



**LIBRARIES**  
UNIVERSITY OF WISCONSIN - MADISON

## **Racine advocate city and county residence and business directory of Racine, Wisconsin.**

[s.l.]: A. C. Sandford, 1876

<https://digital.library.wisc.edu/1711.dl/6FF7OJS34PV468G>

<http://rightsstatements.org/vocab/NoC-US/1.0/>

The libraries provide public access to a wide range of material, including online exhibits, digitized collections, archival finding aids, our catalog, online articles, and a growing range of materials in many media.

When possible, we provide rights information in catalog records, finding aids, and other metadata that accompanies collections or items. However, it is always the user's obligation to evaluate copyright and rights issues in light of their own use.

ESTABLISHED 1842.

IF YOU WANT TO BUY, CALL AT

**LANGLOIS & SON,**

Wholesale and Retail Dealers in

**Paints, Oils, Glass, Varnish, Colors, &c.**

Strictly Pure White Lead, French Zinc, & Ready Made Colors,

**PICTURE AND WINDOW GLASS,**

Brushes of All Kinds,

**Painters' and Artists' Materials.**

**Lamps and Chandeliers,**

LANTERNS, BURNERS, CHIMNEYS, &c.

**WALL PAPER AND WINDOW SHADES.**

A VERY LARGE ASSORTMENT OF

FLOOR AND TABLE OIL CLOTHS, CORD, TASSELS,  
PICTURE NAILS, &c.

**SHIP CHANDLERY,**

ROPE, TWINES, TAR, &c.,

**145 MAIN STREET,**

**RACINE, WISCONSIN.**

*Everything at Bottom Cash Prices.*

LANGLOIS & SON, RACINE, WISCONSIN.

SPECIAL INDUCEMENTS OFFERED FOR CASH.



JEROME I. CASE, Prest.

E. J. HUEFFNER, Vice Prest.

B. B. NORTHROP, Cashier.

# Manufacturers National Bank of Racine,

RACINE, WISCONSIN.

CASH CAPITAL PAID IN, . . . . . \$250,000.00

SURPLUS, JANUARY 1, 1876, . . . . . 42,319.82

## A BANK OF DISCOUNT, DEPOSIT AND EXCHANGE.

**ACCOUNTS SOLICITED,** And every effort made to meet the wants of customers consistent with sound banking.

**DISCOUNTS,** Approved notes and commercial paper discounted.

**DEPOSITS RECEIVED,** Subject to sight check. Pass books and check books furnished without charge.

**INLAND EXCHANGE,** Drafts on the Principal Cities and available in all parts of the United States for sale at lowest rates.

**FOREIGN EXCHANGE.** The Bank draws direct on LONDON, DUBLIN EDINBURGH, GERMANY, NORWAY, DENMARK, SWEDEN, and all the chief cities of Europe, at gold quotations.

**GOLD DRAFTS** On New York and Europe, in amounts to suit, at current rates.

**SAVINGS DEPARTMENT.** Certificates of Deposit payable on demand, are issued, drawing interest at 5 per cent. per annum, when left six months. This affords all the advantage of a Savings bank. with the ample security of a NATIONAL BANK HAVING A QUARTER OF A MILLION CAPITAL.

**PASSAGE TICKETS.** The Bank is agent for the CUNARD, ANCHOR, WHITE STAR and NATIONAL Steamship Companies, and furnishes cabin and steerage passage at New York prices.

Superior advantages are thus afforded for the transaction of business in all departments of banking.

*The Stock of the Bank is held chiefly at home, among over Eighty Shareholders, and its profits accrue to the benefit of the City and County. We therefore respectfully solicit the business of this community.*

## DIRECTORS.

WILLIAM C. ALLEN,

JEROME I. CASE,

E. J. HUEFFNER,

ROBERT H. BAKER,

GEO. Q. ERSKINE,

B. B. NORTHROP,

LUCIUS S. BLAKE,

HENRY T. FULLER,

JOHN VAUGHAN.

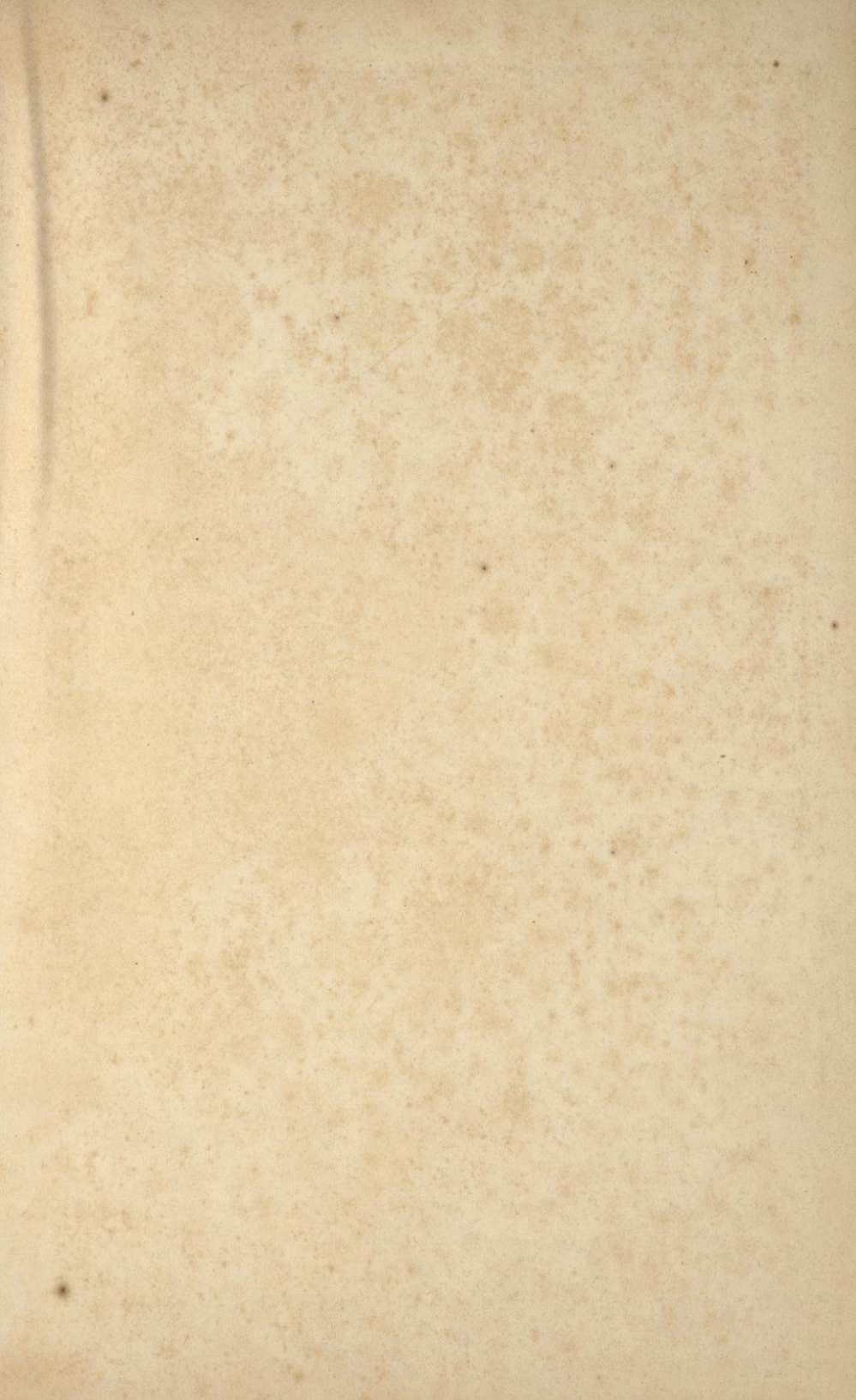



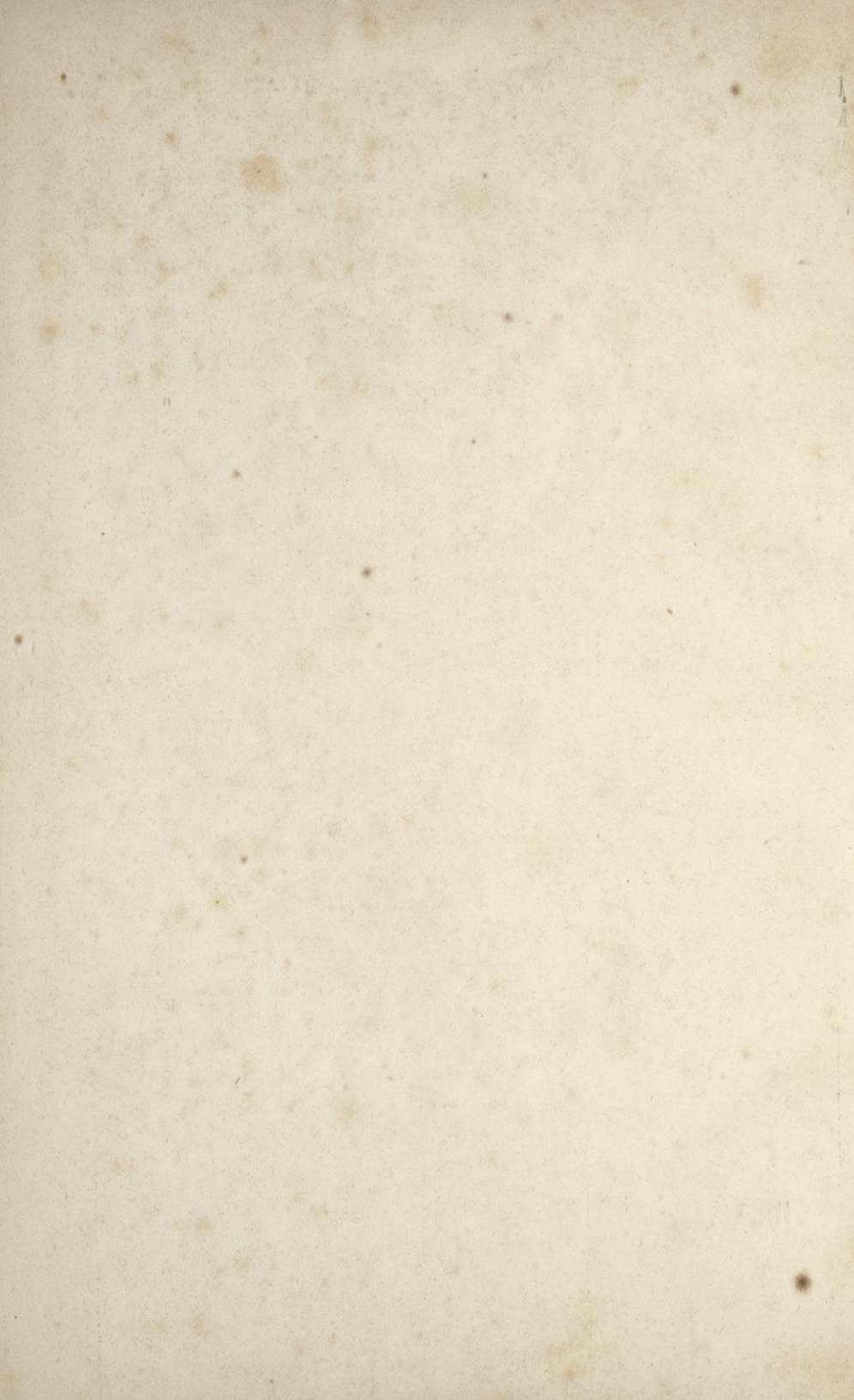

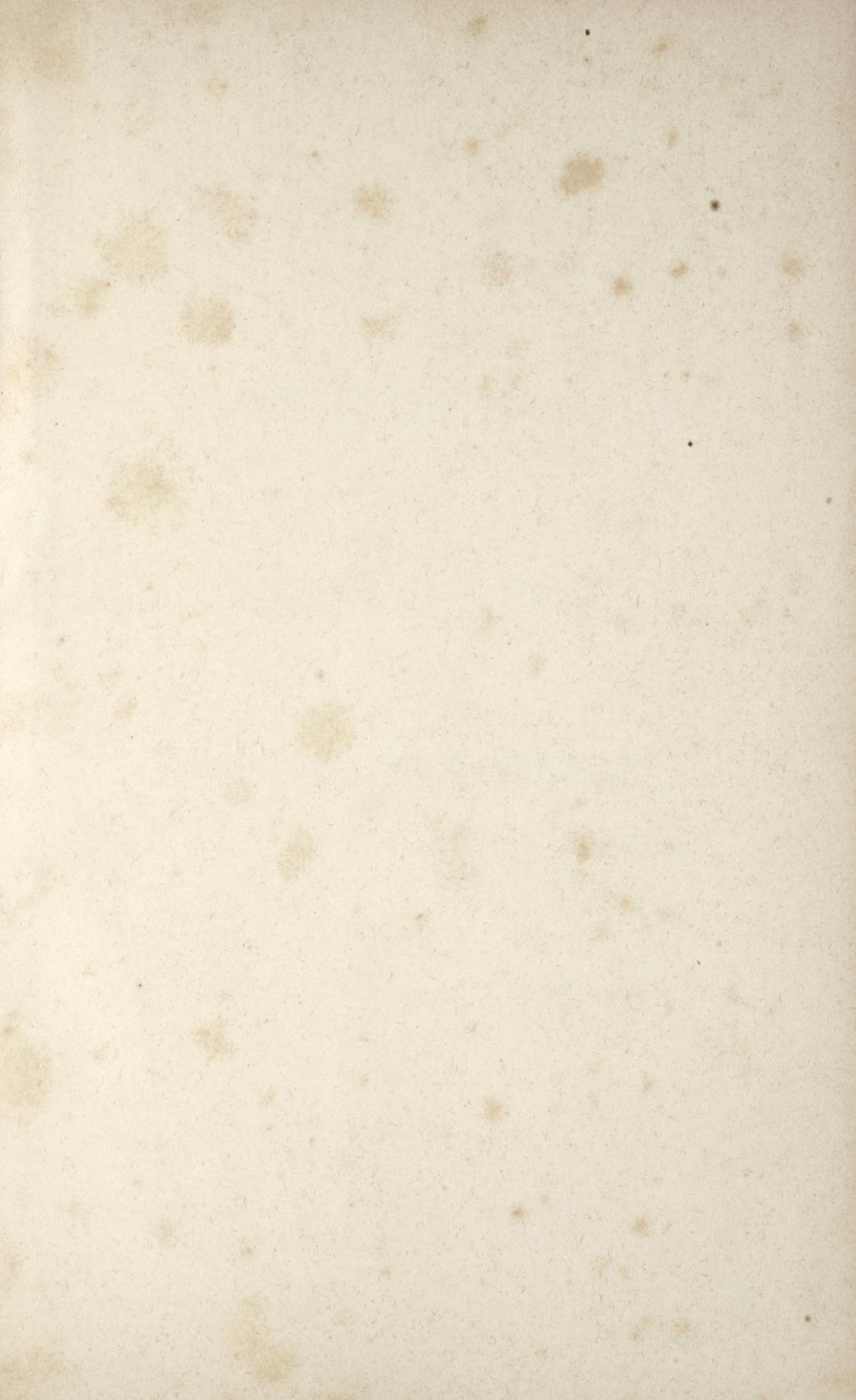



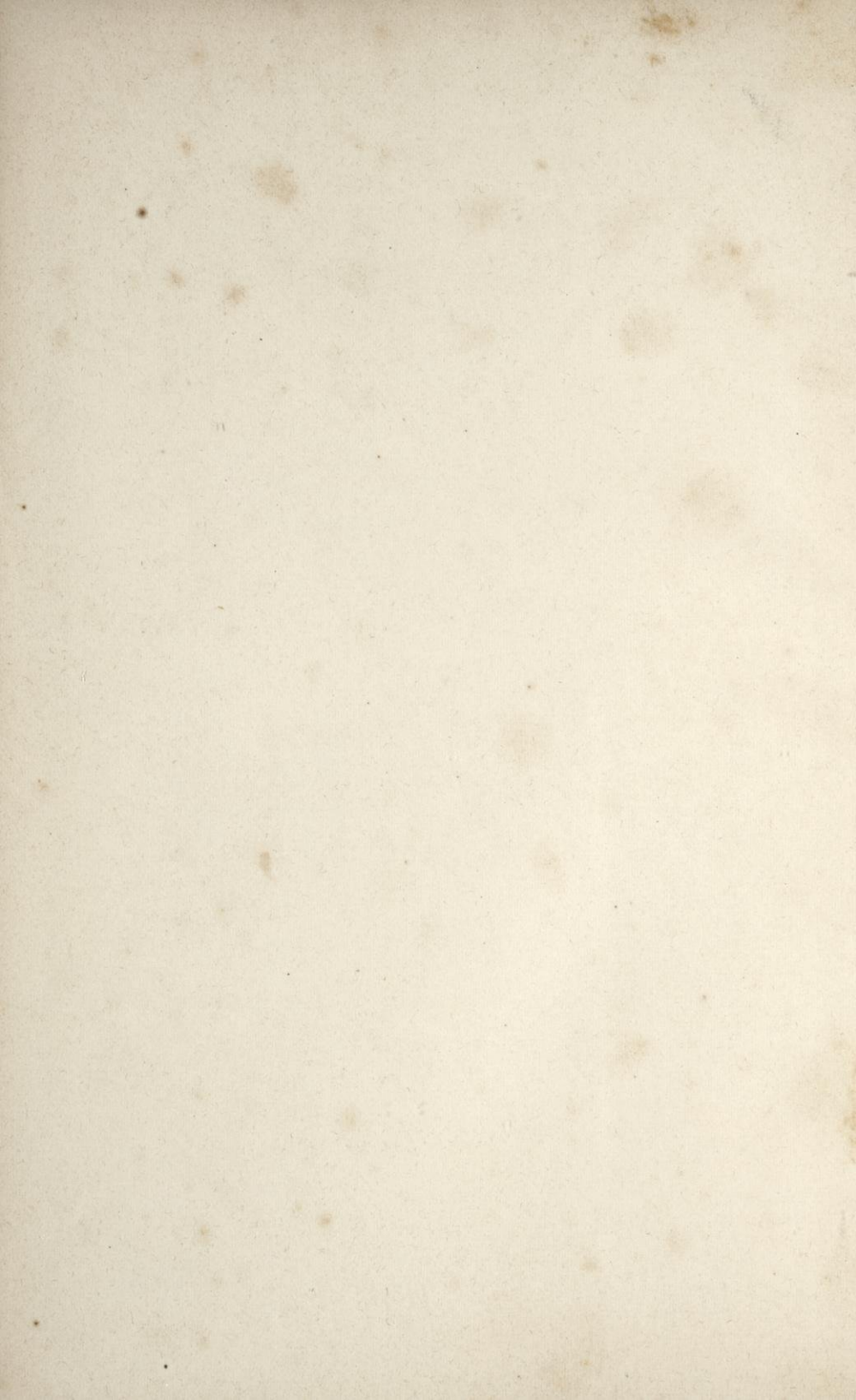

RACINE ADVOCATE  
CITY AND COUNTY  
RESIDENCE  
AND  
Business Directory  
OF  
RACINE, WISCONSIN.

---

GEO. R. MILMINE, Compiler.

---

PUBLISHED BY A. C. SANDFORD,

ADVOCATE STEAM PRINTING HOUSE AND BINDERY.

1876.



R. E. Eila-

## TABLE OF CONTENTS.

	Page.		Page.
Abbreviations, . . . . .	13	Norway, town of . . . . .	241
Associations, Societies &c.,(city) .	166	Post Office, (city) . . . . .	161
Banks, (city) . . . . .	164	Public Buildings, &c.,(city) . . .	165
Burlington, town of . . . . .	191	Railroads, . . . . .	164
"    village of . . . . .	170	Raymond, town of . . . . .	246
Business Directory, (city) . . . . .	149	Rochester, " . . . . .	260
Caledonia, town of . . . . .	202	Rochester, village of . . . . .	260
Cemeteries, (city) . . . . .	165	Schools, Public, (city) . . . . .	161
Churches and S. Schools, (city) . .	162	"    Private, " . . . . .	161
Directory, (city) . . . . .	13	"    con. with churches, (city)	162
Dover, town of . . . . .	217	Societies, Secret, (city) . . . . .	165
Fire Department, (city) . . . . .	161	"    Temperance, (city) . . . .	166
Franksville, village of . . . . .	199	Street Directory, " . . . . .	167
History, (city) . . . . .		Telegraph Office, " . . . . .	164
Hospitals and Asylums, (city) . .	164	Thompsonville, village of . . . . .	201
Incorporated Companies (city) . .	164	Union Grove, " " . . . . .	283
Introductory, . . . . .		Waterford, town of . . . . .	276
Kansasville, village of . . . . .	217	"    village of . . . . .	270
Mt. Pleasant, town of . . . . .	226	W. U. Junction, village of . . . . .	226
News Papers, (city) . . . . .	163	Yorkville, town of . . . . .	283



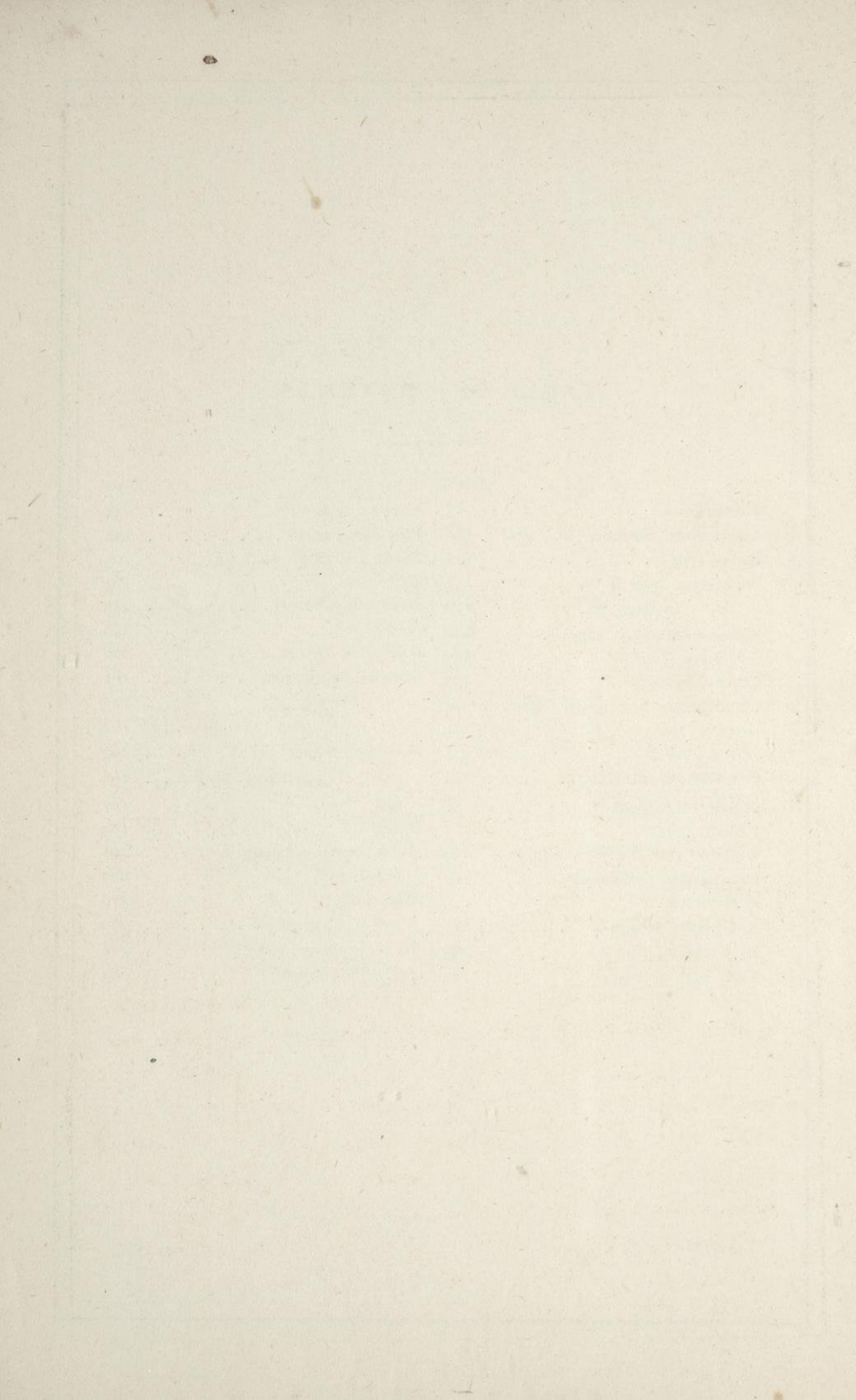

## HISTORY OF RACINE.

---

On the west shore of Lake Michigan, twenty-three miles south of Milwaukee, and sixty two miles north of Chicago, lies the city of Racine. As it justly deserves, it has been christened, and is universally known as the "BELLE CITY OF THE LAKES," not on account, as many may suppose, of the fair maidens residing there, (and they are numerous), but from the fact that it is, without exception, the most beautiful city in the northwest. The grounds upon which the city is built are of undulating surface, with ravins and groves of natural growth. It is situated at the mouth of Root river, the improvement of which has given to the city one of the best harbors on the Lake Michigan

Capt. GILBERT KNAPP was the first white settler who put in an appearance at this point, coming from Chicago on horse-back in November, 1834. He was accompanied by two men in his employ, one of whom was Wm. Luse. From Skunk Grove, where at the time was located a traveling post with a French trader by the name of Jambau at the head, he was piloted by an Indian to the mouth of the river. Soon after his arrival, with the assistance of his men, he erected a log cabin near where the Miner & Company sash, door and blind factory now stands. He made a claim to all the lands comprised in the original plat of Racine, containing about 140 acres. During the following winter Capt. Knapp left, returning again in April, 1835.



Upon his return he immediately commenced to interest other parties in his claim, and sought co-operation in founding and building up a settlement. Messrs Gurdon S. Hubbard, of Chicago, and Jacob A. Barker, of Buffalo, were the ones whom he interested and who were connected with him in the enterprise. A short time prior to the return of Capt. Knapp, Messrs S. Campbell, Wm. Lee, Paul Kingston and E. Weed, came to Racine. The former built a shanty upon what afterwards proved to be a portion of Capt. K.'s claim. He then removed farther west and erected a log house upon what is now known as the harbor addition to the city. Wm. Lee located at the Rapids, and E. Weed made claim to the land whereon Hon. N. D. Fratt now resides, while Paul Kingston built a cabin on the south limits of Capt. Knapp's claim. He had, however, to yield up his claim in a short time, and the premises became the homestead of Capt. Knapp. In May 1835, Mr. Joel Sage put in an appearance, purchased the claim of a hoosier, whose name is unknown, and located on the west side of Root river, on what is known as Sage Town. He occupied a log house on the bluff situated in the center of what is now State street. Shortly after Mr. Sage's arrival, and during the same year, several other men of prominence took up their abode at Racine. The following year (1836) the place was platted and began to assume village proportions. From that time to the present, the city of Racine has rapidly and healthily increased until it has reached a population of about fifteen thousand, and contains several as fine business blocks and magnificent residences as can be found in places much larger and of greater age.

#### THE MANUFACTORIES

of Racine are extensive and various, and widely known at home and abroad. The threshing machine works of J. I. CASE & Co., covering at least twenty acres of ground and employing about five hundred hands,

## HISTORY OF RACINE.

---

On the west shore of Lake Michigan, twenty-three miles south of Milwaukee, and sixty two miles north of Chicago, lies the city of Racine. As it justly deserves, it has been christened, and is universally known as the "BELLE CITY OF THE LAKES," not on account, as many may suppose, of the fair maidens residing there, (and they are numerous), but from the fact that it is, without exception, the most beautiful city in the northwest. The grounds upon which the city is built are of undulating surface, with ravins and groves of natural growth. It is situated at the mouth of Root river, the improvement of which has given to the city one of the best harbors on the Lake Michigan

Capt. GILBERT KNAPP was the first white settler who put in an appearance at this point, coming from Chicago on horse-back in November, 1834. He was accompanied by two men in his employ, one of whom was Wm. Luse. From Skunk Grove, where at the time was located a traveling post with a French trader by the name of Jambau at the head, he was piloted by an Indian to the mouth of the river. Soon after his arrival, with the assistance of his men, he erected a log cabin near where the Miner & Company sash, door and blind factory now stands. He made a claim to all the lands comprised in the original plat of Racine, containing about 140 acres. During the following winter Capt. Knapp left, returning again in April, 1835.



There are four *Founderies and Machine Shops*; viz, J. I. CASE & Co.; A. P. DICKEY; S. FREEMAN, and the HARDWARE MANUFACTURING Co. The first named firm, make as has already been stated, threshing machines, portable engines, horse powers, &c. Mr. A. P. Dickey, manufactures fanning mills, steam engines, farm impliments, &c. S. Freeman, boilers and florist's goods, and the Hardware Manufacturing Co., make a specialty of florists' goods, house trimmings and hardware in general. Employment is given by these firms to hundreds of persons, and thousands of dollars are paid out by them every Saturday, which finds its way into themoney tills of the merchants and tradesmen.

In the manufacture of *Sash, Doors and Blinds*, as well as all kinds of builing material, H. W. WRIGHT and THOS. DRIVER & SON, are the leading firms. They do an extensive business in their line, employing large numbers of men and boys, and thus help to increase the manufacturing interests of the city.

The WINSHIP BROTHERS' *Pumps, Wind Mills, Washing Machines, &c.*, are know throughout the land and give universal satisfaction wherever they have been introduced. The Racine Pump is very celebrated, and for miles around one or more of these may be found on every farm. The Cooper elastic rubber bucket pumps manufactured by J. M. JONES, are fast growing in popularity, and their general use is early anticipated.

The RACINE BASKET MANUFACTURING COMPANY, has become a fixed fact, employing from twenty to thirty hands, and turning out baskets of every style and size. The baskets made at this factory are sold throught the northwest and give general satisfaction.

Among the more recent manufactories established in Racine is the RACINE SILVER PLATE WORKS. At these works is manufactured every immaginable article for table use or ornament usually made of silver. Not only do they make new goods, but they do an extensive business in the way of re-plating.

In the manufacturing of *Boots and Shoes*, Racine has already



gained an enviable reputation. The manufactories of JOHN BECK, J. MILLER & Co., and A. G. PEIL, are doing a large and prosperous business, whilst several others are competing for the trade and in time will rank among the large factories of the city.

Two large *Trunk Manufactories* are in operation, giving employment to scores of men and boys, and turning out trunks of every description, from the profanely unmanagable "Saratoga" to the smallest valise. M. M. SECOR & Co. and I. BURESH & Co., are the firms thus engaged.

Of *Tanneries* there are ten, all doing a good business and giving work to numbers of men.

Racine can also boast of several *Mitten Factories*, which give constant employment to hundreds of girls and who are daily manufacturing thousands of pairs of mittens and gloves.

The *Boot and Shoe Pac* factory of PHILBROOK & Co., are heavily engaged in the manufacturing of those articles and employ about a dozen men.

The *Linseed Oil Works* of EMERSON & Co., also employ about fifteen men, and is one of the best and most profitable factories in the city.

BLAKE & COMPANY, are engaged in manufacturing shawls, blankets, yarns, cloths, suitings, &c.; their goods finding their way to the stores and shops throughout the country and give satisfaction in every particular. To say that the goods are from the Racine Woolen Mills, is sufficient to insure a sale.

There are in the city three Flouring Mills, making superior brands and finding a ready market in this and eastern states.

Besides the above enumerated Manufactories, there is one for the manufacture of Patent Wagon Lock Brakes, a Wagon Hardware factory, Tobacco Factory, several cigar manufactories, Wire factory, Tow Manufactory, Edge Tool works, Glue works, the Marble works of

HUGGINS & WASHBURN, two Soap and Candle factories, Vinegar works, &c.

In the way of livery stables the city has its full supply, and nowhere can a better or more fashionable "turn out" be found. Those engaged in this business are M. THROUP, (who is also proprietor of the Omnibus Line) BASSENGER BROS., BLACK BROS., and WM. SUMNER.

Having made mention of the manufactories of the city we will now take up the educational interests, Church advantages, Hotels, Newspapers, &c.

The first School House was built in the year 1836, and was located where the McClurg block now stands. In January, 1838, the Racine Seminary was incorporated, and shortly after it was organized and put in "running order." Now the city has seven public school buildings, practical and stately edifices, complete in all departments, and which would be an ornament to any city. The schools are in the highest grade, ranking the first in the state.

Besides the public schools Racine has its College. It is pleasantly situated on the lake shore, near the southern city limits. The grounds comprising about ninety acres, are beautifully laid out with walks and drives, are excellently shaded with a natural growth of trees, and from the extensive view of the lake, are the most pleasant and charming the country affords. The buildings are all that could be desired, ample and sufficient, and present an appearance of comfort and neatness, equaled by few institutions of the kind and excelled by none. The institution is under the control of the Episcopalians.

The Sisters of Saint Dominick are in charge of St. Catherine's Academy, an institution liberally supported by the Catholics of the northwest and receiving the patronage and confidence of our own citizens. Several of the churches maintain parish schools, in which denominational religious instruction is made a part of the daily course.

The advent of the centennial year was marked by the opening of



RACINE ACADEMY, a private institution organized by Col. JOHN C. MCMYNN, long recognized as one of the leading educators of the west. The Academy building is located on the corner of College Avenue and Tenth street, facing West Park, and every desk was engaged before the building was completed.

There are twenty-four Churches in the city, of various denominations, and of different nationalities. Nearly all have large and convenient church edifices, are well furnished and well attended. The several Pastors are educated, able orators, moral, upright and conscientious, and command the respects of their congregations. Any one having a choice of denomination cannot help but find the church of his choice in Racine, advantages which are generally sought after by people when making selection of a home.

The Hotels, nine in number, are sufficient for the accomodation of all who may favor the city with their presence. *Congress Hall*, SENECA RAYMOND, prop. ; *Huggins House*, C. H. JEWELL, prop. ; the *Bouton House*, A. LEWIS, prop. ; and the *City Hotel*, EVAN JONES, prop., are well kept Hotels. The proprietors are pleasing, affable, and accomodating, and use their utmost endeavors to make their guests feel "at home."

There are published in the city no less than seven news papers and periodicals, political, religeous and literary. They are as follows : the *Advocate*, published by A. C. SANDFORD, Republican in politics and issued every Saturday ; the *Journal* published by F. W. STARBUCK, also Republican in politics and issued weekly ; the *Argus* a Democratic weekly, published by Z. C. WENTWORTH & SON ; the *Slavie*, a Bohemian independent weekly ; the *Missionæren*, a Scandinavian religeous monthly ; the *College Mercury*, a literary, semi-monthly published by the students of Racine College ; and the *Hyrde Stemmen*, a Scandinavian Sunday School Semi-monthly.

Taking into consideration its excellent location, its ample harbor, its manufacturing facilities, superior schools and numerous churches of all denominations, Racine stands at the head of all western cities. No where can be found combined so many excellent advantages, necessary to the building up of a large city. It offers superior inducements to those in search of a business location, and to those desirous of a permanent home it is undoubtedly far superior to many much larger places. It is deservedly named, and will always be hailed as the Belle City of the Lakes.

---



**THOMAS,**  
**PHOTOGRAPHER,**

RACINE, WISCONSIN.

PHOTOGRAPHIC STUDIO AND RESIDENCE,  
College Ave., Between 12th and 13th Streets.

---

**BUCHAN & MYERS,**  
Druggists and Apothecaries,

AND DEALERS IN

FANCY GOODS, GROCERIES, PROVISIONS, CANNED FRUITS,  
CIGARS AND TOBACCO. Also

Crockery and Glassware.

In TEAS we cannot be undersold. Highest Cash Prices paid for all kinds  
of Produce.

**UNION GROVE, WISCONSIN.**

---

F. N. BURDICK.

**BURDICK BROS.,**

H. D. BURDICK.

Manufacturers of and Dealers in

**Pressed and Common Brick.**

P. O. Address, Racine, Wis.

Yard at Racine North Point.

Orders left at the Post Office will receive Prompt Attention

---

**GEO. D. ADAMSON,**

Manufacturer and Dealer in all kinds of

**BOOTS, SHOES, AND RUBBERS,**

A Specialty made of "Fine Boots."

All Work Warranted and Good Fits Guaranteed.

Union Grove, Wis. Foot of Market St.

J. A. HORLICK.

ALEXANDER HORLICK.

GEO. W. HORLICK.

WM. HORLICK.

# J. A. HORLICK & SONS,

*Manufacturers and Wholesale and Retail Dealers in the*

## Celebrated Root River Lime and Stone,

Cement, Stucco, Hair, Brick, etc.

**OUR LIME WARRANTED THE BEST IN THE STATE.**

Also Proprietors of the

## ROOT RIVER FLOURING MILLS,

*And Dealers in all kinds of*

## FLOUR, FEED, ETC.

The Highest Market Price paid for Wheat Rye, etc. Particular attention given to Grinding, and Satisfaction Guaranteed; all orders left at the Kilns or through the Post Office, will receive Prompt Attention.

Offices at Rapids, Racine Co., Wis., and 82 & 84 North LaSalle Street, Chicago, Ill.

20TH YEAR.

A. D. 1876.

# WM. BESWICK,

Manufacturer, Wholesale and Retail Dealer in Fresh Burned

## ROOT RIVER LIME,

AT HIS KILNS, DELIVERED IN THE CITY OR ON THE CARS,

### RACINE, WISCONSIN.

*Residence East Side of Main, bet. Eleventh and Twelfth Streets.*

**ORDERS RESPECTFULLY SOLICITED.**

Lime kilns on his farm, on Root River, on the Rapids road, 1¼ miles from the Lake Shore depot, and 80 rods below Rapids bridge.

THIS LIME IS WARRANTED "A NO. 1." NONE BETTER IF AS GOOD.

## S. MOE & BROTHER,

### UNION GROVE.

DEALERS IN

## Dry Goods, Groceries, Boots and Shoes,

### HATS AND CAPS,

## Crockery and Glassware.

And everything that is kept in a first class General Store. In Dry Goods our stock is complete, consisting of choice Dress Goods, Prints, Sheetings, Shirtings, Denims, Tickings, Jeans, Cassimeres, Dress Trimmings, and White Goods in great variety. We have a full stock of Groceries at all times, and make a *specialty of Teas*, which we buy direct from importers in New York, and sell at prices that will warrant satisfaction. Boots and Shoes in great variety. In Hats and Caps we have the Latest Styles and LOWEST PRICES. We have a pleasant Store, well lighted, and it is our aim to make it both pleasant and profitable to all who favor us with a call.

UNION GROVE, Wis.

S. MOE & BRO.



# DIRECTORY.

## ABBREVIATIONS.

A—American.  
Ave—avenue.  
B—Bohemian.  
bds—boards.  
bet—between.  
C—Canadian.  
col'd—colored.  
cor—corner.  
D—Dane.  
E—English.  
e—east or east of.  
es—east side.  
F—French  
ft—foot of.

G—German.  
H—Hollander.  
hd—head of  
I—Irish.  
lab—laborer.  
les—lessee.  
N—Norwegian.  
n—north or north of.  
ne—north-east.  
nr—near.  
ns—north side.  
nw—north-west.  
own—owner.  
opp—opposite.

P—Prussian.  
R—range.  
r—residence.  
S—Scotch.  
s—south or south of.  
se—south-east.  
sec—section.  
ss—south side.  
sw—south-west.  
T—town.  
W—Welch.  
w—west or west of.  
wks—works.  
ws—west side.

1, 2, 3, etc.; first door, second door, etc.

## A

- Aber Ernst C., carpenter, Driver & Son, bds ss Washington Ave 3 e Fourteenth  
 Aber Eugene, carpenter, r ss Washington Ave 2 e Fourteenth  
 Aber Hannah Mrs., widow, bds ss Washington Ave 3 e Fourteenth  
 Aber Smith M., carpenter, Driver & Son, r ss Washington Ave 3 e Fourteenth  
 Abesser Daniel S., sailor, r ws N Erie 8 n Hubbard  
 Abesser Margaret Mrs., widow, r ne cor N Chatham and Kewaunee  
 Abrahamson Andrew, wagon-maker, Mitchell, Lewis & Co., r ss Liberty 3 w Silver  
 Abrahamson Charles, painter, Mitchell, Lewis & Co., bds Marquette 7 n State  
 Abrahamson Abram, wagon-maker, Mitchell, Lewis & Co., bds Marquette 7 n State  
 Abrahamson Hans, painter, Mitchell, Lewis & Co., r Marquette 7 n State  
 Abrahamson Jennie, wks ADVOCATE office, bds Marquette 7 n State  
 Adams A. H., ex. messenger, r ws Huron 3 n Bridge  
 Adams H. Kirk, teller Manufacturers National Bank, r ws Wisconsin 1 s Thirteenth  
 Adams James, fireman, Fish Bro's & Co., r ws Geneva 2 n West  
**Adams Rush S.** (J. Miller & Co.), bds ws Chippewa 4 s Seventh.  
 Addis Anna B., burnisher Silver Plate Co., bds 326 Wisconsin



Adolve Lorenz, machinist J. I. Case & Co., r es Campbell 3 s Fourteenth

**Ætna Fire Ins. Co.** Hartford Ct., Paddock & Janes, agents  
Ahrens & Brill, (Mathias A. & Ernst H. B.,) grocers and dealers in musical instruments, ns Bridge 3 w Ontario

Ahrens Mathias, (Ahrens & Brill,) r es St. Clair 1 n State  
Aiken Anna M. Mrs., widow, r sw cor Ninth and Campbell

Albee Amelia Miss, bds es Main 2 n Eighth

Albert Charles, cooper, r ws Douglas Ave 5 n St. Patrick

Albins Lena, domestic, J. H. Kelley, nw cor Eighth and Wisconsin

Albrecht Fritz, lab J. R. Slauson & Co., r nw cor Douglas Ave and St. Patrick

Albright Lizzie, wks cotton mills, r Rapids Road near city limits

Albright Mary, fitter, J. Miller & Co., bds es N Wisconsin bet Dodge and Ontario

Alden Levi K., printer Racine *Argus*, r ws Wisconsin 5 s Fourth.

Alf Lorenz, shoemaker O. D. Jones, r Caledonia

Alf Lorenze, farmer and shoemaker, r ne cor St. Clair and Hagerer

**Alf Wendelin**, grocer, sw cor N Erie and High, r same

Allen Adelbert H., machinist, J. I. Case & Co., r ws N Michigan 1 n Hubbard

Allen Herman F., blacksmith, Fish Bro's & Co., bds ws Huron 2 n State

Allen Hiram C., watchman, J. I. Case & Co., r es N Chatham 1 n Hamilton

**Allen William C.** attorney, etc., r nw cor College Ave and Eighth  
Alsted Jacob, moulder, Racine Hardware Manufacturing Co., r ws Clark 3 s Thirteenth

Altenburgh John, wagon-maker Fish Bro's & Co., bds ws Alley No. 2, 2 s West

**Altringer C. & H.** (Christopher and Nicholas), manufacturers of Fanning Mills ws Villa bet Twelfth and Thirteenth

Altringer Christopher, (C. & N. Altringer,) r ws Villa 2 n Fourteenth

Altringer Nicholas, (C. & N. Altringer,) r ws Villa 3 s Twelfth

Altringer Nicholas, wks C. & N. Altringer, r es Campbell 2 n Fourteenth

Amend Philip, machinist, J. I. Case & Co., r es Campbell 2 n Thirteenth

Amend William, blacksmith, J. I. Case & Co., r ws Chippewa 2 n Ninth

American Ex. Co., 180 Market Square, B. F. Hall, agent

Ammann Charles, wks Thomas Driver & Son, bds ne cor Campbell and Twelfth

Ammann Phillip, machinist, J. I. Case & Co., r es Campbell 2 n Thirteenth

Amos Arthur H., dentist, 5 Sixth 2d floor r ws Chippewa 2 s Tenth

Amos Helen Mrs., widow, r ws Chippewa 2 s Tenth

**Amos W. H.**, Curator Racine College, r Kemper Hall Quadrangle

Amendson E., foreman Miner & Co., r es Centre s Tenth

Anclam Albert, carpenter, r ws N Erie 4 n High

- Anderson Abraham, sailor, r es N Chatham 1 n Barker  
 Anderson Alexander, (col'd) painter, r es Centre 1 n Sixteenth  
 Anderson Alexander, sailor, r es N Chatham 3 n Barker  
 Anderson Andrew, trunk-maker, M. M. Secor & Co., bds 12 Superior  
 Anderson Andrew, lab Mitchell, Lewis & Co., r ws Mead 2 s Seventh  
 Anderson Carl, wks Fish Bro's & Co., r 165 State  
 Anderson Chris., lab Fish Bro's & Co., r ss Liberty 2 e Marquette  
 Anderson Christ., lab Murray Slauson & Co., bds se cor Wisconsin and  
 Third  
 Anderson Christina, domestic B. B. Northrop, ne cor Main and Ninth  
 Anderson Edgar J., machinist, W. U. R. R. shop, r es Centre 2 n  
 Eleventh  
 Anderson George, machinist, S. Freeman, r ne cor LaSalle and Liberty  
 Anderson Halvor, tanner Hoffman & Wibbert, bds ns Washington Ave  
 bet Centre and R. R.  
 Anderson Hans, blacksmith Fish Bro's & Co., r ss Chestnut 4 n Pros-  
 pect  
 Anderson Hans, machinist, A. P. Dickey, r ns Ninth 2 w Racine  
 Anderson Hans, lab Mitchell, Lewis & Co., r ws Racine 3 n Ninth  
 Anderson Hans, (Stephensen & Anderson,) bds es Douglas Ave 3 n  
 St. Patrick  
 Anderson Hans D., wheelmaker, Mitchell, Lewis & Co., r ws Carroll  
 3 w Centre  
 Anderson Hans Peter, blacksmith, Mitchell, Lewis & Co., r ws Onta-  
 rio 3 s State  
 Anderson James, lab Fish Bro's & Co., r ss Prospect 3 w C. & N. W.  
 Ry.  
 Anderson John, lab r ne cor LaSalle and Hamilton  
 Anderson John, carpenter, Miner & Co., r ns Washington Ave 5 n  
 Fourteenth  
 Anderson L., pressman Emerson & Co.  
 Anderson Lars, fisherman, r es N Wisconsin 1 n Dodge  
 Anderson Lena, domestic D. Andrews, nw cor Seventh and Chatham  
 Anderson Louis, lab Murray, Slauson & Co., bds se cor Wisconsin and  
 Third  
 Anderson Louis, saloon, ws St. Clair n State, r same  
 Anderson Louis, r es N Main 3 n Barker  
 Anderson Maggie, domestic H. S. Durand, ws Main 1 s Tenth  
 Anderson Martin, helper, Mitchell, Lewis & Co., r ss Liberty 12 w  
 Marquette  
 Anderson Nelson, lab r es Main 2 s Sixteenth  
 Anderson Ole, teamster, S. Gates, bds ss State w Marquette  
 Anderson Paul, tanner Coleman & Co., r ss Madson Court 5 w Chip-  
 pecotton  
 Anderson Peter, carpenter, r ns Prospect 5 w Milwaukee  
 Anderson Peter, wks Fish Bro's & Co., r es Chestnut 2 n Prospect  
 Anderson Peter, sailor, r 12 Superior  
 Anderson Peter, mason, r es Geneva 2 n West  
 Anderson Peter, lab bds nw cor Washington Ave and Centre  
 Anderson Peter, lab bds ss State w Marquette



ROGGENBAU & FIXEN have the Best selection of Domestic and Foreign Wool Shawls in the city, at the lowest prices.

- Anderson Robert, sailor, r ws N Wisconsin 2 n Kewaunee  
 Anderson Mrs. S., widow, r 19 Jackson  
 Anderson Sarah Mrs., widow, r es River 5 n Fifth  
 Anderson Tellef, carpenter, H. W. Wright, r es N Main 3 s Kewaunee  
**Anderson Thomas**, mitten manufacturer, ws Racine 5 s Eighth, r same  
 Anderson Trine, mitten manufacturer, Pauli & Brown, r near N. W. Ry. depot  
**Andrews Darwin**, cashier First National Bank, r ns Seventh 1 e Main  
**Andrews W. H.** (Phillips & Andrews), bds Congress Hall  
 Andrin John J., shoemaker, r es St. Clair 3 w Bridge  
 Angermeyer Charles, blacksmith, J. I. Case & Co., r ws Marquette 4 n Kewaunee  
 Apgar Charles, hostler, W. Field, sw cor Chatham and Eleventh  
 Archer James, lab bds ws Villa 2 s Eleventh  
 Armstrong John, machinist, J. I. Case & Co., r ws East 2 n St. Patrick  
 Armstrong Samuel, painter, Mitchell, Lewis & Co., bds ws East 2 n St. Patrick  
 Arndt Charles, cigar-maker, A. Gottbehuet, r ns Madison Court 1 w Chippewaton  
**Arndt Christian**, Prop. N. W. Hotel, ns State 1 w C. & N. W. Ry.  
 Arndt Henry, clerk C. Arndt, bds N. W. Hotel  
 Arndt John, lab Tremble & Doud, r es Superior 3 n Hamilton  
**Asby & Dickinson**, (Eliza A. and Rosa D.), millinery etc., 10 College Ave.  
 Asby Eliza, (Asby & Dickinson,) bds 6 Chippewa  
 Asby William, street sprinkler, r 6 Chippewa  
 Asby William Jr., blacksmith, Mitchell, Lewis & Co., bds 6 Chippewa  
 Ashton M. J. Mrs., widow, r ws Centre 2 s Tenth.  
 Aslacson Anna, domestic, J. W. Johnson, ws Wisconsin 7 s Fourth  
 Atchison M. Mrs., millinery etc., 93 Main r same  
 Atchison William, lab r 93 Main  
 Atkinson W., mason, J. Watson, bds Washington House  
 Augustine Albert B., bds 124 Chippewa  
 Augustine John C., (S. G. Augustine & son.) bds 124 Chippewa  
 Augustine Otto, carpenter A. P. Dickey, r ws Villa 2 n Twelfth  
 Augustine Robert, carpenter, r se cor N Wisconsin and High  
 Augustine Samuel G., (S. G. Augustine & Son,) r 124 Chippewa  
**Augustine S. G. & Son**, (Samuel G. and John C.), furniture dealers and undertakers, 17 Sixth  
 Augustine Theodore S., clerk E. McEnery, bds 124 Chippewa  
 Augustine Traugott, carpenter, H. W. Wright, r ws Villa 2 s Fourteenth  
 Austin James, tanner, bds ss Bridge, w Fourth St. Bridge  
 Avald Fred., lab Tremble & Doud, r ns Hagerer 2 w N Erie  
 Avard George, moulder, J. I. Case & Co., r ns Hubbard 2 e N Main  
 Ayers C. Mrs., widow, r ws Main 3 n Eighth  
 Azart R., lab J. I. Case & Co.

## B

- Backer John, lab r ws Buchanan 2 s St. Patrick  
 Backer Peter, wks cotton mill, r Milwaukee Road near city limits  
 Backus Lawrence, teamster, r ws Main 2 n Sixteenth  
**Backus Rufus**, physician etc., ns Sixth 2 w College Ave r same  
 Backus Wm. P. T., r ws Wisconsin 2 s Seventh  
 Baerwold Charles, lab bds State St. Hotel  
 Baggett Charles, wire-worker, C. Goehner, r ws College Ave bet Fifth and Sixth  
 Baggett John, moulder, A. P. Dickey, r ns Eleventh 4 w Centre  
 Baggett William, wks J. I. Case & Co., r ns Eleventh 3 w Franklin  
 Bagley Patrick, sec. foreman, C. & N. W. Ry., r ne cor St. Patrick and C. & N. W. Ry.  
 Bagnall John, blacksmith Fish Bro's & Co., bds ws Huron 2 n State  
 Bahm Sophia, domestic W. A. Porter, es Main 2 s Twelfth  
 Bahn Patrick, butcher, r ws LaSalle 2 s Albert  
 Bailey Frederick, clerk, A. O. Burch & Co., bds ne cor Chatham and Fifth  
 Bailey John, (col'd) barber, ne cor Main and Fifth, r 330 Wisconsin  
 Baker Barthel, tanner, I. Burbeck & Co., r es Mead 3 n Eighth  
 Baker Mary A. Mrs., widow, r ws Franklin 2 s Tenth  
 Baker Robert, teamster, A. P. Dickey, r ws Franklin 2 s Tenth  
 Baker Robert H., (J. I. Case & Co.,) r se cor Main and Sixth  
 Baker Mary Mrs., widow, r 232 Main  
 Baker W. B., bds 232 Main  
 Baldwin George, painter, Mitchell, Lewis & Co., r ss Ninth 2 w Centre  
 Baldwin James G., book-keeper, M. Throup, r nw cor Centre and Sixth  
 Baldwin John, moulder, A. P. Dickey, r ss Ninth 2 w Centre  
 Baldwin Lewis L., farmer, r ss State 3 w Silver  
 Baldwin Mary Mrs., widow, r ss Ninth 2 w Centre  
 Balensefer Theodore, lab r es Main 2 s St. Patrick  
 Baltes Cornelius, lab Tremble & Doud, r es Wisconsin 5 s Third  
 Baltes George, painter, Fish Bro's & Co., r es Racine 3 s Seventh  
 Baltes Katie, tailoress, Ritter & Schmeiser, bds es Wisconsin 5 s Third  
 Balzer August, wiper, W. U. R. R., bds se cor Mead and Seventh  
 Bambridge Amanda, (col'd) domestic W. T. Bull, ws Main 2 n Thirteenth  
 Banfield J. Mrs., widow, bds es Villa 3 s Eighth  
 Banfield Thomas, gardener and florist, r sw cor Hamilton and N Wisconsin  
 Bangs James, wks Racine Hardware Manufacturing Co., r es Junction Ave 1 n Sixteenth  
 Banks Mary, cook, Palace Hall Restaurant, bds 135 Main  
 Banker M. Mrs., tailoress, r 81 Sixth, 2d floor  
 Bannon Maggie Miss seamstress, L. Judson, ne cor Chippewa and Eighth  
 Barker Anson, wks Racine Hardware Manufacturing Co., bds ne cor College Ave and Eleventh



Barker Charles, mechanic, J. I. Case & Co., r 75 N Wisconsin, rear  
 Barker J., (P. Barker & Sons,) bds ne cor College Ave and Eleventh  
 Barker John L., (P. Barker & Sons,) bds ne cor College Ave and  
 Eleventh

Barker Peleg, (P. Barker & Sons,) r ne cor College Ave and Eleventh  
**Barker P. & Sons,** (Peleg, John L. and Jay), manufacturers of sand  
 papering machines, ws Junction Ave bet Fourteenth and Sixteenth

Barker W. G., mechanic, J. I. Case & Co., r 75 N Wisconsin

Barker William W., r es Wisconsin 5 s Seventh

Barlow Robert, machinist J. I. Case & Co., r es LaSalle 6 s Albert

Barnard Thomas H., r ws Chatham 2 n Tenth

Barnes Enoch F., bds 72 Fifth

Barr John, carpenter, A. P. Dickey, r 9 Silver

Barr John, mechanic, Racine Hardware Manufacturing Co., bds ss  
 Fourteenth 2 e C. & N. W. Ry.

Barrett Joseph, lab J. I. Case & Co., r se cor N Chatham and St. Pat-  
 rick

Barrett Patrick, engineer, r ns West 1 w C. & N. W. Ry.

Barrows Geo. Mrs., r ws Centre 2 n Ninth

Barry James E., sailor, r es N Main 2 n Barker

Barry Michael, lab bds es Geneva 1 n Hamilton

Barter Ada, wks Racine Woolen Mills

Bartles Samuel, (Boy & Bartles,) r se cor Hubbard and Douglas Ave

Bartman Christ., foreman Kelly, Hirsch & Co., r se cor N Chatham  
 and Hubbard

Basey Charles, carpenter, r es Main 10 s Sixteenth

Bassett Eliza Mrs., r sw cor Ninth and Campbell

Bassindale George, carpenter, r ns Washington Ave 1 e Thirteenth

Bassindale George E., painter, Mitchell, Lewis & Co., r ne cor Thir-  
 teenth and Centre

Bassindale John E., telegraph operator, bds ns Washington Ave 1 e  
 Thirteenth

Bassindale Mary, weaver Racine Woolen Mills

**Bassinger Bros.,** O. D. & V. I., livery, sale and boarding stables,  
 ns Fourth bet Main and Chatham

Bassinger Charlie A., clerk Bassinger Bro's, bds ns Twelfth 2 w Centre

Bassinger Ira A., r ns Twelfth 2 w Centre

Bassinger O. D. (Bassinger Bros.), r ne cor Chatham and Fifth

Bassinger Volney I. (Bassinger Bros.), r es Chatham 2 n Eighth

Basye Charles V., telegraph operator, bds 88 Campbell

Bateman David, sailor, bds 107 College Ave

Bates Ansel, collector, J. I. Case & Co., r ws Wisconsin 3 s Tenth

**Bates Richard B.,** book-keeper, Tremble & Doud, r ns State 2 e  
 C. & N. W. Ry.

Bauer Fred., lab J. R. Slauson & Co., r es Douglas Ave 4 n St. Patrick

Bauer Fred., moulder S. Freeman, r es Douglas Ave 4 n St. Patrick

Bauman Charles W., harness-maker, 91 Main, r same

Bauman Anthony, carpenter, bds 43 Milwaukee

**Baumann Frank,** dealer in hardware etc., 82 Main and es Douglas  
 Ave 4 n Hamilton, r 82 Main

- Baumann Frederick, blacksmith, ns Washington Ave 3 n Eighth, r same, rear
- Baumann Fred. F., butcher, Kindorf Bros., bds es Chippewa 2 n Eighth
- Baumann Harmon, blacksmith, W. U. R. R. shops, bds City Hotel
- Baumann Jacob, bds se cor Douglas Ave and St. Patrick
- Baumann Louisa Mrs., widow, r 43 Milwaukee
- Bauman Rudolph**, wagon manufacturer, ns Washington Ave 2 w Eighth r same
- Bauman Samuel, blacksmith, se cor Erie and State, r 68 St. Clair
- Baumann Sophia, weaver woolen mills, r es Washington Ave 2 s Eighth
- Bauman Theodore, grocer, nw cor Douglas Ave and Hamilton, r same
- Baumann Wm.**, manufacturer of cotton batting and dealer in groceries etc., se cor St. Patrick and Douglas Ave r same
- Baumgart August, lab Tremble & Doud, r es Buchanan 4 s St. Patrick
- Bautsch George**, saloon, ss State 2 w LaSalle, r sw cor State and LaSalle
- Bawden M. A. V. Mrs., millinery, 184 Market Square, r es Chatham 2 s Eighth
- Bawden Wm. H., printer bds es Chatham 2 s Eighth
- Beach Charles, carpenter, bds es Geneva 1 s Albert
- Beach Elizabeth, Mrs., widow, r es Geneva 1 s Albert
- Beach L. A. Mrs., milliner, bds nw cor Standard and Sixth
- Beach Peter, carpenter, bds es Geneva 1 s Albert
- Bean Henry, carpenter, bds ns Washington Ave 1 e Thirteenth
- Bean Ralph, carpenter, r ns Twelfth 2 w Chippewa
- Beanston E. Mrs., widow, r es Villa 2 n Twelfth
- Bear Chris., tanner, I. Burbeck & Co., bds J. Doyles
- Beardsley Nellie, clerk, L. S. Frost, bds 72 Fifth
- Beaugrand James A.**, dep county clerk, r 61 Milwaukee
- Beaugrand John, bds. ns alley bet Marquette and LaSalle
- Beaver John, r ws Villa 2 n Sixteenth
- Beck Jacob, bds 188 Market Square
- Beck John**, manufacturer of boots and shoes, 156 Main r es Wisconsin 4 n Fifth
- Beck John E.**, dealer in hats caps and clothing, 188 Market Square same
- Beck Joseph, box maker, M. M. Secor & Co., r es Chatham bet Fourth and Fifth
- Becker Bartel, foreman I. Burbeck & Co., r es Mead 4 s Seventh
- Becker Jeremiah, cigar maker, J. Kohlman bds T. Becker, Mt. Pleasant
- Beckley Fannie, burnisher, Silver Plate Co.; bds es Chatham 3 s Seventh
- Bechtel Peter, bds ws Milwaukee 2 n St. Patrick
- Beebe Charles S. (Blake Beebe & Co.) r 192 Chatham
- Beecher Charles**, carriage and wagon manufacturer, 141 State, r ns State 3 e Marquette
- Beemer George (J. Elkins & Co.), r es Main 2 s Ninth
- Beffel Anthony, shoemaker, J. Miller & Co., r es N Main 3 s Barker
- Beffel John, r es N Main 3 s Barker



- Beffel M., carpenter, Botsford & Co., r 41 N Wisconsin  
 Beffel Mathia, mechanic, J. I. Case & Co., r 72 Chippewa  
 Beffel Nicholas, sailor, r es N Wisconsin 3 s St. Patrick  
 Beffel Peter, carpenter, Botsford & Co., r ws N Wisconsin 3 s Barker  
 Behme Henry, lab r es N Wisconsin 3 n High  
 Bell Bridget Mrs. widow, r es N Wisconsin 3 s St. Patrick  
 Bell Robert, machinist, J. I. Case & Co., r ws Wisconsin 2 s Fifth  
 Bell Robert D. machinist, J. I. Case & Co., r es Chatham 3 s Ninth  
 Bell William, shoemaker, Wolf & Kraynik, r ne cor N Erie and Dodge  
**Belle City Laundry**, Chas. LePage prop se cor Main and Fifth base-  
 ment  
 Bellew Henry J., currier, H. Warner bds ss Bridge w Fourth st bridge  
 Bellew Robert, currier, H. Warner r ss Bridge w Fourth st bridge  
 Benedict A. D. Mrs. widow, r ws Wisconsin 1 s Sixteenth  
 Benesh Charles, machinist, J. I. Case & Co., r ws N Wisconsin  
 Benesh John, wagon maker, r ws N Wisconsin 2 n High  
 Benesh Joseph, carpenter, Botsford & Co., r ws N Wisconsin 2 n High  
 Benka Charles, harness maker, C. W. Baumann, bds Washington House  
 Bennett Eliza, bds ws Main 2 s Thirteenth  
 Bennett Wm H., r ws Main 2 s Thirteenth  
 Benning John, shoemaker, John Beck, r es East 3 s High  
 Benning Mathias, lab r es East 3 s High  
 Benson Andrew, sailor, r es Chestnut 4 n Prospect  
 Benson George, teamster, Tremble & Doud, r ws Douglas ave 2 n Al-  
 bert  
**Benson Marian Mrs.** cigar manufacturer, ws Douglas ave 2 n Albert  
 r same  
 Berch Jesse L., traveling agent, J. I. Case & Co., r 84 Campbell  
 Berendt Gustav, wks Fish Bros. & Co., r es Milwaukee 5 n Albert  
 Bernaski Fred, wks H. Cook, bds es Main 7 s Sixteenth  
 Berry C. T. Mrs., widow, r es College ave 9 s Tenth  
 Berry O'Brien, moulder, J. I. Case & Co., bds es College ave 9 s  
 Tenth  
 Bertelson O. Mrs., widow, r es Franklin 3 n Tenth  
 Bertram John, lab J. I. Case & Co., r es St. Clair 2 s High  
 Bertramsen Neils, blacksmith, Mitchell Lewis & Co., r ws Milwaukee  
 4 n Prospect  
 Beswick Fred P., clerk, J. Watts, bds es Main 3 s Eleventh  
**Beswick Wm.**, dealer in lime etc., r es Main 3 s Eleventh  
 Beswick Wm. H., clerk, bds es Main 3 s Eleventh.  
 Betray Charles, clerk, Chr., Betray, bds sw cor St. Clair and Hamil-  
 ton  
 Betray Christian, baker and grocer, sw cor St. Clair and Hamilton r  
 same  
**Bettridge Abraham**, Prest. Racine Twine and Cordage Co., and  
 dealer in Ice, r nw cor Liberty and Marquette  
 Bettridge John R., flax mill, bds nw cor Liberty and Marquette  
 Betzen C. Mrs. widow, r nw cor Douglas ave and St. Patrick  
 Bews David, ship carpenter, bds ne cor Albert and Milwaukee  
 Bews Joseph, ship carpenter, r ne cor Albert and Milwaukee

# BELLE CITY LAUNDRY,

CHAS. LE PAGE, Proprietor,

Corner of Main and Fifth Streets.

CHARGES MODERATE,  
SATISFACTION GIVEN and WORK DONE PROMPTLY.

OPEN FROM 6:30 A. M. TO 8:00 P. M.

## LION DRUG STORE,

BY  
**HENRY STOETZER,**

DEALER IN

Drugs, Patent Medicines, Perfumes,

SOAPS, CHIMNEYS, PAINTS, BRUSHES, TOILET ARTICLES, OILS, LAMPS, WALL PAPER, DYE STUFFS,  
BREWERS SUPPLIES, ETC.

BURLINGTON, - - - WISCONSIN.

Prescriptions carefully compounded by day and night.

## Wm. Moyle,

Dealer in

*Dry Goods, Groceries, Fancy Goods,  
Crockery, Hardware, &c.*

**Also Drugs and Medicines,**

The only VETERINARY SURGEON in the Town of Yorkville. Special attention paid to the treatment of all diseases of HORSES and CATTLE, and charges moderate.

**YORKVILLE, WIS.**

L. MINTNER,

## JEWELER,

ENGRAVER, DIE SINKER AND STENCIL CUTTER,

No. 85 MAIN STREET,

**RACINE,**

**WISCONSIN.**



IMPORTANT TO FARMERS !

**JOHN M. JONES,**

RACINE, WIS.,

Is Manufacturing the Best Pump in the World,  
FOR STOCK WELLS.

IT IS

**COOPER'S ELASTIC RUBBER BUCKET PUMP !**

It Draws More Water with Greater Ease than any in Use. No Perceptible  
Wear in the Tubing for Years, and

Warranted not to Freeze.

*Give him a Call, at his Factory,*

**COR. SIXTH AND CAMPBELL STREETS.**

---

**COAL !**

**I. M. HILL,**

*Dealer in all kinds of*

Anthracite and Bituminous

---

**C O A L**

---

*RACINE, WISCONSIN.*

YARD at STATE ST. BRIDGE,  
NEAR W. U. DEPOT.

**Branch Office, 23 Sixth Street.**

**COAL !**

- Beyland Julius, painter, r ne cor N Erie and High  
 Bierce David E. Rev. pastor First Presbyterian church, r 248 Main  
 Biesner Elizabeth, widow, r es Superior 7 n St. Patrick  
 Bilhorn Charles, lab Tremble & Doud, r nw cor N Main and High  
 Bilka Joseph, carpenter, Botsford & Co., r 15 Superior  
 Bilka Lizzie, domestic, Dr. C. Nettleton, ws Milwaukee 2 s West  
 Belka William carpenter, Botsford & Co, bds 15 Superior  
 Billings Bradish D., teamster, r 64 N Chatham  
**Billings Edward T.** prop Central Photograph Gallery, 109 Main bds  
 64 N Chatham  
 Billings John H., carpenter, Smith & Sweetzer, bds ws St. Clair 2 n  
 State  
 Billow Gustav, painter, es Campbell 1 s Sixteenth  
 Bislow Anna, mitten manufacturer, Hoffman & Wibbert, bds es Mead  
 n Eighth  
 Bislow Fred., box setter, Mitchell Lewis & Co., r es Mead n Eighth  
 Bishop Fannie, bds ne cor Villa and Twelfth  
 Bishop George W., miner, r 259 Main  
 Bither Allen, hostler, J. I. Case, ws Main 3 n Ninth  
 Bither Edward, hostler, J. I. Case, ws Main 3 n Ninth  
 Bittorf Fred., wks Tremble & Doud, r ws Chestnut s St. Pataick  
 Bitzel Gertie, wks cotton mills, bds cor St. Patrick and Milwaukee  
**Black Bros.** (Chas C. and Henry A.), livery &c., ss Fourth bet Main  
 and Wisconsin  
 Black Charles C. (Black Bro's), r ws Chatham 2 n Eighth  
 Black Henry A. (Black Bro's), bds ws Chatham 2 n Eighth  
 Blaha John, shoemaker, O. D. Jones, bds City Hotel  
 Blaha Joseph, foreman Sherman's tannery, r ws St. Clair 1 n St Pat-  
 rick  
 Blah Martin, currier, Sherman's tannery, r ws St. Clair 1 n St. Patrick  
 Blake Albert H., carpenter, r ws Wisconsin 3 s Fifth  
 Blake Byron B. (Blake Beebe & Co.), bds es Chatham 4 s Seventh  
**Blake Beebe & Co.** (Lucius S. Blake, Charles S. Beebe, and Byron B.  
 Blake), manufacturers Fanning Mills nw cor Wisconsin and Sev-  
 enth  
**Blake & Co.** (Lucius S. Blake, James M. Tillapaugh, J. T. Elliott,  
 J. S. Hart), proprietors Racine Woolen Mills, ne cor Bridge and  
 Ontario  
 Blake Edward, mechanic, Blake Beebe & Co., r 24 Sixth 2d floor  
 Blake Frank, painter, Blake Beebe & Co., bds ws Wisconsin 3 s Fifth  
 Blake Frank A., painter, Blake Beebe & Co., r es College ave 2 s  
 Fourth  
 Blake Henry, machinist, J. I. Case & Co., bds es N Chatham 2 n  
 Hamilton  
 Blake Louisa, jaundress, Huggins House, bds Huggins House  
 Blake Lucy, chamber girl, Huggins House, bds Huggins House  
 Blake Lucius S. (Blake Beebe & Co., and Blake & Co.), r ws Main 2  
 n Tenth  
 Blake Thomas, r es N Chatham 2 n Hamilton  
 Blasenger Joseph, bds ws Mead 3 n Seventh



- Bleicher Edward, turner, Silver Plate Co., bds 72 Sixth  
 Blish Harvey, ship carpenter, r es Huron 4 n State  
 Bliss Charles, fireman, W. U. R. R., bds ns Sixth 3 w Campbell  
**Bliss Charles F.** manufacturer soda water, cider vinegar, and dealer  
 in bottled cider, es River, foot College ave, r ns Chippecotton 6 e  
 C. & N. W. Ry.  
 Bliss C. Fred., r es Main 3 n Tenth  
**Bliss Geo. S.**, bakery and confectionery, 142 Main, r es LaSalle 10  
 n State  
 Block Daniel, clerk, J. Marcus & Son, bds Bouton House  
**Blockside & Bro.** (John J. and James), carpenters and builders, es  
 LaSalle 4 n State  
 Blockside James, (Blockside & Bro.), bds City Hotel  
 Blockside John J. (Blockside & Bro.), r es LaSalle 4 n State  
 Bloom David, teamster, r 67 Chippewa  
**Bloomfield Wm. R.**, clerk, W. U. R. R., shops, r sw cor College  
 ave and Eleventh  
 Bloor William, teamster, Kelly Hirsh & Co., r ws N Main 3 n High  
**Blow James**, Supt., Racine Gas Works, r ns Seventh 2 w Mead  
 Blythe David, blacksmith, Dufour & Crawford, bds es Wisconsin 2 s  
 Fourth  
 Blythe James, machinist, J. I. Case & Co., bds 148 Main 2d floor  
 Blythe James, machinist, J. I. Case & Co., bds es Wisconsin, 2 s Fourth  
 Boardwin John, machinist, J. I. Case & Co., bds sw cor Mead and  
 Water  
 Boardwin L. Mrs., widow, r sw cor Mead and Water  
 Boardwin Richard, lab Mitchell Lewis & Co., bds sw cor Mead and  
 Water  
 Bobek Anthony, shoemaker, J. Miller & Co., r es N Main 2 s Ke-  
 waunee  
 Bobek John, box-maker, M. M. Secor & Co., r ws Chatham bet Fourth  
 and Fifth  
 Bode Fred., machinist, J. I. Case & Co., r ws Douglas Ave 2 n Ham-  
 ilton  
 Boden Maggie, domestic, James Bolton, sw cor Chatham and Eighth  
 Boden Nicholas, teamster, J. Kosterman, r es Wisconsin 6 s Second  
 Børner Charles F., blacksmith, Fish Bros. & Co., r ws Alley No. 2 4  
 n State  
 Boerner George, wks Fish Bro's & Co., r es Buchanan 1 s St. Patrick  
 Børner Jacob, lab r sw cor Clark and Thirteenth  
 Børnke Albert, Wadewitz & Co., r ns Eighth bet Campbell and Villa  
 Børnke Albert, wks Wadewitz & Co., bds ns Eighth 1 e Campbell  
 Børnke F. Mrs., widow, r ns Eighth 2 e Campbell  
 Børnks Herman, lab J. I. Case & Co., bds ns Eighth 2 e Campbell  
 Boernke Lena, cook, Wheat Sheaf Hotel, bds same  
 Boesler Christian, tanner, J. Kawelti, r cor Villa and Twelfth  
 Boffer Carrie D., wks Racine Woolen Mills  
 Bohn John, teamster, Tremble & Doud, r sw cor Sixteenth and Chip-  
 pewa  
 Bohn Joseph, carpenter, r nw cor Barker and Wisconsin

LADIES' and Gents' Underwear, at extremely low prices, at ROGGENBAU & FIXEN'S.

- Bohn Michael, car smith, W. U. R. R. shops, r ws N Main and 2 n Hubbard
- Bohn Paul**, clerk, Sup'ts office, W. U. R. R., r sw corner Barker an N Wisconsin
- Bohn Peter, bds sw cor Sixteenth and Chippewa
- Boland Dennis, carpenter W. U. R. R., shops, r ws Racine 2 s Seventh
- Boelmer Mathias, carpenter, r ns Fourteenth 1 w Center
- Bolton & Castle**, (James B. and Erastus S. C.) meat market, 7 Sixth
- Bolton James (Bolton & Castle), r sw cor Eighth and Chatham
- Boltzer August, wiper, W. U. R. R. shops, bds se cor Mead and Sixth
- Bone David, capitalist, bds Congress Hall
- Bongarts Nicholas, painter, r es College Ave 5 n Fourteenth
- Bongers Peter, blacksmith, r es College Ave 5 n Fourteenth
- Bongers Peter, blacksmith, r se cor College Ave and Fifteenth
- Bonn Henry, job printer, Journal office, bds ws Villa 4 s Tenth
- Bonnenkamp Henry, shoemaker, A. G. Peil, r ws Washington Ave opp Mitchell, Lewis & Co's shops
- Boone Joseph, mason, r ne cor Fourteenth and Campbell
- Boothroyd John, spinner Woolen Mills, bds es Chippewa 2 s Eleventh
- Boothroyd William, machinist, Fish Bros. & Co., r ws Marquette 1 n West
- Borecky John**, tailor and saloon, ws Douglas Ave 6 n Hamilton r same
- Born Jacob, trunk maker, M. M. Secor & Co., r ws N Chatham 1 n Dodge
- Born Wm.**, meat market, 26 State r same
- Bosted Bernard, tailor, r 38 Huron
- Bosustow James, basket-maker, Basket Factory, r ss Eleventh 1 e Washington Ave.
- Bottscher Bernhard, carpet weaver, r es St. Clair 3 s Hagerer
- Botsford Ahria**, carpenter, r ws N Wisconsin 3 n Dodge
- Botsford & Co.** (L. W. Botsford, David Owen, R. P. Howell, David Rowland and Thomas Howell), contractors, J. I. Case & Co.
- Botsford James I. C.**, Local, Racine Journal, r 19 Sixth 2d floor
- Botsford Levi W. (Botsford & Co.), r 46 Chippewa
- Bouton George, teamster, bds ne cor Chatham and Seventh
- Bouton House**, ns Sixth bet Wisconsin and College Ave A. Lewis proprietor
- Bouton James S., carpenter, r ne cor Chatham and Seventh
- Bowen John, shoemaker, J. Beck, r ws College Ave 3 s Seventh
- Bowen Wm. A., carpenter, r ws Huron 2 n State
- Bowers James**, r ws Huron 2 n Bridge
- Bowers Rosa, domestic, A. Bates, ws Wisconsin 3 s Tenth
- Bowland C. Mrs., boarding house, es Wisconsin 3 s Sixth r same
- Bowland James D., machinist, J. I. Case & Co., bds es Wisconsin 3 s Sixth
- Bowman Evelinus, machinist, J. I. Case & Co., r ws Milwaukee 15 n Prospect
- Bowman Frank, engineer, A. P. Dickey, r ws Milwaukee 1 n Albert



- Bowman Martin, machinist, J. I. Case & Co., r ws Milwaukee 15 n Prospect
- Boy & Bartels**, (John Boy and Samuel Bartels), meat market, se cor Douglas Ave and Hubbard
- Boy John, (Boy & Bartels) r se cor Douglas Ave and Hubbard
- Boyd David P., operator, W. U. Tel. office, bds 72 Fifth
- Boyd Robert M.**, supply clerk, W. U. R. R., r es College Ave 2 s Sixteenth
- Boynton Aiken E., carpenter, r ss Fourteenth 1 e C. & N. W. Ry.
- Brach Charles, wheel maker, Fish Bros. & Co., r ws Geneva 4 s Hamilton
- Brach Jacob, farmer, r ws Geneva 3 s Hamilton
- Bradford Robert N., harness-maker, Lombard & Hynek, bds Bouton House
- Bradley Lucas**, architect and builder, r ns Sixth 3 w Chippewa
- Bradley Mrs. A. A., tailoress, H. Rozell, r 13 Sixth 2d floor
- Bradley Mrs Amelia, widow, r 13 Sixth 2d floor
- Brady James, painter, McAvoy & Noonan, r es Wisconsin 3 s Third
- Brage G. F., carpenter, bds 43 Main
- Braid Thomas, engineer, W. U. R. R., r es Centre 5 s Tenth
- Bramow Christopher C., engineer, J. S. Hart & Co., r es College Ave 3 s Twelfth
- Bramow Oscar, wks Racine Hardware Manufacturing Co., bds es College Ave 3 s Twelfth
- Brand Augusta, domestic, F. Osius, State St. Hotel
- Brande W., painter, J. I. Case & Co.
- Brandeherg Peter, lab., r ws N Centre 1 n St. Patrick
- Brandes Henry, cigar maker, bds State St. Hotel
- Brandow Fred., baker, G. S. Bliss, r 63 Chippewa
- Brandt Louis, lab., r 2 s St. Patrick in alley bet Douglas Ave and Lincoln
- Braufen Joseph, shoemaker, J. Miller & Co., bds es Wisconsin 2 n Fourth
- Brauhn August, lab J. I Case & Co.
- Braunling George, clerk, Roggenbau & Fixen, bds sw cor St. Clair and High
- Braunling B., tanner, r sw cor St. Clair and High
- Braunling L. (C. Lange & Co.), r es Huron 1 n State
- Braunling P. (C. Lange & Co), r sw cor St. Clair and High
- Braus Otto, carpenter, Botsford & Co.
- Bray John, lab C. & N. W. Ry., bds nw cor Milwaukee and West
- Brearley Jonathan R., moulder, J. I. Case & Co., r es Main 3 s Twelfth
- Brearley Thomas, lab J. I. Case & Co., r 28 N Main
- Breckenfelde George, sailor, r ws N Michigan 2 s Barker
- Breese Morris, wks Rev. E. C. Porter, r ne cor College Ave and Ninth
- Breitsprecher Charles, lumber-inspector, r nw cor N Erie and Hagerer
- Bremen Wm., bds Racine House
- Brewer Charles F., jeweler, J. Elkins & Co., bds es Villa 2 s Seventh

- Brewer Charles W.**, piano tuner and dealer, r es Villa 2 s Seventh  
 Brick Theresa, domestic, G. B. Judd, nw cor Main and Thirteenth
- Briggs Clark C.**, agent, r ne cor Liberty and Superior  
 Brill Edward, bds es St. Clair, 3 n State  
 Brill Ernst H. (Ehrens & Brill), r ws Superior 2 n Liberty  
 Brink John, painter, bds ss Ninth 2 w Racine
- Brink Nelson**, dealer in boots and shoes, ss Sixth 2 e Villa, r ss  
 Ninth 2 w Racine
- Brinker Jacob, carpenter, r ws Superior 1 n St. Patrick  
 Brinkman Charles, teamster, I. M. Hill, r es Wisconsin 4 s Third 2d  
 floor  
 Brinkman John, lab J. I. Case & Co., r se cor Geneva and St. Patrick  
 Brinkman Minnie, weaver, Woolen Mills, bds se cor Geneva and St.  
 Patrick
- Briscombe Charles, blacksmith, Fish Bros. & Co., r es Geneva 1 n Ke-  
 waunee
- Bristol Augusta T., r es Chatham 3 s Ninth  
 Bristol Julia T., r es Chatham 3 s Ninth
- Britz George**, wagon-maker, ws River st 3 s Fourth, r College Ave  
 bet Tenth and Eleventh
- Britz John, trunk-maker, M. M. Secor & Co., bds nw cor Milwaukee  
 and West  
 Britz Peter, trunk-maker, M. M. Secor & Co., bds nw cor Milwaukee  
 and West
- Broadbent Robert, lab Driver & Son, r nw cor N Main and Dodge  
 Broadgate Liberty, telegraph operator, bds es Wisconsin 1 n Fourteenth  
 Broadgate Mrs., — widow, r es Wisconsin 1 n Fourteenth
- Brodall Victor, mechanic, Tostevin & LeRay
- Brodinger Charles, wks Racine Hardward Manufacturing Co., r ws Ra-  
 cine 3 n Ninth
- Broecker Elizabeth Mrs., widow, r 43 Washington Ave.  
 Broecker Henry, carpenter, J. I. Case & Co., r ne cor Centre and  
 Ninth
- Broecker John, mechanic, J. I. Case & Co., r 43 Washington Ave.  
 Broecker Joseph, carpenter, r ws Campbell 2 n Eleventh  
 Broecker Joseph, mechanic, J. I. Case & Co., r 43 Washington Ave.  
 Broker August, tanner, J. Kaweltj, r es Campbell bet Twelfth and  
 Thirteenth
- Bronnenkant Joseph**, manufacturer boots and shoes, ws Villa 2 n  
 Thirteenth
- Bronstrop Hans, lab Fish Bros. & Co., r ss State 2 e Union
- Brooke John, janitor, High School, r es Geneva 4 n West
- Brooker John C., harness maker, r nw cor Mead and Eighth
- Brooks Henry L., lake captain, r se cor Fifth and College Ave
- Brooks Laura Mrs., bds ws Milwaukee 2 s West
- Brooks Sarah Mrs., r ws N Main 2 s Barker
- Brose Theodore, butcher, Geo. Kimpfel, bds 55 Sixth
- Brothers Uriah W., moulder, J. I. Case & Co., r 87 Seventh
- Brotherton O. Perry, machinist, J. I. Case & Co., r es Wisconsin 2 s  
 Twelfth



- Brouard Nicholas N., clerk, Gorton & Buffham, bds Huggins House  
 Brown Annie, wks Racine Woolen Mills  
 Brown Benjamin, clerk, A. Jones, r ws Huron 1 n State  
 Brown Charles, dispatcher, W. U. R. R., bds ws Huron 1 n State  
 Brown Charles, driver, S. Bull, se cor Eleventh and Main  
 Brown Charles, sailor bds 43 Main  
 Brown Charles, lab W. U. R. R., r es Geneva 2 s Hamilton  
 Brown Christian, (Pauli & Brown) r ws Liberty 2 w Superior  
 Brown Delia, dress-maker, Mrs. J. S. Mills, bds Douglas Ave bet Hubbard and St. Patrick  
 Brown E. F. Miss, (Cady & Brown) bds ws West bet Ninth and Tenth  
 Brown Ella, carder, Woolen Mills  
 Brown Emaline, fitter, J. Miller & Co., bds ns Jackson with Mrs D. Brown  
 Brown Hubbard, wks J. I. Case & Co., r 105 N Michigan  
 Brown Isaac, iake captain, r ns Twelfth 1 w College Ave.  
 Brown John lab r ws LaSalle 2 n Jackson  
 Brown John, moulder, J. I. Case & Co., r es Douglas Ave 12 n Hubbard  
 Brown John, hostler, bds ws Villa 3 n Thirteenth  
 Brown Marion D., stone-cutter, Huggins & Washburn, r es Villa 3 s Ninth  
 Brown Mrs., —(col'd) widow, r ws Villa 3 n Thirteenth  
 Brown William, moulder, J. I. Case & Co., r 5 Villa  
 Brown William, r ws Huron n State  
 Brown Wm. A., painter, Fish Bros. & Co., r sw cor Bridge and Liberty  
 Brown Peter, R. R. lab bds N. W. Hotel  
 Browne James R., painter, Winship Bros., r ws West 3 s Tenth  
 Bruce Fred W. (A. O. Burch & Co.), bds Huggins House  
 Bruce James, cigar maker, Mrs. K. Huse, bds 43 Main  
 Bruckner George, tanner, F. Platz & Sons, bds State St. Hotel  
 Brune August, lab J. I. Case & Co., bds es Erie 1 s State  
 Bryan Mathew, carpenter, r ne cor Villa and Fifteenth  
 Buchanan David, clerk, F. Harbridge & Co., bds Huggins House  
 Buchegger Anton, butcher, G. Kimpfel, bds 55 Sixth  
**Bucher Emil G.**, prop Vinegar Factory, se cor Milwaukee and West r sw cor Milwaukee and West  
 Buck Charles E., wks S. Freeman, r ss State 2 w Silver  
 Buck Mrs. C., widow, bds ss State 2 w Silver  
 Buckhart George, machinist, J. I. Case & Co., r es Villa 2 s Tenth  
 Buckingham Burford J., clerk, Buckingham & Sons, bds ws Main 1 n Episcopal church  
 Buckingham Chas. P. (Buckingham & Sons), r 140 Main 2d floor  
**Buckingham & Sons**, Wm., Charles P. and Wm. E., manufacturers and dealers in boots and shoes, 140 Main  
 Buckingham William, (Buckingham & Sons), r ws Main 1 n Episcopal church  
 Buckingham Wm. E. (Buckingham & Sons), r ws Main 4 s Twelfth  
 Buckley Mary Mrs., widow, r ne cor Douglas Ave and Hamilton

ROGGENBAU & FIXEN are sole agents for the celebrated Guinets Cyclops Silks. Warranted to the consumer in every particular.

- Buckley Thomas, blacksmith, J. I. Case & Co., r ws N Chatham 4 n Kewaunee
- Budd Jane, domestic, T. G. Martindale, sw cor Main and Eleventh
- Budd Henry, watchman, C. & N. W. Ry., r 27 Superior
- Buereger Peter, blacksmith, ws River 2 e Fourth, r College Ave and Fifteenth
- Buffham John (Reid & Buffham), r 197 Chatham
- Buffham Eliza Mrs., widow, r se cor Chatham and Ninth
- Buffham Wm. S. (Gorton & Buffham), r ws Chatham 3 n Eighth
- Buhlmann William, musician, bds Racine House
- Buie John, lake captain, r es Campbell 5 s Eighth
- Bulke August, carpenter, r es LaSalle 5 s Albert
- Bull Daniel**, manufacturer Fanning Mills, ne cor Fourth and Chatham, r ws Main 5 n Eighth
- Bull Frank P., cashier, J. I. Case & Co., bds 256 Wisconsin
- Bull George, dealer in wood, es Ontario n Woolen Mills, r 256 Wisconsin
- Bull Mrs. Amanda, widow, r 275 Main
- Bull Stephen (J. I. Case & Co.), r se cor Main and Eleventh
- Bull Wakeley T., private secretary, J. I. Case, r ws Main 2 n Thirteenth
- Bulley Amelia, domestic, J. Fielding, ns Fifth 2 w Chippecotton
- Bulley Peter, lab r es Milwaukee 7 n West
- Bulluck John S.**, calling card printer, bds 34 Villa
- Bulluck Leonard W., engineer, W. U. R. R., bds 34 Villa
- Bulluck N. Mrs., widow, r 34 Villa
- Bumford David, watchman, J. I. Case & Co., r es Erie 1 s State
- Bumford Richard, wks Silver Plate Co., bds es Erie 1 s State
- Bumstark Ed., glazier, H. W. Wright, r sw cor N Wisconsin and Hubbard
- Bumstark F., wks H. W. Wright, r sw cor N Wisconsin and Hubbard
- Bumstark J., wks H. W. Wright, r sw cor N Wisconsin and Hubbard
- Bumstark Richard, mason, r sw cor Hubbard and N Wisconsin
- Bunce Charles L., foreman Blake Beebe & Co., r 67 College Ave.
- Bunce Charles L. jr. mechanic, Blake Beebe & Co., r 24 Sixth, 2d floor
- Bunce John A., carpenter, W. U. R. R., r 174 Market Square
- Bunch & Streets** (Wm. H. B., and Wm. H. S.), barbers and hair dressers, 151 Main
- Bunch Wm. H. (Bunch & Streets), bds Huggins House
- Bungers John P., blacksmith, cor Fourth and Erie, r se cor College Ave and Fifteenth
- Burbeck Charles L. (I. Burbeck & Co.), bds ws Racine 2 n Eighth
- Burbeck Edward, book-keeper, First National Bank, r es Chippewa 3 n Sixth
- Burbeck Henry W., lab r 126 College Ave
- Burbeck I. & Co.** (Isaac and Charles L. B., and J. W. Hayward), tanners, ss Seventh opp C. & N. W. Ry. bridge
- Burbeck Isaac I. Burbeck & Co., r ws Racine 2 n Eighth
- Burbeck Thomas Mrs., widow, bds ws Racine 2 n Eighth
- Burch Alexander**, carpenter, r ws Main 2 n Fourteenth



- Burch Alexander O. (A. O. Burch & Co.), r 103 College Ave.  
**Burch A. O. & Co.** (Alex. O. Burch, and Fred W.) Bruce, dealers  
in groceries, wall paper, paints etc., 141 Main  
Burcham B. C. Mrs., bds 24 Sixth 2d floor  
Burdick John E., carpenter, J. I. Case & Co., r ne cor Washington  
Ave and Thirteenth  
**Burdick Mrs. A. R.**, millinery &c., 173 Main, bds es Wisconsin 3 s  
Seventh  
**Buresh I. & Co.** (Ignatz B., F. Stenicka, J. Kristeries, and F.  
Pycha), manufacturers of trunks &c., 100 Main  
Buresh Ignatz, (I. Buresh & Co.), r ss Hubbard 4 e Douglas Ave.  
Buresh Joseph, box-maker, M. M. Secor & Co., r es Chatham bet  
Fourth and Fifth  
Burg ——— carpenter, r 8 Union  
Burgess Maria Mrs., widow, bds es Chippewa 5 n Sixth  
Burkert George, machinist, J. I. Case & Co., r es Villa 2 s Tenth  
Burkert Mrs. A., r sw cor N Erie and High  
Burn John, lab r ws Centre 2 s Carroll  
Burn John Jr., lab bds ws Centre 2 s Carroll  
Burnham Abe., leather-finisher, bds ws Wisconsin 2 s Eleventh  
Burnham A. Mrs., widow, bds es Wisconsin 4 s Seventh  
Burnham W. S. Mrs., widow, bds ws Wisconsin 2 s Eleventh  
Burns Michael, r ss Liberty 9 w Marquette  
Burns Peter, engineer, W. U. R. R., r 15 Jackson  
Burrhus Alonzo, lab bds 22 College Ave.  
Burrhus Ed., lab bds 22 College Ave.  
Burt Lizzie, domestic, Rev. G. C. Haddock, ws Chippewa 2 s Fifth  
Burt W., machinist, H. W. Wright, bds Bouton House  
Burt Wm. B., sailor, r ws Centre 4 n Eleventh  
Busch Andrus, bds es Chippewa 2 n Twelfth  
Buse August, helper, Fish Bros. & Co., bds Wheat Sheaf Hotel  
Bush David L., telegraph operator, bds 34 Villa  
Bussau Henry, saloon and boarding house, nw cor Bridge and Erie r  
same  
Buttel John, wagon-maker, Mitchell, Lewis & Co., r es Campbell 3 s  
Eighth  
Butterworth Margaret, bds es Wisconsin 3 n Sixteenth  
Byred David, blacksmith, J. I. Case & Co., r es Mead 3 n Seventh  
Byrne Christopher, carpenter, r nw cor Bridge and St. Clair  
Byrne Philip, sailor, bds es N Main 2 n Barker  
Byron Charles, painter, Mitchell, Lewis & Co., bds sw cor Ninth and  
Centre  
Byron Wm., lake captain, r sw cor Ninth and Centre

FOR

Shipping Tags, Envelopes, &c.,

Call at the Advocate Office.

ROGGENBAU & FIXEN have the largest stock of Beavers, Cloths and Cassimeres at the lowest prices.

## C

- Caborn Mary Mrs., widow, r 22 Campbell  
**Cady & Brown**, (Mrs. H. W. Cady and Miss E. F. Brown,) dress and cloak makers, ws Wisconsin 3 s Fifth  
 Cady H. W. Mrs. (Cady & Brown,) bds ws West bet Ninth and Tenth  
 Caffrey S. A. Mrs., dressmaker, sw cor Sixth and Wisconsin, 2d floor, r same  
**Cahoon, C. L. Mrs.**, cloak-maker and sewing machine agent, r es College Ave 2 s Sixth  
 Cahoon Eugene, fireman, W. U. R. R., bds es College Ave 2 s Sixth  
 Cain Henry, carpenter, r ss Fourteenth 1 w Franklin  
 Callender Mary, dressmaker, r Union Grove  
 Campfel John, blacksmith, Fish Bros. & Co., r ws Alley No. 2, 5 n State  
 Candee Leverett H., clerk Mrs. M. E. H. Paine, bds es Superior 3 s State  
 Canfield R. Mrs., widow, r 227 Main  
 Cantwell John, blacksmith, Fish Bros. & Co., r es C. & N. W. Ry. 4 n State  
 Cape James, shoemaker, J. Beck, r ws River 4 n Fifth  
 Cape James, Jr., shoemaker, J. Beck, bds ws River 4 n Fifth  
 Cape Louisa, weaver woolen mills, bds ws River 4 n Fifth  
 Carbine Frederick, lab Tremble & Doud, r ws Geneva 2 s Kewaunee  
 Carlin Bryan, mason, bds Washington House  
 Carlin John, r ws Erie 1 n State  
 Carlin John, moulder, J. I. Case & Co., r ws Superior 3 n Hamilton  
 Carls Matt, blacksmith, r ws Campbell 1 s Sixteenth  
 Carlson A., spinner woolen mills  
 Carman George, printer, Racine *Argus*, bds 29 N Main  
 Carman Wm., lab J. I. Case & Co., r 29 N Main  
 Carman Wm. J., lab S. Freeman, bds 29 N. Main  
 Carne Frank, teamster, M. M. Secor & Co., bds nw cor Milwaukee and West  
 Carnes Oliver D., carpenter, J. I. Case & Co., bds ss Water 1 e Mead  
 Carney Thomas, watchman, W. U. R. R., r ws Douglas Ave 4 n St. Patrick  
 Carpenter George, bds ss State 3 w Silver  
 Carpenter Wm. J., mechanic, Fish Bros. & Co., r ns Chippecotton 5 e C. & N. W. Ry.  
 Carras Gottlieb, tanner, r ws St. Clair 2 s Prospect  
 Carrie William, clerk, E. N. Pushee & Co., r ne cor Centre and Tenth  
 Carrington Patrick, lab C. & N. W. Ry., r Chestnut n Prospect  
 Carroll Andrew, blacksmith, Fish Bros. & Co., r ws LaSalle 3 n State  
 Carroll C. F. Mrs., widow, r se cor Twelfth and Centre  
 Carroll Hugh, brick-mason, r ws St. Clair 3 n Jackson  
 Carroll James, painter, bds se cor Twelfth and Centre  
 Carroll Joseph C., book-keeper Goodrich Transportation Company bds se cor Twelfth and Centre



Carroll William, carder woolen mills, bds se cor Twelfth and Centre  
 Carson Andrew, carpenter, r ws College Ave 1 s Seventh

Carswell Charles N., foreman, J. I. Case & Co., bds Huggins House

Carswell John A., bds se cor Main and Sixth

Carter Ed., moulder S. Freeman, bds ws Ann 4 n Sixteenth

Carter William, shoemaker, J. Miller & Co., r ws Ann 4 n Sixteenth

Cartwright Fines, foreman, Fish Bros. & Co., r 13 Superior

Cartright Henry, (col'd) lab r se cor Twelfth and Villa

**Cary Alfred**, superintendent Warehouse & Dock Co., r es College  
 Ave 1 s Seventh

**Cary H. S. Mrs.**, dealer in sewing machines, pictures etc., 171 Main  
 r same

Cary James Augustus, wagon-maker, Fish Bros. & Co., r 90 College  
 Ave.

Cary John, driver, T. Davis, r ws Centre 2 s Ninth

**Cary Melancthon W.**, city treasurer, r sw cor Ninth and Wash-  
 ington Ave.

Cary Robert, grocer, es Mead 2 n Seventh, r ne cor Mead and Seventh  
 Case C. C. (R. Case & Son), r 10 College Ave rear

Case Jerome I. (J. I. Case & Co.), and Pres't Manufacturers Na-  
 tional Bank, r ws Main 3 n Ninth

**Case J. I. & Co.** (Jerome I. C., Stephen Bull, M. B. Erskine, and  
 Robert H. Baker), manufacturers threshing machines and powers,  
 and portable engines; office cor Erie and Bridge

Case Robert R. (Case & Son), r es Wisconsin 2 n Fifth

**Case R. & Son**, (Robert & C. C.), proprietors billiard hall 161 Main  
 2d floor

Cashill Henry, student, bds nw cor Bridge and St. Clair

Cashill J. Mrs., widow, r nw cor Bridge and St. Clair

Caspers Peter, lab r ws Chippewa 1 s Thirteenth

Casper Frank, lab J. R. Slauson & Co., r nw cor Kewaunee and N  
 Chatham

Casper H., lab J. I. Case & Co., r ws Chippewa 2 s Thirteenth

Casper Peter, blacksmith, J. I. Case & Co., r ws Chippewa 2 s Thir-  
 teenth

**Castello Dan.**, partner Barnum's Hippodrome, r es Chatham 2 n  
 Ninth

Castile Robert, butcher, Nield & Rowley, bds ns State 2 w Marquette  
 2d floor

Castle (Erastus S.) Bolton & Castle, r ns Seventh 1 e College Ave

Cauley Barney, brakeman C & N W Ry., bds Northwestern Hotel

Cauley Michael, brakeman C. & N. W. Ry., r es Alley No. 1, 1 n State

Cauley Sarah, domestic, R. Doud, es Main 2 s Eleventh

Cavanaugh Michael, lab W. U. R. R., r ws Carroll bet Eleventh and  
 Twelfth

Caven John C., watchman W. U. R. R., r 18 Campbell

Caven Mary Mrs., widow, r 158 College Ave.

Cawley John, r nw cor St. Clair and Jackson

Caystile Robert, moulder Racine Hardware Manufacturing Co., r es  
 Huron 5 n State

FOR Tablecloths, Napkins, &c., the largest assortment, at the lowest prices, go to ROGGENBAU & FIXEN, 116 Main Street, Racine, Wis.

- Cecilia Sister M.**, directress St. Catharine Female Academy, se cor Chippewa and Twelfth
- Central Ferrottype Gallery**, se cor Main and Fifth.
- Cepalk Joseph, trunk-maker M. M. Secor & Co., bds nw cor West and Milwaukee
- Cerni Frank, trunk-maker, M. M. Secor & Co., bds ws Chatham bet Fourth and Fifth
- Chadwick Elijah, machinist, W. U. R. R., r ws centre 3 s Eighth
- Chadwick Ellis, planer, W. U. R. R. shop, bds ws Mead 2 s Water
- Chadwick Ezekiel, r ws Mead 2 s Water
- Chadwick William, tool-fitter, W. U. R. R. shop, r ws Mead 2 s Water
- Chadwick Wright, machinist W. U. R. R., bds ws Mead 2 s Water
- Chamberlain Francis, carpenter, r es Campbell 3 n Tenth
- Chandler D., traveling agent, bds ns Washington Ave 2 w Tenth
- Chapman Henry, blacksmith, W. U. R. R., r ns Ninth 1 w Washington Ave.
- Chapman John, lab S. Freeman
- Chapman Thomas, plater, Silver Plate Co., bds Wheat Sheaf Hotel
- Chapalek Joseph, trunk-maker, M. M. Secor & Co., r es Superior 1 s Douglas Ave
- Charlette George, lab W. U. R. R. shop, bds ns River 5 w Chippewa
- Charlette P. Mrs., r ns River 5 w Chippewa
- Charnley Isaac**, carpenter, r es Huron 3 n Liberty
- Chellis Edwin (J. A. Chellis & Son), bds ws Union 1 s State
- Chellis Judson A. (J. A. Chellis & Son), r ws Union 1 s State
- Chellis J. A. & Son.**, (Judson A. & Edwin), blacksmiths, sw cor Wisconsin and Fifth
- Chellis M. Z. Miss (Porter & Chellis), bds ws Union 1 s State
- Chellis Willie H., telegraph operator, bds ws Union 1 s State
- Cherney Ed., box-maker, M. M. Secor & Co., r ws Chatham, bet Fourth and Fifth
- Cheves Annie, student, bds 16 Campbell
- Cheves Mary, clerk, L. Frost, bds 16 Campbell
- Child Charles, foreman Driver & Son, r es Villa 6 s Ninth
- Chipman Herman, machinist, J. I. Case & Co., bds Bouton House
- Choice Jacob, pack-maker, Philbrook & Co., bds ws Geneva bet Albert and Kewaunee
- Christ Andrew, carpenter, r es Milwaukee 5 s Albert
- Christensen Abraham, wagon-maker, Mitchell, Lewis & Co., r ss Prospect 2 e Marquette
- Christensen Andrew, lab Mitchell, Lewis & Co., r ws Racine 3 s Eighth
- Christensen Chris., lab Mitchell, Lewis & Co., r sw cor Campbell and Fourteenth
- Christensen Chris. (Jensen & Christensen,) bds 20 State 2d floor
- Christensen Christopher, helper, W. U. R. R. shop, r es St. Clair 3 n Bridge
- Christensen Hans M., painter, r ws College Ave 1 n Thirteenth
- Christensen James, wagon-maker, Mitchell, Lewis & Co., bds Racine House



- Christensen Jens, box-maker, Mitchell, Lewis & Co., bds Racine House
- Christensen John Peter, lab bds ns State 3 w Campbell
- Christensen John, tailor, r ne cor Mead and Eighth
- Christensen John, wks Miner & Co., bds L. Anderson, ws St. Clair n State
- Christensen Lars, tailor, r ss Prospect 7 s C. & N. W. Ry.
- Christensen Lizzie, domestic, C. A. Weed, sw cor Wisconsin and Tenth
- Christensen Louis, lab r ss Prospect 2 e St. Clair
- Christensen Magnus, painter, Mitchell, Lewis & Co., r ss State 2 w Huron
- Christensen Martha, domestic, C. Hall, se cor Main and Seventh
- Christensen Martin, cutter, Coleman & Co., bds ne cor Eighth and Mead
- Christensen Martin, carpenter, r ss Liberty 8 w Marquette
- Christensen Mary, domestic, L. F. Parker, ws Superior 5 n State
- Christensen Mathias, painter, Mitchell Lewis & Co., r ss Eleventh 5 w Centre
- Christensen Nels. lab Driver & Son, r ws C. & N. W. Ry., 3 n Prospect
- Christensen Ole, helper, W. U. R. R. shops, r es St. Clair s State
- Christensen Paul, wks Murray, Slauson & Co., r ns State 1 w Huron, 2d floor
- Christensen Peter, clerk, Wickham & Williams, r es Centre 6 n Ninth
- Christensen Peter, coachman, J. R. Slauson, sw cor W Sixth and Chippecotton
- Christenson Tron, sailor, r es Wisconsin 2 s Fifteenth
- Christian Andrew, sailor, bds 43 Main
- Christian Nels, lab r es Chatham 2 n Fifteenth
- Christenson Andrew, lab Mitchell Lewis & Co., r ss Middle Road 3 s Rapids Road
- Christianson Christ., driver, J. H. Kelley, r ws Mead 1 s Seventh
- Christianson Christian, shoemaker, J. Beck, r ws C. & N. W. Ry., 5 n Prospect
- Christianson Christian, lab Fish Bros. & Co., r Mt. Pleasant
- Christianson Hans, shoemaker, A. G. Peil, r ws Chestnut 4 n Prospect
- Christianson Hans, lab Mitchell Lewis & Co.
- Christianson James P., lab Mitchell Lewis & Co., r ns Washington Ave 2 e Fourteenth
- Christianson John, hostler, Huggins House, bds same
- Christianson Louis, flour-packer, J. S. Hart & Co., r 22 Campbell
- Christianson L. P., spoke-driver, Mitchell Lewis & Co., bds Racine House
- Christianson Peter, blacksmith, Mitchell Lewis & Co., r ws Mead 3 s Seventh
- Christianson Peter, carpenter, Mitchell, Lewis & Co., bds Racine House
- Christenson Peter, plainer, J. I. Case & Co., r ws Ontario 2 n Liberty

- Christianson Peter, lab Fish Bros. & Co., r ns State 2 w LaSalle  
 Christianson Peter, blacksmith, Fish Bros. & Co., bds es St. Clair 2 n State  
 Christianson Peter, lab Mitchell Lewis & Co.  
 Christianson Tena, domestic, J. R. Jones, es Campbell 2 s Eighth  
 Christianson Thomas P., teamster, r es Chippewa 4 n Sixth  
 Christianson Wm., weaver, Woolen Mills, r es Douglas Ave 4 s St. Patrick  
 Christopher John, lab C. & N. W. Ry., r es Campbell 2 s Sixteenth  
 Christopher Lena, domestic, H. Warner, ne cor Eighth and Chatham  
 Christopherson D., blacksmith, Mitchell Lewis & Co., r 62 Racine  
 Christopherson J., painter, r ns Carroll 2 w Centre  
 Christopherson Neils, mason, bds ss Liberty 3 w Marquette  
 Christov Wm., R. R. lab r ws N Wisconsin 4 n High  
**Cintha Sister M. Hya**, Sister Superior St. Catherine Female Academy, se cor Chippewa and Twelfth  
**City Hotel**, E. J. Jones prop., es College Ave bet Fifth and Sixth  
 Claason Annie, hair-dresser, bds es N Wisconsin 3 n Dodge  
 Clanc A., pressman, Emerson & Co.  
 Clanc Charles, oil-maker, Emerson & Co.  
**Clancy Martin**, dry goods etc., r 4 Main, r nw cor Fifth and College Ave.  
**Clancy Martin Jr.**, city clerk, r es College Ave 4 s Twelfth  
 Clancy P. H., clerk, auditor's office W. U. R. R., bds ne cor College Ave and Twelfth  
 Clark Aaron, carpenter, r ws Chatham 1 n Ninth  
 Clark Anthony, lab bds Washington House  
**Clark A. T.**, express messenger, r es College Ave. 2 s Sixth  
 Clark George, wks. Racine Hardware Manufacturing Co., r ws College Ave 3 s Sixteenth  
 Clark James H., clerk, J. Beck, bds ws Wisconsin 2 n Sixth, 2d floor  
 Clark John, lab, J. I. Case & Co.  
 Clark Julia A. Mrs., widow, r ws Wisconsin 2 n Sixth, 2d floor  
 Clark L. P., with Paddock & Janes, bds Wisconsin 8 s Ninth  
 Clark Mary K., seamstress, bds ws Wisconsin 2 n Sixth, 2d floor  
**Clark Norman**, Dep't Collector Int Rev., bds 288 Wisconsin  
 Clark Sarah J., bds ws Chatham 1 n Ninth  
 Clark Solomon, carpenter, r es Water 3 n Ninth  
 Clark Thomas, sailor, bds nw cor N. Chatham and Hubbard  
 Clark William, produce dealer, r 17 Campbell  
 Clarkson John, blacksmith, Fish Bro's & Co., bds 61 Milwaukee  
 Clarkson Joseph, house mover, r ws Milwaukee 16 n Prospect  
 Clauer Lewes, machinist, J. I. Case & Co., r ss State 3 w Huron  
 Clauson Annie, milliner, bds 80 Main  
 Clauson Julia, domestic, T. J. Emerson, nw cor Main and Ninth  
 Clauson M. Mrs., widow, bds es St. Clair 1 n State  
 Clauson Robert, lab Murray, Slauson & Co., r 17 Superior  
 Clauson Thomas, sailor, r es St Clair 3 w Bridge  
 Clemas Albert, shoemaker, L. Knakal, r es Buchanan 4 n Hubbard  
 Clements James P., sailor, r ns English 6 w N Michigan



- Clement John S., book-keeper, Manufacturers National Bank, bds 38 Chippewa  
 Clemens Wallace, lab Tremble & Doud, bds Bouton House  
**Clemons John W.**, (Yantz & Clemons,) bds 158 College Ave.  
 Clemson Neils, machinist, Mitchell, Lewis & Co., r ss Madson Court 4 w Chippecotton  
 Cliff James, farmer, r Racine Junction  
**Clough S. D.**, agent, I. M. Hill, and J. S. Hart & Co., 23 Sixth bds ws College Ave 2 n Eleventh  
 Clunie Mathew, wks Basket Factory, r 15 Campbell  
 Cockfield James K., foreman, Racine ADVOCATE, bds 34 Villa  
 Cockroft William, teamster, A. P. Dickey, bds 6 Chippewa  
 Coffey Daniel, drayman, r sw cor Erie and Hamilton  
 Coffey Edward, lab S Freeman  
 Coffey John, farmer, r ws Geneva near city limits  
 Coffey John, carriage maker, McAvoy & Noonan, bds cor Hamilton and Erie  
 Coffey Richard, sailor, bds w Geneva near city Limits  
 Coggen John, R. R. lab bds Washington House  
 Coggen Patrick, R. R. lab bds Washington House  
**Cogswell A. W.**, lumber dealer, r ns Washington Ave 2 s Tenth  
 Cokely Rosa, fitter, J. Beck, bds ws Rapids Road n city limits  
 Colbert J., fireman, Miner & Co.,  
 Colbert Michael, foreman, A. P. Dickey, r es Douglas Ave 13 n Hubbard  
 Culbert Thomas, moulder, A. P. Dickey, r nw cor Hamilton and N Wisconsin  
 Colby John, laborer, r ns Albert 6 w Douglas Ave  
 Cole Boyd, (col'd) restaurant, es Main 8 s Sixteenth r same  
 Cole Edgar J., carpenter, Miner & Co., r ws N Erie 7 n Hubbard  
 Coleman Annie, domestic, S. P. Hart, es Chatham 3 s Seventh  
 Coleman & Co., (Helen E. C., and L. Renner,) mitten manufacturers es Chatham 3 s Sixth (rear)  
 Coleman Helen E. (Coleman & Co.), r es Chatam 3 s Sixth  
**Coleman Loomas H.**, clerk, bds es Chatham 3 s Sixth  
 Coleman Oliver, blacksmith, Fish Bro's & Co., bds Wheat Sheaf Hotel  
 Coleman Sylvia, (col'd) r se cor Villa and Sixteenth  
 Coleman Thomas, blacksmith, Fish Bro's & Co., bds Wheat Sheaf Hotel  
 Collen John, wks Racine Hardware Manufacturing Co.  
 Colstad Edward, carpenter, bds es Chatham bet Fourth and Fifth  
 Colvin Edwin, r ws Chippewa 3 s Ninth  
 Collor John, clerk, S. Magyar, bds 119 Main  
 Coloney C. Mrs., house-keeper, Kemper Hall Racine College, r Kemper Hall Quadrangle  
 Combellick Carrie, bds ns Seventh 3 e Chatham  
 Combellick Hester, bds es Chatam 2 s Eighth  
 Comstock Charles (C. Comstock & Son), r Rapids Road Mt. Pleasant

CASHMEREES and Merinos in all the New and Desirable Shades at ROGGENBAU & FIXEN'S.

Comstock Cyrus C. (C Comstock & Son), r Elkhorn, Wis.

**Comstock C. & Son** (Cyrus and Charles), harness etc., 133 Main  
Concelius Matt., blacksmith, Mitchell, Lewis & Co., r es Campbell 5  
5 s Eleventh

**Cone Uriah**, house-mover, r nw cor Washington Ave and Eleventh  
Coneughton Maggie, domestic, Mrs. J. G. Conroe 245 Main

Congdon Samuel, mason, r es River 7 n Sixth

Conger Wm. H., lake steward, r ws Wisconsin 3 s Thirteenth

**Congress Hall**, S. Raymond Prop., sw cor Third and Chatham  
Conley E., carpenter, Miner & Co.

Conely George, carpenter, Miner & Co.

Conley Patrick, wagon maker, Fish Bro's & Co., r 26 Jackson

Connors John, bill-poster, r nw cor N. Main and Hubbard

Conroe Geo. C., hardware &c., 26 Sixth, r es College Ave 4 s Ninth

Conroe J. G. Mrs. widow, r 245 Main

**Continental Ins. Co.**, New York, Paddock & Janes Agents

Converse Rev. J. H., Prof. Racine College, r es College Ave 2 s Fifteenth

Cook C., machinist, Mitchell, Lewis & Co., r 54 Chippewa

Cook Herbert, wood sawyer, r es Main 2 s Sixteenth

Cook Jacob, blacksmith, J. I. Case & Co., r sw cor LaSalle and  
Albert

Cook John, saloon, 94 Main r same

Cook S. Mrs., widow, bds ss Eleventh r e Washington Ave

Cook Wells M., carpenter, r es Chatham 2 n Seventh

Cook William, wks Freeman & Smith, r Mt Pleasant

Cooke Henry G., tailor, 158 Main 2d floor, r Mt Pleasant

**Cooly E. R.**, hardware etc., 159 Main, r ne cor Chatham and Tenth

Coomley William, carpenter, H. W. Wright, bds City Hotel

Cooper Jarvis, bds ss Fourteenth 2 e Junction Ave.

Cooper Michael, foreman, J. R. Slauson & Co., r Mt Pleasant

Copeland R. Mrs., widow, r 304 Wisconsin

Corbit Mary, domestic, G. E. Starkweather, 228 Wisconsin

Cornwell Edwin E., painter, Mitchell, Lewis & Co., bds nw cor Stand-  
ard and Sixth

Corse Christina, teacher, bds ns Washington Ave 3 w tenth

**Corse & Co.**, (James P. C. Joseph Moon, and David Davis,) masons  
and builders.

Corse James P., (Corse & Co.,) r ns Washington Ave 3 w Tenth

Course James P., Jr. mason, bds ns Washington Ave 3 w Tenth

Corse John W., teacher, bds ns Washington Ave 3 w Tenth

Costello Micheal, lab, r ws LaSalle 2 n Hamilton

Cotter Annie, wks Hardware Manufacturing Co., bds 81 Villa

Cotter Edward, moulder, Hardware Manufacturing Co., bds 81  
Villa

Cotter William, sheomaker, J. Miller & Co., r 81 Villa

Cottrell Henry, wks glue factory, bds 50 Sixth

Coughlan Mary, domestic, T. G. Martindale, sw cor Main and  
Eleventh

Coultas George, sailor, r es N Wisconsin 2 n High



- Cousner Edwin, wks J. I. Case & Co. r ws Chippewa 2 s Twelfth  
 Cowan William, turner, Driver & Son, bds 275 Main  
 Cowell F. Mrs., widow, r 291 Wisconsin  
 Cowick John, brakeman, W. U. R. R., bds ne cor St. Patrick and Milwaukee.  
 Cowick Michael, lab. r ne cor Milwaukee and St. Patrick  
 Cowghey David, shoemaker, J. Beck, bds es Wisconsin 2 n Fourth  
 Cox Ann Jane, domestic, S. Bull, se cor Main and Eleventh  
 Cox Ellen, domestic, S. Bull, se cor Main and Eleventh  
 Cox Mrs. Anna, widow, r ss Sixth 2 w Chippewa  
 Coy John, bds 24 College Ave  
 Coykendall Mary M. Mrs., widow r ws Superior 6 n State  
 Cramer Anthony, sewing machine agent, r 210 Chippewa  
 Cramer Mathias, r nw cor Centre and Sixteenth  
 Cramer Matt., blacksmith, Hardware Manufacturing Co., r ws College Ave 2 n Fourteenth  
 Cramer William, cigar maker, J. Kohlmann, bds nw cor Washington Ave 2 n Centre  
 Crane Emily, domestic, Dr. J. C. Lukes, ne cor Racine and Thirteenth  
 Crangle John, sailor, r 99 N Michigan  
 Cransky August, wks Fish Bro's & Co., r es Superior 3 n St Patrick  
 Crawford Henry A., clerk, G. C. Conroe, bds es Chatham 3 s Ninth  
 Crawford Wm. B., (Dufour & Crawford,) r es Chatham 3 s Ninth  
 Creighton George, machinist, J. I. Case & Co., r ws N Michigan 5 n High  
 Crew Thomas, machinist, A. P. Dickey, bds Bouton House  
 Cribb T. Mrs., widow, bds 288 Wisconsin  
 Crilly John, wks S. Bull, r es Chatham 2 n Eleventh  
**Crites Albert W.**, Justice of the Peace, Court House, bds es Centre 2 s Ninth  
 Crites Joseph, r es Centre 2 s Ninth  
 Croak David, shoemaker, J. Beck, bds es Wisconsin 2 n Fourth  
 Croak Edward, shoemaker, J. Beck, bds es Wisconsin 2 n Fourth  
 Croak Lawrence, shoemaker, J. Beck, r es River 6 n Fifth  
 Cronet Thomas, engineer, W. U. R. R., bds 30 Congress Ave.  
 Crook Chris., carpenter, r es Main 6 s Sixteenth  
 Crook Gad., painter, r ns Chippecotton 3 e R R.  
 Crook Lawrence, shoemaker, A. G. Peil, r es Main 4 s Sixteenth  
 Crosby Clarence H., carpenter, D. Bull, bds ws Villa 1 s Eighth.  
 Crosby P. M. Mrs., r ws College Ave 3 n Eighth  
 Crosby S. Mrs., widow, r ws Villa 1 s Eighth  
 Crosby Thomas F., clerk, H. G. Winslow, bds ws Villa 1 s Eighth  
 Crosby Wm. H., clerk, Gen. freight office W. U. R. R., bds ws Villa 1 s Eighth  
 Crotsenberg Andrew N., manufacturer of essences and flavoring extracts, bds 182 State  
 Crotsenberg Emanuel, moulder, J. I. Case & Co., r 182 State  
 Crotsenberg Wm. A., marble-cutter, Huggins & Washburn bds 182 State

- Crouch Andrew, farmer, r es Milwaukee 2 n Albert  
 Crouch Frank, blacksmith, Fish Bro's & Co., r es Alley bet Marquette and LaSalle.  
 Crouch Walter, tanner, Hoffman & Wibbert, r ss Albert 2 w Geneva  
 Crow Luke, lab on Dredge, bds Wheat Sheaf Hotel  
 Crowley C. J., wks Hardware Manufacturing Co., r ne cor Tenth and Campbell  
 Crowley Patrick, blacksmith, W. U. R. R. shop, r ne cor Tenth and Campbell  
 Crowley Patrick Jr., wks Basket Factory, r ne cor Tenth and Campbell  
 Crueger Edward G., r ss W Sixth 4 w Chippecotton  
 Cullen Edward, flagman, W. U. R. R., r ne cor Sixteenth and Wisconsin  
 Cullen Mary, domestic, J. Watts, ws Main 4 n Eighth  
 Cullen Michael, breakman, W. U. R. R., bds ne cor Sixteenth and Wisconsin  
 Cullen Partick, lab, r es Wisconsin 4 s Second  
 Cummings Lucius, commercial agent, r se cor Eight and Chatham  
 Cummings Michael, buffer, Silver Plate Co., r ws Wisconsin 4 s Eleventh  
 Cummings Thomas, machinist, J. I. Case & Co., r ws Centre 3 s Ninth  
**Cunningham Charles H.** (J. R. Slauson & Co.), bds Congress Hall  
 Cunningham Daniel, lab. r sw cor Villa and Sixteenth  
 Cure Thomas, machinist, A. P. Dickey, bds ws Wisconsin 2 s Fourth  
 Curly John, machinist, A. P. Dickey, r ws N Main s Hamilton  
 Cursiter Ann, bds 44 Geneva  
 Curtis Gilbert, wks W. U. R. R. shops, bds ws N Erie 14 n Hubbard  
**Curtis John W.**, carpenter, r ss Fourteenth 2 e Junction Ave  
 Curtis Tyler, carsmith, W. U. R. R., r ws N Erie 14 n Hubbard  
 Cutting A. H., foreman, A. P. Dickey, r ws Main 2 s Seventh  
 Cutting S. D., watchman, C. & N. W. Ry depot, r ns Prospect 3 w Milwaukee  
 Cuzner Edmund, mechanic, J. I. Case & Co., r es Villa 3 s Eighth  
 Cuzner Fred., lab. J. I. Case & Co., bds es Villa 3 s Eighth

## D

- Dadisch Nicholas, watchman, Mitchell, Lewis & Co., r ws Centre 3 n Eleventh  
 Daggett Elisha R., compositor Racine Journal, bds Congress Hall  
 Daggett M. Mrs., housekeeper, Congress Hall, bds same  
 Dahl Peter, shoemaker, Buckingham & Sons., r ss Ninth 3 w Racine  
 Dale Wm. E., clerk, F. Harbridge & Co., r ss Twelfth 2 e Washington Ave  
 Dall Andrew, teamster, bds 15 Campbell  
 Dall Peter, sailor, bds 43 Main  
 Dall William, r 15 Campbell  
 Dalsgardd Iskild, clerk, J. H. Stahr & Co., bds ns Sixth 3 w Campbell



- Daley James, drayman, r ws Main 2 n Fifteenth  
 Dan Rev. Adam, Pastor Scand. Lutheran Church, r nw cor State and LaSalle  
 Dana Charles, clerk, A. O. Burch & Co., r ws Villa 4 n Ninth  
 Dana Elmer, painter, Mitchell, Lewis & Co., r sw cor Campbell and Tenth  
 Dana George W., r nw cor Campbell and Tenth  
 Danhausen Fred., wks Miner & Co., bds ws N Wisconsin 4 s Ke-waunee  
 Danhausen George, wks Miner & Co., bds ns N Wisconsin 4 s Ke-waunee  
 Daniels Evan, blacksmith, 50 Fifth, r ws Chippewa 2 n Eighth  
 Danielson Erick, sailor, r ss Liberty 2 w Silver  
 Davenport Aaron, traveling agent, r 197 Chatham  
 Davenport John, mechanic, J. I. Case & Co., r es Chippewa 5 n Sixth  
 Davenport, Lyman, clerk, M. D. Erskine Jr., r es Villa 3 n Twelfth  
 Davidson Lou, bds es Centre 4 s Tenth  
 Davidson Ruth Mrs. bds ws Mead 2 s Water  
 Davies John P., telegraph operator, bds 107 College Ave  
 Davies Maggie, dressmaker, 107 College Ave., r same  
 Davies Mrs. A. P., widow, r 107 College Ave.  
 Davies Owen J., lake captain, r nw cor Ninth and Campbell  
 Davis David A., carpenter, r ws Campbell 3 s Tenth  
 Davis E. Mrs., r 121 Main, 2d floor  
 Davis E. F. Mrs., widow, r 140 Main, 2d floor  
 Davis Gerson J., wagon-maker, Fish Bro's & Co., r 13 Campbell  
 Davis Henry H., carpenter, bds 82 College Ave  
 Davis Isaac, grocer, ns Washington Ave head Fourteenth r same  
 Davis John R., lab, r ns Tenth 3 e Centre  
 Davis John, blacksmith, W. U. R. R. boiler' shop, bds es Villa 3 n Tenth  
 Davis John, r es N Main 1 s English  
 Davis John N., bds ws Villa 3 n Eleventh  
 Davis Josiah, engraver, Huggins & Washburn, r ws Wisconsin 7 s Fifth 2d floor  
 Davis Lucas, (col'd) barber, r es Franklin 1 s Fifteenth  
 Davis Mary Mrs., r ne cor Chippewa and Eleventh  
 Davis Owen W., watchman, J. I. Case & Co., r es Villa 6 s Seventh  
 Davis P. Mrs., widow, r es Wisconsin 1 n Thirteenth  
**Davis Rees R.**, carpenter, ns Ninth bet Chippewa and Villa r nw cor Ninth and Chippewa  
 Davis Samuel, carpenter, W. U. R. R., bds es Villa 5 n Tenth  
**Davis Thomas**, carpenter, r nw cor Chippewa and Ninth  
 Davis Thomas H., carpenter, es Wisconsin 6 s Third r 82 College Ave.  
 Davis Thomas R., foreman, W. A. Porter, bds College Ave bet Ninth and Tenth  
 Davison Annie, laundress, Huggins House, bds same  
 Davison Chris., sailor, r se cor Chippewa and Tenth  
 Dawson Alexander, lab. Mitchell, Lewis & Co.,

- Dayton Desire D. Miss, bds ne cor College Ave and Eighth  
 Deakers John, currier, bds ws Wisconsin 2 s Eleventh  
**Dean Edwin C.**, traveling agent, J. I. Case & Co., bds Congress Hall  
 Dean George, lab, Mitchell, Lewis & Co., bds sw cor Chippewa and Ninth  
 Dean Henry, foreman Mitchell, Lewis & Co., r sw cor Chippewa and Ninth  
 Dean John, fireman, C. & N. W. Ry., bds Northwestern Hotel  
 Debauffer Henry, carder, Woolen Mills  
 Debauffer James E., clerk, auditor's office W. U. R. R., r ws N Michigan 3 n Kewaunee  
 DeBursch John, lab, r es Villa 2 n Thirteenth  
 Decker Caroline, domestic, Rev. F. W. A. Falk, nw cor College and DeKoven Aves  
 Dedier Frank, engineer, Kosterman's mill, r ws St. Clair 6 n State  
 Deidricks George, lab, J. I. Case & Co., r ws Mead 4 n Seventh  
 Deidricks Matt., machinist, J. I. Case & Co., r es College Ave 4 n Fourteenth  
 Deinken Anthony, saloon, 76 Main r same  
**DeKoven Rev. James, D. D.**, warder, Racine College, r Taylor Hall Quadrangle  
 Delaney Charles, wks Hardware Manufacturing Co., bds ne cor College Ave and Sixteenth  
 Delaney George, wks, Tremble & Doud, bds ne cor College Ave and Sixteenth  
 Delaney Martin, boarding house, es Wisconsin 2 n Fourth r same  
 Delaney M. L. Mrs., widow, r ne cor College Ave and Sixteenth  
 Demboski Frank, carpenter, Miner & Co., r es Milwaukee 4 s Albert  
 Dempsey John, tanner, F. Platz & Sons, bds ws N Chatham 2 s Hubbard  
 Dennis Joseph, carpenter, A. P. Dickey, r ws Douglas Ave 3 n St. Patrick  
 Denton Charles, lab. J. R. Slauson & Co., bds ws Erie 2 n Prospect  
 Denton Frank, painter, bds ws Erie 2 n Prospect  
 Denton Haynes, r se cor Dodge and N Erie  
 Denton Kate Mrs., widow, r ws Erie 2 n Prospect  
 Denton William, lab, I. M. Hill, r es Douglas Ave 4 n Hamilton  
 Denton Wm. H., Capt. r se cor Dodge and N Erie  
**Detroit Fire and Marine Ins. Co.**, G. E. Starkweather & Co., Agents  
 Deugle George, lab. J. R. Slauson & Co., r ws N Centre 2 n St. Patrick.  
 Devine John, lab r es N Erie 5 n Hamilton  
 Devine Patrick, lab r es N Chatham 3 s Barker  
 Dewes Daniel, sailor, r ss High 2 n N Center  
 Dick Casper, machinist, J. I. Case & Co., r ws N Erie 2 s St Patrick  
**Dickey A. P.**, manufacturer fanning mills, agricultural impliments, and steam engines, ss Bridge r w Fourth St. Bridge, r ns Seventh 2 e College Ave



- Dickey A. P. Jr., with A. P. Dickey, r 178 State  
**Dickey E. P.**, manufacturer of fanning mills, ss Fourth bet Main and Wisconsin, r 58 College Ave  
 Dickey Harry, clerk, A. P. Dickey, bds ns Seventh 2 e College Ave  
 Dickinson Augusta, bds ns West 2 w Milwaukee  
 Dickinson Griffin, sailor, r ws Ontario 4 s State  
**Dickinson Lewis**, sheriff, r es Wisconsin 2 n Sixth  
 Dickinson Rose (Asby & Dickinson), bds es Mead 3 s Water  
**Dickinson Thomas**, Pres. Racine Gas Light Co., r es Mead 3 s Water  
 Diedisch John, blacksmith, Mitchell, Lewis & Co., bds nw cor Washington Ave and Centre  
 Diedish Nicholas, watchman, Mitchell, Lewis & Co., r nw cor Washington Ave and Centre  
 Diedrich Chas. M., book-keeper, J. Diedrich, bds ws Wisconsin 3 n Tenth  
 Diedrich George J., clerk, J. Diedrich, bds ws Wisconsin 3 n Tenth  
**Diedrich J.**, dry goods &c., nw cor Wisconsin and Sixth, r ws Wisconsin 3 n Tenth  
 Dikeman A. Mrs., widow, r sw cor W Sixth and Chippecoton  
 Dillon John, R. R. lab r es C. & N. W. Ry. bet Fourteenth and Fifteenth  
 Dillon Mary, domestic, R. Johnson, 61 Sixth  
 Dingus John, r ws Geneva 1 n High  
 Dischendorf August, clerk, F. W. Klein, bds Wheat Sheaf Hotel  
 Ditisch John, blacksmith, Mitchell, Lewis & Co., bds Racine House  
 Dixon Samuel O., engineer, r 93 State  
 Dohaney Michael, r ws Milwaukee 7 s St Patrick  
 Dolan John, lab bds nw cor Washington Ave and Centre  
 Dolch Nic, lab r nw cor N Michigan and English  
 Donihue John, blacksmith, J. I. Case & Co., r Mt. Pleasant  
 Dood John, sailor, r ns English 7 w N Michigan  
 Doolan Frank, lab r ss Sixth 2 w Centre  
 Dooley Edward, machinist, J. I. Case & Co., r es Geneva 1 n Hamilton  
 Dooley John, machinist, J. I. Case & Co., bds es Geneva 1 n Hamilton  
 Dorcey John, teamster, r 85 Milwaukee  
 Dorferson Christ., blacksmith, Mitchell, Lewis & Co., r ws Racine 4 n Ninth  
 Dorning John, carpenter, r es Villa 2 n Ninth  
 Dorricks Fred, painter, J. I. Case & Co.  
 Dorsen Alexander, wks Mitchell, Lewis & Co., bds es Villa 4 s Eighth  
 Dosa Henry, lab W. U. R. R. shops, r ws N Michigan 1 n Hamilton  
 Dotucek Annie, domestic, E. N. Pushee, es Wisconsin 2 s Seventh  
 Doty Henry J., sailor, r es Wisconsin 1 n Fifteenth  
 Doud Rueben, mayor (Tremble & Doud), r es Main 2 s Eleventh  
 Dougherty Henry, tanner, Kelley, Hirsch & Co., bds 43 Main

- Dougherty Owen, carrier, Kelley, Hirsch & Co., r es N Main 2 n Hubbard
- Douglas Alexander J., sewing machine agent, r es Villa 4 n Twelfth
- Douglas Margaret Mrs., Matron Kemper Hall, r Kemper Hall Quadrangle
- Dow Thomas, blacksmith, J. I. Case & Co., r nw cor Standard and Sixth
- Dowling John, carpenter, bds ws Centre 4 s Eighth
- Dowling Maria Mrs., widow, r ws Centre 4 s Eighth
- Downie John P., machinist, W. U. R. R., bds Racine House
- Downing Alzina, widow r ws River 2 n Fifth
- Downing Emma E., weaver, Woolen Mills, bds ws River 2 n Fifth
- Downing Fred W., carpenter, r ns Ninth 2 e Campbell
- Dowse Joseph, teamster, bds 6 Chippewa
- Drick Mary, r se cor College Ave and Fifteenth.
- Drinkwater Wm. F., mechanic, J. I. Case & Co., bds 70 Chippewa
- Driver Andrew, mechanic, Winship Bro's, r ws Wisconsin 5 n Eleventh
- Driver Sinclair, shipping clerk, Driver & Son, bds Washington House
- Driver Thomas** (Driver & Son), r ns Washington Ave 3 w Ninth
- Driver & Son** (Thomas and John M.), manufacturers of sash, doors, blinds, etc., ns Second bet Main and Wisconsin, Warerooms 56 Main
- Droos William, machinist, J. I. Case & Co., r ns Eighth 2 e Campbell
- Drummond Robert, carpenter, Driver & Son, r ns Prospect 1 e C. & N. W. Ry.
- Drury John C., harness maker, bds nw cor Mead and Eighth
- Dubblestein Fred., carpenter, bds es Campbell 2 s Eleventh
- Dublik C. Mrs., widow, r ss Fifteenth 1 w Wisconsin
- Duda C. Mrs., widow, r ws N Wisconsin 4 n Hubbard
- Duel Milo, blacksmith, r ns Eleventh 2 w Franklin
- Duffies Mary Mrs., widow, r 103 Chippewa
- Duffy Anthony, lab J. I. Case & Co., r es N Wisconsin 3 s Barker
- Duffy Anthony, moulder, S. Freeman, r se cor St. Clair and Hamilton
- Duffy H., lab J. I. Case & Co.
- Duffy John (Spring & Duffy), bds se cor St. Clair and Hamilton
- Duffy Kate, domestic, L. L. Baldwin, ss State 3 w Silver
- Duffy Martin, lab r se cor St Clair and Hamilton
- Duffy Martin H., painter, Blake, Beebe & Co., bds se cor St. Clair and Hamilton
- Duffy Michael, lab J. R. Slauson, r ss Chippecotton 3 e C and N. W. Ry.
- Duffy Patrick, wks Fish Bro's & Co., bds nw cor Kewaunee and N Chatham
- Duffy Patrick A., grocer, 137 St Clair, r ss Jackson 2 w St Clair
- Duffy Peter, lab r 137 St Clair
- Dufour & Crawford** (Peter D. and Wm. B. C.), blacksmiths, ne cor Fifth and Wisconsin
- Dufour Ed., blacksmith, J. I. Case & Co., bds es Mead 2 n Eighth
- Dufour Joseph, blacksmith, J. I. Case & Co., r es Mead 2 n Eighth



- Dufour Peter (Dufour & Crawford), r ss Eighth 3 w Chatham  
 Dull A. J., Mrs. r ns Alley bet Marquette and LaSalle  
 Dun William, farmer, r ns Washing ton Ave 2 w Ninth  
**Duncombe Charles E.**, homœopathic physician, 255 Main r same  
 Duncombe Wm. E., clerk, auditors office W. U. R. R., bds 255  
 Main  
 Dunning Lottie, dress-maker, bds 122 College Ave  
 Dunham Mathew, lab r ws River 1 n Fifth  
 Duprel B., musician, bds Racine House  
**Durand H. S.**, general agent Home Ins. Co. (Durand & Miller), r  
 ws Main 1 s Tenth  
 Durand Lousia Miss., bds ws Main 1 s Tenth  
**Durand & Miller** (H. S. D. and W. H. M.), insurance and real es-  
 tate agents, 136 Main, over Weeks & Schroeder  
 Durant A. F., Racine Hardware Manufacturing Co., bds 122 College  
 Ave  
**Durant Edward G.**, Sec'y and Sup't Hardware Manufacturing Co.,  
 r sw cor Ann and Washington Ave  
 Durant Edward L., machinist, Hardware Manufacturing Co., bds ss  
 Fourteenth 2 e C. & N. W. Ry  
 Durham Sarah, bds 45 N Wisconsin  
 Durham Sarah, domestic, E. M. Johnson, 63 Main  
 Dust George F., foreman ADVOCATE book bindery, r ss Sixth 3 w  
 Centre  
 Dustin W. W. Mrs., widow, r 259 Main  
**Dutton A. P.**, commision etc., r 80 Chatham  
 Dutton Edwin, lab J. I. Case & Co., r es Buchanan 5 s St Patrick  
 Dutton Lyman, wks Silver Plate Co., r ws Chatham bet Third and  
 Fourth  
 Dutton Walter B., shipping clerk, J. I. Case & Co., r ns Seventh 3 e  
 Chatham  
 Dwarek Anna, domestic, L. C. Osborn, sw cor Main and Seventh  
**Dyer Charles E.**, Judge U. S. District Court, r es Main 2 n Twelfth

E

- Eadus Newman G., foreman Winship Bro's, r es Centre 3 n Tenth  
 Eager John, traveling agent, A. P. Dickey, r nw cor Wisconsin and  
 Twelfth  
 Eager Walter, machinist, A. P. Dickey, bds nw cor Wisconsin and  
 Twelfth  
 Earenfight John P., plater, Silver Plate Co., r ns Seventh 2 e Chatham  
 Easson James, lake captain, r 25 N Main  
 Easson L., r es N. Wisconsin 3 n Hamilton  
 Easson Lawrence, clerk, Geo. S. Bliss, bds 25 N Main  
 Easson Walter, clerk, H. Raymond, bds 25 N Main  
 Eastman George, baggageman, W. U. R. R., r es Campbell 2 n  
 Twelfth  
 Eastman Mrs. D., r es Campbell 2 n Twelfth

- Eastman Mrs. D., r es Campbell 2 n Twelfth  
 Eastman Michael, gardner, r ws Huron 4 n Bridge  
**Eckhardt Fred.**, manufacturer of pianos, nw cor Villa and Sixth, bds  
 Bouton House  
 Eckhardt Paul, lab bds State St. Hotel  
**Eddy Ed. A.**, master car repairs, W. U. R. R., r ws Main 2 s Sev-  
 enth  
 Eddy George L., clerk, auditors office, W. U. R. R., bds ws Main 2 s  
 Seventh  
 Eddy Inez, bds ws Main 3 s Ninth  
 Eddy R. H. Mrs., bds ws Huron 2 n State  
**Edgar J. M.**, chief clerk, Gen. Freight office W. U. R. R., bds  
 Congress Hall  
 Edmunds Wm., lab J. I. Case & Co., bds es Erie 1 n State  
 Edmunds Wm. S., clerk, E. McEnery, bds 158 College Ave  
 Edwards Annie, domestic, H. Hughs, ws Wisconsin 4 s Ninth  
 Edwards Hugh, carpenter, bds 50 Sixth  
 Edwardson Niels, hostler, Racine House, bds same  
 Eggert Charles, baker, G. S. Bliss, r es N Chatham 4 n Hubbard  
 Eggert Gustav, baker, G. S. Bliss, bds es N Chatham 4 n Hubbard  
 Eggert Rudolph, wks J. I. Case & Co., bds es N Chatham 4 n Hubbard  
 Egli Casper, wagon-maker, Mitchell, Lewis & Co., r 167 State  
 Egli Ernest, clerk, F. Harbridge & Co., r ss State w Marquette  
 Ehrenberger Charles, box-maker, M. M. Secor & Co., r 82 Main  
**Ehrenfels Phillip C.**, confectionery &c., 170 Market Square, r same  
 Eickhorst Ernest, engineer, F. Platz & Sons, r se cor N Erie and En-  
 glish  
 Eifler Anna, domestic, D. Castello, es Chatham 2 n Ninth  
 Eifler John, carpenter, r es N Chatham 2 n Kewaunee  
 Eihler Henry, lab J. I. Case & Co., r ws Douglas Ave 7 n Hamilton  
 Eihler Langie, clerk, John Elkins & Co., bds 208 Main  
 Eihler William, farmer, r ss Rapids Road 1 w C. & N. W. Ry.  
 Eisenhart George, sailor, bds 43 Main  
 Eisenschmidt Clara, housekeeper, Rev. Geo. Strickner, sw cor Wis-  
 consin and Eighth  
 Ela John H., salesman, E. P. Dickey, bds Bouton House  
 Elbert Charles, machinist, S. Freeman, r ws Douglas Ave 6 s St. Pat-  
 rick  
 Elbert William, wks Freeman & Smith, r ws Douglas Ave 6 s St. Pat-  
 rick  
 Elby Edward (col'd), wks cemetery, bds ws Campbell 3 n Thirteenth  
 Elby Rachel (col'd), widow, r ws Campbell 3 n Thirteenth  
 Elderkin Edward, painter, Fish Bros. & Co., bds 12 Milwaukee  
 Elderkin Emma, bds sw cor Bridge and Liberty  
 Elderkin Noble H., printer, Racine Journal, bds ws Huron 2 n State  
 Elding John, lab bds ss Liberty 3 w Marquette  
 Elholm Louis, mitten manufacturer, ns Eighth 2 w Racine, r same  
 Elkins John (John Elkins & Co.), r 208 Main  
**Elkins John & Co.** (John E. and George Beemer), dealers in jew-  
 elry, musical instruments, etc., 163 Main



- Elkins Mrs. E., widow, bds ws Main 3 s Twelfth  
 Ellarson Wm. J., carpenter, bds City Hotel  
**Elliott George R.**, Supt. basket factory, r ws Chippewa 2 s Eleventh  
**Elliott James T.** (Blake & Co.), r se cor Chatham and Seventh  
 Elliott Lucius J., clerk, Blake & Co., bds se cor Chatham and Seventh  
 Ellis Griffith, plasterer, bds es Campbell 5 s Eighth  
 Ellis Mary C. Mrs., widow, bds ne cor Chatham and Ninth  
 Ellis, Thomas, carpenter, r ne cor Centre and Ninth  
 Elmendorf Rev. J. J., Prof. Racine College, r ne cor Main and DeKoven Ave  
 Elmlinger Anthony, teamster, Higgin & Fellows, r ws Buchanan 3 s St. Patrick  
 Elmlinger Benjamin, clerk, F. Elmlinger, bds 138 Main  
**Elmlinger Ferdinand**, merchant tailor and dealer in clothing &c. 138 Main, r same  
**Elsner Christ.**, saloon and garden, es N Wisconsin 4 s High, r same  
 Elsner Christ., shoemaker, J. Beck, bds es N Wisconsin 4 s High  
 Elsner F., wheel-maker, Fish Bros. & Co., r es N Wisconsin n St. Patrick  
 Elsner W., painter, Ticknor & Heaton, bds 45 Sixth  
**Elsner Wm.**, saloon, 45 Sixth, r same  
 Elster Christian, cabinet-maker, F. Ibing, r ws Chatham 3 n Fifth  
**Ely Cook**, photographer &c., 142 Main 3 floor, r same 2d floor  
**Emerson & Co.** (Thomas J. E., and H. S. Durand,) manufacturers of linseed oil, nw cor Wisconsin and Third  
 Emerson Charles W., clerk, Emerson & Co., bds nw cor Main and Ninth  
 Emerson David W., r ws Superior 3 n State  
 Emerson Thomas J. (Emerson & Co.), r nw cor Main and Ninth  
 Emerson Wm. T., bookkeeper, Emerson & Co., bds nw cor Main and Ninth  
 Emonson Christian, wks Miner & Co., r es Centre 3 n Eleventh  
 Emrich Charles, tailor, r ws Marquette 2 s St. Patrick  
 Emrich Charles, tinsmith, F. Baumann, bds ws Marquette 2 s St. Patrick  
**Englebert Rev. Wm. P.**, Pastor, St. John's Ev. Lutheran Church, r ns Kewaunee 1 e N Erie  
 Englehart Mary A., widow, bds sw cor Eleventh and Centre  
 Englehart Phillip, carpenter, J. I. Case & Co., r sw cor Eleventh and Centre  
 Engerude Lars, blacksmith, W. U. R. R. shops, r 61 Washington Ave.  
 Engle Harry, gas-fitter, r College Ave bet Ninth and Tenth  
 English Edward, r ss Eighth 1 w Campbell  
 English James, R. R. lab bds 72 Sixth  
 English Mary Mrs., laundress, Congress Hall, bds same  
 English S. E. Miss, bds ss Eighth 1 w Campbell  
 Engned W., wks Mitchell, Lewis & Co. r Washington Ave e Ninth

- Enos Emilus, painter, r nw cor Chippewa and Fourteenth  
 Epstein Charles, baker, J. C. Smith, bds 45 Chippewa  
 Epstein Kate, domestic, Mrs. S. A. Fish, 275 Main  
 Erb Allen C. (Paradis & C.), r 18 State  
 Erdmann Christian, trunk maker, M. M. Secor & Co., bds nw cor  
 Milwaukee and West  
**Erhardt Charles**, Prop. Northwestern Dining Rooms, 119 Main r  
 same  
 Erhardt Daniel, painter, r ws Geneva 1 n Hamilton  
 Erhardt R. Mrs., widow, r es LaSalle 5 s Albert  
 Ehrmann Michael, wks Fish Bros. & Co., r es Geneva 1 n Kewaunee  
 Erickson ———, carpenter, bds ws College Ave 1 s River  
 Erickson A., R. R. lab bds 63 Main  
 Erickson Albert, lab bds ws Clark 2 s Thirteenth  
 Erickson Albert, hostler, H. S. Durand, sw cor Main and Fourth  
 Erickson Byrg, lab r ws Marquette 3 n Liberty  
 Erickson Carrie, domestic, J. T. Fish, se cor Tenth and Chatham  
 Erickson Christina, domestic, Judge Dyer, es Main 2 n Twelfth  
 Erickson Edward, carpenter, Driver & Son, bds 63 Main  
 Erickson Frick, machinist, A. P. Dickey, r ns Chippecotton 2 e C &  
 N. W. Ry.  
 Erickson Louisa, domestic, Judge Dyer, es Main 2 n Twelfth  
 Erickson Mads. blacksmith, Hurlbut & Co., bds ns Sixth 3 w Camp-  
 bell  
 Erickson Ole, carpenter, r es Chestnut 6 n Prospect  
 Erickson Olive, domestic, C. H. Hanson, ss State 3 e Union  
 Erickson Robert, carpenter, Driver & Son, bds ws St. Clair n State  
 Erickson Fred., wks Miner & Co., bds ns Chippecotton 2 e C. & N.  
 W. Ry.  
 Erickson Oscar, wks Miner & Co.  
 Erskine Carrie L., bds sw cor Tenth and Franklin  
 Erskine George Q., r ws Main 3 s Tenth  
 Erskine M. D., bds sw cor Tenth and Franklin  
 Erskine M. D., Jr., r ss Tenth 2 w Franklin  
**Erskine Massena B.** (J. I. Case & Co.), bds ss State 3 w Silver  
 Ertman Henry, lab r es Milwaukee 1 n Kewaunee  
 Esenhizer Adam, wiper, W. U. R. R., r ss Albert 2 w Douglas Ave.  
 Eskelson Peter, R. R. lab bds ws College Ave 1 s River  
**Esser Jacob** (Esser & Peil), r sw cor Villa and Thirteenth  
 Esser Maggie, clerk, Esser & Peil, bds sw cor Villa and Thirteenth  
**Esser & Peil** (Jacob E. and John P.), dry goods and groceries, sw  
 cor Villa and Thirteenth  
 Etchells George, machinist, J. I. Case & Co., r es Centre 3 n Ninth  
 Etchells Peter, machinist, W. U. R. R., r es Center 3 n Ninth  
 Etchells Sarah Mrs., widow, bds es Center 3 n Ninth  
 Etsenberger Adam, wiper, W. U. R. R., r ss St. Patrick e Douglas  
 Ave.  
 Etzenhauzer H. lab Miner & Co.  
 Evans Annie, wks ADVOCATE office, bds ws Chippewa 2 n Tenth  
**Evans David R.** (Evans & Morris), r ws Wisconsin 3 s Seventh.



Evans Evan, carpenter, bds 50 Sixth  
 Evans Evan R., carpenter, r 44 Campbell  
 Evans Evan R., veterinary surgeon, r ne cor Chippewa and Seventh  
 Evans Griffith R., tailor, Samuel & James, bds sw cor Villa and Seventh  
 Evans James T., moulder, J. I. Case & Co., r ws Chippewa 2 n Tenth  
 Evans John, lab I. M. Hill, bds nw cor Washington Ave and Centre  
 Evans John J., mason, r ss Eighth 1 w Villa  
 Evans John M., mason, bds ss Eighth 1 w Villa  
 Evans Lewis, clerk, John Vaughan, r ws Villa 6 n Ninth  
 Evans Maggie A., bds 105 College Ave.  
 Evans Mary, finisher, Woolen Mills  
 Evans Mary J., dress-maker, bds se cor Chippewa and Eighth  
**Evans & Morris** (David R. E., and Lewis Morris), fancy dry goods and notions, 176 Market Square  
 Evans Richard, coachman R. Doud, r ws Wisconsin 4 n Eleventh  
 Evans Sarah J., bds ws College Ave 2 n Eighth  
 Evans Thomas, gardner, r 88 Chippewa  
 Evans Thomas J., machinist, J. I. Case & Co., bds 18 Campbell  
 Evanson Charles, spinner, Woolen Mills, bds 63 Main  
 Evanson George, carpenter, J. I. Case & Co., r 102 State  
 Everson Ole, wagon-maker, Mitchell, Lewis & Co.  
 Everts James, lab Tremble & Doud, r ns High e N Erie  
 Evfler Adam, r sw cor Kewaunee and N Chatham  
 Ewen David, watchman, Elevator, r ss Washington Ave 1 e Ann

## F

Fael John, teamster, Wm. Bauman, r es alley bet Lincoln and Douglas Ave 2 s St. Patrick  
 Fahey Charles, blacksmith, J. I. Case & Co., r ss Hamilton 5 e LaSalle  
 Fahey James, moulder, J. I. Case & Co., r ws LaSalle 3 n Jackson  
 Fahey Michael, lab J. I. Case & Co., r es Hamilton 3 e LaSalle  
 Fahey Michael, sailor, r nw cor LaSalle and Hamilton  
 Fahey Mrs. N., widow, r 11 Superior  
 Faulgenhaur Charles, wheel-maker, Fish Bros. & Co., r nw cor East and St. Patrick  
 Falk Rev. F. W. A., Prof. Racine College, r nw cor College and DeKoven Aves.  
 Faltan Fritz, tanner, r Chestnut n Prospect  
 Falvey Mary Mrs., widow, r ns Sixth 2 w Centre  
 Falvey Thomas Mrs., widow, r ns Sixth 2 w Centre  
 Fancher Frank L., book-keeper, James Hanson, bds nw cor Prospect and Milwaukee  
 Fancher John, r es Centre 3 n Twelfth  
 Fancher Louis R., machinist, Fish Bros. & Co., bds nw cor Prospect and Milwaukee  
 Fancher Mrs. J. H., widow, r nw cor Prospect and Milwaukee  
 Farl Maggie, domestic, D. R. Evans, ws Wisconsin 3 s Seventh

Farley John, spinner, Woolen Mills, r ws alley bet Marquette and LaSalle

Farner Charles, machinist, J. I. Case & Co., bds 72 Sixth

Farnham S. Mrs., widow, r nw cor N. Chatham and Hubbard

Farrell Owen, mason, r ws LaSalle 4 s Albert

Fasen Adam, teamster, J. I. Case & Co., bds es St. Clair 2 n Bridge

Faulhauber Michael, wagon-maker, Fish Bros & Co., bds Northwestern Hotel

Fay Julia, finisher, Woolen Mills

Feeney Michael, wks I. M. Hill, r ss Barker 2 w N Michigan

Feistal C., machine man, Miner & Co.

Fellows Harrison (Higgie & Fellows), r sw cor N Erie and Prospect

Fellows L. S., mason, bds Washington House

Fiddler Charles, trunk-maker, M. M. Secor & Co., bds nw cor Milwaukee and West

**Field Arne**, merchant tailor, se cor Main and Fourth 2d floor, r ws Centre 3 n Ninth

Field B. S., machinist, J. I. Case & Co., bds 63 Main

Field John A., pattern-maker, J. I. Case & Co., r 70 Chippewa

**Field J. Mrs.**, groceries &c., es N Erie 2 s Hubbard, r same

Field Martin, carpenter, r ws Centre 2 n Eleventh

**Field Norton J.**, station agent, W. U. R. R., rooms Huggins House, bds 288 Main

Fieldberg Lars A., wks Driver & Son, r sw cor Twelfth and Chippewa

Fieldberg L. F., carpenter, Driver & Son, r es Huron 5 n State

Fielding Fred, blacksmith, McAvoy & Noonan, bds ns Fifth 2 w Chippewa

**Fielding James**, chief police, r ns Water 2 w Chippewa

Fielding John, wks Silver Plate Co., bds ns Water 2 w Chippewa

Fielding Lizzie, wks Silver Plate Co., bds ns Water 2 w Chippewa

File John, painter, A. P. Dickey, bds ns St. Patrick 2 e Douglas Ave.

**Filer Alanson**, agent N. W. Mutual Life Ins. Co., 178 Market Square 2d floor, r ss W Sixth 2 w Chippecotton

Finan Ellen Mrs., widow, r ws N Wisconsin 5 s Kewaunee

Finch Alfred B., foreman Tremble & Doud, r es N Michigan 3 n Hubbard

Finch Byron, wks Hardware Manufacturing Co., bds es Campbell 2 s Eleventh

Finch Charles, watchman, Tremble & Doud, r es N Michigan 5 n Hubbard

Finkelson Finkle, carpenter, r 75 Bridge

Fintzel Frank, cigar-maker, r es Washington Ave 2 s Eighth

**Firemen's Fund of San Francisco**, S. Whiteley, Agt.

**First National Bank**, N. D. Fratt Pres., D. Andrews, cashier, ne cor Main and Fourth

Fisher Annie, mitten-maker, Coleman & Co., bds es N Wisconsin bet Hubbard and Hamilton

Fischer Delia, mitten-maker, Coleman & Co., bds es N Wisconsin bet Hubbard and Hamilton

Fischer Francis J., fisherman, r ns Bridge 5 w Erie



**Fischer Mrs. Geo.**, dry goods, groceries and saloon, 48, 50 and 52  
N Wisconsin, r same

Fisher J. Frank, cabinet-maker, W. A. Porter, r ws College Ave r n  
Twelfth

Fischer Joseph G., bds se cor Hubbard and N Wisconsin

Fish Abner C., manufacturer of patent carriage wheels, r es Chatham  
2 s Tenth

**Fish Bros. & Co.** (Titus G. and Edwin B. Fish, and John C. Hug-  
gins), manufacturers of wagons, State bet Marquette and Union

Fish Edwin B. (Fish Bros. & Co.), r nw cor LaSalle and Liberty

Fish Edwin W., engineer, bds ne cor Chatham and Seventh

Fish Frank M., bds se cor Chatham and Tenth

Fish John T. (Fish & Lee), r se cor Tenth and Chatham

**Fish & Lee** (John T. F., and Chas. H. L.), attorneys &c., 176 Mar-  
ket Square, 2d floor

Fish Mason W., machinist, Mitchell, Lewis & Co., r ne cor Twelfth  
and Washington Ave.

Fish S. A. Mrs., widow, r 275 Main

Fish Titus G. (Fish Bros. & Co.), r es LaSalle 6 n State

Fish Warren, bds se cor Tenth and Chatham

Fishbeck Joseph, cigar-maker, Mrs. K. Huse, bds Palace Hall Restau-  
rant

Fisher Michael, lab Tremble & Doud, r Mt. Pleasant

**Fisher Henry**, grocer, se cor Seventh and Centre, r same

Fisher Henry, upholsterer, W. U. R. R. shops, r es N Wisconsin 4 n  
Hamilton

Fisher Jacob, mechanic, J. I. Case & Co., r sw cor Hubbard and Erie

Fisher John, machinist, Miner & Co., r 19 Superior

Fisher Mary Mrs., widow, r ne cor N Wisconsin and Hamilton

Fisher William, lab J. I. Case & Co.

Fite Miller (col'd), whitewasher, r ws Centre 2 s Fifteenth

Fixen Adolphus (Roggenbau & Fixen), r sw cor Water and Chippewa

Flannighan Patrick, tanner, I. Burbeck & Co., bds 72 Sixth

Flannighan Thomas C., moulder, S. Freeman, bds Wheat Sheaf Hotel

Fleischer Gertrude Mrs., widow, r se cor Eighth and Racine

Fleischer Theodore, carpenter, bds se cor Eighth and Racine

Fleischer William, lab J. I. Case & Co., bds se cor Eighth and Ra-  
cine

Fletcher James, sailor, bds 43 Main

Fletcher George A., carpenter, r ws Chippewa 2 n Twelfth

Fleury Joseph, teamster, H. Glass & Sons, r es N Main 2 n Dodge

Flint Mrs. ———, widow, r es Chatham 3 s Seventh

Floeter Traugott, shoemaker, r ws Green 2 n High

Flouegel Mary, bds 156 Chatham

Fleuker Albert, mechanic, J. I. Case & Co., r ws N Erie 12 n Hub-  
bard

Flynn Dennis, drayman, r ne cor Chatham and Fifth

Flynn Edward, moulder, A. P. Dickey, bds ne cor Chatham and Fifth

Flynn James, shoemaker, J. Miller & Co., r ns River 5 w Chippewa

Flynn James S., shoemaker, J. Miller & Co., r cor Water and Villa

- Flynn John, currier, r se cor N Erie and Hubbard  
 Flynn John, waiter, F. Heyer, bds ne cor Chatham and Fifth  
 Flynn Julia, domestic, D. O. Paddock, ns Eighth 2 w Chippewa  
 Flynn Maggie, waiter, Huggins House, bds same  
 Flynn Mary, waiter, Huggins House, bds same  
 Flynn Patrick, teamster, Goodrich Transportation Co., bds ne cor Chatham and Fifth  
 Flynn Thomas, lab I. M. Hill, r ws LaSalle 5 n Hamilton  
 Flynn Thomas, blacksmith, J. I. Case & Co., r ws LaSalle 6 n Hamilton  
 Foegel Joseph, lab r ns St. Patrick 2 w St. Clair  
 Foertsch Charles, butcher, bds ws St. Clair 7 n State  
 Foertsch Conrad, engineer, Winship Bros., bds es N Erie 2 n High  
 Foertsch Fred. (Foertsch & Retert), r sw cor N Erie and Hagerer  
 Foertsch Fredrick, wks J. I. Case & Co., r 46 N Erie  
 Foertsch Lucy, waiter, F. Reukauf, nw cor Washington Ave and Centre, bds same  
 Foertsch Mary, cook, F. Reukauf, nw cor Washington Ave and Centre, bds same  
 Foertsch M. Mrs., widow, r es N Erie 2 n High  
**Foertsch & Retert** (Fred F., and Charles R.), meat market, ws N Erie 2 s High  
 Fogt Herman, machinist, J. I. Case & Co., r es Hagerer 2 w N Erie  
 Foley Michael, lab r ns Twelfth 2 w Villa  
 Foreman Henry, shoemaker, 51 Sixth, r ws Campbell 2 n Tenth  
 Forg Fred., carpenter, Botsford & Co.  
 Forrey Michael, lab N. W. Ry., bds Racine House  
 Foster Adrian A., carpenter, J. I. Case & Co., r es Villa 3 s Seventh  
 Foster Alfred H., conductor, W. U. R. R., r ws Wisconsin 5 s Fifth  
 Foster Elizabeth Mrs., widow, r ne cor Liberty and Huron  
 Foster Ella, bds ws Main 3 s Seventh  
 Foster Henry J., machinist, S. Freeman, bds es Villa 1 s Eighth  
 Foster Isaac H., painter, A. P. Dickey, bds ne cor Liberty and Huron  
 Foster Julius T., machinist, S. Freeman, bds ne cor Liberty and Huron  
 Foster M. Mrs., widow, r ws Main 3 s Seventh  
 Fountain Charles H., book-keeper, Thelen & Miller, r ws Wisconsin 2 n Sixth  
**Fountain C. Mrs.**, Prop. north side green house, r es N Erie 1 s Hamilton  
 Fournier John A., printer, bds es Wisconsin 3 s Sixth  
 Fox Frederick, lab J. I. Case & Co., r 25 Jackson  
 Fox George, teamster, r ns Rapids Road, 1 w Milwaukee  
 Fox Samuel, engineer, J. I. Case & Co., r 62 Fifth  
 France John, blacksmith, Fish Bros. & Co., r sw cor Howe and Water  
 Francis Ann Mrs., widow, r ws Chippewa 3 n Twelfth  
 Francis Anna, domestic, Mrs. Jas. Richards, se cor Villa and Sixth  
 Francis Elizabeth Mrs., widow, r sw cor Villa and Sixth, rear  
 Francis John, mason, r es West 2 s Tenth  
 Francis John, fireman, W. U. R. R., r es Villa 2 n Eighth



- Francis Lizzie, domestic, B. F. Weeks, ws Main 1 n Eighth  
 Francis Mary, domestic, V. I. Bassinger, es Chatham 2 n Eighth  
 Frank James, wagon-maker, Mitchell, Lewis & Co., bds Racine House  
 Frank John W., printer, foreman Racine Journal, r ws Villa 2 n Ninth  
 Frank M. Mrs., bds ws Superior 4 n State  
 Frank William, carpenter, r nw cor Villa and Ninth  
 Franklin C. H. Mrs., Matron Taylor Hall, Racine College, r Taylor  
 Hall Quadrangle  
**Franklin of Philadelphia**, S. Whiteley, Agt.  
**Franklin W. H.**, Ass't Sup. W. U. R. R., r es Chatham 3 s Tenth  
 Fraser Frank L., clerk, County Judge, bds es Centre 2 s Ninth  
**Fratt N. D.**, Pres. First Nat. Bank, r Mt. Pleasant  
 Frawley James, lab Tremble & Doud, r es N Wisconsin 2 s St Patrick  
 Fredericks Carrie, domestic, H. W. Wright, sw cor State and Su-  
 perior  
 Fredericks Cora, waiter, Congress Hall, bds same  
 Fredericks George, moulder, J. I. Case & Co., bds ns English 8 w N  
 Michigan  
 Fredericks John, machinist, J. I. Case & Co., r ns English 8 w N  
 Michigan  
 Fredericks John Geo., tailor, r sw cor East and High  
 Frederickson Andrew, wagon-maker, Mitchell, Lewis & Co., r ns  
 Eighth 3 w Racine  
 Frederickson Fred., carpenter, r ss Liberty 2 w Silver  
 Frederickson Jacob, wagon-maker, Mitchell, Lewis & Co., r ws Ge-  
 neva 2 n Hamilton  
 Frederickson Jans, carpenter, bds ss Carroll 6 w Centre  
 Frederickson Robert, wks Mitchell, Lewis & Co., r 61 Washington Ave.  
 Freeman Charles, bookkeeper, S. Freeman, bds se cor State and Su-  
 perior  
 Freeman Michael, wks S. Freeman, bds sw cor State and Superior  
**Freeman & Smith** (Stephen F. and Geo. E. Smith), manufacturers  
 of florists' goods, sw cor Bridge and St Clair  
**Freeman Stephen**, Prop. Racine Machine Shop and Foundry  
 (Freeman & Smith), sw cor Bridge and St Clair, r sw cor State  
 and Superior  
 Freidenberg Charles, machinist, J. I. Case & Co., r ss Hamilton 1 e  
 St Clair  
 Freudenfeld Joseph (Joseph Freudenfeld & Co.), r 115 Main, 2d floor  
**Freudenfeld Joseph & Co.** (Joseph F. and ———), dealers in  
 general merchandise, 115 Main  
 Freudenfeld Max., tailor, bds 115 Main, 2 floor  
 Freudenwald Emma, domestic, Henry Smeiding, es Wisconsin 2 n  
 Third  
 Frey A., painter, bds ss Fourteenth 2 e C. & N. W. Ry.  
 Frey Henry, r ws Standard 3 n Sixth  
 Frey Phillip, bds ws Standard 3 n Sixth  
 Friauf Frank, box-maker, M. M. Secor & Co., r sw cor Douglas Ave  
 and High  
 Friedrich Lizzie, domestic, A. Cary, es College Ave 1 s Seventh

- Friend John J., carpenter, Driver & Son, r ns Albert 5 w Douglas Ave  
 Frish Joseph, currier, Sherman's tannery, r ws N Chatham 3 s Hubbard  
 Fritz Arlet, painter, r es Centre 6 n Ninth  
 Fritz Martin, tanner, r ws N Erie 11 n Hubbard  
**Frost L. S.**, Prop. Plunder Store, 172 Market Square bds Congress Hall  
**Fuller & Harkness** (Henry T. F. and Robert H.), ne cor Main and Third, 2d floor  
 Fuller Henry T. (Fuller & Harkness), bds ws Main 2 s Seventh  
 Fuller Jerome, painter, r es College Ave 2 s Tenth  
 Fuller Romanzo, wks S. Freeman, bds ws West 2 n Eleventh  
 Fuller Thomas, salesman, Winship Bros., r ws West 2 n Eleventh  
 Fuller Thomas, Jr., conductor, W. U. R. R., r es College Ave 3 s Tenth  
 Fuller William, conductor, W. U. R. R., r ss Eleventh 3 w Washington Ave

## G

- Gabriel Bernhard, blacksmith, Fish Bros. & Co., r ws Ontario 2 s State  
 Gadaka Henry, shoemaker, r ss Hamilton 2 e Milwaukee  
 Gadaka Lucy, domestic, L. C. Klein, ws Wisconsin 4 s Fifth  
 Gaedke Charles, teacher, r es River 6 n Fifth  
 Gage Thomas, bds ws Main 3 n Ninth  
 Gallien Abraham, carpenter, r es N Michigan 3 n Barker  
 Gallien Jacob A., currier, F. Platz & Sons, r nw cor Prospect and Erie  
 Gallien James, brakeman, W. U. R. R., r ne cor Sixth and Centre  
 Gallien John L., bds nw cor Main and Fourteenth  
 Gallien Mary Mrs., widow, bds se cor Main and Twelfth  
**Gallien Nicholas**, mason, r se cor Main and Twelfth  
 Gallien Rachel Mrs., widow, bds ws Villa 2 n Twelfth  
 Galloway Peter, lab bds ws Wisconsin 3 s Fifth  
 Ganzel Charles, carpenter, r ws Campbell 2 s Eleventh  
**Garlock Franklin R.** (Page & Garlock), bds Congress Hall  
**Garnkauffer August**, merchant tailor, 30 Sixth, r same  
 Garr John O., wks Hardware Manufacturing Co.  
 Garrecht Mrs. C., widow, r 71 Sixth  
 Garvey Patrick, moulder, A. P. Dickey, r ws N Chatham 1 n Hamilton  
 Gaston Mrs. ———, widow, r se cor Hagerer and St. Clair  
 Gates John, wks Emerson & Co.  
 Gates S. Mrs., r es College Ave 2 n Twelfth  
**Gates Simon**, agent P. Best & Co's Lager and Powell & Co's Ale and Porter, es Milwaukee 3 n State, r same  
 Gautenbien Nicholas, carpenter, r ws Milwaukee 10 n Prospect  
 Geb Adam, teamster, Winship Bros., r ne cor Hubbard and N Erie



- Geb George, teamster, r ws N Michigan 1 n Hubbard  
 Geb George Jr., moulder, J. I. Case & Co., r ws N Michigan 3 n Hubbard  
 Geb Jacob, carpenter, r es N Michigan 6 n Hubbard  
 Geb John, lab r es Douglas Ave 2 n St Patrick  
 Geb Peter, lab Winship Bros., bds ne cor Hubbard and N Michigan  
 Geb William, moulder, J. I. Case & Co.  
**Gebhardt Fred A.**, cooper, 6 Union, r same  
 Geddis Maggie, wks Woolen Mills, bds es Wisconsin 2 s Fourth  
**Geer Amos W.**, horse farrier, r ws Milwaukee 2 n State  
 Geer Charles A., moulder, Hardware Manufacturing Co., bds ws Milwaukee 2 n State  
 Geisse Henry, blacksmith, J. I. Case & Co.  
 Geisse G. C., pattern-maker, Silver Plate Co., r ns Eighth 2 w Villa  
 Geisse William, blacksmith, Chas. Beecher, r ws LaSalle opp Jackson  
 Gelman Fred E. carpenter, r sw cor Milwaukee and St Patrick  
 Gelman R., wks H. W. Wright, r sw cor Milwaukee and St Patrick  
 George Charles H., clerk, Park & Marshall, r es College Ave 2 n Eleventh  
 George Foster B., brick-layer, bds ws Centre 2 s Eleventh  
 George Harvey F., bds ws Centre 2 s Eleventh  
 George Jonn F., shoemaker, J. Beck, r ws Centre 2 s Eleventh  
 George T. Mrs., widow, r ws Marquette 2 n Liberty  
 Gere Henry, harness-maker, C. Comstock & Son, r ws Mead 4 s Seventh  
 Gerhauser John Leonard, mechanic, Fish Bros. & Co., r se cor Milwaukee and St Patrick  
**Germania Ins. Co.**, New York, Paddock & Janes, agents  
 Gerold Josie A. fitter, A. Wooleson, bds 29 N Erie  
 Gerald Mrs. — —, widow, r ws Erie 3 n Hamilton  
**Gertenback A. Oswald**, teacher, r es N Chatham 3 s St Patrick  
 Gessel Fred, carpenter, J. I. Case & Co., r ws N Erie 2 n High  
 Gest Joachum, wks Emerson & Co., r es Douglas Ave 6 n St Patrick  
 Gettes Maggie, weaver, Woolen Mills  
 Gibson Frank, shipping clerk, J. I. Case & Co., r 258 Wisconsin  
 Giddons Thomas, lab bds es Campbell 5 s Eighth  
 Gilbert Marquand, bds Huggins House  
 Gilbrunson Gus, upholsterer, F. Ibing, r sw cor N Michigan and Barker  
 Gilbrunson Ole, upholsterer, W. A. Porter, r 14 Liberty  
 Gilchrist Lewis, lab cemetery, r ws Campbell 2 s Fourteenth  
 Gilday J. F., lab Miner & Co.  
 Gilday Minnie, carder, Wollen Mills  
 Gilday Owen H., carpenter, Miner & Co., r ws Campbell 4 s Ninth  
 Gilmore Charles, sailor, r ws Villa 2 s Fifth  
 Gilmore John T., fireman on tug, bds Wheat Sheaf Hotel  
 Gill Frank, machinist, Driver & Son, bds Wheat Sheaf Hotel  
**Gillen David**, dock builder, r sw cor N Wisconsin and Kewaunee  
 Gillen Edward, carpenter, r ws N Erie 3 n Prospect  
 Gillen Mary Mrs., widow, r sw cor N Chatham and St Patrick

- Gillen M., wks Hardware Manufacturing Co.,  
 Gillett John, butcher, Gorton & Jones, bds Huggins House  
 Gillis Chris., engineer, Mitchell, Lewis & Co., r ws College Ave 2 n  
 Fourteenth  
 Gillis George, wks Woolen Mills, bds nw cor College Ave and Four-  
 teenth  
 Gillis John, blacksmith, Mitchell, Lewis & Co., r ws Centre 1 s Four-  
 teenth  
 Gillis Matt, lab Mitchell, Lewis & Co.  
 Gillis Mrs. Anna C., widow, r nw cor College Ave and Fourteenth  
 Gillman Ellen, bds es Campbell 5 s Eighth  
**Ginty James**, light-house keeper, r Light-House  
 Gittings Ellen, dress-maker, Mrs. Mills, bds ws Villa 4 n Eleventh  
 Gittings Katie, dress-maker, bds ws Villa 4 n Eleventh  
 Glass Alonzo H. (H. Glass & Sons), r 19 Superior  
 Glass Homer (H. Glass & Sons), r 72 State  
**Glass Homer & Sons** (Homer, Alonzo H. and Silas W.), dealers  
 in Coal and Wood, yard es Erie n State, office 131 Main  
 Glass Silas W. (H. Glass & Sons), r 17 Superior  
 Glaus Bertha, domestic, Mrs. G. Fischer, se cor N Wisconsin and Hub-  
 bard  
 Glaus John, carpenter, r ss High 1 w N Centre  
 Glaze William, lab r ws C. & N. W. Ry., 1 s Prospect  
**Glennan John**, train dispatcher, W. U. R. R., r es Centre 2 n Tenth  
 Gloede F., lab Miner & Co.  
 Gloede John, engineer, Emerson & Co., r es N Erie 3 s High  
 Glynn James, lab r es Milwaukee 4 n High  
 Godcke F. Henry, pack-maker, Philbrook & Co., r ss Hamilton w  
 Geneva  
 Goe A. Edward, blacksmith, Fish Bros. & Co., bds nw cor Prospect  
 and Milwaukee  
 Goebel, John, lab r ws Villa 4 n Fifteenth  
 Goebel Phillip, tinsmith, S. Magyar, r nw cor Villa and Fourteenth  
**Goehner Charles**, wire weaver, r es Superior n State  
 Goepfert Christ. finisher, F. Ibing, bds 43 Main  
 Goetz Gabriel, mason, r 87 N Erie  
**Goetz Wm. H.**, boots and shoes, es Douglas Ave 6 n Hubbard, r  
 same  
 Goines Ada E., hair-dresser, bds ws Michigan bet Ninth and Tenth  
 Goldie Jemima T., bds 105 College Ave.  
**Goldie J. T. Mrs.**, millinery etc., 152 Main, r 105 College Ave.  
 Gondard Barbara, chamber-girl, Congress Hall, bds same  
 Gondard Carrie, chamber-girl, Congress Hall, bds same  
 Gondert George, cigar-maker, es N Erie 1 s Barker, r same  
 Good Peter, mason, r nw cor St. Patrick and N Wisconsin  
 Goodman Charles, machinist, J. I. Case & Co., r es Erie bet Hamil-  
 ton and Hubbard  
**Goodrich Jonathan D.**, auction store, No. 90 Main, street, r 2d  
 floor.  
 Goodwin Jennie, fitter, J. Miller & Co., bds cor Liberty and Bridge  
 8



- Goodwin Warren F., shoemaker, J. Miller & Co., bds cor Liberty and Bridge
- Goold Alfred W. (Goold Son & Co.), bds 247 Wisconsin
- Goold Harry M., clerk, E. R. Cooley, bds 247 Wisconsin
- Goold John F. (Goold Son & Co.), r 247 Wisconsin
- Goold Son & Co.** (John F., and Alfred W. G. and Giles E. Stark-weather, Ins. and real estate agents, 137 Main
- Gorman Michael, r ns Ninth 1 e C. & N. W. Ry.
- Gorman Thomas, switchman, C. & N. W. Ry., bds nw cor Milwaukee and West
- Gormley John, sec foreman. W. U. R. R., r ns R. R., w Junction
- Gormley Maggie, domestic, W. W. Paul, sw cor Tenth and Washington Ave.
- Gorseth H., spinner, Racine Woolen Mills
- Gorton & Buffham** (George G. and Wm. S. B.), dealers in paints, oils, varnishes, window and wall paper, &c., se cor Main and Fourth
- Gorton George** (Gorton & Buffham) Sec'y and Treas., Basket Mf'g Co., r ss Thirteenth 2 e Clark
- Gorton Henry, lab W. U. R. R., bds ns Thirteenth 1 w Centre
- Gorton Hugh (Gorton & Jones), r 65 Fifth
- Gorton James, r ns Thirteenth 1 w Centre
- Gorton James Jr., butcher, Gorton & Jones, bds ss Fifth bet Wisconsin and College Ave.
- Gorton & Jones** (Hugh G., and Evan O. J.), meat market, 128 Main cor Fourth
- Gottbehuet Adam**, cigar manufacturer, sw cor Villa and Sixth, r same
- Gottbehuet Fred.**, chief engineer fire department, r ws College Ave 1 s Sixth
- Gottbehuet John, bds ws Huron 5 n State
- Gottbehuet Minnie, domestic, J. McDonald, ws Wisconsin 3 s Fourth
- Gottschalt Fred. E., bds ss W Sixth 4 w Chippecotton
- Grabbie Mary, domestic, reading and coffee rooms, bds 143 Main
- Graham Fred.**, mason, r nw cor Racine and Thirteenth
- Graham Henry, lab J. I. Case & Co.
- Graham Thomas, moulder, J. I. Case & Co., bds ws Wisconsin 2 s Eleventh
- Graham Wm. C., carpenter, r ws Wisconsin 1 n Sixteenth
- Granger Charles E., wagon-maker, Mitchell, Lewis & Co., r ns Eleventh 2 e Campbell
- Granger Josiah, wagon-maker, Mitchell, Lewis & Co., r ne cor Campbell and Eleventh
- Granger Mary, weaver, Woolen Mills
- Grankie Charles, helper, Mitchell, Lewis & Co., r ss Water w Howe
- Grankie Charles, wagon-maker, Mitchell, Lewis & Co., r ss Chippecotton 4 e C. & N. W. Ry.
- Grankie Charles F., wagon-maker, Mitchell, Lewis & Co., r ss Water w Howe
- Grankie H., wagon-maker, Mitchell, Lewis & Co., bds ss Chippecotton 4 e C. & N. W. Ry.

- Grankie William, wheel-maker, Mitchell, Lewis & Co., bds 72 Sixth  
 Grant Robert, lab Driver & Son, r es alley bet Matquette and LaSalle  
 Gratz John, boiler-maker, S. Freeman, bds nw cor N Michigan and  
 Kewaunee  
 Gratz Martin, wks Freeman & Smith, bds nw cor N Michigan and Ke-  
 waunee  
 Gratz Michael, lab r nw cor N Michigan and Kewaunee  
**Grau Reinhold**, butcher, r sw cor English and N Wisconsin  
 Graves Adelmor A., carpenter, J. I. Case & Co., r ne cor Twelfth and  
 Villa  
 Graves Alonzo, wks Hardware Mf'g Co., r nw cor Ann and Six-  
 teenth  
 Graves Clarence, moulder, Hardware Mf'g Co., bds nw cor Ann and  
 Sixteenth  
 Graves Herbert, wks Hardware Mf'g Co., bds nw cor Ann and Six-  
 teenth  
 Gray Frederick, teamster, r nw cor Twelfth and Centre  
 Gray Henry, sailor, r sw cor St. Patrick and Buchanan  
 Gray Willie, finisher, Woolen Mills, bds nw cor Twelfth and Centre  
 Greasee Jacob, lab Tremble & Doud, r es Superior 4 n St Patrick  
 Green Fred. W., blacksmith, J. I. Case & Co., r ws Superior 8 n State  
 Green Michael, machinist, J. I. Case & Co., bds ws N Chatham 1 n  
 Hamilton  
 Greenwald John, painter, J. I. Case & Co., bds Wheat Sheaf Hotel  
 Greenwood Charles, carpenter, bds ws Marquette cor West  
 Greenwood James W., spinner, Woolen Mills, r ws River 3 n Fifth  
 Gregg F., teamster, Miner & Co.  
 Gregg Frederick, butcher, bds ws Huron 1 n State  
 Gregg Wm. J., bds es Centre 3 n Tenth  
 Gregory James, foreman A. G. Peil, r ws Thirteenth w city limits  
**Gribohm Charles**, boarding house and saloon, 43 Main, r same  
 Griffith Charlotte, domestic, T. R. Williams, nw cor Villa and Elev-  
 enth  
 Griffith Evan R., clerk, r es Villa 2 n Tenth  
 Griffith Owen, wks Hardware Mf'g Co., r es Villa 2 s Ninth  
 Griffith George, cutter, J. Miller & Co., r ss Fourteenth 3 w Frank-  
 lin  
 Griffith John, lab bds es Campbell 5 s Eighth  
 Griffith Richard, sailor, r es Villa 1 s Ninth  
 Griffith Robert, machinist, Fish Bros. & Co., bds ss Prospect 5 w C.  
 & N. W. Ry.  
 Griffith Winnefred, domestic, W. W. Vaughan, ws College Ave 2 n  
 Eighth  
 Griffith Winnie, burnisher, Silver Plate Co., bds es Villa 2 n Tenth  
 Griffith William, lab r ss West 5 w C. & N. W. Ry.  
 Griffith Wm. A., salesman Silver Plate Co., bds es Wisconsin s Sev-  
 enth  
 Griffith Wm. P., painter, Fish Bros & Co., r ss Prospect 5 w C. & N.  
 W. Ry.  
 Grindeu G. V., r ss Hubbard 5 w Erie



- Grise G. C., wks Hardware Mf'g Co.  
 Grissenger, Harry, brakeman, W. U. R. R., r ws Alley No. 2 2 n State  
 Griswick J. Mrs., widow, bds ne cor Sixth and Centre  
 Griswold David F., printer, Racine Argus, bds sw cor Hubbard and N Chatham  
 Griswold George, carpenter, r ws N Chatham 2 n Hamilton  
**Griswold Harry**, Dep. Col. Int. Rev., r ws Wisconsin 5 s Ninth  
 Griswold J. Mrs., widow, r sw cor Hubbard and N Chatham  
 Griswold Nelson, lab J. I. Case & Co., bds sw cor Hubbard and N Chatham  
 Groba Charles, moulder, J. I. Case & Co., r ns High 3 w Hagerer  
 Groenke Charles, blacksmith, Mitchell, Lewis & Co., bds 72 Sixth  
 Groffen Jacob, shoemaker, J. Miller & Co., bds es Wisconsin 3 s Fourth  
 Grossett Hogen, spinner, Woolen Mills, r ss Sixth 1 w Centre  
 Gruda Louisa, domestic, E. Crueger, ss W Sixth 4 w Chippecotton  
 Guenther Emil, machinist, H. Guenther & Son, bds es Washington Ave 2 s Tenth  
 Guenther Fred. W. (H. Guenther & Son), bds es Washington Ave 2 s Tenth  
 Guenther Henry (H. Guenther & Son), r es Washington Ave 2 s Tenth  
**Guenther H. & Son** (Henry and Fred. W.), jobbers in iron and steel, and dealers in Reapers and Mowers, nw cor Sixth and Villa  
 Guenther William, r sw cor Chippewa and Eleventh  
**Guilbert A. W.**, manager W. U. Telegraph office, r es College Ave 4 s Fifteenth  
 Guilbransen Andrew, wagon-maker, Fish Bros. & Co., r ns Liberty 1 w Superior  
 Guilbransen Dora Mrs., carpet-weaver, ns Washington Ave bet Centre and R. R., r same  
 Gullick Esther, domestic, R. Doud, es Main 2 s Eleventh  
 Gunderson Nels, sailor, r ns English 3 w N Michigan  
 Gundred Christian, box-maker, Mitchell, Lewis & Co., r ss Chippecotton 2 e C. & N. W. Ry.  
 Gunnelson C. Mrs., widow, bds ws Chestnut 5 n Prospect  
 Gunnelson Torbin, boarding house, es Chatham 3 s Fourth, r same  
 Gunnison Oliver, bds ws Wisconsin 2 n Fourteenth  
 Gunther Minnie, dress-maker, Cady & Brown, bds cor Eleventh and Chippewa  
 Gutman Charles, shoemaker, J. Miller & Co., r es N Erie 3 s Hubbard

## H

- Haab Rudolph Rev., bds ss Fifth bet Main and Chatham  
**Haas Bros.** (C. P. and F. W.), grocers, 43 N Wisconsin  
 Haas Christian P. (Haas Bros.), bds 44 N Wisconsin  
**Haas Francis X.**, grocer, 66 Main, r same  
 Haas Fred W. (Haas Bros.), r cor N Wisconsin and St Patrick

- Haas George, clerk, E. N. Pushee & Co., r ns Albert 7 w Douglas Ave
- Haas Henry, wheelmaker, Fish Bro's & Co., r 7 Jackson
- Haas Jacob, lab J. R. Slauson & Co., r ws N Chatham 2 n Barker
- Haas John, rag pedler, r ws Milwaukee 4 n St Patrick
- Haas Mrs. Christina, widow, r es N Wisconsin 4 s Hubbard
- Haas William, r es N Erie 3 n Hamilton
- Haas William, teamster, H. W. Wright, r ws Superior 2 n Hamilton
- Hadley ———, foreman, Hardware Manufacturing Co., bds es Wisconsin 6 s e Seventh
- Haddock Frank C., bds ws Chippewa 2 s Fifth
- Haddock Samuel, bds ws Chippewa 2 s Fifth
- Haddrick Cecelia, fitter, J. Miller & Co., bds ns N Wisconsin bet Dodge and Erie
- Hafeisch Nicholas, cooper, r es Geneva 2 s Albert
- Hagaman Joyn, r 329 Wisconsin
- Hagaman, Maggie, domestic, L. W. Botsford, 46 Chippewa
- Hagan John M., shoemaker, J Beck, bds 63 Main
- Hagendorf Emil, r ws Douglas Ave 9 n Albert
- Hagerer Jacob**, grocery and saloon, nw cor N Erie and High, r same
- Hagney John, lab r nw cor Fifteenth and Chippewa
- Hagois Martin, saloon, ws St Clair 5 n State, r same
- Hagois, Willie, wks H. W. Wright, bds State St Hotel
- Hahn Jacob, wks Winship Bros., r es Douglas Ave 8 n Hubbard
- Hahn Valentine, shoemaker, J. Beck, r 65 Chippewa
- Haines John, shoemaker, J. Beck, r es Villa 2 n Eleventh
- Haley Bridget, widow, r 90 College Ave
- Halker Nels, lab Mitchell, Lewis & Co., r ws Centre — s Seventh
- Hall Austin P., clerk, C. B. Hall, bds nw cor College Ave and Eleventh
- Hall Benj. W.**, agent American and U. S. Express Co.'s, r 86 College Ave.
- Hall Chauncey**, cashier, First Nat. Bank, Burlington, r se cor Main and Seventh
- Hall Claudius B.**, stoves and tinware, 14 Sixth, r nw cor College Ave and Eleventh
- Hall Clifford P., clerk, C. B. Hall, bds nw cor College Ave and Eleventh
- Hall Eugene**, note-clerk, Manufacturers Nat. Bank, bds se cor Main and Seventh
- Hall John H., painter, Hardware Manufacturing Co., r 63 Washington Ave
- Hall Samuel S. E., student, bds es Chatham 2 n Tenth
- Hall Shelton L., r es Chatham 2 n Tenth
- Hall Rev. Watson B., Prof. Racine College, bds ws College Ave 2 s Sixteenth
- Halleck Robert L., carpenter, r ws Wisconsin 2 n Thirteenth
- Halleck Wm. H., carpenter, r es Wisconsin 3 s Fifteenth
- Halley Patrick, R. R. lab bds ss Eleventh 3 w Centre



- Halpin Frank, carder, Woolen Mills  
 Halpin Mary, finisher, Woolen Mills  
 Halpin Patrick, lab Tremble & Doud, r ss Hubbard 3 w Erie  
 Halpin Willie, moulder, S. Freeman, r ws Erie 2 s State  
 Halter Henry, tinsmith, E. R. Cooley, bds se cor State and Marquette  
 Halverson Hans, lab r ns Chippecotton 2 w Marquette  
 Halverson Peter, teamster, Fish Bros. & Co., bds n s Chippecotton 2 w Marquette  
 Halverstadt John, baker, J. C. Smith, bds 45 Chippewa  
 Haman Anthony, r ws N Michigan 5 n St Patrick  
 Hamata John, shoemaker, A. G. Peil, bds City Hotel  
**Hamilton John**, mechanic, Hardware Manufacturing Co., r se cor Washington and Hamilton Aves.  
 Hamilton Mattie, teacher, bds nw cor Standard and Sixth  
 Hamlin John, r es Erie 2 s State  
 Hammany Martha, domestic, J. S. Bouton, ne cor Chatham and Seventh  
 Hammany Michael, blacksmith, Fish Bros. & Co., r ws Douglas Ave 5 s St Patrick  
 Hammany Sylvester, blacksmith, Fish Bros. & Co., bds Wheat Sheaf Hotel  
 Hammany William, clerk, J. Miller & Co., bds es Wisconsin 2 s Fourth  
 Hamman George, lab r ne cor St Patrick and Superior  
 Hammann Peter, cutter, S. Wolf, r Campbell  
 Hammer Charles, sailor, r ne cor Hamilton and N Wisconsin  
 Hammerlund Gottfred, shoemaker, J. Miller & Co., r ws Standard 2 n Sixth  
 Hammerschmidt Joseph, carpenter, Miner & Co., bds 43 Main  
 Hammett M. Mrs., r es Chippewa 2 s Eleventh  
 Hamming S., wks Hardware Manufacturing Co.,  
 Hammond Martha, domestic, J. Houghton, sw cor Villa and Twelfth  
 Hammond Nellie, domestic, E. R. Cooley, ne cor Tenth and Chatham  
 Hammond William, clerk, J. Miller & Co., bds es Wisconsin 2 s Fourth  
 Hanche Mary, domestic, P. Tyrrell, ws Vilia 2 s Seventh  
**Hand Elbert O.**, Co. Judge, 178 Market Square, 2d floor, r ws Main 4 s Thirteenth  
 Hand Edwin N., wks Hardware Manufacturing Co., bds sw cor Tenth and Washington Ave  
 Handley John, machinist, J. I. Case & Co., r ws Villa 4 n Twelfth  
 Hanken, Henry, mason, r es N Wisconsin 2 n Hamilton  
 Hanley Jerome, shipping clerk, Miner & Co.  
 Hanley John, machinist, J. I. Case & Co., r ws Villa 5 s Eleventh  
 Hanley John, machinist, Miner & Co., bds nw cor N Erie and Hamilton  
 Hanley Michael, lab J. I. Case & Co., r nw cor N Erie and Hamilton

- Hanley Michael, Jr., clerk, M. Clancy, bds nw cor, N Erie and Hamilton
- Hanlon John, mason, bds Washington House
- Hanneger Herman, wks E. P. Dickey, bds es Wisconsin bet Third and Fourth
- Hanover Ins. Co.**, New York, Paddock & Janes agents
- Hansen Andrew, bar-tender, Ch. Hansen, bds ss State w Marquette
- Hansen Andrew, teamster, bds es Chippewa 4 n Sixth
- Hansen Christ., lab bds ws College Ave 1 s River
- Hansen Christ., saloon, ns State 3 w Marquette, r ss State w Marquette
- Hansen Christ., r es C. & N. W. Ry., 3 n Prospect
- Hansen Frank, lab r es Main 5 s Sixteenth
- Hansen Hans, carpenter, Driver & Son, r es LaSalle 2 n State
- Hansen Jens., wagon-maker, Mitchell, Lewis & Co., bds ns Sixth 3 w Campbell
- Hansen Julius, shoemaker, r es Main 3 s Sixteenth
- Hansen Julius, wks Fish Bros. & Co., r ws Alley No. 0 2 n State
- Hansen Nels, blacksmith, Fish Bros. & Co., bds ws St Clair 1 n State
- Hansen Nels. Peter, blacksmith, Fish Bros. & Co., bds ws St Clair 1 n State
- Hansen Peter, machinist, Mitchell, Lewis & Co., r ss Liberty 7 w Marquette
- Hansen Peter, beer-pedler, F. Heck, r ne cor Mead and Water
- Hansen Peter, wks Coleman & Co., r 28 Campbell
- Hansen Samuel, wagon-maker, Mitchell, Lewis & Co., r es Washington Ave 4 s Eighth
- Hansen Sarah, domestic, S. D. Heck, ws Wisconsin\*2 s Eleventh
- Hanson Adelia, weaver, Woolen Mills, bds 61 Sixth
- Hanson A. Mrs.**, dry goods and groceries, ne cor Hubbard and N Wisconsin, r same
- Hanson Andrew, box-setter, Mitchell, Lewis & Co., r es Franklin n Sixth
- Hanson Amelia, weaver, Woolen Mills, bds 61 Sixth
- Hanson Caroline Mrs., widow, r ws Villa 2 s Eleventh
- Hanson Carrie, domestic, A. C. Fish, es Chatham 2 s Tenth
- Hanson C. H., saloon, r ss State 3 e Union
- Hanson Fred, lab Murray, Slason & Co., bds se cor Wisconsin and Third
- Hanson George, blacksmith, J. I. Case & Co., r ss Liberty 6 w Marquette
- Hanson Hans, lab r ws Chatham 3 n Fifth
- Hanson Hans Isaac (Hanson & Larson), r es La Salle 2 s State
- Hanson Jans C., blacksmith, r ns Washington Ave 3 w Fourteenth
- Hanson James**, grocer, ne cor Milwaukee and State r same
- Hanson James**, photographer, es Milwaukee 2 n State, r es Chatham 2 n Fifth
- Hanson James, mason, r es Chestnut 3 n Prospect
- Hanson John, lab Hardware Manufacturing Co., r ns Washington Ave 3 w Fourteenth



- Hanson John M., driver, R. H. Baker, r nw cor Eighth and Racine  
**Hanson John P. B.**, P. O. clerk, bds ne cor Hubbard and N Wisconsin  
 Hanson Lars., teamster, Driver & Son, r ws Racine 2 n Tenth  
 Hanson Lena, weaver, Woolen Mills  
**Hanson & Larson** (Hans Isaac H. and Louis L.), meat market, 130 State  
 Hanson Mary Mrs., widow, r es Centre 3 s Tenth  
 Hanson Mena, domestic, A. Tyrrell, ws Wisconsin 2 e Fifteenth  
 Hanson Neils, lab r ss Hamilton 7 e LaSalle  
 Hanson Neils, carpenter, Miner & Co., r ws Mead 2 s Seventh  
 Hanson Neils, boots, shoes and clothing, ns State 1 w Huron, r 20 State  
 Hanson Theodore, currier, Kelley, Hirsch & Co., r es N Main 3 s Barker  
 Hanson Thomas, tanner, Kelley, Hirsch & Co., r es N Main 3 s Barker  
 Hapke Charles, wks Fish Bros. & Co., r ws St Clair 2 s High  
 Happ Addie, spinner, Woolen Mills  
**Happ John F.**, grocer, ss Tenth 2 w Campbell, r same  
**Happ Mathias**, music teacher, r ws Villa 3 n Tenth  
 Harbridge Fred. (F. Harbridge & Co.), r 148 Main 2d floor  
**Harbridge F. & Co.** (Fred. H., and R. W. Smith), druggists and grocers, 148 Main  
 Harcus Adam, machinist, Driver & Son, bds 72 Fifth  
 Harcus John, wagon-maker, Fish Bros. & Co., bds 72 Fifth  
 Harcus Robert, foreman Driver & Son, bds 50 Sixth  
 Harding Able, r es Wisconsin 3 n Sixteenth  
 Harding Able G., lake captain, r 352 Wisconsin  
 Harding Henry N., sailor, r ws Campbell 2 s Tenth  
 Harding John C., farmer, r es Wisconsin 2 n Sixteenth  
 Harding Lura Miss, clerk, Mrs. M. E. H. Payne, bds ws Campbell 2 s Tenth  
 Harding Walter J., wks Mrs. C. Fountain, bds es N Erie 1 s Hamilton  
 Hardwick H.,<sup>5</sup> painter, Ticknor & Heaton, r ss Sixth bet Villa and Campbell  
 Hardy Isaac (col'd), lab bds es C. & N. W. Ry., r s Ninth  
 Hardy Thomas, painter, r ns Barker 2 w N Wisconsin  
 Hare Albert, sailor, bds ws Wisconsin 3 n Fifth  
 Hare Joshua W., shoemaker, ws Wisconsin 3 n Fifth, r same  
 Hargslerger Bernard, lab bds Washington House  
 Harker William, butcher, Nield and Rowley, 51 Milwaukee  
 Harkins George, sailor, bds State St. Hotel  
**Harkness Robert** (Fuller & Harkness), r 304 Main  
 Harle Ida, domestic, C. Gribbohm, 43 Main  
 Harles H. D., blacksmith, Fish Bros. & Co., bds Wheat Sheaf Hotel  
 Harles H. G. Jr., helper, Fish Bros. & Co., bds Racine House  
 Harmes Claus, blacksmith, Fish Bros. & Co., r es N Erie 2 s High  
 Harmes Henry, lab r ns Hamilton 2 w Douglas Ave

- Harmon F., painter, Ticknor & Heaton, r Mt. Pleasant  
 Harmon Mrs. ———, widow, r 52 Campbell  
 Harmon Peter, clerk, S. Wolff, r 16 Campbell  
 Harnet Thomas L., clerk, E. McEnery, bds Huggins House  
 Harpester Isaac, farmer, bds ns Fifteenth 2 w Franklin  
 Harrington Cornelius, lab r 75 Chippewa  
 Harrington John, drayman, r ne cor Chippewa and Ninth  
 Harrington Leo, lab bds ne cor Chippewa and Ninth  
 Harrington Lizzie, domestic, Cook Ely, 142 Main, 2d floor  
 Harrington Nelson C., engineer, W. U. R. R., r ns Sixth 2 e Centre  
 Harris Abraham H., book-keeper, Driver & Son, bds 275 Main  
**Harris C. Stafford**, restaurant, 130 Main, bds 132 Main  
 Harris John W., shoemaker, J. Miller & Co., r ws Villa 4 s Eleventh  
 Harris Mary Miss, bds ws Main 5 n Eighth  
 Harris Silas W., engineer, Fish Bros. & Co., bds ws Main 5 n Eighth  
 Harrison James, lab A. P. Dickey, r es Centre 5 s Seventh  
 Harrison John, carpenter, A. P. Dickey, r es Centre 5 s Seventh  
 Harrison John A., job printer, bds es College Ave bet Tenth and  
 Eleventh  
 Harrison Joseph, machinist, r es Centre 2 n Eighth  
 Harrison Joseph C., cigar-maker, bds es Centre 2 n Eighth  
 Harrison Mary Ann, bds es Centre 2 n Eighth  
 Hart Charles D., wks Hardware Manufacturing Co., bds es College  
 Ave  
**Hart Charles F.**, book-keeper, J. S. Hart & Co., r es Chatham 2 s  
 Seventh  
 Hart Edward C., student, bds sw cor Chatham and Seventh  
 Hart John S. (J. S. Hart & Co.), r es College Ave 3 s Ninth  
**Hart J. S. & Go.** (John S. H., and Mrs. J. W. Hart) proprietors of  
 Racine City Flouring Mills, nw cor Fourth and Wisconsin, branch  
 office 23 Sixth  
 Hart Mrs. C. C., widow, r sw cor Chatham and Seventh  
**Hart Mrs. C. F.**, hair-dresser 176 Market Square, r es Chatham 2 s  
 Seventh  
 Hart Mrs. J. W., widow (J. S. Hart & Co.), r sw cor Chatham and  
 Seventh  
 Hart Mrs. S. S., widow, r es Chatham 2 s Seventh  
**Hart Sands M.**, traveling agent, Woolen Mills, bds es College Ave  
 3 s Ninth  
**Hart Stephen P.**, Supt. Silver Plate Co., r es Chatham 3 s Seventh  
 Hartenberger Charles, turner, Winship Bros., r ws Douglas Ave 3 n St.  
 Patrick, rear  
 Hartel Lizzie, domestic, A. S. Wells, ss W Sixth 5 w Chippecotton  
 Harter Edward, finisher, F. Ibing, bds ws West 3 s Tenth  
 Harter George, carpenter, r ws West 3 s Tenth  
 Harter George, shoemaker, J. Miller & Co., r se cor Albert and  
 LaSalle  
 Harter Mary, domestic, Owen Platt, ss Eighth 2 w Racine  
**Hartford of Hartford**, S. Whiteley Agt.  
 Hartnet Michael, drayman, r ss Second 2 e Main



- Hartnet Richard, lab W. U. R. R., r sw cor Albert and Douglas Ave.  
 Hartshorn A. G. bds 158 College Ave.  
 Harvey James, mason, bds Washington House  
 Hashold John, painter, Mitchell, Lewis & Co., bds ws N Main 3 n Hubbard  
 Hashold Louis, currier, Kelley Hirsh & Co., bds ws N Main 3 n Hubbard  
 Hauch Louisa, laundress, Huggins House, bds same  
 Haug George, carpenter, J. I. Case & Co., r ne cor Campbell and Twelfth  
 Hauser John, wagon-maker, Mitchell, Lewis & Co.; r ss Seventh w Campbell  
 Hauser John, Jr., lab Mitchell, Lewis & Co., bds ss Seventh w Campbell  
 Havens George, blacksmith, J. I. Case & Co., bds City Hotel  
 Havens M. N., clerk, Bouton House, bds 43 Villa  
 Havey Michael, sec. foreman W. U. R. R., bds ws Wisconsin 2 s Fourth  
 Hawkins Henry; shoemaker, J. Miller & Co., r nw cor Centre and Tenth  
 Hawley Cornelia, bds nw cor Seventh and Chatham  
 Hawley George Mrs., r ws College Ave 3 s River  
 Hawley Patrick, R. R. lab r es Centre s Eleventh  
 Hayburn Christopher, blacksmith, J. I. Case & Co., r ws Campbell 3 n Eleventh  
 Hayburn F., wks Hardware Manufacturing Co.  
 Hayburn John, machinist, J. I. Case & Co., r ws Campbell 4 s Tenth  
 Hayek Anthony (M. M. Secor & Co.), r 88 Main  
 Hayek Frank, r 88 Main  
 Hayek Frank Jr. bds 88 Main  
 Hayek John, trunk-maker, M. M. Secor & Co., bds 88 Main  
 Hayek Joseph (M. M. Secor & Co.), bds 88 Main  
 Hayes Patrick, lab r ws Chestnut 6 n Prospect  
 Hayman Wm. W., blacksmith, es Douglas Ave 3 n Hamilton, r same  
 Hayward Charles, tanner, bds ws Racine 2 n Eighth  
 Heald Chester, machinist, r es Villa 5 n Twelfth  
 Healey Romeyn E., well borer, r ss Eleventh 1 s Washington Ave.  
 Healey William, engineer, C. & N. W. Ry., water works, r ne cor Geneva and Albert  
 Heather H. A. Mrs., widow, r 13 Sixth, 2 floor  
 Heaton John, painter, J. I. Case & Co., bds ss Thirteenth 2 w Villa  
 Heaton Mrs. Elizabeth, widow, r ss Thirteenth 2 w Villa  
 Heaton Peter (Ticknor & Heaton), r Washington Ave bet Eighth and Ninth  
 Heavey Michael, sec foreman W. U. R. R., bds ws Wisconsin 2 n Fourth  
 Hebler Ernest, watchman, W. U. R. R., r ws Buchanan 5 n Hubbard  
**Heck Chr.**, grocer, 21 Sixth, r same  
 Heck Fred P., brewer, r ne cor Centre and Eighth  
**Heck Jacob**, saloon, 86 Main, r same

- Heck Louis, clerk, Ch. Heck, bds ws Huron 6 n State  
 Heck Mary (Heck & Schad), bds ne cor Centre and Eighth  
**Heck & Schad** (Mary Heck and Mrs. C. Schad), millinery, 97  
 Main  
 Heddle James, correspondent Manufacturers Nat. Bank, bds 44  
 Geneva  
 Heddle John, wks J. I. Case & Co., r 44 Geneva  
 Heddle John G. C., bookkeeper, Manufacturers Nat. Bank, bds 44  
 Geneva  
 Heddrick George, wks Flax Mill, bds nw cor St Patrick and Mil-  
 waukee  
 Heddrick Nic, mason, r nw cor St Patrick and Milwaukee  
 Heffner Charles, lab Driver & Son, bds Washington House  
 Heffner Mary, domestic, S. H. Sage, ws Superior 4 n State  
**Hegner J. Peter**, grocer, nw cor Villa and Thirteenth, r ns Thir-  
 teenth r e Campbell  
 Heiden Charles, r ws N Wisconsin 3 n Barker  
 Heidenbluth Christian, mitten-maker, Coleman & Co., r Mt. Pleas-  
 ant  
 Heidenbluth Mary, mitten-maker, Coleman & Co., bds ws Campbell  
 s Ninth  
 Heidenbluth Minnie, mitten-maker, Coleman & Co., bds ws High  
 Heinen Theodore, teamster, r ss Thirteenth r w Centre  
 Heinz Nicholas, lab Tremble & Doud, r ws Centre r s Fifteenth  
 Heitten Peter, painter, J. I. Case & Co., r es Washington Ave 7 s  
 Eighth  
 Held Charles, pressman, Emerson & Co., bds sw cor Geneva and  
 Kewaunee  
 Held Charles, painter, A. P. Dickey, bds ne cor Campbell and Fif-  
 teenth  
 Held Hubert, shoemaker, J. Beck, r es Chippewa 2 n Twelfth  
 Held John, moulder, Hardware Manufacturing Co., bds ne cor Fif-  
 teenth and Campbell  
 Held John, r sw cor Geneva and Kewaunee  
 Held Joseph, blacksmith, J. I. Case & Co., r ne cor Fifteenth and  
 Campbell  
 Helker Neils, lab Mitchell, Lewis & Co., r ws Centre 2 s Seventh  
 Hellbert Charles F., cabinet-maker, r ss Tenth r w College Ave  
 Hemberg Charles, blacksmith, J. I. Case & Co., r ws Geneva n  
 Hubbard  
 Hemerson Mary, domestic, J. Miller, ws Chippewa 4 s Tenth  
 Hempel Charles, machinist, J. I. Case & Co., r ns Albert 2 w Douglas  
 Ave  
 Henderson George H. painter, Mitchell, Lewis & Co., bds es Douglas  
 Ave 5 n St Patrick  
 Henderson Gilbert, sailor, r es Douglas Ave., 5 n St Patrick  
 Henderson Wm. H., lab Fish Bros. & Co., r es LaSalle 2 n State  
 Hendrie James, blacksmith, Fish Bros. & Co., bds 147 St Clair  
 Hendrie Jennie, weaver, Woolen Mills, bds 147 St Clair  
 Hendrie John, carpenter, A. P. Dickey, r 147 St Clair



- Hendrie Wm., machinist, A. P. Dickey, bds 147 St Clair  
 Hengreson G. Mrs., widow, r 35 Milwaukee  
 Hennesey James, lab S. Freeman, r ns Ninth 3 w Villa  
 Henning Amelia, domestic, L Dickinson, es Wisconsin 2 n Sixth  
 Hendricksen Fred (Martin & Hendricksen), bds 72 Sixth  
 Hendrickson August, sailor, bds 38 Huron  
 Henry Agnes Mrs., widow, r ns State 2 w LaSalle  
 Henry John, sailor, bds 43 Main  
 Henchen Henry, trunk-maker, M. M. Secor & Co., bds nw cor Milwaukee and West  
 Henson Frank, clerk, J. Beck, r nw cor College Ave and Ninth  
 Hentz Catharine, bds ne cor Villa and Eleventh  
 Hepline Julia, domestic, E. Hueffner, 17 College Ave  
 Hepstien Charles, baker, J. C. Smith, bds es Chippewa bet Seventh and Eighth  
 Hermann Charles, cabinet-maker, F. Eckhardt, bds ws Campbell 5 s Ninth  
 Hermann Frank, r ws Douglas Ave 6 n Albert  
 Hermann Henry, cigar-maker, O. Kleeberger, r ws Villa 5 n Eleventh  
 Hermann John, cigar-maker, Ph. Schumacher, r ws Campbell 5 s Ninth  
 Hermann Mary, mitten-maker, Coleman & Co., bds ws Campbell 5 s Ninth  
 Herms John, lab Murray, Slauson & Co., r ws Milwaukee 13 n Prospect  
 Herms Henry, bell-boy, Congress Hall, bds same  
 Herms Henry, foreman A. P. Dickey, bds ns Eighth 3 e Campbell  
 Heroy John T., turner, Basket Factory, r es Campbell 3 n Eighth  
**Heroy Lottie**, music teacher, bds es Campbell 3 n Eighth  
 Herrchen Adam, mechanic, Fish Bros. & Co., r es N Wisconsin 1 n St Patrick  
 Herrchen George, trunk-maker, M. M. Secor & Co., bds es N Wisconsin 1 n St Patrick  
 Herrchen Mary Mrs., widow, r es N Wisconsin 1 n St Patrick  
**Herrick C. B. & Co.** (Charles B and Henry F.), manufacturers of horse-powers and repairs, ws Junction Ave bet Fourteenth and Sixteenth  
**Herrick Charles.**, Sec'y. Racine Gas Light Co., r Mt. Pleasant  
 Herrick Charles B. (C. B. Herrick & Co.), r Mt. Pleasant  
 Herrick Henry, F. (C. B. Herrick & Co.), r Mt. Pleasant  
 Herring Michael, lab r es Douglas Ave 5 n Hubbard  
 Herzog Jacob, carpenter, J. I. Case & Co., r ns Tenth 2 e Villa  
 Herzog Peter, mason, r sw cor Villa and Tenth  
**Herzog Phillip A.**, machinist and Supt. Racine Flouring Mills, r es Main, over No. 2 Engine House  
 Hessline Lizzie, domestic, E. Hueffner, 17 College Ave  
 Hettrick Jacob, glazier, Driver & Son, bds es N Wisconsin 3 n Dodge  
 Hettrick Lizzie, milliner, Miss J. Hettrick, bds es N Wisconsin 3 n Dodge

- Hettrick Josie Miss**, millinery &c., 80 Main, r same  
 Hettrick Margaret Mrs., widow, r es N Wisconsin 3 n Dodge  
 Hettrick Sillia, fitter, J. Miller & Co., bds es N Wisconsin 3 n  
 Dodge  
 Hetzel David, cutter, F. Elminger, r ss Eleventh 2 w College Ave.  
 Hewes Willie, stone polisher, Huggins & Washburn, bds 27 State  
 Hewitt Alfred, painter, Mitchell, Lewis & Co., bds 33 Mead  
 Hewitt Elizabeth Mrs., widow, r 33 Mead  
 Hewitt Theresa, burnisher, Silver Plate Co., bds 33 Mead  
**Heyer Frederick**, restaurant and saloon, ns Fifth rear Manufactur-  
 ers Nat. Bank, r es College Ave 2 s Seventh  
 Hibler Ernest, watchman, W. U. R. R. shops, r ws Buchanan 6 s St  
 Patrick  
 Hicks Curtis, engineer, W. U. R. R. r ns Tenth 2 e Centre  
 Hicks Hattie, burnisher, Silver Plate Co., bds ns Tenth 2 e Centre  
 Hide Sarah, carder, Woolen Mills  
 Hiffner John, beer-pedler, F. P. Heck, bds ne cor Centre and  
 Eighth  
**Higgie & Fellows** (Wm. M. H & Harrison F.), dealers in wood  
 and coal, ne cor Dodge and N Wisconsin  
 Higgie Francis B., lake captian, r es LaSalle 8 n State  
 Higgie John, blacksmith, Fish Bros. & Co., bds nw cor St Patrick and  
 N Michigan  
 Higgie Wm. M. (Higgie & Fellows), r nw cor St Patrick and N Michi-  
 gan  
 Higgie Wm. Jr., clerk, Higgie & Fellows, bds nw cor St Patrick and  
 N Michigan  
 Hilbert Fred, mechanic, Blake, Beebe & Co., r ss Tenth 2 w College  
 Ave  
 Hilker Adolph, lab r ns Eleventh 4 e Washington Ave  
 Hilker William, lab, r ns Eleventh 4 e Washington Ave  
**Hill I. M.**, dealer in coal and wood, se cor State and Ontario, branch  
 office 23 Sixth r ws Main 3 s Eleventh  
 Hill Mary, finisher, Woolen Mills  
 Hill Mrs. Ann, widow, r es N Erie 5 n High  
 Hill Richard, lab r ns High 2 n Green  
 Hiller Agnes, domestic, I. Burbeck, ws Racine 2 n Eight  
 Hilt Jacob, wagon-maker, sw cor Ontario and State bds State St  
 Hotel  
 Hilton Peter, mechanic, Blake, Beebe & Co., r 22 Campbell  
 Himberger Frank, barber, 22 State, r same  
 Hinek John (Lumbard & Hinek), r ss Hubbard 4 e Douglass Ave  
 Hinenings Emma, domestic, S. S. Lyon, es LaSalle 5 n State  
 Hines Michael, lab r ws Villa 2 s Sixteenth  
 Hines Nicholas, lab Tremble & Doud, r nw cor Centre and Fif-  
 teenth  
 Hinlon Thomas, r ns Sixteenth 2 w Main  
 Hinsdale Rev. Robert, Prof. Racine College, r ws College Ave 2 s Six-  
 teenth  
 Hirsch Clemons (Kelley, Hirsch & Co.), r Chicago, Ill.



- Hoban John, shoemaker, J. Miller & Co., bds es Wisconsin 2 n Fourth
- Hochstein Bernard, gardener, Racine College, r Park Hall Quadrangle
- Hock Stephen D., moulder, J. I. Case & Co., r ws Wisconsin 2 s Eleventh
- Hockgroobel John, lab Tremble & Doud, r ws N Erie 10 n Hubbard
- Hodges George, foreman Winship Bros., bds ws Huron 1 n State
- Hodges Morris, painter, bds ws N Chatham 2 s St Patrick
- Hodges Mrs. A., widow, r ws N Chatham 2 s St Patrick
- Hodges Mrs. Amanda, r ws Chippewa 3 n Twelfth
- Hoffert John, wks H. W. Wright, r es N Erie 3 n Barker
- Hoffman George (Hoffman & Wibbert), r ws Racine 5 n Ninth
- Hoffman Samuel, hackman, Black Bros., bds ws Chatham 2 n Eighth
- Hoffman Valentine, hostler, Washington House
- Hoffman & Wibbert** (George H. and Rasmus W.), tannery and mitten manufacturers, ns Seventh, near river
- Hogan James, boiler-maker, S. Freeman, bds City Hotel
- Hogan Henry (col'd), cook, Huggins House, r se cor Campbell and Eleventh
- Hogensen Peter, machinist, Miner & Co., r s C. & N. W. Ry., 4 n Prospect
- Hohenschurtz Kate Mrs., widow, r ws N Wisconsin 3 n Barker
- Holborn Frank, r ws Main 2 s Twelfth
- Holcomb John H. station agent, Racine Junction, bds sw cor Washington Ave and Tenth
- Hollister Edmund**, agent for Brunswick, Balke & Co., billiard tables, r es Villa 1 s Eighth
- Hollister Ephraim, moulder, S. Freeman, bds es Villa 1 s Eighth
- Holmes Albert, mechanic, Fish Bros. & Co., bds 12 Milwaukee
- Holmes Enoch D. W., book-keeper, W. U. R. R., depot, r 12 College Ave.
- Holmes Mrs. A. A., widow, bds sw cor Tenth and Franklin
- Holmes Nathan L., foreman Fish Bros. & Co., r 12 Milwaukee
- Holstein Bernhard, gardner, bds es Wisconsin 2 s Fourth
- Holt Minnie Mrs.**, dress-maker and tailoress, ws Wisconsin 4 n Fifth, r same
- Holtz Fred., shoemaker, A. H. Wilkens, bds se cor Milwaukee and Hamilton
- Holverson Wm., lab r ws Lincoln 4 s St. Patrick
- Holzen Fred., shoemaker, A. H. Wilkens, bds se cor Milwaukee and Hamilton
- Homan Wm., lab r ws N Michigan 1 n Dodge
- Homann Wm., shoemaker, J. Beck, bds Washington House
- Hommelson M. Mrs., widow, r ws Villa 3 n Sixteenth
- Hommelson Paul, painter, Mitchell, Lewis & Co., r ns Thirteenth 1 w Campbell
- Hommelson Susan, fitter, J. Miller & Co., bds ws Villa 3 n Sixteenth

ROGGENBAU & FIXEN are sole agents for the celebrated Guinets Cyclops Silks. Warranted to the consumer in every particular.

- Honburg Charles, wks J. I. Case & Co., r ws Geneva 1 n Albert  
 Hone Augustine L., rag dealer, r ws Douglas Ave 8 n St Patrick  
 Hone Frank, harness-maker, Comstock & Son, bds ws Douglas Ave 8  
 n St Patrick  
**Hone G.**, rag dealer, r ws Racine 2 n Ninth  
 Honecker Herman, foreman Miner & Co., r es Wisconsin 3 s Third,  
 2d floor  
 Honek Joseph, box-maker, M. M. Secor & Co., r ws Chatham bet  
 Fourth and Fifth  
 Hontz Michael, machinist, J. I. Case & Co., bds Racine House  
 Hood Alexander, wks J. I. Case & Co., r es Milwaukee 5 n State  
 Hood Samuel, dealer in lumber, r 24 College Ave.  
 Hook Carrie, domestic, U. W. Brothers, 87 Seventh  
 Hook John, finisher, Woolen Mills  
 Hook Roman, r es Douglas Ave 7 n Hubbard  
 Hook Theresa, domestic, O. A. Stafford, ws Main 4 s Eleventh  
 Hopkins Fred., wks Silver Plate Co., bds ws Chatham 2 s Congress  
 Hall  
 Hopkinson David, shoemaker, J. Miller & Co., r es Buchanan 7 s St.  
 Patrick  
 Horner Alfred, wks Basket Factory, bds ns Ninth 3 w Racine  
 Horner John, wks Basket Factory, bds ns Ninth 3 w Racine  
**Horner John F.**, file cutter, r ns Ninth 3 w Racine  
 Horton Caleb, r es River 6 n Sixth  
 Horton George, moulder, J. I. Case & Co., bds 304 Wisconsin  
 Horton Milton, sailor, bds es River 6 n Sixth  
 Horton M. Mrs., widow, r 304 Wisconsin  
 Hough Julia, hair-dresser, Mrs. C. F. Hart, bds cor Twelfth and  
 Campbell  
 Houghton D. Frank, sailor, bds se cor State and Silver  
 Houghton Fred P., sailor, r 162 College Ave  
 Houghton Joseph, laster, J. Miller & Co., r sw cor Villa and Twelfth  
 Houghton S. E. Mrs., widow, r se cor State and Silver  
 Houghton Willie F., painter, Blake, Beebe & Co., bds se cor State  
 and Silver  
 Housek Albert, blacksmith, r ws Buchanan n Milwaukee  
 Houser John, wagon-maker, Mitchell, Lewis & Co., r ss Seventh 2 w  
 Campbell  
 Houser Lucy, weaver, Woolen Mills  
 Howard Frank W., farmer, bds ws LaSalle 2 n State  
 Howard Henrietta, domestic, W. G. Hyde, ss Eleventh 2 e Washing-  
 ton Ave.  
 Howard James, R. R. lab bds 107 Main, 2d floor  
 Howard Mrs. Ellen, widow, r ws Wisconsin 5 n Tenth  
 Howard Mrs. E. A., widow, r ws Wisconsin 2 n Fourteenth  
**Howard Robert**, book stationery &c., 149 Main, r ws Wisconsin 5  
 n Tenth  
 Howard Samuel (col'd), barber, Bouton House, bds es Centre 2 s  
 Eleventh  
 Howe Edward, carpenter, Driver & Son, bds 94 Main



- Howe Theodore U., engraver, Huggins & Washburn, bds City Hotel  
 Howell Richard P. (Botsford & Co.), r ws Chippewa 5 s Seventh  
 Howell Thomas D. (Botsford & Co.), bds City Hotel  
 Howland Charles, clerk, E. N. Pushee & Co., r Mt. Pleasant  
**Hoy Albert H.**, physician &c., r ss Hubbard 2 w Erie  
**Hoy Philo R.**, physician and surgeon, r sw cor Main and Ninth  
**Hoyle Jonas**, Belle City Steam Dye Works, sw cor Wisconsin and Fourth, r same  
 Hoyle V. V. Mrs., bds sw cor Wisconsin and Fourth  
 Hoyt Mrs. ———, widow, bds es Chatham 2 s Sixth  
 Hubachek Bertha, clerk, F. Hubachek, bds ss Fifth bet Main and Chatham  
**Hubachek Frank**, manufacturer and dealer in hats, caps and mittens, 169 Main, r ss Fifth bet Main and Chatham  
 Hubachek Lydia, teacher, bds ss Fifth bet Main and Chatham  
 Hubberts Bernard, r ss Fourteenth 2 w Franklin  
 Hubberts Frank D., machinist, Fish Bros. & Co., r ws Franklin 2 s Fifteenth  
 Hubbert Fred, painter, bds Wheat Sheaf Hotel  
 Huck R., blacksmith, J. I. Case & Co., r ss Douglas Ave 7 n Hubbard  
 Hudson Rev. A. M. J., Register, Racine College, r Park Hall, Quadrangle  
 Hudson Mrs. A. M. J., matron, Park Hall, College, r Park Hall Quadrangle  
 Hueffner Charles, wks Driver & Son, bds 30 College Ave.  
**Hueffner Ernest J.**, dealer in leather, findings &c., 47 Sixth, r 17 College Ave.  
 Hueffner Julia, Mrs., widow, r 49 Sixth  
**Huelster Fred W.**, Pastor, German Evangelical Church, r es Chippewa 4 s Seventh  
 Huelster Henry, clerk, L. A. Rittman & Co., bds es Chippewa 4 s Seventh  
 Huffman John, teamster, r ws Villa 6 n Eleventh  
 Huggins Elbridge G. (Huggins and Washburn), r 251 Main  
**Huggins House**, E. G. Huggins Prop., 149 to 155 Main  
 Huggins John C. (Fish Bros. & Co.), r nw cor State and Superior  
 Huggins Mrs., ———, r 66 Fifth  
**Huggins & Washburn** (Elbridge G. H., and David C. W.), marble dealers, and manufacturers of monuments &c., ns Fifth bet Main and Chatham  
 Hughes Ann Mrs., widow, r 17 Campbell  
 Hughes Anna Mrs., widow, r es Centre 4 n Ninth  
 Hughes Ellis, mason, r 111 College Ave  
 Hughes Evan E., tailor, r es Campbell 2 s Ninth  
**Hughes Hugh**, grocer, 19 Sixth, r ws Wisconsin 4 s Ninth  
 Hughes Isaac, bolt-cutter, W. U. R. R., bds ns Ninth 2 w Campbell  
 Hughes Isaac, sailor, r ns Ninth 2 w Campbell  
 Hughes J. Mrs., widow, bds sw cor Villa and Ninth  
 Hughes John, teamster, I. M. Hill, r ws Villa 3 s Tenth

J. ECKHARDT,

MANUFACTURER OF

UPRIGHT

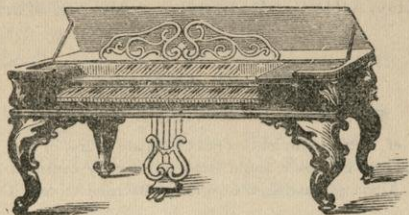

and SQUARE

PIANOS,

RACINE, WISCONSIN.

PIANOS TUNED AND REPAIRED.

BELLE CITY

NOVELTY CARRIAGE WORKS.

McAVOY & NOONAN,

Manufacturers of all Kinds of

**CARRIAGES,**

Phetons and Brewster Wagons,

Sleighs, Sulky, Track and Spring Wagons.

*All our Work Warranted.*

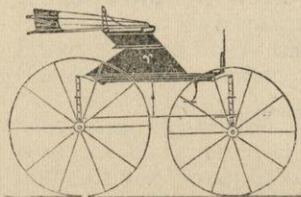

Factory, Wisconsin and Fourth-sts.,

Particular Attention Paid to Repairing.

**RACINE, WIS.**



# RACINE COLLEGE.

REV. JAMES DE KOVEN, D.D., *Warden.*

REV. EDWARD B. SPALDING, A.M., *Sub-Warden.*

## SCHOOL OF LETTERS.

REV. JAMES DE KOVEN, D.D., *Dean.*

The School of Letters furnishes a full Collegiate course of four years. Each department has its own Professor, and a Dean and Faculty control it in instruction and government. Upon graduating, the degree of Bachelor of Arts is conferred.

### *Requirements for Admission.*

Candidates for the Freshman Class are examined in the following books and studies:

Latin—Harkness' Latin Grammar, or its equivalent. Arnold's Latin Prose Composition, chapters I-XI. Cicero's Orations. Six books of Virgil's *Æneid*.

Greek—Hadley's Greek Grammar, or its equivalent. Xen. Anab, three books. Hom. Il., three books. Arnold's Greek Prose Composition, twenty exercises, or its equivalent.

Mathematics—Davies' University Arithmetic. Davies' University Algebra, to equations of the second degree. Davies' Legendre, books I-IV.

English—Fowler's English Grammar, with Analysis of English sentences.

History—The history of Greece, Rome, and the United States, with a general knowledge of Geography.

## SCHOOL OF SCIENCE.

REV. CHARLES N. SPALDING, A. M. *Dean.*

This School is intended to provide a thorough course of study in the Natural Sciences—a more extended course in Mathematics—the English branches, and Modern Languages. The study of Ancient Languages is not pursued. The course is four years. Its instruction and government are regulated by a Dean and Faculty of its own. Upon graduating, the degree of Bachelor of Science is conferred.

## GRAMMAR SCHOOL.

REV. FLAVEL S. LUTHER, A. M., *Rector.*

The Grammar School is intended for Students, preparatory to entering business, or to fit them for entering either of the Schools of the College. It has its Rector and Body of Masters, for government and instruction, and purposes to be most thorough and exact in its drill and management. Its course is six years, and it receives lads of ten years old and upwards. Especial care is given to the health, manners, and training of the younger lads.

## CALENDAR, 1875-6.

Fall Term begins September 15th.

Christmas Recess, four weeks, December 15th—January 12th.

Easter Term begins March 25th.

## EXPENSES.

Entrance fee, paid but once \$25. Board, washing, fuel, light and tuition, \$400.

Fees for Library, Gymnasium, and care of Rooms, etc., \$27.

In the Grammar School the latter are \$12, but a deposit is required each term (for contingent expenses) of \$20. Address

REV. JAMES DE KOVEN, D.D., *Racine, Wis.*

- Hughes John E., boiler-maker, S. Freeman, bds 17 Campbell  
 Hughes Joseph, sailor, r ne cor N Main and Barker  
 Hughes Kate, bds sw cor Villa and Ninth  
**Hughes & Lewis** (Wm. H. and John L.), grocers, 9 Sixth  
 Hughes Richard, sailor, bds 50 Sixth  
**Hughes Robert**, saloon, es Wisconsin 2 s Sixth, r sw cor Villa and Ninth  
**Hughes Rev. Wm.**, r ws Campbell 3 n Tenth  
 Hughes Wm. (Hughes & Lewis), r ws Campbell 3 n Tenth  
 Hughes Wm., clerk Hugh Hughes, bds ws Wisconsin 4 s Ninth  
 Hughes Wm., wks Huggins & Washburn, bds ws Huron 2 n State  
 Hughes Wm. H., carpenter, D. Bull, r se cor Ninth and Campbell  
 Hughes Wm. T., tailor, bds City Hotel  
 Hughson Robert, mechanic, Fish Bros. & Co., bds ws Huron 2 n State  
 Hulett Alvin H. agent, J. Beck, bds 72 Sixth  
 Huller Mathias, cooper, ws Franklin 2 s Fourteenth, r same  
 Hulme W. W. Mrs., dress-maker, 306 Wisconsin, r same  
 Hulme Samuel, wook worker, r 306 Wisconsin  
**Humphery Cornelius C.**, traveling agent, Silver Plate Co., r 225 Main  
 Humphrey Evan, teamster, I. M. Hill, bds Wheat Sheaf Hotel  
**Humphery Joseph**, merchant tailor, 111 Main, r es N Erie 2 n Prospect  
 Humphrey Mrs. Ann, widow, r 44 Chippewa  
 Hunneshagen Andrew, tanner, F. Platz & Sons, r es N Erie 3 n St Patrick  
 Hunneshagen Maggie, domestic, H. E. Coleman, es Chatham 3 s Sixth  
 Hunneybun Thomas, lab r ss Eleventh 2 w Centre  
 Hunt Wm. J., r se cor Main and Ninth  
**Hurlbut & Co.** (Sidney S. and Henry W.), manufacturers of Wagon-brake locks, sw cor Wisconsin and Fourth  
 Hurlbut Henry W. (Hurlbut & Co.), bds ws Main 3 s Thirteenth  
 Hurlbut Sidney S., (Hurlbut & Co.), r ws Main 3 s Thirteenth  
 Hurry John L., blacksmith, J. I. Case & Co., r es Centre bet Thirteenth and Fourteenth  
 Huse Albert Jr., cigar-maker, bds Huggins House  
**Huse Albert Sr.**, cigar-maker, bds Huggins House  
 Huse Edward, cigar-maker, bds 186 Market Square  
**Huse K. Mrs.**, cigar manufacturer, 186 Market Square, r same  
 Huser Wm., pack-maker, Philbrook & Co., r ws Main bet Second and Third  
 Huss Louis, cigar-maker, O. Kleeberger, bds Bouton House  
 Husted Axel, teamster, C. & N. W. Ry., r ns West 6 w C. & N. W. Ry.  
**Hutchinson Joseph**, artist, 4 Sixth, 3d floor, bds Huggins House  
 Hutchinson Thomas, Flax Mill, r es Geneva, 3 n Albert  
 Hutchinson Wm. W., job printer, Racine ADVOCATE, bds Wisconsin 4 s Seventh  
 Huttle Charles, fisherman, r ws N Wisconsin 2 n Dodge  
 Hyde Alvin, farmer, r 130 College Ave



**Hyde John F.**, undersheriff, bds ws Market Square, rear Court House  
 Hyde Mary, finisher, Woolen Mills, bds 130 College Ave  
 Hyde Sarah, finisher, Woolen Mills, bds 130 College Ave  
**Hyde Wm. G.**, register of deeds, r ss Eleventh 2 e Washington Ave.  
**Hyer Charles**, teacher, r nw cor Fifth and Wisconsin  
 Hyer Fred, wks Fish Bros. & Co., r ws N Erie 2 n Hubbard  
 Hyer L. Mrs., r nw cor Fifth and Wisconsin

## I

Iberser Charles, wks M. M. Secor & Co., r es Douglas Ave 17 n Hubbard  
**Ibing Fred**, dealer in Furniture &c., 45 Main, r same  
 Ibson Sine Caroline, domestic, J. Wilson, se cor Wisconsin and Thirteenth  
**Imperial of England**, S. Whiteley, Agt.  
 Inden Henry, carpenter, r sw cor N Erie and High  
 Ingbertson Brade, blacksmith, Mitchell, Lewis & Co., r ss Liberty 2 w Marquette  
 Ingbertson John, blacksmith, Mitchell, Lewis & Co., bds ss Liberty, 2 w Marquette  
**Insurance Co., of North America**, S. Whiteley, Agt.  
 Irish Henry, cook, r es N Erie 4 n St Patrick  
**Irish Owen J.**, general agent, N. K. Fairbank & Co., r nw cor Chippewa and Eighth  
 Iselen Abraham, r es N Wisconsin 5 n Hamilton  
 Ives Charles, conductor, W. U. R. R., r 32 Villa  
 Ives S. N. Mrs., widow, r ss Sixth 2 w Chippewa

## J

Jacobs Fred C., foreman, Kelly, Hirsch & Co., r se cor N Chatham and Hubbard  
 Jacobson Annie, wks Racine Woolen Mills  
 Jacobson Charles, mechanic, Tostevin & LeRay, r sw cor Racine and Ninth  
 Jacobson Charles, mechanic, J. I Case & Co., r ne cor Franklin and Eleventh  
 Jacobson Christian, lab Fish Bros. & Co.  
 Jacobson Ferdinand, tanner, Hoffman & Wibbert, r es LaSalle 4 n Hamilton  
 Jacobson Jacob, lab Murray, Slauson & Co., r es Marquette 5 n State  
 Jacobson Mary, wks Woolen Mills  
 Jacobson Niels, wheel-maker, Mitchell, Lewis & Co., r ws Campbell 3 n Twelfth  
 Jacobson Sena Mrs., widow, r ss State 2 n Huron  
 Jaessen Henry, miller, Racine Flouring Mills, r ws St Clair 6 n State  
 James David, fireman, Gas Works, r es Mead 1 s Water

- James David, painter, Mitchell, Lewis & Co., bds es Mead 1 s Water
- James John, sailor, res Mead 1 s Water
- James John A., lab Botsford & Co., bds ws Villa 3 n Eleventh
- James John M. (Samuel & James), r 67 Villa
- James Margaret Mrs., res Wisconsin 3 n Third
- James Morris B., blacksmith, J. I. Case & Co., r 13 Campbell
- James Thomas L., carpenter, Driver & Son, bds ws Chippewa 2 n Eighth
- James Sarah, r 67 Villa
- Janes David G. (Paddock & Janes), r sw cor Wisconsin and Ninth
- Janes Edgar, telegraph operator, bds sw cor Wisconsin and Ninth
- Jansen Christ.**, confectionary &c., nw cor State and Marquette, r 27 N Main
- Jansen Ed. Peter, wks Driver & Son, res Alley bet Marquette and LaSalle
- Jansen Frank P., tanner, Hoffman & Wibbert, bds 30 LaSalle
- Jansen Hans, blacksmith, W. U. R. R., r ws Racine 3 n Tenth
- Jansen Jacob, sailor, r ns English 1 w N Michigan
- Jansen Hans, carpenter, Driver & Son, r ws Chestnut 5 n Prospect
- Jansen Jans Peter, r sw cor N Main and English
- Jansen Louis, sailor, bds ws Racine 3 n Tenth
- Jansen Mary, domestic, E. B. Fish, nw cor Liberty and LaSalle
- Jansen Matts, wks Mitchell, Lewis & Co., r ns English 4 w N Michigan
- Jansen Maria Mrs., widow, r ws LaSalle 8 n State
- Jansen Ole, moulder, Hardware Manufacturing Co., r ws Clark 2 s Thirteenth
- Jansen Ole, tanner, Coleman & Co., bds ws St Clair n State
- Jansen Ole Peter, lab r sw cor Liberty and LaSalle
- Jansen Ole P., carpenter, r ss Eleventh 3 w Centre
- Jansen Peter, carpenter, r ss Prospect 3 e C. & N. W. Ry.
- Jansen Peter, wks Murray, Slauson & Co., bds ws St Clair n State
- Jansen Thomas, sailor, r ns English 2 w N Michigan,
- Jansen Wilhelm, lab Murray, Slauson & Co., r ss Liberty 2 w LaSalle
- Jarvis John, painter, W. U. R. R., r 40 Campbell
- Jefferson Ralph, sailor, res N Michigan 2 n Hubbard
- Jenista Wenzel, shoemaker, r 71 Hubbard
- Jenkins Griffith, wks J. I. Case & Co., r ss Ninth 1 e Villa
- Jenkins Jennie, dress-maker, bds ss Seventh 2 w College Ave
- Jenkins Mary Mrs, widow, r ns Eleventh 2 w Villa
- Jenks Duane F., carpenter, r ns Eleventh 2 w Franklin
- Jenks Milo, lab Mitchell, Lewis & Co., r ns Franklin 3 n Eleventh
- Jenks Thomas C., carpenter, r ws Franklin 3 n Eleventh
- Jenks Wm., carpenter, r nw cor Hamilton and Superior
- Jenks Wm., painter, Mitchell, Lewis & Co., r ws Franklin 3 n Eleventh
- Jennings Isaac U.**, manufacturer of corn planters, ws Superior 6 n State, r same



- Jennings Milton G., clerk, W. H. Jennings, r es Villa 4 s Ninth
- Jennings Wallace H.**, furniture &c., 129 Main, r 122 College Ave.
- Jensen A., lab Mitchell, Lewis & Co., r Washington Ave near City Limits
- Jensen A. C., lab Mitchell, Lewis & Co., r ws W. U. R. R., n Washington Ave
- Jensen Berthel, saw-filer, Mitchell, Lewis & Co., r ss Ann 2 s Washington Ave
- Jensen & Christensen** (Wogn J. and Christ. C.), grocers 20 State
- Jensen Frederick, lab Mitchell, Lewis & Co., r ss Carrol 6 w Centre
- Jensen Halven, sailor, r es N Main 3 n Barker
- Jensen Hugh, lab Mitchell, Lewis & Co., r Washington Ave near City Limits
- Jensen Indiana, domestic, R. H. Baker, se cor Sixth and Main
- Jensen Jens, lab Mitchell, Lewis & Co., r ws Racine 3 n Ninth
- Jensen Jens**, manufacturer of wagon hardware, ne cor Milwaukee and West, r ws Milwaukee 1 n Prospect
- Jensen Jens, lab r 19 Jackson
- Jensen Jens C., clerk, Roggenbau & Fixen, bds ns State 2 w Huron
- Jensen Jens Ch., lab bds ns Sixth 3 w Campbell.
- Jensen J. P., mitten maker, Pauli & Brown, r Mt. Pleasant
- Jensen Lars C., engineer Jens Jensen, bds ws Milwaukee 7 n Prospect
- Jensen Nels, wagon maker, Chas. Beecher, r Mt. Pleasant
- Jensen Nels C., lab Mitchell, Lewis & Co., r Washington Ave near city limits
- Jensen Ole, hostler, Wm. Beswick, es Main 3 s Eleventh
- Jensen Peter, blacksmith, Fish Bros. & Co., r es Geneva 3 n West
- Jensen Peter, teamster, Fish Bros. & Co., r es LaSalle 3 n Liberty
- Jensen Peter, tanner, Coleman & Co., bds es LaSalle 9 n State
- Jensen Peter, box setter, Mitchell, Lewis & Co., r ws W. U. R. R. n Washington Ave
- Jensen Soren, boarding house, se cor Wisconsin and Third r same.
- Jensen Wogen, (Jensen & Christenson), bds 20 State
- Jessen Peter, clerk, Ahrens & Brill, bds es St. Clair 1 n State
- Jillson Alonzo**, foreman, J. I. Case & Co., r ws Wisconsin 2 n Ninth
- Jillson Frank A., machinist, J. I. Case & Co., r sw cor Wisconsin and Eleventh
- Jillson Herbert, machinist, J. I. Case & Co., bds ws Wisconsin 2 n Ninth
- Jillson Jane, bds 332 Wisconsin
- Joachim Christian, blacksmith, J. I. Case & Co., r ws N Erie 9 n Hubbard
- Joachim Michael, r ws Milwaukee 9 n St. Patrick
- Joachim Peter, carpenter, r ws Lincoln 2 s St. Patrick
- Johnson ———, lab Murray, Slauson & Co., bds ws College Ave 1 s River
- Johnson Adolph, lab Mitchell, Lewis & Co., bds ws Ann 5 n Sixteenth

- Johnson Albert, carpenter, Driver & Son., r ws C. & N. W. Ry. 2 n W Sixth
- Johnson Amon, lab r ws Chatham 3 n Fifth
- Johnson Andrew, lab I. M. Hill, r es River 4 n Fifth
- Johnson Andrew, clerk, W. A. Porter, bds es Campbell 2 s Tenth.
- Johnson Andrew J., lab I. M. Hill, r nw cor Mead and Water.
- Johnson Andus Chr., shoemaker, r es LaSalle 3 n Liberty
- Johnson Amelia, domestic, W. P. Packard, es Bridge 1 s Liberty
- Johnson Anna, domestic, Mrs. Lewis, nw cor Ninth and Wisconsin
- Johnson August, blacksmith, Mitchell, Lewis & Co., r 38 Huron
- Johnson B. M., boarding house and saloon, 63 Main r same
- Johnson Charles, wks Hardware Mfg'g Co., r ss State 2 w Huron
- Johnson Christ., lab bds es Mead 5 n Eighth
- Johnson Christ., lab r ss Eleventh 4 w Centre
- Johnson Christ., carpenter Mitchell, Lewis & Co., r es Washington Ave 1 w M. L. & Cos. Shops
- Johnson Christ., wks Mitchell, Lewis & Co., r ws W. U. R. R. 1 n Washington Ave
- Johnson Christ., carpenter, r ws St. Clair 2 n State
- Johnson Christian, wks basket factory, r Mt. Pleasant
- Johnson Christina, domestic, Dr. Page, es Chatham 3 n Ninth
- Johnson Edward, lab Driver & Son, r ws C. & N. W. Ry. 2 n W Sixth
- Johnson Erasmus P., blacksmith, Mitchell, Lewis & Co., r ss Seventh 3 w Campbell
- Johnson Erick, wks Hardware Mfg. Co., bds ws N Main 5 n Hubbard
- Johnson Ferdinand, r ne cor Superior and Hamilton
- Johnson Frank, r es Main 1 s Sixteenth
- Johnson Frank, teamster, bds ns Twelfth 3 w C. & N. W. Ry
- Johnson Frederick, box maker, Mitchell, Lewis & Co., r ws Howe 3 s Seventh
- Johnson George, lab bds Wheat Sheaf Hotel
- Johnson Gus., cutter, J. Miller & Co., bds ws St. Clair n State
- Johnson Hans, blacksmith, Hurlbut & Co., bds cor College Ave and River
- Johnson Hans, tanner, r es Washington Ave 5 n Ninth
- Johnson Hans, painter, r ws Campbell 2 n Twelfth
- Johnson H. Mrs., chambermaid, Racine College, bds same
- Johnson H. M., lab Mitchell, Lewis & Co.
- Johnson Hans Peter, painter, r es Washington Ave 4 s Tenth
- Johnson Henning, lab r ws C. & N. W. Ry., 2 n prospect
- Johnson Jacob P., machinist, Mitchell, Lewis & Co., r ns Washington Ave 2 e Fourteenth
- Johnson Jacob, blacksmith, Jens Jensen, r es Geneva 4 n Albert
- Johnson Jans, lab, r ws Ann 5 n Sixteenth
- Johnson John, lab Mitchell, Lewis & Co.
- Johnson John, machinist, Miner & Co., r ne cor Superior and Hamilton
- Johnson John, carpenter, Driver & Son, r es Prospect 2 e C. & N. W. Ry



- Johnson John, blacksmith, Fish Bros. & Co., r ws Milwaukee 17 n Prospect
- Johnson John, blacksmith, S. Freeman, r ws St. Clair 1 s State
- Johnson John, mason, bds ws College Ave 1 s River
- Johnson John C., lab Mitchell, Lewis & Co., r ws Ann 3 s Washington Ave
- Johnson John F.**, traveling agent, A. P. Dickey, r es Chatham 4 s Tenth
- Johnson John P., tailor, r es St. Clair 3 n Bridge
- Johnson John W., (Peterson & Johnson), r ws Wisconsin 7 s Fourth
- Johnson Julius, lab, Mitchell, Lewis & Co., bds ws Ann 5 n Sixteenth
- Johnson Kate, weaver, Woolen Mills
- Johnson Lena, domestic, L. Cummings, se cor Eighth and Chatham
- Johnson Lewis, lab Miner & Co
- Johnson Lewis P., carpenter, Driver & Son, r es Marquette n State
- Johnson Louis, sailor, r ns State 2 w Huron
- Johnson L. S. Mrs., widow, bds 93 State
- Johnson Martin, machinist, Miner & Co., r ns Alley bet Hamilton and Prospect
- Johnson Mary, domestic, S. B. Peck, r ws Main 3 n Tenth
- Johnson Mary Mrs., second-hand store ss Eleventh 3 w Centre, r Campbell bet Eleventh and Twelfth
- Johnson Mary K., domestic, H. S. Durand, sw cor Main and Tenth
- Johnson M. Christ, box-maker, Mitchell, Lewis & Co., bds Racine House
- Johnson Mena, cook, Congress Hall, bds same
- Johnson Nels, carpenter, A. P. Dickey, bds Wheat Sheaf Hotel
- Johnson Nels, machinist, J. I. Case & Co., r ns Eighth 2 w Racine, rear
- Johnson Niels, fisherman, r es N Wisconsin 1 n Dodge
- Johnson Niels, r ws N Chatham 2 s Kewaunee
- Johnson Ole, shoemaker, J. Beck, r nw cor Dodge and N Wisconsin
- Johnson Ole, carpenter, r ws N Main 5 n Hubbard
- Johnson Oliver, wks S. Freeman, r ws Douglas Ave 8 n Albert
- Johnson O. Peter, sailor, r es N Wisconsin 5 n High
- Johnson Pauline, carder Woolen Mills
- Johnson Peter, boiler-maker, S. Freeman, r ws St. Clair 2 s State
- Johnson Peter, teamster, r ws Chestnut 2 n Prospect
- Johnson Peter, blacksmith Jens Jensen, r ss West 3 e Milwaukee
- Johnson Peter, carpenter, r ss Alley bet Hamilton and Prospect
- Johnson Peter, machinist, Mitchell, Lewis & Co., r es Mead 4 n Eighth
- Johnson Peter, blacksmith, Fish Bros. & Co., r ss Liberty 4 w Marquette
- Johnson Peter A., saloon, ns State 3 w Huron, r same
- Johnson Peter Chr., box-maker, Mitchell, Lewis & Co., r ws Howe 3 s Seventh
- Johnson Pettieny, domestic, E. Smith, ne cor College Ave and Eighth
- Johnson Robert, carpenter, Mitchell, Lewis & Co., r es Huron 3 n State

- Johnson Robert, shoemaker, J. Miller & Co., r 61 Sixth  
 Johnson Robert, blacksmith, Mitchell, Lewis & Co., bds 35 Milwaukee  
 Johnson R. Maria, seamstress, bds ns Chippecotton 5 e C. & N. W. Ry.  
 Johnson Samuel, sailor, r ws C. & N. W. Ry. 2 n Prospect  
 Johnson Samuel, teamster, r ns Twelfth 3 w C. & N. W. Ry.  
 Johnson Susan, domestic, Mrs. C. C. Hart, sw cor Chatham and Seventh  
 Johnson Thomas, helper, Fish Bros. & Co., bds Wheat Sheaf Hotel  
 Johnson Theodore, lab bds ws Villa 2 s Fifth  
 Johnson Valentine, lab Murray, Slauson & Co., r ns Alley bet Hamilton and Prospect  
 Johnston Thomas, r es N Chatham 1 n Dodge  
 Jonas Bederick, r es N. Michigan 2 s Kewaunee  
 Jonas Charles, r ws N Wisconsin 5 n Hubbard  
**Jonas Charles & Co.**, (Charles and Bederick), editors and proprietors "Slavie," Masonic Block Main St  
 Jones Alex, (col'd) roofer, es River s Fourth, r ws Michigan bet Ninth and Tenth  
 Jones Charles, painter, Mitchell, Lewis & Co., bds ws Howe 2 s Seventh  
 Jones Charles T., painter, W. U. R. R., r ws Howe 2 s Seventh  
 Jones David, Hostler, City Hotel, bds same  
 Jones David H., bds Congress Hall  
 Jones Elias, shipping clerk, Mitchell, Lewis & Co., r 332 Wisconsin  
 Jones Elizabeth Mrs., widow, r es Campbell 2 n Eighth  
 Jones Elizabeth, bds ss Eighth 1 e Villa  
 Jones Ellen Mrs., r es Campbell 4 n Eighth  
 Jones Ellis, mason, r ss Third 2 e Wisconsin  
**Jones Evan J.**, Prop. City Hotel, r same  
 Jones Evan O. (Gorton & Jones), r 21 College Ave.  
 Jones Evan R., bds 21 College Ave.  
 Jones Evan W., shoemaker, O. D. Jones, r es Marquette 4 n State  
 Jones Griffith, mason, bds 50 Sixth  
 Jones Griffith, cook, r es Campbell 4 s Eighth  
 Jones Hugh, lab bds City Hotel  
 Jones Hugh H., sailor, r ws Villa 2 s Ninth  
 Jones Hugh W., sailor, r ws Villa 4 s Ninth  
 Jones James W., driller, W. U. R. R. shops, r es Douglas Ave 5 n St Patrick  
 Jones Jane, cook, City Hotel, bds same  
 Jones Jane Mrs., widow, r 105 College Ave  
 Jones Jennie, dress-maker, bds ws Chatham 2 n Tenth  
 Jones John, finisher, Woolen Mills  
 Jones John, student, bds ne cor Ninth and Villa  
 Jones John C., waiter City Hotel, bds same  
 Jones J. Emily (M. T. and J. E. Jones), bds 20 College Ave  
 Jones John H., clerk, City Hotel, bds same  
**Jones John M.**, manufacturer Elastic Rubber Bucket Pumps, ne cor Campbell and Sixth, r es Centre 3 s Eighth



- Jones John R., clerk, Langlois & Son, r es Campbell 2 s Eighth  
**Jones John R.**, druggist, 43 Sixth, r same  
 Jones John W., lake captain, r ne cor N Main and Dodge  
 Jones ———, r 160 College Ave.  
 Jones Josie Mrs., bds 61 Milwaukee  
 Jones Lewis P., machinist, W. U. R. R., r ne cor Ninth and Villa  
 Jones Lizzie, domestic, W. J. Hunt, se cor Main and Ninth  
 Jones Maggie, dress-maker, bds es Campbell 4 n Eighth  
 Jones Margaret, bds City Hotel  
 Jones Mary Mrs., widow, bds ws Villa 2 s Ninth  
**Jones Mary E.**, hair-dresser, ws Wisconsin 7 s Fifth r ws Michigan  
 bet Ninth and Tenth  
 Jones Mary T. (M. T. & J. E. Jones), r 20 College Ave.  
 Jones Meredith, carpenter, r es Villa 4 s Seventh  
 Jones Morris J., r 18 State 2d floor  
**Jones M. T. & J. E.** (Mary T. and J. Emily), millinery and fancy  
 goods, 20 College Ave.  
 Jones Nellie, domestic, Mrs. S. Crosby, ws Villa 1 s Eighth  
 Jones Nellie, Mrs., dress-maker, 73 Chippewa, r same  
**Jones Oliver D.**, boots and shoes, 13 Sixth, 4 34 Marquette  
 Jones Owen D., sailor, r ns Washington Ave 2 e Eleventh  
 Jones Owen G., carpenter, r es Villa 3 s Tenth  
 Jones Richard, r 78 College Ave.  
 Jones Richard L., r 20 College Ave.  
 Jones Richard W., sailor, bds City Hotel  
 Jones Robert B. (Jones & Vaughan), r se cor Chippewa and Eighth  
 Jones Robert E., sailor, r es Villa 2 n Eighth  
 Jones Robert V. (W. W. Vaughan & Co.), bds City Hotel  
 Jones Roderick painter, Mitchell, Lewis & Co., bds ws Howe 2 s Sev-  
 enth  
 Jones S. D. Mrs., widow, r ss Seventh 2 w College Ave.  
 Jones Watkins, lab Botsford & Co., r Mt. Pleasant  
 Jones William, sailor, r ns Tenth 2 w Centre  
 Jones William, sailor, bds ne cor N Main and Dodge  
 Jones William, bds City Hotel  
**Jones Wm. P.**, manufacturer of ladies fine boots, r 73 Chippewa  
 Jones Wm. R., clerk, Roggenbau & Fixen, bds Congress Hall  
**Jones & Vaughan** (Robert B. J. and Wm. W. V.), grocers &c.,  
 ne cor Wisconsin and Sixth  
 Jorgensen Christina, domestic, Dr. P. R. Hoy, sw cor Main and Ninth  
 Jorgensen Hans, blacksmith, bds ws College Ave 1 s River  
 Jorgensen James, mechanic, Blake, Beebe & Co., r es Geneva 4 n Al-  
 bert  
 Jorgensen James, wheel maker, Fish Bros. & Co., r es Marquette 6 n  
 State  
 Jorgensen Ole, carpenter, r es Alley No. 1, 2 s West  
 Jorgensen Ole, lab S. Freeman, r ws Douglas Ave 2 s St. Patrick  
 Jorgensen Stine, domestic, D. Lawton, ws Main 2 n Twelfth  
 Joy Nathan, r 40 Villa  
**Joy William W.**, bakery, 59 Sixth, r same

# A World of Trouble!

---

The experience of the people of this county, with their insurance, for many years past, has been in the main a series of exasperating disappointments and irritation. Assessments on premium notes which they had no recollection of having signed—threats of lawsuits to compel their payment—summons by the hundred to appear before the United States Court, at Milwaukee, at the instance of companies long since defunct—the failures of others whose policies itinerent *peddlers of cheap insurance* had imposed upon them—and dishonest settlements of losses—have led many people to lose confidence in *all* insurance, to carry their own risks, and organize for mutual protection alike against fire and swindlers.

## The Reason of the Trouble,

Is the acceptance of policies of companies having neither the necessary experience nor capital to successfully carry on business—because offered at rates a trifle less than old established and responsible companies would assume the risk. The difference in rate has not been very great between good and poor insurance, but still sufficient, with other mistakes of management, to cause all the trouble.

## How to Avoid Trouble in Future.

During the past THIRTY YEARS the INSURANCE CO. OF NORTH AMERICA and the OLD HARTFORD INS. CO., have had agencies in Racine, and have done a moderate amount of business. In all these long years, people holding their policies have had no trouble, no anxiety, no assessments, no lawsuits, but good insurance all the time, and in cases of loss, which have been large and frequent, fair, prompt and honorable adjustments.

SIMEON WHITELEY, of the real-estate agency of KNIGHT & WHITELEY, is agent for these and several other insurance companies, of equal solidity and long standing. It is for the interest of everybody to call at his office and consult with him before insuring. By so doing they will save money and avoid mistakes.

OFFICE—Market Square, near the Court House.



S. J. MARTIN, M. D.,  
HOMOEOPATHIC PHYSICIAN

— AND —

**SURGEON.**

OFFICE, 1st DOOR NORTH M. E. CHURCH.

OFFICE HOURS :

8 to 9 A. M., ..... 1 to 3, ..... and 6 to 7 P. M.

L. H. MILLER.

M. D. MILLER.

**INSURANCE HEAD QUARTERS!**  
INDEPENDENT AGENCY

— OF —

**L. H. MILLER & SON,**

Office, Masonic Building, Main Street, Racine, Wisconsin.

ROYAL CANADIAN, Fire and Marine, . . . . . MONTREAL, CANADA.  
NORTHWESTERN NATIONAL, Fire and Marine, . . . . . MILWAUKEE, WIS.  
AMAZON, Fire and Marine, . . . . . CINCINNATI, OHIO.  
WESTCHESTER, Fire, . . . . . NEW YORK.  
MERCHANTS, Fire, . . . . . NEWARK, N. J.  
WATERTOWN, Fire, . . . . . NEW YORK.  
NEW ENGLAND MUTUAL LIFE, . . . . . MASSACHUSETTS.

Notary Public. Deeds and Mortgages written. Money Loaned. Land Agency and City  
Lots for Sale.

Judd A. Cary (Geo. B. and A. Cary J.), court commissioner, bds nw cor Main and Thirteenth

Judd Geo. B. (Geo. B., and A. Cary J.), nw cor Main and Thirteenth

**Judd Geo. B. & A. Cary**, attorneys &c., 123 Main 2d floor

Judd John, lab r es N Michigan 2 n Barker

Judge Patrick, polisher, Huggins & Washburn, r ws Chippewa 2 n Fifth

**Judson Lucius**, dealer in gloves and mittens, 23 Sixth, r ne cor Chippewa and Eighth

Just Charles, burnisher, Silver Plate Co., bds 72 Sixth

## K

Kaalberg John, tailor, r ws Erie 3 n Hamilton

Kadlac Frank, trunk-maker, M. M. Secor & Co., bds nw cor Milwaukee and West

Kahler Henry, wks J. I. Case & Co., r ws St. Clair 2 s High

Kaiser Charles, blacksmith, W. U. R. R. shops, r ws Campbell 2 s Ninth

Kaiser Pauline, domestic, J. F. Goold, 247 Wisconsin

Kaiser Stephen, blacksmith, W. U. R. R. shops, r ws Villa 4 s Eighth

**Kaltenbach Peter**, jeweler, 190 Market Square, r same

Kamer Amelia, dress-maker, bds es Main bet Third and Fourth

Kamish Joseph, weaver, Woolen Mills

Kammerer Adam, wks J. R. Slauson & Co., r se cor Silver and State

Kammerer Frank, barber, 99 Main, r same

**Kampfel Vitus**, cigar manufacturer, 31 Sixth, r same

Kaneske Julius, tanner, F. Platz & Sons, r es N Wisconsin 3 s High

Kangele Moritz, wheel-maker, Fish Bros. & Co., r es Chestnut n Prospect

Kannock John, butcher, Gorton & Jones, bds Washington House

**Kansas Ins. Co.**, G. E. Starkweather & Co., agents.

Karl Matt. wks Hardware Manufacturing Co., r ws Campbell 1 s Sixteenth

Karlick Joseph, butcher, Boy & Bartels, bds se cor Douglas Ave and Hubbard

Karsten Henry, clerk, F. Baumann

Karston Jacob, porter Congress Hall, bds same

Kashenreiter Fanny, dress-maker, bds es Erie 1 n Liberty

Kashenreiter Frank, teamster, S. B. Peck, bds es Erie 1 n Liberty

Kashenreiter Joseph, wks J. R. Slauson & Co., r es Erie 1 n Liberty

Kasper Frank, trunk-maker, I Buresh & Co., bds cor Kewaunee and N Chatham

Kavanaugh Bridget, 1 ss Carrol 4 w Centre

Kavanaugh James, lab bds ss Carroll 4 w Centre

Kavanaugh Michael, lab r ss Carroll 5 w Centre

Kavsek Albert, blacksmith, Mitchell, Lewis & Co.

**Kawelti Jacob**, tanner, r ws Howe 1 s Seventh

Keefe David, lab S. Freeman, bds es Douglas Ave 14 n Hubbard



- Keefe David, painter, bds ws LaSalle 4 n Hamilton  
 Keefe John, sailor, bds ws LaSalle 4 n Hamilton  
 Keefe John, lab Tremble & Doud, bds es Douglas Ave 14 n Hubbard  
 Keefe Matthew, lab Tremble & Doud, r es Douglas Ave 14 n Hubbard  
 Keefe Mrs. C., widow, r ws LaSalle 4 n Hamilton  
 Keefe Patrick, moulder, A. P. Dickey, bds es Douglas Ave 14 n Hubbard  
 Keefe Timothy, foreman S. Freeman, bds es Douglas Ave 14 n Hubbard  
 Keehn Caroline Mrs., widow, r sw cor Sixteenth and Franklin  
 Kehl Henry, assistant foreman Murray, Slauson & Co., r 128 Chippewa  
 Kehl Henry Jr., moulder, J. I. Case & Co., bds 128 Chippewa  
**Keidel Michael**, merchant tailor, and dealer in clothing, 72 Main, r same  
**Keidel M. Mrs.**, millinery &c., 72 Main, r same  
 Keinth Fred., clerk, W. M. Workman, bds ns State 2 e St. Clair  
 Keiser Carrie, dress-maker, bds ns Hamilton 2 e Milwaukee  
 Keiser Henry, blacksmith, J. I. Case & Co., r ws Milwaukee 1 n State  
 Keiser John, blacksmith, J. I. Case & Co., r ns Hamilton 2 e Milwaukee  
 Keiser Mary Mrs., widow, r nw cor West and Geneva  
 Keiser William, blacksmith, C. Beecher, r sw cor LaSalle and Jackson  
**Kelley Bradley S.**, ship carpenter, r ns Bridge 1 w Ontario  
 Kelley ———, shoemaker, J. Miller & Co., bds es Wisconsin 2 n Fourth  
 Kelley Frank R., book-keeper, Murray, Slauson & Co., bds Congress Hall  
**Kelley James H.** (Murray, Slauson & Co., and Philbrook & Co.), Pres. Silver Plate Co., r nw cor Wisconsin and Eighth  
 Kelley James M., salesman Silver Plate Co., bds es Chatham 3 s Seventh  
**Kelly Hirsch & Co.** (James Kelly, C. Hirsch, and Paul Kelly), tanners, ne cor N Chatham and Hubbard  
 Kelly James (Kelly, Hirsch & Co.) r Wynetka, Ills.  
 Kelly John, currier, Sherman's tannery, r nw cor Jackson and St. Clair  
 Kelly Kate A., tailoress, bds ws Wisconsin 2 s Fourth  
 Kelly Margaret, domestic, B. Shields, ws Wisconsin 2 s Fourth  
 Kelly Mary Mrs., widow, r es St. Clair 2 s Hamilton  
 Kelly Matilda, domestic, L. S. Blake, ws Main 2 n Tenth  
**Kelly M. J.**, steamship, vessel and insurance agent, 145 Main, 2d floor, r 26 Campbell  
 Kelly Patrick, lab r es Centre 1 s Eleventh  
 Kelly Patrick, mason, bds Washington House  
 Kelley Paul (Kelly, Hirsch & Co.) r Winetka, Ill.  
 Kelly Wm. policeman, r es Marquette 2 n State  
 Kemp Charles, mason, r 8 Jackson

- Kemp John, machinist, Mitchell, Lewis & Co., r es Washington Ave  
3 s Twelfth
- Kener Fred., lab J. I. Case & Co., bds es Superior 3 s Douglas Ave
- Kener John, lab J. I. Case & Co., r es Superior 3 s Douglas Ave
- Kenna Hugh, hostler, G. W. Slauson, 296 Main
- Kennedy Anna, bds ns Fifth bet Main and Chatham
- Kennedy James, Jr., shipping clerk, Winship Bros., r ns Albert 4 w  
Douglas Ave
- Kennedy Joseph, machinist, W. U. R. R., bds ws Centre 1 n Ninth
- Kennedy Patrick, machinist, W. U. R. R., r ws Centre 1 n Ninth
- Kenny Mary Mrs., widow, r nw cor Kewaunee and N Chatham
- Kenolia Michael, dock man, W. U. R. R., r Sixteenth
- Kent Wm. (Spencer & Kent), r ws College Ave 2 n Eleventh
- Kent Pitt. clerk, Spencer & Kent, bds ws College Ave 2 n Eleventh
- Kenyon Joseph, weaver, Woolen Mills, bds 107 College Ave
- Kenzie George, machine man, Miner & Co.
- Keohl Henry, moulder, J. I. Case & Co., r 128 Chippewa
- Keohler Henry, blacksmith, J. I. Case & Co., r ws Green s High
- Kerchmeyer George, wire-weaver, C. Goehner, r 46 N Erie
- Kerchmeyer Henry, moulder, S. Freeman, bds es N Erie 4 n Hub-  
bard
- Kerchmeyer John, fanning mill maker, E. P. Dickey, r es N Erie 4 n  
Hubbard
- Kerker Mary Mrs., widow, r ws N Wisconsin 3 s Kewaunee
- Kernen Helen, domestic, J. S. Hart, es College Ave 3 s Ninth
- Kernen Mary, domestic, C. F. Hart, es Chatham 2 s Seventh
- Kernnan Dora Mrs., widow, r ns Carroll 4 w Centre
- Keselka Wenzel, lab r es N Wisconsin 2 s Barker
- Kesner Casper, lab r es Milwaukee 1 n High
- Kester Anna, domestic, C. Heyer, nw cor Wisconsin and Fifth
- Kestol Christina, domestic, A. C. Sandford, nw cor Chatham and  
Twelfth
- Ketchum J., wks Hardware Manufacturing Co.
- Keuhl Christina, domestic, Rev. D. E. Bierce, 248 Main
- Keyes G. W., lab J. I. Case & Co.
- Kibbech Anna, domestic, A. McAvoy, nw cor Fifth and Chippewa
- Kikut Frank**, watch-maker, ws St. Clair 4 n State, r same
- Kilbourn Edward C., accountant, bds 26 Superior
- Kilbourn James Rev.**, city minister, r 26 Superior
- Killier George, r es N Erie 2 n Hamilton
- Kimball Sheridan, r es College Ave 5 s Tenth
- Kimpel George**, meat market, 55 Sixth, r same
- Kimpel Henry, butcher, G. Kimpel, bds 55 Sixth
- Kindorf Authur, butcher, Kindorf Bros., bds es Villa 2 s Seventh
- Kindorf Bros.** (Gus and Ed.) meat market, 61 Sixth, cor Chip-  
pewa
- Kindorf Ed. (Kindorf Bros.), r es Villa 2 s Seventh
- Kindorf Gus. (Kindorf Bros.), r es Chippewa 2 n Eighth
- King Daniel, engineer, Racine Flouring Mills, r ws St. Clair 4 n  
Bridge



- King F. L., wks Hardware Manufacturing Co., bds ss Fourteenth 2 e C. & N. W. Ry.
- King John S., mechanic, Blake, Beebe & Co., r ns Eighth 2 e Villa
- King Louis, cigar-maker, bds ws Buchanan n Green
- King Laura, bds L. Bradley
- Kingsley Horace L., wagon-maker, Fish Bros. & Co., r 125 State
- Kinney James, sailor, bds Wheat Sheaf Hotel
- Kinney Henry M.**, traveling agent, Fish Bros & Co., bds es Main 3 s Twelfth
- Kinney M. A. Mrs., widow, bds es Main 3 s Twelfth
- Kirk Stephen, r ws Chippewa 2 s Ninth
- Kirkman Rogina, domestic, H. Taylor, 83 College Ave
- Kirkpatrick Martha, r se cor Chatham and Ninth
- Kisner August, lab J. I. Case & Co.
- Kitchingman Byron, conductor, W. U. R. R., r es Marquette 3 n State
- Kittinger George, carpenter, r ws St. Clair n State
- Klapac Joseph, box-maker, I. Buresh & Co., r ws Chatham bet Fourth and Fifth
- Klaproth Henry (Weichers & Klaproth), r ws Main 1 s Washington House
- Kleeberger Oscar**, cigar manufacturer, 57 Sixth, r same
- Klein Agnes, domestic, A. Filer, ss W Sixth 2 w Chippecotton
- Klein Barney, carpenter, bds ws Milwaukee 1 n State
- Klein Fred., teamster, H. W. Wright, r es Lincoln 2 n Hubbard
- Klein Fred. W.**, dealer in notions, cigars &c., 132 Main, r ws Wisconsin 6 n Fifth
- Klein Henry, currier, F. Platz & Sons, r ws Geneva 2 s Albert
- Klein John, wks H. W. Wright, r se cor Milwaukee and St. Patrick
- Klein John, machinist, J. I. Case & Co., r es Milwaukee 2 n Kewaunee
- Klein John, saloon, and manufacturer of cigars, 24 State, r same
- Klein John C., cigar-maker, J. Klein, bds 24 State
- Klein Joseph, bottler, C. F. Bliss, r ss Chippecotton 5 e C. & N. W. Ry.
- Klein Louis C., r ws Wisconsin 4 s Fifth
- Klein Mrs. C., r es N Wisconsin 2 s Barker
- Klein William, currier, Sherman's tannery, r ne cor N Erie and Barker
- Kleinschmidt Nic., grocer, nw cor Douglas Ave and Albert, r same
- Klema Albert, shoemaker, r es Buchanan 4 n Hubbard
- Klentz Charles, wks Woolen Mills, r ws N Erie 17 n Hubbard
- Kline Katie, domestic, Charles Black, ws Chatham 2 n Eighth
- Klinkert Ernst, brewer, F. P. Heck, r es Centre 2 n Eighth
- Klofanda Rudolph**, general store, 60 and 62 Main, r same
- Klose Christian, clerk, J. H. Stahr & Co., bds ns Sixth 3 w Campbell
- Kleuth Wm., shoemaker, Philbrook & Co., r ws Geneva 3 s Kewaunee
- Knaggs Chas. W., bar-tender, Geo. Strow, r es Chatham bet Sixth and Seventh

- Knakal Louis**, boots and shoes, 14 Douglas Ave, r same  
 Knaley Michael, lab r nw cor Chippewa and Sixteenth  
**Knapp Fred. M.**, vessel owner, r 288 Main  
 Knapp Gilbert, captain, U. S. Rev. Service, bds ws Main 3 s Eighth  
 Knapp Robert, r es Wisconsin 6 s Seventh  
 Knight Albert G. (Knight & Whiteley), r nw cor College Ave and Fifteenth  
 Knight John W., clerk, Knight & Whiteley, bds nw cor College Ave and Fifteenth  
**Knight Says G.**, city surveyor, r sw cor College Ave and Fifteenth  
 Knight William, bds Wheat Sheaf Hotel, nw cor Ontario and Bridge, r same  
**Knight & Whiteley** (Albert G. K. and Simeon W.), real estate abstracts and conveyancers, 178 Market Square, 2d floor  
 Knipp Wm., brewer, bds ne cor centre and Eighth  
 Knoble Andrew, teamster, Tremble & Doud, r ss Hubbard bet Erie and St. Clair  
 Knudsen Edward, painter, r ss Alley bet Hamilton and Prospect  
 Knudsen Eva., domestic, J. F. Wade, 75 State  
 Knudson John, lab Murray, Slauson & Co., bds 38 Huron  
 Knudson John, Jr., lab r ws Chatham 3 n Fifth  
 Knudson John, Sr., bds ws Chatham 3 n Fifth  
 Knudson Knud, sail-maker, Langlois & Sons, bds 94 Main  
 Knudson Ole, carpenter, r es Alley bet Marquette and LaSalle  
 Knudson Ole, lab Mitchell, Lewis & Co., r 38 Huron  
 Knudson Ole B., sailor, r es N Chatham 2 n Barker  
**Knudson Robert**, manufacturer of tobacco, es River 4 n Fifth, r same  
 Knudson Tennis, sail-maker, Langlois & Son, r ne cor Hubbard and Buchanan  
 Koch Charles, tanner, Kelley, Hirsch & Co., r ws N Chatham near Hubbard  
 Koch Frenhard, tanner, Kelley, Hirsch & Co., r ws N Chatham 5 n Hubbard  
 Koch John, lab r ne cor N Main and Hubbard  
 Koch Theodore, teamster, r nw cor St. Patrick and N Wisconsin  
 Koenig George, carver, r ws Buchanan 6 n Hubbard  
 Koerner D. Mrs., widow, r es Milwaukee 1 s Douglas Ave  
 Kohler Chas. lab r ne cor St. Patrick and Douglas Ave  
 Kohler Wm., painter, bds Racine House  
 Kohlman Adam, carpenter, r nw cor Fifteenth and Franklin  
**Kohlman Fred.**, cooper, ne cor Centre and Fourteenth, r same  
 Kohlman George, teamster, r nw cor Centre and Fifteenth  
 Kohlman George, Jr., lab Mitchell, Lewis & Co. r ne cor Fifteenth and Franklin  
 Kohlman John, bds ws Campbell 1 s Fifteenth  
**Kohlman John**, saloon, cigar manufacturer, 75 Sixth, r same  
 Kohlman John Jr., clerk, J. Kohlman, bds 75 Sixth  
 Kohlman Leonard (Kohlman & Pauli), r ws Chippewa 3 s Tenth



- Kohlman Louis, r ss Sixteenth 2 w Franklin  
**Kohlman & Pauli** (Leonard K. and Charles P.), barbers and hair dressers, 153 Main  
**Kohlman Peter**, grocer, se cor Villa and Tenth, r ws Campbell 2 s Fifteenth  
 Kollner Fred., stitcher, Philbrook & Co., bds sw cor English and N Michigan  
**Komes John**, grocer, ne cor Villa and Thirteenth, r ws Villa 3 n Fifteenth  
 Komes Peter, wks Basket Factory, bds Campbell bet Fourteenth and Fifteenth  
 Konnak Fred., carder, Cotton Mills, r ws Alley bet Douglas Ave and Lincoln 1 s St. Patrick  
 Konter Peter, wks Murray, Slauson & Co., r ws Ontario 3 w Liberty  
 Kopp Chris. lab r sw cor Franklin and Fourteenth  
 Kopp John C., tanner, r ws Franklin 1 s Fourteenth  
 Korcilius Matt., blacksmith, Mitchell, Lewis & Co., r es Campbell 3 n Twelfth  
 Korizek August, wks Silver Plate Co., r ws Geneva 2 s Hamilton  
 Korizek Frank, compositor "Slavie," r ws Prospect 5 w Milwaukee  
 Korstoord Peter, saloon, 32 College Ave., r same  
 Korton Fred., wheel-maker, Mitchell, Lewis & Co., r ss St. Patrick 2 w N Erie  
 Korton John, wheel maker, Mitchell, Lewis & Co., r ss St. Patrick 2 w N Erie  
 Kosek Albert, machinist, Mitchell, Lewis & Co., r ws Buchanan 1 n Hubbard  
 Kostanek Joseph, shoemaker, B. Lopour, r Mt. Pleasant  
 Kosterman George, clerk, J. Kosterman, bds es Geneva 2 n Kewaunee  
**Kosterman John**, prop. State St. Mills, cor State and St. Clair, r sw cor Douglas Ave and Kewaunee  
 Kosterman John, bds es Geneva 2 n Kewaunee  
**Kosterman Henry**, grocer, sw cor Douglas Ave and St. Patrick, r same  
 Kosterman Peter, lab r es Geneva 2 n Kewaunee  
**Kotzneski Richard**, gardner, r ns Prospect 2 s St. Clair  
 Krag Hans, blacksmith, Fish Bros. & Co., r 4 LaSalle  
 Kramer Jacob, shoemaker, J. Beck, r es N Wisconsin 3 n High  
 Krancke Fred., tanner, Sherman's tannery, r ws N Erie 15 n Hubbard  
 Kranger Richard. cigar-maker, bds Wheat Sheaf Hotel  
 Kranska August, wagon-maker, Fish Bros. & Co., r es N Centre 3 n St. Patrick  
**Kranz John**, paper dealer, 107 Main, r ws Wisconsin 3 n Twelfth  
 Kranz Wm. H., clerk, Gorton & Buffham, bds ws Wisconsin 3 n Twelfth  
 Krasamel Joseph, weaver, Woolen Mills, r ws Buchanan 4 n Hubbard  
**Kraupa Anthony**, hardware &c., 92 Main, r 71 N Michigan  
 Kraupa Anthony, trunk-maker, M. M. Secor & Co., bds 71 N Michigan  
 Kraupa Frank, clerk, A. Kraupa, bds 71 N Michigan

- Kraynik Anthony, (Welf & Kraynik), r nw cor Hubbard and N Erie  
**Krebel Michael**, mason, r es Buchanan 3 s St. Patrick  
 Kreesmann Emma Mrs., widow, r 22 State  
 Kreg Hans, wks Fish Bros. & Co., r es Alley No. 1, 3 s West  
**Kreemer Anthony**, (Kreemer Bros.), r ws Chippewa bet Tenth and Eleventh  
**Kreemer Bros.**, (Anthony & John), sewing machine agents, and dealers in musical instruments &c., 15 Sixth  
 Kreemer John, (Kreemer Bros.), r 15 Sixth  
 Kreemer M. Mrs., widow, r es N Wisconsin 2 s High  
 Kristerius Joseph (I. Buresh & Co.), r ws N Erie 3 n Hubbard  
 Kroop Joseph, tanner, r ns Twelfth r w C. & N. W. Ry  
 Krough L. T., shoemaker, A. G. Peil, r 126 College Ave  
 Krueger Arthur, machinist, Fish Bros. & Co., bds 53 Sixth 2d floor  
 Krueger Fred., lab J. I. Case & Co., r Mt. Pleasant  
 Krueger Fred., wheel-maker, Fish Bros. & Co., bds 53 Sixth 2d floor  
 Krueger Frederick, wagon-maker, Mitchell, Lewis & Co., r ws Campbell 2 s Twelfth  
 Krueger Ida, dressmaker, bds 53 Sixth 2d floor  
 Krueger Mrs. A., widow, r 53 Sixth 2d floor  
 Krueger Richard, cigar-maker, bds Wheat Sheaf Hotel  
 Krueger Robert, wks Basket Factory, bds 13 Geneva  
 Krueger Wm., machinist, J. I. Case & Co., r 13 Geneva  
 Krug John G., clerk, E. J. Hueffner, r ws Villa 3 s Eighth  
 Krund Christ., blacksmith, Mitchell, Lewis & Co., bds se cor Wisconsin and Third  
 Kucara Vincent, trunk-maker, M. M. Secor & Co., bds nw cor Milwaukee and West  
 Kuehne C. Mrs., widow, r nw cor Douglas Ave and N Wisconsin  
 Kuentzel Charles, cabinet-maker, bds ns Sixth 4 w Centre  
 Kuhn Charles, cutter, M. Keidel, bds 72 Main  
 Kuhn Elizabeth Mrs., widow, r ws Villa 3 s Thirteenth  
 Kump Leonard, shoemaker, H. Foreman, r ws N Chatham 3 n Hubbard  
 Kupfer Andrew, baker, ne cor Campbell and Seventh, r same  
 Kutzberger John, lab r ne cor Green and High

## L

- Laatz Mary J., domestic, W. T. Lewis, ne cor Main and Sixth  
 Labonde Jacob, butcher, W. Born, bds 26 State  
 Lachat Martin, shoemaker, J. Beck, r ws Wisconsin 2 s Twelfth  
 Lackner Katie, stitcher, J. Beck, bds es Chatham 4 s Sixth  
 Lackner Joseph, copper smith, W. U. R. R., r es Chatham 4 s Sixth  
 Leckner Louis, watch-maker, J. Elkins & Co., bds es Chatham, 4 s Sixth  
**La Due John T.**, traveling agent, J. I. Case & Co., bds Congress Hall  
 Lalone Wm., teamster, Fish Bros. & Co., r ws Alley No 2, r n State  
 Lambert Wm. S., wagon-maker, Fish Bros., & Co., r ns Sixth 2 w Chippewa



- Lamp George, carpenter, r ns West 8 w C. & N. W. Ry  
 Lamp Henry, wks A. Bettridge, bds 35 Milwaukee  
 Lamp Rasmus, bds ne cor State and Milwaukee  
 Lampe Carl, cutter, J. Beck, bds Racine House  
 Landmesser Albert, lab J. I. Case & Co., bds Racine House  
 Lane Clara, domestic, J. R. Slauson, sw cor W Sixth and Chippe-  
 cotton  
 Lane Daniel, teacher, bds ss Fourteenth 1 w W. U. R. R.  
 Lane Edwin C., telegraph messenger, bds se cor Fifth and College Ave  
 Lane Ezekiel F., (Van Ornum, Lane & Co.), r ss Fourteenth 2 w W.  
 U. R. R.  
 Lane Harry, wks Hardware Manufacturing Co., bds ss Fourteenth, 2  
 w W. U. R. R.  
 Lane John, teamster, bds City Hotel  
 Lange Charles, (C. Lange & Co.), r ns Hubbard bet Lincoln and  
 Buchanan  
**Lange Charles & Co.**, (Chas. L. and P. Braunling), tannery es St.  
 Clair n State  
 Lange Charles, tailor, r ns Hubbard 1 e Lincoln  
 Lange Christian, wks Murray, Slauson & Co., r es Milwaukee 3 s West  
 Lange Eiler, clerk, J. Elkins & Co., bds ws Main 1 s Sixth  
 Lange Lawrence, tanner, H. Warner, bds 112 N Erie  
 Lange Louis, weigh-master, Elevator, r 112 N Erie  
 Lange Soren M., carpenter, Miner & Co., r ss State 2 w Huron  
 Langlois George (Langlois & Sons), bds es College Ave 1 s Twelfth  
 Langlois John (Langlois & Sons), r es College Ave 1s Twelfth  
 Langlois John Jr. (Langlois & Sons), r ws Wisconsin 1 s Twelfth  
**Langlois & Sons**, (John, John Jr., and George), dealers in paints,  
 oils, window and wall paper and ship chandlery, 145 Main  
 Langworthy Abraham, clerk, Black Bros., bds ws Chatham 2 n Eighth  
 Langworthy John, brakeman, C. & N. W. Ry., bds ne cor Washington  
 Ave and Fourteenth  
 Langworthy Robert, brakeman, C. & N. W. Ry., bds ne cor Washing-  
 ton Ave and Fourteenth  
 Langworthy Robert G., r ne cor Washington Ave and Fourteenth  
 Languth Simon, basket-maker, r ns St. Patrick 1 e N Main  
 Lannagan John, wks Basket Factory, r Sixth near Junction of Seventh  
 Larke Hans, mitten-maker, r ns Campbell 2 w —  
 Larkin Catherine, domestic L. A. Rittman, es Chippewa 5 s Tenth  
 Larsen Christ., blacksmith, Mitchell, Lewis & Co., r ws Milwaukee 3  
 n Prospect  
 Larsen Christ., blacksmith, Jens Jensen, r ss State 3 e Union  
 Larsen Christina, domestic, Mrs. H. C. Terbush, ws Wisconsin 5 n  
 Fifth  
 Larsen George, painter, Mitchell, Lewis & Co., r ns Chippecotton 4 e  
 C. & N. W. Ry  
 Larsen James, wks Murray, Slauson & Co., r sw cor Liberty and  
 LaSalle  
 Larsen John, lab Fish Bros. & Co., r ss Prospect, 5 e C. & N. W. Ry.  
 Larsen John, lab Mitchell, Lewis & Co., r ns Liberty 2 w Silver

- Larsen John, carpenter, r es Chestnut n Prospect  
 Larsen Louis (Hanson & Larsen), bds es LaSalle 2 s State  
 Larsen Robert, mason, r ws St. Clair n State  
 Larson Bartel, lab bds ns Liberty 2 e LaSalle  
 Larson Christ., lab Mitchell, Lewis & Co., r es Washington Ave s  
 Ninth  
 Larson Ellis, tanner, r sw cor Seventh and Racine  
 Larson George, carpenter, bds ws Racine 1 s Eighth  
 Larson Hans, r ws Alley No. 2, 6 n State  
 Larson Hans, lab r es Racine 2 s Seventh  
 Larson Hans P., foreman Hoffman & Wibbert, r ws Racine 5 n Ninth  
 Larson Jacob, lab Mitchell, Lewis & Co.  
 Larson Julia, domestic, J. R. Brearley, es Main 3 s Twelfth  
 Larson Lars, blacksmith, Fish Bros. & Co., r ws Racine 1 s Eighth  
 Larson Louis, shoemaker, bds ns Washington Ave bet Centre and W.  
 U. R. R.  
 Larson Mary, domestic, Wm. Vance, 314 Wisconsin  
 Larson Neils, machinist, J. I. Case & Co., r 106 Sixth  
 Larson Peter, wheel-maker, Fish Bros. & Co., r es LaSalle 11 n State  
 Larson Peter, lab bds ns Sixth 3 w Campbell  
 Larson Peter C., clerk, James Hanson, bds ne cor State and Milwau-  
 kee  
 Larson Samuel L., lab I. Burbeck & Co.  
 Larson Soren, lab bds se cor Wisconsin and Third  
 Larson Soren C., wagon-maker, Fish Bros. & Co., r ns Liberty 2 e  
 LaSalle  
 Larson Thomas M., tailor, r ss Liberty 4 w Marquette  
 Larson ———, wks J. R. Slauson & Co., r ws St Clair 3 s State  
 Lassen Charles, fisherman, r es N Main 3 n Dodge  
**Lathrop Chauncey A.**, Com Merchant, r sw cor Chippewa and  
 Sixth  
 Lathrop Wm. H., r 175 Market Square  
 Latterner Lena, domestic, A. P. Dickey, r ns Seventh 2 e College  
 Ave  
 Lattich Fred, wks H. W. Wright, r es Milwaukee 4 n State  
 Lattich Henry, machinist, Fish Bros. & Co., r es Milwaukee 4 n  
 State  
 Lattich John, cigar-maker, bds es Milwaukee 6 n State  
 Lattich John, carpenter, W. A. Porter, r es Milwaukee 6 n  
 State  
 Lattich Louis, blacksmith, Fish Bros & Co., bds es Milwaukee 6 n  
 State  
 Lattich Phillip, wks H. W. Wright, bds es Milwaukee 6 n State  
 Lauer Jacob, barber, bds ne cor Hubbard and N Erie  
 Laverenz F., wks H. W. Wright, r es N Erie n Hubbard  
 Laverenz August, wks H. W. Wright, r es N Erie n Hubbard  
 Lawler Mary F., stitcher, J. Beck, bds sw cor Washington Ave and  
 Fourteenth  
 Lawler Matt, foreman J. Beck, r sw cor Washington Ave and Four-  
 teenth



- Lawrey James, machinist, W. U. R. R., r ws Racine 2 s Eighth  
 Lawrey Mrs. E., widow, r ws Racine 2 s Eighth  
 Lawson Louis, painter, bds 12 Superior  
 Lawton Albert S., clerk, Lawton Bros. bds ws Wisconsin 2 s Ninth  
**Lawton Bros.** (David and Joseph), dealers in Agricultural imple-  
 ments, Flour, Feed and Seeds, cor Market Square and Fifth  
 Lawton David (Lawton Bros.), r ws Main 2 n Twelfth  
**Lawton John**, veterinary surgeon, office, Lawton Bros., r ws Wis-  
 consin 2 s Ninth  
 Lawton Joseph (Lawton Bros.), r Chicago, Ill.  
 Lawton Thomas J., book-keeper, Lawton Bros., bds ws Wisconsin 2 s  
 Ninth  
 Lay James (col'd), whitewasher, r ws Campbell 1 n Thirteenth  
 Laycock Jonathan, carpenter, J. I. Case & Co., bds 28 N Main  
 Laycock William, machinist, J. I. Case & Co., r es Marquette 1 n  
 Liberty  
 Leach Eugene W., pressboy, ADVOCATE office, bds ne cor Racine and  
 Seventh  
 Leach George, carpenter, W. U. R. R., r ne cor Racine and  
 Seventh  
 Leahy Thomas, engineer, Mitchell, Lewis & Co., r se cor Ninth and  
 Washington Ave  
 Lechner Anton, lab bds ws Milwaukee 14 n Prospect  
 Lechner Budibad, r ns Bridge 4 w Erie  
 Lechner Frank, wks J. I. Case & Co., r 23 Jackson  
 Lechner Joseph (Lichtenheld & Lechner), r 133 St Clair  
 Ledgett Louis, engineer, Miner & Co.  
 Lee Charles H. (Fish & Lee), bds Congress Hall  
 Lee James, carpenter, bds ws College Ave 1 s Seventh  
 Lees John H., r 42 Chippewa  
 Lehman Max, clerk, S. Wolf, bds 108 Main  
 Leigler Frank, wks Cotton Factory, r es Douglas Ave 4 n Hub-  
 bard  
**Leigler John**, dealer in hats, caps and furs, r ws Wisconsin 8 s  
 Fourth  
 Lender George, carpenter, bds 132 Main  
 Lender Lottie Mrs., dressmaker, 144 Main, 2d floor, r same  
 Lender Oscar, mechanic, Mitchell, Lewis & Co., r es Villa 4 s  
 Eighth  
 Lenestrand Peter, shoemaker, J. Miller & Co., r ss West 2 e Mil-  
 waukee  
 Lengsweiler Wm., salesman, C. F. Bliss, bds ws Chippecotton 3 s  
 Liberty  
 Lennard Daniel, lab r es Centre 2 n Twelfth  
 Lenoeh Frank, lab S. Freeman, r ws Douglas Ave 7 n St Pat-  
 rick  
 Lenoeh John, wks Fish Bros. & Co., r ws Douglas Ave 7 n St Pat-  
 rick  
 Lentz Michael, shoemaker, A. G. Piel, r es Geneva 3 n High  
 Lenzzert Adart, lab r se cor St Patrick and Lincoln

- LePage Charles**, prop. Belle City Laundry, cor Main and Fifth, bds 30 College Ave  
**LeRay Peter** (Tostevin & LeRay), r 44 Washington Ave  
**LeRay Walter**, mechanic, Tostevin & LeRay, bds 44 Washington Ave  
**LeRay William**, painter, Tostevin & LeRay, bds 44 Washington Ave
- Lersch Hubert**, soloon, 113 Main, r same  
**Lersch Peter**, wks J. I. Case & Co., r ss Eleventh 2 w Washington Ave  
**Lersch Wm. C.**, carriage trimmer, McAvoy & Noonan, bds es Wisconsin 2 s Fourth  
**Lessel Joseph**, currier, F. Platz & Sons, r ws Mead 3 n Seventh  
**Letsom John**, carpenter, bds City Hotel  
**Letsom Thomas**, bds nw cor Villa and Eighth  
**Levi Peter**, watchman, Mitchell, Lewis & Co., r es Centre 2 s Twelfth
- Lewis Alfred**, prop. Bouton House, 34 and 36 Sixth  
**Lewis John H.** (Hughes & Lewis), bds 97 College Ave  
**Lewis E. Mrs.**, widow, r 97 College Ave  
**Lewis Jane Mrs.**, widow, r sw cor Fifteenth and Main  
**Lewis Jane Mrs.**, widow, r nw cor Ninth and Wisconsin  
**Lewis Morgan D.**, druggist, bds sw cor Fifteenth and Main  
**Lewis Richard**, carpenter, bds es Villa 5 n Tenth  
**Lewis Richard M.**, express driver, bds sw cor Fifteenth and Main  
**Lewis Thomas**, machinist, J. I. Case & Co., r 30 Villa  
**Lewis Wm. T.** (Mitchell, Lewis & Co.), r ne cor Main and Sixth  
**Lewis Winnie**, dressmaker, bds 30 Villa  
**Lichtenheld Barney** (Lechtenheld & Lechner), r cor Liberty and Union
- Lichtenheld & Lechner** (Barney L. and Joseph L.), manufacturers of Soap and Candles, ss Chippecotton w Marquette  
**Lichter John**, mason, r es College Ave 2 s Fourteenth  
**Lichter Mrs. E.**, widow, bds ws Villa 4 s Thirteenth  
**Lichter Peter**, mason, r ws Villa 4 s Thirteenth  
**Lick Bertha**, domestic, I. M. Hill, ws Main 3 s Eleventh  
**Liegler Frank**, carder, Cotton Factory, r Douglas Ave bet Hubbard and St Patrick
- Liegler John**, hats, caps &c., 110 Main r same  
**Liegler John Jr.**, clerk, J. Liegler, r es Wisconsin s Third  
**Limbe Christ**, blacksmith, Jens Jensen, r ss Prospect 6 e C. & N. W. Ry.  
**Limond Helena**, dress-maker, bds ws N Michigan 1 n Barker  
**Limond Wm.**, carpenter, r ws N Michigan 1 n Barker  
**Lind Herman**, lab J. I. Case & Co., bds es St Clair 2 n Bridge  
**Lingsweiler Carrie**, teacher, bds es Wisconsin 3 n Eighth  
**Lingsweiler Wm.**, lab C. F. Bliss, bds ns Chippecotton 6 e C. & N. W. Ry.  
**Link August**, lab bds ws College Ave 1 s River  
**Link Gustave E.**, lab W. U. R. R., r se cor Mead and Seventh



- Linkheimer Jo., carpenter, bds sw cor Campbell and Fourteenth  
 Linn Allen D. (Muir & Linn), r ws Marquette 1 n West  
 Linn Herman, wks J. I Case & Co., r ws Geneva n West  
 Linn Henry, mechanic, Fish Bros. & Co.  
 Linn Richard, ship carpenter, r es Geneva 5 s Hamilton  
**Littleton Charles N.**, music teacher, r es Centre 4 n Ninth  
 Litzenberg F. Mrs., widow, r es Villa 5 s Ninth  
**Liverpool and London and Globe**, S. Whiteley, Agt.  
**Lobbes Richard**, manufacturer of cigars, 124 Main, r same  
 Lockwood Burton, carder, Woolen Mills  
 Lockwood G. H., painter, Mitchell, Lewis & Co., r 29 Chippecotton  
**Lockwood James E.**, gen. collecting agent, Singer S. M. Co., r  
 29 Chippecotton  
 Lockwood Wm., carpenter, bds Racine House  
 Lockwood Wm., carder, Woolen Mills, r es Wisconsin 1 s Twelfth  
 Lofthouse Wm., mechanic, Fish Bros. & Co., r 176 State  
 Logan Fred, bridge-builder, ws Wisconsin 3 s Fifth  
 Lolluyer Lawrence, blacksmith, Fish Bros. & Co., r nw cor LaSalle  
 and Jackson  
 Long Amelia, domestic, Mrs. J. Hueffner, 49 Sixth  
 Long Herman, turner, Winship Bros., bds ne cor Hubbard and N Erie  
 Long Louis, wks Elevator, r es N Erie 2 n St Patrick  
 Long Thomas, lab r ns High 1 w Green  
 Long Timothy, lab r ns High 2 w Green  
 Longfellow George, painter, Fish Bros. & Co., bds se cor Racine and  
 Seventh  
 Longfellow Mary Mrs., widow, r se cor Racine and Seventh  
 Longfellow Samuel, carpenter, bds se cor Racine and Seventh  
 Lonnergan John, wks Basket Factory, bds ws Centre n Sixth  
 Lonnergan Mary, tailoress, bds ws Centre n Sixth  
 Lonnergan M. Mrs., widow, r ws Centre n Sixth  
 Loomis Jeriah, r se cor Main and Seventh  
**Lopour B.**, dealer in boots and shoes, es Douglas Ave 2 s High, r  
 same  
 Lopour Vincent, carpenter, r ws Douglas Ave 9 n St Patrick  
 Lord ——— Mrs., widow, r ws Erie 2 n Hamilton  
 Lord Wm. W., carpenter, bds ws Erie 2 n Hamilton  
 Loss Leonard (Malsch & Loss), r es N Erie 3 n Hubbard  
 Loth Wm., tinsmith, bds Washington House  
 Lott Agusta, domestic, J. G. McMynn, 288 Wisconsin  
 Lott Caroline, domestic, J. H. Peil, 369 Wisconsin  
 Lott Margaret, domestic, A. G. Peil, es College Ave 2 s Eleventh  
 Lovegreen John, mechanic, Fish Bros & Co., r ws N Wisconsin 2 n  
 Hamilton  
**Lovell Frank**, captain Tug "Wetzel," bds es Wisconsin 3 n Fourth  
 Lovell Phillip Mrs. widow, r es Wisconsin 3 n Fourth  
 Lovell Wm. W., engineer, bds es Wisconsin 3 n Fourth  
 Lucas Annie, laundress, Congress Hall, bds same  
 Lucas John, trunk-maker, M. M. Secor & Co., r N Hubbard bet St.  
 Clair and Erie

- Lucas Mary Mrs. (col'd), r ss Carroll 2 w Centre  
 Luck Tobias, photographer, C. Ely, bds 142 Main, 2d floor  
 Ludwigion Nels, carpenter, r ss Prospect 6 w C. & N. W. Ry.,  
**Lueck Julius**, County Treasurer, r es Chestnut n Prospect  
 Lueck Millie, domestic, C. Ely, 142 Main, 2d floor  
 Lueck Willie H., printer, Racine *Argus*, bds es Chestnut n Prospect  
 Lugg Hanibal, carpenter, bds es N Chatham 2 n Hubbard  
 Lugg Joseph, pattern-maker, Hardware Manufacturing Co., r es Chip-  
 pewa 3 s Eleventh  
 Luker B., lab Miner & Co., bds Mt. Pleasant  
 Luker Henry, foreman Miner & Co., r Mt. Pleasant  
 Luker Henry, Jr., lab Miner & Co., bds Mt. Pleasant  
 Lukes C. Lincoln, clerk, J. Miller & Co., bds ne cor Thirteenth and  
 Racine  
**Lukes Dr. J. C.**, dentist, 174 Market Square, 2 floor, r ne cor Thir-  
 teenth and Racine  
 Lukes John, box-maker, M. M. Secor & Co., r ss Hubbard 4 e Doug-  
 las Ave  
 Lukes John, Jr., wks M. M. Secor & Co., bds ss Hubbard 4 e Douglas  
 Ave  
 Lukes Joseph, trunk-maker, I. Buresh & Co., r es Superior 1 s Doug-  
 las Ave  
**Lumbard & Hinek** (Robert T. L. and John H.), manufacturers  
 and dealers in harness &c., ns Fifth 2 e Wisconsin  
 Lumbard Robert T. (Lumbard & Hinek), r es Centre 4 s Thir-  
 teenth.  
 Lund Maria Mrs., r 5 Sixth, 3d floor  
 Lund S. M., carpenter, bds 5 Sixth, 3d floor  
 Lunn Augusta, compositor, Racine *ADVOCATE*, bds ss State 2 w Huron  
 Lunn J. B. Mrs., widow, r es Chippewa 2 e Eighth  
**Lunn John C.**, piano and organ tuner, office with J. Elkins & Co.,  
 r es Chippewa 2 s Eighth  
**Lunn Wm. E.**, manufacturer of harness &c., 48 Sixth, bds es Chip-  
 pewa 2 s Eighth  
 Lusk James, wks Hardware Manufacturing Co., bds ss Fourteenth 3 e  
 C. & N. W. Ry.  
 Luther Rev. F. S., A. M. Rector Racine College Grammar School, r  
 Park Hall Quadrangle  
 Luther ——— Mrs., widow, r 85 Seventh, 2d floor  
**Lutz Henry W.**, saloon, garden, and cigar manufacturer, ws Mil-  
 waukee hd Douglas Ave, r same  
 Lux Henry, blacksmith, Fish Bros. & Co., r ws Centre s Tenth  
 Luxem Jacob, carpenter, A. P. Dickey, r es Douglas Ave 16 n Hub-  
 bard  
 Lyman C., moulder, Racine Hardware Manufacturing Co., r ws Ann  
 3 n Sixteenth  
 Lynch John, drayman, r es Wisconsin 2 r Second  
 Lynch Mary, domestic, J. I. Case, r ws Main 2 n Ninth  
 Lynch Michael, r ss Fifteenth 2 w Frankliu  
 Lyngueby Christ, blacksmith, Jens Jensen, r Prospect



Lyon Charles, moulder, S. Freeman, bds es N Erie 5 n Barker  
 Lyon J. Edwin. bds 229 Main  
 Lyon James E., Mrs. r 229 Main  
 Lyon John, lab r es N Erie 5 n Barker  
 Lyon Lawrence, lab bds es N Erie 5 n Barker  
 Lyon Stephen S., bookkeeper, Winship Bros., r es LaSalle 5 n  
 State  
 Lyon Wm. H., bds 229 Main

**Mc**

McAllister John Mrs., widow, r ws Centre 2 s Eighth  
 McAllister Wm., machinist, r ws Centre 2 s Eighth  
 McAvoy Anthony (McAvoy & Noonan), r nw cor Fifth and Chip-  
 pewa  
**McAvoy & Noonan** (Anthony McA. and Maurice N.), props. of  
 Belle City Novelty Carriage Works, se cor Fourth and Wiscon-  
 sin  
 McCarthey Callahan, mason, bds Washington House  
 McCarthey John, mason, bds Washington House  
 McCarty Ellen Mrs., widow, r ws Erie 2 n Prospect  
 McCarty Hannah, domestic, S. Whiteley, 300 Main  
 McCarty James, lab r es Buchanan 3 n Hubbard  
 McClellan D., plasterer, bds es Villa 3 s Twelfth  
 McClurg Alexander (Miner & Co.), r ws Main 3 s Eighth  
 McConnell J. R. (McConnell & Williams), bds 46 Sixth  
**McConnell & Williams** (J. R. McConnell and ———W.), man-  
 ufacturers of gang plows, office Court House  
 McCourt William, sailor, bds 43 Main  
 McCritchie, David, carpenter, r 105 College Ave  
 McCullough John T., shaper, Fish Bros. & Co., r es LaSalle 4 n  
 State  
 McDermott Dominic, lab r nw cor N Main and Kewaunee  
 McDonald Anges, nurse, F. Tyrrell, bds Huggins House  
**McDonald C. F. Mrs.**, second hand store, ws Wisconsin 3 n  
 Fourth, r same  
 McDonald John, foreman W. A. Sumner, r ws Wisconsin 3 n Fourth  
 McDonald Verona, waiter, Huggins House, bds same  
 McDowell Gerald R., teacher, Racine College, r Taylor Hall Quad-  
 rangle  
 McElrath James, moulder, J. I. Case & Co., r sw cor Villa and  
 Fifth  
 McElrath James, lab J. I. Case & Co., r 67 Main  
**McEney Edward**, dry-goods &c., 158 and 160 Main, bds Congress  
 Hall  
 McEvoy Bernard P., r ns Sixteenth 1 w Franklin  
 McEvoy Wm. B., r es Centre 2 s Sixteenth  
 McFarlane J. M., printer, ADVOCATE, bds 34 Villa  
 McFarland Thomas, fireman, W. U. R. R., bds ns Ninth 3 e Camp-  
 bell

ROGGENBAU & FLIXEN are agents for the Celebrated Domestic Paper Fashions.

- McFarland William, machinist, W. U. R. R., r ns Ninth 3 e Campbell  
 McGill David, mechanic, J. I. Case & Co., r ws Milwaukee 2 n State  
 McGinnis John, street commissioner, r ws St. Clair 4 s State  
 McGinnis John, Jr., lab bds ws St. Clair 4 s State  
 McGrath Mary, domestic, Rev. J. H. Converse, es College Ave 2 s Fifteenth  
 McGraw Elizabeth Mrs., widow, r ws Chippewa 3 n Twelfth  
 McGraw John, lab r 23 Superior  
 McGraw John, moulder, r es College Ave 3 n Thirteenth  
 McGraw Michael, lab r es Campbell 3 n Fourteenth  
 McGregor John, mechanic, W. U. R. R., r ws Villa 5 n Ninth  
 McGuire Cornelius, moulder, J. I. Case & Co., r Mt. Pleasant  
 McHale Michael, wks Basket Factory, r ns Twelfth 2 w Campbell  
 McIlrath James, lab J. I. Case & Co., r 67 Main  
 McIlrath James, Jr., moulder. J. I. Case & Co., r sw cor Villa and Fifth  
 McIntyre John, moulder, S. Freeman, bds Wheat Sheaf Hotel  
 McIlevain Ann Mrs., widow, r es N Chatham 2 s Barker  
 McIlevain Jennie, finisher, Woolen Mills, bds es N Chatham 2 s Barker  
 McLaughlin Patrick, currier, F. Platz & Sons, r ws Green n Hagerer  
 McLaughlin Thomas J., currier, F. Platz & Sons, bds ws Green n Hagerer  
 McLennan Murdock, sailor, r ws N Main 2 n Hamilton  
 McMahan Michael, wheel-wright, r ne cor LaSalle and Jackson  
 McMahan W. S., clerk, Express Office, bds Congress Hall  
 McManus Michael, brass founder, W. U. R. R., r ss Eleventh 3 w Centre  
 McMullen Ira J., machinist, Mitchell, Lewis & Co., bds 21 Campbell  
**McMynn John G.**, Prin. Academy, r 288 Wisconsin  
 McNamara Christopher, lab C. F. Bliss, bds es Wisconsin 2 n Fourth  
 McNamara Francis, shoemaker, J. Beck, r es Wisconsin 2 n Fourth, rear  
 McNamara Michael, lab r 21 Jackson  
 McNaughton John, bds se cor Campbell and Eighth  
 McNaughton Mary Mrs. widow, r se cor Campbell and Eighth  
 McNamee George, clerk, Express Office, bds Congress Hall  
 McNamee Wm. L., clerk, Express Office, bds Congress Hall  
 McPherson Stephen, pattern-maker, S. Freeman, r es Huron 2 s State

## M

- Mack Jacob, wks Fish Bros. & Co., bds wheat Sheaf Hotel  
 Mack John, lab bds Washington House  
 Mack John S., lab Goodrich Transportation Co., bds Main bet Third and Fourth  
 Mack Sarah, dress-maker, r es St. Clair 2 s Hamilton  
 Madory Anthony, shoemaker, J. Beck, r 39 N Wisconsin



- Madory Charles, saloon, 28 Sixth, r same  
 Madory Christina, domestic, Racine House, bds same  
 Madory Elias, bar-tender, C. Madory, bds 28 Sixth  
 Madory Elias, lab r sw cor N Michigan and High  
 Madory Henry, bds 28 Sixth  
**Madson Adam**, tannery, ss Chippecotton w Marquette, r ns Chippecotton 2 e C. & N. W. Ry.  
 Madson James, tanner, A. Madson, bds City Hotel  
 Madson John, hack-driver, bds ws Wisconsin 7 s Fifth  
 Madson Lars, r es Chestnut n Prospect  
 Madson Louis, carpenter, r es Chestnut 5 n Prospect  
 Madson Neils, teamster, Mitchell, Lewis & Co., r ns Prospect 2 e C. & N. W. Ry.  
 Madson Michael, tanner, A. Madson, bds ss Liberty 2 e Marquette  
 Madson Mrs. C., widow, r ns Prospect 2 w C. & N. W. Ry.  
 Madson Ole, wks Mitchell, Lewis & Co., bds ss Liberty 3 w Marquette  
 Madson Ole C., box-maker, Mitchell, Lewis & Co., r ns Eighth 2 w Howe  
 Madson Peter, blacksmith, Mitchell, Lewis & Co., r es Mead 5 n Eighth  
 Maerz John, tanner, F. Platz & Sons, r ws Geneva n Hagerer  
 Maguire James, r es Washington Ave 6 s Ninth  
 Maguire John, bds es Campbell 2 s Seventh  
 Maguire Mrs. A., widow, r es Campbell 2 s Seventh  
 Maguire Thomas, law student, bds es Campbell 2 s Seventh  
 Maguski Wm., lab r 85 N Chatham  
**Magyar Samuel**, hardware &c., 117 Main, r Chicago, Ill.  
 Maher Thomas, tinsmith, C. B. Hall, bds Fifth near lake  
 Mahlman Wm., sailor, r ws St. Clair 3 n Jackson  
 Mahoney B. Mrs., widow, r ws N Wisconsin 5 s English  
 Mainland Annie R., hair-dresser, bds se cor Sixteenth and Centre  
 Mainland Edward T., carpenter, Driver & Son, bds se cor Sixteenth and Centre  
 Mainland James, carpenter, Driver & Son, bds se cor Sixteenth and Centre  
 Mainland Sinclair, carpenter, Driver & Son, r ws West 4 n Eleventh  
 Mainland Wm., carpenter, Driver & Son, r se cor Centre and Sixteenth  
 Malone John M., machinist, J. I. Case & Co., r ne cor Campbell and Sixteenth  
 Malone Lydia Mrs., widow, bds 90 College Ave  
 Malone Thomas, shoemaker, J. Beck, r es Villa 4 n Eighth  
 Malsch August, r ws N Wisconsin 2 n Hubbard  
 Malsch Fred. (Malsch & Loss), r ws N Wisconsin 3 n Hubbard  
**Malsch & Loss** (Fred M. and Leonard L.); meat market, nw cor N Wisconsin and Hubbard  
 Manderfield Katie M., domestic, Wm. Beswick, es Main 3 s Eleventh  
 Manderfield Matt, mason, r es Milwaukee 7 n Albert

- Manderson Samuel, machinist, J. I. Case & Co., r es Wisconsin 2 n Fourteenth
- Mann Larnard, millwright, r es Milwaukee 3 n West
- Manor Frank A., machinist, J. I. Case & Co., r ws Marquette 2 n Kewaunee
- Manufacturers National Bank**, J. I. Case, Pres., B. B. Northrup, cashier, nw cor Main and Fifth
- Manzer Nathan H., cutter, Philbrook & Co., r es Centre 2 s Thirteenth
- Marcher Thomas S., agent, r 314 Wisconsin
- Marcowichkof Wenzel, box maker, M. M. Secor & Co., r ws Chatham 3 s Fourth
- Marcus Jerry (J. Marcus & Son), r Chicago, Ill.
- Marcus Julius (J. Marcus & Son), r Oshkosh, Wis.
- Marcus J. & Son** (Jerry and Julius M.), hats, caps and clothing, 4 Sixth
- Marine, Inland Union and Pacific Mutual**, S. Whiteley, Agt.
- Mark Antone, fisherman, r nw cor Dodge and N Wisconsin
- Mark Peter, fisherman, r ws St Clair n State
- Marks Fannie, domestic, Congress Hall, bds same
- Marks Henry, lab r es Washington Ave 3 s Tenth
- Marr — Mrs., widow, r ws Chatham 2 n Fifth
- Marr Thomas, tinsmith, bds ws Chatham 2 n Fifth
- Marsh M. C. Miss, bds 227 Main
- Marsh C. E. Mrs., widow, r 227 Main
- Marshall Alfred, carpenter, r 88 College Ave
- Marshall Chas. H., shoemaker, J. Miller & Co., bds es St Clair 1 n Bridge
- Marshall Ellen, bds es Wisconsin 3 s Seventh
- Marshall Frank r se cor Thirteenth and Centre
- Marshall Geo. W., carpenter, r nw cor Chippewa and Sixth
- Marshall John, clock repairer, r es College Ave 2 n Thirteenth
- Marshall John, lab r ss Fourteenth 2 e C. & N. W. Ry.
- Marshall John Jr., stone-cutter, Huggins & Washburn, bds ss Fourteenth 2 e C. & N. W. Ry.
- Maisen Peter, blacksmith, Mitchell, Lewis & Co., r es Mead 5 n Eighth
- Martel Nicholas, carpenter, r ws Centre 2 s Carroll
- Martin H. Mrs., widow, r ws Douglas Ave 11 n Hamilton
- Martin H. H., teacher, Racine College, r Taylor Hall Quadrangle
- Martin Hugh, carrier, J. Burbeck & Co., bds ws Racine 3 s Seventh
- Martin & Henrichsen** (Ira T. M. and Fred H.), House and Sign Painters, ws Wisconsin 5 s Fourth
- Martin Ira T. (Martin & Henrichsen), bds es Wisconsin, 2 s Fourth
- Martin James, lab Emerson & Co., bds ws Chestnut opp Flax Mills
- Martin John, moulder, r es College Ave 1 s Thirteenth
- Martin Peter, teamster, J. I. Case & Co., r es St. Clair 2 n Bridge
- Martin Peter J., lab r nw cor N Main and Hamilton
- Martin Robert, blacksmith, Mitchell, Lewis & Co., r ws Centre 2 n Sixteenth



- Martin Samuel J.**, homeopathic physician and surgeon, r es Main 2 n Eighth  
 Martin Theodore, sailor, r sw cor N Chatham and Barker  
 Martin Thomas M., homeopathic physician and surgeon, ne cor, Centre and Eighth  
 Martin Walter W., baggageman W. U. R. R., bds ws Chippewa 4 s Seventh  
**Martindale Theodore G.**, conductor, W. U. R. R., r sw cor Main and Eleventh  
 Martins Christian, carpenter, Botsford & Co., r Mt Pleasant  
 Martins Robert, lab Mitchell, Lewis & Co.  
 Martinson James C., blacksmith, Mitchell, Lewis & Co., r ns Washington Ave 4 w Fourteenth  
 Martinson John, moulder, r ne cor Mead and Water  
 Martinson R., shoemaker, J. Beck, r es Ninth w Washington Ave  
 Martinson S., wks J. I. Case & Co., r ns Washington Ave 1 e Fourteenth  
 Marvin C. Mrs., domestic, J. E. Lyon, 229 Main  
 Marz Joseph, tailor, r es Douglas Ave 4 n Hubbard  
 Mason Geo. W., foreman W. U. R. R. blacksmith shop, r se cor Tenth and Centre  
 Mason Richard, fireman, bds es Douglas Ave 5 n St Patrick  
**Mathews Geo. W.**, Pastor St. Patricks Catholic Church r ne cor Prospect and St. Clair  
 Mathias Kate, domestic, R. Doud, es Main 2 s Eleventh  
 Mathiesen Rasmus, bds ws St. Clair 1 n State  
 Mattered Henry, wks State St Mill, r sw cor Geneva and Albert  
 Mattison H., mechanic, J. I. Case & Co.  
 Matson Nels, wks J. I. Case & Co., r ns State 2 w Huron  
 Maxfield Amos, core-maker, J. I Case & Co., bds 134 College Ave  
 May John, carpenter, se cor Campbell and Fourteenth, r same  
 May Wm., boiler-maker, S. Freeman, r ns Ninth near R. R. Bridge  
**May Wm. K.**, secretary and treasurer Warehouse and Dock Co., r ws Main 5 s Eleventh  
 Meachem John G. (J. G. Meachem & Son), r ss Seventh 1 w College Ave  
 Meachem John G. Jr. (J. G Meachem & Son), r cor Seventh and Chippewa  
**Meachem J. G. & Son** (John G. and John G. Jr.), Physician and Surgeons, ss Seventh 1 w College Ave  
**Mead Rev. A. P.**, pastor M. E. Church, r ws Chippewa 2 s Fifth  
 Mead Geo. S. A. M., Professor Racine College, r Kemper Hall Quadrangle  
 Mead Frank, mechanic J. I. Case & Co., r ss Eighth 2 w Chatham  
 Mead Mrs. M., widow, r 48 Campbell  
 Meeker Henry A., painter, r ne cor Sixteenth and Franklin  
**Meidinger Charles**, meat market (Meidinger & Co.), 69 Sixth, r same  
**Meidinger & Co.** (Charles M. and John Meinzer), manufacturers of brick, office 69 Sixth

- Meidinger George, butcher, bds 72 Sixth  
 Meinzer August, baker, J. C. Smith, r 14 Sixth, 2d floor  
 Meinzer John (Meidinger & Co.), r sw cor Twelfth and Washington Ave  
 Meinzer John P., lab r ne cor Washington Ave and Tenth  
 Meinzer John W., lab r ss Twelfth r w C & N. W. Ry  
 Meis L. J., brakeman W. U. R. R., r es Wisconsin 4 s Third  
 Meis M., wood-sawyer, r es Centre 3 s Sixteenth  
 Meirhoff Henry, carpenter, Driver & Son, r nw cor Campbell and Eighth  
 Meirhoff Henry Jr., wks W. U. R. R. shops, bds nw cor Campbell and Eighth  
 Melaney Peter, shoemaker, A. G. Peil, bds nw cor Ninth and Villa  
 Meortl Joseph, carpenter, r nw cor N Wisconsin and High  
 Meortl Sophia, compositor ADVOCATE office, r nw cor Chatham and Twelfth  
 Meredith John, blacksmith, J. I. Case & Co., r es Campbell 2 n Eighth  
 Merry Elizabeth, domestic, Washington House, bds same  
 Mesen James, lab Mitchell, Lewis & Co., bds se cor Wisconsin and Third  
 Messier Joseph, moulder, Hardware Manufacturing Co., bds ss Fourteenth 2 e C. & N. W. Ry  
 Meyer Charles, lab Tremble & Doud, r ws N Erie 11 n Hubbard  
 Meyer Gottlieb, lab r ws N Main 3 s English  
 Meyer Henry, shoemaker, J. Miller & Co., r es Villa 2 s Thirteenth  
 Meyer Henry, carpenter, H. W. Wright, r es Standard 2 n Sixteenth  
**Meyer John**, boots and shoes, ne cor Sixth and College Ave, r es Campbell 5 s Fourteenth  
 Meyer John A., shoemaker, J. Meyer, bds es Campbell 5 s Fourteenth  
 Meyer Wm., carpenter, W. U. R. R., r es Milwaukee 3 n West  
 Michael Caroline, chamber-girl, Racine House, bds same  
 Michael Henrietta, waiter, Racine House, bds same  
 Michel John, tinsmith, F. Bauman, r ws East 2 s High  
 Mickelson Peter, wks Fish Bros. & Co., r se cor Prospect and St. Clair  
 Midgley Diantha, bds es Villa 4 n Twelfth  
 Mikes Joseph, box-maker M. M. Secor & Co., r ws Chatham s Fourth  
 Milan Mary Mrs., widow, r es Milwaukee 3 n Albert  
 Miller Anna P., clerk, L. H. Miller & Son, bds 296 Wisconsin  
 Miller August, shoemaker, r ws St Clair 1 n State  
 Miller Bertha, waiter, Wheat Sheaf Hotel, bds same  
 Miller Daniel, boiler-maker, S. Freeman, bds es Wisconsin 3 s Sixth  
 Miller Ernst, machinist, J. I. Case & Co.  
 Miller Fannie, waiter, Congress Hall, bds same  
 Miller Fred, bolt-cutter, W. U. R. R. shops  
 Miller George, miller, Racine Flouring Mills, r ws N Michigan 3 n High  
**Miller George**, bakery and grocery, sw cor Villa and Eleventh, r same  
 Miller Gustav, machinist, J. I. Case & Co., r es East 1 s High



- Miller Gustav, lab J. I. Case & Co., r ns English 9 n N Michigan  
 Miller Hans, blacksmith, Mitchell, Lewis & Co., r es Centre s Ninth  
 Miller Henry, carpenter, W. U. R. R., r ws St. Clair 3 n Bridge  
 Miller Henry, fireman, W. U. R. R., r 29 St. Clair  
 Miller Henry J., clerk, L. Thelen & Miller, r ss St. Patrick 2 e Lincoln  
 Miller Herman, painter, J. I. Case & Co., r ws East 3 n St. Patrick  
 Miller Herman F., clerk, Mrs. George Fischer, bds ws East 3 n St. Patrick  
 Miller Herbert, lab J. I. Case & Co., r ws College Ave 2 s Fourteenth  
 Miller Jacob, carpenter, Mitchell, Lewis & Co., r es Campbell 4 s Fourteenth  
 Miller Jacob, lab r es Villa 2 s Eleventh  
**Miller Jacob**, carpenter and milk safe manufacturer, r ws Villa 1 n Sixteenth  
 Miller James, wagon-maker Mitchell, Lewis Co., bds se cor Wisconsin and Third  
 Miller John, blacksmith, Fish Bros. & Co., r ws Milwaukee 14 n Prospect  
**Miller John Capt.**, Flax Mill, r se cor Wisconsin and Fifteenth  
 Miller John, painter, Ticknor & Heaton, bds es Mead 4 s Water  
 Miller John, blacksmith, J. I. Case & Co., r es Mead 4 s Water  
 Miller John C., blacksmith, A. P. Dickey, bds es Villa 2 s Eleventh  
 Miller John H., blacksmith, J. I. Case & Co., r es East 2 s High  
 Miller Joseph (J. Miller & Co.), r ws Chippewa 4 s Tenth  
 Miller Joseph, blacksmith, r ss Tenth 1 w West  
 Miller Joseph, tinsmith, r ws N Wisconsin 4 s Kewaunee  
**Miller J. & Co.** (Joseph M., Charles T. Schweitzer and R. S. Adams), manufacturers and dealers in boots and shoes, sw cor Fourth and Chatham  
 Miller Linus H. (L. H. Miller & Son), rws Wisconsin 4 n Tenth  
 Miller L., blacksmith, Mitchell, Lewis & Co., r ws Mead 3 s Seventh  
 Miller Louis D., clerk, Durand & Miller, bds 34 Chippewa  
**Miller L. H. & Son** (Linus H. and Mahlon D.), real estate, loan and insurance agents, 139 Main, 2d floor (Masonic Block)  
 Miller Mahlon D. (L. H. Miller & Son), bds ws Wisconsin 5 n Tenth  
 Miller Mary, domestic, H. Mitchell, 258 Main  
 Miller Mary, seamstress, bds es Villa 2 s Eleventh  
 Miller Moses Mrs., widow, r 34 Chippewa  
 Miller Neils H., blacksmith, Mitchell, Lewis & Co., r es Centre 5 n Ninth  
 Miller Nicholas, r ws Wisconsin 3 s Fourth  
 Miller Nelson, lab bds ss Washington Ave 2 w Ann  
 Miller Reinhart, r ss St. Patrick 4 e Douglas Ave  
 Miller Reinhold, teamster, Goodrich Transportation Co., bds ne cor N Erie and Hubbard  
 Miller ———, section foreman C. & N. W. Ry., bds nw cor Milwaukee and West  
 Miller Sarah V. Mrs., widow, bds se cor College Ave and Eleventh  
 Miller Wm., baker, G. Veth, bds 154 Main

- Miller Wm., tanner, r ws Milwaukee hd Douglas Ave  
 Miller Wm., wks Emerson & Co., bds ss High 1 w Centre  
 Miller Wm. H., (Durand & Miller), bds 34 Chippewa  
 Millington John, gardner, r es Milwaukee 4 s Albert  
**Millington Wm.**, musician, bds ns Liberty 1 e Union  
 Millman Henry, clerk, A. Weber, bds ws Villa 3 s Thirteenth  
 Mills Charles, wks J. I. Case & Co., r ws Villa 2 s Tenth  
 Mills Edward, painter, Mitchell, Lewis & Co., r es Centre 4 n Tenth  
 Mills Frank R., painter, Mitchell, Lewis & Co., bds es Centre 4 n Tenth  
 Mills John, machinist, W. U. R. R. r es Centre 2 n Thirteenth  
 Mills John, wks Freeman & Smith, r ws N Main 3 n Kewaunee  
 Mills John S., wagon-maker, bds 68 Fifth  
**Mills J. L. Mrs.**, dress-maker, 68 Fifth, r same  
 Mills Kate Mrs., widow, r ws N Wisconsin 4 n Kewaunee  
 Mills Wm. A., painter, r es Centre 4 n Tenth  
 Mills Samuel S., bds es Centre 2 n Thirteenth  
**Milmine Geo. R.**, compiler Racine ADVOCATE City and County  
 Directory, r cor Main and Fourth  
 Miner Charles H., traveling agent, J. I. Case & Co., bds Congress  
 Hall  
 Miner Richard B. (Miner & Co.), r sw cor Main and Thirteenth  
 Miner Rozelle S., shoemaker, J. Miller & Co., bds es Wisconsin 2 s  
 Fourth  
 Miner Wm. R., book-keeper, Miner & Co., bds sw cor Main and  
 Thirteenth  
 Mink Christian, mason, r es Douglas Ave 9 n Hubbard  
**Mintener Leonard**, jeweler and stencil cutter, 85 Main, r N Chat-  
 ham below Michigan  
 Minzer Michael, rag-picker, r ns Ninth 2 e Washington Ave  
 Mitchell Frank L., book-keeper, Mitchell, Lewis & Co., bds 258 Main  
 Mitchell George, wiper, W. U. R. R., bds nw cor Washington Ave  
 and Centre  
 Mitchell Henry (Mitchell, Lewis & Co.), r 258 Main  
 Mitchell Henry G., Supt. Mitchell, Lewis & Co., bds 258 Main  
**Mitchell, Lewis & Co.** (Henry M., Wm. T. Lewis, and Calvin D.  
 Sinclair), manufacturers of wagons, sw cor Washington Ave and  
 Centre  
 Mitchell Wallace W., carriage-trimmer, C. Comstock & Son, bds 72  
 Fifth  
 Moa John C., carpenter, r ws LaSalle 3 s Albert  
 Mock Paul, painter, Fish Bros. & Co., bds 30 College Ave  
 Mogenson Lars, tanner, r ns Madson Court, 1 w Chippecotton  
 Mohr Carrie, clerk, C. G. Mohr, bds se cor State and Marquette  
**Mohr Chas. G.**, grocer, se cor State and Marquette, r same  
 Mohr Jacob, tinsmith, E. R. Cooley, bds se cor State and Marquette  
 Mohr John N., clerk, G. A. Rickeman, r ss Third 2 e Wisconsin  
 Mohr Phillip, bar-tender, J. Heck, bds 43 Main  
 Moak Andrew, r ns West 9 w C. & N. W. Ry.  
 Monahan Michael, machinist, J. I. Case & Co., bds es Milwaukee 4 n  
 High



- Monahan Maggie, domestic, E. O. Jones 21 College Ave  
 Moon Joseph, mason, r se cor Fourteenth and Junction Ave  
 Moore John, blacksmith, Fish Bros. & Co., r ns State 1 e C. & N. W. Ry.  
 Moore Henry, wagon-maker, Fish Bros. & Co., r 5 Silver  
 Moore Henry, painter, bds nw cor Chippewa and Fourteenth  
**Moore Milton**, tailor, nw cor Fourth and Wisconsin (rear), r 118 College Ave cor Tenth  
 Moore Sarah Mrs., widow, bds nw cor Chippewa and Fourteenth  
 Moore Thomas (col'd), lab, r ws Campbell 2 n Thirteenth  
 Moorhouse Sarah, weaver, Woolen Mills  
 Morawetz Albert, wks M. M. Secor & Co., r es N Main 1 n High  
 Morawetz John, wks M. M. Secor & Co., bds es N Main 1 n High  
 Morbacher Lena, cook, Washington House, bds same  
 Morey Darius J., bookkeeper, Fish Bros. & Co., r 3 Silver  
 Morey John, blacksmith, Fish Bros. & Co., r ns State 1 e R. R.  
 Morgan David, moulder, J. I. Case & Co., r es Campbell 3 n Eleventh  
**Morgan David**, carpenter, ws Villa 4 n Eleventh, r same  
 Morgan David, lab Homer Glass & Sons, r es Campbell 3 n Eleventh  
 Morgan David J. (Morgan & Williams), r ws Campbell 2 s Eighth  
 Morgan Evan R., miller, J. S. Hart & Co., r ns Fifth 3 w Chippewa  
 Morgan Henry J., foreman W. U. R. R. shops, r ne cor Villa and Tenth  
 Morgan James, r 65 Chippewa (rear)  
**Morgan John**, merchant tailor, 85 Seventh, r same  
 Morgan John H., machinist, J. I. Case & Co., r ws N Michigan 2 n Barker  
 Morgan Joseph H., carpenter, W. U. R. R., r ws Villa 2 n Tenth  
 Morgan Kate E., book-sewer, ADVOCATE bindery, bds Centre 5 n Ninth  
 Morgan M. Mrs., dressmaker, se cor N Wisconsin and Barker  
 Morgan Thomas, wks Mitchell, Lewis & Co., bds Wheat Sheaf Hotel  
**Morgan & Williams** (David J. M. and Wm. R. W.), carriage-smiths and wagon-makers, ne cor Fourth and Chatham  
 Moriarty Frank, moulder, A. P. Dickey, bds es Centre 3 s Ninth  
 Moriarty Julia Mrs., widow, r es Centre 3 s Ninth  
 Mority Anna, domestic, T. S. Winship, sw cor Wisconsin and Twelfth  
 Morley Anthony, lab Murray, Slauson & Co., bds ws LaSalle 2 n Hamilton  
 Morley Kate, cook, Huggins House, bds same  
**Morrell S. P. Mrs.**, dress-maker, 22 Sixth, 2d floor, r same  
**Morris Cornelius**, saloon, ss State 1 w C. & N. W. Ry. r same  
 Morris Emil, wks J. I. Case & Co., bds es St. Clair 2 s Hagerer  
 Morris Gustav, machinist, J. I. Case & Co  
 Morris James, lab r ss Fifth 2 e Water  
 Morris Jennie, stitcher, J. Beck, bds ss Feurth bet Main and Wisconsin  
 Morris John, waiter F. Heyer, bds ss Fourth bet Main and Wisconsin

ROGGENBAU & FIXEN are sole agents for the celebrated Guinets Cyclopose Silks. Warranted to the consumer in every particular.

- Morris John, painter, bds ss Fifth 2 e Water  
 Morris Lewis (Evans & Morris), r 109 Villa  
 Morris Maggie, dressmaker, bds ss State 1 w C. & N. W. Ry  
 Morris Timothy, machinist J. I. Case & Co., r es St. Clair 2 s  
 Hagerer  
 Morrison Wm. M., porter, Huggins House, bds same  
 Morston Martin, shoemaker, J. Beck, r sw cor Racine and Ninth  
 Mortensen F., mechanic, Hardware Manufacturing Co., bds ws Mil-  
 waukee n State  
 Morton Alfred H., painter, r es Huron 1 s State  
 Morton Peter, baggageman, W. U. R. R., bds 38 Chippewa  
 Mosby Alfred (col'd), lab r es C. & N. W. Ry. 1 s Ninth  
 Muir David H., physician &c. (Muir & Linn), 4 Sixth, 2d floor, r es  
 Main 2 n Tenth  
 Muir J. G., bds es Main 2 n Tenth  
**Muir & Linn** (Dr. D. H. M. and Allen D. L.), Electro Magnet-  
 ic Steam Baths, 4 Sixth, 2d floor  
 Mullen John, lab r ne cor N Michigan and Hubbard  
 Mullen John, tanner, r 87 Milwaukee  
 Munn George, carpenter, r sw cor N Michigan and St. Patrick  
**Munroe Horatio B.**, teller, First National Bank, r es Main 2 s  
 Eighth  
 Munsell Charles, carpenter, W. U. R. R., bds 72 Sixth  
 Munsell Emory L., carpenter, W. U. R. R., r es College Ave 8 s Tenth  
 Munson Peter, cutter, J. Beck, bds 104 State  
 Munson Samuel, blacksmith, Fish Bros. & Co., bds Wheat Sheaf Hotel  
 Murphy Bridget, widow, r 10 Jackson  
 Murphy Cornelius, lab r es Douglas Ave 11 n Hubbard  
 Murphy Dennis, wks Hardware Manufacturing Co., r ws Ann 2 n  
 Sixteenth  
 Murphy Ellen, domestic, J. H. Kelly nw cor Eighth and Wisconsin  
 Murphy Edward, drayman, r sw cor N Wisconsin and Barker  
 Murphy Edward, Jr., butcher, bds es N Erie 2 n Hubbard  
 Murphy George, clerk, Ch. Heck, bds es Centre 3 s Seventh  
 Murphy James W., mechanic, H. W. Wright, bds es Douglas Ave 2 n  
 Hamilton  
 Murphy James, tinsmith, bds 46 Bridge  
 Murphy James, moulder, J. I. Case & Co., r 10 Jackson  
 Murphy Jesse G. Rev., teacher, Racine College, r Kemper Hall  
 Quadrangle  
 Murphy John, drayman, r ns Bridge 3 w Erie  
 Murphy John, engineer, Hardware Manufacturing Co., r ws Ann 2 n  
 Sixteenth  
 Murphy John, r nw cor Fifteenth and Campbell  
 Murphy John, fireman, W. U. R. R., bds 10 Jackson  
 Murphy Mary, widow, r es Douglas Ave 2 s Hubbard  
 Murphy Michael, moulder, r 24 Jackson  
 Murphy Nicholas, sailor, r es Douglas Ave 2 n Hamilton  
 Murphy P. Henry, moulder, bds 10 Jackson  
 Murphy Timothy, boiler-maker, W. U. R. R., r es Centre 3 s Seventh



- Murphy William, r 10 Jackson  
 Murray Andrew, delivery clerk, F. Harbridge & Co., bds ws Mead 2 n Seventh  
**Murray George** (Murray, Slauson & Co.), Prop. Slausondale herd short horns, r Mt. Pleasant  
 Murray John, lab r ws Mead 2 n Seventh  
 Murray John, bds ne cor Campbell and Eleventh  
 Murray John, mason, bds Washington House  
 Murray Maggie, domestic, F. Harbridge, 148 Main, 2d floor  
 Murray Martin, lab bds Northwestern Hotel  
 Murray Nicholas, lab bds ws Mead 2 n Seventh  
**Murray, Slauson & Co.** (Geo. Murray, Geo. W. Slauson and J. H. Kelley), lumber dealers, Second near lake  
 Mutchie Katie E., fitter, J. Miller & Co., bds 13 St. Clair  
 Mutchie Peter, lab r ws LaSalle 3 n Hamilton  
**Mutual Life Ins. Co.** New York, Paddock & Janes, agents  
 Myler James, mason, bds Washington House  
 Myrup Christ, moulder, Hardware Manufacturing Co., r ne cor Mead and Water  
 Myrup Matt (Peter Rasmuson & Co.), r ne cor Mead and Water

## N

- Naftel John, carpenter, Tostevin & LeRay, r es Centre 4 s Tenth  
 Nase E. Mrs., matron St Lukes Hospital, r sw cor Tenth and Chippewa  
 Nase Henry, steward, St Lukes Hospital, r sw cor Tenth and Chippewa  
 Nassen Minnie, domestic, Wm. Fuller, ss Eleventh 3 w Washington Ave  
**National of Hartford**, S. Whiteley, Agt.  
 Natsinger Theresa, domestic, G. Q. Erskine, ws Main 3 s Ninth  
 Naylor Peter, engineer, W. U. R. R., r 39 Washington Ave  
 Neals Anna, domestic, Wheat Sheaf Hotel, bds same  
 Near Carrie E., dress-maker, bds sw cor Fifteenth and Wisconsin  
 Near Geo. C., clerk, H. G. Winslow, bds ws Villa 3 n Ninth  
 Near Jacob H., carpenter, J. I. Case & Co., r ws Wisconsin 1 s Fifteenth  
 Near C. A. Mrs., widow, r ws Villa 3 n Ninth  
 Nearman Joseph H., painter, Mitchell, Lewis & Co., r ns Washington Ave bet Centre and R. R.  
 Nearman A. Mrs., widow, r ws St Clair 6 n State  
 Nearman Wm., painter, r se cor Racine and Ninth  
 Nechuta Charles T., clerk, R. Klofanda, bds 62 Main  
 Neely Wm., mason, bds Wheat Sheaf Hotel  
 Neilsen Christian, r 17 Jackson  
 Neilsen Hannah, domestic, R. B. Miner, sw cor Main and Thirteenth  
 Neilsen Lars, lab Murray, Slauson & Co., r ss Liberty 2 w LaSalle  
 Neilson Andrew, wagon-maker, Mitchell, Lewis & Co. bds Racine House

- Neilson Bertram, r 101 St Clair  
 Neilson Hans, blacksmith, Mitchell, Lewis & Co., r es Centre 6 n Ninth  
 Neilson Henry, polisher, Hardware Manufacturing Co., r ns Washington Ave 2 w Fourteenth  
 Neilson Ole, wks J. I. Case & Co., r se cor LaSalle and Hamilton  
 Neilson Robert, wagon-maker, Mitchell, Lewis & Co., bds Racine House  
 Neilson Sophia, domestic, Rev. E. C. Porter, nw cor Main and Twelfth  
 Neison Matt, helper, Fish Bros. & Co., bds 130 State  
 Nelson Andrew, bds 63 Main  
 Nelson Andrew, lab r ws Alley No 2, 2 s State  
 Nelson Andrew, blacksmith, C. Beecher, r ns Sixth 3 w Centre  
 Nelson August, tanner, Kelley, Hirsch & Co., r nw cor N Chatham and Hubba.d  
 Nelson Carrie, laundress, C. LePage, bds cor Washington Ave and Twelfth  
 Nelson Chris., wheel-maker, Mitchell, Lewis & Co., r 17 Jackson  
 Nelson Chris., sailor, r es Buchanan 2 s St. Patrick  
 Nelson Christ., lab bds nw cor Washington Ave and Centre  
 Nelson Christ., hostler, A. McClurg ws Main 3 s Eighth  
 Nelson Christ., lab bds ss State 2 w Marquette  
 Nelson Claus, wagon-maker, Fish Bros. & Co., r ss Prospect 1 e. C. & N. W. Ry.  
 Nelson Halor, cutter, Hoffman & Wibbert, r ns Seventh 2 w Racine  
 Nelson Hans, butcher, bds 63 Main  
 Nelson Hans C., mason, r es Alley No. 1, n State  
 Nelson Herbert, tanner, M. Nelson, bds ns Seventh 2 w Racine  
 Nelson Jacob, lab Mitchell, Lewis & Co.  
 Nelson James C., teamster, Lawton Bros., r ns Twelfth 3 w Campbell  
 Nelson Jens, lab r ws Marquette 3 n Liberty  
 Nelson John, fireman, W. U. R. R., r es College Ave 5 n Eleventh  
 Nelson John, engineer, C. & N. W. Ry., bds N. W. Hotel  
 Nelson John, lab r es College Ave 7 s Tenth  
 Nelson John, lab brick yard, bds es Mead 5 n Eighth  
 Nelson John, lab Mitchell, Lewis & Co.  
 Nelson John, lab I. M. Hill, r ws Marquette 3 s State  
 Nelson John, wks J. I. Case & Co., bds ws Wisconsin 2 s Fourth  
 Nelson L., blacksmith, A. P. Dickey, r Milwaukee Road, near city limits  
 Nelson Lorenz A., sailor, r ws N Michigan 4 n High  
 Nelson Louis, lab Mitchell, Lewis & Co., bds es Mead 5 n Eighth  
 Nelson Maggie, domestic, E. B. Winship, ss Eight 2 e Chatham  
**Nelson Marcus**, tannery, ns Seventh 3 w Racine, r ns Seventh 2 w Racine  
 Nelson Martin, watchman, Fish Bros. & Co., bds ns Sixth 3 w Centre  
 Nelson Martenius, painter, bds City Hotel  
 Nelson Nels C., blacksmith, Mitchell, Lewis & Co., r se cor Washington Ave and Twelfth



- Nelson Nels E., lab Fish Bros. & Co., r es Milwaukee 1 n West  
 Nelson Nicholas, carpenter, Fish Bros. & Co., r ss Prospect 4 w C. & N. W. Ry  
 Nelson Nicholas, sailor, r ns Prospect 4 w Milwaukee  
**Nelson Nels P.**, boots and shoes, 131 Main, r 99 St. Clair  
 Nelson Ole, mechanic, J. I. Case & Co., r ss Liberty 2 e Union  
 Nelson Ole, shoemaker, r es Main s Sixteenth  
 Nelson Ole, bds ne cor Centre and Eleventh  
 Nelson Olé, lab r ns Madson Court 2 w Chippecotton  
 Nelson Ole C., wks Fish Bros. & Co., r ws C. & N. W. Ry. 2 n West  
 Nelson Peter, blacksmith, Fish Bros. Co., r ne cor West and Prospect  
 Nelson Peter, blacksmith, Hurlbut & Co., r ss Plank Road w city limits  
 Nelson Peter, wks Hardware Manufacturing Co., bds ss Liberty 2 e Marquette  
 Nelson Peter, carpenter, bds ss Liberty 2 e Marquette  
 Nelson Peter C., carpenter, r 29 St Clair  
 Nelson Robert, machinist, Mitchell, Lewis & Co., bds Wheat Sheaf Hotel  
 Nelson Robert, lab r sw cor Kewaunee and Marquette  
 Nelson Samuel, engineer, W. U. R. R., r es College Ave 5 n Eleventh  
 Nelson Tobias, carpenter, r es LaSalle 4 s Albert  
 Nelson Wm. M., lab J. I. Case & Co.  
 Nelson Wm. T., machinist, W. U. R. R., r 14 Campbell  
 Nesetrl John, harness-maker, Lumbard & Hinek, r N Erie bet Hubbard and Hamilton  
 Neshit W., mason, bds Washington House  
 Netchel M., trunk-maker, M. M. Secor & Co., r es N Erie 4 n Hamilton  
**Nettleton Clark**, physician &c., r ws Milwaukee 2 s West  
**Neuman John**, grocer and sewing machine agent, se cor College Ave and Fourteenth, r same  
 Neuman Mathias, wks Hardware Manufacturing Co., bds se cor College Ave and Fourteenth  
 Neuman Joseph, wks Hardware Manufacturing Co., bds se cor College Ave and Fourteenth  
 Neuneng John, wks A. P. Dickey, r ws Green 1 n High  
 Newhouse Christina, domestic, G. E. Rickeman, es Chippewa 2 n Sixth  
 Newhouse August, fireman on Dredge, bds Wheat Sheaf Hotel  
 Newman Philo F., r 30 Geneva  
 Newman Seneca H., book-keeper, J. Beck, r es Superior 4 s State  
 Nices Christian, lab r ws St. Clair 2 s High  
 Nichols Geo. C., r 108 Chippewa  
 Nichols L. R. Mrs., widow, r se cor Chippewa and Seventh  
 Nicholson Peter, wagon-maker, Fish Bros. & Co., r nw cor Dodge and St Clair  
 Niebuhr Ernst, pack-maker, Philbrook & Co., bds es Geneva 5 n West

- Niebuhr Fred., pack-maker, Philbrook & Co., r es Geneva 5 n West  
**Nield & Rowley** (Henry N. and Mark R.), meat market, ns State 2  
 w Marquette  
 Nield Henry (Nield & Rowley), r ns State 2 w Marquette, 2d floor  
 Niels Harmon, lab Elevator, r se cor N Erie and High  
 Nielsen Andrew, blacksmith, Jens Jensen, r ns Seventh bet Centre  
 and R. R.  
 Nielson Anton, box-maker, Mitchell, Lewis & Co.  
 Niesen Mary, domestic, L. H. Yance, ws Chippewa 2 n Fourteenth  
 Niesen Peter, r ws Villa 4 n Thirteenth  
 Nilson George, driver, Ahrens & Brill, bds es St Clair 1 n State  
 Nilson Hannah, domestic, H. Raymond, ws Main 3 s Seventh  
 Nilson James, lab W. U. R. R. bds ws College Ave 1 s River  
 Ninger Annie, clerk, G. S. Bliss, bds 46 Sixth  
 Ninger Julius, clerk, R. Howard, bds 46 Sixth  
 Ninger Apolonia Mrs., r es Campbell 2 s Twelfth  
 Ninkert — Mrs., widow, r es Campbell 2 n Thirteenth  
 Nisson Andrew, hostler Wheat Sheaf Hotel, bds same  
 Nertzenger Nicholas, lab Mitchell, Lewis & Co., r ws Centre 1 s  
 Eighth  
 Nixon M. Mrs., widow, r ws Centre 2 s Tenth  
 Noble Andrew, teamster, Tremble & Doud, r ss Hubbard 3 w  
 Erie  
 Noe Michael, mason, r ne cor College Ave and Fifteenth  
 Noe W., painter, bds ne cor College Ave and Fifteenth  
 Noeron Erick, shoemaker, J. Miller & Co., bds ws St Clair 1 n  
 State  
 Noonan Maurice (McAvoy & Noonan), bds es Wisconsin 2 s  
 Fourth  
**Northern Transportation Company**, G. E. Starkweather & Co.  
 agents  
**Northwestern National Fire Ins. Co.** Milwaukee Wis., Pad-  
 dock & Janes, agents  
**Northrup B. B.**, cashier Manufacturers National Bank, r ne cor  
 Main and Ninth  
 Norton Addie Mrs. (L. A. Rittman & Co.), bds se cor Main and  
 Eleventh  
 Norton Nellie, domestic, W. D. Slauson, ns Chippecotton 2 w Mad-  
 son Court  
 Norton Mary, domestic, J. G. Mechem, ss Seventh 1 w College  
 Ave  
 Norton Rose Ann Mrs., widow, r ws N Wisconsin 3 s Kewau-  
 nee  
 Novak Joseph, box-maker, I. Buresh & Co., bds ws N Erie 3 n Hub-  
 bard  
**Nowotny Joseph**, r es N Michigan 5 n Barker  
**Noyes John W.**, physician and surgeon, r es Wisconsin 4 s Sev-  
 enth  
 Nygreu Axel, machinist, J. I. Case & Co., r es LaSalle 3 s Al-  
 bert



## O

- O'Brien Daniel, blacksmith, McAvoy & Noonan, bds nw cor Fifth and Chippewa  
 O'Brien Josie, domestic, C. S. Beebe, 192 Chatham  
 O'Brien Simon, lab r es N Main 1 n Hamilton  
 O'Conner Francis, r ws Superior 2 n Liberty  
 O'Day Patrick, lab r ss Hamilton 4 e LaSalle  
 Odea Edward, boiler-maker, bds ws Centre 4 s Ninth  
 Odea Thomas, lab r ws Centre 4 s Ninth  
 Odell George, teamster, r es Centre 3 s Sixteenth  
 Odendahl S. Mrs., widow, r es College Ave 2 n Sixteenth  
 O'Donnell Bridget, r ne cor N Michigan and Hubbard  
 Oellerich John, sailor, r ws N Chatham 2 s Barker  
 Oleson Andrew, carpenter, J. I. Case & Co., r ws Marquette 3 s State  
 Oleson Andrew, lab Fish Bros. & Co., r ss Prospect 4 e C. & N. W. Ry.  
 Oleson Anna, domestic, H. G. Winslow, ss W Sixth 3 w Chippecotton  
 Oleson Annie, domestic, W. H. Jennings, 122 College Ave  
 Oleson Carrie, domestic, M. Throup, 332 Main  
 Oleson Caspara, mitten-maker, bds ss Jackson s St. Clair  
 Oleson Charles, machinist, A. P. Dickey, bds nw cor Centre and Eleventh  
 Oleson Christian, blacksmith, Mitchell, Lewis & Co., r es Franklin 2 n Eleventh  
 Oleson Christ. lab Fish Bros. & Co., r ws C. & N. W. Ry., 1 n Prospect  
 Oleson Christian, wks Winship Bros., r es Huron 5 n State  
 Oleson Christ. blacksmith, bds ss State w Marquette  
 Oleson Christ. B., blacksmith, Jens Jensen, bds ss State 3 e Union  
 Oleson Dora, mitten-maker, bds es Marquette 2 n State  
 Oleson Ella Mrs., widow, r es St. Clair 3 n Bridge  
 Oleson Ellen, domestic, R. M. Boyd, se cor College Ave and Sixteenth  
 Oleson Evan, teamster, J. I. Case & Co., r es Douglas Ave 10 n Hubbard  
 Oleson Fred., tailor, r ws Douglas Ave 7 n Hamilton  
 Oleson Hans, wagon-maker, Fish Bros. & Co., r es Alley No. 1, 4 s West  
 Oleson Hans C., wks Fish Bros. & Co., r ss Liberty 1 w Silver  
 Oleson Henry, clerk, Langlois & Son, bds ne cor Centre and Eleventh  
 Oleson Julia, mitten maker, Coleman & Co., bds ne cor Centre and Eleventh  
 Oleson Mary,, domestic, J. T. Fish, se cor Chatham and Tenth  
 Oleson Mary S., domestic, J. R. Davis, ns Tenth 3 e Centre  
 Oleson Nelson, bds es Campbell 2 s Tenth  
 Oleson Nels, lab r ns English 5 w N Michigan  
 Oleson Nels S., blacksmith, J. I. Case & Co., r ne cor Center and Eleventh  
 Oleson Ole, shoemaker, J. Beck, bds 63 Main

- Oleson Ole, shoemaker, bds ss Ninth 3 w Racine  
 Oleson Otto, sailor, r es Campbell 2 s Tenth  
 Oleson Paul, painter, Mitchell, Lewis & Co., bds es Chatham 3 s  
 Fourth  
 Oleson Peter, r ws Villa 3 s Eleventh  
 Oleson Peter, carpenter, r es Marquette 2 n State  
 Oleson Peter M., carpenter, r ss West 3 w Milwaukee  
 Oleson Rasmus, foreman, J. Jensen, r ns West 4 w C. & N. W. Ry  
 Oleson Robert, lab Fish Bros. & Co., r ss Alley bet Prospect and  
 Hamilton  
 Oleson S., clerk, Weeks & Schroeder, r ws Chestnut 3 n Prospect  
 Oleson Soren, wks Fish Bros. & Co., r es Alley bet LaSalle and Mar-  
 quette  
 Oleson Theodore, lab r ws St. Clair 6 n State  
 Oleson William, lab Driver & Son, r ws Villa 3 s Eleventh  
 Oley Margaret Mrs., widow r es College Ave 2 n Sixteenth  
 Oley Mary, dress-maker, bds es College Ave 2 n Sixteenth  
 Oley Thomas, teamster, r ne cor College Ave and Fourteenth  
**Olin Daniel A.**, General Supt. W. U. R. R., office ne cor Main and  
 Third, bds Congress Hall  
 Oliver David, sailor, r sw cor N Michigan and St. Patrick  
 Olk Matt, carpenter, r ws Marquette 3 n Kewaunee  
 Olk Peter, carpenter, r 29 Superior  
 Olson Christopher S., mechanic, J. I. Case & Co., r se cor LaSalle  
 and Jackson  
 Olson Elias A., shoemaker, bds ns State w St. Clair  
 Olson Gilbert L., wagon-maker, Fish Bros. & Co., r 167 State  
 Olson John, wks H. Glass & Son, r 38 Huron  
 Olson John, lab Mitchell, Lewis & Co., r ws Mead 1 s Seventh  
 Olson Mark, carder, Woolen Mills  
 Olson Mary Mrs., widow, r es C. & N. W. Ry. 3 n Ninth  
 Olson Obert, lab r ws Milwaukee 17 n Prospect  
 Olson Ole, painter, r es N Erie 4 n High  
 Olson Peter, blacksmith, Fish Bros. & Co., r se cor Marquette and  
 West  
 Oman Mary, domestic, Geo. Geb Jr., ws N Michigan 3 n Hubbard  
 O'Neil C., teamster, bds Washington House  
 Opdalle A. A., r ne cor State and LaSalle  
 Oram Alexander, machinist, Fish Bros. & Co., r ns Sixth 4 w Centre  
 Oram David, machinist, A. P. Dickey, r nw cor Ninth and Racine  
 Ord Mary A., compositor Racine ADVOCATE, bds ns Washington Ave  
 3 w Tenth  
**Orient Fire Ins. Co.**, Hartford Ct., Paddock & Janes, agents  
 Orme Robert, carpenter, Basket Factory, r ns Fourteenth 2 w  
 Centre  
 Ortel C., lab J. I Case & Co.  
 Osborn Lewis C. (Osborn & Osgood), r sw cor Seventh and Main  
**Osborn & Osgood** (Louis C. Osborn and John M. Osgood), dealers  
 in wood ties, telegraph poles, cedar posts &c., office 3 Sixth 2d  
 floor



Osgood John M. (Osborn & Osgood), r 85 College Ave  
 Osgood Edgar, P. O. clerk, bds 85 College Ave  
**Osius Fred**, prop. State St Hotel, nw cor State and Erie, r same  
 Osius Max N., clerk, State St Hotel, bds same  
 Otradovec Anthony, shoemaker, J. Miller & Co., r se cor Kewaunee and N Chatham  
 Otradovec Ellen, compositor, *Slavie*, bds ws N Chatham 3 n Barker  
 Otradovec Joseph, lab r ws N Chatham 3 n Barker  
 Otteson Hagbarth J., cabinet-maker, W. A. Porter, r nw cor Main and Fourth, 2d floor  
 Otteson Simon, mason, r ws College Ave 1 s River  
 Outson Jacob, blacksmith, Mitchell, Lewis & Co., r 70 Sixth  
 Owens David (Botsford & Co.), r ss Washington Ave 2 w Ann  
 Owens Hugh R., sailor, r ws Villa 3 s Ninth  
 Owens J., carpenter, Botsford & Co., r ss Washington Ave 2 w Ann  
 Owens Joel, mechanic, J. I. Case & Co., bds ss Washington Ave 2 w Ann  
 Owens Mary, tailoress, Samuel & James, bds ss Washington Ave 2 w Ann  
 Owens M. Mrs., milliner, 11 Sixth, 2 floor  
 Owens Owen L., carpenter, r 11 Sixth, 2d floor  
**Owens Richard J.**, carpenter, Falvey Building, r 62 Campbell

## P

Packard Cyrus W., printer *Racine Journal*, r ws LaSalle 4 n State  
 Packard Roswell, r ws LaSalle 4 n State  
 Packard Roswell D., blacksmith, Fish Bros. & Co., r es Superior 3 s State  
 Packard Wm. P., painter, Fish Bros. & Co., r es Bridge 1 s Liberty  
 Paddock D. Oscar, engraver, Huggins & Washburn, r ns Eighth 2 w Chippewa  
**Paddock & Janes** (Jerome O. P. and D. G. J.), Insurance Agents, 165 and 167 Main, 2d floor  
 Paddock Jerome O. (Paddock & Janes), r ws Chatham 1 n Tenth  
 Page John L. (Page & Garlock), r es Chatham 3 n Ninth  
**Page & Garlock** (John L. P. and Franklin R. G.), physicians and surgeons, 167 Main, 2d floor  
**Paine Ira C.**, attorney &c., Room No. 1, Masonic block, r 31 N Main  
 Paine Maria C., bds 31 n Main  
 Palica Frank, clerk, A. Kraupa, r ws N Michigan 3 n Barker  
 Palskiee Mathias, wks Murray, Slauson & Co., r nw cor Fifteenth and Villa  
 Palmer Charles, machinist, J. I. Case & Co., bds 72 Sixth  
 Palmer James W., clerk, Auditor's Office W. U. R. R., r se cor College Ave and Tenth  
 Palmer John H., foreman J. Beck, bds ss Tenth 2 w Campbell

- Palmer Mrs. H., millinery &c., 87 Main, r same  
**Palmeter John H.**, real estate dealer, r es LaSalle 7 n State  
 Panzer Wm., (Wadewitz & Co.), r ws Milwaukee 5 n St. Patrick  
**Panse Wm.**, steam dyer, ws Villa 3 n Sixth, r 81 Sixth  
**Paradis & Co.** (Geo. P. and A. C. Erb), grocers, 18 State  
 Paradis Frank, clerk, Jensen & Christensen, bds nw cor N Michigan  
 and Kewaunee  
 Paradis George (Paradis & Co.), r sw cor N Michigan and Kewaunee  
 Park Hiram E., r 92 College Ave  
 Parker Jesse, engineer, W. U. R. R., r es Washington Ave 5 s Ninth  
**Parker Lafayette**, lumber dealer, r ws Superior 5 n State  
 Parpeta Chris., lab W. U. R. R., r 9 Jackson  
 Parry Hugh, currier, I. Burbeck & Co., r ws Racine 3 s Seventh  
 Parry Jane Mrs., widow, r es Chippewa 3 s Seventh  
 Parsons James, butcher, Gorton & Jones, bds Bouton House  
 Parsons S., butcher, Gorton & Jones, r ns Fifth 2 e Main  
 Parsons Sol. D., butcher, Gorton & Jones, r ns Fifth 2 e Main  
 Patterson James S., wks W. U. R. R., r ns State 2 w LaSalle  
 Paul Chas. A., brakeman, W. U. R. R., bds sw cor Tenth and Wash-  
 ington Ave  
 Paul John, sailor, bds ws N Michigan 2 n Kewaunee  
 Paul Wm., sailor, r ws N Michigan 2 n Kewaunee  
 Paul Wm. W., wks Emerson & Co., r sw cor Tenth and Washington  
 Ave  
 Pauli Alexander, r 90 Main, 2d floor  
**Pauli & Brown** (Richard P. and Chris. B.), hats, caps and furs, 139  
 Main  
 Pauli Charles, clerk, Joseph Freudenfeld & Co., r 121 Main, 2d floor  
 Pauli Clara R., clerk, Joseph Freudenfeld & Co., bds 121 Main, 2d  
 floor  
 Pauli Charles (Kohlman & Pauli), r sw cor Prospect and St Clair  
 Pauli Richard (Pauli & Brown), bds Congress Hall  
 Paulson Daniel, lab bds ws Villa 2 s Eleventh  
 Paulson George, tanner, bds ns Alley bet Hamilton and Prospect  
 Paulson Florence, lab A. P. Dickey  
 Paulson Matt, lab r ws Villa 2 s Eleventh  
 Paulson Mrs. D., widow, r 9 Jackson  
 Paulson Niels, tanner, r ss Madson Court 3 w Chippecotton  
 Paulson Neils C., lab r ns Kewaunee 1 e Milwaukee  
 Paulson Peter, tanner, bds sw cor Seventh and Racine  
 Paulson Peter, tanner, Coleman & Co., r ws St. Clair 2 s State  
 Paulson Soren C., wheel-maker, Fish Bros. & Co., r sw cor Chippe-  
 cotton and Liberty  
 Pavel Joseph, tailor, r ws Douglas Ave 5 n Albert  
 Pavel Joseph, tinsmith, F. Baumann, bds ws Douglas Ave 5 n Albert  
**Payne M. E. H. Mrs.**, sewing machines, musical instruments and  
 agent Elkhart Indiana Buggy Co., ns Fifth in Manufacturers National  
 Bank building, bds 248 Main  
 Pear John, street commissioner, bds ne cor N Main and Hubbard  
 Pear William, teamster, r ne cor N Main and Hubbard



- Pearson John, carpenter, r ws LaSalle 2 s State  
 Peaslee M. M. Mrs., widow, bds sw cor Chatham and Seventh  
**Peck A. P.**, physician, office r s Pushee & Co., bds ws Main 3 n Tenth  
 Peck Charles, carpenter, r ws Marquette cor West  
 Peck Elizabeth, bds se cor Ninth and Washington Ave  
 Peck Erastus, C., (E. C. Peck & Co.), r nw cor Main and Fifteenth  
**Peck E. C. & Co.** (Erastus C. P. and M. M. Trowbridge), abstract office, with register of deeds, Market Square  
 Peck Henry, hostler, Bassinger Bros., bds Bouton House  
**Peck Sylvester B.**, dealer in lumber, (Peck & Walker), nw cor Ontario and Liberty, r ws Main 3 n Tenth  
**Peck & Walker** (Sylvester B. P. and James W.), dealers in pressed hay and straw, se cor Ontario and Liberty  
 Pedwin Alfred, mason, bds 50 Sixth  
 Peil Anges M. Mrs., widow, r nw cor Wisconsin and Fourteenth  
**Peil Anthony G.**, manufacturer and dealer in boots and shoes, 174 Market Square, r es College Ave 2 s Eleventh  
 Peil Charles, tanner, r ws N Erie 3 n Hagerer  
 Peil Christian, tanner, I. Burbeck & Co., bds ws N Main 2 s Barker  
 Peil George, with A G. Peil, bds ws Wisconsin cor Fourteenth  
 Peil John (Esser & Peil), bds sw cor Villa and Thirteenth  
 Peil John H., mason, r 369 Wisconsin  
 Peil Josie, fitter, J. Miller & Co., bds es College Ave 2 n Fifteenth  
 Peil Louis, mason, r es College Ave 2 n Fifteenth  
 Peil Martin, r es N Main, 2 s English  
 Peil Susie, fitter, A. G. Peil, bds ws Wisconsin cor Fourteenth  
 Peil Wm., clerk, A. G. Peil, bds ws Wisconsin cor Fourteenth  
 Pelke Martin, lab J. I. Case & Co., r nw cor St Clair and Prospect  
 Pell Wenzel, shoemaker, Welf & Kraynik, r cor Dodge and Erie  
 Pendleton J. Mrs., widow, bds 288 Main  
**Penn. Fire Ins. Co.**, of Pa., G. E. Starkweather & Co., agents  
 Pennywell Marshall F., mechanic, r ss Fifth 2 e College Ave  
 Perham J. Albert, bds 65 Villa  
 Perham L. Mrs., dress-maker, 65 Villa, r same  
 Perkins George, r 158 Chatham  
 Perpeth Christ, lab r ws N Erie 2 n Hagerer  
**Perret Cornelius**, yard master, W. U. R. R., r ws Main 5 s Twelfth  
 Pesch Mary, domestic, S. R. Porter, es Chippewa 5 n Sixth  
 Peschon A. Mrs., widow, r es N Erie 4 n Hamilton  
 Peters Chas. W., lab Tremble & Doud, r ws Chestnut 4 n Prospect  
 Peters Edward, mason, bds Washington House  
 Peters Henry, painter, bds es Geneva 5 n West  
 Peters James, machinist, J. I. Case & Co., r es LaSalle s State  
 Peters Katie, domestic, M. M. Secor, nw cor Milwaukee and West  
 Peters Robert, mason, bds Washington House  
 Petersen Christian, mitten-maker, r 16 Jackson

- Petersen Christian, carpenter, r sw cor Hamilton and Geneva  
 Petersen Hans, lab Fish Bros. & Co., r es LaSalle 2 n Hamilton  
 Petersen Jens, fisherman, r es LaSalle 2 n Hamilton  
 Peterson Nels, pattern-maker, Hardware Manufacturing Co., r ns Thirteenth 2 e Washington Ave  
 Petersen Peter, mason, bds es Washington Ave 5 n Ninth  
 Petersen Peter Nels, wks Murray, Slauson & Co., r 17 Jackson  
 Peterson Andrew, teamster, J. S. Hart & Co., r foot N Wisconsin  
 Peterson Andrew, lab r es Alley No. 1, n State  
 Peterson Andrew, mason, r ws Mead 2 s Seventh  
 Peterson Andrew, tanner, r ws Howe 2 n Eighth  
 Peterson August, blacksmith, Mitchell, Lewis & Co., bds 75 Bridge  
 Peterson August, lab r 19 Jackson  
 Peterson Charles, sailor, r nw cor N Wisconsin and St. Patrick  
 Peterson Christ., box-maker, Mitchell, Lewis & Co., r nw cor Geneva and Hamilton  
 Peterson Christian, mechanic, Blake, Beebe & Co., r ns Jackson 5 w St. Clair  
 Peterson Christ., wagon-maker, Fish Bros. & Co., r es Prospect 1 w Milwaukee  
 Peterson Christina, domestic, J. I. Case, ws Main 3 n Ninth  
 Peterson Fred., carpenter, bds ss Liberty 2 e Marquette  
 Peterson Frederick, box-maker, Fish Bros. & Co., r ns West 7 w C. & N. W. Ry  
 Peterson Hans, wks Basket Factory, bds se cor Wisconsin and Third  
 Peterson Hans, lab r es LaSalle 2 n Jackson  
 Peterson Hans, tanner, Coleman & Co., r Sixth bet Campbell and Centre  
 Peterson Hans, box-maker, Fish Bros. & Co., r ss Prospect 7 w C. & N. W. Ry  
 Peterson Harold, clerk, G. C. Conroe, bds ws Water 2 s Fifth  
 Peterson L., carpenter, r se cor Tenth and Chippewa  
 Peterson James, blacksmith, Mitchell, Lewis & Co., r es Washington Ave 2 w M. L. & Cos. shops  
 Peterson Jens, wks J. I. Case & Co., r es LaSalle 2 n Liberty  
 Peterson John, machinist, Freeman & Smith, r ne cor Chippewa and Ninth  
 Peterson John, wagon-maker, Mitchell, Lewis & Co., r ws Racine 4 s Eighth
- Peterson & Johnson** (Ole P. and John W. J.), general merchandise, 126 Main cor Fourth
- Peterson Johanus Mrs., widow, r ss Alley bet Hamilton and Prospect  
 Peterson Joseph, blacksmith, Mitchell, Lewis & Co., r ss Washington Ave w Centre  
 Peterson Katie, domestic, R. Knapp, es Wisconsin 6 s Seventh  
 Peterson Louis, hostler, R. W. Smith, sw cor Sixteenth and College Ave  
 Peterson Nels, lab I. Burbeck & Co.  
 Peterson Nels, pattern-maker, Hardware Manufacturing Co., r es Junction Ave 2 s Fourteenth



- Peterson Nelson C., lab bds nw cor Washington Ave and Centre  
 Peterson Neils Ch., lab r ns Washington Ave 3 w Fourteenth  
 Peterson Nels P., lab Fish Bros. & Co., r R. R. n Prospect  
 Peterson Ole (Peterson & Johnson), r es Centre 4 n Eleventh  
 Peterson Ole, helper, Fish Bros. & Co., r ss Liberty 6 w Marquette  
 Peterson Peter, lab r es LaSalle 2 s State  
 Peterson Peter, mechanic, Blake, Beebe & Co., r es Centre 3 s Tenth  
 Peterson Peter, hostler, F. M. Knapp, 288 Main  
 Peterson Peter, wks Mitchell, Lewis & Co., r ss Chippecotton r e C.  
 & N. W. Ry  
 Peterson Peter, box-maker, Mitchell, Lewis & Co., r es Alley No. 1,  
 5 s West  
 Peterson Peter, teamster, J. S. Hart & Co., r ws N Wisconsin 2 n  
 Dodge  
 Peterson Peter, mechanic, Fish Bros. & Co., r es C. & N. W. Ry. 2  
 n Prospect  
 Peterson P. E., machinist, Mitchell, Lewis & Co., r es Doud 2 n  
 State  
 Peterson Peter T., mason, r es Geneva 3 s Albert  
 Peterson Rasmus, tanner, Hoffman & Wibbert, bds ws Standard 2 n  
 Sixth  
 Peterson Robert, mason, bds ws Villa 2 s Eleventh  
 Peterson Simon Ch., tanner, Hoffman & Wibbert, r cor Seventh and  
 Centre  
 Peterson Soren, mason, bds Racine House  
 Peterson Stine Mrs., widow, bds ss Carroll 3 w Centre  
 Peterson (Jans Peterson Brudahl), gardner, r ws Racine 3 n Ninth  
 Peterson Theodore, blacksmith, Mitchell, Lewis & Co., r ws Racine 2  
 s Ninth  
 Peterson Thomas, mechanic, Tostevin & LeRay, r near St. Patrick's  
 Catholic Church  
 Peterson Thomas B., moulder, Hardware Manufacturing Co., r ns  
 Fifteenth 2 w Franklin  
 Petrie Alexander, boiler-maker, r ws West 3 s Tenth  
 Petrie James, boiler-maker, S. Freeman, r ws West 3 s Tenth  
 Petrie Mary, domestic, T. G. Wright, ws Main 1 s Sixteenth  
 Petsch Martin, gardener, S. Raymond, bds Congress Hall  
**Pettit James H.**, cigars &c., 165 Main, bds es Main 3 n Ninth  
 Petura John, clerk, M. M. Secor & Co., bds nw cor Milwaukee and  
 West  
 Pfaff Julius, rag peddler, r ss Albert 3 w Douglas Ave  
 Pfeiffer Charles A., butcher, C. Meidinger, bds 69 Sixth  
**Pfennig F. Henry**, grocer, 41 Sixth, r same  
 Phelps Jesse D., P. O. clerk, bds es West 1 s Tenth  
**Phelps Wm. H.**, architect, 3 Sixth, 3d floor, r ss West 1 s  
 Tenth  
**Phenix Fire Ins. Co.**, Brooklin, N. Y., Paddock & Janes, agents  
**Philbrook & Co.** (S. J. P., J. H. Kelley and L. W. P.), manufactur-  
 ers of boot and shoe packs, ws Main bet First and Sec-  
 ond

- Philbrook L. W. (Philbrook & Co.), r 1 s Racine College  
 Philbrook S. J. (Philbrook & Co.), r 1 s Racine College  
 Phillips A. L. (Phillips & Andrews), r ws Chatham 4 n Eighth  
**Phillips & Andrews** (A. L. P. and W. H. A.), wool dealers, ns  
 Third in McClurg's block  
 Phillips David T., moulder, J. I. Case & Co., r es Racine 4 s Seventh  
 Phillips John, mason, r ns Eighth 3 e Campbell  
 Phillips Thomas, lab r 56 Chippewa  
 Phillips William, bds 56 Chippewa  
 Phillipson Christ, lab Murray, Slauson & Co., r ss Hamilton 7 e La-  
 Salle  
**Phoenix Ins. Co.**, Hartford Ct., Paddock & Janes, agents  
 Pierce Hillman, carpenter, A. P. Dickey, bds Wheat Sheaf Hotel  
**Pierce R. W.**, prop. Sherman Tannery, r Milwaukee, Wis.  
 Piggins Henry, lab Mitchell, Lewis & Co., r ws Howe 2 s Water  
 Piggins William, painter, Mitchell, Lewis & Co., r ws Howe 2 s  
 Water  
**Piper Rev. Arthur A. M.**, Rector St Lukes Parish, r Park Hall  
 Quadrangle  
 Pitzen Wm., lab r es Wisconsin 5 n Fourth  
 Platt Charles, finisher, Woolen Mills, r ss Eighth 1 w Racine  
 Platt Owen, Woolen Mills, r ss Eighth 1 w Racine  
 Platz Albert (F. Platz & Sons), r ws Huron 6 n State  
 Platz Frederick (F. Platz & Sons), r ws Huron 7 n State  
**Platz F. & Sons** (Frederick, Albert and William), tannery, ws St  
 Clair n State  
 Platz William (F. Platz & Sons), r ws Huron 5 n State  
 Floor William, tanner, Kelley, Hirsch & Co., r ws N Main 4 s Eng-  
 lish  
 Porkorny Wenzel, trunk-maker, M. M. Secor & Co., r ws N Chatham  
 3 n Barker  
 Porter Allen Mrs., widow, r es Main 2 s Twelfth  
**Porter Rev. E. C.**, r nw cor Main and Twelfth  
**Porter & Chellis** (Mrs. V. M. P. and Miss M. Z. C.), dress and  
 cloak makers, ne cor State and Milwaukee  
**Porter L. S.**, treasurer Hardware Manufacturing Co., bds sw cor  
 Ann and Washington Ave  
 Porter Mary B. Mrs., widow, r ws Main 2 s Thirteenth  
 Porter Michael, teamster, r ss Sixth 1 w Centre  
 Porter Roswell J., bookkeeper, Jens Jensen, bds ws LaSalle 4 n  
 State  
 Porter Samuel R., moulder, J. I. Case & Co., r es Chippewa 5 n Sixth  
 Porter V. M. Mrs. (Porter & Chellis), r ws LaSalle 4 n State  
**Porter Wm. A.**, furniture &c., 74 Main, r es Main 2 s Twelfth  
 Porter Wm. U., bds ws LaSalle 4 n State  
 Posse George (col'd), lab S. Freeman, r es Campbell 1 s Thirteenth  
 Posse Mary J. (col'd), widow, r es Campbell 1 s Thirteenth  
 Posse Otto, lab J. I. Case & Co., r ws Ontario 2 s State  
**Post Office**, Wm. L. Utley, P. M., ne cor Main and Fifth  
 Potts Samuel D., collector, W. A. Sumner, bds 16 College Ave



Powers Andrew, wks W. U. R. R., bds ws Douglas Ave 4 n Albert

**Powers John**, vessel owner, r ws Douglas Ave 4 n Albert

Powers Michael, moulder, A. P. Dickey, bds ws Douglas Ave 4 n Albert

**Powers Richard**, city marshal, r ws Buchanan 2 n Hubbard

Preston Wm., watch-maker, J. Watts, bds ws Main 4 n Eighth

Prevost James, pressboy, bds es Centre 5 s Tenth

Prevost E. Mrs., widow, r es Centre 5 s Tenth

Prevost Thomas L., foreman, Miner & Co., bds es Centre 5 s Tenth

Prews Otto, carpenter, Driver & Son, r ws Ontario 1 s State

Price Libbie, bds ws Wisconsin 2 n Eleventh

**Priehse Charles**, millinery and fancy goods, 28 State, r same

Prieskorn Charles, blacksmith, Fish Bros. & Co., r es Geneva s St. Patrick

Prince Lizzie, bds es Wisconsin 2 s Fourth

Prince Richard, bds es Wisconsin 2 s Fourth

Pritchard David, bds es Campbell 3 n Ninth

Pritchard C. Mrs., widow, r es Campbell 2 n Ninth

Pritchard Elias J., moulder J. I. Case & Co., r 195 Chatham

Pritchard Hugh, watchman, Woolen Mills, r nw cor Eleventh and Washington Ave

Pritchard Jane, bds 195 Chatham

**Pritchard M. E. Mrs.**, dressmaker, 195 Chatham, r same

Pritchard Richard, carpenter, r es Campbell 3 n Ninth

Pritchard Thomas R., clerk, bds es Campbell 3 n Ninth

Protector C. Mrs., widow, r ws N Main 5 s English

Prudent Peter, lab r ne cor N Wisconsin and Kewaunee

Pruese Henry, sailor, bds 43 Main

Puffer Dwight E., foreman, J. Miller & Co., bds 38 Chippewa

Pugh Abraham, hunter, bds 107 College Ave

Pugh Eliza Mrs., widow, r es Campbell 4 n Ninth

Pugh James, teamster, r 58 Chippewa

Pugh Richard, shoemaker, J. Beck, r ss Eighth 1 e Villa

Pugh Robert T., clerk, J. Vaughan, r es Chippewa 3 n Eleventh

Pugh Wm. H., clerk, I. M. Hill, r ws Chippewa s Eighth

Pugh Wm. R., lake captain, bds ws Wisconsin 4 s Ninth

Pultz Gottfred, dyer, Woolen Mills, r nw cor Mead and Water

Punch Annie, domestic, Mrs. J. H. Fancher, nw cor Prospect and Milwaukee

Punch William, lab Fish Bros. & Co., r ss Rapids Road w city limits

Purdy John, lab r 101 N Michigan

Purdy Maggie, dressmaker, bds 101 N Michigan

Pushee Ernst C., clerk, E. N. Pushee & Co., bds ws Main 3 n Thirteenth

Pushee Everett N. (E. N. Pushee & Co.), r es Wisconsin 2 s Seventh

**Pushee E. N. & Co.** (Everett N. and T. D.), dealers in groceries, paints, oils, wall paper, gas fixtures &c., 1 and 2 Sixth and 204 Main

Pushee Thomas D. (E. N. Pushee & Co.), r ws Main 3 n Thirteenth

Putman Gertrude Mrs., widow, bds 208 Main

Putnam Chester, painter, r ws Centre 1 n Eleventh  
 Pycha Frank (I. Buersh & Co.), r 106 n Chatham

## Q

Quapill Josie, domestic, A. D. Robinson, ws Main 1 s Fourteenth  
**Queen's Fire Insurance Co.**, London and Liverpool, England,  
 Paddock & Janes, Agents  
 Quinlan Daniel, watchman, Basket Factory, r se cor Thirteenth and  
 Washington Ave  
 Quinn Ann Mrs., widow, r ws Centre 1 n Ninth  
 Quinn John, wks Fish Bros. & Co., bds es Geneva 3 s Hamilton  
 Quinn Michael, engineer, Emerson & Co., r es Geneva 3 s Hamilton  
 Quinn Patrick, teamster, r es N Erie 5 Hamilton  
 Quinn Thomas H., machinist, W. U. R. R., bds ws Centre 1 n Ninth  
 Quinn William, painter, Fish Bros. & Co., bds es Geneva 3 s Hamil-  
 ton

## R

Raatz Augusta, domestic, A. G. Knight, nw cor College Ave and Fif-  
 teenth  
 Rabi Albert, wagon-maker, C. Beecher, r ns High e N Erie  
 Rabensburg John, burnisher, Silver Plate Co., r ne cor N Erie and  
 High  
 Rabensburg Peter, wks Elevator, r ne cor N Erie and High  
**Racine Advocate** (weekly), A. C. Sandford, Ed. and Publisher,  
 Masonic Building, Main St  
**Racine Basket Manufacturing Co.**, F. Harbridge, Pres.; Ch.  
 Heck, V. Pres.; Geo. Gorton, Secy. and Treas.; G. R. Elliott,  
 Supt., nw cor Fourteenth and Clark  
**Racine Co. Argus** (weekly), Z. C. and C. V. Wentworth, Editors  
 and Props., se cor Main and Fourth  
**Racine Flouring Mill Co.**, John Vaughan, Pres.; Ch. Heck, Secy.  
 and Treas.; P. A. Herzog, Supt., nw cor Main and Second  
 Racine Frederick, lab r ws N Wisconsin 2 s Kewaunee  
**Racine Gas Light Co.**, Thos. Dickinson, Pres.; Chas. Herrick,  
 Secy.; office 136 Main, over Weeks & Schroeder  
**Racine Journal** (weekly), F. W. Starbuck, Prop., nw cor Main and  
 Fifth, over Manufacturers Nat. Bank  
**Racine Hardware Manufacturing Co.**, I. J. Clapp, Pres.; E. G.  
 Durant Secy. and Supt.; L. S. Porter, Treas., Racine Junction  
**Racine House**, E. Vollmueller, prop., ss Seventh bet Centre and  
 Campbell  
 Racine Louis, helper, J. I. Case & Co., r ws N Wisconsin 5 s Ke-  
 waunee  
**Racine Peoples Gas Co.**, J. H. Kimball, Pres.; M. R.  
 Teegarden, Secy.; H. Raymond, Treas., 137 Main  
**Racine Silver Plate Co.**, J. H. Kelley, Pres.; B. F. Weeks, Secy.  
 and Treas.; S. P. Hart, Supt., ne cor Main and Second



- Racine Twine and Cordage Co.**, A. Bettridge Pres.; J. Langlois, Secy. and Treas., es Chestnut n Prospect
- Racine Warehouse and Dock Co.**, J. W. Cary, Pres.; W. K. May, Secy. and Treas., ns Second near Lake
- Radisky Carl, lab J. I. Case & Co., r ne cor N Chatham and Kewaunee
- Radley James, lab r 124 Villa
- Radley Mary, weaver, Woolen Mills, r 124 Villa
- Ragan Mary, domestic, Dr. Teegarden, es Main 2 s Sixth
- Rains Jacob, lab Miner & Co., r es Marquette n State
- Ralyea Margaret Mrs., widow, r ws LaSalle 6 n State
- Rammeld Frederick**, saloon and groceries, ws Douglas Ave 10 n Hamilton, r same
- Ramsdale Elizabeth, matron, Kemper Hall, r Kemper Hall Quadrangle
- Rape Anthony, lab W. U. R. R. r ws LaSalle 5 n Hamilton
- Raps Albert, lab r ns Ninth 2 w Centre
- Raps Christian, helper, W. U. R. R. shops, r ns Tenth 3 w Centre
- Raps Christina, domestic, H. M. Workman, se cor Main and Thirtieth
- Raps Henry, r ns Tenth 4 w Centre
- Raps John, mason, r es Milwaukee 3 s Albert
- Raps John, boiler-maker, W. U. R. R., r ns Tenth 4 w Centre
- Raps John H.**, photographer, 117 Main, 2d floor, bds ns Tenth 3 w Centre
- Rapps George, shoemaker, J. Miller & Co., bds ns Tenth 3 w Centre
- Rapps George, teamster, Driver & Son, bds ns Sixth 3 w Chippewa
- Rasmunson Bodell, domestic, Rev. J. Rowley, ne cor Chatham and Ninth
- Rasmunson Carrie, domestic, Dr. D. H. Muir, es Main 2 n Tenth
- Rasmunson Peter, blacksmith, Fish Bros. & Co., r es C. & N. W. Ry. 1 n West
- Rasmunson Peter (Peter R. & Co.), r ss Madson Court 2 w Chippewaton
- Rasmunson Peter & Co.** (Peter R. and Matt Myrup), saloon ne cor Marquette and State
- Rasmussen Andrew, blacksmith, Fish Bros. & Co., r es Superior 2 n Hamilton
- Rasmussen Hans, carpenter, A. P. Dickey, bds ne cor Geneva and Albert
- Rasmussen Henry, wks A. P. Dickey, r ne cor Geneva and Albert
- Rasmussen James, shipping clerk, Fish Bros. & Co., r es LaSalle 3 n Hamilton
- Rasmussen Nels, mason, r ss Hamilton 2 w Geneva
- Rasmussen Nels**, milk-peddler, r es Geneva 3 n West
- Rasmussen Otto D., clerk, P. Rasmussen, bds ws St Clair 2 n State
- Rasmussen Paul, lab bds ws College Ave 1 s River
- Rasmussen Peter**, prop. Tivoli Billiard Hall, ne cor State and St Clair, r ws St Clair 2 n State

ROGGENBAU & FIXEN are sole agents for the celebrated Guinets Cyclops Silks. Warranted to the consumer in every particular.

- Rasmussen Peter, mitten-maker, r ws Wisconsin 10 n St Patrick  
 Ratcliffe Henry, moulder, Silver Plate Co., bds 72 Sixth  
 Rattas Tillie, domestic, Mrs. Mary Caven, 158 College Ave  
**Rausch Gerhard**, dry goods &c., 32 Sixth, r same  
**Raymond Alvin**, justice of the peace, 137 Main, 2d floor, r ws  
 Chatham 3 n Fourth  
**Raymond Hyland**, hardware &c., 137 Main, r ws Main 3 s Seventh  
 Raymond Mary, domestic, T. G. Fish, es LaSalle 6 n State  
**Raymond Seneca**, proprietor Congress Hall, r 74 Chatham  
**Reading and Coffee Rooms**, Mrs. C. A. Wells Supt., 143 Main  
 Rease Peter, r nw cor Thirteenth and Wisconsin  
 Rebhan Joseph, carpenter, Botsford & Co., r ws Chippewa 3 n Tenth  
 Redfield Franklin W. (Redfield & Secor), r es Wisconsin 3 n Eighth  
**Redfield & Secor** (Franklin W. R. and Thomas W. S.) dealers in  
 pressed hay and straw, es Ontario n Bridge  
 Reed Alfred, hackman, Black Bros., bds ws Chatham s Seventh  
 Reed James, r es Milwaukee 6 n West  
**Reed Marcellus J.**, grocer, sw cor Marquette and State, r es Mil-  
 waukee 6 n West  
 Reed Wm., cutter, J. Miller & Co., bds 72 Fifth  
 Reesager Peter C., lab r es Washington Ave 1 s Eighth  
 Reese Augustus, wagon-maker, Mitchell, Lewis & Co., bds ns Sixth 4  
 w Centre  
 Regelman Wm., lab r es N Erie 3 n High  
 Reick Care, tailor, r ws East 4 n St. Patrick  
**Reichert Berthold**, boots and shoes, 96 Main, r same  
**Reid & Buffham** (Wm. A. R. and John B.), house, sign and orna-  
 mental painters, ns Fifth 2 w Main  
**Reid James E.**, city poor-master, r ns Ninth 3 w Washington Ave  
 Reid Wm. A. (Reid & Buffham), r es Campbell, 4 n Fourteenth  
 Reider Phillip, wks Tremble & Doud, r nw cor Kewaunee and Mar-  
 quette  
 Reight Joseph, wks Hardware Manufacturing Co., r nw cor Villa and  
 Twelfth  
 Reikoff Casper, peddler, r se cor N Main and Kewaunee  
**Reilly John**, machinist, es Washington Ave 2 s Eleventh, r es Wash-  
 ington Ave 1 s Eleventh  
 Reilly Wm., student, bds es Washington Ave 1 s Eleventh  
 Rein Herbert, carpenter, Hardware Manufacturing Co., r ws Ann  
 4 s Washington Ave  
 Rein Michael, wks Hardware Manufacturing Co., bds ws Ann 4 s  
 Washington Ave  
 Remer Nelson, mechanic, Tostevin & LeRay, r ns Twelfth bet Camp-  
 bell and Centre  
 Remington Chas. M., mechanic, Driver & Son, r sw cor Bridge and  
 Liberty  
 Remington Fred, lab Driver & Son, bds sw cor Bridge and Liberty  
 Renner Leonard (Coleman & Co.), bds es Chatham 3 s Sixteenth  
 Renouf Thomas, bds ws Centre 2 s Ninth  
 Replinger Maggie, domestic, John Elkins, 208 Main



- Resor ——— Mrs., widow, r se cor High and Superior  
 Retert Charles (Foertsch & Retert) r es N Erie 1 n St Patrick  
 Reukauf Andrew, carpet-weaver, r es Douglas Ave 19 n Hubbard  
 Reukauf Frederick (Reukauf & Sauer), r nw cor Centre and Wash-  
 ington Ave  
**Reukauf & Sauer** (Frederick R. and Julius S.), boarding house  
 and saloon, nw cor Washington Ave and Centre  
**Reynolds George H.**, carriage-smith, sw cor Wisconsin and Fifth,  
 r ws Villa 6 s Eleventh  
 Rhinfitche Charles, cooper, r ws Douglas Ave 3 n St Patrick  
 Rhutter Josephine, domestic, A. McClurg, ws Main 3 s Eighth  
**Rice Jeduthan**, peddler, r 336 Wisconsin  
 Rice Lewis, engineer, Driver & Son, r es Geneva 4 s Hamilton  
 Rice Ogilvie A., wks Basket Factory, bds 336 Wisconsin  
 Richards Charles M., painter, bds ss Fourth 2 n Main  
 Richards Clinton M., wks Fish Bros. & Co., bds ws College Ave 3 s  
 Fifteenth  
 Richards Elizabeth Mrs., widow, r 93 Washington Ave  
 Richards Hezekiah H., wks Fish Bros. & Co., r ws College Ave 3 s  
 Fifteenth  
**Richards James Mrs.**, general merchandise, se cor Villa and Sixth  
 r same  
 Richards James, blacksmith, J. I. Case & Co., bds ws Wisconsin 2 s  
 Fourth  
 Richards Joseph, wks J. I. Case & Co.  
 Richards Katie, waiter, Congress Hall, bds same  
**Richards S. Mrs.**, second hand store, ss Fourth 2 w Main, r  
 same  
 Richards Sandford J., printer, bds ws College Ave 3 s Fifteenth  
 Richards Thomas, mason, bds 93 Washington Ave  
 Richardson John G., carpenter, Driver & Son, bds es Wisconsin 2 s  
 Fourth  
 Richardson Orin, carpenter, r ws Franklin 1 n Eleventh  
**Richardson Solomon**, carpenter, nw cor Clark and Fourteenth, r  
 ss Fourteenth 3 e C. & N. W. Ry.  
**Rickeman George A.**, grocer, 53 sixth, r es Chippewa 2 n Sixth  
 Ricoff Joseph, pressboy, ADVOCATE, bds cor Hamilton and N Mich-  
 igan  
 Rieck Ella Miss, bds ne cor Chippewa and Twelfth  
**Rieck John**, cooper, ne cor Chippewa and Twelfth, r same  
 Rieck Josie, fitter, J. Miller & Co., bds ne cor Chippewa and  
 Twelfth  
 Riegel Louis, mason, r ws N Michigan 1 n Hamilton  
 Rightmeyer Ernst, carpenter, Fish Bros. & Co., r ws St Clair 2 n  
 Jackson  
 Riley Barney, blacksmith, Fish Bros. & Co., bds North Western  
 Hotel  
 Rindfleisch Fred, baker, C. Bettray, bds sw cor St Clair and Ham-  
 iltion  
 Rink Joseph, carpenter, r bet St Patrick and High n School House

- Riordan Anna Mrs., widow, r ns Eleventh r w Franklin  
 Riordan Robert, sailor, r ws N Erie 3 n Hamilton  
 Ripka Geo., mason, r ws N Wisconsin 2 s English  
 Rischman J. Mrs., widow, r 75 Bridge  
 Ritchie Albert S., student at law, bds es Chatham 5 s Seventh  
 Ritchie Samuel (VanBuskirk & Ritchie) r es Chatham 5 s Seventh  
 Ritter Anna, domestic, C. H. Hansen, ss State 3 e Union  
 Ritter Hiram (Ritter & Schmeiser), r es Campbell 4 s Eleventh  
 Ritter John, tailor, r es Milwaukee 5 n West  
**Ritter & Schmeiser** (Hiram R. and Chas. S.), merchant tailors and  
 dealers in clothing, 106 Main  
 Rittker Mary, domestic, G. L. Tostevin, se cor State and LaSalle  
 Rittman John Z., bookkeeper, H. W. Wright, bds 38 Chippewa  
 Rittman Leo A. (L. A. Rittman & Co.), r es Chippewa 5 s Tenth  
**Rittman L. A. & Co.** (Leo A. R. and Mrs. Addie Norton), books,  
 stationery &c., 147 Main  
**Rittman Wm. C.**, upholsterer, r 156 Chatham  
 Ritz Jared, lab Tremble & Doud  
 Robens Arnold, r nw cor State and LaSalle  
 Robensburg Peter, lab r ne cor N Erie and High  
 Rober August, sailor, r ns Hamilton 2 w Douglas Ave  
 Roberts Anna, domestic, J. C. Huggins, nw cor State and Superior  
 Roberts Ann Mrs., r es LaSalle 3 n State  
 Roberts Ann Mrs., widow, r ws Villa 2 s Twelfth  
**Roberts David**, carpenter, ss Eighth 2 e Campbell, r same  
 Roberts David, lab bds ws Wisconsin 3 n Ninth  
 Roberts Evan H., lab r es Campbell 4 s Ninth  
 Roberts Frank, lab J. I. Case & Co.  
 Roberts George, carpenter, r nw cor Eighth and Villa  
 Roberts John, sailor, bds 50 Sixth  
**Roberts John**, sexton Mound Cemetery, bds es Chippewa 3 n  
 Twelfth  
 Roberts John H. Jr., bds ws Villa 2 s Twelfth  
**Roberts Joseph Rev.**, Pastor Welsh Presbyterian Church r 66  
 Villa  
**Roberts Lewis T.**, dry goods, &c., 11 Sixth, r nw cor Villa and  
 Eighth  
 Roberts Owen, painter, Mitchell, Lewis & Co., r es Mead 2 s Seventh  
 Roberts Owen, sailor, r 106 Chippewa  
 Roberts Owen, r es Chippewa 3 n Twelfth  
 Roberts Peter, carpenter, r ws Wisconsin, 3 n Fourteenth  
 Roberts Richard, teamster, r es Chippewa 4 s Tenth  
 Roberts Robert, teamster, bds ws Villa 3 s Tenth  
 Roberts Robert, wks I. M. Hill, bds City Hotel  
 Roberts Robert W., mechanic, W. U. R. R., r nw cor College Ave  
 and Ninth  
**Roberts S. Mrs.**, milliner, cor Ninth and College Ave r same  
 Roberts Volney P., carpenter, r ss Water 1 e Mead  
 Roberts Wm. H., machinist, J. I. Case & Co., r ws Wisconsin 4 n  
 Thirteenth



- Roberts Wm. J., carpenter, r 95 Washington Ave  
 Roberts Wm. T., wks Winship Bros., bds ws Campbell 3 s Tenth  
 Robertson Andrew, mason, bds City Hotel  
 Robertson Cecelia, fitter, J. Miller & Co., bds 30 Jackson  
**Robertson Charles**, tailor, 95 Main, r 30 Jackson  
 Robertson Katie, tailoress, H. Rozell, bds 83 College Ave  
 Robertson Mary, domestic, R. W. Smith, sw cor Sixteenth and College Ave  
 Robertson Robert, blacksmith, r ss Fifth 1 e Villa  
 Robeson James, r sw cor Racine and Ninth  
 Roby Albert, wks C. Beecher, r ns High 2 w St Clair  
**Robinson Alexander D.**, traveling agent, r ws Main 1 s Fourteenth  
 Rodgers Susie, domestic, G. Rausch, 32 Sixth  
 Roe Gus, express messenger, r Mt Pleasant  
 Roechen Jacob, r es Centre 1 s Fifteenth  
 Roechen John, mechanic, D. Bull, bds es Centre 1 s Fifteenth  
 Rogen Ellen, domestic, J. Marshall, ss Fourteenth 2 e C. & N. W. Ry.  
 Rogan John, painter, bds es Marquette 4 n State  
 Rogan Michael, carpenter, r ws St Clair 2 n Prospect  
 Rogan Michael, moulder, bds 87½ Main  
 Rogan M. Mrs., saloon, 87½ Main, r same  
 Rogan Patrick, r es Marquette 5 n State  
 Rogan Susan, domestic, Congress Hall, bds same  
 Rogers Henry S. Mrs., widow, r es College Ave 3 s Fifteenth  
 Rogers Isaac, carpenter, r es Campbell 2 s Eleventh  
 Rogers James W., mechanic, Winship Bros., r sw cor Tenth and Centre  
 Rogers L. Mrs., teacher, r ss Ninth 2 w College Ave  
 Rogers Samuel S., r es College Ave 3 s Fifteenth  
 Rogers Samuel S. Jr., book-keeper, E. N. Pushee & Co., bds es College Ave 3 s Fifteenth  
 Rogers Samuel T., book-keeper, A. P. Dickey, bds es College Ave 3 s Fifteenth  
 Rogers Wm. S., receiving clerk, Fish Bros. & Co., bds es College Ave 3 s Fifteenth  
 Roggenbau D. (Roggenbau & Fixen), r ne cor Sixth and Chippewa  
**Roggenbau & Fixen** (D. Roggenbau, and Adolphus Fixen) dry goods, carpets &c., 116 Main  
 Rohan Anna, dress maker, bds ne cor N Wisconsin and High  
 Rohan Delia Mrs., widow, r es Campbell 3 s Tenth  
 Rohan Leopold, r ne cor N Wisconsin and High  
 Rohan Michael, r ws Campbell 2 n Fifteenth  
 Rohan Thomas, lab J. I. Case & Co.  
 Rohan Wm., wks Basket Factory, bds es Campbell 3 s Tenth  
 Rohrberg Charles, Jr., mechanic, Fish Bros. & Co., bds ws Geneva near St Patrick  
 Rohrberg Charles, Sr., lab Fish Bros. & Co., r ws Geneva near St Patrick

PLAIN and Colored Flannels and Wool Yarns, in endless variety, at ROGGENBAU & FIXEN'S.

- Roissy Deborah, r ws Howe 1 n Eighth  
 Roissy Henry, ship carpenter, r ns Eighth 1 w Howe  
 Roissy Henry, tinsmith, E. R. Cooley, r ns Eighth 1 w Howe  
 Roissy Mary, r ws Howe 1 n Eighth  
 Roissy Wm., bds ns Eighth 1 w Howe  
 Rolfsen Frank, painter, r ss Hamilton 2 w Geneva  
 Rollins Daniel, mason, r 36 Campbell  
 Rollins Thomas, groom, D. Castello, es Chatham 2 n Ninth  
 Rowan Henry, carpenter, Miner & Co., bds ne cor N Main and Hubbard  
 Rooney James, currier, H. Warner, r es Milwaukee 3 n Albert  
 Rooney Mary, domestic, A. Fixen, sw cor Fifth and Chippewa  
**Root M. Mrs.**, boarding house, es Wisconsin 2 s Fourth  
 Root Wm., coachman, Dr. DeKoven, r es Wisconsin 2 s Fourth  
 Rose Eliza, domestic, W. L. Utley, ne cor Wisconsin and Eighth  
 Rose Emily, domestic, E. O. Hand, ws Main 4 s Thirteenth  
 Rose Oscar, lab r sw cor Wisconsin and Fourteenth  
**Rose Samuel**, shirt manufacturer, 38 Sixth, r 286 Wisconsin  
 Rosenberg Carl, wks Emerson & Co., r es Superior 2 s High  
 Rosenberg Henry, clerk, Fish & Lee, bds 68 Main  
 Rosenberg John, blacksmith, Fish Bros. & Co., r ws Geneva 4 s Kewaunee  
**Rosenberg Samuel**, clothing &c., 98 Main, r same  
 Rosenberg Wm., blacksmith, Fish Bros. & Co., r ns Kewaunee 1 e Geneva  
 Ross Wm., boiler-maker, W. U. R. R., r es Washington Ave 7 s Ninth  
 Roth Charles, saloon, 102 Main, r same  
 Roth Christopher, wks Blake, Beebe & Co., r ns West 2 w C. N. W. Ry.  
 Roth Henry, wks J. I. Case & Co., r ne cor Hubbard and Douglas Ave  
 Rowan Cornelius, farmer, r ss Green n Hagerer  
 Rowan John, mason, bds es Geneva 4 n High  
 Rowan Thomas, wks J. I. Case & Co., bds es Geneva 4 n High  
 Rowan Timothy, farmer, r es Geneva 4 n High  
 Rowe George J., Prof. of Music, Racine College, r es College Ave 3 s Sixteenth  
 Rowe Hubert G., plater, Silver Plate Co., r ws Wisconsin 4 s Eleventh  
 Rowland David, carpenter, r ws Villa 3 n Eleventh  
 Rowland Robert W., carpenter, r es College Ave s Ninth  
 Rowley Henry, clerk, Joseph Rowley, bds Congress Hall  
**Rowley Joseph**, meat market, 120 Main, r Mt. Pleasant  
**Rowley Joseph Rev.**, Pastor First Baptist Church, r ne cor Chatham and Ninth  
 Rowley Mark (Nield & Rowley), r 51 Milwaukee  
 Roy Wm. H., printer, r ss Eleventh 1 w C. & N. W. Ry.  
**Royal Ins. Co., of England**, S. Whiteley, Agt.  
**Rozell Henry**, merchant tailor, cor Market Square and Sixth, r ne cor College Ave and Twelfth  
 Rubelson Erasmus, lab Basket Factory, bds cor Second and Wisconsin



Ruett Christian, saloon, es N Wisconsin 2 n Dodge, r same  
 Ruett Theodore, wks Fish Bros. & Co., bds es N Wisconsin 2 n Dodge  
 Rulle Anton, lab r ss Rapids Road 1 w Milwaukee  
 Rusche Peter, sailor, r ns Prospect 2 e St Clair  
 Russell James G., engineer, Mitchell, Lewis & Co., r ss Eleventh 1 w  
 C. & N. W. Ry.

**Ryan Thomas**, harness-maker, 57 Main, r same  
 Ryecopf Mrs. ———, r ws N Michigan 2 n Dodge  
 Ryder Harriet Mrs., widow, r ns Liberty 1 e Union  
 Ryerson Gunier, blacksmith, Fish Bros & Co., r es Alley bet Mar-  
 quette and LaSalle

S

Sablick Joseph, trunk-maker, M. M. Secor & Co., r 82 Main  
 Sackett W., wks Hardware Manufacturing Co., r ws Main 3 n Eighth  
 Saepkowski Charles, lab r ws Milwaukee 6 n St Patrick  
 Sage James H., watchman, Fish Bros. & Co., r 20 Liberty  
**Sage Stephen H.**, agent Washington Life Ins. Co., r ws Superior 4  
 n State

Sage Susan Miss, bds ws Wisconsin 1 s Thirteenth  
 Salbreiter Bernard, painter, J. I. Case & Co., r ws St Patrick 1 w  
 St Clair

Samuel Evan (Samuel & James), r se cor Campbell and Seventh

**Samuel & James**, merchant tailors, 144 Main

Samuel Thomas, machinist, J. I. Case & Co., r es Villa 2 n Ninth

Sandberg John, fisherman, r es N Main 3 n Dodge

Sanders Eunice Mrs., widow, r 10 Chippewa

Sanders Jennie, burnisher, Silver Plate Co.

Sanders Maggie, burnisher, Silver Plate Co.

**Sandford Adam C.**, Editor and Proprietor Racine ADVOCATE, 139  
 141 and 143 Main, r nw cor Twelfth and Chatham

Sandford Henry, mail agent, C. M. & St. P. Ry., r ne cor Chatham  
 and Eleventh

Sands Alpha, domestic, G. C. Conroe, es College Ave 4 s Ninth

Sands Alonzo, carpenter, r 22 Superior

Santry William, lab J. I. Case & Co., r es Superior 4 n Hamilton

Sass Kate Mrs., r sw cor Seventh and Campbell

Sauer Edmund, shoemaker, r ws N Erie 3 n High

Sauer Julius (Reukauf & Sauer), wks J. I. Case & Co., r nw cor Wash-  
 ington Ave and Centre

Sauer Mary, fitter, A. G. Peil, bds es N Erie bet Hubbard and Hamil-  
 ton

Savara Wenzel, trunk-maker, M. M. Secor & Co., bds nw cor Milwau-  
 kee and West

Savage John, shoemaker, J. Miller & Co., bds ss Hamilton 6 e La  
 Salle

Savage Michael, shoemaker, J. Miller & Co., r ss Hamilton 6 e La  
 Salle

Sayre Henry H., machinist, bds ns Liberty 1 e Union

WATERPROOF in plain and fancy colors, at ROGGENBAU & FIXEN'S, Cheap for Cash.

- Scanlan Charles W., bds ws Chippewa 4 s Twelfth  
 Scanlan Ellen Mrs., widow, r ws Chippewa 4 s Twelfth  
**Scanlan Geo W.**, agent Goodrich Transportation Co., r Twelfth  
 bet Villa and Chippewa  
 Schacht Herman, tailor, bds se cor Milwaukee and Hamilton  
 Schacht Henry, tailor, r 102 State  
 Schad C. Mrs. (Heck & Schad), r 97 Main  
 Schad Jacob, clerk, L. Schaddegg, r 97 Main  
**Schaddegg Louis**, wholesale liquor dealer and sample room, 104  
 Main, r same  
 Schaefer John, foreman Fish Bros. & Co., bds es East 1 s High  
 Schaffer L., mail agent, W. U. R. R., bds Congress Hall  
 Schagka John, tailor, r ws Douglas Ave 2 s High  
 Schaller Christ, tanner, r es Campbell 3 s Eleventh  
 Schanck John, machinist, J. I. Case & Co.  
 Scheller Anna, domestic, F. Elmlinger 138 Main  
 Schenck Wm., pack-maker, Philbrook & Co., bds es Geneva 5 n West  
 Schenck Ernst, frame-maker, r es N Erie 6 n Hamilton  
 Schenkenberg Charles H., cooper, r es Douglas Ave 18 n Hub-  
 bard  
 Schenkanberger Charles, lab r ws Douglas Ave 8 n Hamilton  
 Schenkenberger Jacob, lab r es Superior 2 s Douglas Ave  
 Schenkenberger Jacob Jr., sailor, r ws Douglas Ave 9 n Hamilton  
 Schermerhorn S. S. Mrs., widow, bds 229 Main  
 Schiebla Jacob, clerk, M. J. Jones & Co., bds ws N Erie n Kewaunee  
 Schiebla John, machinist, J. I. Case & Co., r ws N Erie n Kewaunee  
 Schilling Adam, lab r 12 Jackson  
 Schilling Charles, lab J. I. Case & Co., r ws Ontario 2 s State  
 Schilling Christ, bds ss Eighth 2 w Washington Ave  
 Schilling Edward, brewer, bds ss Eighth 2 w Washington Ave  
**Schilling Erhardt**, brewer, sw cor Eighth and Washington Ave, r  
 ss Eighth 2 w Washington Ave  
 Schilling Lizzie, tailoress, bds ws Ontario 2 s State  
 Schlachter Louisa, cook, Racine House, bds same  
 Schlechter Ernst, r es Douglas Ave 10 n Hubbard  
 Schlechter Joseph, r 12 Jackson  
 Schlegel Henry, wks Fish Bros. & Co., bds ws N Wisconsin 4 s Eng-  
 lish  
 Schlegel Leonard, shoemaker, Wm. Goetz, r nw cor Kewaunee and N  
 Wisconsin  
**Schlegel Leonhard**, insurance agent, r nw cor Kewaunee and N  
 Wisconsin  
 Schlegel M. Mrs., widow, r ws N Wisconsin 4 s English  
 Schleich Mary, domestic, D. Roggenbau, ne cor Sixth and Chip-  
 pewa  
 Schleismann John, teamster, J. I. Case & Co., r es Douglas Ave 17 n  
 Hubbard  
 Schleski John, shoemaker, r ws Erie 1 s State  
**Schless William**, physician, 53 Sixth, 2d floor, bds ws College Ave  
 1 s Sixth



- Schlig John**, saloon, ns Seventh bet Main and Wisconsin, r same  
 Schlig John W., sailor, bds ns Seventh bet Main and Wisconsin  
 Schmeiser Charles (Ritter & Schmeiser) r 106 Main, 2d floor  
 Schmeiser Christ, carpenter, bds 106 Main, 2d floor  
 Schmerler Frederick, tailor, r es Villa 5 s Tenth  
**Schmerler Wm. F.**, cigar manufacturer, es Villa 5 s Tenth, r sw cor  
 Villa and Tenth  
 Schmidt Charles, lab bds State St Hotel  
 Schmidt Frederick, shoemaker, J. Miller & Co., r es Superior 4 s  
 Douglas Ave  
 Schmidt John, shoemaker, J. Miller & Co., r es Geneva 2 n High  
 Schmidt John, lab r es Geneva 2 n High  
 Schmidt Margaret Mrs., widow, r es Standard 2 n Sixth  
 Schmidt Wm., lab bds State St Hotel  
 Schmidt Wm., carpenter, bds State St Hotel  
 Schmidt John, clerk, F. Baumann, bds Washington House  
**Schmit Frank**, prop. Washington House r same  
 Schmitz Adam, mason, r ns River 4 w Chippewa  
 Schmitz Joseph, mechanic, J. I. Case & Co., r ws LaSalle 5 n  
 State  
 Schmitz Matt, tanner, r nw cor Seventh and Racine  
 Schmitz Nicholas, foreman Winship Bros., r sw cor Mead and Eighth  
 Schmoll Frank, beer-peddler, S. Goetz, bds es N Erie 2 n Hub-  
 bard  
 Schmoll Pius, finisher, J. Beck, r es N Erie 2 n Hubbard  
 Schneeberger Jacob, blacksmith, J. I. Case & Co., r ws St Clair 3 n  
 Jackson  
 Schneeberger Peter, blacksmith, J. I. Case & Co., r ws Milwaukee 1 n  
 State  
 Schneider Adam, moulder, J. I. Case & Co., r ws C. & N. W. Ry. 1 n  
 St Patrick  
 Schneider Annie, finisher, Woolen Mills, r 28 St Clair  
 Schneider Charles, moulder, J. I. Case & Co., bds ws Douglas Ave 10  
 n Hamilton  
 Schneider Christ, barber, bds 22 State  
**Schneider Frank**, insurance agent, and Dep. U. S. Marshal, 165  
 and 167 Main, 2d floor, r ws Chippewa 1 n Thirteenth  
 Schneider Frank, wks Racine Gas Co., r ws Douglas Ave 3 n Albert  
 Schneider Geo., tanner, F. Platz & Sons, r 7 Geneva  
**Schneider Henry**, book-binder, *Journal* bindery, r es Douglas Ave  
 3 s St Patrick  
**Schneider Henry**, grocer, 73 Sixth, r same  
 Schneider Henry, lab Fish Bros. & Co., r ws Ontario 3 s Sixth  
 Schneider Henry, shoemaker, J. Beck, r 7 Geneva  
 Schneider John, cabinet-maker, r ws N Wisconsin 3 n High  
 Schneider Leo, finisher, Woolen Mills, r ns Hamilton 2 w Superior  
 Schneider Nic, r es Douglas Ave 3 s St Patrick  
 Schneider Peter, wool-cleaner, Woolen Mills, r es Douglas Ave 2 n  
 Hubbard  
 Schneider S. Mrs., widow, r ne cor Douglas Ave and Hubbard

Schneidewind John, fireman, Elevator, r nw cor St Clair and Prospect

**Scholz Fred E.**, cooper, ns Fourteenth bet Campbell and Villa, r ws Campbell 1 n Fourteenth

Scholz Reinhold, clerk, E. McEnery, r es Campbell bet Twelfth and Thirteenth

Schorn Christ., moulder, J. I. Case & Co., r ne cor Chippewa and Fourteenth

Schorn Mathias, blacksmith, M. Soens, bds ws Wisconsin 2 s Fourteenth

Schorn Michael, blacksmith, M. Soens, bds ws Wisconsin 2 s Fourteenth

Schouboe Anthony, baker, H. Schouboe, bds ns State 2 w Huron

**Schouboe Hans**, bakery, ns State 2 w Huron, r same

Schroeder Joseph (Weeks & Schroeder), r 172 Market Square

Schroeder Mrs. C., r ns Ninth 2 e Washington Ave

Schroeder Mary, domestic, F. W. Klein, ws Wisconsin 6 n Fifth

Schulte Adolph, painter, bds es Washington Ave 6 s Eighth

Schulte Henry, painter, bds es Washington Ave 6 s Eighth

Schulte Theodore, carpenter, r es Washington Ave 6 s Eighth

Schulte Theodore, Jr., carpenter, bds es Washington Ave 6 s Eighth

Schulten John, teamster, r es Superior 2 n St. Patrick

Schultz Lena, domestic, A. Wooleson, sw cor Chippecotton and Madison Court

Schultz Lizzie, mitten-maker, bds ns State 2 e Marquette

Schultz Michael, r 130 State

Schulz Fred., rag-peddler, r ws Milwaukee 3 n St Patrick

Schulz Fred. W., painter, r es Buchanan 6 s St Patrick

Schulz Geo. F., engineer, Sherman Tannery, r es Lincoln 1 n Hubbard

Schulz John, carpenter, r ss Liberty 10 w Marquette

Schumacher August, wheel-maker, Mitchell, Lewis & Co., r ss Eleventh 3 e Washington Ave

**Schumacher Phillip**, saloon, and cigar manufacturer, 128 Main, r ns Fourth 2 e Wisconsin

Schuyler Helen L., bds nw cor College Ave and Eighth

Schumpik Edward, shoemaker, J. Beck, r nw cor N Chatham and Barker

Schwartz Fred., lab bds ns Twelfth 2 w C. & N. W. Ry.

Schwartz Henry, turner, Driver & Son, r ns Twelfth 2 w C. & N. W. Ry.

Schwartz Otto, carpenter, bds nw cor Douglas Ave and Albert

Schweitzer C. Theodore (J. Miller & Co.), r ss St Patrick 4 e Douglas Ave

Schweitzer Henry J., carpenter, r ss Hubbard 2 e Douglas Ave

Schweitzer J. Wm. (Smith & Schweitzer), r ss Hubbard 2 e Douglas Ave

Schweitzer Theodore C., wks Smith & Schweitzer, bds es Hubbard 2 e Douglas Ave

Schweitzer Thomas, lab r es N Main 2 s Barker



- Schweitzer Wm., wks J. I. Case & Co., r ss Hubbard 3 e Douglas Ave  
 Scott Dessie, teacher, bds es St. Clair 1 n Bridge  
 Scott John, M., carpenter, r es St Clair 1 n Bridge  
 Scott Martin W., shoemaker, r nw cor Campbell and Eighth  
 Scott Wm., foreman J. I. Case & Co., r 134 College Ave  
 Scribner L. Mrs., widow, r ws Main 3 s Twelfth  
 Scully John, sailor, bds State St. Hotel  
 Seaman Charles, carpenter, bds ne cor Eleventh and West  
 Seaman Samuel, shoemaker, J. Beck, r ne cor Eleventh and West  
 Search Ezra E., foreman Fish Bros. & Co., r 97 State  
 Sebastian, Bernhard, machinist, J. I. Case & Co., r ne cor Campbell and Eighth  
 Sebastian Hubbard, blacksmith, J. I. Case & Co., r nw cor N Erie and St Patrick  
 Sebastian John, r ne cor St Clair and High  
 Secor Amelia, domestic, James Beaugrand, 61 Milwaukee  
 Secor Barbara, domestic, F. M. Knapp, 288 Main  
**Secor M. M. & Co.** (M. M. Secor, and Anthony and Joseph Hyek), proprietors Northwestern Trunk Manufactory, se cor Chatham and Fourth, and dealers in general merchandise, 88 Main  
 Secor Mrs. D., widow, r ns Ninth 2 w College Ave  
 Secor Mathew, trunk-maker, M. M. Secor & Co., r es Douglas Ave 15 n Hubbard  
 Secor M. M. (M. M. Secor & Co.), r nw cor Milwaukee and West  
 Secor Peter, wks M. M. Secor & Co., r es N Wisconsin 3 s Hubbard  
 Secor Thomas W. (Redfield & Secor), r ns Ninth 2 w College Ave  
 Seelinger Phillip, bar-tender, E. Schilling, r sw cor Eighth and Washington Ave  
 Seibert Carrie, domestic, R. Wherry, sw cor Villa and Seventh  
 Seibert John, machinist, A. P. Dickey, r ne cor Twelfth and Centre  
 Seibert John, Jr., painter, A. P. Dickey, bds ne cor Twelfth and Centre  
 Seibert Joseph, butcher, Bolton & Castle, bds ne cor Twelfth and Centre  
 Seibert Theresa, fitter, O. D. Jones, bds ne cor Twelfth and Centre  
**Seibold Patrick Rev.**, r ws College Ave 1 s Twelfth  
 Seidler John, wks Junction, bds ws Villa 2 s Thirteenth  
 Seilske John, slipper-maker, J. Beck, r ws N Erie 3 n Hubbard  
 Seinsoth Frank, rope-maker, bds Washington House  
 Selden Geo. W. Jr., r ne cor Main and Twelfth  
 Selling Laura, mitten maker, Hoffman & Wibbert, r es Huron 3 n State  
 Selling Rasmus, painter, r es Huron 3 n State  
 Setherland D., wks C. & N. W. Ry., bds nw cor Milwaukee and West  
 Severa Wenzel, trunk-maker, M. M. Secor & Co., bds nw cor West and Milwaukee  
 Severson ———, wks F. Ibing, r ss West 2 w Milwaukee  
 Seymour Susan, domestic, A. McClurg, ws Main 3 s Eighth  
 Schackelton John B., weaver Woolen Mills, r 272 Wisconsin  
 Shanks John, machinist, J. I. Case & Co., bds ws St Clair 2 n Bridge

# SEMI-ANNUAL REPORT

*Of the Manufacturers National Bank of Racine, Wisconsin, at the close of Business on Monday, January 3d, 1876.*

## RESOURCES.

Loans and Bills Discounted, . . . . .	\$465,747 78
Over Drafts, . . . . .	6,602 78
United States Bonds Deposited at Washington, . . . . .	100,000 00
United States Bonds on hand in Vault, . . . . .	50 00
Due from National and State Banks, . . . . .	109,224 83
Due from Treasurer of United States, Redemption Agent, . . . . .	5,500 00
Cash on hand in Vault, . . . . .	106,903 76
	<b>\$794,028 95</b>

## LIABILITIES.

Capital Stock, . . . . .	\$250,000 00
Surplus Fund, . . . . .	36,275 83
Circulating Notes Outstanding, . . . . .	90,000 00
Due Individual Depositors, . . . . .	387,744 41
Due National and State Banks, . . . . .	11,465 26
Profit and Loss, . . . . .	18,543 45
	<b>\$794,028 95</b>

**STATE OF WISCONSIN,** }  
 COUNTY OF RACINE, } ss. I, B. B. NORTHROP, Cashier of the above named  
 Bank, do solemnly swear that the above statement is true, to the best of my knowledge and belief.  
 B. B. NORTHROP, Cashier.

Subscribed and sworn to before me, this 5th day of January, 1876.  
 A. C. SANDFORD, Notary Public.

CORRECT—ATTEST:  
 HENRY T. FULLER, }  
 JEROME I. CASE, } Directors.  
 E. J. HUEFFNER. }

H. S. Durand.

W. H. Miller.

DURAND & MILLER,

General Insurance Agents.

REPRESENT THE OLDEST AND STRONGEST

AMERICAN and ENGLISH

FIRE, MARINE, LIFE & ACCIDENT COMPANIES.

ASSETS EIGHTY MILLIONS.

This Insurance Agency was established about thirty-five years ago, being the first in the State of Wisconsin. Great care has always been exercised in admitting no company within its list, except those of most approved character.

We issue all forms of policies. Adjust and pay all losses promptly at our office, over store of Weeks & Schroder.

No. 136 MAIN STREET.

FARM BUSINESS MADE A SPECIALTY.



# C. SKOU

Manufacturer of

**Skou's Patent Equalized Elliptic Spring Bed Bottom,**

— The best in the World. —

**ALSO PROPRIETOR OF ROBERT GLORE'S**

**Steam Feather, Hair and Moss Renovator.**

Beds taken and returned the same Day.

**SATISFACTION WARRANTED OR NO CHARGE.**

(Chatham Street, between 9th and 10th)

**RACINE**

:

:

:

**WISCONSIN.**

---

## THE RACINE JOURNAL.

*Is one of the best family papers published in the State and has the*

**Largest City and County Circulation !**

**SUBSCRIBE FOR THE RACINE JOURNAL !**

*A Specialty Made of County Printing.*

**THE JOURNAL STEAM PRINTING JOB OFFICE**

Is complete in every respect and is no wise behind its competitors.

**It Offers as an Inducement, SPEED, LOW PRICES and  
FIRST-CLASS WORK.**

*Yours Respectfully,*

*F. W. STARBUCK.*

- Shanks Mrs. ———, r ws St Clair 2 n Bridge  
 Sharp Eliza, domestic, Rev. R. Hinsdale, ws College Ave 2 s Sixteenth  
 Sharp John J., mechanic, Fish Bros. & Co., bds sw cor Superior and Douglas Ave  
 Sharp Thomas E., currier, Kelly, Hirsch & Co., r es N Main 2 n Hubbard  
 Sharp William, wagon-maker, Fish Bros. & Co., r sw cor Superior and Douglas Ave  
 Sharpley John, wks J. I. Case & Co., r ws N Erie 16 n Hubbard  
 Shauer Mary Ann, bds es Wisconsin 3 n Fifth  
 Shaw Andrew (Shaw & Bros.), r se cor Campbell and Tenth  
 Shaw Benjamin, machinist, J. I. Case & Co., r ws Centre 3 s Tenth  
 Shaw Benjamin, lab J. I. Case & Co., r ws Centre 3 s Tenth  
**Shaw & Bros.** (Andrew and James), hardware &c., 121 Main  
 Shaw Charles, traveling agent, Blake Beebe & Co., r es Main 3 s Seventh  
 Shaw George W., wks W. U. R. R., bds ws Centre 3 s Tenth  
 Shaw James, lab r ws N Main 2 n Kewaunee  
 Shaw James (Shaw & Bros.), bds ws N Main 2 n Kewaunee  
 Shaw John, blacksmith, J. I. Case & Co., bds ws Centre 3 s Tenth  
 Shaw John, tinsmith, Shaw & Bros., bds ws N Main 2 n Kewaunee  
 Shaw William, blacksmith, J. I. Case & Co., bds ws Centre 3 s Tenth  
 Sheehan Phillip, lab r ws Main 2 s Fourteenth  
 Sheehan Richard, currier, r ws N Chatham 2 s Hubbard  
 Sheffield John, r sw cor Franklin and Fifteenth  
 Sheffield Minnie, finisher, Woolen Mills, bds sw cor Franklin and Fifteenth  
 Sheffield William, finisher, Woolen Mills, bds sw cor Franklin and Fifteenth  
 Sheldon Samuel D., carpenter, r es Racine 1 s Eighth  
 Shelly Hannah Mrs., r ss Hubbard 4 w Erie  
 Shelp Henry, machinist, J. I. Case & Co., r ws N Main 2 s English  
 Shenleben John, blacksmith es Milwaukee 2 n High, r same  
 Shepard Mary, domestic, Mrs. J. Lewis, nw cor Wisconsin and Ninth  
 Shephard August, lab J. I. Case & Co., r es Campbell 3 s Ninth  
 Shephard Conrad, r es Campbell 5 s Ninth  
 Sheridan Catharine, house keeper, Rev. G. W. Mathews, ne cor Prospect and St Clair  
 Sherman Charles W., express messenger, bds Congress Hall  
 Sherman J. K. Mrs., widow, r ws Huron 4 n State  
 Sherry James, burnisher, Silver Plate Co., r es Huron 2 n Liberty  
**Shields Beverly**, boarding house, ws Wisconsin 2 s Fourth, r same  
 Shields Michael, law student, bds Huggins House  
 Shields Mary, bds nw cor Main and Twelfth  
 Shlewinsky August, lab r es N Chatham 2 s Kewaunee  
 Shneiderwerth August, teacher, r es College Ave 2 s Eighth



- Shartell Michael, lab r ws Standard 3 n Sixth  
 Shomes John, carpenter, r sw cor College Ave and Fourteenth  
 Shump Reinhold, lab ws C. & N. W. Ry., 2 n West  
 Shurr John, foreman Racine ADVOCATE Press Room, bds es Centre 5 s Tenth  
 Shupe Aaron, machinist, Hardware Manufacturing Co., r ns Washington Ave 3 e Thirteenth  
 Shwanda Joseph, harness maker, C. Comstock, r es Douglas Ave 4 n Hubbard  
 Sibley J. D., helper, J. I. Case & Co., bds ws Villa 5 s Eighth  
 Sidery Joseph, mason, bds Wheat Sheaf Hotel  
 Siemer Peter, r es Geneva 1 n High  
 Sigwart Jacob, tanner, r ws St Clair 2 s Hagerer  
 Sigwart Jacob Jr., carder, Cotton Mills, bds ws St Clair 2 s Hagerer  
 Sigmester John, lab Tremble & Doud, r ne cor St Patrick and St Clair  
 Sikes Frank, machinist, J. I. Case & Co., r ns High 2 w N Erie  
 Sillesen Mary, domestic, H. Schouboe ns State 2 w Huron  
**Silloway Wm.**, boarding house, 72 Fifth, r same  
 Silva Jennie, wks Racine Woolen Mills, r Mt Pleasant  
 Simonson E. Mrs., widow, r ws College Ave 1 s Seventh  
 Simonson Hans J., mason, r 101 St Clair, rear  
 Simonson Peter, lab Fish Bros. & Co., bds es LaSalle 2 n Hamilton  
 Simonson Peter, lab Murray, Slauson & Co., r es Washington Ave 1 w Mitchell, Lewis & Co.'s shops  
 Simonson Simon, wagon-maker, Mitchell, Lewis & Co., bds ns Sixth 3 w Campbell  
 Simonson Soren, wagon-maker, Mitchell, Lewis & Co., bds ns Sixth 3 w Campbell  
 Simpson Charles, sailor, r es Villa 4 s Eighth  
 Sinclair Calvin D. (Mitchell, Lewis & Co.), r nw cor College Ave and Seventh  
 Sinclair James W., engineer, C. & N. W. Ry., r ns West 3 w C. & N. W. Ry.  
 Sinclair Julia, bds es College Ave 2 n Twelfth  
 Sinclair Zelia Mrs., r 84 College Ave  
 Sipp John, cigar-maker, H. W. Lutz, r Mt Pleasant  
 Sir John, shoemaker, Welf & Krainik, bds ss Hubbard bet Erie and St Clair  
 Sivertson Gulbrandt, cabinet-maker, r es West 2 s Milwaukee  
 Skewes George, Principal Fourth Ward School, r ws N Erie 6 n Hubbard  
**Skou Charles J.**, manufacturer of Spring Beds, es Chatham 2 e Ninth, r same  
 Skou Theodore, upholsterer, r ws LaSalle 7 n State  
 Slauson Geo. W. (Murray, Slauson & Co.), r 296 Main  
 Slauson James R. (J. R. Slauson & Co.), r sw cor W Sixth and Chippecotton  
**Slauson J. R. & Co.** (James R. S. and Charles H. Cunningham), lumber dealers, ne cor State and Erie

- Slauson Willis D., clerk, J. R. Slauson & Co., r ns Chippecotton 2 e  
Madson Court
- Slawson Wm. S., tanner, r ws Geneva 3 s Albert
- Slender Lena, domestic, G. Bremer, es Main 2 s Ninth
- Slobenski Frank, tanner, r ws East 3 s High
- Sly Josephine, domestic, F. Wild, sw cor Chatham and Eleventh
- Small Adam, r sw cor Centre and Eighth
- Small Adam Jr., blacksmith, bds sw cor Centre and Eighth
- Small Matt., painter, bds sw cor Centre and Eighth
- Small Joseph, painter, bds sw cor Centre and Eighth
- Smallen Christopher, lab r ss Carroll 7 w Centre
- Semdley M. E. Mrs., widow, r nw cor Centre and Sixth
- Smelling Wm. E., lab r ns Fifth w Chippewa
- Smethurst Wm., shoemaker, r 9 Geneva
- Smieding Henry (H. & W. Smieding), r es Wisconsin 2 n Third
- Smieding H. & W.** (Henry and William), druggists, 84 Main
- Smieding William (H. & W. Smieding), r 84 Main, 2d floor
- Smillem Erick W., wks Mitchell, Lewis & Co., r es C. & N. W. Ry. 4  
n Ninth
- Smith Alfred, contractor, J. I. Case & Co., r 36 Chippewa
- Smith Annie, domestic, R. H. Baker, se cor Seventh and Main
- Smith Charles, vessel owner, r se cor College Ave and Eleventh
- Smith Charles D. (Smith & Sweitzer), r ss Tenth r e College Ave
- Smith Charles D., carpenter, r se cor Eleventh and Wisconsin
- Smith Charles S., sailor, r ne cor Milwaukee and Hamilton
- Smith Charles T., engineer, r se cor College Ave and Eleventh
- Smith Charles W., foreman Murray, Slauson & Co., r ws Chatham r s  
Ninth
- Smith Eldad, r ne cor College Ave and Eighth
- Smith Elias Dr.**, bds ws Main 3 n Tenth
- Smith Ellen Mrs., widow, r es Wisconsin 4 n Third
- Smith Fish T., mechanic, r es Wisconsin 4 s Seventh
- Smith Frederick, boiler-maker, W. U. R. R., r es Campbell 2 n  
Eleventh
- Smith George, moulder, A. P. Dickey, bds es Wisconsin 4 n Third
- Smith Geo. E. (Freeman & Smith), r ws LaSalle 2 n State
- Smith Geo. H., teamster, J. I. Case & Co., r ss Liberty 11 w Mar-  
quette
- Smith Hiram J., book-keeper, J. Elkins & Co., bds 208 Main
- Smith J., r ws St Clair 4 s State
- Smith James (col'd), cook, Congress Hall, r 107 Main, 2d floor
- Smith James, teamster, r es Centre 4 s Ninth
- Smith James R., carpenter, Hardware Manufacturing Co., r 70 St  
Clair
- Smith John C.**, Bakery, 12 Sixth, r 45 Chippewa
- Smith John S., sailor, r 26 N Main
- Smith Lawrence, lake steward, r ws St Clair 3 s State
- Smith Louisa, domestic, Wm. Silloway, 72 Fifth
- Smith M. D. Mrs., widow, r 227 Main
- Smith Mary, domestic, Wm. Silloway, 72 Fifth



- Smith Mathew, painter, bds nw cor Milwaukee and West  
 Smith Mathias, wks Blake, Beebe & Co., r ws Milwaukee 8 n St. Patrick  
 Smith M., carpenter, Miner & Co.  
 Smith N. D. Mrs., widow, r se cor Wisconsin and Eleventh  
**Smith O. Wm.**, confectionery, toys and restaurant, 164 Main, bds 45 Chippewa  
 Smith Peter, watchman, Gas Co., r ns Washington Ave r e Twelfth  
 Smith Randall W. (F. Harbridge & Co.), r sw cor College Ave and Sixteenth  
 Smith Richard, clerk, Roggenbau & Fixen, bds Congress Hall  
 Smith Samuel, r 87 College Ave  
 Smith Samuel, horse trainer, r se cor Villa and Eleventh  
 Smith S. E., teacher, Racine College, r Park Hall Quadrangle  
 Smith S. J. Miss, clerk, O. W. Smith, bds 45 Chippewa  
**Smith & Schweitzer** (Charles D. and J. Wm. S.), contractors J. I. Case & Co.  
 Smith Vigo, clerk, Roggenbau & Fixen, bds Bouton House  
 Smith William, lab bds Washington House  
 Smith W. Alonzo, carpenter, R. R. Davis, bds ws College Ave s Eleventh  
 Smith Wm. J., r 135 Main  
 Smothers Charles (col'd), lab r es Centre 1 s Fourteenth  
 Smollen John, lab r ns Carroll 3 w Centre  
 Smollen Peter, carpenter, r es Main 2 s Thirteenth  
 Snee Timothy, wks J. I. Case & Co., r ne cor N Michigan and Barker  
 Snyder Kate, dress-maker, bds Sixth bet Villa and Campbell  
 Sobotka John, marble-cutter, Huggins & Washburn, r ws Wisconsin bet Fourth and Fifth  
 Sodack Frank, gardener, M. M. Secor, bds nw cor Milwaukee and West  
 Soens Margaret, domestic, H. Gorton, 65 Fifth  
**Soens Michael**, blacksmith, ne cor Fourth and Wisconsin r 392 Wisconsin  
 Soens Susie, domestic, Mrs. D. M. Stone, 38 Chippewa  
 Sohr Augusta, domestic, Wm. Amend, ws Chippewa 2 n Ninth  
 Sohr George, wks M. M. Secor & Co., bds ws N Erie 5 n Hubbard  
 Sohr Frank, cigar-maker, r ws N Erie 5 n Hubbard  
 Sohr Henry, painter, bds ws N Erie 5 n Hubbard  
 Sohr Louis, blacksmith, J. I. Case & Co., r ws N Erie 5 n Hubbard  
 Sohr Mary, domestic, J. Tapley, es Chatham 4 s Seventh  
**Solace Elizabeth Mrs.**, dress maker, r 64 Fifth  
 Soli Charles J., compositor ADVOCATE, bds ss Eleventh 3 w Centre  
 Sorenson Christ., lab r es Main 1 s Sixteenth  
 Sorenson George, mitten-maker, r ws Chestnut n Prospect  
 Sorenson Jens, bds se cor Wisconsin and Third  
 Sorenson John P., r es Washington Ave 4 s Ninth

- Sorenson Kate Mrs., widow, r es Villa 3 n Tenth  
 Sorenson Lena Mrs., widow, r ss Liberty 3 w Marquette  
 Sorenson Neils Anton, lab r ws C. & N. W. Ry. 1 n Prospect  
 Sorenson Ole, lab Mitchell, Lewis & Co., bds se cor Third and Wisconsin  
 Sorenson Soren C., lab bds ns Sixth 3 w Campbell  
 Sorenson Willie, blacksmith, Mitchell, Lewis & Co., bds ns Sixth 3 w Campbell  
 Spaar Andrew, shoemaker, A. G. Peil, r 50 Campbell  
 Spalding Chas. Rev., Prof. Racine College, r Taylor Hall Quadrangle  
 Spalding Edward B. Rev., Sub-Warden Racine College, r Taylor Hall Quadrangle  
 Spangmacher Fred, carpenter, Driver & Son, bds ws N Wisconsin 2 s Barker  
 Spangmacher Julia, domestic, J. Tapley, es Chatham 4 s Seventh  
 Spangmacher Paulina, domestic, R. H. Baker, se cor Main and Sixth  
 Sparling John, carpenter, Fish Bros. & Co., bds ws Huron 2 n State  
 Speich John, cabinet-maker, bds 109 Main  
**Speich M. Mrs.**, furniture &c., 109 Main, r same  
 Speich Mathias, cabinet-maker, bds 109 Main  
 Speich Emma, domestic, P. Schumacher, es Centre 2 s Seventh  
 Speich Mary, clerk, J. Freudentfeld & Co., bds 109 Main  
 Spence John, pattern-maker, W. U. R. R., r ws Superior 2 n State  
 Spencer Archibald (Spencer & Kent), r nw cor Chippewa and Twelfth  
 Spencer Charles (col'd), lab r se cor Villa and Twelfth  
 Spencer John, moulder, W. U. R. R. shops, bds 72 Sixth  
**Spencer & Kent** (A. S. and Wm. K.), flour and feed, 46 Sixth  
 Spencer Watson, r nw cor Wisconsin and Eleventh  
 Spohn John, butcher, Wm. Born, bds 26 State  
 Spreberg Wm., mason, r es Milwaukee 2 s Albert  
 Spring Homer J. (Spring & Duffy), r ns Albert 3 w Douglas Ave  
**Spring & Duffy** (Homer J. S. and — D.), painters &c., ns Albert 7 w Douglas Ave  
**Springfield Ins. Co., of Springfield, Mass.**, S. Whiteley, Agt.  
 Sproat Geo. W., bookkeeper, Mitchell, Lewis & Co., r ns Washington Ave 4 s Twelfth  
 Stadthow Martin, brewer, r es Mead 2 s Eighth  
 Stafford Owen A., Insurance agent, r ws Main 4 s Eleventh  
 Stahr Julius H. (J. H. Stahr & Co.), r ns Sixth 3 w Campbell  
**Stahr J. H. & Co.** (Julius H. S. and Hening Jensen), grocers and saloon, cor Sixth and Campbell  
 Stahr Virgilius, r ws N Erie 4 n Hubbard  
 Stange August H., foreman H. W. Wright, r ns State 3 w Superior  
 Stange Charles, wks H. W. Wright, r ns State 3 w Superior  
 Stange Wm., machinist, H. W. Wright, r ns State 3 w Superior  
 Stanton Fannie, domestic, A. O. Burch, 103 College Ave  
 Staples Peter K., traveling agent, Blake, Beebe & Co., r 30 College Ave  
**Starbuck Frank W.**, editor and proprietor Racine *Journal*, bds Congress Hall



- Starkweather Giles E. (Goold Son & Co.), r 228 Wisconsin  
 Starry Frank, trunk-maker, M. M. Secor & Co., r ws Chatham bet  
 Fourth and Fifth  
**Statzrim Henry**, meat market, ws St Clair 7 n State, r same  
 Stauss John, mechanic, J. I. Case & Co., r ne cor Hamilton and N  
 Erie  
 Staus Wm., blacksmith, J. I. Case & Co., r ws St Clair 3 s High  
 Stebbins Charles, tinsmith, r es Chatham 2 s Sixth  
 Stecher George, clerk, H. T. Taylor & Son, bds es Douglas Ave 3 s  
 Hubbard  
 Stecher John, mechanic, E. P. Dickey, r es Douglas Ave 3 s Hub-  
 bard  
 Stecher Margaret, furrier, Pauli & Brown, bds es Douglas Ave 3 s  
 Hubbard  
 Steen Andrew, shoemaker, J. Miller & Co., r es N Wisconsin 2 s Hub-  
 bard  
 Steinberg Augustus, wagon-maker, Fish Bros. & Co., r ws Chippecot-  
 ton 3 w Marquette  
 Steiner Mary, domestic, H. B. Munroe, es Main 2 s Eighth  
 Steffen Emma, domestic, J. H. Palmeter, es LaSalle 7 n State  
 Stenicka Frank (I. Buresh & Co.), r es N Michigan 4 n Barker  
**Stephansen & Anderson** (James S. and Hans A.), brewers, es  
 Douglas Ave 3 n St Patrick  
 Stephansen James (Stephansen & Anderson), r es Douglas Ave 3 n St  
 Patrick  
 Steube Louis, lab r ps High 1 w St Clair  
 Stevens Albert, wks Hardware Manufacturing Co., bds ss Fourteenth 2  
 e C. & N. W. Ry.  
 Stevens Eliza Mrs., widow, r ws Wisconsin 6 n Tenth  
 Stevens Harry C., mail agent, C. M. & St. P. Ry., bds ws Wisconsin  
 6 n Tenth  
**Stevens Henry H.**, billiard hall, 147 Main, 2d floor, bds Bouton  
 House  
 Stevens John K., foreman Basket Factory, r ss Thirteenth 2 w  
 Centre  
 Stevens L. Mrs., bds ws Chatham 2 n Eighth  
 Stevens Mary Mrs., widow, bds 43 Villa  
 Stevenson Christ., lab bds ws College Ave 1 s River  
 Stewart Harriet Mrs., widow, r ws Chippewa 5 n Ninth  
 Stelzter Paul, machinist, H. Guenther & Son, bds 72 Sixth  
 St George Thomas, clerk, J. I. Case & Co., bds es Chatham 3 n  
 Ninth  
 Stheller Chris. John, tanner, r es Campbell s Eleventh  
 Sticklank Edward C., carpenter, r es Washington Ave 4 n Ninth  
 Stilbe Peter, shoemaker, J. Miller & Co., r ws Villa 5 s Eleventh  
 Stiles Jennie, domestic, L. Judson, ne cor Chippewa and Eighth  
 Stirrup Mary, weaver, Woolen Mills, bds ss Tenth 2 w Campbell  
 St John Nellie, dress-maker, bds nw cor Main and Sixteenth  
 St John Thomas, lab r nw cor Main and Sixteenth  
**Stoeckle Eugene**, grocer, es Douglas Ave 3 n Hubbard, r same

ROGGENBAU & FIXEN are sole agents for the celebrated Guineits Cyclopse Silks. Warranted to the consumer in every particular.

- Stoehr Virgil, tailor, r ws N Erie n Hamilton  
 Stoffel Emma, domestic, Reading and Coffee Rooms, 143 Main  
**Stoffel Jacob**, grocer, 85 N Erie, r same  
 Stoffel John, cigar-maker, H. W. Lutz, r ws Erie 2 n Hamilton  
 Stoffel Lena, mitten-maker, bds ws N Erie 2 s Hubbard  
 Stoffel Nicholas, lab r ws N Erie 2 s Hubbard  
 Stoffel Peter, painter, r ne cor St Patrick and Douglas Ave  
 Stoffel Phillip, blacksmith, J. I. Case & Co., r sw cor St Patrick and N Erie  
 Stone D. M. Mrs., widow, r 38 Chippewa  
 Stone Geo. E., switchman, W. U. R. R. r ss Fourteenth 5 w Franklin  
 Stone Geo. H., conductor, bds 38 Chippewa  
 Stone Horace (H. Stone & Sons), r 248 Wisconsin  
 Stone Horace G. (H. Stone & Sons), bds 248 Wisconsin  
**Stone H. & Sons** (Horace, Walter and Horace G), druggists, &c, 5 Sixth  
 Stone John, mechanic, Fish Bros. & Co., bds ss Liberty 2 e Marquette  
 Stone Walter H. (Stone & Sons), bds 248 Wisconsin  
 Stork Charles, mitten-maker, r Mt Pleasant  
 Stover Albert J., watchman, Fish Bros. & Co., r es Geneva 2 n Hamilton  
 Stover Daniel, lab S. B. Peck, nw cor Ontario and Liberty  
 Strangman Theodore, teamster, r ws Milwaukee 11 n Prospect  
 Stransky Joseph, shoemaker, J. Beck, r es Superior 4 n St Patrick  
**Stranchen August**, whip-maker, r ws St Clair 2 n St Patrick  
 Strassburg Phillip, lab r ns Washington Ave 2 e Thirteenth  
 Strasson John J., clerk, J. Vaughan, bds City Hotel  
 Straube Herman, lab ws N Wisconsin 3 s English  
 Stratesky John, mechinst, Driver & Son, r es Douglas Ave 1 s High  
 Streaman Jacob, blacksmith, Mitchell, Lewis & Co., r es Franklin 1 s Tenth  
 Streets Wm. H. (col'd), (Bunch & Streets), bds 107 Main, 2d floor  
 Streveler John, teamster, bds Washington House  
**Strickner Geo. Rev.**, Pa-stor, St Mary's Catholic Church, r sw cor Wisconsin and Eighth  
 Strippel Christian, carpenter, r ns Tenth 2 w Centre  
 Stritsky Anna, domestic, T. G. Fish, es LaSalle 6 n State  
**Strong G. A.**, flour and feed, 123 Main, r Chicago, Ill  
**Strow Geo. B.**, prop. Palace Hall, 135 Main, r same  
 Stuebe Ludwig, shoemaker, nw cor High and St Clair  
 Sublet George, farmer, r ns Rapids Road 1 w C. & N. W. Ry.  
 Sullivan Anna, domestic, Geo. Bull, 256 Wisconsin  
 Sullivan Daniel, moulder, A. P. Dickey, r ns Prospect 1 e St Clair  
**Sullivan Hannah Mrs.**, grocer, ws N Wisconsin 3 n Kewaunee, r same  
 Sullivan John, lab r ws N Main 4 n Hubbard  
 Sullivan Lena, domestic, J. C. Smith, 45 Chippewa  
 Sullivan Michael, lab r es N Main 1 s St Patrick  
 Sullivan Peter, machinist, W. U. R. R., bds nw cor Villa and Tenth  
 Sullivan Sarah Mrs., widow, r nw cor Villa and Tenth



- Sullivan Wm., engineer, bds nw cor Villa and Tenth  
 Sullivan Wm., lab r ss Hamilton 2 e LaSalle  
 Summerton Henry, blacksmith, Fish Bros. & Co., r es Mead 2 s Water  
**Sumner William A.**, livery &c., ne cor Third and Wisconsin, r 16  
 College Ave  
 Sumner Walter, machinist, J. I. Case & Co., r ns Ninth 2 w Washing-  
 ton Ave  
**Summer Louis**, grocer, cor Douglas Ave and Superior, r same  
 Sutherland Byron, harness-maker, C. Comstock & Son, bds ws Mead  
 4 s Seventh  
 Sutlan Gustav, carpenter, r ns Dodge 2 w N Wisconsin  
**Sutton Rev. S. W.**, pastor Church of the Good Shepherd, bds se  
 cor Chatham and Eighth  
 Swandy S. W., harness-maker, C. Comstock & Son, r Milwaukee  
 Sweet Anna M., house-keeper, I. Burbeck, ws Racine 2 n Eighth  
 Sweetser A. Frank, book-keeper, Fish Bros. & Co., bds es LaSalle 9 n  
 State  
 Sweetser Herbert F., wks Fish Bros. & Co., bds es LaSalle 9 n State  
 Sweitzer Thomas, lab r es N Main 2 s Barker  
 Swenson Hans, wood-sawer, bds ws Chatham 3 n Fifth  
 Swenson Peter, wagon-maker, Mitchell, Lewis & Co., r ns Chippe-  
 cotton 1 e C. & N. W. Ry.  
 Swenson Soren, wagon-maker, Mitchell, Lewis & Co., r es Centre 2 s  
 Tenth  
 Swift Libbie, domestic, S. L. Hall, es Chatham 2 n Tenth  
 Sykes Abby, weaver, Woolen Mills, bds 81 Sixth  
 Sykes James, spinner, Woolen Mills, r 129 College Ave  
 Sykes Mary Mrs., r 81 Sixth  
 Sykes Moses, finisher, Woolen Mills, bds 81 Sixth

## T

- Tabert Wm., mason, r se cor Fifteenth and Villa  
 Taesler Joseph, lab r es St Clair 1 s High  
 Taffee Jennie, domestic, Nathan Manzer, ws Villa 3 n Twelfth  
 Talty Charles, painter, Mitchell, Lewis & Co., bds ns Washington  
 Ave 5 w Eighth  
 Talty Patrick, lab r ns Washington Ave 5 w Eighth  
 Tanking Wm., box-maker, M. M. Secor & Co., r ss St Patrick 2 w  
 Buchanan  
 Tapley John, trunk-maker, M. M. Secor & Co., r ws N Chatham 3 s  
 Hubbard  
 Tapley John, corresponding clerk, J. I. Case & Co., r es Chatham 4 s  
 Seventh  
**Tapley Wm. B.**, Ass't. Editor RACINE ADVOCATE, r ws College  
 Ave 2 n Fifteenth  
**Tapling Charles W.**, rope and twine manufacturer, ws Marquette  
 3 n State, r same  
 Tappert Herman, painter, bds sw cor Sixteenth and Franklin  
 Tate Robert, carpenter, J. I. Case & Co., r ws West 3 n Eleventh

# J. I. CASE & CO.,

MANUFACTURERS OF

## Threshing Machines,

Portable Steam Engines, Eight, Ten, and Fifteen Horse Power.

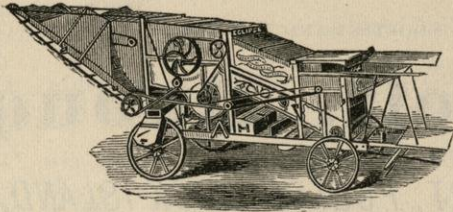

**Apron Separators,** 24-inch cylinder, 33 $\frac{3}{8}$ -inch apron ; 32-inch cylinder, 37 $\frac{3}{8}$ -inch apron ; 32-inch cylinder, 41-inch apron ; 36-inch cylinder, 38 $\frac{1}{4}$ -inch apron ; 36 inch cylinder, 45-inch apron.

**Eclipse (no apron) Separators,** 32-inch cylinder, 41-inch rear ; 39-inch cylinder, 41-inch rear ; 36-inch cylinder, 45-inch rear.

**Down Powers,** Pitts' Ten and Twelve Horse ; Climax Eight and Ten Horse.

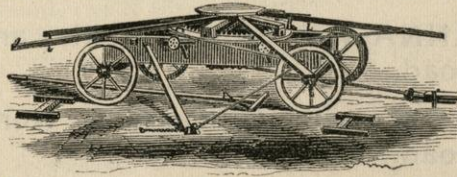

**Mounted Powers,** Woodbury (4 wheel) Eight, Ten and Twelve Horse ; Woodbury (2 wheels) Eight and Ten Horse ; Pitts' (4 wheels) Eight, Ten and Twelve Horse.

Tread Powers, One and Two Horse ; Circular Saw and Frame ; Trucks, Jacks, Stackers ; Grain Registers ; Equalizers and Flax Attachments.

The men who use J. I. CASE & CO.'S THRESHERS say they are Easy of Draft, Durable, Grain-Savers. Thresh Grain, Grass and Flax Seed better than the best.

### **ABOUT STEAM ENGINES.**

They declare them to be Safe, Strong and Simple, and will make more Steam with Less Fuel, and do more work with Less Steam than any Engine found in the land.

For full particulars see our Agents or send for a Pamphlet.

**GENERAL OFFICE AND MANUFACTORY,**  
RACINE, WISCONSIN.



# Western Union Railroad

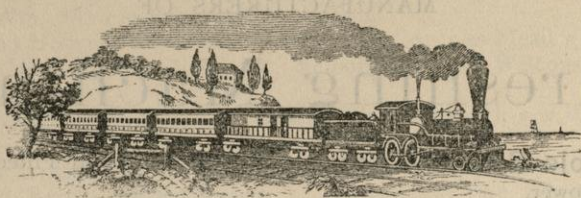

SHORTEST AND MOST DIRECT ROUTE TO

## Beloit, Dubuque,

*FREEPORT, FULTON, ROCK ISLAND,  
ST. LOUIS, COUNCIL BLUFFS,  
OMAHA, SAN FRANCISCO.*

CLOSE AND SURE CONNECTIONS

**AT FREEPORT,** with Illinois Central Railroad.

**AT SAVANNA,** with Sabula, Ackley and Dakota Railroad.

**AT FULTON,** with Chicago & Northwestern Railroad.

**AT ROCK ISLAND,** with Chicago, Rock Island & Pacific, Rockford, Rock Island & St. Louis, and Peoria & Rock Island Railroads.

For St. Louis, Kansas City, Atchison, Leavenworth, St. Joe, Fort Scott, Denver, and all points South and Southwest.

**FRED. WILD,**  
*Gen'l Ticket Agent.*

**D. A. OLIN,**  
*Gen'l Superintendent.*

- Tate Robert C.**, hat manufacturer, r nw cor Racine and Tenth  
Tate Wm. R., painter, Mitchell, Lewis & Co., r ne cor Ninth and  
Campbell
- Taub John, lab r ss Prospect 2 w C. & N. W. Ry.
- Taylor Charles (Taylor & Son), bds 83 College Ave
- Taylor Horatio T. (Taylor & Son), r 83 College Ave
- Taylor John, master mechanic, W. U. R. R. r ss Eighth 2 w Chip-  
pewa
- Taylor H. T. & Son** (Horatos T. and Charles G.), grocers, 194  
Market Square cor Sixth
- Teall Geo., mechanic, J. I. Case & Co., r ne cor College Ave and  
Thirteenth
- Teall L. M. Mrs., widow, r ne cor College Ave and Thirteenth
- Teall Wm., painter, J. I. Case & Co., r ne cor College Ave and  
Thirteenth
- Tears Edward C., wks Hardware Manufacturing Co., bds sw cor Wash-  
ington Ave and Ann
- Teegarden M. R. Dr.**, physician and surgeon, es Main 3 s Sixth, r  
same
- Teis Baltus, lab r sw cor N Erie and Hagerer
- Teistel C., mechanic, bds 43 Main
- Telfer David, carpenter, W. U. R. R., r es Milwaukee 4 n Al-  
bert
- Telle Albert, blacksmith, J. I. Case & Co., r es Superior 6 n St  
Patrick
- Telle Herman, blacksmith, J. I. Case & Co., r sw cor St Patrick and  
Geneva
- Tellefson Ivor, tailor, r ns State 1 w Huron, 2d floor
- Tenspolde Bernard, r es N Erie 2 n Barker
- Tenspolde Gertrude, domestic, H. F. Wedemeyer, 135 St Clair
- Terbush Friar, carriage-maker, ws Wisconsin 5 n Fifth, r same
- Terbush H. C. Mrs.**, hair dresser, ws Wisconsin 5 n Fifth, r same
- Terhune John J.**, boarding house, 72 Sixth, r same
- Terhune Wm. A., painter, bds 72 Sixth
- Teska August, shoemaker, bds es Campbell 2 n Thirteenth
- Teska Charles, lab r 13 Geneva
- Teska William, wks G. Bucher, bds ss Liberty 10 w Marquette
- Teska Wm., lab r es Geneva 2 n Albert
- Tetard Charles, cutter, A. G. Peil, r es College Ave 2 n Fourteenth
- Teuws Michael, shoemaker, bds 20 State, 2d floor
- Thaler George, lab r ws N Main 2 s Barker
- Tharinger Louis, carpenter, r ws Villa 5 s Tenth
- Thelen George, clerk, L. Thelen & Miller, bds Bouton House
- Thelen G. Mrs., widow, r es Wisconsin 3 n Fifth
- Thelen Leonard (L. Thelen & Miller), r Somers, Kenosha Co
- Thelen L. & Miller** (L. T. & Henry J. M.), general merchandise,  
19 Sixth cor Wisconsin
- Thelen Peter, r ss St Patrick 2 e Douglas Ave
- Thelen William, mechanic, J. I. Case & Co., r Caledonia
- Thielen Henry, mason, r ss St Patrick 2 e Douglas Ave



- Thielen John, shoemaker, r ws N Erie 13 n Hubbard  
 Thiesen Jacob C., clerk, Ahrens & Brill, bds es St Clair 1 n State  
 Thom Joseph, tanner, I. Burbeck & Co., r ws Mead 3 s Water  
 Thomas Anna, domestic, J. T. Elliott, r ws Wisconsin 3 s Eighth  
 Thomas Annie J. Mrs., widow, r ws Campbell 3 n Tenth  
 Thomas Charles P., brakeman, W. U. R. R. bds se cor Tenth and  
 College Ave  
**Thomas Geo. C.**, photographer, es College Ave 2 s Twelfth, r  
 same  
 Thomas Geo. L. Mrs., widow, r es College Ave 2 s Twelfth  
 Thomas Evan P., r 76 College Ave  
 Thomas Jane, domestic, D. Bumford, es Erie 1 s State  
 Thomas John, mason, r es Chippewa 2 n Eleventh  
 Thomas John, wiper, W. U. R. R. bds ss Seventh 2 w College Ave  
 Thomas John, lab W. U. R. R. bds 111 College Ave  
 Thomas John P., machinist, W. U. R. R. r 74 College Ave  
 Thomas John R., r es College Ave 2 s Fifth  
 Thomas John R. Jr., clerk, M. J. Jones & Co., bds es College Ave 2 s  
 Fifth  
 Thomas Maggie, dress-maker, Mrs. N. Jones, bds 73 Chippewa  
 Thomas P. Mrs., widow, r se cor Tenth and College Ave  
 Thomas Samuel, driver Express wagon, r ws Wisconsin 7 s Fifth  
**Thomas Wm. D.**, fruit-grower, r es Washington Ave 4 s Ninth  
 Thome Christina, domestic, F. Heyer, es College Ave 2 s Seventh  
 Thompson Anna M., domestic, S. Otteson, ws College Ave 1 s River  
 Thompson Ella, weaver, Woolen Mills  
 Thompson Gilbert, bds sw cor State and Huron  
 Thompson James, engineer, Basket Factory, bds 72 Sixth  
 Thompson James, carpenter, Botsford & Co., r ws N Chatham 4 n  
 Barker  
 Thompson James P., wagon-maker, Fish Bros. & Co., r ss Liberty 5 w  
 Marquette  
 Thompson John Mrs., widow, r es Main 2 s Eighth  
 Thompson Julia, cloak-maker, bds ss Eighth 3 w Chatham  
 Thompson Katie, bds ws Centre 1 n Eleventh  
 Thompson Mary, domestic, G. W. Slauson, 296 Main  
 Thompson —, Mrs., widow, r sw cor State and Huron  
 Thompson Nels, cooper, bds ss Liberty w LaSalle  
 Thompson Patrick, r ws Milwaukee 9 n Prospect  
 Thompson Peter L., sailor, r ws N Main 1 n St Patrick  
 Thompson Peter, shoemaker, A. G. Peil, r es Main s Sixteenth  
 Thompson Peter, wks Fish Bros. & Co, r 9 Liberty  
 Thompson Theodore, trunk-maker, M. M. Secor & Co., bds sw cor  
 State and Huron  
 Thorkelson Mathias, mechanic, Blake, Beebe & Co., r es Chatham s  
 Ninth  
 Thornton Wm., belt-maker, J. I. Case & Co., r 312 Wisconsin  
 Thorsen Johannes, r ws Chestnut n Prospect  
 Thronson B., clerk, Hugh Hughes, bds ws College Ave s Twelfth  
 Thronson Charles, painter, r ws College Ave 2 n Thirteenth

- Thronson Erick, upholsterer, r ws College Ave 2 n Thirteenth  
**Throup Martin**, omnibus line and livery, 147 Main, r 132 Main  
 Thurn Henry, lab r es Standard 4 n Sixth  
 Thurn John, cigar-maker, bds es Standard 4 n Sixth  
 Thuey Mary Mrs., widow, r ns Ninth 1 w Centre  
 Thursdy W., engineer, C. & N. W. Ry., bds nw cor West and Milwaukee  
 Tichnor Charles B. (Tichnor & Heaton), r ns Washington Ave 2 w Tenth  
 Tichnor Charles F., painter, Tichnor & Heaton, r es Chippewa 2 s Seventh  
 Tichnor Frank G., clerk, H. M. Workman, bds ws Washington Ave 2 w Tenth  
**Tichnor & Heaton** (Chas. B. T. and Peter H.), contractors J. I. Case & Co.  
 Tierney Ellen Mrs., widow, r ss Dodge near pier  
 Tierney John, r ss Hamilton 2 e N Wisconsin  
 Tierney Richard, sailor, r ws N Erie 2 n Hubbard  
 Tierney Wm., carpenter, bds ss Dodge near pier  
 Tillapaugh A., mason, bds Racine House  
**Tillapaugh James M.**, physician and surgeon, (Blake & Co.), bds 38 Chippewa  
 Tilley Charles, helper, Fish, Bros. & Co., r se cor Geneva and St Patrick  
 Tilley Herman, wks J. I. Case & Co., r w cor Geneva and St Patrick  
 Timmons Katie, domestic, Wm. H. Lathrop, 175 Market Square  
 Timmons Mary, domestic, G. W. Slauson, 296 Main  
**Tinker James**, county clerk, office Court House, r nw cor Main and Fourteenth  
 Tinslar James A., watchman, A. P. Dickey, r es Wisconsin 1 s Ninth  
 Tisdale Jane E. Mrs., matron, Racine College laundry, r s College Quadrangle  
 Tofte Emma, mitten-maker, bds Centre 3 s Eighth  
 Tofte James, lab r Centre 3 s Eighth  
 Toft Mary, mitten-maker, bds Centre 3 s Eighth  
 Tolsen Jacob Mrs., widow, r es Racine 2 s Seventh  
 Toll Charles, clerk, H. & W. Smieding, bds es St Clair 1 n State  
 Tollefsen Hans, sailor, r sw cor N Main and English  
 Tollefsen O. J., shoemaker, r es Chatham 3 n Eleventh  
 Tollefsen Thorwal, painter, bds es Chatham 3 n Eleventh  
 Tomlinson George, carpenter, r ns West 2 w Milwaukee  
 Tomlinson J. Mrs., widow, r 4 Fourth  
 Tomlinson Mary Mrs., r ns West 2 w Milwaukee  
 Tooman Arthur, moulder, A. P. Dickey, r ns Fourteenth 1 e C. & N. W. Ry.  
 Tooman Henry, moulder, S. Freeman, bds ns Fourteenth 1 e C. & N. W. Ry.  
 Torgenson Elizabeth, r es Chatham 3 n Fifth



- Torrenson John, lab J. I. Case & Co.  
 Tostenson Ole, machinist, J. I. Case & Co., r ne cor Franklin and Eleventh  
**Tostevin Geo. L.**, tailor, 150 Main, 2d floor, r se cor State and La Salle  
 Tostevin James P. (Tostevin & LeRay), r es Centre 2 n Fourteenth  
 Tostevin John, r ne cor Washington and Ninth  
 Tostevin John, Jr., carpenter, r es Washington Ave 2 n Ninth  
**Tostevin & LeRay** (James P. T., and Peter LeR.), manufacturers of fanning mills, se cor Clark and Thirteenth  
**Tournemelle L.**, glue factory, foot of Seventh, r 33 Mead  
 Tower Wilson S., delivering man, Huggins & Washburn, r ns Fifth e Main  
 Tracy J. Mrs., widow, r nw cor Sixth and Campbell over engine house  
**Traders Ins. Co., of Chicago**, S. Whiteley, Agt.  
 Tracy Patrick J., engineer steamer John Vaughan, r over engine house cor Sixth and Campbell  
**Travelers Life and Accident Ins. Co.**, Hartford Ct., Paddock and Janes, agents  
**Travelers' Life and Accident Ins. Co., of Hartford, Ct.**, S. Whiteley, Agt.  
 Travis J. H., wks Emerson & Co., r ws Villa 5 s Eighth  
**Treider Christian O. Rev.**, Pastor Scand. M. E. Church, editor *Missionären and Hyrde-Stemmen*, r 79 Bridge  
**Tremble & Doud** (M. E. T., and R. D.) lumber dealers, es Erie 2 n State  
 Tremble M. E. (Tremble & Doud), r Big Suamico, Wis  
**Tripp Prof. R. H.**, principal of High School, and Supt. of Public Schools, bds ne cor Chatham and Ninth  
**Trist Richard**, station agent, C. & N. W. Ry., r es Superior 2 s State  
**Trowbridge John W.**, conveyancer, r ns Eighth 3 e Villa  
 Trowbridge Harriet, teacher, bds 118 College Ave  
 Trowbridge M. M. (E. C. Peck & Co.), r ns Eighth 3 e Villa  
**Troy Charles**, saloon, 89 Main, r same  
 Truckmiller ———, carpenter, W. U. R. R., bds 72 Sixth  
 True Caleb J., r ns State 2 w Superior  
 Truesdell Charles H., teacher Racine College, r Park Hall Quadrangle  
 Trull August, lab Botsford & Co., bds ws Superior 7 n State  
 Trumbull Robert, mason, bds es Campbell 5 s Eighth  
 Tsamer Louis, lab r es Wisconsin 5 s Third  
 Tulford Belle, weaver, Woolen Mills, bds es Wisconsin 3 s Sixth  
 Tuller Ella, bds ss Fifth 2 e College Ave  
 Tunnicliff Wm., machinist, W. U. R. R., r 22 Sixth, 2d floor  
 Turnbull Wm., mechanic, Fish Bros. & Co., r 15 Superior  
 Tyler Edward, blacksmith, Hardware Manufacturing Co., bds ss Fourteenth 2 e C. & N. W. Ry.  
 Tyrrell Ahira. foreman, Miner & Co., r ws Wisconsin 2 s Fifteenth  
**Tyrrell Henry**, attorney &c., 125 Main, 2d floor, r ws Huron 3 n State

WATERPROOF in plain and fancy colors, at ROGGENBAU & FIXEN'S, Cheap for Cash.

**Tyrrell Patrick**, auditor W. U. R. R. r ws Villa s Seventh  
 Tyrrell Thomas, bookkeeper Auditor's office, W. U. R. R. r sw cor  
 Main and Twelfth  
 Tyrrell Wm. H., clerk, Huggins House, bds same

## U

Ulrich John, mason, bds sw cor Centre and Carroll  
 Ulrich Louis, mason, r sw cor Centre and Carroll  
**Ulrich L.**, barber, 77 Sixth, r 78 Sixth  
 Ultsch George, lab r ws Douglas Ave 2 n Kewaunee  
 Underhill Charles, shoemaker, bds ws N Chatham 4 s Hubbard  
 Underhill Frank, shoemaker, r ws N Chatham 4 s Hubbard  
 Underhill James, shoemaker, bds ws N Chatham 4 s Hubbard  
 Underwood John, hostler, S. Bull, se cor Main and Eleventh  
**Underwriters Agency** (Fire Ins.), New York, Paddock & Janes,  
 Agents  
**United States Express Co.**, 178 Market Square, B. W. Hall,  
 Agent  
 Upham S. C. Mrs., widow, r 296 Wisconsin  
 Utley Hamilton, Editor Chicago *Courier*, r ne cor Eighth and Wis-  
 consin  
**Utley Col. Wm. L.**, Postmaster, r ne cor Wisconsin and Eighth

## V

Vanasek Elizabeth Mrs., widow, r ws Douglas Ave 6 n St Patrick  
 Vanasek Stephen, shoemaker, r ws Douglas Ave 6 n St Patrick  
 Van Bremer John, tinsmith, F. Baumann, bds Washington House  
**Van Buskirk & Ritchie** (Stephen V. Van B. and Samuel R.), at-  
 torneys, 167 Main, 2d floor  
 Van Buskirk Stephen V. (Van Buskirk & Ritchie), r ws Wisconsin 6 s  
 Fifth  
 Vance Wm. B., lake captain, r nw cor Wisconsin and Eleventh  
 Vandergrint Joseph H., clerk, Weeks & Schroeder, bds ss Hubbard  
 bet N Wisconsin and N Erie  
 Van Doozer Mary Mrs., widow, r ns Washington Ave 2 w Eighth  
**Van Ornum, Lane & Co.** (A. J. Van O., F. and Elisha F. L.),  
 carriage manufacturers, ns Sixteenth near Junction  
 Van Ornum A. (J. Van Ornum, Lane & Co.), r Mt Pleasant  
 Van Pelt Charles, clerk, First Nat. Bank, bds nw cor Main and Eighth  
 Van Pelt Henry V., clerk, Co. Judge, bds nw cor Main and Eighth  
 Van Pelt James, traveling agent, J. Miller & Co., bds nw cor Main  
 and Eighth  
 Van Pelt Sarah, bds nw cor Main and Eighth  
**Van Pelt Wm. T.**, r nw cor Main and Eighth  
 Van Tassell Hudson W., sailor, r 286 Wisconsin  
 Van Valkenburgh Andrew, carpenter, bds 45 N Wisconsin  
 Van Valkenburg John, carpenter, r 45 N Wisconsin



- Van Vechten Henry C., carpenter, r ne cor Douglas Ave and Hamilton  
 Van Vliet John W., carpenter, r ss State 2 e LaSalle  
 Van Vliet M. Mrs., widow, bds ne cor College Ave and Twelfth  
 Varunek Joseph, blacksmith, Mitchell, Lewis & Co., bds Racine House  
**Vaughan John**, dealer in dry goods, groceries, crockery &c., 33 Sixth, r sw cor Chippewa and Seventh  
 Vaughan Wm. W. (Jones & Vaughan), prop. Lyons Flouring Mills, r ws College Ave 2 n Eighth  
**Vaughan W. W. & Co.** (Wm. W. V. and R. V. Jones), dealers in flour and feed, 24 Sixth  
**Veth George**, bakery and confectionery, 154 Main, r same  
 Vetter Edith B., house-keeper, R. C. Tate, nw cor Racine and Tenth  
 Vieth Carl, carpenter, r ws Superior 9 n State  
 Voeske Wilhelmine, domestic, C. Lathrop, sw cor Sixth and Chippewa  
 Vogt Herman, wks J. I. Case & Co., r ss Hagerer 2 w N Erie  
**Vonmueller Edward**, prop. Racine House, r same  
 Vorre Mathias, lab Murray, Slauson & Co., bds es St Clair 1 n State

## W

- Wackerman E. Mrs., widow, r ws Douglas Ave 3 n Albert  
 Wade Frank J., wks Silver Plate Co., r 95 State  
**Wadewitz & Co.** (John F. W., Albert Boernke and W. Pautzer), soap and candle factory, cor Centre and Sixth  
 Wadewitz John F. (Wadewitz & Co.), r ws Chippewa 6 n Ninth  
**Wadsworth Geo. H.**, dentist, bds se cor Wisconsin and Seventh  
 Wadsworth Sereno D., *Racine Journal*, bds se cor Wisconsin and Seventh  
**Wadsworth Warner**, physician, se cor Wisconsin and Seventh, r same  
 Wadsworth Wm. O., painter, W. U. R. R. bds se cor Wisconsin and Seventh  
 Wagner Jacob, tanner, F. Platz & Sons., r sw cor St Patrick and Marquette  
 Wagner John, wire weaver, C. Goehner, bds sw cor St Patrick and Marquette  
 Wagner Joseph, harness-maker, C. Comstock & Son, bds ws Wisconsin 3 n Thirteenth  
 Wagner Katie, domestic, Mrs. W. W. Dustin, 259 Main  
 Wagner Michael, shoemaker, J. Beck, r ws Wisconsin 3 n Thirteenth  
 Wagner Michael Jr., printer, bds ws Wisconsin 3 n Thirteenth  
 Wahlen Dominic, mason, r se cor N Erie and Kewaunee  
 Wait Arthur, engineer, C. & N. W. Ry., bds nw cor Milwaukee and West  
 Wait Wm., blacksmith, McAvoy & Noonan, bds ns Fifth 1 w Chippewa

- Waldt Fred Rev.**, Pastor First German Lutheran Church, r ws  
 Villa 3 n Eighth  
 Wales Turner D., tool-maker, W. U. R. R. r nw cor Chippewa and  
 Eleventh  
 Walker James (Peck & Walker), r Rapids Road  
 Walker Wm. A., clerk, Simeon Whiteley, r nw cor Campbell and  
 Twelfth  
 Wallace Charles T., carpenter, r sw cor Tenth and Franklin  
 Wallace E. A. Mis., widow, r 258 Main  
**Wallace R. T.** (Wm. Kerr & Co., Chicago, Ill.), Lime Kilns, bds  
 Congress Hall  
 Wallen John, wks S. Freeman  
 Waller A., blacksmith, A. P. Dickey, r es Centre 3 s Eighth  
 Waller George, salesman, D. Bull, r 79 Villa  
 Walls Alexander F., carpenter, bds ne cor Chippecotton and W Sixth  
 Walls Geo. R., moulder, J. I. Case & Co., r ss Eighth 2 e Centre  
 Walls Robena, tailoress, bds ne cor Chippecotton and W Sixth  
 Walls R. Mrs., widow, r nw cor Chippecotton and W Sixth  
 Walls Thomas, moulder, r sw cor N Main and Barker  
 Walser Conrad, gardener, r ss Fourteenth 4 w Franklin  
 Walther Mathias, sieve-brader, J. I. Case & Co., r nw cor Tenth and  
 Centre  
 Wanasek Stephen, shoemaker, r ws St Clair 5 s High  
 Wandel Gotleib, wire-worker, C. Goehner, r 15 Geneva  
 Wandracek S., carpenter, bds nw cor Milwaukee and West  
 Ward Charles H., clerk, bds 288 Main  
 Ward Miss Clara, bds 288 Main  
 Ward Miss Eva, bds 288 Main  
 Ward John, wks A. Bettridge, bds nw cor Marquette and Liberty  
 Ward Wm. R., engineer, W. U. R. R., r ne cor Sixth and Standard  
 Wardel Fred., carpenter, r ss State 2 w Huron  
 Wardman John, mechanic, Fish Bros. & Co., r Mt. Pleasant  
 Ware Charles (col'd), lab r es Centre 2 s Eleventh  
 Ware Thomas, moulder, r es Chippewa 1 s Eleventh  
 Warner Ed., engineer, H. Warner, bds ne cor Eighth and Chatham  
**Warner Herman**, tannery, on ws river, r ne cor Chatham and  
 Eighth  
 Washburn Charles H., bookkeeper, Silver Plate Co., bds 95 College  
 Ave  
 Washburn David C. (Huggins & Washburn), r 95 College Ave  
**Washburn Franklin B.**, Dentist, 3 Sixth 2d floor, r es Main 3 n  
 Tenth  
 Washburn Percy, clerk, Evans & Morris, bds es Main 3 n Tenth  
**Washington House**, Frank Schmit, proprietor, ws Main s Second  
 Washington Jackson (col'd), moulder, S. Freeman, r es Campbell 3 n  
 Thirteenth  
 Watkins David, stone-cutter, r ns Washington Ave 2 e Twelfth  
 Waterhouse Eugene C., blacksmith, J. I. Case & Co., bds es Milwau-  
 kee 2 s West  
 Waterhouse M. C. Mrs., widow, r es Milwaukee 2 s West



- Watson Henry, wks C. & N. W. Ry., bds nw cor Milwaukee and West
- Watson John, wks C. & N. W. Ry., bds nw cor Milwaukee and West
- Watson Nels, mason, bds Washington House
- Watry Kate, domestic, T. Terrell, sw cor Main and Twelfth
- Watts J.**, jewelry &c., 155 Main, r ws Main 4 n Eighth
- Wawer Mathias, assistant foreman Murray, Slauson & Co., bds es St Clair 1 n State
- Webb Hattie, domestic, H. Stone, 248 Wisconsin
- Webb Matilda, domestic, W. P. T. Backus, ws Wisconsin 2 s Seventh
- Webb Joseph, shoemaker, bds 72 Sixth
- Weber Adolph**, grocer, 71 Sixth, r same
- Weber Andrew, lab r ws Villa 2 s Thirteenth
- Weber Samuel Rev.**, Pastor German Evangelical Church, r ss Liberty 3 w Bridge
- Webster ———, wks W. W. Vaughan, ws College Ave 2 n Eighth
- Wedemeyer Henry F.**, saloon, 135 St Clair, r same
- Weed C. August, foreman J. I. Case & Co., r sw cor Wisconsin and Tenth
- Weed Wm., butcher, r ns Sixth 3 w Centre
- Weeks B. F. (Weeks & Schroeder), r ws Main 2 n Eighth
- Weeks F. E., student, bds ws Main 2 n Eighth
- Weeks Horace H., student, bds ws Main 2 n Eighth
- Weeks & Schroeder** (B. F. W. and Joseph L. S.), dry goods, &c., 136 Main
- Weidaner Gotlieb**, manufacturer of hosiery, 58 Main, r same
- Weifenbach Ed., currier, r es Marquette 5 n State
- Weifenbach Frank, lab r ns Hamilton 2 e Douglas Ave
- Weifenbach George, currier, r ws N Main 3 n Hubbard
- Weinecke Wm., check clerk, W. U. R. R. r 104 Chippewa
- Weins Christopher, wks J. P. Hegner, r Caledonia
- Weins Fred, helper W. U. R. R. shops, r ws Clark 3 s Thirteenth
- Weins Nicholas, teamster, Racine Flouring Mills, r ws Villa 2 n Fifteenth
- Weins Phillip, mechanic, C. & N. Altringer, r se cor Villa and Fourteenth
- Weir Augusta, waiter, Wheat Sheaf Hotel, bds same
- Weir Rickey, domestic, Wheat Sheaf Hotel, bds same
- Weisenbeck George, currier, r ws N Chatham n Hubbard
- Welch David H., mechanic, Fish Bros. & Co., bds es Campbell 3 n Eighth
- Welch Delia, domestic, Prof. H. Wheeler, ws Chippewa 2 s Sixteenth
- Welch Edmund, moulder, r nw cor Campbell and Eleventh
- Welch Edward, lab r 18 Jackson
- Welch John, lab r ws Chestnut opp Flax Mill
- Welch Mary, domestic, C. Hayburn, ws Campbell 3 n Eleventh
- Welch Merritt D., correspondent, Mitchell, Lewis & Co., bds Congress Hall
- Welch Michael J., wks A. P. Dickey, r es Centre 4 n Twelfth
- Welch Thomas B., r es Racine 1 s Eighth

- Welf Joseph (Welf & Kraynik), r 146 Main, 2d floor  
**Welf & Kraynik** (Joseph W. and Anthony K.), manufacturers and dealers in Boots and Shoes, 146 Main  
 Welke Emil, brewer, bds ne cor Centre and Eighth  
 Weller Andrew, blacksmith, A. P. Dickey, r es Centre 3 s Eighth, 2d floor  
 Wells Andrew S., farmer, r ss W Sixth 5 w Chippecotton  
**Wells C. A. Mrs.**, Supt., Reading and Coffee Rooms, r 143 Main  
 Wemmert John, machinist, J. I. Case & Co., r ws Douglas Ave 4 n Hamilton  
 Wemert Peter, tailor, r nw cor St Clair and Jackson  
 Wendt Peter, blacksmith, J. I. Case & Co., r ws St Clair 1 s Hagerer  
 Wentworth Charles V. (Z. C. and Chas. V. W.), bds ne cor N Michigan and Hamilton  
 Wentworth Z. C. (Z. C. and Chas. V. W.), r ne cor N Michigan and Hamilton  
**Wentworth Z. C. & C. V.**, editors and publishers Racine Co. *Argus*, se cor Main and Fourth  
 Wenwed John, foreman C. & N. W. Ry., bds nw cor West and Milwaukee  
 Wentz M. Mrs., widow, bds 225 Main  
 Wescott Margaret Mrs., widow, r nw cor Wisconsin and Ninth  
 West Albert, turner, Silver Plate Co., bds es Villa 3 s Twelfth  
 West Geo. R., engineer, Elevator, r es Villa 3 s Twelfth  
 West E. Mrs., widow, bds es Bridge 1 s Liberty  
 Westendorf John P., salesman, Mrs. M. E. H. Payne, bds sw cor Chatham and Eighth  
**Western Union R. R.**, general offices, ne cor Main and Third, depot foot Wisconsin, D. A. Olin, Gen. Supt.; F. Wild, Gen. Freight and Ticket agent; P. Tyrrell, Auditor  
 Weston Daniel, wool-grader, Woolen Mills, r se cor Wisconsin and Second  
 Westrich Albert, machinist, J. I. Case & Co., r 130 Chippewa  
 Wetherell Elias S., traveling agent, Basket Factory, r 43 Villa  
 Wetherell Frank S., wks Basket Factory, bds 43 Villa  
 Wetherell M. Mrs., widow, r es Main 9 s Sixteenth  
 Wettanger, Frank, cooper, r 180 State  
 Whalen Thomas, shoemaker, J. Beck, bds American House  
 Wheeler C., fireman, C. & N. W. Ry., bds nw cor Milwaukee and West  
 Wheeler Calvin, wks Winship Bros., bds es N Wisconsin 5 n Hamilton  
 Wheeler G. Mrs., widow, dress-maker, r es Centre 4 s Thirteenth  
 Wheeler Homer Rev., Prof. Racine College, r ws Chippewa 2 s Sixteenth  
 Wheeler Mary Mrs., widow, r es N Wisconsin 5 n Hamilton  
 Wheeler Wm., mail clerk, J. I. Case & Co., bds es Centre 4 s Thirteenth  
 Wherry Robert, butcher, Bolton & Castle, r sw cor Villa and Seventh



- Whipple J. Mrs. r nw cor Chatham and Twelfth  
 Whipple Maria Miss, r nw cor Chatham and Twelfth  
 Whipple Mary S. Miss, r nw cor Chatham and Twelfth  
 Whitaker James W., machinist, Hardware Manufacturing Co., bds  
 Racine House  
 White Caroline, bds 40 Villa  
 White Ellen M. Miss, r sw cor Main and Eighth  
 White Elliott, wks Silver Plate Co., bds se cor Thirteenth and Wash-  
 ington Ave  
 White Geo. W. carpenter, r se cor Milwaukee and Albert  
 White John J., clerk, Woolen Mills, r sw cor Main and Eighth  
 White Judith Mrs., widow, r ns Eighth 1 w Howe  
 White Henry, tinsmith, E. R. Cooley, bds ns Eighth 1 w Howe  
 White Lucy M. Mrs., widow, r sw cor Sixth and Wisconsin  
 White Lucy, folder, ADVOCATE bindery bds sw cor Sixth and Wisconsin  
 White Marshall, plasterer, r es N Michigan 4 n Hubbard  
 White Mary Mrs., widow, r ws Green near city limits  
 White Patrick, lab r es N Erie 4 n Barker  
 White Miss Stella H., r sw cor Main and Eighth  
 White William C., teacher, r sw cor Main and Eighth  
**Whiteley Preston**, Attorney &c., bds ws Main 1 n Eleventh  
**Whiteley Simeon**, Real Estate and Ins. agent (Knight & Whiteley),  
 r ws Main 1 n Eleventh  
 Whitlock Wm., head waiter Congress Hall, bds same  
 Wibbert Christian, wks Hoffman & Wibbert, r ws Standard 2 n Sixth  
 Wibbert Rasmus (Hoffman & Wibbert), r cor Seventh and Centre  
 Wickham E. Miss bds es Main 2 s Sixth  
 Wickham Rupert F. (Wickham & Williams), bds Congress Hall  
**Wickham & Williams** (Rupert F., and Wm. H.), grocers, 150  
 Main  
**Wiechers & Klapproth** (Theodore W. and Henry K.) boots and  
 shoes, ws Main 1 s Washington House  
 Wiechers Theodore (Wiechers & Klapproth), r 80 Main  
**Wiechmann Christ.** sewing machine repairer, r ns State 1 w Huron,  
 2d floor  
 Wiegand Conrad, miller, J. S. Hart & Co., r ws Campbell 5 s Ninth  
 Wiegand Lowena, tailoress, A. Field, bds ws Alley No. 2 1 n State  
 Wier Louis, lab Tremble & Doud, r ws Douglas Ave 2 n St Patrick  
 Wigel Thomas C., lab bds ns Sixth 3 w Campbell  
 Wigeland G. Mrs., widow, bds ws Wisconsin 7 s Fourth  
**Wild Fred.** general freight and ticket agent W. U. R. R., r sw cor  
 Chatham and Eleventh  
 Wild George, machinist, A. P. Dickey, r es Wisconsin 4 n Fourth  
 Wild George W., machinist, A. P. Dickey, r se cor State and Union  
 Wild Mary Mrs., widow, r ws Mead 3 s Water  
 Wilhelm Christov, tailor, r ne cor Villa and Eleventh  
 Wilhelmi John, moulder, J. I. Case & Co., r ne cor Villa and Eleventh  
 Wilhelmi Henry, harness-maker, W. E. Lunn, bds 50 Sixth  
**Wilkins August H.**, boots and shoes, ss State 2 w Marquette, r es  
 Milwaukee cor Hamilton

- Wilker Caroline Mrs., widow, r ss Hubbard 5 w Erie  
**Wilkins John Rev.**, Pastor, German Baptist Church, r se cor Milwaukee and Hamilton  
 Williams Annie, domestic, E. J. Durant, sw cor Washington Ave and Ann  
 Williams Edward, painter, Mitchell, Lewis & Co., r ws Villa s Tenth  
 Williams Eleanor, dress-maker, 12 College Ave, r ws Villa 5 n Eighth  
 Williams Elizabeth, widow, r ss Ninth 2 w Washington Ave  
 Williams Elizabeth, domestic, J. H. Kelley, nw cor Eighth and Wisconsin  
 Williams Elizabeth, dress-maker, Mrs. Pritchard, r es Villa 2 s Eighth  
 Williams Griffith, wool-sorter, Woolen Mills, bds City Hotel  
 Williams Hannah Mrs., widow, r ws Chippewa 5 n Ninth  
 Williams Holver, sailor, r ws Lincoln 4 s St Patrick  
**Williams Hugh O.**, r nw cor College Ave and Sixth  
 Williams John, mechanic, r ss Tenth 1 w Centre  
 Williams John, lab bds Washington House  
 Williams John, wks Hardware Manufacturing Co., r ne cor Ninth and Racine  
 Williams John B., carpenter, bds ws Chippewa 5 n Ninth  
 Williams John C., cook, r sw cor Villa and Seventh  
 Williams John E., mason, r es Villa 2 s Eighth  
 Williams John G., carpenter, r ss Tenth 2 w Centre  
 Williams J. G. Mrs., widow, r es Wisconsin 2 n Eighth  
 Williams John L., harness-maker, bds w s Wisconsin 5 s Fourth  
 Williams John T., carpenter, r ne cor Racine and Ninth  
 Williams Laura Mrs., widow, bds es Chippewa 3 s Seventh  
**Williams Lewis E.**, harbor-master, r 62 Chippewa  
 Williams Lizzie, domestic, D. Bull, ws Main 5 n Eighth  
 Williams Lizzie, bds ss Seventh 1 w College Ave  
 Williams Mary, domestic, H. S. Durand, ws Main 1 s Tenth  
 Williams Morgan, clerk, J. R. Jones, bds ws Wisconsin 5 s Fourth  
 Williams Owen J., clerk, Jones & Vaughan, bds se cor Eighth and Chippewa  
 Williams Richard R., r es Villa 4 n Tenth  
 Williams Robert, engineer, Kelley, Hirsch & Co., r ws N Chatham 2 n Hubbard  
 Williams Robert, carpenter, bds 50 Sixth  
**Williams Robert T.**, physician, ne cor Wisconsin and Sixth, 2d floor, r same  
 Williams Rowland, sailor, r 7 Villa  
 Williams Thomas, teamster, bds 107 College Ave  
 Williams Thomas, r 50 Sixth  
 Williams Thomas, painter, bds es Villa 1 s Eighth  
 Williams Thomas L., salesman, Woolen Mills, r es College Ave 3 n Eighth  
 Williams Thomas P., sailor, r es Centre 2 s Eighth  
 Williams Thomas R., time-keeper, W. U. R. R. shops, r nw cor Villa and Eleventh  
 Williams Wm., shoemaker, bds sw cor Villa and Seventh



- Williams Wm. H. (Wickham & Williams), r es Chippewa 3 s Seventh
- Williams Wm. J., r 23 Sixth, 2d floor
- Williams Wm. L., carpenter, r ws Villa 5 n Eighth
- Williams Wm. L.**, agent, Singer Sewing Machines 12 College Ave, r ws Villa bet Seventh and Eighth
- Williams Wm. M., carpenter, bds es Centre 2 s Eighth
- Williams W. O., carpenter, bds State St Hotel
- Williams Wm. R. (Morgan & Williams) bds es Villa 2 n Eighth
- Williams Wm. T., engineer, Woolen Mills, r se cor Centre and Eighth
- Williams Wm. Thomas, carpenter, W. U. R. R., bds es Centre 2 s Eighth
- Williams Willis (col'd), lab r es Campbell 2 s Fourteenth
- Williams ——— (McConnell & Williams), bds 46 Sixth
- Williams ———, sailor, r 52 Chippewa
- Willing Bernard, carpenter, r ne cor St Clair and High
- Wilson Jacob, r es Alley bet Douglas Ave and Lincoln 3 s St Patrick
- Wilson Jane, dress-maker, 70 Sixth, 2d floor
- Wilson John, bookkeeper, Woolen Mills, r se cor Wisconsin and Thirteenth
- Wilson Lorenzo, hostler, M. B. Erskine, bds North Western Hotel
- Wilson Wilber, carpenter, bds ss Fourteenth 3 e C. & N. W. Ry.
- Wilson Robert, carpenter, bds North Western Hotel
- Wilton Cornelius, lab r es N Erie 2 s Kewaunee
- Wilton John, moulder, bds es N Erie 2 s Kewaunee
- Wilton Michael, clerk, Ch. Heck, bds es N Erie 2 s Kewaunee
- Wilzinski Louis, clerk, J. Marcus & Son, bds Bouton House
- Wing Isaac, teamster, bds es Erie 1 s State
- Winsch Julia Mrs., widow, r se cor Twelfth and Campbell
- Winship Bros.** (E. B. and Theron S.), props. Racine Pump Factory, nw cor State and St Clair
- Winship Eugene B. (Winship Bros.), r ss Eighth 2 e Chatham
- Winship Theron S. (Winship Bros.), r sw cor Wisconsin and Twelfth
- Winslow Horatio G.**, books, stationery &c., 162 Main, r ss W Sixth 3 w Chippecotton
- Winslow John, painter, r es Centre 3 s Thirteenth
- Winslow John B.**, attorney, bds ss W Sixth 3 w Chippecotton
- Winter L., carpenter, Mitchell, Lewis & Co., bds nw cor Washington Ave and Center
- Winterbottom M., machinist, S. Freeman, r 48 Campbell
- Wirth Fred., bds ws N Erie 4 n Hamilton
- Wirth Maggie Mrs., widow, r ws N Erie 4 n Hamilton
- Wirth Richard carpenter, bds ws N Erie 4 n Hamilton
- Wirtz John, wagon-maker, Mitchell, Lewis & Co., r es Wisconsin 1 s Fourteenth
- Wirtz John A., moulder, bds es Wisconsin 1 s Fourteenth
- Wirtz Michael, harness-maker, W. E Lunn, r es College Ave 3 n Fourteenth

- Wischmann Louis, cigar-maker, r ws College Ave 4 s Tenth  
 Wisner John, lab r es Villa 1 n Sixteenth  
 Wisner Kate, wks Hardware Manufacturing Co., bds es Villa 1 n Sixteenth  
 Wisweld Wm. shoemaker, Philbrook & Co., bds es Geneva 5 n West  
 Witherell Henry A., burnisher, Silver Plate Co., bds es Chatham 3 s Seventh  
 Witte Charles, trunk-maker, M. M. Secor & Co., r 27 N Main  
 Wolen Ole, tailor, r ws Alley No. 2 2 s West  
**Wolff Simon**, merchant tailor, and dealer in clothing, 108 Main, r same  
 Wolfhegel Eugena, milliner, bds ws Villa 3 n Eighth  
 Wolfhegel Matilda, milliner, bds ws Villa 3 n Eighth  
 Wood Moses, carpenter, r nw cor Tenth and Washington Ave  
**Woolson Adolph**, manufacturer of boots, shoes and mittens, se cor Sixth and College Ave, r sw cor Chippecotton and Madson Court  
 Woolson A. L. Mrs., widow, r ws Ann 3 s Washington Ave  
 Woolson Christian, tanner, bds ws St Clair n State  
 Woolfenden Eliza, bds es Chatham 4 s Ninth  
 Woolfenden James H. (Woolfenden & Yates), r sw cor Campbell and Twelfth  
**Woolfenden & Yates** (James H. W. and Samuel Y.), grocers 26 Sixth  
 Woolnough Christopher, sailor, r es N Main 1 s Barker  
 Wooster Park, bds ne cor Wisconsin and Eighth  
**Workman Hector M.**, druggist and grocer, 3 Sixth ss Market Square, r se cor Main and Thirteenth  
**Workman Wm. M.**, druggist and grocer, ns State 2 e St Clair, r same  
 Wratten J. Mrs., widow, r 21 Campbell  
 Wratten Walter F., wks boiler shop W. U. R. R., bds 21 Cambell  
 Wratten Wm., machinist, W. U. R. R., bds 21 Campbell  
 Wright Albert L., mechanic, C. B. Herrick & Co., r es Washington Ave 3 n Thirteenth  
 Wright Alfred L., lab Mitchell, Lewis & Co., bds Racine House  
 Wright Angeline Mrs., widow, r 75 Campbell  
 Wright Charles T., bds 75 Campbell  
 Wright Cornelius, wks Hardware Manufacturing Co., bds ne cor Campbell and Tenth  
 Wright Frank, conductor, W. U. R. R., r es College Ave 4 s Tenth  
**Wright Henry**, chief clerk P. O., r ws Main 1 s Sixteenth  
**Wright Henry W.**, manufacturer of Sash, Doors, Blinds, &c., office es St Clair n State, factory between Erie and St Clair n State, r sw cor State and Superior  
 Wright James E., lab r ne cor Villa and Eight  
 Wright Joseph, wks C. B. Herrick & Co, r nw cor Villa and Twelfth  
 Wright Patrick, Jr., wks basket factory, bds ne cor Campbell and Tenth  
 Wright Theodore, r 105 N Michigan  
 Wright Truman G., r ws Main 1 s Sixteenth  
**Wuerzberger Ernst**, groceries and saloon, ws Milwaukee 18 n Prospect, r same



Wurm John, lab Tremble & Doud, r es N Wisconsin 4 n High  
 Wustum Frederick, butcher, r ws Douglas Ave 3 n Hamilton  
 Wustum Frederick, Jr., blacksmith, Fish Bros. & Co., bds ws Douglas  
 Ave 3 n Hamilton  
 Wyman Webster, clerk, W. W. Vaughan & Co., bds ws College Ave s  
 Seventh

X

Xenophen Gertrude, domestic, F. M. Knapp, 288 Main

Y

**Yantz & Clemons** (Levi H. Y. and John W. C.), meat market, es  
 Villa 2 n Thirteenth

Yantz Levi H. (Yantz & Clemons) r ws Chippewa 2 n Fourteenth

Yates James W., carpenter, r ws Franklin 2 n Eleventh

Yates Samuel (Woolfenden & Yates), r es Chatham 4 s Ninth

Yates Thomas, engineer, W. U. R. R., bds es Wisconsin 2 s Fourth

Year August, teamster, Fish Bros. & Co., r ss West 4 w Milwaukee

Yensta Wenzel, shoemaker, r ss Hubbard 4 e Douglas Ave

Yettmar Joseph, shoemaker, J. Beck, r 116 N Chatham

Young John, lab Freeman & Smith, r es LaSalle 3 n State

Young Morris C., mechanic, r ws Alley No. 2, 3 n State

Young Moses F., foreman J. Miller & Co., r ss Fourth 2 w Chatham

Youngs Wm., clerk, H. M. Workman, bds Bouton House

Yout Louis, clerk, J. H. Pettit, bds ws Main 2 s Ninth

**Yout Simeon C.**, real, estate and insurance agent, and notary  
 public, 165 Main, r ws Main 2 s Ninth

Yule Fred, r 9 Jackson

Z

Zade August, wheel-maker, Fish Bros. & Co., r 81 Milwaukee

Zangerle Joseph, r ws Milwaukee 2 n St Patrick

Zawatzky Charles, tanner, Kelley, Hirsch & Co., bds ws N Main 2 s  
 Barker

Zeitler John, mechanic, Hardware Manufacturing Co.,

Zenner John, wks J. I. Case & Co., r es Villa 1 s Thirteenth

Zimmers John, mechanic, J. I. Case & Co., r es Villa 2 s Fourteenth

Zimmers Maggie, domestic, F. Wild, sw cor Eleventh and Chatham

Zimmers Matt, lab bds es Chippewa 2 s Tenth

Zimmers Peter, machinist, J. I. Case & Co., r es Chippewa 2 s Tenth

Zinnen Peter, lab Murray, Slauson & Co., r sw cor Villa and Fourteenth

Zirbes Frank, clerk, G. A. Rickeman, bds sw cor Sixth and College  
 Ave

Zirbes Mary, carder, Woolen Mills, bds sw cor Sixth and College Ave

Zirbes Peter, clerk, J. Kosterman, bds sw cor Sixth and College Ave

**Zirbes Phillip H.**, dry goods, groceries &c., sw cor Sixth and Col-  
 lege Ave, r same

Zitka Ignatz, box-maker, M. M. Secor & Co., bds nw cor Milwaukee  
 and West

ROGGENBAU & FIXEN are sole agents for the celebrated Guinets Cyclople Silks. Warranted to the consumer in every particular.







# Business Directory.

## Abstracts of Titles.

Knight & Whiteley, 187 Market Square  
Peck E. C. & Co., ws Market Square,  
Register of Deeds office

## Agricultural Implements.

*(Manufacturers and Dealers.)*

Dickey A. P., w Fourth St bridge  
GUENTHER H. & SON., nw cor Villa  
and Sixth  
Lawton Bros., sw cor Market Square and  
Fifth

## Artists.

Billings Ed. T., se cor Main and Fifth  
Ely Cook, 142 Main  
Raps J. H., 117 Main  
THOMAS GEO. C., es College Eve 2 s  
Twelfth

## Attorneys, &c.

Crites A. W., office in Court House  
FISH & LEE, 176 Market Square  
Fuller & Harkness, ne cor Main and  
Third  
Hand E. O., County Judge's office  
Judd Geo. B., and A. Cary, 123 Main  
Paine Ira C., 143 Main, Masonic Block  
Tyrrell H., 125 Main  
VanBuskirk & Ritchie, 167 Main

## Auction Houses.

J. D. GOODRICH, 90 Main

## Bakers and Confectioners.

Betray C., sw cor St Clair and Hamilton  
BLISS GEO. S., 142 Main  
Joy W. W., 59 Sixth  
Kupfer A., ne cor Campbell and Seventh

20

Miller Geo., sw cor Villa and Eleventh  
Schouboe H., ns State 2 w Huron  
Smith J. C., 12 Sixth  
Veth Geo. A., 154 Main

## Banks.

FIRST NATIONAL, ne cor Main and  
Fourth  
MANUFACTURERS NATIONAL, n  
w cor Main and Fifth

## Barbers.

Bailey John, ne cor Main and Fifth  
Bunch & Streets, 151 Main  
Himberger F., 22 State  
Howard S., ns Sixth, Bouton House  
Kammerer F., 99 Main  
Kohlman & Pauli, 153 Main  
Ulrich L., 77 Sixth

## Baskets.

*(Manufacturers.)*

Racine Basket Manufacturing Co., nw cor  
Clark and Fourteenth

## Billiards.

Case R. & Son., 161 Main, 2d floor  
Rasmussen P. (Tivoli), ne cor State and  
St Clair  
STEPHENS HENRY H., 147 Main, 2d  
floor

## Blacksmiths.

Baumann F., ns Washington Ave 3 w  
Eighth  
Baumann S., se cor State and Erie  
Buenger Peter, ws River 2 s Fourth  
Chellis J. A. & Son., sw cor Wisconsin  
and Fifth

IF you want a Thermometer go to HOWARD'S.



Daniel E., 50 Fifth  
 Dufour & Crawford, ne cor Wisconsin  
 and Fifth  
 GUENTHER H. & SON., nw cor Villa  
 and Sixth  
 Hayman Wm. W., es Douglas Ave 3 n  
 Hamilton  
 Morgan & Williams, ne cor Fourth and  
 Chatham  
 Shenleben John, es Milwaukee 2 n High  
 Soens Michael, ne cor Fourth and Wis-  
 consin

**Blankets.**

*(Manufacturers)*

Racine Woolen Mills, ne cor Bridge and  
 Ontario

**Boarding Houses.**

Bowland C. Mrs., es Wisconsin 3 s Sixth  
 Bussau H., nw cor Erie and Bridge  
 Delaney M. es Wisconsin 2 n Fourth  
 GRIBBOHN C., 43 Main  
 Jensen Soren, se cor Wisconsin and  
 Third  
 Johnson B. M., 63 Main  
 Reukauf F., nw cor Washington Ave and  
 Centre  
 ROOT M. MRS., es Wisconsin 2 s  
 Fourth  
 Shields B., ws Wisconsin 2 s Fourth  
 Silloway Wm., 72 Fifth  
 Terhune J. J., 72 Sixth

**Boiler Makers.**

Freeman S., sw cor Bridge and St Clair

**Book Binderies and Blank-  
 Books.**

SANDFORD A. C. (Advocate Bindery),  
 139 to 143 Main, Masonic Block  
 Schneider Henry (Journal Bindery), nw  
 cor Main and Fifth

**Books, Stationery, &c.**

HOWARD ROBERT, 149 Main  
 RITTMAN L. A. & Co., 147 Main  
 WINSLOW H. G., 162 Main

**Boots and Shoes**

*(Manufacturers.)*

BECK JOHN, 156 Main  
 Buckingham & Sons, 140 Main  
 JONES O. D., 13 Sixth

MILLER J. & Co., sw cor Fourth  
 and Chatham  
 PEIL A. G., 174 Market Square  
 Welf & Kraynik, 146 Main

**Boots and Shoes.**

*(Retail.)*

BECK JOHN, 156 Main  
 Brink N., ss Sixth 2 e Villa  
 BRONNENKANT J., ws Villa 2 n Thir-  
 teenth  
 Buckingham & Sons, 140 Main  
 Foreman H., 51 Sixth  
 Goetz Wm., es Douglas Ave 6 n Hub-  
 bard  
 Hansen N., ns State 1 w Huron  
 JONES O. D., 13 Sixth  
 Knakel Louis, 14 Douglas Ave  
 LOPOUR B., es Douglas Ave 2 s High  
 Meyer J., ne cor Sixth and College Ave  
 MILLER J. & Co., sw cor Fourth and  
 Chatham  
 NELSON N. P., 131 Main  
 PEIL A. G., 174 Market Square  
 Reichert B., 96 Main  
 WELFL & KRAYNIK, 146 Main  
 Wiechers & Clapproth, ws Main 1 s  
 Washington House  
 Wilkins A. H., ss State 2 w Marquette  
 Wolleson A., se cor Sixth and College  
 Ave

**Boot and Shoe Packs.**

*(Manufacturers.)*

Philbrook & Co., ws Main n Second

**Bottling Works.**

BLISS CHAS. F., es River s Fourth

**Bowling Alleys.**

ELSNER C., es N Wisconsin 4 s High  
 LUTZ H. W., ws Milwaukee, opp High

**Brewers.**

Heck Fred, nw cor Centre and Eighth  
 Schilling E., sw cor Washington Ave and  
 Eighth  
 Stephansen & Anderson, es Douglas Ave  
 3 n St Patrick

**Butchers.**

BOLTON & CASTLE, 7 Sixth  
 Born W., 26 State

PLAIN and Colored Flannels and Wool Yarns, in endless variety, at ROGGENBAU & FIXEN'S.

Boy & Bartels, se cor Douglas Ave and Hubbard  
 Foertsch & Retert, ws N Erie 2 s High  
 GORTON & JONES, 128 Main cor Fourth  
 Hanson & Larson, 130 State  
 KIMPEL GEORGE, 55 Sixth  
 KINDORF BROS., 61 Sixth  
 Malsch & Loss, ne cor N Wisconsin and Hubbard  
 MEIDINGER C., 69 Sixth  
 Nield & Rowley, ns State 2 w Marquette  
 Rowley Joseph, 120 Main  
 Statzrim H., ws St Clair 7 n State  
 YANTZ & CLEMONS, es Villa 2 n Thirteenth

**Cabinet Makers.**

AUGUSTINE S. G. & SON, 17 Sixth  
 Ibing F., 45 Main  
 JENNINGS W. H., 129 Main  
 PORTER W. A., 74 Main  
 Richardson S., nw cor Clark and Fourteenth  
 Speich M. Mrs., 109 Main

**Carpenters and Builders.**

Blockside & Bro., es LaSalle 4 n State  
 Bradley L., ns Second w Main  
 Davis R. R., ns Ninth bet Villa and Chippewa  
 Davis T. H., es Wisconsin 6 s Third  
 May J., se cor Campbell and Fourteenth  
 Morgan David, ws Villa 4 n Eleventh  
 Owens R. J., ns Washington Ave 2 w Campbell  
 Richardson S., nw cor Clark and Fourteenth  
 Roberts David, ss Eighth 2 e Campbell  
 Roberts Wm J., 95 Washington Ave

**Carpets.**

FREUDENFELD J. & Co., 115 Main  
 McEnery E., 158 and 160 Main  
 ROGGENBAU & FIXEN, 116 Main

**Carpet Cleaner and Layer.**

SKOW CHARLES, es Chatham 2 s Ninth

**Carriage Manufacturers.**

McAvoy & Noonan, se cor Fourth and Wisconsin  
 VanOrnum, Lane & Co., ns Sixteenth near Junction

**Carriages, Buggies, &c.**

*(Dealers.)*

Payne Mrs. M. E. H., agent Elkhart Indiana Manufacturing Co., ns Fifth 2 w Main, Manufacturers National Bank Building

**Cigars and Tobacco.**

*(Manufacturers and Dealers.)*

Benson Mrs. M., ws Douglas Ave 2 n Albert  
 Godert Geo., es N Erie 1 s Barker  
 Gottbehuet A., sw cor Villa and Sixth  
 Huse Mrs. K., 186 Market Square  
 Kampf V., 31 Sixth  
 KLEEBERGER O., 57 Sixth  
 Klein John, 24 State  
 Kohlman John, 75 Sixth  
 LOBBES RICHARD, 124 Main  
 LUTZ H. W., ws Milwaukee opp. High  
 Schmerler Wm F., es Villa 5 s Tenth  
 Schumacher Phillip, 128 Main

*(Wholesale and Retail.)*

Klein F. W., 132 Main  
 PETTIT JAMES H., 165 Main

**Cigar Boxes.**

*(Manufacturer.)*

Hegner J. P., nw cor Thirteenth and Villa

**Cisterns and Tanks.**

*(Manufacturers.)*

WINSHIP BROS., nw cor State and St Clair

**Clothes Reels and Driers.**

*(Manufacturers.)*

WINSHIP BROS., nw cor State and St Clair

**Clothing.**

Beck John E., 188 Market Square  
 Elmlinger F., 138 Main  
 FREUDENFELD J. & CO., 115 Main  
 Hansen N., ns State 1 w Huron  
 Marcus J. & Son., 4 Sixth  
 Ritter & Schmeiser, 106 Main  
 Rausch G. 32 Sixth  
 Rosenberg S., 98 Main  
 Wolf S., 108 Main

ROBERT HOWARD has a good assortment of Writing Desks.



**Cloths, &c.**

(Manufacturers.)

Racine Woolen Mills, ne cor Bridge and Ontario

**Coal and Wood Yards.**

Bull Geo., es Ontario n Bridge  
Glass H. & Sons., 131 Main, yard es  
Erie n Bridge  
Higgin & Fellows, ne cor Dodge and N  
Wisconsin  
HILL I. M., se cor Ontario and State

**Collection Agents.**

FIRST NATIONAL BANK, ne cor  
Main and Fourth  
Judd Geo. B., and A. Cary, 123 Main  
Knight & Whiteley, 178 Market Square  
MANUFACTURERS NATIONAL  
BANK, ne cor Main and Fifth  
Tyrrell H., 125 Main

**Confectioneries.**

BLISS GEO. S., 142 Main  
Ehrenfels P. C., 170 Market Square  
JANSEN CHRIST., nw cor State and  
Marquette  
Kleeberger O., 57 Sixth  
Kupfer A., ne cor Campbell and Seventh  
Smith J. C., 12 Sixth  
Smith O. W., 164 Main  
Veth George, 154 Main

**Conveyancers.**

Knight & Whiteley, 178 Market Square  
Peck E. C. & Co., ws Market Square,  
Register of Deeds office

**Coopers.**

GEBHARDT F., 6 Union  
Huller M., ws Franklin 2 s Fourteenth  
Kohlman Fred, ne cor Centre and Four-  
teenth  
Rieck John, ne cor Chippewa and  
Twelfth  
Scholz Fred E., ns Fourteenth w Villa

**Cotton Batting.**

(Manufacturer.)

Baumann Wm., se cor Douglas Ave and  
St Patrick

**Crockery.**

Baumann T., nw cor Douglas Ave and  
Hamilton  
Betray C., sw cor St Clair and Hamilton  
Burch A. O. & Co., 141 Main  
FREUDENFELD J. & CO., 115 Main  
HANSON MRS. A., ne cor N Wis-  
consin and Hubbard  
Hanson James, ne cor State and Mil-  
waukee  
Heck Ch., 21 Sixth  
Hughes Hugh, 19 Sixth  
HUGHS & LEWIS, 9 Sixth  
JONES & VAUGHAN, ne cor Wisconsin  
and Sixth  
Mohr C. G., se cor State and Marquette  
Paradis & Co., 18 State  
Peterson & Johnson, 126 Main  
Richards James Mrs., se cor Villa and  
Sixth  
Rickeman Geo. A., 53 Sixth  
Vaughan John, 33 Sixth  
Woolfenden & Yates, 22 Sixth

**Dentists.**

Amos A. H., 5 Sixth  
Lukes J. C., 174 Market Square  
Wadsworth G. H., se cor Wisconsin and  
Seventh  
Washburn F. B., 3 Sixth

**Dress and Cloak Makers.**

Cady & Brown ws Wisconsin 3 s Fifth  
Caffrey S. A. Mrs., sw cor Wisconsin and  
Sixth  
Holt Mrs. M., ws Wisconsin 4 n Fifth  
Hulm Mrs. M. W., 306 Wisconsin  
Jones Mrs. N., 73 Chippewa  
Lender Mrs L., 144 Main  
Mills Mrs., J. L., 68 Fifth  
Morgan Mrs. M., se cor N Wisconsin  
and Barker  
Morrell Mrs. S. P., 22 Sixth  
Perham Mrs. L., 65 Villa  
Porter & Chellis, ne cor State and Mil-  
waukee  
Pritchard Mrs., M. E., 195 Chatham  
Rieck Mrs. Ella, ne cor Chippewa and  
Twelfth  
Solace Mrs. E., 64 Fifth  
Williams Eleanor, 12 College Ave

**Druggists.**

HARBRIDGE F. & CO., 148 Main  
Jones J. R., 43 Sixth  
Smieding H. & W., 84 Main

WATERPROOF in plain and fancy colors, at ROGGENBAU & FIXEN'S, Cheap for Cash.

Stone H. & Sons, 5 Sixth  
 WORKMAN H. M., 3 Sixth  
 Workman Wm. M., ns State 2 e St Clair

**Dry Goods &c.**

Glancy M., 134 Main  
 Dietrich J., nw cor Wisconsin and Sixth  
 ESSER & PEIL, sw cor Villa and Thirteenth  
 FISHER MRS G., 48, 50 and 52 N Wisconsin  
 FREUDENFELD J. & CO., 115 Main  
 HANSON MRS A., ne cor N Wisconsin and Hubbard  
 Klofanda R., 60 and 62 Main  
 McEnery E., 158 and 160 Main  
 Peterson & Johnson, 126 Main  
 Rausch G., 32 Sixth  
 Richards J. Mrs., se cor Villa and Sixth  
 Roberts L. T., 11 Sixth  
 Roggenbau & Fixen, 116 Main  
 Secor M. M., & Co., 88 Main  
 Thelen & Miller, cor Sixth and Wisconsin  
 Vaughan John, 33 Sixth  
 Weeks & Schroeder, 136 Main  
 Zirbes P. H., sw cor College Ave and Thirteenth

**Dyers.**

Hoyle J., sw cor Wisconsin and Fourth  
 Panse Wm., ws Villa 3 n Sixth

**Eave Troughs and Tubings.**

WINSHIP BROS., nw cor State and St Clair

**Edge Tool Manufacturers.**

GUENTHER H. & SON, nw cor Villa and Sixth

**Electro Magnetic Steam Baths.**

Muir & Linn, 4 Sixth, 2d floor

**Elevators.**

RACINE WAREHOUSE AND DOCK CO., foot of Chatham on the river

**Engine Builders.**

Case J. I. & Co., ne cor Bridge and Erie  
 Dickey A. P., 1 w Fourth St bridge

**Express Companies.**

American, B. M. Hall, agent, 182 Market Square  
 United States, B. M. Hall, agent, 182 Square

**Fancy Goods &c.**

Ehrenfels P. C., 170 Market Square  
 EVANS & MORRIS, 176 Market Square  
 Frost L. S. (Plunder Store) 172 Market Square  
 Jones M. T. & J. E., 20 College Ave  
 Klien F. W., 132 Main  
 Smith O. W., 164 Main  
 Priehe C., 28 State

**Fanning Mill.**

*(Manufacturers.)*

ALTRINGER C. & N., ws Villa s Thirteenth  
 Blake, Beebe & Co., nw cor Wisconsin and Seventh  
 BULL DANIEL, ne cor Fourth and Chatham  
 Dickey A. P., 1 w Fourth St Bridge  
 Dickey E. P., ss Fourth w Main  
 TOSTEVIN & LERAY, se cor Clark and Thirteenth

**Feather, Hair and Moss Renovators.**

SKOU CHARLES, es Chatham 2 s Ninth

**Flax.**

*(Manufacturers.)*

Racine Twine and Cordage Co., mill es Chestnut n Prospect

**Florists.**

Fountain J. M. Mrs., 16 N Erie

**Florists Goods.**

*(Manufacturers.)*

Freeman & Smith, sw cor Bridge and St Clair  
 Racine Hardware Manufacturing Co., Racine Junction

**Flour Mills.**

HART J. S. & Co., nw cor Fourth and Wisconsin

HOWARD sells Pocket Books and Bill Books of all sorts.



Kosterman John, sw cor St Clair and State  
 RACINE FLOURING MILL CO., nw cor Main and Second

**Flour and Feed**

HANSON A. MRS., ne cor N Wisconsin and Hubbard  
 Klofanda R., 60 and 62 Main  
 Lawton Bros., sw cor Market Square and Fifth  
 Richards James Mrs., se cor Villa and Sixth  
 Spencer & Kent, 46 Sixth  
 Strong G. A., 123 Main  
 Vaughan W. W. & Co., 24 State

**Founders & Machinists.**

CASE J. I. & CO., ne cor Bridge and Erie  
 Dickey A. P., 1 w Fourth St Bridge  
 Freeman S., sw cor Bridge and St Clair

**Furniture &c.**

AUGUSTINE S. G. & SON, 17 Sixth  
 Ibing F., 45 Main  
 Jennings W. H., 129 Main  
 PORTER W. A., 74 Main  
 Speich M. Mrs., 109 Main

**Furriers.**

Hubachek F., 169 Main  
 Liegler John, 110 Main  
 PAULI & BROWN, 139 Main

**Gas Fixtures &c.**

Gorton & Buffham, cor Main and Fourth  
 Pushee E. N. & Co., 1 and 2 Sixth 204 Main

**Glue.**

(Manufacturers.)

Tournemelle L., foot Seventh near the river

**Green Houses.**

North Side, Mrs. J. M. Fountain, prop. 16 N Erie

**Groceries.**

Ahrens & Brill, ns Bridge 3 w Ontario  
 Alf W., sw cor N Erie and High

Baumann T., nw cor Hamilton and Douglas Ave  
 Baumann Wm., se cor Douglas Ave and St Patrick

Betray C., sw cor St Clair and Hamilton  
 Burch A. O. & Co., 141 Main  
 Cary R., es Mead 2 n Seventh  
 Davis Isaac, ns Washington Ave, head Fourteenth  
 Duffy P. A., 137 St Clair  
 ESSER & PEIL, sw cor Villa and Thirteenth

Field Mrs. J., es N Erie 2 s Hubbard  
 Fischer Mrs. G., 48, 50 and 52 N Wis.  
 Fisher Henry, se cor Seventh and Centre  
 Haas Bros., 43 N Wisconsin  
 Haas F. X., 66 Main  
 HAGERER J., nw cor N Erie and High  
 HANSON Mrs. A., ne cor N Wisconsin and Hubbard

Hanson James, ne cor State and Milwaukee  
 Happ J. F., ss Tenth 2 w Campbell  
 HARBRIDGE F. & CO., 148 Main  
 Heck Ch., 21 Sixth  
 HEGNER J. P., nw cor Thirteenth and Villa

Hughes Hugh, 19 Sixth  
 HUGHES & LEWIS, 9 Sixth  
 Jensen & Christensen, 20 State  
 JONES & VAUGHAN, ne cor Wisconsin and Sixth  
 Kleinschmidt N., nw cor Douglas Ave and Albert

Klofanda R., 60 and 62 Main  
 Kohlman Peter, se cor Tenth and Villa  
 Komes John, ne cor Tenth and Thirteenth  
 Kosterman H., sw cor Douglas Ave and St Patrick

Miller Geo., sw cor Villa and Eleventh  
 Mohr C. G., se cor State and Marquette  
 Neuman John, es College Ave bet Fourteenth and Fifteenth  
 Paradis & Co., 18 State  
 Peterson & Johnson, 126 Main  
 Pfenning F. H., 41 Sixth  
 Pushee E. N. & Co., 1 and 2 Sixth, and 204 Main

RAMMELD F., ws Douglas Ave 10 n Hamilton

Reed M. J., sw cor State and Marquette  
 Richards J. Mrs., se cor Villa and Sixth  
 Rickeman Geo. A., 53 Sixth  
 Schneider H., 73 Sixth  
 Secor M. M. & Co., 88 Main  
 STAHR J. H. & CO., cor Sixth and Campbell

Stoeckle E., es Douglas Ave 3 n Hubbard  
 Stoffel Jacob, 85 N Erie

ROGGENBAU & FIXEN are agents for the Celebrated Domestic Paper Fashions.

Stone H. & Sons, 5 Sixth  
 Sullivan Mrs. H., ws N Wisconsin 3 n  
 Kewaunee  
 Summer L., cor Douglas Ave and Su-  
 perior  
 Taylor H. T. & Son, 194 Market Square  
 Thelen & Miller, cor Sixth and Wisconsin  
 Vaughan John, 33 Sixth  
 Weber A., 71 Sixth  
 Wickham & Williams 150 Main  
 Woolfenden & Yates, 22 Sixth  
 WORKMAN H. M., 3 Sixth  
 Workman W. M., ns State 2 e St Clair  
 Wuerchberger E., ws Milwaukee 18 n  
 Prospect  
 Zirbes P. H., sw cor College Ave and  
 Sixth

### Hair Dressers.

Hart Mrs. C. F., 176 Market Square  
 Jones Mrs. M. E., ns Wisconsin 7 s Fifth  
 Terbush Mrs. H. C., ws Wisconsin 5 n  
 Fifth

### Hardware Manufacturers.

Freeman & Smith, ws Bridge on River  
 Racine Hardware Manufacturing Co.,  
 Racine Junction

### Hardware, Stoves and Tin- ware.

Baumann Frank, 82 Main and es Douglas  
 Ave 4 n Hamilton.  
 Conroe Geo. C., 26 Sixth  
 Cooley E. R., 159 Main  
 Hall C. B., 14 Sixth  
 KRAUPA A., 92 Main  
 Magyar S., 117 Main  
 Raymond H., 137 Main  
 Shaw & Bro., 121 Main

### Harness Makers.

Baumann C. W., 91 Main  
 Comstock & Son., 133 Main  
 Lombard & Hinek, ns Fifth 2 e Wis-  
 consin  
 LUNN W. E., 48 Sixth  
 Ryan Thomas, 57 Main

### Hats, Caps and Furs.

Hubachek F., 169 Main  
 Liegler J., 110 Main  
 PAULI & BROWN, 139 Main

### Hay Presses.

PECK & WALKER, se cor Ontario and  
 Liberty  
 REDFIELD & SECOR, es Ontario n  
 Bridge

### Horse Powers.

(Manufacturers.)

CASE J. I. & CO., ne cor Bridge and  
 Erie  
 Herrick C. B. & Co., Racine Junction

### Hotels.

Bouton House, A. Lewis, Prop., 34 and  
 36 Sixth  
 City Hotel, E. J. Jones, Prop., es College  
 Ave n Sixth  
 CONGRESS HALL, S. Raymond, Prop.,  
 sw cor Third and Chatham  
 Huggins House, C. H. Jewell, Prop., 149  
 to 157 Main  
 NORTHWESTERN, Christ Arndt, Prop.  
 ns State 1 w C. & N. W. Ry.  
 Racine House, C. Vollmueller, Prop., ss  
 Seventh e of Centre  
 State Street, F. Osius, Prop., nw cor State  
 and Erie  
 Washington House, F. Schmit, Prop., w  
 s Main n Third  
 WHEAT SHEAF, F. Osius, Prop.,  
 nw cor Ontario and Bridge

### Ice Dealers.

BETRIDGE H., ft Marquette s Liberty  
 Harvey Becker, w end Twelfth St

### Insurance Agents.

(Life.)

Filer Alanson, 178 Market Square, 2d  
 floor  
 Sage S. H., ne cor Main and Fourth  
 (Life, Accident, Fire and Marine.)  
 Durand & Miller, 136 Main  
 Kelly M. J., 145 Main  
 Miller L. H. & Son., 139 Main, Masonic  
 Block  
 PADDOCK & JANES, 165 and 167  
 Main  
 STARKWEATHER G. E. & Co.,  
 Whiteley S., 178 Market Square, 2d floor  
 YOUT S. C., 165 Main

### Jewelry, &c.

Elkins J. & Co., 163 Main



Kaltenbach P., 190 Market Square  
 MINTENER L., 85 Main  
 Watts J., 155 Main

**Justice of the Peace.**

Crites A. W., Court House, ws Market Square  
 RAYMOND ALVIN, 137 Main, 2d floor

**Laundries.**

BELLE CITY, C. LePage, Prop., se cor Main and Fifth  
 Spaar Mrs. A., 50 Campbell

**Leather and Findings.**

Hueffner E. J., 47 Sixth

**Livery Stables.**

BASSINGER BROS., ns Fourth e Main  
 BLACK BROS., ss Fourth w Main  
 Sumner W. A., ne cor Third and Wisconsin  
 Throup M., 147 Main, rear

**Lumber Dealers.**

Hood S., sw cor Main and Second  
 MURRAY, SLAUSON & CO., ss Second near Lake  
 OSBURN & OSGOOD, 4 Sixth, 2d floor  
 PECK S. B., nw cor Ontario and Liberty  
 SLAUSON J. R. & Co., ne cor State and Erie  
 TREMBLE & DOUD, es Erie 2 n State

**Machinists.**

CASE J. I. & Co., ne cor Bridge and Erie  
 Dickey A. P., 1 w Fourth St Bridge  
 Freeman S., sw cor Bridge and St Clair  
 GUENTHER H. & SON, nw cor Villa and Sixth  
 REILLY JOHN, es Washington Ave 2 s Eleventh

**Marble Works.**

Huggins & Washburn, ns Fifth e Main

**Meat Markets.**

Bolton & Castle, 7 Sixth  
 Born W., 26 State  
 Boy & Bartels, se cor Douglas Ave and Hubbard

Foertsch & Retert, ws N Erie 2 s High  
 GORTON & JONES, 128 Main, cor Fourth

Hanson & Larson, 130 State  
 KIMPEL GEORGE, 55 Sixth  
 Kindorf Bros., 61 Sixth  
 Malsch & Loss, nw cor N Wisconsin and Hubbard

Meidinger C., 69 Sixth  
 Nield & Rowley, ns State 2 w Marquette

Rowley J., 120 Main  
 Statzrim H., 29 St Clair  
 Yantz & Clemons, es Villa 2 n Thirteenth

**Merchant Tailors.**

Elmlinger F., 138 Main  
 Field A., se cor Main and Fourth 2d floor

Garnkauffer A., 30 Sixth  
 Humphrey J., 111 Main

KEIDEL MICHAEL, 72 Main  
 Morgan John, 85 Seventh  
 Ritter & Schmeiser, 106 Main  
 Rozell H., nw cor Sixth and Market Square

SAMUEL & JAMES, 144 Main

**Milk Safes.**

*(Manufacturers.)*

TOSTEVIN & LERAY, se cor Clark and Thirteenth

WINSHIP BROS., nw cor State and St Clair

**Millinery.**

Asby & Dickinson, 10 College Ave  
 Atchison M. Mrs., 93 Main  
 Burdick A. R. Mrs., 173 Main  
 Frost L. S. (Plunder Store), 172 Market Square

Goldie J. T. Mrs., 152 Main  
 Heck & Schad, 97 Main  
 Hettrick J. Miss, 80 Main  
 Jones M. T. & J. E., 20 College Ave  
 KEIDEL M. MRS., 72 Main  
 Morgan M. Mrs., se cor N Wisconsin and Barker

Owens M. Mrs., 11 Sixth, 2d floor  
 Palmer H. Mrs., 87 Main  
 Priehe C., 28 State  
 Roberts R. R. Mrs., 184 Market Square

**Mittens & Gloves.**

*(Manufacturers.)*

Anderson Thomas, ws Racine 5 s Eighth  
 Coleman & Co., es Chatham 3 s Sixth

BROMLEY'S Lowell and Hartford Extra Super Carpets, in Choicest Styles, at ROGGENBAU & FIXEN'S.

Elholm L. ns Eighth 2 w Racine  
Hoffman & Wibbert, ns Seventh near  
river

Hubachek F., 169 Main  
PAULI & BROWN, 139 Main

(Wholesale and Retail Dealers.)

Judson L., 23 Sixth

### Musical Instruments.

Ahrens & Brill, ns Bridge 4 w Ontario  
Elkins J. & Co., 163 Main  
KREMER BROS., 15 Sixth  
Payne Mrs. M. E. H., ns Fifth 2 w Main,  
Manufacturers National Band Building

### Newspapers.

(Weekly.)

Racine *Advocate*, (Rep.) A. C. Sandford,  
Prop., 139 to 143 Main, Masonic Block  
V. Wentworth, Props., se cor Main  
and Fourth

Racine County *Argus*, (Dem.) Z. C. & C.  
Racine *Journal*, (Rep.) F. W. Starbuck,  
Prop., nw cor Fifth and Main  
*The Slavie*, (Bohemian), C. Jonas & Co.,  
Props., 139 to 143 Main, Masonic  
Block, (ADVOCATE office.)

(Semi-monthly.)

College *Mercury*, F. P. Hills, H. B.  
Smythe, J. Higgins and M. T. January,  
(Racine College) Editors, 139 to 143  
Main, Masonic Block (ADVOCATE  
office.)

*Hyrde-Stemmen*, (Scand.) Rev. C.  
Treider, Editor, 139 to 143 Main,  
Masonic Block (ADVOCATE office.)

(Monthly.)

*Missionaren*, (Scand.) Rev. C. Treider,  
Editor, 239 to 143 Main, Masonic  
Block (ADVOCATE office.)

### Oil Manufacturers. Linseed

Emerson & Co., nw cor Wisconsin and  
Third

### Omnibus and Hack Lines.

BLACK BROS., ss Fourth w Main  
Cook Mrs. M., office, 171 Main  
Thomas S., ws Wisconsin n Sixth  
Thrupp M., 157 Main, rear

### Painters.

(House and Sign.)

Beiland J., ne cor N Erie and High  
Christopherson J., ns Carroll 2 w Centre  
MARTIN & HENRICHSON, ws Wis-  
consin 5 s Fourth

21

Reid & Buffham, ns Fifth w Main  
Spring & Duffy, ns Albert 7 w Douglas  
Ave

### Paints, Oils and Varnishes.

Burch A. O. & Co., 141 Main  
Gorton & Buffham, 127 Main cor Fourth  
Langlois & Son., 145 Main

### Paper Dealers.

KRANZ J., 107 Main  
ADVOCATE OFFICE, A. C. Sandford,  
139 to 143 Main

### Photographers.

Billings E. T., 169 Main  
Ely Cook, 142 Main  
Raps J. H., 117 Main  
Thomas Geo. C., es College Ave 2 s  
Twelfth

### Physicians &c.

Bachus R., ns Sixth 2 w College Ave  
DUNCOMBE C. S., 255 Main  
Hoy A. H., ss Hubbard 2 w N Erie  
Hoy P. H., cor Main and Ninth  
MARTIN S. J., es Main 2 n Eighth  
Martin Thomas M., es Main 2 n Eighth  
MEACHEM J. G. & SON ss Seventh 1  
w College Ave  
Muir D. H., 4 Sixth  
Nettleton C., ws Milwaukee 2 s West  
Noyes J. W., es Wisconsin 4 s Seventh  
PAGE & GARLOCK, 167 Main  
Peck A. P., ws Main 3 n Tenth  
Schless Wm., 53 Sixth  
Teegarden M. R., es Main 5 Sixth  
Tillapaugh J. M., 38 Chippewa  
Wadsworth W., se cor Wisconsin and  
Seventh  
Williams R. T., ne cor Sixth and Wis-  
consin

### Piano Manufacturer.

Eckhardt F., nw cor Sixth and Villa

### Piano and Organ Tuner.

LUNN J. C., office J. Elkins & Co. P. O.  
Box 4

### Pictures and Picture Frames

Cary Mrs H. S., 171 Main  
Ely Cook, 142 Main  
HOWARD R., 149 Main  
Rittman L. A. & Co., 147 Main  
Winslow H. G., 162 Main



**Planing &c.**

DRIVER & SON, ns Second w Main  
 Miner & Co., sw cor Second and Chat-  
 ham  
 WINSHIP BROS., nw cor State and St  
 Clair  
 WRIGHT H. W., State bet Erie and  
 St Clair

**Printers.**

*(Book and Job.)*

SANDFORD A C., (ADVOCATE office),  
 139, 141 and 143 Main, Masonic  
 Block  
 Starbuck F. W. (*Journal* office), nw cor  
 Main and Fifth  
 Wentworth Z. C. & C. V. (*Argus* office),  
 se cor Main and Fourth

*(Card.)*

Bulluck John S., 32 Villa

**Pump Manufacturers.**

JONES JOHN M., ne cor Campbell and  
 Sixth  
 WINSHIP BROS., nw cor State and St  
 Clair

**Real Estate Agents.**

Durand & Miller, 136 Main  
 Knight & Whiteley, 178 Market Square  
 Miller L. H. & Son, 139 Main, Masonic  
 Block  
 Tyrrell H., 125 Main  
 YOUT S. C., 165 Main

**Restaurants.**

Erhardt C., 119 Main  
 Heyer F., ns Fifth w Main  
 Harris S. C., 135 Main  
 Palace Hall, 135 Main  
 READING AND COFFEE ROOMS,  
 143 Main  
 Smith O. W., 164 Main  
 Strow Geo., 157 Main

**Tar Roofing.**

Jones A., es River s Fourth

**Rope and Twine Manu-  
 facturers.**

Tapling C. W., ws Marquette 3 n State  
 Twine and Cordage Co., office 145 Main

**Rustic Chairs and Seats.**

*(Manufacturers.)*

Thomas Geo. C. es College Ave 2 s  
 Twelfth

**Saloons.**

Ahrens & Brill, ns Bridge 3 w Ontario  
 All Wm., sw cor N Erie and High  
 Anderson L., ws St Clair n State  
 Arndt C., ns State 1 w C. & N. W. Ry.  
 Baumann F., nw cor Hamilton and  
 Douglas Ave  
 Bautsch Geo., ss State 2 w LaSalle  
 Bettray C., sw cor St Clair and Hamil-  
 ton  
 Borecky J., ws Douglas Ave 6 n Hamil-  
 ton  
 Bussau H., nw cor Erie and Bridge  
 Cook John, 94 Main  
 Deinken A., 76 Main  
 Duffy P. A., 137 St Clair  
 Erhardt C., 119 Main  
 Elsner C., es N Wisconsin 4 s High  
 Elsner Wm., 45 Sixth  
 Field J. Mrs., es N Erie 2 s Hubbard  
 Fischer Geo. Mrs., 48, 50 and 52 N Wis-  
 consin  
 Fisher Henry, se cor Seventh and Centre  
 Gottbehuet A., sw cor Villa and Sixth  
 Gribbohm C., 43 Main  
 Haas Bros., 43 N Wisconsin  
 Hagerer J., nw cor N Erie and High  
 Hagois M., ws St Clair 5 n State  
 Hansen Christ, ns State 3 w Marquette  
 Heck Ch., 21 Sixth  
 Heck J., 86 Main  
 Hegner J. P., nw cor Villa and Thir-  
 teenth  
 Heyer F., ns Fifth w Main  
 Hughes Robert, es Wisconsin 2 s Sixth  
 Jensen & Christensen, 20 State  
 Johnson B. M., 63 Main  
 Johnson P. A., ns State 3 w Huron  
 Klein John, 24 State  
 Kleinschmidt N., nw cor Douglas Ave  
 and Albert  
 Kohlman J., 75 Sixth  
 Kohlman Peter, se cor Villa and Tenth  
 Komes J., ne cor Villa and Thirteenth  
 Korstoord P., 32 College Ave  
 Kosterman H., sw cor Douglas Ave and  
 St Patrick  
 Lersch H., 113 Main  
 Lutz H. W., ws Milwaukee opp High  
 Madory Chas., 28 Sixth  
 Morris C., ss State 1 w C. & N. W. Ry.  
 Pfennig F. H., 41 Sixth  
 Rammeld F., ws Douglas Ave 10 n Ham-  
 ilton  
 Rasmussen P. ne cor State and St Clair  
 Rasmunson & Co., ne cor State and Mar-  
 quette  
 Reukauf F., nw cor Washington Ave and  
 Centre

LADIES' and GENTS' Underwear, at extremely low prices, at ROGGENBAU & FIXEN'S.

Rickeman G. A., 53 Sixth  
 Rogan M. Mrs., 87½ Main  
 Roth Charles, 102 Main  
 Ruett C., es N Wisconsin 2 n Dodge  
 Schadegg L., 104 Main  
 Schlig John, ns Seventh w Main  
 Schneider H., 73 Sixth  
 Schumacher Ph., 130 Main  
 Smith & Strow, 135 Main  
 Stahr J.H. & Co., sw cor Sixth and Campbell  
 Stoeckle E., es Douglas Ave 3 n Hubbard  
 Stoffel J., 85 N Erie  
 Strow Geo., 157 Main  
 Summer L., cor Douglas Ave and Superior  
 Troy Charles, 89 Main  
 Weber A., 71 Sixth  
 Wedemeyer H. F., 135 St Clair  
 Wuerchberger E., ws Milwaukee n Prospect  
 Zirbes Ph., sw cor College Ave and Sixth

**Sand Papering Machines.**

*(Manufacturers.)*

Barker P. & Son., Racine Junction

**Sash, Doors and Blinds.**

*(Manufacturers.)*

DRIVER T. & SON., ns Second w Main  
 WRIGHT H. W., n State bet Erie and St Clair

**Second Hand Stores.**

Johnson Mrs. M., ss Eleventh 3 w Centre  
 McDonald Mrs. C. L., ws Wisconsin 4 n Fourth  
 Miller Mrs. N., ws Wisconsin 2 n Fifth  
 Richards Mrs. S., ss Fourth w Main

**Seeds.**

Lawton Bros., sw cor Market Square and Fifth

**Sewing Machine Agents.**

Cahoon Mrs. C. L., es College Ave 2 s Sixth  
 Cary Mrs. H. S., 171 Main  
 Douglas A. J., cor Fifth and College Ave  
 Elkins J. & Co., 163 Main  
 KREMER BROS., 15 Sixth  
 Newman John, es College Ave bet Fourteenth and Fifteenth  
 Payne Mrs. M. E. H., ns Fifth w Main  
 Williams Wm. L., 12 College Ave

**Sewing Machine Repairs.**

KREMER BROS., 15 Sixth

**Shawls.**

*(Manufacturers.)*

Racine Woolen Mills, ne cor Bridge and Ontario

**Ship Carpenters.**

KELLEY BRADLEY S., ns Bridge 1 w Ontario

**Ship Chandlery & Sail Loft.**

Langlois & Son., 145 Main

**Shirt Manufacturer.**

Rose S., 38 Sixth

**Silver Platers.**

RACINE SILVER PLATE CO., ne cor Main and Second

**Soap and Candles.**

*(Manufacturers.)*

Lichtenheld & Lechner, ss Chippecotton w Marquette  
 Wadewitz & Co., ne cor Sixth and Centre

**Spring Bed Manufacturers.**

Jennings W. H., 129 Main  
 Skou C. J., es Chatham 2 s Ninth

**Steamship & Vessel Agents.**

Kelley M. J., 145 Main  
 MANUFACTURERS NATIONAL BANK, ne cor Main and Fifth

**Stencil Cutters.**

MINTENER L., 85 Main

**Summer Gardens.**

ELSNER C., es N. Wisconsin 4 s High  
 LUTZ H. W., ws Milwaukee opp High

**Tailors—Custom.**

BORECKY J., ws Douglas Ave 6 n Hamilton  
 Cooke H. G., 158 Main  
 MOORE MILTON, nw cor Fourth and Wisconsin  
 Robertson C., 95 Main  
 Tostevin G. L., 150 Main

**Tanneries.**

Burbeck & Co., ss Seventh near river

BUY your Books and Paper at ROBERT HOWARD'S, Racine, Wis.



Coleman & Co., ss Chippecotton w Marquette  
 Hoffman & Wibbert, ns Seventh near river  
 Kelly, Hirsch & Co., ne cor N Chatham and Hubbard  
 Lang Chas. & Co., es St Clair n State  
 Madson A., ss Chippecotton w Marquette  
 Nelson M., ns Seventh 3 w Racine  
 Pierce R. W. (Sherman's), cor Dodge and N Main  
 Platz F. & Sons, ws St Clair n State  
 Warner H., ss Bridge w Fourth St bridge

**Threshing Machines.**

(Manufacturers.)

Case J. I. & Co., ne cor Erie and Bridge  
 Herrick C. B. & Co., Racine Junction

**Tobacco Manufacturer.**

Knudsen R., es River 4 n Fifth

**Tow Manufacturers.**

(Upholsterers.)

Racine Twine and Cordage Co., es Chestnut n Prospect

**Trunks &c. Manufacturers.**

Buresh I. & Co., 100 Main  
 Secor M. M. & Co., se cor Fourth and Chatham

**Turning.**

(Wood.)

WINSHIP BROS., nw cor State and St Clair  
 WRIGHT H. W., n State bet Erie and St Clair

**Twine and Cordage.**

(Manufacturers.)

Racine Twine & Cordage Co., es Chestnut n Prospect  
 Tapling Charles W., ws Marquette 3 n State

**Undertakers.**

AUGUSTINE S. G. & SON, 17 Sixth  
 Ibing F., 45 Main  
 PORTER W. A., 74 Main  
 Speich Mrs. M., 109 Main

**Veterinary Surgeons.**

Evans E. R., ne cor Chippewa and Seventh  
 Lawton John, sw cor Market Square and Fifth

**Vinegar Manufacturers.**

BLISS C. F., es River junction College Ave  
 Bucher Geo., 20 Milwaukee

**Wagon Hardware.**

(Manufacturer.)

Jensen Jens, ne cor Milwaukee and West  
 Hurlbut & Co., sw cor Wisconsin and Fourth

**Wagon Manufacturers.**

Beecher Charles 141 State  
 Fish Bros. & Co., State bet Marquette and Union  
 Mitchell, Lewis & Co., sw cor Washington Ave and Centre

**Wagon Makers.**

Baumann R., ns Washington Ave 2 w Eighth  
 Benesh John, es Milwaukee 3 n High  
 Britz Geo., ws River 3 s Fourth  
 Hilt J., sw cor State and Ontario

**Wall Paper, &c.**

Burch A. O. & Co., 141 Main  
 GORTON & BUFFHAM, 127 Main cor Fourth  
 LANGLOIS & SON., 145 Main  
 PUSHEE E. N. & CO., 1 and 2 Sixth and 204 Main

**Washing Machines and Wash Boards.**

(Manufacturers.)

HEGNER J. P., nw cor Villa and Thirteenth  
 WINSHIP BROS., nw cor State and St Clair

**Wire Cloth Manufacturer.**

Goehner C., es Superior n State

**Wood Ties, Telegraph Poles, &c.**

OSBORN & OSGOOD, 3 Sixth, 2d floor

**Wool Dealers.**

PHILLIPS & ANDREWS, ns Third in McClurg's Block

**Woolen Manufacturer.**

Racine Woolen Mills, ne cor Bridge and Ontario

ROGGENBAU & FIXEN, 116 Main Street, Racine, Wis., is the place to buy your Dry Goods and Carpets, Cheap for Cash.

# Corporations, Associations, Streets, &c.

## FIRE DEPARTMENT.

**Steamer No. 1**,—"JOHN VAUGHAN,"— Engine house nw cor Sixth and Campbell

**Steamer No. 2**,—"L. S. BLAKE,"—Engine house es Main s Second

**Engine No. 4**, (Hand)—"THE RACINE,"—Engine house ns Barker w N Main

**Hook and Ladder Co. No. 1**, house ns Water foot Chippewa

## POST OFFICE.

Northeast cor Main and Fifth, open from 7 A. M. to 8 P. M. (Sundays excepted), Sundays from 11.40 A. M. to 1.40 P. M. W. L. Utley, Post Master

## PUBLIC SCHOOLS.

**High School**, ss Seventh bet College Ave and Wisconsin

**Third Ward School**, ws College Ave bet Thirteenth and Fourteenth

**Fourth Ward School** (old), ss Kewaunee bet N Main and N Wisconsin

**Fourth Ward School** (new), nw cor Superior and St Patrick

**Fifth Ward School**, ws Milwaukee n State

**Sixth Ward School**, se cor Tenth and Franklin

**Mt. Pleasant Primary School**, nw cor St Clair and Hagerer

## EDUCATIONAL INSTITUTIONS.

**Racine College**, sw cor Main and DeKoven Ave, Rev. James DeKoven, D. D. Warden ; Rev. Edward B. Spalding, Sub-Warden ; W. H. Amos, Curator

**St. Catharine's Female Academy**, sw cor Twelfth and Chippewa, under charge of the Dominican Sisters



**Racine Academy**, cor College Ave and Tenth, John G. McMynn  
Principal

**Miss May's Private School**, es Wisconsin s Eleventh

**SCHOOLS CONNECTED WITH CHURCHES.**

**Parish School** of St John's Ev. Lutheran Church, es N Erie n Ke-  
waunee

**Parish School** of St Joseph's German Catholic Church, es N Erie s  
St Patrick

**Parish School** of St Mary's German Catholic Church, es College  
Ave s Eighth

**Parish School** of St Patrick's Catholic Church, St Clair, adjoining  
Church

**CHURCHES AND SUNDAY SCHOOLS.**

**Church of the Good Shepherd** (Universalist), es of Main n of  
Sixth, Rev S. W. Sutton, Pastor; A. C. Fish, Clerk.

**Church of Holy Innocents** (Episcopal), ns of Washington Ave  
near Fourteenth, Rev. A. Falk. Number of members included in  
College "Missions."

**Colored Baptist Church**, ws Campbell s of Eleventh, Pastorate  
vacant. Meetings occasional

**Colored Methodist Church**, ws of Villa s of Twelfth, Pastorate  
vacant. Meetings occasional

**First Baptist Church**, sw cor Main and Sixth, Rev. J. Rowley,  
Pastor; Allen Linn, Clerk. Number of communicants, 220

**First Congregational Church**, ne cor of State and Superior,  
Pastorate vacant; Lafayette Parker, Clerk. Number of communi-  
cants, 75

**First Evangelical Church**, es Chippewa s Seventh, Rev. F.  
Huelster, Pastor, J. C. Smith, Clerk. Number of members, 170

**First German Lutheran Church**, ws Villa s Seventh, Rev. F.  
Waldt, Pastor; Charles Schmeiser, Secretary. Number of members,  
400

**First Methodist E. Church**, ne cor Main and Eighth, Rev. A. P.  
Mead, Pastor, Frank Mead, Secretary, Number of communicants,  
200

**First Presbyterian Church**, sw cor College Ave and Seventh, Rev.  
D. E. Bierce, Pastor

**First Scandinavian Baptist Church**, ws Superior n Liberty,  
number of communicants, 115

**First German Baptist Church**, ws Villa s Eighth, Rev. John  
Wilkins, Pastor; Geo. Bucher, Secretary, number of communi-  
cants, 60

**German Evangelical Church**, ss Liberty w Bridge, Rev. S.  
Weber, Pastor; Jacob Brach, Secretary. Number of members, 25

**Immanuel** (Episcopal) **Church**, es N Wisconsin bet Hubbard and  
Barker, Rev. J. G. McMurphy. Communicants included in College  
"Missions"

ROGGENBAU & FIXEN are sole agents for the celebrated Guinets Cyclops Silks. Warranted to the consumer in every particular.

- Scandinavian Evangelical Lutheran Church**, ss State w La Salle, Rev. Adam Dan, Pastor. Number of members, 150
- Scandinavian Methodist E. Church**, ss Bridge w St Clair, Rev. Ch. Treider, Pastor. Number of members, 150
- St. Johns Evangelical Lutheran Church**, ne cor N Erie and Kewaunee. Rev. W. P. Englebert Pastor, Oswald Gertenbach Secretary. Communicants 95.
- St. Joseph's Catholic Church** (German), se cor N Erie and St. Patrick. Church not yet completed.
- St. Luke's Episcopal Church**, nw cor Main and Seventh, Rev. A. Piper, Rector, H. Raymond Secretary.
- St. Mary's Catholic Church** (German), se cor College Ave and Eighth. Number of members 300 families. Rev. G. J. Strickner, Pastor.
- St. Patrick's Catholic Church**, es St. Clair n Prospect. Rev. G. W. Mathews, Pastor. Number of communicants, about 800.
- Welsh Presbyterian Church** (also known as the Welsh Calvinistic Methodist), es Villa s Seventh. Rev. Joseph Roberts, Pastor, L. T. Roberts, clerk. Number of communicants 220.
- Welsh Congregational Church**, es Chippewa s Eighth. Pastorate vacant. Number of communicants 100.
- Union Sabbath School**, ne cor St. Patrick and N Wisconsin

### Newspapers.

- COLLEGE MERCURY** (Literary), published by the students of Racine College. Semi-Monthly; issued on the first and third Saturdays of each month. Terms \$2 per year. Printed at ADVOCATE office. Established 1867.
- HYRDE-STEMMEN** (Scand. Methodist), Rev. Ch. Treider editor. Semi-monthly. Issued on the first and fifteenth of each month. Terms 35 cts. per year. Printed at ADVOCATE office.
- MISSIONÆREN** (Scand. Methodist), Rev. Ch. Treider editor, monthly, issued on the first day of each month. Terms \$1.10 per year. Established 1869. Printed at ADVOCATE office.
- RACINE ADVOCATE** (Rep.), A. C. Sandford, proprietor, 139, 141 and 143 Main, Masonic Block. Weekly, issued every Saturday. Terms \$2 per year; if paid strictly in advance \$1.50 per year. Established 1842.
- RACINE COUNTY ARGUS** (Dem.), Z. C., and C. V. Wentworth proprietors, se cor Main and Fourth. Weekly, issued every Thursday. Terms \$2 per year. Established 1868.
- RACINE JOURNAL** (Rep.), F. W. Starbuck proprietor, nw cor Main and Fifth. Established 1857. Weekly, issued every Wednesday. Terms \$2 per year.
- THE SLAVIE** (Bohemian, Ind.), Chas. Jonas, editor. Weekly, issued every Wednesday. Terms \$3.00 per year. Established 1861.
- THE TRIPOD**, published by the students of Northwestern University, at Evanston, Ill. Semi-monthly. Printed at JOURNAL office



**Telegraph Offices.**

Great Western, 131 Main, John Bassindale operator.

Western Union, 134 Main, A. W. Guilbert, manager.

**BANKS.**

**First National Bank**, ne cor Main and Fourth, Organized. May 1864, Capital \$100,000, surplus and earnings Oct. 1 1875, \$105,083.38, Total \$205,083.58. N. D. Fratt, President ; Darwin Andrews, Cashier

**Manufacturers National Bank**, nw cor Main and Fifth. Organized March 16, 1871. Capital \$250,000 ; urplus and earnings, Oct. 1, 1875, \$51,052.29. Total \$301,052.29. Jerome I. Case, President ; B. B. Northrup, Cashier.

**RAIL ROADS.**

Chicago and Northwestern, freight and passenger depot, w Milwaukee n State, also at the junction A. Keep, President ; A. A. Hobert, Supt, Milwaukee Division ; R. Trist, Station Agent

Western Union, freight and passenger depot n Second, foot Wisconsin. General offices ne cor Main and Third. A. Mitchell, President ; D. A. Olin, Gen. Supt ; Fred Wild, Gen. Freight and Passenger Agent ; N. J. Field, Station Agent

**HOSPITALS AND ASYLUMS.**

St Luke's Hospital, sw cor Chippewa and Tenth, Rev. Jas. DeKoven, D. D. Pres ; Ellen May, Treas ; J.G. Meachem & Son, Physicians ; Henry Nase, Steward ; Mrs. Henry Nase, Matron

Taylor Orphan Asylum, on Murray Avenue, outside city limits, Mrs. C. E. Dyer, Pres ; John T. Fish, Sec'y ; Mrs. Hobson, Matron.

**INCORPORATED COMPANIES.**

**RACINE BASKET MANUFACTURING Co.**, nw cor Clark and Fourteenth. Ornanized January 1875, Capital \$25,000. F. Harbridge, Pres ; G. Gorton, Secy and Treas.

**RACINE FLOURING MILL Co.**, nw cor Main and Second. Organized 1875, Capital \$12,000. J. Vaughan, Pres ; Ch. Heck, Secy ; P. A. Herzog, Supt.

**RACINE GAS LIGHT Co.**, Incorporated 1855 and re-organized 1866. Capital, \$41,000. Office 136 Main. Works se cor Water and Campbell. Thomas Dickinson, Pres ; C. Herrick, Secy.

**RACINE HARDWARE MANUFACTURING Co.**, nw cor Sixteenth and Junction Ave. Organized 1874, Capital \$100,000, I. J. Clapp, Pres ; A. C. Fish, Secy ; E. G. Durant, Supt.

**RACINE PEOPLE'S GAS Co.**, organized 1870. Capital \$100,000, office 135 Main, works se cor Sixth and Chatham. J. H. Kimball, Pres ; H. Raymond, Treas ; M. R. Teegarden, Secy.

- RACINE SILVER PLATE CO., manufacturers of Fine Electro Gold and Silver Plated ware, Britania and Planished goods, ne cor of Main and Second, Organized 1875, Capital \$100,000. J. H. Kelley, Pres; A. McK. Stewart, Secy and Treas; S. P. Hart, Supt.
- RACINE TWINE AND CORDAGE CO., es Chestnut n Prospect. Organized 1874. Capital \$20,000. A. Bettridge, Pres; J. Langlois Jr., Secy.
- RACINE WAREHOUSE AND DOCK CO., ns Second foot Chatham, Incorporated 1867, Capital \$325,000. J. W. Cary, Pres. W. K. May, Secy and Treas.

### Cemeteries.

- CATHOLIC, w city limits. P. Zerbes, sexton
- MOUND, w city limits. John Roberts, sexton

### Public Buildings, Halls, Parks, &c.

- BELLE CITY HALL, ws Main 2 n Fifth
- COUNCIL CHAMBER, nw cor Main and Fifth
- COURT HOUSE, ws Market Square bet Fifth and Sixth
- EAST PARK, es Main bet Tenth and Eleventh
- FATHER MATHEW HALL, es St Clair bet Prospect and Hamilton
- GORTON'S BLOCK, ne cor Main and Fifth, (new post office)
- LIGHT HOUSE, e end n Pier
- LUKES' BLOCK, ws Market Square bet Fifth and Sixth
- MARKET SQUARE, ws Main bet Fifth and Sixth
- MASONIC BLOCK, 139, 141 and 143 Main
- ODD FELLOWS HALL, es Wisconsin bet Fourth and Fifth
- ODD FELLOWS HALL, es Main, Gorton's Block
- RACINE COUNTY JAIL, es Wisconsin bet Fifth and Sixth
- TURNER HALL, ws College Ave bet Fifth and Sixth
- UNION HALL, ws Main bet Second and Third
- VAUGHAN & WILLIAMS BLOCK, nw cor Main and Fifth
- WEST PARK, ws College Ave bet Ninth and Tenth
- NORTH PARK, Barker bet N Wisconsin and N Main

### Secret Societies.

#### *Masonic.*

- MASONIC HALLS, 139, 141 and 143 Main, and 22 and 24 Sixth
- BELLE CITY LODGE No 92, A. F. & A. M. Regular communications 2d and 4th Tuesdays of each month, at their hall, 22 and 24 Sixth
- RACINE LODGE No. 18, A. F. & A. M. Regular communications 2d and 4th Mondays of each month at Masonic Hall, 139, 141 and 143 Main
- ORIENT CHAPTER No. 12, R. A. M. Regular convocations 1st and 3d Fridays of each month at Masonic Hall, 139, 141 and 143 Main
- RACINE COUNCIL No. 5, R. & S. Masters. Regular assemblies 2d Thursdays in each month at Masonic Hall, 139, 141 and 143 Main



RACINE COMMANDERY No. 7, K. T. Regular conclaves 1st and 3d Wednesdays of each month at Masonic Hall, 139, 141 and 143 Main, from October to March inclusive, and first Wednesdays in each month from April to September inclusive.

### I. O. O. F.

- ODD FELLOWS HALLS, es Wisconsin bet Fourth and Fifth, and ne cor Main and Fifth
- GERMANIA LODGE No. 70. Meets every Wednesday evening in their hall, 150 Main
- MCDONALD LODGE No. 137, meets every Thursday evening at their Hall in Gorton's Block, ne cor of Main and Fifth, over new Post Office
- RACINE LODGE No. 8, meets every Tuesday evening at Odd Fellow's Hall, es Wisconsin s Fourth
- STAR ENCAMPMENT NO. 4, meets on the 2d and 4th Friday evenings in each month at Odd Fellow's Hall, es Wisconsin s Fourth

### TEMPERANCE SOCIETIES.

#### Sons of Temperance.

- BELLE CITY DIVISION No. 4, meets every Friday evening at Temperance Hall, No. 163 Main, No. of members, 234
- CAMBRIA DIVISION No. 30, meets every Wednesday evening at the Welsh Congregational Church on Chippewa s Eighth, No. of members, 95
- SCANDINAVIAN DIVISION No. 35, meets every Monday evening at Temperance Hall, 163 Main. No. of members, 35
- WM. P. BURBECK, SECTION No. 4, Cadets of Temperance meets at Temperance Hall, No. 163 Main. No. of members, 30

### I. O. G. T.

- RACINE LODGE No. 106, organized Nov. 11, 1874, meets every Monday evening at their Hall, No. 134 Main. No. of members, 40

### ASSOCIATIONS, SOCIETIES, COMPANIES, &c.

- GERMAN CATHOLIC YOUNG MEN'S ASSOCIATION, meets every Wednesday evening and the second Sunday in each month at their rooms, sw cor Market and Fifth
- UNION BATTERY, Co. A. ne cor Sixth and Campbell
- READING ROOM ASSOCIATION, organized May 1, 1875, Reading and Coffee Rooms 143 Main, Mrs. C. A. Wells, Supt.
- RACINE COUNTY BIBLE SOCIETY, Office and Depository 149 Main for free distribution of Bibles to the poor, and at cost price to those able to purchase

YOUNG MEN'S CHRISTIAN ASSOCIATION, organized August 9, 1875, meets monthly at such time and place as may be designated by the President. No. of members, 50

## STREET DIRECTORY.

- ALBERT—from Douglas Ave west to Milwaukee, 2 south of St Patrick  
 ANN—from Washington Ave south to Sixteenth, 2 west C. & N. W. Ry.  
 BARKER—from the lake west to N Erie, 5 north of State  
 BRIDGE—from the river west to St Clair, 2 south of State  
 BUCHANAN—from Hubbard north to St Patrick, 1 west of N Erie  
 CAMPBELL—from the river south to city limits, 5 west of Main  
 CARROLL—from Centre west to W. U. R. R. bet Eleventh and Twelfth  
 CEDAR—from foot of Erie east to river, 1 south of Bridge  
 CENTRE—from the river south to city limits, 6 west of Main, also from St Patrick north to High, 4 west of N Erie  
 CHATHAM—from Second south to Twelfth, 1 east of Main  
 CHESTNUT—from Prospect north to St Patrick, 1 west of Milwaukee  
 CHIPPECOTON—from the junction of Liberty and Marquette south-west to W Sixth, 1 northwest of river  
 CHIPPEWA—from the river south to city limits, 3 west of Main  
 CLARK—from Thirteenth south to Fourteenth, 8 west of Main  
 COLLEGE AVE—from River south to city limits, 2 west of Main  
 CROSS—from Hubbard north to St Patrick, bet Buchanan and Superior  
 DEKOVEN AVE—from Wisconsin west to C. & N. W. Ry., 1 south of Sixteenth  
 DODGE—from Erie east to N Michigan, 1 north of State, via Erie  
 DOUGLAS AVE—from Hamilton northwest to Milwaukee from west of N Erie, via Hubbard  
 EAST—from St Patrick north to High, 1 west of N Erie  
 EIGHTH—from the lake west to the river, 2 south of Market Square  
 ELEVENTH—from the lake west to city limits, 5 south of Market Square  
 ENGLISH—from the lake west to N Erie, 10 north of State  
 ERIE—from Bridge north to Dodge, 1 west of the river (see N Erie)  
 FIFTEENTH—from the lake west to city limits, 9 south of Market Square  
 FIFTH—from the lake west to College Ave northern boundary of Market Square  
 FIRST—from Main west to Wisconsin, 4 north of Market Square  
 FOURTEENTH—from the lake west to city limits, 8 south of Market Square  
 FOURTH—from the lake west to the river, 1 north of Market Square  
 FRANKLIN—from Tenth south to Eleventh, 7 west of Main, also from Fourteenth south to Sixteenth  
 GENEVA—from West north to St Patrick, 4 west of N Erie, via Hamilton, and from High north to city limits  
 GREEN—from High north to city limits, 2 west of N Erie  
 HAGERER—from N Erie west to Geneva, 9 north of State



- HAMILTON—from the lake west to Milwaukee, 3 north of State, via Erie
- HAMILTON AVE—from Washington Ave south to ———, 3 west of C. & N. W. Ry.
- HIGH—from the lake west to Douglas Ave, 8 north of State
- HOWE—from the river south to Eighth, 7 west of Main
- HUBBARD—from the lake west to Douglas Ave, 4 north of State
- HURON—from the river north to Prospect, 2 w of Erie
- JACKSON—from St Clair west to LaSalle, bet Prospect and Hamilton
- JUNCTION AVE—from Washington Ave south to city limits, 1 west C. & N. W. Ry.
- KEWAUNEE—from the lake west to N Erie and from Douglas Ave west to Milwaukee, 1 south of St Patrick
- LASALLE—from the river north to Albert, 4 west of Erie
- LIBERTY—from the river west to city limits, 1 South of State
- LINCOLN—from Hubbard north to St Patrick, 2 west of N Erie
- MAIN—from the river south to city limits, 3 west of the lake
- MARQUETTE—from the river north to St Patrick, 5 west of Erie
- MEAD—from the river south to Eighth, 8 west of Main
- MICHIGAN—from Eighth south to Tenth, 2 east of Main
- MILWAUKEE—from State north to city limits, 6 west of Erie
- NINTH—from the lake west to C. & N. W. Ry., 3 s Market Square
- NORTH CHATHAM—from the river north to St Patrick 3 east of N Erie
- NORTH ERIE—from Dodge north to city limits, 5 west of the lake
- NORTH MAIN—from the river north to city limits, 2 east of N Erie
- NORTH MICHIGAN—from the river north to city limits, 4 east of N Erie
- NORTH WISCONSIN—from the river north to city limits, 1 east of N Erie
- ONTARIO—from Bridge north to State, 1 west of the river
- PROSPECT—from N Erie west to Marquette and from Milwaukee west to city limits, 2 north of State
- RACINE—from the river south to city limits, 9 west Main
- RAPIDS ROAD—from the junction of High and Milwaukee northwest to city limits
- RIVER—from the junction of Wisconsin and Fourth southwest to the junction of Chippewa and Water
- SECOND—from the lake west to the river, 3 north of Market Square
- SEVENTH—from the lake west to Campbell, 1 south of Market Square
- SILVER—from Liberty north to State, 7 west of Erie
- SIXTEENTH—from the lake west to city limits, 10 south of Market Square
- SIXTH—from the lake west to the river, southern boundary of Market Square
- STATE—from the river west to city limits
- ST CLAIR—from the river north to Hamilton and from St Patrick north to city limits, 1 west of Erie
- ST PATRICK—from the lake west to C. & N. W. Ry. 7 north of State, via N Erie
- SUPERIOR—from the river north to High, 3 west of Erie

WATERPROOF in plain and fancy colors, at ROGGENBAU & FIXEN'S, Cheap for Cash.

- TENTH—from the lake west to the C. & N. W. Ry., 4 south of Market Square
- THIRTEENTH—from the lake west to city limits, 7 south of Market Square
- TWELFTH—from the lake west to city limits, 6 south of Market Square
- UNION—from Liberty north to State, 6 west of Erie
- VILLA—from the river south to city limits, 4 west of Main
- WASHINGTON AVE—from the junction of Seventh and Campbell southwest to city limits
- WATER—from the junction of River and Chippewa west to Racine, 1 north of Sixth
- WEST—from Ninth south to Eleventh, 10 west of Main and from Marquette west to city limits, 1 n State
- WEST SIXTH—from head of Chippecotton west to city limits
- WISCONSIN—from the river south to city limits, 1 west of Main

## The Racine Advocate for 1876.

THE largest, oldest, and most reliable paper in Racine County. Terms \$2.00 per year; strictly in advance, \$1.50.

It will maintain Republican principles always, and will support Republican candidates whenever it can be done consistently. It will favor the reduction of our import duties to the yearly necessities of the National Government, by placing those commodities that we do not produce on the free list, and lowering the tariff on the necessities of life so far as can be done without impairing the national credit.

It will give the latest news of the day, and will make a specialty of City and County, giving, so far as possible, truthful and complete accounts of all that is transpiring in our midst.

Subscribe at once so that you may be posted on the issues of the Presidential Campaign upon which we are about entering, and to which the ADVOCATE will pay special attention.

Address, *A. C. SANDFORD, Proprietor.*



## Village of Burlington.

The village of Burlington, containing about two thousand inhabitants, is situated on the Fox River about twenty-five miles west of the city of Racine, and thirty miles from Milwaukee; its inhabitants mostly German. An industrious and honest and general thrift pervades the entire village. It was first settled in December 1835, by Messrs. Moses Smith and Wm. Whiting, the later making a "jack-knife" claim to the lands whereon the Perkins Mill now stands. In 1836, D. B. Rork made a claim to the fraction of land upon which the greater part of the village is not built. Mr. Lewis Royce settled in the place in 1837, building a residence west of where the R. R. Depot is now located. The first store was opened in 1839, by Pliny M. Perkins in a log house built by Moses Smith. The first mill was built by Messrs. S. C. Vaughan and Moses Smith, and was known as the "up and down" saw mill. Subsequently Mr. Perkins purchased the mill property and erected a grist mill in which was ground the first flour shipped from Wisconsin to New York. The first physician was Dr. Edward G. Dyer, who came in 1839. In 1840 the first hotel was opened for the accomodation of the traveling public, it being signaled by a grand New Year's Ball. It stood near where the present Jones House is now located. Messrs. Francis and Joseph Wackerman were the first German inhabitants of the place, coming from New York. The first school was taught by Sarah Bacon in the summer of 1838, and 1839 the first school house was erected. The first election was held in the fall of 1836 at which Capt. Gibert Knapp was elected for member of the territorial legislature. The first town meeting was held in the spring of 1838. Henry Edmunds settled in the place in 1838 and was the first blacksmith in the village. In 1837, with Moses Smith as Post Master, the Foxville Post Office was established. The first birth was a son of George Newman, in May or June 1837, and the first death, Miss Hayes, occurred in July 1836. The first Woolen Mills established in the County, if not in the State, was built in Burlington by E. & P. M. Perkins in 1843.

Burlington is well and favorably known throughout the entire northwest on account of its excellent water privileges and manufacturing interests and its easy accessibility to all points of the country. All branches of mercantile and manufacturing business is carried on in the village, which is usually pursued in places much larger, and all engaged

therein are doing a remunerative and healthy business. To those in search of a place of business, either mercantile or manufacturing, no better facilities can be found, nor a more generous intellectual or refined people than in the village of Burlington.

## Directory.

- Adams Mrs. C., widow, r nw cor Pine and Washington  
 Adams John (Adams & Wilbur), r es Pine 3 n Washington  
**Adams & Wilbur** (John A. and Harrison W.), meat market, es  
 Pine 3 n Washington  
 Althoff Henry, r ns R. R., r w depot  
 Althoff Wm., shoemaker, R. Wald & Sons, bds W. U. Hotel  
 Armitage George, r ws Dodge 3 s Jefferson  
 Armour Perlee, harness-maker, M. T. Hayes, bds H. C. Conklin  
**Arnold Charles**, meat market, es Pine 2 n Chestnut, r same  
 Avery Geo. W., painter, r es McHenry Road 3 n R. R.  
 Avery Lizzie, dress-maker, bds es McHenry Road 3 n R. R.  
 Baler John, lab r ws Geneva 6 s Amanda  
 Ball Charles, teamster, r es West 2 s Jefferson  
 Ball Charles, lab r nw cor State and Pine  
 Barnes Cornelia, bds se cor Washington and Pine  
 Bax Henry, painter, r ws McHenry Road 4 s Liberty  
 Baxter John, r ws Pine, 2 s State  
 Beck Mrs. J., widow, r ss Chestnut, 3 w Origen  
 Becker Mrs. A., widow, r se cor Jefferson and West  
 Bettzuch Andrew, lab, r ns Jefferson, 2 e Geneva  
 Beniss Chas. W., clerk H. A. Sheldon, r ss Washington, 2 w Dyer  
 Benedict Amanda J., teacher, bds sw cor Pine and Jefferson  
 Benedict Joel N., r sw cor Pine and Jefferson  
**Benson Elliott**, livery, &c., nw cor Pine and Geneva, r ss Lewis,  
 2 w Geneva  
 Benson Henry, r ne cor Main and Washington  
 Benson Henry, butcher C. Arnold, bds es Pine, 2 n Chestnut  
 Berens Matt, cigarmaker A. Huse, bds Western Union Hotel.  
 Berg Fred., cigar-maker, A. Huse, bds Western Union Hotel  
 Berger Edmund, cashier, Peoples State Bank, r ss Liberty 3 e Kane  
 Biegel Fred., tanner, R. Wald & Sons, r es Chestnut opposite brick  
 yard



Biegel Herman, picker, Woolen Mills, bds es Chestnut opposite brick yard

Biersback Mrs. John, r es East Water 1 n Jefferson

Biersback Louis, student, bds es East Water 1 n Jefferson

Billings Rufus, r sw cor Dyer and Jefferson

Blake F. W., r es McHenry Road 1 s R. R.

Blake F. W. Jr., bds es McHenry Road 1 s R. R.

**Bohle Bernard**, tailor, ws Geneva 2 s Amanda, r same

Bohner Anthony, r sw cor Dodge and Jefferson

**Bollow Charles**, saloon, ns Short 1 w White River, r same

**Bradshaw Geo. W.**, saloon, ns Chestnut 3 e Pine, r same

Brehm Barney, teamster, r ne cor West and State

Brehm Frank, r ne cor Pine and West

Brehm Jacob, carpenter, H. Wagner, r ws McHenry Road 8 s Liberty

Breiles Frank, blacksmith, r ws McHenry Road 2 s Liberty

Breiles Mrs. S. widow, r es McHenry Road 3 s R. R.

Breigel R., harness-maker, M. T. Hayes, r ws McHenry Road n R. R.

**Brownson C. A.**, attorney at law, and Ins. agent, office over Peoples State Bank, r ne cor Chestnut and Mill

Bunker Geo. (Vibert & Bunker), r es McHenry Road 2 s R. R.

Burhans Henry, carpenter, H. Wagner, r sw cor Jefferson and McHenry Road

Burmeister Christ., lab r ne cor Washington and East Water

**Bushman B. J.**, groceries &c., es McHenry Road 2 n R. R., r same

Bushman Mrs., widow, r ws McHenry Road 16 s Liberty

Campbell Lewis E., cooper, J. A. Dickerman, bds ss Liberty 3 e Randolph

Carnegie Levi M., cooper, J. A. Dickerman, r ss Liberty 3 e McHenry Road

Catten Mrs. C., widow, r ws Chestnut 1 n North

Chamberlain Abner, r sw cor Chestnut and Kendall

**Chandler O. W.**, Musical Inst. agent, ws Kane 2 s Liberty, r same

Conkey Clara, r ns Lewis 2 e Conkey

Conkey Mrs. F., widow, r ns Lewis 2 e Conkey

Conkey Martha, r ns Lewis 2 e Conkey

Conklin H. C., mason, r ns Conkey e Lewis

Connelly John, lab r ss R. R., 2 e depot

Connerton E. Mrs., widow, r se cor State and Wisconsin

Connerton M. Mrs., widow, r se cor State and Wisconsin

Cook Mary, domestic, C. A. Brownson, ne cor Chestnut and Mill

Cooper Florence, teacher, bds ws West 1 n State

**Cooper J. Henry**, physician and surgeon, r ws West 1 n State

Cooper Louisa, dress-maker, bds nw cor Pine and Washington

Corey Henry H., millwright, r ns Chestnut 2 w Fair Grounds

Crabb John, lab, r es Conkey 3 s Chestnut

Crane Geo., bank clerk, bds nw cor Jefferson and West

Crane Jacob, r ws Pine 1 s State

**Crane J. S.**, merchant, ss Chestnut 4 e Geneva, r ne cor Jefferson and West

Crane Nettie, bds nw cor Jefferson and West

- Cromlich Frank, wks E. Benson, bds ss Lewis 2 w Geneva  
**Crossmeir Frank**, painter, ws Geneva 4 s Amanda, r ns Liberty 2 w Geneva  
 Crossmeir T. Mrs., widow, r ns Liberty 2 w Geneva  
**Dahl John**, saloon, es Chestnut 3 w Dodge, r es Chestnut 2 w Dodge  
**Darling M. T.**, physician and surgeon, r ns Jefferson 2 e Dyer  
 Davis John, tailor, r ns Chestnut 1 e Dodge  
**Davis Robert T.**, ice-dealer. r ns North 2 e Chestnut  
**Devereux H. L.**, editor and proprietor Burlington Standard, r ws Kane 5 s Liberty  
**Dickerman John A.**, cooper, ns Pine 2 e Fair Grounds, r ws West 2 n State  
**Dietrich John**, bakery &c., ws McHenry Road 5 s Liberty, r same  
 Dietrich John, Jr., wks B. Halenbake, bds ws McHenry Road 5 s Liberty  
 Dodge Levant, painter, r ws Pine 2 s Jefferson  
 Dolesten Wendel, lab r nw cor Wisconsin and Jefferson  
 Doolis Wm., wks J. Muth & Sons, bds J. Muth Jr.  
 Dries Henry, lab r ne cor Madison and East  
 Drury Lorena, milliner, Mrs. K. Miller, bds sw cor Chestnut and Origen  
 Durgin T. W., farmer, r ss Liberty 2 w Kane  
**Eaton J. E.**, manufacturer of mineral water, r se cor Lewis and Conkey  
 Ebberts Barney, weaver, r ss Liberty 1 s McHenry Road  
**Eckalmann H. Rev.**, pastor German Lutheran Church, r ss Madison 2 e Pine  
**Eddy W. J.**, well-digger, r ns Liberty 4 e McHenry Road  
 Edmunds John W., wagon-maker, r nw cor Pine and Madison  
 Efting B., r ws McHenry Road 15 s Liberty  
 Eggelsfield Geo., blacksmith, H. Wagner, r ws Johnson 1 s Jefferson  
**Eggleston Jessie W.**, sewing machine agent, r ws Dyer 2 s Jefferson  
**Ellsworth H. G.**, prop. Burlington Woolen Mills, r ws Geneva 5 s Lewis  
 Elting Joseph, cooper, J. A. Dickerman, r ns R. R. 2 e McHenry Road  
 Elting J. Mrs., r ws Main 2 s South  
**Erdmann Chr.**, lumber &c., se cor Main and Jefferson, r same  
 Everets John, bds ne cor Pine and State  
 Everets L. A. Mrs., widow, r ne cor Pine and State  
**Exchange Hotel**, McGregory & Hare, props., es Pine 3 n Chestnut  
 Fae Charles, r ws Geneva 7 s Amanda  
 Faitoute Edward, clerk, J. S. Crane, bds nw cor Liberty and Dyer  
 Faitoute James, mason, r nw cor Liberty and Dyer  
 Falk August, lab r es East Water 1 s State  
**Falk Wm.**, wagon-maker, ws River 3 n Chestnut, r es East Water 1 s State



- Fallett Chas., mason, r ws McHenry Road 20 s Liberty  
 Fassbinder Christian, r ss North 1 w Chestnut  
 Fassbinder Valentine, lab bds ss North 1 w Chestnut  
 Feeney Dominic, r nw cor Wisconsin and Jefferson  
 Feser John, blacksmith, bds es Pine 2 s Jefferson  
 Fink Wm. J., r ws McHenry Road 14 s Liberty  
 Fintzel Frank, cigar-maker, A. Huse, r ws Geneva 3 s Lewis  
 Fishmann Henry, r ss Jefferson 2 w Johnson  
 Flasch Michael, moulder, H. Wagner, r ns Liberty 3 e McHenry Road  
 Foltz Benjamin (B. Foltz & Son), r Rockford, Ill.  
**Foltz B. & Son.** (Benjamin and Chas. G.) general merchandise ss  
 Chestnut 4 and 5 w Pine  
 Foltz Charles G. (B. Foltz & Son), r se cor Washington and Dyer  
 Foltz E. E., clerk, B. Foltz & Son, bds Jones House  
 Foltz J. J., clerk, B. Foltz & Son, bds Exchange Hotel  
**Forbes Peter**, produce dealer, r se cor Geneva and Dyer  
 Fox Edward, cigar-maker, A. Huse, bds Western Union Hotel  
 French Geo. W., carpenter, r ns Jefferson 1 w Dodge  
 French Wallace, carpenter, r es Pine 2 s Madison  
 Ganny Anthony, wks A. Zweibel, r town Burlington  
 Ganzlin Charles, carpenter, r ne cor Jefferson and Johnson  
 Gardner Palmer, r ws Kane 6 s Liberty  
 Garske August, tailor, V. Smith & Son, r ss Jefferson 2 e Geneva  
**Gault Miss B.**, music teacher, bds ws Kane 2 s Liberty  
**Geheb Michael**, saloon, se cor Short and Pine, r sw cor Calumet  
 and Washington  
 Gerhritz Ferdinand, tailor, V. Smith & Son, r ws Geneva 6 s Lewis  
 Gill Mrs. Mary, widow, r nw cor Chestnut and Mill  
 Glacier John, basket-maker, r nw cor Main and Washington  
 Gleason Mrs. J. A., widow, r ss Washington 2 e Pine  
 Goff James, teamster, r ns Chestnut 4 w Geneva  
**Goff Wm. P.**, dealer in agricultural implements and Insurance Agent,  
 nw cor Chestnut and Geneva, r ss Liberty 3 w Kane  
 Graham Charles, carpenter, r ws Kane 4 s Liberty  
 Gregory Aseph (Gregory & Hare), r Exchange Hotel  
**Gregory & Hare**, Props. Exchange Hotel es Pine 3 n Chestnut  
 Griebel Mary, domestic, P. Forbes, se cor Geneva & Dyer  
 Groninger Geo. A., cigar-maker, A. Huse, bds Exchange Hotel  
 Grube Fred H., Pastor, German M. E. Church, r ns North 1 e Chestnut  
 Grube Wilde, wks Woolen Mills, bds ns North 1 e Chestnut  
 Haas Andrew, carpenter, r ne cor Dodge and Washington  
 Haas Henry, lab r ss Jefferson 1 e bridge  
**Haas John**, furniture, &c., ws Pine 4 s Chestnut, r ss Washington 1  
 w Dodge  
 Haas Mrs. —., widow, r es Dodge 2 n Washington  
 Haas Otto, wks J. Muth & Sons, bds J. Muth, Jr.  
**Halenbake Bernard**, Carriage Manufactory, ss Chestnut 3 w Geneva,  
 r es Pine 2 s Chestnut, 2d floor  
 Hall C., cashier, First National Bank, bds Jones House  
 Hamlin J. G., printer, r ss Washington 2 e Dodge

- Hammiller Anthony, lab r es McHenry Road 5 s Liberty  
 Hammiller ———, r es McHenry Road 5 s Liberty  
 Hammond Christopher, wagon-maker, r es Geneva ft Washington  
**Hannas A. J.**, Prop. Jones House, se cor Geneva and Chestnut  
 Hantschke John, mason, r ss Jefferson 2 e Wisconsin  
 Hare Levi (Gregory & Hare), r Exchange Hotel  
 Harlow Charles, wks Geo. Wilbur, r es McHenry Road 3 n R. R.  
**Hayes M. T.**, harness &c, es Pine 10 s Chestnut, r ss Chestnut 2 w  
 Conkey  
**Hegermann John**, shoemaker, nw cor Johnson and Jefferson, r  
 same  
 Hegermann, Mrs. A., widow, r se cor Johnson and Jefferson  
 Helmuth Joseph, lab se cor Short and Pine  
 Hendrichs Jacob, carpenter, ws McHenry Road 5 s Liberty  
 Henningfield Mary, domestic, E. N. White, ss Liberty 4 w Kane  
 Henrick Nic, r ws McHenry Road 13 s Liberty  
 Hess Joseph, blacksmith, C. Wagner, bds ws Geneva 4 s Lewis  
**Hess Lorentz**, Insurance Agent, r ws Chestnut 2 w Mill  
**Hicks Wm.**, saloon, es Pine 3 s Chestnut, r same  
 Hickson Carrie, chamber girl, Exchange Hotel  
 Hoch Joseph, mason, r ws Geneva 2 n Amanda  
 Hoernummann Harmon, lab r se cor Main and South  
 Hoffman C., wks F. Perkins, r ne cor Washington and E Water  
 Hoffman John, lab r ns Adams 1 w Main  
 Hoffman Sophia, domestic, Dr. Darling, ns Jefferson 2 e Dodge  
**Home Ins. Co. N. Y.**, C. A. Brownson, Agent, over Peoples State  
 Bank  
**Horn Wm.**, cooper, r ws McHenry Road 19 s Liberty  
 Hubbard Wm. H., baggageman, r es McHenry Road 5 n R. R.  
 Hurl Daniel, farmer, r ss Chestnut 2 w Origen  
**Huse Albert**, Cigar Manufactory, ne cor Chestnut and Pine, r same  
 Itzin Fred, carpenter, r ns Jefferson 5 e Geneva  
**Itzin John**, harnessmaker, r ns Jefferson 5 e Geneva  
 Jacobson August, clerk, H. Stoetzer, bds H. Stoetzer  
 Jareka —., lab r ws Main 1 s State  
 Johnson Fred, carpenter, r es Main 1 s Adams  
**Jones House**, A. J. Hannas, Prop., se cor Geneva and Chestnut  
 Jones C. J., bds Jones House  
 Jones C. J. Jr., bds Jones House  
**Jucker John**, bee-raiser, r ws Main 2 n Washington  
 Juranak Joseph, lab r ns North 3 e Chestnut  
 Juranak Wendel, shoemaker, F. Wald & Sons, r se cor East and  
 Jefferson  
 Kalb Antone, wagon-maker, J. Pieters, r se cor Pine and Washington  
**Kalb Joseph**, meat market, es Pine 2 s Washington, bds se cor  
 Pine and Washington  
 Kane Fred, lab r nw cor Madison and Dodge  
 Kane Sophia, wks A. Huse, bds nw cor Madison and Dodge  
**Karges Fred**, tailor, r es Chestnut 2 s Washington  
 Karl Deitrich, tailor, V. Smith & Son, r es Johnson 2 s Jefferson



- Kautsky John, shoemaker, R. Wald & Sons, r ws Rendall 2 s Chestnut  
 Kees Christian, r ws Geneva 6 s Chestnut  
 Keho John, well-digger, r near Blakes Planing Mill  
 Keller Henry, weaver, Woolen Mills, r sw cor E Water and Madison  
 Kemper Louisa, bds nw cor Chestnut and Geneva  
 Kensler E., lab r se cor Lewis and Conkey  
**Kerchman Henry**, produce dealer, r sw cor Geneva and Lewis  
 Kerchner George, teamster, r es Dodge 1 s Washington  
 Kessler Fred, cigar-maker, A. Huse, bds Western Union Hotel  
 Ketchum Charles, carpenter, bds Jones House  
**Keuper Charles**, blacksmith, es Pine 3 s Short, r es Pine 2 s  
 Jefferson  
 Keuper Fred, blacksmith, r es Pine 1 s Jefferson  
 Kinney Geo. H., tailor, r ns Chestnut 4 w Mill  
 Kleinkoff Adam, lab r es Pine 5 s Washington, 2d floor  
 Kline Frank, shoemaker, r ws McHenry Road 11 s Liberty  
 Kline Frank G. (McCumber & Kline), r ws McHenry Road 10 s Liberty  
 Kline M. Mrs., widow, r ws Chestnut 1 n North  
**Klinge G.**, gun and lock smith, ss Washington 2 e Geneva, r  
 same  
 Klingele Lena, clerk, Mrs. E. Wehmhoff, bds ss Chestnut 6 e Geneva  
**Klinge Mathias**, grocer, ss Chestnut 6 e Geneva, r same  
**Klinge Joseph**, harness &c., ss Chestnut 6 w Pine, bds es Chestnut  
 6 e Geneva  
 Knight ———, wks Woolen Mills, bds ws Johnson 2 n Liberty  
 Knudt Edward, wks Perkins & Sons  
 Knuth Charles, tailor, E. Rakow, r nw cor Washington and Calumet  
 Knotz Hammond, tinsmith, H. A. Sheldon, bds es Pine 4 s Short  
 Konst Lewis, saloon, es Pine 4 s Short, r same  
**Kords Fred**, physician and surgeon, r sw cor Jefferson and Pine  
**Kords Louis**, physician and surgeon, r sw cor Jefferson and Pine  
 Krebsback Leonard, carpenter, bds es McHenry Road 1 n R. R.  
 Kresken Wm., wagon maker, bds ns Jefferson 2 w Johnson  
 Krisbau Leonard, carpenter, bds es McHenry Road 1 n R. R.  
 Kurtzrok Wm., lab r es Pine 3 s Washington, 2d floor  
**Laske Wm.**, saloon, ne cor Chestnut and Pine, r same  
 Lavald Henry, carpenter, r se cor Chestnut and Kendall  
**Law Geo.**, photographer, ss Chestnut 7 e Geneva, 2d floor  
 Leber Charles, blacksmith, r ws McHenry Road 3 s Liberty  
 Leber Fred, shoemaker, bds ws McHenry Road 3 s Liberty  
 Leber John, shoemaker, bds ws McHenry Road 3 s Liberty  
 Lebar Lewis, wagon-maker, bds ws McHenry Road 3 s Liberty  
 Lentz Fritz, r ws Geneva 7 s Lewis  
**Lewis A. Mrs.**, restaurant &c., es Pine 7 s Chestnut, r same  
**Lewis Phillip**, livery &c., r nw cor Main and Jefferson  
 Lietzler John, lab r ne cor Wisconsin and Madison  
 Lightfield Geo., lab r ns Chestnut 3 w Fair Grounds  
 Loomis Amasa, bds sw cor Chestnut and Conkey  
**Loomis & Bro.** (G. C. and E. H.), hardware &c., es Pine 4 s  
 Chestnut

- Loomis Geo. C. (Loomis & Bro.) r sw cor Chestnut and Conkey  
 Loomis Edward H. (Loomis & Bro.), bds Exchange Hotel  
 Ludwig Lizzie, domestic, ns Chestnut 2 e Geneva  
 Luttermann Theodore, tailor, r ns Jefferson 4 e Geneva  
 Macklam Geo., student, bds ws Kane 2 s Liberty  
 Manheim M., pedler, r sw cor Liberty and McHenry Road  
 Martensen L. Mrs., widow, r ss Jefferson 1 w Johnson  
**Mather John P.**, deputy sheriff, r ss Liberty 1 e Kane  
 Mathews Nellie, student, bds es Chestnut 5 w Origen  
**May Nicholas**, meat market, ns Chestnut 3 e Mill, r same  
 May Wm., butcher, N. May, bds ns Chestnut 3 e Mill  
 McBeth Susie, teacher, bds se cor Geneva and Dyer  
 McCarty John, section foreman, r ns R. R. 2 e McHenry Road  
 McCarty Mary, dress-maker, bds ns R. R. 2 e McHenry Road  
**McCumber & Kline** (Frank McC. and Frank G. K.), manufactur-  
 ers of agricultural implements, sw cor Pine and Mill  
 McCumber Frank G. (McCumber and Kline), r ss Pine 1 e Fair  
 Grounds  
 McIntosh Wm., r nw cor Lewis and Kendall  
 McLeish M. Mrs., widow, r sw cor Geneva and Amanda  
 McMasters A. Mrs., widow, r ss Jefferson 2 w Main  
 McMasters Barbara, teacher, bds ss Jefferson 2 w Main  
 McMasters Mary Jane, teacher, bds ss Jefferson 2 w Main  
 Meadows Geo., r ns Lewis 2 w Conkey  
 Mecklenburg, John, wks F. Perkins, r ws Main 1 s Washington  
 Meikins M. Mrs., widow, r ws Pine 2 n Washington  
**Meinhardt A.**, merchant, se cor Pine and Chestnut, r sw cor Kane  
 and Liberty  
**Melchers J. H.**, lime &c., ws McHenry Road 1 n R. R., r same  
 Meyer Benjamin, farmer, r es Main 3 s South  
 Meyer John, wks J. Muth & Sons, bds J. Muth Jr.  
 Miller Fred, bds se cor Fox and Chestnut  
 Miller F., r ss Chestnut 9 w Origen  
**Miller Henry**, produce dealer, sw cor Dodge and Chestnut, r es  
 Dodge 2 n Jefferson  
 Miller John, lab r es Calumet 3 s Washington  
**Miller K. Mrs.**, millinery &c., ns Chestnut 2 w Geneva, r sw cor  
 Chestnut and Origen  
 Miller Louisa, clerk, Mrs. K. Miller, bds sw cor Chestnut and Origen  
 Miller Mrs. S., widow, r sw cor Chestnut and Origen  
 Mills Wm., r ws McHenry Road 3 n R. R.  
 Moelk Henry, lab r es Main 2 s South  
**Moestue A. C.**, photographer, ws Geneva 2 s Chestnut, r es Geneva  
 2 n Dyer  
 Monroe Christina, teacher, bds nw cor Liberty and Dyer  
 Montgomery Ellen, teacher, bds nw cor Liberty and Dyer  
 Morton Wm., r ne cor Lewis and Conkey  
 Mucklish Edward, carpenter, r ne cor Fox and Chestnut  
 Muledy Patrick, lab r es Johnson 1 n Liberty  
 Mulvey W. E., foreman, Vibert & Bunker, bds Jones House



- Murphy Morris, lab r es McHenry Road 4 n R. R.  
 Muth Geo., teamster, r nw cor Main and Madison  
**Muth J. & Sons** (J. and J. Muth, Jr., and J. Zahn), malsters, ws  
 Main bet Madison and State  
 Muth Jacob (J. Muth & Sons.), r se cor State and Main  
 Muth Jacob, Jr. (J. Muth & Sons.), r nw cor State and Main  
 Naffien Fred, lab r se cor Jefferson and Dodge  
 Nairn Mrs. S., widow, r ws Johnson 2 n Liberty  
 Neff Judson, carpenter, bds es McHenry Road 1 n R. R.  
**Neuhouse Alma**, music teacher, r sw cor West and Jefferson  
**Neuhouse Henry**, merchant, r sw cor West and Jefferson  
 Newberry Wm., carpenter, r ss Chestnut 5 w Origen  
 Newberry Wilson, bartender, L. Konst, r ns Liberty 2 w Johnson  
 Newman John, lab r ws McHenry Road 6 s Liberty  
**Niagara Ins. Co. N. Y.**, C. A. Brownson, Agent, over People's  
 State Bank  
 Niels John, lab r ns Lewis 1 w Origen  
 Nims F. H. (Nims & Voorhees), r ne cor Pine and State  
 Nims Mrs. L. S., widow, r ne cor Pine and State  
**Nims & Voorhees** (F. H. N. and E. S. V.), contractors and build-  
 ers sw cor Dodge and Short  
 Norris Geo., mason, r ws Chestnut 2 n North  
**Northwestern Nat. Ins. Co., Milwaukee**, C. A. Brownson,  
 Agent, over People's State Bank  
**Norton Rev. F. P.**, r ss Jefferson 2 e Johnson  
 Noyes Moody, carpenter, r ns Liberty 4 e McHenry Road  
 Osterman Hans, tanner, R. Wald & Sons., r ne cor Dodge and  
 Jefferson  
**Peck Wm. H.**, Prop. N. W. Tripoli Mine, r ws Geneva 5 s Amanda  
**People's State Bank**, ns Chestnut 6 e Geneva, E. N. White, Pres. ;  
 E. Berger, Cashier  
 Perkins E. D. (P. M. Perkins & Sons.), r ss Lewis 3 w Geneva  
 Perkins Fred, carpenter, r ws Conkey 2 n Lewis  
 Perkins Fred S., farmer, r ss Liberty 2 e Kane  
 Perkins James P. (P. M. Perkins & Sons.), r ns Lewis 1 e Kendall  
**Perkins P. M. & Sons** (Pliny M. James P. and Edward D.),  
 Props. Burlington Flouring Mills, ns Pine 4 w Short  
 Perkins P. M. (P. M. Perkins & Sons), r ws Geneva 3 s Chestnut  
 Pferdesteller Casper, bds es Pine 5 s Chestnut, 2d floor  
**Pferdesteller Henry**, manufacturer of axe helves, r es Pine 5 s  
 Chestnut, 2d floor  
**Phoenix Ins. Co., Hartford**, C. A. Brownson, Agent, over People's  
 State Bank  
 Pickel George, shoemaker, r town Burlington  
**Pieters Joseph**, wagon-maker, sw cor Pine and Geneva, r ns  
 Jefferson 2 w Johnson  
 Pieters Libbie, dress-maker, bds ns Jefferson 2 w Johnson  
 Plate Henry, shoemaker, bds sw cor Jefferson and McHenry Road  
 Platt Charles, machinist, H. Wagner, bds M. Geheb  
 Popp Frank, lab r es Conkey 2 s Chestnut

ROGGENBAU & FIXEN are sole agents for the celebrated Guinets Cyclops Silks. Warranted to the consumer in every particular.

- Prager Mrs. M., widow, r ss Liberty 2 e McHenry Road  
 Prailes Frank, blacksmith, r ws McHenry Road s Liberty  
 Prash Andrew, shoemaker, bds ne cor Jefferson and Geneva  
 Prash F. J., clerk, C. W. Wood, bds ns Liberty 1 w Geneva  
 Prash Jacob, carpenter, r ns Liberty 1 w Geneva  
 Pulver Charles, clerk, E. N. White, bds ss Liberty 4 w Kane  
 Quait Robert, wks E. Benson, bds ss Lewis 2 w Geneva  
**Rakow Edward**, merchant tailor, es Pine 4 s Washington, r same  
 Randa Mrs. C., r es Pine 3 s Chestnut, 2d floor  
 Rasch Christian, r ss Chestnut 2 w Kendall  
 Rasch John, r nw cor Conkey and Lewis  
**Reeve Giles G.**, merchant, r es Dyer 2 s Jefferson  
 Rehbein John, lab r ss Liberty 5 w Kane  
 Rein John, blacksmith, bds ns Chestnut 2 w Mill  
**Rein Wm.**, blacksmith, ns Pine 2 w Short, r ns Chestnut 2 w Mill  
 Reinhardt Wm., carpenter, r es Pine 1 s Adams  
 Reinhardt W., mason, r es McHenry Road 4 s Liberty  
**Reis John**, saloon, ws Geneva 2 n Chestnut, r same  
 Renick Joseph, lab r ss Chestnut 10 w Origen  
 Reuschlein Andrew, r ws Geneva 7 s Lewis  
**Reuschlein August**, grocer, sw cor Chestnut and Geneva, r same  
**Reuschlein F.**, books, stationery, notions, &c., nw cor Pine and  
 Chestnut, r same  
 Reuschlein Geo. A., bds nw cor Pine and Chestnut  
 Reuschlein ———, r ne cor Pine and Madison  
**Reynolds John**, town clerk, bds ws Pine 2 n Washington  
 Rhodes Wm., stock-raiser, r ne cor Pine and Jefferson  
 Richter Ferdinand, mason, r se cor Wisconsin and Jefferson  
 Reil Theodore, clerk, A. Meinhardt, r es Pine 6 s Washington  
 Riggs John, wks E. Benson, bds ss Lewis 2 w Geneva  
 Ritter Henry, carpenter, r ns Jefferson 3 e Geneva  
**Rittman H. J.**, saloon, es McHenry Road 1 n R. R., r same  
**Rittman Wm. J.**, grocer, ns Liberty 2 e McHenry Road, r same  
 Roback Anthony, moulder, H. Wagner, bds ws Geneva 2 n Lewis  
 Roebuck Charles, spinner, r ne cor Main and Jefferson  
 Robers Susan, domestic, Mrs. E. Wells, se cor Washington and Pine  
 Robinson Oscar, painter, r ws McHenry Road 18 s Liberty  
 Roper Albert, spinner, Woolen Mills, bds ns North 1 w Chestnut  
 Roper Mrs. E., widow, r ns North 1 w Chestnut  
 Roper John, finisher, Woolen Mills, bds ns North 1 w Chestnut  
 Roper Samuel, spinner, Woolen Mills, bds ns North 1 w Chestnut  
 Rosemuller Adolph, lab r ws McHenry Road 9 s Liberty  
 Rotering Henry, carpenter, r sw cor Geneva and Amanda  
**Royce Lewis**, attorney &c., r ss Chestnut 4 w Origen  
 Rueter John, mason, r ns Liberty 5 e McHenry Road  
**Runkel Augusta**, dress-maker, nw cor Chestnut and Geneva, 2d  
 floor, r same  
 Runkel Theresa, dress-maker, A Runkel, bds nw cor Chestnut and Ge-  
 neva, 2d floor  
 Runzler Christ. mason, r ws Geneva 1 n Amanda



- Runzler Fred., tailor, r es Pine 7 s Chestnut  
 Runzler Herman, cabinet-maker, bds ws Geneva 1 n Amanda  
**Sandels Abraham**, merchant, ss Chestnut 3 w Pine, r same  
 Sawyer Andrew, r se cor Washington and Dyer  
 Sawyer Eddie, student, bds se cor Washington and Dyer  
 Sax Louis, farmer, bds Western Union Hotel  
 Schadegg Mrs. W., widow, r nw cor Chestnut and Geneva  
 Schafer Mrs. M., widow, r es Pine 2 s Short  
**Ccheidt Casper**, boots and shoes, ws McHenry Road 8 s Liberty, r same  
 Schemmer B., lab r ss Liberty 2 w McHenry Road  
 Schemmer Frank, shoemaker, ne cor Geneva and Jefferson, r same  
 Schmidt Louis, clerk, B. Foltz & Son., bds Jones House  
 Schmidt Wm., lab r es East 2 n Madison  
**Scofield H. S.**, dentist, sw cor Chestnut and Pine, 2 floor, bds Exchange Hotel  
 Schorp Mrs. J., widow, r sw cor Main and Madison  
 Schroeder John, shoemaker, r ns Liberty 5 e McHenry Road  
**Schroeder John**, produce dealer, r ws R. R. 3 e McHenry Road  
 Schumacher Mrs. S., widow, r ws Kendall 3 s Chestnut  
 Schumacher Geo., lab r ns Jefferson 4 e Geneva  
 Seibert John, lab ns R. R. e Depot  
 Seibert John, lab r ws McHenry Road 17 s Liberty  
 Shall Godfrey, farmer, r sw cor Main and South  
 Shall Henry, lab bds sw cor Main and South  
 Sheffler Robert, lab r es Pine 4 s Chestnut  
**Sheldon H. A.**, hardware, &c., ne cor Geneva and Chestnut, r nw cor Geneva and Lewis  
 Sheldon Orson, r nw cor Geneva and Lewis  
 Scherman Mrs. G., widow, r ns Liberty 4 e McHenry Road  
**Sherwood Geo. A.**, dentist, ns Chestnut 5 e Geneva, r ss Chestnut 3 w Conkey  
 Simons Angues, bds se cor Geneva and Dyer  
 Smith Charles A., miller, r ns Fox 2 e Chestnut  
 Smith David, lab r ss Chestnut 6 w Origen  
 Smith Edwin R., principal, High School, r ws West 2 s Jefferson  
 Smith Ferdinand, carpenter, r ns Fox 2 e Chestnut  
 Smith Fred, scourer, Woolen Mills, r es Calumet 1 s Washington  
 Smith Geo., blacksmith, bds nw cor McHenry Road and Liberty  
**Smith H. F.**, dealer in hats and caps, ss Chestnut 7 e Geneva, r ws Pine 4 n Washington  
 Smith James, hostler, Exchange Hotel, bds same  
 Smith L. J. (V. Smith & Son), r ws Pine 3 n Washington  
 Smith L. R. Mrs., widow, bds ws West 2 s Jefferson  
 Smith Peter, r nw cor McHenry Road and Liberty  
**Smith V. & Son** (Valentine and L. J.). merchant tailors, ns Chestnut 3 w Pine  
 Smith V. (V. Smith & Son), r ns Chestnut 3 w Pine  
 Sobler Albert, lab bds ns North 4 e Chestnut  
 Sobler Charles, lab r ns North 4 e Chestnut

SIDNEY A. SAGE,  
DEALER IN BALED HAY,  
Western Union Junction,

*All Orders Promptly Attended to.*

Wisconsin.

---

*Geo. S. Morris.*

*Henry D. Morris.*

MORRIS BROTHERS,

Manufacturers and Dealers in

Pressed and Common Brick.

RACINE, - - WISCONSIN.

*Orders left with W. W. Vaughan & Co., Sixth St., will receive Prompt Attention.*

---

Deutsche Apotheke! Deutsche Apotheke!

WM. M. WORKMAN'S

—NEW—

Drug & Prescription Store,  
AND GROCERY.

CORNER OF STATE AND ST. CLAIR STREETS,

RACINE, WISCONSIN.

THE purest and best assortment of Drugs, Family Medicines, and fresh imported German Roots and Herbs. *Wines and Liquors for Medical purposes only.* Special attention given to the compounding of prescriptions at all hours, day or night.

Farmers produce taken in exchange for goods.



W. A. PORTER,

74 MAIN STREET,

RACINE, WIS.

Manufacturer and Dealer in all kinds of

Furniture, Upholstery,

LIVE GEESE FEATHERS.

Undertaking Done in all its Branches.

A LARGE STOCK ON HAND OF

ROBES and SHROUDS,

ALSO

CLOTH, METALLIC, ROSEWOOD and WALNUT

CASKETS AND COFFINS.

THE

WASHINGTON LIFE INS. CO.,

OF

NEW YORK.

Assets, - - - - \$5,000,000.

Surplus, - - - - \$704,000.

Purely Mutual, Dividens Annual, All Policies Non-Forfeitable.

Apply to

S. H. SAGE, AGT.

RACINE, WIS.

- Soegerst Isaac, lab r se cor Wisconsin and Madison  
 Soetebier Wm., lab r ns Madison 1 w East  
 Solomon Peter, lab r es East 2 s Jefferson  
 Somer Phillip, lab r ss Adams 2 e Wisconsin  
 Spangemacher Antone, teacher, r ws Geneva 4 s Amanda  
**Spoor Geo. B.**, telegraph operator, bds se cor Jefferson and Dyer  
 Spoor M. Mrs., widow, r se cor Jefferson and Dyer  
 Stagman John, lab r ss Chestnut 8 w Origen  
**Stang Henry**, boots and shoes, ns Chestnut 2 w Pine, r ws Pine 3 s  
 Chestnut, 2d floor  
 Stang Lorence, clerk, H. Stang, bds ws Pine 3 s Chestnut, 2d floor  
**Stang Valentine**, (Under name of H. Stang) boots and shoes,  
 ws Pine 3 e Chestnut, r same  
 Stauss Harmon, cabinet-maker, bds ne cor Pine and Adams  
 Stauss Wm., woollorter, Woolen Mills, r ne cor Pine and Adams  
**Steinhoff J.**, propr., Western Union Hotel, ne cor Pine and Wash-  
 ington  
 Stiles David C., agent, r sw cor Chestnut and Origen  
 Stoecker John, wks F. Perkins. r es Washington 1 n East Water  
**Stoetzer Henry**, druggist, es Pine 6 s Chestnut, r se cor Fox and  
 Chestnut  
**Stohr George**, wagon-maker, ws Geneva 4 n Chestnut, r ns Jefferson  
 2 w Dyer  
 Stohr John, lab r es Wisconsin 2 s Madison  
 Stoll Christ, lab r ne cor Calumet and Jefferson  
 Stone Geo. W., blacksmith, r se cor Chestnut and Conkey  
 Storey John, miller, bds es Chestnut 1 n North  
 Storey Joseph, miller, bds es Chestnut 1 n North  
 Storey. — Mrs., widow, r es Chestnut 1 n North  
 Stowell Oscar, carpenter, r ss Chestnut 7 w Origen  
 Strohm Christ, lab r ne cor Calumet and Washington  
 Strohmeier F., foreman J. Muth & Sons, bds J. Muth Jr.  
 Strupe R., r es Liberty bet Kane and McHenry Road  
**Sturge M. Mrs.**, dress-maker, ns Chestnut 5 e Geneva, 2d floor,  
 bds Mrs. Lewis  
 Suckan John, r ns Jefferson 4 e Geneva  
 Sullivan Mary, domestic, W. Laske, ne cor Chestnut and Pine  
 Thill Nicholas, cooper, r ws Pine 2 n Madison  
 Thorne Jennie, clerk, Mrs. Wehmhoff, bds ns Chestnut 4 e Geneva  
 Thorne T. Mrs., widow, r es Main 1 s Madison  
 Timmerman E. Mrs., r ws Main 2 s South  
 Tyrell Frank, salesman, Woolen Mills, r es Geneva 2 s Chestnut  
**Underwriters Agency N. Y.**, C. A. Brownson, Agent, over  
 Peoples State Bank  
 Van Slyck A. Mrs., widow, r ss Washington 2 w Dyer  
**Verhalen Geo.**, merchant, ns Chestnut 3 e Geneva, r same  
**Vibert & Bunker** (J. G. V. and Geo. B.), sash, doors &c., ns R.  
 R. w McHenry Road  
 Vibert J. G. (Vibert & Bunker), bds Jones House  
 Vogel M. Mrs., widow, r ws McHenry Road 17 s Liberty



- Vogt Wm., lab r ws Main 2 n Jefferson  
 Vonasant Garrett, tailor, r ss State 2 e Wisconsin  
 Voorhees Elias S. (Nims & Voorhees), r ws Kane 3 s Liberty  
 Vorst Wm., engineer, Vibert & Bunker, r ss McHenry Road 2 s  
 R. R.  
 Wackerman Joesph, mason, r ws Dyer 2 n Liberty  
**Wagner C. B.**, dealer in hardware &c., es Pine 5 s Chestnut, r es  
 Pine 7 s Chestnut  
**Wagner Charles**, blacksmith, ws Geneva 3 n Chestnut, r ws Geneva  
 4 s Lewis  
**Wagner Hubert**, machine shop and foundery, ss Pine bet Mill and  
 Geneva, r ws Geneva 2 n Lewis  
 Wagner H. Jr., machinist, bds ws Geneva 2 n Lewis  
 Wagner John, moulder, bds ws Geneva 2 n Lewis  
**Wagner Lewis**, barber, es Pine 9 s Chestnut, r same  
**Wagner M. Mrs.**, millinery &c., sw cor Chestnut and Dodge, r  
 same  
 Wald Arnold (R. Wald & Sons), bds ns Fox near river  
 Wald Paul A., tanner, bds ns Fox near River  
**Wald R. & Sons** (Rudolph, Rudolph A. and Arnold), tanners and  
 manufacturers and dealers in boots, shoes &c., ws Pine 2 s Chest-  
 nut  
 Wald Rudolph (R. Wald & Sons), r ns Fox near river  
 Wald Rudolph A. (R. Wald & Sons) r ws Pine 2 s Chestnut  
 Waldburk John, lab r se cor Jefferson and Dodge  
 Waldburk Minnie, wks A. Huse, bds se cor Jefferson and Dodge  
 Walter J., r es East Water 2 s State  
**Wambold Jacob**, blacksmith, se cor Pine and Geneva, r ss Chest-  
 nut 5 w Geneva  
 Wambold Jacob W., blacksmith, bds ss Chestnut 5 w Geneva  
 Wambold John C., blacksmith, bds ss Chestnut 5 w Geneva  
 Warner Nicholas, lab bds es McHenry Road 1 n R. R.  
 Warner S. Mrs., bds es McHenry Road 1 n R. R.  
 Webb Lafayette, wks E. Benson, bds ss Lewis 2 w Geneva  
 Webber Matt, painter, r ns Jefferson 3 w Johnson  
**Wehmhoff E.**, jewelry &c., ns Chestnut 4 e Geneva, r same  
**Wehmhoff E. Mrs.**, millinery &c., ns Chestnut 4 e Geneva, r  
 same  
**Weiler N.**, saloon, ns Chestnut 2 e Geneva, r same  
**Weirhouth Jacob**, stock dealer, r ss Jefferson 3 w Main  
 Weismann Fred, tailor, r nw cor Liberty and Johnson  
 Wells A. Eddy (Wells Bros.), r se cor Washington and Pine  
**Wells Bros.** (A. Eddy and Fred E.), grocers, sw cor Pine and  
 Chestnut  
**Wells Charles**, jeweller, ss Chestnut 2 e Geneva, r same  
**Wells Charles Mrs.**, millinery &c., ss Chestnut 2 e Geneva  
 Wells Fred E. (Wells Bros.), r se cor Washington and Pine  
 Wells E. Mrs., widow, r se cor Washington and Pine  
**Western Union Hotel**, J. Steinhoff, propr., ne cor Pine and Wash-  
 ington

- Weygand Richard**, painter, ss Chestnut 3 w Geneva, r ns Jefferson  
 2 w Main  
**Weymand Joseph**, r ss Lewis 1 w Kendall  
**White E. N.**, wool-dealer, ns Pine 3 w Short, r ss Liberty 4 w  
 Kane  
**Whitman D. Mrs.**, widow, r ns Madison 2 w Dodge  
**Whiteman L. O.**, carpenter, r ns Madison 2 w Dodge  
**Willhoft Fred**, furniture &c., ss Chestnut 4 w Dodge, r es Dodge  
 1 s Short  
**Wightman M. Byron**, mason and painter, r ws Dodge 2 n Madison  
**Wilber Geo.**, lumber &c., ns R. R. w Depot, r ws McHenry 2 n  
 Rail Road  
**Wilber Fred**, wks G. Wilber, bds ws McHenry Road 2 n R. R.  
**Wilber H.** (Adams & Wilber), r nw cor Pine and Washington  
**Willich B.**, shoemaker, r ws Main 1 s Adams  
**Willich E. Mrs.**, widow, r ws Main 1 s Adams  
**Winpenney Joseph**, supt., Woolen Mills, r ws Dyer 3 n Liberty  
**Winpenney Mathew**, weaver, Woolen Mills  
**Winegar August**, bar-tender, r ss Amanda 1 w Geneva  
**Wisbauer Rev. M.**, pastor St. Mary's Catholic Church, r es Mc-  
 Henry Road 2 s Liberty  
**Wood Chas. W.**, druggist, es Pine 2 s Chestnut, bds ss Chestnut 2  
 w Conkey  
**Wood Clarence H.**, clerk, C. W. Wood, bds Exchange Hotel  
**Wood Mary**, waiter, Exchange Hotel, bds same  
**Wurms John**, merchant tailor, ns Chestnut 4 w Pine, r nw cor Lib-  
 erty and Johnson  
**Wyman L.**, farmer, r es McHenry Road, 4 s R. R.  
**Yaukee Fred**, miller, r se cor Mill and Pine  
**Zabler Fred**, lab r ss Chestnut 9 w Origen  
**Zacher Carl**, lab r ne cor Wisconsin and Jefferson  
**Zahn Julius** (J. Muth & Sons), r sw cor Main and Jefferson  
**Zarnak August**, carpenter, r ss Lewis 1 w Conkey  
**Zarnak Charles**, bds ss Lewis 1 w Conkey  
**Zelke Charles**, gardener, r se cor Fox and Chestnut  
**Zimmer M.**, carpenter, r se cor Lewis and Origen  
**Zwiebel A.**, manufacturer wind mills &c., ss Chestnut 4 w Geneva,  
 r ws Geneva 3 s Chestnut  
**Zwiebel Joseph**, machinist, bds ws Geneva 3 s Chestnut  
**Zwiebel Wm.**, moulder, bds ws Geneva 3 s Chestnut

Deeds, Mortgages, Justice, and Circuit Court Blanks,

AT THE ADVOCATE OFFICE.



**BUSINESS DIRECTORY.**

**Agricultural Implements.**

*(Manufacturer.)*

McCumber & Kline, sw cor Pine and Mill

*(Dealers.)*

Goff Wm. P., nw cor Chestnut and Geneva

VERHALEN G., ns Chestnut 3 e Geneva

**Attorneys, &c.**

BROWNSON C. A., ns Chestnut 6 e Geneva, over Peoples State Bank

Royce Lewis, ss Chestnut 4 w Origen

**Bakeries.**

Dietrich John, ws McHenry Road 5 s Liberty

**Banks.**

First National, ss Chestnut 3 e Geneva  
Peoples State Bank, ns Chestnut 6 e Geneva

**Barbers.**

Smith H. F., ss Chestnut 7 e Geneva  
Wagner L., es Pine 9 s Chestnut

**Basket Makers.**

Glacer John, nw cor Main and Washington

**Bee Raisers.**

Jucker John, ws Main 2 n Washington

**Billiards.**

EXCHANGE HOTEL, es Pine 3 n Chestnut

Konst L., es Pine 4 s Short

**Blacksmiths.**

HALENBAKE B., ss Chestnut 3 w Geneva

Keuper C., es Pine 3 s Short

Rein Wm., ns Pine 2 w Short

Wagner C., ws Geneva 3 n Chestnut

Wambold J., se cor Pine and Geneva

**Books and Stationery.**

Reuschlein F., nw cor Pine and Chestnut

**Boots and Shoes.**

Crane J. S., ss Chestnut 4 e Geneva  
Foltz B. & Son, ss Chestnut 4 and 5 w Pine

Stang Henry, ns Chestnut 2 w Pine  
VERHALEN G., ns Chestnut 3 e Geneva

WALD R. & SONS, ws Pine 2 e Chestnut

**Cabinet Makers.**

Haas John, ws Pine 4 s Chestnut  
Willhoft F., ss Chestnut 4 w Dodge

**Carriage Manufacturers.**

HALENBAKE B., ss Chestnut 3 w Geneva

**Cigar Manufacturers.**

Huse A., ne cor Chestnut and Pine

**Confectionery.**

LEWIS MRS. A., es Pine 7 s Chestnut

**Contractors and Builders.**

Nims & Voorhees, sw cor Dodge and Short

**Coopers.**

Dickerman J. A., ns Pine 2 e Fair grounds

Thill N., es Pine 2 n Washington

**Crockery.**

Bushman B. J., es McHenry Road 2 n R. R.

Crane J. S., ss Chestnut 4 e Geneva

Foltz B. & Son., ss Chestnut 4 and 5 w Pine

Meinhardt A., se cor Pine and Chestnut

Neuhaus H., ss Chestnut 2 w Pine

Rittman W. J., ns Liberty 2 e McHenry Road

Sandels A., ss Chestnut 3 w Pine  
Verhalen G., ns Chestnut 3 e Geneva

### Dentists.

Scofield H. S., sw cor Chestnut and  
Pine, 2d floor  
SHERWOOD G. A., ns Chestnut 5 e  
Geneva

### Dress-Makers.

Runkel Augusta, nw cor Chestnut and  
Geneva  
Sturge Mrs. M., ns Chestnut 5 e Geneva

### Druggists.

STÖTZER H., es Pine 6 s Chestnut  
Wood C. W., es Pine 2 s Chestnut

### Dry Goods.

Crane J. S., ss Chestnut 4 e Geneva  
Foltz B. & Son., ss Chestnut 4 and 5 w  
Pine  
Meinhardt A., se cor Pine and Chestnut  
Neuhaus H., ss Chestnut 2 w Pine  
Sandels A., ss Chestnut 3 w Pine  
VERHALEN G., ns Chestnut 3 e  
Geneva

### Fancy Goods.

REUSCHLEIN F., nw cor Pine and  
Chestnut

### Flour Mills.

Perkins F. M. & Sons, ns Pine 4 w Short

### Foundries.

Wagner H., ss Pine bet Mill and Geneva

### Groceries.

Bushman B. J., es McHenry Road 2 n  
R. R.  
Crane J. S., ss Chestnut 4 e Geneva  
Foltz B. & Son., ss Chestnut 4 and 5 w  
Pine  
Klingele M., ss Chestnut 6 e Geneva  
Martin T. M., nw cor Chestnut and  
Geneva  
Meinhardt A., se cor Pine and Chestnut  
Neuhaus H., ss Chestnut 2 w Pine

Reuschlein August, sw cor Chestnut and  
Geneva

Rittman W. J., ns Liberty 2 e McHenry  
Road

Sandels A., ss Chestnut 3 w Pine  
VERHALEN G., ns Chestnut 3 e Geneva  
Wells Bros., sw cor Chestnut and Pine

### Hardware.

Loomis & Bro., es Pine 4 s Chestnut  
Sheldon H. A., ne cor Geneva and  
Chestnut  
Wagner C. B., es Pine 5 s Chestnut

### Harness, &c.

Hayes M. T., es Pine 10 s Chestnut  
Klingele J., ss Chestnut 6 w Pine

### Hats, Caps &c.

Crane J. S., ss Chestnut 4 e Geneva  
Foltz B. & Son, ss Chestnut 4 and 5 w  
Pine  
Smith H. F., ss Chestnut 7 e Geneva  
Verhalen G., ns Chestnut 3 e Geneva

### Hotels.

EXCHANGE, es Pine 3 n Chestnut,  
Gregory & Hare, proprietors  
Jones House, se cor Geneva and Chest-  
nut, A. J. Hannas, proprietors  
Western Union, ne cor Pine and Wash-  
ington J. Steinhoff, proprietors

### Insurance Agents.

BROWNSON C. A., over Peoples State  
Bank  
Goff Wm. P., nw cor Chestnut and Ge-  
neva  
Hess L., ns Chestnut 2 w Mill

### Jewelry &c.

Wehmhoff E., ns Chestnut 4 e Geneva  
Wells Chas., ss Chestnut 2 e Geneva

### Leather and Findings.

Wald R. & Sons, ws Pine 2 s Chestnut

### Lime &c.

Melchers J. H., ws McHenry Road 1 n  
R. R.



**Liquors &c.**

Reuschlein Aug., sw cor Chestnut and Geneva

**Livery Stables.**

Benson E., nw cor Pine and Geneva

**Lumber Yards.**

Erdmann C., se cor Main and Jefferson  
Wilber Geo., ns R. R. w Depot

**Machinists.**

Wagner H., ss Pine bet Mill and Geneva  
Zweibel A., ss Chestnut 4 w Geneva

**Malster.**

Muth J. & Sons, ws Main bet Madison and State

**Meat Markets.**

Adams & Wilbur, es Pine 3 n Washington  
Arnold Chas., es Pine 2 n Chestnut  
Kalb J. es Pine 2 s Washington  
May N., ns Chestnut 2 e Mill

**Merchant Tailors.**

Rakow E., es Pine 4 s Washington  
Smith V. & Sons, ns Chestnut 3 w Pine  
Wurms J., ns Chestnut 4 w Pine

**Millinery &c.**

Miller K. Mrs., ns Chestnut 2 w Geneva  
Wagner M. Mrs., sw cor Chestnut and Dodge  
Wehmhoff E. Mrs., ns Chestnut 4 e Geneva

**Mitten Manufacturers.**

Smith H. F., ss Chestnut 7 e Geneva

**Musical Instruments.**

Chandler O. W., ws Kane 2 s Liberty

**Notions.**

REUSCHLEIN F., nw cor Pine and Chestnut

**Painter.**

Weygand R., ss Chestnut 3 w Geneva

**Paints, Oils, &c.**

STÖTZER H., es Pine 6 s Chestnut  
VERHALEN G., ns Chestnut 3 e Geneva

**Photographers.**

Law Geo., ss Chestnut 7 e Geneva  
Mœstue A. C., ws Geneva 2 s Chestnut

**Physicians.**

Cooper J. H., ws West 1 n State  
Darling M. T., ns Jefferson 3 e Dyer  
Kords F., sw cor Jefferson and Pine  
Kords L., sw cor Jefferson and Pine

**Planing Mills.**

Nims & Voorhees, sw cor Dodge and Short  
Vibert & Bunker, ns R. R. w McHenry Road

**Restaurant.**

LEWIS MRS. A., es Pine 7 s Chestnut

**Saloons.**

Bollow C., ns Short 1 w river  
Bradshaw G. W., ns Chestnut 3 e Pine  
Bushman B. J., es McHenry Road 2 n R. R.  
Dahl J., es Chestnut 3 w Dodge  
Deitrich J., ws McHenry Road 5 s Liberty  
Erdmann C., se cor Main and Jefferson  
Geheb M., se cor Short and Pine  
Hicks Wm., es Pine 3 s Chestnut  
Konst L., es Pine 4 s Short  
Laske Wm., ne cor Chestnut and Pine  
Reis John, ws Geneva 2 n Chestnut  
Rittman H. J., es McHenry Road 1 n R. R.  
Weiler N., ns Chestnut 2 e Geneva

**Sewing Machine Agents.**

Eggleston J. W., ws Dyer 2 s Jefferson  
Smith H. F., ss Chestnut 7 e Geneva

ROGGENBAU & FIXEN are agents for the Celebrated Domestic Paper Fashions.

**Shoemakers.**

Hegermann J., nw cor Jefferson and Johnson  
 Scheidt C., ws McHenry Road 8 s Liberty  
 Schemmer F., ne cor Jefferson and Geneva

**Tailors.**

Bohle B., ws Geneva 2 s Amanda  
 Davis J., ns Chestnut 1 e Dodge

**Tannery.**

WALD R. & SONS, ns Fox near river

**Toys.**

REUSCHLEIN F., nw cor Pine and Chestnut

**Undertakers.**

Haas John, ws Pine 4 s Chestnut  
 Willhott F., ss Chestnut 4 w Dodge

**Wagon Makers.**

Falk Wm., ws Pine 3 n Chestnut

McCumber & Kline, sw cor Pine and Mill

Pieters J., sw cor Pine and Geneva  
 Stohr G., ws Geneva 4 n Chestnut

**Wall Paper &c.**

REUSCHLEIN F., nw cor Pine and Chestnut

**Ware Houses.**

Forbes P., ns R. R., 4 w McHenry Road  
 Melcher J. H., ns R. R., 2 w McHenry Road  
 Warner Mrs. S., ns R. R., 1 w McHenry Road

**Wind Mills.**

*(Manufacturer.)*

Zwiebel A., ss Chestnut 4 w Geneva

**Wool Dealers.**

White E. N., ns Pine 3 w Short

**Woolen Mills.**

Elsworth H. G., ns Fox w Chestnut near the bridge

IF you want a nice Album go to HOWARD'S.

**Corporations, Associations, Streets, &c.**

**CHURCHES, &c.**

**Baptist Church**, ne cor Washington and Dyer; Services, Sundays at 10:50 A. M.; Sunday School at 12 M; Prayer meetings Thursdays at 7 P. M.; Teachers meetings, Fridays, at 7 P. M.; No. of members, 22; T. M Martin, clerk; Pastorate vacant

**German Lutheran Church**, se cor Pine and Madison; Services Sundays, at 10:30 A. M.; Prayer meetings Wednesdays at 7 P. M.; No. of member 200; Rev. H. Eckelmann, Pastor



**German Methodist Church**, se cor West and Washington; Services Sundays, at 10 A. M., and 7 P. M.; Sunday School at 9 A. M.; Prayer meetings Wednesdays, at 7:30 P. M.; No. of members, 45; Rev. F. H. Grube, Pastor

**Plymouth Church** (Cong.), ne cor Geneva and Johnson; Services Sundays, at 10:30 A. M., and 7 P. M.; Sunday School after morning services; Prayer meetings Thursdays, at 7:30 P. M.; No. of members 25; Rev. VanNess, Pastor; Charles G. Voltz, clerk

**St. Mary's Catholic Church**, se cor Liberty and McHenry Road; Still Mass every day at 8 A. M.; High Mass, Sundays, at 8 A. M.; Vespers, Sundays, at 2 P. M.; No. of members, about 200.; Rev. M. Wisbauer, Pastor

### SCHOOLS.

**PARISH SCHOOL**, of the German Lutheran Church se cor Madison and Pine. No. scholars, 50. Rev. H. Echelman, Teacher

**PUBLIC SCHOOL**, ns State bet West and Dyer. No. scholars, about 250. E. Smith, Principal

**ST. MARY'S CATHOLIC SCHOOL**, ne cor Liberty and McHenry Road. Under charge of the Sisters of Notre Dame. No. scholars, 250

### SOCIETIES.

**BURLINGTON LODGE No. 28 F. & A. M.**, meets at their Hall, ne cor Pine and Washington, on the first and third Fridays of each month. No. members, 55

**BURLINGTON LODGE No. 11, I. O. O. F.**, meets at their Hall es Pine 2 s Chestnut, every Wednesday evening at 7 o'clock. No. members, 40

**BURLINGTON DIVISION No. 116, S. of T.**, meets at the Lecture Room of Plymouth Church every Monday at 7:30 P. M. No. members, 55

**TEUTONIA SOCIETY**, of Burlington, was organized 1853. Hall erected in 1871. No. members, 85. Jacob Muth, President; F. Reuschlein, Secretary; John Haas, Treasurer

### NEWSPAPER.

*Burlington Standard*, (Republican) issued weekly on Thursdays. Established, 1862. H. L. Devereux, Editor and Proprietor

### POST OFFICE.

es Pine 2 s Chestnut. Open from 7 A. M., to 9 P. M., daily. (Sundays excepted) C. W. Wood, P. M.

### EXPRESS COMPANY.

American, M. M. Olin, Agent. Office at Depot

### STREET DIRECTORY.

**ADAMS**—from Pine northeast to limits, 5 south of Chestnut; Old Plat

# THOS. DRIVER & SON,

RACINE, WIS.

**Factory**

And Principal Office,  
*Racine, Wis.*

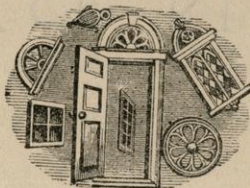

**Chicago**

**SALES ROOM,**  
No. 90 West Harrison,  
*Bet. Canal and Clinton Sts.*

Manufacturers of

## **Doors, Sash, Blinds,**

**FRAMES AND BRACKETS,  
MOULDINGS, STAIR AND STAIR RAILINGS, BALUSTERS, NEWEL POSTS, ETC.**

Our factory was built expressly for our business, and combines all the modern facilities for the economical production of first class work.

The head of the firm has been engaged in the business in Racine nearly a quarter of a century, a large portion of the time in connection with L. BRADLEY, Esq., one of the best architects and builders in the West.

### **Correspondence is Solicited**

from parties preparing to build, to whom estimates will be furnished of the cost of the Factory work they need, together with the cost of Freight to any designated Railroad Station.

**We make a Specialty of Contractors' and Builders' Work.**

---

## **H. W. WRIGHT,**

**PLANING MILL,**

Manufacturer of

## **Sash, Doors and Blinds,**

**FRAMES,**

**Brackets, Mouldings, Stairs, Railing, Balusters,  
Newel Posts, Fence Pickets, Etc.**

**Turned and Scroll Work.**

Estimates on Public Buildings, Churches, School Houses, etc., furnished on application. Also Agent for the **Patent Sawed Circular Wooden Eave Trough and Conductor**, which for durability and cheapness has no equal in the market.

I guarantee my goods equal to any in the market. Call and see for yourselves.

All orders and inquiries by mail will receive prompt attention.

Office and Factory, bet. Erie and St. Clair Sts., north of State.

**RACINE,**

**WISCONSIN.**



# JOHN BECK,

DEALER IN FINE

Gents' Fine Calf Boots.

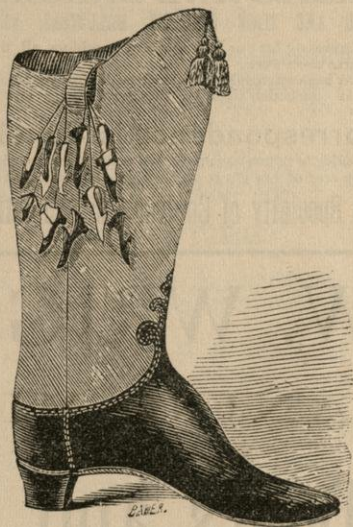

Ladies' and Misses' Fine Shoes.

## BOOTS and SHOES,

156 Main Street, Racine, Wis.

Goods Retailed at Wholesale Prices.

## VILLAGE OF BURLINGTON.

189

- AMANDA—from Origen southeast to Geneva, 2 south of Chestnut ; Perkins west addition
- BELOIT—from Sheldon east to McHenry Road, 2 north of R. R. ; Sheldon's addition
- CALUMET—from White river southeast to limits, 2 east of Pine ; Old Plat
- CHESTNUT—from northwest limits southeast to quarter section line, thence northeast to White river
- CONKEY—from Liberty northeast to Chestnut, 1 west of Geneva ; Perkins west addition
- DODGE—from White river southeast to limits, 1 east of Pine ; Old Plat
- DUANE—from Kane west to west of Randolph, 2 south of Liberty ; Perkins 3d addition
- DUTTON—from Market north to ———, 1 west of McHenry Road ; P. M. Perkins and Sheldon's addition
- DYER—from Geneva southeast to Liberty, 2 west of Pine ; Perkins 2d addition
- EAST—from Fox River southeast to State, 4 east of Fox River ; Old Plat
- EAST WATER—from Fox River southeast to South, 1 east of Fox River ; Old Plat
- FOX—from White River east to Fox River
- GENEVA—from Liberty north east to intersection of Pine and Short, 4 west of Pine
- JAMES—from Lewis northeast to Chestnut, 4 west of Geneva ; Perkins west addition
- JEFFERSON—from McHenry Road northeast to village limits, 2 south of Chestnut ; Old Plat
- JOHNSON—from Geneva southeast to Liberty, 3 west of Pine ; Perkins 2d addition
- KANE—from Liberty south to Rail Road, 3 east of McHenry Road ; Perkins 3d and Gardners addition
- KENDALL—from Amanda northeast to Chestnut, 2 west of Geneva ; Perkins west addition
- LEWIS—from James southeast to Geneva, 1 south of Chestnut ; Perkins west addition
- LIBERTY—from west limits east to State, 3 south of Chestnut ; Perkins west addition
- LIVINGSTONE—from Kane west to west of Randolph, 1 south of Liberty ; Perkins 3 Addition
- MADISON—from West northeast to limits, 3 south of Chestnut ; Old Plat
- MADISON—from Northrop east to McHenry Road, 3 north of R. R. ; P. M. Perkins addition
- MAIN—from Fox River southeast to village limits, 2 east of Fox River ; Old Plat
- MARKET—from Northrop east to Kane, 1 north R. R.
- MCHEMRY ROAD—from Geneva south to R. R. Depot
- NORTH—from White River east to village limits



- NORTHROP—from Delavan north to ———, 2 west of McHenry Road ;  
P. M. Perkins and Sheldon's addition
- ORIGEN—from Amanda northeast to Chestnut, 3 w Geneva ; Perkins  
west addition
- PINE—from Fair Grounds southeast to village limits
- RANDOLPH—from Liberty east to R. R., 1 east of McHenry Road ;  
Perkins 3d and Gardners addition
- SHELDON—from Delavan north to Beloit, 3 west of McHenry Road ;  
Sheldons addition
- SHORT—from Pine north to White River, 1 north of Chestnut ; Old  
Plat
- SOUTH—from Fox River northeast to village limits, 6 south of Chest-  
nut ; Old Plat
- STATE—from intersection of Dyer and Liberty northeast to village  
limits, 4 s Chestnut ; Old Plat
- WASHINGTON—from Geneva northeast to Fox River, 1 south Chestnut  
Old Plat
- WASHINGTON—from Northrop east to McHenry Road, 4 north R. R. ;  
P. M. Perkins addition
- WEST—from Washington southeast to village limits, 1 west of Pine ;  
Old Plat
- WEST WATER—from White River southeast to Fox River, 3 east of  
Pine ; Old Plat
- WISCONSIN—from Fox River southeast to village limits, 3 east of Fox  
River ; Old Plat

THE RACINE ADVOCATE

Blank Book Manufactory & Job Bindery.

We have the most approved machinery, and the best stock of material to be found in the State, we claim to do the VERY BEST WORK in this line, and as proof of the fact refer you to any one for whom we have done binding.

Blank Books a Specialty. Sheet Music, Subscription Books, Bibles, Magazines, &c., bound in a Substantial and Tasty manner, and at reasonable prices. Paper Ruling and Binding for the Trade solicited and Satisfaction Guaranteed.

Estimates Promptly Furnished When Desired.

LADIES' and GENTS' Underwear, at extremely low prices, at ROGGENBAU & FIXEN'S.

# Town of Burlington.

## Town No. 2, Range 19, East.

NOTE.—All residents in Town No. 3 are so noted in the Directory.

POPULATION.—(Including Village). Males, 1,403; Females, 1,424; Total, 2,827.

### Town Organization.

M. T. HAYES, Ch'n	} Supervisors.	JOHN REYNOLDS, Clerk.	} Constables.
JACOB MUTH, Sr.		P. H. CUNNINGHAM, Assessor.	
M. CUNNINGHAM.		H. PFERDESTELLER, Treasurer.	
A. SAWYER.	} Justices of Peace.	G. W. BRADSHAW,	} Constables.
H. HERCHMAN,		J. REYNOLDS,	
J. PIETERS, Sealer of Weights.		W. J. RITTMAN,	

## Directory.

Ackart August, farmer, p o Burlington, wks F. Banks, sec 21, t 3, Am  
 Albrecht Mathias, farmer, p o Burlington, own 60 acres, sec 17, G  
 Albrecht Theodore, farmer, p o Burlington, wks M. Albrecht, sec 17, G  
 Althoff Frank, farmer, p o Burlington, own 60 acres, sec 18, G  
 Amend S., farmer, p o Burlington, own 52 acres, sec 6, G  
 Appleyard Joseph, farmer, p o Burlington, own 227 acres, sec 3, E  
 Arndt Joseph, farmer, p o Burlington, own 160 acres, sec 23, G  
 Ayers, N. H., farmer, p o Burlington, own 80 acres, sec 28, t 3, Am  
 Banks Francis, farmer, p o Burlington, own 191 acres, t 3, sec 21, E  
 Barrett Edward, farmer, p o Burlington, own 120 acres, sec 24, I  
 Baumann Peter, farmer, p o Burlington, own 100 acres, t 3, sec 24, G  
 Baumister George, farmer, p o Burlington, own 40 acres, t 3, sec 23, G

BUY your Books and Paper at ROBERT HOWARD'S, Racine, Wis.



- Baumister B., farmer, p o Burlington, own 135 acres, t 3, sec 23, G  
 Baumister ———, farmer, p o Burlington, les 80 acres, B. Baumister,  
 t 3, sec 24, G  
 Baxter Richard, farmer, p o Burlington, own 100 acres, t 3 sec 32, E  
 Beck E., farmer, p o Burlington, own 120 acres, sec 20, G  
 Beck Henry, farmer, p o Burlington, own 204 acres, sec 20, G  
 Beygold Fred, farmer, p o Burlington, les 125 acres, F. Wegger, t 3,  
 sec 22, G  
 Bienemann Jacob, farmer, p o Burlington, wks L. Bienemann, sec 8,  
 Am  
 Bienemann Lorentz, farmer, p o Burlington, own 147 acres, sec 8, G  
 Borgett J. Henry, farmer, p o Burlington, own 60 acres, sec 11, G  
 Bottomly Mrs. M., widow, p o Burlington, own 40 acres, t 3 sec 24, E  
 Bottomly Thomas J., farmer, p o Burlington own 40 acres, t 3, sec 24, E  
 Boub Christian, farmer, p o Burlington, own 120 acres, sec 3, G  
 Boub Wm., farmer, p o Burlington, wks C. Boub, sec 3, Am  
 Boyle John, farmer, p o Burlington, wks M. Boyle, t 3, sec 26, Am  
 Boyle Martin, farmer, p o Burlington, own 100 acres, t 3, sec 26, I  
 Brailes Mrs. C., widow, p o Burlington, own 120 acres, sec 5, G  
 Brainard Chauncey, farmer, p o Burlington, wks D. Brainard, sec 6,  
 Am  
 Brainard David, farmer, p o Burlington, own 76 acres, sec 6, E  
 Breuckmann Wm., farmer, p o Burlington, own 174½ acres, sec 15, G  
 Breuckman Wm. Jr., farmer, p o Burlington, wks W. Breuckmann, sec  
 15, Am  
 Busch John, farmer, p o Burlington, own 120 acres, sec 23, G  
 Busch John Jr., farmer, p o Burlington, wks J. Busch, sec 23, G  
 Buschert Charles, farmer, p o Burlington, own 200 acres, sec 18, G  
 Buschert Jacob, farmer, p o Burlington, own 120½ acres, sec 18, G  
 Bushnell David, farmer, p o Burlington, own 107 acres, t 3, sec 33,  
 Am  
 Bushnell Wm., farmer, p o Burlington, wks D. Bushnell, t 3, sec 33,  
 Am  
 Callaghan John, farmer, p o Burlington, wks P. Callaghan, t 3, sec 27,  
 Am  
 Callaghan Patrick farmer, p o Burlington, own 130 acres, t 3, sec  
 27, I  
**Chipman Wm. E.**, farmer, p o Burlington, own 150 acres, t 3, sec  
 28, Am  
 Clark Thomas, farmer, p o Burlington, own 117 acres, t 3, sec 22, I  
 Cole Thomas, farmer, p o Burlington, own 35 acres, t 3, sec 25, E  
 Conner Patrick, farmer, p o Burlington, own 40 acres, sec 24, I  
 Cook Alexandre, farmer, p o Burlington, own 40 acres, sec 6, Am  
 Cook Mrs. Anna, widow, p o Burlington, own 116 acres, sec 6, G  
 Cook Antone, farmer, p o Burlington, own 130 acres, t 3, sec 31, G  
 Cox Benjamin, farmer, p o Burlington, own 11 acres, t 3, sec 32, E  
 Crawford Edson, farmer, p o Burlington, own 150 acres, t 3, sec 33,  
 Am  
 Cunningham Michael, farmer, p o Burlington, own 374 acres, t 3, sec  
 36, I

- Cunningham Patrick, farmer, p o Burlington, own 200 acres, t 3, sec 26, I
- Cunningham Patrick, farmer, p o Burlington, own 200 acres, t 3, sec 26, I
- Cunningham Patrick, farmer, p o Burlington, own 140 acres, sec 1. I
- Cunningham Patrick H.**, farmer, p o Burlington, own 129 acres, sec 11, I
- Cunningham Peter, Jr., farmer, p o Burlington, les 140 acres, P. Cunningham, sec 1, Am
- Deasa Andrew, farmer, p o Burlington, own 75 acres, t 3 sec 22, G
- Doud Harrison, farmer, p o Burlington, own 95 acres, sec 7, E
- Dreckman Joseph, farmer, p o Burlington, les 240 acres, J. Dahlman, t 3, sec 23, G
- Duckett George, farmer, p o Burlington, own 105 acres, t 3 sec 23, Am
- Duckett Thomas, farmer, p o Burlington, own 135 acres, sec 11, E
- Duckett Walter, farmer, p o Burlington, les 135 acres T. Duckett, sec 11, E
- Edwards Richard, farmer, p o Burlington, own 60 acres, sec 1, W
- Eisenbarth Casper, farmer, p o Burlington, own 142 acres, sec 20 G
- Eisenbarth Mrs. E., widow, p o Burlington, own 80 acres, sec 19, G
- Eisenbarth Martin, farmer, p o Burlington, own 80 acres, t 3 sec 35, G
- Ellerbrock Henry, farmer, p o Burlington, own 80 acres, sec 12, G
- Emrich John H., farmer, p o Burlington, own 40 acres, t 4 sec 24, G
- Fellows G. E. S., farmer, p o Burlington, own 87½ acres, t 3 sec 31, Am
- Fessenbeck Henry, farmer, p o Burlington, les 17 acres F. W. Peck, t 3, sec 29, Am
- Fischer Herman, farmer, p o Burlington, les 180 acres Mrs W. Fischer, sec 23, G
- Fischer Mrs. W., widow, p o Burlington, own 180 acres, sec 23, G
- Fiske Liberty**, farmer, p o Burlington, own 223 acres, sec 2, Am
- Fiske Melville F., farmer, p o Burlington, les 223 acres L. Fiske, sec 2, Am
- Flynn Mrs. M., widow, p o Burlington, own 200 acres, sec 13, I
- Foley Timothy, farmer, p o Burlington, own 160 acres, sec 1, I
- Follen John, farmer, p o Burlington, les 130 acres, Barnes' Est., sec 2, I
- Fratt George, farmer, p o Burlington, wks I. Fratt, sec 8, Am
- Fratt Isaac, farmer, p o Burlington, own 204 acres, sec 8, Am
- Fratt Parker, farmer, p o Burlington, wks I. Fratt, sec 8, Am
- Gallagher James J., farmer, p o Burlington, own 40 acres, t 3 sec 24, I
- Gatterhagen John, farmer, p o Burlington, own 130 acres, t 3, sec 23, G
- Gatterhagen Joseph, farmer, p o Burlington, own 80 acres, t 3, sec 26, G
- Gatterhagen Zacheriah, farmer, p o Burlington, own 120 acres, t 3, sec 27, G
- Gooder Hiram, farmer, p o Burlington, own 100 acres, t 3, sec 24, E
- Grabow Christov, farmer, p o Burlington, les 32 acres J. Grabow, t 3, sec 20, G



- Grabow John, farmer, p o Burlington, own 32 acres, t 3, sec 20, G  
 Griebel Mrs. F., widow, p o Burlington, own 96 acres, t 3 sec 28, G  
 Griebel Peter, farmer, p o Burlington, wks Mrs. F. Griebel, t 3, sec 28, Am  
 Griebel Phillip, farmer, p o Burlington, own 88 acres, t 3 sec 25, G  
 Grass Anthony, farmer, p o Burlington, own 177½ acres, sec 17, G  
 Hageman Arnold, farmer, p o Burlington, own 120 acres, t 3, sec 25, G  
 Haigh John farmer, p o Burlington, own 100 acres, t 3, sec 24, E  
 Haigh Thomas, farmer, p o Burlington, own 80 acres, t 3, sec 25, E  
 Harkness James, farmer, p o Burlington, wks W. Harkness, sec 23, Am  
 Harkness Wm., farmer, p o Burlington, own 120 acres, sec 23 I  
 Harkness Wm. Jr., farmer, p o Burlington, wks W. Harkness, sec 23, Am  
 Heilding Gerhardt, farmer, p o Burlington, own 95 acres, t 3, sec 34, G  
 Heilingenthal S., farmer, p o Burlington, own 140 acres, sec 14, G  
 Henningfield Henry, farmer, p o Burlington, les 330 acres J. Dahman, t 3, sec 30, G  
 Hetterman Frank, farmer, p o Burlington, own 80 acres, t 3, sec 24, G  
 Hildebrandt, H., farmer, p o Burlington, own 124 acres, sec 14, G  
 Hillman Charles, farmer, p o Burlington, own 120 acres, sec 13, G  
 Hindspeter, Wm., farmer, p o Burlington, les 200 acres C. Rasch, t 3, sec 20, G  
 Hocking Wm., farmer, p o Burlington, own 62 acres, t 3, sec 27, E  
 Hoffman Peter, farmer, p o Burlington, own 60 acres, t 3, sec 34, G  
 Ide Nathan, farmer, p o Burlington, own 90 acres, t 3, sec 21, Am  
 Isferding Bennet, farmer, p o Burlington, own 117 acres, sec 11, G  
 Isferding Henry, farmer, p o Burlington, with B. Isferding, sec 11, G  
 Jacobs Joseph, farmer, p o Burlington, own 116 acres, sec 13, G  
 Jacobson A. C., farmer, p o Burlington, own 152 acres, sec 17, G  
 Johannes Nicholas, farmer, p o Burlington, own 80 acres, t 3, sec 24, G  
 Jones George, farmer, p o Burlington, own 10 acres, t 3, sec 29, Am  
 Kaiser Henry, farmer, p o Burlington, own 170 acres, t 3, sec 20, G  
 Kaldeway Henry, farmer, p o Burlington, own 80 acres, sec 13, G  
 Kaldeway Henry, Jr., farmer, p o Burlington, wks H. Kaldeway, sec 13, G  
 Kaldeway Herman, farmer, p o Burlington, wks H. Kaldeway, sec 13, G  
 Kargos Rudolph, farmer, p o Burlington, own 40 acres, t 3 sec 29, G  
 Katterhagen John, farmer, p o Burlington, own 130 acres, t 3, sec 26, G  
 Katterhagen Joseph, farmer, p o Burlington, own 80 acres, t 3, sec 26, G  
 Katterhagen Zacheriah, farmer, p o Burlington, ow 120 acres, t 3, sec 27, G  
 Keiksbush John, farmer, p o Burlington, own 200 acres, sec 19, G  
 Kelkamp B., farmer, p o Burlington, own 86 acres, t 3, sec 34, G

ROGGENBAU & FIXEN are sole agents for the celebrated Guinets Cyclopse Silks. Warranted to the consumer in every particular.

## TOWN OF BURLINGTON.

195

- Kemptner John, farmer, p o Burlington, own 110 acres, sec 3, G  
 Kemptner John, Jr., farmer, p o Burlington, wks J. Kemptner, sec 3, G  
 Kercher Adolph, farmer, p o Burlington, wks J. Kercher, Jr., sec 22,  
 Am  
 Kercher Henry, farmer, p o Burlington, own 120 acres, sec 21, G  
 Kercher John, farmer, p o Burlington, own 40 acres, sec 21, G  
 Kercher John, Jr., farmer, p o Burlington, own 361 acres, sec 22, G  
 King Antone, farmer, p o Burlington, own 87 acres, sec 10, G  
 Kipp Antone, farmer, p o Burlington, own 160 acres, t 3, sec 22, G  
 Klein George, farmer, p o Burlington, wks Mrs. N. F. Klein, sec  
 17, Am  
 Klein Joseph, farmer, p o Burlington, wks Mrs. N. F. Klein, sec 17,  
 Am  
 Klein N. F. Mrs., widow, p o Burlington, own 200 acres, sec 17, G  
 Klenner C. Mrs., widow, p o Burlington, own 140 acres, t 3, sec  
 26, G  
 Klenner Martin, farmer, p o Burlington, wks Mrs. C. Klenner, t 3,  
 sec 26, G  
 Koch M., tailor, p o Burlington, own 1 acre, t 3, sec 32, G  
 Konst A., farmer, p o Burlington, own 40 acres, sec 2, G  
 Konst Herman, farmer, p o Burlington, wks A. Konst, sec 2, G  
 Kords E., farmer, p o Burlington, own 80 acres, t 3, sec 19, G  
 Krakosky Fred, farmer, p o Burlington, les 60 acres, F. Bierkner, t 3,  
 sec 20, G  
 Kresken Bennett, farmer, p o Burlington, own 150 acres, sec 19, G  
 Kruger Wm., farmer, p o Burlington, own 100 acres, sec 20, G  
 Lansing John, farmer, p o Burlington, own 80 acres, sec 3, G  
 Lewis Jeremiah, carpenter, p o Burlington, own 2 acres, sec 11, E  
 Loomis Charles, farmer, p o Burlington, own 114 acres, sec 3, Am  
 Luke John, farmer, p o Burlington, own 100 acres, sec 14, G  
 Marsland Thomas H., farmer, p o Burlington, own 51 acres, t 3, sec  
 22, E  
 Mathews D. Mrs., widow, p o Burlington, own 240 acres, sec 13, E  
 Mathews John, farmer, p o Burlington, les 240 acres, Mrs. D. Mathews,  
 sec 13, Am  
 McCarty Dennis, farmer, p o Burlington, les 36 acres, T. Durgin, t 3,  
 sec 30, I  
 McCarty William, farmer, p o Burlington, own 200 acres, t 3, sec  
 36, I  
**McCumber Charles**, farmer, p o Burlington, with F. McCumber,  
 sec 5, Am  
**McCumber Francis**, farmer, p o Burlington, own 143 acres, sec 5, E  
 McDonald David, farmer, p o Burlington, own 123 acres, sec 11, Am  
**McKercher Alexander**, farmer, p o Burlington, own 237 acres,  
 sec 2, S  
 McLaughlin Michael, farmer, p o Burlington, own 78 acres, sec 5, Am  
 Meyers Ben, farmer, p o Burlington, own 44 acres, t 3, sec 33, G  
 Micklish Casper, farmer, p o Burlington, own 175½ acres, sec 5, G  
 Migelis Anthony, farmer, p o Burlington, own 80 acres, sec 12, G  
 Migelis Anthony, Jr., farmer, p o Burlington, wks A. Migelis, sec 12, G

ROBERT HOWARD, Racine, is sole agent for Fairchild's Gold Pens. (warranted.)



Miller Margeret, p o Burlington, with W. V. Moore, t 3, sec 28, Am  
 Montgomery D. M., farmer, p o Burlington, own 80 acres, t 3, sec  
 31, Am

Moore John, farmer, p o Burlington, own 80 acres, t 3, sec 33, E  
 Moore William M., farmer, p o Burlington, wks W. V. Moore, t 3,  
 sec 28, Am

**Moore William V.**, farmer, p o Burlington, own 200 acres, t 3, sec  
 28, Am

Murphy Pierce, farmer, p o Burlington, own 80 acres, t 3, sec 26, I  
 Nagle Richard, farmer, p o Burlington, own 140 acres, t 3, sec 26, I  
 Neeb Edwin, farmer, p o Burlington, wks W. Hocking, t 3, sec 27, G  
 Nier L. farmer, p o Burlington, own 110 acres, sec 21, G  
 Norris Robert, farmer, p o Burlington, les  $\frac{1}{2}$  acre, D. McDonald, sec  
 11, E

**Norton Clark K.**, farmer, p o Burlington, own 52 acres, t 3, sec  
 33, Am

Norton Fred P., farmer, p o Burlington, wks C. K. Norton, t 3, sec  
 33, Am

O'Neil Michael, farmer, p o Burlington, own 120 acres, sec 1, I

O'Neil Patrick, farmer, p o Burlington, own 160 acres, t 3, sec 36, I

O'Neil Robert, farmer, p o Burlington, own 120 acres, t 3, sec 36, I

Perringer C. Mrs., widow, p o Burlington, own 60 acres, t 3, sec 25, G

Plate Alexander, farmer, p o Burlington, own 131 acres, sec 22, G

Prasch John, farmer, p o Burlington, own 253 acres, t 31, sec 3, G

Pratt Joseph, farmer, p o Burlington, own 115 acres, sec 15, G

**Price James**, farmer, p o Burlington, own 90 acres, sec 1, W

Price James, Jr., farmer, p o Burlington, wks J. Price, sec 1, W

Ranker Ed., farmer, p o Burlington, les 95 acres, Weinborn Est, sec  
 17, G

Rasche John, farmer, p o Burlington, own 80 acres, sec 19, G

Reinhardt L., farmer, p o Burlington, own 80 acres sec 7, G

Reinwald J., farmer, p o Burlington, own 40 acres, sec 8, G

Reuschman Francis, farmer, p o Burlington, own 80 acres, t 3, sec  
 22, G

Riechs William, farmer, p o Burlington, les 40 acres, D. Cunningham,  
 t 3, sec 25, G

Richter B., farmer, p o Burlington, own 108 acres, sec 15, G

Richter Fred, farmer, p o Burlington, own 8 acres, sec 15, G

Richter Henry, farmer, p o Burlington, wks T. Richter, sec 24, Am

Richter Theodore, farmer, p o Burlington, own 160 acres, sec 24, G

Roberts Antone, farmer, p o Burlington, own 160 acres, sec 7, G

Roberts Henry, farmer, p o Burlington, own 160 acres, sec 7, G

Roberts Henry, Jr., farmer, p o Burlington, wks H. Roberts, sec  
 7, Am

Rogers James S., farmer, p o Burlington, own 212 acres, sec 12, Am

Rogers James S., Jr., farmer, p o Burlington, own 180 acres, sec  
 12, Am

Rosenhauer, G. E., farmer, p o Burlington, own 240 acres, sec 20, G

Rossmuller Geo., farmer, p o Burlington, les 120 acres, ——— Boreh-  
 antz, sec 9, G

- Rooker J. Chauncey, farmer, p o Burlington, own 160 acres, t 3, sec 30, Am
- Rooker Wm. L., farmer, p o Burlington, own 89 acres, t 3, sec 29, Am
- Runkel Henry, farmer, p o Burlington, own 190 acres, sec 21, G
- Runkel Quarine, farmer, p o Burlington, own 220 acres, sec 21, G
- Sawyer Ephraim S.**, farmer, p o Burlington, own 985 acres, sec 9, Am
- Sawyer George, teacher, p o Burlington, with E. S. Sawyer, sec 9, Am
- Sawyer John A.**, farmer, p o Burlington, les 167 acres, E. S. Sawyer, sec 4, Am
- Schmitkamp John, farmer, Burlington, own 80 acres, t 3, sec 33, G
- Schultz Charles, farmer, p o Burlington, own 77 acres, sec 4, G
- Schultz Charles F., farmer, p o Burlington, own 67 acres, sec 4, G
- Schultz ———, farmer, p o Burlington, wks C. Schultz, sec 4, G
- Schwer Joseph, farmer, p o Burlington, own 60 acres, sec 11, G
- Seudbier Wm., farmer, p o Burlington, les 120 acres, E. C. Benson, t 3, sec 19, G
- Shear George, farmer, p o Burlington, own 120 acres, t 3, sec 25, E
- Sheiba Wm., farmer, p o Burlington, les 210 acres, Barnes Est, t 3, sec 21, G
- Siehoff Antone, farmer, p o Burlington, own 80 acres, sec 23, G
- Smith John, farmer, p o Burlington, les 40 acres, R. Reinkert, sec 18, G
- Sobe Henry, farmer, p o Burlington, own 40 acres, sec 24, G
- Spiker Henry, farmer, p o Burlington, own 221 acres, sec 15, G
- Stahr F., farmer, p o Burlington, own 80 acres, sec 7, G
- Stohr Charles, farmer, p o Burlington, wks P. H. Cunningham, sec 11, G
- Stohr Christ. farmer, p o Burlington, les 200 acres, Barnes Est, t 3, sec 29, G
- Subrod Frank, farmer, p o Burlington, own 40 acres, sec 4, G
- Terhorst Mrs. T., widow, p o Burlington, with W. and T. Terhorst, sec 23, G
- Terhorst Theodore, farmer, p o Burlington, les 140 acres with W. Terhorst, T. Terhorst Est, sec 23, G
- Terhorst Wm., farmer, p o Burlington, les 140 acres with T. Terhorst, T. Terhorst Est, sec 23, G
- Toombs Jerome, farmer, p o Burlington, wks S. Toombs, sec 10, Am
- Toombs Samuel, farmer, p o Burlington, own 130 acres, sec 10, E
- Toomer John, farmer, p o Burlington, own 138 acres, sec 10, E
- Uhen Frank, farmer, p o Burlington, own 80 acres, t 3, sec 26, G
- Uhen Fred, farmer, p o Burlington, own 80 acres, t 3, sec 35, G
- Uhen Herman, farmer, p o Burlington, own 127 acres, sec 12, G
- Ulenhackle Henry, farmer, p o Burlington, own 100 acres, sec 11, G
- Ulenhackle Henry, Jr., farmer, p o Burlington, wks H. Ulenhackle, sec 11, Am
- Vohs Charles, farmer, p o Burlington, own 90 acres, t 3, sec 19, G
- Warren Daniel, farmer, p o Burlington, own 90 acres, sec 2, I
- Warren Patrick, farmer, p o Burlington, own 160 acres, sec 12, I
- Wehmhoff Bernard, farmer, p o Burlington, les 240 acres, Wehmhoff Est, sec 22, G



Weinborn Mrs. M., widow, p o Burlington, own 80 acres, sec 16, G  
 Weismann H., farmer, p o Burlington, own 80 acres, sec 11, G  
 Welch John, farmer, p o Burlington, own 200 acres, sec 24, I  
 Weymann L., farmer, p o Burlington, own 80 acres, sec 5, G  
 Wilkrup Fred, farmer, p o Burlington, own 10 acres, t 3 sec 30, G  
 Winkler Christopher, farmer, p o Burlington, own 228 acres, sec 7, G  
 Winkler Christ, Jr., farmer, p o Burlington, wks C. Winkler, sec 7,  
 Am  
 Woelf Xophier, farmer, p o Burlington, own 117 acres, sec 6, G  
 Woodruff Henry, lab p o Burlington, les 1/2 acre, W. L. Rooker, t 3,  
 sec 29, Am  
 Woodruff James P., lab p o Burlington, les 1/2 acre, W. L. Rooker, t  
 3, sec 29, Am  
 Young J., farmer, p o Burlington, own 117 acres, sec 6, Am

**BUSINESS DIRECTORY.**

BLACKSMITH.—J. H. Borgett, sec 11

CARPENTER.—J. Lewis, sec 11

TAILOR.—M. Koch, t 3, sec 32

**CHURCHES.**

METHODIST BIBLE CHRISTIAN CHURCH, situated on section 12. Ser-  
 vices, Sundays, at 10:30 A. M., and 7 P. M. Sunday School, at 9 A.  
 M. Prayer meetings, Fridays, at 7 P. M. Rev. T. H. Dry, Pastor; W.  
 Duckett, Clerk

**PUBLIC SCHOOLS.**

District No.	3,	Sec.	13.	Ave.	No.	Scholars,	25.	—————	—————,	Clerk
"	"	4,	"	20.	"	"	"	20.	John Kercher,	"
"	"	5,	"	3.	"	"	"	30.	P. H. Cunningham,	Clerk
"	"	6,	T 3,	Sec.	25.	"	"	55.	P. Cunningham, Jr.	Clerk
"	"	7,	Sec.	7.	"	"	"	30.	C. Brainard,	"

ESTIMATES FURNISHED FOR

**Books, Manufacturer's Price Lists, &c.,**

On application to the Advocate Office.

PLAIN and Colored Flannels and Wool Yarns, in endless variety, at ROGGENBAU & FIXEN'S.

# Town of Caledonia.

## VILLAGE OF FRANKSVILLE.

Is situated on the Chicago Division of the C. M. & St. P. Ry., nineteen miles south from Milwaukee, and sixty-six miles north of Chicago; twelve miles by rail, via Western Union Junction, and seven miles by wagon-road from Racine. The original plat of the village was made in 1873, and comprises about twenty-five acres, owned by Messrs D. B. Rork, and H. B. Roberts. Although of but two years growth, it now contains upwards of fifty inhabitants, who are, without an exception, intelligent, enterprising and liberal. The village contains two stores, shoe shop, post office, meat market, blacksmith shop, wagon-maker shop, express office, &c., and the necessary trades and professions to make a town. It has also an elegant and substantial church edifice, and a first class school; also a Lodge of Good Templars in a flourishing condition, and a well attended Grange of the Patrons of Husbandry. To those desirous of engaging in any trade, business or profession, taking into consideration its locality and the rich surrounding country, settled by honest, industrious and intelligent farmers, no better opportunity is afforded than at Franksville.

### DIRECTORY.

Baltes M., blacksmith, sw cor Rork and Roberts, r same  
**Bartell Wm. H.**, merchant, ss Rork 1 e R. R., r same  
Beyer Fred., sec lab bds John Billings  
Billings John, sec foreman, r es R. R., n depot  
Brown George, sec lab bds John Billings  
Crane Henry (Crane & Kearns), r sw cor Rork and Roberts  
Crane & Kearns (Henry C. and Thomas K.), butchers, sw cor Rork and Roberts  
Eager Henry L., station agent, r ns Adams 2 w Roberts  
Edmundson D. C., telegraph operator, bds E. W. Owens  
Erickson P. H., carpenter, sw cor Rork and Morris, r same  
Estberk Michael, shoemaker, ns Rork 2 e Roberts, r same  
Fohrman Charles, sec lab bds F. Fohrman  
Fohrman Fred., sec lab r es R. R., n depot



Gerahty Patrick, saloon, ss Rork 2 e R. R., r same  
Kearns Thomas (Crane & Kearns), bds H. Crane  
Monty Henry, mason, r se cor Howell and Plank Roads  
Oas Ole, shoemaker, M. Estberg, bds M. Estberg  
Owens E. W., merchant, nw cor Rork and Roberts, r same  
Spreeberg Wm., wagon-maker, ss Rork 2 e Roberts, r same  
Summerton J., painter, ws Howell head Plank Road, r same

### BUSINESS DIRECTORY.

BLACKSMITHS.—M. Baltes  
BUTCHERS.—Crane & Kearns  
CARPENTERS.—P. H. Erickson  
CONFECTIONERY.—Wm. H. Bartell  
DRY GOODS.—E. W. Owens  
FLOUR & C.—Wm H. Bartell  
GROCERIES.—P. Garahty, E. W. Owens  
MASONS.—Henry Monty  
PAINTERS.—J. Summerton  
SALOON.—P. Gerahty  
WAGON MAKERS.—Wm. Spreeberg

### CHURCHES.

UNION CHURCH OF FRANKSVILLE, erected 1874; Services Sundays, at 10 A. M., and 2:30 P. M.; Sunday School at 1:30 P. M.; Number of members, 75; Pastors of different denominations officiate

### SCHOOLS.

District No. 16; Number of scholars 60; E. W. Owens, clerk

### EXPRESS OFFICE.

American, Wm. H. Bartell, agent

### FRANKS GRANGE, NO. 308, P of H.

Organized, January, 8, 1874. Meetings held in the basement of the Union Church, on Fridays at 7 P. M. Number of members, 77. D. B. Rork, Master; Orange Fobes, Secretary; J. M. Roberts, Treasurer.

### UNION LODGE, NO. 275, I. O. G. T.

Organized, March, 8, 1875. Meetings held in the basement of the Union Church on Tuesdays, at 7 P. M. Number of members, 94. W. H. Bartell, W. C. T.; Miss Hattie Gifford, Treas.; H. L. Eager, Secy.

## VILLAGE OF THOMPSONVILLE.

Is situated in the southwest portion of the town of Caledonia, on section 30, about nine miles northwest of the city of Racine and twenty miles south of Milwaukee, and contains about fifty inhabitants. It was first laid out and settled in 1849. Shortly after the platting of the village, Mr. E. Lombard erected a suitable store building and embarked in the merchantile trade. This was followed by a blacksmith shop, shoemaker shop, church, school, &c., and at this date the village contains one store, blacksmith shop, shoe store, post office, church, a good school, law office, physician, &c. The Home office of Caledonia Farmers' Ins. Co. is also located at this place, doing a sound, safe and profitable business. The inhabitants of the village are industrious and thriving, generous and kind, and no where can be found a more intelligent and moral people than in the quiet little burgh of Thompsonville.

## DIRECTORY.

Adams Rev. S. G., pastor Baptist Church  
 Beland John, farmer  
 Ellis Ann Mrs., widow  
**Harvey Thomas**, gentleman  
**Harvey Wm. J.**, merchant  
 Lombard Emerson, farmer  
 Lombard John T., farmer  
 Nelson Peter, laborer  
 Parker Wm., farmer  
**Rastall Wm.**, attorney &c., and Post Master  
 Saw Wm. T., physician and surgeon  
 Tripp Phillip, shoemaker

## BUSINESS DIRECTORY.

ATTORNEY, &c.—Wm. Rastall  
 GENERAL STORE.—Wm. J. Harvey  
 JUSTICE OF THE PEACE.—Wm. Rastall  
 PHYSICIAN, &c.—Wm. T. Saw  
 SHOEMAKER.—Phillip Tripp

## SCHOOLS.

District No. 15, situated on sec 30. Number of Scholars, 40. James Geraghty, Clerk

## CHURCHES.

Raymond Baptist Church, situated on sec 25, town of Raymond. Services, Sundays at 10 A. M., and 6:30 P. M. Sunday School, immediately after morning service. Prayer meeting, Thursday evening at 7 P. M. No. of members, 40. Rev. S. G. Adams, Pastor; Wm. Thompson, Clerk



CALEDONIA FARMERS' INS. CO.

OBJECTS.—The insuring of the Farmers of the town of Caledonia, against loss or damage by fire. Wm. H. Hamilton, President ; J. M. Beardsley, Treasurer ; Wm. Rastall, Secretary

TOWN OF CALEDONIA.

TOWN ORGANIZATION.

Wm. C. Smith, Chairman. }  
 A. Mohrbacker, } *Supervisors.*  
 Anthony Bell, }  
 Henry Weber, Town Clerk  
 G. Smith, Assessor  
 Joseph Morawitz, Treasurer  
 Wm. Schroeder, Benj. Smith, Justices of the Peace  
 Peter Teery, Joseph Uhler, Constables  
 Charles Rein, Sealer of Weights and Measurers  
 Population, Males, 1,502 ; Females, 1,345 ; Total, 2,847

DIRECTORY.

Town No. 4, Range 22, East.

NOTE.—All residents in Range 23, East, are so noted in the Directory.

Ackerman Vallen, farmer, p o Caledonia, own 20 acres, sec 9, G  
 Adams John, farmer, p o Franks, own 120 acres, sec 26, Am  
 Adams Gilbert, farmer, p o Franks, own 142 acres, sec 29, Am  
 Albright Moses, farmer, p o Racine, own 13½ acres, sec 33, r 23, G  
 Alf ———, farmer, p o Racine, own 25 acres, sec 21, r 23, G  
 Anderson A., farmer, p o Racine, les 160 acres, H. Denton and ———  
 Casper, sec 33, r 23, D  
 Anderson John, laborer, p o Racine, bds A Anderson, sec 33, r  
 23, D  
 Andrel Emanuel, tinsmith, p o Tabor, own 15 acres, sec 20, r 23, B  
 Attal Andrew, farmer, p o Caledonia, own 20 acres, sec 8, G  
 Babe Patrick, farmer, p o Thompsonville, own 39 acres, sec 20, I  
 Bacon James, farmer, p o Franks, own 40 acres, sec 34, Am  
 Bacon Luther, farmer, p o Franks, own 40 acres, sec 34, Am  
 Bacon T. farmer, p o Franks, own 80 acres, sec 34, Am  
 Bailey E. Mrs., widow, p o Racine, own 91 acres, sec 35, Am  
 Bailey I. L. S., farmer, p o Racine, own 87 acres, sec 36, Am  
 Baker Herman, farmer, p o Racine, wks D. Wiltsey, sec 19, r 23, G  
 Baker Mary, widow, p o Racine, own 40 acres, sec 22, r 23, W  
 Baker Mary, widow, p o Tabor, les 8½ acres, Lr Holverstadt, sec  
 14, G

ROGGENBAU & FIXEN are agents for the Celebrated Domestic Paper Fashions.

- Barta J., farmer, p o Tabor, own 54 acres, sec 14, B  
 Barton Joseph, brickmaker, Morris Bros., p o Racine, own 10 acres, sec 22, r 23, B  
 Barton Vencel, shoemaker, p o Tabor, les  $\frac{1}{4}$  acres, J. Elias, sec 18, r 23, B  
 Bashek Vencel, farmer, p o Racine, own 35 acres, sec 30, r 23, B  
 Beach Calbert H., farmer, p o Racine, own 80 acres, sec 31, r 23, Am  
 Beardsley James M., farmer, p o Caledonia, own 80 acres, sec 17, Am  
 Becker August, farmer, p o Caledonia, own 80 acres, sec 15, G  
 Beebe Samson, farmer, p o Thompsonville, own  $57\frac{1}{2}$  acres, sec 19, Am  
 Beehn Christian, farmer, p o Racine, own 131 acres, sec 30, r 23, G  
 Beklo Fred, weaver and farmer, p o Tabor, own 64 acres, sec 11, B  
 Beland John, farmer, p o Thompsonville, own  $86\frac{1}{2}$  acres; sec 30, Swiss  
 Bell Anthony, farmer, p o Thompsonville, own 57 acres, sec 19, G  
 Bell Sebastian, farmer, p o Thompsonville, own 40 acres, sec 19, G  
 Bell Valentine, farmer, p o Thompsonville, own 30 acres, sec 19, G  
 Bentle John, farmer, p o Racine, les 200 acres, J. A. Horlick, sec 31, r 23, D  
 Berg Edward, farmer, p o Caledonia, own 76 acres, sec 10, G  
 Beseck Sebastian, farmer, p o Racine, own 48 acres, sec 25, G  
 Beshek Joseph, lab p o Tabor, les  $\frac{1}{4}$  acre, J. Petura, sec 20, r 23, B  
 Beswick John, farmer, p o Racine, own, 43 acres, sec 29, r 23, G  
 Betowsky J., farmer, p o Caledonia, les 50 acres, M. Dyer, sec 2 B  
 Bettaker Joseph, farmer, p o Tabor, own 10 acres, sec 20, r 23, B  
 Billhorn John, farmer, p o Lamberton, own 55 acres, sec, 12, G  
 Block Carl, farmer, p o Lamberton, wks G. Smith, sec 1, G  
 Blythe Robert, farmer, p o Racine own 40 acres, sec 26, S  
 Bones Courtland, farmer, p o Racine, wks James Bones, sec 32, r 23, Am  
 Bones James, farmer, p o Racine, own 65 acres, sec 32, r 23, Am  
 Bootka Joseph, brick-maker, Burdick Bros., les  $\frac{1}{4}$  acre, Burdick Bros., sec 27, r 23, B  
 Bousheck F., farmer, p o Tabor, own 40 acres, sec 6, r 23, B  
 Boushka Charles, farmer, p o Tabor, own 20 acres, sec 21, r 23, B  
 Boushka George, farmer, p o Tabor, own 20 acres, sec 12, B  
 Boushka Joseph, brick-maker, Morris Bros, own 20 acres, sec 22, r 23, B  
 Bowers John, farmer, p o Tabor, own  $52\frac{1}{2}$  acres, sec 18, r 23, G  
 Bowers Samuel, farmer, p o Tabor, own 23 acres, sec 19, r 23, I  
 Brechline Wm., farmer, p o Racine, own 40 acres, sec 17, r 23, G  
 Brinkman Charles, farmer, p o Racine, own 8 acres, sec 28, r 23, G  
 Brinkman Charles, farmer, p o Racine, own 35 acres, sec 36, G  
 Brown Enoch, farmer, p o Racine, own 270 acres, sec 32, r 23, Am  
 Brown Jacob M., farmer, p o Racine, own 19 acres, sec 32, r 23, N  
**Brown N. H.**, physician, &c., p o Caledonia, bds Wm. H. Hamilton, sec 9, Am  
 Brown Samuel B., farmer, p o Racine, wks E. Brown, sec 32, r 23, Am



- Bumgart Peter, farmer, p o Racine, own 60 acres, sec 33, r 23, G  
 Burckhardt Charles, farmer, p o Caledonia, wks John Burckhardt, sec 14, Am  
 Burckhardt John, farmer, p o Caledonia, own 275 acres, sec 14, G  
 Burckhardt Wm., farmer, p o Caledonia, wks John Burckhardt, sec 14, Am  
 Burdick Allen M., carpenter, p o Racine, own 36 acres, sec 27, r 23, Am  
 Burdick Frank N., (Burdick Bros.), p o Racine, r sec 27, r 23, Am  
 Burdick Henry J., (Burdick Bros.), p o Racine, r sec 27, r 23, Am  
**Burdick Bros.** (Frank N. and Henry J.), brick manufacturers, own 26 acres, sec 27, r 23  
 Burdick Orlando J., brick-maker, Burdick Bros., p o Racine, own 1 acre, sec 22, r 23, Am  
 Buresh Joseph, farmer, p o Tabor, own 62½ acres, sec 20, r 23, B  
 Burr Adolph, farmer, p o Racine, own 74 acres, sec 27, r 23, G  
 Burtsch Phillip, farmer, p o Franks, own 48 acres, sec 27, G  
 Callaghan Dennis, farmer, p o Caledonia, own 40 acres, sec 2, I  
 Callaghan John, farmer, p o Caledonia, own 77 acres, sec 2, I  
 Callen James, farmer, p o Thompsonville, own 70 acres, sec 19, I  
 Callen Nicholas, farmer, p o Thompsonville, own 10 acres, sec 19, I  
 Campbell Stephen, farmer, p o Racine, own 292 acres, sec 32, r 22, E  
 Champion Wm., farmer, p o Franks, own 60 acres, sec 33, I  
 Caparel Joseph, farmer, p o Tabor, own 35 acres, sec 24, B  
 Carney Mrs. M., widow, p o Lambertton, own 40 acres, sec 1, I  
 Carnohorski John, farmer, p o Tabor, wks J. Zitka, sec 13, B  
 Cerniak Joseph, farmer, p o Tabor, own 21 acres, sec 17, r 23, B  
 Chambers John H., farmer, p o Caledonia, own 120 acres, sec 27, Am  
 Chargood John, farmer, p o Caledonia, own 60 acres, sec 4, G  
 Chermoch John, brick-maker, p o Racine, les ⅛ acre, Morris Bros., sec 27, r 23, B  
 Christensen Andrew C., farmer, p o Racine, own 20 acres, sec 21, r 23, D  
 Christgan Conrad, farmer, p o Caledonia, own 72½ acres, sec 9, G  
 Christopher Michael, p o Racine, own 25 acres, sec 22, r 23, D  
 Cisek Frank, farmer, p o Tabor, own 40 acres, sec 21, r 23, B  
 Clark Lewis H., farmer, p o Caledonia, own 80 acres, sec 16, Am  
**Cloep Peter**, manufacturer of rivets and wagon-box staples, p o Racine, own 40½ acres, sec 19, r 23, G  
 Cole Joseph, farmer, p o Racine, own — acres, sec 28, r 23, B  
 Collier, J., farmer, p o Franksville, own 88 acres, sec 29, E  
 Collins Daniel, farmer, p o Caledonia, own 80 acres, sec 16, Am  
 Cooper Joseph, farmer, p o Racine, own 150 acres, sec 36, E  
 Cooper Michael, farmer, p o Racine, own 25 acres, sec 33, r 23, G  
 Cooper Wm., farmer, p o Racine, wks J. Cooper, sec 36, E  
 Coughlin Daniel, farmer, p o Racine, own 40 acres, sec 33, r 23, I  
 Danek Joseph, farmer, p o Tabor, own 45 acres, sec 12, B  
 Danek Nicholas, farmer, p o Tabor, own 25 acres, sec 12, B  
 Davidson Peter, lime burner, p o Racine, les ¼ acre, J. A. Horlick & Sons, sec 31, r 23, D

- Davis Abednego, foreman Wm. Kerr & Co., p o Racine, r sec 29, r 23, W
- Davis Wm., farmer, p o Racine, wks John Vaughan, sec 32, r 23, W
- Deck Joseph, farmer, p o Tabor, own 61½ acres, sec 18, r 23 G
- Dedies Mrs. F., widow, p o Tabor, own 20 acres, sec 19, r 23, F
- Denius John, lab p o Racine, les 20 acres Conrad Herchen, sec 31, r 23, G
- Derring Mrs. C., widow, p o Caledonia, own 40 acres, sec 9, G
- Dickson John, farmer, p o Racine, own 143 acres, sec 25, Am
- Dolaja Joseph, farmer, p o Tabor, own 30 acres, sec 17, r 23, B
- Dreason Andrew, farmer, p o Racine, own 92¼ acres, sec 25, G
- Dreason John, farmer, p o Racine, wks A. Dreason, sec 25, Am
- Dreason Joseph, farmer, p o Racine, wks A. Dreason, sec 25, Am
- Duffy John, farmer, p o Thompsonville, own 80 acres, sec 20, I
- Dun R. O., farmer, p o Racine, wks Wm. Dun, sec 32, r 23, Am
- Dun Wm., farmer, p o Racine, own 80 acres, sec 32, r 23, S
- Dun W. J., farmer, p o Racine, wks Wm. Dun, sec 32, r 23, Am
- Dusto Joseph, farmer, p o Racine, own 50 acres, sec 24, B
- Dworacek V., farmer, p o Tabor, own 46 acres, sec 13, B
- Dyer John, farmer, p o Tabor, own 152 acres, sec 11, I
- Dyer Martin, farmer, p o Caledonia, own 38 acres, sec 2, I
- Eimvaldt Julius, farmer, p o Caledonia, own 106½ acres, sec 5 G
- Elias John, merchant, p o Tabor, own 98½ acres, sec 18, r 23, B
- Ellis Ann, widow, p o Thompsonville, own 148½ acres, sec 30, W
- Emerick Wm., farmer, p o Thompsonville, own 39 acres, sec 18, G
- Erbe George, farmer, p o Caledonia, own 80 acres, sec 8, G
- Erbe George, Jr., farmer, p o Caledonia, own 78½ acres, sec 9, G
- Erbe John, farmer, p o Caledonia own 60 acres, sec 5, G
- Erben Hartman, farmer, p o Racine, les 90¾ acres Mrs. M. O'Conner, sec 23, G
- Fagan Patrick, farmer, p o Thompsonville, own 75 acres, sec 20, I
- Farley James, farmer, p o Racine, own 10 acres, sec 28, r 23, I
- Feiman Joseph, farmer, p o Tabor, own 20 acres, sec 19, r 23, B
- Fest John, farmer, p o Racine, own 31 acres, sec 31, r 23, G
- Fick Fred, farmer, p o Racine, own 20 acres, sec 28, r 23, H
- Fisher R. G., farmer, p o Franks, own 130 acres, sec 32, E
- Flancher Fred**, Sewing Machine Agent, p o Caledonia, own 1½ acres, sec 15, Am
- Flanigan Bernard, farmer, p o Racine, les 40 acres, Wm. Ammon, sec 29, r 23, E
- Fobes O. A., farmer, p o Franks, les 280 acres, D. B. Rork, sec 22, Am
- Foley James, farmer, p o Racine, own 21 acres, sec 30, r 23, I
- Foreman Catharine, widow, p o Tabor, r sec 19, r 23, G
- Fox Catharine, widow, p o Racine, own 40 acres, sec 16, r 23, G
- Fox Michael, farmer, p o Racine, own 40 acres, sec 26, G
- Fox Thomas, farmer, p o Franks, own 60 acres, sec 33, I
- Frank Carl, farmer, p o Caledonia, own 40 acres, sec 6, G
- Fredenwald John farmer, p o Caledonia, wks P. Fredenwald, sec 10, G
- Fredenwald Peter, farmer, p o Caledonia, own 70 acres, sec, 10, G



- Frink Wm., farmer, p o Racine, wks Mrs. C. Peters, sec 28, r 23, Am  
 Fuhrman Anthony, farmer, p o Caledonia, own 68 acres, sec 8, G  
 Fuhrman Joseph, farmer, p o Caledonia, own 58 acres, sec 18, G  
 Funk Henry, farmer, p o Caledonia, own 100 acres, sec 5, G  
 Galletz Fred, farmer, p o Caledonia, own 10 acres, sec 7, G  
 Gast Frederick, farmer, p o Caledonia, own 20 acres, sec 7, G  
 Gaus Martin, farmer, p o Lamberton, les 288 acres, W. E. Lamberton,  
 sec 7, r 23, G  
 Geisse Simon, farmer, p o Racine, own 20 acres, sec 28, r 23, G  
 George Anthony, farmer, p o Racine, own 40 acres, sec 28, r 23, G  
 George Louis, farmer, p o Oakwood, own 88½ acres, sec 6, G  
 Gearaghty John, p o Thompsonville, own 130 acres, sec 29, I  
 Gibbs Mrs. P., p o Caledonia, own 80 acres, sec 22, Am  
 Gibbs Phelen, p o Caledonia, r sec 27, Am  
 Gibbs Robert T., farmer, p o Caledonia, own 40 acres sec 27, Am  
 Gifford Wm., farmer, p o Racine, own 220 acres, sec 35, Am  
 Gittings Ellis, farmer, p o Racine, own 140 acres, sec 26, W  
 Gittings Wm., farmer, p o Racine, own 140 acres, sec 26, W  
 Glassbrenner Andrew, p o Tabor, own 122 acres, sec 17, r 23, G  
 Goebel John, merchant, p o Thompsonville, own 40 acres, sec 18, G  
 Goebel Mathias, farmer, p o Thompsonville, own 23 acres, sec 19, G  
 Goebel Peter J., farmer, p o Thompsonville, own 28 acres, sec 20, G  
 Goebel Renhardt, farmer, p o Caledonia, own 47 acres, sec 18, G  
 Gooley Patrick, farmer, p o Racine, own 40 acres, sec 32, r 23, I  
 Gregor Anton, farmer, p o Tabor, r sec 18, r 23, G  
 Griffiths Griffith, farmer, p o Racine, wks Mrs. M. Griffiths, sec 32, r  
 23, W  
 Griffiths James, farmer, p o Racine, wks Mrs. M. Griffiths, sec 32,  
 r 23, W  
 Griffiths M. Mrs., widow, p o Racine, les 292 acres, S. Campbell, sec  
 32, r 23, W  
 Guttenech Charles, farmer, p o Thompsonville, own 124 acres, sec  
 30, G  
 Haas Bartley, farmer, p o Franks, wks John Adams, sec 26, Am  
 Haas Felix, farmer, p o Tabor, own 54 acres, sec 13, G  
 Haas Jacob, farmer, p o Racine, own 40 acres, sec 25, G  
 Haas Phillip, farmer, p o Tabor, own 50 acres, sec 19, r 23, G  
 Halter Louis, farmer, p o Caledonia, own 124 acres, sec 6, G  
 Halverstadt Henry, farmer, p o Caledonia, own 21½ acres, sec 3, G  
**Hamilton Wm. H.**, attorney at law and farmer, p o Caledonia, own  
 118 acres, sec 9, Am  
 Hammond Nathaniel, p o Caledonia, own 1 acre, sec 10, Am  
 Hanaran T., farmer, p o Thompsonville, own 40 acres, sec 30, I  
 Hanaran William, farmer, p o Thompsonville, own 40 acres, sec  
 30, I  
 Hazelton Curtis, farmer, p o Racine, own 40 acres, sec 20, r 23, Am  
 Hazelton George, farmer, p o Tabor, wks J. Trumbull, sec 7, r  
 23, Am  
 Hazelton George, farmer, p o Tabor, les 45 acres, J. Trumbull, sec 18,  
 r 23, Am



- Hazle John, farmer, p o Tabor, own 70 acres, sec 13, G  
 Hazle M. Mrs., widow, p o Racine, own 170 acres, sec 24, G  
 Helling Ernest, farmer, p o Racine, own 32 acres, sec 31, r 23, G  
 Helling Henry, farmer, p o Racine, own 28 $\frac{3}{4}$  acres, sec 30, r 23, G  
 Hensel Edward, farmer, p o Caledonia, les 150 acres, sec 3, G  
 Hermann Christ., lab p o Racine, les  $\frac{1}{4}$  acre, M. Soens, sec 28, r  
 23, G  
 Hermes Joseph, farmer, p o Tabor, own 80 acres, sec 11, G  
 Hernlen Christopher, farmer, p o Caledonia, own 80 acres, sec 4, G  
 Herron Brooks, farmer, p o Caledonia, own 81 acres, sec 15, Am  
 Herron Peter, farmer, p o Caledonia, with Wm. Herron, sec 22, Am  
 Herron ———, farmer, p o Racine, own 40 acres, sec 22, Am  
 Herron William, farmer, p o Caledonia, own 35 acres, sec 22, Am  
 Hesline John, farmer, p o Racine, own 26 acres, sec 31, r 23, G  
 Hess Fred R., farmer, p o Racine, wks H. Hess, sec 23, Am  
 Hess Henry, farmer, p o Racine, own 81 acres, sec 23, G  
 Hess John, Jr., farmer, p o Caledonia, les 82 acres, sec 5, Am  
 Hess Wm., farmer, p o Caledonia, own 50 acres, sec 6, G  
 Hess Wm., farmer, p o Caledonia, own, 80 acres, sec 18, G  
 Hess Wm. C., farmer, p o Racine, wks H. Hess, sec 23, Am  
 Hlousek Ignatz, farmer, p o Tabor, own 12 acres, sec 11, B  
 Hoffman Mary, p o Thompsonville, own 58 acres, sec 19, I  
 Hoffman Peter, farmer, p o Thompsonville, r sec 19, G  
 Hohn George, farmer, p o Caledonia, own 92 $\frac{1}{2}$  acres, sec 15, G  
 Holecek John, farmer, p o Racine, own 21 acres, sec 21, r 23, B  
 Honak John, farmer, p o Tabor, les  $\frac{1}{4}$  acre, A. Morebacker, sec 18,  
 r 23, B  
 Hood Thomas, farmer, p o Racine, own 162 acres, sec 35, Am  
 Horner Mrs. ———, widow, p o Franksville, own 10 acres, sec 28, I  
 Howadeck John, farmer, p o Tabor, own 120 acres, sec 14, B  
 Howard Mrs. W., widow, p o Franksville, own 40 acres, sec 31, E  
 Howell John, farmer, p o Franksville, own 64 acres, sec 29, W  
 Howlish Joseph, lab p o Racine, own 9 acres, sec 25, B  
 Hughes Thomas, farmer, p o Racine, own 35 acres, sec 25, W  
 Jacobs Charles, farmer, p o Caledonia, own 60 acres, sec 15, G  
 Jacobs John, blacksmith, p o Caledonia, own 18 $\frac{1}{2}$  acres, sec 9, G  
 Jacobson Christ. M., farmer, p o Racine, own 20 acres, sec 21, r  
 23, D  
 James Wm., farmer, p o Franksville, les L. R. Sears, sec 28, Am  
 Jeneshek Joseph, farmer, p o Tabor, own 47 acres, sec 12, B  
 Jennister John, farmer, p o Tabor, own 90 acres, sec 17, r 23, B  
 Jennister Joseph, farmer, p o Tabor, own 65 acres, sec 24, B  
 Jennister Michael, farmer, p o Tabor, own 95 acres, sec 24, B  
 Jensen James, farmer, p o Racine, wks J. Bentel, sec 31, r 23, D  
 Johnson August, farmer, p o Racine, own 12 acres, sec 28, r 23,  
 Swede  
 Johnson Nelson, farmer, p o Racine, own 22 acres, sec 28, r 23, D  
 Johnson Peter, farmer, p o Racine, own 2 $\frac{1}{2}$  acres, sec 32, r 23, D  
 Jones David R., farmer, p o Racine, own 106 acres, sec 23, W  
 Jones John W., farmer, p o Thompsonville, own 30 acres, sec 20, W



- Jordan Casper, farmer, p o Caledonia, own 67 acres, sec 18, G  
 Kaplan Annie, widow, p o Racine, own 10 acres, sec 21, r 23, B  
 Kell Henry, saloon, p o Caledonia, own 10 acres, sec 8, G  
**Kerr Wm. & Co.**, Stone Quarry and Lime Kilns, p o Racine, les  
 20 acres, sec 29, r 23  
 Kettenhoven A., farmer, p o Franksville, own 60 acres, sec 28, G  
 Kesting John, farmer, p o Thompsonville, own 31 acres, sec 20, G  
 Keister George, farmer, p o Caledonia, own 90 acres, sec 7, G  
 Kinney David, farmer, p o Racine, own 18 $\frac{3}{4}$  acres, sec 33, r 23, I  
 Kittinger Mrs. P., widow, p o Caledonia, own 80 acres, sec 17, G  
 Klima Michael, brick-maker, Morris Bros., les  $\frac{1}{2}$  acre, sec 27, r 23, B  
 Klofonda Mrs. C., widow, p o Tabor, les 40 acres, sec 17, r 23, B  
 Kolamka Frank, farmer, p o Racine, own 40 acres, sec 21, r 23 B  
 Kostonik Joseph, shoemaker, p o Tabor, les  $\frac{1}{4}$  acre, J. Buresh, sec 20,  
 r 23, B  
 Kovash Joseph, farmer, p o Tabor, own 14 acres, sec 14, B  
 Kover F. J., farmer, p o Tabor, own 66 $\frac{1}{2}$  acres, sec 16, B  
 Kranska August, farmer, p o Racine, own 40 acres, sec 20, r 23, G  
 Kremer Mathias, farmer, p o Tabor, own 20 acres, sec 17, r 23, B  
 Kresig Martin, farmer, p o Thompsonville, own 51 $\frac{1}{4}$  acres, sec 19 G  
 Kreuger Robert, farmer, p o Racine, own 56 acres, sec 17, r 23, G  
 Krober Anthony, farmer, p o Caledonia, own 52 acres, sec 15, G  
 Krober J., farmer, p o Racine, own 36 acres, sec 26, B  
 Kubick Frank, farmer, p o Tabor, own 65 acres, sec 19, r 23, B  
 Kuchindall J., farmer, p o Tabor, own 30 acres, sec 6, r 23, B  
 Lamberton Charles, farmer, p o Lamberton, les 218 acres, W. E.  
 Lamberton, sec 8, r 23, Am  
 Last Bernard, farmer, p o Caledonia, own 10 acres, sec 4, G  
 Last Ferdinand, farmer, p o Caledonia, own 38 acres, sec 4, G  
 Last Wm., blacksmith, p o Caledonia, own 36 acres, sec 4, G  
 Latzman Joseph, farmer, p o Racine, own 41 acres, sec 16, r 23, B  
 Lebow ——— Mrs., widow, p o Racine, own 45 acres, sec 28, r  
 23, G  
 Lemke Gottleib, farmer, p o Caledonia, own 40 acres, sec 17, G  
 Leonard Henry, farmer, p o Racine, own 40 acres, sec 31, r 23, G  
 Leonard Michael, farmer, p o Franks, own 120 acres, sec 31, I  
 Leonard Patrick, farmer, p o Franks, own 80 acres, sec 31, I  
 Leterner, Michael, farmer, p o Tabor, own 82 $\frac{1}{2}$  acres, sec 12, G  
**Liefeld Rev. A.**, minister, p o Caledonia, r sec 9, G  
 Lombard Emerson, farmer, p o Thompsonville, own 40 acres, sec  
 30, Am  
 Lombard John T., farmer, p o Thompsonville, with Emerson Lom-  
 bard, sec 30, Am  
 Lorentz Frank, farmer, p o Racine, own 80 acres, sec 23, B  
 Lorentz John, farmer, p o Tabor, own 120 acres, sec 13, B  
 Lorentz Joseph, farmer, p o Tabor, own 80 acres, sec 14, B  
 Lower Daniel, sec, foreman, p o Lamberton, les  $\frac{1}{4}$  acre, C. & N. W.  
 Ry., sec 1, G  
 Lucas Joseph, farmer, p o Thompsonville, own 55 acres, sec, 28, B  
 Lusz Joachim, farmer, p o Racine, own 115 acres, sec 31, r 23, G

- McCullough Archibald, farmer, p o Thompsonville, own 80 acres, sec 20, I
- McCullough Wm., farmer, p o Caledonia, own 70 acres, sec 70, I
- McDonough Michael, farmer, p o Lambertton, own 120 acres, sec 1, I
- McGann Wm., farmer, p o Thompsonville, own 10 acres, sec 20, I
- McGrath James, farmer, p o Racine, own 60 acres, sec 30, r 23, I
- KcKluskly John, farmer, p o Tabor, own 83 acres, sec 19, r 23, B
- McQuillen Bryant, farmer, p o Thompsonville, own 58 acres, sec 20, I
- McQuillen, Owen, farmer, p o Thompsonville, own 20 acres, sec 20, I
- Machacek Phillip, lab p o Tabor, les 5 acres, J. Elias, sec 18, r 23, B
- Maddhes Ernst, farmer, p o Oakwood, own 80 acres, sec 5, G
- Makusky John, farmer, p o Caledonia, own 66 acres, sec 2, B
- Mann Amos, farmer, p o Racine, own 95 acres, sec 32, r 23, Am
- Mann Amos, farmer, p o Franksville, own 139½ acres, sec 33, Am
- Mann George, farmer, p o Franksville, own 5 acres, sec 33, Am
- Mann Rodney, farmer, p o Franksville, own 84 acres, sec 33, Am
- Meisner Charles, farmer, p o Caledonia, own 157 acres, sec 2, G
- Meisner Fred, farmer, p o Caledonia, own 80 acres, sec 16, G
- Meisner Wm., farmer, p o Lambertton, own 170 acres, sec 1, G
- Meyers Conrad, farmer, p o Caledonia, own 120 acres, sec 8, G
- Meyers Peter**, merchant, p o Thompsonville, own 70 acres, sec 18, G
- Michner John, lab p o Tabor, les ¼ acre, J. Petura, sec 20, r 23, B
- Mikulecky A. Mrs., widow, p o Tabor, own 9½ acres, sec 18, r 23, B
- Mikulecky Frank, farmer, p o Tabor, own 40 acres, sec 7, r 23, B
- Mikulecky Frank, farmer, p o Lambertton, own 49 acres, sec 6, r 23, B
- Mikulecky J., farmer, p o Racine, own 6 acres, sec 19, r 23, B
- Mikulecky John, farmer, p o Tabor, own 65 acres, sec 7, r 23, B
- Mikulecky John, Jr., farmer, p o Lambertton, own 52 acres, sec 7, r 23, B
- Mikulecky Joseph, farmer, p o Tabor, own 115 acres, sec 18, r 23, B
- Mikulecky Joseph, farmer, p o Lambertton, own 51 acres, sec 6, r 23, B
- Miller Fred., farmer, p o Racine, own 18 acres, sec 28, r 23, G
- Miller Hubert, farmer, p o Racine, own 30 acres, sec 21, r 23, Am
- Mitchell John, farmer, p o Thompsonville, own 28 acres, sec 19, G
- Mohrbacher Adam, farmer, p o Tabor, own 63, sec 13, G
- Mohrbacher John, farmer, p o Tabor, own 19 acres, sec 18, r 23, G
- Mohrbacher Peter, farmer, p o Caledonia, own 53 acres, sec 16, G
- Mohrbacher Peter, farmer, p o Tabor, own 30 acres, sec 12, G
- Mohrbacher Tabalt, farmer, p o Racine, own 75, acres, sec 24, G
- Monnahan Peter, lab p o Racine, own 8 acres, sec 32, r 23, I
- Moratz Peter, farmer, p o Tabor, own 44 acres, sec 13, G
- Morawitz Joseph, farmer, p o Caledonia, own 79 acres, sec 10, G
- Morgans Morgan, p o Racine, bds Mary Baker, sec 22, r 23 W
- Morgenweck Adam, lab p o Caledonia, own 5 acres, sec 9, G
- Morris Bros.** (Geo. S. and Henry D.), p o Racine, brick manufacturers, own 80 acres, sec 27, r 23



- Morris Geo. S. (Morris Bros.) p o Racine, r sec 27, r 23, Am  
 Morris Henry D. (Morris Bros.) p o Racine, r sec 27, r 23, Am  
 Morris John B., farmer, p o Franksville, wks T. D. Morris, sec 30, Am  
 Morris Timothy D., farmer, p o Franksville, own 130 acres, sec 30,  
 Am  
 Morse Charles, teacher, p o Racine, bds R. Morse, sec 35, Am  
 Morse Royal, farmer, p o Racine, own 162½ acres, sec 35, Am  
 Motsak John, farmer, p o Tabor, les 20 acres, M. Secor, sec 19, r 23 B  
 Mutchié Peter, farmer, p o Caledonia, own 80 acres, sec 17, G  
 Nau Jacob, farmer, p o Franksville, own 116½ acres, sec 29, Am  
 Nechetrell Frank, farmer, p o Caledonia, les 40 acres, sec 10, B  
 Nechuta Frank, farmer, p o Tabor, own 65 acres, sec 11, B  
 Neisen Wm., farmer, p o Racine, own 80 acres, sec 31, r 23, G  
 Nelson Jens Paul, farmer, p o Racine, les 3 acres A. George, sec 28, r  
 23, D  
 Nelson Marcus, farmer, p o Racine, own 10 acres, sec 31, r 23, D  
 Nelson Peter, lab p o Thompsonville, own 2 acres, sec 30, G  
 Nettleton Oscar, farmer, p o Caledonia, own 40 acres, sec 22, Am  
 Nichols Cyrus, farmer, p o Racine, own 48 acres, sec 35, Am  
 Nichols Samuel, farmer, p o Franksville, own 27½ acres, sec 27, Am  
 Nield James, farmer, p o Racine, own 116 acres, sec 29, r 23, E  
 Noak Anton, farmer, p o Tabor, own 15 acres, sec 7, r 23, B  
 Noonan John, farmer, p o Racine, own 25 acres, sec 27, r 23, I  
 Noonan John, Jr., farmer, p o Racine, wks J. Noonan, sec 27, r 23,  
 Am  
 Nowalk John, farmer, p o Tabor, own 40 acres, sec 17, r 23, B  
 Nunnewasch Joseph, farmer, p o Caledonia, own 8 acres, sec 2, B  
 Nunnewasch Joseph, farmer, p o Lambertton, own 15 acres, sec 1, B  
 O'Connell Andrew, farmer, p o Thompsonville, own 140 acres, sec  
 21, I  
 O'Connell James, farmer, p o Thompsonville, own 120 acres, sec 20, I  
 Odell Geo. W., farmer, p o Racine, les ¼ acre F. Riechert, sec 33, r 23,  
 Am  
 Oleson Hans, farmer, p o Racine, own 20 acres, sec 28, r 23, D  
 Oleva Joseph, farmer, p o Tabor, own 10 acres, sec 20, r 23, B  
 Oley Michael, farmer, p o Racine, own 40 acres, sec 36, G  
 Olk Peter, farmer, p o Racine, own 20 acres, sec 28, r 23, G  
 Olla John, farmer, p o Caledonia, les 120 acres, W. H. Jennings, sec  
 22, G  
 Ouabill J., farmer, P. O. Racine, own 20 acres, sec 24, B  
 Parker Alexander, farmer, p o Caledonia, own 80 acres, sec 28, Am  
 Parker George, farmer, p o Thompsonville, wks Mrs. T. Parker, sec  
 31, Am  
 Parker Mrs. T., widow, p o Franksville, own 180 acres, sec 31, S  
 Parker Wm., farmer, p o Thompsonville, own 3 acres, sec 30, E  
 Parsons Wm., farmer, p o Racine, own 59 acres, sec 30, r 23, E  
 Peters Mrs. C., widow, p o Racine, own 80 acres, sec 28, r 23, G  
 Peters Paul, carpenter, p o Racine, bds Mrs. C. Peters, sec 28, r 23, G  
 Peterson Fred, farmer, p o Racine, own 20 acres, sec 28, r 23, D  
 Peterson Fritz, farmer, p o Franks, les — acres, sec 28, D

ROGGENBAU & FIXEN are sole agents for the celebrated Guinets Cyclops Silks. Warranted to the consumer in every particular.

## TOWN OF CALEDONIA.

211

- Peterson James, farmer, p o Racine, wks Wm. Gifford, sec 35, D  
 Petiker Joseph, farmer, p o Thompsonville, own 35 acres, sec 21, B  
 Petura Joseph, farmer, p o Tabor, own 100 acres, sec 21, r 23, B  
 Petura Vencil, farmer, p o Tabor, own 40 acres, sec 21, r 23, B  
 Pfeiffer Fred, farmer, p o Caledonia, own 7 acres, sec 3, G  
 Pfenning Ferdinand, farmer, p o Caledonia, own 40 acres, sec 18, G  
 Pflieger George, farmer, p o Racine, own 34 acres, sec 16, r 23, G  
 Pleska Joseph, brick maker, p o Racine, les  $\frac{1}{4}$  acre, Burdick Bros, sec 27, r 23, B  
 Pokup M., farmer, p o Taber, own 20 acres, sec 21, r 23, B  
 Polack John, farmer, p o Tabor, own 60 acres, sec 14, B  
 Polack Joseph, farmer, p o Tabor, own 80 acres, sec 14, B  
 Polda Joseph, farmer, p o Racine, own  $59\frac{1}{4}$  acres, sec 22, B  
 Popelka John, brick-maker, p o Racine, les  $\frac{1}{8}$  acre, Morris Bros, sec 27, r 23, B  
 Popelka Joseph, brick-maker, p o Racine, les  $\frac{1}{8}$  acre, Morris Bros, sec 27, r 23, B  
 Proechel Lorenz, farmer, p o Caledonia, own 70 acres, sec 10, G  
 Puff Adam, farmer, p o Caledonia, own 40 acres, sec 17, G  
 Puff Peter, farmer, p o Caledonia, own  $62\frac{1}{2}$  acres, sec 9, G  
 Pulkrabeck Frank, farmer, p o Tabor, own 90 acres, sec 12, B  
 Pulkrabeck Frank, farmer, p o Tabor, own 110 acres, sec 13, B  
 Quapill Joseph, brick-maker, p o Racine, les  $\frac{1}{4}$  acre, Burdick Bros, sec 27, r 23, B  
 Rauch Christian, farmer, p o Caledonia, own 40 acres, sec 5, G  
 Reichert Fred, farmer, p o Racine, own 25 acres, sec 33, r 23, G  
 Reichert Nicholas, farmer, p o Racine, wks F. Reichert, sec 33, r 23, Am  
 Reilly Mrs. A., widow, p o Racine, own 20 acres, sec 22, r 23, W  
 Reiter Mathias, farmer, p o Racine, own 20 acres, sec 24, G  
 Reiter Nicholas, farmer, p o Racine, own 60 acres, sec 26, G  
 Reitmeir H., farmer, p o Tabor, r sec 19, r 23, G  
 Reitmeir Wm., farmer, p o Tabor, own 40 acres, sec 19, r 23, G  
 Reitmeir Wm., farmer, p o Racine, les  $107\frac{1}{2}$  acres, J. and A. Cramer, sec 29, r 23, G  
 Renick Frank, farmer, p o Racine, own  $47\frac{1}{2}$  acres, sec 23, B  
 Renick Frank, farmer, p o Tabor, own 80 acres, sec 14, B  
 Renner Jacob, farmer, p o Racine, les  $78\frac{1}{2}$  acres, I. E. Paine  
 Rippen Herman, farmer, p o Racine, own 20 acres, sec 21, r 23, G  
 Robotka Joseph, farmer, p o Racine, own 20 acres, sec 21, r 23, B  
 Roberts Geo. F., farmer, p o Franks, own 120 acres, sec 34, Am  
 Roberts Henry B., farmer, p o Franks, own 150 acres, sec 34, Am  
 Roberts John M., farmer, p o Franks, own 335 acres, sec 32, W  
 Rodenbeck Henry, farmer, p o Caledonia, own  $72\frac{1}{2}$  acres, sec 9, G  
 Rogers Z., farmer, p o Franks, own  $265\frac{1}{2}$  acres, sec 32, Am  
 Rogood Jacob, farmer, p o Caledonia, own 25 acres, sec 7, G  
 Romadka V., brick-maker, p o Racine, own 10 acres, sec 22, r 23, B  
 Roseberg Charles, farmer, p o Caledonia, own 80 acres, sec 7, G  
 Rosebleck John, brick-maker, p o Racine, les  $\frac{1}{8}$  acre, Burdick Bros, sec 27, r 23, B



Rosewald John, farmer, p o Tabor, own 70 acres, sec 20, r 23, B  
 Rork Daniel B., farmer, p o Franks, own 325 acres, sec 33, Am  
 Rowan Wm., farmer, p o Caledonia, own 74 acres, sec 18, G  
 Ryan Lawrence, farmer, p o Caledonia, own 120 acres, sec 17, I  
 Sands J., farmer, p o Tabor, own 86 acres, sec 24, G  
 Schamel Gregor, farmer, p o Racine, own 80 acres, sec 25, G  
 Schelling Wm. F., farmer, p o Tabor, own 47 acres, sec 12, G  
 Schelling Wm. F., farmer, p o Tabor, own 117 acres, sec 13, G  
 Schelling Wm. J., farmer, p o Tabor, own 42½ acres, sec 12, G  
 Schneider Henry, farmer, p o Racine, own 50 acres, sec 30, r 23, G  
 Schoebeck Wm., farmer, p o Caledonia, own 59 acres, sec 6, G  
 Schroeder Wm., farmer, p o Thompsonville, own 40 acres, sec 19, G  
 Scorpeck Anthony, lab p o Lamberton, les 1½ acres, W. C. Smith,  
 sec 1, B  
 Scripska J., farmer, p o Racine, own 100 acres, sec 24, B  
 Scutt John, farmer, p o Racine, own 69 acres, sec 30, r 23, E  
 Searls John, farmer, p o Racine, own 20 acres, sec 32, r 23, E  
 Sears Mrs. A., widow, p o Caledonia, own 308 acres, sec 21, Am  
 Sears E. B., farmer, p o Caledonia, own 160 acres, sec 16, Am  
 Sears Leander, farmer, p o Franks, own 104 acres, sec 27, Am  
 Sears Martin, farmer, p o Caledonia, own 80 acres, sec 22, Am  
 Sebastian Jacob, farmer, p o Racine, own 50 acres, sec 21, r 23, G  
 Seitz Mrs. C., widow, p o Tabor, own 20 acres, sec 11, G  
 Seitz Ferdinand, farmer, p o Tabor, own 40 acres, sec 13, G  
 Seitz Joseph, farmer, p o Tabor, own 50 acres, sec 24, G  
 Sharle John, farmer, p o Caledonia, own 50 acres, sec 6, G  
 Shartner George, farmer, p o Caledonia, own 70 acres, sec 6, G  
 Sheriff Ed., farmer, p o Racine, own 120 acres, sec 29, r 23, E  
 Shindoll Augustus, farmer, p o Caledonia, own 60 acres, sec 9, Am  
 Shistell Joseph, farmer, p o Caledonia, own 20 acres, sec 7, G  
 Shobartow John, brick maker, p o Racine, r sec 22, r 23, B  
 Sholtz John, farmer, p o Caledonia, own 50 acres, sec 7, G  
 Sietka Joseph, farmer, p o Tabor, own 9½ acres, sec 18, r 23, B  
 Sindall Nelson, farmer, p o Racine, own 20 acres, sec 27, r 23, D  
 Siver John R., farmer, p o Caledonia, les 2 acres, C. Peck, sec 16, Am  
 Slaght Munn, farmer, p o Franks, les 80 acres, Slaght Est., sec 29, Am  
 Slama Mrs. A., widow, p o Tabor, own 20 acres, sec 7, r 23, B  
 Slender Fred, farmer, p o Lamberton, wks Wm. C., Smith, sec 1, G  
 Slender Gottlieb, farmer, p o Lamberton, own 37 acres, sec 1, G  
 Smercheck Joseph, farmer, p o Tabor, own 100 acres, sec 13, B  
 Smercheck Paul, farmer, p o Caledonia, own 110 acres, sec 2, B  
 Smercheck Paul, farmer, p o Tabor, own 75 acres, sec 11, B  
 Smercheck Paul, farmer, p o Tabor, own 60 acres, sec 12, B  
 Smercheck Vencil, farmer, p o Tabor, wks P. Smercheck, sec 12, B  
 Smith Benjamin, farmer, p o Franks, own 139 acres, sec 32, Am  
 Smith Fred, farmer, p o Caledonia, own 82 acres, sec 15, G  
**Smith Gotthard**, farmer, p o Lamberton, own 187 acres, sec 1, G  
 Smith Jacob C., farmer, p o Franks, own 140 acres, sec 28, Am  
 Smith Mrs. M., widow, p o Caledonia, own 108 acres, sec 15, G  
 Smith Mrs. —, widow, p o Racine, own 10 acres, sec 27, r 23, G



- Smith Wm. C.**, farmer, p o Lamberton, own 157 acres, sec 1, G  
**Smithener Joseph**, farmer, p o Tabor, own 40 acres, sec 14, B  
**Snowberger Peter**, farmer, p o Racine, own 25 acres, sec 21, r 23, G  
**Socar Vencil**, farmer, p o Racine, own 40 acres, sec 21, r 23, B  
**Soens Christ**, farmer, p o Racine, wks M. Soens, sec 33, r 23, Am  
**Soens Mathias**, farmer, p o Racine, own 45 acres, sec 33, r 23 G  
**Soren Christ**, lab p o Racine, own 20 acres, sec 22, r 23, D  
**Sorensen Jorgen**, farmer, p o Racine, own 12 acres, sec 27, r 23, D  
**Spang Wm.**, farmer, p o Caledonia, own 40 acres, sec 18, G  
**Speigle Frank**, lab p o Tabor, own 5 acres, sec 14, B  
**Spencer Thomas**, farmer, p o Caledonia, own 80 acres, sec 17, Am  
**Sponick F.**, farmer, p o Racine, own 60 acres, sec 24, B  
**Stearns O. C.**, farmer, p o Caledonia, own 120 acres, sec 17, Am  
**Stephan Charles**, farmer, p o Tabor, own 40 acres, sec 2, B  
**Stephens M.**, lab p o Racine, les  $\frac{1}{4}$  acre, S. Campbell, sec 32, r  
 23, Am  
**Stephon Joseph**, farmer, p o Tabor, own 24 acres, sec 11, B  
**Stephon J. Mrs.**, widow, p o Tabor, own 40 acres, sec 17, r 23, B  
**Stevens Fred I.**, teacher, p o Caledonia, bds W. H. Hamilton, sec  
 9, Am  
**Stewart Wesley**, farmer, p o Racine, own 40 acres, sec 36, Am  
**Stindle Frank**, farmer, p o Caledonia, own 68 acres, sec 3, B  
**Stindle Frank, Jr.**, farmer, p o Tabor, own 62 acret, sec 3, B  
**Stonak M.**, farmer, p o Tabor, own  $9\frac{1}{2}$  acres, sec 18, r 23, B  
**Strangman C. Mrs**, widow, p o Tabor, own 80 acres, sec 10, G  
**Strangman Ernst**, farmer, p o Tabor, own 80 acres, sec 10, G  
**Strangman, F. Mrs.**, widow, p o Caledonia, own 89 acres, sec 10, G  
**Stransky Anton**, farmer, p o Racine, own 35 acres, sec 29, r 23, B  
**Stratisky D.**, farmer, p o Tabor, own 88 acres, sec 18, r 23, B  
**Stratisky Frank**, farmer, p o Caledonia, own 42 acres, sec 15, B  
**Stratisky John**, farmer and tailor, p o Tabor, own 5 acres, sec 12, B  
**Stratisky Joseph**, farmer, p o Tabor, own 47 acres, sec 12, B  
**Stratisky Vencil**, farmer, p o Tabor, own 67 acres, sec 20, r 23, B  
**Straub Carl**, farmer, p o Racine, own 93 acres, sec 27, r 23, G  
**Swainson Neil**, farmer, p o Racine, own 25 acres, sec 25, D  
**Swanda Joseph**, farmer, p o Tabor, own 109 acres, sec 12, B  
**Swanda Joseph**, farmer, p o Tabor, own 10 acres, sec 11, B  
**Swartash Frank**, farmer, p o Taber, own 40 acres, sec 19, r 23, B  
**Swartash** ——— Mrs., widow, p o Tabor, bds F. Swartash, sec 19, r  
 23, B  
**Swede Frederick**, farmer, p o Caledonia, own 75 acres, sec 3, G  
**Swetz Frank**, farmer, p o Tabor, les  $\frac{1}{4}$  acre, sec 19, r 23, B  
**Swetz John**, farmer, p o Tabor, own 20 acres, sec 17, r 23, B  
**Tash Henry**, farmer, p o Caledonia, own 60 acres, sec 5G  
**Tenner Albert**, farmer, p o Caledonia, les 57 acres, sec 4, G  
**Terry Beter**, farmer, p o Thompsonville, own  $46\frac{1}{2}$  acres, sec 19, G  
**Tesnow John**, farmer, p o Tabor, les 53 acres, M. Schultz, sec  
 12, G  
**Tessman Fred**, farmer, p o Racine, les 62 acres, L. L. Baldwin, sec  
 32, r 23, G  
 28



- Thele Louis, farmer, p o Caledonia, own 44½ acres, sec 6, G  
 Thelen John, farmer, p o Caledonia, own 65 acres, sec 7, G  
 Thelen Peter, farmer, p o Caledonia, own 50 acres, sec 17, G  
 Thelen Theodore, farmer, p o Racine, own 78 acres, sec 29, r 23, G  
 Thelen Wm., lab p o Racine, own 12 acres, sec 33, r 23, G  
 Theregartner C., farmer, p o Caledonia, own 20 acres, sec 3, G  
 Thomas John, farmer, p o Racine, wks A. Mann, sec 32, r 23, W  
**Thomas John B.**, farmer, p o Racine, own 61 acres, sec 27, r 23, W  
 Thomas John J., farmer, p o Racine, wks J. B. Thomas, sec 27, r 23,  
 Am  
 Thomas John W., farmer, p o Racine, own 235 acres, sec 23, W  
 Thompson J., farmer, p o Racine, own 20 acres, sec 28, r 23, D  
 Thompson Wm., farmer, p o Thompsonville, own 98 acres, sec 30,  
 Am  
 Thresher Andrew, farmer, p o Caledonia, own 55 acres, sec 7, G  
 Toll Frank, farmer, p o Tabor, own 30 acres, sec 14, B  
 Trucha V., farmer, p o Racine, own 35 acres, sec 22, r 23, B  
 Trumbull John, farmer, p o Tabor, own 225 acres, sec 7, r 23, E  
 Tully Thomas, farmer, p o Caledonia, own 30 acres, sec 17, I  
 Turner Wm., farmer, p o Racine, own 4 acres, sec 31, r 23, E  
 Ulish Joseph, farmer, p o Tabor, own 70 acres, sec 20, r 23, B  
 Ungrate Valentine, farmer, p o Caledonia, own 40 acres, sec 8, G  
 Urbau George, farmer, p o Caledonia, own 152 acres, sec 8, G  
 Urbau Hartman, farmer, p o Caledonia, own 59½ acres, sec 15, G  
 Vesseler Vencil, brick-maker, p o Racine, les ¼ acre, Burdick Bros.,  
 sec 27, r 23, B  
 Vischer ——— Mrs., widow, p o Racine, own 6½ acres, sec 27, r  
 23, B  
 Vrana J., farmer, p o Racine, own 40 acres, sec 30, r 23, B  
**Wallace R. T.** (Wm. Kerr & Co.), p o Racine, r sec 29, r 23,  
 Am  
 Walsh William, farmer, p o Thompsonville, own 52 acres, sec 18, I  
 Warner Eli, farmer, p o Racine, own 80 acres, sec 34, Am  
 Warner Henry, farmer, p o Racine, own 200 acres, sec 34, Am  
 Weber Henry, farmer, p o Tabor, own 110 acres, sec 19, r 23, G  
 Whitney Wm., farmer, p o Caledonia, wks W. H. Hamilton, sec  
 9, Am  
 Whynoff John, farmer, p o Thompsonville, own 40 acres, sec 19, G  
 Wilkey Frank, farmer, p o Lambertton, own 77 acres, sec 1, G  
 Willetts Wm., farmer, p o Caledonia, own 80 acres, sec 9, Am  
 Williams Charles, farmer, p o Racine, own 7½ acres, sec 31, r 23, D  
 Williams Ellis, farmer, p o Racine, wks John Vaughan, sec 32, r  
 23, W  
 Wilson James, farmer, p o Racine, own 236 acres, sec 26, Am  
 Wiltsey David, farmer, p o Racine, own 122½ acres, sec 19, r 23, Am  
 Wiltsey R. J., farmer, p o Racine, wks D. Wiltsey, sec 19, r 23, Am  
 Wines Theodore, carpenter, p o Racine, own 22 acres, sec 28, r 23, G  
 Withmar Fred, farmer, p o Tabor, own 44 acres, sec 24, G  
 Woiteshek John, farmer, p o Racine, own 25 acres, sec 16, r 23, B  
 Wratil J., farmer, p o Tabor, own 40 acres, sec 21, r 23, B

PLAIN and Colored Flannels and Wool Yarns, in endless variety, at ROGENBAU & FIXEN'S.

- Wright Wm., farmer, p o Caledonia, les  $\frac{1}{4}$  acre, sec 4, E  
 Wurdle Peter, lab p o Lamberton, les  $\frac{1}{2}$  acre, sec 1, G  
 Yelloneght Joseph, farmer, p o Caledonia, wks W. H. Hamilton, sec  
 9, B  
 Yuhans Fred, farmer, p o Racine, own 15 acres, sec 33, r 23, G  
 Zachars John, farmer, p o Tabor, own 90 acres, sec 17, r 23, B  
 Zachars Joseph, farmer, p o Caledonia, own 79 acres, sec 10, B  
 Zaconik J., brick-maker, p o Racine, les  $\frac{1}{8}$  acre, Morris Bros, sec 27,  
 r 23, B  
 Zihak Frank, farmer, p o Tabor, own 20 acres, sec 18, r 23, B  
 Ziets Frank, brick-maker, p o Racine, les  $\frac{1}{4}$  acre, Burdick Bros, sec  
 27, r 23, B  
 Zimmerman V., farmer, p o Thompsonville, own 60 acres, sec 20, G  
 Zitka John, farmer, p o Tabor, own 40 acres, sec 13, B  
 Zomachek John, farmer, p o Caledonia, own 42 acres, sec 2, B

### BUSINESS DIRECTORY.

- ATTORNEY, &C.—HAMILTON Wm. H., sec 9  
 BLACKSMITHS.—Bowers Samuel, sec 19, r 23  
     Jacobs F. S., sec 9  
     Klema Martin, sec 18, r 23  
     Last Wm., sec 4  
 BRICK MANUFACTURERS.—BURDICK BROS, sec 27, r 23  
     MORRIS BROS., sec 27, r 23  
 CARPENTER.—Burdick A. M., sec 27, r 23  
 CHEESE FACTORY.—Conner C., manager, sec 22  
 LIME KILN.—Kerr Wm. & Co., sec 29, r 23  
 MERCHANTS.—Elias John, sec 18, r 23,  
     Goebel John, sec 18  
     Meyers Peter, sec 18  
 PHYSICIAN.—Brown N. H., sec 9  
 RIVET AND WAGON BOX STAPLES (Manufacturer,) CLOEP PETER, sec  
 19, r 23  
 SALOONS.—Elias John, sec 18, r 23  
     Goebel John, sec 18  
     Kell Henry, sec 8  
     Meyers Peter, sec 18  
 SEWING MACHINE AGENT.—FLANCHER F., sec 15 (Davis)  
 STONE QUARRIES.—Kerr Wm. & Co., sec 29, r 23  
 TIN SMITH.—Andrel E., sec 20, r 23  
 WEAVER.—Becklo Fred, sec 11

### CHURCHES.

- Bohemian**, situated on sec 18, r 23. Services, Sundays at 10 A. M.  
 Number of communicants, about 40. Rev. Frank Stindle, Pastor.  
**Congregational**, situated on sec 15, Services Sundays, at 2 P. M.;  
 Number of members, 20; Rev. James Frost, Pastor



**German Catholic**, situated on sec 13; Services Sundays, at 10½ A. M.; Number of members, about 150

**German Lutheran**, situated on sec 9; Services Sundays, at 10 A. M.; Sunday School, at 2 P. M.; Number of members, about 125; Rev. Albert Liefeldt, Pastor

**St. Louis Catholic**, situated on sec 18; Meetings Sundays, at 10:30 A. M.; Number of members, 150, Rev. Father Piel, Pastor

### SCHOOLS.

District	No.	Sec.	No.	Scholars,			
	1,		17.		35.	L. Ryan,	Clerk
"	"	3,	" 16.	"	30.	C. Erbe,	"
"	"	4,	" 15.	"	40.	P. Herron,	"
"	"	6,	" 1.	"	65.	G. Smith,	"
"	"	7,	" 19, r 23.	"	60.	H. Weber,	"
"	"	8,	" 19, r 23.	"	35.	R. J. Wiltsey,	"
"	"	11,	" 6.	"	40.	John Hess,	Treas.
"	"	12,	" 26.	"	45.	D. R. Jones,	Clerk
"	"	13,	" 29.	"	45.	F. Adams,	"
"	"	17,	" 35.	"	30.	J. Bailey,	"
"	"	19,	" 32, r 23	"	35.	S. Brown,	"
"	"	20,	" 27, r 23	"	30.	Geo. Morris,	"

GERMAN LUTHERAN PARISH SCHOOL, sec 9; No. of scholars, 40; Rev. A. Liefeldt, Supt.

ST. LOUIS CATHOLIC PARISH SCHOOL, sec 18, No. of scholars, 100; under Charge of the Fransiscan Sisters

### CEMETERIES.

GERMAN LUTHERAN, sec 9

ST. LOUIS CATHOLIC, sec 18

### EXPRESS OFFICE.

County Line, U. S. Ex. Co., sec 1; J. F. McDonough, agent

### R. R. STATIONS.

CALEDONIA, C. M. & St. P. Ry; sec 17, \_\_\_\_\_, agent

COUNTY LINE, C. & N. W. Ry.; sec 1, J. F. McDonough, agent

FRANKSVILLE, C. M. & St. P. Ry., sec 33, H. L. Eager, agent

### POST OFFICES.

CALEDONIA sec 17, \_\_\_\_\_, P. M.

FRANKS, sec 33, W. H. Bartell, P. M.

LAMBERTON, sec 1, J. F. McDonough, P. M.

TABOR, sec 18, r 23, John Elias, P. M.

THOMPSONVILLE, sec 30, Wm. Rastall, P. M.

WATERPROOF in plain and fancy colors, at ROGGENBAU & FIXEN'S, Cheap for Cash.

## Town of Dover.

Town No. 3, Range 20 East.

### TOWN ORGANIZATION.

Thomas Powers, Chairman. }  
E. Lewis, } *Supervisors.*  
J. Feuker, }  
B. Gleason, Clerk  
Chas. Thompson, Assessor  
A. W. Wilson, Treasurer  
Geo. Hardie, P. Cunningham, Justices of the Peace  
B. Caley, N. Gooder, Chas. Walter, Constables  
C. Rountree, Sealer of Weights and Measures  
Population, Males, 538 ; Females, 455 ; Total, 993

### VILLAGE OF KANSASVILLE.

Is situated on section 34 and 35 in the town of Dover, eighteen miles west of the city of Racine, on the Western Union Rail Road, contains about one hundred inhabitants. It was commenced after the completion of the Rail Road, the first store being erected and occupied by Messrs. J. C. Becher, and Charles Walter, in the year 1856. Soon after, the second store was established, also a shoe shop, blacksmith shop &c. At present the village contains two stores, Blacksmith's, Shoemaker's and Harness shops, two Saloons, Post office, Church, Express office, two Warehouses &c., with the necessary quota of mechanics to make a village. The business of the place is thriving, with prospects of considerable increase. The surrounding country is rich and fertile, and settled by well-to-do farmers, mostly of foreign birth, who are intelligent and industrious, and who give to the village their individual support, thereby assisting in maintaining, and rendering it worthy of its location in the town of Dover. Good opportunities are offered in Kansasville to those in search of a small place wherein to locate and engage in business.



VILLAGE DIRECTORY.

Becher John C., station agent, r ws Main 1 n R. R.  
 Bell James, blacksmith, N. Gooder, bds es Main 3 s R. R.  
 Blandin Horace F., teacher, r es Main 3 n R. R.  
 Carlyon Thomas, r es Main 1 s R. R.  
 Cross Jane Mrs., widow, r ws Main 1 s R. R., 2 floor,  
 Davis Henry, lab W. B. Taber, bds es Main 2 s R. R.  
 Gooder Nimrod, blacksmith, es Main 4 s R. R., r es Main 3 s R. R.  
 Hoffman Lawrence, shoemaker, J. Hoffman, bds ws Main 3 n R. R.  
 Leach Joseph, carpenter, r ws Main 1 s R. R.  
 Leach Richard, carpenter, J. Leach, bds ws Main 1 s R. R.  
 Leinen Jacob, shoemaker, ws Main 3 n R. R., r same  
 McMurtrie David, harness-maker, es Main, 1 n R. R., r same  
 McNulty Peter, saloon, ws Main 2 s R. R., r same  
 Morey H. M., merchant, es Main 1 s R. R., r same  
 Pasch Susan, domestic, W. B. Taber, es Main 2 s R. R.  
 Taber Lorenzo, carpenter and mason, r es Main 2 n R. R.  
 Taber Wm. B., farmer, r es Main 2 s R. R.  
 Walter Charles, grocery and saloon, ws Main 2 n R. R., r same  
 Walter George, clerk, Chas. Walter, bds ws Main 2 n R. R.

BUSINESS DIRECTORY.

BLACKSMITHS.—N. Gooder, es Main 4 s R. R.  
 CARPENTERS.—J. Leach, ws Main 1 s R. R.  
 L. Taber, es Main 2 n R. R.  
 DRY GOODS.—H. M. Morey, es Main 1 s R. R.  
 GROCERIES.—H. M. Morey, es Main 1 s R. R.  
 CHARLES WALTER, ws Main 2 n R. R.  
 HARNESS MAKERS.—D. McMurtrie, es Main 1 n R. R.  
 MASONS.—L. Taber, es Main 2 n R. R.  
 SALOON.—P. McNulty, ws Main, 2 s R. R.  
 CHAS. WALTER, ws Main 2 n R. R.  
 SHOEMAKERS.—J. Leinen, ws Main 3 n R. R.  
 WAREHOUSES.—M. Lavin, ns R. R. 2 w Main  
 H. M. Morey, n s R. R. 3 w Main

CHURCHES.

ROSE HILL BIBLE CHRISTIAN CHURCH, situated on the es Main, 5 s R. R.; Services, Sundays at 2 P. M., and semi-monthly, at 7 P. M.; Sunday School, at 1 P. M.; Rev. S. T. Dry, Pastor.

EXPRESS OFFICE.

American, es Main 1 s R. R., H. M. Morey, agent

Post Office.

es Main 1 s R. R. H. M. Morey, Post Master; open daily, (Sundays excepted), from 7 A. M. to 9 P. M.; Sunday, from 12 M. to 1 P. M.

ROGGENBAU & FIXEN are agents for the Celebrated Domestic Paper Fashions.

## TOWN DIRECTORY.

- Allen James, farmer, p o Kansasville, own 80 acres, sec 16, I  
 Allen Thomas, farmer, p o Kansasville, own 90 acres, sec 16, I  
 Ballack James, farmer, p o Rochester, own 457 acres, sec 4, S  
 Ballack John, farmer, p o Union Grove, own 233 acres, sec 11, S  
 Bancroft Wm., farmer, p o Rochester, own 40 acres sec 17, E  
 Barnes H. Mrs., widow, p o Rochester, own 120 acres, sec 30, I  
 Barnes Samuel, farmer, p o Rochester, wks Mrs. H Barnes, sec 30 Am  
 Baumister Frank, farmer, p o Burlington, les 160 acres, sec 20, G  
 Beatty Robert, farmer, p o Union Grove, wks R. K. Beatty, sec 11, Am  
 Beatty Robert K., farmer, p o Union Grove, own 182 acres, sec 11, S  
 Beatty Thomas, farmer, p o Union Grove, wks R. K. Beatty, sec 11,  
 Am  
 Beatty Wm., farmer, p o Union Grove, wks R. K. Beatty, sec 11, Am  
 Beaumont George, farmer, p o Union Grove, own 285 acres, sec 10, E  
 Beaumont Joseph, farmer, p o Union Grove, wks G. Beaumont, sec 10,  
 Am  
 Becher Gustavus, farmer, p o Kansasville, own 40 acres, sec 34, G  
**Becher John C.**, Station Agent, p o Kansasville, own 57 acres, sec  
 34, G  
 Bell John, farmer, p o Kansasville, own 235 acres, sec. 28, Am  
 Bird James, farmer, p o Union Grove, own 240 acres, sec 24, S  
 Bird James, Jr., farmer, Union Grove, wks J. Bird, sec 24, Am  
 Bird Wm., farmer, p o Rochester, own 280 acres, sec 2, S  
 Blackburn Robert, farmer, p o Kansasville, own 140 acres, sec 36, E  
 Briody Barney, farmer, p o Kansasville, wks P. Briody, Sr., sec 24,  
 Am  
 Briody Daniel, farmer, p o Kansasville, own 120 acres, sec 26, I  
 Briody Michael, farmer, p o Kansasville, wks P. Briody, Sr., sec 24,  
 Am  
 Briody Patrick, farmer, p o Kansasville, own 160 acres, sec 26, I  
 Briody Patrick, Sr., farmer, p o Kansasville, own 160 acres, sec 24, I  
 Briody Patrick, Jr., farmer, p o Kansasville, wks P. Briody, Sr., sec  
 24, Am  
 Brook Jim, farmer, p o Rochester, own 80 acres, sec 7, E  
**Bryce John**, farmer, p o Union Grove, own 360 acres, sec 13, S  
 Buchan Andrew, farmer, p o Union Grove, bds E. Buchan, sec 14, S  
 Buchan Edwin, farmer, p o Union Grove, own 200 acres, sec 14, Am  
 Bull Ed., farmer, p o Kansasville, own 100 acres, sec 17, E  
 Bullis James, farmer, p o Kansasville, les 148½ acres, Brockway Est.,  
 sec 20, Am  
 Caley Benjamin, farmer, p o Rochester, wks Mrs. C. Caley, sec 5,  
 Am  
 Caley Charles, farmer, p o Rochester, own 40 acres, sec 4, Am  
 Caley Mrs. C., widow, p o Rochester, own 200 acres, sec 5, E  
 Caley Henry, farmer, p o Rochester, wks Mrs. C. Caley, sec 5, Am  
 Callaghan Daniel, farmer, p o Kansasville, own 160 acres, sec 32, I  
 Callaghan John, farmer, p o Kansasville, wks D. Callaghan, sec 32,  
 Am



- Callaghan Thomas, farmer, p o Kansasville, wks D. Callaghan, sec 32, Am
- Campbell Mrs. R., widow, p o Rochester, les 80 acres, Campbell Est., sec 16, N
- Carmichael John, farmer, p o Kansasville, les 160 acres, P. Nolan, sec 15, I
- Chrisman H., farmer, p o Kansasville, own 80 acres, sec 33, G
- Chrisman Joseph, farmer, p o Kansasville, wks H. Chrisman, sec 33, G
- Chrisman Michael, farmer, p o Kansasville, wks H. Chrisman, sec 33, G
- Collar Aurin M., farmer, p o Kansasville, own 80 acres, sec 26, Am
- Collar Daniel N., farmer, p o Kansasville, own 40 acres, sec 27, Am
- Collar Jared, farmer, p o Kansasville, own 40 acres, sec 27, Am
- Cox Frank, farmer, p o Kansasville, own 160 acres, sec 15, Am
- Cox James, farmer, p o Kansasville, own 140 acres, sec 14, Am
- Cox John, farmer, p o Kansasville, own 120 acres, sec 15, I
- Cox John, Jr., farmer, p o Kansasville, own 90 acres, sec 21, I
- Crane John, farmer, p o Union Grove, own 160 acres, sec 26, Am
- Crane John W., farmer, p o Union Grove, own 200 acres, sec 25, E
- Crawford John, farmer, p o Rochester, own 120 acres, sec 30, I
- Crawford Robert, farmer, p o Rochester, own 120 acres, wks J. Crawford, sec 30, Am
- Cruikshank Mrs. C., widow, p o Union Grove, own 120 acres, sec 11, S
- Cruikshank Henry, farmer, p o Union Grove, wks Mrs C. Cruikshank, sec 11, Am
- Cunniffe John, farmer, p o Rochester, own 160 acres, sec 3, I
- Cunningham C. Mrs., widow, p o Kansasville, with M. D. Cunningham, sec 33, I
- Cunningham John, farmer, p o Kansasville, own 108½ acres, sec 32, I
- Cunningham John, farmer, p o Kansasville, r sec 32, Am
- Cunningham Michael D., farmer, p o Kansasville, own 80 acres, sec 33, I
- Cunningham Peter**, farmer, p o Kansasville, own 200 acres, sec 32, I
- Cunningham Peter, Jr., farmer, p o Kansasville, own 80 acres, sec 32, Am
- Davis Henry, farmer, p o Kansasville, wks ————, sec 35, W
- Davison E. Mrs., widow, p o Kansasville, own 100 acres, sec 29, Am
- Dibble George, farmer, p o Kansasville, wks T. Edwards, sec 10, Am
- Dibble Wm., farmer, p o Yorkville, own 100 acres, sec 12, E
- Dolan James, farmer, p o Rochester, wks M. Dolan, sec 16, Am
- Dolan Michael, farmer, p o Rochester, own 40 acres, sec 16, I
- Donald Wm., farmer, p o Union Grove, les 320 acres, Mrs. H. Donald, sec 24, Am
- Earnshaw Mrs. S., widow, p o Rochester, own 80 acres, sec 18, E
- Eckert John, farmer, p o Burlington, own 116 acres, sec 31, G
- Edwards James, farmer, p o Rochester, own 40 acres, sec 9, E
- Edwards Thomas, farmer, p o Kansasville, own 120 acres, sec 10 Am

- Edwards Wm., farmer, p o Rochester, own 110 acres, sec 4, E  
 Edwards Wm. Jr., farmer, p o Rochester, own 80 acres, sec 9, Am  
 Eigelson Gulick, farmer, p o Rochester, own 80 acres, sec 5, N  
 Englehardt John, farmer, p o Kansasville, own 120 acres, sec 34, G  
 Englehardt John, Jr., farmer, p o Kansasville, wks J. Englehardt, sec 34, G  
 Feuker James, farmer, p o Kansasville, own 120 acres, sec 33, G  
 Feuker Wm., farmer, p o Kansasville, wks J. Feuker, sec 33, G  
 Finan Hugh, farmer, p o Rochester, own 142 acres, sec 8, I  
 Finan James, farmer, p o Rochester, own 61 acres, sec 8, Am  
 Fischer Fred., R. R. lab p o Kansasville, r sec 32, G  
 Gaffney Michael, farmer, p o Kansasville, own 80 acres, sec 23, I  
 Gaffney Michael, Jr., farmer, p o Kansasville, wks M. Gaffney, sec 23, Am  
 Gaffney Thomas, farmer, p o Kansasville, own 105 acres, sec 29, I  
 Gahnantz Wm., farmer, p o Union Grove, wks J. Bryce, sec 12, G  
 Gannan James, farmer, p o Rochester, wks Mrs. R. Campbell, sec 16, Am  
 Georgensen Ole, farmer, p o Yorkville, own 80 acres, sec 1, N  
 Gleason Bartholomew, farmer, p o Burlington, wks T. Gleason, sec 32, Am  
 Gleason Michael, farmer, p o Burlington, own 180 acres, sec 19, I  
 Gleason Timothy, farmer, p o Burlington, own 185 acres, sec 32, I  
 Gooder Allen, farmer, p o Rochester, own 40 acres, sec 30, E  
 Gooder Job, farmer, p o Rochester, own 157 acres, sec 19, E  
 Gorman John, farmer, p o Kansasville, own 315½ acres, sec 15, Am  
 Gorman Mrs. J., widow, p o Kansasville, own 100 acres, sec 15, I  
 Graham Henry, farmer, p o Union Grove, wks T. Graham, sec 11, Am  
 Graham Thomas, farmer, p o Union Grove, own 300 acres, sec 11, S  
 Graham Wm., farmer, p o Union Grove, wks T. Graham, sec 11, Am  
 Greig Wm., farmer, p o Rochester, own 120 acres, sec 5, S  
 Guinane Michael, R. R. lab p o Kansasville, r sec 32, I  
 Hancock John, farmer, p o Union Grove, own 40 acres, sec 25, E  
 Hankinson James, farmer, p o Rochester, wks R. Hankinson, sec 16, Am  
 Hankinson James, farmer, p o Rochester, own 80 acres, sec 18, E  
 Hankinson Peter, farmer, p o Rochester, own 80 acres, sec 16, E  
 Hankinson Robert, farmer, p o Rochester, own 240 acres, sec 16, E  
 Hankinson Robert, farmer, p o Rochester, wks P. Hankinson, sec 16, Am  
 Hannaford Elias, farmer, p o Yorkville, own 120 acres, sec 12, E  
 Hannaford John, farmer, p o Rochester, own 80 acres, sec 3, E  
 Hannaford Wm., farmer, p o Rochester, own 80 acres, sec 9, E  
 Hanson Hans, farmer, p o Union Grove, own 80 acres, sec 36, D  
 Hanson Ole, farmer, p o Yorkville, own 20 acres, sec 1, N  
 Hardie George, farmer, p o Rochester, own 426 acres, sec 5, S  
 Harris Wm., farmer, p o Kansasville, own 40 acres, sec 35, E  
 Harrison John, farmer, p o Rochester, own 158 acres, sec 4, E  
 Hendrickson G., farmer, p o Yorkville, own 60 acres, sec 1, N



**Hinchliffe George**, farmer, p o Rochester, with S. Stenhouse, sec 18, Am

Hoffman Fred., farmer, p o Rochester, own 75 acres, sec 6, G

Hulett Raney, farmer, p o Union Grove, own 80 acres, sec 36, Am

Johnson Samuel farmer, p o Rochester, own 60 acres, sec 18, E

Jonk Edwin, R. R. lab p o Kansasville, r sec 32, Hol

Kelley Dennis, farmer, p o Kansasville, own 80 acres, sec 26, I

King Robert, farmer, p o Kansasville, own 10 acres, sec 22, I

Lavin Bernard, farmer, p o Kansasville, own 80 acres, sec 23, Am

Lavin Martin, farmer, p o Kansasville, own 365 acres, sec 23, I

Lewis Elisha, farmer, p o Rochester, wks Mrs. M. Lewis, sec 10, E

Lewis George, farmer, p o Rochester, wks Mrs. M. Lewis, sec 10, E

Lewis Mrs. Mary, widow, p o Rochester, own 140 acres, sec 10, E

Ludwig Fred., farmer, p o Rochester, own 40 acres, sec 6, G

Malloy Thomas, farmer, p o Burlington, own 160 acres, sec 30, I

McCarty Mrs. C., widow, p o Burlington, own 226 acres, sec 31, I

McCourt Mrs. F., widow, p o Kansasville, own 110 acres, sec 21, I

McDonald James, farmer, p o Rochester, own 40 acres, sec 19, I

McGuire James, farmer, p o Rochester, own 160 acres, sec 9, I

McKee Mrs. R., widow, p o Rochester, own 80 acres, sec 20, I

**McKercher John**, farmer, p o Rochester, own 200 acres, sec 10, S

**McKercher Theodore**, farmer, p o Rochester, wks J. McKercher sec 10, Am

McManus Charles, farmer, p o Union Grove, own 80 acres, sec 13, I

McManus Hugh, farmer, p o Kansasville, own 220 acres, sec 14, I

McManus John, farmer, p o Kansasville, wks H. McManus, sec 14, Am

McManus Phillip, farmer, p o Kansasville, own 100 acres, sec 14, Am

Mead Burr, farmer, p o Rochester, own 98 acres, sec 7, Am

Mead Charles, farmer, p o Rochester, own 120 acres, sec 5, Am

Mealy James, farmer, p o Waterford, own 160 acres, sec 3, I

Mealy John, farmer, p o Waterford, wks J. Mealy, sec 3, Am

Meyers Henry, farmer, p o Union Grove, wks J. Bryce, sec 12, G

Miller A., farmer, p o Union Grove, les 20 acres Wm., Dixon, sec 36, E

Mitchell John, farmer, p o Rochester, own 120 acres, sec 5, S

Morey Wm., farmer, p o Kansasville, own 100 acres, sec 27, Am

Morrow Thomas, farmer, p o Kansasville, les 1/2 acre, R. Crawford, sec 33, Am

Mutter John, farmer, p o Union Grove, own 200 acres, sec 13, S

Navin Patrick, farmer, p o Kansasville, wks R. Navin, sec 11, Am

Navin Richard, farmer, p o Kansasville, own 120 acres, sec 11, I

Navin Thomas, farmer, p o Kansasville, wks R. Navin, sec 11, Am

Nelson George, farmer, p o Kansasville, les 160 acres, D. Thompson, sec 28, Am

Nieseus John, farmer, p o Kansasville, own 80 acres, sec 34, G

Nieseus John, Jr., farmer, p o Kansasville, wks J. Nieseus, sec 34, G

Nieseus Mathias, farmer, p o Kansasville, les 65 acres, sec 22, G

Noble Henry, farmer, p o Rochester, own 107 1/2 acres, sec 19, E

Noble James, farmer, p o Rochester, own 80 acres, sec 19, E

- Noble John, farmer, p o Rochester, own 269 acres, sec 18, E  
 Noble John W., farmer, p o Rochester, les 52½ acres, sec 19, Am  
 Noble Lewis, farmer, p o Rochester, own 60 acres, sec 19, E  
 Nolan Peter, farmer, p o Kansasville, own 160 acres, sec 15, I  
 North Reuben, farmer, p o Rochester, own 160 acres, sec 7, E  
 Oleson Hans, farmer, p o Rochester, own 120 acres, sec 5, N  
 Pasch Matt, farmer, p o Kansasville, wks N. Pasch, sec 33, Am  
 Pasch Nicholas, farmer, p o Kansasville, own 40 acres, sec 33, G  
 Pasch Stofel, farmer, p o Kansasville, wks N. Pasch, sec 33, Am  
 Payne Wm., farmer, p o Kansasville, own 320 acres, sec 36, E  
 Peters Peter, farmer, p o Kansasville, les 88 acres, H. Trowbridge, sec  
 28, G  
 Pierce A. A., farmer, p o Yorkville, own 120 acres, sec 1, Am  
 Pierce B. F., farmer, p o Yorkville, own 200 acres, sec 1, Am  
**Powers Thomas**, farmer, p o Kansasville, own 178 acres, sec 23,  
 Am  
 Putman Aaron, farmer, p o Union Grove, own 120 acres, sec 36, Am  
 Quirk John, farmer, p o Kansasville, own 80 acres, sec 21, I  
 Quirk Michael, farmer, p o Kansasville, own 80 acres, sec 20, I  
 Quirk Pierce, farmer, p o Kansasville, own 138 acres, sec 21, I  
 Riesman Theodore, farmer, p o Rochester, own 160 acres, sec 5, G  
**Rountree Christopher**, farmer, p o Rochester, own 480 acres, sec  
 7, E  
 Rountree George, farmer, p o Rochester, wks C. Rountree, sec 7, Am  
 Saunders Wm., farmer, p o Kansasville, own 80 acres, sec 31, I  
 Schroeder Herman, farmer, p o Kansasville, own 100 acres, sec 34, G  
 Sharp George, farmer, p o Rochester, wks Wm. Sharp, sec 6, Am  
 Sharp Wm., farmer, p o Rochester, own 160 acres, sec 6, E  
 Sheard Brooks, farmer, p o Rochester, own 120 acres, sec 30, Am  
 Sheridan James, farmer, p o Kansasville, own 80 acres, sec 16, I  
 Sievert John, farmer, p o Kansasville, wks N. Sievert, sec 34, Am  
 Sievert John P., farmer, p o Kansasville, wks Mrs. H. Seivert, sec  
 34, G  
 Sievert Mrs. H., widow, p o Kansasville, own 40 acres, sec 34, G  
 Sievert Michael, farmer, p o Kansasville, own 40 acres, sec 34, G  
 Sievert Nicholas, farmer, p o Kansasville, own 80 acres, sec 34, G  
 Simmons B., sec foreman, p o Kansasville, les ¼ acre, W. U. R. R.,  
 sec 32  
 Smith Christ, farmer p o Kansasville, les 160 acres, sec 33, G  
 Smith Edward, farmer, p o Rochester, own 160 acres, sec 3, E  
 Smith Edward, Jr., farmer, p o Rochester, wks E. Smith, sec 3, Am  
 Smith John, farmer, p o Rochester, wks E. Smith, sec 3, Am  
 Smith John, farmer, p o Rochester, own 200 acres, sec 10, E  
 Smith John, farmer, p o Union Grove, own 40 acres, sec 23, Am  
 Smith Joseph, farmer, p o Rochester, wks E. Smith, sec 3, Am  
 Smith Wm., farmer, p o Union Grove, own 160 acres, sec 24, E  
 Smith Wm. Jr., farmer, p o Union Grove, wks W. Smith, sec 24, Am  
 Smith Womack, farmer, p o Kansasville, own 160 acres, sec 25, E  
 Souder Andrew, farmer, p o Kansasville, wks N. Souder, sec 28, G  
 Souder, Fred, farmer, p o Kansasville, wks N. Souder, sec 28, G



Souder, Nicholas, farmer, p o Kansasville, les 215½ acres, J. Gorman, sec 28, G

Spriggs Jabez, farmer, p o Rochester, own 160 acres, sec 17, E

Spriggs Joshua, farmer, p o Kansasville, own 100 acres, sec 17, E

Squire Joseph, farmer, p o Rochester, own 120 acres, sec 29, E

Starkey Samuel, farmer, p o Rochester, own ¼ acre, sec 19, E

Stenhouse Elizabeth, p o Rochester, bds S. Stenhouse, sec 18, S

Stenhouse George, farmer, p o Rochester, wks S. Stenhouse, sec 18, Am

**Stenhouse Samuel**, farmer, p o Rochester, own 240 acres, sec 18, S

Sullivan Mrs. J., widow, p o Kansasville, own 40 acres, sec 28, I

Sumptner Wm., farmer, p o Kansasville, les ½ acre, J. Sumptner, sec 35, E

Taber Gilbert, farmer, p o Kansasville, own 80 acres, sec 27, Am

Taber Wm. B., farmer, p o Kansasville, own 152 acres, sec 35, Am

Thompson Charles, farmer, p o Union Grove, own 80 acres, sec 25, Am

Thompson Joseph, farmer, p o Union Grove, own 80 acres, sec 25, Am

Tidgwell John, farmer, p o Rochester, own 120 acres, sec 18, E

Trowbridge Henry W., farmer, p o Kansasville, own 213 acres, sec 29, Am

**Tucker Rev. R. S.**, pastor, p o Kansasville, r St. Mary's Parsonage, sec 22, Am

Turner Imri, farmer, p o Rochester, own 80 acres, sec 6, E

Webster Mrs. K., widow, p o Rochester, own 80 acres, sec 18, E

**Whalen Patrick**, farmer, p o Kansasville, own 80 acres, sec 28, I

Wheatley ———, farmer, p o Rochester, les 61 acres, J. Finan, sec 17, E

Wheatley Ed., farmer, p o Rochester, wks —. Wheatley, sec 17, Am

White Ebenezer, farmer, p o Kansasville, own 80 acres, sec 26, Am

Wilford Mrs. A., widow, p o Kansasville, r sec 34, E

Wilmore George, farmer, p o Kansasville, wks Wm. Wilmore, sec 34, E

Wilmore Wm., farmer, p o Kansasville, les 120 acres, Wilford Est, sec 34, E

Wilmore Wm., Jr., farmer, p o Kansasville, wks Wm Wilmore, sec 34, E

Wilson Augustus, farmer, p o Yorkville, les 200 acres, A. H. Wilson sec 1, Am

**Wilson Samuel**, farmer, p o Kansasville, own 120 acres, sec 29, I

Wilson Wm., farmer, p o Kansasville, wks S. Wilson, sec 29, Am

## CHURCHES.

ST. MARY'S CATHOLIC CHURCH, situated on sec 22. Services, High mass on Sundays and holy days, at 10 A. M.; Vespers, 2:30 P. M.; Prayers, Fridays during lent, at 3 P. M.; No. members about 200; Rev. R. S. Tucker, pastor.

UNITED PRESBYTERIAN CHURCH, (Yorkville), situated on sec 12; Services, Sundays at 11 A. M.; Sunday School, at 10:30 A. M.. Rev. J. H. Morrow, pastor; J. Bryce, Clerk

UNITED PRESBYTERIAN CHURCH, situated on sec 29. Services, Sundays at 3 P. M.; Sunday School at 2 P. M.; Prayer meetings, Thursdays at 2 P. M.; Rev. J. H. Morrow, Pastor; J. Bryce, Clerk

## SCHOOLS.

District No.	1,	Sec.	10, Av. No.	Scholars,	30.	John Smith, Clerk
" "	2,	"	5,	"	"	25, C. Rountree, "
" "	4,	"	17,	"	"	30, R. Hankinson, "
" "	5,	"	26,	"	"	40, P. Briody, "
" "	5,	(joint)	13,	"	"	30, T. Powers, "
" "	6,	"	27,	"	"	40, W. Morey, "
" "	7,	"	29,	"	"	35, J. Cunningham, Clerk

## DEPOT.

Kansasville, sec 34, J. C. Becher, agent

## POST OFFICE.

Kansasville, sec 34, H. M. Morey, P. M.

THE MOST COMPLETE PRINTING HOUSE AND BOOK BINDERY IN THE STATE.

## THE RACINE ADVOCATE

## STEAM JOB DEPARTMENT

Is now complete in all respects, and we solicit the patronage of the Merchants and Manufacturers of the Northwest, feeling confident we can suit them both as to price and quality of work.

## JOB PRINTING OF EVERY DESCRIPTION

DONE PROMPTLY, AND IN A SUPERIOR MANNER.

PARTICULAR attention paid to Printing in Foreign Languages. Translations in the Welsh, German, Scandinavian and Bohemian furnished when desired. Competent and careful workmen of the above Nationalities constantly employed.

GO to H. W. WRIGHT when you are going to build.



# Town of Mt. Pleasant.

Town No. 3, Range 22 East.

NOTE.—All residents in Range 23 East, are so noted in the Directory.

## TOWN ORGANIZATION.

J. O. Bartlett, Chairman. }  
O. P. Pritchard; } *Supervisors.*  
Huron Beebe,  
J. M. Foster, Clerk.  
H. Lytle, Treasurer.  
Samuel Steele, Assessor.  
S. McCoy, S. Comstock, S. Steele, Justices of the Peace.  
Population—Males, 1,237; Females, 1,104; Total, 2,341.

## WESTERN UNION JUNCTION.

Is situated at the junction of the Western Union and Chicago, Milwaukee and St. Paul Railroads, on sec 21, Town 3, Range 22, East. Seven miles west of Racine, twenty-three miles south of Milwaukee and sixty one miles from Chicago, was commenced as a business place in the year 1872. The grounds upon which the depot is built were purchased from Mr. H. Johnson, who, settled in the country when it was comparatively new, coming from Schuyler, Herkimer Co., N. Y. in 1844. Shortly after the depot and other Railroad buildings were erected, Mr. Johnson commenced the building of the "Johnson House," a neat, substantial and commodious Hotel, in close proximity to the two railways, completing the same in 1873. Mr. H. M. Fitzgerald, an accommodating and courteous landlord, is the present proprietor of the Hotel, having leased it for a term of years. In 1874, Mr. S. Parker, platted twenty-five acres of his lands laying adjacent to the junction, naming the plat "Parkersville," and putting them into the market, readily disposed of several lots, upon which are now erected tasty and comfortable cottages and several business buildings. In

the fall of 1874, Mr. S. A. Sage, in partnership with Wm. I. Carpenter, built a large and well constructed building and engaged in the business of pressing hay. Subsequently, Mr. Sage purchased the interest of Mr. Carpenter, and alone continues the business. Twelve hundred tons of hay was put up at this press the first season, and nearly three times that amount the season following. The Post office is named Johnson, though a change of name to Western Union Junction is early expected, a petition having been forwarded to Washington for that purpose. The Depot is under the immediate charge of Mr. Phillip R. Frey, an old and experienced railroad man, than whom a more honest, capable and accommodating railroad official cannot be found. The present population of the village is upwards of one hundred, the majority of whom are railroad employees. To those seeking a place of business, or a quiet home, no better opportunities are afforded than at Western Union Junction.

### VILLAGE DIRECTORY.

Austin Geo. E., telegraph operator, bds H. M. Fitzgerald  
 Bagley Patrick, lab bds Daniel Bagley, sec 29  
 Burns Mrs. E., widow, r sec 28  
 Burns James, lab bds Mrs. E. Burns  
 Burns Thomas, lab bds Mrs. E. Burns  
 Carpenter Wm. I., foreman, S. A. Sage, bds H. M. Fitzgerald  
 Coulter Mrs. M., widow, r sec 21  
 Coulter W. A. telegraph operator, bds Mrs. M. Coulter  
**Fitzgerald Henry M.**, Prop. Johnson House  
 Frayer George, lab r sec 28  
**Frey Phillip R.**, Station Agent, r over R. R. Depot  
 Gogan John, lab bds P. Jordan  
**Johnson House**, H. M. Fitzgerald, Prop., sec 21  
 Jordan Patrick, sec foreman, r sec 20  
 Long Frank, sec foreman, r sec 21  
 Lynch Michael, car repairer, bds H. M. Fitzgerald  
 Maloney Patrick, lab r sec 21  
 Mulcahy Michael, lab bds P. Jordan  
**Nielson Lars**, shoemaker, r sec 21  
 O'Hare Patrick, sec foreman, bds H. M. Fitzgerald  
 Parker John, farmer, wks S. Parker, sec 21  
**Parker Stillman**, farmer, r sec 21  
 Roberts John, lab bds P. Jordan  
**Sage Sidney A.**, Prop. hay press, bds H. M. Fitzgerald  
 Schute John, lab r sec 28  
 Shields Wm., watchman, bds H. M. Fitzgerald  
 Sorelle Edward, lab bds H. M. Fitzgerald  
 Thein Camille, lab bds H. M. Fitzgerald  
 Webber Frank, lab r sec 28  
 Webber Joseph, lab bds F. Webber



## BUSINESS DIRECTORY.

HAY PRESS.—SIDNEY A. SAGE

HOTEL.—JOHNSON HOUSE, H. M. Fitzgerald, Prop.

SHOEMAKERS.—LARS NIELSON

## POST OFFICE.

JOHNSON.—At Johnson House, H. M. Fitzgerald, P. M.

## DEPOT.

W. U. JUNCTION.—Sec 21, P. R. Frey, Agent

## TELEGRAPH OFFICE.

W. U. JUNCTION.—Geo. E. Austin, } Operators.  
W. A. Coulter, }

## EXPRESS OFFICE.

AMERICAN.—P. R. Frey, Agent

## TOWN DIRECTORY.

Albert George, farmer, p o Racine, wks J. Osborn, Jr., sec 5, r 23, G  
Albright John, farmer, p o Racine, les  $\frac{1}{8}$  acre W. Beswick, sec 6, r  
23, G

Albright Mary, widow, p o Racine, own 4 acres, sec 5, r 23, G

Allen Caleb, farmer, p o Ives Grove, own 80 acres, sec 17, Am

Anderson Christ., lab p o Racine, wks N. D. Fratt, sec 18, r 23; D

Anderson John, lab p o Racine, wks N. D. Fratt, sec 18, r 23, D

Babcock Wm., farmer, p o Sylvania, own 60 acres, sec 20, Am

Bagley Daniel, farmer, p o Johnson, own 80 acres, sec 29, I

Baker George, farmer, p o Ives Grove, wks Wm. Baker, sec 6, Am

Baker Theodore, tailor, p o Racine, les 22 acres J. W. Jones, sec 5, r  
23, G

Baker Wm., farmer, p o Ives Grove, own 76 acres, sec 6, E

Ball Hiram, p o Racine, bds Chas. Herrick, sec 17, r 23, Am

Banks Francis, farmer, p o Racine, own 85 acres, sec 12, E

Barrows L. A., farmer, p o Racine, own 120 acres, sec 36, Am

**Bartlett James O.**, farmer, p o Racine, own 240 acres, sec 10, Am

Bayse Samuel N., farmer, p o Racine, own 80 acres, sec 18, r 23, Am

**Becker Harvey**, brick manufacturer, p o Racine, own 2 acres, sec  
17, r 23, AmBecker Martin, brick manufacturer, p o Racine, own  $5\frac{1}{2}$  acres, sec 17,  
r 23, Am

Beebe Huron, farmer, p o Racine, own 83 acres, sec 30, r 23, Am

Befel Nicholas J., sailor, p o Racine, r sec 4, r 23, G

- Beswick Wm., lime manufacturer, p o Racine, own 55 acres, sec 6, r 23, E
- Bingham Abner, farmer, p o Johnson, wks H. Johnson, sec 21, Am
- Bishop Charles O., farmer, p o Racine, wks J. Bishop, sec 32, r 23, Am
- Bishop Joseph, farmer, p o Racine, own 38 acres, sec 32, r 23, E
- Blackwell Joseph, lab p o Racine, own  $2\frac{1}{2}$  acres, sec 6, r 23, E
- Blodget Geo. farmer, p o Racine, own 140 acres, sec 31, r 23, Am
- Blythe James, machinist, p o Racine, bds R. Blythe, sec 20, r 23, Am
- Blythe Robert, farmer, p o Racine, own 7 acres, sec 20, r 23, S
- Bones Benjamin, farmer, p o Racine, own 160 acres (undivided), sec 31, r 23, Am
- Bones Thomas, farmer, p o Racine, r sec 31, r 23, Am
- Bones Thomas, Jr., farmer, p o Racine, own 160 acres (undivided), sec 31, r 23, Am
- Box Henry, farmer, p o Ives Grove, own 393 acres, sec 18, E
- Box Henry, Jr., farmer, p o Ives Grove, wks H. Box, sec 18, Am
- Brade Andrew, farmer, p o Racine, own 15, acres, sec 31, r 23, S
- Bradley Mrs. J., widow, p o Racine, own 100 acres, sec 32, E
- Breese David, farmer, p o Racine, les 160 acres E. O. Jones, sec 7, r 23, W
- Breeze Joseph, farmer, p o Racine, own 160 acres, sec 34, W
- Bristol Wm., farmer, p o Racine, les 95 acres Bristol Est., sec 15, Am
- Bronnenkant Joseph, lab p o Racine, les 4 acres J. Bronnenkant, sec 6, r 23, G
- Brooker Samuel, farmer, p o Racine, wks T. Brooker, sec 8 r 23, E
- Brooker Thomas, farmer, p o Racine, own 8 acres, sec 8, r 23, E
- Brose Theodore, butcher, p o Racine, bds Wm. Brose, sec 8 r 23, G
- Brose Wm., farmer, p o Racine, les 30 acres Mrs. E. Smith, sec 8, r 23, G
- Buhler Edward, farmer, p o Racine, own  $1\frac{1}{4}$  acres, sec 8, r 23, G
- Buldie Louis, lab p o Racine, bds C. Mattison, sec 6, r 23, D
- Bull Wm., farmer, p o Racine, own 100 acres, sec 18, r 23, Am
- Bummel John, farmer, p o Ives Grove, own 107 acres, sec 7, G
- Bunch Wm. (col'd), farmer, p o Ives Grove, les 200 acres C. Peck, sec 17, Am
- Burgess Alonzo, farmer, p o Sylvania, own 360 acres, sec 31, Am
- Burnham Wilbur, lab p o Racine, les  $\frac{1}{8}$  acre J. A. Horlick & Sons, sec 6, r 23, Am
- Butterworth Henry, p o Racine, own  $3\frac{1}{2}$  acres, sec 13, E
- Caborn Richard, farmer, p o Racine, own 78 acres, sec 14, E
- Cadwallader Morris**, minister, p o Racine, bds H. Griffith, sec 25, W
- Carle Mary, widow, p o Racine, les 3 acres W. L. Utley, sec 5, r 23, I
- Carlin Patrick, farmer, p o Sylvania, own 80 acres, sec 31, I
- Carr Edward, farmer, p o Ives Grove, wks Mrs. M. Rogers, sec 18, Am
- Carter Mason S., farmer, p o Racine, r sec 14, Am
- Caully Mrs. Ann, widow, p o Racine, own  $2\frac{1}{2}$  acres, sec 5, r 23, I
- Caully Dennis, lab p o Racine, bds J. Caully, sec 5, r 23, I



- Caully James, lab p o Racine, own 20 acres, sec 5, r 23, I  
 Christiansen Moritz, lab p o Racine, own 2 $\frac{1}{2}$  acres, sec 20, r 23, D  
 Christiansen Christ, lab p o Racine, own  $\frac{1}{2}$  acres, sec 8, r 23, D  
 Christsen Andrus, lab p o Racine, own  $\frac{1}{2}$  acre, sec 8, r 23, D  
 Clark John, farmer, p o Racine, wks J. Osborn, Jr., sec 5, r 23, I  
 Clark Reuben, farmer, p o Racine, les 135 acres, S. Bull, sec 20, r 23, Am  
 Clemons Asa, farmer, p o Johnson, own 120 acres, sec 21, Am  
 Clemons Chester E., farmer, p o Racine, own 40 acres, sec 24, Am  
 Clemons Hosea, farmer, p o Johnson, own 114 acres, sec 28, r 23, Am  
 Clough Walter, farmer, p o Racine, les 22 acres, Dr. J. G. Meachem, sec 20, r 23, Am  
 Cokeley Mrs. Ann, widow, p o Racine, own 7 acres, sec 8, r 23, I  
 Colbert Edmund, lab p o Racine, own 14 acres, sec 5, r 23, I  
 Collier Joshua, farmer, p o Sylvaina, own 140 acres, sec 19, E  
 Combs Manus, farmer, p o Sylvania, own 40 acres, sec 19, Am  
 Comstock Charles, harness-maker, p o Racine, les 2 acres Packer & Fish, sec 8, r 23, Am  
 Comstock Cyrus, harness-maker, p o Racine, bds C. Comstock, sec 8, r 23, Am  
 Comstock Fred H., farmer, p o Racine, with S. Comstock, sec 11, Am  
 Comstock Sylvester, farmer, p o Racine, own 160 acres, sec 11, Am  
 Conroe Henry, farmer, p o Franksville, own 87 acres, sec 9, Am  
 Cook John, farmer, p o Racine, own 15 acres, sec 8, r 23, G  
 Cooke James, photographer, p o Racine, bds Mrs. M. E. Cook, sec 8, r 23, E  
 Cooke M. E. Mrs., p o Racine, own 1 $\frac{3}{4}$  acres, sec 8, r 23, E  
 Corbed Thomas, lab p o Racine, les  $\frac{1}{2}$  acres, N. Phillips, sec 35, F  
**Crandall Lathan A.**, minister, p o Racine, r sec 13, Am  
 Crane William A., farmer, p o Racine, les 122 acres, A. B. Crane, sec 24, Am  
 Crockett D. Mrs., widow, p o Johnson, own 40 acres, sec 20, Am  
 Cutting Corydon, farmer, p o Racine, wks Mrs. D. Corydon, sec 30, r 23, Am  
 Cutting D. Mrs., p o Racine, own 37 acres, sec 30, r 23, Am  
 Davis David W., farmer, p o Racine, own 154 acres, sec 19, r 23, W  
 Davis Edward D., farmer, p o Racine, own 134 acres, sec 19, r 23, W  
 Davis Henry R., farmer, p o Racine, wks G. Stagg, sec 6, r 23, E  
 Davis Joseph, farmer, p o Johnson, with Mrs. R. Wynne, sec 32, W  
 Davis Morris, farmer, p o Racine, own 80 acres, sec 33, W  
 Deal Wm., farmer, p o Racine, wks Thos Bones, sec 31, r 23, Am  
 DeCoudres Frank, farmer, p o Sylvania, own 70 acres, sec 19, F  
 DeGaris Charles, farmer p o Racine, own 108 acres, sec 31, r 23, F  
 DeLong Horace F., farmer, p o Racine, own 202 acres, sec 33, Am  
 DeMoulpeid N. Mrs., widow, p o Racine, own 210 acres, sec 35, Am  
 Derby Geo. W., farmer, p o Racine, les 80 acres, W. S. Derby, sec 29, r 23, Am  
 Derby Wm. S., farmer, p o Racine, own 80 acres, sec 29, r 23, E

- DeRemer Alonzo, farmer, p o Johnson, own 60 acres, sec 21, Am  
 DeRemer Peter, farmer, p o Johnson, own 40 acres, sec 20, Am  
 DeRemer Robert, farmer, p o Johnson, own 60 acres, sec 20, Am  
 Donnihue Jeffrey, lab p o Johnson, own 1 acre, sec 22, I  
 Donnihue ——— Mrs., widow, p o Johnson, own  $\frac{3}{4}$  acre, sec 21, I  
**Doolittle Hon. J. R.**, atty &c., p o Racine, own 25 acres, sec 21, r  
 23, Am  
 Doolittle Silas W., p o Racine, bds J. R. Doolittle, sec 21, r 23, Am  
 Eager Samuel W., farmer, p o Racine, own 14 acres, sec 8, r 23, Am  
 Edwards Hugh, farmer, p o Racine, own 109 acres, sec 6, r 23, W  
 Edwards Hugh, lab p o Racine, own 2 acres, sec 6, r 23, W  
 Edwards Hugh, lab J. A. Horlick & Sons, own 2 acres, sec 6, r 23, I  
 Edwards Richard, lab p o Racine, les  $\frac{1}{4}$  acre, J. C. Williamson, sec 30,  
 r 23, W  
 Ellarson Chas. D. E., farmer, p o Racine, own  $78\frac{3}{4}$  acres, sec 19, r  
 23, Am  
 Engerwehl Peter, lab p o Racine, les  $\frac{1}{2}$  acre, N. Phelps, sec 35, F  
 Englebert John, farmer, p o Racine, bds J. Fazen, sec 5, r 23, G  
 Ernst Charles, lab p o Racine, les  $\frac{1}{8}$  acre, J. A. Horlick & Sons, sec  
 6, r 23, G  
 Evans Ann Mrs., widow, p o Racine, own 120 acres, sec 34, W  
 Evans Jasper, farmer, p o Racine, bds R. Evans, sec 15, Am  
 Evans M. Mrs., widow, p o Racine, les of W. E. Roberts, sec 26, W  
 Evans Owen J., farmer, p o Ives Grove, own 400 acres, sec 18, W  
 Evans Robert, farmer, p o Racine, own 120 acres, les 274 acres, James  
 Fink, sec 34, W  
 Evans Robert, farmer, p o Racine, own 80 acres, sec 15, W  
 Evans Wm., farmer, p o Ives Grove, wks O. J. Evans, sec 18, Am  
 Evens Wm., farmer, p o Ives Grove, own  $89\frac{1}{2}$  acres, sec 7, W  
 Evens Wm., Jr., farmer, p o Ives Grove, wks William Evens, sec 7,  
 Am  
 Fagan James, lab p o Racine, own  $1\frac{1}{4}$  acres, sec 6, r 23, I  
 Fagan John, lab p o Racine, les 14 acres, F. Harbridge, sec 17, r 23, I  
 Fagan Thomas, lab p o Racine, bds James Fagan, sec 6, r 23, I  
 Fancher Albert, farmer, p o Johnson, own 80 acres, sec 16, Am  
 Fancher Smith, farmer, p o Johnson, own 100 acres, sec 16, Am  
 Fazen John, milk man, p o Racine, les 3 acres, Geo. Wustum, sec 5,  
 r 23, G  
 Felgenhauer Fred, farmer, p o Racine, own 16 acres, sec 4, r 23, G  
 Fischer Michael, lab p o Racine, own 4 acres, sec 4, r 23, G  
 Fischer Wilhelm, wire-worker, p o Racine, bds M. Fischer, sec 4, r  
 23, G  
 Foster Coril S., farmer, p o Racine, own 214 acres, sec 16, Am  
 Foster James M., farmer, p o Racine, own 74 acres, sec 23, Am  
 Foster S., farmer, p o Sylvania, own 73 acres, sec 31, Am  
 Foster Wm. A., farmer, p o Racine, own 80 acres, sec 23, Am  
 Fox Conrad, farmer, p o Racine, own 80 acres, sec 6, r 23, G  
 Fox Jacob, farmer, p o Racine, own 40 acres, sec 8, r 23, G  
**Fratt Hon. N. D.**, Pres. First National Bank, p o Racine, own  $149\frac{1}{2}$   
 acres, sec 18, r 23, Am



- Frayer Deander, farmer, p o Johnson, own 100 acres, sec 28, Am  
 Frederick John, farmer, p o Racine, bds J. Fazen, sec 5, r 23, G  
 Frederickson John, lab p o Racine, les  $\frac{1}{4}$  acre, P. Peterson, sec 8, r  
 23, D  
 Frederickson Nels C., farmer, p o Johnson, own 34 acres, sec 17, D  
 French Thomas, farmer, p o Franks, own 80 acres, sec 5, I  
 Garrecht Joseph, farmer, p o Racine, own 89 acres, sec 7, r 23, G  
 Gatliff Nelson A., farmer, p o Racine, own 210 acres, sec 14, Am  
 Gerrety John, farmer, p o Racine, own 55 acres, sec 6, r 23, I  
 Giddings Edward, farmer, p o Franks, own 91 acres, sec 3, W  
 Gilbert Wm., farmer, p o Sylvania, own 157 acres, sec 30, E  
 Gillett Clark C., farmer, p o Johnson, own 80 acres, sec 29, E  
 Gillett George, farmer, p o Sylvania, les  $75\frac{1}{2}$  acres, E. Lee, sec 30, E  
 Gillett John, farmer, p o Johnson, own 120 acres, sec 32, E  
 Gillett Thomas, farmer, p o Johnson, own 80 acres, sec 29, E  
 Goodman Abel, farmer, p o Thompsonville, les 80 acres, Mrs. G.  
 Goodman, sec 6, Am  
 Goodman Mrs. G., widow, p o Thompsonville, own 80 acres, sec 6, E  
**Gordon R. P.**, farmer, p o Racine, own 140 acres, sec 10, Am  
 Goson ———, lab p o Racine, les 5 acres, E. C. Hanche, sec 32, r  
 23, G  
 Green George, carpenter, p o Franks, own 40 acres, sec 4, Am  
 Griffiths Hugh, farmer, p o Racine, own 269 acres, sec 25, W  
 Griffiths Isaac T., farmer, p o Racine, les 269 acres, H. Griffiths with  
 John Griffiths, sec 25, Am  
 Griffiths John, farmer, p o Racine, les 269 acres, H. Griffiths with I.  
 T. Griffiths, sec 25, Am  
 Haas Jacob, lab p o Racine, bds D. Houch, sec 6, r 23, G  
 Haidle George, farmer, p o Sylvania, own 109 acres, sec 30, G  
 Haley Edward, farmer, p o Ives Grove, own 115 acres, sec 6, I  
 Hall Benj. M., carpenter, p o Racine, own 4 acres, sec 30, r 23, Am  
**Hall James B.**, Insurance Agent, p o Racine, les 4 acres, J. Tyler,  
 sec 13, Am  
 Hanlon Mrs. M., widow, p o Racine, own 6 acres, sec 6, r 23, I  
 Hansche Ernst, farmer, p o Racine, own 8 acres, sec 32, r 23, G  
 Hansche Ernst, Jr., farmer, p o Racine, own 18 acres, sec 32, r 23, G  
 Hansche Fred, farmer, p o Racine, own 17 acres, sec 32, r 23, G  
 Hansche Herman, farmer, p o Racine, wks E. Hansche, sec 32, r  
 23, G  
 Hansche Rudolph, farmer, p o Racine, own 80 acres, sec 32, r 23, G  
 Hansche Wm., farmer, p o Racine, own 100 acres, sec 32, r 23, G  
 Hansen Hans Peter, farmer, p o Johnson, own 17 acres, sec 20, D  
 Hanson Henrik, farmer, p o Racine, les 40 acres, sec 28, r 23, D  
 Hardie ———, farmer, p o Racine, wks F. Felgenhaner, sec 4, r 23, G  
 Hardin Randolph, (col'd) lab p o Racine, wks Midinger & Co., sec  
 17, r 23, Am  
 Heidenklot Gotleib, cooper, p o Racine, own  $1\frac{1}{4}$  acres, sec 8, r 23, G  
 Hemmingsen Peter, cooper, p o Racine, own  $\frac{1}{2}$  acre, sec 8, r 23, D  
 Henneker John, farmer, p o Racine, own 29 acres, sec 31, r 23, G  
 Herchen Conrad, farmer, p o Racine, own 51 acres, sec 5, r 23, G



- Herchen George, farmer, p o Racine, own 42 acres, sec 5, r 23, G  
**Herrick Charles**, land owner, p o Racine, own — acres, sec 17, r 23, Am  
 Herrick C. B. (C. B. H. & Co.), p o Racine, bds Chas. Herrick, sec 17, r 23, Am  
 Herrick H. F. (C. B. H. & Co.), p o Racine, bds Chas. Herrick, sec 17, r 23, Am  
 Herzog Jacob, farmer, p o Racine, own 74 acres, sec 33, G  
 Herzog J. Henry, farmer, p o Racine, own 80 acres, sec 32, G  
 Hesline Charles, miller, p o Racine, wks Geo. Stagg, sec 6, r 23, Am  
 Hess Conrad, farmer, p o Ives Grove, own 37 acres, sec 9, G  
**Hobson Mrs. E. L.**, matron, Taylor Orphan Asylum, p o Racine, r sec 30, r 23, Am  
 Hogan Michael, lab p o Racine, les  $\frac{1}{8}$  acre, W. Beswick, sec 6, r 23, I  
 Hogan Michael, farmer, p o Racine, own  $19\frac{1}{2}$  acres, sec 6, r 23, I  
 Hogan Patrick, lab p o Racine, bds M. Hogan, sec 6, r 23, I  
 Holey Peter, farmer, p o Franks, les 200 acres, C. S. Morris, sec 5, I  
 Hood Wm., farmer, p o Franks, own 23 acres, sec 3, Am  
 Horlick Alexander (J. A. Horlick & Sons), p o Racine, r sec 6, r 23, E  
 Horlick George R. (J. A. Horlick & Sons), p o Racine, r sec 6, r 23, E  
 Horlick J. A. (J. A. Horlick & Sons), p o Racine, r sec 6, r 23, E  
**Horlick J. A. & Sons** (J. A., Geo. R., Alexander and Wm.), manufacturers of lime and proprietors of Root River Flour Mills, p o Racine, own 315 acres, sec 6, r 23  
**Horlick Joseph**, Supt. J. A. Horlick & Sons, p o Racine, r sec 6, r 23, E  
 Horlick Wm. (J. A. Horlick & Sons), p o Chicago, r Chicago, Ill., E  
 Houch David, lab p o Racine, own  $1\frac{1}{2}$  acres, sec 6, r 23, G  
 Houch John, lab p o Racine, r sec 6, r 23, Am  
 Howland Charles H., clerk, E. N. Pushee & Co., p o Racine, r sec 17, r 23, Am  
 Howland R. W., Agent, p o Racine, own 41 acres, sec 17, r 23, Am  
**Hughes Evan T.**, farmer, p o Racine, own 160 acres, sec 30, r 23, W  
 Hunter Frank O., farmer, p o Racine, own 120 acres, sec 28, Am  
 Hunter Fred L., farmer, p o Johnson, own 120 acres, sec 29, Am  
 Jackson Charles, farmer, p o Racine, own 100 acres, (undivided), sec 31, r 23, Am  
 Jackson Chester, farmer, p o Racine, own 100 acres, (undivided), sec 31, r 23, Am  
 Jacobson Louis J., lab p o Racine, own 5 acres, sec 8, r 23, D  
 Jansen Mrs. C., widow, p o Ives Grove, own 40 acres, sec 8, D  
 Jansen Fred, lab p o Racine, own 4 acres, sec 20, r 23, D  
 Jansen James, lab p o Racine, own 5 acres, sec 35, D  
 Jansen Niels, lab p o Racine, wks J. R. Doolittle, sec 21, r 23, D  
 Jenkins David W., farmer, p o Racine, own 15 acres, sec 20, r 23, W  
 Jensen N., mitten-maker, p o Racine, r sec 8, r 23, D  
 Johnson Christian, farmer, p o Racine, own 40 acres, sec 25, D  
 Johnson Christian, wood-worker, p o Racine, own  $\frac{1}{2}$  acre, sec 8, r 23, D



- Johnson Hezekiah**, farmer, p o Johnson, own 200 acres, sec 21, Am  
**Johnson James**, farmer, p o Franksville, les  $\frac{1}{4}$  acre, B. Reynolds, sec 4, I  
**Johnson John**, farmer, p o Ives Grove, les 200 acres, Mrs. L. Johnson, sec 8, D  
**Johnson John**, lab p o Racine, les  $\frac{1}{8}$  acre, J. A. Horlick & Sons, sec 6, r 23, D  
**Johnson John, Jr.**, lab p o Racine, les  $\frac{1}{8}$  acre, J. A. Horlick & Sons, sec 8, r 23, D  
**Johnson Mrs. L.**, widow, p o Ives Grove, own 200 acres, sec 8, D  
**Johnson Lewis**, farmer, p o Ives Grove, les 200 acres, Mrs. L. Johnson, sec 8, D  
**Johnson M. P.**, lab p o Racine, own  $1\frac{1}{4}$  acre, sec 8, r 23, D  
**Johnson Ole**, lab p o Racine, bds P. Johnson, sec 6, r 23, D  
**Johnson Peter**, lab p o Racine, les  $\frac{1}{8}$  acres, J. A. Horlick & Sons, sec 6, r 23, D  
**Johnson Wm.**, lab p o Racine, bds W. J. Thorp, sec 6, r 23, I  
**Jones Ann Mrs.**, widow, p o Johnson, own 80 acres, sec 28, W  
**Jones Daniel**, farmer, p o Racine, r sec 2, Am  
**Jones David**, farmer, p o Racine, own  $333\frac{3}{4}$  acres, sec 2, W  
**Jones Edward**, farmer, p o Racine, own 160 acres, sec 27, W  
**Jones Edward**, farmer, p o Racine, r sec 1, W  
**Jones Evan**, farmer, p o Racine, own 166 acres, sec 1, W  
**Jones Evan E.**, farmer, p o Racine, own 134 acres, sec 13, W  
**Jones Evan O.**, farmer, p o Racine, own 160 acres, sec 7, r 23, W  
**Jones John**, farmer, p o Racine, with Wm. Jones, sec 10, Am  
**Jones John D.**, teacher, p o Racine, bds H. Griffiths, sec 25, Am  
**Jones John D.**, farmer, p o Racine, r sec 2, Am  
**Jones Thomas M.**, farmer, p o Johnson, les 60 acres, J. Hunter Est, sec 28, W  
**Jones Watkin**, lab p o Racine, own  $4\frac{1}{2}$  acres, sec 8, r 23, W  
**Jones Wm.**, farmer, p o Johnson, wks Mrs. A. Jones, sec 28, W  
**Jones Wm.**, farmer, p o Racine, own 100 acres, sec 10, W  
**Jones Wm.**, farmer, p o Racine, own 80 acres, sec 13, Am  
**Jorgensen Otto**, lab p o Racine, les  $\frac{1}{4}$  acre, P. Peterson, sec 8, r 23, D  
**Kattenschnee Adam**, farmer, p o Racine, own 63 acres, sec 5, r 23, G  
**Kattenschnee Adam, Jr.**, farmer, p o Racine, wks A. Kattenschnee, sec 5, r 23, G  
**Kehrner M.**, basket-maker, p o Racine, own 8 acres, sec 8, r 23, G  
**Kent Lewis**, farmer, p o Johnson, own 85 acres, sec 28, r 23, Am  
**Kindorf Christian**, farmer, p o Racine, own 60 acres, sec 8, r 23, G  
**King Ed.**, farmer, p o Racine, own 40 acres, sec 31, r 23, Am  
**Kinn M.**, farmer, p o Racine, own 30 acres, sec 36, G  
**Klein Wm.**, farmer, p o Racine, les  $\frac{1}{4}$  acre, Geo. Stagg, sec 6, r 23, G  
**Knoflock Charles**, lab p o Racine, bds W. J. Thorp, sec 6, r 23, G  
**Kopperschott August**, lab p o Racine, les  $\frac{1}{4}$  acre, L. Neilson, sec 5, r 23, G

- Kruger Fred, lab p o Racine, own 2 acres, sec 5, r 23, G  
 Lamont Daniel, farmer, p o Racine, les Knight agent, sec 28, r 23, S  
 Lamont Niel, farmer, p o Racine, own 33 acres, sec 28, r 23, S  
 Lamp Peter, farmer, p o Ives Grove, own 80 acres, sec 8, D  
**Lane Theodore**, lake-captian, p o Racine, own 4 acres, sec 4, r 23, Am  
 Lange Henry, lab p o Racine, own 2½ acres, sec 8, r 23, G  
 Langlois James, p o Racine, with N. Langlois, sec 27, F  
 Langlois Nicholas, farmer, p o Racine, own 160 acres, sec 27, F  
 Larsen Cern, lab p o Racine, les ⅓ acre, J. A. Horlick & Sons, sec 6, r 23, D  
 Larson George, farmer, p o Racine, own 5 acres, sec 28, r 23, D  
 LaSalle Andrew, lab p o Racine, les ⅓ acre, W. Beswick, sec 6, r 23, Am  
 Lathrop A. H., farmer, p o Racine, own 80 acres, sec 18, r 23, Am  
 Lathrop Lucas B., farmer, p o Racine, own 40 acres, sec 18, r 23, Am  
 Lavin Mathew, farmer, p o Racine, own 4 acres, sec 4, r 23, I  
 Ledyard Eli, lab p o Racine, own 24 acres, sec 6, r 23, E  
 Lee Thomas, Jr., farmer, p o Sylvania, own 154 acres, sec 20, E  
 Leonard Samuel C., farmer, p o Racine, own 40 acres, sec 24, Am  
 LePrevost Nicholas, gardener, p o Racine, own 11 acres, sec 8, r 23, F  
 Lewis Jackson, farmer, p o Johnson, own 120, acres, sec 21, Am  
 Lewis John G., farmer, p o Racine, own 118 acres, sec 25, W  
 Lewis Wm. E., farmer, p o Johnson, own 107 acres, sec 28, Am  
 Lingsweiler John, farmer, p o Ives Grove, own 80 acres, sec 17, G  
 Lofthouse Thomas, lab p o Racine, own 2 acres, sec 6, r 23, E  
 Long Michael, lab p o Racine, les 2½ acres, Mrs. Ann Cully, sec 5, r 23, I  
 Longwell J. S., farmer, p o Racine, own 80 acres, sec 1, Am  
 Luker Henry, carpenter, p o Racine, own 24 acres, sec 4, r 23, G  
 Lyell James, herdsman, Geo. Murray, sec 17, r 23, S  
 Lytle Nathaniel, farmer, p o Johnson, own 80 acres, sec 16, Am  
 Mark Christian, farmer, p o Racine, wks J. Osburn, Jr., sec 5, r 23, D  
 Martin Richard B., farmer, p o Racine, own 100 acres, sec 29, r 23, Am  
 Mattisen Christian, lab p o Racine, les W. Beswick, sec 6, r 23, D  
 McCarty John, farmer, p o Johnson, own 80 acres, sec 20, I  
 McCoy Stewart, farmer, p o Johnson, own 160 acres, sec 27, Am  
 McGuire Cornelius, mechanic, p o Racine, own 16½ acres, sec 5, r 23, I  
 McHuron D. L., farmer, p o Racine, own 20 acres, sec 13, Am  
 Meachem Wm. G., physician, p o Racine, own 3 acres, sec 20, r 23, E  
**Meidinger & Co.**, brick manufacturers, p o Racine, own 22 acres, sec 17, r 23  
 Meinzer John (Meidinger & Co.), p o Racine, r Racine, G  
 Meidinger C. (Meidinger & Co.), p o Racine, r Racine, G  
 Merritt James, farmer, p o Ives Grove, les ½ acre, sec 6, E



- Merton Christian, mechanic, p o Racine, own 10 acres, sec 8, r 23, G  
 Miller Charles, farmer, p o Racine, own 23 acres, sec 5, r 23, G  
 Miller Mrs. S., widow, p o Racine, les  $\frac{1}{4}$  acre, P. Peterson, sec 8, r 23, D  
 Miller Wm., farmer, p o Racine, wks W. L. Needham, sec 13, G  
 Milmann H. W., gardener, p o Racine, own  $11\frac{1}{2}$  acres, sec 8, r 23, G  
 Morgan James, farmer, p o Racine, own 30 acres, sec 20, r 23, W  
 Morris John, farmer, p o Racine, wks Wm. Roberts, sec 21, r 23, W  
 Morrison John, p o Racine, own  $\frac{1}{2}$  acre, sec 17, r 23, Am  
 Morse Charles, farmer, p o Franks, own 243 acres, (undivided) sec 5, Am  
 Morse Samuel, farmer, p o Racine, own 80 acres, sec 12, Am  
 Morse T. Barney, farmer, p o Franks, own 240 acres, (undivided) sec 5, Am  
 Morton Wm. J., capitalist, p o Racine, own 10 acres, sec 21, r 23, Am  
 Morton Wm. Q., farmer, p o Racine, bds W. J. Morton, sec 21, r 23, Am  
 Moses Wm., farmer, p o Racine, own 160 acres, sec 26, Am  
 Mosher Alexander, farmer, p o Racine, own 156 acres, sec 29, r 23, Am  
 Mosher Joseph, farmer, p o Ives Grove, own 80 acres, sec 17, Am  
 Mosier John, farmer, p o Racine, r sec 18, r 23, Am  
 Mosier Mrs. S., widow, p o Racine, own 13 acres, sec 18, r 23, Am  
 Moss Barton, turner, p o Racine, bds Mrs. H. Moss, sec 28, r 23, E  
 Moss Mrs. H., widow, p o Racine, own 3 acres, sec 28, r 23, E  
 Munroe O. C., farmer, p o Racine, own 328 acres, sec 13, Am  
**Murray George**, Prop. Slausondale Herd, p o Racine, own 345 acres, sec 17, r 23, S  
 Needham W. L., farmer, p o Racine, own 63 acres, sec 13, Am  
 Neilsen Christ, lab p o Racine, wks Wm. Bull, sec 18, r 23, D  
 Neilson Lawrence, blacksmith, p o Racine, les  $7\frac{1}{2}$  acres, Mrs. M. Hill, sec 5, r 23, D  
 Neisen Peter, p o Racine, own 8 acres, sec 4, r 23, G  
**Nelson Joseph**, farmer, p o Johnson, own 80 acres, sec 21, r 23, Am  
 Nelson Nels, farmer, p o Ives Grove, own 20 acres, sec 8, D  
 Newman Hiram, farmer, p o Racine, own 160 acres, sec 12, Am  
 Nobes Robert, farmer, p o Johnson, own  $38\frac{1}{2}$  acres, sec 20, E  
 Nobles Edwin, farmer, p o Racine, les 150 acres, Mrs. N. DeMoulied, sec 35, Am  
 Nobles Geo. W., farmer, p o Racine, own 19 acres, sec 12, les 37 acres, John Nobles, sec 13, Am  
 Nobles John, farmer, p o Racine, own 87 acres, sec 13, Am  
 Nott A. J., mason, p o Johnson, wks W. M. Morgan, sec 21, W  
 Oleson Peter, farmer, p o Racine, les 1 acre, E. D. Davis, sec 24, D  
 Olla Charles, farmer, p o Franks, own 120 acres, sec 4, G  
**Olla Phillip**, farmer, p o Franks, own 210 acres, sec 3, G  
 Olson Andrew, lab p o Racine, own  $3\frac{3}{4}$  acres, sec 8, r 23, N  
 Orttel Christ, lab p o Racine, own 7 acres, sec 5, r 23, G

- Osborn Henry J., farmer, p o Racine, les 250 acres, Geo. Slauson, sec 7, r 23, Am
- Osborn John, milkman, p o Racine, own 180 acres, sec 5, r 23, S
- Osborn John, Jr., farmer, p o Racine, les 180 acres, J. Osborn, sec 5, r 23, Am
- Osborn Wm. T., farmer, p o Racine, bds J. Osborn, sec 5, r 23, Am
- Owens Evan**, farmer, p o Racine, own 270 acres, sec 3, W
- Owens Owen W., farmer, p o Racine, wks Evan Owens, sec 3, W
- Owens Robert L., farmer, p o Racine, own 27 acres, sec 3, Am
- Owens Thomas P., farmer, p o Racine, own 184 acres, sec 19, r 23, W
- Owens Wm. A., farmer, p o Racine, own 90 acres, sec 3, W
- Paddock J. Edward, farmer, p o Sylvania, own 140 acres, sec 19, Am
- Parker Charles, farmer, p o Johnson, own 80 acres, sec 21, Am
- Parker George, farmer, p o Thompsonville, les 100 acres, Mrs. M. A. Parker, sec 6, Am
- Parker Mrs. M. A., widow, p o Thompsonville, own 220 acres, sec 6, S
- Parker Thomas, farmer, p o Thompsonville, own 80 acres, sec 5, Am
- Pell Edward, carpenter, p o Racine, own 6 acres, sec 17, r 23, Am
- Perry Mrs. Ann, widow, p o Racine, own 120 acres, sec 34, W
- Peterson George, lab p o Racine, wks Wm. Bull, sec 18, r 23, D
- Peterson Ole, lab p o Johnson, own 1½ acres, sec 20, D
- Peterson Peter, lab p o Racine, les 6 acres, T. P. Owens, sec 19, r 23, D
- Peterson Rasmus, teamster, p o Racine, wks G. Murray, sec 17, r 23, D
- Phelps Alfred, farmer, p o Racine, own 4½ acres, sec 13, Am
- Phelps Charles, farmer, p o Racine, les 90 acres D. S. Tefft, sec 14, Am
- Phelps Edward, farmer, p o Racine, les 40 acres Mrs. A. J. Clemons, sec 24, Am
- Phelps Edwin, farmer, p o Racine, les 80 acres E. E. Jones, sec 14, Am
- Phelps Erb, farmer, p o Ives Grove, wks J. Phelps, sec 7, Am
- Phelps James, farmer, p o Ives Grove, les 40 acres P. Barnes, sec 7, Am
- Phelps Orson, blacksmith, p o Racine, own 10 acres, sec 13, Am
- Phelps Seth P., farmer, p o Sylvania, own 100 acres, sec 20, Am
- Philbrook L. W. (Philbrook & Co.), p o Racine, les 4 acres, — Hough, sec 21, r 23, Am
- Philbrook S. J. (Philbrook & Co.), p o Racine, les 4 acres — Hough, sec 21, r 23, Am
- Pierce Joshua, farmer, p o Racine, own 183 acres, sec 19, r 23, Am
- Pierce Joshua, Jr., farmer, p o Racine, wks J. Pierce, sec 19, r 23, Am
- Pierce Wm., farmer, p o Racine, wks J. Pierce, sec 19, r 23, Am
- Piper August, farmer, p o Racine, own 180 acres, sec 31, r 23, G
- Piper Miss A., teacher, Taylor Orphan Asylum, p o Racine, sec 30, r 23, E
- Piper Wm., farmer, p o Racine, wks A. Piper, sec 31, r 23, Am



- Place Thomas, farmer, p o Franks, own 240 acres, sec 9, Am  
 Place Mrs. Wm., widow, p o Franks, own 145 acres, sec 4, Am  
 Plauch Wm., lab p o Racine, own 1 acre, sec 8, r 23, G  
 Polson Soren, lab p o Racine, les 1 acre, J. G. Lewis, sec 25, D  
 Potter J. L., teacher, p o Racine, own 2¼ acres, sec 8, r 23, Am  
 Powderly Mrs. J., widow, p o Ives Grove, own 80 acres, sec 8, I  
 Pratt Benjamin, farmer, p o Racine, own 126 acres, sec 29, r 23, Am  
 Price Owen, farmer, p o Racine, own 100 acres, sec 24, W  
 Pritchard Griffith, farmer, p o Racine, wks R. Richards, sec 26, W  
 Pritchard Owen P., farmer, p o Racine, own 127 acres, sec 26, W  
 Pritchard Robert, farmer, p o Racine, own 54 acres, sec 19, r 23, W  
 Puffer Daniel, farmer, p o Racine, own 135 acres, sec 1, Am  
 Puffer Ezra, farmer, p o Racine, own 60 acres, sec 1, Am  
 Puffer Kneelon C., farmer, p o Racine, own 60 acres, sec 1, Am  
 Puffer Loren, farmer, p o Racine, own 10 acres, sec 1, Am  
 Rammelt Fred., farmer, p o Ives Grove, own 120 acres, sec 6, G  
 Rasmussen Andrew, lab p o Racine, les ¼ acre, sec 8, r 23, D  
 Reed Charles M., farmer, p o Racine, own 40 acres, sec 18, r 23, Am  
 Reed Ezra, farmer, p o Racine, own 48 acres, sec 18, r 23, Am  
 Reitmeir H. H., farmer, p o Racine, wks J. P. Williams, sec 5, r 23, G  
 Relker Otto (Meidinger & Co.), p o Racine, r sec 17, r 23, G  
 Relker Wm. (Meidinger & Co.), p o Racine, r Racine, G  
 Reynolds Benjamin, farmer, p o Franks, own 120 acres, sec 4, Am  
 Reynolds Ransom, farmer, p o Franks, own 80 acres, sec 4, Am  
 Rice Loomis, farmer, p o Racine, les 120 acres Wm. Baker, sec 12,  
 Am  
 Richards Evan, farmer, p o Racine, with R. Richards, sec 26, Am  
**Richards Richard**, farmer, p o Racine, own 580 acres, sec 26, W  
 Richardson John S., blacksmith, p o Racine, own 2 acres, sec 13, I  
 Ritz G., farmer, p o Racine, own 30 acres, sec 5, r 23, G  
 Roberts Cadwalader, farmer, p o Ives Grove, own 80 acres, sec 18 W  
 Roberts John, farmer, p o Racine, own 55 acres, sec 3, W  
 Roberts Robert, farmer, p o Racine, wks J. Roberts, sec 3, Am  
 Roberts Robert, farmer, p o Racine, own 300 acres, sec 2, W  
 Roberts Wm., farmer, p o Racine, les 75 acres H. S. Durand, sec 21, r  
 23, W  
 Roberts Wm. L., farmer, p o Racine, les 55 acres Mrs. L. A. Lloyd,  
 sec 26, W  
 Rodigan Frank, farmer, p o Racine, wks W. L. Utley, sec 4, r 23, I  
 Roe Augustus, W. Ex. messenger, p o Racine, bds W. H. Roe, sec 8,  
 r 23, Am  
 Roe George M., baggageman, p o Racine, bds W. H. Roe, sec 8, r  
 23, Am  
 Roe Wm H., farmer, p o Racine, own 5 acres, sec 8, r 23, Am  
 Roe Wm. H. Jr., R. R. conductor, p o Racine, bds W. H. Roe, sec  
 8, r 23, Am  
 Rogers Alexander, farmer, p o Ives Grove, wks Mrs. M. Rogers, sec 18  
 Am  
 Rogers Josiah, farmer, p o Ives Grove, wks Mrs. M. Rogers, sec 18,  
 Am



- Rogers Mrs. M., widow, p o Ives Grove, own 96 acres, sec 18, I  
 Rork Marshall M., farmer, p o Franks, own 80 acres, sec 5, Am  
 Rork Mrs. N., widow, p o Franks, own 15 acres, sec 4, Am  
 Roisier Henry (col'd) lab p o Racine, own 2 acres, sec 8, r 23, Am  
**Rowland David W.**, farmer, p o Racine, own 145 acres, sec 35, W  
 Rowland David W. Jr., farmer, p o Racine, wks T. J. Rowland sec  
 35, Am  
 Rowland Evan, farmer, p o Racine, wks R. Rowland, sec 26, Am  
 Rowland Richard, farmer, p o Racine, own 120 acres, sec 26, W  
 Rowland Thomas J., farmer, p o Racine, les 145 acres D. W. Row-  
 land, sec 35, Am  
 Rowley Joseph, farmer, p o Racine, own 75 acres, sec 12, E  
 Runnels Rant, farmer, p o Franks, own 101 acres, sec 9, Am  
 Sadlier Clement, farmer, p o Racine, r sec 15, I  
 Scheckler John, farmer, p o Racine, own 30 acres, sec 32, r 23, G  
 Schelk Harmon, farmer, p o Racine, wks H. J. Osborn, sec 7, r 23, G  
 Schneider John, lab p o Racine, les 11 acres, ——— Kimball, sec 8,  
 r 23, G  
 Schultz Henry, farmer, p o Racine, wks R. Richards, sec 26, G  
 Schuster Joseph, farmer, p o Racine, own 20 acres, sec 31, r 23, G  
 Sears Luther R. farmer, p o Racine, own 18 acres, sec 8, r 23, Am  
 Sears Wm., farmer, p o Racine, own 8 acres, sec 5, r 23, Am  
 Secor Andrew, farmer, p o Franksville, own 40 acres, sec 9, Am  
 Secor Gert, farmer, p o Franksville, own 80 acres, sec 9, Am  
 Secor Orlando, farmer, p o Franksville, own 120 acres, sec 9, Am  
**Selden Geo. W.**, farmer, p o Racine, own 116 acres, sec 25, Am  
 Selden Chas. M., painter, p o Racine, les 13 acres, G. W. Selden. sec  
 25, Am  
 Shannon John, farmer, p o Ives Grove, own 100 acres, sec 8, I  
 Shaugnessy P., farmer, p o Johnson, own 60 acres, sec 27, r 23, I  
 Sheldon S. K., gardner, p o Racine, own 70 acres, sec 20, r 23, Am  
 Shepherd Thomas, lab p o Racine, les  $\frac{1}{8}$  acre, J. A. Horlick & Sons,  
 sec 6, r 23, E  
 Shuten Henry, farmer, p o Johnson, own 80 acres, sec 29, G  
 Silver Frank, lab p o Racine, own  $2\frac{3}{4}$  acres, sec 5, r 23, Portugal  
 Sims John F., farmer, p o Racine, own 120 acres, sec 33, Am  
 Smith Christ, lab p o Racine, les  $\frac{1}{4}$  acre, J. Walker, sec 5, r 23, D  
 Smith James, farmer, p o Johnson, own 120 acres, sec 32, I  
 Smith Mathew, farmer, p o Sylvania, own 240 acres, sec 29, I  
 Smith Samuel, farmer, p o Sylvania, own 270 acres, sec 19, Am  
 Sniffin Ebenezer, farmer, p o Racine, own 96 acres, sec 32, Am  
 Sorenson Neils, farmer, p o Racine, own 25 acres, sec 29, r 23, D  
 Sorenson Ole, farmer, p o Ives Grove, own 20 acres, sec 8, D  
**Stagg Geo.**, prop. Rapids Mill, p o Racine, les 15 acres, T. Sum-  
 merton, sec 6, r 23, E  
 Steele Samuel, farmer, p o Racine, own 190 acres, sec 16, Am  
 Steiner Leonard, farmer, p o Sylvania, own 80 acres, sec 29, G  
 Stevens Willie, farmer, p o Racine, bds Wm. Thorn, sec 30, r 23,  
 Am  
 Stewart D. W., farmer, p o Racine, bds N. S. Stewart, sec 15, Am



- Stewart N. S., farmer, p o Racine, own 70 acres, sec 15, Am  
 Stoddard Wm., farmer, p o Racine, own 32 acres, sec 19, r 23, Am  
 Stork Frank, lab p o Racine, wks G. Stagg, sec 6, r 23, Am  
 Stork M. Mrs., widow, p o Racine, own 1 acre, sec 8, r 23, G  
 Stumpf John, lab p o Racine, own 3 acres, sec 8, r 23, G  
 Tapling H. Mrs., widow, p o Racine, own 8 acres, sec 8, r 23, Am  
**Taylor Orphan Asylum**, p o Racine, own 45 acres, sec 30, r 23,  
 Mrs. E. L. Hobson, matron  
 Tefft David S., farmer, p o Racine, own 160 acres, sec 14, Am  
 Thorn Wm., farmer, p o Racine, wks Geo. Murray, sec 30, r 23, S  
 Thomas Fred (Meidinger & Co.), p o Racine, r Racine, G  
 Thompson C. Mrs., p o Ives Grove, own 40 acres, sec 8, I  
 Thompson Thomas, farmer, p o Racine, wks D. Breese, sec 7, r  
 23, D  
 Thompson Wm., farmer, p o Ives Grove, les 40 acres, Mrs. C. Thomp-  
 son, sec 8, I  
 Thorp W. J., carpenter, p o Racine, les  $\frac{1}{4}$  acre, J. A. Horlick &  
 Sons, sec 6, r 23, Am  
 Tillitson N., foreman Geo. Murray, p o Racine, r sec 17, r 23, Am  
 Toase Wm., farmer, p o Sylvania, own 80 acres, sec 31, E  
 Toby Henry, farmer, p o Johnson, wks M. Toby, sec 16, Am  
 Toby Miles, farmer, p o Johnson, own 115 acres, sec 16, Am  
 Toby Philander, farmer, p o Johnson, wks M. Toby, sec 16, Am  
 Trautwein Geo. P., farmer, p o Racine, own  $134\frac{1}{2}$  acres, sec 1, G  
 Treadwell Wesley, farmer, p o Racine, own 80 acres, sec 17, Am  
 Tremper John, farmer, p o Racine, les 10 acres, T. Jones, sec 20, r  
 23, Am  
 Tremper Wm., carpenter, p o Racine, own  $2\frac{1}{4}$  acres, sec 20, r 23,  
 Am  
 Tucker James, farmer, p o Ives Grove, own 160 acres, sec 8, E  
 Tucker Jarvis, farmer, p o Ives Grove, wks J. Tucker, sec 8, Am  
 Tucker Joseph, farmer, p o Ives Grove, wks J. Tucker, sec 8, Am  
 Tucker Joseph, lab p o Racine, wks Taylor Orphan Asylum, sec 30, r  
 23, Am  
 Tyler James, farmer, p o Racine, les 10 acres, N. A. Gatliff, sec 24,  
 Am  
 Tyler Samuel, Sr., p o Racine, own  $\frac{1}{2}$  acre, sec 13, E  
 Tyler Samuel, Jr., lab p o Racine, own 2 acres, sec 13, E  
 Ulrich M., farmer, p o Racine, les 120 acres, J. G. Meachem, sec 30,  
 r 23, G  
 VanOrnum A. J. (Van O., Lane & Co.), p o Racine, own 5 acres, sec  
 20, r 23, Am  
 VanOrnum John, farmer, p o Racine, own 35 acres, sec 20, r 23, Am  
 Vliet H. Mrs., widow, p o Ives Grove, own 6 acres, sec 17, Am  
 Vordel Thomas, p o Racine, own  $\frac{3}{4}$  acres, sec 8, r 23, G  
**Walker James**, farmer, p o Racine, own 143 acres, sec 5, r 23,  
 Am  
 Walker N. A., farmer, p o Racine, own 65 acres, sec 13, Am  
 Walker R. M., farmer, p o Racine, own 80 acres, sec 18, r 23, les 65  
 acres, N. A. Walker, sec 13, Am

Walker Wm. L., farmer, p o Racine, own 82 acres, sec 10, Am  
 Walter Christ, brewer, p o Racine, r sec 8, r 23, G  
 Wardman John, lab p o Racine, own 1½ acres, sec 8, r 23, E  
 Warner ——— Mrs., widow, p o Johnson, les 80 acres, J. Winslow,  
 sec 29, G  
 Warner William, farmer, p o Johnson, wks Mrs. Winslow, sec 29, G  
 Weber John, lab p o Racine, own 17 acres, sec 4, r 23, G  
 Weed James, farmer, p o Racine, own 44 acres, sec 8, r 23, Am  
 Weeden Rufus, farmer, p o Racine, own 5 acres, sec 8, r 23, Am  
 White Charles, farmer, p o Franksville, own 60 acres, sec 6, Am  
 Williams David, farmer, p o Racine, own 18 acres, sec 36, G  
 Williams Henry, farmer, p o Racine, own 124 acres, sec 35, W  
 Williams Hugh, farmer, p o Racine, wks H. Williams, sec 35, W  
 Williams Mrs. H., widow, p o Racine, own 14 acres, sec 25, Am  
 Williams John, farmer, p o Racine, own 120 acres, sec 34, W  
 Williams J. P., farmer; p o Racine, own 75 acres, sec 5, r 23, W  
 Williams Thomas, farmer, p o Racine, wks H. Williams, sec 35, Am  
 Williams Thomas, farmer, p o Racine, own 55½ acres, sec 6, r 23, I  
 Williams Wm., farmer, p o Racine, wks R. Richards, sec 26, W  
 Williamson Augustus, farmer, p o Racine, wks J. C. Williamson, sec  
 25, Am  
 Williamson John C., farmer, p o Racine, own 126 acres, sec 25, G  
 Wing John, farmer, p o Racine, wks Joseph Wing, sec 24, Am  
 Wing Joseph, farmer, p o Racine, own 62½ acres, sec 24, E  
 Winne Alonzo, lab p o Racine, own 2¼ acres, sec 20, r 23, Am  
 Winsing John, farmer, p o Racine, own 35 acres, sec 31, r 23, G  
 Wolf Charles, brewer, p o Racine, own 1½ acres, sec 8, r 23, G  
 Wordham Matt, farmer, p o Racine, own 10 acres, sec 35, G  
 Worthington Wm., farmer, p o Racine, own 200 acres, sec 15, Am  
 Wright John, teamster, p o Racine, wks Geo. Murray, sec 17, r 23, S  
 Wright Lewis, farmer, p o Racine, les 2 acres, S. K. Sheldon, sec 20,  
 r 23, Am  
 Wustum George, farmer, p o Racine, own 195¾ acres, sec 6, r 23, G  
 Wyman Michael, repair shop, p o Racine, own 1¼ acres, sec 27, G  
 Wynne Mrs. R., widow, p o Johnson, own 60 acres, sec 33, W

## BUSINESS DIRECTORY.

BLACKSMITHS.—H. Box, sec 18

O. Phelps, sec 13

J. S. Richardson, sec 13

Chas. White, sec 6

M. Wyman, sec 27

BREWERY.—C. Wolf, sec 8, r 23

BRICK MANUFACTURERS.—Becker & Son., sec 17, r 23

Meidinger & Co., sec 17, r 23

CARPENTERS.—Geo. Green, sec 4

Edward Pell, sec 17, r 23

Wm. Tremper, sec 20, r 23



- COOPERS.—E. Buhler, sec 8, r 23  
 G. Heidenklot, sec 8, r 23  
 P. Hemmingsen, sec 8, r 23
- FLOUR MILLS.—ROOT RIVER MILLS, sec 6, r 23, J. A. Horlick & Sons,  
 Props  
 RAPIDS MILLS, sec 6, r 23, Geo. Stagg, Prop
- INSURANCE AGENT.—J. B. Hall, sec 13 (Mygatts Corners)
- LIME KILNS.—WM. BESWICK, sec 6, r 23  
 J. A. HORLICK & SONS, sec 6, r 23
- STONE QUARRIES.—J. A. HORLICK & SONS, sec 6, r 23

### CHURCHES.

- MT. PLEASANT FREE WILL BAPTIST CHURCH, situated on sec 13 (Mygatts Corners); Services Sundays, at 10:30 A. M., and 7 P. M.; Sunday School, at 12 M.; Teachers meetings on Wednesdays, at 7 P. M.; Prayer meetings. Wednesdays, at 8 P. M.; No. members, 80; Rev. L. A. Crandall, Pastor
- METHODIST EPISCOPAL CHURCH, situated on sec 32, r 23; Services Sundays, at 2:30 and 7 P. M.; No. of members, 50; Rev. ——— Eaton, Pastor
- SALEM CONGREGATIONAL CHURCH (Welsh), situated on sec 26; Services Sundays, at 10 A. M., and 6:30 P. M.; Sunday School after morning service; Prayer meetings Wednesdays, at 7 P. M.; No. of members, 60; Rev. M. Cadwallader, Pastor; Joseph Breeze, Clerk
- ST. STEPHENS EPISCOPAL CHAPEL, situated on sec 8, r 23, Rev. E. B. Spalding, Pastor

### SCHOOLS.

District No	1.	Sec	26.	Av.No.Scholars	35.	J. M. Foster, Clerk
"	"	2.	"	30. r 23	"	40. Ed. King, "
"	"	3.	"	32.	"	45. J. Sims, "
"	"	5.	"	18. r 23.	"	25. C. Ellarson, "
"	"	6.	"	13.	"	40. R. N. Walker, "
"	"	7.	"	8.	"	16. J. Shannon, "
"	"	9.	"	28. r 23.	"	35. R. B. Martin, "
"	"	10.	"	10.	"	20. Wm. Owens, "
"	"	12.	"	16.	"	40. J. H. Mosher, "
"	"	13.	"	16.	"	25. N. Lytle, "
"	"	18.	"	6. r 23.	"	35. Geo. Horlick, "
"	"	21.	"	8. r 23.	"	35. Wm. Brose, "

### DEPOTS.

Western Union Junction, sec 21, P. R. Frey, agent

### EXPRESS OFFICE.

American (W. U. Junction), P. R. Frey, agent

### POST OFFICE.

Johnson (W. U. Junction), H. M. Fitzgerald, P. M.

ROGGENBAU & FIXEN are sole agents for the celebrated Guinets Cyclople Silks. Warranted to the consumer in every particular.

# Town of Norway.

Town No. 4, Range 20 East.

## TOWN ORGANIZATION.

Adam Apple Chairman. }  
G. A. Field, } *Supervisors.*  
Soren Simonson, }  
Jacob Anderson, Clerk.  
Tostin Anderson, Assessor.  
Ole Hanson, Treasurer.  
P. G. Chevis, G. A. Field, H. Jacobson, Justices of the Peace.  
M. C. Quinn, Peter Gruda, John Drought, Constables.  
Population—Males, 506 ; Females, 457 ; Total, 963.

## TOWN DIRECTORY.

Ackerman John, farmer, p o Union Church, own 60 acres, sec 3, G  
Anderson Alexander, farmer, p o North Cape, own 160 acres, sec  
26, S  
Anderson C., farmer, p o Waterford, own 60 acres, sec 33, D  
Anderson Hans, merchant, p o Union Church, own 1 acre, sec 1, D  
Anderson Henry, farmer, p o North Cape, own 120 acres, sec 23, N  
Anderson Jacob, farmer, p o North Cape, own 100 acres, sec 26, N  
Anderson John, farmer, p o Union Church, own 200 acres, sec 13,  
Swede  
Anderson John, farmer, p o North Cape, own  $\frac{1}{2}$  acre, sec 13, I  
Anderson John, farmer, p o Union Church, own 80 acres, sec 3, G  
Anderson Nels, farmer, p o Union Church, own 100 acres, sec 12, S  
Anderson Ole, farmer, p o Waterford, own 40 acres, sec 18, N  
Anderson Paul, farmer, p o Union Church, own 1 acre, sec 1, D  
Anderson Peter M., farmer, p o North Cape, own 140 acres, sec 36, N  
Anderson Tostin, farmer, p o Waterford, own 60 acres, sec 8, N  
Apple Adam, farmer, p o North Cape, own 240 acres, sec 35, G  
Aslackson Knudt, farmer, p o Waterford, own 80 acres, sec 19, N



Baudickson Hans, farmer, p o Waterford, own 60 acres, sec 18, N  
 Barbian Jacob, farmer, p o Union Church, own 120 acres, sec 1, G  
 Beecher Jacob, farmer, p o Waterford, own 120 acres, sec 35, G  
 Beecher Jacob, Jr., farmer, p o North Cape, wks J. Beecher, sec 35, G  
 Bennett Edward, farmer, p o North Cape, own 260 acres, sec 36, I  
 Bennett Patrick, farmer, p o North Cape, wks E. Bennett, sec 36, I  
 Bennett Thomas, farmer, p o North Cape, wks E. Bennett, sec 36, I  
 Benzene Joseph, farmer, p o Waterford, own 100 acres, sec 8, G  
 Botenhager Fred, farmer, p o Union Church, own 80 acres, sec 3, G  
 Britton Albert, farmer, p o North Cape, own 40 acres, sec 24, N  
 Britton H., farmer, p o North Cape, own 120 acres, sec 24, N  
 Chevis John F., farmer, p o North Cape, wks P. G. Chevis, sec 35, S  
**Chevis Patrick G.**, farmer, p o North Cape, own 200 acres, sec 35, S  
 Christianson C., farmer, p o Waterford, own 150 acres, sec 29, N  
 Cramer Henry, farmer, p o Waterford, own 40 acres, sec 30, G  
 Crepton James, farmer, p o Waterford, own 80 acres, sec 6, G  
 Cross John L., farmer, p o Union Church, own 80 acres, sec 3, G  
 Dale John, Jr., farmer, p o Waterford, own 160 acres, sec 30, N  
 Danielson Edward, shoemaker, p o North Cape, own  $\frac{1}{4}$  acre, sec 28,  
 Am

Delzell Mrs. —, widow, p o North Cape, own 160 acres, sec 25, S  
 Dipo Christopher, farmer, p o Waterford, own 80 acres, sec 31, G  
 Drought Besley, farmer, p o Union Church, own 80 acres, sec 1, Am  
 Drought George, farmer, p o Union Church, own 150 acres, sec 1, Am  
 Drought John, farmer, p o Union Church, wks T. Drought, sec 12, Am  
 Drought Thomas, farmer, p o Union Church, own 140 acres, sec 12, Am  
 Drought Wm., farmer, p o Union Church, own 280 acres, sec 12, Am  
 Ebert Charles, clerk, p o North Cape, wks Geo. Spillun, sec 25, N  
 Ebert John, farmer, p o Waterford, own 260 acres, sec 28, G  
 Eggleston Ole, farmer, p o Waterford, own 120 acres, sec 32, N  
**Eielson Rev. E.**, p o North Cape, own 120 acres, sec 36, N  
 Ellertson A., farmer, p o Waterford, own 40 acres, sec 6, N  
 Ellertson Andrew, farmer, p o Waterford, own 200 acres, sec 6, N  
 Engelbritson Lars, farmer, p o Waterford, own 40 acres, sec 21, N  
 Engelbritson Soren, farmer, p o Waterford, own 40 acres, sec 18, N  
 English John, farmer, p o North Cape, own 160 acres, sec 35, I  
 English Peter, farmer, p o Waterford, les 90 acres, Mrs. Quinn, sec  
 32, I

Erickson E., farmer, p o Waterford, own 39 acres, sec 6, N  
 Erickson Erick, farmer, p o Waterford, own 80 acres, sec 7, N  
**Field Gustavus A.**, farmer, p o North Cape, own 80 acres, sec 13,  
 Swede  
 Frederickson James, farmer, p o Waterford, own 100 acres, sec 33, D  
 Freidy Fred, farmer, p o Union Church, own 30 acres, sec 1, G  
 Freize Berent, farmer, p o Waterford, own 80 acres, sec 6, N  
 Freize Hans, farmer, p o Waterford, own 40 acres, sec 6, N  
 Freize Mrs. —, widow, p o Waterford, own 120 acres, sec 5, N  
 Garber Fritz, farmer, p o Union Church, own 80 acres, sec 2, G  
 Ganaretz John, farmer, p o North Cape, wks P. G. Chevis, sec 35, G  
 Gilbert John, farmer, p o Union Church, own 40 acres, sec 10, Am



- Gilbert Wm., farmer, p o Union Church, own 100 acres, sec 10, Am  
 Gruda Peter, farmer, p o Waterford, own 40 acres, sec 20, N  
 Gunderson Goudy, farmer, p o Waterford, own 130 acres, sec 29, N  
 Gunderson Paul, cabinet-maker, p o North Cape, own 1 acre, sec 25, N  
 Gunderson Swain, farmer, p o Waterford, own 120 acres, sec 29, N  
 Haas Martin, farmer, p o Waterford, own 20 acres, sec 30, G  
 Hanson Mrs. G., widow, p o North Cape, own 120 acres, sec 26, N  
 Hanson Mrs. H., widow, p o North Cape, own 140 acres, sec 26, N  
 Hanson Ole, farmer, p o Waterford, own 80 acres, sec 31, N  
 Hanson Thorston, farmer, p o North Cape, own 80 acres, sec 22, N  
 Hedgard Ole, farmer, p o Waterford, own 250 acres, sec 32, N  
 Helgeson Hans, farmer, p o Waterford, own 160 acres, sec 27, N  
 Hendrickson Ole, farmer, p o North Cape, own 160 acres, sec 25, N  
 Henningfield Henry, farmer, p o Waterford, own 100 acres, sec 30, G  
 Hoganson Ole, farmer, p o Waterford, own 80 acres, sec 18, N  
 Hoganson Tobias, farmer, p o North Cape, own 80 acres, sec 13, N  
 Hubitcos Henry, farmer, p o Waterford, own 80 acres, sec 20, G  
 Jacobson Christ, carpenter, p o North Cape, own ½ acre, sec 25, N  
 Jacobson Hans, farmer, p o Waterford, own 120 acres, sec 20, N  
 Jacobson Hans, farmer, p o Waterford, own 100 acres, sec 17, N  
 Jacobson Hans A., farmer, p o Waterford, own 152 acres, sec 5, N  
 Jacobson Peter, farmer, p o Waterford, own 100 acres, sec 17, N  
 Johnson Abraham, farmer, p o Waterford, own 40 acres, sec 17, N  
 Johnson Andrew, farmer, p o Waterford, own 80 acres, sec 32, N  
 Johnson Ole, farmer, p o Union Church, own 160 acres, sec 12, N  
 Johnson Sebert, farmer, p o Waterford, own 40 acres, sec 21, N  
 Joigenson Christ, farmer, p o North Cape, les 120 acres, Mrs. Swenson,  
 sec 24, N  
 Kahn Mary, p o Waterford, own 100 acres, sec 30, G  
 Kattendick Henry, farmer, p o Waterford, own 80 acres, sec 29, G  
 Keller Henry, farmer, p o Waterford, own 40 acres, sec 31, G  
 Kleinfield Charles, farmer, p o Waterford, own 80 acres, sec 31, G  
 Knudson Ole, farmer, p o Waterford, own 262 acres, sec 33, N  
 Krumenour Charles, farmer, p o Waterford, les 40 acres, John  
 Krumenour, sec 28, G  
 Krumenour John, farmer, p o Waterford, own 40 acres, sec 28, G  
 Larson Christ, farmer, p o Waterford, own 100 acres, sec 5, N  
 Larson John, farmer, p o Waterford, own 200 acres, sec 18, N  
 Larson Ole, farmer, p o North Cape, own 56 acres, sec 16, N  
 Larson Ole, farmer, p o Waterford, own 40 acres, sec 19, N  
 Lawson Caleb, farmer, p o North Cape, wks L. Lawson, sec 28,  
 Am  
 Lawson Charles, farmer, p o North Cape, wks L. Lawson, sec 28,  
 Am  
 Lawson Lafayette, farmer, p o North Cape, own 160 acres, sec 28,  
 Am  
 Long Frank, farmer, p o Union Church, own 70 acres, sec 2, Am  
 Lund Wm., farmer, p o Waterford, own 30 acres, sec 33, D  
 Malchin Albert, farmer, p o Waterford, own 80 acres, sec 19, G  
 Malchin Joseph, farmer, p o Waterford, own 80 acres, sec 7, G



Marks Ephraim, farmer, p o Waterford, own 40 acres, sec 30, G  
 Mathias Knudt, farmer, p o North Cape, own 160 acres, sec 23, N  
 Mealey James, farmer, p o Waterford, own 120 acres, sec 34, I  
 Meinecke Henry, farmer, p o Waterford, own 40 acres, sec 19, G  
 Myers Seigfried, farmer, p o Union Church, own 80 acres, sec 3, G  
 Nelson Halver, farmer, p o Waterford, own 300 acres, sec 6, N  
 Nelson James, farmer, p o North Cape, own 160 acres, sec 24, D  
 Naum Hans, farmer, p o Waterford, own 100 acres, sec 20, N  
 Oleson Halvor, farmer, p o North Cape, own 140 acres, sec 22, N  
 Oleson Hans, farmer, p o North Cape, own 80 acres, sec 26, N  
 Oleson John, farmer, p o North Cape, own 160 acres, sec 14, N  
 Oleson Nels, farmer, p o North Cape, own 60 acres, sec 24, N  
 Oleson Ole, farmer, p o Waterford, own 50 acres, sec 6, N  
 Overson Frank, farmer, p o Waterford, own 120 acres, sec 34, N  
 Peterson F. Mrs., widow, p o Union Church, own 20 acres, sec 12, N  
 Peterson Hans, farmer, p o North Cape, own 1 acre, sec 35, D  
 Peterson Thomas, farmer, p o Union Church, les 160 acres, Mrs.  
 Weigland, sec 13, D  
 Quinn ——— Mrs., widow, p o Waterford, own 90 acres, sec 32, I  
 Rasmus Fred, farmer, p o North Cape, les 80 acres, sec 25, D  
 Riley John, farmer, p o Waterford, own 60 acres, sec 32, I  
 Rolphson Engbright, farmer, p o Waterford, own 203 acres, sec 5, N  
 Roth Solomon, farmer, p o Union Church, own 240 acres, sec 2, G  
 Rubetsky C., farmer, p o Waterford, own 22 acres, sec 30, B  
 Rygh Samuel S., farmer, p o North Cape, own 60 acres, sec 24, N  
 Sawyer ——— Mrs., widow, p o Waterford, own 160 acres, sec 34, G  
 Sawyer Robert, farmer, p o North Cape, les 160 acres, sec 34, G  
 Schafer Simon, farmer, p o Union Church, own 70 acres, sec 2, G  
 Schafer Simon, Jr., farmer, p o Union Church, own 70 acres, sec 2, G  
 Sheater Jacob, farmer, p o Union Church, own 120 acres, sec 10, G  
 Shields Peter, farmer, p o Union Church, own 80 acres, sec 2, G  
 Simonson Abraham, farmer, p o Waterford, own 80 acres, sec 21, N  
 Simonson Soren, farmer, p o Waterford, own 100 acres, sec 19, N  
 Skarie Hans, farmer, p o North Cape, own 60 acres, sec 24, N  
 Skofstad Evan, farmer, p o Waterford, own 400 acres, sec 18, N  
 Smiley George, farmer, p o Union Church, own 207 acres, sec 1, Am  
 Smiley George, Jr., farmer, p o Union Church, own 84 acres, sec 1,  
 Am  
 Smith John Mrs., widow, p o Waterford, own 60 acres, sec 28, G  
 Smothers Phillip, farmer, p o North Cape, own 40 acres, sec 22, Am  
 Solomon William, farmer, p o Waterford, own 120 acres, sec 19, G  
**Spillum George**, merchant, p o North Cape, own 1 acre, sec 25, N  
 Spillum Henry, farmer, p o North Cape, own 40 acres, sec 25, N  
 Spillum Michael, farmer, p o North Cape, own 40 acres, sec 25, N  
 Stear Christ., farmer, p o Waterford, own 40 acres, sec 32, G  
 Stear Henry, farmer, p o Waterford, own 40 acres, sec 32, G  
 Stolbaum D., farmer, p o Waterford, own 40 acres, sec 20, G  
 Stolbaum Fred, farmer, p o Waterford, own 120 acres, sec 34, G  
 Stolbaum Henry, farmer, p o Waterford, own 110 acres, sec 20, G  
 Storms Frederick, farmer, p o Waterford, own 120 acres, sec 27, Hol

Sweningson John, farmer, p o Waterford, own 220 acres, sec 33, N  
 Swenson Swain, farmer, p o North Cape, own 40 acres, sec 24, N  
 Swenson T. Mrs., widow, p o North Cape, own 120 acres, sec 24, N  
 Thomson Halver, farmer, p o Waterford, own 146 acres, sec 4, N  
 Thronson Lars, farmer, p o Union Church, own 120 acres, sec 12, N  
 Welzing Henry, farmer, p o Waterford, own 80 acres, sec 29, G  
 Whitworth John, farmer, p o North Cape, own 120 acres, sec 35, E  
 Willick, Wm., farmer, p o Waterford, own 60 acres, sec 30, G  
 Young John, farmer, p o North Cape, own 40 acres, sec 22, G  
 Young Valentine, farmer, p o North Cape, own 80 acres, sec 27, G  
 Young Valentine, Jr., farmer, p o North Cape, wks V. Young, sec  
 27, G

**BUSINESS DIRECTORY.**

CABINET-MAKER,—Paul Gunderson, sec 25  
 CARPENTER,—Christ Jacobson, sec 25  
 MERCHANTS,—Hans Anderson, sec 1  
 Geo. Spillum, sec 25  
 SHOEMAKER,—Ed. Danielson, sec 28

**CHURCHES.**

MUSKEGO LUTHERAN CHURCH, situated on sec 18. Services Sundays,  
 at 10 A. M., and 7 P. M.; Prayer meetings Thursdays, at 7 P. M.;  
 Number of members, 75; Rev. M. Runnelberg, Pastor  
 UNION METHODIST CHURCH, situated on sec 1; Services Sundays, at  
 10 A. M., and 7 P. M.; Prayer meetings Thursdays, at 7 P. M.;  
 Number of members, 50: Rev. J. Pratt, Pastor  
 YORKVILLE LUTHERAN CHURCH, situated on sec 24; Services Sundays,  
 at 10 A. M., and 7 P. M.; Number of members, 50; Rev. M. Run-  
 nelberg, Pastor

**SCHOOLS.**

District No.	1.	Ave. No.	Scholars,	40.	Geo. Drought,	Clerk
"	"	2.	"	40.	C. Christianson,	"
"	"	3.	"	30.	Adam Apple,	"
"	"	4.	"	30.	H. Jacobson,	"

PRINTING OF EVERY DESCRIPTION DONE ON SHORT NOTICE  
 IN ALL THE

European Languages,

**AT THE ADVOCATE OFFICE.**

ROBERT HOWARD has a good assortment of Writing Desks.



# Town of Raymond.

Town No. 4, 21 East.

## TOWN ORGANIZATION.

James Hay, Chairman. }  
L. Shunway, } *Supervisors.*  
Oscar Sheldon, }  
J. T. Jacobson, Clerk.  
John J. Kline, Treasurer.  
M. Conlan, Assessor.  
T. H. Mosier, A. McPherson, Wm. Shumway, Justices of the Peace.  
M. Sheldon, V. Kinkle, E. Lower, Constables.  
Population—Males, 824; Females, 710; Total, 1,534.

## DIRECTORY.

**Adland Knudt**, merchant, p o North Cape, own 160 acres, sec 19, N  
**Adland Thomas**, farmer, p o North Cape, own 160 acres, sec 30, N  
**Alexander Nels**, farmer, p o North Cape, own 20 acres, sec 29, D  
**Alexander Newell**, farmer, p o Raymond Centre, own 25 acres, sec 21,  
Am  
**Allen Geo.** farmer, p o Thompsonville, own 160 acres, sec 24, Am  
**Amberson John**, farmer, p o Union Church, own 120 acres, sec 7, N  
**Anderson Andrew**, farmer, p o North Cape, own 20 acres, sec 19, D  
**Anderson Hans**, farmer, p o Raymond Centre, own 10 acres, sec 16, D  
**Anderson Peter**, farmer, p o Raymond Centre, own 5 acres, sec 2, D  
**Anderson Peter A.**, farmer, p o Raymond Centre, own 26 acres, sec  
21, D  
**Angove James**, farmer, p o North Cape, own 80 acres, sec 30, E  
**Armer John**, farmer, p o Raymond Centre, own 40 acres, sec 17, E  
**Armer Mathew**, farmer, p o Raymond Centre, own 40 acres, sec 17, E  
**Armer Mrs.** —, widow, p o Raymond Centre, own 40 acres, sec  
17, N  
**Armer Ole**, farmer, p o Raymond Centre, wks Mrs. Armer, sec 17,  
Am

- Baker Geo. R., farmer, p o Thompsonville, own 250 acres, sec 36, E  
 Balsley Albert, farmer, p o North Cape, wks Wm. Balsley, sec 32, Am  
 Balsley Courtland, farmer, p o North Cape, wks Wm Balsley, sec 32,  
 Am  
 Balsley Oscar, farmer, p o North Cape, own 40 acres, sec 32, Am  
 Balsley Wm., farmer, p o North Cape, own 94 acres, sec 32, Am  
 Bangs Nahum, farmer, p o North Cape, own 40 acres, sec 20, D  
 Bannon Thomas, p o Raymond Centre, own 40 acres, sec 20, I  
 Barth John, farmer, p o Raymond Centre, own 140 acres, sec 4, G  
 Barth Henry, farmer, p o Thompsonville, own 80 acres, sec 13, G  
 Bayard Christ, farmer, p o North Cape, own 40 acres, sec 33, G  
**Bedford James**, physician, p o Oakwood, bds J. Studor, sec 1, E  
 Beebe Samson, farmer, p o Thompsonville, own 57½ acres, sec 24,  
 Am  
 Beebe Wm., farmer, p o North Cape, own 40 acres, sec 33, Am  
 Berst Phillip, farmer, p o Union Church, own 80 acres, sec 8, G  
 Blakeley Mrs. A., widow, p o Raymond Centre, own 80 acres, sec  
 13, I  
 Bloom Mrs. D., widow, p o North Cape, own 50 acres, sec 28, E  
 Brackett Mrs. C., widow, p o Thompsonville, own 188 acres, sec 25  
 Am  
 Braund Wm., farmer, p o North Cape, own 154 acres, sec 18, E  
 Bull Charles, farmer, p o North Cape, own 80 acres, sec 31, Am  
 Butzer Michael, shoemaker, p o Raymond Centre, les ¼ acre, S. H.  
 Mosier, sec 10, G  
 Callender Richard, farmer, p o North Cape, own 40 acres, sec 32, Am  
 Case John, farmer, p o Raymond Centre, own 40 acres, sec 12, G  
 Chankroff Ed., farmer, p o Oakwood, own 22 acres, sec 1, G  
**Christian Lewis**, merchant, p o Raymond Centre, own ½ acre, sec  
 21, D  
 Christianson Fred, farmer, p o Raymond Centre, own 30 acres, sec  
 16, D  
 Christianson Nels, farmer, p o North Cape, own 40 acres, sec 29, D  
 Clague John, farmer, p o Raymond Centre, own 150 acres, sec 14,  
 Am  
 Clague John, Jr., farmer, p o Raymond Centre, own 100 acres, sec 15,  
 Am  
 Clague Thomas, farmer, p o Raymond Centre, own 100 acres, sec 15,  
 Am  
 Comper Peter, farmer, p o North Cape, own 40 acres, sec 29, D  
 Compy Henry, blacksmith, p o Thompsonville, own 120 acres, sec  
 26, F  
 Conlan James A., farmer, p o Raymond Centre, wks M. Conlan, sec  
 3, Am  
 Conlan John, farmer, p o Raymond Centre, wks M. Conlan, sec 3, Am  
 Conlan Martin, farmer, p o Raymond Centre, own 174 acres, sec 3, I  
 Conlan Martin E., farmer, p o Raymond Centre, wks M. Conlan, sec  
 3, Am  
 Connor A. M., farmer, p o Raymond Centre, own 138 acres, sec 16,  
 Am



- Cross R., farmer, p o Thompsonville, own 140 acres, sec 14, Am  
 Cross Wm. C., farmer, p o Raymond Centre, own 80 acres, sec 9, Am  
 Crothers Hugh, farmer, p o North Cape, own 30 acres, sec 23, I  
 Cyrus Gustavus, farmer, p o Thompsonville, own 40 acres, sec 26, G  
 Cyrus, Mrs. ———, widow, p o Thompsonville, own 2 acres, sec 26, G  
 Davidson Andrew, farmer, p o Thompsonville, wks Mrs. C. Brackett, sec  
 25, D  
 Davis Chas. M., lake captain, p o Thompsonville, bds D. J. Davis, sec  
 25, W  
 Davis David J., farmer, p o Thompsonville, own 222 acres, sec 25, W  
 Dawson George, farmer, p o Raymond Centre, own 80 acres, sec 17, E  
 Dawson James, farmer, p o Raymond Centre, own 200 acres, sec 20, E  
 Dawson Joseph, farmer, p o Thompsonville, own 125 acres, sec, 23,  
 Am  
 DeRemer Lorenzo, farmer, p o Raymond Centre, own 80 acres, sec  
 17, Am  
 Doolen Lawrence, blacksmith, p o Raymond Centre, own 2 acres, sec  
 10, Am  
 Dougherty Peter, farmer, p o Raymond Centre, own 95 acres, sec 9,  
 Am  
 Dressel Henry, farmer, p o Thompsonville, own 20 acres, sec 23, G  
 Duffer Edward, farmer, p o Thompsonville, wks G. W. Sutton, sec  
 26, Am  
 Emerick Peter, farmer, p o Thompsonville, own 2 acres, sec 13, G  
 Evans Thomas, farmer, p o Raymond Centre, les 40 acres H. Sutton,  
 sec 8, E  
 Ferris Wm., farmer, p o Raymond Centre, own 80 acres, sec 21, I  
 Ferris Wm. Jr., painter, p o Raymond Centre, bds Wm. Ferris, sec  
 21, C  
 Filmore Newman, farmer, p o Raymond Centre, own 55 acres, sec  
 22, Am  
 Fletcher, Richard, farmer, p o Union Church, own 120 acres, sec  
 18, E  
 Flinker Claus, farmer, p o Raymond Centre, own 10 acres, sec 10, G  
 Fohr Jacob, farmer, p o Union Church, own 67 acres, sec 5, G  
 Foxwell John, farmer, p o Yorkville, own 80 acres, sec 32, E  
 Francois Joseph, farmer, p o Union Church, wks P. Francois, sec 6,  
 Am  
 Francois Peter, farmer, p o Union Church, own 72 acres, sec 6, G  
 Francois Peter, Jr., farmer, p o Union Church, own 80 acres, sec 8, G  
 Frederickson C., farmer, p o Raymond Centre, own 110 acres, sec  
 15, D  
 Frederickson Nels, farmer, p o North Cape, own 3 acres, sec 30, D  
 Freeday Henry, farmer, p o Union Church, own 80 acres, sec 5, G  
 Freeday Wm. H., farmer, p o Union Church, own 90 acres, sec 5, G  
 Fritcher Henry, farmer, p o Thompsonville, wks W. Fritcher, sec  
 35, G  
 Fritcher Sillman, farmer, p o Thompsonville, wks W. Fritcher, sec  
 35, G  
 Fritcher Wm., farmer, p o Thompsonville, own 120 acres, sec 35, G

## TOWN OF RAYMOND.

251

- Gable Henry, farmer, p o Thompsonville, own 60 acres, sec 22, G  
 Gable John, farmer, p o Thompsonville, own 60 acres, sec 24, G  
 Gaess John, farmer, p o Raymond Centre, own 22 acres, sec 11, G  
 Gatfield George, mason, p o Raymond Centre, own 1 acre, sec 9,  
 Am  
 Gellings Herman, farmer, p o Union Church, own 120 acres, sec 5, G  
 George Samuel, farmer, p o Raymond Centre, own 65 acres, sec 21, E  
 Geraghty James, farmer, p o Thompsonville, own 80 acres, sec 36, I  
 Gibbs Albert, farmer, p o Raymond Centre, with J. R. Gibbs, sec 21,  
 Am  
 Gibbs J. R., farmer, p o Raymond Centre, own 78 acres, sec 21, Am  
 Gill Wm., farmer, p o Raymond Centre, own 2 acres, sec 21, E  
 Gilmore H. A. Mrs., widow, p o North Cape, own 160 acres, sec 29,  
 Am  
 Goodrich Mrs. Gustavus, widow, p o Thompsonville, own 80 acres, sec  
 25, Am  
 Goodrich Philo W., farmer, p o Thompsonville, wks Dore place, Am  
 Graham John, farmer, p o Union Church, own 80 acres, sec 7, E  
 Gramus Fred., wagon-maker, p o Caledonia, own 30 acres, sec 13, G  
 Grasslee George, farmer, p o Union Church, own 67 acres, sec 5, G  
 Graves Herman, lab p o Thompsonville, les acres P. Guetlich, sec 1,  
 Am  
 Grinier Asheal, farmer, p o Raymond Centre, own 154 acres, sec 10, F  
 Grinier Geo. W., farmer, p o Raymond Centre, wks A. Grinier, sec  
 10, Am  
 Guetlich Herman, farmer, p o Oakwood, les 38 acres P. Guetlich, sec  
 2, Am  
 Guetlich Phillip, farmer, p o Oakwood, own 39 acres, sec 1, G  
 Guintcal Christ, farmer, p o Oakwood, own 72 acres, sec 2, Am  
 Guintcal Louis, farmer, p o Oakwood, wks C. Guintcal, sec 2, Am  
 Guisenhauer August, farmer, p o Raymond Centre, own 50 acres, sec  
 11, G  
 Guiser George, farmer, p o North Cape, own 20 acres, sec 33, G  
 Guiser Godney, farmer, p o Raymond Centre, own 46 acres, sec 34, G  
 Guse Christ, farmer, p o Raymond Centre, own 28 acres, sec 11, G  
 Guth John D., farmer, p o Thompsonville, own 200 acres, sec 23, G  
 Hahn George, shoemaker, p o Thompsonville, own 80 acres, sec 35, G  
 Haines Samuel, farmer, p o Raymond Centre, own 80 acres, sec 17,  
 Am  
 Hamlet Thomas, farmer p o Raymond Centre, own 40 acres, sec 17, E  
 Hanson Christ, wagon-maker, p o Raymond Centre, own 8 acres, sec  
 10, D  
 Hanson Claus, farmer, p o Raymond Centre, own 60 acres, sec 27, D  
 Hanson Hans, farmer, p o Union Church, own 105 acres, sec 7, D  
 Hanson Peter, farmer, p o North Cape, own 40 acres, sec 20, D  
 Hanson Peter, farmer, p o North Cape, own 50 acres, sec 29, D  
 Hanson S. J., farmer, p o Raymond Centre, own 87 acres, sec 27, D  
 Haseldon Thomas, farmer, p o North Cape, own 80 acres, sec 32, E  
 Hatzell David, farmer, p o Thompsonville, own 80 acres, sec 25, G  
 Hatzell John, farmer, p o Thompsonville, own 80 acres, sec 35, G

If you want a nice Album go to HOWARD'S.



- Hays Adam, farmer, p o North Cape, own 190 acres, sec 33, E  
 Hays George, farmer, p o North Cape, own 80 acres, sec 28, E  
**Hays James**, farmer, p o North Cape, own 182 acres, sec 33, E  
 Hays Mrs. J., widow, p o North Cape, own 103 acres, sec 33, E  
 Hays John T., farmer, p o North Cape, wks T. Haseldon, sec 32, E  
 Hendrickson Tygue, farmer, p o North Cape, own 50 acres, sec 19, N  
 Hess John, farmer, p o Oakwood, own 115 acres, sec 1, G  
 Hess John, Jr., farmer, p o Oakwood, with J. Hess, sec 1, Am  
 Hess Louis, farmer, p o Oakwood, with J. Hess, sec 1, Am  
 Hess Wm., farmer, p o Oakwood, with J. Hess, sec 1, Am  
 Hinkle Henry, farmer, p o Raymond Centre, own 75 acres, sec 11, G  
 Hinkle Valentine, farmer, p o Raymond Centre, own 55 acres, sec  
 2, G  
 Hinkle Wm., farmer, p o Raymond Centre, wks H. Hinkle, sec 11, G  
 Hoffman Christ., farmer, p o Raymond Centre, own 21 acres, sec 2, G  
 Hoffman John, farmer, p o Raymond Centre, own 20 acres, sec 2, G  
 Holton Peter, farmer, p o North Cape, les 40 acres, Mrs. H. Larson,  
 sec 19, D  
 Horton Caleb P., farmer, p o Raymond Centre, own 130 acres, sec 4,  
 Am  
 Horton Frank, farmer, p o Raymond Centre, wks C. P. Horton, sec  
 4, Am  
 Howard Wm., farmer, p o Thompsonville, own 60 acres, sec 24, E  
 Hunter James, farmer, p o Raymond Centre, own 100 acres, sec 22, S  
 Hunter Wm., farmer, p o Raymond Centre, own 80 acres, sec 22, S  
 Hyde C. W., farmer, p o Raymond Centre, own 103 acres, sec 9, Am  
 Hyde Wm., farmer, p o Raymond Centre, own 79 acres, sec 16, Am  
 Ingersoll Jesse, farmer, p o Raymond Centre, own 160 acres, sec 27, C  
 Ingersoll Wm. W., farmer, p o Raymond Centre, wks J. Ingersoll, sec  
 27, Am  
 \*Ipron Hans, farmer, p o Raymond Centre, own 20 acres, sec 21, D  
 Jackson James, farmer, p o North Cape, own 20 acres, sec 20, E  
 Jacobson Andrew, carpenter, p o North Cape, own 20 acres, sec 30, D  
 Jacobson Hans, carpenter, p o Thompsonville, own 20 acres, sec 26, D  
 Jacobson Lars, farmer, p o Raymond Centre, own 80 acres, sec 15, D  
 Jacobson Tobias, farmer, p o North Cape, own 120 acres, sec 18, N  
 Jamison Lorenz, farmer, p o Raymond Centre, own 20 acres, sec 20, D  
 Jamison Peter, farmer, p o Raymond Centre, own 20 acres, sec 21, D  
 Jasperson Hans, farmer, p o North Cape, own 90 acres, sec 30, D  
 Johnson Andrew, mason, p o North Cape, own 10 acres, sec 19, D  
 Johnson Hans, farmer, p o North Cape, own 80 acres, sec 18, N  
 Johnson John, farmer, p o North Cape, own 80 acres, sec 20, N  
 Johnson Nels, farmer, p o Union Church, own 80 acres, sec 7, D  
 Johnson Peter, farmer, p o Raymond Centre, own 20 acres, sec 17, D  
 Jonas Jacob, farmer, p o Union Church, own 20 acres, sec 7, G  
 Jonas John, farmer, p o Union Church, own 160 acres, sec 8, G  
 Jonas Peter, farmer, p o Union Church, own 90 acres, sec 8, G  
 Jones George, farmer, p o Raymond Centre, wks S. Jones, sec 10, Am  
 Jones Henry, farmer, p o Raymond Centre, wks S. Jones, sec 10, Am  
 Jones Solomon, farmer, p o Thompsonville, own 240 acres, sec 23, W

F. HARBRIDGE, President.

GEO. GORTON, Sec'y and Treas.

**RACINE BASKET MANUFACTURING CO.**  
MANUFACTURERS OF ALL KINDS OF

# SPLINT BASKETS.

## Patent Stave Band Baskets,

FARM AND FEED BASKETS OF ALL KINDS AND STYLES, ALSO

THE CELEBRATED

### SPLINT OVAL MARKET AND LAUNDRY BASKETS

OF THREE SIZES EACH.

Our Oval Market Baskets are either open or covered as the Trade may desire. We also manufacture three sizes each of

### DIAMOND MARKET and LAUNDRY BASKETS,

ALSO THREE SIZES OF

### SPLINT ROUND DINNER BASKETS.

*Our Goods are all well made from carefully selected Rock Elm and White Oak Lumber, and cannot be surpassed for durability, style or finish, by any in the market.*

**FOR SALE BY THE TRADE GENERALLY.**

**RACINE,**

**WISCONSIN.**



# Agricultural Implement Agency

OF

## LAWTON BROTHERS.

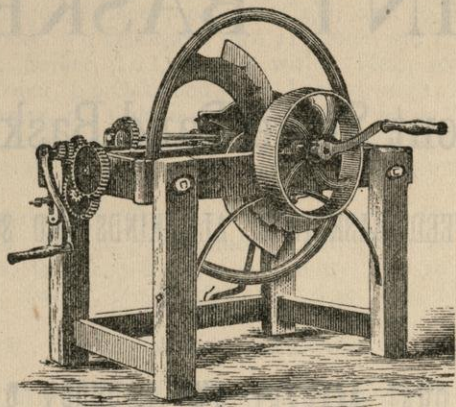

WE OFFER TO THE FARMERS OF RACINE AND KENOSHA Counties, a very superior line of Farm Implements—one that cannot be beat, amongst which may be found the whole Kirby Family of Mowers and Reapers, embracing the

*Celebrated Wheeler No. 6, Combined Mower and Reaper,  
The Old Reliable Buckeye Mower and Reaper, with Miller's Table Rake,  
Wood's Mowers, Reapers and Harvesters,  
Hollingsworth's Sulky Hay Rake,  
Horse Forks, Rowell's Beaver Dam Seeder, Plows, Cultivators,  
Harrows, Horse Hoes, Planet Garden Seeder, Corn Shellers, Feed Cutters,  
Cider Mills, Aultman & Taylor's Vibrator Thresher,  
And all kinds of Farming Implements and Extra parts for the same.*

We make a Specialty of the

### **BELLE CITY FEED CUTTER,** THE VERY BEST FEED CUTTER IN USE!

Cuts all kinds of feed in the most perfect manner, is strong, durable, and not liable to get out of order. Its price can be saved every year by cutting for an ordinary stock.

We also deal largely in  
Grain, Flour, Feed, and Seeds of all kinds,

*Both Garden and Field.*

*Lime, Water Lime, Stucco, Fire Brick, Fire Clay, Land Plaster, Grind Stones, &c., all of which we will sell on the most favorable terms. A few Reliable Agents wanted to engage in the sale of our goods.*

## LAWTON BROTHERS.

- Jones Soren, farmer, p o Raymond Centre, own 123 acres, sec 10, Am  
 Jorgenson Peter, farmer, p o North Cape, own 40 acres, sec 31, D  
 Kearney John, farmer, p o Raymond Centre, wks M. Kearney, sec  
 15, I  
 Kearney Michael, farmer, p o Raymond Centre, own 300 acres, sec  
 15, I  
 Kearney Michael, farmer, p o Raymond Centre, wks M. Kearney,  
 sec 15, I  
 Keiser John, farmer, p o Thompsonville, own 80 acres, sec 36, G  
 Kell Caspar, shoemaker, p o Raymond Centre, own 28 acres, sec  
 10, G  
 Kenney Stephen, carpenter, p o Raymond Centre, own 50 acres, sec  
 9, G  
 Kern Martin, farmer, p o Union Church, wks P. Kern, sec 6, Am  
 Kern Phillip, farmer, p o Union Church, own 170 acres, sec 6, G  
 Kime John, farmer, p o Yorkville, les 50 acres, R. Kime, sec 32, Am  
 Kime Robert, farmer, p o Yorkville, own 50 acres, sec 32, E  
 Kime William, blacksmith, p o Yorkville, own 30 acres, sec 32, Am  
 Kinkel Henry, farmer, p o Raymond Centre, own 75 acres, sec 11, G  
 Kinkel V., farmer, p o Raymond Centre, own 55 acres, sec 2, G  
 Kinkel William, farmer, p o Raymond Centre, wks H. Kinkel, sec  
 11, G  
 Klasstrop Soren, farmer, p o North Cape, own 40 acres, sec 28, D  
 Knoblock Fred, shoemaker, p o Oakwood, les P. Shortner, G  
 Langland Knudt, farmer, p o North Cape, own 320 acres, sec 31, N  
 Larson James, farmer, p o North Cape, own 30 acres, sec 30, D  
 Larson Peter, farmer, p o Raymond Centre, own 15 acres, sec 3 D  
 Larson Rasmus, farmer, p o Raymond Centre, own 1/2 acre, sec 27, D  
 Law Joseph, farmer, p o Union Church, own 80 acres, sec 6, E  
 Leer Bartow C., farmer, p o Raymond Centre, own 30 1/2 acres, sec  
 16, N  
 Leonard Patrick, farmer, p o Thompsonville, own 143 acres, sec 36, I  
 Lindermann Ferd., farmer, p o Thompsonville, les 400 acres, Mrs. W.  
 G. Roberts, sec 35, W  
 Long Patrick, farmer, p o Union Church, own 1 acre, sec 6, I  
 Longbine N., farmer, p o Raymond Centre, own 80 acres, sec 11, G  
 Lower Elisha, farmer, p o Raymond Centre, own 59 acres, sec 14, Am  
 Lower Leander, farmer, p o Raymond Centre, own 100 acres, sec  
 24, Am  
 Lower Leander, farmer, p o Raymond Centre, own 186 1/2 acres, sec  
 14, Am  
 Lund Mrs. T., p o Thompsonville, own 160 acres, sec 26, N  
 Madson Nels, farmer, p o North Cape, own 20 acres, sec 19, D  
 Mahoffy Alex., farmer, p o North Cape, wks D. Mahoffy, sec 9, Am  
 Mahoffy David, farmer, p o North Cape, own 80 acres, sec 9, Am  
 Mahoffy David, Jr., farmer, p o North Cape, wks D. Mahoffy, sec  
 9, Am  
 Mahoffy Samuel, farmer, p o North Cape, wks D. Mahoffy, sec 9, Am  
 Maller Casper, farmer, p o Thompsonville, wks N. Maller, sec —,  
 Am



- Maller Nicholas, shoemaker, p o Thompsonville, les 120 acres, J. Thelen, sec 25, G
- Marble Peter, farmer, p o Raymond Centre, own 80 acres, sec 23, Am
- Marckson George, farmer, p o North Cape, own 20 acres, sec 27, D
- Marsh Bernard, farmer, p o Thompsonville, own 80 acres, sec 14, G
- Marsh Nicholas, farmer, p o Thompsonville, wks N. Maller, sec 25, G
- Matteson Otto, farmer, p o Raymond Centre, own 20 acres, sec 16, N
- Mayenson Hans, farmer, p o Raymond Centre, own 22½ acres, sec 21, D
- McAdams John, farmer, p o Raymond Centre, own 160 acres, sec 27, I
- McAdams, John, farmer, p o North Cape, own 83 acres, sec 29, Am
- McDonald Arthur, farmer, p o North Cape, own 80 acres, sec 28, I
- McDonald Patrick, farmer, p o Raymond Centre, own 80 acres, sec 21, I
- McLees James, farmer, p o Raymond Centre, own 59 acres, sec 16, I
- McLees John, farmer, p o Raymond Centre, own 160 acres, sec 27, I
- McPherson Alex., farmer, p o Raymond Centre, own 40 acres, sec 27, S
- Metcalfe Wm., farmer, p o Thompsonville, own 80 acres, sec 36, C
- Miller Albert, farmer, p o Thompsonville, wks G. Miller, sec 36, E
- Miller George, wagon-maker, p o Thompsonville, own 40 acres, sec 25, E
- Miller George, farmer, p o Thompsonville, own 120 acres, sec 36, E
- Miller Hans C., farmer, p o Raymond Centre, own 47 acres, sec 21, D
- Miller James W., farmer, p o Thompsonville, own 25 acres, sec 24, Am
- Mills M. Mrs., widow, p o Thompsonville, own 102½ acres, sec 24, Am
- Misner Simon, mason, p o Raymond Centre, own 60 acres, sec 11, G
- Mitchell Charles, farmer, p o Raymond Centre, wks L. Lower, sec 14, G
- Mitchell Christ, farmer, p o Raymond Centre, own 30 acres, sec 4, G
- Monroe Richard**, physician, p o Oakwood, les 1 acre, P. Shotner, sec 1, E
- Moore Henry, farmer, p o Thompsonville, own 105 acres, sec 13, Am
- Moore Leonard, farmer, p o Thompsonville, wks H. Moore, sec 13, Am
- Moore Wm. H., farmer, p o Thompsonville, wks D. J. Davis, sec 25, Am
- Morley Richard, farmer, p o Thompsonville, own 95 acres, sec 12, E
- Mosher George, farmer, p o Thompsonville, own 40 acres, sec 35, G
- Mosher Thomas H., farmer, p o Raymond Centre, own 200 acres, sec 10, Am
- Moyle Robert, farmer, p o Raymond Centre, own 145 acres, sec 34, E
- Moyle Thomas, farmer, p o North Cape, own 80 acres, sec 33, E
- Mullen Patrick, farmer, p o North Cape, own 60 acres, sec 28, I
- Near John, farmer, p o Raymond Centre, own 100 acres, sec 8, Am
- Nelson B., farmer, p o Raymond Centre, own 20 acres, sec 20, D

- Nelson Christ, farmer, p o Raymond Centre, own 15 acres, sec 3, D  
 Nelson Hans, blacksmith, p o Raymond Centre, own 16½ acres, sec 21, Am  
 Nelson Nels H., farmer, p o North Cape, own 157½ acres, sec 31, N  
 Newman John, farmer, p o Thompsonville, own 80 acres, sec 25, Am  
 Newman Milton, farmer, p o Thompsonville, wks J. Newman, sec 25, Am  
 Nicholson S., farmer, p o Raymond Centre, own 20 acres, sec 17, D  
 Nobles John O., farmer, p o Raymond Centre, own 90 acres, sec 4, Am  
 Odell Jacob, farmer, p o Raymond Centre, own 40 acres, sec 20, Am  
 Oleson H. W., farmer, p o North Cape, own 10 acres, sec 19, D  
 Oleson Ole, blacksmith, p o North Cape, own 40 acres, sec 18, N  
 Olson Soren, blacksmith, p o North Cape, own ½ acre, sec 30, D  
 Olwell P. D., farmer, p o Raymond Centre, own 160 acres, sec 3, I  
 Palmer Thomas, painter, p o Raymond Centre, own 1 acre, sec 16, Am  
 Patterson David, farmer, p o Raymond Centre, own 80 acres, sec 17, I  
 Paulson George, farmer, p o Raymond Centre, own 20 acres, sec 17, D  
 Perkins Otis G., farmer, p o Thompsonville, own 157 acres, sec 13, Am  
 Peterson Antone, farmer, p o North Cape, own 20 acres, sec 28, D  
 Peterson Charles, farmer, p o Thompsonville, wks N. Peterson, sec 23, D  
**Peterson George**, merchant, p o Raymond Centre, own ½ acre, sec 25, D  
 Peterson James, farmer, p o Raymond Centre, own 40 acres, sec 17, D  
 Peterson James, farmer, p o Raymond Centre, own 20 acres, sec 21, D  
 Peterson Jinks J., farmer, p o Raymond Centre, own 100 acres, sec 27, D  
**Peterson Lars**, minister, p o Raymond Centre, own ½ acre, sec 20, D  
 Peterson Lief, farmer, p o North Cape, own 120 acres, sec 19, N  
 Peterson Nelson, farmer, p o Thompsonville, own 20 acres, sec 23, D  
 Peterson Ole, farmer, p o North Cape, own 70 acres, sec 32, D  
 Peterson Peter H., farmer, p o North Cape, own 120 acres, sec 18, N  
 Peterson Rasmus, farmer, p o North Cape, own 30 acres, sec 28, D  
 Paterson Soren, farmer, p o Raymond Centre, own 30 acres, sec 16, D  
 Phillips Wm., lab p o Raymond Centre, own 4 acres, sec 10, I  
 Plympton George, farmer, p o Thompsonville, wks Mrs. C. Brackett, sec 25, Am  
 Price Thomas, farmer, p o Union Church, own 106 acres, sec 7, I  
 Punk Andrew, farmer, p o Raymond Centre, own 15 acres, sec 2, G  
 Rademaker William, farmer, p o Raymond Centre, own 4 acres, sec 10, Hol  
 Raney William, farmer, p o Raymond Centre, own 80 acres, sec 8, I  
 Rasmussen Henry, farmer, p o North Cape, own 40 acres, sec 30, D  
 Rasmussen Nels, farmer, p o North Cape, own 20 acres, sec 30, D



- Rastall Edward, farmer, p o Union Church, own 80 acres, sec 7, E  
 Reeves Wm., painter, p o Galedonia, les ———, F.W. Thelen, sec 13,  
 Am  
 Richards Edward, farmer, p o Raymond Centre, own 189 acres, sec  
 3, E  
 Richards Samuel, farmer, p o Raymond Centre, wks E. Richards, sec  
 3, E  
 Richards Thomas, farmer, p o Raymond Centre, wks E. Richards, sec  
 3, E  
 Rickhoff G., farmer, p o Thompsonville, wks H. Rickhoff, sec 26, G  
 Rickhoff Henry, farmer, p o Thompsonville, own 40 acres, sec 26, G  
 Rinkie Peter, farmer, p o Caledonia, own 50 acres, sec 12, G  
 Roberts Cornelius, farmer, p o North Cape, own 40 acres, sec 20,  
 Am  
 Roberts James, farmer, p o North Cape, own 280 acres, sec 20, E  
 Roberts James, farmer, p o North Cape, own 120 acres, sec 29, E  
 Roberts Joseph, farmer, p o North Cape, own 40 acres, sec 20, E  
 Rohr Charles, farmer, p o Raymond Centre, wks J. Rohr, sec 4, G  
 Rohr Jacob, farmer, p o Raymond Centre, own 80 acres, sec 4, G  
 Sands Timothy, farmer, p o Thompsonville, own 240 acres, sec 12,  
 Am  
 Scheck Gotlieb, farmer, p o Union Church, own 202 acres, sec 6, G  
 Schwartz Christ, saloon, p o Oakwood, own 38 acres, sec 1, Am  
 Schwartz Christ, farmer, p o Raymond Centre, own 120 acres, sec  
 11, G  
 Schwartz William, farmer, p o Raymond Centre, own 120 acres, sec  
 11, Am  
 Schwartz Wm. H., farmer, p o Raymond Centre, with C. Schwartz,  
 sec 1, Am  
 Scott Dewitt, farmer, p o Raymond Centre, wks E. Scott, sec 8, Am  
 Scott Elias, farmer, p o Raymond Centre, own 149 acres, sec 8, Am  
 Scott Quincy, farmer, p o Raymond Centre, wks E. Scott, sec 8,  
 Am  
 Searing John, farmer, p o Thompsonville, own 80 acres, sec 14, G  
 Searing Peter, farmer, p o Caledonia, own 120 acres, sec 11, G  
 Sheldon Eugene, farmer, p o North Cape, wks O. Sheldon, sec 31,  
 Am  
 Sheldon Oscar, farmer, p o North Cape, own 120 acres, sec 31, Am  
 Shlund Henry, farmer, p o Raymond Centre, own 10 acres, sec 11, G  
 Shober Christ, carpenter, p o Raymond Centre, with M. Shober, sec  
 2, Am  
 Shober Ferdinand, carpenter, p o Raymond Centre, with M. Shober,  
 sec 2, Am  
 Shober Martin, farmer, p o Raymond Centre, own 25 acres, sec 2, G  
 Shuman Fred, farmer, p o North Cape, own 60 acres, sec 32, D  
 Shumway Lyman, farmer, p o Raymond Centre, own 105 acres, sec 14,  
 Am  
 Shumway Wm. M., farmer, p o Thompsonville, own 90 acres, sec 13  
 Am  
 Sleeman Samuel, farmer, p o Raymond Centre, own 160 acres, sec 34, E

- Smith Gotthard, farmer, p o Raymond Centre, own 45 acres, sec 11, G  
 Smith Peter, farmer, p o Union Church, les 72 acres, P. Francois, sec 6, Am  
 Smizer S., farmer, p o North Cape, own 20 acres, sec 33, G  
 Snapp Elias, farmer, p o Thompsonville, own 140 acres, sec 26, G  
 Sorensen Andrew, farmer, p o Raymond Centre, own 20 acres, sec 20, D  
 Sorensen Peter L., farmer, p o Raymond Centre, own 5 acres, sec 21, D  
 Spillum Ole, farmer, p o North Cape, own 80 acres, sec 31, N  
 Stamness Jacob, farmer, p o North Cape, own 41 acres, sec 32, N  
 Stroman Fred, farmer, p o North Cape, own 10 acres, sec 28, D  
 Studer Jacob, farmer, p o Oakwood, own 49 acres, sec 1, G  
 Studer Jacob, Jr., farmer, p o Oakwood, wks J. Studer, sec 1, Am  
 Sutton Geo. W., farmer, p o Thompsonville, own 80 acres, sec 26, Am  
 Sutton Hiram, farmer, p o Raymond Centre, own 40 acres, sec 8, E  
 Thelen Fred W., farmer, p o Caledonia, own 55 acres, sec 13, G  
**Thomas Peter**, merchant. p o Caledonia, les 1 acre, Fred Thelen sec 13, G  
 Trinish Fred, farmer, p o Oakwood, own 20 acres, sec 12, G  
 Troid Archarlens, farmer, p o Oakwood, own 40 acres, sec 1, G  
 Typener August, farmer, p o Thompsonville, own 30 acres, sec 24, G  
 Vivian Wm., drover, p o North Cape, own 150 acres, sec 29, E  
 Walker Anson E., farmer, p o Raymond Centre, own 110 acres, sec 4, Am  
 Walter Henry, cooper, p o Raymond Centre, own 6 acres, sec 10, Hol.  
 Webber Samuel, farmer, p o Caledonia, own 47½ acres, sec 23, Am  
 West Benjamin, farmer, p o Raymond Centre, own 120 acres, sec 15, C  
 West George farmer, p o Raymond Centre, own 121 acres, sec 22, C  
 West Owen, farmer, p o Raymond Centre, own 140 acres, sec 11, C  
 West Stephen, farmer, p o Raymond Centre, own 120 acres, sec 15, C  
 West Thomas, Jr., farmer, p o Raymond Centre, own 143 acres, sec 10, C  
 Wilson Thomas, farmer, p o North Cape, own 80 acres, sec 28, E  
 Wishing Andrew, farmer, p o Oakwood, own 10 acres, sec 1, G  
 Wishing Edward, farmer, p o Oakwood, own 29 acres, sec 1, G

## BUSINESS DIRECTORY.

- BLACKSMITHS.—Henry Compty, sec 26  
 L. Doolan, sec 10  
 Wm. Kime, sec 32  
 Hans Nelson, sec 21  
 Ole Oleson, sec 18  
 Soren Oleson, sec 30  
 Jacob Studor, sec 1



- CARPENTERS.—James Angove, sec 30  
 A. Jacobson, sec 30  
 H. Jacobson, sec 26  
 S. Kenny, sec 9,  
 Christ Shober, sec 2  
 F. Shober, sec 2
- COOPER.—Henry Walter, sec 10
- MASONS.—Geo. Gatfield, sec 9  
 A. Johnson, sec 19  
 S. Meisner, sec 11
- MERCHANTS.—Knudt Adland, sec 19  
 L. Christian, sec 21  
 Geo. Peterson, sec 21  
 Peter Thomas, sec 13
- PAINTERS.—Wm. Ferris, Jr., sec 21  
 Thos. Palmer, sec 16  
 Wm. Reeves, sec 13
- PHYSICIANS.—James Bedford, sec 1  
 Richard Monroe, sec 1
- SALOON.—C. Schwartz, sec 1
- SHOEMAKERS.—M. Butzer, sec 10  
 Geo. Hahn, sec 35  
 Casper Kell, sec 10  
 F. Knoblock, sec 1  
 N. Maller, sec 25
- WAGON-MAKERS.—Fred. Gramus, sec 13  
 Christ Hanson, sec 10  
 Geo. Miller, sec 25

### CHURCHES.

- CONGREGATIONAL CHURCH, situated on sec 15; Services Sundays, at 10:30 A. M., and 6:30 P. M.; Prayer meetings Wednesdays, at 7 P. M.; Number of members, 30; Rev. James Frost, Pastor
- DANISH BAPTIST CHURCH, situated on sec 21; Services Sundays, at 10 A. M., and 7 P. M.; Prayer meetings Thursdays, at 7 P. M.; Number of members, 65; Rev. Lars Peterson, Pastor
- DANISH METHODIST CHURCH, situated on sec 19; Services Sundays, at 10 A. M., and 7 P. M.; Prayer meetings Thursday, at 7 P. M.; Number of members, about 20
- FREE WILL BAPTIST CHURCH, situated on sec 3; Services Sundays, at 10:30 A. M., and 7 P. M.; Prayer meetings Thursdays, at 7 P. M.; Number of members, 20; Rev. F. Moulton, Pastor
- GERMAN EVANGELICAL CHURCH, situated on sec 6; Services Sundays, at 10 A. M., and 7 P. M.; Prayer meetings Thursdays, at 7 P. M.; Number of members, 50; Rev. F. F. H. Mosher, Pastor
- RAYMOND BAPTIST CHURCH, situated on sec 25; Services Sundays, at 10 A. M., and 6:30 P. M.; Sunday School after morning service; Prayer meetings Thursdays, at 7 P. M.; Number of members, 40; Rev. S. G. Adams, Pastor

J. O. Paddock.

D. G. Janes.

PADDOCK & JANES.

# General Insurance Agency.

Office, cor. Main and Fifth, over Post Office,

*(See head and foot lines.)*

ASSETS REPRESENTED OVER ONE HUNDRED MILLIONS.

## ADVOCATE JOB DEPARTMENT.

**The Most Complete Printing House in the State.**

WORK DELIVERED PROMPTLY.

## UNION CHEAP CASH STORE! GEO. VERHALEN.

DEALER IN

Dry Goods, Groceries, Boots and Shoes, Hats and Caps, Paints, Oils and Patent Medicines, Crockery and Stone Ware, Wall Paper and Window Curtains and Yankee Notions,

Also Hardware and Farming Implements.

My Stock is always full and carefully selected, and will be sold at all times at the LOWEST MARKET PRICE FOR CASH. Don't forget the place. *Union Cheap Cash Store.*

BURLINGTON,

WISCONSIN.

## Advocate Blank Book and Job Bindery.

—○—  
BLANK BOOKS A SPECIALTY.

—○—  
SATISFACTION GUARANTEED.



# R. WALD & SONS,

MANUFACTURERS AND DEALERS IN

## BOOTS and SHOES.

BURLINGTON, WIS.

*Almost any desired style of "Understandings" for Men's Women's, Youth's Misses, and Children's Wear, is in our Stock; and as for Prices, we invite an examination and investigation to satisfy all that we are prepared in every respect to do the shoe business in this section. Custom work a specialty. Repairing neatly and promptly done. Come and look over our stock and see for yourselves.*

---

## LIVERY STABLE and OMNIBUS LINE.



**M. THROUP, Prop.**

RACINE,

WISCONSIN.

Horses and Carriages to let on reasonable terms. The best "turn out" in the city.  
Passengers carried to and from the Depots, and to any place in the city at moderate rates. Baggage  
Wagon in connection with the Omnibus.

### HEARSE AND CARRIAGES

Furnished for Funerals on short notice and at Low Prices.

OFFICE AND STABLE,

MAIN ST., rear of HUGGINS HOUSE.

## TOWN OF RAYMOND.

259

## SCHOOLS.

District No.	I,	sec	II,	Ave. No.	Scholars,	
"	"	2,	"	13,	"	20. R. Morley, Clerk
"	"	3,	"	26,	"	12. J. Dawson, "
"	"	5,	"	21,	"	20. T. Lund, "
"	"	6,	"	10,	"	40. Dr. Ketchum, "
"	"	7,	"	19,	"	36. P. Dougherty, "
"	"	14,	"	17,	"	40. T. Adland, "
						30. J. Near, "

## POST OFFICES.

North Cape, sec 19, K. Adland, P. M.  
 Raymond Centre, sec 21, J. R. Gibbs, P. M.

IF you want a Thermometer go to HOWARD'S.

## Do You Take It ?

*The ADVOCATE is emphatically the paper you want in your home ! It gives you the local news and the markets ; it tells you about all the latest discoveries in Agriculture, in Fruit culture, and about garden flowers ; and will cost you only \$1.50 per year if you pay strictly in advance.*



# Town of Rochester.

Town No. 3, Range 19 East.

## TOWN ORGANIZATION.

W. B. Stetson, Chairman.	} <i>Supervisors.</i>
B. F. Hewett,	
H. B. Cheney,	
Reuben North, Clerk.	
R. S. Jackson, Treasurer.	
Wm. Gates, Assessor.	
H. Cady, J. C. Gibson, F. E. Hoyt, D. Winter, Justices of the Peace.	
A. H. Belden, T. White, Constables.	
Geo. H. Blake, Sealer of Weights and Measurers	
Population.—Males, 436 ; Females, 408 ; Total, 844.	

## VILLAGE OF ROCHESTER.

The village of Rochester, containing a population of about five hundred inhabitants, is pleasantly situated on the Fox river, twenty-three miles west of Racine, twenty-eight miles by the road from Milwaukee, and five miles north of Burlington. The first plat of the village was made in October 1839, and embraced all the village property on the west side of Fox river and that portion east of the river, and south of Main street. The second plat was made in May 1840, and embraced all that portion of the village tract east of the river and north of Main street. The first name given to the village was "Upper Forks." It was first settled by Mr. Levi Godfrey, who came into the country in the fall of 1835, accompanied by John B. Wade. His shanty, sixteen feet square, was the first structure erected for human habitation in the town. In 1836, Mr. Godfrey brought out his family, and in 1837, James H. Gibson, Alonzo Snow, and several others located in the town. Mr. Godfrey kept the first hotel in the town, opening it in 1837. It was a log building and known as the "Old Ark." Alonzo Snow was the first merchant in the place and occupied a building on the corner of Main and Front streets. In 1837, M. C. Whit-

man erected a saw mill, which was burned in 1839, it being the first mill built in Rochester. In 1844, the first flouring mill was put up by Philo Belden, who, in connection with M. S. Green and J. Ford, located the present Rochester water power. The first bridge over Fox river at Rochester, was built in 1836 by Ira A Rice and J. S. Palmer. The first fanning mill establishment in the county was established in Rochester in 1839, by Mr. Richard E. Ela. His first mills were built in the cellar under his house. The first church building erected in the town was built in 1844 by the Congregational Society. Rev. C. C. Cadwell was the first resident minister in Rochester, settling there in 1839. The first physician was Dr. Solomon Blood. The first chairs and bedsteads manufactured at any place within a distance of sixty miles west, were made by Oren Wright, who settled in Rochester in 1840 and established a turning lathe, &c. The Baptists were the first religious society in the place, having been organized in 1837.

The village of Rochester contains at the present time, some half dozen stores, a full supply of shops of every description, the necessary professions, artists &c. It has also a first-class Hotel, the "Union House," kept by Capt. J. H. Gipson, an old settler, and who is every way qualified to discharge the duties as "landlord." He is assisted in his management by his son, Mr. A. H. Gipson. There are also two churches, a lodge of Odd Fellows, (one of the oldest in the state), a Division of the Sons of Temperance, and a large, well attended institution of learning, known as the Rochester Seminary.

The streets of Rochester are wide and clean and nowhere can be found a better shaded, or a more pleasant and beautiful village. The buildings, although some are old, are substantially built and present an appearance of neatness and comfort seldom seen in small villages. The water power of Rochester is excellent and abundant, and will at some future day, not far distant, be extensively used for manufacturing purposes. Then will Rochester be alive with business; its population increase by the hundreds, and it will become, as it justly deserves to, one of the best manufacturing places in the state, if not in the northwest. No better opportunities are afforded to "grow up" with a town, no better chances for wealth making, and the securing of a pleasant home in the midst of a moral and enterprising community, with excellent educational opportunities, church advantages, &c., than are offered in Rochester. To those who are desirous of settling in such a place, it offers great inducements.

### VILLAGE DIRECTORY.

**Adams E. B. & Co.** (Edward B. and Henry R.), dealers in hardware &c., sw cor Front and Main.

Adams Edward B. (E. B. Adams & Co.), r nw cor Fox and Front

**Adams Geo. W.**, harness &c., ss Main 2 e State, r ne cor Main and Front

Adams Henry R. (E. B. Adams & Co.), r ws Front 2 s Main

Adams Robert, farmer, r ws State 4 s Main



- Albright A., wagon-manufacturer, ns Main 3 e river, r ss Main, 2 e Water
- Augir C. E., student, bds w s State 5 s Main
- Augir Rev. O. D.**, pastor F. W. Baptist Church, r ws State 5 s Main
- Barry H. L., farmer, r nw cor Main and Chicago
- Beaumont & Eccles**, (Thomas B. & A. W. E), meat market es Front 2 n Main
- Beaumont Thomas B. (Beaumont & Eccles), r ws Front 2 n Fox
- Belden Albert, blacksmith, r es Front 1 s Fox
- Bensene Eli, blacksmith, bds ss Main 3 e Water
- Berry W. R.**, produce dealer, r nw cor Main and Chicago
- Black Mrs. M., widow, r ns Main 4 w Front, 2d floor
- Blake John, r es State 1 s Fox
- Blakey John S. (Russell & Blakey), r ws State 8 s Main
- Brooks Mrs. M., widow, r ns Spring e Water
- Brown Ezra, farmer, r ws State, 3 n Main
- Buell Horace, tinsmith, bds nw cor Fox and Front
- Burns Robert, teamster, r es Chicago 2 n Main
- Cady Henry**, confectionery, &c., ne cor Main and State r ws State 1 n Main
- Campbell W. A.**, wagon manufacturer, es Front 5 n Main, r es Water, 1 s Fox
- Carpenter Isaac, teamster, r nw cor Main and Chicago
- Carpenter Wm. (Gipson & Co.), r ws Front 2 s Fox
- Cheney H. B.**, farmer, r ns Main 3 e Water
- Chesack Frank, lab r ns Main 2 e Chicago
- Chesack Wm., lab r ns Main 4 e Washington
- Codman Mrs. A., widow, r ss Main 2 e State, 2d floor
- Coombs Dr. L. D.**, physician, &c., se cor Main and Water, r same
- Cooper James, r ws Front 3 n Spring
- Drake Mrs. L., widow, r se cor Main and Chicago
- Eccles A. W. (Beaumont & Eccles), r ws Front 2 n Main
- Ela Richard E.**, land owner, r sw cor Main and Water
- Emmons Mrs. —, widow, r ss Main 3 w State
- Farr Merrill H., farmer, r ws State 2 s Main
- Gipson James, peddler, r ne cor Chicago and Main
- Gipson & Co.** (J. H. G. and W. L. Carpenter), meat market, ss Main 3 w Front
- Gipson Arthur H.**, clerk, Union House, bds same
- Gipson James H.**, Prop. Union House (and Gibson & Co.), r Union House
- Gleason John, shoemaker, bds ws State 6 s Main
- Halenbake Wm., blacksmith, ws Front 1 n Spring, r ns Main 3 e State
- Harris Stewart, gardener, r ws Front 4 n Spring
- Hay Martha, student, r es Front 2 n Main
- Heald Alfred, lab r es Front 1 n West
- Hewett Lyman, farmer, r ss Main 1 e Washington
- Hinchliffe Thomas, speculator, r es Chicago 3 n Main
- Jackson Abram (Jackson & Co.), r ws State 2 n Main

**Jackson & Co.** (George and Abram J.), general merchants, ns Main  
3 s State and ns Main 3 w Front

Jackson George (Jackson & Co.), r se cor State and Spring

**Jackson Joseph**, boots and shoes, ss Main 1 e State, r ws State 6 s  
Main

Jackson R. S., clerk, Jackson & Co., r ns Spring 1 e State

Jones John S., horse farrier, r ws Front 2 n West

Kelly Henry, wagon maker, bds ss Main 2 e Water

Kolas Martin, pedler, r es State n Spring

Lehechka Mrs. F., widow, r ne cor Washington and Main

Ludman John, lab r ss Main 1 e Chicago

McDonald Geo., agent, r ws Water 1 s Main

**McMurtrie David**, tailor, ns Main 4 e State, r same

Merrill Mrs. L. D., widow, r ss Main 3 w State.

**Newell G. F.**, physician, &c., nw cor Front and Main

Noble Allen (Noble & White), r ss Main 2 w Front

Noble George, teamster, r ws State 9 s Main

**Noble & White** (Allen N., and Wm. D. W.), general merchants, ns  
Main 4 w Front

**Pouley Prof. R. F.**, principal, Rochester Seminary, r sw cor State  
and Main

Rizarch Frank, lab r ss Main 4 w State

**Robertson A. J.**, cooper, se cor Main and Front, r ss Main 2 w  
State

Russell A. J. (Russell & Blakey), r ws State 9 s Main

**Russell & Blakey** (A. J. R., and J. B.), props. Rochester Mills, es  
State 1 s West

**Schumacher C.**, saloon, ne cor Main and Front, r same

Sheard Abram, tanner, bds es Water below Fox

**Sheard George**, tanner, es Front 1 n West, r ss Water below Fox

Smith Charles, lab r ns Main 3 e Washington

**Stevens Frank**, carpenter, bds Union House

**Taylor M. F.**, photographer, se cor Main and Front, r same

Thompson A., r ws State 3 s Main

Thompson James, r ns Main 2 e Water

**Union House**, J. H. Gipson, Prop., ss Main 3 e State

Van Ornum ———, farmer, r ne cor Chicago and Main

Wallack John, lab r ns Main 1 e Chicago

**Wallis Geo.**, shoemaker, ss Main 2 w Front, r es Front 7 n Main

Wandrashak Jo., r ns Main 2 e Washington

Wendt Fred., harness-maker, bds ne cor Main and State

White Wm. D. (Noble & White), bds Union House

Whitman S., farmer, r ws State 7 s Main

**Willey John R.**, farmer, r es Front 8 n Main

Wolfenden Miss E., r ne cor Chicago and Main

Wood Albert (Wood & Sons), bds ss Main 3 e Water

Wood Henry (Wood & Sons), bds ss Main 3 e Water

Wood John (Wood & Sons) r ss Main 3 e Water

**Wood & Sons** (John, Henry and Albert); machinists &c., ns Main  
3 e River



Wright J. D., painter, bds ss Main 3 e Chicago  
Wright Oren, r ss Main 3 e Chicago

### BUSINESS DIRECTORY.

BLACKSMITHS.—Wm. Halenbake, ws Front 1 n Spring  
Wood & Sons, ns Main 3 e River  
BOOT & SHOE MNFR'S.—J. Jackson, ss Main 1 e State  
BOOT & SHOE DEALERS.—J. Jackson, ss Main 1 e State  
JACKSON & Co., ns Main 3 w Front  
Noble & White, ns Main 4 w Front  
CHEESE FACTORY.—Thomas Hinchliffe, ws Chicago 3 n Main  
CONFECTIONERY.—H. Cady, ne cor Main and State  
COOPERS.—A. J. Robertson, se cor Main and Front  
DRY GOODS.—JACKSON & Co., ns Main 3 e State  
Noble & White, ns Main 4 w Front  
GROCERIES.—JACKSON & Co. ns Main 3 w Front  
Noble & White, ns Main 4 w Front  
HARDWARE.—E. B. ADAMS & Co., sw cor Front and Main  
HARNES & C.—G. W. Adams, ss Main 2 e State  
HOTEL.—UNION HOUSE, ss Main 3 e State  
MACHINISTS.—Wood & Sons, ns Main 3 e river  
MEAT MARKETS.—Beaumont & Eccles, es Front 2 n Main  
GIPSON & Co., ss Main 3 w Front  
MILL.—RUSSELL & BLAKEY, es State 1 s West  
PHOTOGRAPHER.—M. F. Taylor, se cor Main and Front  
PHYSICIANS, & C.—L. D. COOMBS, se cor Main and Water  
G. F. Newell, nw cor Main and Front  
SALOON.—C. SCHUMACHER, ne cor Main and Front  
SHOEMAKERS.—J. Jackson, ss Main 1 e State  
G. Wallis, ss Main 2 w Front  
TAILOR.—D. McMURTRIE, ns Main 4 e State  
TANNERY.—Geo. Sheard, ss Front 1 n West  
TINSMITHS.—E. B. ADAMS & Co., sw cor Front and Main  
WAGON MAKERS.—A. Albright, ns Main 4 e river  
W. A. Campbell, es Front 5 n Main

### CHURCHES.

FREE WILL BAPTIST, situated on the east side of State street north of Spring; Services Sundays, at 11 A. M., and 7 P. M.; Prayer meetings on Wednesdays, at 7 P. M.; Sunday School, at 12 M.; No. of communicants, about 40; Rev. O. D. Augir, Pastor; A. J. Russell, Clerk  
GRACE CHURCH, (Unitarian) situated on the east side of State street, first building south of Main; Services Sundays, at 10:30 A. M., and 2 P. M.; Rev. A. C. Barry, Pastor; R. North, Clerk

### SCHOOLS.

SCHOOL DISTRICT NO. 1. Situated on sec 2, north of the town plat of Rochester; Average No. of scholars 85; F. E. Hoyt, Dist Clerk

ROCHESTER SEMINARY. Situated on the south-west cor of Main and State, was organized in 1866. It is under the control of the Honey Creek Quarterly Conference of the Free Baptists, is denominational, *but not sectarian*. No. of scholars, 115; Rev. O. D. Aguir, President; A. J. Russell, Secretary; Prof. R. F. Pouley, Principal

### SOCIETIES.

FRIENDSHIP LODGE No. 18, I. O. O. F. organized in 1847, meet at their hall, south side of Main, first building east of State, every Saturday at 7 P. M.; No. of members, 40; C. G. Morey, N. G.; J. D. Wright, Per Sec.; G. M. Healy, Treasurer; C. Caley, Rec. Sec

ROCHESTER DIVISION No. 7, S. of T. meet at their hall, south east corner of Main and Front, on Fridays of each week, at 7 P. M.; No. of Members, 40; C. J. Hute, W. P.; Miss M. Frazier, Treasurer; H. R. Adams, Secretary

### POST OFFICE.

On the north-east corner, of Main and State, is open from 7 P. M. of each day, Sundays excepted; H. Cady. P. M

### STREET DIRECTORY.

CHICAGO.—From Muskego creek south, to south village limits, crossing Spring, Main and Fox; 2d street east of the river

DODGE.—From the river west, to west village limits, crossing Front and State; 3d street south of Main, west side

FOX.—From State east, to east village limits, crossing Front, Fox river, Water, Chicago and Washington; 1st street south of Main

FRONT.—From Spring south to intersection, of State, crossing Main, Fox and West; 1st street west of the river

MAIN.—From west village limits to east village limits, crossing State, Front, Fox river, Water, Chicago and Washington

SPRING.—From Front west, to west village limits, crossing State, and from the river east, to east village limits, crossing Water, Chicago and Washington; 1st street north of Main

STATE.—From north village limits south, to south village limits, crossing Spring, Main, Fox, West and Dodge; 2d street west of the river

WASHINGTON.—From Muskego creek south, to south village limits, crossing Spring, Main and Fox; 3d street east of the river

WATER.—From Muskego creek south, to south village limits, crossing Spring, Main and Fox; 1st street east of the river

WEST.—From the river west, to west village limits, crossing Front and State; 2d street south of Main, west side



## TOWN DIRECTORY.

- Albee Charles, farmer, p o Rochester, les 124½ acres, W. Plucka, sec 1, G
- Albright Christian, farmer, p o Rochester, les 44 acres, T. Henningfield, sec 2, G
- Anderson Luther C., farmer, p o Rochester, own 160 acres, sec 18, Am
- Aspinwall Allen, farmer, p o Rochester, own 80 acres, sec 3, E
- Belden Allen H.**, wagon-maker, p o Rochester, bds P. Belden, sec 11, Am
- Belden Philo**, farmer, p o Rochester, own 80 acres, sec 11, Am
- Bierman Edward, farmer, p o Rochester, les 160 acres, sec 2, G
- Blackburn John, farmer, p o Rochester, bds M. Blackburn, sec 5, E
- Blackburn Mathew, farmer, p o Rochester, own 160 acres, sec 5, E
- Bradley Patrick, farmer, p o Rochester, own 80 acres, sec 7, I
- Brook Martin, farmer, p o Burlington, own 80 acres, sec 16, G
- Bullmore Geo., farmer, p o Rochester, own 65 acres, sec 9, E
- Caldcott Joseph, farmer, p o Rochester, own 35 acres, sec 12, E
- Carman E. S., farmer, p o Honey Creek, own 80 acres, sec 6, Am
- Cheesman Edward, farmer, p o Rochester, own 200 acres, sec 10, E
- Cheesman Henry, farmer, p o Rochester, wks E. Cheesman, sec 10, E
- Cockroft Joseph, farmer, p o Rochester, own 120 acres, sec 13, E
- Coombs Abner, farmer, p o Rochester, bds A. P. Coombs, sec 5, Am
- Coombs A. P., farmer, p o Rochester, own 100 acres, sec 5, Am
- Cunningham Mrs. M., widow, p o Rochester, own 240 acres, sec 15, I
- Dobson Lawrence H., farmer p o Rochester, wks R. Dobson, sec 12, Am
- Dobson Richard, farmer, p o Rochester, own 120 acres, sec 12, E
- Earle Thadeus, farmer, p o Honey Creek, own 188 acres, sec 6, Am
- Earle Watson, farmer, p o Honey Creek, own 51 acres, sec 6, Am
- Everetts A. J., farmer, p o Vienna, les 277 acres, E. Everetts, with H. W. Everetts, sec 18, Am
- Everetts Eleazer, farmer, p o Vienna, own 277 acres, sec 18, Am
- Everetts H. W., farmer, p o Vienna, les 277 acres, E. Everetts, with A. J. Everetts, sec 18, Am
- Flint Eben, farmer, p o Rochester, own 40 acres, sec 3, Am
- Foreman Wm., farmer, p o Rochester, les 40 acres, E. Flint, sec 3, E
- Fowler Benjamin, farmer, p o Rochester, own 70 acres, sec 4, Am
- Freelove Harly, farmer, p o Rochester, own 40 acres, sec 3, Am
- Frost Horace, farmer, p o Rochester, own 177 acres, sec 9, Am
- Garber Fred, farmer, p o Rochester, les 101 acres, A. Zauncke, sec 17, Am
- Gates Wm.**, farmer and carpenter, p o Rochester, own 77 acres, sec 4, Am
- Gibson John, farmer, p o Rochester, own 13 acres, sec 7, E
- Griffith John, farmer, p o Rochester, own 85 acres, sec 17, E
- Grostable Henry, farmer, p o Rochester, own 87 acres, sec 1, G
- Hagaman Dorus, farmer, p o Burlington, own 80 acres, sec 13, G
- Hause Fred, farmer, p o Rochester, les 128 acres, sec 9, Am

- Healey Geo. M., farmer, p o Rochester, own 112 acres, sec 7, Am  
 Hewett B. F., farmer, p o Rochester, own 98 acres, sec 4, Am  
 Hinchliffe A. W., farmer, p o Rochester, bds S. Hinchliffe, sec 13,  
 Am  
**Hinchliffe Squire**, farmer, p o Rochester, own 80 acres, sec 13, E  
 Hock Charles, farmer, p o Rochester, les 101 acres, C. Luke, sec  
 15, G  
 Holcomb John, farmer, p o Vienna, les 80 acres, J. Sawyer, sec 18,  
 Am  
**Hoyt Frank E.**, farmer, p o Rochester, own 356 acres, sec 9, Am  
 Hoyt Roscoe A. farmer, p o Rochester, les 342 acres, sec 3 Am  
 Hoyt Wm., farmer, p o Rochester, own 1 acre, sec 9, Am  
 Hoyt Wm. E., farmer, p o Rochester, with F. E. Hoyt, sec 9, Am  
 Hute Charles, farmer, p o Rochester, wks J. Hute, sec 9, Am  
 Hute David, farmer, p o Rochester, wks J. Hute, sec 9, Am  
 Hute John, farmer, p o Rochester, own 80 acres, sec 9, I  
 Jaskey August, farmer, p o Rochester, les 80 acres, M. Cunningham,  
 sec 17, I  
 Johnson George, farmer, p o Rochester, own 30 acres, sec 13, E  
 Kadore Mrs. H., widow, p o Rochester, with Wm. Kadore, sec 9, G  
 Kadore Wm., farmer, p o Rochester, les 100 acres M. L. Ayers, sec  
 9, G  
 Kenny Patrick, farmer, p o Rochester, own 40 acres, sec 8, I  
 Koehler John, farmer, p o Rochester, own 60 acres (undivided),  
 sec 1, I  
 Koehler John, Jr., farmer, p o Rochester, own 60 acres (undivided),  
 sec 1, I  
 Krakrosky Fred., farmer, p o Rochester, les 20 acres, sec 16, G  
 Krock Fred., farmer, p o Rochester, les 1 acre W. Plucker, sec 1, G  
 Langmaid Albert S., farmer, p o Honey Creek, les 80 acres Langmaid  
 Est., sec 6, Am  
 Lewis James, farmer, p o Vienna, own 80 acres, sec 18, Am  
 Lightfield John, farmer, p o Rochester, own 120 acres, sec 15, G  
 Lightfield Wm., farmer, p o Rochester, 1 sec 15, G  
 Linnernan Henry, farmer, p o Rochester, own 114½ acres, sec 1, G  
 Luke Conrad, farmer, p o Rochester, own 101 acres, sec 15, G  
 Luke Phillip, farmer, p o Rochester, wks C. Luke, sec 15, G  
 Malone Andrew, farmer, p o Rochester, own 50 acres, sec 11, I  
 Martin Alfred, farmer, p o Rochester, own 97 acres, sec 5, E  
 Martin Allen, farmer, p o Rochester, own 80 acres, sec 12, E  
 Miller John, farmer, p o Rochester, own 54 acres, sec 15, G  
 Noble James, farmer, p o Rochester, les ½ acre C. Rountree, sec 12,  
 Am  
 Noble Joseph A., farmer, p o Rochester, les ½ acre R. Dobson, sec  
 13, E  
**North Reuben**, farmer, p o Rochester, own 60 acres, sec 1, E  
 Perkins J. C., farmer, p o Rochester, own 116 acres, sec 7, Am  
 Punce Frank, farmer, p o Rochester, les 50 acres, Chesack Est., sec  
 11, B  
 Redline Fred, farmer, p o Rochester, wks J. Redline, sec 14, G



- Redline John, farmer, p o Rochester, own 67 acres, sec 14, G  
 Reesman Henry, farmer, p o Rochester, own 185 acres, sec 15, G  
 Rowe Wm., farmer, p o Rochester, own 157½ acres, sec 16, E  
 Russell Henry, farmer, p o Rochester, wks H. A. Russell, sec 16, Am  
 Russell Harvey A., farmer, p o Rochester, own 120 acres, sec 16, Am  
 Sawyer Albert, farmer, p o Rochester, own 55 acres, sec 5, Am  
 Schultz John, farmer, p o Rochester, own 5 acres, sec 10, G  
 Seigert Charles, farmer, p o Rochester, own 210 acres, sec 14, G  
 Silvernail C. P., farmer, p o Rochester, les 40 acres (undivided), J.  
     Drake Est., sec 1, Am  
 Silvernail Peter, farmer, p o Rochester, les 40 acres (undivided), J.  
     Drake Est., sec 1, Am  
 Smith Mrs. C., widow, p o Rochester, own 20 acres, sec 16, G  
 Soule Charles N., farmer, p o Rochester, own 120 acres, sec 8, Am  
 Soule Ebenezer, farmer, p o Honey Creek, own 80 acres, sec 6, Am  
 Soule Elvurus, farmer, p o Rochester, own 101 acres, sec 7, Am  
**Stetson W. B.**, farmer p o Rochester, own 206 acres, sec 4, Am  
 Stetson Allen, farmer, p o Honey Creek, own 170 acres, sec 5, Am  
 Summers Wm., farmer, p o Rochester, own 120 acres, sec 16, E  
 Warmington Geo., farmer, p o Rochester, own 110 acres, sec 6, les 50  
     acres, Warmington Est, sec 5, E  
 Wemer Clemons, farmer, p o Rochester, own 80 acres, sec 13, G  
 Wemer John, farmer, p o Rochester, own 40 acres, sec 13, G  
 White Thomas, farmer, p o Vienna, les 160 acres, R. Adams, sec  
     18, E  
 White, W. D., farmer, p o Rochester, own 72½ acres, sec 4, E  
 Winter David, farmer, p o Rochester, own 104½ acres, sec 1, E  
 Wyatt J. Mrs., widow, p o Rochester, own 101 acres, sec 17, E  
 Wyatt ———, farmer, p o Rochester, les 101 acres, Mrs. J. Wyatt, sec  
     17, Am  
 York ———, farmer, p o Rochester, wks Mrs. M. Cunningham, sec  
     15, Am  
 Zick John, farmer, p o Rochester, own 56 acres, sec 12, G

### BUSINESS DIRECTORY.

- CARPENTER,—Wm. GATES, sec 4  
 VINEGAR WORKS,—F. E. HOYT, sec 9  
 WAGON-MAKERS,—A. H. BELDEN, sec 11

### CHURCHES.

- BAPTIST CHURCH, situated on section 6. Services Sundays, at 10:30  
 A. M., and 7 P. M.; Rev. G. H. Hubbard, Pastor  
 METHODIST BIBLE CHRISTIAN CHURCH, situated on section 13. Ser-  
 vices Sundays, at 2:30 P. M., and semi-monthly at 7 P. M.; Prayer  
 meetings Thursdays, at 7 P. M.; Class meetings Sundays, at 10:30  
 A. M., and Sunday School at 1 P. M.; No of members, 20; Rev.  
 T. H. Dry, Pastor

TOWN OF ROCHESTER.

269

SCHOOLS.

District No	1,	Sec	2,	Ave No.	Scholars	85,	F. E. Hoyt,	Clerk
"	"	2,	"	11,	"	96,	W. H. Turner,	"
"	"	3,	"	3,	"	55,	W. B. Stetson,	"
"	"	1,	(joint)	13,	"	50,	H. Noble,	"
"	"	3,	"	15,	"	24,	F. Banks,	"

POST OFFICE.

Rochester, sec 2, H. Cady, P. M.

BUY your Books and Paper at ROBERT HOWARD'S, Racine, Wis.

Sheet Music, Subscription Books, Bibles,  
Magazines, &c.,

**Bound in a Substantial and Tasty Manner.**

And at Reasonable Prices.

AT THE ADVOCATE STEAM BINDERY.



# Town of Waterford.

Town No. 4, 19 East.

## TOWN ORGANIZATION.

John T. Rice, Chairman, }  
George Hulburt, } *Supervisors.*  
Wm. Voss, }  
A. C. Harden, Clerk.  
A. Lockwood, Assessor.  
W. Whiteley, Treasurer.  
Ira A. Rice, C. Berger, Justices of the Peace.  
D. Thompson, John Smith, Constables.  
W. Raymond, Sealer of Weights and Measures.  
Population, Males, 789; Females, 725; Total, 1,514.

## VILLAGE OF WATERFORD.

The village of Waterford is situated on Fox river, about twenty three miles west of Racine and seven miles north of Burlington. The first claims to the land whereon the village is built were made by Messrs O. W. Barnes and ——— Beebe, who subsequently sold their interest therein to Levi Barnes and Samuel E. Chapman. The latter named gentlemen built the first log house in the village in 1836, which was known as "head quarters." The river offering unusual facilities for the establishment of a water power, it was determined to found a village, which determination was soon put into effect, and a village built, taking its name from Waterford in the state of New York. In 1844, Waterford contained one hundred and fifty inhabitants, two saw mills, two grocery stores, one public house, etc. At present it contains upwards of six hundred inhabitants, several good stores, flouring mill, (one of

the best in the state) several churches, excellent schools, hotels, numerous shops of every kind, several manufacturing establishments, and professional men in abundance. Like the other villages in Racine County, it lacks rail road facilities, which is the only "draw back" to the making of a large town. This difficulty, it is hoped, will soon be obviated. Some years since the Fox River Valley Railroad Co., surveyed a line through the village from Milwaukee to the south, purchased the right of way, and graded the road bed ready to receive the ties and iron. Work was then suspended and the road remains unfinished. It is expected however, that in a year or two, work will be resumed and the road completed. Waterford will then renew its wonted life, and *business* will again be the order of the day. No better water power can be found in the state, no better facilities for manufacturing, no better opening for the merchant or professional man, and no better place to reside in the west than at Waterford. Its citizens are refined and well educated, moral, upright and honest. In the location and appearance, the excellent privileges of church and school, and the bright prospects it has of becoming a populous and thriving city, it has no rival. It is destined to become one of the great manufacturing places of Wisconsin.

### VILLAGE DIRECTORY.

Adler August, shoemaker, r ne cor Cross and First  
 Aiken Lorin A., miller, r ns Main 5 w river  
**Arie James**, r es Jefferson 1 s Main  
 Bauchap Alexander, r ns Jefferson 5 s Main  
 Barnes Geo., mason r ss Main 2 w Water  
**Beck Henry**, merchant, se cor Cross and First, r same  
 Beck John, brewer, r es Jefferson 4 s Main  
 Beck John, Jr., brewer, r es Jefferson 4 s Main  
**Berger Christian**, jeweler, es First 2 s Main, r same  
 Berger Joseph, cooper, r es First 2 s Main  
 Best James, farmer, r es Main 7 w river  
 Best M. J., jeweler, ns Main 2 e river, bds—  
 Borget Joseph, cooper, r ns Main 3 s Third  
**Brady Edward**, merchant, r ns Main 3 w M. E. Church  
 Brockman Joseph, shoemaker, r t Waterford  
**Chapman Mrs. I. R.**, milliner &c., ns Main 4 w river, r same  
 Chapman Mrs. L. E., widow, r ss Main 6 w river  
 Clausen C. (Clausen & Molzen), r ss Main 2 e First  
**Clausen & Molzen** (C. C. & N. M.), hotel, ss Main 2 e First



Coleman Mrs. N., widow, r es First 4 s Cross  
 Cook Fred., lab bds ws River 1 n Main  
 Cook Solen, wagon-maker, r ws River 1 n Main  
 Cottendick B., butcher, r ss Main 3 e Second  
 Cottendick Henry, r ss Main 3 e Second  
 Cottendick Wm., farmer, r t Waterford  
 Daniels Mrs. M., widow, r es River 3 s Main  
 DeGraves John, carpenter, r es Jefferson 3 s Main  
 Dubbler Fred, lab r es River 3 n Main  
 Dressman Henry, retired, r———  
 Ensing Henry, r es Second 4 n Main  
 Ensing Henry, Jr., cabinet-maker, &c., ws First 3 s Main, r same  
 Flint Mrs. P., widow, r Main w River  
 Foat A., Miller, r n Main near river  
 Foat Daniel, mason, r n Main near river  
 Foat Edward, miller, r n Main near river  
 Foat Richard, teamster, r n Main near river  
 Fox James, r ns Main 10 w river  
 Furst Wm., blacksmith, es Second 3 n Main, r es Second 5 n Main  
 Gault Francis, miller, r es River 2 s Main  
**Geuting Henry**, produce dealer, r se cor Main and First  
 Giesing Barney, wagon-maker, ws First 1 s Main, r sw cor Cross and  
 First  
 Graves Charles, lab r ns river 2 e Main  
 Grasing John, farmer, r ws First 5 s Cross  
 Groat E. M. (Groat & McKenzie,) r ws River 1 s Main  
**Groat & McKenzie** (E. M. G. & M. P. McK.), hardware &c., ns  
 Main 5 e river  
 Groat John H., farmer, r t Waterford  
 Hadlestad Peter, shoemaker, ns Main 4 e river, r ws Jefferson, 6 s  
 Main  
**Halback John**, hotel, ne cor Main and Second, r same  
 Harding Alfred, r ws Jefferson 2 s Main  
 Harding Amasa, carriage-maker, r ns Main 3 w river  
 Harding A. C., r ws Jefferson 2 s Main  
 Hatter Joseph (Van Leim & Hatter), r ns Main 7 w river  
 Hatter Wm., lab r———  
**Heg Ole**, merchant, nw cor Second and Main, r same  
 Henning Joseph, wooden shoemaker, r ws First 4 s Cross  
**Henning John**, saloon, sw cor First and Main, r same  
 Henning Wm., lab r———  
**Henningsfield H.**, blacksmith, ws First 2 s Main, r ws First 2 s  
 Cross  
 Henningsfield Wm., harness-maker, r ws First 2 s Cross  
 Holmes H. D., painter, r ns Main 9 w River  
 Holland H., farmer, r t Waterford  
 Hoover Abraham, farmer, r t Waterford  
**Hoover John**, wagon-maker, es Second 2 n Main, r ns Main 2 e  
 Second  
 Hoover L. J., farmer, r ss Main 11 w river

- Horton Charles, tinsmith, bds Fox River House  
 Hubert Mrs. B., widow, r ws Jefferson 1 s Main  
**Jacobson Christian**, shoemaker, ss Main 3 e First, r same  
 Johnson C. J., carpenter, r ns Main 3 e river  
 Jordan J. W., clerk, Ole Heg, bds Mrs. Chapman  
 Kelly Charles, r ss Front 1 e Second  
 Kelly Thomas, lab, r \_\_\_\_\_  
**Kempkin Barney**, shoemaker, sw cor Main and Second, bds Fox River House  
**Klunkeford Charles**, cooper, se cor Main and First, r same  
 Krakofsky Charles, deputy sheriff &c., r Main e Second  
 Koch M., r ns River 4 w Main  
 Kohannock Barney, shoemaker, r ss River 1 w Main  
 Lahey Dennis, teamster, r ns Cross 2 e First  
 Lang Wm., mason, r t Waterford  
 Lassman Geo., lab r \_\_\_\_\_  
 Lassman Henry, lab r \_\_\_\_\_  
 Lockwood Alfred, Justice &c., r ns Main 2 w M. E. Church  
 Longer Wm., mason, r es Second 6 n Main  
 Malone John, farmer, r es Cross, 3 e First  
 McKenzie M. P. (Groat & McK.), r \_\_\_\_\_  
 McKenzie Roe, r ws River 1 s Main  
**McLeish Geo.**, merchant tailor, ns Main 6 w River, r ns Main 1 w M. E. Church  
 Merrill John, miller, r es River 4 s Main  
 Merrill S. D., teamster, bds es River 4 s Main  
 Millen Henry, lab r ns Main 4 w M. E. Church  
 Miller Fred, farmer, r t Waterford  
 Moe Andrew S., shoemaker, bds P. Hadlestad  
 Moe Charles (Palmer & Moe), r ns Main 11 w River  
 Moe E. B., clerk, Palmer & Moe, bds ns Main 11 w River  
 Molzen N. (Clausen & Molzen), r ss Main 2 e First  
**Murphey John**, painter, r se cor Main and Third  
**Newell G. E.**, druggist and physician, ns Main 2 w bridge, r se cor Jefferson and Washington  
**Newell G. F.**, physician and surgeon, r ws River 2 s Main  
 Noll Charles, carpenter, r ns River 2 w Main  
**Noll Louis**, merchant, ws First 4 s Main, r same  
 Noll Wm., carpenter, r ws First 4 s Main  
**Olson H.**, merchant tailor, ss Main 4 e First, r ss Main 2 e Second  
 Page Hiram, r ss Main 9 w River  
 Palmer N. H. (Palmer & Moe), r ss Main 7 w river  
**Palmer & Moe** (N. H. P. & Chas. M.), merchants, ns Main 1 e River  
 Paulsen Peter, lab r t Waterford  
 Pierce A. A., sewing machine agent, r se cor Main and Second  
 Plucker Wm., saloon, ns Main 2 w Second, r same  
 Proesing John, farmer, r t Waterford  
 Raymond W., harness-maker, r ss Main 2 w River  
 Russell Mrs. J., widow, r w river n Main



Sanders Louis, cooper, ws Jefferson 5 s Main, r same  
 Sanders Wm., clerk, Ole Heg, bds ws Jefferson 5 s Main  
 Scholtz John, r ns Main 3 e Second  
 Shenkenberry Wm., saloon, ns Main 7 e river, r same  
 Shenkenberry Wm. Jr., harness maker, ns Main 7 e river, bds same  
**Schwarger Rev. P.**, minister, r Catholic Parsonage  
 Silvernail Charles, blacksmith, r t Waterford  
**Smith, Parks & Co.**, millers, river n Main  
**Thiegs Henry**, shoemaker, ns Main 2 e river, r ss Main 4 w river  
 Thompson Daniel, lumber dealer, r ns River 3 w Main  
 Thompson Thomas, lab r —  
 Timp Henry, r es First 3 s Cross  
 Topp C., carpenter, r ws Jefferson 3 s Main  
 Topp J., brewer, r ws Jefferson 3 s Main  
 Van Lein F. (Van L. & Hatter), r ns Main 7 w river  
**Van Lein & Hatter** (F. Van L. and J. H.), cabinet-makers, ns Main  
 7 w river  
 Voss Wm., blacksmith, r —  
**Wallman F.**, cabinet-maker, ss Main 4 w river, r same  
 Wendt Jacob, lab r ss Cross 2 e First  
 Wensing G., wooden shoemaker, r ws First 3 s Cross  
**Whiteley Walker**, meat market, ss Main 5 w river, r same  
 Weisman Peter, lab r t Waterford  
 Woodhead Mrs. H., widow, r ws Jefferson 4 s Main

### BUSINESS DIRECTORY.

**BLACKSMITHS.**—Furst Wm., es Second 3 n Main  
 Henningfield H., ws First 2 s Main  
**BREWERS.**—Beck J., es Jefferson 4 s Main  
**CABINET MAKERS.**—Ensing H., Jr., ws First 3 s Main  
 Van Lein & Hatter, ns Main 7 w river  
 Wallman F., ss Main 4 w river  
**COOPERS.**—Klunkeford C., se cor Main and First  
 Sanders L., ws Jefferson 5 s Main  
**DRUGGISTS.**—NEWELL G. E., ns Main 2 w Bridge  
**HARDWARE.**—Groat & McKenzie, ns Main 5 e river  
**HARNESS & C.**—Shenkenberry Wm. Jr., ns Main 6 e river  
**HOTELS.**—Halback J., ne cor Main and Second  
**JEWELER.**—Best M. J., ns Main 2 e River  
 Berger C., es First 2 s Main  
**MEAT MARKET.**—Whiteley W., ss Main 5 w river

MERCHANTS.—Heg Ole, nw cor Second and Main

Beck H., se cor Cross and First

Noll L., ws First 4 s Main

Palmer & Moe, ns Main 1 e river

MERCHANT TAILORS.—McLeish G., ns Main 6 w river

Olson H., ss Main 4 e First

MILLERS.—Smith, Parks & Co., river n Main

MILLINER.—Chapman Mrs. I. R., ns Main 4 w river

PHYSICIANS.—NEWELL G. E., ns Main 2 w bridge

Newell G. F., ws river 2 s Main

SALOONS.—Clausen & Molzen, ss Main 2 e First

Halback J., ne cor Main and Second

Henning J., sw cor First and Main

Plucker Wm., ns Main 2 w Second

Shenkenberry Wm., ns Main 7 e river

SHOEMAKERS.—Hadlestad P., ns Main 4 e river

Jacobson C., ss Main 3 e First

Kempkin B., sw cor Main and Second

Theigs H., ns Main 2 e river

WAGON MAKERS.—Giesing B., ws First 1 s Main

Hoover John, es Second 2 n Main

## CHURCHES.

CONGREGATIONAL, Main street. Pastorate vacant.

CATHOLIC, First street. P. Schwarger, Pastor; Services Sundays,

Mass at 8 A. M.; Regular services at 9 A. M., and Vespers at 5 P. M.; No. of members, 50

METHODIST (German), Main street. Services Sundays, at 2:30 P. M.;

No. of members, 15, no Pastor

FIRST METHODIST, Main street. Services Sundays, at 10 A. M., and 7

P. M.; No. of members, 40; Rev. T. Peep, Pastor



SCHOOLS.

DISTRICT No. 5. Located on the east side of First street, four buildings south of Cross ; No. of scholars, about 70

SOCIETIES.

WATERFORD LODGE No. 96, F. & A. M. Meeting held on the first and third Saturdays of each month; No. members, 65 ; Hall over store of Palmer & Moe ; L. Hulburt, W. M.; N. H. Palmer, Sec'y; John Wood, Treas.

TOWN DIRECTORY.

Able Mrs. Charles, widow, p o Waterford, own 4 acres sec 11, G  
 Albee L. J., farmer, p o Waterford, own 160 acres, sec 28, Am  
 Albright Frederick, farmer, p o Waterford, own 30 acres, sec 36, G  
 Allison Knudt, farmer, p o Waterford, own 100 acres, sec 25, N  
 Bailey Aretas, farmer, p o Caldwell's Prairie, own 160 acres, sec 8,  
 Am  
 Bailey H. O., farmer, p o Caldwell's Prairie, own 105 acres, sec 4, Am  
 Baker Peter, farmer, p o Waterford, own 160 acres, sec 34, G  
 Bastian Fred., farmer, p o Waterford, own 30 acres, sec 2, G  
 Beardsley Elam, farmer, p o Waterford, own 220 acres, sec 21, Am  
 Beardsley Ezra, farmer, p o Waterford, own 140 acres, sec 21, Am  
 Beardsley Martin, carpenter, p o Waterford, own 67 acres, sec 20,  
 Am  
 Bearman Henry, carpenter, p o Waterford, own 8 acres, sec 36, G  
 Bennett John, farmer, p o Waterford, own 80 acres, sec 34, I  
 Berthrong Mary, widow, p o Waterford, own 120 acres, sec 20, I  
 Biar Henry, farmer, p o Waterford, own 70 acres, sec 22, G

PLAIN and Colored Flannels and Wool Yarns, in endless variety, at ROGGENBAU & FIXEN'S.

- Biar Wm., farmer, p o Waterford, own 70 acres, sec 22, G  
 Blake Edward, lab p o Waterford, wks——, r sec 12, E  
 Blockman Charles, farmer, p o Waterford, own 7 acres, sec 1, G  
 Blockman Christ, farmer, p o Waterford, own 7 acres, sec 1, G  
 Boston Wm., thresher, p o Waterford, own  $\frac{1}{4}$  acre, sec 15, Am  
 Bower Christian, farmer, p o Waterford, own 90 acres, sec 13, G  
 Brock John, farmer, p o Caldwell's Prairie, own 4 acres, sec 5, G  
 Brown Jefferson, farmer, p o Caldwell's Prairie, own 160 acres, sec 6,  
 Am  
 Brown John, farmer, p o Waterford, own 52 acres, sec 12, G  
 Brown Wm., farmer, p o Caldwell's Prairie, own  $\frac{1}{4}$  acre, sec 6, Am  
 Bucholz Charles, farmer, p o Waterford, own 120 acres, sec 24, G  
 Bucholz Charles, Jr., farmer, p o Waterford, wks 40 acres, sec 11, G  
 Bucholz John, farmer, p o Waterford, own 5 acres, sec 11, G  
 Bucholz Wm., farmer, p o Waterford, own 201 acres, sec 13, G  
 Bucholz Wm. Jr., farmer, p o Waterford, own 20 acres, sec 12, G  
 Burdick A. R., farmer, p o Waterford, own 80 acres, sec 20, Am  
 Bush Wm., farmer, p o Waterford, own 85 acres, sec 22, Am  
 Butke Charles, farmer, p o Caldwell's Prairie, les 120 acres Robert  
 Adams, sec 3, G  
 Buttles Elijah, farmer, p o Waterford, own 165 acres, sec 17, Am  
 Buttles Worthington, farmer, p o Waterford, own 40 acres, sec 17, Am  
 Cadwell Daniel, farmer, p o Waterford, les 160 acres J. F. Cadwell,  
 sec 20, Am  
 Cadwell J. F., grape grower, p o Waterford, own 160 acres, sec 20,  
 Am  
 Carpenter Mrs. A., widow, p o Waterford, own 80 acres, sec 27, Am  
 Clark Charles, farmer, p o Caldwell's Prairie, les 190 acres Wm.  
 Stratton, sec 3, Am  
 Clarke B. F., farmer, p o Caldwell's Prairie, own 160 acres, sec 4,  
 Am  
 Coakley Michael, lab p o Caldwell's Prairie, own  $\frac{1}{4}$  acre, sec 5, I  
 Coakley Thomas, lab p o Caldwell's Prairie, own 3 acres, sec 5, I  
 Coombs Gilman, farmer, p o Waterford, own 110 acres, sec 34, Am  
 Cooper Andrew, farmer, p o Waterford, own 80 acres, sec 29, Am  
 Cooper Archibald, farmer, p o Waterford, own 240 acres, sec 33, Am  
 Cooper John, farmer, p o Waterford, own 62 acres, sec 30, Am  
 Cooper Samuel, farmer, p o Waterford, own 160 acres, sec 32, Am  
 Cullen John, farmer, p o Caldwell's Prairie, les 157 acres H. Mason,  
 sec 10, I  
 Degraeves James, farmer, p o Waterford, wks 20 acres, sec 36, G  
 Dyer Mrs. L., widow, p o Caldwell's Prairie, own 80 acres, sec 7, Am  
 Edwards S. & D., farmers, p o Waterford, own 120 acres, sec 30, Am  
 Essman Henry, farmer, p o Waterford, own 240 acres, sec 24, G  
 Evanson Evan, farmer, p o Waterford, les 160 acres A. Whitman, sec  
 20, Am  
 Evanson Ole, farmer, p o Waterford, own 54 acres, sec 2, N  
 Fisher Catarine, p o Waterford, own 200 acres, sec 17, S  
 Fisher John K., thresher, p o Waterford, bds F. Tindal, sec 8, S  
 Fitzsimmon Thomas, farmer, p o Waterford, own 60 acres, sec 34, I



Foat Jacob, lab p o Waterford, own 1 acre, sec 26, Am  
 Garnet Agustus, farmer, p o Waterford, own 160 acres, sec 2, G  
 Gault T. W., farmer, p o Waterford, own 210 acres, sec 17, Am  
 Gief<sup>r</sup>, John, farmer, p o Waterford, own 80 acres, sec 22, G  
 Gillef Royal, carpenter, p o Caldwell's Prairie, own  $\frac{1}{4}$  acre, sec 5, Am  
 Goward Christ, farmer, p o Waterford, own 39 acres, sec 1, G  
 Greeley Warren, farmer, p o Caldwell's Prairie, own 179 acres, sec 5,  
 Am  
 Gregorson Oliver, farmer, p o Waterford, own 20 acres, sec 2, N  
 Groat John, I., farmer, p o Waterford, own 78 acres, sec 27, Am  
 Hanson John, farmer, p o Waterford, own 20 acres, sec 2, N  
 Hanson John, farmer, p o Waterford, own 20 acres, sec 2, N  
 Hanson Samuel, farmer, p o Waterford, own 120 acres, sec 2, N  
 Harden Amasa K., farmer, p o Waterford, own 209 $\frac{1}{2}$  acres, sec 27,  
 Am  
 Harden Theodore, farmer, p o Waterford, own 89 acres, sec 27, Am  
 Harsh John, farmer, p o Waterford, wks 20 acres, sec 13, G  
 Heeley David, farmer, p o Waterford, own 200 acres, sec 32, E  
 Hess Martin, farmer, p o Waterford, own 20 acres, sec 36, G  
 Hinebrough Benjamin, farmer, p o Waterford, own 560 acres, sec 19, G  
 Hinebrough James, farmer, p o Waterford, own 80 acres, sec 19, G  
 Hoffenbrock John, farmer, p o Waterford, own 20 acres, sec 12, G  
 Hoganson Christian, farmer, p o Waterford, own 135 acres, sec 13, N  
 Holt Orlando, farmer, p o Waterford, own 200 acres, sec 2, Am  
 Hoover Jara, farmer, p o Waterford, own 71 acres, sec 23, G  
 Hoppy Louis, farmer, p o Waterford, own 80 acres, sec 29, G  
 Hulburt George, farmer, p o Waterford, own 76 acres, sec 27, Am  
 Hulburt Hiram, farmer, p o Waterford, own 75 acres, sec 32, Am  
 Hulburt Levi, carpenter, p o Waterford, own 10 acres, sec 34, Am  
 Humbert Augustus, farmer, p o Caldwell's Prairie, own 37 $\frac{1}{2}$  acres, sec  
 8, F  
 Humbert Francis, gardener, p o Caldwell's Prairie, own 4 acres, sec  
 8, F  
 Humbert Prosper, farmer, p o Caldwell's Prairie, own 87 $\frac{1}{2}$  acres, sec  
 8, F  
 Huntington Norman, farmer, p o Waterford, own 100 acres, sec 31,  
 Am  
 James Charles, farmer, p o Waterford, own 80 acres, sec 15, Am  
 Johncox James, farmer, p o Waterford, own 195 acres, sec 22, E  
 Johnson Charles, farmer, p o Waterford, own 70 acres, sec 1, N  
 Johnson Charles, farmer, p o Waterford own 70 acres, sec 1, N  
 Johnson Holver H., farmer, p o Waterford, own 100 acres, sec 1, N  
 Johnson H. K., farmer, p o Waterford, own 104 acres, sec 1, N  
 Johnson John, farmer, p o Waterford, own 13 acres, sec 1, N  
 Johnson John, farmer, p o Waterford, own 20 acres, sec 2, N  
 Johnson John H., farmer, p o Waterford, own 40 acres, sec 14, N.  
 Johnson J. H., farmer, p o Waterford, own 40 acres, sec 14, N  
 Judd Alfred, farmer, p o Waterford, own 200 acres, sec 7, Am  
 Judd Charles, farmer, p o Waterford, own 160 acres, sec 29, Am  
 Kahler Fred, farmer, p o Waterford, own 40 acres, sec 11, G

WATERPROOF in plain and fancy colors, at ROGGENBAU & FIXEN'S, Cheap for Cash.

- Kelley John, farmer, p o Waterford, own 80 acres, sec 15, I  
 Kempkin John, farmer, p o Waterford, own 180 acres, sec 25, G  
 Kirp Fred, lab, p o Waterford, own 1 acre, sec 26, G  
 Kirpbach Charles, lab p o Waterford, own 1 acre, sec 22, G  
 Krablien John, farmer, p o Waterford own 40 acres, sec 1, G  
 Kramer Wm., farmer, p o Waterford, own 30 acres, sec 25, G  
 Lapham Mrs. A., widow, p o Waterford, own 135 acres, sec 28,  
 Am  
 Lapham George, farmer, p o Waterford, own 80 acres, sec 23, Am  
 Lewis Wm., farmer, p o Waterford, own 20 acres, sec 2, E  
 Maering Henry, farmer, p o Waterford, own 70 acres, sec 25 G  
 Malany Mrs. R. A., widow, p o Caldwells Prairie, own 160 acres, sec  
 7, I  
 Malkeen August, farmer, p o Waterford, own 5 acres, sec 1, G  
 Manley Frank, farmer, p o Waterford, les 40 acres, J. Vanderman, sec  
 17, Am  
 Maple William, farmer, p o Waterford, les 100 acres, M. Blackburn,  
 sec 29, Am  
 Mattson John, farmer, p o Waterford, own 80 acres, sec 30, Am  
 McFarland Thomas, farmer, p o Waterford, own 105 acres, sec 28,  
 Am  
 McNamara Michael, farmer, p o Waterford, own 20 acres, sec 24,  
 I  
 Miller John, farmer, p o Waterford, own 16 acres, sec 1, G  
 Milroy Ebenezer, farmer, p o Waterford, own 274 acres, sec 18, S  
 Mitch Phillip, farmer, p o Waterford, own 90 acres, sec 26, G  
 Morse Edwin, farmer, p o Waterford, own 90 acres, sec 31, Am  
 Morse H. D., farmer, p o Waterford, own 160 acres, sec 30,  
 Am  
 Mossman Francis, farmer, p o Waterford, own 80 acres, sec 29,  
 Am  
 Mygatt Mrs. P. R., widow, p o Waterford, own 67 acres, sec 20,  
 Am  
 Narr Frederick, farmer, p o Caldwells Prairie, own 80 acres, sec 7,  
 G  
 Neighbor Henry, carpenter, p o Waterford, own 39 acres, sec 25,  
 G  
 Neils Fred, farmer, p o Caldwells Prairie, own 1 3/4 acres, sec 5, G  
 Neils John, farmer, p o Waterford, own 150 acres, sec 16, G  
 Nelson Halver, farmer, p o Waterford, own 124 acres, sec 1, N  
 Newcomb George, thresher, p o Waterford, own 1/4 acre, sec 27,  
 Am  
 Newcomb Levi, lab p o Waterford, r sec 30, Am  
 Niblock Samuel, lab p o Waterford, own 1 acre, sec 36, Am  
 Noll Fred, farmer, p o Waterford, own 150 acres, sec 23, G  
 Oaks John, farmer, p o Waterford, own 160 acres, sec 28, Am  
 Olds Anson, farmer, p o Waterford, les 65 acres, G. Lapham, sec 28,  
 Am  
 Oleson Christ, lab p o Waterford, own 1/4 acre, sec 2, N  
 Oleson Ole, farmer, p o Waterford, own 80 acres, sec 1, N



- Osborne Levi, farmer, p o Caldwell's Prairie, own 10 acres, sec 2, Am
- Osborne Levi, farmer, p o Waterford, own 53 acres, sec 4, Am
- Page David, farmer, p o Waterford, own 80 acres, sec 29, Am
- Page Hiram, p o Waterford, own  $\frac{1}{4}$  acre, sec 35, Am
- Page Levi, farmer, p o Waterford, own 80 acres, sec 32, Am
- Patterson Alfred, farmer, p o Caldwell's Prairie, own 88 acres, sec 5, Am
- Patrick Mrs. J., widow, p o Waterford, own 10 acres, sec 34, B
- Peacock Henry, farmer, p o Caldwell's Prairie, own 150 acres, sec 5, Am
- Peacock Mrs. S., widow, p o Caldwell's Prairie, own 94 acres, sec 6, Am
- Perkins William, merchant, p o Caldwell's Prairie, own  $\frac{1}{4}$  acre, sec 5, Am
- Peterson Halver N., farmer, p o Waterford, own 160 acres, sec 12, N
- Peterson Ole, farmer, p o Waterford, own 20 acres, sec 2, N
- Peterson Ole, sailor, p o Waterford, own 16 acres, sec 25, N
- Peterson Peter, farmer, p o Waterford, own 118 acres, sec 11, N
- Porter George, farmer, p o Waterford, own 120 acres, sec 7, Am
- Prout Samuel, farmer, p o Waterford, own 80 acres, sec 31, E
- Quinn Michael, farmer, p o Waterford, own 60 acres, sec 17, I
- Quinn Stephen, farmer, p o Waterford, wks M. Quinn, sec 17, I
- Ranke John, farmer, p o Waterford, own 40 acres, sec 13, G
- Rice Ira A.**, atty. &c. and Ins. Agent, p o Waterford, own 233 acres, sec 27, Am
- Rice John T., farmer, p o Waterford, les 233 acres, sec 27, Am
- Rockafellow Mrs. S., p o Waterford, own 40 acres, sec 17, Am
- Schenkenberger Jacob, Jr., farmer, p o Waterford, own 80 acres, sec 26, G
- Schenkenberger Peter, farmer, p o Waterford, own 40 acres, sec 36, G
- Schultz John, farmer, p o Waterford, own 3 acres, sec 1, G
- Schultz John F., farmer, p o Waterford, own 3 acres, sec 1, G
- Schultz Ludwig, farmer, p o Waterford, own 76 acres, sec 25, G
- Secor David, farmer, p o Waterford, own 80 acres, sec 29, Am
- Sheldon Norman, shoemaker, p o Caldwell's Prairie, own  $3\frac{1}{4}$  acres, sec 5, Am
- Smith John, blacksmith, p o Caldwell's Prairie, own  $\frac{1}{4}$  acre, sec 5, Am
- Smith Warren, farmer, p o Caldwell's Prairie, own 19 acres, sec 5, Am
- Smith Wm., farmer, p o Waterford, own 120 acres, sec 18, I
- Sodelberg Mrs. S., p o Waterford, own 175 acres, sec 14, Swede
- Sproat Wm. C., farmer p o Waterford, own 30 acres, sec 22, Am

- Stankie John, farmer, p o Caldwell's Prairie, own  $\frac{1}{4}$  acre, sec 5,  
G
- Stark Barney, farmer, p o Waterford, own 213 acres, sec 23,  
G
- Starkey John, farmer, p o Waterford, own 160 acres, sec 21,  
Am
- Steffen William, lab p o Caldwell's Prairie, own  $\frac{1}{2}$  acre, sec 5,  
G
- Stratton W. A., farmer, p o Waterford, own 190 acres, sec 3,  
Am
- Sumner Ira, farmer, p o Waterford, own 120 acres, sec 33,  
Am
- Talcott Alfred, farmer, p o Caldwell's Prairie, own 131 acres, sec 5,  
Am
- Talcott Russell, farmer, p o Caldwell's Prairie, own 11 acres, sec 5,  
Am
- Thenel Lorenz, farmer, p o Waterford, own 60 acres, sec 29,  
G
- Tindal Francis, farmer, p o Waterford, own 40 acres, sec 2,  
E
- Tindal Frank, farmer, p o Waterford, own 200 acres, sec 8,  
E
- Trowbridge Ariel, farmer, p o Waterford, les 40 acres, J. Matteson,  
sec 30, Am
- Utter B., farmer, p o Caldwell's Prairie, own 40 acres, sec 7,  
Am
- Utter Delbert, farmer, p o Caldwell's Prairie, own 100 acres, sec 5,  
Am
- Utter Mrs. J., widow, p o Caldwell's Prairie, own 160 acres, sec 6,  
Am
- Vanderman Alfred, farmer, p o Waterford, own 160 acres, sec 8,  
Am
- Vanderman Jacob, farmer, p o Waterford, own 320 acres, sec 8,  
Am
- VanValin Oliver, farmer, p o Caldwell's Prairie, own 200 acres, sec 5,  
Am
- Ward Loren C., farmer, p o Caldwell's Prairie, own 132 acres, sec 5,  
Am
- Ward Lorenzo, farmer, p o Caldwell's Prairie, own 542 acres, sec 10,  
Am
- Wegge Fred, farmer, p o Waterford, own 172 acres, sec 25, G
- Weltzen John, farmer, p o Waterford, own 19 acres, sec 1, G
- Weners Joseph, farmer, p o Waterford, own 29 $\frac{1}{2}$  acres, sec 25,  
G
- Wengalin Fred, farmer, p o Waterford, own 30 acres, sec 36, G
- West Richard, lab p o Caldwell's Prairie, own 2 acres, sec 5,  
Am
- Willard George, farmer, p o Waterford, own 150 acres, sec 28,  
Am
- Wink Henry, farmer, p o Waterford, own 60 acres, sec 36, G



BUSINESS DIRECTORY.

- ATTORNEY &c.—Ira A. Rice, sec 27  
 BLACKSMITH.—John Smith, sec 5  
 CARPENTERS.—M. Beardsley, sec 20  
                   H. Bearman, sec 36  
                   Royal Gillef, sec 5  
                   L. Hulburt, sec 34  
 INSURANCE AGENT.—Ira A. Rice, sec 27  
 MASONS.—John Johnson, sec 2  
 MERCHANT.—Wm. Perkins, sec 5  
 SHOEMAKER.—N. Sheldon, sec 5

CHURCHES.

FREE WILL BAPTIST, situated on sec 5, on the farm of Mr. Alfred Patterson. Services Sundays, at 10 A. M., and 7 P. M.; No. of members, 40; Rev. H. Hubbard, Pastor.

SCHOOLS.

District No.	I.	Sec	35.	Av	No.	Scholars	60.		
		2.	27.				25.	G. F. Newell,	Clerk.
		3.	29.				25.	L. Hulburt,	"
		4.	17.				20.	D. Secor,	"
		5.	22.				15.	J. Vandernam,	"
		6.	5.				40.	W. Bush,	"
		7.	13.				15.	A. Vandernam,	"
		8.	1.				20.	K. Allison,	"
								H. K. Johnson,	"

POST OFFICE.

Caldwell's Prairie, sec 5, Wm. Perkins, P. M.

BROMLEY'S Lowell and Hartford Extra Super Carpets, in Choicest Styles, at ROGENBAU & FIXEN'S.

# Town of Yorkville.

Town No. 3, Range 21 East.

## TOWN ORGANIZATION.

John Bosustow, Chairman. }  
O. S. Northrup, } *Supervisors.*  
Peter Meyer, }  
John McBeth, Clerk.  
J. Motley, Assessor.  
J. Collier, Treasurer.  
J. E. Powles, C. K. McEachron, Justices of the Peace.  
John Donald, Ed. Quinn, John Lugg, Constables.  
Population—Males, 810; Females, 755; Total, 1,565.

## UNION GROVE VILLAGE.

The building of railroads throughout the West, has been the cause of hundreds of new towns springing into existence, very many of which have become manufacturing and business villages and cities, far excelling in size and activity the older ones of the East. Among the villages which date their beginning from such circumstances, is Union Grove, a thriving place of upwards of five hundred inhabitants, situated on the line of the Western Union Railroad, fifteen miles west of the city of Racine. In August, 1856, the first train of cars made its appearance at the Grove, and soon after, Mr. P. P. Taber, erected a building on the corner of Market street, opposite the depot, and commenced business as a merchant. James Russell followed him in a short time with a lumber yard, and E. D. Cadwell, with a blacksmith shop. The town plat was made in 1856, by a company, of which Dr. A. P. Adams, was President and S. H. Skewes, general manager. The plat comprised all the land in the village west of Market street and south of the Rail Road, and that portion north of the Railroad west of State street. Several additions have since been made, and the village plat more than doubled. In 1857 the Moe Brothers commenced business as carpenters and builders, and were also engaged in the lumber trade.



For a time Union Grove was at a stand still, and few thought it would ever be more than an ordinary *four corners*. In 1869 it received a fresh start, and from that time has steadily and rapidly increased, until from a store or two a shop and lumber yard, it has several stores, shops, manufactories, &c. The business buildings of the village are mostly well built and spacious, and the residences are handsome and comfortable. The streets are wide and well shaded, with good walks on either side. As a manufacturing town it is destined to become of considerable importance, having the facilities necessary for nearly every kind of manufacturing business. As a place of residence, with its excellent schools and churches, and its moral, liberal and intellectual inhabitants, it will bear a comparison with any in the State.

### VILLAGE DIRECTORY.

- Abby John T.**, blacksmith, es State 4 n R. R., r ws State 1 n Mc Farland House
- Adams Henry**, physician &c., r sw cor Market and College
- Adamson Geo. D.**, shoemaker, es Market 2 s College, r same
- Anderson Mrs. T., widow, r es High 2 n Park
- Backhus W. L.**, dry goods &c., ws Market 5 s R. R., r same
- Bartol Wm. C.**, teacher, r es Market 2 s Park, 2d floor
- Beatty Maggie (Bird & Beatty), r es Market 5 n Park
- Beldon A. O., blacksmith, bds se cor State and Park
- Bird Jane (Bird & Beatty), r es Market 5 n Park
- Bird & Beatty** (Jane B. and Maggie B.), dress-makers &c., es Market 5 n Park
- Blinberry Wm., baggageman, bds ns Park 3 w Grove
- Blockside John, r ws ——— 2 n Park
- Bohannan George, teamster, r sw cor Winnebago and North
- Bresee Jacob, carpenter, r es Winnebago 2 n R. R.
- Brick Mrs. M., widow, r ne cor Union and Park
- Brooker Arthur, blacksmith, bds ws State 1 n McFarland House
- Brooks John, clerk N. Weiler, r es Market 3 s R. R.
- Buchan A. L.**, physician &c., r se cor Park and Market
- Buchan & Myers** (Thomas G. B. and Peter M.), dealers in drugs, groceries, teas, &c., ws Market 2 s R. R.
- Buchan Thomas G. (Buchan & Myers), bds se cor Market and Park
- Buften James (Buften & Jones), r ws Market 2 s Park
- Buften & Jones** (James B. and Richard J.), boots, shoes, groceries, &c., sw cor Market and Park
- Bull Mrs., widow, r es State 1 s College
- Bullock Rev. A. M.**, pastor M. E. Church, r es Winnebago 1 n R. R.
- Bush J., lab r es R. R. 1 s Mill
- Buswell John, r nw cor Burr Oak and Union
- Caleb August (Caleb Bros.), r es State bet College and Park
- Caleb Bros.** (E. and A.), merchant tailors, es Market 3 n Park
- Caleb Ernst (Caleb Bros.), r es Market 3 n Park

- Carlyon Thomas, r ss R. R. w Grove  
 Christensen C., mason, r ns North 4 e State  
 Christensen Christ, mason, r es ——— 2 s Park  
**Clark B. R.**, propr. Planing Mill, es Union 1 s Pearl, bds McFarland House  
 Clark Nathan, r ns Park e State  
**Cleveland J. W.**, wagon-maker, es State 5 n R. R., r sw cor Park and State  
 Coburn J. H. (Humphrey & Coburn), r ne cor Market and College  
 Coling S. Mrs., widow, r ne cor Union and Pearl  
 Conley Charles, clerk, bds ne cor Market and College  
 Conley Frank, engineer, bd se cor Market and R. R.  
 Connell Wm., carpenter, r ns Park 1 e State  
 Conner C. Mrs., widow, r ns North 3 e State  
**Crabb & Bro.** (N. and O. L.), carriage manufacturers, ns Park 2 e Market  
 Crabb N. (Crabb & Bro.), r ss Park 1 w High  
 Crabb O. L. (Crabb & Bro.), r es High 3 s Park  
**Crane Robert**, meat-market, es Market 2 n Park, r ws Market 7 s R. R., 2d floor  
 Dardis H. J., wagon-maker, bds sw cor Park and State  
 Dawson S. Mrs., widow, r es State 3 n R. R.  
 Dixon J. E., carpenter, r ns Park 2 e State  
 Donald Cameron, bds ns North hd Winnebago  
 Donald George, lab r ns North hd Winnebago  
 Donald John, constable, r sw cor Burr Oak and Vine  
 Drury A. C., mason, r sw cor Grove and Park  
**Drury A. C. Mrs.**, Millinery &c., es Market 4 n Park, r sw cor Park and Grove  
 Durr M. Mrs., widow, r se cor Burr Oak and Union  
 Eade Wm., farmer, r es Grove 4 n Park  
 Elk Edward, shoemaker, bds ws Market 2 s Park  
**Emmott Wm.**, saloon, es State 1 s North, r same  
 Felch Mary, cook, McFarland House, bds same  
 Foster Charles, clerk, McFarland House, bds same  
 Foster Eben, bds McFarland House  
 Fredenburg Levatte, r ws Market 2 n College  
 Golson Henry, lab r ws Union 1 n R. R.  
 Gray Alex. A. (Wood & Gray), bds es Grove 3 s R. R.  
 Harsha Mrs. C., widow, r se cor Park and ———  
 Havey John, sec foreman, r ns R. R. 1 e Depot  
 Hennesey James, lab r nw cor Burr Oak and Vine  
**Higgins C. C.**, sewing maching agent, bds ws Grove, 2 n Park  
 Hoffman Frank, tailor, bds e of State bet College and Park  
 Hoffman Louis, tailor, bds es Market 3 n Park  
 Hookstra C. Mrs., widow, r ss R. R. near w village limits  
 Huck Michael (Myers & Huck), r se cor Winnebago and North  
**Humphrey & Coburn** (U. C. H. and J. H. C.), dry goods &c., ws Market 1 s R. R.  
 Humphrey U. C. (H. & Coburn), r ss Park 2 e State



- Hurlbut Hiram, lab r ws Vine 2 n Burr Oak  
 Jarvis J. F., lab bds es Union 2 n R. R.  
 Jarvis Thomas, lab r es Union 2 n R. R.  
 Jasperson Peter, mason, r es Market 2 s Park  
 Johannes John, lab r e of State bet College and Park  
 Johnson Hans, carpenter, r ns Alley e Mill  
 Johnson Peter, tailor, bds ns Alley, e Mill  
 Jones Richard (Bufton & Jones), r Paris, Kenosha Co.  
 Jorgensen Peter, shoemaker, r es Miller, foot North  
**Langley Wm. H.**, harness &c., es Market 2 s R. R., r same  
 Larson Lars, lab r ns R. R., 2 w Union  
**Lawrence & Bro.**, flax mill, ne cor Burr Oak and Vine  
 Lawrence Walter (Lawrence & Bro.), r se cor Market and R. R.  
 Lincoln Mrs. M., widow, r ne cor Burr Oak and Union  
 McEachron Chas. L., painter, es State 5 n R. R., r es State 2 n Park  
 McBeath Miss E., r ws State 2 n Park  
**McFarland House**, ws State 1 n R. R., N. R. McFarland, prop.  
 McFarland R. N., prop. McFarland House, r same  
 Meredith Mrs., widow, r se cor College and Market  
 Moe Ernst, clerk, S. Moe & Bro, bds ne cor Park and Grove  
 Moe Miles (S. Moe & Bro.) r ws Market 3 s College  
**Moe S. & Bro.** (Stiles and Miles), dealers in dry goods, groceries,  
 crockery, &c., nw cor Market and Park  
 Moe Stiles (S. Moe & Bro.), r ne cor Park and Grove  
 Moon Mrs., widow, r ws ——— 1 s Park  
 Morgan Richard, r ws Winnebago 2 n R. R.  
 Morgan Wm., well borer, r es Union 2 n R. R.  
**Morrow Rev. J. H.**, Pastor, U. P. Church, r ne cor Market and  
 College  
**Myers & Huck** (Peter M. and M. H.), lumber dealers &c., ns R.  
 R., w McFarland House  
 Myers Peter (Myers & Huck, and Buchan & Myers), r ws Vine 2 s  
 Pearl  
 Nelson Peter, carpenter, r sw cor Market and Park, 2d floor  
 Olson Peter, lab r ws Union 2 s Pearl  
 Orcott Orlando, r ns Park 3 w Grove  
 Ormiston Samuel, Capitalist, r es Grove 2 n Park  
 Ormiston Samuel C., harness &c., ws Market 8 s R. R. r ss College 2 e  
 Market  
 Parthold Louis, tailor, bds es State bet College and Park  
 Perigo John, engineer, r sw cor Union and Pearl  
**Perkins Rev. B. F.**, Pastor, Congregational Church, r ns Park 2 w  
 Grove  
 Pike James, harness-maker, r es Market 2 s R. R.  
 Powles Henry, mason, r ws State 2 n Pearl  
 Powles John E., mason, r ws State 3 n Pearl  
 Powles Wm., harness-maker, r sw cor State and Pearl  
 Price John, r es ——— 1 n Park  
 Putman Hezekiah, carpenter, r es State 1 n Pearl  
 Rasmussen Jorgen, lab r ns Alley e Mill

- Rhode Charles, furniture &c., ne cor Market and Park, r same  
 Robinson Mrs. I., widow, r ns R. R., 1 w McFarland House  
 Robothom Abraham, feather renovator, r ws Market 2 n Park  
 Robothom Joseph, lab r ns North 5 e State  
**Roche John**, boots &c., es State 2 n R. R., r same  
 Rork Samuel, farmer, r es Market 3 s Park  
 Russell James, r ws Market 4 s Colledge  
**Russell James G.**, hardware &c., ws Market 3 s R. R., r ws Vine 1  
 s Pearl  
**Russell R.**, livery &c., ss R. R., w Market, r ws Grove 2 n Park  
**Scofield S. D.**, proprietor of Steam Mill, bds ns R. R., 1 w McFar-  
 land House  
 Seed Ellis, speculator, r nw cor Market and Colledge  
 Skewes Miss M. A., millinery &c., es Market 5 s R. R., bds same  
**Skewes J. H.**, jewelry &c., es Market 5 s R. R., r same  
 Slater Mrs. A., widow, r ne cor Union and Pearl  
 Smith A. B., station agent, bds ss Park 2 e State  
 Smith Alfred D., clerk, S. Moe & Bro., r ss Park 2 w Market  
 Smith Antonia, harness-maker, bds ss Colledge 2 e Market  
 Smith John T., blacksmith, ws Market 8 s R. R., r se cor Park and  
 State  
 Smith M. Mrs., widow, r ss Park 2 w Market  
 Stewart Kate E., r ws State 2 n Park  
 Stickson Martin, lab r es Union 3 n R. R.  
 Sumptner Alfred, farmer, bds ws Market 5 s Colledge  
 Sumptner John, farmer, r ws Market 5 s Colledge  
 Taber Dora, waiter, McFarland House, bds same  
 Taber John Q., carpenter, r ws State 1 n Pearl  
**Vyvyen William**, meat market, ws Market 4 s R. R., r same  
 Vyvyen Wm., Jr., butcher, bds ws Market 4 s R. R.  
**Weiler Nicholas**, saloon, es Market 3 s R. R., r Burlington  
 Whitcher John C., retired farmer, r ws ——— bet Park and R. R.  
 Whitcher Charles, butcher, bds ws ——— bet Park and R. R.  
 Whitworth Samuel, r ns North 7 e State  
 Wilcox G., lab r ss R. R. 1 e Mill  
 Winter A. N., lab r ws Vine 1 n Pearl  
 Wood A. A. Mrs., widow, r es Grove 3 n Park  
**Wood & Gray** (Lyman W. and A. A. G.), hardware &c., ws Market  
 7 s R. R.  
 Wood Lyman (Wood & Gray) r es Grove 3 n Park  
 Wood T. L., shoemaker, bds es State 2 n R. R.  
 Worrall D., tinsmith, r ws Market 6 s R. R.  
 Yonk Edward, painter, bds ws ——— 1 s Park  
 Young John, lab r ns North 5 e State  
 Young J. H., painter, r ss R. R. hd Park

### BUSINESS DIRECTORY.

- APOTHECARIES,—BUCHAN & MYERS, ws Market 2 s R. R.  
 BLACKSMITHS,—Abby J. T., es State 4 n R. R.,  
 Smith J. T., ws Market 8 s R. R.



BOOTS AND SHOES,—(*manufacturers.*)

ADAMSON GEO. D., es Market 2 s College  
 Bufton & Jones, sw cor Market and Park  
 Roche John, es State 2 n R. R.

BOOTS AND SHOES,—(*retail.*)

ADAMSON GEO. D., es Market 2 s College  
 Backhus W. L., ws Market 5 s R. R.  
 Bufton & Jones, sw cor Market and Park  
 Humphrey & Coburn, ws Market 1 s R. R.  
 MOE S. & BRO., nw cor Market and Park  
 Roche John, es State 2 n R. R.

BUTCHERS,—Crane Robert, es Market 2 n Park  
 Vyvyan Wm., ws Market 4 s R. R.

CABINET-MAKERS,—Rhode C., ne cor Market and Park

CARPENTERS,—Clark B. R., es Union 1 s Pearl  
 Dixon J. E., ns Park 2 e State

CARRIAGE MANUFACTURIES,—Crabb Bros., ns Park 2 e Market

CROCKERY & C.—Backhus W. L., ws Market 5 s R. R.  
 BUCHAN & MYERS, ws Market 2 s R. R.,  
 Humphrey & Coburn, ws Market 1 s R. R.  
 MOE S. & BRO., nw cor Market and Park

DRESS-MAKERS,—Bird & Beatty, es Market 5 n Park

DRUGGISTS,—BUCHAN & MYERS, ws Market 2 s R. R.

DRY GOODS,—Backhus W. L., ws Market 5 s R. R.  
 Humphrey & Coburn, ws Market 1 s R. R.  
 MOE S. & BRO., nw cor Market and Park

GROCERIES.—Backhus W. L., ws Market 5 s R. R.  
 BUCHAN & MYERS, ws Market 2 s R. R.  
 Bufton & Jones, sw cor Market and Park  
 Humphrey & Coburn, ws Market 1 s R. R.  
 MOE S. & BRO., nw cor Market and Park

HARDWARE.—Russell J. G., ws Market 3 n R. R.  
 Wood & Gray, ws Market 7 s R. R.

HARNESS, & C.—Langley W. H., es Market 2 s R. R.  
 Ormiston S. C., ws Market 8 s R. R.

HOTELS.—McFARLAND HOUSE, ws State 1 n R. R.

JEWELRY, & C.—Skewes J. H., es Market 5 s R. R.

LIVERY STABLES.—Russell R., ss R. R. w Market

LUMBER YARD.—MYERS & HUCK, ns R. R. w State

MEAT MARKETS.—Crane R., es Market 2 n Park  
 Vyvyan W., ws Market 4 s R. R.

MERCHANT TAILORS.—Caleb Bros., es Market 3 n Park

MILLINERY, & C.—Drury Mrs. A. C., es Market 4 n Park  
 Skewes Miss M. A., es Market 5 s R. R.

MILLS.—(*Flour*)—Scofield S. D., ns R. R. e Market  
 (*Flax*)—Lawrence Bros., ne cor Burr Oak and Vine  
 (*Planing*)—Clark B. R., es Union 1 s Pearl

PHYSICIANS.—Adams Henry, sw cor Market and College  
 Buchan A. L., se cor Park and Market

PAINTER.—McEachron C. L., es State 5 n R. R.

ROGGENBAU & FIXEN are sole agents for the celebrated Guinets Cyclopose Silks. Warranted to the consumer in every particular.

SALOONS.—Emmott Wm., es State 1 s North  
 Weiler N., es Market 3 e R. R.  
 SEWING MACHINE AGENT.—Higgins C. C., ws Grove 2 n Park  
 WAGON MAKERS.—Cleveland J. W., es State 5 n R. R.  
 Crabb & Bro., ns Park 2 e Market

### CHURCHES.

CONGREGATIONAL, situated on the nw cor Grove and Park. Services Sundays, at 10:30 A. M., and 7 P. M.; Prayer Meetings Wednesdays, at 7 P. M.; Sunday School at 12 M.; Teachers meetings Fridays, at 7 P. M.; No. of members, 40; Rev. B. F. Perkins, Pastor; Stiles Moe, Clerk  
 DANISH BAPTIST CHURCH, situated at foot of Park St. Services Sundays, at 2 P. M.  
 METHODIST EPISCOPAL CHURCH, situated on ns R. R., e of Winnebago; Services Sundays, at 11 A. M., and 7 P. M.; Prayer meetings, Thursdays, at 7 P. M.; Sunday School at 10 A. M.; No. of members, 95; Rev. A. M. Bulluck, Pastor

### SCHOOLS.

UNION GROVE PUBLIC SCHOOL building, situated on ss of Park, three doors w of Market St.; No. of Scholars, 90; Wm. C. Bartol, Principal; P. Myers, Clerk

### SOCIETIES.

CORINTHIAN LODGE, No. 156, F. & A. M., meet at their Hall on the west side of Market street, eight doors south of the R. R. on the second and fourth Saturdays in each month. No. members, 30. N. Crabb, W. M.; Odell Crabb, Treasurer; C. C. Ormiston, Secretary.  
 HARMONY LODGE, No. 81, I. O. O. F., meet at their Hall on the east side of State street, four doors north of the R. R., every Saturday. No. members, 18. G. Wilson, N. G.; J. Dixon, Rec. Secy.  
 UNION GROVE GRANGE, No. 382, P. of H., meet at their Hall on the east side of State street two doors north of the R. R. on the first and third Saturdays of each month. No. members, 45. J. Williams, Master; J. Powels, Secretary.

### POST OFFICE.

Union Grove, ws Market 1 n R. R.; U. C. Humphery, P. M.

### EXPRESS OFFICE.

American, at the depot, A. B. Smith, Agent

### TELEGRAPH OFFICE.

Western Union, at depot, A. B. Smith, operator

ROBERT HOWARD, Racine, is sole agent for Fairchild's Gold Pens, (warranted.)



## STREET DIRECTORY.

- BURR OAK.—from Water east to State, 2 north of Railroad  
 CENTRE.—from the Railroad to the south village limits, 2 west of Market  
 COLLEGE.—from West to east village limits, 2 south of the Railroad  
 GROVE.—from the Railroad south to the south village limits, 1 west of Market  
 HIGH.—from the Railroad south to the south village limits, 3 west of Market  
 MARKET.—(Main,) from the Railroad south to the south village limits  
 MILLER.—from the Railroad north to the north village limits, 2 east of State, north side  
 NORTH.—from Water east to Miller, 2 north of the Railroad  
 PARK.—from West east to east village limits, 1 south of the Railroad  
 PEARL.—from State west to Water, 1 north of the Railroad  
 STATE.—(Main), from the Railroad north to the north village limits  
 STATE.—from the Railroad south to College, 1 east of Market  
 UNION.—from the Railroad north to Willow, 2 west of State, north side  
 VINE.—from the Railroad north to Willow, 1 west of State, north side  
 WATER.—from the Railroad north to the north village limits, 3 west of State, north side  
 WEST.—from the Railroad south to the south village limits, 4 west of Market  
 WILLOW.—from Water east to State, 3 north of the Railroad  
 WINNEBAGO.—from the Railroad north to North, 1 east of State, north side

## TOWN DIRECTORY.

- Adams John, farmer, p o Union Grove, own 220 acres, sec 22, Am  
 Adams ———, farmer, p o Union Grove, wks J. Adams, sec 22, Am  
 Adams Sarah M., p o Union Grove, with J. Adams, sec 22, Am  
 Albino Antonia, p o Yorkville, own 160 acres, sec 3, Italian  
 Albino John, p o Yorkville, wks A. Albino, sec 3, Am  
 Anderson Geo., farmer, p o Union Grove, own 80 acres, sec 27, D  
 Anderson J. P. farmer, p o Union Grove, own 48 acres, sec 28, D  
 Armstrong John, farmer, p o Union Grove, own 102 acres, sec 32, E  
 Backus Mrs. O., widow, p o Union Grove, own 50 acres, sec 19, E  
 Baker Abram, farmer, p o Ives Grove, own 120 acres, sec 22, E  
 Baker Augustus L., farmer, p o Union Grove, own 160 acres, sec 34, E  
 Baker James, farmer, p o Ives Grove, les 320 acres Wm. Baker, sec 1, E  
 Baker John, farmer, p o Ives Grove, les 120 acres A. Baker, sec 22, Am

- Ball Edward, farmer, p o Yorkville, own 40 acres, sec 8, Am  
 Ball James, farmer, p o Yorkville, own 80 acres, sec 8, Am  
 Barrows Alvin, farmer, p o Union Grove, own 88 acres, sec 31, Am  
 Battleson Chris. farmer, p o Yorkville, own 40 acres, sec 6, D  
 Beach Adelbert, farmer, p o Ives Grove, les 174 acres R. Beach, sec 12, Am  
 Beach Royal, farmer, p o Ives Grove, own 174 acres, sec 12, Am  
 Beihn Mrs. J., widow, p o Union Grove, own 120 acres, sec 32, G  
 Birchell James, farmer, p o Sylvania, own 97 acres, sec 26, E.  
 Birchell T., farmer, p o Sylvania, own 1 acre, sec 25, E  
 Birchell Wm., farmer, p o Sylvania, own 40 acres, sec 24, E  
 Blackburn Alfred, farmer, p o Union Grove, les 160 acres with John Blackburn, from Mrs. Blackburn, sec 20, E  
 Blackburn John, farmer, p o Union Grove, les 160 acres with Alfred Blackburn, from Mrs. Blackburn, sec 20, E  
 Blackburn Mrs. M., widow, p o Union Grove, own 160 acres, sec 20, E  
 Blakey Thomas, farmer, p o Union Grove, own 160 acres, sec 8, E  
 Boss George, farmer, p o Ives Grove, wks J. Boss, sec 2, Am  
 Boss Jacob, farmer, p o Ives Grove, own 83 acres, sec 2, G  
 Boss John, farmer, p o Ives Grove, own 120 acres, sec 2, G  
**Bosustow John**, farmer, p o Yorkville, own 300 acres, sec 16, E  
 Bosustow Richard, farmer, p o Yorkville, les 80 acres J. Bosustow, sec 16, Am  
**Bosustow Richard**, merchant, p o Yorkville, own 2 acres, sec 9, E  
 Bowers Isaac, farmer, p o Sylvania, own 80 acres, sec 25, E  
 Bull Mrs. M., widow, p o Union Grove, own 1½ acres, sec 31, E  
 Bulmore Mrs. A., p o Union Grove, own 80 acres, sec 32, E  
**Bush James E.**, farmer, p o Ives Grove, with J. Bush, sec 12, Am  
**Bush John**, farmer, p o Ives Grove, own 80 acres, sec 12, Am  
 Braund J., farmer, p o Thompsonville, own 80 acres, sec 1, E  
**Bremner Goo.** carpenter, p o Union Grove, own 200 acres, sec 29, S  
 Brew Thomas, farmer, p o Sylvania, own 160 acres, sec 36, I  
 Brown Archibald, farmer, p o Union Grove, own 120 acres, sec 18, S  
 Callender John, farmer, p o Union Grove, own 160 acres, sec 18, I  
 Callender Wm., farmer, p o Union Grove, own 48 acres, sec 18, I  
**Callender Wm.**, keeper Poor House, p o Union Grove, les 120 acres Racine Co., sec 7, I  
 Campbell George, farmer, p o Ives Grove, own 160 acres, sec 2, S  
 Campbell Hugh, farmer, p o Ives Grove, own 80 acres, sec 2, S  
 Campbell Nicholas, farmer, p o Ives Grove, les 160 acres George Campbell, sec 2, Am  
 Cart Jacob, farmer, p o Ives Grove, own 80 acres, sec 2 G  
 Cart Jacob, Jr., farmer, p o Ives Grove, wks J. Cart, sec 2, Am.  
 Christiansen Hans, farmer, p o Union Grove, les ¼ acre, E. Nelson, sec 17, D  
 Clark M. M., farmer, p o Union Grove, own 100 acres, sec 31, Am  
 Clemonson Peter, farmer, p o Union Grove, own 80 acres, sec 22, D  
 Coad Bennett, farmer, p o Yorkville, own 315 acres, sec 16, E  
 Coad Edward, farmer, p o Ives Grove, own 60 acres, sec 10, E



- Coad F. Mrs., widow, p o Ives Grove, own 106 acres, sec 10, E  
 Collier Jabez, farmer, p o Sylvania, own 60 acres, sec 36, E  
 Collier Richard, farmer, p o Sylvania, own 40 acres, sec 25, E  
 Collier Wm., farmer, p o Sylvania, own 65 acres, sec 36, E  
 Connell N., farmer, p o Union Grove, own 80 acres, sec 34, Am  
 Dale Edward, farmer, p o Union Grove, wks T. Dale, sec 27, Am  
 Dale James H., farmer, p o Union Grove, own 160 acres, sec 22, Am  
**Dale Thomas**, farmer, p o Union Grove, own 290 acres, sec 27, E  
 DeCoudres Frank A., farmer, p o Ives Grove, own 40 acres, sec 13,  
 Am  
 DeCoudres Thomas, farmer, p o Sylvania, les 160 acres, H. Box, sec  
 23, Am  
 DeWitt Charles, sailor, p o Ives Grove, own 10 acres, sec 12, Am  
 Dibble A. Mrs., widow, p o Union Grove, own 58 acres, sec 18, E  
 Dixon Wm., farmer, p o Union Grove, own 91 acres, sec 31, E  
 Donald James, farmer, p o Union Grove, les 89 acres, T. A. Donald,  
 sec 30, S  
 Donald Thomas A., farmer, p o Union Grove, own 89 acres, sec  
 30, S  
 Dore Alex B., farmer, p o Union Grove, les 100 acres, D. Dore, sec  
 17, Am  
 Dore David, farmer, p o Union Grove, own 200 acres, sec 17, E  
 Dorning Jonathan A., farmer, p o Sylvania, own 80 acres, sec 24, E  
 Dorning John, farmer, p o Sylvania, own 40 acres, sec 24, Am  
 Dorning Joseph, farmer, p o Union Grove, own 77½ acres, sec 27,  
 Am  
 Dorning Peter, farmer, p o Sylvania, wks J. Dorning, sec 24, Am  
 Dorning Robert, farmer, p o Sylvania, les 40 acres, Mrs. R. Crane, sec  
 24, E  
 Drinkwater James, farmer, p o Sylvania, own 80 acres, sec 24, E  
 Drinkwater Wm., farmer, p o Sylvania, les 80 acres, J. Drinkwater,  
 sec 24, E  
 Ebbert Gregory, farmer, p o Ives Grove, own 80 acres, sec 10, E  
 Engelrup Hans, farmer, p o Yorkville, own 23 acres, sec 5, D  
 Fismond Oscar, farmer, p o Union Grove, les 136 acres, sec 31, E  
 Evens Washington, farmer, p o Ives Grove, wks Wm. Evens, sec 10,  
 Am  
 Evens Wm., farmer, p o Ives Grove, own 200 acres, sec 10, E  
 Evens Wm., lake captain, p o Yorkville, own 200 acres, sec 6, W  
 Evens Wm., Jr., farmer, p o Ives Grove, wks Wm. Evens, sec 10,  
 Am  
 Ferber George, farmer, p o Ives Grove, own 40 acres, sec 2, G  
 Ferber Geo., Jr., farmer, p o Ives Grove, own 120 acres, sec 2, G  
 Ferber John, farmer, p o Ives Grove, own 120 acres, sec 11, G  
 Foxwell John, farmer, p o Yorkville, own 80 acres, sec 8, E  
 Fritchen John, farmer, p o Ives Grove, own 40 acres, sec 3, G  
 Fritchen Thomas, farmer, p o Ives Grove, own 40 acres, sec 10, G  
 Furar Christ, farmer, p o Ives Grove, wks H. Furar, sec 1, Am  
 Furar Henry, farmer, p o Ives Grove, own 80 acres, sec 1, G  
 Gasmire C., farmer, p o Yorkville, own 120 acres, sec 7, G

- George John M., farmer, p o Yorkville, les 170 acres, Wm. George, sec 4, E
- Gilmore Abram, farmer, p o Yorkville, own 60 acres, sec 5, Am
- Gilmore Abram, Jr., farmer, p o Yorkville, les 60 acres, A. Gilmore, sec 5, Am
- Gilmore Lyman C., farmer, p o Yorkville, own 100 acres, sec 5, Am
- Goldsworthy Richard, farmer, p o Union Grove, own 116 acres, sec 31, E
- Goldsworthy Stephen, farmer, p o Union Grove, les 91 acres, Wm. Dixon, sec 31, E
- Gorman Thomas, farmer, p o Union Grove, own 120 acres, sec 20, I
- Green James F.**, merchant, p o Ives Grove, own 3 acres, sec 12, Am
- Haigh George, farmer, p o Sylvania, own 120 acres, sec 25, E
- Haigh Wm., farmer, p o Sylvania, les 120 acres, G. Haigh, sec 25, Am
- Haley John, farmer, p o Ives Grove, les 120 acres, Mrs. M. Rogers, sec 12, I
- Hamilton Robert, farmer, p o Union Grove, own 80 acres, sec 28, Am
- Hamilton Thomas, farmer, p o Union Grove, own 80 acres, sec 28, S
- Hanson H. Antone, farmer, p o Sylvania, own 160 acres, sec 26, D
- Hardie Mrs. Wm., widow, p o Union Grove, own 10 acres, sec 32, S.
- Harvey Thomas, farmer, p o Ives Grove, own 115 acres, sec 15, E
- Hayes Abram B., farmer p o Union Grove, own 272½ acres, sec 33, Am
- Healey Byron, farmer, p o Yorkville, own 160 acres, sec 4, Am
- Herzog ———, farmer, p o Union Grove, with Mrs. J. Beihn, sec 32, G
- Hocking Josiah, farmer, p o Yorkville, own 80 acres, sec 4, E
- Holmes David, farmer, p o Sylvania, own 375 acres, sec 36, Am
- Horner A., farmer, p o Sylvania, own 120 acres, sec 23, G
- Howarth Henry, farmer, p o Sylvania, wks J. Howarth, sec 26, Am
- Howarth John, farmer, p o Sylvania, own 195 acres, sec 26, E
- Hulett Chester, farmer, p o Union Grove, with Mrs. G. Hulett, sec 32, Am
- Hulett Mrs. G., widow, p o Union Grove, own 134 acres, sec 32, Am
- Hunter Adam, farmer, p o Union Grove, own 39 acres, sec 20, S
- Hurn John, farmer, p o Union Grove, own 200 acres, sec 21, E
- Ivey John B., farmer, p o Ives Grove, own 60 acres, sec 23, E
- Jahn Mrs. C., p o Ives Grove, own 80 acres, sec 2, G
- Jahn Wm., farmer, p o Ives Grove with Mrs. C. Jahn, sec 2, G
- Jansen Hans, farmer, p o Union Grove, own 60 acres, sec 28, D
- Jansen Jorgen, farmer, p o Yorkville, own 15 acres, sec 5, D
- Jansen Nels, farmer, p o Yorkville, les 230 acres C. Scofield, sec 5, D
- Johannes Barnett, farmer, p o Union Grove, own 124 acres, sec 33, G
- Johannes Nicholas, farmer, p o Union Grove, own 80 acres, sec 34, G
- Johannes Peter, farmer, p o Union Grove, own 83 acres, sec 31, G
- Johnson John, farmer, p o Sylvania, with Mrs. L. Johnson, sec 26, E
- Johnson Mrs. L., p o Sylvania, own 135 acres, sec 26, Am



- Johnson Nels, farmer, p o Union Grove, own 20 acres, sec 17, les 20 acres E. Nelson, sec 17, D
- Jones Thomas, farmer, p o Ives Grove, own 120 acres, sec 23, W
- Klinkhammer Christ., farmer, p o Union Grove, les 90 acres B. Brown, sec 33, G
- Lawrence Frank P., farmer, p o Ives Grove, wks J. M. Lawrence, sec 22, Am
- Lawrence J. M., farmer, p o Ives Grove, own 107 acres, sec 22, C
- Lear J. P., farmer, p o Sylvania, own 80 acres, sec 35, G
- Lear Peter, farmer, p o Sylvania, wks J. P. Lear, sec 35, Am
- Lee Hiram, farmer, p o Sylvania, own 80 acres, sec 25, E
- Leech Aaron, farmer, p o Union Grove, les 1 acre F. Beihn, sec 32, E
- Lincoln Frank, farmer, p o Union Grove, with W. L. Lincoln, sec 19 Am
- Lincoln W. L., farmer, p o Union Grove, own 160 acres, sec 19, Am
- Lory Wm., farmer, p o Yorkville, own 120 acres, sec 9, Am
- Longfellow Joseph, farmer, p o Sylvania, own 120 acres, sec 24, I
- Lugg James, farmer, p o Ives Grove, les 136 acres with John Lugg, from H. Lugg, sec 14, Am
- Lugg John, farmer, p o Ives Grove, les 136 acres with James Lugg, from H. Lugg, sec 14, Am
- Manchester J. T., farmer, p o Union Grove, own 40 acres, sec 20, Am
- Martin Edward, farmer, p o Union Grove, own 80 acres, sec 20, I
- Martin John, farmer, p o Union Grove, own 120 acres, sec 20, E
- Martin Mrs. J., widow, p o Union Grove, with J. Martin, sec 20, E
- Martin ———, farmer, p o Sylvania, own 80 acres, sec 36, I
- Maurice Frank, farmer, p o Union Grove, own 160 acres, sec 29, G
- Maurice Phillip, farmer, p o Union Grove, own 69 acres, sec 29, G
- Maurice Phillip, farmer, p o Union Grove, wks F. Maurice, sec 29, Am
- McBeth Daniel, farmer, p o Union Grove, with Mrs. E. McBeth, sec 17, Am
- McBeth Mrs. E., widow, p o Union Grove, own 120 acres, sec 17, I
- McBeth John**, farmer and town clerk, p o Union Grove, own 40 acres, sec 7, Am
- McEachron Charles K., farmer, p o Union Grove, own 40 acres, sec 8, S
- McFarland Geo. W., farmer, p o Union Grove, les 100 acres, sec 16, I
- Mealey Patrick J., farmer, p o Yorkville, own 200 acres, sec 7, I
- Monroe Donald, farmer, p o Union Grove, own 160 acres, sec 19, S
- Monroe Henry, farmer, p o Union Grove, with D. Monroe, sec 19, Am
- Morey Gideon, farmer, p o Union Grove, own 97 acres, sec 31, Am
- Morey Harrison, farmer, p o Union Grove, les 97 acres G. Morey, sec 31, Am
- Motley John, farmer, p o Union Grove, with Joseph Motley, sec 30, Am
- Motley Joseph, farmer, p o Union Grove, own 100 acres, sec 30, E
- Moyle John, carpenter, p o Yorkville, own 75 acres, sec 9, E

- Moyle Wm.**, farmer and merchant, p o Yorkville, own 80 acres, sec 8, Am
- Mutter George, farmer, p o Sylvania, wks M. Mutter, sec 35, Am
- Mutter James, farmer, p o Union Grove, own 120 acres, sec 7, C
- Mutter Motts, farmer, p o Sylvania, own 120 acres, sec 35, G
- Mutter, Peter, farmer, p o Sylvania, wks M. Mutter, sec 35, Am
- Naylor Joseph, farmer, p o Union Grove, own 80 acres, sec 34, E
- Noble Ira H., farmer, p o Ives Grove, own 180 acres, sec 1, Am
- Northrup Amzy, farmer, p o Union Grove, own 77 acres, sec 29, Am
- Northrup Mrs. N. B., widow, p o Union Grove, own 50 acres, sec 32, Am
- Northrup Ozro, S., farmer, p o Union Grove, own 62 acres, sec 29, les 77 acres A. Northrup, sec 29, Am
- Nugent James, farmer, p o Union Grove, own 160 acres, sec 27, Am
- Oleson Christ., farmer, p o Ives Grove, own 80 acres, sec 3, D
- Osborn Stephen, farmer, p o Ives Grove, les  $\frac{1}{2}$  acre H. Lugg, sec 14, E
- Paddock Joseph, retired, p o Ives Grove, own 20 acres, sec 12, Am
- Peck Calvin H., farmer, p o Ives Grove, own 520 acres, sec 13, Am
- Peehn Christ, farmer, p o Ives Grove, wks J. Bush, sec 12, Am
- Peehn Henry, farmer, p o Ives Grove, own 87 acres, sec 11, G
- Peters R. G., farmer, p o Union Grove, own 160 acres, sec 33, G
- Peterson Christian, farmer, p o Union Grove, own 80 acres, sec 17, D
- Peterson Jacob, farmer, p o Yorkville, own 40 acres, sec 5, D
- Phillips Thomas, farmer, p o Yorkville, own 57 acres, sec 16, E
- Pierce Frank, farmer, p o Yorkville, own 40 acres, sec 6, Am
- Pollock J. H., farmer p o Sylvania, own 160 acres, sec 24, Am
- Pollock Robert, student, p o Sylvania, bds J. H. Pollock, sec 24, Am
- Powles John E., farmer, p o Union Grove, own 79 acres, sec 30, W
- Quinn Edward, farmer, p o Yorkville, own 80 acres, sec 6, I
- Rennie Alexander, farmer, p o Ives Grove, own 320 acres, sec 14, S
- Rennie Alex., Jr., farmer, p o Ives Grove, wks A. Rennie, sec 14, Am
- Rennie John**, farmer, p o Ives Grove, own 117 acres, sec 11, Am
- Richards E., farmer, p o Yorkville, own 40 acres, sec 16, Am
- Roach W. R.**, minister, p o Yorkville, les — Parsonage, sec 9, E
- Roberts Richard, farmer, p o Sylvania, own 240 acres, sec 25, W
- Roberts Robert, farmer, p o Union Grove, own 120 acres, sec 28, W
- Rose Randolph, farmer, p o Union Grove, les 120 acres, Mrs. E. McBeth, sec 17, Am
- Rose Vincent W., farmer, p o Union Grove, own 80 acres, sec 18, Am
- Rowe Mathew, farmer, p o Yorkville, own 160 acres, sec 9, E
- Sanders John P., farmer, p o Union Grove, own 40 acres, sec 17, I
- Scofield Charles, farmer, p o Yorkville, own 230 acres, sec 5, Am
- Scutt Chas. W., farmer, p o Union Grove, wks Wm. Scutt, sec 18, Am
- Scutt William, farmer, p o Union Grove, own 170 acres, sec 18, E
- Seed Adelbert, farmer, p o Union Grove, les 64 acres, Mrs. N. Seed, sec 31, Am



- Seymour John, farmer, p o Sylvania, own 80 acres, sec 35, I  
 Shephard Mrs. E., widow, p o Yorkville, own 51 acres, sec 4 E  
 Shephard Hannibal, farmer, p o Yorkville, own 43 acres, sec 4, E  
 Shephard Thomas F., farmer, p o Yorkville, own 200 acres, sec 17, E  
 Shephard Martin, station agent, p o Sylvania, les 1/2 acre, W. U. R.  
 R., sec 25, I  
 Simmons Wm., farmer p o Sylvania, own 80 acres, sec 24, E  
 Skewes George, farmer, p o Ives Grove, wks S. Skewes, sec 14, Am  
 Skewes James L., farmer, p o Ives Grove, own 100 acres, sec 23, E  
 Skewes Hannibal, farmer, p o Yorkville, les 80 acres, Wm. Phillips,  
 sec 9, E  
 Skewes Samuel, farmer, p o Ives Grove, own 400 acres, sec 14, E  
 Skewes Samuel, Jr., farmer, p o Ives Grove, own 130 acres, sec 12, E  
 Slater Jerry, farmer, p o Union Grove, own 160 acres, sec 34, E  
 Smith John D., farmer, p o Union Grove, les 50 acres, Mrs. O.  
 Backus, sec 19, E.  
 Stewart Wm., farmer, p o Union Grove, own 115 acres, sec 33, S  
 Sumptner Alfred, farmer, p o Union Grove, wks J. Sumptner, sec 31,  
 Am  
 Sumptner John, farmer, p o Union Grove, own 57 acres, sec 31, E  
 Swantz Wm., farmer, p o Unon Grove, own 79 acres, sec 31, G  
 Swantz Wm., Jr., farmer, p o Union Grove, wks Wm. Swantz, sec 31,  
 Am  
 Thomas Erwin, farmer, p o Ives Grove, own 236 acres, sec 12, Am  
 Thomas John, farmer, p o Ives Grove, own 120 acres, sec 2, W  
 Thomas Thomas, farmer, p o Ives Grove, own 140 acres, sec 11, W  
 Vyvyen John, farmer, p o Yorkville, les 150 acres, Wm. Vyvyen, sec  
 9, Am  
 Waite Charles, farmer, p o Yorkville, wks C. C. Waite, sec 5, Am  
 Waite Charles C., farmer, p o Yorkville, own 200 acres, sec 5, Am  
 Waite Lorenzo, farmer, p o Union Grove, own 80 acres, sec 7, Am  
 Whitcher Thomas J., farmer, p o Union Grove, own 80 acres, sec 20,  
 Am  
 Williams Henry, farmer, p o Ives Grove, les 224 acres, J. Williams,  
 sec 15, Am  
 Williams James, farmer, p o Union Grove, own 216 acres, sec 28, E  
 Williams John, farmer, p o Ives Grove, own 224 acres, sec 15, E  
 Williams Moses, farmer, p o Union Grove, les 172 acres, S. H. Skewes,  
 sec 32, W  
 Williams Pliny, farmer, p o Union Grove, wks T. C. Williams, sec 22,  
 Am  
 Williams Thomas C., farmer, p o Union Grove, own 200 acres, sec  
 22, W  
 Williams Thomas I., farmer, p o Union Grove, own 50 acres, sec  
 19, E  
 Williams Wm., farmer, p o Ives Grove, les 100 acres John Thomas,  
 sec 2, W  
 Wolfenden Joseph, farmer, p o Union Grove, own 80 acres, sec  
 34, E  
 Worsley Mrs. T., widow, p o Sylvania, own 160 acres, sec 26, I

Yates James, farmer, p o Sylvania, own 74 acres, sec 25, E  
 Zaulauf Christian, farmer, p o Union Grove, les 80 acres H. Thomas,  
 sec 17, G

**BUSINESS DIRECTORY.**

CARPENTERS.—Geo. Bremner, sec 29  
 Aaron Leech, sec 32  
 DRUGS &c.—Wm. MOYLE, sec 8, Yorkville  
 DRY GOODS.—R. Bosustow, sec 9, Yorkville  
 J. F. GREEN, sec 12, Ives Grove  
 Wm. MOYLE, sec 8, Yorkville  
 GROCERIES.—R. Bosustow, sec 9, Yorkville  
 J. F. GREEN, sec 12, Ives Grove  
 Wm. MOYLE, sec 8, Yorkville  
 HOTEL.—J. F. GREEN, sec 12, Ives Grove  
 VETERINARY SURGEON.—Wm. MOYLE, sec 8, Yorkville

**CHURCHES.**

METHODIST BIBLE CHRISTIAN CHURCH, situated at Ives Grove, on sec 12. Services Sundays, at 10:30 A. M., and 7 P. M., Sunday School immediately after morning service; Prayer meetings on Sundays, at 7 P. M.; No. of members, 30; Rev. W. R. Roach, Pastor; J. L. Skewes, Clerk  
 METHODIST BIBLE CHRISTIAN CHURCH, situated at Yorkville, on sec 9. Services Sundays, at 10:30 A. M., and 7 P. M.; Sunday School, immediately after morning service; Prayer meetings Sundays, at 7 P. M.; No. of members, 45; Rev. W. R. Roach, Pastor; J. M. George, Clerk

**SCHOOLS.**

District No.	1.	Sec	12.	Av No.	Scholars	—	J. F. Green,	Clerk
"	"	2.	"	2.	"	"	— C. Oleson,	"
"	"	3. (joint)	7.	"	"	"	— B. F. Pierce,	"
"	"	6.	"	20.	"	"	— G. W. McFarland,	"
"	"	7.	"	22.	"	"	— J. H. Dale,	"
"	"	8.	"	9.	"	"	— J. Bosustow,	"
"	"	8. (joint)	24.	"	"	"	— J. Collier,	"
"	"	11.	"	32.	"	"	— H. Swantz,	"
"	"	13.	"	27.	"	"	— J. Dorning,	"

**SOCIETIES, &c.**

IVES GROVE GRANGE No. 307, P. OF H.—Organized December 1873. Meetings held at their hall over the store of J. F. Green, at Ives Grove, on Saturdays, at 7 P. M.; No. of members, 36; J. H. Pollock Master; James E. Bush, Secretary; J. F. Green, Treasurer.

IF you want a nice Album, go to HOWARD'S.



**YORKVILLE AND MT. PLEASANT FARMERS' MUTUAL INS. CO.** The home office of this Company is at Ives Grove. It was organized in 1874, and has been in successful operation ever since. The present number of members is 225; Thomas Blakey, President; J. L. Skewes, Secy. and Treas.

**IVES GROVE TROTting PARK.** This Park is located on section 12, on the farm of Mr. John Bush, and is owned and controlled by him. As early as 1849, when the country was comparatively new, Mr. Bush turned his attention to the improvement of trotting horses, and is the first person in the west who undertook the business. He has persistently followed it from that time to the present. "Old Bellfounder," the sire of "Western Girl," (formerly Angeline,) "Hero," and a host of other celebrated trotters, were reared by him at this place. He is the present proprietor of the well known stallion "Geo. M. Patchen," celebrated for strength and speed. The Park is finely fitted up with a suitable number of good and comfortable stalls and has one of the best half mile tracks in the State. No where in the country can be found a better place adapted to the business than at this Park, and in no better hands can be intrusted the trotting stock of the West for training, than in those of Mr. Bush and his experienced assistants.

### POST OFFICES.

Ives Grove, sec 12, Charles Dewitt, Post Master  
 Sylvania, sec 25, J. Yates, Post Master  
 Union Grove, sec 30, U. C. Humphrey, Post Master  
 Yorkville, sec 9, R. Bosustow, Post Master

### DEPOTS.

Union Grove, sec 30, Western Union R. R., A. B. Smith, Agent  
 Windsor, sec 25, Western Union R. R., M. Shields, Agent

### EXPRESS OFFICES.

**American,** Union Grove, sec 30, A. B. Smith, Agent

### TELEGRAPH OFFICE.

Western Union, Union Grove, sec 30, A. B. Smith, operator







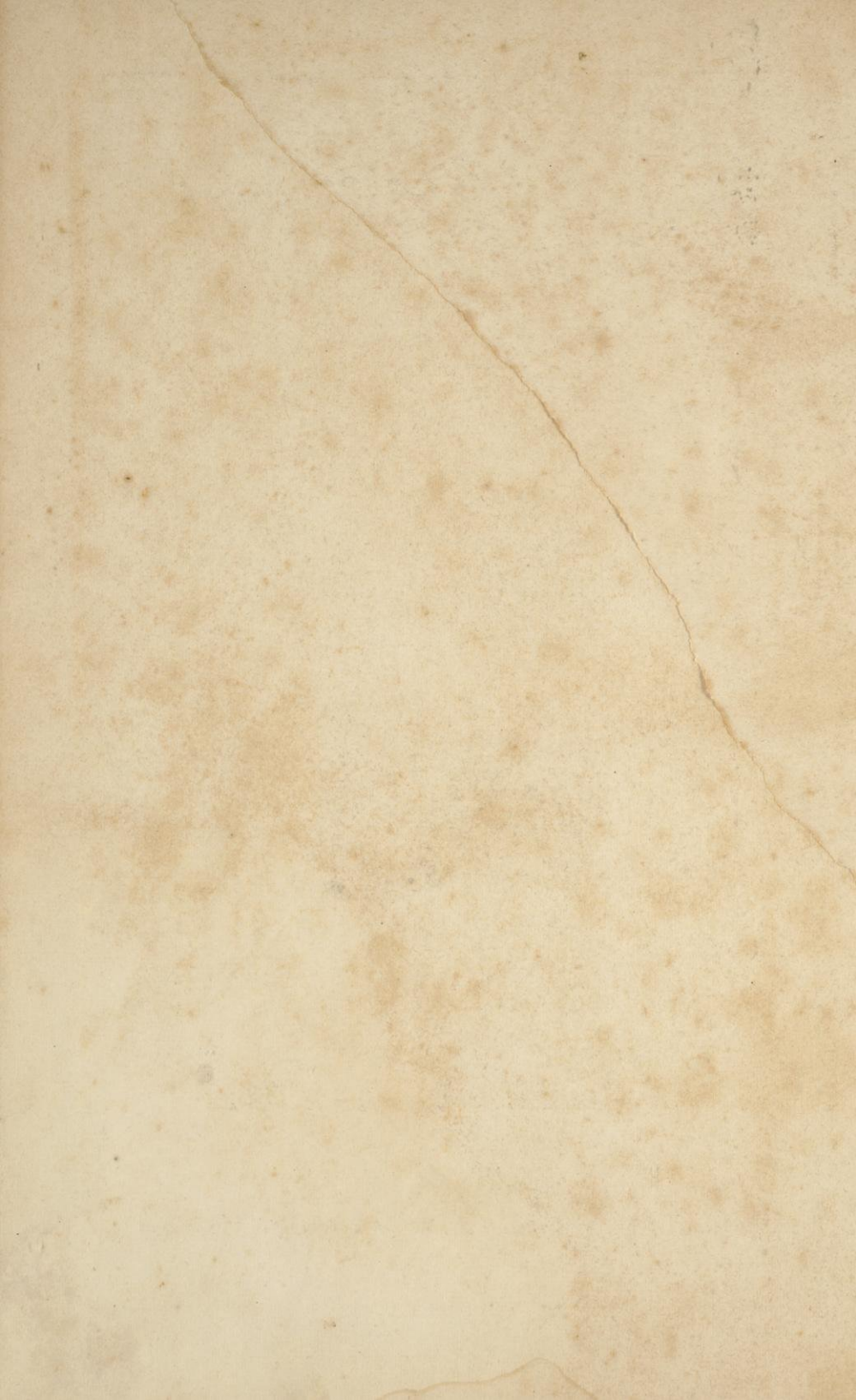

# JOHN BECK,

DEALER IN FINE

Gents' Fine Calf Boots.

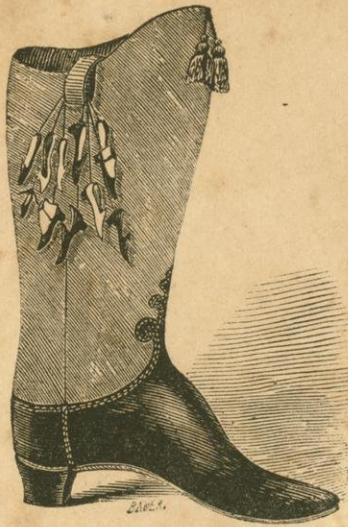

Ladies' and Misses' Fine Shoes.

## BOOTS and SHOES,

156 Main Street, Racine, Wis.

Goods Retailed at Wholesale Prices.



# WINSHIP BROTHERS,

MANUFACTURERS OF

## WOOD AND IRON PUMPS,

Wood Tubing,

and Mills,

Chain Pump Curbs

and Tubing,

MILK AND PROVISION SAFES,

CLOTHES DRIERS AND REVOLVING REELS,

WOOD TANKS AND CISTERNS, THE "BEST WASHER," &c., &c.



Also Dealers, and General Agents in Wisconsin, Minnesota, and Northern Iowa, for

### COREY'S "PATENT EXPANSION RUBBER PUMP BUCKET."

Planing and Wood Turning done to Order, on Short Notice.

## At the Racine Pump Factory,

Cor. State and St. Clair Sts.,

Racine, Wis.