

LIBRARIES

UNIVERSITY OF WISCONSIN-MADISON

Orchestra part: piccolo. c1884

von Suppé, Franz et al.

[s.l.]: [s.n.], c1884

<https://digital.library.wisc.edu/1711.dl/WRXOEFPRMTQES8H>

Based on date of publication, this material is presumed to be in the public domain.

For information on re-use see:

<http://digital.library.wisc.edu/1711.dl/Copyright>

The libraries provide public access to a wide range of material, including online exhibits, digitized collections, archival finding aids, our catalog, online articles, and a growing range of materials in many media.

When possible, we provide rights information in catalog records, finding aids, and other metadata that accompanies collections or items. However, it is always the user's obligation to evaluate copyright and rights issues in light of their own use.

Piccolo

ORCHESTRATION

OF

A Trip to Africa

No Copying Of This Work Allowed
Under Any Circumstances.

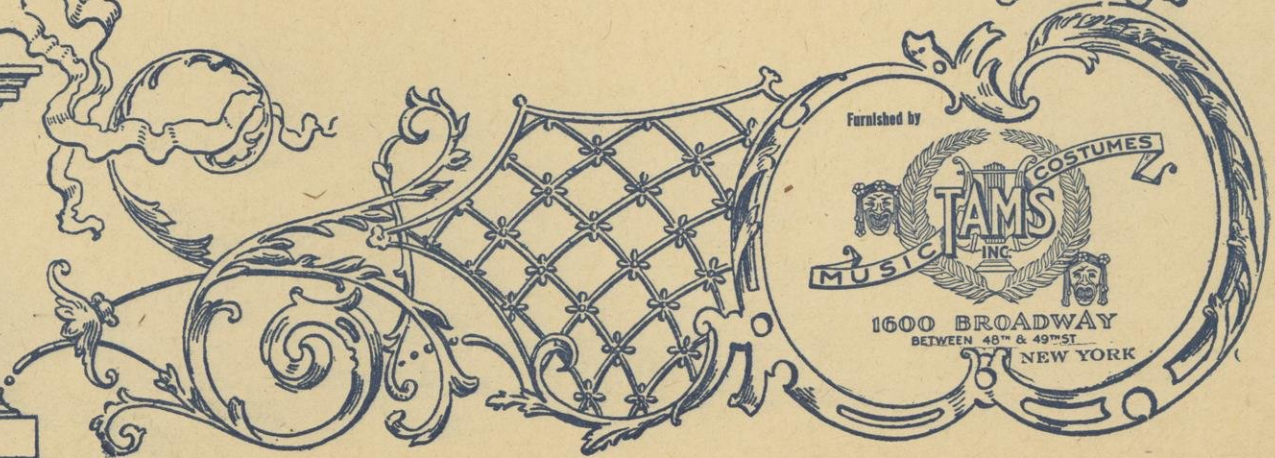

Furnished by

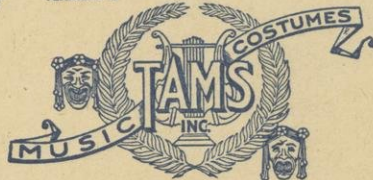

1600 BROADWAY
BETWEEN 48TH & 49TH ST
NEW YORK

IMPORTANT

DO NOT Mutilate this part.

**Make only Necessary cuts with Black Lead Pencil,
and very lightly.**

**ANY CUTS Made with ink, colored or indelible pencil
mutilates this part.**

**As music of this description now cannot be purchased
All damage will be charged for.**

A. W. TAMS MUSIC LIBRARY, Inc.

Afrikareise. Oper. in 3 Acten von F. von Suppé. 1.

Piccolo.

Preludio.

Allegro brillante. $\text{♩} = 120$
12. *f* *cresc.*

7. *Andante* Flauto *p* *cresc.*

11. *allacca.*

No. 1 (a.) Introduction

Allegretto moderato / alla breve Flauto *mf.*

ff. *mf.*

cresc: assai

mf. *ff.*

ff. *cresc: assai* *ff.*

ff.

ff.

ff.

ff.

ff.

ff. *3.*

Op. 1. (b) Touristen Lied.

4.

Eleventh line of musical notation, continuing the flute part. It features a treble clef, a key signature of one sharp, and a tempo marking of *Allegretto molto mod.*. The first measure is marked with a '6.' and includes the instruction *mf.*. The notation shows a melodic line with various ornaments and dynamics.

Twelfth line of musical notation, continuing the flute part. It features a treble clef, a key signature of one sharp, and a tempo marking of *Allegretto molto mod.*. The first measure is marked with a '6.' and includes the instruction *mf.*. The notation shows a melodic line with various ornaments and dynamics.

Pro. f. Coj Erschienen Muziens.

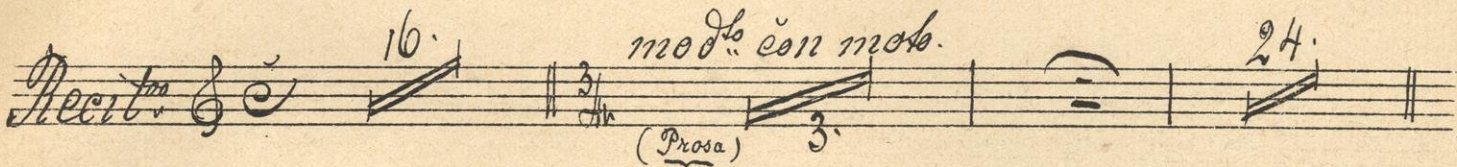

Op. 2. Entrée des Princes

All.^o brillante. *8. Pic: ff cresc.*

20.

28. *mf.*

I.^o

No. 3. Entrée des Titans

Maestoso grave. Flauto

mod^{to} And^{te} in tempo rit^{ato}.

And^{te} preciso

Allegretto.

No 3 1/2. Antaresid's Abgang.

All^o brillante. *Piccolo.*

No 4. Quartett.

Andantino con moto *Flauto*
pp dolce assai *ff* *mf* *3.* *24.* *Recit^o* *5.*

Piccolo.

mod^o *mf* *Piccolo* *p:* *3.*

2. *p:* *6.*

p: *2.* *p:*

All^o vivo alla brece. *19* *42* *f*

4. *f*

19. - de *mf.* *4.*

4.

mf.

10.

No. 5. Terzett.

Flute

Allegretto 3/4

cresc.

pp

pp

cresc.

ff

1^o *2^{do}*

3 Verses

Fuo b. Finales

Allegretto pesante 2b. *Piccob.*
mf.

ff. *mf.*

ff.

g. *ff.*

ff.

diminuendo. *H.*

12. 24. *p:*

dimin:

ad lib 3. *All^o non molto.*
(for o figure)

9.

4/7 *4/7* *4/7* *4/7* *4/7* *4/7* *Sostenuto.*

And^{te} 13. *Piccolo.*

Alle gretto 17 *Pic: Soli*

61.

Toombe

Alla breve quasi l'istesso tempo.

II^{da} Act. No 7 (a) Extract.

Flute

Fil.

14

And. y. (b) Chor. n. Complet.

Ritard

No. 8. Lied Tacet.

No. 8 1/2. Abgang Tacet.

No. 9. Blumen Duettino

And. Vivo $\text{F}\sharp$ $\frac{3}{4}$

16.

No. 10. Ensemble.

18.

Encore

No. 13. Finale 2^{da}

All. - pom-passo

20.

21.

Ende des 2. Abtes.

III. Act. No. 14. Entr'acte, Chor u. Romanze.

And. *Flauto*

cresc-

6. 10.

No. 16. Beduinen Entree

Flauto

18.

Encore

12.

10.

6.

5.

3.

3.

3.

5.

5.

19.

Prosa.

ff

f

mp

gdo

gdo

mp

ff

ff

No. 17. Finale.

Allegretto maestoso

Prosa.

8.

Prosa.

Prosa.

ff

mp

ff

24. *Allegretto pesante.* *Piccolo.*

10

anfang 19.

fin.

Hamburg.
Aug. Cranz.

Bruxelles.
M. Cranz, Editeur.

