



# LIBRARIES

UNIVERSITY OF WISCONSIN-MADISON

**Type faces : type, rules, and accessories of the latest designs which facilitate the economical production of a high grade printing plant. A notable feature is the casting of all our type on a standa...**

Pittsburgh Type Founders Company, Inc  
Pittsburgh, Pennsylvania: Pittsburgh Type Founders Company, Inc, 1918

<https://digital.library.wisc.edu/1711.dl/EXLIE6DSHSMXY8A>

Based on date of publication, this material is presumed to be in the public domain.

For information on re-use, see

<http://digital.library.wisc.edu/1711.dl/Copyright>

The libraries provide public access to a wide range of material, including online exhibits, digitized collections, archival finding aids, our catalog, online articles, and a growing range of materials in many media.

When possible, we provide rights information in catalog records, finding aids, and other metadata that accompanies collections or items. However, it is always the user's obligation to evaluate copyright and rights issues in light of their own use.

# TYPE FACES

TYPE, RULES &  
ACCESSORIES  
*of the Latest Designs*



PITTSBURGH TYPE FOUNDERS CO.  
INCORPORATED  
PITTSBURGH, PA

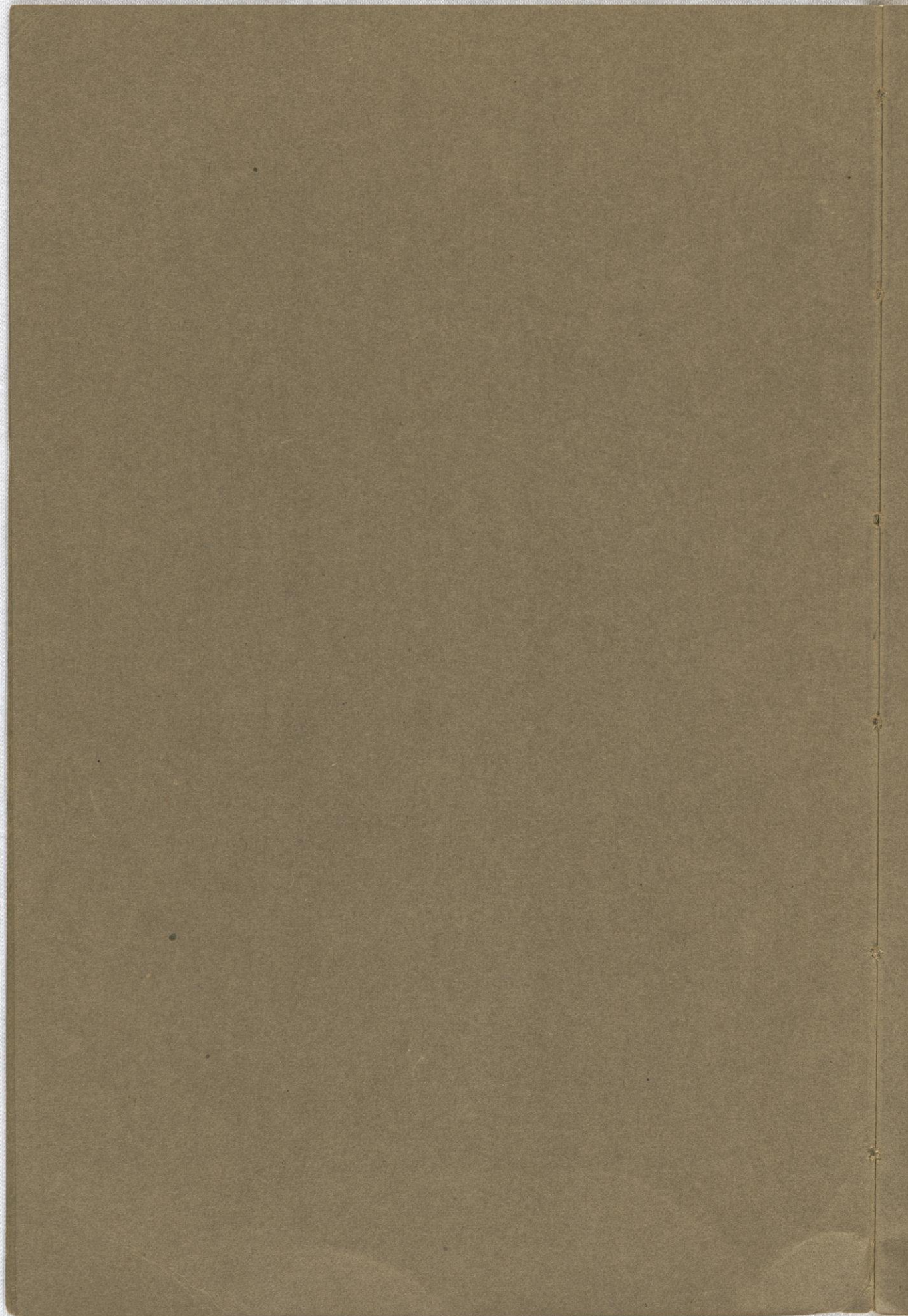

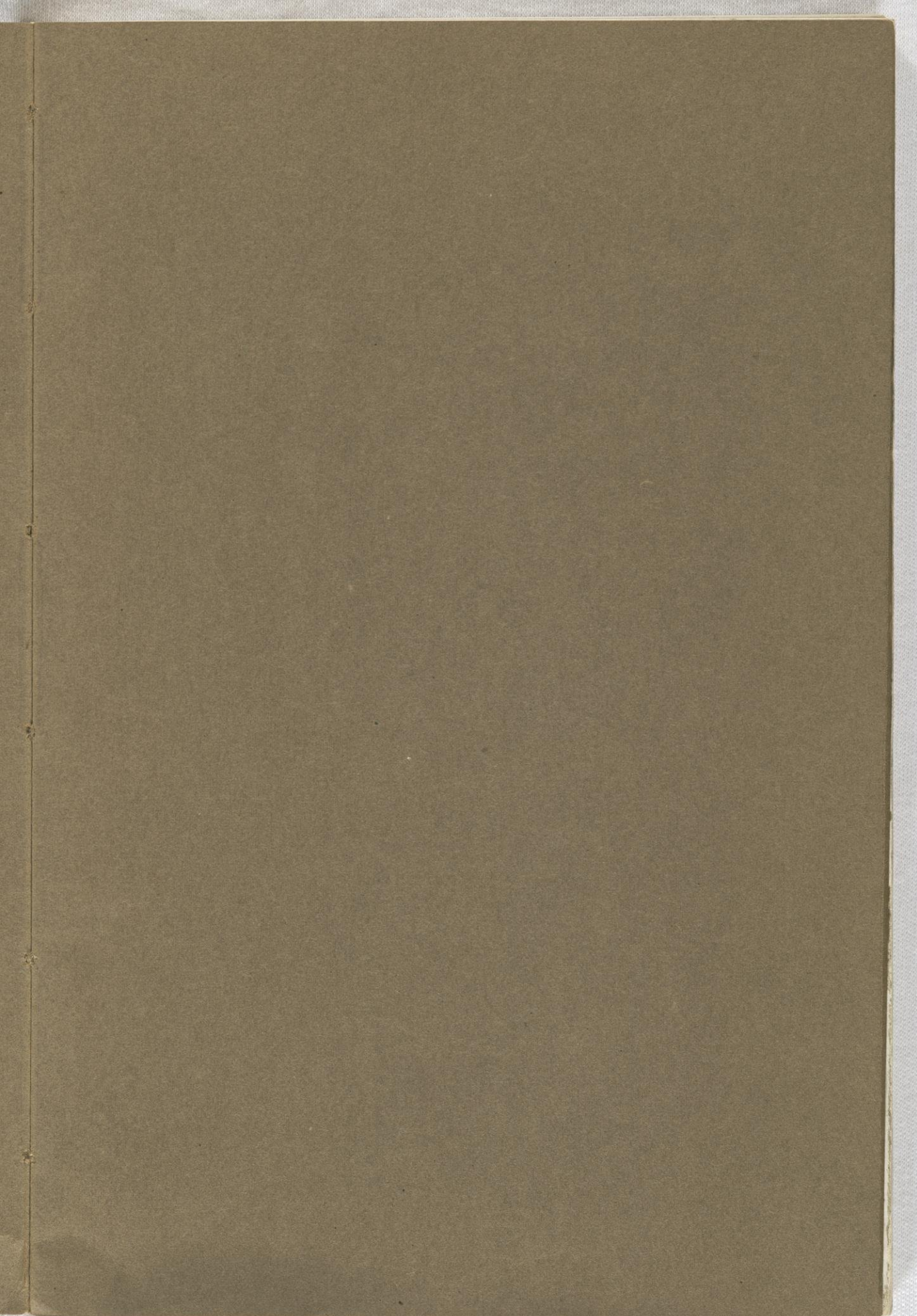

Silver Buckle Press

# TYPE FACES

*Type, Rules, and Accessories of the latest designs which facilitate the economical production of a high grade printing plant. A notable feature is the casting of all our type on a standard line and point set.*



PITTSBURGH TYPE FOUNDERS COMPANY, INC.  
PITTSBURGH, PENNA.  
1918



2  
250  
P58  
1918

## FOREWORD

REALIZING THE ABSOLUTE NECESSITY for a quick and ready reference, THE PITTSBURGH TYPE FOUNDERS COMPANY, the largest independent type manufacturing concern in the country, takes pleasure in placing this catalogue before the trade.

BY DOING SO, we believe we can assist you in the selection of TYPE, SPACES, QUADS, BORDER, RULES, LEADS, SLUGS and other printing necessities, and in this way, help you to maintain your high standard of efficiency or to increase the same.

IN THE MANUFACTURE of our products, only the best raw material obtainable is used. It is alloyed and treated by our own special process, which produces a metal superior in wearing qualities, solidity and sharpness of face, at the same time allowing it to be cast at a high rate of speed, thereby reducing the cost of manufacture and enabling the consumer to receive the benefits.

THE PITTSBURGH TYPE FOUNDERS COMPANY is in possession of patents which has placed it years in advance of the other present day type manufacturers and stamps it as the leading concern of its kind.

AMPLE EVIDENCE OF THE QUALITY of our products is shown by the voluntary testimonials and the numerous repeat orders which have been received.

*Pittsburgh Type Founders Co.*



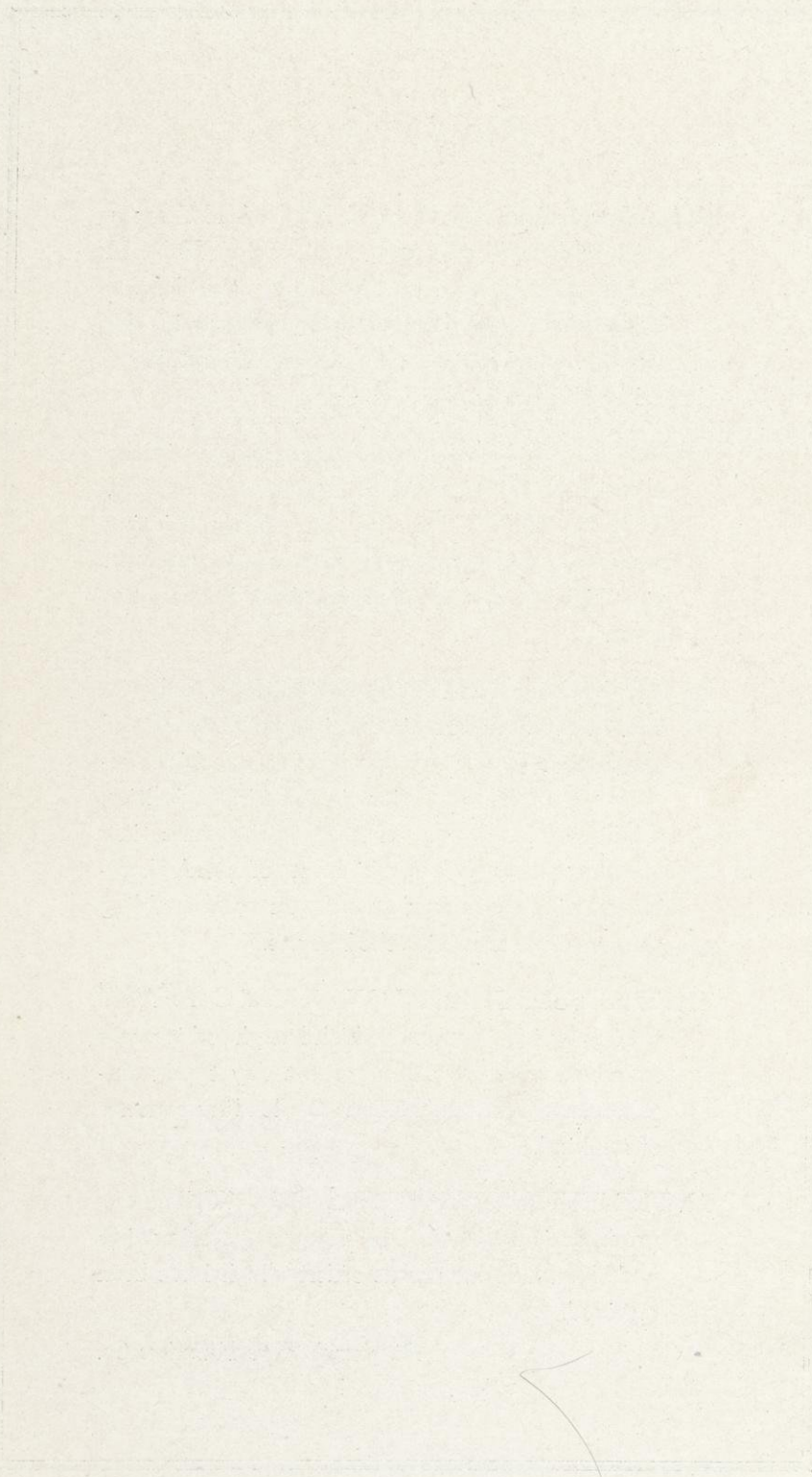

## Prices and General Information

Body and Job Type—Weight Fonts

### FIRST CLASS TYPE PRICES

Fonts of one body, face and line ordered at one time and cast to regular scheme.

## NOTICE

**D**UE to increased costs, ten per cent has been added to our list prices of type, borders, ornaments, spaces, quads, cast ornaments, adcuts, cast cuts, quotations, metal furniture, leads, slugs, brass rule, metal alloy rule, and sundry items.

*Pittsburgh Type Founders Company*

18 Point	.58	.56	.54	.52	18 Point	.64	.62	.60	.58
	<b>25 lbs. <sup>c</sup></b>	<b>100 lbs.</b>	<b>500 lbs.</b>	<b>1000 lbs. and over</b>		<b>25 lbs. <sup>c</sup></b>	<b>100 lbs.</b>	<b>500 lbs.</b>	<b>1000 lbs. and over</b>
20 Point	.58	.56	.54	.52	20 Point	.62	.60	.58	.56
24 Point	.58	.56	.54	.52	24 Point	.62	.60	.58	.56
30 Point	.58	.56	.54	.52	30 Point	.62	.60	.58	.56
36 Point	.58	.56	.54	.52	36 Point	.60	.58	.56	.54
	<b>50 lbs. <sup>d</sup></b>	<b>100 lbs.</b>	<b>500 lbs.</b>	<b>1000 lbs. and over</b>		<b>50 lbs. <sup>d</sup></b>	<b>100 lbs.</b>	<b>500 lbs.</b>	<b>1000 lbs. and over</b>
42 Point	.58	.56	.54	.52	42 Point	.60	.58	.56	.54
48 Point	.58	.56	.54	.52	48 Point	.60	.58	.56	.54
	<b>50 lbs. <sup>e</sup></b>	<b>100 lbs.</b>	<b>500 lbs.</b>	<b>1000 lbs. and over</b>		<b>50 lbs. <sup>e</sup></b>	<b>100 lbs.</b>	<b>500 lbs.</b>	<b>1000 lbs. and over</b>
54 Point	.58	.56	.54	.52	54 Point	.60	.58	.56	.54
60 Point	.58	.56	.54	.52	60 Point	.60	.58	.56	.54
72 Point	.58	.56	.54	.52	72 Point	.60	.58	.56	.54

<sup>b</sup> Covers 10-lb. fonts of Title faces.  
<sup>c</sup> Covers 15-lb. fonts of Title faces.  
<sup>d</sup> Covers 20-lb. fonts of Title faces.  
<sup>e</sup> Covers 25-lb. fonts of Title faces.

<sup>n</sup> Covers 10-lb. fonts of Title faces.  
 Also 2½-lb. fonts of 6 Point Italic faces.  
 Also 5-lb. fonts of 8 Point to 18 Point Italic faces.

## Prices and General Information

### Body and Job Type—Weight Fonts

#### FIRST CLASS TYPE PRICES

Fonts of one body, face and line ordered at one time and cast to regular scheme.

SIZE	20 lbs.	100 lbs.	500 lbs.	1000 lbs.	2000 lbs.	3000 lbs.	4000 lbs.	5000 lbs.
6 Point	\$0.50	\$0.49	\$0.48	\$0.47	\$0.46	\$0.45	\$0.44	\$0.43
8 Point	.50	.49	.48	.47	.46	.45	.44	.43
10 Point	.50	.49	.48	.47	.46	.45	.44	.43
12 Point	.50	.49	.48	.47	.46	.45	.44	.43
14 Point	.45	.44	.43	.42	.42	.42	.42	.42
18 Point	.45	.44	.43	.42	.42	.42	.42	.42
20 Point	.45	.44	.43	.42	.42	.42	.42	.42
24 Point	.45	.44	.43	.42	.42	.42	.42	.42
30 Point	.45	.44	.43	.42	.42	.42	.42	.42
36 Point	.45	.44	.43	.42	.42	.42	.42	.42
<b>50 lbs.</b>								
42 Point	\$0.58	\$0.56	\$0.54	\$0.52	\$0.52	\$0.52	\$0.52	\$0.52
48 Point	.58	.56	.54	.52	.52	.52	.52	.52
54 Point	.58	.56	.54	.52	.52	.52	.52	.52
60 Point	.58	.56	.54	.52	.52	.52	.52	.52
66 Point	.58	.56	.54	.52	.52	.52	.52	.52
72 Point	.58	.56	.54	.52	.52	.52	.52	.52

FIRST-CLASS PRICES FOR LETTER WORK.—Apply for fonts of one body, face and line, ordered at one time and cast to regular schemes. See other tables for prices of Spaces and Quads.

The Quantity Prices apply only when the full number of pounds (stated in heading) is ordered.

#### FIRST CLASS SPECIAL

Size	20 lbs. <sup>b</sup>	80 lbs.	400 lbs.	800 lbs. and over
6 Point	.84	.82	.80	.78
8 Point	.72	.70	.68	.66
10 Point	.64	.62	.60	.58
12 Point	.60	.58	.56	.54
14 Point	.58	.56	.54	.52
16 Point	.58	.56	.54	.52
18 Point	.58	.56	.54	.52
<b>1000 lbs. and over</b>				
20 Point	25 lbs. <sup>c</sup>	100 lbs.	500 lbs.	1000 lbs. and over
24 Point	.58	.56	.54	.52
30 Point	.58	.56	.54	.52
36 Point	.58	.56	.54	.52
<b>1000 lbs. and over</b>				
42 Point	50 lbs. <sup>d</sup>	100 lbs.	500 lbs.	1000 lbs. and over
48 Point	.58	.56	.54	.52
<b>1000 lbs. and over</b>				
54 Point	50 lbs. <sup>e</sup>	100 lbs.	500 lbs.	1000 lbs. and over
60 Point	.58	.56	.54	.52
72 Point	.58	.56	.54	.52

#### SECOND CLASS

Size	20 lbs. <sup>n</sup>	80 lbs.	400 lbs.	800 lbs. and over
6 Point	\$1.16	\$1.14	\$1.12	\$1.10
8 Point	.90	.88	.86	.84
10 Point	.74	.72	.70	.68
12 Point	.66	.64	.62	.60
14 Point	.64	.62	.60	.58
16 Point	.64	.62	.60	.58
18 Point	.64	.62	.60	.58
<b>1000 lbs. and over</b>				
20 Point	25 lbs. <sup>c</sup>	100 lbs.	500 lbs.	1000 lbs. and over
24 Point	.62	.60	.58	.56
30 Point	.62	.60	.58	.56
36 Point	.60	.58	.56	.54
<b>1000 lbs. and over</b>				
42 Point	50 lbs. <sup>d</sup>	100 lbs.	500 lbs.	1000 lbs. and over
48 Point	.60	.58	.56	.54
<b>1000 lbs. and over</b>				
54 Point	50 lbs. <sup>e</sup>	100 lbs.	500 lbs.	1000 lbs. and over
60 Point	.60	.58	.56	.54
72 Point	.60	.58	.56	.54

<sup>b</sup> Covers 10-lb. fonts of Title faces.  
<sup>c</sup> Covers 15-lb. fonts of Title faces.  
<sup>d</sup> Covers 20-lb. fonts of Title faces.  
<sup>e</sup> Covers 25-lb. fonts of Title faces.

<sup>n</sup> Covers 10-lb. fonts of Title faces.  
 Also 2½-lb. fonts of 6 Point Italic faces.  
 Also 5-lb. fonts of 8 Point to 18 Point Italic faces.

## Prices and General Information

Continued

SECOND CLASS SPECIAL PRICES				PRICES OF SORTS			
Size	Per Lb.	Size	Per Lb.	Size	1st Class ½lb. or more of each charac'r	1st Class Special ½lb. or more of each charac'r	2d Class Less than ½ lb. each (4 oz. mini.)
6 Point	\$1.28	24 Point	.64				
8 Point	1.00	30 Point	.62	8 Point	.50	.72	.90
10 Point	.82	36 Point	.62	10 Point	.50	.64	.74
12 Point	.74	42 Point	.60	12 Point	.50	.60	.66
14 Point	.70	48 Point	.60	14 Point	.45	.58	.64
16 Point	.68	54 Point	.60	16 Point	.45	.58	.64
18 Point	.66	60 Point	.60	18 Point	.45	.58	.62
20 Point	.66	72 Point	.60				6 oz.
<b>THIRD CLASS PRICES</b>				20 Point	.45	.58	.62
Size	Per Lb.	Size	Per Lb.	24 Point	.45	.58	.62
6 Point	\$2.00	24 Point	\$0.90	30 Point	.45	.58	.62
8 Point	1.60	30 Point	.86	36 Point	.45	.58	.60
10 Point	1.30	36 Point	.82	42 Point	.58	.58	.60
12 Point	1.16	42 Point	.78	48 Point	.58	.58	.60
14 Point	1.12	48 Point	.72	54 Point	.58		.60
16 Point	1.06	54 Point	.72	60 Point	.58		.60
18 Point	1.00	60 Point	.72	72 Point	.58		
20 Point	.94	72 Point	.68				

No Sort order is filled for less than 25 cents, Class One and 60 cents for Class One Special. If the minimum quantity of more than one character is ordered, of same body, face and line, the weight of such Sorts will be charged at Second Class prices for that body, providing the total is as stated above or more; otherwise, the minimum charge prevails.

### MINIMUM SORT RULES

- Two months from date of invoice are allowed to purchasers of Body weight fonts, 300 pounds and larger, for sorting up, providing that no sort order (or order for parts of fonts or complete fonts) shall weigh less than 5 pounds, subject to Sort Rule No. 7; and such sorts will be charged at the same rate per pound as the original font. This does not apply to Quads or Italic.
- The minimum sort charge for one body, face and line *a* is 25 cents Class One and 60 cents for Class One Special, net, subject to 2 per cent cash discount.
- For a sort order which includes Spaces or Quads of the same body as the letter the charge will be for the weight ordered, at the proportionate pound prices (figured from the proper Letter and Space list, also Quad list), but in no case will the minimum charge be less than 60 cents.
- Hair Spaces.—Spaces of bodies 18 Point and smaller, 5-em and thinner, when not a part of a regular font, will be charged at Third Class prices. Minimum charge, 25 cents. All sorts less than three point set will be charged at third class prices.
- No sort order will be filled for a less amount per character (or set of Spaces or Quads) than—
  - 4 ounces of each character on bodies 6 Point to 18 Point, inclusive.
  - 6 ounces of each character on bodies 20 Point to 48 Point, inclusive.
  - 8 ounces of each character on bodies 54 Point and larger.
- Sorts of Body or Job faces (of one body, face and line) ordered at one time, in quantities of ½ pound and over per character will be charged at First Class and First Class Special prices. Sorts in quantities of less than ½ pound of a character will be charged at Second Class prices.
- Extra sorts of the same body, face and line, ordered with weight fonts of Body or Job type, will be charged at the same price per pound as the weight font.
- (This does not include Scripts, Music, Armenian, Greek and Rabbinic, which are charged at Third Class prices.)
- Regular small Accent fonts, Border and Ornament fonts, Initial fonts, Small Cap fonts, or regular parts of Body or Job type fonts (including Auxiliaries, Figures, Fractions, etc.), where the list price per font is 60 cents or less, are not considered as sorts, and, therefore, are not subject to these Minimum Sort Rules, but are subject to the No Discount Rule governing bills of less than \$1.00.

*a.* "One body, face and line" includes any character in a font of Lower Case, Caps, Small Caps, Points, Figures, References, Braces, Dashes, Leaders, Fractions, Commercial Marks or Spaces and Quads.

## Prices of Spaces and Quads

In Body Type fonts weighing 25 pounds and over not less than 90 per cent of the weight shall be Letter and Spaces and not more than 10 per cent shall be 1, 2 and 3 em Quads. The 10 per cent of Quads sell at quad rates; the 90 per cent of Letter and Spaces at First Class rates. Quads contained in 25-pound Body fonts go in at less-than-5-pound Quad rates.

The standard height of our Spaces and Quads is 8/10 of an inch. Will be cast to shoulder height of type spaces, for electrotyping purposes, upon special order only.

### SPACES THINNER THAN EM QUADS — Per Pound

All of one set or assorted sets.

Size	Less th'n 10 lbs.	10 lbs.	50 lbs.	100 lbs. and over
6 Point	\$0.50	\$0.48	\$0.46	\$0.44
8 Point	.50	.48	.46	.44
10 Point	.50	.48	.46	.44
12 Point	.50	.48	.46	.44
14 Point	.45	.43	.41	.40
16 Point	.45	.43	.41	.40
18 Point	.45	.43	.41	.40
20 Point	.45	.43	.41	.40
24 Point	.45	.43	.41	.40
30 Point	.45	.43	.41	.40
36 Point	.45	.43	.41	.40
42 Point	.58	.56	.54	.52
48 Point	.58	.56	.54	.52
54 Point	.58	.56	.54	.52
60 Point	.58	.56	.54	.52
72 Point	.58	.56	.54	.52

Hair Spaces, 5-em and thinner, are sold at Third Class prices.

### QUADS—Per Pound

Regular stock Quads, em set and thicker (high or low), of one body, ordered at one time—excepting Script Quads, which are sold at Second Class prices.

Size	Less than 5 lbs.	5 lbs. and over and less than 25 lbs.	25 lbs. and over
6 Point . . .	.50	.48	.45
8 Point . . .	.50	.43	.38
10 Point . . .	.40	.35	.31
12 Point . . .	.40	.35	.30
14 Point a . .	.40	.35	.30

a. Larger than 14 Point same price as 14 Point.

### SPACES AND QUADS IN FONTS—Job and 5, 10 and 20 Pounds

Job fonts are put up according to standard schemes.

Fonds of Spaces and Quads containing 5 pounds, 10 pounds, 20 pounds, or multiples thereof, contain one-half Spaces and one-half Quads. (These prices do not apply on Script Spaces and Quads.)

Size	Weight of Job Fonts		Job Fonts	5 lb. Fonts	10 lb. Fonts	20 lb. Fonts a	Size	Weight of Job Fonts		Job Fonts	5 lb. Fonts	10 lb. Fonts	20 lb. Fonts a
	lbs.	oz.						lbs.	oz.				
6 Point	0	15	\$0.70	\$2.50	\$4.80	\$9.60	24 Point	1	14	\$1.00	\$2.10	\$3.95	\$7.90
8 Point	1	1	.75	2.50	4.55	9.10	30 Point	1	14	1.00	2.10	3.95	7.90
10 Point	1	3 1/4	.75	2.25	4.15	8.30	36 Point	2	2	1.15	2.10	3.95	7.90
12 Point	1	3 1/4	.75	2.25	4.15	8.30	42 Point	2	6	1.30	b	4.70	9.20
14 Point	1	6	.75	2.10	4.95	7.90	48 Point	2	12	1.50	b	4.70	9.20
16 Point	1	14	1.00	2.10	4.95	7.90	54 Point	3	2	1.70	b	4.70	9.20
18 Point	1	14	1.00	2.10	4.95	7.90	60 Point	3	6	1.80	b	4.70	9.20
20 Point	1	14	1.00	2.10	4.95	7.90	72 Point	4	0	2.15	b	4.70	9.20

a. Fonts weighing more than 20 pounds and less than 50 pounds will be sold at the same price per pound.  
b. 42 Point and larger are not sold in 5 pound fonts.

TYPEWRITER JUSTIFIERS.—Put up in 1 and 5 pound fonts and sold at First Class prices.

SPACES AND QUADS IN FONTS.—All job and 5 and 10 pound fonts of Spaces and Quads (excepting Script Spaces and Quads). The 5, 10 and 20 pound fonts and multiples thereof contain one-half Spaces and one-half Quads, and in making up their prices the Spaces are figured at the Space rate and the Quads at the proper Quad rate.

Script Spaces and Quads are sold at Second Class prices.

QUADS.—All fonts and sorts of 1-em and thicker (excepting Script Quads). Regular stock, point body, 1, 2 and 3 em Quads (high or low), of one body, ordered at one time, assorted sets or separately.

Larger than 14 Point at the same price per pound as 14 Point.

Script Quads are sold at Second Class prices.

Subject to Minimum Sort Rules, which see Page 6.

*Pittsburgh Type Founders Company, Inc., Pittsburgh, Pennsylvania.*

**BODY LETTER FONTS.**—Cast to regular scheme, these are put up in packages of the following approximate weights, and are sold at First Class prices, providing no character is omitted:

Font	Lower Case	Caps	Points	Figures	Spaces	Quads
25 lbs. ....	13 lbs. ....	5 lbs. ....	1 lb. ....	1 lb. ....	2 lbs. 8 oz. ....	2 lbs. 8 oz.
50 lbs. ....	26 lbs. ....	10 lbs. ....	2 lbs. ....	2 lbs. ....	5 lbs. ....	5 lbs.
100 lbs. ....	52 lbs. ....	20 lbs. ....	4 lbs. ....	4 lbs. ....	10 lbs. ....	10 lbs.

**SMALL CAPS.**—Where a face has Small Caps these are considered as Auxiliaries and will not be supplied unless specially ordered. They are regularly put up in ¼ pound fonts or multiples thereof.

**AUXILIARIES.**—Small Caps, References, Braces and Dashes, Spaced Dashes, Leaders, Fraction and Commercial Marks are not put up with regular Body Type fonts, and if desired must be ordered in the following quantities or multiples thereof. When ordered with weight fonts they are charged at the same price as the balance of the font.

Small Caps ... ¾ lb.	References ... 1 lb.	Braces and Dashes ... 1 lb.	Fractions ... 1 lb.
Space Dashes ... ½ lb.	Commercial Marks ... 1 lb.	Leaders ... 3 and 5 lbs.	

**MINIMUM WEIGHTS OF REGULAR LINE FONTS.**—Weight fonts of Caps, Lower Case, Figures and Points, with Small Caps (if made), of one body, face and line, ordered at one time, and cast to regular scheme, are put up in the following minimum weights. No Spaces and Quads or other Auxiliaries are included therein.

6 Point to 18 Point, inc. ....	20 lbs. and multiples
20 Point to 36 Point, inc. ....	25 lbs. and multiples
42 Point to 72 Point, inc. ....	50 lbs. and multiples

**MINIMUM WEIGHT FONTS OF TITLE LINE FACES.**—Weight fonts of Caps, Figures, and Points, of one body, face and line, ordered at one time, cast to regular scheme, are put up in the following minimum weights. No Spaces and Quads or other Auxiliaries are included therein.

6 Point to 18 Point, inc. ....	10 lbs. and multiples
20 Point to 36 Point, inc. ....	15 lbs. and multiples
42 Point and 48 Point. ....	20 lbs. and multiples
54 Point to 72 Point, inc. ....	25 lbs. and multiples

**WEIGHT FONTS OF ITALIC.**—Italic Body and Job faces are put up in fonts of minimum weights or multiples thereof, cast to regular schemes, at First-Class prices.

Body Italic fonts are also put up to the following weights or their multiples, at Second Class prices

6 Point. ....	2½ pounds
8 Point to 18 Point, inclusive. ....	5 pounds

**ACCENTS.**—When ordered as sorts, either with the font or separately, these will be charged in the same manner as sorts, subject to Minimum Sort Rules for minimum quantity and price.

Accents for weight fonts are charged at the same rate as the font itself. Put up in minimum fonts: (or multiples thereof) of any language for which we make them, of one body, face and line, as follows:

6 Point to 18 Point, inclusive. ....	2 pounds
20 Point to 36 Point, inclusive. ....	2½ pounds
42 Point and 48 Point. ....	4 pounds
54 Point to 72 Point, inclusive. ....	5 pounds

**MAIL-LIST TYPE.**—Fonts of Mail-List Type do not contain Quads, having Justifiers only and are sold at First Class prices.

**LOGOTYPES FOR MAILING TYPE.**—These are put up in 2 and 5 pound assortments or multiple thereof and sold at First Class prices.

**IMPRINTS, LOGOTYPES, ACCENTS, ETC.**

**IMPRINT MATRICES.**—Made from any of our faces that can be electrotyped.

Count each letter, figure or point as one character.

Faces of type 6 Point and smaller. List prices:	
Ten characters or less. ....	\$2.00
Each additional character. ....	\$0.15

**LOGOTYPE MATRICES.**—Made from any of our type faces that can be electrotyped.

Count each letter, figure or point as one character.

Faces of type 7 Point to 18 Point, inclusive:	
Three or less characters. ....	\$2.00
Each additional character. ....	\$0.25
Faces of type 20 Point to 36 Point, inclusive:	
Three or less characters. ....	\$3.00
Each additional character. ....	\$0.35
Faces of type 42 Point and larger:	
Three or less characters. ....	\$4.00
Each additional character. ....	\$0.50

**TYPE CAST FROM IMPRINT AND LOGOTYPE MATRICES.**

Cast on 6 Point or smaller bodies, to following sets:				Cast on 6 Point or smaller bodies, to following sets:			
	50	100	500 or more per 100		50	100	500 or more per 100
72 Point set or less a. ....	\$2.00	\$3.50	\$3.00	145 Point to 180 Point set.	\$5.00	\$8.75	\$7.50
73 Point to 108 Point set.	3.00	5.25	4.50	181 Point to 216 Point set.	6.00	10.50	9.00
109 Point to 144 Point set.	4.00	7.00	6.00	217 Point to 240 Point set.	7.00	12.25	10.50

a Logotypes of six characters or less are charged at regular Sort rates for quantity ordered and face used.

Type cast from Logotype matrices, faces 7 Point and larger, cast on 7 Point and larger bodies, is charged at regular Sort rates for quantity ordered and face used.

*Pittsburgh Type Founders Company, Inc., Pittsburgh, Pennsylvania.*

MATRICES of Other Characters (not Logotypes or Imprints).—Accented Characters, Diacritical Marks, Scored Characters, Dotted Characters, Pointed Characters, Canceled Characters.

To work with and to be made from any of our type faces, in sizes 4 Point to 18 Point, inclusive:

Where accent, etc., does not touch the face of the character, per matrix . . . . . \$2.00

Where accent or cancellation mark, etc., does touch the face of the character, per matrix . . . . . 2.50

Matrices of other Special Characters not of our regular type faces from design of customer . . . . . Special a

a Design must be submitted for quotation.

**ALLOWANCE FOR OLD TYPE AND OTHER METALS**

Old type (clean and unmixed with other metals), electrotypes, leads and brass, delivered at foundry free, will be taken at current prices in exchange for new type or printing material.

Old metal should be securely boxed and plainly directed, with also the shipper's name placed on the lower left-hand corner of the box. We should be promptly notified of shipment, together with the net weight of the metal sent.

**SPECIAL NOTICE**—Zinc plates, metal containing zinc, or type and other plates mixed with zinc plates, will not be received at any price. Type, electrotype plates, leads and brass must be packed separately, as the value of each differs. Plate matter and plate bases furnished printers by Newspaper Unions will not be accepted at any price, as they are the property of the concerns producing and loaning them. We will not accept type metal melted and run together.

**TO FACILITATE THE FILLING OF ORDERS**

This book should not be cut or mutilated in any way. It is only necessary to give the size, name (if any), and number of the Type, Border, Rule, Press, Machine, Tool or other article desired, to insure the accurate filling of the order. When writing an order devote a separate line or paragraph to each item or article. Write on one side of sheet only, and if sending a letter at the same time as order write the letter on a separate sheet. Read your order carefully before mailing. The omission of a name or number of size always means delay and annoyance.

If you have any preference in the shipping of your order, please state by what route—whether by boat, freight, express or mail. If no instructions are given we will ship according to our best judgment.

We are not responsible for goods after they leave our establishment.

Mail parcels are limited to 4 pounds in weight. Type weighing over 4 pounds can be divided, if so desired, and sent by mail. Experience has shown, however, that it is much safer and generally cheaper to send more than 2 pounds by express.

When items are desired sent by mail, enough extra cash should be remitted for postage.

Purchases should be opened, examined and checked with bill immediately after receiving, so that prompt notice of any error or omission may be given.

No claims for shortage will be allowed on any font unless a proof of such font before being untied or laid accompanies such claim. We are always glad to correct any mistakes made in putting up or sending out goods. Any claims of this nature should be made without delay.

State particularly what styles of Fractions you want to work with your Roman fonts. We do not wish to select for you. Remember, we do not furnish Dashes and Braces, References, Fractions, Commercial Marks and Leaders unless definitely ordered.

Faces cast on other than their own body will be furnished on special order.

Sorts are cast to order and are not returnable if filled according to order. Therefore, read your sort order over very carefully before sending it in.

When desiring an estimate on a type order or a printing outfit of any size the best and quickest way is to send us a complete list of the items wanted. We can then immediately affix our lowest prices and return it to you with full particulars.

Should you order Rule to be mitered to any size, give either the inside or the outside measurement, and if it is to be cut from Double Rule state whether you wish the heavy line inside or outside.

In ordering Chases the best plan is to send a diagram along with the order, giving both the inside and outside measurements. Chases are not kept in stock, but are made to order, and are not returnable.

All accounts must be settled monthly, unless otherwise specially arranged at the time of purchase. Overdue accounts are subject to sight draft. Parties having no established credit or arrangement with us will please send references with order.

Out-of-town customers will please remit by post office or express money orders, or draft on Pittsburgh, Chicago, St. Louis or New York banks. On personal checks our banks make a charge for collection, which will be deducted from your remittance. Small amounts may be sent in postage stamps.

Body Type is put up in fonts of 25, 50 and 100 pounds, or some multiple of these weights, and is fonted as indicated by following table:

FONT	CAPS	SMALL CAPS	POINTS	FIGURES	LOWER CASE	SPACES	QUADS
25 lbs.	2 lbs. 8 oz.	12 oz.	1 lb. 1 oz.	1 lb.	14 lbs. 11 oz.	2 lbs. 8 oz.	2 lbs. 8 oz.
50 lbs.	5 lbs.	1 lb. 8 oz.	2 lbs. 2 oz.	2 lbs.	29 lbs. 6 oz.	5 lbs.	5 lbs.
100 lbs.	10 lbs.	3 lbs.	4 lbs. 4 oz.	4 lbs.	58 lbs. 12 oz.	10 lbs.	10 lbs.

When purchasing Roman fonts weighing 25 pounds and over, figure not less than 90 per cent of the weight as letter and spaces, and not more than 10 per cent as 1, 2 and 3 em quads. The 10 per cent of quads will be at quad rates; the 90 per cent of letter and spaces at Roman rates. Quads contained in 25-pound Roman fonts go in at the less-than-5-pound quad rate.

Figures or Leaders, 100 pounds and over, of one face, body and line, at 1000-pound rate.

*Pittsburgh Type Founders Company, Inc., Pittsburgh, Pennsylvania.*

**Body Type Sorts and Additions at the Font Price**

Auxiliaries are not supplied with regular body letter fonts, but if wanted must be specially ordered in the following quantities or multiples thereof:

References..... ½ pound      Braces and Dashes..... 1 pound      Fractions..... 1 pound  
 Commercial Marks..... 1 pound      Leaders... 3 and 5 pound fonts

Accents for Body Type, when furnished with regular weight fonts, will be sold at same price per pound as the font. Ordered separately, they will be treated as sorts.

Customers are allowed two months from date of invoice in which to sort up Body Type weight fonts of 300 pounds or larger at the price per pound charged for the font, provided such sort orders call for 5 pounds or more. If less than 5 pounds, they will be charged at the minimum sort order rates.

**How to Estimate Weight of Body Type**

To ascertain the quantity of plain type required for a newspaper or magazine, or any other work, find the number of square inches and divide the same by four. The quotient will be the approximate weight of the matter; but as it is impossible to set the cases entirely clear, it is necessary to add 25 per cent to large fonts and 33 per cent to small fonts, to allow for dead letter. The average weight of 12 inches of solid matter set 13 ems pica measure is 6¾ pounds; if leaded it will weigh about 5¼ pounds. A single column of six column folio, solid, will weigh about 10½ pounds, requiring about 13 pounds of type, while the same length column leaded with 2 point leads will contain but 7¾ pounds solid matter, requiring about 10 pounds to set the same.

**Metal Alloy Leads and Slugs  
 IN STRIPS**

	Less than 100 pounds	100 Pounds and less than 500 Pounds	500 Pounds and over
1 Point.....	\$0.43	\$0.42	\$0.41
2 Point or thicker .....	.25	.24	.23

**CUT TO MEASURE 4 EMS AND OVER**

	Less than 100 pounds	100 pounds and less than 500 pounds	500 Pounds and over	Less than 4 Ems
1 Point.....	\$0.51	\$0 50	\$0.49	\$0.63
2 Point or thicker .....	.29	.28	.27	.38

**LABOR SAVING FONTS**

	Less than 100 pounds	100 Pounds and less than 500 Pounds	500 Pounds and over
1 Point.....	\$0.51	\$0 50	\$0.49
2 Point or thicker .....	.29	.28	.27

**Because of the present Unsteady Condition of the Metal Market  
 All Prices in this Book Are Subject to Change Without Notice**



NUMBER 20 SERIES

CLASS ONE

6 Point

PRINTING-TYPES are made from an alloy of melted lead, tin, antimony, and sometimes copper and other metals. This alloy fills the mold exactly, and shrinks but little in cooling. Every type-founder has his own formula, which he keeps secret. The utility of typography depends upon the accuracy of each type, and the consequent squareness of a thousand or a hundred thousand types in any combination. This accuracy is most certainly secured by founding each type singly in a mold. *Experiments in cutting or swagging them from cold metal have hitherto been unsuccessful. Nor is there any practical substitute for type-metal.*

ABCDEFGHIJKLMN OPQRSTUVWXYZ  
ABCDEFGHIJKLMN OPQRSTUVWXYZ  
abcdefghijklmnopqrstu vwxyz  
\$1234567890 \$1234567890

8 Point

PRINTING-TYPES are made from an alloy of melted lead, tin, antimony, and sometimes copper and other metals. This alloy fills the mold exactly, and shrinks but very little in cooling. Every type-founder has his own formula, which he keeps secret. *The utility of typography depends upon the accuracy of each type, and the consequent squareness of a thousand or a*

ABCDEFGHIJKLMN OPQRSTUVWXYZ  
ABCDEFGHIJKLMN OPQRSTUVWXYZ  
abcdefghijklmnopqrstu vwxyz  
\$1234567890 \$1234567890

10 Point

PRINTING-TYPES are made from an alloy of melted lead, tin, antimony, and sometimes copper and other metals. This alloy fills the mold exactly, and shrinks but little in cooling. Every type-founder has his own formula, which he keeps secret. The utility of typography depends upon the accuracy of each type, and the consequent squareness of a thousand or a hundred thousand types in any combination. *This accuracy is most certainly secured by founding each type singly in a mold. Experiments in cutting or swagging them from cold metal have hitherto been unsuccessful. Nor is there any practical substitute for type-metal. Brass and copper melt at a great*

ABCDEFGHIJKLMN OPQRSTUVWXYZ  
ABCDEFGHIJKLMN OPQRSTUVWXYZ  
abcdefghijklmnopqrstu vwxyz  
\$1234567890 \$1234567890

12 Point

PRINTING-TYPES are made from an alloy of melted lead, tin, antimony, and sometimes copper and other metals. This alloy fills the mold exactly, and shrinks but little in cooling. Every type-founder has his own formula, which he keeps secret. The utility of typography depends upon the accuracy of each type, and the consequent squareness of a thousand or a hundred thousand types in any combination. *This accuracy is most certainly secured by founding each type singly in a mold. Experiments in cutting or swagging them from cold metal have hitherto been unsuccessful. Nor is there*

ABCDEFGHIJKLMN OPQRSTUVWXYZ  
ABCDEFGHIJKLMN OPQRSTUVWXYZ  
abcdefghijklmnopqrstu vwxyz  
\$1234567890 \$1234567890

NUMBER 64 SERIES

CLASS ONE

6 Point

PRINTING-TYPES are made from an alloy of melted lead, tin, antimony, and sometimes copper and other metals. This alloy fills the mold exactly, and shrinks but little in cooling. Every type-founder has his own formula, which he keeps secret. The utility of typography depends upon the accuracy of each type, and the consequent squareness of a thousand or a hundred thousand types in any combination. This accuracy is most certainly secured by founding each type singly in a mold. Experiments in cutting or swagging them from cold metal have hitherto been unsuccessful. *Nor is there any practical substitute for type-metal. Brass and copper melt at a great heat that soon wears out the mold; lead and tin are too soft for the service required; glass is too brittle, and will not entirely fill the matrix;*

ABCDEFGHIJKLMN OPQRSTUVWXYZ  
abcdefghijklmnopqrstu vwxyz \$1234567890 \$1234567890

8 Point

PRINTING-TYPES are made from an alloy of melted lead, tin, antimony, and sometimes copper and other metals. This alloy fills the mold exactly, and shrinks but little in cooling. Each type-founder has his own formula, which he keeps secret. *The utility of typography depends upon the accuracy of each type and the consequent squareness of a thousand or a hundred thousand types in any combination. This accuracy is most certainly secured by founding each type singly in a mold. Experiments in*

ABCDEFGHIJKLMN OPQRSTUVWXYZ  
abcdefghijklmnopqrstu vwxyz \$1234567890 \$1234567890

10 Point

PRINTING-TYPES are made from an alloy of melted lead, tin, antimony, and sometimes copper and other metals. This alloy fills the mold exactly, and shrinks but little in cooling. Every type-founder has his own formula, which he keeps secret. The utility of typography depends upon the accuracy of each type, and the consequent squareness of a thousand or a hundred thousand types in any combination. *This accuracy is most certainly secured by founding each type singly in a mold. Experiments in cutting or swagging them from cold metal have hitherto been unsuccessful. Nor is there any practical substitute for type-metal. Brass and copper melt at a great heat that soon wears out the mold; lead and tin are too soft for a*

ABCDEFGHIJKLMN OPQRSTUVWXYZ  
abcdefghijklmnopqrstu vwxyz \$1234567890 \$1234567890

12 Point

PRINTING-TYPES are made from an alloy of melted lead, tin, antimony, and sometimes copper and other metals. This alloy fills the mold exactly, and shrinks but little in cooling. Every type-founder has his own formula, which he keeps secret. The utility of typography depends upon the accuracy of each type, and the consequent squareness of a thousand or a hundred thousand types in any combination. *This accuracy is most certainly secured by founding each type singly in a mold. Experiments in cutting or swagging them from cold metal have hitherto been unsuccessful. Nor is there any practical substitute for type-metal. Brass and copper melt at a great heat that soon wears out the mold; lead and tin are too soft for the service*

ABCDEFGHIJKLMN OPQRSTUVWXYZ  
abcdefghijklmnopqrstu vwxyz \$1234567890 \$1234567890

NUMBER 64 SERIES

CLASS ONE

14 Point

PRINTING-TYPES are made from an alloy of melted lead, tin, antimony, and sometimes copper and other metals. This alloy fills the mold exactly, and shrinks but little in cooling. Every type-founder has his own formula, which he keeps secret. The utility of typography depends upon the accuracy of each type, and the consequent squareness of a thousand or a hundred thousand types in any combination. This accuracy is most certainly secured by founding each type singly in a mold. *Experiments in cutting or swagging them from cold metal have hitherto been unsuccessful. Nor is there any practical substitute for type-metal. Brass and copper melt at a great heat that soon wears out the mold; lead and tin are too soft for*

ABCDEFGHIJKLMNOPQRSTUVWXYZ

abcdefghijklmnopqrstuvwxyz

\$1234567890

\$1234567890

13 Point

PRINTING-TYPES are made from an alloy of melted lead, tin, antimony, and sometimes copper and other metals. This alloy fills the mold exactly, and shrinks but little in cooling. Every type-founder has his own formula, which he keeps secret. The utility of typography depends upon the accuracy of each type, and the consequent squareness of a thousand or a hundred thousand types in any combination. *This accuracy is most certainly secured by*

ABCDEFGHIJKLMNOPQRSTUVWXYZ

abcdefghijklmnopqrstuvwxyz

\$1234567890

\$1234567890

NUMBER 36 SERIES

CLASS ONE

6 Point

PRINTING-TYPES are made from an alloy of melted lead, tin, antimony, and sometimes copper and other metals. This alloy fills the mold exactly, and shrinks but little in cooling. Every type-founder has his own formula, which he keeps secret. The utility of typography depends upon the accuracy of each type, and the consequent squareness of a thousand or a hundred thousand types in any combination. This accuracy is most certainly secured by founding each type singly in a mold. *Experiments in cutting or swagging them from cold metal have hitherto been unsuccessful. Nor is there any practical substitute for type-metal. Brass*

ABCDEFGHIJKLMN**OP**QRSTUVWXYZ  
ABCDEFGHIJKLMN**OP**QRSTUVWXYZ  
abcdefghijklmn**op**qrstuvwxyz  
\$1234567890 \$1234567890

8 Point

PRINTING-TYPES are made from an alloy of melted lead, tin, antimony, and sometimes copper and other metals. This alloy fills the mold exactly, and shrinks but little in cooling. Every type-founder has his own formula, which he keeps secret. *The utility of typography depends upon the accuracy of each type, and the consequent squareness of a thousand or a hundred thousand types in any combina-*

ABCDEFGHIJKLMN**OP**QRSTUVWXYZ  
ABCDEFGHIJKLMN**OP**QRSTUVWXYZ  
abcdefghijklmn**op**qrstuvwxyz  
\$1234567890 \$1234567890

10 Point

PRINTING-TYPES are made from an alloy of melted lead, tin, antimony, and sometimes copper and other metals. This alloy fills the mold exactly, and shrinks but little in cooling. Every type-founder has his own formula, which he keeps secret. The utility of typography depends upon the accuracy of the type, and the consequent squareness of a thousand or a hundred thousand types in any combination. This accuracy is most certainly secured by founding each type singly in a mold. *Experiments in cutting or swagging them from cold metal have hitherto been unsuccessful. Nor is there any practical substitute for type-metal. Brass and copper melt at a great heat that soon wears out the mold;*

ABCDEFGHIJKLMN**OP**QRSTUVWXYZ  
ABCDEFGHIJKLMN**OP**QRSTUVWXYZ  
abcdefghijklmn**op**qrstuvwxyz  
\$1234567890 \$1234567890

12 Point

PRINTING-TYPES are made from an alloy of melted lead, tin, antimony, and sometimes copper and other metals. This alloy fills the mold exactly, and shrinks but little in cooling. Every type-founder has his own formula, which he keeps secret. The utility of typography depends upon the accuracy of each type, and the consequent squareness of a thousand or a hundred thousand types in any combination. *This accuracy is most certainly secured by founding each type singly in a mold. Experiments in cutting or swagging them from cold metal have hitherto been unsuccessful. Nor is there any practical substitute for type-metal. Brass and copper*

ABCDEFGHIJKLMN**OP**QRSTUVWXYZ  
ABCDEFGHIJKLMN**OP**QRSTUVWXYZ  
abcdefghijklmn**op**qrstuvwxyz  
\$1234567890 \$1234567890

NUMBER 36 SERIES

CLASS ONE

14 Point

**PRINTING-TYPES** are made from an alloy of melted lead, tin, antimony, and sometimes copper and other metals. This alloy fills the mold exactly, and shrinks but little in cooling. Every type-founder has his own formula, which he keeps secret. The utility of typography depends upon the accuracy of each type, and the consequent squareness of a thousand or a hundred thousand types in any combination. This accuracy is most certainly secured by founding each type singly in a mold. Experiments in cutting or swagging them from cold metal *have hitherto been unsuccessful. Nor is there a practical substitute for type-metal. Brass and cop-*

ABCDEFGHIJKLMN**OP**QRSTUVWXYZ

abcdefghijklmnopqrstuvwxy**z**

\$1234567890

\$1234567890

18 Point

**PRINTING-TYPES** are made from an alloy of melted lead, tin, antimony, and sometimes copper and other metals. This alloy fills the mold exactly, and shrinks but little in cooling. Every type-founder has his own formula, which he keeps secret. The utility of typography depends upon the accuracy of each type, *and the consequent squareness of a thousand or a hundred thousand types*

ABCDEFGHIJKLMN**OP**QRSTU

abcdefghijklmnopqrstuvwxy**z**

\$1234567890

\$1234567890

NUMBER 37 SERIES

CLASS ONE

6 Point

PRINTING-TYPES are made from an alloy of melted lead, tin, antimony, and sometimes copper and other metals. This alloy fills the mold exactly, and shrinks but little in cooling. Every type-founder has his own formula, which he keeps secret. The utility of typography depends upon the accuracy of each type, and the consequent squareness of a thousand or a hundred thousand types in any combination. This accuracy is most certainly secured by founding each type singly in a mold. Experiments in cutting or swagging them from cold metal have hitherto been unsuccessful. Nor is there any practical substitute for type-metal.

ABCDEFGHIJKLMN OPQRSTUVWXYZ  
abcdefghijklmnopqrstu vwxyz  
\$1234567890

8 Point

PRINTING-TYPES are made from an alloy of melted lead, tin, antimony, and sometimes copper and other metals. This alloy fills the mold exactly, and shrinks but little in cooling. Every type-founder has his own formula, which he keeps secret. *The utility of typography depends upon the accuracy of each type, and the consequent squareness of a thousand or a*

ABCDEFGHIJKLMN OPQRSTUVWXYZ  
ABCDEFGHIJKLMN OPQRSTUVWXYZ  
abcdefghijklmnopqrstu vwxyz  
\$1234567890 \$124567890

10 Point

PRINTING-TYPES are made from an alloy of melted lead, tin, antimony, and sometimes copper and other metals. This alloy fills the mold exactly, and shrinks but little in cooling. Every type-founder has his own formula, which he keeps secret. The utility of typography depends upon the accuracy of the type, and the consequent squareness of a thousand or a hundred thousand types in any combination. This accuracy is most certainly secured by founding each type singly in a mold. *Experiments in cutting or swagging them from cold metal have hitherto been unsuccessful. Nor is there any practical substitute for type-*

ABCDEFGHIJKLMN OPQRSTUVWXYZ  
ABCDEFGHIJKLMN OPQRSTUVWXYZ  
abcdefghijklmnopqrstu vwxyz

\$1234567890

\$1234567890

12 Point

PRINTING-TYPES are made from an alloy of melted lead, tin, antimony, and sometimes copper and other metals. This alloy fills the mold exactly, and shrinks but little in cooling. Every type-founder has his own formula, which he keeps secret. The utility of typography depends upon the accuracy of each type, and the consequent squareness of a thousand or a hundred thousand types in any combination. *This accuracy is most certainly secured by founding each type singly in a mold. Experiments in cutting or swagging them from cold metal have hitherto been unsuccessful. Nor is there*

ABCDEFGHIJKLMN OPQRSTUVWXYZ  
ABCDEFGHIJKLMN OPQRSTUVWXYZ  
abcdefghijklmnopqrstu vwxyz

\$1234567890

\$1234567890

Hanging old style figures furnished with the above fonts instead of those shown, without extra charge, when specified in the original order.

NUMBER 37 SERIES

CLASS ONE

---

14 Point

PRINTING-TYPES are made from an alloy of melted lead, tin, antimony, and sometimes copper and other metals. This alloy fills the mold exactly, and shrinks but little in cooling. Every type-founder has his own formula, which he keeps secret. The utility of typography depends upon the accuracy of each type, and the consequent squareness of a thousand or a hundred thousand types in any combination. This accuracy is most certainly secured by founding each type singly in a mold. Experiments in cutting or swagging them from cold

ABCDEFGHIJKLMNOPQRSTUVWXYZ

abcdefghijklmnopqrstuvwxyz

\$1234567890

\$1234567890

18 Point

PRINTING-TYPES are made from an alloy of melted lead, tin, antimony, and sometimes copper and other metals. This alloy fills the mold exactly, and shrinks but little in cooling. Every type-founder has his own formula, which he keeps secret. The utility of typography depends upon the accuracy of each type, and the consequent squareness of a thousand or a hundred thousand types in any combination. This

ABCDEFGHIJKLMNOPS

abcdefghijklmnopqrstuvwxyz

\$1234567890

\$1234567890

NUMBER 38 SERIES

CLASS ONE

6 Point

PRINTING-TYPES are made from an alloy of melted lead, tin, antimony, and sometimes copper and other metals. This alloy fills the mold exactly, and shrinks but little in cooling. Every type-founder has his own formula, which he keeps secret. The utility of typography depends upon the accuracy of each type, and the consequent squareness of a thousand or a hundred thousand types in any combination. This accuracy is most certainly secured by founding each type singly in a mold. *Experiments in cutting or swagging them from cold metal have hitherto been unsuccessful. Nor is there any practical substitute for type-metal.*

ABCDEFGHIJKLMN OPQRSTUVWXYZ  
ABCDEFGHIJKLMN OPQRSTUVWXYZ  
abcdefghijklmn opqrstuvwxyz  
\$1234567890 \$1234567890

8 Point

PRINTING-TYPES are made from an alloy of melted lead, tin, antimony, and sometimes copper and other metals. This alloy fills the mold exactly, and shrinks but little in cooling. Each type-founder has his own formula, which he keeps secret. *The utility of typography depends upon the accuracy of each type and the consequent squareness of a thousand or a hundred thousand*

ABCDEFGHIJKLMN OPQRSTUVWXYZ  
ABCDEFGHIJKLMN OPQRSTUVWXYZ  
abcdefghijklmn opqrstuvwxyz  
\$1234567890 \$1234567890

10 Point

PRINTING-TYPES are made from an alloy of melted lead, tin, antimony, and sometimes copper and other metals. This alloy fills the mold exactly, and shrinks but little in cooling. Every type-founder has his own formula, which he keeps secret. The utility of typography depends upon the accuracy of the type, and the consequent squareness of a thousand or a hundred thousand types in any combination. This accuracy is most certainly secured by founding each type singly in a mold. *Experiments in cutting or swagging them from cold metal have hitherto been unsuccessful. Nor is there any practical substitute for type-metal. Brass and copper melt at a great heat that soon wears out the mold;*

ABCDEFGHIJKLMN OPQRSTUVWXYZ  
ABCDEFGHIJKLMN OPQRSTUVWXYZ  
abcdefghijklmn opqrstuvwxyz  
\$1234567890 \$1234567890

12 Point

PRINTING-TYPES are made from an alloy of melted lead, tin, antimony, and sometimes copper and other metals. This alloy fills the mold exactly, and shrinks but little in cooling. Every type-founder has his own formula, which he keeps secret. The utility of typography depends upon the accuracy of each type, and the consequent squareness of a thousand or a hundred thousand types in any combination. *This accuracy is most certainly secured by founding each type singly in a mold. Experiments in cutting or swagging them from cold metal have hitherto been unsuccessful. Nor is there*

ABCDEFGHIJKLMN OPQRSTUVWXYZ  
ABCDEFGHIJKLMN OPQRSTUVWXYZ  
abcdefghijklmn opqrstuvwxyz  
\$1234567890 \$1234567890

Hanging old style figures furnished with the above fonts instead of those shown, without extra charge, when specified in original order.



NUMBER 38 SERIES

CLASS ONE

14 Point

PRINTING-TYPES are made from an alloy of melted lead, tin, antimony, and sometimes copper and other metals. This alloy fills the mold exactly, and shrinks but little in cooling. Every type-founder has his own formula, which he keeps secret. The utility of typography depends upon the accuracy of each type, and the consequent squareness of a thousand or a hundred thousand types in any combination. *This accuracy is most certainly secured by founding each type singly in a mold. Experiments in cutting or swagging them from cold metal have hitherto been unsuccessful. Nor is there any practi-*

ABCDEFGHIJKLMNOPQRSTUVWXYZ

abcdefghijklmnopqrstuvwxyz

\$1234567890

\$1234567890

18 Point

PRINTING-TYPES are made from an alloy of melted lead, tin, antimony, and sometimes copper and other metals. This alloy fills the mold exactly, and shrinks but little in cooling. Every type-founder has his own formula, which he keeps secret. *The utility of typography depends upon the accuracy of the type, and the consequent squareness of a thousand or a hundred thousand types in any combination.*

ABCDEFGHIJKLMNOPQRSTUVWXYZ

abcdefghijklmnopqrstuvwxyz

\$1234567890

\$1234567890

Pittsburgh Type Founders Company, Inc., Pittsburgh, Pennsylvania.

NUMBER 38 SERIES

CLASS ONE

36 Point \$4.80

5 A \$2.50 10 a \$2.30

SOME INDIANS  
Determined Hunters

30 Point \$4.20

7 A \$2.00 14 a \$2.20

ELEMENTAL  
Machine Productions 25

24 Point \$3.20

8 A \$1.50 15 a \$1.70

SOUTH ARMENIAN  
Funeral Mining Companies

18 Point \$3.20

12 A \$1.60 23 a \$1.60

NOTED REVOLUTIONISTS  
Orators Received Congratulations 12345

14 Point \$2.85

16 A \$1.35 34 a \$1.50

CONTINUOUS EXHIBITIONS  
Muscular Gentlemen Show Wonderful Endurance 12

12 Point \$2.60

21 A \$1.25 40 a \$1.35

10 Point \$2.40

24 A \$1.10 48 a \$1.30

JUDGMENT DENIED  
Thoughtful Reliable Printer &  
\$1234567890

EXPERIENCE CUTS ICE  
Is a Slangy Aphorism to Speak 123  
Painting Frozen Music

8 Point \$2.25

27 A \$1.10 54 a \$1.15

6 Point \$1.85

29 A .85 58 a \$1.00

ADMONISH THE YOUNG  
Boys' Toys Unite Science to Pleasure 123  
Audience Praised Discourse

COASTING THROUGH MARS  
Rocky Road to Dublin Delicious Dream 123456789  
All Roads Lead to Rome

NUMBER 38 ITALIC SERIES

CLASS ONE

36 Point \$4.80

6 A \$2.50 11 a \$2.30

*SURMISE*

*Reasons Thousand 36*

30 Point \$4.20

7 A \$2.00 14 a \$2.20

*DESTRUCTION*

*Obtained By Gunpowder 3*

24 Point \$3.30

9 A \$1.60 18 a \$1.70

*NORMAN TRADITION*

*Demanding Greatest Admiration*

18 Point \$3.20

14 A \$1.60 28 a \$1.60

*REPUBLICAN PRINCIPLES*

*American Citizens Applaud Representative*

14 Point \$2.85

19 A \$1.35 36 a \$1.50

*INDUCEMENT TO PURCHASE*

*Lithographic Customers Special Discounts 1234567890*

12 Point \$2.60

24 A \$1.30 46 a \$1.30

10 Point \$2.40

26 A \$1.10 52 a \$1.30

*REDUCTION*

*HARMONY IN COLOR*

*Summer Underwear to be Sold  
Cost \$1234567890*

*Responsible for Appearance Which  
Calls Forth Much Praise 123*

8 Point \$2.25

29 A \$1.05 58 a \$1.20

6 Point \$1.85

33 A .90 65 a .95

*CORPS SKILLED ENGINEERS*

*MANIPULATION OF MANIPULATORS*

*Determining Necessary Variations in Nine  
Miles Railroad Through Mountains*

*Big Fortunes Are Made by Use of the Blarney Stone  
Vintage Ripe and Harvest Heaping 12345*

*Pittsburgh Type Founders Company, Inc., Pittsburgh, Pennsylvania.*

NUMBER 36 SERIES

CLASS ONE

36 Point \$3.75

4 A \$2.00 7 a \$1.75

**CLOTHING**  
**For Easter Season 3**

30 Point \$3.20

5 A \$1.60 10 a \$1.60

**CHILDREN'S**  
**Grand June Festival 123**

24 Point \$2.65

6 A \$1.35 11 a \$1.30

**HOME STRETCH**  
**Printers Reaching Destiny 123**

18 Point \$2.45

9 A \$1.15 18 a \$1.30

**FIDELITY INSURANCE**  
**Unprecedented Overcoat Bargains Here**

14 Point \$2.25

13 A \$1.15 26 a \$1.10

**COUNTRY HOUSE DECORATION**  
**When You Clean House Try the Modern Methods**

12 Point \$2.05

15 A .95 30 a \$1.10

10 Point \$1.85

19 A .90 38 a .95

**PURSUING FORTUNE**  
**Juvenile Actors Leave Happy**  
**Homes 1234567890**

**PISCATORY PLEASURES**  
**Fish Worms Designed for Suckers**  
**Hempen Lines for Fakirs 123**

8 Point \$1.70

21 A .80 41 a .90

6 Point \$1.50

22 A .70 45 a .80

**ESTABLISHED TRADE**  
**Magnificent Returns in Rich Gold Mines**  
**Active Enterprise Yielding 12345**

**NUMEROUS BEAUTIFUL SPECIMENS**  
**Prepared with Greatest Care and Distributed Free**  
**By Pittsburgh Type Founders Company**

*Pittsburgh Type Founders Company, Inc., Pittsburgh, Pennsylvania.*

NUMBER 36 ITALIC SERIES

CLASS ONE

36 Point \$3.75

4 A \$2.00 7 a \$1.75

*AUTUMN*  
*Grand Days Faded*

30 Point \$3.20

5 A \$1.60 10 a \$1.60

*THE THINKER*  
*Music Hath Charms 66*

24 Point \$2.65

6 A \$1.35 11 a \$1.30

*HOLIDAY SPIRIT*  
*Makes Everlasting Friends*

18 Point \$2.45

9 A \$1.15 18 a \$1.30

*EXPECTATIONS*  
*Nonsensical Achievements Enumerate*

14 Point \$2.25

13 A \$1.10 26 a \$1.15

*PLUMP CHRISTMAS STOCKING*  
*Holiday Joys in Hearts and Homes of Pittsburg*

12 Point \$2.05

15 A .95 30 a \$1.10

10 Point \$1.85

19 A .90 38 a .95

*CATALOGUE WORK*  
*Requires Able Compositors A1*  
*Mail Order Houses \$25*

*HIGH GRADE PRINTING*  
*Discount to Cash Customers Gladly*  
*Samples for Your Inspection*

8 Point \$1.70

21 A .80 31 a .90

6 Point \$1.50

22 A .70 45 a .80

*PRICES DEMAND PATRONAGE*  
*Attractive Printing Faces Required for Taste*  
*Modern Advertising a Success*

*PLACE A TRIAL ORDER WITH US NOW*  
*Our Skilled Workmen are the Best Procurable Always \$6*  
*Carefully Examined by Experts Who Know*

*Pittsburgh Type Founders Company, Inc., Pittsburgh, Pennsylvania.*

NUMBER 64 CONDENSED SERIES

CLASS ONE

36 Point \$3.20

4 A \$1.55 8 a \$1.65

**CONDENSED FACES**  
**Most Handsome Form 20**

30 Point \$3.00

6 A \$1.50 11 a \$1.50

**NUMEROUS BENEFITS**  
**Standard Line and Point Set 84**

24 Point \$2.65

7 A \$1.25 15 a \$1.40

**PRINTER INCREASES PROFIT**  
**Reduction of Composition Expense 24**

NUMBER 121 SERIES

CLASS ONE

36 Point

10 A \$2.10

**AMERICAN STATESMEN HONORED**

30 Point

15 A \$1.90

**REFINED PROFESSORS GRADUATE HERE**

24 Point

21 A \$1.90

**SOUTH AFRICAN DIAMOND MINES SEND TREASURES**

18 Point

30 A \$1.50

**QUALITY AND VALUE IN PITTSBURGH TYPE FASHION DISPLAYS**

NUMBER 64 ITALIC SERIES

CLASS ONE

36 Point \$3.75

5 A \$2.15 8 a \$1.60

**GOOD DESIGNS**  
*Harmonize with Original*

30 Point \$3.20

6 A \$1.80 10 a \$1.40

**TINKLING BELLS**  
*Laughter is Sweetest of Music*

24 Point \$2.65

6 A \$1.40 12 a \$1.25

**PROUD FLORIST**  
*Magnificent Horticultural Exhibition*

18 Point \$2.45

10 A \$1.25 21 a \$1.20

**MODERN DESIGN**  
*Deservedly Popular with Artistic Typography*

14 Point \$2.25

15 A \$1.10 30 a \$1.15

**ADVERTISING MUST ATTRACT**  
*Public Attention and Enthuse Readers to Win Always*

12 Point \$2.05

18 A \$1.00 38 a \$1.05

10 Point \$1.85

21 A .85 42 a \$1.00

**DILIGENT SEARCH**  
*Constantly Looking for Attractive  
Typographical Designs*

**FORCEFUL LETTER**  
*Number 64 Italic Makes Possible Fine  
Accomplishment of Results*

8 Point \$1.70

24 A .85 48 a .85

6 Point \$1.50

24 A .75 48 a .75

**ADVERTISING MUST ATTRACT**  
*Public Attention and Enthuse Readers to Win Best  
Results, and no Surer Way for Such*

**SECURE FREQUENT SPECIMENS**  
*Bright and Clear Effects can be Obtained by all Printers \$123  
Making Liberal and Judicious Selection*

*Pittsburgh Type Founders Company, Inc., Pittsburgh, Pennsylvania.*

NUMBER 64 SERIES  
CLASS ONE SPECIAL

72 Point \$10.20

3 A \$6.45 4 a \$3.75

PLEDGE  
Conductors 6

60 Point \$8.50

3 A \$5.40 4 a \$3.10

FIGURED  
Studied Costs 8

48 Point \$7.50

4 A \$4.05 8 a \$3.45

RECOGNIZE  
Undeniable Merit 3

42 Point \$6.25

5 A \$3.65 8 a \$2.60

MAGNITUDE  
Increase Ascertained 5



Pittsburgh Type Founders Company, Inc., Pittsburgh, Pennsylvania.

NUMBER 64 SERIES

CLASS ONE

36 Point \$3.75

5 A \$2.15 9 a \$1.60

GRAND SIGHT  
Robes of Ancient Senators

30 Point \$3.20

6 A \$1.80 10 a \$1.40

RICE GYMNASIUM  
Instruction in the Art of Defense

24 Point \$2.65

6 A \$1.40 12 a \$1.25

GRAND CELEBRATION  
Sixth Regiment of Continental Guards

18 Point \$2.45

10 A \$1.25 21 a \$1.20

FOR COMFORT AND SAFETY  
Auditorium Renovated in Most Approved Style

14 Point \$2.25

15 A \$1.10 30 a \$1.15

SENTENCED FOR FOUR YEARS  
Officers Capture Burglars with Stolen Articles \$1234567

12 Point \$2.05

18 A \$1.05 38 a \$1.00

10 Point \$1.85

21 A .85 42 a \$1.00

SPECIAL MATINEES  
Tuesday and Sunday Afternoons  
Reduced Prices Prevail

GENERAL INFORMATION  
Patrons Desiring to Rent Opera Glasses  
Will be Courteously Served

8 Point \$1.70

24 A .85 48 a .85

6 Point \$1.50

24 A .75 48 a .75

GRAND TABLEAU IN FINALE  
Audience is Kindly Requested to Remain Seated  
Until the Curtain Drops

NEW ATTRACTION EVERY WEEK  
The Manager Has Perfected Arrangements for Numerous  
High Class Productions for the Season

*Pittsburgh Type Founders Company, Inc., Pittsburgh, Pennsylvania.*

NUMBER 86 EXTENDED SERIES

CLASS ONE SPECIAL

72-Point \$15.20

3 A \$9.35 4 a \$5.85

**RISEN  
Gulch 5**

60-Point \$10.75

3 A \$6.15 4 a \$4.60

**MIRTH  
Belated 2**

48-Point \$7.50

3 A \$4.65 4 a \$2.85

**FOLDING  
Particular 8**

42-Point \$6.45

3 A \$3.70 5 a \$2.75

**REMARKS  
Neater Cuts 6**

*Pittsburgh Type Founders Company, Inc., Pittsburgh, Pennsylvania.*

NUMBER 86 EXTENDED SERIES

CLASS ONE SPECIAL

36-Point \$5.05

3 A \$2.90 5 a \$2.15

**GOLD CASH**  
**Surer Returns 3**

30-Point \$4.25

4 A \$2.20 7 a \$2.05

**USEFUL FIND**  
**Choicest Output 49**

24-Point \$3.50

5 A \$1.75 9 a \$1.75

**SUPERIOR PLACE**  
**Provision Admirable 70**

18-Point \$3.25

7 A \$1.65 13 a \$1.60

**GROWING CONCERN**  
**Constant Increase Assured 28**

14-Point \$3.00

10 A \$1.40 21 a \$1.60

**MODISH PRODUCT SHOWN**  
**Supplies the Very Desirable Styles 65**

12-Point \$2.75

12 A \$1.30 25 a \$1.45

10-Point \$2.50

13 A \$1.15 28 a \$1.35

**QUICK SERVICE**                      **FINDING PROFITS**  
**Prompt Deliveries 93**      **Users of Choice Type 12**  
**Secure Patrons**

8-Point \$2.25

15 A \$1.00 30 a \$1.25

6-Point \$2.00

17 A \$0.95 35 a \$1.05

**NOTICE EXCELLENCE**                      **SECURING MUCH PRAISE**  
**Chief Quality Most Evident 45**      **Array of Modernity and Elegance 78**  
**Fashionable Display**                      **Bound to Charm Viewer**

*Pittsburgh Type Founders Company, Inc., Pittsburgh, Pennsylvania.*

NUMBER 86 SERIES

CLASS ONE SPECIAL

72-Point \$10.60

3 A \$6.55 4 a \$4.05

**FIGURE  
Restores 5**

60-Point \$9.65

3 A \$5.55 5 a \$4.10

**HUMBLE  
Craftshops 2**

48-Point \$7.50

4 A \$4.15 6 a \$3.35

**PRINTERIES  
Secure Profits 6**

42-Point \$6.25

4 A \$3.15 8 a \$3.10

**RESPONSIVE  
Useful Materials 9**

*Pittsburgh Type Founders Company, Inc., Pittsburgh, Pennsylvania.*

NUMBER 86 SERIES

CLASS ONE

36 Point \$3.75

5 A \$2.00 8 a \$1.75

**PRIME DESIGNS**  
**Exhibit the Choice 36**

30 Point \$3.20

6 A \$1.45 10 a \$1.75

**WORTH PROVEN**  
**Eliciting Popular Favor 30**

24 Point \$2.60

6 A \$1.25 12 a \$1.35

**SUPERIORITY NOTICED**  
**Fullest Recognition of Merit 24**

18 Point \$2.45

10 A \$1.20 20 a \$1.25

**ENLARGEMENT EVIDENCE**  
**Remarkable Growth of Our Business 18**

14 Point \$2.25

14 A \$1.12 26 a \$1.13

**PITTSBURGH TYPE FOUNDERS CO.**  
**Thoroughly Modern in Design and Production 14**

12 Point \$2.05

17 A .95 33 a \$1.10

10 Point \$1.85

18 A .90 37 a .95

**PRINTING EXPERTS**  
**Securing Perfect Material**  
**Gratified With Ours**

**PITTSBURGH TYPE**  
**Founders Company \$1234567890**  
**Supplies Elegant Faces**

8 Point \$1.70

22 A .80 45 a .90

6 Point \$1.50

24 A .70 48 a .80

**SHOWS USEFUL OFFERINGS**  
**Array of Latest and Most Liked Styles**  
**Display of Admirable Modes 68**

**HARDEST METAL GUARANTEED**  
**Perfect Composition of Best Ingredients \$4**  
**Durable Features Second to None**

*Pittsburgh Type Founders Company, Inc., Pittsburgh, Pennsylvania.*

NUMBER 86 CONDENSED SERIES

CLASS ONE SPECIAL

72-Point \$8.15

3 A \$4.90 4 a \$3.25

# EXPENSES

## Cost Shown 6

60-Point \$6.75

3 A \$4.15 4 a \$2.60

# PROMISING

## Sound Reform 8

48-Point \$6.25

4 A \$3.05 8 a \$3.20

# CHOICE VOGUE

## Highest Excellence 5

42-Point \$5.25

5 A \$2.80 8 a \$2.45

# PROFITS FOUND

## Obtain Desired Result 3

*Pittsburgh Type Founders Company, Inc., Pittsburgh, Pennsylvania.*

NUMBER 86 CONDENSED SERIES

CLASS ONE

36 Point \$3.15

5 A \$1.65 8 a \$1.50

**UNITED KINGDOMS**  
**Manipulate Amicable \$29**

30 Point \$3.00

7 A \$1.45 13 a \$1.55

**MINISTERING CHILDREN**  
**Defeated Elimination Counsellor**

24 Point \$2.65

8 A \$1.20 16 a \$1.45

**EXCURSION BEARING NORTH**  
**Stupendous Profit Sharing Concerns 8**

18 Point \$2.30

12 A \$1.10 26 a \$1.20

**HONORABLE GENTLEMAN ATTACKED**  
**Embraced Beneficial Results Obtained Gamboling**

14 Point \$2.25

17 A \$1.00 36 a \$1.25

**FOUR OBSCURE HIGHLAND KNIGHTS MOUNTED**  
**Mental Attitude Intelligent Workers Received Sudden 153**

12 Point \$2.05

21 A .95 44 a \$1.10

10 Point \$1.85

22 A .85 46 a \$1.00

**PERUSE CHARACTER SKETCH**  
**Fireside Reveries Gained Listening**  
**Collect Numerous Pleasant 5**

**PICTURESQUE ROADSIDE SCENERY**  
**Luxuriant Foliage October Moonlight 92**  
**Gigantic Oaks Calmly Waving**

8 Point \$1.70

27 A .80 54 a .90

6 Point \$1.50

30 A .70 60 a .80

**ROMANTIC EXCURSION DURING AUTUMN 38**  
**Invigorating Enjoyment Through Surf and Billow**  
**Healthful Familiar Ocean Trip**

**TECHNICAL EDUCATION BELIEVED ABSOLUTE**  
**Employment Tremendously Menaces American System**  
**Mental Attitude \$1234567890**

*Pittsburgh Type Founders Company, Inc., Pittsburgh, Pennsylvania.*

NUMBER 86 EXTRA CONDENSED SERIES  
CLASS ONE SPECIAL

72-Point \$7.95

3 A \$4.45 5 a \$3.50

**MOST FORCE  
Better Product 8**

60-Point \$6.40

3 A \$3.60 5 a \$2.80

**GIVEN BRAINS  
Dictates Purchase 6**

48-Point \$6.75

6 A \$3.60 9 a \$3.15

**ENJOYING BURDEN  
Method Softens Labor 75**

42-Point \$5.50

6 A \$2.75 10 a \$2.75

**SUPERB COLLECTION  
Provides Elegant Designs 10**



*Pittsburgh Type Founders Company, Inc., Pittsburgh, Pennsylvania.*

NUMBER 86 SERIES EXTRA CONDENSED

CLASS ONE SPECIAL

36 Point \$4.30

6 A \$2.10 10 a \$2.20

**EFFICIENCY RULES EASIER**  
**Results by Using Our Material 26**

30 Point \$4.00

8 A \$1.95 14 a \$2.05

**DISTINCTIVE LETTER PROVIDED**  
**Specimens of a Popular Type Fashion 30**

24-Point \$3.50

10 A \$1.75 19 a \$1.75

**INSPECTION OF HANDSOME OFFERINGS**  
**Critical Tastes Satisfied with Pittsburgh Display**

18-Point \$3.25

15 A \$1.45 31 a \$1.80

**CONTENTED ADVERTISERS VOICING DELIGHT**  
**Appreciating Results Gained from Use of Attractive Faces 48**

14-Point \$3.00

20 A \$1.40 40 a \$1.60

**ENTERPRISING TYPOGRAPHERS PURCHASE OUR MATERIAL**  
**Majority Well Convinced of the Desirability of Having a Generous Supply 92**

12-Point \$2.75

24 A \$1.25 48 a \$1.50

10-Point \$2.50

27 A \$1.15 54 a \$1.35

**CHOOSE FOR EVERY PURPOSE**  
**Filling All Requirements from Our Book 40**  
**Types Made to Satisfy Each Want**

**GLORIOUS MODERN ACHIEVEMENT**  
**Reached the Standardized Alignment of Faces 73**  
**Honor Due a Saint Louis Typographer**

8-Point \$2.25

33 A \$1.05 68 a \$1.20

6 Point \$2.00

36 A 90 73 a \$1.10

**PRINTERS TURNING OUT HIGH-CLASS WORK**  
**Wonderful Productivity Possible by Means of Our Type 456**  
**Discovered by Many Figuring Upon Output Costs**

**CHESTERFIELD BOLD EXTRA CONDENSED NEEDED**  
**Many Instances Where Much Must Be Placed in Very Limited Room 518**  
**Narrow Box-Headings Lead the Compositor to Profanity**

NUMBER 86 COND. ITALIC SERIES

CLASS ONE

36 Point \$3.75

5 A \$1.75 10 a \$2.00

**FAMOUS PICTURE**  
**Beautiful Golden Prize 16**

30 Point \$3.25

7 A \$1.65 12 a \$1.60

**MECHANICALIZE**  
**Contrivance Detrimental \$1230**

24 Point \$2.70

9 A \$1.30 16 a \$1.40

**ARTISTIC MURAL DESIGNER**  
**Characteristic Foreign Designer \$.25**

18 Point \$2.45

12 A \$1.15 24 a \$1.30

**PROFITABLE SEASON**  
**Hotel Proprietors Riches Increased Account 12**

14 Point \$2.25

16 A \$1.05 32 a \$1.20

**POPULAR PRICES PREVAIL AT ALL PERFORMANCES**  
**Reserved Seats Can be Secured One Week in Advance 1234**

12 Point \$2.05

20 A \$1.00 42 a \$1.05

10 Point \$1.85

20 A .85 42 a \$1.00

**HUMBUG OINTMENT**      **STYLISH FOR MEN AND BOYS**  
**Viewed from One Hundred Stands**      **Worsted Suits Made Up in the Most**  
**Mountain Climbers 248590**      **Fashionable Manner at the Popular**

8 Point \$1.70

25 A .80 50 a .90

6 Point \$1.50

28 A .70 58 a .80

**JOYFUL CHRISTMAS DAYS**      **COMFORTABLE CIRCUMSTANCES**  
**The Approach of Christmas Brings Many Happy**      **Is a Thing That Is Pleasant Without a Doubt, But To Be**  
**Thoughts of Boyhood Days 123456**      **Owner of Millions Does Not Always Make a Man Happy**

*Pittsburgh Type Founders Company, Inc., Pittsburgh, Pennsylvania.*

NUMBER 86 ITALIC SERIES

CLASS ONE

36 Point \$3.95

5 A \$2.15 8 a \$1.80

**SUBSCRIBE**  
***Editorial Stimulated***

30 Point \$3.30

6 A \$1.85 9 a \$1.45

**RESOURCES**  
***Conditions Remain Same***

24 Point \$2.65

7 A \$1.45 11 a \$1.20

**PUMPKIN PIE BAKE**  
***Remarks Other Household 24***

18 Point \$2.45

9 A \$1.15 20 a \$1.30

**REMARKABLE DISPLAY**  
***Imported Automobile Products \$1234***

14 Point \$2.25

14 A \$1.12 28 a \$1.13

**CARNIVAL EXCURSION**  
***Truth Crushed to Earth Shall Rise Again 12345***

12 Point \$2.05

15 A .95 32 a \$1.10

10 Point \$1.85

16 A .90 34 a .95

**UNSATISFACTORY**                      **COMING MUSIC**  
***Evidence in Murder Trials***      ***Rehearsal of Several Dramatic***  
***Clears Defendants 12***              ***Spectacles for Winter***

8 Point \$1.70

20 A .80 42 a .90

6 Point \$1.50

20 A .70 42 a .80

**GRAND TUNNEL FRANCHISE**              **VIEWING PASSING LANDSCAPE**  
***Immediate Construction of Proposed***      ***Natural Beauty of Colorado Mountain Scenery***  
***New York Connecting Tunnel***              ***and perfection of Climate 12345***

*Pittsburgh Type Founders Company, Inc., Pittsburgh, Pennsylvania.*

NUMBER 37 SERIES

CLASS ONE SPECIAL

72 Point \$12.20

3 A \$7.60 4 a \$4.60

BRING  
Decades 8

60 Point \$9.85

3 A \$6.05 4 a \$3.80

SOUND  
Execution 6

48 Point \$7.50

3 A \$3.85 6 a \$3.65

PUNCHES  
Forms Recut 4

42 Point \$6.40

3 A \$3.20 7 a \$3.20

RESPONSE  
Secure Custom 3

*Pittsburgh Type Founders Company, Inc., Pittsburgh, Pennsylvania.*

NUMBER 37 SERIES

CLASS ONE

36 Point \$3.75

3 A \$1.80 7 a \$1.95

BEHOLDEN  
The Dawn of Peace

30 Point \$3.20

4 A \$1.40 10 a \$1.80

REGULATION  
Economic Managerial 5

24 Point \$2.70

5 A \$1.20 12 a \$1.50

QUESTIONS  
Formal Investigations \$123456

18 Point \$2.45

9 A \$1.20 12 a \$1.25

COURAGEOUS SOLDIERS  
Enthusiastic Cavalcades Return Home 2

14 Point \$2.25

12 A \$1.05 27 a \$1.20

COUNTRY HOUSE DECORATION  
When You Clean House Try the Modern Methods

12 Point \$2.05

15 A .95 32 a \$1.10

10 Point \$1.85

18 A .80 36 a \$1.05

TYPOGRAPHICAL  
Compositors Investing Money  
Makes Poor Men Rich

NATURALIZED VOTERS  
Are Requested to Bring Their Paper  
Immediately to the Mayor

8 Point \$1.70

20 A .75 40 a .95

6 Point \$1.50

24 A .70 48 a .80

EDWARDS ENTHRONEMENT  
Largely Attended by the Crowned Heads  
Was the Talk of All Nations

SLEEPING FOXES CATCH NO BIRDS  
Plow Deep While Sluggards Sleep and Always Eat &  
National Bankers Association

*Pittsburgh Type Founders Company, Inc., Pittsburgh, Pennsylvania.*

NUMBER 37 ITALIC SERIES

CLASS ONE

36 Point \$3.75

3 A \$1.80 7 a \$1.95

*DOUGHNUTS*  
*Those Margaret Bake*

30 Point \$3.25

4 A \$1.40 10 a \$1.95

*DESTRUCTION*  
*Obtained by Gunpowder 3*

24 Point \$2.70

5 A \$1.20 12 a \$1.50

*OUR LOCOMOBILES*  
*Sometimes Are Unmanageable*

18 Point \$2.45

9 A \$1.20 19 a \$1.25

*DISTINGUISHED PEOPLE*  
*Idle Representative Reliable Foreign Labor*

14 Point \$2.25

12 A \$1.05 29 a \$1.20

*MERRY GIRLS RECEPTION*  
*Having Lots of Pleasure Here and Everywhere 201*

12 Point \$2.05

13 A .95 32 a \$1.10

10 Point \$1.85

16 A .80 44 a \$1.05

*RECEPTION NIGHT*                      *NOTHING INVENTED*  
*Brings Good Financial Results*      *The Use of Brains Is a Saying That*  
*Paying Very Good Interest*          *All Intelligent People Believe*

8 Point \$1.70

18 A .75 45 a .95

6 Point \$1.50

22 A .70 63 a .80

*MUSICAL ENTERTAINMENT*  
*To Be Given for the Benefit of the Camp Boys*  
*Fighting for the Just Cause*

In Preparation

*Pittsburgh Type Founders Company, Inc., Pittsburgh, Pennsylvania.*

NUMBER 39 SERIES

CLASS ONE

36 Point \$3.75

3 A \$1.90 6 a \$1.75

**EXHIBITION**  
**Handsome Range**

30 Point \$3.20

4 A \$1.25 9 a \$1.95

**NEW ENGLAND**  
**Baked Bean Hostelry**

24 Point \$2.65

6 A \$1.45 9 a \$1.20

**WASHINGTONIAN**  
**Conservative Statesman 8**

18 Point \$2.45

9 A \$1.20 16 a \$1.25

**HUNGARIAN CHILD**  
**Innocent Character Shows Please**

14 Point \$2.25

12 A \$1.10 22 a \$1.15

**PURSUING FORTUNE**  
**Juvenile Actors Leave Happy Homes 1234**

*Pittsburgh Type Founders Company, Inc., Pittsburgh, Pennsylvania.*

NUMBER 79 SERIES

CLASS ONE SPECIAL

72-Point \$13.60

3 A \$8.75 3 a \$4.85

# PROSE Danger 5

60-Point \$11.00

3 A \$6.75 4 a \$4.25

# CREAM Selection 4

48-Point \$7.50

3 A \$4.25 5 a \$3.25

# DEMAND Anticipated 2

42-Point \$6.45

3 A \$3.30 6 a \$3.15

# ELEGANT Booklet Lines 8



*Pittsburgh Type Founders Company, Inc., Pittsburgh, Pennsylvania.*

NUMBER 79 SERIES

CLASS ONE

36 Point \$3.75

4 A \$2.00 7 a \$1.75

**BANQUET**  
**Ticket Admits 48**

30 Point \$3.20

5 A \$1.70 9 a \$1.50

**HONEST SINGER**  
**Neat Advertisement 9**

24 Point \$2.65

5 A \$1.25 12 a \$1.40

**MOUNTING ORCHIDS**  
**Grand Days Fading & \$234**

18 Point \$2.45

8 A \$1.15 18 a \$1.30

**GRACEFUL CAKE-WALKER**  
**More Gossip From Beautyland \$35**

14 Point \$2.25

12 A \$1.05 24 a \$1.20

**SLICKEM KNOWLEDGE INJECTOR**  
**The Fool and His Money Soon Divorced 53**

12 Point \$2.05

15 A .95 30 a \$1.10

10 Point \$1.85

17 A .90 34 a .95

**UNCLE SAM'S CANAL**  
**Still Waters Run Deep 18**  
**All Roads Lead to Rome**

**NIGHTINGALE SONGSTER**  
**Epoch Makers of the World 25**  
**National Bankers \$123456**

8 Point \$1.70

21 A .80 42 a .90

6 Point \$1.50

23 A .70 47 a .80

**AROUND THE LAKES**  
**Excursions can be Arranged without**  
**Additional Cost 1234567890**

**ACCIDENT LIFE INSURANCE POLICY**  
**Numerous Letters Make Usual Complaints 79**  
**Not Calculated for Stake Holders**

*Pittsburgh Type Founders Company, Inc., Pittsburgh, Pennsylvania.*

NUMBER 79 CONDENSED SERIES

CLASS ONE SPECIAL

72-Point \$10.75

3 A \$6.55 4 a \$4.20

# FRUITION Gets Result 2

60-Point \$8.60

3 A \$5.25 4 a \$3.35

# ELEGANCE Found System 4

48-Point \$6.25

3 A \$3.20 6 a \$3.05

# CHOICE KINDS Bettered Selection 5

42-Point \$5.25

4 A \$2.65 7 a \$2.60

# MADE RECORD Devise Useful Faces 8

*Pittsburgh Type Founders Company, Inc., Pittsburgh, Pennsylvania.*

NUMBER 79 CONDENSED SERIES

CLASS ONE

36 Point \$3.20

4 A \$1.55 8 a \$1.65

**METROPOLIS**  
**Institution of Designers 5**

30 Point \$3.00

5 A \$1.50 11 a \$1.50

**MAGNIFICENT**  
**Pyrotechnical Displays Given**

24 Point \$2.65

7 A \$1.25 15 a \$1.40

**MICHIGAN HOMES**  
**Demonstrate Production 23456789**

18 Point \$2.45

12 A \$1.20 22 a \$1.25

**DISTINGUISHED PEOPLE**  
**Idle Representative Reliable Foreign Labor \$**

14 Point \$2.25

14 A \$1.05 30 a \$1.20

**CANDIDATES SEEM UNCHANGED**  
**Every Indication Establishes Without Reasonable Doubt**

Class One Special Prices apply to 6, 8, 10 and 12 point of this series.

12 Point \$2.75

19 A \$1.35 36 a \$1.40

10 Point \$2.50

21 A \$1.20 42 a \$1.30

**ECONOMICAL METHOD**  
**Labor-Saving Material Selected 48**  
**Work Quickly Turned Out**

**GUTENBERG TYPOGRAPHY**  
**Choice Work Could Have Been Better 73**  
**Lacked Splendid Modern Types**

8 Point \$2.25

24 A \$1.10 48 a \$1.15

6 Point \$2.00

26 A \$0.95 52 a \$1.05

**RECORD OF EARLIEST PRINTING**  
**Outing Rearward Behind the Era of Gutenberg 26**  
**Lore Gotten from Remotest Antiquity**

**IMPROVED METHODS ARE NECESSARY**  
**Augmenting the Efficiency of Your Composing Room \$15**  
**Provide Generous Supply of Our Late Series**

*Pittsburgh Type Founders Company, Inc., Pittsburgh, Pennsylvania.*

NUMBER 79 ITALIC SERIES

CLASS ONE SPECIAL

72-Point \$14.50

3 A \$9.00 4 a \$5.50

***DINER***  
***Section 8***

60-Point \$10.80

3 A \$6.80 4 a \$4.00

***ROUND***  
***Phantom 5***

48-Point \$7.50

3 A \$4.40 5 a \$3.10

***BORDERS***  
***Finer Kinds 4***

42-Point \$6.25

3 A \$3.50 5 a \$2.75

***PLUMAGE***  
***Beauty Patch 2***

*Pittsburgh Type Founders Company, Inc., Pittsburgh, Pennsylvania.*

NUMBER 79 ITALIC SERIES

CLASS ONE

36 Point \$3.75

4 A \$2.00 7 a \$1.75

**COMFORTS**  
*Handsome Scene*

30 Point \$3.20

5 A \$1.70 9 a \$1.50

**DESCRIPTION**  
*Interested Parliament*

24 Point \$2.65

5 A \$1.25 12 a \$1.40

**RESOURCEFUL**  
*Handsome December Page*

18 Point \$2.45

8 A \$1.15 18 a \$1.30

**POWERFUL STONES**  
*Exposition Feature Diamonds 16*

14 Point \$2.25

12 A \$1.05 24 a \$1.20

**REMARKABLE INDIVIDUAL**  
*Gentlemanly Tutoring Improving College*

12 Point \$2.05

13 A .90 24 a \$1.10

10 Point \$1.85

17 A .80 34 a \$1.05

**QUIET TONE BEST**                      **DEMAND BEING MET**  
*Glaring Styles Vexed \$98*      *Finer Work Now Possible \$1234*  
*Patrons Ignore Them*              *Weight Fonts Best to Buy*

8 Point \$1.70

21 A .80 42 a .90

6 Point \$1.50

23 A .70 47 a .80

**ANOTHER USEFUL SERIES**                      **PRESSMEN GREATLY RELIEVED**  
*Orders Arriving by Every Mail \$18963*      *Number 791 Italic Means Time Saved \$1234*  
*Founders Are Highly Pleased*              *Readily Noticed by All Wise Printers*

Pittsburgh Type Founders Company, Inc., Pittsburgh, Pennsylvania.

NUMBER 118 ITALIC SERIES

CLASS ONE

36 Point \$3.95

4 A \$2.15 8 a \$1.80

**MICHIGAN**  
***Economical Man 12***

30 Point \$3.30

6 A \$1.85 9 a \$1.45

**GREAT RED FOX**  
***Teaching Harmoniously***

24 Point \$2.65

7 A \$1.45 11 a \$1.20

**COLLEGE MONTHS**  
***Bright Maidens Invited Dance***

18 Point \$2.45

9 A \$1.15 20 a \$1.30

**MATRIMONIAL VENTURES**  
***Lovesick Damsels Idly Dreaming 234***

14 Point \$2.25

14 A \$1.12 28 a \$1.13

**PHILADELPHIA BOURSE**  
***Refreshments Galore for Automobile Rider 14***

12 Point \$2.05

15 A .95 32 a \$1.10

10 Point \$1.85

18 A .80 36 a \$1.05

**BEAUTIFUL DESIGN**  
***Printing Excellent Matter***  
***Buy \$1234567890 It***

**OUTDOOR SPORTS FINE**  
***Great Amusement Enterprises***  
***Have Good Attractions***

8 Point \$1.70

20 A .75 40 a .95

6 Point \$1.50

24 A .60 48 a .90

**WHEN THE FLOWERS BLOOM**  
***In the Spring Time Makes Us Happy***  
***Violets Florist's Delight***

**MODERN PRINTING MACHINERY SOLD**  
***Cylinder and Job Printing Presses, Stitches***  
***Embossing Presses, Perforators***

Pittsburgh Type Founders Company, Inc., Pittsburgh, Pennsylvania.

## NUMBER 118 SERIES

CLASS ONE

12 Point \$2.05

15 A .95 32 a \$1.10

10 Point \$1.85

18 A .80 36 a \$1.00

**MILITARY ASSEMBLY**  
**Drilling Soldier Automatons**  
**BET \$1234567890 Net**

**GREAT HUMAN WONDER**  
**Manager Dime Museums Looking**  
**Eating Heartily**

8 Point \$1.70

20 A .75 40 a .95

6 Point \$1.50

24 A .70 48 a .80

**NEW MILLIONAIRES GROWING**  
**More Immencely Wealthy in Currency**  
**Real Estate Improving**

**TWENTY MULES HAULING BEECHWOOD**  
**Circular Sawing Rapidly Disposing of Tremendous**  
**Piles of Choice Hardwood Box Material**

---

## NUMBER 20 SERIES

CLASS ONE

12 Point \$2.05

15 A .95 32 a \$1.10

10 Point \$1.85

18 A .80 36 a \$1.05

**MERRY GIRLS**  
**Having Lots of Pleasure Now**  
**Over the Old Folks**

**PISCATORY PLEASURES**  
**Fish Worms Designed for Suckers**  
**Hempen Lines for Fakirs**

8 Point \$1.70

20 A .75 40 a .95

6 Point \$1.50

24 A .70 48 a .80

**THE NUMBER 20 SERIES**  
**Pittsburgh Ideas and Pittsburgh Method**  
**Epoch Makers of the World**

**SLEEPING FOXES CATCH NO BIRDS**  
**Plow Deep While Sluggards Sleep and Always Eat**  
**National \$1234567890 Bankers**

---

## NUMBER 20 ITALIC SERIES

CLASS ONE

12 Point \$2.05

15 A .95 32 a \$1.10

10 Point \$1.85

18 A .80 36 a \$1.05

**GLORIOUS SUNSETS**  
**Charity Is Universal Mantle**  
**Feed Poor People \$123**

**NEWARK PROFESSORS**  
**Poor Relations Persuaded to Buy**  
**Bottled Sweet Charity**

8 Point \$1.70

20 A .75 40 a .95

6 Point \$1.50

24 A .70 48 a .80

**COASTING THROUGH MARS**  
**Rocky Road to Dublin Delicious Dream**  
**All Roads Lead to Home**

**PITTSBURGH PROMOTES PROGRESS**  
**Blood on the Moon Sure Cure for Morbid Fairies**  
**If You are not in Communion Get in Line**

*Pittsburgh Type Founders Company, Inc., Pittsburgh, Pennsylvania.*

NUMBER 294 SERIES

CLASS ONE SPECIAL

48 Point \$7.75

4 A \$4.60 5 a \$3.15

**FINE Profit 2**

36 Point \$5.25

4 A \$2.65 7 a \$2.60

**MARGIN Gained 8**

30 Point \$4.25

5 A \$2.05 9 a \$2.20

**IDEAL DESIGNS  
Perfection Admired 56**

24 Point \$3.50

6 A \$1.65 11 a \$1.85

**CHARMING EXHIBITS  
Pittsburgh's Type Faces 34**

18 Point \$3.25

9 A \$1.50 18 a \$1.75

**USEFULNESS IS PROVEN  
Supply Only Most Desirable Type 72**

14 Point \$3.00

13 A \$1.40 25 a \$1.60

**OUR OWN TYPE FOUNDRY LIKED  
Products and Service Arouse Appreciation 85**

12 Point \$2.75

15 A \$1.30 30 a \$1.45

10 Point \$2.50

19 A \$1.15 39 a \$1.35

**BEST FURNITURE BRASS GOODS PERFECT  
Metal and Wood Reglet 70 Accurate Leads, Rules, Galleys 63**

8 Point \$2.25

21 A \$1.00 43 a \$1.25

6 Point \$2.00

22 A \$0.95 44 a \$1.05

**COMPOSITION OF METALS STOPS THE ANCIENT WORRIES  
Under Careful Intelligent Direction 25 General Adoption of Perfect Lining System 48  
Securing Great Durability Profits Thru Clean Competition**



Pittsburgh Type Founders Company, Inc., Pittsburgh, Pennsylvania.

NUMBER 42 SERIES

CLASS ONE

36 Point \$3.95

4 A \$1.95 7 a \$2.00

RAILROADS  
Generous Brothers

24 Point \$2.65

6 A \$1.25 11 a \$1.40

LAWN FENCE  
Neat Fence for Neat Home 2

18 Point \$2.45

9 A \$1.15 18 a \$1.30

SUNSHINE REQUIRED  
Instantaneous Photographs Produced

NUMBER 70 SERIES

CLASS ONE

12 Point \$2.05

9 A .95 32 a \$1.10

PRINTING-TYPES are made from an alloy of melted lead, tin, antimony, and sometimes copper and other metals. This alloy fills the mold exactly, and shrinks but little in cooling. Every type-founder has his own formula, which he keeps secret. The utility of typography depends upon the accuracy of each type, and the consequent squareness of a thousand or a hundred thousand types in any combination. This accuracy is most certainly secured by founding each type singly in a mold.

ABCDEFGHIJKLMNOPQRSTUVWXYZ  
abcdefghijklmnopqrstuvwxyz

\$1234567890

¢@%#&)=\* ' " \_

1 1 1 1 3 2 3 5 7 1  
6 3 4 2 4 3 8 8 8 8  
Fractions are put up in  
separate fonts. Price 50c.

*Pittsburgh Type Founders Company, Inc., Pittsburgh, Pennsylvania.*

NUMBER 27 SERIES

CLASS ONE SPECIAL

48 Point \$7.90

3A \$5.00 4 a \$2.90

**BELONG**  
**Enlivened 9**

42 Point \$6.00

3 A \$3.25 5 a \$2.75

**PICTURE**  
**Choice Sort 3**

36-Point \$5.00

3 A \$2.60 6 a \$2.40

**ENQUIRING**  
**Cash Hunted 58**  
**Many Profit**

30-Point \$4.25

4 A \$2.10 8 a \$2.15

**FRESH MODE**  
**Elegant Fashion 26**  
**Reward Merit**

*Pittsburgh Type Founders Company, Inc., Pittsburgh, Pennsylvania.*

NUMBER 27 SERIES

CLASS ONE SPECIAL

24 Point \$3.50

5 A \$1.85 9 a \$1.65

**FINDING COSTS**  
**Sunny Outlook Gone 18**  
**Uncovers Leaks**

18 Point \$3.25

8 A \$1.70 14 a \$1.55

**SEEKING REASONS**  
**Causes and Effects Studied 52**  
**Examine Conditions**

14 Point \$3.00

12 A \$1.50 20 a \$1.50

**RESEARCHERS EMPLOYED**  
**Puzzle Company of Expert Figurers 60**  
**Scientific Methods Applied**

12 Point \$2.75

12 A \$1.35 25 a \$1.40

**LEAKS IN COMPOSING ROOMS**  
**Insufficient Supply of Labor-Saving Material 43**  
**Handicapping the Compositors**

10 Point \$2.50

15 A \$1.25 28 a \$1.25

**IGNORANCE ABOUT SUPERIOR TYPE**  
**Knowledge of Value of Pittsburgh's Product Lacking**  
**Inability to Gain Profits Is the Result**

8 Point \$2.25

18 A \$1.15 34 a \$1.10

**RED TAPE SYSTEMS INADEQUATE REMEDY**  
**Furnish Ample Quantity of the Best Material to Assist Workmen 74**  
**Brainy Printers Reaping Consequent Harvest**

6 Point \$2.00

20 A \$1.00 38 a \$1.00

**REDUCING COST BY MODEL COMPOSING-ROOM CONDITIONS**  
**Economies Following Upon Introduction of Our Modern Improved Type Faces \$86**  
**Speedy and Cheaper Production of Stylish Jobs Is Facilitated**

*Pittsburgh Type Founders Company, Inc., Pittsburgh, Pennsylvania.*

NUMBER 26 SERIES

CLASS ONE SPECIAL

36-Point

3 A \$4.05

**MINORS 5**

30-Point

4 A \$3.10

**REJOICES 9**

24-Point

5 A \$2.50

**EXHIBITED  
FINER STYLE 6**

18-Point No. 2

7 A \$2.00

**BIGGER CHOICE  
GRANTS DESIRE 24**

18-Point No. 1

8 A \$2.00

**SUPERB PRINTING  
PRIZING SPECIMENS 83**

12-Point No. 3

10 A \$1.50

12-Point No. 2

12 A \$1.50

**IMPROVED EXCELLENCE  
CHANGING 70 RECOGNITION 45**

12-Point No. 1

17 A \$1.50

6-Point No. 5

16 A \$1.00

**BETTERMENTS POPULAR SYSTEM  
PROVEN WELCOME 38 ENLARGES PRODUCTION 96**

6-Point No. 4

20 A \$1.00

6-Point No. 3

27 A \$1.00

**REGULARITY IN METHODS PRECISION IN OUR TYPE CUTTING  
FOUNDRY PRACTICE EXACTER 25 RESULT SHOWING HIGHEST ACCURACY 78**

6-Point No. 2

30 A \$1.00

6-Point No. 1

34 A \$1.00

**CONTRAST ANCIENT AND MODERN SEARCHES DISCLOSE CURIOUS HABITS  
TYPOGRAPHIC CUSTOMS OF OLDER CENTURIES 90 PORTRAY LACK OF PROPER QUALITY OF MATERIALS 818**

EACH SIZE OF THIS SERIES HAS A SPECIAL NICK

*Pittsburgh Type Founders Company, Inc., Pittsburgh, Pennsylvania.*

NUMBER 25 SERIES

CLASS ONE SPECIAL

24-Point

5 A \$2.50

**EFFECTIVE  
PROMOTERS 16  
OFFERING**

18-Point

8 A \$2.15

**NIFTY DESIGNS  
SELECT CHOICEST 80  
TYPOGRAPHY**

12-Point

11 A \$1.50

**STYLE GIVEN WELCOME  
PRONOUNCED USEFULNESS 35  
DESIRABLE LETTERS**

10-Point

14 A \$1.40

**EMOLUMENTS AND INCOMES  
PROFITS SHOWING FINE INCREASE 24  
THRU USE OF OUR TYPE**

8-Point

17 A \$1.25

**COMPOSING ROOMS MUCH SLANDERED  
LOOKED ON AS SINK-HOLES OF EXPENDITURE 79  
ERRONEOUS VIEW DECEIVES MANY**

6-Point No. 3

18 A \$1.00

**AFFORD THEM PROPER SUPPLY OF FACILITIES  
COMPOSITORS WILL CLEARLY PROVE THEY ARE PROFITABLE 68  
DEPARTMENT YOU SHOULD NEVER CRAMP**

6-Point No. 2

23 A \$1.00

6-Point No. 1

34 A \$1.00

**EQUIPMENT VERY COMPLETE  
PLANT OF THE KNOWING PRINTER 29  
REMUNERATIVE RESULTS**

**TRULY ENVIABLE REPUTATION OBTAINED  
WEARING QUALITY O OUR TYPE IS BEYOND THEM  
DESERVING UNIVERSAL RECOGNITION**

EACH SIZE OF THIS SERIES HAS A SPECIAL NICK

*Pittsburgh Type Founders Company, Inc., Pittsburgh, Pennsylvania.*

NUMBER 97 SERIES

CLASS ONE

36 Point \$3.75

3 A \$1.80 5 a \$1.95

**PRODUCING**  
**New & Forceful 8**

30 Point \$3.25

4 A \$1.40 8 a \$1.85

**EXCEL OTHERS**  
**Choicest Selections 97**

24 Point \$2.70

5 A \$1.20 9 a \$1.50

**ARTISTIC MODELS**  
**Most Beautiful Type Faces**

18 Point \$2.45

8 A \$1.20 14 a \$1.25

**NEW TYPE FASHIONS**  
**Ideal Letter Effect for Advertisers**

NUMBER 78 SERIES

CLASS ONE

24 Point \$2.70

5 A 1.20 12 a \$1.50

**SUPERIOR FINISH**  
**Accuracy of Our Products \$**

18 Point \$2.45

9 A \$1.20 19 a \$1.25

**GOOD JUSTIFICATION**  
**With Pittsburgh Type Founders Type**

14 Point \$2.25

12 A \$1.05 27 a \$1.20

**THE MOST IMPORTANT**  
**Our New Sorts System Greatly Benefits Printers \$**

NUMBER 1 SCRIPT SERIES

CLASS TWO

36 Point \$6.50

4 A \$3.00 14 a \$3.50

Would you like a flower  
John and Mary are Very Happy  
The beautiful sunshine

30 Point \$5.50

5 A \$2.35 18 a \$3.15

Lillian Russell featured  
My Automobile was Repaired Last Week  
Everybody will be invited

24 Point \$5.00

6 A \$2.15 21 a \$2.85

Reverend Waltham is away  
New York Streets are Always Crowded and Busy  
There will be Services on Sunday

18 Point \$4.50

9 A \$1.80 35 a \$2.70

The Second Annual Masquerade  
Madam is very ill and will not attend the Annual Masquerade  
The recent rains will help my garden

14 Point \$3.75

9 A \$1.40 44 a \$2.35

John is always bashful when I am around  
Mr. and Mrs. Markean spent a very enjoyable evening at my residence on the 21st  
Automobiles are no more a luxury, but a practical necessity

NUMBER 96 SERIES

CLASS ONE SPECIAL

36-Point \$5.00

4 A \$2.25 8 a \$2.75

**Display Great Beauty  
Modern Letters 75**

30-Point \$4.25

5 A \$2.15 11 a \$2.10

**Handsome Designs Offered  
Receiving Welcome 32**

24-Point \$3.50

5 A \$1.60 15 a \$1.90

**Complete Face Harmony Thruout  
Dominates Each Feature 48**

18-Point \$3.25

8 A \$1.45 24 a \$1.80

**Distinctive Appearance Instantly Perceived  
Elegance Charming the Beholder 90**

14-Point \$3.00

10 A \$1.30 31 a \$1.70

**Importance of Our Material Appreciated by Printers  
Extensive Assortment of Useful Styles  
Variety Big Enough to Please Every Taste 26**

12-Point \$2.75

13 A \$1.25 39 a \$1.50

10-Point \$2.50

15 A \$1.05 47 a \$1.45

**Superior Production Examined  
Fullest Inspection  
Giving Merited Praise 18**

**Charming Invitations and Programs  
Print in Modern Text  
Making Exquisite Display 70**

8-Point \$2.25

16 A \$0.95 50 a \$1.30

6-Point \$2.00

18 A \$0.90 52 a \$1.10

**Artistic Typographers Admire these Texts  
Satisfy Severely Critical  
Obtain Complete Endorsement 29**

**Desirable for Many Varieties of Social Functions  
Musical and Lecture Tickets  
Reception, Party and Dinner Cards \$45**



*Pittsburgh Type Founders Company, Inc., Pittsburgh, Pennsylvania.*

NUMBER 94 SERIES

CLASS ONE SPECIAL

48-Point \$7.50

3 A \$3.75 7 a \$3.75

**Charm Secured 6**

36-Point \$5.00

4 A \$2.60 8 a \$2.40

**With Classic Lines 8**

30-Point \$4.30

5 A \$2.05 11 a \$2.25

**Suitable for Church Printing  
Ecclesiastical Order 24**

24-Point \$3.50

5 A \$1.65 12 a \$1.85

**Useful Type for College Diplomas  
Provide Elegant Series 35**

18-Point \$3.25

8 A \$1.40 22 a \$1.85

**Modernization of Forefathers' Letter Styles  
Revising Away the Crude Details 60**

14-Point \$3.00

10 A \$1.25 33 a \$1.75

**Truly Superior Text for Wedding and Other Invitations  
Imitating Best Copperplate Engraving 48**

12-Point \$2.75

13 A \$1.25 37 a \$1.50

10-Point \$2.50

14 A \$1.10 44 a \$1.40

**High Dignity in Personal Cards  
Obligated by Fashion 79**

**Compose Fine Menus and Programs  
Tasteful Work Furnished 45**

8-Point \$2.25

16 A \$1.00 48 a \$1.25

6-Point \$2.00

16 A \$0.85 50 a \$1.15

**Producing Most Exquisite Society Printing  
Ceremonial Announcements 62**

**Balance Orders and Bills of Fare Charm the Critics  
Receiving Degree of Great Merit 38**

*Pittsburgh Type Founders Company, Inc., Pittsburgh, Pennsylvania.*

NUMBER 98 SERIES

CLASS ONE SPECIAL

48 Point \$7.50

4 A \$3.75 10 a \$3.75

Choicest Selection  
Every Useful Face 12

42 Point \$6.25

4 A \$2.95 11 a \$3.30

Present Novel Texts  
Shapes Very Esthetic 78

36 Point \$5.00

4 A \$2.35 13 a \$2.65

Announce Latest Mode  
Fresher Styles Portrayed 65

30 Point \$4.25

5 A \$2.05 15 a \$2.20

Everything Now Desirable  
The Author's Great Product 34

24 Point No. 2 \$3.60

6 A \$1.70 18 a \$1.90

Immediate Approbation Received  
Letters from Customers Encouraging 29

Characters *et*, *nd*, *rd* and *th* with each size

NUMBER 98 SERIES

CLASS ONE SPECIAL

24-Point No. 1 \$3.50

7 A \$1.70 19 a \$1.85

Modern Uses for Classy Text Letter  
Wanted in Choice Work of Various Kinds 49

18-Point No. 2 \$3.25

9 A \$1.40 30 a \$1.80

Printer Studying Big Cost System Reports  
Cogitating Upon 1<sup>st</sup>, 2<sup>nd</sup>, 3<sup>rd</sup> and 4<sup>th</sup> Items Entered 38

18-Point No. 1 \$3.25

10 A \$1.50 30 a \$1.75

Every Tasty Printer Most Cordially Invited  
Urged to Order Large Quantities of Invitation Text 72

14-Point \$3.00

13 A \$1.35 40 a \$1.65

Great Demand for this Choice Face Promptly Met  
Complete Series Ought to Grace Every Composing Room 45

12-Point \$2.75

12 A \$1.15 45 a \$1.60

Proper Material Required to Maintain Your Standard  
Customers Daily Becoming More Critical About Printed Matter 93

10-Point \$2.50

15 A \$1.10 50 a \$1.45

Persistent Application to Business Always Greatly Rewarded  
Constant Advance of Pittsburgh's Foundry Boosted by Faithful Service 20  
Our Endeavors to Satisfy Are Appreciated Highly by Printers

8-Point \$2.25

16 A \$1.00 54 a \$1.20

Superior Equipment Means Constantly Increasing Custom and Better Prices  
Efficiently Arranged Workrooms Stocked with Up-to-Date Machinery and Appliances Needed 85  
Combined with an Adequate Supply of this Foundry's High-Class Type Faces

6-Point \$2.00

18 A \$0.90 60 a \$1.10

Note the Great Range of Sizes in this Welcome Addition to Our Collection of Choice Productions  
Equip Yourself Immediately with a Plentiful Supply of this Handsome Text Letter and Make Generous Use of It \$19  
Desirable Results of Heeding this Advice Evidenced by Increased Orders from Pleased Patrons

Characters *st*, *nd*, *rd* and *th* with each font

*Pittsburgh Type Founders Company, Inc., Pittsburgh, Pennsylvania.*

NUMBER 95 SERIES

CLASS ONE

36 Point \$3.75

4 A \$2.15 8 a \$1.60

**A Desirable Style  
Perfection in Models 5**

30 Point \$3.20

5 A \$1.80 11 a \$1.40

**Antique Letters in Vogue  
Old Faces on Standard Line**

24 Point \$2.65

5 A \$1.40 12 a \$1.25

**Artistic Original Creations  
Lining Perfected an Ideal Theory**

18 Point \$2.45

8 A \$1.25 22 a \$1.20

**Unique Medieval Designs Popular Here  
Best Workmen Choose Our Faces**

14 Point \$2.25

10 A \$1.10 33 a \$1.15

**Pittsburgh Type Founders Company Type  
An Endless Variety of Faces Cast for Your Approval**

12 Point \$2.05

13 A \$1.05 37 a \$1.00

**This Series a Fine Addition to any Printing Office  
Every type-founder has his own formula, which he keeps secret 23**

10 Point \$1.85

14 A .85 44 a \$1.00

**The First Methodist Episcopal Church of Pittsburgh  
Billie Sunday has converted more people than any Evangelist 1234567**

8 Point \$1.70

16 A .85 48 a .85

**Printing-Types are made from an alloy of melted lead,  
tin, antimony, and sometimes copper and other metals. This alloy fills the mold exactly.**

*Pittsburgh Type Founders Company, Inc., Pittsburgh, Pennsylvania.*

NUMBER 100 ITALIC SERIES

CLASS ONE SPECIAL

24-Point No. 62

5 A \$2.50

**GRAND FIELDS  
POETIC SCENE 6**

24-Point No. 61

6 A \$2.50

**MORE PRINTING  
CHOICER SAMPLE 8**

18-Point No. 62

7 A \$2.00

**POPULAR LEADERS  
NOTING MERIT SOON 4**

18-Point No. 61

8 A \$2.00

**HANDSOMER CARDS  
SHOWING MODERN TYPE 30**

12-Point No. 64

10 A \$1.50

12-Point No. 63

14 A \$1.50

**QUIET SORT                      FRESH VOGUE  
SOME CLASS 45                  BRIGHT STYLES 72**

12-Point No. 62

15 A \$1.50

12-Point No. 61

17 A \$1.50

**CLEAN PRINTS                      MODEST SAMPLE  
EXQUISITE LETTER 46              EXPOSITION PROGRAM 38**

6-Point No. 64

15 A \$1.00

6-Point No. 63

18 A \$1.00

**DINNERS AND SUPPERS                      MUSICALE ANNOUNCEMENTS  
MENUS IN SUPERIOR GET-UP 35              INSURE THE NEATEST TYPOGRAPHY 60**

6-Point No. 62

22 A \$1.00

6-Point No. 61

25 A \$1.00

**SUPERB SOCIETY PRINTING                      BUSINESS AND PERSONAL CARDS  
NEAT STATIONERY WITH FINE GOTHIC TYPE 28              LETTER AND BILL HEADS, NOTES AND BANK CHECKS 90**

EACH SIZE OF THIS SERIES HAS A SPECIAL NICK

**HHHHHHHHHHHHHONHHHHHHHHHHHHHHHH**

*Pittsburgh Type Founders Company, Inc., Pittsburgh, Pennsylvania.*

NUMBER 100 LIGHT SERIES

CLASS ONE SPECIAL

24-Point No. 22

6 A \$2.50

RIGHT DEALING  
SECURE FRIEND 8

24-Point No. 21

7 A \$2.50

INCREASE TRADE  
ORDERS DOUBLED 15

18-Point No. 22

9 A \$2.00

GRANDEST RETURNS  
BUSINESS PROSPECT 40

18-Point No. 21

11 A \$2.00

PLEASED CUSTOMERS  
OUR METHODS WELCOME 26

12-Point No. 24

13 A \$1.50

12-Point No. 23

16 A \$1.50

EARN MONEY WISDOM FOUND  
FRESH TYPES 75 BRAINS WORKED 39

12-Point No. 22

19 A \$1.50

12-Point No. 21

24 A \$1.50

BEST PURCHASE SMARTEST BUYERS  
DISTINCTIVE SERIES 80 PREFER OUR PRODUCT 72

6-Point No. 24

21 A \$1.00

6-Point No. 23

26 A \$1.00

REMARKABLE PERFECTION RECORD OF YOUNG INSTITUTION  
PROUD ACHIEVEMENT GAINED 46 OUR FOUNDRY GREATLY ENLARGED

6-Point No. 22

32 A \$1.00

6-Point No. 21

37 A \$1.00

RISEN FROM MODEST BEGINNING COMPLETE STOCK OF POPULAR FACES  
FOLLOWING CORRECT BUSINESS PRINCIPLES 35 SPECIMENS OF STYLES MADE TO SUIT EVERY TASTE \$16

EACH SIZE OF THIS SERIES HAS A SPECIAL NICK

HHHHHHHHHHHHHHH HHHHHHHHHHHHHH

Pittsburgh Type Founders Company, Inc., Pittsburgh, Pennsylvania.

NUMBER 100 BOLD SERIES

CLASS ONE SPECIAL

24-Point No. 32

6 A \$2.50

**PROFIT GAINED  
NOTED REASON 5**

24-Point No. 31

7 A \$2.50

**MERITING HONOR  
RECORDS PRAISES 16**

18-Point No. 32

9 A \$2.00

**MODEL PRODUCTION  
DELIGHTING PRINTER 48**

18-Point No. 31

11 A \$2.00

**CHOICEST ASSEMBLED  
SHOW MODERN LEADERS 90**

12-Point No. 34

13 A \$1.50

12-Point No. 33

16 A \$1.50

**BOLD VOGUE                      DURABLE MODE  
WIDE STYLES 75                STRONG GOTHIC 34**

12-Point No. 32

19 A \$1.50

12-Point No. 31

24 A \$1.50

**PUSHING AHEAD                      FELICITY ASSURED  
FOREMOST IN RANK 92            PROMISING HAPPINESS 25**

6-Point No. 34

21 A \$1.00

6-Point No. 33

26 A \$1.00

**INDUSTRIAL ENTERPRISES                      ACCOMPLISHMENTS MEASURED  
SCIENTIFIC AND METHODICAL 62            ASTOUNDED BY SUPERIOR PRODUCT 38**

6-Point No. 32

32 A \$1.00

6-Point No. 31

37 A \$1.00

**PROSPEROUS PRINTERS ABOUND                      UNDISPUTED EXCELLENCE RECORDED  
GET ALL PITTSBURGH TYPE FOUNDRY FACES 40            SATISFIED CUSTOMERS LISTED BY THE THOUSAND \$19**

EACH SIZE OF THIS SERIES HAS A SPECIAL NICK

**HHHHHHHHHHHHHHHH                      HHHHHHHHHHHHHHHH**





*Pittsburgh Type Founders Company, Inc., Pittsburgh, Pennsylvania.*

NUMBER 100 BOLD EXTENDED SERIES

CLASS ONE SPECIAL

24-Point No. 12

5 A \$2.50

**GRAND VIEWS  
CURB SCRAPE 6**

24-Point No. 11

6 A \$2.50

**PRINTING RULE  
FINEST SAMPLES 8**

18-Point No. 12

7 A \$2.00

**POPULAR LEADER  
NOTE MERIT SOON 4**

18-Point No. 11

8 A \$2.00

**HANDSOMER CARDS  
SHOWING CHASTE TYPE 3**

12-Point No. 14

10 A \$1.50

12-Point No. 13

14 A \$1.50

**QUIET SORT BRIGHT MODE  
NOTE HEAD 10 FRESH STYLES 12**

12-Point No. 12

15 A \$1.50

12-Point No. 11

17 A \$1.50

**CLEAN PRINTS MODEST SAMPLE  
EXQUISITE TASTE 6 MUSICAL PROGRAMS 8**

6-Point No. 14

15 A \$1.00

6-Point No. 13

18 A \$1.00

**DINNERS AND SUPPERS FASHIONABLE INVITATIONS  
MENUS IN ELEGANT FORM 5 INSURE NEATEST TYPOGRAPHY**

6-Point No. 12

22 A \$1.00

6-Point No. 11

25 A \$1.00

**SUPERB SOCIETY PRINTING BUSINESS AND PERSONAL CARDS  
CORRECT WORK DONE AT PRESENT 28 LETTER AND BILL HEADS, NOTES AND CHECKS 00**

EACH SIZE OF THIS SERIES HAS A SPECIAL NICK

**NNNNNNNNNNNNNNNNNNNNNNNNNNNNNNNN**

*Pittsburgh Type Founders Company, Inc., Pittsburgh, Pennsylvania.*

NUMBER 100 LIGHT CONDENSED SERIES

CLASS ONE SPECIAL

24-Point No. 42

8 A \$2.50

HANDSOME STYLES  
BUILDING BUSINESS 54

24-Point No. 41

10 A \$2.50

ENDURES INSPECTION  
SEVERE CRITICS PRAISE 96

18-Point No. 42

11 A \$2.00

CHOICE EXPOSITION MADE  
BEAUTIFUL FORMS DELIGHT 25

18-Point No. 41

14 A \$2.00

FURNISHES BEST PRODUCTS  
SUPERIORITY NEVER QUESTIONED 70

12-Point No. 44

18 A \$1.50

12-Point No. 43

22 A \$1.50

CHASTE MODELS SOCIETY FUNCTIONS  
LIGHTER GOTHICS 63 REQUIRE SIMPLE TYPE 52

12-Point No. 42

26 A \$1.50

12-Point No. 41

29 A \$1.50

BANQUET PROGRAMS EXQUISITE TYPOGRAPHY  
MUSIC AND DANCE CARDS 40 POSSIBLE FOR SOCIAL EVENTS 98

6-Point No. 44

27 A \$1.00

6-Point No. 43

31 A \$1.00

EXTRAORDINARY IMPROVEMENTS FINE SHOWING OF HANDSOME GOTHICS  
MODERN TYPE FOUNDING MACHINERY 75 MADE LIGHT AND STRONG IN NEEDED WIDTHS 46

6-Point No. 42

37 A \$1.00

6-Point No. 41

42 A \$1.00

FINEST MATERIAL FOR DAINTY PRINTING CONSTANTLY MAKE ADDITIONS TO OUR STOCK  
QUITE NEEDLESS TO FEAR YOUR EXACTING CUSTOMER 30 KEEPING OUR PATRONS SUPPLIED WITH LATEST PRODUCTIONS \$15

EACH SIZE OF THIS SERIES HAS A SPECIAL NICK

HHHHHHHHHHHH

HHHHHHHHHHHH

*Pittsburgh Type Founders Company, Inc., Pittsburgh, Pennsylvania.*

NUMBER 100 BOLD CONDENSED SERIES

CLASS ONE SPECIAL

24-Point No. 52

8 A \$2.50

**INSPIRED METHODS  
ORIGINAL SCHEMES 23**

24-Point No. 51

10 A \$2.50

**CONSIDERED ARTISTIC  
NOTE EXQUISITE FORMS 65**

18-Point No. 52

11 A \$2.00

**SPLENDID GOTHIC DESIGN  
MODERN PRODUCT NEEDED 58**

18-Point No. 51

14 A \$2.00

**PROVIDING ELEGANT LETTER  
EARNINGS OF MODERN PRINTERS 90**

12-Point No. 54

18 A \$1.50

12-Point No. 53

21 A \$1.50

**DEMAND GROWS                      CONTOUR HARMONY  
MERIT CONCEDED 28                  SYMMETRY IN SHAPES 35**

12-Point No. 52

25 A \$1.50

12-Point No. 51

29 A \$1.50

**FORCEFUL SHOWING                      PRONOUNCED SUCCESS  
STRIKING MODES OF TYPE 46                  POPULARITY IS NOW ASSURED 75**

6-Point No. 54

27 A \$1.00

6-Point No. 53

31 A \$1.00

**HELPS ENTERPRISING PRINTERS                      REMARKABLE PROMINENCE IN GAINED  
PERFECTED LINING SYSTEM SECURED 20                  ACHIEVEMENTS OF MODERN TYPE DESIGNERS 92**

6-Point No. 52

37 A \$1.00

6-Point No. 51

42 A \$1.00

**SPECIMENS OF DESIRABLE TYPE STYLES                      ORDER AND SYSTEM DISPLACING IRREGULARITY  
SUPPLIED TO THE MEMBERS OF THE PRINTING TRADE 36                  GROSS INCONSISTENCIES OF FORMER TRYING DAYS ABOLISHED \$16**

EACH SIZE OF THIS SERIES HAS A SPECIAL NICK

**HHHHHHHHHHHH**

**HHHHHHHHHHHH**

*Pittsburgh Type Founders Company, Inc., Pittsburgh, Pennsylvania.*

NUMBER 107 SERIES

CLASS ONE SPECIAL

72-Point \$12.55

3 A \$7.65 4 a \$4.90

**TIRONE  
Station 8**

60-Point \$9.95

3 A \$6.05 4 a \$3.90

**NESTOR  
Endorser 2**

48-Point \$7.85

3 A \$4.00 6 a \$3.85

**PRODUCES  
Great Work 5**

42-Point \$6.55

4 A \$3.55 6 a \$3.00

**EARN CASH  
Finest Printer 6**

*Pittsburgh Type Founders Company, Inc., Pittsburgh, Pennsylvania.*

NUMBER 107 SERIES

CLASS ONE

36 Point \$3.90

4 A \$1.95 7 a \$1.95

**HERMETICAL  
Grand Endowment**

30 Point \$3.20

5 A \$1.65 8 a \$1.55

**RIGHTEOUS MAN  
Demand Contributions**

24 Point \$2.60

5 A \$1.25 11 a \$1.35

**PRINTERS DELIGHT  
Managerial Dissertations 8**

18 Point \$2.45

8 A \$1.15 17 a \$1.30

**MAGNIFICENT FEATURES  
Designer Enormous Advertisement**

14 Point \$2.25

12 A \$1.05 24 a \$1.20

**INCOMPREHENSIBLE FINANCING  
Strenuous Times with Promoters & \$1973**

12 Point \$2.05

14 A .95 29 a \$1.10

10 Point \$1.85

16 A .90 32 a .95

**MIDNIGHT FROLIC  
Superior Characteristics 5  
Ornamental Borders**

**SPECIMEN PRINTERS  
Unprecedented Advertising 2835  
Continued Patronage**

8 Point \$1.70

19 A .80 38 a .90

6 Point \$1.50

21 A .70 46 a .80

**TYPOGRAPHICAL BEAUTY  
Elimination of the Obsolete Method 8  
Faces Advancing Rapidly**

**ORIGINALITY DEMONSTRATED  
Photographic Display Artistically Finished 590  
Constantly Increasing Equipment**

Pittsburgh Type Founders Company, Inc., Pittsburgh, Pennsylvania.

NUMBER 140 SERIES

CLASS ONE SPECIAL

72 Point \$6.90

3 A 4 a

**MINING**  
**Old Rocks 14**

60 Point \$6.50

3 A 4 a

**GREATEST**  
**Golden Metal \$**

48 Point \$6.30

4 A 8 a

**GRACEFUL**  
**New Rates Here 10**

42 Point \$5.70

5 A 8 a

**RETURN HOME**  
**Enthusiasm Greatest 6**

*Pittsburgh Type Founders Company, Inc., Pittsburgh, Pennsylvania.*

NUMBER 140 SERIES

CLASS ONE

36 Point \$3.20

5 A \$1.35 11 a \$1.85

**INCORPORATED HOME  
Silver Furniture Plate 38**

30 Point \$3.00

7 A \$1.40 14 a \$1.60

**MARINES RESCUED  
Picturesque Shrewsbury River 8**

24 Point \$2.60

9 A \$1.20 18 a \$1.40

**FEARFUL EXPECTATIONS  
Romantic Beaus and Maidens & \$35678**

18 Point \$2.45

14 A \$1.10 29 a \$1.35

**PRACTICAL PRINTERS ORGANIZING  
Enthusiastic Cavalcades Return Home 1234567890**

14 Point \$2.25

18 A \$1.05 36 a \$1.20

**HILLTOPS AND SILENT WOODS TRANSFORMED BY MAN  
Tillers of the Soil Delight in Blooming Flowers Instead of Thorns**

13 Point \$2.05

21 A .95 44 a \$1.10

10 Point \$1.85

25 A .85 48 a \$1.00

**DELIGHTFUL HOLIDAY SEASON  
Cold Storage for Poor Relations 532  
Shares Sold 1234567890**

**ENTERPRISING TURKEYS  
Providing Christmas Banquets 1234567890  
Charitable Fowls**

8 Point \$1.70

28 A .75 55 a .95

6 Point \$1.50

30 A .70 60 a .80

**FINE EXCLUSIVELY TRIMMED  
Our Superb Display is a Complete Review 12345678  
Modes of Our Clever Import**

**BEAUTIFUL FAIRYLAND GORGEOUSLY REVEALED  
Prismatic Showers of Bewitchingly Intoxicating Incense 1234567890  
Entrancing Music by Golden Harp Orchestra**

*Pittsburgh Type Founders Company, Inc., Pittsburgh, Pennsylvania.*

NUMBER 110 SERIES

CLASS ONE SPECIAL

72-Point \$6.85

3 A \$3.75 5 a \$3.10

**PROFIT MUCH  
Gained Wealth 8**

60-Point \$6.65

3 A \$3.20 6 a \$3.45

**GRASPS LUCRE  
Financial Matters 6**

48-Point \$6.35

6 A \$3.05 10 a \$3.30

**LEDGERS INSPECTED  
Report Found Correct 10**

42-Point \$5.25

7 A \$2.60 10 a \$2.65

**MILLIONAIRE PRINTER  
Our Own Faces the Cause 75**



*Pittsburgh Type Founders Company, Inc., Pittsburgh, Pennsylvania.*

NUMBER 110 SERIES

CLASS ONE SPECIAL

36-Point \$4.25

7 A \$2.00 13 a \$2.25

**SUPERIOR WISDOM PROVEN**  
**Buyers of Our Elegant Material 32**

30-Point \$4.00

9 A \$1.80 16 a \$2.20

**REUTER THE GREAT TYPOGRAPHER**  
**Shows Marked Advance in Short Time 48**

24-Point \$3.55

11 A \$1.55 22 a \$2.00

**FOLLOWS EARNEST ENDEAVORS TO PLEASE**  
**Remarkable Success of a Young Type Foundry 50**

18-Point \$3.25

16 A \$1.40 34 a \$1.85

**CHOICEST SELECTION OF MODERN PRODUCTIONS**  
**Numerous Additional Extremely Useful Designs Now Shown 67**

14-Point \$3.00

24 A \$1.30 48 a \$1.70

**HIGHEST PERFECTION REACHED IN THE MANUFACTURE OF TYPE**  
**Precise Punchcutting Added to Systematic Bodies and Uniform Alignment 93**

12-Point \$2.75

25 A \$1.25 50 a \$1.50

10-Point \$2.50

30 A \$1.10 60 a \$1.40

**EMPLOY ENGRAVING MACHINERY**  
**Wonderful Accuracy Is Secured Thereby 24**  
**Operation Astonishingly Exact**

**WORKMEN OF GREATEST EXPERIENCE**  
**Manufacturing Departments Thoroughly Equipped 80**  
**Lavish Outlay for Perfected Tools**

8-Point \$2.25

32 A \$1.05 63 a \$1.20

6-Point \$2.00

35 A \$0.90 70 a \$1.10

**MECHANISM ALMOST ENDOWED WITH BRAINS**  
**Resemblance to Human Intellect in Its Astounding Actions 65**  
**Evidencing Remarkable Inventive Ingenuity**

**CHANGES IN TYPOGRAPHIC PROCESSES IN TWO DECADES**  
**Astounding Development of Mechanical Appliances for Saving of Labor 78**  
**Progress Goes Onward with Uninterrupted Strides**

*Pittsburgh Type Founders Company, Inc., Pittsburgh, Pennsylvania.*

NUMBER 6 SERIES

CLASS ONE SPECIAL

**RECEIVE SALARIES**  
**Printers Delighted 78**

60 Point \$7.85

4 a \$3.50 8 a \$4.35

**FRUITFUL SAPLINGS**  
**Merit Pushing Growth 20**

48 Point \$6.25

6 A \$2.90 10 a \$3.35

**MERITORIOUS MACHINES**  
**Fullest Satisfaction Gained 36**

42-Point \$5.25

6 A \$2.45 10 a \$2.80

**ASTONISHING EXCELLENCE**  
**Views Latest Beautiful Fashions 49**

*Pittsburgh Type Founders Company, Inc., Pittsburgh, Pennsylvania.*

NUMBER 6 SERIES

CLASS ONE SPECIAL

36-Point \$4.25

6 A \$2.00 10 a \$2.25

**FOUR-COLOR PLATES FURNISHED**  
**Direct from Pleasing Artistic Subjects 18**

30-Point \$4.00

8 A \$1.70 16 a \$2.30

**MATTER WRITTEN FOR THE STUDIOUS**  
**Public Libraries the Bulwark of Mental Freedom 36**

24-Point \$3.50

11 A \$1.65 20 a \$1.85

**OFFERING LARGE SELECTION OF POPULAR FACES**  
**Supplied Complete Printing Office from Pittsburgh's Foundry**

18-Point \$3.25

16 A \$1.40 31 a \$1.85

**OBSERVE THE CLEAR CUTTING OF THIS HANDSOME SERIES**  
**Precision of Mechanical Type Engraving a Wonderful Recent Achievement 60**

14-Point \$3.00

20 A \$1.30 40 a \$1.70

**REVOLUTION IN THE METHODS OF PRODUCING FRESH TYPE DESIGNS**  
**Disappearance of the Former Experts Such as They Were at Cutting Letters by Hand 72**

12-Point \$2.75

23 A \$1.25 44 a \$1.50

10-Point \$2.50

26 A \$1.10 52 a \$1.40

**EVOLUTION OF AN INTRICATE WORK**  
**Notable Progress from Crudity to Exactness 83**  
**Watchmaking Not so Particular**

**WISE FOREMEN AND SUPERINTENDENTS**  
**Insist on the Purchase of Superior Material Only 26**  
**Preferring Pittsburgh Type Foundry**

8-Point \$2.25

31 A \$1.00 60 a \$1.25

6-Point \$2.00

34 A \$0.85 68 a \$1.15

**TEACHING YOUNGSTERS THE PRINTING BUSINESS**  
**Special Departments Organized in Manual Training Schools 40**  
**Desirability of Instructing About Our Type**

**COMPOSING MACHINES NOW**  
**Augmented Production of Printed Matter Followed their Introduction \$30**  
**No Decrease in the Number of Hand Compositors**

*Pittsburgh Type Founders Company, Inc., Pittsburgh, Pennsylvania.*

NUMBER 3 SERIES

CLASS ONE SPECIAL

72-Point \$13.00

3 A \$8.20 4 a \$4.80

**PROVE  
Extend 8**

60-Point \$11.05

3 A \$7.05 4 a \$4.00

**SPICES  
Imported 9**

48-Point \$7.50

3 A \$4.55 5 a \$2.95

**FIXTURES  
Omits None 6**

42-Point \$6.40

3 A \$3.45 6 a \$2.95

**PROMISED  
Greater Wear 5**

*Pittsburgh Type Founders Company, Inc., Pittsburgh, Pennsylvania.*

NUMBER 3 SERIES

CLASS ONE SPECIAL

36-Point \$5.00

4 A \$2.80 6 a \$2.20

**BEST LIKED  
Choice Gothic 16**

30-Point \$4.30

5 A \$2.30 8 a \$2.00

**PLAIN MODES  
Earners of Profits 32**

24-Point \$3.50

6 A \$1.85 10 a \$1.65

**SUPERIOR CUTTING  
Charming Popular Taste 56**

18-Point \$3.20

9 A \$1.65 16 a \$1.55

**PROGRESSIVE CONCERN  
See The Type Foundry Advances 40**

14-Point \$3.00

12 A \$1.60 20 a \$1.40

**QUALITY MOST DEPENDABLE  
Durability of Our Product Is Unrivalled 78**

12-Point \$2.80

14 A \$1.40 25 a \$1.40

10-Point \$2.50

14 A \$1.25 26 a \$1.25

**SUPERB FINISH  
Exemplary Workmen 63  
Capable Artisans**

**USEFUL DESIGNS  
Most Complete Series 75  
All Sizes Included**

8-Point \$2.25

18 A \$1.10 34 a \$1.15

6-Point \$2.00

20 A \$1.00 38 a \$1.00

**TRUE NEEDS REGARDED  
Supplying Printers' Actual Wants 24  
Material Hourly Required**

**BREAD AND BUTTER EARNER  
Very Elegant Gothic Always in Evidence 80  
Favorite Medium Weight Face**

*Pittsburgh Type Founders Company, Inc., Pittsburgh, Pennsylvania.*

NUMBER 4 SERIES

CLASS ONE SPECIAL

60-Point No. 4 ①

3 A \$7.25

**MASK 6**

48-Point No. 4

3 A \$5.00

**CHEERS  
RECORD 5**

42-Point No. 4

4 A \$4.25

**INCREASE  
GROWING 3**

36-Point No. 4

4 A \$3.50

**SHEPPARD  
PRODUCTS 9**

30-Point No. 4

5 A \$3.00

**PRINTERIES  
FURNISHED 12**

① 60 Point of this series cast on special line; the other sizes on our regular 'Title' line.

*Pittsburgh Type Founders Company, Inc., Pittsburgh, Pennsylvania.*

NUMBER 7 SERIES

CLASS ONE SPECIAL

48-Point

7 A \$3.75

**INTRODUCE FINE VOGUES 60**

42-Point

7 A \$3.25

**RECEIVE WELCOME ORDERS 72**

36-Point

8 A \$2.75

**HEADINGS IN NARROW COLUMN 35**

30-Point

9 A \$2.50

**SCOOPS FEATURED IN LIMITED ROOM 48**

24-Point

15 A \$2.50

20-Point

18 A \$2.25

**GIVE NEWS REPORTS 12**

**COMPLETE CABLE SERVICE 93**

16-Point

24 A \$1.75

12-Point

28 A \$1.50

**HEADLINE WRITERS SOLVED PUZZLES  
SAY MUCH IN FEW WORDS 45**

**ACCOUNTS OF REMARKABLE LEGISLATION  
PRESENTING STORY COMPLETE 86**

10-Point No. 72

31 A \$1.40

10-Point No. 71

37 A \$1.40

**COMMERCIAL AND FINANCIAL MART REVIEWS  
FLUCTUATIONS IN FOOD VALUES 80**

**DOMESTIC AND FOREIGN MONEY MARKET REPORTS  
TRADING IN MEDIUM OF EXCHANGE 74**

8-Point

41 A \$1.25

6-Point

42 A \$1.00

**SPECIAL TRANSATLANTIC WIRELESS CORRESPONDENCE SERVICE  
TRUTHFUL COMMUNICATIONS FULLY GUARANTEED 32**

**PITTSBURGH TYPE FOUNDERS SELL ALL COMPOSING-ROOM EQUIPMENT  
BOOK, COMMERCIAL, NEWSPAPER AND MAGAZINE WORK 78**

*Pittsburgh Type Founders Company, Inc., Pittsburgh, Pennsylvania.*

NUMBER 51 SERIES

CLASS ONE

36 Point \$3.20

7 A \$1.50 13 a \$1.70

**INDESCRIBABLE LUXURY**  
**Distribution Method Considered 1**

30 Point \$3.00

9 A \$1.35 16 a \$1.65

**MIRTHFUL GATHERINGS**  
**Elephant Performers Delighted Children**

24 Point \$2.70

11 A \$1.20 22 a \$1.50

**BOUNTIFUL NATURE BESTOWS RETURNS**  
**Agriculturists Gratified Beyond Expectations 2**

18 Point \$2.45

16 A \$1.05 34 a \$1.40

**PRACTICAL PRINTERS ORGANIZING FOR PLEASURE**  
**Always Advancing Original Suggestions Bettering Trade 51**

14 Point \$2.25

24 A \$1.00 48 a \$1.25

**RELIGIOUS MEETINGS AROUSING CONSIDERABLE INTEREST**  
**Big Overflow Meetings Largely Attended by Knowledge Seekers 1358**

18 Point of this number being recut





FRACTIONS

Series No. 50

Any point size per font 50 cents, Midget font 25 cents.

6 Point

$\frac{1}{2}$   $\frac{1}{3}$   $\frac{2}{3}$   $\frac{1}{4}$   $\frac{3}{4}$   $\frac{1}{5}$   $\frac{1}{6}$   $\frac{5}{6}$   $\frac{1}{8}$   $\frac{3}{8}$   $\frac{5}{8}$   $\frac{7}{8}$   
 $\frac{1}{16}$   $\frac{3}{16}$   $\frac{5}{16}$   $\frac{7}{16}$   $\frac{9}{16}$   $\frac{11}{16}$   $\frac{13}{16}$   $\frac{15}{16}$   
 $\frac{1}{32}$   $\frac{3}{32}$   $\frac{5}{32}$   $\frac{7}{32}$   $\frac{9}{32}$   $\frac{11}{32}$   $\frac{13}{32}$   $\frac{15}{32}$   $\frac{17}{32}$   $\frac{19}{32}$   $\frac{21}{32}$   $\frac{23}{32}$   $\frac{25}{32}$   $\frac{27}{32}$   $\frac{29}{32}$   $\frac{31}{32}$

8 Point

$\frac{1}{2}$   $\frac{1}{3}$   $\frac{2}{3}$   $\frac{1}{4}$   $\frac{3}{4}$   $\frac{1}{5}$   $\frac{1}{6}$   $\frac{5}{6}$   $\frac{1}{8}$   $\frac{3}{8}$   $\frac{5}{8}$   $\frac{7}{8}$   
 $\frac{1}{16}$   $\frac{3}{16}$   $\frac{5}{16}$   $\frac{7}{16}$   $\frac{9}{16}$   $\frac{11}{16}$   $\frac{13}{16}$   $\frac{15}{16}$   
 $\frac{1}{32}$   $\frac{3}{32}$   $\frac{5}{32}$   $\frac{7}{32}$   $\frac{9}{32}$   $\frac{11}{32}$   $\frac{13}{32}$   $\frac{15}{32}$   $\frac{17}{32}$   $\frac{19}{32}$   $\frac{21}{32}$   $\frac{23}{32}$   $\frac{25}{32}$   $\frac{27}{32}$   $\frac{29}{32}$   $\frac{31}{32}$   
 $\frac{1}{64}$   $\frac{3}{64}$   $\frac{5}{64}$   $\frac{7}{64}$   $\frac{9}{64}$   $\frac{11}{64}$   $\frac{13}{64}$   $\frac{15}{64}$   $\frac{17}{64}$   $\frac{19}{64}$   $\frac{21}{64}$   $\frac{23}{64}$   $\frac{25}{64}$   $\frac{27}{64}$   $\frac{29}{64}$   $\frac{31}{64}$   
 $\frac{25}{64}$   $\frac{27}{64}$   $\frac{29}{64}$   $\frac{31}{64}$   $\frac{33}{64}$   $\frac{35}{64}$   $\frac{37}{64}$   $\frac{39}{64}$   $\frac{41}{64}$   $\frac{43}{64}$   $\frac{45}{64}$   $\frac{47}{64}$   
 $\frac{49}{64}$   $\frac{51}{64}$   $\frac{53}{64}$   $\frac{55}{64}$   $\frac{57}{64}$   $\frac{59}{64}$   $\frac{61}{64}$   $\frac{63}{64}$

12 Point

$\frac{1}{2}$   $\frac{1}{3}$   $\frac{2}{3}$   $\frac{1}{4}$   $\frac{3}{4}$   $\frac{1}{5}$   $\frac{1}{6}$   $\frac{5}{6}$   $\frac{1}{8}$   $\frac{3}{8}$   $\frac{5}{8}$   $\frac{7}{8}$   
 $\frac{1}{16}$   $\frac{3}{16}$   $\frac{5}{16}$   $\frac{7}{16}$   $\frac{9}{16}$   $\frac{11}{16}$   $\frac{13}{16}$   $\frac{15}{16}$   
 $\frac{1}{32}$   $\frac{3}{32}$   $\frac{5}{32}$   $\frac{7}{32}$   $\frac{9}{32}$   $\frac{11}{32}$   $\frac{13}{32}$   $\frac{15}{32}$   $\frac{17}{32}$   $\frac{19}{32}$   $\frac{21}{32}$   $\frac{23}{32}$   $\frac{25}{32}$   $\frac{27}{32}$   $\frac{29}{32}$   $\frac{31}{32}$   
 $\frac{1}{64}$   $\frac{3}{64}$   $\frac{5}{64}$   $\frac{7}{64}$   $\frac{9}{64}$   $\frac{11}{64}$   $\frac{13}{64}$   $\frac{15}{64}$   $\frac{17}{64}$   $\frac{19}{64}$   $\frac{21}{64}$   $\frac{23}{64}$   $\frac{25}{64}$   $\frac{27}{64}$   $\frac{29}{64}$   $\frac{31}{64}$   
 $\frac{33}{64}$   $\frac{35}{64}$   $\frac{37}{64}$   $\frac{39}{64}$   $\frac{41}{64}$   $\frac{43}{64}$   $\frac{45}{64}$   $\frac{47}{64}$   $\frac{49}{64}$   $\frac{51}{64}$   $\frac{53}{64}$   $\frac{55}{64}$   $\frac{57}{64}$   $\frac{59}{64}$   $\frac{61}{64}$   $\frac{63}{64}$

10 Point

$\frac{1}{2}$   $\frac{1}{3}$   $\frac{2}{3}$   $\frac{1}{4}$   $\frac{3}{4}$   $\frac{1}{5}$   $\frac{1}{6}$   $\frac{5}{6}$   $\frac{1}{8}$   $\frac{3}{8}$   $\frac{5}{8}$   $\frac{7}{8}$   $\frac{1}{16}$   $\frac{3}{16}$   $\frac{5}{16}$   $\frac{7}{16}$   $\frac{9}{16}$   $\frac{11}{16}$   $\frac{13}{16}$   $\frac{15}{16}$   
 $\frac{1}{32}$   $\frac{3}{32}$   $\frac{5}{32}$   $\frac{7}{32}$   $\frac{9}{32}$   $\frac{11}{32}$   $\frac{13}{32}$   $\frac{15}{32}$   $\frac{17}{32}$   $\frac{19}{32}$   $\frac{21}{32}$   $\frac{23}{32}$   $\frac{25}{32}$   $\frac{27}{32}$   $\frac{29}{32}$   $\frac{31}{32}$   
 $\frac{1}{64}$   $\frac{3}{64}$   $\frac{5}{64}$   $\frac{7}{64}$   $\frac{9}{64}$   $\frac{11}{64}$   $\frac{13}{64}$   $\frac{15}{64}$   $\frac{17}{64}$   $\frac{19}{64}$   $\frac{21}{64}$   $\frac{23}{64}$   $\frac{25}{64}$   $\frac{27}{64}$   $\frac{29}{64}$   $\frac{31}{64}$   
 $\frac{33}{64}$   $\frac{35}{64}$   $\frac{37}{64}$   $\frac{39}{64}$   $\frac{41}{64}$   $\frac{43}{64}$   $\frac{45}{64}$   $\frac{47}{64}$   $\frac{49}{64}$   $\frac{51}{64}$   $\frac{53}{64}$   $\frac{55}{64}$   $\frac{57}{64}$   $\frac{59}{64}$   $\frac{61}{64}$   $\frac{63}{64}$

BOLD FRACTIONS

Series No. 81

Any point Size, per font 50 cents. Midget font 25 cents,

6 Point

$\frac{1}{4}$   $\frac{1}{2}$   $\frac{3}{4}$

12 Point No. 1

$\frac{1}{4}$   $\frac{1}{2}$   $\frac{3}{4}$

8 Point

$\frac{1}{2}$   $\frac{1}{3}$   $\frac{2}{3}$   $\frac{1}{4}$   $\frac{3}{4}$   $\frac{1}{5}$   $\frac{2}{5}$   $\frac{3}{5}$   $\frac{4}{5}$   $\frac{1}{6}$   $\frac{5}{6}$   
 $\frac{1}{7}$   $\frac{2}{7}$   $\frac{3}{7}$   $\frac{4}{7}$   $\frac{5}{7}$   $\frac{6}{7}$   $\frac{1}{8}$   $\frac{3}{8}$   $\frac{5}{8}$   $\frac{7}{8}$   
 $\frac{1}{9}$   $\frac{2}{9}$   $\frac{4}{9}$   $\frac{5}{9}$   $\frac{7}{9}$   $\frac{8}{9}$   $\frac{1}{10}$   $\frac{3}{10}$   $\frac{7}{10}$   $\frac{9}{10}$   
 $\frac{1}{11}$   $\frac{2}{11}$   $\frac{3}{11}$   $\frac{4}{11}$   $\frac{5}{11}$   $\frac{6}{11}$   $\frac{7}{11}$   $\frac{8}{11}$   $\frac{9}{11}$   $\frac{10}{11}$   
 $\frac{1}{12}$   $\frac{5}{12}$   $\frac{7}{12}$   $\frac{11}{12}$

12 Point No. 2

$\frac{1}{2}$   $\frac{1}{3}$   $\frac{2}{3}$   $\frac{1}{4}$   $\frac{3}{4}$   $\frac{1}{8}$   $\frac{3}{8}$   $\frac{5}{8}$   $\frac{7}{8}$

14 Point

$\frac{1}{2}$   $\frac{1}{3}$   $\frac{2}{3}$   $\frac{1}{4}$   $\frac{3}{4}$   $\frac{1}{8}$   $\frac{3}{8}$   $\frac{5}{8}$   $\frac{7}{8}$

18 Point

$\frac{1}{2}$   $\frac{1}{3}$   $\frac{2}{3}$   $\frac{1}{4}$   $\frac{3}{4}$   
 $\frac{1}{8}$   $\frac{3}{8}$   $\frac{5}{8}$   $\frac{7}{8}$

Special fonts of figures can be obtained in all faces shown in this catalogue. Write us now for prices.

### PER CENT MARKS

Font of 8 each of 6, 8, 10, 12, 14 and 18 Point sizes, \$0.75  
 Font of 3 each of 24, 30, 36, 42 and 48 Point sizes, \$0.75

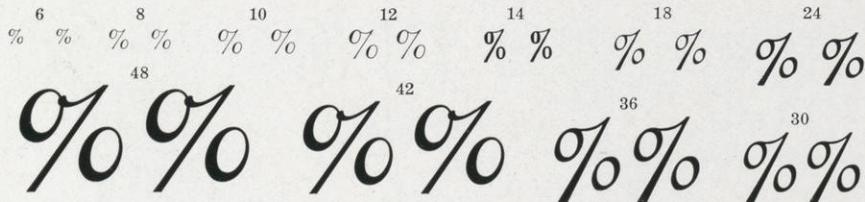

### BRACES

Font 50c or 84c per pound. All sizes on 6 point body



### PARENTHESES AND BRACKETS

Font No. 21, contains 6 to 12 Point sizes \$0.50 | Font No. 23, contains 30 to 42 Point sizes \$0.80  
 Font No. 22, contains 14 to 24 Point sizes .60 | Font No. 24, contains 18 to 72 Point sizes 1.20

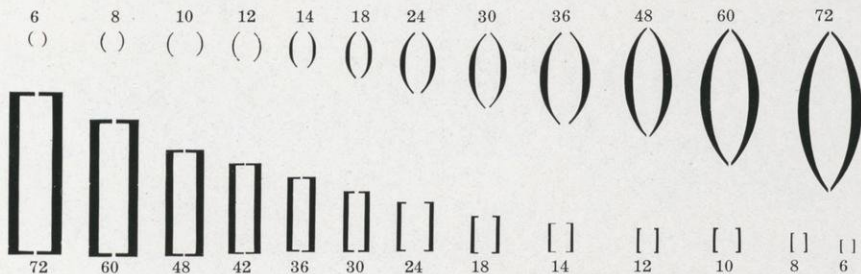

### RECIPE MARKS

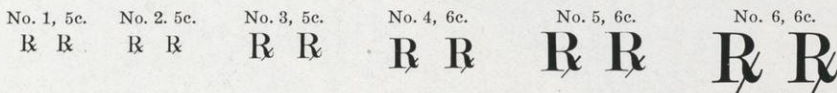

### INDEX CUTS

The initial figures of the Nos. of these Indexes indicate the bodies on which they are cast.

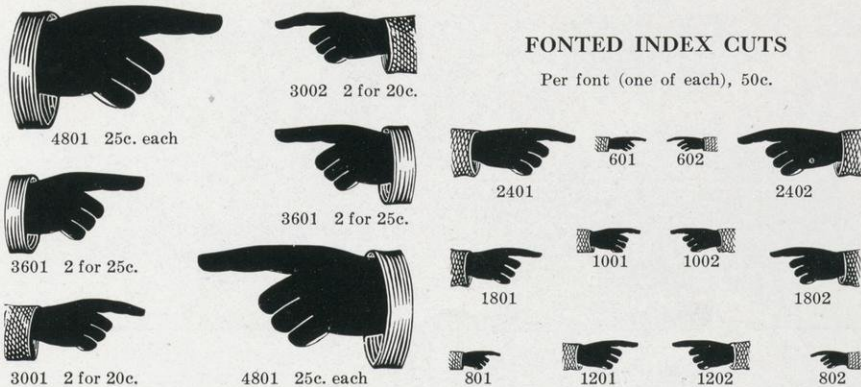

### FONTED INDEX CUTS

Per font (one of each), 50c.

ELECTION SIGNS

12 Point, Each 5c.,  
pound 66c.

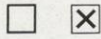

18 Point, each 6c.,  
pound 64c.



24 Point, Each 8c.,  
pound 62c.

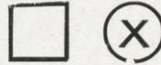

42 Point, Each 15c.,  
pound 60c.

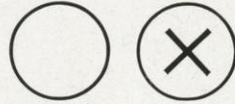

ORNAMENTS

No. 1820 6c.



No. 2420 10c.



No. 221. 60c.



No 222. 75c.



No. 231 35c.



No. 223 50c.



No. 224 50c.



No. 225 \$1.00



No. 226 \$1.00



No. 227 75c.



No. 228 65c.



No. 229 75c



No. 230 75c.

ORNAMENTS



No. 111. 50c.



No. 112. 50c.

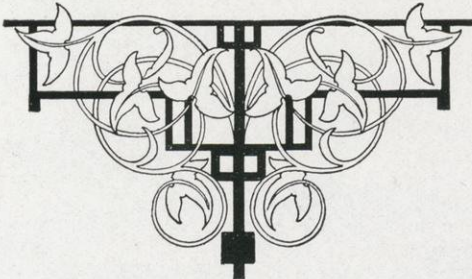

No. 107-a. One color, \$1.00. In two colors, \$2.00

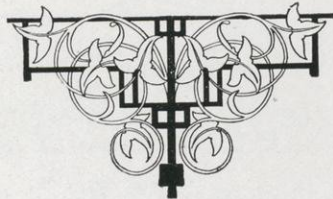

No. 116. 50c.



No. 104. \$1.00

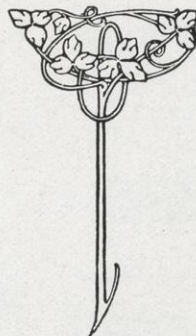

No. 122. 50c.  
In two colors, \$1.00.

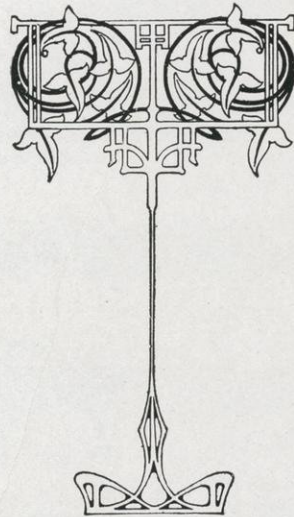

No. 115. \$1.00.



No. 101. \$1.00



No. 102. 85c.

ORNAMENTS



No. 201 35c.



No. 202 35c.



No. 203 35c.



No. 204 65c.



No. 205 50c.



No. 207 50c.



No. 206 75c.



No. 208 75c.



No. 209 50c.



No. 210 65c.



No. 211 75c.

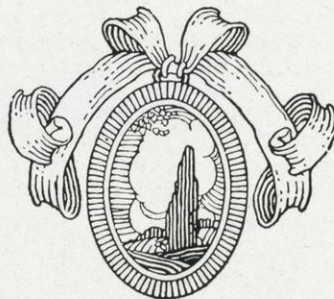

No. 212 75c.



No. 213 75c.



No. 214 75c.



No. 216 65c.



No. 217 75c.



No. 218 80c.



No. 219 \$1.00



No. 220 50c.

ORNAMENTS

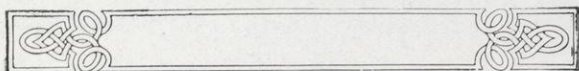

No. 103. 70c.

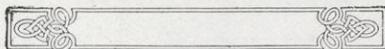

No. 110. 50c.



No. 113. 50c.



No. 114. 50c.



No. 105. 70c.



No. 118. 50c.



No. 106. 70c.

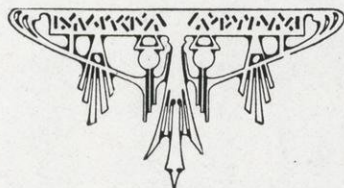

No. 108. 75c.



No. 109. 75c.



No. 120. 35c.  
Two colors, 70c.

METAL CUTS



No. 4817. 20c.



No. 6021. 30c.



No. 4818. 20c.

BORDERS

No. 1808 Font of 36 inches, \$1.30

No. 1810 Font of 36 inches, \$1.30

No. 608 Font of 60 inches, \$1.50

No. 610 Font of 60 inches, \$1.50

No. 1208 Font of 54 inches, \$1.50

No. 1210 Font of 54 inches, \$1.50

No. 1809 Font of 36 inches, \$1.30

6 Point No. 177 60 inches \$1.00

12 Point No. 177 54 inches \$1.00

18 Point No. 177 36 inches \$1.00

24 Point No. 177 36 inches \$1.35



BORDERS

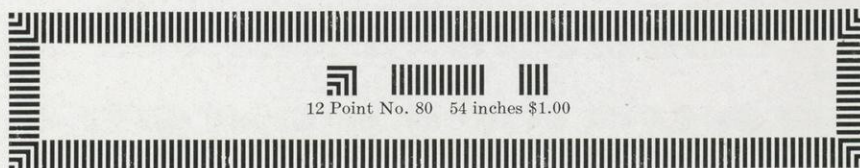
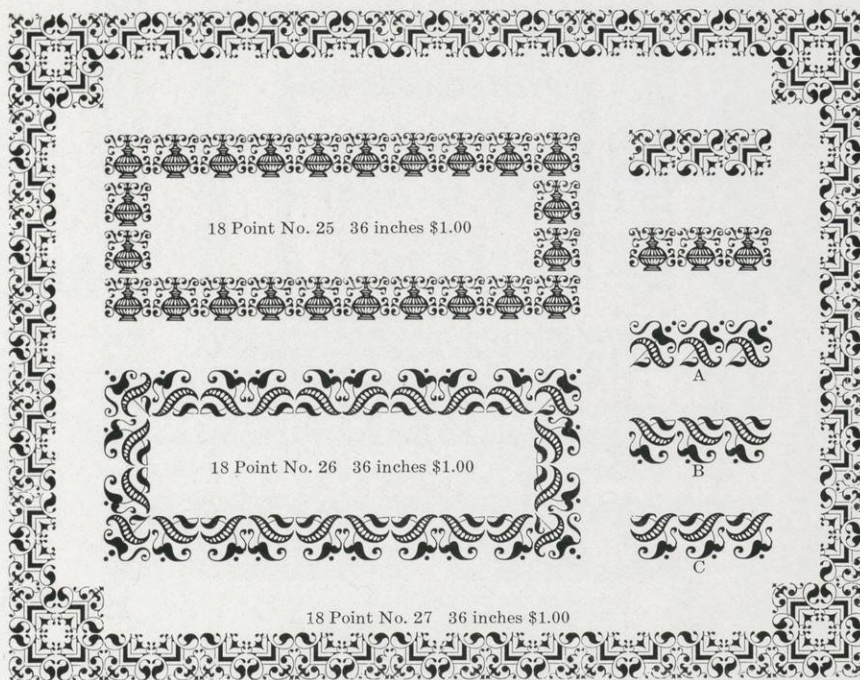
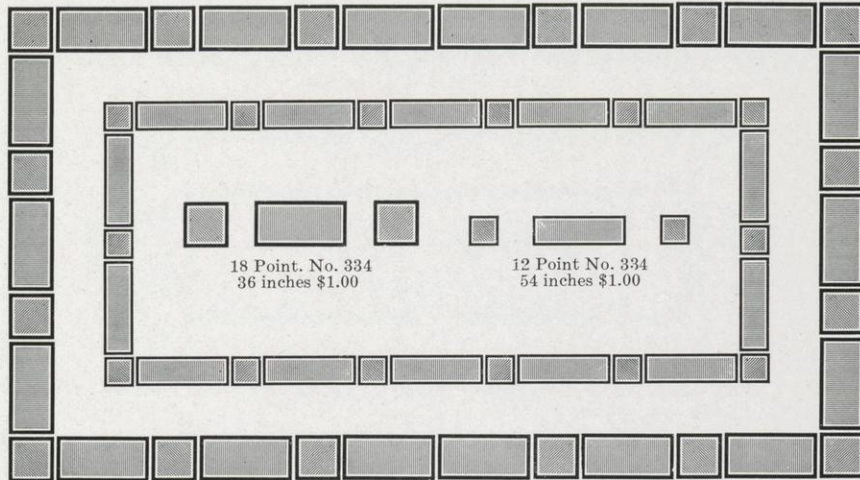

BORDERS

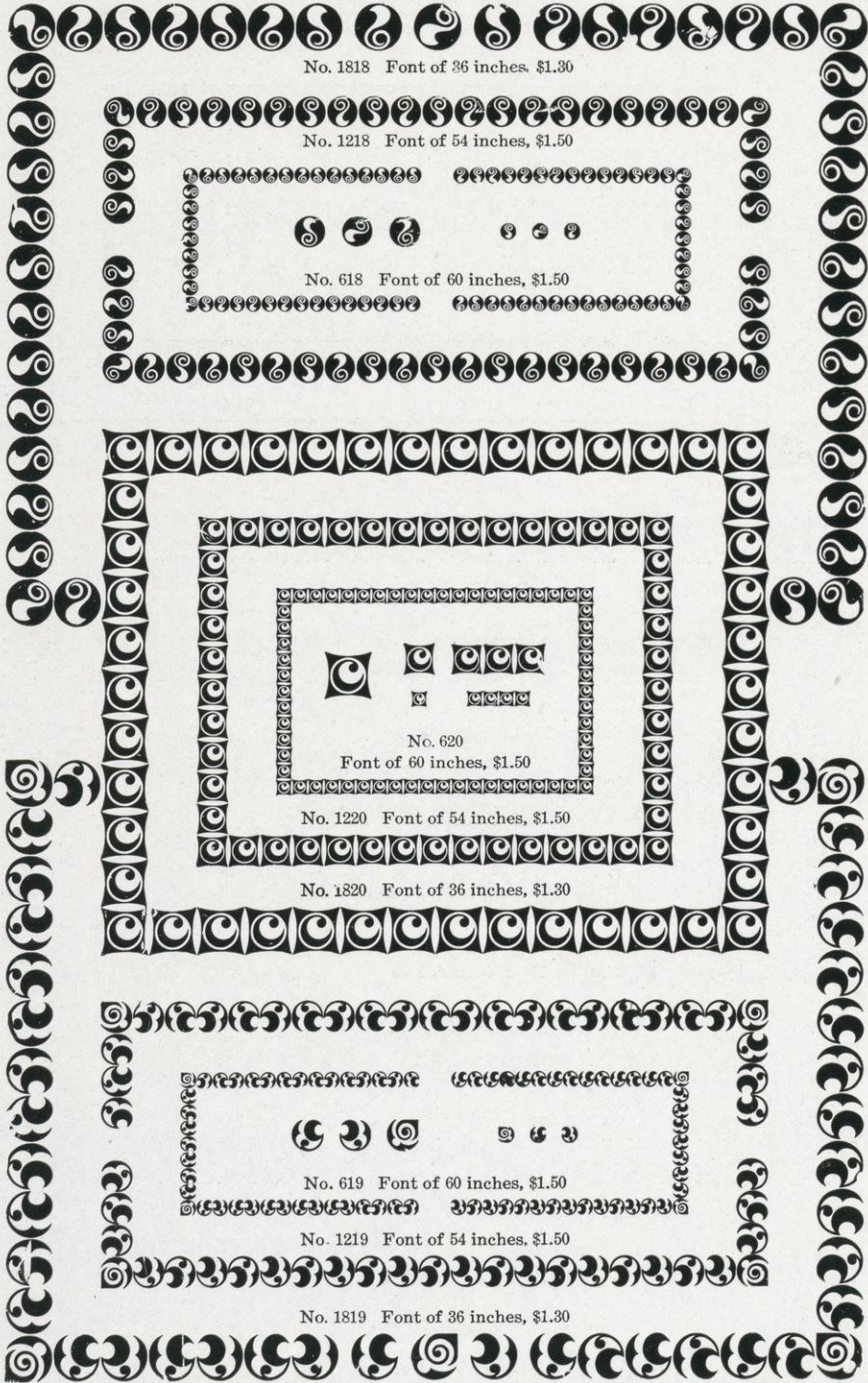

No. 1818 Font of 36 inches, \$1.30

No. 1218 Font of 54 inches, \$1.50

No. 618 Font of 60 inches, \$1.50

No. 620 Font of 60 inches, \$1.50

No. 1220 Font of 54 inches, \$1.50

No. 1820 Font of 36 inches, \$1.30

No. 619 Font of 60 inches, \$1.50

No. 1219 Font of 54 inches, \$1.50

No. 1819 Font of 36 inches, \$1.30

BORDERS



## BORDERS

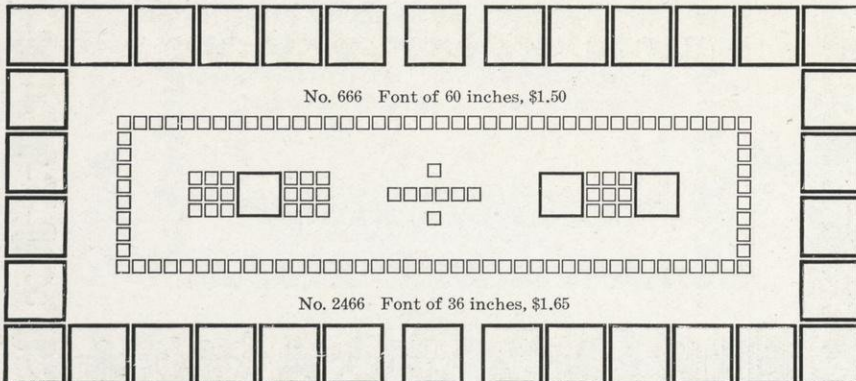
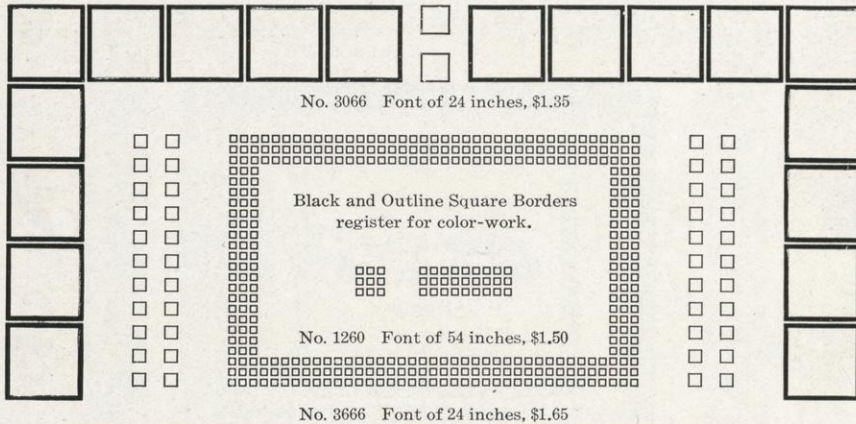
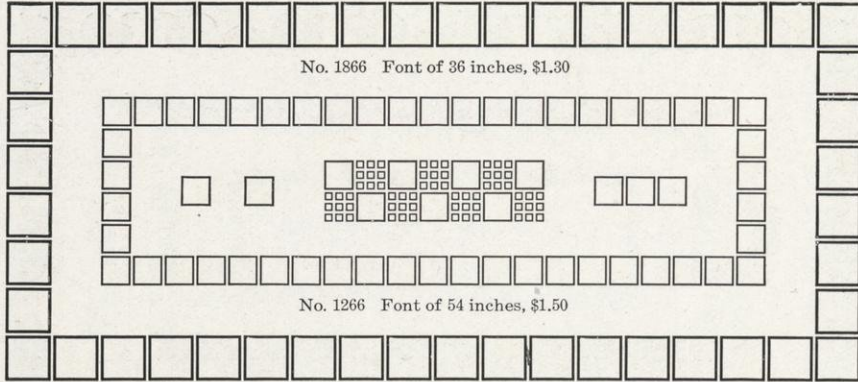

BORDERS

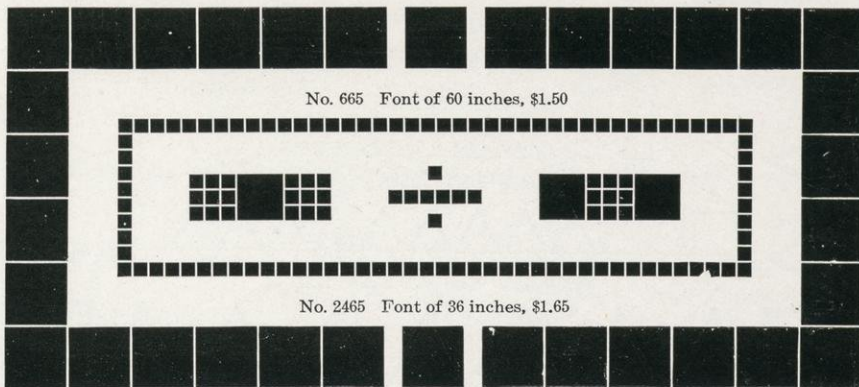
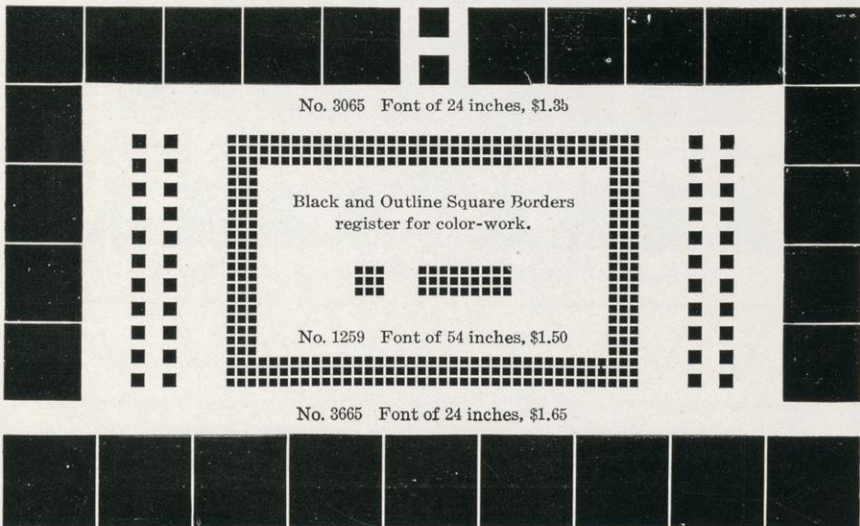
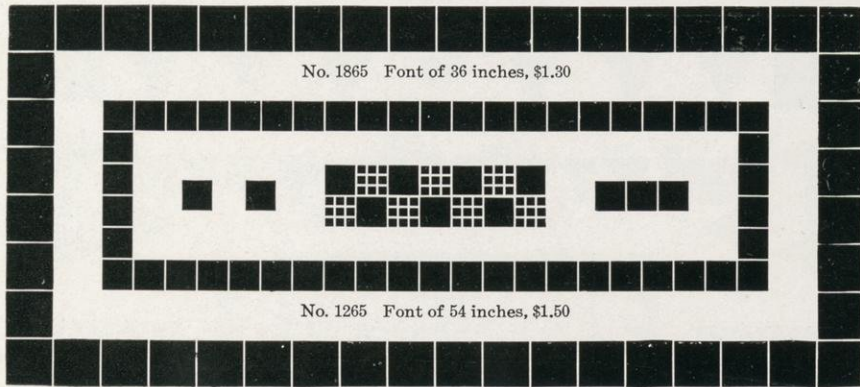

BORDERS

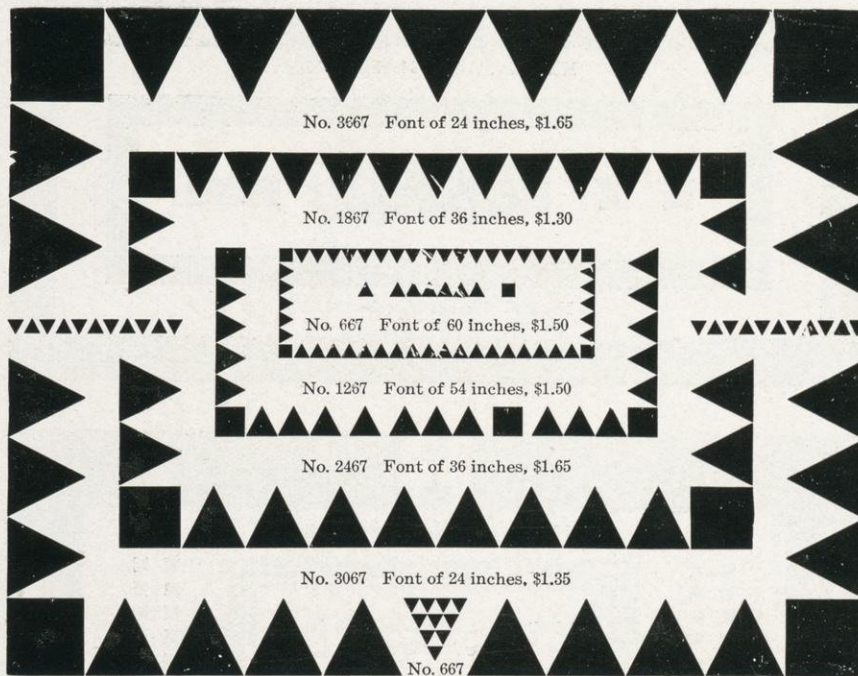

Black and Outline Triangle Borders register for color-work.

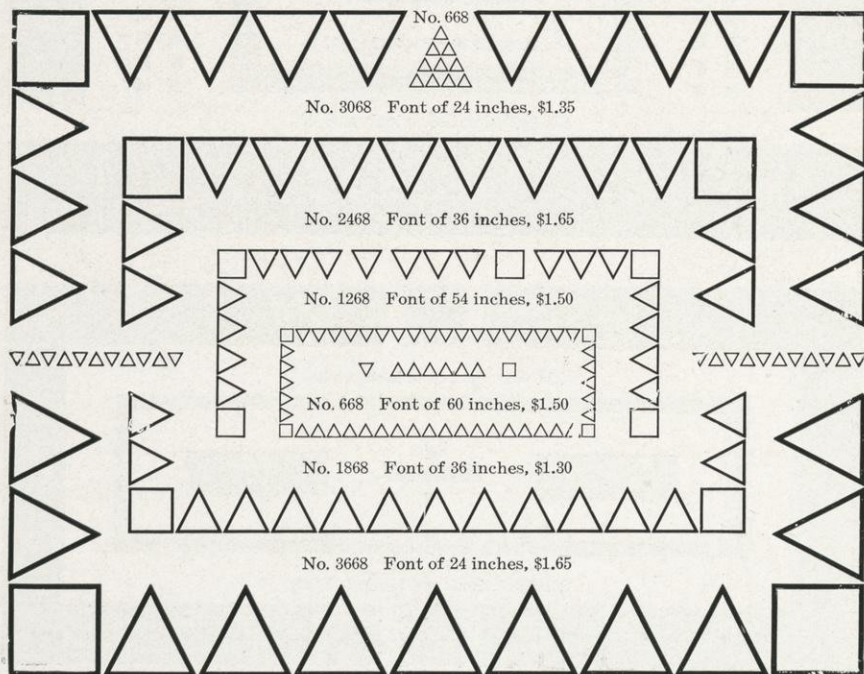

BORDERS

A VERY USEFUL AD. NOVELTY

GROUP A

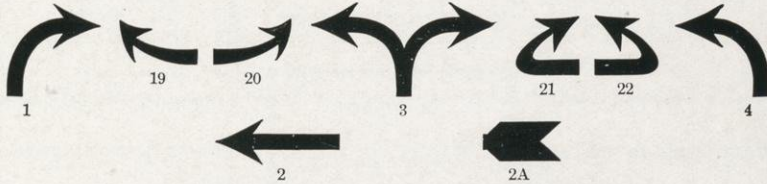

Will justify perfectly to 6-Point Rule. Per font, \$1.65.  
Font contains 4 each Nos. 1, 2A, 3, 4, 19, 20, 21 and 22; 6 No. 2

GROUP B



Will justify perfectly to 4-Point Rule. Per font, \$1.40.  
Font contains 6 each Nos. 5, 8, 25 and 26; 4 each Nos. 6A, 7, 23 and 24; 8 No. 6

GROUP C



Will justify perfectly to 2-Point Rule. Per font, \$1.00.  
Font contains 8 each Nos. 9 and 12; 6 each Nos. 10A, 27, 28, 29 and 30; 4 No. 11; 12 No. 10

GROUP D

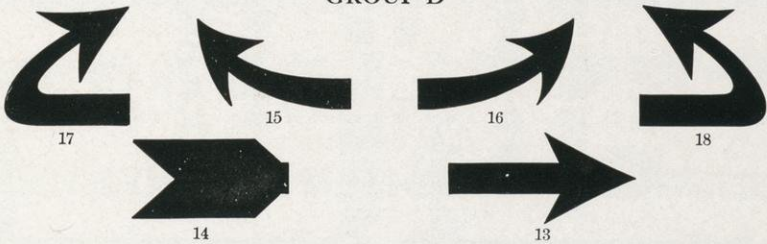

Will justify perfectly to 12-Point Rule. Per font (2 of each character), \$1.50.

GROUP E

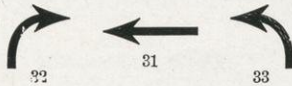

Will justify perfectly to 3-Point Rule.  
Per font (6 of each character), 50c.

GROUP F



Will justify perfectly to 4-Point Rule.  
Per font (6 of each character), 30c.

BORDERS

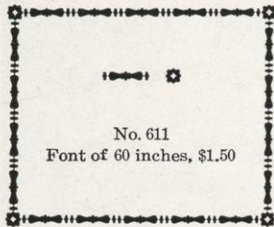

No. 611  
Font of 60 inches, \$1.50

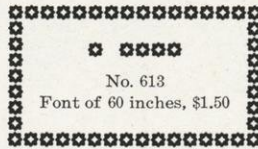

No. 613  
Font of 60 inches, \$1.50

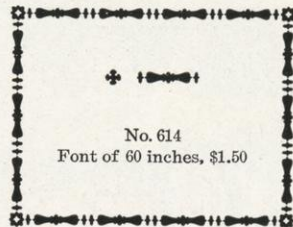

No. 614  
Font of 60 inches, \$1.50

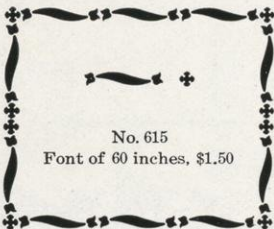

No. 615  
Font of 60 inches, \$1.50

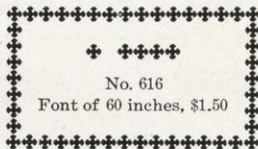

No. 616  
Font of 60 inches, \$1.50

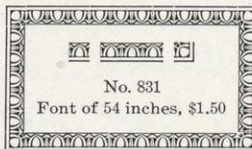

No. 831  
Font of 54 inches, \$1.50



No. 678  
Font of 60 inches, \$1.50

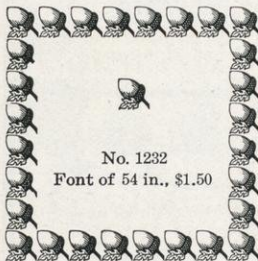

No. 1232  
Font of 54 in., \$1.50

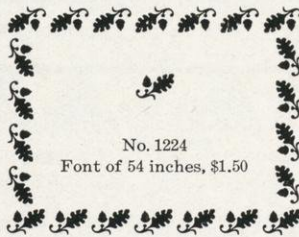

No. 1224  
Font of 54 inches, \$1.50



No. 1278  
Font of 54 in., \$1.50



No. 1205  
Font of 54 in., \$1.50



No. 1206  
Font of 54 inches, \$1.50



No. 1207  
Font of 54 in., \$1.50



No. 1222  
Font of 54 inches, \$1.50

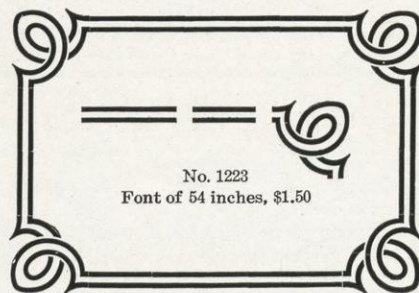

No. 1223  
Font of 54 inches, \$1.50



BORDERS

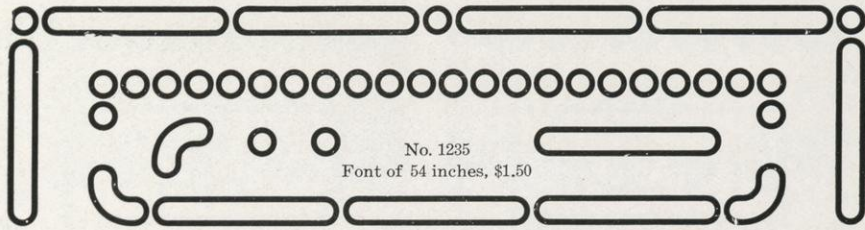

No. 1235  
Font of 54 inches, \$1.50



No. 1238  
Font of 54 in., \$1.50



No. 1239  
Font of 54 inches, \$1.50

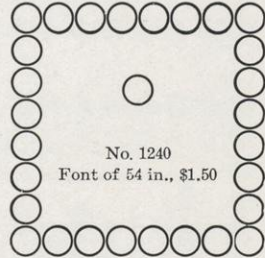

No. 1240  
Font of 54 in., \$1.50



No. 1825  
Font of 36 in., \$1.30



No. 1841  
Font of 36 in., \$1.30



No. 1826  
Font of 36 in., \$1.30



No. 1842 Font of 36 inches, \$1.30

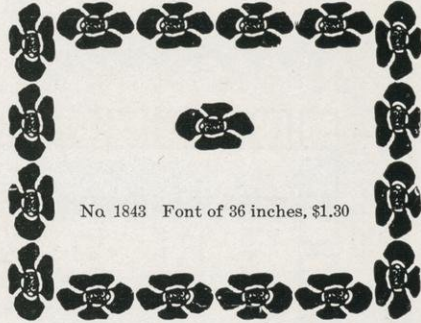

No. 1843 Font of 36 inches, \$1.30

No. 2433 Font of 36 in., \$1.50 -- SHRINE EMBLEM BORDERS -- No. 3633 Font of 24 in., \$1.50



BORDERS

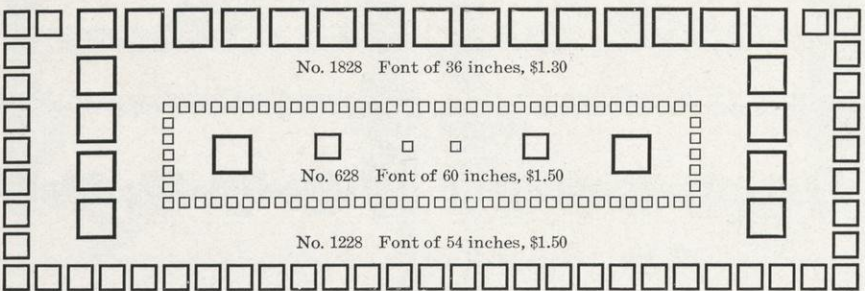
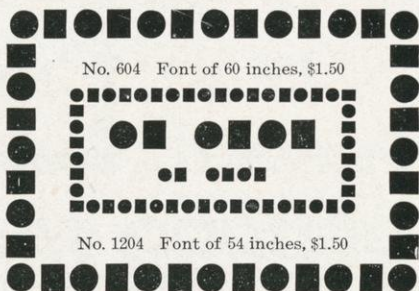
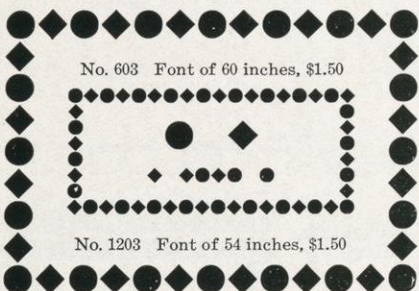
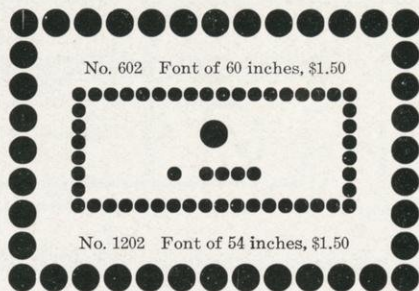
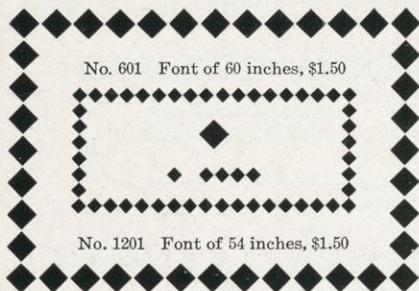

BORDERS

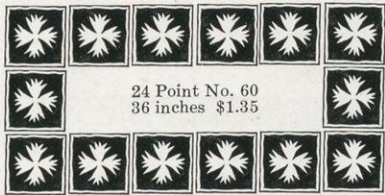
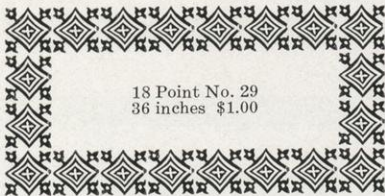
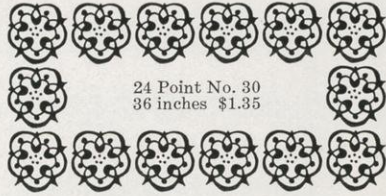
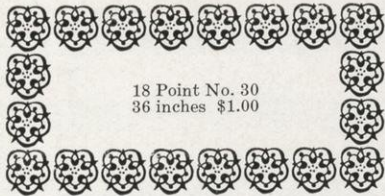

### BORDERS

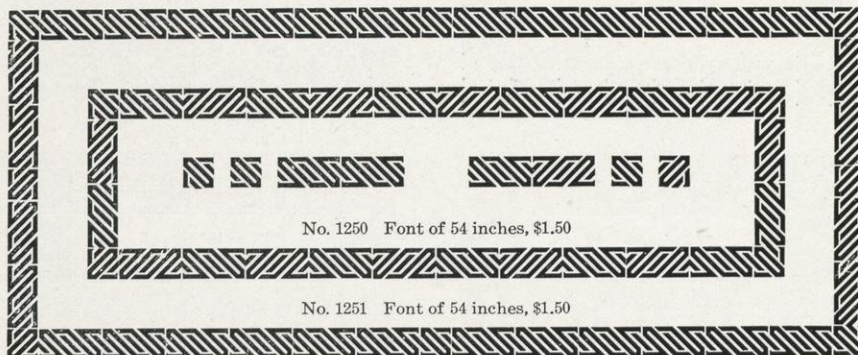
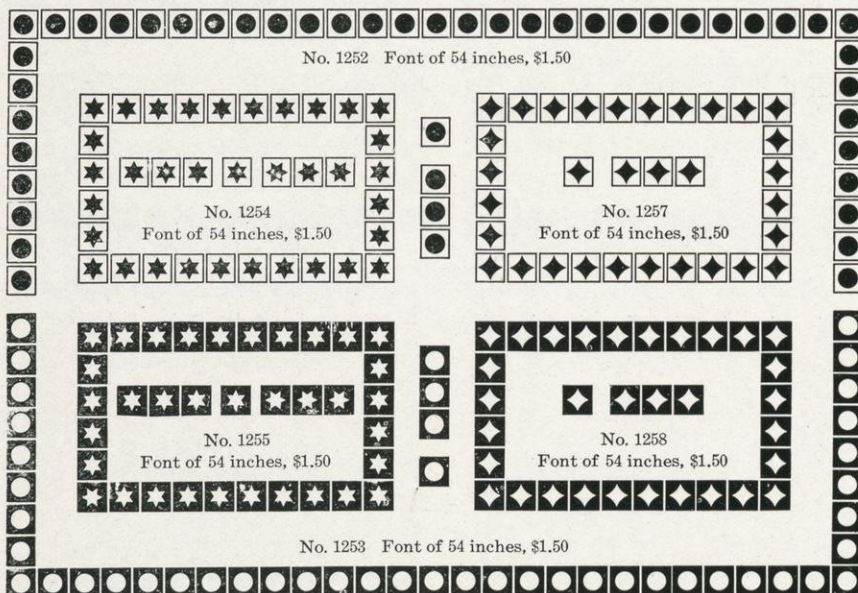
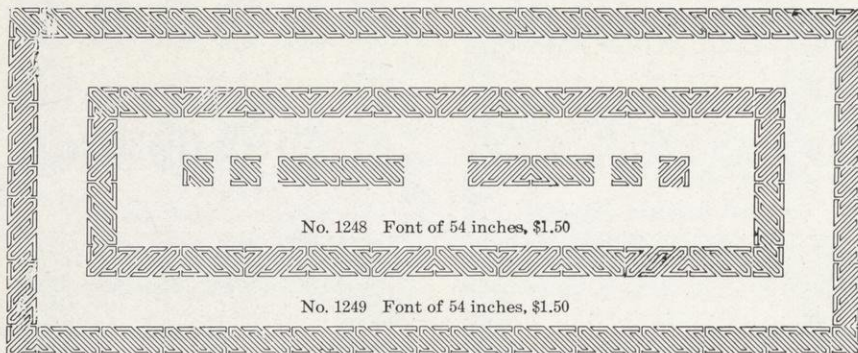

BORDERS

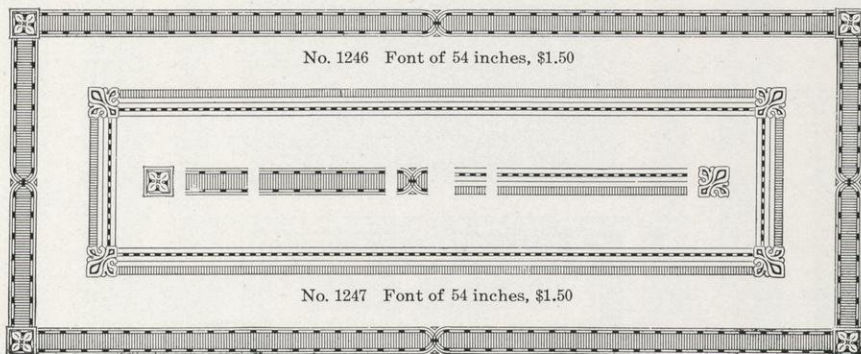
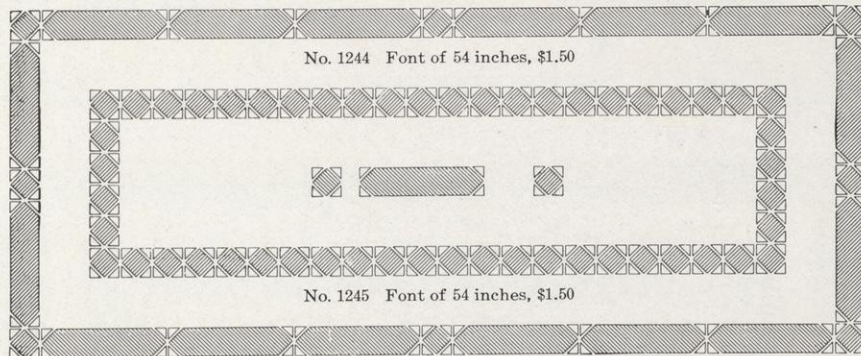
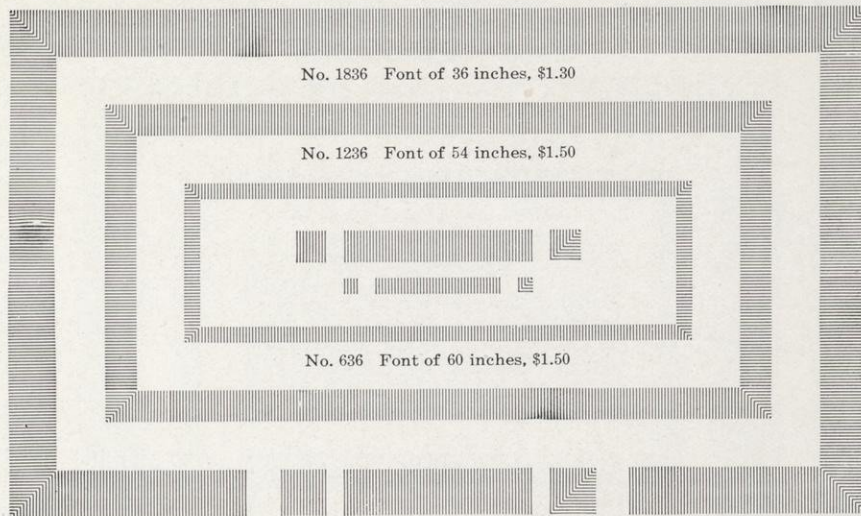

## BORDERS

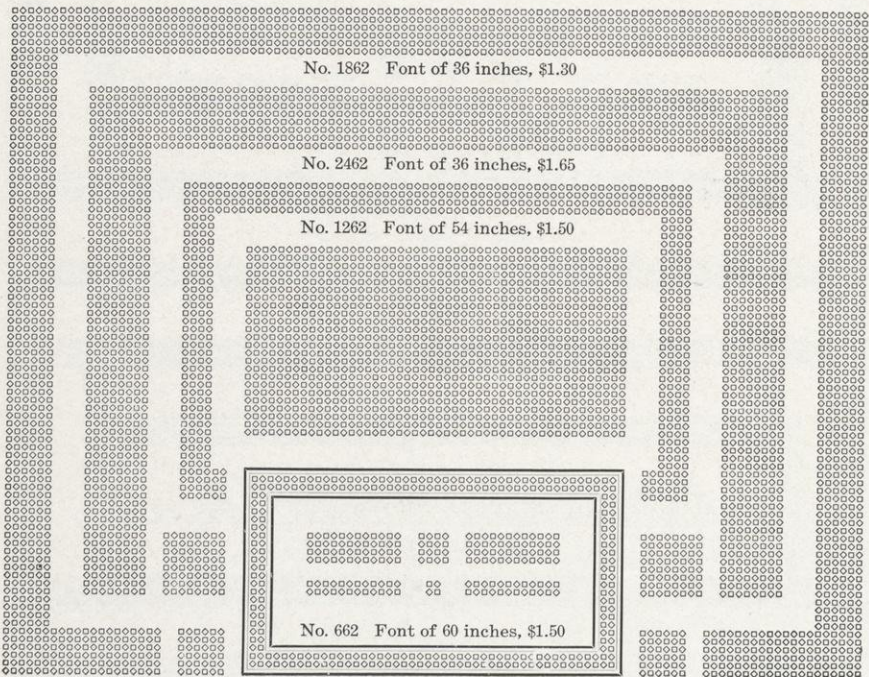
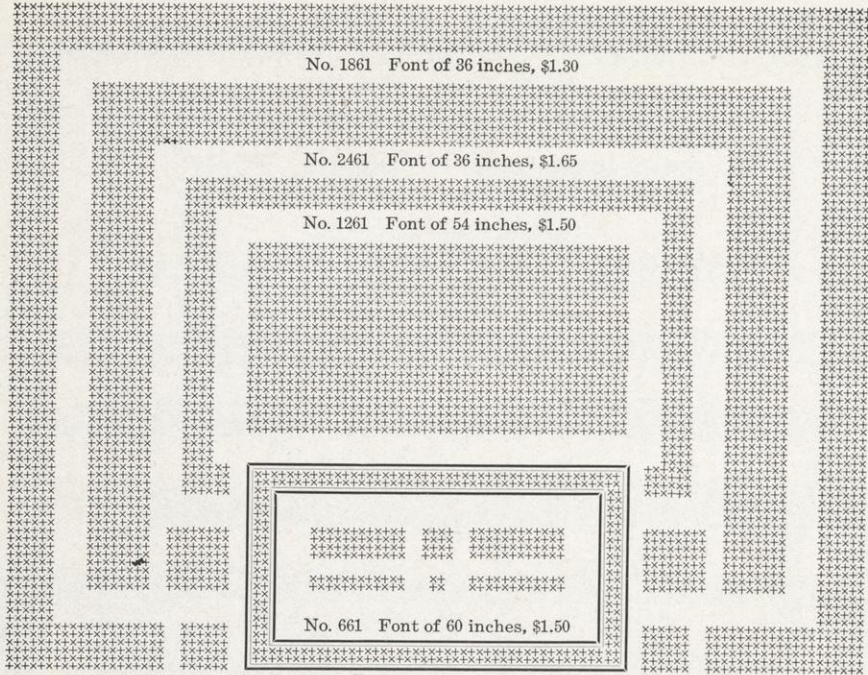

# BORDERS

No. 1863 Font of 36 inches, \$1.30

No. 2463 Font of 36 inches, \$1.65

No. 1263 Font of 54 inches, \$1.50

No. 663 Font of 60 inches, \$1.50

These Duplex Tint Borders can be printed over one another in colors.

No. 1864 Font of 36 inches, \$1.30

No. 2464 Font of 36 inches, \$1.65

No. 1264 Font of 54 inches, \$1.50

No. 664 Font of 60 inches, \$1.50

*Pittsburgh Type Founders Company, Inc., Pittsburgh, Pennsylvania.*

## LINOTYPE MACHINE SLIDES

PRICE \$2.00 EACH

These slides are made from solid brass, Not Electrotyped.

14 Point No. 130



14 Point No. 131



12 Point No. 132



12 Point No. 133



12 Point No. 134

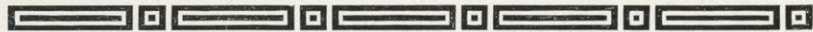

12 Point No. 135

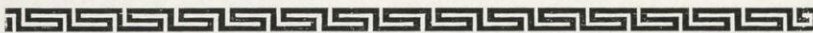

12 Point No. 136



12 Point No. 137



12 Point No. 138



12 Point No. 139



12 Point No. 140



12 Point No. 141

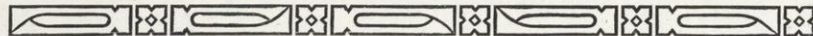

12 Point No. 142



12 Point No. 143





BORDERS

PRICES

12 Point	54 Inches	\$1.00
18 Point	36 Inches	\$1.00
24 Point	36 Inches	\$1.35
36 Point	24 Inches	\$1.35

18 Point No. 33

18 Point No. 111

12 Point No. 161

18 Point No. 161

36 Point No. 161

24 Point No. 161

18 Point No. 222

18 Point No. 33

18 Point No. 111

36 Point No. 111

No. 226. 24 Point 36 inches \$1.35 36 Point 24 inches \$1.35

BORDERS

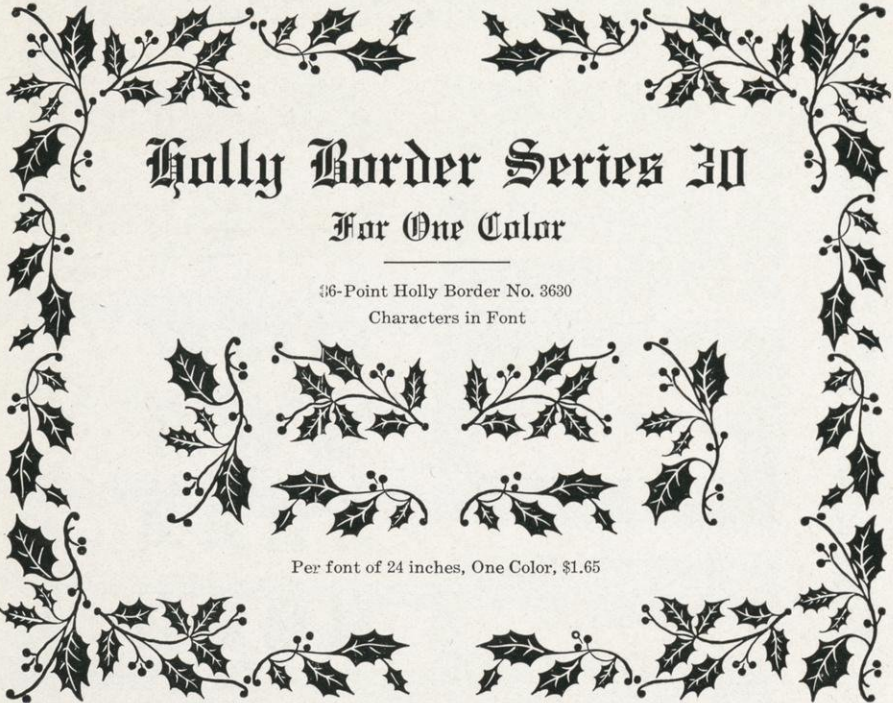

**Holly Border Series 30**  
**For One Color**

36-Point Holly Border No. 3630  
Characters in Font



Per font of 24 inches, One Color, \$1.65

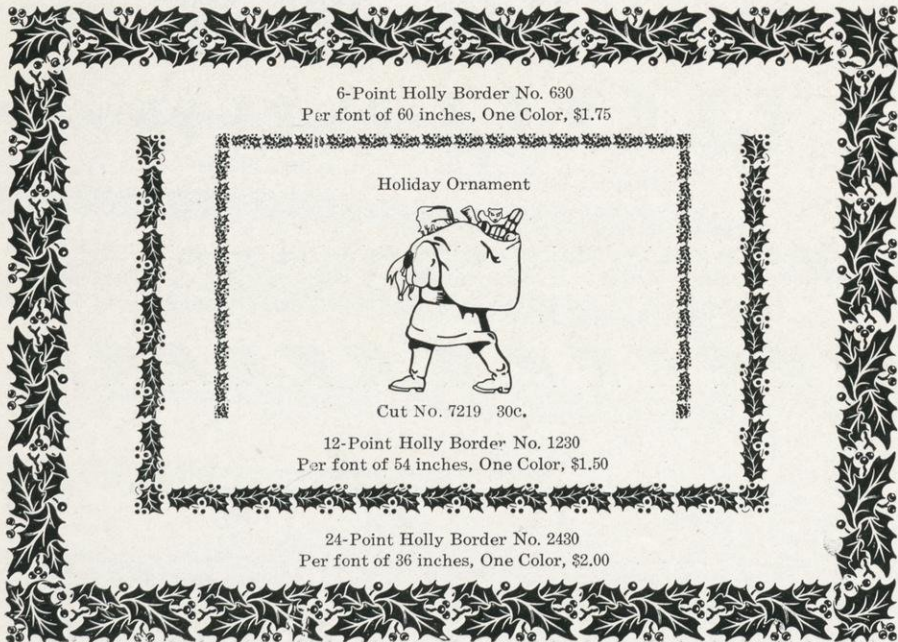

6-Point Holly Border No. 630  
Per font of 60 inches, One Color, \$1.75

Holiday Ornament



Cut No. 7219 30c.

12-Point Holly Border No. 1230  
Per font of 54 inches, One Color, \$1.50

24-Point Holly Border No. 2430  
Per font of 36 inches, One Color, \$2.00

BORDERS

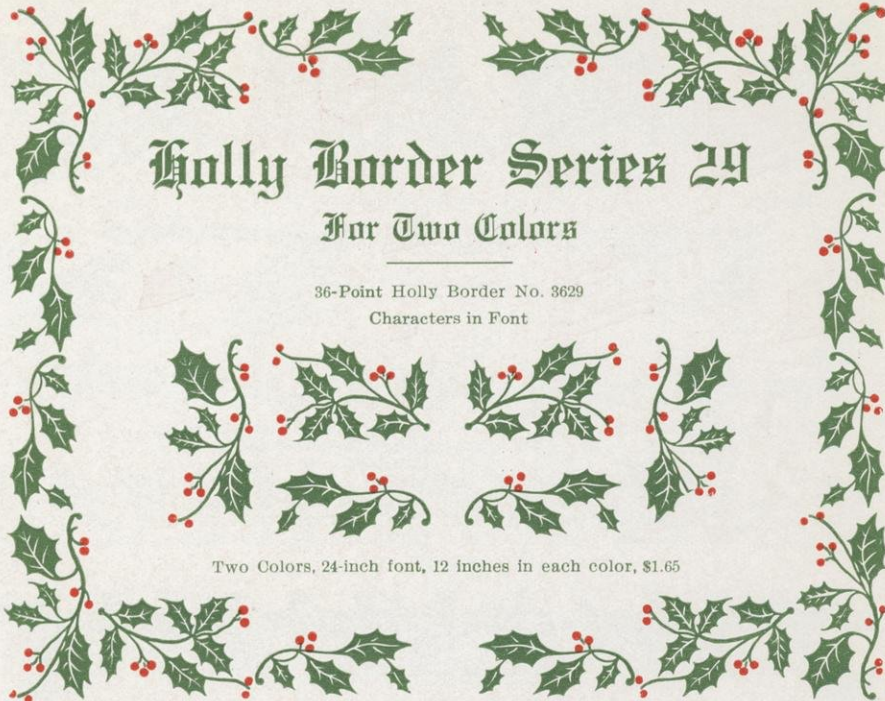
A decorative border featuring holly leaves and red berries, framing the text and illustrations.

**Holly Border Series 29**  
**For Two Colors**

36-Point Holly Border No. 3629  
Characters in Font

A collection of eight individual holly motifs, each consisting of a branch with green leaves and red berries, arranged in two rows of four.

Two Colors, 24-inch font, 12 inches in each color, \$1.65

A decorative border featuring holly leaves and red berries, framing the text and illustrations.

6-Point Holly Border No. 629  
Two Colors, 60-inch font, 30 inches in each color, \$1.75

72-Point Holly Wreath, One Color

A decorative wreath made of holly leaves and berries, tied with a ribbon at the top.

Cut No. 7213, 45c.

12-Point Holly Border No. 1229  
Two Colors, 54-inch font, 27 inches in each color, \$1.50

24-Point Holly Border No. 2429  
Two Colors, 36-inch font, 18 inches in each color, \$2.00

BORDERS

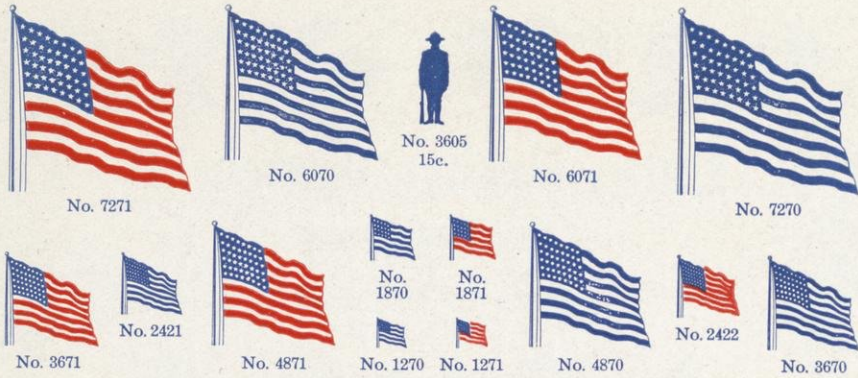

ONE AND TWO COLOR FLAGS

72-Point No. 7270, One Color.....\$0.30	72-Point No. 7271, Two Colors.....\$0.45
60-Point No. 6070, One Color......25	60-Point No. 6071, Two Colors......40
48-Point No. 4870, One Color......20	48-Point No. 4871, Two Colors......30
36-Point No. 3670, One Color, 4 type......30	36-Point No. 3671, Two Colors, 2 type each .30
24-Point No. 2470, One Color, 8 type......25	24-Point No. 2471, Two Colors, 4 type each .25
18-Point No. 1870, One Color, 8 type......25	18-Point No. 1871, Two Colors, 4 type each .25
12-Point No. 1270, One Color, 8 type......20	12-Point No. 1271, Two Colors, 4 type each .20

No. 2469 Font of 36 inches, \$1.65

No. 669 Font of 60 inches, \$1.50

**RED CROSS EMBLEMS**

Body and No.	Each	Per font	Per pound
48-Point No. 4869.....	\$0.20.....	8 type, \$0.50.....	\$0.60
36-Point No. 3669.....	.15.....	8 type, .50.....	.60
24-Point No. 2469.....	.10.....	10 type, .25.....	.62
18-Point No. 1869.....	.06.....	15 type, .25.....	.64
12-Point No. 1269.....	.05.....	30 type, .25.....	.66
6-Point No. 660.....	.05.....	30 type, .25.....	1.16

No. 1269 Font of 54 inches, \$1.50

No. 1869 Font of 36 inches, \$1.30

## BORDERS

No. 4870 Font of 18 inches of one color, \$1.50



No. 1270 Font of 54 inches of one color, \$1.50



No. 1870 Font of 36 inches of one color, \$1.30



No. 2470 Font of 36 inches of one color, \$1.65



No. 3670 Font of 24 inches of one color, \$1.65



No. 4871 Font of 9 inches of each color, \$1.50



No. 1271 Font of 27 inches of each color, \$1.50



No. 1871 Font of 18 inches of each color, \$1.30



No. 2471 Font of 18 inches of each color, \$1.65



No. 3671 Font of 12 inches of each color, \$1.65



## BORDERS

12 Point No. 100

36 Point No. 100

18 Point No. 100

24 Point No. 100

30 Point No. 100

36 Point No. 449 two colors

12 Point Nos. 40, 100 or 220 54 inches \$1.00  
 18 Point Nos. 40, 100 or 220 36 inches \$1.00  
 24 Point Nos. 40, 100 or 220 36 inches \$1.35  
 30 Point Nos. 40, 100 or 220 24 inches \$1.35  
 36 Point Nos. 40, 100 or 220 24 inches \$1.35  
 36 Point No. 449 12 inches each color \$1.35  
 18 Point No. 24 36 inches \$1.00  
 48 Point No. 40 8 type .50  
 6 Point No. 40 60 inches \$1.00

12 Point No. 220

18 Point No. 220

36 Point No. 220

24 Point No. 220

18 Point No. 24

6 Point No. 40

48 Point No. 40

36 Point No. 40

30 Point No. 40

12 Point No. 40

24 Point No. 40

18 Point No. 40

BORDERS



No. 2472 Font of 36 inches, \$1.65

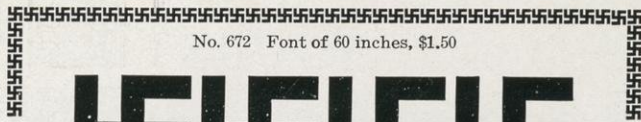

No. 672 Font of 60 inches, \$1.50



No. 4872 Font of 18 inches, \$1.50



No. 1272 Font of 54 inches, \$1.50



No. 1872 Font of 36 inches, \$1.30



No. 3672 Font of 24 inches, \$1.65

INITIALS



No. 1. 50c.



No. 2. 50c.

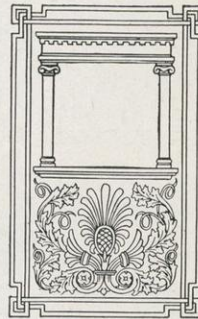

No. 3. 50c.



No. 5. 50c.

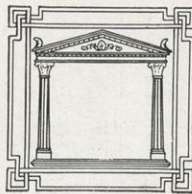

No. 6. 50c.

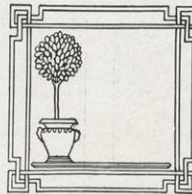

No. 7. 50c.

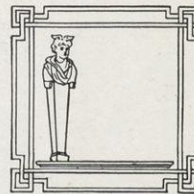

No. 8. 50c.

INITIALS

48-Point Initials No. 1—Cast in Type Metal. Each, 20c. Per font of 26 letters, \$2.50.

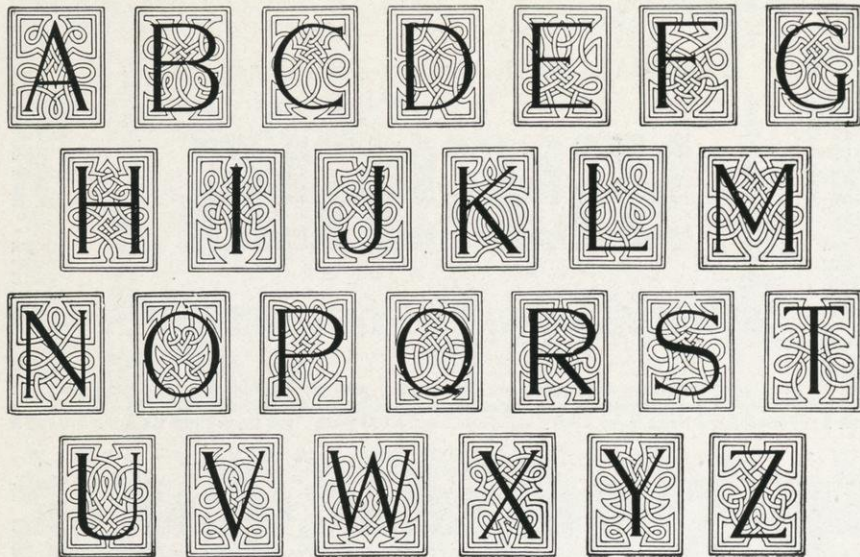

72 Point Initials No. 1. Electrotypes on metal bodies. Each 25c. per font of 26 letters \$4.50





## METAL ALLOY RULE INFORMATION

Schemes for Labor-Saving Metal Rule  
Giving the number of ems and pieces contained in the different size fonts.

		2 Point																																Total	Total
FONT	Graduated by Half ems 1 to 10 ems, inclusive	11 ems	12 ems	13 ems	14 ems	15 ems	16 ems	17 ems	18 ems	19 ems	20 ems	21 ems	22 ems	23 ems	24 ems	25 ems	26 ems	27 ems	28 ems	29 ems	30 ems	31 ems	32 ems	33 ems	34 ems	35 ems	36 ems	Pieces	Ems						
		1 lb.	4 each	2	2	2	2	2	2	2	2	2	2	2	1	1	1	1	1	1	1	1	1	1	1	1	1	1	1	1	99	792			
2 lb.	8 each	4	4	4	4	4	4	4	4	4	4	4	4	4	4	4	4	4	4	4	4	4	4	4	4	4	4	198	1584						
3 lb.	8 each	6	6	6	6	6	6	6	6	6	6	6	5	5	5	5	5	5	5	5	5	5	5	5	5	5	5	237	2341						
4 lb.	10 each	8	8	8	8	8	8	8	8	8	8	8	4	4	4	4	4	4	4	4	4	4	4	4	4	4	4	305	3165						
5 lb.	10 each	8	8	8	8	8	8	8	8	8	8	8	6	6	6	6	6	6	6	6	6	6	6	6	6	6	6	332	3937						
10 lb.	20 each	16	16	16	16	16	16	16	16	16	16	12	12	12	12	12	12	12	12	12	12	12	12	12	12	12	12	664	7874						
15 lb.	30 each	24	24	24	24	24	24	24	24	24	24	18	18	18	18	18	18	18	18	18	18	18	18	18	18	18	18	996	11811						
20 lb.	40 each	32	32	32	32	32	32	32	32	32	24	24	24	24	24	24	24	24	24	24	24	24	16	16	16	16	8	1328	15748						
25 lb.	50 each	40	40	40	40	40	40	40	40	40	40	30	30	30	30	30	30	30	30	30	30	20	20	20	20	20	20	1660	19685						
50 lb.	100 each	80	80	80	80	80	80	80	80	80	80	60	60	60	60	60	60	60	60	60	60	40	40	40	40	40	40	3320	39370						
100 lb.	200 each	160	160	160	160	160	160	160	160	160	160	120	120	120	120	120	120	120	120	120	120	80	80	80	80	80	80	6640	78740						
		6 Point																																Total	Total
1 lb.	4 each	2	1	1	1	1	1	1	1	1	1	1	1	1	1	1	1	1	1	1	1	1	1	1	1	1	1	53	640						
2 lb.	4 each	2	2	2	2	2	2	2	2	2	2	2	2	2	2	2	2	2	2	2	2	2	2	2	2	2	2	86	548						
3 lb.	4 each	4	4	4	2	2	2	2	2	2	2	2	2	2	2	2	2	2	2	2	2	2	2	2	2	2	2	102	800						
4 lb.	4 each	4	4	4	4	2	2	2	2	2	2	2	2	2	2	2	2	2	2	2	2	2	2	2	2	2	2	114	1058						
5 lb.	4 each	4	4	4	4	4	4	4	4	4	4	4	4	4	4	4	4	4	4	4	4	4	4	4	4	4	4	128	1320						
10 lb.	8 each	6	6	6	6	6	6	6	6	6	6	6	6	6	6	6	6	6	6	6	6	6	6	6	6	6	6	246	2672						
15 lb.	12 each	9	9	9	9	9	9	9	9	9	9	9	9	9	9	9	9	9	9	9	9	9	9	9	9	9	9	369	4008						
20 lb.	16 each	10	10	10	10	10	10	10	10	10	10	10	8	8	8	8	8	8	8	8	8	8	8	8	8	8	8	480	5230						
25 lb.	20 each	12	12	12	12	12	12	12	12	12	12	12	10	10	10	10	10	10	10	10	10	10	10	10	10	10	10	598	6543						
50 lb.	40 each	25	25	25	25	25	25	25	25	25	25	25	20	20	20	20	20	20	20	20	20	20	20	20	20	20	20	1200	13075						
100 lb.	80 each	50	50	50	50	50	50	50	50	50	50	50	40	40	40	40	40	40	40	40	40	40	40	40	40	40	40	2400	26150						

### Fonts of Meters

2 Point  
2 sets of each, 2½ and 5 ems, 25c

6 Point  
2 sets of 2½ and 1 of 5 ems, 25c

### Page Rule Meters

Meters over 6 ems are sold by the "price per piece" for Metering, plus the price per pound as follows:

Sets of four pieces	2 Point	6 Point
1 to 8 ems	.10	.10
9 to 16 ems	.08	.08
17 to 32 ems and over	.05	.05

### Labor Saving Font

1 pound font 50c

5 pound font \$2.25

10 pound font \$4.25

### Contents of 25 pound Labor Saving Leads and Slugs

2 point	6 point	12 point
72 each 4 to 11 ems	24 each 4 to 14 ems	12 each 4 to 14 ems
60 " 12 to 25 "	20 " 15 to 25 "	10 " 15 to 25 "

Special fonts 12½ pounds contain ½ of above schemes

**METAL ALLOY RULE**

35 Cents Per Pound—Eleven Feet Two Point to Pound

2 Point Body	
No.	Kind
10RL	Hair Line Center
<hr/>	
<hr/>	
<hr/>	
<hr/>	
<hr/>	
<hr/>	
<hr/>	
<hr/>	
<hr/>	
<hr/>	

3 Point Body	
No.	Kind
10RL	Hair Line Center
<hr/>	
<hr/>	
<hr/>	
<hr/>	
<hr/>	
<hr/>	
<hr/>	
<hr/>	
<hr/>	
<hr/>	

31RL	½ Point Face Side
<hr/>	
<hr/>	
<hr/>	
<hr/>	
<hr/>	
<hr/>	
<hr/>	
<hr/>	
<hr/>	
<hr/>	

65RL	Full Face
<hr/>	
<hr/>	
<hr/>	
<hr/>	
<hr/>	
<hr/>	
<hr/>	
<hr/>	
<hr/>	
<hr/>	

41RL	1 Point Face Side
<hr/>	
<hr/>	
<hr/>	
<hr/>	
<hr/>	
<hr/>	
<hr/>	
<hr/>	
<hr/>	
<hr/>	

4 Point Body	
No.	Kind
48RL	1 Point Paralle
<hr/>	
<hr/>	
<hr/>	
<hr/>	
<hr/>	
<hr/>	
<hr/>	
<hr/>	
<hr/>	
<hr/>	
<hr/>	

50RL	Full Face
<hr/>	
<hr/>	
<hr/>	
<hr/>	
<hr/>	
<hr/>	
<hr/>	
<hr/>	
<hr/>	
<hr/>	





531RL	Contrast
<hr/>	
<hr/>	
<hr/>	
<hr/>	
<hr/>	
<hr/>	
<hr/>	
<hr/>	
<hr/>	
<hr/>	

18RL	Hair Line Parallel
<hr/>	
<hr/>	
<hr/>	
<hr/>	
<hr/>	
<hr/>	
<hr/>	
<hr/>	
<hr/>	
<hr/>	

85RL	Full Face
<hr/>	
<hr/>	
<hr/>	
<hr/>	
<hr/>	
<hr/>	
<hr/>	
<hr/>	
<hr/>	
<hr/>	

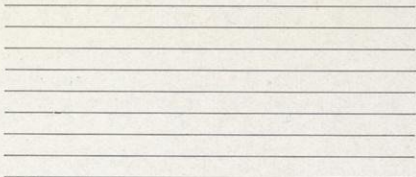
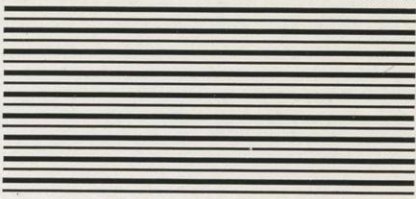
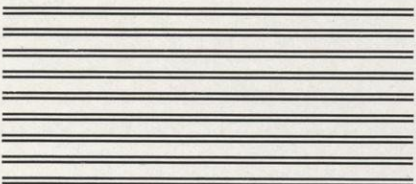
38RL	½ Point Parallel
<hr/>	
<hr/>	
<hr/>	
<hr/>	
<hr/>	
<hr/>	
<hr/>	
<hr/>	
<hr/>	
<hr/>	

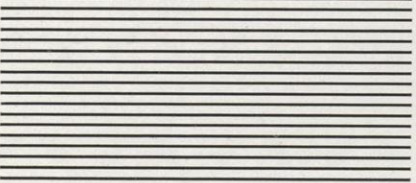
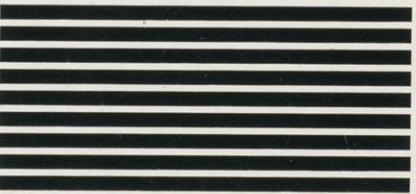
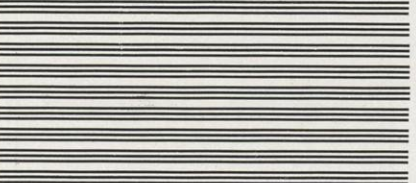
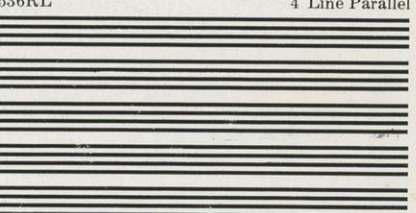
### METAL ALLOY RULE

6 Point Body		6 Point Body	
No.	Kind	No.	Kind
10RL	Hair Line Center	648RL	Contrast
			
Exceptionally deep bevel—column Rule			
428RL	Parallel Center Bevel	610RL	Tariff Rule
			
48RL	Parallel	95RL	Full Face
			
12 Point Body			
47RL	Triple	536RL	4 Line Parallel
			
5418RL	Contrast	740RL	Full Face
			

## 12 PT. CORNERS FOR METAL ALLOY RULE

Set of 4, 5c. Pound 50c.

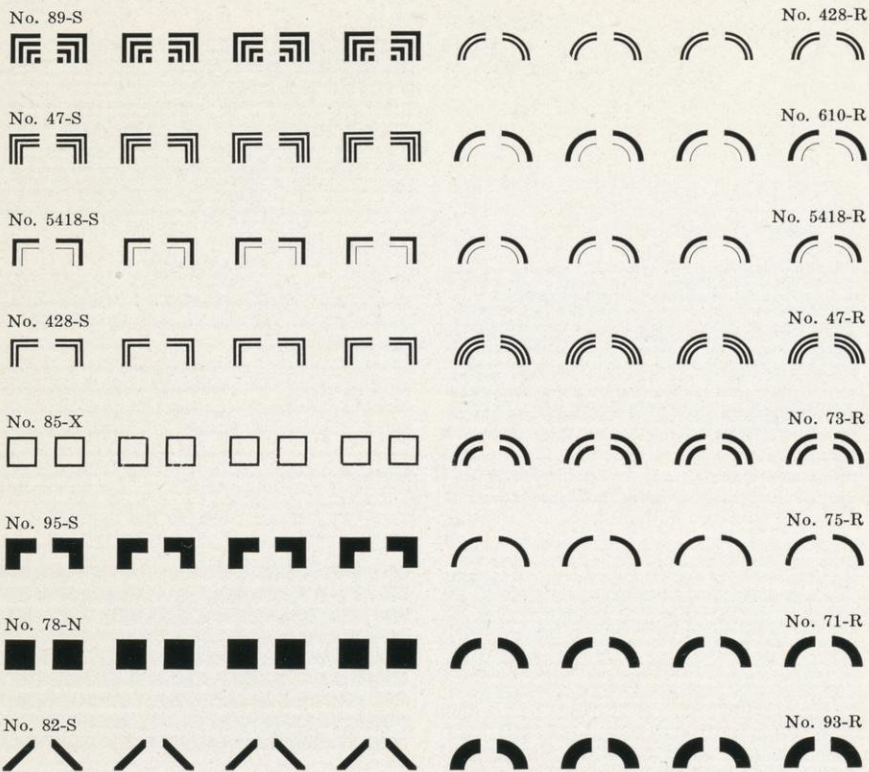

## MITERED CORNERS

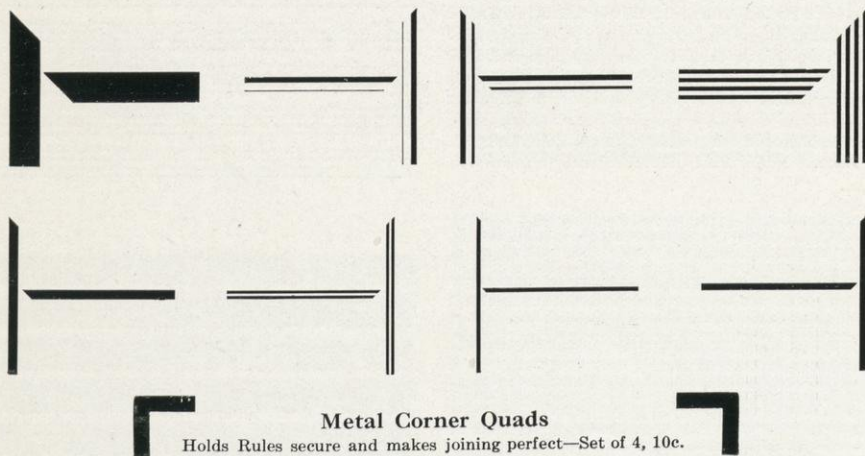

**Metal Corner Quads**

Holds Rules secure and makes joining perfect—Set of 4, 10c.

## Brass Rule and Brass Specialties

### Special Quantity Discounts on Brass Rule

On orders for assorted Brass Rule and Brass Leads and Slugs, ordered at one time and subject to delivery within 30 days from date of order, discounts for respective quantities will be given as follows:

Assorted order.....Less than \$200.00, list..... 0 and 2 per cent  
 Assorted order.....\$200.00 and over, list..... 5 and 2 per cent  
 One body, face and line.....Less than \$200.00, list..... 0 and 2 per cent  
 One body, face and line.....\$200.00 and over, list..... 10 and 2 per cent

These quantity discounts supersede all previous discounts and quantity prices for Brass Rule, except quantity prices in Table F—Page Meters and Meters over 6 ems long.

These quantity discounts *do not apply* on Brass Rule Specialties, such as Brass Corners, Circles, Ovals, Diamonds, Fancy Brass Dashes, Brass Braces, Brass and Copper Thin Spaces, etc., which remain as heretofore, subject to only 2 per cent for cash.

### Brass Rule in Strips

Point Body .....	½	1	1½	2	3	4	5	5½	6	7	8
—Plain Brass Rule, per foot....	.09	.09	.12	.14	.18	.24	.30	.33	.38	.42	.48
—Fancy Brass Rule, per foot....	...	.10½	.13	.15	.22	.30	.37	.41	.45	.52	.60

Point Body .....	9	10	11	12	14	16	18	20	24	30	36
—Plain Brass Rule, per foot....	.54	.60	.66	.72	.84	.96	1.08	1.20	1.44	1.80	2.16
—Fancy Brass Rule, per foot....	.67	.75	.82	.90	1.05	1.20	1.35	1.50	1.80	2.25	2.70

—The term Plain Rule includes Single and Parallel Lined, Full-Face and Scoring Rule; also Dotted and Hyphen Rule, the face of which is not more than 1 point wide, regular Wave Rule 3 Point body and under, and Rugged Full-Face Rule quoted in specimen book at Plain Rule prices.

—All other than above is termed Fancy Rule, which includes Lithotint Rule and Brass Perforating Rule. Fancy Brass Rule listed at prices higher than 7½ cents per foot are sold at advertised prices.

Points .....	4 x 5	5 x 6	6 x 7	7 x 8	8 x 9	9 x 10
Beveled Rule, per foot.....	.37	.45	.52	.60	.67	.75

### Price List of Cut Brass Rule

These prices are for Plain Rule only, as described above. Price per 100 Pieces. More or less at the same rate. For Fancy Rule, as described above, and Beveled Linotype Rule, add 25 per cent.

For Fancy Brass Rule listed at more than 7½ cents a foot per point prices will be specially quoted

Length in Picas—	1 Pt.	1½ Pt.	2 Pt.	3 Pt.	4 Pt.	5 Pt.	5½ Pt.	6 Pt.	7 Pt.	8 Pt.	9 Pt.
1 em.....	\$0.80	\$0.80	\$0.80	\$1.00	\$1.20	\$1.50	\$1.60	\$1.80	\$2.00	\$2.30	\$2.60
1½ ems.....	.80	.90	.90	1.10	1.40	1.70	1.90	2.10	2.40	2.70	3.10
2 ems.....	.90	.90	1.00	1.20	1.60	1.90	2.10	2.30	2.70	3.00	3.40
2½ ems.....	.90	1.00	1.10	1.40	1.70	2.10	2.30	2.60	3.00	3.40	3.80
3 ems.....	1.00	1.10	1.20	1.50	1.90	2.30	2.60	2.90	3.30	3.70	4.20
3½ ems.....	1.00	1.20	1.30	1.60	2.00	2.50	2.80	3.20	3.60	4.10	4.60
4 ems.....	1.10	1.30	1.40	1.70	2.20	2.70	3.00	3.50	3.90	4.40	4.90
4½ and 5 ems.....	1.30	1.40	1.60	2.00	2.50	3.10	3.50	4.00	4.40	5.00	5.60
5½ and 6 ems.....	1.40	1.60	1.80	2.30	2.90	3.60	4.00	4.50	5.00	5.70	6.30
6½ and 7 ems.....	1.50	1.80	2.00	2.50	3.20	4.00	4.40	5.00	5.50	6.30	7.00
7½ and 8 ems.....	1.60	1.90	2.20	2.80	3.50	4.40	4.80	5.50	6.10	6.90	7.80
8½ and 9 ems.....	1.70	2.10	2.40	3.00	3.90	4.90	5.40	6.00	6.70	7.60	8.60
9½ and 10 ems.....	1.80	2.30	2.60	3.20	4.20	5.30	5.80	6.50	7.30	8.30	9.40

Length in Picas—	10 Pt.	11 Pt.	12 Pt.	14 Pt.	16 Pt.	18 Pt.	20 Pt.	24 Pt.	30 Pt.	36 Pt.
1 em.....	\$ 2.90	\$ 3.20	\$ 3.50	\$ 3.90	\$ 4.40	\$ 5.00	\$ 5.30	\$ 6.00	\$ 7.50	\$ 9.50
1½ ems.....	3.40	3.70	4.00	4.50	5.10	5.80	6.10	7.00	8.80	10.50
2 ems.....	3.80	4.10	4.50	5.00	5.70	6.50	6.90	8.00	10.00	12.00
2½ ems.....	4.30	4.70	5.00	5.60	6.40	7.30	7.70	9.00	11.30	13.50
3 ems.....	4.70	5.10	5.50	6.20	7.10	8.00	8.60	10.00	12.50	15.00
3½ ems.....	5.20	5.60	6.00	6.80	7.80	8.80	9.40	11.00	13.80	16.50
4 ems.....	5.40	5.90	6.50	7.30	8.40	9.50	10.20	12.00	15.00	18.00
4½ and 5 ems.....	6.20	6.80	7.50	8.50	9.80	11.00	11.90	14.00	17.50	21.00
5½ and 6 ems.....	7.00	7.70	8.50	9.60	11.10	12.50	13.50	16.00	20.00	24.00
6½ and 7 ems.....	7.90	8.70	9.50	10.80	12.50	14.00	15.20	18.00	22.50	27.00
7½ and 8 ems.....	8.70	9.60	10.50	11.90	13.80	15.50	16.90	20.00	25.50	27.00
8½ and 9 ems.....	9.60	10.50	11.50	13.10	15.20	17.00	18.60	22.00	27.50	33.00
9½ and 10 ems.....	10.40	11.50	12.50	14.20	16.50	18.50	20.30	24.00	30.00	36.00

—For sizes between the lengths given take the price for the next longer size.

*Pittsburgh Type Founders Company, Inc., Pittsburgh, Pennsylvania.*

**Prices of Cut Brass Rule—Continued**

These prices are for Plain Rule only. Price per Single Piece. For Fancy Rule, including Litho- tint Rule, Beveled Column Rule, and Brass Perforating Rule, add 25 per cent to these prices.  
For Fancy Brass Rule listed at more than 7½ cents a foot per point prices will be specially quoted

Length in Pica Ems—	Ins.	1 Pt.	1½ Pt.	2 Pt.	3 Pt.	4 Pt.	5 Pt.	5½ Pt.	6 Pt.	7 Pt.	8 Pt.	9 Pt.
10½ to 12	2	\$.02	\$.02	\$.03	\$.04	\$.05	\$.06	\$.07	\$.07	\$.08	\$.09	\$.11
12½ to 15	2½	.02	.03	.03	.05	.06	.07	.08	.09	.10	.11	.13
15½ to 18	3	.02	.03	.04	.06	.07	.08	.10	.11	.12	.13	.15
18½ to 21	3½	.03	.04	.05	.06	.08	.10	.11	.12	.14	.15	.18
21½ to 24	4	.03	.04	.05	.07	.09	.11	.12	.14	.15	.17	.20
25½ to 27	4½	.04	.05	.06	.08	.10	.12	.14	.16	.17	.19	.22
27½ to 30	5	.04	.05	.06	.09	.11	.14	.15	.17	.19	.21	.24
30½ to 33	5½	.04	.06	.07	.09	.12	.15	.16	.19	.21	.23	.27
33½ to 36	6	.05	.07	.08	.10	.13	.16	.18	.20	.23	.25	.29
36½ to 42	7	.06	.08	.09	.12	.15	.19	.20	.23	.26	.30	.34
42½ to 48	8	.07	.09	.10	.13	.17	.21	.23	.26	.30	.34	.39
48½ to 54	9	.08	.10	.12	.15	.19	.24	.26	.30	.33	.38	.43
54½ to 60	10	.08	.11	.13	.16	.21	.26	.29	.33	.37	.42	.48
60½ to 66	11	.09	.12	.14	.18	.23	.29	.32	.36	.40	.46	.52
66½ to 72	12	.10	.13	.15	.19	.25	.31	.34	.39	.44	.50	.57
72½ to 78	13	.10	.14	.17	.21	.27	.34	.37	.43	.47	.54	.61
78½ to 84	14	.11	.15	.18	.22	.29	.36	.40	.46	.51	.58	.66
84½ to 90	15	.12	.16	.19	.24	.31	.39	.43	.49	.54	.62	.70
90½ to 96	16	.13	.17	.20	.25	.33	.41	.45	.53	.58	.66	.75
96½ to 102	17	.14	.18	.21	.27	.35	.44	.48	.56	.61	.70	.79
102½ to 108	18	.15	.19	.22	.28	.37	.46	.51	.59	.65	.74	.84
108½ to 114	19	.16	.20	.24	.30	.39	.48	.54	.63	.68	.78	.88
114½ to 120	20	.16	.21	.25	.31	.41	.51	.56	.66	.72	.82	.93
120½ to 126	21	.17	.22	.27	.33	.43	.54	.59	.69	.75	.86	.97
126½ to 132	22	.18	.23	.27	.34	.45	.56	.62	.72	.79	.90	1.02
132½ to 138	23	.19	.24	.28	.36	.47	.58	.65	.75	.82	.94	1.06
138½ to 144	24	.19	.25	.29	.37	.49	.61	.67	.78	.85	.98	1.10
2 foot Strip	24	.18	.24	.28	.36	.48	.60	.66	.76	.84	.96	1.08

Length in Pica Ems—	Ins.	10 Pt.	11 Pt.	12 Pt.	14 Pt.	16 Pt.	18 Pt.	20 Pt.	24 Pt.	30 Pt.	36 Pt.
10½ to 12	2	\$0.12	\$0.13	\$0.14	\$0.16	\$0.18	\$0.21	\$0.23	\$0.27	\$0.34	\$0.40
12½ to 15	2½	.15	.16	.17	.20	.22	.25	.28	.33	.41	.49
15½ to 18	3	.18	.19	.20	.23	.26	.30	.33	.39	.49	.58
18½ to 21	3½	.20	.22	.23	.27	.30	.34	.38	.45	.56	.67
21½ to 24	4	.22	.24	.26	.30	.34	.39	.43	.51	.64	.76
24½ to 27	4½	.25	.27	.29	.34	.38	.43	.48	.57	.71	.85
27½ to 30	5	.27	.30	.32	.37	.42	.48	.53	.63	.79	.94
30½ to 33	5½	.30	.33	.35	.41	.46	.52	.58	.69	.86	1.03
33½ to 36	6	.32	.35	.38	.44	.50	.57	.63	.75	.94	1.12
36½ to 42	7	.37	.41	.44	.51	.58	.66	.73	.87	1.10	1.30
42½ to 48	8	.42	.47	.50	.58	.66	.75	.83	.99	1.25	1.49
48½ to 54	9	.47	.52	.56	.65	.74	.84	.93	1.11	1.40	1.67
54½ to 60	10	.52	.58	.62	.72	.82	.93	1.03	1.23	1.55	1.85
60½ to 66	11	.57	.63	.68	.79	.90	1.02	1.13	1.35	1.70	2.03
66½ to 72	12	.62	.69	.74	.86	.98	1.11	1.23	1.47	1.85	2.21
72½ to 78	13	.67	.74	.80	.93	1.06	1.20	1.33	1.59	2.00	2.39
78½ to 84	14	.72	.80	.86	1.00	1.14	1.29	1.43	1.71	2.15	2.57
84½ to 90	15	.77	.85	.92	1.07	1.22	1.38	1.53	1.83	2.30	2.75
90½ to 96	16	.82	.91	.98	1.14	1.30	1.47	1.63	1.95	2.45	2.93
96½ to 102	17	.87	.96	1.04	1.21	1.38	1.56	1.73	2.07	2.60	3.11
102½ to 108	18	.92	1.02	1.10	1.28	1.46	1.65	1.83	2.19	2.75	3.29
108½ to 114	19	.97	1.07	1.16	1.35	1.54	1.74	1.93	2.31	2.90	3.47
114½ to 120	20	1.02	1.13	1.22	1.42	1.62	1.83	2.03	2.43	3.05	3.65
120½ to 126	21	1.07	1.18	1.28	1.49	1.70	1.92	2.13	2.55	3.20	3.83
126½ to 132	22	1.12	1.24	1.34	1.56	1.78	2.01	2.23	2.67	3.35	4.01
132½ to 138	23	1.17	1.29	1.40	1.63	1.86	2.10	2.33	2.79	3.50	4.19
138½ to 144	24	1.22	1.34	1.46	1.70	1.94	2.19	2.43	2.91	3.65	4.37
2 foot Strip	24	1.20	1.32	1.44	1.68	1.92	2.16	2.40	2.88	3.60	4.32

—For sizes between the lengths given take the price for the next longer size.

**Notching or Nicking Rule for Identification**

Regular and Special Fonts and Cut Rules—All Bodies. Prices for Notching or Nicking 100 Pieces:	Less than 200 Pieces	200 to 999 Pieces	1000 to 4999 Pieces	5000 Pieces and Over
At one end or any position (1 notch).....	\$0.10	\$0.06	\$0.04	\$0.02
At both ends (2 notches).....	.20	.12	.08	.04
At one end and bottom (2 notches).....	.20	.12	.08	.04
At both ends and bottom (3 notches).....	.30	.18	.12	.06
At both ends and both bottoms (4 notches).....	.40	.24	.16	.08

### Miters for Brass Rule

SPECIAL.—In ordering Miters be sure to state whether measurements are inside or outside, and in case of side-face Rule if bevel is to be inside or outside of page or panel; also in case of double-face Rule if heavy line is to be inside or outside.

This  is a left Miter.

#### Fonts of Miters for Plain Rule

TABLE D.—Fonts of Miters for Plain Rule are put up at the following prices. They contain the number of sets as stated. A set of Miters consists of 4 right and 4 left Miters. Regular fonts are cut to inside measurements.

No. Sets			No. Sets		
2½	5	Per	2½	5	Per
ems	ems	font	ems	ems	font
1 Point.. 2	2	\$0.60	6 Point.. 2	1	\$0.70
1½ Point 2	2	.60	7 Point.. 2	1	.90
2 Point.. 2	2	.60	8 Point.. 2	1	.90
3 Point.. 2	2	.90	9 Point.. 1	1	.80
4 Point.. 2	2	.90	10 Point.. 1	1	.80
5 Point.. 2	1	.70	11 Point.. 1	1	1.00
5½ Point 2	1	.70	12 Point.. 1	1	1.00

Larger than 12 Point figure price per piece according to tables of Cut Rule, plus the charges for mitering stated in Table F (excepting those listed in Table E1).

#### Sets of Miters for Plain Rule

TABLE E1.—Prices per set of 4 right and 4 left Miters for Plain Rule. For other lengths than those here listed figure from Prices of Cut Rule plus mitering charges in Table F.

Body	2½ ems Inside	5 ems Inside	3½ ems Outside	6½ ems Outside
1 Point.....	\$0.15	\$0.15	\$0.15	\$0.15
1½ Point.....	.15	.15	.15	.15
2 Point.....	.15	.15	.15	.15
3 Point.....	.20	.25	.20	.25
4 Point.....	.20	.25	.20	.25
5 Point.....	.20	.30	.25	.35
5½ Point.....	.20	.30	.25	.35
6 Point.....	.20	.30	.25	.35
7 Point.....	.25	.40	.30	.45
8 Point.....	.25	.40	.30	.45
9 Point.....	.30	.50	.35	.55
10 Point.....	.30	.50	.35	.55
11 Point.....	.40	.60	.40	.65
12 Point.....	.40	.60	.40	.65
14 Point.....	.50	.75	.50	.75
16 Point.....	.60	.85	.55	.85
18 Point.....	.65	.95	.60	.95
20 Point.....	.75	1.05	.65	1.05
24 Point.....	.90	1.30	.75	1.20

For Interlocking Miters—Add 10 cents to all prices for 1 Point to 12 Point, and 15 cents to all prices for 14 Point to 24 Point.  
Interlocking Miters are not sold by the font.

#### Page and Miscellaneous Miters

PAGE MITERS AND MISCELLANEOUS MITERS  
TABLE F.—Page Miters and Miters not listed in Table E1. These are sold at the price per piece as quoted in Price List of Cut Brass Rule, for the length of Rule used, plus the following list prices per page or set of Miters.

Prices are per page for	1 to 5½ Point	6 to 12 Point	14 to 18 Point	Over 18 Point
1 to 8 pages...	\$0.12	\$0.14	\$0.16	\$0.20
9 to 16 pages...	.11	.13	.15	.19
17 to 32 pages...	.10	.12	.14	.18
Over 32 pages...	.09	.11	.13	.17

To the above charges for mitering add 25 per cent in the case of Fancy Rule, Lithotint Rule, etc.

### Fonts of Miters for Fancy Rule

TABLE D1.—Fonts of Miters for Lithotint and all other Fancy Rule are put up at the following prices. They contain the number of sets as stated. A set of Miters consists of 4 right and 4 left Miters. Regular fonts are cut to inside measurements.

No. Sets			No. Sets		
2½	5	Per	2½	5	Per
ems	ems	font	ems	ems	font
1 Point.. 2	2	\$0.80	6 Point.. 2	1	\$1.00
1½ Point 2	2	.80	7 Point.. 2	1	1.35
2 Point.. 2	2	.80	8 Point.. 2	1	1.35
3 Point.. 2	2	1.10	9 Point.. 1	1	1.15
4 Point.. 2	2	1.10	10 Point.. 1	1	1.15
5 Point.. 2	1	1.00	11 Point.. 1	1	1.30
5½ Point 2	1	1.00	12 Point.. 1	1	1.30

#### Sets of Miters for Fancy Rule

TABLE E2.—Prices per set of 4 right and 4 left Miters for Fancy Rule, Lithotint Rule, etc.

Body	2½ ems Inside	5 ems Inside	3½ ems Outside	6½ ems Outside
1 Point.....	\$0.20	\$0.20	\$0.20	\$0.20
1½ Point.....	.20	.20	.20	.20
2 Point.....	.20	.20	.20	.20
3 Point.....	.25	.30	.25	.30
4 Point.....	.25	.30	.25	.30
5 Point.....	.30	.40	.30	.40
6 Point.....	.30	.40	.30	.40
8 Point.....	.40	.55	.40	.55
10 Point.....	.45	.70	.45	.70
12 Point.....	.50	.80	.50	.80
14 Point.....	.60	.95	.60	.95
16 Point.....	.70	1.10	.70	1.10
18 Point.....	.80	1.20	.75	1.20
20 Point.....	.90	1.35	.85	1.30
24 Point.....	1.10	1.60	.95	1.50

### Fonts of Panel Brass Rule

TABLE Q.—For labor-saving fonts of Full-face, Single, Double, Parallel and other Plain Rule, on regular bodies. Prices per font.

FOR JOB WORK		
Inside measurements. Mitered on both ends.		
Fonts contain 4 pieces of the stated inside lengths.	Font No. 1 1 to 25 ems (by ems)	Font No. 2 1 to 50 ems (by ems)
2 Point.....	\$ 5.95	\$16.33
3 Point.....	6.93	19.97
4 Point.....	8.05	24.53
5 Point.....	9.25	28.81
6 Point.....	12.11	34.89
8 Point.....	13.59	43.56
10 Point.....	16.95	53.88
12 Point.....	19.39	67.04

FOR NEWSPAPER WORK		
Outside measurements. Mitered on both ends.		
Fonts contain 4 pieces of the stated outside lengths.	Font No. 3 1 to 25 ems (by ems)	Font No. 4 1 to 50 ems (by ems)
2 Point.....	\$ 5.73	\$16.33
3 Point.....	6.61	19.97
2 to 25 ems (by ems)      2 to 50 ems (by ems)		
4 Point.....	\$ 7.56	\$24.53
5 Point.....	8.68	28.81
6 Point.....	11.40	34.90
3 to 25 ems (by ems)      3 to 50 ems (by ems)		
8 Point.....	\$12.61	\$43.56
10 Point.....	15.73	53.88
12 Point.....	18.01	67.04

For Panel Fonts made from Lithotint and other Fancy Rule add 25 per cent to above prices.

*Pittsburgh Type Founders Company, Inc., Pittsburgh, Pennsylvania.*

**Labor-Saving Fonts of Brass Rule**

PLAIN RULE—These prices are for fonts put up according to our standard schemes.

Special scheme fonts, differing from our standard schemes, and sorts will be charged according to Price List of Cut Brass Rule.

Regular fonts *do not* contain Miters, which are sold separately in fonts and sets.

Plain Rule—Regular Fonts	1 Pt.	1½ Pt.	2 Pt.	3 Pt.	4 Pt.	6 Pt.	8 Pt.	10 Pt.	12 Pt.
1 pound.....	\$ 3.00	\$ 2.75	\$ 2.10	\$ 1.95	\$ 1.95	\$ 1.95	\$ 1.90	\$ 1.90	\$ 1.90
2 pound.....	6.00	5.20	4.20	3.90	3.90	3.90	3.80	3.80	3.80
3 pound.....	8.70	7.80	6.00	5.55	5.55	5.55	5.40	5.40	5.40
4 pound.....	11.20	9.80	8.00	7.20	7.20	7.20	7.00	7.00	7.00
5 pound.....	13.50	12.00	8.75	8.75	8.75	8.75	8.50	8.50	8.50
10 pound.....	27.00	23.00	19.00	17.00	17.00	17.00	16.50	16.50	16.50
15 pound.....	40.50	34.50	28.50	25.50	25.50	25.50	24.75	24.75	24.75
20 pound.....	54.00	46.00	38.00	34.00	34.00	34.00	33.00	33.00	33.00
25 pound.....	67.50	57.50	47.50	42.50	42.50	42.50	41.25	41.25	41.25
50 pound.....	135.00	115.00	95.00	85.00	85.00	85.00	82.50	82.50	82.50
100 pound.....	270.00	230.00	190.00	170.00	170.00	170.00	165.00	165.00	165.00

18 Point Plain Rule is put up in fonts weighing approximately 3, 5 and 10 pounds, as follows:

3 pound font—4 pieces each 1 to 4 ems by ½ ems, 2 pieces each 5 to 14 ems by ems..... \$ 5.65

5 pound font—4 pieces each 1 to 4 ems by ½ ems, 3 pieces each 5 to 10 ems by ems, 2 pieces each 11 to 18 ems by ems..... 8.83

10 pound font—4 pieces each 1 to 4 ems by ½ ems, 3 pieces each 5 to 18 ems by ems, 2 pieces each 19 to 25 ems by ems..... 16.14

FANCY RULE.—These prices are for fonts put up according to our standard schemes.

Prices cover Lithotint Rule, Beveled Column Rule and Brass Perforating Rule.

Special scheme fonts, differing from our standard schemes, and sorts will be charged according to Price List of Cut Brass Rule, plus 25 per cent.

For Fancy Brass Rule listed at more than 7½ cents a foot per point prices will be specially quoted. Regular fonts *do not* contain Miters or Brazed Corners, which are sold separately.

Fancy Rule—Regular Fonts	1 Pt.	1½ Pt.	2 Pt.	3 Pt.	4 Pt.	6 Pt.	8Pt.	10 Pt.	12 Pt.
1 pound.....	\$ 3.75	\$ 3.45	\$ 2.60	\$ 2.50	\$ 2.40	\$ 2.40	\$ 2.35	\$ 2.35	\$ 2.35
2 pound.....	7.50	6.50	5.20	5.00	4.80	4.80	4.70	4.70	4.70
3 pound.....	10.90	9.75	7.50	7.10	6.95	6.95	6.80	6.80	6.80
4 pound.....	14.00	12.25	10.00	9.20	9.00	9.00	8.75	8.75	8.75
5 pound.....	16.90	15.00	12.00	11.25	10.75	10.75	10.00	10.50	10.50

Larger than 5 pounds at the 5 pound font rate. Sizes larger than 12 Point are not sold in regular scheme fonts. Orders will specify lengths desired, which will be at Cut Rule Prices, plus 25 per cent.

**Brass Circles, Ovals and Diamonds**

Diameter of Circles is figured by outside measurement. Diameter of Ovals and length of Diamonds is figured the long way of same, inside measurement.	CIRCLES		OVALS		DIAMONDS	
	Plain Rule	Fancy Rule	Plain Rule	Fancy Rule	Plain Rule	Fancy Rule
6 ems and smaller, 1 inch, each.....	\$0.85	\$1.00	\$1.00	\$1.10	\$1.00	\$1.10
7 to 12 ems, 2 inches, each.....	1.10	1.40	1.35	1.60	1.35	1.60
13 to 18 ems, 3 inches, each.....	1.40	1.80	1.65	2.10	1.65	2.10
19 to 24 ems, 4 inches, each.....	1.65	2.15	2.00	2.60	2.00	2.60
25 to 30 ems, 5 inches, each.....	1.95	2.55	2.30	3.10	2.30	3.10
31 to 36 ems, 6 inches, each.....	2.20	2.80	2.65	3.60	2.65	3.60
37 to 42 ems, 7 inches, each.....	2.50	3.20	3.00	4.00	3.00	4.00
43 to 48 ems, 8 inches, each.....	2.75	3.60	3.30	4.55	3.30	4.55
49 to 54 ems, 9 inches, each.....	3.05	4.00	3.65	5.05	3.65	5.05
55 to 60 ems, 10 inches, each.....	3.30	4.35	4.00	5.55	4.00	5.55
61 to 66 ems, 11 inches, each.....	3.60	4.75	4.30	6.05	4.30	6.05
67 to 72 ems, 12 inches, each.....	3.85	5.15	4.65	6.55	4.65	6.55
Each additional inch in diameter or length..	.30	.40	.35	.50	.35	.50

**Brass Scoring and Creasing Rules**

Brass Scoring and Creasing Rules are sold at the same prices as Brass Rules in Strips. Unless otherwise specified we will make them .906 inch high.



*Pittsburgh Type Founders Company, Inc., Pittsburgh, Pennsylvania.*

**Steel Cutting and Creasing Rules**

Hard Steel, 49 feet	50 to 99 ft.	100 to 499 ft.	500 to 999 ft.	Soft Steel: 49 feet	50 to 99 ft.	100 to 499 ft.	500 to 999 ft.		
Unpolished:	or less	or less	or less	or less	or less	or less	or less		
2 Point, per foot,	\$0.10	\$0.07	\$0.06½	\$0.06	2 Point, per foot,	\$0.07	\$0.05	\$0.04¾	\$0.04½
3 Point, per foot,	.15	.11	.10¾	.10½	3 Point, per foot,	.10	.08	.07¾	.07½
4 Point, per foot,	.21	.17	.16	.15	4 Point, per foot,	.14	.12	.11	.10

Special prices will be quoted on lots of 1000 feet and over of the 2 Point size.

**Brass Column Rules**

Prices for all Column Rules are figured on the basis of length over all. Unless otherwise ordered, our No. 1601 Rule will be furnished for Column Rules, without notch.

Size	Face Length	6 Pt.	7 Pt.	8 Pt.	9 Pt.	10 Pt.
4 Column.....	13¾ inches.....	\$0.48	\$0.53	\$0.60	\$0.68	\$0.74
5 Column.....	17¾ inches.....	.61	.67	.76	.86	.94
6 Column.....	19¾ inches.....	.68	.74	.84	.95	1.04
7 Column.....	21¾ inches.....	.74	.81	.92	1.04	1.14
8 Column.....	23¾ inches.....	.80	.87	1.00	1.12	1.24
9 Column.....	25¾ inches.....	.86	.95	1.08	1.21	1.34

For plain Column Rules without notch, deduct 2 cents from these prices.

For prices on other bodies and lengths see Price List of Cut Brass Rule, to which must be added price for notching.

**Brass and Copper Thin Spaces**

1 Point Brass and ½ Point Copper. Prices per pound for lots of not less than 1 pound of any size.

5 Point... \$2.40	7 Point... \$2.20	10 Point... \$2.10	14 Point... \$1.95	20 Point... \$1.90	36 Point... \$1.85
5½ Point... 2.30	8 Point... 2.15	11 Point... 2.00	16 Point... 1.95	24 Point... 1.90	42 Point... 1.85
6 Point... 2.25	9 Point... 2.10	12 Point... 1.95	18 Point... 1.90	30 Point... 1.90	Larger.... 1.75

**Assortment of Brass and Copper Thin Spaces**

Font No. 1—½ Point Copper—6, 8, 10, 12, 14, 16, 18, 20, 24, 30, 36, 42, 48, 60 and 72 Point sizes, in wood cases, 16 ounces.....	\$2.00	Font No. 5—1 Point Brass—12, 18, 24, 36 and 48 Point sizes, 2 ounces each—10 oz..	1.25
Font No. 2—1 Point Brass Spaces—Same assortment of sizes as in No. 1, in wood case, 16 ounces.....	2.00	Font No. 6—½ Point Copper and 1 Point Brass—12, 18, 24, 36 and 48 Point sizes, 1 ounce each—10 ounces.....	1.25
Font No. 3—Same assortment of sizes as in Nos. 1 and 2, of both ½ Point Copper and 1 Point Brass Spaces, but containing only half the quantity of each, in wood case, 16 ounces.....	2.00	Font No. 7—½ Point Copper—6, 8, 10, 12 and 18 Point sizes, 2 ounces each—10 oz..	1.50
Font No. 4—½ Point Copper—12, 18, 24, 36 and 48 Point sizes, 2 ounces of each—10 ounces.....	\$1.25	Font No. 8—1 Point Brass—6, 8, 10, 12 and 18 Point sizes, 2 ounces each—10 ounces..	1.50
		Two-ounce packages of any one size of the ½ Point Copper or 1 Point Brass Spaces (or both assorted), per package.....	.30

**Brass and Copper Thin Space Case**

Specially constructed to take all sizes of the popular Thin Copper and Brass Spaces. A separate compartment for every size arranged in rotation, with the largest boxes for the most used sizes. A liberal distribution of these small cases among the compositors will effect a large saving of time. Ten can be kept in an ordinary blank case without the center bar. Brass and Copper Thin Space Case—Size, 6x6¾ inches \$0.35.

**Brass Space Rule and Brass Leads and Slugs**

**Fonts of Space Rule**

TABLE K.—All faces and bodies from 1 Point to 12 Point furnished. Each font contains an equal number of each length from 1 em to 4 ems pica, inclusive, by ½ ems pica. Each font weighs approximately 1 pound.

Body	No. pieces of each Length font	Per	Body	No. Pcs. of each Length font	Per
1 Point...	90	\$5.85	6 Point...	15	\$2.75
1½ Point...	59	4.25	7 Point...	13	2.75
2 Point...	45	3.45	8 Point...	11	2.65
3 Point...	30	2.85	9 Point...	10	2.60
4 Point...	22	2.65	10 Point...	9	2.70
5 Point...	18	2.65	11 Point...	8	2.60
5½ Point...	16	2.60	12 Point...	7	2.45

Space Rule sorts are to be figured from rates given under Prices of Cut Rule.

**Brass Leads and Slugs**

TABLE L.—Prices per pound.

Body	Strips	Cut, 10 ems and longer, not less than 1 lb. of a length	Cut, less than 10 ems any lot, and 10 ems and longer, less than 1 lb. of a length
1 Point.....	\$1.30	\$1.60	\$1.85
1½ Point...	1.25	1.50	1.70
2 Point.....	1.20	1.35	1.50
3 Point....	1.15	1.30	1.45
4 Point....	1.10	1.25	1.40
6 Point....	1.05	1.20	1.30
12 Point....	1.05	1.20	1.30

—Thicker than 12 Point same price as 12 Point Brass Leads and Slugs longer than 50 ems Pica will be sold at Strip prices.



*Pittsburgh Type Founders Company, Inc., Pittsburgh, Pennsylvania.*

**BRASS RULE**

No.	Cts. per Ft.
1312	18
	

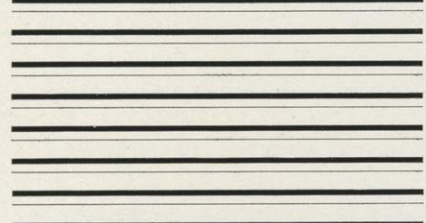
No.	Cts. per Ft.
1614	38
	

**6 Point**

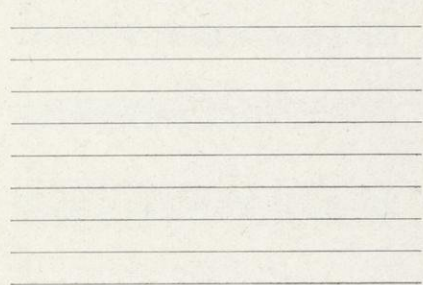
1601	38
	

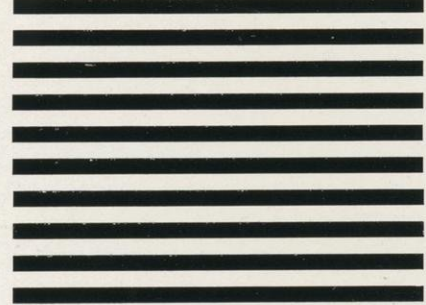
1600	38
	

**12 Point**

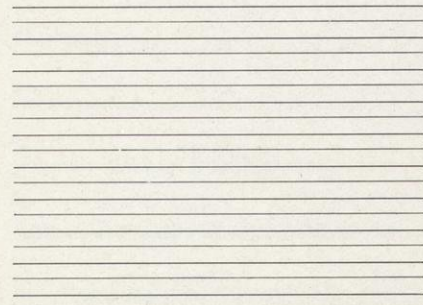
1605	38
	

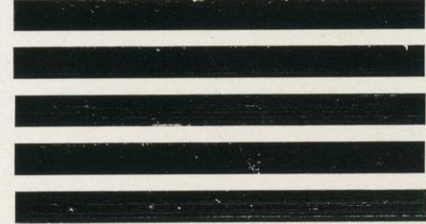
12000	72
	

**18 Point**

1607½	38
	

18000	\$1.08
	

**24 Point**

24000	\$1.44
	

BRASS RULE

No.	Body	Cts. per Ft.	No.	Body	Cts. per Ft.
212	2-Point	15	216	2-Point	15
312	3-Point	22	316	3-Point	22
412	4-Point	30	416	4-Point	30
612	6-Point	45	616	6-Point	45
812	8-Point	60	816	8-Point	60
1012	10-Point	75	1016	10-Point	75
1212	12-Point	90	1216	12-Point	90
1812	18-Point	1.35	1816	18-Point	1.35
2412	24-Point	1.80	2416	24-Point	1.80
213	2-Point	15	217	2-Point	15
313	3-Point	22	317	3-Point	22
413	4-Point	30	417	4-Point	30
613	6-Point	45	617	6-Point	45
813	8-Point	60	817	8-Point	60
1013	10-Point	75	1017	10-Point	75
1213	12-Point	90	1217	12-Point	90
1813	18-Point	1.35	1817	18-Point	1.35
2413	24-Point	1.80	2417	24-Point	1.80

