



# LIBRARIES

UNIVERSITY OF WISCONSIN-MADISON

## Wisconsin Dairymen's Association year book 1950. 1950

Wisconsin Dairymen's Association  
Wisconsin: The Association, 1950

<https://digital.library.wisc.edu/1711.dl/YT2UROS NKW5LD8N>

This material may be protected by copyright law (e.g., Title 17, US Code).

For information on re-use, see

<http://digital.library.wisc.edu/1711.dl/Copyright>

The libraries provide public access to a wide range of material, including online exhibits, digitized collections, archival finding aids, our catalog, online articles, and a growing range of materials in many media.

When possible, we provide rights information in catalog records, finding aids, and other metadata that accompanies collections or items. However, it is always the user's obligation to evaluate copyright and rights issues in light of their own use.

78  
**WISCONSIN DAIRYMEN'S  
ASSOCIATION  
YEAR BOOK**

RBW7  
D15  
Y  
1950

**1950**

**AGRICULTURAL LIBRARY  
COLLEGE OF AGRICULTURE  
UNIVERSITY OF WISCONSIN  
MADISON 6, WISCONSIN**

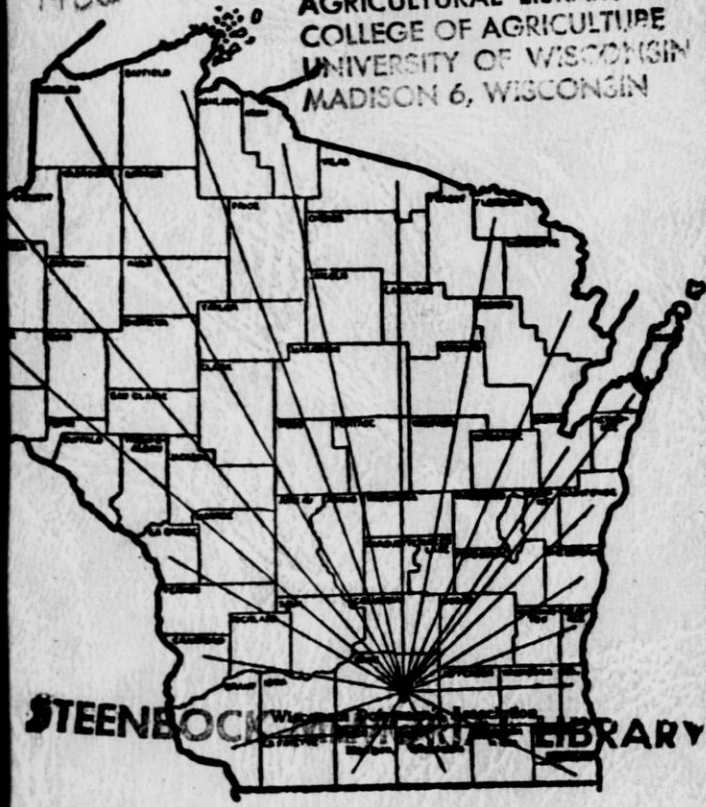

**Attend the  
Wisconsin Dairymen's  
Association  
and  
Wisconsin Junior  
Dairymen's Convention  
Green Bay  
March 13**



# Cooperation

of the

## Producer Milk Hauler Plant Operator

has built Wisconsin's  
enviable reputation for

### DAIRY QUALITY

The new minimum dairy quality standards are another forward step in the evolution of our state-wide quality program.

They merely "spell out" the things which every producer, milk hauler and dairy plant operator must do to keep the quality of our product up to the high standard which our customers want.

### COOPERATION DOES IT!

Your continued cooperation will insure the success of this important program.

**Wisconsin**  
**STATE DEPARTMENT**  
**OF AGRICULTURE**

# SUB-ZERO

Freezers and Milk Coolers

For MODERN LIVING —  
*With Economy and  
Convenience*

*Milk Coolers . . .*

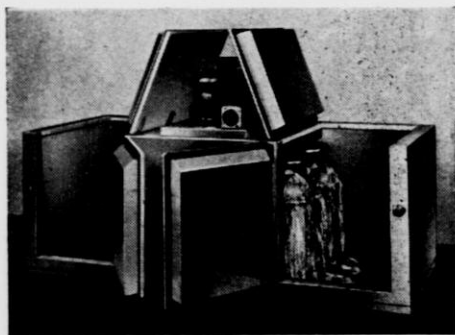

**8-CAN DE LUXE COOLER.** For fast, thorough, economical cooling. Uses "Cascading Water" principle. 4, 6, and 12 can models are also available.

*Freezers . . .*



**Model 18-V FREEZER.** Beautiful 18 cu. ft. upright freezer. Other freezers available in chest types, uprights and two-temperature cabinets. Capacities from 10 cu. ft. and up.

Manufactured in Madison by  
**SUB-ZERO FREEZER CO., INC.**  
Madison 3, Wisconsin

**WISCONSIN JUNIOR DAIRYMEN'S ASS'N**  
Madison, Wis.  
Organized 1947

**OFFICERS**



**Dale Marquard**  
President  
Mosinee



**Gilbert Lilley**  
Barron  
Vice-President

**DIRECTORS**



**Richard Grebel**  
Beaver Dam



**Delmar Wirth**  
New Holstein



**Elmer Meyer**  
Reedsburg



**Lowell Fredeen**  
Osceola



**Wayne Danielson**  
Cadott

**WISCONSIN DAIRYMEN'S ASSOCIATION**

Madison, Wis.  
Organized 1872  
**OFFICERS**



**George T. Miller**  
Antigo  
President



**Elmer Wilkins**  
Platteville  
Vice-President



**B. R. Dugdale**  
Madison  
Secretary and  
Treasurer

**DIRECTORS**



**Lawrence Blank**  
Ripon



**Wm. Curtis**  
Mauston



**R. I. Dimick**  
Almena



**Russell Fox**  
Waterloo



**Clarence Sheridan**  
Fond du Lac



## Wisconsin's Dairy Future

The Wisconsin Dairymen's Association is proud of the part it has played throughout the years in building the largest industry in the state—dairying. With the same vigorous leadership, it is continuing to work with and urge dairymen to keep better cows, to give them better care, to produce a better product, to test for production, to protect our market from fraudulent competition, to improve their marketing methods and trade outlets, all to the end of producing more profits, a sounder industry, and a building of better farm life.

With the same vision and foresight that inspired the seven wise men who founded the Wisconsin Dairymen's Association in 1872, members of the organization in cooperation with the Rural Division of the State Board of Adult and Vocational Education and the instructors in agriculture, organized the Wisconsin Junior Dairymen's Ass'n. This is composed of Junior Dairymen who are carrying on the herd improvement program in our high school departments of Vocational Agriculture.

We believe that members of the Wisconsin Dairymen's Association have a responsibility to the Junior members. That responsibility is to see that we lend encouragement to them in their program of building better herds and to furnish them with the foundation stock to do the job. If we will do this, we will be adding stability to Wisconsin's Dairying.

GEORGE T. MILLER

President, Wisconsin Dairymen's Ass'n.

A  
*Proclamation*



Nearly a century of constructive leadership has built the Wisconsin dairy industry from struggling beginnings to its present position as the cornerstone of our agricultural economy.

For seventy-eight years the Wisconsin Dairymen's Association has been one of the forces which have coordinated the work of our dairy leaders.

Realizing that the future of the state's dairy industry is dependent upon the leadership which the youth of today will be able to provide tomorrow, the Wisconsin Dairymen's Association three years ago organized the Wisconsin Junior Dairymen's Association. This group provides opportunity for training youth in the fundamentals of dairy leadership. Today this association has a membership of 5,000 dynamic young dairymen who are carrying on a herd improvement program in which 100,000 cows are being tested each month.

The 78th annual convention of the Wisconsin Dairymen's Association and the 3rd annual convention of the Junior Association will be held at Green Bay, Monday, March 13. These meetings offer an opportunity for a careful consideration of the problems of the Wisconsin dairy industry.

Therefore, I, Oscar Rennebohm, Governor of Wisconsin, do hereby designate and proclaim Monday, March 13, 1950, as DAIRY DAY and urge that the occasion be observed in recognition of the contributions made by the Wisconsin Dairymen's Association to Wisconsin agriculture.

In testimony whereof, I have hereunto set my hand and caused the great seal of the State of Wisconsin to be affixed. Done at the Capitol in the City of Madison this 21st day of February in the year of our Lord, one thousand nine hundred and fifty.

A large, elegant cursive signature of Oscar Rennebohm. The signature is written in dark ink and is positioned above a horizontal line.

Governor of Wisconsin



# PROGRAM

78th Annual Convention  
Wisconsin Dairymen's Association

and

3rd Annual Convention  
Wisconsin Junior Dairymen's Association

GREEN BAY, WISCONSIN

Monday, March 13th

Vocational School Auditorium

9:30 A.M.—Registration

10:00 A.M.-12:00—Business meetings  
Wisconsin Dairymen's Association  
Wisconsin Junior Dairymen's Association

12:15 P.M.—Luncheon  
Welcome to Brown County—J. N. Kavanaugh, County Agent  
Response—George T. Miller, President, Wisconsin Dairymen's Ass'n  
Awards—Wisconsin Junior Dairymen and 4-H Club Achievement members  
Talk—V. L. Peterson, Fieldman, American Jersey Cattle Club

1:00 P.M.—Movie—Livestock Diseases

1:30 P.M.—Clarence Sheridan, Director District 11, Chairman  
Panel Discussion—Minimum Standards for producing quality dairy products.  
Moderator—Don C. McDowell, Director Wisconsin Department of Agriculture, Madison  
Discussants—Wm. Groves, President Wisconsin Dairy Federation, and farmer, Lodi; Everett Wallenfelt, Dairy Industry Extension, College of Agriculture, Madison; H. J. Weaver, Chief Dairy Division, Wisconsin Department Agriculture, Madison; Louis Zaradka, General Manager, Dairyland Cooperative, Juneau; Len Kopitzke, President, Wisconsin Cheese Makers Association, Marion

2:30 P.M.—Our Soils, Our Food and Ourselves—  
Dr. Wm. A. Albrecht, Chairman Dept. of Soils, College of Agriculture, Columbia, Missouri

4:00 P.M.—Directors Meetings

A sincere

# 'Thank You'



*to all whose cooperative efforts have made possible the 78th annual convention and the 3rd annual Wisconsin Junior Dairymen's Association convention. Especially the committees for their splendid cooperation.*

To folks who live in the other 47 states of the Union, Wisconsin means Dairy Cows and Dairy Products. To the dairy farmers of Wisconsin, the Wisconsin Dairymen's Association is a symbol of progress and enlightenment . . . A guiding hand toward better ways of dairy farming and farm life. For 35 years your association has played a most worthy part in helping to put Wisconsin at the top as a dairy state.

Jamesway was only ten years old when your association was founded. We have been privileged to watch its lusty growth. We have intimately known the men who have been responsible for that growth . . . And that takes in just about your entire roster of members. We can truthfully say that a finer group of businessmen would be hard to find in ANY industry.

Here's our wish for a still bigger and better WDA in the years ahead!



# MANURE HAULING

## *Easier*

from Start to Finish



### Quick Hitching

No need to lift the front end of the Case tractor spreader, nor to prop it up. The self-hoisting hitch rests right on the ground while hooking up; lifts front of the box when tractor starts ahead. Sliding clevis makes hitching quicker, easier, safer. It's so handy that daily spreading is really practical, whether you have big herds or only a few head.

### Easy Loading

Low wheels and low box make loading easier, faster, whether by hand or by mechanical loader. Self-hoisting hitch lets front of box down for still lower loading. This Case spreader backs into barns, pulls close to piles like a two-wheel cart. Sturdy steel frame, long-lived bearings and good lubrication give **ENDURANCE**—long life with low upkeep.

### Sure Spreading

Spreader wheels are placed so weight of load aids their "ground-grip" until fully loaded; full load adds weight to tractor wheels, aids their traction. Sharp beater teeth shred manure thoroughly; steadier apron travel assures even spreading. Geared for rubber-tired speed, this spreader makes practical the extra gains of thinner spreading on greater acreage.

See this Handy Sturdy Spreader. Let your Case dealer show you this stronger, more durable, more convenient spreader. Send for new booklet that tells how to make manure go farther, produce up to twice as big a boost in crop yields.

J. I. Case Company, Racine, Wisconsin



# CASE

---

**THERE'S MORE MONEY**  
**in Milking**  
**THE DE LAVAL WAY**



The De Laval Magnetic Speedway is the only absolutely uniform milker—for best, fastest, cleanest milking. No adjustments, fool-proof, dependable. If you want the best in milking performance—this is it.

The De Laval Sterling Milker is the leader of the pneumatic pulsator type milkers. Fast, precise milking action. Complete outfits — or units only for operation on your present milker pipe line for improved milking.



Because De Laval Milking gives you highest yield per cow—bigger milk checks—cleanest, low county milk—easiest, quickest cleaning—sound, healthier udders—simple, dependable operation—greatest time and labor savings — long service-life — lowest yearly operating costs.

When are YOU going to change to the  
**NEW DE LAVAL...**

**The De Laval Separator Co.**

165 Broadway  
New York 6

427 Randolph St.  
Chicago 6

# SAVE Time - Work - Money

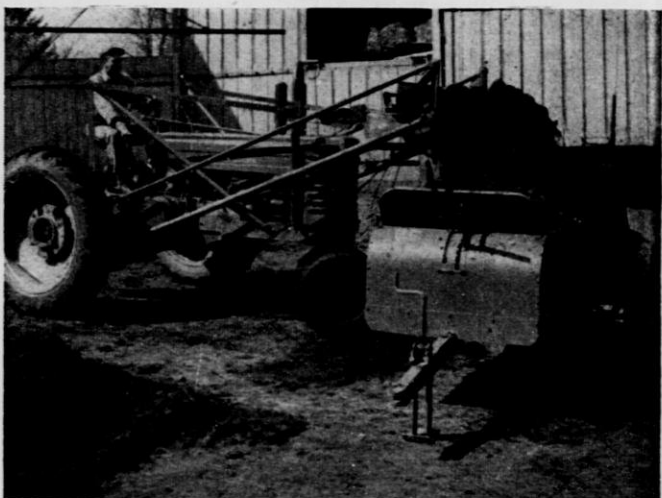

## with **JOHN DEERE** **Manure Handling Equipment**

Here's the fast, easy, low-cost way to get manure out of your sheds and feed lots and onto the field where it is worth real money in increased crop yields. With the John Deere No. 25 Push-Type Manure Loader and the John Deere Model "H" Tractor Spreader, you, alone, can handle up to 35 loads per day.

The No. 25 Loader, with exclusive flywheel drive and parallel arm construction insures faster loading and less work for the operator. Simple . . . rugged . . . easy to attach or detach, you'll find the No. 25 offers extra value for your money.

The sturdy, sure-footed, all-steel Model "H" Tractor-Drawn Spreader and the light-running Model "K" Horse-Drawn Spreader are ideal working mates for the No. 25 Loader. The strong, well-braced frame and box stand up under heavy work. Feed ratchet is enclosed and runs in oil. Chain and drives are completely shielded. Heavy-duty, roller-bearing beaters completely shred the manure and spread it evenly for biggest returns.

The next time you're in town see your John Deere dealer for complete information on this outstanding time-, work-, and money-saving manure handling equipment. Write today for free folders.

**JOHN**  **DEERE**

*Moline, Illinois*



#### **MINRALTONE HELPS BUILD CHAMPIONS**

Douglaston Lady Augusta. Only cow of breed to be classified as Excellent and have four Excellent daughters. One granddaughter sold for \$13,500 — a record price for a Guernsey bred heifer. Another brought \$14,500 — highest auction price for a Guernsey in 1949. A great-granddaughter sold for \$11,500, a record auction price for open heifers; and a half interest in a grandson netted \$15,000.

#### **Famous McDonald Farms Herd Protected Against**

### **HIDDEN HUNGER\***

The 1,500 acre McDonald Farms, Cortland, N.Y. has a wide reputation for the all-around excellence of its herd of pure-bred Guernseys, led by the great Guernsey champion, Douglaston Lady Augusta.

Mr. K. C. Sly, manager for J. M. McDonald, owner, has fed Hidden Hunger\* fighting MinRaltone regularly since 1943. Mr. Sly says: "As a safeguard for the health of the herd, we have fed Near's MinRaltone for the last seven years. We use a combination of all three recommended feeding methods — free access, premixing and hand feeding."

Now is the time to help safeguard your profits and the health and continued productivity of your stock. Follow the lead of successful dairymen — feed MinRaltone to your herd. MinRaltone protects against Hidden Hunger\* because it contains 11 essential mineral elements with Vitamin D. Write for free MinRaltone feeding booklet.

**NEAR'S FOOD CO., INC. • BINGHAMTON, N.Y.**



\***HIDDEN HUNGER** — Lack of essential mineral elements needed by livestock for sturdy health, rapid growth, peak production and reproduction.

**NEAR'S**  
**MINRALTONE**



**HEALTH - PRODUCTION - PROFITS**

# SECRETARY'S REPORT

January 1, 1949 to January 1, 1950

## Membership

Membership in the Wisconsin Dairyman's Association has continued to grow. Four new counties have enrolled their members in the past year. These counties are Brown, Calumet, Dodge and Grant. Over 1,000 new members were gained by this membership.

Several new veteran-on-the-farm training groups have also enrolled. They are Antigo, Colfax, Highland and Kewanee. These are enrolled as adult members. Membership in the Wisconsin Junior Dairymen's Association has continued to grow too.

## Hoof-Trimming Demonstrations

Many more hoof-trimming demonstrations were conducted this year and have resulted in keeping many more of our herd sires in good breeding conditions. These demonstrations were conducted for our members, veteran groups and the Junior DHIA.

## Record-Using Clinics

More record using clinics were held last year than ever before. These small group meetings held in our member counties have been enthusiastically received by our D. H. I. A. members wherever they



were held. The meetings are usually held in farm homes among neighbors who talk over the use they can make of their records and all other dairy herd management problems. The county agent, D.H.I.A. fieldman, and the dairymen's secretary make up the personnel for these clinics.

## District Meetings

Four more district meetings were held for Junior and Senior members of the Wisconsin Dairymen's Association. The meetings were held this year at Beaver Dam, Reedsburg, Mosinee, and Osceola. A large number attended these meetings where panels on the use of records to build better dairy herds were held. Dairy cattle diseases were also discussed at these sessions.

## Wisconsin Junior Dairymen's Association

A new hand book for Junior D.H.I.A. is being printed for use by our junior members in their herd testing program and will be furnished free to the Junior membership. Sets of colored slides have been made up and are in the hands of the Junior Directors in each district. They are loaned to the agriculture departments. The slides cover

Jr. D.H.I.A. Testing, Proper Showing of Dairy Cattle and Bull Paddocks.

### New Barn Signs

New metal barn signs are available to members at cost, which is twenty-five cents each. These signs which read "KEEP OUT OF THIS BARN" will keep our herds healthier by aiding in controlling the spread of disease from farm to farm.

Many talks have been given to farm groups all over the state on dairy problems. Demands for this service have increased greatly. The secretary has continued to cooperate with the State Dairy Breed Association in their meetings and tours.

*B. R. Dugdale*

## WISCONSIN DAIRYMEN'S ASSOCIATION

### Financial Statement

July 1, 1948 to July 1, 1949

#### Receipts

Balance on Hand July 1, 1948 .....	\$ 191.23
State Aid .....	5,500.00
Dues .....	978.30
Ads .....	1,302.20
Supplies .....	2,879.19
Refunds .....	54.80
<b>Total Receipts .....</b>	<b>\$10,905.72</b>

#### Disbursements

Office Supplies .....	\$ 2,977.18
Insurance .....	116.78
Prizes .....	80.64
Salaries .....	4,799.88
Travel Expense .....	1,523.53
All other expenses .....	1,099.86

<b>Total Disbursements .....</b>	<b>\$10,597.87</b>
Accounts Payable July 1, 1949 .....	\$ 1,253.34
Accounts Receivable July 1, 1949 .....	429.58

Difference .....	\$ 823.76
Less cash on hand .....	307.85
<b>Deficit .....</b>	<b>\$ 515.91</b>

**HOTEL NORTHLAND**

*A Schroeder*

**YOUR HEADQUARTERS  
IN GREEN BAY**

**350 Rooms**

**All with Private Bath**



# Who's Who



Alphabetical List of  
Wisconsin Dairymen's  
Association Members



Breed Associations



Wisconsin D. H. I. A.



Wisconsin Junior  
Dairymen's Association  
Members



Wisconsin Bull  
Testing  
Associations  
*and*  
Artificial Breeding  
Associations

**MEMBERS OF  
THE WISCONSIN JUNIOR DAIRYMEN'S ASS'N.**

<b>Junior D.H.I.A.</b>	<b>Instructor</b>	<b>No. of Members</b>	<b>No. Cows on Test</b>
Antigo	Cyril Lyons	9	127
	B. J. Kjelstad		
Athens	Graydon Peterson	10	173
Arcadia	Merrill Pinch	13	259
Bangor	Emil J. Path	25	460
Beaver Dam	Stanley Thompson	30	
Belleville	Kenneth Kramer	12	320
Berlin	L. A. Blackbourn	24	458
Bloomer	Clifford O. Nenzel	12	251
Bonduel	D. C. Aderhold	21	395
Brillion	Chas. Rohr	34	553
Cadott	H. W. Duxbury	22	380
Cameron	M. S. Murray	10	
Campbellsport	John Collier	27	486
Casoc	C. L. Majeski	27	357
Chilton	Harold Sheedy	36	734
Clayton	Hallie Newlin	9	171
Clear Lake	Allen Linster	20	455
Cornell	A. H. Brawner	15	311
Dunn Co.	F. J. Haugh	4	48
Eau Claire	A. B. Cordes	20	219
Edgerton	Dale Wesenberg	21	472
Ellsworth	Kenneth Wall	28	376
Freedom	Merlin H. Schultz	36	782
Galesville	J. O. Beadle	13	270
Gays Mills	A. L. Cumming	10	
Gibraltar H. S.	Hervey J. Hauser	5	
Gilbranton	Marvin Passow	7	126
Glenwood City	R. C. Wall	22	347
Granton	Francis Steiner	17	309
Kiel	R. A. Kramer	64	656
Lake Geneva	J. S. Smith	8	334
Madison East	I. W. Gerhardt	29	419
Marshfield	Greshned & Bluemke	61	1026
Markesan	Arlyn W. Hollander	33	663
Mauston	Keith Wiettenhiler	18	197
Mayville	Andrew Magyar	33	749
Mishicot	Donald Halada	4	69
Mondovi	L. Niedzwiecki	12	206
Monroe	R. E. Davenport	55	1558
Montello	Jack Whirry	19	245
Mosinee	Ben Hylkema	37	549
Mt. Horeb	Kenneth Erickson	15	381
New Auburn	V. L. Berg	11	162
New Holstein	R. F. Hemauer	34	580
New London	Don Hohman	59	1108
Omro	R. L. Hoeft	22	413
Osceola	Howard Askov	46	903
Oshkosh	F. J. Miller	19	327
Osseo	A. L. Herum	8	148
Owen	James Ferries	24	413
Plymouth	R. Delorit	35	570
Port Washington	Herbert A. Portz	20	412
Prairie du Chien	G. C. Ralph	13	185
Reedsburg	R. T. Lathrope	57	1027
Spooner	Norman Aderhold	21	395
Stanley	Vernon O. Horne	35	733
Stevens Point	R. A. Gilbertson	7	90
Westby	Ralph Cooper	12	201
Whitewater	Robert F. Thayer	24	472
Wrightstown	Daniel W. Scheid	19	382
Waukesha	R. F. Kelly	31	690
Turtle Lake	O. C. Pederson	16	

PAST PRESIDENTS OF THE WISCONSIN  
DAIRYMEN'S ASSOCIATION

1872-74—	Chester Hazen	Fond du Lac
1875-76—	Hiram Smith	Sheboygan
1877—	A. D. Leland	Sheboygan
1878—	H. F. Dousman	Waukesha
1879—	Z. G. Simmons	Kenosha
1880—	Stephen Favill	Walworth
1881-82—	C. R. Beach	Walworth
1883-86—	W. H. Morrison	Walworth
1886—	Stephen Favill	Dane
1887-89—	H. C. Adams	Dane
1890—	W. A. Henry	Dane
1891-93—	W. D. Hoard	Jefferson
1894-95—	C. H. Everett	Racine
1896-97—	G. W. Burchard	Jefferson
1898-99—	H. C. Taylor	Rock
1900-01—	C. P. Goodrich	Jefferson
1901-03—	J. Q. Emery	Dane
1904-05—	Chas. L. Hill	Fond du Lac
1906-07—	W. J. Gillette	Fond du Lac
1908-09—	F. H. Schribner	Fond du Lac
1910-11—	H. D. Griswold	La Crosse
1912-13—	E. C. Jacobs	Dunn
1914-15—	M. L. Welles	Fond du Lac
1916-17—	Math Michels	Fond du Lac
1918-19—	Geo. McKerrow	Waukesha
1920-21—	Chas. A. Peterson	Fond du Lac
1922-23—	Geo. C. Humphrey	Dane
1924-25—	H. F. Schroeder	Washington
1926-27—	W. J. Dougan	Rock
1928-29—	S. H. Bird	Fond du Lac
1930-31—	J. E. Bowen	Barron
1932—	W. J. Katterhenry	Rock
1933-34—	P. C. Burchard	Jefferson
1935-36—	G. W. Vergeront	Dane
1936-37—	H. E. Hill	Sheboygan
1938-40—	Richard Brackett	Dunn
1941-42—	Stanley Jamison	Outagamie
1942-44—	H. H. Schroeder	Washington
1944-46—	A. W. Ritchie	Waupaca
1946-47—	Stanley Jamison	Outagamie
1947-49—	Lawrence Blank	Fond du Lac

*Valuable Information Relative to Building Herd Efficiency*

— on —

Good Feeding and  
Herd Management  
Managed Milking  
Mastitis Control

Is Yours for the Asking

— Write —

Wisconsin Dairymen's  
Association  
Madison, Wisconsin

# Whether you milk by HAND... or by MACHINE



... it might pay you well to switch to SURGE milkers.



Extra milk from faster milking does pay off in dollars and cents. Automatically SAFE SURGE milking pays off in healthier udders, less work and greater convenience. Easier cleaning pays off in quality milk.



It will cost you some money to switch to Surge.



It may very easily cost you much more to do without one.

It costs nothing to have your Surge Service Dealer show you a new Surge.

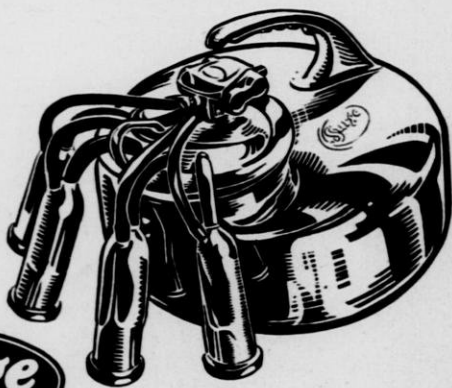

---

---

**BABSON BROS. CO.**  
2843 W. 19th St., Chicago, Ill.

Clip Cows Regularly With

*Sunbeam*  
**STEWART CLIPMASTER**

"Clipping  
reduces  
sediment . . .  
gives you  
clean,  
not  
**CLEANED**  
milk . . ."



Powerful  
motor inside  
the **EASY-GRIP**  
handle

Clip your cows the fast, easy way with the new Sunbeam Stewart electric Clipmaster. It's the clipper with the quiet, 30% more powerful, air-cooled, ball-bearing motor, inside the cool Easy-Grip handle. Has anti-friction tension control that assures perfect tension between blades and provides easy adjustment. \$32.50.

**Attachments Available for Clipmaster**  
With These Handy Attachments, Your Clipmaster Has Year-Round Use

**Rotary Grooming Brush**

A power brush that is replaceable with the Clipmaster clipping head. Can be used for grooming all farm animals. Ideal for fitting cattle for show and sale. No. 61A Grooming Brush. \$16.25.



**Shearing Head**

Converts Clipmaster into shearing machine. Ideal for the farm flock, tagging, facing, removing wool from dead sheep, etc. Complete with combs and cutter, No. 31A Shearing Head. \$21.00.

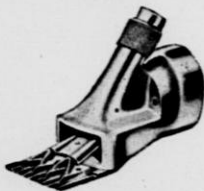

**Drilling Head**

A fast, powerful, perfectly balanced Drillmaster head for Clipmaster. Uses any standard high speed drill bit with a 1/4 inch shank in steel, cast iron, wood. No. 41A Drill (Supplied without drill bits). \$8.75.



**Sunbeam Corporation**  
Formerly Chicago Flexible Shaft Co.  
Chicago 50, Illinois

# "Cured Swollen Udders BETWEEN MILKINGS!"

says **J. DRECHSEL, Flemington, N. J. Dairyman**

"One teat of a cow was so swollen and hard I could not use the machine and was unable to get one drop of milk out by hand. I used Security Udder Ointment in the evening after milking. The next morning teat was nice and soft.

"Also the other day right side of another cow's udder was swollen badly—I think a neighboring cow stepped on it. I treated the udder at 9:00 a. m. By milking time at 5:00 p. m. the swelling was positively gone.

"I am not one to praise everything, but your Security Udder Ointment is so much different it's worth talking about.

Signed: J. R. Dreschel—Box No. 10.,  
Flemington, N. J.

## Order Your Supply of Security Udder Ointment Today

Leading dairymen everywhere depend on Security Special Udder Ointment to keep their cows free from swollen, sore, lumpy, chapped or caked udders and teats. It is a highly potent antiseptic healing ointment that relieves pain almost at once so nervous cows do not "hold up" the milk flow. Leo Hurt of Seiling, Okla., says: "Used it on two cows that would have lost one or two quarters of the udders. Our veterinarian wants you to send him a 5-lb can." Security Udder Ointment spreads evenly and is so heavy it will not rub off readily. Especially effective at calving time.

## You Take No Risk

Select amount depending on size of your herd. Use it for one week. If Security Special Udder Ointment does not check the trouble and is not better than anything you have ever used before, send unused portion back at our expense and your money will be refunded at once. Don't wait—mail your order NOW!

**R. A. CHRISTOPHERSON**  
State Distributor  
Eleva, Wis.

Security Remedies Co.,  
Dept. WDA  
144 W. 27th St.  
New York 1, N. Y.  
Send me SECURITY  
SPECIAL UDDER FOR-  
MULA as checked below:  
..... 1-lb. jars at \$2.50  
each.

..... 5-lb. dairy size cans  
at \$7.50 each (save \$5.00)

..... 25-lb. jumbo pails at  
\$32.50 each (save \$30.00).

I am closing with this  
coupon:

Money Order       Check

Send C.O.D.

Name .....

Address .....

City ..... RFD No. .... State .....

Your Dealer's  
Name and Address .....

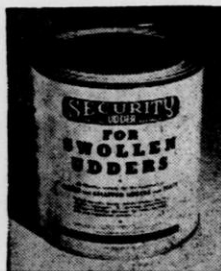

---

# A Star Performer



## In ANY Dairy Barn

Performance must be tops in the milker you buy. You must be assured of smooth-running efficiency that allows you to milk your herd quickly, quietly, and completely. Your cows must have gentle, massaging milking action to aid them in achieving maximum production. The milker itself must be easy to use, handle, and keep clean. ALL of these "musts" have been built into the McCormick Milker for your benefit!

See your local International Harvester dealer for complete information on McCormick Milkers, Parlor Milkers, and Milk Coolers. Let him show you how your dairy operation can be put on a more profitable basis!

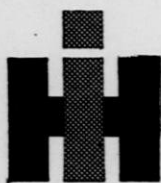

International  
Harvester

Madison Green Bay

# AYRSHIRE BREEDERS



Active Members of  
Wisconsin Dairymen's  
Association

Bell, Edwin, Dodgeville .....	Grade	26
Blank, Lawrence, Rt. 1, Ripon .....	Reg.	15
Dalton, J. A., Rt. 1, Oconomowoc .....	Reg.	25
Dalton, Merwin, Rt. 2, Oconomowoc .....		33
DePeau, Erwin, Rt. 1, New Franken .....	Reg.	26
Drews, Marvin, Rt. 1, Mukwonago .....	Reg.	6
Wm. J. Fischer, Box 31, Rt. 4, Manitowoc, Reg.		30
Greenacres Farm, Neva .....	Reg.	30
Gruenebert, Herbert, Rt. 2, Columbus .....	Reg.	6
Hacker, Glen, Brillion .....	Reg. & Gr.	14
Hacker, Ross, Brillion .....	Reg. & Gr.	21
Hafs, Oscar W. & Sons, Genoa City .....	Reg.	15
Jacobs, Raymond, Sharon .....	Reg.	11
Kelman Bros., Rt. 1, Watertown .....	Reg.	23
Knaespel, Allan, Forest Junction .....	Reg.	20
Krenke, H. F., Rt. 2, Fremont .....	Reg.	6
McKee, Mrs. C. R., Rt. 1, Watertown .....	Reg.	1
Ott, Frank & Son, Menasha .....	Reg. & Gr.	26
Ott, Harold, Forest Junction .....	Reg.	18
Ott, Rager, Menasha .....	Reg. & Gr.	12
Sands, Alex, Box 290, Rt. 1, Racine .....	Reg.	20
Schmidt, Leslie, Rt. 1, Greenleaf .....	Reg.	23
Seitz, Robert, Rt. 2, Waukesha .....	Reg.	11
Simmons, George, Pewaukee .....	Reg.	20
Simmons, Geo., Pewaukee .....	Reg.	21
Sweeney, Mrs. J. Elsie, Hudson .....	Reg.	24
Ula, John D., Blanchardville .....	Grade	38
Wollin, John, Rt. 1, Lake Mills .....	Reg. & Gr.	11
Wonoski, Gus & Son, Rt. 1, Dousman .....	Reg.	31

## Wisconsin Ayrshire Breeder

Are you a member of your State Breed Association? This Association works for your interest. JOIN NOW, your support will be appreciated.

## Wisconsin Ayrshire Breeders Association

Glen Hacker, Pres.  
Brillion, Wisconsin

Lawrence Blank, Sec.  
Ripon, Wisconsin

## Barthels Grain & Feed Co.

649 Cedar St.

Green Bay

Wisconsin



**Additional Members of the Wisconsin Ayrshire  
Association not Already Listed**

Name	Address
Jacob Abbuhl .....	Columbus
Millard Bonney .....	Rt. 3, Sturgeon Bay
Frank D. Borchardt .....	Rt. 1, Neosho
Fred & Higgins Bobolz .....	Avalon
Peter Cupery .....	Dousman
Earl Craven .....	Sussex
Harold Cobb .....	Lodi
Oscar Drews .....	Rt. 2, Mosinee
Robert A. Douvak .....	Rt. 1, Yuba
George Dobratz .....	Merrimac
Walted Dalke .....	Rt. 2, Wittenburg
A. G. Dayton .....	Rt. 1, Hancock
Herman Dreier .....	Rt. 2, Kewaunee
Forest Ewers & Son .....	Richland Center
John Elverman .....	Burlington
Alvin Ewers .....	Richland Center
Arnold Fuhrmann .....	Dale
George Feeder .....	West Allis
Gerhardt Glandt .....	Kewaunee
Harvey Hilbelink .....	Rt. 1, Cedar Grove
Ray Henschell .....	Sturgeon Bay
John Hofberger .....	Rt. 1, Larsen
Carl A. Hannemann .....	Rt 2, Wautoma
E. J. Harder .....	Phillips
Herbert Helm .....	Winneconne
Ray Held .....	Rubicon
Joseph Halfman .....	Rt. 1, Malone
Millard Ihde .....	Neenah
Russell E. Jessop .....	Rt. 1, LaValle
Royal Jones .....	Darien
Lester F. Johnson .....	Rt. 1, Minong
Alfred Kiekhafer .....	Rt. 3, Denmark
Rubert Kiekhafer .....	Rt. 2, Greenleaf
Allen Knoespel .....	Forest Junction
Harold Kressin .....	Rockfield
Albert J. Kramer .....	Rt. 1, Racine
Arthur F. Krueger .....	Ixonion
R. E. Kurth .....	Ripon
Lind Bros. ....	Viroqua
Roy Lambrecht .....	Dalton
Hugh Mitchell .....	Rt. 1, Racine
Mrs. Myrtle J. Moyer .....	Rt. 2, Whitewater
Ter Michalek .....	Rt. 1, Kewaunee
E. B. Marquart .....	Knowles
Florian Mastey .....	Nichols
Julius Moyer & Son .....	Reedsburg
F. Matecki .....	Pestigo
Wawne Nelson .....	Rt. 1, Elgerton
Clarence Na Green .....	Rt. 2, Neenah
William Neitzel .....	Rt. 1, Menomonie
Roger Ott .....	Rt. 1, Menasha
Cecil Powell & Son .....	LaValle
Louis Peterson .....	Holman
Clem Richards .....	Rt. 1, Sheboygan Falls
Arthur Roelke .....	Rio
Harry Richardson .....	Spring Green
O. R. Rice .....	Delavan
Edmund Reyer .....	Rt. 3, Sheboygan
R. P. Selle .....	Rt. 1, Sheboygan Falls
Archie W. Summers .....	Portage
M. G. Stone .....	Fisk
Arthur H. Scheller .....	Van Dyne
Leslie Schmidt .....	Greenleaf
Albert Schroeder, .....	Rt. 3, Clintonville
Fred Schroeder .....	Grafton

# LAWN HURST FARM

Registered Ayrshires  
Bred for Production and Type

Herd headed by "Glen Urguhart Imperial's Ideal" son of "Glen Urguhart Imperial 86852 Imp." and "Glen Campbell Sunflower 323416" with a 2 yr. old record of 9983 lbs. 4.36% milk, 435 lbs. butterfat. A 4 yr. old record of 11145 lbs. 4.30% Milk, 475 lbs. butterfat.

A few choice bull calves for sale.

**LAWRENCE BLANK**

Ripon, Wisconsin

## AYRSHIRE BREEDERS (Continued)

Name	Address
Harvey Schultz	Athens
Alvin Seidl	Two Rivers
Erwin Schussman	Rt. 1, Malone
Emil C. Schmidt	Rt. 2, Two Rivers
Robert Thomey	Bristol
Ernest J. Vine	Granton
Wilbur Viestinz	Rt. 1, Oconto
Christ Wald	Alma
H. L. Wurl	Mayville
Otto Westphal	Kendall
Walter W. Wilquet	Sawyer
D. D. Whitmore	Evansville
Mrs. Julia Kraft	Genoa City

## OSCAR MAYER will buy

- Your dairy type cattle which no longer are efficient milk producers.
- All Wisconsin milk feed veal calves.

Contact the OSCAR MAYER buyer near you.

For last minute livestock reports listen to

- WKOW Madison at 8-55—1070 k.c.
- WIBA Madison at 12:15—1310 k.c.
- WIBU Poynette at 12:40—1240 k.c.
- WIGM Medford at 12:15—1490 k.c.

FINE MEATS



SINCE 1883

Your Convenient  
Livestock  
Market

Madison, Wis.



## Program Highlights for '50

### STATE SALE

The second annual Wisconsin State Sale will be held at Baraboo Fairgrounds on Saturday, June 3. The offering will consist of approximately 60 head all consigned by breeders of the state. All animals will be carefully selected by the sale committee.

### CANTON SHOWS

One day canton shows for each of the 10 organized cantons are being planned for the latter part of June.

### CANTON MEETINGS

Afternoon meetings in each canton are being planned for the last week in March. All Brown Swiss breeders are cordially invited to attend these meetings or to show at their canton shows. Contact your canton or state secretary for date, time and location.

### 4-H ENCOURAGEMENT

The outstanding 4-H club member in each canton will receive a beautiful, scale model of the true type Brown Swiss cow. To the outstanding 4-H club members in the state will get a valuable pen and pencil set. 4-H Club members ask your County Agent how you can be eligible. Prizes, too, for the best showman and county groups at the 1950 State Fair.

## Wisconsin Brown Swiss Association

(Have you joined this year?)

Willard R. Evans

Clifford Martin

Waukesha, Pres.

West Salem, Vice Pres.

Mrs. Norman E. Magnussen

Lake Mills, Sec'y-Treas.



# BROWN SWISS

## BREEDERS

Active Members of  
Wisconsin Dairymen's  
Association

Campbell, Arthur, Gratiot .....	Grade	14
Antholt, Clarence, Brussels .....	Reg. & Gr.	20
Badinger, D. A., Rt. 2, Eagle .....	Grade	15
Baumgartner, E. & Son, Rt. 3, Waukesha .....	Reg. & Gr.	38
Becker, Willis, Rt. 1, Appleton .....	Reg.	17
Behnke, Earl R., Brillion .....	Reg.	19
Behnke, John, Hilbert .....	Reg.	28
Behnke, Richard, Sr., Hilbert .....	Reg.	27
Bentz, Otto, Cedarburg .....	Reg.	29
Brennecke, C. F., Monroe .....	Reg.	25
Brob Bros., Grafton .....	Reg.	16
Buchholz, Barney, Rt. 1, Greenleaf .....	Grade	22
Buckingham, C. L., Dodgeville .....	Reg. & Gr.	13
Chadbourne, Gilbert, Rt. 3, Fond du Lac, Grade		19
Clark, Robert, Rt. 1, Oneida .....	Grade	19
Clark, Dr. T. C., Rt. 2, Beaver Dam .....	Reg.	10
Cooke, George, Est., Racine .....	Reg.	14
Crossman, Dale, Rt. 1, Eldorado .....	Grade	27
Davis, Howard, Downing .....	Grade	18
Davis, Stanley, Darlington .....	Reg. & Gr.	14
Dusell, Earl, Rt. 4, Beaver Dam .....	Grade	10
East Central Breeders Assn. Coop., Waupun		
Elser, Theodore E., Beaver Dam .....	Reg.	38
Elser, Elmer, Rt. 1, Beaver Dam .....	Reg. & Gr.	25
Engle, Sol, Rt. 1, Mukwonago .....	Reg.	42
Erasmus, W. A., Waukesha .....	Reg. & Gr.	23
Esser, Harry, Bagley .....	Reg. & Gr.	14
Evans, Willard, Rt. 1, Waukesha .....	Reg.	28
Fox, Russell, Waterloo .....	Reg.	42
Frahm, Ed, Rt. 2, Appleton .....	Grade	17
Freund, Clarence, Rt. 1, Seymour .....	Grade	18
Galloway, E. P., Rt. 3, Fond du Lac .....	Reg.	22
Gear, Carroll, A & Son, Rt. 1, Plainfield .....	Reg. & Gr.	31
Gilbertson, Morris L., Rt. 1, Evansville .....	Reg.	30
Grueneberg, Herb. Rt. 2, Columbus Reg. & Gr.		10
Hansen, Dr. R. T., Rt. 1, Hartland .....	Reg.	24
Harder, Raymond, Chilton .....	Reg.	15
Harvey, Mrs. A. C., North Prairie .....		6
Hendricks, Ray, Rt. 1, Campbellsport .....	Grade	15
Henning, Geo., Burlington .....	Reg. & Gr.	17
Herman, Alfred, Rt. 1, Black Creek .....	Grade	13
Hess, J. W., Rt. 2, Jefferson .....	Reg.	15
Hodgson, Franz, Apple River, Ill. ....	Reg.	36
Hopf, Herman, Rt. 1, Helenville .....	Grade	22
Howard, Leslie, Rt. 1, Campbellsport .....	Grade	16
Illing, H. T., Rt. 3, Waukesha .....	Reg.	29
Jensen, Emil J., Menomonie .....	Reg.	20
Kastenmeier, Alois, Beaver Dam .....	Reg.	19
Kastenmeier, Alois, and Wood, Robert, Rt. 2 Beaver Dam .....	Reg.	26
Kastenmeier, Joseph & Sons, Rt. 4, Beaver Dam .....	Reg. & Gr.	19
Kastenmeier, Lawrence, Rt. 4, Beaver Dam, Reg.		14
Kastenmeier, Wm., Rt. 2, Beaver Dam, Reg.		14
Koenigs, P., Rt. 2, Pewaukee .....	Reg.	24
Koepsell Erwin, Juneau .....	Grade	17
Kranke Bros., Rt. 2, Fond du Lac .....	Grade	34

## BROWN SWISS BREEDERS (Continued)

Krueger, H. W., Fairview Farm, Rt. 4, Beaver Dam .....	Reg. 22
Krueger, H. E., Rt. 2, Beaver Dam .....	Reg. & Gr. 29
Krueger, H. E., Morning Star Farm, Rt. 2, Beaver Dam .....	Reg. 38
Kruel, Herbert, Fennimore .....	Reg. & Gr. 19
Kruel, Ernest, Fennimore .....	Grade 8
Krull, Marvin, Nichols .....	Grade 32
Langer, Henry, Rt. 7, Watertown .....	Grade 2
Lee Carl, R.R., Germantown .....	Reg. 13
Lentz, Lloyd, Rt. 1, Horicon .....	Grade 10
Ley, Robert, Highland .....	Grade 18
Lipka, Elmer, Rt. 3, Juneau .....	Grade 8
Luckow, Elmer, Rt. 4, Beaver Dam .....	Reg. 22
Mazera Matt J., Eastman .....	Grade 8
Meirer, Alfred, Rt. 2, Monroe .....	Reg. 28
Miller, George, Park Falls .....	Reg. & Gr. 10
Merrill, Donald, Shiocton .....	Grade 18
Moody, Howard, Belmont .....	Grade 19
Mueller, Herbert, Rt. 2, Seymour .....	Grade 22
Mueller, Reinhold, Rt. 2, Seymour .....	Grade 18
Mullen, Thomas, Apple River, Ill.,	Reg. & Gr. 26
Myers, Clifford, Eastman .....	Grade 17
Nackers, A. M., Rt. 2, W. De Pere .....	Reg. 19
Neis, Ben & Burback, Alphonse, Randolph,	Reg. 16
Newhouse, Wesley, Kaukauna .....	Reg. 17
Norvic Farm, Rt. 1, Lake Mills .....	Reg. 33
Olson, Roy, Barnum .....	Reg. 15
Olmstead, Donald, Apple River, Ill. ....	Grade 22
Oosterwuk, Garnett, Rt. 1, Brandon .....	Grade 13
Ostland Farm, Elkhorn .....	Reg. 33
OstVal Farms, Burlington .....	Reg. 68
Paul, Ernest, Rt. 1, Fox Lake .....	Grade 20
Petersen, A., Rt. 1, Oconomowoc .....	Reg. 15
Roesler, Edw. Dale .....	Grade 23
Ruskosky, Mrs. A., Mauston .....	Reg. & Gr. 20
Schauer, Mrs. John, Rt. 1, New Franken ..	Reg. 17
Schroeder, Gordon, Rt. 1, Appleton .....	Grade 18
Selle, Dr. F., Rt. 4, Waukesha .....	Reg. 20
Sennhenn, Erwin, Rt. 1, Columbus .....	Reg. & Gr. 12
Shudy, John, Rt. 3, Oconomowoc .....	Grade 9
Sobiek, Ed, Rt. 1, Oneida .....	21
Sherman, Florence, Rt. 1, Jefferson .....	Reg. 5
Sommers, Reinhardt, Rt. 2, Appleton .....	Grade 13
Sonnenburg, Emil, Rt. 1, Helenville .....	Reg. 16
St. Francis Monastery, Burlington .....	Reg. & Gr. 18
Storzer, Charles, Rt. 1, Oneida .....	Reg. 15
Stubbe, Orval, Rt. 4, Fond du Lac .....	Grade 28
Tabot, C. H., Rt. 3, Beaver Dam .....	Reg. 10
Tri-State Breeders Co-op, Westby .....	
Van Kauwenberg, Joe, Rt. 2, W. De Pere ..	Reg. 27
Williams, Ervin R., Rt. 1, New Franken ..	Reg. 11
Yanke, Otto & John, Rt. 4, Burlington .....	Reg. & Gr. 20

## EVANSDALE FARM

Registered Brown Swiss

T. B. Accredited since 1922

Calfhood vaccination practiced since 1930

Production tested since 1932

Home of the 1947 Jr. Champ at the Wis. State  
Fair—Evansdale Royal Belle whose dam Sly-  
anna Belle of Evansdale has 531.8 lb. fat as a  
5 yr. old with 4.1% test.

Inquiries invited.

**WILLARD R. EVANS, Waukesha, Wis.**

# FOXACRES BROWN SWISS

PROVEN SIRES USED

## KERMIT OF SPRING VALLEY 32954

8 daughters	9564 M	388 F
8 dams	7169 M	303 F

## Gertrude's Inkwyl 40057

7 daughters	9721 M	407 F
7 dams	8822 M	388 F

## Oakland Sensation Royal Boy 58141

11 daughters	1045 M	405 F
11 dams	9713 M	403 F

## Judd's Bridge Star 65397

(Son of Colonel Harry)

His oldest daughters are in their first lactations.

### Present Sires—

Illindale Royal Gail Lanny 90632

Grandson of "Jane's Royal"

Foxacres Sylvan Star 98109

Son of "Star"

Judd's Bridge Star 65397

Artificial service from the Land O' Lakes Creameries.

**RUSSELL FOX**

Waterloo, Wis.

**HARLEY FOX**

Columbus, Wis.

# PURE BRED BROWN SWISS CATTLE

*Inquiries*

*Welcomed*

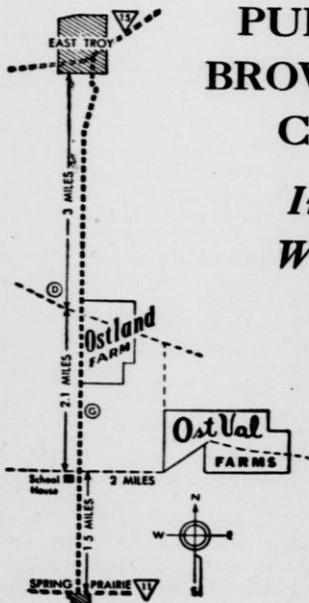

## BROWN SWISS NOT ALREADY LISTED

Ellefson, John H., Rt. 1, Westby  
Gearing, Edward & Sons Est., Alma Center  
Kluge, Norbert M., Rt. 3, Barron  
Kuettel, Chas., Oshkosh  
Malnar, Emil J., Rt. 4, Greenwood  
Metcalf, Burr H., Arkansaw  
Mueller, Emil W. & H. F. Recknagel, Seymour  
Olson,, Olof, Star Prairie  
Renner, John H., Elkhorn  
Richardson, H. S., Rt. 2, Manitowoc  
Rusch, Helmuth, Rt. 1, Gillett  
Van Cauteren, Joe, Comstock  
Allyn, Joseph P., Delavan  
Amberg, T. F. & Son, Elroy  
Ames, Garold, Viola  
Bast, Seno, Rockfield  
Baumgart, Gust, Strongs Prairie  
Becherer, Willard J. & Son, Rt. 1, Box 114, Colby  
Benson, Ernest H., Rt. 1, Cushing  
Bentz, Otto, Rt. 1, Box 126, Cedarburg  
Berg, Lyle, Fairwater  
Berg, Walter F., Rt. 2, Box 317, Waukesha  
Beuchel, Otto R., Rt. 1, Sheboygan  
Beyerl, Louis M., Colby  
Bilsel, Harvey, Ridgeland  
Boehlke, B. W., 4716 West Mill Rd., Milwaukee 9  
Boettcher, Mrs. Henry, Antigo  
Boomer, W. H., Tomah  
Boss, Fred, Rt. 3, Monroe  
Bowyer, Chas. F., Rt. 2, Lake Geneva  
Brahm, Elmer J., Rt. 1, Sussex  
Brandt, Ben S., Hillpoint  
Broberg, Sever, Rock Falls  
Broberg Sever, Rock Falls, R.D., Caryville  
Byerly, Austin, Stone Lake  
Calvert, William H., Benton  
Capaul, John, Alma Center  
Carlson Brothers, Box 115, Galesville  
Casey, H. L., Kansasville  
Chancellor, John, Rt. 1, Mt. Horeb  
Claridge, Thomas G., Reedsburg  
Cooper, Clorine E., Gotham  
Cramer, Oscar J., Prairie du Sac  
Curtis, Earl, Cuba City  
Damerow, C. J., Rt. 4, Beloit  
Danielson, Axel, Route 2, Grantsburg  
David, E. A., Wentworth  
Dodge, Jack & Sons, Rt. 2, Menomonie  
Downey Brothers, Station B, Superior  
Drake, Mrs. Virginia Chapin, Lake Geneva  
Drollinger, Wilmer A., Auburndale  
Drunasky, George, Sun Prairie  
Duellman, Daniel W. & Esther, Fountain City  
Duellman, Wm. J. & Sons, Fountain City  
Ebert, Francis E., Tomah  
Edgar, Raymond, Rt. 3, River Falls  
Ehrlinger, Wm., Est., Hanover  
Ekum, Marjorie Schmid, Box 117, Monroe  
Elliott, Joe, 860 Vine St., Beloit  
Elmer Bros. Co., Inc., Rt. 4, Box 20, Monroe  
Elsinger, John, Loyal  
Emerson, Palmer, Rt. 1, Ferryville  
Engle Acres, c/o Sol Engle, Rt. 1, Mukwonago  
Erasmus, Willis A., Rt. 6, Box 78, Waukesha  
Erickson, Melvin, Rt. 1, Glenwood City  
Flick, H. G., Menomonie  
Fox, Harley, Columbus  
Franciscan Fathers, Pulaski  
Friday, Mrs. Lewis & Sons, Markesan

Fritsch, Emith G., Rt. 5, Box 42, Monroe  
 Friz, Henry N., 265 Broadway, Waukesha  
 Gehelr, Rudolph, Watertown  
 Gettelman, Peter & Sons, Rt. 1, Box 99, Franksville  
 Ginter, Ferdinand, Rt. 1, Cuba City  
 Gotter, Otto H., Rt. 1, Hilbert  
 Green, Ora J., Evansville  
 Greene, Percy, Rt. 1, Box 233, Elkhorn  
 Greenwaldt, Harry A. & Son, Rt. 1, Box 711, Wauk  
 Greenwaldt, Harry A. & Son, Rt. 1, Waukesha  
 Greibe, Jerome F., Rt. 3, Sheboygan Falls  
 Griggs, Mary L., Cable  
 Grootemaat, R. L., Rt. 1, Box 108, Hartford  
 Gross Brothers, Wisconsin Rapids  
 Gunderson Brothers, Gays Mills  
 Haines, Bensel J., Dodge  
 Haines, Eugene A., Dodge  
 Hansen, Frank J., Colgate  
 Hansen, George, Hubertus  
 Hasse, Edwin, Rt. 2, Loganville  
 Hasz, Edward, Middleton  
 Heath, W. C., 3622 N. Hackett Ave., Milwaukee  
 Heller, Kenneth, Cecil  
 Hibbard, B. H., 2235 Hollister Ave., Madison 6  
 Hilbert Farm, Germantown  
 Hintz, Geo. & Sons, Willard  
 Hoch, Alvin A., Alma  
 Hohst, Edmund & Son, Rt. 1, Rubicon  
 Ingold, John, Est., Rt. 5, Monroe  
 Inman, H. C., 3026 Riverside Dr., Beloit  
 Inman, Ira, 3047 Rierside Dr., Beloit  
 Jacobson, Jonas & Lloyd, Rt. 2, Merrill  
 Johnson, W. G., Rt. 1, Box 209, Nashotah  
 Joyce, A. J. & Sons, Silver Lake. P.O. Salem  
 Kalsow, Fred, Rt. 1, Mazomanie  
 Klinzing, Otto, 933 N. Central Ave., Richland  
 Center  
 Knutson, Carl O., Rt. 3, Iola  
 Kopplin, Emil, Rt. 1, Wausau  
 Krenzer, Joseph A., Rt. 1, Box 32, Pewaukee  
 Kreul, Edward F., Est., Fennimore  
 Kurth, Henry, Wausau  
 Lacourt, Sylvan, Luxemburg  
 Landwehr, Joe, Seymour  
 Lang, Frank H. & Adeline, Rt. 2, Milladore  
 Larson, Stanley A., Cushing  
 Leach, Harvey V., Rt. 3, Elkhorn  
 Leasure, Chas., Rt. 1, Box 50, Kansasville  
 Leibl, Frank & Son, Milladore  
 Ludlum, Willard & Sons, Mineral Point  
 Lyon, Mrs. Margaret E., Galesville  
 Manz, A. H., Rt. 2, Eau Claire  
 Marean, William H., Juda  
 Marsch, Nicolas, Rt. 2, Kenosha  
 Marsh, Arbor, Brodhead  
 Marti, Ervin, Rt. 2, Friendship  
 Martin, Andrew & Sons Est., West Salem  
 Martin, J. C. & B. E., West Salem  
 McClellan, H. P. & Son, Rt. 2, Delavan  
 McElroy, George, Rt. 2, Hortonville  
 Meier, Alfred John, Rt. 2, Monroe  
 Meyer, Bruno W., Norwalk  
 Meyer, Frank & Son, Wilton  
 Micke, Clarence, Rt. 1, Box 2, Gilman  
 Miller, The Townsend W., Heirs, c-o A. S. Dens-  
 moor, Markesan  
 Morgan, Clifford, Sparta  
 Mortensen, J. C., Franksville  
 Nelson Brothers, Brooklyn  
 O'Donnell, Fred, Lone Rock  
 Ohm, Edwin W., 506 3rd St., Watertown



### BROWN SWISS (Continued)

Olson, Otto C., Mazomanie  
Olson, Roy, Seneca  
Ortgiesen, Charles, 2460 N. Sixth St., Milwaukee  
Orth, R. G., Eau Claire  
Osterhaus, Jos. H., Bloomington  
Peppers, Tom, Rt. 2, Monroe  
Peterson, Archie L., Centuria  
Pfaff, Wallace D., Melrose  
Pierstorff, Harry & Son, Middleton  
Pine Acres Farm, c-o Isabel M. Kampa, Cedarburg  
Plankey, F. W., Beloit  
Pusch Brothers, Rt. 1, Rubicon  
Rector, Fred A., Rt. 1, Elkhorn  
Reuter, Fred, Middleton  
Reuter, Joseph, Rt. 3, Oconomowoc  
Rieder, John, Rt. 4, Monroe  
Riemer, Otto W., Underhill  
Rink, Herman E., Rt. 4, Beloit  
Rohm, Carl O., Rt. 3, Appleton  
Romell, Louis C. & Sons, Arkdale  
Rusch, Otto J., Rt. 1, Box 119, Gillett  
Rothmund, John, Rt. 2, Manitowoc  
Roubal, B. J., Rt. 1, Franksville  
Sahlstrom, Mr. & Mrs. Archie & Sons, Galesville  
Salmon, W. W. & Son, Rt. 2, Mineral Point  
Sandley, Ole, Browntown  
Sauer, L. M., Sarona  
Schaber, Wallace H., Gratiot  
Schaefer, Elroy, Rt. 4, Chilton  
Schalla, Wm. & Son, Knapp  
Schams, William C., Rt. 2, New Lisbon  
Schauer Brothers, New Franken  
Schmid, Mrs. Edna, Box 117, Monroe  
Schmidt, Emil & Sons, Rt. 2, Box 96, Manitowoc  
Schneider, Henry, Rt. 4, Chilton  
Schott, Theo. K., New Franken  
Schultz, Oscar, Rt. 2, Merrill  
Schultz, Wayne, Rt. 2, Merrill  
Schetchik, Jacob J., Rt. 3, Luxemburg  
Sherry, Alvin T., Soldiers Grove  
Sherry, Orbec D., Rt. 2, Viroqua  
Sherry, Sidney A., Soldiers Grove  
Smith, C. E., Beloit  
Sorenson, Bernard, Lincoln Ave., Mukwonago  
Speich, Frederick, Route 3, Reedsburg  
Speich, John, Rt. 3, Reedsburg  
Stader, Geo. & Son, Whitewater  
Stefl, Frank, Tilleda  
Streiff, Peter H., New Glarus  
Stuettgen, George, Rt. 1, Hubertus  
Swiss Town Farms, Inc., Rt. 3, Beloit  
Teasdale & Davis, Darlington  
Techlin, Alfred W., Appleton  
Thiermann, John, Thiensville  
Van Patten, C. J., Black Creek  
Viney, Frank & Sons, Evansville  
Voegeli, Jake, Monticello  
Voegeli, John R., Lodi  
Wallace, Fred & Sons, Rt. 1, Beloit  
Weinfurter, George, Rt. 3, Luxemburg  
Weitzel, Keith, Middletown  
Wendt, Oscar, Mazomanie  
Wenzel, Julius H., Rt. 1, Sauk City  
West, Weber & Von Dee, Sarona  
Wilhelm, Ambrose, Ogema  
Wisconsin Agr'l College, Madison  
Werden, Clarence M., Rt. 3, Box 336, Wausau  
Yeager, Dominic, Holmen  
Zellner, Elmer L., Rt. 4, Luxemburg  
Zentner, Edgar G. & Sons, Rt. 1, Oshkosh  
Zentner, Jos. M. & Son, Rt. 1, Oshkosh

# KLENZADE

Chemical specialists for Dairy, Food, and Industrial Sanitation—Water treatments—Chemical feeding and proportioning equipment—Engineering, technical and laboratory services.

## KLENZADE PRODUCTS

INCORPORATED  
Beloit, Wis. Distributors in Principal Cities

### Members of National Brown Swiss Ass'n

Mrs. Anne M. Alesander, P.O. Box 418, Wausau  
Elmer Luckow, Beaver Dam  
Ben Neis, Beaver Dam  
Earl Henning, Rt. 1, Eleva  
Gerald Smith, Rt. 2, West DePere  
H. G. Lenz & Son, Rt. 4, Tomah  
Emil Goer, Rt. 2, Seymour  
Elmer Keller, Rt. 1, Germantown  
Alfred A. Schroeter, Random Lake  
Edward Zuelke & Son, Rt. 2, Waupun  
Dr. T. C. Clarke, Rt. 2, Beaver Dam  
Clark Weeden, Rt. 3, Sheboygan  
Albert Burgener, Irma  
Donald Tillung, Deerfield  
Carl Schram, Rt. 1, Mishicot  
Adolph Steiger, Exeland  
Ralph Green, Sparta  
Jack Vye, Waukesha  
B. J. Roubal, Rt. 1, Franksville  
Alfred Ballweg, Mazomanie  
Art Faulkner, Woodruff  
John C. Schuman, Rt. 2, Watertown  
Eastern Central Breeders Ass'n Co-op, 314 Beaver  
Dam St., Waupun  
Orville V. Rule, Linden  
Gust Hallman, Hayward  
Fred Maile, Rt. 1, Brillion  
Lester A. Rothmund, Rt. 2, Manitowoc  
Raymond Harder, Rt. 1, Chilton  
John A. Juckem, Rt. 1, Chilton  
Otto Radatz, Rt. 1, Hilbert  
Melvin Steiner, Rt. 2, Chilton  
Sell Bros., Rt. 4, Chilton  
Art Jeske, Seymour  
Mrs. John Schauer, New Franken  
Orville Kuehl, Rt. 3, Kewanee  
Iver Magnussen, Augusta  
F. A. Ginsbach, Elmwood  
Waldemar F. Gross, Alma  
Adolph Schiefelbein, Somerset  
Ole Tygen, Glenwood  
John Jutz, Collins

# GUERNSEY BREEDERS

Be a member of your County and  
State Association

## SERVICE:

To breeders — We offer our sales service for dispersal sales and for private sales. Also cooperate with our county association sales groups.

Let us know if you need help on your back registrations. We can help you.

We supervise the sale of Golden Guernsey milk in Wisconsin — The best market for a high quality milk.

Wisconsin Guernseys — Our state magazine to every member, your membership is needed — we will give you value received.

## OUR YOUTH PROGRAM:

20 special awards to 4-H and FFA members. Showmanship awards and other special awards given at County and State Fair.

Cooperating with county associations to give more help and awards to our junior breeders.

George D. Britts, Secretary  
Box 14 — Waukesha, Wisconsin

## FREE VALUABLE TIPS! GUERNSEY INFORMATION KIT

Packed with practical facts and figures and market data—this timely kit will prove useful to anyone interested in breeding, buying, selling or dairying.

For FREE INFORMATION KIT

Mail This Coupon Today

The American Guernsey Cattle Club

Grove St., Peterborough, N. H.

Please send me free of charge  
The 1950 GUERNSEY INFORMATION KIT.

Name .....

Address .....

City ..... State .....



# GUERNSEY BREEDERS

## Active Members of Wisconsin Dairymen's Association

Name	Address	Reg. G., No.
Aasmunderude, Milton,	Prairie Farm,	Reg. & Gr. 24
Adams, Laverne,	Rt. 2, Waukesha	.....Grade 17
Anderson, Andrew,	Ogema	.....Grade 14
Anderson, Norvel,	Ogema	.....Grade 22
Anderson, Robert,	Ferryville	.....Grade 11
Anderson, Viking,	Prentice	.....Grade 35
Andree, A. P.,	Ogema	.....Reg. 18
Andree, Ronald,	Ogema	.....Reg. & Gr. 10
Apher, Russel,	Wonewoc	.....Reg. & Gr. 16
Arnold, Lester,	Ogema	.....Grade 10
Audley, T. B.,	Rt. 1, Pewaukee	.....Reg. & Gr. 28
Badger Breeders Co-op,	Shawano	.....Reg.
Badding, Henry,	Prentice	.....Reg. & Gr. 11
Bakken, E.,	Menomonie	.....Reg. 40
Balson, Charles,	Rt. 1, Fond du Lac	.....Reg. 27
Barden, Richard,	Platteville	.....Reg. & Gr.
Barnemann, Louis,	Hilbert	.....Grade 24
Barnes, Wm. H. & Sons,	New Lisbon,	Reg. & Gr. 33
Barrharst, Rudolph,	Hustler	.....Grade 12
Bartell, E. A.,	Cedarburg	.....Reg. & Gr. 24
Bartell, Lawrence,	Rt. 1, Waukesha	.....Reg. & Gr. 31
Bascom, Dean,	West Bend	.....Reg. & Gr. 16
Basse, William H.,	Rt. 3, Waukesha	.....Reg. 25
Bass, Glen,	Hillsboro	.....Grade 13
Bauernfeind, Robert,	8120 Br. Deer Rd., Milwaukee	.....Reg. & Gr. 32
Baumgartener Brothers,	Wrightstown	.....Reg. 97
Becker, Harry J.,	Rt. 3, Ft. Atkinson	.....Reg. 10
Becker, Walter G.,	Rt. 1, Ft. Atkinson	.....Reg. 11
Becker, Wilbur,	Rt. 1, Ft. Atkinson	.....Reg. 23
Behrens, Bernhard,	Grafton	.....Reg. and Gr. 23
Beirman, George & Son,	Ogema	.....Reg. & Gr. 27
Bejeck, Frank,	Phillips	.....Reg. & Gr. 14
Bell, Norman,	Camp Douglas	.....Reg. & Gr. 18
Bence, Jerome,	Menomonee Falls	.....Reg. & Gr. 23
Beranek, Ed,	Mauston	.....Grade 12
Bergelin, Albert,	Chilton	.....Grade 19
Bergeman, August,	Rt. 2, Appleton	.....Grade 23
Bernetzke, Ted,	Rt. 3, Appleton	.....Grade 14
Best, Ted J.,	Downing	.....Reg. & Gr. 25
Bezrouch, Walter,	Phillips	.....Grade 8
Biemel, E.,	Mauston	.....Grade 24
Bierman, Geo.,	Rt. 1, Antigo	.....Grade 14
Bintzler, John,	Lyndon Station	.....Grade 10
Bishop, R. B.,	Rt. 1, Mukwonago	.....Grade 135
Bock, Elmer,	Rt. 1, Malone	.....Reg. 23
Bockler, John,	Catawba	.....Grade 13
Bodenberg, Roy & Son,	Phillips	.....Grade 16
Boehlke, Ernst F.,	Cedarburg	.....Grade 22
Boese, W. R. & Son,	Rt. 2, Ft. Atkinson	.....Reg. 8
Bossenbrook, Leonard,	Rt. 1, Waupun	.....Grade 26
Botts, Tom & Son,	Troy Center	.....Reg. & Gr. 15
Boux, Louis,	Mauston	.....Reg. 12
Brandel, Paul,	Rt. 3, Ft. Atkinson	.....Reg. 18
Braun Bros.,	Rt. 1, Malone	.....Grade 21
Breitrich, O. H.,	Rt. 1, Appleton	.....Reg. 15
Bresser, Gilbert,	Rt. 1, Waupun	.....Grade 14



## ALLOVER *Electric* Animal Clipper

Model "46"

**Safe! Sure! Speedy!**

Clip your, cows, horses, dogs and other animals with this new, electric animal clipper. Safe, easy to use. Cuts fast and clean. Cannot shock. Motor stays cool. Equipped with standard 3-inch cutting blades and 20-foot cord. Guaranteed. You take no chances—your money refunded if not fully satisfied.

## Crown Weaning Ring

● A new-type Calf Weaner—easy to install—stays put—will not irritate—does not interfere with feeding—may be used indefinitely.



## Self-Locking BULL RING

Safe ● Strong ● Durable

● Equipped with easy piercing cap and automatic lock. Safe, easy to install. Sturdy construction. No loose parts. If your dealer cannot supply you, write direct to

**Allover Mfg. Co.** Racine, Wisconsin

GUERNSEY BREEDERS (Continued)

Name	Address	Reg. G., No.
Brickson, Alfred, Rt. 3, Ft. Atkinson	_____	Reg. 18
Brook Hill, Genesee Depot	_____	Reg. & Gr. 335
Brown, Kenneth, Rt. 4, Appleton	_____	Grade 21
Bruden, Lester J., Clear Lake	_____	Grade 32
Brunner, Charles, Ogema	_____	Grade 16
Buboltz, Ed, Rt. 1, Eldorado	_____	Grade 16
Bukachek, Wm., Fifield	_____	Grade 16
Burhop, Fred, Grafton	_____	Reg. & Gr. 18
Burton, Donald, Rt. 1, Eagle	_____	Reg. 16
Byrne, Myrle T., Rt. 2, Antigo	_____	Grade 30
Casper, Gregor, Rt. 2, New Holstein	_____	Grade 18
Casper, Joseph, New Holstein	_____	Grade 16
Cesik, Aldrich, Rt. 2, Rice Lake	_____	Grade 24
Chada, Henry, Fifield	_____	Grade 6
Chapin, A. J., Rt. 2, Brandon	_____	Reg. 28
Chapman, Wm., Fifield	_____	Reg. & Gr. 7
Cipra, Joe, Bridgeport	_____	Grade 14
Clark, Henry, Mauston	_____	Grade 8
Clausen, Harold, Bruce	_____	Reg. & Gr. 16
Clausing, Elmer, Cedarburg	_____	Reg. & Gr. 21
Clausing, Milton & Roland, Grafton	_____	Reg. 22
Clausing, Armin, Grafton	_____	Reg. & Gr. 29
Clausing Bros., Thiensville	_____	Reg. & Gr. 28
Colman, E. W., Rt. 1, Hartland	_____	Reg. & Gr. 13
Clausing, Herbert, Grafton	_____	Reg. 31
Congdon, Bert C., Galesville	_____	Grade 16
Connell, Clark, Rt. 2, Waukesha	_____	Grade 12
Conrad, Adamski, Rt. 2, Antigo	_____	Grade 12
Cramer, Joe & Son, Menomonie	_____	Reg. & Gr. 46
Christianson, Sam, Rt. 3, Ft. Atkinson	_____	Grade 16
Cummings, John, Ogema	_____	Grade 20
Curtis, Donald J., Clayton	_____	Grade 17
Dale, John R., Menomonie	_____	Reg. & Gr. 43
Dawson, Wm., Catawba	_____	Grade 9
DeCramer, A. C., Rt. 1, Eldorado	_____	Grade 20
Delwiche Farms, Inc., Rt. 2, Green Bay	_____	Reg. 26
Denzine, Galen, Phillips	_____	Grade 12
Dickerson, LeRoy,	_____	Grade 12
Dieringer, Andrew, Belgium	_____	Grade 20
Dietz, George, Rt. 2, Appleton	_____	Grade 24
Dobbs, Charles, Rt. 3, Colfax	_____	Grade 20
Dofferfuhl, Adolph, Thiensville	_____	Reg. & Gr. 18
Doersch, Robert, Rt. 1, Seymour	_____	Grade 25
Draeger, Clarence, Rt. 2, Ft. Atkinson	_____	Reg. 27
Drephal, Elmer, Rt. 2, Black Creek	_____	Grade 21
Drews, Marvin, Rt. 1, Mukwonago	_____	Grade 11
Duchateau, Willard, Rt. 7, Green Bay	_____	Grade 13
Dwyer Bros., Kendall	_____	_____
Dunbar, Wm., Brantwood	_____	Grade 9
Dutton, Leonard, Elroy	_____	Reg. & Gr. 24
East Central Breeders Ass'n Co-op, Waupun, Reg.	_____	_____
Ellis, Ed, Eastman	_____	Reg. & Gr. 18
Elmer, Joe, Phillips	_____	Grade 13
Evans, Harry, Ogema	_____	Grade 11
Evenson, Perry, Rt. 1, Ft. Atkinson	_____	Reg. 16
Erdman, Arthur, Ft. Atkinson	_____	Reg. 14
Erdman, Louis C., Rt. 2, Jefferson	_____	Reg. 20
Evert, John, Rt. 2, Pewaukee	_____	Reg. & Gr. 34
Fahrwald Farm, Oshkosh	_____	Reg. & Gr. 80
Federiuitz, Elmer, Hilbert	_____	Reg. 18
Federiuitz, Edmund, Chilton	_____	Reg. & Gr. 22
Fickel, Wm., Ogema	_____	Grade 4
Fickel, Jason, Ogema	_____	Grade 6
Fickel, John A., Ogema	_____	Grade 12
Fitch, Darriel, Antigo	_____	Grade 27
Fitzelberger, Joe, Chilton	_____	Reg. & Gr. 30
Fleming & Brandle, Rt. 3, Ft. Atkinson	_____	Reg. 20
Ford, John, Wilton	_____	_____

# A FARMERS' ASSOCIATION

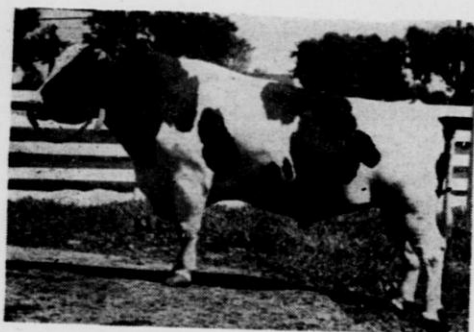

OFFERING THE BULLS  
THE FARMERS  
WANT

Holsteins

Guernseys

Brown Swiss

Aberdeen-Angus

EAST CENTRAL  
BREEDERS

ASS'N CO-OP

Waupun, Wis.

Serving Dodge, Fond du Lac, Colum-  
bia, Green Lake, Washington, and  
Ozaukee Counties and some adjacent  
parts of Jefferson, Dane and Winne-  
bago Counties.

## GUERNSEY BREEDERS (Continued)

Name	Address	Reg. G.,	No.
Fraley, Roy, Rt. 2, Antigo		Grade	12
Franzke, Warren, Rt. 1, Appleton		Grade	12
Frie, Martin, Cumberland		Grade	16
Fries, Lyle, Rt. 1, Bryant		Grade	15
Frohmader, I. A., Camp Douglas		Grade	20
Fronek, Ervin F., Rt. 2, Antigo		Grade	20
Fruit, C. E. & Son, Rt. 2, Waukesha		Reg. & Gr.	41
Fuchs, Charles, Kennan		Grade	6
Fuchs, Geo., Catawba		Grade	18
Fulton Farm, Waukesha		Reg. & Gr.	32
Furlong, Melvin, Rt. 2, Campbellsport		Reg. & Gr.	18
Gasser, Jos., Rt. 2, Mukwonago		Reg. & Gr.	31
Gebiant, Jess, LaValle		Reg.	13
Galle, Fred, Rt. 1, Fond du Lac		Grade	28
Garvin, Ora, Eastman		Grade	23
Gaugert, Gilbert, Sullivan		Grade	17
Gillitzer, Bernard, Bridgeport		Grade	10
Gindt, Ralph, Rt. 2, Oakfield		Grade	11
Glitter, Gilbert, Rt. 2, Ft. Atkinson		Grade	14
Glovka, George, Comstock		Grade	18
Golden Prairie Farm Inc., Union Grove		Reg. & Gr.	32
Gorham, Frank, Camp Douglas		Reg. & Gr.	38
Goth, Wm., Phillips		Grade	13
Govin, Mr. and Mrs. Niel, Menomonie		Reg. & Gr.	18
Greve, Ewald, Rt. 2, Appleton		Grade	20
Griesbach, Henry, Greenville		Grade	9
Grimsled, Olger, Lynxville		Grade	12
Griswold, Albert, Rt. 2, Pewaukee		Grade	32
Groves, Sherman, Prentice		Grade	12
Gugdahl, Carl, Mauston		Grade	14
Gugdahl, Herman, New Lisbon		Reg.	16
Gunderson, Robert, Rt. 3, Edgerton		Grade	14
Gustafson, Andrew, Brantwood		Grade	16
Haase, C. A., Menomonie		Reg. & Gr.	40
Hafemann, Harvey, Rt. 1, Greenleaf		Grade	21
Hafemann, Raymond, Rt. 1, Greenleaf		Grade	19
Haferbecker, Melvin, Rt. 2 Appleton		Reg.	24
Halbach, Melvin, Rt. 1, Malone		Grade	20
Hammons, Freeman M., Clear Lake		Reg.	18
Hanson, Earl, Neillsville		Reg. & Gr.	31
Harshman, Boyd, Elk Mound		Reg.	18
Harvey, Mrs. A. C., North Prairie		Reg.	18
Haslan, Preston, Mukwonago		Reg. & Gr.	31
Hastings, Roy, Elroy		Grade	20
Hargrave, A. W., Rt. 1, Ripon		Reg. & Gr.	27
Harness, R. W., Neenah		Reg.	30
Hartway, Carl, Park Falls		Reg. & Gr.	18
Haubert, Rudy, Catawba		Grade	12
Havens, O. D., Darlington		Reg. & Gr.	11
Hawks, Harry, Phillips		Grade	14
Hawland, Alfred, LaValle		Grade	21
Heffernan, R. C., Oshkosh		Reg. & Gr.	
Heine, Edward, Rt. 1, Johnson Creek		Grade	16
Helberg, Roy, Butternut		Reg. & Gr.	12
Helms, Edgar, Rt. 1, New London		Reg.	16
Heus, Germain, Rt. 2, New Holstein		Reg. & Gr.	16
Hepp, Max, Mauston		Grade	20
Highsmith & Stelse, Rt. 1, Jefferson		Reg.	19
Hill, John D., Rt. 1, Rosendale		Reg.	28
Hilt, Clem, Rt. 2, New Holstein		Grade	21
Hinn, Gerhard, Rt. 1, Fond du Lac		Grade	8
Hintz, Alvin, Cedarburg		Reg. & Gr.	28
Hitz, Edward, Rt. 3, Antigo		Grade	10
Hoard's Dairyman Farm, Rt. 1, Fort Atkinson		Reg.	37



**GUERNSEY BREEDERS (Continued)**

<b>Name</b>	<b>Address</b>	<b>Reg. G.,</b>	<b>No.</b>
Hobbs, George,	Soldiers Grove	Grade	16
Hochmuth, Herbert,	La Valle	Reg. & Gr.	25
Hoff, Allen,	Downing	Grade	15
Holz, Forest,	Rt. 2, Black Creek	Grade	20
Honeyager, Harold,	Waukesha	Grade	12
Horn, H. A.,	Mukwonago	Reg. & Gr.	12
Hovener, Wm.,	Grafton	Reg. & Gr.	24
Howard, S. O.,	Mukwonago	Reg. & Gr.	67
Hrabam, Rudolph C.,	Rt. 1, Antigo	Grade	12
Hughes, Phil,	Rt. 3, Amery	Reg. & Gr.	10
Hupke, Walter,	Rt. 3, Ft. Atkinson	Reg.	13
Husnik, Frank G,	Rt. 1, Luxemburg	Grade	14
Hutnik, John,	Phillips	Grade	7
Hvass, Harvey,	Kennan	Grade	6
Jablonsky, Mike,	Catawba	Grade	18
Jahnke Bros.,	Rt. 3, Ft. Atkinson	Reg.	36
James, Harley,	Rt. 2, Campbellsport	Grade	14
Jamison Bros.,	Appleton	Reg.	36
Janecko, Joe,	Kennan	Grade	12
Jasurda, John,	Phillips	Reg. & Gr.	19
Jenkins, Chas.,	Rt. 1, Seymour	Grade	22
Jensen Bros.,	River Falls	Reg. & Gr.	11
Johann, John,	Rt. 4, Appleton	Grade	28
Johnson, Alfred,	Sparta		
Johnson, Clarence,	Prentice	Grade	12
Johnson, Arthur G.,	Ogema	Grade	9
Johnson, Earl,	Rt. 1, Mukwonago	Grade	9
Johnson, G. Elmer,	Rt. 1	Grade	9
Johnson, Lawrence,	Algoma	Reg. & Gr.	22
Johnson, Thomas C.,	Ogema	Grade	10
Johnson, Verner,	Ogema	Grade	11
Johnson, Martin		Grade	14
Jones, Russell,	Kennan	Grade	17
Jones Dairy Farm,	Rt. 3, Ft. Atkinson	Reg.	9
Jones, Claude,	Prentice	Grade	10
Kaas, Leo,	Rt. 3, Campbellsport	Grade	25
Kahl, Norman,	Hillsdale	Grade	17
Kasperek, Joe,	Rt. 1, Black Creek	Grade	15
Kassilke, A. B.,	Rt. 4, Appleton	Grade	16
Keel, Edwin,	Rt. 2, Beaver Dam	Reg. & Gr.	18
Keifer, Norman,	Hilbert	Grade	12
Keiffer, Orville,	Rt. 2, Black Creek	Grade	24
Kempen, Bernard,	Kennan	Grade	12
Kempen, Steve,	Catawba	Grade	26
Kenney, Richard,	Catawba	Grade	20
Kernz, Rudolph,	Neillsville	Grade	16
Kerr, Lawrence,	Box 220, Waukesha,	Reg. & Gr.	30
Keystone Farm,	Rt. 1, Waukesha	Grade	37
Kiekhaefer, Martin,	Rt. 2, Greenleaf	Grade	17
Kiekhaefer, Walter,	Rt. 2, Greenleaf	Grade	19
Kiesling, E. H.,	Rt. 2, Jefferson	Reg.	26
Kiesling, M. F.,	Ft. Atkinson	Reg.	18
Kilmar, Roy,	Wonewoc	Grade	14
Kimball, Elmer,	Rt. 1 Seymour	Reg.	24
Kipp, F. F.,	North Prairie	Reg.	18
Kiraly, John,	Catawba	Grade	15
Kistner, Paul,	Downing	Grade	18
Kison, Roland,	Cedarburg	Reg. & Gr.	15
Kitzerow, Arnold,	Rt. 2, Greenleaf	Grade	30
Klapka, James,	Phillips	Grade	19
Klitzkie, Harry,	Rt. 2, Whitewater	Grade	30
Klug, Norbert,	Rt. 2, Greenleaf	Grade	22
Klug, Rufus,	Rt. 2, Greenleaf	Grade	16
Knoepke, Arnold,	Rt. 1, Colfax	Grade	20
Knutson, Lester,	Rt. 1, Cumberland	Grade	16
Knutson, Sigvard,	Comstock	Grade	16
Kollath, Kenneth,	Rt. 2, Seymour	Grade	14
Koser, Arthur,	Rt. 1, Almena	Grade	17

## GUERNSEY BREEDERS (Continued)

Name	Address	Reg. G.,	No.
Koricar, Andrew, Phillips	_____	Grade	12
Kozak, Joe, Phillips	_____	Grade	9
Koshak, Louis, Butternut	_____	Reg. & Gr.	15
Kramer, Roger, Oconomowoc	_____	Reg.	18
Kriedeman, Herman, Rt. 1, Ft. Atkinson	_____	Reg.	24
Kringle, Harold, Barron	_____	Reg. & Gr.	25
Krueger, Bennie, Rt. 2, Seymour	_____	Grade	21
Krueger, Fred, Cedarburg	_____	Reg. & Gr.	18
Kruse, Alvin, Waukesha	_____	Grade	18
Kuhlman, Mrs. Lydia, Rt. 1, Juneau	_____	Grade	2
Kunz, Elmer G., Rt. 3, Ft. Atkinson	_____	Reg.	16
Kunz, W. G., Rt. 3, Ft. Atkinson	_____	Reg.	12
Kurtz, Ferd J., Rt. 1, Horicon	_____	Grade	10
Kussman, Donald, Fairwater	_____	Grade	23
Kutz, Alfred O., Rt. 3, Whitewater	_____	Reg.	18
Kuhtz, C. H. & Son, Rt. 2, Waukesha	_____	Reg. & Gr.	36
Kurth, Frank, Catawba	_____	Reg. & Gr.	22
Kussow, Arthur, Rt. 1, W. De Pere	_____	Grade	16
Kussow, Edward, Rt. 1, W. De Pere	_____	Grade	13
Laabs, Edwards G., Wis. Dells	_____	Grade	12
Laehn, Ernst, Rt. 1, Black Creek	_____	Grade	15
Laib, Max, Hortonville	_____	Grade	10
Lallemont, Theodore, Catawba	_____	Grade	10
Lambie, Clifford, Rt. 2, Kaukauna	_____	Grade	12
Laning & Sherwin, Rt. 2, Brandon	_____	Grade	37
Lapp, Allen C., Rt. 1, Watertown	_____	Grade	4
Larsen, Charles, Mauston	_____	Grade	18
Larsen, Clifford, Lynxville	_____	Grade	16
Larsen, Milton, Ogema	_____	Reg. & Gr.	10
Larson, Lester, Camp Douglas	_____	Grade	14
Larson, Walter, Rt. 2, Cambridge	_____	Reg. & Gr.	17
Larson, Clarence, Algoma	_____	Reg.	16
Lasica, Victor, Phillips	_____	Grade	9
Lathrop, Herbert, Rt. 1, New London	_____	Grade	17
Lauden, Wm., Hustler	_____	Grade	24
Lee, Art, Mauston	_____	Grade	10
Lemke, Rudolph, Rt. 1, De Pere	_____	Grade	25
Lemmenes, A. B., Rt. 1, Fairwater	_____	Grade	23
Lindholm, Morris, Mineral Point	_____	Grade	33
Lindner, Roman, Ogema	_____	Grade	6
Lintner, Leonard, Chilton	_____	Grade	7
Lintner, Oscar, Brillion	_____	Grade	18
Lintner, Earl, Chilton	_____	Reg. & Gr.	13
Loppnow, Raymond, Rt. 1, Greenleaf	_____	Grade	18
Lorenz, Ray, Rt. 1, Hortonville	_____	Grade	20
Lorenz, Wesley, Rt. 2, Shiocton	_____	Grade	18
Lorenz, Wilbur, Hortonville	_____	Grade	16
Lowerre, Thomas A., Delafield	_____	Grade	16
Lueder, Walter, Cedarburg	_____	Reg. & Gr.	23
Luening, Robert A., Rt. 1, Pewaukee	_____	Reg. & Gr.	13
Lundberg, Milton, Ogema	_____	Grade	12
Lurvey Bros., Rt. 1, Dousman	_____	Reg.	63
Mader's Farm, Germantown	_____	Reg.	13
Main, Herbert A., Rt. 1, Ft. Atkinson	_____	Reg.	15
Malin, F. X., Rt. 1, Genoa	_____	Reg. & Gr.	24
Malish, Arthur, Star Route, Deerbrook	_____	Grade	8
Manke, Arthur, Rt. 1, Pewaukee	_____	Reg. & Gr.	27
Manke, Edwin F., Rt. 1, Sussex	_____	Grade	23
Marcks, Harvey, Rt. 1, Black Creek	_____	Reg. & Gr.	20
Markley, John, Kennan	_____	Reg. & Gr.	12
Marschall, Roland, Amery	_____	Reg. & Gr.	18
Martin, Wesley, Rt. 2, Hortonville	_____	Grade	24
Martinson, Howard, Rt. 2, Ft. Atkinson	_____	Grade	10
Martyn, Mervin, Rt. 1, Pulaski	_____	Grade	18
Marx, Walter, Navarino	_____	Grade	10
Mathesius & Richter, Rt. 4,	_____		
Burlington	_____	Reg. & Gr.	28
Mathys, Walter & Son, Barron	_____	Reg.	20

# CARBOLA

DISINFECTING WHITE PAINT

Complete 3 in 1 Barn Spray

It's a Disinfectant, Insecticide and White Paint all in one. For Poultry Houses, too. Why spend money and labor on two separate troublesome expensive jobs when Carbola

Does **THREE** necessary jobs more completely, and with longer lasting effectiveness, in  
**One easy lower cost operation**

- (1) Kills Flies
- (2) Kills Disease Germs
- (3) Gives White Walls

Kills spiders, 90% less cobwebs for 8 to 10 mo.  
Better sanitation. Lower bacteria

**CARBOLA CHEMICAL CO., INC.**  
Natural Bridge, N. Y.

Carbola at Better Feed, Seed, Hardware and Farm Stores

## DOUBLE BENEFITS . .

*with*



## ARCHER CALF Starter

Archer Calf Starter actually works two ways. It builds healthy, sturdy calves, develops them into high producing cows. Vitamin fortified Archer Calf Starter also makes more milk available for market, more profits for you, because Archer Calf Starter contains even more nutrients necessary for rapid growth and good health than whole milk.



**ARCHER**  
**CALF STARTER**

# MOUND CITY FARM

Registered

Guernseys



Elmer L. Wilkins — Platteville, Wis.

## GUERNSEY BREEDERS (Continued)

Name	Address	Reg. G.,	No.
Mauer, Ed, Mauston		Reg. & Gr.	14
Mayer, Russell, Oconomowoc		Grade	19
Meider, E., Rt. 1, Hartland		Reg. & Gr.	15
Meidl, Joe, Rt. 1, Antigo		Grade	16
Meinecke, Frank, Sussex		Reg.	26
Meir, Roy, Ogema		Reg. & Gr.	12
Meltz, Emory, Rt. 1, Appleton		Reg.	26
Meryers, Wm. H., Neillsville		Grade	10
Meuler, A., C. Rt. 4, Oconomowoc		Reg.	23
Miller, Melvin, Rosendale		Grade	30
Mistile, Charles, Kendall		Grade	16
Mitchell, D. S., Rt. 2, Pewaukee		Grade	14
Mitchell, Thomas H., Rt. 2, Pulaski		Grade	13
Mizkewiz, Jerome J., Rt. 2, De Pere		Grade	5
Mode, Albert, Rt. 3, Ft. Atkinson		Reg. & Gr.	21
Mohrback, C. J., Park Falls		Grade	6
Moldenhauer, Wm., Grafton		Reg. & Gr.	17
Morrical, Dean, Phillips		Grade	17
Morrison, Mrs. Francis, Mauston		Grade	12
Monick, Donald, Camp Douglas		Reg.	24
Mortimer, Dale, Wonewoc		Grade	14
Mullin, Wm., Rt. 2, Fox Lake		Grade	22
Myer, Dennis, Ogema		Grade	9
Myhre, I. C., Stanley		Reg. & Gr.	20
McCafferty, Jo, Mauston		Grade	10
McClurg, Walter F., Rt. 3, Viroqua		Reg. & Gr.	21
McCormick, Leighton, Catawba		Grade	9
McDowell, Stuart, Navarino		Grade	29
McKee, Clyde, Hillsdale		Reg. & Gr.	20
McKee, Mrs. C. R., Rt. 1, Watertown		Reg. & Gr.	15
McKittrick, Isaac, Kennan		Grade	15
McIntyre, Robert, Rt. 3, Ft. Atkinson		Reg.	40
Nashotah House, Nashotah		Reg. & Gr.	25
Natzke, Amos, Rt. 1, Greenleaf		Reg.	20
Nelson, Ben, Platteville		Reg.	125
Nelson, David, Brantwood		Reg.	22
Nelson, Elmer A., Prentice		Grade	10
Nelson, George, Ogema		Reg. & Gr.	13
Nelson, J., Rt. 4, Waukesha		Reg.	18
Nelson, Alvin, Catawba		Grade	10
Nelson, Anton, Ogema		Reg. & Gr.	23
Nelson, Carl, Prentice		Grade	13
Nelson, Orville, Rt. 1, Deerbrook		Grade	12
Nickell, Orville, Turtle Lake		Grade	10
Nicholas, Roe, Rt. 1, Whitewater		Reg.	28
Niedemier, Paul, Rt. 5, Waukesha		Grade	12
North, G. N., Waterford		Grade	22
Norum Bros., Phillips		Reg. & Gr.	18
Norum, Louis, Phillips		Grade	11

**GUERNSEY BREEDERS (Continued)**

Name	Address	Reg. G.,	No.
Noziska, Wm.,	Ogema	Grade	16
Ocker, Ernest R.,	Fifield	Grade	12
Oines, L. E.,	Galesville	Reg.	22
Okuyama, Dr. Sobey,	Genesee Depot	Reg.	15
Olson, Clayton,	Butternut	Grade	10
Olson, Anton E.,	Comstock	Grade	12
Olson Bros.,	Ogema	Reg.	17
Oman, Leland,	Brantwood	Grade	14
Oosterwyk, Lambertus,	Rt. 1, Waupun	Grade	10
Otto, John R.,	Rt. 7, Green Bay	Grade	16
Oynes, M. E.,	Galesville	Grade	26
O'Brien, P. R.,	Baileys Harbor	Reg.	30
Palmer, Lester,	Mauston	Grade	17
Pamperin, Jerome & Chas.,	Rt. 5, Green Bay	Reg.	27
Pass, Emil,	Catawba	Grade	12
Parke, Jesse F.,	Rt. 2, La Farge	Grade	12
Patey, Chas.,	Rt. 2, Waukesha	Reg. & Gr.	22
Patterson, Ida,	Rt. 3, Viroqua	Reg. & Gr.	32
Paulson, Blaine G.,	Melrose	Grade	20
Paulson, John & Son,	Gays Mills	Grade	14
Peck, Neal,	Rt. 1, Peshtigo	Grade	9
Peters, Clarence,	Rt. 4, Appleton	Grade	20
Peters, Ed,	Kennan	Grade	9
Petersen, S. T.,	Camp Douglas	Reg. & Gr.	17
Petersen, Vernon,	Camp Douglas	Reg. & Gr.	10
Peterson, Clarence A.,	Comstock	Grade	15
Peterson, Christ,	Rt. 3, Edgerton	Grade	16
Peterson, Stanley,	Prentice	Grade	10
Pett, Lloyd,	Troy Center	Grade	11
Pickart, Ray,	Rt. 1, Malone	Grade	15
Pierrard, Alvin,	Kennan	Grade	12
Pick, Mrs. Mathilda,	Chilton	Grade	12
Pilling, Elmer,	Chilton	Grade	24
Piper, Roy M.,	Rt. 2, Eagle	Grade	15
Pitel, Lloyd,	Camp Douglas	Reg. & Gr.	20
Pitts, Ernest,	Platteville	Grade	16
Poetter, Roy,	Rt. 1, Black Creek	Grade	19
Platteville State Teachers College,	Platteville	Reg.	31
Pollard, Seth,	Rt. 1, Sussex	Reg.	20
Priebe, Andrew,	Rt. 1, Bryant	Grade	30
Preboski, Paul E.,	Rt. 2, Antigo	Grade	14
Prelipp, Alvin,	Rt. 1, Seymour	Grade	35
Price, Howard,	Rt. 1, Waukesha	Reg.	22
Prince, David,	Rt. 4, Bloomer	Grade	16
Priedeman, G.,	Rt. 5, Waukesha	Reg.	30
Protvinsky, Ernest,	Catawba	Grade	17
Pugh, Hollie, E.,	Soldiers Grove	Reg. & Gr.	13
Punzel, H. C. & Son,	Rt. 2, Cambridge	Reg.	17
Raab, Herman,	Catawba	Grade	12
Raab, Bill,	Catawba	Grade	12
Raahe, Roy,	Wilton	Grade	16
Rahmlow, Wilbert,	Rt. 3, Appleton	Grade	19
Raleigh, Ronald,	Brantwood	Grade	6
Ranson, Rex,	Oconomowoc	Reg. & Gr.	22
Rasmussen, Art,	Phillips	Grade	10
Rather, Armand,	Rt. 1, Malone	Reg.	16
Rathke, Oscar,	Grafton	Reg. & Gr.	25
Rawson, Guy,	Platteville	Reg.	19
Raymaker Farms,	Rt. 2, Green Bay	Reg. & Gr.	17
Redeker, Otto J.,	Rt. 1, Waupun	Grade	18
Repich, Mark,	Kennan	Reg. & Gr.	16
Rhody, Harold,	Ogema	Grade	7
Rhody, Carl,	Ogema	Grade	13
Ribbke, Wm.,	Wonewoc	Grade	15
Richards, Arthur,	Genesee Depot	Reg. & Gr.	33
Richardson, Leo,	Wonewoc	Grade	16

For Your Next Herd Sire See  
**Ozaukee County  
Guernsey Breeders Co-op**

Over 100 Breeders  
70% of Active Members doing D.H.I.A.  
or A.R. Testing

**ALSO GRADE AND REGISTERED  
FEMALES FOR SALE**

Fieldman to Assist  
**ERWIN J. RIEMER**

Secretary

Cedarburg, Wis.

Phone Thiensville 4459

**Milk Testing Equipment**

for the Dairy Farmer and  
Dairy Herd Improvement Assn.

**Milk Cans, Strainers, Pails**

Can Racks, Cover Racks  
Calf Feeding Pails

**Stewart Clipmasters & Shearmasters**

Cattle Clippers Repaired  
and blades sharpened  
67 Years in Business

**Wisconsin Dairy Supply Co.**

Whitewater, Wis.

**Farmco Alfa-Clo  
Topdresser**

*The Complete  
Legume Food*

**WISCONSIN MADE  
FOR WISCONSIN SOILS**

**Owned & Controlled by  
Wisconsin Farmers**

Patronize Your Own

**Wis. Co-op. Farm Plant  
Foods**

18 S. Thornton Ave. — Madison, Wis.

Plants: Prairie du Chien, Green Bay,  
& Antigo

## GUERNSEY BREEDERS (Continued)

Name	Address	Reg. G., No.
Rierner, Erwin J., Cedarburg	.....	Reg. & Gr. 27
Rierner, Henry, Thiensville	.....	Reg. & Gr. 33
Robinson, A. F., Elroy	.....	Grade 18
Robinson, Ralph, Elroy	.....	Grade 15
Robinson, Dean, Mauston	.....	Grade 15
Roberts, G. D., Wales	.....	Reg. 79
Rogers, John, Mauston	.....	Grade 11
Rosenbaum, Gus, Neillsville	.....	Grade 15
Rosemeyer, Bernard, Platteville	.....	Grade 15
Ruka, Roy, Phillips	.....	Grade 10
Ruder, Lawrence, Rt. 1, Sullivan	.....	Grade 12
Rummler, Henry, Rt. 4, Watertown	.....	Reg. 30
Rundell & Mitler, Livingston	.....	Reg. 32
Rynearson, Don, Mauston	.....	Grade 16
Salek, Frank, Phillips	.....	Reg. & Gr. 13
Salsbury, Floyd, New Lisbon	.....	Reg. & Gr. 10
Santfy, Henry M., Rt. 5, Green Bay	.....	Grade 21
Schaefer, Fred, Hilbert	.....	Grade 15
Schamisch, Arthur, Hilbert	.....	Grade 21
Schaefer, Willard, Rt. 1, Pewaukee	.....	Grade 20
Scheps, Berthold, Box 18, Comstock	.....	Grade 14
Scherwitz, Walter, Rt. 3, Ft. Atkinson	.....	Reg. 21
Scherwitz, William, Rt. 3, Ft. Atkinson	.....	Reg. 16
Schilberg, Carl, Rt. 3, Watertown	.....	Grade 29
Schleis, Louis F., Rt. 1, Two Rivers	.....	Reg. & Gr. 14
Schlesner Bros., Rt. 1, Johnson Creek	.....	Reg. 24
Schlinkert, Le Roy, Ogema	.....	Grade 7
Schmidt, Elmer, Rt. 1, Greenleaf	.....	Reg. 26
Schmidt, John, Lyndon Station	.....	Reg. & Gr. 12
Schmidt, Ottmar, Sturgeon Bay	.....	Reg. & Gr. 25
Schoenborm, Jacob H., Rt. 2, New Holstein	.....	Grade 25
Schoenecker, Rudolph, Rt. 1, Pewaukee	.....	Reg. 20
Schrader, Ray, Catawba	.....	Grade 12
Schroeder, Alvin R., Rt. 3, Watertown	.....	Reg. 11
Schroeder, Geo. F., Rt. 1, Antigo	.....	Grade 20
Schroeder, Charles, Camp Douglas	.....	Grade 12
Schultz, William G., Brillion	.....	Grade 23
Schumacher, A. J., Rt. 2, Waukesha	.....	Grade 27
Schwanz, Eric, Thiensville	.....	Reg. & Gr. 23
Schweitzer, Irvin, Rt. 2, Deerbrook	.....	Grade 16
Schwemmer, George, Mukwonago	.....	Reg. & Gr. 23
Schwemmer, Will., Rt. 3, Ft. Atkinson	.....	Grade 17
Searle & Seahaver, Rt. 2, Ripon	.....	Reg. 23
Sedovic, Paul, Park Falls	.....	Grade 12
Senzig, Walter, Lyndon Station	.....	Grade 10
Servais, Joe, Rt. 3, Luxemburg	.....	Grade 17
Sharp, James W., Rt. 1, Antigo	.....	Grade 15
Shearer, Waldo, Eagle	.....	Grade 17
Shellhouse Brothers, Menomonie	.....	Reg. & Gr. 22
Sherburne, V. K., Rusk	.....	Reg. & Gr. 30
Sheridan, Clarence, Rt. 3, Fond du Lac	.....	Reg. 55
Sibecker, Gilbert, Mauston	.....	Grade 12
Simpson, Wm., Phillips	.....	Grade 9
Skinner, Henry, Mauston	.....	Grade 18
Slater, Irving, Sullivan	.....	Grade 10
Slovak, John, Phillips	.....	Reg. & Gr. 10
Smith, E. J., Rt. 6, Green Bay	.....	Reg. 24
Smith, Robert, Rt. 1, Mukwonago	.....	Reg. & Gr. 4
Smithyman, R., Pewaukee	.....	Reg. 25
Smithyman, P. H., Rt. 1, Sussex	.....	Reg. & Gr. 22
Snider, Wilber, Hawkins	.....	Grade 19
....., Ernest, Ferryville	.....	Grade 10
Standorf, Lawrence, Bridgeport	.....	Grade 11
St. Bonaventure College, Sturtevant	.....	Grade 31
Stanek, Wm., Prentice	.....	Grade 6
Stanelle, Michell, Forest Jct.	.....	Reg. & Gr. 23
Starr, Floyd, Ogema	.....	Grade 8

---

# The Leach Barn Cleaner is Built To Do the Job RIGHT

- Everything is automatic — just flip the switch and go about doing other chores.
- Keeps your barn clean and fresh at all times.
- Strong, rugged construction — with reserve strength to handle heavy loads.
- Motor is 3 H.P. for average barns, 5 H.P. for large barns.
- Heavy bar-link gutter chain built NOT to break!

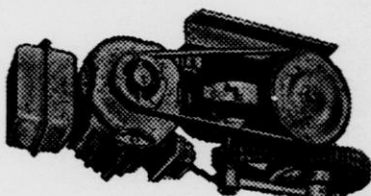

Drive unit furnished for overhead or pit installations



The Finest,  
Strongest  
Barn Cleaner  
on the Market

**LEACH**  
Barn Cleaner

ALSO  
BUILDERS OF  
FAMOUS  
LEACH SILO  
UNLOADER

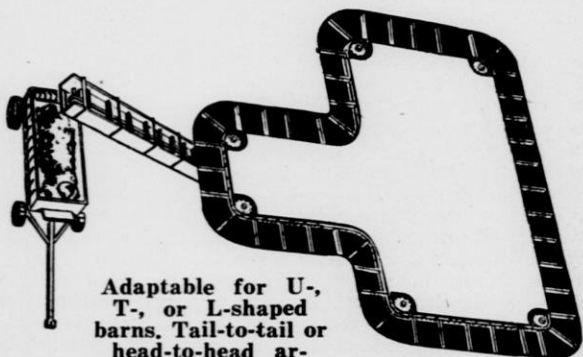

Adaptable for U-,  
T-, or L-shaped  
barns. Tail-to-tail or  
head-to-head ar-  
rangement

Write for information  
**LEACH COMPANY**  
Oshkosh, Wisconsin



## GUERNSEY BREEDERS (Continued)

Name	Address	Reg. G.,	No.
Stauski, Fred, Cedarburg	.....	Reg. & Gr.	18
Steffanus, M. J., Rt. 1, Box 100, Custer	.....	Reg.	20
Stephani, Gene, Black Creek	.....	Grade	14
Steffek, Edward, Rt. 3, Antigo	.....	Grade	16
Steinhoff, Anton, Eagle	.....	Grade	20
Steinmetz, Mrs. Herman, Chilton	.....	Grade	26
Stender, H. M., Rt. 5, Green Bay	.....	Grade	16
Stien, Lester, New Holstein	.....	Grade	10
Steller, Howard, Waubeka Rur. Sta., Fredonia	.....	Reg. & Gr.	10
Steinhoff, George, Wilton	.....		
Steinhoff, Mrs. Gertrude, Wilton	.....		
Stephens, Byron, Platteville	.....	Grade	9
Strey, Erlen, Augusta	.....	Reg. & Gr.	31
Strohachein, Clarence, Rt. 2, Beaver Dam	.....	Grade	24
Strutz, Lester, Prentice	.....	Grade	12
Subrt, Lumir, J., Rice Lake	.....	Grade	13
Sugdan, F., Rt. 1, Mukwonago	.....	Grade	17
Swan, Bros., Ogema	.....	Grade	11
Swanson, E. A., Ogema	.....	Grade	10
Swenson & Conrad, Owen	.....	Reg. & Gr.	23
Taylor, Jay, Rt. 3, Colfax	.....	Grade	15
Taylor, Russell, Rt. 1, Lake Mills	.....	Grade	21
Teeters, Lyle, Phillips	.....	Grade	12
Tegen, Herman, Kennan	.....	Reg. & Gr.	17
Teuteberg, F. O., Rt. 1, Hartland	.....	Reg. & Gr.	25
Theine, Albert, Oconomowoc	.....	Reg. & Gr.	28
Thiem, Walter, Rt. 1, De Pere	.....	Grade	13
Thelke, Gust, Rt. 2, Ripon	.....	Grade	15
Thomas, J. E., Rt. 4, Oconomowoc	.....	Reg.	18
Thurner Bros., Rt. 3, Appleton	.....	Grade	54
Tratt, Ralph & Son, Rt. 1, Whitewater	.....	Reg. & Gr.	34
Tripp, Robert, Ogema	.....	Grade	5
Tri-State Breeders Coop., Westby	.....	Reg.	
Tucker, Delbert, Rt. 3, Gleason	.....	Grade	8
Turner, Howard, Rt. 1, Jefferson	.....	Grade	23
Van Beek, Irvin, Rt. 6, Green Bay	.....	Grade	19
Van Kirk, Gilbert, Rt. 2, Ripon	.....	Grade	16
Verhagen, W. Ben, Kaukauna	.....	Grade	13
Vilter, Wm. B., Rt. 1, Hartland	.....	Reg. & Gr.	47
Volkman, Nolan, Rt. 2, Black Creek	.....	Grade	22
Von Rueden, Katherine, Rt. 1, Eagle	.....	Grade	22
Walgenbach, Joseph, Rt. 2, Fond du Lac	.....	Grade	22
Walker, Donald, Ferryville	.....	Grade	9
Walker, Harold, Montfort	.....	Grade	18
Wanish, John, Catawba	.....	Reg. & Gr.	19
Wehrman, Henry, Rt. 1, Black Creek	.....	Grade	24
Weidman, Glen, Rt. 2, Lowell	.....	Reg.	21
Welch, James H., Rt. 1, Waukesha	.....	Grade	24
Welles, Theo. L., Rt. 1, Rosendale	.....	Reg.	45
Weikert, Harold, Amery	.....	Grade	8
Weiland, Regis, Prentice	.....	Grade	8
Wellstein, Benjamin, Knapp	.....	Reg. & Gr.	23
Wendt, W. L., Waukesha	.....	Reg.	16
Wern Farms, Rt. 1, Waukesha	.....	Reg. & Gr.	
West, John B., Rt. 2, Whitewater	.....	Reg.	23
West & Erdman, Rt. 2, Jefferson	.....	Reg.	26
Westerfilett, Wm., Reedsburg	.....	Reg.	15
Wesley, Mrs. Fred, Phillips	.....	Grade	17
Western, M. R., Rt. 1, Loyal	.....	Grade	9
Whiting, Ralph E., Rt. 2, Brandon	.....	Grade	8
Wiebe, Ray, Grafton	.....	Grade	15
Wiechman Herman, Cedarburg	.....	Reg. & Gr.	22
Wilde, Theo., Thiensville	.....	Reg. & Gr.	25
Wildner, Bertha, Menomonie	.....	Reg. & Gr.	45
Wilkins, Elmer, Mound City Farm, Platteville	.....	Reg.	90

# LUXERIN FARM REGISTERED GUERNSEYS

Production Tested  
CLARENCE E. SHERIDAN  
Fond du Lac, Wis.

## GUERNSEY BREEDERS (Continued)

Name	Address	Reg. G., No.
Wilkins, J. C., Rt. 2, Whitewater	.....	Grade 11
Wilkin, Neal, Lancaster	.....	Reg.
Wille, Edgar, Thiensville	.....	Reg. & Gr. 15
Wilson, Harlan J., Rush Lake	.....	Reg. 35
Whitaker, Orville, Platteville	.....	Grade 15
Witt, Orval, Rt. 1, Seymour	.....	Grade 25
Witzel, Albert & Serns, Rt. 1, Cambridge	.....	Grade 19
Witz, M. L., New Lisbon	.....	Reg. 14
Wolmer, Roswell, Kennan	.....	Grade 19
Wright, T. W., Mauston	.....	Grade 18
Yerges, Milton, Rt. 1, Waterloo	.....	Grade 16
Young, V. James, Rt. 2, Antigo	.....	Grade 12
Zellinger, Vincent, Phillips	.....	Reg. & Gr. 15
Zielke, Robert, Ogema	.....	Grade 15
Zielke, Henry, Ogema	.....	Grade 11
Zueleger, Emil, Rt. 1, Black Creek	.....	Grade 19
Zaiser, C. J., Oconomowoc	.....	Grade 8
Zellinger, Vincent, Phillips	.....	Reg. & Gr. 15

2  
Sizes

**Oster**  
REG. U.S. PAT. OFF.

**Motor-Driven  
Clippers**

for faster, easier,  
clipping of cows,  
horses, mules.



### Heavy Duty for huge animals!

The clipper for dairy cattle and other large animals. Adjustable cutting tension and angular-designed cutting teeth afford improved hair-feeding and clipping action. Bakelite construction protect against shocking. Dynamically balanced armature, sealed ball bearings, precision-cut gears, air-cooled motor. Blades 3 inches wide.

### Instrument Size for small animals!



The all purpose clipper with the Detachable Cutter Head and all types of cutting blades . . . for general, plucking length and surgical shaving. A powerful motor that provides ease and sureness of clipping.

John Oster Manufacturing Co., Racine, Wis.

# HOLSTEIN BREEDERS

Active Members of  
Wisconsin Dairymen's  
Association



Name	Address	Reg. G.,	No.
Abel, Ruven,	Rt. 2, Seymour	Grade	16
Abler, Clem,	Rt. 1, St. Cloud	Grade	16
Adams, Laverne,	Rt. 2, Waukesha	Grade	17
Adelmeyer, Frank,	Rt. 3, Mayville	Grade	9
Adrian Bros.,	Rt. 2, Waupun	Grade	26
Ahlers, Walter,	Grafton	Reg.	28
Ahrens, Clarence,	Prairie du Chien	Reg. & G.	17
Albers, Andrew,	Rt. 2, De Pere	Reg.	19
Albinger, Lawrence,	Saukville	Reg. & Gr.	15
Albrecht, Wm.,	Rt. 1, St. Cloud	Grade	16
Albright, Roy,	Rt. 1, Ripon	Grade	16
Allan, Harold,	Rt. 1, Waupun	Grade	14
Allen, Albert C.,	Rt. 3, Green Bay	Reg.	15
Allen, Clifford,	Chilton	Grade	16
Allen, Joseph,	Rt. 3, Green Bay	Grade	26
Allen, Sylvester,	Rt. 2, Green Bay	Grade	17
Altreuter, Wilmer,	Rt. 6, Watertown	Reg.	19
Ambrosius, Ervin,	Rt. 1, West De Pere	Reg.	21
Anderson, Chas. A.,	Stanley	Grade	27
Anderson, Dennis,	Highland	Grade	16
Anderson, Elmer,	Rt. 2, Stanley	Reg. & Gr.	30
Anderson, Kenneth,	Gratiot	Grade	30
Anderson, Viking,	Prentice	Grade	35
Anderson, Wm.,	Rt. 1, St. Cloud	Grade	26
Anderson, Norvel,	Ogema	Grade	22
Andress, Robert C.,	Rt. 2, Algoma	Grade	10
Andrews, A. L.,	South Wayne	Reg.	39
Andrews, Michael,	Rt. 1, Rosendale	Grade	26
Andrews, Raymond,	Chilton	Grade	15
Ansay, Ferd,	Belgium	Reg.	21
Appell, Leo,	Apple River, Ill.	Grade	39
Appenfeldt, Arnold,	Rt. 2, Juneau	Reg.	18
Appleton, Chester,	Rt. 2, Kaukauna	Grade	23
Arndt, Kenneth H.,	Rt. 2, Denmark	Grade	24
Arndt, Raymond,	Rt. 1, Eden	Grade	21
Arnold, Alvin,	Rt. 1, Seymour	Grade	21
Ashauer, Albert,	Chilton	Grade	18
Associated Fur Farms,	New Holstein	Reg.	19
Atkinson, Donald,	Rt. 2, Oakfield	Grade	19
Atwood & Beck,	Rt. 2, Brandon	Reg.	22
Aude, Edward C.,	Rt. 3, Kewaunee	Grade	13
Austin, Ray,	Mauston	Grade	18
Avenbeck, Art,	Rt. 1, Van Dyne	Grade	20
Axelmaker, George H.,	Star Rt., Cumberland	Grade	10
Ayers, James,	Darlington	Grade	28
Bas, Alfred,	Rt. 3, Waukesha	Re. & Gr.	20
Bach, Harry,	Highland	Grade	6
Badger Breeders Coop.,	Shawano	Reg.	
Badertcher, Otto,	Darlington	Grade	29
Badding, Henry,	Prentice	Reg. & Gr.	11
Badinger, D. A.,	Rt. 2, Eagle	Grade	15
Baehler, Werner,	Rt. 1, Hartland	Grade	29
Baird Bros.,	Rt. 2, Waukesha	Reg.	85
Baker & Friese,	Lawrence, Rt. 1, Ripon	Grade	21
Baker & Stone,	Rt. 1, Ripon	Reg.	25
Banker & Borchart,	Ft. Atkinson	Reg.	10
Barclay, Lawrence,	Rt. 1, Seymour	Grade	17
Barnemann, Harold,	Hilbert	Grade	22

# CHIPCO HOLSTEINS

*Accredited*

*Certified*

*Calfhood Vaccination*

**Progressive Breeders Award**

**Four Successive Years**

Now using a son of Pabst Roamer out of "Bess"—8 yr. average 489.7 lb. fat on 2x. Has one daughter 527 lbs. fat at 2 yrs. in 10 mo.

**Chippewa County Hospital**

**Chippewa Falls, Wis.**

## HOLSTEIN BREEDERS (Continued)

Name	Address	Reg. G.,	No.
Aasmunderude, Milton,	Prairie Farm	Reg. & Gr.	24
Barreau, Bernard,	Mauston	Grade	18
Barrett Bros.,	Camp Douglas	Reg. & Gr.	32
Bartlett, Robert,	Mauston	Reg. & Gr.	12
Barry, Catherine,	Argyle	Grade	22
Barthel, Armin,	Thiensville	Reg. & Gr.	14
Bartelt, Mrs. Emma,	Rt. 3, Juneau	Reg.	29
Barstow, Erwin J.,	Rt. 1, Randolph	Reg.	27
Bartlein, Ronald,	Rt. 1, Menasha	Grade	18
Bartell, Earl,	Rt. 1, St. Cloud	Grade	15
Bartell, Nathan,	Rt. 1, St. Cloud	Grade	25
Bastian Fred H.,	Rt. 1, Greenleaf	Grade	13
Bastian, Freherst,	Brillion	Grade	18
Bastian, Herbert,	Brillion	Grade	17
Bastian, Lawrence,	Brillion	Grade	17
Batterman, Elwood,	Rosendale	Grade	16
Battist, Earl,	Rt. 2, Waterloo	Grade	34
Bauer, Leonard,	Rt. 2, Fox Lake	Grade	16
Bauer, Louis,	Rt. 1, Brownsville	Grade	27
Bauer, Norbert,	Rt. 2, Oakfield	Grade	23
Bauer, Thomas J.,	Rt. 1, Denmark	Grade	11
Baumgart, Gerhard,	Rt. 1, W. De Pere	Grade	31
Bayley, Ralph,	Lake Beulah	Reg. & Gr.	27
Bayley, Wallace,	Lake Beulah	Reg.	21
Beane, Craig,	Ft. Atkinson	Reg.	21
Bechstrom, Richard,	New Holstein	Grade	12
Beck, Lawrence,	Rt. 1, Box 195, Ixonia	Grade	11
Becker, Jos.,	Rt. 1, Oconomowoc	Grade	28
Becker, Leonard,	Rt. 1, Juneau	Grade	25
Becker, Ray,	Rt. 1, Oconomowoc	Grade	28
Becker, William L.,	Rt. 1, Jefferson	Reg.	19
Becker, Walter,	Star Rt., Woodland	Grade	18

## HOLSTEIN BREEDERS (Continued)

Name	Address	Reg. G., No.
Boegel, Mrs. Katherine, Rt. 3, Campbellsport		Grade 19
Beggan, Oliver, Rt. 2, Watertown		Reg. & Gr. 16
Behnke, Allen, Hilbert		Grade 14
Behnke Bros., Chilton		Grade 17
Behnke, Herman, Brillion		Grade 13
Behnke, Otto, Chilton		Grade 15
Behrens, Douglas, Greenwood		Grade 10
Bell, Edward, Camp Douglas		Reg. & Gr. 13
Beilke, W. J. & Son, Fairwater		Reg. 42
Belling, Arnold, Rosendale		Grade 20
Bennett, Harold, Rt. 1, Oakfield		Reg. 19
Benson, Howard F., Clear Lake		Reg. & Gr. 33
Berg, Elsmar F., Rt. 1, Brownsville		Reg. & Gr. 33
Berg, Wm. J., Watertown		Grade 15
Bergelin, Melvin, Chilton		Grade 16
Berget, Freeman, Gratiot		Reg. & Gr. 29
Berndt, Emil, Grafton		Grade 35
Beschta, Elmer, Hortonville		Grade 18
Bessert, August, Chilton		Reg. & Gr. 18
Bethke, Edwin, Rt. 2, Whitewater		Grade 20
Beyer, Harold, Rt. 2, Appleton		Grade 17
Beyrer, Emil, Downing		Reg. & Gr. 25
Bickel, Lester, Rt. 1, Reeseville		Reg. & Gr. 12
Bierman, Art, Rt. 4, Columbus		Reg. & Gr. 32
Bierman, Geo., Rt. 1, Antigo		Grade 14
Biermeier, Mrs. Hazel, Elroy		Reg. 16
Biese, Peter, New Holstein		Grade 40
Bilgrien, John, Rt. 1, Iron Ridge		Reg. 28
Binsfeldt, Nickolas, Brillion		Grade 19
Biolozynski, Valentine, Rt. 3, Pulaski		Grade 18
Bird, Bennett S., (Farm 1.), Rt. 2, Oakfield		Reg. 19
Bird, Bennett S., (Farm 2.), Rt. 2, Oakfield		Reg. 14
Bird, Robert A., Rt. 2, Oakfield		Reg. 31
Bird, S. H. & Son, South Byron		Reg. 27
Birschbach, Clem, Rt. 1, Calvary		Grade 24
Birschbach, Leo, Rt. 1, Calvary		Grade 20
Birdseye Dairy Farm, Rt. 5, Green Bay		Reg. 27
Bischoff, Marvin, Hustisford		Grade 60
Bischoff, William, Rt. 4, Beaver Dam		Reg. & Gr. 16
Bishop, R. B., Rt. 1, Mukwonago		Grade 135
Black, Theron, Rt. 4, Columbus		Grade 20
Blackmore Bros., Rt. 2, Campbellsport		Grade 28
Blackmore, James, Rt. 1, Eden		Grade 11
Blank, Erwin, Rt. 2, Mayville		Grade 22
Blank, Ray, Grafton		Reg. 24
Blank, Wilbert, Ixonia		Grade 17
Blanien, Lester, Malone		Grade 20
Blatz, Norbert, Rt. 1, Calvary		Grade 20
Blay, Henry, Forest Junction		Reg. 15
Bligiske, William, Rt. 2, Denmark		Grade 23
Boebel, Ottmar, Boscobel		Grade 10
Bodden Bros., Theresa		Grade 16
Bodden, John, Rt. 1, Theresa		Grade 13
Bodden, Oscar, Rt. 1, Theresa		Grade 16
Bodden, Peter, Rt. 1, Theresa		Grade 14
Boehlke, Ernest F., Cedarburg		Grade 22
Boehlen, Vincent S., Rt. 2, Juneau		Grade 23
Boettcher, Edw., Rt. 1, Waterloo		Reg. 18
Boetz, Merrill, Rt. 3, Hartford		Grade 23
Bogda, Frank, Rt. 1, Horicon		Grade 21
Bohl, Alfred, Fennimore		Reg. 19
Bohl, George, Rt. 3, Appleton		Grade 32
Boje, Alvin C., Rt. 2, Watertown		Grade 16
Booth, Lester, Cuba City		Reg. 16
Borchardt, Arthur, Rt. 2, Brandon		Grade 18
Borchardt, Clarence, Rt. 1, Watertown		Grade 21
Borchardt, Ralph, Rt. 1, Sullivan		Grade 13
Borchardt, Herman, Rt. 2, Brandon		Grade 15

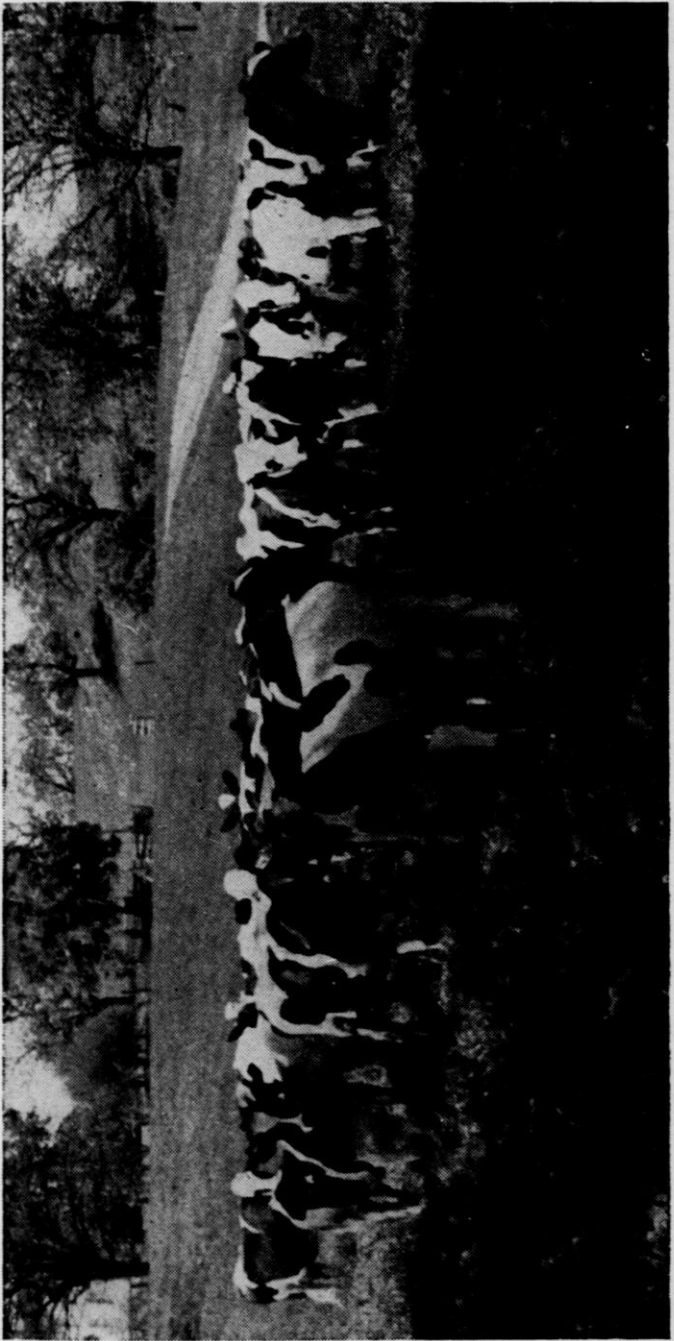

*The Breed of Champions*

**Holstein-Friesian Assn. of Wisconsin**

P. O. Box 2529    -:-    West Allis 14, Wis.

# **BARRON COUNTY Holsteins Satisfy**



Barron County with its 13 D. H. I. A. standard testing associations, (high in Wisconsin) have been selecting and breeding thru their years of continuous testing program, Better Holsteins for larger farm profits.

These families and bloodlines are available in both grade and pure breds to carry on the Barron County traditions for you.



## **BARRON COUNTY HOLSTEIN BREEDERS ASSOCIATION**

Ervin Lichtenwalner, Pres.,

Box 474, Barron, Wis.

Joseph A. Hanson, Sec., Chetek, Wis.

## HOLSTEIN BREEDERS (Continued)

Name	Address	Reg. G.,	No.
Borman, Dr. M. C.,	Rt. 1, Hartland	Reg. & Gr.	25
Bottrell, Darrell,	Rt. 1, Dale	Grade	10
Borrorst, Allan,	New Lisbon	Grade	10
Bougie, Francis,	Rt. 1, W. De Pere	Grade	17
Boyle, F. A.,	Rt. 4, Fond du Lac	Reg.	32
Braatz, Harold,	Rt. 1, Oakfield	Grade	23
Brandt, Carl,	Rt. 3, Ft. Atkinson	Grade	20
Brandt, Martin J.,	Nashotah	Grade	19
Bras, Beach,	Kaukauna	Grade	19
Brath, Alfons,	Rt. 2, Mayville	Grade	16
Braum, Oscar,	Rt. 1, St. Cloud	Grade	22
Braun, Jerome,	Rt. 1, Eden	Grade	20
Braun, Oscar,	Rt. 1, Eden	Reg.	39
Brawnschweig, Carl,	Woodland	Grade	22
Brawnschweig, Edgar,	Rubicon	Reg. & Gr.	32
Brawnschweig, Wilbur, & Henry Grosnick,	Rt. 5, Watertown	Grade	20
Brennan, Gordon,	Rt. 2, Greenleaf	Grade	22
Brenner, Bernard,	Rt. 1, Calvary	Grade	20
Breuer, Anthony,	Rubicon	Grade	24
Brick, Ed,	Rt. 1, Greenleaf	Reg.	31
Brighma, Glen,	Rt. 1, Whitewater	Reg.	22
Brill, Clarence,	New Holstein	Reg. & Gr.	33
Brill, Floyd,	Malone	Grade	22
Brittnachner, Nick,	Rt. 1, Greenleaf	Grade	13
Britts, Frank,	Rt. 3, Oconomowoc	Grade	17
Britzman, Louis,	Rt. 1, Helenville	Grade	15
Brog, Herman,	South Wayne	Grade	30
Broitzman, Oscar,	Rt. 1, Waterloo	Reg. & Gr.	14
Brook Hill,	Genesee Depot	Reg. & Gr.	335
Brown, Ben,	Rt. 3, Appleton		15
Brown, L. C.,	Camp Douglas	Reg.	7
Brown County Hospital,	Rt. 1, Green Bay	Reg.	38
Brown, Edward R.,	Rt. 2, Loyal	Reg. & Gr.	16
Brucker, William,	Dundas	Reg. & Gr.	16
Bruden, Lester J.,	Clear Lake	Grade	32
Bruecker, Arthur,	Chilton	Grade	13
Bruecker, George,	Rt. 1, Greenleaf	Grade	42
Brugger, Bert,	Rt. 1, Black Creek	Grade	23
Brugger, Max,	Taycheedah	Grade	20
Bruin, Carl,	Platteville	Reg. & Gr.	36
Bruins, Clayton,	Rt. 1, Waupun	Grade	19
Brummond, Ronald,	Rt. 3, Mayville	Reg. & Gr.	10
Brunner, Charles,	Ogema	Grade	16
Brunette, Cletus,	Rt. 5, Green Bay	Reg.	20
Brunquell Bros.,	Port Washington	Reg.	12
Brusky, Dr. A. H.,	Green Bay	Reg.	33
Bruss, Edgar M.,	Thiensville	Grade	14
Bubolz, Clarence,	Rt. 1, Bryant	Grade	16
Buchmann, Norman,	Seymour	Grade	16
Buchmann, Reginald,	Rt. 3, Juneau	Grade	18
Budahn, Alfons,	Rt. 3, Hartford	Grade	16
Budde, John & Richard,	Rt. 2, Beaver Dam	Reg.	19
Buelke, Lester,	Juneau	Grade	20
Bukachek, Wm.,	Fifield	Grade	16
Burdick, Harold T. & Son,	Hillsdale	Reg.	26
Buresh, John,	Rt. 2, Denmark	Grade	20
Burg, Erwin,	Malone	Grade	13
Bury, Chester,	Malone	Reg.	12
Buscher, Jake,	Darlington	Reg. & Gr.	29
Buss, Erwin,	Rt. 1, Waterloo	Reg. & Gr.	21
Buss, Julian & La Verne,	Rt. 1, Waterloo	Reg. & Gr.	30
Buss, Walter,	Black Creek	Grade	17
Buss, Victor,	Rt. 3, Appleton	Grade	22
Bussewitz, William,	Rt. 3, Juneau	Reg.	32
Buth, Harvey,	Oconomowoc	Reg.	15
Butschke Bros.,	Ixonia		8
Butschke, Arthur,	Rt. 2, Oconomowoc	Grade	20



## HOLSTEIN BREEDERS (Continued)

Name	Address	Reg. G.,	No.
Butterbrodt, C. E.,	Rt. 1, Juneau	Grade	17
Buttles, Lee,	Rt. 1, Lake Beulah	Reg.	27
Butler, Harvey,	Genesee Depot,	Reg. & Gr.	20
Byrnes, Robert,	Rt. 3, Fond du Lac	Reg. & Gr.	41
Byrne, Myrle T.,	Rt. 2, Antigo	Grade	30
Caelwaerts, Alphonse,	Rt. 5, Green Bay	Grade	27
Cairns, Lyle,	Platteville	Reg.	23
Carins, Lynn,	Platteville	Reg.	22
Calkins, Edward,	Rt. 1, Palmyra	Reg.	26
Calvert, William,	Mineral Point	Grade	24
Canniff, Blanche, & Schwartz,	Fred, Rt. 5, Watertown	Reg.	31
Canniff, Dale and Hazen,	Rt. 3, Juneau	Reg.	38
Canniff, E. E. & Pollesch, Robert,	Rt. 3, Juneau	Grade	28
Canniff, Mrs. Flora & Wolfram, Ed.,	Rt. 3, Juneau	Reg.	40
Canniff, Mrs. Rachel,	Rt. 3, Juneau	Reg.	23
Carlson, Henning,	Ogema	Grade	6
Carlson, C. E.,	Rt. 2, Waterloo	Reg.	23
Carnes, Fay Sr. & Son,	Rt. 2, Ft. Atkinson,	Reg.	28
Carnes & Moe,	Ft. Atkinson	Reg.	14
Carpenter, Chas.,	Rt. 1, Hortonville	Reg.	10
Casper, Wm.,	Rt. 1, Malone	Grade	22
Caudy, Refford W.,	Clayton	Grade	10
Champeau, Edmund,	Rt. 1, New Franken	Grade	23
Carter, C.,	Mauston	Reg.	14
Chapman, John,	Mukwonago	Grade	22
Chase, Frank,	Rt. 2, Waupun	Reg. & Gr.	
Chlebowski, Harry,	Rt. 1, Pulaski	Grade	20
Christoph, Paul,	Chilton	Reg.	50
Cigelski, Howard,	Rt. 3, Beaver Dam	Grade	18
Claas, Roman,	Rt. 1, Menomonie Falls	Grade	17
Claas, Sylvester,	Rt. 1, Menomonie Falls	Reg. & Gr.	16
Clark & Carr,	Rt. 2, Mukwonago	Reg.	32
Clark, Charles D.,	Clear Lake	Grade	13
Clark, Geo.,	Mauston	Grade	12
Clark, Jerome,	Mayville	Reg.	32
Clark, Mrs. Ray,	Mayville	Grade	49
Clark, Warren,	Plainview Farm, Rt. 3, Beaver Dam	Reg. & Gr.	16
Clark, Warren,	Lakeview Farm, Rt. 3, Beaver Dam	Reg. & Gr.	23
Clark, Warren,	Beaver Bay Farm, Rt. 3, Beaver Dam	Reg.	45
Clark, Warren,	Farm 4, Rt. 3, Beaver Dam	Reg. & Gr.	14
Clausen Bros.,	Rt. 2, Kenosha	Reg.	33
Clausen & Hansen,	Sturtevant	Reg.	37
Clausen & Potter,	Sturtevant	Reg. & Gr.	23
Cleven, Lloyd,	Rt. 1, W. De Pere	Grade	17
Cochart, Clarence J.,	Rt. 1, Casco	Grade	12
Coenen, John,	Rt. 4, Appleton	Grade	21
Coenen, Ray,	Rt. 2, Appleton	Grade	16
Cofferty, M. P.,	Elroy	Grade	24
Cherveney, Edwin S.,	Rt. 2, Kewaunee	Grade	16
Condon, Francis,	Rt. 1, Oconomowoc	Grade	20
Connie Christ Estate, (John Bouli),	Rt. 2, Jefferson	Reg.	9
Connor, Jo,	Kendall	Reg.	28
Cooper, W. H.,	Whitewater	Reg.	18
Corcoran, C. M.,	Rt. 3, Fond du Lac	Reg.	18
Costello, Addis,	Rt. 3, Fond du Lac	Grade	31
Costello, Dr. W. H.,	Rt. 1, Randolph	Reg.	49
Coughlin, Chas.,	Saukville	Reg.	11
County Asylum,	Rt. 2, Fond du Lac	Reg.	69
Cowles, Verne,	South Byron	Reg.	15
Cox, Vernon,	Rt. 1, Juneau	Reg. & Gr.	16

## GOOD HOLSTEINS FOR SALE

Cows . . . Heifers . . . Serviceable Bulls



For good Holsteins, either registered or grades — one or a carload — come to Jefferson County, Wisconsin. Let us quote you prices on quality cattle from healthy herds. Free Fieldman's service.



### Jefferson County Holstein Breeders' Association

Fort Atkinson

Wisconsin

## CONCRETE

### Dairy Improvements Aid Milk Production

A concrete milk house, cooling tank, or dairy barn will help you step up milk production. Concrete's sanitary features meet health board requirements; keep your cows healthier; make your work easier.

The Portland Cement Association has prepared suggested designs for these and other farm structures which will give many years of economical service. Concrete is low in first cost and upkeep. It's easy to build. Materials usually available locally.

Write for the Helpful Free Booklet . . .

"Dairy Farm Improvements of Concrete"

### Portland Cement Association

735 N. Water St.

Milwaukee 2, Wis.

## HOLSTEIN BREEDERS (Continued)

Name	Address	Reg. G., No.
Cramer, H., Dousman	.....	Reg. 20
Crotherd, Jack, Granton	.....	Grade 15
Creydt, Harris, Rt. 5, Watertown	.....	Grade 28
Cull, A. J., Rt. 1, Pewaukee	.....	Reg. 25
Curtis, Wm. M., Mauston	.....	Reg. 19
Dahnert, Harvey, Rt. 2, Ft. Atkinson	.....	Reg. 14
Damitz, Earl, Rt. 2, Antigo	.....	Grade 12
Danes, Herman, New Holstein	.....	Grade 16
Dawson, Wm., Catawba	.....	Grade 9
Davis, Charles, Rt. 1, W. De Pere	.....	Grade 21
Davison, A. K. & Schubert, Rudolph, Jr., Rt. 1, Burnett	.....	Grade 37
Daun, Herman, Chilton	.....	Grade 13
Davy, Albert J., Rt. 2, Oconomowoc	.....	Grade 20
Day, David, Rt. 1, Horicon	.....	Reg. & Gr. 22
Defferding, Lawrence, Rt. 2, Black Creek	.....	Grade 15
Dehring Bros., Rt. 1, Brownsville	.....	Grade 35
Dehring, Elmer, Rt. 1, Oakfield	.....	Reg. 25
Dehring, Henry, Rt. 1, Brownsville	.....	Reg. 26
Dehring, Ray, & Eldor Pfalzgraf, Rt. 1, Brownsville	.....	Reg. 23
Delmore, Ed., Lyndon Station	.....	Grade 20
Demulling, Stanley, Osceola	.....	Grade 16
Deoflinger, Melvin, Lyndon Station	.....	Grade 10
Depies, Henry, Chilton	.....	Grade 15
Derge, Arnold, Mayville	.....	Grade 18
Dhuey, Russell J., Rt. 1, Casco	.....	Grade 14
Dickerson, Le Roy, Fifield	.....	Grade 12
Dickinson & Southcott, Rt. 4, Oconomowoc	.....	Reg. 22
Dieringer, Andrew, Belgium	.....	Grade 20
Diermeier, Frank, Rt. 2, Shiocton	.....	Grade 12
Dinkel, Arthur, Rt. 1, Beaver Dam	.....	Grade 15
Dins, Wilmer B., Rt. 1, Brownsville	.....	Reg. & Gr. 20
Dittman, Daniel, Krakow	.....	Grade 14
Dix, Harry, Menomonie	.....	Reg. 18
Dobberphul, Fred, Cedarburg	.....	Reg. & Gr. 12
Dobberstein, Leo, Hortonville	.....	Reg. 22
Dobbertin, Grover, Rt. 1, Hartland	.....	Grade 18
Dodge County Asylum Farm, Juneau	.....	Reg. & Gr. 63
Doerfert, Felix, Rt. 1, Woodland	.....	Reg. 20
Dogs, N. C., Theresa	.....	Grade 12
Dolan, Gerald, Rt. 1, Rosendale	.....	Grade 10
Dolan, John Jr., Rt. 2, Kaukauna	.....	Grade 10
Dollert, Edwin, Saukville	.....	Reg. & Gr. 22
Dopp Gilbert, Oconomowoc	.....	Reg. 25
Dorl Farm, Rt. 5, Waukesha	.....	Reg. 32
Dorschner, Ronald, Hortonville	.....	Grade 17
Draeger, Albert, Rt. 2, Ft. Atkinson	.....	Reg. 12
Draeger, George F., Rt. 1, Ft. Atkinson	.....	Reg. 19
Draeger, Harold, Rt. 1, Ft. Atkinson	.....	Reg. 18
Dreger, Frank, Rt. 1, Iron Ridge	.....	Reg. 19
Drella, Urban, Seymour	.....	Grade 14
Drews, John & Eske, Harold, Rt. 2, Oconomowoc	.....	Grade 16
Driekosen, Ambrose, Rt. 2, Waupun	.....	Grade 13
Dries, Henry, Hilbert	.....	Grade 20
Duchateau, Ray, Rt. 5, Green Bay	.....	Grade 17
Duehring, Raymond, Rt. 1, Watertown	.....	Grade 17
Duesterbeck, John, Rt. 3, Ft. Atkinson	.....	Grade 26
Dukelow, Clyde, Rt. 1, Woodland	.....	Grade 22
Dunn County Asylum, Campbell, H., Menomonie	.....	Reg. 59
Dunwiddie, Leon, Whitewater	.....	Reg. 19
Duquaine, Richard, Rt. 1, New Franken	.....	Reg. 31
Dwyer, Robert, Kendall	.....	Reg. 19
Dvorak, Robert, Camp Douglas	.....	Grade 12
Dye, James, Amery	.....	Grade 7
Dyer, Leo, Rt. 1, Campbellsport	.....	Grade 18
Dykstra & Lescoheir, Rt. 3, Ft. Atkinson	.....	Reg. 26

# TRI-STATE BREEDERS CO-OP

*The Artificial Breeding Ring  
of the  
Coulee Region of Wisconsin*



**H-35 GOVERNOR CANARY INKA 879934**

Classified Very Good at 3 yr.  
Is a Gold Medal sire.

11 dau	520.9	3.9%
11 dam	382.4	3.7%
Increase	138.5	.2%

Buffalo, Jackson, Sauk, Crawford, Eau Claire, Dunn, Trempealeau, Grant, Juneau, La Crosse, Monroe, Pepin, Richland, Vernon, Allamakee (Iowa), Fillmore, (Minn.), Waubasha (Minn.), Winona (Minn), Houston (Minn.), Olmstad (Minn).

Over 8500 Active Members

**Tri-State Breeders Co-op**  
Located on Federal Highway 14  
Westby, Wisconsin

## HOLSTEIN BREEDERS (Continued)

Name	Address	Reg. G.,	No.
East Central Breeders Ass'n Coop,	Waupun	Reg.	
Eastwood, Ralph,	Woodford	Reg.	25
Eberhardt, Adolph,	Kendall	Grade	20
Eberhardt, Carl,	Kendall	Grade	18
Eble, R. T.,	Rt. 4, Waukesha	Reg.	31
Eckert, Elmer,	Oconomowoc	Grade	12
Edge, Burnell,	Platteville		16
Edge, Lyle,	Shullsburg,	Reg. & Gr.	30
Egide, Frederick,	Rt. 2, Oconomowoc	Grade	13
Ehm, William,	Greenville	Grade	13
Ehrhardt, Lloyd,	Knowles	Grade	25
Ehrhardt, Maurice,	Rt. 3, Mayville	Grade	11
Eichel, Alvin & Son,	Rt. 2, Jefferson	Grade	25
Eicharst, Kenneth,	Brillion	Grade	18
Eichert, William,	Brillion	Grade	20
Eimermann, Alfred,	Rt. 1, Brandon	Grade	19
Elliot, M. J.	Delafield	Reg.	28
Elmer, Joe,	Phillips	Grade	13
Emery, Ethan,	Rt. 1, Palmvra	Grade	18
Emmons Blaine Jr. Farm Research,	Rt. 1, Lake Mills	Reg.	66
Engebretson, Myron E.,	Clear Lake	Grade	16
Engel, Norbert,	New Holstein	Grade	25
Engel, Thomas,	Rt. 1, Calvary	Grade	22
Ertringer, Albert J.,	Rt. 1, St. Cloud	Grade	11
Ernst, Melvin,	Rt. 2, Oakfield	Grade	9
Essman, Alvin J.,	Rt. 2, Brandon	Grade	27
Erickson, Clarence,	Clear Lake	Grade	15
Esser, Jos.,	Rt. 1, Waukesha	Grade	18
Essock, Henry,	Whitewater	Grade	33
Evans, T. Evan,	Rt. 1, Ixonia	Grade	26
Evenson, Norman,	Rt. 1, Cambridge	Grade	13
Ewald, William & Schalinski,	Edgar, Rt. 3, Mayville	Grade	23
Fabisch, Max,	Rt. 2, Beaver Dam		15
Fachs, Mrs. Math,	Hilbert	Reg. & Gr.	27
Fahney, Mrs. Margaret,	Rt. 2, West Bend	Reg. & Gr.	21
Farr, Russell,	Rt. 2, Columbus	Grade	20
Faulkner, Albert,	Camp Douglas	Grade	20
Feerick, A.,	Rt. 12, Milwaukee	Reg.	16
Fehling, Irwin,	Rt. 2, Juneau	Reg.	26
Fehrman, Nordin,	Rt. 5, Watertown	Grade	10
Fehrman, Herbert,	Rt. 2, Watertown	Grade	14
Feldcamp, Howard,	Rt. 3, Kaukauna	Grade	15
Fenske, Eugene,	Kewauskum	Grade	21
Ferlus, Tony,	Wonewoc	Grade	13
Feurstabler, Jos.,	Rt. 3, Waukesha	Grade	17
Fibikar, Anton,	Rt. 2, Whitewater	Grade	17
Fick, Alden,	Wonewoc	Grade	18
Fickau & Swan,	Mukwonago	Reg. & Gr.	38
Fieber, Clarence F.,	Saukville	Reg. & Gr.	16
Filenius, John,	Rt. 1, Helenville	Reg.	14
Fischer, Wm. Jr.,	Horicon	Grade	20
Fleming, Clarence,	Rt. 3, Jefferson	Grade	21
Fleming, J. J.,	Rt. 1, Hartland	Grade	17
Fies, Ludwig,	Oconomowoc	Grade	16
Figi, Robert,	South Wayne	Grade	18
Finder, Fred,	Rt. 1, Van Dyne	Grade	30
Finder, John,	Rt. 1, Seymour	Grade	15
Fink, Earl,	Rt. 1, Greenleaf	Grade	23
Fischer, Paul,	Rt. 2, Jefferson	Reg.	17
Fisher, Paul,	Rt. 2, Fond du Lac	Reg. & Gr.	48
Fischer, Ray,	Brillion	Grade	16
Fitch, Darriel,	Antigo	Grade	27
Fleming, John,	New Lisbon	Grade	15
Flink, Conrad A.,	Rt. 1, Unity	Grade	24
Foerster, Robert,	Rt. 1, Helenville	Grade	28
Foley, Dr. L. J.,	Cedarburg	Reg. & Gr.	18

## HOLSTEIN BREEDERS (Continued)

Name	Address	Reg. G., No.
Foley, Paul, Cuba City	.....	Grade 21
Foltz, Ross M., Rt. 2, Campbellsport	.....	Reg. 30
Foemmel, Erwin, Neillsville	.....	Grade 20
Fonks, Floyd R., Clear Lake	.....	Grade 1
Ford Bros., Rt. 1, Fond du Lac	.....	Grade 17
Foss, Randolph, Rt. 1, Eldorado	.....	Grade 9
Fox, Harold, Platteville	.....	Reg. 115
Fox, Joseph P., Rt. 2, Kaukauna	.....	Grade 21
Fox, John L., Rt. 3, Fond du Lac	.....	Reg. & Gr. 35
Fox, John N., Rt. 4, Fond du Lac	.....	Grade 30
Fox Lar Farm, Wm. Bruin, Mgr., Rt. 1, Fox Lake	.....	Grade 37
Foy Bros., Rt. 1, Calvary	.....	Grade 30
Fraley, Roy, Rt. 2, Antigo	.....	Grade 12
Frankenhoff, Kenneth, Fennimore	.....	Reg. 23
Franzen, Ernest, Chilton	.....	Grade 14
Frederick, Wilbert W., Rt. 1, Fox Lake	.....	Grade 24
Fredrich, Theodore, Rt. 1, Juneau	.....	Grade 39
Fredrick, Kurt, Rt. 1, Eldorado	.....	Grade 14
Frei, Fritz, Rt. 1, Markesan	.....	Grade 23
Fries, Lyle, Rt. 1, Bryant	.....	Grade 15
Freund, Ernest, Rt. 1, Eldorado	.....	Grade 25
Frey, Dr. P. G., 4215 W. Highland Blvd., Milwaukee	.....	Grade 31
Frey, Louis, Colgate	.....	Grade 24
Frey, Roger M., Box 54, London	.....	Grade 17
Frisbie, Bruce, Rt. 1, Juneau	.....	Reg. 22
Frisbie, Robert, Rt. 1, Juneau	.....	Reg. 11
Fryday, Paul, Rt. 2, Brandon	.....	Grade 20
Fritz, Elmer, Mauston	.....	Grade 27
Fronek, Ervin F., Rt. 2, Antigo	.....	Grade 20
Fuchs, Charles, Kennan	.....	Grade 6
Funk, Floyd, Hartland	.....	Grade 13
Funk, George, Jr., Rt. 3, Watertown	.....	Reg. 20
Fuller Bros., Rt. 1, Hartland	.....	Reg. 31
Gafke, Arthur J., Rt. 1, Ft. Atkinson	.....	Reg. 25
Gallman, Woodrow, Rt. 2, Ft. Atkinson	.....	Reg. 13
Gallum, A. F., Rt. 1, Hartland	.....	Reg. 37
Gallwitz, Reuben, Saukville	.....	Grade 15
Ganz, William F., Rt. 1, Beaver Dam	.....	Reg. & Gr. 22
Gardner, Fenton, Seymour	.....	Grade 15
Garrity, George, Rt. 1, W. De Pere	.....	Reg. 23
Garsow, Felix, Rt. 1, W. De Pere	.....	Reg. 30
Garvens, E., Bros., Rt. 12, Milwaukee	.....	Grade 22
Garvey, Frank A., Lynxville	.....	Reg. 13
Garvey, James, Rt. 2, West De Pere	.....	Reg. & Gr. 27
Garvey, Michael, Rt. 2, West De Pere	.....	Reg. 13
Gasch, Russell, Chilton	.....	Grade 13
Gatzke, Norbert, Rt. 2, Campbellsport	.....	Reg. & Gr. 14
Gaugert, Gilbert, Sullivan	.....	Grade 17
Gehring, Andrew, Rt. 1, Rubicon	.....	Grade 16
Gehring, Clarence, Rt. 1, Rubicon	.....	Grade 23
Gehring, Erwin, Rt. 1, Rubicon	.....	Grade 18
Geibenow, Kurt, Watertown	.....	Grade 18
Geiger, Norbert, Brillion	.....	Grade 28
Geise, Adolph, Rt. 1, Theresa	.....	Grade 18
Geiser, Alois, Chilton	.....	Reg. 14
Geiser, Clemens, Chilton	.....	Reg. 24
Geiser, Gregory, Chilton	.....	Reg. 17
Geiser, Victor, New Holstein	.....	Reg. 23
Gentz, Marvin, Rt. 3, Juneau	.....	Grade 12
Gentz, Roy G., Rt. 1, Iron Ridge	.....	Reg. & Gr. 25
Genz, Erwin, Rt. 1, Ixonia	.....	Grade 20
George, Eugene, Rt. 2, Ft. Atkinson	.....	Grade 23
Gerger, Daniel, Brillion	.....	Reg. & Gr. 27
Gerloff, Martin & Son, Rt. 2, Ft. Atkinson	.....	Reg. 20

## HOLSTEIN BREEDERS (Continued)

Name	Address	Reg. G.,	No.
Gerrits, Raymond,	Rt. 2, De Pere	Grade	21
Gibbons, Wm.,	Camp Douglas	Grade	13
Gibbs, Howard,	Rt. 1, Fox Lake	Grade	18
Giebel, Paul,	Rt. 1, Eldorado	Grade	28
Gierach, Harvey,	Thiensville	Reg. & Gr.	18
Gilles, Ray,	Menasha	Grade	13
Gillette, Albert,	Ogema	Grade	10
Gillitzer, Bernard,	Bridgeport,	Grade	10
Gilsdorf, Joe,	Hilbert	Grade	18
Gilson, Leonard,	Rt. 1, Mukwonago	Grade	17
Gindt, Ralph,	Rt. 2, Oakfield	Grade	11
Gierach, Edwin and Son,	Cedarburg	Grade	16
Glover Farms,	Rt. 1, Ft. Atkinson	Reg.	37
Godfrey, Mason,	Mineral Point	Grade	19
Goebel, Henry,	Rt. 2, Fond du Lac	Reg.	10
Goecke, Percy,	Rt. 3, Watertown	Grade	12
Gotden, Herbert,	Rt. 1, Rosendale	Grade	12
Goranson, Robert,	Rt. 2, Whitewater	Grade	15
Gosewehr, Wilfred W.,	Saukville	Reg. & Gr.	16
Gosewehr, La Vern J.,	Saukville	Reg. & Gr.	16
Gossfeld, Lester,	Rt. 1, Burnett	Grade	12
Gotz, John L.,	Park Falls	Reg. & Gr.	8
Gourlie, John,	Rt. 2, Oconomowoc	Grade	15
Gradl, Mike,	Rt. 2, Hortonville	Grade	12
Grahl, Ernest,	Rt. 1, Eden	Reg.	13
Gramling, Dr. E. H.,	Dousman	Reg.	17
Gramling & Mundchau,	Dousman	Reg.	41
Gramling, L. J. & Son,	Dousman	Reg.	28
Grams, Paul,	Rt. 4, Fond du Lac	Grade	28
Gramlow, Herbert,	Rt. 1, Iron Ridge	Grade	24
Grant, H. E.,	Rt. 1, Palmyra	Grade	9
Grandman, Donald,	Lomira	Grade	22
Graul, Chas.,	Prairie du Chien	Reg.	24
Grebe, Warren,	Rt. 2, Fox Lake	Grade	34
Griebenow, Edgar,	Rt. 4, Beaver Dam	Reg. & Gr.	10
Greisbach, Robert,	Rt. 1, Hortonville	Grade	20
Griebenow, Kurt,	Rt. 2, Watertown	Grade	16
Griffa, Hilbert,	Wonewoc	Grade	10
Griffin, William,	Rt. 1, Palmyra	Grade	20
Grimme, Burton,	Soldiers Grove	Grade	22
Grimsled, Olger,	Lynxville	Grade	12
Greminger, Paul,	Rt. 2, Campbellsport	Grade	14
Greve, Elmer,	New Holstein	Grade	17
Grimm, Ronald & Bernard,	Highland	Grade	22
Grochowski, Lawrence,	Rt. 4, Green Bay	Grade	11
Grosse, Ivan,	Rt. 1, Rosendale	Reg. & Gr.	20
Grosse, L. H. & Son,	Rt. 1, Rosendale	Reg. & Gr.	25
Gross, Frank,	Mauston	Grade	18
Groth, Franklin,	Grafton	Reg. & Gr.	15
Groves, Sherman,	Prentice	Grade	12
Gruether, Arthur,	Chilton	Grade	28
Gruett, Edwin,	Hilbert	Grade	18
Gruett, Lorenze,	Hilbert	Grade	16
Grulke, Merling,	Rt. 2, Beaver Dam	Grade	13
Grunewald, V.,	Oconomowoc	Reg.	12
Guderyon, H.,	Rt. 2, Waukesha	Grade	23
Guell, Harley,	Rt. 1, Eden	Grade	18
Gullulm, Elder M.,	Clear Lake	Grade	13
Gulyes, Frank,	Watertown	Reg.	24
Gunderson, Forrest,	Rt. 2, Oconomowoc	Reg.	36
Gunderson, Raymond,	Rt. 1, Cumberland	Grade	23
Gunnelson, Russell,	Cambridge	Reg.	16
Gunst, Walter,	Hartford	Grade	19
Gustafson, Chas.,	Park Falls	Reg. & Gr.	13
Gustafson, Andrew,	Brantwood	Grade	16
Gutgesell, Orval,	Rt. 1, Beaver Dam	Grade	13
Gygax, Fred N.,	Rt. 2, Waukesha	Reg.	16

*Best Wishes and  
Good Luck for  
Your 78th  
Annual Convention*

**KRAFT FOODS CO.**  
of Wisconsin  
Green Bay

**HOLSTEIN BREEDERS (Continued)**

Name	Address	Reg. G.,	No.
Haag, Elmer, Rt. 3, Jefferson	.....	Reg.	27
Haase, Milton, Rt. 1, Watertown	.....	Reg. & Gr.	15
Haase, Walter, Juneau	.....	Grade	59
Haas, Hans, Darlington	.....	Grade	15
Haass, R., Rt. 1, Hartland	.....	Reg.	24
Habeck, Mrs. Bertha & Son, Rt. 1, Eden	.....	Reg.	43
Hack, Otto, Rt. 3, Beaver Dam	.....	Grade	23
Haen, Jerome, Rt. 3, Kaukauna	.....	Grade	44
Haerth, Al, Chilton	.....	Reg.	29
Haerth, Arthur, Chilton	.....	Grade	15
Haerth, Frank, Chilton	.....	Grade	18
Haese, Herbert, Hilbert	.....	Grade	22
Haeuser, Harland, Saukville	.....	Grade	16
Haffle Bros., Apple River, Ill.	.....	Reg. & Gr.	16
Hahn, Harold, Rt. 6, Watertown	.....	Reg.	22
Hahn, Edgar, Oconomowoc	.....	Grade	16
Hahn, Emil Jr., Rt. 1, Reeseville	.....	Grade	23
Hahn, Reuben, Rt. 1, Reeseville	.....	Grade	27
Hahn, Roland, Rt. 1, Reeseville	.....	Grade	15
Hall, Emerson	.....	Grade	14
Hake, Lloyd & Ben, Rt. 2, Ft. Atkinson	.....	Reg.	14
Hallberg, Gustave, Mauston	.....	Grade	6
Halbur Bros., Rt. 4, Fond du Lac	.....	Reg.	13
Hall, Louis, Thiensville	.....	Reg. & Gr.	26
Hall, John, Rt. 2, Fond du Lac	.....	Grade	20
Halst, Delmar, Chilton	.....	Grade	18
Hamer, Henry, Rt. 2, Ft. Atkinson	.....	Grade	27
Hamilton, Parmell, Blanchardville	.....	Reg. & Gr.	25
Hammen, Earl, Rt. 1, Ripon	.....	Reg.	11
Hammen, Louis F., 625 Eureka St., Ripon	.....	Reg.	12
Hammer, Walter, Scales Mounds, Ill.	.....	Grade	17



## HOLSTEIN BREEDERS (Continued)

Name	Address	Reg. G.,	No.
Hanson, Harvey, Argyle	.....	Grade	26
Hanaway, Thomas, Greenleaf	.....	Grade	17
Hanke, Joseph, Chilton	.....	Grade	28
Hanke, Vincent, Chilton	.....	Grade	23
Hanrahan, Jos., Hartland	.....	Grade	21
Hansell, Chas., Rt. 1, Jefferson	.....	Grade	8
Hansman, H. F., & Kenneth Brehm, Knapp	.....	Reg.	31
Hansen, Gilbert, New Holstein	.....	Reg.	23
Hansen, Hans & Son, Rt. 2, Waterloo	.....	Reg.	19
Hansen, Kermit, Rt. 2, Denmark	.....	Reg.	18
Hanson, A. W., South Wayne	.....	Grade	20
Hanson, Merlin, Barronett	.....	Grade	10
Hanson, Sam, South Wayne	.....	Grade	16
Hanson, Walter, Hortonville	.....	Grade	14
Harder, Arthur, Hilbert	.....	Grade	15
Hardiman, P. A., Rt. 1, Hartland	.....	Grade	41
Harnden, Dean & Son, Whitewater	.....	Reg.	20
Harper, William, Grant Co.	.....	Reg.	31
Harry, Louis, Rt. 1, Ft. Atkinson	.....	Grade	15
Hartman, John, Rt. 4, Appleton	.....	Grade	18
Hartman, John, Whitewater	.....	Reg.	29
Harsch, Walter, Chilton	.....	Grade	24
Hartz, Mrs. Laura, Hilbert	.....	Grade	15
Harvey, Thomas, Hazel Green	.....	Reg.	16
Harvey, Mrs. A. C., North Prairie	.....	Grade	43
Hass, Roy E., Rt. 1, Jefferson	.....	Reg.	19
Hassel, Harold, Bear Creek	.....	Grade	19
Hasselkus Bros., Dousman	.....	Reg.	15
Hatch, Robert, Rt. 1, Campbellsport	.....	Grade	23
Hau, Albert M., Rt. 2, New Holstein	.....	Grade	18
Haugen, Hiram, Neillsville	.....	Grade	20
Hawkinson, Clifford, Gratiot	.....	Grade	16
Hawley, Marion V., Whitewater	.....	Grade	27
Harwood, Ivan S., Hillsboro	.....	Grade	18
Hawks, Harry, Phillips	.....	Grade	14
Hayes, Andrew, Rt. 2, Fond du Lac	.....	Reg.	31
Hayes, Marvin, Rt. 1, Campbellsport	.....	Reg.	17
Hayes, Carl, Rt. 1, Campbellsport	.....	Reg.	38
Hazen, C. C., Rt. 2, Waupun	.....	Reg.	17
Hebbe, Ben, Ft. Atkinson	.....	Reg.	14
Hedman, Clarence, Prentice	.....	Reg. & Gr.	12
Hedrich, Oscar, Brillion	.....	Grade	24
Heideman, Alfred, Rt. 2, Jefferson	.....	Grade	16
Heideman, Ervin, Rt. 4, Beaver Dam	.....	Reg. & Gr.	17
Heikkinen Bros. Dairy, Brantwood	.....	Reg. & Gr.	26
Heileman, Paul, Rt. 2, Beaver Dam	.....	Reg. & Gr.	17
Heimann, Henry, Chilton	.....	Grade	35
Heineman, Anton, Mauston	.....	Grade	13
Heintz, Norman, Rt. 1, Whitewater	.....	Grade	29
Heling, Arno, Rt. 1, Neosho	.....	Grade	24
Heling, Walter, Rt. 1, Burnett	.....	Grade	19
Helmer, Wayland S., Rt. 3, Campbellsport	.....	Reg.	11
Helms, Kenneth, Grafton	.....	Reg. & Gr.	25
Hemling, William, Jr., Rt. 3, Beaver Dam	.....	Grade	14
Hendrickson, Harold, Rt. 4, Greenwood	.....	Grade	22
Hendricks, Edward, Rt. 1, Kaukauna	.....	Grade	14
Hendricks, Leo, Rt. 4, Appleton	.....	Grade	23
Hengiss, August, Chilton	.....	Grade	30
Henke, Willard, Rt. 3, Appleton	.....	Reg. & Gr.	25
Henning, Elmer, Rt. 2, Burlington	.....	Reg. & Gr.	20
Henrizi, C., Rt. 1, Menomonee Falls	.....	Reg.	12
Henry, Harold, Rt. 2, Shiocton	.....	Grade	18
Hepke, A. T. & Sons, New Holstein	.....	Reg.	19
Hering, Richard & Harold, Rt. 1, Sullivan	.....	Grade	20
Hermann, Frank, Rt. 3, Columbus	.....	Grade	18
Hermans, Herman, Rt. 4, Fond du Lac	.....	Grade	22

## HOLSTEIN BREEDERS (Continued)

Name	Address	Reg. G., No.
Hesprich, John, Lomira .....		Reg. 27
Heszag, Roland, New Holstein .....		Grade 19
Hetts, Allen, Rt. 1, Ft. Atkinson .....		Reg. 18
Heuer, Albert, Rt. 2, Fox Lake .....		Grade 14
H. I. A. Farm, New Holstein .....		Reg. 22
Hietpas Dairy, Rt. 3, Appleton .....		Grade 73
Hildebrandt, Clarence, Rt. 2, Waterloo .....		Grade 26
Hillery, Kenneth, Darlington .....		Reg. 22
Hillery, George, Shullsburg .....		Grade 19
Hilgendorf, Hilbert, Saukville .....		Reg. & Gr. 37
Hillegas, James, Seymour .....		Grade 16
Hinkins, Wendell, Belmont .....		Grade 23
Hintz, Harvey, Brillion .....		Grade 14
Hinz, Carl, Rt. 1, Greenleaf .....		Grade 19
Hjelle, Knute, Wauzeka .....		Grade 13
Hoepfer, Emmett, Cuba City .....		Grade 16
Hoerig, W., Rt. 1, Menomonee Falls .....		Reg. 22
Hoff, Mrs. Lottie, Rt. 4, Green Bay .....		Grade 21
Hoff, Paul, Cedarburg .....		Reg. & Gr. 29
Hoffer, Arthur, Rt. 1, Watertown .....		Reg. & Gr. 28
Hoffman, H. F., Rt. 1, Lake Beulah .....		Grade 40
Hoffman, Harley, Rt. 1, W. De Pere .....		Grade 13
Hoffman, Harold, Chilton .....		Grade 18
Hoffman, Henry, Rt. 4, Burlington .....		Reg. & Gr. 18
Hoffman, Joe, Brantwood .....		Grade 13
Hoffman, John, Brantwood .....		Grade 13
Hoffman, Henry, West Bend .....		Reg. & Gr. 17
Hoge, Gerhardt, Mrs., Rt. 3, Ft. Atkinson .....		Grade 28
Holt, Donald, Rt. 3, Columbus .....		Grade 14
Holz, Harry, Rt. 2, Black Creek .....		Grade 18
Holz, Roy E., Rt. 1, Neosho .....		Grade 12
Holzheuter, John, Brillion .....		Grade 10
Hood, Walter, North Prairie .....		Reg. 45
Hoodie, Harry, Rt. 2, Brandon .....		Grade 25
Hoppenjan, Chas., Cuba City .....		Grade 26
Hoppenjan, J. G., Shullsburg .....		Grade 29
Hoepfer, Emory, Darlington .....		Grade 24
Horberg, L., Necedah .....		Grade 12
Horn, H. A., Mukwonago .....		Reg. & Gr. 13
Horst, Harvey, Chilton .....		Grade 22
Horst, Henry, Chilton .....		Reg. 8
Hose, Helmer E., Clear Lake .....		Grade 24
Hoskens, Louis, Rt. 2, De Pere .....		Reg. 31
Howard, Henry & Son, Rt. 1, Campbellsport .....		Grade 17
Hrabam, Rudolph C., Rt. 1, Antigo .....		Grade 12
Hughes & Dunham, Rt. 2, Whitewater .....		Reg. 13
Hughes, Gerald, Rt. 1, Cambridge .....		Reg. & Gr. 12
Hughes, William, Rt. 1, Waukesha .....		Reg. & Gr. 36
Hughes, Lawrence, Rt. 1, Waukesha .....		Grade 27
Humphrey, Dan Rt. 1, Ixonia .....		Reg. 35
Humphrey, John W., Ixonia .....		Reg. 33
Hull, Carl, Rt. 1, Waupun .....		Grade 15
Hunter, J. Q., Rt. 2, Whitewater .....		Grade 27
Hurtgen, R. C., Rt. 1, Pewaukee .....		Reg. 16
Hutchins, F. O., Rt. 3, Ft. Atkinson .....		Reg. 21
Hutchinson, John, Rt. 3, Whitewater .....		Reg. 17
Hyer, Roy, Elroy .....		Grade 16
Ihlenfeldt, Ed, Rt. 2, Greenleaf .....		Grade 30
Immel, Albert & Son, Rt. 3, Fond du Lac .....		Reg. 29
Immel, Milton, Rt. 4, Fond du Lac .....		Grade 31
Indermuehle, Erhard, Rt. 1, Juneau .....		Reg. & Gr. 30
Isaccson, Wm., New Lisbon .....		Grade 6
Jackles Bros., Kaukauna .....		Grade 32
Jackowick, Percy, Rt. 2, Rice Lake .....		Grade 15
Jackson, Harlan, Darlington .....		Reg. 10
Jacobson, Leonard P. Clear Lake .....		Grade 17

## HOLSTEIN BREEDERS (Continued)

Name	Address	Reg. G.,	No.
Jacobson, Obeg,	Highland	Grade	18
Jacobson, Steve,	Blanchardville	Grade	34
Jacque, Nic.,	Port Washington	Reg. & Gr.	35
Jacquemin, Don,	Rt. 2, Oconomowoc	Reg. & Gr.	47
Jaeger, Arnold,	Rt. 1, Ixonia	Reg.	22
Jaeger Bros.,	Rt. 1, Ixonia	Reg.	27
Jaeger, Carl F.,	Rt. 1, Ixonia	Reg.	14
Jaeger, Harley,	Rt. 2, Watertown	Reg. & Gr.	19
Jaeger, Omar,	Rt. 1, Ixonia	Reg.	28
Jagow, Willard,	Rt. 1, Mayville	Grade	15
Jahn, Claude,	Rt. 3, Jefferson	Grade	17
Jahnke, LeRoy,	Whitewater	Reg.	45
Jaklin, John,	Box 152, De Pere	Grade	25
James Farms,	Ft. Atkinson	Reg.	54
Jan Lake Farm,	Leon Ott, Mgr., Rt. 1, Fox Lake	Reg. & Gr.	31
Jandry, Albert,	Kaukauna	Reg.	14
Jandry, Herman,	Brillion	Grade	16
Janisch, Gene M.,	Deer Park	Grade	15
Jarvis, Lyle,	Phillips	Grade	7
Jefferson Co. Asylum,	Jefferson	Reg.	81
Jelinck, C. E.,	Rt. 2, Ft. Atkinson	Grade	19
Jensen, Chris. & Sons,	Colfax	Reg.	26
Jensen, John A.,	Clear Lake	Grade	12
Jepson, Leonard,	Rt. 1, Bear Creek	Grade	23
Jeske, George,	Black Creek	Grade	16
Johnson, Albert E.,	Rt. 3, Edgerton	Reg.	16
Johnson, Earl,	Rt. 1, Mukwonago	Grade	9
Johnson, Elmer,	Rt. 1, Ft. Atkinson	Reg.	15
Johnson, Elvin A.,	Rt. 3, Denmark	Grade	10
Johnson, Norman,	Rt. 2, New Richmond	Grade	7
Johnson, Sherman,	Gratiot	Grade	17
Jollife, Robert,	Eagle	Grade	13
Jones, Chas. L.,	Dodgeville	Reg.	20
Jones, Claude,	Prentice	Grade	10
Jones, Ivan,	Rt. 1, Ft. Atkinson	Grade	7
Jones & Powers,	Racine	Reg. & Gr.	29
Jones, Raymond,	Rt. 1, Rubicon	Grade	28
Jones, John S. & Zick,	Wilbur, Rt. 2, Randolph	Reg. & Gr.	22
Jones, Oliver,	Rt. 2, Columbus	Reg. & Gr.	29
Jones, S. B. & Son & Schaumberg,	Allen, Rt. 5, Watertown	Reg.	29
Jonet, Norman S.,	Rt. 1, New Franken	Grade	14
Juckem, Frances,	Chilton	Reg. & Gr.	12
Juckem, Jas. Jr.,	Chilton	Reg.	17
Juckem, Jas. N.,	Chilton	Reg.	51
Juckem, Peter,	Chilton	Reg.	36
Juneau County Farm,	New Lisbon	Reg. & Gr.	21
Jungbluth, John,	Hartland	Reg. & Gr.	37
Julian, Lawrence,	Rt. 1, Antigo	Grade	15
Julka, Wilmer,	Rt. 4, Fond du Lac	Grade	21
Just, Peter,	Chilton	Reg.	15
Kaddatz, Elmer,	Rt. 1, Hortonville	Grade	21
Kaiser, Wilfred,	Rt. 1, Fond du Lac	Grade	15
Kanzenback, Edgar,	Rt. 1, Horicon	Grade	20
Kanzenback, Fred,	Rt. 2, Beaver Dam	Grade	20
Kaphingst, Emil,	Rt. 1, Appleton	Grade	32
Karast, Joe,	Mauston	Grade	10
Kassube, Rudolph,	Rt. 1, Lake Mills	Reg.	16
Kasten, Adolph	Cedarburg	Grade	13
Kasten, Arthur,	Rt. 1, Reedsville	Grade	18
Kasten, Mrs. Selma,	Rt. 1, Juneau	Reg.	27
Kasten, Werner,	Cedarburg	Grade	17
Kasuboski, Leonard,	Rt. 1, Ripon	Grade	17
Kau, Alvin,	Rt. 1, Eagle	Grade	31
Kau, George,	Rt. 1, Eagle	Grade	25
Kaul, Edward,	Rt. 1, Watertown	Grade	20

## HOLSTEIN BREEDERS (Continued)

Name	Address	Reg. G., No.
Kaul, Leonard, Oconomowoc	.....	Grade 18
Kedinger, John, Rt. 1, Oakfield	.....	Grade 20
Keel, William, Rt. 1, Juneau	.....	Grade 17
Kees, Adelbert, Menasha	.....	Grade 15
Kees, Paul, Hilbert	.....	Grade 18
Kegler, Lloyd, Rt. 1, Waterloo	.....	Grade 16
Kellom, Emerson, Rt. 1, Beaver Dam	.....	Grade 14
Kellom, Glenn L., Rt. 1, Beaver Dam	.....	Grade 20
Kelley, Elmer, Rt. 3, Fond du Lac	.....	Reg. 19
Kelley, James, Menomonie	.....	Reg. 18
Kempen, Bernard, Kennan	.....	Grade 12
Kempen, Clarence, Kennan	.....	Reg. & Gr. 14
Kenney, Richard, Catawba	.....	Grade 20
Kern, John, Chilton	.....	Grade 11
Kessler, Harold & Son, Rt. 4, Burlington	.....	Grade 27
Ketter, Leo J., Rt. 1, Campbellsport	.....	Grade 11
Kettler, W. F. & Son, Rt. 1, Oakfield	.....	Grade 24
Kernz, Philip, Neilsville	.....	Grade 19
Keuler Bros., Chilton	.....	Reg. 33
Keuler, Floyd A., Rt. 2, Beaver Dam	.....	Grade 15
Keuler, Jas. Jr., Kiel	.....	Reg. 20
Keystone Farm, Rt. 1, Waukesha	.....	Grade 37
Kickhaefer, Bert F., Rt. 3, Juneau	.....	Grade 21
Kiekhaefer, Lloyd, Rt. 3, Waukesha	.....	Grade 23
Kieffer, Orville, Rt. 2, Black Creek	.....	Grade 24
Kiekhaefer, Gerhardt, Rt. 2, Greenleaf	.....	Grade 21
Kildahl, Even, Catawba	.....	Grade 12
Kimmel, Millard, Rt. 1, Brownsville	.....	Grade 19
Kinderman, Jerry, Rt. 1, Lake Mills	.....	Reg. & Gr. 19
Kindschi, Ivan, Rt. 2, Marshall	.....	Reg. & Gr. 24
Kindschi, John, Rt. 2, Marshall	.....	Reg. & Gr. 32
King, Merlin, Mukwonago	.....	Grade 22
King, Stephen, Rt. 1, Eden	.....	Grade 32
Kirst, Fred, Rt. 2, Ripon	.....	Grade 16
Kison, Roland, Cedarburg	.....	Reg. & Gr. 15
Klapperick, Paul, Rt. 2, New Holstein	.....	Grade 18
Klecker, Herbert, Rt. 1, Watertown	.....	Grade 20
Klein, Albert, Rt. 1, Eldorado	.....	Reg. 18
Klein, Theodore & Son, Inc., Menomonie Falls	.....	Reg. & Gr. 100 to 150
Klement, Lucius & Son, Rt. 3, Ft. Atkinson	.....	Reg. 28
Klessig, Carl, Chilton	.....	Grade 17
Klister, Norbert, Box 32, Wrightstown	.....	Grade 27
Klober, Clem, Chilton	.....	Grade 24
Kloehn, Elmer, Forest Junction	.....	Reg. 21
Kloehn, Robert, Brillion	.....	Reg. 18
Klofanda, Reuban, Racine	.....	Reg. & Gr. 21
Klossen, Carl, Chilton	.....	Grade 12

1889

— 1950

*61 years*

**Buyers of Surplus Bags**

**GIVE US A TRIAL SHIPMENT**

**FREDMAN BAG CO.**

330 E. Clybourn St.  
Milwaukee 2, Wisconsin

1  
2  
3  
4  
5  
6  
7  
8  
9  
0  
1  
2  
3  
4  
5  
6  
7  
8  
9  
0

## HOLSTEIN BREEDERS (Continued)

Name	Address	Reg. G., No.
Klug, Philip, Rt. 3, Watertown	.....	Grade 12
Klug, Walter & Myron, Rt. 3, Watertown	.....	Reg. 27
Kluge, John, Rt. 2, Black Creek	.....	Grade 16
Kluge, Elsmer, Rt. 2, Mayville	.....	Grade 15
Klussendorf, F., Rt. 2, Pewaukee	.....	Reg. 25
Knauf & Tisch Co., Chilton	.....	Reg. 31
Knaup, Clarence, 221 1/2 Front St., Beaver Dam	.....	Grade 18
Knaus, Leo, Rt. 1, Malone	.....	Grade 13
Knickel, M. R., Rt. 1, Campbellsport	.....	Grade 27
Knoor, Clarence, Rt. 1, Shiocton	.....	Grade 20
Knuppel, Sylvanus, Rt. 1, Reeseville	.....	Grade 13
Knuth, Arnold, Thiensville	.....	Reg. & Gr. 25
Knuth, Wilfred, West Bend	.....	Grade 28
Kocken, Cornelius, Rt. 2, De Pere	.....	Grade 19
Koehler, Arden L., Rt. 1, Kewaunee	.....	Grade 19
Koehler, Clarence, New Holstein	.....	Grade 20
Koehler, Louis & Son, Rt. 2, Juneau	.....	Grade 29
Koenigs, Al, Rt. 4, Fond du Lac	.....	Reg. 29
Koenig & Bernard Halbur, Rt. 4, Fond du Lac	.....	Reg. & Gr. 28
Koepsell, Frank A., Rt. 2, Mayville	.....	Grade 24
Koerth, Clarence, Brillion	.....	Reg. 14
Kohlman, Roman, Rt. 2, Chilton	.....	Grade 15
Kohlwey, Benj., Grafton	.....	Reg. 29
Kohlwey, Otto, Grafton	.....	Reg. 25
Kok, Ted, Rt. 1, Brandon	.....	Grade 20
Kolbe, Leo, Chilton	.....	Grade 17
Kollman, Alvin, Rt. 2, Oakfield	.....	Grade 24
Kollath, Wm. F., Rt. 1, Sussex	.....	Grade 26
Kollman, Francis, Rt. 1, Calvary	.....	Grade 25
Komarek, Francis, Fennimore	.....	Grade 16
Komp, Urban, Rt. 1, Rubicon	.....	Grade 13
Konichek, Clarence, Prairie du Chien	.....	Grade 11
Koopman, Emily, Grafton	.....	Reg. & Gr. 28
Kopas, John, Rt. 3, Ft. Atkinson	.....	Grade 12
Kopplin, Helmer, Rt. 1, Reeseville	.....	Reg. & Gr. 10
Korbeck Bros., Fredonia	.....	Reg. & Gr. 22
Koricar, Andrew, Phillips	.....	Grade 12
Kortbein, Ludwig R. W., Mishicot, Rt. 1,	.....	Grade 17
Kortz, Kirby, Rt. 2, Kaukauna	.....	Grade 18
Koseal, Clemens, Lyndon Station	.....	Grade 13
Koshak, Louis, Butternut	.....	Reg. & Gr. 15
Kosharek, Melvin, Muscoda	.....	Grade 16
Kosharik, Frances, Rt. 1, Whitewater	.....	Grade 12
Kovalaske, Edwin, Rt. 2, Beaver Dam	.....	Grade 20
Kovars, Frank, Boscobel	.....	Reg. 16
Kovatch, F. C., Rt. 1, Loyal	.....	Grade 15
Kowalski, Eugene, Cuba City	.....	Grade 39
Kowalski, Vic, Cuba City	.....	Grade 16
Koxlovsky, Alois, Rt. 3, Denmark	.....	Grade 15
Krahn, Albert, Rt. 1, Seymour	.....	Grade 17
Krahn Bros., Rt. 1, Seymour	.....	Reg. 56
Krahn, Laverne, Rt. 1, Seymour	.....	Grade 14
Krahn, Lester, Rt. 2, Mayville	.....	Grade 18
Krahn, Marvin, Rt. 1, Seymour	.....	Grade 22
Kramer, Leo E., Rt. 1, Calvary	.....	Grade 35
Kranz, Jim, Mauston	.....	Grade 20
Krasses, Charles, Star Prairie	.....	Grade 2
Krause, Leonard H., Rt. 2, Ft. Atkinson	.....	Reg. 31
Krause, Myron, Rt. 1, Knowles	.....	Reg. & Gr. 12
Kreif, Albert M. Jr., Rt. 1, Saukville	.....	Reg. & Gr. 10
Kreiziger, Oscar, Rt. 1, Johnson Creek	.....	Reg. & Gr. 20
Krenz, A. S., Rt. 1, Johnson Creek	.....	Reg. 21
Kreul, Laverne, Highland	.....	Grade 14

## HOLSTEIN BREEDERS (Continued)

Name	Address	Reg. G.,	No.
Kreuziger, Sylvester,	Clyman	Grade	12
Kriehn, Ray,	Rt. 2, Greenleaf	Grade	
Krohn, Ewald,	Rt. 1, Juneau	Grade	19
Kroll, Wm. & Karl,	Rt. 3, Oconomowoc	Reg.	28
Kropf, Albert Jr.,	Watertown	Reg.	13
Kropp, Francis,	Rt. 1, Oneida		31
Krupke, Donald,	South Wayne	Grade	25
Krueger, Ed & Pagenkopf, Walter,			
Elk Mound		Reg.	30
Krueger, Edgar,	Rt. 2, Watertown	Grade	17
Krueger, Henry,	Rt. 1, Hartland	Reg. & Gr.	26
Krueger, Melvin,	Hilbert	Reg. & Gr.	20
Krueger, Theo. & Sons,	Elk Mound	Reg.	28
Krull, Elmer,	Rt. 1, Lake Mills	Reg.	25
Krug, Mayland,	Rt. 1, Knowles	Grade	25
Krug, Otto J.,	Rt. 1, St. Cloud	Grade	27
Krumhus, Edwin,	Thiensville	Grade	19
Krupp, Joe,	New Holstein	Grade	26
Kruse, Alvin,	Waukesha	Grade	18
Kuckenbecker, Hilmer,	Reedsville	Grade	15
Kuehl, Alex,	Rt. 1, Juneau	Reg.	13
Kuehl, Emil & Lawrence,	Rt. 1,		
Beaver Dam		Reg.	20
Kuentler, Edward,	Rt. 1, Woodland	Grade	18
Kuhl, Clarence,	Hazel Green	Reg. & Gr.	22
Kukelow, Donald,	Rt. 1, Woodland	Grade	14
Kuhlman, Mrs. Lydia,	Rt. 1, Juneau	Grade	9
Kupersmith, Adolph,	Stockton, Ill.	Reg.	17
Kurth, Frank,	Catawba	Reg. & Gr.	22
Kurth, Henry & Son,	Rt. 3,		
Waukesha		Reg. & Gr.	33
Kurtz, Ferd J.,	Rt. 1, Horicon	Grade	6
Kurtz, Geo.,	Rt. 1, Beaver Dam	Grade	26
Kuslitz, David,	Rt. 1, Oakfield	Grade	20
Kussow, Willard,	Rt. 1, W. De Pere	Grade	29
Kyland Farms,	Rt. 1, Frank Case Mgr.,		
Oconomowoc		Reg.	45
Lafayette Co. Home,	Darlington	Reg. & Gr.	28
Laib, Max,	Rt. 1, Hortonville	Grade	10
Laird, George,	Rt. 2, Black Creek	Grade	18
Lake, George C. & Sons,	Grantsburg	Reg.	15
Lamb, Francis,	Rt. 2, Oakfield	Reg.	26
Lamberson, R. A.,	Whitehall	Reg.	54
Lancaster, Hiram,	Darlington	Reg.	13
Lander, Earl,	Rt. 3, Waukesha	Grade	25
Lang, Clarence,	Rt. 6, Watertown	Reg.	16
Lange, Russel,	Rt. 1, Watertown	Reg. & Gr.	18
Lange, Walter,	Rt. 5, Watertown	Reg.	21
Langer, Henry,	Rt. 7, Watertown	Reg. & Gr.	9
Langness, Milo,	Star Prairie	Grade	14
Laper, John S. Jr.,	Rt. 1, Markesan	Grade	15
Langenfeld, Paul W.	Rt. 2, New Holstein	Reg.	46
Laper, John Sr. & Ralph,	Rt. 1, Markesan	Grade	30
Lapp, Allen C.,	Rt. 1, Watertown	Grade	11
Larschied, Henry,	Rt. 2, Pulaski	Reg.	12
Larsen, Donald W.,	Rt. 1, Denmark		15
Larsen, Earl R.,	Rt. 2, Denmark	Reg.	17
Larsen, Ernest,	Rt. 3, Denmark		16
Larsen, Milton,	Ogema	Reg. & Gr.	10
Larson, Eugene C.,	Rt. 3, Ft. Atkinson	Reg.	16
Larson, George & Son,	Highland	Grade	28
Larson, Leo,	Rt. 1, Ft. Atkinson	Grade	28
Larson, Russell,	Rt. 1, Denmark		14
Lathrop, Jess,	New London	Grade	19
Lau, N. J.,	Rt. 1, Watertown	Reg.	8
Lau, Vernon,	Mayville	Reg. & Gr.	15

## HOLSTEIN BREEDERS (Continued)

Name	Address	Reg. G.,	No.
Lauby, Wm. J., Rt. 4, Fond du Lac		Grade	20
Laudon, Melvin, Rt. 1, Appleton		Grade	55
Lauer, Daniel, Dousman		Grade	14
Lauey, Hugh, Chilton		Grade	4
Leahy, James, Hazel Green		Grade	33
Leanna, Leo, Rt. 1, De Pere			18
Lecher, Le Roy M., Rt. 1, Port Washington		Reg. & Gr.	13
Lee, Henry, New Lisbon		Grade	14
Lefeher, Ben, Hilbert		Grade	16
Lehman, Lester, Rt. 1, Fairwater		Grade	8
Lehman, Walter R., Rt. 4, Watertown		Reg.	18
Leick, Sylvester, Rt. 2, Greenleaf			18
Leistico, John Sr., Rt. 2, Beaver Dam		Grade	37
Leith, Ray H., Rt. 1, Van Dyne		Grade	16
Leitzinger, Arnold, Shullsburg		Grade	39
Leitzinger, Kenneth, Shullsburg		Grade	26
Lemens, Frank, Rt. 2, Green Bay			18
Lemke, Alvin, Rt. 2, Greenleaf			29
Lemke, Henry Sr., Rt. 3, Ft. Atkinson		Grade	22
Lemke, Louis, Thiensville		Reg. & Gr.	17
Lemke, Norbert, Thiensville		Grade	13
Lemmenes, Howard, Rt. 1, Waupun		Grade	20
Lentz, Edgar, Red Oak Farm, Rt. 2, Beaver Dam		Grade	9
Lentz, Edgar, Farm 1, Rt. 2, Beaver Dam		Grade	17
Lentz, Harold, Rt. 2, Ft. Atkinson		Grade	18
Lentz, Lloyd, Rt. 1, Horicon		Grade	9
Lenz, Alvin, Rt. 2, Beaver Dam		Grade	18
Lenz, Gilbert, Rt. 1, Brownsville		Grade	16
Leonard Bros., Rt. 1, Ft. Atkinson		Grade	20
Leonard, Dr. C. W., Rt. 3, Fond du Lac		Reg.	18
Lerch, Ernest, Byron		Grade	21
Lerch, Walter F., Byron		Grade	19
Leschinsky, Alfred, Rt. 2, Jefferson		Grade	15
Leverenz, Robert, Elroy		Grade	20
Liebergen, Peter, Rt. 1, New Franken			15
Limprecht, Alfred, Rt. 1, Troy Center		Grade	8
Lind, Roy, Ogema		Grade	12
Linde, Albert, Rt. 2, Beaver Dam		Grade	9
Lindert, Ben, Star Rt., Woodland		Grade	31
Lindholm, Milton, Mineral Point		Grade	22
Lindner, Vincent A., Rt. 2, Loyal		Grade	22
Link, Herbert, Rt. 3, Beaver Dam		Grade	13
Lipka, Elmer, Rt. 3, Juneau		Grade	7
Liptow, Herbert, Rt. 2, Ripon		Grade	15
Loehr, Anton J., Rt. 1, Calvary		Grade	32
Lohr, Earl, Rt. 3, Juneau		Grade	8
Lohse, Frank, Rt. 1, Calvary		Grade	20
Loos, Gilbert C., Rt. 1, Loyal		Grade	24
Lorier, George, Rt. 1, Pewaukee		Reg.	13
Luck, Merlin, Rt. 1, Randolph		Grade	21
Ludeing, Albert, Chilton		Grade	21
Lueck, Fred, Rt. 1, Ixonia		Reg.	13
Luhn, August, Rt. 2, Theresa		Grade	20
Lundt Bros., Rt. 1, Palmyra		Reg.	17
Lund, Harold, Arcadia		Reg. & Gr.	26
Lyle, Chester, Rt. 1, Fox Lake		Grade	17
Maas, Bernard, Rt. 2, Beaver Dam		Grade	18
Maas, Donald, Rt. 1, Ixonia		Grade	13
Maass, Harvey, Rt. 3, Seymour		Grade	28
Maass, Le Roy L., Watertown		Grade	18
Mack, Clint, Shiocton		Grade	52
Mack, Corwin, Camp Douglas		Reg. & Gr.	10
Mack, Robert, Camp Douglas		Reg. & Gr.	20
Machut, Arwed A., Rt. 3, Kewaunee		Grade	13

## HOLSTEIN BREEDERS (Continued)

Name	Address	Reg. G.,	No.
Madaus, Willard,	Rt. 4, Burlington	Reg. & Gr.	35
Mader, Ralph,	Menasha	Grade	16
Madigan, Lester,	Rt. 1, Rosendale	Grade	20
Magarich, Jos.,	Rt. 2, Hales Corners	Reg. & Gr.	25
Magnussen, R. G.,	Rt. 1, Lake Mills	Reg.	12
Maier, Lawrence,	Rt. 2, Columbus	Grade	24
Maile, Walter,	Brillion	Grade	15
Malinowski, Edward,	Rt. 1, Loyal	Grade	39
Malone, J.,	Rt. 11, West Allis	Reg.	6
Mann, Samuel L.,	Rt. 2, Waukesha	Reg.	25
Mantei, Marvin,	Rt. 1, Black Creek	Grade	19
Marcks, Lyndon,	Shiocton	Grade	18
Mares, Bernard,	Bear Creek	Grade	46
Margelofsky, Elmer,	Mayville	Reg. & Gr.	19
Marks, W. J.,	Rt. 1, Ixonia	Reg.	27
Marquart, Vernon,	Rt. 1, Knowles	Grade	20
Marshal, Sidney,	Rt. 3, Whitewater	Reg.	18
Marsch, Harold,	Rt. 2, Jefferson	Grade	14
Martel, Harold,	Rt. 1, Beaver Dam	Grade	29
Martin, Charles,	Warren, Ill.	Grade	37
Martin, E.,	Rt. 2, Mukwonago	Reg.	20
Martin Farms,	Lone Rock	Reg. & Gr.	30
Marty, Elmer,	Rt. 1, Eagle	Grade	13
Marx, Jack,	Hilbert	Grade	27
Marx, Walter,	Rt. 1, Navarino	Grade	10
Mason, Earl T.,	Rt. 6, Watertown	Grade	25
Mason, Nelson,	Rt. 4, Beaver Dam	Grade	24
Mathes, Arthur,	Chilton	Reg.	12
Mathes, Henry,	Hilbert,	Grade	18
Matzke, F. Carl,	Rt. 2, Greenleaf	Reg.	15
Matzke, Clem W.,	Rt. 2, De Pere	Reg.	38
Mattzke, Ed.,	New Lisbon	Grade	27
Maul, George,	Thiensville	Reg. & Gr.	17
Maxwell, Dolan,	Elroy	Grade	10
Mayer, Victor,	Rt. 2, Mayville	Reg.	21
Meidl, Joe,	Rt. 1, Antigo	Grade	16
Meiller, Albert,	Eastman	Reg.	16
Melcher, Donald,	Rt. 2, Watertown	Reg..	20
Melster Farm No. 1,	% Cambridge Bank, Cambridge	Reg. & Gr.	25
Melster Farm No. 2,	Ft. Atkinson	Reg. & Gr.	25
Menn, George,	Rt. 1, Fox Lake	Grade	18
Mennen, Jos.,	Kaukauna	Grade	21
Menning, Don,	Rt. 1, Appleton	Grade	16
Merbach, Walter,	Menasha	Reg. & Gr.	14
Merback, Albert & Harold,	Menasha	Reg. & Gr.	17
Merkel, John,	Rt. 2, Whitewater	Grade	11
Mersch, John,	Rt. 4, Beaver Dam	Reg.	20
Merker, Herman,	Belgium	Reg. & Gr.	20
Merriam, Dale,	Darlington	Grade	25
Messer, Carl,	Rt. 1, Beaver Dam	Reg. & Gr.	28
Messer, Edgar,	Rt. 1, Beaver Dam	Reg. & Gr.	18
Messner, Arthur G.,	Rt. 1, Waterloo	Reg. & Gr.	17
Metzig, August,	Rt. 1, Fremont	Grade	34
Meuer, Clemen,	Chilton	Reg.	12
Meulemans, Matt C.,	Rt. 2, Kaukauna	Reg.	29
Meulemans, Norbert,	W. Wrightstown		12
Meyer, Francis,	Rt. 3, Antigo	Grade	10
Meyer, Paul,	Rt. 1, Beaver Dam	Grade	17
Meyer, Robert,	Rt. 4, Fond du Lac	Grade	22
Meyer, Wilbur,	Rt. 1, Calvary	Grade	14
Meyers, Otis,	Bridgeport	Grade	14
Meythaler, Art,	Woodford	Reg.	32
Michalski, Joe,	Highland	Grade	15
Micke, Norbert,	Rt. 2, Kaukauna		23
Mielke, Lester,	Rt. 2, Fox Lake	Grade	17
Mielke, Lloyd,	Estate, Rt. 1, Waupun	Grade	31
Mihm, Ervin,	Rt. 1, Calvary	Grade	20



## HOLSTEIN BREEDERS (Continued)

Name	Address	Reg. G.,	No.
Mikkelsen, Forrest L.,	Whitewater	Grade	21
Milbrot, William,	Rt. 3, Mayville	Reg. & Gr.	22
Milbrath, Harold,	Rt. 3, Oconomowoc	Grade	14
Miller, Howard,	Wauzeka	Grade	24
Miltzer, Walter,	12125 W. Co. Line, Milwaukee	Reg. & Gr.	23
Miller, Charles,	Brillion	Grade	17
Miller, George T.,	Antigo	Reg. & Gr.	50
Miller, Gilbert,	Darlington	Grade	26
Miller, Jos.,	Rt. 1, Calvary	Grade	25
Miller, Leo,	Chilton	Reg. & Gr.	
Miller, Louis,	Menasha	Grade	16
Miller, Marlen,	Rt. 1, Oneida		30
Miller, Marvin,	Rt. 3, Beaver Dam	Grade	17
Miller, William,	Rt. 1, Watertown	Reg. & Gr.	27
Mirshberger, Ed,	Hilbert	Reg.	19
Mirshberger, Jas.,	Hilbert	Reg.	21
Mirschberger, Leonard,	Hilbert	Reg.	22
Mitchell, D. S.,	Rt. 2, Pewaukee	Grade	14
Moe, Vernon,	Nye	Reg. & Gr.	11
Moehring, Richard,	Rt. 1, Seymour	Grade	24
Moehrke, Delmar,	Chilton	Reg.	29
Moehrke, Oscar G.,	Rt. 1, Box 177 Chilton	Reg.	21
Moderow, Edwin,	Rt. 1, Ripon	Grade	20
Mohs, George,	Rt. 1, Nye	Grade	5
Moldrem, Arnold,	Ferryville	Grade	16
Moll, Ed.,	Rt. 5, Waukesha	Reg.	34
Moll, Oscar,	Rt. 2, Columbus	Grade	20
Montgomery, Allen D.,	Rt. 3, Granton	Grade	16
Moody, Orville,	Belmont	Grade	20
Moon, Edwin,	Rt. 1, Eldorado	Grade	25
Moore, Henry,	Mauston	Grade	18
Moore, Tim & Son,	Shullsburg	Reg. & Gr.	42
Moore, Henry,	Shullsburg,	Reg. & Gr.	44
Moore, Larry,	Suamico	Reg.	47
Morris Bros.,	Rt. 4, Oconomowoc	Grade	37
Motl, A. L.,	Rt. 3, Watertown	Grade	22
Moylan, James,	Rt. 1, Beaver Dam	Grade	17
Much, Norman,	Hortonville	Grade	17
Muehlius, Ed,	Rt. 1, Lomira	Grade	18
Muehlius, Lester,	Lomira	Grade	15
Mueller, Arthur,	Rt. 3, Mayville	Grade	15
Mueller, Edwin,	Rt. 1, Juneau	Grade	17
Mueller, Ervin,	Cuba City	Grade	15
Mueller, Fred J.,	Rt. 1, Port Washington	Reg. & Gr.	32
Mueller, Herbert,	Lake Mills	Reg. & Gr.	19
Mueller, Marvin,	Rt. 2, Seymour	Grade	20
Mueller, Orville,	Cuba City	Reg. & Gr.	25
Munkholm, Everett,	Nye	Grade	12
Murphy, Thomas,	Elroy	Grade	16
Murphy, Ambrose,	Rt. 1, Campbellsport	Grade	27
Murphy, Leo,	Rt. 1, Eden	Grade	15
Murphy, James,	Rt. 3, Fond du Lac	Grade	15
Murphy, John,	Rt. 2, Fond du Lac	Grade	15
McAbee, Henry,	Rt. 1, W. De Pere	Reg.	10
McBain, E. L.,	Rt. 2, Seymour	Grade	9
McClain, Robert C.,	Oakfield	Reg.	14
McCullick, Leland,	Boscobel	Grade	18
McDermott, P. E. & Son,	Rt. 1, Woodland	Grade	10
McFarland, Paul,	Rt. 7, Watertown	Reg.	24
McKaczor, Joseph,	Neillsville	Grade	18
McKay Nursery Farm,	Waterloo	Reg.	26
McKee, Mrs. C. R.,	Rt. 1, Watertown	Grade	6
McKittrick, Isaac,	Kennan	Grade	15
McNamara, J. F.,	Rt. 1, Campbellsport	Grade	30
Nall, Howard,	Argyle	Grade	19
Naracong Bros.,	Rt. 1, Mukwonago	Grade	21
Natzke, Amos,	Rt. 1, Greenleaf	Reg.	37

## HOLSTEIN BREEDERS (Continued)

Name	Address	Reg. G., No.
Nauman, H. E., Lancaster		17
Neff, Willard, Apple River, Ill.	.....Reg. & Gr.	13
Nehls, Frank, Rt. 5, Watertown	.....Grade	25
Nehls, Karl, Rt. 3, Juneau	.....Reg. & Gr.	31
Nehls, Louis Jr., Rt. 2, Juneau	.....Reg. & Gr.	34
Nehls, Louis & Willard, Rt. 3, Juneau	.....Reg.	39
Nehls, Willard, Rt. 3, Berndt Farm Juneau	.....Reg.	28
Nehls, Willard, Elmwood Farm, Rt. 3, Juneau	.....Reg.	16
Nehmer, Alvin, Rt. 3, Columbus	.....Grade	24
Neilson, Karl, Bear Creek	.....Reg.	21
Neilson, Neils, Rt. 5, Watertown	.....Reg. & Gr.	27
Neis, Ben, & Burbach, Alphonse, Randolph	.....Grade	8
Neis Bros., Rt. 1, Juneau	.....Grade	20
Neis, Joe, Rt. 3, Juneau	.....Grade	11
Neis, Lawrence & Son, Rt. 1, Juneau	.....Reg. & Gr.	32
Neitman, H. C., Rt. 2, Waupun	.....Grade	13
Nelson Bros., Rt. 1, Nashotah	.....Grade	32
Nelson, Carl, Prentice	.....Grade	13
Nelson & Crossman, John, Rt. 1, Fond du Lac	.....Reg. & Gr.	36
Nelson, George, Rt. 1, Nye	.....Grade	5
Nelson, Harry L., Clayton	.....Grade	21
Nelson, Harvey A. & Sons, Union Grove	.....Reg.	64
Nelson, Herbert, Rt. 2, Black Creek	.....Grade	12
Nelson, Manning H., Rt. 2, Shiocton	.....Reg.	15
Nennig, Victor, Chilton	.....Grade	22
Nett, Herman, Hilbert	.....Grade	18
Nettekoven, Robert, Rt. 2, Black Creek	.....Grade	21
Neuburg, Clarence, Rt. 1, Oconomowoc	.....Grade	18
Neuberger, Ed, Rt. 1, Reeseville	.....Grade	18
Neuberger, Fred, Rt. 1, Reeseville	.....Grade	18
Neuberger, G., Rt. 1, Reeseville	.....Grade	16
Neuendorf, Herbert, Rt. 1, Burnett	.....Grade	21
Neuman, Robert G., Rt. 1, Palmyra	.....Grade	11
Newan & Lincoln, Shullsburg	.....Grade	32
Nevin, Donald L., Poskin	.....Reg. & Gr.	9
Newhouse, Emmett, Rt. 2, Kaukauna	.....Grade	18
Newhouse, Lester, Rt. 2, Kaukauna	.....Grade	17
Newman & Sincock, Shullsburg	.....Grade	30
Nichols, Kieth, Mt. Hope	.....Reg.	15
Nichols, Louis, Rt. 2, Black Creek	.....Grade	20
Nickel, Erwin, Rt. 1, St. Cloud	.....Grade	18
Nielsen, Arne, Rt. 1, Waukesha	.....Reg.	22
Nielson, Earl, Black Creek	.....Reg.	25
Nieman, Edwin J., Thiensville	.....Reg. & Gr.	51
Nilsestuen, Julius, Arcadia	.....Reg. & Gr.	25
Nodorft, Herman, Benton	.....Grade	23
Nokes, Kenneth & Don, Rt. 1, Helenville	.....Reg.	19
Nondorf, Ray, Highland	.....Grade	24
Norman, Roger, Rt. 7, Watertown	.....Grade	10
North & Weinkopf, P.O. Box 102, Fairwater	.....Reg.	21
Northey, Richard, Dousman	.....Grade	19
Nortman, Donovan F., Black River Falls	.....Grade	12
Novenski, Mike, Lancaster	.....Reg.	19
Noyes, Alvin A., Rt. 2, Ft. Atkinson	.....Reg.	9
Nowak, James, Muscoda	.....Grade	10
Nusbaum, D. V., Park Falls	.....Reg.	14
Nuttal, Marvin, New Lisbon	.....Grade	10
Nuttal, Harold, New Lisbon	.....Grade	10
Oberthuer, Carl, Forest Jct.	.....Grade	17
O'Brien, John T., Rt. 1, Eden	.....Grade	28
O'Brien & McGlean, Shullsburg	.....Reg. & Gr.	29

## HOLSTEIN BREEDERS (Continued)

Name	Address	Reg. G.,	No.
O'Connor, Geo.,	New Lisbon	Grade	15
O'Connor, James	Rt. 3, Kaukauna	Grade	12
Oestreich, Earl,	Rt. 3, Oconomowoc	Reg.	27
Oestreich, Reno,	Rt. 2, Watertown	Reg.	27
Oettmeier & Wedl,	Jefferson	Reg.	18
O'Laughlin, Willard,	Rt. 1, St. Cloud	Grade	28
Oleson, Roy,	Rt. 1, Palmyra	Reg.	17
Oleson, Dewey,	Rt. 1, Lake Mills	Grade	14
Olson, Art,	Camp Douglas	Grade	16
Olson, Gimore,	Rt. 1, Oconomowoc	Grade	22
Olson, John,	Mineral Point	Grade	31
Olson, George,	Rt. 1, Waupun	Grade	2
O'Neil, Arlyn & Hardgrove,	Rt. 1, Rosendale	Grade	28
O'Neil, Dale & Son,	Rt. 1, Rosendale	Grade	18
Oney, Delmar D.,	Clear Lake	Grade	10
Oosterheis, A. C.,	Rt. 2, Oconomowoc	Reg.	46
O'Rourke, Cornelius,	Rt. 2, Fond du Lac	Grade	18
Otto, Elmer,	Thiensville	Reg. & Gr.	14
Ott, Reuben & Son,	Hilbert	Reg. & Gr.	23
Oudenhoven, Robert,	Rt. 2, West De Pere	Grade	23
Ousterling, Earl,	730 W. Main St., Waupun	Grade	10
Outagamie County Asylum,	Rt. 1, Appleton	Grade	47
Owens, Lloyd,	Rt. 1, Dousman	Reg.	18
Owens, W. H.,	Rt. 4, Oconomowoc	Reg.	32
Pade, Albert,	Rt. 1, Lomira	Reg.	44
Page, Arland,	Rt. 1, Ripon	Grade	19
Pagel, Charles,	Brandon	Reg. & Gr.	34
Pagel, Herman,	Chilton	Grade	16
Pagenkoph, Henry,	Rt. 1, Neosho	Grade	12
Palmer, Alvin,	Rt. 1, Oakfield	Grade	33
Palmquist, Art,	Brantwood	Reg. & Gr.	30
PalsKill, Francis,	Darlington	Reg.	22
Paltzer, Robt.,	Rt. 3, Appleton	Reg.	19
Pamerin, Raymond C.,	Rt. 1, Mayville	Grade	26
Pamperin, Rudolph,	Rt. 2, Mayville	Reg. & Gr.	25
Pamperin, Wm.,	Allenton	Reg.	28
Pamperin, Wm.,	Allentown	Reg.	18
Papham, Melvin J.,	Rt. 1, Kewaunee	Grade	19
Pappenfuss, Wm. F.,	Iron Ridge	Grade	16
Paskey & Scholten,	Rt. 1, Rosendale	Reg.	36
Patzsberger, Leo,	Rt. 3, Beaver Dam		16
Patrick, Robert,	Rt. 2, Waupun	Grade	20
Paulson, Paul Arden,	Clear Lake	Grade	27
Paulson, Leland,	Clear Lake	Grade	27
Paulson, John & Son,	Gays Mills	Grade	14
Paulus, Ed.,	Belgium	Reg. & Gr.	33
Pautsch, Arthur,	Rt. 1, Waupun	Grade	12
Pautz, Oscar,	Horicon	Reg.	28
Peck, Lester,	Rt. 2, Marshall	Reg. & Gr.	26
Peebles Bros.,	Rt. 2, Oconomowoc	Reg.	29
Pegelow, Erwin,	Rt. 1, Box 249, Horicon	Grade	15
Peirick, Edward,	Rt. 6, Watertown	Grade	19
Peirick, Raymond,	Rt. 7, Watertown	Grade	14
Pester, W. J.,	Rt. 3, Whitewater	Reg.	26
Peter, Ernest,	Rt. 1, Lake Mills	Grade	23
Peter, Chas,	Belmont	Grade	20
Peters, Arthur,	Rt. 4, Fond du Lac	Grade	23
Peters, C. C.,	Shiocton	Grade	50
Peters, Ed.,	Kennan	Grade	9
Peters, Frank,	Chilton	Grade	18
Peters, Herman,	Byron	Grade	21
Peters, Wilbert,	Rt. 4, Fond du Lac	Grade	22
Peterson, John,	Rt. 1, Black Creek	Grade	90
Peterson, Holger,	Catawba	Grade	12
Petrie, Roman,	Rt. 1, St. Cloud	Grade	19

---

# Badger Breeders Cooperative

*Leaders in  
Artificial Insemination of  
Dairy Cattle*

15,477 Members

123,970 First Inseminations in  
1949

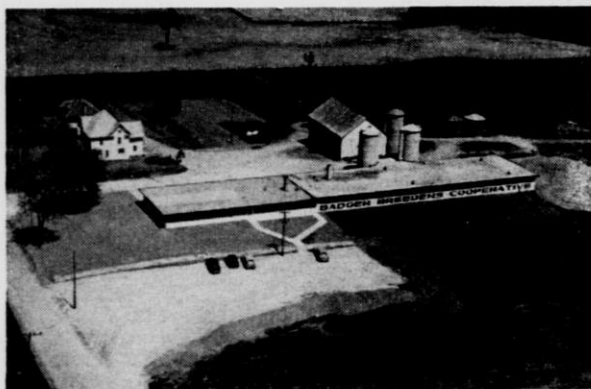

Building better herds and a dependable  
breeding program cooperatively for the  
future.

## **Badger Breeders Co-op**

Headquarters Shawano, Wisc.

— *Visitors Welcome* —

## HOLSTEIN BREEDERS (Continued)

Name	Address	Reg. G.,	No.
Petrowitz, Jerry, Mauston	.....	Reg. & Gr.	13
Petrowitz, Ed., Mauston	.....	Reg. & Gr.	15
Peschke, Gordon, Rt. 2, Ripon	.....	Grade	13
Pester, Clarence, Rt. 3, Whitewater	.....	Reg.	35
Peters, Leo, Rt. 2, Shiocton	.....	Grade	21
Peter, Sylvester, Menasha	.....	Grade	12
Peterson, Douglas A., Clear Lake	.....	Grade	47
Petesck, Henry, Belgium	.....	Reg. & Gr.	24
Pew, L. E. & Sons, Rt. 1, Ft. Atkinson	.....	Reg.	8
Pfaff, John, Lyndon Station	.....	Reg. & Gr.	20
Pfaff, Wm., Mauston	.....	Reg. & Gr.	27
Pfister, Helmer, New Holstein	.....	Grade	15
Pieper, Helbert, Rt. 1, Woodland	.....	Grade	14
Pieper, Leonard, Rt. 1, Burnett	.....		16
Piepenburg, Elmer, Brillion	.....	Reg. & Gr.	10
Pink, Leo, Lancaster	.....	Reg.	14
Pinkerton, Robert C., Rt. 2, Brandon	.....	Grade	17
Piper Farms I, Rt. 4, Watertown	.....	Reg.	32
Piper, George, Rt. 4, Watertown	.....	Reg.	16
Piper, Lisle, Whitewater	.....	Grade	54
Piper, R., Eagle	.....	Grade	15
Pipkorn, Louis, Thiensville	.....	Reg. & Gr.	18
Pippin, Dr. B. I., Richland Center	.....	Reg. & Gr.	45
Pipping & Krug, Rt. 1, Calvary	.....	Reg. & Gr.	39
Pitel, Eldon, Tomah	.....	Grade	17
Pitzen, Edward, Rt. 1, Malone	.....	Grade	15
Plamann, Ed., Rt. 1, Appleton	.....	Grade	16
Plaman, Emro, Rt. 1, Black Creek	.....	Grade	19
Plamann, Walter, Nichols	.....	Grade	11
Plate, Elmer, Chilton	.....	Grade	12
Platzer, Robert, Rt. 3, Appleton	.....	Reg.	19
Pluckhan Bros., Juneau	.....	Grade	16
Poch, Herman, Rt. 1, Calvary	.....	Grade	22
Poetter, Roland, Rt. 4, Beaver Dam	.....		21
Pohlman, W. F. & Son, Rt. 1, Marshal	.....	Reg.	18
Pokela, Wayne, Brantwood	.....	Grade	19
Pollesch, Alfred, Rt. 2, Fox Lake	.....	Reg. & Gr.	14
Ponzer, Otto, Bear Creek	.....	Grade	19
Ponzer, Reinhardt, Bear Creek	.....	Grade	11
Postuma, John, Rt. 1, St. Cloud	.....	Grade	19
Portz Bros., Rt. 1, Waukesha	.....	Reg. & Gr.	26
Prahl, Ewald, Jackson	.....	Reg. & Gr.	12
Prelipp, Alvin, Rt. 1, Seymour	.....	Grade	35
Pribnow, Leslie, Rt. 1, Brownsville	.....	Grade	17
Priebusch, Herbert, Rt. 3, Watertown	.....	Grade	11
Priepke, Edward, Rt. 1, Eldorado	.....	Grade	27
Pritchard, Gordon, Rt. 1, Ixonia	.....	Grade	32
Probst, Marvin, Eagle	.....	Reg. & Gr.	35
Prochaska & Sons, Highland	.....	Grade	40
Propst, Oliver, Rt. 2, Beaver Dam	.....	Grade	20
Propst, Wesley, Rt. 2, Beaver Dam	.....	Grade	23
Prueninger, Clarence, Rt. 1, Ft. Atkinson	.....	Grade	21
Pugh, Russel, Rt. 3, Watertown	.....	Grade	18
Pugh, Roland, Ixonia	.....	Grade	18
Pugh, Edward J., Rt. 1, Ixonia	.....	Grade	13
Puls, Arthur, Allenton	.....	Reg.	59
Punzel, Lynn, Rt. 1, Cambridge	.....	Grade	16
Punzel, Max, Rt. 1, Cambridge	.....	Grade	24
Punzel, Walter, Rt. 1, Ft. Atkinson	.....	Grade	21
Pupkorn, Gustav, Cedarburg	.....	Reg. & Gr.	23
Pusch, Wallace, Rt. 1, Rubicon	.....	Grade	23
Qualmann, Mrs. Hilda, Rt. 1, Horicon	.....	Grade	14
Quandt, Eldor, Rt. 1, Mayville	.....	Reg. & Gr.	37
Quilling, Geo. A., Monomonie	.....	Reg.	25
Rabenhorst, Raymond, Watertown	.....	Reg.	17
Race, Elmer, Saukville	.....	Reg. & Gr.	12
Racine Co. Asylum, Racine	.....	Reg. & Gr.	63
Radloff, Ernest, Rt. 6, Watertown	.....	Grade	12

## HOLSTEIN BREEDERS (Continued)

Name	Address	Reg. G., No.
Radloff, Roland, Hustisford	.....	Grade 35
Radlund, Leo, Juneau	.....	Reg. & Gr. 26
Radue, Walter, Thiensville	.....	Reg. 19
Radue, Otto F. & Son, Thiensville	.....	Reg. & Gr. 20
Radue, Reinhold, Cedarburg	.....	Reg. & Gr. 13
Raffesberger, Clarence, Almena	.....	Grade 24
Rahmlow, Harold, Rt. 3, Appleton	.....	Grade 19
Rahmlow, Edw. C., Rt. 3, Appleton	.....	Reg. 22
Rake, Clem, Rt. 2, Columbus	.....	Grade 30
Rake, Oscar, Rt. 2, Columbus	.....	Grade 25
Randall, Lawrence, Rt. 1, Eldorado	.....	Grade 23
Rank, Fabian, Rt. 5, Green Bay	.....	22
Ransom, Harold, Bear Creek	.....	Grade 21
Ranta, Frank, Brantwood	.....	Grade 7
Raymond, Dr. R. G. & Schmidt, Clarence, Rt. 1, Brownsville	.....	Grade 25
Reed, Paul, Rt. 1, Ixonia	.....	Reg. 40
Rees, E. J., Rt. 1, Lake Beulah	.....	Reg. 12
Reicher Bros., Darlington	.....	Grade 12
Reicher, Leo, Cuba City	.....	Grade 25
Reid, Earl, Rt. 2, Oconomowoc	.....	Grade 68
Reiser, Archie, Chilton	.....	Grade 14
Rex, Harvey, Rt. 1, Iron Ridge	.....	Grade 18
Reynders, Jake, Rt. 2, Greenleaf	.....	16
Richalson, Carl, New Lisbon	.....	Reg. & Gr. 15
Richter, Delmar, Menasha	.....	Reg. 14
Richter, John, Hilbert	.....	Grade 14
Riebe, Elden, Rt. 3, Watertown	.....	Grade 10
Riedl, Gerald, Rt. 1, Waterloo	.....	Reg. & Gr. 16
Riege, Norman, Rt. 1, Waterloo	.....	Grade 13
Ritter, Roland, Box 21, Lebanon	.....	Reg. 23
Roberts, Dr. R., Rt. 1, Beaver Dam	.....	Grade 11
Roecher, Rubin, Allenton	.....	Grade 18
Roecker, Gordon, Allenton	.....	Grade 17
Roecker, Roger, Allenton	.....	Grade 17
Roemer, Paul, Rt. 1, Hartford	.....	Reg. 20
Roesch, Keith, Lancaster	.....	Reg. 12
Rood, Eddiw, Argyle	.....	Grade 26
Root, Elmer, Rt. 1, Hortonville	.....	Grade 17
Rohde, W. E., & Wolfram, Juneau	.....	Reg. & Gr. 16
Romenesko, Ray, Rt. 2, Kaukauna	.....	Grade 15
Romenesko, Walter, Rt. 2, Kaukauna	.....	Grade 22
Rosandich, John, Rt. 1, Oconomowoc	.....	Grade 17
Rosek, Andrew, Rt. 3, Denmark	.....	Grade 24
Roeske, Elmer, Rt. 1, Juneau	.....	Reg. & Gr. 17
Rosenau, Rudy, New Holstein	.....	Grade 18
Rosenbaum, Lawrence, Lynxville	.....	Reg. & Gr. 12
Rosenberg, Arnold, Colfax	.....	Grade 20
Roskom, John, Rt. 5, Green Bay	.....	Reg. 12
Rossler, Frank & Son, Menomonie	.....	Reg. & Gr. 41
Ruf, Kenneth, Mauston	.....	Grade 16
Ruffing, Ray, Hilbert	.....	Grade 26
Ruhland, Leo, Rt. 2, Oakfield	.....	Grade 25

### ALBERTVILLE HOLSTEIN FARM

21 years continuous D.H.I.A. Testing  
Herd headed by Franlo Chip Conquest, son of  
All American Chip of Nettie & Aaggie.

STOCK FOR SALE

Accredited, Certified and Classified  
and Calfhood Vaccinated

**CHRIS C. JENSEN & SON**

Route 3

Colfax, Wis.

# FREE—Catalog—FREE

Write today for most complete catalog on agricultural equipment ever published. Everything you need for D.H.I.A., Artificial Insemination, Veterinary Instruments, and Breeding Equipment.

National Agricultural Supply Co.  
Fort Atkinson, Wis.

## HOLSTEIN BREEDERS (Continued)

Name	Address	Reg. G.,	No.
Runge, Louis F.,	Rt. 1, Appleton	Reg.	12
Runk, Louis,	Brillion	Grade	20
Ruppert, Joe,	Darlington	Grade	13
Rupnow, Hilbert,	Rt. 1, Ixonia	Grade	24
Rusch, Ed.,	Forest Jct.	Reg.	14
Rusch, Robert,	Rt. 2, Ft. Atkinson	Grade	12
Rusch, Rolland,	Rt. 1, Brownsville	Reg. & Gr.	18
Rusco Farms,	Cooke, A. G., Platteville	Reg.	26
Rutledge, Marvin,	Osceola	Grade	30
Ryder & Klawitter,	Rt. 1, Ripon	Reg.	15
Retzlaff, Henry,	Cedarburg	Reg. & Gr.	15
Retteman, Dorina,	Cedarburg	Reg. & Gr.	16
Richter, Charles J.,	Rt. 1, Comstock	Grade	11
Rieder, Gregor,	Rt. 1, Calvary	Grade	12
Reilly, Leo,	Rt. 2, Fond du Lac	Grade	14
Reiser, Joseph,	Rt. 2, Oakfield	Grade	24
Ritchie, A. W. & D. A.,	Rt. 3, New London	Reg.	41
Riter, Charles,	Belmont	Grade	20
Rivard, Norman E.,	Clear Lake	Grade	20
Roehrig, Edgar,	Rt. 1, Malone	Grade	21
Roets, J. E.,	Rt. 1, Hartland	Reg.	17
Rohlf, Edward C.,	Rt. 1, Eden	Grade	25
Romenesko, Walter,	Kaukauna	Grade	21
Ronnerude, Augustine,	Woodford	Grade	24
Ronnerude, Grant,	Gratiot	Grade	13
Rosenbaum, John,	Rt. 3, Fond du Lac	Grade	21
Rosenow, H. E.,	Rt. 1, Oconomowoc	Reg.	23
Ross, Harry D.,	Shawano	Reg.	12
Rossler, Frank & Son,	Menomonie	Reg. & Gr.	41
Rowan Valley,	Frank I. Douina, Poynette	Reg.	
Ruhland, Isador,	Hilbert	Grade	26
Ruud, Helmer,	Menomonie	Reg.	23
Ruzicka, Wilson,	Cobb,	Grade	12
Rvezcowski, Henry,	Krakow,	Grade	5
Sabel, Gilson,	Malone	Grade	16
Sabel, Albert,	Rt. 4, Fond du Lac	Grade	25
Sadoff, Ben,	Rt. 3, Fond du Lac	Reg.	30
Salm, John,	Chilton	Grade	20
Santag, Herb,	Chilton	Grade	10
Sacred Heart College,	744 W. Main St.		
Watertown		Reg.	8
Sambs, Mrs. Mary,	Rt. 2, Hortonville	Grade	22
Sampson, Clifford,	Rt. 2, Oakfield	Grade	23
Sassman, Ed.,	Black Creek	Grade	18
Savre, Wm. & Dean,	Rt. 2, Jefferson	Reg.	19
Schaal, Ed,	Rt. 5, Burlington	Grade	20
Schadt, Clarence,	Rt. 6, Watertown	Grade	18
Schaefer, Roland,	Rt. 1, West Bend	Reg. & Gr.	20
Schlafer, Ralph,	Stockton, Ill.,	Grade	26
Schaefer, Henry,	Rt. 1, Appleton	Reg.	25

## HOLSTEIN BREEDERS (Continued)

Name	Address	Reg. G., No.
Schaefer, J. H. & Sons, Rt. 11, West Allis		Reg. & Gr. 19
Schaefer, Leonard, Rt. 1, St. Cloud		Grade 20
Schaller, Oscar, Wonewoc		Grade 13
Schampers, Leo, Rt. 2, Kaukauna		Grade 14
Schansberg, Ralph, Whitehall		Reg. & Gr. 21
Scharlau, Cliff, Arcadia		Reg. & Gr. 16
Schaumberg, Clarence, Rt. 3, Mayville		Grade 19
Schaumburg, Reuben, Rt. 1, Lomira		Grade 17
Schiesser, Gordon, Dale		Grade 25
Schellpfeffer, Herbert A., Rt. 2, Mayville		Grade 25
Schmeling, Arnold, Thiensville		Grade 12
Scherer, Otto, Rt. 1, Calvary		Grade 25
Schilling, Joe, Darlington		Grade 14
Schilling, Robert, Darlington		Grade 25
Schimberg, John, Belgium		Reg. & Gr. 13
Schink, Henry, Rt. 1, De Pere		27
Schink, Myron, Rt. 1, De Pere		13
Schink, Roland, Rt. 1, De Pere		29
Schinker, Melvin, Rt. 1, Middle Rd., Port Washington		Reg. & Gr. 32
Schlag, Clarence, Rt. 3, Green Bay		Grade 29
Schlies, Theodore F., Rt. 1, Denmark		Grade 16
Schlieve, Edward, Rt. 2, Juneau		Grade 21
Schlinkert, Le Roy, Ogema		Grade 7
Schmidt, Alois, Fredonia		Reg. & Gr. 25
Schmidt, David, Rt. 1, Hartland		Grade 38
Schmidt, Harvey G., Rt. 1, Kewaunee		Grade 27
Schmidt & Hendricks, Rt. 1, Campbellsport		Grade 21
Schmidt, Henry L., Kaukauna		Grade 23
Schmidt, Leo, Rt. 3, Kaukauna		Reg. 27
Schmidt, Marvin, Rt. 7, Watertown		Grade 21
Schmidt, Mrs. Mary J., Forest Jct.		Grade 27
Schmidt & Miller, Hillsdale		Reg. & Gr. 18
Schmidt, R. J., Rt. 7, Watertown		Grade 13
Schmidt, William, Lake Beulah		Grade 41
Schmidt, Winfred, Seymour		Grade 24
Schmitt, Frank J., Rt. 2, Rubicon		Grade 25
Schmitz, Andrew, Belgium		Reg. & Gr. 23
Schmitz, Martin, Rt. 2, Fond du Lac		Grade 30
Schneeberger, Fred, Rt. 5, Watertown		Grade 37
Schneider, Ambrose, Rt. 4, Fond du Lac		Grade 30
Schnell, Arthur, Forest Jct.		Reg. & Gr. 13
Schnell, Eldon, Hilbert		Reg. & Gr. 13
Schnell, Harry & Son, Hilbert		Reg. 20
Schneider, Ed., Grafton		Reg. & Gr. 22
Schnieder, Norman, Chilton		Grade 14
Schnieder, William A., Chilton		Grade 28
Schnitzler, Edwin, Rt. 2, Theresa		Grade 22
Schoebel, Ralph, Rt. 1, Woodland		Grade 13
Schoen, Herbert, Chilton		Grade 27
Schoenfeld, C. J. & Sons, Rt. 1, Beaver Dam		Reg. 46
Schoenfelder, Mrs. A., Kennan		Reg. & Gr. 19
Schoenherr, Kurt, Rt. 4, Columbus		Grade 23
Schoenike, Hilbert, Rt. 5, Watertown		30

**BUY DAIRY EQUIPMENT ON TRIAL  
COBURN MFG. CO.**

Write for Catalog!  
**Whitewater, Wisconsin**



# FARMCO PRODUCTS



*The Sign of Quality*

**WHOLESALE SUPPLIERS**

of

**"OPEN FORMULA"**

**FARM BUREAU FEEDS**

**INGREDIENT FEEDS**

**FARMCO SEED**

**FARMCO PETROLEUM**

**UNICO TIRES**

**UNICO POULTRY EQUIPMENT**

**UNICO BARN EQUIPMENT**

and

**UNICO FENCING SUPPLIES**

**Wisconsin Cooperative  
Farm Supply Company**

**18 South Thornton Avenue**

**Madison, Wisconsin**

**Phone: Gifford 6612**

## HOLSTEIN BREEDERS (Continued)

Name	Address	Reg. G.,	No.
Schoening, Claude, Chilton .....		Reg.	10
Schoepke, Edgar, Rt. 1, Oakfield .....		Grade	27
Schoessow, Bernhard, Thiensville .....		Reg.	20
School, Louis, Chilton .....		Grade	24
Schraven, Wynn, Rt. 1, Rosendale .....		Grade	20
Schreiber, Alfred, Brillion .....		Grade	20
Schreiber, William, Rt. 1, Horicon .....		Grade	24
Schroeder Bros. & Schaal, Kansasville .....		Grade	21
Schroeder, Clyde, Rt. 3, Fond du Lac .....		Grade	22
Schroeder, Earl, Rt. 2, Jefferson .....		Grade	16
Schroeder, George, Chilton .....		Grade	32
Schroeder, Herbert, Menomonie .....		Reg. & Gr.	22
Schroeder, Norbert, Appleton .....		Grade	22
Schroeder, Ralph, Rt. 2, Appleton .....		Grade	26
Schroeder, Victor, Rt. 1, Rosendale .....		Grade	14
Schroedl, Frank, Rt. 2, Jefferson .....		Reg.	16
Schouten, Raymond, Rt. 1, Waupun .....		Grade	16
Schubert, Rudolph, Rt. 1, Brandon .....		Grade	24
Schubert, Harold, New Lisbon .....		Grade	14
Schueler, Herbert, Rt. 2, Seymour .....		Grade	7
Schuett, Gilmer, Rt. 2, Watertown .....		Grade	18
Schuett, Nordien, Rt. 5, Watertown .....		Grade	22
Schlucter, Victor, Chilton .....		Grade	17
Schuett, Theo. A., Rt. 2, Watertown .....		Grade	17
Schullo, Mike, Cumberland .....		Grade	14
Schultz, Allen, Shullsburg .....		Grade	17
Schultz, Elmer, Camp Douglas .....		Grade	15
Schultz, Edwin, Mauston .....		Grade	16
Schultz, Oscar, Rt. 1, Watertown .....		Reg. & Gr.	24
Schultz, Raymond, Rt. 3, Hartford .....		Grade	13
Schultz, Rueben, Park Falls .....		Reg. & Gr.	11
Schultz, Robert, Rt. 3, Watertown .....		Grade	25
Schultz, Tom J., Neillsville .....		Grade	13
Schultz Bros., Menomonie .....		Reg.	17
Schulz, John J., Random Lake .....		Reg. & Gr.	35
Schultz, George, Rt. 3, Fond du Lac .....		Grade	14
Schultz, Alfred A., Rt. 1, Loyal .....		Grade	26
Schumacker, Gilbert, Hilbert .....		Grade	24
Schumacher, Herbert, Rt. 3, Watertown .....		Grade	16
Schumann, Leslie, Rt. 1, Juneau .....		Grade	17
Schurz, Archie, Bridgeport .....		Reg.	38
Schwantes, R. A., Rt. 1, Horicon .....		Reg.	23
Schwanz, Erwin O., Neosho .....		Grade	6
Schwanz, Herman, Rt. 1, Mukwonago .....		Grade	15
Schwefel, Wm. & Son, Rt. 2, Oakfield .....		Grade	27
Schwobe, Henry, Chilton .....		Grade	27
Scott, Russell, Clear Lake .....		Grade	17
Seefeld, Mrs. Hilda, Rt. 1, Campbellsport .....		Reg.	15
Seefeldt, August, Rt. 1, Theresa .....		Reg.	17
Seefeldt, Gerhard, Rt. 1, Theresa .....		Reg.	16
Seefeldt, Herman, Brillion .....		Grade	11
Seering, Charles, Rt. 1, Brownsville .....		Grade	17
Seffern, William, Rt. 1, Van Dune .....		Grade	34
Seffrood, Lester, South Wayne .....		Reg. & Gr.	26
Seibel, Harold, Rt. 4, Fond du Lac .....		Grade	16
Seitz, Floyd, Rt. 4, Waukesha .....		Reg. & Gr.	12
Selfert, John & Son, Muscoda .....		Grade	20
Sell, Erwin, Rt. 1, Juneau .....		Grade	22
Sell, Virgil, Rt. 1, Juneau .....		Grade	15
Senoples, Mrs. Gertrude, Rt. 3, Juneau .....		Grade	17
Sevcik, Willard A., Rt. 2, Kewaunee .....		Reg. & Gr.	14
Seybold, Edwin, Hilbert .....		Reg.	34
Seybold, Leonard, Forest Jct. .....		Reg.	22
Shady, Melvin, Rt. 2, Brandon .....		Grade	30
Shady, Melvin, Rt. 2, Waupun .....		Grade	20
Shafer, Bernard, Rt. 2, Brandon .....		Grade	35
Shaw, Zebina, Rt. 2, Algoma .....		Grade	13
Shea, Bernard E., Rt. 2, Juneau .....		Grade	17

# Pleasant Hillside Farm

REGISTERED HOLSTEINS

Herd on Continuous DHIA test since 1920

Earl R. Larson

Rt. 2, Denmark

## HOLSTEIN BREEDERS (Continued)

Name	Address	Reg. G.,	No.
Shelton, Tom,	Mauston	Grade	24
Sherman, Harold,	Rt. 1, Ripon	Grade	9
Shipshock, Stanley,	Kennan	Reg. & Gr.	20
Siebecker, Geo.,	Mauston	Grade	20
Siegmann, John,	Rt. 1, Waukesha	Grade	42
Sill, Allen,	Rt. 3, Oconomowoc	Reg.	15
Simon, Mrs. K.,	Rt. 1, Campbellsport	Grade	22
Simon, Leo,	Chilton	Grade	18
Simon, Stephen,	Black Creek	Grade	14
Simpson, Geo. H.,	Rt. 11, Milwaukee	Reg.	8
Sinclair, Ted,	Rt. 1, Oneida		24
Sipple, Leander,	Rt. 1, Calvary	Grade	19
Sipple, Leo,	Rt. 1, Calvary	Grade	20
Skrine, William,	Rt. 1, Ft. Atkinson	Grade	16
Smedema, Edwin J.,	Rt. 1, Randolph	Grade	16
Smith, Anton,	Rt. 3, Pulaski		20
Smith, Burton E.,	Clear Lake	Grade	49
Smith, Geo. J.,	Rt. 1, Eldorado	Grade	20
Smith, John,	Menomonee Falls	Reg.	33
Smith, S. A.,	Rt. 1, Oakfield	Reg.	34
Smith, Wesley,	Rt. 1, Brandon	Grade	19
Smithwick, Richard C.,	Rt. 1,		
	Casco	Reg. & Gr.	24
Smits, Lloyd,	Rt. 7, Green Bay		17
Soldner, Earl,	Rt. 1, Reeseville	Grade	17
Solveson, Carl,	Rt. 2, Oconomowoc	Grade	17
Sommer, Harrison,	Thiensville	Reg. & Gr.	20
Sommer, Ewalt,	Dale	Grade	20
Sonnenberg, Fred Jr.,	Rt. 1, Van Dyne	Grade	19
Soyk, Royal,	Rt. 1, Eden	Grade	23
Spangler, C. F.,	Rt. 3, Ft. Atkinson	Grade	14
Spaude, Elmer,	Rt. 1, Seymour	Grade	16
Sponsel, Andrew,	Rt. 2, Campbellsport	Grade	12
Sprosty Bros.,	Wauzeka	Grade	22
Sprosty, Ray,	Eastman	Grade	11
Stadler, Allen H.,	Belgium	Reg. & Gr.	10
Stafford, Earl E.,	Rt. 1, Loyal	Grade	20
Stark, Art,	Mauston	Grade	17
Stark, Calvin,	Rt. 1, Johnson Creek	Grade	12
Stark, Herbert L.,	Rt. 5, Watertown	Grade	22
Stark, Otto,	Rt. 1, Watertown	Grade	29
Stark, Wm.,	Lowell	Reg. & Gr.	12
St. Charles Boys Home,	1515 84th St.,		
	Milwaukee 13	Reg.	10
St. Coletta School,	Jefferson	Reg.	49
St. Croix County Asylum,	Bernard Kuhn, Supt.,		
	New Richmond	Reg.	80
Staley, Elwyn,	Rt. 1, Seymour	Grade	25
Stanchfield, Sam C.,	Rt. 3, Fond du Lac	Reg.	29
Stanelle, Donald,	Hilbert	Reg. & Gr.	15
Starks, Everett,	Stanley	Grade	21
Stauffacher, John,	Darlington	Reg. & Gr.	17
St. Clair College Farm,	Sensenawa	Reg.	33
Steele Bros. & Vogt,	Lyons	Reg. & Gr.	28
Steers, Walter,	Fox Lake	Grade	11
Steffenson, Walter,	Appleton	Reg.	18
Steffes, Aug.,	Rt. 1, Calvary	Reg.	27
Steffes, Edwin,	Rt. 1, Calvary	Grade	17
Steffes, Ben,	Rt. 1, Calvary	Grade	23

## HOLSTEIN BREEDERS (Continued)

Name	Address	Reg. G.,	No.
Stegar, Peter,	Darlington	Grade	21
Steinback Brothers,	Rt. 3, Columbus	Reg. & Gr.	33
Steinke, A. C.,	Rt. 3, Waukesha	Reg. & Gr.	22
Steinke, Arthur,	Rt. 1, Woodland	Grade	13
Steinmetz, George,	Chilton	Grade	16
Stemper Bros.,	Fredonia	Grade	16
Stender, C. E.,	Mukwonago	Grade	27
Stevens, James I.,	Rt. 1, Greenwood	Grade	26
Stoller, Eli M.,	Rt. 1, Algoma	Reg. & Gr.	24
Straka, George R.,	Wauzeka	Grade	27
Straka, Joe,	Wauzeka	Grade	17
Stracke, Alfred,	Rt. 1, Pickets	Grade	13
Strassburg, Warren,	Rt. 5, Watertown	Grade	14
Strassman, Alvin,	Brownsville	Grade	23
Strauss, Henry,	Rt. 1, Ixonia	Grade	17
Strauss, Edgar,	Rt. 1, Ixonia	Grade	11
Strauss, Erwin,	Belgium	Reg. & Gr.	22
Strobel, Robert,	Rt. 1, Ft. Atkinson	Reg.	26
Stuart, C. J. & Son,	Rt. 1, Jefferson	Grade	12
Stuart, D. T.,	South Wayne	Grade	27
Struef, Richard,	Clear Lake	Grade	20
Struck, John,	Hartland	Grade	13
Sturm, John T.,	Rt. 1, Rubicon	Grade	17
Succo, Orin, Shafer,	Minn.	Grade	13
Suemnicht, Gustave,	Chilton	Reg.	15
Sunny Lea Farm,	Grafton	Reg.	38
Sutherland, Kenneth,	Rt. 3, Whitewater	Reg.	30
Sutton, LaVerne,	Wauzeka	Reg. & Gr.	14
Swan, R.,	Rt. 2, Pewaukee	Grade	15
Swenson, A.,	Oconomowoc	Grade	18
Swenson, O. D.,	Wonewoc	Reg. & Gr.	17
Swenson, Noel,	Rt. 1, Eldorado	Grade	22
Swiggum, Erling,	Blanchardville	Grade	35
Swoboda, John,	Rt. 2, Mukwonago	Grade	26
Tamm, Frank,	Brillion	Grade	14
Tank, Water,	Mauston	Grade	13
Tank, Paul F.,	Rt. 1, Menasha	Grade	10
Tauscher, Killian,	Rt. 5, Green Bay	Reg.	23
Taylor, C.,	Rt. 2, Waukesha	Reg. & Gr.	22
Techlin, Walter,	Rt. 3, Appleton	Grade	21
Telfer, Harlow,	Rt. 2, Ft. Atkinson	Reg.	11
Tellock, Arlo,	Rt. 1, Appleton	Grade	27
Tesch, Elvina,	Chilton	Grade	8
Tesch, Lester,	Rt. 3, Juneau	Reg. & Gr.	20
Teschner, Lyle,	Rt. 4, Watertown	Grade	15
Teuteberg, Rav,	Rt. 2, Box 80, Pewaukee	Reg.	7
Theede, Arnold,	Rt. 1, Waterloo	Reg. & Gr.	13
Theil, Alex, Hilbert,		Grade	28
Theil, Laurence,	Hilbert,	Grade	19
Theunis, Elmer, W. Wrightstown		Grade	29
Thiem, Arnold,	Rt. 1, Greenleaf	Reg. & Gr.	20
Thom, Palmer,	Hustisford	Grade	15
Thome, Denis,	Rt. 1, Calvary	Grade	36
Thompson, C.,	Elroy	Reg.	16
Thomson, Herbert,	Rt. 2, W. De Pere		17
Thompson, Howard,	Shiocton	Grade	25
Thompson, Horace,	Argyle	Grade	13
Thompson, Paul,	Argyle	Grade	27
Thomas, Donald,	Darlington	Reg. & Gr.	21
Thorne, Edward,	Rt. 1, Whitewater	Grade	16
Thurner Bros.,	Rt. 3, Appleton	Grade	54
Tillema, Jess,	Rt. 3, Juneau	Grade	18
Timm, Herman,	Rt. 1, Nashotah	Grade	16
Tollackson, Harvey,	South Wayne	Grade	32
Toll, August,	Rt. 1, Eldorado	Grade	20
Topel, Walter C. & Sons,	Lake Mills	Reg. & Gr.	41
Traeder, Albert,	Rt. 1, Helenville	Grade	10
Traeder, Gaylord,	Rt. 1, Sullivan	Reg.	18

**dilute ONE TO NINE  
with water**



## **Feed As You Would Whole Milk**

Kaff-A is simple to feed. All you do is dilute it one to nine with water . . . feed as you would whole milk. Each pail of Kaff-A you feed helps you save up to 250 pounds of whole milk. With Kaff-A you can wean calves as early as the tenth day.

If you're feeding milk to any calf, replace it now with Kaff-A. Ask your feed dealer for a pail — today.

# **KAFF-A**

***for starting and growing calves***

**Consolidated Products Company  
Danville, Illinois**

## HOLSTEIN BREEDERS (Continued)

Name	Address	Reg. G.,	No.
Tratt, Ralph & Son,	Rt. 1, Whitewater	Reg.	31
Treml, Bernard,	Rt. 4, Appleton	Grade	22
Treptow, Arnold,	Rt. 1, Eldorado	Grade	14
Trieloff, Clarence C.,	Rt. 1, Ft. Atkinson	Reg.	25
Tripp, Robert,	Ogema	Grade	5
Tri-State Breeders Coop.	Westby		
Troeller, Arthur,	Rt. 1, Rubicon	Grade	22
Troeller, Erwin R.,	Rt. 2, Rubicon	Grade	21
Troi, Dean,	New Lisbon	Grade	10
Tronrud, Edwin H.,	Clear Lake	Grade	20
Tubbs, Frank,	Rt. 2, Seymour	Grade	19
Tubbs, John,	Rt. 2, Seymour	Grade	16
Tubbs, Geo. & Vernon,	Rt. 2, Seymour	Grade	24
Tucker, Delbert,	Rt. 3, Gleason	Grade	8
Tuffby, Harold,	Boscobel	Reg.	34
Turley & Probert,	Rt. 1, Dousman	Grade	26
Turriff, Roy,	Rt. 1, De Pere		25
Turville, Robert,	Rt. 1, Oakfield	Reg. & Gr.	64
Twardokus, Carl,	Rt. 1, Burnett	Grade	32
Twardokus, Robert,	Rt. 1, Burnett	Grade	16
Twohig, Wm.,	Rt. 1, St. Cloud	Grade	19
Uecker, Arthur,	Johnson Creek	Reg.	17
Uhlenbrauck, Melvin,	Rt. 3, Appleton	Reg.	16
Urban, Dan,	Rt. 1, Juneau	Grade	18
Uttech, Henry,	Rt. 3, Beaver Dam	Grade	19
Utschig, Ray,	Hilbert	Grade	21
Vallmer, Walter,	Hilbert	Grade	28
Van Asten, Gerald,	Kaukauna	Grade	14
Vance, Gordon K.,	Clear Lake	Grade	16
Van Den Heuvel, Harold,	Rt. 2, W. De Pere	Grade	36
VanderHeiden, Mrs. P.,	Rt. 2, Kaukauna	Grade	21
Vanderperren, Vincent,	Rt. 5, Green Bay	Grade	46
Vanderveren, Clarence,	Rt. 4, Green Bay		23
Van DeSlunt, Guy,	Rt. 2, Brandon	Grade	19
Van Deurzen, Harold,	Rt. 2, De Pere	Grade	17
Vandeyacht, Ray,	Dundas	Grade	31
Van Dyke, Harvey,	Rt. 3, Kaukauna	Grade	16
Vande Zande, Glenn,	Rt. 2, Waupun	Grade	17
VanHoff, Clarence,	Rt. 4, Appleton	Grade	14
Vannieuwenhoven, Clyde,	Rt. 1, Oneida	Grade	24
Van Rite, Ray,	Rt. 7, Green Bay	Grade	30
Van Schyndel, Martin,	Rt. 2, Kaukauna	Grade	15
Van Treeck, John,	Kaukauna	Grade	16
Vass, Earl,	Brillion	Grade	21
Vass, Edgar,	Brillion	Grade	21
Veldboom, Gordon,	Rt. 1, Cedar Grove	Reg. & Gr.	17
Verheyden, Earl,	Rt. 2, Pulaski		15
Vellema, Charles,	Rt. 2, Waupun	Grade	16
VerWeyst, Frank & Son,	Rt. 2, Stanley	Reg. & Gr.	30
Vetense, Ernest,	Rt. 1, Palmyra	Reg.	15
Vettes, George,	Rt. 2, De Pere		23
Villwock, Loyal,	Rt. 3, Mayville	Reg. & Gr.	15
Villwock, Victor,	Rt. 3, Mayville	Reg.	29
Vinger, Raph,	Darlington	Reg. & Gr.	24
Vissers, Cornelius,	Rt. 3, Seymour	Grade	19
Voeks, Reinhold,	Rt. 3, Appleton	Grade	16
Vogel, Wilfred,	Rt. 1, Ft. Atkinson	Grade	29
Voight, Merlin,	Lomira	Reg. & Gr.	22
Volkman, Arthur,	Juneau	Reg.	27
Volkman, Ed,	Rt. 2, Black Creek	Grade	24
Volkman, Orval,	Rt. 1, Black Creek	Grade	23
Volenec, Arnold,	Montfort	Grade	20
Von Hoden, Elmer,	Wilton	Reg. & Gr.	20
Vosnek, Frank,	Elroy	Grade	8
Voss, Arthur,	Troy Center	Reg. & Gr.	19

## HOLSTEIN BREEDERS (Continued)

Name	Address	Reg. G., No.
V'Ren, D. R., Stockton, Ill.	.....	Reg. 22
Wachuta, Clifford, Prairie du Chien	.....	Grade 39
Wagner, Erwin, Rt. 3, Beaver Dam	.....	Grade 16
Wagner, H. J. & Son., Rt. 1, Calvary	.....	Reg. 33
Wagner, Lawrence, Rt. 1, Lomira	.....	Grade 26
Wagner, Sylvester, Chilton	.....	Reg. 17
Wahlstrom, Roy E., Kennan	.....	Reg. & Gr. 26
Waldson, Carl, Rt. 1, Fond du Lac	.....	Reg. 23
Waldson, Wellsley, Rt. 1, Fond du Lac	.....	Reg. 23
Walgenbach, Al, Rt. 3, Fond du Lac	.....	Reg. & Gr. 33
Walker, Verlin, Avoca	.....	Grade 12
Walter, Albert, Rt. 2, Juneau	.....	Grade 35
Walter, Robert, Rt. 3, Juneau	.....	Grade 38
Wappler, Ervin & Son, Rt. 1, Sullivan	.....	Reg. 25
Ward Bros., Rt. 1, Ft. Atkinson	.....	Reg. & Gr. 37
Ward, Fay, Steuben	.....	Grade 13
Ward, Spencer, Rt. 1, Ft. Atkinson	.....	Grade 18
Ward, Harold, Hillsdale	.....	Reg. & Gr. 18
Ward, Ronald, Steuben	.....	Grade 10
Warner, Neal, New Lisbon	.....	Grade 8
Wasmund, Clarence, Rt. 1, Lomira	.....	Grade 26
Wastrach, Dr. W. R., Cedarburg	.....	Reg. 26
Waukesha Co. Farm, Rt. 1, Waukesha	.....	Reg. 47
Wazniak, Michael, Chilton	.....	Grade 14
Weber, Arthur, New Holstein	.....	Grade 30
Weber, Herbert, Rt. 3, Ft. Atkinson	.....	Reg. 15
Weber, James, New Holstein	.....	Grade 17
Weber, Wm. A. & Sons, Merton	.....	Reg. & Gr. 31
Weber, Roland, Chilton	.....	Grade 28
Weber, Sulvester L., Rt. 4, Watertown	.....	Reg. 21
Weckler, Geo. C., Rt. 1, Ft. Atkinson	.....	Reg. 24
Wedig, Leo, Cuba City	.....	Grade 22
Wedig, S. R., Cuba City	.....	Grade 23
Wedig, Wallace, Cuba City	.....	Grade 13
Weggemen, Carl, Rt. 2, Ft. Atkinson	.....	Grade 18
Wegmann, Edward, Cedarburg	.....	Reg. 21
Wegner, C. B., Rt. 3, Fond du Lac	.....	Grade 48
Wegner, H. C. & Son, Rt. 3, Oconomowoc	.....	Reg. 15
Wegner, Harley L., Rt. 1, Sullivan	.....	Grade 7
Wegner, Vern, Rt. 3, Whitewater	.....	Grade 13
Weidman, George, Cedarburg	.....	Reg. 19
Weigand, Harvey, Lomira	.....	Reg. & Gr. 32
Weigel, Wm., Rt. 1, Calvary	.....	Grade 22
Weisensel, Marcellus, Rt. 1, Reeseville	.....	Grade 20
Wells, Maurice R., Rt. 2, Oakfield	.....	Grade 28
Welles, W. G., Rt. 1, Ixonia	.....	Reg. & Gr. 9
Welher, Lester, New Holstein	.....	Grade 13
Welsch, James, Rt. 3, Beaver Dam	.....	Grade 15
Wellso, Walter, Rt. 2, Oakfield	.....	Grade 24
Welsing, Arnold, Rt. 2, Denmark	.....	Grade 20
Weltzein, Roy, Waterford	.....	Reg. & Gr. 32
Wendt, Charles, Rt. 3, Watertown	.....	Reg. 15
Wendt, Percy, Rt. 3, Watertown	.....	Reg. 21
Wennig, Wenzel, Chilton	.....	Reg. 22
Wern Farms, Rt. 1, Waukesha	.....	Reg. & Gr.
Werner, Reinhold, Rt. 1, Burnett	.....	Grade 25
Werner, Walter, Rt. 1, Beaver Dam	.....	Grade 22
Westphal, Harold, Iron Ridge	.....	Grade 29
Westphal, Wilfred, Rt. 1, Eldorado	.....	Grade 16
Wester, Bertram, Belgium	.....	Reg. & Gr. 22
Westra, Charles J., Rt. 3, Beaver Dam	.....	Grade 16
Weyenberg, Bert., Rt. 3, Appleton	.....	Grade 30
Weyers, William, Rt. 1, Seymour	.....	Grade 20
Wethall, Claude, Rt. 1, Lake Mills	.....	Reg. & Gr. 11
Wetzel, Glen, Rt. 2, Ripon	.....	Grade 21
Wetzel, Martin, Thiensville	.....	Reg. & Gr. 21
Whitby, Richard, Malone	.....	Reg. 13
White, Arvid, Rt. 1, Eldorado	.....	Grade 28

### HOLSTEIN BREEDERS (Continued)

Name	Address	Reg. G.	No.
White, Bloyd, Darlington	.....	Grade	15
White, Ellen (Miss), Lake Mills	.....	Reg.	17
White, L. B., Dodgeville	.....	Grade	15
White, Lewis, Darlington	.....	Grade	22
Whiting, Lawrence, Rt. 2, Brandon	.....	Grade	10
Whiting, Lawrence & Hill, Rt. 2, Brandon	.....	Reg.	19
Whitney, Raymond, Rt. 1, Eldorado	.....	Grade	13
Whiting, Lyle, Rt. 2, Brandon	.....	Grade	20
Whooley, Raymond, Rt. 1, Waupun	.....	Grade	43
Widman, W. E., Rt. 2, Jefferson	.....	Reg.	23
Weidenhoff, Robert, Rt. 2, Whitewater	.....	Grade	16
Wiechert, Oscar, Cedarburg	.....	Reg.	17



**Reddy Kilowatt**  
 your electric ser-  
 vant, milks 338,-  
 000 cows twice a  
 day in the part  
 of Wisconsin  
 that we supply  
 with electricity.

## Wisconsin Public Service Corp.

Pioneers in Rural Electrification

### HOLSTEIN BREEDERS (Continued)

Name	Address	Reg. G.	No.
Wieckert, Walter, Rt. 3, Appleton	.....	Reg.	24
Wieman, Mrs. Henry, Rt. 3, Watertown	.....	Reg.	20
Wiebe, Ray, Grafton	.....	Grade	15
Wildes, Norman, Hillsboro	.....	Grade	12
Wiesner, Antone, Rt. 1, Kewaskum	.....	Grade	14
Wilcox, Russel, & Bunkoski, Jake, Rt. 1, Horicon	.....	Grade	30
Wilcox, Russel, & Feller, Ernest, Rt. 1, Iron Ridge	.....	Reg. & Gr.	27
Will, Carl Jr., Rt. 1, Jefferson	.....	Reg.	12
Williams, Alvin, Rt. 1, Mukwonago	.....	Reg.	26
Williams, Orson & Burton, Rt. 7, Watertown	.....	Reg. & Gr.	25
Willie, George C., Rt. 2, Oakfield	.....	Grade	23
Willis, Robert, Rt. 3, Fond du Lac	.....	Grade	29
Wilsie, Walter W., Rt. 1, Brandon	.....	Reg.	24
Windberger, Claude, Rt. 1, Eden	.....	Grade	18
Wincentzen, Russell, Rt. 1, Antigo	.....	Grade	16
Winker, Earl & Son, Rt. 1, Reeseville	.....	Reg. & Gr.	15
Wise, Herbert, Osceola	.....	Grade	14
Williams, A., Rt. 2, Eagle	.....	Reg. & Gr.	25
Wilson, Earl, Darlington	.....	Reg.	15
Wilson, Lecil, Darlington	.....	Reg. & Gr.	23
Winkler, Merlyn, Brillion	.....	Grade	23
Winn, Glenn, Gratiot	.....	Reg. & Gr.	28
Winzel, Ray, Hilbert	.....	Grade	19
Wis. Industrial Home for Women, Taycheedah	.....	Reg.	33
Wisconsin State Reformatory, Rt. 6, Green Bay	.....	Reg.	108
Wisner, Art, Brillion	.....	Reg. & Gr.	15
Wis. Home & Farm School, Dousman	.....	Reg.	22
Wisconsin School for Boys, Waukesha	.....	Reg.	57
Wis. State Prison Farm, Rt. 2, Waupun	.....	Reg.	130



## HOLSTEIN BREEDERS (Continued)

Name	Address	Reg. G.,	No.
Witte, Theodore, Rt. 2, Watertown	_____	Grade	16
Wittchow, Fred, Rt. 5, Watertown	_____	Reg. & Gr.	35
Wittenberg, Walter, Rubicon	_____	Grade	19
Witthoft, Lester E., Clear Lake	_____	Grade	30
Wittig, Harley, Rt. 1, Green Bay	_____	Reg.	14
Woelfel Bros., Rt. 5, Waukesha	_____	Reg.	20
Woelfel, Conrod, New Holstein	_____	Grade	22
Woelfel, Leonard, Hilbert	_____	Grade	23
Woelfel, Lenis, New Holstein	_____	Grade	18
Woelfel, S. R., Chilton	_____	Grade	14
Wojtkiewiz, Louis, Thorp	_____	Reg. & Gr.	24
Wolfe, Joe, Galena, Ill.	_____	Grade	24
Wooldridge, Archie J., Clear Lake	_____	Grade	20
Wolff, Ernest F., Rt. 6, Watertown	_____	Grade	10
Wolfram, Harold, Rt. 3, Whitewater	_____	Reg.	25
Wollman, H. E., Rt. 3, Waukesha	_____	Reg. & Gr.	20
Wollman, Walter, Rt. 3, Waukesha	_____	Reg. & Gr.	19
Wondra Bros., Rt. 3, Mayville	_____	Grade	32
Worcester, E. L., 1912 South 82nd St., West Allis	_____	Reg. & Gr.	28
Wroblowski, Anthony, Sobieski	_____	Grade	18
Wuest, Alfred, Rt. 1, Eden	_____	Grade	9
Wuest, Wm., Rt. 1, Calvary	_____	Grade	20
Wustrack, Edwin, Rt. 2, Waupun	_____	Grade	20
Yandry, Henry, Rt. 2, Ft. Atkinson	_____	Reg.	22
Yandry, Russell L., Rt. 2, Ft. Atkinson	_____	Reg.	17
Yandry, Willard, Ft. Atkinson	_____	Reg.	11
Yahnke, Geo. & Lenard, Rt. 4, Burlington	_____	Grade	26
Yderstad, Thoralf, Mason	_____	Reg.	6
Yonke, George, Prairie du Chien	_____	Grade	19
Young, James V., Rt. 2, Antigo	_____	Grade	12
Young, James H., Rt. 2, Hortonville	_____	Grade	20
Young, Walter, Rt. 2, New London	_____	Grade	16
Zahn, Leonard, Rt. 1, Eldorado	_____	Grade	21
Zangl, Gertrude, 800 Breckenridge St., Mayville	_____	Grade	30
Zank, Frank, Neillsville	_____	Grade	18
Zart, Henry, Stitzer	_____	Reg.	
Zarwell Bros., Rt. 3, Beaver Dam	_____	Grade	32
Zastrow, Armin, Rt. 1, Juneau	_____	Grade	19
Zastrow, Franklin, Rt. 3, Oconomowoc	_____	Reg.	22
Zastrow, Hilbert, Rt. 1, Juneau	_____	Grade	21
Zastrow, Roy & Vernon, Box 292 Watertown	_____	Grade	24
Zedler, Lester, Rt. 1, Lomira	_____	Grade	21
Zepp, Herbert, Rt. 2, Beaver Dam	_____	Reg.	23
Zickert Bros., Rt. 1, Rosendale	_____	Grade	28
Ziegler, Roman, Tomah	_____	Grade	21
Ziemek, Walter, Lyndon Station	_____	Grade	10
Ziemer Jasper, Cedarburg	_____	Reg.	14
Zimmerman, Earnest, Darlington	_____	Reg.	13
Zimmerman, Ervin, Rt. 1, Palmyra	_____	Reg.	39
Zimmerman, George, Rt. 6, Watertown	_____	Reg.	11
Zimmerman, R. A., Rt. 2, Mayville	_____	Reg. & Gr.	19
Zimmerman, Reinhold, Rt. 1, Fox Lake	_____	Reg.	39
Zingshein, Victor, Rt. 3, Hartford	_____	Grade	16
Zinkie, Robert, Steuben	_____	Grade	21
Zirbel, Wilmer, Rt. 1, Theresa	_____	Grade	22
Zittlow, Edward, Rt. 1, W. De Pere	_____	Reg.	22
Zittlow, Harvey, Rt. 2, Kaukauna	_____	Grade	23
Zittlow, Melvin, Rt. 2, Kaukauna	_____	Grade	14
Zittlow, Wilbert, Rt. 1, W. De Pere	_____	Reg.	14
Zoellner, Howard, Rt. 1, Waupun	_____	Reg. & Gr.	13
Zubke, Gilbert, Rt. 2, Brandon	_____	Grade	29
Zuelke, Harold, Reeseville	_____	Grade	20
Zuleger, Lester, Rt. 1 Black Creek	_____	Grade	22
Zweifel, Palmer, Rt. 1, Whitewater	_____	Grade	24
Zweig, Regnault, Ixonia	_____	Grade	10

# **JERSEYS**

## **Making and Breaking Records Everywhere**

IN OREGON—a Jersey was the first officially tested cow in the U. S. to give over 1,000 pounds butterfat in two consecutive lactations on twice-daily milking.

IN CALIFORNIA—A Jersey was the first cow of any breed in the U. S. to produce, on official test, more than 10,000 pounds butterfat.

IN VERMONT—a 100-cow Jersey herd averaged more than 512 pounds butterfat per cow for eight consecutive years—10,934 pounds milk with 588 pounds butterfat per cow in 1949.

IN NORTH CAROLINA—a Jersey bull has 139 tested daughters averaging 9,472 pounds milk, 515 pounds butterfat.

IN TEXAS—A Jersey gave 19,497 pounds of milk with 1,223 pounds of butterfat in 365 days—the national record for butterfat in a single year for Jerseys.

YOU can profit with Jerseys, too!

## **Wisconsin Jersey Cattle Club**

(Have you joined this year?)

**P. N. Steffanus**  
Delavan, Pres.

**Ed J. Saugstad**  
Westby, Vice-Pres.

**Geo. B. Price**  
Rt. 3, Kenosha, Sec'y

For more information on Jerseys and the  
new booklet "More Profits For You"

Write

**AMERICAN JERSEY CATTLE CLUB**

107 N. Sixth St.

Columbus 15, Ohio

# JERSEY BREEDERS



## Active Members of Wisconsin Dairymen's Association

Name	Address	Reg. G., No.
Amberg Jersey Farm,	Hillsboro	Reg. 30
Balko, Arnold A., Rt. 1,	Box 171, Almena,	Grade 16
Barker Farm, Rt. 5,	Waukesha	Reg. 17
Blank, Alvin,	Grafton	Reg. 21
Brackett, R. A., Elk	Mound	Reg. 50
Bromley, Fred, Rt. 2,	Whitewater	Reg. 19
Bruins, Clarence, Rt. 1,	Fairwater	Reg. 27
Craje, Earl,	Mineral Point	Grade 18
Clark & Plummer,	Sturtevant	Reg. 32
Dow, Parker B., Rt. 1,	Whitewater	Reg. 35
Dimick, R. I. & Sons,	Almena	Reg. & Gr. 25
Drinks, Frank Jr., Rt. 2,	Appleton	Grade 28
Dryja, Norbert,	Krakow	Grade 20
DuVall, Fred,	Fennimore	Reg. & Gr. 28
Eddy, Fred H., Rt. 4,	Beloit	Reg. 12
Erastmus, K. H., Rt. 2,	Mukwonago,	Reg. & Gr. 5
Finn, Charles		Reg. 31
Fryda, E. A., Rt. 1		Reg. 34
Godfrey, Marvin,	Mineral Point	Reg. 18
Gunnelson, Laurence,	Rt. 2, Cambridge	Reg. 31
Hahn, Roland, Rt. 1,	Reeseville	Reg. 15
Hahn, Emil, Jr., Rt. 1,	Reeseville	
Hallstrum, R., Rt. 1,	Waukesha	Reg. & Gr. 41
Hasslinger, C.,	Hartland	Reg. 20
Heitz, Ralph, Rt. 3,	Ft. Atkinson	Reg. 28
Hepburn, Howard,	Prairie Farm	Reg. & Gr. 20
Howell, H., Rt. 1,	Waukesha	Reg. & Gr. 18
Jerseyholm Farm,	Shafer, W. C. E. & Sons,	
Amery		Reg. 11
Ketterer, Donald,	Fennimore	Reg. 11
Kern, Marvin,	Almena	Grade 17
Keup, Edwin,	Cedarburg	Reg. & Gr. 24
Kimpel, Eugene & Son,	Honey Creek	Reg. 19
Kinch, Robert,	Belmont	Grade 17
Laity, Charles,	Shullsburg	Reg. 62
La Rue, Louis,	Osceola	Reg. & Gr.
May, Paul, Rt. 1,	Jefferson	Reg. 5
LaBarre, Kenneth,	Barker Rd., Brookfield,	Reg. 18
McMahon, Richard,	Lancaster	Reg. 22
Metzler, Henry, Rt. 1,	New Franken	Reg. 20
Metzler, Killian, Rt. 1,	New Franken	Reg. 18
Moy, W. S.,	Mondovi	Grade 30
Miller, Morton F., Rt. 3,	Cumberland,	Reg & Gr. 16
Mullen, Steve,	Seymour	Reg. & Gr. 35
Olmsted, R. & Neil,	Steuben	Reg. & Gr. 17
Peterson, Chas. A.,	Rosendale	Reg. 60
Pellett, Orval,	Viola	Reg. 18
Potts, Truman R., Rt. 2,	Waupaca	Reg. & Gr. 24
Price, George B., Rt. 3,	Kenosha	Reg. 31
Ralph, Robert, Rt. 2,	Ft. Atkinson	Grade 13
Reedal, John,	Phillips	Reg. 30
Remington, Neal,	Elroy	Reg. 11
Rheineck, Dr. A. F.,	Oconomowoc	Reg. 41
Rowe & Laity,	Shullsburg	Grade 14
Russell, E. J.,	Apple River, Ill.	Grade 28
Saugstad, Ed,	Westby	
Schaefer, Roland, Rt. 1,	West Bend,	Reg. & Gr. 20
Slayton, David,	Gays Mills	Reg. & Gr. 18
Steffanus, P. W.,	Delavan	Reg. 40
Stirn Bros.,	Cochran	Reg. & Gr. 24
Stoecker, W. J., Rt. 1,	Mukwonago	Reg. 43

*Barron County Jerseys are:*

1. PRODUCTION BRED
2. CLASSIFIED FOR TYPE
3. ECONOMICAL PRODUCERS
4. BRED BY FARMER BREEDERS

**Barron County  
Jersey Breeders Association**

**R. I. Dimick, Sec.**

**FAWN DAWN FARM**

**Registered Jerseys**

**PRODUCTION TESTED FOR 25 YEARS**

**Classified for Type**

**Breeding Stock Usually For Sale**

**P. N. Steffanus & Son  
Delavan, Wis.**

**JERSEY BREEDERS (Continued)**

Name	Address	Reg. G.,	No.
Styer, Grant, Knapp	.....	Reg. & Gr.	31
Tri-State Breeders Co-op, Westby	.....		
Wastrach, Dr. W. R., Cedarburg	.....	Reg.	26
Webb, Arthur & Son, Rt. 1, Sullivan	.....	Reg.	14
Wehrle, Lester, Fennimore	.....		32
Wilkins, Lee, Livingston	.....		48

**DAIRY-VAC**

*for Cleaning Cattle*

Send for free  
Illustrated Folder



**DAIRY-VAC**  
Plymouth, Wis.



# MILKING SHORTHORNS

Active Members of  
Wisconsin Dairymen's  
Association

Name	Address	Reg. G.,	No.
Aebischer, Denton,	Chilton	.....	19
Check, Vincent & Sons,	Wauzeka	.....Reg. & Gr.	21
Collins, John, Rt. 2,	Denmark	.....Grade	21
Derr, Art, Rt. 4,	Columbus	.....Reg.	17
Ewing Bros.,	Benton	.....Reg.	21
Gray, Edgar,	Hilbert	.....Reg.	19
Kratz, Clarence,	Rt. 2, Denmark	.....	14
Larson, Jule & James,	Montfort	.....Grade	17
Lycan, L. J., Rt. 1,	Depere	.....Reg.	25
Masonic Home,	Dousman	.....Reg. & Gr.	
Northquist, Robert,	St. Croix Falls	.....Grade	26
Otto, William,	Rt. 3, Denmark	.....	25
Peterson, John A. & Son,	Lynxville	.....	20
Robbins, J. H.,	New Diggins	.....Grade	19
West View Farm,	Rt. 3, Whitewater	.....Reg.	9
Wolenec, Jack,	Cobb	.....Grade	20

See us for MOORE Barley

AJAX Seed Oats



We will also put seed out on credit  
under contract terms for crop  
production.



**STRID GRAIN CO.**

*Grain and Seeds*

Green Bay, Wisconsin

**RICH-FLO JERSEYS**

Oaklands, Lords & Volunteers

**D. I. DIMICK & SONS**

Almena, Barron Co., Wis.

# MILKING SHORTHORN CATTLE

"The Cattle of the Century"

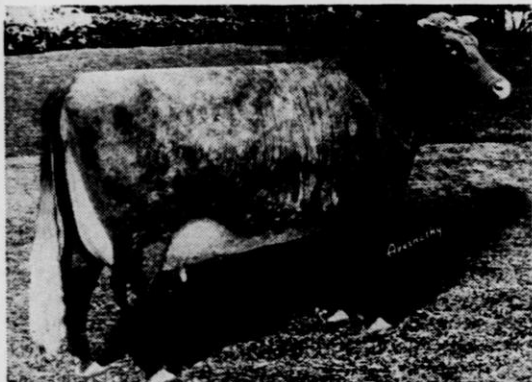

Milking Shorthorn cattle are the oldest of improved breeds, the first to become registered in the United States (1846) and TODAY the most modern of all cattle breeds in adaptation to general farm needs.

## *Visit Wisconsin Herds*

The Milking Shorthorn cow is popular with Wisconsin farmers. They appreciate her TWO-WAY bargaining power. On farm feeds and roughage she will produce more 4 percent milk and offer greater salvage value when through milking than other breeds.

## *Pounds Count*

You sell milk by the pound—Beef by the pound. With Milking Shorthorns you get more of both in one animal at the same time—**MORE PROFIT.**

## *Get the Facts*

Subscribe to Milking Shorthorn Journal, the official breed magazine—\$2.00 per year.

FREE list of breeders sent on request to

**American  
Milking Shorthorn Society**

4122 South Union Ave.

Chicago 9, Ill.

# MIXED BREEDS

## Active Members of the Wisconsin Dairymen's Association

Name	Address	Reg. G.,	No.
Ahrens Dairy Farm, Prairie du Chien		Reg. & Gr.	87
Alexander, Walter A., Rt. 1, Owen		Grade	18
Anderson, Joseph, Ferryville		Reg. & Gr.	12
Armitage, Dale K., Rt. 4, Neillsville		Grade	15
Baake, Fred, Rt. 2, Pulaski		Grade	13
Bain, Norman, Rt. 2, W. De Pere		Grade	28
Banaszynski, Raphael, Pulaski		Grade	12
Barnes, Vivian, Darlington		Reg. & Gr.	18
Becwar, Raymond, Lynxville			9
Beyer, Walter, Rt. 2, Greenleaf		Grade	12
Boeder, Lorenz, Rt. 1, Greenleaf		Grade	14
Bohn, Clarence, Rt. 2, Campbellsport			14
Boillergeon, Morris, Somerset		Grade	13
Cowing, Charles, St. Croix Falls		Grade	8
Daugherty, L. M., Eastman		Grade	10
Defferding, Norman, Rt. 2, Black Creek			20
DeNeil, Frank, Rt. 4, Green Bay		Grade	11
Dimmick, Gerald, Chilton		Grade	15
DePeau, Cecil, Rt. 1, New Franken		Grade	23
Dostal, Norbert, Rice Lake		Grade	13
Drobeck, Anton, Rt. 1, Little Suamico		Grade	13
Dudzik, Raymond, Krakow		Grade	15
DuJardin, Anthony, Rt. 1, New Franken,		Grade	15
Edgewater Stock Farm, Rt. 3, Ft. Atkinson		Grade	37
Ecker, William, Chilton		Grade	12
Eifler, Norman H., Rt. 1, Cedarburg			12
Erickson, Frank, Almena		Grade	11
Ertl, Frank, Knowles		Grade	13
Fiestadt, Clifford, Rt. 1, Seymour			21
Finnel, Bernard, Rt. 2, Denmark		Grade	17
Fitzgerald, Walter, Rt. 2, Dancy		Grade	10
Frank, Walter, Gillett		Grade	7
Freeman, Fred & Hubert, Gays Mills			26
Frye, Clarence, Rt. 2, Hortonville			15
Funk, Peter, Krakow		Grade	12
Gandt, Norman, Gillett		Grade	12
Geurts, Wilbur, Rt. 2, De Pere		Grade	15
Glasbrenner, Leo, Boscobel			30
Graese, Walter, Deronda		Grade	12
Grager, Henry, Rt. 1, Brandon			15
Greisbach, William, Rt. 2, Appleton			24
Grengs, Gordon, St. Croix Falls		Grade	8
Griffith, Howell, Rt. 2, Columbus		Grade	18
Griffiths, William, Rt. 2, Black Creek			17
Grochowski, Lawrence, Green Bay		Grade	14
Guell, Herbert H., Rt. 2, Fond du Lac		Grade	26
Haensgen, Sylvester, Rt. 2, New Holstein,		Grade	14
Haese, Alfred, Rt. 1, Greenleaf		Grade	13
Hafeman, Ralph O., Rt. 2, Algoma		Grade	11
Hargrave, Allan, Rt. 1, Ripon			22
Heim, Gordon, Rt. 3, Green Bay		Grade	8
Hensel, Henry, Cecil		Grade	19
Heyroth, Miles, Rt. 3, Denmark		Grade	14
Hibbard, Kenneth, Rt. 3, De Pere		Grade	17
Holsten, Albert, Rt. 4, Columbus		Reg. & Gr.	21
Huber, Merrill, Rt. 3, Colfax		Grade	20
Hull, John H., Rt. 1, Waupun			24
Huntington, Frank, Rt. 1, W. De Pere		Grade	19
Johnson, Archie, Pulaski		Grade	16
Johnson, Howard, Rt. 1, Star Prairie		Grade	9
Jones, Thomas, Rt. 1, Eldorado			21
Karpinske, Edwin W., Rt. 1, Owen		Grade	8
Karweick, Claude, Rt. 3, Seymour			16

### MIXED BREEDS (Continued)

Name	Address	Reg. G.,	No.
Kaster, Sylvester	Pulaski	Grade	13
Klister, Vincent	Rt. 2, De Pere		18
Kocian, Victor J.	Rt. 1, Greenleaf		15
Kowalski, Adam	Rt. 2, Dancy	Grade	13
Kolakowski, Raymond	Sobieski	Grade	12
Krueger, Walter, Jr.	Krakow	Grade	16
LaCount, George	Rt. 2, W. De Pere		8
Lasee, Leo	Rt. 1, De Pere		20
Lathrop, Norbert	Rt. 1, Lake Mills		14
Lemmens, Arnold	Rt. 1, Black Creek		13
Leistico, John, Jr.	Rt. 2, Beaver Dam	Grade	18
Legner, Louis	Rt. 2, Dancy	Grade	15
Legner, Jim	Knowlton	Grade	25
Lins, Clarence	Rt. 1, Columbus	Grade	7
Loney, Melvin	Rt. 2, St. Croix Falls	Grade	10
Loppnow, Albert	Rt. 1, De Pere		7
Makovec, Frank M., Jr.	Rt. 1, Owen	Grade	16
Marit, John A. Jr.	Rt. 1, Algoma	Grade	18
Mathisius & Richter	Rt. 4, Burlington	Reg & Gr.	29
Meinhardt, Clarence E.	Greenwood	Grade	18
Mennen, Gilbert	Rt. 1, De Pere		13
Metzler, Cornelius	Rt. 1, New Franken		26
Mueller, Ed Jr.	Cuba City	Grade	18
Nicolai, Arvel Al.	Ferryville		16
Novacek, Ralph	Prairie du Chien		22
Oestriech, Oscar W.	Rt. 1, Loyal	Grade	24
Pasch, Lawrence	Rt. 2, Pulaski		18
Peterson, Elzear	Rt. 1, Greenleaf		10
Petsch, Otto & Neu, Ed	Rt. 1, Woodland	Grade	20
Pischke, Rollin	Rt. 2, Greenleaf		15
Poels, Wilbert	Rt. 5, Green Bay		10
Prokop, Raymond	Pulaski	Grade	8
Radloff, Hilbert	Brillion	Grade	16
Rader, George	Rt. 2, Denmark		25
Rakoves, John L.	Rt. 2, Loyal	Grade	12
Ramesh, Francis A.	Rt. 1, Kewaunee		
Reinhard, Vincent A.	Rt. 5, Green Bay		18
Rentmeester, Art	Box 57, Oneida		17
Rentmeester, Norbert	Rt. 1, Oneida		26
Retzlaff, Alfred	Rt. 1, Ripon		11
Reuter, Sylvester	Rt. 3, Green Bay		17
Rinehart, Clarence	Ogema		8
Roblee, Stanley	Rt. 2, Fond du Lac	Grade	14
Roberts, Hayman	Ferryville		11
Roidt, Leonard S.	Rt. 2, Kewaunee	Grade	10
Rosenbert, Joe	Colfax	Grade	10
Ruechel, August	Rt. 5, Green Bay		22
Rybicki, Raymond	Krakow	Grade	15
Scheckel, Virgil	Wauzeka	Grade	16
Scheffler, Alvin	Rt. 3, Elk Mound	Grade	15
Schlies, Francis A.	Rt. 1, Denmark	Grade	12
Schoenfeld, Milton E.	Rt. 4, Neillsville	Grade	18
Schulz, Emil	Hilbert	Reg. & Gr.	27
Schussmann, Harry & Son	Malone		28
Schussman, Ervin	Rt. 1, Malone		13
Seebandt, Henry A.	Rt. 4, Neillsville	Grade	10
Severson, Marvin	Underhill	Grade	12
Sikorski, Chester	Sobieski	Grade	13
Sime, Herman	Ferryville		24
Simon, Cletus J.	Rt. 1, Casco	Grade	18
Smith, Daniel	Pulaski	Grade	16
Snyder, Frank	Little Suanico	Grade	14
Splan, Lawrence	Rt. 1, Pulaski		16
Spinks, Floyd	Barnum	Grade	11
Steinbach, Edgar	Brillion	Reg. & Gr.	22
Stolzman Bros.	Rt. 1, Appleton		21
Swanson, Gehard	Barnum	Grade	12
Szymanski, John	Krakow	Grade	9



## MIXED BREEDS (Continued)

Name	Address	Reg. G.,	No.
Taicher, Robert,	Rt. 3, Denmark	.....	16
Tilliard, Alvin,	Rt. 1, New Franken	.....	18
Tillema, Earl,	Rt. 1, Juneau	.....Reg. & Gr.	13
Trampush, Henry A.,	Rt. 1, Greenwood	.....Grade	16
Treleven Bros.,	Rt. 3, Fond du Lac	.....	30
Ullmer, James,	Rt. 1, Pulaski	.....	13
Van Bogart, Charles,	Rt. 2, W. De Pere	.....	16
Van Boxtel, John,	Rt. 1, Oneida	.....	20
Van De Hei, Art H.,	Rt. 2, W. De Pere	.....	20
Van De Hei, George,	Rt. 1, Pulaski	.....	14
Van Den Busch, Vernon,	Rt. 1, DePere	.....	14
Van Den Langenberg, Harold,	Rt. 1, Oneida	.....	19
Vanness, John J.,	Rt. 1, New Franken	.....	16
Wagner, Ervin,	Rt. 3, Luxemburg	.....	16
Wavrunek, Joe,	Rt. 2, Denmark	.....	20
Wayvrunek, Sylvester,	Rt. 3, Luxemburg	.....	25
Wheaton, James,	Rt. 1, Loyal	.....Grade	18
Winters, Omar,	Hortonville	.....	17
Wuest, Joe P.,	Rt. 1, Fond du Lac	.....	16
Zobel, Donald,	Rt. 2, Pulaski	.....	23

## MISCELLANEOUS

Name	Address
Aebischer, D. C.,	St. Bd. of Vocational and Adult Education, St. Office Bldg., Madison
Beals, Wilmer,	D.H.I.A. Fieldman, Chetek
Block, Alton Dale,	Dodge County Dairy Agent, Juneau
Bonsack, C. H.,	St. Bd. of Vocational and Adult Education, State Office Bldg., Madison
Cooper, Melvin,	Asst. Veteran—On The—Farm Supervisor, 1 West Main St., Madison
Cramer, A. J.,	Ext. Dairyman, College of Agr., Madison
Engendorff, O. H.,	Worland, Wyoming
Fay, Ivan G.,	Veterans On—The Farm State Supervisor, 1 West Main St., Madison
Harris, Roy T.,	Extension Dairyman, College of Agr., 207 King Hall, Madison
Knox, Wm.,	Hoard's Dairyman, Ft. Atkinson
Lewandoske, Herman,	Rusk
Miller, A. E. & Son,	Rt. 4, Columbus
Nelson, Harry,	Asst. Supervisor Veteran —On—The Farm Sup., Wisconsin Rapids
Sasman, L. M.,	St. Bd. of Voc. & Adult Edu., St. Office Bldg., Madison
Stallard, J. E.,	Extension Dairyman, College of Agriculture, Madison
Rogan, Wm. D.,	County Agent, Phillips
Senniff, Joseph,	Rt. 4, Burlington
Vergeront, Glen W.,	Extension Dairyman, College of Agriculture, Madison
Vruwink, Harry J.,	Co. Agr'l. Agent Barron
River Falls State Teachers College,	River Falls
Platteville State Teachers College,	V. E. Nylin, Platteville
Ketchum, Glenn,	Neillsville
Obry, Raymond,	Rt. 3, Kewaunee
Bunda, Hiluery,	Rt. 1, Algoma
Swagel, David,	Rt. 1, Kewaunee
Lavrenz, Everett,	Rt. 1, Algoma
Schmidt, Edward,	Rt. 1, Denmark
Pavlat, Harold,	Rt. 1, Algoma
Sevcik, John,	Rt. 2, Kewaunee
Kuehl Orville,	Rt. 3, Kewaunee
Koeppe, Ray,	820 E. Mason St., Milwaukee 2

## Members of Grant County DHIA Co-op Unidentified as to Breed

Name	Address	No.
Bender, Emil, Woodman	_____	18
Burrett, Clifford, Livingston	_____	20
Yenz, Frederick, Bagley	_____	13
Wyss, Carl, Bagley	_____	10
Winderline, Ambrose, Platteville	_____	18
Wills, Earl & Son, Cuba City	_____	20
Wilson, Ellis, Platteville	_____	16
Wiest, Sylvester, Cassville	_____	14
Wiederhalt, Raymond, Dubuque	_____	16
Witter, Albert, Boscobel	_____	18
Welch, Ralph, Highland	_____	29
Weigel, Wilbert, Platteville	_____	18
Weigel, Harold, Montfort	_____	23
Weber, Harold, Rt. 3, Dubuque	_____	15
Weber, Art, Dubuque	_____	21
Wagner, Wm., Boscobel	_____	26
Vasbeg, Vernon, Cuba City	_____	14
Wreen & Brechler, Fennimore	_____	15
Uppena, Robert, Glen Haven	_____	22
Buris, Wm. Jr., Lancaster	_____	22
Moon, Robert, Fennimore	_____	15
Millin, Ore, Bagley	_____	30
Miller, Kenneth, Fennimore	_____	22
Miesen, Emil, Potosi	_____	24
Meyers, Maynard, Bagley	_____	9
Mertz, Fred, Boscobel	_____	18
McKinley, Robert & Son, Fennimore	_____	16
McFall, Elwood, Platteville	_____	28
McCallick, William, Woodman	_____	9
Tuckwood, Dr. H., Fennimore	_____	12
Trelvan, William J., Muscoda	_____	28
Timmerman, Leo J., Cuba City	_____	23
Suttle, Ralph, Cassville	_____	30
Straka, Ed, Stitzer	_____	21
Stender, Orville, Fennimore	_____	14
Stanton, Wilbur, Platteville	_____	18
Stanton, George, Platteville	_____	26
Spensley, Donald, Platteville	_____	11
Spandler, Geo., Bridgeport	_____	13
Sarge, Rudy, Blue River	_____	12
Simmons, Jerome, Cuba City	_____	14
Shinn, Willard, Platteville	_____	18
Schweigel, Paul, Platteville	_____	17
Scott, William, Livingston	_____	18
Scadden, Lance, Hazel Green	_____	12
Sampson, Harold & Son, Cuba City	_____	14
Runde, Martin C., Cuba City	_____	46
Runde, Robert, Platteville	_____	22
Rectar, Albert, Stitzer	_____	18
Ramaker, Leo H., East Dubuque	_____	21
Quince, Guerdon, Platteville	_____	14
Lambert, Carter, Mt. Hope	_____	20
Kubicek, Joe, Bloomington	_____	29
Krohn, Harold, Lancaster	_____	18
Kolar, Val, Muscoda	_____	16
Kohlimberg, Carter, Lancaster	_____	22
Koopman, Omer, Bloomington	_____	29
Koeller, F. J., Potosi	_____	17
Knappmiller, Wendell, Fennimore	_____	22
Knapp, Miner, Bloomington	_____	16
Peat, Delmar, Livingston	_____	35
Peacock, Clyde, Platteville	_____	23
Peacock, Charles, Cuba City	_____	19
Ollerich, Herman, Platteville	_____	15

## UNIDENTIFIED AS TO BREED (Continued)

Name	Address	No.
Oleson, Raymond, Montford	.....	15
Nickolson, Ralph, Livingston	.....	13
Willis, Nichols, Mt. Hope	.....	19
Nichols, Mark, Mt. Hope	.....	11
Mulrooney, Len, Mt. Hope	.....	10
Mueller, Oscar, Muscoda	.....	20
Mueller, Fred, Muscoda	.....	11
Monroe, Jim & Son, Bloomington	.....	19
May, Walter, Cuba City	.....	11
Mathews, Harlan, Platteville	.....	9
Mathews, John J., Fennimore	.....	22
Mathews., Henry, Fennimore	.....	12
Mathews, Elwin, Mt. Hope	.....	15
Martin, Ray P., Bagley	.....	14
Mannuel, Donald, Platteville	.....	11
Mallot, LeRoy, Boscobel	.....	26
Mallot, Carrol, Boscobel	.....	25
Lary, Lester, Platteville	.....	11
Lay, Leon, Stitzer	.....	27
Toefflholz, Rudolph, Cuba City	.....	15
Toeffelholz, Ray, Dubuque, Ia.	.....	12
Luffring, Jim, Boscobel	.....	20
Landon, Ellsworth, Lancaster	.....	19
James, Harold, Fennimore	.....	17
Iverson, Leonard, Livingston	.....	16
Hoffman, Robert, Fennimore	.....	29
Hoffland & Kruell, Fennimore	.....	18
Hillberry, Dewey, Blue Pines	.....	12
Hill, Alvin, Livingston	.....	11
Hesseling, George B., Dubuque	.....	11
Hentrich, John, Cuba City	.....	21
Hayden, Esther, Platteville	.....	17
Harness, Harold, Blue River	.....	18
Hamilton & Schneider, Lancaster	.....	27
Hass, Henry, Cassville	.....	18
Gundlach, Stanley, Livingston	.....	21
Griswold & Wells, Stitzer	.....	20
Griffith, Walter, Platteville	.....	10
Dobson, Joe, Livingston	.....	14
Dobson, Burdette, Livingston	.....	15
Curtes Bros., Cuba City	.....	12
Culver, Doc., Platteville	.....	12
Cornish, Darrell, Dodgeville	.....	25
Kirchbaum, Adam, Cassville	.....	18
King, Joseph, Boscobel	.....	13
Kaufman, Walter, Glen Haven	.....	15
Kasper, Elmer, Lancaster	.....	15
Johnson, Tom, Livingston	.....	15
Johnson, Delbert, Platteville	.....	17
Jentz, Edward, Platteville	.....	26

# PENN SALT

Sanitation Chemicals for farm and  
dairy use

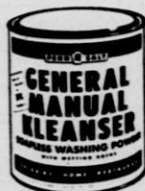

UNIDENTIFIED AS TO BREED (Continued)

Name	Address	No.
Anderson Bros., Boscobel	.....	14
Gratton, Tom, Cassville	.....	24
Glennon, Walter, Potosi	.....	22
Georgeson, Lloyd, Blue River	.....	11
Garthwaite, Chester, Mt. Hope	.....	21
Galer & Davis, Stitzer	.....	23
Estate, Fritz & Kruel, Fennimore	.....	15
Fritzmans, Delbert, Platteville	.....	11
Freymler, Walter, Fennimore	.....	17
Freymler, Raymond, Mt. Hope	.....	20
Finn, Laurence, Bridgeport	.....	14
Fiedler, Ed, Stitzer	.....	26
Ferguson & Mueller, Mt. Hope	.....	26
Everson & Brechler, Fennimore	.....	23
Elskamp, Joe, Potosi	.....	10
Ellenbolt & Rasque, Boscobel	.....	16
Efinger, Erwin, Muscoda	.....	18
Droessler, Henry, Dubuque	.....	22
Bomkamp, Euel, Muscoda	.....	15
Boldt, Max, Bagley	.....	8
Breiman, Louis, Platteville	.....	11
Johnson, J. H. & Blackburn, A, Montford	.....	21
Bender, Richard, Woodman	.....	21
Bender, John, Woodman	.....	25
Randorf & Cunningham, Lancaster	.....	46
Bartels, Glen, Mt. Hope	.....	20
Bartels, Fred, Platteville	.....	22
Austin, Clifford, Platteville	.....	16
Ashmare, Ralph, Bagley	.....	15
Brewer Bros., Cassville	.....	23
Brandt, Emil, Fennimore	.....	15
Bahringa, Kenneth, Lancaster	.....	16
Borah, Harry, Lancaster	.....	23
Egan Bros., Cuba City	.....	28
Briel, Herbert, Fennimore	.....	21
Brokopp, Bernard, Stitzer	.....	28
Burnham, H. L., Platteville	.....	26
Butson, Jesse, Platteville	.....	16
Caufman, Lester, Bloomington	.....	17
Chezik, Edward, Blue River	.....	17
Chitwood, V. M., Blue River	.....	16
Whitsal & Cox, Blue River	.....	20
Enke, Alvin, Bridgeport	.....	21
..... & Christiansen, Stitzer	.....	12
Davis & Griswold, Livingston	.....	61
Greene, Ray, Cuba City	.....	17
Grant Co. Farm, Lancaster	.....	36
Goldman & Hill, Livingston	.....	15
Gate Bros., Livingston	.....	20
Kruel, Dwight, Fennimore	.....	31
King, Orville, Boscobel	.....	14
James, Willard, Fennimore	.....	23
James, Les, Blue River	.....	20
Houghton & Hines, Bloomington	.....	40
Harris, George, Bagley	.....	10
Milham & Laufenberg, Mt. Hope	.....	24
McReynolds, Virgil, Platteville	.....	30
McCormick & Vine, Mt. Hope	.....	26
Oleson, Art, Montford	.....	29
Potosi Dairy Farm, Potosi	.....	65
Raisbeck, Earl & Son, Bloomington	.....	26
Russell, Clem, Platteville	.....	23
Sisley, Winn, Mt. Hope	.....	
Stansley, Ray, Bloomington	.....	39

# Membership List of the Wisconsin Jersey Club

NOT ALREADY LISTED

## PARISH NO. 1

Albright, Dr. Karl T., Racine, 600 Newman Rd.  
Bartlett, Roswell, Oconomowoc, Rt. 4  
Bushing, Arthur, Jr., Salem  
Christensen, Emery, Union Grove, Rt. 2, Box 112  
Clark, Wm. L., Racine, 1145 Main St.  
Connell, Harvey, Waukesha, Rt. 2  
Demuth, Robert, Union Grove, Rt. 1  
Dunn, Wallace, Hartland  
Emmertsen, E. E., Racine, 800 Emmertsen Ra.  
Hartkopf, H. C., Mukwonago, Rt. 2  
Hartkopf, Morris R., Mukwonago, Rt. 2  
Holloway, Charles D., Union Grove, Rt. 2  
Holloway, John, Union Grove, Rt. 2  
Johnson, Thorval, Union Grove, Rt. 2, Box 146  
Knurr, Delbert, Mukwonago, Rt. 2  
Leiting, H. C., Kenosha, Rt. 4, Box 836  
Ling, Clarence, Kansasville, Rt. 1  
Martin, Allen N., Waukesha, Rt. 3  
Oldenburg, Donald, Burlington, Rt. 1  
Petersen, Everett J., Franksville, Rt. 1  
Rofls, R. J., Milwaukee, Rt. 14, Box 371  
Shepard, Fred, Oconomowoc, Rt. 4  
Van Duine, Dr. W., Chicago 45, 2021 Lunt Ave.  
White, O. M., Mukwonago, Rt. 2, Box 224  
Wiltgen, Martin G., Kewaskum, Rt. 3  
Zimmerman, Edwin E. Sturtevan, Rt. 1

## PARISH NO. 2

Barlass, Alfred, Janesville, Rt. 1  
Barlass, Richard, Janesville, Rt. 1  
Barlass, Stewart, Janesville, Rt. 1  
Bartlett, Dr. Edith, Janesville, 121 W. Milw. St.  
Bingham, Elton, Milton, Rt. 1  
Brakefield, Howard, Janesville, Rt. 2  
Brooks, Ralph, Clinton, Rt. 2  
Brummond, Ed, Footville  
Cary, W. J. and Sons, Clinton  
Craig, J. A., Janesville, Box 191  
Craig, Walter, 117 S. Division St., Janesville  
Cuff, Wm. C., and Sons, Rio, Rt. 2  
Douglas, Ellis, Janesville, Rt. 5  
Garey, Percy, Edgerton  
Grundal, Amous, Janesville, Rt. 3  
Hake, Scott, Janesville  
Hemenway, Albert, Milton  
Houfe, Thomas, Edgerton, Rt. 4  
Jacobson, Jm, Elkhorn, Rt. 2  
Jennings, Wm. C., Rio, Rt. 2  
Kelsey, Forrest, Delavan  
Marquardt Farm, Lake Beulah  
Miller, Kosmas, Janesville, Rt. 1  
Moss, Francis, Cilton  
Nettum, Geo., Edgerton, Rt. 4  
Peterson, Loyal, Milton  
Pierce, Gailen, Jr., Footville, Box 602  
Pratt, Lester L., Evansville, Rt. 3  
Puddicombe, W. R., Orfordville  
Rowley, W. H., Delavan, Rt. 1  
Shadel, Stuart, Milton Junction  
Stokstad, Johan, Edgerton, Rt. 2  
Taylor, Earl, Brodhead, Rt. 3  
Umland, Fred, Beloit, Rt. 1  
Weis, Michael, Janesville, Rt. 5  
Williams, Charles H., Edgerton, Rt. 2  
Wilson, William B., Jefferson, Rt. 3  
Zeismer, Ben H., Clinton

**PARISH NO. 3**

Bellmeyer, Lloyd, Mifflin  
Chitwood, James, Soldiers Grove  
Christenson, Austin, Soldiers Grove  
Croft, Harry and Sons, Lancaster  
Edgington, Wesley, Cobb  
Gates, John R., Bloomington  
Geffert, A. L., Reedsburg  
Giese, Harry and Son, Loganville  
Glaeser, Will and Son, Montford  
Good, Grant A., Wonewoc  
Gudenschwager, Alfred, Loganville  
Hager, H. S. and Son, Prairie du Sac  
Harris, George Jr., Bagley, Rt. 1  
Harris, John, Patch Grove, Box 94  
James, Willard, Fennimore  
Kaump, Robert, Platteville  
Kemper, Louis, Lancaster  
Lenox( Earl, Soldiers Grove  
Olson, Marlin, Soldiers Grove, Rt. 2  
Popp, G. S., Richland Center, Rt. 1  
Reiter, Jess and Sons, Platteville, Rt. 4  
Strahl, DeWitt, Soldiers Grove, Rt. 1  
Tourdot, August, Reedsburg  
Tucker, John W., Mineral Point, Box 148  
Walker, Guy, Fennimore  
Weaver, Roy E., Shullsburg, Rt. 1  
Weston, Dean, Dodgeville  
Wilkins, V. L., North Freedom  
Wilkinson, Joy, Bloomington  
Zens, Frederick, Bagley

**PARISH NO. 4**

Allen, Amelia, La Farge  
Allen, Claire, Genoa  
Allen, H. Y., La Farge  
Becker, Willard, Chaseburg  
Bluske, Willard, Chaseburg  
Brauner, Edward J., Black River Falls, Rt. 1  
Brendum, S. M., Westby  
Brinkman, Wesley E., Coon Valley  
Brixon, Eddie, Osseo, Rt. 2  
Bullock, James P., Melrose  
Clements, Chester, Viroqua  
Dalke, Albert, Chaseburg  
Davis, T. W., Holmen  
DeWitt, Dean, LaFarge  
Dreves, Theo R., Coon Valley  
Elverum, Asmund, Westby  
Erickson, Marilyn, Westby  
Fisher, Carl, Holmen  
Freiland, Otto, Viroqua, Rt. 1  
Fremstad, H. T., Westby  
Fremstad, Roland, Westby  
Gibbs, I. J., Viola  
Gulbrandson, Dr. L. F., Viroqua  
Gulbrandson, Martin, Viroqua  
Hagen, Lorraine, Westby  
Hall, Herman, Westby  
Hammond, Robert, Galesville  
Hegge, Herbert, Westby  
Hegge, Orlando, Westby  
Helgeson, Christian, Westby  
Hendrickson, Alex, Holmen  
Hesse, Bernie, Holmen  
Hoff, Odell, Holmen  
Hovde Bros., Westby  
Johnson, Eddie, Westby  
Johnson, J. Clark, Viroqua, Rt. 2  
Kellogg, Cecil, Viola  
Knudson, Gordon, Holmen  
Kolowrat, Edward, Kendall  
Krause, Albert, Genoa

## JERSEYS (Continued)

Larson, L. C., Westby  
Leum, Lloyd, Westby  
Leum, Otis, Westby  
Lium, Alf, Westby  
Lium, George, Westby  
Mathison, P. J., Coon Valley  
Melvin, Richard, La Farge  
Monske, Julius, Viroqua  
Monske, Walter, Viroqua  
Nemec, Ira, La Farge  
Neprud, Lincoln, Viroqua  
Ofstedahl, Walter and Sons, Holmen  
Olson, Alf, Westby  
Olson, Hans C., Westby  
Olson, Harvey, Viroqua  
Olson, Otto S., Westby  
Ophus, John G., Coon Valley, Rt.  
Ostrem, Harvey, Viroqua  
Ostrem, Trygve, Viroqua  
Ottum, Tilman, Westby  
Paulson, Hjalmer, Westby, Rt. 2, Box 116  
Peterson, Albin, Jr., Viroqua, Rt. 2, Box 42  
Peterson, John H., Cashton, Rt. 2  
Pfaff, Albert and Son, Holmen  
Pingel, Ralph, Tomah, Rt. 4  
Rusdal, Lars, Viroqua  
Rusdal, Martin, Westby  
Saugstad, Ed J., Westby  
Schallock, W. J., Viroqua  
Schwarz, Leonhard, Sparta  
Skrede, Conrad, Westby  
Slette, Louis A., Cashton, Rt. 2  
Storandt, Lester, Holmen  
Sturtevant and Williams, Cashton  
Sullivan, S. H., Mindora  
Swenson, Albert and Son, Coon Valley  
Tollackson, Austin, Viroqua  
Tollackson Bros., Viroqua, Rt. 2  
Tostrud, Jos., Westby  
Tostrud, Orion, Westby  
Wadel, C. E., Mindora  
Wallace, H. M., Norwalk  
Waller, Goodwin, Ettrick  
Waller, Winnifred, Ettrick  
Wold, Harry, Westby

### PARISH NO. 5

Albreghtson, Joe, Woodville  
Ball, Gerald, Augusta  
Bielefeldt, Walter, Mondovi, Rt. 5  
Bollinger, John R., Cochrane, Rt. 1  
Bollinger, John R., Cochrane, Rt. 1  
Bollinger, Merlin, Cochrane, Rt. 1  
Brehm, Louis and Bernard, Menomonie, Rt. 5  
Carlsen, Severt, River Falls  
Chapman, Leland, River Falls  
Franzwa, Earl, Mondovi, Rt. 2  
Guerking, Howard, Baldwin  
Gregerson, Keith, Woodville, Rt. 1  
Guptell, Robert, Menomonie, Rt. 1  
Haeuser and Gammuller, Fountain City, Rt. 1  
Haeuser, Merlin, Cochrane, Rt. 1  
Hageseth, Niel, Whitehouse Sta., N. J., c/o C. Rooks  
Heck, Marcus, Mondovi, Rt. 2  
Heebink, H. G., Baldwin  
Heebink, William, Baldwin  
Holmes, George, Hudson, Rt. 1, Box 147  
Howard, George, Durand, Rt. 2  
Jensen, Harvey, River Falls  
Johnson, Albert, Mondovi, Rt. 2  
Johnson, Chris, Woodville  
Johnson, Robert, Mondovi

Karnes, Walter, Spring Valley  
Kelly, Charles Scott, Evanston, Ill., 210 Davis St.  
Kelly, David, Hudson  
Larson, Leo E., Maiden Rock, Rt. 2  
Larson, Selmer, Woodville  
Martin, Hilmer, Alma, Rt. 2  
Mikesell, Harley, Mondovi, Rt. 1  
Moran, John, Mondovi, Rt. 2  
Nelson, Marvin and Son, River Falls, Rt. 1  
Oebser, Walter, Menomonie, Rt. 5  
Olson, Arthur R., Glenwood City  
Pfund Bros., Mondovi, Rt. 2  
Rockwell, Auren, Alma, Rt. 2  
Sather, Orin, Spring Valley  
Schultz, Joe, River Falls  
Schweizer, Rollin, River Falls  
Seyforth, F. J., and Son, Mondovi  
Smith, Raymond, River Falls  
Stirn Bros., Cochrane  
Styer, Joseph, Menomonie, Rt. 4  
Van Hoesen, Marcel, Mondovi, Rt. 4  
Walker, Earl and Sons, Eleva  
Weisenbeck, Philip, Durand, Rt. 3  
Wright, Arleigh, Mondovi, Rt. 4  
Younggren, Wilmer, River Falls, Rt. 3

PARISH NO. 6

Borrman, Wm. and Son, Cumberland  
Douglas, Fred, Cumberland  
Erickson Bros., Grantsburg, Rt. 2, Box 80  
Frisinger, Arthur, Barron  
Hansen, Arthur J., Chetek, Rt. 3, Box 189  
Hepburn, Melbourne, Prairie Farm  
Houston, Wallace, Comstock  
Kruger, K. H., Clear Lake  
Magler, Mark, Turtle Lake  
Miller, Charles, Turtle Lake  
Owen, Harold, Clam Falls  
Scherf, Donald, Clear Lake  
Scribner, Ervin J. Comstock  
Schafer, W. C., Amery

PARISH NO. 7

Barth, Sanford, B., Black Creek  
Barth, Wm. E., Black Creek  
Bayerl, L. J., Gilman, Rt. 1  
Bellmer, Kenneth, Fond du Lac  
Benz, August, Wittenberg  
Bergman, Otto Jr., Merrill, Rt. 3  
Berrett, Roland, Greenwood, Rt. 4  
Bestul, Alfred, New London, Rt. 3  
Bestul, Harold, Iola, Rt. 3  
Beyers, Leo W., Manawa, Rt. 2  
Bowers, Frank, Marion, Rt. 1  
Breit, Hugo E., Stratford, Rt. 1  
Bruns, Albert H., Medina  
Chadwick, Millard, Greenwood, Rt. 1  
Curtis, Dr. Dell, Menasha  
Dietrich, Melvin, Black Creek, Rt. 2  
Dilger, John, Seymour  
Dotter, Wm., Irma, Rt. 2  
Felts, La Vern, Tilleda  
Frihart, Myron, Weyauwega  
Frisbie, Roy, Black Creek  
Gillingham, Rollin C., Hortonville, Rt. 2, Box 71  
Habeck, Carl, Bonduel, Rt. 2  
Hadden, Roger, Wild Rose  
Hamilton, Gordon, Westfield  
Heckenlaible, Elmer, Seymour, Rt. 1  
Helms, Clifton, Seymour, Rt. 2  
Jacobs, Robert, Coloma  
King, Claire, Van Dyne, Rt. 1  
Koch, Emil, Neenah, Rt. 1  
Krueger, Theo. E., Merrill, Rt. 5



## JERSEYS (Continued)

Leichtfuss, Henry, Van Dyne, Rt. 1  
 Mullen, Christ, Appleton, Rt. 3, Box 60  
 Mullen, William J., Seymour  
 Oertel, Howard, New London, Rt. 3  
 Rettler, Jerome, Black Creek  
 Richie, Lincoln, Manawa  
 Rickert, Lawrence, Berlin, Rt. 3, Box 204  
 Rohloff, Ervin, Black Creek  
 Santosky, Arthur, Pine River  
 Soma, Paul, Wisconsin Dells, Rt. 3  
 Sornsen, George C., Jr., Pine River  
 Thompson, Homer, Shiocton, Rt. 2  
 Washburn, G. E., Oshkosh, Rt. 4  
 Wilms, David T., Neenah, Rt. 1, Box 185  
 Wussow, Herman, Black Creek  
 Zempel, Melvin, Manawa

### PARISH NO. 8

Abramson, Joel, Sturgeon Bay  
 Berkel, Vincent, Green Bay, Rt. 5  
 Bongle, Ludwig, Sturgeon Bay, Rt. 1  
 Campbell, Henry, Hilbert  
 Clark, J. Herbert, Plymouth  
 Clark, W. A., Mt. Pleasant, Mich., Box 322  
 Conrad, Milford, Cleveland  
 Dehne, Alvin, Newton  
 Dehne, Walter, Newton  
 Dobberpuhl, Rudy, De Pere, Rt. 1  
 Duescher, Albert, Lixemburg, Rt. 1  
 Griesbach, Alfred, New Holstein  
 Guex, Edward, Mishicot, Rt. 1  
 Heiman, Adolph, Sheboygan, Rt. 1  
 Kappelman, Paul, Two Rivers, Rt. 2  
 Kloes, Herman, Mishicot, Rt. 1  
 Kohlbeck, Marvin, Cato  
 Kolb, John, Sr., Cleveland  
 Kolb, John, Cleveland, Rt. 1, Box 38  
 McGuire, Richard, Cato, Rt. 1  
 Metzler, Henry, New Franken, Rt. 1  
 Metzler, William, New Franken, Rt. 1  
 Nagel, Raymond, Elkhart Lake, Rt. 1  
 Pekarshe, Harry, Manitowoc, Rt. 5  
 Pritzl, Othmar, Cato, Rt. 1  
 Reichel, Edward O., Brillion  
 Reis, John, Mishicot, Rt. 1  
 Scherer, Phil, Two Rivers, Rt. 2  
 Schleis, Frank J., Kewaunee, Rt. 3  
 Schroeder, Edgar, Plymouth  
 Skatrud, Willard, Valders, Rt. 1  
 Stefl, Hilbert, Mishicot, Rt. 1  
 Streckert, Gottfried, Chilton, Rt. 4  
 Svacina, Arnold, Cato  
 Svacina, Roman and Sons, Cato  
 Szczpanski, Edmund, Pulaski, Rt. 1  
 Weigand, Kurt, Cleveland  
 Weigand, Louis, Cleveland

### Additional Members of The Wisconsin Milking Shorthorn Association not Already listed.

County	Name	Address
Barron	Johnson, Hjalmer, Rt. 3, Box 41, Barron	
"	Shervick, Andrew, Rt. 1, Rice Lake	
"	Young, W. H., & Son, Cumberland	
Bayfield	Larson, C. A. Port Wing	
Brown	Lycan, Rebecca H., De Pere	
"	Schleis, John F., Rt. 1, Denmark	
Burnett	Burnikel, Wm. J., Rt. 3, Siren	
"	Hagstrom, Axel, Grantsburg	
"	Hanson, Jos. B., Siren	

County	Name	Address
Calumet	Aebischer, Gordon,	Rt. 6, Box 73, Chilton
"	Becker, Henry,	Rt. 1, Brillion
Chippewa	Henry, W. F.,	Bloomer
"	Neisius, John & Son,	Cadott
Clark	Boie, Harry,	Thorp
"	Green, Russel A.,	Rt. 1, Chili
"	Goakey, E. L.,	Rt. 2, Withee
"	Kern, Eddie,	Greenwood
"	Gern, George, Sr.,	Greenwood
Columbia	Derr, Cyril T.,	Columbus
Crawford	Krueger, Mrs. Val H. & A. B.	Wilkinson, Bridgeport
"	Schwert, Wm.,	Wauzeka
Dane	Bergum, Andrew,	De Forest
"	Derr, Alvin H.,	Marshfield
"	Derr, Michael,	Marshfield
"	Schneider, H. A.,	Rt. 1, Oregon
"	Seltzner, Edward,	Sun Prairie
Dodge	Calkins, E. A.,	Juneau
"	Smith, Geo. W., & Sons,	Burnett
Douglas	Leffel, Norman W.,	Maple
"	Nelson, Philip E.,	Rt. 1, Maple
Eau Claire	Rabensdorf, Fred,	Fairchild
Florence	Stefan, Sam,	Tipler
Fond du Lac	Timblin Bros.	Eden
Grant	Taylor, Edw.,	Lancaster
Jackson	Letson, H. I.,	Taylor
"	Olson, C. E.,	Taylor
"	Schlegel, Geo. E.,	Melrose
Jefferson	Hooper, John T.,	Palmyra
"	Wenham, C. D.,	Ft. Atkinson
"	Wenham, Hubert G.,	Rt. 2, Ft. Atkinson
Juneau	Conway, D. F.,	Elroy
"	Jindrick, Joseph,	Rt. 3, Box 71, Wonewoc
"	Rohrbeck, Wm. B.,	Rt. 2, Lyndon Station
LaCrosse	Bassett, W. S.	1522 Main St., LaCrosse
"	Jones, S. D.,	P.O. Box 252, West Salem
"	Kirkeeng, Wilhelm,	Rockland
Manitowoc	Gaedke, E. P.,	(PM), Rt. 1, Reedsville
Marathon	Schoppenhorst, Frank,	Rt. 3, Box 81, Edgar
Marinette	Brown, Harold J.,	Rt. 1, Endeavor
Marquette	Nielson, Roy J.,	Rt. 1, Endeavor
Milwaukee	Goelzer Bros.,	Oakwood
"	Streiff, Gilbert,	(PM), 9044 N. Richards St., Milwaukee
Monroe	Goetz, Anton F.,	Norwalk
"	Moseley, Harlan & Sons,	Warrens
"	Wells, Lee R.,	Sparta
Outagamie	Julius, August,	Appleton
Ozaukee	Vajgrt, Frank,	Port Washington
Pierce	Anderson, Milton,	Spring Valley
"	Anderson, Oscar W.,	Rt. 2, Maiden Rock
"	Mortimer, Jos & Son,	(PM), Maiden Rock
"	Taylor, H. R.,	River Falls
"	Traynor, Victor,	Spring Valley
Polk	Peterson, Henry,	Centuria
"	Swanson, H. L.,	Amery
Price	Shelberg Bros.,	Phillips
Racine	Fritchen Kenneth S.,	Franksville

SHORTHORNS (Continued)

County	Name	Address
Richland	Mullendore, Clarence H., Viola	
"	Rockweiler, John, Cazenovia	
"	Rockweiler & Milfred, Box 173, Cazenovia	
Rock	Arnold, Emmett R., Rt. 1, Janesville	
"	Arnold, Geo H. & Son, Rt. 1, Avalon	
"	Campion, James & Son, Milton Junction	
"	Carroll, Richard, Rt. 5, Janesville	
"	Cassady, Thos., Rt. 2, Box 136, Evansville	
"	Conry Bros., c/o Thos L. Conry, Clinton	
"	Davis, J. Edward, Janesville	
"	Dunham, C. E., Rt. 7, Janesville	
"	Graydale Bros., Rt. 4, Beloit	
"	Little, M. J., Janesville	
"	Little, Victor D., Janesville	
"	Little, Walter, Estate, Evansville	
"	Mannagh, W. F., Beloit	
"	Marquart Bros., Milton Junction	
"	McCann, J. J. & Son, Janesville	
"	Pierce, Gailen A., Edgerton	
"	Quinn, Charles E., Clinton	
"	Reilly, E. J., Janesville	
"	Reilly, Raymond, Rt. 4, Janesville	
"	Rye Bros., Avalon	
"	Rye, C. L. & Son, Avalon	
"	Rye, Thoe., Avalon	
"	Sayre, D. F. & Son, Edgerton	
"	Sweeney, J. M. & Sons, Edgerton	
"	Traynor, Robert, Milton Junction	
"	Wentworth, Archie I., Edgerton	
St. Croix	Hunter, James, Rt. 1 Roberts	
"	LaGrandeur, Alfred J., Somerset	
"	Lathrop, M. B., Roberts	
"	Relander Bros., Boardman	
"	Ruemmele, John F., Hudson	
Sauk	Gasser, Herman L. & Son, Plain	
"	Green, W. A., Merrimack	
"	Hashreider Bros., Plain	
"	Laper, Oscar A., (PM), Rt. 1, Abelman	
"	Laridaen, Harry, Rt. 5, Reedsburg	
"	Montgomery, Paul, Reedsburg	
"	Morley, Frank, Baraboo	
"	Morley, R. A., Co., Baraboo	
"	O'Conner, Roland E., Rt. 1, Box 142, Reedsburg	
"	Pearson Charles, Jr., LaValle	
Shawano	Nordwig, H. O., Leopoldis	
Sheboygan	Engle, Geo. & Son, Wautoma	
"	Dillman, Francis E., Waldo	
Taylor	Gerner Farms, Rt. 1, Adell	
"	Nelson, Carl P. & Son, Rt. 3, Box 67, Medford	
Trempealeau	Christianson, O. A., Rt. 3, Blair	
"	Herbert, Hugo P., Arcadia	
"	Johnson, Raymond M., Blair	
"	Lehrke, Paul, Whitehall	
Vernon	Monson Bros., Osseo	
"	Anderson, G. W., Rt. 1, Readstown	
"	Johnson, Peter C., Rt. 5, Virogqua	
"	McDonald, C. K. & Son, DeSoto	
"	Richards, R., Hillsboro	

Walworth ..... Borg Farms, The, Delavan  
" ..... Dunbar, C. S., Rt. 1, Elkhorn  
" ..... McKinney, Earl, Rt. 2, Delavan  
Washburn ..... Palmar, H. W., Honey Creek  
Waukesha ..... Brandt, Harry C. & Sons, Birchwood  
" ..... Gray, A. E. & Son, Rt. 4-355,  
Waukesha  
Waupaca ..... Schwartz, John & Sons, Nashotah  
Waushara ..... Johnson, Julius, Waupaca

*Welcome To*

# **Brown County**



**BROWN COUNTY  
Holstein Breeders  
ASSOCIATION**

*Compliments*

**SUPERIOR CHEESE CO.**

**Green Bay**

## Make Super Manure with FARMCO Superphosphate

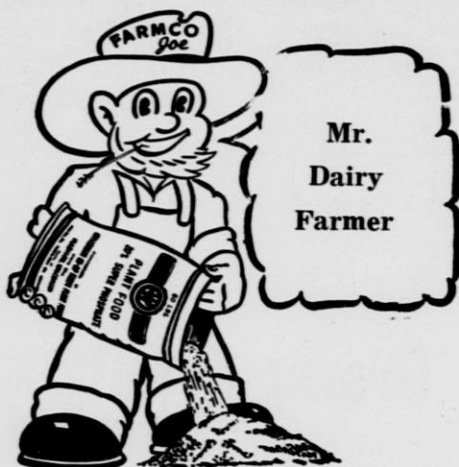

Spread superphosphate during the winter months by adding it to the manure.

It pays off three ways:

1. One pound per cow per day will double the amount of that all important plant food—phosphate.
2. Superphosphate traps the 50 to 60 per cent nitrogen that is lost as ammonia in the ordinary handling of manure. It changes this free nitrogen into a plant food that can be used.
3. Superphosphate will help absorb some of the extra moisture in the gutter and keep down barn odors.

---

**ORDER FARMCO 0-20-0 (Superphosphate) FROM YOUR LOCAL FARM SUPPLY DEALER TODAY**

---

Farmco Plant Foods are Manufactured by  
**WISCONSIN COOPERATIVE PLANT FOODS**

Home Offices at

18 S. Thornton Avenue, Madison, Wis.

Plants

Prairie du Chien, Green Bay & Hartsdale, Ind.

# Guernsey Bull Testing Associations

**Door County No. 1 — Organized 1945**

Members:

1. Lawrence Johnson, Algoma
2. Ottmar Schmidt, Sturgeon Bay
3. Clarence Larson, Algoma

**Monroe County-Wilton — Organized 1936**

Members:

1. Dwyer Bros., Kendall
2. John Ford, Wilton
3. Alfred Johnson, Sparta
4. George Steinhoff, Wilton
5. Mrs. Henry Steinhoff & Sons, Wilton

**Outagamie County No. 1 — Organized 1939**

Members:

1. Melvin Haferbecker, Appleton
2. Otto Zschaechner, Appleton
3. Jamison Bros., Appleton
4. Victor Leppla, Appleton

**Outagamie County No. 2 — Organized 1939**

Members:

1. Stanley Jamison, Appleton
2. O. H. Breitrack, Appleton
3. Ed W. Dietz, Appleton
4. John Fredrich, Appleton

**Outagamie County No. 3 — Organized 1939**

Members:

1. Jamison Bros., Appleton
2. O. H. Breitrack, Appleton
3. Otto Zschaechner, Appleton
4. Victor Leppla, Appleton
5. Ed W. Dietz, Appleton

**Ozaukee County-Mequon — Organized 1941**

Members:

1. Henry W. Reimer, Thiensville
2. Theo. Wille, Thiensville
3. Edgar Wille, Thiensville
4. Erwin J. Riemer, Cedarburg

**Ozaukee County-Pleasana — Organized 1938**

Members:

1. Herbert Clausing, Grafton
2. Mrs. Julius Clausing, Grafton
3. Armin Clausing, Grafton
4. Bernard Behrens, Grafton

**Price County-Phil-Park — Organized 1945**

Members:

1. Roy Bodenbug, Phillips
2. Carl Hartway, Park Falls
3. Roy Helberg, Butternut
4. Vincent Zellinger, Phillips

**South Price County — Organized 1947**

Members:

1. A. P. Andree & Sons, Ogema
2. George Bierman, Ogema
3. Frank Bejeck, Sr., Phillips

**St. Croix County No. 1 — Organized 1939**

Members:

1. Emmet Jensen, River Falls
2. Newton Pearson, River Falls
3. Bernard Casaw, Hudson
4. Ralph Katner, Hudson

**St. Croix County No. 2 — Organized 1943**

Members:

1. John Parslow, River Falls
2. Alfred Kusilek, River Falls
2. Mauris Simon, Hudson
4. Ed Day, River Falls

## GUERNSEY BULL TESTING ASS'N (Continued)

Trempealeau County-Galesville No. 2 —

Organized 1939

Members:

1. M. E. Oynes, Galesville
2. L. E. Oines, Galesville
3. Blaine G. Paulson, Rt. 3, Melrose
4. Bert C. Congdon, Galesville

Winnebago County No. 1 —

Organized 1938

Members:

1. R. W. Harness, Neenah
2. Harlan J. Wilson, Rush Lake
3. Farhnwald Farm, Oshkosh
4. R. C. Heffernan, Oshkosh

## Holstein Bull Testing Associations

Columbia County-Columbus No. 1 — Organized 1938

Members:

1. B. A. Conlin, Columbus
2. Louis Trapp, Columbus
3. Sam Austin, Columbus
4. Arthur Biedermann, Columbus
5. Arthur Weiner, Columbus

Polk County No. 1

Members:

1. Howard F. Benson, Clear Lake
2. J. B. Hermstad, Frederic
3. Rolf Setter, Deer Park
4. Victor H. Setter, Deer Park

St. Croix County No. 1 —

Organized 1941

Members:

1. Clark Hunter, Hudson
2. Relander Bros., New Richmond
3. Dusek Bros., River Falls
4. Bennett Bros., River Falls

Trempealeau County No. 1 —

Organized 1938

Members:

1. Ralph Schansberg, Whitehall
2. C. A. Scharlau, Arcadia
3. Geo. Lund, Arcadia
4. R. A. Lamberson, Whitehall
5. Julius Nilsestuen, Arcadia

Winnebago County No. 1 —

Organized 1944

Members:

1. U. C. Boss, Oshkosh
2. August Metzsig, Oshkosh

## Jersey Bull Testing Associations

St. Croix County No. 1 —

Organized 1939

Members:

1. Jensen Bros., River Falls
2. Wm. Jensen, River Falls
3. Wm. Heebink, Baldwin

St. Croix County No. 2 —

Organized 1944

Members:

1. Marvin E. Nelson, River Falls
2. Harley Peterson, Hudson
3. George E. Holmes, Hudson
4. Raymond Smith, River Falls
5. Fredrick Brunner, River Falls

St. Croix County No. 3 —

Organized 1946

Members:

1. Wm. Jensen, River Falls
2. Emmett Jensen, River Falls
3. Leon Larson, Maiden Rock
4. J. Orville Tostrud, River Falls

## Approved Artificial Breeding Associations in Wisconsin

- Ashland Bayfield Breeders Cooperative, 122 Third St., West, Ashland, Wisconsin
- Associated Breeding Service, Inc., Lena, Wisconsin
- Badger Breeders Cooperative, Shawano, Wisconsin
- Barron County Breeders Cooperative, Box 482, Barron, Wis.
- Barron County Proved Sire Cooperative, 49 S. Seventh St., Barron, Wis.
- Buffalo Breeders Cooperative, Alma, Wisconsin
- Burnett County Breeders Cooperative, Route 1, Grantsburg, Wis.
- Central Wisconsin Breeders Assn., 801 E. Second St., Marshfield, Wis.
- Chippewa County Cooperative Breeders Assn., Court House Annex, Chippewa Falls, Wis.
- Clark County Breeders Cooperative Assn., Owen, Wisconsin
- Dane County Cooperative, D. H. I. A., 353 W. Johnson St., Madison, Wisconsin
- Dane-Iowa Breeders Cooperative, Mt. Horeb, Wisconsin
- Douglas County Breeders Cooperative, c-o Wm. Kinnunen, Maple, Wisconsin
- Dunn County Artificial Breeding Co-op., 1102 N. Broadway, Menomonie, Wis.
- East Central Breeders Association Co-op., 314 Beaver Dam St., Waupun, Wisconsin
- Eau Claire Cooperative, D. H. I. A., Court House Annex, Eau Claire, Wis.
- Glenwood Herd Builders Cooperative, Glenwood City, Wisconsin
- Grant Breeders Cooperative, 622 E. Main Street, Platteville, Wisconsin
- Green County D. H. I. A. Co-op, Court House, Monroe, Wisconsin
- Iowa County Breeders Cooperative, Court House, Dodgeville, Wisconsin
- Jackson Breeders Cooperative, Court House, Black River Falls, Wisconsin
- Dr. W. F. Kuester's Breeding Service, Rice Lake, Wisconsin
- LaFayette County Breeders Co-op., Court House, Darlington, Wisconsin
- Manitowoc County Breeders Co-op., Court House, Manitowoc, Wisconsin
- Pierce County Breeders Cooperative, c-o County Agent's Office, Ellsworth, Wis.
- Polk County Breeders Cooperative, c-o Edith Nelson, Milltown, Wisconsin
- Rock County Breeders Cooperative, 425 S. Ringold Street, Janesville, Wis.
- Rusk County Breeders Cooperative, c-o Golden State Co. Ltd., Ladysmith, Wis.
- St. Croix County Breeders Cooperative, Hammond, Wis.
- Sauk County Breeders Cooperative, 136 Third Street, Baraboo, Wisconsin
- Southeastern Wisconsin Breeders Cooperative, Box 217, Union Grove, Wis.
- Tilney Farms, Lewisville, Minn.
- Tri-State Breeders Cooperative, Westby, Wisconsin
- Washburn County Breeders Cooperative, Shell Lake, Wis.
- Waukesha Cooperative Breeding Assn., Court House, Waukesha, Wisconsin
- Western Bayfield County Breeders Cooperative, Iron River, Wis.



## ARTIFICIAL BREEDING ASS'N (Continued)

Piper Brothers Farms, Watertown, Wisconsin  
 Dairyland Breeders Inc., Rt. 4, Marshfield, Wisconsin  
 Wisconsin Experimental Breeding Project No. 592  
 Wisconsin Scientific Breeding Institute

### Counties Operating on the Standard D. H. I. A. Plan

County	County Agent	Address	No. of Ass'n.
Barron	H. J. Vruwink	Barron	13
Dane	R. V. Hurley	Madison	2
Douglas	Manley Sharp	Superior	2
*Dunn	Archie Johnson	Menomonie	2
Iowa	E. O. Conrad	Dodgeville	1
LaFayette	N. R. Larson	Darlington	1
Manitowoc	J. Bucholz	Manitowoc	1
*Milwaukee	S. S. Mathesen	Milwaukee	1
Outagamie	J. F. Magnus	Appleton	1
*Racine	E. H. Polley	Rochester	2
Richland	A. V. Miller	Richland Center	2
Rock	R. T. Glassco	Janesville	3
Rusk	Ed Sirek	Ladysmith	1
St. Croix	E. E. Anderson	Baldwin	1
Trempealeau	Tim Maine	Whitehall	1
Walworth	J. G. Beattie	Elkhorn	3
Waukesha	J. F. Thomas	Waukesha	2

\*Members Wisconsin Dairymen's Association

You are proud of your good dairy cows.

We take that same kind of pride in producing top-quality Certified seed.

**OUR BLUE TAG  
WISCONSIN HYBRIDS ARE**

**Precision Graded  
Arasan Treated**

and made available to you  
as Medium or Large Flats  
in 85 to 115 day maturities  
in outstanding Wisconsin numbers.

We can't put an extra can of milk  
in your tank but we can offer you  
1 bushel of corn

at \$6.90 — a saving of \$3.00

This offer is good until  
April 10, 1950

Producing good seed for you  
is our business.

**LET'S GET ACQUAINTED**

**Sunnyside Seed Farms, Inc.**

Paul Camerer, Mgr. Route 1 Middleton, Wis.	R. C. Swanson, Owner 937 Waban Hill Madison, Wis.
--	---

# Co-op Dairy Herd Improvement Associations Active January 1, 1950

County	County Agent	Address
*Brown	J. N. Kavanaugh	Green Bay
Buffalo	V. C. Hendrickson	Alma
*Calumet	Orrin Meyer	Chilton
Clark	E. O. Wright	Neillsville
Chippewa	H. G. Horne	Chippewa Falls
Columbia	Glenn Vos'till	Portage
*Crawford	Paul Wolske	Prairie du Chien
Dane	R. V. Hurley	Madison
*Dodge	D. A. Brickbauer, Alton D. Block,	Juneau
Douglas	Manley Sharp	Superior
Door	G. T. Mullendore	Sturgeon Bay
Dunn	Archie Johnson	Menomonie
Eau Claire	Carl Johnson	Eau Claire
*Fond du Lac	G. F. Massey	Fond du Lac
*Grant	George Dehnert	Lancaster
Green Lake	Bernard Connors	Green Lake
Green	M. E. Jeglum	Monroe
Iowa	E. O. Conrad	Dodgeville
Iron	H. W. Kinney	Hurley
Jackson	W. D. Bean	Black River Falls
*Jefferson	Forest Fellows	Jefferson
*Juneau	Leo Schaefer	Mauston
Kenosha-Racine	E. V. Ryall and E. A. Polley	Rochester
Kewaunee		Kewaunee
La Crosse	L. A. Davis	La Crosse
*LaFayette	N. R. Larson	Darlington
Langlade	W. Goodell	Antigo
Lincoln		Merrill
Manitowoc	J. Bucholz	Manitowoc
Marathon	W. J. Rogan	Wausau
Marinette	V. H. Quick	Marinette
Monroe		Sparta
Oconto	O. G. Woelfel	Oconto
*Outagamie	J. F. Magnus	Appleton
*Ozaukee	C. C. Gilman	Port Washington
Pierce	H. G. Seyforth	Ellsworth
Polk	I. J. Mork	Balsam Lake
Portage	M. P. Pinkerton	Stevens Point
*Price	W. D. Rogan	Phillips
Rock	R. T. Glassco	Janesville
*Rusk	Ed Sirek	Ladysmith
Sauk	F. N. Campbell	Baraboo
Shawano	Chas. Krum	Shawano
Sheboygan	G. W. Lycan	Sheboygan
Taylor	Carl R. Zoerb	Medford
St. Croix	E. E. Anderson	Baldwin
Trempealeau	Tim Main	Whitehall
Vernon	Jerome Riedy	Viroqua
Vilas	Russell Johnson	Eagle River
So. Walworth	J. G. Beattie	Lake Geneva
Washburn	W. H. Dougherty	Spooner
Washington	E. E. Skaliskey	West Bend
*Waukesha	J. F. Thomas	Waukesha
Waupaca	Michael Drozd	Waupaca
Waushara	H. N. Haferbecker	Wautoma
Winnebago	V. W. Proutky	Oshkosh
Wood	Donald Rowe	Wisconsin Rapids
*100% Membership in Wisconsin Dairyman's Ass'n.		

Purina Research Farm  
Records Prove:



100 lbs. of Condition on a  
Dry Cow Can Mean an  
**EXTRA TON OF MILK!**

Build up the condition of your dry cows—and you're stepping up milk production next lactation! That's what the records of the Purina Research Farm Herd have proved year after year. They show that 100 lbs. of extra condition on a dry Holstein cow (over the weight of the calf) can result in an extra ton of milk next lactation.

Feed Purina  
D & F Chow  
or Bulky Las  
and Oats



See your  
Purina Dealer with the Checkerboard Sign

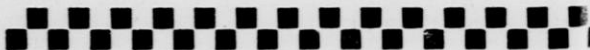

Prompt treatment of  
**MASTITIS**  
with  
**AUREOMYCIN**  
**OINTMENT**

FOR UDDER INFUSION

*Lederle*

Brings quick results in  
production of salable milk

AUREOMYCIN has the broadest activity among antibiotics. It is effective against most of those organisms acted on by penicillin, as well as many other bacteria. A single infusion with AUREOMYCIN OINTMENT clears up staphylococcal as well as streptococcal mastitis in a high percentage of cases.

AUREOMYCIN OINTMENT has these advantages:

**MORE EFFECTIVE THAN PENICILLIN**

**ACTIVE FOR MORE THAN 48 HOURS**

**FREE-FLOWING AND SPREADS THROUGHOUT  
UDDER**

**COWS MAY BE MILKED REGULARLY**

**SAFE, WHEN PROPERLY USED**

**READY-TO-USE TUBE**

**SMALL, ROLLED-IN TIP INFUSION END**

**NO SYRINGE OR MILK TUBES**

**USUALLY ONLY ONE TREATMENT NEEDED**

(If necessary, repeat treatments at 48-hour intervals.)

This product should be used in accordance with instructions in the package literature. Maintain good management to prevent reinfection.

For maximum efficiency in the use of AUREOMYCIN OINTMENT, as well as for best management practices and disease-control procedures, consult your veterinarian.

A folder on AUREOMYCIN OINTMENT will be gladly sent on request.

Animal Industry Section

**LEDERLE LABORATORIES DIVISION**

*AMERICAN Cyanamid COMPANY*

30 Rockefeller Plaza

New York 20, N. Y.

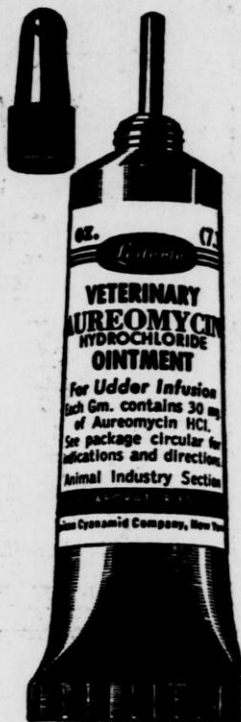

**WISCONSIN  
DAIRYMEN'S ASSOCIATION**

**MADISON, WISCONSIN**



**Organized 1872**

**Building  
Wisconsin  
Dairy Herd  
Income**

**STEENBOCK MEMORIAL LIBRARY**

Sec. 34,66 P. L. & R.  
U. P. POSTAGE  
**PAID**  
PERMIT NO. 85  
Madison, Wis.