

# LIBRARIES

UNIVERSITY OF WISCONSIN-MADISON

## **Orchestra part: clarinet (1st & 2nd). Set no. 10 [between 1870-1919?]**

Bizet, Georges, 1838-1875; Meilhac, Henri, 1831-1897; Halévy,  
Ludovic, 1834-1908

[s.l.]: [s.n.], [between 1870-1919?]

<https://digital.library.wisc.edu/1711.dl/4HPLGP3IGKYLM82>

Based on date of publication, this material is presumed to be in the public domain.

For information on re-use see:

The libraries provide public access to a wide range of material, including online exhibits, digitized collections, archival finding aids, our catalog, online articles, and a growing range of materials in many media.

When possible, we provide rights information in catalog records, finding aids, and other metadata that accompanies collections or items. However, it is always the user's obligation to evaluate copyright and rights issues in light of their own use.

Set No 10

*Complete*

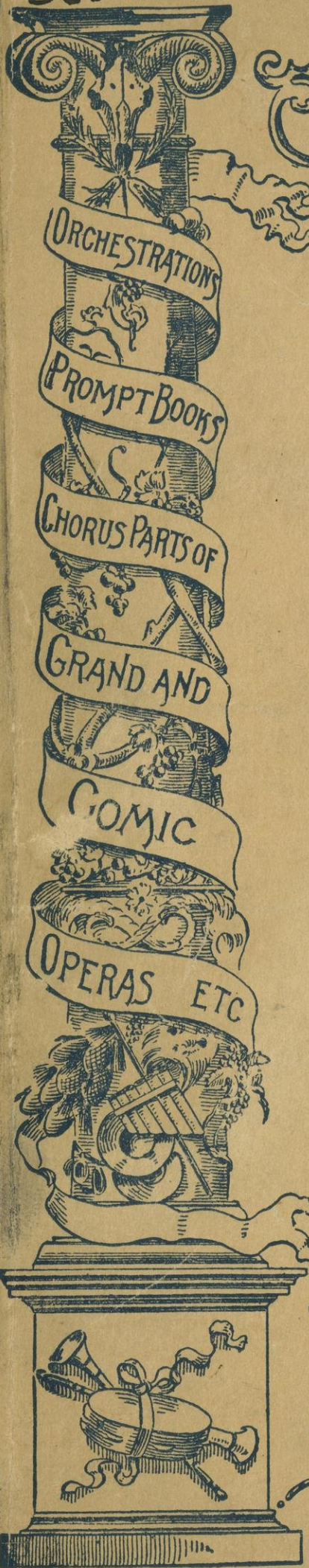

Clarinet I. & II.

# ORCHESTRATION

OF

*Clarinet I. & II.*  
*Carmen*

by

*Bizet*

The Witmark  
Music Library

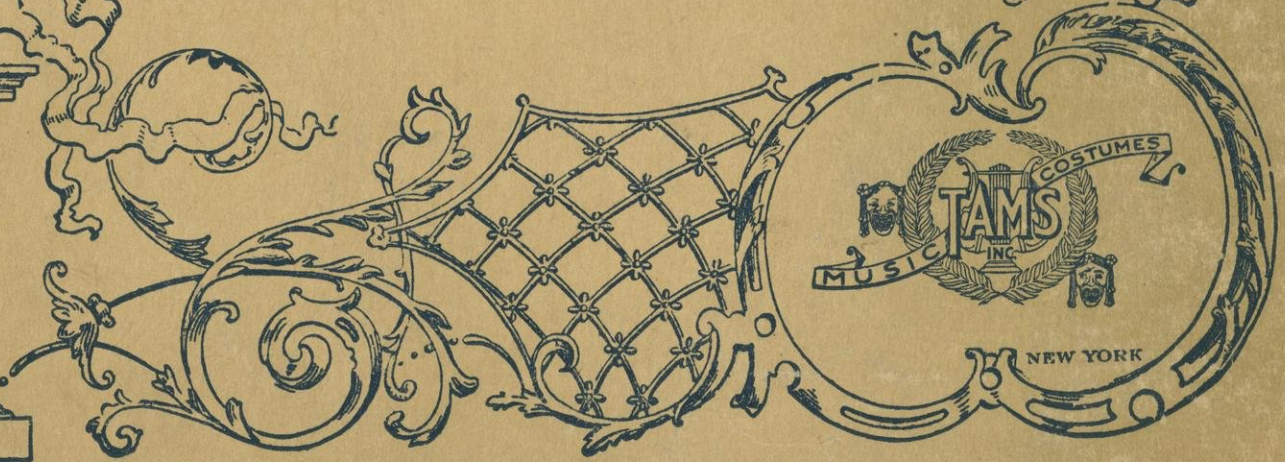

Form No. 81-500-5-18-37

TAMS-WITMARK MUSIC LIBRARY, Inc.

115-117 WEST 45th STREET  
NEW YORK CITY

NEW YORK CITY

## WARNING!!

This orchestral score, part or set of parts has been lent to you with the distinct understanding that you do not mark cuts, bowing, dynamic and other marks of expression in ink, crayon or indelible pencil.

To some extent ink can be removed, but no method of removing blue pencil and other crayons has been discovered. A disfiguring mark is always left behind. USE A SOFT BLACK LEAD PENCIL LIGHTLY.

Remove your cuts and other pencil marks and return our property in the same condition that you would expect your own music to be in should you lend it. We will be compelled to make a charge if parts are returned mutilated. Use only a soft eraser when rubbing out cuts.

### FURTHER;

In RENTING this ORCHESTRATION to our CUSTOMERS it is with the distinct understanding that THE CUSTOMER agrees that he has NO RIGHT TO MAKE any copies of any PORTION of any PART of this ORCHESTRATION, and if in Spite of this AGREEMENT he allows any copies to be made of any portion thereof, he agrees that SUCH COPIES are the PROPERTY OF THE TAMS-WITMARK MUSIC LIBRARY, and that they may be seized wherever found and the customer also agrees that he (the customer) will render himself liable for damages to the

**TAMS-WITMARK MUSIC LIBRARY**

10/10  
✓

↔✦ CARMEN. ✦↔

*Charmaine*

1st & 2nd

2

1st

2nd

3

"The Crest" (None Genuine without Watermark.) - WITMARK & SONS, Selling Agents, New York & Chicago.

A Clarinet

2/3

4

*unis.* *espn.*

5

trium. *trium.*

6

*tris.*

F Clarinet

1A

*dim*

*dim*

**4**

*6<sup>+</sup> Fluter*

*Andte molto*

*ff*

*acc. molto*

*Act II*

#2 *in B*

"The Great" (None Genuine without Watermark.) M. WITMARK & SONS, Selling Agts, New York & Chicago.

*Handwritten notes and markings at the top of the page, including a circled '2' and the word 'Basso'.*

By ~~S~~ *Clarinete*

9

B ~~10~~

~~10~~

2 4

Bb Clarinet

**D** 13

**H** Stop 1964 to p10

**15**  
5-6

**A**

**16**

**E**  
Fb

**E**  
9-1

**18**  
3-4

F Clarinet

1181

18

ob. b $\frac{1}{2}$  — b $\frac{1}{2}$  — b $\frac{1}{2}$  — b $\frac{1}{2}$  —

**E**

*rit*

**20**

*ff*

**G** *un poco ritratto*

**G**

"The Crest" (None Genuine without Watermark.) M<sup>rs</sup> WITMARK & SONS, Selling Agts, New York & Chicago.

F. Clarinet

Clarinet

2

24

L

4. tempo in B~~B~~ in B<sup>b</sup>

"The Crest" (None Genuine without Watermark.) M. WITMARK & SONS, Selling Agts, New York & Chicago.

A clarinet

# All good

F. Clarinet

*Handwritten signature or initials.*

"The Great" (None Genuine without Watermark.) M. WITMARK & SONS, Selling Agents, New York & Chicago.

# 7 Clarinet

*a2* *mf* *ed* *1110*

**J**

*a2*

*I & II* *stop 1964* *to 14* *cut out* *Revit* *TRPT* *start* *cut*

**30** **31** **12** **5** *HELP* *cut out*

*I.* *ppp* *Horn*

*No. 3B* *in D.* **20** *Revit.* **12**

Don't know much about that / Clarinet

32

33

All: mod to

No. 4 in G.

Am 1

6

pp

34

34

V.S.

V.S.

V.S.

V.S. Quick Turn

C

"The Great" (None Genuine without Watermark.) M. WITMARK & SONS, Selling Agts, New York & Chicago.

**A**

All<sup>o</sup>

A Clarinet

Ad ③

All Clavier

Seven empty musical staves for notation.

A Clarinet

37

H. Clarinet

E

40

stop 1/4 top 20 next

24 [E]

(5)

[E]

Allo mod<sup>to</sup> in A

[41]

41/41 measures

Solo a tempo.

tempo.

25 *Allto And<sup>no</sup>*

46  
43

N<sup>o</sup> 5 in A  
A

5 3 19

44 47

11

2

45

26

1

1

16

End of act  
Repeat  
Start for  
5

P.V. TO P. 23

A. Clarinet

**B**

*p*

**49**

*pp*

*pp*

Repeat

10 Rep to 43

stop 196 to p. 29 45

All: mod<sup>to</sup>

N: Violin

*p*

F. Clavier

2R 2

**A** ~~Andante~~ Andante mod<sup>to</sup> unis

**B** Andante Allto

START

# A Clarinet

30

Recit.

First ~~magazine~~

00

N<sup>o</sup> 6 <sup>Bis</sup> in D.

START  
Bello Clar.

in B<sup>b</sup>

51

allegretto

B<sup>b</sup> Clar.

2

pp

52

All<sup>o</sup>

f

31

And<sup>no</sup> All<sup>to</sup>.

N<sup>o</sup> 7 in B<sup>b</sup>

tr. rd

pp

53

count you mother

54

55

A p in lent.

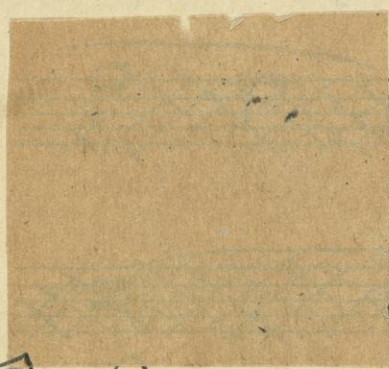

B All<sup>o</sup> mod<sup>to</sup>

33 Listesso tempo

TURN!

(b) 50

# Bb Clarinet

*All Bb Clarinet*

Bb Clarinet

ritempore

pp *poco sf* *ppp* *ppp*

*Cut in* *molte modto* **57** *very imp* *Softly*

*poco rit.* *rall* **35** *ppp*

*ppp*

*ppp*

**58** *mf* **2**

Bb C F A

G 59

60 2<sup>da</sup>

VI No. 9, p. 34  
 1<sup>o</sup> tacit  
 8

Recit.

No. 7 Bindu

je venendpai

38

61

33

(8) Andante

F. Clarinet

V. No. 1

IN 1

All: vivo.

# F#

A Clarinet

A

B

The Great (None Genuine without Watermark.) M. WITMARK & SONS, Selling Agents, New York & Chicago

*A. Clement*

*f*  
*unis*

**C**

*1963*

*Cut to p 33*

*unis*

*2*

*pp*

*pp*

*2*

*9*

*pp*

*pp*

*pp*

*1*

*pp*

*pp*

**D**

*Db Eb*

*unis*

3

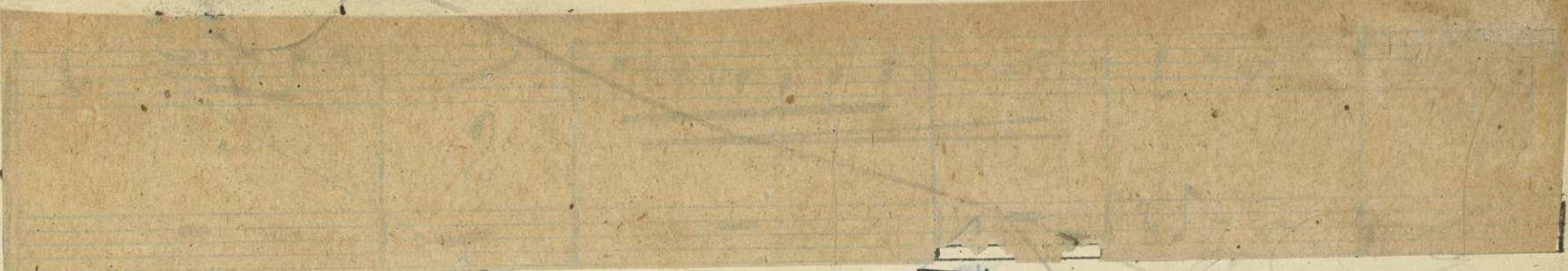

Two empty musical staves at the bottom of the page, with some faint blue lines and a large scribble on the right side.

17 Clarinet

*A. Camel*

*3/4*

"De... (None Genuine without Watermark.) M. WITMARK & SONS, Selling Agts, New York & Chicago."

*From No. 7*

*count first one*

*No. 9*

*resol. ff*

*437*

*A*

*14*

*17*

*64*

A Clarinet

**A**

*Allegro*

11

**B**

*oppresso*

*Colo*

**45**

*clorol*

*Eb*

10 *ppp*

**68**

*slow*

10

*ppp*

**69**

*Rexid. love me*

*Allegro*

*G*

2

11

5

*ff*

10-70-1

*Moderato*

1

2

*p*

9 Ad A Clarinet END

MA

46 Allt. 29 in 1 10 in A

73-16-74 6 75

13 5-76-8

49 f unis

unis. C mod to 50 1. tempo 10

Mod to D Andantino 10

51

"The Crest" (None Genuine without Watermark.) M. WITMARK & SONS, Selling Agts, New York & Chicago.

*Allegro*

10

52

*modto*

E

1. tempo

B9

77

54

*Allto vivo*

A

*Allto modto*

N: 11 in G.

*Clarinete*

56

*I. en la*

All: *B*

*in*

"The Crest" (None Genuine without Watermark.) M. WITMARK & SONS, Selling Agts, New York & Chicago.

*Fin*

"ENTR'ACTE"

Bb Clarinet

(57)

Mit 2

10

in Bb  
Fog.

58

p/p

?

p/p

~~Chopin Op. 10 No. 12~~

96

Left hand Right hand

Andante All'ito

No. 12 in Op.

60 - 20 - 1 38

20 - (1) - 18

in A

"The Crest" (None Genuine without Watermark.) M. WITMARK & SONS, Selling Agents, New York & Chicago.

A Clarinet

38 2

4

I. 5 6 <sup>atempo</sup>

I. 63 1 2 3

# A Clarinet

*ppp rit.*

*a tempo anim.*

**B** **G** **C** *mf*

1 2 3 4 **D**

*f*

1 - **7** - 2

*f*

"The Crest" (None to be without watermark) M. WITMARK & SONS, Selling Agts, New York & Chicago

# A Clarinet

A Clarinet

9

Go to next page

11 THAT'S glad  
Recht im glück

No. 12 in Bb

21

All:°

Admpt. piano

No. 13 in G.

Book store

13

4

A

B

2 measu's

p

cresc.

ff

A

ff

sempre ff

D.

ff

Seven empty musical staves, each consisting of five horizontal lines. The number "27" is written in the first staff on the left side.

All: molto modto.

(15)

N: 14 in B

69

END 1904

to A clar.

(I'll try something else. Risk I shall take)

Bb Clarinet

Bb Clarinet

Tuan Fal

Bb Clarinet

D

80

1. tempo

Watch Key

3 p

28

p pp

28

rit 3 old

29

old 16

30

B♭ Clarinet

36

Bb Clarinet

**G** *allegro*

**84** | 23-33-1

7

**85** **H**

*allegro*

*B♭ Clarinet*

35 **I** **II**

36

37

Bb Clarinet

N<sup>o</sup> 15 B 87 *Recit.*

N<sup>o</sup> 16 88 *All<sup>o</sup> 19 off stage*

N<sup>o</sup> 16 in B<sup>b</sup> 89 *Allegro* *2 fold Horn*

Ber N<sup>o</sup> 17 in B *Allegretto*

*All<sup>o</sup> molto* 91 *All<sup>o</sup>* 92-4

40 93 41 *M<sup>o</sup> lento Solo* 94 *in 2* *1*

*trump* *a tempo*

Bb Clarinet

Trp<sup>o</sup>

pp

atempo  
rit. mf

mf

rit. mf

42

2

p

f

ff

rit. mf

1 2

15

Rit. 2

pp Rit

dim.

pp

pp

F

tempo

15

# Bb Clarinet

Tempo 1<sup>o</sup>

97

FATE

WIDE MARGINS (None Genuine without watermark) M. WITMARK & SONS, Selling Agts, New York & Chicago.

B♭ Clarinet

98

And<sup>mo</sup>

43

99

44

Colle Voce

100

45

7 Bb Clarinet

# Bb Clarinet

81

pp

cresc.

f

49

ff

103

16

p cresc

p

f

104 IN 2'

50

f

mf

p

50

C#

3

4

Horns  
horn cut  
p

B♭ Clarinet

All: modo  
Rit.

N: 18

4

110 *arr* 4 (6)

*Fin* All. mod<sup>to</sup>

"The Crest" (None Genuine without Watermark.) M. WITMARK & SONS, Selling Agts, New York & Chicago.

56

57

4

into into

"The Crest" (None Genuine without Watermark.) M. WITMARK & SONS, Selling Agents, New York & Chicago.

*Handwritten in red ink: "Faded" with a large red slash through it.*

#19

*Handwritten in black ink: "Act 3. Bb"*

115

*Handwritten in black ink: "in Alto And mo"*

12

*Handwritten in black ink: "TURN QUICK" with a decorative flourish.*

"The Crest" (None Genuine without Watermark.) M. WITMARK & SONS, Selling Agts, New York & Chicago.

75 12  
A

Bb

# Bb Clarinet

B

1

C

110

No. 19 in B

11

11

p

17 Bb

A

"The Crest" (None Genuine without Watermark) M. WITMARK & SONS, Selling Agents, New York & Chicago.

*Tempo*

M. WITMARK & SONS, Selling Agts, New York & Chicago.

"The Crest" (None Genuine without Watermark)

Start  
intermittent

120

All<sup>o</sup> mod<sup>o</sup> to.

121

B.B. Clavier

122

All<sup>o</sup> con moto.

2-9-5

No. 20 in B.

10

12

24

124

no cut

**B** MENO MOSSO

FASTER

18 Bb 2nd clarinet

Handwritten notes at the bottom of the page, including circled numbers and the word 'trill'.

*No. 20* *1301* *20* *Applo*

*No. 21 in B.* *f*

14

15

132

133

Handwritten notes and scribbles in blue and red ink on the right margin.

A

B

Start  
b b b b

Allegro (B b)

VS

136 No. 2.2 in B. 20

Molto

*p dolce*

I. Work out Singing

A 137

139 *atempo*

*pp dim*

*2x how*

*clclcl*

*H<sup>th</sup> How*

*ru*

*25*

*26*

*mod f*

26 *atempo*

*clclcl*

*27*

*clclcl*

*28*

140 Percil

*BIS*  
 No. 22 in *B*  
 2/2

8 sf ff

27

p ff

27

SEQUE

Slower

141

No. 23 in *B*  
 ff. All. mod<sup>to</sup>

pp leggiero

4

28

pp

p leggiero

Solo

2

atempo

29

clar

142

un poco piu lento

30

143

31-6-32-5

11

"The Crest" (None Genuine without Watermark.) M. WITMARK & SONS, Selling Agts., New York & Chicago.

*f* *ff* *ff* *rall.*

**144** *Serioso*

*Allegro* **2** *p* *mf* *f* *pp* *a2*

*p* *mf* *f* *pp*

**F**

*mf* *f* *#*

*a2* **1**

Nº 24 in B

145 Moderato

Molto 6

33-17

a tempo  
Mod<sup>to</sup>

1-35-5

pin Anim.

148

un pin lenz.

191

92 **36** *al tempo*

40

150

Andantino  
moderato

E

TURN!

"The Crest" (None Genuine without Watermark.) M. W. MARK & SONS, Selling Agts, New York & Chicago.

22 in Bb

152 43 Moderato

44 30

44

"The Crest" (None Genuine without Watermark.) M. WITMARK & SONS, Selling Agts, New York & Chicago.

154  
46

*Molto*

*All<sup>o</sup>*

155

J ff

22

B

22 Bb

3/4 *All.<sup>o</sup> molto modto* mf

156 Allegro Modto

47

after violin

change in A

~~Part in A~~

Part 4

157 All.<sup>o</sup> vivo.

in 1 ff

8-11-7-2-17

16

I.

10/16

(2)

7

*f*

"The Crest" (None Genuine without Watermark.) M. WITMARK & SONS, Salling Agis, New York & Chicago.

29

5

9 *unis*  
*mf* *cresc.*

4 6

5 *f*

*unis in!* *slow*

9-8

10 *mf*

9

5

14

*Cue Bassoons*

10 10 10 10

P.V. TO TOP OF PAGE 164

164

P.V. *Aut*

All: *derioso.*

No. 25 *in C*

*Good 2 a2*

*2*

*a2*

63

"The Crest" (None Genuine without Watermark.) M. WITMARK & SONS, Selling Agts, New York & Chicago.

- Dynamic markings:** *fp.* (first page), *afz* (second page), *p* (multiple locations), *pp* (multiple locations), *faster.* (boxed, with a red line through it).
- Tempo/Performance markings:** *a2* (written in blue ink), *cut* (underlined in red), *3* (written in red), *5* (written in red).
- Other markings:** *I.* (first ending), *50* (written in blue), *63* (written in blue), and various blue and red lines and boxes.

"The Great" (None Genuine without Watermark.) M. WITMARK & SONS, Selling Agts, New York & Chicago.

3 pages to 26

go to 25

I.

101010

mf

unis.

"The Crest" (None Genuine without Watermark.) M. WITMARK & SONS, Selling Agts, New York & Chicago.

Arlesienne

~~No. 25 in D~~ ~~And<sup>no</sup>~~ ~~22~~ I.

No. 25 in D  $\text{And}^{\text{no}}$  22 I.

~~No. 25 in D~~ ~~And<sup>no</sup>~~ ~~17~~ I.

No. 25 in D  $\text{And}^{\text{no}}$  17 I.

*Ornat.*

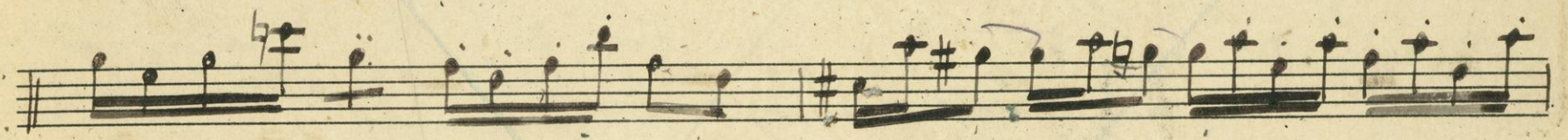
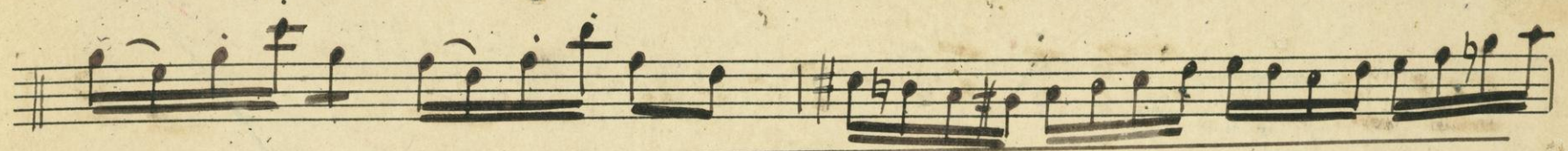
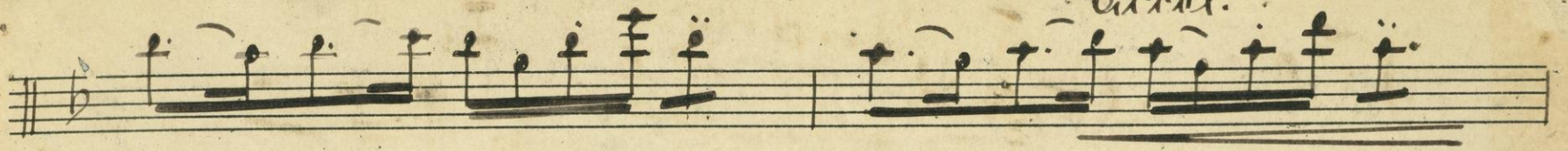

*Allto*

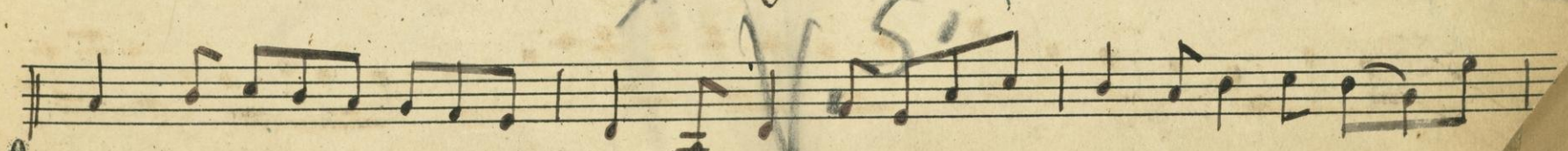
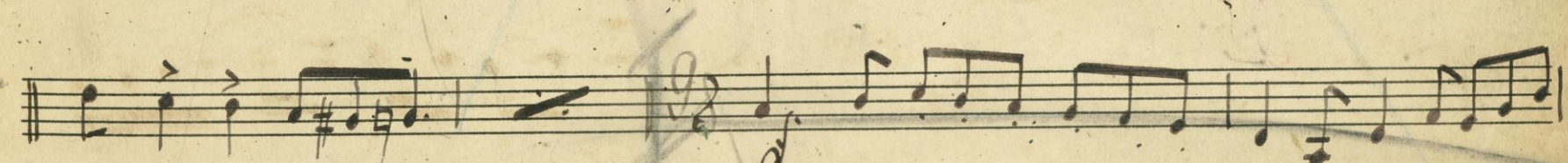
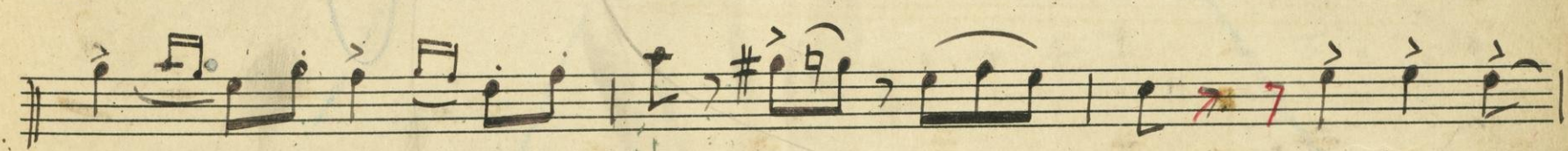

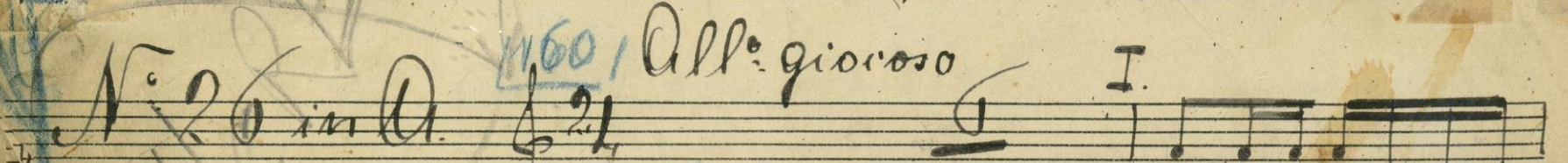
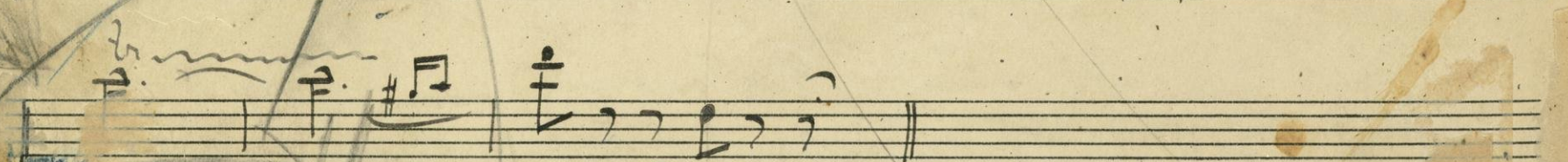
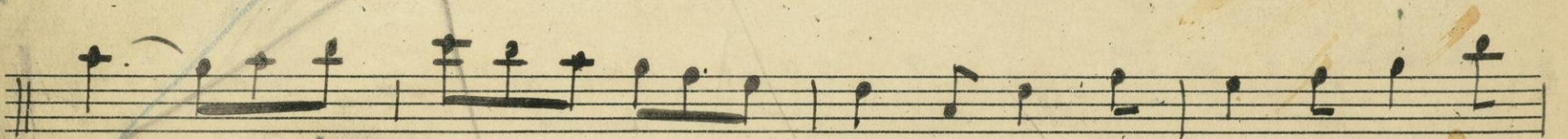
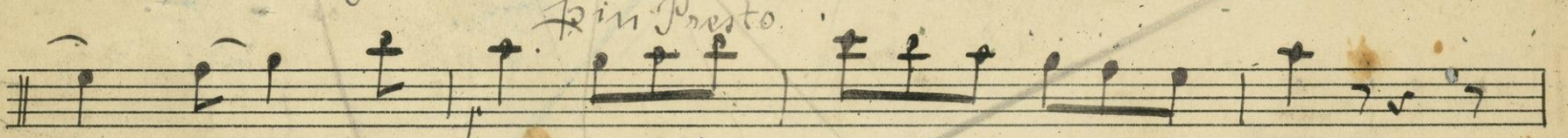
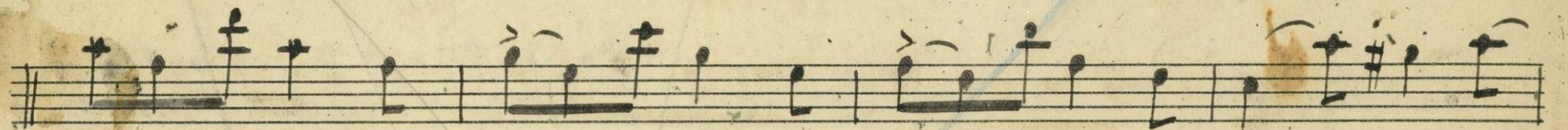
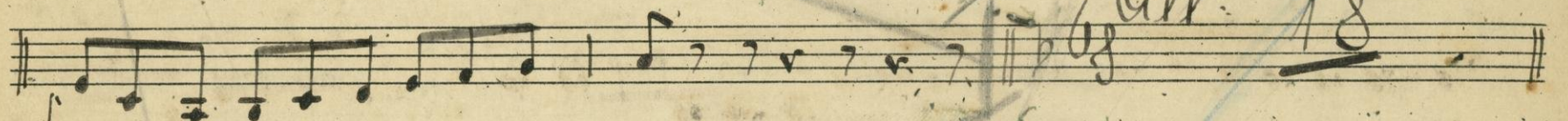

No 20 in A 160 All: giocoso  
Good 161

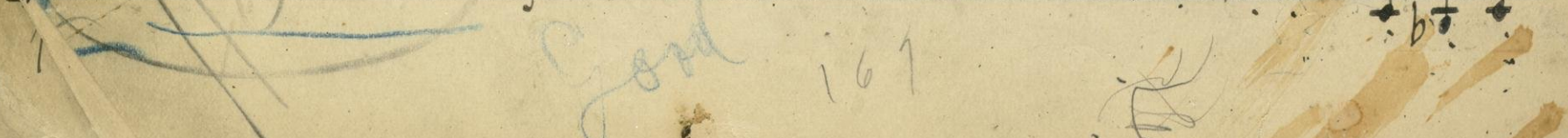

10

good cut 63

unis

a 2 in a

fast

27

**A** unis.

**B** unis.

**C** unis.

*Intermezzi*

*a2*

*a2*

*a2*

*a2*

*a2*

*a2*

*Cont to p112  
or 113*

unis

unis

*See or →*

*Cut to here 4*

*7-12*

*Aug 13*

**H**

*Ad A. E. L.*

here

63

*Here*

24 Adagio

Allegro

a 2

unis

trun

trun

trun

G

165

unis

Time

166

And<sup>no</sup> 10

A ① 107

167

in A Mod<sup>to</sup>

H *b c*

17 168 4

1-2-8-3-8-1

1-5-7

8 2 1

*mf* *cresc. molto* *ff*

J 168 Allegro

*ff*

*a 2*

1 *mf*

1 *pp*

6

1 *pp pp*

Change to B<sup>b</sup>

1 3 4

*♭*  
tempo

I. 25 *int* *♭*

9

9

10

*molto*

175

Allegro

Solo

a2

Red 11

26 V 12

117  
119  
36

180 unis

(26) (27) 80 el

15

181

-1- Allegro

17

182

18

19

29

L

*[Handwritten signature]* 1804

