LIBRARIES
UNIVERSITY OF WISCONSIN–MADISON

The ... Badger. Vol. XXXIX 1925

Madison, Wisconsin: Junior Class of the University of Wisconsin, 1925

https://digital.library.wisc.edu/1711.dl/NBVOYDIJSV65G8L

Copyright 1925 Ellis Giles Fulton, editor in chief, and Willis G. Sullivan, business manager

For information on re-use, see
http://digital.library.wisc.edu/1711.dl/Copyright

The libraries provide public access to a wide range of material, including online exhibits, digitized collections, archival finding aids, our catalog, online articles, and a growing range of materials in many media.

When possible, we provide rights information in catalog records, finding aids, and other metadata that accompanies collections or items. However, it is always the user's obligation to evaluate copyright and rights issues in light of their own use.

728 State Street | Madison, Wisconsin 53706 | library.wisc.edu

CHARLES RICHARD VAN HISE

SAMUEL FALLOWS

WILLIAM FREEMAN VILAS

JOHN BRADLEY WINGL

JAMES WHITFORD BASHFORD

How much a dunce that has been sent to roam
Excels a dunce that has been kept at home!

—COWPER

The critics have seen some of our men in knickers, sipping tea with fingers arched daintily; they have heard that our women swear, smoke cigarettes, drink, and laugh at restraint; and they have said that we live only to play wantonly.

Just as they said of every class since 1849.

In ten years the vaster and finer enterprises, the too arduous problems that Yesterday had not thought of and Today only talks about without saying anything, will be our enterprises and our problems; we shall not even remember what the critics have said.

Just as every class has not remembered since 1854.

Ellis Giles Fulton
Editor in Chief

Willis G. Sullivan
Business Manager

THE 1925 BADGER

On Wisconsin!

The 1925 BADGER

The Annual of

The University of Wisconsin and Class Book of the Graduates of

1924

Madison
MCMXXIV

VOLUME
THIRTY-NINE

FOREWORD

THIS BOOK is made out of YOU, and afternoons on Picnic Point, and Bill Kiekhofer's lofty moments in 1 b; of the thrills and conquests of last minutes at Camp Randall and Sterling Court; of Benny Snow's snowflakes and Mendota when the moon is high.

In places the book has looked a bit into the past, and seen Wisconsin men pushing the frontiers of life across blizzard-swept glaciers; and a bit into the future, and seen You in the halls where laws are making and justice is sought; where grim and silent amid the staccato of riveting hammers you clinch steel into towering skeletons; where with word and color and stone you reveal new beauty that mankind else had missed; where your word in the charged quiet of a director's room makes myriad factory wheels to throb ceaselessly night and day; where children's faces glow in evening firelight and "On Wisconsin" kindles hearts of men and women.

This book is made of the stuff that Life is made of.

ORDER OF BOOKS

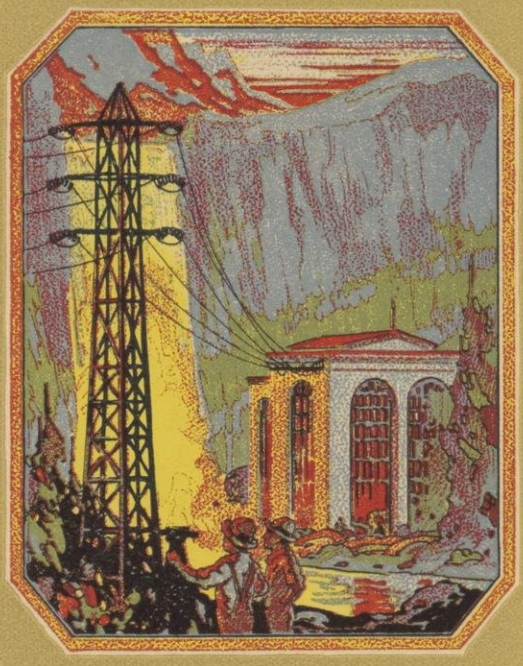

THE UNIVERSITY
Page Thirty-Three

UNIVERSITY LIFE
Page One Hundred Ninety-Seven

ATHLETICS
Page Two Hundred Forty-Five

WISCONSIN WOMEN
Page Two Hundred Ninety-One

THE BUSY HUM OF MEN
Page Three Hundred Twenty-Three

THE REGIMENT OF CADETS
Page Three Hundred Ninety-One

ORGANIZATIONS
Page Four Hundred Five

THE JESTER JESTS
Page Five Hundred Forty-Five

PERSONAL INDEX
Page Six Hundred Twenty-Five

THE GLORY of The University of Wisconsin is not in her "four limpid lakes, four Naiades;" not in her steadily expanding buildings nor her multiplying wealth; not even in the increasing thousands of men and women that go from her halls to the ends of the earth.

Her greatness is in her Ideal—"that continual and fearless sifting and winnowing by which alone the Truth can be found"—an Ideal pregnant with the power of virility always tempered with restraint; an Ideal written into her records at the end of the old century and read in the deeds of her disciples in the beginning of the new; now dominant in every classroom and graven on the facade of her central building, where, like to a city set on a hill, it cannot be hid.

Behind all Ideals are Ideas, and behind Ideas are Men. The subject of the old political economy was The Wealth of Nations; the subject of the New Economics is The Wants of Men. That Idea has come to influence and will come to dominate the life of the nation and the world as the Ideal has dominated the life of the University.

In endorsement of the Idea and in grateful appreciation of the Man behind it, we are happy—in the seventieth year of his life and of his services at Wisconsin the thirty-second—to dedicate this the Thirty-Ninth volume of THE BADGER to

RICHARD THEODORE ELY

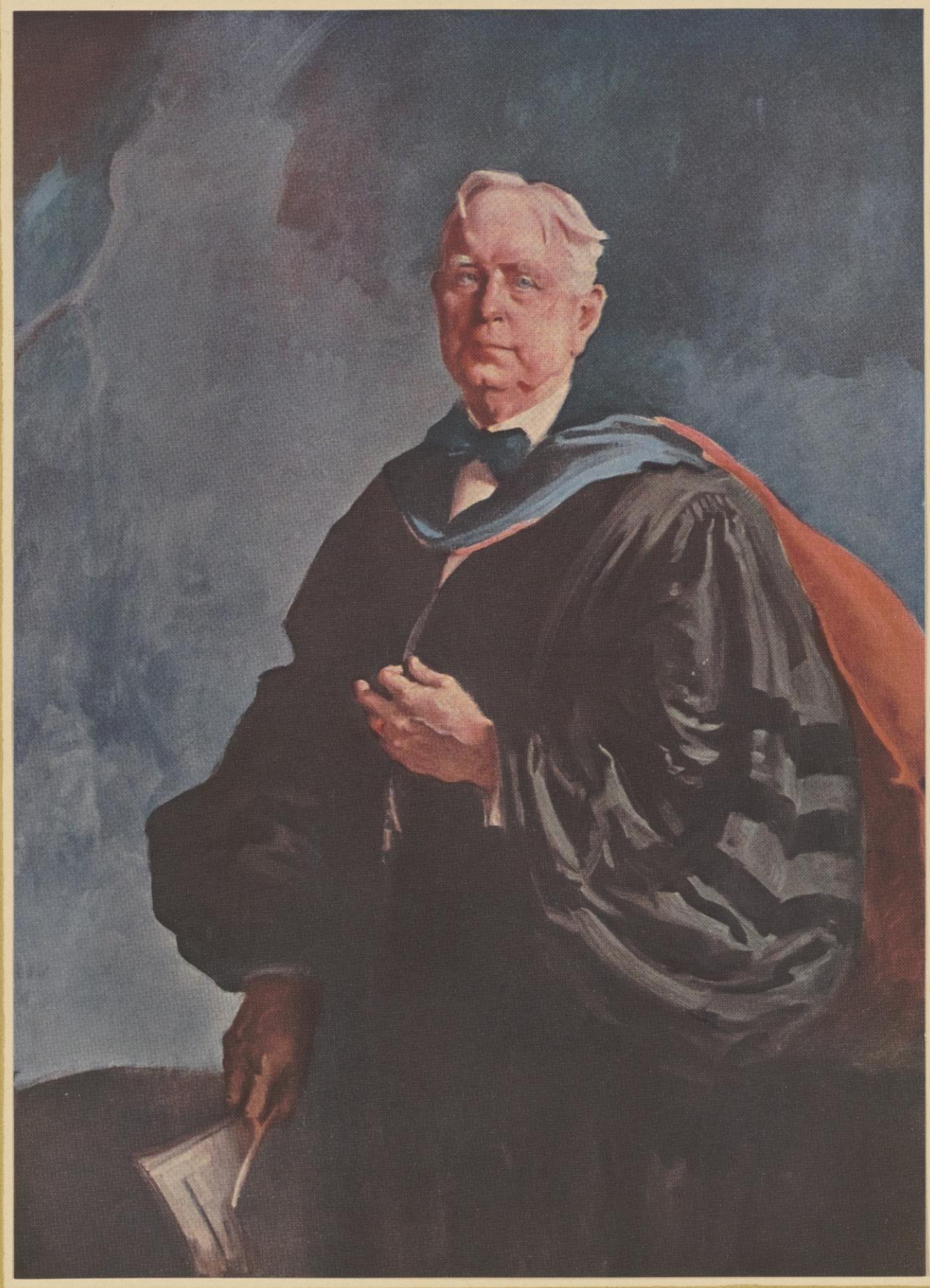

RICHARD THEODORE ELY, PH. D.

ONE hundred years after Adam Smith had brought order and system into the views pertaining to economic life, the subject, particularly in America, was still distinctly academic. About that time, a small but distinguished group of economists turned the study from its limited setting into a broader field. Professor Ely as a member of that group made Johns Hopkins, the first real university of America, famous as a center of economic study and research. Coming to Wisconsin thirty-two years ago, Professor Ely at once attracted a group of graduate students. Until that time the university had been in reality a college, imparting information mainly such as had long been accepted. Since then Wisconsin has become a university in the larger sense. During these years many departments have attained distinction, but none greater than that of economics. This development centering around the genius of one man is in itself an attainment of distinction.

Professor Ely has been a tireless and fearless worker. Few Economists have received wider recognition; few indeed have had more disciples. His followers are in every university, in every legislature. Statesmen and jurists are his students. Through such men as Professor Ely university life maintains its virility; public life approaches its ideal.

B. H. HIBBARD,
University of Wisconsin.

"You first introduced me to radicalism in economics and then made me sane in my radicalism."
THEODORE ROOSEVELT.

"Forty years ago, when Ely began to teach, the main issue that exercised the political economists was free trade versus protection. When Ely said, 'Look and See,' he discovered hundreds of issues and set thousands of people at work making practical applications of political economy everywhere, from the home, the neighborhood, the state, the nation, to the whole world, and converted economics from a 'dismal science' into a constructive force."
JOHN R. COMMONS,
University of Wisconsin.

"Professor Ely was a pioneer in humanizing the study of economics in the United States. He has been instrumental in developing more new lines of research than any other economist in the country."
B. H. MEYER,
Chairman, Interstate Commerce Commission.

"Dr. Richard T. Ely is one of the greatest teachers of his time. He did his work by stimulating enquiry, by provoking both assent and dissent, but always inciting the student or reader to approach the subject from a new angle and to seek for facts regardless of prepossessions of class, period, or region. He kindled a productive interest in economic history and economic actuality, and he emphasized his subject as a preparation for a public career, rather than as a purely academic discipline."
FREDERICK J. TURNER,
Harvard University.

"No other man has done as much as Dr. Ely to make economic study contribute to the welfare and progress of the American people."
ALBERT SHAW,
Editor, Review of Reviews.

"Professor Ely is a student with an ever youthful and open mind and a teacher who gives inspiration which lasts."
HENRY C. TAYLOR.
United States Department of Agriculture

"In inspiring widespread study and promoting research in the field of political economy Dr. Ely is America's first economist."
T. S. ADAMS,
Yale University.

"I regard Dr. Ely as the greatest inspiration in the study of economics that this country has had in a generation. His writings have probably been more widely read and exerted a wider influence than those of any other American economist."
DAVID KINLEY,
President, University of Illinois.

"I made the acquaintance of Professor R. T. Ely, the first American, so far as I know, to treat economics as a human study; the first one to regard the industrial problem as one, not of labor and capital, but of laborers and capitalists; the first one to become personally acquainted with working men, to attend their meetings, to consider them not as machines supposedly governed solely by self-interest, but as men with wives and children, homes and inspirations, and like other men governed by a great variety of conflicting motives."
LYMAN ABBOTT,
Late Editor, The Outlook.

TO THE SPIRIT OF WISCONSIN

THERE seems to swell within me
when you speak
A turbulent emotion,
urgent plea
To make this wondrous,
awesome creature—Me—
The living sponsor
of the things you seek,
You boldly swing wide open
once locked doors
And show me vistas
strange and glorified.
You point to far off lands,
to unknown shores,
Destroy false shelters
where I fain would hide.
You trust me with the glory
of your name.
You plant within my heart
the noblest seeds.
Your words are set with
burning points of flame
That kindle all my finest dreams
to deeds.

—Mabel Mary Knollin

REGENTS

Edward W. Miller

Theodore M. Hammond

FACULTY

A. S. Flint

W. E. Armentrout

Joseph D. Deihl

A. H. Anderson

M. S. Slaughter

M. H. McClaine

J. G. D. Mack

Ira S. Griffith

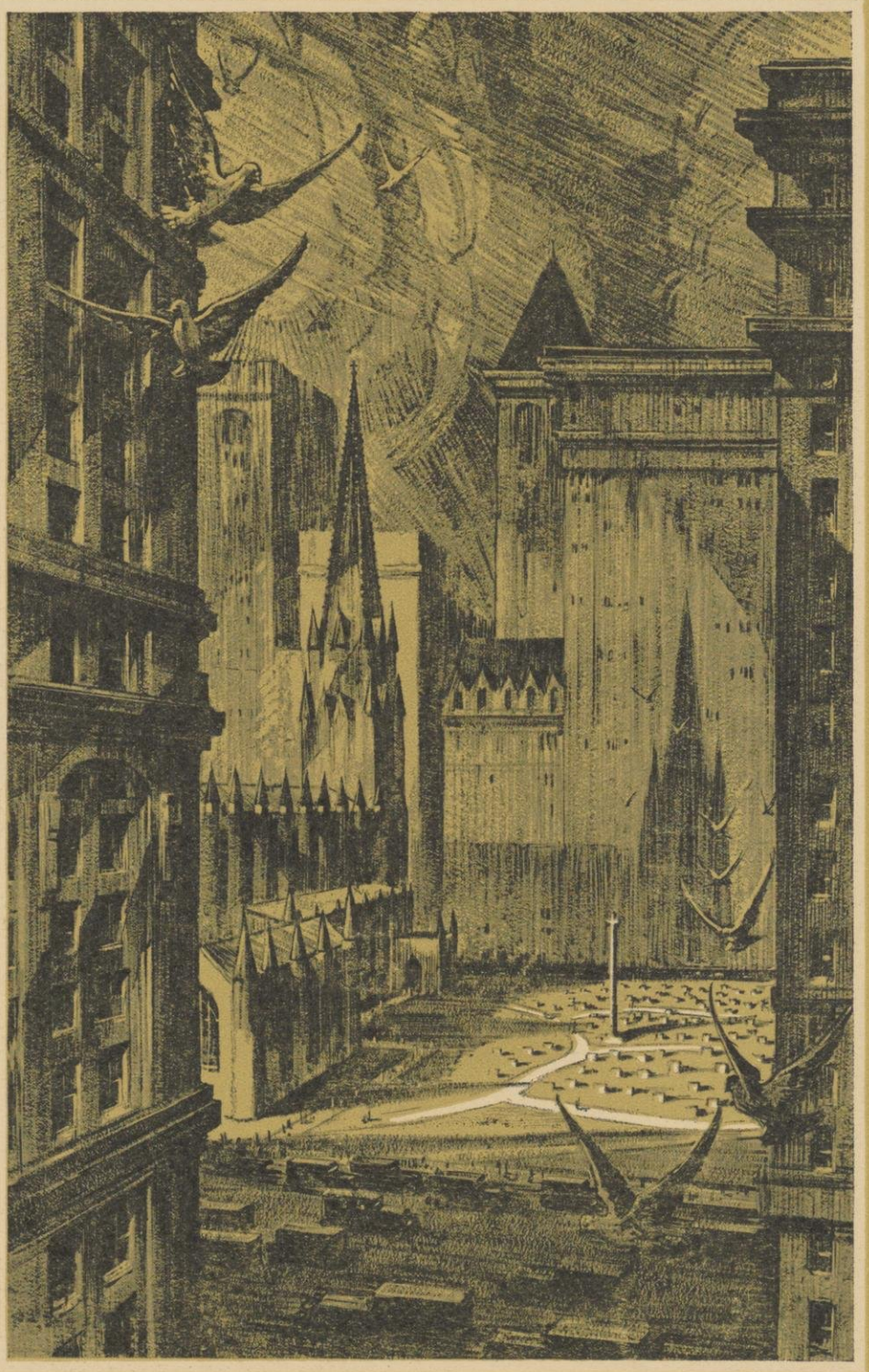

STUDENTS

Antoinette Hamacheck

Frances Engle

Richard Klare

Frederick Doerfler

Thea Larson

Ruby Viola Spohn

Philip Clark

Stanley W. Rosenthal

Who knows, hath asked a poet seer
How tall a tree should be?
How high shall grow the grasses, or
How deep shall reach the sea?

Who dares determine, asks my heart
How long a life shall be?
Since life there was, shall I mourn if
Too short it seemed to me?

—Mabel Mary Knollin

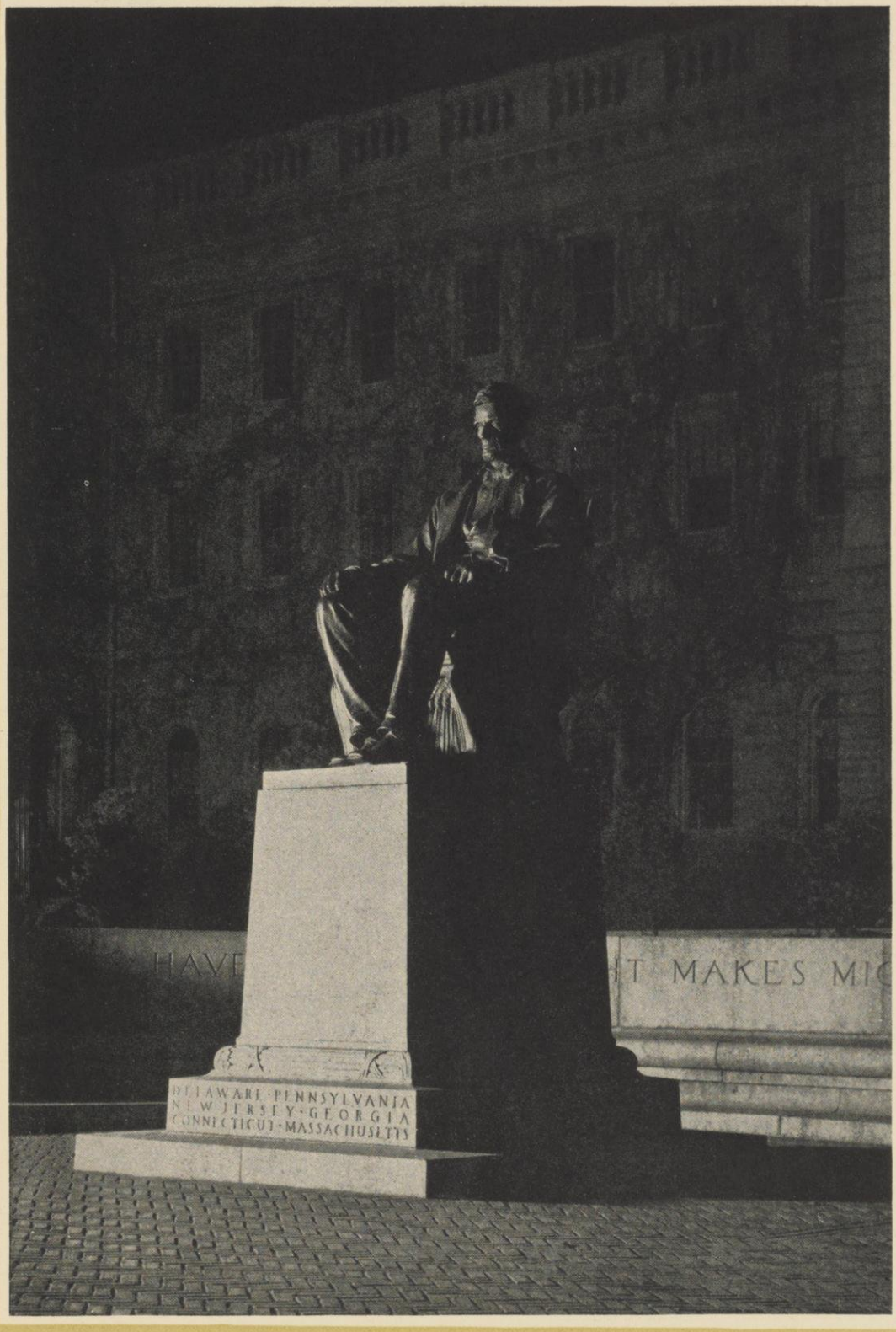

© Photoart House

Immortal eyes! Look up to the star-rent sky-night,
Gaze down on the people's white beauty and choose aright
A stuff for your all-great hands to mould, in pity,
A freshened spirit, conceived of the stars and the city.

Night makes a lordly sweep up the hill,
Looks down in rapt admiration.
Night takes a musing way from the hill
And looks up in deep contemplation.

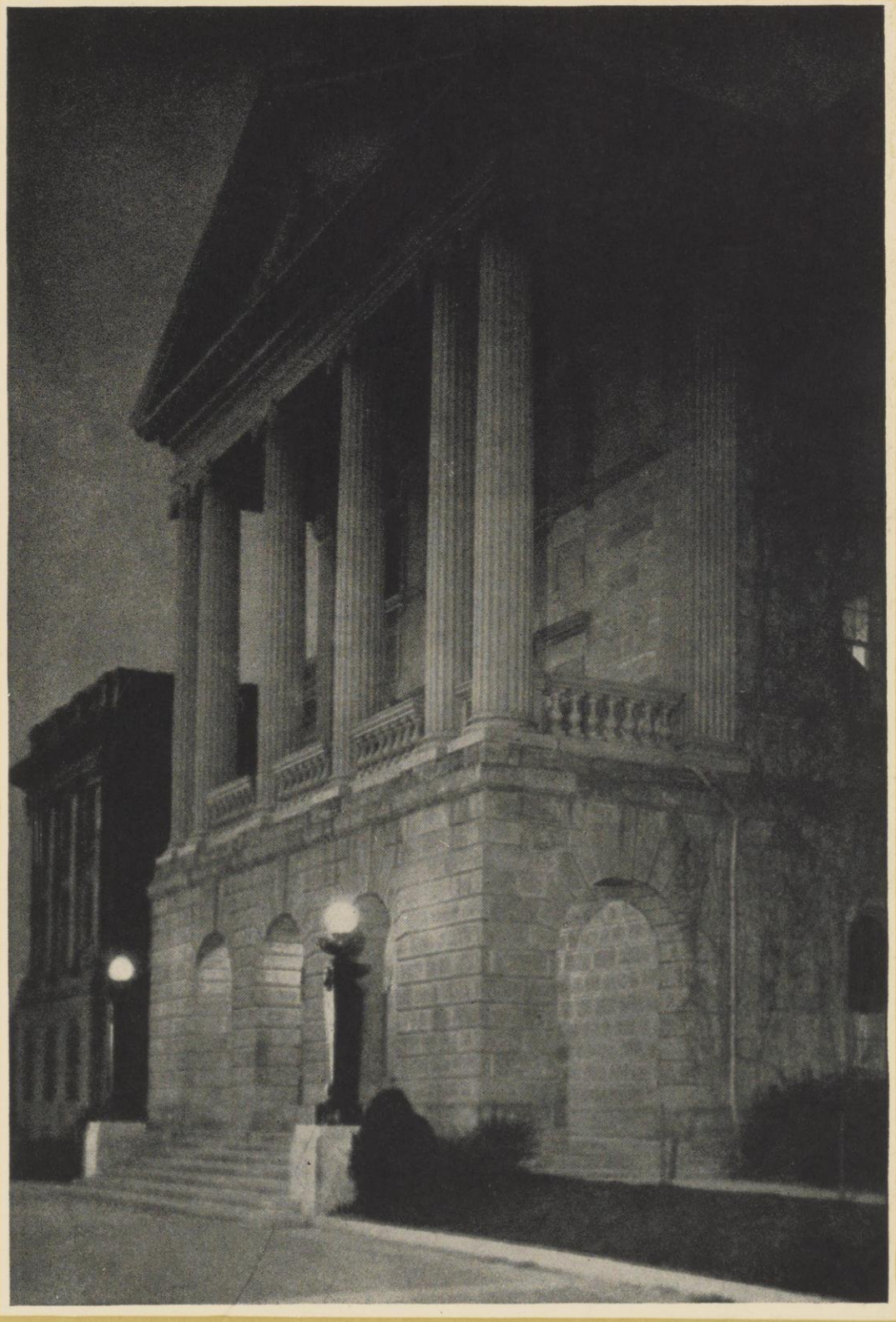

A plastic softness to fit the hour's mood,
A deep strength groined of the hill,
A tempered, majestical calm
Of one who sees the ages slip away.

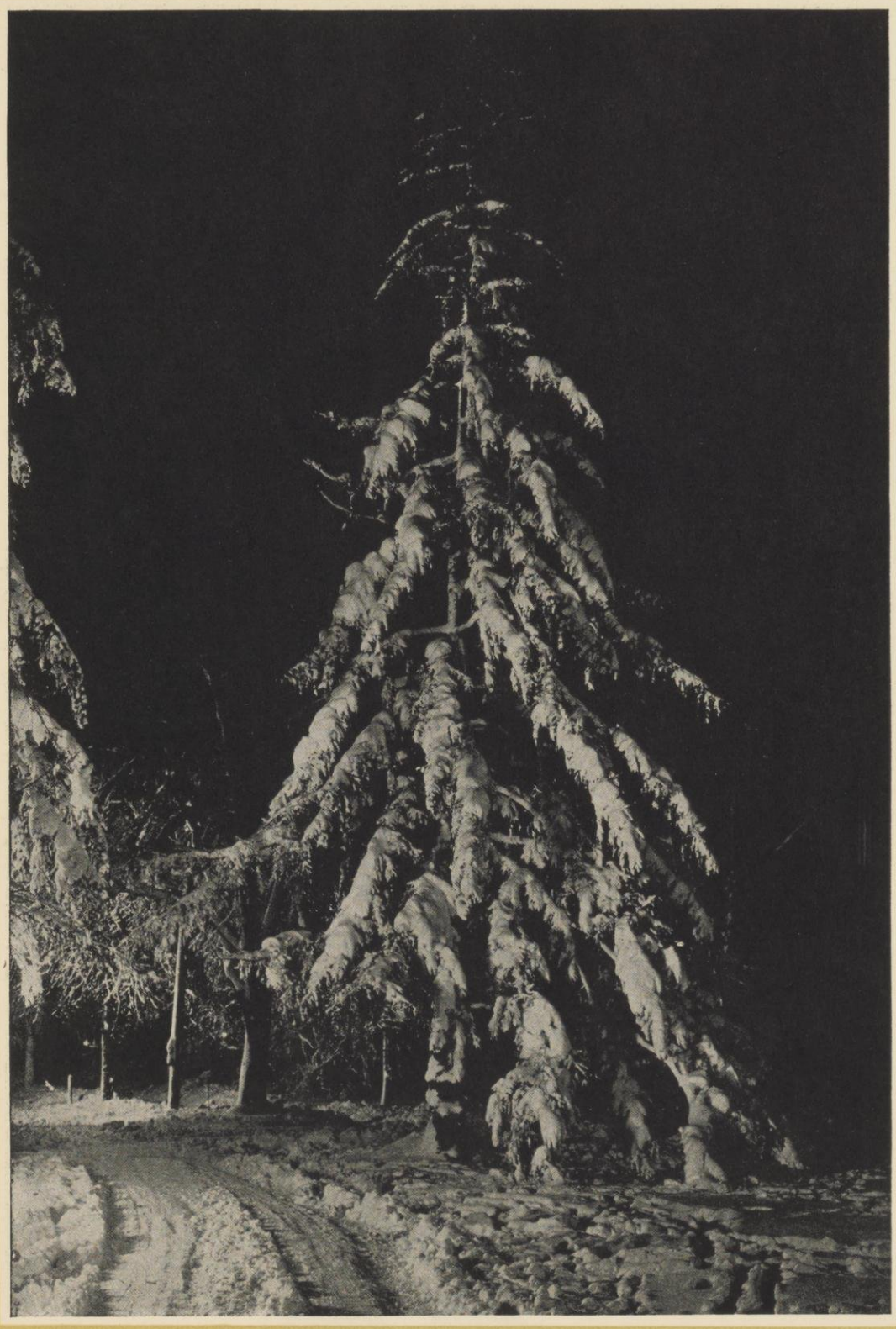

A great old captain of many storms and clippers,
Hoary, grooved and cragged, with straight flung head,
Weaving tales and romance for those who've learned to hear,
Weaving strange old stories, now seemed strangely new.

A sentient soul, with beauty only of the passing years;
A gallant soul, unassuming, doling out hours to the seers.

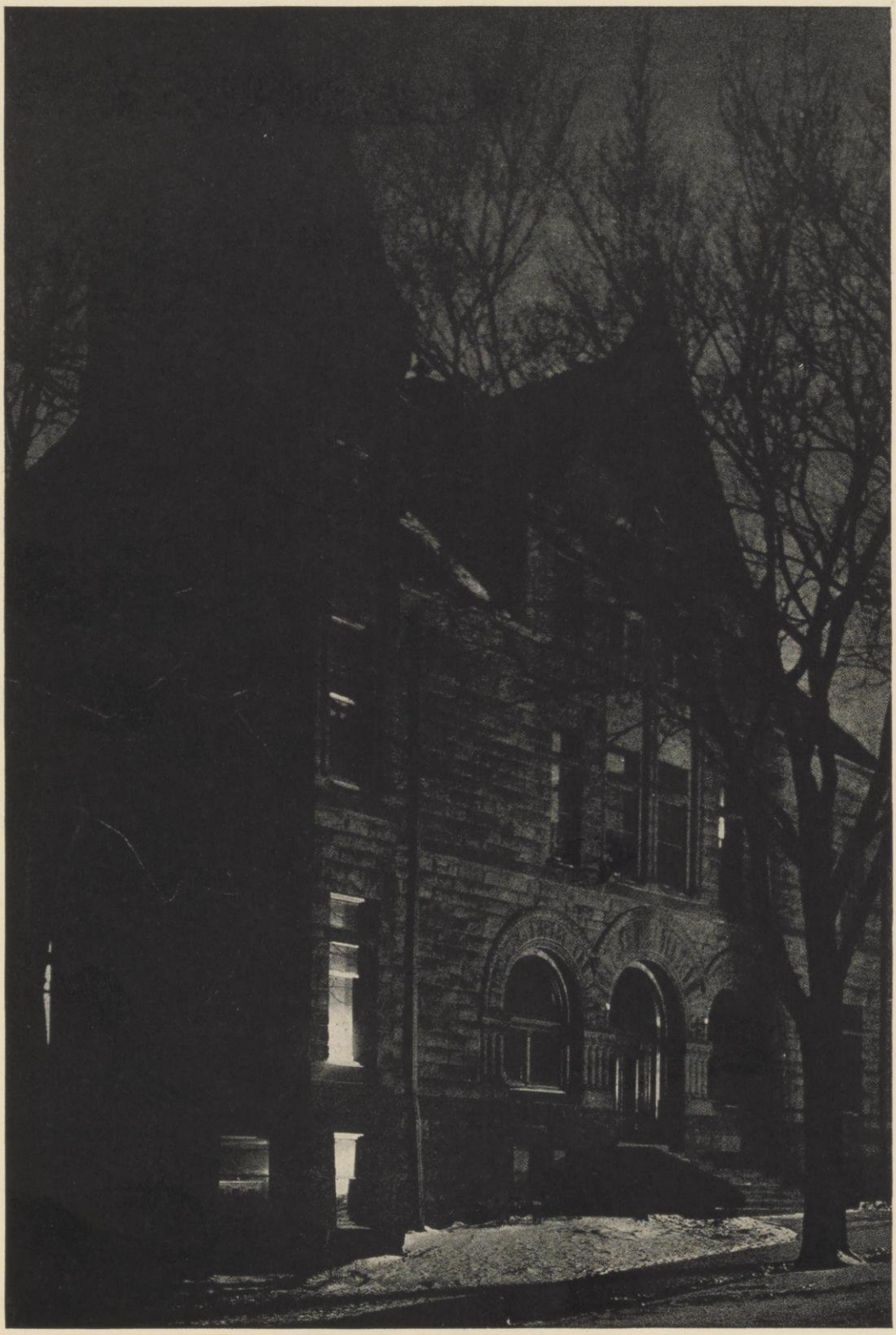

Some deep-ribbed courage is in your mien.
Some stolid courtier striving late
'Mong records of man's life and fate,
Known by his brave light, known unseen.

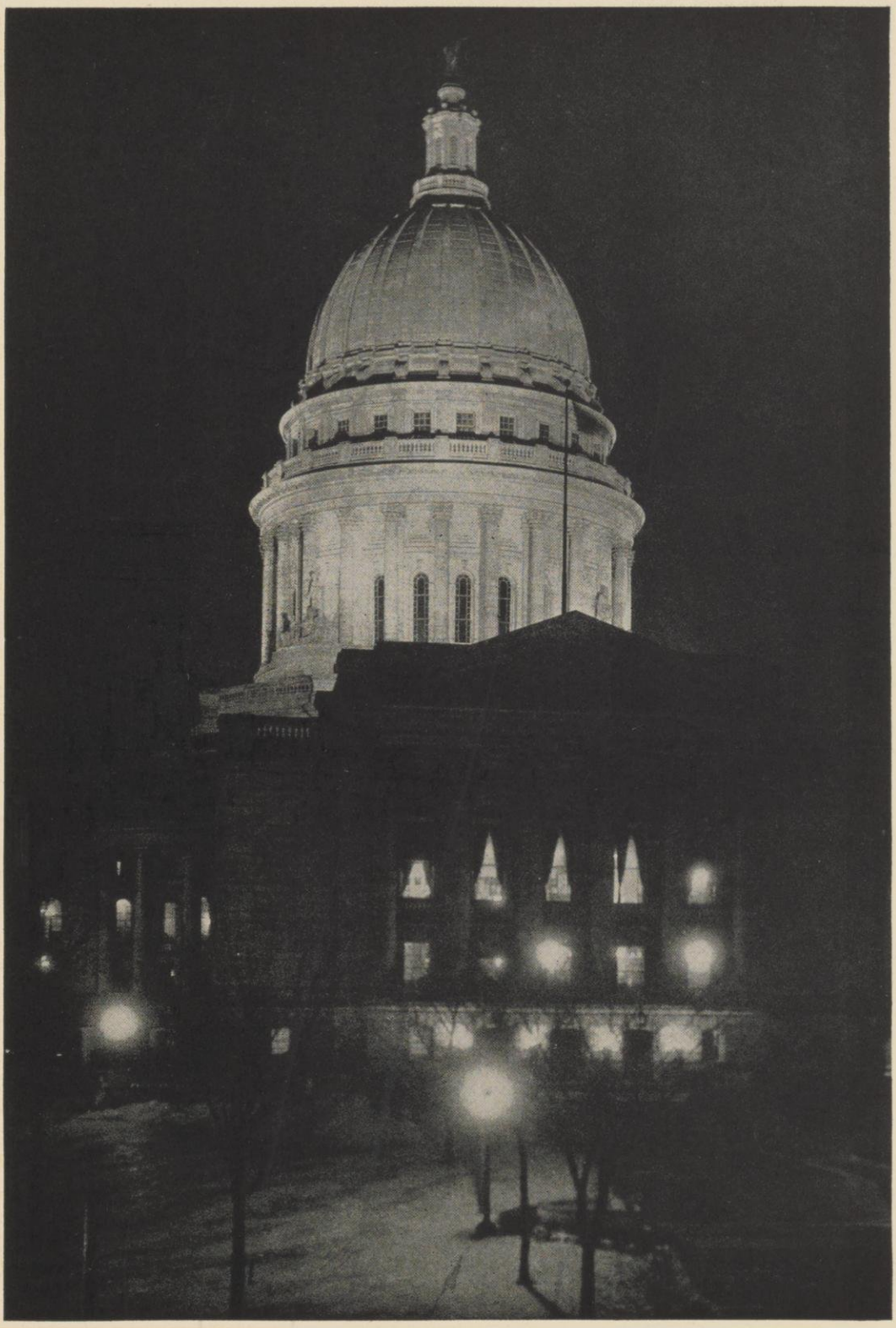

If you can rise to the farthest hills
And sink as deep into the lake's blue,
What then can measure the height and depth
Of your white beauty in a man's soul?

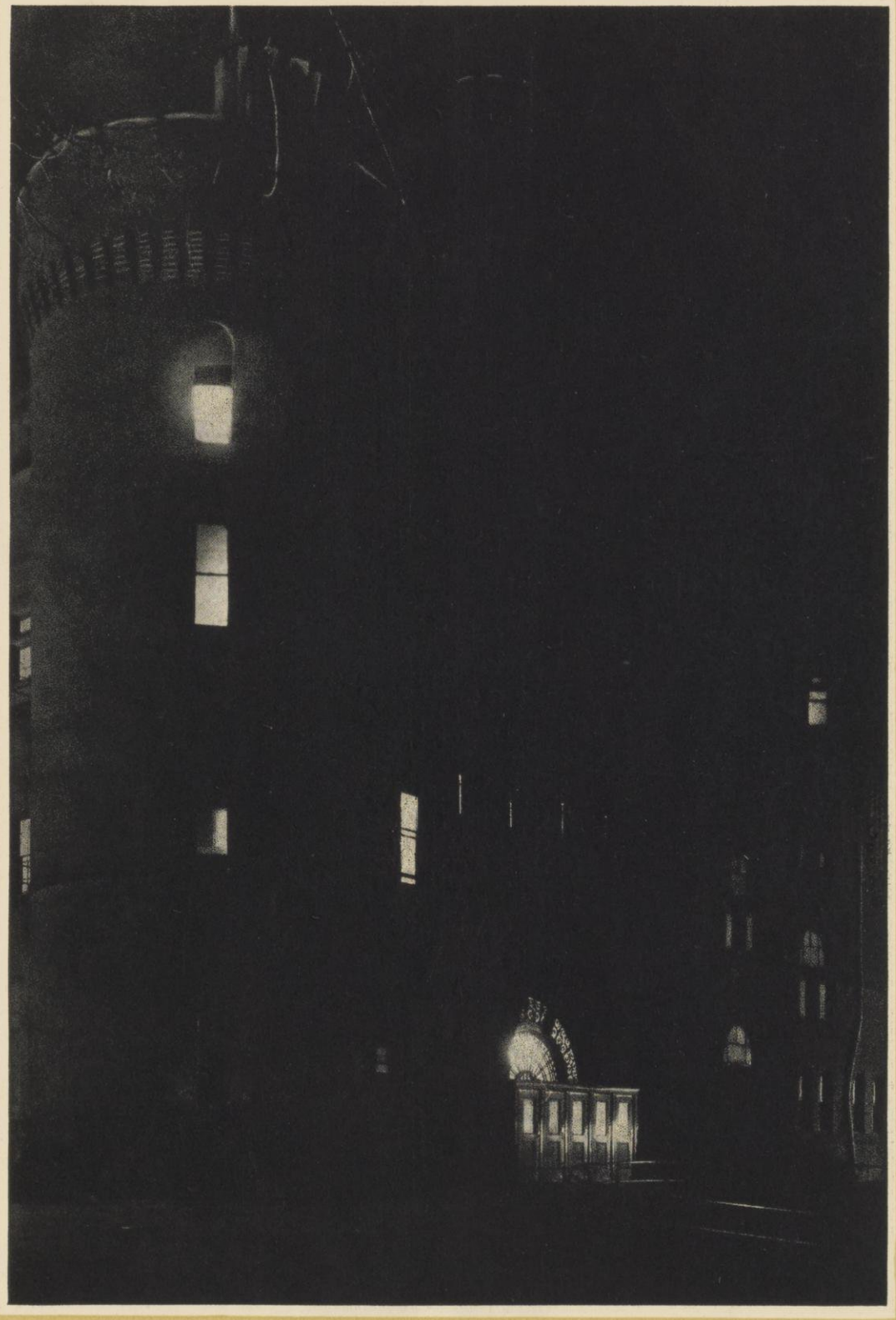

Some of your firm and dominant will
And fearless, iron-cast courage
You fix in them who dwell with you.

White-freighted things, subservient,
If you can keep your soul
While bending low—Ah! then,
There's beauty in your bending.

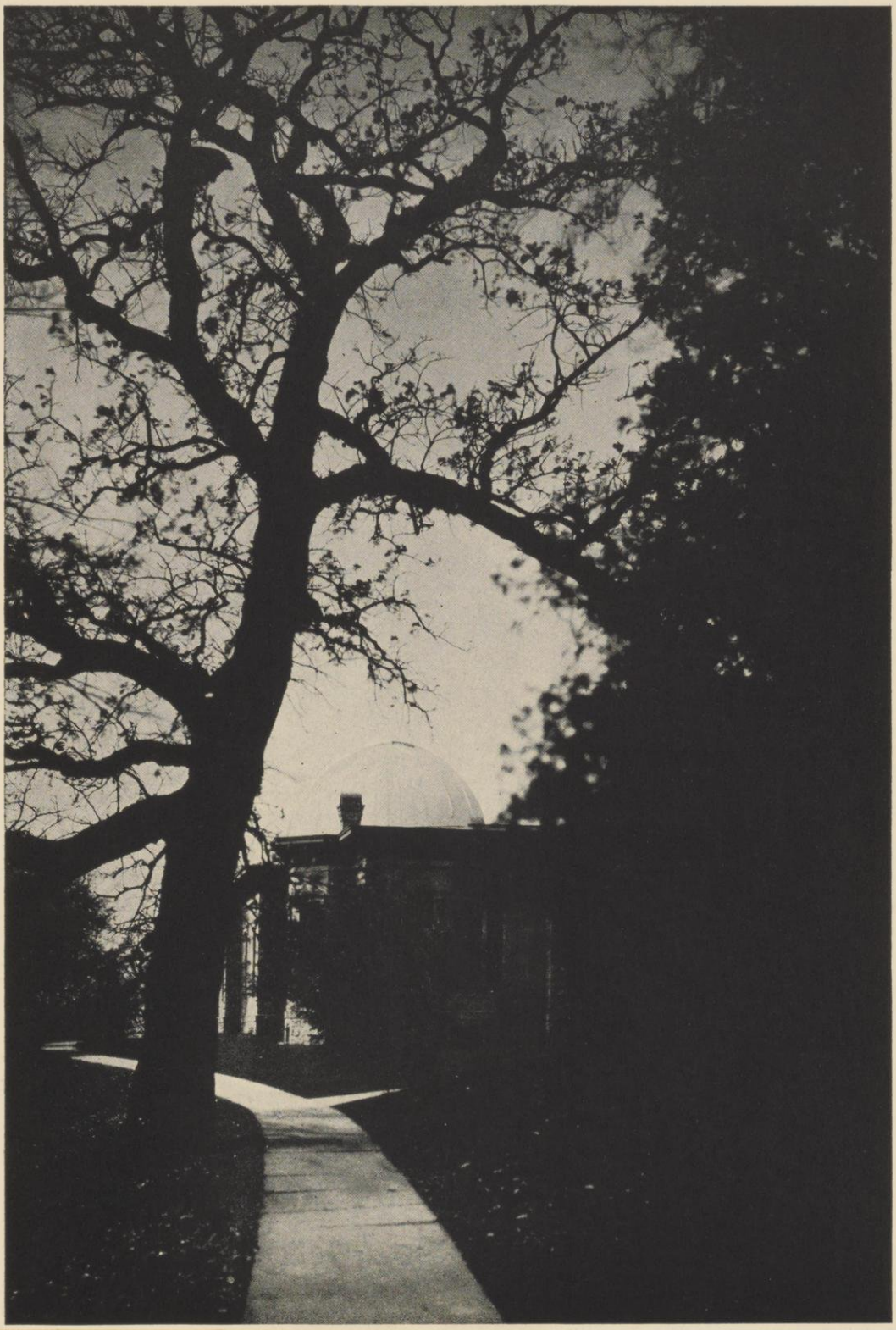

The murmurous lair of the winds that haunt the hill-ways and crests
Though moonstruck and sun-drenched, its lustreless eye is bared—in unrest.

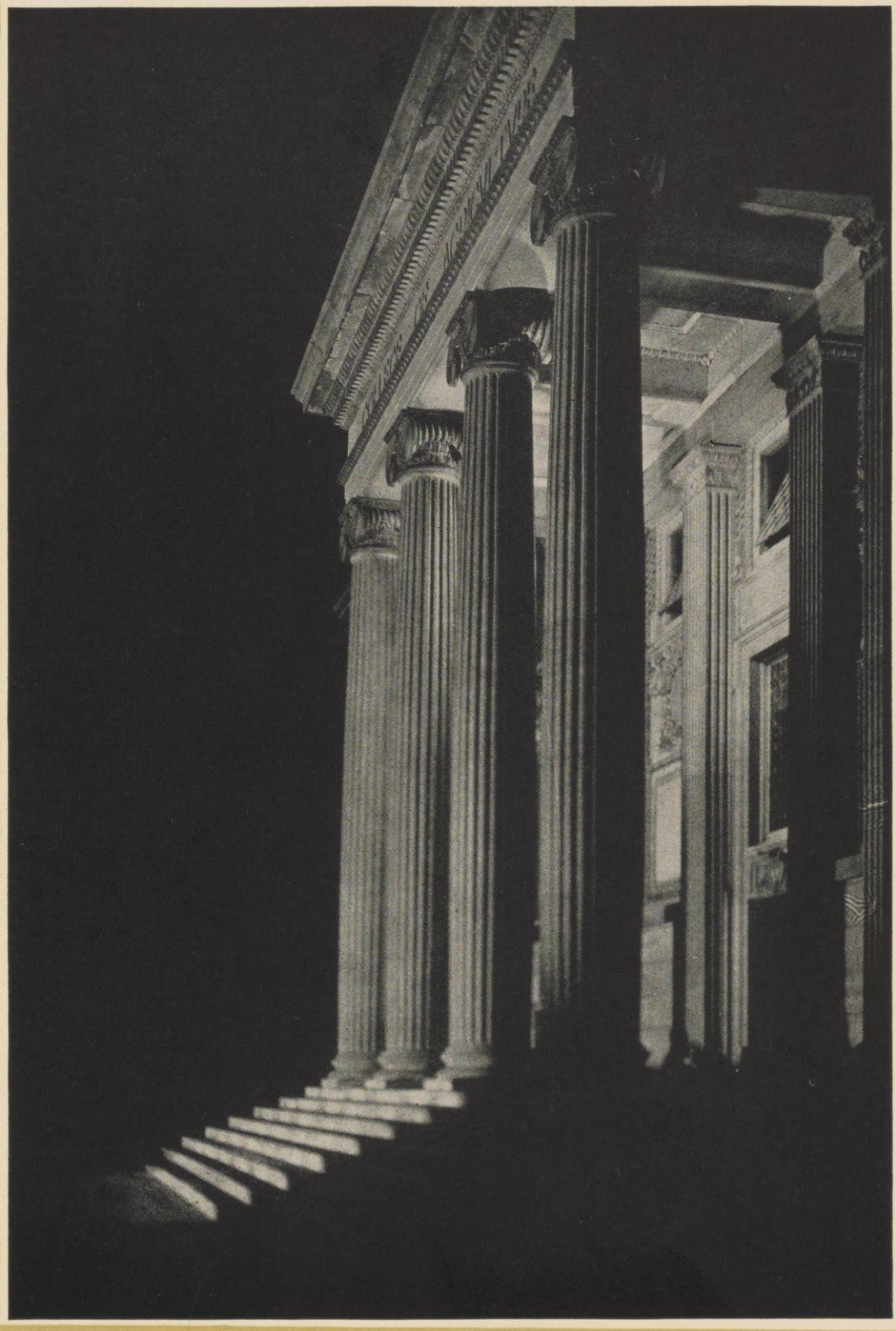

Too blatant the seams of the builder marking the stone on stone,
Too lightly has time yet dusted, no spirit yet has this known;
But calm on its noble facade, as to the south it rears,
Is the bearing of one who waits in patience and without fears.

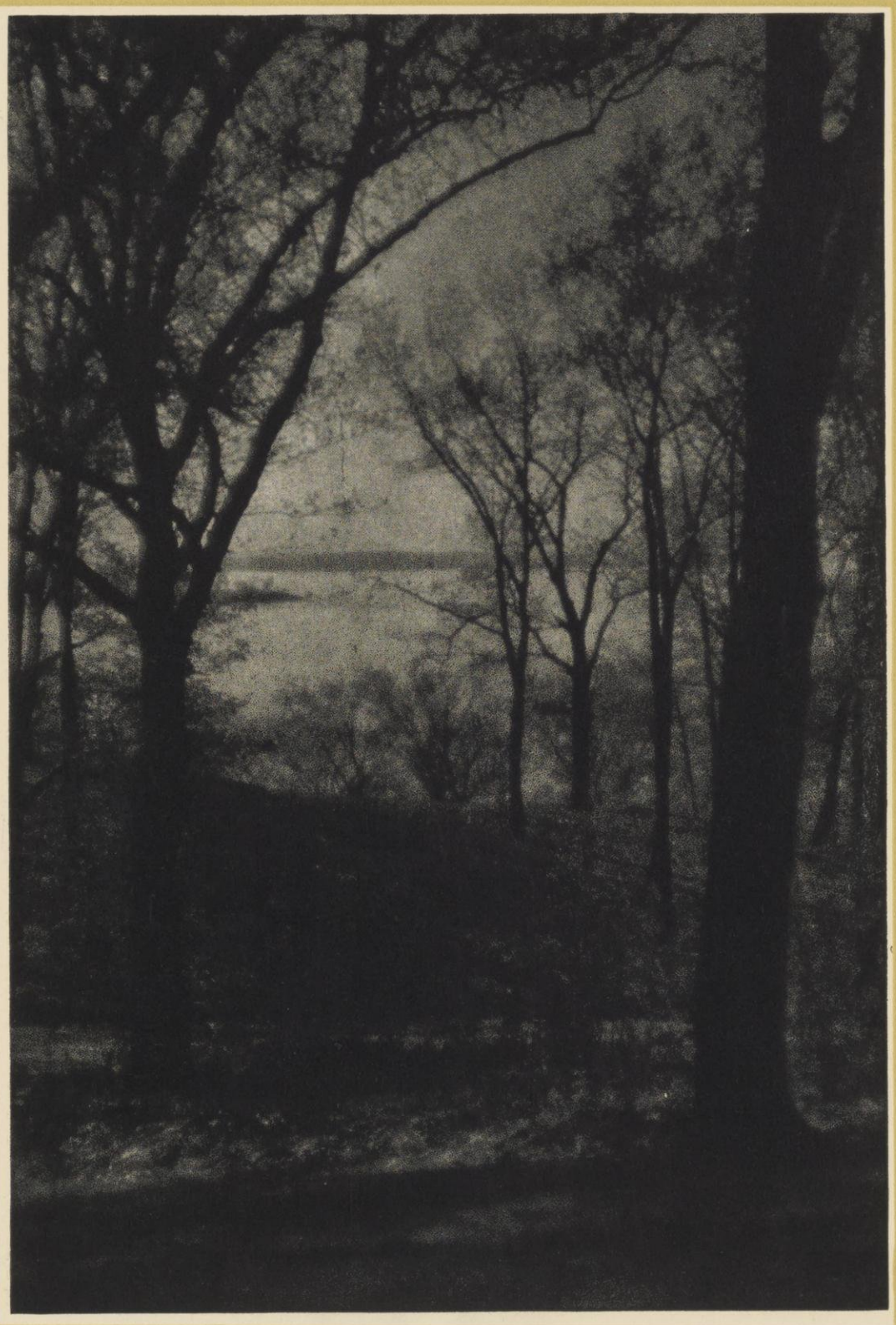

A frame so delicately wrought,
A picture rarely caught,
Like souls' revealing folds.

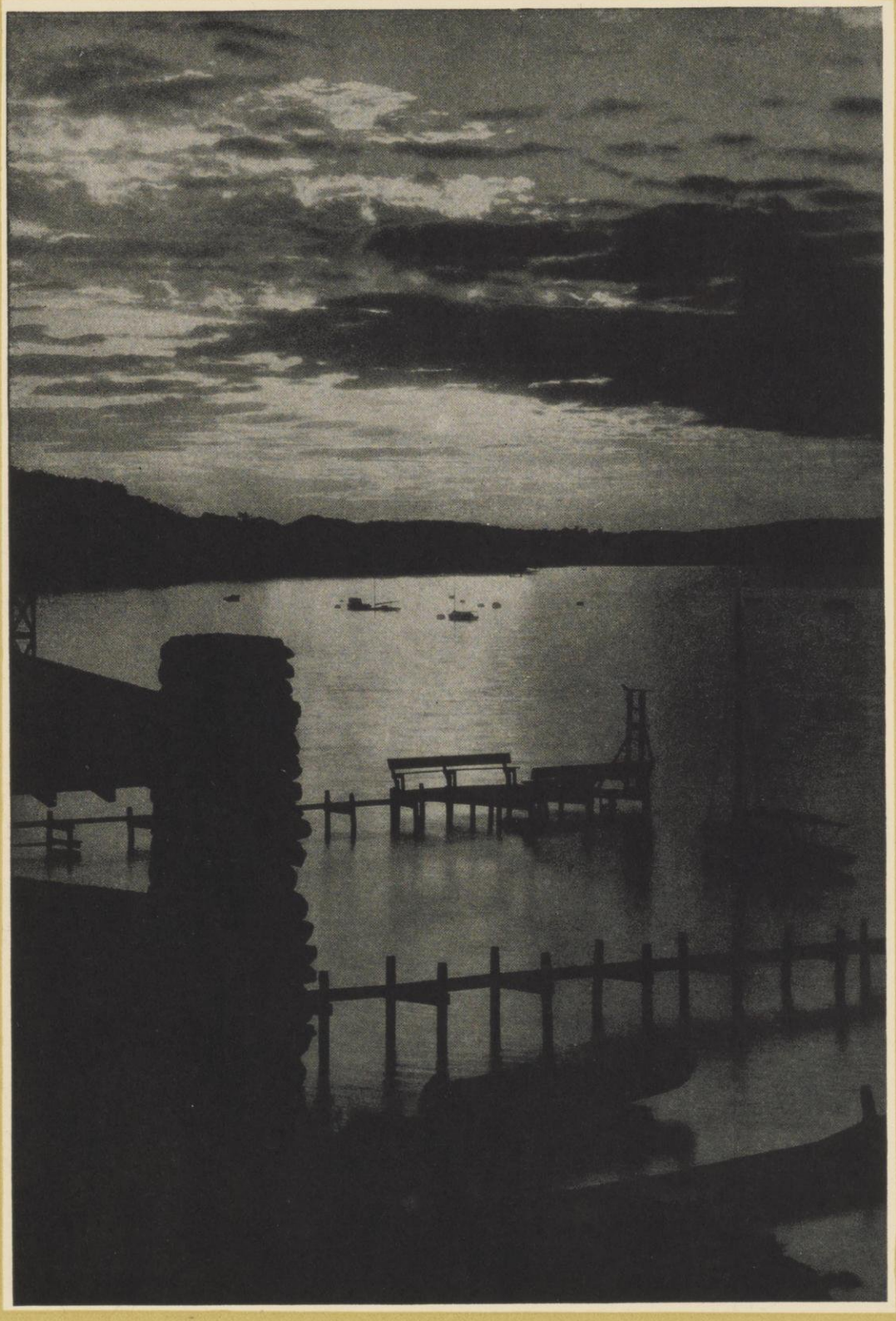

Sunsets of the Gods' mixing,
Cloud-heaped battlements of the furies,
Silver tinctured paths where fairies skip,
And dawn, alone, when day slips coolly in.

Old fragranced winds of spring and sound of
footsteps lisping,
Hang about this bench, with memories deftly
soothing.

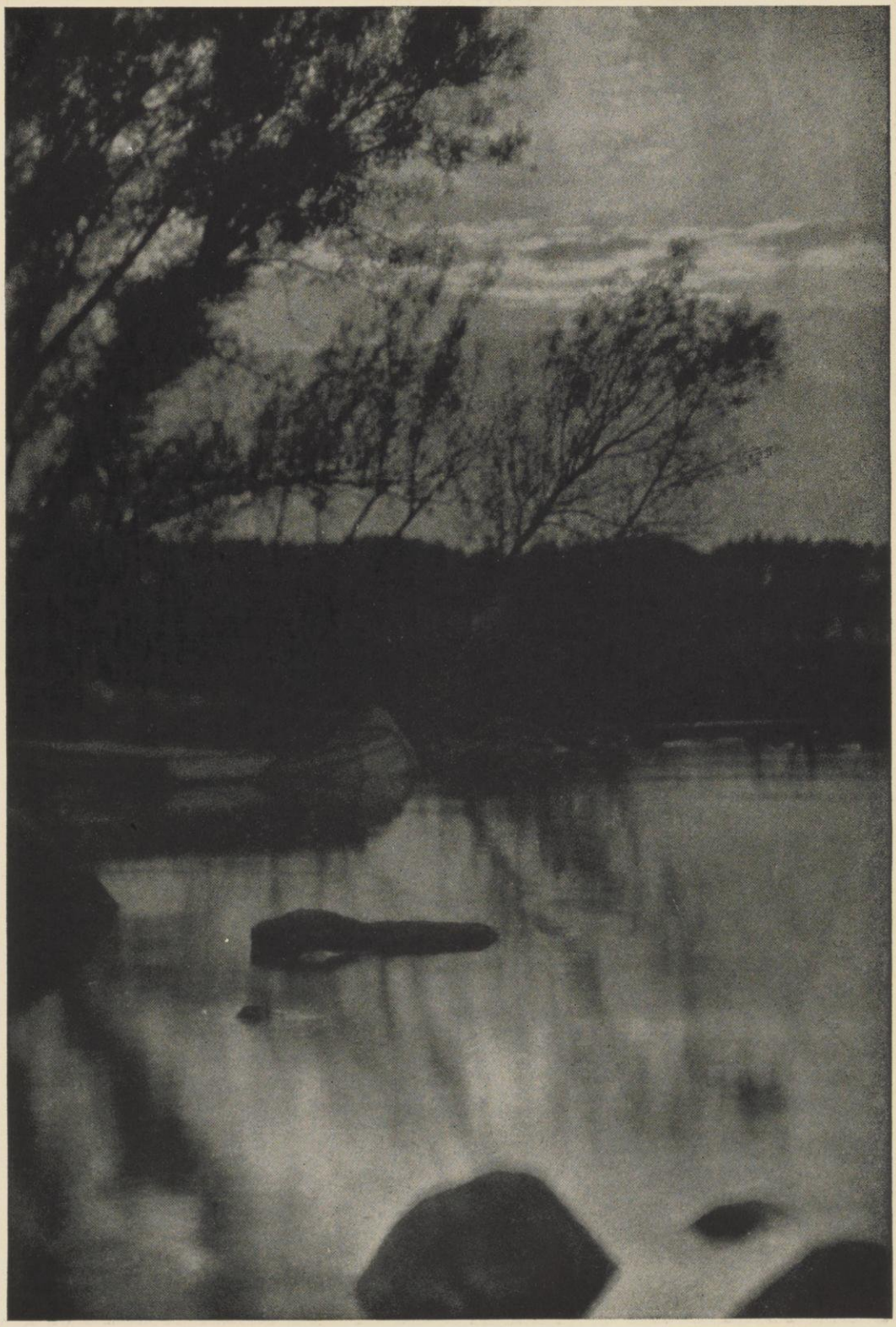

Your penchant heads dreaming, forgetful—in the
pleasures of thy sight, all leafy,
Too bent
To see the weary, inevitable death-state of the
once leafed shell; in your beauty
Too content.

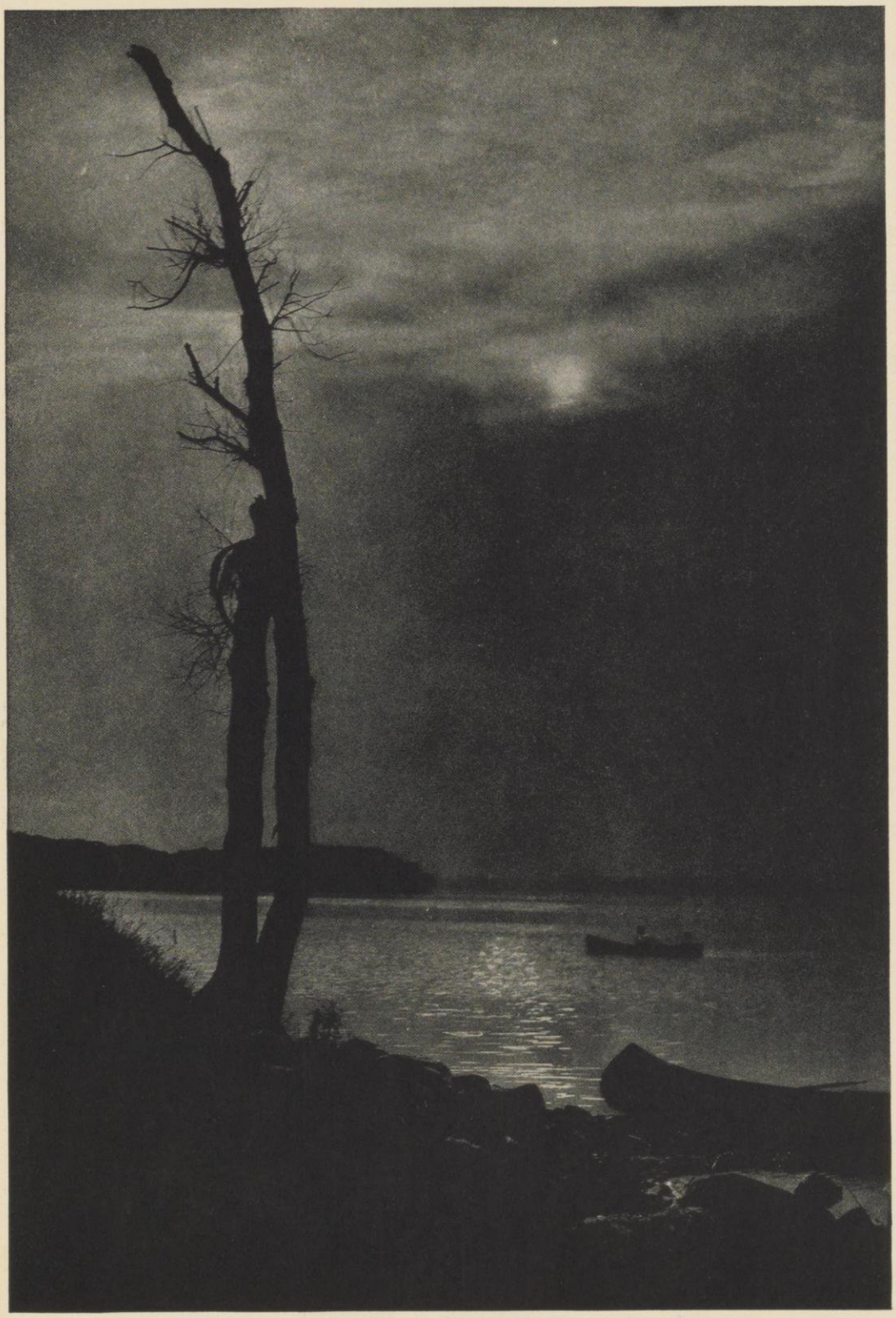

Too infinite, too sweet unto sadness
Are crowded the memories
Of youth and of dawn and starlight
To choose, of the memories.

—Catherine Davis

THE UNIVERSITY

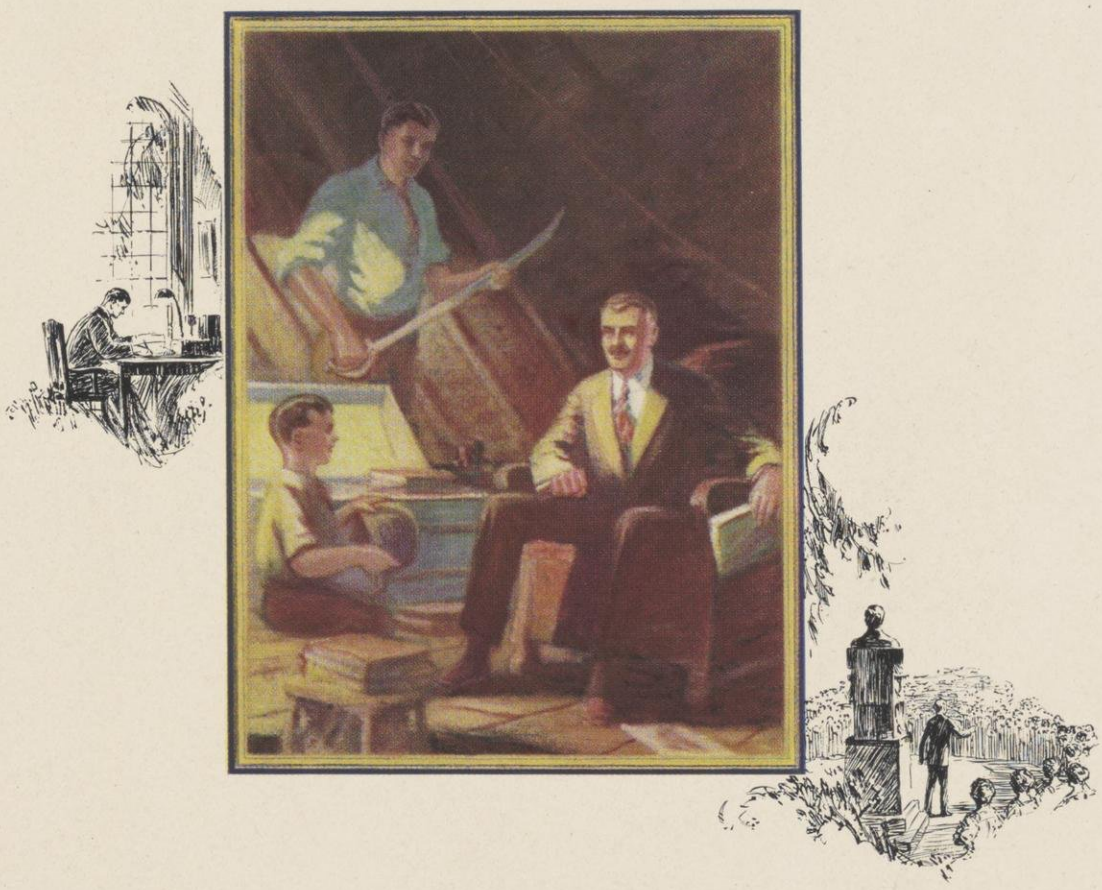

"Whatever may be the limitations which trammel inquiry elsewhere, we believe that the great State University of Wisconsin should ever encourage that continual and fearless sifting and winnowing by which alone the truth can be found." (Taken from a Report of the Board of Regents in 1894.)

THE GOVERNOR OF WISCONSIN

THAT the university of their state might rise to its present high rank among the foremost institutions of learning in the world, the people of Wisconsin have contributed generously of men, and money, and ideas.

To the alumni of Wisconsin who have gone out from her to lives of usefulness, to the undergraduates who will follow them, to the faculty and administration officers who have trained them, I extend, on this, the seventy-fifth anniversary of the founding of the University of Wisconsin, congratulations for seventy-five years of work well done, and hopes for the future, in the name of the people of Wisconsin who have made possible the glorious past and will assist in the even more glorious future.

John J. Blaine

The Governor's greetings on the Seventy-Fifth Birthday of the University.

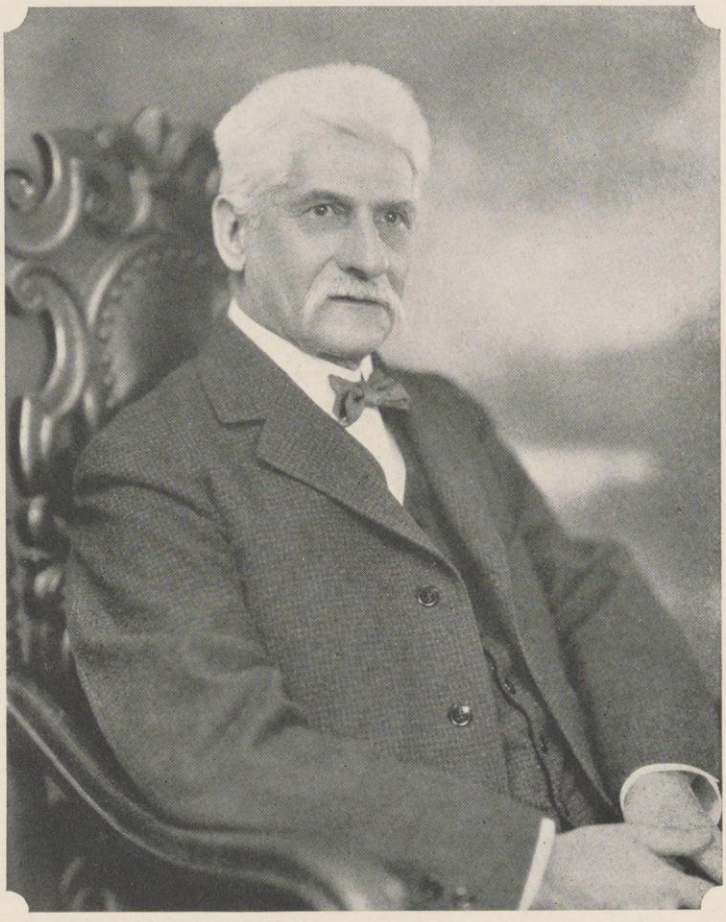

THE PRESIDENT OF THE UNIVERSITY

WE who have been long at Wisconsin like to think of the University as an institution whose life has united to an unusual degree the ideals of scholarship and service. Scholarship has given ungrudging aid in meeting practical needs of the public without losing its own more far-sighted aims. Service has been given eagerly and sympathetically without degenerating into routine and without losing the inspiration and the vigor that come from scholarship and research.

Many men and many influences have contributed to this result, and I wish that space permitted me to name some of them. Among them all the name of John Bascom stands preeminent as leader and inspirer in the development of a university which should give its state both "bread" and the "word of God." His name is one of those embossed on the cover of the 1925 Badger—the only name there which is not that of an alumnus. The inclusion of his name is peculiarly appropriate in a Badger whose special purpose is to present The University of Wisconsin as an institution devoted equally to higher scholarship and to public service.

It is also appropriate in the year which has been selected for presenting it. For Dr. Bascom came here just fifty years ago and the thirteen years of his presidency—the first quarter of the half century now closing—were formative years in our history. Their most powerful formative influence was the intellectual and spiritual personality of the president.

E. A. Birge

THE REGENTS OF THE UNIVERSITY

EDWARD A. BIRGE, *President of the University, ex officio*
JOHN CALLAHAN, *State Superintendent of Public Instruction, ex officio*

Officers of the Regents

BEN F. FAAST	*Vice-President*
SOLOMON LEVITAN	*State Treasurer, ex officio Treasurer*
J. D. PHILLIPS	*Business Manager*
M. E. MCCAFFREY	*Secretary*

The Regents

HARRY L. BUTLER, *Madison*	1925
A. J. HORLICK, *Racine*	1925
GILBERT E. SEAMAN, *Milwaukee*	1925
Ben F. FAAST, *Eau Claire*	1926
D. O. MAHONEY, *Viroqua*	1926
JOHN C. SCHMIDTMAN, *Manitowoc*	1926
THEODORE KRONSHAGE, *Milwaukee*	1927
MISS ELIZABETH WATERS, *Fond du Lac*	1927
MISS LEOLA M. HIRSCHMAN, *Milwaukee*	1928
FRANKLIN A. NACE, *Iola*	1928
C. B. CASPERSON, *Frederick*	1929
MISS ZONA GALE, *Portage*	1929
FRED E. BACHMAN, *Appleton*	1930
JOHN E. CASHMAN, *Denmark*	1930
DANIEL H. GRADY, *Portage*	1930

WALTER J. KOHLER

Among those who have given of themselves that this university might grow greater, the BADGER wishes to express the gratitude of Wisconsin men and women to Walter Kohler, member of the Board of Regents from 1918 to 1924, and its president from 1921 to 1924.

To Walter Kohler Wisconsin owes much. Our Memorial Union, now so near realization, will forever be a monument to his unfailing efforts. His faith in the Union has kept it alive when others would have forsaken it; his enlightened leadership has made the project possible to Wisconsin.

Even in the beginning, among new surroundings, confronted with unfamiliar problems, Mr. Kohler displayed the fine sympathy and consideration for great and small, and the high intelligence, which set him apart from ordinary men.

He was not graduated from Wisconsin, but his labors for us and with us, in times of stress and trial, his sacrifices, his readiness to set aside his own great enterprises when the business of the University demanded his thought and attention, bring him close to our hearts and make him a part of us, as we have become a part of him.

BOARD OF VISITORS

Regent Appointments

Loyal Durand, *Milwaukee*	1924
Edward M. McMahon, *Milwaukee*	1925
Mrs. Chas. R. Carpenter, *Madison*	1926
Geo. P. Hambrecht, *Madison*	1927

Alumni Appointments

B. E. McCormick, *La Crosse*	1924
Mrs. Francis T. H'Doubler, *Springfield, Mo.*	1925
Mrs. Howard Greene, *Milwaukee*	1926
Israel Shrimski, *Chicago, Ill.*	1927

Governor's Appointments

E. B. Belden, *Racine*	1924
Carl J. Hesgard, *Orfordville*	1925
W. A. Titus	1926
Mrs. C. E. Patzer, *Milwaukee*	1927

John B. Parkinson, '60
Vice-President Emeritus
University of Wisconsin

The University of Wisconsin is fortunate and happy in the privilege of extending, on his ninetieth birthday, its congratulations to John B. Parkinson, '60, Vice-President Emeritus and oldest living alumnus of the University. Professor Parkinson's life has been for almost three-quarters of a century, more closely interwoven with the growth and development of Wisconsin than that of any other living man.

In presenting at the beginning of the section devoted to recognition of Wisconsin alumni the greeting of the faculty to Dr. Parkinson The 1925 Badger is sure it conveys the feeling of the student body as well:

"The members of the faculty of the University of Wisconsin, in regular meeting assembled, send felicitations to their venerable colleague, Professor John B. Parkinson, on the celebration of his ninetieth birthday anniversary, April 11, 1924.

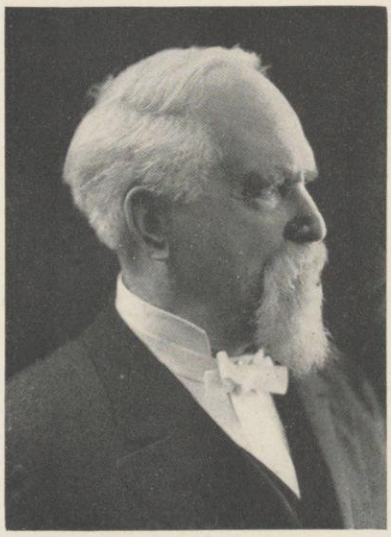

"They rejoice in his long life in Wisconsin, the state of his early adoption, and on the good fortune which has permitted him, as participant and observer, to take part in the rush to the gold fields of California in 1852, in the Civil War, and in the marvelous developments of our country from a war-torn Union into a mighty commonwealth whose power for good will be for the healing of the nations. They recall with pleasure his graduation from our University, as Bachelor of Arts in 1860 and as Doctor of Laws in 1920: they remember with gratitude his varied service as tutor, professor, regent and vice-president and the unnumbered ways in which he has helped to shape the life of our beloved state.

"In sending this anniversary message of effectionate regard to Professor Parkinson, the oldest living son of Alma Mater, the members of the faculty wish him many happy returns of the day."

J. D. Phillips

W. D. Hiestand

G. L. Gilbert

THE ADMINISTRATIVE OFFICERS

THE ideal university is an academic paradise where minds, unencumbered by the practical affairs of life, may meet and commune for mutual enrichment.

But to make such an academic paradise possible for 8,000 minds, in the Twentieth century requires much planning, thought, and effort; for the practical and worldly wants of 8,000 minds and bodies must be accomodated before the 8,000 minds can meet and stimulate one another.

It is W. D. Hiestand, "the Registrar," who ushers us into our academic paradise. He is the St. Peter who stands at the golden gate, picking only the choicest minds to enter, and closing the gates upon the rest; he, too, ushers us out at the end of our sojourn here, sending us on to conquer other worlds. He it is who preserves the record of our transgressions here, and many and one, having passed out, sadly has learned that, like to St. Peter, what Mr. Hiestand hath written, that can no man erase. While carrying on the many duties of his office Mr. Hiestand has found time to show a rare thoughtfulness, patience, and sympathy with student effort and student life—as illustrated in his cooperation with The 1925 Badger in registering and distributing summaries to the Seniors last fall.

Upon the shoulders of J. D. Phillips, the business manager of the University, falls the task of wisely utilizing the millions of dollars which are appropriated each year to keep the University functioning. His job is that of a general, marshalling legions of business officials, architects, engineers, accountants, plumbers, steamfitters, electricians, painters, cooks, janitors, and other trained workers, to feed, house, and keep the University supplied with the physical instruments, necessities, and comforts which make the community of minds possible.

Mr. Phillips has served as the point of contact between the student and official University interests promoting the Memorial Union enterprise with the same silent effectiveness that characterizes his administration of the great task of administering to the physical and financial needs of the university.

And to the Bursar, G. L. Gilbert, falls the heavy task of collecting the tithes which we must pay to remain in this academic paradise. Two and a half millions dollars pass through his hands each year. But his task is not only one of taking, but also of giving, for it is he that gives us our scholarships, our loan funds, and our "lab" remittances.

The work of each one of these men goes on at all times, unnoticed by the student, but each one performing thoughtfully and well the indespensible labors which attend the administration of a great university.

Theodore Kronshage, Jr., B.A. '91; LL.B. '92

Member of the Board of Regents of the University of Wisconsin

Perhaps, when Theodore Kronshage was a mere student at the University of Wisconsin and helping to organize Haresfoot of which he is a charter member, he had visions of helping to mold the destinies of his Alma Mater at a future date. If he did, his dreams have been realized, for he is now a member of the Board of Regents of the University of Wisconsin.

After graduating from the Law Course in 1892, Mr. Kronshage immediately took up the practice of law in Milwaukee. By 1901 he was senior member of the firm of Kronshage, McGovern, and Hannan, and president of the Milwaukee Free Press Company of Wisconsin. He has been a member of the Representative State and County Central Commissions and president of the board of regents of State Normal Schools of Wisconsin.

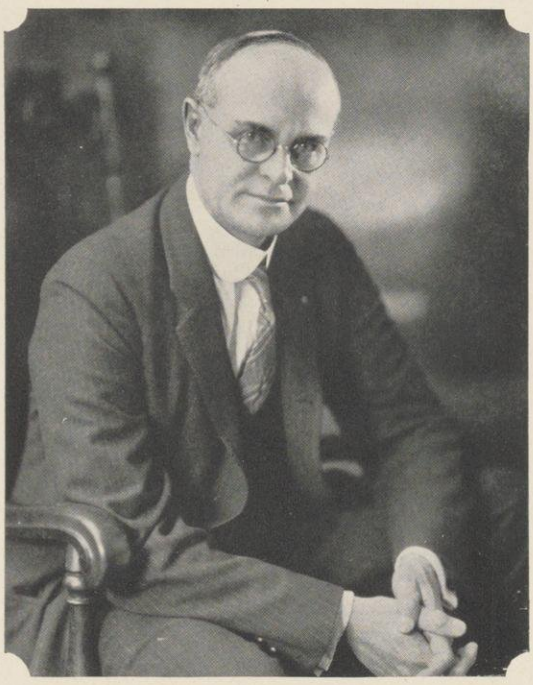

DEANS OF MEN AND WOMEN

IT WAS a happy inspiration of the Editors of the 1925 Badger to feature prominently for the first time in Badger history the lives and work of Alumni of Wisconsin. This semester we have been celebrating the seventy-fifth anniversary of the calling together of "seventeen young men" by Professor John Sterling, the beginning of instruction in the University. Since that day, nearly a score of thousand of men and women have been graduated from the institution. They are carrying on the world's work in every land and in every clime. The sun never sets upon University of Wisconsin alumni. The University is justly proud of them and of their achievements.

They are, however, a loosely united society. Comparatively few can ever return to the campus at any one time. Some are at so great a distance they can never come. The love of Alma Mater is the one tie which binds their hearts to the old hill about which their memories fondly linger. They are doubtless often tempted to imagine themselves forgotten here, especially by the present day student.

This book will carry out to them the assurance that their lives and their work are chronicled and ever cherished here. A class which is soon to join their ranks salutes them. The Faculty and the Regents join in the greeting. On her Diamond Jubilee, Alma Mater affectionately calls to mind her absent sons and daughters and sends them her blessing through the medium of the 1925 Badger.

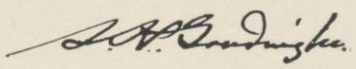

COMMENCEMENT will bring you into a large and rapidly growing fellowship of college women. With all the variety of their training and occupation, you will, I believe, find a considerable agreement in the way they practice the art of living. A friendly and open-minded critic asked recently whether college was really good for what she called "the woman stuff," what she characterized as a generous, intelligent, and delicately helpful participation in other people's lives. She had a half-formed fear that college life—four plastic years outside the home, four years of possible individualism, four years of self-assertion in work and play—might make the college woman bright, hard, selfish.

As you return five years from now for your first reunion, you will, I believe, report that the critic's fears were not justified; that even when the college woman is living life eagerly and ambitiously, she is living it not ungenerously. In their homes, college women keep down the divorce statistics; they do not furnish their quota of the wrecked and weak who fail to make good on a brave partnership for richer or poorer, for better or worse. Outside the home they show a notable impulse toward organizing for generous purposes. They draw together in quasi home groups such as college clubs, Theta Sigma Phi houses, Pan Hellenic lodges, and modest apartments, where they live successfully, differing from each other withour rancor, and agreeing without subservience.

We congratulate you on the fellowship which you will find and we steadfastly believe that the Wisconsin women of 1924 will make it an even finer fellowship.

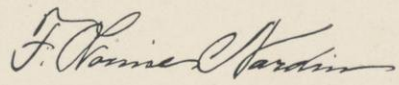

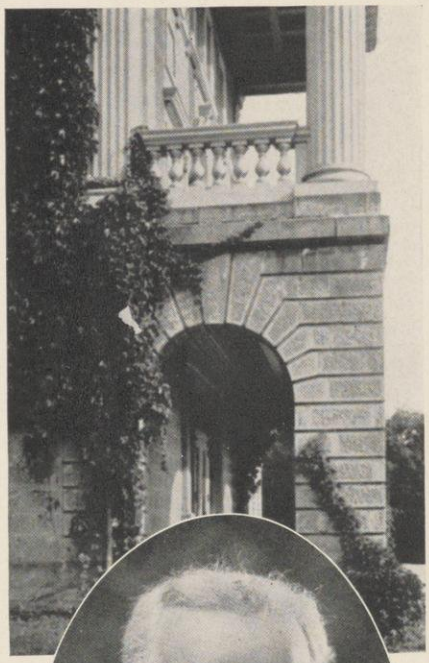

THE COLLEGE OF LETTERS AND SCIENCE

THE University celebrated its seventy-fifth birthday in February of this year (1924). That birthday belongs particularly to the College of Letters and Science, since the other colleges and schools developed later. The oldest branch of the University, which President Van Hise complimented by calling it the trunk of the university tree, is still young and vigorous, and we wish for it and all the other branches increasing usefulness and power.

We hope that zeal for scholarship, for the life of the spirit, for noble and beautiful things, will grow and increase. When you alumni of the class of 1924 are out twenty-five years, your old college will be a hundred years old, and you will have good perspective for judging it. I hope that it will come up to your highest expectations, and that what you have learned within its walls will be an inspiration and a solace to you in the years that lie before you.

May the hundredth anniversary of the college find you and the college both flourishing like a goodly tree, *velut arbor aevo.*

G. C. Sellery

GEORGE CLARK SELLERY

Dean of the College of Letters and Science since 1919 when Dr. Birge left the office in South Hall to take the Presidency. Instructor, assistant professor, associate professor and professor of European History since 1901.

Author of Lincoln's *Suspension of Habeas Corpus as Viewed by Congress*, *Syllabus of Medieval History*, *Syllabus of the Reformation*, *German War Practices*, and joint author of *Medieval Civilization*.

M. H. Treille M. I. Winslow C. H. Greenleaf Mrs. C. H. Greenleaf A. E. Lyon C. D. Cool C. Merriman L. A. Cooper R. F. Bradley
J. F. A. Prye S. G. A. Rogers F. G. Mueller R. R. Auruer R. W. West S. Blanton
S. A. Wofsy J. Brooks L. G. Zelson F. T. Kelly W. B. Cairns E. C. Roedder C. J. Warden E. Blanco F. D. Cheydleur R. C. Phillips C. D. Zdanowicz
H. B. Lathrop V. A. C. Henmon A. F. Grundler
P. Knaplund J. L. Sellers W. J. Chase J. E. Olson R. E. N. Dodge H. M. Acton R. B. Michell L. M. Gay M. Scallon M. S. Coburne C. F. Gillen
A. Lipari F. Bruns F. G. Hubbard V. H. Bresnahen J. G. Wales Mrs. R. H. Arvilon R. R. Wallerstein Mrs. M. W. Wood E. F. Dexter M. B. Mott
C. Cadenas E. Le Fort G. B. Phillips D. A. Piatt

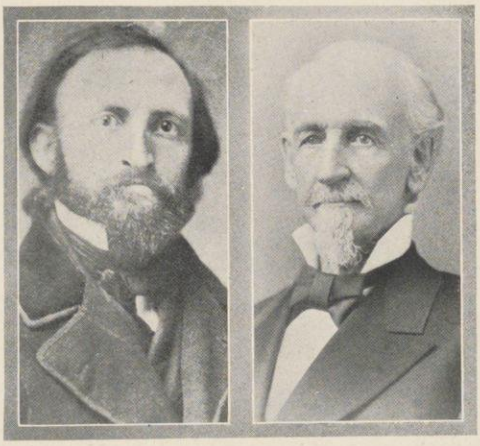

OBADIAH M. CONOVER, M.A. JOHN W. STERLING, LL.D.
The First Faculty, 1854—

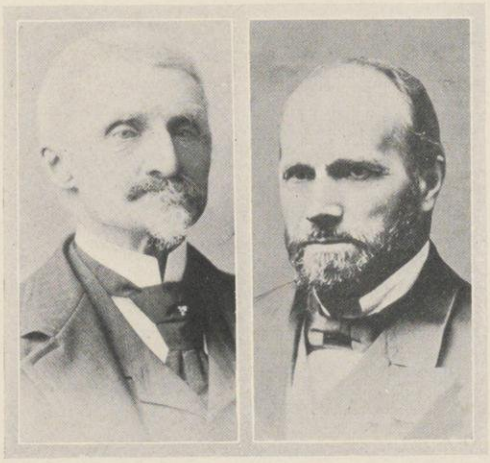

CHAS. T. WAKELY, B.A. LEVI BOOTH, B.A.
—and the First Class, 1854

THE COLLEGE OF LETTERS AND SCIENCE

THE College of Letters and Science is the mother of the University. It was with Letters and Science that Sterling and Conover began their labors seventy-five years ago, and it was only as the infant university of the 60's and 70's sought to extend its scope to other fields of learning that the other colleges came into beings, as boughs that grow upon a central trunk.

It was this college that knew most intimately the travail and bitter struggle of the first quarter century. The state was poor, and had little money to spend upon education. The two unselfish professors received salaries of $500 annually. The score of boys who constituted "the student body" studied, ate, worked, slept and played under the roof of North Hall, which in those days was magnificently equipped with big, black stoves, brick chimneys, and a hitching post. Each student supplied his own "heat", and North Dormitory for many years was flanked with a formidable woodpile. While some studied Livy and Plato within, others chopped lustily without.

Men came to College with a stern purpose then. John Muir trudged 150 miles on foot to come to Madison, and subsisted on fifty cents a week, by helping farmers about town milk their cows and do their haying.

When the Civil War broke in '61, Lincoln's call was answered generously from "the Hill." Camp Randall, within sight of the campus, became the training camp for the state, and the University was exposed to all the military excitement of the period. Almost the entire junior and senior classes enlisted, and Professor Butler, at this time complained that "so many sons of Mars have left us that the largest and best Greek class I ever had has been sadly thinned out."

With half the students gone to war, the College was in a bad way. Classes were heroically maintained for one or two students. There was talk about suspending school. The financial "bogey" once more hovered over College Hill, and the Regents shaved a hundred dollars from the salaries of the professors, and paid their own train-fare to board meetings for a while, to help meet expenses.

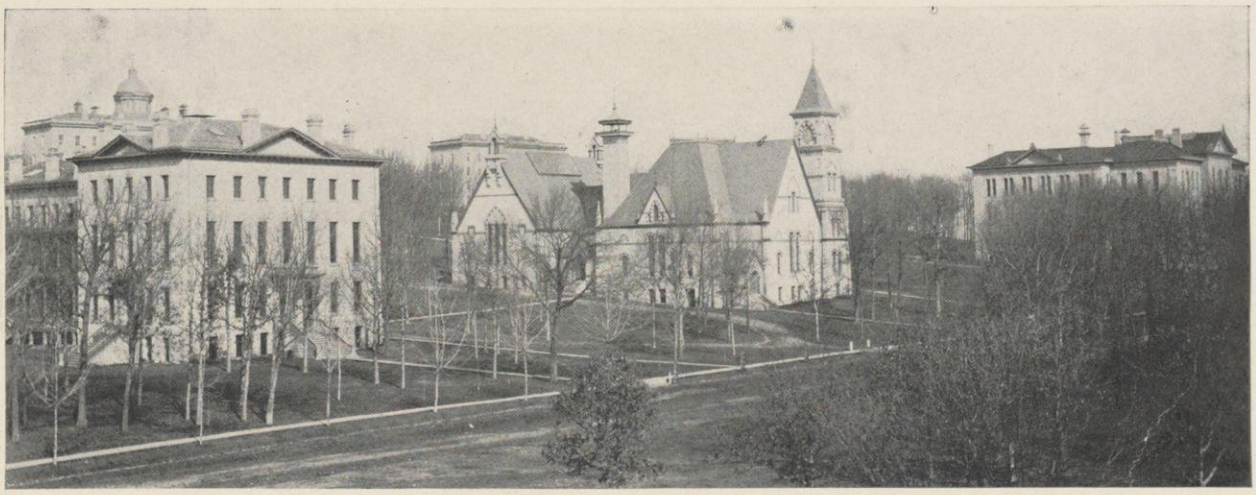

The Upper Campus of the '90s

When North Hall Had a Hitching Rail—

Chadbourne was Ladies' Hall—

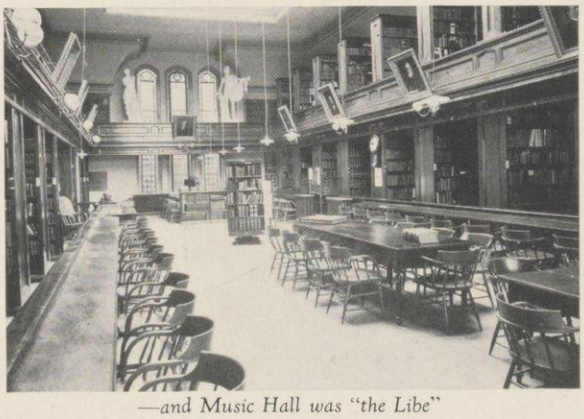

—and Music Hall was "the Libe"

At this trying time the idea of a "female college" won out. While the men were off to war, the "ladies" invaded the sacred precincts of the campus, ensconced themselves in "Ladies' Hall," and decided to stay indefinitely. In 1866, when the men came back from the fight, feeling ran high against those who "had brought females into the University." Many were the attacks directed against those "pusillanimous males who gave aid and comfort to the enemy." But time, the healer, brought reconciliation and the men, with a little teaching, soon learned to divide their allegiance between the debating societies and Ladies' Hall.

In the span of a human life vast changes have been wrought. The once-barren hill is now lined with great buildings, where, the work of teaching and research goes on. The saplings planted in Sterling's day have grown to great, age-old elms, which line the Hill in stately magnificence. Sixty-five years ago the University's staunchest and most hopeful friends whispered fondly of the day when it would have a "solid" income of $10,000 annually. Today millions are spent to support the state's greatest educational institution, and the fame of Wisconsin brings to her searchers for truth from the farthest ends of the earth.

The ideals of education have changed with the changing years. Ovid and Catullus have surrendered their places to Economics and Sociology. But the College of Letters and Science whose task it has ever been to teach the fine art of living, still forms the central trunk of the University tree.

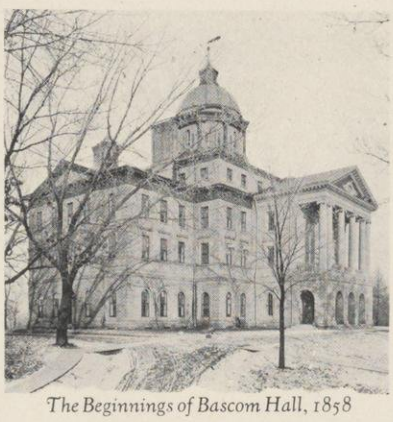

The Beginnings of Bascom Hall, 1858

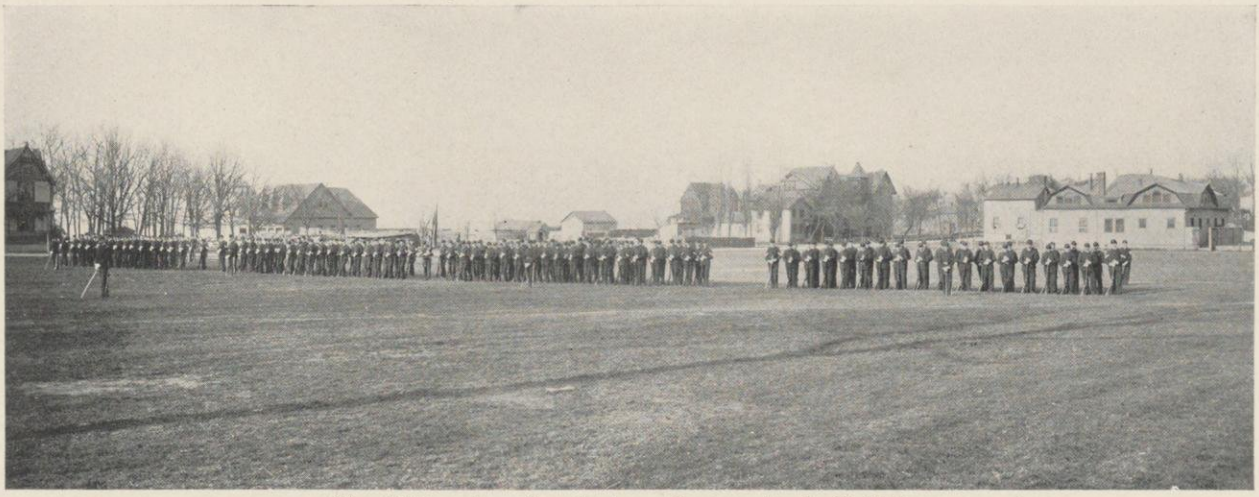

They did "squads east" on the Lower Campus after the Civil War, too

Aaegesen Alexander | Aase A. E. Anderson | Abrams R. M. Anderson | Adams Andrews | Adolphson Anson | Alcott Ardiel

The College of Letters and Science

Nicholas S. Aaegesen
Milwaukee
PHARMACY

Varsity Tennis Team 2, 3, 4 ~ "W" Club.
Thesis: Investigation of Chemical and Physiological Properties of Volatile Oil of Leptotema Dissecta.

Anna Pauline Aase
Mondovi
SPEECH

Castalia 3, 4.
Thesis: Dramatic Values of the Women in Shaw's Plays.

Sarra M. Abrams
Milwaukee
MATHEMATICS

Milwaukee Normal ~ Mathematics Club 3, 4; Vice President 4 ~ French Club 3, 4 ~ Menorah Society 3 ~ International Club 3, 4.
Thesis: A Study of Tangent Surfaces of Twisted Curves.

Alice Marie Adams
Chicago, Illinois
ENGLISH

Lewis Institute 1, 2.

Singe Josephine Adolphson
Edgerton
FRENCH

W. A. A. 1, 2 ~ Baseball 1 ~ Y. W. C. A. ~ S. G. A. Board 3 ~ Choral Union 3.
Thesis: Anatole France.

Mildred Bernice Alcott
Madison
ENGLISH

Platteville State Normal 1, 2.
Thesis: May Sinclair.

Gertrude Alexander
Jewell, Iowa
HISTORY

Grinnell College 1 ~ Drake University 2 ~ Kappa Kappa Gamma.
Thesis: The Work of Gouverneur Morris in the Constitutional Convention of 1787.

Ann Elizabeth Anderson
Columbus
FRENCH

Kappa Kappa Gamma ~ French Club ~ Y. W. C. A. Board 2 ~ Memorial Union Finance Committee 2.
Thesis: Dramatic Theories of Diderot as Compared with Beaumarchais.

Ruth Mary Anderson
Eau Claire
FRENCH

Eau Claire Normal 1, 2.

Arthur Clinton Andrews
Bloomer
CHEMISTRY

Square and Compass ~ Congregational Student Cabinet.
Thesis: A Study of the Properties of Pure Nitric Acid.

Charles Phillips Anson
Hamilton, Montana
POLITICAL SCIENCE

Hiram College 1, 2 ~ Spanish Club ~ Spanish Play ~ Social Science Club.

Arthur H. Ardiel
Grand Rapids, Michigan
ECONOMICS

Phi Gamma Delta ~ Inner Gate ~ Tumas ~ Freshman Committee ~ Sophomore Committee ~ Chairman of Floor Arrangements, 1924 Prom ~ Cardinal Advertising Staff 1 ~ Associate Advertising Manager 2 ~ Haresfoot 3, 4 ~ Union Vodvil 4 ~ 1922 Homecoming ~ Senior Social Committee.
Thesis: Facts and Efforts to Control Population and Labor Migration in Foreign Countries.

Edward J. Henning, until recently a prominent member of the San Diego Bar, has earned many distinctions in his profession and in public life in his native state of Wisconsin before going to San Diego in 1913.

Mr. Henning was appointed Assistant Secretary of Labor of the United States by the late President Harding. He was governor of the World's Court League from 1916-1919. In 1919 he was appointed a member of the Harbors Commission of San Diego.

This picture shows Mr. Henning riding with David Lloyd George in a parade during the latter's recent visit to the United States.

Edward J. Henning, B.L., '94
Assistant Secretary of Labor

Armentrout Baldwin | Artz C. J. Ballam | Aspinwall G. A. Ballam | Bailey Bartle | Baines Batterman | Baker Bauder

The College of Letters and Science

CAROLYN SOWARD ARMENTROUT
Maysville, Kentucky
FRENCH
University of Kentucky 1, 2.
Thesis: The Heroines of Corneille.

LYDIA H. ARTZ
Mattoon
EDUCATION
Northern State Normal ~ Phi Mu ~ Outing Club ~ W. A. A. ~ Transfer Club.

MARY ASPINWALL
Fort Atkinson
FRENCH
French Club 3, 4; Secretary 3 ~ French House 3, 4 ~ S. G. A. Board 4.
Thesis: Anatole France.

JULIA LORRAINE BAILEY
Superior
MATHEMATICS
Superior Normal 1, 2 ~ Junior Mathematics Club.
Thesis: Involutes and Evolutes of Twisted Curves.

MARGUERITE BAINES
Janesville
ENGLISH
Gamma Phi Beta ~ Mystic Circle ~ Advertising Staff 1924 Badger.

ROGER DENIO BAKER
Amherst, Massachusetts
ZOOLOGY
Delta Chi ~ Sophomore Honors ~ Cardinal Staff 3.
Thesis: Musculature of Chelydra Serpentina.

DORIS MAE BALDWIN
Madison
INDUSTRIAL EDUCATION AND APPLIED ARTS
Delta Phi Delta ~ Sigma Lambda ~ Phi Omega Pi ~ W. A. A. 1, 2 ~ Art Staff 1925 Badger.
Thesis: The Aesthetics of Interior Illumination.

CYRIL JOHN BALLAM
Marshfield
PHILOSOPHY
Varsity Cross Country ~ Hesperia 1, 2, 3 ~ Outer Gate; President 4 ~ Technical Director Varsity Movie ~ Press Club 1, 2, 3 ~ Advertising Club 2, 3 ~ Gamma Nu Delta; President 4 ~ Assistant Chairman 1924 Prom ~ Advertising Manager Literary Magazine 3; Business Manager 3, 4 ~ Assistant Editor Organizations 1923 Badger ~ Octopus Business Staff ~ Special Writer Cardinal Staff ~ Sophomore Semi-Public Debate ~ Exposition Committee 1 ~ Disabled Veterans World War ~ American Legion ~ U. S. Army 13 Months.

GEORGE A. BALLAM
Madison
CHEMISTRY
Acacia ~ Phi Lambda Upsilon ~ Gun and Blade ~ Sophomore High Honors.
Thesis: Analysis of Wisconsin Zircons for Hafnium.

LAURA JANE BARTLE
Dodgeville
EDUCATION
Platteville Normal 1, 2.
Thesis: The Development of the Summer Vacation Practice of Today.

HELEN CAROLYN BATTERMAN
Elgin, Illinois
PSYCHOLOGY
Monticello Seminary 1, 2 ~ Basketball Team 3 ~ Alpha Chi Omega.

DONALD CLINTON BAUDER
Geneva, Illinois
ECONOMICS
Lambda Chi Alpha ~ Lieutenant R. O. T. C. 1, 2 ~ Editorial Staff 1923 Badger.
Thesis: A Critical Analysis of the Available Material on Workingmen's Budgets.

JOHN B. ANDREWS, A.B., '04; Ph.D., '08
Secretary of the American Association of Labor Legislation

MR. ANDREWS is, and has been since 1909, secretary of the American association for Labor Legislation. He is a recognized authority on legislation for the protection of the safety, health and efficiency of wage earners, from the public welfare point of view. During the past fifteen years he has taken a leading part in the scientific work of investigation and in nation-wide educational campaigns that have brought about a large body of legislation to safeguard industrial workers against conditions of work that lead to excessive fatigue, disease, injury and death. At present his activities are centered upon the further extension and improvement of protective labor legislation by Congress and the state legislatures, with emphasis upon the prevention of unemployment.

He has lectured at most of the universities and has given courses on labor problems at Columbia and California. He is editor of the Documentary History of American Industrial Society; founder and editor of the *American Labor Legislation Review*; joint author with Professor John R. Commons of "Principles of Labor Legislation," and author of "Labor Problems and Labor Legislation."

Bauman Bensley | Beattie Bergner | Beck Betz | Beckerman Bezold | Bellack Biehusen | Bemis Bierke

The College of Letters and Science

Walter Edward Bauman
Milwaukee

ECONOMICS

Milwaukee Normal 1, 2 ~ Lambda Chi Alpha ~ Memorial Union Drive ~ Swimming Numerals and Letters ~ Varsity Swimming and Water Basketball 3, 4 ~ Chairman Milwaukee Memorial Union Dance.

Lois Beryl Beattie
Washington, D. C.

ENGLISH

Swimming Team 1, 2 ~ Swimming Honors; Dolphin Club; Minor Emblem ~ W. A. A. ~ Outing Club ~ French Club ~ Sophomore Honors.

Thesis: Matthew Arnold, a Sentimental Classicist.

Seigfred E. Beck
Wabeno

PHARMACY

Gustavus Adolphus College 1 ~ Kappa Psi.

Thesis: Fluidglycerates.

Russell M. Beckerman
Milwaukee

PHARMACY

American Chemical Society ~ Chemical Engineering Society ~ Menorah ~ Palestine Builders.

Thesis: Fixed Oil of Leptotaemia Dessica, Study of Constituents.

Richard Franklin Bellack
Columbus

HISTORY

Sigma Alpha Epsilon ~ Sigma Delta Chi ~ 1922 Badger Staff ~ Octopus Staff; Associate Editor 3; Editor 4 ~ Chairman Homecoming Program Committee 4.

Thesis: The Massachusetts Constitutional Convention of 1820.

Josephine D. Bemis
Rice Lake

SOCIOLOGY

Choral Union 1, 4 ~ Campus Religious Council 2, 3, 4 ~ Y. W. C. A. Board 3 ~ 1924 Prom ~ Girls Glee Club 4 ~ Physical Education Club 2 ~ Methodist Student Cabinet 2, 3.

Virginia Bensley
Chicago, Illinois

POLITICAL SCIENCE

Chicago University 1 ~ Kappa Alpha Theta ~ Memorial Union 2; Captain 3 ~ Pre-Prom Dance Committee ~ 1922 Prom.

Thesis: Chinese Questions at the Washington Conference.

Hertha Bergner
Sheboygan

BOTANY

Radcliffe College 1, 2 ~ German Club 4 ~ Choral Union 4 ~ Intercollegiate Club.

Thesis: Cultural Studies on Sordaria.

Marjorie Ann Betz
Fairmont, Minnesota

Saint Theresa College 1 ~ Knox College 2 ~ Swimming Team 3.

Marie C. Bezold
Menomonee Falls

HISTORY

Milwaukee Normal 1, 2 ~ Spanish Club ~ German Club ~ Intercollegiate Club.

Myrtha Joan Biehusen
Sheboygan Falls

MUSIC

Y. W. C. A. 1, 2; Board 1 ~ Choral Union 1, 2 ~ Glee Club 2 ~ Castalia 2.

Ida Helene Bierke
Denmark

HUMANITIES

Carroll College 1, 2 ~ Pythia ~ Y. W. C. A. Summer Cabinet ~ Luther Memorial Student Cabinet 4.

Thesis: Family Life of Cicero and His Friends.

Robert LaFollette, B.S., '79
U. S. Senator

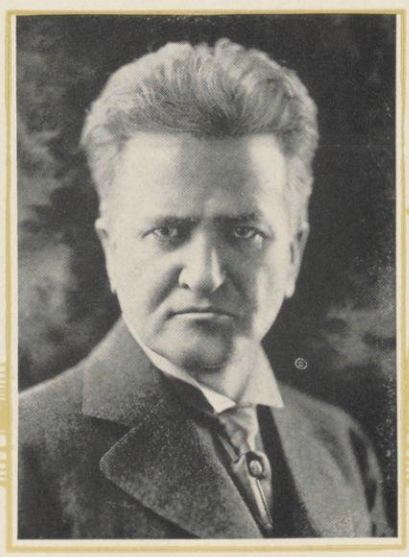

In the Badger family is included "Fighting Bob" LaFollette who is certain to be a dominant factor in the election of the next president of the United States. He served as Governor of Wisconsin for six years, and resigned that office to become United States Senator in 1906. He was re-elected in 1911, 1916 and 1922. As a member of the ways and means committee he took a prominent part in framing the McKinley Bill; later as United States Senator he led the movement to nominate all candidates by direct vote, and to tax railway property by the same system and at the same rate as other taxable property. Wisconsin has recognized the prowess of her warrior statesman by conferring on him an LL.D. degree.

Bigelow Blodau | Bilstad Blossom | Bird Boardman | Bjornson Boerner | Bleakley Bogue | Blinks Bolles

The College of Letters and Science

ELIZABETH A. BIGELOW
Evansville
PHYSICAL EDUCATION
W. A. A. 2, 3, 4 ~ Outing Club 1, 2, 3, 4; Board 3 ~ Physical Education Club 1, 2, 3, 4 ~ Track Team 3 ~ Swimming Honors ~ Congregational Student Cabinet 2, 3, 4 ~ 1924 Badger Staff.

ESTHER WARNE BILSTAD
Cambridge
HUMANITIES
Mortar Board ~ Phi Kappa Phi ~ W. A. A. President 4 ~ "W" Hockey; Basketball; Outdoor Baseball ~ Y. W. C. A. Cabinet 3 ~ Crucible ~ Commencement Committee.
Thesis: Epicureanism and Stoicism in Virgil.

RUTH MELVILLE BIRD
Kansas City, Missouri
HISTORY
Kansas City Junior College 1, 2.

MARION L. BJORNSON
La Moure, North Dakota
HISTORY
Phi Omega Pi ~ Outing Club ~ North Dakota Club 1, 2.
Thesis: The Political History of North Dakota Prior to 1900.

LOUISE BLANCHE BLEAKLEY
La Crosse
SPANISH
La Crosse Normal 1, 2.

WILLIAM NATHANIEL BLINKS
Kalamazoo, Michigan
ECONOMICS
Stanford University 1 ~ Delta Tau Delta ~ Inner Gate ~ Special Features Committee 1924 Prom.
Thesis: The Political Downfall of the Southern Pacific Company.

OTTILIA CAROLINE BLODAU
Madison
GERMAN
Y. W. C. A.
Thesis: Child Life in Theodor Storm.

JOHN DICKSON BLOSSOM
Peoria, Illinois
POLITICAL SCIENCE
Alpha Delta Phi.

JANICE MAY BOARDMAN
Marshalltown, Iowa
PHYSICAL EDUCATION
Ward Belmont 1 ~ Alpha Gamma Delta ~ W. A. A. Board ~ Outing Club ~ Apparatus Honors ~ Swimming Honors ~ Hockey Team 2, 3, 4; Varsity Hockey Team 3, 4.
Thesis: Efficiency Tests.

GLADYS MARIE BOERNER
Milwaukee
ENGLISH
President of Barnard ~ Keystone.
Thesis: Modern English Essays.

EVERETT A. BOGUE
Parker, South Dakota
ENGLISH
University Players ~ Alpha Tau Omega ~ Inner Gate ~ 1924 Prom.

MARGARET M. BOLLES
West Salem
SOCIOLOGY
Lawrence College 1, 2 ~ Delta Gamma.
Thesis: The Newspaper Wage Reduction Campaign 1919-1922.

SENATOR THOMAS J. WALSH, '85

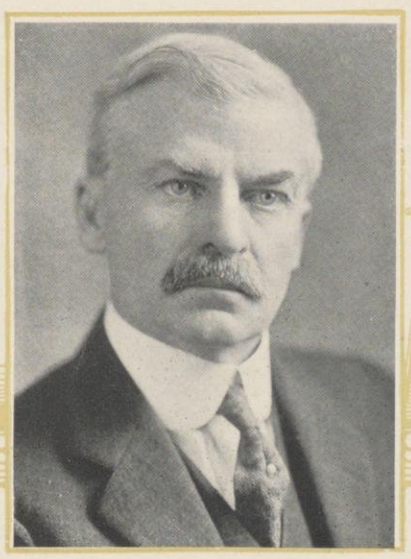

SENATOR WALSH has recently come into the nation's limelight by being the one to lift the "Lid" from the Teapot Dome affair. The Public Land and Survey Committee, when going in the whole question of the issues of the navy oil reserves, realized that Walsh was the one to do the digging. The Navy and Interior Departments each sent to his office a wagon-load of documents—literally a wagon-load. That was the time that the average man would have given up but Mr. Walsh did not. After weeks and weeks of working day and night he came through with the material for the investigation.

While Mr. Walsh was in law school he was pitcher on the law class baseball nine of 1884, the captain, first baseman, and substitute catcher being Christian Doerfler, now a sage and solemn justice of the Supreme Court. In the weekly university Badger for October 18, 1884, Mr. Walsh was editor, representing the law school. In one of his editorials he declares that the "unabridged dictionary fills a want long felt and will be greatly appreciated by the class." In 1884 he participated in a tariff debate and won. He presented the anti-protection side of the question and in the forty years since, his opinions on this subject has not changed.

After graduating from the law course in 1885, Mr. Walsh was state lawyer of Montana in prosecuting cases against copper companies, until 1912, when he was elected by unanimous vote of both Democrats and Republicans to the Senate. He was a close friend of Woodrow Wilson and had charge of his presidential campaign in the West in 1916. Mr Walsh made several notable addresses during the war.

Bolliger Brainard | Bonnett Brandt | Bosshard Breene | Botton Brehmer | Bowser Breitenstein | Bradle Briggs

The College of Letters and Science

LOUISE VIRGILIA BOLLIGER
Madison
HISTORY
Sophomore Honors ~ Campus Religious Council 3, 4.
Thesis: Vital Religious Forces in the United States, 1880-1900

DOROTHY G. BONNETT
Whitewater
HISTORY
Whitewater Normal 1, 2 ~ Alpha Delta Pi.
Thesis: Grover Cleveland and the Venezuela Question.

JOHN ADOLPH BOSSHARD
Bangor
ECONOMICS
Kappa Psi ~ Square and Compass.
Thesis: The Agricultural Credits Act of 1923 and Its Relation to State Banking.

ISA OLIVIA BOTTON
Boscobel
MATHEMATICS
Student Council Secretary ~ Mathematics Club 3, 4 ~ German Club 4.

EDWARD REXFORD BOWSER
Superior
ECONOMICS
Superior Normal 1, 2 ~ Phi Kappa Psi.

LEO JAMES BRADLE
Laona
EDUCATION
Milwaukee Normal 1, 2.
Thesis: A Standardization of An English Test in High School.

ELEANORE HAZEL BRAINARD
Cleveland, Ohio
PHYSICAL EDUCATION
Cleveland School of Education 1, 2 ~ Physical Education Club ~ W. A. A.

ELSIE MARGARET BRANDT
Indianapolis, Indiana
ENGLISH
Butler College 1, 2 ~ Kappa Kappa Gamma.

AGNES THERESA BREENE
Reedsburg
EDUCATION
Milwaukee Normal 1 ~ Columbia University 2 ~ W. A. A. ~ Physical Education Club.
Thesis: Course of Study in Physical Education for Rural and State Graded Schools of Wisconsin.

ROBERT GEORGE BREHMER
Fond du Lac
ECONOMICS
Gun and Blade Club ~ International Club.

MELVIN ADDISON BREITENSTEIN
Stevens Point
ECONOMICS
Stevens Point Normal 1, 2 ~ Gamma Nu Delta ~ Glee Club ~ Outer Gate; Secretary 4.

M. ELIZABETH BRIGGS
Madison
SOCIOLOGY
Delta Zeta ~ Cardinal Staff 1, 2 ~ Jamboree Publicity Committee 2, 3 ~ Citizen's Committee on Amusements 3 ~ 1925 Badger Staff.
Thesis: History of Child Labor in United States.

RAGNVALD A. NESTOS, Ph.B., '02
Governor of North Dakota.

North Dakota's governor is a man with Viking blood in his veins, who at sixteen left his picturesque mountain home at Voss, in Norway, and crossed to the United States in the steerage, because he had heard that in America it was possible for a young man who really desired an education, to get it by working his way through school. Starting in the first grade of the little school at Buxton, North Dakota, where he lived with his uncle, he progressed rapidly, and in 1902 he took his Ph. D. degree from the University of Wisconsin. In 1904 he took his degree in law at Dakota, and practiced at Minot, North Dakota until he was elected governor, in 1922 after being active in public life for fifteen years.

In the picture, Governor NESTOS is standing on the base of the proposed statue to Theodore Roosevelt, at Medora, North Dakota. The base is built of logs from the adjoining petrified forest. He is speaking to members of the National Editorial Association, who were passing through on their special train on their way to Missoula, Montana, for their annual meeting. Governor Nestos is a vigorous disciple of law enforcement, and a strong supporter of the Eighteenth amendment and, may we add, a staunch Rotarian.

Bromley Buel | C. Brown Bumps | M. L. Brown Burchard | Brunner Burgy | Bruske Burmeister | Buckley Burnham

The College of Letters and Science

FRANCES LATHAM BROMLEY
Birmingham, Michigan
FRENCH
Vassar College 1 ~ Kappa Kappa Gamma ~ Dolphin Club ~ French Club.
Thesis: Family Relations in the Plays of Moliere.

CARROLL BROWN
Milwaukee
POLITICAL SCIENCE

MARGARET LOUISE BROWN
Waupun
ZOOLOGY
Chi Omega ~ Freshman Commission ~ Sophomore Commission ~ Y. W. C. A. Cabinet 4 ~ W. A. A. ~ Congregational Student Cabinet 1, 2, 3, 4 ~ Classes Editor 1924 Badger.

EDMUND J. BRUNNER
Durand
PHARMACY
Baseball 1 ~ Beta Phi Sigma.
Thesis: Bibliography of Phytolacca.

HERBERT EDWARD BRUSKE
South Milwaukee
ECONOMICS
Phi Gamma Delta ~ Treasurer Literary Magazine 2.
Thesis: An Analysis of European Immigration from 1900–1922 and Its Effect on American Labor Supply.

WILLIAM EDWARD BUCKLEY
Portage
ECONOMICS
Thesis: The Negro in Industry.

HAROLD CLARK BUELL
Lake Geneva
ECONOMICS
Dartmouth College 1 ~ Phi Kappa Psi ~ Skull and Crescent ~ Tumas ~ Haresfoot 3, 4.

MARJORIE E. BUMPS
Detroit, Michigan
ENGLISH
Detroit Teachers College 1.

MARY J. BURCHARD
Fort Atkinson
HISTORY
Gamma Phi Beta ~ Phi Kappa Phi ~ Sophomore Honors ~ Y. W. C. A.; Freshman Commission ~ Sophomore Commission ~ Cabinet Council 3 ~ Delegate to National Convention 2 ~ Neighborhood House 2 ~ Advisor of City Y. W. C. A. ~ Industrial Club 3 ~ Pythia ~ Collegiate League of Women Voters 4 ~ Vice-President Yellow Tassel ~ Junior Class Secretary ~ Secretary S. G. A 4.

MARION E. BURGY
Monticello
MUSIC
Lawrence College 1 ~ Mu Phi Epsilon ~ Chora Union 2, 3.

EVA ELIZABETH BURMEISTER
Milwaukee
SOCIOLOGY
Milwaukee Normal 1, 2 ~ Alpha Kappa Delta ~ Swimming Team 4 ~ W. A. A.
Thesis: The Newspaper Wage Reduction Campaign 1919–1922.

RUSSEL C. BURNHAM
Fort Atkinson
BOTANY
University of Minnesota 1, 2.
Thesis: Cultural Studies on Phyllosticta.

W. C. WESTPHAL, B.A., '12
Director of Unorganized Activities, Cleveland Public Schools
Cleveland, Ohio

In his college days "Wiggle" used to say, "Well, fellows, I've at least got it on you in 'Dutch'." Now, if he weren't too modest, he could add ever so many other things to the "Dutch" category. As the president of the Wisconsin Club of Greater Cleveland, he is one of the alumni dynamos. They say he has already begun to tell little Miss Eleanore Margaret of the great days in store for her at Wisconsin.

Besides directing the unorganized activities of the Cleveland Public Schools and looking out for the interests of his alma mater, he is a member of the City Club and of the Big Ten University Club. He has formerly been at South Bend, Indiana, and Aurora, Illinois.

Burns Caleson | Burnsted Callen | Buswell Callender | E. B. Butler Carey | Mrs. L. C. Butler Carpenter | Butts Cavanagh

The College of Letters and Science

Isabel Anastasia Burns
Menomonie

HISTORY

La Crosse State Normal School 1, 2.

Thesis: Governor Shirley of Massachusetts in his Relation to Massachusetts and to England.

Leah Max Burnsted
Chetek

MUSIC

Milwaukee Normal 1, 2.

Ruth Thora Buswell
Iola

HISTORY

Stevens Point Normal 1, 2 ~ Y. W. C. A.

Eleanor Bell Butler
Evanston, Illinois

HISTORY

Swimming Team 1 ~ Dolphin Club ~ Sophomore Honors.

Thesis: The Land Policy of Illinois.

Mrs. Lucile Clark Butler
Reedsburg

BOTANY

Phi Omega Pi.

Thesis: Morphology of Crucibulum and Nidularia.

Porter Freeman Butts
Springfield, Illinois

ENGLISH

Alpha Tau Omega~White Spades~Iron Cross~ Sigma Delta Chi; Secretary 4~National Collegiate Players ~ Inner Gate ~ Tumas ~ Press Club ~ Haresfoot Club 2; Secretary 3; President 4 ~Cardinal Staff Reporter 1; Desk Editor 2, Editorial Director 3; Managing Editor 4 ~ Homecoming Foreign Publicity Chairman 2; Program Editor 3; Assistant General Chairman 4 ~ Chairman Special Features Committee 1924 Prom ~ Venetian Night ~ Interscholastic Track Meet Publicity 1; Assistant General Chairman 2 ~ Octopus Staff 1; Publicity Director 2 ~ Chairman Haresfoot Follies 3 ~ Sophomore Honors ~ Phi Kappa Phi ~ Senior Class Prophecy ~ Senior Class Publicity.

Esther Marie Caleson
Superior

NORMAL

Superior Normal 1, 2.

Carroll Francis Callen
Milwaukee

ECONOMICS

Theta Xi ~ Sophomore Traditions Committee ~ Haresfoot 2, 3, 4.

Winston Callender
Brookhaven, Mississippi

SPANISH

University of Missouri 1.

Charles Albert Carey
Pittsfield, Illinois

ENGLISH

Knox College 1 ~ Sigma Chi ~ Cardinal Staff 3 ~ University Players 3, 4.

Margaret Marie Carpenter
Baraboo

FRENCH

Physical Education Club 1, 2, 4 ~ Baseball Team 1. 4 ~ W. A. A. 1, 2, 3, 4 ~ S. G. A. Representative 3 ~ Methodist Student Cabinet 4 ~ Campus Religious Council 4 ~ Blue Shield 4 ~ French Club 3, 4 ~ Chairman of Department of Girl Reserves 4.

Thesis: Francois-Rene de Chateaubriand.

Gladys Louise Cavanagh
Madison

FRENCH

Spanish Club ~ French Club.

Mr. Leslie W. Quirk, '04
Author

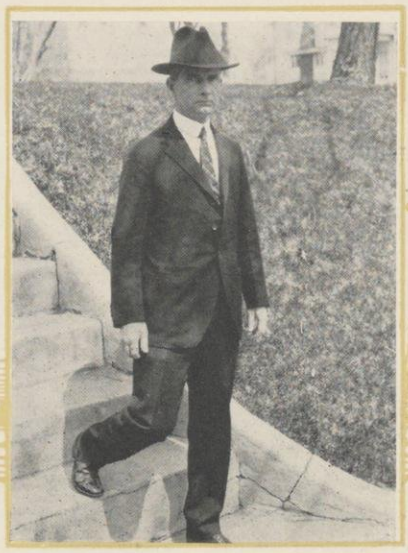

This is not Mr. Quirk's first appearance in a Badger. Back in 1902 he wrote a story of college life, which won first prize in the Badger contest of that year and which—because the prize was Five Dollars in cash—automatically made him a professional writer. The die was cast. Using that story as a nucleus, he expanded it to book length and inveigled the Century Company into publishing it under the title of "Baby Elton, Quarterback." The background was a thinly disguised University of Wisconsin, the characters, the fellows and coaches and professors he knew there, and the action a gamut of sports that raced from football in the fall to baseball and track in the spring. Again mark the Nemesis of Fate! Thenceforward and forever he was a writer of stories for boys. Now he has fifteen juvenile books charged against him and well over two hundred magazine stories. In at least four of the other books, known as the Wellworth College Series, Mr. Quirk is the sports Baron Munchausen of the University of Wisconsin.

Story writing is a hard habit to break. Mr. Quirk has been a newspaper reporter, a special interviewer for a magazine, a dramatic critic, and advertising copy writer, a publisher of a magazine in New York City; but always he has taken time out from his jobs to write stories for boys and—under other names—a few score yarns for more sophisticated grown-ups. In his own defense he claims he never chose writing as a profession; he was simply tossed into it willy-nilly by force of circumstances, as hereintofore set down.

Chang E. A. Clark | Chapman N. C. Clark | Cherry Clemens | Chou Closs | Christensen Coffey | Clancy Colbeck

The College of Letters and Science

Frank Hsi-Lu Chang

Tientsin, China

MATHEMATICS

Tsing Hua College 1, 2 ~ Treasurer Chinese Students' Club Vice-President ~ Secretary Chinese Students' Science Club ~ Manager Chinese Students' Basketball Team ~ C. S. C. A. ~ Jumior Mathematics.

Thesis: Double Intregals.

Vera Catherine Chapman

Great Bend, Kansas

HISTORY

Bradford Academy 1 ~ Kappa Alpha Theta.

Thesis: Joseph Galloway.

Jeannette Cherry

Kenilworth, Illinois

POLITICAL SCIENCE

Kappa Alpha Theta ~ Freshman and Sophomore Commissions Y. W. C. A. ~ W. A. A. Board 3 ~ District Chairman S. G. A. 3 ~ Swimming Team 1 ~ Basketball Team 1, 2, 3 ~ Hockey Team 2 ~ Track Team 2 ~ Swimming Honors ~ Memorial Union Drive.

Thesis: French Policy at the Washington Conference.

Chen Sheng Chou

Chunking, China

ECONOMICS

Tsing Hua College 1, 2.

Thesis: A Comparative Study of Tariff Policies, with Special Reference to Chinese Tariff Revision.

William Charles Christensen

Eau Claire

CHEMISTRY

Gun and Blade Club 1, 2, 3, 4; Vice-President 3; President 4 ~ Pre-Military Ball Play 1, 2, 3 ~ Square Club 2 ~ Sophomore Honors.

Thesis: The Synthesis of Ferrous Di-Selenide.

Doreen Cecelia Clancy

Eau Claire

FRENCH

Eau Claire Normal 1, 2 ~ French Club.

Elizabeth Adele Clark

Spearfish, South Dakota

ENGLISH

Spearfish Normal 1 ~ Cardinal Merchandising Service 3; Manager 4 ~ Octopus Staff 4 ~ 1925 Badger Staff ~ 1922 Homecoming ~ Advertising Club 3, 4 ~ Press Club 4.

Thesis: Atmosphere in the Works of Nathaniel Hawthorne and Henry James.

Violet M. Clemens

Superior

HISTORY

Superior Normal 1, 2 ~ Sigma Kappa ~ 1925 Badger Staff.

Thesis: Relations Between United States and Spain 1861-1869.

Norman St. Charles Clark

Milwaukee

ECONOMICS

Delta Kappa Epsilon ~ Vice-President Tumas 2 ~ "W" Club 4 ~ Varsity Football Manager 4 ~ Vice-President Athletic Board 3, 4 ~ Council of Forty ~ Assistant General Chairman State Inter-scholastic Track Meet 2 ~ President Inner Gate ~ Chairman 1923 Homecoming Ball ~ Chairman Venetian Night Dance 3, 4 ~ General Chairman State Interscholastic High School Basketball Tournament.

Thesis: Grain Marketing—Private and Cooperative.

John O'Neill Closs

St. Louis Missouri

CHEMISTRY

Washington University 1, 2, 3 ~ Pi Kappa Alpha ~ Alpha Chi Sigma.

Thesis: Manufacture of Ethyl Alcohol from Wood Waste.

Lucile Patricia Coffey

Sycamore, Illinois

LATIN

Northern Illinois State Teachers' College 1, 2 ~ French Club ~ Latin Club ~ Intercollegiate Club.

Thesis: Public Life of Cicero As Found in His Letters.

Myron Burton Colbeck

Superior

ECONOMICS

Superior State Normal 1, 2.

Edward P. Farley

Head of the United States Shipping Board

Mr. Farley was appointed head of the United States Shipping Board by the late President Harding a year ago upon the recommendation of Albert D. Lasker, his predecessor in the office and upon that of Walter C. Teagle, president of the Standard Oil company of New Jersey. It is therefore not surprising to read that he has continued the general policy of Mr. Lasker, and has run the organization as far as possible on a business basis and without reference to politics.

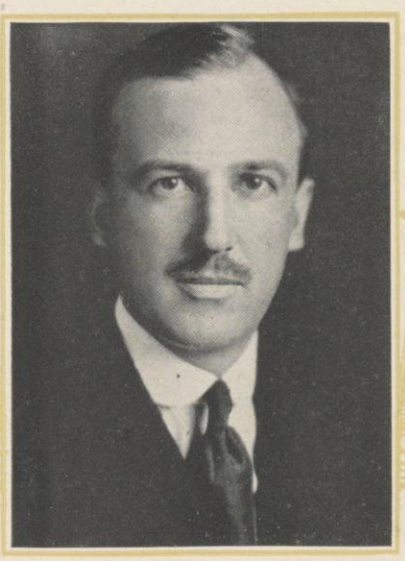

Shortly after he finished at Wisconsin, Mr. Farley organized the Edward P. Farley Company of Chicago, ship owners, brokers, and marine insurance agents and several years later, the Waukan Transit Company.

He has served as Director of the Glen Transit Company and as a former vice-president of the Emergency Fleet Corporation.

Recently, Mr. Farley resigned from the Shipping Board and reentered private business.

Cole Covert | Coogan Cowan | Cooper Crandell | Corbett F. D. Crane | Cornelius F. W. Crane | Coutu Cumming

The College of Letters and Science

Lois Alberta Cole
Norwalk, Ohio
ECONOMICS

1924 Badger Staff ~ Cardinal Staff 2, 3, 4.
Thesis: Democracy and Oligarchy in Trade Unionism.

Mary Eugenia Coogan
Watertown
HISTORY

College of St. Teresa 1, 2.
Thesis: Reelection of 1904.

George Olds Cooper
Evanston, Illinois
BOTANY

Northwestern University 1.
Thesis: Study of the Occurrence of Polypores on Betulaalba.

Catherine Corbett
Plymouth
ENGLISH

Gamma Phi Beta ~ Dolphin Club 2, 3, 4 ~ 1924 Prom.

John Church Cornelius
Madison

Kappa Sigma ~ Haresfoot Club 3, 4 ~ University Players ~ Pi Epsilon Delta ~ 1922 Prom Fox Trot ~ Venetian Night 2 ~ 1922 Homecoming Carnival Act ~ Varsity Serenade Quartet 3, 4 ~ Haresfoot Follies 3 ~ Lead 1921 Senior Play, "The Yellow Jacket" ~ Lead 1922 Haresfoot Production," Kitty Corner;" "The Pot Boiler" 3; "Playgoers" 3; "The Bird Masque" 3; Pre-prom Play 4; Union Vodvil 4.

H. J. Walter Coutu
Madison
ENGLISH

Alpha Kappa Delta ~ Alpha Kappa Lambda ~ Phi Kappa Phi ~ Gymnastics 1 ~ Wrestling 2 ~ President Campus Religious Council 3 ~ Sophomore Honors ~ Council of Forty ~ Student Court 4.
Thesis: Mathew Arnold's Interpretation of Jesus.

Marjorie Anna Covert
Albany, Missouri
FRENCH

St. Joseph Junior College 1, 2 ~ French House ~ French Club Vice President ~ Spanish Club.
Thesis: A Study of Representative Psychological Novelists in France.

Elizabeth T. Cowan
Kansas City, Missouri
ENGLISH

Lindenwood College 1, 2 ~ Kappa Alpha Theta ~ W. A. A.

Luetta Bernice Crandell
Oak Park, Illinois
FRENCH

Alpha Chi Omega ~ Y. W. C. A. Industrial Work 1, 2, 3 ~ Gun and Blade Play 1; Varsity Movie 1 ~ Inter Sorority Bowling 1, 2 ~ Sophomore Dance Finance Committee ~ Memorial Union Drive 2, 3 ~ Assistant Badger Office Manager ~ 1921 Homecoming Committee ~ Organization Editor 1924 Badger.
Thesis: Gustave Flaubert.

Frank Dougall Crane
Bloomington, Indiana
ENGLISH

Sigma Pi ~ Sigma Delta Chi ~ American Legion ~ Board of Editors Literary Magazine 2; Editor-in-chief 3 ~ Vilas Prize Essays 1, 2, 3 ~ Class Numerals, Tennis ~ Editorial Writer Cardinal Staff 4 ~ Council of Forty.

Frederica Wells Crane
Quincy, Illinois
SOCIOLOGY

Kappa Kappa Gamma ~ W. A. A.

Janet Mary Cumming
Milwaukee
PHYSICAL EDUCATION

Kappa Alpha Theta ~ Treasurer W. A. A. 4 ~ Secretary Blue Dragon 4 ~ Freshman Commission ~ Orchesus ~ Captain Memorial Union Drive 3 ~ Crucible.

Max Mason, B. Litt., '98
Professor of Mathematical Physics
University of Wisconsin

The discussion taking place in the picture between Mr. Edison, Josephus Daniels, Secretary of the Navy, and Mr Mason, regarding the operation of one of the submarine detectors which he developed during the war and which was successfully employed by the navy, represents perhaps one extreme of the use to which Mr. Mason has put his talent and his research in the field of physics and electricity.

The other extreme might be his installation of amplifiers at the birthday party of the university or at Prom—evidence of a loyalty to Wisconsin and anything which promotes Wisconsin spirit which makes him as much one of us and as much sought after in campus activities in '24 as he was in '98.

Mr. Mason has recently been recognized by election to the National Academy of Science, and he is a member of many other scientific and scholastic societies. He is the author of numerous articles on physical and mathematical research in scientific journals; and of the New Haven Mathematical Colloquim, 1920. He studied abroad and took his Ph.D. degree at the University of Gottingen, in 1903.

Currie Darby | Curry Davies | Daley Davis | Damez Dawson | Damsteegt Dean | Danielson Dedrick

The College of Letters and Science

ADA IRENE CURRIE
Paxton, Illinois
HISTORY
I. S. N. U. Normal 1, 2.

CHARLOTTE JANE CURRY
Terre Haute, Indiana
ENGLISH
Indiana Normal School 1 ~ Kappa Alpha Theta ~ Tennis 2, 3.
Thesis: Women in Novels of Joseph Conrad.

OLIVE SIGNORA DALEY
De Forest
APPLIED ARTS

MARIE DAMEZ
Manitowoc
PHYSICAL EDUCATION
W. A. A. ~ Physical Education Club ~ Outing Club.
Thesis: Schneider's Cardio-Vascular Rating as Used in Physical Efficiency Tests, Applied to Girls of Junior and Senior High School Ages.

LESTER JOHN DAMSTEEGT
Brandon
PHARMACY
Beta Phi Sigma.
Thesis: Bibliography of Rhvo Glabrum.

HELEN JULIET DANIELSON
Milwaukee
MATHEMATICS
Carroll College 1, 2 ~ Junior Mathematics Club 3, 4 ~ S. G. A. Board, District Chairman ~ Y. W. C. A.
Thesis: Families of Curves on Surfaces.

GEORGE ODELL SWITZER DARBY
Brodhead
SPANISH
Alpha Kappa Lambda ~ Legislative Scholarship 1 ~ Sophomore High Honors ~ Phi Beta Kappa ~ Y. M. C. A. ~ Junior Council 3 ~ Badger Club 2 ~ Treasurer 3 ~ Congregational Student Cabinet 2, 3, 4 ~ Philomathia 3 ~ "Les Plaisirs du Hasard" 3 ~ "Les Deux Gimides" 3 ~ First Lieutenant R. O. T. C. 2 3; Captain 4 ~ Mathematics Club 3 ~ Spanish Club 3, 4 ~ French Club 2. 3; Treasurer 3; President 3.

AMY ELIZABETH DAVIES
Oshkosh
HISTORY
Oshkosh Normal 1, 2.
Thesis: Dr. Samuel Gridley Howe.

SHIRLEY ELLEN DAVIS
Milwaukee
ENGLISH
Alpha Omicron Pi.

JOHN COLEMAN DAWSON
Delhart, Texas
ECONOMICS
Sigma Phi ~ Memorial Union Drive ~ Union Board 2, 3, 4; Secretary 3; President 4 ~ Memorial Union Life Membership Button Distribution ~ Chairman Senior Class Memorial Union Promotion Committee ~ Chairman 75th Anniversary Celebration ~ Chairman Union Board Concert Series ~ Student Senate 4; Elections Committee 4 ~ Iron Cross.

DOROTHY M. DEAN
Glenwood City
HISTORY
Phi Mu.

CALVERT L. DEDRICK
Madison
SOCIOLOGY
Delta Sigma Phi ~ Inner Circle 1 ~ Sophomore Commission ~ Semi-Public Debate 2 ~ Spanish Plays 1, 2, 3 ~ Hesperia 2, 3, 4; President 4 ~ Business Manager 1923 Homecoming Carnival 3 ~ Forensic Editor 1924 Badger ~ Haresfoot 3, 4 ~ President Baptist Student Cabinet 4 ~ Alpha Kappa Delta.
Thesis: The Newspaper Wage Reduction Campaign 1919–22.

A. A. JOHNSON, B. S. '07

Former Director of the New York State Institute of Applied Agriculture

PROFESSOR JOHNSON has gained a national reputation for his ability as a practical agriculturist and his knowledge of the agricultural arts. He was appointed by President Harding as a delegate to the International Congress on Agriculture at Washington, D. C., in 1921. While a student at the University of Wisconsin he was a member of the University football and track teams, and broke several records in feats of strengh including the sixteen pound hammer throw, his own record in this event and in all strength tests being unbroken to the present time.

Mr. Johnson built, organized and equipped the Milwaukee County Institute of Applied Agriculture located at Wauwatosaa suburb of the city of Milwaukee. After two years there, Mr. Johnson was asked to come to New York to equip and organize the New York State Institute of Applied Agriculture at Farmingdale, Long Island, which was authorized by the New York State legislature of the year 1913.

In 1923 he resigned his position and was made a member and manager of the unofficial American commission that was sent into Russia to secure facts regarding the political, ecomonic, and financial conditions there.

Delfosse Dick | Deutch Dieruf | Deutsch Dietrich | Devine Diment | De Vinney D. E. Dodge | DeVoy E. S. Dodge

The College of Letters and Science

JOSEPH T. DELFOSSE, JR.
Chicago, Illinois
PHARMACY
Theta Delta Chi.

SYLVAN SHETTERLY DE VINNEY
Madison
PHYSICS
Square and Compass.
Thesis: Coefficient of Expansion of Glass by a New Interferomenter Method.

KATHERINE PACKARD DIETRICH
Madison
ECONOMICS
Delta Gamma ~ Black Bat.
Thesis: Recent Developments in Scientific Management.

ROSE IRENE DEUTCH
Canton, Illinois
ECONOMICS
Lake Forest 1 ~ Alpha Epsilon Phi ~ Outing Club ~ W. A. A. ~ Menorah Club Secretary 2, 3.

RUTH V. DEVOY
Madison
SPANISH
Lawrence College 1, 2.
Thesis: Feminine Characters of Galdos' Works.

ALICE MARY DIMENT
Mazomanie
PHYSICS
Thesis: A General Survey of the Study of Molecules and the Molecular Theory.

HAROLD C. DEUTSCH
Milwaukee
HISTORY
Milwaukee Normal 1 ~ German Club ~ Interclass Track ~ Chess Club Secretary 4
Thesis: Napoleon: The Diplomat of Austerlitz and Leibzig.

IRMA JOSEPHINE DICK
Marshfield
ENGLISH
St. Teresa College 1, 2 ~ Pythia 4.
Thesis: The Serious Side of Mark Twain.

DOROTHY E. DODGE
Newton, Iowa
PHYSICAL EDUCATION
Iowa State College 1 ~ Kappa Delta ~ Outing Club 3, 4 ~ W. A. A. 3, 4 ~ Physical Education Club 3, 4; Secretary 4 ~ Vice-President Intersorority Bowling 4 ~ Apparatus Honors ~ Swimming Honors ~ Basketball Team 3 ~ Baseball Team 3 ~ Hockey Team 4.

GLADYS I. DIERUF
Madison
MUSIC
Sigma Kappa ~ Freshman Commission ~ Choral Union.

KATHRYN JANE DEVINE
Madison
ENGLISH

EDWARD SABIN DODGE
Lake Mills
HISTORY

EDWARD S. JORDAN, A.B., '05
President of Jordan Motor Car Co., Inc.

As we gaze at Ned's college record and see a lineup including editor of the Daily Cardinal, editor of the Badger, organizer of the first Student Council, member of Iron Cross, it doesn't seem strange that the last report of his post-college career should be the presidency of the Jordan Motor Car Company, Inc. We don't presume to give an opinion of the Jordan car, but it has carried him and his Wisconsin wife well along the road to fame. He won her here besides doing most of the work around the place.

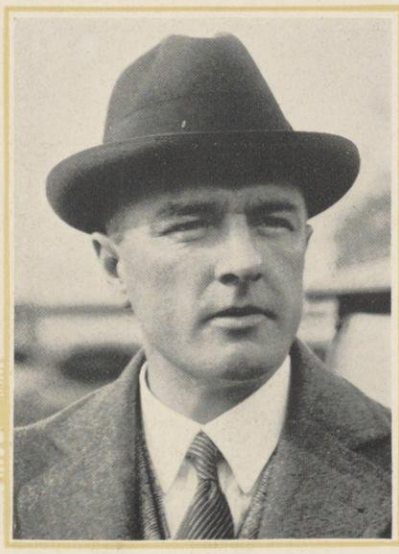

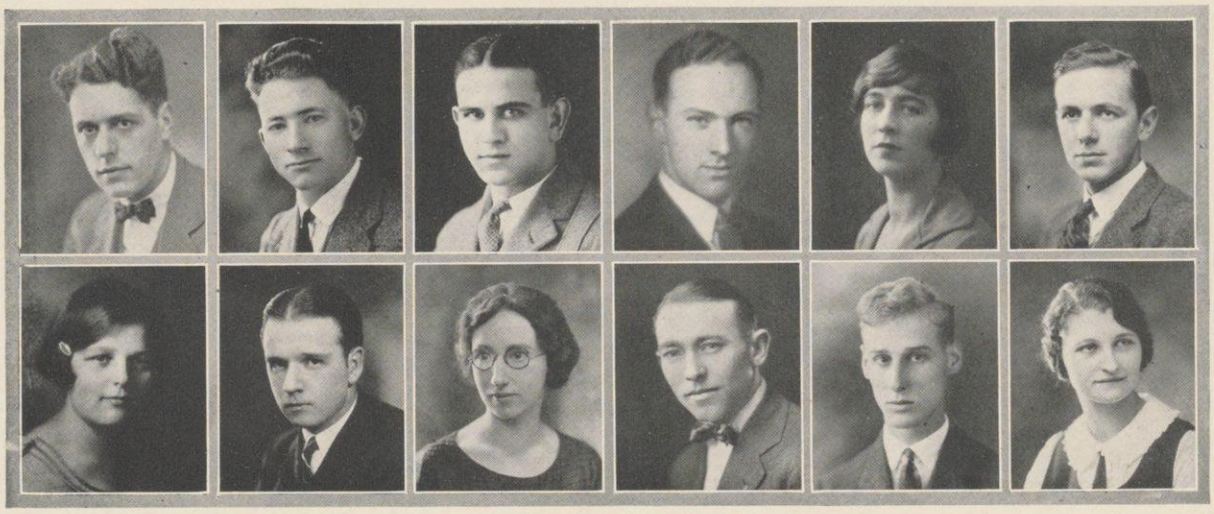

Doerr Drought | Dopp Duffy | Dorau Duncan | J. K. Douglas Dunham | R. E. Douglas Durand | Drake Duthey

The College of Letters and Science

John E. Doerr, Jr.
Mt. Vernon, Indiana

GEOLOGY

Theta Chi ~ Geology Club.

Frank C. Dopp
Superior

PHYSICS

Superior Normal 1, 2.

Thesis: Effect of Variations of the Pressure of a Gas on the Resistance of Wire.

Armin C. Dorau
Madison

ECONOMICS

Phi Alpha Delta ~ Basketball 1 ~ 1923 Badger Staff; Advertising Circulation 1924 Badger Staff ~ Varsity Jamboree 3.

Thesis: Direct Financing of Public Utilities.

James Kenneth Douglas
Milwaukee

ECONOMICS

Delta Sigma Phi ~ Sophomore Honors ~ Radio Staff WHA ~ Philomathia ~ President Presbyterian Association; Elder of the Presbyterian Student Church ~ Lieutenant R. O. T. C. ~ Pistol Team.

Thesis: Analyzation of the Real Estate Market.

Reinette Elizabeth Douglas
Milwaukee

ENGLISH

Delta Gamma ~ Pi Epsilon Delta ~ Orchesus 1, 2, 3, 4; President 4 ~ Red Domino 1, 2 ~ University Players 3, 4; Production Committee 4 ~ 1922 Homecoming Carnival ~ Swimming Team 1; Swimming Honors 2 ~ Cardinal Staff 3.

E. Addis Drake
Mendota

ZOOLOGY

1924 Prom Committee ~ Military Ball Committee 1, 3.

Thesis: Behavior of Aquatic Hempiptera.

Rose Alice Drought
Milwaukee

FRENCH

American Red Cross Life-Saving Corps ~ French Club 2, 3 ~ Collegiate League of Women Voters 4; Vice-President.

Thesis: Flaubert and De Maupassant: A Comparison and Contrast.

Edward Francis Duffy
Watertown

ECONOMICS

Lambda Chi Alpha ~ Mercier Club.

Erma Leona Duncan
Madison

MUSIC

Oberlin Conservatory ~ Mu Phi Epsilon ~ Glee Club ~ Clef Club ~ Choral Union ~ Soloist with University Orchestra and Band.

Thesis: Recital.

Paul O. Dunham
Lake Villa, Illinois

CHEMISTRY

Eau Claire Normal ~ Alpha Chi Sigma.

Thesis: Separation of Gamma Methyl Pyridene from Pyridene Bases.

Loyal Durand, Jr.
Milwaukee

GEOGRAPHY

Milwaukee Normal 1, 2 ~ Sigma Chi ~ Internationl Relations Committee.

Thesis: Effect of the Steep Temperature Gradient on the Atlantic Coast and in the Mississippi Valley on Coastwise Traffic, Rail Transportation, and Human Movement in the United States.

Mabel Victoria Duthey
Superior

CHEMISTRY

Outing Club 2, 3, 4 ~ Y. W. C. A. Neighborhood House Work 3, 4 ~ Collegiate Woman Voters' Club 3, 4.

Thesis: Preparation of Levulinic Acid.

John Earl Baker, '07
Adviser to Ministry of Communications
China

After leaving the university, Mr. Baker went to work on the Milwaukee Journal and says he would bave been fired except for the kindness of the managing editor, who tipped him off in time to get another job. The "job" was with the International Commerce Commission. Two years later he went into the Census Bureau, and on the side worked on statistics for the Brotherhood of Locomotive Firemen and Enginemen. He became inspector of service and statistician for the Southern Pacific railroad. During his period with the Southern Pacific he obtained a leave of absence to install a course in Railway Operations at the University of Michigan, under the auspices of the late Professor Henry Carter Adams, who upon his return from China appointed Mr. Baker as his successor as Adviser to the Ministry of Communications, which position he has held since 1916. Mr. Baker has been extremely successful in his work. The president of China has conferred upon him the Order of the Bountiful Harvest, Second Class with Sash (of which there are seven classes) and the Ministry of Communications, the Order of Merit.

Eastwood Eaton Eddy Edwards Ehrlich Eichhorst
Eken Ekern Ellingson Elsom Engelsby Epstein

The College of Letters and Science

ANNA VERA EASTWOOD
Platteville
ECONOMICS
Platteville Normal 1, 2.

DOROTHY LOUISE EATON
Madison
HUMANITIES
Orchestra ~ Sophomore Honors.
Thesis: Cicero's Use of Figurative Words.

WILBUR JOSEPH EDDY
Canon City, Colorado
ECONOMICS
Chi Psi ~ Haresfoot 3 ~ Basketball 1.

MURIEL MONTANA EDWARDS
Malta, Montana
HUMANITIES
Pythia; Secretary 3 ~ W. A. A. ~ Congregational Student Cabinet ~ Y. W. C. A. Board 2 ~ Rocky Mountain Club.

KAMMA EVELYN EHRLICH
Racine
FRENCH
French Club.
Thesis: Chateaubriand.

MARIE D. EICHHORST
Milwaukee
BACTERIOLOGY
Milwaukee State Normal 1, 2.
Thesis: Serum Diagnosis of Tuberculosis.

RUTH JEANETTE EKEN
Madison
PHILOSOPHY
Alpha Xi Delta ~ Junior Bowling Team 3 ~ Junior Mathematics Club 3, 4 ~ Music Committee 1 ~ 1925 Badger Staff ~ Keystone.
Thesis: The Development of the Australian Labor Movement.

LILA MAY EKERN
Madison
ECONOMICS
Alpha Xi Delta ~ President Green Button ~ Y. W. C. A. Cabinet Council 3 ~ Poster Committee, 1924 Prom.
Thesis: The Development of the Australian Labor Movement.

HARVEY THOMAS ELLINGSON
Wautoma
GEOLOGY

ELIZABETH REAMS ELSOM
Madison
FRENCH
Kappa Alpha Theta ~ W. A A. ~ Swimming Team 2 ~ Dance Committee 2 ~ Chairman 1924 Prom Program Committee ~ 1924 Badger Staff ~ French Club.

MARGUERITE ENGELSBY
Eleva
GEOGRAPHY
Eau Claire Normal 1, 2.

RUTH ETHEL EPSTEIN
Delavan
FRENCH
Alpha Epsilon Phi.

We do not possibly agree with MR. HAWKINS when he insists that his job is more interesting than he is though there is a great deal to be said for a position that offers as a bonus "two mutinies with burning and looting, a three weeks siege, a seizure and burning of opium that broke the records of seventy years."

His eighteen years in the Chinese government service leave little to be experienced. The Orient with its mystery and its charm is an old story!

The picture gives a glimpse of the nineteen opium fires, guarded by a Chinese infantry regiment in hollow square formation. The six tons of opium were valued at hundreds of thousands of dollars, and the first fire was lighted by China's greatest general.

HORATIO BATES HAWKINS, '05
Chinese Customs Service

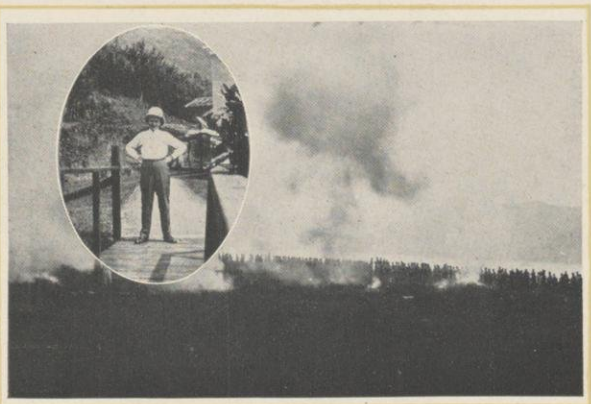

Eschweiler Fearing | Evans Fenn | Everson Field | Fairbanks Finley | Fensworth Fish | Fathauer Fitch

The College of Letters and Science

PAUL ESCHWEILER
Madison
MEDICAL
Zeta Psi.

EILEEN F. EVANS
Milwaukee
ECONOMICS
Northwestern University 1, 2 ~ 1925 Badger Staff ~ Advisor of Industrial Club Y. W. C. A. 3,4.
Thesis: Redistribution of Public Work to Prevent Unemployment.

DOROTHY A. EVERSON
Hudson
SOCIOLOGY
River Falls State Normal 1, 2 ~ Y. W. C. A. 3, 4; Vespers Club 4 ~ S. G. A. Board 3 ~ Social Science Club 4.
Thesis: A Study of the Exemptions for Dependents of Dane County Based upon a Study of the Income Tax Returns for 1922.

ISABELLE ADELAIDE FAIRBANKS
Springfield, Ohio
SOCIOLOGY
Wittenberg College 1 ~ Kappa Alpha Theta.

RICHARD WIGGIN FENSWORTH
Janesville
CHEMISTRY
Phi Gamma Delta ~ Skull and Crescent ~ Glee Club ~ Haresfoot 2 ~ 1924 Prom Fox Trot Committee.
Thesis: Preparation of "Novocain" etc. from Nicotine.

MARGARET L. FATHAUER
Chicago, Illinois
SOCIOLOGY
1923–24 Badger; Staff Classes Editor 4 ~ W. A. A. ~ Outing Club.

KENNETH FLEXNER FEARING
Oak Park, Illinois
ENGLISH
Indian Reservation 1, 2 ~ Editor Literary Magazine4.

CAMILLA FENN
Prophetstown, Illinois
SOCIOLOGY
Grafton Hall 1 ~ Kappa Kappa Gamma.

TED H. FIELD
Rice Lake
POLITICAL SCIENCE
Phi Kappa Tau ~ Y. M. C. A. ~ Inner Circle 1 ~ Sophomore Commission 2 ~ News Sheet 2 ~ Presbyterian Student Cabinet 2, 3, 4; Finance Committee 3; Social Chairman 4 ~ Athenae Literary Society 1, 2 ~ Lieutenant R. O. T. C. ~ President Guard 2 ~ Student Senate 4 ~ Senior Finance Committee.
Thesis: The Development and Legality of Zoning.

GEORGE WILLIAM FINLEY
Fontana
CHEMISTRY

MILDRED ELIZABETH FISH
Milwaukee
HUMANITIES
George Washington University 1.

DOROTHY HELEN FITCH
Hudson, South Dakota
MATHEMATICS
Yankton College 1, 2 ~ Junior Mathematics Club 3, 4 ~ Intercollegiate Club 3.

ELIZABETH A. WATERS, B.S., '85
Principal of Fond du Lac High School and Regent of University of Wisconsin

MISS WATERS has the honor of being the only woman ever elected to the Kiwanis Club. She was elected to membership in recognition of her educational services to the state. The university can point with pride to Miss Waters, as one who is giving a splendid example of the utility of higher education for women.

Miss Waters, we are sure, could ably fill a senatorship, serve as representative from Wisconsin in the House at Washington, for she is a striking public speaker. When in school she was a member of Castalia, and took the Lewis Prize for the best commencement oration. She has held the position of principal in the high school at Neenah, and in the German and English Academy at Fond du Lac. She has been principal of the Fond du Lac high school since 1898.

Fitchett Fox | Fitzgerald Frank | Fletcher Franklin | Flower Frautschi | Flugstad Freiburger | Forberg Fremstad

The College of Letters and Science

Edmund McDonald Fitchett

Janesville

CHEMISTRY

Chemistry Club 1 ~ Sophomore Commission ~ Rifle Club 4 ~ Beta Sigma Pi.

Thesis: Hydrogen Ion Concentration of Selenium Dioxide.

John Drake Fitzgerald

Milwaukee

ECONOMICS

Chi Psi ~ Inner Gate ~ Haresfoot Club ~ 1924 Prom Box Committee.

Winifred Lucile Fletcher

Kalamazoo, Michigan

FRENCH

Alpha Chi Omega.

Gratia Lee Flower

Culbertson, Ohio

HISTORY

Oxford College for Women 1, 2 ~ Intercollegiate Club 3, 4; Executive Committee 3, 4.

Thesis: History of the Ohio Constitutions.

Wilson D. Flugstad

Black River Falls

ECONOMICS

Sigma Phi Epsilon ~ Baseball 1; Varsity Baseball 3 ~ Glee Club 2, 3, 4 ~ Sophomore Traditions Committee.

Serena Elizabeth Forberg

Hubbard Woods, Illinois

PHARMACY

Northwestern University 1 ~ Chi Omega ~ Y. W. C. A.

Thesis: Bibliography of Rhus Toxicodendron.

Florence Fox

Glencoe, Illinois

ECONOMICS

Pi Beta Phi ~ Swimming 1 ~ Basketball 1, 2, 3 ~ Hockey 3, 4 ~ Baseball 1, 2, 3 ~ W. A. A. ~ Dolphin Club 1, 2 ~ 1924 Badger Staff ~ Senior Alumni Committee.

Henry Myar Franklin

Chicago, Illinois

ECONOMICS

Zeta Beta Tau ~ University Exposition ~ 1924 Badger Staff ~ Senior Alumni Committee.

George D. Frank

Davenport, Iowa

LABOR

Delta Upsilon.

Walter Albert Frautschi

Madison

ENGLISH

Sigma Nu ~ Sigma Delta Chi ~ Pi Epsilon Delta ~ Phi Kappa Phi ~ Tumas ~ Skull and Crescent ~ Iron Cross ~ White Spades ~ Haresfoot Club; Keeper of the Haresfoot 3, 4 ~ Cardinal Reporter 2; Night Editor 3; Associate Editor 4 ~ Y. M. C. A.; Sophomore Commission; Junior Council; Cabinet 4 ~ Student Senate 2 ~ Philomathia 1, 2 ~ All-University Traditions Commission 2 ~ First Regimental Band 1, 2, 3 ~ General Chairman 1923 Venetian Night ~ Publications Editor 1924 Badger ~ Assistant Editor 1922 Homecoming Program ~ Assistant General Chairman 1923 Homecoming ~ Business Manager of 1923 Senior Class Play ~ Class President 4.

Thesis: The Little Theater Movement.

Frank A. Freiburger

Milwaukee

PHARMACY

Marquette University 1, 2 ~ Beta Phi Sigma.

Thesis: Bibliography of Cornus Florida.

Lila Fremstad

Westher

Lawrence College 1, 2 ~ Kappa Delta.

Albert J. Ochsner, B.S., '84

Chief Surgeon, Augustana and St. Mary's Hospitals
Chicago

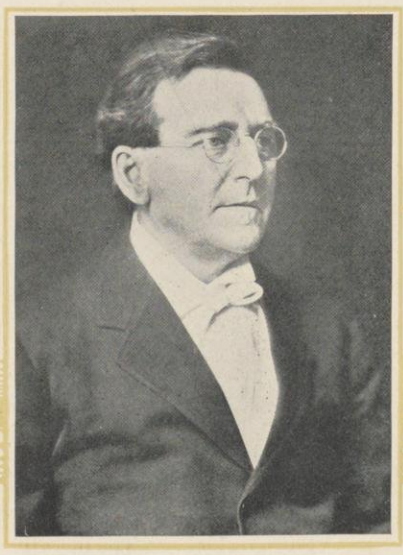

While preparing himself for the busy and useful life that he was destined to lead as one of the world's great surgeons, Dr. Ochsner still found time at Wisconsin to take an active part in forensics as a member of Hesperia.

Since his graduation from Wisconsin, he has studied medicine at Rush Medical college, Chicago, and at the Universities of Vienna and Berlin, and has practiced medicine in Chicago since 1889. At present Dr. Ochsner is the chief surgeon at the Augustana and St. Mary's hospitals in Chicago.

He is also a member of several surgical and medical associations and is the author of many well known books on Surgery.

Freriks Gannon | B. H. Fuller Gaskell | K. Fuller Gausewitz | Gallagher Gebhardt | Gallas Giles | Galvin Gill

The College of Letters and Science

Sophia Freriks
Waupun
HISTORY

Lawrence College 1, 2.
Thesis: Home Rule in Cuba.

Blanche Helen Fuller
Madison
FRENCH

Choral Union 2

Katharine Fuller
Madison
FRENCH

W. A. A. 2, 3, 4; Board 4 ~ Swimming 1, 4 ~ Varsity Bowling 2, 3 ~ Varsity Archery 3 ~ Dolphin Club ~ Orchesus ~ Physical Education Club ~ "W" Wearer.

Alva T. Gallagher
Sterling, Illinois
ENGLISH

Trinity College and St. Mary of the Woods College 1, 2.
Thesis: Poe as a Critic.

Fannie J. Gallas
Milwaukee
ECONOMICS

Milwaukee Normal 1, 2 ~ Captain of Castalia Debating Team in Castalia-Pythia Joint Debate, 1922 ~ Forensic Board, 1923; Corresponding Secretary, 3 ~ International Club ~ Castalia ~ Winner of Fannie P. Lewis Scholarship for 1923.
Thesis: Rate of Return on Public Utilities.

Ruth G. C. Galvin
Hampton, Iowa
APPLIED ARTS

Mason City Junior College 1 ~ Arts and Crafts Club 2, 3, 4 ~ Sigma Lambda 3, 4.
Thesis: Giotto di Bondone.

Elsie Kathryn Gannon
Mukwonago
ZOOLOGY

S. G. A. 3.
Thesis: The Amount of Food Eaten by Turtles.

Lois N. Gaskell
Duluth, Minnesota
ENGLISH

Lawrence College 1, 2 ~ Castalia ~ 1924 Badger Staff.

Walter Gausewitz
Milwaukee
HUMANITIES

Sigma Chi.

Anna Louise Gebhardt
Juneau
MATHEMATICS

Arts and Crafts Club 2 ~ Campus Religious Council 3 ~ W. A. A. 4 ~ Junior Mathematics Club 3, 4; Secretary-treasurer 4.
Thesis: Cylindrical Helices.

Adeline Marion Giles
Palmyra
HISTORY

Whitewater Normal 1, 2.

Ralph Gregory Gill
Madison
ECONOMICS

Eau Claire Normal 1 ~ Beta Theta Pi ~ Skull and Crescent ~ Football 1 ~ Basketball 1 ~ Athletic Committee 1 ~ Varsity Football, "W" 2 ~ "W" Club ~ Service Sixteen Months.

Margaret Ashmun, Ph. B., '04
Author

As an author of renown, we are only too pleased to say she is a 1904 graduate of Wisconsin. She took her M.A. here in 1909 and did further graduate work from 1909 to 1912.

She is editor of "Prose Literature for Secondary Schools," "Modern Prose and Poetry for Secondary Schools," and "Modern Short Stories." She is the joint author of "The Study and Practice of Writing English." She has two novels to her credit—"Tapless Tomers" and "Support." But her real field lies in fiction for young people. Some of her stories are: "Isabel Carleton's Year," "Stephen's Last Chance," "The Heart of Isabel Carleton," "Marian Trear's Summer," "Isabel Carleton in the West," "Isabel Carleton at Home," and "Including Mother."

She is a member of many clubs; National Arts Club, National Association of Women Painters and Sculptors, D. A. R., Incorporated Society of Authors, Playwrights and Composer (English), and Bronte Society (English).

Miss Ashmun was too modest to send her picture only, and so she got her pet cat to pose with her.

Gilmore Glynn | Gilson Godfrey | Gissal Goetz | Glenn Goldsmith | Glennon Gormley | Gleysteen Gower

The College of Letters and Science

Eugene Allen Gilmore, Jr.
Madison

MATHEMATICS

Amherst College 1 ~ Chi Psi ~ Wisconsin Literary Magazine Staff 3 ~ 1924 Badger Staff.

Elmer F. Gilson
Shawano

ECONOMICS

Gun and Blade 1, 2, 3, 4.

Thesis: Comparison of Rents and Traffics in Wisconsin.

Elizabeth Emma Ann Gissal
Alton, Illinois

SOCIOLOGY

W. A. A. ~ Outing Club ~ Y. W. C. A. Board 4 ~ 1924 Badger Staff ~ Memorial Union Drive ~ Presbyterian Student Cabinet 3, 4 ~ Campus Religious Council 3, 4 ~ Field Day Committee 2, 3 ~ Swimming Honors ~ Red Cross Life Saving Corps ~ Varsity Tennis 3, 4 ~ Alpha Kappa Delta.

Thesis: Is the Madison Day Nursery Typical.

Frances Glenn
Chilton

GEOGRAPHY

Milwaukee Normal 1, 2.

Thesis: The Distribution of Population According to Physiographic Region.

Bertha Edith Glennon
Stevens Point

ENGLISH

Stevens Point Normal 1, 2 ~ Pythia 3, 4 ~ Intercollegiate Club 3, 4 ~ Press Club ~ 1925 Badger Staff ~ S. G. A. Chinese Drive 3.

Thesis: The Supernatural in Modern Irish Drama.

Agnes Jean Gleysteen
Lamberton, Minnesota

HISTORY

Grinnell College 1, 2.

Maude Elizabeth Glynn
Superior

MUSIC

Superior Normal 1, 2 ~ Sigma Alpha Iota.

Thesis: Music in Relation to Americanization.

Theodore Bruce Godfrey
Aurora, Illinois

PHYSICS

Phi Kappa Tau ~ Phi Beta Kappa ~ Sophomore High Honors ~ Rifle Team 1, 2 ~ Captain R. O. T. C. ~ Research Assistant Physics Department.

Loraine Ernstine Goetz
Milwaukee

SPANISH

J. S. A. 1 ~ Badger Club ~ Spanish Club 4; Secretary French Club 4.

Thesis: The Relation Between the Life of Zorrilla and His Dramatic Works.

Walter J. Goldsmith
Milwaukee

ECONOMICS

Zeta Beta Tau ~ Football 1 ~ Varsity Swimming 2.

Thesis: A Study in Surplus Distribution of Life Insurance Companies.

Doris Gormley
Spokane, Washington

ENGLISH

Alpha Delta Pi ~ 1923 Badger Staff ~ Octopus Staff 3, 4 ~ Intersorority Bowling League; Secretary 4 ~ Rocky Mountain Club; Vice President 3, 4 ~ S. G. A. Board ~ 1924 Prom ~ Literary Magazine Staff 4 ~ 1923 Varsity Jamboree.

Thesis: The Mysterious Element in the Works of Hawthorne.

Dorothy Emma Gower
Odell, Illinois

ENGLISH

Illinois Woman's College 1 ~ S. G. A. Board 4.

Thesis: Thoreaus' Attitude Toward Nature.

Stanley C. Allyn, B. A. (Commerce) '13
Comptroller, National Cash Register Company
Member Board of Directors

When Mr. Allyn met the Badger editor on the street last summer he didn't show much change from the clean-cut, boyish face that looks out from the 1914 Badger; time has dealt lightly while he has grown from a Commerce senior to Comptroller of the National Cash Register Company. From the window of his top-floor office he looks out over ivy-covered buildings, mostly glass; green lawns and parks; for he is a part of the organization that has transformed Slidertown into South Park; that maintains as a schoolhouse one of its most attractive buildings; where many Wisconsin men go each year to join with several thousand others in producing cash-registers AND happy men and women.

"Steve" Gilman sneaked through Dayton in his car last year without stopping off at N. C. R.; but Mr. Allyn says he'll get him down there for a week to bring a little Wisconsin spirit to the N. C. R. sales school if it takes the rest of his life.

Grabin
R. J. Gray

Grady
Greeley

Graper
Greene

E. L. Gray
Grieve

M. Gray
Gurley

N. J. Gray
Haase

The College of Letters and Science

NATHAN GRABIN
Milwaukee
ECONOMICS
Phi Sigma Delta ~ 1923 Prom ~ 1924 Prom.

LORNA VOIGT GRADY
Watertown
ECONOMICS
Lawrence College 1 ~ Inter Collegiate Club ~ Deutche Verein ~ International Club.

LAURA MABEL GRAPER
Fort Atkinson
HISTORY
Sophomore Honors ~ Collegiate League of Women Voters ~ Y. W. C. A.
Thesis: The Administration of Governor Hoard.

ESTHER LUCILLE GRAY
Platteville
ENGLISH
Platteville Normal 1, 2 ~ Gamma Phi Beta.
Thesis: Wordsworth's Interpretation of Life as Set Forth in the Prelude.

MAUDE GRAY
Devils Lake, North Dakota
MUSIC
Alpha Omicron Pi ~ Glee Club.

NELLIE JUNE GRAY
Delavan
ECONOMICS
Kappa Alpha Theta ~ S. G. A. Council 1 ~ Y. W. C. A. Treasurer 2; Chairman Decoration of Y. W. C. A. Bazaar 2.

RODNEY JONES GRAY
De Forest
MEDICINE
Beloit College 1, 2 ~ Phi Chi.

M. CATHERINE GREELEY
New Richmond
MUSIC
Phi Mu ~ Choral Union ~ Glee Club.

HARRIETTE L. GREENE
Evansville
ECONOMICS
Alpha Delta Pi ~ Crucible ~ Freshman Commission ~ Sophomore Commissions ~ W. A. A. ~ Sophomore Honors ~ Outing Club ~ Phi Kappa Phi.
Thesis: Labor's Capacity To Manage.

FLORENCE DELAPLAINE GRIEVE
Madison
ECONOMICS
University of Illinois 3 ~ Swimming 1.

KATHRYN GURLEY
Purdy, Missouri
ENGLISH
Monticello Seminary 1, 2.
Thesis: Gray's Use of Mythological Material.

GERTRUDE MARIE HAASE
Milwaukee
MATHEMATICS
Sigma Kappa ~ Clef Club Treasurer 4 ~ Glee Club ~ Gun and Blade Play 2.

MR. PEASE suggests that a truthful picture of him and his job would show him on a tee with a driver in his hands. However, since the picture is to be also an "inspiration to the newer members" he refrains and breaks a twenty-five year record to have his photograph made.

He is secretary and treasurer of the Clum Manufacturing Company which specializes in automotive switches and incidentally contributes to Milwaukee's scenery.

LYNN S. PEASE, B.A., '86
Secretary-treasurer of Clum Manufacturing Company

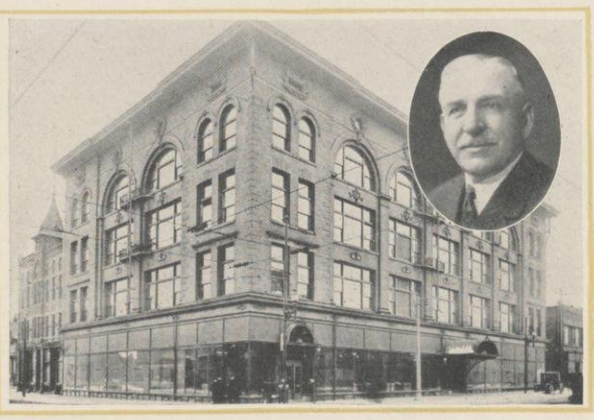

Haber
V. I. Hall

Habighorst
Hamlin

Hagen
Hammond

Hale
E. I. Hanson

M. Hall
L. G. Hanson

T. F. Hall
M. N. Hanson

The College of Letters and Science

Sam L. Haber
Milwaukee

ECONOMICS

Thesis: A History of the International Association of Machinists.

Edgar William Habighorst
Marinette

ECONOMICS

Theta Delta Chi ~ Skull and Crescent.

Helen Edith Hagen
Dayton, Ohio

LATIN

Dayton Normal School 1 ~ Sophomore Honors ~ Volley Ball 1, 2.

Thesis: Atticus As a Man of Affairs.

Elizabeth Louise Hale
Chicago, Illinois

ENGLISH

Alpha Gamma Delta ~ French Club ~ Memorial Union Drive 3.

Maurine Hall
Normal, Illinois

PHYSICAL EDUCATION

Freshman Commission; Sophomore Commission; Secretary Sophomore Commission ~ W. A. A. Secretary 3; Corresponding Secretary 4 ~ "W" Wearer; Final Emblem Committee ~ Orchesus 2, 3, 4 ~ Physical Education Club, Sophomore Representative; President 4 ~ Outing Club ~ S. G. A. Board ~ Keystone 4.

T. Faxon Hall
Detroit, Michigan

ECONOMICS

University of Michigan 1 ~ Haresfoot 3, 4 ~ Cardinal Staff Sky-Rockets Editor 3 ~ University Players 4 ~ Dramatic Editor 1924 Badger ~ 1924 Prom.

Vivian I. Hall
Superior

APPLIED ARTS

College of St. Scholastica 1, 2.

Marie Ruth Hamlin
Fort Scott, Kansas

FRENCH

Fort Scott Junior College 1, 2 ~ Executive Committee Intercollegiate Club 3 ~ Y. W. C. A. ~ Spanish Club 4 ~ 1924 Badger Staff ~ Y. W. C. A. Bazaar 4.

Thesis: Chateaubriand.

Lydia Bronwen Hammond
Wales

LATIN

Carroll College 1, 2 ~ Intercollegiate Club ~ Y. W. C. A. ~ Westminster Guild.

Thesis: Humor in Cicero's Letters.

Ethel Irene Hanson
Rio

MUSIC

Milwaukee State Normal 1, 2 ~ Sigma Omega Sigma ~ Pythia 4 ~ Choral Union 3, 4.

Thesis: Piano Classes in Public School Music.

Lucille Geraldine Hanson
Eau Claire

HISTORY

Delta Delta Delta ~ Outing Club ~ Spanish Club ~ Educational Club ~ Y. W. C. A. ~ Girl Reserve ~ Freshman Ticket Committee Chairman ~ Sophomore Dance ~ Collection Manager Literary Magazine 3; Assistant Business Manager 4 ~ Blue Bandits 3.

Mandez N. Hanson
Whitehall

ECONOMICS

Delta Sigma Phi ~ Alpha Kappa Psi ~ Beta Gamma Sigma ~ Commerce Club ~ Commerce Advisory Commission ~ Sophomore Honors ~ Student Court 3.

Thesis: State Budgets: A Comparison and Critical Analysis.

Berton Braley, B.A., '05
Author

The amount of space which Mr. Braley occupies in "Who's Who in America" is rather appallingly long, but to all appearances and reports it seems to be growing in length every year. He is a verse writer and has contributed a great deal to newspapers and magazines, besides something like 5,000 poems and 300 short stories.

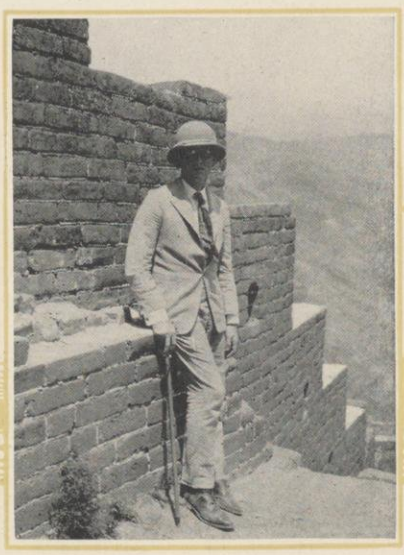

Mr Braley writes that his most recent activities have taken him on a trip around the world, which has furnished him material for a book of travel and numerous verses—none of which have so far been printed. Incidentally, that trip furnished the accompanying picture for Badger readers.

Aside from that he is syndicating a daily poem in about five hundred newspapers.

Hanson
D. Harris

Hardigg
E. W. Harris

Harkness
G. I. Harrison

Harmison
L. M. Harrison

Harrier
V. Harrison

Harriman
Hart

The College of Letters and Science

Mildred A. T. Hanson

Rio

ENGLISH

Alpha Delta Pi ~ Castalia 1, 2, 3 ~ Glee Club 2, 3

Ann Dorothy Hardigg

Evansville, Indiana

FRENCH

De Pauw University 1, 2 ~ Kappa Alpha Theta ~ French Club.

Thesis: Flaubert.

Elnora Louise Harkness

Chicago, Illinois

ENGLISH

Northwestern University 1, 2 ~ S. G. A. Board.

Ruth Ann Harmison

Madison

CHEMISTRY

Lake Forest University 1.

Thesis: Studies on the Optical Activity of Cholesterol.

Edna Mary Harrier

La Crosse

FRENCH

La Crosse Normal 1, 2 ~ Spanish Club 3, 4 ~ S. G. A. Board 4 ~ Intercollegiate Club 3, 4 ~ French Club 4.

Celia Jane Harriman

Appleton

FRENCH

Chaffey Junior College 1, 2 ~ University of California ~ Lawrence College.

Dora Harris

Cleveland, Ohio

PHYSICAL EDUCATION

University of Michigan 1 ~ W. A. A. ~ Physical Education Club Board ~ Gymnastic Honors ~ Indoor Baseball 2, 3; Varsity Baseball 2, 3 ~ Hockey 2.

Thesis: Effect of Occupations and Activities With Regard to Good and Poor Positions on Bodily Mechanics.

Ellen Wilson Harris

Athens, Pennsylvania

ECONOMICS

Pi Beta Phi ~ Hockey 1, 2 ~ Basketball 1, 2 ~ Baseball 1 ~ W. A. A. ~ Secretary S. G. A ~ Crucible ~ Freshman Commission ~ Sophomore Commission ~ Junior Class Committee ~ Chairman Field Day ~ Badger Board.

Thesis: Beneficial Features of Trade Unions.

Gwen I. Harrison

Sparta

ENGLISH

La Crosse State Normal 1, 2.

Lillian Mauro Harrison

St. Louis, Missouri

SOCIOLOGY

Alpha Kappa Delta ~ W. A. A.

Thesis: Newspaper Wage Reduction Campaign July 1, 1919 to September 1, 1922.

Vera Harrison

Milwaukee

ENGLISH

Beloit College 1, 2.

Edmund Elijah Hart

Elroy

ECONOMICS

Beloit College 1, 2.

DeWitt Clinton Poole, B.A., '06

United States Consul to Japan

The 1907 Badger gives this account of DeWitt Poole alias "Poodles."

"I do like to wind my mouth up
How I like to hear it go."

"Poodles" has evidently wound his mouth up to good purpose—the man who masters Russian and the Russians has to. We feel that a cablegram from Secretary of the State Lansing to Mr. Poole which he received at Mowcow, September, 25, 1918, is a more eloquent tribute to his valuable service and more suggestive of the brilliance of his consular service than anything we are able to say. It reads:

"The department has appreciated the grave responsibilities which devolved on you with the death of Mr. Summers, late consular general at Moscow, and the distressing local condition which added to the difficulty of your task. Your work, therefore, has been followed with anxious interest. You proved equal to the emergency and I wish to convey to you at the first opportunity following your safe departure from Russia my commendation for the capacity and sound judgment with which you have discharged your duties, not omitting your courageous determination to remain in Moscow in order to give moral support to your French and English colleagues, where you would still be were it not for orders sent you by the government."

Mr. Poole was recently appointed to succeed Stuart Fuller as consul to Japan.

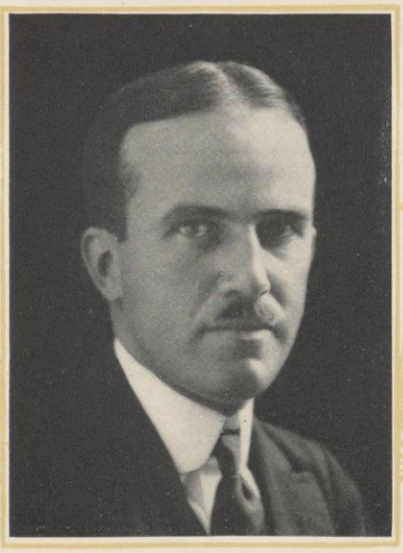

Hastings Hayden | H. A. Haswell Hazelwood | R. L. Haswell Heim | Hatfield Heinl | Hausman Heise | Haven Heller

The College of Letters and Science

Laurens G. Hastings
Bronxville, New York

FINANCE

Alpha Delta Phi ~ Skull and Crescent ~ Octopus Staff 2; Board of Editors 3; Associate Editor 4 ~ Edwin Booth 2 ~ University Players 3, 4; Treasurer 3; President 4 ~ Pre-Prom Play 2, 3 ~ National Collegiate Players 4 ~ Varsity Tennis Team 2 ~ Council of Forty ~ Homecoming 1, 3.

Thesis: Comparison Between the Ordinary Commercial Loan and Amortization Plan as Adopted by Building and Loan Associations.

Helen Alvira Haswell
Madison

SOCIOLOGY

Alpha Chi Omega ~ Freshman Commission ~ Sophomore Commission; Membership Committee 4 ~ Congregational Student Cabinet 1, 2, 3 4; Vice-President 4 ~ Badger Staff 3 ~ Summer Staff 4 ~ Campus Religious Council 4.

Thesis: Contribution of Dane County Income Tax Payers to Charities and Religious Organizations Based upon an Analysis of Income Tax Returns, 1922.

Rachel Loomis Haswell
Madison

SOCIOLOGY

Alpha Chi Omega ~ Freshman Commission ~ Sophomore Commission ~ Red Gauntlet; Treasurer 2 ~ Associate Editor 1924 Badger ~ Congregational Student Cabinet 1, 2, 3, 4 ~ Campus Religious Council 3 ~ 1923 Prom Committee ~ 1923 Homecoming Committee.

Thesis: Contributions of Dane County Income Tax Payers to Charities and Religious Organizations, Based on an Analysis of Tax Returns, 1922.

Margaret Ellen Hatfield
Madison

MEDICINE

W. A. A. 2, 3, 4 ~ Outing Club 2, 3 ~ Outdoor Baseball 1, 2, 3 ~ Indoor Baseball 2, 3 ~ Volley Ball 3.

Thesis: Development of the Viscera in Pig Embryos.

Carl G. Hausman
Madison

ECONOMICS

Alpha Tau Omega ~ Crew 1; Letters and Science Crew ~ Varsity Crew 3 ~ 1924 Badger Staff ~ 1923 Prom Committee ~ Haresfoot Club 4.

Thesis: The Stabilization of Seasonal Variation of Employment in Industry.

Anita K. Haven
Hudson

ECONOMICS

Smith College 1 ~ Pi Beta Phi ~ Motar Board ~ Keystone 4 ~ Crucible 3 ~ W. A. A. 2, 3, 4; Board 4 ~ Sophomore Commission ~ Swimming Team 2 ~ Outing Club; Board 2, 3, 4; President 4 ~ S. G. A. District Chairman 3 ~ Vice-President Intercollegiate Club 3.

Thesis: Company Unions in England and America.

Charles Leslie Hayden
Milwaukee

ECONOMICS

Beta Theta Pi ~ Inner Gate ~ Haresfoot Club 3, 4.

Clark Hazelwood
Madison

POLITICAL SCIENCE

Alpha Tau Omega ~ Phi Delta Phi ~ Sophomore High Honors ~ Phi Kappa Phi ~ Octopus Staff 2, 3, 4; Advertising Manager 3; Assistant Business Manager 4 ~ Badger Staff 2, 3 ~ Forensic Board ~ Athenae Literary Society; President 4 ~ Advertising Club; Secretary 4 ~ Homecoming Committee ~ Student International Relations Conference 3 ~ Varsity Jamboree Committee 3.

Frances Teresa Heim
Madison

ENGLISH

Thesis: Oriental Influence in English Poetry.

Lorna C. Heinl
Toledo, Ohio

FRENCH

Toledo University 1, 2 ~ Alpha Chi Omega.

Cornelia Dorothea Heise
Madison

SOCIOLOGY

Pythia 1, 2, 3, 4 ~ Pythia-Castalia Debate 2 ~ Clef Club 1, 2, 3, 4 ~ Orchestra 4 ~ Campus Religious Council 1, 2, 3 ~ Y. W. C. A. ~ Sophomore Honors ~ Alpha Kappa Delta.

Thesis: A Study of Juvenile Delinquency in Dane County.

Philomena B. Heller
Sinsinawa

BOTANY

St. Clara College 1, 2 ~ Newman Club.

Thesis: A Collection of Fungi Near Sinsinawa, Wisconsin.

Margaret Hutton Abels, A.B., '10
Member of the Wisconsin Board of Control

Mrs. Abels, since her graduation in 1910, has not only achieved success as an educator and social worker, but has had unusual experiences as a traveler. Probably no other woman in the U. S. has been accorded the privilege extended to her and her companion of joining an oil exploration expedition over the Peruvian Andes and along the upper tributaries of the Amazon.

A varied and extensive experience has marked the record of Mrs. Abels. She has recently been appointed to the Wisconsin State Board of Control; she has also held positions as Vocational Adviser in High School, Examiner in the United States Employment Service, and head of a college department of economics and commerce. She was the only woman member of the Congress of Economic Expansion and Commercial Education, meeting in Rio de Janeiro during the Brazil Centennial Exposition.

The picture shows Mrs. Abels while she was campaigning for suffrage in Brazil, where she became a charter member of the first woman suffrage association in South America.

Hendra Herzberg | Hendry Heuer | Henrikson Hiatt | E. N. Henry Hicks | M. G. Henry Hicok | Hermsmeier Hiemer

The College of Letters and Science

ELMORE HUTCHISON HENDRA
Madison
ECONOMICS
Phi Kappa Tau.

ALLEN PENFIELD HENDRY
Madison
POLITICAL SCIENCE
Delta Tau Delta ~ Phi Alpha Delta ~ Inner Gate ~ 1924 Prom Committee.
Thesis: Liability Without Fault.

HILDING F. HENRIKSON
Rockford, Illinois
ECONOMICS

ERMA NELSON HENRY
Beloit
BOTANY
Beloit College 1, 2

MARGARET GRACE HENRY
Rockford, Illinois
PHYSICAL EDUCATION
Kappa Kappa Gamma ~ Crucible ~ Y. W. C. A. ~ Freshman Commission ~ Sophomore Commission ~ W. A. A. Board; "W" Wearer ~ Physical Education Club; Vice President 4.

ELEANORA MATHILDA HERMSMEIER
Madison
ENGLISH
Campus Religious Council 2, 3.
Thesis: Wordsworth in the Eyes of His Contemporaries.

WILLIS S. HERZBERG
Milwaukee
ECONOMICS
Thesis: A Study in Surplus Distribution of Life Insurance.

LILAH MAE HEUER
Oshkosh
FRENCH
Oshkosh State Normal 1, 2.
Thesis: Thesis Course.

ALFRED HOFFMAN HIATT
Peoria, Illinois
ECONOMICS
University of Illinois 1 ~ Alpha Delta Phi ~ Hares-foot Club ~ Skull and Crescent.

GLADYS EMILIE HICKS
Madison
ENGLISH

ALICE RYAN HICOK
Hancock, Michigan
ENGLISH
St. Mary's College 1, 2 ~ Library School 3, 4 ~ Intercollegiate Club ~ S. G. A. Board 3, 4.

FRED VICTOR HIEMER
Milwaukee
INDUSTRIAL EDUCATION
University of Wisconsin Milwaukee Branch 1, 2 ~ A. S. M. E.
Thesis: The History of the Manual Training Movement.

S. D. TOWNLEY, S.D., B.S., '90
Professor, Applied Mathematics
Leland Stanford University

PROFESSOR TOWNLEY took his M.A. degree at Wisconsin in 1892, Sc.D. University of Michigan in 1897. He has studied in Berlin and Munich. He has taught in the Universities of Michigan, California, and was the astronomer in charge International, Latitude Observatory Ukiah, California. He is a member of many astronomic societies, Phi Beta Kappa, and author of numerous bulletins and articles on astronomy.

The accompanying picture illustrates a more personal phase of his career, showing him with his wife, three daughters, two sons-in-law, and one grandchild.

Hill
Hoenig

Hindes
Hoesly

Hintze
Hoffman

Hirsh
Holdahl

Hirsig
Hopkins

Hlinak
Hornback

The College of Letters and Science

Robert Eugene Hill
Madison
CHEMISTRY

Beloit College 1, 2 ~ Beta Theta Pi ~ Glee Club 3, 4 ~ Congregational Student Cabinet 4; Executive Committee 4 ~ Glee Club Quartette 4 ~ Phi Mu Alpha.

Thesis: The Solubilities of Potassium and Sodium Chloroplatinate in Acetone.

Marguerite Estella Hindes
Ableman
SOCIOLOGY

Milwaukee Normal 1, 2.

Thesis: The Newspaper Wage Reduction Campaign 1919–1922

Anna Laura Hintze
St. Louis, Missouri
ZOOLOGY

Harris Teachers' College 1, 2.

Thesis: Behavior of the Larva of Allohina Nitida.

Herbert William Hirsh
Milwaukee
ECONOMICS

Zeta Beta Tau ~ Artus ~ Interfraternity Council ~ Sophomore Honors.

Thesis: A History of the Departments of the American Federation of Labor.

Josephine Marie Hirsig
Madison
ENGLISH

Delta Delta Delta ~ 1923 Badger Staff ~ Memorial Union Drive 3 ~ Y. W. C. A. Financial Drive 3.

Edward J. Hlinak
Maribel
MATHEMATICS

Milwaukee Normal, 1, 2.

Clara T. Hoenig
Madison
MATHEMATICS

Oshkosh Normal 1, 2.

John Jacob Hoesly
Neillsville
CHEMISTRY

Delta Pi Epsilon ~ German Club ~ Alpha Chi Sigma.

Thesis: Preparation of Certain Derivatives of Pyridine.

Gilbert Frederick Hoffman
Milwaukee
CHEMISTRY

Chi Phi ~ Alpha Chi Sigma ~ Athletic Editor 1924 Badger ~ Ice Carnival 2, 3; Assistant Chairman 3, Chairman 4 ~ Sophomore Honors ~ Interfraternity Council ~ 1923 Prom Committee ~ Jamboree Committee 2 ~ Interscholastic Day Committee ~ President Winter Sports Club 4.

Thesis: Solubility of Casein Salts.

Agnes S. Holdahl
Ellsworth
HISTORY

University of Minnesota 1, 2 ~ Y. W. C. A.

Thesis: The Anti-Slavery Movement in Congress to 1820.

Talcott T. Hopkins
St. Anthony, Idaho
BOTANY

College of Idaho 1, 2 ~ Phi Sigma Kappa ~ Rocky Mountain Club; Sergeant-at-Arms.

Thesis: The Origin and Distribution of Economic Legumes.

John Jacob Hornback
Huntington, Indiana
ENGLISH

Western Kentucky State Normal 1, 2.

Thesis: A Comparison of the Poetry of Lanier and Whittier.

Edward E. Browne, B.L., '90
Lawyer and Congressman

The coming election will no doubt add fresh laurels to the name of Edward E. Browne, Wisconsin's state senator. His record since graduating from the law school in 1892 must, indeed, be a thorn in the side of the engineers. Besides his work in the Wisconsin senate, not the least important of which was the part he played in the drafting of the good road legislation bill, he is on the Foreign Relations Committee of the National House of Representatives. He served his Alma Mater in the capacity of regent for some years.

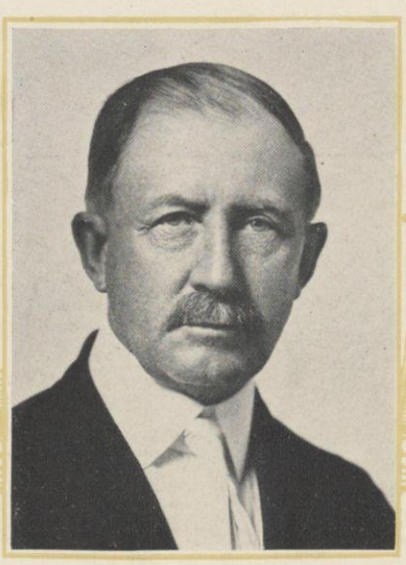

Hoskins Hutton | Huang Hyde | Hunt Immel | Hunter H. P. Ingebritsen | Hunting O. C. Ingebritsen | Huntington Irish

The College of Letters and Science

Belva M. Hoskins
Bloomington
BOTANY

Milwaukee Downer 1, 2.
Thesis: Studies on Penicillium.

Tzu-Ching Huang
Swatow, China
CHEMISTRY

Tsing Hua College, Pekin 1, 2.
Thesis: Influence of Salt on Hydrogen Ion Concentration.

Lawrence E. Hunt
Sulphur Springs, Indiana
INDUSTRIAL EDUCATION

Indiana State Normal School 1.
Thesis: The Manual Arts as Influenced by the Psychological and Sociological Movements in General Education.

Frank Whetzel Hunter
Fox Lake
ECONOMICS

Milwaukee State Normal School 1, 2.
Thesis: Relationship of the Burlington Northern Pacific and Great Northern Group to the Federal Railway Consolidation Law.

Helen Thompson Hunting
Cedar Rapids, Iowa
LATIN

S. G. A. Board 2, 3.
Thesis: The Use of Sound and Color in the Aeneid of Virgil; Brooks VII–XII.

Gertrude M. Huntington
Platteville
ECONOMICS

Platteville State Normal 1, 2.

Helen Hutton
Denver, Colorado
PSYCHOLOGY

Colorado Agricultural College 1 ~ French Club ~ Intercollegiate Club ~ Rocky Mountain Club.
Thesis: A Group Association Test Similar to the Kent–Rosanoff Test.

Elmer H. Hyde
Milwaukee
CHEMISTRY

Milwaukee Normal 1, 2 ~ Orchestra 3, 4; Chi Upsilon.
Thesis: Solubility of Gases in Various Liquids.

Leone Charlotte Immel
Fond du Lac
HISTORY

Vice-President Chadbourne Hall 3 ~ 1924 Prom Committee ~ 1923 Badger Staff ~ W. A. A. 2, 3, 4 ~ Volley Ball Team 1 ~ Memorial Union ~ Y. W. C. A. Cabinet Council 1, 2, 3; Staff 4 ~ Delegate Lake Geneva Conference 2.

Henry Percival Ingebritsen
Madison
ECONOMICS

Delta Chi ~ Gun and Blade ~ Artus ~ Finance Committee 1923 Prom.
Thesis: Public Ownership and Development of Rapid Transit,

Otis Clarence Ingebritsen
Madison
EDUCATION

Platteville Normal 1, 2.
Thesis: A Study of the Contents of Readers According to the Value of Selections For the Development of Certain Characreristics.

Russell J. Irish
Madison

Kappa Sigma ~ Haresfoot Club ~ Haresfoot Follies ~ Skull and Crescent ~ White Spades ~ 1922 Homecoming Carnival ~ Glee Club 1 ~ Varsity Serenade Quartette ~ Basketball 1 ~ Varsity Basketball 2 ~ Varsity Football 2, 3, 4; "W" Club 2, 3, 4; Athletic Council 3; President Athletic Board 3.

Herman Ekern, LL.B., '94
Attorney General of Wisconsin

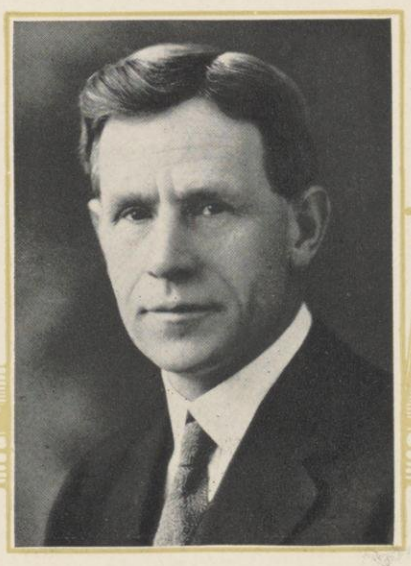

A noted member of the noted law class of '94, which, according to the editor of the '95 Badger, "showed signs of genius in its early infancy and was scheduled to quite outshine all other classes," is Herman Ekern. He was elected to the office of district attorney for Trempealeau county the same year he was graduated.

Since then he has specialized in insurance law in Madison and Chicago. In 1922 he was nominated and elected attorney general of Wisconsin as a Progressive Republican. Two of his daughters are also graduates of the University of Wisconsin.

Iverson
M. James

Jackson
Jax

Jacobs
Jobse

Jacobsen
A. C. Johnson

Jaeger
D. T. Johnson

A. W. James
F. W. Johnson

The College of Letters and Science

ANNA MAE IVERSON
Tomohawk
ENGLISH

BEN F. JACKSON
Milwaukee
ECONOMICS

Beta Theta Pi ~ Gun and Blade ~ Square and Compass.

LOIS JACOBS
Cleveland, Ohio
ENGLISH

Sigma Kappa ~ Mu Phi Epsilon ~ Phi Beta Kappa ~ Phi Kappa Phi ~ Mortar Board ~ Crucible ~ President S. G. A. ~ President Keystone ~ Sophomore Honors ~ Clef Club ~ Cardinal Staff 2, 3; Badger Staff 3 ~ W. A. A. 1, 2, 3, 4; Pin Wearer 3, 4 ~ Tennis 1, 2, 3, 4; Varsity Tennis 1, 2, 3; Hockey 3.
Thesis: Sophocles as Matthew Arnold's Ideal Writer.

CLARA LENORE JACOBSEN
Madison
APPLIED ARTS

Sigma Lambda ~ Arts and Crafts Club.
Thesis: Etchers and Etchings of the Latter Half of the Nineteenth Century.

RUTH EMILIE JAEGER
Ixonia
MEDICAL SCIENCE

Milwaukee State Normal 1, 2.
Thesis: Serum Diagnosis of Acrive Tuberculosis.

ADELINE WILDER JAMES
Richland Center
ECONOMICS

Sigma Kappa.

MARGARET JAMES
Wales
PHYSICS

Lawrence College 1, 2 ~ Y. W. C. A. 1, 2.

C. GERALD JAX
Johnson Creek
ECONOMICS

Chi Phi ~ Crew 3, 4 ~ Ice Carnival ~ 1923 Prom Committee.

MABEL RUTH JOBSE
Milwaukee
ENGLISH

Sigma Kappa ~ Freshman Commission ~ Sophomore Commission ~ W. A. A. ~ President Red Gauntlet ~ Track 1 ~ Keystone 2 ~ Y. W. C. A ~ Hockey 2, 3 ~ Basketball 2.

ALICE CAROLYN JOHNSON
Waupaca
FRENCH

1924 Badger Staff; W. A. A. 3, 4 ~ French Club 3, 4.
Thesis: Anatole France.

DOROTHY TRATHUIE JOHNSON
Omaha, Nebraska
APPLIED ARTS

Alpha Gamma Delta ~ Delta Phi Delta ~ Sophomore Honors ~ Badger Staff 2, 3; Art Editor 3 ~ French Club 1, 4 ~ Presbyterian Cabinet 1, 2, 3 ~ Arts and Crafts Club 1, 2.
Thesis: Tendencies of Modern Architectural Design.

FREDERICK WALL JOHNSON
Rockford, Illinois
ECONOMICS

Phi Kappa Psi.

LENT D. UPSON, B.A. '08, M.A. '09
Director of the Detroit Bureau of Government Research

Armed with two degrees from Wisconsin, and a further Ph.D. from the University of Illinois, MR. UPSON journeyed down to New York to enter the training school for public service of the New York Bureau of Municipal Research. He stayed till 1912, when he went to Cincinnati, where he took charge of the Municipal exhibit. Then he transferred to Dayton, to act as director of that city's Bureau of Municipal Research.

For a year, from 1915–1916 he was executive secretary for the National Cash Register Company. Since 1916 he has held the position of Professorial Lecturer in Municipal Administration at the University of Michigan, while serving at the same time as director of the Detroit Bureau of Government Research. In the picture Mr. Upson is shown at his desk in his Detroit office.

G. D. Johnson
G. M. Jones

L. L. Johnson
Joppa

W. L. Johnson
Kahle

A. M. Jones
Jung

A. L. Jones
Kasson

D. Jones
Kauffman

The College of Letters and Science

GERTRUDE DOROTHY JOHNSON
Rockdale, Illinois
FRENCH
French House ~ French Club.
Thesis: Flaubert.

ARLETTA LAVON JONES
Black River Falls
HISTORY
W. A. A. ~ 1923 Badger Staff ~ Archery Team 2 Archery Honors ~ Y. W. C. A.
Thesis: Early Beginnings and Development of Black River Falls, Wisconsin.

JOSEPHINE JUNG
Milwaukee
ZOOLOGY
W. A. A. 1, 2, 3, 4; Pin Wearer 2 ~ Dolphin 1, 2, 3 ~ Orchesus 1, 2, 3, 4; Secretary and Treasurer 3, 4 ~ Swimming Team 2; Swimming Honors 2 ~ Dancing Honors; Dance Drama 1, 2, 3, 4 ~ Junior Advisory Board 3.
Thesis: Circulation and Blood Supply of the Placenta of the Prairie Gopher.

LOMA L. JOHNSON
Clinton, Washington
GEOGRAPHY
Washington State Normal 1, 2 ~ Geography Club ~ Faculty Bride's Club.
Thesis: Whidby Island.

DOROTHY JONES
Madison
FRENCH
Delta Gamma ~ Sophomore High Honors ~ Badger Board 3 ~ Phi Beta Kappa.
Thesis: Chateaubriand.

IRMA V. KAHLE
Milwaukee
Milwaukee Normal 1.

WILLIAM L. JOHNSON
Stanley
ECONOMICS
River Falls Normal 1, 2 ~ Baseball 3 ~ Sigma Phi Epsilon.

GRACE MILDRED JONES
Yonkers, New York
MUSIC
Mu Phi Epsilon 3, 4; President 4 ~ Clef Club 3, 4; President 4 ~ Orchestra 4 ~ Julliard Musical Scholar.

MERRIL THERON KASSON
Laona
PHARMACY
Beta Phi Sigma.
Thesis: Colored Illustrations of Medical Plants.

ANITA MARGARET JONES
Spring Green
Castalia 2, 3, 4 ~ Joint Debate Team 2; Treasurer 3 ~ S. G. A. Board 3 ~ Outing Club 4.

EVERETT L. JOPPA
Superior
GEOLOGY
Superior Normal 1, 2 ~ Acacia.

CHLOE HELEN KAUFFMAN
Princeton, Missouri
GEOGRAPHY
Thesis: The Textile Industry of Wisconsin.

FLORENCE BASCOM, A.B. B.L., '82
Professor of Geology
Bryn Mawr College

Though born in Williamstown, Massachusetts, Miss BASCOM took Horace Greeley's advice, and came west to Wisconsin to enter the university. Upon leaving Madison she returned to the East, and in 1893 received the degree of Ph.D. from Johns Hopkins. The science of rocks and mineral formations, known as geology, that causes many a freshman to despair, was the subject in which she majored, and in which she began to teach, first at Ohio State, where she attained a full professorship, and since 1906 at Bryn Mawr.

In 1909 Miss Bascom was made a member of the United States Geological Survey. She is also a member of the Philadelphia Academy of Natural Sciences, and of Phi Beta Kappa. She is joint author and author of Geologic Folios, and of numerous papers in technical journals.

Keech Kerr | Keith Kielma | Kellogg E. M. Kimmell | Kennedy M. E. Kimmel | Kenney Kingsford | Kenny Klein

The College of Letters and Science

Josephine Sara Keech
Racine

POLITICAL SCIENCE

Alpha Omicron Pi ~ W. A. A. Pin Wearer ~ Varsity Archery 3; Archery Honors ~ Outing Club ~ Octopus Business Staff 4; Class Committee 1, 2.

George Mason Keith
Dalton

ECONOMICS

Alpha Kappa Lambda ~ Phi Delta Phi ~ Artus ~ Sophomore Honors ~ Wisconsin Scholarship.

Thesis: Movement Toward Public Ownership of Local Public Service Companies in Great Britain.

Grace Hopkins Kellogg
Milwaukee

POLITICAL SCIENCE

Kappa Alpha Theta ~ Freshman Hockey ~ Outing Club 2, 3 ~ Memorial Union Committee 2, 3 ~ Girl Reserve Leader 3 ~ Alumni Committee 4.

S. Katherine Kennedy
Youngstown, Ohio

ECONOMICS

Sigma Kappa ~ W. A. A. Pin Wearer ~ Dolphin Club~Outing Club~Outing Club Board~Badger Staff~Swimming Team; Swimming Honors~Literary Magazine Staff.

Thesis: The Bonus and Pension Systems in Industry.

Catherine Kenney
Madison

ZOOLOGY

Kappa Alpha Theta.

Thesis: Catalogue of Mammalian Skeletons.

Elenor Carr Kenny
Mattson, Illinois

ENGLISH

Trinity College 1, 2 ~ Alpha Xi Delta ~ 1923 Prom Committee.

Thesis: The New England Ministers in Early American Literature.

Georgiana M. Kerr
Green Bay

HISTORY

Alpha Phi ~ Badger Staff.

Sigmund F. Kielma
Milwaukee

PHARMACY

Beta Phi Sigma.

Thesis: Analysis of Soap.

Elsie Mae Kimmell
Kewanee, Illinois

FRENCH

Beloit College 1 ~ French Club ~ S. G. A. Board ~ Y. W. C. A.

Thesis: Moliere.

Mabel E. Kimmel
Elk Point, South Dakota

Saint Clara College 1, 2 ~ Intercollegiate Club ~ French Club.

Helen Stewart Kingsford
Baraboo

ECONOMICS

Alpha Phi ~ Mortar Board ~ Crucible ~ Class Vice President 3 ~ Sophomore Commission ~ Badger Staff 2, 3 ~ W. A. A. 2, 3, 4 ~ Phi Kappa Phi ~ Alumni Committee.

Thesis: The Results of the 1921 Homework Law.

Margaret V. Klein
Fort Atkinson

PSYCHOLOGY

Oberlin College 1.

Thesis: A Team of Tests for Predicating Grades in Algebra.

Maurice C. Pierce, '12
American Consul at London

Mr. Pierce, on detail as American Consul at London, England, was known in his university days as "Big Fete." As his activities show, he was an unusual combination of athlete and vaudeville artist. The epitaph under his name in the 1913 Badger, "Big man, big heart, forget about the feet, Oh, you Pete," speaks for his popularity. He was on the track team, center and chief comedian on the varsity football team. As a hammer thrower and shot putter he ranked as the best in the conference. The other phase of his activities is shown by his membership in the Varsity quartet, Glee club, Haresfoot, and Union Vodvil.

Mr. Pierce entered the consular service as vice-consul in 1913 at Barnieu, Germany, and was transferred in 1914 to Zurich, Switzerland. In 1917 he was appointed a consul after examination and has since served in this capacity in Sweden, Russia, Norway, and England.

The picture was taken when he was consul at Murmansk, Russia, in the heart of Lapland, the land of the midnight sun, which is north of the Arctic circle and east of Suez.

Klinkert Koenig | Klosterman Kojis | E. M. Klueter Kolicek | K. D. Klueter Kopplin | Klug Kossoris | Knight Kowalke

The College of Letters and Science

William Charles Klinkert
Stevens Point
PHARMACY
Mercer Club~American Legion~Beta Phi Sigma.
Thesis: Disinfecting Powder for Soap.

Clara F. Klosterman
Shawano
ENGLISH
Phi Mu ~ Outing Club 2, 3, 4 ~Outing Club Board 2 ~ W. A. A. 2, 3, 4 ~ Volley Ball 2 ~ Prom Committee.

Emily Mary Klueter
Madison
ENGLISH
Thesis: Types of English Life as Portrayed by Thomas Hardy.

Katherine Dorothy Klueter
Madison
POLITICAL SCIENCE
Y. W. C. A. ~ Cabinet Council 2 ~ Wisconsin Literary Magazine, Editorial Staff; Collection Manager.
Thesis: Present International Status of the British Dominions.

Arleen Druse Klug
Milwaukee
SPEECH
Delta Delta Delta ~ Phi Kappa Phi 3, 4 ~ Mortar Board; Vice President 4 ~ Crucible; President 3 ~ Sophomore Honors ~ Freshman Commission ~ Sophomore Commission ~ Y. W. C. A. Cabinet Council 2, 3 ~1923 Prom Committe~1924 Badger Staff~Red Domino 1, 2; Treasurer 2 ~ University Players ~ Keystone 3 ~ Dramatic Art Teacher.

Ellen Knight
Evanston, Illinois
FRENCH
Alpha Phi ~ Orchesus ~ W. A. A. ~ 1924 Prom Committee.
Thesis: Flaubert.

Esther Koenig
Sioux Falls, South Dakota
ECONOMICS
Mt. Vernon Seminary 1, 2 ~ Kappa Kappa Gamma ~ Mystic Circle.

Ferdinand J. Kojis
Madison
MEDICINE
Delta Sigma Phi ~ Sigma Tau Sigma ~ All-University Lightweight Boxing Champion 2 ~ Letters and Science Football 1 ~Captain Memorial Union Drive 3; Wisconsin in China 1 Captain 3 ~ Hesperia 3 4; ~ Literary Magazine Staff ~ University Exposition 2.

Marie Mercella Kolicek
Mishicot
ECONOMICS

Julius August Kopplin
Fall Creek
EDUCATION
Eau Claire Normal 1 ~ Square and Compass ~ Rifle Club, Rifle Team ~ German Club ~ Philomathia Literary Society ~ Badger Staff.
Thesis: Instructional Cost Per Pupil Clock Hour in Wisconsin High Schools Having Between Eleven and Fifteen Teachers.

Max Kossoris
Milwaukee
ECONOMICS
Milwaukee Normal 1, 2.
Thesis: Profit-Sharing as a Means to Industrial Harmony.

Marie H. Kowalke
Sheboygan
SOCIOLOGY
Chi Omega ~ Badger Staff 1, 3 ~ Memorial Union Committee 2 ~ W. A. A. 3, 4 ~ Homecoming Committee 3 ~ Senior Swing Out Committee 3 ~ Y. W. C. A. 1, 2, 3, 4; Board 2 ~ Bowling Team 2; Intersorority Bowling 2, 3, 4 ~ Congregational Student Cabinet 2.

William Edwards Huntington, '70
Former President of Boston University

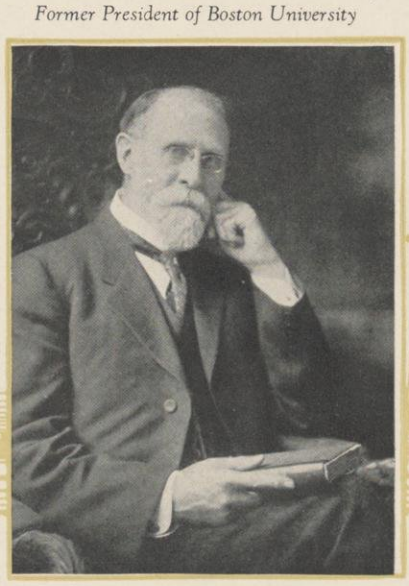

Upon conferring on this illustrious alumnus of Wisconsin the honorary degree of LL.D. at the Fiftieth Anniversary Exercises of Boston University in 1923, the following are the words spoken by President Murlin, the successor of Mr. Huntington in the office of President, "William Edwards Huntington—officially related to this University since its founding, Dean of two of its departments, second President, whose services are measured not by years nor by academic station, but by the limitless love with which he gave himself to these labors."

The University of Wisconsin has also recognized the achievements of her noted son by bestowing its greatest honor, the LL.D. degree, on him in 1904.

Kramer Kranert Kresge Kriz Kroncke Kulby
Kuehl Kuethe Kvammen Kyle Lamb Lambrecht

The College of Letters and Science

Emily J. Kramer
Butte, Montana
EDUCATION

Montana State Normal 1, 2 ~ Secretary Educational Journal Club 2, 3 ~ Secretary Rocky Mountain Club 3 ~ Y. W. C. A. ~ Arts and Crafts Club.

Thesis: Correlations of Handwriting of Twins, and of Brothers and Sisters.

Isabelle Margaret Kranert
McGregor, Iowa
APPLIED ARTS

Sigma Lambda ~ Badger Club 1 ~ Choral Union 3 ~ Arts and Crafts Club 2, 3, 4.

Thesis: A Study of the Classic Tendencies of a Group of French Painters from 17–19 Centuries.

Vernia Pauline Kresge
Green Bay
HISTORY

Milwaukee Normal 1, 2.

Thesis: The Un-Enabled States Un-Enabled.

George Alan Kriz
Milwaukee
MEDICINE

Delta Sigma Phi ~ Varsity Swimming Squad.

Gretchen Kroncke
Madison
PHYSICAL EDUCATION

Kappa Delta ~ W. A. A. 1, 2, 3, 4; Board 4 ~ Physical Education Club 1, 2, 3, 4; Junior Representative ~ Outdoor Baseball 1, 2, 3; Varsity Outdoor Baseball 3; Indoor Baseball 2. 3; Varsity Indoor Baseball 2, 3 ~ Apparatus Honors ~ German Club ~ Ice Carnival Committee 3 ~ S. G. A. Board 4; "W" Wearer.

Thesis: Physical Efficiency Tests.

Louise F. Kulby
Monroe
HISTORY

Lawrence College 1.

Thesis: Samuel Adams.

Wilma I. Kuehl
Fountain City
ENGLISH

La Crosse Normal 1, 2 ~ German Club 4 ~ Badger Staff 4 ~ Choral Union 4.

Harold August Kuethe
Marshfield
PHARMACY

Beta Phi Sigma.

Thesis: Medicated Soaps.

Olga Maree Kvammen
Decorah, Iowa
HISTORY

Kappa Delta ~ Lutheran Student Cabinet 1, 2, 3 ~ Memorial Union 2 ~ Charity Ball Committee 2, 3 ~ Homecoming Committee ~ Outing Club 4.

Charles C. Kyle
Menominee
GEOLOGY

Square and Compass.

Thesis: Relation Between Chemical Composition and Optical Properties of Nelilete.

S. Janette Lamb
Janesville
FRENCH

Beloit College 1 ~ Y. W. C. A. 1, 2. 3, 4 ~ Badger Club 2 ~ S. G. A. 3.

Marguerite Lambrecht
Madison
BOTANY

Thesis: Studies on Mucorales

Carl Neprud
Chinese Custom Service

The lure of the Orient, a Wisconsin co-ed, a honeymoon in Japan, what would be more romantic or idealistic? But such is the interesting history of Carl Neprud in his work for the Chinese government in its Maritime Customs. He has seen parts of China that usually are closed to foreign eyes, such as northern China, and western China near the Thibetan border. As he says, "It has been one continuous university course with the study of several languages, including Chinese both written and spoken, international politics, and economic, physical and commercial geography. It is also a means of becoming more closely acquainted with the people of many nationalities."

At present he is stationed in Harbin, northern Manchuria. He writes: "With 100,000 Russians living in the city, Harbin has the largest white population of any place in the East. There are several hundred other Europeans and Americans, in addition to about 5,000 Japanese and of course thousands of Chinese. We find it advisable to study Russian which is in general use through the town."

The picture shows Mr. Neprud and his wife enjoying the winter season in northern Manchuria.

Lang Lietzell | Lange Lemke | Larson Lengst | Leamy Lenher | Leiser Lewis | E. Leiser Libbey

The College of Letters and Science

Edgar Franklin Lang
Jefferson
EDUCATION

Milwaukee Normal 1, 2 ~ Beta Sigma Pi ~ Edwin Booth.

Thesis: The Need for Consolidation in Wisconsin.

Edward W. Lange
Weyauwega
PHARMACY

Kappa Psi ~ Luther Club ~ Y. M. C. A. Drive.

Thesis: Bibliography of Uncolored Illustrations of Medicinal Plants in the Various Pharmaceutical Journals.

Lucile L. Larson
Madison
FRENCH

Alpha Chi Omega ~ Bowling Team 1, 2 ~ Y. W. C. A. 1, 2, 3, 4 ~ W. A. A. 1, 2, 3 ~ Freshman Dance Committee ~ Sophomore Dance Committee ~ Union Board Mixer Committee 3; 1923 Prom Decoration Committee ~ Badger Staff ~ Union Board Mixer Committee 4 ~ S. G. A. Play 4.

Eileen Teresa Leamy
Bloomington
MUSIC

Choral Union ~ Newman Club.

Clara Margaret Leiser
Milwaukee
HUMANITIES

Girls' Glee Club 1, 2 ~ Clef Club 1, 2, 3 ~ French Club 4.

Thesis: Lafcadio Harn. The Character of the Man and His Work.

Else Leiser
Milwaukee
NORMAL

Milwaukee Normal 1, 2 ~ Outing Club.

Thesis: Factors Determining School Marks.

Muriel J. Leitzell
Benton
ENGLISH

Cardinal Staff 3, 4 ~ Badger Staff 3, 4 ~ Octopus Staff 1, 2, 3; Art Editor 4 ~ Literary Magazine, Art Editor 4 ~ 1924 Prom Committee 4.

Nora B. Lemke
Middleton
EDUCATION

Milwaukee Normal 1, 2.

Thesis: A Classification of the Contents of Readers According to the Value of Selections of the Development of Certain Characteristics.

Norma B. Lengst
Prairie du Chien
MUSIC

Choral Union 1, 2 ~ Glee Club 2.

Sam Lenher
Madison
CHEMISTRY

Alpha Sigma Phi ~ Alpha Chi Sigma ~ Phi Lambda Upsilon.

Thesis: A Study of the Properties of Ultra-Dry Liquids.

Frances Alice Lewis
Madison
FRENCH

Volley Ball 1 ~ French Club 4.

Thesis: Chateaubriand.

Eleanor Ruth Libbey
Oshkosh
ENGLISH

Track Team 2 ~ Basketball Squad 1 ~ W. A. A. 1, 2, 3, 4 ~ Memorial Union Drive ~ Barnard Hall S. G. A. Representative.

Flora M. Carncross, B.A. '16
Department of English
Gingling College, Nanking, China

Miss Carncross is now teaching in the department of English in Gingling College, Nanking, China.

This picture was taken on the steps of Science Hall there. Miss Carncross is here shown with her companions, Cora D. Reeves, Ph.D. of the Department of Biology, and, at either end, Mr. and Mrs. Wood, out for the year from the University of Michigan, to secure specimens for the National History Museums of Gingling College and Michigan University.

Formerly Miss Carncross was principal of the Methodist Girls' High Schools, first in Chinkiang and later in Nanking.

Ligon Long | Lingenfelder Lorentz | Link Louden | Lins Lowe | Lockhart Ludden | Logan Lunday

The College of Letters and Science

ANNE CARR LIGON
Hickman, Kentucky
SOCIOLOGY
Bethany College 1, 2 ~ Alpha Xi Delta ~ Alpha Kappa Delta; President 4 ~ Choral Union 3 ~ Collegiate League of Women Voters 4.

DORIS AMY LINGENFELDER
Rosebud, Missouri
FRENCH
Thesis: Flaubert.

WALTER KARL LINK
LaPorte, Indiana
GEOLOGY

BEATRICE MARTHA LINS
Spring Green
MEDICAL SCIENCE
Thesis: Development of the Viscera in Pig Embryos.

MARGARET JANET LOCKHART
Milbane, South Dakota
ENGLISH

HAZEL LILYAN LOGAN
Edwardsville, Illinois
ENGLISH
Illinois Woman's College 1, 2~Intercollegiate Club ~Badger Staff~Pythia~Collegiate League of Women Voters~Arts and Crafts Club.
Thesis: A Comparison of Goethe's Wilhelm Meister with Carlisle's Sartor Resartus in Philosophy of Life.

LEWIS OSCAR LONG
Bowling Green, Indiana
INDUSTRIAL EDUCATION
University of Chicago 1, 2 ~ Acacia ~ Square and Compass ~ Rifle Team 3, 4 ~ Arts and Crafts Club 4.
Thesis: A History of the Literature of Manual Arts in European Countires.

NANCY R. LORENTZ
Chicago, Illinois
FRENCH
Northwestern University 1~Baseball~Basketball 1, 2 ~ Hockey 1, 2 ~ W. A. A. 3, 4 ~ Glee Club 2, 3, 4 ~ French Club 4 ~ Y. W. C. A. Campaign 3; Memorial Union Drive 3; S. G. A. Board.

ROBERTA BIDDLE LOUDEN
Fairfield, Iowa
ENGLISH
Gamma Phi Beta~Red Domino 1, 2; Play 2~ Memorial Union Committee ~ Pi Epsilon Delta ~ 1924 Prom Play Committee.

EDNA MAE LOWE
Algonquin, Illinois
SPANISH
French Club 3, 4 ~ Spanish Club 4.
Thesis: Social Ideas of Blasco Ibanez.

RAYMOND HORACE LUDDEN
Bloomington
MEDICINE
Philomathia 1, 2, 3 ~ Band 1, 2, 3, 4.
Thesis: Epinephrine Secretion During Hypnotic Fright.

MARY ELLA LUNDAY
Minden, Lousiana
EDUCATION
Kellogg School of Physical Education 1, 2.
Thesis: The Agreement of Mental Tests of Primary Grades for Purposes of Classification.

GUY STANTON FORD
Dean of Graduate School
University of Minnesota

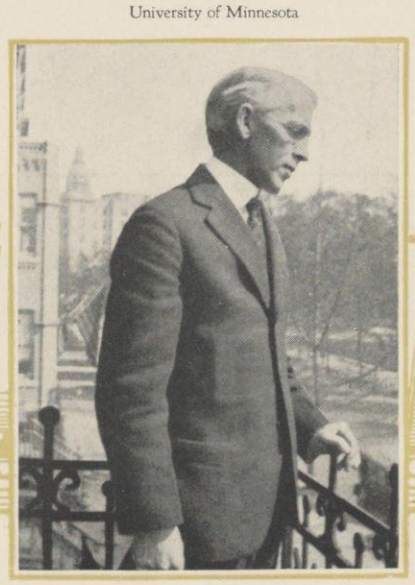

MR. FORD has been, since 1913, Dean of the Graduate School, Professor of History, and Chairman of the Department at the University of Minnesota.

When he was in school, Mr. Ford was Joint debater for Hesperia, 1894, and won a "W" in baseball. For three years after graduation he was Principal and City Superintendent of Schools at Wisconsin Rapids. He took up graduate work at Wisconsin in 1898 and from 1899–1900 he studied in Germany and France. He was a scholar at Columbia from 1900–1901. From 1901–1906 he was Instructor and Assistant Professor of History at Yale University. From 1906–1913 he was Professor of Modern History at the University of Illinois.

Mr. Ford has been for some time member of the Council of the American Historical Association, and likewise of the Mississippi Valley Historical Association and the Minnesota Historical Society. He was chairman of the Board of Editors of the American Historical Review and a member of the Royal Historical Society. During the war Mr. Ford edited and distributed 75,000,000 copies of pamphlets on American war aims. Professors Paxson, Fish and Sellery of Wisconsin aided him. Mr. Ford has published, "Hanover and Prussia, 1795–1803," and "Life of Baron Stein." He was editor-in-chief of Compton's Pictured Encyclopedia containing eight volumes. He was editor of historical publications for Harper Brothers. His articles and reviews have appeared in historical periodicals.

Mr. Ford says that he is entirely happy in his work and would not exchange his career for any career that he might choose today.

Lynaugh McCoy | Lynch McDonald | McCarthy McKeegan | McClintock McKenna | McCollum McKivett | McCormick McMurtrey

The College of Letters and Science

S. Mary Lynaugh
Madison
ENGLISH

Bernice Claire McCollum
Stillwater, Minnesota
SPANISH
St. Cloud Minnesota State Teacher's College 1 ~ Pythia ~ Spanish Club.
Thesis: Teatro de Galdos.

Ethel Harriet McKeegan
Rock Valley, Iowa
ENGLISH
Monticello Seminary 1 ~ Castalia 4 ~ Intercollegiate Club 2, 3, 4.

Marion L. Lynch
Delevan
FRENCH
Milwaukee Downer College 1 ~ Alpha Omicron Pi.
Thesis: Oeuvres de Paul Hervieu.

Mary Charlotte McCormick
Tomahawk
ENGLISH
Stevens Point Normal 1, 2 ~ Y. W. C. A.

Mary Elizabeth McKenna
Antigo
POLITICAL EDUCATION
Milwaukee Normal 1 ~ Physical Education Club ~ W. A. A. ~ Outing Club ~ Newman Club.

Mary Bernice McCarthy
Eden
ENGLISH
Pythia 2, 3, 4 ~ Sophomore Honors.
Thesis: Deirdre of the Sorrows and Celtic Tradition.

Josephine A. McCoy
Springfield, Illinois
HISTORY
Monticello Seminary 1, 2 ~ Delta Gamma ~ Mystic Circle.

Charles C. McKivett
Racine
ECONOMICS
Phi Kappa ~ Haresfoot Club.

Marian McClintock
Galva, Illinois
ECONOMICS
Wellesley 1.
Thesis: Comparison of Roleskin Mediaeval Guilds and Modern Trade Unions.

Elizabeth Pauline McDonald
South Wayne
BOTANY
Saint Clara College 1, 2 ~ Intercollegiate Club ~ Newman Club.
Thesis: Cultural Studies of Guepinia and Dacrymyces.

Ruth Marie McMurtrey
Great Falls, Montana
CHEMISTRY
The Principia 1, 2.

Stuart J. Fuller, B.L., '03
Former Consul General to the Orient

With Ishak, Stuart Jamieson Fuller might say,
"I am a pilgrim, master; I shall go
Always a little further; it may be
Beyond that last blue mountain buried with snow
Across that angry or that glimmering sea."

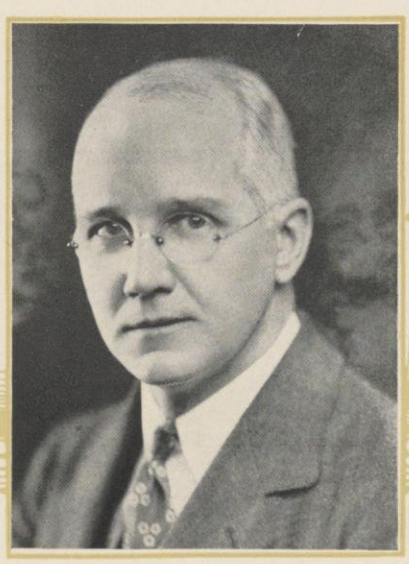

He has served as consul in Italy, Sweden, Peru, Durban, Natal, and as consul-general-at-large for Canada, Mexico, Bermuda, Eastern Asia, Australia, and since 1919 has been consul-general at Tientsin, China. In his travels, among other things, he has always carried lots of Wisconsin spirit and a Phi Beta Kappa key.

MacLean Manns | MacMillan Mansfield | Maas Manville | Mabley Mapes | Madsen Marquis | Mann Marsh

The College of Letters and Science

THOMAS A. MACLEAN
Danville, Illinois
ECONOMICS
De Pauw University 1, 2 ~ Beta Theta Pi ~ Haresfoot Club ~ University Players.

IRENE J. MACMILLAN
Elroy

WILHELMINA B. MAAS
Indianapolis, Indiana
ENGLISH
Indiana University 1, 2 ~ Kappa Kappa Gamma.

ELAINE ELIZABETH MABLEY
St. Louis, Missouri
ENGLISH
Delta Gamma ~ Dancing Team 1, 2; Dancing Honors 1 ~ Basketball 2; Indoor Baseball 3; Tennis 3 ~ W. A. A. 2, 3 ~ Badger Staff 3 ~ Orchesus 1, 2, 3, 4.

DELLA ELEANOR MADSEN
Oregon
HISTORY
St. Olaf College 1, 2.
Thesis: Norwegian Immigration to Dane County, Wisconsin.

DELLA JARRETT MANN
Chicago, Illinois
ECONOMICS
Pi Beta Phi ~ Outing Club Board ~ S. G. A. Judicial Committee 2, 3; Secretary 4.
Thesis: Study of Employment in Garment Trade.

EDWARD A. MANNS
Oconomowoc
CHEMISTRY
Theta Chi ~ Alpha Chi Sigma ~ Phi Lambda Upsilon ~ Captain Cadet Corps.
Thesis: Action of Ferrous Oleate as a Dryer for Varnish.

HARRIET LOUISE MANSFIELD
Okauchee
CHEMISTRY
S. G. A. Legislative Board 4 ~ Phi Beta Kappa.
Thesis: Pectins.

JEANNETTE ELIZABETH MANVILLE
Sheboygan
ENGLISH
Ripon College, 1, 2 ~ Glee Club 3 ~ S. G. A. District Chairman 4.
Thesis: Use of Arthurian Legend in Nineteenth Century Literature: A Comparative Study.

LAMONA BERNARD MAPES
Omaha, Nebraska
APPLIED ARTS
University of Nebraska 1 ~ Alpha Chi Omega ~ Badger Staff 3 ~ Sigma Lambda.
Thesis: The Evaluation of Local Architecture.

JEAN MARQUIS
Berwyn, Illinois
PHYSICAL EDUCATION
Alpha Chi Omega ~ Dolphin Club ~ Physical Education Club ~ W. A. A. ~ Y. W. C. A.

GLADYS MARGARET MARSH
Madison
POLITICAL SCIENCE
Sophomore Honors.
Thesis: Relations of the United States and Columbia Since 1900.

MR. CROSS was graduated in 1905 and took his M.A. in 1906. He then went to teach in Stanford University, and wrote his doctorate thesis on "The California Labor Movement" while there. In 1919 he was made a full professor in the University of California where he still is, as head of the Department of Economics. His classes are so big that he says he is "suggesting to the University to provide a new kind of chandelier so that we can hang several scores of students half way between the floor and the ceiling."

Mr. Cross also has a very interesting war record. In 1918 he was special investigator for the U. S. Shipping Board, and director of the War Industries Board course in employment management. He was also a four minute man and consulting economist for the California Industrial Relations Commission.

He has written many economics books and book reviews. He is a member of Phi Beta Kappa; Lambda Chi Alpha, Beta Gamma Sigma, Alpha Kappa Psi, Pan Xenia, Delta Sigma Rho, Phi Alpha Tau, American Economics Association, American Association for Labor Legislation, and American Association of University Professors.

While in Wisconsin his two most important activities were his debating activities in Hesperia and his membership in Iron Cross.

IRA B. CROSS, '05
Head of Department of Economics
University of California

Marshall Mayer | Martins Means | Martin Meageath | Mathews Meng | Mathias Mercer | Matteson Mercil

The College of Letters and Science

Janet K. Marshall
Milwaukee
ECONOMICS

Kappa Alpha Theta ~ Freshman Commission ~ Sophomore Commission ~ Assistant Chairman Y. W. C. A. Bazaar 2; W. A. A. ~ Orchesus ~ Physical Education Club, Treasurer 2 ~ Badger Staff ~ Co-Chairman Senior Swing-Out 3.

Alice L. Martins
Kaunauna
ENGLISH

Phi Mu.

Albert Franklun Martin Jr.
Chicago, Illinois
ECONOMICS

Phi Gamma Delta ~ All-University Lightweight Boxing Champion 2 ~ All-University Welterweight Boxing Champion 3 ~ Chairman Prize Committee Ice Carnival 3 ~ Artus.

Thesis: Trend of Employment and Earnings in the Shoe Industry since 1900.

Ethel Mary Mathews
Colfax
HISTORY

River Falls State Normal 1, 2.

Thesis: Administration of the Panama Canal Project

Dorothy Mathis
Prophetstown, Illinois
PHYSICAL EDUCATION

W. A. A. ~ Physical Education Club ~ Freshman Commission ~ Sophomore Commission ~ Campus Religious Council.

Thesis: Schneiders' Cardio-vascular Rating for Use in Physical Efficiency Tests, Applied to Junior High School and College Women.

Beatrice E. Matteson
Clintonville
ENGLISH

Oshkosh Normal 1 ~ Blue Shield 3, 4; Vice-President 4.

Dorothy L. Mayer
Devils Lake, North Dakota
FRENCH

Mildred Alletta Means
Edgar
HISTORY

Carroll College 1, 2 ~ Intercollegiate Club ~ Y. W. C. A. ~ Westminster Guild.

Metta Miller Megeath
Yonkers, New York
ZOOLOGY

Vassar College 1, 2 ~ Alpha Phi ~ Y. W. C. A. Finance Drive 2.

Eugene Charles Meng
Madison
ECONOMICS

Alpha Sigma Phi ~ Madison Chapter DeMolay ~ Memorial Union Drive ~ Advertising Staff 1924 Badger ~ Octopus Staff ~ Swimming Squad ~ Decorations Committee 1922 Homecoming ~ 1923 Varsity Jamboree.

Isabel Gillette Mercer
Saginaw, Michigan
SOCIOLOGY

Marie A. Mercil
Crookston, Minnesota
FRENCH

College of St. Catherine 1, 2 ~ Kappa Delta ~ Girls Glee Club ~ French Club.

George L. Gardiner, B.A., '18
Employment Manager of Chevrolet Motor Company

At Wisconsin Mr. Gardiner played on the varsity football team, was an officer in the R. O. T. C. and a member of Athenae literary society.

He was in the military service during the war, returning at its close to Wisconsin to take graduate work under Professor Commons. He began work as editor of the plant newspaper at the Janesville works of the General Motors Company when the Samson tractor was being manufactured there.

He was soon promoted to the position of employment manager and later went to the General Motors foundry at Waukesha to organize an employment department. Meanwhile the Janesville plant had been arranged for the manufacture of Chevrolet motor cars, and Mr. Gardiner returned to Janesville as employment manager of the new organization.

He has been active in civic affairs at Janesville, as alderman of the city and as instructor in evening classes in Americanization. He has written a book entitled *The Fundamentals of Industrial Management.*

Merritt Milliren | Metcalf M. M. Mitchell | Meyer M. L. Mitchell | Meyers Mitchem | F. T. Miller Moehlman | H. K.Miller Moeller

The College of Letters and Science

Frances Hayward Merritt
Lockport, New York
PSYCHOLOGY

New Haven Normal School of Gymnastics 1 ~ Kappa Delta ~ Outing Club.

Marian Jesse Metcalf
Madison
APPLIED ARTS

Pi Beta Phi ~ Mortar Board ~ Delta Phi Delta ~ Crucible ~ Sophomore Commission 2 ~ Y. W. C A. Secretary 3; President 4 ~ Yellow Tassel; President 4 ~ Keystone 3, 4 ~ Phi Kappa Phi ~ Senior Commencement Committee ~ Senior Class Vice-President.

Carleton Wiepking Meyer
Washington, D. C.
ECONOMICS

Alpha Kappa Lambda ~ Athenae ~ Intercollegiate Debate 4 ~ Rifle Team 2, 3 ~ Sophomore High Honors ~ Artus ~ Phi Kappa Phi ~ Phi Beta Kappa ~ Varsity Swimming 4.

Gladys Ann Meyers
Madison
ECONOMICS

Florence Theresa Miller
Ellsworth
HISTORY

River Falls Normal 1, 2 ~ Summer Cardinal Staff 3.

Hazel Katherine Miller
Racine
ENGLISH

W. A. A. ~ Varsity Indoor Baseball 1, 2 ~ Baseball 2, 3 ~ Hockey 2, 3.
Thesis: Alice Meynell.

Russell Edward Milliren
Pepin
MEDICINE

Alpha Kappa Kappa.

Marion McLean Mitchell
Madison
SPEECH

Thesis: Relative Importance of Silent and Oral Reading.

Mira Louise Mitchell
Madison
MUSIC

Sigma Omega Sigma ~ Pythia 3, 4 ~ Choral Union 2, 3, 4.
Thesis: The Child Voice.

John Foster Mitchem
Harvard, Illinois
FRENCH

University of Illinois 1, 2.
Thesis: Balzac's Conception of Law and Lawyers.

Freda Ann Moehlman
Madison
FRENCH

Y. W. C. A. 1, 2 ~ German Club 4.
Thesis: The Works of Gustave Flaubert.

Frithjof S. Moeller
Iola
ECONOMICS

Tau Kappa Epsilon ~ Commerce Advisory Commission ~ Commerce Magazine Staff 1, 2, 3 ~ Athletic Review Staff 2 ~ Charity Ball 2.

Magnus Swenson, A.B., '80
American President of the Norwegian American Steamship Line
Vice-President of Central Wisconsin Trust Company
Vice-President of First National Bank of Wisconsin

When we asked Mr. Swenson what in his career pleased him most he said—"that I am still alive and able to work." A look into his war record makes this more than understandable. He served in Europe at the request of Herbert Hoover, as Chief of Mission for the Relief of Northern Europe for the Federal Food Administration. He fed more than 200,000 starving children.

Circumstances chose him for success. While an instructor in Chemistry at the University of Wisconsin he won a $25,000 prize for an essay on "The Manufacture and Chemistry of Sugar," which brought him to the attention of a big sugar grower in Texas, and eventually resulted in his going into the cotton business there. He has since then been interested in manufacturing. His hydro-electric power plants light up the greater part of Wisconsin. He was one of the organizers of the Norwegian American Steamship Line, and his first trip back to his native Norway was made on a ship which he himself had built.

His wife and three daughters are all "Wisconsin" people and he says that his ten grandchildren are going to be. He has served as regent of the university.

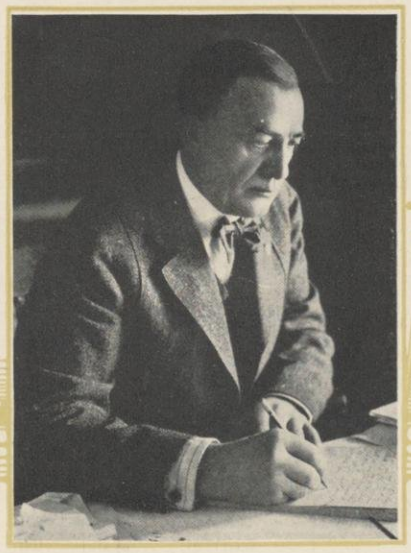

Mollerus
E. L. Morgan

Montgomery
M. Morgan

Moody
Morrison

Mooradian
Morse

H. S. Moore
Mortimer

M. Moore
Moulding

The College of Letters and Science

Dorothy Elizabeth Mollerus

Milwaukee

ENGLISH

Milwaukee Downer College 1 ~ University of Minnesota 2.

Irene Montgomery

Findlay, Ohio

FRENCH

Lake Erie College 1 ~ Chi Omega ~ French Club.

Lorraine Moody

Pueblo, Colorado

MEDICINE

Colorado College 1, 2 ~ Wisconsin in China Drive 3 ~ Dance Drama Seat Sale Committee 3 ~ S. G. A. General District Chairman 4.

Margaret A. Mooradian

Madison

ENGLISH

Dancing 2.

Helen Stuart Moore

Cape Girardeau, Missouri

ENGLISH

Southeastern Missouri State Teachers' College 1, 2, 3 ~ Delta Delta Delta.

Margaret Moore

Thornton, Indiana

SOCIOLOGY

Eleanor L. Morgan

Madison

APPLIED ARTS

Badger Staff 1 ~ Arts and Crafts Club 1, 3, 4 ~ Sigma Lambda.

Thesis: Benvenut Cellini and His Contemporaries.

Mildred Morgan

Madison

FRENCH

Badger Board 2 ~ French Club 4.

Thesis: Chateaubriand.

William John Morrison

Columbia

Lawrence College 1 ~ Kappa Sigma ~ Freshman Basketball; Captain ~ Assistant Chairman Arrangements Committee, 1923 High School Basketball Tournament ~ Homecoming Committee 2, 3.

Anne Irene Morse

Appleton

ENGLISH

Lawrence College 1.

Carol Marie Mortimer

Milwaukee

PHYSICAL EDUCATION

Milwaukee State Normal 1, 2 ~ Hockey 3 ~ W. A. A. ~ Physical Education Club ~ Campus Religious Council 3, 4; Treasurer 4 ~ Y. W. C. A.

Arthur Tilt Moulding

Chicago, Illinois

ECONOMICS

Alpha Delta Phi ~ Skull and Crescent ~ Tennis 2, 3; Captain 4 ~ Council of Forty ~ "W" Club.

William Otis Hotchkiss, B.S., '03

State Geologist of Wisconsin

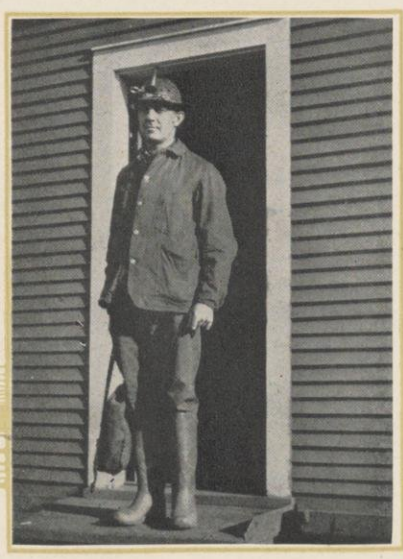

Mr. Hotchkiss took his C.E. degree at Wisconsin in 1908, his Ph.D. in 1916, and since that time he has been giving continued useful service to the state of Wisconsin as a geologist.

The Badger for 1904 reports him as president of his Freshman Class, a member of Tau Beta Pi fraternity, and Athenae Literary Society. Judging from the list of organizations of which he is president, according to Who's Who, and the societies to which he belongs, we believe he got a start in college which we who are here now could well emulate.

The 1904 Badger also quotes under Mr. Hotchkiss' picture: "He who runs may read."

We think this quotation should now be changed to read: "He who runs may succeed," and placed under his picture.

Moulding Murphy | Mueller Murray | Muggleton Nashold | Mulvey Naujoks | Munn Netzow | Muren Newell

The College of Letters and Science

JOSEPH W. MOULDING, JR.
Chicago, Illinois
POLITICAL SCIENCE
Alpha Delta Phi.

ROSELLA ELIZABETH MUELLER
Madison
FRENCH

ESTHER D. MUGGLETON
Janesville
The Principia 1, 2 ~ Kappa Kappa Gamma.

DOROTHY MARIE MULVEY
Fennimore
HISTORY
University of Nebraska 1, 2 ~ Castalia ~ Intercollegiate Club.
Thesis: American Views of French Politics, (1776–1779).

ROSE LEONICE MUNN
Superior
FRENCH
Superior Normal 1, 2 ~ S. G. A. ~ French Club.

MYRTLE GERTRUDE MUREN
Madison
HISTORY

JOHN FALK MURPHY
Madison
POLITICAL SCIENCE
Sigma Phi ~ Phi Alpha Delta ~ Tumas ~ Inner Gate ~ Glee Club ~ Baseball Manager.

MARGARET MURRAY
River Forest, Illinois
POLITICAL SCIENCE
Freshman Commission ~ Sophomore Commission ~ Crucible ~ W. A. A. 1, 2, 3, 4 ~ Hockey 1, 2, 4 ~ Track 1, 2, 3; Manager 3 ~ Basketball 3 ~ Glee Club 3, 4 ~ Political Economics Club 1, 2, 3, 4.

MARIAM NASHOLD
Madison
HISTORY
Northern Illinois State Normal 1, 2.

HERBERT HUGH NAUJOKS
Milwaukee
POLITICAL SCIENCE
Milwaukee State Normal 1, 2 ~ Hesperia ~ Chi Upsilon.
Thesis: Zoning Laws.

LILLIAN CECILLE NETZOW
Milwaukee
Sigma Kappa ~ Badger Staff ~ Eta Omicron Nu.
Thesis: Public Employment Offices in Foreign Countries.

PAULINE LATOURETTE NEWELL
Evanston, Illinois
POLITICAL SCIENCE
Pi Beta Phi ~ Freshman Commission ~ President Sophomore Commission ~ Y. W. C. A. Personnel Committee 3 ~ W. A. A. 1, 2, 3, 4 ~ Secretary Red Gauntlet ~ Memorial Union Drive ~ S. G. A. Board 2, 3.

JAMES I. BUSH, B.S. (G.E.), '06
Vice-president Equitable Trust Company of New York

In his college days, Jimmy used to tackle for the team. Now he is doing some tackling for the Equitable Trust Company of New York, in fact he is vice-president of that concern, and they say of him there what the Gophers did in 1906, "He's pretty hard to beat."

Nimmow Oldenburg | Noer Olson | Nolte O'Malley | Nooter Orth | Norris Osgood | O'Connell O'Shea

The College of Letters and Science

Thekla M. Nimmow
Ableman
BOTANY

Rudolf Juul Noer
Wabeno
MEDICINE

Chi Phi ~ Phi Beta Pi ~ Orchestra 1, 2, 3 4 ~ Vice-President Y. M. C. A. ~ Junior Council 3 ~ Varsity Hockey Manager 2, 3, 4.

Thesis: The Embryological Development of The Ear.

Ruth Rosamond Nolte
Wauwatosa
ECONOMICS

Pi Beta Phi ~ Mortar Board ~ Crucible ~ Sophomore Honors ~ Freshman Commission; Sophomore Commission ~ Y. W. C. A. Cabinet 4; Undergraduate Representative ~ W. A. A. Board 4 ~ Treasurer Yellow Tassel 3 ~ 1924 Badger Staff.

Thesis: Decasualization of Casual and Migratory Labor.

Marie Nooter
St. Louis, Missouri
SOCIOLOGY

Missouri School of Social Economy 1, 2 ~ Y. W. C. A. Board ~ Neighborhood House ~ Social Science Club.

William Clarkson Norris
La Moille, Illinois
POLITICAL SCIENCE

Beloit College 1 ~ Alpha Delta Phi.

William Francis O'Connell
Roberts
EDUCATION

River Falls State Normal 1, 2.

Thesis: Provision for Individual Differences in Small City School Systems.

Edith Marie Oldenburg
Madison
ENGLISH

W. A. A. ~ Baseball 1 ~ Memorial Union Drive 3.

Thesis: Autobiographical Elements in the Novels of Charles Dickens.

Clifford O. Olson
Madison
PHARMACY

Thesis: Biography of Rhamnus Purshiana.

Letitia M. O'Malley
Madison
ECONOMICS

Sigma Kappa ~ Pythia.

Thesis: The Bituminous Coal Strike.

Olivia T. Orth
Milwaukee
PSYCHOLOGY

Bradford Academy 1, 2 ~ Delta Delta Delta ~ Red Domino 2 ~ Edwin Booth Players 2 ~ University Players 2, 3, 4; Manager of Tryouts 3, 4 ~ Pre-Prom Play 3 ~ Senior Play 3 ~ National Collegiate Players 3 ~ Girls Glee Club 3 ~ Homecoming Carnival 3.

Thesis: An Experimental Study of Downey's Individual Will-Temperament Test.

Marian Graves Osgood
Madison
POLITICAL SCIENCE

Rockford College 1.

Katherine Gaylord O'Shea
Madison
ZOOLOGY

Delta Gamma ~ Freshman Commission ~ Sophomore Commission ~ Hockey ~ W. A. A. ~ Y. W. C. A.; Secretary 2; Cabinet 2, 3 ~ Secretary Sophomore Class ~ Swimming 3 ~ Junior Board of Affairs ~ Pre-Prom Play 3 ~ Chairman S. G. A. Elections Committee ~ Crucible ~ Orchesus ~ University Players ~ Mystic Circle ~ Sophomore Honors ~ Phi Beta Kappa..

Thesis: An Experiment to Determine Whether Turtles Are Capable of Distinguishing Between Certain Fairly Similar Patterns.

Crawford Wheeler, '16
Associate Editor of the Tulsa Tribune

After Mr. Wheeler's graduation in '16, he must have decided that in order to tell good stories one must see life. The first thing he did was to sign up for Y. M. C. A. work abroad. He served as relief secretary for the allied prisoners of war in the prison camps of southern Germany from the summer of 1916 until the United States broke diplomatic relations with Germany in 1917. Then he went to Russia where the American Commission had summoned a group of "Y" men to undertake the forlorn task of rebuilding morale in the Russian army after the revolution.

With experiences better than any fishing trips for a story telling expert, he came back to America and had good fortune to meet two Wisconsin grads. After a few months on their Colorado ranch he went to Tulsa as a cub reporter. In 1922 he was promoted to the position of assistant editor after holding down most of the reportorial jobs. His work is chiefly that of editorial writing, but there are divers other responsibilities. His "boss" is a Wisconsin man and a former editor of the State Journal.

"Last and most important I'm the head of a family. Was married in November, 1920, to Margaret Furness, a Northwestern grad," Mr. Wheeler writes. "We devote most of our attention to a future Badger rooter, Crawford, Jr., who was born in September, 1922."

Owens Palmer | Oyaas Parr | Paciotti Patterson | Packard Paull | A. L. Page Paulson | I. M. Page Pearse

The College of Letters and Science

Mildred Dorothy Owens
Utica, New York
ECONOMICS

Thesis: Evidence That Workmen's Compensation Laws Have Tended to Reduce the Number of Accidents and to Stimulate Accident Prevention Among Employers.

Harold F. Oyaas
Eau Claire
ECONOMICS

Eau Claire Normal, 1. 2.
Thesis: The Use of Statistics in Modern Retail Business.

Roland Arthur Paciotti
Eveleth, Minnesota
ECONOMICS

Tau Kappa Epsilon ~ Track 2 ~ Cross Country 3 ~ Dante Literary Club.

John S. Packard
Rhinelander
MEDICINE

Lambda Chi Alpha ~ Phi Beta Pi ~ Freshman Class Officer ~ Traditions Committee Student Court.3

Arlene Lenora Page
Elkhorn
ECONOMICS

Phi Mu ~ Choral Union ~ Castalia ~ Collegiate League of Women Voters; Vice-President 3 ~ Keystone 1924 Prom.
Thesis: The Railroad Labor Board.

Ida Millicent Page
Milwaukee
ENGLISH

Thesis: The Poetry of Matthew Arnold as a Manifestation of Victorian Unrest.

Elsie Dorothy Palmer
Eau Claire
FRENCH

Eau Claire Normal 1, 2 ~ Alpha Delta Pi ~ French Club 4 ~ Pythia 4 ~ 1924 Prom.

Dola Parr
Madison
FRENCH

Eau Claire Normal 1 ~ Y. W. C. A. Board 2, 3 ~ Congregational Student's Council 4.
Thesis: Anatole France and the Short Story.

Genevieve M. Patterson
Evansville
MUSIC

Roscoe Alton Paull
Ridgeway
MEDICINE

G. Owen Paulson
Washburn
ECONOMICS

Zeta Psi ~ Haresfoot 2.

Ben Hughes Pearse
Milwaukee
FRENCH

Psi Upsilon ~ Inner Gate ~ Football 3 ~ Crew 2.
Thesis: Moliere.

W. C. Ruediger, Ph. B., '99
Professor of Psychology and Pedagogy

Professor Ruediger left Wisconsin armed with a degree and a "Phi Bete" key in 1899 and accepted a position in the high school at Eau Claire, Wisconsin. Since then he has taught psychology and pedagogy in some of our greatest universities including Wisconsin, Dartmouth, and Columbia. This progress speaks for itself—as do his "Field of Distinct Vision," "The Principles of Education" and other works in education.

Mr. Ruediger shares the honor of appearing among Wisconsin's famous alumni with his pet kitten.

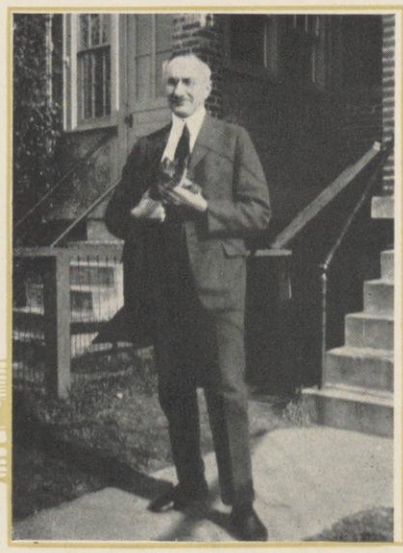

Pergande Phillips | Perstein Pinkerton | M. N. Peterson Platz | V. E. Peterson Pofe | Petterson Poppe | Pfeifer Porter

The College of Letters and Science

Margaret Pergande
Milwaukee
HISTORY
Milwaukee Downer College 1 ~ Sigma Kappa ~ W. A. A. ~ Basketball Squad ~ Hockey Squad.

Yvette Goldberg Perstein
Madison
PHYSICAL EDUCATION
Alpha Epsilon Phi ~ Castalia 1, 2, 3 ~ W. A. A. Pin Wearer ~ Physical Education Club 3, 4 ~ Track 1, 2, 3 ~ Varsity Track 3 ~ Baseball 2, 3 ~ Volley ball 3.
Thesis: Effect of Occupations and Activities With Regard to Good and Poor Positions on Bodily Mechanics.

Mabel N. Peterson
Florence
MUSIC
Northwestern University 1 ~ Girls' Glee Club ~ Clef Club ~ Mu Phi Epsilon.

Viola Eleanora Peterson
Geneva, Illinois
HISTORY
Northern Illinois State Teachers' College 1, 2 ~ Intercollegiate Club.
Thesis: Lyman Trumbull.

Wolter Hastrupp Petterson
Rochester. Minnesota
HISTORY
Lawrence College 1 ~ Tau Kappa Epsilon ~ Octopus Staff 2, 3 ~ Badger Ski Club 2, 3, 4.

Robert Fulton Pfeifer
Sheboygan Falls
ENGLISH
Alpha Kappa Lambda ~ Editor Y. M. C. A. News Sheet 2 ~ Wisconsin Engineer Staff 2 ~ Cardinal Staff 3 ~ Sophomore Semi-Public Debate ~ 1924 Badger Staff ~ Sophomore Commission ~ Junior Council.
Thesis: A Criticism of the Critical Works of Samuel Johnson.

Arthur G. Phillips
Chicago, Illinois
PHARMACY
Tau Kappa Epsilon ~ Kappa Psi ~ Interfraternity Council 3, 4.
Thesis: A Survey of American Pharmeceutical Journalism.

Lyall John Pinkerton
Neenah
POLITICAL SCIENCE
Delta Kappa Epsilon ~ Inner Gate ~ Basketball 1 ~ Sophomore Commissio n.

Louise Margaret Platz
La Crosse
SOCIOLOGY
Elmira College 1, 2 ~ Delta Zeta.

Olga Ernestine Pofe
Milwaukee
EDUCATION
Milwaukee Normal 1, 2.
Thesis: Correlation of Memory Abilities.

Cornelius Poppe
Sheboygan
ECONOMICS
Sophomore Commission ~ Beta Sigma Pi.

Arthut Colby Portfr
Fox Lake
Alpha Sigma Phi.

William Morris Leiserson, A.B. '08
Member of the President's Conference on Labor Matters

William Leiserson was promnient in forensics while at school, being President of the Northern Oratorical League. Since then, Mr. Leiserson has become one of the nation's leading economists and labor judges. He was a member of the staff of the famous Pittsburgh Social Survey in 1907 and an expert on unemployment for the government in 1909. He took his Ph.D. degree at Columbia in 1911. Later, appointed to the department of political economy of Toledo University, he became much in demand for special work. During the war he organized the state employment system for the middle west. Under the Wilson administration he was chief of the division of labor administration for the U. S. Department of Labor. His most notable appointment was his selection as impartial chairman of the clothing industry at Rochester, N. Y., five years ago. Since then, he has been made traveling judge for the cities of New York, Chicago, Philadelphia and Baltimore.

In the clothing industry he settles disputes for more than 200,000 employees and has a fine record for impartiality. He is a permanent member of the President's conference on labor matters and a consulting expert for the United States Coal Fact-finding Commission. In addition to being on the staff of Toledo University, he is conducting a special course in industrial relations at the Wharton School of Finance, University of Pennsylvania.

Mr. Leiserson, upon asking the mayor to co-operate with him in starting a state employment bureau in a certain city received the reply:

"It can't be done," from the mayor.

"Can—and must," replied Mr. Leiserson with a smile, and it was.

Post
Priem

J. M. Powers
Primakow

R. D. Powers
Pritzlaff

Prange
Puehler

C. L. Price
Puff

F. P. Price
Rakosi

The College of Letters and Science

Clarence A. Post
Milwaukee
ECONOMICS

Beta Theta Pi ~ Football 1 ~ Track 1 ~ 1922 Homecoming.

Joseph M. Powers
North Fargo, North Dakota
HISTORY

Psi Upsilon ~ 1924 Prom ~ Varsity Football Manager.

Ruth D. Powers
St. Paul, Minnesota
ENGLISH

Alpha Gamma Delta ~ Dolphin Club ~ Pythia ~ Literary Magazine 2 ~ Pythia-Castalia Debate 4 ~ W. A. A.

Thesis: Why Rupert Brooke Appeals to Young People.

Helen B. Prange
Sheboygan
ECONOMICS

Sweet Briar College 1 ~ Chi Omega ~ Dolphin Club.

Catherine Lelia Price
Milwaukee
ENGLISH

Milwaukee Normal 1 2 ~ Blue Shield.

Thesis: Critical Estimate of Tennyson From His Death to the Present Time.

Frederick Prescott Price, Jr.
Milwaukee
FRENCH

Sigma Alpha Epsilon ~ Phi Delta Phi ~ Assistant Advertising Manager Athletic Review 4.

Thesis: Moliere.

Elza J. Priem
Madison
FRENCH

University of Michigan 2, 3 ~ Alpha Gamma Delta.

Jack Isadore Primakow
Milwaukee
PHARMACY

Palestine Builders.

Thesis: Bibliography of Veratrum Viride (American Hellebore) in North America.

Richard G. Pritzlaff
Millaukee
ECONOMICS

Phi Gamma Delta.

Mary Ursula Puehler
Madison
MATHEMATICS

St. Clara College 1 ~ Newman Club ~ Junior Mathematics Club ~ Volley Ball 2.

Bertha Katherine Puff
Newport, Kentucky
ENGLISH

Berea College 1, 2.

Carl Schiller Rakosi
Kenosha
ENGLISH

University of Chicago 1 ~ Menorah Society ~ Associate Editor Literary Magazine Staff 2, 3.

Thesis: Walter Pater.

Warren D. Smith, B.S., '02; Ph.D., '08
Professor of Geology
University of Oregon

Warren D. Smith who graduated from Wisconsin in 1902 and received his Ph.D. in 1908 was a "W" wearer. He says "The 'W' is the honor I most cherish and worked hardest to earn." This speaks highly for his opinion of the "W," in view of the many honors Who's Who sets down to his credit.

After graduation he became head of the department of geology in the University of Oregon. He was then field geologist of the state of Oregon, a member of the Pacific Coast commission of the National Research Council, and International representative at the Geologists' Congress which met in Toronto, Canada, in 1913. He is author of about fifty articles and monographs on phases of Philippine and Malayan geology for which he did extensive research in the Philippines.

At present Mr. Smith is professor of geology at Oregon Agricultural College, and in addition does more or less private consulting. Among his clients is the Union Pacific railroad.

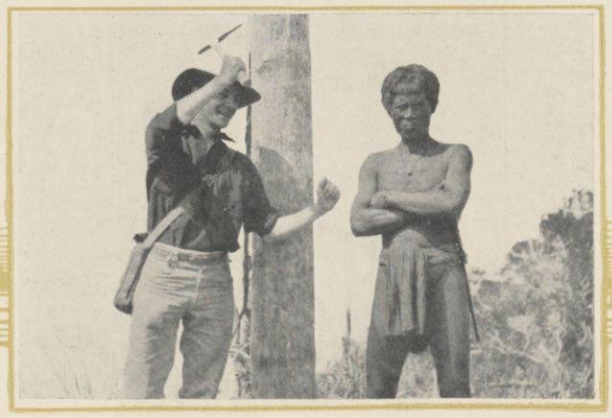

Randall Rederman | Randolph Renner | Rasche Rice | Raymond Richter | Reader Riesterer | Redeker Riggert

The College of Letters and Science

Christian John Randall
Woodville

LAW

Phi Delta Phi ~ Legislative Scholarship 1 ~ Pistol Club 1, 2, 3, 4 ~ Rifle Club 3, 4; Rifle Team 4 ~ University Exposition Committee 1 ~ 1923 Homecoming ~ Campus Religious Council 4 ~ Cadet Major 4 ~ Scabbard and Blade ~ Haresfoot 3, 4 ~ Union Vodvil 4.

Mary Elizabeth Randolph
Lafayette, Indiana

FRENCH

Pi Beta Phi ~ Mystic Circle ~ Y. W. C. A. ~ French Club.

Thesis: Moliere.

Irma L. Rasche
Milwaukee

EDUCATION

Milwaukee State Normal 1, 2 ~ Journal Club.

Thesis: Vocabulary Building Methods as Presented by Grade Teachers and Advertised Correspondence Course.

Jessie Lauretta Raymond
Madison

ENGLISH

Cardinal Staff 1 ~ Secretary Business Department 1923 Badger.

Thesis: Noble Savage Idea in the Romantic Movement.

Marleine Elizabeth Reader
Delevan

ENGLISH

Beloit College 1, 2 ~ Editorial Staff 1923 Badger ~ Business Staff 1924 Badger ~ S. G. A. Board 3 ~ Y. W. C. A. Financial Drive 3 ~ W. A. A. 3 ~ Y. W. C. A. Membership Drive 3 ~ Captain Vespers Club 3 ~ Cardinal Staff 3 ~ Memorial Union Drive 3 ~ Jamboree Committee 3 ~ Episcopal Girls' Council 3, 4 ~ St. Francis Society.

Dorothy June Redeker
Elgin, Illinois

CHEMISTRY

Frances Shimer School 1 ~ Alpha Chi Omega ~ Pythia 3, 4 ~ Pan Hellenic Representative 3; President 4 ~ Keystone.

Mildred I. Rederman
Kiel

CHEMISTRY

Kappa Delta ~ Castalia 2, 3, 4 ~ Memorial Union Drive 2 ~ Y. W. C. A. ~ 1923 Prom.

Elizabeth Bernardine Rice
Escanaba, Michigan

FRENCH

French Club.

Frank J. Renner
Madison

INDUSTRIAL EDUCATION

Milwaukee College of Engineering 1 ~ Arts and Crafts Club; Treasurer 3; President 4 ~ Sigma Theta Phi ~ Chi Upsilon.

Thesis: History and Principles of Manual Arts.

Marion Christine Richter
Yakima, Washington

ECONOMICS

Alpha Xi Delta ~ Castalia 1, 2 ~ 1923 Prom ~ Pan Hellenic 3, 4; Secretary 3; Vice-President 4 ~ Intersorority Bowling 2, 3, 4 ~ 1925 Badger Staff.

Thesis: Digest of Wage Payment Laws of the United States and of Decisions upon their Constitutionality.

Mildred Leonora Riesterer
Wheaton, Illinois

HISTORY

Alpha Delta Pi.

Thesis: The Administration of a Governor of the State of Illinois.

Edwin Wm. Riggert
Reedsburg

POLITICAL SCIENCE

Zeta Psi.

L. D. Burling, B.S.G.E. '05
Geologist

This photograph of Mr. Burling shows him standing in front of the coolies who are carrying his outfit through the jungles in India, where he is doing field work for a British oil company at the present time.

Mr. Burling writes, "I spent seven years with the United States government (Geological Survey and National Museum), seven years with the Canadian government at Ottawa (Geological Survey), and started work in 1920 for an oil company with offices in London, and have done field work in Trinidad, Nigeria, Burma, and India. I was married to Marion Van Nelzer in 1906. We have one child born in Washington and one born in Ottawa. We have changed American citizenship for citizenship in the British Empire, but I would rather be thought of as a citizen of the world and recognized as a member of the Brotherhood of those who stay young."

Riley Rooney | Ritter Rosenberg | A. G. Roberts Ross | T. G. Roberts Roth | Robertson Rutte | Rogers Saenger

The College of Letters and Science

Elizabeth Riley
Madison

ENGLISH

Alpha Omicron Pi ~ Freshman Commission ~ Sophomore Commission.

Vesta Ritter
St. Joseph, Missouri

SPEECH

St. Joseph College 1 ~ Alpha Delta Pi ~ Y. W. C. A. Board 3 ~ Pythia 2, 3, 4; Vice-President 3; Pythia-Castalia Debate 2 ~ Junior Advisory Council ~ Intercollegiate Club.

Thesis: The Theatre as a Means of Wish Fulfillment.

Arthur G. Roberts
Fond du Lac

ECONOMICS

Whitewater State Normal 1.

Thesis: Analysis of the Uniform Classification of Accounts as Prescribed by the National Association of Railroad and Utilities Commissioner.

Paul Kedzie Robertson
Evanston, Illinois

ECONOMICS

Sigma Alpha Epsilon ~ Student Senate 4 ~ President Cardinal Board of Control 4 ~ Badger Staff 2, 3; Chicago Advertising Manager 2; Associate Business Manager 3 ~ Athletic Review 3, 4; Associate Business Manager 4 ~ Y. M. C. A. 2, 3, 4; Secretary 4 ~ General Chairman Horse Show 3 ~ Captain R. O. T. C. ~ Chairman Military Ball 4 ~ Homecoming Committee 3, 4; Traffic Chairman 4 ~ 1924 Prom Committee ~ Military Ball 3 ~ Captain Memorial Union Drive ~ Executive Committee Wisconsin in China Movement 3, 4 ~ International Relations Conference Committee ~ Congregational Student Cabinet 2, 3, 4 ~ Basketball Manager 1 ~ Advertising Club 3, 4; President 4.

T. Gordon Roberts
Milwaukee

INDUSTRIAL EDUCATION

Sigma Nu ~ Chairman Freshman Dance Commission ~ Football Numerals ~ Sergeant-at-arms, Sophomore Class ~ 1922 Homecoming Committee ~ 1923 Prom Committee ~ Homecoming Carnival 3 ~ Haresfoot Follies 2 ~ Skull and Crescent.

Thesis: Manual Training in England and Scotland.

Carl Ransom Rogers
Glen Ellyn, Illinois

HISTORY

Alpha Kappa Lambda ~ Sophomore High Honors ~ Phi Kappa Phi ~ Phi Beta Kappa ~ Y. M. C. A. Cabinet 3, 4; Vice-President 3; Secretary Sophomore Commission 2 ~ Intercollegiate Debate 3.

Mildred Frances Rooney
Plymouth

ENGLISH

Sinsinawa Mound 1, 2 ~ Kappa Delta ~ Castalia.

Thesis: Queens in Shakesperian Drama.

Sylvia Rosenberg
Milwaukee

PSYCHOLOGY

Alpha Epsilon Phi ~ Clef Club 1, 2, 3, 4 ~ Orchestra 1, 2, 3, 4.

Thesis: A Psychological Study of the Downey Will-Temperament Tests.

Marjorie Daw Johnson, B. A. '06
Lecturer and Social Worker

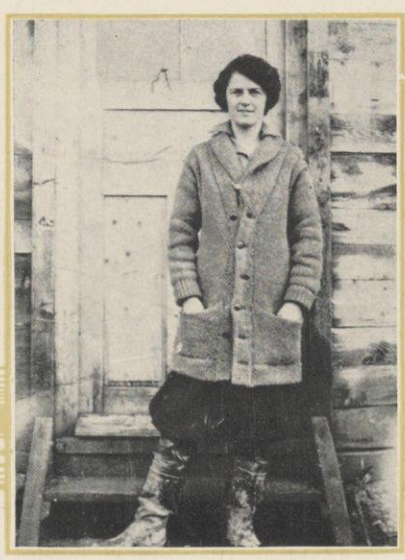

Miss Johnson was a Madison girl. Her father was the late J. B. Johnson, Dean of the College of Engineering until his death. She was prominent in campus activities as an undergraduate, and was a member of the Girls' Glee Club.

She is this year in Madison, teaching in the Vocational and Continuation school, after a recent lecture tour of the United States speaking to educational and industrial associations on the various phases of "Constructive Democracy."

After graduation from Wisconsin she spent three years abroad in study and research, and three years as a shop girl and factory hand in department stores and factories in New York and other large cities, gaining practical knowledge of the educational and social problems that have grown out of the conflict between American ideals and the presence of an unassimilated population in the United States.

During the World War she was actively engaged with the Friends' Service Committee. She organized the first Play and Recreation Center in Italy, and thus introduced what has since become a part of the educational policy of the Italian government.

Helen Virginia Ross
Mineral Point

CHEMISTRY

French Club ~ Chemistry Club.

Thesis: Preparation of the Grignard Reagent of Pyridine.

Alpha Wilma Roth
Lancaster

SPEECH

Milwaukee Downer College 1, 2 ~ University Players ~ Castalia 3, 4 ~ Intercollegiate Club 3, 4; Secretary-Treasurer 4 ~ W. A. A. 3,4 ~ Bowling 3 ~ 1925 Badger Staff.

Thesis: A Review of the Writings of a Group of Women Dramatists in the United States in the Last Decade.

Louis Bernard Rutte
Leopolis

PSYCHOLOGY

West Point Military Academy 1 ~ Alpha Chi Rho ~ Scabbard and Blade 3, 4; President 4 ~ Cadet Corps 2, 3, 4; Regimental Adjutant 3; Lieutenant Colonel 4 ~ Military Ball 3, 4; Advisory Chairman 4 ~ International Relations Conference 3 ~ 1923 Homecoming.

Esther Maria Saenger
Waukegan, Illinois

ENGLISH

Monticello Seminary 1, 2 ~ Kappa Kappa Gamma ~ Castalia 3, 4.

Thesis: A Comparison of the Technique of Certain Modern Dramatists.

Pen-Tieh Sah Schaefer | Salb Scheier | Sammis Scherr | Sander Schlicher | Sanderson Schmitz | Sapper Schmuck

The College of Letters and Science

Peter Pen-Tieh Sah
Peking, China
CHEMISTRY

Worcester Polytechnic Institute 1, 2 ~ Interclass Tennis Singles Champion 3; Summer School Tennis Champion Singles, Doubles 3 ~ Varsity Tennis Team 4.
Thesis: Investigation of the Color Reactions Produced by Resorcinol with Codnium and Zinc Salts.

Irene Salb
Berwyn, Illinois
MATHEMATICS

Alpha Chi Omega ~ Junior Mathematics Club.
Thesis: The Envelopes to Surfaces.

Flora Elizabeth Sammis
Madison
SOCIOLOGY

University of Illinois 1, 2 ~ Alpha Kappa Delta ~ Choral Union.
Thesis: The Newspaper Wage Reduction Campaign from July 1919 to September 1922 as Seen in a Study of the Detroit Free Press, Washington Post, and the Birmingham Age Hearald.

George Webster Sanderson
Ironwood, Michigan
ECONOMICS

Alpha Sigma Phi ~ Crew 1 ~ Varsity Football 4.

Oscar A. Sander
Madison
MEDICINE

Tau Kappa Epsilon ~ Union Board 3, 4; Treasurer 4 ~ Assistant General Chairman Sophomore Dance 2 ~ 1924 Prom ~ Octopus Staff 2, 3 ~ Assistant General Chairman 1923 Interscholastic Week 3 ~ 1923 Badger Staff.

Herbert David Sapper
Guatemala, Central America
HUMANITIES

Tau Kappa Epsilon ~ Swimming 1 ~ Water Basketball 2, 3, 4 ~ Business Manager Wisconsin Literary Magazine 2, 3 ~ President Spanish Club 2 ~ Cardinal Staff 4.

Arthur A. Schaefer
Madison
ZOOLOGY

Phi Chi ~ 1924 Badger Staff ~ Sophomore Commission.
Thesis: The Effect of Starvation on Cold-Blooded Vertebrates.

Joseph B. Scheier
Milwaukee
ENGLISH

Palestine Builders' Society 1; Secretary 2; Vice-President 3, 4 ~ Menorah Society 1, 2, 3, 4; President 4.
Thesis: Realism in the Modern Novel.

August John Scherr
Milwaukee
ECONOMICS

Sophomore Semi-Public Debate ~ Sophomore Commission ~ Sophomore Class Rusn Committee ~ Vice-President Athena Literary Society ~ Vice-President Progressive Club ~ Social Science Club ~ German Club ~ Captain Cadet Corps ~ Y. M. C. A.

Hildegarde Schlicher
Madison
ENGLISH

Northwestern University 3 ~ Delta Zeta ~ 1922 Badger Staff ~ Sophomore High Honors 2.

Catherine H. Schmitz
Waunakee
EDUCATION

Robert Brouse Schmuck
Indianapolis, Indiana

Butler College 1 ~ Sigma Chi ~ 1924 Prom ~ Chairman Union Board Christmas Dances.

Miss C. M. Corscot, B. A., '98
President of Madison Board of Health

The squib in Miss Corscot's summary in the Badger, published the year of her graduation, reads, "I shall rest contentedly." Judging from her activities, both in school and after graduation, the Badger staff erred in making this statement. While in school Miss Corscot was president of the Woman's League, and vice-president and treasurer of the Laurean Literary Society.

She has recently been elected president of the Madison Board of Health; she is the first woman to head a city board in Madison; was the first to hold a place as a member of the Board of Health.

Miss Corscot is past president of the Madison branch of The American Association of Collegiate Alumni; was a member of the Association of Collegiate Alumni; is now a state legislative chairman of the Madison branch of the same organization, and represents them on the women's legislative committee.

Schoen D. E. Scott | Schoenberg Seaman | Schultz Seering | Schurman Sell | Schwartz Sellery | Scott Shanks

The College of Letters and Science

Norma Esther Schoen
Milwaukee
ECONOMICS

Y. W. C. A. ~ Clef Club ~ Orchestra 1 ~ Hockey 1.

Thesis: The Open Shop Movement.

Edith H. Schoenberg
Muskegon, Michigan
PHYSICAL EDUCATION

Alpha Delta Pi ~ W. A. A. 2, 3, 4 ~ Sophomore Honors ~ Physical Education Club 2, 3, 4 ~ Pythia 1, 2 ~ Outing Club 3, 4 ~ Apparatus Honors ~ Track Team 3.

Thesis: The Effect of Exercise on Tensile Strength of Connective Tissue.

Hilda Marion Schultz
Wauwatosa
APPLIED ARTS

Alpha Delta Pi ~ Mu Phi Epsilon ~ Glee Club ~ Clef Club ~ Cabinet Council Y. W. C. A 2 ~ Gun Blade and Play 3 ~ Outing Club ~ District Chairman 4.

Phyllis Schurman
Denver, Colorado
APPLIED ARTS

Kappa Alpha Theta.

Thesis: Present Day Costume Derived from Egyptian Sources.

Samuel Schwartz
PHARMACY

Palestine Builders ~ Menorah Society.

Thesis: Alkaloidal Color Reactions.

Bernice M. Scott
Cambridge
HISTORY

W. A. A. 2, 3, 4 ~ Y. W. C. A. 3, 4 ~ Castalia 3, 4.

Thesis: Settlement of Cambridge, Wisconsin and the Growth of the Community Around It.

Dorothy E. Scott
Hudson
ENGLISH

Y. W. C. A. Board 3 ~ 1924 Prom ~ Pythia 3, 4; Secretary 4 ~ Y. W. C. A. Membership Drive 4 ~ S. G. A. Board 4.

Thesis: A Study of Works of Edith Wharton.

Frances Seaman
Milwaukee
ECONOMICS

Delta Gamma.

Thesis: Modification of the Wage System with Reference to the Feeling of the Union.

Harold A. Seering
Shawano
SPEECH

Delta Pi Epsilon ~ Sophomore Semi-Public Debate ~ Joint Debate, Closer ~ Intercollegiate Debate 2, 3 4 ~ Forensic Board 3, 4; President 4 ~ Philomathia 1, 2, 3, 4; President 4 ~ Forensic "W" ~ Pipe of Peace Oration ~ Varsity Welcome Speech ~ Student Senate 3, 4; Chairman Elections Committee 3; President 4 ~ Interfraternity Council 3, 4; Council of Forty ~ White Spades ~ Delta Sigma Rho ~ Phi Alpha Delta ~ Phi Kappa Phi ~ Vilas Medal Wearer.

Ethelyn Beatrice Sell
Reeseville
ECONOMICS

Badger Staff 2, 3, 4 ~ Y. W. C. A. Committees 2, 3, 4 ~ 1924 Prom ~ Charity Ball 3 ~ Collegiate League of Women Voters 4.

George B. Sellery
Madison
GEOLOGY

Delta Upsilon ~ Geology Club ~ Deutscher Verein 3 ~ President's Guard 2.

Mertis Isabel Shanks
Merrimac
SOCIOLOGY

Alpha Kappa Delta ~ Glee Club 2, 3, 4 ~ Methodist Student Cabinet 3, 4.

Thesis: The Wage Reduction Campaign.

Dr. Albert Joseph McCartney
Pastor Kenwood Church, Chicago

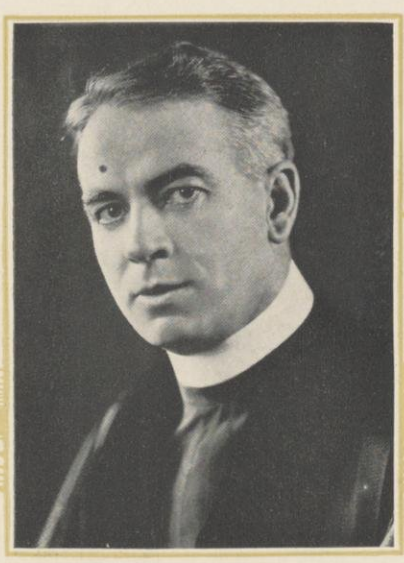

Dr. McCartney was not satisfied to finish his education with a degree from Wisconsin, as are many less ambitious graduates, but continued to study at Princeton, Oxford and Glasgow, and received the degree of Doctor of Divinity from the University of Pittsburgh in 1916.

He was ordained a Presbyterian minister in 1903 and is now one of the outstanding ministers of Chicago. Dr. McCartney has three brothers who are also Presbyterian ministers. One of them, Dr. Clarence McCartney of the New York Avenue Presbyterian church in Washington, D. C., was a student at Wisconsin with Dr. McCartney.

Shapiro
Shenka

Shaw
Siegel

Shearer
Sikes

Sheltman
Simon

Ming Shu Shen
Simpson

Shier
Sinclair

The College of Letters and Science

HERMAN HARVEY SHAPIRO
Madison
ECONOMICS

GERALD WILLIAM SHAW
Waunakee
MEDICAL SCIENCE
Phi Beta Pi.
Thesis: Effect of Basic Diet in Nephritis.

ARLIE EVERETTE SHEARER
Morengo, Illinois
PHARMACY
Gun and Blade ~ Second Division, World War ~ American Legion.
Thesis: Hydrastis Canadensis and its Alkaloids.

EMMY-LOU SHELTMAN
Louisville, Kentucky
CHEMISTRY
Alpha Xi Delta.
Thesis: Detection of the Added Water in Milk by Means of Lactic Acid Serum.

EUGENE MING SHU SHEN
Soochow, China
ECONOMICS
Thesis: Building and Loan Associations, a Key to the Solution of the Problem of Financing Home-building for Persons With Small Income.

HAROLD BERNARD SHIER
Pulaske
ECONOMICS
Phi Kappa Tau ~ President Social Science Club.

IRENE A. SHENKA
Schuyler, Nebraska
LATIN
Peru Normal 1, 2.

NATHAN C. SIEGEL
Superior
ECONOMICS
Menorah 2, 3, 4 ~ Philomathia 2, 3, 4 ~ Artus 3, 4.

ELEANOR SHEPARD SIKES
Chicago, Illinois
PHYSICAL EDUCATION
Sweet Briar College 1 ~ Alpha Omicron Pi ~ Board of Editors, Octopus 4 ~ Swimming 2, 3, 4; Swimming Honors ~ W. A. A. ~ Outing Club ~ Physical Education Club ~ Orchesus.

HARRY SIMON
Brooklyn, N. Y.
MEDICINE
Menorah Society.
Thesis: X-Ray Studies of the Stomach, Having Taken Into Consideration the Status, Age, Weight, Height, Chest at Girth, and Expanded Position, Sex and History as Far as Possible of the Individual.

DOROTHY SIMPSON
Fort Wayne, Indiana
PHYSICAL EDUCATION
Sophomore Honors ~ Sophomore Commission ~ W. A. A.; Small Emblem ~ Outing Club 2, 3; Board 3 ~ Physical Education Club 2, 3, 4; Secretary 3 ~ Orchesus ~ Campus Religious Council; Vice-President 4 ~ S. G. A. District Chairman 4.
Thesis: Cardio-Vascular Reactions Due to Erect Posture.

DAVID SINCLAIR
Pasadena, California
PHYSICS
Hesperia ~ Treasurer Social Science Club.

HERBERT C. BOLTON, B.S., '95
Dean and Professor of Education
University of Washington

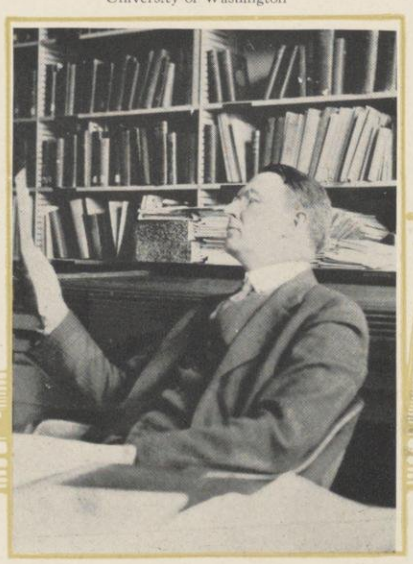

MR. BOLTON was graduated from the University in 1895; since then he has been active in the field of education. He has organized and headed two schools of education, one at the state university of Iowa, the other at the state university of Washington. He is Dean and Professor of Education at the latter university at the present time.

While in Iowa, Mr. Bolton was chosen by Governor Albert B. Cummins to be chairman of a committee to revise the school laws of the state and suggest new legislation. He has been president of the Iowa Child Study Association and secretary of the Wisconsin Child Study Association; he was secretary for six years of the National Association of College Teachers of Education. Mr. Bolton has studied psychology under Wundt in Leipsig, under Hall at Clark University, and Jastrow at Wisconsin.

He has also become famous as the author of several books on education. He is the author of the "Principles of Education," of which it has been said "Bolton did for education what James has done for psychology." In addition to this he has written, "The Secondary School System of Germany," and "Everyday Psychology for Teachers."

Mr. Bolton is a noted lecturer, being constantly on the lecture platform before teachers' institutes, public school commencements, and state teachers' associations.

Sisson
E. S. Smith

Slattengren
F. N. Smith

A. B. Smith
L. M. Smith

A. E. Smith
M. J. Smith

E. M. Smith
Snoddy

E. M. Smith
Snow

The College of Letters and Science

Dorothy Sisson
Madison
GEOGRAPHY

Earlham College 1.
Thesis: Sugar Beet Industry in Wisconsin.

Gerard B. Slattengren
Riverside, Illinois
ECONOMICS

Lawrence College 1, 2 ~ Kappa Sigma.
Thesis: Unemployment in the Coal Industry.

Ada Belle Smith
Milwaukee
ENGLISH

Milwaukee Normal 1, 2.
Thesis: How Carlyle's Correspondence Reflects his Attitude as Shown in "Sartor Resartus."

Alethea Elizabeth Smith
Madison
LATIN

Alpha Xi Delta ~ National Collegiate Players 3, 4; Treasurer 4 ~ Orchesus 2, 3, 4 ~ Dance Drama 1, 2, 3 ~ Freshman Commission ~ Sophomore Commission ~ Charity Ball Committee 2, 3 ~ Religious Conference Committee Chairman 2 ~ Twelfth Night 1, 2, 3 ~ Production Manager 3 ~ University Players 3, 4; Secretary 3; Vice-President 4 ~ Union Vodvil 2 ~ "Mixed Marriage" 4.
Thesis: Leonardo de Vinci and the Fine Arts.

Ethel May Smith
Carbondale, Kansas
PHYSICAL EDUCATION

Kansas State Agricultural College 1 ~ Alpha Gamma Delta ~ Basketball 1, 2, 3, 4 ~ Hockey 1, 2, 3, 4; Varsity Hockey 3 ~ Baseball 1 ~ Track 2 ~ Archery 3 ~ W. A. A.

Eulalia Margaret Smith
Madison
ENGLISH

Evelyn Spring Smith
Merrill
ENGLISH

Ward-Belmont 1, 2 ~ Kappa Alpha Theta ~ Y. W. C. A.; Vespers 3 ~ 1924 Prom.

Florence Nina Smith
Shell Lake

University of Chicago 1 ~ Intercollegiate Club ~ St. Francis Society.
Thesis: The Disestablishment of the Welsh Church.

Leonore Marie Smith
Early, Iowa
ENGLISH

St. Mary-of-the-Woods. 1.

Marjorie June Smith
Beaver Dam
FRENCH

William Owsley Snoddy
Glasgow, Kentucky
HISTORY

University of Kentucky 1 ~ Gun and Blade ~ Blue Grass Club.
Thesis: Reconstruction of Tennessee, 1863–1869.

Josephine F. Snow
Ottawa, Illinois
FRENCH

Alpha Omicron Pi ~ W. A. A.; Board 4 ~ Outing Club ~ Dolphin Club ~ Vice-President Sophomore Class ~ Intersorority Bowling; Secretary and Treasurer 3; President 4 ~ President Blue Dragon ~ Keystone ~ 1922 Homecoming ~ 1924 Prom ~ Union Vodvil 2 ~ Phi Kappa Phi ~ Senior Cap and Gown Committee.
Thesis: Brieux.

Julia Clark Hallam, B.A., '81
Authoress

Mrs. Hallam is well known as the author of several interesting books, among which are "The Story of a European Tour" and "Studies in Child Development." For two years after her graduation from Wisconsin Mrs. Hallam taught in high schools in Madison and La Crosse, and later in a high school in the province of San Jose del Buena Vista. She has held various important offices, having been secretary of the Iowa Federation of Women's Clubs, president of the Iowa Equal Suffrage Society, and state delegate to the National Child Labor Convention.

Snydacker Soderberg Solbraa Springhorn Stainer Stanchfield
Stegeman Stehr Stielow Stoker Story Strachan

The College of Letters and Science

JAMES U. SNYDACKER
Kenilworth, Illinois
ENGLISH
Delta Kappa Epsilon.
Thesis: The Literary Criticism of H. L. Mencken.

EDNA M. SODERBERG
Barron
ECONOMICS
Sophomore Honors ~ Y. W. C. A. Board; Bazaar ~ Faculty Drive 3 ~ Wesley Foundation Cabinet; Secretary 3 ~ Girl Reserve Club 4.
Thesis: Violence in Labor Disputes.

BEULAH JOSEPHINE SOLBRAA
Stoughton
HISTORY
Thesis: The Constitutional Act of 1791.

RITA KATHERINE SPRINGHORN
Racine
Thesis: A Comparative Study of Individual and Group Intelligence Examinations.

MARIE BERTHA STAINER
Port Washington
PHYSICS
Thesis: The History of the Scientific Development of the Bell Telephone.

GEORGIA O. STANCHFIELD
Fond du Lac
APPLIED ARTS
Alpha Phi ~ Badger Staff 2, 3, 4 ~ Y. W. C. A. 1, 2, 3, 4 ~ Freshman Commission ~ Sophomore Commission ~ Cabinet Council 3 ~ 1923 Homecoming Art Publicity Committee.
Thesis: Historic Ornament and its Relation to Art Courses in the Schools.

ALBERT VINTON STEGEMAN, JR.
Fort Thomas, Kentucky
ECONOMICS
Delta Tau Delta ~ Skull and Crescent ~ Tumas ~ Golf Team 2. 3, 4 ~ 1924 Pre-Prom Dance ~ Track 1.

RAYMOND ALBERT STEHR
Madison
GEOLOGY
Varsity Track Squad 2, 3, 4; Track Numerals 1 ~ Tennis Squad 1 ~ Swimming Team 1; Varsity Squad 3.

EMIL FRED STIELOW
Sheboygan
EDUCATION
Hesperia 1, 2, 4 ~ Sophomore Crew 2 ~ Service 22 Months.

RUTH E. STOKER
Winnetka, Illinois
CHEMISTRY
Thesis: Effects of Hydrogen Ion Concentration, Dilution and Stirring in the Separation of Calcium and Magnesium.

MAYO STORY
Bozeman, Montana
ENGLISH
Monticello Seminary 1 ~ Rocky Mountain Club 2, 3, 4; Vice-President 2 ~ Memorial Union Drive ~ 1924 Prom.

CLYDE GRAHAM STRACHAN
Tomah
GEOLOGY
Phi Beta Kappa ~ Mu Epsilon ~ Geology Club 4 ~ Badger Ski Club 1, 2, 3, 4; Secretary 3, 4.
Thesis: Microscopic Study of the Pheasant Branch and Maple Bluff Geologic Sequences.

ELEANOR L. BURNETT, B.A., '05
Chairman, Literature Department of Kobe College
Kobe, Japan

"Sensi," (teacher)—an inspiring task in a far-off land like Japan, where she helps minds develop and ideals grow, and where, she says, response is appreciative, earnest, and gratifying, and where there is a keen desire to prepare to meet the call for service—a great call indeed for the womanhood of Japan.

In addition to her professional duties, Miss Burnett has helped organize a summer camp for girls.

The picture is taken with the senior literature class in Kobe College.

Strain Tsing-Faung Sun | Strande Sutor | Strom Swanson | Strong Taft | Stutz Taggart | Summers Taylor

The College of Letters and Science

Marion Elven Strain
Lamar, Colorado

ECONOMICS

Phi Gamma Delta ~ Skull and Crescent ~ Rocky Mountain Club; Treasurer 2 ~ Heavyweight Boxing Champion University 1 ~ Transportation Committee University Exposition 2 ~ 1924 Prom.

Avice M. Strande
Beloit

Beloit College 1, 2.

Thesis: The Development of Railroad Connection in the Piedmont up to 1861.

George Arthur Strom
White Creek

PHYSICS

Stevens Point Normal 1, 2 ~ Square Club.

Katherine Strong
Canton, Illinois

Winona State Teachers' College 1, 2.

Tekla Eunice Stutz
Oconto

ENGLISH

Oshkosh Normal 1, 2.

Thesis: Gilbert K. Chesterton.

Myrl Aurelia Summers
Huntington, Indiana

MATHEMATICS

Oberlin Conservatory 1 ~ Indiana State University 1 ~ Junior Mathematics Club 3; President 4.

Alfred Tsing-Faung Sun
Shanghai, China

ECONOMICS

Chinese Students' Soccer Captain 1, 2, 3, 4 ~ Commerce Soccer Captain 2 ~ Soccer 3 ~ Treasurer Chinese Students' Annual Convention 3 ~ Memorial Union Drive 3.

Dorothy E. Sutor
Burlington, Iowa

PHYSICAL EDUCATION

Alpha Delta Pi ~ Dolphin Club ~ Orchesus ~ W. A. A. ~ Physical Education Club ~ Basketball 1 ~ Volley Ball 3 ~ Sophomore Honors ~ Apparatus Honors ~ Swimming Honors.

Thesis: Effect of Exercise on Tensile Strength of Mammalian Ligamentous Tissue.

Adele Evelyn Swanson
Geneva, Illinois

MEDICAL SCIENCE

Northern Illinois State Normal 1, 2 ~ Intercollegiate Women's Club.

Thesis: The Complement Fixation Test in the Deagnosis of Gonococcus.

Merrill E. Taft
Whitewater

POLITICAL SCIENCE

Zeta Psi ~ Skull and Crescent ~ Ku Klux Klan ~ White Spades ~ Captain Freshman Football 1 ~ Varsity Football 2, 3, 4 ~ Sophomore Traditions Committee.

Horace Rollins Taggart
Madison

ECONOMICS

Delta Chi ~ 1921 Homecoming; 1923 Homecoming Carnival ~ 1923 Prom ~ 1922 Homecoming Carnival.

Susan Lois Taylor
Detroit, Michigan

ZOOLOGY

Purdue University 1 ~ Collegiate League of Women Voters 3, 4 ~ Outing Club 4 ~ Varsity Circus 2.

Julian A. DuBois, A.B., '77
Physician

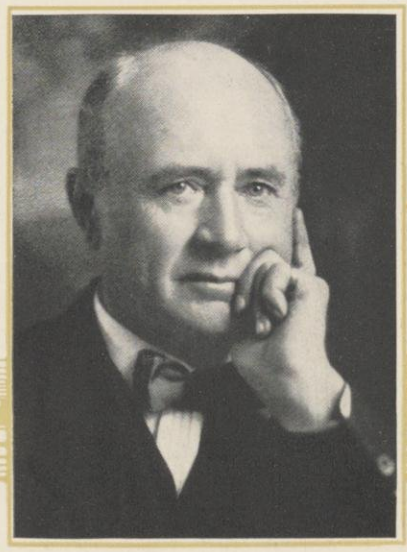

Dr. DuBois, since graduating from Wisconsin, has had a varied career, for he has attained prominence in the fields both of medicine and politics, showing himself to be a truly versatile man. At present he is the physician at the Home School for Girls at Sauk Center, Minnesota. He has been president of the state bank and also mayor of that city for two terms.

In 1902 he was the Democratic candidate for Congress from the sixth Minnesota district. He is a member of the Minnesota State Educational commission and a member of the Minnesota State Medical society.

Tegtmeyer Thomson | Thauer R. R. Thompson | Thiel S. D. Thompson | Thoeny Thorpe | M. M. Thomas Thorson | M. L. Thomas Tobey

The College of Letters and Science

Gamber F. Tegtmeyer
Milwaukee
ZOOLOGY

Alpha Chi Rho ~ Phi Beta Pi ~ Phi Kappa Phi ~ Phi Beta Kappa ~ White Spades ~ Iron Cross ~ Sophomore High Honors ~ Editor 1924 Badger ~ President Y. M. C. A. ~ 1923 Homecoming ~ 1924 Prom ~ Treasurer Sophomore Class ~ President Sophomore Commission ~ Council of Forty ~ Student Senate 3 ~ Rhodes Scholarship 1924.

Thesis: The Parasites of the Frog.

Marion Henrietta Thauer
Watertown
ENGLISH

Sophomore Honors ~ S. G. A. Board 4 ~ German Club.

Wilfred A. Thiel
Marshfield
MEDICINE

Alpha Kappa Kappa.

Thesis: Ventriculoscopy and Intraventricular Photography in Internal Hydrocephalus.

Oscar W. Thoeny
Fountain City
MEDICINE

Thesis: Ventriculoscopy and Introventricular Photography in Internal Hydrocephalus Roentenology.

Marjorie Marilyn Thomas
Fairfield, Illinois
ENGLISH

University of Illinois 1, 2 ~ Alpha Phi ~ National Collegiate Players.

Mildred Louise Thomas
Pierre, South Dakota
ENGLISH

Albert Wheeler Thomson
Milwaukee
ECONOMICS

Phi Mu Delta ~ Gamma Sigma ~ Varsity Fencing 1, 2, 3, 4; Captain 3; "W" ~ Football "W" ~ Presidents Guard 2, 3, 4; Lieutenant 3, 4 ~ Rifle Team 1.

Robert Reese Thompson
Oshkosh
HISTORY

Psi Upsilon ~ Phi Delta Phi.

Thesis: Charles de Langlade.

Sam Dean Thompson
Waukesha
ECONOMICS

University of Pennsylvania 1 ~ Delta Upsilon ~ Scabbard and Blade 3, 4 ~ Union Board 3, 4 ~ 1924 Prom ~ 1923 Homecoming ~ Haresfoot Club 2, 3, 4 ~ Inner Gate ~ Philomathia 3, 4 ~ Chairman 1923 Basketball Tournament ~ Chairman Wisconsin in China Drive ~ Tumas ~ Assistant Chairman Military Ball 1924 ~ Business Manager Union Vodvil 3 ~ Military Hop Chairman ~ Chairman Interscholastic Track Meet 2, 3 ~ Ticket Chairman Haresfoot Follies 2 ~ Venetian Night Chairman 3.

Warden A. Curtis, B.A., '89
Author
Secretary of the Board of Publicity

Mr. Curtis says that everybody in New Hampshire has a fur coat. It seems to be a badge of the state. Mr. Curtis was editor of the Badger of his class—a class of 80 students. He says that when he was a freshman, he personally knew every man except one senior.

Mr. Curtis today is a versatile newspaper man—being a member of the staff of a Chicago paper and of a Boston paper both of high standing; his articles are signed for the most part, so that he has become well known in northern New England and is regarded as a great influence in politics. Although a Republican he has even been called into consultation by the national party organization of the Democrats. He also writes on the editorial page of a third daily, one of international importance. He is one of the three members of a board appointed by the governor of New Hampshire to attempt a general restoration of some sadly depleted lines of effort in that state.

Mr. Curtis adds that the deed to the land where he lives was from George the Third. Five generations of his family have lived there. At the present time, Mr. Curtis is at work on a novel the action of which is laid in Wisconsin —"real country, real people, and real events—some of them—I feel homesick as I write it," writes Mr. Curtis.

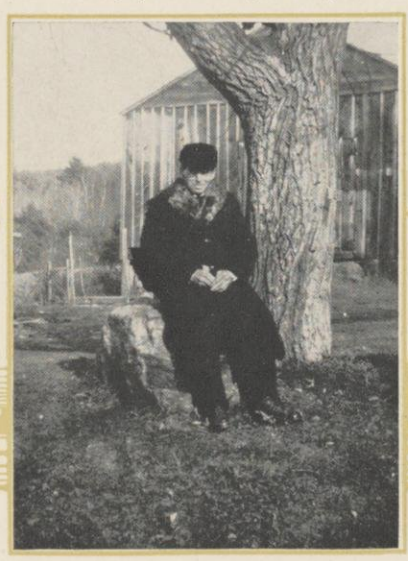

Reed Thorpe
Salt Lake City, Utah
HISTORY

University of Utah 1 ~ Gun and Blade; Publicity Chairman 3 ~ Blue Bandits ~ Desk Editor Summer School Cardinal Staff 3 ~ Square and Compass ~ Press Club.

Thesis: Controversy Between the United States Government and the Mormon Church.

Sidney Reuben Thorson
Madison
ECONOMICS

Delta Sigma Phi ~ Chairman Carnival Committee 3; Homecoming 3 ~ Treasurer Cardinal Board of Control 4 ~ General Manager 1924 Haresfoot Play, Production Manager 1923 Play, Property Manager 1922 Haresfoot Play ~ Varsity Jamboree Committee 3 ~ Chairman Electric Committee 1923 Venetian Night 3 ~ Production Manager 1923 Senior Class Play 3, 4 ~ Homecoming Committee 3 ~ Business Manager Haresfoot Follies 3 ~ Production Manager 1923 Union Vodvil ~ 1923 Military Ball, Assistant General Chairman ~ Horse Show Committee 2, 3 ~ R. O. T. C. 1, 2, 3, 4; Captain 4 ~ Military Hop Committee 2, 3 ~ 1924 Junior Prom ~ Varsity Track Squad 2 ~ Lighting Dance Drama 2, 3 ~ President's Guard 1, 2, 3 ~ Badger Ski Club 2 ~ Track Squad 1 ~ Haresfoot Club 2, 3, 4; Treasurer 3; Manager 4 ~ Scabbard and Blade 3, 4 ~ Pi Epsilon Delta ~ White Spades.

Edith Louise Tobey
Wausau
ECONOMICS

Badger Staff 3 ~ Vocational Conference Committee 3; Chairman 4 ~ 1923 Prom ~ S. G. A. Representative from Barnard.

Topp Tyrrell | Tower Urban | Tuhus U'Ren | M. S. Turner Van Ess | M. Turner Steenberg | Tyler Vosburg

The College of Letters and Science

Gladys Lillian Topp
Clintonville
ENGLISH
Milwaukee Downer College 1, 2 ~ 1925 Badger Staff.
Thesis: The Drama of George Lills.

Richard Henry Tower
Beloit
ECONOMICS
Beloit College 1, 2 ~ Beta Theta Pi ~ Cardinal Staff, Circulation Manager ~ 1925 Badger Advertising Staff.
Thesis: Insurance in Its Relation to the Inheritance Tax.

Mabel Louise Tuhus
Viroqua
HISTORY
Carroll College 1, 2.

Mary Sowlard Turner
St. Louis, Missouri
POLITICAL SCIENCE
Kappa Alpha Theta ~ Baseball 1 ~ Memorial Union 1922 ~ 1923 Prom ~ 1923 Badger.

Michael Turner
Superior
CHEMISTRY
Superior Normal 1, 2.
Thesis: Organic Condensations.

Jimmie Elmer Tyler
Madison
EDUCATION
Thesis: A Study of the Amount and Character of the Teacher-Training Offered in Negro Normal Schools.

Helen Edith Tyrrell
Lake Geneva
ENGLISH
Milwaukee Downer College 1 ~ Gamma Phi Beta ~ University Players.

Faith Ledla Urban
Wauwatosa
FRENCH
Phi Omega Pi ~ Y. W. C. A. Board ~ W. A. A. 2, 3, 4 ~ Archery Honors; Team 1, 2, 3; Varsity Team 2, 3 ~ Badger Staff 2, 3 ~ Sophomore Honors ~ Phi Beta Kappa ~ French Club.
Thesis: Moliere.

Dora Mae U'Ren
Argyle
HISTORY
Lawrence College 1, 2 ~ Phi Omega Pi ~ Freshman Commission ~ Sunset Players Dramatic Club 1, 2; Vice-President 2.

Arline Van Ess
Adell
LATIN
Lawrence College 1, 2 ~ Kappa Delta ~ Y. W. C. A. 3, 4 ~ Memorial Union Drive 2 ~ Homecoming Committee 4.
Thesis: Cicero's Preparation for Public Career.

Victor Van Steenberg
Chicago, Illinois
CHEMISTRY
Gun and Blade ~ American Legion.

Mary Jeanette Vosburg
Fort Atkinson
HISTORY
Outdoor Baseball 2 ~ W. A. A. ~ Y. W. C. A ~ Collegiate League of Women Voters.

Louis Hermann Pammel, '85
Professor of Botany
Iowa State College

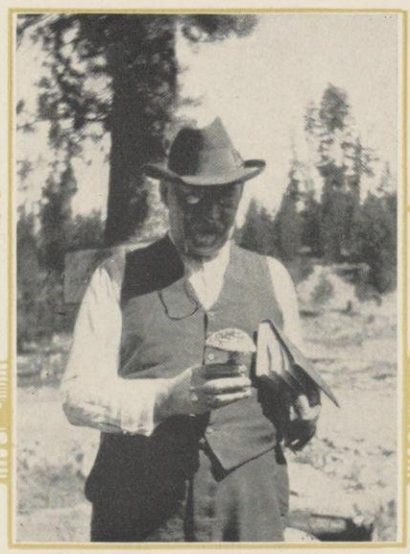

The class which published the first Wisconsin year book, "The Trochos," must be proud to say it had as a member, Professor Pammel. This man has evidently made good use of the hours the day has provided for him. He has had so many honors conveyed upon him and has been elected the head of so many organizations, associations, and boards, and is the author of so many books and publications that we cannot find space to list them all here; we can only give a few of them.

He graduated from Wisconsin in 1885, the first man to receive the degree of Bachelor of Agriculture. He took his M.S. here in 1889, and his Ph.D. at the University of Washington in 1889. Professor Pammel has been professor of Botany in the Iowa State college since 1889, and botanist at the Agricultural Experiment station since 1892. He has been president of the Iowa State Board of Conservation since its organization. He is vice-president, Section G of the American association for advertising of science, and president of the Iowa Park and Forestry association. He has written some 400 papers and has many more associations and honors. He has recently been elected president-general of Phi Kappa Phi and president of the National Cosmopolitan clubs. We wonder what he does with his extra time.

Waite
Wanzer

Wald
J. T. Watson

Walker
K. G. Watson

Wallace
Weaver

Walter
Weber

Wang
Weschselberg

The College of Letters and Science

Dorothy Irene Waite
West Salem
SOCIOLOGY
Lawrence College 1, 2 ~ Delta Gamma.

Arthur Wald
Republic, Michigan
INDUSTRIAL EDUCATION
Alpha Kappa Lambda.
Thesis: Industrial Education in India.

Carol Anne Walker
Markesan
MATHEMATICS
Lawrence College 1, 2.

LeRoy Wallace
Haddonfield, New Jersey
LATIN
University of Utah 1.
Thesis: Roman Religion in Juvenal.

Allen Wylie Walter
Mendota, Illinois
HISTORY
Delta Kappa Epsilon~Iron Cross~Phi Kappa Phi ~ President White Spades~Scabbard and Blade~Philomathia~Advertising Club~Council of Forty~Sophomore Semi-Public Debate~Floor Chairman Military Ball 2~Editor 1924 Badger~Editor Athletic Review 3, 4~Special Writer Cardinal Staff 2~President Junior Council ~ Y. M. C. A. Cabinet 3, 4 ~ General Chairman 1923 Homecoming.
Thesis: John Adams' Theories of Government.

Chi Chen Wang
Tsinanfu, China
JOURNALISM
Tsing Hua College 1, 2 ~ Secretary Chinese Student's Club ~ Assiciate Editor Chinese Student Monthly ~ Councilman Chinese Student's Alliance.

Gordon Bradley Wanzer
Chicago, Illinois
ECONOMICS
Chi Psi ~ White Spades ~ Iron Cross ~ Prom Chairman, 1924 Prom ~Union Board 2, 3, 4 ~ Varsity Basketball Manager ~ General Chairman 1923 Union Vodvil ~ General Chairman 1923 Interscholastic Week ~ Chairman Sophomore Spring Party ~ Editor Union Board Review, 1923 ~ Council of Forty ~ President Skull and Crescent ~ President Tumas ~ Chairman Lathrop Dances 2 ~ Captain Memorial Union Drive ~ Chairman Water Carnival 2 ~ Freshman Football~Freshman Basketball~Senior Social Committee.

James Torrence Watson
St. Louis, Missouri
CHEMISTRY
Badger Club 1, 2 ~ Inner Circle 1 ~ Sophomore Commission 2 ~ Y. M. C. A. News Sheet 2 ~ Finance Committee 4 ~ Presbyterian Student Cabinet 1, 2, 3, 4 ~ Lieutenant Military Department 2.
Thesis: The Orienting Influence of the Tertiary Butyl Group.

William A. Schoenfeld, B.S.A., '14
Assistant Chief and Director of Marketing Research, Bureau of Agricultural Economics
United States Department of Agriculture

Katherine Gertrude Watson
Rossville, Illinois
PHYSICAL EDUCATION
Alpha Delta Pi ~ W. A. A. ~ Intersorority Bowling, 1923 ~ Bowling 3 ~ Physical Education Club ~ Volley Ball 4 ~ Outing Club.
Thesis: Mechanics of the Spine.

Pearl Lillian Weaver
Davenport, Iowa
MUSIC
Delta Zeta ~ Girl's Glee Club ~ Secretary 2 ~ Choral Union ~ Y. M. C. A. Board 1 ~ Freshman Music Committee.

George Edwin Weber
Youngstown, Ohio
ECONOMICS
Delta Chi ~ Baseball 1 ~ 1923 Prom ~ Jamboree Committee.

Edith R. Wechselberg
Milwaukee
ECONOMICS

Since Mr. Schoenfeld's graduation from Wisconsin, his career has been quite as active as it was while he was at school. Immediately after his graduation, he became a member of the faculty of the University of Texas, and the following year became a member of the faculty of the University of Tennessee as assistant Director of Extension.

Mr. Schoenfeld is the Assistant Chief and Director of Marketing Research, Bureau of Agricultural Economics, and United States Department of Agriculture at the present time. He has studied at the Harvard Graduate School of Business Administration where he received an M.B.A. degree in 1922.

Weeks
P. E. Wheeler

Wegel
C. D. White

Weiss
L. E. White

Wells
S. A. White

Wesely
Whitehead

H. A. Wheeler
Whitman

The College of Letters and Science

ARCHIE S. WEEKS
Chilton
ECONOMICS
Square and Compass ~ University Circus ~ Hesperia ~ Varsity Wrestling Squad 2 ~ St. Francis Society 2, 3, 4.

ETHEL LUCILLE WEGEL
Fond du Lac
BIOLOGY
Ripon College 1, 2 ~ Tennis Club ~ W. A. A.
Thesis: Cultural Studies of Aspergillus and Penicillium.

RICHARD GLENN WEISS
Madison
PHARMACY

MARIAN E. WELLS
Portage
MATHEMATICS
Beliot College 1.

VANNITA WESELY
Owatonna, Minnesota
ENGLISH
Macalester College 1, 2.

HELEN AUNE WHEELER
Columbus
ECONOMICS
Phi Mu ~ W. A. A. ~ Badger Staff 2 ~ Clef Club ~ Orchestra 2, 3 ~ Mu Phi Epsilon ~ Glee Club 4.

PEARL ELIZABETH WHEELER
Superior
SOCIOLOGY
Superior Normal 1, 2.

CARMEN ADELL WHITE
Madison
APPLIED ARTS
Sigma Lambda ~ Arts and Crafts Club.
Thesis: The Tendencies in Design on Modern Tablenvaxe.

LAURA EUNICE WHITE
Washington, D. C.
ENGLISH
Wellesley College 1, 2 ~ Gamma Phi Beta ~ University Players ~ 1924 Prom ~ Pythia.

SHIRLEY ANN WHITE
River Falls
HISTORY
Fall River State Normal 1, 2.

FRANCIS CROSBY WHITEHEAD
La Grange, Illinois
GEOGRAPHY
Fencing 1, 2 ~ Glee Club 2, 3, 4.
Thesis: The Coal Trade of England.

MARCUS WHITMAN
Baraboo
ECONOMICS
Gamma Eta Gamma ~ Artus ~ Sophomore Honors.
Thesis: The Regulation of Rentals.

EDGAR E. ROBINSON, A.B., '08
Professor of American History
Stanford University

"Why couldn't I make Phi Beta Kappa in my junior year? Now I must buck a whole year more." This is the squib that appeared with MR. ROBINSON'S summary in the Badger, and it expresses the spirit which has led him to accomplish so many things since his graduation.

At present he is Professor of American History at Stanford University, having instructed at Wisconsin and Carleton college before accepting this position at Stanford. He has been a lecturer in history at the Universities of Minnesota and Michigan and a visiting professor of many of American history at Yale. He is a member of the leading historical associations and societies and is the author of "The Foreign Policy of Woodrow Wilson, 1917." He has also written many articles on American politics for the American journal of sociology, The New Republic.

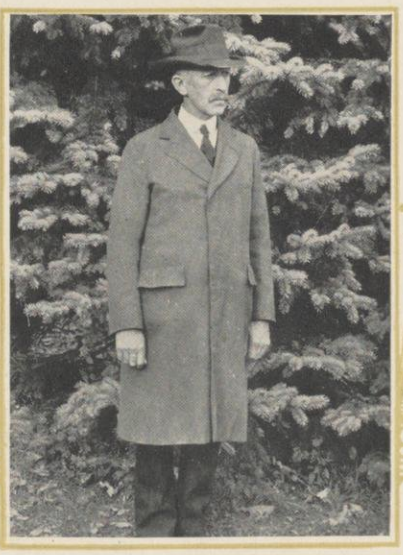

Whybrew D. E. Williams | Wiedenbeck E. G. Williams | Wild F. E. Williams | Wilgus L. R. Williams | Wilken P. R. Williams | Willard Wilson

The College of Letters and Science

Cora Alice Whybrew
Argonne
HISTORY
Oshkosh Normal 1, 2.
Thesis: The Reelection of Roosevelt, 1904.

Frances T. Wiedenbeck
Madison
APPLIED ARTS
Sigma Lambda ~ Arts and Crafts Club.
Thesis: The Madonna in Art.

Sarah Pauline Wild
Sycamore, Illinois
APPLIED ARTS
Pi Beta Phi ~ Delta Phi Delta ~ W. A. A. ~ Outing Club Board 3 ~ Outdoor Baseball 1 ~ Arts and Crafts Club ~ S. G. A. District Chairman 3, 4.
Thesis: Modern Tendencies in Sculpture.

Dorothea Wilgus
Platteville
ENGLISH
Chi Omega ~ 1923 Prom ~ Chairman Wisconsin in China Drive 3 ~ University Players 3, 4 ~ Congregational Student Cabinet 2, 4 ~ Executive Council 4 ~ Dance Drama Ticket Sale Chairman 3 ~ Chairman Y. W. C. A. Fall Banquet 4 ~ Basketball 3.

Rodney Frederick Wilken
Whitehall
PSYCHOLOGY
Tau Kappa Epsilon ~ Phi Delta Phi.

Henry Matthew Willard
Stoughton
HISTORY
Beloit College 1, 2 ~ Tau Kappa Epsilon ~ 1924 Badger Staff.
Thesis: The Development of the Continental System of William II.

Dorothy Elizabeth Williams
Madison
FRENCH
Kappa Alpha Theta ~ Dancing Honors ~ French Club 1, 2 ~ French Play 2 ~ Baseball Team 2 ~ Badger Staff 2, 3 ~ Memorial Union Committee 2; Captain 3 ~ 1923 Prom.
Thesis: Flaubert.

Eugene Griswold Williams
Oshkosh
ECONOMICS
Phi Alpha Delta ~ Sophomore High Honors ~ Athenae 1, 2, 3, 4 ~ Forensic Board 4 ~ Sophomore Semi-Public Debate 2 ~ Memorial Union Drive ~ "Aces" Editor 1923 Badger ~ Congregational Students Cabinet 2, 3, 4 ~ Artus.
Thesis: Blue Sky Legislation in Wisconsin.

Frederick Jackson Turner
Professor of History
Harvard University

As an historian, and in the book for which he is famous, "The Rise of the West," Professor Turner has pointed out the part the frontier has played in American history and the development of American character, and he has presented this theme with a soundness of research and a charm of manner which carried immediate conviction to all American historians.

Professor Turner took his B.A. at Wisconsin in 1884, and his M.A. in 1888, his Ph.D. at Johns Hopkins in 1890, and he has too many honorary degrees and is affiliated with too many historical societies to be recorded here.

Mr. Turner is a lover of the great out-of-doors, and his favorite recreation is canoeing. We have one of his cherished possessions to bear this out; he left with us in our Historical library a birch bark canoe which he bought from the Indians when a small boy.

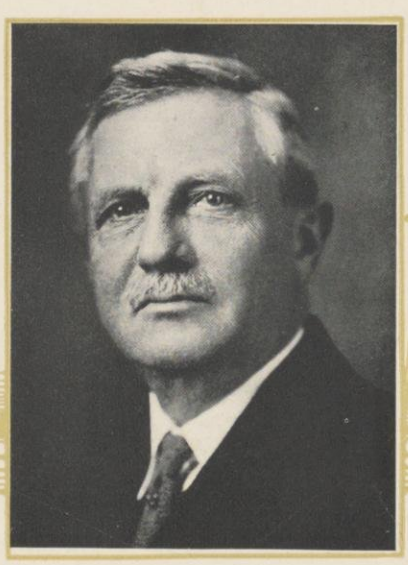

Frances Elizabeth Williams
Platteville
FRENCH
Milwaukee Downer 1, 2 ~ Platteville Normal ~ Pi Beta Phi.
Thesis: Moliere.

Leonard Rowland Williams
Cambria
ECONOMICS
Square and Compass.

Price R. Williams
Dodgeville
ECONOMICS
Phi Kappa Tau ~ Memorial Union Drive.

Catherine Smith Wilson
Muskegon, Michigan
ENGLISH
Sweer Briar College 1 ~ Kappa Kappa Gamma ~ Mystic Circle ~ University Players ~ Literary Magazine Staff.

Wilson Wimmler Winter Wittenberg Wray Wright
Wu Wyckoff Zarne Zellner Zimmerman Zoerb

The College of Letters and Science

JEANETTE WILSON
Burlington
ECONOMICS

MILDRED F. WIMMLER
Cleveland
POLITICAL SCIENCE

Pythia 1, 2, 3 ~ Outing Club 2 ~ Y. W. C. A Drive 2 ~ S. G. A. Board 3 ~ Collegiate League of Women Voters 3, 4; Membership Committee 4.

Thesis: State Police Systems in the United States.

WILBER WITTENBERG
Milwaukee
ECONOMICS

Delta Chi~Divisional Chairman Memorial Union Campaign 2~Haresfoot 2, 3, 4; Treasurer 4; Production Staff "Kitty Corner" 2; Assistant Manager, "Twinkle Twinkle" 4; Business Manager Haresfoot Follies 4~ Lutheran Student Cabinet 2, 3, 4; President 3 ~ Campus Religious Council 2, 3, 4 ~ Chairman Outside Publicity "All University Religious Conference" 2~General Chairman Campaign for New Luther Memorial Cathedral ~ Student Senate 3, 4 ~ Assistant General Chairman 1924 Prom~Assistant Chairman Jamboree 3~Wisconsin Delegate Mid-Western Conference3~ Chairman Elections Committee 4 ~ Chairman Pipe of Peace Senior Commencement Committee 4 ~ Student Member University Co-op Board of Directors 3, 4~ Assistant Sales Manager Literary Magazine 4 ~ Chairman Button Sales 1923 Homecoming.

Thesis: Wages in Coal Industry.

KATHRYN ELIZABETH WINTER
Madison
ECONOMICS

Delta Delta Delta ~ Octopus Staff 3, 4 ~ 1924 Badger Staff ~ Homecoming Committee 4.

Thesis: Changes in Child Labor Situation, 1910–1923

ALICE MAY WRAY
Wilmette, Illinois
SPANISH

Sweet Briar College 1 ~ Alpha Delta Pi.

FRANCES A. WRIGHT
Sparta
SPANISH

Vice-President Green Button 1 ~ Y. W. C. A. Cabinet Council 2 ~ Memorial Union Committee 2 ~ 1923 Prom.

CHARLES I. WU
Changshu, China
SOCIOLOGY

Tsing Hua College, China 1, 2 ~ Alpha Kappa Delta ~ Chairman Mid-West Section of the Chinese Students Alliance ~ Delegate World Christian Students Federation Convention 3 ~ Phi Kappa Phi.

Thesis: Effects of Climate upon Migration.

HELEN M. WYCKOFF
Alton, Illinois
FRENCH

Delta Delta Delta ~ Outing Club 2 ~ Sophomore Dance Committee 2 ~ Circulation Staff Literary Magazine 2.

LEON ZARNE
Milwaukee

Phi Sigma Delta ~ Haresfoot Publicity Staff 3, 4~ 1923 Homecoming Publicity Committee; 1923 Homecoming Special Features Committee.

JOSEPH W. ZELLNER
Green Bay
ENGLISH

LEE F. ZIMMERMAN
Shamokin, Pennsylvania
HISTORY

Colgate University 1, 2 ~ Lambda Chi Alpha.

Thesis: The Yukon Trail of '98.

DONALD V. ZOERB
Clinton
INDUSTRIAL EDUCATION

Oshkosh Normal 1, 2.

Thesis: The Attitude of the Greeks, Romans, and Jews Toward "The Activities" in Education.

FREDERIC HATTON, B.S., '01
Playwright

For one of the most popular novelists and scenario writers in the country, the title of MR. HATTON'S graduation thesis, "The Examination and Study of Crocus Satious for Impurities" sounds somewhat alarming. Mr. Hatton apparently was waylaid somewhere in the process of becoming a doctor, to write the stories which furnish entertainment to the American public, in preference to sober scientific articles.

Mr. Hatton has acquired an equally accomplished wife with whom he collaborates in writing short stories and plays. When the theatre-going Wisconsin alumni went to see "Just Off Broadway," "Fame," "South Sea Love," "Big Dan," and "The Waning Sex," they must have felt an extra thrill to realize that a fellow alumnus was responsible for their pleasure.

"The picture," says Mr. Hatton, "is of a mere picture author in the desert trying to make a camel face the camera. It was taken during the filming of 'The Shadow of the East' with all the cowboys in Hollywood doubling as Arabs and sheik-killers."

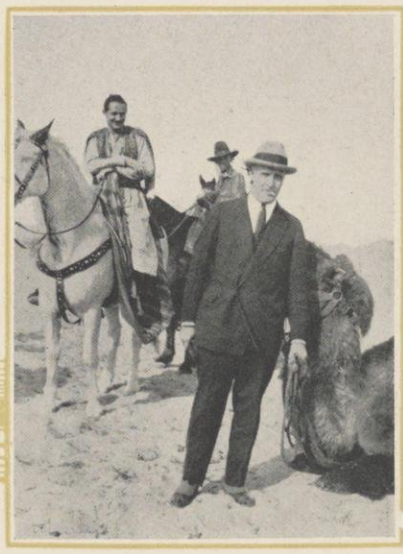

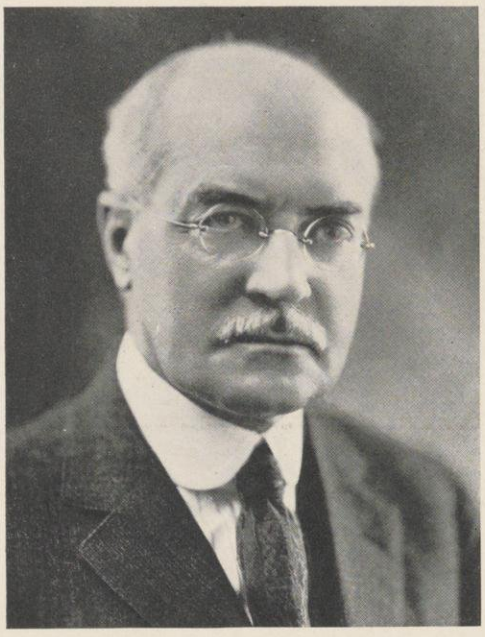

THE COURSE IN COMMERCE

GRADUATES of the Course in Commerce leave the University with a peculiar responsibility, namely that of representing the results of specialized college training for men and women who expect to spend their lives in business. What is the value of such training? Is it worth while? Is it better than unspecialized college training? Do such specially trained people make better business men and women than those who have received all their training outside of college walls, in business establishments? These are the questions which their conduct and their careers will answer.

The class of 1924 must also meet the challenge of its predecessors. They have made a record of which we are proud. At least to equal, possibly to surpass, this is a worthy goal the pursuit of which should stimulate every man and woman to high endeavor. The University hopes that the class of 1924 will establish a new high record.

Wm. A Scott

WILLIAM AMASA SCOTT

Director of Course in Commerce since 1900. Professor of history and political science at University of South Dakota from 1887–1890, instructor of history at Johns Hopkins University from 1890–1892, assistant professor political economy in 1892, associate professor in 1893 and professor since 1897 at University of Wisconsin.

Author of *Repudiation of State Debts*, *Money and Banking*, *Austrian School and Recent Developments*, chapter VII revised edition of *Ingram's History of Political Economy*.

Translator of Bohm-Bawerk's *Recent Literature on Interest*. Contributor to Economic Journals.

J. D. Blanchard P. G. Fox C. L. Jamison Director Scott A. G. Hinman D. R. Fellows H. F. Clarke
R. C. Limber Miss Helen Rath Miss I. Henzey Miss M. L. Frye J. C. Gibson

Albrecht Arvidson Ball Banner Barnes Bates
Baxandall Beach Becker Beggs Below Benbow

The Course in Commerce

CLARENCE WILLIAM ALBRECHT
Madison
BANKING AND FINANCE
Delta Pi Epsilon.

REUBEN D. ARVIDSON
Marinette
Crew 1, 2.

MARY MANNING BALL
Brooklyn, New York
INDUSTRIAL RELATIONS
Gamma Epsilon Pi ~ Phi Kappa Phi ~ Sophomore Honors ~ W. A. A. ~ Outing Club ~ Y. W. C. A. Cabinet Council 2 ~ Women's Commerce Club 2, 3, 4; Secretary 4 ~ Commerce Magazine Staff 3 ~ 1924 Badger Staff ~ Vocational Conference Committee 2.
Thesis: The Unemployment Experience of England Since the War.

EDWARD A. BANNER
Chicago, Illinois
Kappa Sigma.

BETH KATHRYN BARNES
Aberdeen, South Dakota
INDUSTRIAL RELATIONS
Carleton College 1 ~ Volley Ball 2, 3 ~ Women's Commerce Club.

WILFRED BARTLETT BATES JR.
Madison
FOREIGN TRADE
Coxswain Letters and Science Crew 2 ~ Commerce Advisory Commission 2 ~ Officer R. O. T. C. 3, 4.
Thesis: The Iron and Steel Trade of Great Britain.

RAYMOND W. BAXANDALL
Fall River
ADVERTISING
Ripon College 1, 2 ~ Commerce Advisory Commission ~ Commerce Club ~ Advertising Club 4 ~ Commerce Magazine Staff ~ Octopus Staff.
Thesis: A Hypothetical Advertising Plan for Wisconsin Pea Canners.

GEORGE H. BEACH
Whitehall
Chi Phi.

G. MORTIMER BECKER
Wauwatosa
Milwaukee Normal 1, 2 ~ Square and Compass ~ Interfraternity Council.
Thesis: The History of the Gold Reserve.

STANLEY ROBERT BEGGS
Hudson
Commerce Advisory Commission.
Thesis: Efficiency of the Railroad Rent.

MARTIN PAUL BELOW
Oshkosh
Oshkosh Normal 1, 2 ~ Kappa Sigma ~ Alpha Kappa Psi ~ Baseball 1 ~ Varsity Football 1, 2, 4; Captain 4 ~ White Spades ~ Iron Cross ~ President "W" Club ~ Council of Forty.

ROBEPT LESLIE BENBOW
Aberdeen, South Dakota
Delta Chi ~ Wrestling 2, 3, 4; Captain 4 ~ Sophomore Honors ~ Phi Kappa Phi.

JOHN ESCH, '82

Congressman and member of Interstate Commerce Commission

JOHN ESCH has been reelected to each succeeding Congress, including the 66th Congress, for a period of 22 years. He is a member of the Committee on Military Affairs, Public Lands, and for 16 years has been a member of the Committee on Interstate and Foreign Commerce, acting as chairman of the latter committee during the 66th Congress. He is author of the following measures: The Esch-Townsend Bill, or Hepburn Act of 1906; the Anti-Phosphorus Match Law; the act authorizing the Interstate Commerce Commission to investigate and report upon railroad wrecks; the act of Standardized Railroad Equipment; the sixteen-hour law; the Federal Water Power Act; and he is joint author of the Transportation Act, 1920.

For eight years he has been a member of the executive committee of the National Republican Congressional committee. Mr. Esch, in 1921, was appointed by the late President Harding a member of the Interstate Commerce Commission for a term of seven years. He has jurisdiction over the Bureau of Statistics and the Section of Automatic Train Control of the commission. Mr. Esch is a member of the Cosmo Club of Washington, D. C., and of the National Institute of Social Science, New York.

The picture shows Congressman Esch with his two daughters who have attended the University of Wisconsin.

Berkley Bilansky Bingham Black Blix Bond
Bongey Bork Brann Brigham Bunker Cannon

The Course in Commerce

Bessie Ruth Berkley
Baraboo

BUSINESS MANAGEMENT

Junior Advisory Committee 3 ~ Commerce Magazine Staff 2, 3; Women's Editor 4 ~ 1924 Junior Prom ~ S. G. A. Board 3 ~ Women's Commerce Club 2, 3, 4 ~ 1924 Badger Staff 3 ~ Jamboree Committee 3.

Joseph Hyman Bilansky
Milwaukee

Milwaukee State Normal School 1, 2.

Robert Ashton Bingham
Superior

Superior Normal 1, 2.

Robert Wilmer Black
Baltimore, Maryland

ACCOUNTING

University of Pennsylvania 1 ~ Delta Upsilon ~ Skull and Crescent ~ Manager Cross Country Team 4.

Laura Margaret Blix
Turtle Lake

Gamma Epsilon Pi ~ Women's Commerce Club; Vice-President ~ Treasurer, Barnard Hall.

Thesis: Marketing Methods.

Clayton M. Bond
Muscatine, Iowa

Beta Sigma Pi ~ Sophomore Commission ~ Junior Council.

Alfred R. Bongey
Madison

BUSINESS ADMINISTRATION

Herbert Arnold Bork
Milwaukee

ACCOUNTING

Thesis: Accounting Systems.

August Franklin Brann
Baileys Harbor

BUSINESS ADMINISTRATION

Acacia ~ Memorial Union Drive 2 ~ Commerce Baseball 2, 3 ~ Charity Ball Assistant Chairman ~ Varsity Jamboree 3 ~ S. A. T. C.

Marguerite I. Brigham
Madison

Women's Commerce Club ~ Badger Staff 2.

Thesis: Comparison of Commerce Courses in Ten Representative High Schools.

Addie Laurie Bunker
Turtle Lake

Women's Commerce Club ~ Women's Advisory Commission.

Thesis: The Teaching of Commerce Based on an Investigation of Ten Representative High Schools.

Earl Nelson Cannon
Delavan

BUSINESS MANAGEMENT

Theta Chi ~ Sophomore Tradition Committee ~ Badger Board ~ 1924 Junior Prom ~ Sophomore Commission ~ Freshman Inner Circle ~ Freshman Baseball ~ Commerce Club ~ Advertising Club ~ Chairman Commencement Committee 4.

Ernest Smith Bradford, A.B., '97
Economist

When the Department of Commerce needed a man to carry on economic investigations of various industries, including lumber, cement, ports and terminals, water power, and trade associations, they decided that Ernest Smith Bradford was the man who could best do the work. After that he assisted in the studies preceding the drafting of the Clayton Act, and the organization of the Federal Trade Commission.

After leaving the government service he carried on commercial research for the United States Rubber Company. He was later commandeered for war work, one of his duties being to pick out the 200,000 men needed for the shipbuilding commission. Later he had charge of government housing.

Wishing to do individual work he made a special study of the unemployed and was appointed a member of the economic advisory committee of the President's Conference on Unemployment. In the winter of 1922-3 he was appointed investigator for Governor Pinchot's committee to investigate the status of public utilities.

Not only has he had a most useful and interesting career, but he is author of several books on "Unemployment," "Stablizing Building Operations."

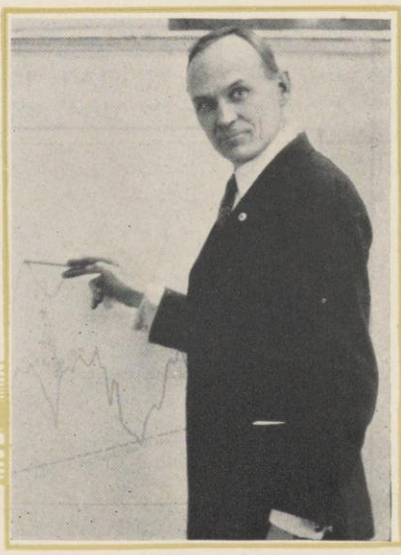

Clark DeWitt | Conway Digman | Cornwell Doehler | Crummey L. F. Dugan | Dahl R. F. Dugan | Daniels Ebert

The Course in Commerce

Philip Edmund Clark
Milwaukee

Sophomore Honors ~ Homecoming Committee 1, 3.
Thesis: Corporate Reorganization from Par Stock to No Par Basis.

Helen Luft Conway
Wisconsin Rapids

Earl Roosevelt Cornwell
Beloit

Alpha Chi Rho ~ Interfraternity Council 3, 4 ~ Commerce Club ~ Commerce Magazine Staff 3 ~ Commerce Advisory Commission ~ President's Guard 2 ~ Varsity Track 2 ~ Freshman Track ~ Personnel Memorial Union Committee.

Mabel Lucille Crummey
Madison

Phi Omega Pi ~ Women's Commerce Club ~ Badger Staff ~ Pythia ~ Gamma Epsilon Pi ~ Women's Commerce Advisory Commission ~ Senior Finance Committee.
Thesis: The Methods, Aims and Requirements of Commercial Courses in Secondary Schools.

Lawrence G. Dahl
Marinette

American Legion ~ French Club.
Thesis: The Regulation of Motor Busses as Common Carriers.

Harold Daniels
Oak Park, Illinois

MARKETING AND ADVERTISING
Theta Chi ~ Literary Magazine Staff ~ Freshman Track ~ President's Guard ~ Advertising Club.

Virgil Orr DeWitt
Sioux City, Iowa

Morningside College 1, 2 ~ Inter-fraternity Council ~ Badger Staff 3, 4 ~ Commerce Club ~ Delta Pi Delta.

Eric H. Digman
Wauwatosa

Milwaukee Normal 1, 2 ~ Chi Epsilon.

Edward J. Doehler
Kewaunee

Wrestling 2, 3.

Leo Francis Dugan
Janesville

Delta Sigma Pi ~ Phi Beta Kappa ~ Sophomore High Honors ~ Octopus Business Staff 4 ~ Commerce Advisory Commission 2, 3, 4; Treasurer 4 ~ Memorial Union Committee 3 ~ International Relations Conference.
Thesis: An Analysis of the Financial Reports of the United Light and Railway Company for the Years 1918-1922 Inclusive.

Ross Frank Dugan
Memphis, Tennessee

Pi Kappa Alpha ~ Commerce Club 3, 4 ~ Baseball "W" 2, 3.

D. Melvin Ebert
Charles City, Iowa

Phi Sigma Kappa ~ 1921 Badger Staff; Circulation Staff 1924 Badger ~ University Exposition 1 ~ Memorial Union ~ Y. M. C. A. Foreign Students Cabinet 3 ~ Box Chairman 1924 Prom ~ Traffic Committee 1923 Homecoming.
Thesis: Trade Analysis of Woodworking Industry.

Balthasar H. Meyer, B. L., '94; Ph.D., '97
Chairman, Interstate Commerce Commission
Interstate Commerce Building, Washington, D. C.

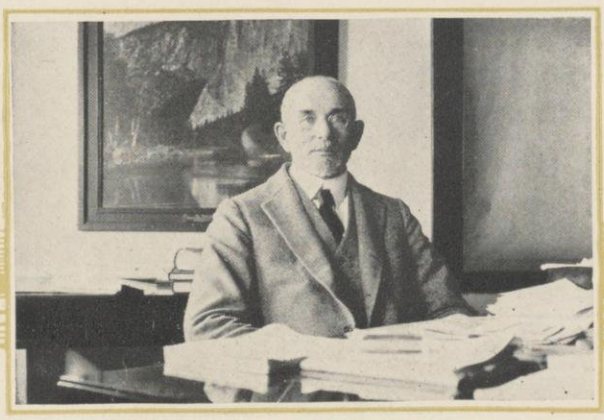

Balthasar H. Meyer represents another of the contributions of Wisconsin to the economic life of the nation. Before coming to the university he began his preparation by teaching in district schools, and acting as principal of the high school at Fredonia during 1887–9. After graduation from Wisconsin Mr. Meyer studied economics abroad, returning to take his Ph.D. His career as a Wisconsin instructor began as soon as his student career ended; he became extension lecturer in '95, instructor in sociology '97, '99, assistant professor in '99, and professor of economics from 1900 to 1910. Mr. Meyer was given leave of absence to become a member of the Wisconsin Railroad Commission in 1905. From that time his progress in transportation has been continuous, chairman of the Wisconsin commission from 1907 to 1911, appointed by President Taft to the Railroad Securities Commission January 1, 1911; member of the Interstate Commerce Commission since 1913 and its present chairman. Besides contributions to transportation periodicals, Mr. Meyer published, in 1903, "Railroad Legislation in the United States," and in 1917 "History of Transportation in the United States Before 1860"

Ehrlich Engelke Enright Fairbanks Falck Fronk
Fry Fuller Galby Ganzer Gerlach Gilland

The Course in Commerce

Jacob I. Ehrlich
La Crosse

Raymond Leslie Engelke
Ashland

BUSINESS MANAGEMENT

Northland College 1.

Paul Robert Enright
Mauston

Thesis: An Analysis of the Balance Sheets of the B. F. Goodrich Company.

Nelson Russell Fairbanks
Fond du Lac

Zeta Psi ~ Haresfoot Club; Vice-President 4; Haresfoot Show 1922, 1923 ~ Memorial Union Drive ~ Tumas ~ Inner Gate ~ 1923 Prom Committee.

Robert P. Falck
Morrison

Northwestern College 1, 2.

William J. Fronk
Two Rivers

BUSINESS ADMINISTRATION

Delta Sigma Pi ~ Iron Cross ~ Class President 3 ~ Manager Octopus 4 ~ Cashier Badger 3 ~ Commerce Club 4 ~ Commerce Advisory Commission 3, 4 ~ Advertising Club 4 ~ Arts and Crafts Club 4 ~ Assistant General Chairman 1923 Homecoming ~ Business Manager Y. M. C. A. 2, 3; Treasurer 4 ~ Council of Forty.

Harold George Fry
Beloit

MARKETING

Beloit College 1, 2 ~ Phi Kappa Psi.

Henry Chester Fuller
Whitewater

BUSINESS ADMINISTRATION

Phi Alpha Delta ~ Acacia; President 4 ~ Interfraternity Council 3, 4 ~ Square and Compass 2, 3, 4 ~ Gun and Blade Club 3, 4 ~ U. W. Post American Legion 2 ~ U. S. Army Service 42 Months A. E. F.

Manford Casper Galby
Chetek

Delta Sigma Pi ~ First Regiment Band 1, 2, 3 ~ Commerce Advisory Commission ~ Ways and Means Committee 1923 Homecoming.

Herbert A. Ganzer
Sauk City

Arthur John Gerlach
Milwaukee

Commerce Club ~ Commerce Advisory Commission ~ Campus Religious Council ~ Badger Staff ~ German Club ~ Choral Union ~ Naval Officers Club ~ University Post American Legion ~ Reformed Student Council; President 4 ~ Advertising Club ~ U. S. Service.

Thesis: An Analysis of Direct-by-Mail Advertising by Madison Manufacturers and Jobbers.

George Hobart Gilland, Jr.
Cheyenne, Wyoming

BANKING AND FINANCE

Theta Chi ~ Interfraternity Council 4 ~ Square and Compass ~ Prom Ticket Committee 3 ~ Chairman Homecoming Arrangements Committee 4 ~ Associate Editor Commerce Magazine 4 ~ Y. M. C. A. Publications Editor Frosh Handbook and News Sheet 4 ~ Rocky Mountain Club 2, 3, 4; President 4.

D. Hayes Murphy, B.A., '00
President, American Wiremold Company

We find by looking at the 1901 Badger that Mr. Murphy's thesis was entitled "The Curve of Practice." Since Mr. Murphy is the President of the Hayes Murphy Company of Hartford, Connecticut, as well as the one named above, we believe he has been in some successful practice ever since he began that "curve" in his thesis.

According to the picture sent by Mr. Murphy, he has created a successful home as well as a successful business.

Hawkinson Higgins | Hemenway Hilsenhoff | Hempe Hoffman | Herreid Hunt | Hertel Hurwitz | Hetland Iwen

The Course in Commerce

Herbert Hawkinson
Eau Claire

BANKING AND FINANCE

Eau Claire State Normal 1, 2 ~ Delta Sigma Pi ~ Commerce Magazine Staff ~ Commerce Advisory Commission.

Thesis: A Study of the Depreciation Reserves and Other Reserves of the Northern States Power Company from 1918 to 1923.

Robert Clark Hemenway
Carlsbad, New Mexico

ADVERTISING AND MARKETING

Arnold Herman Hempe
Milwaukee

COMMERCE TEACHING

Milwaukee Normal, National Teacher's Seminary 1, 2 ~ Commerce Advisory Commission ~ German Club ~ Y. M. C. A. Service Committee.

Thesis: History of the Teaching of Accounting in America.

Thomas N. Herreid
Madison

Delta Sigma Phi ~ Interfraternity Council.

Thesis: Accounting Problems.

Andrew Henry Hertel
Watertown

ADVERTISING

Phi Mu Delta ~ 1924 Badger Staff ~ Commerce Magazine Staff.

Thesis: Studies in Distribution of Advertising and Selling Costs.

Stanley Milton Hetland
La Crosse

La Crosse Normal 1, 2 ~ Kappa Tau Sigma ~ Business Staff, Commerce Magazine ~ Business Staff Literary Magazine.

Thesis: Direct Mail Advertising Retailers.

Joseph J. Higgins
Aurora, Illinois

Raymond Leroy Hilsenhoff
Madison

ECONOMICS

Delta Pi Epsilon ~ Memorial Union Campaign ~ Cadet Captain ~ Freshman Track ~ Varsity Hockey 3, 4.

Irene Frances Hoffman
Fort Atkinson

Gamma Epsilon Pi ~ Women's Commerce Club 2, 3, 4; President 4 ~ Keystone ~ Commerce Magazine Staff.

Thesis: The Teaching of Commerce as Based on Investigation of Ten Representative High Schools.

Victor Clifford Hunt
Los Angeles, California

Delta Sigma Phi.

Merwyn I. Hurwitz
Milwaukee

Thesis: Accounting System for General Contractors.

Paul Wilbert Iwen
Shawano

Athena ~ Freshman Football ~ Freshman Basketball ~ Americanization Work 1 ~ Treasurer, Wesley League.

Stephen W. Gilman, LL.B., '99
Professor of Business Administration

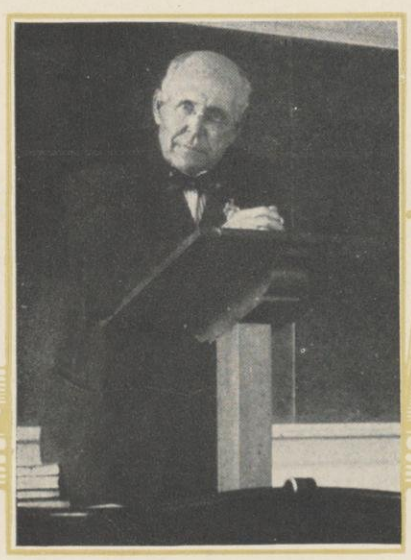

When we asked Mr. Gilman for the personal touch that would *make* his page, he, (forgetting, for the moment, Course 181) said, "I've done nothing sufficiently criminal since leaving college to make a good write up."

As we reviewed his career we were forced to agree that other adjectives than criminal were suggested to our minds—among them brilliant, useful, worthy. After a successful business career in Chicago he took his LL.B. degree at Wisconsin in 1899 and established himself in law. He helped to simplify the accounting system of the state of Wisconsin. He was consulting accountant for President Taft's inquiry into efficiency and economy in the United States government business; also he was the consulting accountant for the Bureau of Efficiency and Economy, Milwaukee.

He is a member of the Wisconsin Board of Accountancy and a member of the State Board of Conciliation. He lectured at the University of California summer session in 1915 on business organization and has been a professor of that subject at Wisconsin since 1908.

But every student who has heen in the course in Commerce since 1908—and many who haven't—know that all that is not the important thing about "Steve". We admire him for his ability and achievements, but we love him for his all-inclusive, genuine, human friendliness.

Jandrey Kelly | G. L. Johnson Kimball | I. M. Johnson King | Kalbus Klemperer | Karnopp Knudsen | Katz Kober | Kohl

The Course in Commerce

Edward Erdmann Jandrey
Neenah
COMMERCE

Delta Sigma Pi ~ Beta Gamma Sigma ~ Phi Beta Kappa ~ Commerce Club ~ Commerce Advisory Commission ~ Commerce Magazine 3; Associate Editor Commerce Magazine 4.

Thesis: Department Store Development.

Garnett Louise Johnson
South St. Cloud, Minnesota
INDUSTRIAL RELATIONS

Carleton College 1 ~ Women's Commerce Club.

Thesis: A Comparison of the Trend of Industrial Accidents With the Trend of Production, 1910-1922.

Ira M. Johnson
Wautoma
COMMERCE

Delta Sigma Pi.

Thesis: Depreciation.

Harvey Henry Karnopp
Almond
BANKING AND FINANCE

Stevens Point Normal 1, 2 ~ Kappa Tau Sgima ~ Commerce Advisory Commission ~ Y. M. C. A. 1923 ~ DeMolay.

Thesis: The Analysis of the Financial Reports of Montgomery, Ward and Company,

Alvin Walter Kalbus
Madison
COMMERCE

Meyer Ralph Katz
New Glarus
ACCOUNTING

Phi Sigma Delta ~ First Regimental Band 1, 2, 3, 4 ~ Haresfoot.

Thesis: Accounting Systems.

George Kelly
Superior
COMMERCE

Superior Normal 1, 2.

Thesis: Non-Par Stock Issues by Corporations.

Lyman Burdick Kimball
Janesville
COMMERCE

1924 Badger Staff ~ Philomathia 1, 2 ~ Band 1, 2, 3, 4.

Thesis: Advertising.

Corinne C. King
Mazomanie
COMMERCE

Commerce Magazine Staff 1923 ~ Women's Commerce Club.

Leo Arnold Klemperer
Chicago, Illinois
COMMERCE

Phi Sigma Delta ~ Athletic Review 2 ~ J. S. A.

Thesis: Internal Organization of a Wholesale ing Company.

Harold Rasmus Knudsen
Kenosha
ACCOUNTING

Chi Upsilon.

Thesis: Accounting Subject.

Kenneth Kober
Janesville
COMMERCE

Delta Sigma Pi ~ Cross Country and Track 2, 3 ~ Commerce Advisory Commission.

Thesis: Analysis of Financial Statements.

John B. Kohl
Juneau
COMMERCE

University Exposition Committee ~ Junior Prom Committee ~ Athena Literary Society ~ Business Staff Commerce Magazine.

Harry F. Bullis, F.B., '17
Auditor, Washburn Crosby Company

Whether Mr. Bullis experience in debating at the University of Wisconsin has been responsible for his present success in life, he does not say. If it was, his success is such that debating would undoubtedly become the most popular activity in the university.

While in school, Mr. Bullis was prominent in forensic activities as a member of Philomathia. He was closer of the Sophomore semi-public debate, member joint debate team, and senior orator.

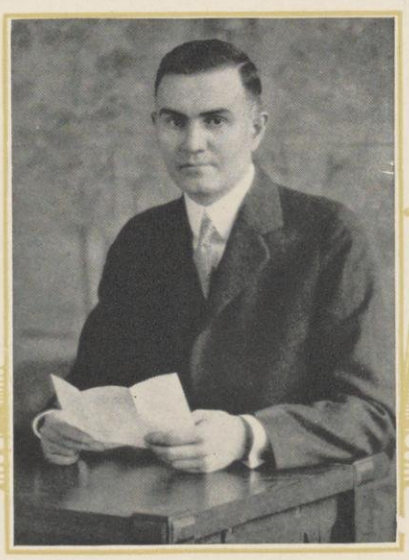

Since his graduation he has become affiliated with the Washburn Crosby Company of Minneapolis, with which company he now holds the position of auditor. Mr. Bullis served two years in the army, from 1917 to 1919, going in as private, and after 22 months service overseas being discharged with the rank of Captain. He spent four months in London, at the university. At present he is the secretary of the University of Wisconsin Alumni Club of Minneapolis.

Kohn Korfmacher Krebs Kyseth Laskey Lavine
Lawler Lemcke Linke Lipman Livingston Luecker Lyman

The Course in Commerce

KATHRYN CAROLYN KOHN
Lake Geneva
COMMERCE

Phi Mu.

RAYMOND FREDERICH KORFMACHER
Madison
COMMERCE

Thesis: The High School Commercial Course.

OSWALD ARMAND KREBS
Waupun
BUSINESS ADMINISTRATION

Delta Sigma Pi ~ Sigma Delta Psi ~ Junior Board of Affairs ~ Glee Club 3, 4 ~ Choral Union 2 ~ 1924 Prom.

MILTON S. KYSETH
Preston, Minnesota
INDUSTRIAL RELATIONS

Carleton College 1, 2 ~ Tau Kappa Epsilon.

Thesis: Topics on South America, Middle America, and the Orient.

HAROLD HORACE LASKEY
Superior
ADVERTISING

Superior Normal 1 ~ Cardinal Staff 2, 3, 4; Advertising Manager 4 ~ Menorah Society 2, 3, 4; Executive committee 3; Business Manager "The Melting Pot" 3; President 4 ~ Philomathia 2, 3, 4 ~ Sophomore Semi-Public Debate 2 ~ Advertising Club 3, 4 ~ Commerce Club 4 ~ Commerce Magazine 3 ~ Jewish Students' Club 4.

BENNIE G. LAVINE
Superior
BUSINESS ADMINISTRATION

Superior State Normal 1, 2.

VANETT LAWLER
Rochester, Minnesota
BANKING AND FINANCE

Rochester Junior College 1 ~ Rockford College 2 ~ Pythia.

Thesis: The Financial Crisis of 1873.

FLORENCE RUTH LEMCKE
Middleton
COMMERCIAL TEACHING

Women's Commerce Club 2, 3 4 ~ Y. W. C. A.

Thesis: Commerical Courses in High Schools.

BLAINE MARK LINKE
Beloit
COMMERCE

JACK LIPMAN
Stevens Point
COMMERCE

Stevens Point Nornal 1, 2.

LOIS BARBER LIVINGSTON
New York City, N. Y.
INDUSTRIAL RELATIONS

Platteville Normal ~ University of Oregon ~ Commerce Club 3, 4 ~ Chairman Commerce Women's Advisory Commission 4 ~ Pythia 3, 4; Forensic Board Representative 4 ~ S. G. A. Drive 3 ~ Congregational Students' Cabinet 4 ~ Intercollegiate Club 3 ~ Y. W. C. A. 3, 4 ~ Gamma Epsilon Pi.

Thesis: Welfare Capitalism in Theory and Practice.

RALPH FREDERICK LUECKER
Brillion
COMMERCE

HOWARD BERTRAM LYMAN
Honolulu, Hawaii
COMMERCE

Beta Theta Pi ~ Beta Gamma Sigma ~ Iron Cross ~ White Spades ~ Alpha Kappa Psi ~ Scabbard and Blade ~ Skull and Crescent ~ President, Council of Forty ~ Badger, Copy and Collection 1; Purchasing Agent 2; Business Manager 3 ~ Military Ball, Assistant Chairman 3; General Chairman 4 ~ R. O. T. C. 1st Lieutenant 1, 2; Major 3; Colonel 4 ~ Commerce Club; Advertising Club ~ Commerce Advisory Commission ~ Assistant Chairman Varsity Jamboree 3 ~ 1922 Homecoming Secretary ~ 1922 Wisconsin in China Drive, Secretary ~ Junior Council Y. M. C. A. ~ Prom Committee Chairman 3 ~ President Officers Association ~ Production Manager, Senior Play 1 ~ Committee Chairman University Exposition 1 ~ Football Numerals 1 ~ Track Squad 1 ~ Phi Kappa Phi.

Thesis: Crisis of 1893.

EDWARD F. VOSS, B.A., '16

General Sales Manager, Voss Brothers Manufacturing Company

MR. VOSS was on the Freshman Basketball squad; he was also chairman of the smoker committee. After graduation in 1916 Mr. Voss was appointed general Sales Manager of Voss Brothers Manufacturing Company, makers of the first clothes washing machine. He is a very active member of the Advertising club. For the year of 1922-1923 he was secretary and treasurer of the ninth district of the Associated Advertising Clubs of the world. In 1923 he was appointed a member of the Executive Committee of the American Legion. This successful and progressive man of the business World, is also director of the chamber of Commerce in Davenport, Iowa.

Lyon, Major — E. J. McCarthy, Merow — A. J. McCarthy, Miller — McGlasson, Moeser — Macmiller, Moran — Magnuson, Morris — Nelson

The Course in Commerce

Evelyn Ree Lyon
Logansport, Indiana
ACCOUNTING
Sophomore Honors.
Thesis: Accounting Topics.

Eugene James McCarthy
Flandereau, South Dakota
Lambda Chi Alpha.

Harold James McCarthy
Brownville
COMMERCE
Phi Kappa ~ Mercier Club.

Albert Jackson McGlasson
Milwaukee
ACCOUNTING
Delta Sigma Pi ~ Beta Gamma Sigma ~ Sophomore Honors ~ Sophomore Semi-Public Debater ~ Commerce Club 2, 3, 4; Secretary 3 ~ Commerce Magazine; Collections 2; Accountant 3; Treasurer 4 ~ 1924 Badger Accountant; Daily Cardinal Accountant 3, 4 ~ Hesperia 1, 2, 3, 4 ~ Secretary of Hesperia 3 ~ Advisory Commission 2, 3, 4 ~ President's Guard 2 ~ Accountant of Advisory Commission.
Thesis: A Uniform System of Accounts for Cities.

George Gilbert Macmiller
Ashland
ACCOUNTING
Sophomore High Honors ~ Commerce Club 1923 ~ Commerce Advisory Commission 1922-23 ~ Beta Gamma Sigma.
Thesis: Thesis Course.

Gordon Edward Magnuson
Elkhart, Indiana
ACCOUNTING
Freshman Crew 1921; Commerce Crew, 1922; 2nd Varsity Crew 1922.

Harry Arthur Major
Crandon
COMMERCE
Thesis: The Origin, Operation, and History of the Federal Farm Loan Banks.

Ernie Leo Merow
Sparta
ACCOUNTING
Badger Staff, 4, 5 ~ Pistol Club 4 ~ Horse Show Accountant ~ President's Guard 2, 3; Captain Cadet Corps ~ Caisson Club ~ Chi Upsilon.

Arthur Richard Miller
Beloit
MARKETING AND ADVERTISING
Delta Sigma Pi ~ Bantamweight Boxing Champion 1 ~ Ice Carnival Committee 1922 ~ Commerce Magazine Staff 4 ~ Commerce Advisory Commission 3.

Marshall W. Moeser
Port Washington
ACCOUNTING

Martin Emmett Moran
Superior
COMMERCE
Superior Normal 1, 2 ~ Phi Delta Theta ~ Kappa Beta Phi ~ Hockey 3, 4.

Edward Davis Morris
Cambria
COMMERCE
Regimental Band 1. 2, 3, 4.

Lawrence Raymond Nelson
Grand Rapids, Michigan
ACCOUNTING
Alpha Kappa Psi ~ Sophomore Honors ~ Commerce Club 3, 4 ~ Commerce Advisory Commission 3, 4 ~ Badger 3; Commerce Magazine 3; Business Manager 4 ~ Michigan Club 3, 4 ~ Advertising Club 4 ~ Beta Gamma Sigma.
Thesis: Auditing Theory and Problems.

Clifford L. McMillen, B.A., '11
Northwestern Mutual Life Insurance Company

Mr. McMillen writes, "The boyish looking chap in the front row in the center, with his hat coyly coiled under his right arm is yours truly. (By the way, it's a fifteen dollar Paris hat)." Mr. McMillen, since graduating from the university has been with the Northwestern Mutual Life Insurance Company, his job being the securing and training of men. He is at the head of the home agency in Milwaukee. The other men shown in this picture are some of Mr. McMillen's associates.

During the war Mr. McMillen served as captain of the 335th Infantry, later as Brigade Adjutant to General Wilder of the 163rd Infantry Brigade.

Mr. McMillen has built up the Home Agency from an agency numbering 19 men and producing at the rate of $3,000,000 a year to a force of 45 men producing approximately $12,000,000 of new business a year. Mr. McMillen was last year general chairman of the Milwaukee Community Fund which raised something over $600,000 for the support of Milwaukee's leading charities.

Mr. McMillen adds "I am also a director of the American National Bank, but in such position, I am not empowered to loan unlimited sums of money to ex-Wisconsin students merely by virtue of our common interests."

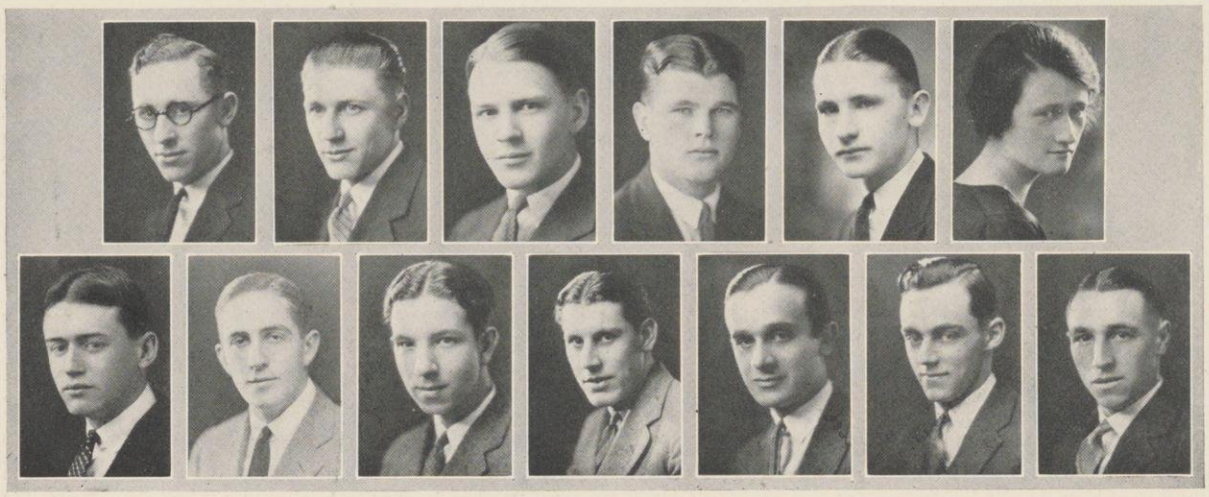

Nichols Niebuhr Oakford O'Brien O'Hara O'Neil
Pagel Paige Papenfuss Payne Peltin A. W. Peterson W. T. Peterson

The Course in Commerce

Irving James Nichols
Owen

ADVERTISING

Lawrence College 1, 2.

Thesis: The Value and Purpose of Sales Contests.

Albert E. Niebuhr
La Crosse

ACCOUNTING

La Crosse Normal 1, 2 ~ Kappa Tau Sigma.

Thesis: No Par Stock in Wisconsin.

Calvin C. Oakford
Peoria, Illinois

BUSINESS ADMINISTRATION

Phi Kappa Sigma ~ Alpha Kappa Psi ~ Tumas ~ Skull and Crescent ~ Phi Kappa Phi ~ Business Staff Cardinal 1; Assistant Circulation Manager 2 ~ Treasurer Athletic Review 3 ~ Varsity Exposition Advertising Committee ~ Memorial Union Campaign 2, 3 ~ Finance Committee 1923 Prom ~ Chairman Finance Committee 1923 Homecoming ~ University Players.

Thesis: Economics of Wholesale.

George M. O'Brien
Elkhorn

Lawrence College 1, 2 ~ Theta Xi.

Thesis: Railway Transportation.

Arthur James O'Hara
Gary, Indiana

Phi Kappa ~ Alpha Kappa Psi ~ Beta Gamma Sigma ~ Phi Kappa Phi ~ Sophomore Honors ~ Assistant Chairman Floor Committee 1924 Prom ~ Badger Staff; Assistant Cashier 3; treasurer 4 ~ Mercier Club ~ Varsity Jamboree Committee 3 ~ Interfraternity Council 4 ~ Commerce Club 3, 4; treasurer 4 ~ Commerce Advisory Commission 4 ~ Circulation Manager Commerce Magazine 4 ~ Student Court 4 ~ Chairman Class Finance Committee 4.

Thesis: Credit System of Armour and Company.

Josephine C. O'Neill
Merrill

Whitewater Normal 1 ~ Women's Commerce Club.

William Rush Pagel
Egan, South Dakota

University of South Dakota 1, 2 ~ Philomathia ~ Press Club ~ South Dakota Club ~ Cardinal Staff ~ Wisconsin Legislative Scholarship ~ Y. M. C. A. Publicity Committee.

Thesis: A Study of Banking and Finance in Argentina.

Delbert Romig Paige
Pueblo, Colorado

ACCOUNTING

Phi Delta Theta ~ Alpha Kappa Psi ~ Skull and Crescent ~ Ku Klux Klan ~ Commerce Club ~ Colorado Club; President 1 ~ Freshman Football ~ Phi Kappa Phi ~ Varsity Football Squad 2, 3, 4 ~ Commerce Crew 2 ~ Varsity Exposition 1 ~ Memorial Union Drive 2 ~ Sophomore Commission ~ Sophomore Traditions Committee ~ Junior Board of Affairs ~ 1924 Prom Committee.

Thesis: Problems in Accounting.

Albert Louis Papenfuss
La Crosse

La Crosse Normal 1. 2.

Thesis: Retail Credit.

Joseph Cannon Payne
Danville, Illinois

Delta Sigma Pi ~ Commerce Club 3, 4; President 4 ~ Commerce Advisory Commission 3, 4; President 4 ~ Collections Staff Commerce Magazine 2, 3, 4; Collection Manager 4 ~ University Exposition 1 ~ Finance Committee 1924 Prom.

Thesis: Financial Analysis of the Interurban Division of the Milwaukee Electric Railway and Light Company.

Alvin Leonard Peltin
Milwaukee

Milwaukee Normal 1, 2.

Alfred Walter Peterson
Waupaca

Delta Sigma Pi ~ Business Staff 1924 Badger ~ Manager Finance Varsity Jamboree 3 ~ Commerce Club ~ Commerce Advisory Commission 3, 4 ~ Lutheran Student Association 3, 4; Luther Memorial Student Cabinet 3, 4; President 4 ~ Student Senate 4.

Thesis: Analysis of Financial Reports of the Nash Motor Company.

Walter Theodore Peterson
Huron, South Dakota

BANKING AND FINANCE

Commerce Club ~ Philomathia ~ Cross Country Track Team.

Thesis: The Effect of Taxation on the Income and Business of Building and Loan Associations.

Fred H. Clausen, B.L., '97
President of the Van Brunt Manufacturing Company

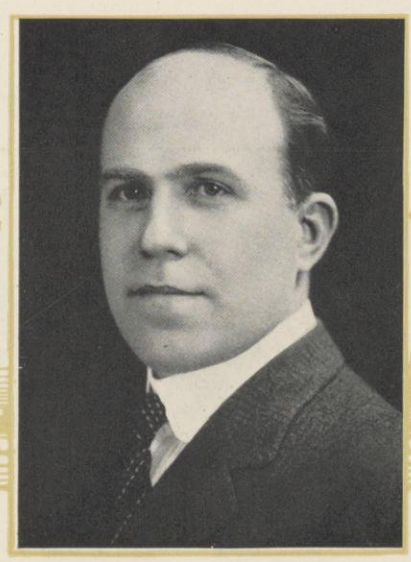

As a member of the Memorial Union Building committee, Mr. Clausen has accomplished much for his Alma Mater. He graduated in 1897 and immediately affiliated with the Van Brunt Manufacturing Company. In 1900 he was made factory manager, and in 1918 President. For thirteen years he was president of the Board of Education and also served as alderman and city attorney.

He was president of the Alumni Association in 1919 and 1920 and is now president of the Memorial Union committee.

Mr Clausen is one of those people who don't say much about their achievements, but his work on the Memorial Union speaks for itself Mr. Clausen has been director of the Wisconsin Manufacturers Association since 1914 and has served as president during 1917 and 1918.

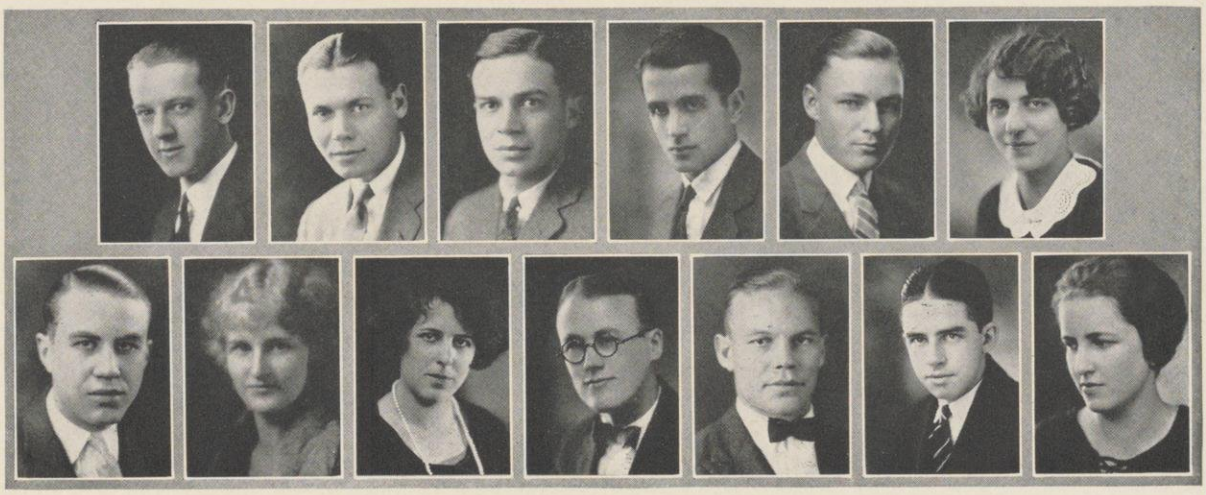

Pfeifer Pope Purvis Resnick Reyer Rhode
Roddewig Roesch Rogers Ross Saari Sanborn Schade

The Course in Commerce

Russell George Pfeifer
Madison

Henry Pope, Jr.
Chicago, Illinois

FINANCE

Sigma Phi ~ Alpha Kappa Psi ~ Beta Gamma Sigma ~ Skull and Crescent ~ Varsity Golf Team; Secretary-Treasurer 4 ~ Varsity Swimming Team ~ Commerce Club; President 4.

Thesis: Currency Inflation of Great Britain.

John Hughes Purves
Appleton

Lawrence College 1, 2 ~ Phi Kappa Tau. Scabbard and Blade ~ Vice-President Caisson Club.

Leo Resnick
Milwaukee

Otis Henry Reyer
Colby

ACCOUNTING

Delta Sigma Pi ~ Sophomore Honors ~ Beta Gamma Sigma ~ Wrestling 2 ~ Commerce Magazine 3; Accountant Commerce Magazine 4 ~ Commerce Advisory Commission ~ Commerce Club.

Bernice Julia Rhode
Kenosha

Alpha Delta Pi ~ Women's Commerce Club 2, 3, 4 ~ Commerce Magazine Staff 2, 4 ~ Outing Club 1 ~ 1923 Prom Committee.

Dick Roddewig
Davenport, Iowa

ACCOUNTING

Phi Kappa Sigma.

Florence U. Roesch
Arcadia

Women's Commerce Club ~ Women's Commerce Advisory Commission.

Eunice Marie Rogers
Oshkosh

Oshkosh Normal 1, 2 ~ Women's Commerce Club ~ Y. W. C. A. ~ Intercollegiate Club.

Thesis: Commercial Education in Wisconsin.

Cornelius Austin Ross
Doon, Iowa

FINANCE

Badger Staff 3 ~ 1922 Homecoming Committee ~ 1924 Prom Committee ~ 1923 Military Ball Committee ~ Sub-Chairman 1923 Homecoming ~ Assistant Advertising Manager Badger 4 ~ Commerce Club ~ Advertising Club ~ Circulation Manager 1924 Badger.

Thesis: Government Regulation of Stock and Produce Exchanges in the United States.

Arthur Richard Saari
Eveleth, Minnesota

MARKETING

Delta Upsilon ~ Varsity Football 2, 3, 4 ~ Commerce Advisory Commission.

Henry Hobbins Sanborn
Madison

Pi Kappa Alpha ~ Coxswain Freshman Crew; Crew 4 ~ Circulation Staff 1924 Badger 3 ~ Union Vodvil 1, 4 ~ Homecoming Carnival 3.

Esther H. Schadde
Baraboo

Women's Commerce Club 2, 3, 4; Treasurer 4 ~ Commerce Women's Advisory Commission 4.

Rolland C. Allen, B.A., '05
Vice-President of the Lake Superior Iron Ore Association

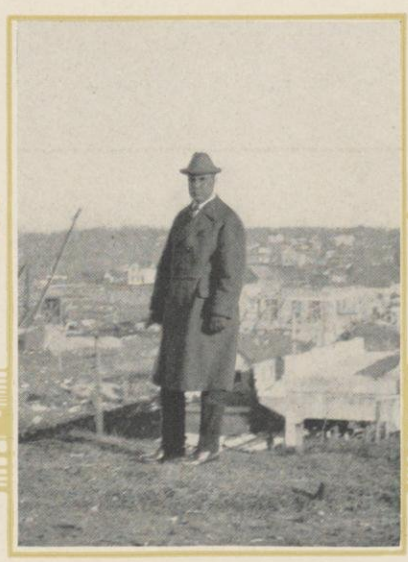

Mr. Allen's career has led from a quiz instructorship at the University of Wisconsin, to the vice-presidency of The Lake Superior Iron Ore association. During the intervening period, his fellow alumni must have had a hard time keeping track of him, and so the Badger sets down his positions of increasing honor and responsibility in detail.

While he was a student at the University, he was a quiz instructor in elementary geology. In his senior year he was in the closed debate with the University of Michigan and was awarded a science medal for his graduating thesis. After graduation he assisted the United States Geological Survey as topographer, later did geological prospecting, and finally returned to Wisconsin for his master's degree. Immediately after this, he became an instructor at the University of Michigan. He was appointed state geologist in August 1919, and at the same time held a position as special lecturer in the above university. In 1911 he was appointed commissioner of mineral statistics of Michigan. Two years later he became Appraiser of Mines of the above State. In 1914 he was appointed advisor of the Michigan Commission, and valuing engineer. 1918 found him a member of the Federal Excess Profits Tax board. The following year, he examined and evaluated fifty-five zinc mines in Oklahoma and copper mines in Michigan.

At present, Mr. Allen is vice-president of the Lake Superior Iron Ore association. He is a member of the firm of Ogleby, Norton and Company, Cleveland, Ohio, producers, shippers and brokers of Lake Superior iron ores.

Schaekel Schee Schriener Schuetz Schujahn Searing
Seefeldt Shuman Siegel Siegman Slezak Smith Spies

The Course in Commerce

GEORGE B. SCHAEKEL
Butternut

Phi Kappa ~ Varsity Wrestling Squad 3, 4 ~ S. A. T. C. 1918.

HAROLD SCHEE
Westby

BUSINESS ADMINISTRATION

Milwaukee Normal 1, 2.

JOHN SCHRIENER
Lancaster

ACCOUNTING AND FINANCE

Beloit College 1, 2 ~ Beta Theta Pi.

RALPH JULIUS SCHUETZ
Middleton

Square and Compass ~ Freshman Crew; ~ "W"; Varsity Crew 2, 3; Captain 4 ~ "W" Club.

WILLIAM EDWARD SEARING
Mankato, Minnesota

Cardinal Staff 2 ~ Commerce Magazine 3 ~ Philomathia 2.

EDWIN LUDWIG SCHUJAHN
Fond du Lac

Delta Sigma Pi ~ Beta Gamma Sigma ~ Phi Kappa Phi ~ Sophomore Honors ~ Commerce Magazine 2, 3, 4; Editor 4 ~ Commerce Advisory Commission 2, 3, 4 ~ Commerce Club 3, 4 ~ Memorial Union Campaign 3 ~ Chairman Ways and Means Committee 1923 Homecoming ~ Council of Forty ~ Interfraternity Council 3, 4 ~ Chairman Finance, 1924 Military Ball.

Thesis: Operations of the Federal Reserve System During the Year 1925.

WALTER GEORGE SEEFELDT
Winslow, Illinois

GILMAN LESLIE SHUMAN
Madison

ACCOUNTING

Thesis: Accounting.

ARCHIE HARVEY SIEGEL
Superior

Superior Normal School 1, 2.

Thesis: Railroad Valuation Theories Regarded.

ORRA LESLIE SIEGMAN
Whitewater

ACCOUNTING

Thesis: A System of Uniform Accounts for Counties

MILDRED SLEZAK
Racine

FINANCE

Thesis: Analysis of the Financial Report of the International Harvester Company.

EDGAR JACOB SMITH
Fort Atkinson

BANKING AND FINANCE

Delta Pi Epsilon ~ Alpha Kappa Psi ~ Commerce Magazine Staff; Associate Editor 3, 4 ~ Student Senate 3; Elections and Organizations Committees ~ Athenae Literary Society; President 3 ~ Sophomore Semi-Public Joint Debate ~ Wisconsin in China Drive 3 ~ Chairman Decorations Committee Varsity Jamboree 3 ~ Commerce Club 3, 4 ~ 1923 Badger Staff ~ Athenae-Agricultural Literary Society Debate 3.

JACOB ALFRED SPIES
Gillett

ECONOMICS

Gun and Blade 1, 2, 3, 4; Treasurer 4.

VERNON W. PACKARD, '18
Assistant Dock Superintendent, A. H. Bull Steamship Company

"The fascination of the greatest seaport and city of the world," it is in this way that MR. PACKARD classifies his office of assistant dock superintendent of the A. H. Bull Steamship Company. In his own words, his history is as follows: "In 1919 I married Lucile Everett of Wisconsin, '19, and in 1922 we acquired a son, Vernon Everett. This summer we moved into our own little house which we built here in Hollis. Outside of the fact that I am a first lieutenant in the Air Service Reserve corps, and president of the Delta Upsilon Glee Club of New York, I don't thinkthere is anything more I can boast of."

"Packy" when he was in school was in Scabbard and Blade; Monastics, Badger Board; was business manager of the Glee Club, and a member of Philomathia.

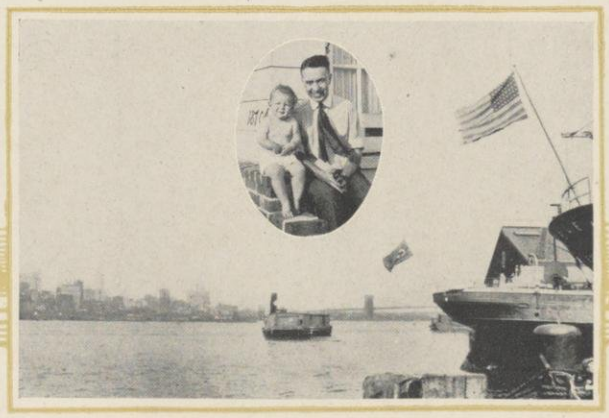

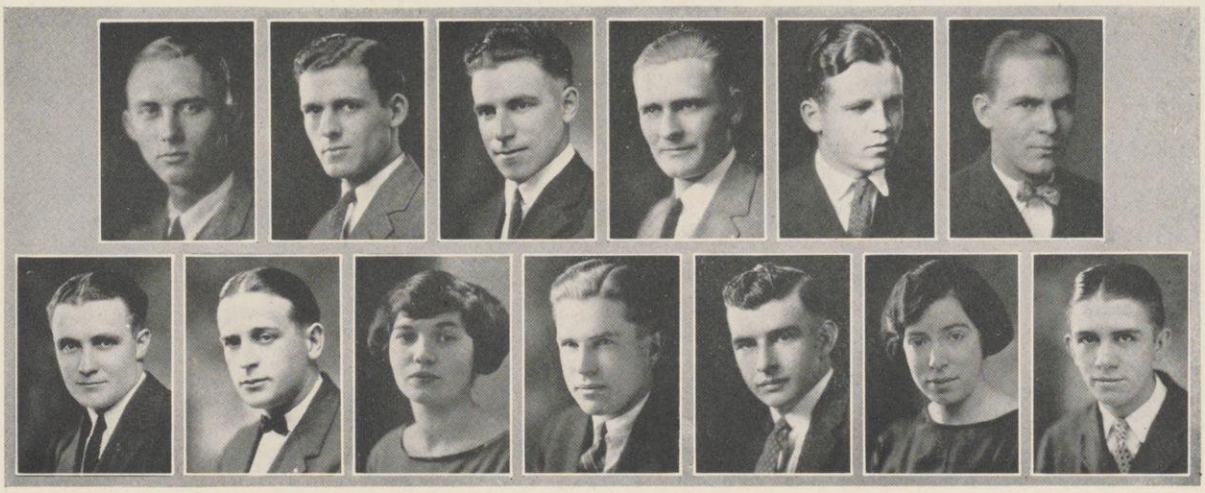

Starker Straka Stuve Swenholt Taylor Tegen
Thompson Thorsen Tough Trost Tufts Uhl Vonnegut

The Course in Commerce

Henry Weinrich Starker
Burlington, Iowa

Badger Staff 4 ~ Sophomore Commission.
Thesis: Analysis of Business Methods in a Furniture Manufacturing Business.

Jerome A. Straka
Milwaukee

ACCOUNTING AND BUSINESS MANAGEMENT

Lambda Chi Alpha ~ Alpha Kappa Psi ~ Phi Beta Kappa ~ Sophomore High Honors ~ Legislative Scholarship ~ Commerce Club 3, 4; Secretary 4 ~ Commerce Advisory Commission 4 ~ Commerce Magazine Staff 4 ~ Captain Cadet Corps 4 ~ Floor Committee Military Ball 3 ~ Program Committee Military Ball 3 ~ Cross Country Squad 3, 4 ~ Y. W. C. A. Finance Campaign 4.

Manley C. Stuve
Humbird

Eau Claire State Normal 1, 2.

Casper Swenholt
Madison

Delta Sigma Pi ~ American Legion ~ Advisory Commission 2 ~ 12 Months Service Overseas.
Thesis: Restaurant Accounting and Management.

Harold P. Taylor
Ashland

Northland College 1 ~ Alpha Sigma Phi.

Albert Frederick Tegen
Manitowoc

Eldon Laverne Thompson
McPherson, Kansas

Central College 1.

Adolph G. Thorsen
Milwaukee

BANKING AND FINANCE

Acacia ~ Gun and Blade Club ~ Square and Compass ~ Freshman Crew.

Rosalind Tough
Madison

Phi Omega Pi ~ Pythia 2, 3, 4; Corresponding Secretary 4 ~ Women's Commerce Club 3, 4 ~ Commerce Women's Advisory Commission 4.
Thesis: Critical Analysis of Family Wage in Europe.

Arthur W. G. Trost
Milwaukee

Phi Kappa Sigma ~ Alpha Kappa Psi ~ Business Manager Athletic Review 2, 3, 4 ~ Assistant General Chairman 1922 Prom ~ Sergeant-at-Arms Junior Class ~ Business Manager 1922 Homecoming ~ Badger Staff 1, 2 ~ Commerce Club ~ Advertising Club.

William Bernard Tufts
Withee

Eau Claire Normal 1, 2 ~ Freshman Baseball Team ~ Varsity Baseball 4.
Thesis: Business Management.

Lucille Annah Uhl
Galesville

W. A. A. Cottage Corporation Committee ~ Y. W. C. A. Hospitality Committee 3 ~ Girl Reserve Club ~ Women's Commerce Club ~ Commerce Magazine Staff ~ Barnard Hall Officer.
Thesis: The Development of the Commerce Course in the Representative Wisconsin Schools.

Carl R. Vonnegut
Indianapolis, Indiana

Phi Kappa Psi ~ Alpha Kappa Psi ~ Tumas ~ Skull and Crescent ~ Assistant Chairman 1924 Prom ~ Haresfoot Club and Show 2, 3, 4 ~ Traditions Committee 2 ~ Commerce Coxswain 1.
Thesis: The Winchester Plan for Retailing Hardware.

A. A. Eastman
President of the Eastman Advertising Service

Mr. Eastman writes, "I am quite aware of the fact that this photograph will be a sad disappointment to those of my classmates who remember me as young and handsome, but I have sacrificed my pride for the good of the cause."

Mr Eastman is president of Eastman Service, an advertising agency that specializes in direct-by-mail publicity and which publishes a monthly house organ called *Bill's Bulletin*. This little magazine is used by Ford dealers in 36 states. "We are always glad to take advantage of any free advertising," Mr. Eastman adds. He closes his letter by saying proudly that he has a two year old boy who is already training for the Wisconsin football team.

Willard Weidenfeller Williams Weinman Wisch Wells Wright Wheeler Yahn Wiley Zimmerman Wilkinson Zube

The Course in Commerce

Frederick William Weidenfeller
Highland

Phi Kappa ~ Mercier Club ~ Commerce Club ~ Commerce Magazine Staff ~ Spanish Club.

Thesis: A Comparison of the Relative Cost to the Employer of Workmen's Compensation Insurance and Insurance and Employer's Liability Insurance.

Philip A. Weinman
Neenah

Sophomore Honors ~ St. Paul's Chapel Choir 2, 3, 4.

Thesis: Office Organization of the M. P. and C. Company.

Charles Leslie Wells
Platteville

ECOMONICS

Wisconsin Mining School 1 ~ Square Club ~ Gun and Blade.

J. Morgan Wheeler
Menasha

FINANCE

Delta Sigma Pi ~ Commerce Advisory Commission 3; Secretary 4.

Thesis: The Crisis of 1837.

Archie Ray Wiley
Hancock

Delta Sigma Pi ~ Commerce Magazine Staff 3 ~ Commerce Advisory Commission 3, 4 ~ Ways and Means Committee 1923 Homecoming.

Thesis: Analysis of the Financial Statements of the Middle West Utilities Company.

Joe T. Wilkinson
Benton

Platteville Normal 1, 2 ~ Phi Sigma Kappa.

Walter Bond Willard
Stoughton

Beloit College 1, 2 ~ Tau Kappa Epsilon.

Leland Walcott Williams
Bear Creek

Delta Sigma Pi ~ Square and Compass ~ Y. M. C. A. Junior Council Cabinet ~ Commerce Advisory Commission.

Thesis: Overseas Commerce.

Carl Fred Wisch
Fort Atkinson

BUSINESS ADMINISTRATION

German Club 2, 3, 4.

Thesis: History and Development of Mechanical Calculating Devices.

Duey Ervin Wright
Wausau

River Falls Normal 1, 2.

Earl E. Yahn
Janesville

Theta Chi ~ Commerce Club ~ Commerce Magazine Staff ~ 1923 Homecoming Committee ~ 1923 Jamboree Committee, Chairman ~ University Advertising Club.

Arthur A. Zimmerman
Wisconsin Rapids

ACCOUNTING

Sigma Phi Epsilon.

Arnold Gerhard Zube
Shell Lake

FINANCE

Phi Kappa Tau ~ Philomathia Literary Society 1, 2, 3, 4.

Paul H. Nystrom, Ph.M. '10, Ph.D. '14
Director of the Retail Research Association
New York City

From weighing out sugar and flour in the grocery store of a small Wisconsin town, and putting some seasons into farm work, Mr. Nystrom, after graduating from Superior Normal School in 1905, came to the university, and took his first degree in 1909. During the summers he worked as investigator on the Wisconsin tax commission, and from 1910-1912 he represented the extension division of the university, later serving in the departments of economics and political economy there.

During 1915-17 he was director of research for the U. S. Rubber Company of New York; since then he has been sales manager of the International Magazine company, in the same city. Mr. Nystrom is the author of numerous books on various phases of retail trade; his home is in Ridgefield Park, New Jersey.

THE COURSE IN JOURNALISM

NEXT year will be the twentieth during which instruction in journalism has been given at the University of Wisconsin. After one course in newspaper writing had proved successful in the two years, 1905–06 and 1906–07, a four-year program of studies in the College of Letters and Science was outlined under the name "Courses Preparatory to Journalism." In the following year, 1908–09, courses in journalism were offered, one in news writing and one in editorial writing. The present four-year Course in Journalism was established just fifteen years ago, on April 26, 1909.

When the Course in Journalism began fifteen years ago, 29 students were enrolled, and one room in the basement of Bascom Hall served as laboratory, reading room, and classroom. As this room was also used by the staff of the Daily Cardinal, the Wisconsin Cardinal Association supplied six second-hand typewriters—the only equipment that the journalism laboratory possessed. The newspapers on file in this room were those received gratis in exchange for the University Press Bulletin.

In fifteen years the number of students in the Course in Journalism has grown from 29 to 370. Instead of one course in newspaper writing, there are now fifteen courses covering every important phase of journalism. From one instruuctor who divided his time between English and journalism, there are now six members of the faculty of the Department of Journalism and three members of other departments who are giving courses primarily for journalism students. Ten years ago the Course in Journalism moved from Bascom Hall to its present quarters in South Hall, where a lecture room, a journalism laboratory, a reading room, and offices were provided. Since then several of the journalism classes have outgrown the lecture room, the reading room has been doubled in size, and a printing laboratory has been added.

The class of 1924 will add 50 young men and women to the hundreds of Wisconsin Journalism graduates engaged in newspaper, magazine, and advertising work, and in teaching journalism in colleges and universities, in all parts of the country.

Willard G. Bleyer

All there was in 1905—67 Bascom Hall

The Printing Laboratory

Like a Typical Newspaper Office—The Copy-desk

R. L. French
Grant M. Hyde

H. E. Birdsong
Miss H. M. Patterson

E. M. Johnson
W. G. Bleyer, Director of Course

Adams Alberti Bailey Batcheller Beardsley Bell Berning
Boyd Burgess Callsen Capron Coates Crane Crosse

The Course in Journalism

Helen Adams
Kansas City, Missouri

Ottawa University 1, 2.
Thesis: A Study of the Kansas City Star.

Catherine Alberti
Madison

Cardinal Staff 4 ~ 1925 Badger Staff.
Thesis: An Analysis of the Chicago Herald Examiner.

Chester Wayne Bailey
Cedar Rapids, Michigan,

Delta Pi Delta ~ Press Club ~ Cardinal Desk Editor 4 ~ Sigma Delta Chi.
Thesis: An Analysis of the Grand Rapids Press.

Mabel Elizabeth Batcheller
Madison

Delta Sigma Phi, Omaha University ~ University Student League Cabinet ~ Press Club ~ Theta Sigma Phi.
Thesis: An Analysis of the Wisconsin State Journal.

Charles Vernon Beardsley
Whitewater

Whitewater Normal 1 ~ Delta Pi Delta ~ Press Club ~ Circulation Manager Octopus 4 ~ Engraving Editor 1924 Badger ~ Associate Editor 1925 Badger ~ Sales Manager Literary Magazine ~ Advertising Club.
Thesis: Marketing of Paper in Wisconsin.

Donald Leswing Bell
Milwaukee

Pi Kappa Alpha ~ Cardinal Staff 2, 3; Advertising Manager 3 ~ Advertising Staff 1924 Badger ~ Advertising Club 2, 3, 4; Treasurer 4 ~ Glee Club 4.
Thesis: Marketing of Hosiery in Wisconsin.

Dorris Margaret Berning
Reedsburg

Milwaukee Normal 1, 2 ~ Social Science Club ~ Collegiate League of Women Voters ~ Journalism House ~ Press Club ~ Cardinal Staff; Special Writer 4 ~ Theta Sigma Phi.
Thesis: Accuracy in Newspaper Headlines.

Catherine Hahn Boyd
Sturgeon Bay

Movie Committee 1924 Prom ~ Charity Ball Mixer Committee 2, 3 ~ German Club 3, 4 ~ S. G. A. Board 3 ~ Castalia 2, 3, 4; President 3 ~ Pythia-Castalia Debate 2 ~ Keystone ~ Kate Cleveland Scholarship.
Thesis: An Analysis of the Green Bay Press-Gazette.

Nella M. Burgess
St. Louis Missouri

Alpha Delta Pi ~ Sophomore Dance ~ Chairman Entertainmnet Committee Charity Ball 3 ~ Chairman Women's Arrangements 1924 Prom ~ Press Club 3, 4; Special Chairman 4 ~ Octopus Staff 3, 4 ~ 1925 Badger Staff.
Thesis: St. Louis Globe Democrat and Its Field.

Margaret Anne Callsen
Chicago, Illinois

Chi Omega ~ Y. W. C. A. Treasurer 3; Cabinet 4 ~ Vice-President W. A. A. Board ~ Cardinal Staff 1, 2 ~ Cardinal Board of Control 3, 4 ~ "W" Wearer ~ Orchesus ~ Keystone ~ Crucible ~ Mortar Board ~ Sophomore Honors ~ Theta Sigma Phi ~ Phi Kappa Phi.
Thesis: Marketing of Woman's Coats, Suits, and Dresses.

Marjorie Capron
Madison

Phi Omega Pi ~ Reception Committee 1924 Prom ~ Women's Vocational Conference ~ Cabinet Council 3, 4 ~ Women's Joint Debate Closer ~ Keystone ~ Pythia; President 3 ~ Administration Editor 1924 Badger ~ Press Club ~ Theta Sigma Phi; President 4.

Josephine Mercer Coates
Wausau

Lombard College 1 ~ Pi Beta Phi ~ Press Club ~ Assistant General Chairman 1924 Prom.
Thesis: An Analysis of the Wausau Daily Record Herald.

Ezra Jennings Crane
Honolulu, Hawaii

University of Hawaii 1 ~ Beta Theta Pi ~ Delta Pi Delta ~ Numerals in Baseball, Swimming ~ Varsity Swimming ~ Varsity Cheer Leader ~ Cardinal Staff 2 ~ Athletic Review Staff ~ Press Club ~ Chairman Military Hop ~ R. O. T. C. Major ~ Committee Chairman Military Ball ~ Chairman Human W Committee 1923 Homecoming ~ Council of Forty ~ Inner Gate ~ Tumas.
Thesis: Development of Journalism in the Hawaiian Islands.

Richard Hush Crosse
Harvard, Illinois

Delta Pi Delta ~ Publicity Committee 1924 Prom ~ Cardinal Staff 3.
Thesis: A Study of the New York Evening Post.

Richard Lloyd Jones, '97
Editor of the Tulsa Tribune

Though a native Badger, born in Janesville, Mr. Jones claims to be a Chicagoan as it was in that city that as a boy he says he chased the fire engines over all the streets and up most of the alleys. Mr. Jones was editor of the Cosmopolitan Magazine for two years, Collier's Weekly for nine years, and of the Wisconsin State Journal for eight years. He then bought the Tulsa, Oklahoma, Tribune, which he has edited since. A series of his editorials have been syndicated to over a thousand American newspapers and have been collected into four volumes, *Pathfinders, A Brother of Men, Unseen Soldiers,* and *The Other Man.*

For eight years Mr. Jones was chairman of the Board of Visitors of the University of Wisconsin. For nine years he was a member of the Federal Prison Labor commission and he is now a member of the United States Board of Labor Conciliation.

Davis Hegelmeyer | Elbel Hopkins | Foy Jaeger | Gottlieb Larkin | H. K. Hanson Lawler | L. D. Hanson Lawton | Hecker Learmonth

The Course in Journalism

Irene Davis
Oskaloosa, Iowa

Alpha Xi Delta ~ 1923 Badger Staff ~ Press Club 2, 3, 4 ~ Y. W. C. A.; Board 1 ~ Vespers Club 4 ~ S. G. A. District Chairman 3.

Thesis: An Analysis of the Des Moines Capital.

Bertha Margaret Elbel
South Bend, Indiana

Press Club 2, 3, 4 ~ 1923 Badger Staff ~ Journalism House 2, 3, 4; President 4 ~ C. I. P. A. Housing Chairman 3, 4.

Torrey Byers Foy
Freeport, Illinois

Chi Psi ~ Varsity Baseball 2, 3.

Thesis: Analysis of the Freeport Journal-Standard.

Louise Elizabeth Gottlieb
Hutchinson, Kansas

Pythia 2, 3, 4 ~ 1923 Badger Staff ~ Cardinal Staff 2 ~ French Club 1, 2, 3, 4 ~ 1924 Prom ~ 1922 Homecoming ~ Press Club 4 ~ C. I. P. A. 3.

Thesis: An Analysis of Literary Criticism in Six Leading Newspapers.

Helen Kibourne Hanson
Cambridge

Phi Mu ~ Badger Staff 2, 3 ~ Cardinal Staff 2, 3 ~ Press Club 3, 4 ~ C. I. P. A.

Thesis: Analysis of the Los Angeles Times.

Lee Delbert Hanson
Delavan

Chi Phi ~ Scabbard and Blade ~ R. O. T. C. Captain; Winner Camp Custer Honor Medal ~ Athletic Board 3, 4 ~ Freshman Swimming; Varsity 2, 3, 4 ~ Haresfoot Cast, "Kikmi," "A Sunny Morning" ~ Advertising Club ~ Advertising Manager 1924 Badger ~ Philomathia 2 ~ Press Club 4 ~ Junior Board of Affairs; Junior Council, Assistant General Chairman 1924 Prom ~ Assistant Secretary 1922 Homecoming ~ Rho Omicron Phi ~ Interfraternity Council.

Thesis: An Analysis of the Advertising Campaigns Marketing, and Methods of the Knitted Outer-Garment Manufacturers of Wisconsin.

J. Gordon Hecker
Milwaukee

Milwaukee Normal 1, 2 ~ University Players.

Harlow J. Hegelmeyer
Stoughton

Beloit College 1, 2 ~ Square and Compass.

Thesis: An Analysis of the Stoughton Daily Courier Hub.

Bert E. Hopkins
Centuria

Phi Mu Delta ~ Cardinal Staff 2, 3 ~ Secretary, Junior Council.

Thesis: An Analysis of the Minneapolis Star.

Harriett Marie Jaeger
Madison

Thesis: An Analysis of the Sheboygan Press-Telegram.

Joyce Marie Larkin
Milwaukee

Milwaukee State Normal 1, 2 ~ Intercollegiate Club ~ Cardinal Staff ~ Press Club.

Thesis: Analysis of Feature Story.

Joseph F. Lawler
Milwaukee

Milwaukee Normal 1 ~ Delta Pi Delta ~ Sigma Delta Chi; President 4 ~ White Spades ~ Cardinal Reporter 2; Desk Editor 3; Associate Editor 4 ~ Publicity Director 1924 Prom ~ Publicity Director 1923 C. I. P. A. Convention ~ Publicity Committee 1923 Homecoming ~ Publicity Committee 1923 Venetian Night.

Thesis: A Study of the Milwaukee Sentinel.

Dorothy Mildred Lawton
Racine

Theta Sigma Phi ~ W. A. A. 1, 2 ~ Bowling Team 1 ~ Press Club 2, 3, 4; Secretary 3; President 4 ~ Cardinal Staff 3, 4; Exchange Editor 4 ~ Badger Staff 2, 3, 4 ~ Octopus Staff 4 ~ Publicity Committee 1924 Prom ~ Publicity Committee 1923 Homecoming ~ Journalism House 2, 3, 4.

George Arnott Learmonth
Kilbourn

Thesis: Analysis of Riverside Press.

Ralph O. Nafziger, B.A., '21
Editor of the Fargo Daily Tribune

"Nappy" says that his "accomplishments are nil," but since his graduation only three years ago, he has become editor of the Fargo Daily Tribune, the leading morning paper in North Dakota and with the second largest circulation of all the papers in the state.

In addition to this Mr. Nafziger has still found time to take some work in journalism at the North Dakota Agricultural college. While in the University he was prominent in forensics, being a member and at one time president of Hesperia

McDermand Odell | McDonald Peterson | McKellar Porter | Maier Reigel | Morgan Roach | Neese Schott | Neff SeCheverell

The Course in Journalism

Marion Jean McDermand
Manitowoc

University of Chicago 1.
Thesis: A Study of the Manitowoc Herald-News.

Malcolm Alpheus McDonald
New Richmond

Sigma Delta Chi ~ Cardinal Staff; 2, 4; Desk Editor 4 ~ 1924 Badger Staff ~ Philomathia 1, 2, 3, 4 ~ Memorial Union Drive 2. Publicity, Committee 1924.
Thesis: An Analysis of the Minneapolis Journal.

Arlene Marieta McKellar
Blanchardville

Phi Omega Pi ~ Press Club ~ 1923 Badger Staff ~ Y. W. C. A. Board 3.
Thesis: A Study of the Chicago Daily News.

Harold Ryan Maier
Antigo

Chi Phi ~ Sigma Delta Chi; Treasurer 4 ~ White Spades; Secretary and Treasurer 4 ~ Cardinal Staff; Reporter 2; Desk Editor 3; Associate Editor 4 ~ Military Ball Publicity Chairman 2 ~ Ice Carnival Publicity Chairman 2, 3 ~ Assistant General Chairman 1923 Homecoming ~ Copy Editor 1924 Badger ~ Student Senate 4.
Thesis: An Analysis of the Capital Times.

Mary Margaret Morgan
Spring Green

Keystone ~ Badger Staff ~ Castalia ~ Press Club.
Thesis: Criticism of Omaha Bee.

Ehrmel W. Neese
Cicero, Indiana

New York University 1 ~ Theta Chi ~ Cardinal Staff 3 ~ Press Club 3, 4 ~ Pi-Nite Chairman 3 ~ Varsity Jamboree 3 ~ Square and Compass ~ Service Sixteen Months, Twelve Months in A. E. F. Advertising Club ~ 1925 Badger Staff ~ Indianapolis Club.

Marcelia Coad Neff
Milwaukee

Delta Delta Delta ~ Y. W. C. A. Freshman Commission ~ Sophomore Commission ~ Cabinet Council ~ Badger Staff ~ Cardinal Staff 2, 3; Special Writer 3; Woman's Editor Summer School Staff 4 ~ Press Club.
Thesis: An Analysis of Milwaukee Journal.

Dorothy Reichert Odell
Quincy, Illinois

Chi Omega ~ Theta Sigma Phi ~ Pythia ~ Y. W. C. A. Cabinet Council ~ Special Writer Cardinal Staff ~ Swimming Team ~ Literary Magazine Staff ~ Press Club ~ Junior Ace ~ Women's Reception 1923 Homecoming.

Ephraim L. Peterson
Stockholm

Cardinal Staff 2, 3 ~ Press Club.
Thesis: A Daily Newspaper's Relations with Its Own Community.

Arthur W. Hallam, B.A., '14
Director, School of Journalism
University of Oklahoma

Edith Augusta Porter
Washington, D. C.

Sigma Kappa ~ W. A. A. ~ Cardinal Reporter 2; News Board 3; Special Writer 3, 4 ~ 1925 Badger Staff ~ Track 1 ~ Baseball 1, 2, 3 ~ Hockey 2 ~ Press Club 2, 3, 4; Vice-President 3 ~ 1922 Homecoming ~ 1923 Homecoming ~ Memorial Union Committee 3 ~ Venetian Night 3 ~ 1924 Prom ~ C. I. P. A. Committee 2, 3 ~ Journalism House; Vice-President 3 ~ Presbyterian Cabinet Council 3.
Thesis: An Analysis of the Washington Star.

Oscar Wetherhold Reigel
Neenah

Lawrence College 1, 2 ~ Delta Pi Delta ~ Sigma Delta Chi ~ Octopus Staff 3 ~ Cardinal Staff 3 ~ Associate Editor Literary Magazine 4 ~ Press Club 3, 4 ~ C. I. P. A. Committee 3 ~ 1924 Prom ~ University Players 3, 4.
Thesis: A Study of Contemporary Newspaper Verse

Thelma Isabel Roach
Chicago, Illinois

1925 Badger Staff ~ Cardinal Staff 3 ~ Ice Carnival Committee 3, 4 ~ W. A. A. ~ Outing Club ~ Baseball 1.
Thesis: Analysis of the Chicago Tribune.

Elizabeth Schott
Detroit, Michigan

Press Club 4 ~ Cardinal Advertising Staff 3, 4 ~ Badger Advertising Staff ~ W. A. A. ~ 1924 Prom.
Thesis: Study of Department Store Advertising.

Marian SeCheverell
Madison

Sigma Kappa ~ Cardinal Staff Reporter 2; Special Writer 3; News Board 3; Secretary 4 ~ Cardinal Board of Control ~ Badger Staff 2, 4 ~ Press Club 2, 3, 4 ~ Executive Committee Women's Vocational Committee 3 ~ 1923 Homecoming.
Thesis: Analysis of Nebraska State Journal.

Mr. Hallam was Editor-in-chief of his Badger when in school, and he says: "the Badger put out last year was so far ahead of the one that we got out that it makes mine look like the first Ford in comparison to the present day Packard."

Mr. Hallam says that the title on his office door reads, "Acting Director, School of Journalism, University of Oklahoma." His teachings are based entirely on his personal experience and very little on any materials from books. He is also editor of the Oklahoma State Journal of Commerce, which is the official publication of the state Chamber of Commerce of Oklahoma. Between 1912 and 1914 he was most of the time in Minneapolis in various phases of the advertising business. Since 1922, he has been teaching in his present position.

Shreffler Ule | C. Sinaiko Vaughan | E. E. Sinaiko Warren | Smith Wiesler | Steenberg Wille | Stoffregen Wiseman | Trayser Wright

The Course in Journalism

Ethel N. Shreffler
Fremont, Ohio

Theta Sigma Phi 3, 4; Matrix Correspondent 4 ~ S. G. A. Board 3 ~ Press Club ~ Treasurer Barnard Hall Summer 1923 ~ Publicity Director Literary Magazine 4.

Thesis: Effective College and University Publicity.

Clara Sinaiko
Madison

University of Minnesota 3.

Thesis: An Analysis of the Capital Times.

Edith Elaine Sinaiko
Madison

Thesis: Analysis of the Wisconsin State Journal.

Robert Michael Smith
Chicago, Illinois

Thesis: Promotion Methods of Metropolitan Newspapers.

David Knox Steenberg
Hampton, Virginia

Lambda Chi Alpha ~ Cardinal Staff; Night Editor 2; Skyrockets Editor 3; News Editor Summer Session 3 ~ Badger Staff 2, 3 ~ Press Club 2, 3.

Thesis: Features of Successful Community Weeklies.

Anna C. Stoffregen
Riga, Latvia

George Washington University 1 ~ Theta Sigma Phi; Vice-President 3 ~ Press Club ~ International Club; Treasurer 2.

Thesis: Foreign Correspondence in American Dailies

Donald G. Trayser
New London

Delta Sigma Phi.

Thesis: A Study of the Milwaukee Leader.

Mary Katherine Ule
Stevens Point

Stevens Point Normal 1, 2 ~ Press Club 3, 4 ~ Newman Club 3, 4 ~ Intercollegiate Club ~ 1925 Badger Staff ~ Literary Magazine Staff 4 ~ Octopus 4.

Thesis: An Analysis of the Stevens Point Daily Journal.

George Vernon Vaughan
Stevens Point

Stevens Point Normal 1, 2 ~ Acacia ~ Cardinal Staff 3, 4 ~ Octopus Staff; Assistant Advertising Manager 4 ~ Press Club 3, 4 ~ C. I. P. A. Committee Chairman 4; President 4 ~ Advertising Club 4 ~ Glee Club 3, 4 ~ 1925 Badger Staff.

Thesis: Advertising as a Stabilizing Factor in Production.

Francis Hull Warren
Cedar Rapids, Iowa

Sigma Kappa ~ Theta Sigma Phi; Secretary 4 ~ Phi Kappa Phi ~ Cardinal Staff; Reporter 2; Special Writer 3; Woman's Editor 4 ~ Keystone 4 ~ Secretary Yellow Tassel ~ Badger 3, 4 ~ Press Club ~ W. A. A. 1, 2, 3, 4 ~ Outing Club 2, 3, 4; Board 3 ~ Hockey 1, 2, 3 ~ Vocational Conference 3 ~ Religious Conference 3 ~ Senior Swingout 3 ~ Commencement Publicity 4.

Thesis: Development and Significance of Church Advertising.

Dorothy Louise Wiesler
Milwaukee

Alpha Omicron Pi ~ W. A. A ~ Outing Club ~ American Legion.

Thesis: Advertisements from 1860 to 1880.

Wilfred C. Wille
Milwaukee

Thesis: Formation of News and Editorial Policies of a Country Newspaper.

Charles Herbert Wiseman
Des Moines, Iowa

Drake University 1 ~ Track 3.

Thesis: Farm Advertising in Community Newspapers.

Carl Burton Wright
Mason City, Iowa

Sigma Delta Chi ~ Badger Staff 3, 4.

Thesis: An Analytical Study of the Mason City Globe Gazette.

Fred J. Holmes, B.A., '06
Director of Holmes News Service

Mr. Holmes must have liked out University town as he has remained here since his graduation and is the director of the Holmes news service, and managing editor of La Follette's Magazine. He is also a newspaper contributor of a series of historical articles about Wisconsin which have attracted attention and have done much to arouse interest in the history of the state. It is in the capacity of a political writer that he is best known. During the session of 1913, Mr. Holmes represented the university district in the Wisconsin legislature and has been a consistent friend working for the upbuilding of the institution. He was especially active in urging before the legislature the establishment of the Wisconsin General Hospital on university grounds.

Mr. Holmes is the author of *Railroad and Public Utility Regulation in Wisconsin*, a volume published in 1915 and used as a college reference book. He is also the author of *Wisconsin's War Record* and is one of the joint authors of *La Follette's Political Philosophy*. In 1923 he was editor of the "Blue Book," an official publication of the state's activities. He is a regular contributor to several magazines.

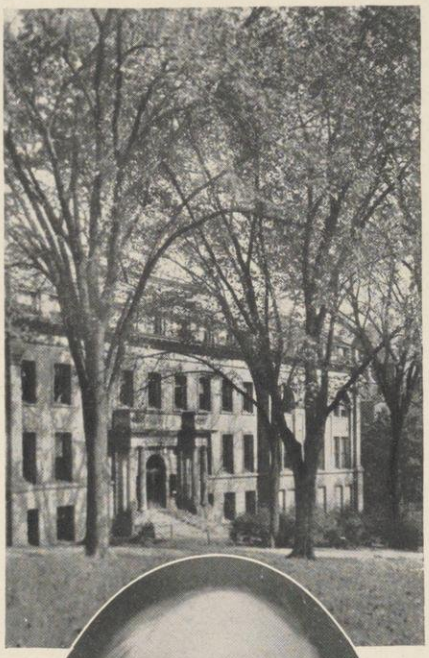

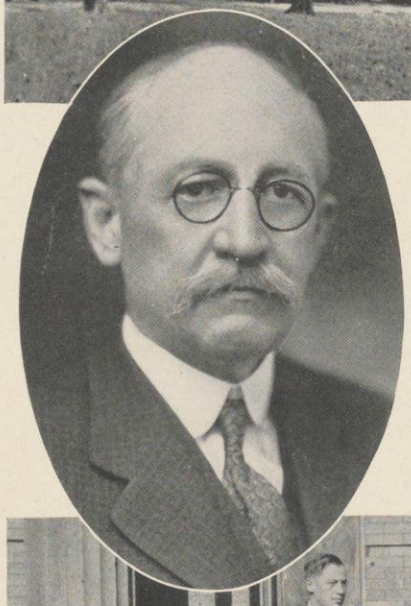

THE COLLEGE OF ENGINEERING

THE class of 1924 will soon be counted among the alumni members. You are about to enter a larger and wider field of work, where your activities will be conducted under very different conditions from those to which you have been accustomed as students.

Perhaps the most striking difference will be the greater responsibility you will have to assume in the coice of work and the manner in which it is performed. You will almost inevitably be confronted with a larger degree of routine and monotony than has been the case with your duties in the varied college program; and changes and promotions will scarcely be forthcoming by semesters. Your daily tasks will hardly contain the variety presented by six or seven kinds of studies, interspersed with weekly parties and athletic events.

On the other hand, there will be a great stimulating effect in the thought that you have actually begun your career, especially if you are fortunate enough to find employment which best fits your taste and ability.

The engineering graduate who does his work well and who does not expect results too rapidly on transition from the school to the field of practice will not be disappointed. The opportunities for advancement which come to those who render good service in the engineering field have never been better than they are at present.

Your careers will be followed with great interest by the members of the faculty, and it is their hope that you will achieve the best success in your chosen profession.

F. E. Turneaure

FREDERICK E. TURNEAURE

Dean and Professor of Engineering at the University of Wisconsin since 1903. Received his first degree at Cornell, 1889; studied engineering abroad, 1895–96; Doctor of Engineering, University of Illinois 1905; President, Social Promotion of Engineering Education, 1908–09; Madison City Engineer, 1900–1902. Author of a number of books and contributor to engineering publications.

C. N. Ward P. H. Hyland E. R. Shorey Raymond Roark A. A. Neff Benj. Spieth C. M. Jansky Arthur Aagaard
Jos. Oesterle Geo. Barker L. F. Van Hagan C. I Corp Edw. Bennett O. P. Watts L. E. A. Kelso J. R. Price
J. T. Rood A. V. Millar Edw. Maurer Dean F. E. Turneaure G. L. Larson W. S. Kinne

TECHNICAL education at Wisconsin may be said to be a twin brother of military science. Both were begun after acceptance by the regents of a land grant from the government requiring instruction in military science and mechanic arts. The first instruction was given by an officer of the U. S. Army, Col. W. R. Pease, who held the title of "Professor of Military Science and Civil Engineering." Thus the first faculties of the College of Engineering and the Department of Military Science consisted of a single Instructor.

From this simple obligatory beginning courses in technical education have developed into a full college with an instructional staff of 90 and an enrollment for this year of 1,083.

The work of instruction in the various branches of engineering was carried on in University Hall for the first few years. The laboratories for physics, chemistry, and metallurgy were in the basement of the building. In 1877 quarters for the department were obtained in old Science Hall which was destroyed by fire in 1884. In the basement of this building there was room for a machine shop and drafting boards. After several years in which instruction in engineering branches were carried on without regular quarters, the present Science Hall was completed and the department moved into the new building.

The legislature of 1889 passed an amendment to the law establishing the university whereby the College of Mechanics and Engineering was established as a separate college with its own funds. With added means at its disposal and a further grant from the national government the college established three new professorships and increased its facilities.

The shops had been built in 1886, and the department took over the chemical engineering building in 1888. These additions were followed by the erection of Engineering Hall, (1900) the hydraulics laboratory, (1906) the mining laboratory, (1907) and Randall shops, (1921).

The progress made in the last twenty-five years is shown by an article in the Wisconsin Engineer for January, 1899. "The number of students at the end of the present year will probably be about 250, an increase of nearly 10 per cent from last year. It is the hope that the legislature at its coming session will provide for an engineering building—that the freshmen may have a draughting room where they will not be bothered contiouously by the shaking of the floor due to the line-shafting supported underneath."

When the Engineers called Science Hall Home—1888

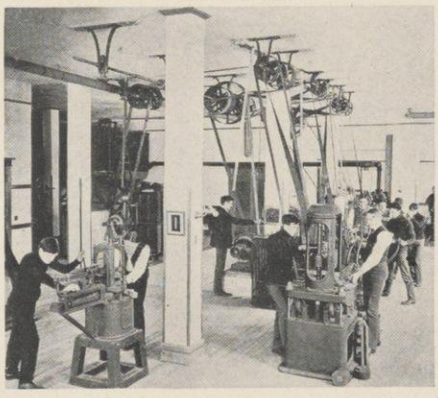

The Testing Laboratory—1900

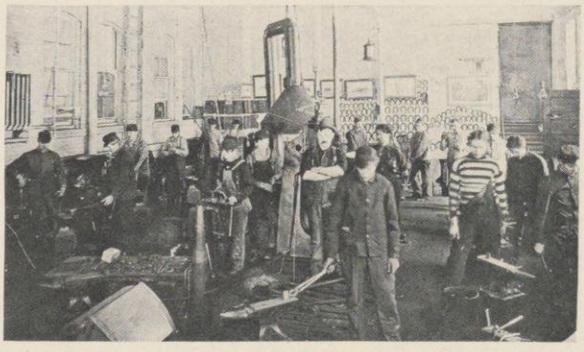

The Foundry—Shop Building, 1886

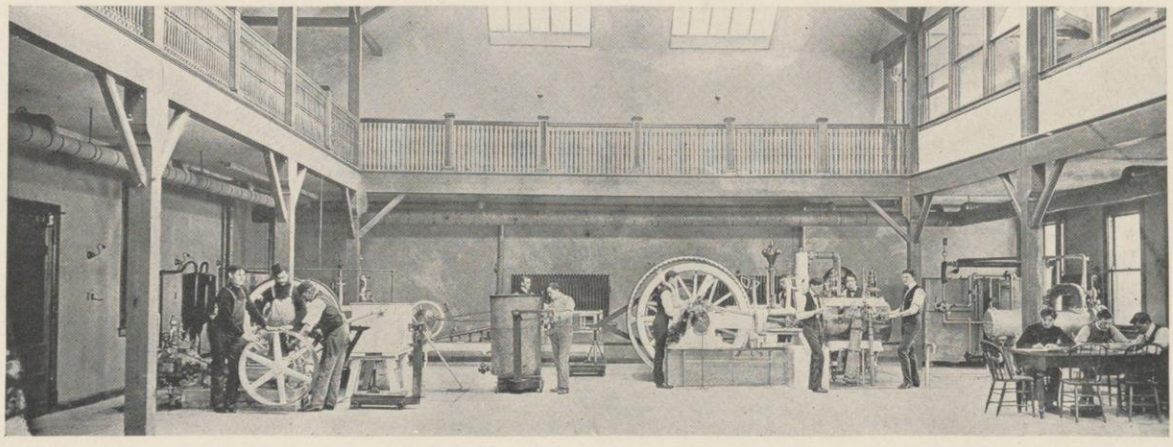

The Steam and Gas Laboratory in 1900

Addington Alberts Alfery Amundson Anthony Aultman
Averill Baehr Bandelman C. U. Barker H. H. Barker Bauer

The College of Engineering

HAROLD ADDINGTON
Willow River, Minnesota
MECHANICAL
Superior Normal ~ A. S. M. E. ~ First Regimental Band.

HARRY CARL ALBERTS
Milwaukee
MECHANICAL
Philomathia Literary Society 1, 2; Treasurer 3; Vice President ~ A. S. M. E. ~ Senior Class Representative Forensic Board 4; Treasurer 4 ~ Resident Scholarship 1.
Thesis: Patents and Their Relation to Engineering Activity.

HENRY FRANK ALFERY
Milwaukee
ELECTRICAL
A. I. E. E.

HELMER AMUNDSON
Rio
CIVIL
A. S. C. E. ~ American Legion.
Thesis: Design of a Sewage Disposal Plant for the City of Ladysmith.

HERMAN RUSSELL ANTHONY
Madison
MECHANICAL

DWIGHT EDWARD AULTMAN, JR.
Ft. Benjamin Harrison, Indiana
ELECTRICAL
Massachusetts Institute of Technology ~ Sigma Alpha Epsilon ~ Pistol Team 3, 4.

ROBERT L. AVERILL
Batavia, Illinois
ELECTRICAL

WILLIAM BYRON BAEHR
Glencoe, Illinois
CHEMICAL
Chemical Engineering Society 3, 4 ~ St. Francis Society 2, 3, 4.

OLIVER J. BANDELMAN
Mitchell, South Dakota
CIVIL
Dakota Wesleyan University ~ Legislative Scholarship 2, 3
Thesis: Discharge of an Arfice at the End of a Pipe.

CARLETON U. BARKER
East Tray
ELECTRICAL

HERMAN H. BARKER
Noblesville, Indiana
ELECTRICAL
Milwaukee School of Engineering ~ A. I. E. E. 4.

CHARLES AUGUST BAUER
Springfield, Ohio
MECHANICAL
Ohio State University ~ Phi Kappa Psi ~ A. S. M. E.

RUDOLPH F. SCHUCHARDT, E.E., '97

Electrical Engineer
Commonwealth Edison Company

"An outstanding figure in the electrical power and light industry and the new chairman of the National Electric Light Association Technical Section" is the beginning of an article about MR. SCHUCHARDT in the August, 1922, *Electrical World*.

This article points out not alone Mr. Schuchardt's attainments, but his versatility, offering as proof his authorship of a paper on *The Rotary Converter Substation* which won the Chanute medal of the Western Society of Engineers; of a booklet entitled, *Panama and the Isthmian Canal*; and of a play which was successfully produced by that live-wire Wisconsin alumni club of Chicago, of which Mr. Schuchardt was president.

A mere list of his positions would fill this page, but perhaps his most important work has been with the Commonwealth Edison Company, where he began as a substation operator in 1898, and advanced to the position of chief electrical engineer in 1909. All Phases of this "big policy" company's business have felt his influence, and he is largely responsible for the solution of new station layout and protection problems of the company, and for the present operating system, its school for employees, and the Edison Round Table.

His breadth of mind, industry, and vision are reflected by his membership and activity in such organizations as the A. I. E. E., the N. E. L. A., the Illuminating Engineering society, the City Club and the University Club of Chicago, the Western Society of Engineers, the Institution of Electrical Engineers of Great Britain, and by no means least, the Wisconsin Club of Chicago.

Baxandall Berg | Bean Blaisdell | Beatty Blanch | Becker Boley | Bellew Bond | Bentson Bopf

The College of Engineering

FRANK MATTHEW BAXANDALL
Fall River
ELECTRICAL
Ripon College ~ A. I. E. E. 3, 4.

GEORGE E. BEAN
Teton, Idaho
ELECTRICAL
University of Idaho ~ Eta Kappa Nu ~ Tau Beta Pi ~ Kappa Eta Kappa.

WILLIAM GIBBS BEATTY
Birmington, Alabama
MINING
Sophomore Commission 2, 3 ~ Secretary, Mining Club 3, 4 ~ Student Faculty Committee 3, 3 ~ Pistol Team 2, 3.

ELMER WILLIAM BECKER
Appleton
CIVIL
A. S. M. E. 1 ~ A. S. C. E. 2, 3, 4 ~ R. O. T. C.; Lieutenant, 3; Captain 4.
Thesis: A Study of the Effects of Temperature on the Suction Lift of a Pump.

EDGAR THOMAS BELLEW
Appleton
CHEMICAL
Oshkosh Normal ~ A. I. S. E.

HAROLD JACK BENTSON
Kenosha
MECHANICAL
Beta Theta Pi ~ Freshman Football ~ Freshman Crew ~ Football 2, 3, 4; "W" ~ Crew 3, 4; "W" ~ Edwin Booth ~ Prom Play 1, 3 ~ University Players; Production Manager 3; Business Manager 4 ~ Pi Epsilon Delta ~ Theta Tau ~ Tau Beta Pi ~ Phi Kappa Phi ~ Skull and Crescent ~ Pi Tau Sigma.

LEO FRANK BERG
Lima Center
ELECTRICAL
Milwaukee School of Engineering ~ Delta Pi Epsilon ~ Signal Club 3, 4 ~ Treasurer 4 ~ Lieutenant Signal Corps 3, 3; Captain 4 ~ A. I. E. E.

CHARLES O. BLAISDELL
Darlington
ELECTRICAL

FREDERICK DOIG BLANCH
Claremont, Minnesota
ELECTRICAL
Triangle ~ Eta Kappa Nu ~ Wisconsin Engineer Staff 2, 3, 4 ~ A. I. E. E. 2, 3, 4.

WALTER W. BOLEY
Cleveland, Ohio
METALLURGY
Case School of Applied Science 1 ~ Phi Kappa Psi.

JEROME STANFORD BOND
Milwaukee
MECHANICAL
Varsity Swimming Squad 2, 3, 4 ~ A. S. M. E.

EDWARD C. BOPF
Wausau
ELECTRICAL
Tau Beta Pi ~ Eta Kappa Nu ~ Orchestra.

CLARENCE EUGENE ABBOTT, B.S., '01, was a post graduate in the engineering school from 1901–1902, and took his degree as Civil Engineer in 1905. He stole the time from surveying on the Hill to undertake the position of business manager of the 1901 Badger. He says he still remembers well the effort he expended in compiling it. After graduation he held positions in Minnesota, Wisconsin, and Missouri, as a mining engineer In 1906 he became Chief Engineer, Iron Mines and Quarries,

CLARENCE EUGENE ABBOTT, B. S., '01

General Superintendent, Iron Mines and Quarries, Tennessee Coal, Iron, and Railway Company

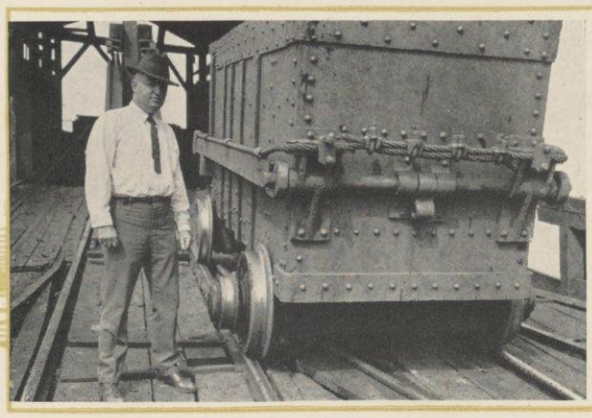

with the Tennessee Coal, Iron and Railroad Company, located at Bessemer, Alabama. In 1910 he rose to General Superintendent Iron Mines and Quarries, the position he now holds. He is operating eleven red ore mines, two brown ore mines, and two quarries, producing 3,500,000 tons of raw materials a year. For recreation Mr. Abbott hunts and fishes. He won the Nipigon Silver trophy for largest brook trout (weight 7 lbs., 9 oz.) caught in Nipigon waters, Canada, for the season of 1922.

Branovan Buerk | Breed Caldwell | Breimeister Carlson | Breitenbach Carlyon | Breivogel Chambers | Bruce Chase

The College of Engineering

Leo I. Branovan
Milwaukee
ELECTRICAL
Scholastic Honors 1 ~ A. I. E. E. 3, 4.

Bowman Knight Breed
Racine
MECHANICAL
Theta Tau ~ Tau Beta Pi ~ Pi Tau Sigma ~ A. S. M. E. ~ Pistol Team 1, 2, 3, 4; Captain 3, 4 ~ R. O. T. C.; Major ~ Student-Faculty Committee 2, 3 ~ Engineers Crew 1.

Harry Breimeister
Milwaukee
CIVIL
Phi Sigma Delta.
Thesis: The Design of a Reinforced Concrete Building.

William Edgar Breitenbach
Madison
CHEMICAL
Alpha Chi Sigma ~ A. I. C. E. 3, 4 ~ Phi Lambda Upsilon ~ Tau Beta Pi ~ Polygon 4 ~ Ice Carnival ~ Student Court 4.

Milton William Breivogel
Two Rivers
CIVIL
Thesis: The Test of Air-lift Pumps.

John N. Bruce
Shawano
MECHANICAL
Oshkosh Normal 1, 2 ~ A. S. M. E.

Frederick Carl Buerk
Racine
ELECTRICAL
Signal Club ~ A. I. E. E.

Earl Leroy Caldwell
Indianapolis, Indiana
MECHANICAL
Triangle ~ Wisconsin Engineer Staff 3, 4.

George A. Carlson
Chicago, Illinois
MECHANICAL
Theta Xi ~ Varsity Football 2, 3, 4 ~ Class President 2 ~ A. S. M. E.

William Ralph Carlyon
Union Grove
ELECTRICAL
Kappa Tau Sigma ~ Pi Tau Sigma ~ President's Guard 2, 3 ~ Badger Staff 2, 3 ~ Signal Club; Vice-President 3 ~ A. I. E. E.

Charles Jamieson Chambers
El Dorado, Kansas
MECHANICAL
Delta Upsilon ~ Theta Tau ~ A. S. M. E. ~ Track 1 ~ Interfraternity Council.

Sherman Chase
Madison
MECHANICAL
War Service Ten months; four months overseas ~ A. S. M. E. ~ American Legion.

Charles Frederick Burgess, B.S., '95, E.E., '97
President, The C. F. Burgess Laboratories

A student at Wisconsin, then instructor and professor, then head of the department of electro-chemistry and chemical engineering, where he made experiments in producing a few dry batteries—then, more than twenty years later, as president of a great manufacturing organization, which had its inception in those same dry batteries, placing a full page advertisment in the Badger—this is a brief recital of the career of Mr. Burgess.

It is a striking example, too, of the relation between the university and the life of the state, for from that advertisement we learn that the original half-dozen dry batteries have now multiplied to over fifty million annually, and that in the Burgess factories, covering a quarter of a million feet of floor space, many other Wisconsin graduates are spreading the fame of Wisconsin products to every corner of the earth.

Mr. Burgess organized the department of chemical engineering at Wisconsin in 1900. He has invented and developed many electrolytic processes, and was retained in the investigation of iron and iron alloys for Carnegie Institute for several years after 1904.

He was a member of the International Jury of Awards at the St. Louis Exposition, 1904; is a member and ex-president of the American Electrochemical society and a member of other scientific societies; and a contributor to many engineering publications.

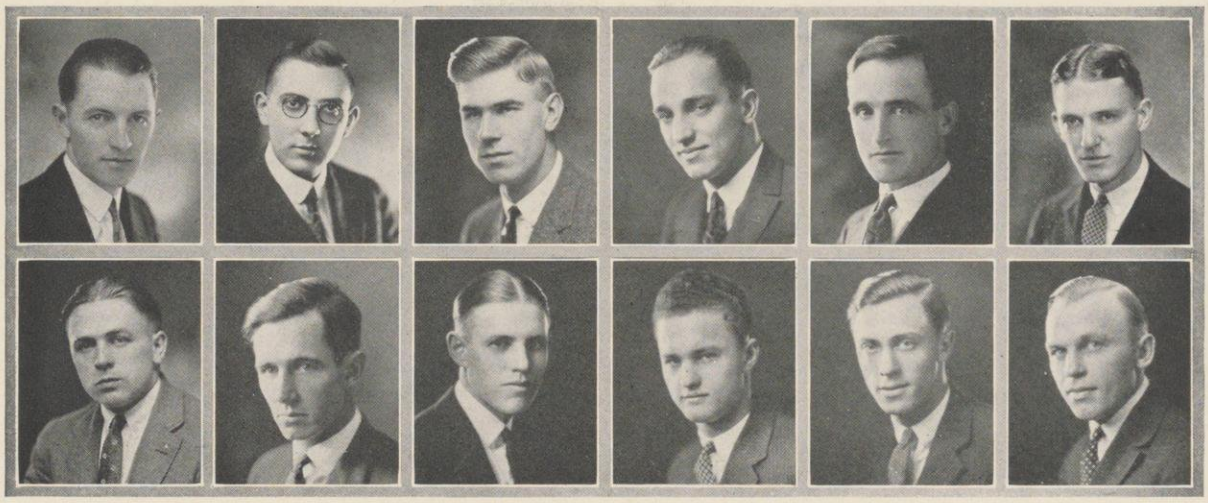

Coates Donkle | Coe Donohue | Collins Dowling | Czerwonky Drissen | Desmond Dudley | Dollmeyer Dueno

The College of Engineering

Royal E. Coates
Prairie du Chien
ELECTRICAL

State Normal North Dakota ~ Tau Beta Pi ~ Eta Kappa Nu ~ A. I. E. E.

Simeon M. Coe
Sterling, Illinois
ELECTRICAL

Circus 1 ~ Engineers' Minstrels 2 ~ A. I. E. E. 2, 3, 4 ~ Electrical Show Committee 3 ~ Program Chairman 3 ~ University Radio Staff 3.

William Allen Collins
Madison
CIVIL

University of Nebraska 2, 3 ~ A. S. C. E. ~ Square and Compass.

Thesis: A Study of the Discharge of Suppressed Weirs Inclined to the Approach Channel.

Hugo E. Czerwonky
Milwaukee
MECHANICAL

Lambda Chi Alpha ~ Swimming Team; Captain 3, 4; "W" 2, 3 ~ Pi Tau Sigma ~ A. S. M. E. ~ Athletic Board ~ National Collegiate Breast Stroke Champion ~ Phi Kappa Phi.

John Thomas Desmond
Boscobel
CIVIL

Thesis: Loss of Head Through Flow in Corrugated Metal Culverts.

Walker G. Dollmeyer
Freeport, Illinois
METALLURGY

Phi Kappa Sigma.

Melvin Clarence Donkle
Madison
CHEMICAL

American Chemical Society ~ A. I. C. E. ~ Square and Compass.

Edward Brown Donohue
Helena, Montana
CIVIL

University of Notre Dame 1, 2 ~ Triangle ~ Varsity Track 3, 4; "W" ~ Athletic Board 4 ~ A. S. C. E. 4 ~ 18 Months service A. E. F. ~ Rocky Mountain Club ~ A. A. E. 3.

Thesis: The Construction of a Mountain Highway with Particular Reference to the Skalkaho Road.

Roy Dowling
Dodgeville
ELECTRICAL

A. I. E. E. 3, 4 ~ Signal Club 3, 4 ~ Electrical Show 4.

Wallace W. Drissen
Port Washington
MECHANICAL

Pi Tau Sigma ~ Tau Beta Pi.

Delos E. Dudley
Madison
MECHANICAL

Triangle ~ A. S. M. E ~ Cadet Captain R. O. T. C. ~ President, U. W. Army Ordnance Association.

Fred Henry Dueno
Manitowoc
ELECTRICAL

Milwaukee Normal 1, 2.

John N. Cadby, B.S. '03; E.E., '07
Executive Secretary, Wisconsin Utilities Association

Mr. Cadby's career shows a continuous progress toward his present position. His engineering work with the Milwaukee Electric Railway and Light company led to his appointment in 1908 to the staff of the railroad commission of Wisconsin, where for several years he was engaged in the inspection of service rendered by public utilities.

This was followed by the establishment in 1917 of a consulting engineering service in Madison. At the present time as executive secretary of the Wisconsin Utilities Association Mr. Cadby advises with officials and employees of gas, electric, and electric railway companies in promoting safety and efficiency, and in interpreting the rulings of the courts and commissions affecting the conduct of public utilities.

In Madison Mr. Cadby is active in the American Institute of Electrical Engineers, in the Technical and Rotary clubs, and in the First Baptist church. He was married in 1910 to Verna Glanville '09; they have one son, Jack, aged 9.

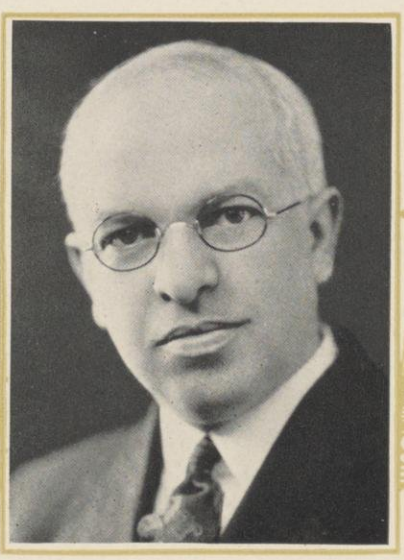

Eaton Farwell Fiedler Field Finkle Fischer
Fisk Fitze Foson Frazer Friedman Fulkerson

The College of Engineering

TEMPLE O. EATON
Virginia, Minnesota
ELECTRICAL

KNIGHT DICK FARWELL
Chicago, Illinois
CIVIL

U. S. Naval Academy 1 ~ Phi Kappa Psi ~ Harefoot 3, 4 ~ Freshman Basketball; Varsity Basketball Squad 3, 4 ~ Freshman Swimming ~ Sophmore Traditions 2.

Thesis: The Loss of Head Due to the Flow of Water in Open Channel Bends.

STUART O. FIEDLER
Madison
CHEMICAL

University Exposition ~ Engineers' Minstrels ~ A. S. C. E. 3 ~ R. O. T. C.; Captain 4 ~ A. I. C. E.; President 4.

WALTER SHERMAN FIELD
Somers, Connecticut
MINING GEOLOGY

University of Utah 1 ~ Service ~ Geology Club ~ Mining Club.

GEORGE HENRY FINKLE
Greenwood
ELECTRICAL

Sigma Pi ~ Eta Kappa Nu ~ White Spades ~ Star and Arrow ~ Homecoming Committee 4 ~ "W" Club ~ Varsity Track 2, 3, 4 ~ Cross Country 2, 3, 4; Captain 4 ~ Athletic Board ~ Council of Forty ~ Overseas Service ~ American Legion.

HERBERT B. FISCHER
Embarass
ELECTRICAL

A. I. E. E. ~ Signal Corps; Lieutenant 2, 3; Captain 4 ~ Signal Club.

GEORGE ROBERT FISK
St. Croix Falls
MECHANICAL

A. S. M. E. ~ Varsity Hockey Team 2, 3 ~ "W" Club.

EDWARD MAURICE FITZE
Beloit
MECHANICAL

Y. M. C. A. ~ Sophomore Commission 2 ~ President's Guard 2, 3 ~ A. S. M. E. 3, 4.

ROY DRAPER FOXON
Northampton, Massachusetts
CIVIL

Carnegie Institute of Technology ~ Theta Tau.

Thesis: Tests on the Efficiency of Certain Integral Mixtures in Waterproofing Concrete.

ALLEN MORGAN FRASER
Brodhead
ELECTRICAL

A. I. E. E. 2, 3, 4 ~ Kappa Eta Kappa

ABRAHAM SAMUEL FRIEDMAN
Racine
MECHANICAL

Athenae ~ Menorah ~ A. S. M. E.

R. PERRY FULKERSON
Tacoma, Washington
CHEMICAL

Georgia School of Technology 1 ~ University of Washington 2 ~ Chi Phi ~ Badger Staff; Assistant Local Advertising Manager ~ Chemical Engineer Society 3 ~ A. I. C. E. 4.

JOHN E. WEBSTER, B.S., '94
Engineer of Works
Westinghouse Electric and Manufacturing Company

Though the squib under MR. WEBSTER'S name in the thin old Badger of '95 reads, "In the spring a young man's fancy lightly turns to thoughts of love," he soon after graduation put away all thoughts of lighter things and went to work as an engineer apprentice at the East Pittsburgh works of Westinghouse, where he remained for two years. Then the Spanish-American war came up, and Mr. Webster left his work for service in the navy.

He installed and operated the electrical plant at Punta Arenas, Chile, in 1898. Then he returned to the United States, to the superintendency of the Grand Rapids Grand Haven & Muskegon railroad. In 1904 he returned to Westinghouse, where he was steadily promoted until he reached his present position.

He is bound to Wisconsin by other ties; his wife, Bessie Steenberg, Wisconsin, '95, and three daughters and one son, Wisconsin graduates of the future.

Gary Greene | Gerhardt Gregg | Gladson Greiling | Goshaw Hammann | Gray Hare | Greeley Harris

The College of Engineering

Charles Vilas Gary

Madison
CHEMICAL

Sigma Phi ~ Alpha Chi Sigma ~ 1924 Badger Staff; Engineering Student-Faculty Committee ~ A. I. C. E. ~ 1924 Prom 1 ~ 1923 Homecoming ~ Skull and Crescent.

William A. Gerhardt

Neenah
CHEMICAL

Clifford Clarence Gladson

St. Louis, Missouri
MINING

Triangle ~ Mining Club 1, 2, 3, 4; President 3 ~ Tau Beta Pi ~ A. I. E. E. ~ Polygon.

Irl Rufus Goshaw

Gary, Indiana
ELECTRICAL

Gun and Blade 1, 2, 4 ~ Pre-Prom Play—"The Maid and the Middy" ~ A. I. E. E. ~ 14 Months War Service.

John Engels Gray

Mineral Point
MECHANICAL

Delta Sigma Phi ~ Regimental Band 1, 2, 3, 4.

William Frederick Greeley

Delavan Lake
MECHANICAL

Delta Upsilon ~ Theta Tau ~ Track; Numerals 1 ~ Cross Country 1, 2 ~ Ice Carnival Committee 4.

Ernest Wilfred Greene

Plant City, Florida
CHEMICAL

Phi Mu Delta ~ Engineers' Crew 1 ~ Philomathia Literary Society 1, 2; Secretary 2 ~ Sophomore Semi-Public Debate 2 ~ Chemical Engineers Society.

Hendrick J. Gregg

Madison
ELECTRICAL

Triangle ~ Eta Kappa Nu ~ Tau Beta Pi ~ Signal Club ~ A. I. E. E. 2, 3, 4 ~ Student Court 3 ~ Wisconsin Engineer Staff 3, 4.

David John Greiling

Green Bay
MECHANICAL

Pi Tau Sigma ~ Tau Beta Pi ~ Lutheran Student Cabinet 3, 4 ~ A. S. M. E. 3, 4.

William Hammann, Jr.

Milwaukee
CIVIL

Track 2, 3, 4; Captain 4 ~ Gymnasium Team; Captain 1 ~ Gamma Sigma ~ A. S. C. E.

Clarence Matthew Hare

Barksdale
CHEMICAL

Thesis: Special Problem Emulsification of Lubricating Oils.

Mace Van Sant Harris

Fergus Falls, Minnesota
CHEMICAL

Macalester College, St. Paul 1, 2 ~ Chemical Engineering Society ~ Varsity Hockey 3, 4.

George H. Jones, B.S., '97

While in school Mr. Jones was prominent in debating as a member of Philomathia, and on the Engineers' joint debate team. He was Vice-President of the Y. M. C. A., and President of the Engineers' Association, during his senior year, and served on the Commencement Committee.

Since the year he graduated from the university Mr. Jones has been with Commonwealth Edison Company of Chicago. The company is the largest of its kind in the world, supplying light and power for the city of Chicago, and many surrounding communities. Mr. Jones holds the position of Power Engineer, and has charge of the making of contracts for all electricity used for industrial purposes. He is a member of the Chicago Association of Commerce, of the University Club, and numerous technical and other organizations.

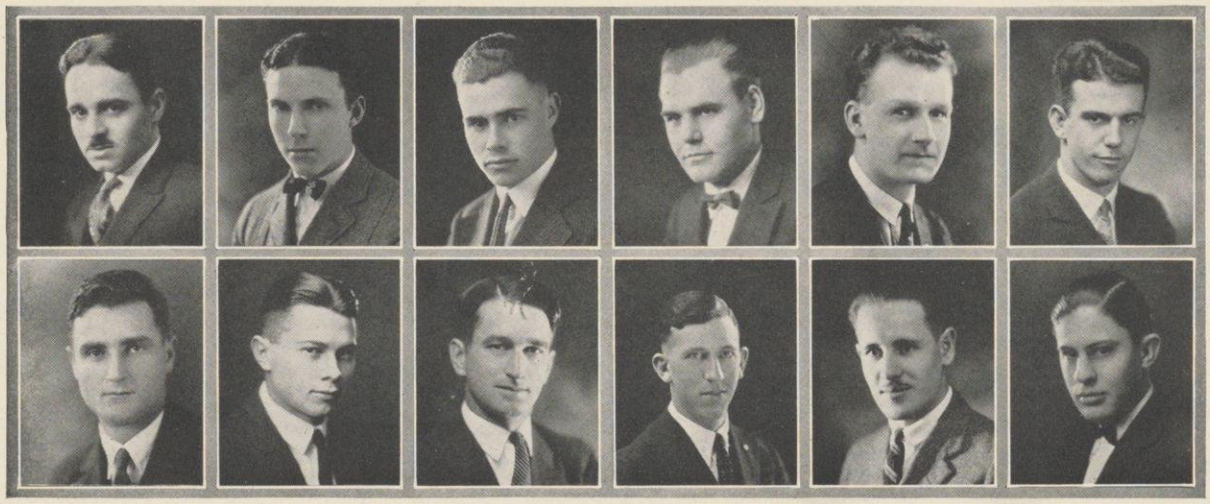

Harris Hirsh | Hart Hirth | Hartwell Hoffman | Haugen Holden | Hayward Hoover | Hildreth Hrubesky

The College of Engineering

ROBERT E. HARRIS
Chicago, Illinois
CHEMICAL

LYMAN HERBERT HART
Madison
CHEMICAL
Theta Chi ~ Mu Upsilon ~ Geology Club ~ Chemical Engineering Society ~ Freshman Swimming Team ~ Engineering Student Faculty Committee 2 ~ Y. M. C. A.; Finance Committee ~ R. O. T. C. Reserve Commission Ordinance Department.

HENRY THOMAS HARTWELL
Mazomanie
MECHANICAL
Ripon College 1 ~ A. S. M. E. 3, 4.
Thesis: Experiments to Determine Loss of Heat in Pipe Bends.

EDMUND H. HAUGEN
Madison
MECHANICAL
Theta Tau ~ A. S. M. E. ~ Union Vodvil 2 ~ Service; 12 Months.

HOWARD VINCENT HAYWARD
Milwaukee
MECHANICAL
Triangle ~ Pi Tau Sigma ~ Square and Compass ~ A. S. M. E.

LANE WARNER HILDRETH
Madison
MECHANICAL
A. S. M. E. ~ Phi Mu Delta.

EDMUND HIRSH
Milwaukee
CIVIL
A. S. C. E. ~ University Boxing Title 3.
Thesis: City Building and Transportation.

CARL HIRTH
Milwaukee
CHEMICAL
Milwaukee Normal 1, 2 ~ A. I. C. E. ~ Chi Upsilon.

PHILIP ANTHONY HOFFMAN
Belle Plaine
MECHANICAL
Phi Sigma Kappa ~ A. S. M. E. ~ Varisty Basketball 2, 3 ~ "W" Club ~ A. E. F. 13 Months.

CHARLES EDWARD HOLDEN
Burkhardt
CIVIL
Band 1, 2, 3, 4 ~ A. S. C. E. 2, 3, 4 ~ Service; 14 Months
Thesis: Tests on the Efficiency of Certain Integral Mixtures in Waterproofing Concrete.

STEPHEN CLARK HOOVER
Denver, Colorado
ELECTRICAL
Colorado Agricultural College 1, 2 ~ Alpha Tau Omega ~ Eta Kappa Nu ~ A. I. E. E.

GEORGE F. HRUBESKY
Menasha
MECHANICAL
Tau Beta Pi ~ Pi Tau Sigma ~ A. S. M. E.

MYRON W. FOWLER, '01
Engineer, General Electric Company
Chicago

MR. FOWLER either evaded the vigilant senior editor of the 1902 Badger, or else we can't find how the seniors were classified back in those days. At any rate we cannot dig up any undergraduate skeletons, either from our sources of information or Mr. Fowler's letter.

From the modest sketch submitted, however, we learn that following graduation Mr. Fowler worked in the engineering department of the Western Electric Company at Chicago and that in 1909 he went to the General Electric Company at Schenectady. After two years he returned to the Chicago office of that company, where he is at present.

He is chairman of the Electrical section and of the Increase of Membership Committee of the Western Society of Engineers and the Chicago section of the American Institute of Electrical Engineers.

Hudson Karnath | Hume Kelhofer | Ihling Kelly | Janzer Kent | E. E. Johnson Kersten | F. D. Johnson Kietzmann

The College of Engineering

Alfred Hudson

San Nicolas, Argentine Republic, S. A.

A. I. E. E. 3, 4 ~ Sophomore Commission 2 ~ International Club 1, 2, 3.

Lloyd E. Hume

Endeavor

ELECTRICAL

Milwaukee School of Engineering 1, 2 ~ Delta Fe Zeta ~ A. I. E. E. 1, 2, 4 ~ Triangle ~ Square and Compass 3, 4.

Herbert Ihling

Milwaukee

CIVIL ENGINEERING

Thesis: A Study of the Effect of Temperature on the Suction Lift Pump.

Loring H. Janzer

Milwaukee

CIVIL

Stetson University, De Land, Florida 2, 3 ~ Phi Kappa Delta ~ Stetson Glee Club; Treasurer ~ Stetson Engineers Club; Treasurer.

Thesis: A Study of the Economical Width of City Streets.

Edwin Eric Johnson

Dollar Bay, Michigan

ELECTRICAL

Michigan College of Mines 1 ~ Hockey 3; Captain 4; 'W' ~ A. I. E. E. 4 ~ Y. M. C. A. House President 4.

Floyd Dwight Johnson

Bear Creek

ELECTRICAL

Tau Beta Pi ~ Eta Kappa Nu ~ Kappa Eta Kappa

George P. Karnath

Fountain City

MECHANICAL

Leon Martin Kelhofer

Madison

ELECTRICAL

University Band 1, 2, 3 ~ Badger Staff 2 ~ A. I. E. E. 4 ~ Kappa Eta Kappa.

Pennell Clarke Kelly

Fort Atkinson

CHEMICAL

Sigma Alpha Epsilon ~ Athena Literary Society ~ Freshman Declamatory Contest.

Thesis: The Prevention of Decarburization of Oxidation of Steels; The Synthetic Production of Emeralds From Beryl Glass.

Hugh Kent

Missoula, Montana

CIVIL

University of Montana 1, 2 ~ Sigma Chi ~ A. S. C. E.

Thesis: Flow Over Weirs With Sloping Crests.

Aurin W. Kersten

Hartford

ELECTRICAL

Phi Kappa Tau ~ A. I. E. E.

Edward H. Kietzmann

Westfield

ELECTRICAL

A. I. E. E. ~ Signal Corps; Lieutenant 2, 3; Captain 4

Isador Mendelsohn, B.S. '17

Assistant Sanitary Engineer

United States Public Health Service

In the picture Mr. Mendelsohn is shown examining a topographic map of Pike's Peak while on a sanitary investigation of the water supply of the city of Colorado Springs; the water is part of Reservoir No. 2 of the water supply.

Since graduation in 1917 Mr. Mendelsohn has been with the United States Quarter-Master Corps as clerk, chemist and sanitary engineer of the purification works of Worcester, Massachusetts and with the North Dakota state board of health laboratories; then his present position as sanitary engineer in the United States Public Health Service.

The work he has been doing concerns the purity of water supplies all over the country-the proper disposal of sewage, community sanitation, and prevention of the interstate spread of communicable diseases. At present he is detailed by the service to assist the Colorado state board of health in solving sanitary problems of the nature indicated above. His next assignment will be to work on the improvement of sanitary conditions in the nationl parks, particularly Yellowstone.

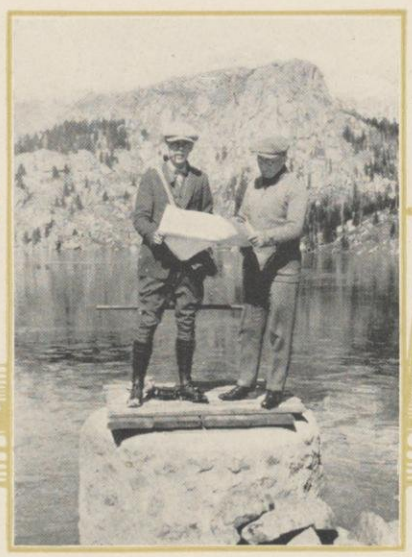

K. J. King
Krieger

T. P. King
Kroesche

Kleinhammer
Krohn

Koch
Krombholz

Koresh
Kroncke

Koskinan
Kuenzl

The College of Engineering

KENNETH J. KING
Superior
MECHANICAL
A. S. M. E.

TIMOTHY P. KING
Niagara
ELECTRICAL
Milwaukee Normal 1, 2 ~ A. I. E. E.

HERMAN A. KLEINHAMMER
Platteville
MECHANICAL
Wisconsin Mining School 1.

NORMAN F. KOCH
Milwaukee
MECHANICAL
Delta Pi Epsilon ~ Pi Tau Sigma ~ Gamma Sigma ~ A. S. M. E. ~ Varsity Swimming Team; "W" ~ Varsity Gymnastic Team.

GEORGE KORESH
West Allis
CHEMICAL
Phi Lambda Upsilon ~ Alpha Chi Sigma ~ Tau Beta Pi ~ A. I. C. E.

CLYDE JOHN KOSKINAN
Fond du Lac
MECHANICAL
A. S. M. E.; Treasurer 4 ~ Phi Tau Sigma ~ Theta Tau ~ Badger Staff 2 ~ R. O. T. C.; Captain.

ELMER CARL KRIEGER
Milwaukee
CIVIL
Freshman Gymnasium Team ~ Varsity Gymnasium Team ~ Freshman Track Team ~ Varisty Track Team ~ "W" Club ~ Gamma Sigma.
Thesis: A Study of Milwaukee Traffic Problems and Their Proposed Remedies.

HEROLD JOSEPH KROESCHE
German Valley, Illinois
CHEMICAL
Alpha Chi Sigma ~ Cardinal Staff 1, 2 ~ Badger Staff 4 ~ A. I. C. E.

HOWARD GUSTAV KROHN
Whitewater
ELECTRICAL
A. I. E. E.

A. JOHN KROMBHOLZ
Milwaukee
CHEMICAL
Milwaukee Normal 1, 2 ~ Chemical Engineer Society.

EARL EDWARD KRONCKE
Madison
CIVIL
Thesis: Design of a Reinforced Concrete Building.

WALTER ARTHUR KUENZLI
Wauwatosa
CHEMICAL
Triangle ~ Tau Beta Pi ~ Phi Lambda Upsilon ~ Apis Club; President 3 ~ Congregational Students Cabinet ~ A. I. C. E. ~ Y. M. C. A. ~ Inner Circle ~ Phi Kappa Phi.

The way in which MR. ALEXANDER stacks up alongside a refrigerator car suggests somewhat his activity while in the university. He was a four-year crew and football man, captained the crew in his junior year, was a director in the Athletic Association for three years, president of the Engineers' club, and of his sophomore class.

WALTER ALEXANDER, B.S. '97, M.E., '98
Vice-President, Union Refrigerator Transit Line

The Union Refrigerator Transit line of which Mr. Alexander is vice-president operates refrigerator cars in the fruit business in the south, the apple business in the northwest, and the dairy and cheese business in Wisconsin and other midwest states.

Kuhe Landkamer Larson Lessing Lilja Lonergan
Lorig Lynch Luedtke Lynn McCormick McCullough

The College of Engineering

David Kuhe
Madison
CHEMICAL
University of Maine 1 ~ A. I. C. E. Treasurer '3, 4.
Thesis: Corrosion of Iron and Steel.

Othmar F. Landkamer
Mankato, Minnesota
ELECTRICAL
Theta Xi ~ Signal Corps 2, 3, 4 ~ President 3; Treasurer 4 ~ A. I. E. E. 3, 4; President 3 ~ Cadet Captain ~ Philomathia 2.

Arthur J. Larson
Evanston, Illinois
ELECTRICAL
Northwestern University 1 ~ A. I. E. E. ~ Scabbard and Blade ~ Cadet Corps; Captain ~ Kappa Eta Kappa ~ 1924 Military Ball.

Otto Lessing
Williamstown, Massachusetts
ELECTRICAL
University of Illinois 1 ~ Theta Xi.

David Edgar Lilja
Rockford, Illinois
ELECTRICAL
A. I. E. E.; Executive Committee ~ National A. I. E. E. ~ Wisconsin Engineer Staff; Editor ~ Phi Kappa Phi ~ Tau Beta Pi ~ Eta Kappa Nu ~ Kappa Eta Kappa ~ Engineers Dance Committee Chairman.

George Lonergan
Darlington
CHEMICAL
Alpha Chi Sigma ~ A. I. C. E.

Clarence H. Lorig
Milwaukee
MINING
Tau Beta Pi.

Henry Grattan Lynch
Superior
MECHANICAL

Elroy Robert Luedtke
Reedsville
CIVIL
A. S. C. E. 2, 3, 4 ~ Alpha Chi Rho ~ Memorial Union Drive ~ Lutheran Student Cabinet 1, 2, 3 ~ Military Ball; 1923 Arrangements Committee ~ Wisconsin Drive 3 ~ Sophomore Commission; Homecoming Committee 3, 4 ~ Traditions Committee 2 ~ Cardinal Staff 3 ~ Badger Staff 2 ~ L. O. O. Club.

Delmur Charles Lynn
Cornell
ELECTRICAL
Eau Claire Normal 1 ~ A. I. E. E. 4.

Gerald Thomas McCormick
Chicago, Illinois
CIVIL
Phi Kappa ~ A. S. C. E. ~ R. A. C. ~ Engineers Club ~ Interfraternity Council.

Herbert David McCullough
Fond du Lac
CIVIL
A. S. C. E.
Thesis: Design of a Reinforced Concrete Building.

James H. Brace, B.C.E., '92

Mr. Brace was employed in various engineering positions in Chicago and in the East from 1892 until 1903. He was a resident engineer on the construction of the Pennsylvania tunnels into New York City from 1903 to 1909. He has been a member of the firm of Fraser, Brace & Company, contractors, in New York City and Montreal, Canada, from 1909 until the present time. He was Major of the 22nd division Engineers in 1918 and 1919. Mr. Brace now lives in Montreal and is engaged in the construction of hydro-electric power developments, among which is the plant at Great Falls, Manitoba, shown on the accompanying photograph.

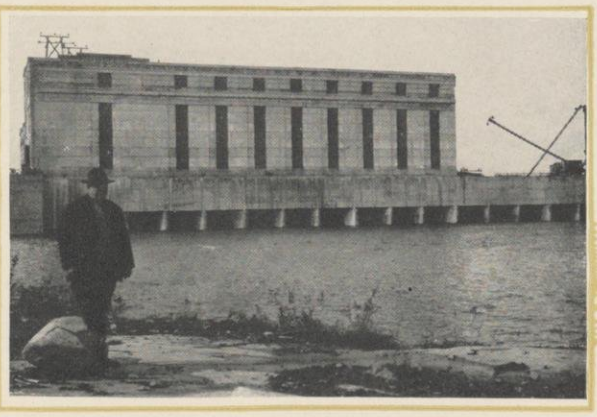

McMurran Mason | Madell Masters | Manke Marthy | Manthey Michael | Mariotte Miller | Marx Miyasaki

The College of Engineering

MARSHALL J. McMURRAN
Madison
ELECTRICAL
Lambda Chi Alpha.

WALTER W. MARIOTTE
Madison
MECHANICAL
A. S. M. E. ~ Square and Compass.

ANTON MARTHY
Brussels
CIVIL
American Legion ~ A. S. M. E. ~ U. S. Foreign Service.
Thesis: Tests on the Efficiency of Certain Integral Mixtures in Waterproofing Concrete.

FRANK J. MADELL
Oshkosh
MECHANICAL
Freshman Track Squad ~ Boxing 1, 2, 3 ~ A. S. M E.

CARL H. MARX
Aurora
ELECTRICAL
Milwaukee School of Engineering ~ A. I. E. E. 4.

JOHN HADJI MICHAEL
Neenah
ELECTRICAL
Gun and Blade, 2, 3, 4; Sergeant-at-arms 4 ~ Eta Kappa Nu.

ARTHUR G. MANKE
Norwalk
ELECTRICAL

WARREN ALEXANDER MASON
Milwaukee
MECHANICAL
A. S. M. E. ~ Tau Beta Pi ~ Pi Tau Sigma.

THOMAS FOSTER MILLER
Green Bay
ELECTRICAL
A. I. E. E.

ROLLIN HENRY MANTHEY
Ablemans
CHEMICAL
A. I. C. E.

DEAN B. MASTERS
Canton, Minnesota
ELECTRICAL

MASAO MIYASAKI
Lihue Kaual, Hawaii
ELECTRICAL
A. I. E. E.

F. W. IVES, B. S in. M. E., '09

Architect; Professor and head of Department of Agricultural Engineering
Ohio State University

MR. IVES was a member of the Badger board of 1908, and also of the Y. M. C. A. cabinet, the Student Council, the University Engineer's club, and the track team. He also took part in dramatic activities, and played a part, which he modestly admits was a small one, in the class play of 1908.

Besides his duties as head of the department of agricultural engineering at Ohio State, Mr. Ives is architect for the Ohio Presbyterian Homes, and a member of the advisory staff of the *Architectural Forum* and the council of the American Society of Agricultural Engineers. He mentions the names of about two dozen other organizations with which he is connected, and then closes his letter with the nonchalant remark that "outside of this I have very little to do except to fool around with the flower garden usually at the request of the wife."

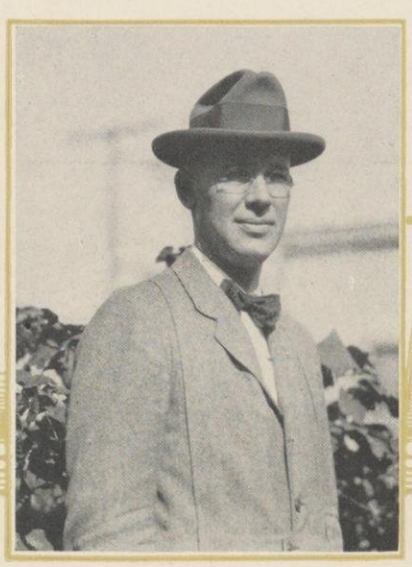

Mogg Mohs Mollerus Mooney Mulholland D. J. Murphy
J. M. Murphy Naab E. F. Nelson E. N. Nelson F. A. Nelson F. E. Nelson Nemetz

The College of Engineering

Jeremiah Owen Mogg
Fontana
MECHANICAL
Delta Kappa Epsilon ~ Theta Tau ~ Pi Tau Sigma ~A. S. M. E.

Carl E. Mohs
Madison
CIVIL
A. S. C. E. ~ Freshman Cross Country Team ~ Military Ball, 1923; Chairman of Publicity Committee Military Ball, 1922 ~ Chairman of Ways and Means Committee ~ Engineers Minstrels ~ R. O. T. C.; Captain 2, 3; Major 3, 4.

Frederick John Mollerus
Milwaukee
MECHANICAL
Tau Beta Pi ~ Pi Tau Sigma ~ Phi Kappa Phi ~ A. S. M. E. 3, 4 ~ R. O. T. C; Captain Wisconsin Engineer Staff 4 ~ Engineer Parade Committee 3.

Fred E. Mooney
Oconto
CHEMICAL
Alpha Chi Sigma ~ Second Regimental Band 1, 2 ~ First Band, 3, 4 ~ A. I. C E.

Clifford Arthur Mulholland
St. Louis, Missouri
MECHANICAL
A. S. M. E.

Dennis John Murphy
Buhl, Minnesota
ELECTRICAL
Hibbing College 1, 2 ~ A. I. E. E. ~ Engineers' Basketball 3 ~ Ski Club; Captain 4 ~ Mercier Club ~ Newman Club.

John Morgan Murphy
Superior
MINING
Superior Nornal 1, 2 ~ Delta Upsilon ~ Mining Club.

Milton Peter Naab
West Bend
ELECTRICAL
A. I. E. E.

Edwin F. Nelson
Superior
CHEMICAL
Superior Normal 1, 2 ~ A. I. C. E. ~ Phi Lambda Upsilon.
Thesis: Gas Absorption Tower Coefficients.

Erik Nels Nelson
Denver, Colorado
ELECTRICAL
Colorado Agricultural College 1, 2 ~ Alpha Tau Omega ~ Eta Kappa Nu ~ Tau Beta Pi ~ A. I. E. E.

Floyd Arthur Nelson
Cashton
MINING
Tau Beta Pi ~ Mining Club.

Floyd Elmer Nelson
Kenosha
ELECTRICAL
Sigma Alpha Epsilon ~ Exposition Committee 1 ~ 1922 Prom ~ Electrical Show 1.

Victor W. Nemetz
Kewaunee
ELECTRICAL
A. I. E. E. 3, 4 ~ Philomathia Literary Society 1, 3 ~ Kappa Eta Kappa.

M. D. Cooper, '09
In charge of Economics Section, Engineering Department, Nela Park, National Lamp Works of General Electric Co.
Representative to International Conference—1922, Europe

This is the account his Cleveland friends send in of "Coop:"
Radio Bug—Can broil as fine a steak as any French Chef.

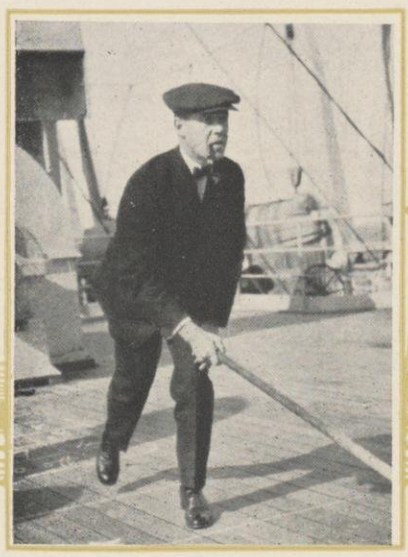

Member of American Institute of Electrical Engineers—Illuminating Engineers Society.
Has one son, Thomas Edward, three years old in June.
Brilliantly illuminated baldhead—Sign of successful business man, "coming out on top."

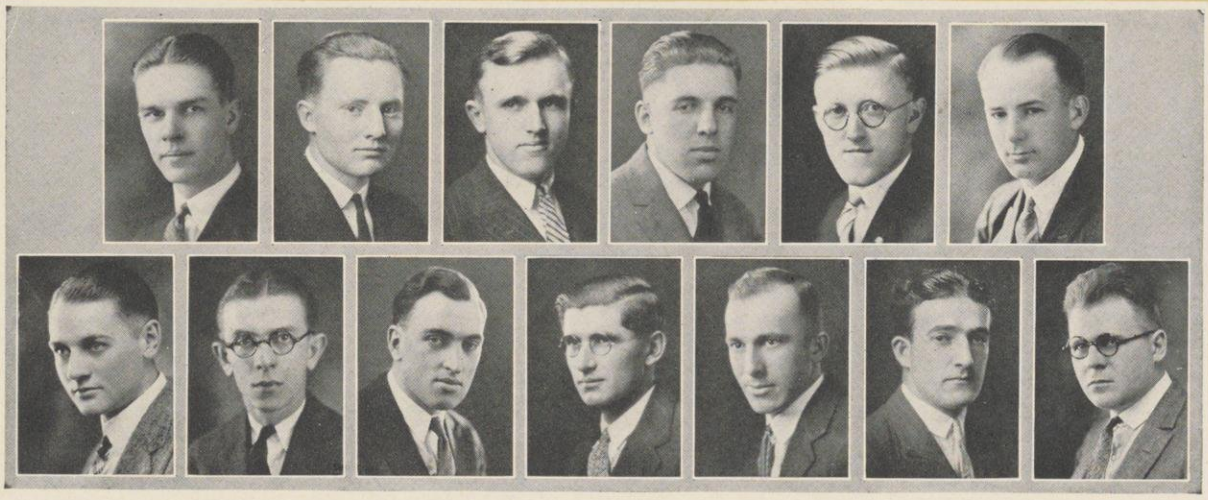

Nichol Nimmer Obrecht Odell Olson Osius
Otis W. A. Ouweneel W. E. Ouweneel Pech Pedley Peterman Peterson

The College of Engineering

Paul A. Nichol
Madison
CHEMICAL
A. S. C. E.

Friedrich W. Nimmer
Madison
ELECTRICAL
Delta Pi Epsilon ~ Band 1, 2, 3; Assistant Director 4 ~ Philomathia Literary Society 1, 2 ~ Sophomore Commission ~ A. I. E. E.

Arthur M. Obriecht
La Crosse
ELECTRICAL
Wrestling 2, 3.

Milford Odell
Madison
ELECTRICAL
Baseball Squad 1.

Edward E. Olson
Milwaukee
MECHANICAL
Inter-class Cross Country 1915 ~ A. A. E.

Edgar Frederick Osius
Plymouth
ELECTRICAL
A. I. E. E.

Edward Numan Otis
Madison
CIVIL
Sigma Pi ~ Engineers' Crew; Captain 2 ~ Glee Club; Treasurer 4 ~ Baptist Cabinet ~ Sinfonia ~ A. S. C. E.
Thesis: Interpretation Factors to be used in Connecting With Model Tests.

William Anton Ouweneel
Milwaukee
MECHANICAL
Sigma Phi Epsilon ~ Manager Freshman Swimming Team ~ Cardinal Staff 1 ~ 1924 Prom.

William E. Ouweneel
Milwaukee
CHEMICAL
Tau Beta Pi ~ Phi Lambda Upsilon ~ Wisconsin Engineer Staff ~ A. I. C. E. ~ Cardinal Staff ~ Phi Kappa Phi.

Reuben John Pech
Manitowoc
ELECTRICAL
Milwaukee Normal 1, 2.

Howard LeRoy Pedley
Kenosha
ELECTRICAL
A. I. E. E. 4.

Paul Howitt Peterman
La Crosse
ELECTRICAL
La Crosse Normal School 1 ~ Wrestling team 2 ~ A. I. E. E. 3, 4.

Harold Arthur Peterson
Phelps
ELECTRICAL
Football 1, 2.

Arthur J. Hoskin, B.S. '90; M.E., '06
Research Associate Professor of Mining
University of Illinois

This Badger has wandered far since he took his first degree at Wisconsin. With the exception of the years 1905 to 1911, when he was assistant professor and professor of Mining at the Colorado School of Mines, and the past two years at the University of Illinois, he nas been in professional mining engineering, chiefly on a consulting basis.

This work has taken him over most of the continent of North America and into every phase of the mining industry; coal and metal mining, ore dressing, nonferrous matallugry, and mining geology. He has developed, equipped, and operated mines and mills, and specialized in the technology of oil-shale.

His travel and experience have brought editorial connections with most of the mining periodicals in the country; and he is author of *The Business of Mining* and co-author of Bulletins 2 and 3, Colorado Geological Survey. He is a member of many professional and scientific societies.

He went to the University of Illinois in 1921 to make an investigation of coal-mining problems, and is now the acting head of the department of mining engineering.

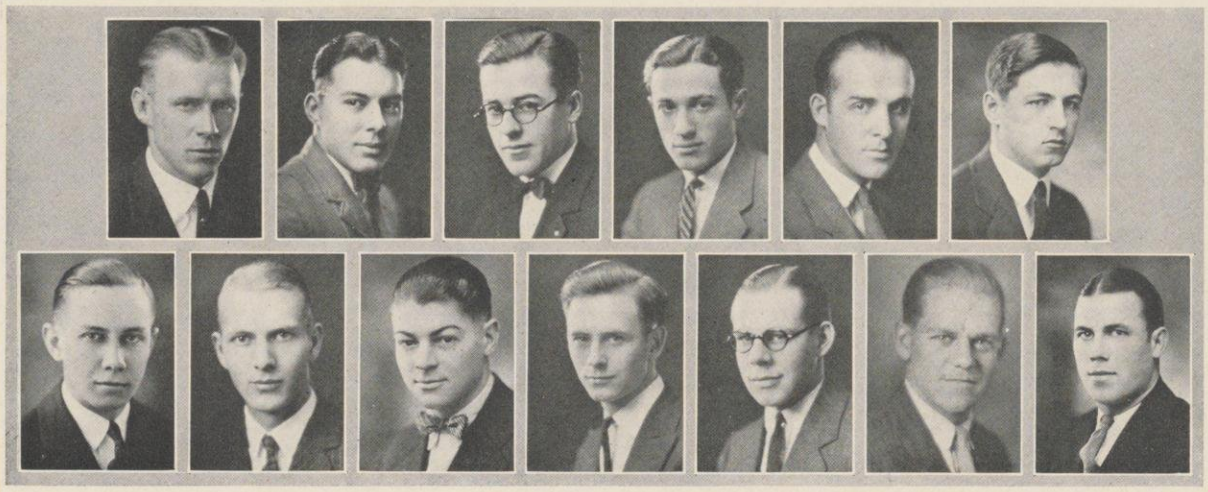

Plettner Purvis Plewke Quammen Plummer Rahr Pokras Rand Porter Ratcliff Purucker Reed Reinhold

The College of Engineering

Earl Milton Plettner

Algoma

ELECTRICAL

Lewis Prize ~ Freshman Crew 1; Varsity Crew 2, 3, 4 ~ Wrestling 3, 4; "W" 4 ~ Student Faculty Committee 2, 3 ~ Wisconsin Engineer Staff 4 ~ A. I. E. E. 3, 4 ~ Kappa Eta Kappa ~ Eta Kappa Nu ~ Polygon.

Walter Herman Plewke

Avalon

CHEMICAL

Alpha Chi Sigma ~ Delta Pi Epsilon ~ Business Manager Cardinal 4 ~ President Advertising Club4 ~ Sergeant-at-arms Junior Class 3 ~ Council of Forty 4 ~ Junior Council 3 ~ Sophomore Commission 2 ~ Phi Kappa Phi.

Richard T. Plummer

Marble, Minnesota

MECHANICAL

Badger Ski Club 1, 2, 3; Vice-President 4 ~ A. S. M. E. ~ Acacia.

Adolph Pokras

Milwaukee

ELECTRICAL

Milwaukee Normal 1, 2 ~ A. I. E. E.

Frank M. Porter

Elkhorn

ELECTRICAL

Phi Kappa.

Ralph E. Purucker

Jefferson

ELECTRICAL

Kappa Eta Kappa.

Adrian Arthur Purvis

Memphis, Tennessee

MECHANICAL

Theta Tau ~ Wisconsin Engineer Staff 3, 4 ~ A. S. M. E.

Delbert J. Quammen

Madison

MECHANICAL

Theta Chi ~ Pi Tau Sigma ~ A. S. M. E. 3, 4 ~ Treasurer; 3; Vice-President 4 ~ Captain R. O. T. C.

Frederick A. Rahr, Jr.

Green Bay

ELECTRICAL

A. I. E. E. ~ President Signal Club 4.

Alfred E. Rand

Chicago, Illinois

MECHANICAL

Freshman Swimming Squad ~ Gymnasium Squad 2 ~ Gamma Sigma.

Horace Hussey Ratcliff

Madison

ELECTRICAL

Theta Chi ~ Pi Tau Pi Sigma ~ Eta Kappa Nu ~ Tau Beta Pi ~ A. I. E. E. ~ Inner Circle ~ Sophomore Commission ~ R. O. T. C.; First Lieutenant 3; Captain 4.

George Letchworth Reed

San Juan, Porto Rico

CIVIL

Acacia ~ Theta Tau ~ Exposition Decorations ~ Spanish Play 2, 3, 4 ~ Sophomore Commission ~ Student-Faculty Committee 3 ~ R. O. Y. D.

Thesis: Piston Velocities in Steam Driven Pumps.

Maxwell Francis Reinhold, Jr.

Milwaukee

CIVIL

Alpha Sigma Phi ~ Exposition 1921 ~ Wisconsin in China 1922 ~ A. S. C. E.

Richard W. Remp, '06

Superintendent of Construction and Erection

Dravo Contracting Company, Pittsburgh, Pa.

"Dick" Remp left "Old Wisconsin" in 1906, immediately entering the engineering department of the Northern Pacific Railway company, passing through the various grades from instrument man on mountain location to assistant to the principal assistant chief engineer of the system, resigning in 1910 to assume the duties of construction engineer for the Pacific Engineering company.

In 1912 he resigned to investigate water power projects in British Columbia for Pacific coast capitalists. In 1914, the breaking of the World War in Europe bringing reliable promotion on foreign soil to an end, Mr. Remp returned to his home at Port Angeles, Washington, was elected County Engineer and took up the work of supplanting the old wagon roads and foot trails of the Olympic Mountains with up-to-date highways.

During the past seven years he has been associated with the Dravo Contracting company of Pittsburgh, as engineer, superintendent of erection, and superintendent of construction.

This outline of service has involved the design and supervision of bridges, dams, docks, buildings, highways, mines, railroads, steel mills, tunnels, and other projects of varying size and hazard. Mr. Remp is now engaged in building the worlds' greatest ore dock at Conneaut, Ohio.

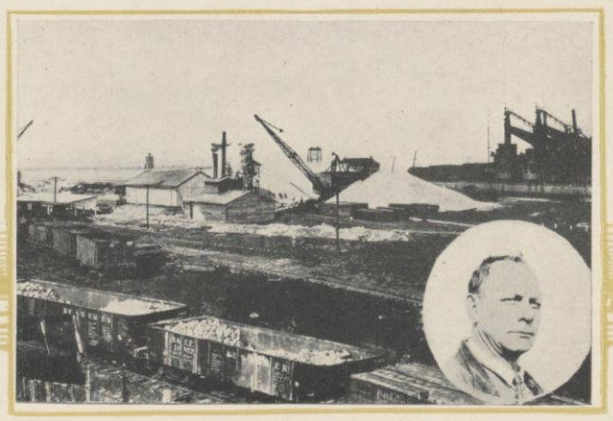

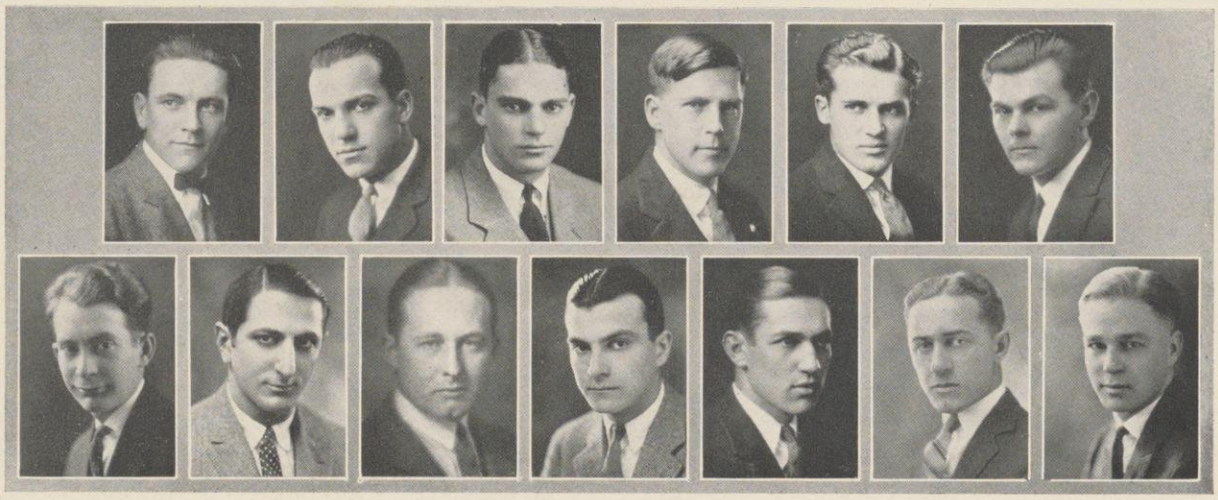

Rian Risteen Ritchie Robb Roller Rosecky
Rutherford Sargis Schacht Schaefer Schmidt Schneider Schoenoff

The College of Engineering

JOHN RIAN
Buhl, Minnesota
ELECTRICAL
Hibbing Junior College 1, 2 ~ A. I. E. E.

HORACE WILLIAM RISTEEN
Chippewa Falls
MECHANICAL
Kappa Sigma ~ Tumas ~ Inner-Gate.

WILLIAM EDWARD RITCHIE
Hinsdale, Illinois
MECHANICAL
Delta Kappa Epsilon ~ Theta Tau ~ Pi Tau Sigma.

CARROLL ELBRIDGE ROBB
Madison
CIVIL
Triangle ~ Congregational Students' Cabinet 3, 4 ~ Glee Club 3, 4 ~ A. S. C. E.

AUGUST FRANK ROLLER
Sun Prairie
ELECTRICAL
President, Mercier Club ~ A. I. E. E.

JOE ROSECKY
Milwaukee
MECHANICAL
Pi Tau Sigma ~ Tau Beta Pi ~ Freshman Track ~ Captain R. O. T. C. ~ A. S. M. E.

JOHN ALBERT RUTHERFORD
Baltimore, Maryland
CHEMICAL
Alpha Chi Rho ~ Southern Club 3, 4; President 4 ~ Cadet Corps 3, 4; Captain 4 ~ Engineer's Parade 3, 4; St. Pat 3 ~ Military Ball Committee 3 ~ Memorial Union Drive 3.

SAMSON GEORGE SARGIS
Philadelphia, Pennsylvania
MECHANICAL
Athenae Literary Society ~ Sophomore Semi-public Debate ~ Intercollege Basket Ball ~ Freshman Track ~ A. S. M. E.

DELBERT HERMAN SCHACHT
Madison
ELECTRICAL

CARL EUGENE SCHAEFER
Highland Park, Illinois
MECHANICAL
Sigma Phi Epsilon.

WALTER CARL SCHMIDT
Brillion
ELECTRICAL

ALFRED W. SCHNEIDER
Milwaukee
CIVIL
U. S. Naval Academy 1, 2 ~ Phi Kappa Sigma ~ Freshman Football ~ Freshman Track ~ Transportation Chairman Interscholastics, 1923 ~ Varsity Track 3, 4 ~ Varsity Football 3, 4; "W" ~ "W" Club.
Thesis: Sales Principles and Practices for Engineers.

WALDEMAR PAUL SCHOENOFF
Menomonie
ELECTRICAL
First Regimental Concert Band 2, 3, 4 ~ A. I. E. E. 4.

D. Y. SWATY, B. S. C. E., '98

Vice-President Cleveland Engineering Construction Company

After graduation, MR. SWATY spent a year and a half at various eastern bridge plants as inspector of structrual steel. He then entered the engineering department of the Pennsylvania Railroad at Pittsburgh, where he remained for twelve years. During the greater part of this time, he was in charge of design and construction of ore and coal-handling docks and machinery, power houses, shops and other structures.

Since 1911, he has been engaged in Marine contracting and with work for the Cleveland Engineering Construction company, in which line he has been involved in dipper and hydraulic dredging, submarine rock-excavation, construction of docks and breakwaters, submerged water, gas, and sewer lines, pile driving, etc.

M. D. Cooper of Cleveland, who styles himself the "Assistant Chief Cockleburr on Bashful Grads," opines that Mr. Swaty's chief hobby is Wisconsin alumni work. Cooper further says that Swaty has been instrumental in the organization of Alumni clubs at Pittsburgh, and at Boston, and is at present active in The Cleveland Club.

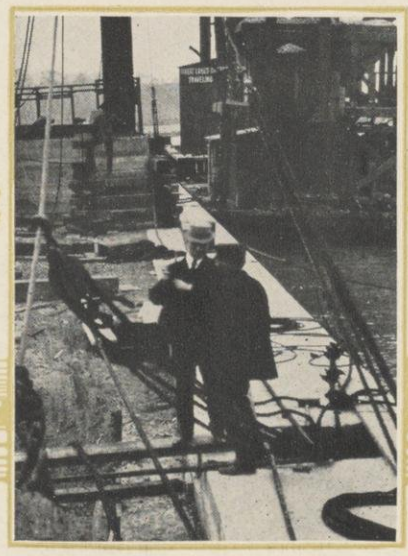

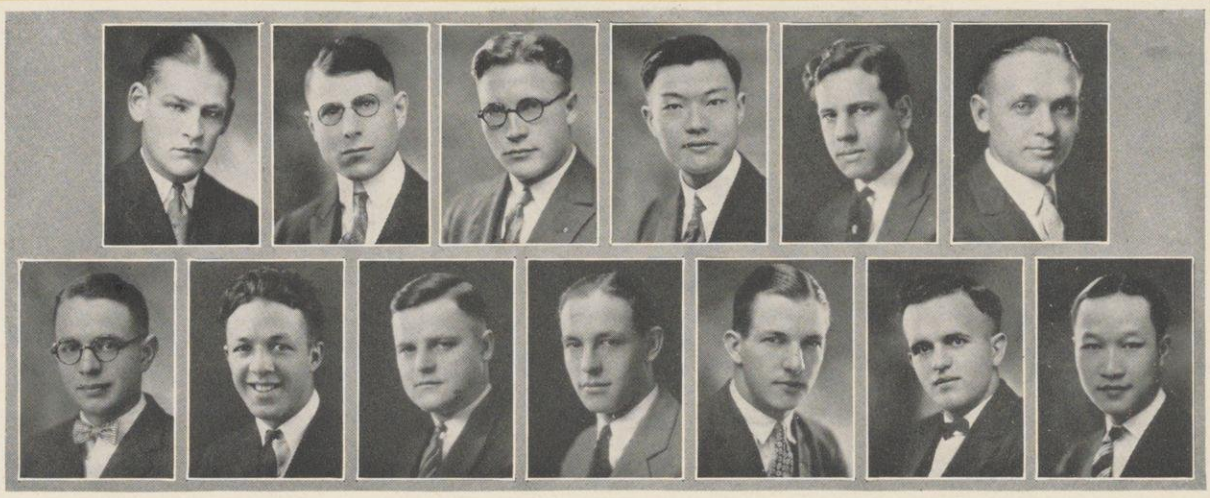

Scholes Schudt Schuman Shore Sibbe Smongeski
Sogard Solomon Spoodis Stebbins Stewart Stumpf Sun

The College of Engineering

ROBERT HENRY SCHOLES
Madison
ELECTRICAL
Thesis: Investigation of Water Power at Farm Dam on the Peshtigo River.

JOSEPH A. SCHUDT
Freeport, Illinois
Phi Sigma Kappa.
Thesis: Economic Possibilities of Highway Transportation in Wisconsin.

EVERETT CARLYLE SCHUMAN
Milwaukee
CIVIL
A. S. C. E. ~ A. A. E. ~ Tau Beta Pi.
Thesis: The Feasibility of an Electric Railway Between Milwaukee and Madison.

FRANKLIN SHORE
Anking, China
CIVIL
Thesis: A Design of a Short Span Steel Arch Bridge.

CARL F. SIBBE
Superior
MECHANICAL
A. S. M. E.

PAUL PETER SMONGESKI
Two Rivers
MECHANICAL
A. S. M. E.

LAWRENCE TAYLOR SOGARD
Racine
CIVIL
Triangle ~ Wisconsin Engineer Staff 2, 3, 4 ~ Athletic Review 2, 3 ~ A. S. C. E. 2, 3, 4.
Thesis: Flow Over Weirs with Sloping Crests.

EARL L. SOLOMON
Mooseheart, Illinois
CIVIL
Lewis Institute 1, 2.
Thesis: The Study of Methods of Surfacing Concrete Stone.

ANTHONY SPOODIS
Superior
MECHANICAL
Superior Normal School 1, 2 ~ A. S. M. E.

LAWRENCE L. STEBBINS
Clinton, Iowa
CIVIL
Phi Sigma Kappa ~ Freshman Track ~ 1923 Badger Staff ~ Tennis Squad 3 ~ Lieutenant Cadet Corps 2 ~ A. S. C. E. 3, 4 ~ Tau Beta Pi.
Thesis: Highway Research Investigation in the United States.

STURTEVANT STEWART
Rockford, Illinois
ELECTRICAL
Delta Upsilon ~ A. I. E. E.

WALTER P. STUMPF
Madison
MECHANICAL
Phi Kappa ~ A. S. M. E.

KWAN FAUNG H. SUN
Shanghai, China
ELECTRICAL
Eta Kappa Nu.

CORYDON T. PURDY, A. B., '85, C. E., '86

Director Purdy & Henderson Company, Ltd.
Montreal, Canada

MR. PURDY was president for many years and is now chairman of the board of Purdy & Henderson company, a Canadian engineering corporation organized in 1901. He will be chiefly known for his activity in promoting development of modern building construction by use of steel and iron. He has made multitudinous contributions to technical magazines. He is a member of the American Society of Civil Engineers, Western Society of Engineers, and the Institution of Civil Engineering of Great Britain. Mr. Purdy's social as well as his business life is centered around engineering as he belongs to the Engineers Club of New York, the National Club of Montreal, the Arctic Club of Seattle, and the Commonwealth Club of Montclair N. J.

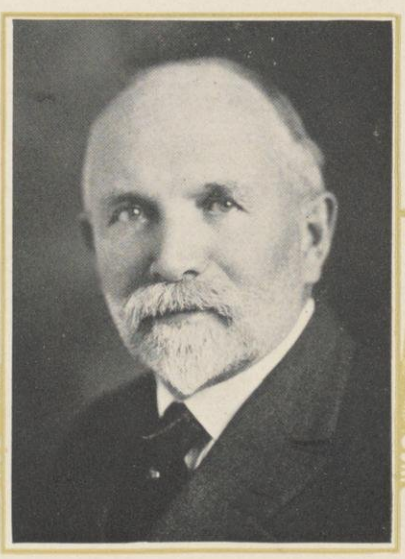

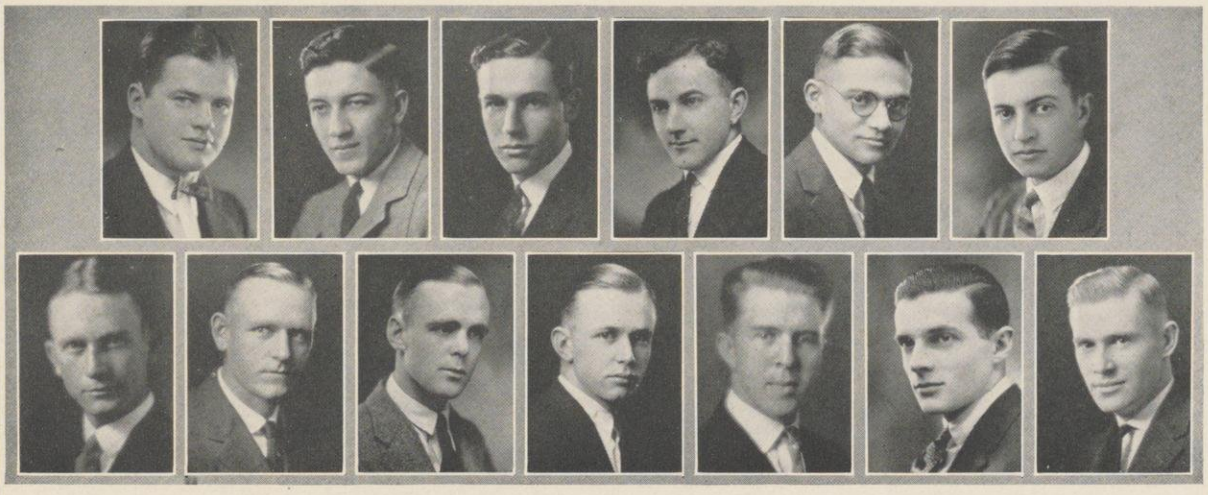

Sullivan Thessin E. J. Thomas G. H. Thomas W. E. Thomas Timmons
Tjoflat Torgeson Towle Trenary Vaclavik Von Kaas Vornholt

The College of Engineering

JOHN FREDERICK SULLIVAN, JR.
Hurley
MECHANICAL
Alpha Sigma Phi ~ A. S. M. E. ~ A. A. E. ~ 1922 Badger Staff.

PAUL GEORGE THESSIN
Milwaukee
MECHANICAL
Delta Pi Epsilon ~ A. S. M. E.

EVERETT J. THOMAS
Ipswich, South Dakota
ELECTRICAL
Kappa Tau Sigma ~ Eta Kappa Nu ~ Signal Club 2, 3, 4 ~ A. I. E. E. 2, 3, 4; Chairman 4 ~ Sophomore Commission ~ Junior Council ~ Y. M. C. A. Cabinet 4 ~ News Sheet Editor 2 ~ Badger Staff 1923 ~ President's Guard 2 ~ R O. T. C. Captain.

GEORGE HILL THOMAS
West Allis
ELECTRICAL
Kappa Eta Kappa.

WALTER EDWARD THOMAS
Milwaukee
CHEMICAL
A. A. E. 2, 3 ~ Chemical Engineer Society 3 ~ A. I. C. E. ~ Advanced Ordnance Corps 1, 2 ~ Service Committee, Military Ball 3.

JAMES S. TIMMONS
Monroe
ELECTRICAL
A. I. E. E. ~ Eta Kappa Nu.

GERALD BENJAMIN TJOFLAT
Ettrick
ELECTRICAL
Circus ~ First Regimental Band 1, 2, 3, 4 ~ A. I. E. E. ~ Freshman Basketball Numerals.

OSCAR W. TORGESON
Madison
CIVIL
Thesis: Friction Loss in Corrugated Iron Pipes.

WILBUR T. TOWLE
Madison
MECHANICAL

HORACE IVEY TRENARY
Platteville
ELECTRICAL
Signal Club ~ A. I. E. E. ~ R. O. T. C.; Lieutenant 2, 3; Major 4 ~ Ice Carnival 3 ~ Scabbard and Blade ~ 1924 Military Ball.

FRANK JOSEPH VACLAVIK
Two Rivers
ELECTRICAL

HERMAN KARL VON KAAS
Milwaukee
MECHANICAL
Triangle ~ A. S. M. E. ~ Wisconsin Engineer Staff 3, 4 ~ Interfraternity Council ~ Electrical Committee Chairman 3, 4 ~ 1924 Prom.

KARL VORNHOLT
Madison
ELECTRICAL

HAROLD W. DREW, B.S., '09

MR. DREW made the Freshman boat and rowed at Poughkeepsie. In his sophomore year he went out for cross country and each of his three remaining years ran with the team at Chicago, being captain of the team in his senior year.

After graduating in 1909 from the General Engineering course, Mr. Drew became junior engineer with Robert W. Hunt & Co. of Chicago. A year later he joined the service department of the old Rambler car, now the Nash, at Kenosha. In 1911 he married Miss Alice Currie, '08. The next year he became service manager for the Marmon automobile at Indianapolis, where he remained for five years until called to a similar position at the Packard factory in Detroit early in 1917. Three years later he was transferred to the Sales Department and became manager of the Eastern Sales District, having supervision of all of the Packard distributors in the eastern part of the United States and Canada. In September, 1922, he became General Manager of the Zell Motor Car Company, Packard distributors for Maryland and parts of Virginia and West Virginia, which position he holds at the present time.

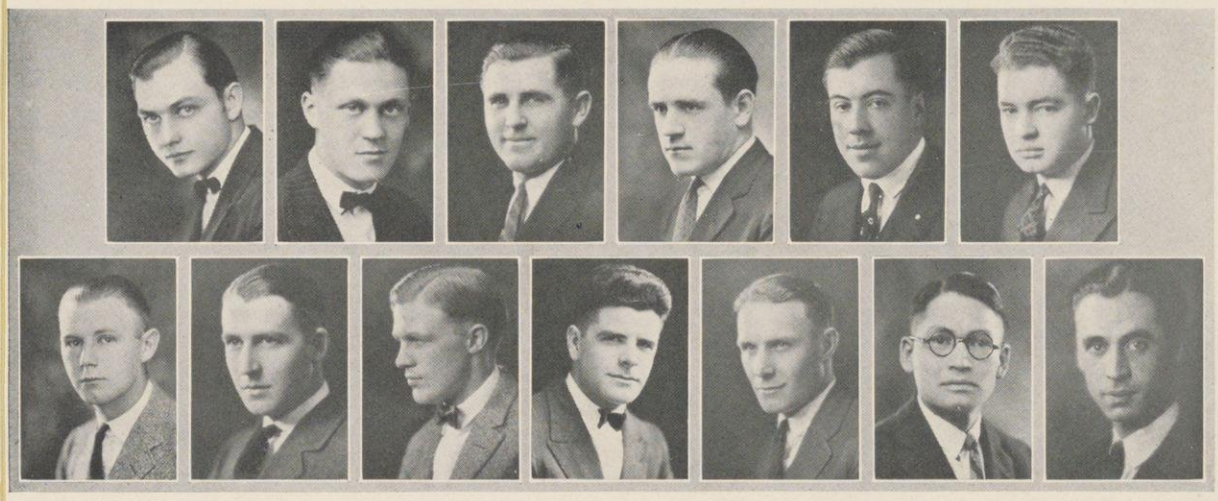

Wandschneider Weimer Welch Wells West Whelan
White Whitworth Wing Young Zamzow Zapata Zia

The College of Engineering

FRITZ W. WANDSCHNEIDER
Fort Atkinson
MECHANICAL
A. S. M. E. ~ Pi Tau Sigma.

BERNARD ARTHUR WEIMER
Arlington Heights, Illinois
CHEMICAL
Phi Mu Delta ~ Freshman Track ~ Varsity Cross Country 2 ~ Hesperia 3, 4 ~ R. O. T. C.; Cadet Captain and Adjutant 4 ~ President's Guard 1, 2, 3, 4.

JOHN FRANCIS WELCH
Jefferson
ELECTRICAL
Phi Kappa ~ Kappa Eta Kappa ~ Cardinal Staff 3, 4; Assistant Night Editor 3; Engineering Editor 4 ~ 1924 Prom ~ Varsity Jamboree Committee 3 ~ A. I. E. E. ~ Engineers Club ~ Signal Corps; Captain 4.

JOHN P. WELLS
Lake View, Iowa
ELECTRICAL
Sigma Phi Epsilon ~ First Regimental Bqnd 1, 2, 3, 4 ~ Manager 2, 3, 4 ~ Cadet Corps; Lieutenant 3, 4 ~ Interfraternity Council ~ A. I. E. E.

KENNETH ALLEN WEST
Sheboygan
ELECTRICAL
U. S. Service 14 Months.

RICHARD A. WHELAN
Milwaukee
CHEMICAL
Milwaukee Normal 1, 2 ~ A. I. C. E.

EMIL WHITE
Racine
CIVIL
A. S. C. E.

WILLIAM EDWARD WHITWORTH
Ansonia, Connecticut
ELECTRICAL
Milwaukee School of Engineering 1 ~ Eta Kappa Nu ~ A. I. E. E. 1, 4.

ORLANDO HAROLD WING
Eau Claire
ELECTRICAL
Eau Claire Normal 1 ~ A. I. E. E. 4.

RUBY R. YOUNG
Fort Atkinson
MECHANICAL
A. S. M. E. ~ American Legion.

GEORGE LOUIS ZAMZOW
Baraboo
MECHANICAL
Theta Xi ~ Tau Beta Pi ~ Pi Tau Sigma ~ A. S. M. E. ~ R. O. T. C.; Captain 4.

JOSE ZAPATA
Madison
MINING
Wisconsin Mining School 1, 2 ~ A. I. M. E. ~ Square and Compass ~ Gun and Blade ~ International Club ~ Mining Club.

YUSSUF ABRAHAM ZIA
Constantinople, Turkey
ELECTRICAL
University of Illinois 1, 2 ~ Corda Fratres Association of the Cosmopolitan Clubs of America ~ A. I. E. E. ~ French Club.

SIDNEY J. WILLIAMS, B. S., '08, C. E., '15
Chief Engineer of National Safety Council

MR. WILLIAMS has been engaged in safety work for the last ten years, first with the Industrial Commission of Wisconsin and for the past five years as chief engineer of the National Safety Council which is the national organization heading the safety movement.

When asked to give his history up-to-date, Williams said: "Have a wife (Margaret Frankenberger, '07), a daughter in the first grade, a house, and a Ford."

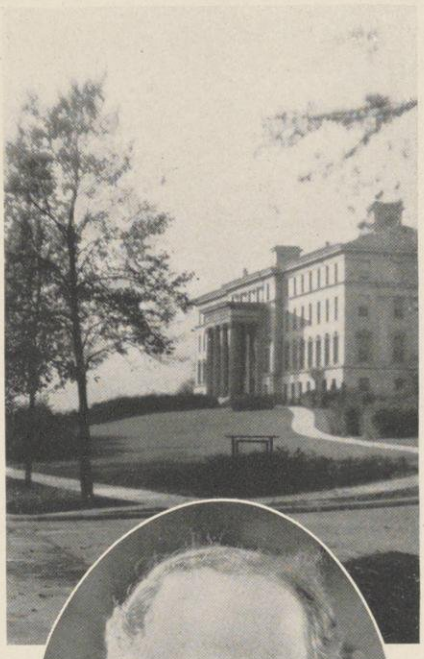

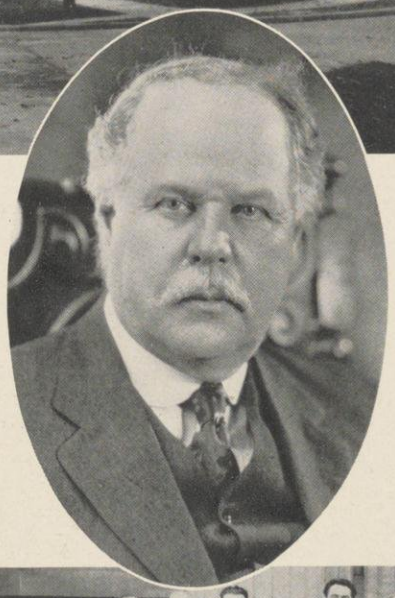

THE COLLEGE OF AGRICULTURE

YOU who have chosen agriculture have selected a field of service which is today perhaps more than ever calling for intelligent and constructive leadership. Within the span of a generation there has been a great increase in the complexities of the relationships of this industry which is of such vital importance to the life of the nation. More than ever before, agriculture and the rest of society are becoming interdependent, and as specialization progresses the planless farmers who, from virgin soils, made a living by haphazard methods, must become constantly fewer.

If agriculture is to retain its place in the sphere of things, it must advance with other industries. An improved methodology and intelligent diversification have done much for the industry in Wisconsin. By doing well the things we were best fitted to do, we have developed a system of agriculture which has stood well the test of time and we have escaped most of the reverses common to many of the less diversified regions.

Mere success in the practical sense is, however, not enough in our agriculture. Our achievements avail us little unless they lead to happier homes, better citizenship, and more perfect living. To combine efficient production and proper distribution with a socially richer rural life should be the goal of our efforts, and most certainly this is within reach of men and women who are carried forward, upward, and onward by the Wisconsin spirit.

H. L. Russell

HARRY L. RUSSELL

Dean and Professor of Agriculture at the University of Wisconsin since 1907.

Received his B.S. degree at the University of Wisconsin in 1888; M.S. 1890; Ph.D. Johns Hopkins University 1892; post graduate studies at Berlin Univetsity, Pasteur Institute, Paris; Zoological Institute, Naples.

Director of Wisconsin State Hygienic Laboratory, 1903-8. Appointed member of U. S. Food Administration, 1918.

Author of a number of Agriculture and Bacteriology books.

Laboratory of Agricultural Experiment Station, 37 South Hall, 1890

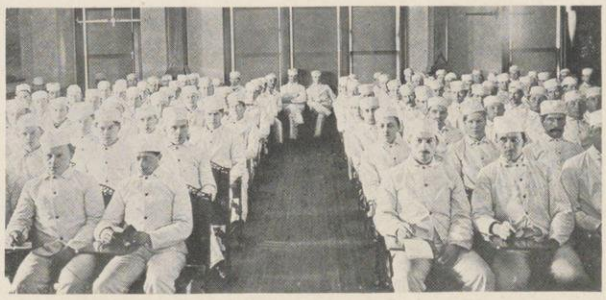

One of the early dairying classes

LIKE its sister colleges and divisions the College of Agriculture had modest beginnings as a branch of the liberal arts instruction of the earlier times. The first instruction in agriculture was given in South Hall where budding journalists now hammer away at typewriter keys entirely forgetful of the ghosts of husbandry terminology that flit about the room. Rooms in this building were the only ones available until the erection of the Dairy building in 1892 which immediately became the "over-the hill" headquarters of the department.

Following the removal to this end of the campus in the '90s the growth of the college may be traced by the erection of other buildings. The Soils building was completed in 1894; this was succeeded by Agricultural Hall in 1902; Agricultural Engineering building 1907; Agronomy building 1907; Stock Pavillion 1908; Horticulture building 1911; and the Agricultural Chemistry and Home Economics buildings in 1913.

The first graduate in agriculture received his degree in 1879 and the second one came four years later. For several years there were only one and two members in each graduating class but the later growth of the college has been much more rapid. The enrollment for this year is 969 and the instructional staff numbers 166.

Unlike the majority of states Wisconsin's agricultural college is a part of the state university. The general practice is to have a separate institution but the facilities here and the location in the capital city make the present arrangement more desirable.

The college's part in the building of a greater Wisconsin is expressed in its three-fold aim: To give instruction to students at the university; to develop science through investigation and experiment; to disseminate information among farmers and farm women of the state.

The fulfillment of this aim measures the state's progress in the oldest art.

Marshfield Branch Station, Farm No. 2

President Van Hise, President Chamberlain, Dean Russell, W. A. Henry, first dean of the college, and Professor Babcock. This picture was taken in 1918.

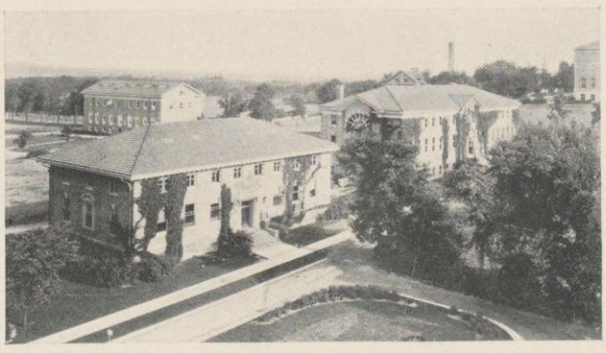

Agronomy and Agricultural Engineering buildings with Horticulture, Dairy and old Soils building in background.

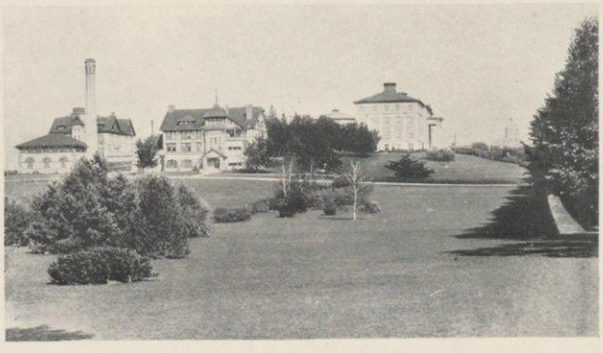

Old Soils building, Dairy building, and Agricultural Hall.

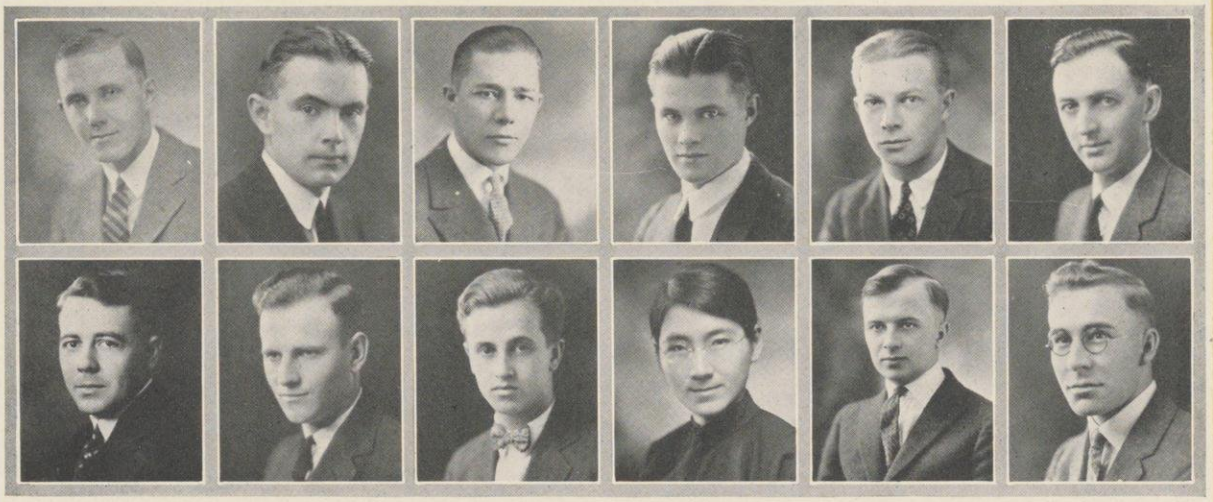

Beatty Butler | Beier Caldwell | Benson Callenbach | Bunce Chu | Buse Clements | Bussan Colby

The College of Agriculture

LESTER GAYLORD BEATTY
La Moille, Illinois
MIDDLE COURSE
Secretary Agricultural Literary Society 2 ~ Saddle and Sirloin.

EDWIN A. BEIER
Rockford, Illinois
AGRICULTURAL ENGINEERING
A. S. A. E.

IRVING MILTON BENSON
Iola
ANIMAL HUSBANDRY
Fat Stock Judging Team 3 ~ Saddle and Sirloin; Treasurer 3 ~ Badger Ski Club.

ELSWORTH W. BUNCE
Milwaukee
JOURNALISM
Theta Chi ~ 1923 Homecoming ~ President's Guard ~ Chairman Foreign Student Committee ~ Y. M. C. A. ~ Chairman Wisconsin in China Drive 4 ~ Inner Circle; Secretary-Treasurer ~ A. C. M. A. 3 ~ Advertising Club ~ Agricultural Triangle.

LESLIE AUGUST BUSE
Beloit
ECONOMICS
Lambda Chi Alpha.

URBAN G. BUSSAN
Cuba City
EDUCATION
Platteville Normal 1, 2.

RICHARD BUTLER
Horicon
ECONOMIC ENTOMOLOGY
Gun and Blade 1, 2 ~ Apis Club 2, 3, 4; Secretary-Treasurer 2, 3; President 4 ~ Poultry Club 4.

LESTER EARL CALDWELL
Morrisonville
ANIMAL HUSBANDRY
Farm House ~ Saddle and Sirloin 2, 3, 4 ~ Fat Stock Judging Team 4 ~ Dairy Judging Team 4.

ERNEST WILLIAM CALLENBACH
Virginia Beach, Virginia
POULTRY
Alpha Gamma Rho ~ Alpha Zeta ~ Phi Kappa Phi ~ Sophomore High Honors ~ Varsity Track 2, 3 ~ Badger Poultry Club 2, 3, 4; President 4 ~ Grafter's Club 2, 3, 4; Treasurer 3 ~ Agricultural College Federation Board 3, 4 ~ Freshman Track ~ Agriculture Baseball ~ Agriculture Track ~ Intramural Athletic Board 3 ~ Interfraternity Council.
Thesis. Baby Chick Rations.

TSO YUNG CHU
Hankow, China
BACTERIOLOGY
Tokio Women's Higher Normal School.

HARRY I. CLEMENTS
La Crosse
AGRONOMY
Agricultural Literary Society 1, 2, 3, 4; President 3 ~ Circulation Manager Country Magazine 4 ~ Alpha Zeta ~ Agricultural Triangle 1, 2, 3, 4 ~ Debater Agricultural Literary Society-Athena Debate 3 ~ Forensic Board 4.

HAROLD LELSIE COLBY
Madison
HORTICULTURE
Grafters Club; Secretary 4 ~ Apis Club.

C. P. NORGORD, '06

Assistant Commissioner of Farms and Markets
New York

MR. NORGORD from 1908 to 1915 was associate Agronomist, Superintendent of Farmers' Institute, College of Agriculture of Wisconsin. In 1909 he started a farmer's school at Onalaska.

From 1915 to 1923 Mr. Norgord was first commissioner of Agriculture of the State of Wisconsin which department he organized with nine divisions. He started the cooperative crop and market reporting now in operation in practically all of the states. He outlined the field of work for departments of Agriculture and his plan was adopted as a national policy by the United States department of Agriculture, the National Association of Land Grant Colleges and Universities, and the National Association of Commissioners and Departments of Agriculture in 1922 to 1923.

Mr. Norgord on June 1, 1923, became assistant commissioner of Farms and Markets, State of New York, in charge of the Bureaus of Animal Industry, Plant Industry, Markets, Traffic, State Institutional Farms, Statistics, and Dairy and Foods.

Dahl
Ford

Davis
Fulton

Dennerlein
Goss

Dickson
Gregor

Eiseman
Gunderson

Flueck
Hagen

The College of Agriculture

ARNOLD S. DAHL
Superior
PLANT PATHOLOGY
Superior Normal 1, 2.

ERWIN FREDERIC DAVIS
Rockford, Illinois
ECONOMICS
University of Illinois ~ Alpha Gamma Rho ~ S. A. T. C. ~ Saddle and Sirloin ~ Babcock Dairy Science Club ~ Agricultural Crew 1, 3 ~ University Exposition Committee 1.

ARNO A. DENNERLEIN
Plymouth
POULTRY
Farm House ~ Poultry Judging Team 3 ~ Superintendent Wisconsin Egg Show ~ Badger Poultry Club 2, 3, 4.

ALLEN D. DICKSON
Moxee City, Washington
AGRICULTURAL CHEMISTRY
Alpha Chi Sigma ~ Agricultural Triangle; Treasurer 1; Secretary 3 ~ Sophomore Honors ~Alpha Zeta.
Thesis: A Study of the Nitrogen Constituents of the Apple.

CHARLES EISEMAN
Chicago, Illinois
AGRICULTURAL CHEMISTRY
Phi Sigma Delta ~ Varisty Swimming 2, 3 ~ Water Basketball 2, 3.
Thesis: A New Sulphur Contain Amine Acid of Casein.

HERBERT ALLEN FLUECK
La Crosse
ANIMAL HUSBANDRY
Delta Sigma Phi ~ Agricultural Triangle ~ 1923 Homecoming ~ Track 1 ~ Varsity Track 2, 3, 4.

THOMAS HOWARD FORD
Livermore, Kentucky
EDUCATION
West Kentucky Normal 1, 2 ~ Gun and Blade ~ Agricultural Triangle ~ Saddle and Sirloin ~ Agricultural Literary Society.

FRANKLIN DAVIS FULTON
Madison
ENGINEERING
Cross Country ~ Track ~ Rifle Team ~ Agricultural Literary Society ~ Numerals and College Insignia.

VICTOR V. GOSS
ECONOMIC ENTOMOLOGY
Phi Sigma Kappa.

GEORGE V. GREGOR
Algoma
ECONOMICS
Alpha Zeta ~ Varsity Wrestling; "W", 4 ~ Sophomore Honors ~ Agricultural Literary Society.

FRANK I. GUNDERSON
Madison
AGRICULTURAL CHEMISTRY
Alpha Chi Sigma ~ Rifle Team 2 ~ Cross Country 2, 3, 4; Track 2, 3, 4 ~ Alpha Zeta.
Thesis: The Chemistry of Soluble Nitrogen in Packing House By-Products.

ARTHUR E. HAGEN
Mauston
Agricultural Triangle 2, 3, 4; President 3 ~ Cross Country 2.

"This picture will at least give some of my old Wisconsin friends an idea of the country in which we have our summer cabin and may possibly induce some of them to stop off and visit us sometime," invites MR. FAVILLE.

After leaving Wisconsin in '08 Mr. Faville became professor of animal husbandry and station husbandman, University of Wyoming. From 1918 until 1922 he was dean of the college of Agriculture and director of the experiment station of that university. The last Wyoming legislature created a state Department of Agriculture of which Mr. Faville has acted as the first commissioner since April, 1923.

A. D. FAVILLE, M.S., '15
Commissioner of Agriculture
Wyoming

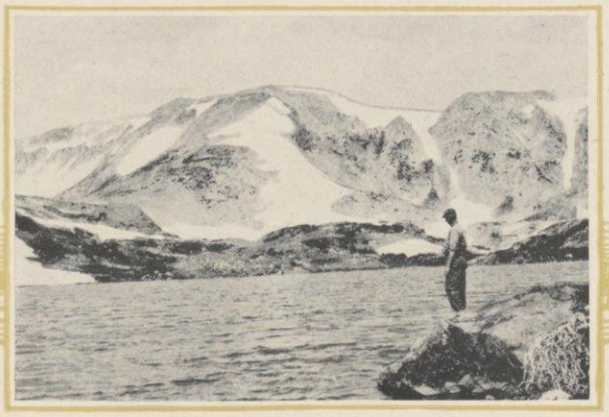

Hamlyn Kletzien | Heal Koch | Iverson Kuhns | Jenny Lathrope | G. E. Johnson Legrid | T. W. Johnson Liu

The College of Agriculture

Elwyn Winsor Hamlyn
West Bend
MIDDLE COURSE

Apis Club ~ Sophomore Commission ~ Saddle and Sirloin 4.

Byron Franklin Heal
Marshfield
ANIMAL HUSBANDRY

Farm House ~ Saddle and Sirloin 1, 2, 3, 4 ~ Country Magazine Staff 3 ~ Dairy Judging Team 4 ~ Fat Stock Judging Team 4 ~ Grand Champion Dairy at Little International 2 ~ Grand Champion Beef at Little International 3.

Clarence F. Iverson
Kenosha
POULTRY

Apis Club 4 ~ Gun and Blade 1, 2, 3, 4; Play 2, 3; Board of Directors 3, 4 ~ Saddle and Sirloin 2 ~ Poultry Club 3, 4.

Gerald Jenny
Milwaukee
AGRICULTURAL JOURNALISM

Ruth Gold Medal 1923 National Essay Contest, Saddle and Sirloin Club of Chicago ~ Managing Editor Country Magazine 4.

Thesis: Publicity Service for Cow Testing.

Gustavus E. Johnson
Boyceville
ANIMAL HUSBANDRY

Saddle and Sirloin ~ Agricultural Literary Society ~ Gun and Blade.

Tracy W. Johnson
Waupaca
AGRICULTURAL JOURNALISM

Farm House ~ Agricultural Triangle ~ Country Magazine Staff ~ 1925 Badger Staff.

Seymour W. F. Kletzien
New Holstein
AGRICULTURAL CHEMISTRY

Hesperia ~ Track ~ Cross Country.

Thesis: Calcium Storage in the Common Fowl.

Aaron Irivin Koch
Osceola
AGRICULTURAL ENGINEERING

University of Minnesota 1 ~ Tau Kappa Epsilon.

Richard Jesse Kuhns
Dayton, Ohio
DAIRY MANUFACTURING

Wittenberg College 1, 2 ~ Alpha Tau Omega ~ Agricultural Triangle 3, 4; Secretary 3 ~ Saddle and Sirloin 3, 4 ~ Blue Shield Country Life Club 3, 4; President 4 ~ Luther Memorial Student Cabinet 3, 4.

Howard R. Lathrope
Wauzeka
EDUCATION AGRONOMY

Square and Compass ~ Agricultural Triangle 1, 2 3, 4 ~ Saddle and Sirloin 1, 2, 3, 4 ~ Agricultural Literary Society 1, 2, 3, 4.

Thesis: A Survey of High School Areas in Washington County, Wisconsin.

Lester Ira Legrid
Deer Park

Apis Club ~ Babcock Dairy Science Club.

Thesis: A Study of Co-operative Marketing of Butter Through Federations.

Hsing-Chi Liu
Hankow, China
ANIMAL HUSBANDRY

Saddle and Sirloin Club ~ World Agricultural Society ~ Varsity Soccer ~ St. Francis Society.

Harry Lumen Russell, B.S., '88
Dean of the College of Agriculture

The College of Agriculture at Wisconsin has had just two deans since it was founded some four decades ago. Mr. Russell has been acting in this capacity for the past sixteen years.

After his graduation from Wisconsin Dean Russell studied bacteriology at Pasteur Institute, France, and in other foreign countries. He is among the American pioneers in agricultural bacteriology and was influential in introducing the tuberculin test among herds of this continent. He is also a pioneer in the pasteurization of milk and cream for he introduced this process into America. He also established the first course in general science of bacteriology given in America.

The canning industry of America owes to Dean Russell's discoveries the scope of the business today; Mr. Russell perfected the method of preserving by sterilization. He is the author of many scientific papers and books.

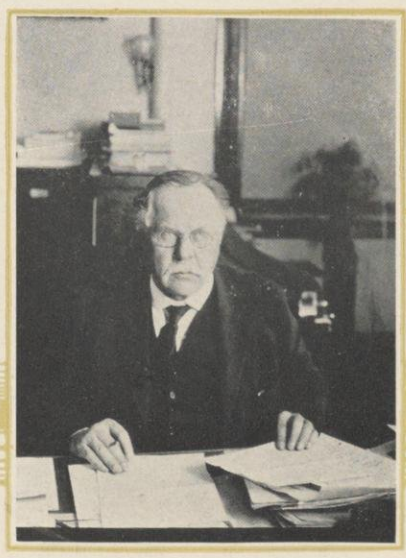

Lochaya Murphy | Longenecker Murwin | Looker Certel | Matteson Osius | Mellor Otterson | Mohr Pallett

The College of Agriculture

Nai Chuang Lochaya
Bangkok, Siam
ANIMAL HUSBANDRY

International Club 2; Treasurer 3 ~ Treasurer Corda Fratres, Association of Cosmopolitan Clubs of America 3 ~ Wisconsin World Agricultural Society 3, 4; Secretary-Treasurer 3 ~ Saddle and Sirloin 4.

William G. Longenecker
Neilsville
HORTICULTURE

Farm House ~ Agricultural Triangle 3, 4 ~ Varsity Soccer 2 ~ Assistant Grafter-Grafters Club 2, 4 ~ Poultry Club 2 ~ 1924 Badger Staff ~ Sophomore Commission ~ Junior Council ~ Agricultural Quartet, 3, 4.

Arthur R. Looker
Viola
EDUCATION

Gun and Blade 1, 2, 3, 4; Secretary 4 ~ Agricultural Triangle 3, 4; Vice-President 4 ~ Blue Shield 4 ~ Grafters Club 1, 4 ~ Saddle and Sirloin.

Stephen Halsey Matteson
Chicago, Illinois

Alpha Zeta ~ Agricultural Literary Society 1, 2, 3 ~ Agricultural Triangle 3, 4 ~ Country Magazine Staff 2, 3 ~ Sophomore Honors ~ Captain Agricultural Soccer Champions 2; Captain Junior Soccer Team.

Milton Edward Mellor
Madison
EDUCATION

Saddle and Sirloin Club ~ Agricultural Triangle ~ Football 1, 2.

Charles Allen Mohr
Madison
DAIRY HUSBANDRY

Alpha Zeta ~ Square and Compass ~ Agricultural College Federation Board ~ Babcock Dairy Science Club.

Harold E. Murphy
Delavan
ANIMAL HUSBANDRY

Delta Sigma Phi ~ Freshman Track ~ International Live Stock Judging Team 3 ~ Saddle and Sirloin ~ Agricultural Triangle ~ 1923 Homecoming ~ Cross Country 3.

Herbert F. Murwin
Edgerton
HORTICULTURE

Everett Oertel
Prairie du Sac
EDUCATION

Gun and Blade ~ Apis Club.

William Fred Osius
Plymouth
EDUCATION

Agricultural Triangle 1, 2, 3, 4; Secretary 3 ~ Agricultural Quartet; Evening Entertainment 3, 4 ~ Pumpkin Holler 2, 3, 4 ~ Blue Shield ~ Country Life Club 2, 3, 4; President 3; Publicity 4 ~ Agricultural College Federation Board 4 ~ Saddle and Sirloin 3, 4 ~ Country Magazine 4 ~ Agricultural Literary Magazine 3 ~ German Club 2, 4.

Henry Otterson
Deer Park
AGRICULTURAL CHEMISTRY

River Falls Normal ~ Farm House ~ Phi Lambda Upsilon.

Thesis: Carbohydrates in Applewood.

Raymond B. Pallett
Fennimore
POULTRY HUSBANDRY

Platteville Normal ~ Farm House ~ Square and Compass ~ Badger Poultry Club.

Alfred Vivian, Ph.G., '94
Dean of the College of Agriculture
Ohio State University

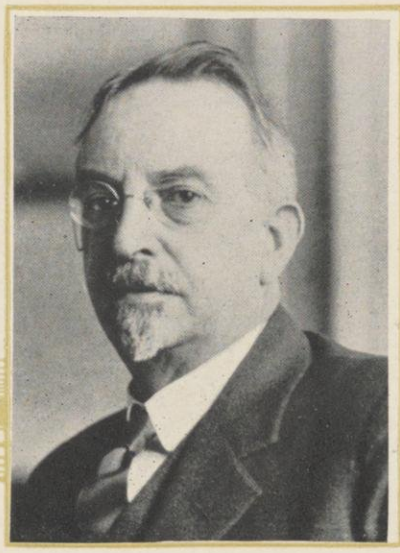

For eight years after his graduation Mr. Vivian remained at Wisconsin as assistant in agricultural chemistry in the experiment station. From here he went to the Ohio State university as associate professor of agricultural chemistry. He became dean of the college of Agriculture at that university in 1915, a position which he still holds.

Mr. Vivian is a frequent contributor to the agricultural press and is well known as the author of *First Principles of Soils Fertility*. He is a member of several societies and associations.

Pederson Reinhold | Planer Renk | Phelps Rohrbeck | Price Sabin | Ralph Scarseth | Read Schaars

The College of Agriculture

Carl S. Pederson
Tunnel City

CHEMISTRY

Acacia ~ Alpha Zeta ~ Phi Lambda Upsilon ~ Argicultural Triangle.

Thesis: Associated Action of Bacteria in Production of Active Lactic Acid.

Edward Joseph Pelner
Kewaunee

ECONOMICS

Stevens Point Normal ~ Farm House ~ Agricultural Literary Society 3, 4 ~ Alpha Zeta.

Charles Fenton Phelps
Madison

DAIRYING

Illinois State Normal University 1, 2.

Ferdinand Theodore Price
Amherst

EDUCATION

Phi Kappa Tau ~ Gun and Blade 1, 2, 3, 4 ~ Gun and Blade Musical Comedies 1, 2, 3 ~ Junior Council ~ Agricultural Triangle 4 ~ Saddle and Sirloin 1 ~ American Legion 1, 2 ~ Badger Club 1, 2, 3.

Robert Osborne Ralph
Montfort

EDUCATION

Platteville Normal 1, 2 ~ Farm House ~ Square and Compass.

John Chinn Read
Porter

AGRICULTURAL BACTERIOLOGY

Purdue University 1 ~ Alpha Gamma Rho ~ Alpha Zeta ~ Cross Country 4 ~ Track 3, 4 ~ Saddle and Sirloin; Treasurer 3; Secretary 4 ~ Little International 2, 3, 4 ~ Agricultural College Federation Board; President 4 ~ Country Magazine; Associate Editor 3 ~ Chairman Agricultural Mixer 3.

Thesis: The Influence of Living Tissue in Culture Media Upon the Growth and Activity of Microorganism.

John G. Reinhold
Milwaukee

AGRICULTURAL CHEMISTRY

Farm House ~ Alpha Zeta ~ Gamma Sigma ~ Phi Lambda Upsilon ~ Varsity Gymnastic Team 2, 3, 4 ~ Soccer 2, 3 ~ Sophomore Honors ~ Agricultural Literary Board.

Thesis: The Influence of Curing on Calcium Assimilation of Animals.

Walter Franklin Renk
Sun Prairie

AGRICULTURE

Farm House ~ Alpha Zeta ~ Sophomore High Honors ~ Agricultural College Federation Board 3, 4; Treasurer 3 ~ Saddle and Sirloin 2; Secretary 3; President 4 ~ Agricultural Literary Society 2, 3 ~ Student Court 4 ~ International Stock Judging Team 3 ~ Interfraternity Council 4 ~ Phi Kappa Phi.

Edwin Herman Rohrbeck
Cambria

AGRICULTURE

Farm House ~ Alpha Zeta ~ Chancellor 4 ~ Phi Kappa Phi ~ Sigma Delta Chi ~ Sophomore High Honors ~ Memorial Union Drive 2 ~ Class Treasurer 3 ~ Student Senate 4 ~ Agricultural College Federation Board 3, 4; President 3 ~ Agricultural Triangle Country Life Club 1, 2, 3, 4; Secretary 1; Vice-President 2 ~ Agricultural Literary Society 2, 3, 4; Treasurer 2; Agricultural Literary-Athena Debate Winning Affirmative Team 3 ~ Saddle and Sirloin Club 1, 3, 4 ~ Chairman 1923 Homecoming Bonfire Committee 2 ~ Country Magazine; Associate Editor 3; Editor-in-Chief 4 ~ American Legion ~ Service 18 Months.

Samuel Henry Sabin
Academy

ANIMAL HUSBANDRY

South Dakota Club 1, 2 ~ Hesperia 2 ~ Saddle and Sirloin 2, 3, 4 ~ Captain Cadet Corps.

George Dewey Scarseth
Galesville

SOILS

Alphi Chi Sigma ~ Agricultural Literary Society ~ Agricultural Triangle ~ Service United States Navy.

Marvin A. Schaars
Merrill

ECONOMICS

Farm House ~ Alpha Zeta ~ Phi Kappa Phi ~ Agricultural Literary Society 1, 2, 3, 4; Secretary 2; Vice-President 3; President 4 ~ Agricultural Triangle 3, 4; Treasurer 4 ~ Forensic Board 3 ~ Closer Agricultural Literary-Hesperia Debate 2; Agricultural Literary-Athenae Debate 3 ~ Agricultural College Federation Board 4 ~ Country Magazine Staff 1, 4 ~ Wisconsin Legislative Scholarship 1.

H. C. Taylor, Ph.D., '02
Chief of the Bureau of Agricultural Economics

H. C. Taylor is now in Europe where he went to attend the international institute of agriculture at Rome which met May 2-10. Dr. Taylor is "the pioneer of agricultural economics in the United States." He inaugurated a course in agricultural economics at Wisconsin in 1902 and was placed in charge of the department which was established in 1908. He will be remembered by the commerce and agricultural students of those days, as "Reddy" Taylor. He entered the United States Department of Agriculture in 1919. He is now Chief of the Bureau of Agricultural Economics and is endeavoring to bring to bear the large resources of the federal government for the improvement of the economic conditions of the American farmer. When Dr. Ely organized the Institute for research in Land Economics, he called Dr. Taylor, his former associate to act on the board of trustees.

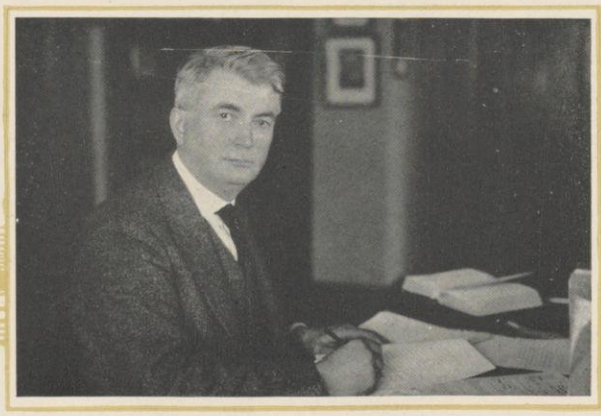

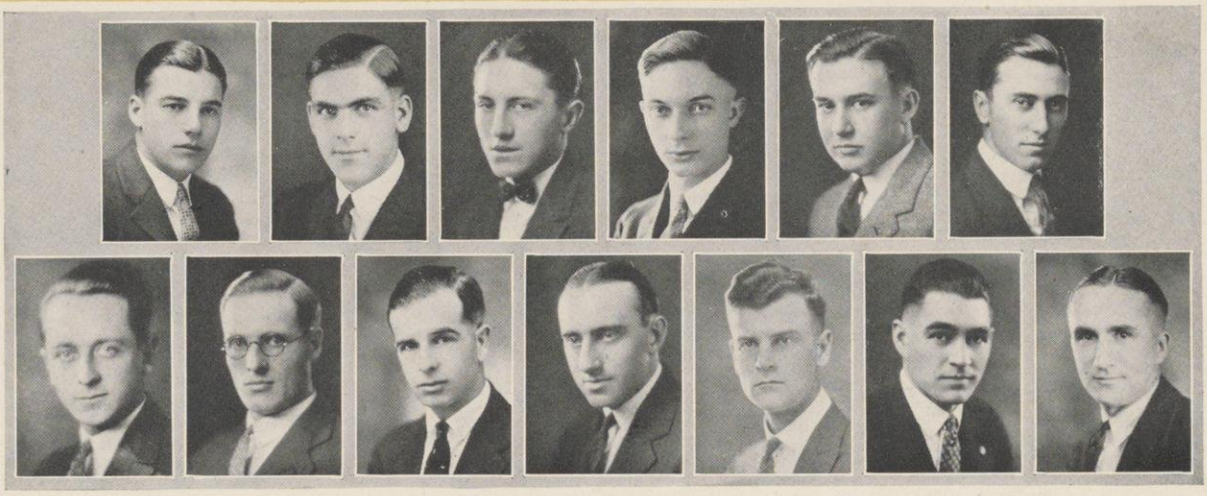

Schneider Sears Skaife Smith Smithyman Stephens
Stevens Stiles Stinchfield Tenpas Tetzlaff Thatcher Tollefson

The College of Agriculture

Earl Edward Schneider
Fort Atkinson
ANIMAL HUSBANDRY
Tau Kappa Epsilon ~ Cross Country 2, 3, 4 ~ Track 2, 3, 4; W 2, 3, 4 ~ Agricultural Literary Society 1.

Verlyn F. Sears
Neilsville
ANIMAL HUSBANDRY
Farm House ~ Agricultural Literary Society 1, 2, 3, 4 ~ Saddle and Sirloin 2, 3, 4; Secretary 3 ~ Dairy Judging Team 4.

Charles W. Skaife
Livingston
ANIMAL HUSBANDRY
Lambda Chi Alpha ~ Baseball 2, 3.

Hugo Smith
Madison
AGRICULTURE
Farm House ~ Saddle and Sirloin; Treasurer 3 ~ 1923 Homecoming ~ Committee Chairman Little International.

Ralph Pendleton Smithyman
Wauwatosa
ECONOMICS
Lambda Chi Alpha ~ Saddle and Sirloin ~ Numerals, Track, Cross Country ~ 1923 Homecoming.

Leroy H. Stephens
Dodgeville
AGRONOMY
Platteville Normal 1 ~ Phi Kappa Tau ~ Memorial Union Drive.

Theodore Stevens
Viroqua
ANIMAL HUSBANDRY
Alpha Gamma Rho ~ Gamma Sigma ~ Varsity Gym Team 2, 3, 4; Captain 4 ~ Band 2, 3 ~ Orchestra 1, 2, 3 ~ Agricultural College Crew ~ Haresfoot.

Hugo R. Stiles
Lake Mills
AGRICULTURAL CHEMISTRY
Alpha Gamma Rho ~ Alpha Zeta ~ Phi Lambda Upsilon ~ Agricultural Literary Society 1, 2 ~ Saddle and Sirloin 3, 4 ~ Football 1, 2 ~ Sophomore Honors.
Thesis: Bio-Chemistry of Thermophilic Lactic Acid Fermentation.

Roswell Herrick Stinchfield
Waupaca
AGRICULTURAL JOURNALISM
Alpha Gamma Rho ~ Sigma Delta Chi ~ Alpha Zeta ~ Union Vodvil 1 ~ International Club ~ Saddle and Sirloin.
Thesis: Raodside Marketing.

Reuben J. Tenpas
Hingham
DAIRY HUSBANDRY
Farm House ~ Dairy Science Club.

Glynden Stelzer Tetzlaff
Mishicot
EDUCATION
Agricultural Triangle; Treasurer 2 ~ Country Life Club 2 ~ Agricultural Literary Society ~ Badger Poultry Club ~ Saddle and Sirloin.

Paul A. Thatcher
Danbury
AGRONOMY
Gun and Blade 1, 2, 3, 4; Vice-President 4 ~ Agricultural Triangle 3, 4 ~ Saddle and Sirloin 4 ~ Agricultural Literary Society 4.

John M. Tollefson
Madison
AGRICULTURE
Babcock Dairy Science Club ~ Gun and Blade.

Gustav Bohstedt, B.S.A., '15
Chief of Animal Industry Department
Agricultural Experiment Station, Wooster, Ohio

Mr. Bohsted is today chief of the Animal Industry Department of Agricultural Experiment Station of Wooster, Ohio He is also vice-president of the American Society of Animal Production.

When in school Mr. Bohsted was president of the Sophomore Class; he was on the Freshman crew and the Varsity crew. He won a "W" and was in Hesperia.

Trumbower Ullrich Vandrell Viste Wachlin Wackman
Wahle Wentworth Wileden Williams Wilsie Wilson Wiseman

The College of Agriculture

IRVIN ROYCE TRUMBOWER
Shell Lake
AGRONOMY

FELIZ H. ULLRICH
Burkhardt
River Falls Normal 1, 2 ~ Saddle and Sirloin 3, 4.

EARL F. VANDRELL
Sturgeon Bay
AGRONOMY
Saddle and Sirloin ~ Agricultural Literary Society ~ Agricultural Triangle.

INGWALD OSCAR VISTE
Sawyer
AGRICULTURAL ENGINEERING
Saddle and Sirloin ~ American Society of Agricultural Engineers.

FRANK EMIL WACHLIN
Wonewoc
EDUCATION

RALPH BRUCE WACKMAN
Brooklyn
AGRICULTURAL JOURNALISM
Alpha Gamma Rho ~ 1924 Prom ~ Basketball 1, 2, 3, 4.

LEROY LOUIS WAHLE
Davenport, Iowa
AGRICULTURAL ECONOMICS
Delta Chi ~ Alpha Zeta ~ Scabbard and Blade ~ 1923 Military Ball ~ 1924 Prom ~ Memorial Union Drive ~ Military Editor 1924 Badger ~ Agricultural Economics Club ~ Grafters Club ~ Cadet Corps; First Lieutenant 2; Captain 3; Major 4.

W. NORRIS WENTWORTH
Des Moines, Iowa
GENETICS
Alpha Gamma Rho ~ Scabbard and Blade ~ Glee Club 2, 3, 4 ~ Campus Religious Council; President 4 ~ Congregational Student Association; President 4.
Thesis: Hybridizing Experiments with Doves.

DAVID WILLIAMS
Wales
MIDDLE COURSE
Agricultural Literary Magazine 1, 2.

ARTHUR FREDERICK WILEDEN
Pewaukee
EDUCATION
Square and Compass ~ Alpha Zeta ~ American Legion ~ Agricultural Triangle; President 4 ~ Country Life Club ~ Freshman Inner Circle ~ President Sophomore Commission ~ Boy's Work Y. M. C. A.; Cabinet 3 ~ Chairman Kenneth Day Memorial Committee ~ Agricultural Literary Debate ~ Badger Poultry Club ~ Grafters Club ~ Saddle and Sirloin ~ Country Magazine Staff 2.

CARROLL P. WILSIE
Brandon
MIDDLE COURSE
Saddle and Sirloin ~ American Society of Agricultural Engineers.

EDWARD ELMER WILSON
Burkesville, Kentucky
PLANT PATHOLOGY
University of Kentucky 1, 2 ~ Kentucky Club ~ Presbyterian Student Cabinet.

JOHN WESLEY WISEMAN
Benton
EDUCATION
Platteville Normal 1, 2.

GORDON H. TRUE, B.S.A., '94

Head of Division of Animal Husbandry, College of Agriculture
University of California

Since GORDON H. TRUE graduated from Wisconsin, he has been busy "Establishing" things in agriculture. As instructor in dairying in Michigan Agricultural College, he conducted the first short course in the winter of '94-95. In 1898 he went to the University of Arizona to establish a department of animal husbandry. After four years he went to the University of Nevada as professor of agriculture and animal husbandry. He built up herds of beef and dairy cattle and of pure bred sheep and hogs, the exhibition of which at the California State Fair was referred by to people of the state as putting Nevada on the map as a livestock state. In 1912 he was made director of the Nevada Experiment Station.

Since 1923 he has been at the University of California as head of the division of animal husbandry of the College of Agriculture. During the war he was chairman of the livestock commission of the United States Food Administration for California. In 1919 he was secretary and manager of the first California Livestock show.

Upon invitation of the portrait committee of the Saddle and Sirloin Club of Chicago, Mr. True's portrait has been presented by students and friends to be hung in the club's gallery of leaders in the agricultural world.

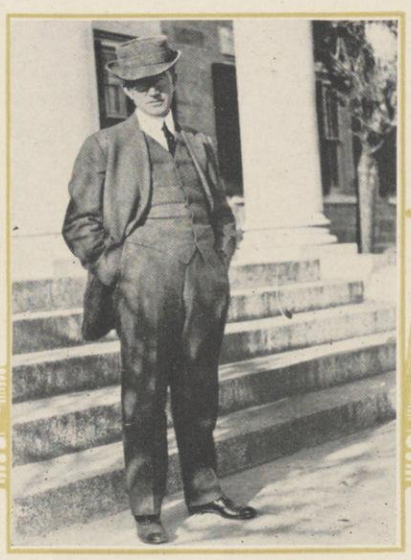

THE COURSE IN HOME ECONOMICS

HOME Economics seniors going out to face the many problems of our modern life: The Faculty greets you and wish you all the success and joy that earnest work, thoughtful study, and high ideals may bring to you.

You are pledged to keep the faith in the high calling of the home maker, to do all in your power to raise the standards of home life, to aid in the development of home education of the child so that the future homes even more than those of today shall take their places as the most fundamental force in making the State's and the United States' citizens honored and renowned for honesty, sincerity, idealism, and service.

Abby L. Marlatt

ABBY LILLIAN MARLATT

Professor of Home Economics and head of department since 1909; Professor of Home Economics at Utah Agricultural College until 1890; instructor in Home Economics at Technical High School, Providence, R. I., from 1894–1909.

Chairman Food Conservation Committee of Wisconsin, member Federal Food Commission, Wisconsin Council of Defense, American Chemical Society, American Child Hygiene Association, American Vocational Association, American Association for the advancement of Science and ex-president American Home Economics Association.

Mrs. May S. Reynolds Gertrude Schwenker Nellie Kenzie Jones Abby L. Marlatt, Director Hazel Manning Jane Cape M. R. Myrland
M. A. Kinslow Ellen Hillstrom Mrs. O. Cooper Mrs. M. F. Wood Eva Schairer
Ann Braun G. L. Melocke E. R. Craighill D. B. Wood Sadie McNulty Bernice Dodge

Ackley Aylward Baldwin Bartle Beebe Bird
Borst Brown Bruss Clow Cobb Crowe Dickinson

The Course in Home Economics

Florence D. Ackley
Beloit
HOME ECONOMICS
Beloit College ~ Euthenics Club ~ Outing Club ~ Choral Union ~ Congregational Student Cabinet ~ Badger Club ~ Sigma Omega Sigma.

Florence Luella Aylward
Madison
FOODS
Euthenics Club 3, 4.

Orrel Tennant Baldwin
Evansville
TEXTILES
University of Chicago 1, 2 ~ Kappa Alpha Theta ~ Cabinet Council Y. W. C. A. 1 ~ Senior Swingout 1 ~ 1924 Badger Staff ~ Memorial Union Drive 3.
Thesis: Color in Costume with Regard to Age.

Vernetta Trenbeth Bartle
Madison
VOCATIONAL HOMEMAKING
Euthenics Club 1, 2, 3, 4 ~ Omicron Nu ~ Y. W. C. A.

Louise Beebe
Sparta
HOME ECONOMICS
Treasurer, Green Button ~ Congregational Student Cabinet 3, 4 ~ Secretary Chadbourne Hall 3.
Thesis: Experimental Dietary Studies on Supplementary Proteins.

Geneva Anne Bird
Madison
HOME ECONOMICS
Alpha Xi Delta ~ Euthenics Club.

Mrs. Lillian R. Borst
Schenectady, New York
VOCATIONAL
Oswego State Normal 1, 2; New York State College for Teachers 1, 2, 3 ~ Euthenics Club 4.

Mabel Ruth Brown
LaGrange, Illinois
HOME ECONOMICS
Kappa Delta.
Thesis: Factory Development in United States.

Helen Ida Bruss
Lancaster
VOCATIONAL

Bertha Cochrane Clow
Oshkosh
FOODS
Gamma Alpha Epsilon ~ Euthenics 4 ~ Omicron Nu.
Thesis: Relative Loss of Dry Matter and Mineral in the Different Ways of Preparing Carrots.

Helen Elizabeth Cobb
Fort Scott, Kansas
TEXTILES
Stephens College 1, 2 ~ Euthenics Club ~ Intercollegiate Club ~ Y. W. C. A. ~ Westminister Guild.
Thesis: Furs and Their Part in the History of the United States.

Edith Crowe
Charleston, Illinois
HOME ECONOMICS
Eastern Illinois State Teachers' College 1 ~ Gamma Alpha Epsilon ~ Euthenics Club 3, 4; Treasurer Euthenics Club 4 ~ Omicron Nu.

Pauline Dorothy Dickinson
Edgerton
TEXTILES
Sigma Kappa ~ Euthenics Club 1, 2, 3 ~ S. G. A. Executive Council 2, 3 ~ Keystone 3 ~ S. G. A. Census Chairman 3 ~ Chairty Ball Mixer Committee Chairman 3 ~ Congregational Student Cabinet 2, 3, 4; Secretary 4 ~ Campus Religious Council 4 ~ Badger Staff 3.

Margaret Lincoln Taylor, B.S., '16
Sociologist
Alabama State Board of Health

Since her graduation, Miss Taylor has spent a busy eight years, putting to a practical application her courses in home economics.

From 1917-1920 she acted as research assistant in the department of pathology and bacteriology at the University of Iowa, and as bacteriologist in the laboratories of the Iowa state board of health. In 1920 she took the degree of M.S. at the University of Iowa.

Then she began a leisurely journey south. For the next year she was in charge of the laboratory for Associated Physicians and Surgeons, at Terre Haute, Indiana. In 1922 Miss Taylor went to Alabama to take the position of sociologist on the Alabama State Board of Health, where she is still serving.

Duncan Ehlert Faris Gay Gefke Goddard
J. E. Gregg M. A. Gregg Habhegger Hastings Haswell Helgeson Hicks

The Course in Home Economics

Marian Logan Duncan
Mercer, Pennsylvania

HOME ECONOMICS

Gamma Alpha Epsilon ~ Euthenics Club ~ 1924 Badger Staff ~ Girl Reserves 3 ~ Pennsylvania Club, Vice-President 4.

Thesis: Home Economics Women in Advertising.

Lucile Margaret Ehlert
Hillsboro

GENERAL

Alpha Gamma Delta.

Thesis: Recent Progress in the Teaching of Nutrition in Schools.

Nina Charlotte Faris
Danville, Illinois

GENERAL

Alpha Gamma Delta ~ Hockey 1, 2, 3, 4; Varsity 2 ~ Baseball 3 ~ Track 1, 2, 3 ~ W. A. A. Vice-President ~ President W. A. A. Cottage Company ~ Freshman Commission ~ Sophomore Commission ~ Crucible ~ Treasurer Blue Dragon ~ Chairman Y. W. C. A. Finance Drive, 1923 ~ Phi Kappa Phi.

Thesis: Emblems and Symbols Historic Jewelry.

Dorothy T. Gay
Ottawa, Illinois

GENERAL

Rockford College 1, 2 ~ Alpha Omicron Pi ~ W. A. A.; Swimming Team 4 ~ Memorial Union Committee 3.

Edna Marie Gefke
Madison

TEXTILE

Euthenics Club ~ Omicron Nu.

Thesis: The Origin of Costume.

Hazel Mary Goddard
Madison

TEXTILES

Alpha Xi Delta ~ Country Magazine Staff 2, 3, 4 ~ Home Economics Editor 4 ~ Agricultural College Plays 2, 3 ~ Euthenics Club 2, 3, 4 ~ Congregational Student Cabinet 2, 3, 4.

Jennie Emily Gregg
Madison

HOME ECONOMICS

Castalia; Secretary 2, 3 ~ Euthenics Club ~ Y. W. C. A. Board 1.

Marion A. Gregg
Madison

FOODS

Euthenics Club 2, 3, 4.

Thesis: Intarvin.

Marian K. Habhegger
Wauwatosa

HOME ECONOMICS

Milwaukee Downer 1, 2 ~ Alpha Omicron Pi.

Thesis: Influence of Egypt on Our Modern Costume.

Barbara Hastings
Atchison, Kansas

AGRICULTURE CHEMISTRY

Alpha Phi ~ Clef Club ~ Agricultural Women's Association ~ Keystone 3 ~ Agricultural College Federation Board 2 ~ Country Magazine Staff 3.

Marion Noble Haswell
Windsor

VOCATIONAL

Ripon College 1 ~ Euthenics Club 2, 3, 4 ~ S. G. A. Board 4.

Rebecca Maria Helgeson
De Pere

HOME ECONOMICS

St. Olaf College 1.

Thesis: A Study of Institutional Furnishings as Applied to a Girls' Dormitory Considering the Attractiveness, Durability, and Suitability.

Genevieve Hicks
Madison

VOCATIONAL

Gamma Alpha Epsilon ~ Euthenics Club ~ Varsity Bowling Team 1 ~ W.A.A. 1, 2 ~ Orchestra ~ Pythia 1, 2 ~ Country Magazine Staff 1; 1923 Badger Staff ~ Y. W. C. A. ~ Episcopal Girl's Council Social Chairman 3.

Ida M. Sichler, B.S., '21
Assistant State Home Demonstration Leader
Michigan

Miss Sichler graduated in '21 from our home economics course, and immediately took up her work as Country-Home Demonstration Agent in Minnesota for one year. From 1922 to the present she has been assistant State Home Demonstration Leader in Michigan. As a side issue Miss Sichler maintains a tea room in Marquette which she operates through a manager.

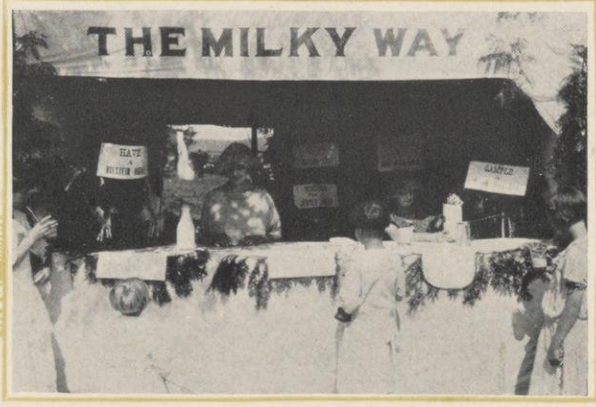

Hyndman Jacobs Jones Kellum Knott Kriz
Kusta Lamoreux Lewis Lightbourn McClurg McHardy McKinney

The Course in Home Economics

Ruth Ora Hyndman
Capron, Illinois
VOCATIONAL
Rockford College 1 ~ Gamma Alpha Epsilon ~ Euthenics Club 4.

Ruth K. Jacobs
Stevens Point
VOCATIONAL
Gamma Phi Beta ~ Gamma Alpha Epsilon ~ Euthenics Club.

Ruth Eleanor Jones
Racine
VOCATIONAL
Euthenics Club ~ Y. W. C. A Board 2 ~ Collegiate League of Women Voters.

Anna L. Kellum
Camby, Indiana
HOME ECONOMICS
Bradley Polytechnic Institute 1, 2.
Thesis: Growth of the Textile Industry in the United States, Nineteenth and Twentieth Centuries.

Elizabeth May Knott
Antigo
FOODS
Omicron Nu ~ W. A. A. 2, 3, 4 ~ Y. W. C. A. ~ Euthenics Club ~ Congregational Student Cabinet 2, 3, 4 ~ Sophomore Honors ~ Dolphin Club ~ Swimming Team 2, 3, 4 ~ Wisconsin Life Saving Corps ~ Phi Kappa Phi.
Thesis: A Study of Internal Secretions.

Mary Evans Kriz
Milwaukee
TEXTILES
Milwaukee Downer 1 ~ Kappa Delta ~ Euthenics Club ~ Outing Club.
Thesis: Effect of the Costume of France in the Time of Louis XIV and XVI on the Dress of Today.

Anna Kusta
Two Rivers
GENERAL
Thesis: Domestic System of England: The Rise of the Merchant Clothier from Early Times to 1800.

Harriet Lewis
Fargo, North Dakota
GENERAL
North Dakota Agricultural College 1 ~ Gamma Alpha Epsilon ~ Euthenics Club 2, 3, 4; Vice-President 4 ~ Country Magazine Staff 3, 4 ~ A. C. F. Board 4 ~ 1924 Prom Finance Committee.
Thesis: The History of the Hair-Dress and Head-Covering for Women in America.

Doris M. Lamoreux
Milwaukee
GENERAL
Milwaukee Downer 1, 2, 3.
Thesis: The History of the Servant Problem.

Alice Fae Lightbourn
Ada, Minnesota
GENERAL
Stout Institute and University of Minnesota 1, 2, 3 ~ Euthenics Club.
Thesis: Psychic Values of Homemaking.

Ruth Margaret McClurg
Lima, Ohio
HOME ECONOMICS
Bradley Polytechnic Institute 1, 2 ~ Euthenics Club.

Margaret A. McHardy
Hibbing, Minnesota
HOME ECONOMICS
Phi Mu ~ Euthenics Club.
Thesis: Fifteenth Century Origin of Modern Health Maxims.

Zilpha Bernice McKinney
Madison
GENERAL
Euthenics Club.

Elizabeth Amery, B.S., '13
State Supervisor, Home Economics
Delaware

Miss Amery says that she does not feel that she has made an unusual record, but she has been very active in the field of home economics since her graduation in 1913.

She taught home economics in the high school at Lead, South Dakota and has been instructor and associate professor of home economics at the University of Washington. She has been prominent in extension and club work at Wisconsin and at present is State Supervisor of Home Economics, Delaware.

Mahar Maynard Meiselwitz Mellor Mink Morey
Moser Oestriech Perkins Phillips Pidd Poundstone Raisbeck

The Course in Home Economics

Kathryn Gladys Mahar
Hartford
HOME ECONOMICS
Euthenics Club 1, 2, 3, 4.
Thesis: The Trend of Home Ownership with the Intensive Study of a Wisconsin City.

Elizabeth R. Maynard
Plymouth
VOCATIONAL
Alpha Xi Delta ~ Gamma Alpha Epsilon ~ Euthenics Club 1, 2, 3, 4 ~ Country Magazine Staff 4 ~ Agricultural College Federation Board 4 ~ Octopus Staff 3.

Elvera A. Meiselwitz
Keil
GENERAL
Girls' Glee Club; Vice-President 4 ~ Euthenics Club ~ Omicron Nu.
Thesis: Suggested Plans for Teaching Home Economics in Rural Schools.

Eddis Anita Mellor
Madison
HOME ECONOMICS
Euthenics Club 1, 2, 3; Secretary 4.

Ruth Eleanor Mink
Lancaster
GENERAL
Methodist Student Cabinet 2, 3, 4 ~ Student Volunteer Movement 2, 3, 4 ~ State Council 3, 4; Secretary University of Wisconsin Group 3 ~ Euthenics Club 4 ~ Committee on Indianapolis Student Convention 4.

Elizabeth M. Morey
North Freedom
TEXTILES
Illinois State Normal University 1, 2 ~ Spanish Club Treasurer ~ Euthenics Club ~ Blue Shield.
Thesis: Personality of Scott's Women as Depicted by Costume in his Waverly Novels.

Ada M. Moser
Hiawatha, Kansas
HOME ECONOMICS
University of Kansas 1 ~ Omicron Nu.
Thesis: An Investigation of the Feeding of Carnivorous Animals in Captivity with Special Reference to the Influence of Diet upon Reproduction.

Ottilie Edgren Oestriech
Janesville
HOME ECONOMICS
Stout Institute 1, 2 ~ Phi Omega Pi ~ Y. W. C. A. ~ S. G. A.
Thesis: The History of Costume in Spain.

Margaret Perkins
Brockton, Massachusetts
HOME ECONOMICS
Skidmore College 1, 2 ~ Swimming Team 3.
Thesis: Experimental Dietary Studies on Supplementary Proteins.

Angeline Phillips
Warren, Pennsylvania
HOME ECONOMICS
Drexel Institute 1, 2 ~ Pennsylvania Club 3, 4 ~ Y. W. C. A. 4 ~ Euthenics Club 4.

Hazel Sadye Pidd
Milwaukee
VOCATIONAL
Milwaukee Normal 1 ~ Y. W. C. A. 2, 3, 4 ~ Euthenics Club 3, 4 ~ Badger Club 2.

Marie Eva Poundstone
Mellen
VOCATIONAL
St. Mary's Notre Dame 1, 2 ~ Euthenics Club.

Agatha Ruth Raisbeck
Madison
HOME ECONOMICS
Gamma Alpha Epsilon ~ Euthenics Club.

Breta Luther Greim, B.S., '19
Secretary of American Dietetic Association

The 1920 Badger gives Mrs. Griem the undignified nickname of "Buster" but in spite of it she has accomplished much in the field of dietetics since her graduation. Immediately after her graduation she became hospital dietition accommodator at the Peter Bent Brigham hospital, and from there she went to the Illinois Training School for nurses, connected with the Cook County hospital, Chicago, as chief dietition. She has also been the executive dietition at a children's hospital in Boston. At present Mrs. Griem is the secretary of the American Dietetic association She was formerly the secretary and vice-president of the Chicago Dietetic association.

Rathbun Scanlon | Rieck Shoninger | Rising Shugart | Runkel Stack | Sandborn Stangel | Sauerhering Stevens | Saunders Stevenson

The Course in Home Economics

Wilma C. Rathbun
Madison
VOCATIONAL
Gamma Alpha Epsilon.

Mildred Aileen Rieck
Chicago, Illinois
HOME ECONOMICS
Gamma Phi Beta ~ Gamma Alpha Epsilon ~ Y. W. C. A. Board; Advisory Council ~ S. G. A. Board; Advisory Board ~ Chairman Vocational Conference ~ Girl's Chairman Ice Carnival 3 ~ 1922 Prom Committee ~ Country Magazine Staff ~ Euthenics Club.
Thesis: Old English Taverns Made Famous in English Literature.

Blanche Marie Rising
Madison
HOME ECONOMICS
Outing Club ~ Euthenics Club ~ Grafters Club ~ Collegiate League of Women Voters.
Thesis: A Study of the Nutritive Value of Certain Legumes Proteins Together with an Historical Survey of the Place of Legumes in the World's Food Supply.

Dorothy Edith Runkel
Burlington
HOME ECONOMICS
Alpha Phi ~ Memorial Union Drive 3 ~ Badger Staff 4 ~ Y. W. C. A.

Deborah Bertine Sanborn
Kankakee, Illinois
HOME ECONOMICS
Rockford College 1, 2 ~ Alpha Omicron Pi.

Mabel June Sauerhering
Hartford
VOCATIONAL
Northwestern University 1 ~ Delta Zeta ~ Euthenics Club ~ S. G. A. Board 3, 4.

Kathleen A. Saunders
Madison
HOME ECONOMICS
Euthenics Club 1, 2, 3, 4 ~ Circulation Manager Country Magazine 4.

Irene Charlotte Scanlon
Madison
TEXTILES
Euthenics Club.
Thesis: A Study of the Housing Problem in Community or Co-operative Lumber Industries in the South.

Dorothy Viola Shoninger
Chicago, Illinois
HOME ECONOMICS
Thesis: Studies of Individual Children's Food Consumption in the Home.

Grace Margaret Shugart
Princeton, Illinois
TEXTILE
Stout Institute 1, 2 ~ S. G. A. Board 3 ~ Y. W. C. A. Board 3 ~ Blue Shield 3, 4 ~ Euthenics Club 3, 4 ~ Intercollegiate Club 3, 4 ~ Badger Staff.
Thesis: The Development of the Textile Industry in the United States During the Colonial Period (1607-1800).

Meredith Marie Stack
Superior
TEXTILE
Superior Normal 1, 2.

Viola Anne Stangel
Manitowoc
HOME ECONOMICS
College of Saint Teresa 1 ~ Omicron Nu ~ S. G. A. Board 3.
Thesis: Bacteriological Examination of Specimens of Wisconsin Soils for Clostridium Botulimum.

Gertrude Elizabeth Stevens
Chicago, Illinois
VOCATIONAL
Alpha Xi Delta ~ Y. W. C. A. 1, 2 ~ Euthenics Club 3, 4 ~ Girl Reserve Adviser, 3, 4 W. A. A.

Ina M. Stevenson
Winnebago
FOODS
Euthenics Club 2, 3, 4 ~ Sophomore Bowling Team ~ Y. W. C. A. 1, 2, 3, 4 ~ W. A. A.
Thesis: Secondary Anemia.

Marjorie Six
Director of Nutrition
Pittsburgh District, Dairy Council

This photograph was taken by a newspaper photographer while Miss Six was giving a nutrition talk to the University of Pittsburgh football men at their training camp at Windber, Pennsylvania before school opened this fall. This talk is but one of the many activities carried on by the Pittsburgh District Dairy council of which Miss Six is Director of Nutrition. This organization is a health educational organization, affiliated with the National Dairy council who sent Miss Six there to help organize the nutrition department when the Pittsburgh organization was new, two years ago. The work of the nutrition department is varied, but it consists for the most part of speeches before clubs and other adult audiences, talks in schools conducting nutrition classes, giving demonstrations of the preparation of well-balanced meals, weighing children at fairs and giving them health advice. Miss Six spends most of her time outside of Pittsburgh organizing health programs in nearby cities.

Sundby Waddle | Temples Warnes | Thompson Williams | Tilton Winkleman | Topp Wright | Touzalin Wyard | Tyler Young

The Course in Home Economics

Marie Tone Sundby
Stoughton

HOME ECONOMICS

Delta Zeta ~ Euthenics Club ~ 1924 Prom Committee ~ Luther Memorial Drive ~ Country Magazine Staff.

Thesis: A Comparative Study of Line in Relation to Age of the Figure in Costume Design.

Pauline Querry Temples
Tulsa, Oklahoma

GENERAL

Alpha Xi Delta ~ Tulsa University 1, 2.

Thesis: Bacterial Content of Commercial Salad Dressing.

Gladys Elmyra Thompson
Rio

HOME ECONOMICS

Northwestern University 2 ~ Euthenics Club 3, 4 ~ Country Life Club 3. ~ Gamma Alpha Epsilon ~ Country Magazine Staff.

Thesis: Works of Catherine E. Beecher on Early Home Problems.

Edith Ruth Tilton
Fairmount, Illinois

GENERAL

Millikin University 1, 2 ~ Delta Delta Delta.

Thesis: The Study of Certain Factors in Comparative Milk Analyses.

Margo Elizabeth Topp
Columbus

HOME ECONOMICS

Alpha Chi Omega ~ Gamma Alpha Epsilon ~ 1925 Badger Staff ~ Outing Club ~ Euthenics Club; President 4 ~ Keystone ~ Class Secretary 1.

Thesis: The Development of Present Day Social Custom from the Mythology and the Social Life of the Ancients.

Helen Virtue Touzalin
Madison

HOME ECONOMICS

University of Chicago 1, 2 ~ Kappa Alpha Theta ~ Omicron Nu ~ Madison Hockey Club.

Lillian Ruth Tyler
Hurley

VOCATIONAL

Castalia 2, 3, 4 ~ Badger Staff 3, 4 ~ Assistant Chairman 1923 Prom Supper Committee ~ Delegate to Y. W. C. A. Conference at Lake Geneva.

Akchee Caroline Waddle
South Wayne

GENERAL

Thesis: Studies in Fourteenth Century Origins of Present Convention in House Management.

Muriel Mae Warnes
Chicago, Illinois

BACTERIOLOGY

Alpha Gamma Delta ~ Omicron Nu ~ Sophomore Honors ~ Baseball 1, 2 ~ W. A. A. 2, 3 ~ Agricultural College Federation Board.

Thesis: The Detection of Pasteurization in Milk.

Margaret Elizabeth Williams
Berlin

HOME ECONOMICS

Oskosh Normal.

Helen Dorothy Winkelman
Omaha, Nebraska

GENERAL

Alpha Gamma Delta ~ Omicron Nu; President 4 ~ Phi Kappa Phi ~ Sophomore High Homors ~ Memorial Union Drive 2 ~ Y. W. C. A. Board 2 ~ Y. W. C. A. Finance Drive ~ Treasurer Pan-Hellenic 3 ~ Y. W. C. A. Cabinet 4 ~ Keystone 4.

Thesis: Evolution of Textiles in Early Ages.

Adaline V. Wright
Chicago, Illinois

TESTILES

Thesis: The Passing Evil of Child Labor in the Cotton Textile Industry.

Charlotte Ann Wyard
Fargo, North Dakota

FOODS

North Dakota Agricultural College 1, 2 ~ Gamma Alpha Epsilon ~ Euthenics Club ~ Country Magazine Staff 3.

Thesis: Fresh Fruits From the Buyer's Standpoint.

Hazel Elizabeth Young
Galesville

TEXTILES

Delta Zeta ~ Agricultural College Federation Board 3, 4; Secretary 3 ~ Euthenics Club 3, 4 ~ 1924 Prom Committee ~ Country Magazine Staff 3, 4 ~ Y. W. C. A.

Thesis: Stimulating a Demand for the Instruction of Home Economics in High School.

Ada G. Williams, '21
Ward Social Worker, Homeopathic Hospital
Rochester, New York

This picture shows some of the children in the Homeopathic hospital in Rochester, New York where Miss Williams is doing ward social work at the present time.

After her graduation in 1921 Miss Williams was given a scholarship to Bryn Mawr college where she had a year in the graduate department of economics and sociology, doing research work among tne Philadelphia labor unions and social work in the Bryn Mawr hospital.

"In July, 1922, I took a position in the Social Service Department of the Massachusetts General Hospital in Boston," writes Miss Williams. "While there I lived in the Elizabeth Peabody Settlement House and spent several evenings a week doing work there."

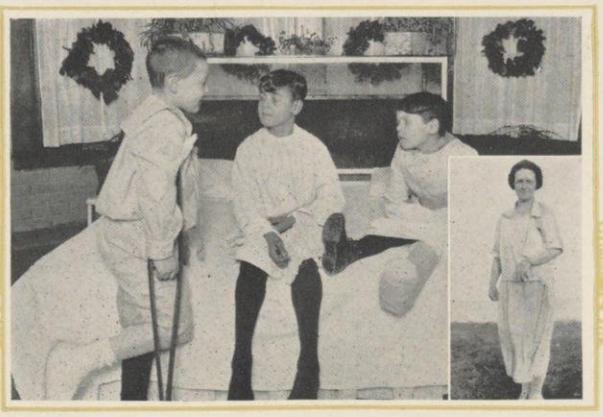

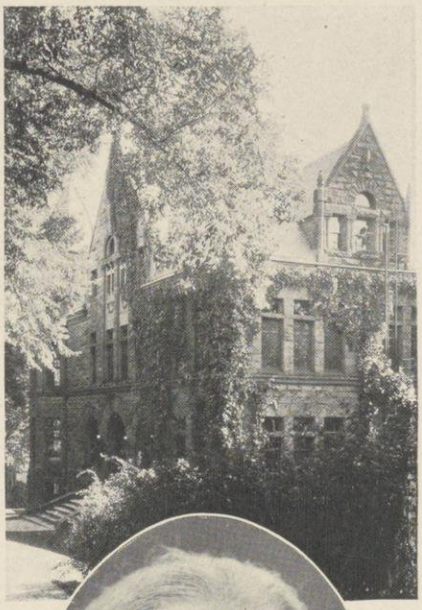

THE LAW SCHOOL

THE outlook for students of law about to enter upon their career at the bar is unusually promising. As a result of the rapidly increasing complexity of our economic system, and the extention of governmental control and regulation, many new avenues for a successful and useful life are open to persons with legal training which were unknown a decade ago. The bar as a whole is being aroused as never before to an appreciation of its duties to the public. The rapid growth of the American Bar Association; the increasing activities of state and local bar associations; the almost unanimous stand taken by the American Bar Association in favor of high standards both in legal and prelegal education; the wide and active interest of leading members of the bench and bar in the American Law Institute's task of restating and simplifying the law to make it more responsive to present day needs, all is earnest of a new ara and rededication of the bar to unselfish public service.

Young men and women who come to the bar at this time with character, training and ability have every reason to anticipate a successful career, and an opportunity to play an important part in making their profession meet the high demands of modern society.

H S Richards

HARRY SANGER RICHARDS

Professor and Dean of Law School since 1903. Practiced law at Ottumwa, Iowa, 1895–98, professor of law at University of Iowa 1898–03.

Chairman, section legal education of American Bar Association, committee on legal education Wisconsin State Bar Association and president Association American Law Schools 1914–15.

Author, *Cases on Private Corporations, Legal Education in Great Britian* and contributor to legal journals and to chief editorial division of Bureau War Trade Intelligence.

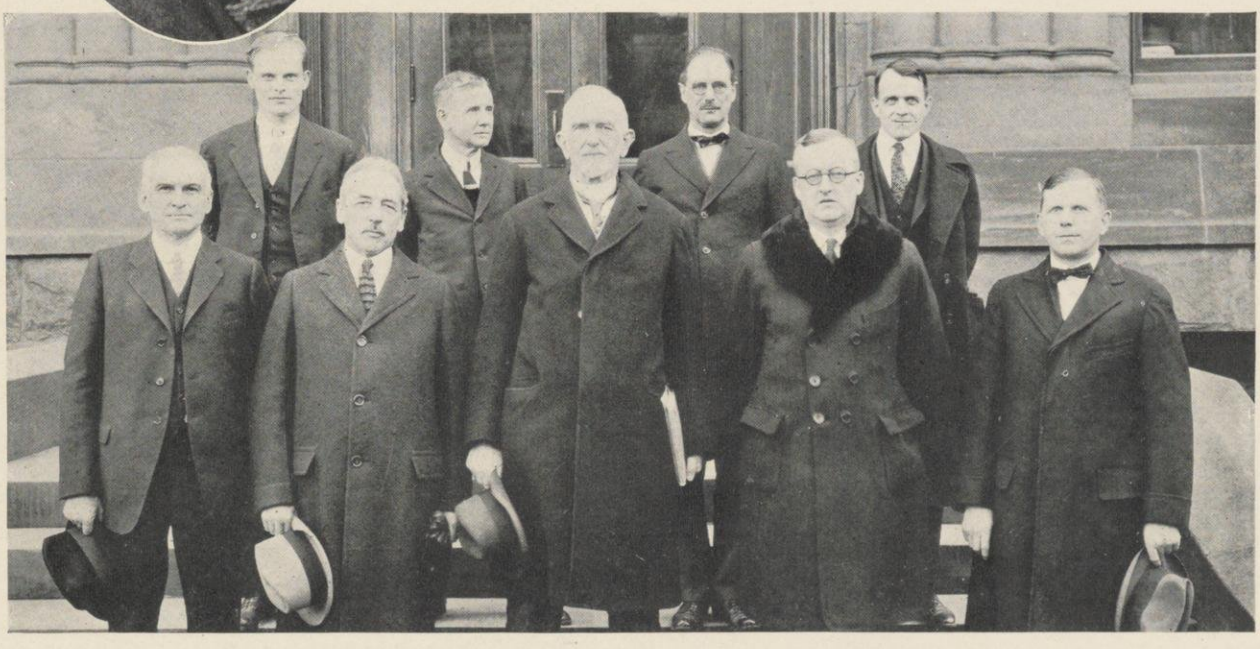

W. A. Rice, W. H. Page, J. B. Sanborn, Ray Brown
Frank T. Boese, Dean H. S. Richards, H. L. Smith, D. Wickhem, O. S. Rundell

THE LAW SCHOOL at Wisconsin began in 1886 with eleven students who met in the old state Capitol building. Accommodations varied with the condition of business in the capitol; during the sessions of legislature or at other times of congestion classes were relegated to temporary quarters in the basement or to rooms in various buildings around the square.

The professors were all practicing lawyers in Madison, who conducted classes as a kind of side-line to their regular practice. One professor gave lectures and held recitations on one phase of legal training for an hour or two each week; another professor took up another phase the following day, and so on. The first faculty included J. H. Carpenter, William F. Vilas, Judge Orton, and Phillip L. Spooner; three of these men afterwards served the Law School as deans.

The course was one year in length. In addition to their class room work, most of the students worked in law offices, thus gaining experience and defraying part of their college expenses.

In 1885 the course was lengthened to two years, and John M. Olin, Arthur L. Sanborn, Robert M. Bashford, and Burr W. Jones were added to the faculty. All were graduates of former law classes and each was destined to a brilliant legal career; Burr W. Jones, present Justice of the Wisconsin Supreme court, completed in 1915 his thirtieth year on the faculty of the Wisconsin law school.

The Law School continued to hold its classes in the state capitol until the completion, in 1893, of the present Law building. Even this building was not occupied exclusively by the lawyers in the early days; the state architect and other officials had quarters in it. Extensive alterations have been made from time, to time, particularly in the law library and lecture room during 1905-6.

The present instructional staff of the Law School includes 7 professors and 3 lecturers. The enrollment for the current year is 239. The present course requires three years of resident study and six months of approved office practice for completion; and two years of college training are required for admission.

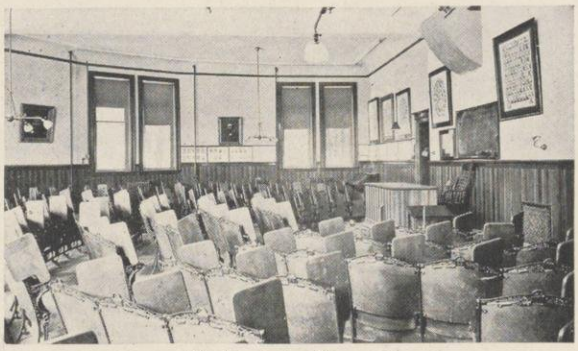

The Law Lecture Room, 1903

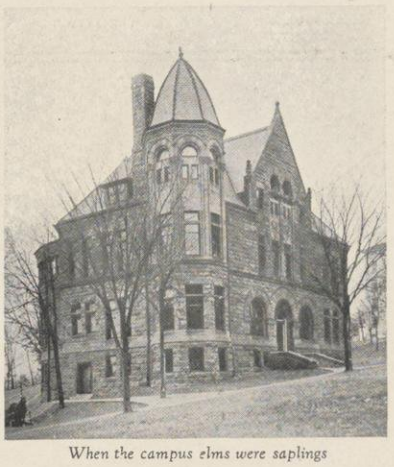

When the campus elms were saplings

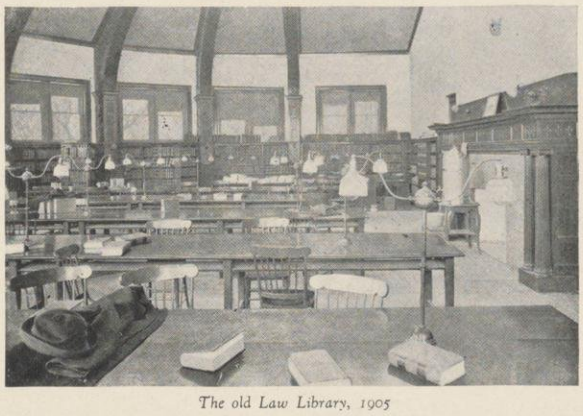

The old Law Library, 1905

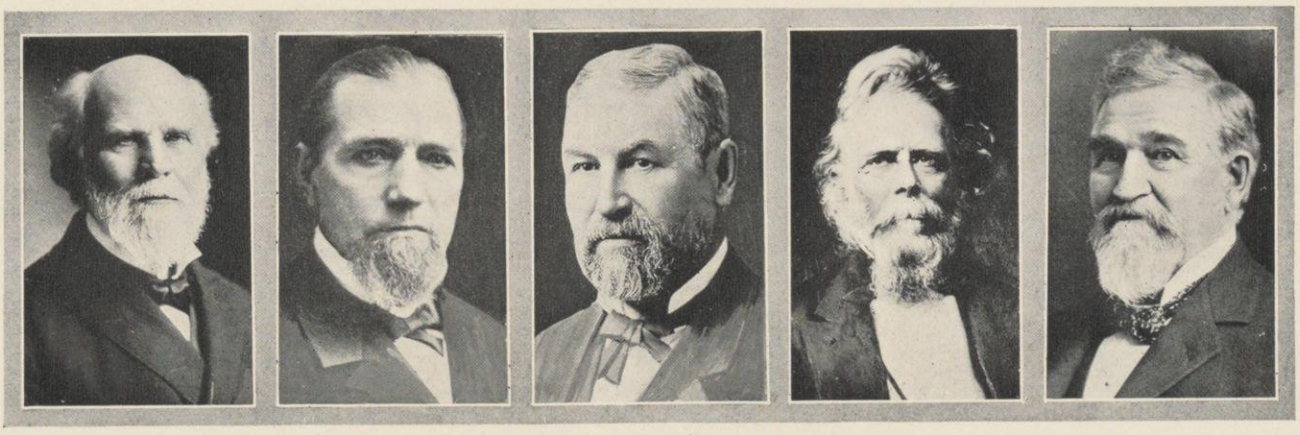

Jarius H. Carpenter
1868-69; 1876-84

Harlow S. Orton
1869-72

Ithamar C. Sloan
1885-89

Philip L. Spooner
1873-76

Edwin E. Bryant
1889-03

The Deans of the Law School

Anderson
C. Christianson

Ansfield
O. Christianson

L. Arnold
Collipp

S. Arnold
Cooper

Callahan
Dahl

Choinski
Draeb

The Law School

Rudolph Anderson
Superior

Superior Normal 1, 2 ~ Phi Alpha Delta.

Arnold Joseph Ansfield
Milwaukee

Menorah Society ~ Philomathia ~ Wisconsin Regents' Scholarship 1.

Lyman Kent Arnold
Madison

Pi Kappa Alpha ~ Sophomore Honors ~ Hesperia ~ Scabbard and Blade ~ Gamma Eta Gamma ~ Major R. O. T. C.

Suel O. Arnold
Madison

Acacia ~ Square and Compass ~ Gamma Eta Gamma.

Kevin John Callahan
Montello

Oshkosh Normal 1, 2.

Walter F. Choinski
Milwaukee

Phi Alpha Delta.

Oscar Christianson
Beloit

St. Olaf College, B.A. ~ Delta Chi ~ Athena Literary Society ~ Badger Club ~ Badger Ski Club ~ Choral Union ~ Glee Club 2, 3, 4, 5; manager 4 ~ Winner First Prize University Circus ~ Deputation Work Y. M. C. A. ~ Class and School Committees ~ Phi Mu Alpha ~ Sinfonia ~ Artus ~ Phi Alpha Delta ~ Student Assistant Economics Department ~ Assistant General Prom Chairman 1924 Prom ~ Four Intra-Mural Oratorical Contests ~ Naval Service 1 year.

Carl Christianson
Deerfield

Delta Pi Epsilon ~ Football 1, 2, 3 ~ Junior Varsity Crew 2 ~ Phi Delta Phi ~ Naval Service 13 months.

Fulton Collipp
Portage

Phi Alpha Delta ~ Artus ~ Hesperia.

Claude F. Cooper
Superior

Superior Normal 1, 2 ~ Phi Kappa ~ Phi Alpha Delta.

A. Walter Dahl
Superior

Superior Normal 1, 2 ~ Phi Delta Phi ~ Philomathia ~ Joint Debate 3.

August Edward Draeb
Sturgeon Bay

Gamma Eta Gamma.

Aad John Vinje, B.S. '84; L.L.B., '87
Chief Justice of the Supreme Court of Wisconsin

Chief Justice Vinje is probably the greatest inspiration of the Law students of Wisconsin, since he has attained the highest and most honored position in Wisconsin courts. In spite of the fact that he came here from Norway, he has done much more than people with all the opportunities and advantages of American homes.

After graduation from Wisconsin University and Law School, Mr. Vinje started out by being assistant State Librarian of Wisconsin. He held this position until 1889 when he became assistant Supreme Court reporter. He then practiced law at Superior until 1895, when he became judge of the Eleventh Judicial Circuit of Wisconsin. He applied September 10, 1910, and was elected in April of the following year to the Supreme Court of Wisconsin. Judge Vinje's present position is Chief Justice of the Supreme Court of Wisconsin

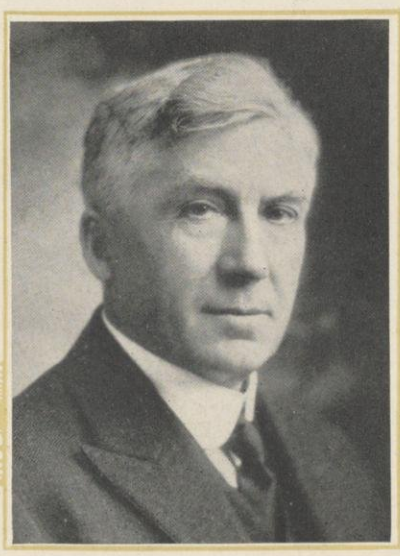

Fischer Fritschler Frye Gardman Goodman Hartwig
Hiken Janisch John Jonas Karon Kletzien

The Law School

LYMAN F. FISCHER
Two Rivers

Oshkosh Normal 1, 2.

JOHN CURTIS FRITSCHLER
Sturgeon Bay

Phi Alpha Delta ~ Gun and Blade ~ Military Ball General Chairman ~ Circulation Manager Wisconsin Octopus ~ Commander American Legion Post.

MIRIAM LOUISE FRYE
Madison

Phi Beta Kappa ~ Phi Kappa Phi ~ Kappa Beta Pi ~ Student Editor Wisconsin Law Review 3 ~ Student Editor-in-Chief 4.

EMANUEL MILTON GARDMAN
Milwaukee

University of Minnesota 1, 2 ~ Athenae ~ Gymnasium Squad 3 ~ Wrestling 3.

LEO JOHN GOODMAN
Madison

La Crosse Normal 1.

HAROLD WILLIAM HARTWIG
Watertown

Sigma Pi ~ Gamma Eta Gamma ~ Hesperia.

CHARLES HIKEN
Milwaukee

Philomathia.

W. J. BRYAN JANISCH
Waterloo

Lambda Chi Alpha ~ Phi Delta Phi.

FREDERIC CHARLES JOHN
Milwaukee

Marquette University 1 ~ Phi Delta Phi.

FREDERICK C. JONAS
Mishicot

Milwaukee Normal 1, 2 ~ Phi Delta Phi.

MORRIS KARON
Superior

Superior State Normal 1, 2 ~ Student Editor Wisconsin Law Review 4, 5 ~ Phi Kappa Phi ~ International Relations Conference ~ Athenae 3, 4.

ELMER A. KLETZIEN
New Holstein

Phi Delta Phi ~ Gamma Sigma; President 3 ~ Freshman Gymnasium Team, numerals 1; Varsity Gymnasium Team 2, 3, 4; Captain 4; W 3, 4 ~ Commerce Advisory Commission; President 2 ~ Commerce Club ~ University Exposition 2 ~ W Club ~ Hesperia.

ANDREW A. BRUCE, B.A. '90; L.L.B., '92
Chief Justice North Dakota Supreme Court

MR. BRUCE'S achievements should stand out as an incentive to all those who expect to enter the legal profession, for Mr. Bruce has risen from the position of chief clerk of the law department of the Wisconsin Central Railway Company, which position he took immediately after his graduation, to Chief Justice of the Supreme Court of North Dakota. Besides being Chief Justice, he has been professor of law at the University of Wisconsin, of North Dakota, and of Minnesota; his present position is professor of law at Northwestern University. In addition to this, he is ex-president of the Board of Bar Examiners of North Dakota, a member of the General Council of the American Bar Association, a member and vice-president of National Council on Uniform Laws, and a member of other legal associations. Several years ago, Judge Bruce was a delegate to the Universal Congress of Lawyers and Jurists at St. Louis. He is associate editor of the *Central Law Journal*. associate editor of the *Law Review*, author of several law books, and a frequent contributor to magazines.

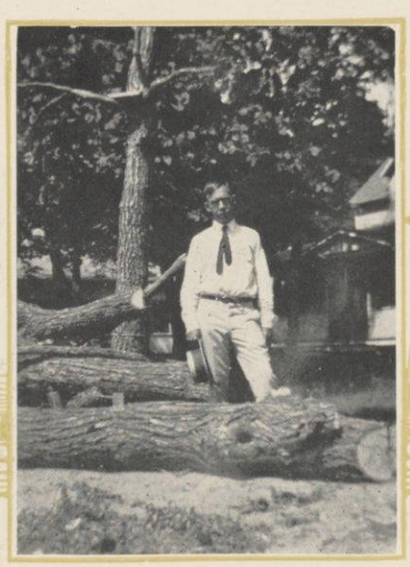

Knudsen O'Neil | Korth Parl | Kraege Paulsen | Meyer Persons | Moreau Reynolds | Mosher Roberts

The Law School

Sidney Knudsen
Sturgeon Bay

Oshkosh Normal 1, 2.

Earl Korth
Eagle Pines

Milton College 1, 2.

Frederick Halsey Kraege
Madison

Alpha Chi Rho ~ Artus ~ Delta Sigma Rho ~ Vilas Medal Wearer ~ Forensic Board 4 ~ Hesperia 2, 3, 4; Vice-President 4; President 4 ~ Sophomore Semi-public Debate, Closer; Joint Debate 3; Intercollegiate Debates 3, 4.

Eugene Paul Meyer
Milwaukee

Phi Alpha Delta ~ Athenae 1, 2, 3, 4; Treasurer 3; President 4 ~ Semi-public Debate 2 ~ Closer Athena-Agricultural Literary Society Debate 3; Joint Debate 4; Intercollegiate Debates 4 ~ Forensic Board; Vice-President 3 ~ Varsity Tennis 2, 3.

Frederick Jamar Moreau
Casea

Oshkosh Normal 1, 2 ~ Alpha Kappa Lambda ~ Phi Delta Phi ~ Varsity Debate 2 ~ Delta Sigma Rho ~ Artus ~ Vilas Medal Wearer 2.

Herman A. Mosher
Milwaukee

Menorah Society 2, 3, 4; Secretary 4 ~ Palestine Builders 3, 4; Secretary 4 ~ Purple and Gold Club 1, 2, 3; Treasurer 3.

Daniel Callahan O'Neil
Cloquer, Minnesota

Phi Kappa ~ Phi Alpha Delta ~ Football 1, 2, 3 ~ Baseball 1, 2 ~ Chairman Interscholastic Baseball Tournament 2, 3 ~ Swimming 1 ~ Council of Forty ~ Interfraternity Council ~ Sophomore Class President ~ Chairman Traditions Committee ~ Cap Night Chairman ~ Chairman Duluth Regatta Committee ~ Chairman Men's Arrangements 1923 Prom ~ Memorial Union ~ 1922 Homecoming ~ Chippewa Valley Club; Vice-President 2 ~ Student Senate 2.

Allen Lamoreaux Parl
Stevens Point

Zeta Psi ~ Phi Alpha Delta ~ Track ~ 1924 Prom ~ Interfraternity Council; Secretary 1.

Paul Hillward Paulsen
Stevens Point

Stevens Point Normal 1, 2 ~ Delta Chi ~ Gamma Eta Gamma ~ Varsity Track 3.

Harold Hopkins Persons
Janesville

Beloit College 1, 2 ~ Sigma Chi ~ Phi Delta Phi.

Thomas A. Reynolds
Madison

Phi Alpha Delta.

Arthur Owen Roberts
Superior

Superior Normal 1, 2 ~ Phi Alpha Delta.

Henry F. Mason, B.L., '81
Justice of the Supreme Court of Kansas

The accompanying picture shows what a justice of the Supreme Court looks like "in action." Mr. Mason is a Justice of 22 years standing.

He entered the newspaper field after graduating from Wisconsin. He dosen't say whether his experience persuaded him that he was needed in the law business, but it is a possibility to be considered. At any rate he moved to Kansas and started to practice law in 1886. He has served as city attorney, county attorney, and as chairman of the Judiciary Committee in the legislature and finally as a Justice of the Supreme Court from 1902 to the present time.

He has given instruction in constitutional law in the Washburn Law School since its organization in 1903.

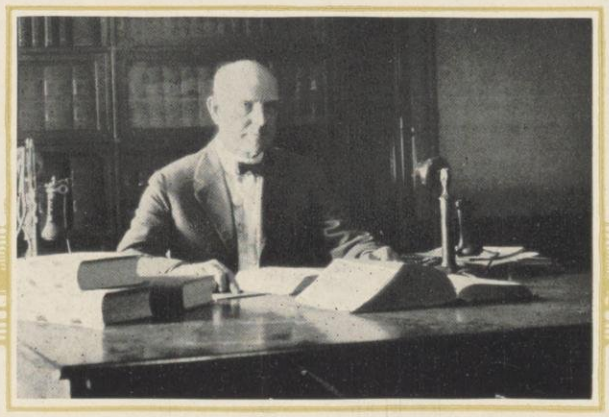

Roberts
Snodgrass

Schenk
Tacki

Schmidt
Thorson

Seymour
Walezak

L. S. Slagg
Walker

S. W. Slagg
Werner

The Law School

David W. Roberts
Superior

Superior Normal 1, 2 ~ Phi Alpha Delta.

Gustave Paul Schenk
Shawano

Phi Mu Delta ~ Wrestling 2, 3 ~ 1921 Homecoming.

Herman A. Schmidt
Columbia

Milwaukee Normal 1, 2.

William Lester Seymour
Oshkosh

Oshkosh Normal 1, 2.

Lowell Silverwood Slagg
Edgerton

Phi Alpha Delta ~ Philomathia 1, 2, 3 ~ 1924 Prom ~ Sophomore Honors.

Stanley Wilmer Slagg
Edgerton

Philip Nulton Snodgrass
Minneapolis, Minnesota

University of Minnesota 1, 2, 3 ~ Phi Sigma Kappa ~ Phi Alpha Delta.

J. Harold Tacki
Kenosha

Pio Nono College 1 ~ St. Francis Seminary 2 ~ Marquette Univer,ity 1 2 ~ Outer Gate; Vice-President ~ Sigma Nu Phi; Vice-President ~ Kappa Tau Sigma; Secretary 3; Delta Theta Psi ~ Newman Club ~ Elks ~ La Follette Third Party Movement; Secretary ~ Progressive Association.

Arthur T. Thorson
Eau Claire

Student Board of Editors Wisconsin Law Review ~ Delta Sigma Rho ~ Forensic "W" ~ Vilas Medal Wearer ~ Hesperia ~ Phi Alpha Delta.

Bruno Walezak
Milwaukee

Gamma Eta Gamma ~ Alpha Theta Pi ~ Hesperia.

Beatrice L. Walker
Madison

Mt. Union College 1 ~ Alpha Xi Delta ~ Mu Alpha 1, 2; President 2 ~ Mu Phi Epsilon 3, 4; Secretary 3 ~ Keystone 2 ~ Cardinal Staff 3, 4 ~ Associate Advertising Manager Cardinal 4 ~ Badger Staff 3, 4; Alumni Editor 1925 Badger ~ Union Vodvil 4.

Victor Davis Werner
Shawano

Lawrence College 1, 2, 3, 4 ~ Sigma Phi Epsilon ~ Phi Delta Phi ~ Tau Kappa Alpha ~ Secretary-Treasurer Law School Association 3 ~ Ways-Means Committee 1924 Prom ~ Prosecutor Student Court ~ Cast, "Mixed Marriage" 4 ~ University Players Cast, "Twinkle Twinkle" ~ Forensic.

William F. Dickinson, L.B., '08
Solicitor of Chicago, Rock Island, and Pacific Railway

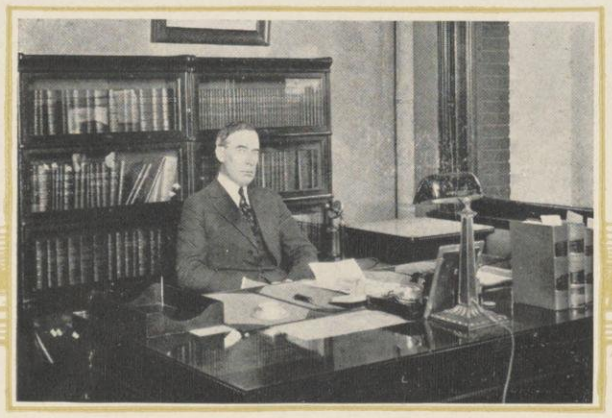

It is a position like that of Mr Dickinson as general solicitor of the Chicago, Rock Island & Pacific Railway with general supervision of the law department, that inspires young lawyers during the first long lean years of their practice.

Mr. Dickinson practiced law in Chicago from 1903 to 1907. From 1907 to 1909 he was assistant commerce counsel of the Chicago Rock Island and Pacific Railway Company, Chicago and Eastern Illinois Railroad Company, and St. Louis and San Francisco Railroad Company, Chicago. From 1910 to 1918 he was general attorney of the Chicago, Rock Island & Pacific Railway Company and affiliated railroads with supervision or litigation arising under the Interstate Commerce act and other federal statutory laws, Chicago. From 1918 to the end of federal control of railroads, general counsel for Western Freight Traffic committee, United States railroad administration, Chicago.

From 1918 to the present time Mr. Dickinson has been general solicitor of the Chicago, Rock Island & Pacific Railway Company and affiliated railroads with supervision of the law, general claim, freight claim, real estate and tax, and surgical departments. Mr. Dickinson is author of *A Digest of Decision sunder the Interstate Commerce Act.*

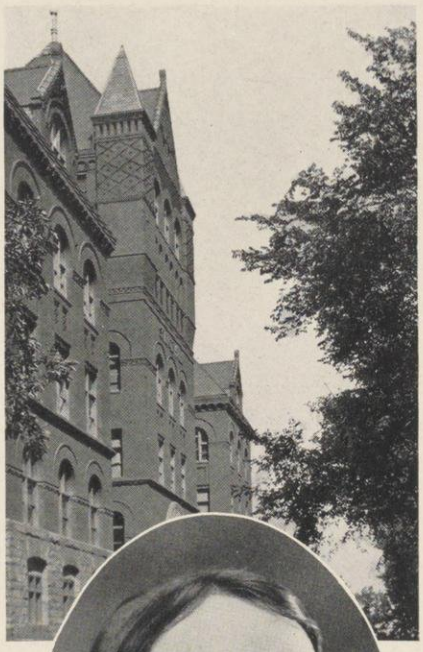

THE MEDICAL SCHOOL

THE State of Wisconsin General Hospital is nearing completion and makes an imposing addition to the buildings on the university campus. It is a fitting monument to the Wisconsin spirit of public service. It represents, on the one hand, a tribute to those citizens of the state who served the nation in fighting for peace, and, on the other hand, an instrument for use in the warfare that must be constantly waged against disease.

It will offer opportunity to restore to health, or increased efficiency, many who now lack adequate resources. It will serve as a training school for physicians who, as private practitioners, carry the main burden in the fight against disease, and for nurses whose services in this fight are indispensable.

It should serve as a center to which we may look for additions to the knowledge of how to prevent and treat disease. We expect to see the hospital opened for the care of patients by the beginning of the next college year and sufficiently organized to be of value in training in the care of the sick the following year.

The third year of the medical course should be begun in 1925, the fourth year in 1926. The original charter of the university included a medical school among its provisions. Over three-fourths of a century will have elapsed before a complete medical course is established and full training is offered in one of the most useful and unselfish of human services.

C. R. Bardeen

CHARLES RUSSELL BARDEEN

Dean of Medical School since 1907. Professor of anatomy since 1904, assistant and associate professor in anatomy at Johns Hopkins University from 1897–1904.

Member American Society Naturalists, Society American Anatomists, Society American Zoologists, Wisconsin Academy of Sciences, and American Association for the Advancement of Science.

Contributor to scientific journals on topics in human and comparative mammalian embryology, experimental morphology and physical anthropology.

W. A. Mowry R. C. Blankinship W. S. Middleton W. J. Meek F. D. Geist P. M. Dawson P. F. Clark T. H. Bast W. E. Sullivan E. L. Sevringhaus
A. S. Loevenhart W. S. Miller J. A. E. Eyster R. Van Valzah Miss S. I. Morris W. D. Stovall C. R. Bardeen

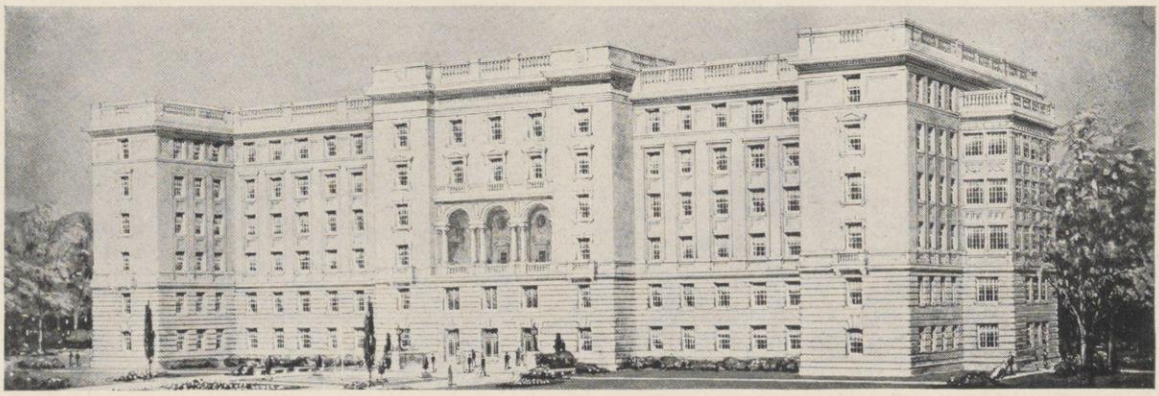

The Wisconsin Memorial Hospital

THE WORK of the Medical School may be said to have begun in 1903, when the north half of the fifth floor of Science Hall was equipped for the study of human anatomy, and courses in histology and embryology were given by Drs. C. R. Bardeen and W. S. Miller in rooms on the fourth floor.

When organized in 1907, several departments of the Medical School were quartered in other buildings. For a time South Hall, the birthplace of many departments including the College of Agriculture, housed pathology and bacteriology courses, and physiology and physiological chemistry were taught in the attic of the Chemical Engineering building.

Upon the completion of the Biology building, 1910, and Sterling Hall, 1916, other departments moved out of Science Hall, leaving more room for the expansion of the newest branch of specialized education. At present the department of geology is the only other department having quarters in Science Hall.

Enrollment in the Medical School has varied from 7 in the first class to 156 for the current year; of these 91 are first year, and 65 second year students. Beginning in the fall of 1925 the full four-year course will be offered at Wisconsin.

Following an epidemic of typhoid fever in 1909 the new department assumed the responsibility for the supervision of student health, and the work carried on at the clinic and the university infirmary in giving medical aid, advice, and hospital care to the students is of equal importance with the work of instruction.

The efficient handling of the health of the university family is the result of a policy "embracing the study and care of the health of the community as a whole, including the hygiene of the environment and the study and care of the health of students as individuals both immediate and in relation to their future."

Upon the completion of the Wisconsin Memorial Hospital, to be ready for occupancy during the fall of 1924, the clinical and laboratory facilities necessary to a four-year medical course at Wisconsin will be at hand, and the staff is already making preparations to utilize to the full this long-desired opportunity for enhanced usefulness to the students of medicine, and to the state.

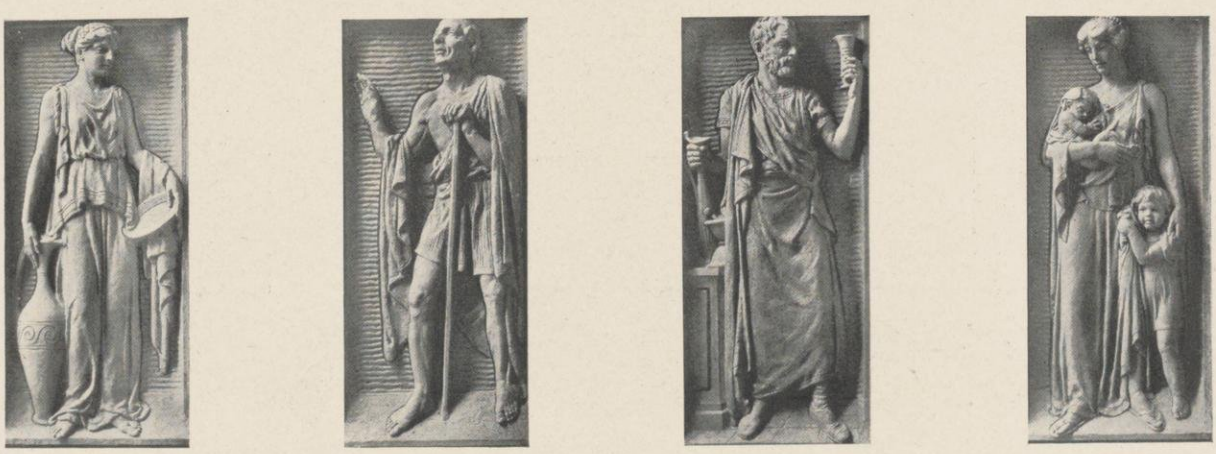

Symbolic Figures Flanking the Arches over the Entrance of the Wisconsin Memorial Hospital: Humanity, The Lame and the Halt, Medical Science and Jurisprudence, Maternity. JOHN PAULDING, *Sculptor.*

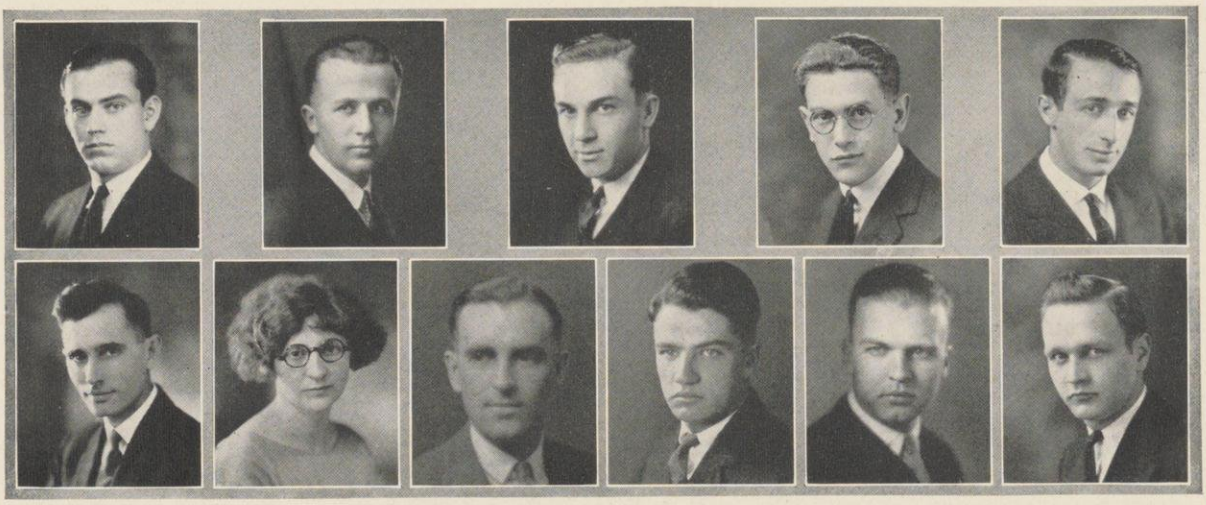

Bachhuber — A. L. Brooks
Bassuener — I. G. Brooks
Bennett — Canuteson
Chapman
Birnbaum — Dodd
Brachman — Evenson

The Medical School

Alphons Eugene Bachhuber
Mayville

Gamma Tau Beta ~ Alpha Kappa Kappa ~ Sophomore Honors.
Thesis: Internal Nerve Plexuses.

Reynold Oliver Bassuener
Sheboygan Falls

Lawrence College 1, 2, 3, 4 ~ Phi Beta Pi ~ Phi Beta Kappa ~ Sigma Sigma ~ Student assistant in Physiology.
Thesis: Experimental Ventricular Hypertrophy.

William H. Bennett
Fort Atkinson

Alpha Kappa Kappa.
Thesis: Scopolamin-Morphin Seminarosis.

Frank Albert Birnbaum
LaCrosse

Thesis: Congenital Defects of Spinal Column.

Louis Brachman
Milwaukee

Palestine Builders.

Arbie Leroy Brooks
Madison

Phi Chi ~ Philomathia.
Thesis: X-Ray Studies of Chronic Valvular Lesions of the Heart.

Irene Groth Brooks
Madison

Women's Medical Association 1, 2, 3, 4; Secretary 3, 4 ~ German Club 3, 4 ~ Choral Union 2, 3, 4 ~ Badger Club 1, 2.
Thesis: The Angles at which the Bronchi Divide within the Dog's Lungs.

Ralph Irving Canuteson
Madison

Macalester College 1 ~ Alpha Kappa Kappa. ~ Gun and Blade Treasurer 3.
Thesis: A Study of the Venous Drainage of the Brain

Edwin J. Chapman
Oshkosh

Oshkosh Normal 1 ~ Psi Upsilon.
Thesis: Topographical Anatomy.

John Morris Dodd
Ashland

Sigma Alpha Epsilon.
Thesis: Topographical Anatomy.

Earl E. Evenson
Antigo

Ripon College 1 ~ Phi Chi ~ Phi Kappa Pi.

Arthur H. Curtis, B.S., '02
Gynecologist, St. Luke's Hospital
Chicago

Mr. Curtis, while preparing for the important place he occupies in the medical profession, found time to play varsity football for four years, varsity baseball for four years, to captain each of these teams for a year, to be president of his class, and to make Phi Beta Kappa besides. Then, to give a further proof of his loyalty, he coached the varisty football team during 1903-1904.

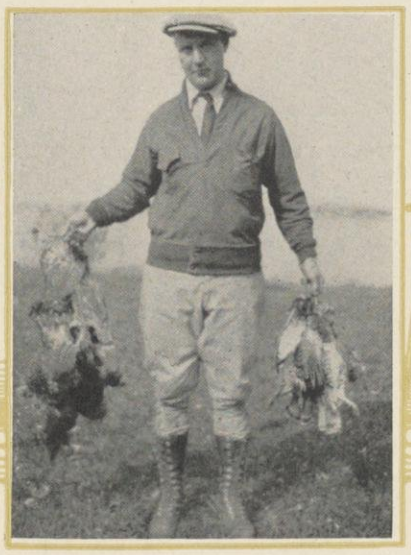

He went to Chicago, where for two years he served as an intern in the Cook County hospital, after which he did two years of graduate work in Europe. During the war he was in service. He is now Gynecologist at St. Luke's Hospital, in Chicago, and has held that position of professor of Gynecology at Northwestern University Medical School. Dr. Curtis was awarded the prize for research by the Chicago Gynecological society in 1919.

Gibson Guy Hannon Herrman Hindes
Hipple Jenkinson Kaderbek Kantor Koepcke Krohn

The Medical School

Douglas N. Gibson
Cumberland

Theta Delta Chi ~ Ku Klux Klan ~ Skull and Crescent ~ Freshman Basketball; Varsity Basketball 2, 3, 4; "W" 2, 3, 4; Captain 4.
Thesis: X-Ray Technique.

Emmett Frank Guy
Milwaukee

Phi Beta Pi.
Thesis: The Accessory Nasal Sinuses.

Theodore R. Hannon
Sturgeon Bay

Phi Delta Theta ~ Phi Beta Pi ~ Freshman Football 1 ~ Varsity Football 2, 3 ~ Chief Justice Student Court ~ Instructor of Physiological Chemistry.
Thesis: Age Determination by a Study of the Osteology of Bones of the Feet.

Roy F. Herrman
Sparta

Phi Beta Pi ~ Philomathia 2, 2 ~ Varsity Track 2.

Hubert J. Hindes
Ablemans

Alpha Kappa Kappa ~ Medical Honor Committee.
Thesis: A Comparative Study of the Venous Drainage of the Brain.

Frances W. Hipple
Madison

Sophomore Honors ~ Women's Medical Association
Thesis: A Study of the Glands of Internal Secretion.

David Lester Jenkinson
Minocqua

Alpha Kappa Kappa.
Thesis: Tophographical Anatomy-Roentgenology. The Value of the Toxin (Antigen) of Rhus-Toxicodendron and Rhus Venenata in the Treatment and Desensitization of Patients with Darmatitis Venenata.

Erwin Joseph Kaderbek
Manitowoc

Phi Chi ~ Square and Compass ~ Gun and Blade.

Jennie Kantor
Beloit

Beloit College 1, 2 ~ Menorah Society ~ Women's Medical Association.
Thesis: Topographical Anatomy.

Gerald Meinhand Koepcke
Madison

Phi Chi.
Thesis: Effect of Splenic-and-Bone Marrow Extracts upon the Hemoglobin Content and Production of Erythocytes-Topographical Anatomy.

Robert Krohn
Black River Falls

Alpha Kappa Kappa ~ Varsity Track 2, 3.
Thesis: Topographical Anatomy.

John M. Dodson, B.A., '80
Physician

For the past forty-two years, Dr. Dodson has practiced medicine in Wisconsin and Chicago. During this time he has also done post graduate medical work in Berlin and has been lecturer and professor in several medical schools.

He began as lecturer at Rush Medical college in 1889 and has been dean of students there since 1901. He has been professorial lecturer on medicine at the University of Chicago and professor of pediatrics at the Northwestern University Woman's Medical College.

McDonald Shapiro | Metcalf Sommer | Oatway Spittler | Supernaw | Holden Trautmann | Schacht Wilson

The Medical School

John E. McDonald
Madison

Alpha Kappa Kappa.

Thesis: Topographical Anatomy—Roentgenology. The Value of the Toxin (Antigen) of Rhus-Toxicodendron and Rhus-Venenata in the Treatment of Desensitization of Patients with Darmatitis Venenata.

Ralph J. Metcalf
Spring Green

Alpha Kappa Kappa.

Thesis: Rotogen-Ray and it's Therapeutic Indications in the Treatment of Hypertrichosis; Sycosis; Tinea Tonsurans; Lupus Erythematosus and Seborrhea.

William Hanlon Oatway
Waukesha

Carroll College 1, 2 ~ Phi Gamma Delta ~ Sigma Sigma ~ Glee Club ~ 1924 Prom ~ Freshman Track.

John Robbins Holden
Chicago, Illinois

Phi Chi ~ Sigma Sigma ~ Glee Club 4 ~ Interfraternity Council 3 ~ President Freshman Medic Class 3.

Thesis: Anatomy.

Frederick William Schacht
Madison

Beloit College 1, 2, 3, 4 ~ Pi Kappa Alpha ~ Honor Committee Medical School ~ Assistant in Anatomy.

Lazare Melvin Shapiro
Madison

Palestine Builders 1, 2, 3, 4 ~ Treasurer 4 ~ Menorah Society 1, 2, 3, 4; Treasurer 4.

Thesis: The Relation of the Growth of the Brain to the Growth of the Body of the Pig Fetus.

Arno W. Sommer
Sheboygan

Phi Beta Pi ~ Track ~ Cross Country.

Thesis: The Relative Efficiency of Some New Local Anesthetics.

August Wesley Spittler
Fountain City

Phi Beta Pi ~ Sophomore Honors ~ 1923 Prom ~ Band 1, 2, 3, 4 ~ Orchestra 3.

Thesis: The Cranium at Birth and its Dimensions as Compared with Normal Female Pelvis.

Jack S. Supernaw
Charlevoix, Michigan

Olivet College 1, 2, 3, 4 ~ Sigma Nu ~ Alph-Kappa Kappa ~ Adelphic.

Milton Trautmann
Appleton

Phi Chi ~ Sigma Sigma ~ Glee Club 4.

Thesis: Studies in Renal Function Tests.

J. Allen Wilson
Appleton

Ripon College 1, 2, 3, 4 ~ Phi Chi ~ Student Instructor in Physiology.

Thesis: Changes in the Electrical Axis of the Heart.

Henry F. Hemholz, M.D., '02
Head of Section of Pediatrics
Mayo, China

After graduation from Wisconsin Dr. Hemholz took his M.D. in 1906 at Johns Hopkins and studied at the universities of Berlin and Vienna from 1907 to 1909. He acted as assistant professor of pediatrics at Rush Medical College, Chicago, from 1910 to 1920, and as medical director of the Infant Welfare society of Chicago during the same years. From 1912 to 1920 Dr. Hemholz was a member of the Otho S. A. Sprague Memorial Institute for Medical Research. At present he is professor of pediatrics at Mayo Foundation of the University of Minnesota, head of the Section of Pediatrics, Mayo Clinic, Rochester, Minnesota, and Editor-in-chief of the American Journal of Diseases of Children. He is a member of the American Pediatric society, and of the American Society of Pharmacology and Experimental Therapeutics.

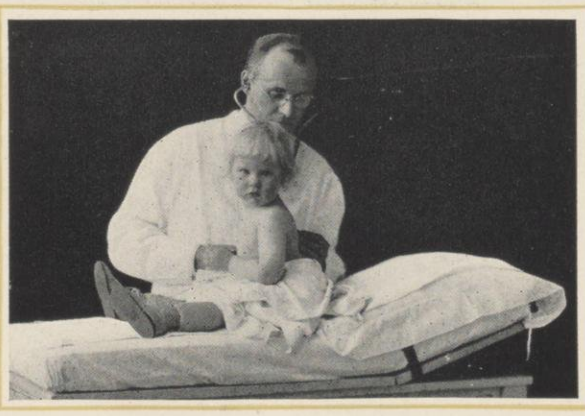

THE GRADUATE SCHOOL

THE Graduate School aims to serve the needs of men and women of college training or equivalent attainment who desire a larger and more thorough acquaintance with the scholarship and research of the world than can be obtained in the current undergraduate course. It seeks to awaken in the minds of capable men and women an appreciation for high scholarship, research, and the advancement of learning, to the end that they may effectively aid not only in the promulgation of academic instruction, but also in extending the boundaries of knowledge.

In the Graduate School special emphasis is laid on bringing the graduate student into contact with the research problems of his field of study. To this end able students share in the investigations of their instructors and are encouraged to acquire the spirit as well as the methods of productive work.

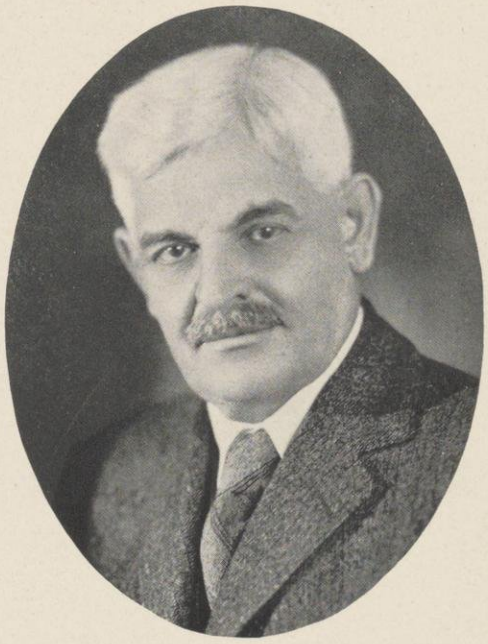

C. S. SLICHTER

CHARLES SUMNER SLICHTER, Dean of the Graduate School, came to Wisconsin as an assistant professor of Mathematics thirty-eight years ago. He became professor of Applied Mathematics in 1892 and today is recognized nationally as an authority on the movements of underground waters. He has served as consulting engineer of the United States Geological Survey and the United States Recalmation Service, in charge of investigations of underground waters and is the author of many books on the same subject.

W. A. Scott W. O. Richtmann A. S. Pearse V. A. C. Henmon G. Showerman H. L. Russell H. C. Brady C. H. Bunting C. R. Fish E. B. Skinner
F. A. Ogg L. Kahlenberg A. C. Laird B. Snow D. W. Mead W. T. Root R. S. McCaffrey M. C. Withey J. Jastrow
M. I. Rostovtzeff E. Kremers R. T. Ely A. B. Hall M. V. O'Shea S. W. Gilman J. R. Commons W. D. Frost

Whether the Truth lies hid beneath the microscope's lens,—

Or in the heaven-searching eye of the telescope,—

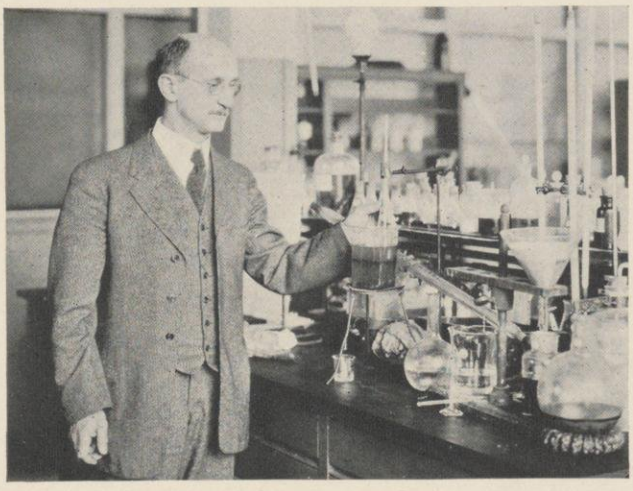

Or in the creative vats and beaker of the chemist's laboratory,—

GATHERING about itself the Youth of the age, the University transmits to the Present and the Future the treasures of past learning. This is its obvious function. But beneath the stream of curricular activity, runs a deeper and a subtler current; for—the University, besides imparting knowledge to undergraduates, is seeking constantly to extend boundaries of that knowledge. Silently, all about us, in laboratories and libraries, earnest minds are seeking to wrest from Nature new secrets, seeking to lead us nearer to the Great Mystery.

Professor Michael F. Guyer, whose research studies on the inheritance of induced changes in animals has attracted the attention of biologists and medical men all over the world, is head of the Biology Department of Wisconsin. By experiments with rabbits and rats Professor Guyer has demonstrated that animals will build antibodies against their own injured tissues. This discovery has opened vast possibilities in a field which touches human happine s very closely.

Professor Louis Kahlenberg's studies on solutions, electrolysis, osmosis, and more recently, on celluloses, and the keratins, have been most significant.

During the last year he has made advances in the separation of crystalloids from one another by dialysis. In the same period, with the assistance of Dr. Edward Ochsner, he has developed a colloidal gold solution which is superior to X-ray and radium in the therapy of cancer. Professor Kahlenberg's work has attracted students in chemistry to Wisconsin from many quarters of the globe, and has made Wisconsin a center for chemical research.

During the past year, Professor Stebbins announced to the American Astronomical Society his discovery of several new variable stars. The material improvements he has made in the mounting of the telescope, and the new photometer which he has acquired for the University have opened new avenues for astronomical research in Washburn observatory.

The Svedberg, of the ancient University of Upsala, Sweden, who spent the second semester of the year 1922-3 as resident professor at the University of Wisconsin, is the world's foremost authority on the formation and properties of colloids. Professor Svedberg brought to his department at Wisconsin a fresh scholarship and a new technique, and the results of his inspiring work are already to be seen in a growing disposition to look to this University as a centre for the study of colloids.

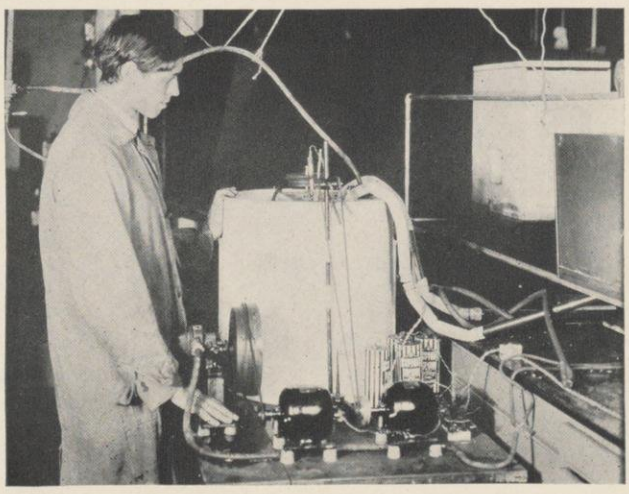

These men seek it—following the Gleam.

Ammon Arbuthnot Baber Bennett Beyer Black
Bray Burdick Busse Conant Day Dowling

The Graduate School

Ralph E. Ammon
Carmi, Illinois
JOURNALISM

University of Illinois, 1, 2, 3, 4 ~ Farm House ~ Sigma Delta Chi ~ Senior High Honors'-Illinois ~ Scholar in Agricultural Journalism, 3, 4.

Thesis: Survey of American Breed Journals.

Mabel Florence Arbuthnot
Janesville
LATIN

Milton College, 1, 2, 3, 4.

Thesis: Contemporary Authors in Horace's Satires,

Ray Erwin Baber
Champaign, Illinois
SOCIOLOGY

Alpha Delta Kappa ~ Ely Club ~ Sociological Research Society.

Thesis: Changes in the Size of American Family in One Generation.

Doris Louise Bennett
Madison
FRENCH

Phi Kappa Phi ~ Phi Beta Kappa ~ French Club ~ Dante Club ~ American Association of University Women ~ Scholar in Romance Languages ~ Senior High Honors.

Thesis: Papers on Classicism.

Adelbert John Beyer
Milwaukee
LAW

Milwaukee Normal, 1, 2, ~ Football, 1915; Assistant Coach, Football, 1921 ~ Chess Club ~ Assistant Instructor, 1919-23.

Thesis: Mechanics of Democratic Government.

Allen J. Black
Valparaiso, Indiana
EDUCATION

Valparaiso University, 1, 2, 3, 4.

Thesis: Instructional Cost per Pupil Clock Hour in Wisconsin Cities.

George August Bray
Waukesha
ECONOMICS

Carroll College, 1, 2, 3, 4 ~ Tau Kappa Epsilon.

Clifford Leslie Burdick
Milton
GEOLOGY

Milton College, 1, 2, 3, 4.

Warren F. Busse
Algoma
CHEMISTRY

Lawrence College, 1, 2 ~ Phi Kappa Tau ~ Phi Beta Kappa.

Thesis: Some Investigations on the Structure of Spruce Cellulose.

George Herbert Conant
Madison
PLANT PATHOLOGY

Ripon College ~ Scholar in Plant Pathology, 2, 3 ~ Assistant Pathologist, Bureau of Plant Industry, U. S. D. A., 3, 4.

Alice Marie Day
New York City, N. Y.
ENGLISH

International Club ~ Graduate Club ~ M. A. Degree Granted October, 1923.

Philip Herschel Dowling
Madison
PHYSICS

Chi Phi ~ Fellow in Physics ~ Phi Beta Kappa ~ Sigma Zeta ~ Gamma Alpha.

Thesis: Contract Potential.

Guido H. Stempel, A.M., '94
Professor of Comparative Philology
University of Indiana

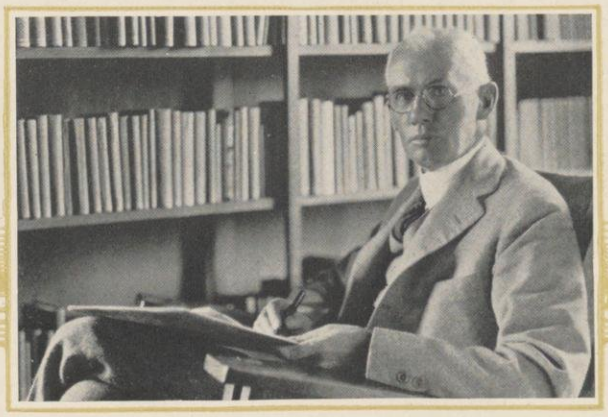

Mr. Stempel began his university career as instructor in German in the university of Wisconsin from 1890 to 1891. After three years as principal of the Oskaloosa, Iowa, high school he became instructor in English in Indiana university. He is now professor of comparative philology there. He has edited for school use, *A Book of Ballads, Old and New*, and has contributed articles on linguistic and educational topics to philological journals and metropolitan newspapers. He is advisory editor of the publishing house of Benjamin H. Sanborn and Company, Chicago. His reviews of concerts have led to his giving a course in concert reporting.

E. C. Dye
Gaiser

E. P. Dye
Gessler

Endres
Hamley

Fang
Hill

Ferguson
Hinterberg

French
Hodges

The Graduate School

Emmett Charles Dye
Gann Valley, South Dakota
CIVIL ENGINEERING

South Dakota State College, Graduate ~ Graduate Club.

Thesis: Type of Loading Adapted to the Design of Reinforced Concrete Arches.

Mrs. Erma Pepple Dye
Gann Valley, South Dakota
EDUCATION

South Dakota State College, Graduate.

Thesis: Correlations Between Abilities.

G. M. Endres
Madison
ROMANCE LANGUAGES

Columbia College, B. A.

Thome H. Fang
Anhwei, China
PHILOSOPHY

The University of Nanking, Graduate ~ Activities in Nanking U: Member of Student Council ~ President of the Social Science Club ~ Editor and Managing Editor of the University of Nanking Magazine ~ Sometime University Fellow in the Ohio State University ~ University Fellow in Philosophy, University of Wisconsin ~ Professor-elect of Philosophy, National Teachers College, Wuchang, China.

Thesis: A Comparative Study in Contemporary British and American Realism.

Phil Moss Ferguson
Waco, Texas
CIVIL ENGINEERING

University of Texas, Graduate ~ Tau Beta Pi ~ A. S. C. E. ~ Southern Club.

Thesis: Continuous Arch Design by the Ellipse of Elasticity Method.

Roy Laverne French
Madison
JOURNALISM

Theta Delta Chi ~ Sigma Delta Chi ~ National Collegiate Players, President ~ Wisconsin University Players.

Thesis: Cost Accounting for Small Newspapers.

Joseph Gaiser
Rosalia, Washington
SOCIOLOGY

Whitman College, Walla Walla, Washington, Graduate ~ Beta Theta Pi ~ Social Science Club.

Gertrude Enid Gessler
Bangor
ENGLISH

Milton College, Graduate.

Elmer George Hamley
Ripon
SOCIOLOGY

Ripon College, Graduate ~ Christian Service Club ~ Honor Roll, University Scholarship ~ Day-Cho-Lah, Indian Tradition and History of Green Lake, Wisconsin.

Thesis: The Social Condition of the Winnebago Indian.

Norma Llewellyn Hill
Madison
POLITICAL SCIENCE

Oberlin College, Graduate ~ Political Science Department, Fellow and Assistant ~ Fellow Carnegie Endowment International Law.

Thesis: Unneutral Service.

Edward Herman Hinterberg
Highland
EDUCATION

University of Wisconsin, Graduate ~ Phi Delta Kappa.

Thesis: Hinterberg Wisconsin, Geograph yTest.

Paul Chesley Hodges
Madison
PHYSIOLOGY

University of Wisconsin, Graduate.

Thesis: Roentgenological Study of the Heart and Aorta.

Scott Holland Goodnight, Ph. D., '05
Dean of Men
University of Wisconsin

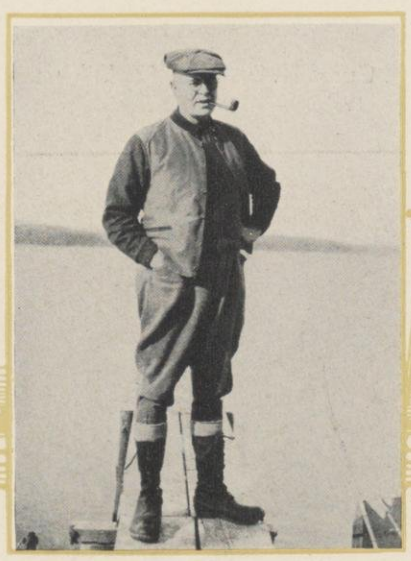

"Scotty" just has to get away from the sometimes unpleasant task of "deaning" at the university of Wisconsin now and then, and so he dresses up and goes hunting. He has recently been made president of the Madison chapter of the Isaac Walton league as a reward for his prowess.

"Scotty" started teaching here as an assistant professor of German. He is at present Dean of Men, director of the summer session, and associate professor of German.

He is a member of the Board of directors or the Wisconsin Life Insurance Company, and of the Madison Association of Commerce.

Honeywell C. C. Kennedy | Hunt G. A. Kennedy | Irwin Kenyon | Johnston Kersten | Jones Kilgour | Judson Koehler

The Graduate School

Edna Mildred Honeywell
Clayton, Missouri
FOOD

Lindenwood College, 1, 2 ~ Phi Theta Kappa, Lindenwood College ~ Student Council, Lindenwood College ~ B. S. Wisconsin, 1923.

Thesis: The Use of Nitrogen as a Food Preservative.

James Karr Hunt
Florence, Alabama
PHYSICAL CHEMISTRY

Alabama Polytechnical Institute, Graduate ~ Tau Beta Phi ~ Phi Kappa Phi.

Thesis: Decomposition of Nitrogen Pentoxide at Low Concentrations.

John Scott Irwin
Denver, Colorado
ROMANCE LANGUAGES

Colorado College, 1 ~ French Club 3, 4 ~ Glee Club 3, 4 ~ Honors for Thesis ~ French Plays, 3, 4 ~ French Play ~ Assistant in Romance Languages, 2, 3 ~ Instructor in Romance Languages, 3, 4 ~ Extension Division, University of Wisconsin.

Thesis: Ernest Renan as an Interpreter of Positive Science.

Roy Kenneth Johnston
Randolph
HISTORY

Lawrence College, Graduate ~ Mason ~ Eastern Star ~ Wisconsin Historical Society.

Thesis: The Political Background of the War of 1812.

Russell Phillips Jones
Edgewood, Rhode Island
LAW

Brown University, Graduate, B. A. ~ Delta Upsilon ~ Phi Delta Phi ~ Student Editor of Wisconsin Law Review.

James Edward Judson
Bristol, Indiana
HORTICULTURE BOTANY

University of Illinois, Graduate ~ Alpha Tau Alpha, University of Illinois.

Claude C. Kennedy
Waukesha
ECONOMICS

Carroll College, Graduate ~ Tau Kappa Upsilon ~ President of Graduate Club, 3, 4.

Thesis: The Advertising of Dairy Products.

Grace Agnes Kennedy
Waukesha
MATHEMATICS

Carroll College, Post Graduate.

Walter Alexander Kenyon
Madison
ZOOLOGY

Milton College, Graduate ~ Phi Sigma.

Thesis: Digestive Engymec in Cold Blooded Vertebrate.

Harold John Kersten
Wauwatosa
ELECTRICAL

University of Wisconsin, Graduate ~ A. I. E. E.

Thesis: Tractive Resistances in Electric and Steam Railway Practice.

Jean Wallace Kilgour
La Grange, Illinois
PHYSICAL EDUCATION

Monticello Seminary, 1, 2 ~ Mu Phi Epsilon.

Benjamin Koehler
PLANT PATHOLOGY

Lawrence College, Graduate ~ B. A. Lawrence College, 1917 ~ M. S. University of Wisconsin, 1920 ~ Sigma Xi.

Thesis: Scutellum Rot of Corn.

James H. Hamilton, Ph.D., '96
Sociologist

Mr. Hamilton assures us that the picture he sent is much less handsome than the original. Anyhow, we venture that you would never guess from the accompanying portrait that he spends much of his time hobnobbing with Eskimos.

He was on the faculty of Syracuse University from 1896 to 1903. From 1903 until 1909, he was head worker of the University Settlement, New York City. Since then, he has engaged in research work, especially on the social life among savages, and, at present, a study of the Mohammedans of Africa and Asia. He has published a book, *Savings and Savings Institutions*, and numerous articles in scientific magazines.

The picture was taken while Mr. Hamilton was with the A. E. F. in France, as a captain in the American Field Service and American Red Cross.

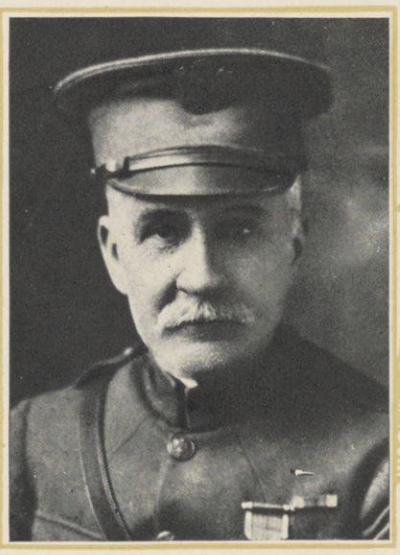

Koehler
Lighty

Kohl
Macravey

Kraemer
McCormick

Law
Marshall

LeFort
Metz

Levitin
Morishita

The Graduate School

Walter Allos Koehler
Madison
PHYSICAL CHEMISTRY

University of Illinois, Graduate.

Thesis: The Specific Heat of Wetting of Lead Sulphate.

Leo Henry Kohl
Marshfield
LABOR

Adult Special B. A., 22 ~ President Y. M. C. A. 4 ~ President Hesperia 4 ~ President Campus Religious Council 3 ~ Closer Joint Debate 3 ~ Council of Forty 4 ~ Chairman International Relations Committee 3 ~ Lutheran Student Cabinet 3, 4 ~ Sophomore Semi-Public Debate 2 ~ Member Honorary Sociology Fraternity 4.

Thesis: Labor Movements in Argentine.

Elmer O. Kraemer
Madison
CHEMISTRY

Alpha Chi Sigma ~ Gamma Alpha ~ Phi Lambda Upsilon ~ Phi Beta Kappa ~ Sigma Xi.

Thesis: A Study of Brownian Motion by Cinematographic Means.

Emilio LeFort
Rosario, Argentine Republic
DAIRY

University of Buenos Aires B. S. ~ Member of University Club ~ Spanish Assistant.

Thesis: Dairy Industry.

Joseph Thadeus Law
Springfield, Missouri
POLITICAL SCIENCE

Drury College, Graduate ~ Graduate Scholar in Political Science Wisconsin 1920-21 ~ Graduate Assistant in Political Science 1921-23 ~ Teacher in High Schools Terrell, Texas, St. Charles, Missouri, Republic, Missouri ~ Degrees, M. A. Wisconsin ~ B. A. Drury College 1915 ~ B. S. in Education State Teacher's College, Springfield, Missouri 1915.

Thesis: Delegation of Legislative Power to Administrative Officers and Commissions.

Nadia Levitin
Madison
ROMANCE LANGUAGES

Elizabeth Ellen Lighty
Zion City, Illinois
FRENCH

Lake Forest College, Graduate.

Frank William Macravey
Madison
FRENCH

University of Wisconsin, Graduate ~ Fellow in Romance Languages ~ Classical Club.

Elizabeth Rosalia McCormick
Superior
EDUCATION

Columbia University Graduate ~ Scholarship from Teacher's College, Columbia University ~ Elementary Club ~ All Western ~ Teacher's College, 10,11.

Thesis: Phychology, A Study of Individual Cases.

Rush P. Marshall
Washington D. C.
PATHOLOGY

Graduate Penn State College ~ Phi Kappa Phi ~ Phi Kappa Alpha.

Louis Arthur Metz
Omaha, Nebraska
REINFORCED CONCRETE

Massachusetts Institute of Technology ~ Graduate ~ Chi Psi ~ Tau Beta Pi ~ Frieze and Cornice ~ Triglyph.

Thesis: The Abrasive Resistance of Certain Floor Hardeners.

Masakazu Morishita
Osaka, Japan
ECONOMICS

Graduate, Waseda University, Tokio.

Anne B. Kelley, M.A., '16
Missionary Teacher in Peking

"I am teaching English in Bridgman Academy, Peking," writes Miss Kelley, who is in Wisconsin at the present time; "a mission school of high school grade for girls. My work is not English literature, but English language, similar to beginning work in French or Spanish here. The number of high schools for girls in China is still very limited, and those that give a four year course preparing for college are very few indeed, so Bridgman academy helps to fill a very real need. We are just starting the Junior High School plan, and expect after another year to have the six years of the Junior and Senior high schools. There are one hundred and sixty pupils enrolled this year, about half of them living in Peking, and the others coming from places far and near. We are not only trying to give our Chinese girls a good high school education, but to help them to develop strong Christian characters and to inspire them with a real desire for service."

Miss Kelly expects to return to China in 1924 and she says that she will be ready and glad to return to her work and her Chinese girls when the time comes.

Murray Randell | Nichols Rasmussen | Norling Rundorff | Phillips Russell | Post Schleck | Pressentin Shao

The Gradaute School

Eugene Murray
Richmond, Indiana
POLITICAL SCIENCE

Earlham College, 1, 2, 3, 4 ~ Scholar in Political Science ~ University of California, Summer Session, 1923.

James Burton Nichols
Danbury, Connecticut
CHEMISTRY

Cornell University, 1, 2, 3, 4 ~ Alpha Chi Sigma.
Thesis: Detn of Size and Distribution of Size of Particle by Centrifugal Means.

Sven Albert Norling
Soderhamm, Sweden
AGRICULTURAL ENGINEERING

Agricultural College, Upsala, 1, 2, 3, 4 ~ Fellow Student of the American-Scandinavian Foundation.
Thesis: Tubsoil as Factor in Drainage Design.

Roy Cleveland Phillips
Norwich, Connecticut
SPANISH

Phi Beta Kappa ~ Instructor in Spanish ~ Instructor in French and Spanish at Middlebury College, Vermont, 1916-17 ~ Teacher of Spanish at Atlantic City, New Jersey High School, 1917-18 ~ Instructor of French and Spanish at Paterson, New Jersey, High School 1919 ~ Lecturer in French and Spanish at University of Iowa Summer Session, 1920 ~ Ph. B. Brown University 1915 ~ M. A. Harvard University, 1916.
Thesis: Critical Edition of "La Francesilla," a Drama by Lope de Vega.

Robert Edwin Post
St. Joseph, Michigan
AGRICULTURAL ECONOMICS

Michigan Agricultural College, 1, 2, 3, 4.
Thesis: Land Ownership and Tenure in Michigan.

Marie Louise Pressentin
Madison
EDUCATION

Thesis: Child Accounting in the Continuation Schools in Wisconsin.

Cortes Gilbert Randell
Lawrenceburg, Indiana
ECONOMICS

Alpha Zeta ~ Phi Delta Kappa ~ Lambda Chi Alpha ~ B. S. Purdue University, 1920 ~ Manager, Orchard Home Ranch, Kansas, 1920 ~ Agricultural Director City Schools, Marysoitte, Kansas, 1921-22 ~ Office Manager, Producers Commercial Association, Oklahoma City, Oklahoma.
Thesis: Savings of Producers Through Cooperative Marketing Association.

Edna A. Rasmussen
St. Louis, Missouri
Education

Washington University Graduate ~ Delta Gamma ~ Mortar Board ~ Madison Hockey Club.

Robert L. Rundorff
Burlington, Iowa
CHEMICAL ENGINEER

Iowa State University, 1, 2 ~ Alpha Chi Sigma ~ A. I. C. E. ~ Graduate Member of Student Senate.
Thesis: Absorption of Nathalene in City Gas by Gas Oil.

Cecil Ruffell Russell
New Zealand
CIVIL ENGINEERING

Graduate University of Wisconsin ~ Institute of Radio Engineers ~ American Institute of Electrical Engineers ~ Student Chapter American Society Civil Engineers ~ Madison Technical Club ~ British Club ~ University Club ~ International Club.
Thesis: A Study of Weirs on the Side of a Channel.

Leo Peter Schleck
Madison
EDUCATION

Graduate University of Wisconsin.

Chia Lin Shao
Shanghai, China
CHEMISTRY

Graduate University of Wisconsin ~ President Wisconsin Chinese Students' Club.
Thesis: Utilization of Flax Towing Waste for Paper-making.

Arthur W. Calhoun, M.A., '13
Professor of Social Economics at Brookwood Workers' College

In addition to his degree from Wisconsin, Mr. Calhoun holds the degree of B.A. from the University of Pittsburg, taken in 1906, and that of Ph.D. from Clark University, granted in 1916. His specialty is social science, which he has taught at Florida State College for Women, Alabama college, Ohio State university, University of Kentucky, Clark University, and Rand School of Social Science. He is now teaching social economics at Brookwood Workers' college at Katonah, New York, a school for the training of leaders in the labor movement. He also gives courses in New York for the Women's Trade Union league, and for the Central Labor college.

Mr. Calhoun has had a year of field work as organizer in the co-operative movement, coupled with extended experience as a lecturer in Eastern cities. He is the author of *A Social History of the American Family*, and has a new book ready for publication, *Sociology: The Science of History*. He and his family spend as much time as possible at their summer home at Orlando, Florida.

Shaw Templer | Schumaker Thiel | Sinks Tims | Stone Turkovich | Suzuki Vetesk | Swanson Vorhees

The Graduate School

Ralph Shaw
Madison
CIVIL ENGINEERING
La Crosse Normal, 1. 2 ~ Sigma Phi Epsilon ~ Tau Beta Pi.
Thesis: Hydro-electric Design.

Helene Lenore Schumaker
New Castle, Pennsylvania
ENGLISH
Denison University, 1, 2, 3, 4.

Ruth H. Sinks
LaFayette, Indiana
GERMAN
De Pauw University, 1, 2, 3, 4 ~ Glee Club ~ German Club ~ Girl Reserve Adviser.

Estelle Ruth Stone
Milwaukee
MATHEMATICS
Phi Beta Kappa ~ Fellow in School of Education, Department of Mathematics.
Thesis: Unified Mathematics.

Tokitaro Suzuki
Aies, Oahu, Territory of Hawaii
ECONOMICS
University of Hawaii, 1, 2 ~ Freshman Track ~ Freshman Baseball ~ Varsity Wrestling ~ Vice-President International Club ~ President International Club.

Walter H. Swanson
Madison
CHEMISTRY
University of Minnesota, 1, 2, 3, 4 ~ Sigma Alpha Epsilon.
Thesis: The Distribution of Calcium Oxide and Sulphur Dioxide in Cooking Liquor from Sulphite Cooks on White Spruce.

Charles Solon Templer
Shiloh, Ohio
SPEECH
Ohio Wseleyan, 1, 2, 3, 4 ~ Delta Sigma Rho ~ Phi Beta Kappa.
Thesis: The Psychology of a Theater Audience.

Richard Benjamin Thiel
Madison
EDUCATION
Phi Delta Kappa ~ Graduate Club.
Thesis: Wisconsin Public School Finance.

James E. Boyle, Ph.D., '04
Professor of Agricultural Economics
Cornell University

Eugene Chapel Tims
Louisville, Mississippi
PLANT PATHOLOGY
Mississippi A. and M. College, 1, 2, 3, 4 ~ Phi Sigma ~ Gamma Alpha ~ Sigma Xi.
Thesis: Studies on the Fuoarium Disease of Cabbage.

Mathew Turkovich
Monongah, West Virginia
CIVIL ENGINEERING
West Virginia University 1, 2, 3, 4.
Thesis: Reinforced Concrete Column Splices.

Andrew Dvorak Vetesk
Elyria, Ohio
SOCIOLOGY
Baldwin-Wallace, 1, 2, 3, 4 ~ Alpha Kappa Delta ~ Phi Kappa Phi; President at Baldwin-Wallace College.
Thesis: Associationism Among Business Men.

Vanderueer Vorhees
Chicago, Illinois
CHEMISTRY
University of Illinois ~ Sigma Xi ~ Publications. Alkyl Iodides, 1919, Starch in Paper, 1920, Platinum Black 1922.
Thesis: Barbituric Acid Derivatives with Professor Glen S. Skinner.

James Boyle was a post graduate, receiving his Ph.D. degree in 1904. He received his A.B. degree from the University of Nebraska in 1900 and his A.M. degree from the University of Kansas in 1901. He taught economics in the University of North Dakota from 1904 to 1916. From 1918 to the present time he has been teaching Agricultural Economics at Cornell University. Mr. Boyle has done a great deal of research work. He has two hobbies

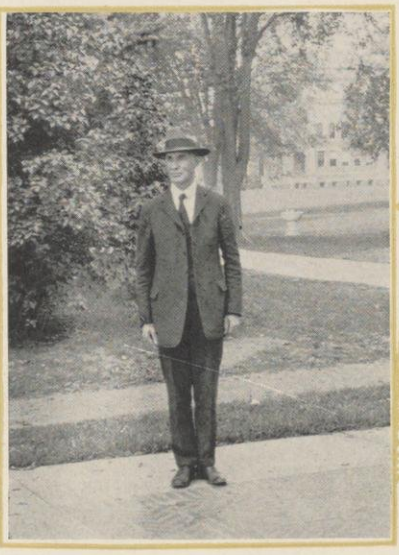

—the study of grain trade, particularly feature trading—and teaching graduate students, particularly those from China, India, and South Africa. He is also interested in progressive politics. Among his books which have been published are, *Financial History of Kansas, Government of South Dakota, Speculation and the Chicago Board of Trade, Rural Problems in the United States,* and *Agricultural Economics.*

Wagner
Weeks

Wahle
Weinke

Waldron
Wooster

Walther
Ying

Watson
Zierke

The Graduate School

RAYMOND WAGNER
Omro
AGRICULTURAL ECONOMICS
Lawrence College, 1, 2, 3, 4.
Thesis: Reasources in Farm Woodlot

HERMAN O. WALTHER
Madison
ECONOMICS
Delta Sigma Pi ~ Phi Kappa Phi ~ Senior Honors ~ Thesis Honors.

ERNEST ALBERT WEINKE
North Freedom
EDUCATION
La Crosse Normal, 1, 2 ~ Phi Delta Kappa, Treasurer ~ Assistant to Dr. W. L. Uhl in Education Department ~ Mathematics Club.
Thesis: Needed Legislation for Physical Education.

RHEA BOITA WAHLE
Davenport, Iowa
PHYSICAL EDUCATION
Iowa State College, 1, 2, 3, 4 ~ Alpha Delta Pi ~ Mortar Board.
Thesis: A Program for Health Education in Wisconsin Schools.

KENNETH MERLE WATSON
Mauston
CHEMICAL ENGINEERING
Phi Kappa Phi ~ Tau Beta Pi ~ Phi Lambda Upsilon ~ Chemical Engineers Society, President 4 ~ Commencement High Honors ~ University of Wisconsin Fellowship in Engineering ~ A. I. C. E.
Thesis: The Theory of Gas Absorption.

MARIE ELIZABETH WOOSTER
Waukesha
ENGLISH
Hedding College, 1, 2, 3. 4 ~ College Women's Club

CHING YI YING
China
ECONOMICS
Thesis: Social Survey in America.

ELOISE WALDRON
Fargo, North Dakota
ENGLISH
Phi Beta Kappa ~ College Club ~ Graduate Assistant, English Department
Thesis: Seminary in Burns.

ALBERT WILLIAM WEEKS
Chilton
GEOLOGY
Geology Club.
Thesis: Moving Underground Water as a Factor in Oil Migration and Accumulation.

VICTOR W. ZIERKE
Princeton
JOURNALISM
Sigma Delta Chi ~ Philomathia 3 ~ Deutcher Verein 4.
Thesis: The Weekly Newspaper in Rural Districts.

A. G. FRADENBURGH, Ph.D., '95

Assistant Director
Adelphi College

MR. FRANDENBURGH has been connected with a college or university in the capacity of instructor or professor for the past thirty years. Upon his graduation from Wisconsin, he became instructor in economics at Lake Forest university where he remained for two years. Then he became associate professor of history and politics at Adelphi college, Brooklyn. At present he is the assistant director of the summer session of that college.

He is a member of the American Horticultural association and of the American Economics association.

W. A. Frautschi Marian Metcalf Esther Bilstad
G. H. Finkle H. E. Czerwonky

Class Officers

WALTER A. FRAUTSCHI
President

MARIAN J. METCALF
Vice-President

ESTHER W. BILSTAD
Secretary

GEORGE H. FINKLE
Treasurer

HUGO E. CZERWONKY
Sergeant-at-Arms

The Class of 1924

"Watch '24"

WITH the opening of the 1923–1924 academic year at Wisconsin, a new feeling of activity and desire for service was born into the senior class of 1924. Not only was this activity manifest in the expressions of many individual members but it was clearly demonstrated by the unceasing effort of the entire class body. Friends of the university who had observed student affairs through a span of many years have repeatedly remarked that the spirit of the class of 1924 has been one of the most gratifying changes toward the development of Wisconsin and group consciousness which has come out of the student body in years.

Specifically, many things can be attributed to the work of the class of 1924. The enthusiasm for Wisconsin athletic traditions which grew up during the football season and reached a climax in the return of the "red wagon days" when the entire student body escorted its teams to the stations before every game, was the achievement of senior leaders; leaders who did their work inconspicuously, but yet inspired the entire university. The same senior leaders and their followers were in a great measure responsible for the Founder's Day celebration, one of the most glorious things in the seventy-five years of Badger history. On March 26, the men of the senior class held a stag banquet, which proved again the belief that there was a decided class consciousness in the class of 1924. The idea met with such cooperation that several informal "senior sings" on the campus have been planned for spring evenings.

All this activity went unnamed and undescribed until late in the spring when the seniors took upon themselves the responsibility of having every senior a life member of the Memorial Union before he left Wisconsin. Out of the campaign of the seniors which has run and organized by themselves and was inspired "within" rather than superimposed by an official committee or body, arose the slogan "Watch '24." Finally a commencement program has been worked out, which while essentially the same as that of other years, has infinitely more class enthusiasm and cooperation about it, so that "Watch '24" undoubtedly will become a byword of the class and for the university for many years to come.

WALTER A. FRAUTSCHI,
President.

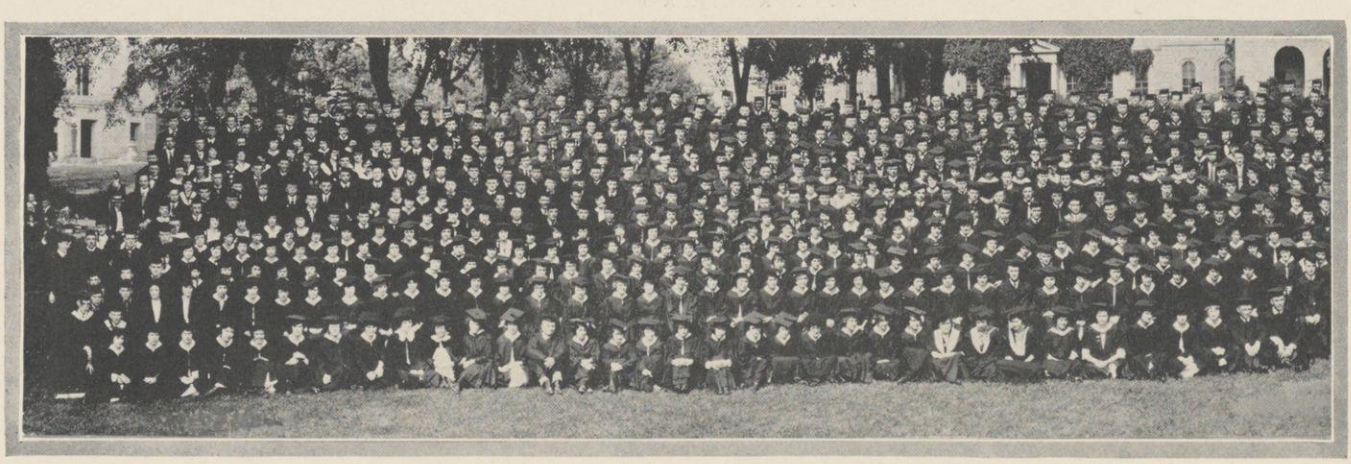

The Class of 1925

OUT of the Junior Class of 1924 have emerged many leaders in all the fields of activity—of these leaders, the class is unusually proud because of their numerous and diversified achievements.

To stand stronger for a true spirit of Wisconsin, to carry on next year with augmented effort for a bigger and better university, to continue this spirit in after years: these are the aims of the class of 1925.

A committee of 14 members has been chosen by the class for the purpose of formulating class policies. The personnel of this committee is representative of all the departments and colleges in the university. It meets whenever there is need for unified class action on any matter pertinent to the Junior class.

BERT M. HILBERTS,
President.

B. M. Hilberts Mary Devine Esther Fifield
R. L. Perry H. A. Murray

Class Officers

BERT M. HILBERTS
President

MARY L. DEVINE
Vice-President

ESTHER G. FIFIELD
Secretary

RUSSELL L. PERRY
Treasurer

HUGO A. MURRAY
Sergeant-at-Arms

Iron Cross

Honorary Senior Society

Members in University

Graduate

Wayne Lyman Morse

Class of 1924

Martin Paul Below
Johnson Bennett
Porter Freeman Butts
John Coleman Dawson
Walter Albert Frautschi
William James Fronk
Howard Bertram Lyman
Merrill Edward Taft
Gamber Frederick Tegtmeyer
Allan Wylie Walter
Gordon Bradley Wanzer

Mortar Board

Senior Women's Honorary Society

Members are elected in their Junior year on the basis of service, scholarship and womanliness.

Officers

Margaret Callsen	*President*
Arleen Klug	*Vice-President*
Marion Metcalf	*Secretary*
Esther Bilstad	*Treasurer*

Members in University

Class of 1924

Esther Bilstad
Margaret Callsen
Anita Haven
Lois Jacobs
Arleen Klug
Helen Kingsford
Jeanette Kennan
Marion Metcalf
Rosamond Nolte

White Spades

Honorary Junior Society

Officers

ALLAN W. WALTER . . . . *President*
HAROLD R. MAIER . *Secretary and Treasurer*

Members in University

Class of 1924

MARTIN PAUL BELOW
PORTER FREEMAN BUTTS
WALTER A. FRAUTSCHI
RUSSELL JOHNSTONE IRISH
JOSEPH FRANCIS LAWLER
HOWARD BERTRAM LYMAN
HAROLD RYAN MAIER
HAROLD ALBERT SEERING
MERRILL EDWARD TAFT
GAMBER F. TEGTMEYER
SIDNEY REUBEN THORSON
ALLAN WYLIE WALTER
GORDON BRADLEY WANZER

Class of 1925

ELMER LOUIS BOEHRINGER
JOHN LOT BERGSTRESSER
HAROLD ALFRED CRANEFIELD
MARSHALL JOHN DIEBOLD
WES WILSON DUNLAP
ELLIS GILES FULTON
FRED ARTHUR GUSTORF
WELTON WINANS HARRIS
BERT MARTIN HILBERTS
CLIFFORD S. NOLTE
ELIOT HALL SHARP
EUGENE W. TUHTAR
LLOYD MICHAEL VALLELY

Crucible

Junior Women's Honorary Society

Elections to Crucible are made in the spring of the sophomore year on the basis of scholarship, womanliness, leadership, and participation in outside activities.

Officers

Esther Fifield	*President*
Dorothy Haskins	*Secretary*
Dorothy John	*Treasurer*

Members in University

Class of 1925

Margaret Campbell
Alice Corl
Alice Cummings
Mary Devine
Esther Fifield
Dorothy Haskins
Clara Hertzberg
Dorothy John
Ruth Klingler
Margaret Meyer
Irene Norman
Jean Palica
Helen Robinson
Anne Smith
Elizabeth Stolte
Marion Streng

Haven Tegtmeyer Callsen Walter Beardsley Dawson
Fronk Hanson

ANITA HAVEN, '24
Mortar Board ~ President Outing Club

GAMBER F. TEGTMEYER, '24
Iron Cross ~ Editor-in-Chief 1924 Badger ~ President Y. M. C. A.

MARGARET CALLSEN, '24
Mortar Board ~ Cardinal Board ~ Y. W. C. A ~ Orchesus

ALLAN W. WALTER, '24
Iron Cross ~ Chairman 1924 Homecoming

VERNON C. BEARDSLEY, '24
Associate Editor 1925 Badger

JOHN C. DAWSON, '24
Iron Cross ~ President Union Board

LEE D. HANSON, '24
Assistant Chairman Military Ball ~ Cardinal

LOIS JACOBS, '24
Mortar Board ~ President S. G. A. ~ Mu Phi Epsilon ~ Phi Beta Kappa

JOHNSON BENNETT, '24
Iron Cross ~ Swimming

ALETHEA SMITH
Orchesus ~ Wisconsin Players ~ National Collegiate Players

ESTHER BILSTAD, '24
Mortar Board ~ President W. A. A.

ROBERT C. NETHERCUTT, '24
President Phi Mu Alpha ~ President Glee Club

KATHERINE O'SHEA, '24
Y. W. C. A ~ Phi Beta Kappa ~ Wisconsin Players

PAUL K. ROBERTSON, '24
President Cardinal Board of Control

OLIVIA ORTH, '24
Wisconsin Players ~ National Collegiate Players

WILLIAM J. FRONK
Iron Cross ~ Homecoming ~ Treasurer Y. M. C. A. ~ Business Manager Octopus

Orth
Robertson O'Shea Nethercutt Bilstad Smith Jacobs
Bennett

Frautschi Lyman Warren Butts Sharp Plewke
Walker Dunlap

Walter A. Frautschi, '24
Iron Cross ~ President Senior Class ~ Cardinal ~ Haresfoot

Howard B. Lyman, '24
Iron Cross ~ Business Manager 1924 Badger ~ Colonel R. O. T. C. ~ Military Ball

Frances Warren, '24
Theta Sigma Phi ~ Cardinal

Porter F. Butts, '24
Iron Cross ~ Managing Editor Daily Cardinal ~ President Haresfoot

Eliot H. Sharp, '25
White Spades ~ Cardinal

Walter H. Plewke, '24
Business Manager Daily Cardinal

Wes W. Dunlap, '25
White Spades ~ Cardinal ~ Student Senate

Margaret Grubb, '25
Associate Editor 1925 Badger ~ Vocational Conference

Michael L. Stiver, '25
Associate Editor 1925 Badger

Harold R. Maier, '24
Associate Editor Cardinal ~ Homecoming

Fred A. Gustorf, '25
White Spades ~ Cardinal

John L. Bergstresser, '25
White Spades ~ Cardinal ~ Track

Elmer L. Boehringer, '25
White Spades ~ Cardinal

Helen Baldauf, '25
Cardinal ~ President Castalia

Louis B. Rutte, '24
Lieutenant Colonel R. O. T. C. ~ Military Ball

Beatrice Walker, '25
Associate Editor 1925 Badger ~ Cardinal ~ Mu Phi Epsilon

Rutte Grubb
Baldauf Boehringer Bergstresser Gustorf Maier Stiver

Schujahn Klug Thorson Seering Snow
Faris Henry

EDWIN L. SCHUJAHN, '24
Editor Commerce Magazine

ARLENE KLUG, '24
Mortar Board ~ Wisconsin Players

SIDNEY R. THORSON, '24
Homecoming ~ Haresfoot ~ Military Ball ~ Prom Decorations

HAROLD A. SEERING, '24
Student Senate ~ Forensics

JOSEPHINE SNOW, '24
President Blue Dragon ~ "W" ~ Athletics

MARGARET HENRY, '24
Athletics

ROSAMOND NOLTE, '24
Mortar Board ~ Y. W. C. A. Cabinet ~ Phi Beta Kappa

MARVIN SCHAARS, '24
Forensics ~ Country Magazine

THOMAS W. MORONY, '25
Haresfoot

HELEN KINGSFORD, '24
Mortar Board ~ S. G. A.

SAM D. THOMPSON, '24
Union Board ~ Military Ball

DWIGHT A. SPOONER, '25
Basketball

LOUISE TOBEY, '24
S. G. A ~ Vocational Conference

NINA FARIS, '24
Omicron Nu ~ Treasurer Blue Dragon ~Athletics

Tobey Nolte
Spooner Thompson Kingsford Morony Schaars

Corl Wanzer Metcalf Aschenbrener Johnson Vallely
Taft John

ALICE CORL, '25
Crucible ~ Y. W. C. A. ~ President S. G. A 1924–1925

GORDON B. WANZER, '24
Iron Cross ~ Union Board ~ Basketball Manager.

MARIAN METCALF, '24
Mortar Board ~ President Y. W. C. A. ~ Delta Phi Delta

EDWARD L. ASCHENBRENER, '24
Baseball Captain

HOWARD E. JOHNSON, '24
Crew Captain

LLOYD M. VALLELY, '25
White Spades ~ Track ~ Cross Country

DOROTHY JOHN, '25
Crucible ~ Vice-President Y. W. C. A ~ Prom

EZRA J. CRANE, '24
Varsity Cheerleader

GEORGE H. FINKLE, '24
Track ~ Cross Country Captain

ESTHER FIFIELD, '25
President Crucible ~ President W. A. A. 1924–25 ~ Phi Beta Kappa

MARTIN P. BELOW, '24
Iron Cross ~ Football Captain '23

LOUISE HOLT, '25
President Y. W. C. A. 1924–25

JOSEPH F. LAWLER, '24
Cardinal

ELIZABETH STOLTE, '25
Crucible ~ Y. W. C. A. Cabinet ~ President Yellow Tassel

MERRILL TAFT, '24
Iron Cross ~ Football

Stolte Crane
Lawler Holt Below Fifield Finkle

Czerwonky Dodge — Diebold — Kroncke — Harris — Cummings — Hall Gibson

HUGO E. CZERWONKY, '24
Captain Varsity Swimming Team

MARSHALL DIEBOLD, '25
White Spades ~ Captain Basketball

GRETCHEN KRONCKE, '24
W. A. A. Board ~ "W" ~ Athletics

WELTON HARRIS, '25
White Spades ~ Captain Football '24

JANET CUMMINGS, '24
Treasurer W. A. A. ~ Orchesus ~ "W" ~ Athletics

MAURINE HALL, '24
President Physical Education Club ~ "W"

DOUGLAS N. GIBSON, '24
Captain Basketball '24

MARIAN STRENG, '25
Crucible ~ Secretary Y. W. C. A. ~ W. A. A. Board ~ Athletics

ADOLPH J. BIEBERSTEIN, '24
Varsity Football

KENNETH ELSOM, '24
Basketball

ERWIN C. GERBER, '25
Varsity Football ~ Swimming

ANNE SMITH, '25
Crucible ~ W. A. A. Board ~ Athletics

WILLIAM HAMMANN, '24
Track Captain

HELEN ROBINSON, '25
Crucible ~ Orchesus ~ President Dolphin ~ "W" ~ Athletics

NORMAN C. CLARK, '24
Football Manager

DOROTHY E. DODGE, '24
President Physical Education Club ~ Athletics

Clark Robinson — Hammann — Smith — Gerber — Bieberstein — Streng Elsom

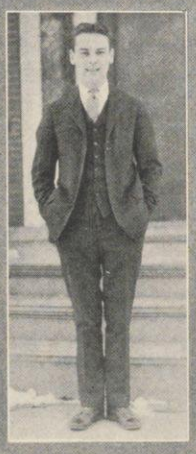

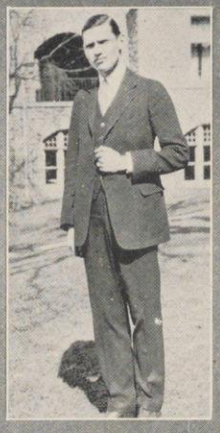

Rohrbeck Devine Nolte Burchard Hastings
Bellack Palica

EDWIN H. ROHRBECK, '24
Student Senate ~ Editor Country Magazine

HAROLD A. CRANEFIELD, '25
White Spades ~ Student Senate ~ Forensics

MARY DEVINE, '25
Crucible ~ Treasurer S. G. A. ~ Badger Board

MARGARET CAMPBELL, '25
Crucible ~ Y. W. C. A. Cabinet

CLIFFORD S. NOLTE, '25
White Spades ~ Prom Chairman

HAZEL WEINGANDT, '25
Census Chairman S. G. A. ~ Treasurer Wisconsin Players

MARY BURCHARD, '24
Secretary S. G. A. ~ Phi Beta Kappa

HELEN WINKLEMAN, '24
President Omricon Nu ~ Y. W. C. A. Cabinet

LAURENS G. HASTINGS, '24
President Wisconsin Players ~ National Collegiate Players

BERT M. HILBERTS, '25
White Spades ~ Junior Class President

JEAN PALICA, '25
Crucible ~ Chairman Junior Advisory System

EUGENE W. TUHTAR, '25
White Spades ~ Track ~ Assistant Chairman Prom

HENRY C. SMITH, '25
Homecoming ~ Assistant Prom Chairman ~ Military Ball

RICHARD F. BELLACK, '24
Editor of Octopus

Tuhtar Smith
Hilberts Winkleman Weingandt Campbell Cranefield

Flickinger Leith — Tangan — Campbell — Blackman — Jorris — Ashton Schutt

JAMES R. FLICKINGER, '26
Union Board

EINAR TANGAN, '26
Football ~ Basketball ~ Baseball

LARCH CAMPBELL, '26
Sophomore Commission ~ Athletics

THANE M. BLACKMAN, '26
Football ~ Haresfoot

EDITH JORRIS, '26
W. A. A. ~ Athletics

MARGARET ASHTON, '26
Editor Barnard Magazine ~ S. G. A.

GEORGE A. SCHUTT, '26
Track ~ Y. M. C. A.

RENA GRUBB, '26
President Sophomore Commission

RUSSELL B. COLEMAN, '26
Football ~ Baseball

MARGARET WEGENER, '26
President Red Gauntlet ~ Sophomore Commission

ORIN S. WERNECKE, '26
Athletics ~ Badger

OTIS WIESE
Badger ~ Glee Club

MARY HAVEN, '26
W. A. A. ~ Sophomore Commission

NORTON V. SMITH, '26
Track

DOROTHY STRAUSS
S. G. A. ~ Sophomore Commission

ANDREW LEITH, '26
Sophomore Class President

Strauss Smith — Haven — Wiese — Wernecke — Wegener — Grubb Coleman

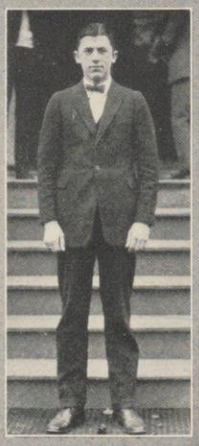

The Class of 1926

THE CLASS of 1926 was the first class in the history of the University to voluntarily carry out the established traditions of the school. When it was no longer compulsory to do so more freshmen wore green caps last year than ever before.

This year we are not in a position to enforce actual observance of such traditions by the class of 1927, but it may be said that we have done and are doing all that is possible to foster a true Wisconsin spirit.

An appeal has been made to this year's freshmen class, which we hope will be passed on to future classes to observe all class traditions not because of any desire for hazing, but rather as an effectual way of showing that Wisconsin men are proud of being Wisconsin men, and are willing to show enthusiasm for the university through loyalty to their classes.

ANDREW LEITH,
President.

Andrew Leith Margaret Patch Mildred Rogers
C. L. Schmidt M. H. Simpkins

Officers

ANDREW LEITH	*President*
MARGARET D. PATCH	*Vice-President*
MILDRED S. ROGERS	*Secretary*
G. L. SCHMIDT	*Treasurer*
M. H. SIMPKINS	*Sergeant-at-Arms*

The Class of 1927

THE CLASS of 1927 plunged into the plans for the year with a vigor and co-operation of its members, chairmen, and officers befitting the finest kind of a freshmen class; and although its progress has been hindered by the loss of four of its officers, the activities have been carried forward by efficient chairmen and committees.

While it has done nothing miraculous, it has succeeded in its determination to be recognized as an organization. With such spirit as has been shown, this new class should do great things in another year.

A. VIRGINIA SINCLAIR,
Acting President, 1927.

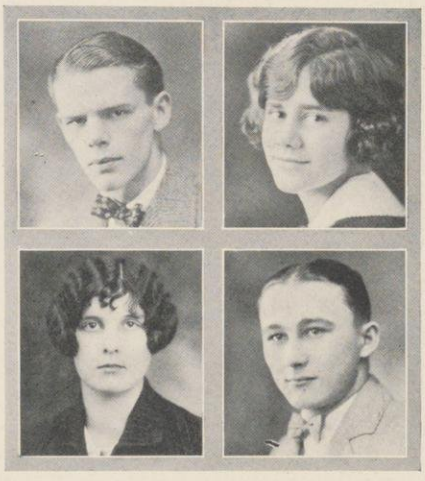

Henry Hermann Virginia Sinclair
Kathryn Linden Harlow Klement

Officers

H. HERMAN	*President*
A. VIRGINIA SINCLAIR	*Vice-President*
KATHRYN LINDEN	*Secretary*
HARLOW KLEMENT	*Treasurer*

University Honors

The Fraternity Cup

A sterling silver scholarship trophy for social fraternities. "To be awarded each year to the active chapter making the highest average in scholarship."
The gift of an alumnus, '23, awarded for the first time for the first semester 1923-24, to Alpha Kappa Lambda.

THE JUBILEE GOLD MEDAL

Awarded for best baccalaureate thesis in economics, history or political science

WILBER GRIFFITH KATZ (Letters and Science)
The Direct Primary and Party Responsibility in Wisconsin

THE JOHN LENDRUM MITCHELL MEMORIAL GOLD MEDAL

Awarded for best undergraduate thesis in industrial relations

WILLIAM HABER (Letters and Science)
The United Brotherhood of Carpenters and Joiners. A Study of Conservative Trade Unionism

THE LEWIS PRIZE

Awarded for best Freshman theme written during the collegiate year

JANE CLEVELAND BLOODGOOD (Letters and Science)
A Conversationalist

THE WILLIAM F. VILAS PRIZES FOR ESSAYS

Awarded for best undergraduate essays submitted

First Prize, FRANK DOUGALL CRANE (Letters and Science)
The Stimulus of the College Curriculum

Second Prize, MARGARET EMILY EMMERLING (Course in Humanities)
The By-Products of a College Education

THE EDNA KERNGOOD GLICKSMAN PRIZE

"Perpetuating the memory and influence of Edna Kerngood Glicksman and awarded each year to a member of the senior class in recognition of intellectual attainments, high womanhood and service in the college community."

MILDRED MARTHA DOWNEY (Course in Home Economics)

High Honors in General Scholarship

Letters and Science
MARY LEE RUTTER

Medical Science Course
IRVING GOLDBERG

Honors in General Scholarship

Letters and Science

KATHERINE ARDELIA KITCHIN
VERNA LOUISE NEWSOME
THERESA LITTLE

Commerce Course
ROLLIN EVANS ECKE

Normal Course
CHARLES ERNEST HULTEN

General Course
CHARLES PENNY COATES

Medical Science Course
NORBERT CARL TRAUBA

College of Engineering

Electric Engineering Course
CECIL HUMPHREY KIRK

College of Agriculture
GERALD HEEBINK

Honors for Theses

College of Letters and Science

PEARL AMY ANDERBERG
ORVIN HENRY ANDERSON
GEORGE GRANT BOSSARD
ALMA LOUISE BRIDGMAN
MARQUIS WILLIAM CHILDS
DOROTHY ANN KULKIN
HAROLD ALFRED FREY
ALBERT MORSE FULLER
WILLIAM HABER
JOHN SCOTT IRWIN
OSCAR EDWARD KIESSLING
RUTH KOTINSKY
MARTHA NICOLAI
JOHN JOSEPH RELLAHAN
ROBERT LEONARD REYNOLDS
LESTER F. SCHENKENBERG
FRED SCHNELL
RODNEY ARTHUR SLAGG
FRANCES J. W. STREETS
GEORGE MACKENZIE UMBREIT
HERMAN OSCAR WALTHER
MAUD WILLEY

College of Agriculture

MAYNARD WILSON BROWN
GLADYS IOLA HEUER

Seniors High Honors

Letters and Science

DORIS LOUISE BENNETT
MARY EVERETT CHASE
ALICE MAUD GOODELL
HELEN DOROTHY GUDE
WILBUR GRIFFITH KATZ
OSCAR EDWARD KIESSLING
RUTH KOTINSKY
INEZ JEANETTE RICHARDS
AIMER HERMO ROLLEFSON
HELEN FRANCES SCHAFER
RODNEY A. SLAGG
EDNA LOUISE SMITH

Course in Humanities

DORA CATHERINE KENNEY
SUSIE MARY SULLIVAN

Normal Course

ELEANOR JEANNE FLYNN

College of Engineering

EVERETT CHARLES MEYERS
KENNETH MERLE WATSON

Senior Honors

Letters and Science

Letters and Science

Pearl A. Anderberg
Helen M. Berkwich
Alma L. Bridgman
Carolyn L. Burgess
Erma V. Comstock
Ruth B. Dickover
Dorothy Janet Dopp
Frieda M. Elser
Louise Helen Elser
Babeth G. Fernberg
Ailene J. Geiger
Helen H. Geller
Hannah M. Gibbon
Victor Guillemin, Jr.
Edwin M. C. Guyer
H. Jeanette Halverson
Lynne H. Halverson
Arthur C. Hamilton
Mildred A. Harpster
Elizabeth Jane Hart
Lillian Blanche Hays
Helen Margaret Heck
Edna Ida Hempe
Edith Hess
Dora V. Ingraham
Viola Leonora Jenson
Dorothy Mae Jones
Elizabeth Kirk
Ralph H. Licking
Lee McCandless
Cora S. MacReynolds
Helen Jane Malsin
Philip B. Marquart
Estelle Brown Miller
Evelyn B. Mulhall
Martha Nicolai
Blanche K. F. Noer
Robert L. Reynolds
Elsbeth Violet Rinder
John Hallock Sarles
Louise A. Schlichtling
Elsie B. Sherman
Margaret B. Sickles
Robert B. Stewart
Maysie Stone
Aimee L. Weinstock
Leah Yabroff
Erling Ylvisaker

Course in Commerce

Martha M. Boese
Marjorie A. Delbridge
Manfred Nelson
William A. Oakey
James Ralph
Harold B. Reyer
Herman O. Walther

Course in Journalism

Anna Walter Hilpert
Charles Julius Lewin
Kathryn Illeen Perry
Dane E. Vermillion

Course in Humanities

Margaret E. Emmerling
Eleanor Bushnell Head

Normal Course

Doris H. Koeneman
Olive McDermott
Ezra Albert Miller
Margaret E. O'Neil

General Course

Maud Willey

Medical Science Course

Edwin Bertram Gute
Maurice H. McCaffrey
Gustave G. Mueller
Alice Irene Outhouse

College of Engineering

Louis George Adam
Roy P. Anderson
Carl F. Buchner
Peter J. Burelbach
Lemore W. Clark
David H. Edwards
William T. Ennor
Herbert P. Evans
Robert Wayne Groot
Merrill E. Hanson
Marion D. Harbaugh
Donald A. McArthur
Carroll G. Mansfield
Norman M. Mitchell
Anthony J. Nerad
Cleveland F. Nixon
Julian L. Peterson
Rufus S. Phillips
Clarence Rasmussen
Arnold S. Rufsvold
Hugo L. Rusch
Werner I. Senger
Ralph Shaw
Willard J. Tesch
W. D. Trueblood, Jr.
Theodore Votteler

College of Agriculture

Long Course

Roy J. Bibelhausen
Maynard W. Brown
John Stark Davis
Conrad A. Elvehjem
Hans Goldberg Horne
Howard E. Jamison
Raymond C. Klussendorf
Frank Joseph Kohn
Clarence L. Kutil
George M. O'Connor
Edward H. Templin
Clarence W. Weber
Alfred Weed
Catherine T. Woodman

Home Economics Course

Florence M. Corbin
Mildred M. Downie
Lola M. Dynes
Gladys Iola Heuer
Mary A. Kinslow
Sarah E. Wismer
Trixie K. Whitehead

Physical Education Course

Marjorie E. Fish
Frank Bentley Lietz

Applied Arts Course

Helen S. McLandress

Industrial Education Course

Howard Vern Funk

Pharmacy Course

Four Year

Leroy D. Edwards

Two Year

Elbert D. Dissmore
Jacob Palmer Lee
Hector C. Marsh
Wyverne G. Tanner

Award of Sophomore Honors

For General Scholarship 1921–1923

High Honors

Harry R. Dittmar
Esther G. Fifield
Vernon F. Houghton
Grace Laura Nichols
Myra K. Runkel
James R. Sanford

Honors

Alva T. Amble
Ben O. Anderson
Catherine T. Bach
Grace Baird
Glenn Hugh Bell
John L. Bergstresser
Frank Gerald Bruner
Eleanor Bell Butler
Edwin Buxbaum
Elsie E. Canuteson
John R. Davenport
James K. Douglas
Mildred B. Elser
Paul Robert Enright
Milton H. Erickson
Evan Alfred Evans
Clifford C. Franseen
Theodore H. Goldman
Alma Agnes Haake
Helen Edith Hagen
Hazel M. Hanisch
Dorothy H. Haskins
Ellis R. Heineman
Louise Lela Holt
Emilie H. Hunt
Mary B. Hurlbut
Elizabeth Johnson
Stanley W. Kadow
Daniel A. Kerth
Dorothy Alice King
Samuel Simon Levitan
Ellis Giles Fulton
Philip P. Cault
Elmer C. Giessel
Fred L. Luehring
Mary B. McCarthy
Joseph D. Marshall
Elizabeth A. Mason
Helene Matsen
Margaret D. Meyer
Earl William Meyers
George W. Mitchell
Alfred H. Nicolaus
Lois Evelyn Palmer
Florence B. Reppert
Helen M. Rickett
Walter J. Seymour
Leo Sidney Shapiro
Edna M. Smith
Ethel Mary Soucie
Harold J. Sporer

Honors—Continued

Milton F. Stangel
Carolyn A. Strauss
Charlotte Sullivan
Willis G. Sullivan
Edwin A. Uehling
Lloyd M. Vallely
Wilmer G. Wainright
Louise Webb
Agnes L. Zeimet

College of Agriculture

Sophomore High Honors

Long Course

Russell L. Perry
Earl Renard

Home Economics Course

Elizabeth F. McCoy

Sophomore Honors

Milton J. M. Goldman
George A. Piper
Herbert C. Schaefer
Felix Woodward
William J. Zaumeyer
Oscar Hanke
Allison Sievers

Home Economics Course

Loraine A. Claus

Freshman Honors, 1923-24

College of Engineering

High Honors

Floyd A. Blashfield
Lawrence F. Jaseph
Ralph A. Millermaster

Honors

Emil A. Abendroth
Fred L. Bartels
Edward Birkenwald
Earl F. Carpenter
Howard D. Crawford
Richard E. Everett

Honors—Continued

Irvin H. Gerks
Paul V. Koos
Jacob Levin
William Z. Lidicker
George M. Little
A. G. Ottmeier
Norman J. Peters
Harry W. Rubinstein
Lyle E. Seeman
B. Richard Teare
Wilbur J. Verplank
Millard J. Williams

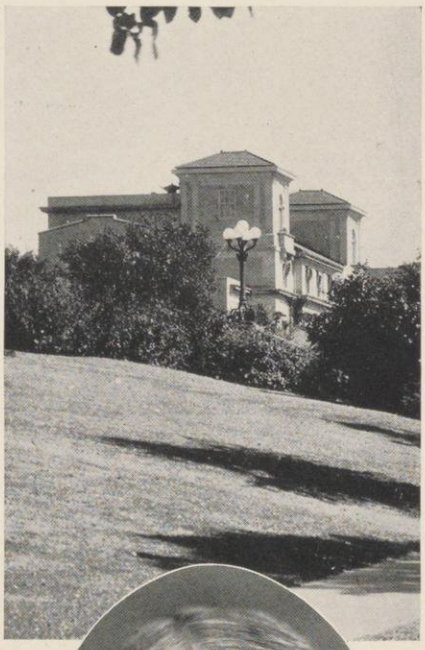

UNIVERSITY EXTENSION DIVISION

The State Its Campus

IT has become the duty of the University to reinterpret knowledge for the ends of practice and to convey learning so reinterpreted to the people in such a way as to make it immediately effective in life.

E. A. Birge

University Extension, that department of the university which gives educational opportunities and other assistance to those who are already engaged in some form of life work, or for any reason are unable to come to the institution, is frequently misunderstood by the student in residence. In common with many others he believes the field of its service to include little beyond vocational education for workers and credit courses for persons who plan to take some part of their academic studies at home. As a matter of fact it should be recognized, first, that the courses chosen by workers are increasingly cultural, non-vocational, and advocational in type, and second, that the student credit courses, though extremely important, consititute but one of many phases of the work.

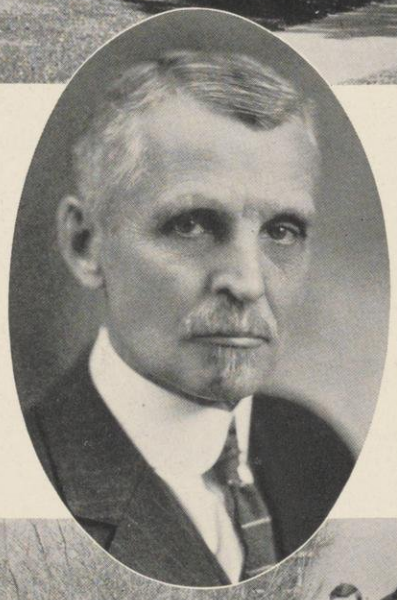

Louis Erhardt Reber, Dean of the ExtensionDivision since 1907, has brought into realization the dream of making "the boundaries of the state the campus fence," Through the instrumentality of University Extension service, he has brought within reach of every citizen in the state the resources of the state University. He is recognized as one of America's foremost educators, and served as director of the Army Educational Corps during the war.

W. R. Wines E. B. Schlatter F. W. Shockley B. G. Elliott L. M. Hoffman Harold Bryn
R. E. Ellingwood W. J. Schenck J. W. Jackson F. H. MacGregor H. E. Pulver
W. H. Lighty E. K. Johnston W. M. Derthick James B. Read
E. B. Gordon L. E. Blair Louis E. Reber G. A. Hool E. B. Ducan
Eva Williams Vera Meacham Mamie Sanders Florence Fuller Mary Winslow Harriet Newton Ruth Rowland Bernice Kuney Mira York Minnie Pope Almere Scott Emeline Hathaway
Adolphine Ernst Edith Hoyt Lelia Bascom Martha Edwards Ida Gangstad Evelyn Jensen Amy Smith Helen Peters Harriette Holt

Briefly stated, University Extension includes in addition to correspondence-study and day and evening Extension classes, the preparation and publication of lesson texts; aids in debating and public discussion aiming to stimulate interest in current problems and supplying material for study; assistance in community development by organizing for recreation, for creative expression through music and drama, for close relations between school and home, and many activities helpful to the social life of a neighborhood; provisions for lectures, concerts, and other entertainments, either singly or in courses; municipal information by interview or letter if to be applied locally, and by bulletins, if of general interest; visual instruction through slides and films for educational and entertainment use, carefully selected with a view to elevating standards, available by direct or routed service; post-graduate medical instruction within reach of the practicing physician; courses of lectures and bulletins of value to commercial and industrial firms; the interpretation and dissemination of technical knowledge, otherwise remote and not in assimilable form, to persons who need and can apply it in their daily occupations, and other similar services.

The Extension field staff links the state to the University through the service it carries to the farthest boundaries of Wisconsin.

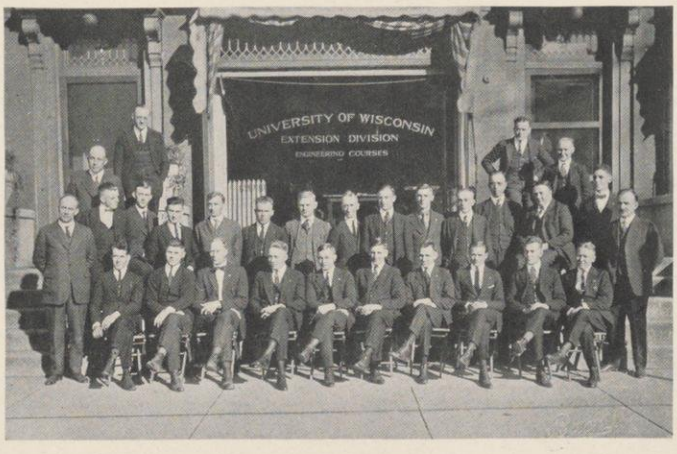

Milwaukee District office has its own faculty and facilities enabling it to conduct both day and night classes.

W. J. Fuller, H. T. Avey, H. R. Salen, G. C. Wertz
A. A. Sperling, H. W. Wesle, C. H. Marx, H. P. Wood, G. C. Town
J. S. Irwin, F. C. Blood, J. W. Powell, P. McGuire
Irene Langwill, Helen Pouder, Sarah Lehman, H. W. John

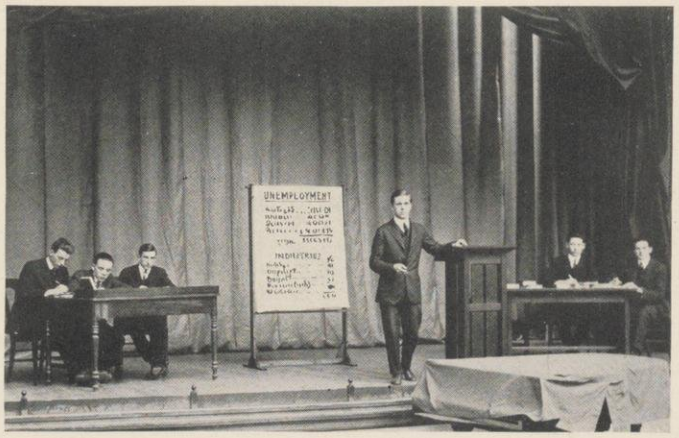

Assistance to Public Discussion

Community Music and Drama

The enumeration is necessarily incomplete, but is sufficiently inclusive to remove effectively from University Extension the stigma of the criticism so often heard that education fails to effect a vital connection between knowledge and the people's lives and deepest interests.

Education through University Extension presents a method by which the service is sought by the recipient rather than forced upon him by any outside compulsion, and therefore stands a strong chance, at least, of relating itself to the fundamental problems and interests of his life. Proof of the justification of such a claim may be seen in the growing demand for the enrichment of adult existence by the spread of such opportunities as the University is equipped to give, for pleasurable and profitable study in other than work hours. This demand voices a challenge both to the University and to the people. The resident student and alumnus of Wisconsin especially are in a position to meet this challenge by informing themselves regarding the needs and possibilities of this function of their Alma Mater and by spreading the knowledge gained to others.

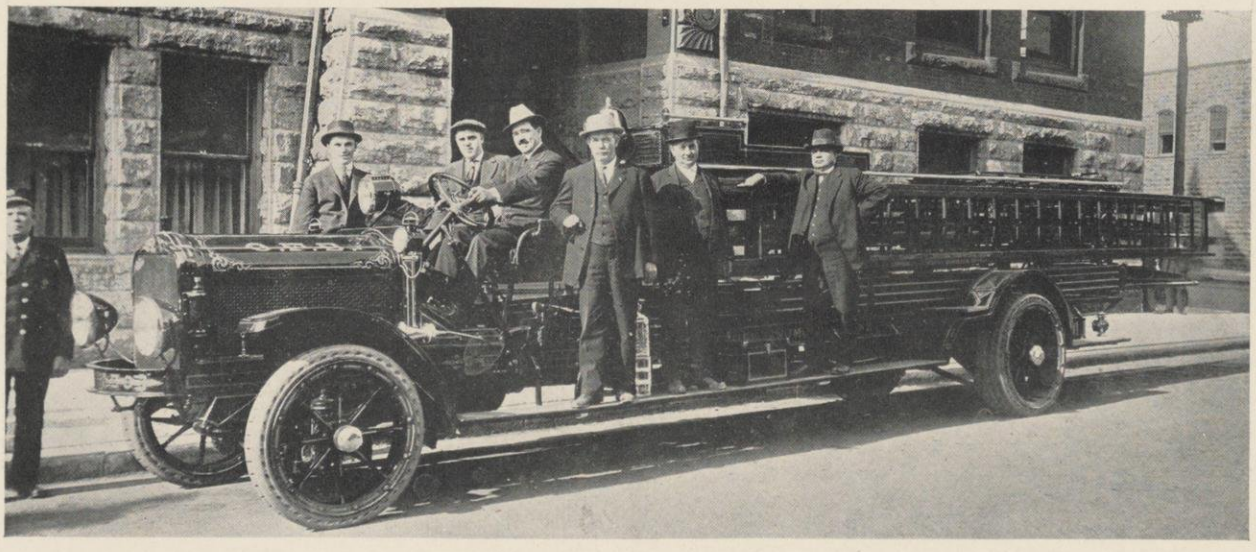

Municipal Information Service

WITH the return of "Red Wagon Days"—the symbol of a new bond of loyalty between all who go to make up the university family—faculty, student body, and alumni—comes a new opportunity to the University Extension Division.

This opportunity is nothing less than utilizing the University radio station to bring a vivid knowledge of the real life of the University to the thousands all over the continent who make up the invisible but none the less appreciative radio audience.

This phase of Extension Division work started with the broadcasting of occasional concerts and lectures; but its newest project is a definite co-operation with administrative and student interests so that every activity of the university which can possibly be presented by word or sound will be included in a well-rounded program.

This means that Haresfoot productions, the concerts of the University Glee Club and Bands, the productions of the dramatic organizations, the work of the debating societies, the publications, the progress and the cheering at the athletic games, and in fact every side of University life, will be "as close as your radio receiver."

The ambition at the inception of the Extension Division, to "make the boundaries of the state the campus fence," is now—with the radio reaching from Alaska to the Gulf and far out to the Hawaiian Islands—a prophecy more than fulfilled. The newest development will bring to those distant from the University not only those practical values it has to offer through the printed page, but also those intangible day-by-day happenings which give to University life a richness beyond that contained in books.

Home Study

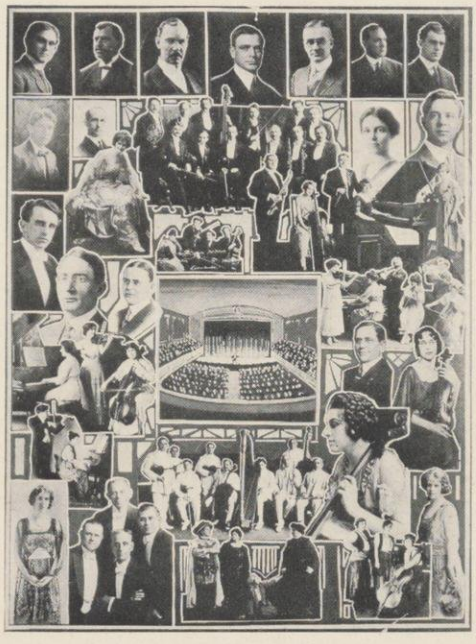

Lectures, Concerts and Recitals

A Boiler Test Demonstration Class

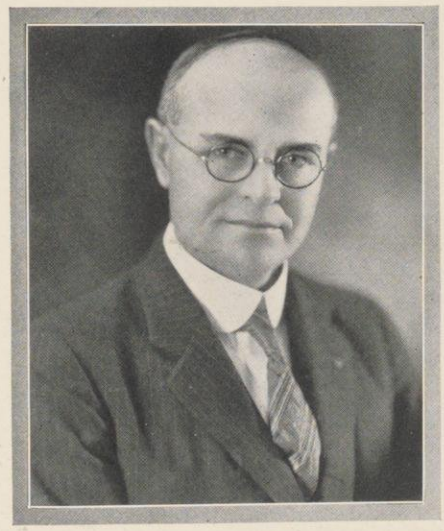

SCOTT HOLLAND GOODNIGHT

SCOTT HOLLAND GOODNIGHT left the chair of Professor of Modern Languages, Eureka College, Illinois, to take his Doctor's Degree at Wisconsin in 1905; and then he went abroad to study at the University of Leipzig. In 1917 he returned to Wisconsin as Assistant Professor of German, and in 1912 was advanced to the Associate Professorship.

"Scotty," in addition to his duties as a teacher, has been Dean of Men since 1916. and has successfully directed the Summer Session since 1911, till it has become one of the greatest in America.

THE SUMMER SESSION

AS ALMA MATER celebrates her Diamond Jubilee, her daughter, Summer Session, has just rounded out a quarter of a century of existence. Like all Wisconsin girls, she has grown rapidly in grace and stature, and Mother begins to be beset by grave fears, lest Daughter should eventually outrival her in size, if not in prestige. In her first twenty-five years of growth, the child has reached proportions which the mother had hardly attained in sixty-five.

Daughter realizes fully, however, that it is her maternal heritage which has enabled her to do so well. Without Mother's magnificent home environment in which to develop, without her beneficent oversight and care, without her inheritance of academic prestige, Daughter would never have been able to make a place for herself in the world.

As it is, Daughter holds her head up right proudly. Of other academic daughters, only Columbia, Chicago and California, whose homes overlook seas or a great lake, out-rank her in size. She towers above the remaining state university daughters, as well as above Harvard, Pennsylvania and Cornell.

Nor is her pride solely in numbers. Her work is of precisely the same quality and the same academic value as that done by Mother, and it is inferior to none. She now graduates large classes every summer, confers all academic degrees, and covers the entire field of University work.

It is a gracious and greatly appreciated compliment which the 1925 Badger, striking out boldly from the beaten path of former books, pays to the Summer Session by giving it an illustrated section in its pages.

J. R. Knipfing C. W. Alvord C. S. Boucher T. Winkler C. N. Smiley J. B. Haley Walter Thompson
Harry Jerome H. R. Douglass I. Pichel S. C. Kohs G. H. Stuart J. O. Hertzler Foster Krake
Holcombe A. R. Graham H. W. Schmidt Elizabeth Woods Karl Young The Svedberg Guerard

Summer Session

SUMMER Sessions are distinctly a modern development. A quarter of a century ago, all American schools, including colleges and Universities, were virtually deserted in the summer months from early June on. This was a tradition inherited from the distinctly agricultural period of our country's development. In those days son John and daughter Mary might be spared to go to college in fall, winter, and even spring, but in the busy summer season, their presence at home on the farm was an imperative necessity.

It was the high school teachers who first started the summer session ball rolling. They wanted to make use of the long summer vacations to improve themselves for their work. They began to drift back to the old college campus to work in the well-stocked library; they wanted to know whether they might not make use of some of the laboratory facilities, lying almost wholly idle; and finally they began to wonder whether they might not get some credit toward the degree they were seeking for work done on the college campus.

Twenty-five years ago this demand became so noticable at Wisconsin that steps were taken to meet it. Review and study courses were begun, and credit given for them. About a hundred teachers attended at first, but the attendance increased steadily. Then students who were not teachers began to ask for the privilege, and the summer session came into being.

All the tents in the tentcolony are filled by families combining University work with a vacation in the open

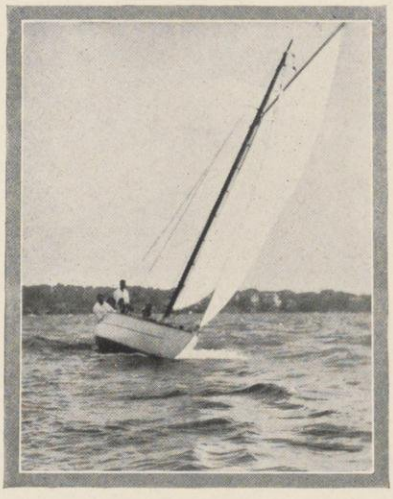

A group of Summer session Students pause on the Hill between classes for a Badger picture

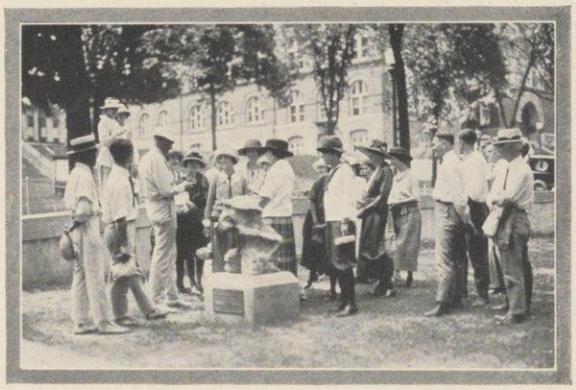

"These Indian mounds around Madison" said Mr. Brown to the company, as they sat before him on the great thunder bird mound on Hospital grounds, "are the remains of a typical pre-historic Winnebago village from 500 to 1,000 years old. Wherever there is found a group of the very numerous mounds to be found in Southern Wisconsin and Northern Illinois, you may know that in that place the Indians built their teepees, and held their council fires.

"The earliest Wisconsin Indian tribes," continued Mr. Brown, "were divided into clans or gens that went by the names of different animals. Each clan recognized its animal as its patron because it was in some intimate way connected with the clan ancestor. They held their animal totem as sacred, refusing to eat its flesh and worshipping it at all times. It was only natural, then, that they should come in the course of time to erect earthern effigies of their chosen animal, that it might be ever in their sight and protect their villages. There are bear, eagle, panther, deer, fish, serpents, turtle and other effigy mounds in this locality, and very near each other. The fact that so many different clans built their effigies so close together indicates that they must have been on friendly terms.

The Thunder-bird mound on the State Hospital grounds is the finest and largest of the bird type in Wisconsin. It is 120 feet long, 7 feet high and has a wing spread of 624 feet from tip to tip. It lies with its head toward the lake, and its wings outstretched as if in flight. There is a smaller bird on each side of the large one, and examples of each of the other effigy types on the lawn, besides many conical and liniear mounds.

Wisconsin attracts a great number of those who give preference to a more quiet and more picturesque environment, for this institution enjoys very unusual advantages in all respects except that of metropolitan equipment. Its reputation for sound scholastic work and its ability—thanks to its administration and its Regents—to retain the services of its ablest staff members during the session, and its ideal climate in the summer months make it a favorite place of study.

Over half the total number of students enrolled are teachers, superintendents, and principals, who come here for serious work, and the unfortunate flunker who comes back to make up his delinquencies in a liesurely manner, meets a competition in the classroom which either brings out the best that is in him or makes him give up the chase.

But the flunker is necessary as one of the elements in the most cosmopolitan student body that ever assembles on the campus. The Session brings the most extreme types together, and incidentally makes summer teaching the most arduous that the faculty has to do. The dignified teachers and superintendents are there, both those who have grown grey in the service, and those who have just entered; teachers of every age and condition are present, but all characterized by an insatiable thirst for work and unshakable determination to get out of their sojourn atthe University every bit of training possible.

There are graduate students who are straining every nerve to complete a dissertation or prepare for a final; undergraduates of Phi Beta calibre; there are gay little social butterflies who find the University social life more attractive than that of the more prosaic summer resort; smartly dressed young bloods from Eastern colleges who come to impress the provincial westerners with their charms and accomplishments, and incidentally to remove a couple of flunks which are causing them embarrassment at Harvard. It is altogether a varied assortment of individuals and of interests, and the atmosphere is generally recognized as intellectually highly stimulating to all.

274 students on three big excursion boats leave Park Street for an all day trip around Lake Mendota with Curator Charles R. Brown of the State Historical Library

As an offset to the rigors of study, the University provides entertainment and recreation of various kinds. Afternoon programs of lectures, recitals, readings, and round-table discussions, covering a wide range of interest are offered daily and the attendance is usually excellent. The playgrounds, baseball fields, tennis courts, and gymnasium floors of the University provide ample room for all forms of athletic recreation. The Tuesday evening play hour is exceedingly popular, not only among teachers who are learning to supervise recreation in the schools, but also among those who are seeking diversion for its own sake. Equally popular is the Monday evening chorus, in which from 500 to 700 volunteers receive choral training and method.

Saturday excursions are conducted to the Indian mounds and village sites on Mendota, to the Dells, and to Devil's Lake, thus affording visitors from a distance an opportunity to visit the most famous beauty spots of Wisconsin in connection with their work in the University. On Sundays the students and city pastors cooperate in a Union Vesper service in the open air theatre. As special features of the Session, a professional theatrical troupe of standing offers a series of performances of standard dramas, and a musical artist is imported for a special recital.

Of a truth, the University campus is no longer deserted for three months during the summer. The actitivies are so many and varied that to keep them from conflicting with each other is now no small task. The Hill teems with life just as actively in July as in January, and the great work of education continues at the Varsity almost uninterruptedly.

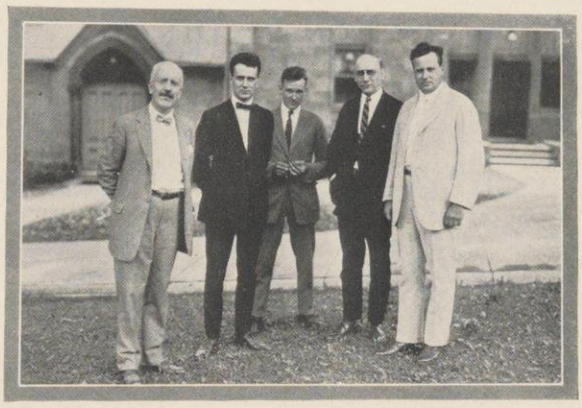

Dr. C. M. Mills, Prof. L. L. Tounsend, Prof. L. L. Iltis, Edgar Nelson, Pianist, Lambert Murphy, artist tenor

Phi Mu Alpha brought Lambert Murphy for a concert which filled the University Gymnasium with eager listeners, and the University Band Concerts on the upper campus furnished much appreciated diversion for an hour after dinner.

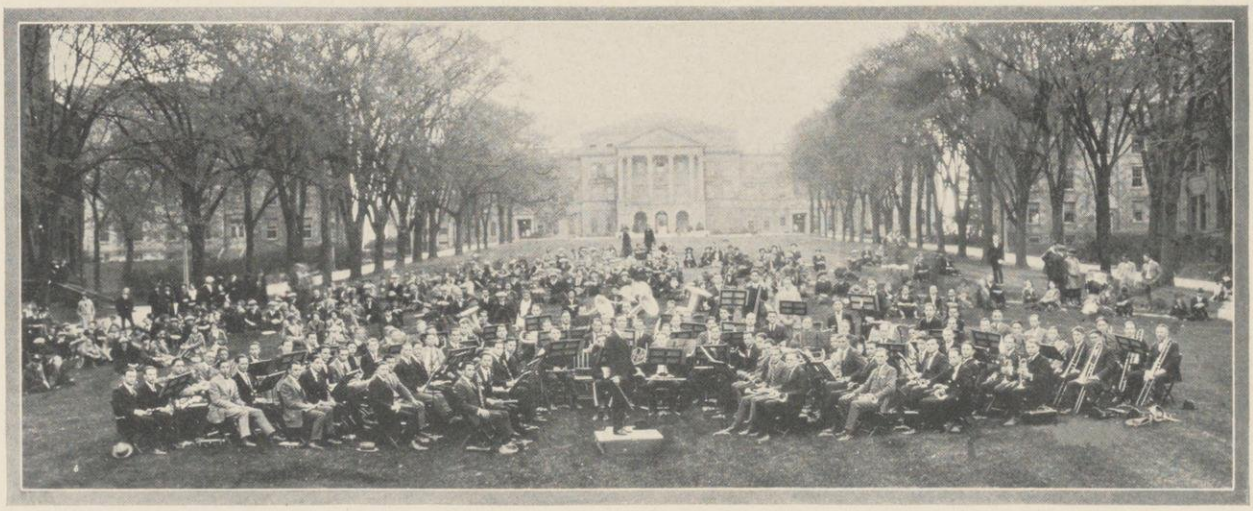

An evening band concert on the upper campus

Mr. Irving Pichel

Charline Wackman, '18

The University of Wisconsin
Summer Session Presents

"The Great Adventure"

A Comedy in 4 Acts by Arnold Bennett
Lathrop Hall Concert Room
July 26th and 27th, 1923

Characters

Ilam Carve, an illustrious painter . Irving Pichel
Albert Shawn, Ilam's valet . . Arnold Perstein
Dr. Pascoe . . . . . Ray E. Holcombe
Edward Horning, Doctor's assistant, Reyburn Fearnside
Cyrus Carve, Ilam's cousin, a city Auctioneer . . Arthur L. M. McCaffrey
Father Looe, a Catholic priest Howard C. Morgan
Peter Horning, a Journalist . Sumner Robinson
Ebag, a Picture Dealer . . . Arnold Perstein
James Shawn, a Curate . . . . Albert Ludden
John Shawn, his brother, a Curate Harris E. Hineline
Lord Leonard Alcar . . . Dr. Smiley Blanton
Texel, an American millionaire . John D. Davis
A Waiter . . . . . Richard Horan
A Servant . . . . . Forest Proctor
Janet Cannot, a widow . . Charline Wackman
Mrs. Albert Shawn . . Margaret Sherman
Honoria Looe, sister of Father Looe, Gretchen Steiner

Scenes

Act I—Room in Ilam Carve's House, 126 Redcliffe Gardens.

Act II—Private Room at the Grand Babylon Hotel.

Act III—Janet's Sitting Room at Werter Road, Putney.

Act IV—Lord Leonard Alcar's Study, Grosvenor Gardens.

Special Note—Each Act is divided into two scenes, separated by a passage of time more or less short, indicated by darkening the stage for a few moments.

Director . . . . . Irving Pischel
Business Manager . . . . Ray E. Holcombe
Stage Manager . . . . . Reyburn Fearnside
Lighting . . . . . Sidney Thorson

One of the characteristics of the summer session student body is the enthusiastic support which it accords to music and plays—as though many teachers from smaller communities were eager to make up in the summer for the dearth of such opportunities during the teaching year.

This was shown not only in the audiences which attended all the plays and concerts which were given, but also in the presentation by summer session students of "The Great Adventure."

The success of this play, which was given two evenings in Lathrop concert room, was due in large measure to the directorship of Mr. Irving Pichel, who is director of the Greek Theatre and of the associated dramatic organizations of the University of California at Berkeley; and also to the work in the leading woman's part, Janet Cannot, of Miss Charline Wackman, Wisconsin, '18.

Both of these people returned to the University after successful dramatic careers, attracted by Wisconsin's high standing in the field of dramatics and particularly by the work in that field offered under Miss Gertrude Johnson.

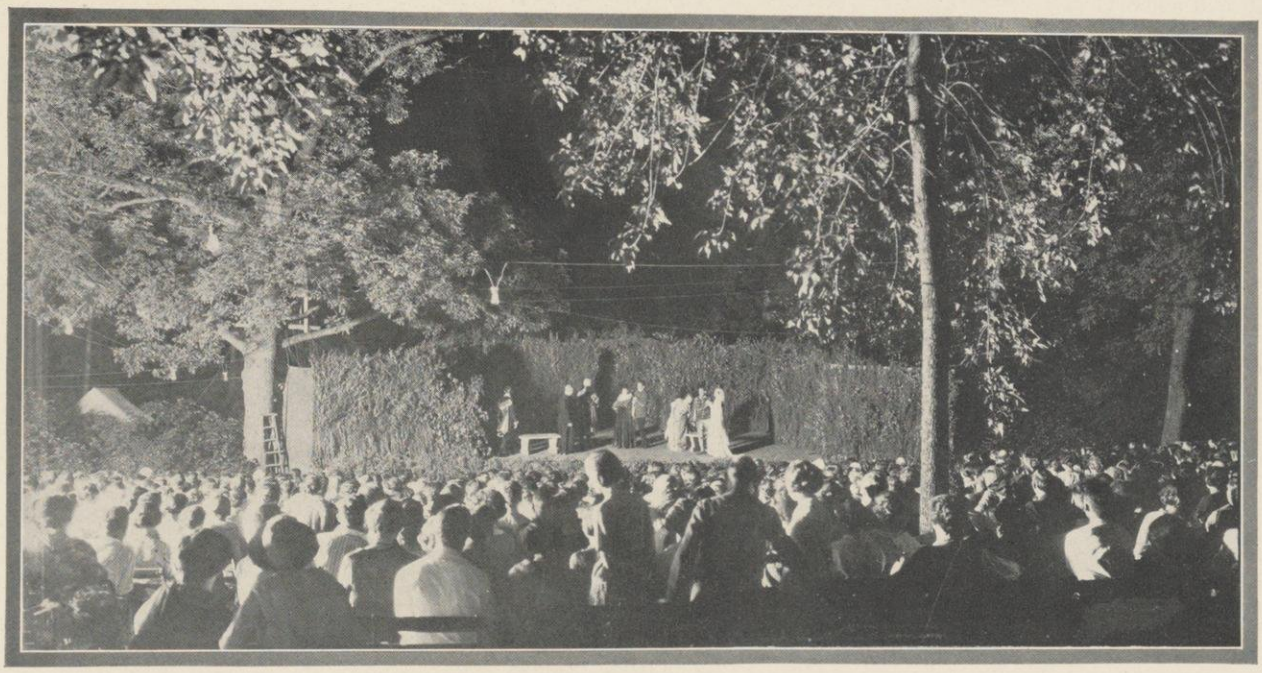

The Devereaux Players present a Shakespearean series in the Open Air Theatre

UNIVERSITY LIFE

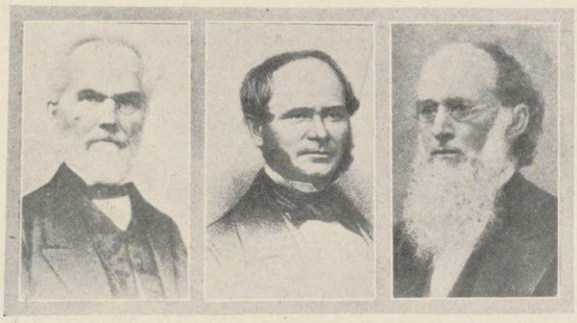

John H. Lathrop, Chancellor, 1849–1859; Henry Barnard, Chancellor, 1859–1861; Paul A. Chadbourne, President, 1867–1870

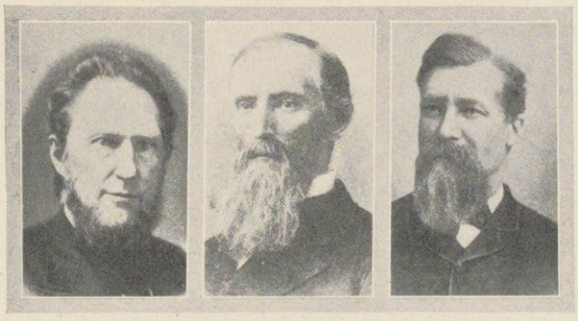

J. H. Trombly, President, 1871–1874; John Bascom, President, 1874–1887; Thos Crowder Chamberlin, President, 1887–1892

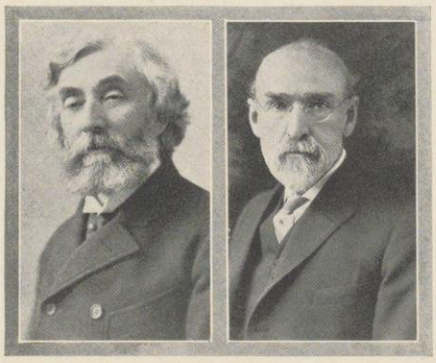

Charles Kendall Adams, President, 1892–1902; Charles R. Van Hise, President, 1903–1918

THE WISCONSIN OF YESTERDAY

THIS University was begun upon a frontier, long ago, by sturdy men who came from far to the Wisconsin wilderness. This University was conceived in their hearts, in longing, in hope, and in courageous determination.

They began meagerly, as the straitness of their lives demanded. Their children left the plough and the virgin forests to seek here the meaning of life and the beginning of wisdom. Often, in the early days, the light of the State University flickered feebly and was in danger of being extinguished for lack of sustenance. But each time it rose again, above its trials, led by stern, determined men, armed with high ideals.

And as the forest was pushed Westward, and the harsh life of the frontier bacame softened by the amenities of civilazation, the University gained strength. The lone Hill became clothed with colleges, and the business of teaching Youth went on in greater measure as the years sped by.

Into the fabric of this institution have been woven the lives and the labors of Men who fought, dreamed, and lived only that the purpose of this school might be enlarged; that it might become a greater and ever greater influence in the lives of men and women of the state and nation.

The Wisconsin of Today, drawing its inspiration from the wells of Truth; steadfastly stands by the ideals of those early founders. Rich in achievement, confident in its strength, facing unawed those who seek to convert its greatness to their own purpose, it continues "that fearless sifting and winnowing by which alone the Truth can be found."

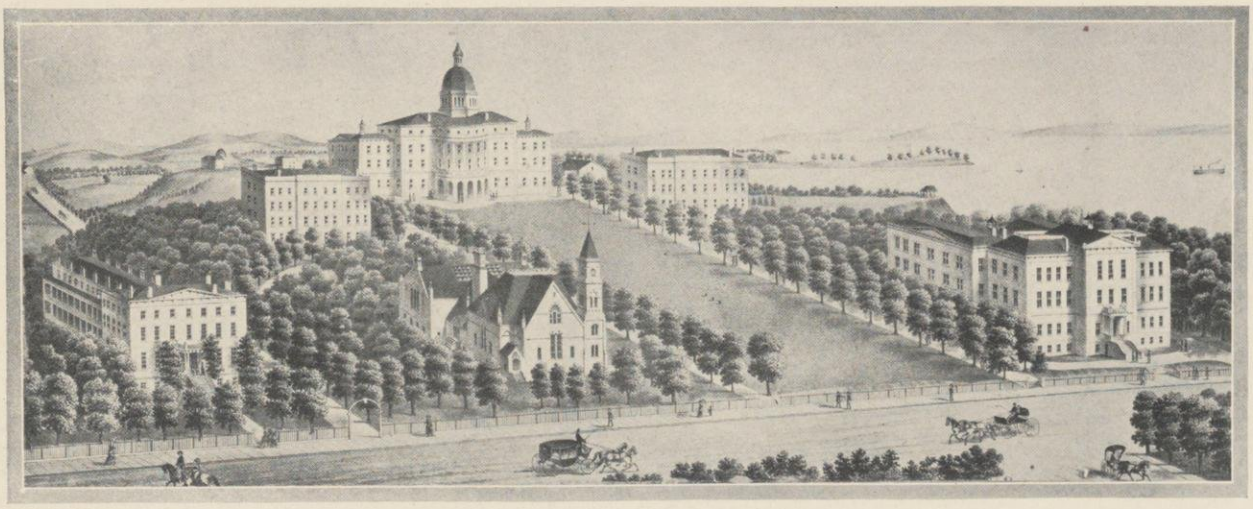

The upper campus in the '70s

THE UNIVERSITY OF TODAY

THE SEVENTY-FIFTH ANNIVERSARY
OF
THE UNIVERSITY OF WISCONSIN

PROGRAM

PRESIDENT E. A. BIRGE, *Presiding*

Salutation . . . . . MOZART CLUB

Varsity

The First Quarter Century . . . JUSTICE BURR W. JONES, '71
The Second Quarter Century . . MR. ROBERT N. MCMYNN, '94
The Third Quarter Century . MR. PHILLIP F. LAFOLLETTE, '19

On Wisconsin

Presentation of Birthday Cake . . . . LOIS E. JACOBS, '24
JOHN C. DAWSON, '24
Wisconsin Forever . . . . . MOZART CLUB
Written for the Seventy-fifth Anniversary by Professor J. F. A. PYRE, '92, and DR. CHARLES H. MILLS
As We Were (1854, 1874, 1894, 1924) . . . . HARESFOOT

If You Want to be a Badger

PAGES FROM THE BADGER

Honorary Scholastic Societies . . . . . CARLETON MEYER, '24
Dramatics and Music . . . . . THOMAS MAC LEAN, '24
Governing Bodies . . . . . HAROLD SEERING, '24
Forensics . . . . . HENRY W. BLAKE, '24
Women's Athletics . . . . . ESTHER W. BILSTAD, '24
Publications . . . . . PORTER F. BUTTS, '24
Intercollegiate Athletics . . . . . WELTON W. HARRIS, '25

The Star Spangled Banner . . . . . The University Band

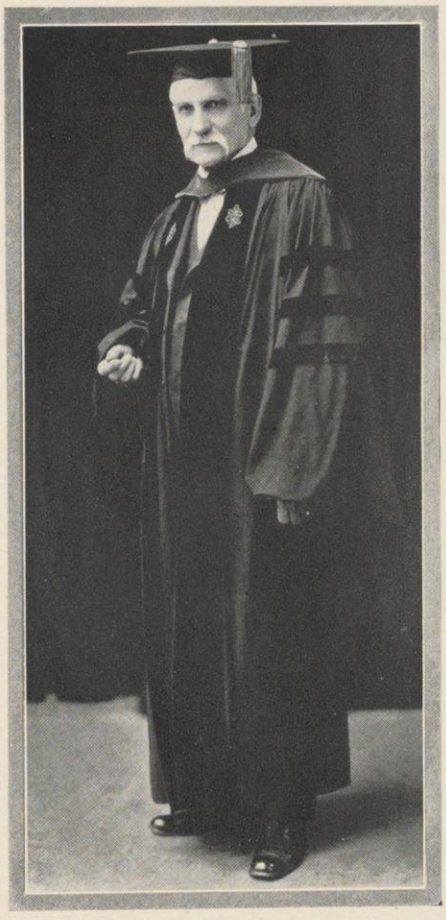

THE PERFECT HOST

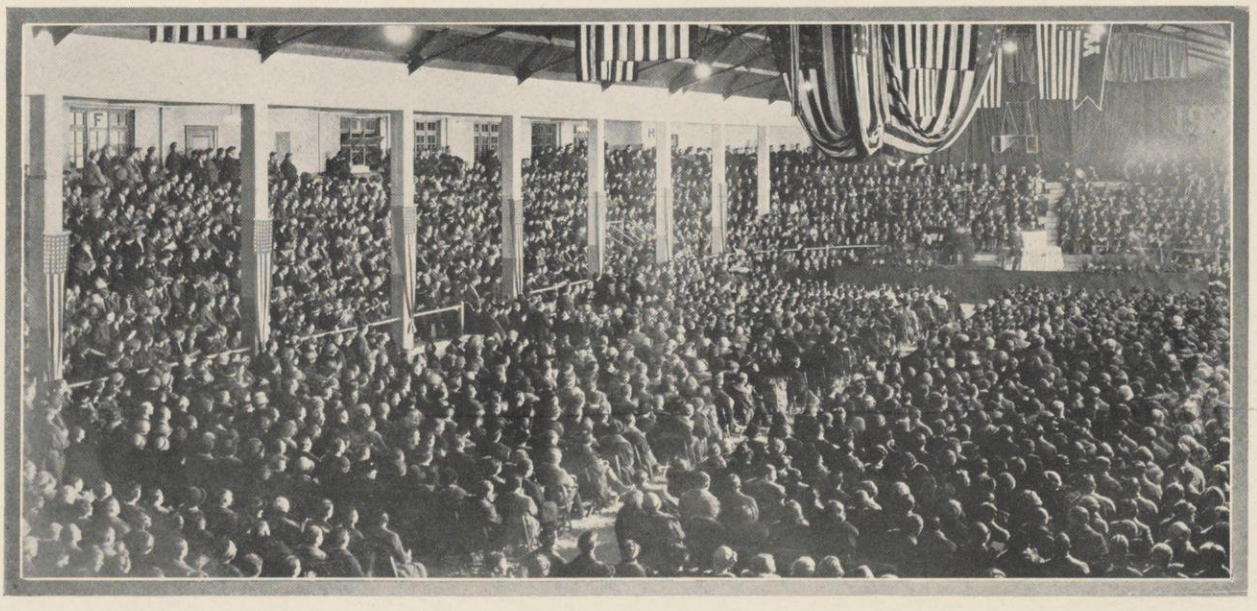

And the Wisconsin of Today, rising out of the Wisconsin of Yesterday, pays deep tribute to those men, whose vision, self-sacrifice, and steadfastness have made Alma Mater great

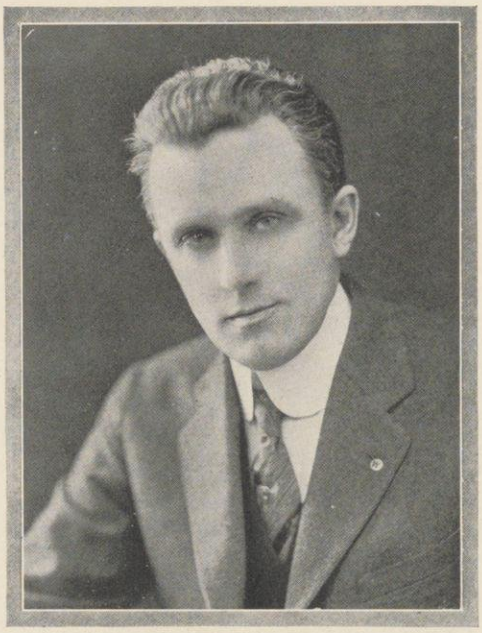

EDWARD HALL GARDNER

To Edward Hall Gardner this student generation and all generations at Wisconsin owe much. He has carried the message of the New Wisconsin to scores of cities and re-kindled the glow of loyalty in the hearts of thousands of the scattered legion of Wisconsin's sons and daughters.

To the Memorial Union campaign he has given a generous enthusiasm, a high crusading temper, a strong determination to meet Wisconsin's highest needs. His work marks a new era at Wisconsin.

THE WISCONSIN OF TOMORROW

OUT of the strength of a distinguished past, from our hopes for a glorious future, through our belief in the power for truth and service which is our university, will grow the Wisconsin of the future. And the university which will be Wisconsin tomorrow will grow around the Memorial Union.

Wisconsin with all her greatness has lacked one thing, and the need has been felt compellingly for the last ten years. When we began to count our numbers in terms of thousands rather than in hundreds, when the old boarding house gave way to the cafeteria, when our cluster of buildings on the Hill became a diversified group of colleges, the life of the student of Wisconsin underwent a change. A man no longer knew all the seniors in his graduating class, and our numbers came near to smothering much of what is precious in our college life.

The Memorial Union campaign is in a sense a crusade with the high object of again restoring to Wisconsin the old relationship between man and man. When it comes, men at Wisconsin will look at each other and know each other in a new way; our creative instincts will find a variety of new channels in the facilities provided by the Memorial Union; it will become possible for student leaders to lead a unified and homogeneous student body.

And best of all, the Memorial Union will serve as a temple of comradeship—a common ground—where a student may find and make his friends, and where an alumnus will find the Wisconsin which he remembers.

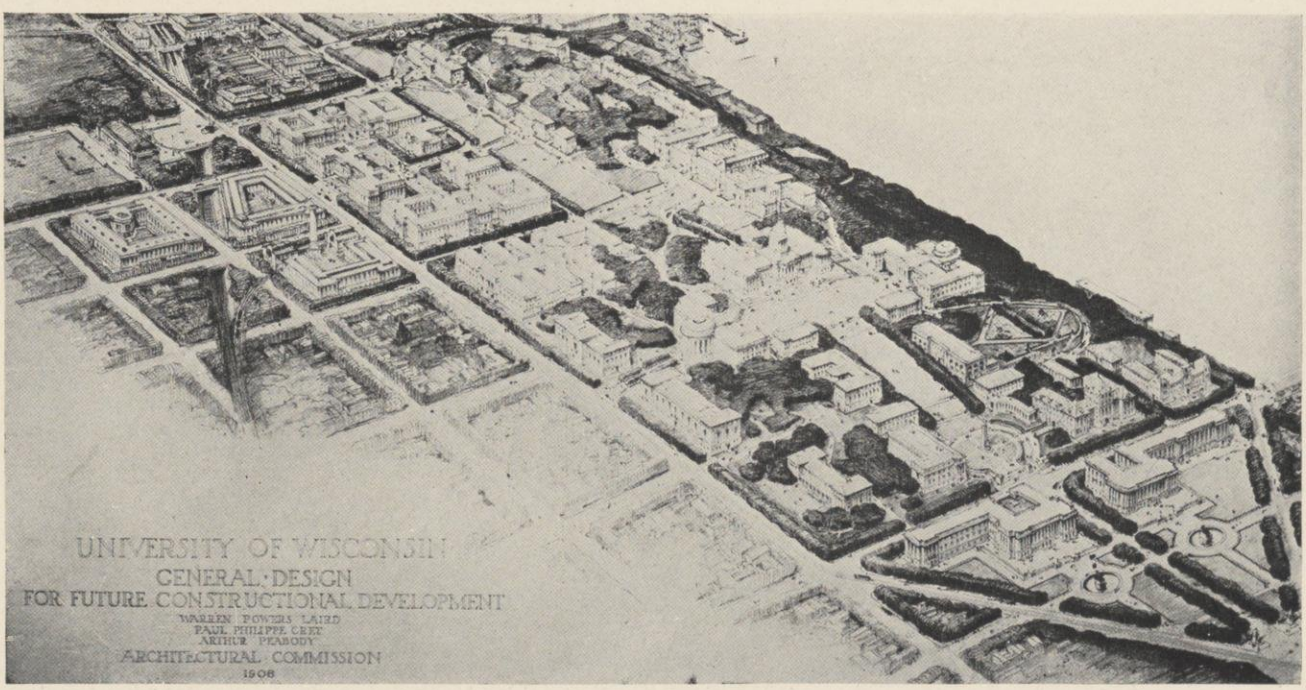

The Memorial Lounge is the true symbol of the Union building. It means hospitality, quiet and enduring, for every man who enters it. Here the student may find and meet his friends and enjoy long hours of intimate talk before a crackling fire; here the travel-weary alumnus will find the Wisconsin of his dreams and memories—the one place which is always the same, and in which he is always welcome. Here friendships will be made which will be the glory of afterlife. Here Badgers will be planned, and Proms, and deeds of high emprise.

And on a table will rest the great Domesday Book which will record by classes those who have helped build the Memorial Union.

Around the tables of this great dining room, Wisconsin men will sit in merry comradeship. Here there will be good food—five hundred ringing voices in the songs—a strain of gay or thoughtful music—friends new-pledged to life-long fealty. On the raised dais famous men will eat with our good men, and tell us of their triumphs and their hopes.

And in the Auditorium we will see splendid things. Caught, perhaps, on the swelling surge of the music of a great symphony; sitting rapt before Kreisler; dancing at a brilliant Prom; or again, watching, tense and breathless, the strange gestures of a man in a red vest and bright socks—this auditorium will be a great step forward for Wisconsin.

Around this center will grow a new Wisconsin—the Wisconsin which we all hope for the future.

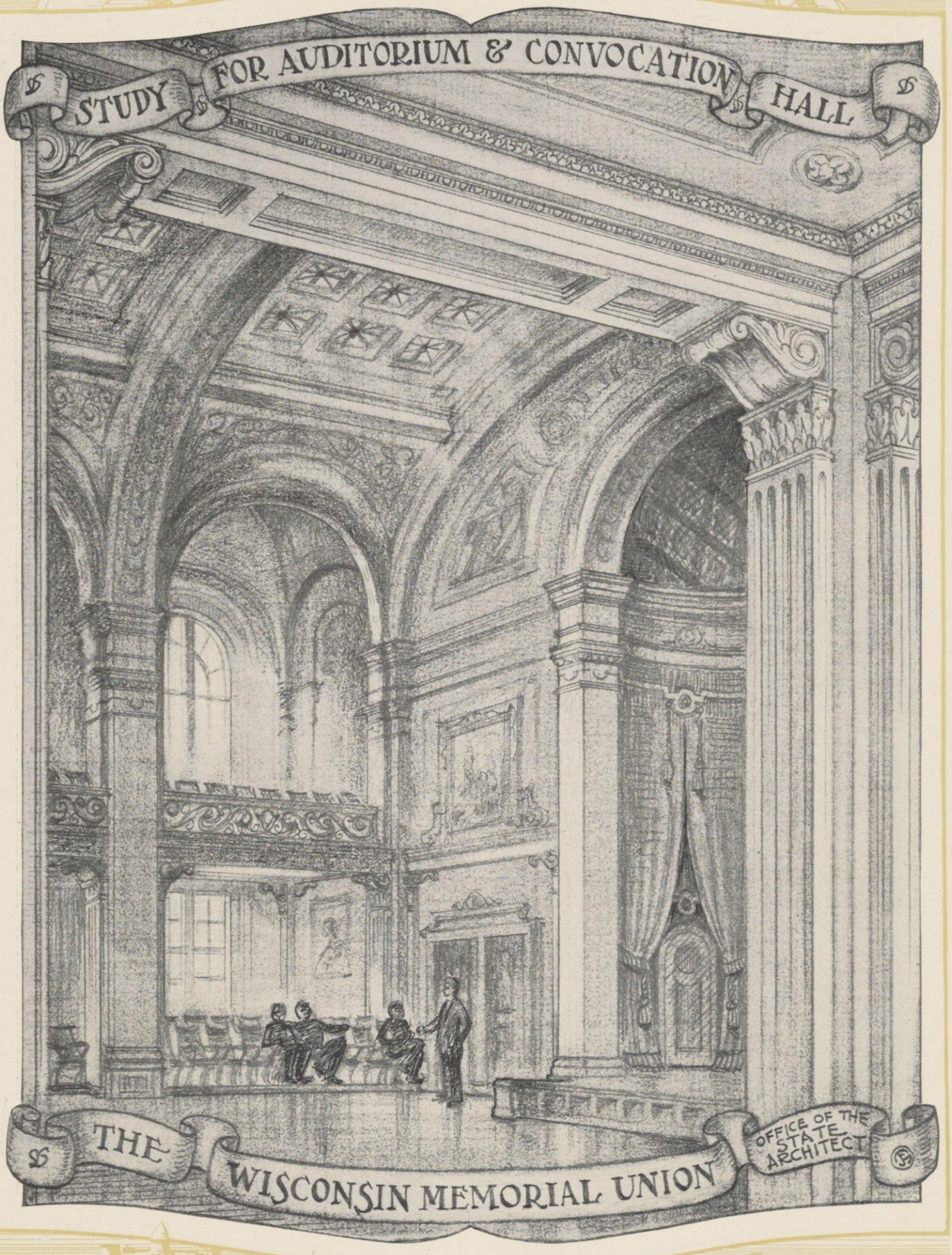
STUDY FOR AUDITORIUM & CONVOCATION HALL
THE WISCONSIN MEMORIAL UNION
OFFICE OF THE STATE ARCHITECT

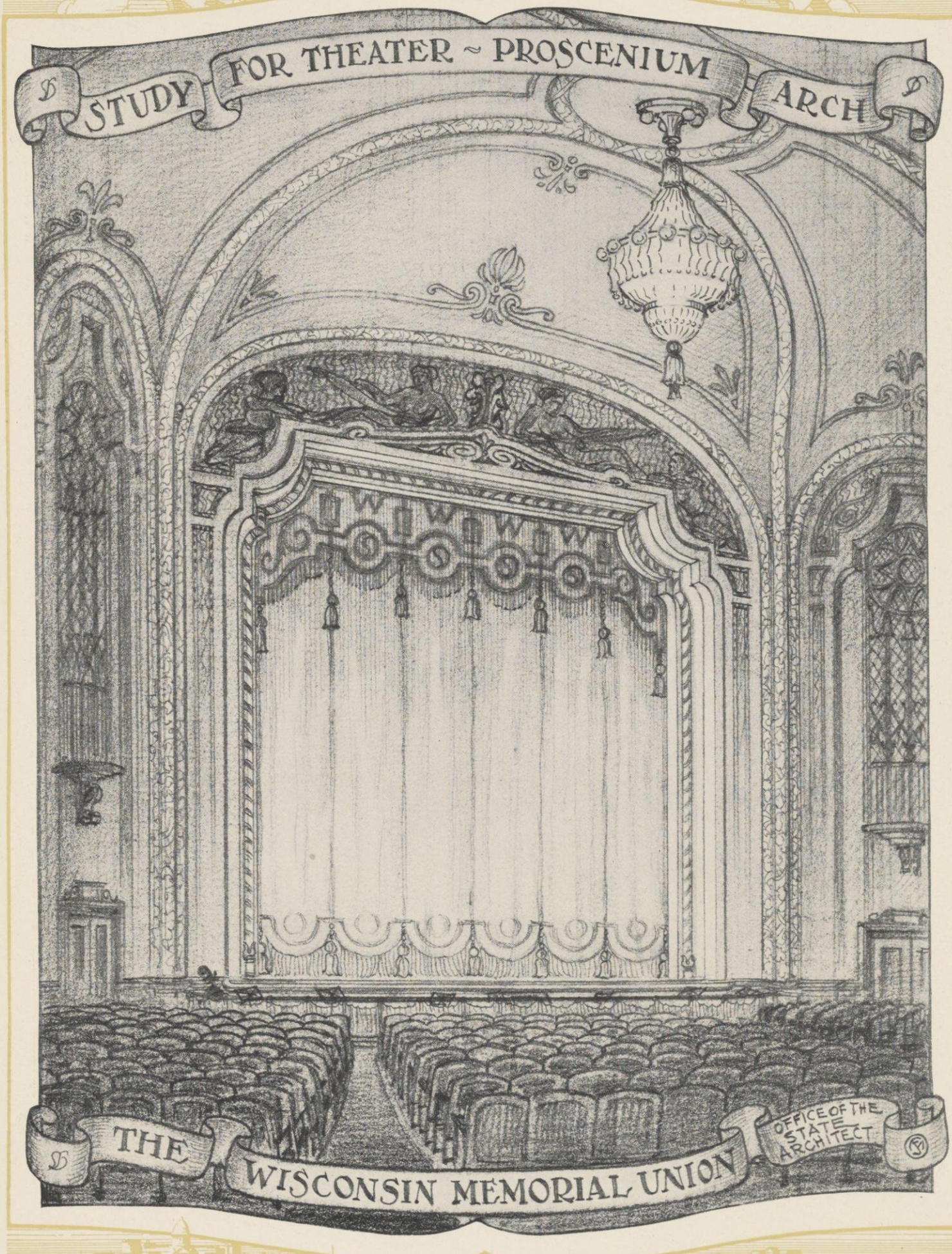
STUDY FOR THEATER ~ PROSCENIUM ARCH
THE WISCONSIN MEMORIAL UNION
OFFICE OF THE STATE ARCHITECT

Varsity Welcome

The assemblage of Wisconsin's Upper Classmen and Faculty in cordial greeting to the Freshman Class, and the welcoming of it into her vast Student Body.

Arranged by
THE COMMITTEE ON PUBLIC FUNCTIONS
KEYSTONE
THE STUDENT COUNCIL OF FORTY
On the First Friday of the Academic Year, September the 28th, at 11 o'clock, 1923
On Lincoln Terrace

PROGRAM

DEAN SELLERY, *Presiding*

The University Hymn—Light for All. Assemblage, led by DR. CHARLES H. MILLS
Introductory . . . . . DEAN GEORGE C. SELLERY
The Address of Welcome on behalf of the University, PRESIDENT E. A. BIRGE
Address on Behalf of the State, BY GOVERNOR John J. BLAINE
Address on Behalf of the Faculty, BY PROFESSOR FREDERICK PAXSON
The Badger Ballad . . . . . BY THE UPPER CLASSMEN
Address on Behalf of the Upper Classmen, BY LOIS E. JACOBS, '24
HAROLD SEERING, '24
Closing Songs . . . . . Assemblage
ON WISCONSIN, AMERICA

"Before me bowed as before an altar,
And I reached down and drew you to my bosom;
Proud of your reverence, and reverence returning,
But craving most your pleasure—not your awe."

JULIUS EMIL OLSON, B.L., '84
Professor of Scandinavian Languages
University of Wisconsin

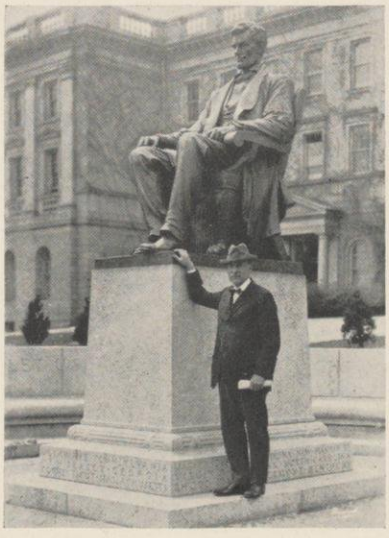

PROFESSOR OLSON has been with Wisconsin as a member of the faculty ever since his graduation in 1884. He served in the capacity of instructor until 1887, as an assistant professor until 1892, and since then he has been professor of Scandinavian Languages and Literature.

The beautiful tradition and ceremony of the Varsity Welcome is the result of Professor Olson's imagination and efforts. He originated the idea of Muir Knoll, in honor of a fellow student of Wisconsin, and acted as master of ceremonies when the knoll was dedicated.

For thirty-six years, he nas been in cnarge of Commencement Week, and so not one senior has received a sheepskin in that time who does not owe some share of gratitude to the thoughtfulness and unfailing energy of Professor Olson.

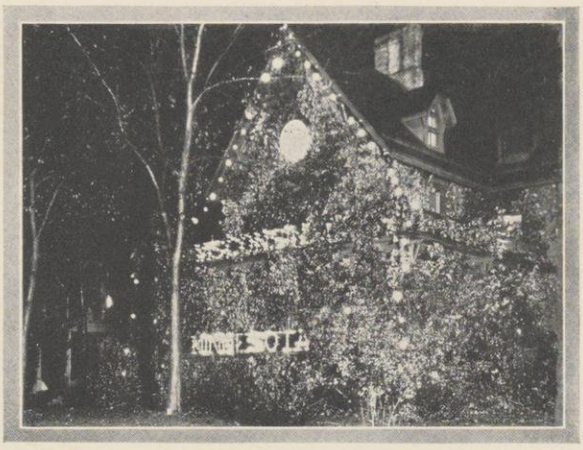

Chi Phi—First Prize Fraternity

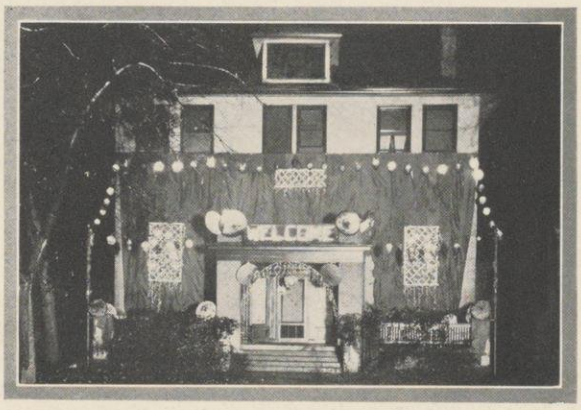

Pi Beta Phi—First Prize Sorority

At Homecoming—A trip through the Latin Quarter becomes a visit to a wonderland of beautifully decorated houses dazzling and fascinating in unique lighting effects.

1923 Homecoming

A Jubilation, the forgetting of care and worry, a temporary abandonment to the spirit of fun, laughter, and happiness; the gathering of old friends and classmates from every corner of the earth, who have left all and sacrificed, perhaps, to be present at this joyous reunion—so strong the tie, and so indissoluble the bond of memories and associations which bind them to one another and "Old Wisconsin."

PROGRAM

Friday, October 26

6:45 P.M.—Judging of fraternity, sorority, dormitory, rooming houses, and store window decorations

7:00 P.M.—Massmeeting in gymnasium and Music Hall

8:00 P.M.—Bonfire on lower campus

8:30 P.M.—Second annual Homecoming Carnival in gymnasium

Saturday, October 27

10:45 A.M.—Hobo Parade forms on lower campus

11:00 A.M.—Cross country track meet with Minnesota from gymnasium

11:00 A.M.—Meeting of alumni board at University Club

12:00 M.—Meeting of alumni Council and luncheon in University Club

2:00 P.M.—1923 Homecoming game with Minnesota

4:30 P.M.—Sorority open houses

9:00 P.M.—Homecoming Hop in Lathrop Hall Gymnasium

PRIZE WINNERS

Chi Phi	First Prize Fraternity
Delta Pi Delta	Honorable Mention
Pi Beta Phi	First Prize Sorority
Sigma Kappa	Honorable Mention
Manchester's	Window Display

"The Beauty seen, is partly in him who sees it."—BOVEE.

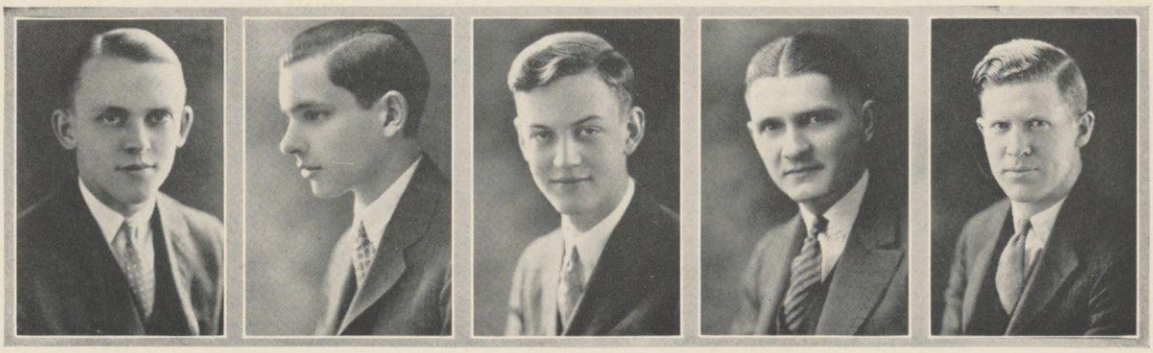

Porter Butts | Walter Frautschi | Allan Walter | William Fronk | Harold Maier

Committees

General Chairman

ALLEN W. WALTER, '24

Assistant General Chirmen

PORTER F. BUTTS, '24
WALTER A. FRAUTSCHI, '24
WILLIAM J. FRONK, '24
HAROLD R. MAIER, '24

Secretaries

HELEN J. BALDAUF, '25
HAMILTON CHASE, '25
FREDERICK H. CLAPP, '25

Committee Chairmen

RICHARD F. BELLACK, '24 . . . *Editor, Program*
ELLSWORTH W. BUNCE, '24 . . . . *Information*
MARGARET A. CALLSEN, '24 . . . *Art Publicity*
NORMAN S. CLARK, '24 . . . . . *Dance*
EZRA J. CRANE, '24 . . . . . *Field*
CALVERT L. DEDRICK, '24 . *Business Manager, Carnival*
CHARLES V. GARY, '24 . . . . . *Decorations*
GEORGE H. GILLAND, JR., '24 . . . *Arrangements*
FRED GUSTORF, '25 . . . . . *Publicity*
RACHEL L. HASWELL, '24 . . . . *Registration*
HELEN S. KINGSFORD, '24 . . *Women's Button Sale*
THOMAS W. MORONY, '25 . . . *Director, Carnival*
CALVIN C. OAKFORD, '24 . . . . . *Finance*
PAUL K. ROBERTSON, '24 . . . . . *Traffic*
EDWIN H. ROHRBECK, '24 . . . . . *Bonfire*
LOUIS B. RUTTE, '24 . . . . . *Parade*
EDWIN L. SCHUJAHN, '24 . . . . *Ways and Means*
HENRY C. SMITH, '25 . . . . . *Alumni*
GAMBER F. TEGTMEYER, '24 . . . *Massmeetings*
SAM D. THOMPSON, '24 . . . . *Special Features*
ARTHUR W. TROST, '24 *Business Manager, Program*
WILBER W. WITTENBERG, '24 . . . . *Button Sale*

Helen Baldauf, R. F. Bellack, Hamilton Chase, Ellsworth Bunce, F. H. Clapp, Margaret Callsen

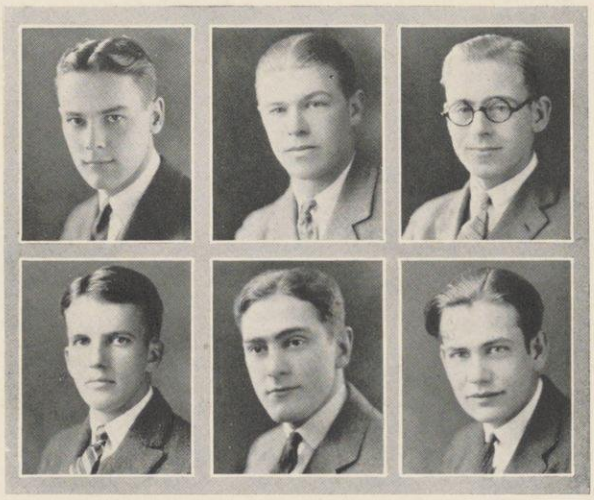

Norman Clark, C. V. Gary, Ezra Crane, G. H. Gilland, Jr., C. L. Dedrick, Fred Gustorf

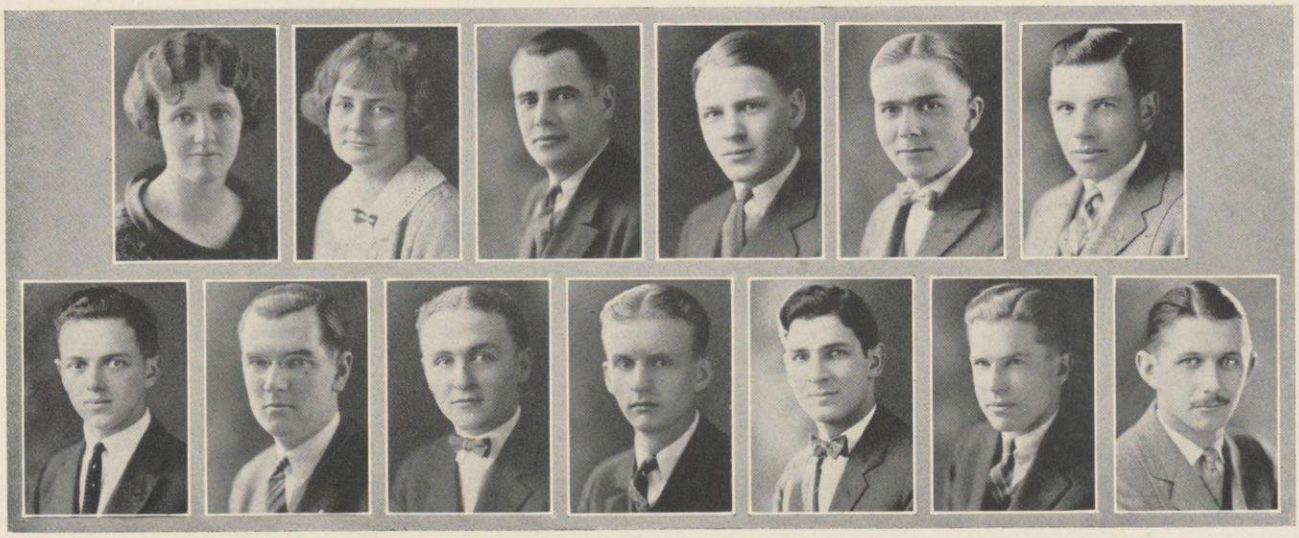

Rachel Haswell, Louis B. Rutte, Helen Kingsford, E. L. Schujahn, T. W. Morony, H. C. Smith, C. C. Oakford, G. F. Tegtmeyer, P. K. Robertson, S. D. Thompson, E. H. Rohrbeck, A. W. Trost, W. W. Wittenberg

Clifford S. Nolte, '25
General Chairman

The Prom of History

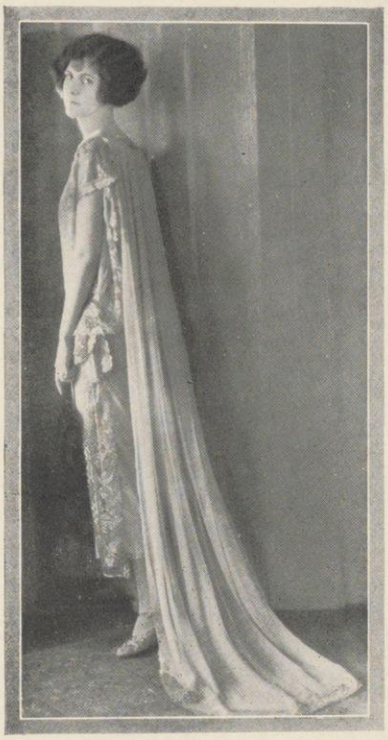

Miss Elizabeth Stolte, '25
His Partner

Prom—a phantasmagoria of color; the gay procession of pretty girls, beautiful gowns, jewels which add luster to the splendor of the brilliant decorations; music; the rhythm of graceful motion—joyous Youth for the moment is triumphant over the massive stateliness of the Capitol.

Junior Prom Committee

General Chairman

CLIFFORD S. NOLTE

Assistant General Chairmen

HENRY SMITH DOROTHY JOHN EARL WHEELER
EUGENE TUHTAR ELLIS FULTON

Committee Chairmen

LAWSON ADAMS	*Dance*
HELEN BALDAUF	*Supper*
RALPH BALLOU	*Movies*
HELEN CALLSEN	*Slogan*
FERGUS CHANDLER	*Floor*
MAXIMILIAN CIZON	*Advisory*
JAMES CULBERTSON	*Tickets*
MERRILL ESTERLINE	*Music*
CLIFFORD FRANSEEN	*Ways and Means*
VALENTINE GUENTHER	*Transportation*
JOHN HAGER	*Reception*
GORDON HECKER	*Arrangements*
LEON G. HERRIED	*Finance*
CLARA HERTZBERG	*Fox Trot*
JAMES HIPPLE	*Electrical*
BRUNETTA KUEHLTHAU	*Alumni*
GORDON E. LEWIS	*Programs*
DONALD MACARTHUR	*Boxes*
DOROTHY MARSHALL	*Rooms*
JEAN PALICA	*Arrangements*
ELIOT SHARP	*Publicity*
MICHAEL STIVER	*Art*
DAVID TAUB	*Decorations*
HAZEL WEINGANDT	*Plays*

E. Wheeler E. Tuhtar
H. C. Smith Dorothy John E. G. Fulton

L. M. Adams Helen Baldauf R. N. Ballou
Helen Callsen F. G. Chandler M. N. Cizon James G. Culbertson

M. B. Esterline C. C. Franseen V. C. Gunther J. A. Hager J. G. Hecker L. G. Herried Clara Hertzberg J. B. Hipple
Burnetta Kuehlthau G. D. Lewis D. MacArthur Dorothy Marshall Jean Pallica E. H. Sharp M. L. Stiver D. L. Taub Hazel Weingandt

HOWARD B. LYMAN, Colonel of the Regiment
General Chairman

ELLEN C. KNIGHT
His Partner

Twelfth Annual Military Ball

Flags of every nation and colored lights illuminating the path of a dignified procession of uniformed men, whose insignia does not fail to recall to many—despite the presence of charming girls and the sound of gay music—serious and reverent thoughts of service and friendships formed "Over There."

Military Ball Committees

General Chairman
HOWARD B. LYMAN

Advisory Chairman
LOUIS B. RUTTE

Assistant General Chairmen
LEE D. HANSON
SAM D. THOMPSON
SIDNEY R. THORSON

Secretary
KENNETH S. GARDNER, JR.

Committee Chairmen

BOWMAN W. BREED	*Printing*
EZRA J. CRANE	*Program*
ELLIS G. FULTON	*Foreign Publicity*
ARTHUR J. LARSON	*Officers' Banquet*
MALCOLM A. MCDONALD	*Local Publicity*
CARL E. MOHS	*Arrangements*
HERBERT C. OPITZ	*Transportation*
CHRISTIAN J. RANDALL	*Decorations*
PAUL K. ROBERTSON	*Boxes*
CORNELIUS A. ROSS	*Floor*
EDWIN J. SCHUJAHN	*Finance*
HENRY C. SMITH	*Music*
WILLIS G. SULLIVAN	*Reception*
HORACE I. TRENARY	*Electrical*
B. A. WEIMAR	*Service*
GEORGE F. WALSTED	*Tickets*
W. NORRIS WENTWORTH	*Womens' Arrangements*

Louis B. Rutte
Lee D. Hanson Sam D. Thompson Sidney R. Thorson

Bowman W. Breed Ezra J. Crane Ellis G. Fulton
K. S. Gardner Arthur J. Larson Malcolm M. McDonald

Carl E. Mohs Herbert C. Opitz Christian J. Randall Paul K. Robertson Cornelius A. Ross Edwin J. Schujahn
Henry C. Smith Willis G. Sullivan Horace I. Trenary George F. Walsted B. A. Weimar W. N. Wentworth

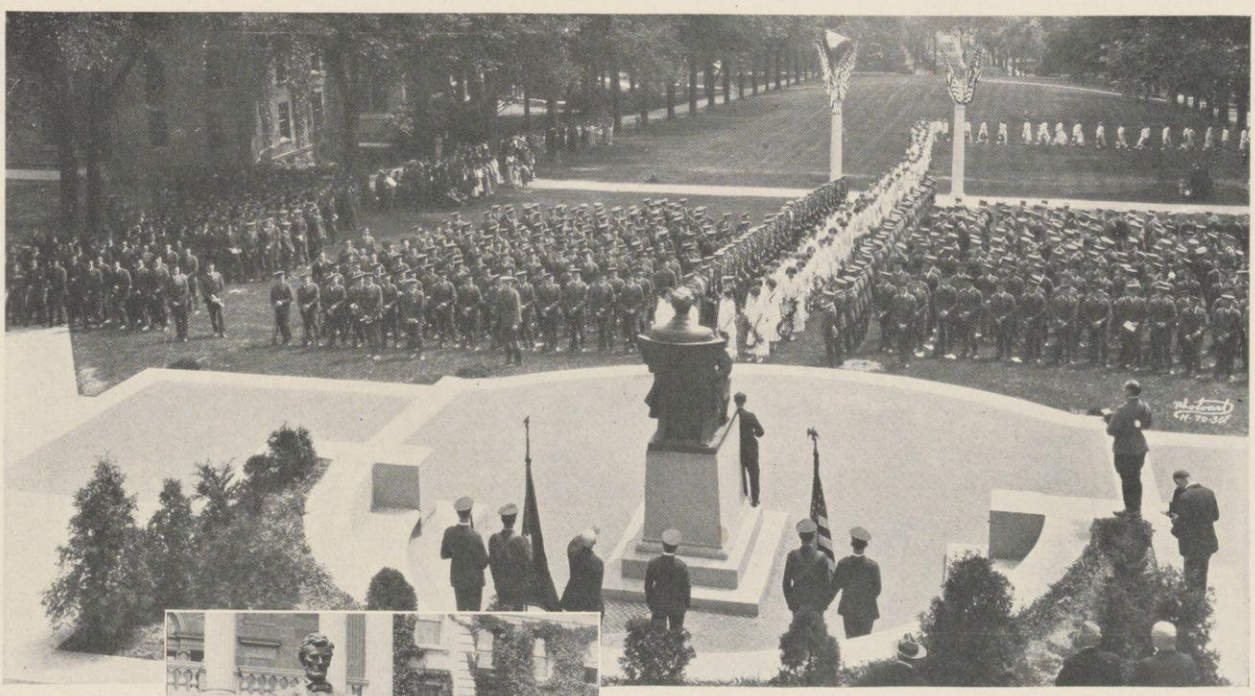

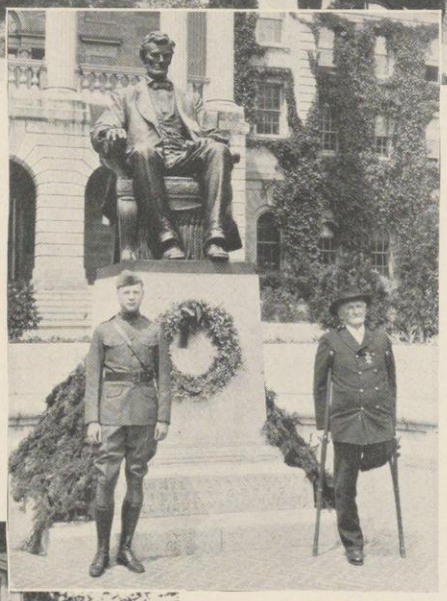

'61 and '18 meet

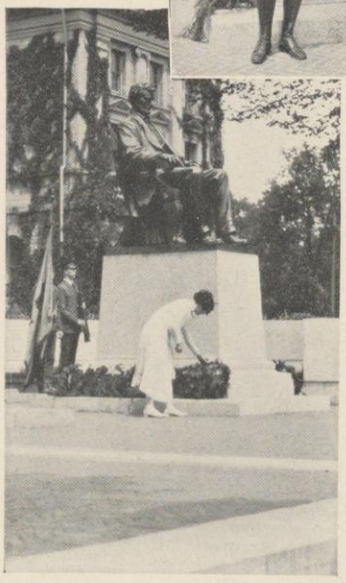

When Taps are sounded, signifying peace and calm—a reverent moment's pause for the living—eternal rest for those who heard the call, answered it, and made the supreme sacrifice to serve all humanity and their country—we consecrate this day in tribute to their devotion.

Memorial Day

Program

Memorial Services, 1923—10 o'clock, Lincoln Terrace

MAJOR RAY S. OWEN, *Presiding Commander University of Wisconsin Post of the American Legion*

March of the University Corps of Cadets to Position on Lincoln Terrace—Cadet Colonel Robert L. Leuning in command.

Guests of Honor—Gold Star Mothers and Civil War Veterans—Escorted by members of the University Post of the Legion.

Invocation . . . . LIEUT. WILLIAM YOUNG, *Chaplain*

Introductory . . . . . PRESIDENT EDWARD A. BIRGE

Address . . . . . WILLIAM F. LORENZ

Song, America, by the assemblage, led by PROF. EDGAR B. GORDON
Procession of Wreath-Bearers—Escorted by the President's Guard Cadet Major Henry W. Klos in command.

The Gold Star Roll and Wreath-Bearing Ceremony—Directed by Major Chas I. Corp; reading of names by Major John S. Wood.

Wreath to the Unknown University Dead—Prof. Agnes W. Reid, Army Nurse Corps.

Taps

"If ye break the faith with us who die
We shall not sleep, though poppies grow
In Flanders fields."—Lieutenant Colonel J. D. McCREA.

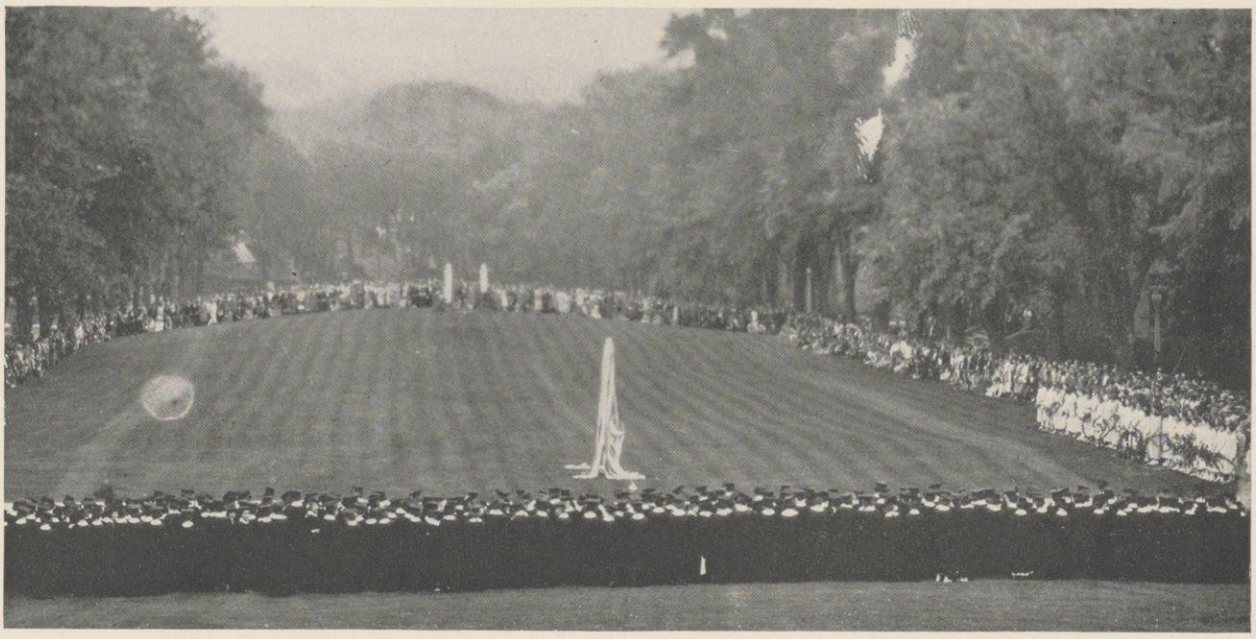

Senior Swing Out

On Lincoln Terrace
Friday, May 25, 1923

I.

Daisy Chain Procession
Music by First Regimental Band
Seniors
Juniors
Sophomores
Freshmen

II.
Song of the Class

III.
Maypole Dance

IV.
The Handing On of the Blue Dragon Torch

V.
Mortar Board Announcements

ESTHER BILSTAD
MARGARET CALLSEN
ANITA HAVEN
LOIS JACOBS
ARLEEN KLUG
HELEN KINGSFORD
JEANETTE KEENAN
MARIAN METCALF
ROSAMOND NOLTE

Senior Swingout: The Senior Women's Farewell to the Juniors: and the passing on of the Torch to them with an admonition to keep its flame constantly alive and bright.

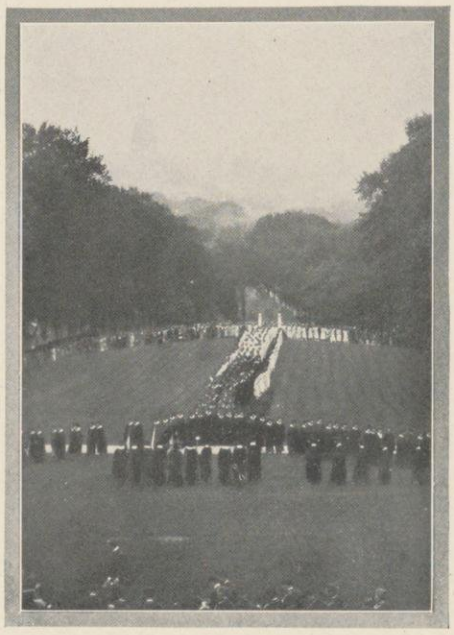

"Be theirs to hold it high"

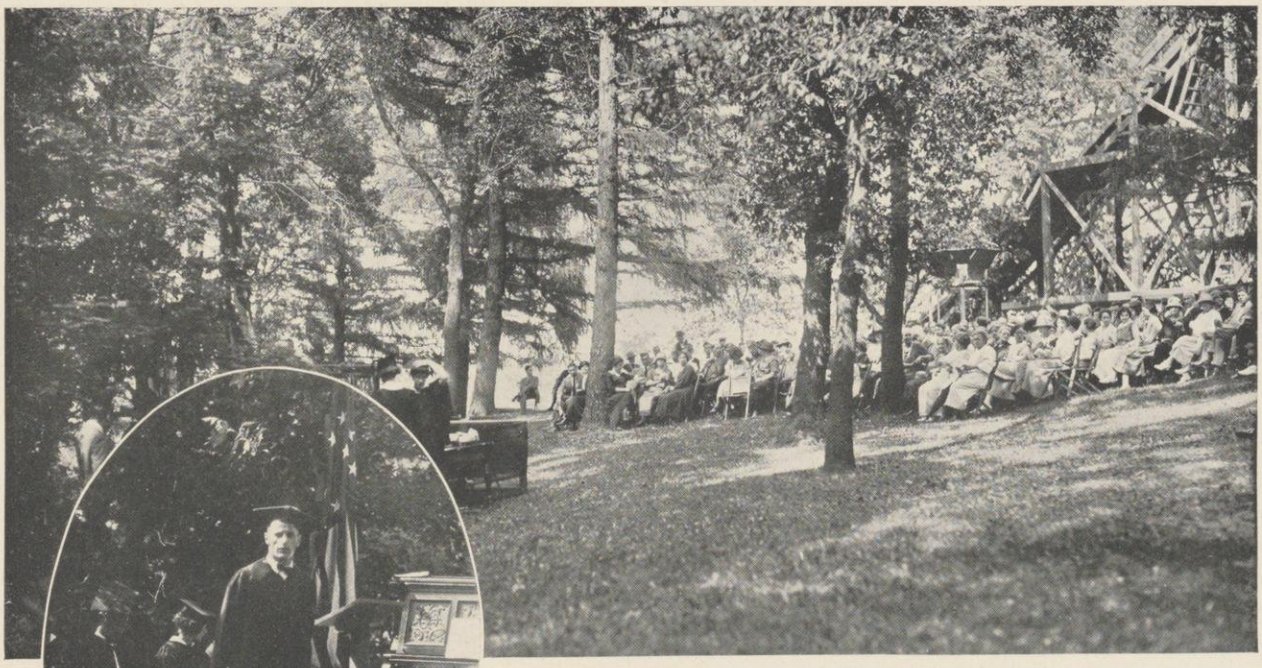

Class Day Exercises Friday, June Fifteenth, on Muir Knoll

Baccalaureate exercises held Sunday afternoon, June the seventeenth, at 4 o'clock at Armory Hall

Rollie Williams gives the Address of Welcome on Class Day

Gus Tebell receives the Conference Medal

The Ivy Ode—Mildred Downie and Isabel Capps

Baccalaureate Exercises, 1923

PROGRAM

Song—"Lo! How a Rose E'er Blooms" . . *Preatorius*
By the University Double Quartette
Led by Prof. Swinney

Invocation . . . . By the Rev. E. W. Blakeman

Song—Souls of the Righteous . . . . . *Noble*
By the Double Quartette

Scripture Lesson . . By the Rev. Father Hengell

Prayer . . . . . By the Rev. H. H. Lumpkin

The University Hymn, by the Assemblage
Led by the Double Quartette

Address—Citizens of No Mean City By Pres. E. A. Birge

The National Hynm, America . . By the Assemblage

Benediction.

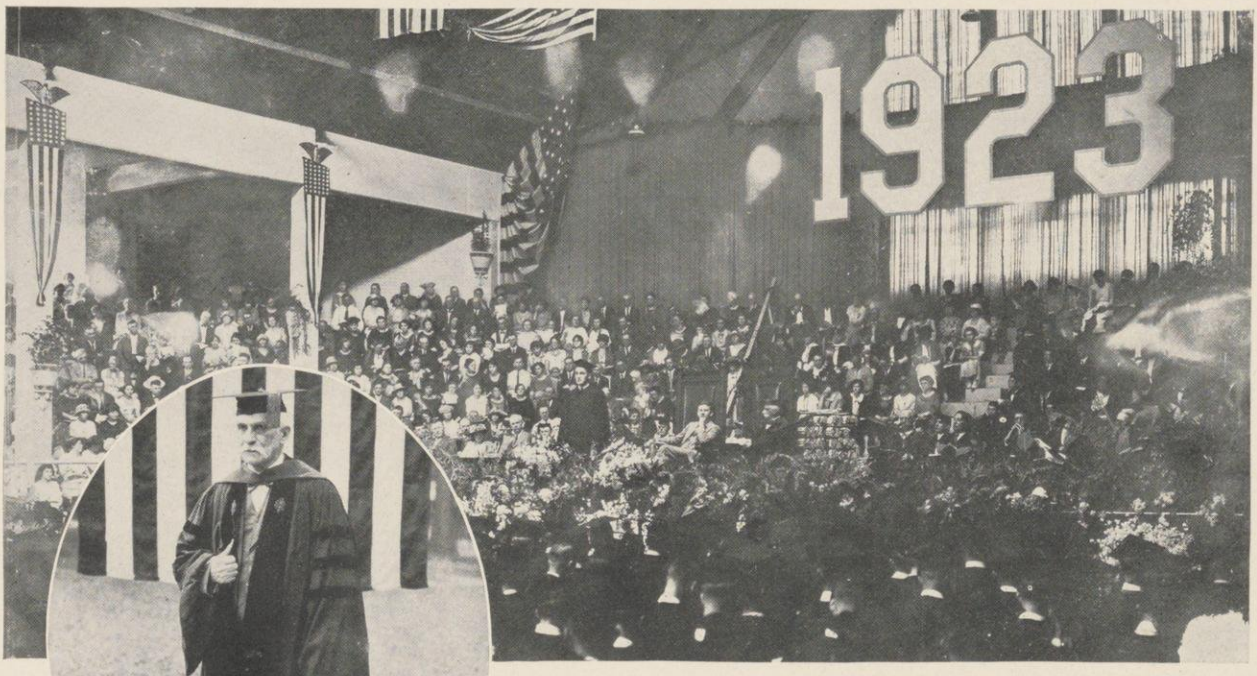

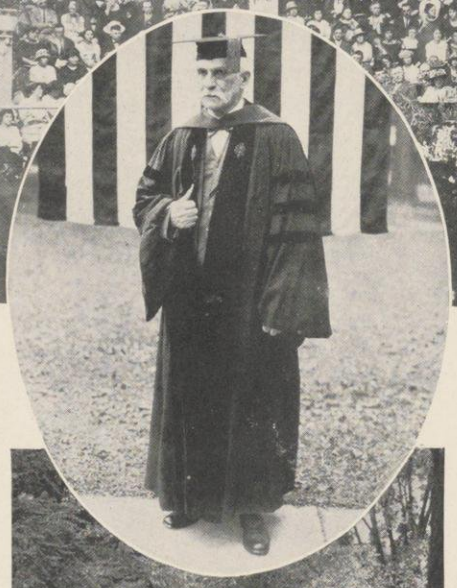

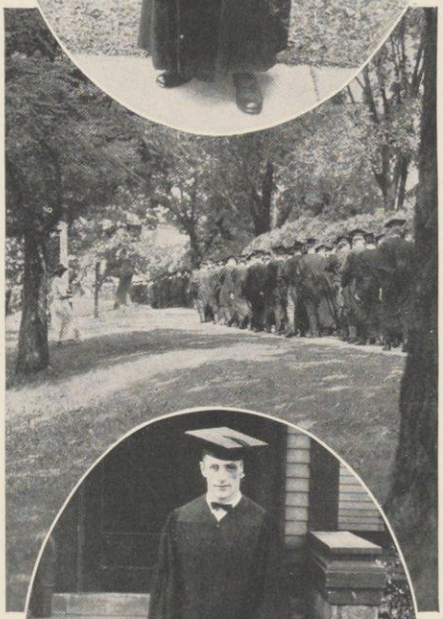

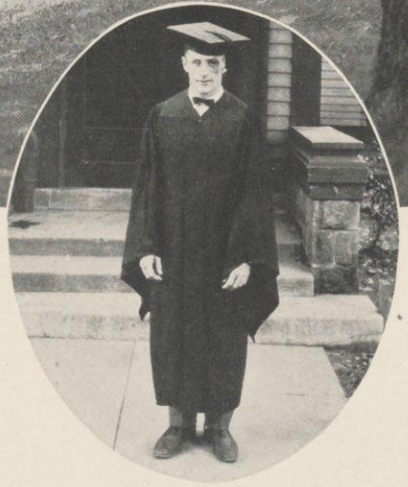

The conferring of degrees for "something achieved, something done;" Wisconsin's final blessing bestowed upon those who are about to start out on the new adventure of life—some to taste bitterness and sorrow, perhaps, others to bask in the sunshine of prosperity and success.

Commencement

ORDER OF EXERCISES

Processional March
Invocation . . . . . The Rev. Jesse E. Sarles, '94
The University Hymn—Light for All

Orations

Clifford G. Mathys . . . *The Wisconsin Supreme Court*

The Law School

Anthony J. Nerad . . . *The Political Effects of Engineering*

The College of Engineering

Dora V. Ingraham . . . . . *A Life or a Living*

The College of Letters and Science

Music—From Mefistofele . . . . . *Boito*

The University Concert Band

The University Salutation . . . By the Graduating Class
Address to the Graduating Class . . . By Pres. E. A. Birge
Conferring of First Degrees
Announcements
Conferring of Medals
Conferring of Higher Degrees
Conferring of Honorary Degrees
The National Hymn—America
Benediction

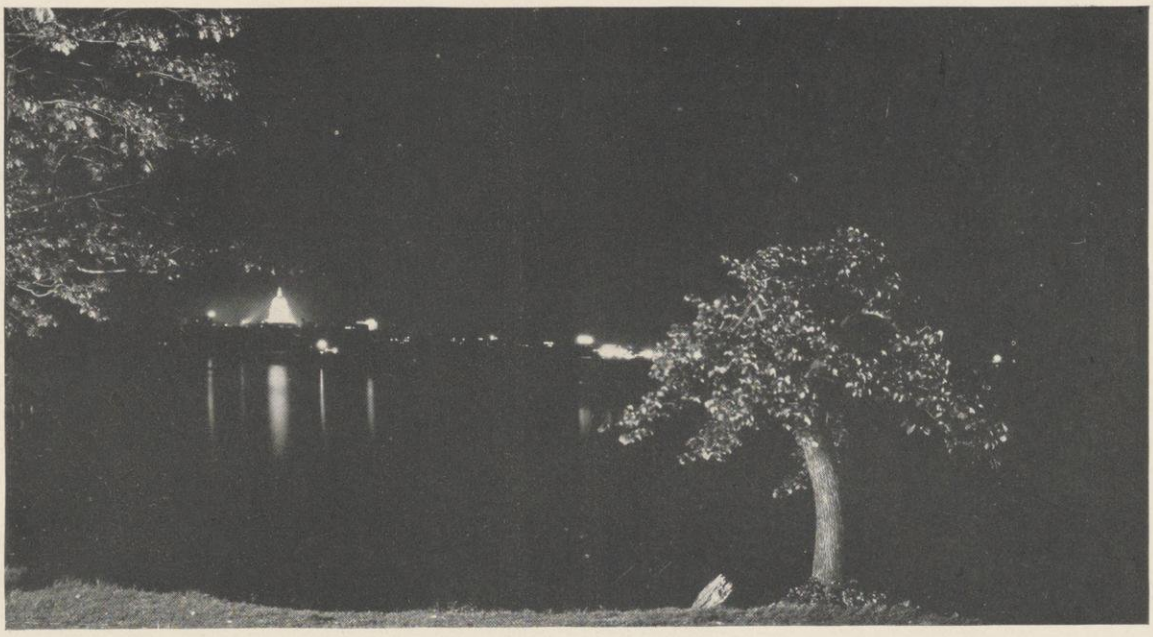

Venetian Night

Venetian night: the harmony of pale lights, happy laughter and soft music; the swish of water lightly stirred by hushed paddles—a myriad of tiny stars bursting against the amethyst background of the sky; phantom floats in silent procession drifting along the resplendent shore-line—everything blending in mellow moon-light.

Committee

Gordon B. Wanzer, '24	*General Chairman of Week-end*
Walter Frautschi, '24	*Chairman of Venetian Night*
Oscar Sander	*Chairman of Entertainment*
Wes Dunlap	*Chairman of Publicity*
Eliot Sharp	*Chairman of Water Carnival*
Norman Clark, '24	*Chairman of Tennis Tournament*
Clifford Nolte, '25	*Parade*
Helen Kingsford, '24	*Floats*
Sam Thompson, '24	*Piers*
Tom Morony, '25	*Special Features*
Sidney Thorson, '24	*Elecrtical*

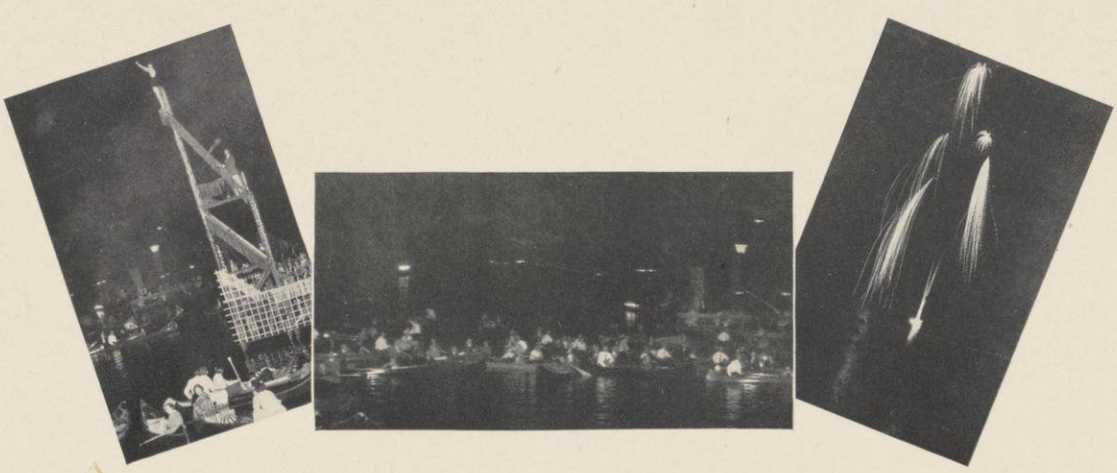

The Tale of a Knight Errant

From the peaceful little town of Dane, Wisconsin

From Battery Park—New York City

ONCE upon a time, from the land beyond the Purple Haze there came a Knight Errant. Tales of a fabled city with *cloistered* houses and great castles lured him long, weary miles—beckoned him like a Siren old this Fabled City to conquer.

Fresh from Old World *spoils* he came mid welcome of trumpet blare—*apparently.*

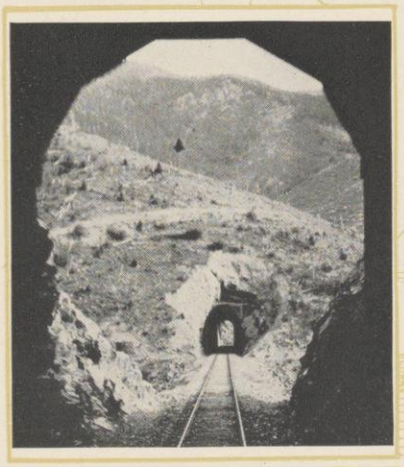

Through a Colorado Mountain Tunnel to—

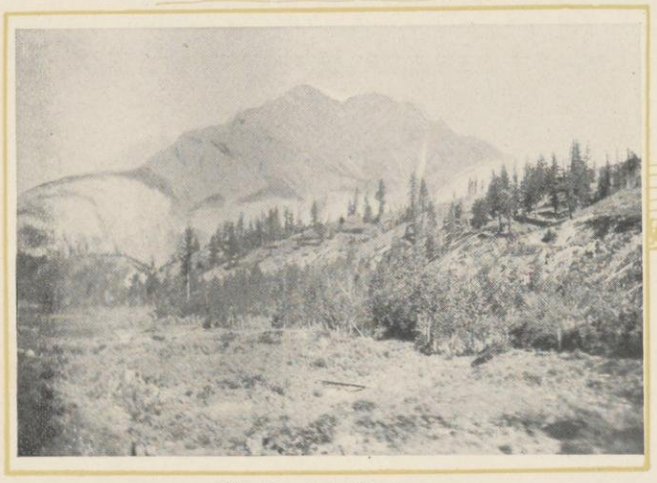

The Top of the Continent

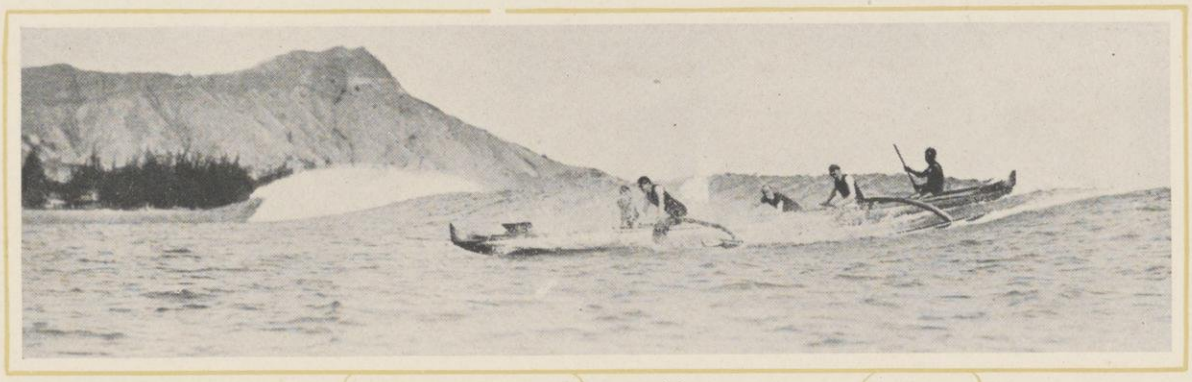

Surf-Riders, too, from Waikiki

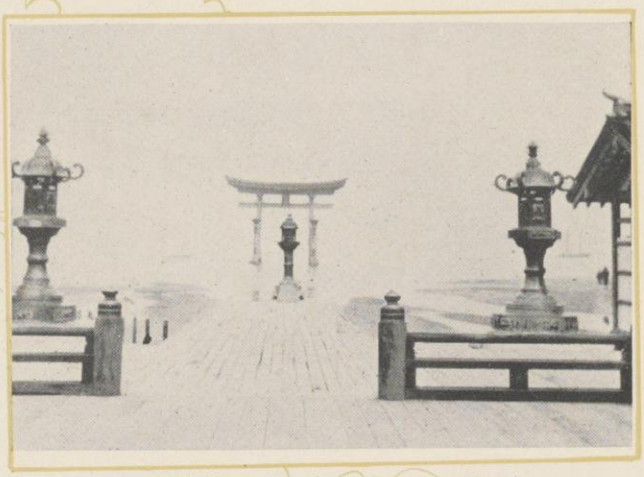

From the "Flowery Kingdom"—in quaint Temples

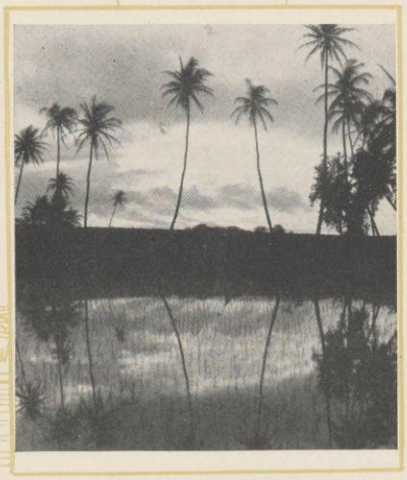

From Rice fields in the Philippines

Or from the Honest Soil of a Wisconsin Farm

—"*mid welcome of trumpet blare*"—

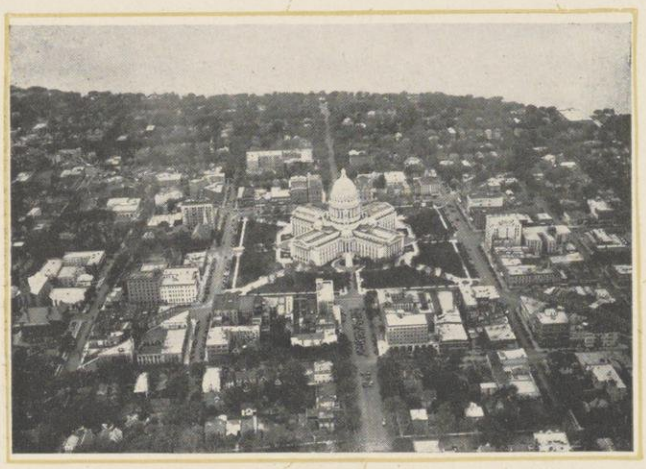

"*a red roofed cluster of fairy-tale houses*"—

BUT he soon learned that to live in the Fabled City with its *sun-wrapped* slopes, its broad blue lakes that lay like great glistening *buckets* of blue paint about a red-roofed cluster of fairy tale houses—he must prove his mettle. There were to be Tournaments and *Crusades* and Wicked Dragons to slay and Would-Be Knight *chose* his steel—and was ready for All Comers.

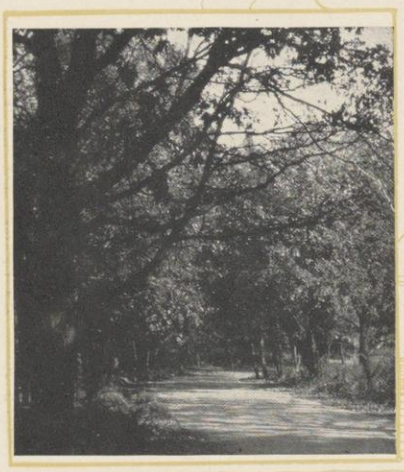

—*a shadowy bit of quiet*

—"*Castles lured him*"—

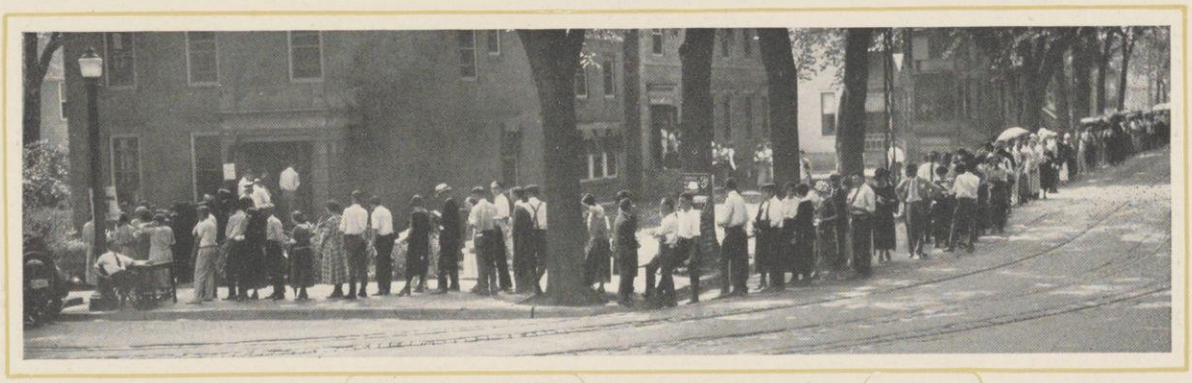

"—he must prove his mettle—"

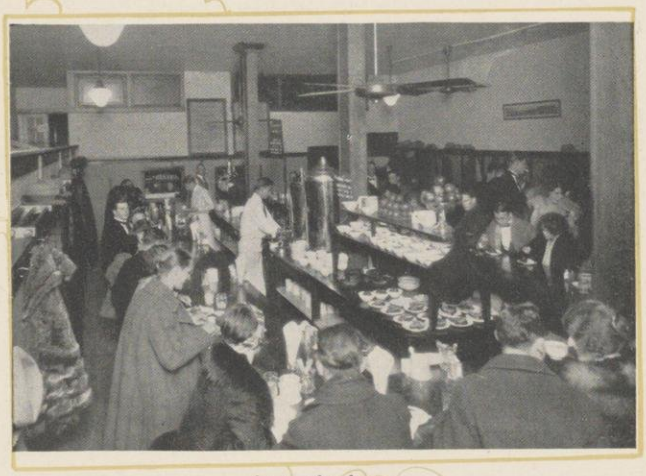

—feasts of welcome

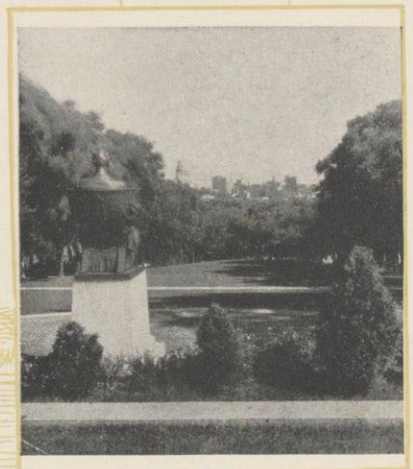

—"in the shadows of the great Crusader"

"—and was ready for All Comers—"

—took him about the City—

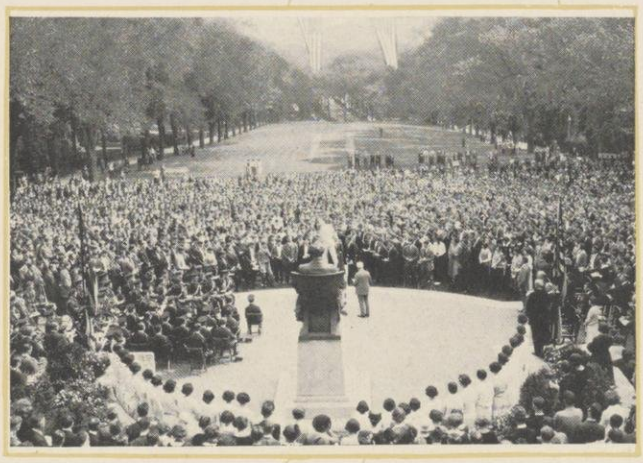

—to welcome him—"

AND then the Great King Arthur sent messengers to all the people in the *realm* of the Fabled City to welcome him and there was much rejoicing. Knights of great *Renown* took him about the City.

Royal hosts, indeed!

But there were *other* Would-Be Knights and he was given to know that he was merely a *neophyte*, a page, until he had proved his right to the Golden Spurs. And he was caused to tear and belabor those who were *little more* advanced in the arts of Knighthood—and the assembled *multitude* looked on and laughed at him! What a changing world!

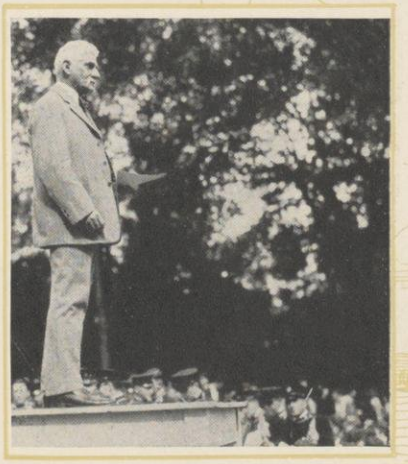

"And the Great King Arthur sent messengers to all the people—"

"—he was given to know that he was merely a neophyte—"

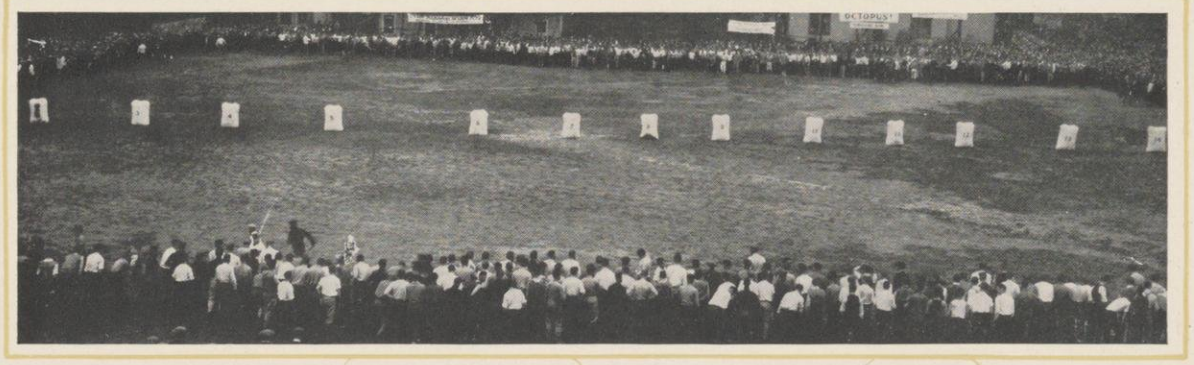

"—looked on and laughed at him"

"—he was caused to tear—

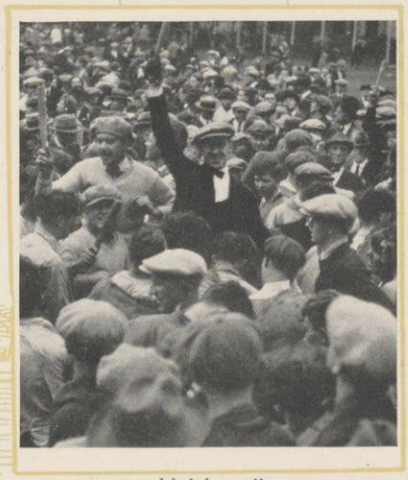

and belabor—"

—What a changing World!"

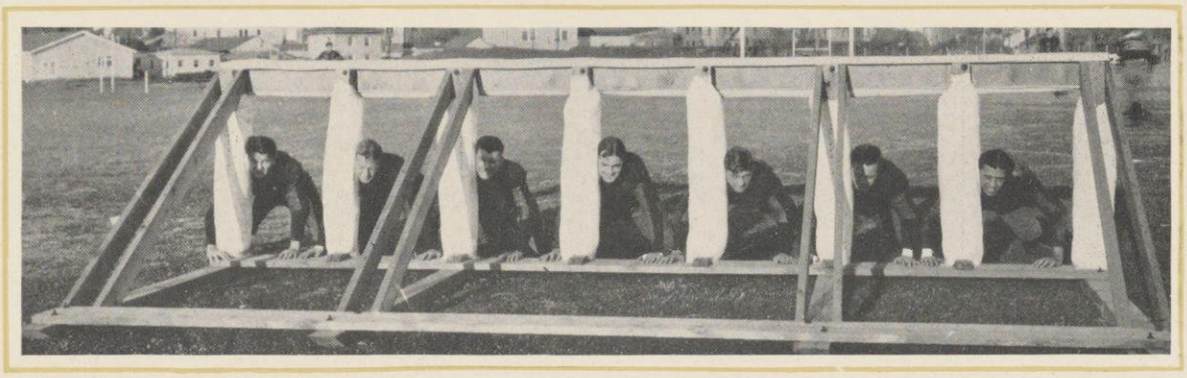

—a year or two passes—"

—no longer a labyrinth of crooked streets—

A YEAR or two passes—and Would-Be Knight becomes a Squire. The Fabled City is no longer a *labyrinth* of crooked streets but a familiar playground—a playground tempered by *occasional* encounters with Dragons on a Hill, Times that try Souls.

The Crusades are come!

Trumpets blare forth the opening of an *expedition* to the South to Conquer wicked King Boris who keeps maidens in tall Towers. And the Archers and Lancers return victorious and Would-Be Knight finds a *fair queen* imprisoned in a Red Mill.

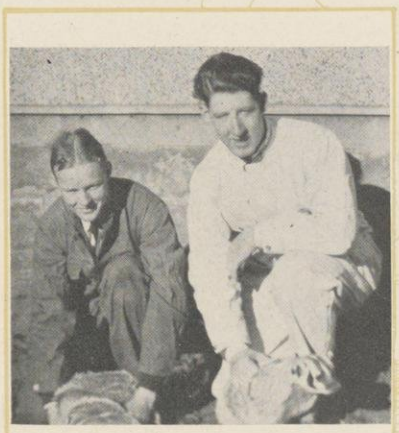

—a familiar playground—"

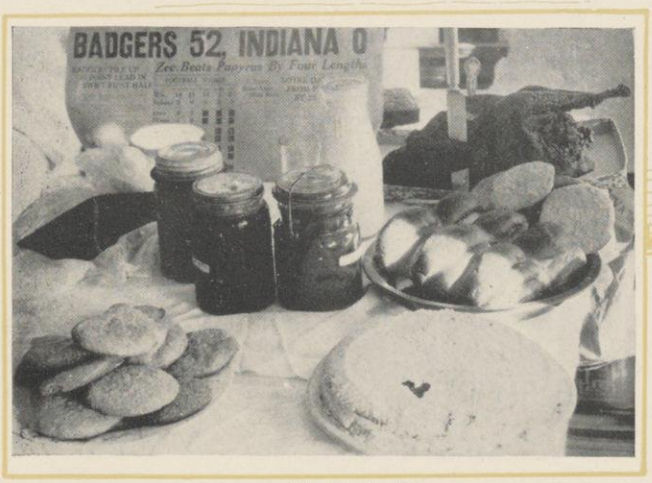

—The Spoils of victory—

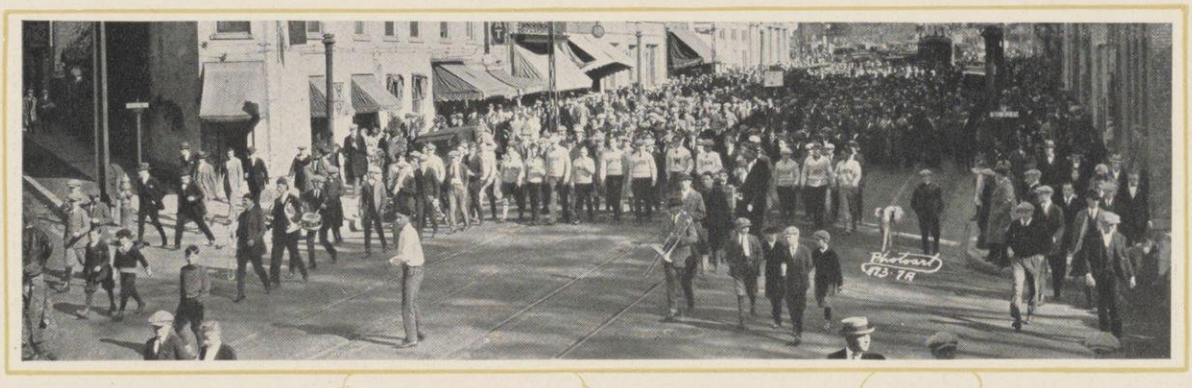

"—an expedition to the South to Conquer Wicked King Boris—"

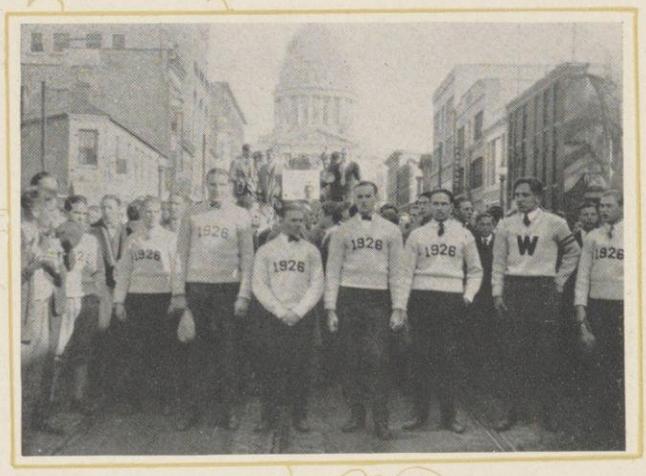

"And the Archers and Lancers returned victorious—

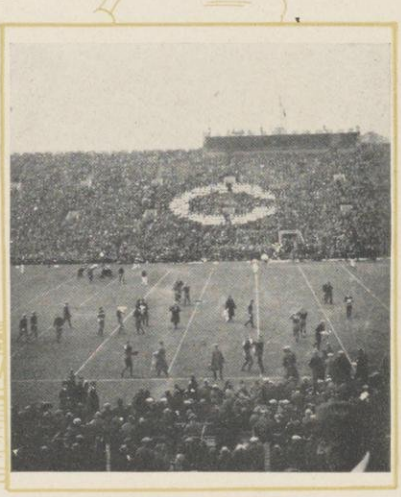

Chicago!

The Tournament Gates—

Knights and Ladies Gather from far and near—

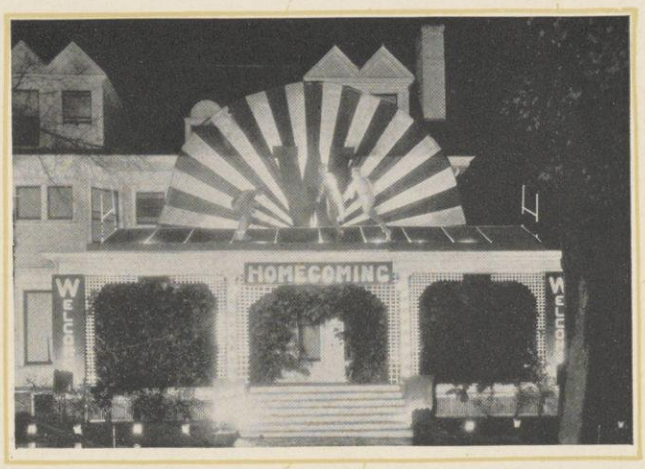

"Banners Waving—"

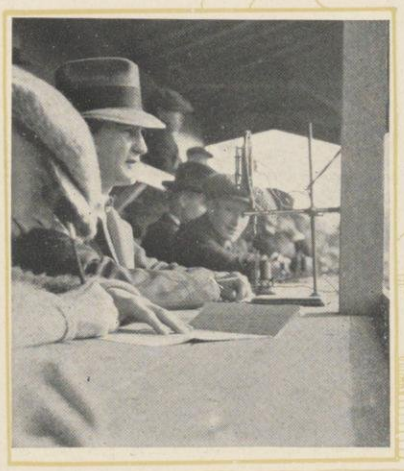

"The Annual Tournament—"

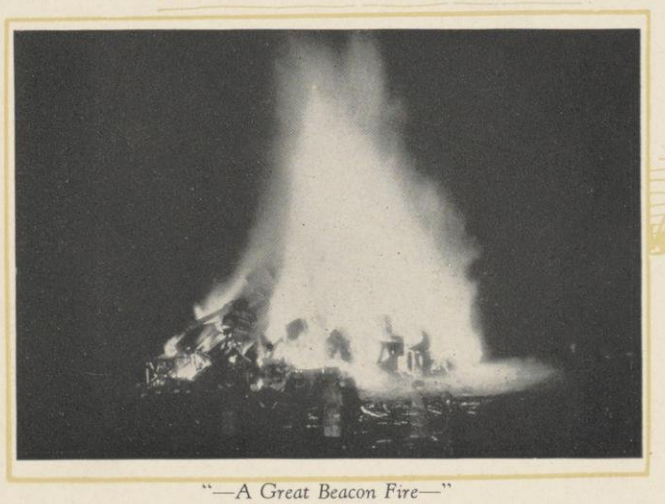

"—A Great Beacon Fire—"

THEN comes the Annual Tournament *wherein* all the Knights and Ladies gather from far and near. They come—great rejoicing hordes of them, and the Fabled City is overflowing with mirth and gladness.

Castle Halls are bright *with* faces of Battle-scarred Knights and tales of Great Deeds are told.

Banners Waving, Armor Clanking, sunlight glinting on long lances—a hoarse throated multitude *roaring* applause to onrushing Knights—

Tense silence—clever Swordsmanship and the Battle is Won!

Then a bursting song—half a *defiant* roar—half a prayer.

Would-Be Knight is a hero!

—Then a bursting song—

"—mirth"

"—and Gladness—

Just Hoboes

—Then Weeks of Feasting—"

"—finds a new love—"

THEN Weeks of Feasting—
Would-Be Knight finds a new love—from Turret *Number* Three—and in secret trysts —and then when King Arthur has his Great Ball in a "Hall of Wisdom" twixt two Azure Lakes—Elizabeth becomes his queen—or *was it* Ellen?

Elizabeth becomes his Queen—"

"—from Turret Number Three"

—King Arthur has his Great Ball in a "Hall of Wisdom—"

—in secret trysts—"

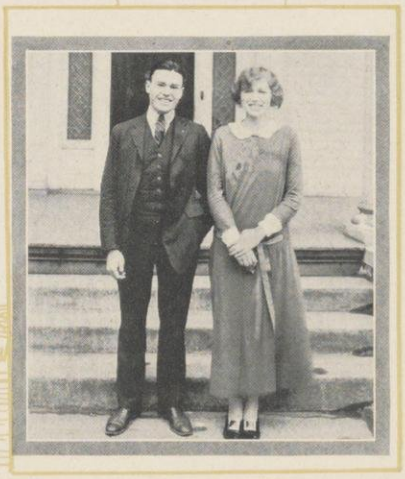

"—or was it Ellen—"

—The Court makes Merry with Mask and Jollity

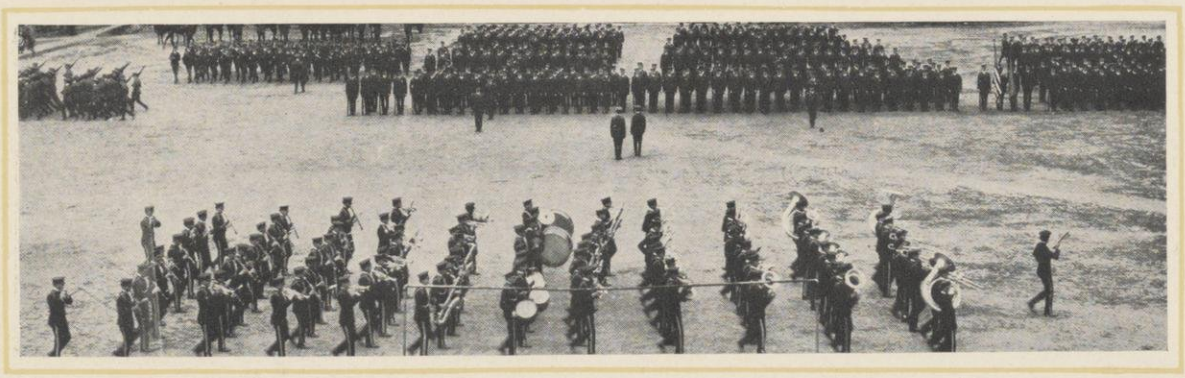

—*Knights drill*—

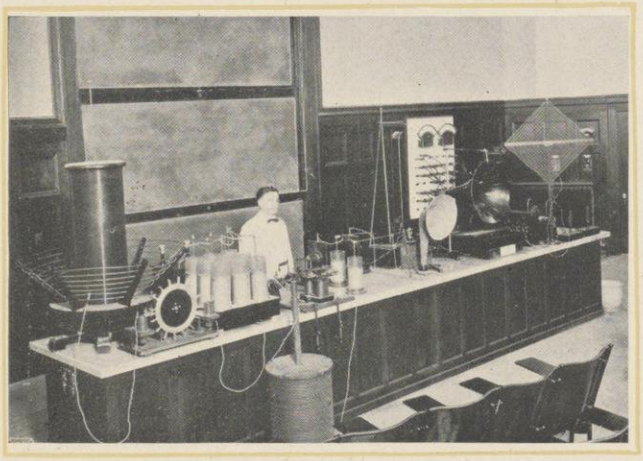

Merlin's followers—

AND then are months of Hard Labor—the Knights drill and shine their armor—and Merlin's followers *conjure* new engines of War. Occasionally there are Cyclops, and Dragons to kill—and Would-Be Knight spends long hours in the *flickering* light of the Tall Tapers—sharpening his Broad Sword.

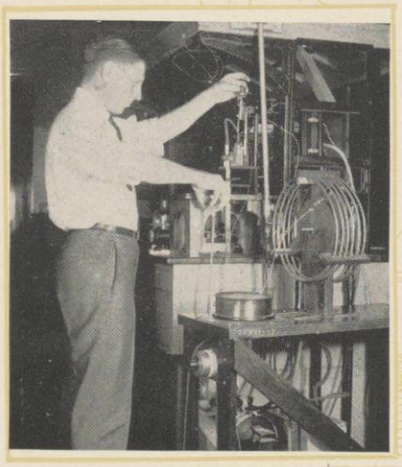

—*conjure new engines of War.*

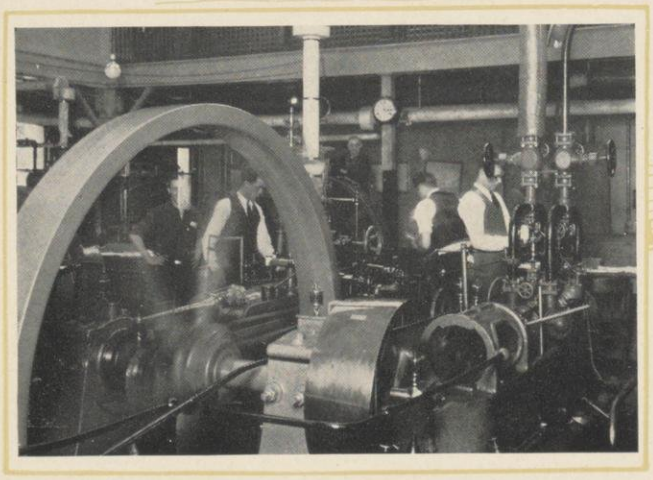

—*Cyclops*—

—Minstrels—

Laws of the Realm

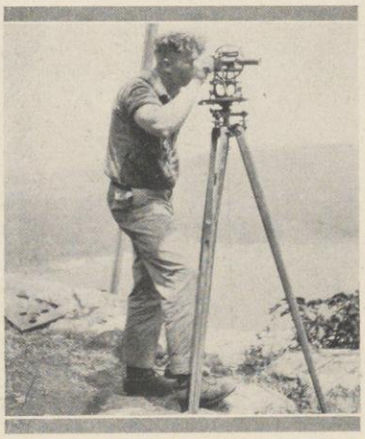

—To build a new Moat—

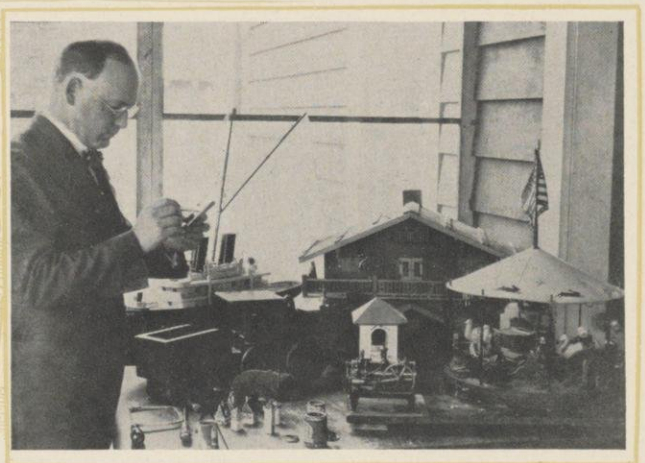

Workshops cunningly fashion all manner of Things

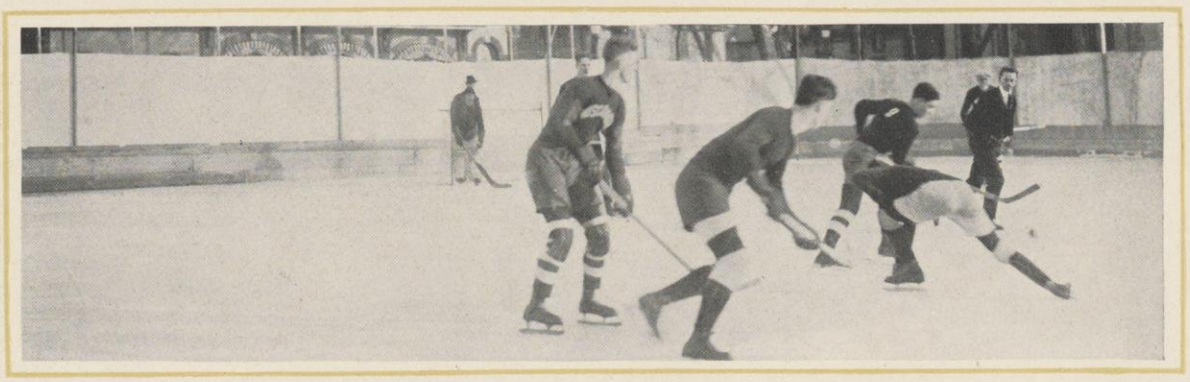

—content to watch others sliding—

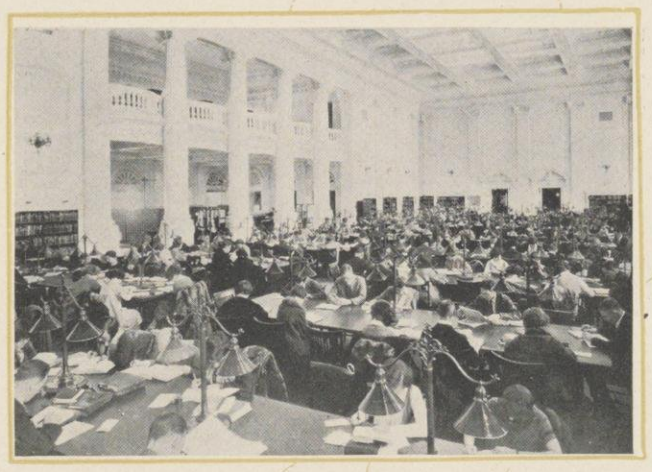

—the King's forge—

THEN he woke up one morning and the ground was all *white* with snow—and he went riding in the Royal Forest—and a Big White Wolf came out and the Charger *snorted* and unhorsed him—and he was sorely hurt.

Returning to his Sword Sharpening in the King's Forge Shop he was *content* to watch others Sliding on the Frozen Surface of the deep blue Bucket of Paint.

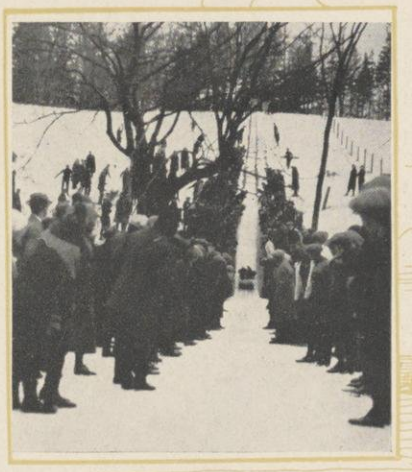

—in the Royal Forest—

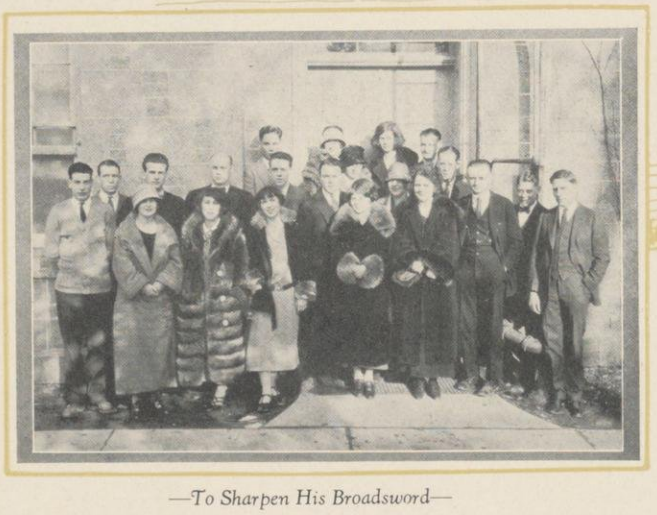

—To Sharpen His Broadsword—

frozen surface of a deep blue bucket—

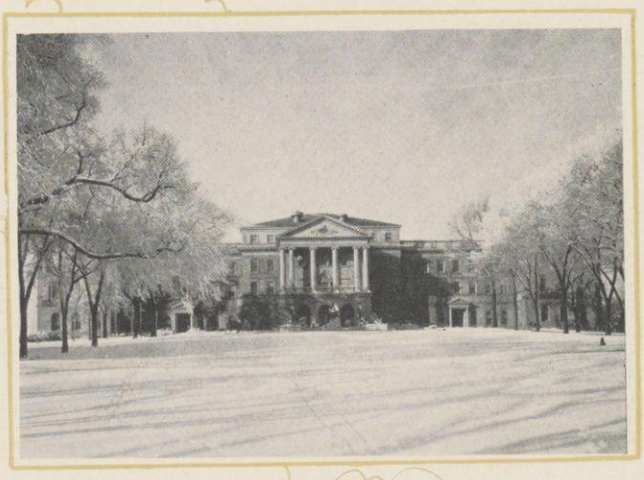

—white with snow—

—a Big White Wolf came out—

Snowed Under!

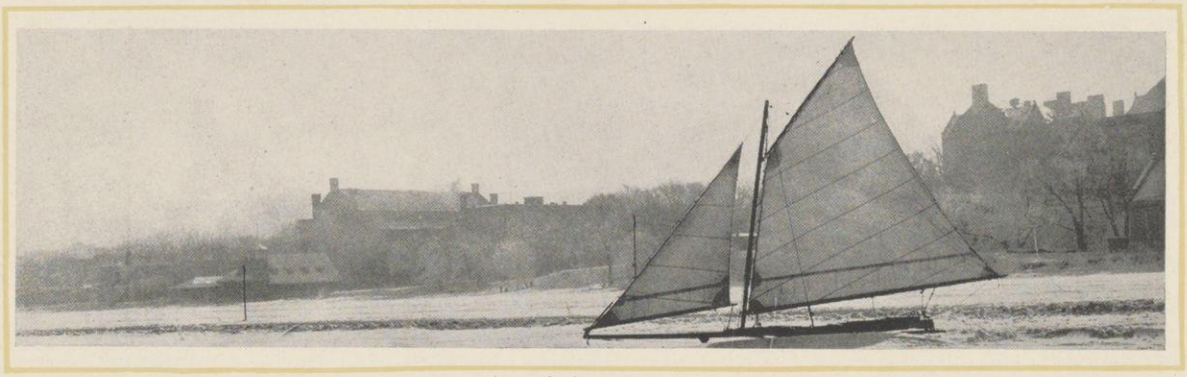

—*on these mornings*—

—*magic powder*—

ON THESE *mornings* Merlin was burning Magic Powder to make the Fabled City warm again—but he put in the wrong magic Word and Knightly Grates devoured huge Logs.

B-r-r-r-r.

And how *distasteful* it was to climb into his frosty armor of a morning!

—*Ski*—

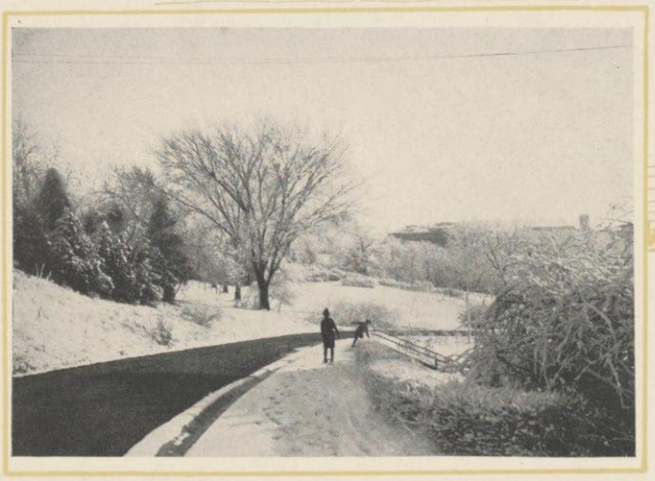

but he put in the wrong magic words—

—*The South defies the snows of the North*

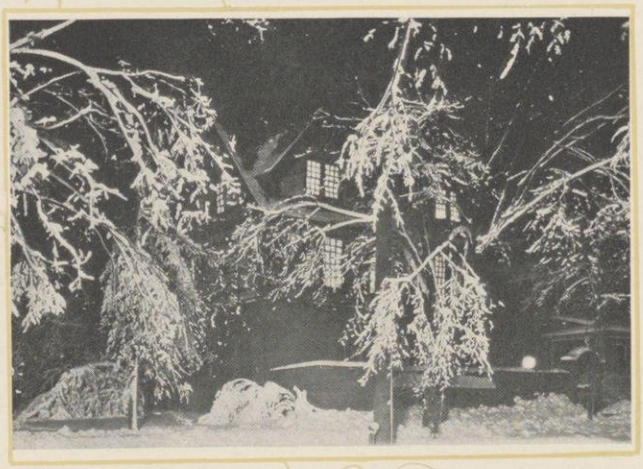

Knightly Grates devoured huge logs—

Brrrrrrrr

—*to climb into his frosty Armor of a morning?*

—By dint of hard labor—

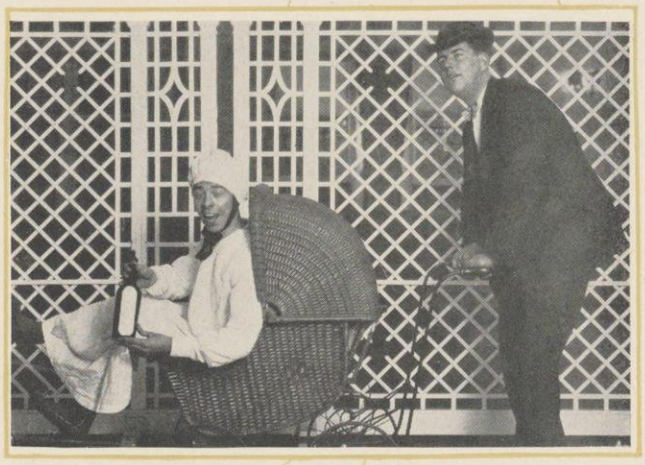

—and more hard labor—

BY dint of Hard Labor, Would-Be Knight was *honored* and one fine day the King called him into his gracious presence and he was Dubbed *Sir Knight!* And he was given to Inscribe his Illustrious Name on the Great Round Table in the King's Tap Room—He was now one of the *Venerable Knights* of Great Deeds.

Sir Knight drank deeply of Malt house brew—and when night crept in over the Fabled City he sang amourous songs and strummed tantalizing serenades to the Lady in Turret Number Three!

and more hard labor—

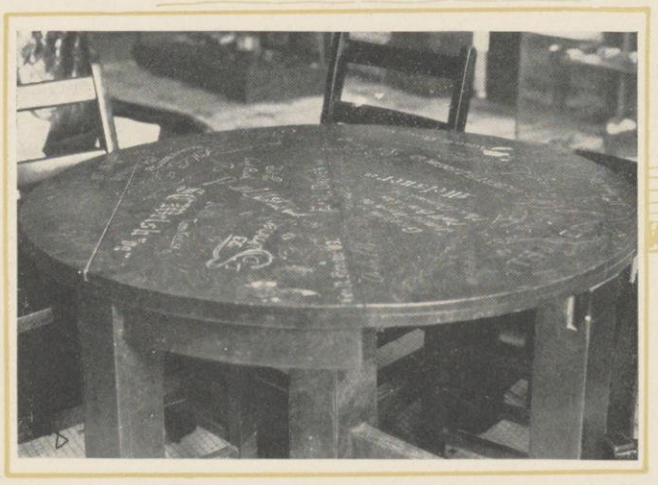

Round Table in the King's Tap Room

His illustrious name is inscribed—

Haresfoot—initiation

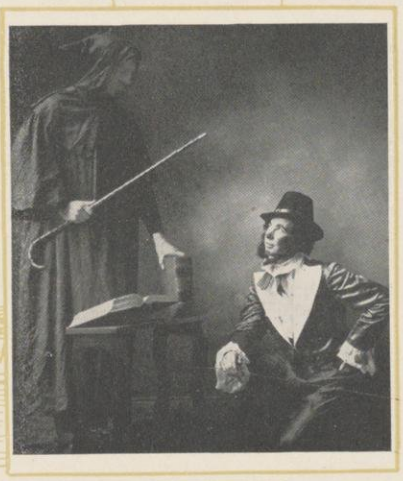

St. Patrick

"—sang amourous songs and tantalizing serenades to the Lady in Turret Number Three!"

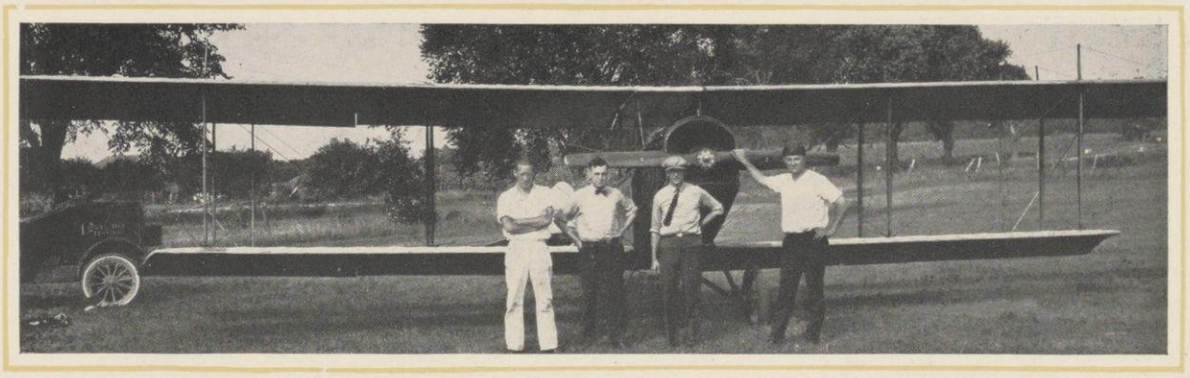

—monks of the realm—

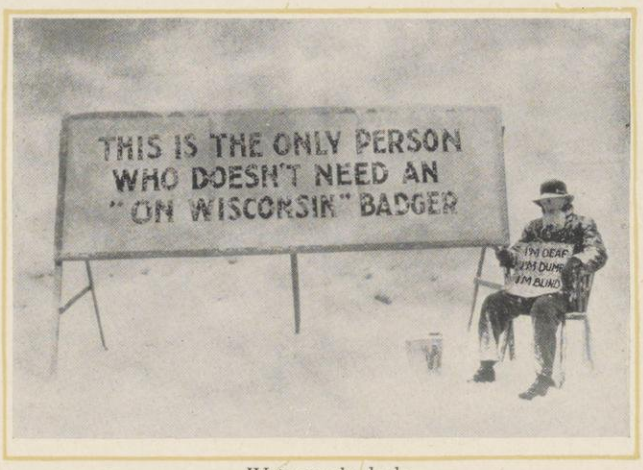

—Write me the deeds—

ONE day the King gathered together all the Monks in the Realm and said, "Write me of the deeds of my good people—that they and future *generations* may know that here was a Kingdom wherein lived Great Loyalty, Great Knights, and Greater Souls. Put into it the vitality, the dregs, and the froth of the Ale—"paint me as I am."

And the Monks toiled long with Pen and Parchment—on the most wonderful *Story* in the World.

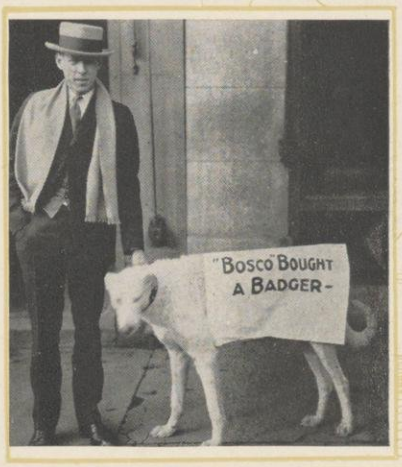

—of my people—

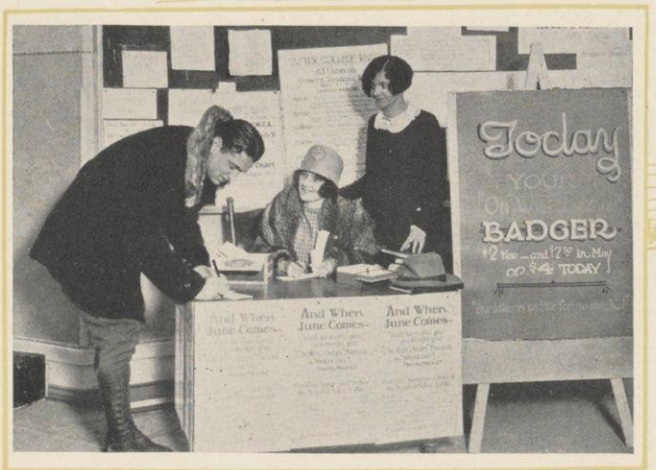

—the Most Wonderful Story in the World!

—the coming of summer—

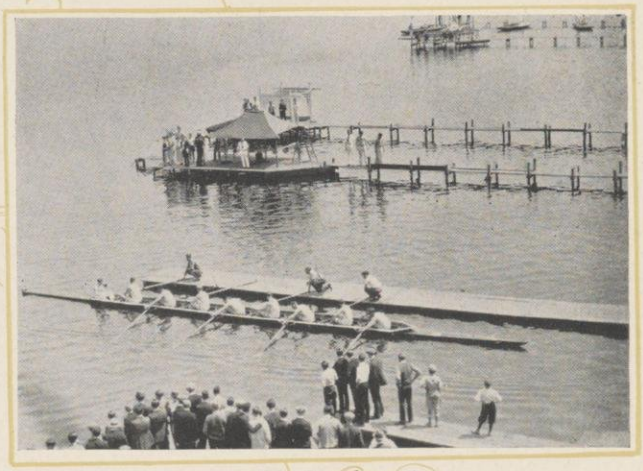

—off for Poughkeepsie!

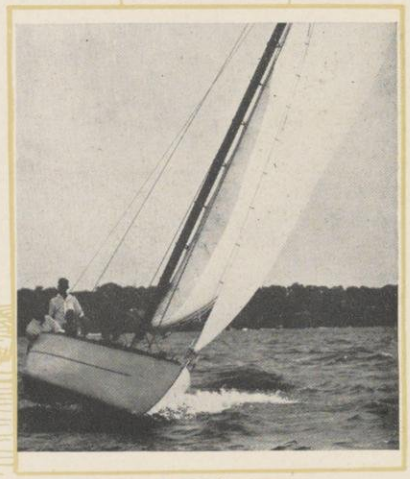

—Hard-a-port

—a new saddle for the Grey Charger—

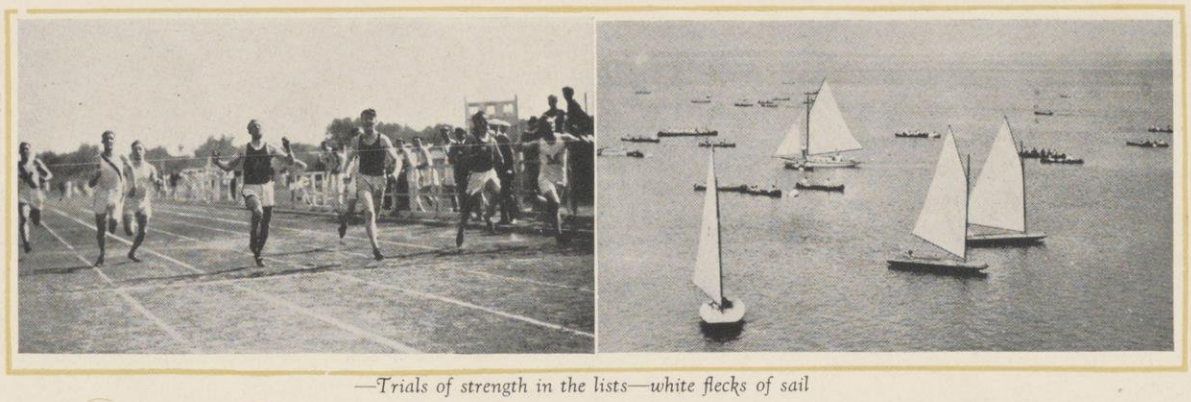

—Trials of strength in the lists—white flecks of sail

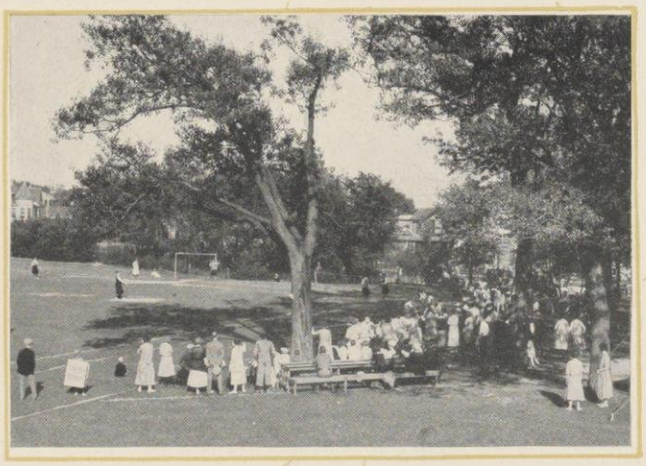

—Randall—

—for the Bucket of Paint and dived in—"

—Merlin was contriving with an ungainly thing—

SIR KNIGHT welcomed the coming of summer —He bought a new saddle for the Old Grey Charger and a New Helmet. The King at last *granted* the Knights to build a New Home for the Round Table and old Castle Hall was too small to *accommodate* Visitors.

And then one day Sir Knight's armor was so hot he just *cast* it off and ran for the Bucket of Paint and dived in—

And all the Queen's Handmaidens were paddling shell-like boats about—and Merlin was contriving with an *ungainly* thing he called a Wind Jammer whose tall sails flapped him for all the world like the Windmill that scooped down at Don Quixote!

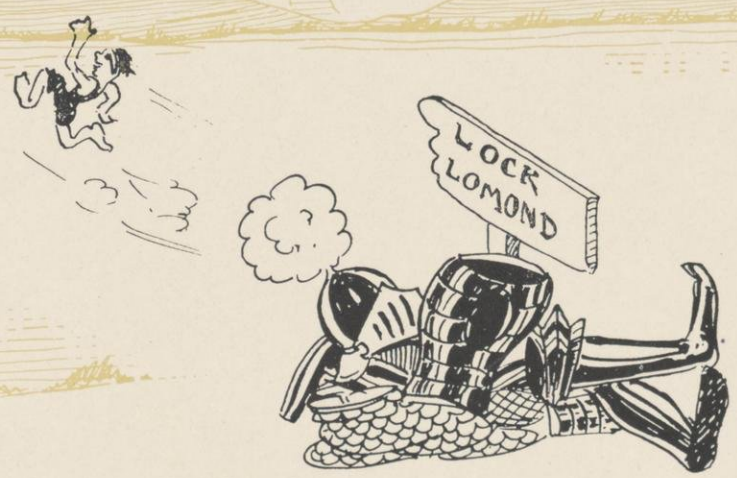

—paddling in shell-like boats—

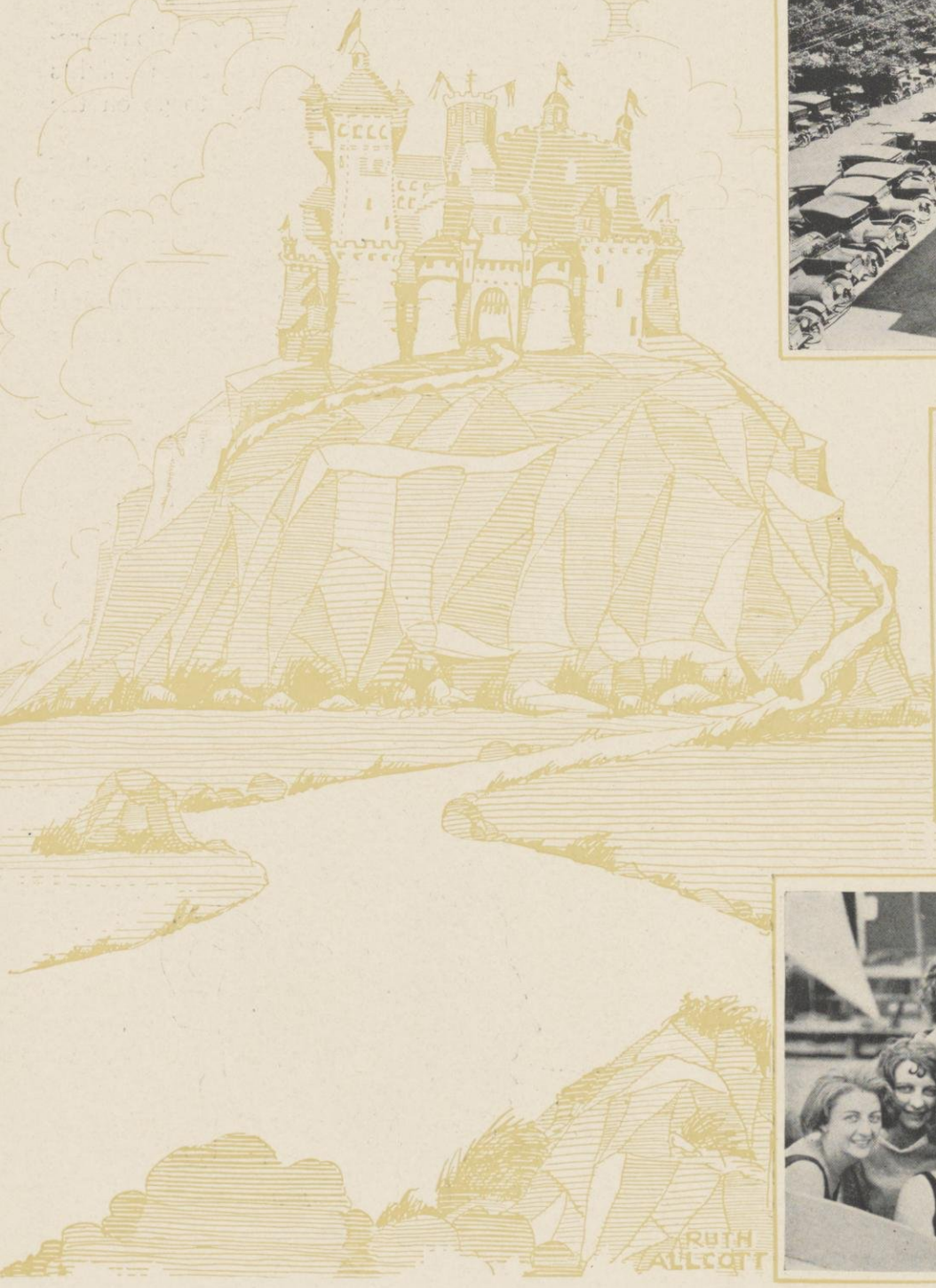

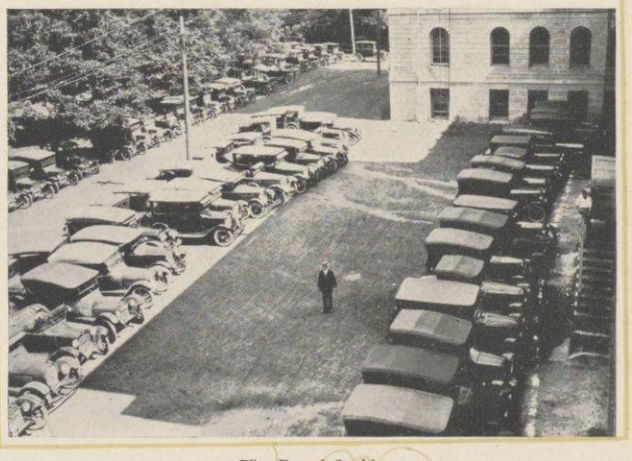

—The Royal Stable—

—And all the Queen's Handmaidens—

—Cap Isabel's quota—

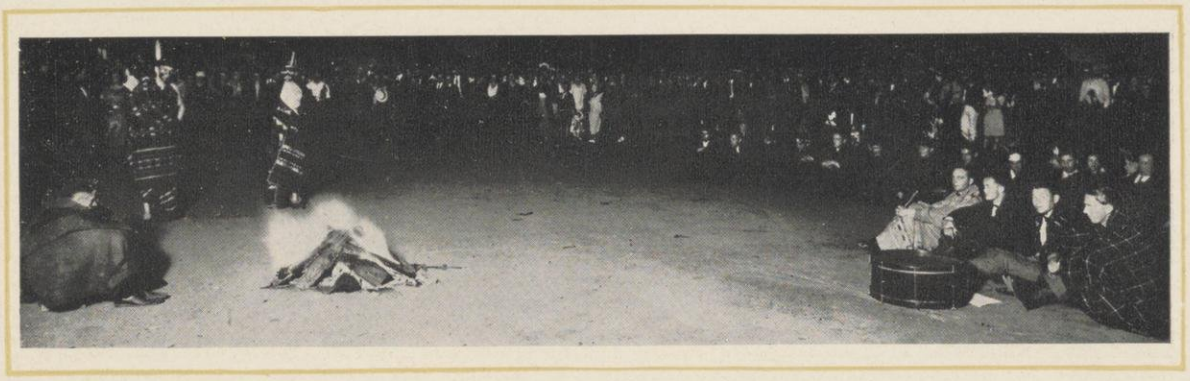

—pipe of Peace—

Hal, Art, and Rollie

Venerable Knights

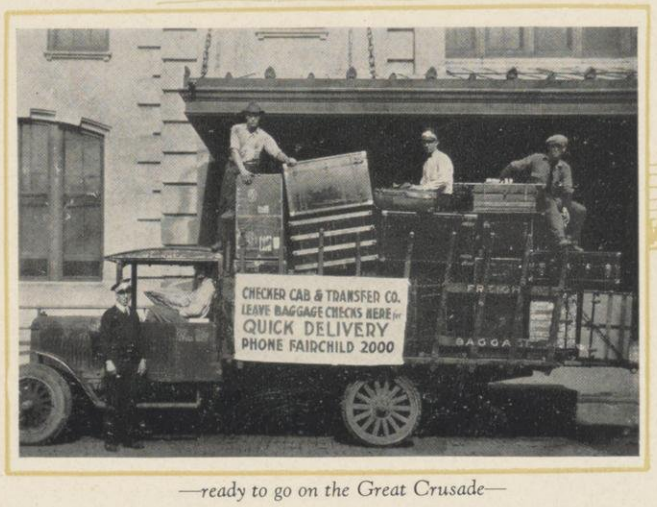

—ready to go on the Great Crusade—

AND then play ceased!

The King, *greyed*, kind-eyed, gracious—reluctantly read off the names of those Knights who were well schooled and ready to go on the Great Crusade.

"Go out into the World and carry the Gospel of this Fabled City. Help the Needy—Protect the Weak—Carry the Torch of the Realm Always before you. I charge you never to return without *Serving* Mankind—a Credit to the Round Table and and the Fabled City between the Buckets of Azure Paint"—

Wistfully Sir Knight doffed his Comic Mask—and turning, lifted the Lady in Turret Number Three to his saddle—

In a moment the Great Drawbridge had closed behind them.

And then play ceased!

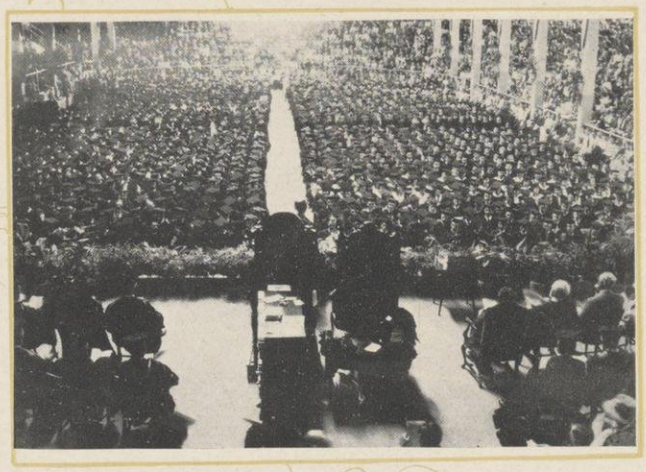

—carry the Gospel of this Fabled City—

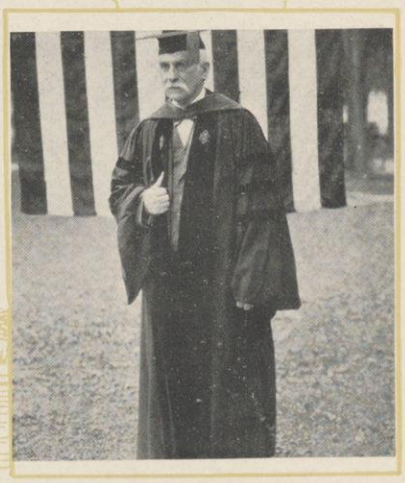

—The King, greyed, kind-eyed, gracious—

—a credit to the Round Table and the Fabled City—

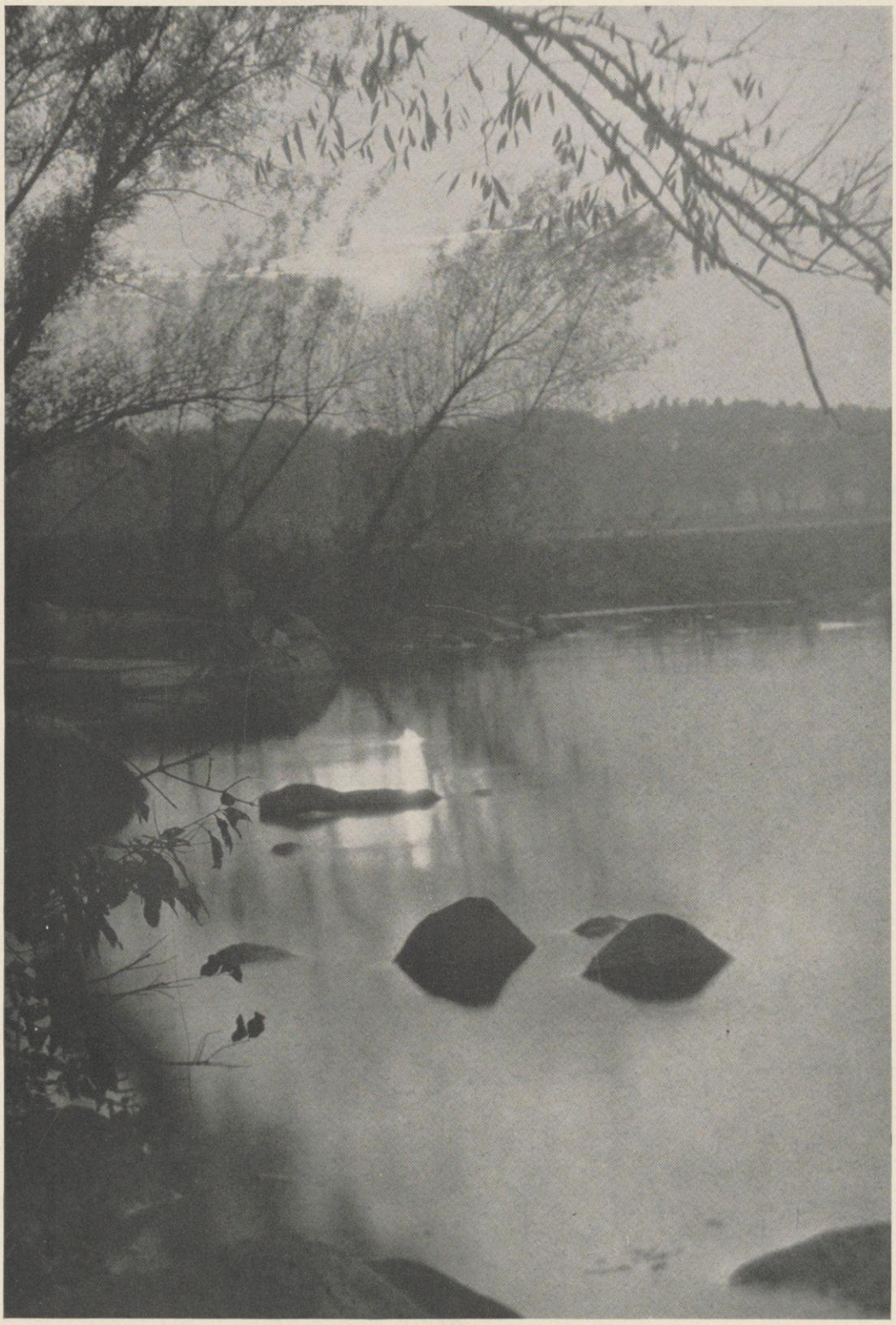

A T H L E T I C S

"To lose one's self in greater interests is to escape from a prison."

—H. G. Wells

T. E. Jones, *Director of Athletics*

A Thought on Athletics

By J. F. A. Pyre

COLLEGE Athletics are play. This seems a simple enough proposition; but it is one frequently ignored. The neglect of so fundamental a theorem, by the friend or the foe of Athletics leads to very unphilosophical communing on the part of each. Thrilling, impressive, splendid as they are, College Athletics are simply the very brilliant and highly organized play of a favored group of men who, on the basis of certain mental superiorities, have been set apart by Society, reprieved for four years from the World's Work, and granted the privilege of prolonging the play time of life. Please remember this, Ye Unphilosophical. Not War, nor Religion; not even Big Business. Play!

This fundamental idea may produce many reflections; here is one.

There is a relish of the boy in every healthy man; just as there is a set toward manhood in every healthy boy. The boy who is without manliness will come to nothing; and when the boy entirely dies out of a man, the man is partly defunct. The compelling spirit of boyhood is the love of play, and the commanding impulse of manhood to work. Play is activity for its own sake; work is activity directed to some ulterior end. The legitimate reward of play is sheer delight in exercise of the energy, skill, endurance, etc., involved in the activity itself. Work, in turn, has compensation proper to it. Something of the play spirit may—and should—enter into the doing of work; and, less wholesomely, the spirit and purposes of work sometimes tend to dominate play. An excess of either tendency is repugnant to our instincts. We condemn work too playfully done, calling it *amateurish*. We depreciate making a business of sport, and call it *professionalism*. True men feel something unmanly in either—something beneath the worth of manhood, and deleterious to it. Without doubt, this is a sound instinct. A man's disposition respecting work and play is an important aspect of his character. There is, then, the high cultural factor in College Athletics: the college boy being by selection a superior boy, is taught to be and is, ideally and by definition, an amateur in play. In short, this is one respect in which he learns to be, in the full sense of the word, a Man.

Vail Hagen Moore Combacker Burke Jones Leitz Martin Hunter Berg Elsom Lowman Steinhauer Masley Nickerson Schlatter

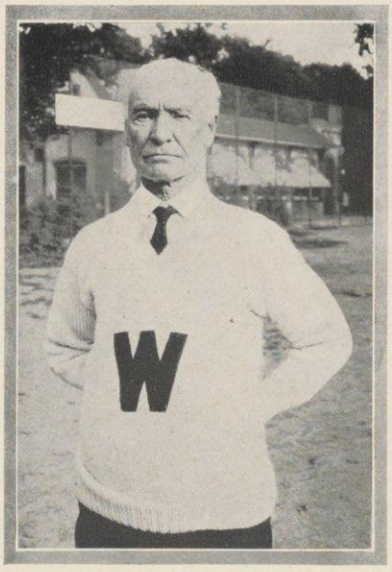

E. W. Hulse, *oldest "W" wearer*

E. W. Hulse, class of '73 has the distinction of being the oldest "W" wearer. Mr. Hulse was a pitcher of the Varsity nine in 1873. His present residence is in Boulder, Colorado. He is a member of the "W" club recently formed.

Athletic Board

Personnel of Athletic Board, 1923-1924

Officers

Norman Clark	*President*
Bert Hilberts	*Secretary*

W. W. Harris	*Football*
Byron Barwig	*Basketball*
E. B. Donahue	*Track*
E. Aschenbrenner	*Baseball*
Howard Johnson	*Crew*
George Finkle	*Cross Country*
Hugo Czerwonky	*Minor Sports*
Kendall Elsom	*Non-W*
Bert Hilberts	*Junior Non-W*
Lee Hanson	*Sophomore Non-W*
Russell Perry	*Sophomore Non-W*

L. Hanson W. Harris N. Clark B. Barwig R. Irish B. Hilberts K. Elsom H. Johnson H. Czerwonky E. Donahue

"W" Men in University

1923-1924

Name	Sport	Name	Sport
Byron Barwig	Basketball	Elmer Krieger	Track
Harold Bentson	Football	Wm. Hammann	Track
Robert Black	Manager Cross Country	Frank B. Leitz	Gym
A. J. Bieberstein	Football	C. J. Miller	Football
T. J. Blackman	Football	Art Moulding	Tennis
R. H. Brumm	Footba	Paul Nelson	Football
Carl Christianson	Football	D. C. Newcomb	Crew
Norman Clark	Manager Football	T. C. Nichols	Football, Track
Hugo Czerwonky	Swimming	Ben Pearse	Football
George Davis	Manager Basketball	George Piper	Cross Country
Marshall Diebold	Basketball	Jos. Powers	Manager Football
E. B. Donohue	Track	Geo. P. Ruediger	Baseball
R. F. Dugan	Baseball	Herb W. Schmidt	Gym
S. Eagleburger	Football	Earl Schneider	Track
E. J. Ellingson	Baseball	Al Schneider	Football
Kendall A. Elsom	Basketball	J. Servatius	Baseball
George Finkle	Cross Country	Dwight Spooner	Basketball
G. R. Fisk	Hockey	R. J. Stipek	Football
E. C. Gerber	Football	Myron Stephens	Manager Baseball
Douglas Gibson	Basketball	Merrill Taft	Football
Jack Harris	Football	O. W. Teckmeyer	Football
Bert Hilberts	Track	Eugene Tuhtar	Track
P. Hoffman	Baseball	Lloyd Vallely	Cross Country, Track
Harold Holmes	Football	J. Ed Williams	Football
E. E. Johnson	Hockey	Mace V. Harris	Hockey
Wm. Johnson	Baseball	Emmett Moran	Hockey
Howard E. Johnson	Crew	William E. Ritchie	Hockey
O. L. Jones	Crew	Chester A. Gross	Hockey
E. A. Kletzein	Crew	George McLean	Hockey

Walsted, Crane, Sarles

Wisconsin's cheer leaders under the direction of Ezra Crane, '24, have labored cheerfully to forward the ever-present and ever-increasing "On Wisconsin" spirit in its athletic competition.

Imbued with that spirit they have led thousands to believe in the "On Wisconsin" ideal.

The "W" Club is an active organization of "W" men who are in the university at present. The club is similar to letter organizations in other Big Ten universities, cooperating with the nationwide "W" club composed of all letter winners.

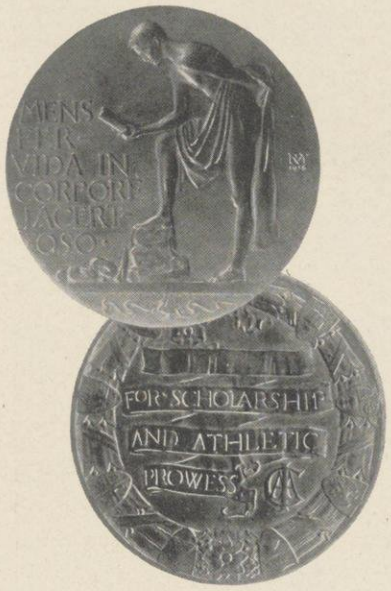

Former Winners

1915	Martin Kennedy
1916	Dow Harvey
1917	Mead Burke
1918	Eber Simpson
1919	Charles Carpenter
1920	Anthony Zulfer
1921	Allan Davy
1922	George Bunge
1923	Gustav Tebell

Conference Medal

Gustav K. Tebell

THE highest honor Wisconsin can bestow upon its athlete-scholar is the Intercollegiate Conference Medal. Last Spring this honor was awarded to Gustav K. Tebell, capta in ofthe 1923 basketball team, and winner of seven "W"s in major sports.

The medal is given each year in each of the Big Ten institutions to the student with the highest rating in scholarship and athletic activity. Tebell was selected for the medal by the faculty and Athletic Council out of nine athletes recommended.

Tebell's scholastic average was 82.55. This average includes marks acquired in the Course in Commerce.

While attending the university, Tebell won seven "W"s. He played end for three years on the varsity football team, and guard in basketball on two championship teams. He was captain of the 1923 championship team. He also played in the outfield on the baseball varsity nine.

Tebell was selected almost unanimously for all-conference end and all-conference basketball guard.

The awarding of the Conference Medal was begun in 1915, and since that time it has served as a means of inspiring athletes to better scholastic work.

Tebell is an example who indicates that athletes can be scholars as well. Although Wisconsin maintains rigid scholastic eligibility standards, few athletes are kept out of competition because of low grades. Wisconsin is one of the leaders in demanding excellent scholarship from her athletes.

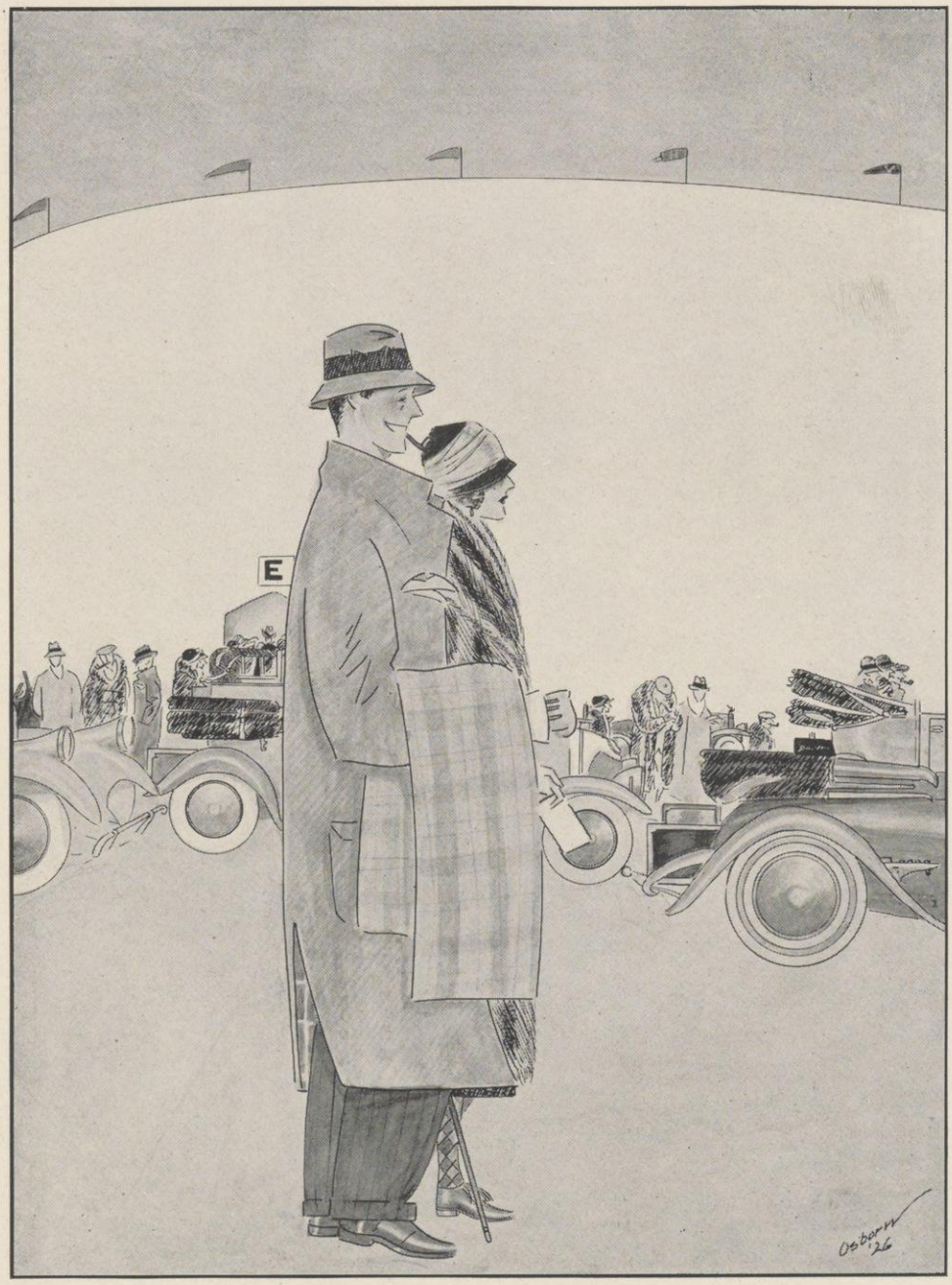

Comes now the band, the gals, the Fur-coats, the Blythe old grads and the trembling undergrads—banners and arm-bands—heigh-ho—oh yes—!—and the team—

FOOTBALL 1923

WELTON HARRIS, *Captain 1924*

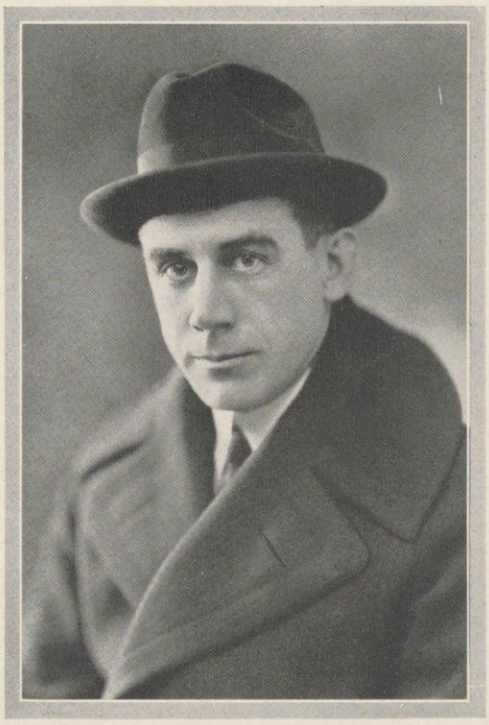

JOHN RYAN, *Coach*

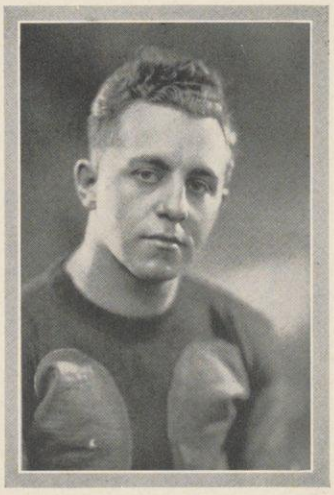

MARTIN BELOW, *Captain 1923*

Varsity Squad

When Coach "Jack" Ryan, former Dartmouth star and mentor, made his first call for varsity football candidates last fall Wisconsin's hopes ran high. The entire student body got behind Coach Ryan with the "On Wisconsin" spirit at its highest pitch—expressed in demonstrations by the student body on the campus, at pep meetings, on the practice field, in the stadium during games, and after games on foreign fields when the team came home—victor or vanquished alike.

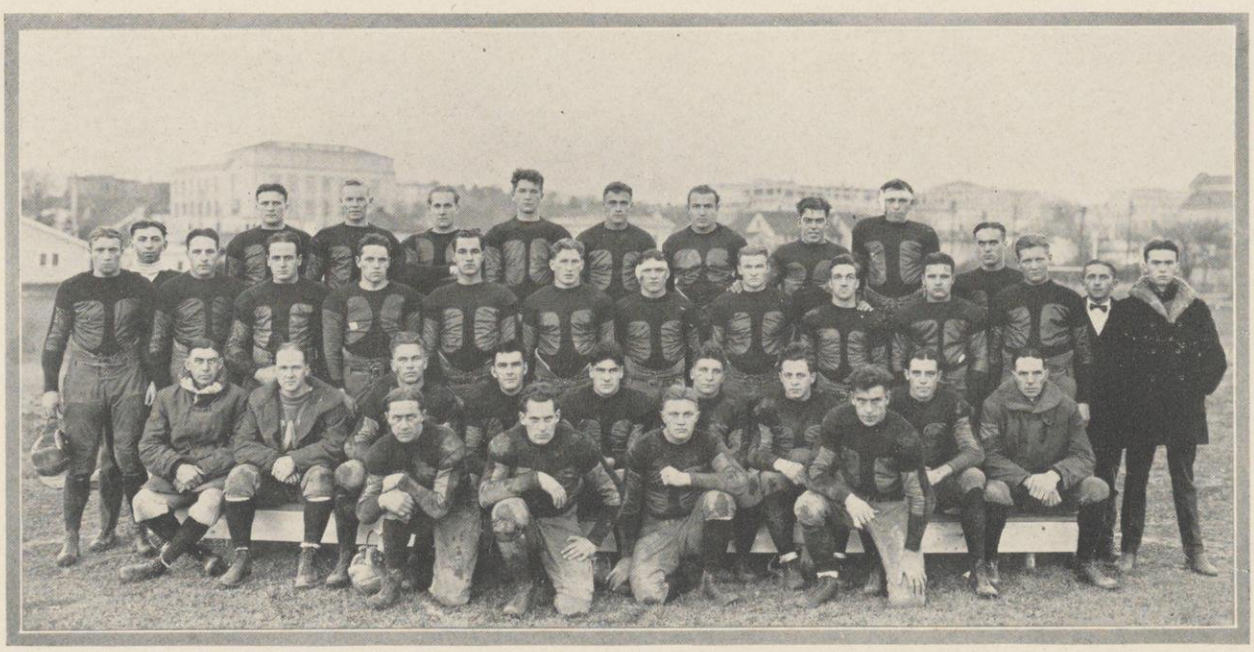

Whitten Saari Hendricks Blackman Tuttle Sykora Johnson Stangel Hipke
Williams Radke Stipek Carlson Bentson Alton McCormick Coleman Eagleburger Opitz Miller Trainers
Coach Ryan Ass't Coach Brader Nelson Nichols Teckmeyer Bieberstein Capt. Below Irish Asst't Coach Traynor
Schneider Holmes Harris Taft

"W" Club

Officers

Alfred L. Buser	*President*
Judge "Ikey" Karel	*First Vice-President*
J. Myrland	*Second Vice-President*
Edward Samp	*Secretary-Treasurer*

The spirit of Wisconsin moves ahead—it is something which imbeds itself into the hearts of students and alumni as well—

For the first time in the history of Wisconsin athletics an organization is functioning to bind together all winners of "W"s—a movement which will spread the spirit and teachings of Wisconsin to all corners of the world.

Over fifty-five "W" men met in Madison recently for the furtherance of this aim. It is the hope and purpose of this organization to foster and promote the general welfare of the university and its athletics in particular, to serve as a medium for the dissemination of information concerning Wisconsin athletics among its members and others interested, to act as spokesman of Wisconsin "W" men, to serve as a point of contact for negotiation with the various governing bodies of the university, to promote a feeling of fellowship among the men who through past athletic service are staunch supporters of the university, and to promote and develop generally the athletic prestige of Wisconsin.

A new movement—a furtherence of "On Wisconsin."

Coach Ryan Traynor Brader

The "On Wisconsin" "W" Club

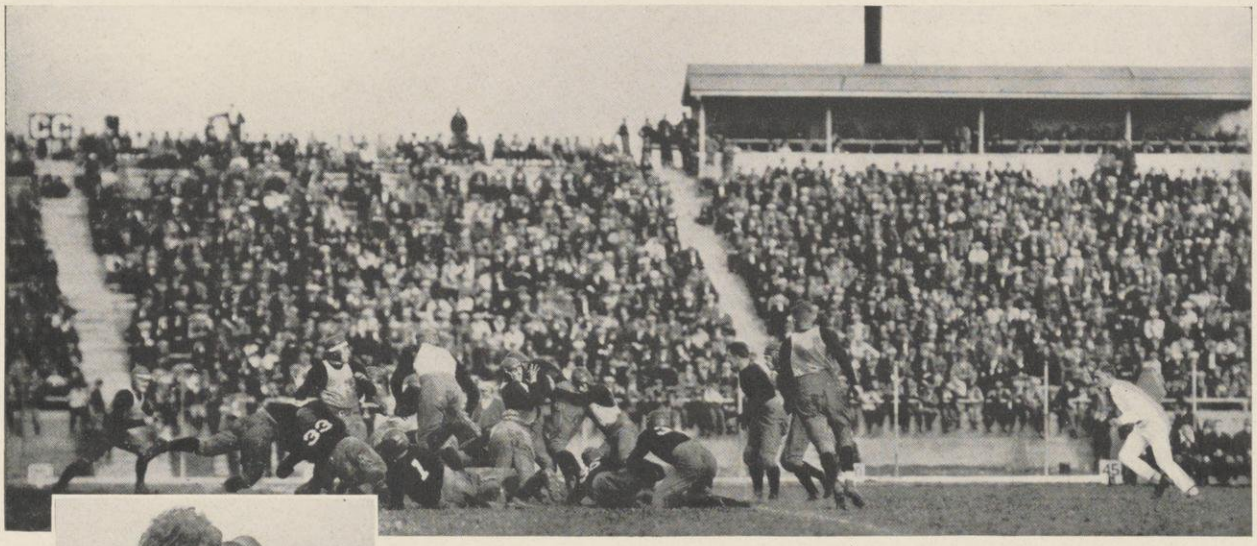

Harris hitting the Coe line

Captain Marty Below
All-American tackle

Wisconsin-7 Coe College-3
Wisconsin-21 Michigan Aggies-0

Wisconsin's football season opened at Camp Randall when the Coe college eleven faced the newly-built Badger machine under Coach Ryan on October 6. Contrary to the dope, the little Iowa eleven had a real football team and held an early advantage of 3–0 over our team until the end of the half. In the second half the Cardinal wearers proved formidable, and succeeded in putting over a touchdown. Championship form was lacking, but Badger backers were confident.

Hopes for a winning team became brighter a week later when the Michigan Aggies were encountered on Camp Randall in the second preliminary game of the season. Starting slowly and seemingly hopeless during the first quarter, the Badger machine pounded its way to three touchdowns over the Aggie team. The team was greatly improved on its offensive and defensive play, and showed the effects of concentrated effort and coaching.

Wisconsin wondered what the next Saturday at Indiana would disclose.

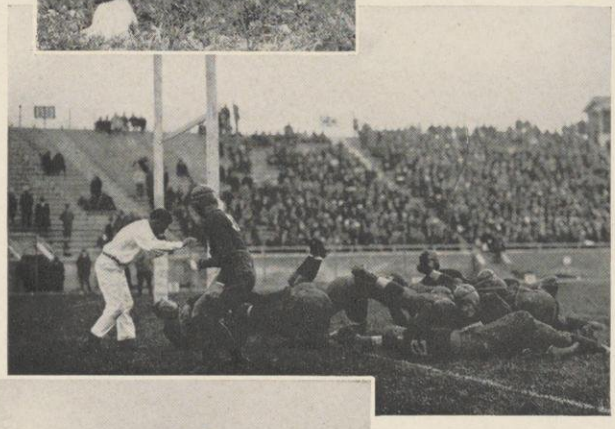

Wisconsin scores on Aggies

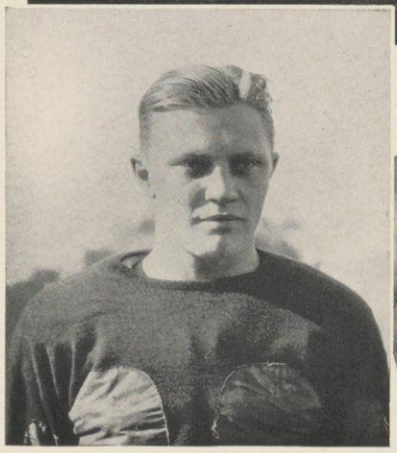

Jack Harris, Right half-back
Captain-elect, 1924

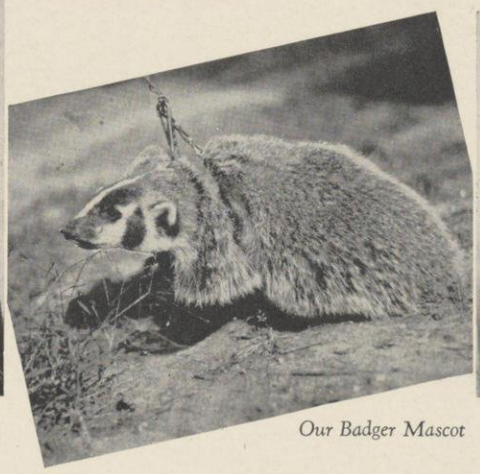

Our Badger Mascot

Taft, All-Conference Fullback

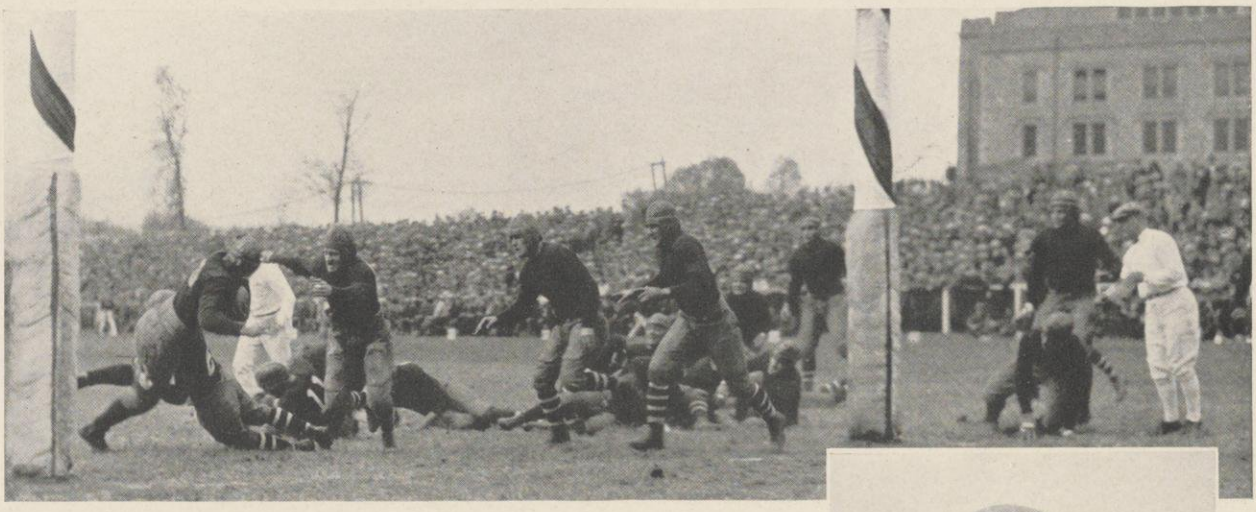

Holmes crossing Indiana line

Wisconsin-52 Indiana-0

Bent upon victory in the first conference struggle of the season, Wisconsin's Badgers unleashed an attack upon Indiana that could not be stopped. Four minutes after the kickoff, the Badgers marched down the field for the first touchdown, only to repeat time and time again, until the score stood 52–0,—the highest score made during the entire 1923 season. All of Indiana's efforts to stem the flood of gains by the fast Badger backfield were unsuccessful. Wisconsin had established her reputation in conference circles under a new coach.

A shrill blast of the train whistle announced the homecoming of the squad the next morning. Over 3,000 students were there waiting to show their reaction and faith in the team's victory. Bands played, yells and skyrockets filled the air, while fifty numeral men towed the cardinal honor wagon, laden with the squad, to the lower campus a mile away. "The On Wisconsin" spirit prevailed —it triumphed.

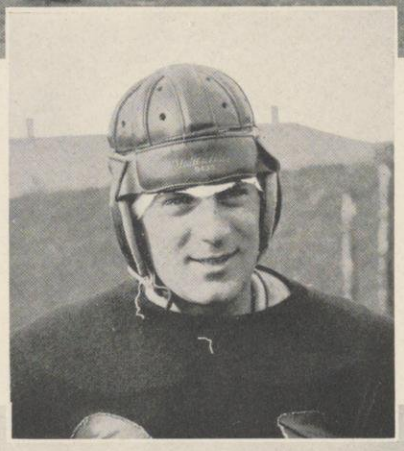

Harold Holmes
Left half-back

The story at Indiana

Gerber, Right Tackle

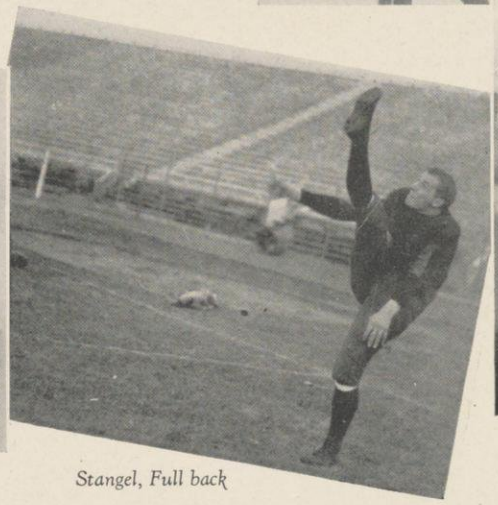

Stangel, Full back

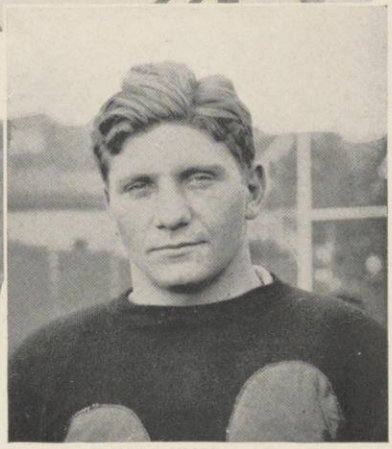

Bieberstein, Left Guard

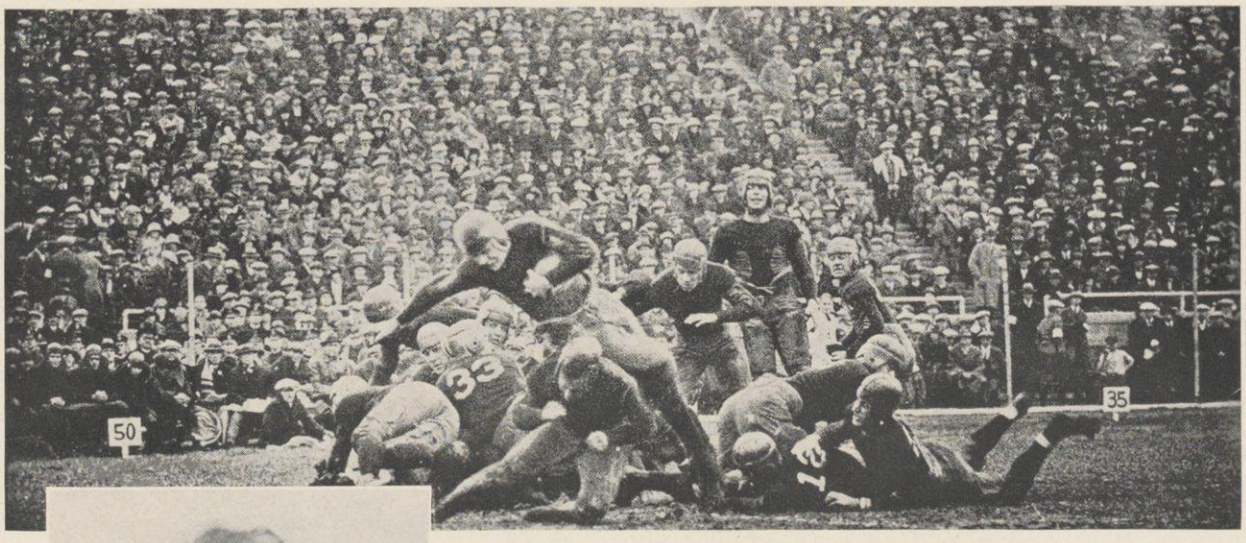

Jack Harris twisting through the Gopher line for five yards

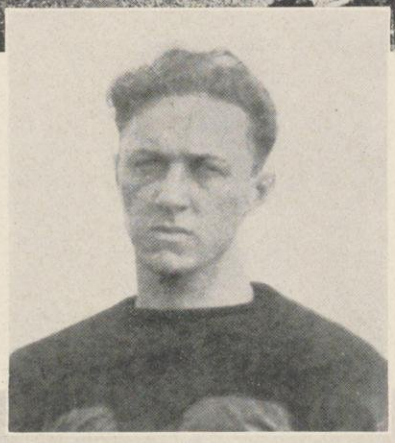

Schneider

Wisconsin-0 Minnesota-0

Homecoming

Homecoming, with its usual thrills for the thousands of Alumni and students, came to a climax at two o'clock, when the strong Minnesota team ran onto Camp Randall bent upon dampening the Badger's title aspirations.

Thirty-six thousand people—a gay, colorful throng filled the stands; above the crowd ballons floated and banners waved. A multitude, already hoarse, rose to its feet when the band filled the air with strains of "Varsity," and bedlam broke loose when the referee's shrill whistle announced the kickoff.

Fresh from a win over Indiana the week previous, the Badgers started out with a crushing line attack, only to be stopped by the doughty Minnesota line. The ball changed hands—Minnesota could do no better—Wisconsin stopped everything. Several times a player got loose for a good run, but the field, made heavy by a drizzle the night before, hampered him. The first half ended, 0–0.

At the second half the Badgers, realizing the strength of the Gophers, set out with an added vigor, only to be stopped when yardage seemed hopeful. Every inch of ground was desperately contested in this battle of history. All through the game neither goal was in danger. It was a tie game—neither team had the advantage over the other—the game ended a victory and yet a loss to both teams.

Human "W"

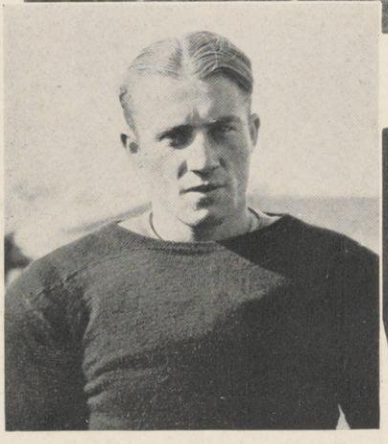

Williams

Homecoming Bonfire

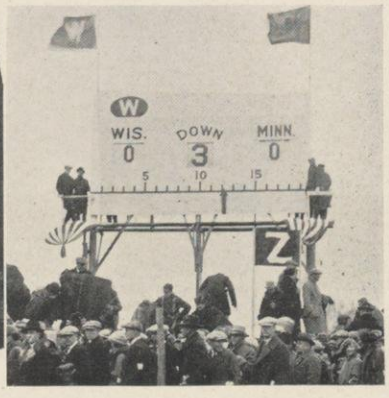

The Tale of a Hard Fought Battle

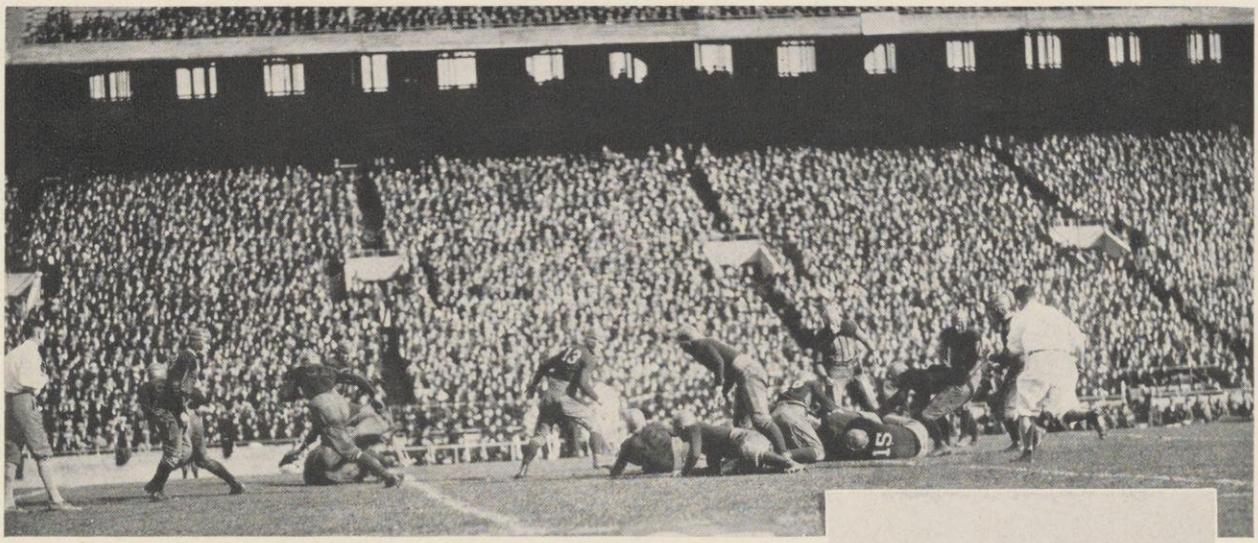

That "On Wisconsin, Fight" would not die

Wisconsin-0 Illinois-10

A rousing send-off by thousands of students and towns-people, a determination to stop Grange, sensational Illini halfback, the loss of Gerber through conference protest, and a mighty will to keep a clean slate, sent the Badgers off to the Illinois field.

A sunny day, wafted by cool breezes greeted the Badgers as they strode on the Illini field. The Illinois students displayed all their colorful antics and spirit—their band formed the "I" and the "W"—the game started.

The Badgers, sincerely respected, plowed through the strong Illinois team at will for 32 yards at the start. There they stopped—Illinois's ball. Through the excellent playing of Grange the Illinois team went down the field to a touchdown. The Badgers could not cope successfully with the strong Illini attack.

In the second half Grange was taken out of the game. Wisconsin started fast again, but was stopped by the superiority of the Illinois line. Britton booted a field goal that clinched the game for the Suckers, and darkened the Badger's hopes.

A game chock full of hard fighting against odds, and without the services of a star linesman—that spelled Wisconsin's lot.

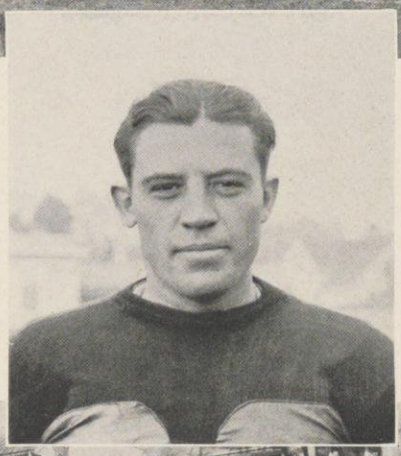

Irish
End

They went in carload lots

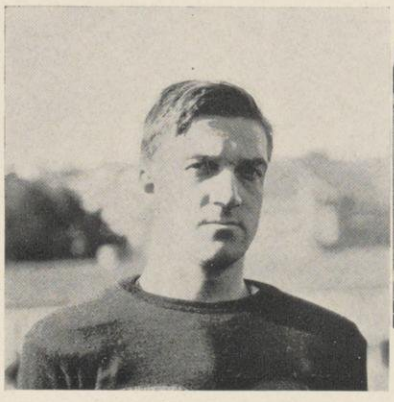

Eagleberger, Quarter-back

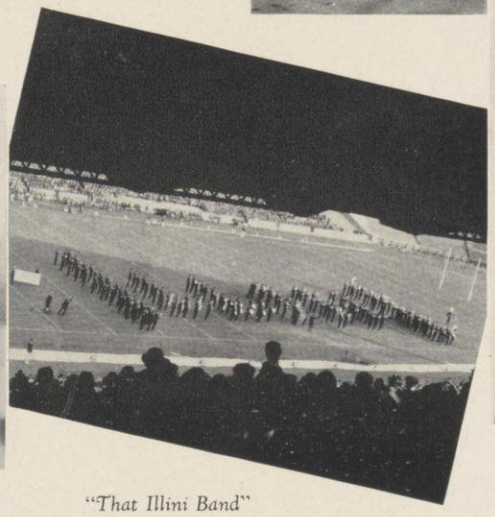

"That Illini Band"

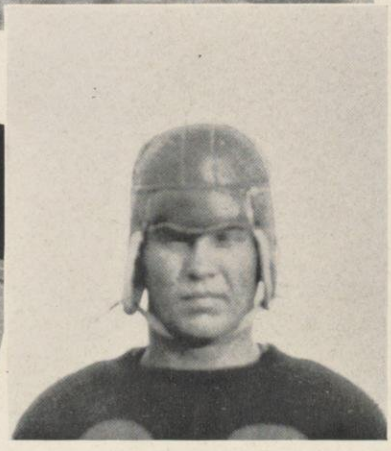

Nelson, End

"Heads Up"—Holmes to Harris

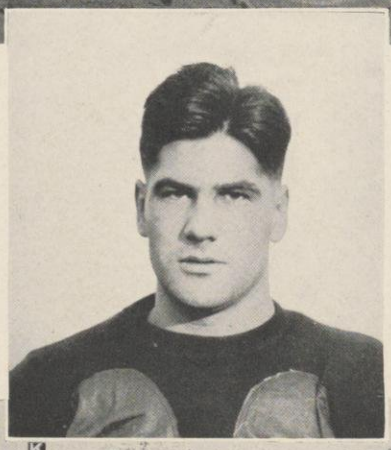

Teckemeyer, Center

Wisconsin-3 Michigan-6

"On Wisconsin" spirit rose to its highest the week before the Michigan game. Enthusiasm reigned everywhere—shop windows, automobiles, sidewalks were painted bearing the "Beat Michigan" slogan. The team was on edge to battle the strong Michigan team, conference contenders.

Fans had expected the highly touted Michigan stars to run their way to victory; but not so—the Badgers started out with a "do or die" spirit, and after a series of repeated gains placed the ball on the Michigan 8-yard line. There a fumble occurred. Michigan punted, and again Wisconsin started a phenomenal march through the opposing line. The Badgers were superior in every phase of the game—Michigan seemed helpless. A dropkick gave Wisconsin a 3-0 advantage at the end of the first quarter.

In the second quarter, after Michigan had failed to dent the Badger line, Rockwell, Michigan quarterback, started a freak run which gave Michigan a 6-3 advantage. The Badger team thought he was out of the play, and the ball was down, but the referee claimed the reverse—Wisconsin had been outlucked, after outplaying the Wolverines, outfighting them, outpunting them, outrunning them, and outspiriting them—but she lost.

Wisconsin players had won by every standard of football in existence, but Dame Fortune had lost for them.

Send the Band to Chicago

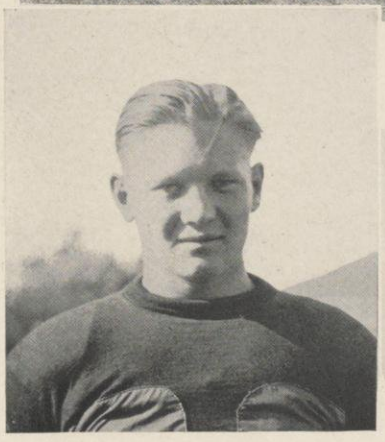

Miller, Right Guard

Below, Left Tackle

Radke, Full Back

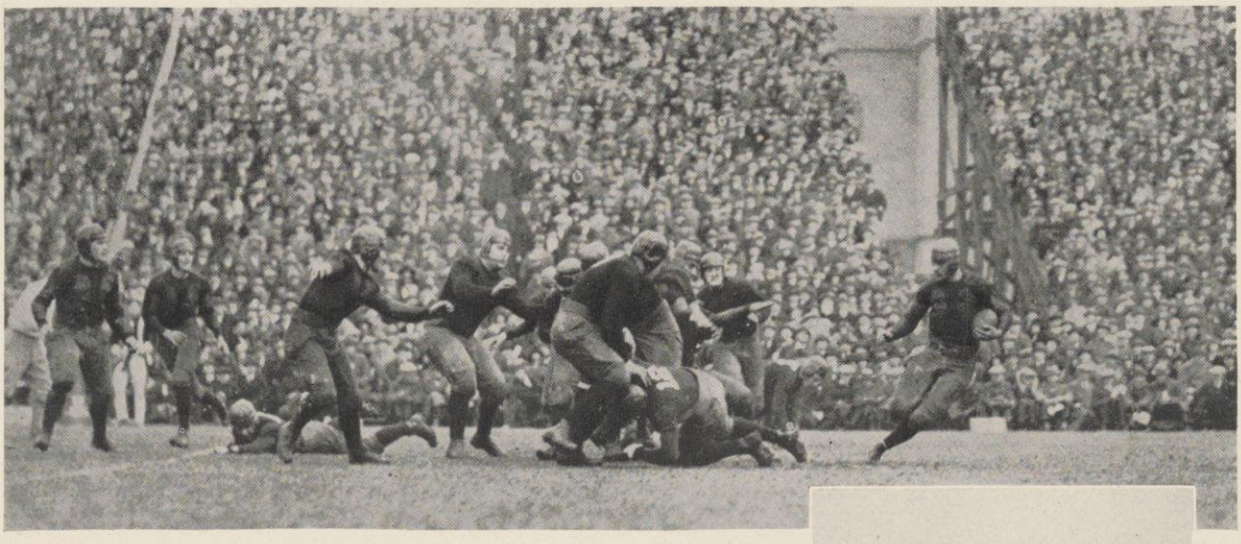

Taft circling Chicago's end

Wisconsin 6,—Chicago 13

The disheartening effect of the Michigan game on the student body and the team was quickly overshadowed by the "On Wisconsin" spirit.

The Maroons were engaged in the last game of the season. Wisconsin entered this game with added determination.

As in almost all of the games during the season, Taft started the battering-ram attack of the team by skirting the tackles and ends at will. Chicago was bewildered by this fast attack and the score remained at 0-0 during the first half.

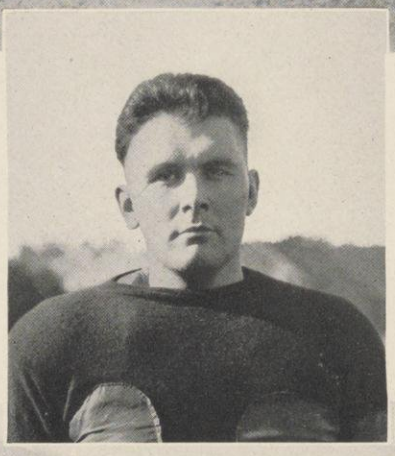

Nichols, Right Guard

In the third quarter, Chicago's fast backfield succeeded in plunging and driving its way to a touchdown. Almost immediately following, the Badgers garnered one and tied the score. The game was marked by fierce fighting on both sides, but clean playing and sportsmanship prevailed at all times.

In the last quarter Captain Pyott of the Maroons ran through a broken field to a touchdown and dampened the Badger hopes for a victory. Chicago won before a Wisconsin audience of over 7,000 —they deserved it.

Wisconsin's season closed with one victory, three losses and a tie.

"Varsity"

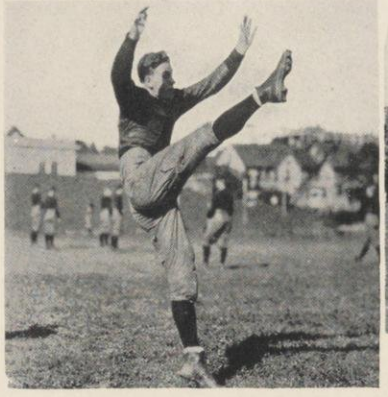

Taft, Full Back

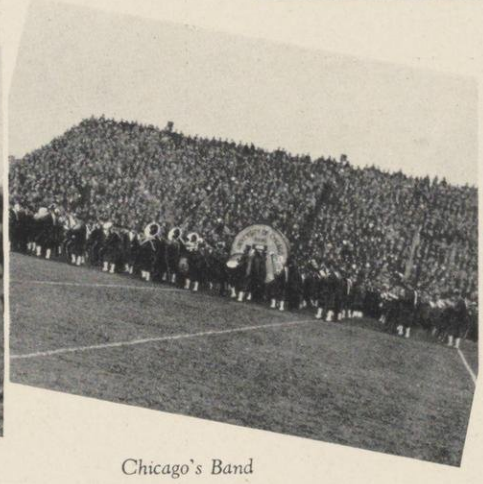

Chicago's Band

Pearse, Left Guard

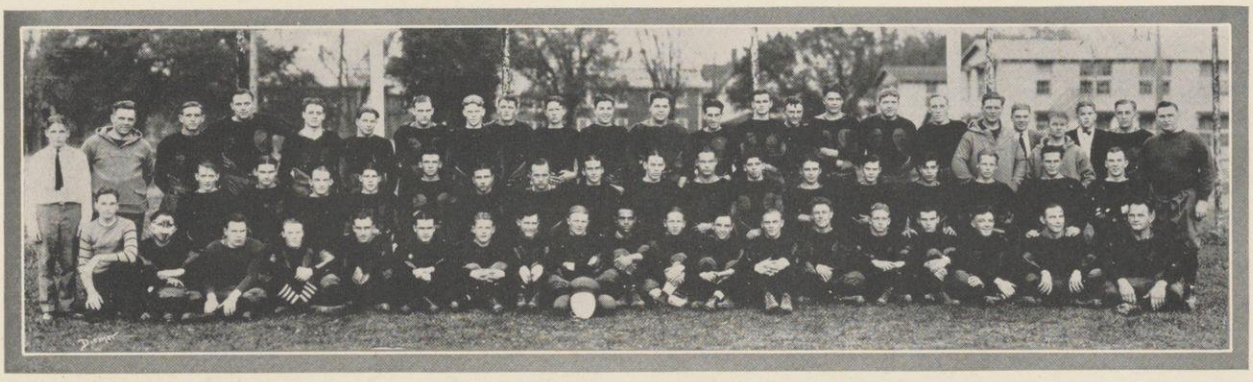

The Squad

Frosh Football Squad

"The Symbol of Wisconsin's Athletics"

Although the past Varsity season was both a disappointment and a success in the eyes of Wisconsin followers, prospects for a championship eleven next fall, under the leadership of Captain Jack Harris, seem exceedingly bright.

Probably never before has Wisconsin had as heavy a freshman football team as it had last fall. Four linesmen weigh over 225 pounds, while the general average of the freshman team was considerably over 180 pounds.

Captain Clarence Barofsky, Marinette, is an able leader with the speed of a Rollie Williams and the elusiveness of a Grange. Coach Tom Jones, assisted by "Keg" Driver took charge of the 125 freshman candidates at the start of the season, and developed a team that should ably fill the places vacated by 1923 Varsity men.

The freshman team triumphed over the sophomore team in the annual class game by a score of 19–0. Three touchdowns in the final quarter by means of line bucks, end runs and passes netted the win.

Coach Ryan is already assured, through the performances against the varsity last Fall, that these men will carry on the "On Wisconsin" spirit established by the men who have gone before.

ROBERT ZUPKE, Ph. B., '05
Coach of Football at the University of Illinois

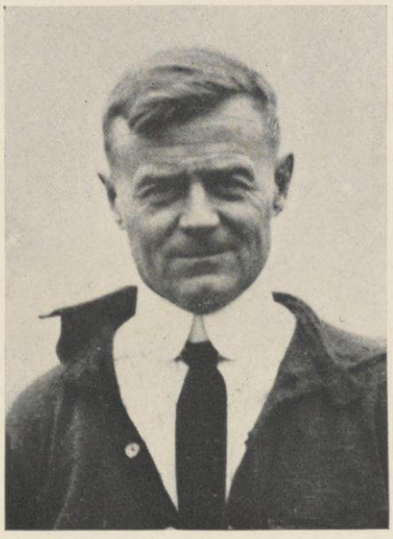

"BOB" ZUPPKE would be the last man in the world to assert that he was the best football coach in the conference but take a look at his record in the eleven years in which he has coached Illinois teams. He leads all rivals in number of championships won and tied. His percentage of victories is highest. He holds an edge of at least one victory over every rival university, except Michigan, which is tied with him. Zuppke's teams have won three conference championships and tied for two others. Zuppke hasn't piled up his victories by playing soft schedules. It is fairly easy for a coach to make an impressive record if he shows the proper sagacity in picking his opponents. "Fighting Bob" has matched his Illini against the strongest teams.

ALFRED L. BUSER, B. S. A., '12
Director of Athletics, St. Paul

While attending the University, MR. BUSER got a large share of his education in outside activities and athletics. He made the Frosh football squad and played on the Varsity team the following three years. In 1911 he was elected captain of the squad. He made the western team and all-conference team for three years, and in 1911 made the All-American team. Mr. Buser was one of the two tackles in the United States that was placed in the Hall of Fame in New York City. He was also a member of the crew and took part in the weight events on the track team. He was a "W" man in all three of these major sports.

Mr. Buser is now established in business in Madison with his brothers in the Buser's Grocery. He says he is mighty proud to be back in the 'Old town,' but he is leaving again in the fali to become Director of Athletics and Coach of Football in St. Paul.

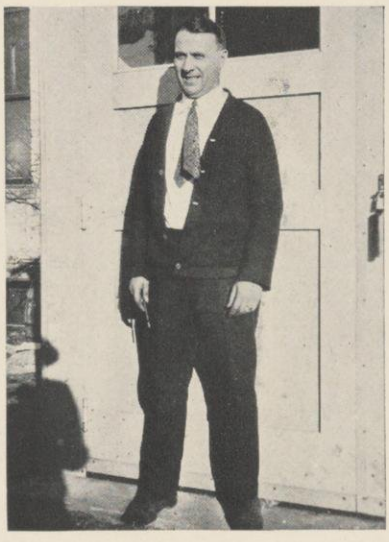

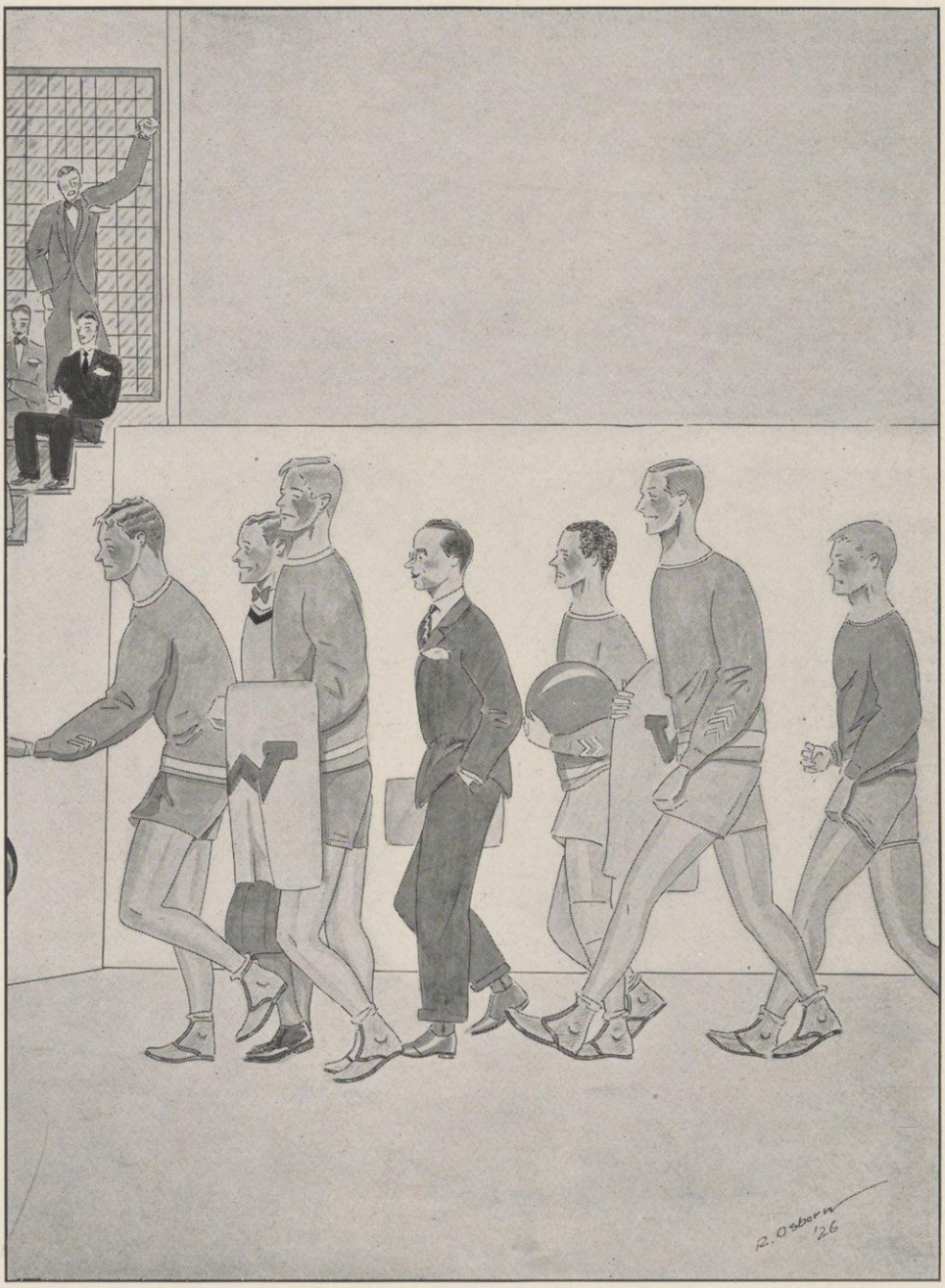

They're Off —Doc and His Huskies—On Your Feet Men, and—Oh, Never Mind!

BASKETBALL 1924

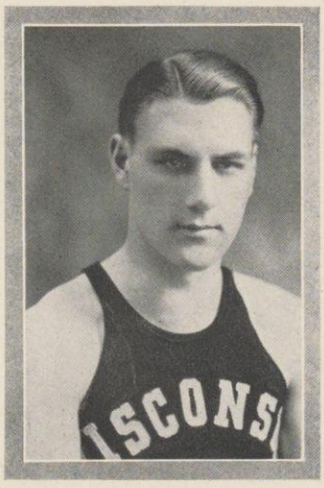

1924 Captain
Douglas Gibson

Coach
Dr. Walter E. Meanwell

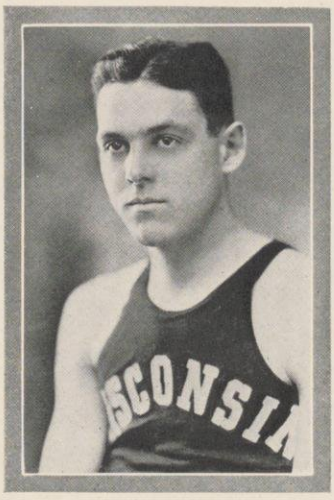

1925 Captain
Marshall Diebold

Basketball

By winning when defeat looked plausible, by fighting until the final minutes of play, and through the strategic coaching of the redoubtable "Doc" Meanwell, the 1924 basketball team won its way to a championship of the Big Ten in a tie with Chicago and Illinois.

Although Wisconsin, together with Iowa, was conceded a good chance for titular honors at the beginning of the season by sport critics and coaches, material in the Badger camp was not plentiful and the "little doctor" realized he had a constructive year ahead—not one of championship possibilities.

Varney Diebold Elsom Capt. Gibson Harris Gernon
Wanzer, Mgr. Barwig Tangen Farwell Wackman Spooner Coach Meanwell

Starting the 1924 season with four regulars from last year, and without the services of his three stars of last year, "Doc" hammered away with the men until he had a smooth-working team. In the middle of the season his best forward was seriously injured, and was practically lost for the rest of the season.

Overcoming this handicap, Coach Meanwell developed a substitute, and by switching his lineup, succeeded in climbing to the top rung of the Conference ladder.

The last three home games were all thrillers, as a loss would have meant the dwindling of championship hopes. The climax of the Big Ten basketball season came in our own gymnasium when Chicago was engaged. Wisconsin was superior at all times, and the team demonstrated what concentrated effort and team spirit, together with excellent coaching could do.

This team can justly be named "The On Wisconsin" team.

Starting the season on the first of October, almost two weeks before last year's start, Coach Meanwell and proteges worked daily to perfect the short-pass game that has carried Wisconsin to seven championships in the last eleven years.

The first opportunity for the students to witness the performance of the Varsity team in action was against the freshmen. Three times the Freshmen tried to overwhelm the fast Varsity attack, but were beaten by scores of 49–0, 52–6 and 39–13 respectively. Badger fans became confident that Coach Meanwell had developed another winning combination.

A day after the last Freshman open-practice tilt, Rollie Williams and his Milliken college team invaded the home gym. The Varsity opened up with the same attack Wisconsin fans have known for many years and snowed the willing Milliken team under by a score of 53–13.

De Pauw College, one of Indiana's high-rating basketball teams came to Madison a week later. This game proved to be one of the best of the home season. All through the game neither team had an advantage to speak of, and when the game ended, after three overtime periods, the score stood at 25–25.

During the holidays the team had two more practice games, and was granted a win and a loss. Marquette college was encountered in the Auditorium at Milwaukee before a crowd of 7,500 people. Wisconsin won through superior team play and ability to sink baskets. The defeat of a year ago was avenged, by a 27–7 score.

After a two-weeks' rest, the highly touted Franklin college team of Indiana—acclaimed by many as the best team in America—came to Madison. The game was a heartbreaker for our team Fighting valiantly for every point, the team succeeded in holding an advantage at half time. Presumably having won the game, the team slacked its pace and was slowly outdistanced by the fast travelling Indiana team. The final outcome was 23–18. Badger fans were disappointed, but were unanimous in acclaiming Franklin a wonderful team.

Smarting under their first defeat of the season, the Badgers encountered Indiana at Bloomington for the conference opener. The game was close, and the Badgers were held to a 10–6 advantage at the half. Inspired by Coach Mann, the Indiana team came back strong and tied the count at 19–19 with only three minutes before the end of the game. Two long shots by Diebold sank the Hoosier's hopes, and Wisconsin pulled out a 23–21 win.

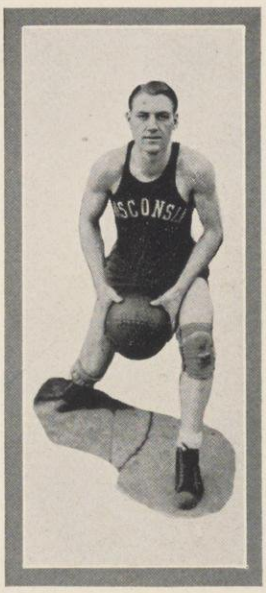

Captain Gibson

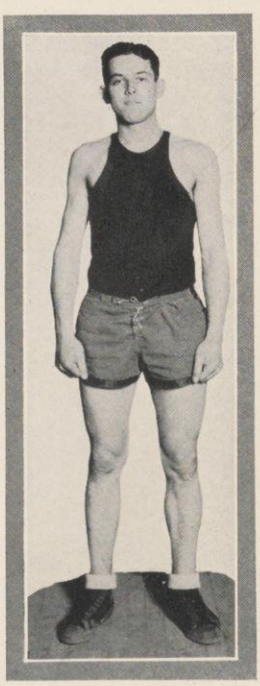

Diebold, All-Conference Guard

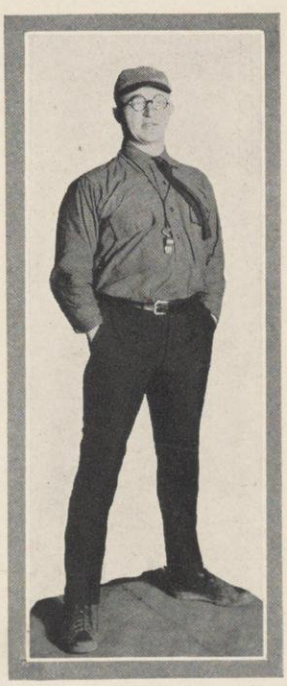

Coach W. E. Meanwell

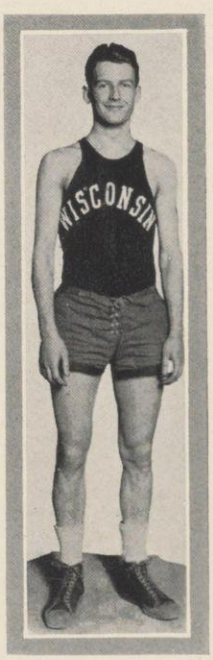

Elsom, Guard

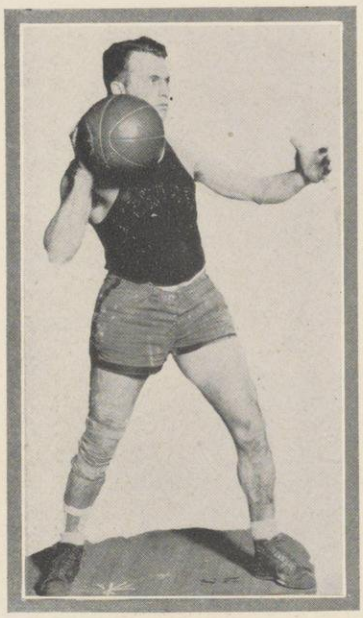

Barwig, Guard

Having emerged successfully from the first conference tilt, the team played Northwestern the following week, and although a 25–10 defeat was handed the Evanstonians, it was a costly victory, as it was during this game that Spooner was injured.

Indiana played the Badgers in their second meeting two days later, and although without the services of Spooner, the Cardinal pulled out a victory in the final minute of play, by a 28–27 score. Indiana had led during the entire game, but the team spirit of the Badgermen was not to be denied.

The absence of Coach Meanwell's star forward had a marked effect on the team play, and before he had a chance to develop a new combination, the Chicago team was engaged at Chicago. The Maroons walked over our boys by a score of 35–18, and incidentally put the first mark in the loss column for the Badgers.

Despite the Chicago setback, the team went into the Butler College game, a week later, with a determination to avenge the defeat the Hoosiers had handed Wisconsin for the past two years. A new combination was being developed. The Badgers displayed a whirlwind attack and finally pulled out a 25–23 win. The team thus far seemed to be an in-and-outer—no one could predict an outcome. Wisconsin was now situated in third place with three wins and one loss.

Illinois with her "fighting spirit" reputation invaded the Badger stronghold next. Illinois used the same pass system as Wisconsin, and neither team could sift through the other's for markers. With but three minutes to go, Illinois was leading by a score of 12–9, and started to stall. Captain Gibson garnered the ball, and sank two rapid-fire shots which put the Badgers into the lead that finally turned to victory. Through this win, Wisconsin again reached the top of the conference standings. A real thriller, and a doubly sweet win.

On February 23, the Badgers started their longest road trip, playing Ohio State and Illinois on foreign floors. Both games proved disastrous to the Badgers, as Ohio State with her two conference scoring leaders, piled up enough points to assure a win by a score of 27–13.

On the following evening the Illinois quintet sifted through the Badger defense for a 31–20 victory. Failure to make the necessary free throws was largely responsible for the loss, although the Illinois team was working together in top-notch form. Wisconsin slipped down to fourth place through the last two defeats, and championship hopes took a considerable slump.

The home stretch of the conference basketball season for the Badgers started the following Monday when Northwestern came to Madison, and was defeated easily by a 23–14 score.

Ohio State, finishing a long road trip, was next encountered. Although the Badgers were conceded a defeat, the team showed marked improvement and snowed the Buckeyes under a 30–20 score. Farwell was beginning to fill Spooner's place in excellent style by this time, and it was largely due to his capabilities that the team regained second place at this time.

Wisconsin still had two games to play against Iowa, and one against the Maroons, who were leading the conference. Wisconsin had to win two out of three to stay in the running.

Iowa was engaged at Iowa City on March 8, and lost to the Hawkeyes by a 22–19 score. Unable to cope with the 10–3 lead at half time, the Badgers were returned the losers and title hopes again took a slump.

Three days later the Iowa team travelled to the home gym. As Wisconsin had not lost a conference game on her own floor for several seasons, the team was imbued with a spirit that was

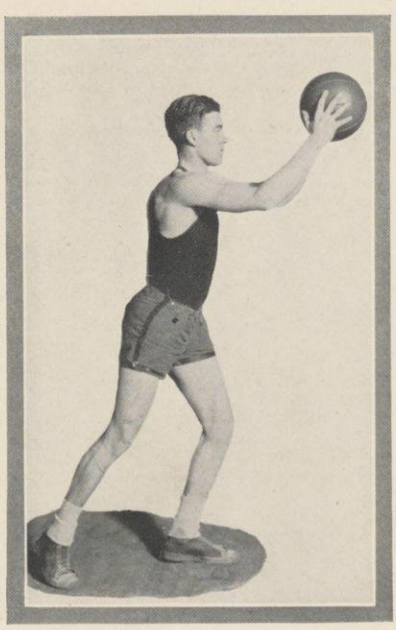

Farwell, Forward

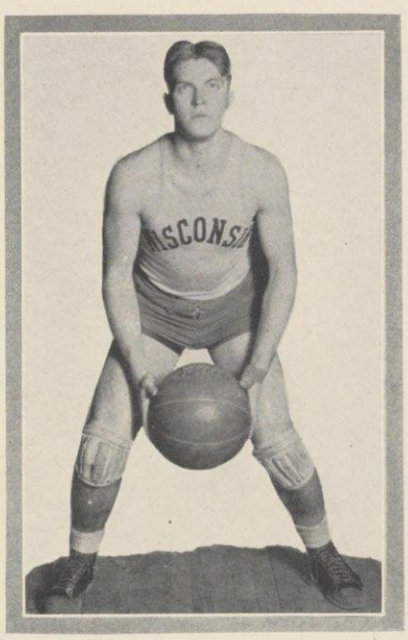

Varney, Forward

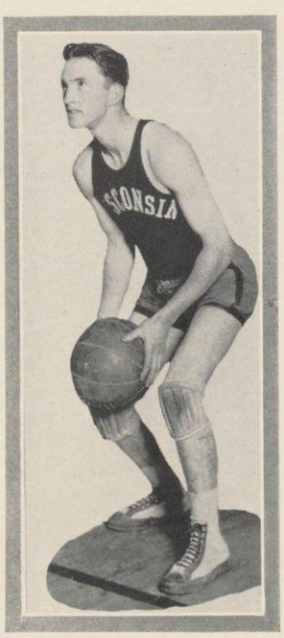

Spooner, Forward

Wisconsin vs. Ohio

infallible. The team sank shots from all corners of the floor, and displayed an offense and defense the Hawks could not budge. The final score was 36–26 in the Badgers' favor.

A three-cornered tie now loomed. The climax and final game of the season was with Chicago on the following Saturday. A win over the Maroons would mean a tie for the championship. The Maroons came, they played, they lost, in one of the most hectic games ever played on the Badger floor. Wisconsin outplayed the luckless Maroons in every stage, and when the whistle blew, Wisconsin had tied for the championship through a 30-14 victory. Eight wins and four losses is the final record of a team that fought its way to victory over handicaps and odds during a season of numerous upsets.

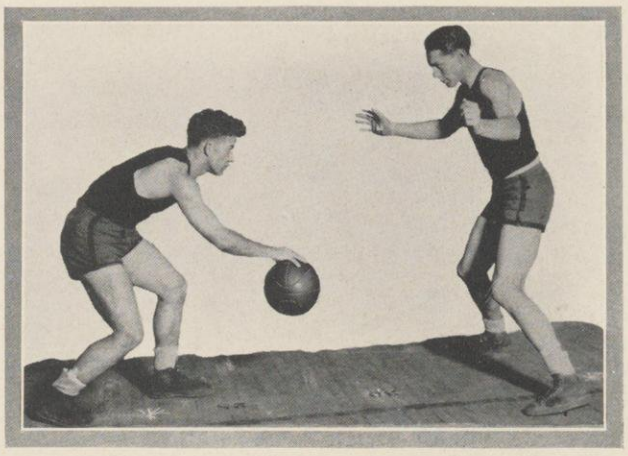

Tangen and Wackman, Guards

WALTER E. MEANWELL, D.P.H. '15,

COACH MEANWELL has had all kinds of athletic experience as might easily be judged by the results of his skill here at Wisconsin. He held the amateur wrestling championship, both light and featherweight, in the Dominion of Canada for two years. He was captain of the basketball and baseball teams at the Rochester, New York Athletic Club. In his coaching experience, Mr. Meanwell won nine first places in twelve seasons of Western Conference and Missouri Valley Conference basketball, never finishing below third place. He held the position of supervisor of recreation of the Public Athletic League at Baltimore, Maryland, and then became Director of Gymnasium and Associate Professor of Physical Education at the University of Wisconsin. From here he went to the University of Missouri where he was Director of Athletics and the Department of Physical Education, returning again to Wisconsin, where he has remained in his present capacity of Medical Supervisor of Athletics and Professor of Physical Education, as well as coach of basketball.

Hargutt Young Miller Bane Hawley Harris Vallee, Mgr.
Nelson, Mgr. Stehr McMasters Cramer Jones Dopp Barnum
Coach Levis Otis Martell Garten Brooks, Capt. Shaw Andreos Brenner

Freshman Basketball

Badger basketball fans admire the Varsity with its clock-like perfection, display of a smashing offense and tight defense, which is feared and respected by all Big Ten coaches.

Yet, this same perfection was only acquired after hours of coaching, training, and opposition. Most of the fans know who does the playing and coaching, but few get a chance to see the men who help the Varsity to acquire this endurance and perfection, the Frosh.

Under the coaching of George Levis, a former pupil of Coach Meanwell and All-conference guard in 1916 and 1917, the freshmen have worked night after night giving the Varsity some of their own medicine in the form of a short pass game.

Over 160 freshmen responded to Coach Levis' call at the beginning of the season. After two weeks the squad was cut down to a working squad of 25 men.

The 1927 squad has been termed "the best freshman team at Wisconsin for many years," and their showing against the Varsity and Sophomore teams augments this statement. Two all-state Wisconsin men, and three all-state selected men from other states make up the luminaries of the squad. With this excellent material to augment the list of men who will be back for the 1925 season, Wisconsin should again rank first in the conference basketball standings.

Coach George Levis
All-conference guard and former Indiana University basketball and baseball coach

JOHN WOODWORTH WILCE, B.A. '10,
Coach of Football, Ohio State University

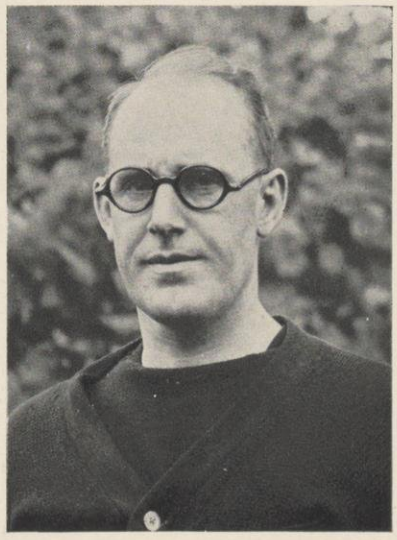

MR. WILCE, otherwise known as "Jack," was very prominent both in athletics and social life. He was the type of all-around man which makes Wisconsin what it is today. Mr. Wilce was in football all his four years in the University, becoming captain in his last year. He was captain of Freshman basketball and was on the varsity team his sophomore year. Besides these two major sports, he was on Freshman crews and Varsity crew. Along with his athletics, "Jack" was an ardent worker on the Student Conference, Union Committee, Student Court, Chairman of the Prom Floor Committee, in addition to being in the Glee Club, Junior Play, Sextette and President of Y. M. C. A. This quotation from the Badger, "To top my list of college honors I wanted to be president of the S. G. A., but Y. M. C. A. is the best I could do," seems to express his sentiments.

Since graduation Mr. Wilce has been well-known throughout the country as the successful coach which has made possible Ohio's important place in the Big Ten Conference. Mr. Wilce had an important influence in the starting of the Ohio State stadium in 1913.

The Wisconsin spirit still runs in Mr. Wilce's veins, as shown by his wish of good luck for the Badger, signed, "Yours with a keen Wisconsin interest and enthusiasm."

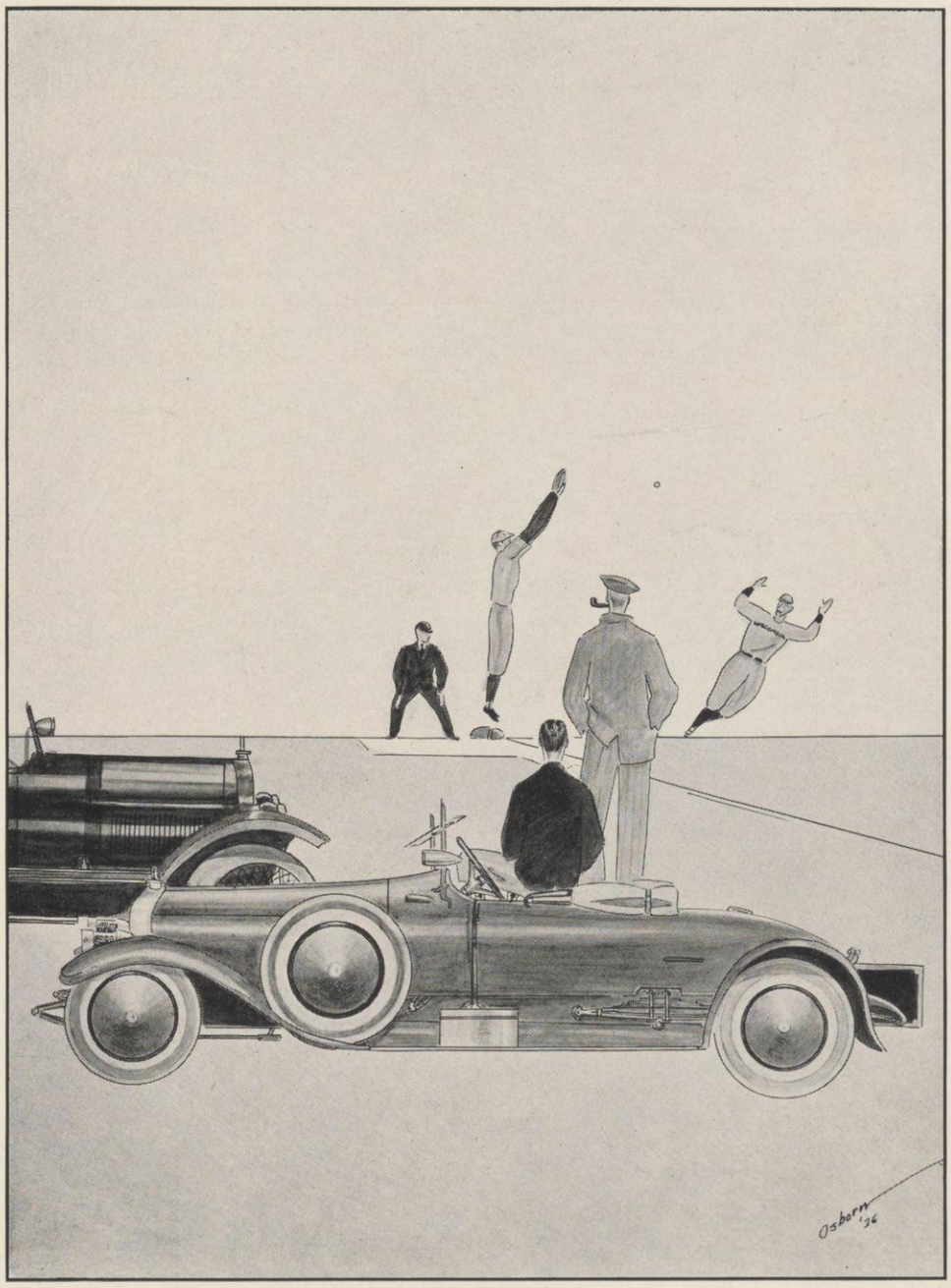

That warm, green smell of the Spring turf—that sharp crack of the bat against the ball—that easy, drifting feeling of nothing-to-do—and that jolly old resultant Flunk!

BASEBALL 1923

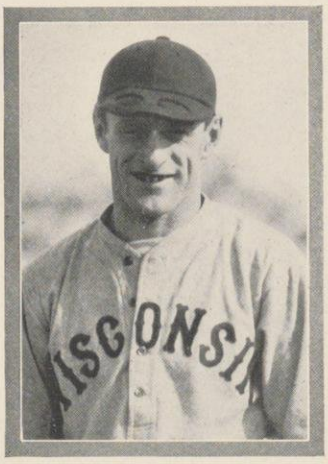

Capt. "Rollie" Williams

Coach G. S. Lowman

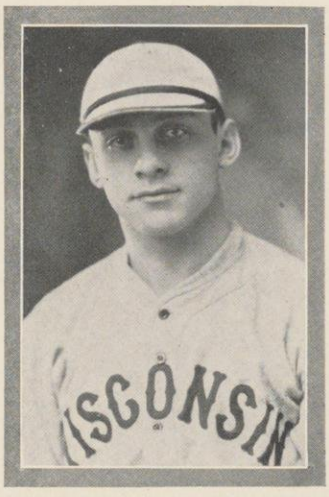

Capt.-Elect Aschenbrener

Summary of Wisconsin Baseball Season 1923

At the beginning of the 1923 baseball season it was a case of building up from the ground, practically all the old men being lost to the team. There was no experienced battery, but one old man in the infield, and but two old outfielders from the team of the previous year.

It took time and hard work to develop the new men and mould the team to a definite system of teamplay. The team showed development throughout the season and was just coming into its own at the close of the season, as the result of the games indicate.

The team had a profitable southern trip from the standpoint of experience and opportunity for the coach to watch and place his men. The trip, however, was not a success from the standpoint of games being won.

Coach Lowman, Melvin, W. Radke, Steen, Kaems, Stevens
Gibson, Servatius, Williams, Johnson, Pollock, Becker, Holm
Pickford, Ellingson, Combacker, Tebell, Aschenbrener, Dugan, Schrenk

Wisconsin-Illinois Game

Capt. Aschenbrener

In the opening game with Indiana at Madison on April 20 the team showed the experience gained on the southern trip and defeated Indiana in a one-sided contest. The team next met Northwestern College of Watertown in a practice game and won this game handily getting a much-needed practice.

On Saturday, April 27, the team defeated Chicago at Chicago in a well played contest, but on Monday April 28, at Ann Arbor, the new team showed its nervousness in meeting a team the caliber of Michigan—the pitching was not consistent—and this game was lost. The team also lost its game to Notre Dame on this trip, due to the fact that all pitchers had been used in the Chicago and Michigan games; the contest resulted in an easy win for Notre Dame.

Possibly the hardest fought contest was the Illinois game at Madison on May 5, Johnson of Wisconsin was in fine form and did not give Illinois a hit until the sixth inning. Wisconsin and Illinois each scored a run in the eighth inning, but Johnson's wildness in the ninth resulted in a 4–1 win for Illinois.

The Minnesota game at Madison on May 12 was played in a high wind, the temperature not being warm enough for baseball. Consequently neither pitcher had control, but the game finally resulted in a win for Wisconsin, Wisconsin displaying the old Wisconsin Spirit coming from behind and winning a contest.

Wisconsin lost an 11-inning game 5–4 at Northwestern University as the result of an overthrow by Pickford who pitched a nice game all the way through.

The bright point in the schedule was the fact that the team was now playing real baseball and came through and won the remaining three games on the schedule, showing Conference caliber in these games. It was regrettable that rain should keep Wisconsin from playing the final game with Michigan on June 2 for there was every confidence that Wisconsin would live up to her old reputation and take at least one game each year from Michigan.

To those who followed the team closely it was evident that at the close of the season the team ranked well up with the conference contenders and was well deserving of fourth place—Wisconsin's finish in the race.

Coach Lowman

Summary of Wisconsin Baseball Season—1923

April 20 at Madison	Wisconsin	8	May 12 at Madison	Wisconsin	10
	Indiana	3		Minnesota	9
April 25 at Madison	Wisconsin	13	May 19 at Urbana	Wisconsin	1
	N. W. College	0		Illinois	7
April 27 at Chicago	Wisconsin	6	May 21 at Evanston	Wisconsin	4
	Chicago	4		Northwestern	5
April 28 at Ann Arbor	Wisconsin	3	May 25 at Madison	Wisconsin	7
	Michigan	11		Chicago	3
April 30 at South Bend	Wisconsin	2	May 26 at Minneapolis	Wisconsin	2
	Norte Dame	17		Minnesota	0
May 5 at Madison	Wisconsin	1	May 28 at Madison	Wisconsin	10
	Illinois	4		Butler	2

Illinois at Wisconsin

Schmidt McCarthy Galle Capt. Jacobson L. Harmon Coleman Wold Ruediger Coach
L. D. Harmon Tangen Brunner Wieland Hapgood Tufts Tjoflat Petaja

1923 Freshman Baseball Squad

Freshman basketball took a decided leap this season, when eighty candidates reported to Coach George Reudiger. Some of the most promising men in years made known their presence.

Coach Lowman is at present using at least five of this freshman squad with the 1924 Varsity squad, and without exception the men have come through well.

George Reudiger, former Varsity captain, handled the yearlings, while "Bill" Williams, former "W" twirler tutored the pitchers. Captain Jacobson and Russell Coleman alternated on the mound, and gave the Varsity much-needed practice.

At the end of the baseball season the nine was a well balanced, hard hitting, fast fielding, smart, baseball club. The Sophomores were defeated in the annual battle on the Varsity field in a hard fought game.

Some of the best men of the yearling squad were, Tangen, third baseman, Cramer, catcher, Leo Harmon, Doyle Harmon, first sacker, and outfielder respectively, Harold Wieland, short stop, and J. McCarthy, second baseman.

The following men were awarded sweaters and numerals: Irving R. Jacobson, captain, Harold Wieland, Leo Harmon, L. D. Harmon, E. J. Brunner, Einar Tangen, L. B. Hapgood, Fred L. Galle, R. B. Coleman, H. J. Cramer, G. C. Tjoflat, J. D. McCarthy, and manager John S. Hobbins.

Those awarded numerals only were:

W. B. Tufts, Orin Wold, L. Schmidt, John Petaja, H. C. Siekman, S. M. Cohen, and L. T. Beggs.

Coach George Ruediger

HARLOD M. LAMPERT, B. A. '13
Chemist

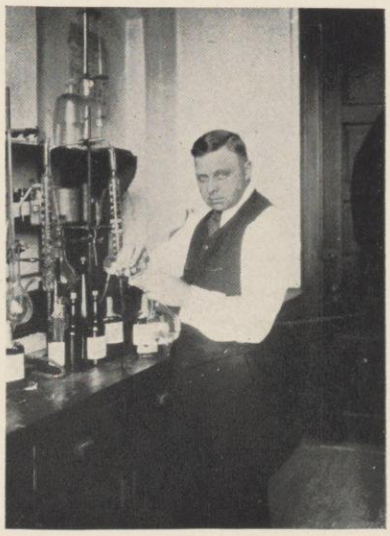

"Lamps" had the honor of playing on a Wisconsin championship baseball team, an honor which has not been attained by a large number of Wisconsin's athletes. During his Freshman year, he was captain of the track team, and played on the football and baseball teams. Due to an injury to his knee, sustained in an inter-class baseball game, he was unable to continue in football and track.

Mr. Lampert served as a lieutenant in the Sanitary Corps in France for two years. On his return, he took a position as chief chemist for the Samson Tractor Company, leaving there to become Chief Deputy Prohibition Commissioner and chemist for the Prohibition Department of Wisconsin. "Lamps" has won several medals as a bowler since he graduated.

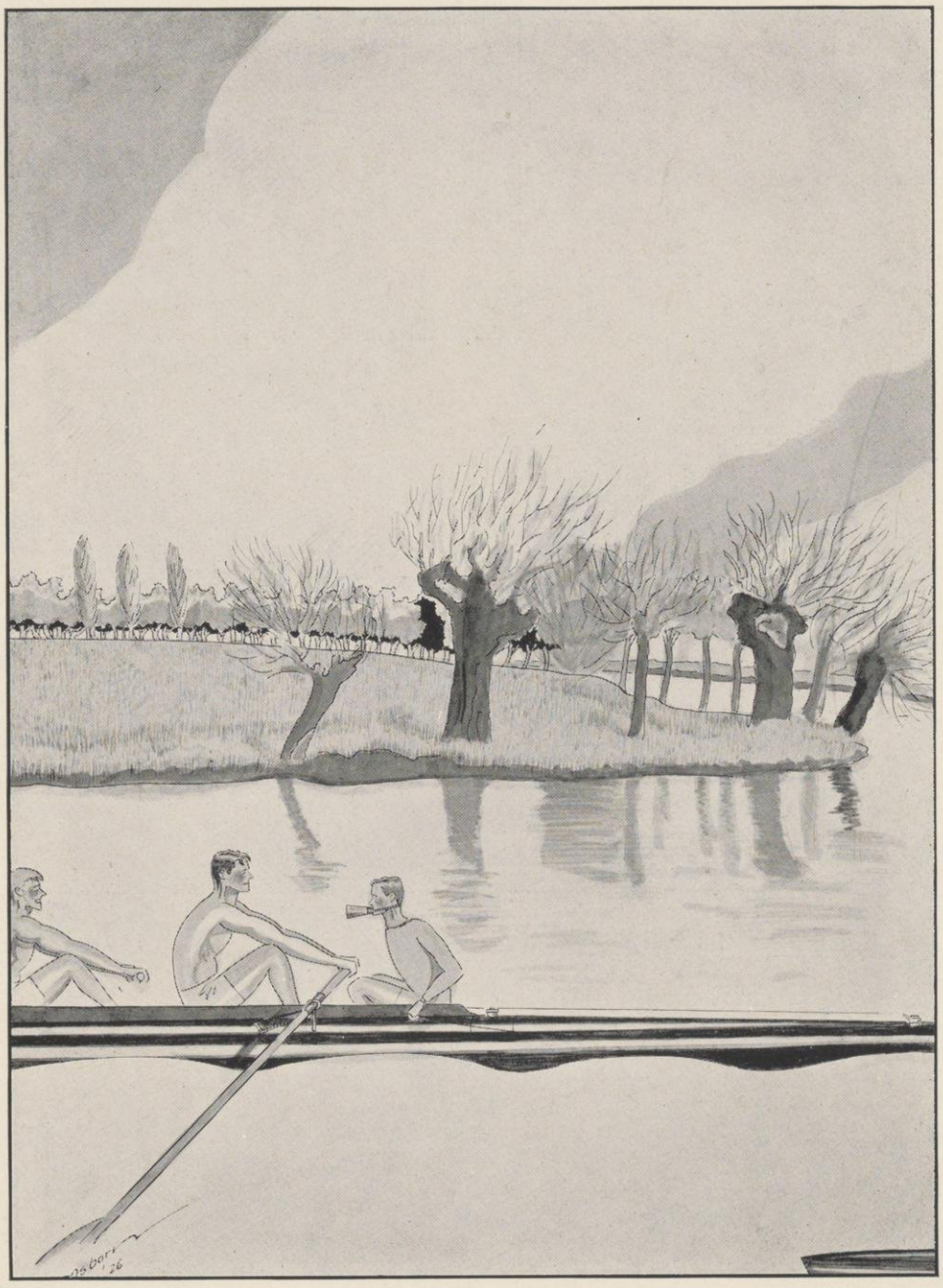

Months of training—lots of muscle—trouble the fatal day—the sound of the gun—a few minutes of splashing—and—the season is over

C R E W — 1 9 2 3

Captain Johnson

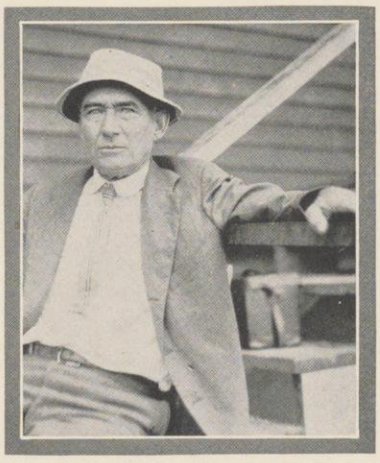

Coach "Dad" Vail

Captain-Elect Schuetz

Crew Season 1923

During 1923, the third crew season since the reinstatement of rowing as a major sport at the University of Wisconsin, two Varsity and three Junior Varsity races were held, none of which resulted in a victory for the Badgers. A late start in spring practice accounted partly for this fact, but other elements, such as a dearth of material, were responsible as well.

After many changes in the Varsity boat, Coach "Dad" Vail finally assembled an eight to meet the Duluth Boat Club on May 26. The Badgers remained even with the Duluth shell up to the mile-mark when the Northerners struck up a pace that the fast-tiring Varsity crew could not maintain. Duluth won by a length and a half. Before the Varsity match the Junior Varsity raced the St. Johns Academy eight. The Junior crew obtained a half-length lead soon after the start and held it for three-quarters of the course. They were defeated, however, in the last quarter-mile by a brilliant spurt of their opponents, losing by three-quarters the length of the shell.

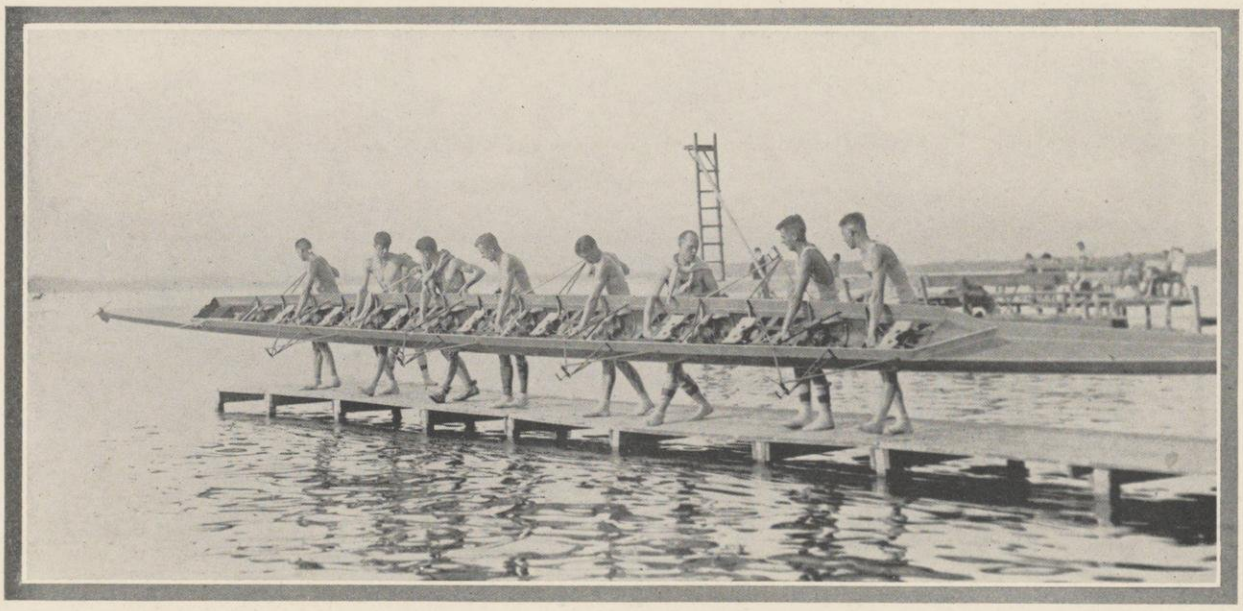

1923 Varsity Crew

The next week-end the Junior Varsity rowed the Culver Academy crew at Culver, Indiana. The Culver men rowed the mile course in remarkably fast time and defeated the Juniors by a half-length.

Every effort was made to build a speedy crew for the Washington State race on June 16, and the boat was re-rigged for a starboard stroke. The Junior Varsity in the first race with the Washington freshmen over the two-mile course was easily defeated. In the second race the Varsity kept abreast of Washington for half of the two-and-one-half-mile course until the Washington coxswain called for an increased stroke. The Badgers could not respond. In the last quarter-mile spurt the Cardinal oars splashed vengeance and succeeded in regaining two lengths but lost by four lengths. Washington won the Poughkeepsie regatta two weeks later.

With the new equipment for which Coach Vail has made application, Wisconsin will undoubtedly participate in the Poughkeepsie races in 1924.

Resting on Their Oars

For the first time since 1913 the Badger colors will invade the valleys of the famous Hudson rowing course to compete against seven of the leading crews of the nation.

Through definite action taken by the Athletic Council, and through the efforts of Coach Harry "Dad" Vail, the Badger crew was permitted to take the trip to Poughkeepsie —a desire cherished by "the old man" for the past ten years.

Wisconsin will be represented at the nation's famous rowing regatta on the Hudson on June 17, by an eight worthy of carrying the Cardinal colors of Wisconsin.

Coach Vail started training for the great Eastern event early in April. A new shell was ordered from a Western concern which has made shells for Yale, Columbia and Washington universities; the men were worked twice daily during Spring vacation, and through long hours of the afternoon preceding the race; a training table was established in Lathrop parlors and the keen eye of Coach Vail was ever watchful over the men in the shell.

The "On Wisconsin" spirit shall be carried to the shores of the Hudson—may the thousands of Badger alumni who will see the regatta cheer the boys across the finish line A Winner!

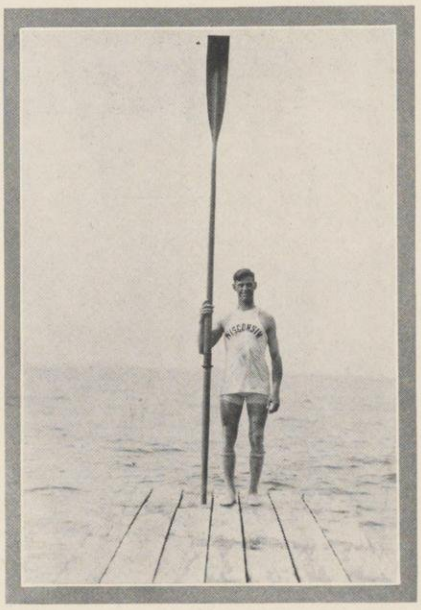

Capt. Johnson

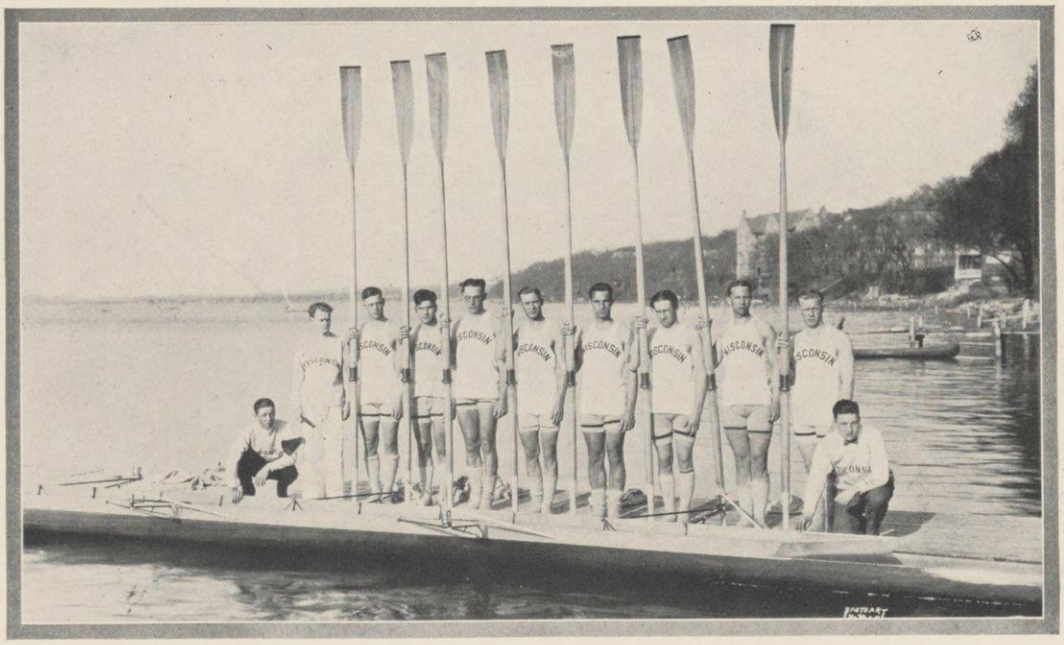

1924 Varsity Crew

W. T. Saucerman H. Morgan, Coxswain A. E. Coe J. F. A. Pyre
J. D. Freeman H. H. Jacobs Oscar Rohn
H. B. Boardman C. C. Case

History

It was in the spring of 1892 that the first Wisconsin Crew came to life as a suggestion and late summer before it was born into reality. In the spring of '92 the athletic department purchased two eight-oared gigs. A carnival and regatta was held with a race between two classes in the new barges as a feature.

During the same summer a crew was selected from the class crews to row against the Chicago Navy at Oconomowoc. In the spring of 1893 the athletic department purchased an eight-oared shell and the first Varsity crew had its first race against the Delaware Boat Club of Chicago. In the spring of 1894 the crew went to Lake Minetonka and staged a beautiful race against the Minnesota Boat Club.

Second Varsity in Action

RAYMOND LEE CUFF, '14
Live Stock Commissioner
Kansas City Stock Exchange

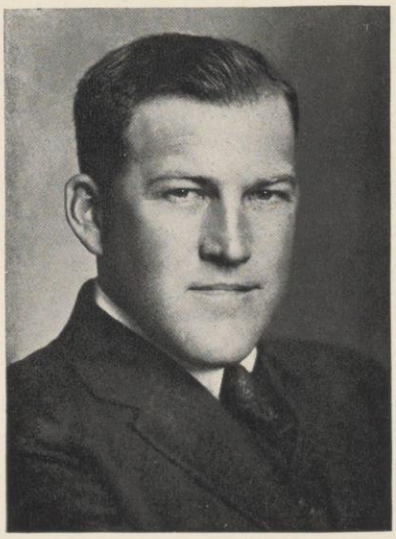

The brawn MR. CUFF developed on the Varsity Crew, "W" Freshman Crew and College Crew has not impeded the growth of his brain. As a student, he was also on the basketball team and was president of the Badger Boat Club. He was a member of the "W" Club and the Live Stock Club.

For about a year subsequent to graduation Mr. Cuff worked as Agricultural Agent with the Northern Pacific railroad. For the next five and a half years, he was County Agent in Barron County, Wisconsin. During this time the county became known as the first in the United States to have all its cattle tested for tuberculosis. During two years of this period he served as vice-president of the Wisconsin State Potato Growers' Association. The next year and a half Mr. Cuff spent in Illinois as Live Stock Advisor in McLean County. At this time he helped the Bureau of Animal Industry in a film production taking the role of the progressive farmer in "Exit Ascaris." In February, 1922, he went to Kansas City where he is working now as live stock commissioner working with the Kansas City Live Stock Exchange in the work of hog sanitation in the organization of county area testing for bovine tuberculosis.

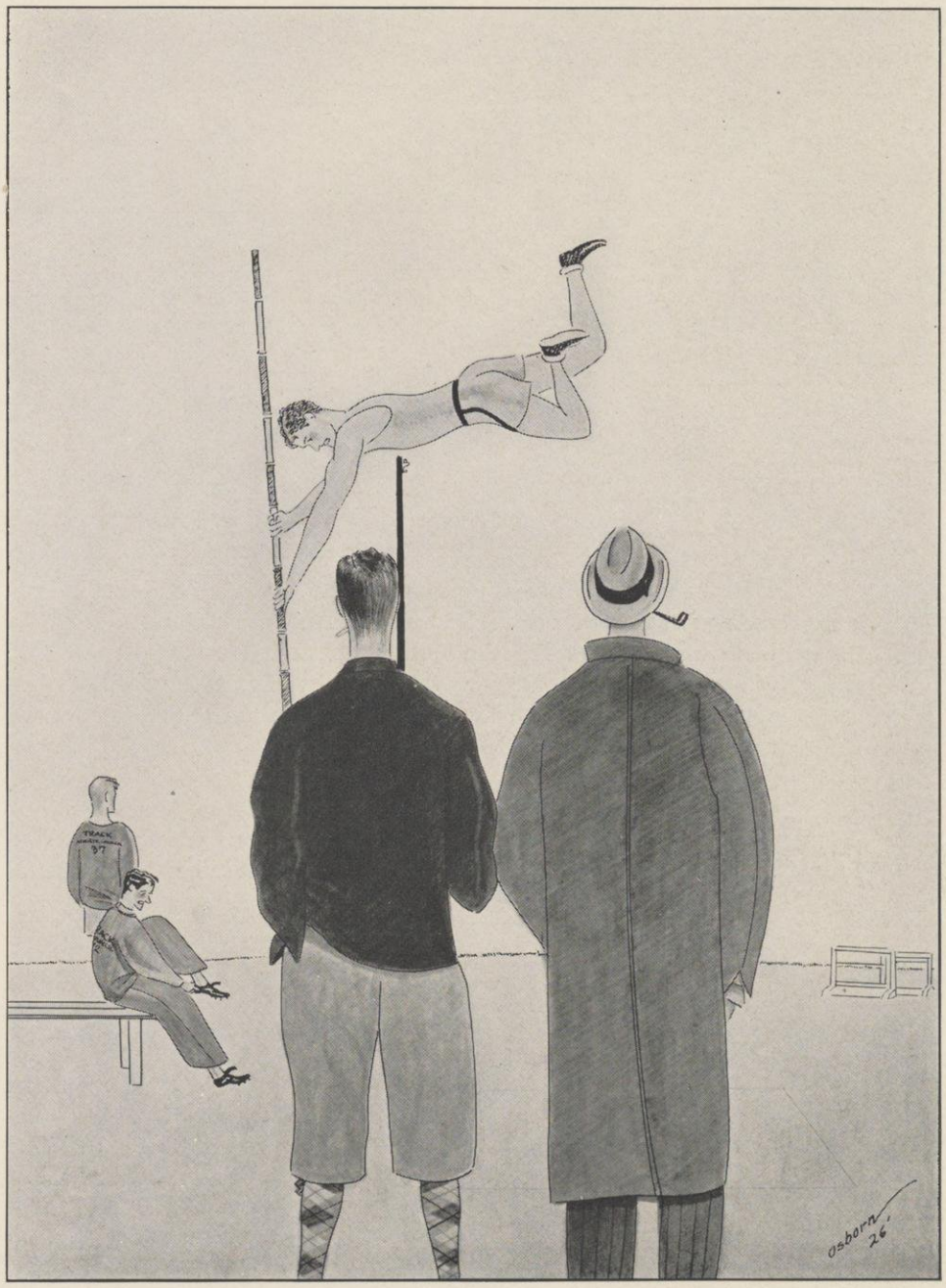

Thus does vaulting ambition o'erleap itself and land on the other side

TRACK 1923

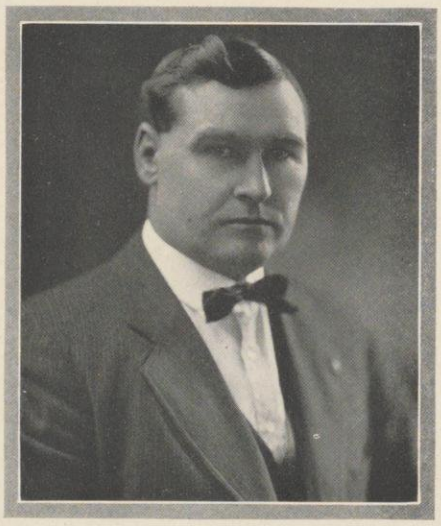

Coach T. E. Jones

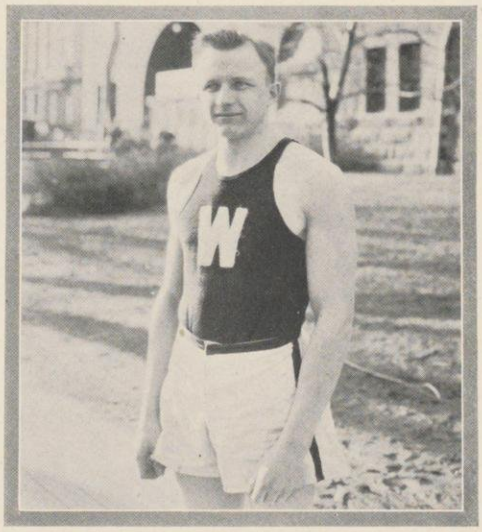

Capt.-Elect Hammann

Track

With the completion of the 1924 indoor season and the start of the outdoor season it seems as though there is ample reason for an optimistic outlook for the next two or three years in varsity track competition. Although the varsity material which will be back next year will not in itself be sufficient to expect a team of championship caliber the members composing this year's freshman team which will be eligible for varsity competition next fall are an outfit which ranks far above the average freshman aggregation. In Captain McGinnis, Schwarze, Sauger, Bonini, Schilke, Kubly, and Jirtle, Coaches Jones and Burke are already looking forward to a bumper crop of tracksters. There is no question but that an increasing interest is being shown in track at Wisconsin and with normal situations prevailing next fall the track squad should be well on the way to a championship by the end of the first semester.

Meade, Mgr. A. Schneider Hammann Hill Hestwood Perry Ellingson Tomlinson Rossmeissel Donohue Tuhtar Trier Collenbeck
Shuman Stewart Bergstresser Tschudy Piper Read Stiles E. Schneider Muzzy Niederman Wade Cohen
Peterson Vallely Sherman Chase Menke Flueck Eagleburger Krone O'Brien Graham Snell Carter Schmidt
McCandless Coach Jones VanEss Johnson Platten Capt. Spetz Nichols Finkle Ramsay Newell Coach Burke

Track
Outdoor Season 1923

During the outdoor season of 1923, the track team took part in the Kansas and Drake Relay Games, met Beloit, Chicago, Minnesota, and Illinois in dual meets, and competed in the Conference and National Collegiate meets.

At Kansas, on April 21, the two-mile team composed of Johnson, Hilberts, Ramsay and Vallely, fiinshed second to Nebraska. At Drake, on April 28, the four mile team composed of Sherman, Bergstresser, Rossmiessel and Schneider, also finished second. Schneider ran a great relay in this race, beating Isbell of Michigan, conference champion, to gain second position.

On the same day the two-mile team was competing at Kansas, the remainder of the track team engaged Beloit in the first dual meet of the season at Camp Randall, and won by a score of 93 to 42. The day was cold and rainy, and the marks made were accordingly slow.

On May 5, the team met Chicago at Stagg Field and won 73¼ to 61½ in a very closely contested meet. The feature of the meet was the work of the three Wisconsin milers, Rossmeissel, Schneider, and Bergstresser, all of whom beat Krogh, the favorite, Rossmeissel winning in the fast time of 4.29 2/5. Tschudy ran a fast two mile race, winning in 9.45 3/5.

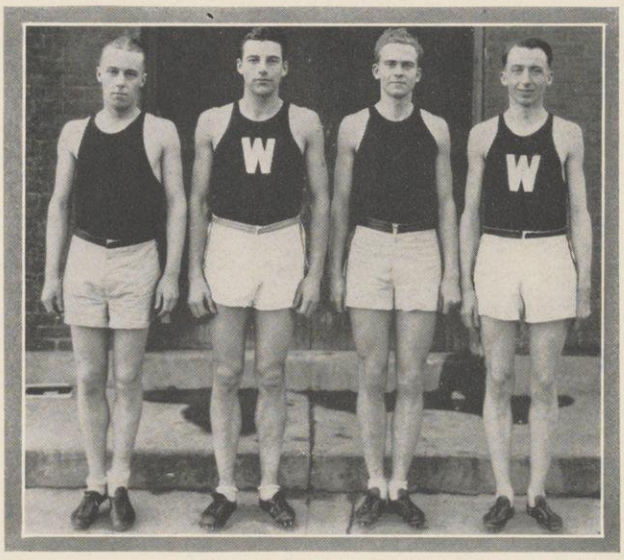

Cassidy Schneider Bergstresser Vallely

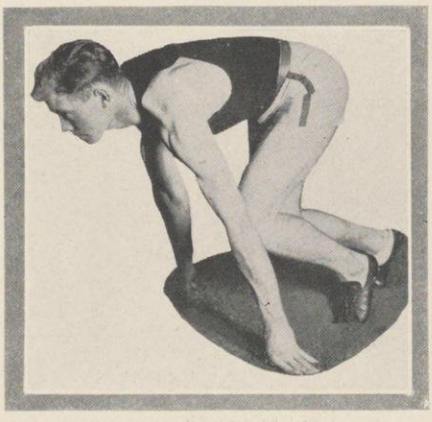

Harry McAndrews

Johnson winning 440 in Minnesota Meet

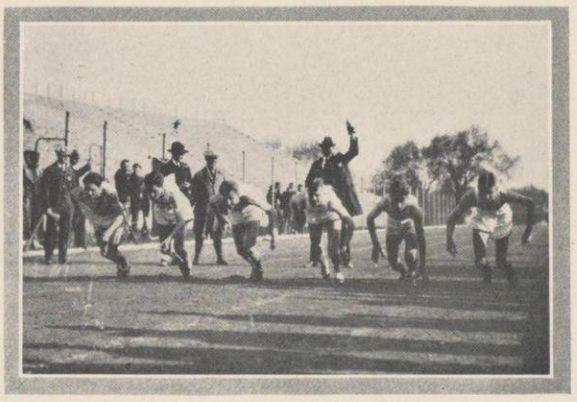

Start of 220 in Minnesota Meet

Capt. Spetz winning 100-yard dash—Minnesota Meet

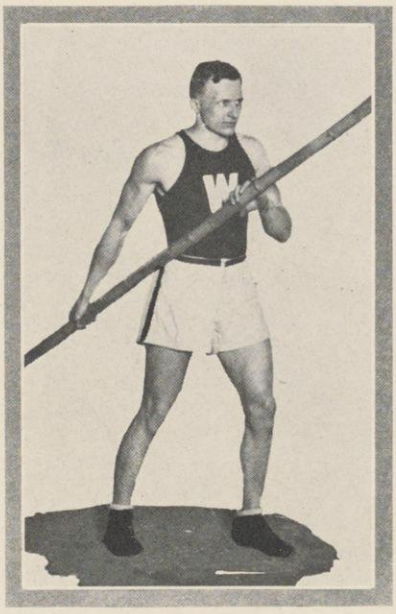

Capt.-Elect Wm. Hammann

On May 12, Minnesota came down to Camp Randall, and was defeated 81 to 54. Wisconsin scored a slam in the mile again, Rossmeissel winning in 4.28 1/5 followed by Schneider and Bergstresser, and in the two mile, Tschudy winning in 9.57 1/5 followed by Wade and Piper.

On May 19, the team journeyed to Champaign, and was beaten by Illinois 94⅔ to 40⅓. Rossmeissel again won the mile in the fine time of 4.25 2/5 and Vallely, Hilberts and Ramsay scored a slam in the half mile, Vallely winning in 1.56 4/5.

The Conference Meet was held June 2 at Ferry Field, Michigan. Michigan won from Illinois by a fraction of a point, and Wisconsin finished third, scoring points in 11 out of 15 events. Wade, Hilberts, Newell, Krieger, Tuhtar, Vallely, Spetz, Van Ells, Nichols, and Schneider were the Wisconsin athletes to place, and hence win their "W"s. Vallely won the half mile in 1.55 1/5. In this race, four of the eight men to qualify for the final were Wisconsin runners; Vallely, Ramsay, Hilberts and Carter.

The 2nd annual National Collegiate Meet was again held at Stagg Field on June 16. Wisconsin entered ten men, but failed to secure a place among the leaders. 58 universities were represented in this meet.

With very few exceptions the meet contained entries who were without question the very best amateur athletes in the country and the fact that Wisconsin secured only a few points is not only gratifying but shows that with only mediocre material from which to start, Coaches Jones and Burke may be counted on to turn out a team which will stack up with the best of them.

Capt. Spetz

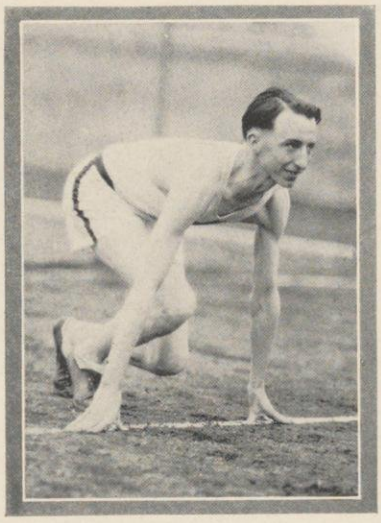

Vallely

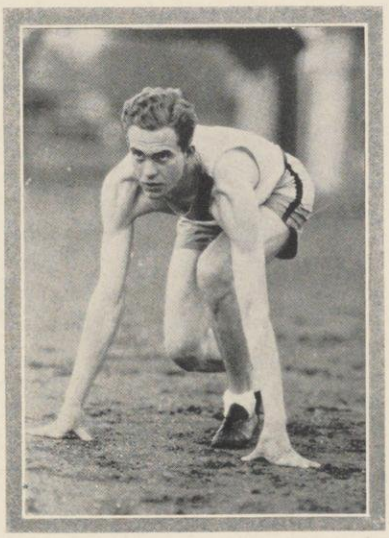

Bergstresser

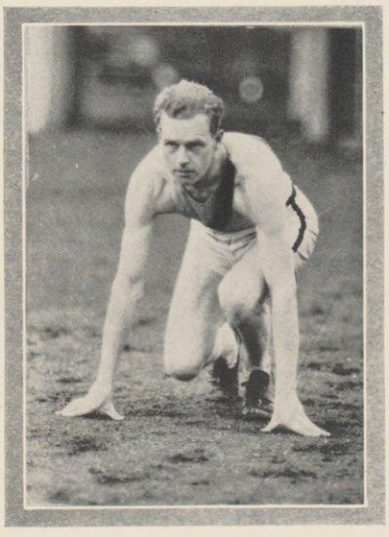

Rossmeissel

The team met after the season in the annual squad banquet and chose William Hammann to lead the squad for the year 1924. "Bill" had been one of the steadiest men in the getting of points during the entire season and deserved the honor full well. He is without question one of the greatest all-around athletes that Wisconsin has ever turned out. His feat of placing second in the All-Around Championship at the Illinois Relays both in 1923 and again in 1924 shows that he is a real athlete of no mean ability. Much of the credit for his development must go to Coach Jones. He has groomed "Bill" for four steady years and has developed him from the bottom.

With the host of freshman material which is working out this year and with the knowledge of what Coaches Jones and Burke are able to do with green men the outlook for the next few years should be very gratifying. Herbert Schwarze, our biggest freshman athlete is already showing marked improvement in the weight events and it is hoped that he will be one of the men to represent Wisconsin in the Olympic games at Paris this next summer. He has been heaving the shot within a few feet of the record and with hard work he should be a champion.

The renewed interest which is being shown in all lines of sport at Wisconsin due to the new stadium nearing completion and the entry into the coaching ranks of two or three new men it may readily be seen that track is not to see any slack interest from the student body. Also the fact that a new meet has been added to the annual calendar for the stimulation of interest in prep athletes is bound to improve the class of men who are to call Wisconsin their home in the near future.

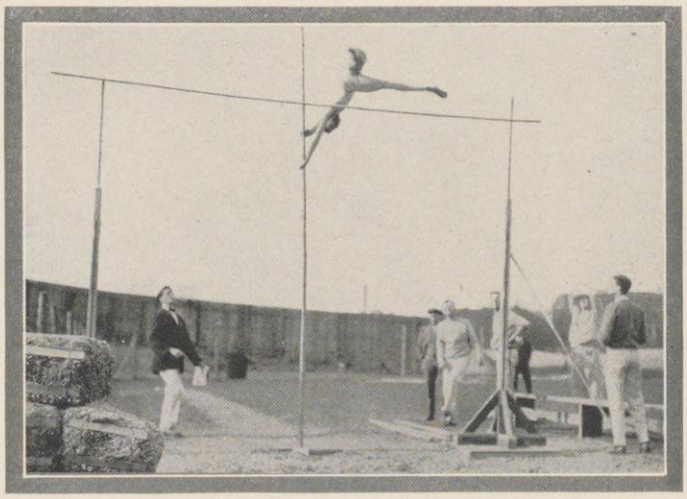

Krieger in the air, Minnesota Meet

Hammann after distance, Minnesota Meet

Start of Mile

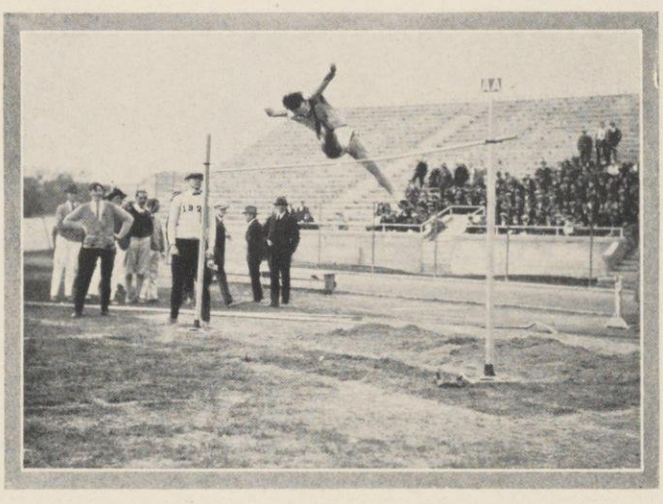

Tuhtar sliding over, Minnesota Meet

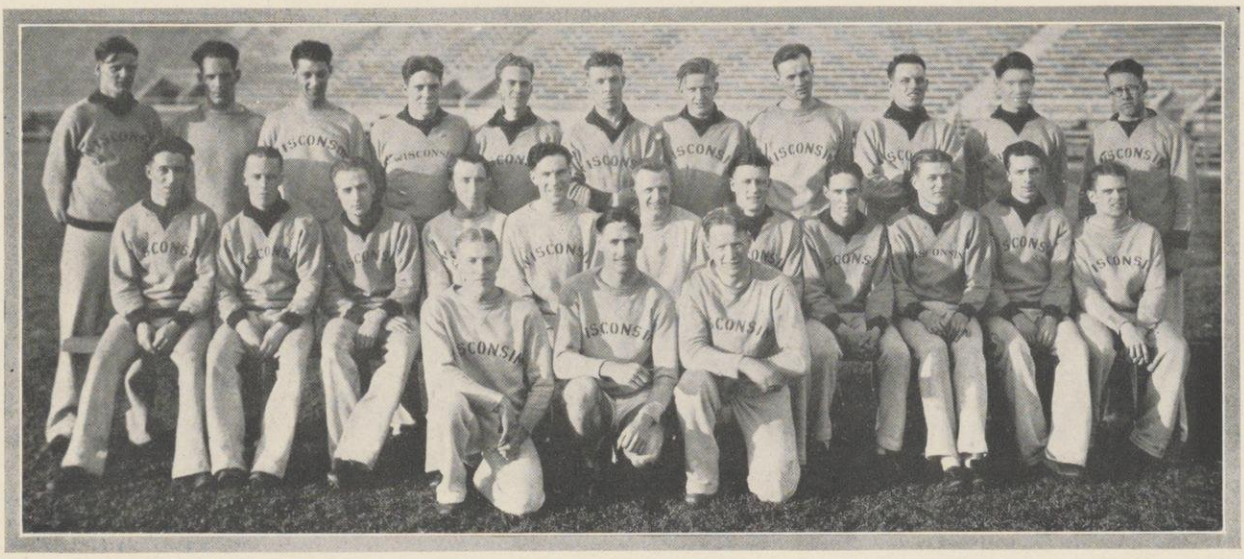

Indoor Season 1924

The indoor season of 1924 started with a victory for Wisconsin in the first quadrangular meet held at Evanston on February 16, between Chicago, Northwestern, Ohio State and Wisconsin. Wisconsin's points totaled 65; Ohio was second with 34; Northwestern third with 32; and Chicago last with 23. In the special events Wisconsin won 4 out of 6 first places—McAndrews, McGovern, Captain Hammann, and Limberg being the victors—and in the relays she won two, and finished second and third in the other two.

On February 23, Iowa was beaten 46 13/20 to 39 7/20 in one of the most exciting meets ever held in the old Annex. The meet came down to the relay for a decision, an event which was on paper awarded to Iowa without a struggle. Her relay team during the summer had set a new intercollegiate record for the distance. However, for three legs, the Wisconsin runners Flueck, Kennedy, Menke, hung on to the heels of the supposedly much faster, Iowa men and then in the last lap Hilberts passed Morrow of Iowa and gave the relay and meet to Wisconsin. The time of 3.36 2/5 has only been beaten once in the Annex.

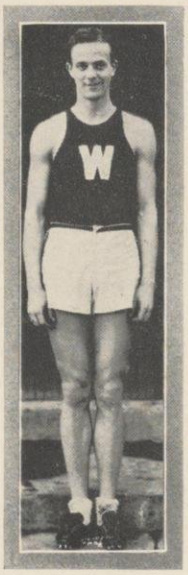

Tuhtar

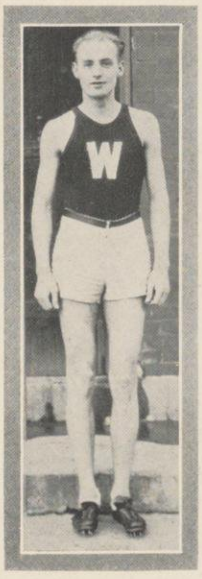

Hilberts

Piper

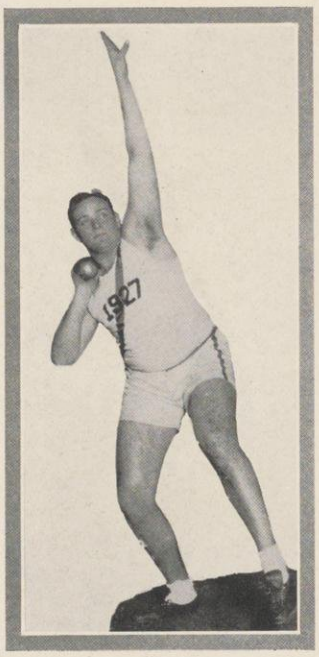

"Herb" Schwarze

Capt. McGinnis

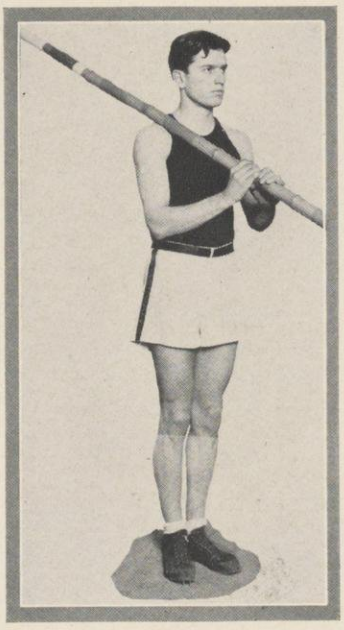

Don Jones

After the tenseness attained for the important quadrangular meet and the Iowa meet, the team relaxed somewhat. In the Illinois Relays on March 1, Captain Hammann again won second place in the all around championship and McAndrews placed second in the 300 yards run. The four-mile and one-mile teams each finished third.

On March 8, the team was defeated by Notre Dame 47–38, the relay again deciding the winner. A number of Notre Dame track records were broken. The time would indicate that the meet was run outdoors instead of indoors on a 12 lap banked track. The quarter was won in 51 3/5, the half in 1.59, the mile in 4.21, and the relay in 3.29 4/5.

The Conference meet at Evanston March 15 was a disappointment, the team failing to perform anywhere near up to standard, and scoring only in the relay. A hard schedule with five meets on successive Saturdays and four of them away from home, had a tiring effect on the whole squad.

Mr. Brewer was at Wisconsin from '94 to '98 and won his "W" in football, basketball and track. He was a freshman when Wisconsin's present gymnasium was finished and opened for work. He did his first work in that building under Dr. Elsom, who had just come to Wisconsin. At that time the Lower Campus was the Athletic Field and all the contests were played there. Camp Randall was purchased while he was a student. Mr. Brewer is at present Professor of Physical Education and Chairman of the Division of Physical Education at the University of Missouri. He came to Missouri from the University of California where he held a similar position to that which he is filling at Missouri. He has done considerable writing and is a member of all the national and international organizations governing Physical Education and Athletics.

"Chet" L. Brewer, '98

Professor of Physical Education, University of Missouri

Coach Meade Burke

Varsity Cross Country

The 1923 Varsity Cross Country team enjoyed one of the most successful seasons the sport has known. Under the watchful coaching of Mead Burke, the men were put through their paces early in Fall, and were kept in the best of shape throughout the season.

Wisconsin's first test came when Minnesota ran over the home course on Homecoming Day, October 27. The race was run over a course of 4.9 miles in length, and Wisconsin triumphed by a score of 23–32. Brown of Minnesota finished first, but the placing of the Wisconsin men overwhelmed the start of a good finish for the Gophers. The order of finish was as follows: Brown(M), Bergstresser(W), Piper(W), Jacobson(M), Read(W), Swingle(W), Finkle(W), Schneider(W), McLaughlin(M), Popkin(M).

The Badgers next traveled to Chicago and won a close meet in the Maroons' camp. The Cardinal again pulled out a win by a score of 24–31. The finish was as follows: Bourke (C), Piper(W), Levine(C), Swingle(W), Finkle(W), Sherman (W), Read(W), Bergstresser(W), Schneider(W), Vallely(W).

Wisconsin's third dual meet with Michigan resulted in the Badger's first defeat of the year. The men finished as follows: Arndt(M), and Davis(M), tied for first, Rearick (M), Piper(W), Read(W), Vallely(W), Bowen(M), Griffin (M), Reinke(M), Swingle(W).

The conference meet at Columbus proved the mettle of the Badger Harriers. By placing 12, 13, 20, 23 and 25th, the team was able to place third among the ten schools entered, and incidentally against some of the best cross-country material in the world. Vallely, Piper, Read, Bergstresser and Finkle placed in order named for Wisconsin. Ohio State took first place in the final standings with a total of 55, Illinois second with 92, Wisconsin third with 93, Iowa fourth with 100, Ames and Michigan tied for fifth and sixth, Minnesota seventh with 162, Michigan Aggies eighth with 180, Chicago ninth with 182, and Indiana tenth with 185.

George Piper was elected to captain the 1924 Cross Country team, at the close of the season. John Petaja was elected to captain the Freshman Cross Country team.

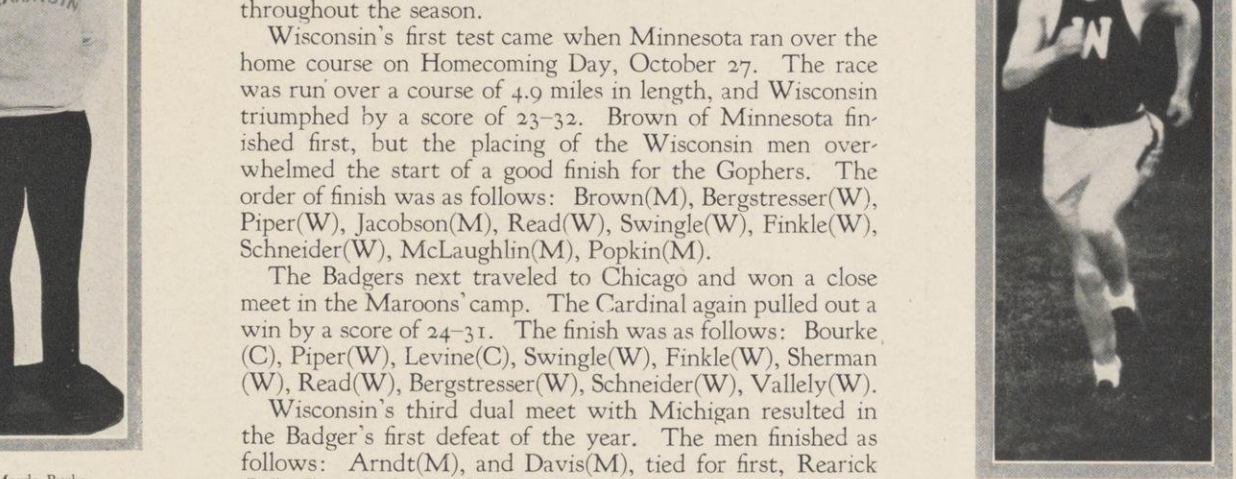

Capt. George Finkle

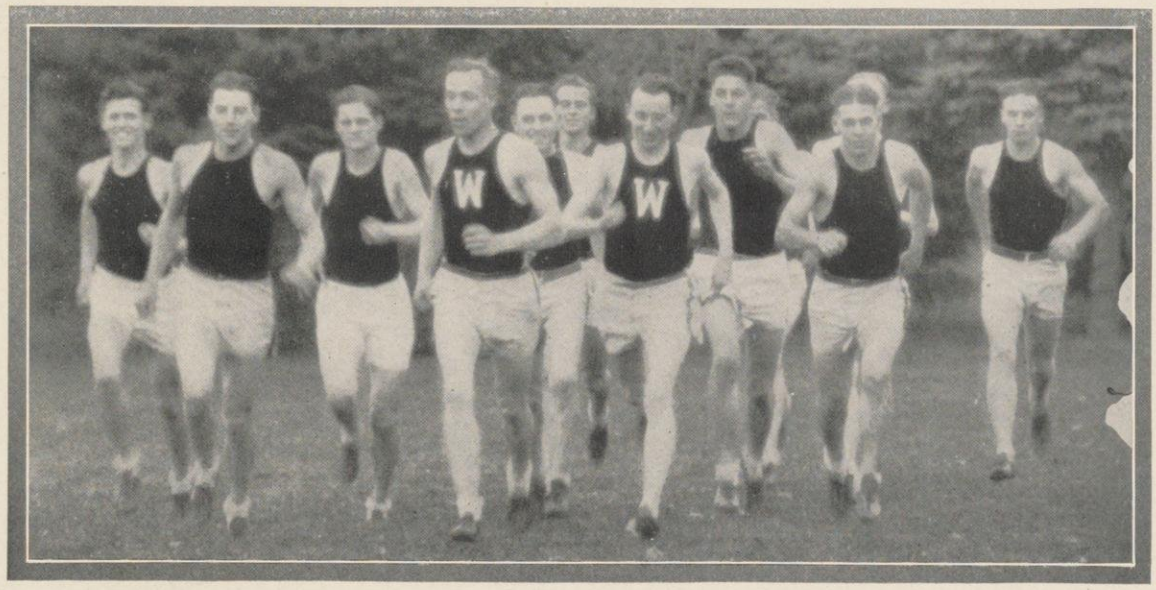

Varsity Cross Country Squad

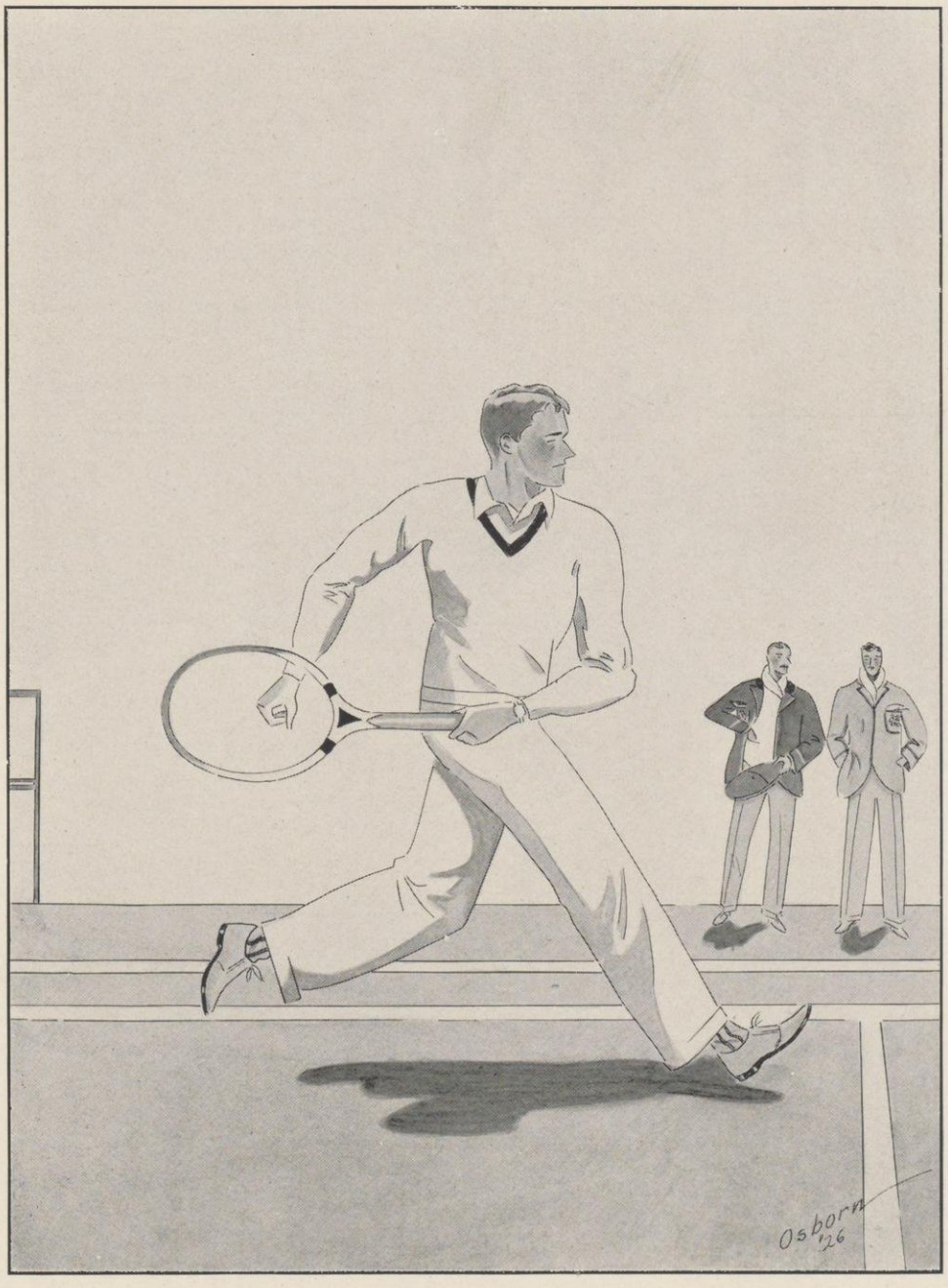

And they came to Ashgar—the minor prophets—and said, "We too, please!"

MINOR SPORTS 1923-24

Swimming 1923-24

Coach Steinauer

Prospects for a winning swimming team looked bright when Coach "Joe" Steinauer made his first call for Varsity paddlers, but when roll call was taken after the victory over the University of Iowa, the ranks were depleted considerably, because of a few scholastic arguments which had been settled unfavorably for the men on the team.

When February rolled around the school woke up to the fact that it had lost the best free style swimmer Wisconsin has ever had. Johnson Bennett, captain of the 1923 swimming team, had finished his curricular as well as his athletic career for our Alma Mater. Bennett had done a great deal to put swimming on the high level that had never before been reached and when the team started to enter meets without him it realized that it had lost one of the most valuable assets which it could boast of.

To climax the situation and to put Coach Steinauer in an optimistic mood concerning the outlook for the season, the athletic council declared Erwin Gerber, star diver and swimmer, ineligible for further competition. "Irv" was one of Wisconsin's bets for this year's Olympic team as well as the best distance swimmer and diver that the team possessed. His was not scholastic difficulty, however, but due to the innocent breaking of one of the conference rules previous to his entry at Wisconsin, the council found it necessary to eliminate him from all future athletic practice as an amateur.

Although beaten in succession by Minnesota, Indiana, and Chicago in dual meets, the scores were all fairly close, and the season resulted more successfully than the squad had hoped for.

The varsity men around whom next year's team will be built are Simpkins, Flueck, Fraser and Bell. The frosh material will be the biggest opportunity for the squad to turn out a winning team if they are eligible.

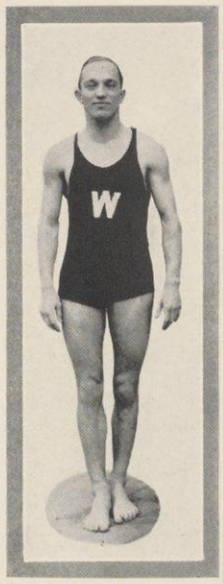

Capt. Czerwonky

Elkins Tevomey Gerber Kehl Beck Falsom, Junior Manager
Frazier Stemm Falk Winchell Hanson Bridgeman Richdorf, Sophomore Manager
Steinauer, Coach Dummer Struss Flueck Porter Czerwonky Johnson Krupp Nickel Banner, Senior Manager
Bell Simpkins Koch Megeath

Frosh Swimming

Never in the history of Wisconsin has such a wealth of good material answered the call for candidates as those who reported for the freshman swimming squad this year. Over seventy men turned out for the first call and all were of the finest material that a coach could ask for. It was not an easy task for Coach "Joe" Steinauer to cut his squad to a workable one. Most of the men were kept until nearly two months of practice and development had gone by. After many time trials the squad was cut to forty men. These boys began to realize that they were up against a real set of opponents for places on the squad and the stimulus produced a very good effect upon the men in general. By the time that the first meets with the varsity were scheduled the frosh were in good shape. They won from the varsity in a handy manner in both meets and then turned around and won the interclass meet by a large margin.

The outstanding men on the squad were those who composed the relay team. The combination of Herschberger, Monihan, Ratcliffe, and Grigsby was perhaps the best that any frosh team has ever been able to boast of. They could beat the varsity consistently and would give any conference team a good fight. In the middle of the season Monihan had the misfortune to break his arm so the team's training was broken up for quite a while. Many of the men were lost to the squad at the end of the first semester including Grigsby but the hopes of a banner squad were not severely shattered before the new candidates began to report after the beginning of the second semester.

The men worked hard and if all remain eligible for competition for next year the swimming team will surely have a hand in the conference championship pie for next year.

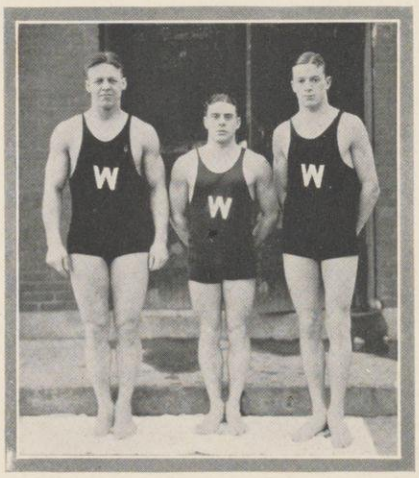

Gerber Simpkins Flueck

Parker Stone Davis Hotton Dougan Monihan Eggert Wernetzig
Thomsen Adams Holmes Eichfeld Krupka Powell Esch Abendroth Konynenburg Banner, Senior Manager
Steinauer, Coach Rashman Ruscha Stevens Wheatley Ratcliff McGinnis Leich Alexander Westrich Manager
Burke Ferris Hodges Crowell

Feuchtenwanger Sapper Crane Capt. Eschweiler Kissel Bentson Feirn

Varsity Water Basketball 1924

The development and interest as regards water basketball at the University of Wisconsin has been remarkable. There are now twelve to sixteen organized teams competing for trophies and individual recognition as candidates for the varsity squad positions. The past season of 1924 has been especially productive of interesting and popular results. The varsity Water Basketball team played and defeated the M. A. C. in two games during the pre-season meets, defeated Iowa at Iowa, Minnesota at Madison, lost to Indiana at Bloomington, and to Chicago at Madison, having a season's record of four victories and two defeats. This, considering the first season that the sport has the Athletic Council and Board recognition, is very satisfactory; especially so since the squad, both in Swimming and Water Basketball, was hard hit by ineligibility.

Next year's squad will lose only three members through graduation, which will not materially interfere with the prospects of a winning combination.

Capt. Eschweiler

Wisconsin	4
Iowa	0
Wisconsin	5
M. A. C.	3
Wisconsin	3
M. A. C.	2
Wisconsin	2
Minnesota	0
Wisconsin	3
Indiana	6
Wisconsin	6
Chicago	8

Squad

Eschweiler (captain)
Bentson
Crane
Feirn
Feuchtenwanger
Kissell
Sapper
Cleveland
Coleman
Flickinger
Gary
Lund
Willey
Kojis
Leberman
Elkins

Varsity Ski Team

Wisconsin-Michigan Game

Hockey

Under the leadership of Robert O. Blodgett, '23, a former hockey and track star, the hockey team has completed a season which, although not as successful as we might have wished, from the standpoint of games won, nevertheless saw a decided improvement over previous years, and a marked growth of the sport. Probably the two most outstanding men of the team were Captain E. E. Johnson, '24, who played a consistant game at left defense, and M. E. Moran, '24, who proved to be a brilliant left wing. Both of the men were veterans of last year's team. Captain C. A. Gross, '27, a member of last year's freshman squad, occupied the right wing, and his aggressive and capable stick handling proved to be a tower of defense in all of the contests. Without doubt the other outstanding man was W. E. Ritchie, '24, who played opposite Johnson in the right wing, and who was one of the most dependable men of the team.

Much greater interest has been shown in hockey this year, not only here at Wisconsin, but throughout the country, and it is hoped that other conference schools will soon recognize it as a sport. Possibilities for next year are made promising by the large number of freshman who formed a team, with F. M. Teich, '27, as captain, and who furnished excellent opposition for the varsity. A new innovation this year was the lighting of the rink, which made possible longer practices and the playing of several evening games. It is to be hoped that interest in it will continue to grow, and that hockey will soon come into its own, and take its deserved place as one of the leading Conference sports.

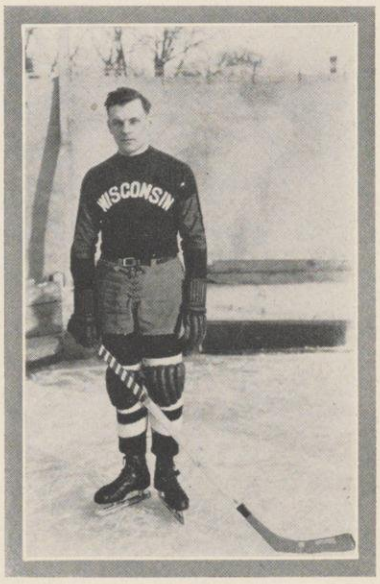

Capt. E. Johnson

Manager Noer Harris Haugh Saari
Captain Johnson Ritchie Gross McLean Moran Hilsenhoff Blodgett, coach

Squad

GROSS, *Right Wing*
HARRIS, *Center Wing*
MORAN, *Left Wing*
RITCHIE, *Right Defense*
JOHNSON, CAPT. *Left Defense*
MCLEAN, *Goal*

Spares

SAARI
HAUGH
FISK
HILSENHOFF
SARLES

Gym Team

Coach Schlatter

The Conference Championship won by the Gymnastic Team of last year was the result of three years of hard work by the competing men. Captain Dean Kitchen, Walter Porth, Frank Kubosch, Merrill Hansen, Norman Koch, Elmer Krieger and Frank Bummer had been trained by Coach Fred E. Schlatter and were in Varsity competition under his coaching. Frank Leitz, a Senior in Physical Education, was hired to coach last year's team during the absence of Coach Schlatter. Leitz was on the team the year before, when he won his letter, and he knew the abilities of the men assigned to him. The men knew a victory was possible. The team beat Chicago at Chicago, they beat Minnesota at Wisconsin, and took first place at the Conference meet at Columbus, Ohio. Five men placed at Conference, Captain Kitchen, Porth, Kubosch, Hansen and Schmidt. Out of this number all but one graduated. Captain-elect Stevens, and Schmidt were the two men left for this year's team.

The 1923–24 gym season started November 1. Coach Schlatter was back. Captain Stevens, Schmidt, Koch, Krieger and Kress were the regulars; and Hiemke, Hicks and Baker were new material. Norman Koch was injured in December in a meet with the Milwaukee Y. M. C. A. and had to drop out of competiton. Elmer Krieger, a flying ring and horizontal bar performer became ineligible. The loss of these two men was greatly felt, but Coach Schlatter started at once to work his men in all the events they were qualified for.

Capt. Stevens

February 23, the Chicago team came to Wisconsin. Coach Schlatter found he had a strong two man team in Captain Stevens and "Huck" Schmidt. Stevens placed first on the side horse, and Schmidt won three firsts on the Horizontal Bar, Flying Rings, and Parallel Bars. Van Vactor and Elliott of Chicago won two seconds and a first place respectively. Chicago won the meet.

The week after, the team went to Minnesota, but hard luck crept in. Stevens placed second on the Side Horse and third in Tumbling, while Schmidt took a second in Tumbling and two thirds in Parallel Bars and Horizontal Bar. Perlt won two firsts for Minnesota.

At the Conference meet in Chicago on March 15, a handicapped team represented Wisconsin. Chicago, Minnesota, Purdue, Iowa, Northwestern, Ohio, Ohio Wesleyan and Indiana Universities were represented. Coach Schlatter said, "The gymnastic competition at the Conference this year was the hardest I have seen." He entered his team with little expectation of taking fourth place. "Huck" Schmidt was entered in all five events, and Captain Stevens in three. The other men were one and two event men. Schmidt won first place in the "All Around Championship" and placed second on the Flying Rings and on the Parallel Bars. Stevens won a second place on the Side Horse.

"Huck" Schmidt is Captain-elect of next year's team. The other men to be back are George Kress, Hugo Heimke, Earl Hicks, and Kenneth Baker. A lot of material will be available from the freshman team trained by Coach Masely. Walter Huxley, the captain of this year's freshman team is the most promising man. The team should have at least four strong and men again be contenders for the championship.

Fencing

The Fencing Team, coached by Fred E. Schlatter trained consistently throughout the season. Captain John Reinhold and Albert Thompson were the two men entries in varsity competition, both having had four years of training.

The season opened with two meets against Milwaukee, in which the team won both the foils and saber events. In the dual meet with Chicago, Wisconsin lost the foils, tied the sabers, and won the dueling swords events.

At the conference meet at Chicago, Captain Reinhold won second place in the "Round Robin" matches, defeating four men from other schools in the conference.

The freshman team this year is the most promising in the history of fencing both from the standpoint of numbers and skill.

Reinhold Capt.-Elect Schmidt | Hicks Coach Schlatter | Kress Capt. Stevens | Baker Hiemke

Wrestling

A championship in the 135 lb. class this year with a most promising looking bunch of new men for next year manifest that Badger wrestling will jump forward by leaps and bounds in 1925. "Bob" Holmes next year's captain, captured the title in the 135 lb. class, and will be fighting for Wisconsin again next year with no less success.

This year's squad was composed of Hansen, Holmes, Gregor, Pletner, Benbow, Bieberstein, and with a large number of freshmen becoming eligible next year, there will be a large influx of good material. In the words of "Bob" Holmes, "Wrestling prospects look better for next year" than any previous year he has been in school. Among these freshmen are Sauger, Saunders, Stair and Zodner, whose build and rapid learning qualities promise to put Badger wrestling foremost on the list in 1925.

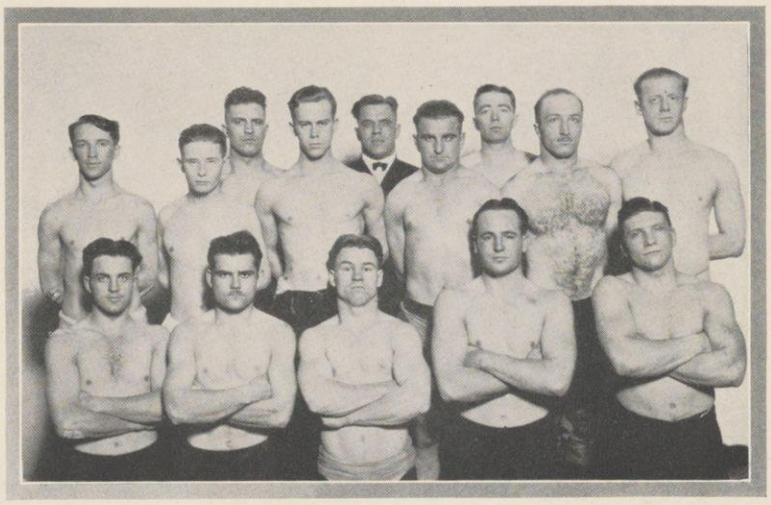

The Wrestling Squad

Tennis

As in other similar sports, Wisconsin's prospects for a winning tennis team look unusually good for 1925. Few of the old men will be back but a large number of newcomers together with several dependable players who were ineligible this year give the Badgers grounds for counting on a better racquet standing for next season.

Aagensen, Bennett, Moulding and Tredwell formed our team last year losing to Chicago and Michigan but winning from Minnesota by a large count. We turned the tables on Michigan this year and defeated them with Moulding, Sah, Stebbins, and Manierre wielding the Badger racquets. Durant, a sophomore, and Wright, Riddle and Miller, freshmen are sure comers and by their rapid progress in the cat-gut game, promise to ease up the Badgers situation of losing most of their tennis veterans.

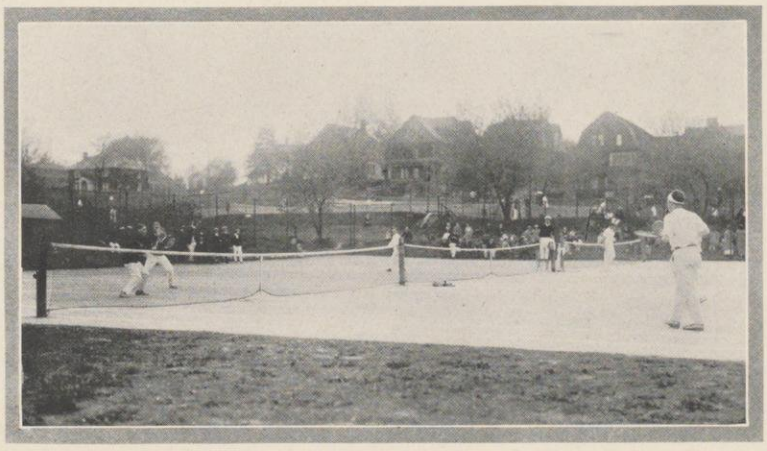

Wisconsin-Chicago Meet

Golf

Badger golfers won third place in the golf tournament last year which was the same record attained the year previous. This year our team, composed of Bock, Spear, Stegeman and Porter won from Minnesota by a score of 15-7 but lost its matches to Chicago, Illinois and Northwestern.

Undoubtedly, golf at Wisconsin is not supported as it should be. Although 35 turned out for the squad, only two, besides the regular team, were given places. The two, Shields and Guenther are showing good form on the links and will help boost the Badger golf standing in 1925. Carl Adsit, who won the frosh tournament is back in school and will be eligible next year to change Wisconsin's record.

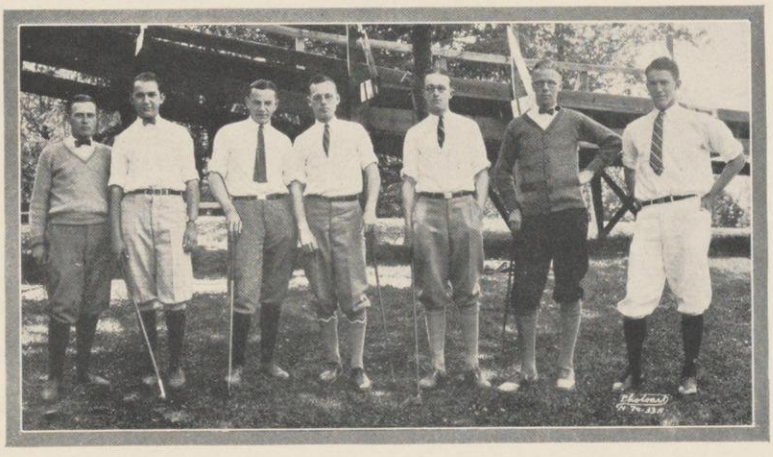

The Golf Team

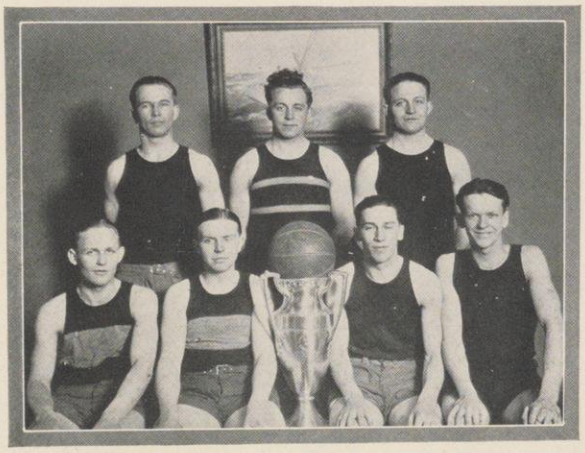

Champion Kappa Sigma Quintet

Hoffman Knutson Weeman
Schudt Stebbins Ruediger

Phi Sigma Kappa Bowlers

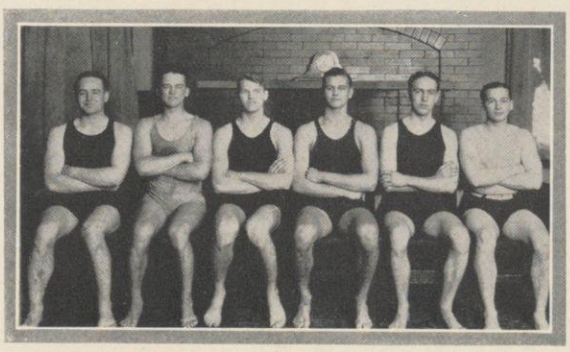

Sigma Chi Champions

Interfraternity Sports

The 1924 Inter-fraternity Basketball cup was won by the Kappa Sig's team composed of Harmon, Morrison, Meyers, Holtz, Polaski, Below, Nelson and Risteen. The Theta Xi's and Beta's were runners-up in the tournament but the two former teams couldn't stop the winners of the trophy for two successive years previous.

A large percentage of Wisconsin Greeks responded to the call for an inter-frat basketball tournament, and thus helped to make this branch of non-official athletics a big success. The games were strictly Greek being participated in and refereed by members of Greek letter fraternities.

But no less successful was the bowling tournament in which the Phi Sig's won first place which place they have maintained for the last two years. Three years ago, they started their bowling career by ending up in second place. The victorious quintet is composed of Stebbins, Weeman, Hoffman, Ruediger and Knutson.

Twenty-six fraternities entered the bowling tournament which amply proves that the alley sport has taken a firm hold on Badger frat men and bids fair to enlisting even more next year.

Triangle was the Phi Sig's closest contestant being only eliminated in the tournament finals. An individual bowling cup was won by Herb Lante of Triangle.

The Phi Sig quintet played the Alpha Gamma Phi's at Marquette and defeated them the first four games out of a five game tournament.

Water basketball did not claim as many participants as other inter-fraternity sports—nevertheless, the interest manifested in the aquatic cage game was intensely keen. Greek letter groups were agreeably surprised to find water cage stars in their midst of whom they were not aware when they entered the water basketball league.

The Sig Chi's finished in first place after defeating the Beta's and the Theta Xi's, their closest contestants. The Sigma Chi bunch, composed of Stipek, Monihan, Burris, Brooks, Wilkinson and Laitner, changed their record from third place last year to a first place this season.

Interfraternity athletics have undoubtedly filled a growing need at Wisconsin. In addition to keeping fraternity men in trim, they have stirred an interest in athletics which has led many to participate who would not otherwise have done so. Athletically inclined men have taken part in fraternity contests with a view to winning laurels for their fraternity. Later, this participation instigated by a desire to forward their fraternity has developed into a desire to aid their school. Thus fraternity contests have been a decided factor in improving the Badger athletic status.

Wisconsin's State Interscholastic Track Meet

WISCONSIN'S state interscholastic track meet has grown to be one of the largest events of its kind in the Middle West during the last twenty-nine years. While this particular meet is limited to Wisconsin high schools, it draws approximately five hundred men each year to compete in the two classes.

This year, the twenty-ninth annual meet, drew close to six hundred athletes from forty-six high schools throughout the state. One record was broken and several endangered before the day was brought to a close. The record which fell by the wayside was in the javelin throw, Cinky of Milwaukee Washington heaving the javelin 157 feet.

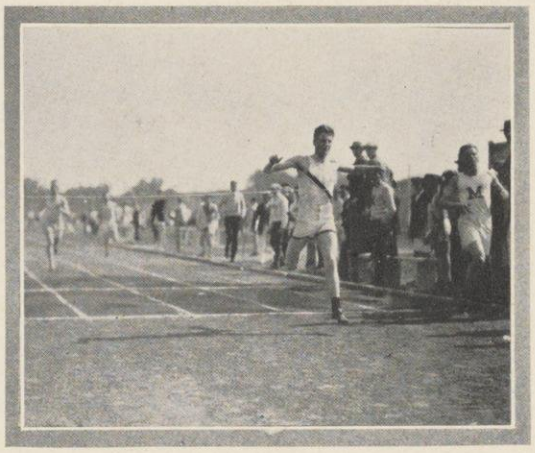

Trost, Milwaukee West, winning 220 yard dash

A Cardinal "W" is the reward that the prep men hope to get through successful competition in the interscholastic and later trials on the university squads. Many of the athletes have won the coveted emblem by good work in high school events and keeping at it after matriculation. The purpose of the Interscholastic is to interest possible future Wisconsin athletes in the sport while still in high school.

State Basketball Tournament

Fond du Lac high school won the state championship this year in basketball by defeating Superior for the title after nearly a weeks' fast playing against other teams. Wonderful team play and undeniable fighting spirit won the final game for Fond du Lac and with it the honor of being the best basket team in the state. The Wauwatosa team won the consolation series through close guarding and a short pass attack which could not be stopped.

The Ninth annual tournament was a huge success and a wealth of good material is expected at Madison next fall.

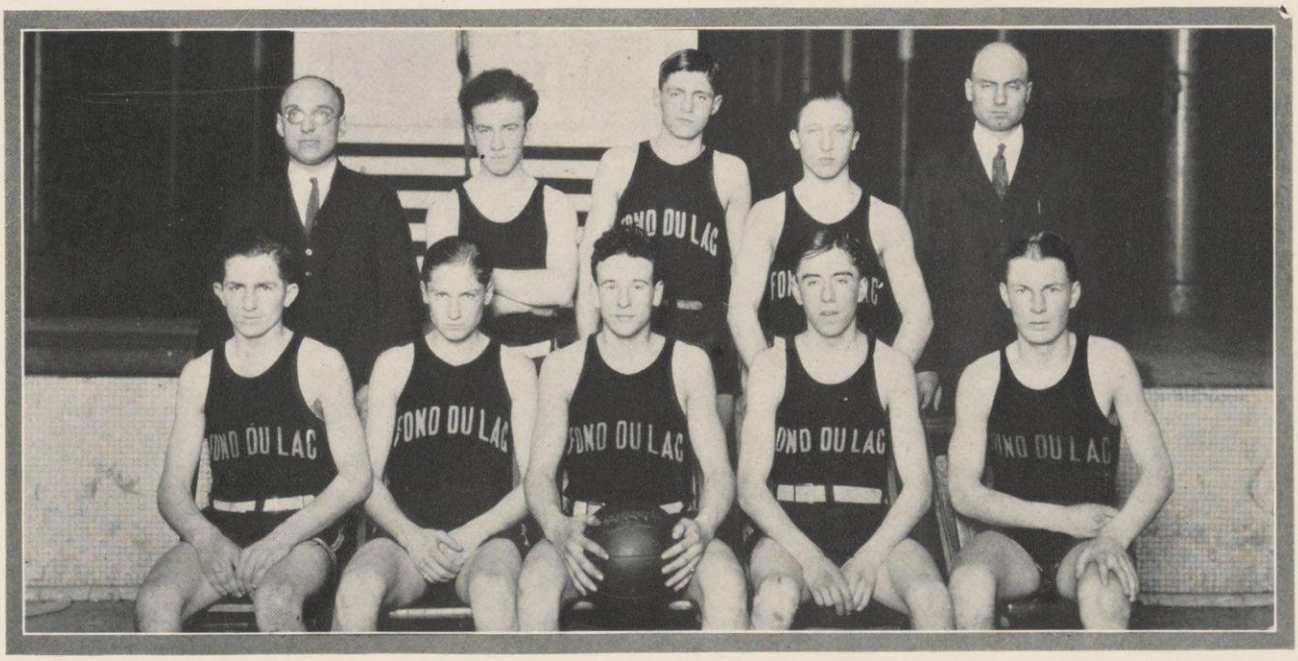

Championship Fond du Lac team

Start of Distance Medley Relay
Won by Cedar Rapids—11:32, A New Record

Cuhel of Cedar Rapids Breaking National Interscholastic Record in Quarter Mile Relay—0:44-8-10

Coffin of Oak Park Breaking Tape in The 100 Yard Dash—10 flat

Wisconsin Mid-West Relays

WISCONSIN stepped to the fore again this year when the idea of a Prep Relay meet was conceived. There have been state interscholastic track meets and indoor relay carnivals but never before has any school hatched out the idea of an outdoor relay meet for High Schools in general. For the first time high school track stars from other states were invited to compete at Camp Randall in a series of match races, relays, and individual events. The meet just launched this year is to be an annual event on the athletic calendar from now on. Owing to the extreme success of the meet this year athletic coaches and officials at Wisconsin are looking forward to the time when the Prep Relays at Wisconsin will be looked upon by prep schools in the same light that the Relays at Drake and Penn are looked upon by the Colleges and Universities throughout the country.

This year more than 250 athletes from 28 high schools from Wisconsin, Illinois, Michigan, and Iowa contested for the various trophies, cups, and medals awarded. Six relay races and seven individual events were held, Washington high school of Cedar Rapids, Iowa, winning five of the six relay races. One national interscholastic record was broken and another established in a new event, the Distance Medley relay. The mark lowered was in the Quarter mile relay made by Cedar Rapids. The new time was 44-8 1/10 seconds, which bettered the old mark made at the Drake relays by 4/5 seconds.

The showing of the Cedar Rapids team was beyond all expectations. They defeated runners of the best high schools in the middle west in their victories. Too much credit cannot be given to "Bab" Cuhel, the Cedar Rapids captain, for his share in the day's performance. It was largely due to his efforts along with his team-mate, Leo Loftis, that the new record was established in the quarter mile relay. Both boys should be heard from in conference circles in the near future. Taking everything into consideration the new meet was highly successful and bids well to be one of the big events on the annual athletic calendar.

WISCONSIN WOMEN

"She with all the charm of woman,
She with all the breadth of man."
—TENNYSON, *Locksley Hall*

WOMEN OF WISCONSIN

elected by

MORTAR BOARD ∾ CRUCIBLE ∾ KEYSTONE

SELF-GOVERNMENT ASSOCIATION

WOMEN'S ATHLETIC ASSOCIATION

Y.W.C.A. CABINET ∾ DOLPHIN ∾ ORCHESUS

PHYSICAL EDUCATION CLUB

MU PHI EPSILON ∾ WOMEN'S GLEE CLUB

CLEF CLUB ∾ CASTALIA ∾ PYTHIA

THETA SIGMA PHI ∾ DELTA PHI DELTA ∾ OMICRON NU

"Oh, how much more doth beauty beauteous seem,
By that sweet ornament which truth doth give.
The rose looks fair, but fairer we it deem,
For that sweet odour which doth in it live."

—SHAKESPEARE

Photographed by De Longe

Rosamond Nolte

Lois Jacobs

Esther Bilstad

Margaret Callsen

Helen Kingsford

Marian Metcalf

Anita Haven

Katherine O'Shea

Anita Haven Grace Jones Charlotte Belscamper Frances Warren Margaret Wegener Arlene Paige Esther Bilsted Elizabeth Stolte Irene Hoffman Helen Baldauf Margo Topp
Hazel Weingandt Dorothy Redeker Esther Fifield Marjorie Capron Lois Jacobs Josephine Snow Marion Metcalf Margaret Callsen Helen Winkleman Maurine Hall Mary Margaret Morgan

Keystone Council

Lois E. Jacobs . . . . *Self-Government Association*
Marian J. Metcalf, *Young Women's Christian Association*
Esther W. Bilstad . *Women's Athletic Association*
Josephine F. Snow . . . . . *Blue Dragon*
Elizabeth G. Stolte . . . . . *Yellow Tassel*
Margaret H. Wegener . . . . *Red Gauntlet*
Elysbeth B. Gilmore . . . . . *Green Button*
Martha D. Dalrymple . . . . . *Pythia*
Helen J. Baldauf . . . . . *Castalia*
Arlene L. Page . *Collegiate League of Women Voters*
Charlotte M. Belscamper . . . . . *Glee Club*
Grace M. Jones . . . . . *Clef Club*
Grace M. Jones . . . . . *Mu Phi Epsilon*
Margo E. Topp . . . . . *Euthenics Club*
Helen D. Winkelman . . . . . *Omicron Nu*
Lois V. Barry . . . . . *Dolphin Club*
Maurine Hall . . . . . *Physical Education Club*
Anita K. Haven . . . . . *Outing Club*
Gladys M. Boerner . . . . . *Barnard Hall*
Mary M. Morgan . . . . . *Chadbourne Hall*
Margaret A. Callsen . . . . . *Mortar Board*
Esther G. Fifield . . . . . *Crucible*
Irene Hoffman . . . . *Woman's Commerce Club*
Hazel D. Weinegandt . *Self-Government Association*
. . . . . *Census Chairman*
Marjorie E. Capron . . . . . *Theta Sigma Phi*
Frances H. Warren . *Women's Editor of the Cardinal*
Dorothy J. Redeker . . . . . *Pan-Hellenic*

Keystone Council of S. G. A. is composed of the presidents of various women's organizations, and acts as a coordinating unit between them. It advises policies of organized women, authorizes new organizations, and decides on legislative action that concerns all women.

Margaret Newell H'Doubler, '10
Instructor in Dancing
University of Wisconsin

"Marge" is what the Badger editors of 1910 called Miss H'Doubler, in her senior summary. After that the printed the quotation "Oh, would that I were a man!" Then came a long list of her activities as follows: Basketball, "W," 1, 2, 3, 4; All Varsity team, captain; President of W. A. A.; Bowling, 1, 2, 3, 4; Hockey, 2; Tennis; Executive Board, W. A. A. President of the Bowling Association; Class vice-president, Executive Board of S. G. A.; President of the Inter-sorority Association.

Miss H'Doubler has been an instructor in the Physical Education department ever since she graduated, for the past seven years as Head of the Department of Dancing. Miss H'Doubler thinks she has been in the University of Wisconsin almost long enough to be classified as a fixture. She has used her time well, and made her department one of the best in the country.

Green Button

ELIZABETH GILMORE — JANE GASTON
MARION READ — RUTH JOHN

Green Button

ELIZABETH GILMORE	*President*
JANE GASTON	*Vice-President*
MARION READ	*Secretary*
RUTH JOHN	*Treasurer*

As strangers they come—these freshmen women, with no link to bind them together. The green button serves to hold these newcomers, showing them the spirit of Wisconsin—service.

Red Gauntlet

MARGARET WEGENER — DOROTHY STRAUSS
MARGARET PATCH — JANET HULL

Red Gauntlet

MARGARET WEGENER	*President*
DOROTHY STRAUSS	*Vice-President*
MARGARET PATCH	*Secretary*
JANET HULL	*Treasurer*

A class must have unity. There is no unity without cooperation. To give to each sophomore woman the sense of this is the purpose of Red Gauntlet, making each one feel the thrill of responsibility that comes with being an integral part of the scheme of things.

MRS. GRACE HOBBINS MODIE, '07
Welfare Worker
Madison

MRS. MODIE belonged to W. A. A. in the days when it was known as G. A. A.; she received her "W" only this year, however, seventeen years after her graduation. At the time when her "W" was presented, she entertained the association with a speech in which she told how the authorities harrassed the poor co-eds of 1907. They weren't even allowed to swim in the lake, to say nothing of parking on the drive. The girls of G. A. A. shocked 'em, though, by having a crew which appeared right out in public in gym costumes.

Mrs. Modie is now one of the foremost welfare workers in Madison. She has been chairman of the Free Dental Clinic of the Madison Welfare Association, chairman of the Free Eye, Ear, and Nose clinic of the Association, Instructor of Surgical Dressings during the World's War, and a member of the Board of Directors of the American Red Cross.

Yellow Tassel

Elizabeth Stolte	*President*
Helen Baldauf	*Vice-President*
Ann Smith	*Secretary*
Margaret Meyer	*Treasurer*

The third year of university life is the year that gives to the class its importance in university history. Organization is essential, and for this purpose the Yellow Tassel strives, holding the junior women steadfast, to serve as her class directs.

Yellow Tassel

Elizabeth Stolte — Margaret Meyer
Helen Baldauf — Ann Smith

Blue Dragon

Josephine Snow	*President*
Harriette Greene	*Vice-President*
Janet Cummings	*Secretary*
Nina Faris	*Treasurer*

Four years of service, of friendship, of experiences they have shared, and now they part, each to follow the curving path of life to her destiny. Blue Dragon sets its seal on every senior woman that in after years she may see and feel again the thrill of the bond that once held her.

Blue Dragon

Josephine Snow — Harriet Greene
Nina Faris — Janet Cummings

Mary R. McKee, B. S., '10

Director of Physical Education for Women
University of Missouri

Miss McKee was a Physical Ed at Wisconsin and was so successful that she remained as an instructor in the physical education department in the University for five years. In 1916 she graduated from the department of Hygiene and Physical Education at Wellesley, returning to the University as instructor. In 1920 she became Director of Physical Education at the State College of Washington. Since that time Miss McKee has been director of Physical Education at the University of Missouri. She has been director during summer sessions at the Ohio State University and University of Michigan.

Mary McKee just about took all the honors there were in the Physical Education Department when she was here. She was vice-president of W. A. A., a member of the Hockey teams, for three years, of the Bowling teams for four years, of the Basketball teams for two years, of the Baseball teams for two years and of the Tennis teams for four years. She was a member of Mortar Board, and a "W" wearer. Her career sounds as if the 1911 Badger was justified in saying about her, "My, but that girl is a wonder."

Alice Corl, Elizabeth Stolte, Miss Anderson, Dorothy John, Margaret Campbell
Marion Streng, Dorothy Haskins, Marion Metcalf, Alice Cummings, Louise Holt, Margaret Brown

Miss Anderson

B.A. degree at Lake Forest
M.A. degree at Columbia
Y. W. C. A. Secretary at Iowa University
Y. W. C. A. service over seas for fourteen months
Y. W. C. A. Secretary at Wisconsin

Y. W. C. A. Cabinet

Marian Metcalf	*President*
Dorothy John	*Vice-President*
Marion Streng	*Secretary*
Alice Cummings	*Treasurer*
Alice Corl	*Industrial Department*
Margaret Campbell	*Vespers*
Dorothy Haskins	*Social Service*
Margaret Brown	*Membership*
Helen Winkelman	*Finance*
Elizabeth Mahorney	*World Fellowship*
Elizabeth Stolte	*Bible Study*
Louise Holt	*Social Department*
Rosamond Nolte	*Undergraduate Representative*
Margaret Callsen	*Advisor*

Y. W. C. A. National Motto

"*I'm come that she might have life, and that she might live it more abundantly.*"

Mrs. Theodore R. Faville, '02
Mrs. Howard Piper, '02
Jane Sherrill, '02
Lelia Bascom, '02

Ella Esch, Clara Van Velzer, Jennie Sherrill, and Lelia Bascom were the girls who were managing the University Y. W. C. A. in 1902, when they were all seniors, and now they are the women who are making the city Y. W. C. A. a success. Jennie Sherrill was president and Lelia Bascom treasurer of Y. W. here in 1902. Now Ella Esch is Mrs. Theodore R. Faville, a member of the Board of the city Y. W. C. A., and chairman of Religious Education. Clara Van Velzer, now Mrs. Howard Piper, is also a member of the board, and chairman of the World Fellowship Committee. Jennie Sherrill, who now adheres to the more dignified name of Jane, is the general secretary. Lelia Bascom is a member of the Advisory Board and a volunteer worker in the Education Department.

The 1903 Badger describes these assiduous workers as follows:

Lelia Bascom: "I am so unimportant that no one minds what I say, so I say it, it's the only comfort I have."

Ella Esch: "Her pride in talking, not in acting, lies."

Jennie Sherrill: "The embodiment of perpetual motion."

Clara Van Velzer: "No ill can dwell in such a temple."

Sophomore Commission

Larch Campbell
Bernice Klug
Beulah Henry
Dorothy Strauss
Margaret McGovern
Margaret Hoover
Lillian Twenhofel
Mildred Rogers
Margaret Dexter
Louise Mautz
Mary Ann Young
Eleanor Goodnight
Helen Ollis
Grace Sherman
Gwen Drake
Mildred Osman
Roberta Odell
Rena Grubb
Esther Shreve
Mary E. Haven
Ruth Leenhouts
Margaret Patch
Margaret Wegener
Miriam Inglis
Genevieve Ellis
Sarah Stebbins
Dorothy Morse
Julia Peet
Mildred Gleisner
Louise McNaught

Freshman Commission

Florence Allen
Elizabeth Adams
Dorothy Atkinson
Claudia Brewer
Alice Brown
Margaret Birk
Nellie Bilstad
Eulalia Beffel
Barbara Bacon
Frances Gore
Helen Graham
Jane Gaston
Elizabeth Gilmore
Elizabeth George
Lucile Horton
Barbara Hornby
Eleanor Jones
Elizabeth Kuenzli
Rosalie Kurz
Emily Mead
Helen Metcalf
Grace Morley
Gertrude Owen
Peggy Read
Marcella Steele
Dorothea Stolte
Virginia Sinclair
Bernice Winchell
Dorothy Walker
Eleanor Warren
Louise Zimmerman

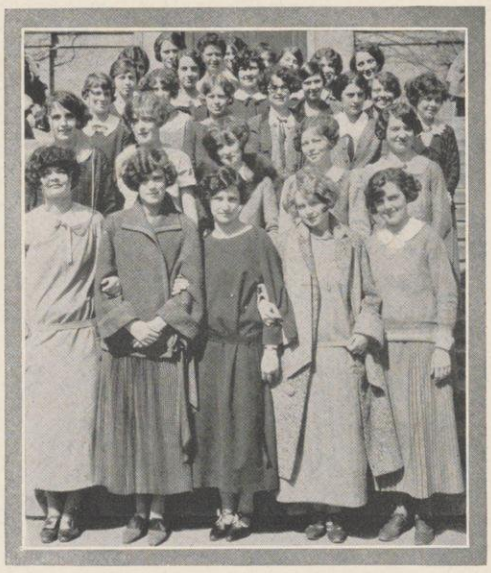

Dorothy Strauss Margaret Wegener Miss Anderson Genevieve Ellis Larch Campbell Roberta Odell Rena Grubb Sarah Stebbins Gwen Drake Mildred Rogers Lillian Twenhofel Bernice Klug Grace Sherman Julia Peet Louise McNaught Jane Waltz Mildred Osman Margaret Patch Mary Haven Margaret McGovern Margaret Dexter Mary Ann Young Eleanor Goodnight Ruth Leenhouts Louise Mautz Helen Ollis Beulah Henry

Sophomore Commission

Y. W. C. A. Pledge

"It is my purpose to live as a true follower of our Lord Jesus Christ."

Margaret Birk Emily Mead Lucille Horton Rosalia Kurz Jane Gaston Florence Allen Elizabeth Kuenzli Frances Gore
Dorothea Stolte Helen Metcalf Grace Morley Dorothy Atkinson Gertrude Owen Elizabeth George Virginia Sinclair Alice Brown Eulalia Beffel Dorothy Johns
Eleanor Jones Marion Read Elizabeth Gilmore Louise Zimmerman Barbara Bacon Dorothy Walker Helen Graham Barbara Hornby

Freshman Commission

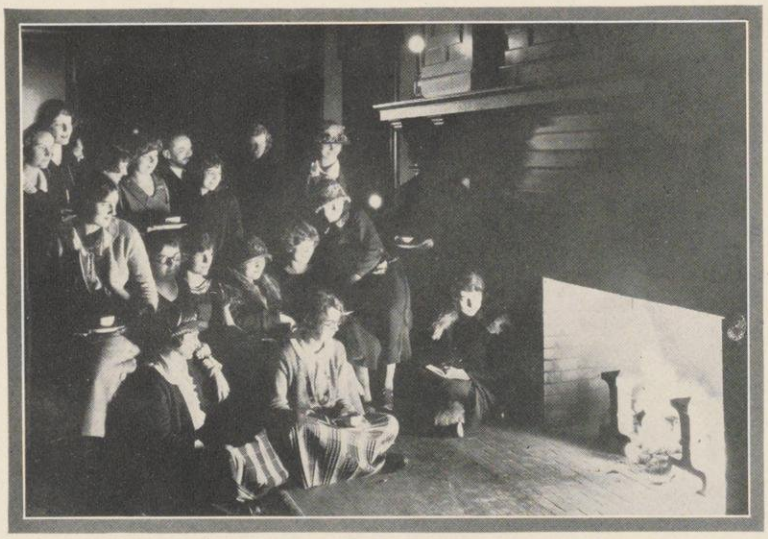

S. G. A. "Cosies"

Before the fire, at Lathrop Hall, girls gather to make friends that perchance will last a lifetime. Just for an hour, on Saturday nights, are these "cosies" held—but how much joy that hour holds—

Industrial Conference

That another may receive help, each evening of the week Wisconsin women and those from the City Y. W. C. A. meet, to talk of the questions that arise during the day, serving each other in the give-and-take of different experiences and problems.

Infirmary Visitation

It is a lonely feeling to be ill—and away from home, with only a bit of sky to watch, and a thousand worries to trouble one.

Y. W. C. A. women come to the infirmary, bringing laughter and news, ready to go on the smallest errand, lending a touch of color to the monotony of sickness.

Neighborhood House

That each may have an opportunity was our country founded—and in this work the Wisconsin women are carrying on, bringing aid to those who are now new to American customs, teaching these strangers the better way of living.

Mendota State Hospital

The notes of music seem to penetrate clouded brains, giving a little pleasure to those who have little. Every Sunday a group from the university goes to Mendota to bring harmony to that place of delusions.

Bradley Memorial Hospital

Each day is a long day for the children, with the little, distorted bodies. They watch, with eager eyes for the girls who come bring a touch of happiness from the outside world to brighten the small faces.

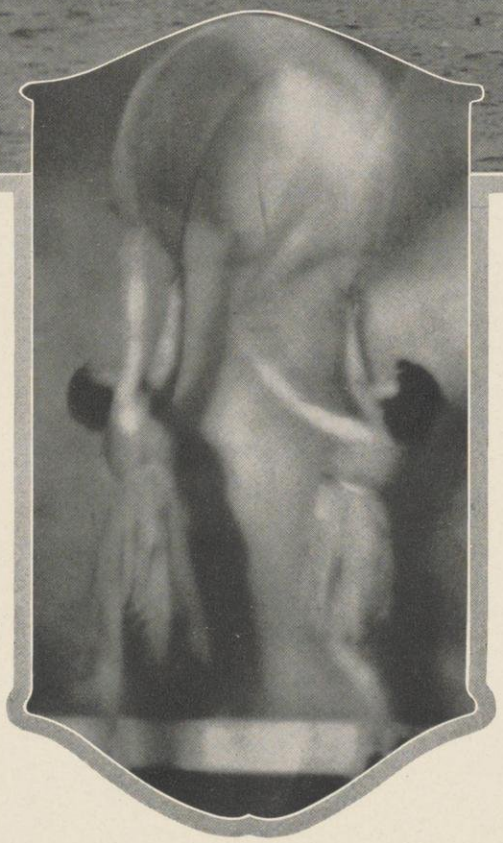

BODY

And you would rule a kingdom, some heart
You'd blend to yours, make strong another's will?
First be your sovereign, where divinity of Kings
Rules not. Your will, to speak or silent be.
Your body lives to you! Can you learn
Its ways all intricately planned, its dominate oneness,
Conceived through infinite numbers? A glory's
In it, a breathless exultation, a freedom
Pulsing. So know the way of life
That the kingdom you have reared will resist
The clamoring world and prove a quiet refuge
For the calm hours that will come

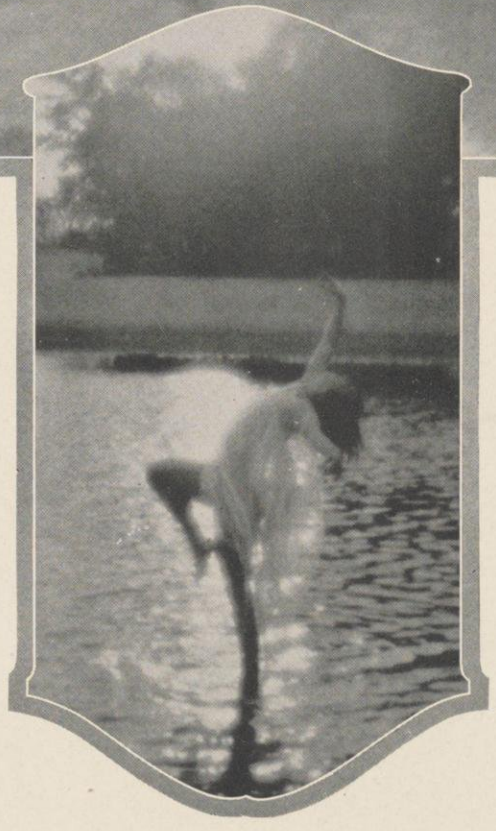

SOUL

And when you touched it, the child urged.
The soul is never touched, my sweet,
Life sends you a-seeking it; you can but follow.
Scarce glimpsed, it is ever a memory,
Pent with desires. A depth, my sweet?
Only as the sky is high, as beauty
Measured. You journey alone, my sweet,
Forgetting the unutterable loneliness, in some height
Of joy. Forgetting all in one peaked
Moment, long in ecstacy. Feel it,
My sweet? When a like soul is met, when the sun
Draws her veil, leaving the stars to the night.

—Catherine Davis.

Department of Physical Education

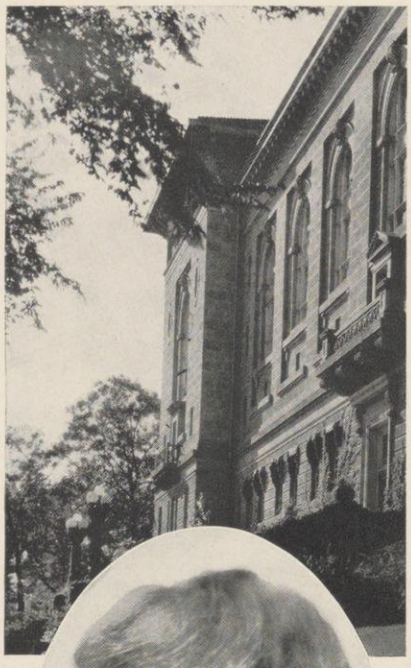

Since the Badger is giving prominent place to our alumni who are "Workers in the World," it seems fitting to use the space which has been allotted to me to say a few words about the course for the training of teachers of Physical Education which was approved in February, 1911, and from which our first class was graduated in June, 1913. In the short space of twelve years we have grown until from an original enrollment of four students we now have one hundred and sixty.

We have over one hundred graduates in the field holding responsible positions, and we are represented in every state in the Union as well as in several foreign countries. These graduates have been our best advertisement. Their loyalty to the university, the high quality of service which they have rendered, and the steadfastness with which they hold to the standard and ideals of the department have created a demand which far exceeds the number we can supply. There has never been a time when the athletic problem for women has been so vital and urgent as it is at the present, nor when it has needed such wise control and direction. Our alumnae are taking active participation in the new movements which are being launched here and abroad for state legislation and national organization for the control and standardization of women's athletics. The department sends its warmest greetings to all of them.

Blanche M. Trilling

Director Physical Education for Women.

Faculty

Miss Blanche M. Trilling	*Professor, Head of the Department*
Miss Margaret H'Doubler	*Assistant Professor, Dancing*
Miss Marie L. Carns	*Assistant Professor Teachers Training*
Miss Cynthia Wesson	*Assistant Professor Hockey, Field, Track*
Miss Alice Brownell	*Swimming*
Miss Alfrieda Mosscrop	*Bowling, Gymnastics, Archery*
Miss Alice Gall	*Baseball, Gymnastics*
Miss Carol Rice	*Basketball*
Miss Esther Klein	*Corrective*
Miss Carol Keay	*Corrective*
Miss Louise Tauche	*Swimming*
Miss Myra Emery	*Winter sports, Tennis*

Miss Blanche M. Trilling, Professor of Physical Education and head of the Department since—

Alice Brownell, Carol Keay, Mrs. Gilbert Smith, Alice Gall, Augusta Mosscrop
Cynthia Wesson, Margaret H'Doubler, Blanche Trilling, Marie L. Carns, Esther Klein

W. A. A.

As a member of the National Association of American College Women, the Women's Athletic Association of the University of Wisconsin strives to stimulate interest in women's athletics with the inevitable result of augmenting good sportmanship. The administrative work is carried on by a board composed of the officers and the heads of the various sports elected by the members of the club.

The awards based on the point system are: Membership in the association, W. A. A. pin, small "w", big "W."

Final Emblem

The final emblem is the highest honor that can be given a university woman. The award is based on womanliness, spirit, scholastic standing and athletics. It is a prerequisite that the wearer shall have a big "W." The award was made to seven women of the graduating class of 1923.

Final Emblem Wearers

Irene Clayton — Romayne Berryman
Florence Hupperich — Isabel Capps
Marjorie Severence — Belle Knights
Phyllis Tatman

Katherine Fuller, Anne Smith, Esther Fifield, Esther Bilstad, Janet Cummings, Anita Haven, Josephine Snow, Gretchen Kroncke
Ruth Klingler, Nina Faris, Doris Burdick, Helen Robinson, Janice Boardman, Dorothy Simpson, Maurine Hall, Margaret Henry

Maurine Hall
Dorothy Dodge

Margaret Henry
Edith Schoenberg

Physical Education Club

The Physical Education club is the central unit in the Department of Physical Education, composed of physical education majors and minors, and instructors in the department. Through monthly meetings matters of interest to the club and department are discussed and outside speakers are brought to give the girls new ideas and a broader vision in the field of Physical Education. A new activity of the club this year has been the publication of the "Physical Education Bulletin" which brings alumni news to the department and carries school news to the graduates. Two large banquets and a "Boy and Girl" party were held during the year in the way of social gatherings, which aim to bring the students into closer relationship.

Officers and Board

Maurine Hall	*President*
Margaret Henry	*Vice-President*
Dorothy Dodge	*Secretary*
Edith Schoenberg	*Treasurer*
Gretchen Kroncke	*Senior Representative*
Marian Streng	*Junior Representative*
Margaret Hoover	*Sophomore Representative*

The Physical Eds who run and jump and swim and play together for four years, ten hours a day more or less.

Dolphin Club

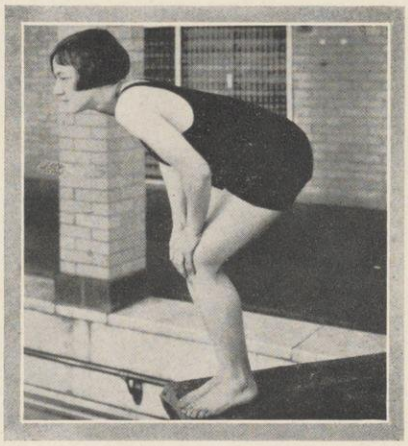

"*All our girls are fish, yet every fishs' a lady*"

The purpose of Dolphin club is to encourage swimming as a sport, to develop it scientifically, and to present the result to the public in the semi-annual exhibitions, in which swimming, diving, stunts, fancy strokes, and water polo are featured.

Requirements for membership are to swim 12 lengths of the 60-foot pool, swim two lengths in perfect form with any one stroke, swim two lengths for speed and perform three dives with an average of 85.

Two emblems are awarded; the major emblem for those who have attained certain high standard requirements of swimming and diving, and the minor emblem for those who have passed one-half of the requirements for a major emblem.

Officers

Lois Barry	*President*
Dorothy Raper	*Vice-President*
Helen Robinson, Rhoda Koch	*Secretaries*
Elna Mygdal	*Treasurer*
Alice Brownell	*Faculty Advisor*

Members

Eloise Blakeslee
Lois Barry
Frances Bromley
Alice Drews
Grace Goldsmith
Edith Jorris
Katherine Kennedy
Elizabeth Knott
Rhoda Koch
Sidonie Many
Beatrice Marks
Elna Mygdal
Ruth Powers
Helen Prange
Dorothy Raper
Beatrice Richardson
Margaret Bowie
Ruth Huyette
Harriet Graham
Ernestine Renzel
Helen Rohrer
Marcella Steele
Miriam Wollaeger
Florence Blackmore

Miriam Wollaeger Beatrice Marks Sidonie Many Eloise Blakslee Ernestine Renzel Lois Barry
Ruth Powers Beatrice Richardson Rhoda Hoch Katherine Kennedy Alice Drews Grace Goldsmith Elizabeth Knott Ruth Huyette

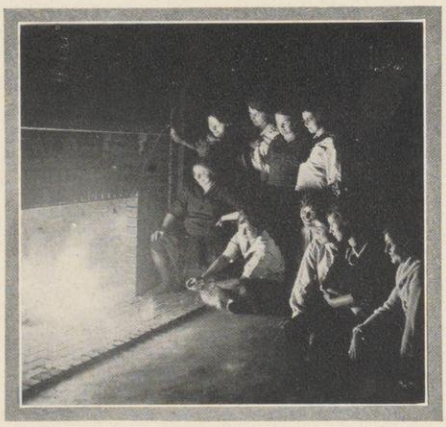

After the hike—Outing Club members around the Field House fireplace

Outing Club

Outing club is not for the trained athlete alone, but for the unskilled woman who likes such sports as canoeing and ice skating; however, a pin wearer is given fifty points towards W. A. A.

Membership may be obtained by doing ten hours work in any two or more such sports, attending two consecutive meetings and paying dues for a semester. After an additional fifteen hours is done the pin is awarded.

The business meetings are short and few. The spirit is one of friendliness and good times. The fall Hobo Hike and the spring trip to Devil's Lake are the two big events of the year, between which come many little good times.

Officers

Anita Haven	*President*
Janet Walls	*Vice-President*
Doris Burdick	*Secretary*
Harriet Green	*Treasurer*
Alice Colony	*Publicity*
Edith Jorris	*Spring and Fall Sports*
Madge Burt	*Winter Sports*

Doris Burdick Alice Colony Edith Jorris Anita Haven Janet Walls

Outdoor Baseball

The season ended with a triple tie between the classes of '23, '24, '25. The inter-class results are:

Team	Score	Winner
'26–'24	19–16	'24
'25–'23	10–4	'25
'26–'25	5–9	'25
'25–'24	10–11	'24
'26–'23	18–20	'23
'24–'23	15–16	'23

Varsity

Hazel Wiengandt, Norma Carl	*Catcher*
Margaret Hoover, Emma Stevning	*Pitcher*
Jo Snow	*First*
Mabel Rugan	*Second*
Gretchen Kroncke	*Third*
Dora Harris	*Short Stop*
Irene Clayton	*Center Field*
Isabel Capps	*Right Field*
Sammy Sampson	*Left Field*

Margaret Hoover Norma Carl Jo Snow Irene Clayton
Gretchen Kroncke Sammy Samson Emma Stevning Isabel Capps Dora Harris

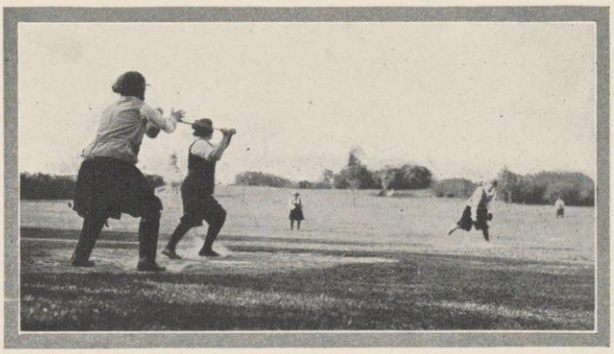

Out-babying Babe

Track

Class Teams

1923

Romayne Berryman
Alma Fenn
Florence Hupperich
Esther Mainland
Marjorie Severence

1924

Eleanore Brainard
Beth Biglow
Nina Faris
Yvette Goldberg
Margaret Henry
Rosamond Nolte
Edith Schoenberg
Frances Hillebrandt
Margaret Murray

1925

Grace Baird
Signe Carlquist
Hilda Cunnif
Grace Goldsmith
Hazel Hyer
Dorothy John
Dorothy Mathis
Esther Oakes
Clare Thomas
Ernestine Troemel

1926

Gwen Drake
Alen Goodspeed
Edith Jorris
Edith Jennings
Pauline Miller
Berenice Magnuson
Miriam Inglis
Genevieve Ellis
Beatrice Marks
Sarah Stebbins

High Steppers

Varsity Team

Vyette Goldberg	Sprints and hurdles
Frances Hellebrandt	Jumps and sprints
Edith Jorris	Jumps and sprints
Berenice Magnuson	Baseball throw
Esther Mainland	Jumps and sprints
Ernestine Troemel	Hurl ball; Basketball

Bernice Magnuson Yvette Goldberg Edith Jorris Esther Mainland

Dora Harris Gretchen Kroncke Marian Streng Elizabeth Shepard
Margaret Hatfield Emilie Hunt Marian Wilson Hazel Hyer Elizabeth Wells Winifred Lowe

And she knocked it for a home run

Anne Smith Harriet Graham Carita Robertson
Mabel Rugen Daisy Simpson Halycon Lallier Marian Bigelow

They shall not pass

Indoor Baseball

1924

Janice Boardman
Margaret Brown
Janet Cummings
Nina Faris
Florence Fox
Maurine Hall
Dora Harris
Margaret Hatfield
Gretchen Kroncke
Mary McKenna
Hazel Miller
Margaret Murray
Yvette Perstein
Edith Schoenberg
Dorothy Simpson

1925

Genevieve Brown
Doris Burdick
Margaret Coon
Esther Fifield
Anna Fox
Hazel Hyer
Emelie Hunt
Dorothy John
Winifred Lowe
Helen Robinson
Marian Streng
Frances Tipple
Jane Truesdale
Hazel Weingandt
Elizabeth Wells
Marian Wilson

1926

Mattie Arnold
Katherine Arnquist
Elizabeth Bloom
Selma Bilstad
Madge Burt
Janet Clarke
Clara Eberly
Edith Jennings
Alberta Johnson
Beatrice Marks
Fidelia Pease
Elizabeth Shepard
Grace Sherman

1927

Dorothy Atkinson
Katherine Biggart
Helen Kraege
Mary Mills
Elizabeth Milne
Grace Morley
Muriel Morrison
Virginia Reck
Marian Rhode
Clara Sherbourne
Dorothy Stebbins
Elizabeth Stone
Dorothy Marsh

Varsity

Mary Shepard	*Catcher*
Marian Wilson	*Pitcher*
Emilie Hunt	*First*
Gretchen Kroncke	*First*
Marian Streng	*Second*
Winifred Lowe	*Third*
Dora Harris	*Short Stop*
Hazel Hyer	*Short Stop*
Margaret Hatfield	*Left Field*
Elizabeth Wells	*Center Field*
Dorothy John	*Right Field*

Class Games

'27–'25	won by '25
'26–'24	won by '24
'24–'25	won by '25
'26–'27	won by '27
'26–'25	won by '25
'27–'24	won by '24

Basketball

1924

Esther Bilstad
Margaret Callsen
Dorothy Dodge
Frances Hellebrandt
Margaret Henry
Jean Marquis
Dorothy Mathis
Josephine Snow
Carol Mortimer
Katherine Watson
Dorothy Sutor

1925

Carita Robertson
Halycon Lallier
Esther Oakes
Ernestine Troemel
Ann Smith
Gertrude Friese
Martha Williamson
Daisy Simpson
Mabel Rugan

1926

Lorraine Maytum
Marian Bigelow
Edith Jorris
Margaret Wegener
Harriet Graham
Alice Drews
Janet Walls
Harriet Liggett
Genevieve Ellis

1927

Mabel Butler
Emily Connett
Jimmy Hughes
Mary Kruse
Ernestine Long
Virginia Mead
Marguerite Schwartz
Virginia Sinclair
Evelyn Tough
Josephine Winter

Varsity

Carita Robertson
Halycon Lallier
Anne Smith
Daisy Simpson
Mabel Rugan
Marian Bigelow
Harriet Graham

Class Games

'26–29	'25–26
'24–46	'27–17
'26–46	'24–18
'27–44	'25–26
'24–34	'25–20
'26–38	'27–28

Hockey 1923

For the first time in the history of hockey at the university class teams were chosen without announcing the squads first. This was done to give the second and third teams an immediate consciousness of being a team and not what was left from the first team.

The class of '25 won the first and second team championships and tied with the class of '26 for the third team championship.

Class Teams

1924

*Esther Bilstad
*Janice Boardman
Eleanore Brainard
*Margaret Callsen
Janet Cummings
Dorothy Dodge
Nina Faris
Florence Fox
*Frances Hillebrandt
*Maurine Hall
Margaret Henry
Margaret Murray
Rosamond Nolte
Ethel Mae Smith
Carol Mortimer

1925

Signe Carlquist
Esther Fifield
Marion Hanna
Ruth Klingler
Carita Robertson
Mabel Rugan
*Daisy Simpson
Dorothy John
Marian Streng
Hazel Weingandt
*Martha Williamson
Marian Wilson
Elizabeth Wells
*Dorothy Haskins

1926

Marian Bigelow
Madge Burt
Larch Campbell
Catherine Clark
Genevieve Ellis
*Edith Jorris
Berenice Magnuson
La Verne Masterson
Lorraine Maytum
Mary E. Shepard
*Grace Sherman
Doris Ullman
Mildred Gray
Katherine Arnquist
Charlotte Logeman

1927

Mary C. Armstrong
Eulalie Beffel
Mabel Butler
Ruth Chalfant
Emily Connett
Lorraine Fritz
Elysbeth Gilmore
Carol Hurd
Fleeta Jagodnigg
Virginia Mead
Hannah Praxl
Marion Read
Marguerite Schwartz
Genevieve Smith
Evelyn Tough

*Varsity Team

Games

'26–2	'24–1
'26–5	'27 1
'25–5	'27–1
'25–4	'24–2
'25–3	'26–1
'24–2	'27–1

Swimming 1923

By a score of 108 the class of 1926 defeated in the Lathrop pool by two points the heretofore undefeated class of 1925. The freshmen were third with a score of 78 and the seniors were fourth with 50.

Stroke	*Nat'l Coll. Rec.*	*1923 Rec.*	*Wis. Rec.*
Free style	25–3/5	25–2/5	24
		Rhoda Koch, '25	Anne Smith, '25
Backstroke	18–1/5	14–1/5	13–2/5
		Rhoda Koch, '25	Lois Barry, '25
Plunge	60 ft.–46 Sec.	60 ft. 52 Sec.	60 ft.–52Sec.
		Lois Barry, '25	
Side		32	30
		H. Robinson, '25	Esther Haven, '22
Breast		30	30
		M. Steele, '27	

Varsity

Helen Robinson	'25
Josephine Snow	'24
Rhoda Koch	'25
Lois Barry	'25
Elna Mygdal	'26
Miriam Wollaeger	'27
Marcella Steele	'27

Fast action nets a 20 yard dribble

Dorothy Haskins Frances Hellebrandt Edith Jorris Esther Bilstad
Lorraine Maytum Daisy Simpson Maurine Hall Grace Sherman Janice Boardman

A running front from the high board

Josephine Snow Marcella Steele Miriam Wollaeger
Helen Robinson Lois Barry Elna Mygdal

William Tell had nothing on the varsity archers

Archery 1923

The class of 1924 won the championship for the year by a score of 969. The class of 1925 was second with 701 points and the class of 1926 was third with a score of 623.

Class Teams

1924

Katherine Fuller
Faith Urban
Josephine Keech
Ethel Mae Smith

1925

Esther Toepfer
Helen Mahaney
Mary O'Malley
Margaret Purcell
Ruth Klingler

1926

Leola Wood
Dorothy Morse
Velma Shaffer
Janet Clark

Varsity Team

Katherine Fuller	'24
Faith Urban	'24
Josephine Keech	'24
Helen Mahaney	'25

Archery Honors

Genevieve Brown
Katherine Fuller
Helen Lallies
Josephine Keech
Ethel Mae Smith
Margaret Purcell
Dora Orcutt
Esther Toepfer
Helen Mahaney
Dorothy Morse
Helen Petersmoen

Esther Fifield Elizabeth Gissal Lois Jacobs Marian Streng

Tennis 1923

Class Teams

1923

Ida Atkinson
Mildred Harpster
Florence Miller
Helen Zuehlke

1925

Esther Fifield
Nina Fannin
Leta Hamilton
Ann Smith
Marian Streng
Frances Tipple

1924

Charlotte Curry
Elizabeth Gissal
Lois Jacobs
Elaine Mabley

1926

Cleora Brown
Helen Cooper
Helen Parr
Julia Peet

Marian Streng, *Tennis champion of 1923*

After a hard season spoiled only by the too abundant rain, the class of 1925 emerged winners of the doubles championship with the class of 1924 as runner-ups.

The class of 1925, represented in the finals by Marian Streng also won the singles championship, and the class of 1924 was placed second by the excellent work of Elizabeth Gissal.

Varsity

Marian Streng	'25
Elizabeth Gissal	'24
Lois Jacobs	'24
Esther Fifield	'25

Elizabeth Gissal, *Runner-up 1923*

Inter-Class Bowling

Class Teams

1924

Rosamond Nolte
Katherine Fuller
Alpha Roth
Inez Stevenson
Ethel Mae Smith
Genevieve Hicks

1925

Dorothy Haskins
Ida Gray
Grace Baird
Helen Lowe
Helen Hunt
Dorothy Swenson
Julia Callis

1926

Alice Scheurman
Antoinette Schweke
Margaret Luther
Mary Ann Young
Helen Herreid
Margaret Penn
Elizabeth Stitgen

1927

Ruth Lueke
Veryl Schult
Dora Lotta
Ruby Latta
Elizabeth O'Day
Helen Wicks

Varsity

Katherine Fuller
Helen Herreid
Dorothy Haskins
Grace Baird
Helen Lowe

Honorable mention for Varsity

Rosamond Nolte
Ida Gray
Margaret Luther
Elizabeth Stitgen
Helen Hunt

Games

'24–'26*	'27–'24*	'24–'25*
*'25–'27	*'25–'26	*'26–'27

*Winner.

The class championship was won by the class of '25.

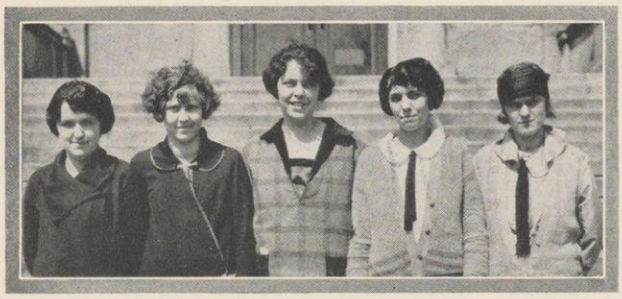

Katherine Fuller Grace Baird Helen Lowe Helen Herreid Dorothy Haskins

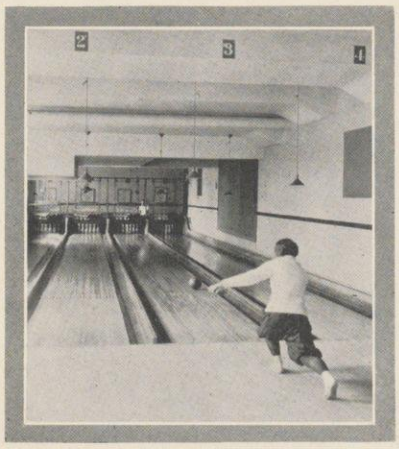

Ten at one blow

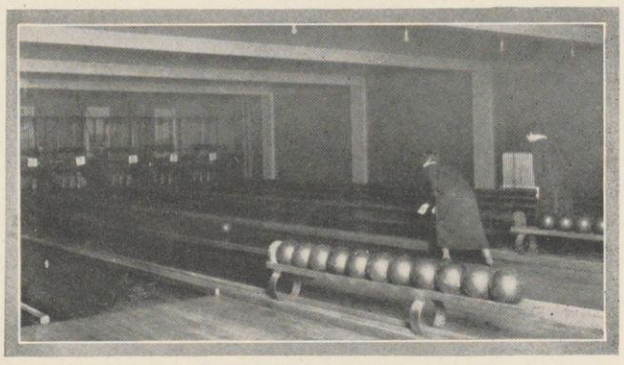

Madison Alleys, The battle ground

Inter-Sorority Bowling

League Officers

Josephine Snow . . . . . *President*
Dorothy Dodge . . . . . *Vice-President*
Doris Gormly . . . . *Secretary-Treasurer*

Games

		Won	Lost
First	Alpha Omicron Pi	26	4
Second . . .	Alpha Chi Omega	25	5
Third	Alpha Delta Pi	22	6

Highest individual score—Dorothy Swenson . . . 213
Highest Team score in one game 768

Intersorority winners. A. O. Pi squad, the victors

Clearing the bar for a win

Where all classes meet together and forget their friendly feuds

The class archers fighting with all their might to uphold the honor of their classes, though they know that but one class can win

Field Day

On this day the final big games of the spring season are played off, class champions in track, outdoor baseball, archery, and tennis are decided, and a varsity team from each sport is chosen.

In 1923 the class of '24 won the field day meet over the sophomores by a score of 40. The class of '25 won the all year trophy however by a total of 254 points gained by winning swimming, tennis, volley ball, squad basketball and bowling.

On this day also there is an exhibition of riding and golf.

The results of the meets were:

Baseball Throw

1.	Magnuson	149 ft. 1½ in.
2.	Brainard	147 ft. 10 in.
3.	Cuniff	144 ft. 2½ in.

Running Broad Jump

1.	Jorris	14 ft. 11 in.
2.	Mainland	14 ft. 5 in.
3.	John	14 ft. 4¾ in.

Basketball Throw

1.	Troemel	83 ft. 4½ in.
2.	Brainard	63 ft. 1 in.
3.	Jennings	62 ft. 5½ in.

Running High Jump

1.	Mainland	52⅛ in.
2.	John	51 3/16 in.
3.	Jorris	50 in.

50-Yard Dash

1.	Murray	6:3/5 Sec.
2.	John	6:4/5 Sec.
3.	Drake	6:4/5 Sec.

Hop, Step, Jump

1.	Jorris	30 ft. 8 in.
2.	Nolte	27 ft. 10¾ in.
3.	Goldsmith	26 ft. 2⅜ in.

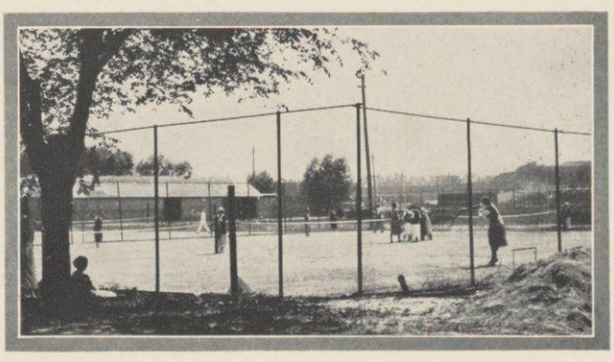

The class of '25 won both the singles and doubles events

Hurl Ball

1. TROEMEL . . . . . 74 ft. 9 in.
2. MAGNUSON . . . . . 65 ft. 5 in.
3. BRAINARD . . . . . 63 ft. 10 in.

Javelin

1. MAGNUSON . . . . . 68 ft. 4 in.
2. TROEMEL . . . . . 62 ft. 3½ in.
3. SEVERENCE . . . . . 52 ft. 7½ in.

Fence Vault

1. BERRYMAN . . . . . 55½ in.
2. SCHOENBERG . . . . . 54⅝ in.
3. HUPPRICH . . . . . 54 in.

100-Yard Dash

1. GOLDBERG . . . . . 13:2/5 Sec.
2. HELLEBRANDT . . . . . .
3. CARLQUIST . . . . . .

60-Yard Hurdles

1. HELLEBRANDT . . . . . 9;4/5 Sec.
2. GOLDBERG . . . . . .
3. FARIS . . . . . .

The following records were broken:

Hurl Ball—TROEMEL, new record, 74 ft. 9 in.

Basketball—TROEMEL, new record, 83 ft. 4½ in.

The team scores were as follows:

1924 . . . . . 40 Points
1925 . . . . . 30 Points
1926 . . . . . 27 Points
1923 . . . . . 15 Points

Individual Honors

TROEMEL 17
MAGNUSON 13
JORRIS 11

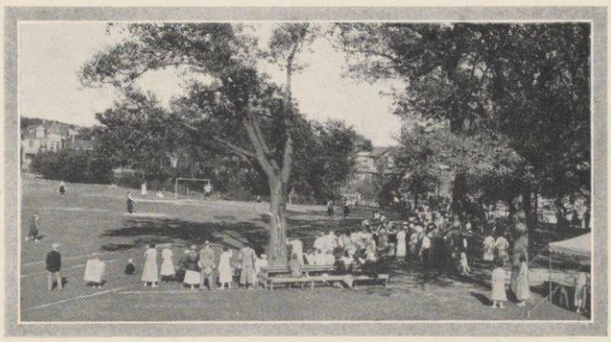

A birds-eye view of the championship game

It was a perfect picnic

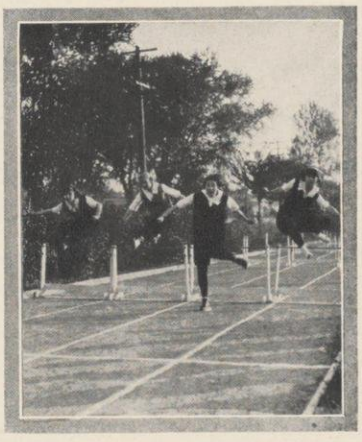

To break the tape—and win

The Paul Reveres of the University

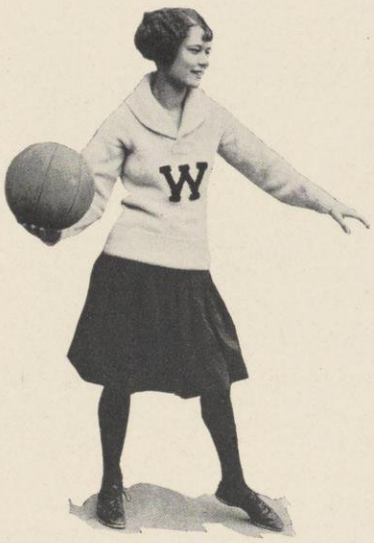

HELEN ROBINSON—*Swimming, Basketball, Baseball, and Dancing*

FLORENCE FOX, '24—*Swimming, Hockey, Basketball, Track, Outdoor Baseball*

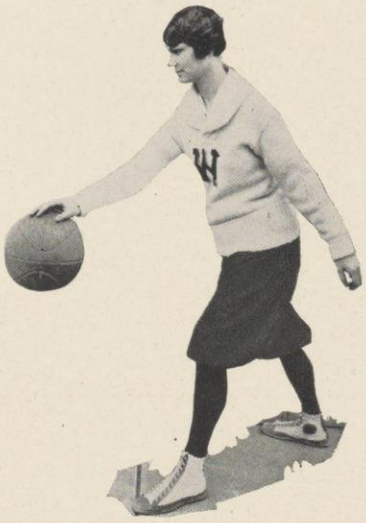

JOSEPHINE SNOW, '24—*Swimming, Basketball, Outdoor Baseball*

KATHERINE FULLER, '24—*Swimming, Bowling, Archery*

NINA FARIS, '24—*Hockey, Basketball, Indoor Baseball, Outdoor Baseball, Track*

ROSAMOND NOLTE, '24—*Hockey, Bowling Track*

DORIS BURDICK, '25—*Volley ball, Indoor and Outdoor Baseball*

ESTHER BILSTAD, '24—*Hockey, Basketball and Outdoor Baseball*

MARGARET CALLSEN, '24—*Hockey, Dancing, Basketball*

MARGARET HENRY, '24—*Hockey, basketball, track*

ETHEL MAE SMITH, '24—*Basketball, archery, bowling*

GRETCHEN KRONCKE, '24—*Hockey, indoor and outdoor baseball*

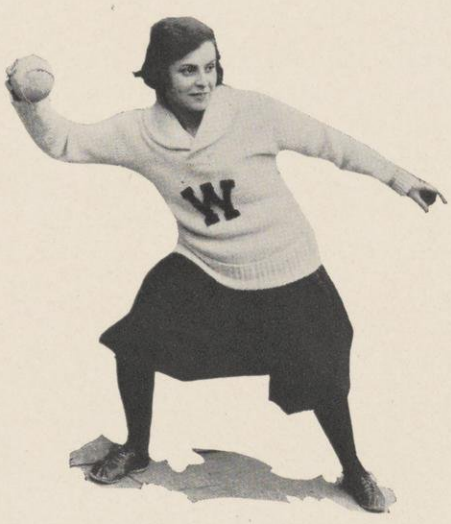

DORA HARRIS, '24—*Hockey, indoor and outdoor baseball*

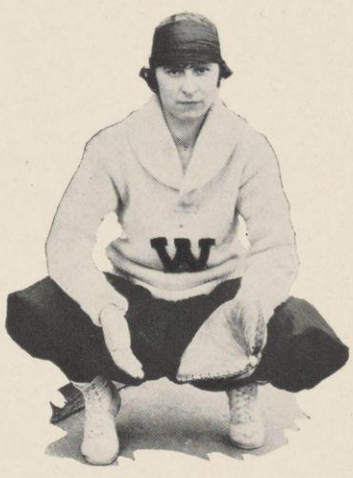

DOROTHY SIMPSON, '24—*Hockey, indoor baseball, dancing*

JANET CUMMINGS, '24—*Hockey, indoor baseball, and outdoor Dancing*

MAURINE HALL, '24—*Hockey, indoor baseball*

MARGARET HATFIELD, '24—*Indoor baseball, outdoor baseball*

MARIAN STRENG, '25—*Hockey, indoor baseball, basketball, tennis*

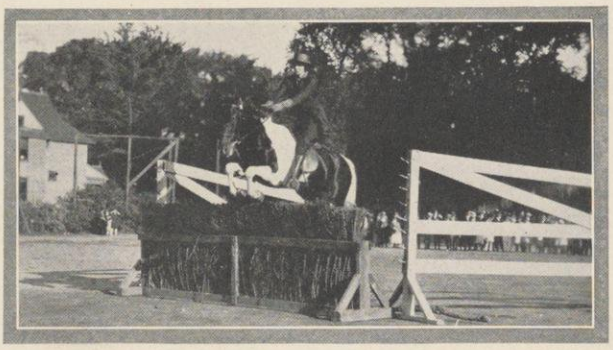

Babe—The little high hurdler

Alice Cockrell, Alpha Chi Omega, winner inter-sorority event in 1923

Elysbeth Gilmore, Kappa Kappa Gamma, on Billy, 1924 winner of the inter-sorority riding event in the Little International

Horseback Riding

With inviting drives and bridle paths threading, traversing the campus and University Farm, and radiating from the University district in every direction, it is not surprising that riding has become one of the most popular forms of athletics for women.

This year regular classes carrying credit toward the physical education requirements are offered through co-operation between the University and the Blackhawk Riding Academy. Beginning, intermediate, and advanced instruction is given, the advanced classes progressing to the point of learning to jump and to use spurs.

The inter-sorority riding competition, held in connection with the Wisconsin International stock show each winter, and the exhibitions of riding by the women are among the most interesting features of the show.

Women riders also take part, have come this spring to take an increasingly important part in the Military Horse Show to be held on May 24th. At the time of going to press eighty-six women were registered for five classes of events; the three-foot hurdles, open women's three-gaited class, three gaited pair class, five gaited pair class, and the beginner's class.

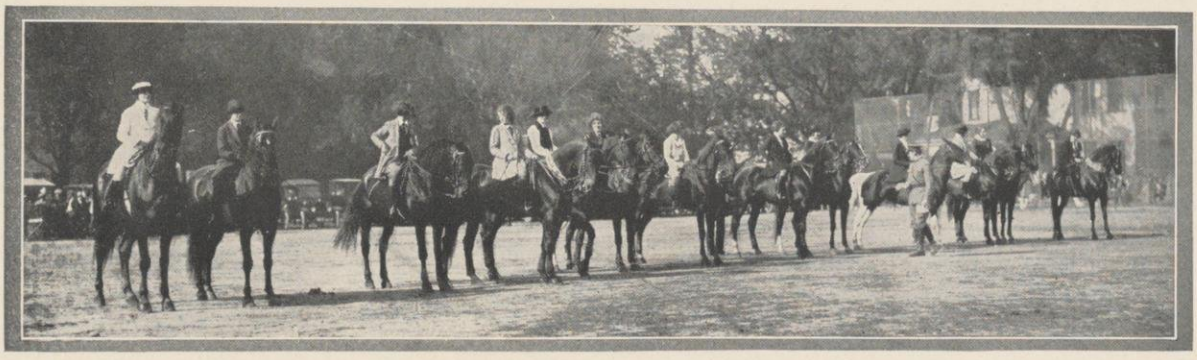

An array of thoroughbreds on the lower campus ready for the spring show

THE BUSY HUM OF MEN

"Towered cities please us then
And the busy hum of men."
—MILTON, *L'Allegro*

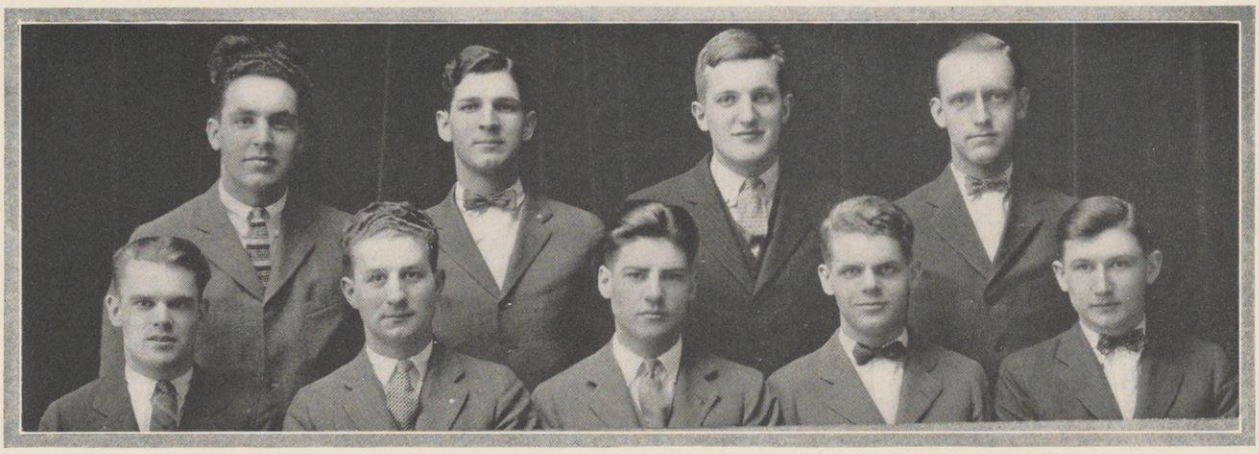

L. L. Kissel, S. D. Thompson, Paul Eschweiler, Oscar A. Sander
N. V. Smith, G. B. Wanzer, J. C. Dawson, M. V. Millar, H. W. Porter

The Wisconsin Union

Composed of all men students of the University of Wisconsin

With the opening of the Memorial Union building, The Wisconsin Union will provide the opportunity for closer contact and more intimate relations among all men of the University, which will lead to concerted men's spirit. Until the completion of the building, Union board seeks through its program of educational and social activities and the all-university enterprises it promotes to afford just as many of those contacts among men as present conditions will permit. The following features are among the activities sponsored and conducted by Union Board:

Student dances at Lathrop parlors each week-end.

All-university dances two or three times a year.

Union Vodvil, all-university show presented annually.

An annual concert series bringing to Madison some of the world's best musicians.

A series of convocations bringing nationally known speakers.

The University Exposition presented every fourth year, showing every department of the university at work.

The promotion of the Memorial Union fund and the issuance of gold life membership and bronze recognition buttons to subscribers to the Union.

Union Board

John C. Dawson, '24, *President*
Gordon B. Wanzer, '24, *Vice-President*
Oscar A. Sander, '24, *Treasurer*
Paul Eschweiler, '25
Hawley W. Porter, '25
Norton V. Smith, Jr.
Malcolm V. Millar, *Secretary*
Sam D. Thompson, '24
Lester L. Kissel, '25

Union Board Assisting Staff

Class of 1925

Wes W. Dunlap

Class of 1926

William Christian
Ralph Crowley
Paul Faust
James Flickinger
Karl Klath
Willard Sander
William Studley

Class of 1927

Lowell Frautschi
William Hunn
Charles Nelson
Robert Scott
Matt Wallrich

Mary Aspinwall Alice E. Corl Myra E. Ludwig Mabel Hupprich Larch Campbell Emily K. Davidson Charlotte H. Hanna Mildred John Hazel D. Weingandt Mary L. Devine
Helen S. Kingsford Lois E. Jacobs Mary J. Burchard Lorraine Moody Gretchen Kroncke Ruth W. Krause Mary E. Atwood Sarah S. Stebbins
Sarah Pauline Wild E. Jean Cox Helen J. Danielson Dorothy Simpson

Self-Government Association

The Self-Government Association is an organization of all under-graduate women who are enrolled in the University of Wisconsin. Its purpose is to maintain a high standard of social life on the campus, not only through rules made and enforced by the women themselves, but by providing the finest of social opportunities.

It aims to foster and direct worthy activities and to give voice to the public opinion of all university women on campus problems and problems of wider scope.

It maintains a free typewriter, telephone and library in its office; a girls dancing party on Friday evenings; a discussional group on Saturday evenings; a Junior Advisory System for Freshmen, and a Vocational Conference. To better facilitate the handling of problems pertinent to university women, Self-Government Association has divided into seventeen districts all the women of the university.

The Judicial Committee consists of the president of the Association, three Seniors, three Juniors, and one Sophomore, who are selected from the university at large.

Executive Council

Lois E. Jacobs . . . . . *President*
Helen S. Kingsford . . . . *Vice-President*
Mary J. Burchard . . . . . *Secretary*
Harriette L. Greene . . . . *Librarian*
Mary L. Devine . . . . . *Treasurer*
Hazel D. Weingandt . *Census Chairman*
Lorraine Moody *General District Chairman*

District Chairmen

Mildred John . . . . . *First District*
Sarah Pauline Wild . . *Second District*
Dorothy Simpson . . . *Third District*
Jeanette E. Manville . . *Fourth District*
E. Jean Cox, Alice E. Corl *Fifth District*
M. Aspinwall, M. L. Telford *Sixth District*
Helen J. Danielson . . *Seventh District*
Janet K. Walls . . . . *Eighth District*
M. E. Ludwig, C. F. Stearns *Ninth District*
Charlotte H. Hanna . . *Tenth District*
Ruth W. Krause . . *Eleventh District*
Emily K. Davidson . . *Twelfth District*
Mabel Hupprich . . *Thirteenth District*
Gretchen Kroncke . . *Fourteenth District*
Mary E. Atwood . . *Fifteenth District*
Sarah S. Stebbins . . *Sixteenth District*
Larch Campbell . . . *Seventeenth District*

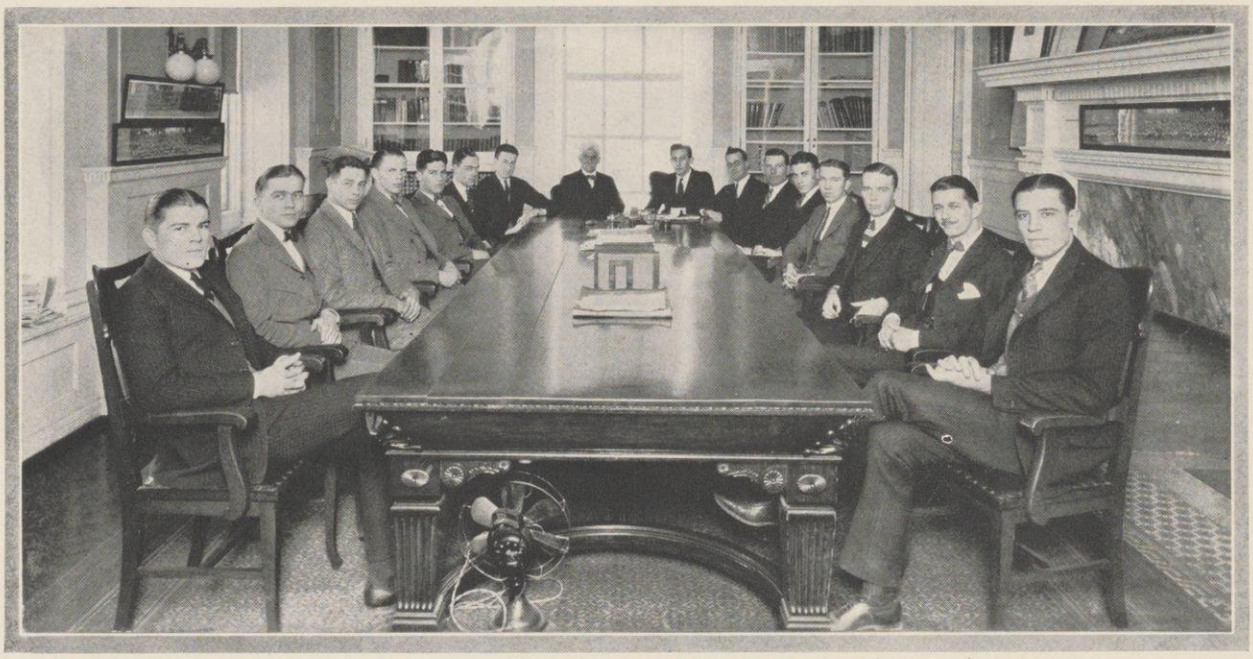

Murray Robertson Rundorff Hermann Dawson Peterson Cole Birge Seering Fulton Rohrbeck Pitz Fields Dunlap Wittenberg Irish

Student Senate

The Student Senate, the governing body of the male students of this University, received its power from a charter granted by the Board of Regents in 1916. The Charter was granted with the idea that the governing of the student body and the expression of student sentiment could better be taken care of by a student legislative body, to be composed of representatives from each class and from the different existing activities.

Officers

E. A. Birge . . . . *President Ex Officio*
President of the University

Harold Seering . . *President Pro Tempore*

Llewellyn Cole, Jr. *Secretary and Treasurer*

Student Senate

Theo. H. Fields	Class of 1924	Lorraine Murray . . .	Class of 1926
Harold Maier	Class of 1924	Darwin Pitz	Class of 1926
Alfred W. Peterson . .	Class of 1924	Richard Hermann . . .	Class of 1927
Edwin H. Rohrbeck . .	Class of 1924	Robert Rundorff .	Graduate Student
Wilber Wittenberg . .	Class of 1924	Harold Seering . .	Forensic Board
Llewellyn Cole, Jr. . .	Class of 1925	Russell Irish	Athletic Board
Harold Cranefield . . .	Class of 1925	John Dawson	Union Board
Wes W. Dunlap . . .	Class of 1925	Ellis Fulton	The 1925 Badger
Paul Robertson . .	Cardinal Board		

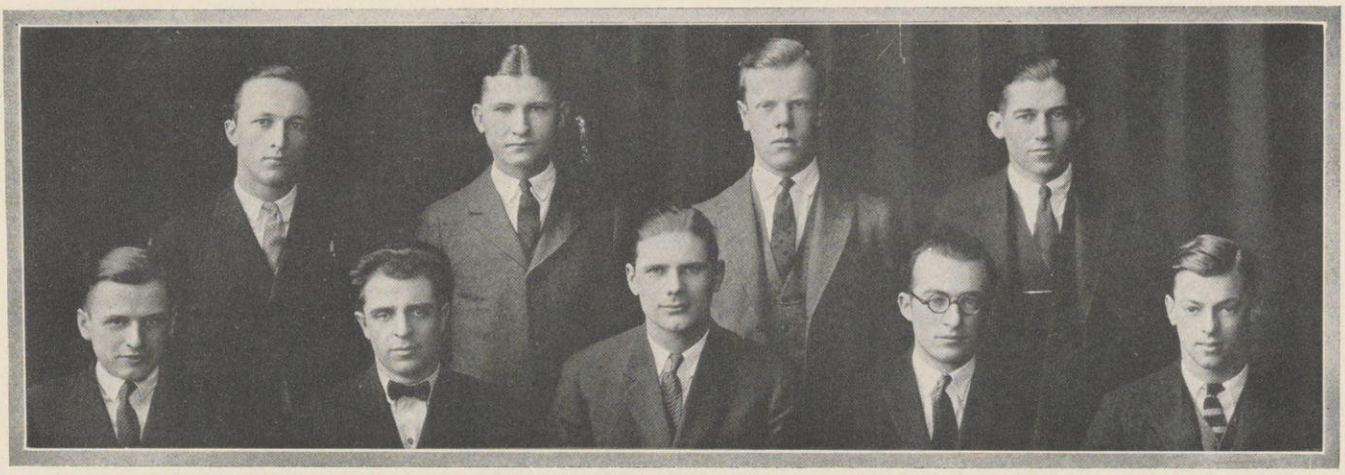

W. F. Renk A. J. O'Hara E. S. Peterson W. E. Brietenbach
F. H. Hass H. J. W. Coutu T. R. Hannon G. B. Currie J. F. Manierre

The Student Court

The authority of the Student Court is contained in a charter granted by the Faculty and Regents of the University in 1910.

The Student Court has original and exclusive jurisdiction in all cases of dicipline of male undergraduates except cases involving dishonesty in University work and flagrant cases of action or behavior so contrary to the welfare of the University as to require immediate consideration. In such flagrant case the Court may recommend to the Faculty Committee on Appeals temporary suspension pending regular trial.

The Student Court is composed of nine members who obtain their office through election from the male student body. The membership of the Court is apportioned as follows: two members each from the Courses of Commerce Engineering, and Letters and Science; and one member each from the College of Agriculture, Law, and Medicine.

Court Officials

Theodore R. Hannon	*Chief Justice*	Lyman F. Fischer	*Assistant Prosecutor*
George R. Currie	*Secretary*	Lyall T. Beggs	*Bailiff*
Thomas N. Burke	*Prosecutor*	Clinton L. Carter	*Bailiff*

Members of Court

William E. Breitenbach	*Engineering*	John F. Manierre	*Letters and Science*
H. J. Walter Coutu	*Letters and Science*	Arthur J. O'Hara	*Commerce*
George R. Currie	*Law*	Edwin S. Petersen	*Engineering*
Theodore R. Hannon	*Medicine*	Walter F. Renk	*Agriculture*
	Firman H. Hass *Commerce*		

The Wisconsin Supreme Court

Engineers beware! If you were among the uncouth lot who threw snowballs at these great men in the days when they were holding down the steps in front of the law school a few years ago, you cert'nly ought to keep away from the Wisconsin Supreme Court, because five of its sage and solemn judges were ordinary students in the law school here not long ago.

Aad John Vinje, chief justice, graduated from L. and S. in 1884, and from the Law School in 1887.

Justice Walter C. Owen graduated with the law class of 1891. Justice Burr W. Jones took his A.B. here in 1870, and his LL.B. in 1871. Justice Christian Doerfler studied from 1883 to 1885, and several of the legal alumni have recalled how he pitched the law school baseball team to victory over the engineers in the good old days. Justice Charles H. Crownhart left the law school with a sheep-skin in 1889.

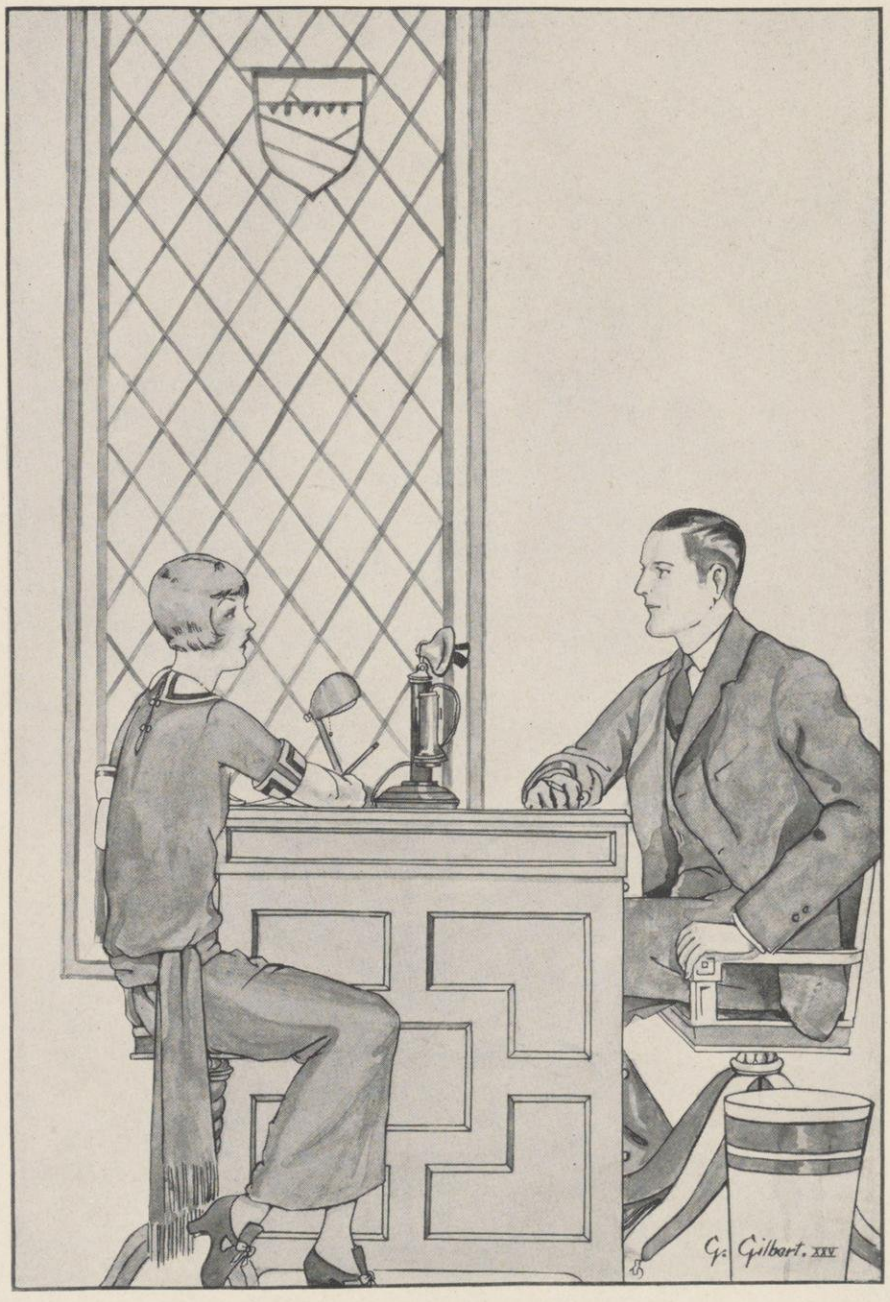

THE UNIVERSITY PRESS

Porter F. Butts Walter H. Plewke

"The Badger and The Daily Cardinal found a place of usefulness in the Wisconsin family circle in the second period of university history. Other publications have appeared as the family has grown in numbers and interest until we now have a total of nine.

"Publications are here to give Wisconsin life the full picturesqueness it deserves, to make the student voice articulate, to unite the university family through an interchange of its own news and ideas, and to serve by presenting faithfully and adequately the talent and progress of Wisconsin not only to its own family but to the critical onlooker. It will always be a pleasure for us to give our utmost for these purposes. And we look forward to an era of more complete service when we own and control our own presses and printing plant in the Memorial Union Building.

"The publications are glad of the opportunity tonight to salute personally the institution whose eminent progress they aim to salute day by day in print."

Porter F. Butts, '24, speaking for the Publications, at the Seventy-fifth Birthday Celebration, February 18, 1924.

The Daily Cardinal

On April 4, 1892, the first issue of The Daily Cardinal made its appearance on the campus as the official incorporated student publication, owned and controlled by the student body. Since that morning in 1892 The Daily Cardinal has maintained that policy of being the organ of the students, and has continued to grow until it is a five-column paper of eight to twelve pages with special editions of sixteen to twenty pages.

During the past year many changes have been made on the editorial and business staffs of The Daily Cardinal. A semi-monthly Sunday pictorial section was started with four pages of views of persons, campus scenes, and action pictures of athletic games played on the afternoon before. Wisconsin is the first university whose daily paper started a regular pictorial section. A bi-weekly theater page gives the latest news on campus dramatics and Madison plays, and feature articles on the legitimate and motion picture attractions in the country. Each Sunday morning there was an "Arts and Letters" page which gave news of music, books, art news of the coming week, book reviews, fiction forecasts, interviews, travelogues, and original student literary efforts.

The split desk system was installed at the start of the college year whereby each department collects and edits its own news. Society was expanded into a three-column department with matrimonial news, church news, and personals besides the customary society items. Special wire service on Western Conference athletic games was started on the sporting page, and there were several "columns" giving the facts from the gym and from Camp Randall. Besides the regular editorials, special articles on world and university problems were written by students for the editorial page. The type for the major headlines was changed from 30 to 24 point type, giving a more conservative appearance to the paper while attractively advertising the news of the day.

In the business office there was a marked increase in advertising and circulation. The total number of inches of advertising for the first semester exceeeds that of the first semester of 1922-1923 by approximately 3,000 inches. Circulation increased by 300, and the total circulation was 3,300, including subscriptions from seven foreign countries and every state in the union.

The present goal of The Daily Cardinal is towards the printing establishment and presses which will be installed in the Memorial Union Building in its own plant. At present the mechanical work on the paper is done under a contract with the Capital Times Publishing Company.

J. R. Hemingway Marian SeCheverell Paul Robertson Margaret Callsen J. L. Bergstresser

Board of Control

PAUL K. ROBERTSON, '24 . . . . . *President*
MARGARET A. CALLSEN, '24 . . . . . *Vice-President*
MARION SE CHEVERELL, '24 . . . . . *Secretary*
JOHN L. BERGSTRESSER, '25 . . . . . *Treasurer*
J. RENE HEMINGWAY, '25 . . . . . *Member*

Editorial Staff

PORTER F. BUTTS, '24 . . . . . *Managing Editor*
WALTER A. FRAUTSCHI, '24, HAROLD R. MAIER, '24 . *Associate Editors*
FRANCES H. WARREN, '24 . . . . . *Women's Editor*
WILFRED C. WILLE, '24 . . . . . *News Editor*
WES W. DUNLAP, '25 . . . . . *Conference Editor*
HARRY P. BARSANTEE, '25 . . . . . *Sporting Editor*
CHESTER W. BAILEY, '24, ELMER L. BOEHRINGER, '25, KENNETH B. BUTLER, '25, JAMES G. CULBERTSON, '25, FRED A. GUSTORF, '25, MALCOLM A. MCDONALD, '25, MAX F. NINMAN, '25 . *Desk Editors*
MILTON H. ERICKSON, '25, ELIOT H. SHARP, 25 . . . *Editorial Writers*
HELEN J. BALDAUF, '25 . . . . . *Society Editor*
LOIS A. COLE, '24, JANET F. HULL, '26 . . . . . *Literary Editors*
DOROTHY M. LAWTON, '24 . . . . . *Exchange Editor*
PAYSON S. WILD, JR., '26 . . . . . *Librarian*
KENNETH E. COOK, '26, VILAS J. BOYLE, '25, LLOYD D. GLADFELTER, '26, PAUL S. MCGINNIS, '25 . . . . . *Desk Assistants*
HARRY W. FAVILLE, '25, RICHARD W. MARQUARDT, '25 . *Sport Assistants*
ALICE L. COLONY, '26, AUSTIN A. COOPER, '25, ALICE M. DREWS, '26, JOYCE M. LARKINS, '25, IRENE NORMAN, '25, WILLIAM A. OUWENEEL, '24, ADLINE E. PEPPER, '25, HELEN A. TAYLOR, '25, NELSON M. JANSKY, '26 . . . . . *Special Writers*
LISA H. BEHMER, '26, DOROTHY M. JOHNSON, '26, RUTH M. KRAUSE, '26 EDITH S. MILLER, '26, MYRTLE B. NETZOW, '26, DOROTHY ZIMMERMAN, '25 . . . . . *Reporters*

Business Staff

First Semester, WALTER H. PLEWKE, '24
Second Semester, ROBERT D. CASTERLINE, '25 . . . *Business Manager*
ROBERT D. CASTERLINE, '25 . . . . . *Associate Business Manager*
HAROLD H. LASKEY, '24 . . . . . *Advertising Manager*
LUTHER E. BROOKS, '26, BEATRICE WALKER, '24, LLOYD R. MUELLER, '25 . . . . . *Associate Advertising Managers*
EARL E. WHEELER, '25 . . . . . *Circulation Manager*
RICHARD H. TOWER, '24 . . . . . *Associate Circulation Manager*
IRVING W. YORK, '25 . . . . . *Assistant Circulation Manager*
CATHERINE ALBERTI, '25, FLORENCE E. BAIRD, '25, LEONARD S. BARRY, '25, ROSABELLE DANTO, '25, HARRIET S. GODFREY, '25, SALOME F. FISCHER, '25, CHARLES E. KADING, '26, LOREN T. MELENDY, '26, HELEN M. WILLIAMS, '26, LESTER F. MALZAHN, '26, MARY E. PIDCOE, '26, MARIAN SWIGART, '26, ALFRED O. TOLL, '25 ROBERTA M. ODELL, '24, ANTOINETTE SCHEWEKE, '26, LOIS B. BACON, '26, HARRY M. SCHUCK, '26 . . . . *Business Assistants*
ELIZABETH A. CLARK, '24 . . . . . *Merchandising Service Manager*

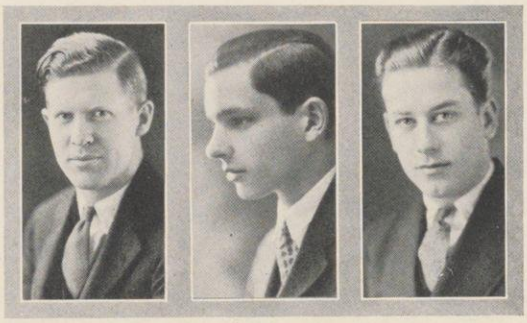

Maier Frautschi Casterline

Wille Laskey Warren

Lawton Dunlap Cole

Clark Sharp Walker

Bailey Tower Baldauf Gustorf Wheeler
Barsantee Culbertson Boehringer Mueller Brooks Hall

The Sanctum

The Deet

The Business Office

Former Editors

Managing Editor	*Year*	*Business Manager*
William W. Young	1892	
Malcolm C. Douglas	1893	Willard T. Saucerman
C. C. Case		
Willard G. Bleyer	1894	Edward J. Henning
Walter T. Arndt	1895	William L. Woodward
John B. Sanborn	1896	J. S. Lyon
Ernst H. Kronshage	1897	Frank V. Cornish
Charles E. Allen	1897	Albert Hedler
Charles H. Becker	1898	Charles F. Hagemann
		Sidney W. Smith
Robert Wild	1899	Sidney W. Smith
Robert W. Davis	1900	William S. Kies
Theodore W. Brazeau		
Arthur F. Beule	1901	William S. Kies
William F. Moffatt	1902	
William F. Moffatt	1903	Charles S. Pierce
Robert M. Davis	1904	John B. Patrick
Edward S. Jordan	1905	Richard H. Hollen
G. Stewart McConochie	1906	Harry J. Masters
Ralph D. Hetzel	1907	Ernst W. Sandt
William J. Goldschmidt	1908	John J. Moffatt
William J. Goldschmidt	1909	Edwin C. Jones
James S. Thompson	1910	Edwin C. Jones
Stuart O. Blythe	1911	Julius O. Roehl
Alvin H. Kessler	1912	William J. Goldschmidt
Alvin H. Kessler	1913	William J. Goldschmidt
Arthur H. Brayton	1914	Edwin P. Koehl
Harold Jennes	1915	George H. Wilderman
William F. Clifford	1916	A. H. Kessler
Arthur W. Pruessing		
John Ramsay	1917	G. O. Gullickson
Paul Cranefield		G. O. Gullickson
George E. Wallis	1918	John C. Miller
Edward L. Deuss	1919	Henry Schatzler
Owen L. Scott		
Bertram Zilmer	1920	V. Irwin Maier
Carson F. Lyman	1921	V. Irwin Maier
William M. Sale	1922	Donald Bailey
		Roland Ecke
George L. Geiger	1923	Douglas K. Newell
Porter F. Butts	1924	Walter H. Plewke

The Daily Cardinal Staff

York, McDonald, Wild, Wernecke, L. Fratuschi, Ninman, Toll
McGinnis, Billings, Odell, Hull, Colony, Behmer, Cooper, Bookhout
Jansky, Norman, Shreve, Miller, Johnson, Pierson, Williams, Malzahn

Summer Session Edition

The Daily Cardinal

The Daily Cardinal is one of a few college newspapers to be published regularly during the summer session of its university. The Cardinal since 1911 has maintained a summer staff, publishing last year a four-column, eight-page paper every Monday, Wednesday, and Friday afternoon during the term. One thousand of the five thousand summer students here were subscribers to the paper.

Besides current news, the summer edition last year contained an itemized schedule of all summer events, diagrams and discriptions of walks and auto tours about Madison and the four-lake region, a section devoted to the Education department and the hundreds of teachers here for the summer, biographies and personality sketches of the nationally prominent persons attending the session, regular book reviews, and a page of sports.

A standard size issue of twenty-four pages was compiled in conjunction with Union board during the latter part of the session and sent to every freshman entering Wisconsin to give advance general information concerning his future university home.

Making it Up at the Times

Editorial Staff

Porter F. Butts . . . . . *Managing Editor*
David K. Steenberg . . . . . *News Editor*
Marcelia C. Neff . . . . . *Women's Editor*
Kathryn I. Perry . . . . . *Feature Editor*
Everett A. Bogue, Philip Marquart, Catherine Rice . . . . . *Editorial Writers*
Florence Bailie . . . . . *Education Editor*
Muriel Leitzell . . . . . *Society Editor*
Chester Hendry . . . . . *Sport Editor*
Katherine Y. Sanborn . . . . . *Literary Editor*
Peter C. Lani . . . . . *Foreign Student Editor*
Austin Cooper, J. Rene Hemingway, Reed S. Thorpe, John F. Welch . . . . . *Desk Assistants*
Curtis Billings, Natalie Giddings, John Hager . *Special Writers*
Emil Blacsky, Miriam Johnson, Warren Lundgren, Florence Miller, Walter K. Morley, Wanda Ross, Frances Schou . . . . . *Reporters*

Business Staff

Walter H. Plewke . . . . . *Business Manager*
Donald Bell . . . . . *Advertising Manager*
William Enyart . . . . . *Assistant Advertising Manager*
Robert D. Casterline . . . . . *Circulation Manager*
Sidney Hall . . . . . *Assistant Circulation Manager*
Donald McDougal, Dorothy Runkel . *Advertising Assistants*

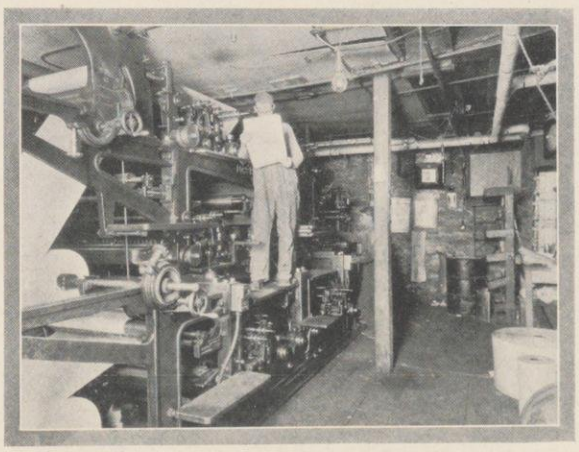

Putting it to Bed

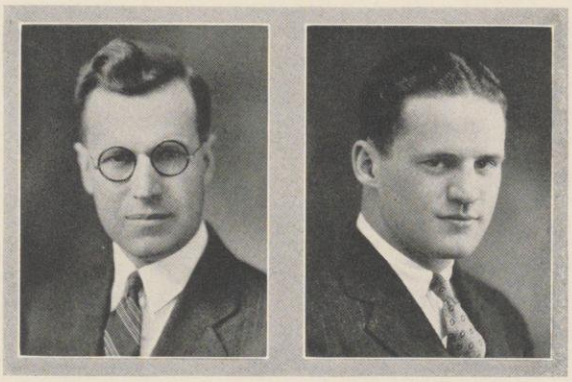

Ellis G. Fulton, Editor-in-Chief Willis G. Sullivan, Business Manager

The "On Wisconsin" Badger

And so I penned it down, until at last it came to be,
For length and breadth, the bigness which you see.
—Bunyan—*Pilgrim's Progress. Apology for his Book.*

The 1925 Badger is the product of loyal cooperation extending far beyond the staff and the University.

Among the many whose interest and services have added to the book much that it otherwise would have lacked, The Badger acknowledges its particular indebtedness:

To President Birge, for consultation in many matters of fundamental interpretation of the University

To W. H. Hiestand, Registrar, and Miss G. M. Martin, for cooperation in registering and distributing summaries to seniors

To Deans Goodnight, Nardin, Glicksman, and Business Manager Phillips

To Fred G. Streber, Superintendent of the Cantwell Printing Company

To R. R. Maplesden of the Stafford Engraving Company

To W. J. Meuer, Photoart House, for commercial photography

To O. F. DeLonge, for studio photography

To Herbert K. Knight, The J. M. Bundscho Company, for valuable suggestions in choice of type and typography

To the Badger Board, and to Mary L. Devine who took complete charge of the Staff Banquet held on March 4th

"For service rendered"

The 1925 Badger Board

Grant Milnor Hyde, *Faculty Advisor*
E. Marion Johnson, *Faculty Advisor*
Gamber F. Tegtmeyer, *Editor-in-Chief 1924 Badger*
Howard B. Lyman, *Business Manager 1924 Badger*
Mary L. Devine, *Junior Member*
Fergus G. Chandler, *Junior Member (one semester)*
Ellis G. Fulton, *Editor-in-Chief 1925 Badger*
Willis G. Sullivan, *Business Manager 1925 Badger*

F. G. Streber W. J. Meuer O. F. DeLong R. R. Maplesden

Editorial Staff

Ellis G. Fulton, *Editor-in-Chief* Willis G. Sullivan, *Business Manager*
Margaret Grubb, *Associate Editor* Vernon G. Beardsley, *Associate Editor (first semester)*
Beatrice Walker, *Associate Editor* Michael L. Stiver, *Art Director (first semester)*
Clifford S. Nolte, *Advisory Editor* Elizabeth Stolte, *Advisory Editor*
Carrie Rasmussen, *Secretary to the Editor*

E. G. Fulton G. F. Tegtmeyer E. M. Johnson Mary Devine G. M. Hyde H. B. Lyman W. G. Sullivan

Departmental Staff

One writer, for instance, excels at a plan, or a title-page, another works away the body of the book, and a third is a dab at an index.
—GOLDSMITH—*The Bee.*

Alumni—CATHERINE ALBERTI, *Editor;* NELL BINGHAM, ELIZABETH CLARK, RUTH EKEN, FLORENCE FOSTER, ELIZABETH MILLIGAN, BEULAH NASET, ELIZABETH SIMMONS

Seniors—MARGARET FATHAUER, *Editor;* ELIZABETH BRIGGS, (*one semester*) GENEVIEVE DROPPERS, EILEEN EVANS, ROSANNA KINDSCHI, CAROLYN PEET, (*one semester*) JULIA PEET, THELMA ROACH

Administration—LOUIS BERKOFF, *Editor*

Athletics—ALBERT B. TUCKER, *Editor;* (*first semester*) ORIN WERNECKE, *Assistant*

Wisconsin Women—DOROTHY JOHN, *Representative Women;* ALICE COCKRELL, *Women's Activities;* LOIS BARRY, *Women's Athletics;* RUTH KELSO, ESTHER FOWLER

Activities—BEATRICE FOWLER, *University Life;* (*first semester*) BERNICE KLUG, (*second semester*) DOROTHY HASKINS, CLIFFORD FRANSEEN, *Badger Aces;* IRENE NORMAN, DORRIS BERNING, *Publications;* EDWIN UEHLING, *Music;* J. A. PARKER, *Classes* JOHN T. HARRINGTON, *Dramatics*

The Regiment of Cadets—HERBERT C. OPITZ, *Editor*

Satire—J. W. POWELL, *Editor*

Organizations—ELLIOT SHARP, *Fraternities;* KATHRYN BIGHAM, *Sororities;* BETTY BROWN, *Campus Organizations;* MARY MCCLUN, BENITA SPENCER. (*second semester*) PETER LANI, JEAN WILMARTH

Technical Staff

Art—MICHAEL L. STIVER, *Director;* RUTH ALCOTT, EDNA EIMON, GRETCHEN GILBERT, KENNETH KEHL, CATHERINE RICE

Literary Contributors—CATHERINE DAVIS, MABEL MARY KNOLLIN

Engraving—OTIS WIESE, *Editor;* KATHERINE KENNEDY, BERNADINE CHESLEY, HARRIET LIGGETT, BERTHA GLENNON, ARNO WIESE, EWART MERICA

Copy and Printing—WES W. DUNLAP, *Editor;* PAUL MCGINNIS, MAX NINMAN, ADELINE PEPPER, MARIAN SECHEVERELL, EDITH PORTER

Photography—JOE E. VAILE, *Editor*

Book and Personal Index—RUTH STILWILL, DOROTHY STRAUSS, MARY LOUISE STIBGEN

Editorial Administration—MARGARET SLY, *Editor; Year:* MILDRED EATON, HELEN HERMAN, EVELYN HILPERTSHAUSER, VIVIAN HINTZE, WILMA KUEHL, ISABEL POMRENING. *One semester:* LOUISE ACKLEY, VIOLET CLEMENS, EDITH FOTHERINGHAM, JANET HULL, ELSA KOCH, FLORENCE ROESCH, ULA STRADER

Press Bureau—ALICE CUMMINGS, RUTH ANDERSON

Freshman Assistants—E. W. FREYTAG, LESLIE KINDSCHI, NELSON M. JANSKY

Michael Stiver Margaret Grubb Beatrice Walker Vernon Beardsley

Otis Wiese Margaret Fathauer Catherine Alberti Albert Tucker

Clifford Nolte Elizabeth Stolte Carrie Rassmusen Wes Dunlap

L. S. Berkoff Dorothy John Alice Cockrell Lois Barry Dorothy Haskins C. C. Franseen Elizabeth Brown Kathryn Bigham Elliot Sharp
Elizabeth Sears Irene Norman Dorris Berning Beatrice Fowler Bernice Klug H. C. Opitz E. A. Uehling H. K. Snell J. W. Powell O. S. Wernecke

Mabel Knollin Ruth Kelso Catherine Davis Gretchen Gilbert Ruth Allcott Edna Eimon K. C. Kehl Harriett Liggett Katherine Kenndey Bernadine Chesley
Bertha Glennon A. M. Wiese E. L. Merica J. E. Vaile J. A. Parker Adeline Pepper Marian SeCheverell Edith Porter P. S. McGinnis M. F. Ninman

Margaret Sly Ruth Eken Elizabeth Simmons Elizabeth Milligan Beulah Naset Nell Bingham Florence Foster Elizabeth Clark Thelma Roach
Rosanna Kindschi Eileen Evans Elizabeth Briggs Julia Peet Genevieve Droppers Carolyn Peet Mary McClun Jean Wilmarth Peter Lani Benita Spencer

Ruth Stilwill Dorothy Strauss Alice Cummings L. G. Kindschi N. M. Jansky Mary Louise Stibgen Wilma Kuehl Evelyn Hilpertshauser Florence Roesch
Edith Fotheringham Mildred Eaton Helen Herman Janet Hull Louise Ackley Isabel Pomrening Vivian Hintze Ula Strader Elsa Koch Violet Clemens

Business Staff

EARLE GILL, HENRY SMITH—*Assistant Business Managers*

MARGARET BOWIE—*Secretary*

Treasury Department—ARTHUR J. O'HARA, *Treasurer;* ELLIOTT GUILD, *Accountant;* ERNIE MEROW, *Assistant Accountant;* KENNETH SPOON, *Cost Estimator;* LEONARD WILBERT, *Cashier;* RALPH CROWLEY, *Collections Manager.*

Office Department—MILDRED FRUDENFELD, *Office Manager*, EMMELINE LEVIS *Assistant Office Manager*, ELEANOR INNES, *Assistant Office Manager*, INGEBORG SEVERSON, VEVE MARQUIS, HORTENSE SCHURMAN, EDITH MILLER, MARIE HAYSSEN, SALLY CAVANAGH, IRENE OLSEN, MARION HANNA, ALICE LABOULE, JULIA CALLIS, HARRIET GODFREY, ELINOR HOBBS, ANNETTE HIRSCHFIELD, HELEN OLLIS, BERNARDINE WALTERS, ROBERTA ODELL, ALBERT JOHNSON, GRACE MORROW, HARRIET SMITH, LUCILE NOLL.

Advertising Department—EARLE GILL, *Manager*, GLEN BELL, *Assistant Manager*, JANE PIERSON, MARY ATWOOD, DOROTHY RUNKEL, NORVAL STEPHENS, EUGENE MENG, HENRY FRANKLIN, MARLEINE READER, LORRAINE HICKEY, WM. RICHTMANN, ARTHUR MORSELL, DORIS PITSCHNER.

Circulation Department—CON ROSS, *Circulation Manager*, GEORGE SULLIVAN. *Assistant Circulation Manager*, MARGARET ROESS, *Circulation Office Manager*, RUTH HAMLIN, *Assistant Circulation Office Manager*, JOSEPHINE CARLE, BASIL BERG, WILLIAM CAMPBELL, RUSSEL STILES, HUGO MURRAY, FRANCES PERLOWSKI, VAUGHN WINCHELL, DAVID TAUB.

Organization Department—CLIFFORD HUFF, *Manager*, VERNON OTTO.

Copy Department—LELAND RASMUSSEN, *Manager*, VINCENT THIEMAN, *Assistant Manager*, HARRIET SMITH, *Secretary*, ALICE NOLE, LLOYD LENTZNER, WALTER BUTLER.

Publicity Director—KENNETH BUTLER.

Purchasing Agent—BEN ANDERSON.

Merchandising Service Department—CARL HANSEN, *Manager*, CLAYTON CHENEY, *Advertising Copy*, WILLIAM RORISON, ELSA BENDEKE, W. H. RICHTER, F. HUTCHINS, DORIS BENDICKE.

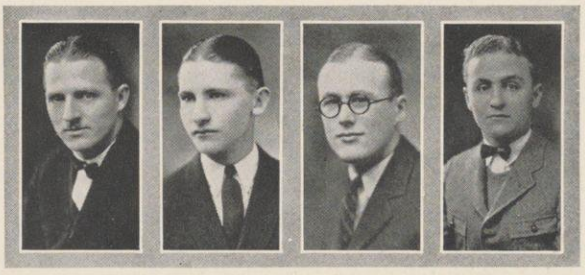

E. F. Gill A. J. O'Hara C. A. Ross H. C. Smith

Mildred Freudenfeld G. H. Bell K. B. Butler C. I. Huff

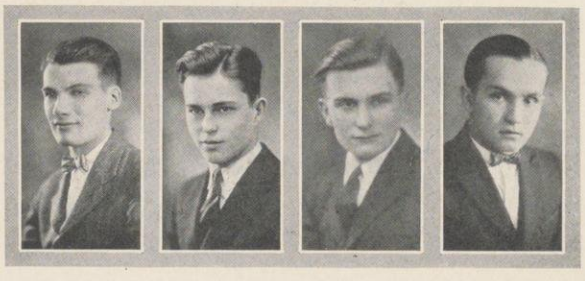

B. N. Anderson R. M. Crowley L. E. Rasmussen L. J. Wilbert

E. W. Guild Margaret Roess K. S. Spoon Ingeborg Severson Emmeline Levis Veve Marquis Ruth Hamlin Eleanor Innes C. R. Hansen Dorothy Runkel Margaret Bowie Hortense Schurman V. A. Thieman Edith Miller W. G. Campbell Marie Haysen

Jane Pierson Mary Atwood Catherine Cavanaugh Irene Olsen Harriett Smith
N. B. Stephens W. R. Butler Elsa Bendeke Marion Hanna Lucille Noll

Alice LaBoule E. C. Meng H. M. Franklin L. W. Lentzner Harriet Godfrey
Julia Callis E. L. Merow Marlene Reader Elinor Hobbs Lorraine Hickey

W. M. Richtmann Annette Hirschfield W. A. Rorison Helen Ollis V. A. Otto
A. L. Morsell R. S. Stiles Bernardine Walters Roberta Odell Alberta Johnson

Wisconsin Annuals

The first annual of the University of Wisconsin was issued by the class of '85, and was called "The Trochos," which is an approximate Greek equivalent of the word "Badger." The next Trochos was issued by the class of '88.

The class of '89 issued the first Badger—a book 8x10½ inches, with 196 pages. Although The Badger was sold for fifty cents a copy, considerable opposition was expressed against it. In fact, the law class of '91 withdrew its support and published a rival annual which they called The Ground Hog, claiming that they did not receive enough recognition in the Badger.

The issuing board in '89 consisted of 16 members, and the book, of 196 pages, besides advertisements. By 1909, The Badger contained 600 pages, and the Badger board had increased to 37 members, selected as follows:

5 by the hill at large
3 by the Engineers
2 by each literary society
2 by Chadbourne
5 by the sororities

This board met and elected the editor and business manager.

Past Editors and Business Managers

Editor	*Year*	*Business Manager*
Board of Editors	1885	A. H. Long
W. J. Quale	1889	Arthur Leith
Walter Smith	1890	Ben Parkinson
Paul S. Reinsch	1892	J. T. Hooper
E. Ray Stevens	1893	Harvey Clark
Edward P. Carlton	1894	Clarence B. Culbertson
S. Howard Cady	1895	C. F. Burgess
Walter Scott Gannon	1897	Ossian Thomas Waite
John C. Schmidtman	1898	Frank Van Kirk
Charles E. Allen	1899	Harry N. Carter
Irving P. Robinson	1900	Walter J. Parsons
Harry Bradley	1901	Clarence E. Abbott
J. B. Patrick	1902	Walter F. Mabbett
Richard H. Hollen	1903	George R. Keachie
Ralph B. Ellis	1904	Harry L. McDonald
John F. Moffatt	1905	Samuel E. Elmore
John H. Walechka	1907	Allen C. Hibbard
Roland Roehr	1908	Louis Burgess
Walter G. von Kaltenborn	1909	Albert W. Grady
James S. Thompson	1910	Ralph Burchard
Chester C. Wells	1913	Edwin P. Kohl
Arthur Hallam	1914	Wallace Brandel
Stanley Hollen	1915	Ralph Crowl
Grover L. Broadfoot	1916	Al W. Powell
Randolph L. Wadsworth	1917	John H. Morris
Frank V. Birch	1918	Vernon W. Packard
Harry H. Scott	1919	Charles H. Carpenter
Lincoln A. Quarberg	1920	Ben M. Wishnefsky
C. Wesley Travers	1921	Frank W. Kuehl
Thomas T. Coxon	1922	Clarence T. Rasmussen
Horace B. Powell	1923	Sherman B. Green
Gamber F. Tegtmeyer	1924	Howard B. Lyman
Ellis G. Fulton	1925	Willis G. Sullivan

Sixteen Badger Pages "On the Stone"

"The First Sheet"

The University of Wisconsin Badger

Among the annuals produced in the United States last year the 1924 Badger was awarded third place; it has always since 1884 held high rank. With the opening of the year 1924-5 the way is open to a new high standard both of quality as a book, and of serviceability to Wisconsin.

This new opportunity consists in the recent adoption by the student body of a plan for selecting the staff heads by a system of promotion based on merit and ability, in place of electing them in open election.

The Badger is more than a mere undergraduate diversion and another item to be added to a senior summary. In its lowest terms it is a large enterprise involving the raising and expenditure of several thousands of dollars, and requiring much knowledge of and skill in what has come to be one of the most complex of arts—"the art preservative." In its highest terms it is a setting forth, an appraisal, an interpretation, of all that is significant in a year at the University of Wisconsin—an effective presentation of the real life of the University which is the best refutation of the sensational and generally groundless unfavorable publicity to which the University is being increasingly subjected.

The new order makes possible in practice what has heretofore been true only in theory: a publication administered by trained and experienced people, seriously interested in their work, and conducting it in the light of all the experience of their predecessors; with each issue showing improvement in quality, efficiency of management, and economy.

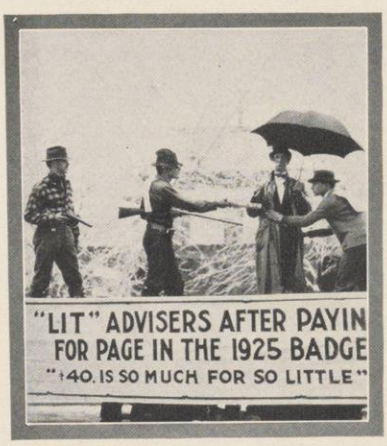

As others see us

FRANK KUEHL, '21
Executive Secretary to the Governor of Wisconsin

FRANK KUEHL was the Business Manager of the 1921 Badger and any one who has held that position knows that he ought to be allowed to rest on his laurels for the remainder of his life. Frank has done most everything *but* rest since then. He has been a superintendent of schools at Iron River, Michigan; he has audited and installed county and municipal systems for the Tax Commissions; he was in the army during the war; he has been an executive clerk and is now Executive Secretary to Governor Blaine.

When we telephoned Mr. Kuehl at the governor's office, several people interrupted our conversation to assure us that Mr. Kuehl is the best and most efficient man who has ever held the position of Executive secretary, Mr. Kuehl being too modest to mention his success.

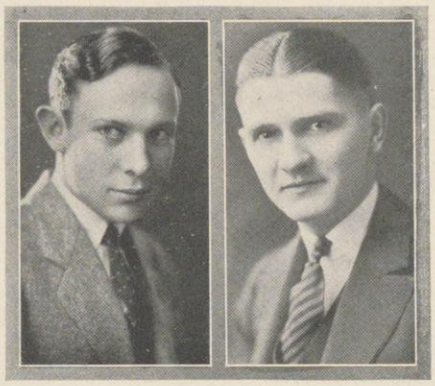

Richard F. Bellack William J. Fronk

Octopus

The Octopus, largest of Wisconsin undergraduate magazines, was founded in 1919 and incorporated on a firm basis in 1920. Its fifth year finds it nearly twice its original size and still growing.

Especially noted for the quality of its art, it ranks high in the world of humor publications.

Staff

RICHARD F. BELLACK, '24 . . . . . *Editor*
WILLIAM J. FRONK, '24 . . . . . *Business Manager*

Board of Editors

GORDON D. LEWIS, '25 JOHN E. DAVIS, '25
ELEANOR SIKES, '24

Editorial Staff

LAURENS HASTINGS, '24, *Associate Editor*
MURIEL LIETZELL, '24, *Art Editor*
JOHN W. POWELL, '26, *Exchanges*
HENRY ALINDER, '26, *Publicity*
FRANK R. LATHERS, '25
GRETCHEN GILBERT, '25
KENNETH C. KEHL, '26
RAY BAXANDALL, '24
ELIZABETH CLARK, '24

Business Staff

CLARK HAZELWOOD, '24, *Asst. Bus. Mgr.*
RALPH CROWLEY, '26, *Adv. Manager*
JOHN R. EGAN, '25, *Assoc. Adv. Mgr.*
GEORGE V. VAUGHAN, '24, *Asst. Adv. Mgr.*
EUGENE GAENSLEN, '25, *Circulation Mgr.*
WILLIAM SANDER, '25, *Collections*
DOROTHY LAWTON, '24
DORIS GORMLEY, '24
MARGARET GRUBB, '25
ARNOLD BOPF, '26
JOSEPHINE KEECH, '24
CHARLES SWETIL, '26
NELLA BURGESS, '24
ELMER GIESSEL, '25
ELIZABETH SIMMONS, '25
GORDON JOYCE, '26

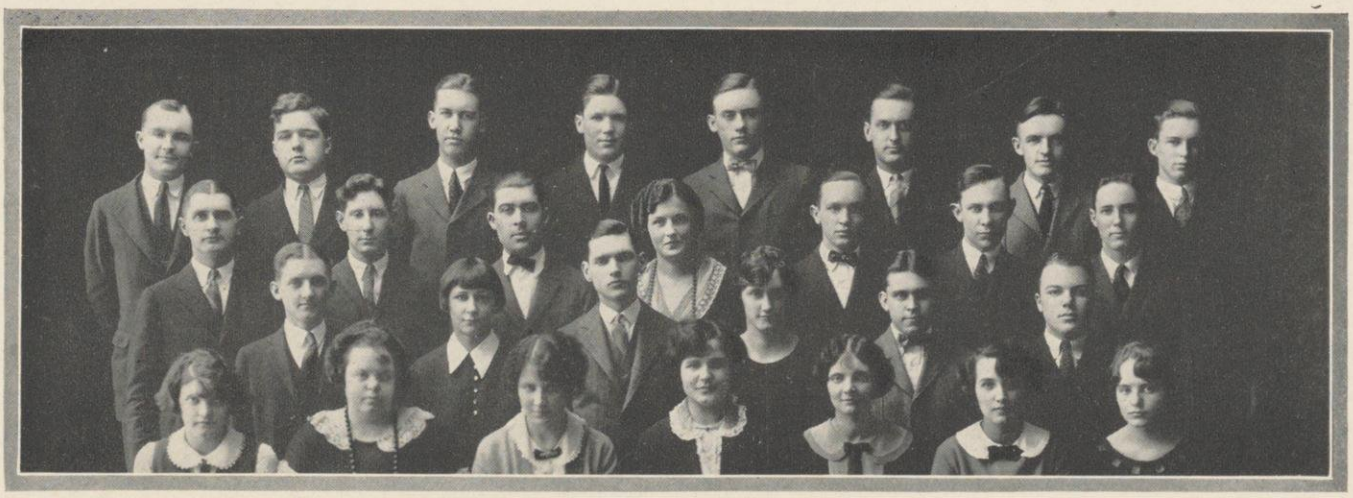

G. Vaughan J. Powell H. Alinder G. Joyce C. Hazelwood W. Sander Dugan R. Crowley
W. Fronk R. Lewin J. Fritschler Elizabeth Simmons E. GaensIen R.Bellack G. Lewis
R. Baxandall Muriel Leitzell L. Hastings Margaret Grubb C. Swetil J. Davis
Nella Burgess Dorothy Lawton Doris Gormley Eleanor Sikes Josephine Keech Kathryn Winter Elizabeth Clark

The WISCONSIN ENGINEER

Founded in 1896, Wisconsin's technical magazine is one of the oldest of campus publications. Entirely technical in its early years, the magazine has since expanded to include material of more general interest to students, without, however, losing its identity as an engineering periodical. The regular monthly publication of the magazine has been maintained continuously since its founding.

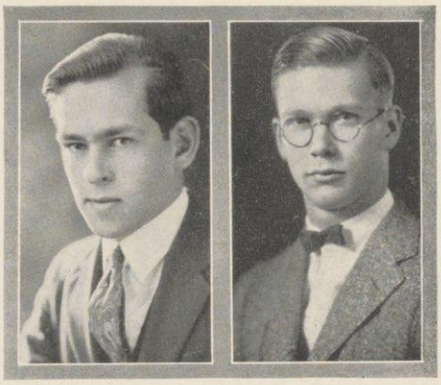

Edgar D. Lilja H. G. Holmes

Editorial Staff

Edgar D. Lilja	*Editor*
E. M. Plettner	*Art Editor*
F. D. Blanch	*Alumni Editor*
L. C. Crew	*Campus Editor*
E. R. Summers	*Athletic Editor*
L. T. Sogard	*Editorial Writer*
H. C. Wolfe	*Engineering Review*

Business Staff

H. G. Holmes	*Business Manager*
V. A. Thieman	*Circulation*
C. P. Linder	*National Advertising*
W. M. Richtman	*Local Advertising*
H. K. Von Kaas	*Publicity*
A. W. Edwards	A. A. Purvis
W. E. Ouweneel	W. L. Tietjen

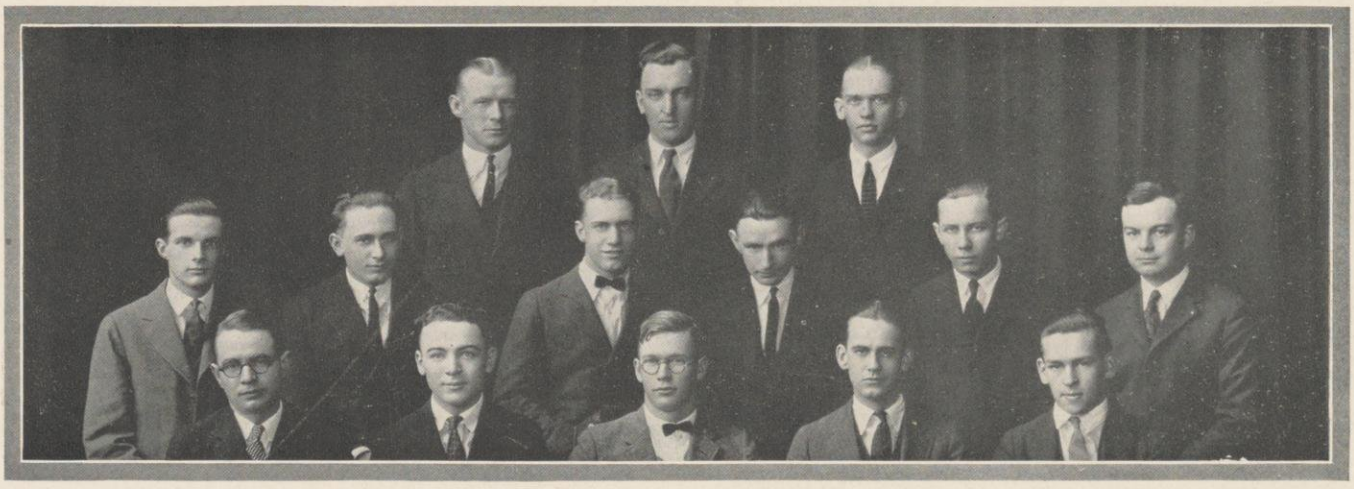

E. Plettner W. Ouweneel W. Richtman
H. Von Kaas C. Lindner V. Thieman L. Crew A. Purvis A. Edwards
L. Sogard E. Summers H. Holmes F. Blanch E. Lilja

Ellsworth Bunce E. H. Rohrbeck

The COUNTRY MAGAZINE

Started in 1906 by students in the College of Agriculture, "The Student Farmer" soon became "The Wisconsin Country Magazine." Except for a short time during the World War, the magazine has carried news and articles concerning agriculture and home economics to its readers which include members of the student body, alumni, and farmers' families. At present the magazine serves as a house organ for the agricultural and home economics students in the College of Agriculture.

Editorial Staff

EDWIN H. ROHRBECK, '24 . . . . . *Eidtor*
T. W. JOHNSON, '24 . . . . . *Managing Edtoir*
G. O. OLESON, '25, *Issue Editor*
HAZEL GODDARD, '24, *Home Ec. Editor*
ERNST E. EHRGOTT, '25, *Aggie Editor*
LESLIE M. KLEVAL, '26, *Alumni Editor*
ELIZABETH MAYNARD, '24, *Alumnae Editor*
P. SCHILLINGER, *Short Course Editor*
MARVIN SCHAARS, '24
K. C. SLY, '25
HERBERT SCHAEFER, '25
J. W. LEWIS, '26
R. O. RALPH, '24
CLARA L. THOMAS, '25

Business Staff

ELLSWORTH BUNCE, '24 . . . . . *Business Manager*
HAZEL YOUNG, '25 . . . . . *Associate Business Mgr.*
KATHLEEN SAUNDERS, '24, *Mailing Chief*
HARRY CLEMENTS, '24, *Circulation Mgr.*
WILLIAM ZAUMEYER, '26, *Nat. Adv. Mgr.*
EVERETT SWINGLE, '25, *Local Adv. Mgr.*
A. E. HAGEN, '24
LOUISE THOMAS, '26
T. H. FORD, '24
R. B. WACKMAN, '24
MARIE SUNDBY, '24
HUGO SMITH '24
C. SKAIFE, '24
F. G. CHANDLER, '25
HELEN EMERY, '25
R. STILES, '25

E. Bunce T. Ford K. Sly R. Wackman A. Hagen E. Swingle R. Ralph M. Schaars C. Skaife T. Johnson
R. Stiles Laura Thomas Kathleen Saunders E. Rohrbeck F. Chandler G. Oleson W. Zaumeyer Hazel Young Elizabeth Maynard
H. Schaefer Helen Emery Charlotte Wyard H. Clements Hazel Goddard Marie Sundby Helen Smith J. Lewis E. Ehrgott L. Kleval

COMMERCE MAGAZINE

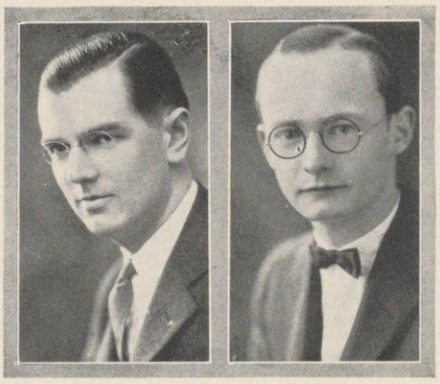

Edwin L. Schujahn Lawrence R. Nelson

"The Commerce Magazine" is published monthly by the Commerce Club of the University of Wisconsin. It made its first appearance in February 1917, as a sixteen-page magazine, carrying articles by successful alumni and by student contributors. Today it is a forty-page magazine, well illustrated, and contains articles by leading men in the business world, by faculty members, and student contributors.

The purpose of the "Commerce Magazine" is to present to the students the opportunities in various lines of commercial endeavor and the advice and experience of business men.

"The Commerce Magazine" of Wisconsin is the oldest of the publications of collegiate schools of business.

Editorial Staff

EDWIN L. SCHUJAHN . . . . . *Editor*
PROF. E. H. GARDNER . . . . . *Faculty Advisor*
Associate Editors: GEORGE H. GILLAND, JR., EDWARD E. JANDREY, EDGAR A. SMITH, EARL R. WHEELER, HENRY ALINDER, MARY BALL, JEROME STRAKA.
Women's Editors: BESSIE BERKLEY, BERNICE RHODE
Assistants: LEONARD J. WILBERT, LEO SORENSEN, H. J. WICHERN, JOHN EASTMAN, GIBBS R. ALLEN

Business Staff

LAWRENCE R. NELSON . . . . . *Business Manager*
VERNON HOUGHTON . . . *Assistant Business Manager*
Advertising: L. A. MURRAY, *manager;* L. M. MEARS, CORRINE C. KING, LESTER MALZAHN, IRENE HOFFMAN, LAWRENCE CHRISTENSEN
Collections: J. C. PAYNE, *manager;* WILMER RAGATZ, OTIS REYER, FIRMAN HASS, RAY BAXANDALL, STANLEY CALDWELL, HERBERT HAWKINSON
Circulation: ARTHUR O'HARA, *manager;* EARL YAHN, ROSS DUGAN, FRED WEIDENFELLER, W. J. HEFTY
Accountant: ALBERT J. MCGLASSON

L. Christensen H. Hawkinson L. Sorensen J. Payne F. Weidenfeller H. Alinder G. Gilland E. Jandrey S. Caldwell
F. Hass W. Hefty E. Yahn J. Straka L. Murray E. Wheeler W. Ragatz O. Ryer
A. O'Hara Bernice Rhode Bessie Berkley L. Nelson Irene Hoffman E.L. Schujahn Corinne King Mary Ball J. Eastman
A. McGlasson R. Baxandall E. Smith H. Wichern L. Mears V. Houghton L. Wilbert L. Malzahn

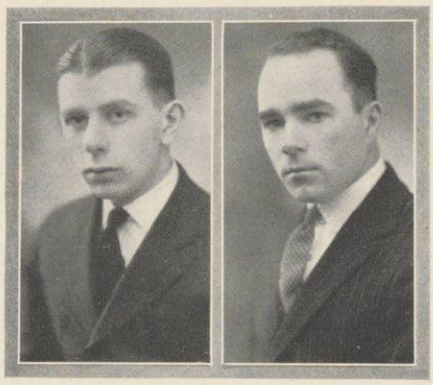

John F. Weimer Carl R. Hansen

The Wisconsin Literary Magazine

Preceded by the Aegis which back in 1895 was considered one of the best college literary publications, the Wisconsin Literary Magazine first appeared in its present form in 1903 under the editorship of such men as M. B. Olbrich, Edward S. Jordan, Berton Braley, and Horatio Winslow. Periodic changes followed, but the original purpose of the magazine—to publish the literary efforts of the faculty and student body—has remained essentially unchanged. This past year the magazine's history was marked by many changes in the editorial and business personnel, and new methods in mechanical make-up were introduced, but the editorial policy has remained comparatively unchanged.

Staff

John F. Weimer, '25 . . . . . *Editor*
Carl R. Hansen, '25 . . . . . *Business Manager*

Associate Editors

Oscar Riegel, '24
Mary E. Hussong, '25
Marya Zaturenska, '27
George A. Jones, '26
Frank Jones, '26
George Johnson, '27
Charlotte Armstrong, '26

Firman Hass, '25, *Asst. Bus. Mgr.*
Kenneth Butler, '25, *Publicity*
William Rorison, '25, *Collections*
Stanley Hetland, '24, *Collections*
Edna Walter, '25, *Local Advertising*
Carrie Rasmussen, '25, *For. Adv. Mgr.*
Vernon Beardsley, '24, *Sales Mgr.*
Wilber Wittenberg, '24, *Asst. Sales Mgr.*
Richard Yeo, '27, *Art Publicity*
John Bailey, '27, *Window Displays*
George Vaughan, '24, *Sales Promotion Mgr.*
Albert Deacon, '26, *Distribution*
Katherine Kennedy, '24, *Hill Sales Mgr.*
Nella Burgess, '24, *Bursar*

Sales Captains
Josephine Keech, '24
Doris Gormley, '24
Isabel Leabel, '26
Clara Eberly, '26
Dorothy Strauss, '26
Florence Killilea, '25
Janet Cummings, '24

Advertising Solicitors
Elmer Giessel, '25
Lewis Mrkvicka, '25
Maurice Klefeker, '27
Alfred Moorhead, '27
Walter Buethe, '27
Rosanna Kindschi, '25
Dorothy Burns, '25
Marguerite Widmann, '26
Agnes Zeimet, '25

K. Godfrey J. Bailey R. Yeo G. Jones L. Mrkvicka O. Riegel V.Beardsley W. Wittenberg K. Butler
A. Moorhead Dorothy Burns Marguerite Widmann Agnes Zeimet Edna Walter Ruth Hewitt Doris Gormley Dorothy Strauss Mary Hussong S. Hetland
E. Giessel M. Klefeker J. Weimer Rosanna Kindschi Katherine Kennedy Florence Killilea C. Hansen W. Rorison W. Buethe

WISCONSIN ATHLETIC REVIEW

The Wisconsin Athletic Review was established three years ago to serve as the official organ of the University Athletic Department. It seeks to promote men's athletics at Wisconsin by influencing high school athletics to enroll here and by stirring up interest among the student body. Six issues are published each school year by the students, who have entire charge of editing the magazine.

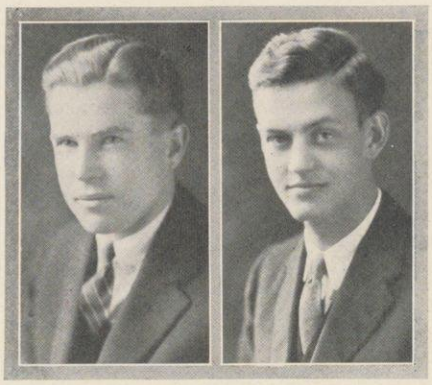

Arthur W. Trost Allan W. Walter

Staff

ALLAN W. WALTER, '24 . . . . . *Editor*
ARTHUR W. TROST, '24 . . . . . *Business Manager*
HAROLD R. MAIER . . . . . *Associate Editor*

PAUL K. ROBERTSON, '24, ... *Associate Business Manager*
PAUL S. MCGINNIS, '25, ... *Associate Editor*
MICHAEL L. STIVER, '25, ... *Art Editor*
RUDOLPH J. NOER, '24, ... *Minor Sports*
ALBERT B. TUCKER, '25, ... *Advertising Manager*
BERT M. HILBERTS, '25, ... *Circulation*
PHILIP E. CLARK, '24, ... *Treasurer*

DAVID TAUB, '25
ROY RAGATZ, '27
JOHN A. HAGER, '25
EDWIN SORENSEN, '25
ORIN S. WERNECKE, '26
JAMES L. VALLEE, '26
ARTHUR C. MALSIN, '26
HERBERT MORSE, 'L2
LARRY CHRISTENSEN, '26
DONALD MORRISSEY, '25
ROBERT LEWIN, '26

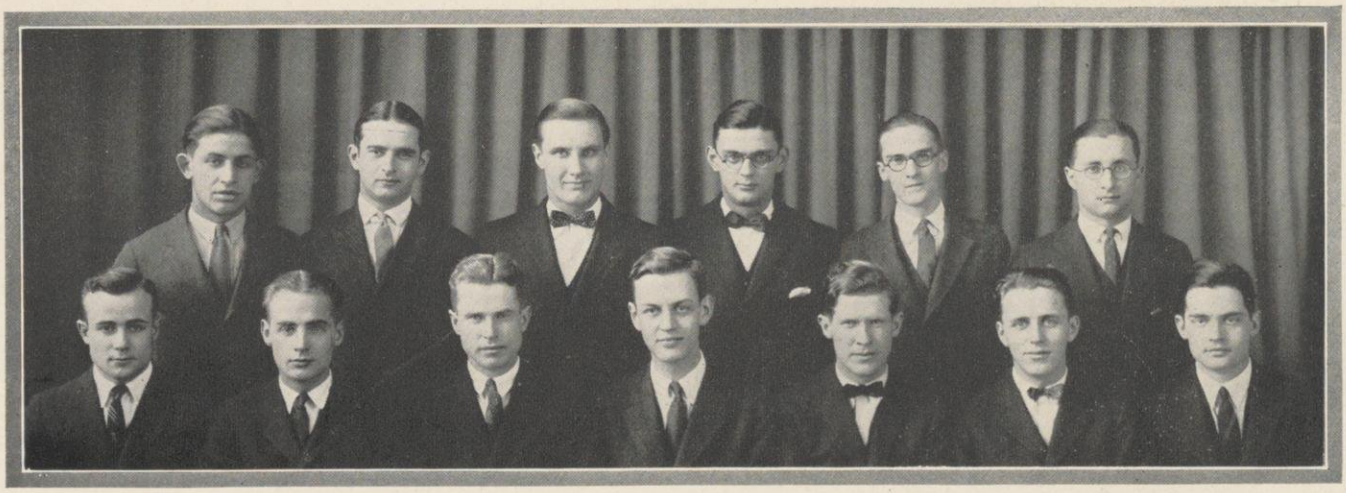

A. Malsin N. Edelson O. Wernecke J. Vallee P. McGinnis A. Tucker
J. Hager B. Hilberts A. Trost A. Walter H. Maier E. Sorensen R. Noer

The Wisconsin Alumni Magazine

Realizing the importance of strengthening co-operative loyalty and increasing individual good-will, the General Alumni Association publishes an official monthly known as *The Wisconsin Alumni Magazine*. From a few hundred members in the late 90's the General Alumni Association now has reached a membership of nearly ten thousand. These members are included in all classes from 1860 to 1925, are found in every state and possession of the United States, in eight Canadian provinces, and in three dozen foreign countries. No other publication promoting University interests reaches so large a representative, diversified, cosmopolitan list of readers. The Alumni Association is self-sustaining. Its sources of support are annual memberships of $2.00, life memberships of $50.00, and voluntary contributions by members to a Living Endowment Fund and to a Permanent Endowment Fund. In keeping former students in closer touch with each other and with Alma Mater, the Alumni Association through this publication renders a distinct and unique service to the University. Nevertheless the alumni organization rightly feels that the publication is a means to an end rather than an end in itself. Expressed in a word that end is co-operation.

WISCONSIN LAW REVIEW

Board of Editors

W. H. Page, *Editor-in-Chief*

Frank T. Boesel
Ray A. Brown
W. G. Rice, Jr.
H. S. Richards
Oliver S. Rundell
John B. Sanborn
Howard L. Smith
John D. Wickhem

Board of Student Editors

Miriam L. Frye, *Student Editor-in-Chief*

George R. Currie
A. Walter Dahl
Russell P. Jones
Morris Karon
H. H. Persons
Arthur T. Thorson

The Wisconsin Law Review, which since 1921 has been published quarterly by the faculty and students of the law school, is intended to subserve two distinct but closely related purposes. Although it is not intended primarily for that purpose it gives an opportunity to students to make special investigations of particular subjects under faculty supervision, the results of which, if adequate are published as notes to recent cases.

Furnishing an opportunity as it does for the discussion of problems of Wisconsin law and general law which are of special interest to the Wisconsin bench and bar it is further intended to aid the scientific development of Wisconsin law by a careful survey of its present condition and tendencies.

Dr. Arnold Gessell, '03
Director of Psycho-Clinic, Graduate School
Yale University

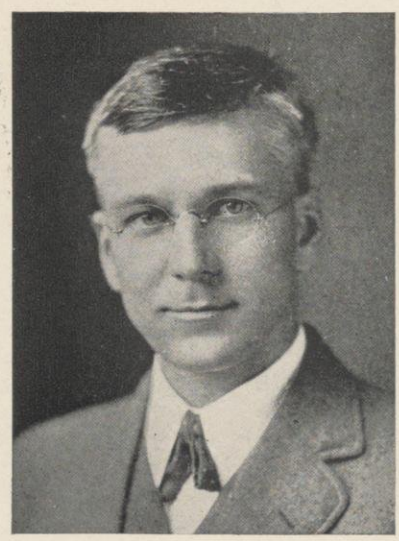

It is hard to believe from the array of activities in which Dr. Gessell participated as a student that he intended in those early days to be a doctor, instead of a lawyer, but possibly he hadn't decided then. He was a member of Athenae and of the Inter-collegiate Debating Team, as well as of Edwin Booth Dramatic Club. He was the Undergraduate editor of the Wisconsin Alumni Magazine, in which he is still interested.

Dr. Gessell, Ph.D. and M.D., is now director of the Psycho-Clinic of the Graduate School, Yale University. He is the author of *The Pre-School Child*, a text-book relied on by eminent authorities.

PLATFORM AND STAGE

The Combined University Bands

IN a rounded out life there is a need for music and an education to be gained through it. It has long been a dream of Mr. E. W. Morphy that the University should meet this need and supply this educational opportunity through its Bands as well as through its books.

With this year this dream has come to pass. When the concerts of the First Regimental Band were announced without admission charge "town and gown" testified to its appreciation of this opportunity by filling every seat in the Gymnasium.

The enthusiastic hearing accorded the Band on its trip to Whitewater suggests that out in the state there is perhaps even greater dearth of and need for good music than in Madison. The next effort of the Band will be to supply this need in the highest degree, both through concert trips and radio broadcasting.

The University Bands consist of two organizations of about sixty men each: The First Regimental Concert Band and the Second Band. While the combined bands are indispensible in many University functions, the primary interest of the Concert Band is the study of the best in classical band literature. The Second Band serves as a training school for musicians, who, as they become more proficient, are advanced to the First Band.

First Regimental Concert Band

Season 1923-4

First Band

First Clarinets
K. L. Honeycomb
Joel S. Hendrickson
Harold Addington
C. W. Osgood
M. R. Katz
Second Clarinets
H. L. Gibson
Ralph Smith
T. L. Bailey
Third Clarinets
E. C. Hocking
M. C. Bienfang
Fourth Clarinets
D. W. Prideaux
C. Leroy Mason
Jacob F. Mantell
E-Flat Clarinets
Frank Maresh
Donald M. Britton
Alto Clarinet
Alfred Moore
Bass Clarinet
C. E. Gluesing
Piccolo
Ben N. Anderson
Flutes
H. P. Robinson
E. C. Holst
Oboes
R. H. Reed
John T. Hale
Bassoons
Raymond Ludden
G. M. Endres

Soprano Saxophones
T. W. Morony
M. B. Smith
Alto Saxophones
W. P. Schoenoff
Richard Church
Tenor Saxophones
E. W. Guild
L. B. Kimball
Baritone Saxophone
R. A. Nixon
Librarian
Vernon A. Otto
E-Flat Cornet
A. C. Inman
Solo Cornets
F. W. Nimmer
F. E. Mooney
G. B. Tjoflat
First Cornets
W. S. McCorkle
C. C. Ragatz
Trumpets
O. L. Schneyer
Jay Reader
Fluegel Horns
J. C. Gamroth
M. S. Cook

French Horns
H. L. Donkle
A. K. Brewer
E. D. Morris
C. V. Goodrich
A. G. Kammer
R. O. Girod
W. J. Hefty
N. L. Church
John Mael
Trombones
Leon V. Metcalf
M. W. Woodington
A. W. Spittler
M. C. Waterman
E. L. Gage
G. Hurtley
Baritones
E. A. Uehling
E. B. Kellogg
E-Flat Bass
John Gray
B-Flat Basses
J. P. Wells
J. W. Culbertson
String Bass
H. A. Ramsdell
Snare Drums
Ralph Timmons
E. P. Schager
Cymbals
Maurice Benfer
Bass Drum
Eliot Gilmore
Tympani
Robert H. Scott

Second Band

First Clarinets
O. R. Buchanan
O. E. Tjoflat
Guy Suits
T. F. Darrenougue
Second Clarinets
Oscar E. Anderson
J. E. Albright
Robert U. Reel
W. E. Fieting
Third Clarinets
Norman K. Solum
Harry W. Barkow
B. R. Teare, Jr.
Milo W. Ottow
Fourth Clarinets
Alvin H. Huth
Paul H. Merriman
Paul Austin
Edwin Korfmacher
Piccolo
Lowell E. Frautschi
Flutes
O. W. White
John P. Gillin
Oboes
J. Herbert Heise
Klernore Knoefel

Bassoons
Carl A. Kasper
A. S. Arnstam
Soprano Saxophone
Lester J. Tickfer
Alto Saxophones
Willard C. Ward
R. W. Blawusch
Tenor Saxophone
S. E. Meyer
Librarian
Samuel Wick
Solo Cornets
Harold E. Reese
J. R. Bennett
Lawrence Barney
First Cornets
L. E. Rasmussen
Florian D. Hussa
Ray C. Miller
Second Cornets
Floyd M. Stiehm
Wm. G. Campbell
R. E. Zinn
Third Cornets
G. J. Scherer
R. B. Mueller
Kenneth Cook

Horns
Edward J. Sobey
Fred H. Long
Lloyd W. Hinrichs
G. L. Barton
Carlyle R. Pearson
Andrew H. Decker
I. D. Standiford
G. P. Switzer
Trombones
Lloyd A. Smith
Charles R. Dale
G. E. Baltus
F. J. Dagnon
W. A. Murdoch
Baritones
Newell L. Erickson
Howard G. Mader
Newton J. Heiss
E-Flat Basses
Harvey B. McGraw
Walton R. Manz
BB-Flat Basses
Russell Nelson
W. F. Collin
Snare Drum
C. V. Seastone, Jr.
Cymbals
Geo. T. Bunker, Jr.
Bass Drum
Richard M. Rhode

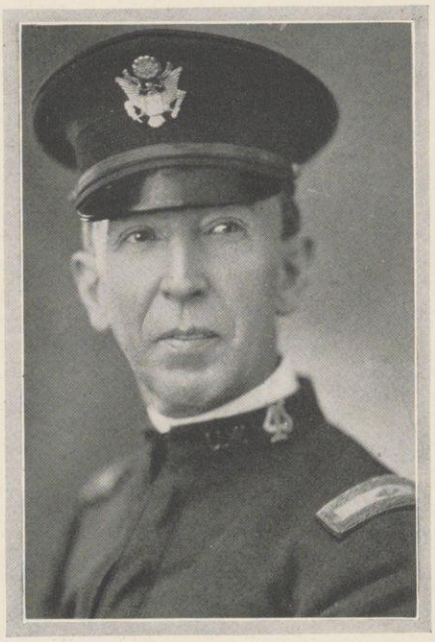

Major E. W. Morphy

"To make popular music good and good music popular."

Major E. W. Morphy
Conductor

Lieutenant F. W. Nimmer
Assistant Conductor

Lieutenant F. W. Wells
Concert Manager

Lieutenant Ralph Smith
QuarterCaster

Sergeant E. C. Hocking
Assistant Quartermaster

Sergeant P. H. Faust
Drum Major

Corporal T. W. Morony
Assistant Manager

K. L. Honeycomb
Principal Musician

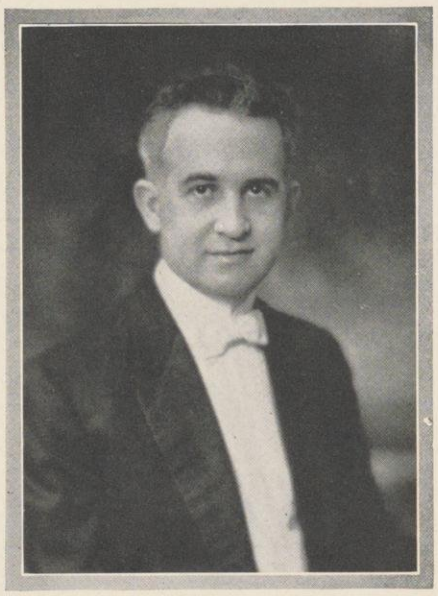

E. Earle Swinney

Assistant Professor of Voice in the School of Music since 1918

Professor Swinney received his B.A. degree in 1911 from Ellsworth College, Iowa Falls, from the conservatory of the same college the degree of M.U.S.B. for work in Piano and Voice. He taught in the San Marcus Baptist Academy, San Marcus, Texas; was for three years Director of Music in the State Normal School, Ellensburg, Washington; and was for two years on the faculty of the School of Music, University of Illinois.

He directs the University Glee Club, the First Baptist choir, and the Madison Women's Club chorus.

University of Wisconsin

Men's Glee Club

With Professor E. Earl Swinney as director of the University Men's Glee Club it is recognized as one of the foremost in the Midwest.

In its first year of singing in contests with eleven other Glee Clubs of middle western universities in Orchestra Hall, Chicago, February 9, 1923, the Wisconsin Club was awarded first place by the Intercollegiate Glee Club Association. In the second contest of the Association on February 18, 1924, Wisconsin tied with Illinois for fourth place.

Last year as a result of having won first place, it sang in Carnegie Hall, New York, as a guest of the Intercollegiate Glee Club Corporation. Placing sixth in this competition with Eastern clubs, which have contested for ten years, is evidence of the worth and ability of the organization.!

Officers

E. Earle Swinney	*Director*
Robert C. Nethercut	*President*
Edwar N. Otis	*Secretary-Treasurer*
Emerson W. Manzer	*Business Manager*
Robert E. Hill	*Executive Committee*
Arthur C. Johnson	*Librarian*

Members

First Tenors

Harvey H. Gesell
Sherman R. Hendrickson
Arthur C. Johnson
Lester J. Krebs
Frederick P. Price
Holden J. Robbins
Edward P. Schager
Charles F. Twomey

Second Tenors

Wilson D. Flugstad
Bert M. Hilberts
Robert E. Hill
Oswald A. Krebs
Richard J. Lund
George V. Vaughn
Donald W. Weaver

First Bass

Roger D. Baker
Donald L. Bell
Homer V. Kline
Emerson W. Manzer
William H. Oatway
Edward N. Otis
Carroll E. Robb
W. Carl Strassburger
N. Norris Wentworth
Otis Lee Wiese

Second Bass

Elliott W. Guild
Brown C. Lanning
Oscar Christianson
Lloyd W. Lentzner
John F. Murphy
Milton Trautman
Otto E. Messner
Francis C. Whitehead
Raymond L. Zink

Accompanist

Robert C. Nethercutt

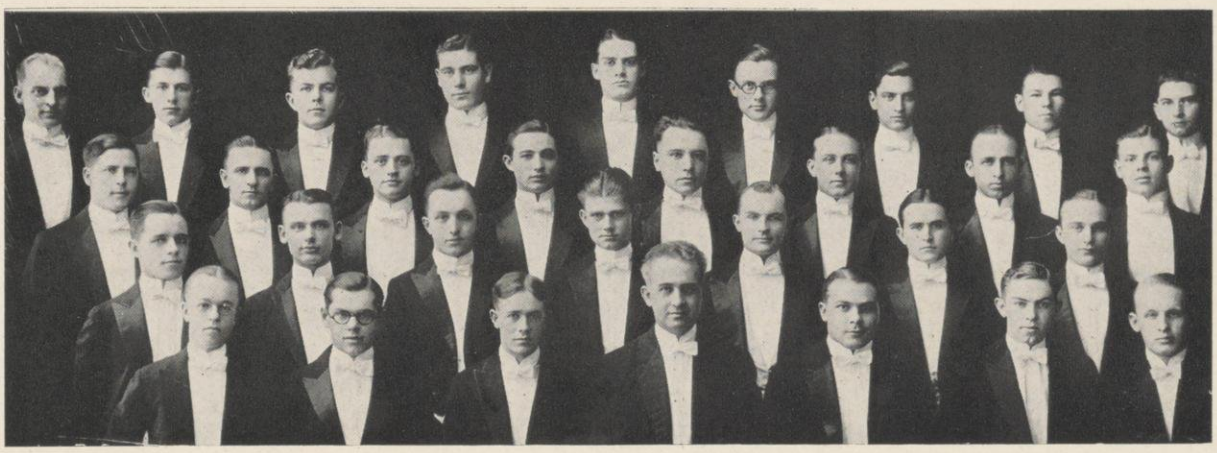

O. Christianson, O. L. Wiese, D. L. Bell, A. C. Johnson, W. H. Oatway, E. Guild, L. W. Lentzner, R. Nethercut, M. Trautman, C. Robb, E. W. Manzer, W. N. Wentworth, H. H. Gesell, H. J. Robbins, W. D. Flugstad, O. A. Krebs, R. L. Zink, J. F. Muraphy, R. E. Hill, D. W. Weaver, R. D. Baker, G. V. Vaughn, F. P. Price, L. J. Krebs, S. R. Hendrickson, H. V. Kline, F. C. Whitehead, Professor Swinney, R. J. Lund, E. P. Schager, O. E. Messner

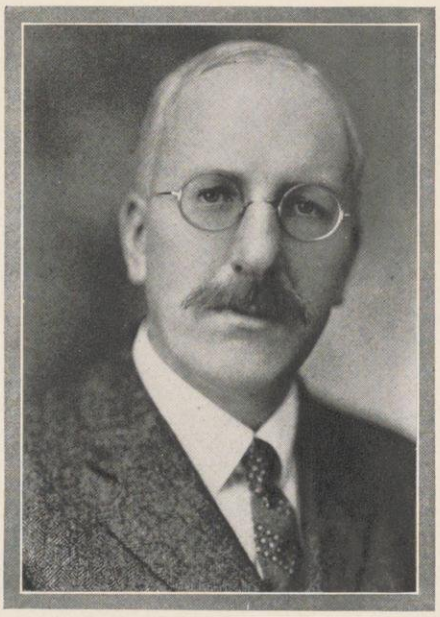

Dr. Charles H. Mills

Director of the School of Music of the University of Wisconsin since 1914. Director of the Women's Glee Club.

Received his B. S. degree from Edinburgh University in 1904 and his Doctor's degree from McGill University in 1911. Previous to that time he was engaged in public, professional, and private teaching. He holds professional diplomas of various kinds; he is an associate of the Royal College of England, a Fellow of the American Guild of Organists.

Dr. Mills is at present working to establish a graduate school of Music which will in every way measure up to the standard of the other graduate departments of the University.

Women's Glee Club

As a sister organization to the Men's Glee Club, it is spreading the gospel of better music, and playing its part in Wisconsin's bid for musical distinction.

The two concerts given each year by the Club under the direction of Dr. C. H. Mills, are real musical achievements indicative of the aim which the group has to raise the standard of musical taste in the community and on the campus.

Officers

Dr. C. H. Mills	*Director*
Charlotte Belscamper	*President*
Clara Hertzberg	*Treasurer*
Pearl Weaver	*Secretary*
Anita Netzow	*Librarian*

Members in University

First Sopranos

Margaret Bell	LaVerne Morrison	Goldene Sterling
Francis Briggs	Anita Netzow	Helen Urschel
Gertrude Haase	Mabel Peterson	Iona Wessel
Josephine Jocelyn	Katherine Reid	Elvira Weiselwitz
Marie Mercil		Lorna White

Second Sopranos

Katherine Arnquist	Maude Gray	Esther Nelson
Charlotte Belscamper	Clara Hertzberg	Olivia Orth
Erma Duncan	Dorothy L'Hommedieu	Opal Wheeler
Ruth Elston	Elizabeth Jones	Evelyn Wilson

First Altos

Myrtha Biehusen	Norma Lengst	Dorothy Mack
Catherine Greeley	Helen Wheeler	Gladys Norgordt
	Nancy Lorentz	

Second Altos

Josephine Bemis	Ruth Sinks	Harriet Stout
Helen Cretney	Irene Whitehead	Pearl Weaver
	Eunice Schmidt	

Margaret Bell Helen Cretney Elizabeth Jones Eunice Schmidt Charlotte Belscamper Iona Wessel Helen Werschel Esther Nelson Constance Mac Lean
Harriet Stout Dorothy Mack Marie Mercil Josephine Bemis Catherine Greeley Ruth Elston Gladys Norgordt Francis Briggs Helen Peterson Myrtha Biehusen
Norma Lengst Elvira Weiselwitz Irene Whitehead Dorothy L'Hommidieu Opal Wheeler Erma Duncan Ruth Sinks Mabel Peterson Evelyn Wilson

Phi Mu Alpha

Honorary Musical Fraternity

Phi Mu Alpha, Sinfonia, is the only national musical fraternity. Its object is the promotion of the best in music, particularly music by American composers.

Election is based upon exceptional interest and ability in the more worthwhile musical activities and upon satisfactory scholarship. As a result the status of this fraternity is midway between professional and honorary.

The effective leadership of Peter W. Dykema, national supreme president of Phi Mu Alpha and an active member of the local chapter, has been instrumental in putting the fraternity upon a firmly organized basis.

Sinfonia brings American artists to the concert stage of Madison every year, entertains annually in a concert by its members playing American Compositions, and in the spring of 1923 inaugurated an annual Interfraternity song contest to the winner of which a traveling cup is awarded.

Number of chapters, 27
Date of Founding, National, 1896
Phi Chapter, 1921

Members in the Faculty

Cecil Burleigh
Leland A. Coon
Peter W. Dykema
Meredith B. Givens
Edgar Gordon
Leon Iltis
Charles H. Mills
E. W. Morphy
Max Petersen
E. Earl Swinney
W. J. Uhl
H. B. Wahlin

Members in University

Graduates

Harry Carswell
Oscar Christianson
Kenneth Damon
Noel Stearn

Class of 1924

Earle Christoph
Robert E. Hill
Robert Nethercut
Edward N. Otis
Norris Wentworth

Class of 1925

Norval L. Church
Elliott Guild
Ralph A. Smith
Edwin A. Uehling

Class of 1926

Edgar S. Gordon
Russell A. Nelson

Oscar Christianson, Whitford Huff, Professor Swinney, Edward N. Otis, Elliott Guild, Edward A. Uehling, L. L. Iltis
Paul Sanders, Noel Stearn, Robert E. Hill, Norval L. Church, Edgar S. Gordon, L. A. Coon
M. B. Givens, Norris Wentworth, Professor Dykema, Robert Nethercut, Russel A. Nelson, Ralph A. Smith, Harry Carswell

Mu Phi Epsilon

Mu Phi Epsilon is the only national musical honorary fraternity for women. Her purpose as a national organization is to spread the appreciation of good music, to assist in the development of real American artists, and to foster harmony in relation to all phases of life. She carries out her aims by a system of scholarships, composition contests, and by furnishing definite support to all things worth while in music.

Mu Lambda, the local chapter, works for the same result in a smaller way. Among the musical appearances made by the chapter during the year, are the formal public garden recital, the reception-recital given for the faculty, the act in Union Vodvil, and monthly programs for members and friends.

Patrons who assist in the efforts of the sorority are: Dr. and Mrs. Mills, ex-officio, Prof. and Mrs. Dykema, Prof. and Mrs. Gordon, and Dean and Mrs. James.

Members in Faculty

Evelyn Benham
Frances Landon
Jane Peterson

Members in Madison

Ruth Nuss Beckwith
Janet Breitenbach
Helen Piper Law

Number of chapters, 40
Founded, 1903
Mu Lambda chapter, 1922

Class of 1924

Charlotte Belscamper
Erma Duncan
Lois Jacobs
Grace Jones
Jean Kilgour
Hilda Schultz
Beatrice Walker
Helen Wheeler

Class of 1925

Marion Burgy

Frances Landon, Janet Breitenbach, Beatrice Walker, Charlotte Belscamper, Jean Kilgour, Katherine Reid, Jane Peterson
Erma Duncan, Marion Burgy, Eunice Neckerman, Helen Wheeler, Grace Jones, Lois Jacobs, Ruth Beckwith

University Orchestra

Conductor

E. W. Morphy

The University Orchestra is composed of about sixty-five players. As a concert organization rendering the symphonic works of the greatest composers, the University Orchestra has at many public appearances won the applause of musical critics.

The organization, under the directorship of Mr. Morphy devotes itself to the study of the larger classical forms, and presents these at its public concerts given toward the close of each semester. The invariably large audiences attest the popularity of these concerts.

The purpose of the orchestra is solely educational. The players are given an opportunity at their weekly rehearsals, to familiarize themselves with the best orchestral literature, and to make a careful study of the program chosen for public presentation.

Frank Waller, '07
Musical Conductor

Violins
- Max H. Petersen
- Ruth Perssion
- Marion E. Phelps
- Herbert Brandwig
- Otto Toenhart
- Jane R. Dudley
- Lucille Scott
- Idell Strelow
- Edward Bopf
- Duane G. Longaker
- Arthur Kay
- Rudolph J. Noer
- Genevieve Hicks
- J. F. Mantell
- Sylvia Rosenberg
- Esther B. Nelson
- Carl Reinhold
- George F. Krees
- Eva Kronquist
- Marie A. Endres
- Vivian E. Edwards
- Helen E. Melaas
- Virginia Mackemer
- Arlone B. Kinkaid
- M. A. Schwarting

Violas
- Ray W. Wengel
- Helen M. Rowe
- Russell Nelson
- Frank C. Bach
- M. L. Bleim

Violincelli
- J. M. Rider
- John Bach
- Elmer Hyde

Bass
- H. A. Ramsdell

Flutes
- Lillian Tucker
- Cornelia D. Heise

Oboes
- R. H. Reed
- John T. Hale

Clarinets
- K. L. Honeycomb
- T. L. Bailey

Bassoons
- Raymond Ludden
- G. M. Endres

Trumpets
- Frederick Nimmer
- C. C. Ragatz

Horns
- Harold L. Donkle
- E. D. Morris
- C. V. Goodrich
- A. G. Kammer

Trombones
- M. C. Waterman
- M. W. Woodington
- A. W. Spittler

Tuba
- John Gray

Tympani
- N. L. Church

Drums
- Robert H. Scott

Piano
- Grace M. Jones

Mr. Waller was a most remarkable combination of a good athlete and a good musician while attending the University. He was Captain, both of his class track team and of the Varsity track team, besides being president of the Music Study Club and accompanist in the Glee Club.

After graduation Mr. Waller entered the musical world, and has enjoyed an extremely interesting and successful career. He became Assistant Conductor of the Boston Opera Company. In 1914 he held the same position in the Théatrê des Champs-Elysées, Paris, France. From 1917 to 1920 he was Repetiteur and accompanist for Tettrazini, Raisa, Rimini, etc., and assistant conductor of the Chicago Opera Company. In 1921 he became conductor of the Bezzario Opera Revival. Since 1922 Mr. Waller has been Guest Conductor of the Berlin Symphony Orchestra, the Dresden Philharmonic Orchestra, the Munich Konzert Verein Orchestra, the Vienna Ionkunstler Orchestra, and the Paris Lamoureux Orchestra.

Ann Clifford Goldene Sterling Virginia Mackemer Gertrude Haase Charlotte Belscamper Iona Wessell Cornelia Heise Katherine Reid Constance Maclean Elizabeth Mason
LaVerne Morrison Mabel Peterson Grace Plumlee Eunice Neckerman Grace Jones Lillian Soldan Helen Brood Lilian Tucker Norma Schoen

Clef Club

Clef Club is an organization of about forty girls chosen from the student body for special musical ability, either instrumental or vocal. Tryouts for membership are held in the spring and fall, when the club hears applicants and chooses from among them a limited number for membership. Regular closed meetings are held twice a month during the school year. An annual concert is given in the spring.

Officers

Grace Jones	*President*
Eunice Neckerman	*Vice President*
Lillian Tucker	*Secretary*
Gertrude Hasse	*Treasurer*
Ruth Oberndorfer	*Clef*

Member in the Faculty

Dr. Chas. H. Mills

Members in University

Class of 1924

Irma Wilson Alice Goodell Iona Wessell

Class of 1925

Grace Jones Rigmor Estvad Gertrude Hasse
C. Belscamper Cornelia Heise Lois Jacobs
Irma Duncan Norma Schoen

Class of 1926

Virginia Mackemer Lucille Scott Grace Plumlee
Lillian Tucker Elizabeth Mason Goldene Sterling
Helen Wheeler Helen Brodd LaVerne Morrison

Class of 1927

Anna M. Clifford Constance Maclean Mabel Peterson
Eunice Neckerman Ruth Oberdorfer Katherine Reed
Gertrude Hasse Lillian Soldan Dorothy L'Hommedieu

The Wisconsin University Players

Officers

Laurens G. Hastings	*President*
Alethea Smith	*Vice-President*
Charlotte Case	*Secretary*
Hazel Weingandt	*Treasurer*
Harold Bentson	*Business Manager*
John T. Harrington	*Production Manager*
Olivia Orth	*Try-Outs Manager*
Roy French	*Historian*

Members

Gordon Abbott	Hazel Kaiser	Vesta Ritter
George Bunker	Arleen Klug	Carroll Roach
Everett Bogue	Pearl Kulp	Wilfred Roberts
Margaret Campbell	Roberta Louden	Alpha Roth
Charles Carey	Louis Mallory	Robert Salisbury
Keith Davis	Ruth Matthews	Helen Tyrell
Reinette Douglas	Paul McGinnis	Victor Werner
Mildred Engler	Thomas MacLean	Laura White
Ellen Flynn	Helen Ollis	Otis Wiese
Kenneth Gardner	Calvin Oakford	Catherine Wilson
Catherine Hastings	Katherine O'Shea	Dorothea Wilgus
Rene Hemingway	Mark Porter	Herman Wirka
Bert Hilberts	Katherine Reid	Joseph Zellner

Associate Members

Donald Kastler

Alfred Ludden

Purpose

The Wisconsin University Players organized in the Fall of 1922, is completing its second year of dramatic activity. The purpose of the club is to further the appreciation and understanding of that which is most serious and worthy in the dramatic art, and to increase the interest of students of the University by study and production.

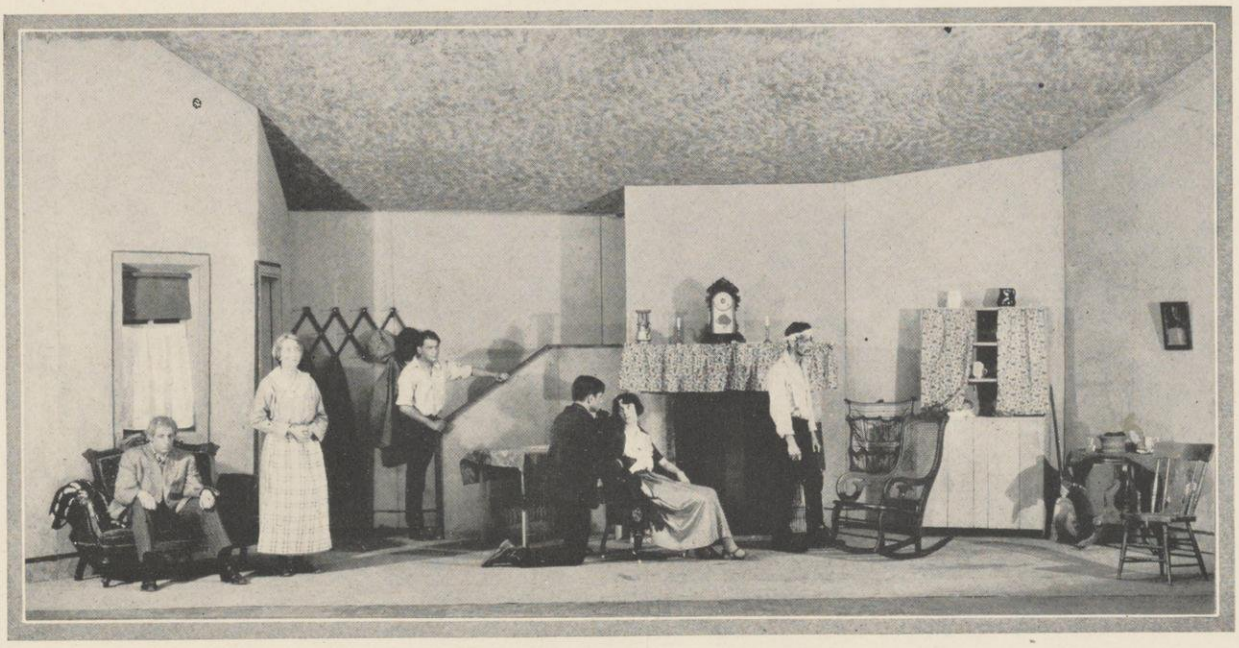

Mixed Marriage

"Mixed Marriage"

Parkway Theatre, December 5, 1923
Direction—Gertrude Johnson, Roy L. French

Mr. Rainey	Victor Werner
Mrs. Rainey	Alethea Smith
Hugh	Robert Salsbury
Nora	Katherine Wilson
Michael Collins	Herman Wirka
Tom	Calvin Oakford

"The Torchbearers"

Pre-Prom Play
Parkway Theatre, February 7, 1924

Mrs. Pampanelli	Hazel Kaiser
Mrs. Nellie Fell	Ellen Flynn
Mr. Ritter	Laurens Hastings
Mrs. Ritter	Mildred Engler
Mr. Spindler	Otis Wiese
The Stage Manager	Clifford Crowley
Florence McCrickett	Olivia Orth
Mr. Twiller	Gordon Abbott
Mr. Hossefrosse	William Ross
Teddy	Bert Hilberts
Mrs. Sheppard	Charlotte Case
Maid	Dorothea Wilgus

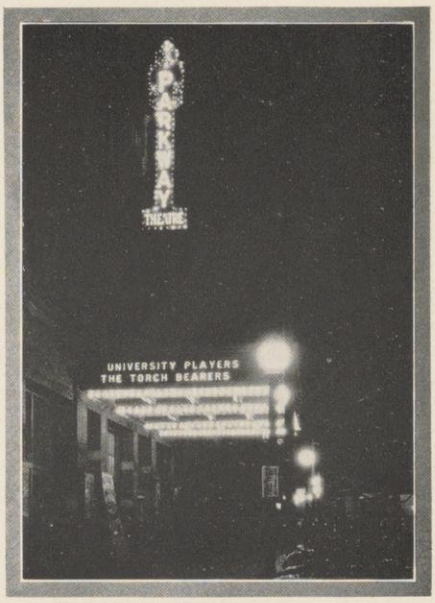

Minor Performances

Alice Sit By The Fire, Guest Performance
Comedy Nite . . . The Trysting Place
The Constant Lover
The Crimson Cocoanut

The Torchbearers

PORTER F. BUTTS, *President*

Haresfoot Club

Officers

PORTER F. BUTTS	*President*
NELSON R. FAIRBANKS	*Vice President*
THOMAS A. MCLEAN	*Secretary*
WILBER W. WITTENBERG	*Treasurer*
SIDNEY R. THORSON	*Manager*
WALTER A. FRAUTSCHI	*Keeper of the Haresfoot*

Members in Faculty

JAMES M. O'NEILL — JAMES F. A. PYRE — CLARENCE FERNBERG

Active Members

ARTHUR H. ARDIEL
GORDON AREY
F. SHERMAN BAKER
CLIFFORD BENSON
HAROLD C. BUELL
PORTER F. BUTTS
CARROLL F. CALLEN
JESSE COHEN
JAMES CULBERTSON
CALVERT DEDRICK
WES W. DUNLAP
WILBUR EDDY
GEORGE FREESE
KNIGHT D. FARWELL
NELSON R. FAIRBANKS
WALTER A. FRAUTSCHI
JOHN FITZGERALD
ORVILLE FRYE
T. FAXON HALL
CARL HAUSMANN
CHARLES HAYDEN
ALFRED HIATT
RUSSELL IRISH
CHARLES MCKIVETT
THOMAS MACLEAN
THOMAS MORONY
EDWIN MURPHY
CLIFFORD NOLTE
CHRISTIAN RANDALL
THEODORE STEVENS
WILLARD SUMNER
SAMUEL THOMPSON
SIDNEY THORSON
CARL V. VONNEGUT
WILBER W. WITTENBERG

Initiates of 1924

RICHARD F. BELLACK
CURTIS BILLINGS
THANE M. BLACKMAN, JR.
VILAS J. BOYLE
GORDON F. BRINE
EUGENE F. CRAWFORD
HUDSON DUNLAP
OSCAR M. ELKINS
EVAN A. EVANS
A. JOHN GALETTA
RICHARD W. FARNSWORTH
PAUL A. FAUST
JOHN TORREY BYERS FOY
HARLEY C. GATES
NATHAN GRABIN
LEE D. HANSON
WILLIAM E. OGILVIE
WILFERD S. ROBERTS
BYRON F. RIVERS
ADOLPH E. SCHOECHERT
RUSSELL NIXON
KENNETH C. KEHL
B. CURRY NEWTON
ROBERT H. MOORE
W. HAROLD HASTINGS
PAUL R. MCFADDEN
W. HERALY MACDONALD
JOHN M. MCCAUSLAND
MEYER R. KATZ
ARTHUR J. LARSON
OWEN LYONS
WARREN B. KOEHLER
HOWARD B. KERR
JAMES E. HILDRETH
DANIEL ORIN HEAD, JR.
ERNEST N. KAHN
CLIFFORD I. HUFF
NORVAL B. STEPHENS
ROBERT B. TALLEY
GORDON R. WALKER
VICTOR D. WERNER
JOHN P. WELLS
ARTHUR A. WETZEL
PAYSON S. WILD, JR.
LEON ZARNE

"All our girls are men—

Arey, Ardiel, Hayden, Thompson, Eddy, Irish, Freese, Cornelius, Farwell, Buell, Callen, Randall, Morony, Vonnegut, Fitzgerald, Culbertson, Baker, Dunlap, Frye, Dedrick, Stevens, Benson, Frautschi, Butts, Thorson, MacLean, Wittenberg, Hall, Hausmann

The Haresfoot Dramatic Club

SIDNEY R. THORSON, *Manager*

TWO typical American youths, the one the dreamer who finds his romance in the books he writes and the other the happy-go-lucky individual to whom all sorts of adventures are a daily occurence, are transported to a secluded planet "the other side of the sun" where Earth and earthly ways are not known,—and as a result there is "Twinkle Twinkle," Haresfoot's twenty-sixth annual show, filled with humorous satire, intriguing plot, and complicated situation.

Thousands of alumni in the middle west await the coming of the spring show as the crowning achievement of the undergraduate effort. In "Twinkle Twinkle" every preceding effort of the club was far surpassed.

More than one hundred and fifty students were required at various times throughout the school year to prepare the production for presentation. Perhaps more than any other college dramatic organization in America, the Haresfoot club's productions are the results of student effort. Professional work has been reduced to the minimum. Even the scenery and lighting effects this year were conceived and executed entirely by students. For the first time in years no assistant dancing coach was employed, and E. Mortimer Shuter, Haresfoot's coach, was assisted by experienced Haresfoot members themselves.

Several distinct achievements were inaugurated by the Haresfoot club during 1924. The establishment of dancing classes for men at the university during the first semester enabled interested students to learn the rudiments of solo and stage dancing. At times during the year more than two hundred men attended these classes which were held twice a week. From the men attending it was possible to select a group of trained dancers.

Another advance was the purely competitive basis upon which the choice of the book and the music was made. Synopses of the book were submitted during the 1922-23 university session and from the thirteen contestants, three were urged to finish a play for further competition. In the music contest, instead of basing the competition for music upon the entire score as in former years, the competition was on the basis of individual numbers. The music for "Twinkle Twinkle," therefore, is the resultant effort of five of the most talented undergraduate musicians.

Haresfoot is now looking to 1925. Progress and further perfection are the permanent ideals of the club.

BYRON RIVERS, *as Antlia*

1924 Itinerary

Sheboygan	April 7
Appleton	April 8
Oshkosh	April 9
Racine	April 10
Kenosha	April 11
Rockford	April 12
Chicago	April 14
Indianapolis	April 15
Peoria	April 16
Milwaukee	April 17
Madison	April 24, 25, 26

"Yet every one's a lady"

Serpens and The Company in "Let's Play Mah Jongg"

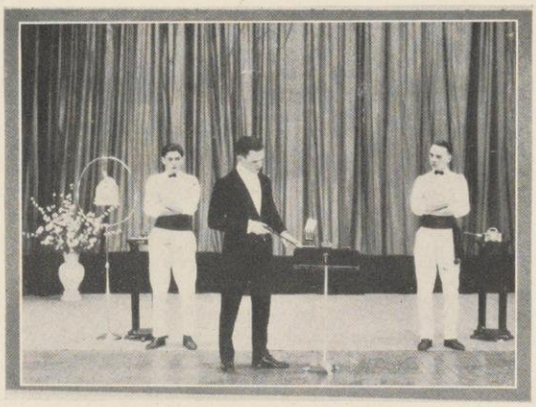

"The Teschans"

Union Board Presents

Union Vodvil of 1923

Parkway Theatre, December 14, 15, 1923.
GORDON B. WANZER, *General Chairman*
SAM D. THOMPSON, *Business Manager*
WILLIAM H. PURNELL, *Producer*

Overture . . . . . Union Vodvil Orchestra

A. Prologue . . . . . "Opening the Show"
JAMES H. DUNLAP
JOHN E. DUNLAP

CAROLYN HINSDELL, *in "Do Re Mi"*

B. "Skeets" Gilmore and His Piano Trio
FRANK KOHLER
TED GEVAART
GEORGE WALSTED

C. Ten Minutes of Vaudville
JACK CORNELIUS
CHARLES MCKIVETT
HENRY SPRESTER

D. The Wisconsin University Players present
"The Raft"
By STEPHEN LEACOCK

The Man . . . . . THOMAS MCLEAN
The Girl . . . . . LAVERNE MORRISON

Phi Mu Epsilon in "Do Re Mi"

E. Wayne Limberg . . . . . Whistling Clown

F. "The Teschans" . . . . . In Feats of Magic

Intermission

G. Mu Phi Epsilon presents

"Do Re Mi"
A Song and Dance Melange
With Novelty Dances by
Carolyn Hinsdell
Reinette Douglas

"Feet Features"

H. Roy Goodlad presents Himself in
"I'm a Smart Guy"

I. Feet Features . . . . . Dance Revue
Introductory Dance . . . James Hildreth
Double Dance Thomas Niles, John Mc Causland
Pas de Brusque . Arthur Ardiel, Byron Rivers
Spanish Dance . . . . John Mc Causland
Specialty Dance . . . . . Ensemble
Accompanist—Evan Evans

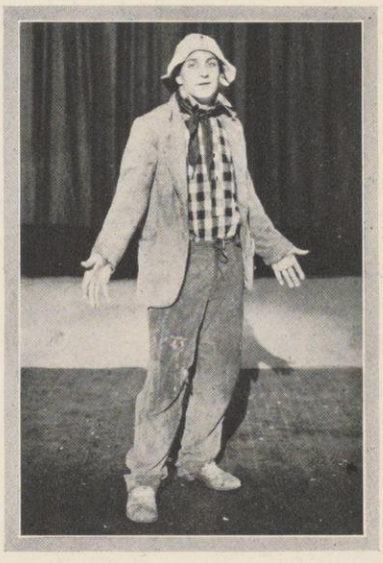

Roy Goodlad, *"I'm a Smart Guy"*

J. Heinie-Hall & Eddy-Bill, in
"How Do You Do, I'm Sure"

K. TKE Band, in
Scintillating Syncopators

L. Epilogue . . . . . "Closing the Show"

TKE Band, "Scintillating Syncopators"

Dramatic activity goes much deeper than the mere giving of a play. The stage is influencing the American public to such an extent that it should be offering only the best. The purpose of the dramatic organizations on our campus is to experiment so that they may offer to the professional stage the desirable results of their efforts; to educate the rising generations so that they may appreciate the true mission of the theatre; and to develop the character of plays so that the sordid influences which are creeping onto our stage may be combated.

Professor Gertrude Johnson is typical of this spirit. Fearless in her denunciation of undesirable features, and first to encourage a good influence, she is one of the most outstanding figures in the non-professional dramatic world today. Miss Johnson is Vice-President of the National Collegiate Players, and author of *Choosing a play*, *Modern Readings For Oral Interpretation*, and other authoritative works.

The contributions of students to the accomplishments of Wisconsin dramatic activity is worthy of mention. Since the time of Stanley McCandless, '19, the mechanical and artistic element of the stage has been enriched by a group of students who probably received much of their inspiration from the work of Professor Varnum of the Applied Arts Department. Sidney Thorson, '25, has done an outstanding piece of work in his settings for "Twinkle Twinkle" this year. The results of his work are as fitting an example of consistency in stage designing as could possibly be found. The broad vision of the whole production is carried out in every element of his work. Another example of the constructive work which students are doing is in the stage make-up classes under the supervision of Miss Johnson.

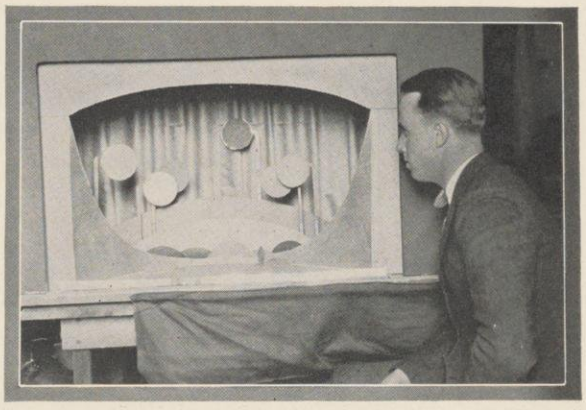

But it is in Wisconsin Alumni that the best results of dramatic training is evidenced. Speech and Dramatic departments are rapidly becoming a standard unit in High Schools. It is important that proper instruction in these fields be given, and here our Alumni are spreading the influence of the campus into every field, from the high school to Broadway. It is interesting to note that the leaders in dramatic activity on the campus of bygone days are still "Torchbearers" in their respective fields.

PROFESSOR JAMES FRANCIS AUGUSTINE PYRE, B. L.,'92, Ph. D.'97

Professor of English

University of Wisconsin

First as a student, later as an instructor, assistant professor, associate professor, and Professor of English, JAMES FRANCIS AUGUSTINE PYRE has struck deep his impression on Wisconsin. They have given much to each other. The vitality and broadness of interest which characterized his undergraduate days have carried over into this professorial career. A man of many contacts, wide sympathies, and forward-looking views is our "Sunny". We couldn't get along with out him or his smile.

As one of the most active members of the Curtain Club his energies and talents are given unsparingly to dramatics. The interest which made him a charter member of Haresfoot has continued throughout the years of success the club has known. A football hero in college, as well as a Phi Bete, he is now chairman of the Athletic Council, and Secretary of the Western Conference. Among a long list of literary productions we mention only his *Wisconsin* a brilliant and thorough-going history of the university, and collaboration of *Students' Handbook of English Literature*, and *Century Readings in English Literature*.

The following data we have direct from Professor Pyre himself—there can be no mistake.

Recreations: (past) riding, tennis, golf; (present) gardening, shooting; (future) autobiography.

Chief Vices: Swearing (especially at movies and newspapers); fighting (flu, philistines, and professionalism); flirting (with too many thesis) gambling (on soil and weather).

Chief Virtues: modesty and good digestion.

Married: 1908, to Marcia M. Jackman, (Wisconsin, 1900). Two boys, one girl; all 100% human.

Residence: The Viaduct, Old Sauk Road.

FORENSICS

Harry Clements — Eugene Williams — George Fiedler
Clark Hazelwood — Lois Livingston — Harold Seering — Fannie Gallas — Harry Alberts

Forensic Board

The purpose of the Forensic Board is to administer to the Forensic interests and activities of the students, over which it has administrative, regulative, and financial control in the forensic field. To this end it works in conjunction with the literary societies on the campus.

The Board is composed of two members elected from the senior class, one member elected from the junior class, and one member each from the Agricultural Literary Society, Athenae, Castalia, Hesperia, Philomathia, and Pythia.

Officers

Harold Seering	*President*
George Fiedler	*Vice-President*
Lois Livingston	*Secretary*
Harry Alberts	*Treasurer*
Fannie Gallas	*Corresponding Secretary*

Members

Harry Alberts	Fannie Gallas	Lois Livingston
Harry Clements	Clark Hazelwood	Harold Seering
George Fiedler	Wilmarth Jackman	Eugene Williams

E. Ray Stevens, B.L. '93
Judge of the Ninth Judicial Circuit of Wisconsin

Mr. Stevens was a member of the winning Athenae Joint Debate team of 1893, and chairman of the Badger board in the same year. After graduation Mr. Stevens practiced law at Madison until April, 1903, when he was appointed Judge of the Ninth Judicial Circuit of Wisconsin, a position which he still occupies. Mr. Stevens was a member of the Wisconsin Assembly in 1901 and was author of the Stevens primary election bill.

During his twenty-one years on the circuit bench he has had a large part in the development of the administrative law relating to the powers and functions of such bodies as the Railroad and Industrial Commissions of Wisconsin. Because the Wisconsin Statutes require that all actions to review the acts and decisions of state officers and commissions be brought in his court, his decisions have contributed largely to the growth and development of this new and important field of law, not only in Wisconsin but in other states as well, because Wisconsin was the pioneer state in the development of this new realm of law.

Mr. Stevens is now president of the Wisconsin State Historical society.

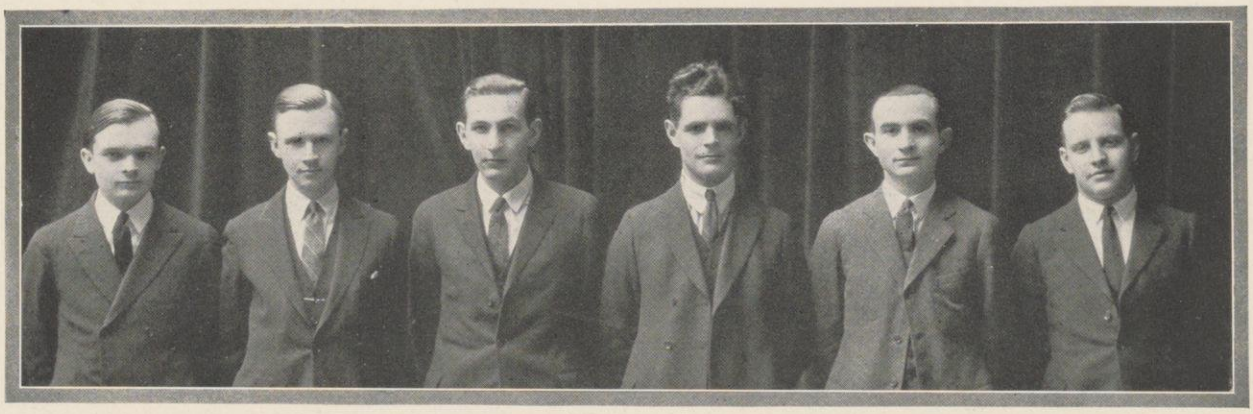

R. Axley A. Inman H. Seering H. Blake W. Morse A. Thorson

Vilas Medal Wearers

1911

Samuel Barber
Howard Lewis
William Spohn
Andrew T. Weaver

1912

Rae Bell
Frank Daley
Harold Janisch
Edwin Kohl
Peter Kolinsky
Jsmes MacDonald
Harry Meissner
Bailey Ramsdell

1913

John Frazee
Alvin C. Reis
Edmund Shea
Sumner Sclichter

1914

Clark Getts
Al Haake
Howard Jones

1915

Nathaniel Biart
William Foster

1915

Edward Moses
Archie Peisch
Richard Reinholdt

1917

Hilding Anderson
Guy Black
De Witt Boyer
Francis Higson
Edward Livingston
William MacFadden
Isador Mendelsohn
Robert Peters
George Spohn
Paul Taylor
Herman Zischke

1918

David Beckwith
Leroy Burlingame
Ray Erlandson
Ray Heckman
John Warner
Sergeant Wild

1919

Gladys Borchers
Keats Chu
Frank Cosgeove
Clyde Emery

1919

Harold Groves
Harold Kinne
Arnold Perstein

1920

Joseph Beach
Fletcher Cohn
Baron de Hirsch Meyer
Sidney Moody
Goodman Watson

1921

Melbourne Bergerman

1922

Sterling Tracy

1923

Tom Amlie
Ralph Axley
Carroll Heft
Arthur Inman
Halsey Kraege
Martin Kriewaldt
Frederick Moreau
Wayne Morse
Robert Stewart

Col. William Freeman Vilas—graduate from University of Wisconsin in '58; enlisted and promoted to Lieutenant Colonel in Union Army; lawyer in Madison; revised state statutes in '78; member of law faculty; regent of University; member of state assembly; member of President Cleveland's Cabinet; U. S. Senator '91-97; honorary degree of LLD. from University of Wisconsin; a noted orator.

The Vilas Medal is awarded by the Speech department for excellence of Forensic achievement. The medals are made possible through the courtesy of Mrs. W. F. Vilas, who established the fund, the income from which provides for seven medals each year.

Col. William Freeman Vilas

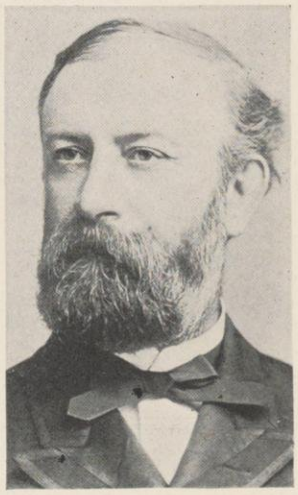

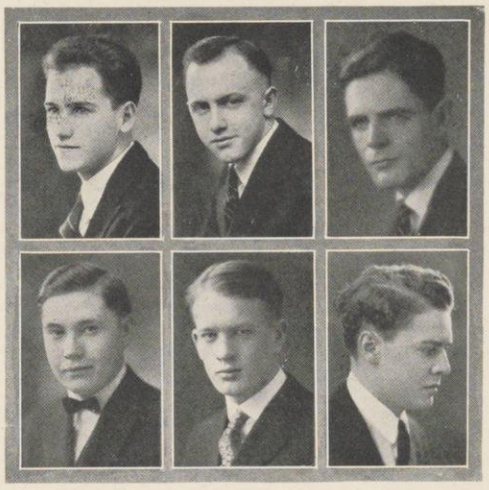

Smith
Hamlin

Meyer
Cranefield

Blake
Fiedler

Fifty-Third Annual Joint Debate

Hesperia Literary Society vs. Athenae Literary Society

QUESTION: "*Resolved*, That the United States become a member of the League of Nations as organized under the Versailles agreement."

Chairman: GOVERNOR JOHN J. BLAINE

Music Hall — December 7, 1923

Judge: PROF. ANDREW T. WEAVER

Decision for the Negative

Negative, Athenae

EDGAR J. SMITH, '24
EUGENE P. MEYER, L3
HENRY W. BLAKE, L2, closer

Affirmative, Hesperia

EDMUND HAMLIN, '26
HAROLD A. CRANEFIELD, '25
GEORGE J. FIEDLER, '25

Joint Debate Record Since 1892
Won By

1892—Philomathia
1893—Athenae
1894—Athenae
1895—Athenae
1896—Athenae
1897—Philomathia
1898—Philomathia
1899—Athenae
1900—Hesperia
1901—Hesperia
1902 January—Athenae
1902 December—Philomathia
1903—Hesperia
1904—Athenae
1905—Philomathia
1906—Philomathia
1907—Athenae
1908—Hesperia
1909—Philomathia
1910—Athenae
1911—Athenae
1912—Philomathia
1913—Hesperia
1914—Athenae
1915—Philomathia
1916—Philomathia
1917—Athenae
1918—Hesperia
1919—Hesperia
1920—Philomathia
1921—Philomathia
1922—Philomathia
1923 January—Hesperia
1923 December—Athenae

In 1892, Philomathia, the third men's literaty society was formed.

Record of total victories:

Philomathia—13
Athenae—13
Hesperia—8

J. G. MCKAY, B.A., '12

Chief of the Division of Highway Economists and Transports at Washington, D. C.

MR. MCKAY when he was in school was Semi-Public Orator, Joint Debater, and a member of Athenae. He was also a member of the Student Court of Wisconsin. He taught in the Department of Economics at the University from 1913 to 1922 and was from 1920 to 1922 Consulting Highway Economist of the United States Bureau of Public Roads, Department of Agriculture.

He resigned from the faculty of the university in 1922 to organize the Division of Highway Economics and Transports in the Bureau of Public Roads, United States Department of Agriculture. From 1922 to the present date he has been chief of the Division of Highway Economists and Transports at Washington, D. C. At the present time approximately one hundred people are engaged in research in different sections of the country in connection with Mr. McKay's department.

Girls' Fifth Annual Joint Debate

Castalia vs. Pythia

QUESTION: "*Resolved*, That the Wisconsin Legislature of 1925 passed an unemployment bill embodying the four essential features of the Huber Bill."

Presiding Officer: MRS. W. G. BLEYER

Judges: MRS. J. S. DONALD, E. E. WITTE, PROF. JOHN BARNES

Music Hall — March 15, 1924

Castalia awarded the decision 3 to 0

Castalia, Affirmative

ROSETTA SEGAL, '26
VIRGINIA RECK, '27
ALBERTA JOHNSON, '26
closer

Pythia, Negative

GRACE GOLDSMITH, '24
RUTH POWERS, '24
EILEEN BLACKEY, '25,
closer

Record of Victories:

1920—Castalia
1921—Pythia
1922—Castalia
1923 Castalia
1924—Castalia

Grace Goldsmith — Rosetta Segal
Ruth Powers — Virginia Reck
Eileen Blackey — Alberta Johnson

GLADYS BORCHERS, B. A., '21
Head of Speech Department
Rockford Women's College

According to tradition, the woman must always have the last word. MISS BORCHERS is doing her part in upholding this tradition by filling the place of head of the Speech Department at Rockford Women's college, where she instructs the women of the coming generation in the use of fluent, graceful speech. We predict that the graduates of Rockford will be skilled in debate and oratory, ready to fill political positions of importance.

While she was in the university, Miss Borchers was prominent in dramatic and forensic work, and in 1921 she represented Wisconsin in the Northern Oratorical Contest. She was a member of Keystone, Pythia Literary Society, and of Red Domino, before that society affiliated with the Wisconsin Players. She has been at Rockford continuously since her graduation from the university.

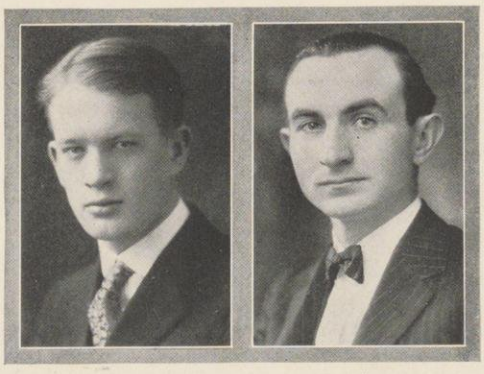

Cranefield Morse

HAROLD A. CRANEFIELD, '25, won the right to represent Wisconsin in the Northern Oratorical League contest held May 2, 1924, at the University of Michigan, Ann Arbor.

Northern Oratorical League Tryouts
April 5, 1924

"Our Debt to France"
First: HAROLD A. CRANEFIELD, '25
Second: BAUER BULLINGER

Other Picked Contestants
IRVIN I. AARON, '26
HENRY W. BLAKE, L.2
MELVILLE O. BRIGHT. '25
GEORGE J. FIEDLER, L.1
EMANUEL GOODMAN, L.2
HAROLD JORDAN, '26
WAYNE LIMBERG, '26
WILLIAM OLSON, '26
HAROLD SEERING, L.2
HAZEL WEINGANDT, '25

ALVIN C. REIS, B.A. '13
Assistant Attorney General
Wisconsin

The year of his graduation from Wisconsin, MR. REIS won the N. O. L. for Wisconsin, and he was the editor-in-chief of the Daily Cardinal in the same year. While he was in school he was in the Joint Debate and in the Intercollegiate debate and served as President of Philomathia. Mr. Reis has the distinction of being the first president of Artus.

He writes to the Badger, "Unfortunately, glory has failed to characterize my career since graduation." But this is undoubtedly a bit too modest, for since his graduation he has received an LL.B. from Harvard Law school, and is now Assistant Attorney General of Wisconsin.

Mr. Reis during the world war was a Major in the Air Service, United States Army, and participated with his squadron in the Aisne-Marne, Saint-Mihiel, and Meuse-Argonne offensives.

Northern Oratorical League

Minneapolis, Minn. May 4, 1923

First, Berolzheimer of Northwestern; Second, MORSE of Wisconsin; Third, Demenink of Michigan.

Contestants	University	Subject
FRANK W. HENFT	*Minnesota*	Woodrow Wilson
ZERRIT DEMENINK	*Michigan*	The Mind in Thrall
HOWARD BEROLZHEIMER	*Northwestern*	Clean Hands
WAYNE L. MORSE	*Wisconsin*	The Supreme Court and the People
ORAL S. SWIFT	*Iowa*	A Non-Military Hero
JAMES S. POLLACK	*Illinois*	Leaders of the Blind

JUDGES

PROF. THOMAS C. TRUEBLOOD	*University of Michigan*
PROF. JAMES L. LARDNER	*Northwestern University*
PROF. JAMES M. O'NEILL	*University of Wisconsin*
PROF. GLENN MERRY	*University of Iowa*
PROF. CHARLES H. WOOLBERT	*University of Illinois*
PROF. FRANK M. RARIG	*University of Minnesota*

N. O. L. Record

	First	*Second*	*Third*
1911	Northwestern	Wisconsin	Illinois
1912	Northwestern	Minnesota	Wisconsin
1913	Wisconsin	Iowa	Michigan
1914	Illinois	Wisconsin	Michigan
1915	Minnesota	Michigan	Northwestern
1916	Northwestern	Illinois	Michigan
1917	Northwestern	Michigan	Chicago
1918	No Contest		
1919	Iowa	Michigan	Illnois
1920	Michigan	Wisconsin	Northwestern
1921	Wisconsin	Illinois	Northwestern
1922	Northwestern	Minnesota	Michigan
1923	Northwestern	Wisconsin	Michigan

Northwestern, first, six times; second, none; third, three times.
Wisconsin, first, twice; second, four times; third, once.
Illinois, first, once; second, twice; third, twice.
Minnesota, first, once; second, twice; third, none.
Michigan, first, once; second, three times; third, five times.
Iowa, first, once; second, once; third, none.

Intercollegiate Debates

Midwest League March 21, 1924

Wisconsin vs. Michigan	*Wisconsin vs. Illinois*
Affirmative Team	*Negative Team*
Emanuel W. Goodman, L.2	Glen H. Bell, L.1
Harold J. Sporer, L.7	Herbert Cheever, L.2
Henry W. Blake, L. 2, closer	Carleton Meyer '24, closer
Decision for Michigan	Decision for Wisconsin
Music Hall	Held at Urbana, Illinois

Chairman: Atty. M. B. Olbrich

Judge: Prof. F. M. Rarig, University of Minnesota

Question: *Resolved*, That the drainage project of the Chicago Sanitary District in so far as it involves the divergence from Lake Michigan of sufficient water to provide adequate sanitation for the City of Chicago should be permanently guaranteed.

Bell Cheever Meyer
Goodman Sporer Blake

Triangular League

March 28, 1924

Wisconsin vs. Minnesota	*Wisconsin vs. Northwestern*
Wisconsin Affirmative	*Wisconsin Negative*
Alfred Nicolaus, '25	Harold A. Seering, L. 2
Herbert Morse, L. 2	Harold A. Cranefield, '25
Ross H. Bennett, L. 1, closer	Ralph E. Axley, L. 2, closer
Decision for Wisconsin	Decision for Northwestern
Chairman: Prof. P. B. Potter	Held at Evanston, Illinois

Judge: Prof. Louis Eich, University of Michigan

Music Hall

Question: *Resolved*, That France evacuate the Ruhr immediately.

Knox-Wisconsin Debate:
Bullinger Katowitz Axley

Minnesota-Wisconsin Debate
Nicolaus Morse Bennett

Intercollegiates

Wisconsin vs. Knox College

Question: *Resolved*, That the United States enter the World Court as proposed by the late President Harding.

Wisconsin's Team

Bauer F. Bullinger, '25
Harry J. Katowitz, L.2
George J. Fiedler, L. 1, closer

Galesburg, Illinois February 26, 1924

No Decision—Open Forum

Held under the auspices of the Galesburg Kiwanis Club

Record of results

Michigan vs. Wisconsin	*Illinois vs. Wisconsin*	*Minnesota vs. Wisconsin*
1915 Michigan	1915 Illinois	1913 Wisconsin
1916 Michigan	1916 Illinois	1917 Minnesota
1917 Wisconsin	1917 Illinois	1920 Minnesota
1918 Michigan	1918 Illinois	1922 No decision
1919 No debate	1919 No decision	1923 Wisconsin
1920 Michigan	1920 Wisconsin	*Northwestern vs. Wisconsin*
1921 No debate	1921 No debate	1922 No decision
1922 No decision debate	1922 No decision	1923 Wisconsin
1923 Michigan	1923 Wisconsin	

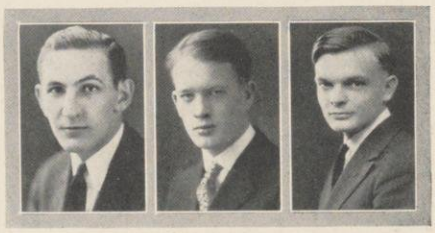

Northwestern-Wisconsin Debate
Seering Cranefield Axley

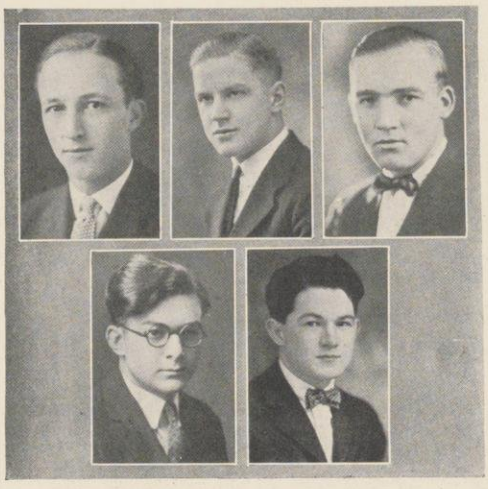

Philomathia

Renk Perry Schaefer
Sporer Mitchell

Hesperia

Axley Gram Peard
Taylor Olson Nickel

RALPH D. HETZEL, B.A. '06, LL.B. '08
President of the University of New Hampshire

MR. HETZEL, otherwise known as "Humpty" was very active on the campus. He was captain of the Varisty Crew, held class offices, belonged to Hesperia and was a prominent debater. He was a member of Edwin Booth Dramatic Club and belonged to many honorary societies, besides working on the Badger and other publications. He was a typical all-round University man.

Mr. Hertzel received an L.L.B. degree from the University of Wisconsin, and in 1918 was honored by an L.L.D. degree from Dartmouth College.

Following his graduation, Mr. Hetzel was successively Professor of Public Speaking, Professor of political science and director of the Extension Service of the Oregon Agricultural College. In 1917 he was elected president of New Hampshire College. During the past few years the college has had such growth in size, influence and such an improvement in the standard of its work that it was, by action of the last legislature, made the University of New Hampshire.

Mr. Hetzel writes that the idea of giving the alumni some recognition in the Badger will go a long way toward re-enlisting the interest of past students.

Philomathia—Agric Lit Debate

Philomathia Literary Society vs. Agricultural Literary Society

QUESTION: *Resolved*, That the Railroads of the United States be compelled to consolidate into regional systems as prescribed by the Interstate Commerce Commission.

Agricultural Hall March 13, 1924

Chairman: PROF. H. A. SOMMER
Judge: PAUL A. RAUCHENBUSH

Decision awarded to the Agrics, but later unofficially reversed.

Agricultural Literary Team	*Philomathia*
Affirmative	*Negative*
WALTER RENK, '24	HAROLD J. SPORER, L.1
RUSSELL L. PERRY, '25	HARRY C. ALBERTS, '24
HERBERT SCHAEFER, '25	GEORGE W. MITCHELL, '25
closer	closer

Under the present agreement between the four men's literary societies the Agricultural Literary Society debates each year the loser of the Joint Debate of the preceding year.

Freshman Declamatory Contest

May 8, 1923

First: JOSEPH O. WILSON . . . . "The Man of Destiny"
Second: EARL BELL . . . . . "Modern Feudalism"

Sophomore Semi-Public Debate

March 7, 1924

QUESTION: *Resolved*, That Congress should enact such legislation as to provide for the nomination of candidates for the presidency and vice-presidency of the United States by direct primary.

Hesperia's Affirmative defeated Athene's Negative 3-0

Philomathia's Affirmative defeated Hesperia's Negative 2-1

Athenae's Affirmative defeated Philomathia's Negative 2-1

Result: Hesperia first with 4 votes; Philomathia second with 3 votes; Athenae third with 2 votes.

Hesperia

Affirmative	*Negative*
FRED R. AXLEY	WILLIAM L. TAYLOR
LAWRENCE C. GRAM	WILLIAM OLSON
LESLIE R. PEARD, closer	ARTHUR H. NICKEL, closer

Philomathia

Affirmative	*Negative*
CARL J. LUDWIG	SAM S. DUBIN
WILLIAM A. SHELDON	REINHARD G. HEIN
HAROLD JORDAN, closer	ISADORE G. ALK, closer

Athenae

Affirmative	*Negative*
HAROLD A. BEEMAN	HENRY B. SCHAFER
HILLIER KRIEGHBAUM	HARLEY C. GATES
WILLIAM BLAKE, closer	EARL R. BELL, closer

Philomathia

Ludwig — Sheldon — Jordan

Dubin — Hein — Alk

Athenae

Beeman — Krieghbaum — Blake

Schafer — Gates — Bell

JOSEPH E. DAVIES, LL.B. '01

Lawyer

MR. DAVIES in his student days was semi-public orator, Junior Orator at Commencement, second in the Final Oratorical contest, Commencement orator, Class Day orator, Intercollegiate debater, president of the Oratorical association, and secretary of the Northern Oratorical League.

For four years immediately following graduation he was Prosecuting Attorney for Jefferson county and for five years after that was a member of a law firm practicing in Madison. In the campaign of 1912, Mr. Davies was western manager for the Democratic party to elect Woodrow Wilson as president and was also secretary of the National Democratic committee. In 1913 he was appointed Commissioner of Corporations of the United States. Under his direction the Federal Trade Commission act was drafted and upon the enactment of the law, he was named by President Wilson as the first Chairman of the Federal Trade Commission.

During the war he was in charge of governmental agencies that secured basic costs in raw materials which the Government required, and he participated in the price-fixing activities of the War Trade board. In 1919 during the Versailles convention, he spent several weeks in Paris on special mission. Since that time he has been engaged in the practice of law with offices in Wisconsin and Washington, D. C. In the year 1920 to 1921 he was General Counsel for the Government of Mexico in the United States. In 1923 he was counsel for the Government of Peru in the arbitration proceedings before the President of the United States involving the Tacna and Arica controversy between Chile and Peru. He is the Director and General Counsel for a number of corporations located in the West.

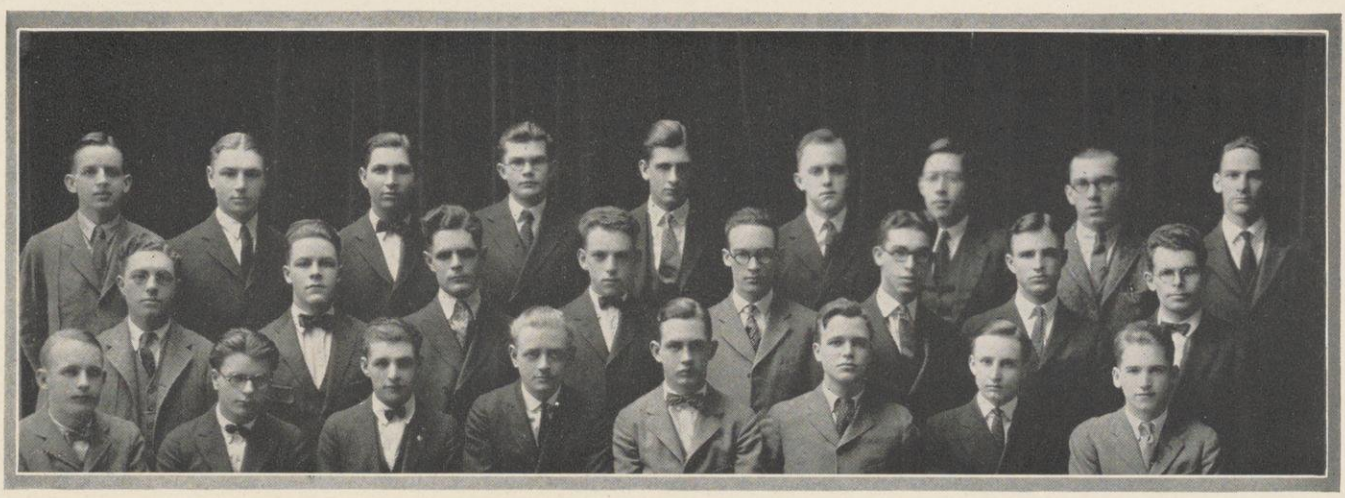

Cooper, Brazy, Morse, H. T. Williams, Mrkvicka, E. Meyer, Krieghbaum, Scherr, E. Bell
Kellogg, Beeman, H. Blake, Levitin, G. Bell, Berkoff, Amory, Rogers
Messner, Shafer, Cizon, Cholseth, Nicolaus, Gates, W. Blake, Smith

Athenae Literary Society

Athenae, the oldest literary society on the campus, devotes its meetings to debating, oratory, and the discussion of present day political, social, and economic problems. Throughout its seventy-four years of existence, Athenae has striven to develop forceful and clear-thinking speakers. Its long list of famous alumni stands witness to its success.

ALFRED NICOLAUS, GLEN BELL . . . . . *Presidents*
GLEN BELL, LOUIS BERKHOFF . . . . *Vice-Presidents*
OTTO MESSNER, EARL BELL . . . . . *Secretaries*
LEWIS MRKVICKA . . . . . *Treasurer*

Members in University

Class of 1924

THOMAS AMORY
HENRY BLAKE
CLARK HAZELWOOD
EUGENE MEYER
WILBERT OWEN
AUGUST SCHERR
HAROLD SILJAN
EUGENE WILLIAMS

Class of 1925

GLEN BELL
LOUIS BERKHOFF
WILLIAM BLAKE
LEROY CHOLSETH
MAX CISON
AUSTIN COOPER
EMANUEL GOODMAN
EDWARD GRELLE
WILLMARTH JACKMAN
ERNEST KELLOGG
HARRY KOVENOCK
SAMUEL LEVITIN
NIEL MCMURRY
LEWIS MRKVICKA
ALFRED NICOLAUS
BARTON ROGERS
GREGG YOUNG

Class of 1926

HAROLD BEEMAN
EARL BELL
EMIL FRANKLIN
HARLEY GATES
HILLIER KRIEGHBAUM
PAUL MCFADDEN
OTTO MESSNER
HENRY SCHAFER

Class of 1927

JOHN BARDEEN
THEODORE BURROWS
LESTER DAUGS
JOHN KNAPP
EARL MORSE
DAVID OSTERMEYER
GORDON RASHMAN
MATHEW WALLRICH
HAROLD WILLIAMS

JOHN BRINDLEY, '74
County Judge

MR. BRINDLEY was one of the pioneer presidents of Athenae. He took part in more strenuous activities as well, being a successful participant in wrestling, running, and broad jumping contests.

In 1878 he was elected to the state legislature and served two years. He became known as "father of compulsory education" in Wisconsin by introducing and having passed the first bill on that subject. In 1897 he was elected County Judge, a position which he still holds. By special act of the legislature his court was given jurisdiction over all juvenile matters, and all criminal cases to a certain point.

Judge Brindley then made a special study of juvenile court work and introduced many innovations in this field, particularly in the paroling of delinquent children. This has been his main line of endeavor and so in addition to his own court work he has been called upon to do a great deal of lecturing on this subject throughout Wisconsin. He has served on the Visiting Board of the University as state delegate to the Social Service society in Portland, Oregon. Judge Brindley has sent his four sons to the University and has always maintained a keen interest in the institution.

Morse Katowitz Peard Ecklund Bennett Anderson Olson Risjord Rynders
R. Axley Clarke Franseen Van Wylk Damsheuser Taylor Kler Rounds Huth Gram
Strela McGlasson Masslich Dedrick Kojis Sobey Hamlin Wilbert F. Axley

Hesperia Literary Society

The Hesperia Literary Society has completed the seventieth year of its existence in a brilliant and successful manner in forensic and social activities. In its weekly meetings throughout the year, it has devoted itself to the art of forceful speaking, to clear thinking on the important issues of the day, and to the cultivation of the spirit of good fellowship.

Officers

Ferdinand G. Kojis	*President*
V. Roger Dunn	*Vice-President*
Edward J. Sobey	*Secretary*
Beverley G. Masslich	*Treasurer*
Calvin L. Dedrick	*Censor*

Alumni

Ralph E. Axley
Frederic H. Kraege
Fred J. Moreau
Wayne L. Morse
Ralph H. Peterson
Virgil H. Roick

Class of 1924

Calvert L. Dedrick
Charles Greco
Harry Katowitz
Ferdinand G. Kojis
Albert J. Mcglasson
Herbert H. Naujoks
Robert V. Pfeiffer
David Sinclair

Class of 1925

Harry G. Callen
Ross Bennett
Harold A. Cranefield
George J. Fiedler
Clifford C. Franseen
Joseph H. Kler
James F. Lowe
Beverly G. Masslcih
Harold B. Rounds
Richard H. Rynders
Vaclav R. Strela
Frank C. Stuart
Arthur T. Thorsen
Edwin A. Uehling
Leonard J. Wilbert

Class of 1926

Frederic R. Axley
Carl W. Damsheuser
V. Roger Dunn
Francis B. Engel
Laurence C. Gram
Edmund T. Hamlin
Arthur H. Nickel
William L. Olson
Leslie R. Peard
Edward J. Sobey
William J. Taylor
Roland H. Willey
Frank J. Van Wylk

Class of 1927

Willaim H. Anderson
James W. Clark
Meyer M. Cohen
Laurence C. Eklund
Harry R. Cant
Chester E. Getschman
Clayton F. High
Alvin H. Huth
Norman E. Risjord
Chester P. Rumpf

William Harley Barber, B. S., '01
Dean, Ripon College

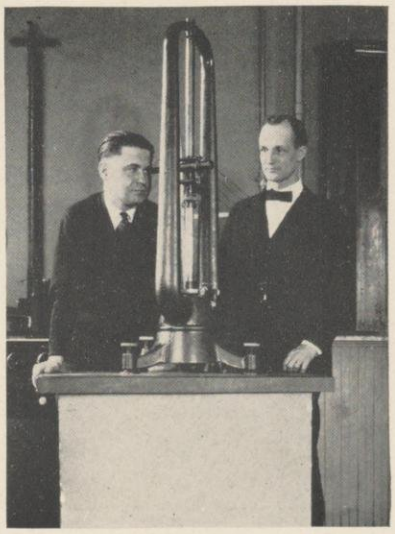

Mr. Barber, at Wisconsin, was active in Hesperia. Since graduation he has been, like "Benny" Snow, a searcher in the realms of pyhsics, though Mr. Barber combines with the professorship of physics the duties of Dean at Ripon college.

Ripon has been his home ever since he received his first degree from the university. He went there in 1901 as assistant principal of the high school, spent a year in Washington with the Bureau of Standards of the United States Department of Commerce and Labor, and came back to act as professor of physics at Ripon college in 1906.

The Bureau of Standards employs many men from Ripon, and for the past 17 years Professor Snow has employed several Ripon graduates as assistants in the laboratory. Mr. Barber is a member of the American Physics Society, of the Wisconsin Academy of Sciences, of Arts and Letters, of the American Association of University Professors, and of Sigma Xi. He has been a member of Ripon City Council since 1908, and president of the City Council since 1916.

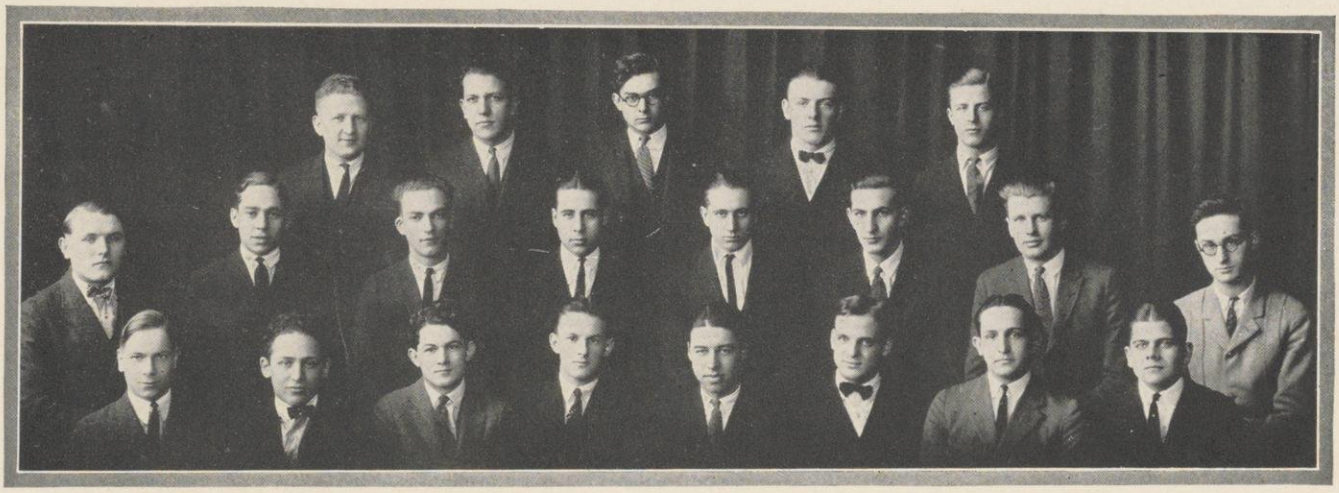

Alberts Grover Sporer Rothermel Zube
Hein Laskey Moskowitz Houghton Sheldon Seering Bright Abrams
Snell Alk Mitchell Rorison Kopplin Jordan Dubin Malzahn

Philomathia Literary Society

Philomathia, the youngest men's society on the Hill, is thirty-eight years of age. Its objects are only two: to promote good fellowship, and to develop its members in intellectual lines of debating, oratory, clear thinking and speaking.

Members in University

Officers for 1923-24

HAROLD A. SEERING, HAROLD J. SPORER, HARRY C. ALBERTS . . *Presidents*
HARRY ALBERTS, VERNON HOUGHTON, FRANK GROVER . . . *Vice-Presidents*
HAROLD SPORER, FRANK GROVER, CARL LUDWIG . . . . . *Secretaries*
ARNOLD ZUBE, ARNOLD ZUBE, LESTER MALZAHN . . . . . *Treasurers*

Class of 1924

HARRY C. ALBERTS — HAROLD A. LASKEY — NATHAN SIEGEL
CHARLES HIKEN — MALCOLM MACDONALD — ARNOLD ZUBE
HAROLD SEERING

Class of 1925

R. ABRAMS — FRANK GROVER — GEORGE MITCHELL
MELVILLE BRIGHT — VERNON HOUGHTON — HAMPTON K. SNELL
JAMES DOUGLAS — JULIUS KOPPLIN — HAROLD J. SPORER
LESTER MALZAHN

Class of 1926

ISADORE ALK — HAROLD JORDAN — RUSSELL PILTZ
SAM DUBIN — CARL LUDWIG — CARL REINHOLD
ARNO FROMM — PAUL MOSKOWITZ — ULLA ROTHERMEL
REINHARD HEIN — ROBERT PADDOCK — WILLIAM SHELDON
NELSON JANSKY — FRANK WOY

Class of 1927

GORDON CALDWELL — ALFRED NICKEL

JOHN. V. MCCORMICK, B. A., '14
Lawyer

MR. MCCORMICK is a former President of Philomathia and was a member of Artus. He was admitted to the Illinois bar in 1916. He was a member of the Committee of Attorneys and Social Workers which drafted and urged the passage of the Illinois Loan Shark Law. In 1916 he was the attorney for the Chicago Legal Aid society. He is now a member of the law firm of Fulton, McCormick, and Fulton in Chicago. He is also a member of the law faculty of Loyola university.

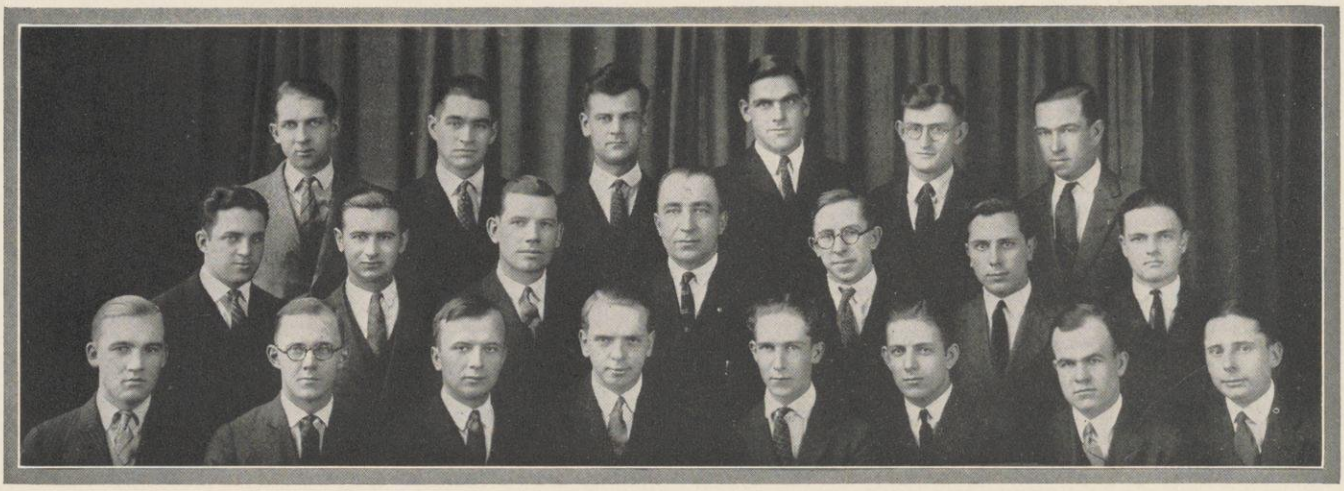

Skalitzky Thatcher Tetzlaff Sears Vandrell Williams
Whitworth Pelnar Rohrbeck Gutowski Harrison Longsdorf Pelton
Schaefer Beatty Clements Schaars Chandler Kaufman Pinney Bice

Agricultural Literary Society

Officers

MARVIN A. SCHAARS . . . . . *President*
ROBERT HINCKLEY . . . . . *Vice-President*
LESTER BEATTY . . . . . *Secretary*
FRED KAUFMAN . . . . . *Treasurer*
FERGUS CHANDLER . . . . . *Sergeant-at-arms*
HERBERT SCHAEFER . . . . *A. C. F. Representative*

The Agricultural Literary Society is the oldest student organization in the agricultural college. For nineteen years it has been holding meetings every Friday night for the purpose of discussing the important agricultural and economic topics of the day. Training in parliamentary practices, in debating, and in discussions is part of the purpose of the society.

Members in University

Class of 1924

PAUL THATCHER
VERLYN SEARS
EARL VANDRELL
JOSEPH PELNAR
EDWIN ROHRBECK
LEON GUTOSKI
HARRY CLEMENTS
GUSTAV JOHNSON
ELLSWORTH BUNCE
MARVIN A. SCHAARS

Class of 1925

GLYNDEN TETZLAFF
ROBERT HARRISON
LYLE LONGSDORF
LEROY PELTON
HERBERT SCHAEFER
FERGUS CHANDLER
FRED KAUFMAN
ROBERT HINCKLEY
CARL DAHL
HUGO MURRAY
GEORGE PIPER
RUSSELL PERRY
DAVID SKALITZKY

Class of 1926

DAVID WILLIAMS
CHARLES WHITWORTH
LESTER BEATTY
THOMAS PINNEY
RALPH JACOBS

Class of 1927

CHARLES BICE
ANTHONY DELWICHE
SAMUEL STRAUSS

E. L. LUTHER, B. S A., '12
Superintendent of Farmers' Institutes, Wisconsin

During his senior year at Wisconsin, PROFESSOR LUTHER was president of the Agricultural Literary society and was instrumental in putting it on the road to success.

He is now Superintendent of Farmers' Institutes, Supervisor of County Agents, and Supervisor of Agricultural Extension courses and schools. In the picture he is shown as Wisconsin's first County Agent in his demonstration plots on the fair grounds at Rhinelander. Mr. Luther now organizes and directs about 400 farmers' meetings each year.

Helen Herman, Alberta Johnson, Mildred Rooney, Catherine Bach, Lorna White, Alpha Roth, Anne Aase, Margaret Janish, Jessie Gruner, Elizabeth Bloom, Margaret Bell, Mary Hurlbut, Ethel Druse, Anita Jones, Mildred Redeman, Jennie Gregg, Cornelia Groth, Eleanor Hansen, Helen Baldauf, Frieda Auchter, Fannie Gallas, Dorothy Mack, Esther Saenger

Castalia

Castalia Literary Society, founded in 1864, celebrated the sixtieth anniversary this year at a Founders' Day banquet, attended by a large representation of alumnae and active members.

Castalia is also the oldest women's organization on the Wisconsin campus. The weekly exercises of the society consists of essays, debates, readings, music, papers and impromptu talks.

Officers

Helen Bauldauf	*President*
Frieda Auchter	*Vice-President*
Eleanor Hansen	*Secretary*
Marian Telford	*Treasurer*

Members in University

Class of 1924

Anna Aase
Catherine Boyd
Fannie Gallas
Lois Gaskell
Jennie Gregg
Anita Jones
Ethel McKeegan
Dorothy Mack
Dorothy Mulvey
Annette O'Conner
Arlene Page
Mildred Redeman
Mildred Rooney
Alpha Roth
Esther Saenger
Bernice Scott
Lillian Tyler

Class of 1925

Frieda Auchter
Catherine Bach
Helen Baldauf
Margaret Bell
Inez Erickson
Cornelia Groth
Eleanor Hansen
Elizabeth Harrison
Dorothy Haskins
Helen Herman
Mary Hurlbut
Margaret Janish
Gertrude Kittleson
Margaret Meyer
Irene Norman
Lois Palmer
Carrie Rassmussen
Goldene Sterling
Marian Telford
Edna Walter
Helen Winnie

Class of 1926

Myrtha Biehusen
Elizabeth Bloom
Ethel Druse
Mildred Eaton
Angela Grebel
Jessie Gruner
Alberta Johnson
Frances Perlowski
Rozetta Segal
Isabel Schanck
Catherine Stearns
Ada Toms
Lorna White

Class of 1927

Virginia Beck

Grace L. Dillingham, B. A., 1900

Missionary for the Woman's Foreign Missionary Society

Miss Dillingham was active in Castalia Literary society at Wisconsin.

During the first ten years after leaving college Miss Dillingham taught in the Rhinelander, Grand Rapids, Berlin, and Sheboygan high schools. She then took a semester's graduate work at the University of California.

Then came the big move, a call to the Orient—and Miss Dillingham went to Korea, Japan, as a missionary for the Woman's Foreign Missionary society of the Meth odist Episcopal church. The first few years were spent in an isolated country station. She was then principal of a union high school in Pyeng Yang.

In 1918 Miss Dillingham came to America to take her M. A. degree at Columbia University. She returned to Korea where she experienced the joys and disappointments of founding a new institution, but at the end of four years a full four year high school for Methodist girls was established.

Ruth Powers Dorothy Scott Anita Netzow Pearl Hocking Eileen Blackey Cornelia Heise Lois Livingston Annabel Douglas Ethel Hanson
Kathryn Bigham Hazel Weingandt Grace Goldsmith Bertha Glennon Mercedes Zander Elsie Palmer Dorothy Nelson Erna Wolf Ida Bierke
Bernice McCullum Myra Mitchell Blanche Jandell Louise Webb Vanett Lawler Martha Dalrymple Rosalind Tough Mary McCarthy Mabel Crummey Irma Dick

Pythia Literary Society

Officers

MARTHA DALRYMPLE . . . . . *President*
ANNABEL DOUGLAS . . . . . *Vice-President*
DOROTHY SCOTT . . . . . *Secretary*
KATHRYN BIGHAM . . . . . *Treasurer*

Pythia Literary Society was founded in 1902 as a successor to the Laurea Literary society which was founded in 1872.

The purpose of the society is to give its members an opportunity for self-expression in the capacities for which they are best fitted.

The activities of the group extend to dramatics, forensics, and music.

To give the members the best opportunity for self-expression in the capacities in which they are best fitted.

Class of 1924

IDA BIERKE
MARY BURCHARD
MABEL CRUMMEY
IRMA DICK
MURIEL EDWARDS
BERTHA GLENNON
GRACE GOLDSMITH
CORNELIA HEISE
VANETT LAWLER
LOIS LIVINGSTON
HAZEL LOGAN
BERNICE MCCULLUM
MYRA MITCHELL
ELSIE PALMER
RUTH POWERS
DOROTHY SCOTT
ROSALIND TOUGH

Class of 1925

KATHRYN BIGHAM
EILEEN BLACKEY
MARTHA DALRYMPLE
ANNABEL DOUGLAS
RUTH HARDAKDR
PEARL HOCKING
BLANCHE JANDELL
HELEN LYONS
HELEN WALLACE
LOUISE WEBB
HAZEL WEINGANDT
ERNA WOLF

Class of 1926

MARJORIE CRAFT
VIVIAN EDWARDS
ETHEL HANSON
ANITA NETZOW
BERNICE ZANDER
MERCEDES ZANDER
ELIZABETH ELLINGSEN

Class of 1927

FLORENCE ALLEN
ELIZABETH BROWNING
FRANCES LOHBAUER
ROSE MCKEE
ELIZABETH RABENOFF
EVELYN TOUGH
ANITA WALTER

RUTH ROBERTS GOOD B. A. '17
Former Curator of the Museum of the Minnesota Historical Society

This picture indicates that MRS. GOOD is probably as busy a young matron as she was a young college girl a few years ago.

While "Ruth Roberts" was at Wisconsin, she was a member of the Pythia Literary society, the Daily Cardinal staff, the Cardinal Board of Control, the Badger Board, class vice-president, and the Self-government Association Joint committee. In addition to her duties in connection with these activities Mrs. Good found time to acquire a B.A. degree.

Before her marriage, she was the curator of the museum of the Minnesota Historial society.

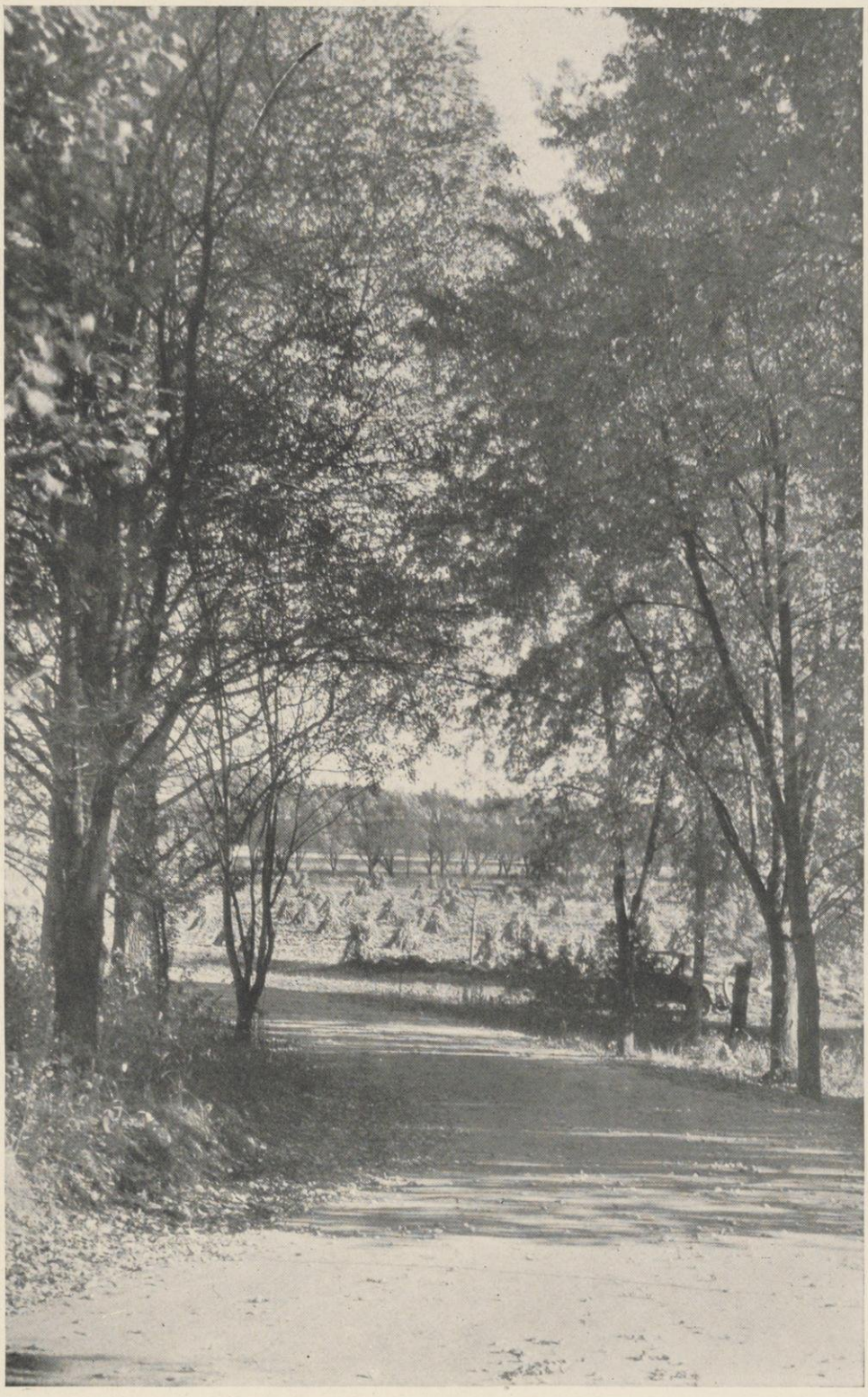

Sun-made lace of tippet'd leaves and sky so tender
A tranquil road for quiet words to long remember

CAMPUS RELIGIOUS AGENCIES

FREDERICK E. WOLF

The resignation of Frederick E. Wolf as general secretary of the University Y. M. C. A. was formally accepted by the Board of Dierctors on January 25. Mr. Wolf presented his resignation on December 10, 1923, and the board took action only when Mr. Wolf said that he believed it was necessary.. The resignation will be effective at the beginning of September 1924.

During the seven years of his secretaryship, the indebtedness of $22,000 was paid, the Kenneth Sterling Day, the Burton Beach, and the Whitney Russell memorials were established, and many religious activities were started. He had charge of the war work of the "Y" among the students of the Student Army Training Corps.

After receiving his degree from Denison university, Ohio, Mr. Wolf continued his studies at Harvard university and Newton Theological institution, was assistant pastor at the First Baptist church in Boston and before coming to the university in 1917, he was pastor at the First Baptist church in Beaver Dam.

The University Y. M. C. A.

PROF. A. B. HALL, *President of the Board of Directors*
G. F. TEGTMEYER . . . . . *President*
A. G. FINNELL . . . . . *Vice-President*
W. J. FRONK . . . . . *Treasurer*
P. K. ROBERTSON . . . . . *Secretary*

WHEREAS, The resignation of Mr. Frederick E. Wolf as General Secretary of the University of Wisconsin Young Men's Christian Association has been accepted by the Board of Directors of the above Association, and

WHEREAS, Mr. Wolf insisted upon its acceptance after numerous requests for his reconsideration, and

WHEREAS, "Dad" Wolf has rendered unusual service to students of the University irrespective of race or creed as a counsellor in time of problem, as a friend in discouragement, as a companion in character building experiences, and

WHEREAS, Mr. Wolf has been a creative force in the religious and moral life of the University,

BE IT RESOLVED, By members of the University of Wisconsin Young Men's Christian Association,

First, That it is deeply regretted that Mr. Wolf has resigned,

Second, That the members express their appreciation of the remarkable services of Mr. Wolf and entertain the hope that his great ability continue to find expression in other fields,

Third, That copies of this resolution be published, and that these resolutions be spread upon the minutes of the Annual Meeting of the year 1923-1924.

GAMBER F. TEGTMEYER
ELLIS G. FULTON
ALLAN W. WALTER
LOWELL E. FRAUTSCHI
Officers Committee

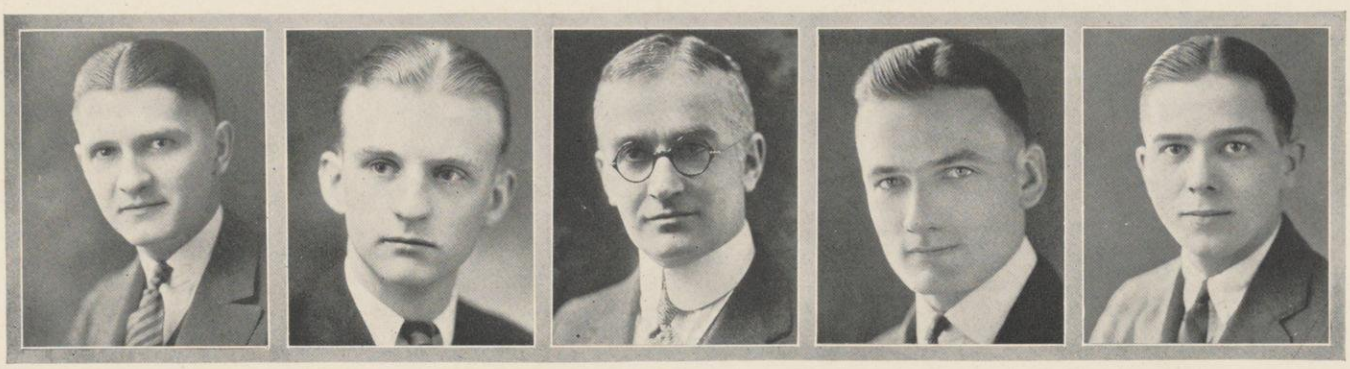

W. J. Fronk | G. F. Tegtmeyer | Prof. A. B. Hall | A. G. Finnell | P. K. Robertson

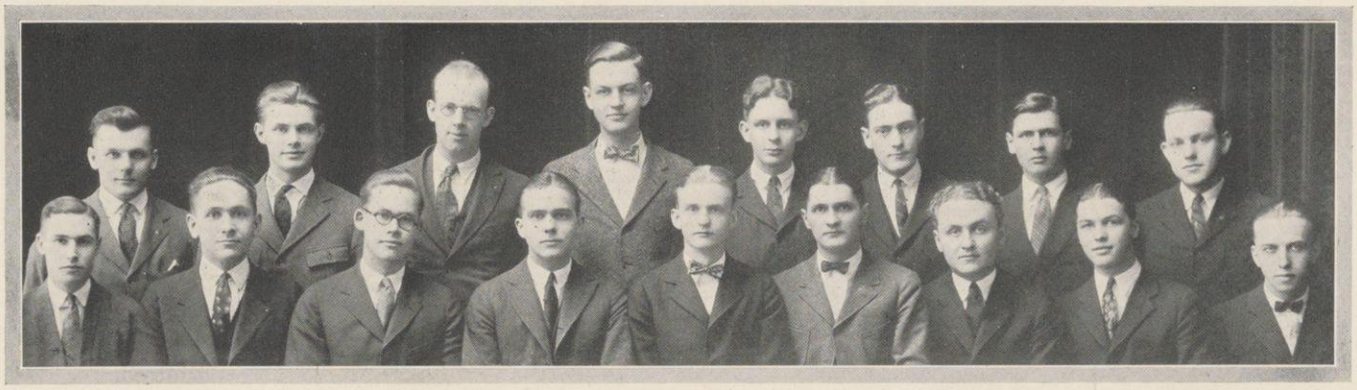

Cabinet E. E. Johnson, E. W. Bunce, A. F. Wileden, A. W. Walter, L. E. Frautschi, G. H. Gilland Jr., G. A. Schutt, A. J. Haack, E. J. Thomas, L. W. Williams, R. H. Snyder, P. K. Robertson, G. F. Tegtmeyer, W. J. Fronk, H. C. Smith Jr., C. C. Franseen, H. J. Wichern

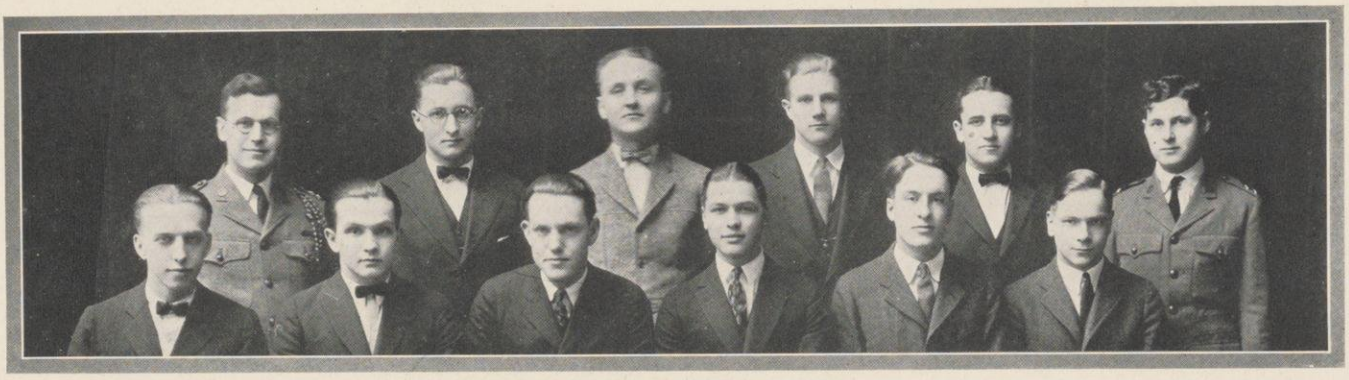

Junior Council E. G. Fulton, A. B. Tucker, H. C. Smith, Jr., C. F. Martin, D. E. Bloodgood, C. E. Abbott, H. J. Wichern, L. J. Wilbert, A. J. Haack, C. C. Franseen, H. F. Folsom, H. K. Snell

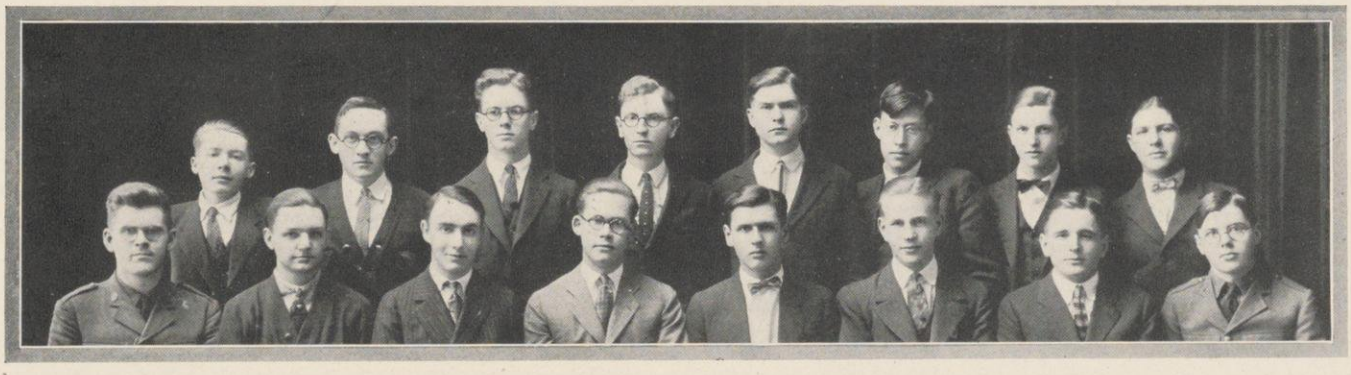

Sophomore Commission E. R. Hughes, G. M. McArthur, S. M. Gunderson, C. A. Kasper, R. H. Willey, H. H. Krieghbaum, E. C. Morgenroth, E. C. Onstad, R. R. Brooks, P. E. Barkhausen, R. C. McCoy, R. H. Snyder, G. A. Schutt, M. A. Bliese, E. L. Prien, E. W. Hamlyn

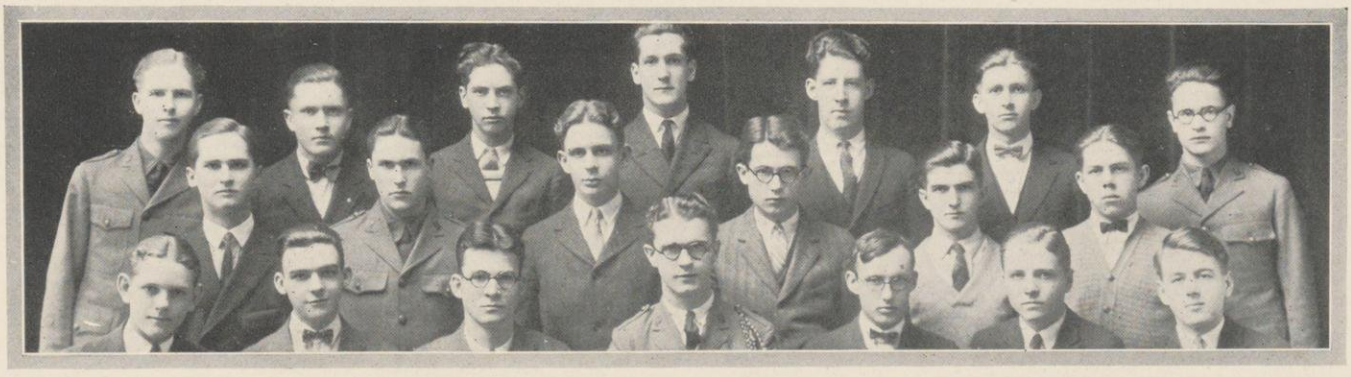

Freshman Committee P. G. Jones, J. P. Gillin, L. G. Kindschi, R. E. Zinn, H. C. Thoma, W. L. Hinrichs, R. B. Schwenger, E. P. Chellman, H. W. Jirtle, L. E. Frautschi, H. J. Lee, R. E. McArthur, G. L. Ekern, E. H. Rapp, J. A. Montgomery, D. K. Alexander, E. L. Merica, K. G. Jansky, O. L. Schwoerke, C. H. Johns

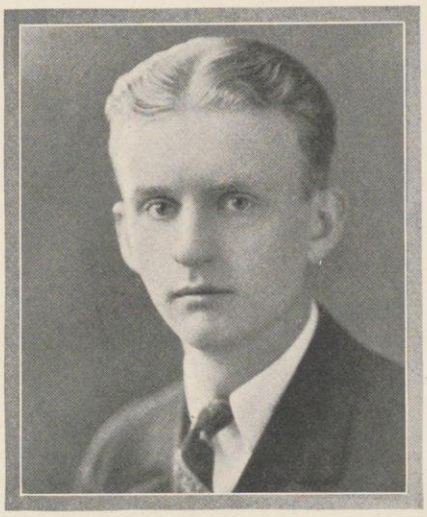

GAMBER F. TEGTMEYER

Being chosen as the student of 1924 whose name should be engraved on the world of the Kenneth Sterling Day memorial, Gamber F. Tegtmeyer brought to a climax the many outside activities in which he had taken part during his college career. He was editor-in-chief of the 1924 Badger during his junior year and president of the University Y. M. C. A. during his senior year. He was selected as the Rhodes scholar for Wisconsin early in the spring. He is a member of Alpha Chi Rho fraternity, Phi Beta Kappa, Phi Kappa Phi, and Iron Cross.

The Y. M. C. A. in a student community performs a unique function. It directly meets many immediate student needs; in the process life-philosophies are formed, experimented upon, and the results tested. To secure the first of these ends the program is planned; to secure the second it is largely carried out, not by paid secretaries, but by students themselves.

These phases of student life are emphasized in the "Y" program: assistance in personal problems; promotion of social contacts; and religious development. In the confused days of arrival new students are met at trains, their baggage checked, room lists provided and information concerning registration introduction given. The "Frosh Bible" distributed at this time gives a comprehensive view to the university and its activities and traditions.

The problems more serious than first-week confusion are met by two important "Y" services: student illness, and low funds.

The "Y" maintains a victrola and records several subscriptions to the Daily Cardinal, and a number of books at the University Infirmary for the use of men patients; and each day a "Y" man calls on each patient to render any service that may add to comfort or convenience. The employment office furnished 1,647 temporary and permanent jobs, checks were cashed to the amount of $67,482, and $4,800 was loaned to students during the current year from September to March.

Social activities began with two mixers and the Frosh Banquet during the first week of school. On the night before the Michigan football game, 150 "Y" men, fathers, and faculty men joined in a dinner in celebration of national Father's Week, at which Dr. Charles W. Gilkey of Chicago was the speaker and guest of honor. The annual Christmas party to Madison children maintained the tradition of one of joy unconfined—not of all of which was confined to the children.

Opportunity for mutual service and appreciation between foreign and American students was presented by a reception, at the home of President Birge, arranged for November, and the second annual "Trip Around the World" presented at Lathrop parlors in April.

Fellowship meetings on Tuesday evenings and discussional groups led by university professors and prominent Madison men culminated in the All-university Religious Conference led by Dr. G. Sherwood Eddy, on February 29 and March 1 and 2.

Father's Night

Kenneth Sterling Day Memorial

The Basis of Award

"Selected by vote of the brotherhood after careful recommendation by a nominating committee of student and faculty members. The names of the above men are inscribed on the trophy as exemplifying those qualities of full manhood which are exalted in this memorial."

First

Their essential Christian worth as evidenced by the excellence of their individual moral character.

Second

Their capacity to execute with precision and thoroughness those practical details which are necessary to the operation of religious forces.

Third

Their power to conceive and bring to pass significant and beneficial changes in the life of the student body.

Fourth

Their scholastic attainments; a normal intellect being indispensible to a full life.

Fifth

Their concern for their physical well being as is shown by their interest in bodily exercises.

"So long that the earth shall bear such names as these,
So long shall hope remain."

JOHN L. "JACK" CHILDS, '11, Wisconsin's Y. M. C. A. representative in China—his job is to conserve and promote values deeply significant to civilization like this—

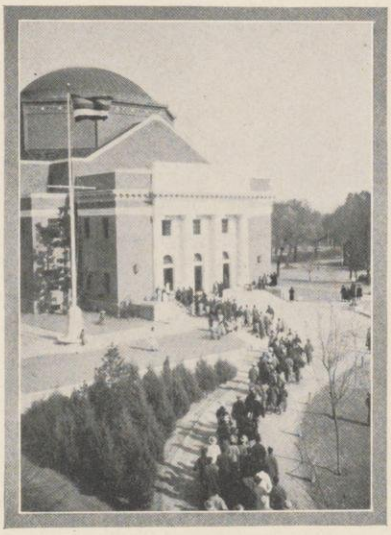

A procession of more than 1,000 Christian Students from all over the world, at the Eleventh World Student's Christian Federation Conference at Tsinghua College, Peking.

JOE MACHOTKA, '15, went to the University of Athens as the first student secretary—but arrived just in time to administer the European Student Relief fund after the Smyrna disaster. He is now developingthe Greek Student Christian Association

The "Y" Abroad

F. I. AMBLER—Business secretary of the Honolulu association, Hawaiian Islands.

J. L. CHILDS—General secretary of Wisconsin in China, Pekin, and Secretary for Returned Students. City of Pekin.

JOSEPH CRAWFORD—Teacher in the Christian College, Beirut, Syria.

W. F. FERGER—Manager and teacher at Jumna Mission school, Allahabad, India.

C. V. HIBBARD—Secretary of the Y. M. C. A. in Japan, Secretary of war work during Russo-Japansese and World wars, Secretary of the foreign department of the International committee.

CONRAD HOFFMAN—Secretary of Y. M. C. A. prison camps in Germany during the world war, General secretary of European Student Relief fund.

ARTHUR JORGENSON—General secretary of the Y. M. C. A. at the University of Tokio, Japan.

M. T. KENNEDY—Warden of Student hostel, Y. M. C. A. Calcutta, India.

J. F. MACHOTKA—General secretary of the Y. M. C. A. at the University of Athens, Greece.

R. P. MATTESON—Teacher in St. Paul's school, Tarsus, Asiatic Turkey.

G. S. PHELPS—Secretary for the International committee, Tokio, Japan

B. R. RYALL—General secretary of army Y. M. C. A. in Russia, General secretary of the Y. M. C. A., Warsaw, Poland.

MANLEY SHARP—Teacher at Manilla, Phillipine, Islands.

H. R. SWEETMAN—Secretary for returned students in China, secretary of the International committee, for China.

RICHARD WILLIAMSON—General secretary for the Y. M. C. A., City of Mexico, Mexico.

FRANK AMBLER, '16, writes from Honolulu: "My position as secretary of the Y. M. C. A. has brought me into intimate contact with all of the sixteen distinct races here. Truly East and West have met and are proving the possibility of world brothernood."

CONRAD HOFFMAN, '06, after working during the war in German prisoner camps, is now heading the administration of European Student Relief. He writes that there is no great spirit for peace in Europe—only in the splendid attitude of the students of the new generation lies Europe's hope for peace and common understanding.

Dr. G. Sherwood Eddy

Dr. G. Sherwood Eddy, international secretary of the Y. M. C. A. in Asia, spoke at the annual all-university religious conference held on February 29, March 1, and 2. He was graduated from the Yale Engineering school, but he worked among the native students of India for fifteen years. During the World war he worked with the troops on the French front. Since then he has visited twenty-three countries interviewing political, industrial, commercial, and religious leaders in order to find out their opinions on world conditions.

The Place of the Religious Conference in the Life of the University

One of the outstanding purposes of the University is to train students to think and thus prepare them to grapple with the problems they are preparing to meet in after life. We are training men to attack the problems of agriculture, of commerce, of medicine, of law, of science and of all of the other fields of human knowledge. We are trying to prepare men for leadership in these various fields of human activity. However, under the wise provision of our constitution, which separates church and state, it is legally impossible in the university curriculum to train students to deal with religious problems. Yet religion is a vital force that must be faced by every man eager to confront the realities of life. The most ardent opponents to the recognition of religion, by the very intensity of their efforts, admit its fundamental reality.

At least once a year every student of the university ought frankly to face the problem of what attitude he will take towards the forces of religion. He should be brought to ponder deeply the relationship of spiritual reality to the development of his character and the formulation of his life plan. The purpose of the religious conference is to bring students face to face with these problems, to get them to realize the reality of spiritual experience, to get them more intelligently to interpret for themselves the real significance of religion, and finally to give a constructive expression to these spiritual forces in the development of character, and in the formulation of an adequate philosophy of life.

A. B. Hall
President, Board of Directors, University Y.M.C.A.

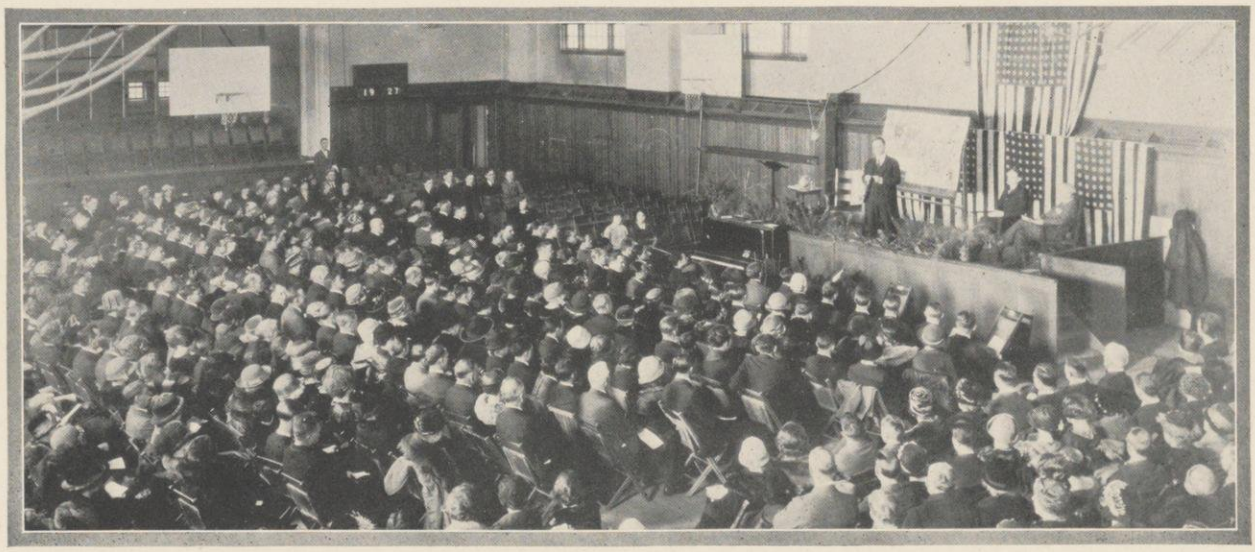

1800 Persons Attended the Religious Conference Meeting Sunday Night

Randall Tucker Douglas Gerlach Muth Wittenberg Denyes
Simpson Reppert Bemis Nelson Mathis Carpenter Mortimer Haswell
Dedrich Elver Gissal Wentworth Hare Dickinson Ackley Sarles

Campus Religious Council

Officers

NORRIS WENTWORTH . . . . . *President*
DOROTHY SIMPSON . . . . . *Vice-President*
JOSEPHINE BEMIS . . . . . *Secretary*
CAROL MORTIMER . . . . . *Treasurer*

Membership

Baptist
REV. N. B. HENDERSON
CALVERT DEDRICK, '24
FLORENCE REPPERT, '25

Congregational
REV. J. E. SARLES
PAULINE DICKINSON, '24
HELEN HASWELL, '24
ALBERT TUCKER, '25
NORRIS WENTWORTH '24

Episcopal
REV. S. M. CLEVELAND
WALTER COUTU, '24
WES DUNLAP, '25
GEO. S. WOODWARD

First Evangelical
REV. L. C. VIEL
CLARENCE MUTH, '25

Luther Memorial
BERNICE ELVER, *Sec.*
CAROL MORTIMER, '24
CHRISTIAN RANDALL, '24
WILBER WITTENBERG '24

Methodist
REV. E. W. BLAKEMAN
JOSEPHINE BEMIS, '24
MARIE CARPENTER, '24
LUCIUS CHASE, '23
LAWRENCE DENYES, '23

Memorial Reformed
REV. E. H. VORNHOLT
ARTHUR GERLACH, '24

Presbyterian
REV. M. R. OLSON
ELIZABETH GISSAL, '24
JAMES DOUGLAS, '25
ELIZABETH NELSON, '25

Y. M. C. A.
FREDERICK WOLF, *Sec.*
GAMBER TEGTMEYER, '24

Y. W. C. A.
MARY ANDERSON, *Sec.*
LOUISE ACKLEY, '26
MARGARET MEYER, '25
DOROTHY MATHIS, '24
DOROTHY SIMPSON, '24

The Campus Religious Council is the co-ordinating body of organizations doing religious work on the campus. The Council conducts joint religious activities on the campus and serves as a means by which the member organizations may be brought into closer contact. Besides doing this and taking an annual religious census of the university, holding Lenten and summer religious services and encouraging religious education and activity among the students, the Council, through its business and social sessions, furthers effeciency and co-operation among its constituent organizations, co-ordinating educational, social, and spiritual campus religious work.

E. Vestal H. Folsom E. Otis A. Arnold A. Haack H. Reese
C. Dedrick F. Reppert E. Close N. B. Henderson R. Larson M. Thomas W. Mason

Baptist Young People's Cabinet

The Baptist Young People's Cabinet is the governing body of the entire work carried on by the Baptist Young people's Organization of the First Baptist Church and of the Student Headquarters at 429 North Park Street. It correlates the work of the several groups that attend for the social, recreational, and devotional needs of the Baptist student group.

Officers

Norman B. Henderson	*Minister*
Herbert A. Richardson	*University Pastor*
Calvert L. Dedrick	*President*
Mildred E. Thomas	*Secretary*

Presidents

Hugh Folsom	*Christian Endeavor*
Ruth Larson	*Philathea Class*
Arthur Arnold	*Mixer Class*

Committee Chairmen

Edward Otis	*Choir*
Mabel Duthey	*Drama*
Edna Close	*Devotional*
Warren Mason	*Finance*
Simon Peterson	*Foreign Students*
Edgar Vestal	*Gospel Teams*
Arno Haack	*News Bulletin*
Harold Reese	*Publicity*
Clara Patton	*Unit System*

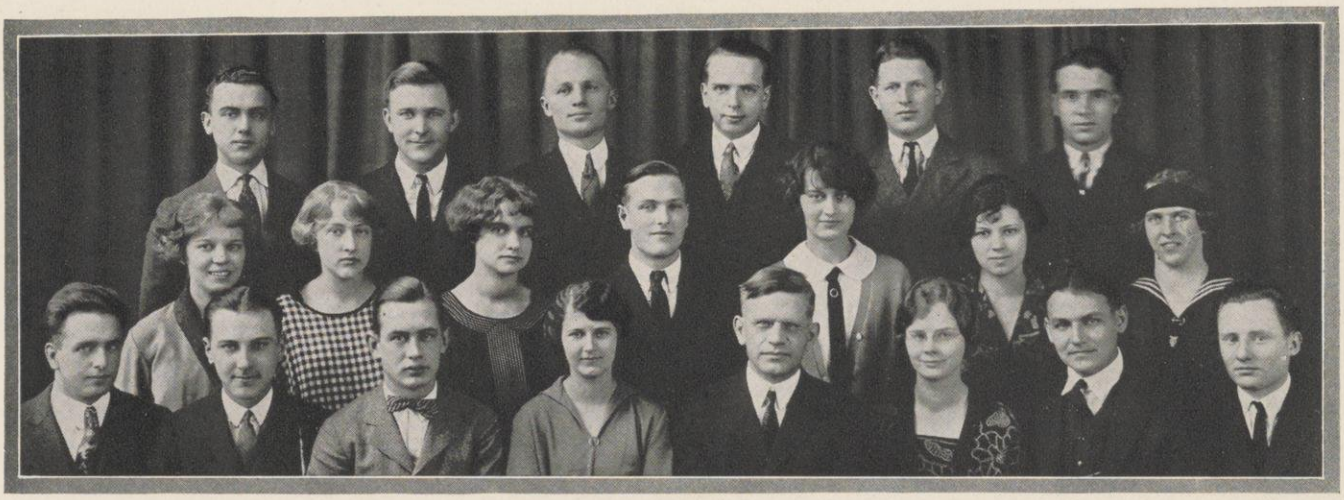

George Gehrke Leo Berg Stephen Andreas Marvin Schaars T. Nammacher Harold Molzahn
Myrtha Biehusen Gertrude Meyne Ruth Krause Richard Koch Dorrit Astrom Sophia Irmscher Rhoda Koch
Norman Koch Walter Seefeldt Alfred Nicholaus Lydia Spilman Rev. Ad. Haentzschel Harriet Wollaeger William Seemann Fred Nimmer

Calvary Lutheran University Church

Calvary Lutheran University Church is the student church of the Synodical Conference (Missouri and Wisconsin). Its membership is almost entirely composed of students, and its activities are directed by the student Council, working in conjunction with the pastor. Calvary welcomes all who have no other church home and who want to hear of salvation in Christ.

Officers

Alfred Nicholaus	*President*
Richard Pritzlaff	*Vice-President*
Dorathy E. Strauss	*Secretary*
Walter G. Seefeldt	*Treasurer*
Rev. Ad. Haentzschel	*University Pastor*

Committees

Membership

Frederick Nimmer
Chairman

Harold Molzahn
Norman Mueller
Norman Robisch
T. Nammacher
Fred Kaufmann
Oscar Briggs
Gerald Jenny
Rhoda Koch
Stephen Andreas

Publicity

William Seemann
Chairman
Ruth Krause
George Gehrke

Program

Norman Koch
Chairman
Richard Koch
Margaret Meyer

Reception

Leo Berg

Social

Harriet Wollaeger
Chairman
Dorrit Astrom
Sophia Irmscher
Marvin Schaars

Entertainment

Lydie Spilman
Chairman
Myrtha Biehusen
Gertrude Meyn

Runkel Farr Nethercutt Morton Godfrey Gilland Ross Jacobs Rogers Sarles Kuenzli Robb Becker Esch Gale Boughton
Biglow Darby Farrington Gray Reynolds
Livingston Parr Oscar B. Williams
Briggs Robb Inglis M. Williams Twenhofel
Spoon Kading Wentworth Tucker McClure Knott Edwards Sarles Hill
Jordan Andrews Smith Robertson R. Haswell Wilgus Dickinson H. Haswell Moody Brown Goddard Gordon McCain Williams Oakford Merrill

The Congregational Students' Association

Object:

To promote acquaintance and good fellowship among Congregational students.

To afford Congregational students an opportunity to engage in some form of church activity.

To provide a link between the student and the church.

To make the church count on the campus.

To cooperate with other church groups in the promotion of programs of common interest.

The Cabinet

Officers

W. Norris Wentworth	*President*
Helen Haswell	*Vice-President*
Pauline D. Dickinson	*Secretary*
Albert B. Tucker	*Treasurer*
Rev. J. E. Sarles	*University Pastor*
Mrs. Olive H. Robb, Helen Haswell	*Social Secretaries*

Department Chairmen

Church	*Music*	*Religious Education*
Hazel M. Goddard	Robert E. Hill	Dorothea Wilgus
A. Clinton Andrews	George H. Gilland, Jr.	Florence D. Ackley
Isabel Farrington	Harriet S. Godfrey	George O. Darby, Jr.
Harold Jordan	Edgar S. Gordon	Charles E. Kading
Elizabeth M. Knott	Lorraine Moody	Dola E. Parr
Calvin C. Oakford	Katherine G. Morton	George H. Ross
Lillian H. Twenhofel	Helen G. Oscar	Theodore J. Smith
Finance	*Publicity*	*Social*
Robert C. Nethercut	G. Lowen Merrill	Rachel L. Haswell
Margaret L. Brown	G. Mortimer Becker	Ralph D. Boughton
Walter A. Kuenzli	Muriel M. Edwards	Frances Briggs
Lois B. Livingston	Grant O. Gale	Miriam S. Inglis
Carroll E. Robb	Ralph K. Jacobs	Paul K. Robertson
Barton J. Rogers	John P. McCain	William B. Sarles
Dorothy E. Runkel	Constance N. McClure	Margaret H. Williams

Social Service

Eugene G. Williams	John H. Esch	Kenneth S. Spoon
Beth A. Biglow	Emily Belle Farr	Beth Williams
	Marion E. Reynolds	

Chas. Randall Eddie Kleist Dave Greiling Wilber Wittenberg Rev. Soldan George Scarseth Russell Nelson Dick Kuhns Alfred Peterson
Elver Lillian Soldan Capitola Steensland Mildred Elser Margaret Chorlog Alberta Johnson Ida Bierke Wilhelmina Rentz

Luther Student Cabinet

Officers

Rev. A. J. Soldan	*Pastor*
Alfred Peterson	*President*
Margaret Chorlog	*Vice-President*
Mildred Elser	*Secretary*

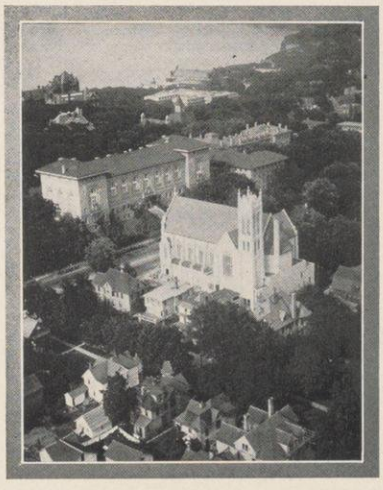

Committees

Religious Education
Chris Randall
Ida Bierke
Clarence Hammen
Wilhelmina Rentz
George Scarseth

Finance
Russell Nelson

Membership
Dick Kuhns

Social Activities
Capitola Steensland

Publicity
Lillian Soldan
Eddie Kleist
Wilbur Wittenberg
Dave Greiling
Alberta Johnson

Ruehlman Hansen E. Vornholt Bolliger Danielson Gerlach P. Vornholt Meiselwitz Dummer Plaenert

Memorial Reformed Church

14 West Johnson Street

Memorial Reformed Congregation extends a hearty welcome to students of the University. A Bible Class and Preaching Services are conducted every Sunday Morning. In the evening a Christian Endeavor meeting is held at which interesting and vitally important topics are presented for discussion.

The Social Hour with Cost Lunch held every other Sunday evening gives the students an opportunity to become acquainted and instills in them a spirit of true Christian fellowship. Besides this, entertainments and other social events are held at frequent intervals. All students are cordially invited to attend.

Rev. E. H. Vornholt, *Pastor*

Student Council

Arthur J. Gerlach
President

David Ruehlman
Secretary

Katherine Bolliger
Elvera Meiselwitz
Harold Hanson
Howard Dummer
Helen Danielson
Paul Vornholt

Alfred Plaenert
Vice-President

Dorothy Dahlman
Treasurer

Program Committee
Katherine Bolliger
Gertrude Ingold
W. K. Strassburger

Music Committee
Elvera Meiselwitz
Ruth Lueck
Edith Traeger

Social Committee
Alfred Plaenert
Reynold Bassuener
Dorothy Dahlman

Look-Out Committee
Harold Hanson
Verona Schaefer
Louise Bolliger

Reception Committee
Howard Dummer
Bernice Meiselwitz
David Ruehlman
Katherine Bolliger

Entertainment Committee
Helen Danielson
Dorothy Dahlman
Anna Gebhardt
Chester Engelking
Henry Ahrnsbrach

Publicity Committee
Paul Vornholt
Aurelia Grether
Emma Plappert

Elizabeth Gissal Alfred Stamm Eugene Wechter Gladys Cameron Robert Paddock Edward Wilson Mary Spear Thomas Darrenougue James Watson Marion Robertson
Marion Gault Annabel Douglas Rev. M. G. Allison Elizabeth Nelson James Douglas Gladys M. Haskins, Secretary Rev. M. R. Olsen Elizabeth Johnson Margaret Hile

Presbyterian Student Alliance

ORGANIZED 1915

Purpose: To minister to the religious and social interests of the Presbyterian Students.

The Staff

MATTHEW GAY ALLISON . . . . . *University Pastor*
MARSHALL R. OLSEN . . . . *Assistant University Pastor*
GLADYS M. HASKINS . . . *Secretary for Student Women*

Officers

JAMES K. DOUGLAS . . . . . *President*
GLADYS CAMERSON . . . . . *Vice-President*
ELIZABETH NELSON . . . . . *Secretary-Treasurer*

Committee Chairmen

Social
ELIZABETH GISSAL
PAUL GLASS

Sunday Evening Club
ALFRED STAMM
MARION GAULT
GLADYS CAMERSON
ELIZABETH JOHNSON

Publicity
MARION ROBERTSON
ROBERT PADDOCK

House
EDWARD WILSON
KENNETH HUNT

Athletic
EUGENE WECHTER
ROLAND BAKER

Music
MARGARET HILE
MARION GAULT

Social Service
ANNABEL DOUGLAS
MARY SPEAR

Westminster Guilds

Sarah Ely Chapter
MARGARET ASHTON, *President*
GERTRUDE FRIES, *Vice-President*
MARION FLEMING, *Secretary*
MARION ROBERTSON, *Treasurer*

Harriet Stroh Chapter
CAROL HURD, *President*
HILE MARGARET, *Vice-President*
RUTH BALDWIN, *Secretary*
ERNA WOLF, *Treasurer*

John Diest Archie Henry Pau Nicho Osborne Ralph Walter Koehler Frank Stuart Tracy Johnson Percy Crane
Howard Hare Ardath Hillberry Mertis Shanks Marie Carpenter Thelma Gobar Rev E. W. Blakeman Ruth Mink Marie McKitrick Zelma Kincannon Lawrence Denyes

Wesley Foundation of Wisconsin

Staff

Edward W. Blakeman, D.D.	*University Pastor*
Elzer Tetreau, M.A.	*Rural Studies*
Howard Hare, S.T.B.	*Associate Pastor*
Miss Marie McKitrick	*Social Secretary*

Student Cabinet

Officers

Lawrence Denyes	*President*
Thelma Gobar	*Secretary*
Paul Nichol	*Treasurer*

Activity Chairmen

Devotional
Mertis Shanks
Tracy Johnson

Missionary
Ruth Mink
Randolph Downes

Service
Ruth Stoker
Frank Stuart

Recreation
Ardath Hillberry
Archie Henry

Dramatics
Maynard Halverson

Membership
Marie Carpenter
Osborne Ralph

Fellowship Suppers
Zelma Kincannon
John Deist

Choir
Percy Crane
Marion Fisher

Orchestra
Dorothy Eaton
Ward Montgomery

Oxford Club
Walter Koehler

Bashford Club
Ruth Mink

THE REGIMENT OF CADETS

"To do ALL that may be required to achieve and cherish a just and lasting peace among ourselves and with all nations."
—LINCOLN'S SECOND INAUGURAL ADDRESS

To the University of Wisconsin
With best wishes
Calvin Coolidge

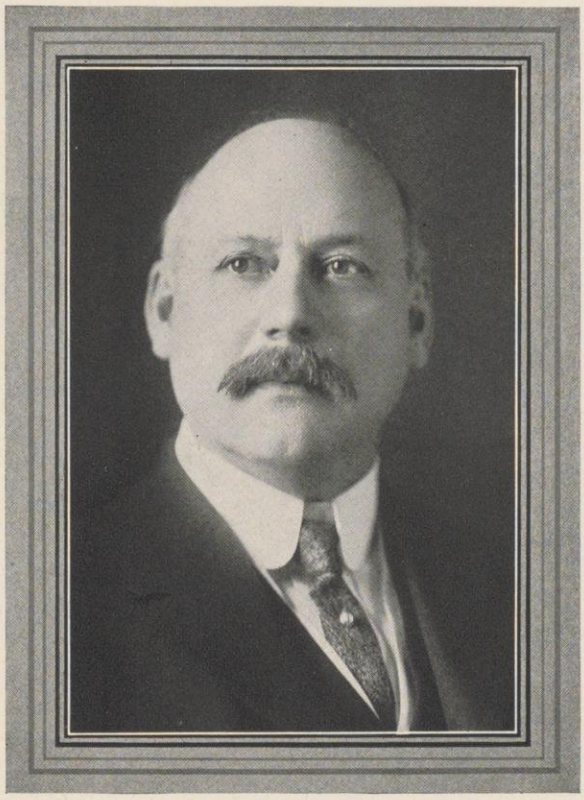

THE SECRETARY OF WAR

"UNDER the National Defence Act of 1920 the Reserve Officers' Training Corps has become a valuable and necessary training project of the Army of the United States. This military training of young men was formerly a preparation for indefinite service and uncertain assignment. Now it is the preparation for definite assignment as officers of an organized Citizen Army. After they receive their commissions, they will be given an opportunity to join reserve units, organized in the neighborhood of their homes. They will know what is to be expected of them in case of mobilization. They will have a clear status in the general scheme of national defense, and a more precise understanding of the obligations they may be expected to fulfill.

"When he joins his unit, the graduate of the Reserve Officers' Training Corps will undoubtedly find that enrolled therein are older men of his acquaintance who have served in the World War. It will be a part of his duty to receive from them and to transmit to the future, the experience and the traditions of our great democratic army of 1918. He will join his unit as a junior officer; but continued service and experience may bring him promotion to positions of both great civic and military responsibility.

"The training of R. O. T. C. units has been designed with a view to both the individual and national welfare. The nation benefits by the fact that its citizens have thus secured valuable fundamental preparation for the time of national emergency. The individuals profit by instruction which is calculated to improve the physique, add to their poise, provide practice in leadership and improve the ideals of citizenship.

"The University of Wisconsin has cause to be proud of the record of its R. O. T. C. For six years the War Department has rated the University as a distinguished college, and in its military activities it has long been one of the leading institutions. The students of the University have it within their power to continue the military prestige established by the older graduates or to permit that example to be lost.

"My best wishes are extended to all the students of the University. To those who have elected military training I add the further wish that they may be fully rewarded by that satisfaction which comes from realization of unselfish service."

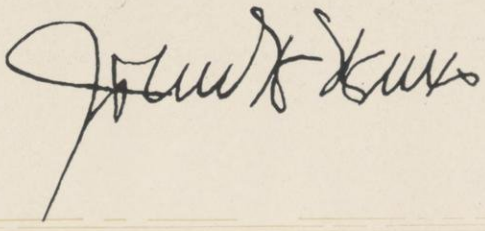

THE CHIEF OF STAFF

THE National Defense Act of 1920 is in reality a national insurance policy. It provides for a permanent organization of citizens to protect the nation in times of disaster such as war, earthquake, fire or flood. When a great catastrophe occurs, like the World War or the appaling earthquake in Japan, resort is always had to military organization to meet the emergency, because military organization is the most effective method yet devised of coordinating the energies of many men in united action for the achievement of a common purpose.

In the maintenance of this organization for national insurance the Reserve Officers' Training Corps is a fundamental factor. The results of united action of large groups of men are largely determined by the quality of their leadership. Therefore the success of our new national insurance policy depends on the working of the machinery by which powers of real leadership are discovered and developed. While regular college curricula often reveal and strengthen powers of intellectual leadership, they do not as a rule supply the conditions which cause dynamic leaders of men in action to emerge and win recognition.

It is the purpose of the Reserve Officers' Training Corps to discover and train men who can lead in struggles against forces of ruin—self-disciplined men who see duty calmly and clearly and do it without hesitation in every emergency in life. Reserve Officers' Training Corps training adds to college training essential elements of discipline in managing men, in team play, in courage and in soldierly character. Until education has devised methods more effective than the military for developing these virtues, the Reserve Officers' Training Corps will continue to be a unique opportunity for every young man to develop himself for national service and to lay firm foundations for personal growth.

John J. Pershing

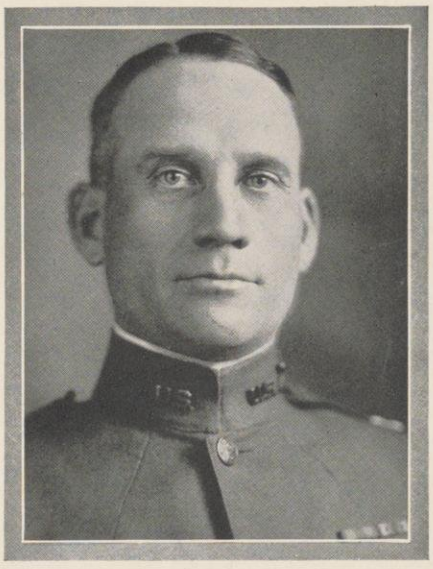

MAJOR O. L. BRUNZELL, F.A.

Major O. L. Brunzell, Field Artillery, relieved Major Wood as Commandant and Professor of Military Science and Tactics at the University of Wisconsin at the beginning of the academic year 1923-24.

Major Brunzell was graduated from the United States Military Academy at West Point June 15, 1904. He has been in the domestic and foreign service of the Army ever since, serving as Colonel of the 313th Field Artillery of the 80th Division in the World war.

The Reserve Officers' Training Corps

AS a result of the War Department General Staff inspection, held on May 20, 1923, the University of Wisconsin was, for the sixth time, rated as a "Distinguished College." This is an honor accorded but few universities and colleges throughout the United States.

The high standing of the Military Department has been due in great part to the general interest and willingness to co-operate of every man in the Corps of Cadets. It may be predicted with confidence that a continuation of this spirit will keep the university among the leaders in the important work of training men for the national defense.

The leaders of our people in peace or war come, to a large extent, from our college men. Until there is definite assurance of the impossibility of future wars, it would seem that a training which better prepares these men for such an emergency should be of extreme importance to the nation. The Reserve Officers' Training Corps is so considered by the War Department; and the University of Wisconsin, in this work as in other fields of endeavor, has long been foremost among the colleges of the country.

O. L. Brunzell

Major, United States Army.

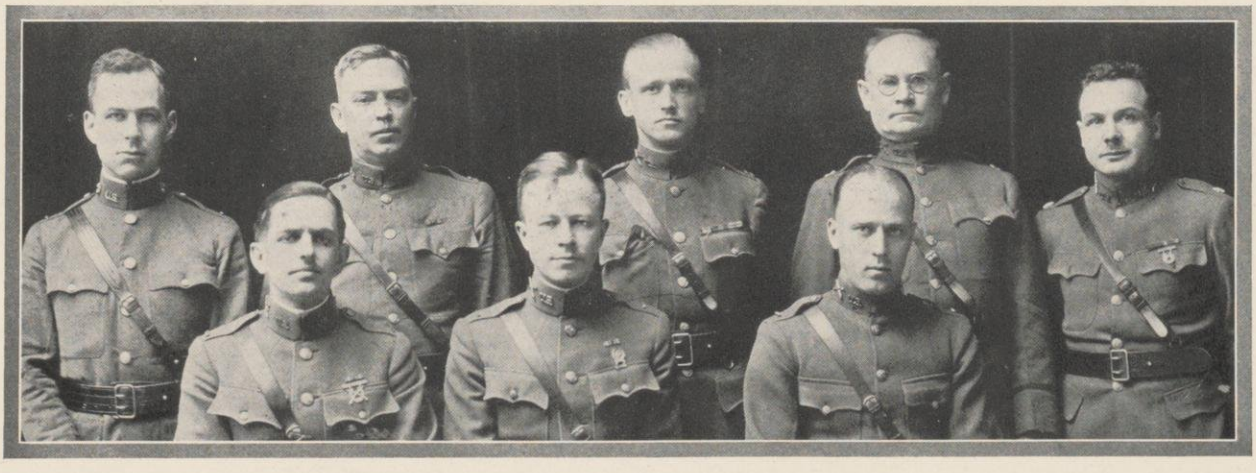

Lt. R. Crane Capt. F. Borden Capt. S. Reinhart Capt. J. Comstock Maj. L. Lampert
Lt. H. Rogers Jr. Lt. E. Sutherland Lt. E. Erickson

Optional Military Training

ON THE passage of the bill through the State Legislature to make Military Training optional at the University, the Corps faced one of the most critical years of its history. This year must necessarily show the government that the students still desire a R. O. T. C. unit at Wisconsin.

Through the efforts of the Commandant and his assistants a very good enrollment was obtained at the beginning of the school year. The men once in the Corps showed a spirit of co-operation and desire to work which helped the Corps to go through its work and activities with much success.

With slightly decreased numbers but unlimited spirit the men are out for the "Distinguished College" rating again this spring. This same winning spirit will undoubtedly prove that Wisconsin wants a Cadet Corps and that optional military training has been a great success.

Howard B. Lyman

Colonel, Corps of Cadets.

HOWARD B. LYMAN

The Cadet Staff

H. B. LYMAN	*Colonel*
L. RUTTE	*Lieutenant Colonel*
R. WENTWORTH	*Major*
H. TRENARY	*Major*
C. RANDALL	*Major*
B. BREED	*Major*
G. DAWSON	*Major*
H. KLOS	*Major*
B. WEIMER	*Captain and Adjutant*

B. Weimer R. Wentworth L. Rutte H. Trenary G. Dawson C. Randall

Lt. Sutherland A. J. Larson S. D. Thompson J. C. Thompson S. R. Thorson Capt. Borden
Sgt. Atkins Lt. Crane L. K. Arnold O. W. White L. L. Wahle L. D. Hanson J. D. Marshall
Lt. Rogers Capt. Reinhart H. P. Lyman Maj. Brunzell L. B. Rutte Maj. Lampert Capt. Comstock Sgt. Post

Scabbard and Blade

Founded at University of Wisconsin Number of chapters 49
Local chapter, A. Company, First Regiment
Date established, 1905

The National Society of Scabbard and Blade aims to unite in closer relationship the military departments of American universities and colleges; to preserve and develop the essential qualities of good and efficient officers; to prepare educated men to take a more active part and to have a greater influence in military affairs; and to spread intelligent information concerning the military requirements of our country.

Louis B. Rutte,
Captain Company A, first Regiment

Members in the Faculty

Maj. Otto L. Brunzell, U. S. A.
Maj. Lester L. Lampert, U. S. A.
Capt. Stanley E. Reinhart, U. S. A.
Capt. Fred G. Borden, U. S. A.
Capt. Joseph H. Comstock, U. S. A.
Lieut. Richard Z. Crane, U. S. A.
Lieut. Eric A. Erickson, U. S. A.
Lieut. Harry L. Rogers, U. S. A.
Lieut. E. M. Sutherland, U. S. A.
1st Sgt. Frederick R. Post, U. S. A.
Sgt. Maj. William Atkins, U. S. A.
Thomas E. Jones Frank B. Leitz

Class of 1924

Lyman K. Arnold
Ezra J. Crane
Lee D. Hanson
Arthur J. Larson
Howard B. Lyman
John H. Purves
Christian J. Randall
Louis B. Rutte
John C. Thompson
Sam D. Thompson
Sidney R. Thorson
Horace I. Trenary
LeRoy L. Wahle
W. N. Wentworth
Omar W. White

Class of 1925

Ellis G. Fulton
Kenneth S. Gardner
Donald H. Jones
Joseph D. Marshall
George A. Munkwitz
Wells A. Sherman

Cal C. Chambers
Colonel Officers' Reserve Corps
Executive Officer, Culver Military Academy

Colonel Chambers, after leaving the University, joined the Ohio National Guard and served on the Mexican border during the trouble there. At the outbreak of the World War he went abroad and served in the A. E. F. for the duration of the war.

He was wounded the day before the Armistice; receiving three silver citation stars for heroism in action, the Distinguished Service Cross of the United States, the Croix de Guerre of France, and the War Cross of Belgium.

He was appointed colonel in September, rising to this rank from the grade of private in six years. He took up his present duties as Executive Officer at Culver upon being relieved by the War Department. The picture shows Colonel Chambers receiving the Distinguished Service Cross from General Pershing.

President's Guard

The President's Guard was formed in 1920 by Cadet Major Russell, Cadet Major Caluwaert, and Cadet Captain Leuning. It was formed primarily for the purpose of fostering an increased interest in military drill among the underclassmen. During the four years of its extistence it has adhered to that purpose, scheduling competitions with other institutions. Membership in the guard is strictly competitive in all grades. Because of the increasing membership and proficiency of the Guard each year, its red and white fouragerre cord has become a coveted possession in the R. O. T. C.

Sergeants

T. Hodges
Sergeant Major
O. Elkins
First Sergeant
O. Friski
P. Murphy
R. Oakey
J. Skogstrom
A. Wagner
R. White
L. Miller
H. Thomas

Corporals

R. Baker
H. Benn
W. Glick
W. Mason
H. Scudder
L. Seeman
B. Smith
L. Miller

Privates

N. Adamson
W. Bardeen
V. Bickel
F. Booss
J. Burnet
H. Cant
B. Cape
E. Carpenter
E. Chellman
J. Clark
G. Custer
L. Custer
V. De Hoon
W. Deininger
V. Dyer
A. Edwards
H. Ehrlinger
Z. Fongo
F. Fottler
A. Gaik
C. German
K. Goddard
J. Goldstein
W. Green
W. Griffith
G. Gundish
D. Halbert
R. Hartman
L. Heiden
E. Hewitt
A. Hingiss
H. Hlavka
W. Ihland
C. Johns
R. Johnson
R. Jordan
C. Kruger
E. Kurth
A. Kyhos
D. Kynastin
H. A. Lawrence
O. Leonard
D. Mack
C. Matthews
G. McGerr
F. Johnson
E. Merica
R. Millermaster
W. Mills
G. Myscka
G. Neess
L. Nesslar
E. Oberland
C. Oldenburg
J. Perlman
H. Perschbacher
A. Piltz
L. Plank
L. Pruess
E. Rapp
C. Richardson
Y. Rothermel
F. Saari
G. Schilstra
A. Schoenoff
R. Schwenger
O. Schwoerke
R. Seorgie
E. Schields
I. Smalling
W. Snavely
C. Soderburg
R. Soulen
A. Spenser
W. Stewart
J. Stowers
S. Tobey
D. Trenary
H. Wagenknecht
E. Wernitznig
A. Wipperfurth
F. Worthington
C. Zeff

F. Ryan Duffy, B. A., '10
State Commander of The American Legion

Mr. Duffy during his school days was president of the graduating class of 1910, was a member of the Intercollegiate and Joint Debate teams, and also a member of the university cross country team.

The Guard had not yet been organized—or Mr. Duffy would, we are sure, have been "all present or accounted for."

Quoting from Mr. Duffy's letter, "Except for having been State Commander of the American Legion this past year, I have done nothing extraordinary. I served in the Army for twenty-five months, being discharged with the rank of Major. I also had fifteen months service overseas." Fifteen months overseas—well, so that's his idea of doing nothing!

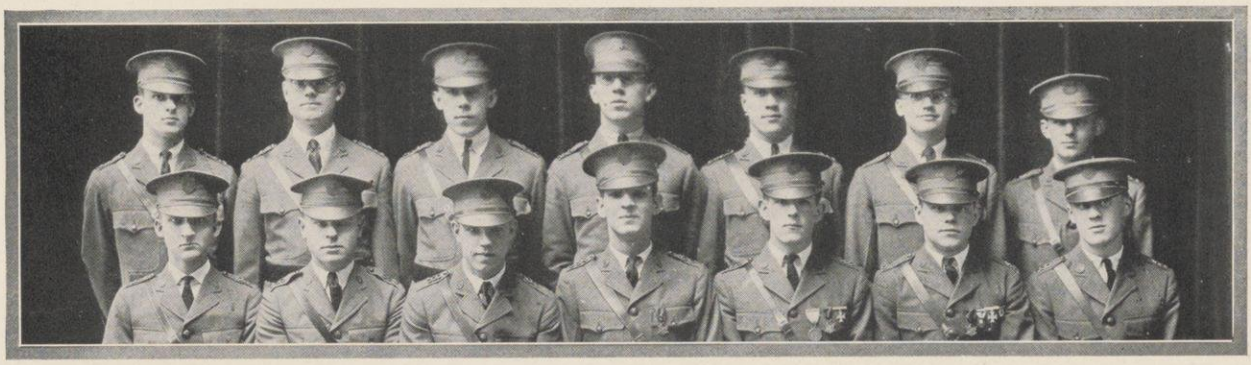

Senior Infantry Officers

J. Straka, G. Darby, A. Paroni, C. Stephenson, R. Baldwin, E. Becker, A. Sherr, S. Thompson, G. Munkwitz, L. Hanson, W. Wentworth, C. Randall, E. H. Manns, B. Weimer

Senior Field Artillery Officers

J. Rosecky, P. Robertson, P. Niederman, N. Koch, H. E. Johnson, R. Hilsenhoff, W. G. Beatty, G. Dawson, L. Buse, B. Breed, W. Gerhardt, S. Sabin, A. Schaeffer

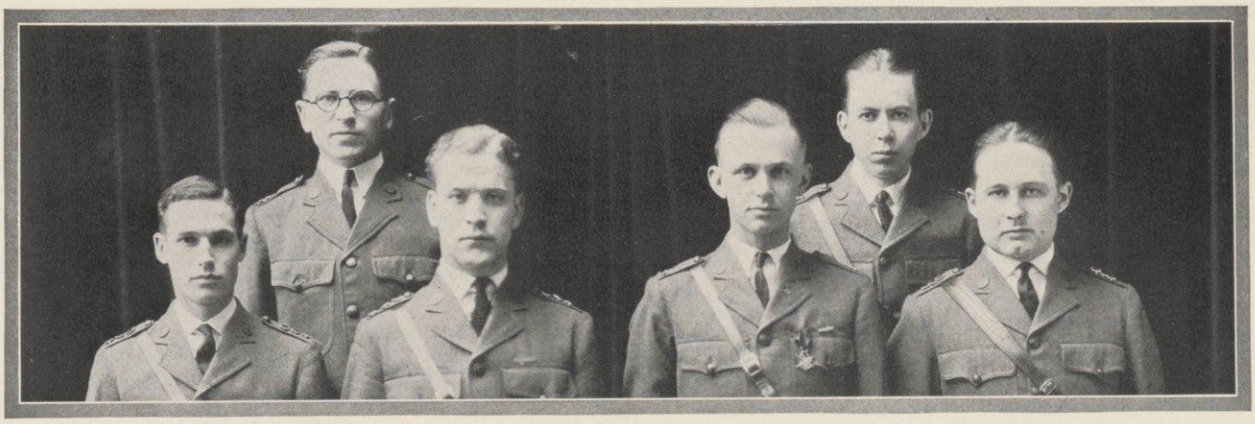

Senior Signal Corps Officers

E. Thomas, E. Kietzman, W. Carlyon, H. Trenary, H. Schacht, H. Fischer

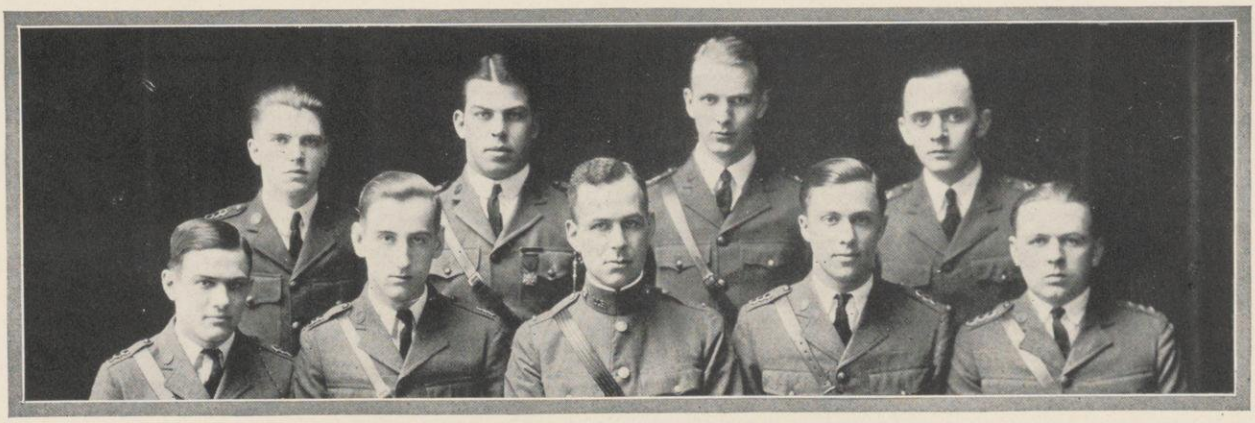

Senior Ordnance Officers

S. Fiedler, E. Greene, A. Johnson, F. Mollerus, D. Quammen, Lt. R. Crane, C. Koskinan, D. Dudley, M. Donkle

Infantry

Regimental Headquarters

H. B. Lyman . . . . . Colonel
L. B. Rutte . . . Lieutenant Colonel
B. A. Weimer . . . . Captain, R. 1
R. M. Baldwin . . . . Captain, R. 2
A. Paroni . . . . . Captain, R. 3
A. J. Sherr . . . . . Captain, R. 4

Attached

E. J. Crane . . . . . Major
J. C. Thompson . . . . . Major
L. L. Wahle . . . . . Major
C. E. Mohs . . . . . Captain

First Battalion Staff

C. J. Randall . . . . . Major
D. H. Jones . . . . . Captain
E. W. Becker . . . . . Captain
W. A. Rorison . . . . Lieutenant
W. S. Hahn . . . . . Lieutenant

Second Battalion Staff

H. W. Klos . . . . . Major
F. S. Henika . . . . . Captain
J. F. Bridgeman . . . . Captain
T. M. Hodges . . . . Lieutenant
R. R. Mabie . . . . Lieutenant

Third Battalion Staff

R. N. Wentworth . . . Major
L. D. Hanson . . . . Captain
E. R. Manns . . . . . Captain
R. H. Paddock . . . . Lieutenant
G. E. Helz . . . . . Lieutenant

President's Guard

A. W. Thompson . . . . Captain
G. F. Walsted . . . . Lieutenant
O. L. Elkins . . . . . Sergeant

Company B

K. S. Gardner . . . . . Captain
E. G. Fulton . . . . Lieutenant
H. K. Snell . . . . . Lieutenant
C. E. Abbott . . . . Lieutenant
A. J. Anderson . . . Lieutenant
H. P. Benn . . . . . Lieutenant

Company I

E. A. Drake . . . . . Captain
M. C. Porter . . . . Lieutenant
W. R. Seeman . . . . Lieutenant
L. W. Muzzy . . . . Lieutenant
E. S. Ersler . . . . . Lieutenant
L. E. Isaacson . . . . Lieutenant

First Sophomore Company

Company D

W. A. Sherman . . . . Captain
W. C. Buethe . . . . Lieutenant
H. C. Opitz . . . . . Lieutenant
C. W. Damsheuser . . . Lieutenant
C. J. Engler . . . . Lieutenant
E. A. Hoffman . . . . Lieutenant

Companies E, G, O

S. D. Thompson . . . . Captain
G. E. Roach . . . . Lieutenant
H. C. Smith . . . . . Lieutenant
J. W. Sutton . . . . Lieutenant
J. M. Taussig . . . . Lieutenant

Company L

G. A. Munkwitz . . . . Captain
C. Franseen . . . . Lieutenant
A. H. Tederstrom . . . Lieutenant
H. Lawrence . . . . Lieutenant
G. J. Schmitz . . . . Lieutenant
H. J. Hlavka . . . . Lieutenant

Second Sophomore Company

Company F

J. A. Straka . . . . . Captain
R. C. Salsbury . . . . Lieutenant
B. Masslich . . . . . Lieutenant
M. H. Newman . . . . Lieutenant
H. J. Wichern . . . . Lieutenant

Companies A, C, H, M

C. J. Stephenson . . . . Captain
M. I. Voss . . . . . Lieutenant
L. L. Langsdorf . . . Lieutenant
A. J. Yahn . . . . . Lieutenant

Company N

G. S. Darby . . . . . Captain
F. L. Merriman . . . . Lieutenant
W. G. Sullivan . . . Lieutenant
H. S. Cahill . . . . Lieutenant

Field Artillery

Battalion Headquarters

B. K. Breed . . . . . Major
G. W. Dawson . . . Major, Attached
E. L. Merow . . . . Captain, Bn. 1
V. E. Shimanski . . Lieutenant, Bn. 2
A. W. Deacon . . . Lieutenant, Bn. 4
E. W. Bunce . . . Captain, Attached
T. Godfrey . . . . Captain, Attached
H. E. Johnson . . . Captain, Attached
J. D. Marshall . . Captain, Attached
P. K. Robertson . . Captain, Attached
P. A. Schaefer . . Captain, Attached
S. R. Thorsen . . . Captain, Attached

Battery A

J. Rosecky . . . . . Captain
W. Fabera . . . . . Lieutenant
W. Garnisch . . . . Lieutenant
A. A. Cooper . . . . Lieutenant
M. W. Miller . . . . Lieutenant

Attached

W. G. Beatty . . . . . Captain
W. A. Gerhardt . . . . Captain
N. F. Koch . . . . . Captain
P. H. Niederman . . . . Captain
J. A. Bailey . . . . . Lieutenant
T. C. Burchard . . . Lieutenant
D. G. Folk . . . . . Lieutenant
H. S. Fries . . . . . Lieutenant
J. E. Jones . . . . . Lieutenant
R. E. McArthur . . . Lieutenant
H. A. Murry . . . . Lieutenant
C. F. Rentschler . . . Lieutenant
P. G. Reitz . . . . . Lieutenant
G. A. Tylor . . . . Lieutenant
C. Wentworth . . . Lieutenant

Battery B

S. H. Sabin . . . . . Captain
L. W. Pelegrin . . . Lieutenant
R. Fosbinder . . . . Lieutenant
J. G. Thompson . . . . Lieutenant
H. H. Zodtner . . . . Lieutenant

Attached

L. A. Buse . . . . . Captain
R. L. Hilsenhoff . . . . Captain
C. Mulholland . . . . Captain
N. C. Barwaser . . . Lieutenant
M. Cizon. . . . . Lieutenant
W. F. Holmes . . . . Lieutenant
H. B. Kerr . . . . . Lieutenant
K. E. McKensie . . . Lieutenant
B. Reiter . . . . . Lieutenant
H. L. Reynolds . . . Lieutenant
G. Schlotthauer . . . Lieutenant
W. J. Verplank. . . . Lieutenant
H. M. Wood . . . . Lieutenant
J. H. Purvis . . . . . Lieutenant

Ordnance Corps

Captains
M. C. Donkle
D. E. Dudley
S. Fiedler
E. W. Greene
C. J. Koskinan
F. J. Mollerus

D. J. Quammen
G. L. Zamzow

Lieutenants
A. B. Arnold
M. G. Ehlers
H. Ehrlinger

R. Froelig
L. J. Griffey
S. G. Hilliard
A. B. Plaenert
W. M. Richtman
R. G. Wheeler
A. O. Johnson

Signal Corps

Battalion Headquarters

H. I. Trenary . . . . . Major
F. G. Buerk . . . Captain, Bn. 1
O. Lessing . . . . Captain, Bn. 2
H. E. Purucker . . Captain, Bn. 3
K. E. Vornholt . . Captain, Bn. 4

Company A

E. J. Thomas . . . . . Captain
Commanding Company
E. R. Carlyon . . . . . Captain
Commanding Platoon
E. H. Kietzman . . . . . Captain
Commanding Platoon
M. G. Crosby . . . . Lieutenant
Commanding Platoon
M. Carlson . . . . . Lieutenant
R. R. Fisher . . . . Lieutenant
E. W. Haugh . . . . Lieutenant
E. Holub . . . . . Lieutenant
N. Lovewell. . . . . Lieutenant
C. Ludden . . . . . Lieutenant
W. McDonald . . . Lieutenant
C. P. Martin . . . . Lieutenant
H. Mayer . . . . . Lieutenant
G. Megow . . . . . Lieutenant
E. G. Nuesse . . . . Lieutenant
H. Thayer . . . . . Lieutenant
V. A. Thiemann . . . Lieutenant
R. R. Yehle . . . . . Lieutenant

Company B

H. B. Fischer . . . . . Captain
Commanding Company
H. H. Radcliff . . . . . Captain
Commanding Platoon
O. F. Landkamer . . . . Captain
Commanding Platoon
E. Summers . . . . . Lieutenant
Commanding Platoon

All Sophomore Signal Corps

E. Von Rohr K. Powers A. Paroni E. Hewitt F. Fulton C. Ludwig
H. Hull D. Folk H. Schlick H. Sporer M. Schwarting T. Zeigler C. Randall
G. Ross W. Rorison Sgt. R. Shire, Coach L. Drake

Rifle Club and Team

THE University of Wisconsin Rifle Club was organized in 1919 for the purpose of forming an organization from which the Varsity Rifle Team could be selected. Only members of the Rifle Club are eligible for the team. Elections to the club are based on the results of competitive try-outs in markmanship conducted at specified times. The President of the Rifle Club also holds the place as Captain of the Rifle Team. The Club is affiliated with the National Rifle Association of America and has held a charter for three years. Any male student of the university is eligible for membership in the club provided he can pass the markmanship tests.

At the conclusion of the gallery season, the Club awards gold emblems to members of the varsity team. Men who have served one year receive a gold bullet. Second year men are awarded gold keys. Shooting is done with 22 calibre Winchester rifles in the armory range. Each team member is issued a rifle for his own individual use throughout the year and ammunition is provided also. Outdoor shooting with the 30 calibre rifles is carried on at the outdoor range in the stone quarry.

The club has built up a strong reputation for turning out rifle teams ranking with the best in the United States. The team has won the Sixth Corps Area matches for three years in succession. Last year it also won the Intercollegiate R.O.T.C. Championship of the United States. This year it has fostered shoulder-to-shoulder events with such schools as Northwestern University, Ripon College, and St. John's Military Academy, and won second place at the state meet held in Milwaukee, losing first place only by two points.

The membership of the club is as follows:

FRANK A. ASMAN, '27
RICHARD L. PEARSE, '26
WILMARTH L. JACKMAN, '25
RAY E. JACKSON, '26
GEORGE H. ROSS, '26
LESLIE B. DRAKE, '26
ERNEST J. HEWITT, '27
WILLIAM A. RORISON, '25
CHRISTIAN J. RANDALL, '24
ANTHONY PARONI, '24
JULIUS A. KOPPLIN, '24
WALTER G. WINKELS, '26
KENNETH V. POWERS, '26
PAUL F. MURPHY, '27
CARL J. NEESS, '26
CARL J. LUDWIG, '26
EUGENE P. VON ROHR, '26
FRANKLIN D. FULTON, '24
DONALD FOLK, '25
HARRY C. HULL, '26
LEWIS O. LONG, '24
MILTON SCHWARTING, '26
WALTER A. MAY, '26
THEODORE ZIEGLER, '25
HAROLD J. SPORER, '25
HUGO A. SCHLICK, '26

Rifle Team Scores

Season of 1923 and 1924

	Opponents' Score	Wisconsin Score
Ripon	770	886
Northwestern	908	948
Drexel Institute	498	497
105 Cavalry National Guard of Milwaukee	2097	2095
St. Johns Military Academy	2044	2095
Ripon College	1902	2095
General Staff 22 National Guard Cavalry	1723	2095
Beloit College	1734	2095
University of Iowa	978	983

Helen Brodd Mercedes Zander Florence Allen Jessie Groesbeck Alice Winston
Rosemary Rooney Ferne Fortunm Katherine White Marie Wells Barbara Bacon Gertrude Graham

Rifle Instruction for Women

Rifle instruction for women was added to the curriculum of the university in November, 1923. Women became really interested—the enrollment reached about ninety, and approximately twenty per cent of the women enrolled became excellent shots, seventy per cent developed into good shots, and the remainder into fair shots. The regular army twenty-two caliber rifle was used.

A varsity team was chosen the first year which competed in three meets. The team won from Oklahoma Agricultural College and from the Branch College of the University of California, but lost to Nebraska.

Many veterans are expected back next year and, with an earlier start a much more extensive schedule is planned.

1923-1924 Women's Rifle Team

Alice Winston
Captain
Marie Wells
Manager
Helen Brodd
Barbara Bacon
Katherine White
Florence Allen
Ferne Fortnum
Eloise Blakeslee
Jessie Groesbeck
Gertrude Graham
Emelie Sandsten
Katherine Butler
Rosemary Rooney
Mary Spear
Mercedes Zander

The Guard passes the Reviewing Stand—"Eyes Right!"

The Annual War Department Inspection

The annual inspection by the War Department Staff held in May, 1923, resulted again in the award to the University of Wisconsin of the "Distinguished College" rating, again entitling the members of the Corps to wear the gold star on the left sleeve of the uniform. The University of Wisconsin has been awarded this rating following the annual inspections for the years 1915, 1916,1920, 1921, 1922, and 1923.

The annual inspection is the culmination of the year's work in the Department of Military Science and Tactics. The crowds which line the lower campus and fill the Library steps on the afternoons the regimental reviews are held, consider these drills the principal feature of the department's work.

This impression, of course, is far from correct. Every phase of a soldier's duties are demonstrated by the various units of the regiment. For example, a complete set of defenses are constructed, including trenches, a machine gun emplacement, an observation post, shelters, and communication trenches.

Artillery units work out firing problems, taking actual terrain and probable situations and preparing all the computations necessary for firing on an enemy not visible from the gun position. The signal corps demonstrates the various types of visual signaling and transmits messages by telephone field stations and radio.

Not the least important are the measures for the safety and comfort of the men themselves, including first aid, proper erection, packing, and carrying of equipment, and all that a man in the field, largely dependent on himself for everything he needs, must know.

The training of the R. O. T. C. is of a nature which would not produce in any man a desire for war—but which would, in case he were called upon in a national emergency, as men have been called upon in the past, materially increase his chances of effective service and safe return.

Range observations on a Picnic Point target

57 varieties of modern Signal Corps equipment

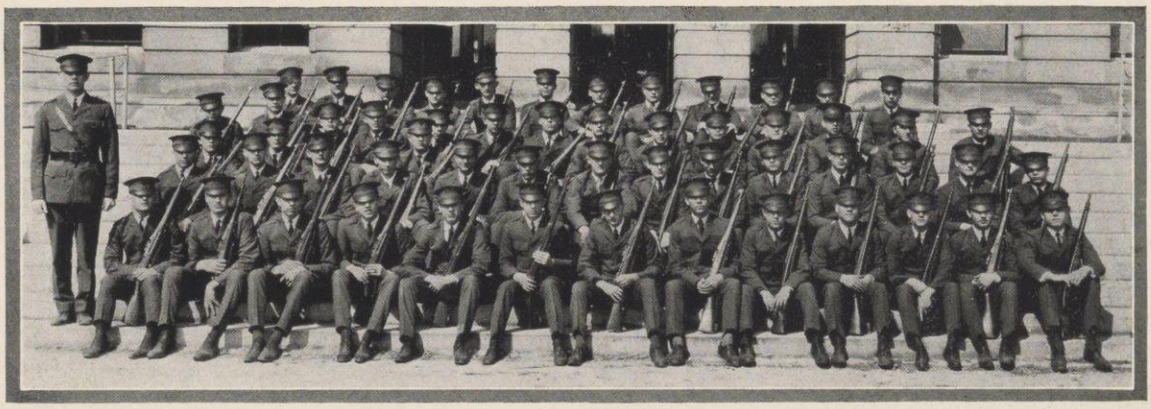

Winner of the Annual Company Competition—Company B 1

The President and the War Department Staff review the Regiment

They get this way in the Artillery

THE WHITE HOUSE,
June 13, 1923.
A. G. 245 (6-26-23)

II. Distinguished Colleges, 1923—The following named institutions, arranged alphabetically, are announced as the distinguished colleges for the year 1923, pursuant to the provisions of paragraphs 82 and 83, Part I, Special Regulations No. 44, revised, 1921:—

Agricultural and Mechanical College of Texas, *College Station, Texas.*
Alabama Polytechnic Institute, *Auburn, Alabama.*
Clemson Agricultural College, *Clemson College, South Carolina.*
Cornell University, *Ithaca, New York.*
Georgia School of Technology, *Atlanta, Georgia.*
Indiana University, *Bloomington, Indiana.*
Johns Hopkins University, *Baltimore, Maryland.*
Lehigh University, *South Bethlehem, Pennsylvania.*
Mississippi Agricultural and Mechanical College, *Agricultural College, Mississippi.*
North Dakota Agricultural College, *Fargo, North Dakota.*
Norwich University, *Northfield, Vermont.*
Oregon Agricultural College, *Corvallis, Oregon.*
St. Johns College, *Annapolis, Maryland.*
State College of Washington, *Pullman, Washington.*
The Citadel, *Charleston, South Carolina.*
University of Arizona, *Tucson, Arizona.*
University of California, *Berkely, California.*
University of Delaware, *Newark, Delaware.*
University of Illinois, *Urbana, Illinois.*
University of Maryland, *College Park, Maryland.*
University of Missouri, *Columbia, Missouri.*
University of Oklahoma, *Norman, Oklahoma.*
University of Washington, *Seattle, Washington.*
University of Wisconsin, *Madison, Wisconsin.*
Virginia Military Institute, *Lexington, Virginia.*

By Order of the Secretary of War:
JOHN J. PERSHING,
General of the Army; Chief of Staff.

ROBERT C. DAVIS,
The Adjutant General.

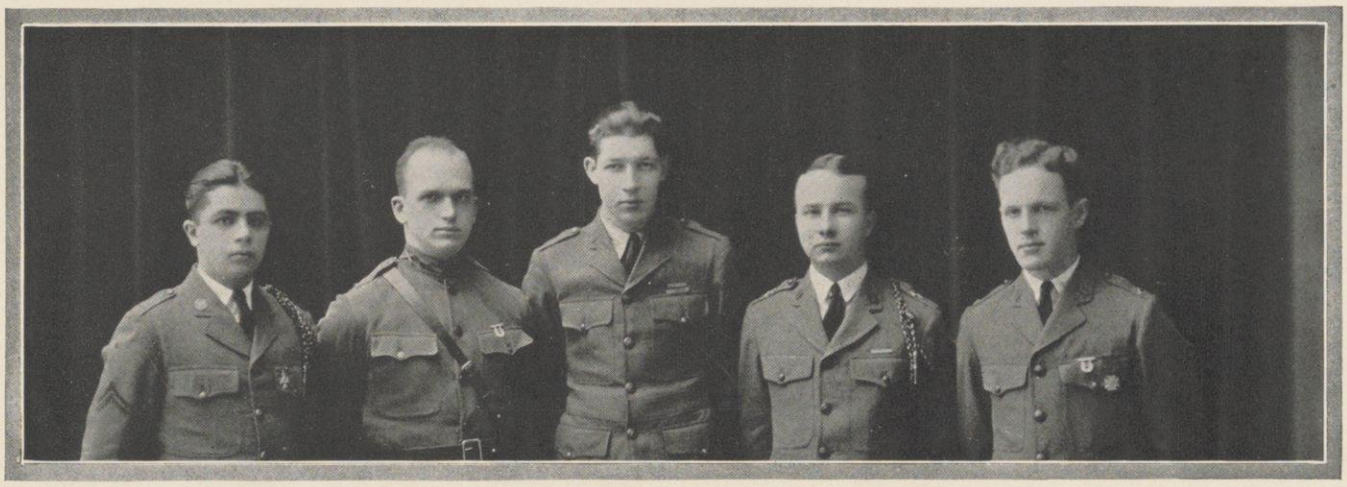

William C. Glick Dwight E. Aultman, Jr. Ralph R. Marquardt Carl W. Damsheuser Bowman K. Breed

The University of Wisconsin Pistol Team

The pistol team of the University of Wisconsin was first organized to take part in the National Intercollegiate Pistol Matches arranged by the War Department. Since the formation of the pistol team at Wisconsin, intercollegiate competition has expanded to such an extent that the Wisconsin team competes with practically all the leading colleges and universities in the United States that have pistol teams.

Although Wisconsin has never captured first honors, her team has always finished toward the head of the list of entries. In the summer of 1923 at Camp Knox, Kentucky, Bowman K. Breed, '24, of the University of Wisconsin Pistol Team, defeated all competitors entered from the universities of the middle West; the Wisconsin team finishing in second place.

INTERCOLLEGIATE MATCHES FOR 1924

Apr. 19, 1924	Wisconsin vs Alabama Polytechnical Institute
Apr. 19, 1924	Wisconsin vs Oregon A. C.
Apr. 19, 1924	Wisconsin vs Colorado A. C.
Apr. 21, 1924	Wisconsin vs Culver
Apr. 30, 1924	Wisconsin vs Texas A. & M.
May 2, 1924	Wisconsin vs Iowa State
May 6, 1924	Wisconsin vs Princeton
May 9, 1924	Wisconsin vs West Point
May 12, 1924	Wisconsin vs Oklahoma
May 26, 1924	Wisconsin vs Yale

Pistol Team
BOWMAN K. BREED
Captain
WILLIAM C. GLICK
RALPH R. MARQUARDT
ERNEST GREENE
IRA SMALLING

C. R. BOARDMAN, '84
Brigadier General, 64th Infantry Brigade, A. E. F.
President of the Wisconsin National Life Insurance Company

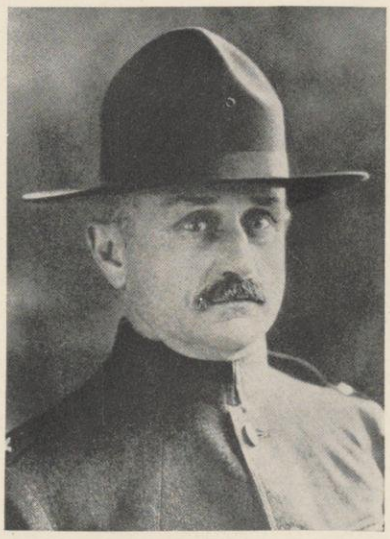

Pistol Squad
E. A. DRAKE
RUSSELL J. FOSBINDER
WALTER G. WINKELS
HARRY L. REYNOLDS

Interest in military life has colored MR. BOARDMAN'S career. A successful newspaper career as managing editor and business manager of the Daily Northwestern of Oskosh, was interrupted by the Spanish American War in which he served as Adjutant General of Wisconsin.

He gave up his newspaper work in 1913 to become president of the Wisconsin National Life Insurance Company, and again left his business for the army. He volunteered in 1917 for the World's War, was made a Brigadier General, and commanded the 64th Infantry Brigade, 32nd Division, A. E. F.

On his return to civil life in 1918 General Boardman resumed his duties as president of the Wisconsin National Life Insurance Company, vice-president of Jicks Printing Company, president of the Globe Printing Company, and director of the City National Bank, all of Oskosh.

His one son, Captain R. D. Boardman shares with his father, among other things, his Alma Mater, and service in the World War.

ORGANIZATIONS

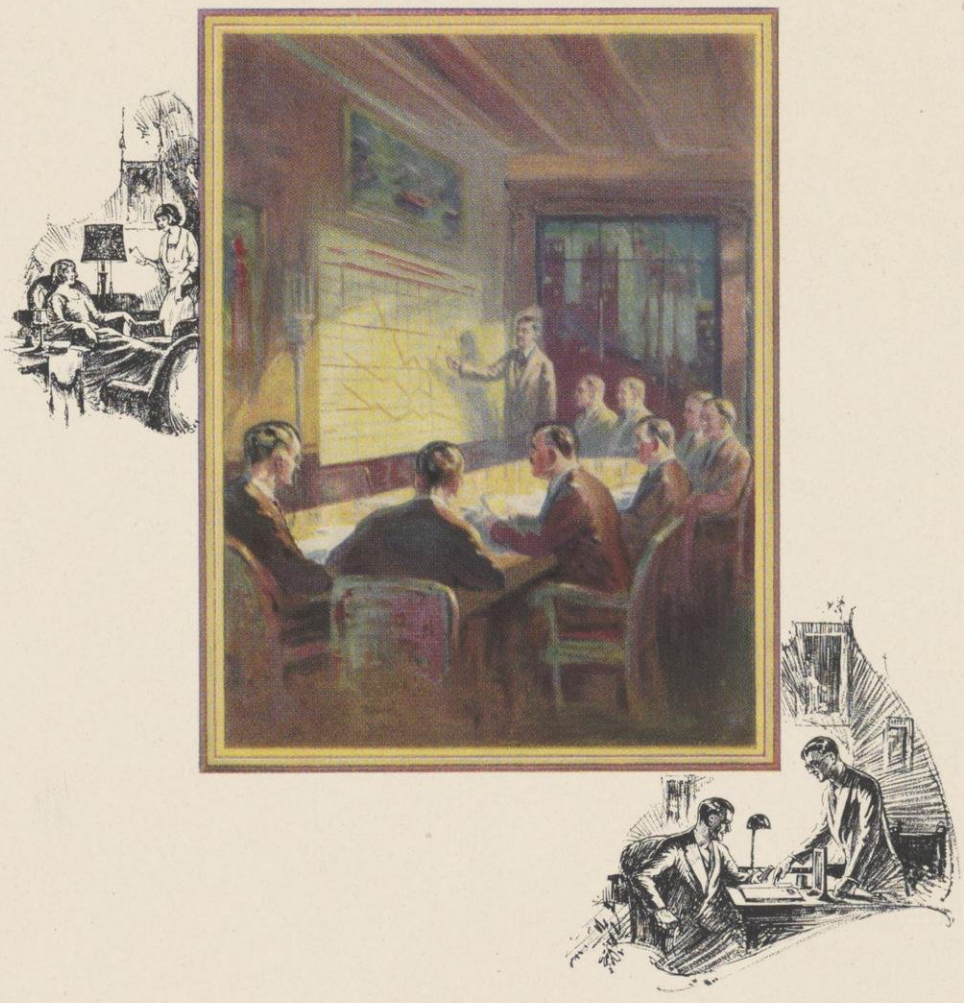

"A little bench of heedless bishops here
And there a chancellor in embryo."
—SHENSTONE, *The Schoolmistress*

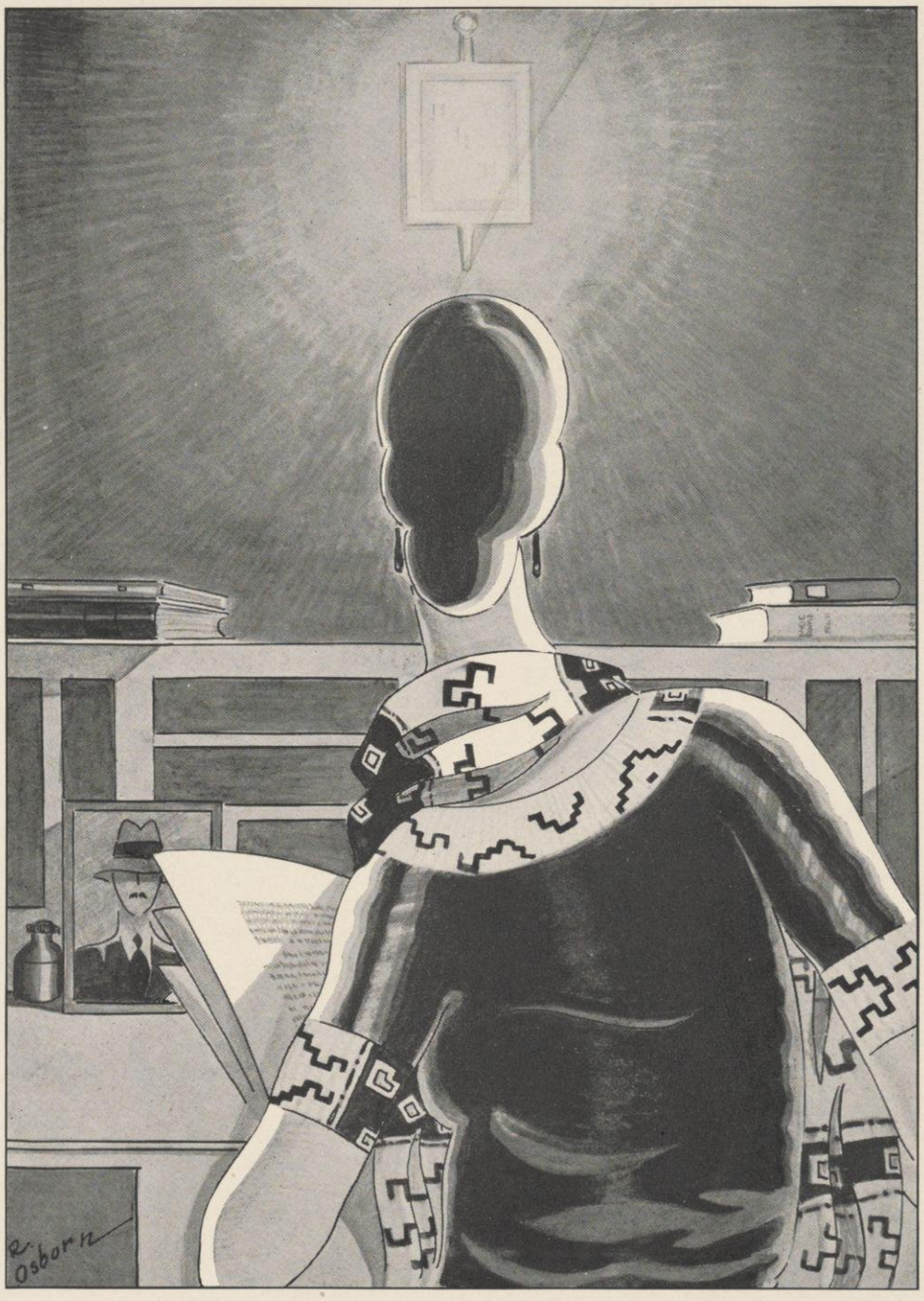

HONOR SOCIETIES

G. S. Darby, Katherine O'Shea; G. F. Tegtmeyer, Lois Jacobs; L. F. Dugan, Harriet Mansfield; C. W. Meyer, Professor Sharp; E. E. Jandrey, President Birge; J. A. Straka, Professor Potter; T. B. Godfrey, Faith Urban; C. G. Strachan, Dorothy Jones

Phi Beta Kappa

Founded at William and Mary College, 1776
Number of chapters, 99
Local chapter, Alpha of Wisconsin.
Date established, 1899

Officers

F. C. Sharp . . . . . *President*
P. B. Potter . . . . . *Secretary*
C. A. Smith . . . . . *Treasurer*

Class of 1924

(Elected as Juniors)

George S. Darby
Leo Francis Dugan
Theodore B. Godfrey
Lois Eleanor Jacobs
Edward E. Jandrey
Dorothy Jones
Harriet L. Mansfield
Carleton W. Meyer
Katherine G. O'Shea
Clyde G. Strachan
Jerome A. Straka
Gamber F. Tegtmeyer
Faith Leola Urban

Class of 1923

(Elected as Seniors)

Doris Louise Bennett
Alma L. Bridgeman
Carolyn Lee Burgess
Warren F. Busse
Mary Everett Chase
Charles P. Coates
Erma V. Comstock
M. E. Emmerling
Marjorie E. Fish
Eleanor J. Flynn
Harold Alfred Frey
Howard Vern Funk
Ailene J. Geiger
Helen H. Geller
Irving Goldberg
Jeanette Goldstein
Alice Maud Goodell
Jeanette Halverson
Mildred A. Harpster
Elizabeth Jane Hart
Eleanor B. Head
Dora V. Ingraham
Viola Leonora Jenson
Edgar Benajmin Kapp
Wilber Griffith Katz
Dora C. Kenney
Oscar E. Kiessling
Elizabeth Kirk
Vernon Lawrence
Charles J. Lewin
Olive McDermott
Helen Jane Malsin
Philip B. Marquart
Estelle B. Miller
Ezra Albert Miller
Kathryn I. Perry
John J. Rellahan
Gorton Ritchie
Aimar H. Rollefson
Helen F. Schafer
Elsie B. Sherman
Margaret B. Sickles
Rodney A. Slagg
Susie M. Sullivan
Dane E. Vermilion
Leah Yabroff
Erling Ylvisaker

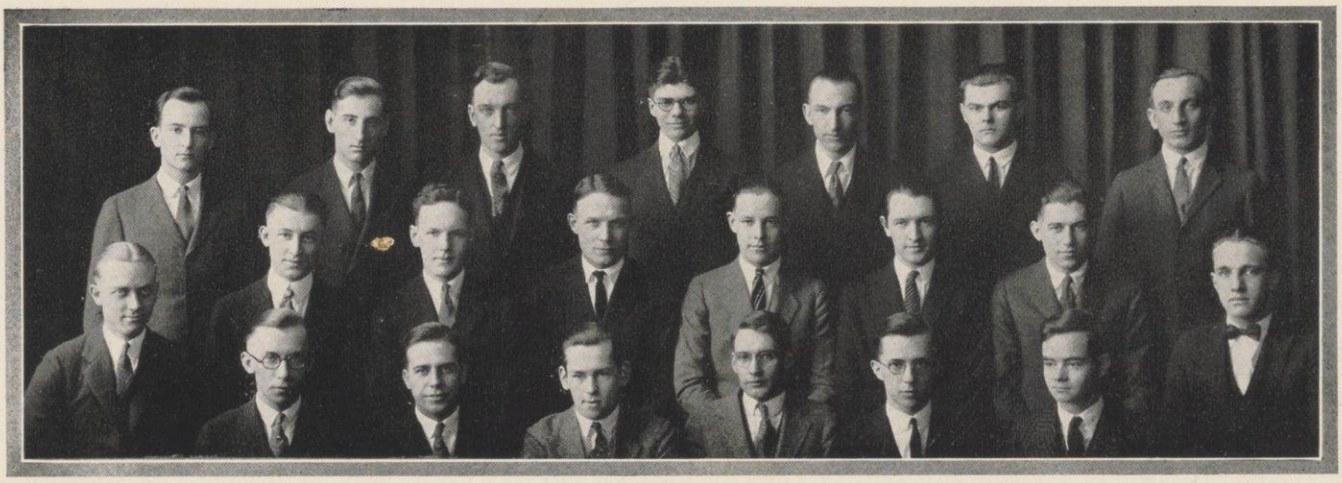

R. E. Johnson, F. J. Mollerus, W. E. Ouweneel, K. M. Watson, G. E. Bean, Joe Rosecky, C. H. Lorig, Erick N. Nelson, D. J. Greiling, B. K. Breed, G. L. Zamzow, L. L. Stebbins, R. E. Coates, W. E. Brietenbach, W. A. Kuenzli, W. A. Mason, C. G. Gladson, E. D. Lilja, C. A. Silver, G. Koresh, F. D. Johnson

Tau Beta Pi

Members in the Faculty

G. H. Aagaard
E. Bennett
H. Fuller
H. Glaettli
D. L. Hay
O. A. Hougen
L. E. Kelso
W. S. Kinne
J. B. Kommers
O. L. Kowalke
X. X. Larsen
J. D. Livermore
E. R. Maurer
R. S. McCaffery
D. W. Mead
A. C. Meyers
A. E. Neumeister
L. J. Phillips
R. S. Phillips
J. R. Price
R. A. Ragatz
R. J. Roark
H. E. Schrader
E. E. Turneaure
L. F. Van Hagen
C. N. Ward
R. W. Warner
J. W. Watson
W. Weaver
C. A. Wiepking
D. M. Wilson
J. E. Wise
M. O. Withey

Members in University Graduates

Carl F. Buchner
Phil M. Ferguson
James K. Hunt
Louis A. Metz
Royce E. Johnson
Hugo L. Rusch
C. Albert Silver
Mathew Turkovich
Kenneth M. Watson

Class of 1924

Elected as Juniors

Edward C. Bopf
Wallace W. Drissen
David J. Greiling
George E. Hrubesky
Floyd D. Johnson
Walter A. Kuenzli
Edward D. Lilja
Warren A. Mason
Frederick J. Mollerus
Robert C. Nethercut
Floyd A. Nelson
William E. Ouweneel
Joe Rosecky

Elected as Seniors

George E. Bean
Harold J. Bentson
Bowman K. Breed
William E. Breitenbach
Royal E. Coates
Clifford C. Gladson
Hendrick J. Gregg
Norman F. Koch
George Koresh
Clarence H. Lorig
Erick N. Nelson
Horace H. Ratcliffe
Everett C. Schumann
Larry L. Stebbins
George L. Zamzow

Class of 1925

Ralph A. Smith

Founded at Lehigh University, 1885
Number of chapters, 44
Alpha of Wisconsin
Date established, 1899

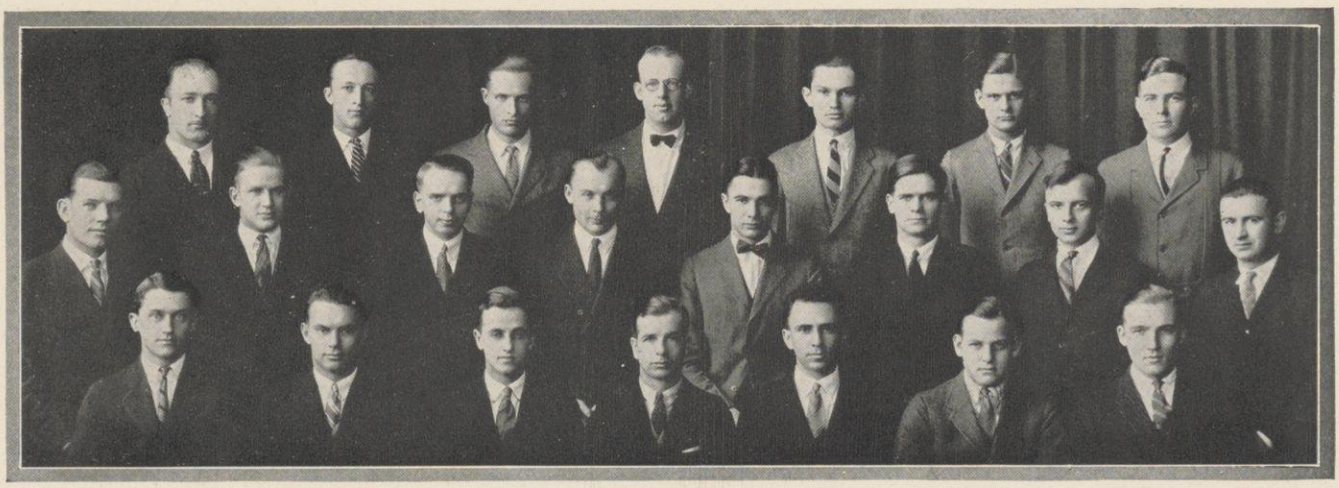

G. V. Cregor, W. E. Renk, H. R. Stiles, A. E. Wileden, J. C. Reinhold, J. G. Read, S. H. Sabin
E. H. Rohrbeck, R. L. Perry, M. A. Schaars, C. S. Pederson, F. L. Gunderson, S. H. Matteson, H. F. Clements, J. E. Pelnar
A. D. Dickson, L. L. Wahle, E. M. Callenbach, R. H. Stinchfield, C. A.Mohr, W. J. Zaumeyer, H. C. Schaefer

Alpha Zeta

Founded at Ohio State University, 1897
Number of chapters, 34
Local chapter, Babcock
Date established, 1905

Members in the Faculty

Hugo W. Albertz
Alexander S. Alexander
Stephen M. Babcock
Archie Black
John W. Brann
Howard J. Brant
George A. Chandler
Edmond J. Delwiche
Walter H. Ebling
Edward H. Farrington
William C. Frazier
William D. Frost
James G. Fuller
Lawrence F. Graber
Edwin B. Hart
Edwin G. Hastings
Kirk L. Hatch
Benjamin H. Hibbard
Andrew W. Hopkins
George C. Humphrey
John A. James
Edward R. Jones
James H. Jones
Lewis R. Jones
John H. Kolb
Ernest L. Luther
Theodore Macklin
Verne G. Milum
James G. Milward
Ransom A. Moore
Frank B. Morrison
George B. Mortimer
Elmer M. Nelson
Griffith Richards
Harry L. Russell
Erwin M. Tiffany
Seth D. Sims
Hugo H. Sommer
Harry Steenbock
Harold W. Stewart
William A. Sumner
Emil Truog
Richard E. Vaughan
John C. Walker
George S. Wehrwein
Andrew R. Whitson
William H. Wright
Otto R. Zeasman

Graduates

Willard B. Albert
John R. Bollinger
Wallace P. Elmslie
Conrad A. Elvehjem
Ward W. Fetrow
Alexander A. Granovsky
William A. Hartman
William A. Kuntz
Karl P. Link
Oscar C. Magistad
Elmer R. Meacham
Harris B. Parmelee
William H. Pierre
Dewey G. Steele
Byron H. Thomas
C. Milton Tompkins
Alfred Weed

Class of 1924

Elected as Juniors

Ernest W. Callenbach
Allan David Dickson
George Valentine Gregor
Stephen Halsey Matteson
Carl Severin Pederson
John Chinn Read
John Gunther Reinhold
Walter Franklin Renk
Edwin Herman Rohrbeck
Marvin Arnold Schaars

Elected as Seniors

Harry Frank Clements
Frank Lester Gunderson
Charles Allen Mohr
Joseph Edward Pelnar
Samuel Henry Sabin
Hugh Raymond Stiles
Roswell H. Stinchfield
LeRoy Louis Wahle
Arthur F. Wileden

Class of 1925

Russell Lawrence Perry
George Adam Piper
Herbert Carl Schaefer
William John Zaumeyer

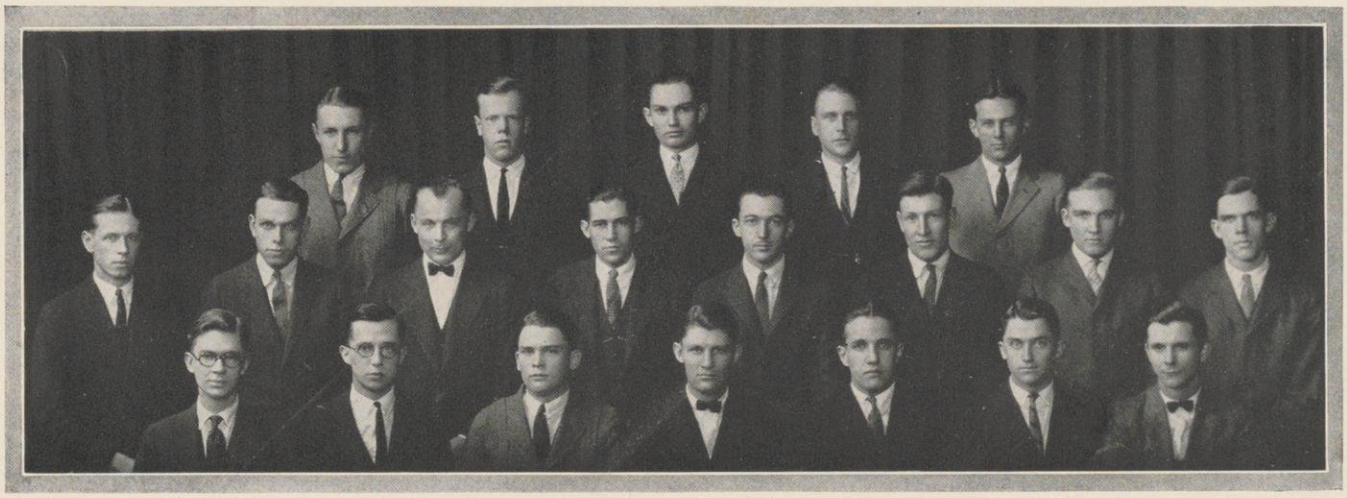

E. F. Nelson E. Peterson J. Reinhold H. Ballam E. Manns
W. Griem C. Elvejehm C. Peterson W. Breitenbach H. Royce H. Otterson H. Schaefer S. Lenher
Braasch G. Koresch W. Wainwright C. Hrubesky W. Kuenzli A Dixon E. Schmidt

Phi Lambda Upsilon

National Honorary Chemical Society

Members in the Faculty

H. B. Adkins
S. B. Babcock
H. C. Bradley
E. B. Hart
Olaf A. Hougen
Louis Kahlenberg
Otto L. Kowalke
Edward Kremers
F. C. Krauskopf
Victor Lenher
A. S. Lovenhart
J. H. Mathews
F. B. Morrison
J. L. Sammis
H. A. Schuette
E. L. Sevringhaus
Glen S. Skinner
Harry Steenbock
W. E. Tottingham
Emil Truog
James H. Walton

Graduate Members

Fritz E. Bischoff
Archie Black
Harry E. Carswell
W. P. Elmslie
C. A. Elvehjem
William T. Ennor
Walter B. Greim
L. B. Haines
C. E. Hrubesky
James H. Jones
John R. Koch
W. A. Koehler
Wilbur A. Lazier
Karl P. Link
W. V. Meoloche
C. W. Muehlberger
C. L. Neumeister
Roland A. Ragatz
Ralph E. Ramsay
Eugene J. Rankin
Harvey D. Royce
Emil G. Schmidt
Henry Stevens
Kenneth M. Watson
Earl L. Whitford
R. C. Williamson
C. R. Wise

Undergraduate Members

George Ballam
Wm. Breitenbach
Allan Dickson
C. H. Kao
George Koresh
Walter Kuenzli
Sam Lenher
Edward Manns
Edwin F. Nelson
Henry Otterson
Wm. Ouweneel
H. B. Parmele
Carl S. Peterson
Edwin Petersen
J. G. Reinhold
H. C. Schaefer
Hugh R. Stiles
Wilmer Wainright

Founded at University of Illinois, 1899
Number of Chapters, 19
Local Chapter, Beta
Established, 1906

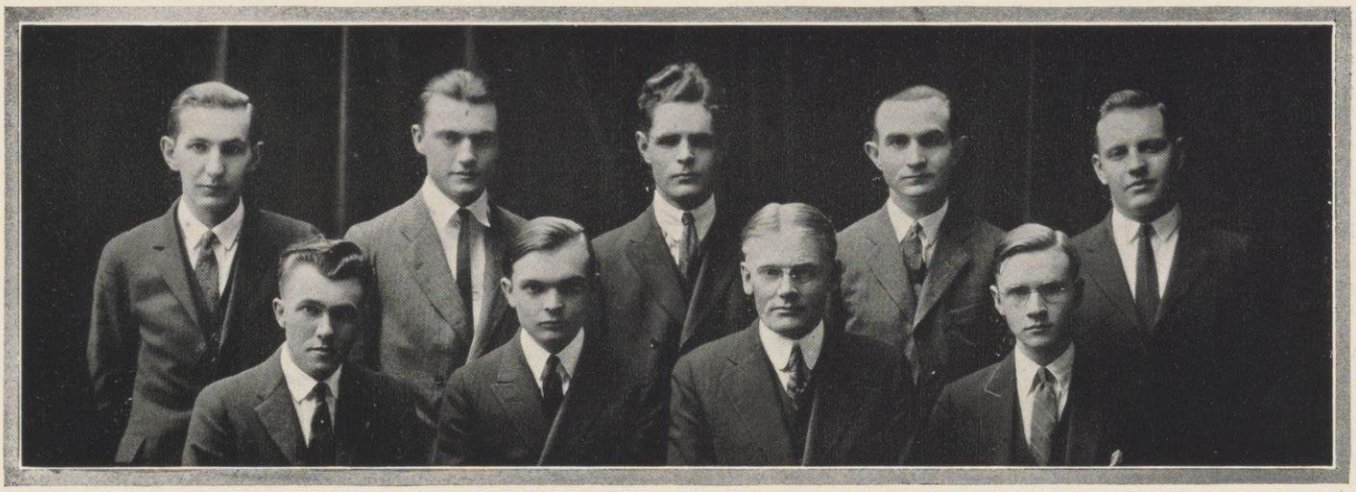

H. A. Seering R. H. Bennett H. W. Blake W. L. Morse A. T. Thorson
C. S. Templer R. E. Axley John Barnes A. C. Inman

Delta Sigma Rho

Honorary Forsenic Fraternity

Founded in 1906
Number of Chapters, 50

Member in the Faculty

JOHN BARNES
WAYNE L. MORSE
ARNOLD B. HALL
JAMES F. A. PYRE
JAMES M. O'NEILL
ANDREW T. WEAVER

Members in University

BUSHROD W. ALLIN
RALPH E. AXLEY
RESS H. BENNETT
HENRY W. BLAKE
FRANCIS W. COSGROVE
HERBERT H. HELBLE
ARTHUR C. INMAN
HALSEY F. KRAEGE
FRED J. MOREAU
HAROLD A. SEERING
CHARLES S. TEMPLAR
ARTHUR T. THORSON

J. E. Wise, D. B. Masters, J. W. Watson, K. L. Scott, J. H. Michael, E. D. Lilja
E. N. Nelson, H. J. Gregg, G. H. Finkle, G. E. Bean, H. L. Rusch, R. E. Johnson, F. D. Blanch
E. C. Bopf, H. G. Holmes, L. J. Peters, N. E. French, E. Bennett, W. E. Whitworth, F. K. Leisch, K. F. Sun
L. C. Larson, J. S. Timmons, F. D. Johnson, H. H. Ratcliff, S. C. Hoover, E. J. Thomas, R. E. Coates

Eta Kappa Nu

Honorary Electrical Engineering Fraternity

Members in the Faculty

EDWARD BENNETT
NEWELL E. FRENCH
LUDVIG C. LARSON
LEO J. PETERS
JOHN R. PRICE
HUGO L. RUSCH
KENNETH L. SCOTT
JAMES W. WATSON
JOHN E. WISEL

Members in University

Class of 1924

GEORGE E. BEAN
FREDERICK D. BLANCH
EDWARD C. BOPF
ROYAL E. COATES
GEORGE H. FINKLE
HENDRICK J. GREGG
STEPHEN C. HOOVER
FLOYD D. JOHNSON
ROYCE E. JOHNSON
EDGAR D. LILJA
DEAN B. MASTERS
JOHN H. MICHAEL
ERICK N. NELSON
HORACE H. RATCLIFF
KWAN F. SUN
EVERETT J. THOMAS
JAMES S. TIMMONS
WILLIAM E. WHITWORTH

Class of 1925

HUBERT J. HOLMES
FREDERICK K. LIESCH

Founded, University of Illinois, 1904
Number of Chapters, 16
Wisconsin Theta

Beta Gamma Sigma

Members in the Faculty

Fayette H. Elwell
Phillip G. Fox
Edward H. Gardner
Stephen W. Gilman
Charles Jamison
Karl F. McMurry
William A. Scott

Members in University

Class of 1924

Arthur C. Inman
Geo. P. Ruediger
Herman Walthers

Class of 1925

Albert J. McGlasson
Mandez N. Hanson
Edward E. Jandrey
Howard B. Lyman
Geo. G. Mackmiller
L. R. Nelson
Arthur J. O'Hara
Henry Pope, Jr.
Otis H. Reyer
Edwin L. Schujahn

Sigma Sigma

Honorary Medical Society
Founded 1908

Officers

Carroll Osgood, Cortex	*President*
Gorton Ritchie, Medulla	*Vice-President*
Milton Troutmann, Splincter	*Treasurer*
Alice Outhouse, Phalanx	*Secretary*
Dr. C. D. Leake	*Faculty Advisor*

Members in University

Reynold Bassuener
Marie L. Carns
William Oatway
Carroll Osgood
Alice Outhouse
Howell S. Randolph
Gorton Ritchie
Holden Robbins
C. Richard Smith
Milton Trautmann
J. Allen Wilson

Dr. Bertram Sippy
Physician

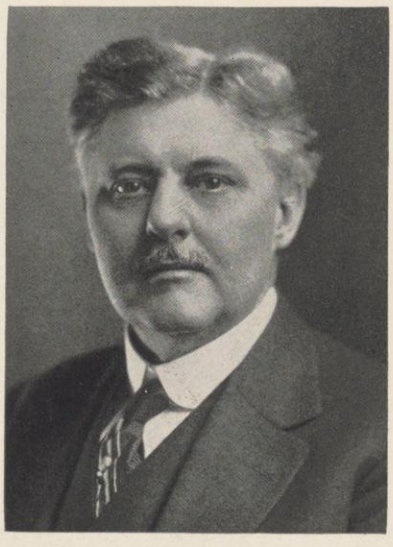

Doctor Sippy apparently has an excellent secretary who signs herself Mabel L. Sippy, and it is to her that we owe the honor of this picture. It is fortunate for the 1925 Badger that there is a Mrs. Bertram Sippy.

Doctor Sippy attended the University of Wisconsin from 1884 to 1887, but it seems that his education had only begun when he left here. Since then, he has taken his M.D. at Rush Medical College, served as an interne in the Cooke County Hospital of Chicago, and studied in the Universities of Vienna and of Berlin. He is now practicing medicine in Chicago, is surgeon for the Northern Pacific Railroad, and is a professor of medicine at Rush Medical College.

Dorothy M. Lawton, Jeanette M. Collins, Dorris M. Berning, Frances H. Warren, Margaret A. Callsen
Adeline E. Pepper, Ethel N. Schreffler, Anna C. Stoffregen, Mar.orie E. Capron, Barbara D. Schallenberger, Mabel E. Batcheller

Theta Sigma Phi

Founded at Seattle, 1909
Number of chapters, 26
Local chapter, Beta of Wisconsin
Date established, 1910

Officers

Marjory Capron	*President*
Anna Stoffregen	*Vice-President*
Margaret Callsen	*Treasurer*
Frances Warren	*Secretary*
Dorris Berning	*Keeper of the Archives*

Honorary Members

Zona Gale — Harriet Monroe — Ella Wheeler Wilcox
Edna Ferber — Aubertine W. Moore — Honore Willisie

Members in the Faculty

Willard B. Bleyer — Helen Patterson

Graduate

Jeanette Collins

Class of 1924

Margaret Callsen — Anna Stoffregen — Ethel Shreffler
Marjory Capron — Frances Warren — Dorothy Lawton
Dorothy Reichert — Mabel Batcheller — Barbara Schallenberger
Dorris Berning

Class of 1925

Adline Pepper

Zona Gale, '95
Author

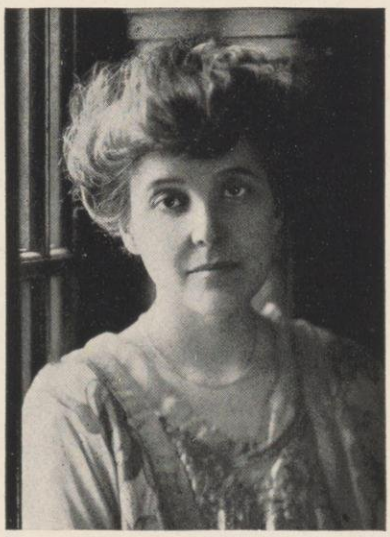

Zona Gale started her literary career in her student days here at Wisconsin, and her undergraduate activities were practically all devoted to the art of letters. She was a member of Laurea, librarian of the Choral Club, a member of the Aegis Board, and a member of the Badger Board. She is an honorary member of the Wisconsin Chapter of Theta Sigma Phi.

After her graduation, she was on the staff of the Milwaukee papers until 1901, when she became a member of the staff of the New York World.

Among her literary works are: Romance Island, The Loves of Pelleas and Etarre, Friendship Village, Friendship Village Love Stories, Mothers to Men, Neighborhood Stories, Heart's Kindred, A Daughter of Tomorrow, Miss Lulu Betts and Mr. Pitt.

Miss Gale is now a member of the Board of Regents of the University of Wisconsin.

Sigma Delta Chi

Founded at DePaw University, 1909
Name of local chapter, Wisconsin

Number of chapters, 35
Date established, 1911

Members in the Faculty

WILLARD G. BLEYER
CARL RUSSELL FISH
GRANT MILNOR HYDE
EDWARD M. JOHNSON
ANDREW W. HOPKINS
WILLIAM A. SUMNER
HENRY E. BIRDSONG

Members in University

Graduates

H. H. HERBERT
ROY L. FRENCH
RALPH E. AMMON
GEORGE E. BIRD

Class of 1924

JOSEPH F. LAWLER
PORTER F. BUTTS
WALTER A. FRAUTSCHI
HAROLD R. MAIER
WILFRED C. WILLE
OSCAR W. RIEGEL
CHESTER W. BAILEY
R. H. STINCHFIELD
EDWIN H. ROHRBECK
VICTOR W. ZIERKE
CARL B. WRIGHT
RICHARD F. BELLACK
AMBROSE D. GANNON
M. A. MCDONALD
FRANK D. CRANE

Class of 1925

HARRY P. BARSANTEE
KENNETH B. BUTLER
JOHN F. WEIMER
FRED A. GUSTOFF
WES W. DUNLAP
E. L. BOEHRINGER

WILLARD GROSVENOR BLEYER, B.L., '96
Director Course in Journalism, University of Wisconsin

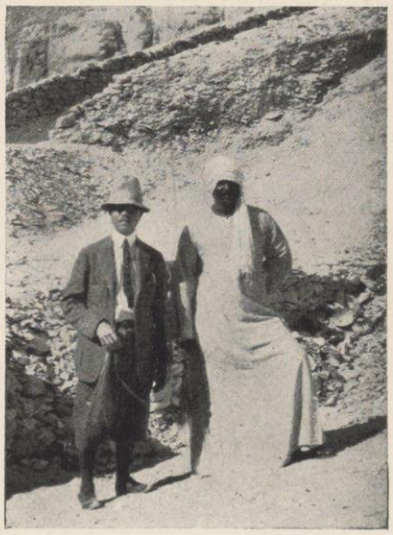

MR. BLEYER is a member of a pioneer family which has been connected with Milwaukee newspapers for nearly three-quarters of a century. His own newspaper work began in the circulation department of the Milwaukee Sentinal. He was Editor-in-chief of the Daily Cardinal in his sophomore year and of the Badger in his Junior year, and of the Aegis, the predecessor of the Wisconsin Literary Magazine, in his Senior year.

He has the distinction of being the Professor of Journalism in longest continuous service in any college or university in the country, having given the first course in Journalism at the University of Wisconsin in 1905-06.

Mr. Bleyer was twice president of the American Association of Teachers of Journalism, was one of the founders, and is now president, of the Association of American Schools and Departments of Journalism, and Honorary National President of Sigma Delta Chi.

He is a member of the Committee on Distribution of International News, the Press Congress of the World, Phi Beta Kappa, Phi Kappa Phi, and is an honorary member—the only male member to be elected—of Theta Sigma Phi.

Mr. Bleyer is the author of four text-books on journalism; his *Newspaper Writing and Editing*, first edition in 1913, revised edition in 1923, the most widely used textbook in journalism in colleges and universities; his *How to Write Special Feature Articles*, the only book covering this field.

The picture shows Mr. Bleyer with "Abdullah," his guide, in front of King Tut's tomb, on his foreign tour the past summer.

R. J. Van Tassell, W. F. Collip, J. W. Desmond, W. H. Kiekhofer, A. F. Martin
O. Christianson, H. P. Ingebretsen, G. M. Keith, C. W. Meyer, H. W. Hirsh
M. Whitman, E. G. Williams, N. S. Siegel, M. Kossoris

Artus

Omicron Delta Gamma

Founded at Wisconsin, 1912
Number of chapters, 8
Local chapter, Alpha
Date established, 1912

Honorary Members

John R. Commons
Richard T. Ely
William H. Kiekhofer
Sidney L. Miller
Selig Perlman

Members in Faculty

Meade Burke
Arthur J. Mertzke
Jacob Perlman
Richard J. Van Tassel

Graduate Members

Thomas N. Burke
Oscar Christianson
W. Fulton Collipp
F. Halsey Kraege
Fred J. Moreau

Class of 1924

John W. Desmond
Oscar O. Fritsche
Herbert W. Hirsh
Henry P. Ingebritsen
George M. Keith
Max Kossoris
Albert F. Martin
Carleton W. Meyer
Fred J. Moser
Nathan S. Siegel
Marcus Whitman
Eugene G. Williams

A. M. Moser, Edith Crowe, V. A. Stangel, H. V. Touzalin, E. M. Gefke, B. C. Clow
Leita Davy, V. T. Bartle, M. M. Warnes, H. D. Winkelman, E. M. Knott, N. C. Faris, E. A. Meiselwitz

Omicron Nu

Founded at Michigan Agricultural College
Number of chapters, 16
Local chapter, Eta
Date established, 1915

Members in the Faculty

Ann Braun
Florence Crobin
May Cowles
Bernice Dodge
Alice Winslow
Hazel Manning
Abby L. Marlatt
Gladys Meloche
Miss Otto
Helen T. Parsons

Members in University

Class of 1924

May S. Reynolds
Dorothy B. Wood

Class of 1925

Vernetta T. Bartle
Bertha C. Clow
Edith Crowe
Leita Davy
Nina C. Faris
Edna M. Gefke
Elizabeth M. Knott
Elvera A. Meiselwitz
Ada M. Moser
Viola A. Stangel
Helen V. Touzalin
Muriel M. Warnes
Helen D. Winkelman

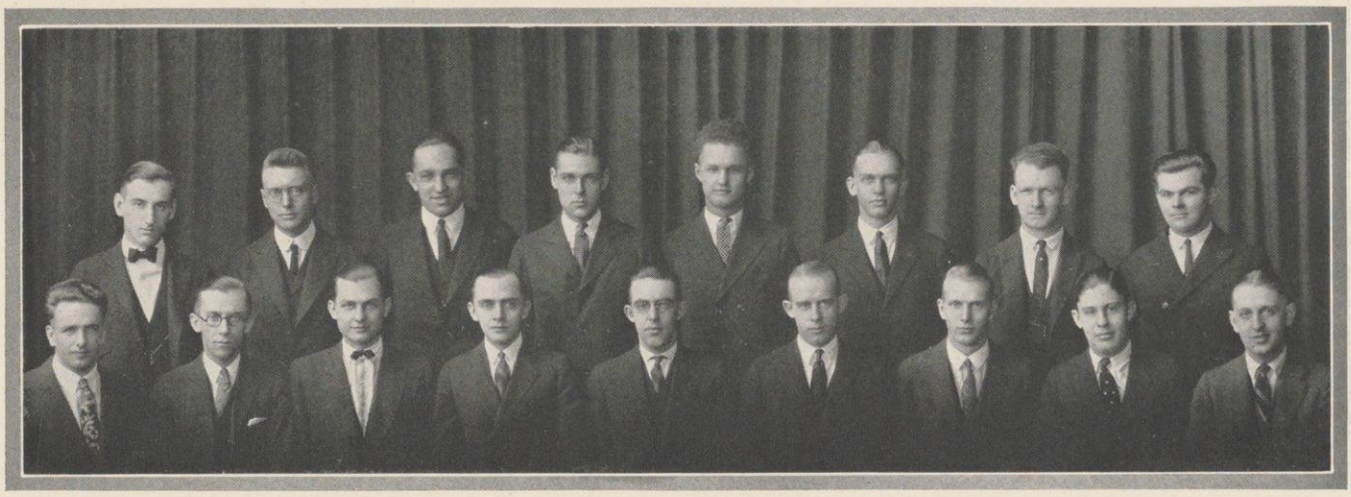

F. J. Mollerus A. H. Aagaard H. E. Czerwonky O. J. Mogg W. W. Drissen W. M. Richtmann H. V. Hayward J. Rosecky
N. F. Koch W. A. Mason F. W. Wandschneider C. J. Koskinan A. T. Muehlenbruch W. E. Schubert D. J. Quammen G. F. Hrubesky R. A. Trotter

Pi Tau Sigma

Founded at University of Illinois, 1915
Number of chapters, 4
Date established, 1915
Local chapter, Alpha

Members in the Faculty

C. I. Corp
E. A. Longenecker
B. Spieth
W. L. Dabney
P. H. Hyland
J. D. Phillips
M. A. Giles
G. L. Lasson
A. H. Aagaard
H. G. Orth
J. P. Woods
K. G. Shiels
R. B. Phillips

Members in University

Class of 1924

Bowman K. Burd
Wallace W. Drissen
George F. Hrubesky
Frederick J. Mollerus
David J. Greiling
Hugo E. Czerwonky
William E. Ritchie
Harold K. Bentson
F. W. Wandschneider
Clyde J. Koskinan

Class of 1925

William E. Schubert
A. T. Muehlenbruch
William M. Richtmann
Harold E. Hansen
Delbert J. Quammen
Norman F. Koch
Joseph Rosecky
Warren A. Mason
Owen J. Mogg
Howard V. Hayward
Richard A. Trotter
George L. Zamzow

Phi Kappa Phi

Members in the Faculty

Lelia Bascom
Willard Grosvenor Blyer
Harold Cornelius Bradley
Leon Jacob Cole
John Rogers Commons
Linnaeus Wayland Dowling
Walter Henry Ebling
Richard Theodore Ely
Scott Holland Goodnight
Edgar Bernard Gordon
Michael Fredirick Guyer
Edwin Brett Hart
Edwin George Hastings
Benjamin Horace Hibbard
Andrew Winklw Holkins
Thomas Lloyd Jones
George Wannamaker Keitt
Otto Lewis Kowalke
Frances Helen Landon
Gustus Ludwig Larson
Charles Kenneth Leith
Victor Lenher
Don Divance Lescohier
Theodore Macklin
Abby Lillian Marlatt
Max Mason
Joseph Howard Mathews
Richard S. McCaffery
Daniel Webster Mead
Charles Henry Mills
Frances Louise Nardin
Arthur Sperry Pearse
James David Phillips
Rufus Seely Phillips
Ralph Edwin Ramsay
Louis Ehrhart Reber
John Ransom Roebuck
Helen Sophia Roth
Winfred Trexler Root
Hugo Leonard Rusch
Harry Luman Russell
Margaret Scallon
Ernest Brown Skinner
William Allison Sumner
William E. Tottingham
Frederick E. Turneaure
Marion Newman Walker
Andrew Thomas Weaver
Ray Hughes Whitbeck
Helen Constance White

Founded at University of Maine, 1897
Number of chapters, 34
Local chapter, University of Wisconsin
Date established, 1920

Members in University

Class of 1924

Mary Manning Ball
Robert Leslie Benbow
Doris Louise Bennett
Harold Jack Bentson
Esther Warne Bilstad
Mary Janet Burchard
Leroy James Burlingame
Porter Freeman Butts
Eenset William Callenbach
Margaret Anne Callsen
Walter Henry Joseph Coutu
Hugo Emil Czerwonky
Nina Charlotte Faris
Walter Albert Frautschi
Miriam Louise Frye
Harriette Louise Greene
Anita Katherine Haven
Lillian Blanche Hays
Clark John Hazelwood
Lois Eleanor Jacobs
Grace Mildred Jones
Morris Karon
Helen Stewart Kingsford
Arlene Druse Klug
Elizabeth May Knott
Walter Arthur Kuenzli
Leslie Francis Lamb
Edgar David Lilja
Karl Paul Link
Howard Bertram Lyman
Marain Jessie Metcalf
Carleton Wiepking Meyer
Frederick John Mollerus
Robert Clifford Nethercut
Ruth Rosamond Nolte
Calvin Curtiss Oakford
Arthur James O'Hara
Alice Irene Outhouse
William Edwin Ouweneel
Delbert Romig Paige
William Henry Pierre
Walter Herman Plewke
John Chinn Read
Walter Frank Renk
Gordon Ritchie
Carl Ransom Rogers
Edwin Herman Rohrbeck
Marvin Arnold Schaars
Edwin Ludwig Schujahn
Harold Albert Seering
Josephine Ferris Snow
Myron Ray Stevens
Gamber Fred Tegtmeyer
Allan Wylie Walter
Herman Oscar Walther
Frances Hull Warren
Kenneth Merle Watson
Helen Dorothy Winkelman
Charles Y. Wu

Doris Baldwin, Martha Klerner, Frances Streets, Marian Metcalf, Agnes Tuttle, Arthur Colt, Della Wilson, Sarah Wild, Dorothy Johnson, Eleanor Hansen

Delta Phi Delta

Founded at Topeka, Kansas, 1912
Number of chapters, 11
Local chapter, Eta — Date established, 1921

Members in the Faculty

Arthur Colt
Laura R. Kremers
Frances W. Streets
Roland S. Stebbins
Agnes N. Tuttle
William H. Varnum
Della F. Wilson

Members in University

Class of 1924

Doris Baldwin
Dorothy Johnson
Marian Metcalf
Sarah Pauline Wild

Class of 1925

Ida Gray
Eleanor Hansen
Martha Klerner
Catherine Rice

Alpha Kappa Delta

Founded at the University of California, November 1920
Number of Chapters 5
Local Chapter, Alpha Chapter of Wisconsin
Established 1923

Members in the Faculty

E. A. Ross
R. J. Colbert
L. M. Jones
J. L. Gillin
Helen Clark
H. Turney-High
C. G. Dittmer
J. H. Kolb
H. I. Beaver

Social Workers

Frances Brayton
Ruth Romig
Myrtle Eikelberg
Aubrey Williams

Members in University Graduates

Eugene Bond
Philip Person
Mary McCaull
Rev. H. H. Lumpkin
A. D. Vetesk
Joseph Gaiser
Ryozo Matsumoto
William Oldigs

Class of 1924

Eva Burmeister
L. M. Harrison
Mrs E. E. Sammis
Calvert Dedrick
Cornelia Heise
Mrs. Mildred Sell
Charles Wu
Elizabeth Gissal
Anne Ligon
Mertis Shanks

Class of 1925

Alice Corl
Lelia Ludden
Grace Nichols
Lois Palmer
Florence Reppert

National Collegiate Players

Honorary Dramatic Fraternity

Members in the Faculty

Edgar B. Gordon
Margaret H'Doubler
Gertrude E. Johnson
Margaret M. McCarthy
William E. Leonard
James Milton O'Neill
Andrew T. Weaver
Robert W. West

Members in University

Graduates

Roy L. French
Alfred Ludden

Class of 1924

Harold J. Bentson
Porter F. Butts
John C. Cornelius
Reinette E. Douglas
Walter A. Frautschi
Laurens G. Hastings
Roberta B. Louden
Olivia T. Orth
Alethea E. Smith
Sidney R. Thorson

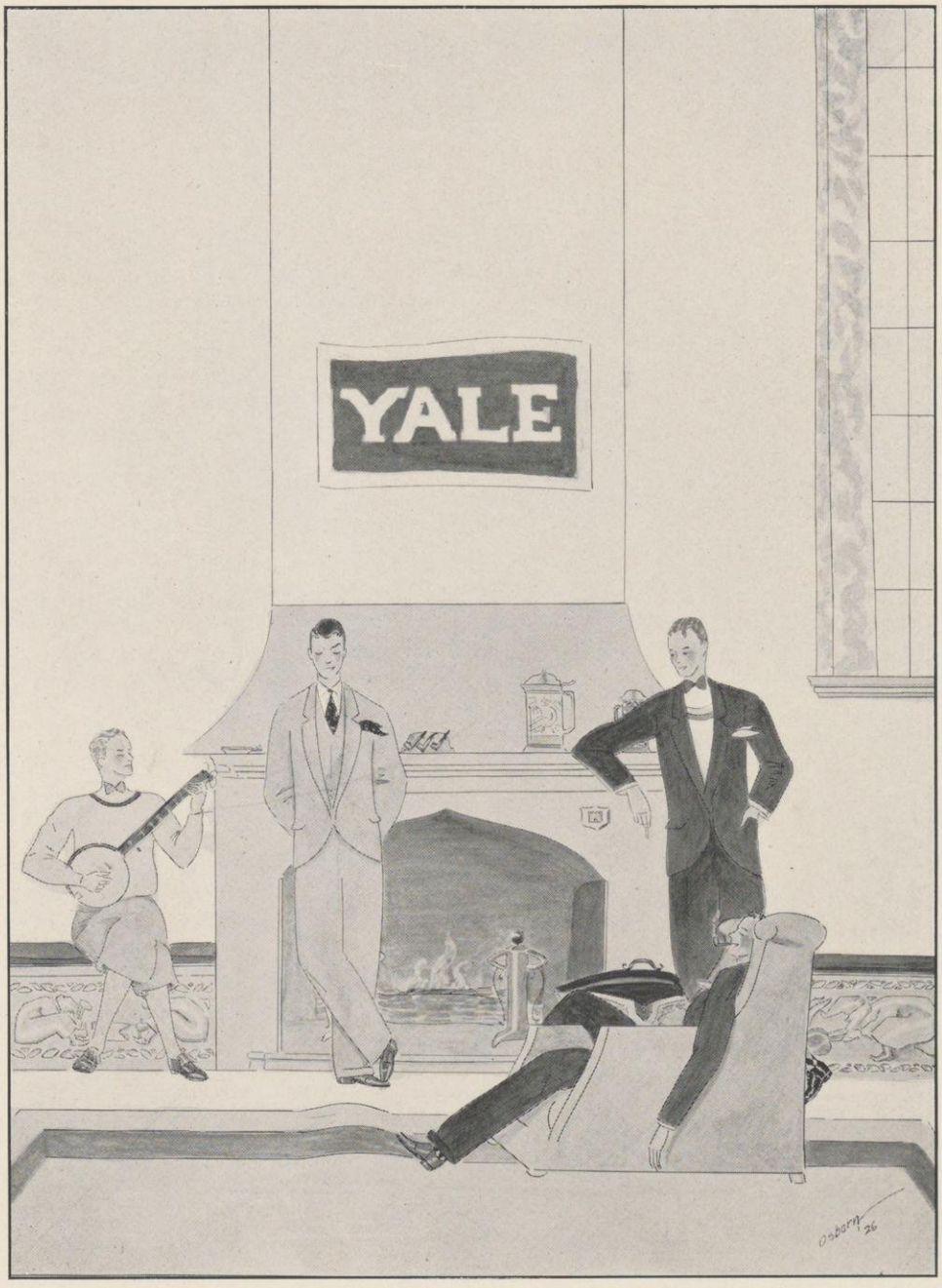

FRATERNITIES

Fraternities

Interfraternity Council

Walker G. Dollmeyer, Phi Sigma Kappa	*President*
Paul Eschweiler, Zeta Psi	*Secretary*
Thomas W. Morony, Sigma Nu	*Treasurer*

Phi Delta Theta,	620 North Lake Street
Beta Theta Pi,	622 Mendota Court
Phi Kappa Psi,	State Street at Sterling Court
Chi Psi,	150 Iota Court
Sigma Chi,	630 North Lake Street
Delta Upsilon,	644 North Frances Street
Delta Tau Delta,	16 Mendota Court
Phi Gamma Delta,	521 North Henry Street
Theta Delta Chi,	22 Langdon Street
Psi Upsilon,	222 Lake Lawn Place
Kappa Sigma,	408 Wisconsin Avenue
Phi Kappa Sigma,	Lake Lawn Place
Sigma Nu,	625 North Henry Street
Alpha Delta Phi,	640 North Henry Street
Sigma Alpha Epsilon,	627 North Lake Street
Delta Kappa Epsilon,	530 North Pinckney Street
Acacia,	140 Langdon Street
Alpha Tau Omega,	225 Lake Lawn Place
Sigma Phi,	106 Prospect Avenue
Alpha Sigma Phi,	619 North Lake Street
Zeta Psi,	104 Langdon Street
Alpha Gamma Rho,	1726 Hoyt Street
Chi Phi,	200 Langdon Street
Phi Sigma Kappa,	211 Langdon Street
Theta Xi,	168 Prospect Avenue
Lambda Chi Alpha,	148 West Gilman Street
Tau Kappa Epsilon,	216 Langdon Street
Theta Chi,	140 West Gilman Street
Delta Sigma Phi,	210 Langdon Street
Pi Kappa Alpha,	131 Langdon Street
Sigma Phi Epsilon,	134 West Gorham Street
Delta Chi,	150 Langdon Street
Phi Sigma Delta,	209 Bernard Court
Phi Kappa,	407 Wisconsin Avenue
Alpha Chi Rho,	524 North Henry Street
Sigma Pi,	1530 University Avenue
Alpha Theta Pi,	224 North Murray Street
Delta Pi Epsilon,	321 Wisconsin Avenue
Zeta Beta Tau,	148 Langdon Street
Square and Compass,	614 Langdon Street
Alpha Kappa Lambda,	28 East Gilman Street
Phi Mu Delta,*	302 South Mills Street
Chi Upsilon*	2014 Chamberlain Street

Professional Fraternities

Phi Delta Phi (Legal),	271 Langdon Street
Alpha Chi Sigma (Chemical),	625 North Frances Street
Phi Alpha Delta (Legal),	271 Langdon Street
Triangle (Civil Engineering),	438 North Frances Street
Phi Beta Pi (Medical),	416 North Carroll Street
Kappa Psi (Pharmaceutical),	115 Ely Place
Delta Sigma Pi (Commerce),	313 North Mills Street
Farm House (Agricultural),	309 North Mills Street
Delta Pi Delta (Journalistic)*	501 North Henry Street
Phi Chi (Medical),	142 Prospect Avenue
Alpha Kappa Kappa (Medical),	5 Langdon Street
Gamma Eta Gamma (Legal),*	302 North Murray Street
Kappa Eta Kappa (Engineering)*	

*Not represented in Interfraternity Council.

Phi Delta Theta

Founded at Miami University, 1846
Number of chapters, 88
Local chapter, Wisconsin Alpha
Date established, 1857

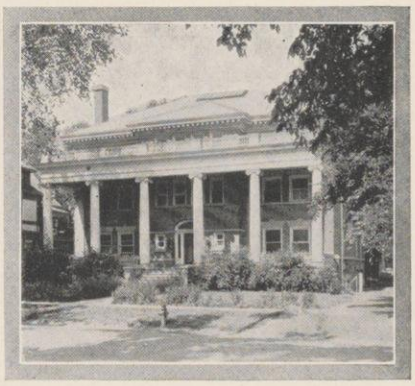

620 North Lake Street

Members in the Faculty

HOMER D. ATKINS
BENJAMIN BEECHER
LUCIUS T. GOULD
ERICK ERICKSON
ARNOLD BENNETT HALL
THEODORE R. HANNON
FRED HODGES
GUSTUS LUDWIG LARSON
WILLIAM A. MERRELL
EDWARD ROSE MAURER
JOHN J. RYAN
WM. D. STOVALL
FLETCHER A. PARKER

Members in University

Class of 1924

JOHNSON E. BENNETT
DELOIT FAST ESTES
THEODORE R. HANNON
DELBERT ROMIG PAIGE
RICHARD K. WERNER
WILLIAM A. WERRELL

Class of 1925

WILLIAM J. CASPER
RANDOLF R. CONNERS
ALEXANDER R. CURTIS
VICTOR LINLEY
ROBERT C. SAILSBURY
FREDRICK J. STANNARD

Class of 1926

BOYD A. BURKHARDT
JAMES H. DUNLAP
JOHN EBERT DUNLAP
RICHARD B. CONNERS
DONALD FARR
IVOR E. GUNNISON
SAMUEL A. MEGEATH, JR
RALPH A. SCHNEIDER
FRED H. STEMM, JR.
LESLIE G. WALLACE
LEONARD P. WALSH

Class of 1927

JACK H. ADAMS, JR.
ALBERT DAVID ANNIS
JEFFERSON E. GREER
DOUGLAS J. E. CURTIS
MAIN AUSTIN GUILD
HAROLD T. HIMES
RICHARD POWER HOLMES
PAUL EDWARD KREMER
EDWIN NASH
WARD MACFADDEN
COUNT C. OLWIN

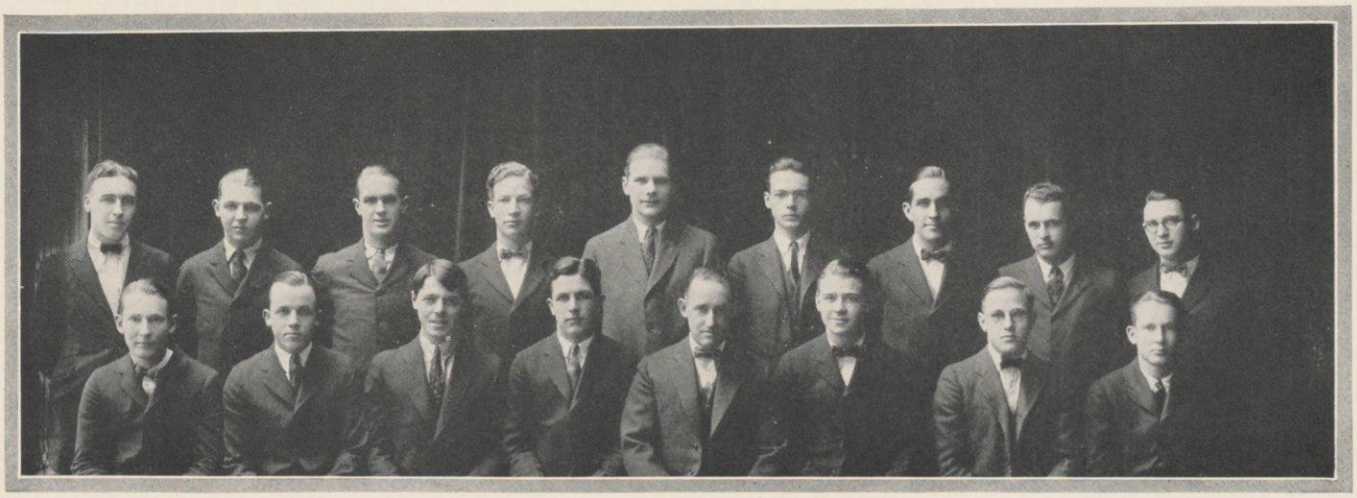

A. R. Curtis R. Schneider F. Stemm R. Connors T. Hannon R. K. Werner D. Paige R. C. Wainright D. F. Estes
J. E. Dunlap E. Moran I. Bennett W. Casper W. A. Werrell B. Burkhardt S. A Megeath J. H. Dunlap

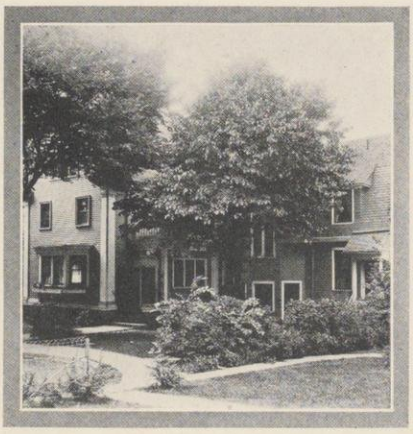

622 Mendota Court

Beta Theta Pi

Founded at Miami University, 1839
Number of chapters, 83
Local chapter, Alpha Pi
Date established, 1873

Members in the Faculty

James A. Ballard
Charles H. Bunting
James Caldwell
G. M. Carghill
Julian D. Conover
John E. Eyster
Carl Russell Fish
Gordon S. Flucher
D. L. Halverson
Charles A. Inman
William E. Leonard
Ernest Lindstrom
Curtis Nettels
Frederick A. Ogg
James F. A. Pyre
Ernest B. Skinner
Gilbert Smith
Howard L. Smith
Leonard S. Smith
Maxwell A. Smith

Members in University

Graduate

James O. Verner

Class of 1924

Harold J. Bentson
Adolph B. C. Bock
Frank W. Cosgrove
Ezra J. Crane
Ralph G. Gill
Charles L. Hayden
Benjamin F. Jackson
Howard B. Lyman
Stewart H. Manson
R. C. Nethercut
Stanton E. Taylor

Class of 1925

Warren W. Barnett
John Henry Esch
Kenneth S. Gardner
Fulton H. Leberman
Paul S. McGinnis
Clifford S. Nolte
V. B. G. Short
James Wynne Sutton
A. V. Winchell
Irving W. York

Class of 1926

Isaac G. Brader
Luther E. Brooks
Russell B. Coleman
Sven M. Gundersen
Ralph K. Jacobs
Gilbert E. Roach
E. P. F. Schager
Willard Carl Ward

Class of 1927

Rolland A. Barnum
Robert S. Kolb
Pierre D. Martineau
Charles E. McGinnis
Norman Metter
Robert A. Nelson
Herbert M. Olson
Grant Lyman Otis
Lester Lawrence Son
George Lee Sparks
Victor R. Walsh

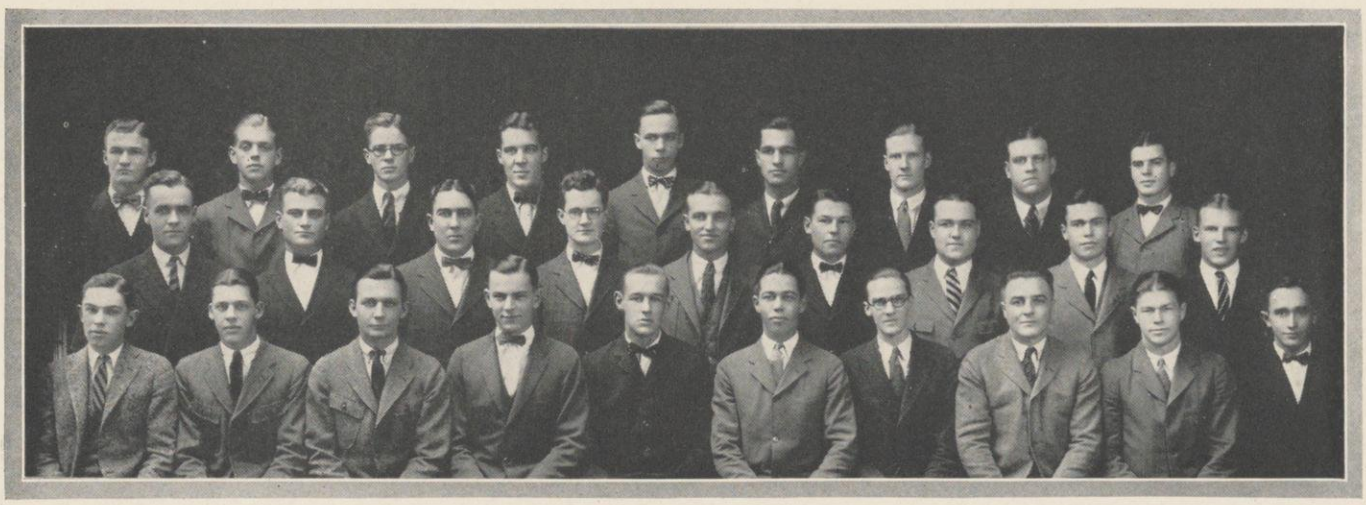

R. B. Coleman G. E. Roach S. M. Gunderson C. S. Nolte S. H. Manson H. J. Bebtson L. E. Brooks F. W. Cosgrove F. H. Leberman
A. V. Winchell E. C. Snell V. B. G. Short C. L. Hayden I. W. York R. C. Nethercut I. G. Brader H. B. Lyman R. K. Jacobs
E. P. Shager J. H. Esch W. W. Barnett D. C. Boch S. E. Taylor K. S. Gardner P. McGinnes B. F. Jackson E. J. Crane J. Sutton

Phi Kappa Psi

Founded at Cannonsburg, 1852
Number of chapters, 48
Local chapter, Wisconsin Alpha Date established, 1875

State Street at Sterling Court

Members in the Faculty

PERCY M. DAWSON
THOMAS NILES
ARTHUR S. PEARSE
OLIVER D. WEEKS

Members in University

Graduate

E. DORMER CRISTMAN

Class of 1924

REXFORD BOWSER
WALTER W. BOLEY
HAROLD BUELL
KNIGHT D. FARWELL
HAROLD FRY
F. W. JOHNSON
CARL VONNEGUT
ROBERT WHITTEN

Class of 1925

EUGENE CRAWFORD
RENE HEMINGWAY
ROBERT LEONARD
PAUL MUENZBERG
EMERSON MCNEIL
DONALD MACARTHUR
DELBERT TALLEY
ROBERT TALLEY
FRANK WEEKS

Class of 1926

GORDON ALLER
JOHN BRENNECKE
WILLIAM GOSS
ROBERT GUY
HOWARD KERR
WILLIAM LANDSCHULTZ
ARTHUR MORSELL
STANLEY MCGIVERAN
KARL OSTRUM
WILFRED ROBERTS

Class of 1927

EDWIN F. ALSTRIN
ANDREW ALEXANDER
GEORGE DIETRICK
EDWARD M. HARKNESS
SAM KENNEDY
OLIVER PICHER
PHILLIPPS SMITH
RICHARD STEFFEN
FELIX TOMEI
RUSSELL G. WINNIE

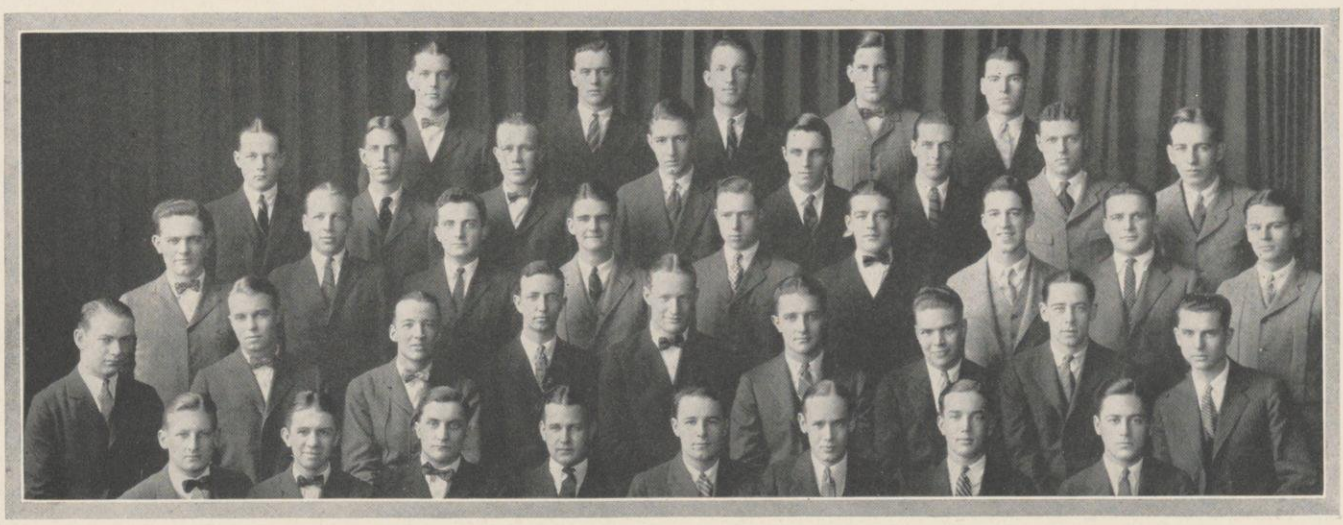

R. Talley P. Muenzberg J. Brennecke R. Winne K. Ostrum
P. Smith E. D. Cristman D. MacArthur R. Steffen A. Alexander F. Johnson D. Talley R. Leonard
R. Bowser G. Dietrick O. Weeks R. Guy R. Hemingway K. Farwell F. Tomei R. Whitten W. Landschulz
S. McGiveran H. Kerr A. Morsell T. Niles G. Aller H. Buell C. Bauer W. Roberts W. W. Boley
E. F. Alstrin C. Vonnegut F. Weeks E. McNeil W. Goss O. Picher S. Kennedy E. Crawford

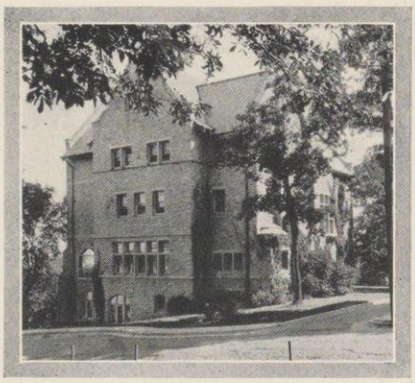

150 Iota Court

Chi Psi

Founded at Union College, 1841
Number of chapters, 22
Local chapter, Alpha Iota Date established, 1878

Members in the Faculty

Eugene H. Byrne
Frank G. Hubbard
Horace K. Tenney
Charles Foster Smith

Members in University

Graduate

Lewis A. Metz

Class of 1924

Wilbur J. Eddy
Gordon B. Wanzer
Kendall A. Elsom
J. D. Fitzgerald
Eugene A. Gilmore
Byron P. Barwig
T. Faxon Hall
Torence B. Foy
Edward W. Hooker

Class of 1925

Edward E. Dye
John B. Cassody
Frank P. Stegeman
William Ogilvie
Philip Neiderman
Francis Bowman

Class of 1926

E. Osborn Hand
Warren B. Koehler
Gordon Walker
James Hildreth
Edward Gernon
R. Canby Nicodemus
Stillman H. Kuhns
Frederick K. Foster
P. Holman Faust
Sherman F. Baker
Harold Wieland

Class of 1927

William Hunn
Stanley Johnson
Charles Decker
Eastman Dryden
Paul Young
William Fox
Robert Pabst
McKenzie Ward
Irving Clendenen
Curry Kirkpatrick
Walter Mueller
William Wesseling
Ralph Dalby

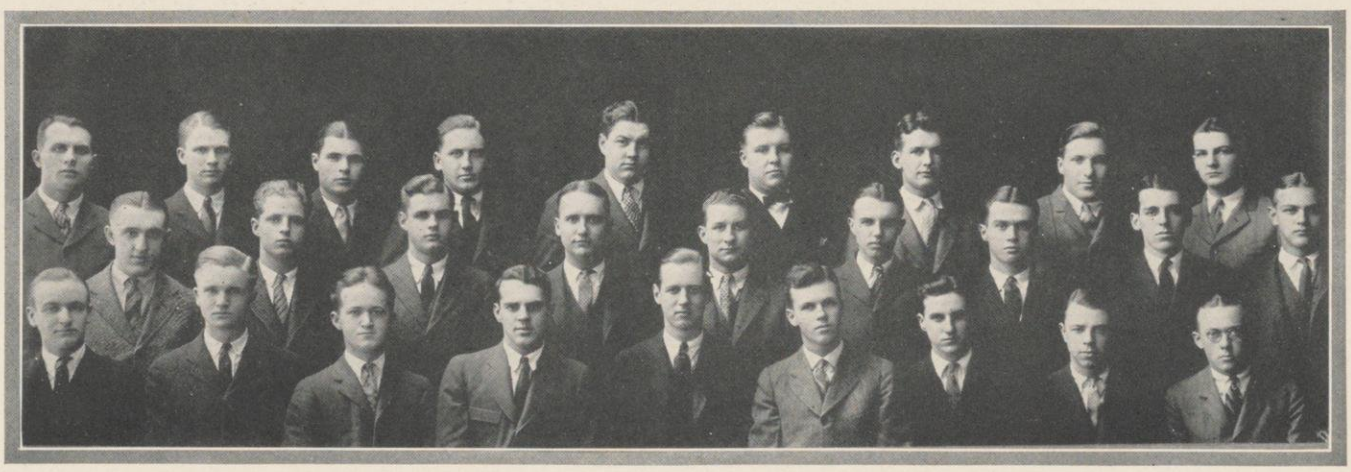

B. P. Barwig E. E. Dye W. Ogilvie F. P. Stegeman W. J. Eddy J. B. Cassody K. A. Elsom E. Gernon R. C. Nicodemus
T. B. Foy P. H. Faust P. Neiderman E. W. Hooker G. B. Wanzer E. A. Gilmore E. O. Hand E. Dryden H. Weiland
L. A. Metz W. B. Kohler G. Walker F. K. Foster J. D. Fitzgerald F. F. Bowman S. H. Kuhns T. F. Hall J. Hildreth

Sigma Chi

Founded at Miami University, 1855
Number of chapters, 80
Local chapter, Alpha Lambda
Date established, 1884

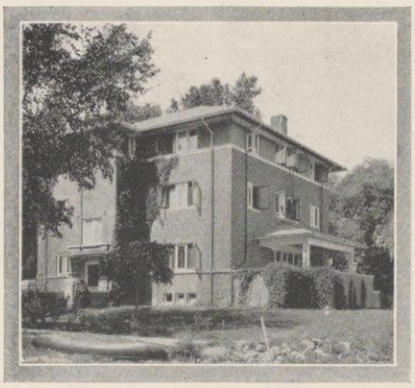

630 North Lake Street

Members in the Faculty

HAROLD H. PERSONS — PAUL COUTANT — HUGH KENT
ROLAND SCHACHT

Members in University

Class of 1924

DONALD W. ANDERSON — LOYAL DURAND, JR. — WALTER H. GAUSEWITZ
CHARLES A. CAREY — ROBERT B. T. SCHMUCK

Class of 1925

WILLIAM J. BONING — MERRILL B. ESTERLINE — RAYMOND J. STIPEK
EDWARD COLE JONES

Class of 1926

HERBERT M. AITKEN — KENNETH MCDONOUGH — SAMUEL DURAND
GEORGE TRACEY BUNKER — WILBUR F. START — HENRY MCCORMICK
CARTER LAITNER — JOHN K. VALENTINE — LAURENCE P. ROBINSON
CLARENCE G. WOLLAGER

Class of 1927

ROBERT B. BALDWIN — ROBERT F. CARNEY — ROBERT MONIHAN
DONALD BRUCE — MALCOLM ERNST — RALPH SCHAEFER
JEFFERSON D. BURRUS — WINFIELD C. FOSTER — LEYLAND SKELLEY
HENRY L. BROOKS — WILLIAM JAHN — MARSHAL L. STONE
WILLIAM BERNHARD — JOHN B. WILKINSON

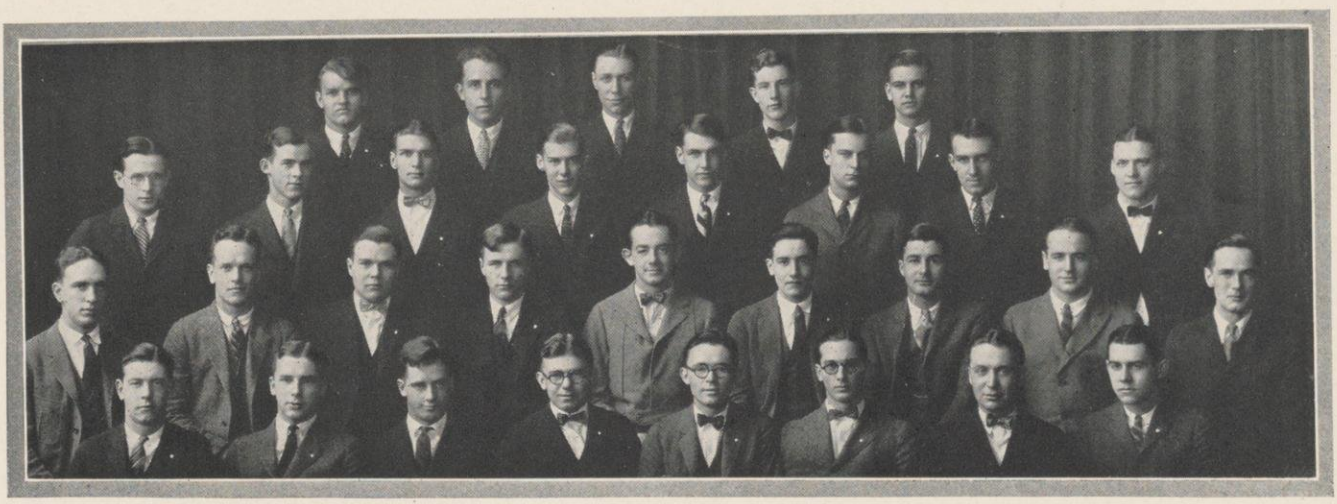

H. L. Brooks G. T. Bunker W. H. Gausewitz W. S. Boning J. D. Burrus
K. McDonough H. M. Aitken M. Ernst S. Durand W. G. Bernhard J. K. Valentine K. Skelley H. McCormick
C. Laitner R. Schmuck R. F. Carney W. Jahn W. F. Start R. B. Baldwin M. B. Esterline R. J. Stipek D. W. Anderson
M. L. Stone W. C. Foster C. G. Wollager R. Schaefer L. P. Robinson R. Monihan C. A. Carey D. Bruce

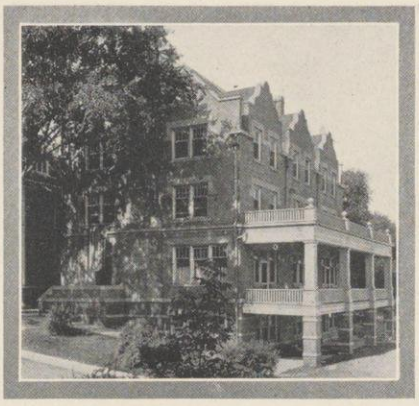

644 North Frances Street

Delta Upsilon

Founded at Wisconsin, 1885
Number of chapters, 48
Local chapter, Wisconsin
Date established, 1885

Members in the Faculty

Charles E. Allan
Willard G. Bleyer
Harold C. Bradley
Wayland J. Chase
Edward H. Gardner
Edward Kremers
Frank Otis Read
George C. Sellery
Walter M. Smith
Benjamin W. Snow

Members in University

Graduates

Myron R. Stevens
Paul MacDonald
Henry Stevens

Class of 1924

Robert W. Black
C. J. Chambers
George D. Frank
William F. Greeley
Malcolm M. Murphy
Arthur R. Saari
George B. Sellery
Sturtevant Stewart
Samuel D. Thompson

Class of 1925

Marshall J. Diebold
Stephen J. Frawley
V. C. Guenther
Welton W. Harris
W. L. Jackman
Ernest B. Kellogg
William S. McCorkle
George A. Munkwitz
Gilbert J. Schmitz
Francis C. Varney

Class of 1926

Ralph M. Crowley
Kenneth C. Kehl
John W. Powell
Norton V. Smith

Class of 1927

Harry C. Colberg
Trevor C. Dougan
C. Gallagher, Jr.
Claude T. Grigsby
Theron Harwood
Robert Kreuz
Owen Lyons
Francis R. Martell
D. E. McMillan, Jr.
William H. Mohr
Charles E. Nelson
Paul F. O'Neill
George Silverwood
P. Morton Stowe

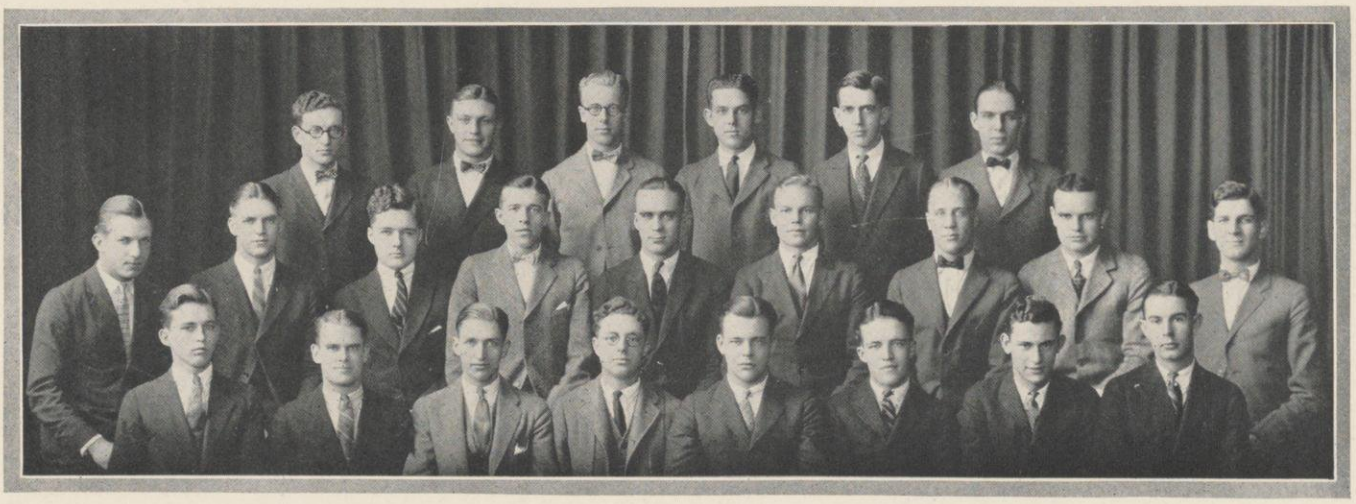

G. I. Schmitz W. W. Harris V. C. Guenther M. J. Diebold G. B. Sellery R. W. Black
S. Stewart F. C. Varney J. W. Powell W. F. Greeley M. M. Hipke A. R. Saari G. A. Munkwitz N. M. Murphy S. D. Thompson
R. M. Crowley N. V. Smith G. D. Frank E. B. Kellogg W. S. McCorkle S. J. Frawley K. C. Kehl C. J. Chambers

Delta Tau Delta

Founded at Bethany College, 1859
Number of chapters, 66
Local chapter, Beta Gamma Date established, 1888

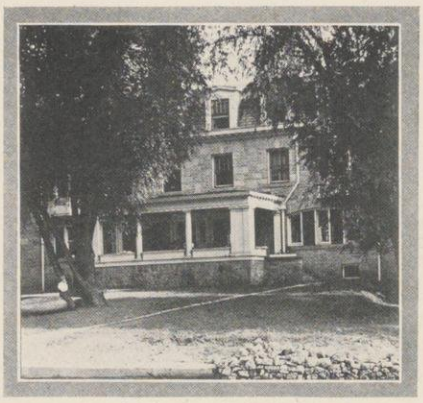

16 Mendota Court

Members in University

Class of 1924

William N. Blinks
Allan P. Hendry
Elvin N. Peterson
Frank W. Reeves
A. V. Stegeman Jr.

Class of 1925

Joseph M. Bricker
F. C. Brightly
John D. Denison Jr.
James B. Hipple
Fred C. McCord
Harry K. Ruggles
Arthur R. Sawers
Gordon E. Smith
William L. Stegeman
Oscar W. Teckemeyer

Class of 1926

Russell H. Allan
Ben Harlowe Drew
W. W. Gamble Jr.
James F. McLoney
Norval B. Stephens
Robert N. Sucher
William S. Temples
Charles S. White

Class of 1927

Walter H. Bissell Jr.
Ralph J. Brenner
William Darrow
Anthony J. Faletti
Charles P. Gilkison
Richard I. Gray
Cameron C. Hosmer
Frank M. McKey Jr.
Maurice J. Smith
Charles T. Stone
Frank Paul Stone
Victor O. Tronsdel
William F. Vernon

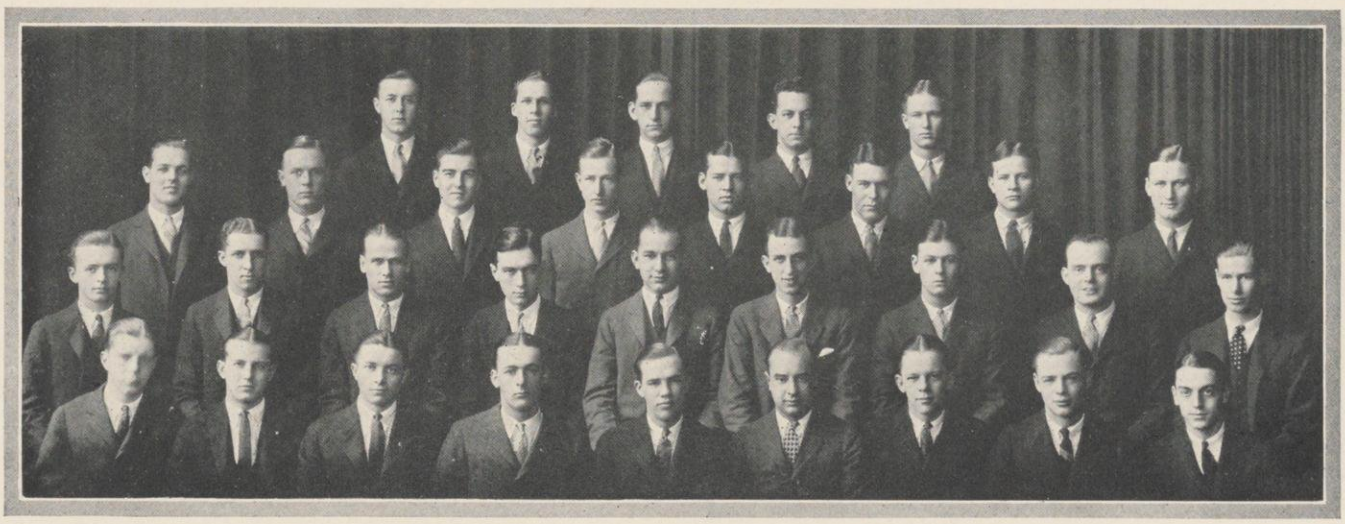

W. N. Blinks C. S. White W. L. Stegeman A. R. Sawers J. B. Hipple
N. B. Stephens C. P. Gilkison W. F. Vernon F. W. Reeves R. H. Allen J. M. Bricker V. O. Tronsdal M. J. Smith
R. J. Brenner F. C. McCord E. N. Peterson G. E. Smith A. V. Stegeman B. H. Drew J. F. McLoney W. S. Temples H. Ruggles
F. M. McKey W. Darrow C. J. Stone C. C. Hosmer W. W. Gamble J. D. Denison R. I. Gray W. H. Bissel A. J. Faletti

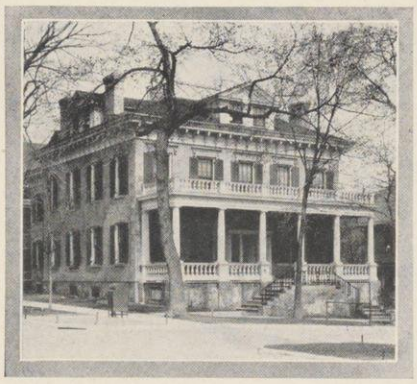

521 North Henry Street

Phi Gamma Delta

Founded at Washington & Jefferson, 1848
Number of chapters, 66
Local chapter, Mu Date established, 1993

Members in the Faculty

Meade Burke
Albert J. Hinman
Arlie P. Julien
Otto L. Kowalke
William S. Kinne
James T. Lacy
Edward A. Ross
Alex. N. Winchell
John W. Williams
Ben W. Rowland

Members in University

Graduate

Don C. Newcomb

Class of 1924

Arthur H. Ardiel
Burton G. Billings
Herbert E. Burke
Farnham A. Clark
Richard W. Farnsworth
Albert F. Martin
William H. Oatway
Richard G. Pritzlaff
Gordon Ritchie
Marion E. Strain

Class of 1925

Lawson M. Adams
Gordon Arey
Curtis H. Billings
Evan E. Evans
Lester W. Ross

Class of 1926

Gordon F. Brine
Millard Bump
Clifford S. Dikeman
Lloyd D. Gladfelter
D. Orin Head
Melvin H. Morsbach
Burnet Perry Newton
Frederick S. Rye
William B. Sarles

Class of 1927

Richard K. Brayton
Philip H. Davis
Frederick B. Harting
John Hayes
Edward Hotchkiss
Eugene B. Hotchkiss
Harold Kulby
George Limerick
Jo H. McCartney
Donald F. Rikkers
Harry L. Parker
Wilfred A. Sanborn
Harold P. Stevens

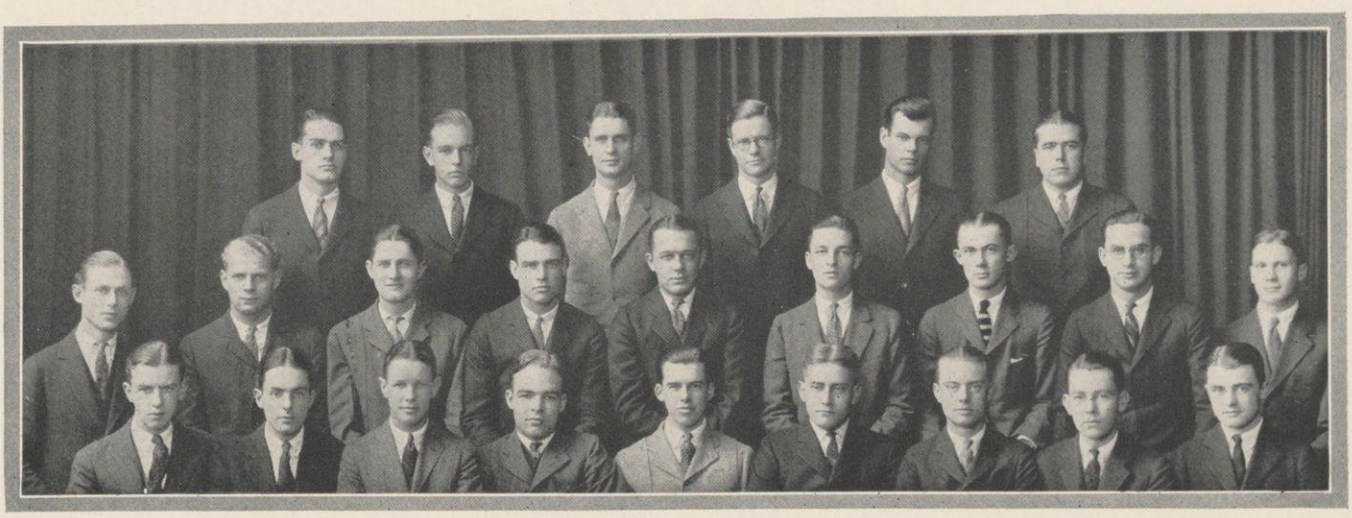

W. H. Oatway L. W. Ross M. E. Strain G. Ritchie F. A. Clark D. C. Newcomb
B. P. Newton M. H. Morsbach A. H. Ardiel B. G. Billings H. E. Bruske G. Arey F. S. Rye A. F. Martin R. G. Pritzlaff
E. A. Evans R. W. Farnsworth W. B. Sarles C. Billings D. O. Head L. D. Gladfelter G. F. Brine L. M. Adams M. Bump

Theta Delta Chi

Founded at Union College, 1847
Number of chapters, 30
Local chapter, Sigma Deuteron
Date established, 1895

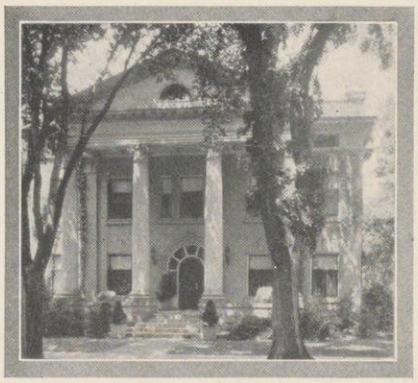

22 Langdon Street

Members in the Faculty

STEPHEN M. BABCOCK

HOWARD BAILEY DOKE

Members in University Graduate

ROY L. FRENCH

Class of 1924

JOSEPH T. DELFOSSE
JAMES KING GIBSON
EDGAR W. HABIGHORST
DOUGLAS N. GIBSON
FORDYCE E. TUTTLE

Class of 1925

DORSEY A. BUCKLEY
JOHN J. HOLLISTER
ARNOLD G. JARVIS

Class of 1926

JOHN V. FOWLER
DON DAVID WHEELER
JERE D. WITTER

Class of 1927

FRANK H. FOWLER
PAUL V. KOOS
WILLIAM A. MURDOCH
MARSHALL GLASIER
DONALD D. KYNASTON
THOMAS NASH
H. R. HERMANN
THOMAS F. MCCAUL
JOHN J. ROSS
ROBERT H. KASISKA
GEORGE R. MCLEAN
DEALTON R. SHANE
GODFREY J. MILLER

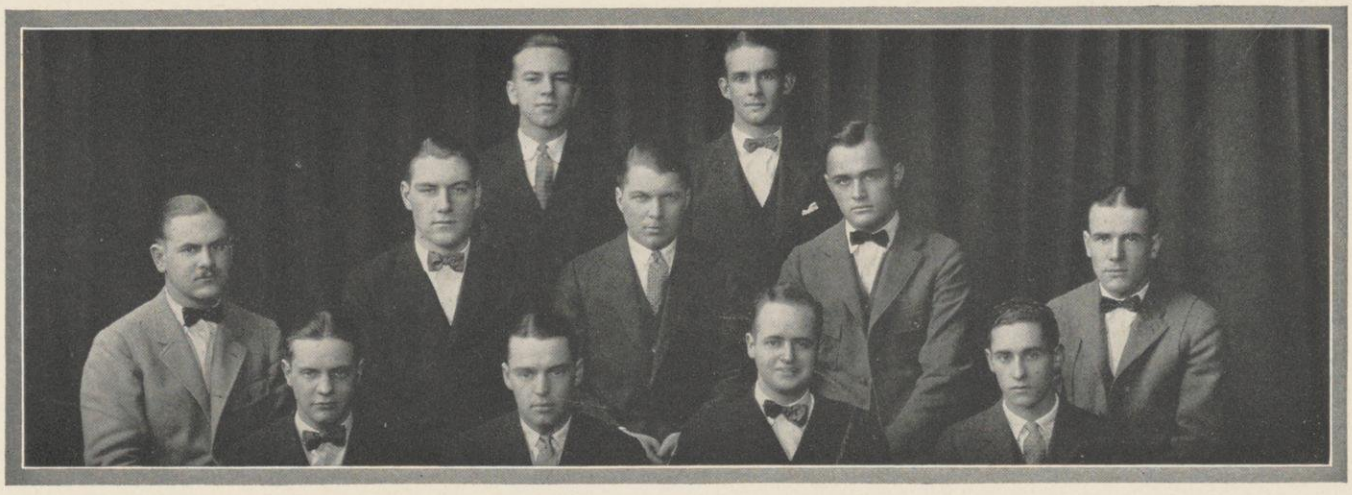

A. G. Jarvis D. A. Buckley
J. D. Witter D. N. Gibson E. W. Habighorst F. E. Tuttle J. J. Hollister
J. V. Fowler D. D. Wheeler J. T. Delfosse J. K. Gibson

222 Lake Lawn Place

Psi Upsilon

Founded at Union College, 1833
Number of chapters, 26
Local chapter, Rho
Date established, 1896

Members in the Faculty

WILLIAM S. MARSHALL
MAX MASON
JULIUS EMIL OLSON
EDWARD T. OWEN

Members in University Graduate

GEORGE H. JOHNSON

Class of 1924

EDWIN J. CHAPMAN
BERTRAND H. DOYON
BENJAMIN H. PEARSE
JOSEPH M. POWERS
JAMES R. STUART
ROBERT R. THOMPSON

Class of 1925

JOHN ALLEN HAGER
ROBERT M. THOMAS
EDWARD L. WILLIAMS
EDWIN C. WITWER

Class of 1926

NELSON S. BOWSHER
JAMES W. HALLS
GEORGE A. JONES
F. L. LENFESTEY
ANSON MARK, JR.
JOHN MARSHALL
C. J. MCCAFFREY
JAMES B. OVERTON
WALTER W. STEBBINS
WESLEY S. WALKER

Class of 1927

WALTER BUETHE
JOSEPH DEAN
PHILIP HALLS
EDWARD HAMMET. III
BOYD HILL
JAMES MASON
WILLIAM MASON
ALFRED MOORHEAD
K. TESTWINDE, JR.
HARRY WILLIAMS
JOHN WOOLVERTON

Kappa Sigma

Founded at University of Virginia, 1896
Number of chapters, 89
Local chapter, Beta Epsilon Date established, 1898

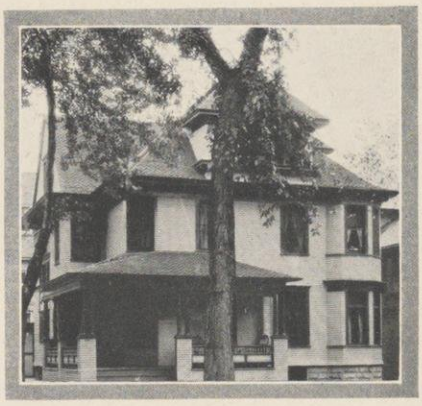

408 Wisconsin Avenue

Members in the Faculty

Scott H. Goodnight William H. Lighty Frank Palmer Woy
Lorin G. Miller

Members in University

Graduate

William Gardner

Class of 1924

Edward A. Banner Owen S. Hitchens Horace W. Risteen
Martin P. Below Russell J. Irish Gerard B. Slattengren
John C. Cornelius William J. Morrison Gus Tuckerman, Jr.
Edward F. Poser

Class of 1925

Rudolph A. Froehlig Howard C. Morton Erwin J. Sindt
Leo Bob Harmon Paul M. Nelson B. K. Slaughter
Harry S. McAndrews Frederick F. Poser Lloyd M. Vallely
Raymond J. Moore Henry A. Meyers

Class of 1926

Joseph M. Bell Steven H. Polaski Clarence S. Walker
Maurice S. Cook Wilford A. Risteen Orin W. Wold
Ola Nelson Falk George L. Schmidt Frank H. Woy
George W. Martin John M. Souerbry Raymond L. Zink

Class of 1927

Richard C. Curry Alfred K. Holtz Raymond H. Schmidt
S. Lee Ely Louis B. Gregerson Arthur C. Stehr
Kneeland A. Godfrey Otis A. Steensland Harold J. Utter
Frederick R. Hemphill Charles J. Westrich

H. S. McAndrews L. B. Harmon H. W. Risteen G. B. Slattengren R. J. Irish H. A. Meyers P. M. Nelson O. N. Falk M. P. Below W. J. Risteen
E. A. Banner J. M. Bell J. C. Cornelius S. H. Polaski B. K. Slaughter C. S. Walker G. W. Martin W. J. Morrison
Hegner G. L. Schmidt R. A. Froehlig R. L. Zink M. Souerbry G. Tuckerman H. C. Morton F. H. Woy Poser Hitchins

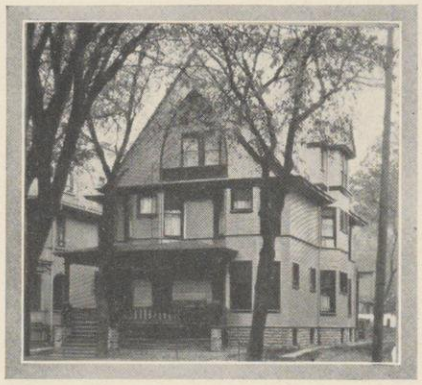

609 North Lake Street

Phi Kappa Sigma

Founded at Pennsylvania, 1850
Number of chapters, 31
Local chapter, Alpha Theta Date established, 1901

Members in the Faculty

Louis Erhardt Reber
James W. Watson
John Warner Taylor
Warren Weaver
Carl L. Neumeister
D. R. H. Fellows

Members in University

Class of 1924

Calvin C. Oakford
Dick Roddewig
Alfred W. Schneider
Arthur W. G. Trost

Class of 1925

Bert M. Hilberts
Harold H. Holmes
Francis J. Hunsaker
Frank C. Stuart
Edwin J. Sorenson
Julius R. Schils
James M. Grimstad
Albert B. Tucker
Robert Nyhagen
Henry Ehrlinger

Class of 1926

Clement George Cook
Frank S. Foster
John Herman Lee
Thomas N. Weiskirch
George E. Symons
Carlos S. Martinez

Class of 1927

Herbert Allen
William Churchill
Donald C. Dean
Carleton E. Kelley
Frank T. Mayo
H. E. Petersen
Fred Sauer
Randall E. Sears
Harry C. Thoma
Arthur Yahn

H. P. Ehrlinger D. Roddewig C. G. Cook J. M. Grimstad A. Trost F. C. Stuart
E. J. Sorenson A. W. Schneider B. M. Hilberts J. H. Lee F. J. Hunsacker H. H. Holmes A. B. Tucker
L. M. Sweeney A. Hanshaw J. R. Schils C. C. Oakford C. S. Martinez R. Nyhagen F. S. Foster G. E. Symons

Sigma Nu

Founded at Virginia Military Institute, 1869
Number of chapters, 88
Local chapter, Gamma Lambda Date established, 1902

625 North Henry Street

Members in the Faculty

Smiley Blanton
George A. Chandler
William O. Hotchkiss
Francis C. Krauskopf
Daniel D. Lescohier
Warren Judson Mead
Ray Sprague Owen
Harley Frost Wilson

Members in University

Class of 1924

Walter A. Frautschi
Orville L. Jones
Laurence H. Odell
Thomas G. Roberts

Class of 1925

Harry S. Kearby
Thomas Ward Morony
Eugene W. Tuhtar
Allen Melvin Ziegler

Class of 1926

Benjamin A. Wiedring
James Van Wagenen
M. H. Simpkins
Jay Reader
Russell A. Nixon
Orin S. Wernecke
John S. Hobbins
Harold W. Zilisch
Bentley Courtenay

Class of 1927

Lowell E. Frautschi
Charles Golling
Robert Edward Jones
Leo Joseph Klinger
Gordon R. Lindsey
Robert Allen McGill
Christian A. Pope
Albert Linsell Seaman
Lavern Pritchard
Thomas D. Read
Charles Van Arnam
James Lester Vallee
William E. Watson
Stanley E. Wheatley
Theodore W. Zillman

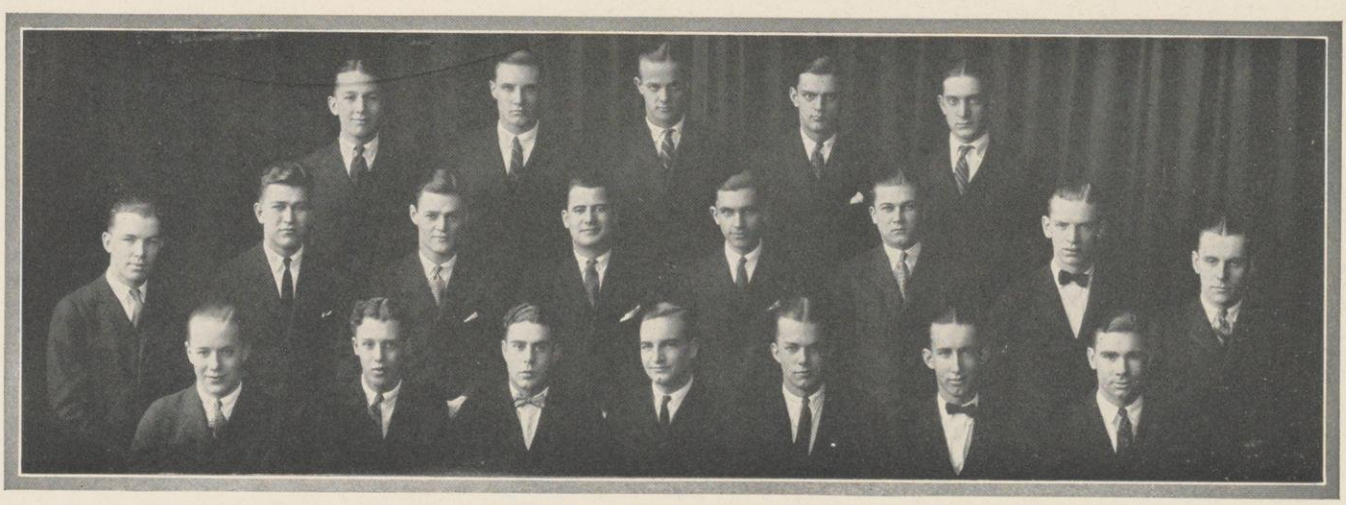

O. J. Jones O. S. Wernecke E. W. Tuhtar J. L. Vallee R. A. Nixon
H. S. Kearby B. Courtenay G. Roberts T. W. Morony W. A. Frautschi H. W. Zilisch J. H. Van Wagenen Sheridan
L. H. Odell T. C. Reed M. H. Simpkins J. Reader B. A. Weidring J. S. Hobbins A. M. Zeigler

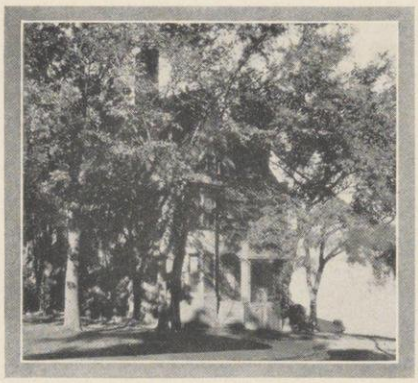

640 North Henry Street

Alpha Delta Phi

Founded at Hamilton College, 1832
Number of chapters, 27
Local chapter, Wisconsin Date established, 1902

Members in the Faculty

William A. Scott
Frederick W. Roe
Richard T. Ely
Paul Rauschenbach
Edward Morehouse
Henry Carswell
Farrington Daniels
Oliver P. Watts

Members in University

Graduates

Horace Look Wheeler
Donald Kastler

Class of 1924

Paul Bekins
John Dickens Blossom
Laurens G. Hastings
Alfred Hoffman Hiatt
Joseph W. Moulding
Arthur T. Moulding
Mark Edwin Nesbit
William C. Norris

Class of 1925

George E. Auracher
Robert D. Casterline
Hans Richard Grieser
Frederick H. Knowles
Elliot Hall Sharp

Class of 1926

Laurens B. Fish
Harley Clark Gates
Donald B. Hatmaker
Harold Jaeger
Andrew Leith
Richard Jacob Lund
William H. Studley

Class of 1927

John Aumock Cory
Robert Martin Ellis
James R. Harrison
Clarence Herschberger
Charles G. Murray
Mark H. Newman
Robert Nourse
James Stanley Sheldon

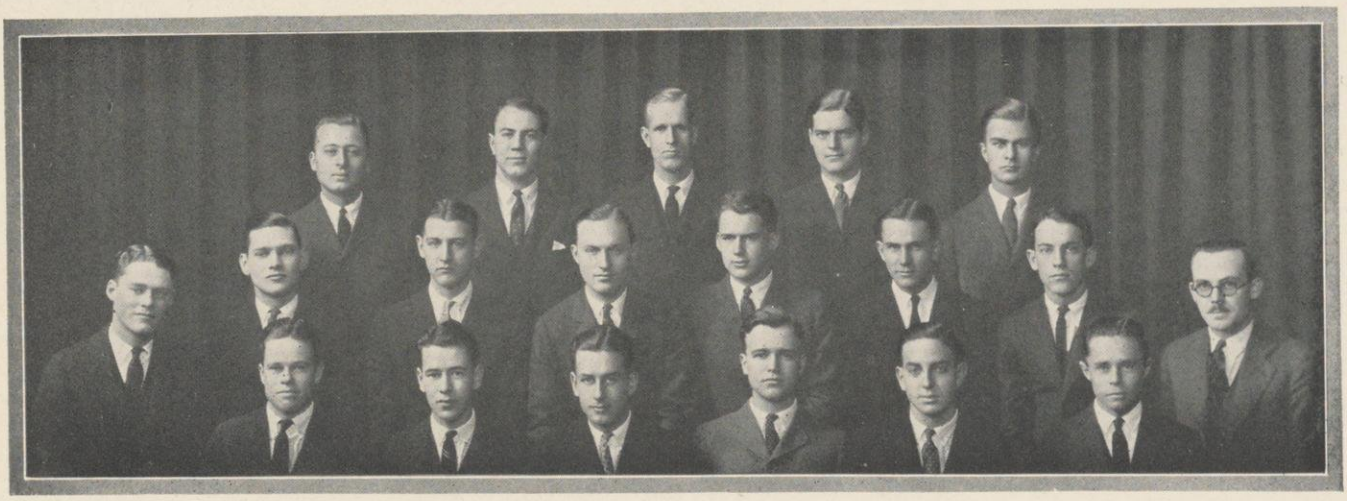

G. E. Auracher F. H. Knowles J. D. Blossom M. E. Nesbit H. Jaeger
A. H. Hiatt L. G. Hastings H. R. Grieser P. Bekins D. B. Hatmaker E. H. Sharp A. Leith K. Leith
A. T. Moulding W. H. Studley R. D. Casterline H. C. Cates W. C. Norris J. W. Moulding

Sigma Alpha Epsilon

Founded at University of Alabama, 1856
Number of chapters, 95
Local chapter, Wisconsin Alpha Date established, 1903

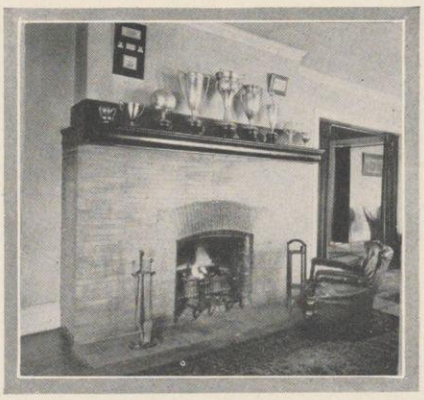

627 North Lake Street

Members in the Faculty

ROBERT ROY AURNER
WILLIAM H. DENNISTON
LINNEAS W. DOWLING
EDWARD G. HASTINGS
WALTER E. MEANWELL
W. H. RICHTMANN
W. H. TWENHOFEL
JOHN D. WICKHAM

Members in University

Graduates

LLOYD JOSEPH BROWN
F. W. TROWBRIDGE
GEORGE S. VANCE

Class of 1924

RICHARD F. BELLACK
JOHN MORRIS DODD
FLOYD ELMER NELSON
FREDERICK P. PRICE
PAUL K. ROBERTSON
G. CARLTON

Class of 1925

THEODORE E. CAMLIN
HERMAN G. ENGELKE
ORVILLE M. FRYE
E. RUSSELL GILSON
ROSWELL B. JOHNSON
ROBERT G. LYNDE
J. ATKINS PARKER
W. M. RICHTMANN

Class of 1926

DAVID JOHN BEHLING
WILFRED D. CUMMINS
VALENTINE F. HALL
ARTHUR LEONARD
JOSEPH E. MAHONEY
FRANK F. NEWELL
KENNETH HENRY READ

Class of 1927

DONALD S. BLAIR
EDWIN S. CHURCH
CARL A. DETCHON
FRED CHARLES DOEPKE
NOBERT W. ESCHMEYER
WALTER MESSER GIBSON
NEIL ROBERTS HICKOK
EWART LYTTON MERICA
JAMES GARDNER MEYST
ALFRED R. MORRIL
JOHN WILLIAM PATRICK
AUSTIN A. STRAUBLE

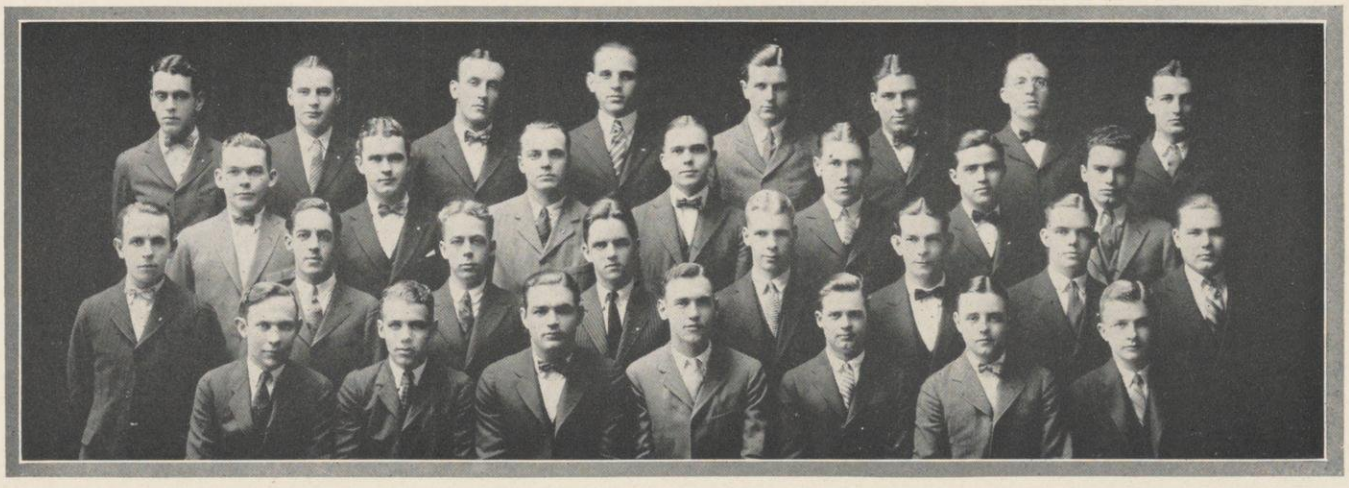

F. C. Doepke W. M. Gibson R. G. Lynde A. A. Straible A. Leonard J. A. Parker W. G. Cummins G. S. Vance
C. A. Detchon E. L. Merica N. R. Hickok P. K. Robertson R. B. Johnson J. W. Patrick V. F. Dall
J. E. Mahoney F. F. Newell D. J. Behling J. G. Meyst K. H. Read E. R. Gilson A. R. Morrill N. W. Eschmeyer
R. F. Bellack G. Carlton O. M. Frye T. E. Camlin F. E. Nelson H. G. Engelke E. S. Church

530 North Pinckney Street

Delta Kappa Epsilon

Founded at Yale College, 1844
Number of chapters, 44
Local chapter, Rho Delta Date established, 1906

Members in the Faculty

Moses S. Slaughter Carl Stephenson Clarence Cason

Members in University

Class of 1924

Theron T. Chapman
Norman S. C. Clark
Jeremiah O. Mogg
Lyall J. Pinkerton
William E. Ritchie
James U. Snydacker
Allan W. Walter

Class of 1925

Hamilton Chase
Abbot M. Fox
Phillip C. Gault
Rowen T. Johnstone
Ned H. Leavitt
Michael L. Stiver

Class of 1926

Lincoln B. Frazier
Lauren B. Hapgood
Leonard D. Harmon
Horace H. Holcomb, Jr.
Maurice L. Johnson
George W. Knox
Thomas H. Owen, Jr.
Stuart P. Porter
John Rogers Riley
Byron F. Rivers
Francis W. Thayer
Jacques R. Tramonti

Class of 1927

Eusebius C. Garton
Harold W. Hoag
Louis A. Johnston II
Frank Jones
Thomas J. Long
Roger E. Morris
Brewster H. Shaw
O. P. Spielmann, Jr.

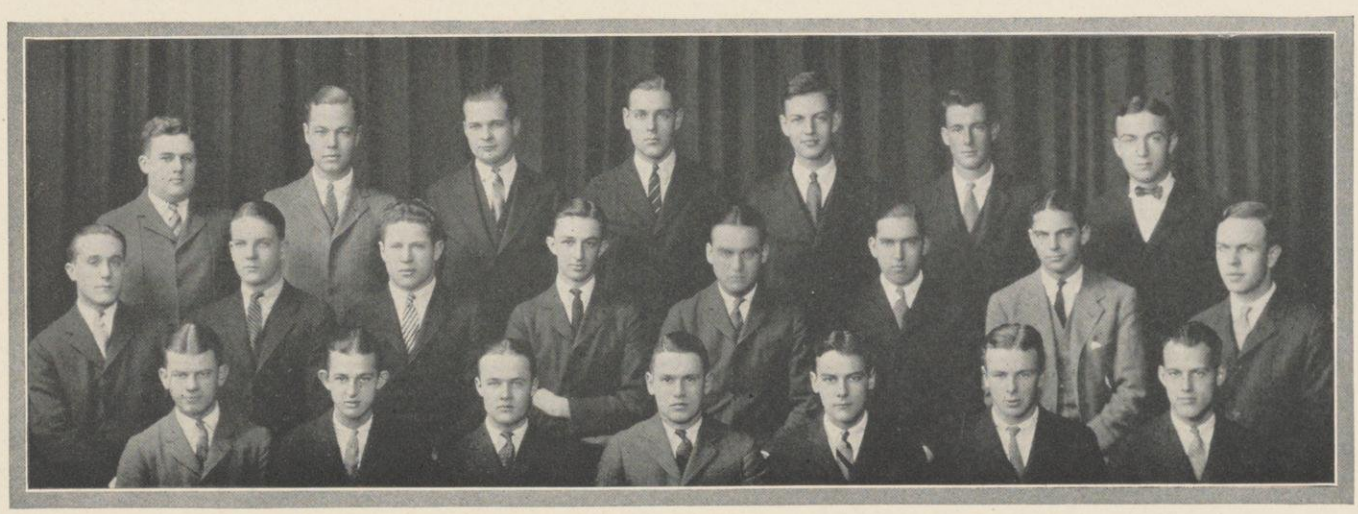

A. M. Fox L. J. Pinkerton R. T. Johnstone J. O. Mogg A. W. Walter J. R. Tramonti J. W. Snydacker
L. B. Hapgood L. B. Frazier L. D. Harmon H. Chase M. L. Stiver H. H. Holcomb, Jr. W. E. Ritchie J. R. Riley
P. C. Gault G. W. Knox B. F. Rivers N. H. Leavitt N. S. Clark F. W. Thayer S. Chapman

Acacia

Founded at University of Michigan, 1904
Number of chapters, 31
Local chapter, Wisconsin Date established, 1906

140 Langdon Street

Members in the Faculty

PHILIP R. CLUGSTON
FREDERICK B. HADLEY
W. O. HOTCHKISS
LEON LEONARD ILTIS
THOMAS E. JONES
CHARLES K. LEITH
VICTOR LENHER
FORD H. MCGREGOR
THEODORE MACKLIN
ERIC MILLER
WILLIAM S. MILLER
CHARLES H. MILLS
GEORGE B. MORTIMER
RAY SPRAGUE OWEN
JOHN A. JAMES
LOWELL L. TOWNSEND
RICHARD E. VAUGHAN
CLARENCE B. WISE
WILLIAM H. WRIGHT

Members in University

Graduates

WILLIAM B. FRAZIER
FRANK BENTLEY LEITZ
LOUIS E. NELSON
EARL L. WHITFORD

Class of 1924

SUEL ORR ARNOLD
AUGUST F. BRANN
GEORGE A. BALLAM
LEWIS O. LONG
HENRY CHESTER FULLER
EVERETT L. JOPPA
CARL SEVERIN PEDERSON
RICHARD T. PLUMMER
GEORGE L. REED
ADOLPH G. THORSEN
GEORGE VERN VAUGHAN
ALLEN W. WHITE

Class of 1925

HORACE V. BALLAM
EVERETT B. KECK
CARL O. LEWIS
ANDY NORGORD
EDGAR D. PLAUTZ
RICHARD T. PORTER
HERBERT W. SCHMIDT
BORT B. SUMNER
HOWARD E. WILLEY
ALVIN WILSON

Class of 1926

HARVEY H. GESELL
WILLIAM B. HOWARD

Class of 1927

PAUL L. GRANGE
FRED A. SAUGER

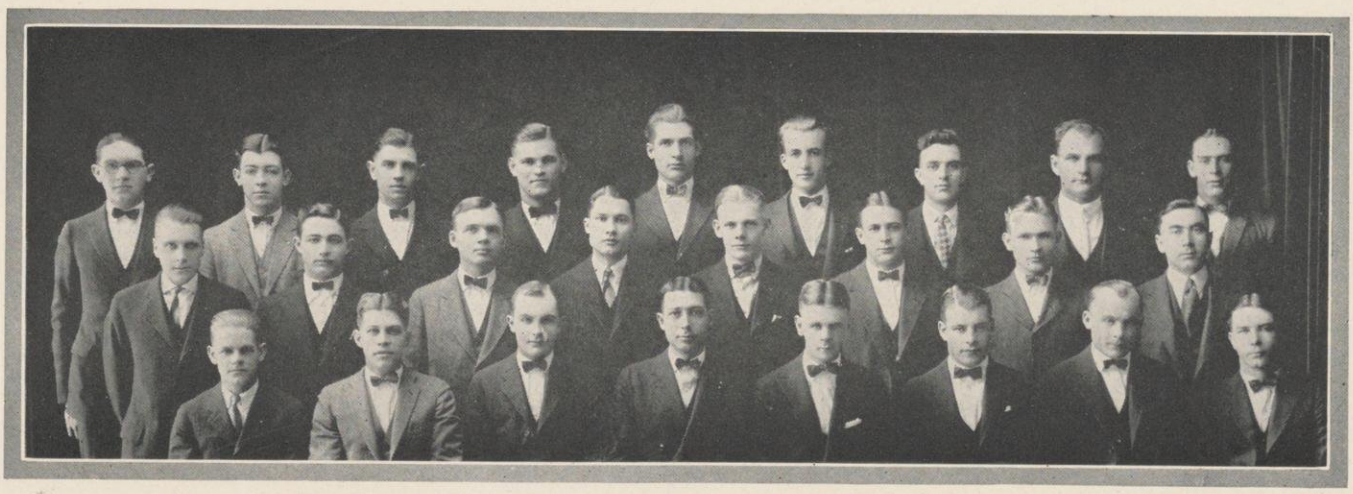

E. G. Plautz P. L. Grange A. Wilson L. E. Nelson B. B. Sumner A. Norgord Knight F. A. Sauger H. V. Ballam
C. A. Ballam H. H. Gesell C. O. Lewis A. W. White F. B. Leitz A. G. Thorson A. P. Brann Ebling
G. L. Reed H. W. Schmidt G. V. Vaughan L. O. Long W. B. Howard E. L. Whitford C. S. Pederson E. L. Joppa

225 Lake Lawn Place

Alpha Tau Omega

Founded at Virginia Military Institute, 1865
Number of chapters, 81
Local chapter, Gamma Tau Date established, 1907

Members in the Faculty

Damon Alonzo Brown Vivian A. C. Henmon Walter Joseph Meek
Paul Franklin Clark Arthur Gordon Laird Joseph Spragg Evans
William Shainland Middleton Casimir Douglass Zdanowicz

Members in University

Class of 1924

Everett A. Bogue Carl G. Hausmann Harold J. Maurer
Porter F. Butts Clark Hazelwood James A. Rowley
George C. Davis J. W. Staplekamp

Class of 1925

John L. Bergstresser George E. Freese Marshall F. Meyer
James G. Culbertson Helmar A. Lewis Robert J. Trier

Class of 1926

S. Mallory Cassidy Roger V. Inda Quinn T. Sampson
T. Clayton Cheney Wesley G. Martin John C. Speed
Floyd J. Gray J. M. McCausland Arthur A. Wetzel
Milbert W. Held Edward J. Page Payson S. Wild

Class of 1927

R. F. Bergstresser James E. Dollard James M. Nelson
William J. Bower, Jr. Elmer W. Freytag G. C. Schneider
Potter Brayton R. J. Hoffman John D. Stuart
W. H. Davidson Richard D. Miller Fred Winding

Q. T. Sampson P. S. Wild E. A. Bogue J. W. Staplekamp C. Hazelwood G. E. Freese W. G. Martin
G. S. Davis H. J. Maurer M. F. Meyer A. A. Wetzel F. J. Gray J. L. Bergstresser J. G. Culbertson H. A. Lewis
P. F. Butts M. W. Held R. V. Inda C. G. Hausmann S. M. Cassidy J. C. Speed R. J. Trier

Sigma Phi

Founded at Union College, 1827
Number of chapters, 10
Local chapter, Alpha Date established, 1908

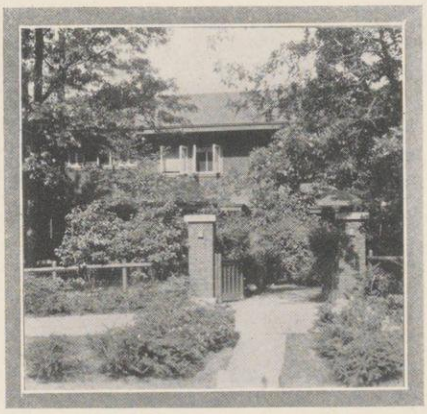

106 Prospect Avenue

Members in the Faculty

STEPHEN W. GILMAN GEORGE M. HUNT

Members in University

Class of 1924

JOHN C. DAWSON
CHARLES VILAS GARY
GEORGE C. GILES
STURTEVANT HINMAN
MILTON JOHN KISSELL
EDWIN B. MURPHY
JOHN FALK MURPHY
THOMAS M. WINSTON

Class of 1925

PAUL C. CLEVELAND
GEORGE W. DAWSON
LESTER LEWIS KISSEL
JOHN MICHAEL KOHLER
JOHN FOSTER MANIERRE
ROBERT T. PORTER
FRED DANIEL SEEBER
STRAWN TRUMBO

Class of 1926

BENJAMIN N. ANDERSON
THANE M. BLACKMAN
JOHN CLARK LEGLER
DONALD MCDOUGAL
WILLIAM PAGE REED

Class of 1927

VERNON G. CARRIER
JAMES G. KENNAN
KNIGHT C. PORTER
DONALD A. WILLIAMS

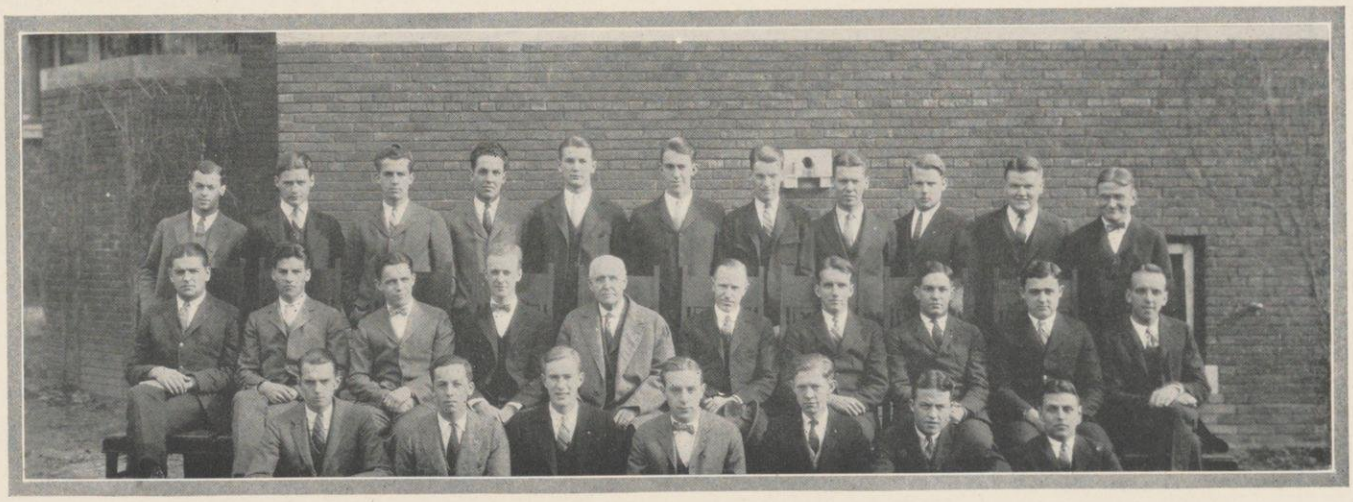

J. F. Manierre G. W. Dawson W. P. Reed L. L. Kissel T. M. Blackman R. T. Porter B. N. Anderson H. Pope S. Trumbo D. McDougal P. C. Cleveland
S. Hinman J. C. Dawson E. B. Murphy T. M. Winston S. W. Gilman G. M. Hunt C. V. Gary M. J. Kissel G. C. Giles E. B. Murphy
J. C.Legler J. G. Jennan K. C. Dorter D. A. Williams V. G. Carrier F. D. Seeber J. M. Kohler

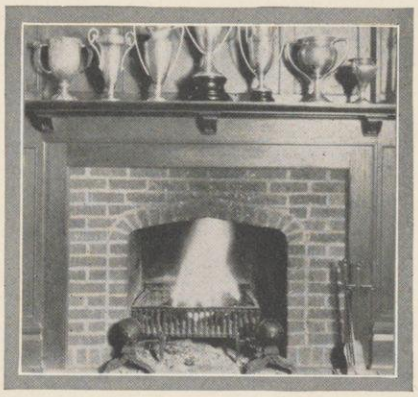

619 North Lake Street

Alpha Sigma Phi

Founded at Yale University, 1845
Number of chapters, 24
Local chapter, Kappa Date established, 1909

Members in University

Class of 1924

Sam Lenher	Max F. Reinhold	J. F. Sullivan, Jr.
Eugene C. Meng	G. W. Sanderson	Harold P. Taylor
Colby A. Porter	Ruben H. Sherry	Palmer W. Taylor

Class of 1925

L. S. Eagleburger	Melvin W. Melcher	Milton F. Stangel
J. T. Harrington	Carl J. Miller	W. K. Strassburger
C. E. Howlett	Russell O. Morris	W. G. Sullivan
Luther G. Medley	Mark C. Porter	Robert C. Thompson

Class of 1926

Clifford I. Huff	Francis W. Meyer	A. H. Tederstrom
	Tom E. Palmer	

Class of 1927

Arthur J. Anderson	George T. Gebhardt	Charles B. Piatt
Howard G. Bunker	H. F. Hagemeister	Roland R. Postel
Chester A. Elliott	William E. Kremer	Jack K. Sampson
K. W. Freudenberg	Charles A. Marshall	C. Thomas Thompson

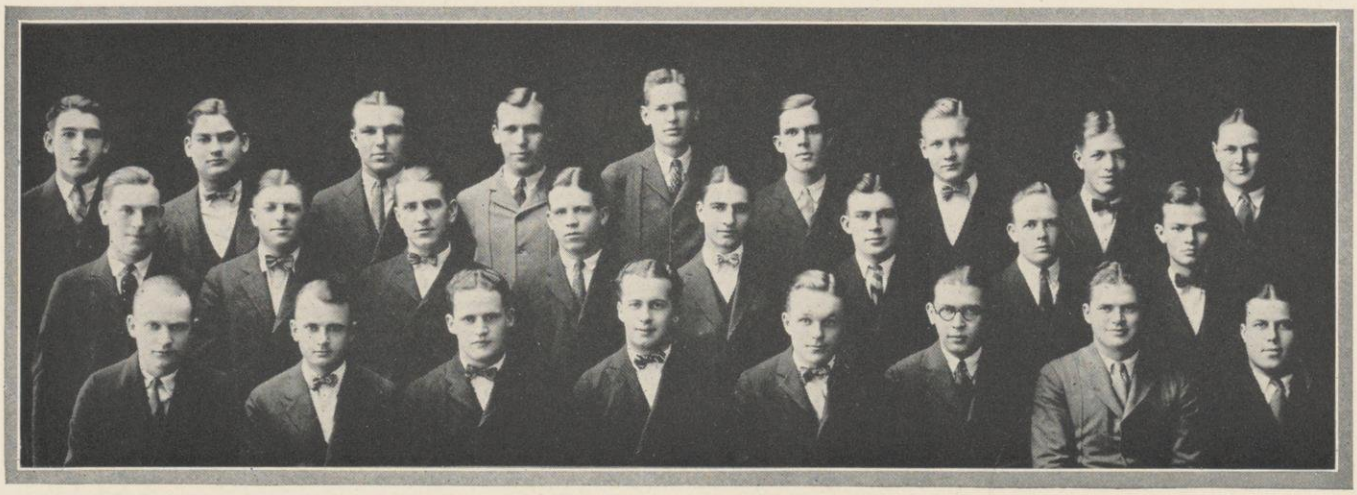

J. T. Harrington E. C. Meng G. W. Sanderson M. F. Stangel R. O. Morris S. Lenher C. J. Miller F. W. Meyer C. I. Huff
C. A. Porter M. W. Melcher R. H. Sherry H. P. Taylor M. G. Porter T. E. Palmer L. G. Medley C. E. Howlett
R. C. Thompson A. H. Tederstrom W. G. Sullivan G. T. Gebhardt P. W. Taylor W. K. Strassburger J. F. Sullivan M. F. Reinhold

Zeta Psi

Founded at New York University, 1847
Number of chapters, 28
Local chapter, Lambda Psi Date established, 1910

104 Langdon Street

Members in the Faculty

WILLIAM H. PAGE

JAMES H. WALTON, JR.

Members in University

Class of 1924

PAUL ESCHWEILER
NELSON R. FAIRBANK
GERHARD O. PAULSON
EDWIN W. RIGGERT
MERRILL E. TAFT

Class of 1925

ALBERT E. DEACON
M. A. F. HARDGROVE
CARROLL E. ROACH
WILLIAM A. STOLTE

Class of 1926

RALPH E. MERKEL
MARIUS CURT PAGE
PAUL T. SMITH
GEORGE C. SWAN
HERBERT W. THOMSEN
CECIL REED WILLEY

Class of 1927

OTTO A. BACHUS
JESSE AKERS COE
ARTHUR D. CROWELL
HARRY D. DAVENPORT
EMERSON E. HAWLEY
EVERETT S. MURPHY
JENNINGS B. PAGE
WILLIAM S. PRESTON
PAXTON RENDIGS
THEODORE ROACH
DOUGLAS G. WILSON

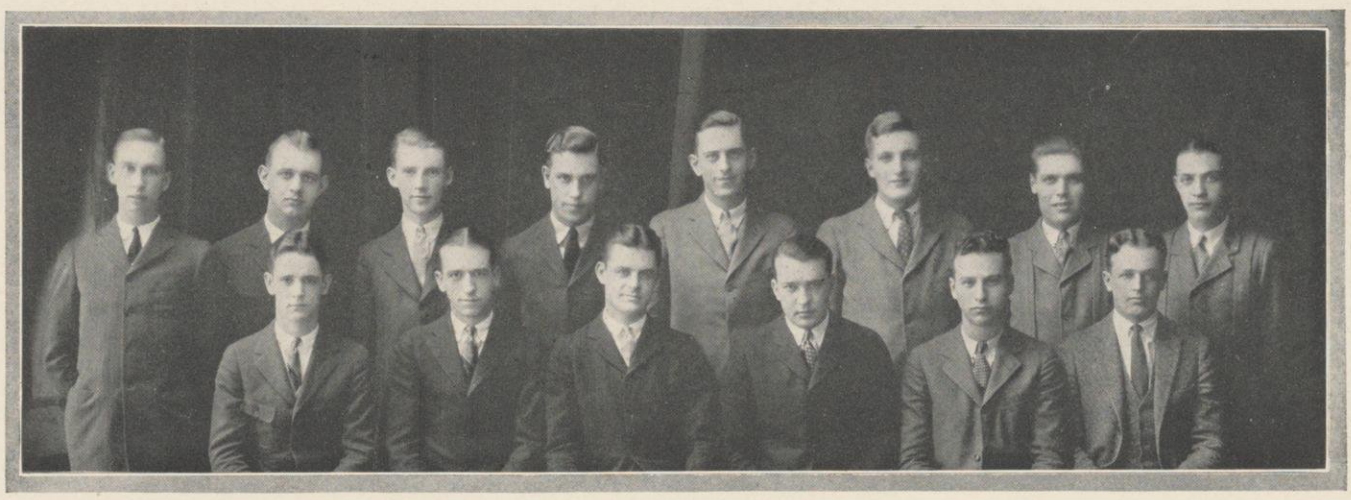

W. A. Stolte C. R. Willey G. C. Swan M. E. Taft E. W. Riggert P. Eschweiler A. E. Deacon R. E. Merkel
P. T. Smith C. E. Roach N. R. Fairbanks Rowlands M. C. Page C. O. Paulson

1726 Hoyt Street

Alpha Gamma Rho

Founded at Ohio State, 1904
Number of chapters, 22
Local chapter, Wisconsin Iota Date established. 1916

Members in the Faculty

John William Brann
Howard J. Brant
George A. Chandler
Clinton J. Chapman
Albert C. Fiedler
Irving E. Gray
James G. Halpin
Kirk Lester Hatch
John Barry Hayes
George C. Humphrey
Leon Kilby Jones
John Harrison Kolb
James G. Moore
William A. Sumner
John C. Walker
Harley F. Wilson

Members in University

Graduates

Homer D. Chapman
Harris B. Parmele
Kenneth M. Royer
Eldyn E. Van Lone
John Jonathan Yoke

Class of 1924

Elmer C. Boughten
Ernest W. Callenbach
Erwin F. Davis
Roland G. Fritschel
John Chinn Read
Edward M. Smith
Theodore Stevens
R. E. Stinchfield
Hugh R. Stiles
Ralph B. Wackman
W. N. Wentworth

Class of 1925

Harry W. Faville
Orville F. Harris
Harry E. Hill
Lawrence G. Holmes
John G. Kaiser
Herbert L. Kropp
John W. Lewis
Russel L. Perry
George A. Piper
Russell S. Stiles
William J. Zaumeyer

Class of 1926

George M. Bracke
Ralph D. Boughten
Watts Finley
Ray Charles Jenison
Harvey B. McGraw

Class of 1927

Franklin Bain
Frank Harlan Brant
A. D. Carmichael
Ralph R. Piper
Harry A. Smelser
William L. Story
Walter S. Tratt

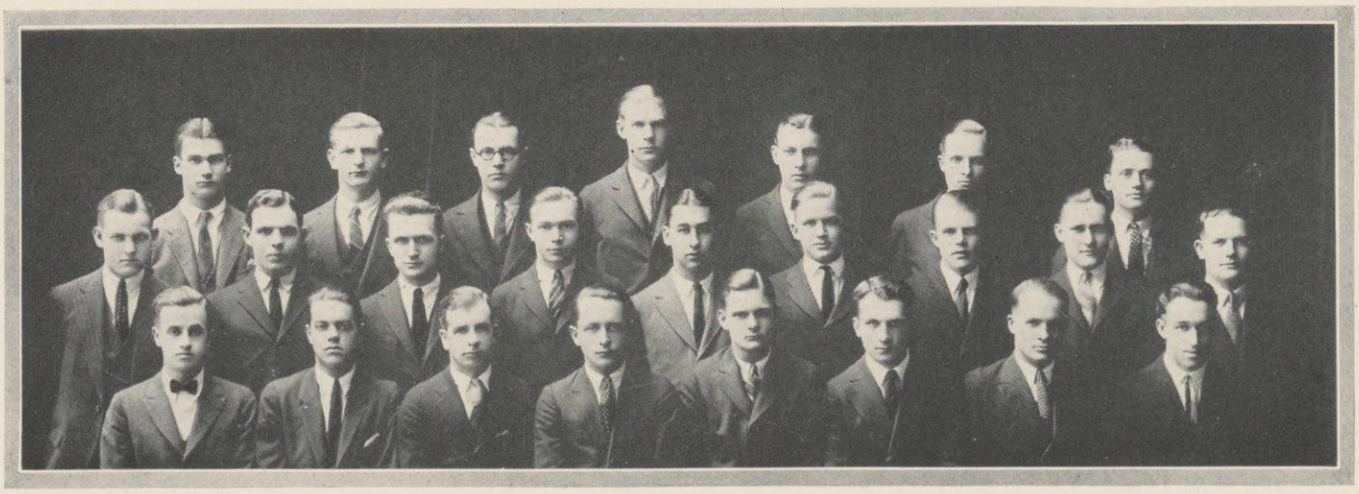

L. G. Holmes H. L. Kropp W. Finley H. W. Faville R. B. Wackman R. S. Stiles W. N. Wentworth
W. J. Zaumeyer R. C. Jenison R. G. Fritschel E. M. Smith J. W. Lewis R. L. Perry E. C. Boughton J. G. Kaiser E. F. Davis
E. W. Callenbach H. B. McGraw R. E. Stinchfield T. Stevens J. C. Read O. F. Harris H. R. Stiles H. E. Hill

Chi Phi

Founded at College of New Jersey, 1824
Number of chapters, 25
Local chapter, Kappa Date established, 1916

200 Langdon Street

Members in the Faculty

William H. Kiekhofer Adam Vause Millar Morton O. Withey
Frank C. Sharp

Members in University

Graduates

LeRoy J. Burlingame Philip H. Dowling Arthur C. Taylor
Leslie Francis Lamb

Class of 1924

George H. Beach Lee Delbert Hanson Harold Ryan Maier
Reuben P. Fulkerson Gilbert B. Hoffman Rudolf Juul Noer
Clarence G. Jax

Class of 1925

Elmer L. Boehringer Malcolm G. Millar E. R. Sutherland
Joseph D. Marshall Wells A. Sherman Earl E. Wheeler
Delbert E. Stuart

Class of 1926

William A. Christians Charles E. Kading Richard H. Rudy
Frederick L. Galle Russell A. Nelson Robert H. Snyder
Chester A. Gross George H. Ross Herman W. Wirka

Class of 1927

Gibbs Rue Allen Hugh Conine, Jr. D. B. McIntosh
John Wright Barr Robert L. Earle William B. Mills
F. W. Brandt Artgur W. Fritsch Roy T. Ragatz
B. S. Clarke George R. Hotton L. L. Schoonover

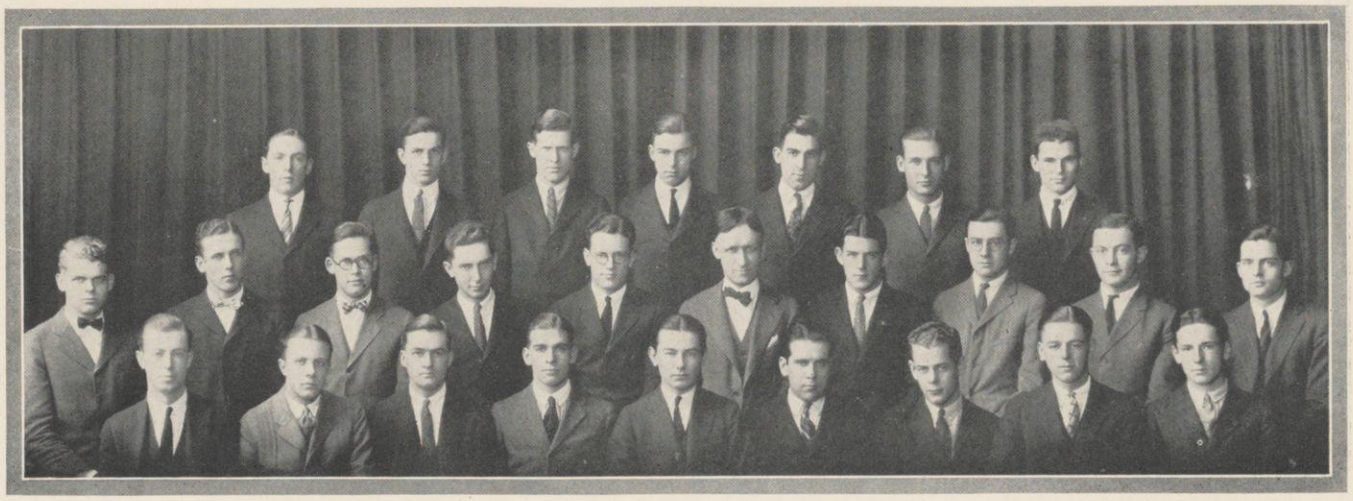

F. L. Galle E. R. Sutherland H. R. Maier E. L. Boehringer G. H. Ross C. G. Jax A. C. Taylor
M. G. Millar E. E. Wheeler R. H. Snyder D. E. Stuart R. H. Rudy W. H. Kiekhofer L. D. Hanson R. A. Nelson R. P. Fulkerson R. J. Noer
J. D. Marshall W. A. Christians L. F. Lamb W. A. Sherman C. E. Kading G. H. Beach G. B. Hoffman C. A. Gross H. W. Wirka

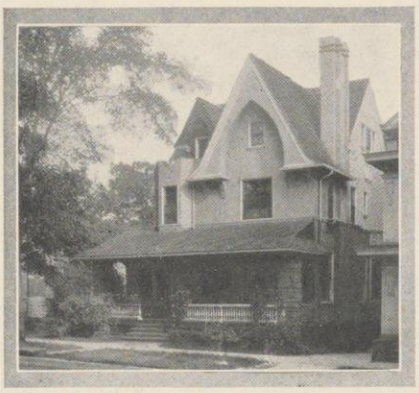

211 Langdon Street

Phi Sigma Kappa

Founded at Massachusetts Agricultural College
Amherst, Massachusetts
Local chapter, Zeta Deutron Date established, 1917

Members in the Faculty

EUGENE D. HOLDEN
JAMES A. LOUNSBURY
FRANK B. MORRISON
HARRY S. STEENBOCK
HAROLD W. STEWART

Members in University

Graduates

JAMES A. LAIRD
BURTON W. MELCHER
GEORGE P. RUEDIGER
PHILIP N. SNODGRASS

Class of 1924

PAUL J. AYLWARD
WALKER G. DOLLMEYER
MELVIN D. EBERT
VICTOR V. GOSS
PHILIP A. HOFFMAN
TALCOTT T. HOPKINS
A. H. KLOSTERMAN
JOSEPH A. SCHUDT
LAWRENCE L. STEBBINS
JOSEPH T. WILKINSON

Class of 1925

WILLARD J. CHADIMA
JOHN I. CHORLOG
DONALD J. DONOHUE
J. ELLIS DUTTON
JOHN S. HARPSTER
CLARENCE E. KNUTSON
LLOYD R. MUELLER
HAWLEY V. PORTER
KING H. WEEMAN

Class of 1926

WILLIAM B. CONNELL
ELMER C. DEBOT
E. R. GOTTFREDSEN
M. M. WALLRICH
JOHN B. WAGENER

Class of 1927

CHARLES F. ANDREWS
LAWRENCE D. BARNEY
WALTER R. BUTLER
AMOS GURLEY, JR.
G. H. KLOSTERMAN

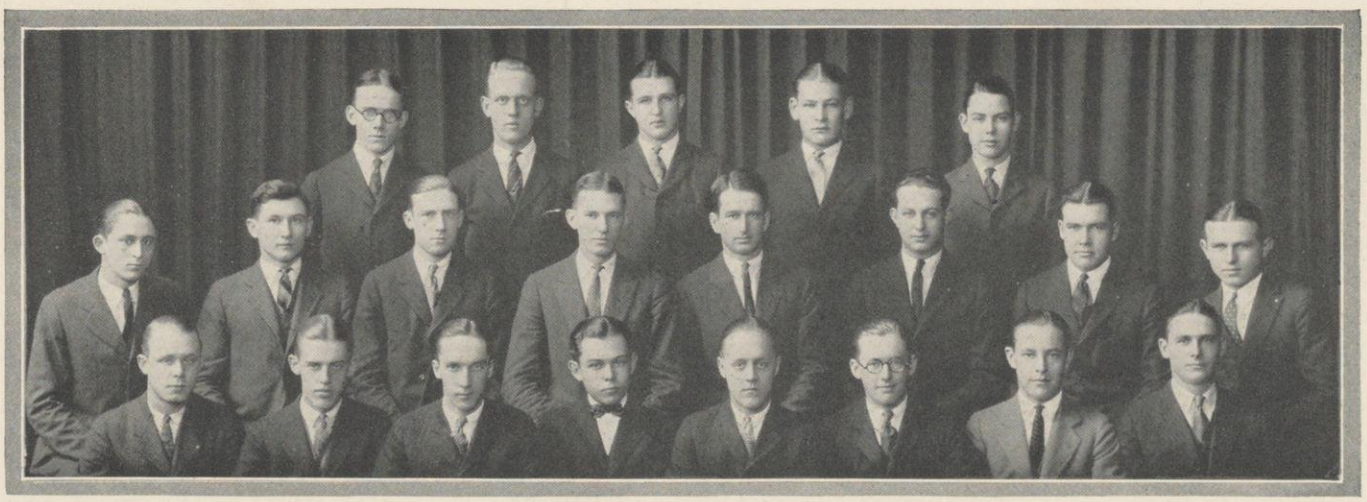

C. E. Knutson J. I. Chorlog J. E. Dutton J. A. Schudt W. B. Connell
T. T. Hopkins H. V. Porter J. T. Wilkinson W. G. Dollmeyer P. A. Hoffman K. H. Weeman V. V. Goss W. J. Chadima
A. H. Klosterman P. J. Aylward P. N. Snodgrass L. R. Mueller M. D. Ebert M. M. Wallrich L. L. Stebbins J. S. Harpster

Theta Xi

Founded at Rensselaer Polytechnic Institute, 1864
Number of chapters, 27
Local chapter, Phi Date established, 1917

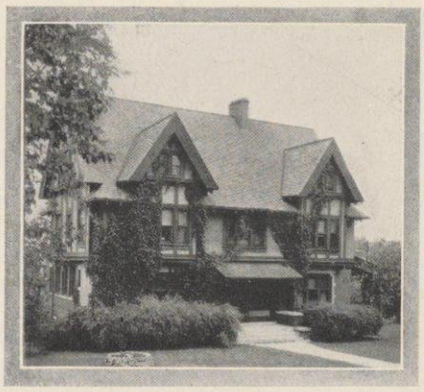

168 Prospect Avenue

Members in the Faculty

Charles Ives Corp
James David Phillips
Russell E. Puerner
Earle Melvin Terry
Frederick E. Turneaure
John Edwin Wise

Members in University

Class of 1924

Carroll F. Callen
George A. Carlson
William H. Feirn
Roy Draper Foxon
Othmar F. Landkamer
Otto Lessing
George M. O'Brien
George Lewis Zamzow

Class of 1925

Thomas B. Carter
Alvin James Emanuel
Claude Wesley Eyer
William George Maas
Herbert C. Opitz
Hollis Charles Peck
Henry Charles Smith
Henry John Sprester
Henry Bowen Stair

Class of 1926

Clayton G. Cassidy
Carl E. Gaenslen
Russell Emery Gage
George A. Schutt
Gilbert Joseph Smith

Class of 1927

John W. Bolender
Hugh L. Burdick
Frank E. Hoehn
Leslie F. Holmes
Fred C. Juneau
Frank Martin Kreml
Lloyd G. Larson
Ralph A. Milliman
Allan G. Peacock
Philip F. Quinn
Herbert H. Schwarze
Earl J. Wilke
Clifford Y. Wiswell

O. F. Landkamer C. W. Eyer E. J. Wilke W. H. Feirn H. H. Schwarze O. Lessing G. J. Smith A. J. Emanuel T. B. Carter
G. A. Carlson C. G. Cassidy H. C. Opitz G. L. Zamzow G. M. O'Brien W. G. Maas H. C. Peck H. J. Sprester R. D. Foxon H. B. Stair C. F. Callen
F. M. Kreml H. L. Burdick F. C. Juneau C. E. Gaenslen C. Y. Wiswell L. G. Larson R. A. Milliman L. E. Holmes

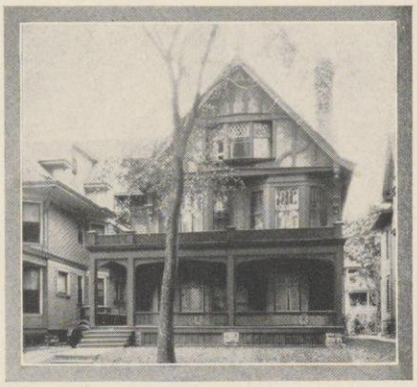

148 West Gilman Street

Lambda Chi Alpha

Founded at Boston College, 1909
Number of chapters, 64
Local chapter, Alpha Beta Zeta Date established, 1917

Members in the Faculty

Rodney W. Babcock
Ewan Clague
Philip Gorder Fox
G. T. Nightengale
Frank W. Prescott
W. E. Tottingham

Members in University

Graduates

Sidney B. Goff
Edward M. Searls

Class of 1924

Donald C. Bauder
Walter E. Bauman
Leslie A. Buse
Hugo E. Czerwonky
Edward F. Duffy
Eugene J. McCarthy
M. J. McMurran
Lee F. Zimmerman
Arnold H. Nielson
John S. Packard
Charles W. Skaife
R. P. Smithyman
David K. Steenberg
Jerome A. Straka

Class of 1925

Roman H. Brumm
Harold L. Coulter
Eldred J. Ellingson
John Joseph Hurley
James Franklin Lowe
Francis C. Finucane
Kliment Honeycombe
K. R. Van Doren

Class of 1926

Harold E. Barton
Stanley E. Clausen
James R. Flickinger
Allan A. Hardy
Rollin R. Mabie
Lynn H. Matthias
Paul E. Meagher

Class of 1927

William Homer
Sherburn M. Driessen
William H. Krehl
John Rice Prosser
John Magnus Rooney
Robert H. Scott
Roger H. Stetson
Frederick M. Teich
James L. Ver Bryck

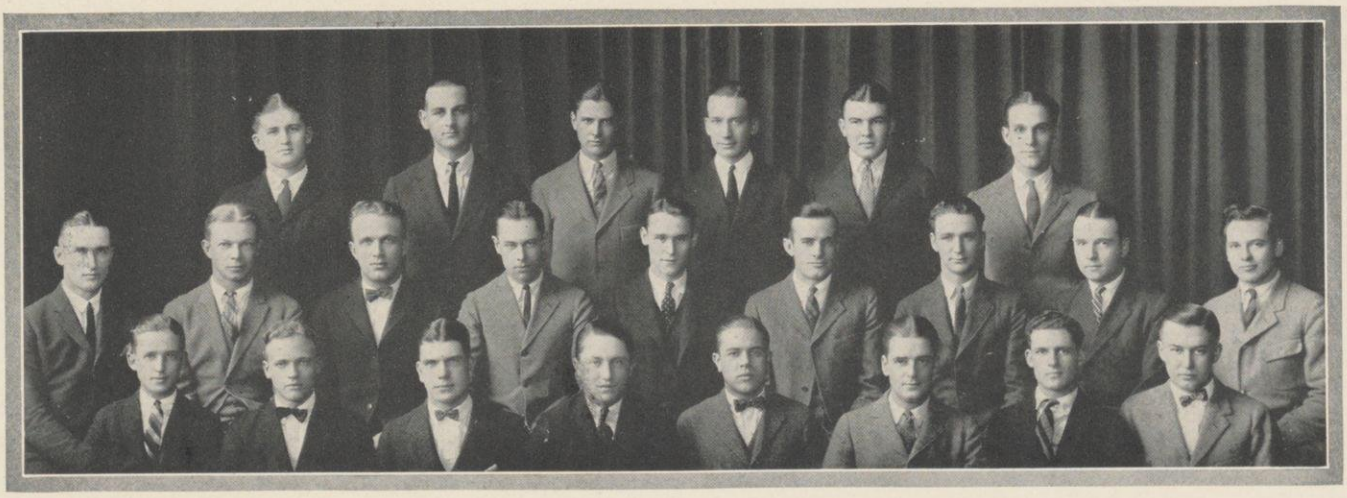

K. R. Van Doren, L. Yaudes, J. R. Flickinger, A. H. Nielsen, P. E. Meagher, A. A. Hardy
J. F. Lowe, L. A. Buse, D. K. Steenberg, F. C. Finucane, J. J. Hurley, E. J. McCarthy, E. J. Ellingson, E. F. Duffy, D. C. Bauder
H. L. Coulter, H. E. Barton, S. E. Clausen, C. W. Skaife, W. F. Bauman, J. S. Packard, J. A. Straka, R. P. Smithyman

Theta Chi

Founded at Norwich University, 1856
Number of chapters, 37
Local chapter, Psi Date established, 1917

140 West Gilman Street

Members in the Faculty

Glenn L. Jenkins
Fayette H. Elwell
Sidney L. Miller

Members in University

Class of 1924

Elsworth W. Bunce
Harold E. Daniels
John E. Doerr
George H. Gilland, Jr.
Lyman H. Hart
Edward A. Manns
Delbert J. Quammen
Horace H. Ratcliff
Earl E. Yahn

Class of 1925

Ralph E. Stehling
Ralph W. Giles
William A. Hiestand
Carl O. Klath
Lee M. Krafft
Albert W. Menke
Arthur E. Timm
Jerome C. Zufelt
Charles J. Griffin

Class of 1926

George C. Breitenbach
Otto E. Messner
Edwin C. Morgenroth
Philip L. Dana
Frank E. Miller
Jerry G. Sykora
Arthur L. Wiggin
Robert M. Beatty
Rollin T. Gridley

Class of 1927

John L. Bennison
Kenneth F. Bick
Henry C. Bosch
Oscar Edwards
Calvin A. Koehring
William F. Collin
A. Walton Lane
Howard F. Heberlein
Glenn Holcomb
Otis F. Weiskopf
Cecil U. Clough
Arthur L. Hollister
Thomas L. Bailey
Richard U. Ratcliff

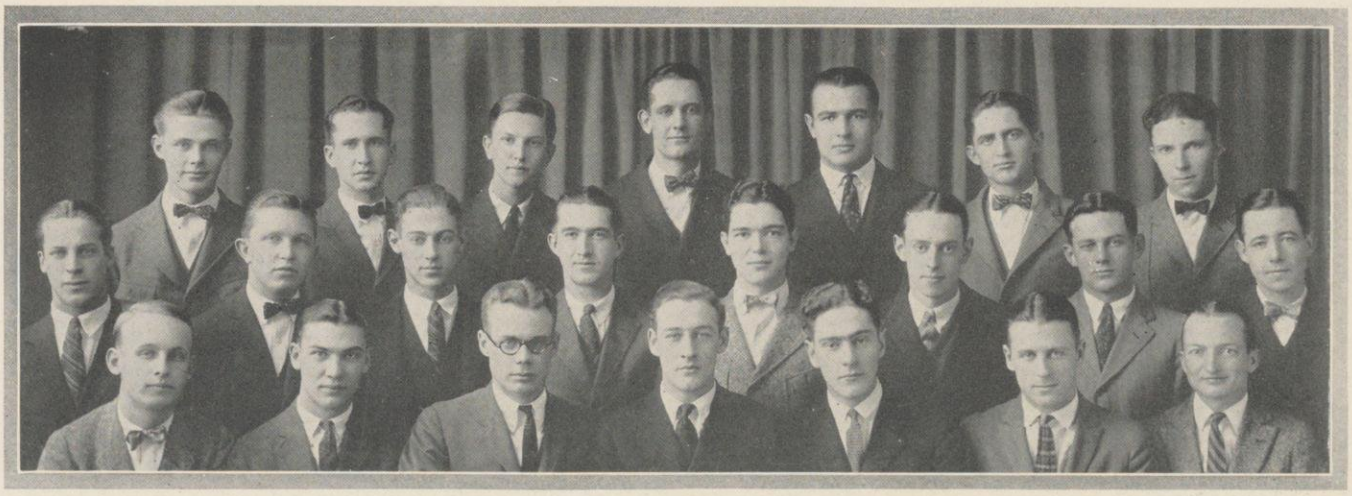

E. W. Bunce, G. Dietrich, E. C. Morganroth, R. W. Giles, J. G. Sykora, E. E. Yahn, L. H. Hart
R. E. Stehling, C. O. Klath, G. C. Breitenbach, A. L. Wiggin, L. M. Krafft, W. A. Hiestand, E. A. Manns, H. E. Daniels
O. E. Messner, A. W. Menke, A. W. Zufelt, A. E. Timm, G. H. Gilland, C. J. Griffin, C. E. Clough

216 Langdon Street

Tau Kappa Epsilon

Founded at Illinois Wesleyan University 1899
Number of chapters, 19
Local chapter, Lambda Date established, 1917

Members in the Faculty

James O. Foley
Herbert H. Helble
Harold George Hewitt
Karl Henry Rang

Members in University

Graduates

B. Walter Breister
Alfred Weed

Class of 1924

Aaron Irivin Koch
Milton S. Kyseth
Frithjof Moeller
Roland Arthur Paciotti
Walter Hastrupp Petterson
Arthur G. Phillips
Oscar Adam Sander
Herbert David Sapper
Earl Edward Schneider
Wilber Emerson Stocum
Rodney Frederick Wilken

Class of 1925

Durwood Carl DuBois
Don F. Gallagher
Robert H. Gollmar
Frank Riley Lathers
Victor M. Lathers
Frank Adolph Lenicheck
J. Howard Murphy
Norman Gilbert Nieman
Stuart Henry Perrin
Frederick William Radke
Walter Ludwig Radke
Alexander Dwight Spooner

Class of 1926

Harry D. Clarke
Nat Fayette Cramton
Roy Albert Dingmann
Walton Chaffee Finn
J. Roy Goodlad
Leslie Joseph Pelegrin
Harold Ernest Rieger
Willard G. Sander
Edward Henry Seim
William Jackson Taylor

Class of 1927

Clarence A. Barofsky
Robert E. Bonini
Glenn A. Comstock
Robert Gaye Ferris
Vernon Rector Jones
James Robert Jordan
Allen M. Kanouse
Harlow C. Klement
Harold Adrian Lenicheck
Lester Ray Orcutt
Frank Jacob Raeder
Merrill Adam Scheil
Frederick Clair Schneider
George A. Stoll
Edward A. Ternan

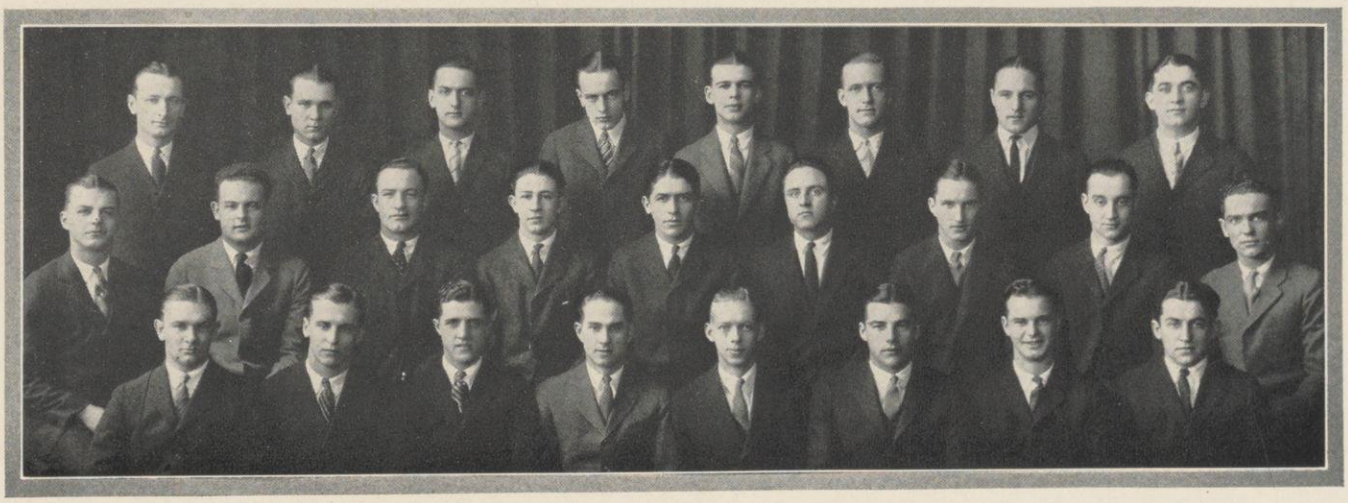

W. H. Petterson N. G. Nieman W. G. Sander E. H. Seim R. F. Wilken O. A. Sander F. Radke H. Lathers
H. E. Rieger H. D. Sapper L. J. Pelegrin R. H. Gollmar V. M. Lathers W. L. Radle A. D. Spooner D. C. DuBois A. G. Phillips
W. E. Stocum J. H. Murphy R. A. Paciotti A. I. Koch S. H. Perrin E. E. Schneider A. Weed N. F. Cramton

Delta Sigma Phi

Founded at College of the City of New York, 1898
Number of chapters, 31
Local chapter, Alpha Kappa Date established, 1920

210 Langdon Street

Members in the Faculty

JOHN M. FARGO JULIUS M. McCOY HENRY L. SCHMITZ

Members in University

Class of 1924

PAUL J. BRUNING
CALVERT L. DEDRICK
JAMES K. DOUGLAS
LOUIS BENSON FALB
HERBERT A. FLUECK
JOHN ENGELS GRAY
MENDEZ N. HANSON
THOMAS N. HERREID
VICTOR C. HUNT
FERDINAND G. KOJIS
GEORGE ALAN KRIZ
ALLEN L. MILLARD
HAROLD E. MURPHY
JOHN P. SERVATIUS
SIDNEY R. THORSON
DONALD G. TRAYSER

Class of 1925

WES WILSON DUNLAP
WENZEL FABERA
WALTER J. FLUECK
T. C. GEVAART
LLOYD T. HANSON
WILLIAM HAYES
FREDERIC E. JONES
MARTIN E. JUHL
STUART B. McCOY
LELAND M. ROSE
FRANK J. SHALLER
FREDERIC J. SONDAY
GEORGE G. STEBBINS
ARTHUR R. WIENKE

Class of 1926

HENRY C. FRENCH
DONALD E. HANSON
JOHN B. HURLBUT
DONALD HUSEBY
PAUL R. JOHNSON
LESTER JOHN KREBS
ORIN KENNETH NOTH

Class of 1927

HAROLD E. BRUNS
ROBERT A. BEAN
ARNOLD S. FRENCH
HUGH GUTHRIE
WALTER F. KREBS
LEONARD G. MADDEN
LAWRENCE S. RAMSEY

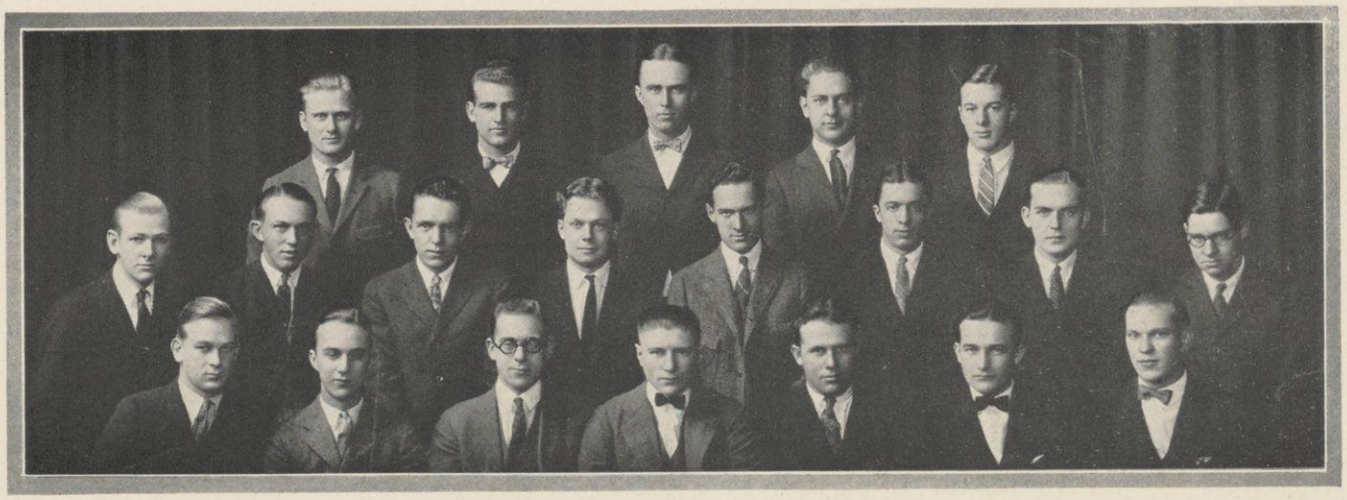

L. T. Hanson S. B. McCoy S. R. Thorson L. B. Falb W. J. Flueck
M. N. Hanson O. K. Noth D. G. Trayser G. G. Stebbins J. K. Douglas H. A. Flueck M. E. Juhl P. J. Bruning
A. L. Millard L. J. Krebs C. L. Dedrick F. G. Kojis F. J. Shaller V. C. Hunt T. C. Gevaart

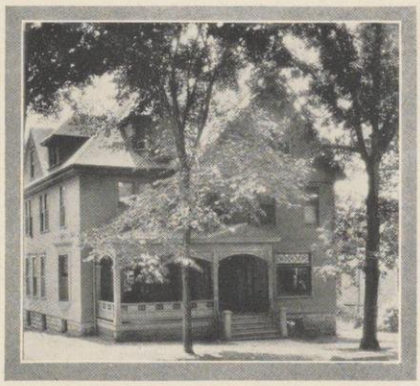

131 Langdon Street

Pi Kappa Alpha

Founded at University of Virginia, 1868
Number of chapters, 59
Local chapter, Beta Xi Date established, 1920

Members in the Faculty

WAYNE L. MORSE EMERY K. JOHNSTON FRED W. SCHACHT

Members in University

Graduates

LYMAN K. ARNOLD
NORMAN E. WOODS

Class of 1924

DONALD L. BELL ROSS FRANK DUGAN OSWALD L. KELLER
HENRY H. SANBORN JOHN O'NEIL CLOSS

Class of 1925

HAROLD A. CRANEFIELD DONALD HUGH JONES MILTON SCHACHT
WILLARD HOLMES DONALD HOLLISTER DUANE S. LONGAKER

Class of 1926

PLACIDUS J. LEINFELDER BENJAMIN F. MORTON ROBERT M. WHEELER
CARL FRITSCHE HERBERT PARKINSON BERNHARD BREMER
BENJAMIN HOPPERT

Class of 1927

CHARLES MATTHEWS R. T. M. BELL K. W. MELLENCAMP
WILLIAM P. GRIFFITH HOWARD J. LEE FRANK SPAETH
HOWARD KAERCHER WILLARD MOSENGE

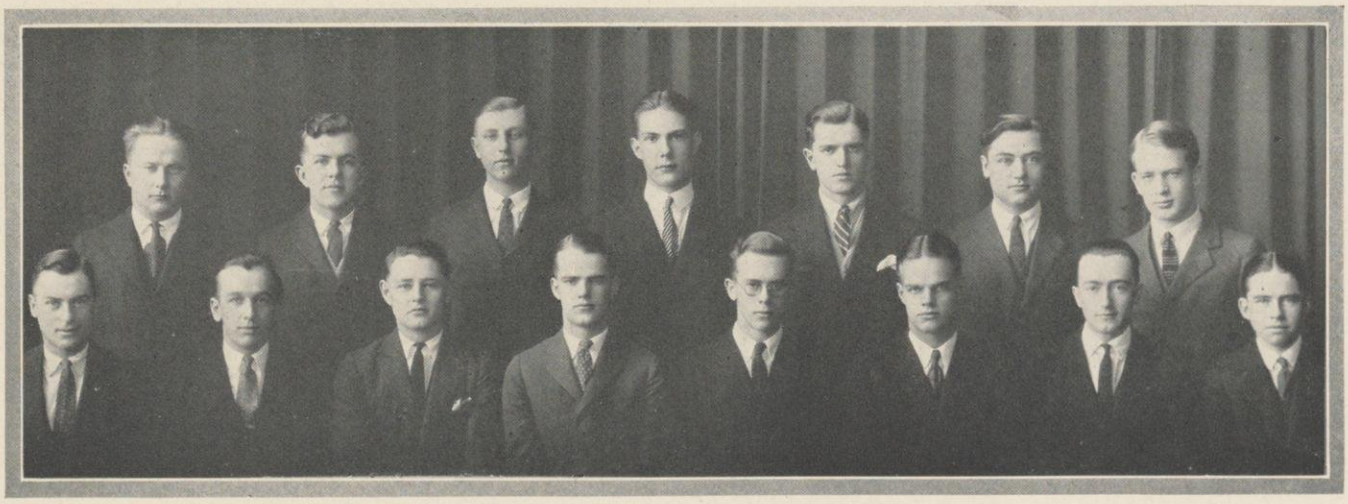

N. E. Woods D. L. Bell C. Fritsche P. J. Leinfelder D. H. Jones J. O. Closs H. A. Cranefield
R. F. Dugan H. Parkinson B. F. Morton D. Hollister R. M. Wheeler W. Holmes L. K. Arnold H. H. Sanborn

Sigma Phi Epsilon

Founded at University of Richmond, 1901
Number of chapters, 50
Local chapter, Beta Date established, 1920

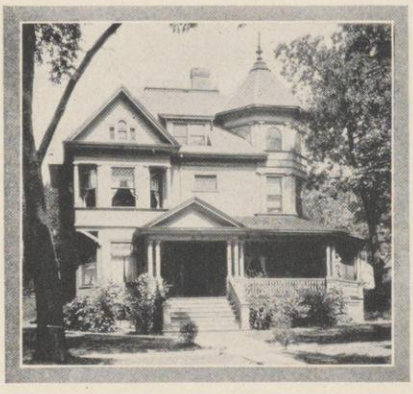

134 West Gorham Street

Member in the Faculty

RALPH SHAW

Members in University

Class of 1924

WILSON D. FLUGSTAD
WILLIAM L. JOHNSON
JAMES F. LUTHER
WILLIAM A. OUWENEEL
BRUCE F. REINHART
CARL EUGENE SCHAEFER
WILLIAM E. SCHUBERT
JOHN WELLS
HAROLD C. WEISS
ARTHUR ZIMMERMAN

Class of 1925

LESTER V. ANDERSON
RALPH C. HUBBARD
GEORGE F. KRESS
GEORGE FREDERICK LANG
WILLIAM MACDONALD
ELMER HARRY NELSON
HAROLD A. SCHATZ
HUGH L. TOLLACK
LAYTON E. TOLLACK

Class of 1926

EUSTACE W. FAUST
EDWIN C. GRUENNERT
FRANK D. HUTCHINS
WALTER H. RICHTER
HENRY L. ROSENTHAL
GAYLORD J. SCHERER

Class of 1927

CHARLES HIGHLEYMAN
EMIL D. INGOLD
LAWRENCE O. MOE
FRIDTJOF TOBIESSEN

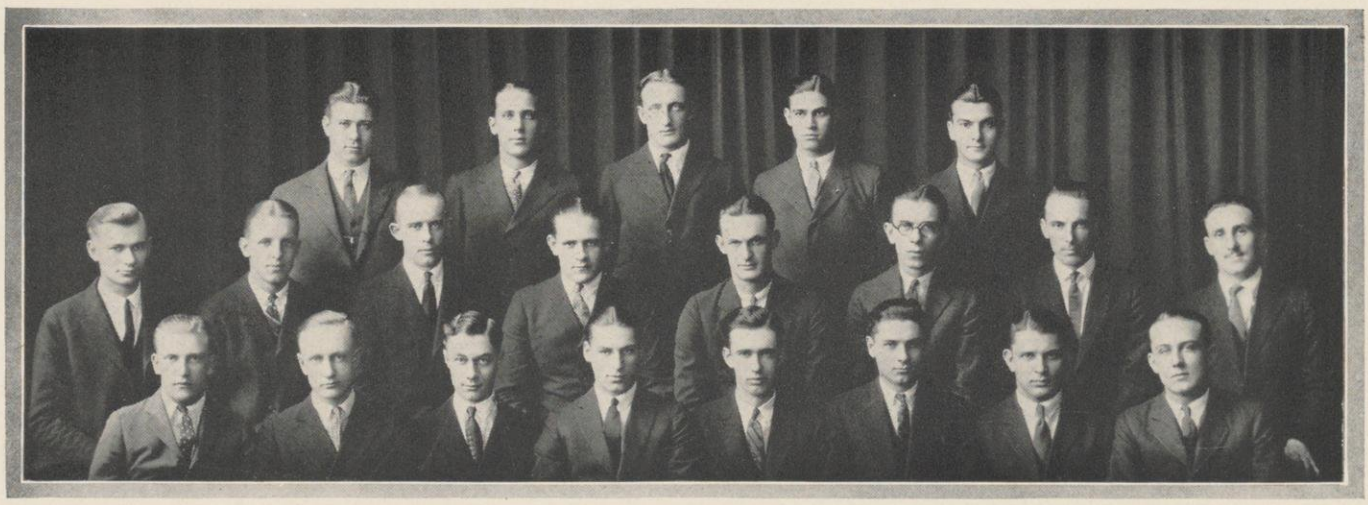

B. F. Reinhart H. L. Rosenthal E. H. Nelson G. F. Lange C. E. Schaefer
H. C. Weiss L. V. Anderson W. E. Schubert J. Wells H. J. Tollack W. A. Ouweneel N. A. Zimmerman J. F. Luthet
G. I. Scherer W. L. Johnson H. A. Schatz E. W. Faust L. E. Tollack R. C. Hubbard E. G. Truennert W. P. Flugstad

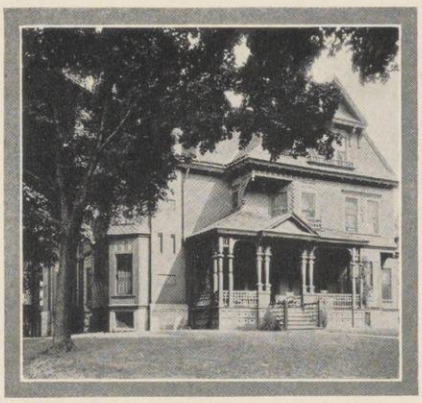

150 Langdon Street

Delta Chi

Founded at Cornell, 1890
Number of chapters, 25
Local chapter, Wisconsin Date established, 1921

Member in the Faculty

R. J. Van Tassel

Members in University

Graduates

Oscar Christianson Ashton C. Gregg Paul H. Paulsen

Class of 1924

Roger D. Baker
Robert L. Benbow
Daniel W. Donnelly
Henry P. Ingebritsen
Horace R. Taggart
LeRoy L. Wahle
George E. Weber
W. Wilber Wittenberg

Class of 1925

B. B. Anundsen
Ralph N. Ballou
Frank D. Crutcher
Horace S. Fries
Harland F. Gilbert
Vernon R. Kneer
J. Paul Pedigo
Adolph E. Schoechert
Arno M. Wiese
Russell J. Fosbinder
Henry A. Schlogel

Class of 1926

Rice W. Miller
Willard H. Hart
Glen B. Lerch
Vern M. McLaughlin
H. Bowen Smith
Einar Tangen
George A. Tyler
Otos L. Wiese
John A. Bailey
William A. Bentson

Class of 1927

Wesley R. Cleveland
Robert G. Flynn
Jack F. Jeuck
Paul G. Jones
Leslie G. Kindschi
Joseph J. Pierard
Charles W. Radtke

F. D. Crutcher R. D. Baker H. S. Fries V. R. Kneer O. L. Wiese H. B. Smith J. P. Pedigo
A. M. Wiese O. Christianson B. B. Anundsen G. A. Tyler G. E. Weber H. P. Ingebretsen V. M. McLaughlin R. Ballou L. Wahle A. E. Schoechert
H. P. Paulson A. C. Gregg G. B. Lerch E. Tangen W. H. Hart H. F. Gilbert R. L. Benbow H. R. Taggart D. W. Donnelly

Phi Sigma Delta

Founded at University of Columbia, 1909
Number of chapters, 17
Local chapter, Pi Date established, 1921

127 West Gilman Street

Member in the Faculty

DR. HARRY M. KAY

Member in University Graduate

NATHAN BORUSZAK

Class of 1924

BARNEY ABRAMSON
HARRY BREIMEISTER
JESSE COHEN
NATHAN EDELSON
CHARLES EISEMAN
NATHAN GRABIN
MEYER KATZ
LEO KLEMPERER
GEORGE KROM
GEORGE LEVITT
HERBERT MORSE
LEON ZARNE

Class of 1925

JOSEPH FEUCHTWANGER
ARTHUR MALSIN

Class of 1926

IRVING GOLDSTEIN
GEORGE KATZ
LOUIS SOSLAND

Class of 1927

ARTHUR BAER
R. FEUCHTWANGER
NORMAN KAUFMAN
ROBERT LAEMLE
DAVID MILLER
GORDON RASHMAN
CHARLES ROSENTHAL
MYRON VOSS

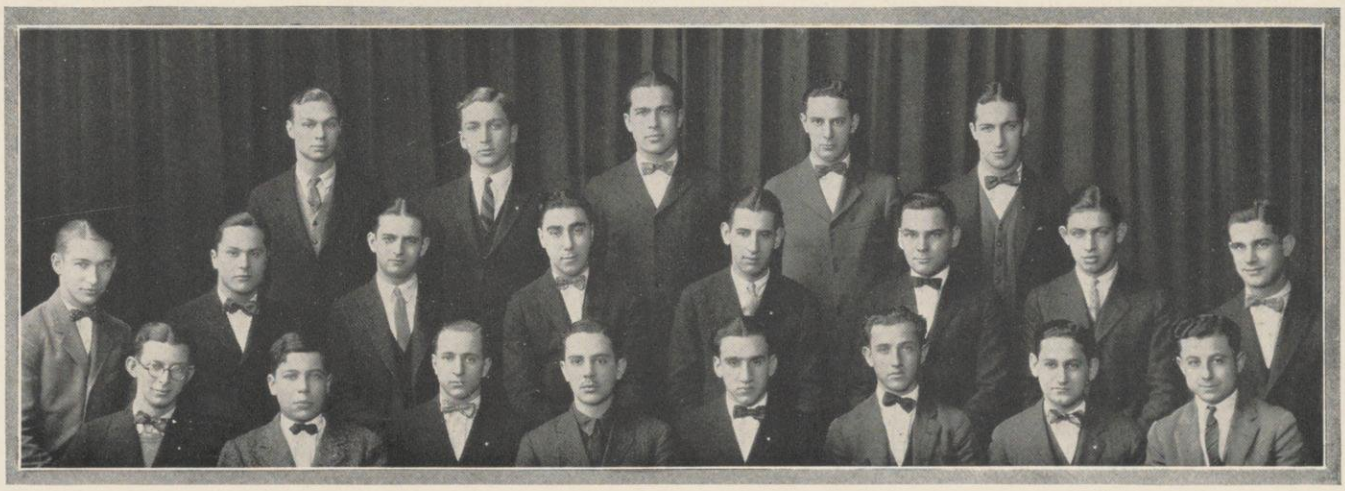

G. Levitt G. Rashman J. Feuchtwanger A. B. Abramson L. Klemperer
H. Morse I. Goldstein N. Edelson N. Grabin R. Laemle N. Boruszak A. Malsin G. Kron
M. Kaufman R. Feuchtwanger A. Baer C. Rosenthal M. Voss G. Katz L. Sosland M. Katz

407 Wisconsin Avenue

Phi Kappa

Founded at Brown University, 1888
Number of chapters, 13
Local chapter, Lambda Date established, 1922

Member in the Faculty

R. S. McCaffery

Members in University

Class of 1924

Harold J. McCarthy
Charles C. McKivett
Gerald T. McCormick
Arthur James O'Hare
Francis M. Porter
George B. Schaekel
Walter Peter Stumpf
James Edward Ward
Frederick Wiedenfeller
John Francis Welch

Class of 1925

Donlan V. Aberg
Francis W. Grimm
Carl Gottfried Mayer
Robert Morris
Harold A. O'Brien
Charles R. O'Malley

Class of 1926

Thomas Cavanaugh
Byron J. Hughes
Gordon Francis Joyce
Richard P. Metz
William P. O'Malley

Class of 1927

Frederick J. Emig
Clarence J. Forge
James F. McGinnis
Michael H. Meade
Herman Francis Nye
George E. O'Connell
Edward V. O'Hara

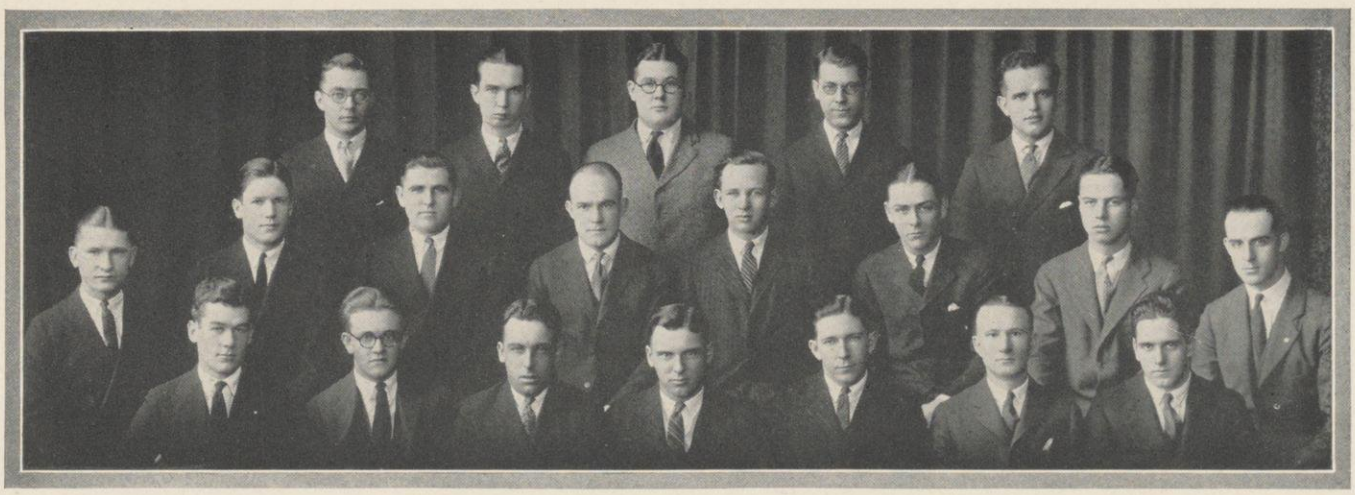

G. B. Schaekel G. T. McCormick R. Morris F. W. Weidenfeller W. P. Stumpf
A. J. O'Hare G. F. Joyce J. F. Welch J. E. Ward D. V. Aberg T. H. Cavanaugh G. E. O'Connell F. M. Porter
H. A. O'Brien C. C. McKivett W. P. O'Malley C. R. O'Malley B. J. Hughes F. W. Grimm H. J. McCarthy

Alpha Chi Rho

Founded at Trinity College, 1895
Number of chapters, 21
Local chapter, Phi Omicron Date established, 1922

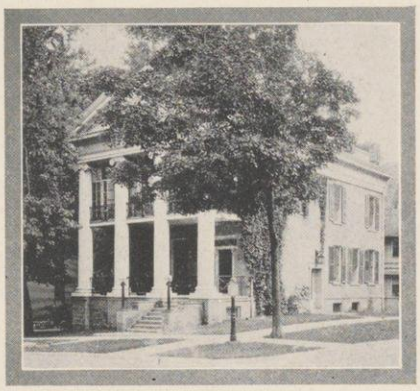

524 North Henry Street

Member in the Faculty

BAYARD Q. MORGAN

Members in University

Class of 1924

EARL R. CORNWELL
ELROY R. LUEDTKE
JOHN A. RUTHERFORD
LOUIS B. RUTTE
GAMBER F. TEGTMEYER

Class of 1925

EDWARD BLAKE BLAIR
HAWLEY S. CAHILL
LLEWELLYN R. COLE
FREDERICK GUSTORF
ROSS G. KITCHEN
ELMER C. NUESSE
VICTOR E. VAILE
JOSEPH E. VAILE
GEORGE F. WALSTED

Class of 1926

HAROLD O. BJORQUIST
IVAN LARSON COLE
CARLOS CORRES
WILLIAM K. EICHFELD
LOREN T. MELENDY
LORRAINE A. MURRAY
RUEBEN J. POLLOCK
RUSSELL E. PUTNAM
THOMAS H. SAVERY
MARCUS SHARPLES

Class of 1927

WILLIAM G. CARNEY
CARLTON H. JOHNS
HAROLD E. HANSEN
EMIL A. KUESTER
LEONARD W. RAMLOW
CARL P. SCHUCHARDT
FRANK V. ZAHORIK

L. T. Melendy L. B. Rutte E. R. Cornwell W. K. Eichfeld F. V. Zahorik R. J. Pollock T. H. Savery P. H. Schmiedicke E. B. Blair
C. Follette I. L. Cole F. Gustorf G. F. Tegtmeyer C. P. Schuchardt H. E. Hansen L. A. Murray E. A. Kuester L. W. Ramlow M. J. Sharples
H. O. Bjorquist J. E. Vaile R. G. Kitchen G. F. Walsted L. R. Cole E. R. Luedtke J. A. Rutherford E. C. Nuesse W. G. Carney

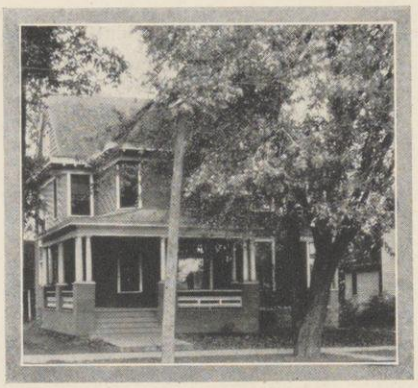

1530 University Avenue

Sigma Pi

Founded at Vincennes University, 1887
Number of chapters, 22
Local chapter, Tau Date established, 1922

Members in University

Graduates

JOHN THOMAS ATWOOD

ALFRED H. JENSON

Class of 1924

FRANK DOUGALL CRANE
VIRGIL ORR DEWITT
GEORGE HENRY FINKLE
SUMNER J. HARRIS
HAROLD W. HARTWIG
MILNER H. HAWKINS
EDWARD N. OTIS

Class of 1925

DONALD BLOODGOOD
STANLEY R. CALDWELL
HOWARD W. DUMMER
LAWRENCE W. HINDES
STANLEY WENZEL KADOW
CHARLES HERBERT LLOYD
LA VERN MUZZY
KENNETH S. SPOON
HAROLD J. WICHERN
GEORGE S. WOODARD, JR.

Class of 1926

FRANK C. HOLSCHER
HARRY CHESTER HULL
EDWARD E. OBERLAND
LLOYD H. ROONEY
HARRY C. WOLFE

Class of 1927

CLELAND S. BAKER
FRANK LYLE MOFFIT
PAUL E. NEHNER
LESLIE G. MILLER
HENRY J. SCHWEGLER

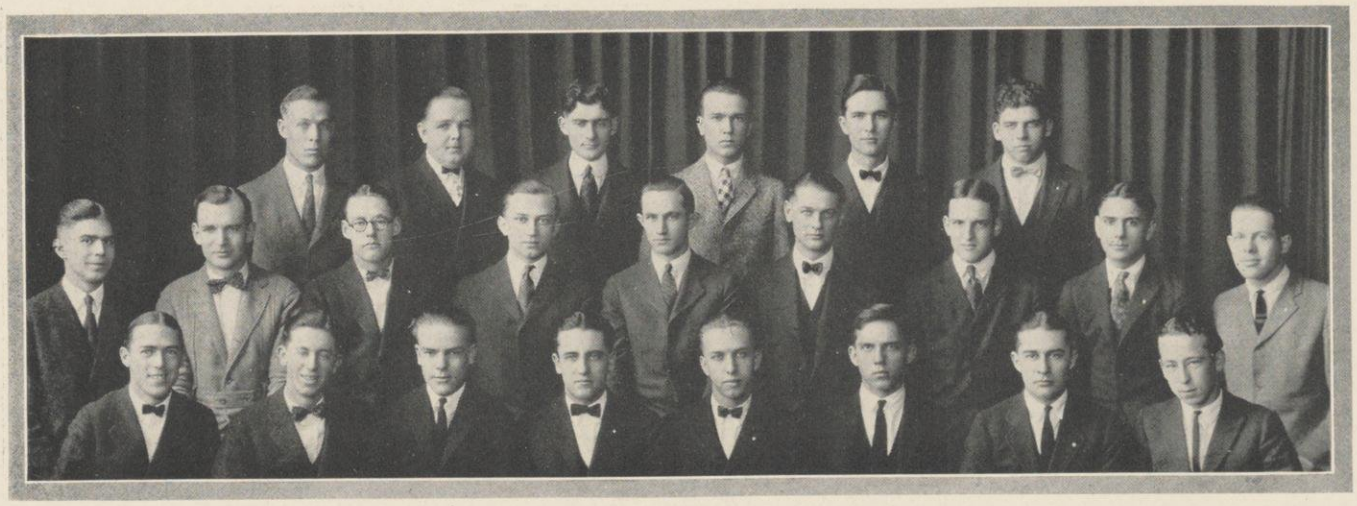

G. H. Finkle H. W. Dummer J. T. Atwood H. W. Hartwig M. H. Hawkins C. S. Baker
G. S. Woodward F. D. Crane L. V. Muzzy S. W. Kadow S. R. Caldwell E. N. Otis K. S. Spoon H. J. Schwegler C. H. Lloyd
S. J. Harris F. C. Holscher H. C. Hull D. Bloodgood H. J. Wichern H. C. Wolfe F. L. Moffit L. W. Hindes

Phi Kappa Tau

Founded at Miami University 1906
Number of chapter 24
Local chapter, Omega Date established, 1924

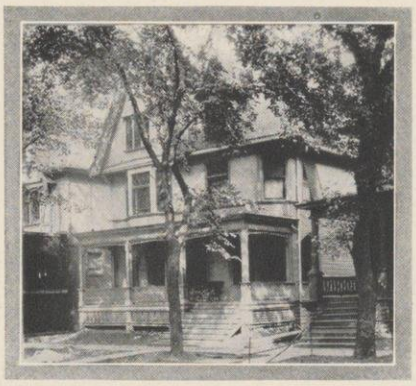

615 North Lake Street

Member in the Faculty

WILLIAM L. FENNER

Members in University

Graduates

WARREN F. BUSSE
B. P. DOMOGALLA
RUDOLPH N. REITAN
W. L. RINTELMAN

Class of 1924

WINSTON CALLENDER
TED HOWARD FIELD
WALTER ALBERT GESKE
THEODORE B. GODFREY
ELMORE H. HENDRA
GEORGE JULIUS
AURIN W. KERSTEN
FERDINAND P. PRICE
HAROLD B. SHIER
H. LEROY STEPHENS
BRUNO WALCZAK
PRICE R. WILLIAMS
ARNOLD G. ZUBE

Class of 1925

PAUL AUGUST ELFERS
S. BOYD GUTHRIE
ROBERT HILTON
ELMER L. HOLZHAEUSER
ARTHUR C. JOHNSON
EDSON G. JONES
HUGO W. NEMELA
LANDON L. CHAPMAN
DUWAYNE J. PETERSON
H. E. RICHARDSON
C. W. SHARRATT
M. C. WATERMAN

Class of 1926

MERL WAYNE PARR
H. J. PERSCHBACHER
ELMER ADAM STEIN

Class of 1927

JAMES EDWARD ALLEN
WILLIS LESLIE JONES
E. C. RICHARDSON
THEODORE P. SAMUELS
HOWARD L. SPINDLER

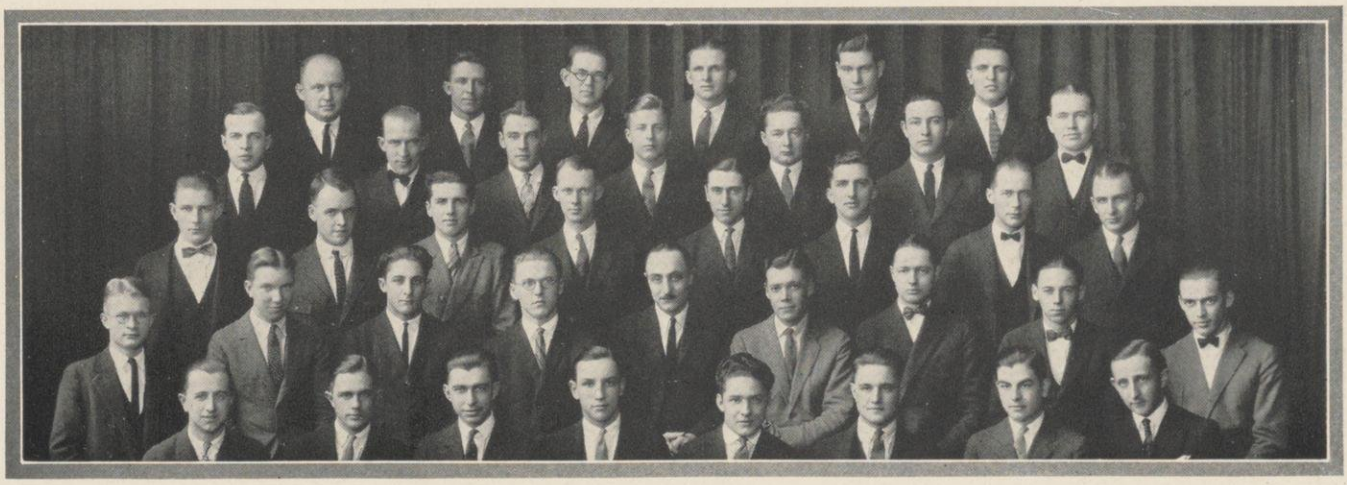

R. N. Reitan H. B. Shier B. Walczak H. L. Spindler A. C. Johnson L. L. Chapman
S. G. Hilliard F. P. Price E. C. Richardson A. G. Zube H. W. Nemela E. G. Jones D. J. Peterson
J. E. Allen W. L. Fenner P. A. Elfers M. W. Parr H. L. Stephens E. A. Stein W. L. Rintelman H. E. Richardson
T. B. Godfrey T. H. Field T. P. Samuels W. F. Busse G. Julius S. B. Guthrie R. K. Hilton E. H. Hendra C. W. Sharratt
E. L. Holzhaeuser W. Callender W. A. Geske W. L. Jones H. J. Perschbacher A. W. Kersten P. R. Williams B. P. Domogalla

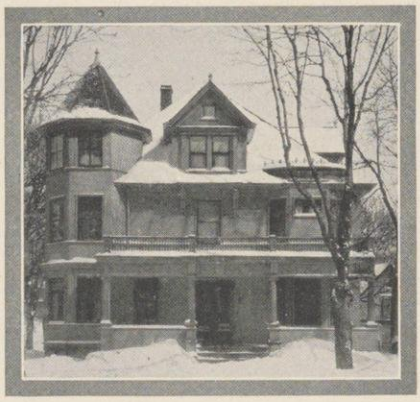

321 Wisconsin Avenue

Delta Pi Epsilon

Founded at University of Wisconsin, 1922
Number of chapters, 3
Local chapter, Alpha Date established, 1922

Members in the Faculty

HUGO ALBERTZ — O. A. HAUGEN — OLE A. SIMLEY

Members in University

Class of 1924

C. W. ALBRECHT
LEO F. BERG
CARL CHRISTIANSON
ARTHUR J. GULSON
RAY L. HILSENHOFF
JOHN J. HOESLY
NORMAN F. KOCH
F. W. NIMMER
WALTER H. PLEWKE
HAROLD A. SEERING
EDGAR J. SMITH
PAUL G. THESSIN

Class of 1925

HERBERT A. BUNDE
RUSSELL E. HANSON
ARTHUR L. KOCH
T. H. NAMMACHER
NEWELL OLSON
ROBERT L. PETERSON
VICTOR O. SCHMIDT
VOLMER H. SORENSON

Class of 1926

MARK C. BIENFANG
ERWIN H. EGGERT
EMIL A. JORGENSON
EDWIN H. KLEIST
RICHARD G. KOCH
S. V. LUNDHOLM
NORMAN P. MUELLER
WM. L. OLSON
NORMAN G. ROBISCH
HUGH O. SHERBERT
JOHN C. WISNER

Class of 1927

LESTER G. DAUGS — ORLANDO M. MELCHER — ROBERT E.SCHAEFER

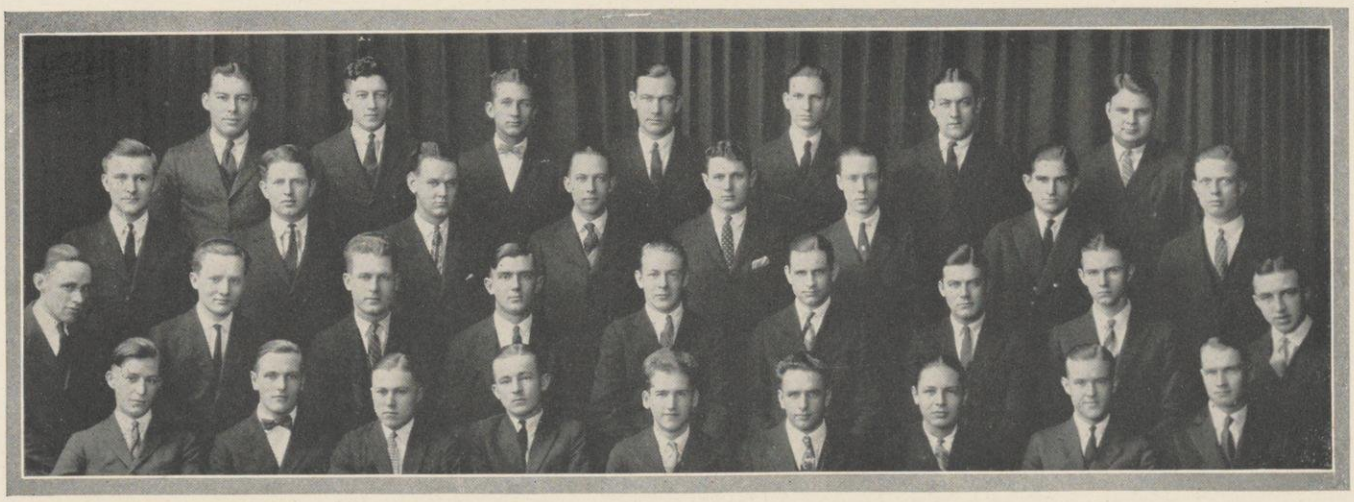

W. H. Plewke P. G. Thessin A. L. Koch C. Christianson V. O. Schmidt J. C. Wisner J. J. Hoesly
L. F. Berg T. H. Nammacher S. V. Lundholm O. M. Melcher E. H. Kleist C. W. Albrecht E. H. Eggert M. C. Bienfang
O. A. Simley F. W. Nimmer H. A. Bunde R. E. Hanson V. H. Sorenson R. L. Peterson N. Olson N. G. Robish H. O. Sherbert
L. G. Daugs R. G. Koch E. A. Jorgensen N. P. Mueller E. J. Smith N. F. Koch R. E. Schaefer R. L. Hilsenhoff A. J. Gulson

Zeta Beta Tau

Founded at College of the City of New York, 1899
Number of chapters, 32
Local chapter, Alpha Kappa Date established, 1920

148 Langdon Street

Members in University

Class of 1924

Alfred B. Engelhard
Henry M. Franklin
Walter J. Goldsmith
Herbert W. Hirsh

Class of 1925

Melvin Goldman
C. M. Breslauer
Mose K. Rosenbaum
Ralph K. Rosenbaum
Irving D. Saltzstein
David L. Taub

Class of 1926

Ernest N. Kahn

Class of 1927

Sidney M. Guttenstein
Irving R. Kahn
Stanley E. Kalish
Arthur A. Lustig
M. J. Mildenberg
Gordon J. Ruscha

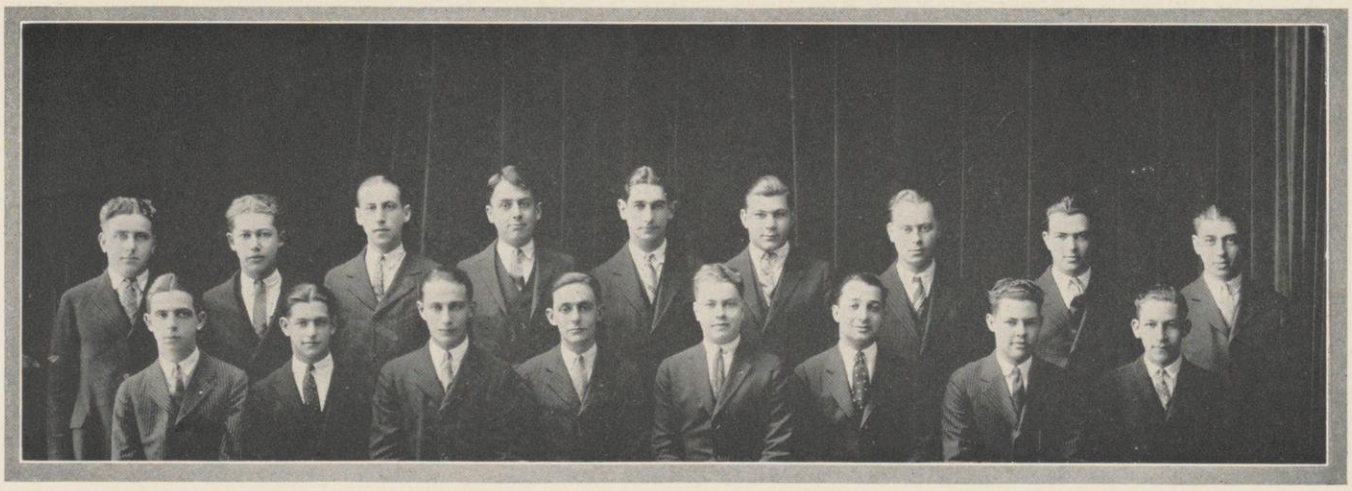

H. W. Hirsh M. J. Mildenberg R. K. Rosenbaum E. M. Kahn M. S. Goldman I. D. Saltzstein W. J. Goldsmith C. M. Breslauer M. K. Rosenbaum
S. E. Kalish S. M. Guttenstein A. A. Lustig H. M. Franklin G. J. Ruscha A. B. Engelhard D. L. Taub I. R. Kahn

614 Langdon Street

Square and Compass

Founded at Washington & Lee University, 1917
Number of chapters, 40
Local chapter, Wisconsin Square Date established, 1922

Members in the Faculty

A. H. Aagaard
A. K. Brewer
Edwin D. Coleman
James B. Davis
Harry E. Farnsworth
Lynne H. Halverson
George W. Horton
Frank Nickerson
Rufus S. Phillips
Oliver H. Schunk
Fred Schnell
Donald P. Smith
Carl F. Thiele
Benjamin Wigder

Members in University

Graduates

Max H. Albertz
George E. Freeman
A. A. Granovsky
Garold C. Jenison
Fred Ruffalo
Glen T. Trewartha
William E. Warner

Class of 1924

Calmer T. Anderson
A. Clinton Andrews
Suel Arnold
Kenneth Baker
G. Mortimer Becker
Lyall T. Beggs
John A. Bosshard
Leon A. Carey
William A. Collins
George R. Curry
Edward S. Dodge
Melvin C. Donkle
Henry C. Fuller
Irl C. Gartner
George H. Gilland, Jr.
Mendez Hanson
Howard V. Hayward
Lloyd Hume
E. J. Kaderabek
Charles C. Kyle
Howard R. Lathrope
Frank K. Levin
Lewis O. Long
Allison Merriam
William W. Mariotte
Raymond B. Pallett
Robert O. Ralph
Ralph J. Schuetz
Dwight S. Stephens
Adolph G. Thorsen
Henry J. Warmuth
Archie S. Weeks
Leonard R. Williams
Leland R. Williams
Norman E. Wood
Jose Zapata

Class of 1925

Russell G. Bohrnstedt
Willard J. Chadima
Wes W. Dunlap
Arthur W. Edwards
Nerdahl Fristad
Robert S. Harrison
Harlow J. Hegelmeyer
W. Ford Massey
Kieth E. McKenzie
Andy Norgord
Harold D. Olson
Edgar G. Plautz
Arthur H. Uhl

Class of 1926

W. Burdette Howard
Ernest W. Lundberg
Orie B. Mohr
Wendell P. Rand
Cecil R. Upham

Class of 1927

Paul Grange
F. Eugene Mueller

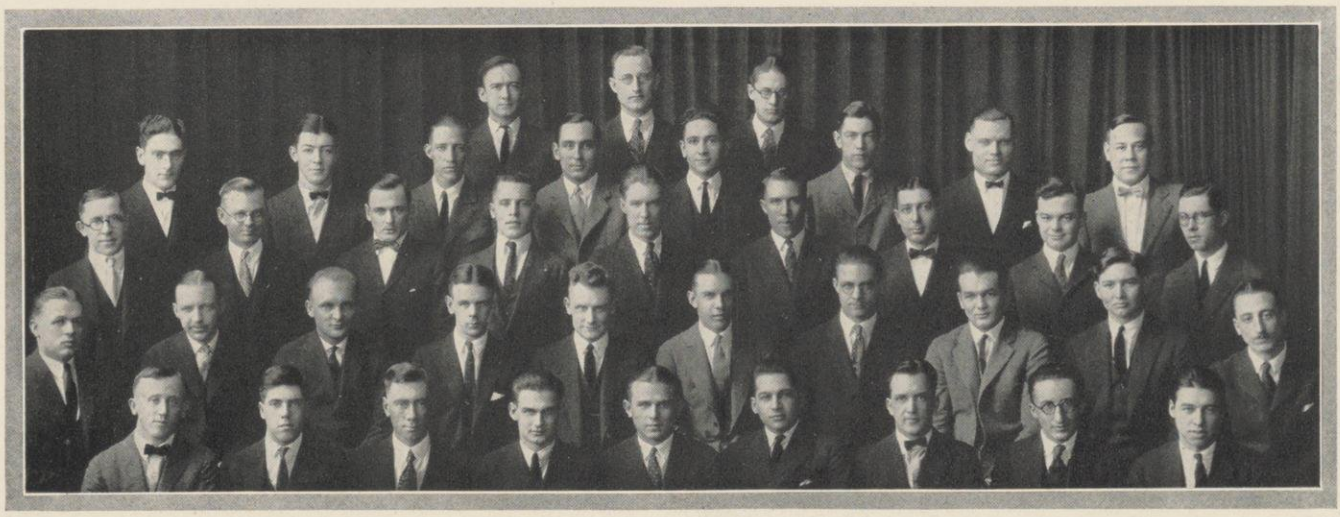

W. E. Warner E. W. Lundberg A. C. Andrews
G. H. Gilland P. Grange Thrope G. W. Horton L. R. Williams K. E. McKenzie H. P. Olson K. Baker
R. S. Harrison M. H. Albretz L. T. Beggs N. Fristad G. C. Jenison H. R. Lathrope L. O. Long A. W. Edwards F. E. Mueller
M. G. Donkle C. T. Anderson E. J. Kaderabek H. W. Howard G. M. Becker Branch A. S. Weeks Funk W. F. Massey B. Wigder
O. H. Schunk L. R. Williams W. P. Rand R. G. Bohrnstedt W. J. Chadima H. J. Hegelmeyer D. S. Stephens F. Schnell Kopplin

Alpha Kappa Lambda

Founded at University of California, 1914
Number of chapters, 6
Local chapter, Epsilon Date established, 1923

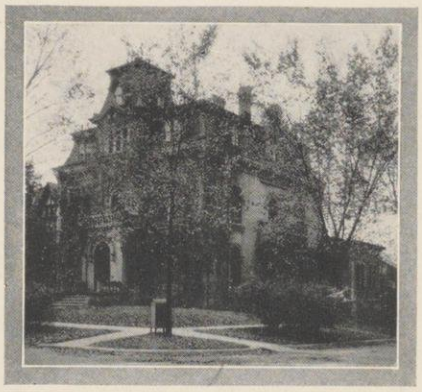

28 East Gilman Street

Members in University

Graduates

Oscar Roland Baker
Howard T. Beaver
John Guy Fowlkes
Fred James Moreau
H. S. Randolph
Hugo Leonard Rusch
Elmer L. Sevringhaus
Glenn T. Trewartha
Edgar Fred Vestal

Class of 1924

Walter Coutu
George S. Darby
George Mason Keith
Carleton W. Meyer
William R. Newton
Robert F. Pfeifer
Carl R. Rogers
Arthur Wald

Class of 1925

Frederick H. Clapp
Hugh F. Folsom
Clifford C. Franseen
Everett Lyle Gage
Erwin C. Gerber
Elliott W. Guild
Clarence J. Muth
John G. Thompson
Edwin A. Uehling

Class of 1926

Simon G. Peterson
Judson P. Smith
Otto E. Toenhart

Class of 1927

Leslie J. Cleveland
John Gillen
Robert E. McArthur
Wilbur J. Verplank

A. Wald C. J. Muth C. R. Rogers H. S. Randolph E. C. Gerber E. A. Uehling E. L. Gage J. G. Thompson E. F. Vestal
O. R. Baker H. F. Folsom C. C. Franseen R. F. Pfeifer H. L. Rusch H. T. Beaver G. M. Keith F. H. Clapp
G. T. Trewartha F. J. Moreau R. H. Whitbeck J. G. Fowlkes W. Coutu C. W. Meyer E. W. Guild E. L. Severinghaus G. S. Darby

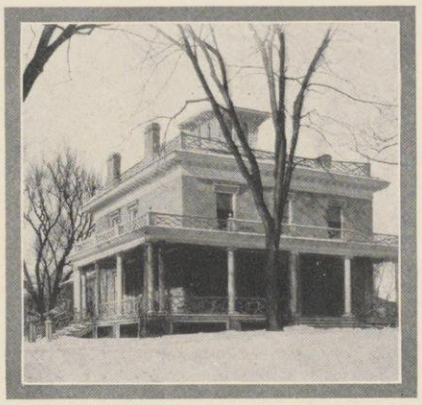

302 South Mills Street

Phi Mu Delta

Founded at Weslyan University, 1918
Number of chapters, 10
Local chapter, Gamma Delta Date established, 1923

Members in University

Class of 1924

Ernest W. Greene
Franklin S. Henika
Andrew Hertel
Lane W. Hildreth
Bert E. Hopkins
Gustave P. Schenk
Albert W. Thompson
Bernard A. Weimer

Class of 1925

Warren H. Coate
Henry W. Klos
Alban J. Hunsader

Class of 1926

Carl W. Damsheuser
John Milburn Feak
James P. Hayes
Chris Lee Heyl
Everett C. Onstad
C. J. Stephenson
William R. Taylor

Class of 1927

Wilfred H. Erickson
Thomas M. Hodges
Edward P. Kingston
Edward W. Petersen
F. J. Young

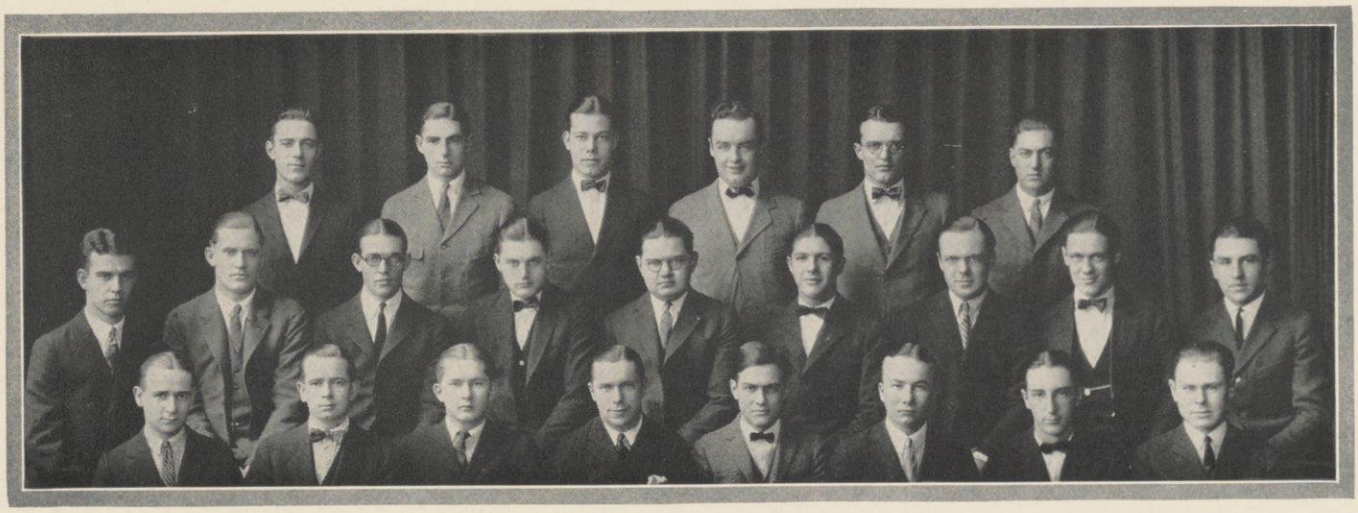

A. J. Hunsader F. S. Henika C. L. Heyl W. R. Taylor A. W. Thompson F. D. Peterse
L. W. Hildreth F. J. Young B. E. Hopkins J. M. Feak A. Hertel E. C. Onstad W. H. Coate B. A. Weimer G. P. Schenk
T. M. Hodges E. P. Kingston W. H. Erickson H. W. Klos E. W. Greene C. W. Damshueser J. P. Hayes C. K. Steveson

Chi Upsilon

Wisconsin Alpha, 1923

2014 Chamberlain Avenue

Member in the Faculty

DANIEL BERNARD CARROLL

Members in University

Class of 1924

ERIC HUBERT DIGMAN
CARL WILLIAM HIRTH
ELMER WILLIAM HYDE
HAROLD R. KNUDSEN
ERNIE LEO MEROW
HERBERT H. NAUJOKS
FRANK JOSEPH RENNER

Class of 1925

JOHN OLAUS MEAL
CECIL ALFRED MORROW
NORMAN ANDREW RICK
JOHN CARSON TRAPP
VERYL ERWIN SCOTT
ERWIN SUMMERS
ALBERT E. SCHMIDT
HARVEY ANTON WOLFF

Class of 1926

JOSEPH G. NIEDERCORN
VERNON ALBERT OTTO
WILLIAM T. SCHUMAKER
HERMAN C. SCHUETTE

Class of 1927

ERNEST J. HEWITT
WALLACE MALCOLM LAUT
MARK ALLEN RICK

M. Rick, A. E. Schmidt, L. O. Mael, H. R. Kundsen, E. J. Hewitt, J. C. Trapp, H. C. Schuette
C. W. Hirth, C. A. Morrow, N. Rick, W. T. Shoemaker, F. J. Renner, E. W. Hyde
H. A. Wolff, W. M. Laut, V. E. Scott, H. H. Naujoks, E. H. Digman, J. G. Niddercorn, V. A. Otto

Theta Tau

Founded at University of Minnesota, 1904
Number of chapters, 15
Local chapter, Xi Date established, 1923

Members in University

Class of 1924

Harold J. Bentson
Charles A. Bauer
Bowman K. Breed
Charles J. Chambers
Theron T. Chapman
William F. Greeley
Edmond H. Haugen
Clyde J. Koskinan
J. Owen Mogg
Adrian A. Purvis
William E. Ritchie
George L. Reed

Class of 1925

Phillip H. Niederman
William E. Schubert

Class of 1926

Lincoln B. Frazier
Robert J. Guy
Frederick Rye
George L. Schmidt
Herbert W. Schmidt
F. Wilson Thayer

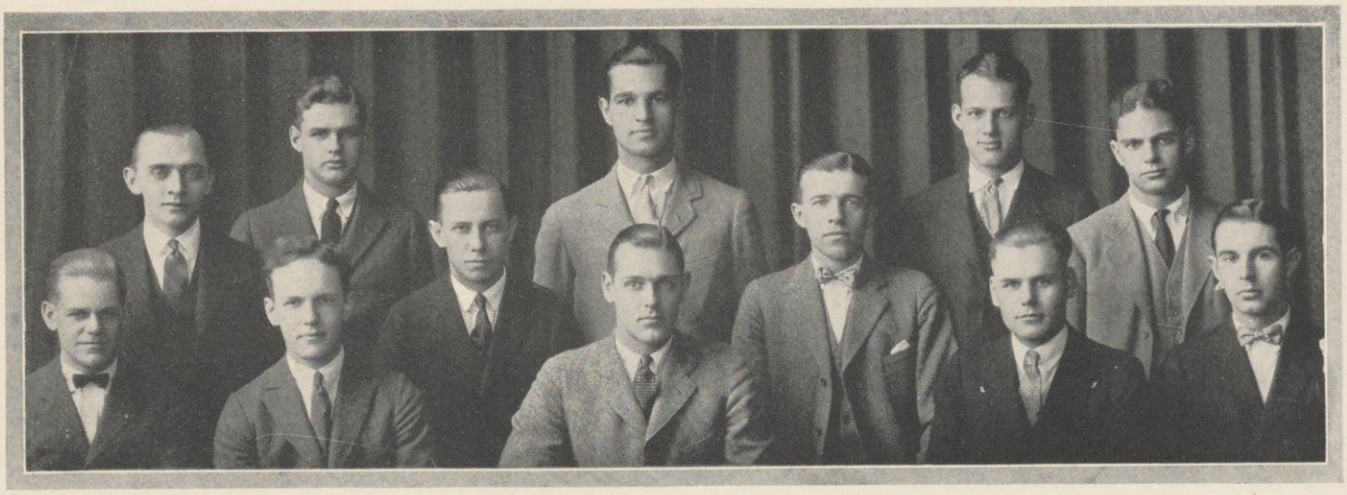

C. J. Koskinan P. H. Niederman A. A. Purvis H. J. Bentson W. F. Greeley T. T. Chapman W. E. Ritchie
G. L. Reed B. K. Breed J. O. Mogg E. H. Haugen C. J. Chamber

Phi Delta Phi

Founded at University of Michigan, 1869
Number of chapters, 53
Local chapter, Harlan Inn Date established, 1891

705 West Johnson Street

Members in the Faculty

Benchers at the Inns of Court

On the Woolsack

Ray Brown
Frank Boesel
Stephen Warren Gilman
Arnold Bennett Hall
William Herbert Page
Harry Sanger Richards
Oliver Samuel Rundell
John Bell Sanborn
Howard Leslie Smith
John D. Wickham

Members in University

Apprentices at the Inns of Court

Inner Tcmple

Lloyd J. Brown
Carl Christiansen
Farnham A. Clark
A. Walter Dahl
Edwárd W. Hooker
William J. B. Janisch
Fredirick C. Jones
Frederick C. John
Russell P. Jones
Elmer A. Kletzien
Thomas B. Martineau
Frederick J. Moreau
Carl E. Peterson
Harold H. Persons
Victor D. Werner

Middle Temple

Harry V. Carlson
Louis W. Cattau
George C. Davis
Linnel I. Krieser
George M. Keith
Elvin N. Peterson
Christian J. Randall
Edgar W. Schwollenbach
John C. Thompson
Robert R. Thompson
Byron Trophy
Frederick N. Trowbridge
G. Sheldon Vance
Horace L. Weller
Rodney F. Wilkins

Outer Temple

Lawson M. Adams
Everette A. Bogue
Lester C. Clemens
Clark Hazelwood
Roswell Johnson
Rowen T. Johnstone
Howard D. McEachen
Don C. Newcomb
Jennings B. Page
Frederic Price
R. E. Reeves
Judson W. Staplecamp
Mandt Torrison
Victor P. Tronsdal
Bernard P. Traynor
George F. Lange
Ezra Cristman
John T. Harrington
Harold H. Warner
George X. Weber

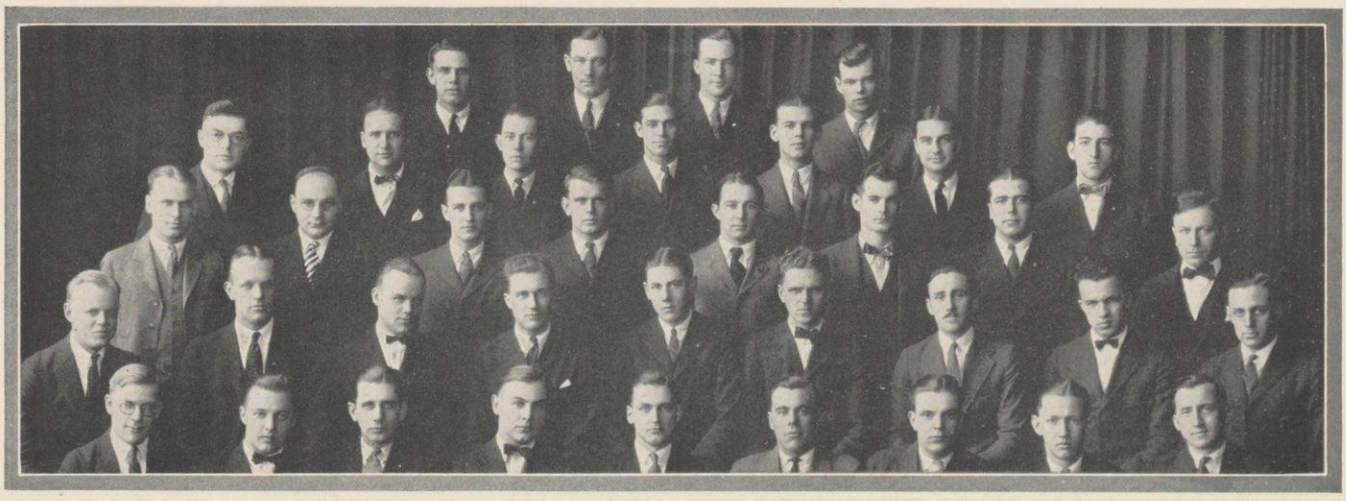

Thompson C. Christianson J. B. Page F. A. Clark
E. W. Schwollenbach E. W. Hooker L. M. Adams G. F. Lange R. F. Wilkins W. J. Janisch Harrington
C. E. Peterson F. C. John G. S. Vance Thompson T. B. Martineau R. E. Reeves D. C. Newcomb F. J. Moreau
M. Torrison E. A. Kletzien C. J. Randall F. N. Trowbridge R. Johnson E. N. Peterson Luther Keith Werner
A. W. Dahl L. J. Krieser G. Weber L. W. Cattau F. C. Jones H. V. Carlson H. H. Persons R. P. Jones M. D. Trophy

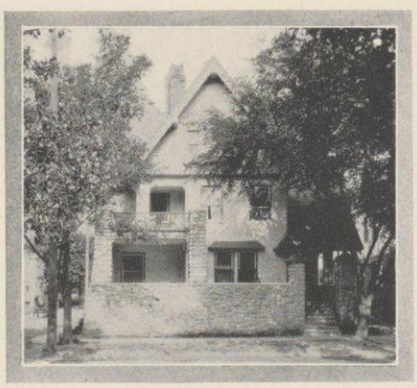

621 North Lake Street

Alpha Chi Sigma

Founded at Wisconsin, 1902
Number of chapters, 36
Local chapter, Alpha Date established. 1902

Members in the Faculty

Homer Burton Adkins
Harold C. Bradley
Farrington D. Daniels
Ernest David Fahlberg
Theron G. Finzel
Richard Fischer
Edwin Bert Hart
Lewis Benjamin Haines
Olaf A. Hougen
James Haslett Jones
John Ralph Koch
Otto L. Kowalke
George Kemmerer
Francie Keaig Krauskopf
Victor Lenher
Charles Kenneth Leith
Ralph B. Mason
Joseph Howard Mathews
Richard S. McCaffery
Clarence W. Muehlberger
Joel B. Peterson
Roland A. Ragatz
Ralph Edwin Ramsay
Ben W. Roland
Henry August Schuette
Elmer L. Sevringhaus
Harry Steenbock
Oliver W. Storey
Wallace H. Stroud
Martin Tosterude
Emil Troug
James Henry Walton
Oliver Patterson Watts
Clarence Rueben Wise

Members in University

Graduates

Archie Black
Sheldon J. Dickinson
Walter B. Griem
Clarence Hrubesky
Karl Paul Link
Villiers Willson Meloche
James B. Nichols
Harvey Royce
Emil Gustave Schmidt
Alfred J. Stamm
J. Vernon Steinle
Hugh L. Templeton
Waldemar Vanselow
Marion H. Veazey
Earl L. Whitford
Lloyd Withrow

Class of 1924

Theodor W. Braasch
William Edgar Breitenbach
Allen David Dickson
Charles Vilas Gary
Frank L. Gunderson
Gilbert Frederick Hoffman
George Koresh
Harold J. Kroesche
Sam Lenher
George Lonergan
Edward A. Manns
Fred Elmore Mooney
Walter H. Plewke
George Dewey Scarseth
Stanton E. Taylor

Class of 1925

Edwin S. Peterson
Helmuth H. Schrenk
Erwin J. Sindt

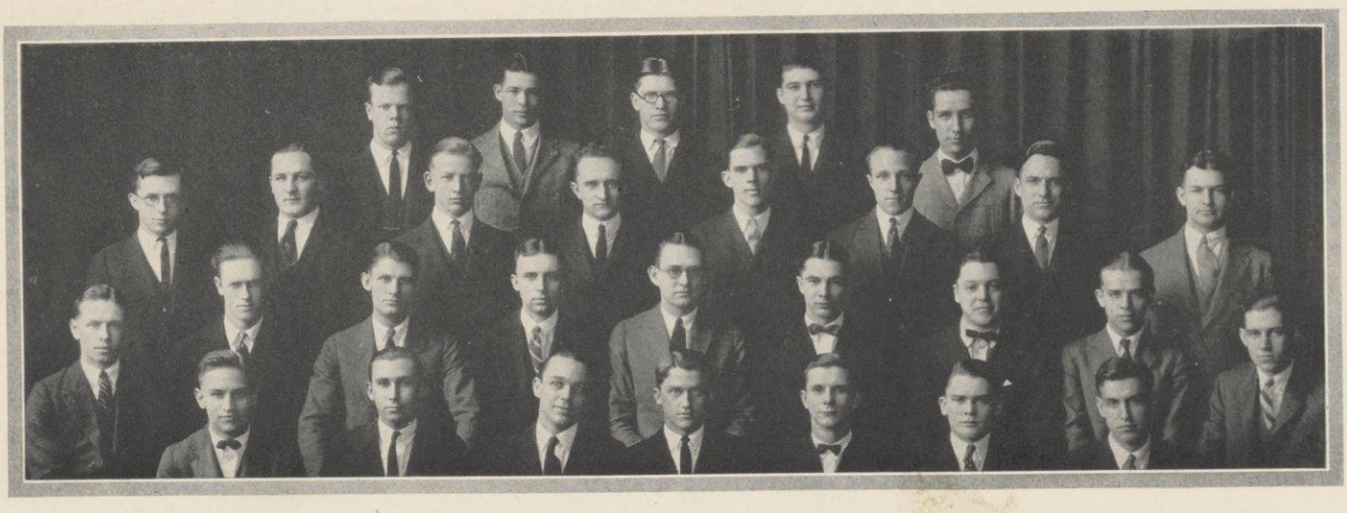

E. S. Petersen R. L. Rundorff G. Lonergan J. T. Hale K. P. Link
G. Koresh H. I. Kroesche Martin H. L. Templeton S. Lenher W. Vanselow V. W. Meloche L. Withrow
W. B. Griem A. Black C. Hrubesky S. I. Dickinson M. H. Veazey F. L. Gunderson J. V. Steinle F. E. Mooney W. E. Breitenbach
H. Kemnitz H. H. Schrenk A. I. Stamm Al J. Dickson E. G. Schmidt L. Wainright J. B. Nichols

Phi Alpha Delta

Founded at Northwestern University, 1897
Number of chapters, 44
Local chapter, Ryan Date established, 1904

271 Langdon Street

Members in the Faculty

EUGENE ALLEN GILMORE HARRY GLICKSMAN WILLIAM G. RICE JR.

Members in University

Class of 1924

RUDOLPH ANDERSON
LEROY J. BURLINGAME
OSCAR CHRISTIANSON
FULTON W. COLLIP
CLAUDE F. COOPER
ROBERT BORDEN ELLS
JOHN C. FRITSCHLER
MAXWELL M. HARRIOTT
EUGENE PAUL MEYER
DANIEL C. O'NEIL
ALLEN L. PARK
THOMAS A. REYNOLDS
ARTHUR O. ROBERTS
DAVID W. ROBERTS
LOWELL S. SLAGG
PHILLIP N. SNODGRAS
ARTHUR T. THORSON

Class of 1925

HERBERT A. BUNDE
W. F. CHOINSKI JR.
DON F. GALLAGHER
EARLE FRANCIS GILL
ROBERT H. GOLLMAR
ROBERT C. GRELLE
VICTOR O. SCHMIDT

Class of 1926

HENRY WARREN BLAKE
HERBERT E. CHEEVER
CLEMENT F. CHELI
JOJN W. DESMOND
ARMIN CARL DORAU
JOHN R. EGAN
HENRY C. FULLER
EDWARD C. GRELLE
ALLEN PENFIELD HENDRY
ROBERT F. HOLMES
STURTEVANT HINMAN
ARTHUR C. INMAN
MORTON A. LEE
JOHN F. MANIEERE
EDWIN B. MURPHY
ALFRED H. NICOLAUS
CLIFF A. PEDDERSON
GEORGE P. RUDIGER
HAROLD A. SEERING
ROSWELL STEARNS
MYRON R. STEVENS
EUGENE G. WILLIAMS

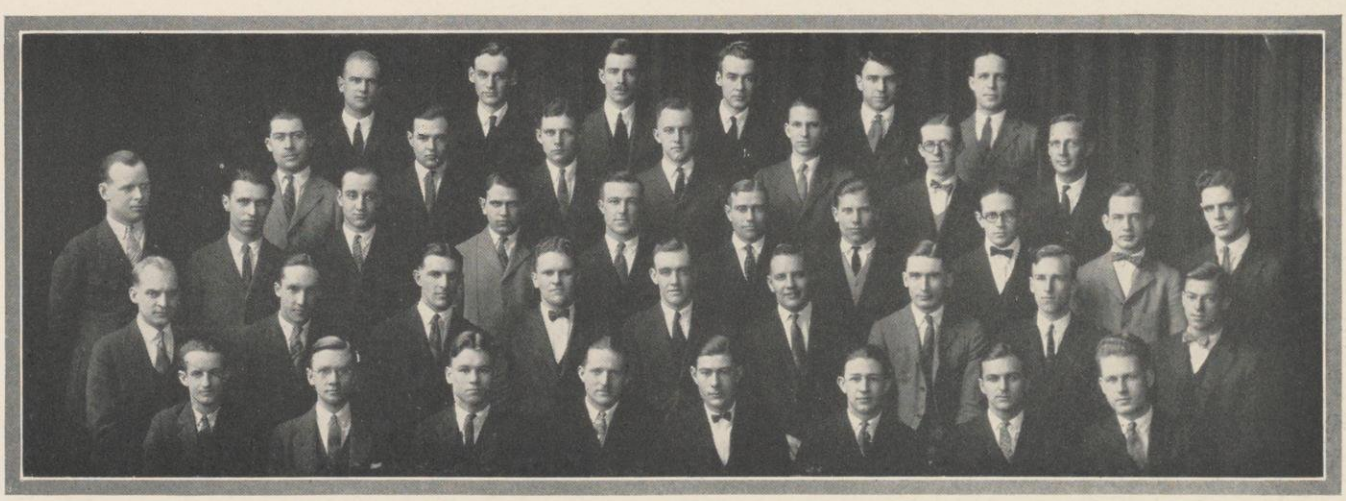

R. C. Grelle A. O. Roberts L. J. Burlingame D. W. Roberts M. M. Herriott J. W. Desmond
J. C. Fritschler H. E. Cheever L. S. Slagg E. P. Meyer V. D. Schmidt J. R. Egan M. A. Lee
D. C. O'Neil F. W. Collip DuBois A. C. Dorau G. P. Rudiger H. C. Fuller C. A. Pedderson E. G. Williams A. H. Nicolaus H. W. Blake
O. Christianson P. N. Snodgrass C. F. Cooper R. B. Ells A. L. Park A. T. Thorson R. Anderson E. C. Grelle J. F. Manierre
D. F. Gallagher A. C. Inman R. F. Holmes E. F. Gill T. A. Reynolds R. H. Gollmar W. F. Choinski H. A. Bunde

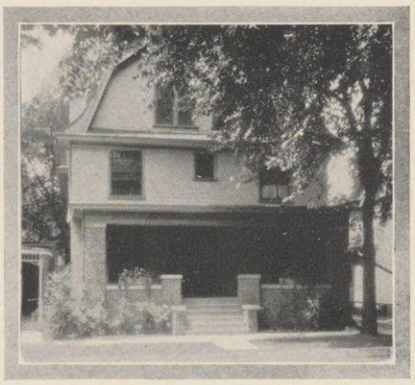

438 North Frances Street

Triangle

Founded at University of Illinois, 1907
Number of chapters, 9
Local chapter, Wisconsin Date established, 1913

Members in the Faculty

HERBERT GLAETTLI
WILLIAM S. KINNE
RICHARD S. MCCAFFERY
DANIEL WEBSTER MEAD
RUFUS SEELEY PHILLIPS
LEONARD S. SMITH
C. ARMIN WEIPKING

Members in University

Class of 1924

FREDERICK D. BLANCH
EARL L. CALDWELL
EDWARD B. DONOHUE
DELOS EDSON DUDLEY
CLIFFORD C. GLADSON
HENDRICK J. GREGG
HOWARD V. HAYWARD
LLOYD EDWARD HUME
HERMAN K.WVON KAAS
WALTER A. KUENZLI
JOHN B. LEONARD
H. D. MCCOLLOUGH
THOMAS C. NICHOLS
CARROLL E. ROBB
LAWRENCE T. SOGARD

Class of 1925

LYNN JOHN BUSBY
DEAN B. EKSTROM
GEORGE H. FIELD
DONALD E. GOTHAM
HARRY W. GROSJEAN
EARL WOOD HAUGH
LAYTON ROYAL HARMS
HERBERT WILLIAM LANGE
KENNETH C. MACLEISH
VERNON WALSER PALEN
RICHARD V. RHODE
MILLARD BEALE SMITH
RALPH ALBERT SMITH
HENRY C. SHERBURNE
EDMOND H. THWAITS

Class of 1926

JOHN BOUTON SEASTONE
RALPH HOYE SOGARD
ALBERT OTTO WINGENDER
HAROLD J. YOUNGBERG

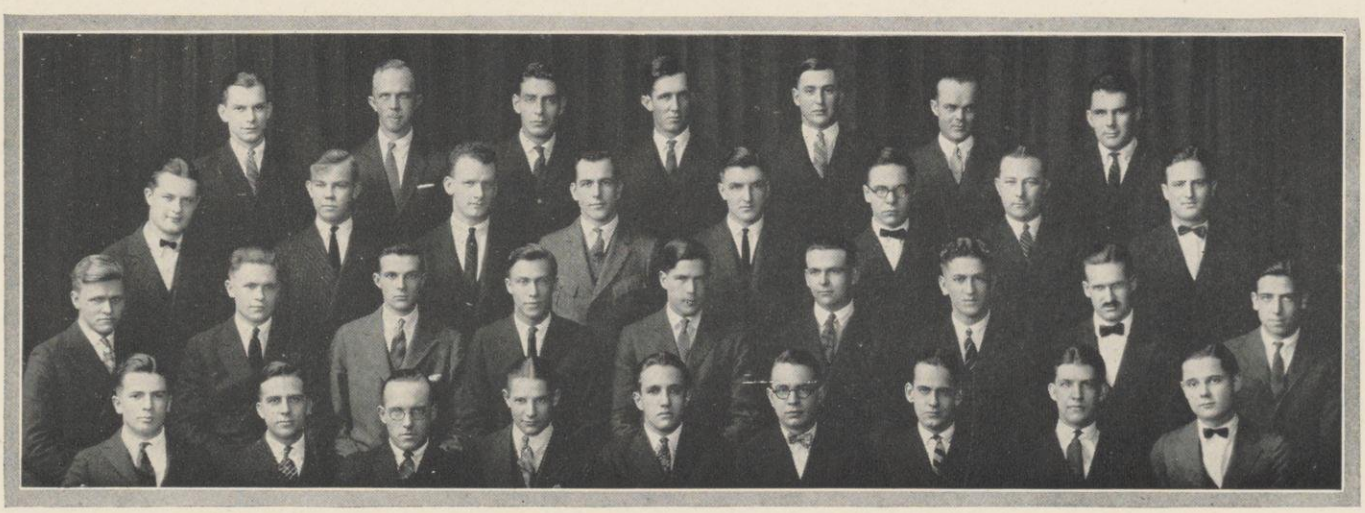

H. W. Lange E. L. Caldwell R. V. Rhode E. B. Donahue E. W. Haught D. E. Gotham T. C. Nichols
H. J. Gregg D. B. Ekstrom H. V. Hayward K. C. McLeish J. B. Leonard R. H. Sogard H. J. Youngberg L. E. Hune
G. H. Field H. W. Grosjean H. K. vonKass D. E. Dudley C. E. Robb H. E. Sherburne L. J. Busby E. H. Thwaits R. A. Smith
M. B. Smith C. C. Gladson H. D. McCullough A. O. Wingender W. A. Kuenzli L. T. Sogard F. D. Blanch L. R. Harms V. W. Palen

Phi Beta Pi

Founded at University of Pittsburgh, 1891
Number of chapters, 40
Local chapter, Alpha Pi Date established, 1915

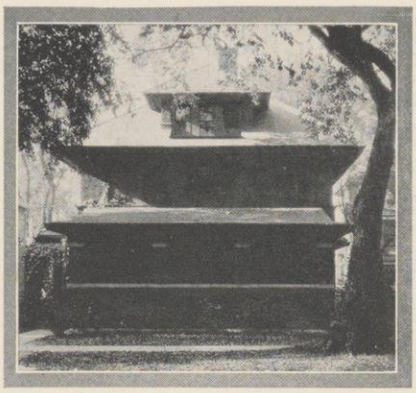

416 North Carroll Street

Members in the Faculty

Dr. H. M. Kay
Dr. D. H. Bast
Dr. H. C. Bradley
Dr. Percy Dawson
Dr. H. W. Cromwell
Dr. P. F. Clark
Dr. F. J. Hodges
Dr. R. H. Jackson
Dr. C. D. Leake
Dr. M. F. Guyer
Dr. A. S. Lovenhart
Dr. W. J. Meek
Dr. W. S. Middleton
Dr. W. S. Miller
Dr. Wm. Mowrey
Dr. A. S. Pearse
Dr. T. W. Tormey
Dr. J. A. Jackson
Reynold O. Bassuener
Theodore R. Hannon
Harold J. Heath
Roy F. Herrman
Roscoe A. Paull
Ralph G. Whitmer
Albert G. Young

Members in University

Graduates

George O. Berg
Harold F. Beglinger
Linton G. Weed

Class of 1924

Emmet F. Guy
Ralph E. Jones
Julio F. Landa
E. Ralph McNair
Rudolph J. Noer
John S. Packard
Douglas T. Prehn
Gerald W. Shaw
Arno W. Sommer
August W. Spittler
Samuel J. Sullivan
Willard C. Sumner
Gamber F. Tegtmeyer
Daniel L. Woods

Class of 1925

Ralph T. Arnstam
C. Theron Clauson
Llewellyn R. Cole
Harold L. Donkle
Joseph T. Donovan
Hugh F. Folsom
Frederick A. Hahn
Adolph G. Kammer
R. Lawrence Rowe
Agnar T. Smedal
Reginald Steen
Rudolph Teschan

Class of 1926

Hance F. Haney
Edwin F. Kehr
Volney F. Lacy
Eugene W. Lange
Donald D. Pettit
Robert F. Schade
Magnus I. Smedal
Joseph R. Vaughn

Class of 1927

James D. Casey

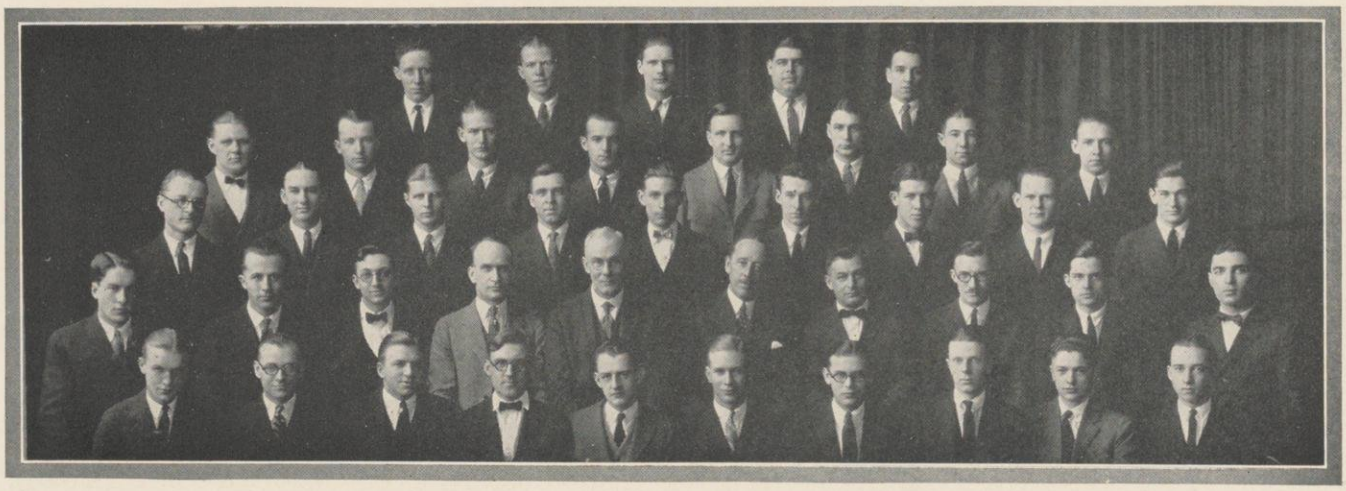

A. G.Kemmer A. L. Smedal T. R. Hannon R. L. Rowe J. E. Landa
E. F. Guy A. W. Spittler M. I. Smedal D. T. Prehn L. G. Weed J. R. Baughn J. D. Casey R. E. Jones
F. A. Hahn K. Steen R. E. Schade R. G. Whitmer G. W. Shaw L. R. Cole D. D. Pettit R. Teschan H. L. Donkle
H. F. Folsom R. O. Bassuener A. G. Young Dr. T. W. Tormey A .S. Pearse Dr. R. Jackson Dr. H. M. McKay H. J. Heath I. K. Noer R. G. Arnstam
E. E. Kehr H. F. Beglinger R. F. Herrman D. L. Woods S. J. Sullivan E. R. McNair A. W. Sommers V. F. Lacy H. E.Haney C. T. Clauson

115 Ely Place

Kappa Psi

Founded at Russell Military Academy, 1879
Number of chapters 109
Local chapter, Beta Psi Date established, 1919

Members in the Faculty

JAMES OWEN FOLEY

EMERY T. MOTLEY

Members in University

Graduates

KARL RANG

HAROLD G. HEWITT

Class of 1924

SIGFRIED BECK
JOHN A. BOSSHARD
EDWARD WALTER LANGE
HARRY LOUNSBURY
ARTHUR G. PHILLIPS
PALMER TAYLOR
EDGAR L. TILFORD

Class of 1925

GORDON WELLS ABBOT
HERBERT PUTNAM BENN
FRANCIS L. HENNING
ROBERT HILTON
WILMARTH JACKMAN
ARTHUR LOOK
HOWARD MURPHY
PAUL CHARLES RIETZ
ARTHUR HOYT UHL
IRL LLOYD WATERMAN
MARRES H. WIRIG
NEAL JOHN PHILLIPS
EVERETT LYLE GAGE

Class of 1926

RALPH W. GARENS
GEORGE S. LOCKWOOD
JOHN PINCKNEY MCCAIN
ALDON M. PETERSON
EDWIN LEWIS PRIEN

Class of 1927

C. E. HUTCHINSON
PAUL JEHLE
JOHN ADAM KNAPP
HERBERT FRED SHULZ
RALPH HAYDON SMITH
JOHN LOUIS VOIGHT

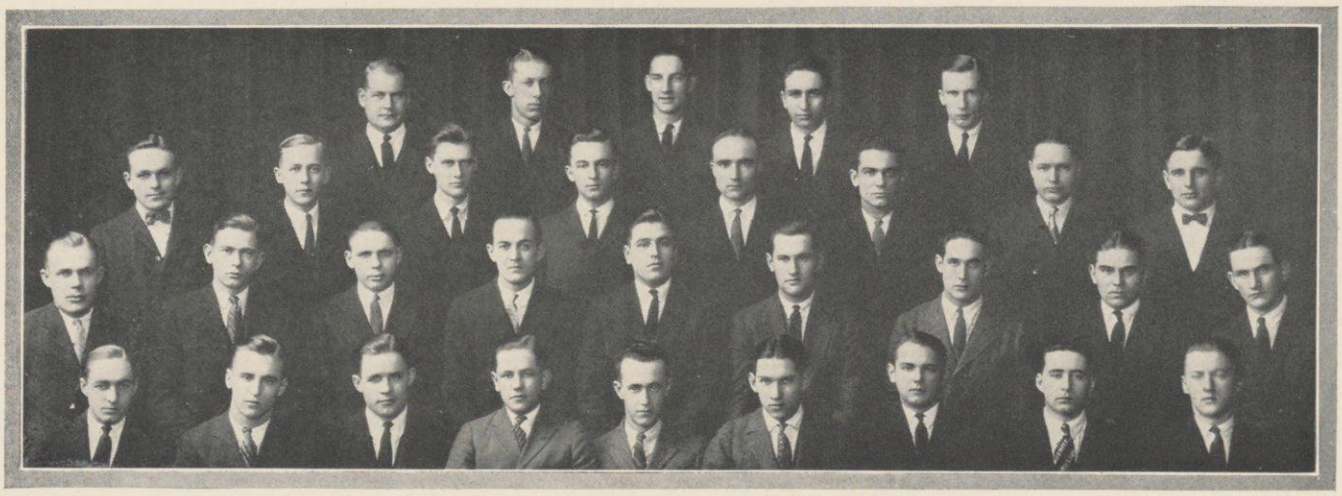

S. E. Beck H. P. Benn F. L. Henning P. C. Rietz C. E. Hutchison
P. W. Taylor A. M. Peterson W. C. Weckmueller E. L. Gage H. E. Lounsbury A. G. Phillips R. K. Hilton E. L. Prien
M. H. Wirig W. L. Jackman G. S. Lockwood J. A. Bosshard A. H. Uhl E. L. Tilford G. W. Abbott I. L. Waterman J. P. McCain
H. F. Shulz J. H. Murphy A. C. Look E. W. Lange J. O. Foley J. S. Voigt R. W. Gerens R. H. Smith I. A. Knapp

Delta Sigma Pi

Founded at University of New York, 1907
Number of chapters, 26
Local chapter, Wisconsin Psi Date established, 1923

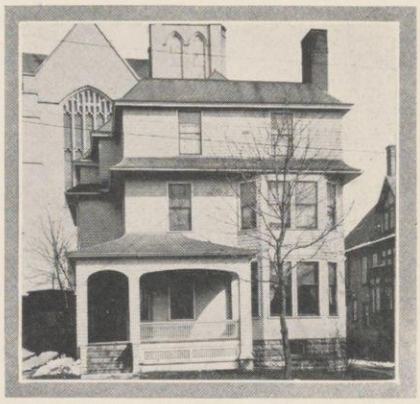

313 North Mills Street

Members in the Faculty

JOHN CURRIE GIBSON

KARL F. MCMURRY

Members in University Graduate

HERMAN O. WALTHER

Class of 1924

LEON AUSTIN CAREY
LEO FRANCIS DUGAN
WILLIAM J. FRONK
MANFORD C. GALBY
HERBERT HAWKINSON
E. E. JANDREY, JR.
KENNETH KOBER
OSWALD A. KREBS
ALBERT J. MCGLASSON
ARTHUR R. MILLER
JOSEPH C. PAYNE
ALFRED W. PETERSON
OTIS HENRY REYER
EDWIN L. SCHUJAHN
CASPER SWENHOLT
JULIUS M. WHEELER
ARCHIE RAY WILEY
LELAND W. WILLIAMS

Class of 1925

HENRY ALINDER, JR.
ELMER C. GIESSEL
ERIC OTTO GRUNITZ
FIRMAN HENRY HASS
WILBERT J. HEFTY
GILBERT B. HOFFMAN
WILMAR L. RAGATZ
G. F. RENTSCHLER
LEONARD J. WILBERT

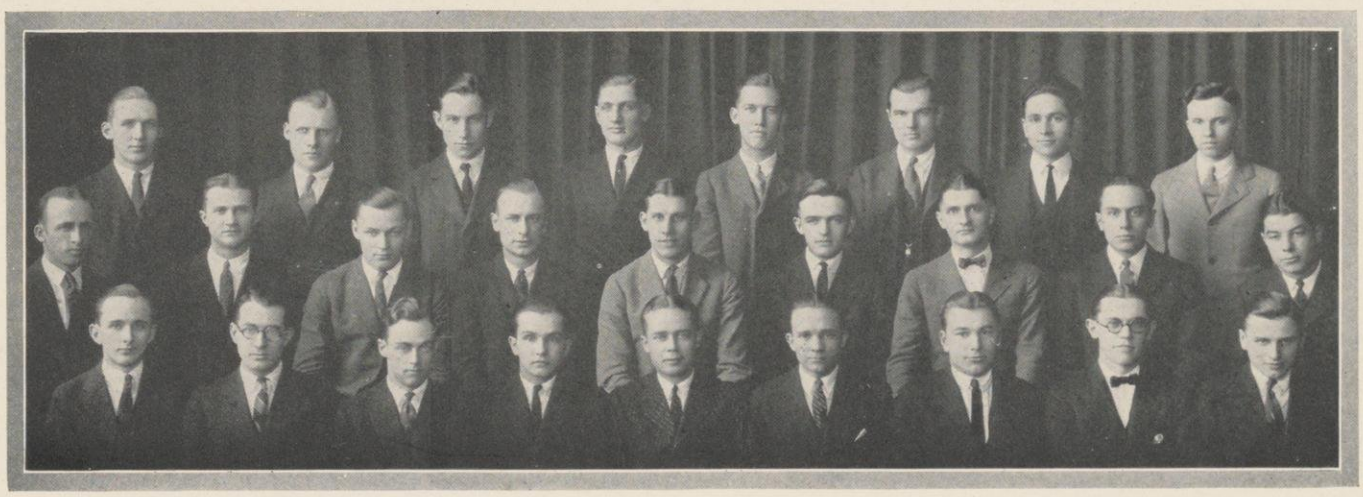

M. C. Galby E. O. Grunitz E. E. Jandrey H. Hawkinson H. Alinder E. J. Schujahn L. W. Williams G. F. Rentschler
O. A. Krebs W. J. Hefty O. H. Reyer G. B. Hoffman J. C. Payne L. F. Dugan W. J. Fronk K. Kober A. R. Miller
A. T. McGlasson J. M. Wheeler A. W. Peterson L. J. Wilbert C. H. Rusterholz A. R. Wiley E. C. Giessel W. I. Ragatz F. H. Hass

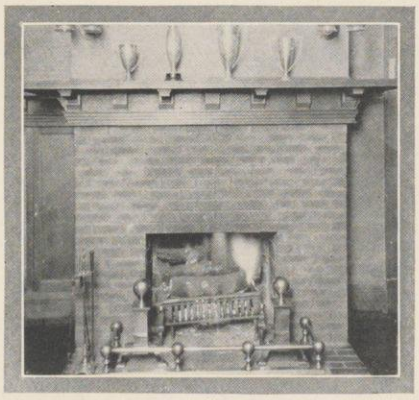

309 North Mills Street

Farm House

Founded at University of Missouri, 1905
Number of chapters, 5
Local chapter, Wisconsin Date established, 1921

Members in the Faculty

WILLIAM D. FROST
ANDREW W. HOPKINS
EDWARD R. JONES
RANSOM ASA MOORE
FRANK B. MORRISON
GEORGE B. MORTIMER

Members in University

Graduates

WILLARD B. ALBERT
BUSHROD W. ALLIN
RALPH AMMON
JOHN ROMEO BOLLINGER
CONRAD A. ELVEHJEM
CLIFFORD E. LAMPMAN
WILLIAM H. PIERRE

Class of 1924

LESTER E. CALDWELL
ARNO A. DENNERLEIN
BYRON F. HEAL
TRACY W. JOHNSON
G. W. LONGENECKER
HENRY OTTERSON
RAYMOND B. PALLETT
JOSEPH E. PELNAR
ROBERT O. RALPH
JOHN G. REINHOLD
WALTER FRANK RENK
EDWIN H. ROHRBECK
SAMUEL H. SABIN
MARVIN A. SCHAARS
VERLYN FRED SEARS
HUGO GENIN SMITH
REUBEN J. TENPAS
JAMES F. WILKINSON

Class of 1925

ERNST EVANS EHRGOTT
GEORGE E. HELZ
FRANK D. L. JONES
LISLE L. LONGSDORF
KEITH E. MCKENZIE
JOSEPH L. PELTON
ARTHUR F. ROBINSON
HERBERT C. SCHAEFER
KEITH CHESTER SLY

Class of 1926

DAVID A. SKALITZKY

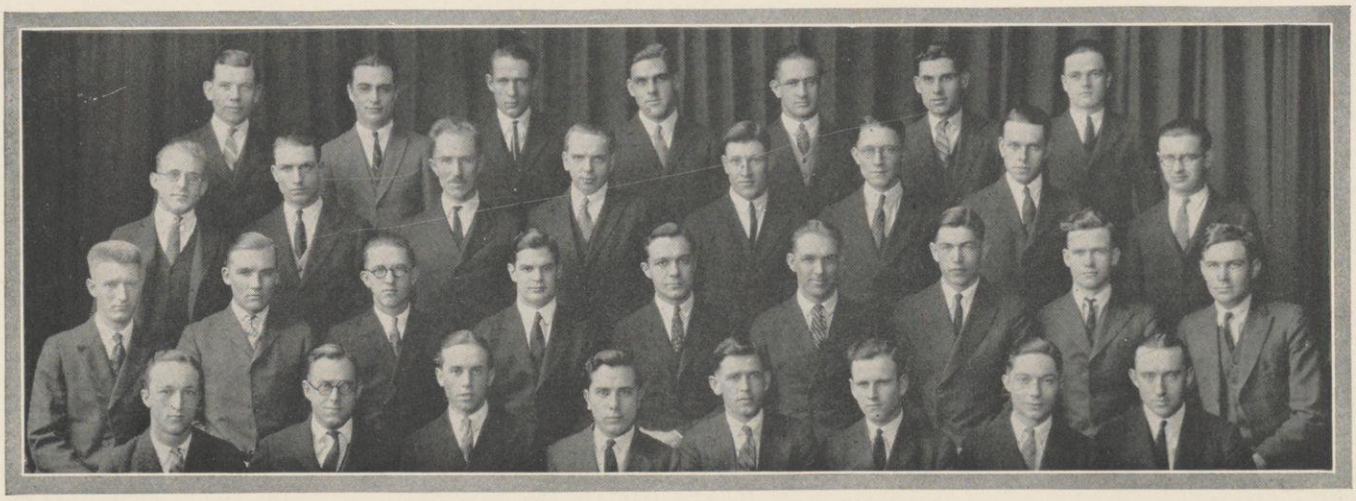

E. H. Rohrbeck B. F. Heal G. E. Helz V. F. Sears K. C. Sly R. B. Pallett J. L. Pelton
E. E. Ehrgott J. F. Wilkinson R. O. Ralph M. A. Schaars H. Otterson E. R. Jone C. A. Elvehjem J. E. Pelnar
J. R. Bollinger H. C. Schaefer A. F. Robinson R. Ammon N. H. Pierre T. N. Johnson K. E. McKenzie B. W. Allin S. H. Sabin
W. F. Renk G. W. Longenecker A. A. Dennerlein L. L. Longsdorf C. E. Lampman L. E. Caldwell H. Smith R. J. Tenpa

Delta Pi Delta

Wisconsin Alpha, 1921

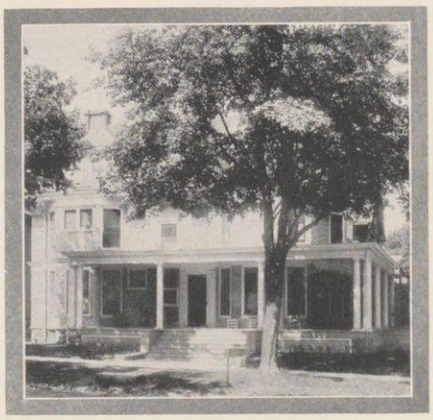

501 North Henry Street

Members in the Faculty

WILLARD G. BLEYER
GRANT M. HYDE
EDWARD M. JOHNSON
ANDREW W. HOPKINS
WILLIAM A. SUMNER
HENRY E. BIRDSONG

Members in University

Class of 1924

JOSEPH F. LAWLER
CHESTER BAILEY
RICHARD H. CROSSE
VERNON C. BEARDSLEY
OSCAR W. RIEGEL

Class of 1925

JOHN F. WEIMER
JEROME O. BJERKE
KENNETH BUTLER
CARL ROBERT HANSEN
GEORGE KEITH DAVIS
HAROLD M. GRIFFIN
WILLET M. KEMPTON
HARRY P. BARSANTEE
COURTLAND R. CONLEE
CLARENCE ENGELBRETH
DONALD R. MORRISEY
JOHN STUART BURKE

Class of 1926

WILLIAM ENGLEKING
ARTHUR WILSON RIDDLE
RALPH D. TIMMONS
KENNETH EARL COOK

Class of 1927

MAURICE KLEFEKER
JAMES DAVID STONE

W. M. Kempton H. P. Barsantee C. R. Conlee A. W. Riddle C. Engelbreth D. R. Morrissey O. W. Riegel C. Bailey R. H. Crosse W. Engelking
J. F. Weimer J. O. Bjerke J. S. Burke K. Butler J. F. Lawler C. R. Hansen G. K. Davis C. S. Hendry V. C. Beardsley

143 Prospect Avenue

Phi Chi

Founded at University of Vermont, 1889
Number of chapters, 57
Local chapter, Tau Beta Date established, 1921

Members in the Faculty

Dr. W. E. Meanwell
Dr. E. L. Sevringhaus
Gaylord P. Coon
Dr. G. H. Robbins
Carroll W. Osgood

Members in University

Graduates

Melvin C. Dishmaker
Frederick W. Schacht
Carl Richard Smith
Arlick B. Hertzman
Roland J. Schacht
Guy Kaston Tallmadge
Harold H. Lampman
Gregory E. Schoofs
John Allen Wilson

Class of 1924

Arbie LeRoy Brooks
Erwin J. Kaderabek
Henry M. Luidens
Earl E. Evenson
Gerald M. Koepcke
Holden J. Robbins
Rodney Jones Gray
Milton E. Trautmann

Class of 1925

Raymond M. Baldwin
Joel W. Knudson
Arthur A. Schaefer
Kenneth G. Bulley
Harold I. L. Loverud
Walter J. Seymour
Herman Hendrickson
Leland Paul Ralph
George Daniel Reay
Vincent C. Johnson
Willis L. Tressler

Class of 1926

Otto A. Mortenson
Clyde L. Phillips
Robert E. Williams
Harold Joseph Theisen

Class of 1927

Lawrence A. Beach
Donald M. Britton
John Alden Stiles

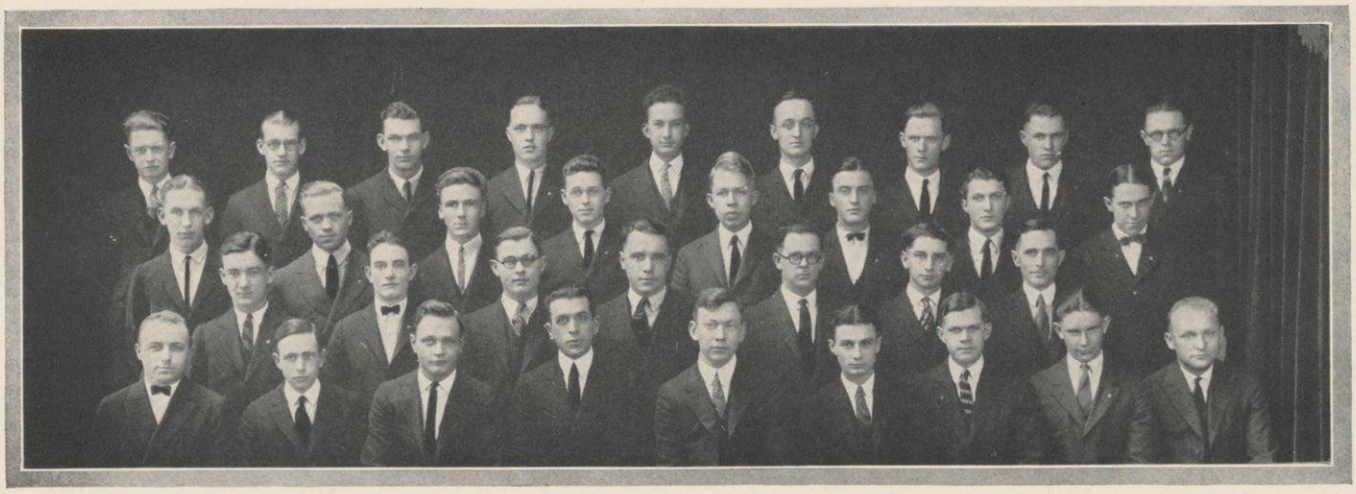

H. S. Hendrickson A. A. Schaefer R. J. Schacht D. M. Britton W. J. Seymour A. E. Schoofs J. A. Wilson J. A. Stiles H. H. Luidens
M. C. Dishmaker O. A. Mortenson L. P. Ralph W. L. Tressler A. B. Hertzman J. W. Knudson G. M. Koepcke G. D. Reay
R. E. Williams L. A. Beach H. J. Theisen H. J. Robbins C. L. Phillips M. E. Trautmann A. L. Brooks
F. W. Schacht C. W. Osgood E. E. Evenson H. H. Lampman E. L. Sevringhaus R. J. Gray K. G. Bulley H. I. Loverud E. J. Kaderabek

Alpha Kappa Kappa

Founded at Dartmouth College, 1888
Number of chapters, 54
Local chapter, Beta Zeta Date established. 1922

5 Langdon Street

Honorary Members

Dr. R. T. Cooksey
Dr. F. D. Geist
Dr. W. J. Ganser
Dr. J. K. Chorlog
Dr. S. J. Briggs
Dr. W. D. Stovall

Members in University Graduates

A. E. Bachhuber
H. L. Schmitz

Class of 1924

W. H. Bennett
Ralph I. Canuteson
Hubert J. Hindes
David L. Jenkinson
Robert Krohn
John E. McDonald
Ralph Metcalf
C. A. Perrodin
Theodore J. Smith
Oscar W. Thoeny
Wilfred A. Thiel

Class of 1925

Clifford D. Benson
George B. Benson
Karl W. Emanuel
Alvin J. Emanuel
Mark M. Exley
Anthony J. Faletti
Ray Goedecke
William M. Guthrie
Frank X. McGreane
Russell E. Milliren
Chester W. Long
Ray J. Portman
Ray J. Richards
Julius Reckstad
Russell R. Sterling
David E. Schumacher
Robert Y. Wheelihan

Class of 1926

Marshall O. Boudry
Frank J. Gillette
Theodore C. Larson
Darrell S. Sharp
Rexford Stearns
William S. Sannes

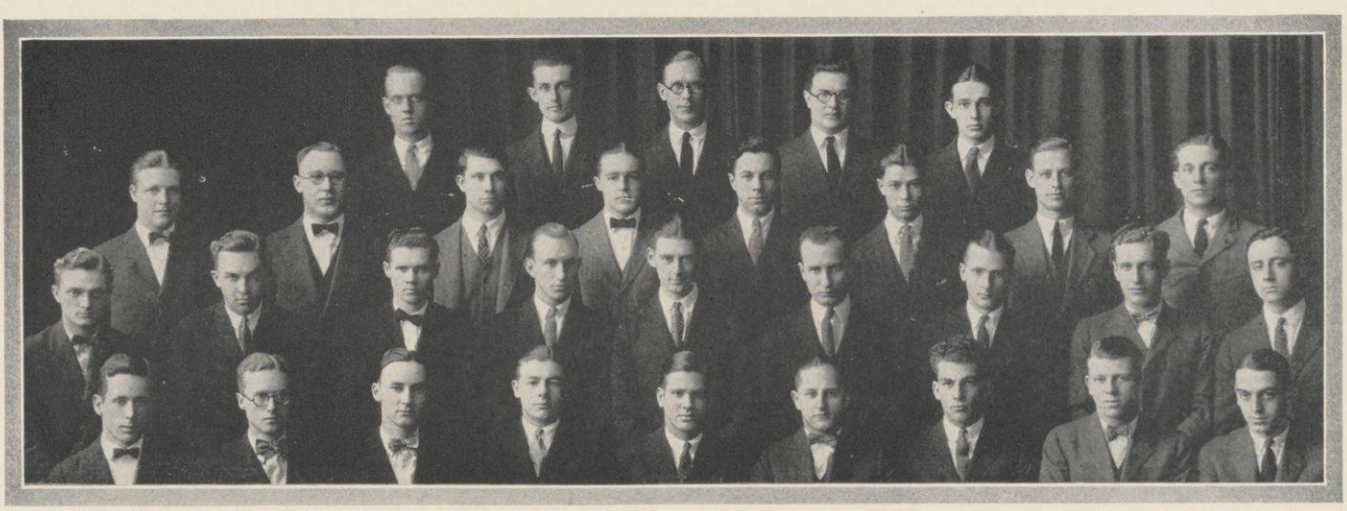

J. I. Chorlog, Dr. Geist, R. Goedecke, J. Supernaw, T. J. Smith
F. J. Gillette, D. E. Schumacher, C. A. Perrodin, W. M. Guthrie, J. E. McDonald, C. W. Long, J. Rekstad, A. J. Emanuel
R. Krohn, W. H. Bennett, F. X. McGreane, G. B. Benson, O. W. Thoeny, W. A. Thiel, R. Metcalf, M. M. Exley, R. E. Milliren
H. J. Hindes, R. R. Sterling, R. J. Richards, C. D. Benson, D. L. Jenkinson, K. W. Emanuel, R. K. Wheelihan, D. S. Sharp, A. J. Faletti

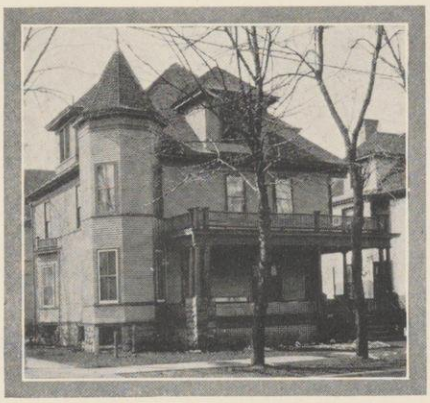

302 North Murray Street

Gamma Eta Gamma

Founded at University of Maine, 1901
Number of chapters, 21
Local chapter, Upsilon Date established, 1922

Members in University

Class of 1924

Lyman K. Arnold
Suel O. Arnold
August E. Draeb
Ashton C. Gregg
Harold W. Hartwig
Paul H. Paulsen
Norman R. Reitan
Bruno M. Walczak

Class of 1925

William J. Anschutz
Russell D. Brewington
George R. Currie
Lawrence O. Denyes
Logan D. Fitch
Darrell D. MacIntyre
Ralph H. Peterson
Virgil H. Roick
Earl E. Schumacher
Dwight S. Stephens

Class of 1926

Rodney C. Alder
Lyal T. Beggs
Ross H. Bennett
Clinton L. Carter
Lucius P. Chase
Frank H. Grover
John C. Mayer
Wayne L. Morse
Harold J. Sporer
Earl J. Thompson
Marcus B. Whitman
Seth C. Youngquist

R. N. Reitan C. L. Carter S. C. Youngquist H. L. Sporer H. W. Hartwig E. J. Thompson
V. H. Roick D. McIntyre S. O. Arnold G. R. Currie W. Morse D. S. Stephens R. H. Bennett L. P. Chase L. T. Beggs
L. K. Arnold L. C. Denyes P. H. Paulsen R. H. Peterson E. E. Schumacher W. J. Anschutz R. C. Alder M. Whitman Draeba

Kappa Eta Kappa

Founded at University of Iowa, 1923
Number of chapters, 4
Local chapter, Delta Date Established, 1924

Members in the Faculty

EDWARD BENNETT J. T. ROOD KENNETH L. SCOTT

Members in University Graduate

FRANK M. PORTER

Class of 1924

ROBERT L. AVERILL
GEORGE E. BEAN
TEMPLE O. EATON
ALLEN M. FRASER
FLOYD D. JOHNSON
LEON M. KELHOFER
ARTHUR J. LARSON
EDGAR D. LILJA
DENNIS J. MURPHY
VICTOR W. NEMETZ
EARL M. PLETTNER
RALPH E. PURUCKER
GEORGE H. THOMAS
JOHN F. WELCH
JOHN P. WELCH

Class of 1925

W. H. MACDONALD
RUSSELL E. RITCHIE
DON T. THOMAS
KENT E. WOOLDRIDGE

K. E. Wooldridge D. J. Murphy G. E. Bean W. H. MacDonald L. M. Kelhofer R. E. Ritchie
R. C. McCoy D. T. Thomas R. L. Averill G. H.Thomas T. O. Eaton V. W. Nemetz J. P. Welch
F. D. Johnson A. M. Fraser R. E. Purucker E. M. Plettner J. T. Rood J. F. Welch A. J. Larson E. D. Lilja

Alpha Kappa Psi

Founded at New York University, 1905
Number of chapters, 38
Local chapter, Alpha Mu Date established, 1923

Members in University

Graduates

Peter Cheli
George P. Ruediger
Arthur C. Inman

Class of 1924

Martin P. Below
Mandez N. Hanson
Howard B. Lyman
Lawrence R. Nelson
Calvin C. Oakford
Arthur J. O'hara
Delbert R. Paige
Henry Pope Jr.
Edgar Smith
Jerome A. Straka
Arthur W. Trost
Carl Vonnegut

Class of 1925

Lawrence C. Christensen
Earl E. Wheeler
Donald MacArthur
Vernon F. Houghton

A. Trost M. Hanson G. Ruediger L. Christensen D. MacArthur H. Pope H. Lyman
E. Smith L. Nelson A. Inman A. O'Hara V. Houghton J. Straka G. Vonnegut C. Oakford

Tumas

Officers

Welton Harris	*President*
Bert Hilberts	*Vice-President*
Eugene Tuhtar	*Secretary*
Gordon Arey	*Treasurer*

Members

Seniors	Organization	Juniors
John Blossom	*Alpha Delta Phi*	Eliot H. Sharp
Porter F. Butts	*Alpha Tau Omega*	James Culbertson
Ezra Crane	*Beta Theta Pi*	Clifford S. Nolte
Gordon Wanzer	*Chi Psi*	Edward Dye
Norman Clark	*Delta Kappa Epsilon*	Michael Stiver
Vincent Stegeman	*Delta Tau Delta*	James Hipple
Sam Thompson	*Delta Upsilon*	Welton W. Harris
Horace Risteen	*Kappa Sigma*	
Delbert Paige	*Phi Delta Theta*	Robert Salsbury
Arthur Ardiel	*Phi Gamma Delta*	Gordon Arey
Carl Vonnegut	*Phi Kappa Psi*	Delbert Talley
Calvin Oakford	*Phi Kappa Sigma*	Berton Hilberts
Morris Bell	*Psi Upsilon*	Edward Williams
John Gilbreath	*Sigma Chi*	Merril Esterline
Walter Frautschi	*Sigma Nu*	Eugene Tuhtar
John F. Murphy	*Sigma Phi*	Lester Kissel
Douglas Gibson	*Theta Delta Chi*	Dorsey Buckley
Merrill Taft	*Zeta Psi*	

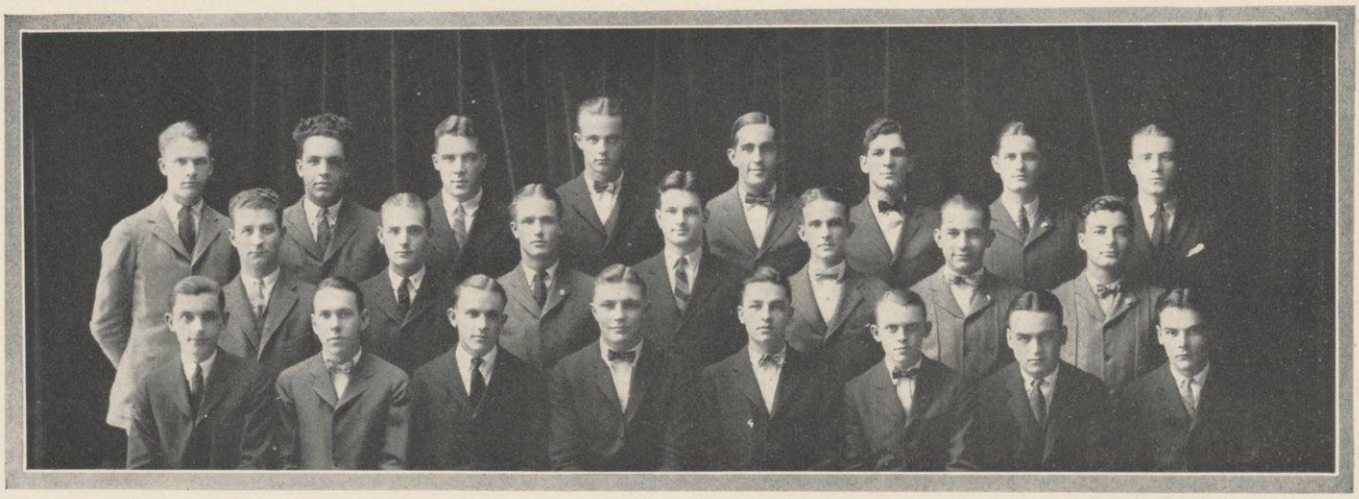

E. Dye L. Kissel C. Nolte E. Tuhtar D. Paige S. Thompson A. Ardiel E. Williams
G. Wanzer B. Hilberts J. Hipple R. Salsbury D. Buckley V. Stegeman M. Esterline
W. Frautschi J. Culbertson E. Sharp W. Harris G. Arey P. Butts M. Stiver N. Clark

Skull and Crescent

Founded at Wisconsin, 1912
Local chapter, Shield

Number of chapters, 4
Date established 1912

Russell Coleman	*President*
Thane Blackman	*Vice-President*
Orin Wernecke	*Secretary*
Ralph Crowley	*Treasurer*

Russell Coleman	*Beta Theta Pi*	Edward Schager
Orin Wernecke	*Sigma Nu*	James Van Wagenen
Ben Drew	*Delta Tau Delta*	Donald White
John Brennecke	*Phi Kappa Psi*	Gordon Aller
Thane Blackman	*Sigma Phi*	William Reed
Anson Mark	*Psi Upsilon*	Nelson Bowsher
Lauren Hapgood	*Delta Kappa Epsilon*	Doyle Harmon
Ralph Crowley	*Delta Upsilon*	David McMillen
L. Robinson	*Sigma Chi*	Albert Rogers
Fred Stemm	*Phi Delta Theta*	James Dunlap
Gordon Brine	*Phi Gamma Delta*	Edward Friday
Gerold Witter	*Theta Delta Chi*	John Hogan
George Schmidt	*Kappa Sigma*	John Souerbry
Kurt Page	*Zeta Psi*	M. Roland
Quin Sampson	*Alpha Tau Omega*	Payson Wild
George Symon	*Phi Kappa Sigma*	Carlos Martinez
D. Hatmaker	*Alpha Delta Phi*	Andrew Leith
Camby Nicodemus	*Chi Psi*	Harold Wieland
Harold Stevens	*Phi Gamma Delta*	Richard Brayton
James Kennan	*Sigma Phi*	Donaild Williams
Brewster Srew	*Delta Kappa Epsilon*	Lewis Johnston
Robert Ellis	*Alpha Delta Phi*	John Corry
James Hill	*Psi Upsilon*	Conrad Tetwuide
James Vallee	*Sigma Nu*	Lowell Frautschi
Trever Dugan	*Delta Upsilon*	Morton Stowe
Walter Mueller	*Chi Psi*	Charles Decker
Kneeland Godfrey	*Kappa Sigma*	Fred Hemphill
Rudolph Hoffman	*Alpha Tau Omega*	Richard Bergstresser
Jefferson Burrus	*Sigma Chi*	Malcom Ernst
Samuel Kennedy	*Phi Kappa Psi*	Oliver Pichey
Arthur Crowell	*Zeta Psi*	Emerson Hawley
Roland Barnum	*Beta Theta Pi*	Norman Metter
Herbert Peterson	*Phi Kappa Sigma*	Harry Thomas
Charles Gilkison	*Delta Tau Delta*	Maurice Smith
Richard Holmes	*Phi Delta Theta*	Jefferson Greer
Marshall Glasier	*Theta Delta Chi*	Frank Fowler

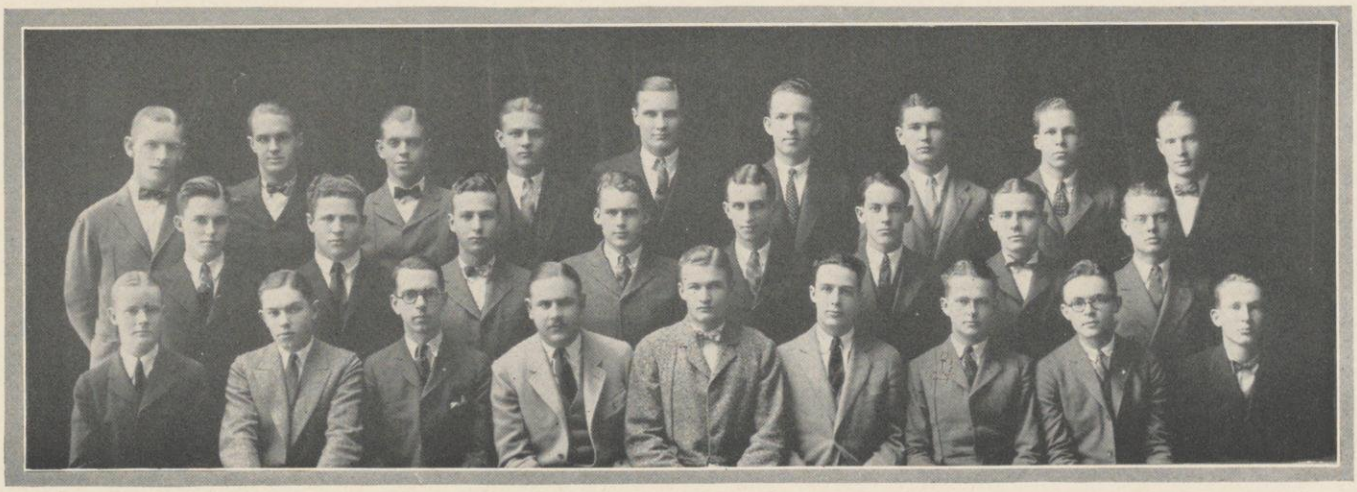

J. Van Wagenen F. Stemm G. Roach H. Wieland O. Wernecke J. Brennecke T. M. Blackman D. White G. Aller
R. M. Crowley D. Harmon K. Page D. Hatmaker B. Drew A. Leith Q. Sampson G. Brian
Geo. Symon Edw. Schager D. MacMillan G. Witter R. Coleman J. Souerbry Geo. Schmidt L. Robinson J. Dunlap

Inner Gate

Officers

First Semester		*Second Semester*
Norton V. Smith	*President*	Paul T. Smith
John E. Dunlap	*Vice-President*	Isaac G. Brader
Thomas H. Owen	*Secretary*	Frederick S. Rye
S. Mallory Cassidy	*Treasurer*	S. Mallory Cassidy

Active Members

Frederick S. Rye	*Phi Gamma Delta*	Clifford S. Dikeman
John V. Fowler	*Theta Delta Chi*	Donald D. Wheeler
Warren B. Koehler	*Chi Psi*	E. Osborne Hand
Norval B. Stevens	*Delta Tau Delta*	William S. Temples
Wilbur F. Stuart	*Sigma Chi*	Clarence G. Wollaeger
Norton V. Smith, Earl McGinnis	*Delta Upsilon*	George P. Silverwood
Ben N. Anderson	*Sigma Phi*	John C. Tegler
Isaac G. Brader	*Beta Theta Pi*	Weston C. Kimball
George W. Knox	*Delta Kappa Epsilon*	Thomas H. Owen
James W. Halls	*Psi Upsilon*	James B. Overton
John S. Hobbins	*Sigma Nu*	Harold W. Zilisch
Mark C. Porter	*Alpha Sigma Phi*	Clifford I. Huff
Wilford A. Risteen	*Kappa Sigma*	Orin W. Wold
John E. Dunlap	*Phi Delta Theta*	Boyd A. Burkhardt
Paul T. Smith	*Zeta Psi*	Ralph E. Merkel
S. Mallory Cassidy	*Alpha Tau Omega*	Roger V. Inda
William T. Goss	*Phi Kappa Psi*	Marshall Grounds
William H. Studley	*Alpha Delta Phi*	Robert Osborn

Pledges

Mark M. Newman	F. Paul Stone	James M. Mason
Charles G. Murray	William F. Vernon	Philip P. Halls
Arthur J. Anderson	Charles E. Nelson	Robert F. Camey
Jack K. Sampson	Charles Gallagher	Robert S. Monihan
Richard D. Miller	Edgar H. Stevens	William E. Watson
Geo. G. Schneider	Arthur C. Stehr	Theo. W. Zilman
Robert S. Kolb	Lawrence E. Cramer	Knight C. Porter
Charles E. McGinnis	Count C. Olwen	Vernon G. Carrier
Irving H. Clendennen	Jos. H. McCartney	John J. Ross
Curry H. Kirkpatrick	Philip H. Davis	Henry R. Hermann
Hal. W. Hoag	Geo. J. Dietrich	Jesse A. Coe
Eusebius Garton	Andrew H. Alexander	Douglas G. Wilson

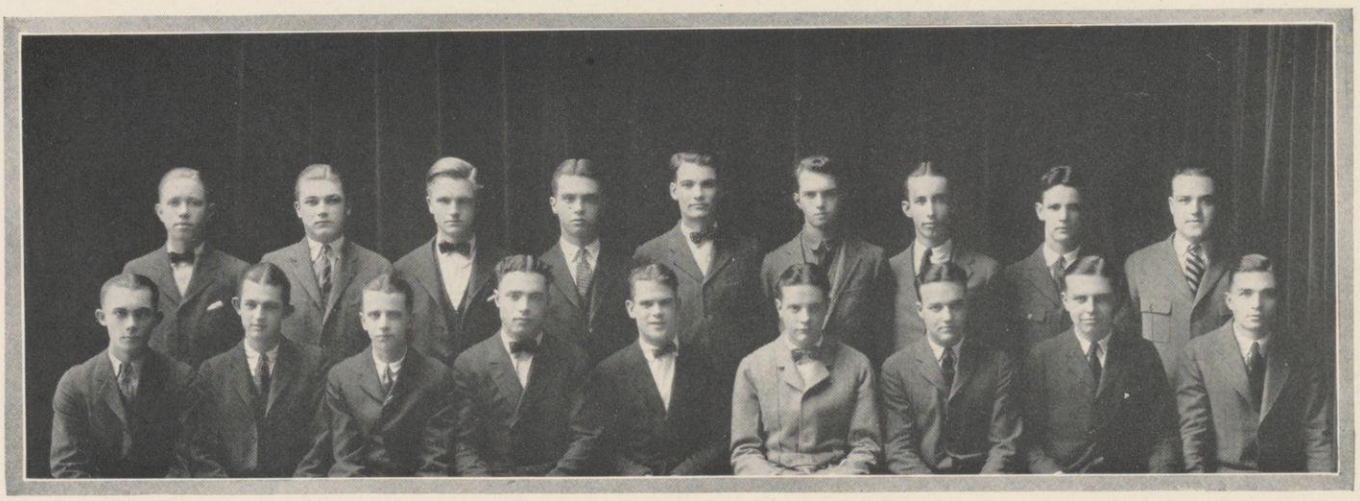

R. Inda H. Zilisch W. Koehler O. Hand B. Anderson J. Legler J. Hobbins P. Smith I. Brader
F. Rye G. Knox M. Cassidy G. Silverwood N. Smith J. Fowler T. Owens O. Wold C. Dikeman

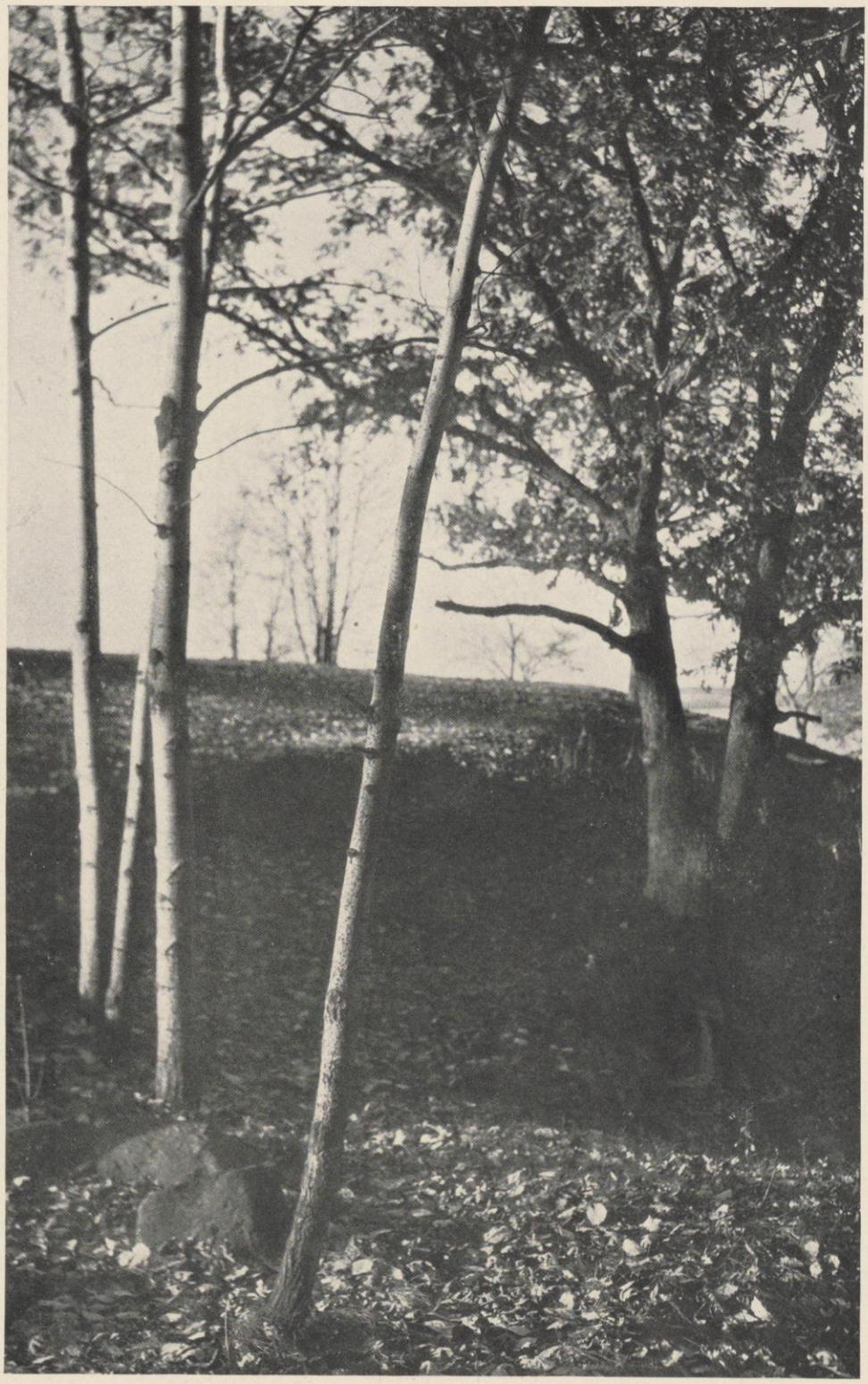

The clear, cool, happy strength of children
And knotted age grown wilfully resolute

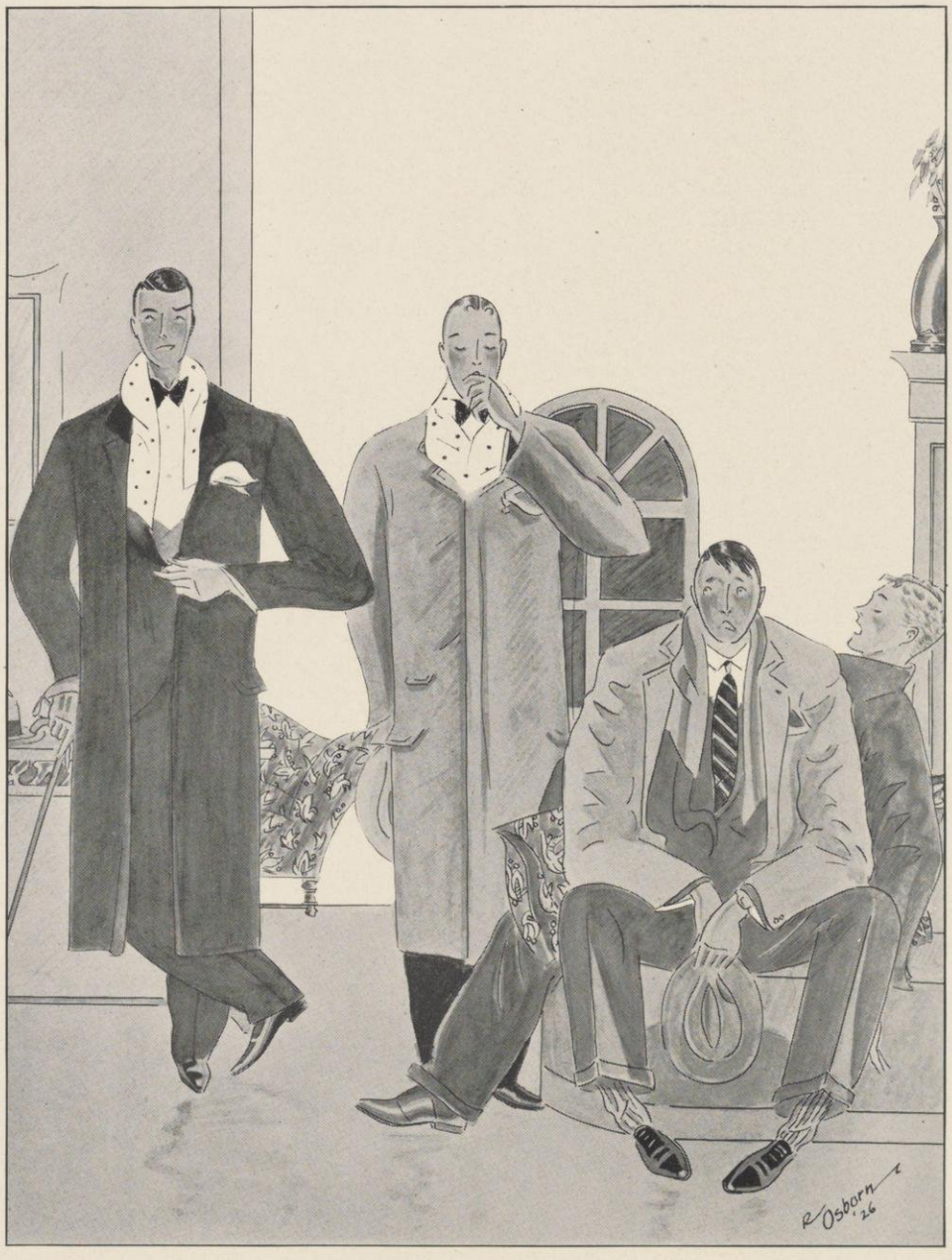

SORORITIES

"The Pan-Hellenic Association seeks to maintain the highest standards of sorority life and to promote in the best possible manner a spirit of sympathetic and helpful co-operation among the sororities at Wisconsin. Its aim is to support the high ideals of the women students in the University and to better fit them to be true citizens in later life."

Pan-Hellenic Association

Officers

Dorothy Redeker	Alpha Chi Omega	*President*
Marion Richter	Alpha Xi Delta	*Vice-President*
Kathryn Bigham	Alpha Gamma Delta	*Secretary*
Arlene McKellar	Phi Omega Pi	*Treasurer*

Sororities in Pan-Hellenic

In the order of their establishment at the University

Seniors	Organization	Juniors
Frederica Crane	Kappa Kappa Gamma, *425 North Park Street*	Catherine Davis
Marion McClintock	Delta Gamma, *250 Langdon Street*	Frances Hayden
Kathryn Corbot	Gamma Phi Beta, *428 Sterling Court*	Mary Atwood
Cathryn Kenney	Kappa Alpha Theta, *823 Irving Place*	Margaret Campbell
Ernestine Blatz	Pi Beta Phi, *233 Langdon Street*	Mary Garstman
Georgiana Staunchfield	Alpha Phi, *818 Irving Place*	Lucy Jamieson
Evelyn Sheakley	Delta Delta Delta, *120 Langdon Street*	Gretchen Gilbert
Florence Poppenhagen	Chi Omega, *614 North Henry Street*	Margaret Callsen
Dorothy Redeker	Alpha Chi Omega, *146 Langdon Street*	Alice Cockrell
Marion Richter	Alpha Xi Delta	Alice Moehlenpah
Kathryn Bigham	Alpha Gamma Delta, *418 North Frances Street*	Mary McClun
Arlene McKellar	Phi Omega Pi, *629 North Frances Street*	Genevieve Hardy
Marion Lynch	Alpha Omicron Pi, *626 North Henry Street*	Elizabeth Sears
Betty Briggs	Delta Zeta, *10 Langdon Street*	Lorraine Kreatz
Frances Warren	Sigma Kappa, *233 Langdon Street*	Hazel Weingandt
Helen Wheeler	Phi Mu, *222 Langdon Street*	Anita Langhoff
Margaret Knauf	Kappa Delta, *15 East Gilman Street*	Larch Campbell
Alice Wray	Alpha Delta Pi, *112 Langdon Street*	Gladys Bayer
Beatrice Toplon	Alpha Epsilon Phi, *701 West Johnson Street*	Adrienne Hecht
Edith Crowe	Gamma Alpha Epsilon, *640 North Frances Street*	Helen Emery

Professional Sororities

Sigma Alpha Iota		Music
Gamma Alpha Epsilon	*640 North Frances Street*	Home Economics
Sigma Lambda		Art

Elinor Singer Ruth Hardy Lucy Jamieson Marion Richter Ernestine Blatz Arlene McKellar Beulah Naset
Mary Atwood Alice Moehlenpah Eliz. Sears Marg. Pergande Edith Keay Madalene Dorsey Florence Poppenhagen Lorraine Kreatz
Beulah Henry Evelyn Fuqua Janet Olsen Marion McClintock Beatrice Toplon Kathryn Bigham Catherine Davis
Margaret Campbell Anita Langhoff Mary McClun Adrienne Hecht Dorothy Redeker Alice Cockrell Cathryn Kenney Dorothy Strauss

Kappa Kappa Gamma

Founded at Monmouth College, 1870
Number of chapters, 50
Local chapter, Eta Date established, 1875

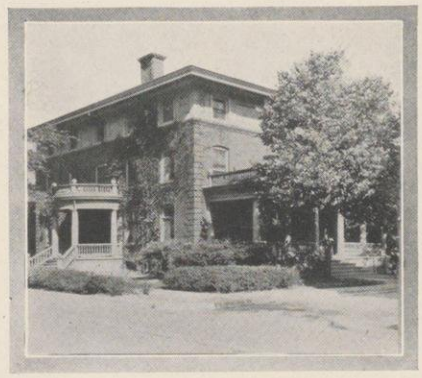

425 North Park Street

Member in the Faculty

CAROL KEAY

Members in University Graduate

MARGARET H. SMITH

Class of 1924

ANN ANDERSON
FRANCES BROMLEY
FREDRICA CRANE
CAMILLA FENN
MARGARET HENRY
ESTHER KOENIG
ESTHER MUGGLETON
ESTHER SAENGER
CATHERINE WILSON

Class of 1925

JOSEPHINE CARLE
MARY CUNNINGHAM
CATHERINE DAVIS
LUISE HARRIS
FLORENCE HINNERS
LOUISE HOLT
ELIZABETH KEMPTON
MARION STRENG
CAROLYN TURGRIMSON
IDA CRARY

Class of 1926

BARBARA BEATTY
SELENDA LOUISE BLACK
BETH BLOOM
M. CHAMBERLIN
VIRGINIA CRARY
EDNA EIMON
ELEANOR GOODNIGHT
EDYTHE KEAY
RUTH LEENHOUTS
MARGARET MARLING
FRANCES PORTER
ELAINE OSBURNE
ANITA SHOWERMAN
JEANETTE TOOMAN
DORIS ULLMAN
MARY ANN WALKER

Class of 1927

DOROTHY ABOTT
LOUISE BARBEE
WINIFRED T. FLETCHER
ELYSBETH GILMORE
LUCILE HORTON
EMILY MEAD
SARAH OLIVER
ESTHER WELLS
ALICE WINSTON

Eleanor Goodnight Josephine Carle Carolyn Turgrimson Fredrica Crane Mary Cunningham Ruth Leenhouts
Camilla Fenn Edythe Keay Elizabeth Kempton Florence Hinners Louise Holt Margaret Henry Esther Saenger
Esther Koenig Ida Crary Frances Bromley Barbara Beatty Louise Harris Esther Muggleton Margaret Smith Catherine Davis

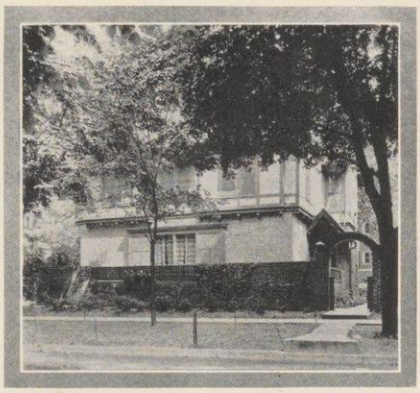

250 Langdon Street

Delta Gamma

Founded at University of Mississippi, 1872
Number of chapters, 36
Local chapter, Omega Date established, 1880

Members in the Faculty

KATHERINE ALLEN

HARRIET HOLT

Members in University

Class of 1924

EUGENIE BAUMANN
KATHERINE DIETRICH
REINETTE DOUGLAS
DOROTHY JONES
MARIAN MCCLINTOCK
JOSEPHINE MCCOY
ELAINE MABLEY
KATHERINE O'SHEA
FRANCES SEAMAN

Class of 1925

LEOLA BLACKMAN
JULIET CLARK
AVERY DAVIDSON
RUTH EASTMAN
BEATRICE FOWLER
FRANCES HAYDEN
MARGARET HOBART
DORIS OLIVER
JEAN PALICA
ELIZABETH ROBINSON
MARGUERITE SHERWOOD
LUCY WHITAKER
MARGARET WUERPEL

Class of 1926

ANNA M. CLIFFORD
LOUISE DURHAM
ELIZABETH ESTES
KATHERINE HASTINGS
MARY KNEY
VIRGINIA MACKEMER
ETHEL MCCALL
JANE OSBORNE
MARIAN REYNOLDS
JUNIATA SCHEIBEL

Class of 1927

ELIZABETH BULKLEY
JOSEPHINE DIETRICH
CHARLOTTE DITT
DOROTHY DOYEN
ELIZABETH GEORGE
GRACE KING
RUTH LEADSTONE
GERTRUDE OWEN
HELEN PATTERSON
MARY LOUISE PAGE
RUTH POWERS
MARTHA STEVENS
VIRGINIA THOMAS
BARBARA THOMPSON
DOROTHY WHITAKER
MARGARET WEESNER
BERNICE WINCHELL

Virginia Mackemer Beatrice Fowler Marion McClintock Katherine Dietrich Lucy Whitaker Frances Hayden Margaret Hobert Marguerite Sherwood Juliet Clark
Jean Palica Ethel McCall Josephine McCoy Ruth Eastman Margaret Wuerpel Katherine Hastings Frances Seaman Marian Reynolds Dorothy Jones
Ruth Powers Jane Osborne Reinette Douglas Juanita Scheibel Eugenie Baumann Katherine O'Shea Elaine Mabley Anna Clifford Mary Kney Avery Davidson

Gamma Phi Beta

Founded at Syracuse University, 1874
Number of chapters, 30
Local chapter, Gamma Date established, 1885

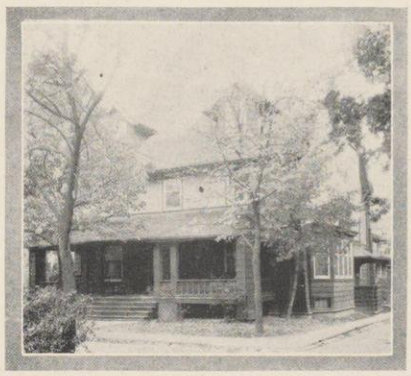

428 Sterling Court

Members in the Faculty

Alice Gaul Louise Smith Helen Langler

Members in University

Graduates

Jeanette Collins Anne McLenegan

Class of 1924

Marguerite Baines
Gertrude A. Bohrer
Mary J. Burchard
Catherine Corbett
Eleanor Day
Esther Lucile Gray
Ruth K. Jacobs
Roberta B. Louden
Mildred A. Rieck
Helen Tyrell
Laura E. White

Class of 1925

Janet Dow Anderson
Mary Atwood
Katherine Cromer
Sally Fletcher
Pearl E. Hocking
Margaret Howells
Margaret Jones
Marie Kerr
Beatrice Sellery

Class of 1926

Kathleen Ballard
Leone Bryant
Catherine Cairns
Helen Cushman
Evelyn Fuqua
Rosalynde Johnston
Alice Lyon
Mary Pidcoe
Alice L. Vogel
Maxine E. Walker

Class of 1927

Elizabeth Adams
Elizabeth Ball
Marjory M. Biggar
Claudia M. Brewer
Elizabeth Browning
Helen Davis
Dorothy Gregory
Jean Hay
Ruth Mc Donough
Blythe White

Helen Tyrell Pearl Hocking Laura White Alice Lyon Margaret Howells Maxine Walker Janet Anderson Esther Gray
Marguerite Baines Eleanor Day Roberta Louden Ruth Jacobs Margaret Jones Catherine Corbett Helen Cushman Mary Pidcoe Mary Atwood
Marie Kerr Evelyn Fuqua Gertrude Bohrer Alice Vogel Mary Burchard Mildred Rieck Kathleen Ballard Katherine Cromer

823 Irving Place

Kappa Alpha Theta

Founded at De Pauw University, 1870
Number of chapters, 50
Local chapter, Psi Date established, 1890

Members in the Faculty

MARIE CARNS CARYL RICE

Members in University

Graduate

SARA PRATT

Class of 1924

ORREL BALDWIN
VIRGINIA BENSLEY
VERA CHAPMAN
JEANETTE CHERRY
JANET CUMMING
CHARLOTTE J. CURRY
ELIZABETH COWAN
ELIZABETH ELSOM
ISABEL FAIRBANKS
JUNE GRAY
GRACE H. KELLOGG
CATHERIN KENNEY
BELLE KNIGHTS
JANET MARSHALL
EVELYN SMITH
HELEN TOUZALIN
MARY S. TURNER
PHYLLIS SCHURMAN
DOROTHY WILLIAMS

Class of 1925

ELIZABETH BROWN
MARGARET CAMPBELL
ISABEL FARRINGTON
MARION HANNA
ELEANOR INNES
GRACE MARLOTT
HORTENSE SCHURMAN
ELIZABETH TOMPKINS
MARTHA WILLIAMSON

Class of 1926

MARTHA COWAN
MAXINE DAY
ELIZABETH MAHORNEY
LOUISE MAUTZ
RACHEL MILLIGAN
MILDRED ROGERS
MARION RUGG
FRIEDA SCHMIDT
M. WESTENDARP

Class of 1927

ALICE BROWN
HARRIETT DUNLAP
MARY HARMOUNT
RUTH HARPER
DOROTHY KIMBALL
ELEANOR PORTER
MARJORIE ROBINSON
VIRGINIA SINCLAIR
VIRGINIA SKINNER
LIZBETH LOU WRIGHT

Charlotte Curry Rachel Milligan June Gray Janet Cumming Grace Kellogg Grace Marlott Vera Chapman Virginia Bensley Marion Rugg
Helen Touzilin Evelyn Smith Isabel Farrington Elizabeth Cowan Dorothy Williams Jeanette Cherry Mildred Rogers Elizabeth Elsom
Margaret Campbell Elizabeth Brown Hortense Scherman Belle Knight Janet Marshall Mayone Westendarp Isabel Fairbanks Louise Mautz Catherine Kenney

Pi Beta Phi

Founded at Monmouth, Illinois, 1867
Number of chapters, 65
Local chapter, Wisconsin Alpha Date established, 1894

233 Langdon Street

Members in University

Class of 1924

Emily Belle Farr
Florence Fox
Ellen Harris
Anita Haven
Della Mann
Marian Metcalf
Pauline Newell
Rosamond Nolte
Mary E. Randolph
Sarah P. Wild
France E. Williams

Class of 1925

Jean Alexander
G. Bingenheimer
Mary Blair
Ernestine Blatz
Helen Burt
Elizabeth Griffing
Dorothy John
Katherine Parker
Jane Truesdall
Virginia Wild

Class of 1926

Katherine Butler
Bernardine Chesley
Frances Cobabe
Evelyn Freese
Mary Garstman
Mary E. Haven
Charlotte Logeman
Dorothy Morse
Helen Richardson
Margaret Wegener
Katherine White
Jean Wilmarth

Class of 1927

Dorothy Atkinson
Katherine Biggert
Florence Butler
Jane Gaston
Virginia Hagan
Edith Hitchner
Jane Marden
Virginia Meade
Helen Metcalf
Elizabeth Milne
Katherine Morrissey
Claire Reinsch
Barbara Skelly
Virginia Sullivan
Edith Jackson
Edith Jorris

Dorothy John Bernadine Chesley Helen Richardson Mary Blair Ernestine Blatz Margaret Wegener Katherine Butler Jane Truesdall Rosamand Nolte
Anita Haven Jean Alexander Katherine Parker Della Mann Frances Cobabe Mary E. Haven Dorothy Morse Sarah P. Wild
Gertrude Bingenheimer Elizabeth Williams Pauline Newell Mary E. Randolph Ellen Harris Mary Garstman Elizabeth Griffing Florence Fox

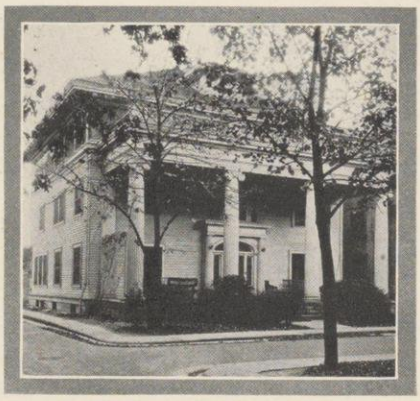

819 Irving Place

Alpha Phi

Founded at Syracuse University, 1872
Number of chapters, 26
Local chapter, Iota Date established, 1896

Member in the Faculty

HELEN JAMIESON

Members in University Graduate

PHYLLIS BOTT

Class of 1924

BARBARA HASTINGS
GEORGIANNA KERR
HELEN KINGSFORD
ELLEN KNIGHT
METTA MEGEATH
DOROTHY RUNKEL
GEORGIA STANCHFIELD
MARJORIE THOMAS

Class of 1925

MARJORIE BENTON
ALICE CORL
ANNA FOX
CLARA HERTZBERG
LUCY JAMIESON
ETHEL JONES
DOROTHY KING
RUTH MERRILL
VIDA SHEPARD
CATHARINE ST. JOHN
ELIZABETH STOLTE

Class of 1926

RUTH HAWLEY
LUCILLE JONES
JANET MCCAUSLAND
JEAN MILLER
EDITH NORRIS
MARGARET PATCH
VIRGINIA SEYER
MARJORIE TITUS
HARRIOT WHEELIHAN

Class of 1927

HARRIET ALLFREE
MARGARET BIRK
JOSEPHINE CORL
MARION CUNNINGHAM
LURA DAVISON
RUTH HUYETTE
ELEANOR JONS
KATHERINE LINDEN
MARGARET PARHAM
DOROTHEA REAGAN
ERNESTINE RENZEL
DOROTHEA STOLTE
HELEN WHITE

Ellen Knight Lucy Jamieson Barbara Hastings Margaret Patch Dorothy Runke
Dorothy King Catherine St. John Jean Miller Helen Kingsford Georgianna Kerr Virginia Seyer Metta Meageath Georgia Stanchfield
Marjorie Benton Lucille Jones Ethel Jones Anna Fox Vida Shepard Elizabeth Stolte

Delta Delta Delta

Founded at Boston University 1888
Number of chapters, 65
Local chapter, Mu Date established, 1898

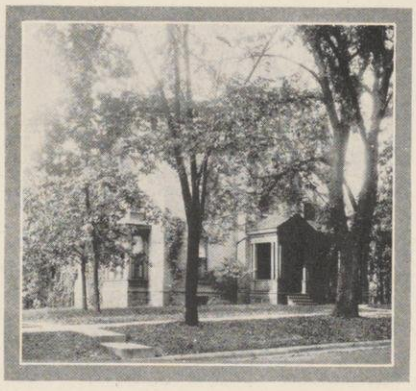

120 Langdon Street

Members in the Faculty

Florence Allen

Lydia Brown

Members in University

Class of 1924

Lucille Hanson
Josephine Hirsig
Katherine Klueter
Agatha McCaffrey
Helen Moore
Marcelia Neff
Arleen Klug
Olivia Orth
Katherine Winter
Helen Wyckoff

Class of 1925

Alice Cummings
Gretchen Gilbert
Beulah James
Blanche James
Pearl Kulp
Dorothy Reindel

Class of 1926

Olive Congdon
Beulah Henry
Bernice Klug
Sadie Mae Lee
Florence McCabe
Mary McLennan
Margaret McGovern
Judith Olson

Class of 1927

Margery Annis
Edith Bepler
Martha Blair
Blanche Buhlig
Mary Gurler
Suzanne Hadley
Elizabeth Hoard
Marjorie Kingston
Genevieve Kurth
Sylvia Orth
Marcella R. Stee
Edith Vaughn
Betty Worst

Marcelia Neff, Pearl Kulp, Alice Cummings, Katherine Klueter, Judith Olson, Emma Jo Schlosser, Gretchen Gilbert
Beulah Henry, Helen Oscar, Josephine Hirsig, Dorothy Reindel, Janet Olson, Bernice Klug
Olive Congdon, Katherine Winter, Lucille Hanson, Arleen Klug, Helen Wyckoff, Helen Moore, Olivia Orth

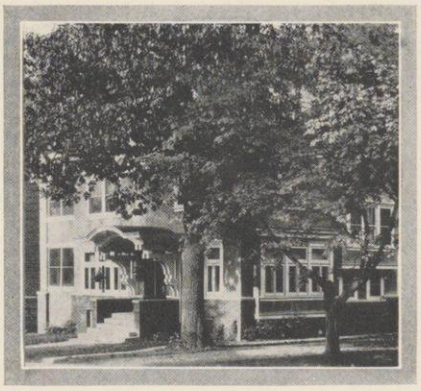

615 North Henry Street

Chi Omega

Founded at Fayetteville, Arkansas, 1895
Number of chapters, 63
Local chapter, Nu Date established, 1902

Member in the Faculty

AGNES FULLER SCHNEIDER

Members in University

Class of 1924

MARGARET CALLSEN
SERENA FORBERG
MARIE KOWALKE
MARGARET L. BROWN
IRENE MONTGOMERY
DOROTHEA WILGUS

Class of 1925

HELEN BRODD
HELEN CALLSEN
MARGARET CHORLOG
MARGUERITE DOLLARD
CECILIA DOYLE
JEAN DUNBAR
IRMGARDE FOSTER
M. HOLLINGSWORTH
MARTHA KLERNER
MINA LONGCOR
MARY NELSON
FLORENCE POPPENHAGEN
HELEN PRANGE
EMILY SANDSTEN
HELEN TAYLOR

Class of 1926

MARION AXTELL
EVELYN BONNIWELL
LIDA HOLLINGSWORTH
ELEANOR SINGER
HELEN JELEFF
MURIEL NORTH
MARCELLES RUTHERFORD

Class of 1927

DORRITT ASTROM
ALYCE BONNIWELL
JULIET COVEY
HELEN FLEEK
IDA MAE JOHNSON
HELEN POSTHUMA
MARION B. RATHJE
CATHERINE SIMONS
CATHERINE VAN METER

Florence Poppenhagen Marcelles Rutherford Margaret Brown Emilie Sandsten Elizabeth Mason Helen Jeleff Irmagarde Foster Margaret Callsen
Marian Axtell Eleanor Singer Evelyn Wheeler Martha Hollingsworth Helen Bordd Irene Montgomery Marie Kowalke Dorothea Wilgus Margaret Dollard
Mary Nelson Helen Taylor Helen Prange Martha Klerner Lida Hollingsworth Serena Forberg Vivian Dollard Helen Callsen

Alpha Chi Omega

Founded at De Pauw University, 1885
Number of chapters, 38
Local chapter, Kappa Date established, 1903

146 Langdon Street

Members in the Faculty

Mary Sayle
Margaret H'Doubler
Gertrude Johnson
Margaret McCarthy

Members in University

Class of 1924

Rachel L. Haswell
Helen A. Haswell
Luetta B. Crandell
Dorothy L. Mayer
Winifred L. Fletcher
Dorothy J. Redeker
Margo E. Topp
Irene Salb
Lucile L. Larson
Jean Marquis
Helen C. Batterman
Lorna C. Heinl

Class of 1925

Alice M. Cockrell
Lucille M. Johnson
Harriet S. Godfrey
Katherine G. Morton
Ruth L. Kelso
Elizabeth J. Sammons
Helen L. Blake
Dorothy K. Swenson
Marie C. McGrath
Catherine E. O'Neill
Irene E. Thompson
Bernice E. Douglas

Class of 1926

Ingeborg C. Severson
Veve Marquis
Jean E. McKnight
Josephine P. Jocelyn
Mildred Kinzel
M. Elizabeth Shepard
Helen J. Ollis
Emmeline S. Levis
Loraine M. Cheeseman

Class of 1927

Helen E. Parr
Alice M. Richardson
Iris D. Carlisle
Helen L. Wright
Catherine McCaffrey
Barbara Hornby
Dorothy M. Stenjem

Margo Topp Katherine Morton Marie McGrath Winifred Fletcher Elizabeth Sammons Loraine Cheeseman Lorna Heinl Jean McKnight Emmeline Levis Ingeborg Severson
Helen Batterman Irene Salb Veve Marquis Elizabeth Shepard Ruth Kelso Helen Haswell Irene Thompson Mildred Kinzel Dorothy Swenson
Harriet Godfrey Lucile Larson Luetta Crandell Josephine Jocelyn Rachel Haswell Dorothy Redeker Helen Blake Helen Ollis Alice Cockrell Lucille Johnson

12 Langdon Street

Alpha Xi Delta

Founded at Lombard College, 1893
Number of chapters, 35
Local chapter, Theta Date established, 1904

Members in the Faculty

Ruth Smith	Helen Smith	Marion Ryan

Members in University

Class of 1924

Geneva Bird	Eleanor Kenny	Emmy-Lou Sheltman
Irene Davis	Anne Ligon	Alethea Smith
Ruth Eken	Elizabeth Maynard	Gertrude Stevens
Lila Ekern	Marion Richter	Pauline Temples
Hazel Goddard		Beatrice Walker

Class of 1925

Nellie Bingham	Frances Knapp	Elizabeth Simmons
Salome Fischer	Elizabeth Milligan	Ann Smith
Florence Foster	Gladys Norgord	Louise Thomas
Jessie Groesbeck		Esther Toepfer

Class of 1926

Pauline Dexter	Louise Marschall	Roberta Odell
Ruth Elston	Alice Moehlenpah	Jane Pierson
Charlotte English	Elsine Murphy	Katherine Reid
Dorothy Gaines		Martha Schuette

Class of 1927

Dorothy Hess	Grace Morley	Joyce Palmer
Mary Mills	Ilse Mueller	Theodora Ruhling

Hazel Goddard Gladys Norgord Marion Richter Louise Thomas Emmy-Lou Sheltman Elizabeth Simmons Anne Smith Elizabeth Maynard Alice Moehlenpah Eleanor Kenny
Louise Marschall Martha Schette Alethea Smith Irene Davis Ruth Eslton Esther Toepfer Jane Pierson Anne Ligon
Lila Ekern Geneva Bird Elizabeth Milligan Pauline Dexter Dorothy Gaines Pauline Temples Gertrude Stevens

Alpha Gamma Delta

Founded at Syracuse University, 1903
Number of chapters, 35
Local chapter, Beta' Date established, 1904

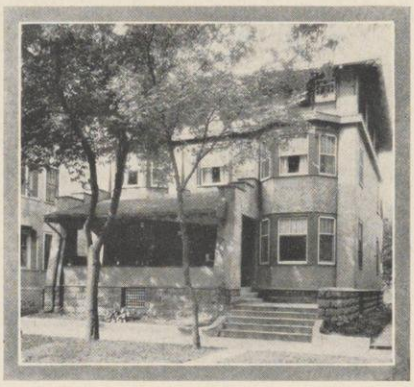

418 North Frances Street

Members in the Faculty

Dorothy Bacherone
Helen Thwaites

Members in University

Class of 1924

Janice Boardman
Lucille Ehlert
Nina Faris
Elizabeth Hale
Dorothy Johnson
Ruth Powers
Ethel Mae Smith
Muriel Warnes
Helen Winkelman

Class of 1925

Evelyn Austin
Kathryn Bigham
Anita Butcher
Grace Goldsmith
Evelyn Hart
Pauline Hoebel
Blanche Jandell
Stella Kerr
Leonore Luenzman
Dorothy L'Homedieu
Florence Palmer
Inger Schmitz
Elza Prein
Janet Walls

Class of 1926

Helen Busch
Claire Considine
Hazel Crilley
Helen Dallas
Ella Dewey
Mary McClun
Grace Muir
Esther Northrup
Mildred Osman
Inez Pratt
Isabelle Pomrening
Dorothy Straus

Class of 1927

Alyce Goodearle
Mary Lou Hornaday
Mildred Meter
Marie Rowland
Pauline Rowley

Grace Goldsmith Inez Pratt Ruth Powers Isabelle Pomrening Belle Peacock Pauline Hoebel Ethel Smith Elizabeth Hale Alyce Goodearle Stella Keer
Leonore Luenzman Esther Northup Helen Winkleman Dorothy Straus Helen Dallas Kathryn Bigham Janet Walls Grace Muir Dorothy Johnson
Blanche Jandell Ella Dewey Mary Lou Hornaday Claire Considine Mildred Osman Elza Prien Helen Busch Janice Boardman
Pauline Rowley Mary McClun Hazel Crilley Lucille Ehlert Mildred Meter Nina Faris Muriel Warnes Florence Palmer

626 North Henry Street

Alpha Omicron Pi

Founded at Barnard College, 1897
Number of chapters, 28
Local chapter, Eta Date established, 1917

Members in University

Class of 1924

Shirley Davis
Dorothy T. Gay
Marion Habhegger
Dorothy Johnson
Josephine Keech
Marion Lynch
Mary L. Mulhall
Elizabeth Riley
Deborah Sanborn
Eleanor S. Sikes
Josephine Snow
Dorothy L. Wiesler

Class of 1925

Alice M. Clancy
Mary Devine
Maude Gray
Jean Fisher
Mildred L. Frudenfeld
Maude Irene Jones
Ruth M. McIntosh
Janet MacQueary
Eleanor B. Rench
Elizabeth H. Sears
Irene Olsen

Class of 1926

Ruth Baldwin
Mary B. Brader
Catherine Cavanagh
Carol De la Hunt
Mildred Engler
Madeline Dorsey
Helen Melaas

Class of 1927

Dorothy Fuessle
Marion Hamilton
Jimmie Huhes
Jean Jewell
Frances L. Jones
Dorothy Marsh
Margaret Keenan
Nadine Odell
Geraldine Wright

Dorothy Johnson Mary Brader Mildred Frudenfeld Janet MacQueary Ruth McIntosh Maud Jones Mary Devine Dorothy Sikes
Maude Gray Marion Habhegger Dorothy Wiesler Josephine Snow Josephine Keech Jean Fisher Mary Louise Mulhall Madeline Dorsey Elizabeth Sears
Dorothy Gay Deborah Sanborn Marion Lynch Shirley Davis Ruth Baldwin Eleanor Rench Elizabeth Riley Alice Clancy

Delta Zeta

Founded at Maimi, Ohio, 1902
Number of chapters, 34
Local chapter, Tau Date established, 1918

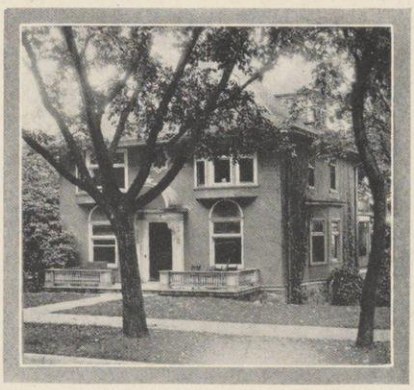

10 Langdon Street

Member in the Faculty

EDITH WRAY

Members in University

Class of 1924

ELIZABETH BRIGGS
LOUISE PLATZ
MARIE SUNDBY
PEARL WEAVER
HAZEL YOUNG

Class of 1925

LOIS BARRY
LOUISE BURD
LILLIAN DELL
MARGERITE HIGGINS
LORRAINE KREATZ
EVANGELINE LUETH
HELEN ROBINSON
BRANCHE ROWE
VIOLET SHARRATT
CLARA THOMAS

Class of 1926

COLLEEN BODWINSON
GWENDOLYN DRAKE
CLARA EBERLEY
DAISY ERNST
ALICE SHAW
PAULINE GRAVENOR

Class of 1927

DORIS BURDICK
MARTHA DALRYMPLE
VIRGINIA KELLOGG
MARGARET PRICE
MILDRED SEXAUER
BESSIE SUTTON
MARJORIE CRAFT
EMMA M. BACHILDER
EVELYN CHRISTIANS
FLORENCE SHAUER
ELIZABETH STONE
MARY WHITE

Lorraine Kreatz, Daisy Ernst, Louise Platz, Pearl Weaver, Margerite Higgins, Hazel Young, Clara Thomas, Blanche Rowe
Marie Sundby, Evangeline Lueth, Colleen Bodinson, Pauline Gravenor, Gwendolyn Drake, Alice Shaw, Clara Eberly
Helen Robinson, Violet Sharratt, Betty Briggs, Louise Burd, Lillian Dell

234 *Langdon Street*

Sigma Kappa

Founded at Colby College, Waterville, Maine, 1874
Number of chapters, 33
Local chapter, Psi Date established, 1919

Members in University

Graduates

Frances Helen Landon

Iva Lucile Rankin

Class of 1924

Charlotte Belscamper
Violet Clemens
Pauline D. Dickinson
Gladys I. Dieruf
Gertrude M. Haase
Mabel Ruth Jobse
Adeline Wilder James
Lois Eleanor Jacobs
Sarah K. Kennedy
Florence Killilea
Lillian C. Netzow
Letitia M. O'Malley
Edith A. Porter
Margaret Pergande
Marian Se Cheverell
Frances H. Warren

Class of 1925

Louetta Dieruf
Ruth G. Hewitt
Esther Kelly
Sarah Stevenson
Ruth Stilwill
Hazel D. Weingandt
Harriet Wollaeger

Class of 1926

Janet Clark
Elizabeth Hewitt
Anita E. Netzow
Myrtle B. Netzow
Marjorie Smith
Dorothy E. Strauss
Barbara E. Warren

Class of 1927

Virginia Bump
Alice Drews
Camilla Gabel
Lisette Haase
Ruth Hayward
Ruth Johns
Arleigh Kent
Willey Creagh Inge
Marion Reed
Margaret Williams
Louise Zimmerman

Janet Clark Frances Warren Charlotte Belscamper Ruth Hewitt Barbara Warren Harriet Wollaeger Marion Se Cheverell Letitia O'Malley Dorothy Straus
Gertrude Hasse Sarah Stevenson Margaret Pergande Adaline James Hazel Weingandt Lois Jacobs Ruth Stilwill Alice Colony
Myrtle Netzow Pauline Dickinson Florence Killilea Edith Porter Mabel Jobse Katherine Kennedy Lillian Netzow Violet Clemens Margaret Williams

Phi Mu

Founded at Wesleyan College, 1852
Number of chapters, 42
Local chapter, Zeta Beta Date established, 1916

222 Langdon Street

Members in University

Graduates

Dorothy V. Carter Mildred A. Kneeland Ruth Kneeland

Class of 1924

Lidia Helen Artz Clara Klosterman Alice L. Martens
Dorothy M. Dean Kathryn C. Kohn Arlene L. Page
Helen K. Hanson Margaret McHardy Helen A. Wheeler

Class of 1925

Esther L. Fowler Rosanna L. Kindschi Margaret E. Moses
Lily E. Hawkinson Anita Langhoff Lois Evelyn Palmer
Martha M. Keller Helen Lewis Alice Marie Seeboth
Elsie Koch Goldene A. Sterling

Class of 1926

Charlotte Armstrong Berglioth A. Faleide Mary C. Greeley
Annabelle Bodden Opal Finberg Elna Mygdal
Helene Davis Margaret L. Thuerer

Class of 1927

Anita Alma Bechtal Regina C. Crowle Thelma K. Meiklejohn
Nellie May Bilstad Inez Mary McManamy Isabelle A. Rheins

Elsie Koch Charlotte Armstrong Edna Mygdal Dorothy Carter Clara Klosterman Arlene Page Margaret Moses Alice Martens Margaret McHardy Lily Hawkins
Rosanna Kindschi Kathryn Kohn Helen Wheeler Opal Finberg Lois Palmer Mary Greeley Goldene Sterling Mildred Kneeland Margaret Thuerer
Lida Artz Dorothy Dean Alice Seeboth Helen Lewis Berglioth Faleide Annabelle Bodden Ruth Kneeland Martha Keller Anita Landho

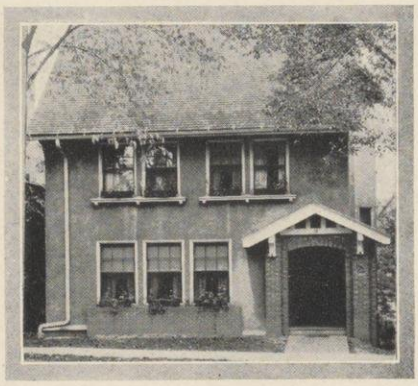

15 East Gilman Street

Kappa Delta

Founded at Virginia State Normal, 1897
Number of chapters, 45
Local chapter, Tau Date established, 1920

Members in University

Class of 1924

Dorothy Dodge
Mary Kriz
Gretchen Kroncke
Olga Kvammen
Frances Merritt
Annetta O'Connor
Mildred Redeman
Mildred Rooney
Arline VanEss

Class of 1925

Catherine Bach
Helen Baldauf
Myra Connell
Frances Duncan
Ethel Druse
Lila Fremstad
Margaret Knauf
Marie Mercil
Esther Oakes
Arline Olsen
Dora Orcutt
Marjorie Trumbull
Elizabeth Wilson

Class of 1926

Louise Ackley
Larch Campbell
Genevieve Ellis
Elizabeth Hass
Margaret Hoover
Katherine Knauf
Dorothy Mack
Beulah Naset
Gertrude Tesch
Margaret Ulry
Elsa Wallber

Class of 1927

Marian Bigelow

Louise Ackley Marie Mercil Esther Oakes Helen Baldauf Ethel Druse Elizabeth Wilson Myra Connell Margaret Knauf Arline VanEss Mildred Rooney
Marjorie Trumbull Dorothy Dodge Gertrude Tesch
Frances Merrit Dora Orcutt Elsa Wallber Margaret Ulry Olga Kvammen Annetta O'Connor Genevieve Ellis Larch Campbell Dorothy Mack
Mildred Redeman Webb Mary Kriz

Alpha Delta Pi

Founded at Wesleyan Female College, 1851
Number of chapters, 37
Local chapter, Alpha Mu Date established, 1920

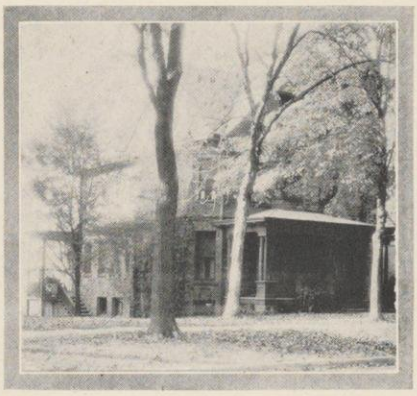

135 Langdon Street

Members in University

Class of 1924

Dorothy Bonnett
Nella Burgess
Doris Gormley
Harriette Greene
Mildred Hanson
Elsie Palmer
Bernice Rhode
Mildred Riesterer
Vesta Ritter
Edith Schoenberg
Hilda Schulz
Dorothy Sutor
Kathryn Watson

Class of 1925

Gladys Bayer
Helen Budde
Lorraine Dickinson
Annabel Douglas
Virginia Hunt
Marion Juneau
Lenore Johnson
Myra Ludwig
Dorothy Nelson
Esther Scoffield
Alice Wray

Class of 1926

Dorothy Bailey
Cleora Bown
Harriet Graf
Isabel Leabel
Winifred Roby
Florence Root
Margaret Sly
Ruth Weideman
Mary Ann Young

Class of 1927

Ruth Fowler
Edna Mangleson
Aline Ziebell

Hilda Schultz Alice Wray Annabel Douglas Harriette Greene Kathryn Watson Gladys Bayer Mildred Hanson Winifred Roby Marion Juneau
Mildred Schoenberg Doris Gormley Elsie Palmer Cleora Brown Ruth Weideman Isabel Leabel Esther Scoffield Dorothy Nelson
Nella Burgess Dorothy Bonnett Bernice Rhode Margaret Sly Mildred Riesterer Myra Ludwig Mary Ann Young Dorothy Sutor Vesta Ritter

205 North Murray Street

Alpha Epsilon Phi

Founded at Barnard College, 1909
Number of chapters, 19
Local chapter, Sigma Date established, 1921

Members in University

Graduate

Bess Gold

Class of 1924

Rose Deutsch Ethel Epstein Sylvia Rosenberg
Yvette Perstien

Class of 1925

Cecil Eiseman Helen Feerer Beatrice Toplon
Bernice Mark

Class of 1926

Martha Abrahamson Adrienne Hecht Rosalind Schwartz
Lillie Ginsberg Helene Labowitch Freda Wineman

Class of 1927

Caroline Geschmay Evelyn Kostoff Elsie Krauss
Bernice Hoffman Millicent Rosen

Rosalind Schwartz Evelyn Kostoff Bess Gold Helene Labowitch Millicent Rosen Sylvia Rosenberg Rose Deutch Helen Feerer Beatrice Toplon Yvette Perstien
Martha Abrahamson Adrienne Hecht Freda Wineman Bernice Hoffman Lillie Ginsberg Bernice Mark Caroline Geschmay Ethel Epstien Elise Krauss

Phi Omega Pi

Founded at University of Nebraska, 1910
Number of chapters, 14
Local chapter, Theta Date established, 1915

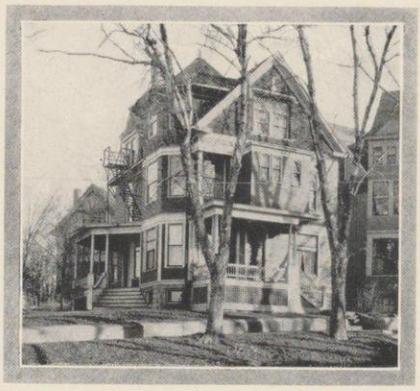

629 North Frances Street

Members in University

Class of 1924

Doris M. Baldwin
Marion Bjornson
Marjorie Capron
Mable Crummey
Ottilie Oestreich
Rosalind Tough
Faith L. Urban
Dora M. U'Ren

Class of 1925

Genevieve Hardy
Dorothy Hedler
Helen Lyons
Evelyn Oestreich
Gertrude C. Ruff
Susie G. Schaefer

Class of 1926

Helen M. Anderson
Sadie Hedler
Velma R. Shaffer

Class of 1927

Bessie Farman
Clara Griebe
Helen Jamieson

Velma Shaffer Genevieve Hardy Mable Crummey Helene Anderson Gertrude Ruff Clara Griebe
Marjorie Capron Faith Urban Helen Lyons Doris Baldwin Dora U'Ren Ottilie Oestreich Rosalind Tough
Susie Schaefer Marion Bjornson Bessie Farman Sadie Hedler Helen Jamieson Dorothy Hedler Evelyn Oestrich

Sigma Alpha Iota

Founded at University of Michigan, 1903
Number of chapters, 21
Local chapter, Rho Date established, 1920

"The object of Sigma Alpha Iota is to give moral and material aid to its members; to promote and dignify the musical profession; to establish and maintain friendly relations between musicians and music schools; and to further the development of music in America."

Members in University

Class of 1924

Aagot M. K. Borge
Irene B. Eastman

Class of 1925

Alice M. Goodell
Katherine Arnquist
D. l'Hommedieu
Maude Glynn
Grace M. Plumlee
Lillian Soldan

Class of 1926

Judith Dixon
Emily Connett
Elizabeth Jordan
Fredora Soldan
Eleanor Wooster

Maude Glynn Irene Eastman
Katherine Arnquist Grace Plumlee Aagot Borge Lillian Soldan Eleanor Wooster
Dorothy l'Hommedieu Fredora Soldan Elizabeth Jordan Judith Dixon

Gamma Alpha Epsilon

Founded at Wisconsin, 1921
Number of chapters, 00
Local chapter, Alpha Date established, 1921

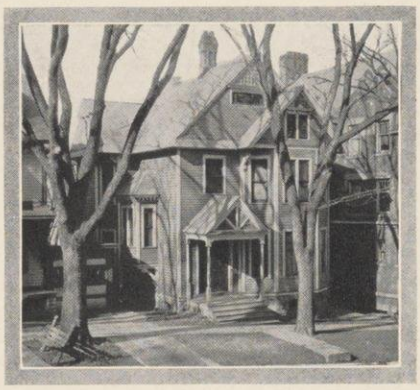

1715 Kendall Avenue

Members in the Faculty

May L. Cowles M. Alice Kinslow Abby L. Marlatt
Hazel Manning

Members in University

Class of 1924

Bertha C. Clow Ruth Hyndman Agatha Raisbeck
Helen Corey Ruth Jacobs Wilma Rathbun
Edith Crowe Harriet Lewis Mildred Rieck
Marian Duncan Elizabeth Maynard Margo Topp
Genevieve Hicks Charlotte Wyard

Class of 1925

Loraine Claus Helen Emery Gladys Wolf
Elizabeth Griffing

Class of 1926

Grace McCue

Class of 1927

Dorothy Coon Kathleen Konop Verona Schaefer
Elizabeth McCoy

Charlotte Wyard Elizabeth McCoy Agatha Raisbeck Helen Corey Ruth Jacobs Kathleen Konop Marian Duncan Margo Topp
Verona Schaefer Genevieve Hicks Helen Emery Elizabeth Maynard Harriet Lewis Bertha Clow Gladys Wolf
Ruth Hyndman Grace McCue Loraine Claus Wilma Rathburn Edith Crowe Elizabeth Griffing Dorothy Coon

Sigma Lamda

Founded at Wisconsin, 1922
Number of chapters, 1
Local chapter, Alpha Date established, 1922

Members in the Faculty

ARLOENE KENNEDY
DELLA WILSON

Members in University

Honorary Member

BERNICE OEHLER

Graduate

GRACE MCCARTNEY

Class of 1924

DORIS BALDWIN
ELEANOR DAY
RUTH GALVIN
CLARA JACOBSEN
ISABELLE KRANERT
LAMONA MAPES
ELEANOR MORGAN
CARMEN WHITE
FRANCES WIEDENBECK

Class of 1925

GRETCHEN GILBERT
ELEANOR HANSON
BLANCHE JANDELL

Gretchen Gilbert Eleanor Morgan La Mona Mapes
Doris Baldwin Clara Jacobsen Eleanor Day Isabell Kranert
Eleanor Hanson Frances Wiedenbeck Bernice Oehler Carmen White Ruth Calvin

Mystic Circle

Officers

Marie Kerr	*President*
Ida Crary	*Vice-President*
Jane Truesdale	*Secretary*
Josephine M'Coy	*Treasurer*

Chapter Roll

Class of 1924

Roberta Louden
Elinor Day
Catherine Wilson
Mary E. Randall
Jean Bowman
Katherine O'Shea
Josephine McCoy

Class of 1925

Mary Atwood
Marie Kerr
Mary Cunningham
Louise Holt
Jane Truesdale
Beatrice Fowler

Class of 1926

Catherine Cairns
Maxine Walker
Mary Garstman
Emily Preeze
Mary Kney
Geraldine Thompson

Class of 1927

Barbara Skelly
Lucile Horton
Virginia Cox
Virginia Thomas
Dicky Ledstone
Elizabeth Ball
Sally Oliver
Jean Hay

Mary Randall Barbara Skelley Mary Cunningham Catherine Wilson Lucille Horton Virginia Cox Maxine Walker Jean Hay Catherine Cairns
Elinor Day Esther Koenig Virginia Thomas Beatrice Fowler Jane Truesdale Josephine M'Coy Dicky Ledstone Roberta Louden
Ida Crary Louise Holt Mary Kney Marie Kerr Marguerite Baines Mary Atwood Elizabeth Ball Sally Oliver

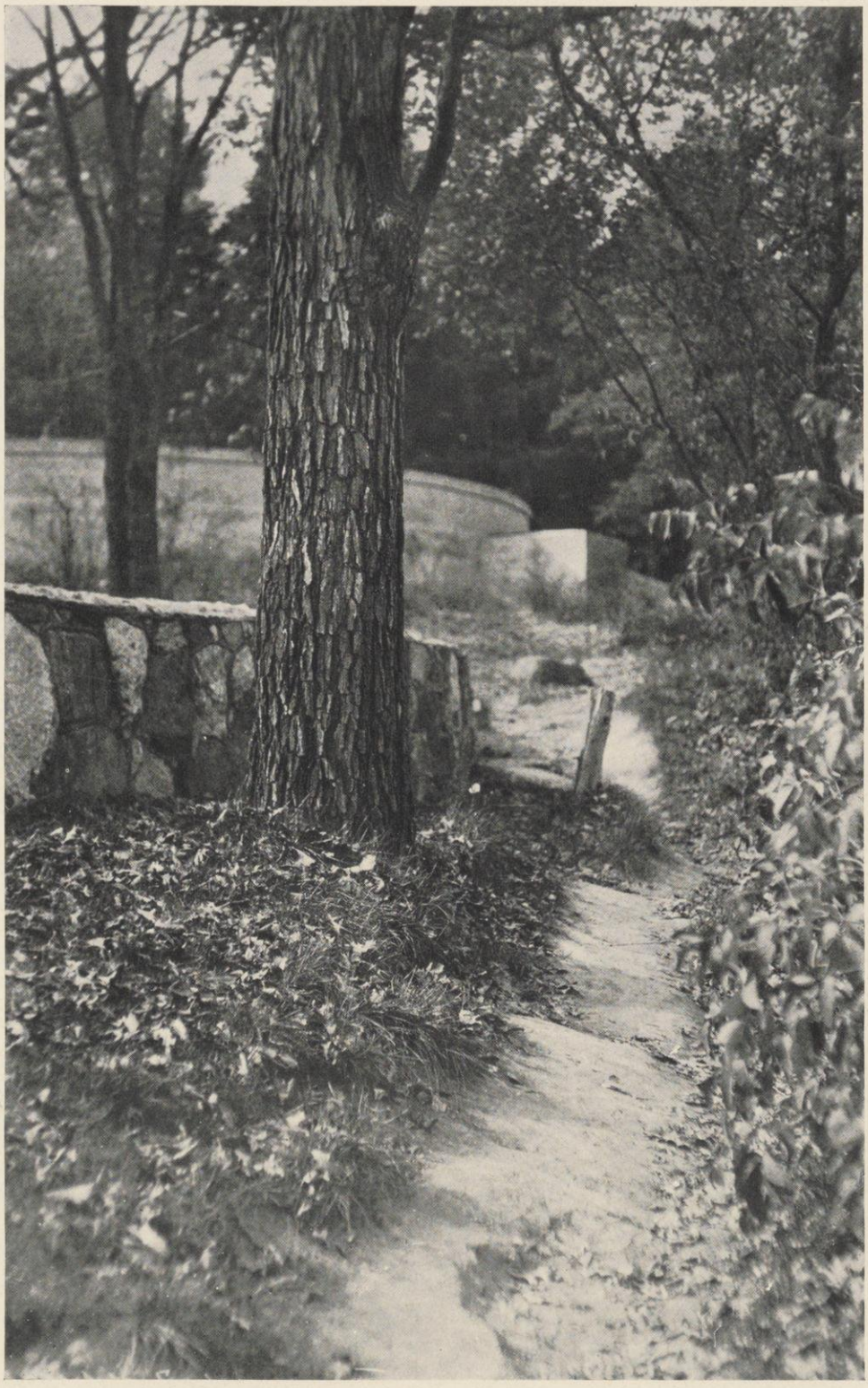

A crisping rustle of old leaves sweeping to the lake,
Dusting this errant path for spring's new loves.

CAMPUS GROUPS

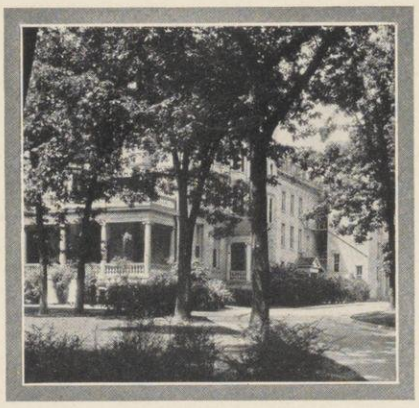

Chadbourne Hall

Officers

Mary Margaret Morgan	*President*
Helen Herman	*Vice-President*
Marion Kundert	*Secretary*
Helen Carr	*Treasurer*
Lois Palmer	*Social Chairman*

Residents of Hall

Class of 1924

Beth Biglow
Esther Bilstad
Alice M. Diment
Mildred Frye
Ethel Hanson
Gwen Harrison
Leone Immel
Alice Johnson
A. La Von Jones
Mary M. Morgan
Esther Schadde
Bernice Scott
Edna Soderburg
Lillian Tyler

Class of 1925

Margaret Bell
Julia E. Carliss
Helen B. Carr
Rosalyn Frank
Mildred E. Hanson
Elizabeth Harrison
Kathleen Hering
Helen Herman
Evelyn Hilpertshauser
Mary Lewis
Lois Palmer
Genevieve Patterson
Pauline Peterson
Grace Plumlee
Elva Uglow
Irene Whitehead

Class of 1926

Louise Ackley
Katherine Arnquist
Clara Barney
Elizabeth Bloom
Annabel Bodden
Elizabeth Bryhan
Alice Colony
Emily Dawson
Mildred Eaton
Dorothea Edwards
Mildred Englebert
Edith Faithorn
Fannie Furman
Jessie Gruner
Theodora Haman
Vivian Hintze
Beulah Hunzicker
Alberta Johnson
Edith Jorris
Marion Kundert
Violet Martin
Genevra Parker
Fidelia Pease
Bessie Louise Penn
Margaret Penn
Lillian Piehl
Elizabeth Pier
Mary Schneider
Livia Schaettle
Leona Steil
Ula Strader
Margaret Thuerer
Ada Toms
Harriot Wheelihan

Class of 1927

Martha Ruth Amon
Ruth Arnquist
Verena Barlow
Frances Beebe
Nellie Mae Bilstad
Katherine Black
Anna Brager
Florence Butler
Louise Dyrell Cahoon
Evelyn Christians
Charlotte Churchill
Frances Crawford
Laura Douglas
Adele Esser
Doris Evans
Evelyn Finkh
Grace Graf
Daisy Grenzow
Margaret Hall
Grace Hart
Helene M. Heins
Neva Holmes
Viola Holt
Norma Johnson
Verna Johnson
Marvel Keller
Arleigh Kent
Dorothea Keopenick
Elizabeth Kuenzli
Irene Lampert
Edith Leach
Lucille Legler
Oleta Meves
Grace Alma Morgan
Gwendolyn Morgan
Dorothy Oetjen
Gertrude Owen
Maurine Partch
Martha Petty
Esther Piehl
Emma Plappert
Margaret E. Powers
Beata Prochnow
Helen Rund
Ruth Schaettle
Minnie Shlimovitz
Ruth Smithyman
Alma Thompson
Anna Tuffley
Lethel Wolters

Barnard Hall

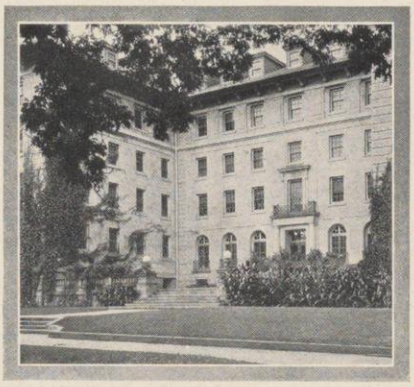

Officers

Gladys Boerner	*President*
Ada Belle Smith	*Vice-President*
Lois Longenecker	*Secretary*
Laura Blix	*Treasurer*
Jean Dunbar	*Social Chairman*

Class of 1924

Laura Blix
Gladys Boerner
Helen Bruss
Mabel Duthie
Anna Gebhardt
Lorraine Goetz
Laura Graper
Vera Harrison
Irene Hoffman
Ruth Jones
Josephine Jung
Elizabeth Knott
Anna Kusta
Eleanor Libbey
Charlotte McCormick
Elvera Meizelwitz
Norma Schoen
Ethelyn Sell
Ada Belle Smith
Louise Tobey
Edith Wechselberg
Lucile Uhl

Class of 1925

Ruth Anderson
Virginia Ballantyne
Jane Buttles
Esther Fifield
Marjorie Godfrey
Lois Hammond
Melita Hanisch
Katherine Johns
Jennie Kantor
Ruth Klingler
Gladys Krostu
Brunetta Kuehltau
Lois Longenecker
Lelia Ludden
Bessie Marcus
Margaret Meyer
Isabel Morris
Una Nehls
Dorothy Nelson
Lucile Salentine
Esther Scofield
Martha Semelroth
Charlotte Sullivan
Edith Traeger

Class of 1926

Miriam Anderson
Margaret Ashton
Helene Baer
Ruth Caldwell
Lorraine Cheesman
Hazel Crilley
Catherine Clark
Dorothy Dahlman
Ella Dewey
Genevieve Droppers
Irene Eggert
Fern Emery
Betty Hass
Miriam Inglis
Mildred John
Dorothy Kern
Katherine Knauf
Rhoda Koch
Gordula Kohl
Julia Kusta
Martha Lange
Norma Lengst
Anita Lindow
Dorothy McClary
Louise McNaught
Beatrice Marks
Florence Meyer
Ruth Oberndorfer
Antoinnette Schweke
Mildred Schwaab
Dorothy Straus
Dorothy Toohey
Lorna White
Margaret Williams
Evelyn Wilson
Mary Ann Young

Class of 1927

Harriet Aarons
Mildred Anderson
Anne Assovsky
Eulalia Beffel
Mildred Bemis
Carol Biba
Alyce Bonniwell
Ruth Borum
Mary Brandel
Betty Crebbin
Dorothy Crocker
Martha Dedrich
Josephine Dietrich
Isabel Feistl
Helen Fleek
Elizabeth Gilmore
Alyce Goodearle
Gertrude Graham
Aurelia Grether
Jane Hyde
Edith Jackson
Ruth Johns
Ida Mae Johnson
Elizabeth Jordan
Sylvia Jorgenson
Edith Knudson
Marie Kroner
Dora Latta
Ruby Latta
Lucile Laun
Cleo Lidbeck
Ruth Lueck
Marguerite McCoy
Rose Mantell
Muriel Markham
Dorothy Marsh
Bernice Meizelwitz
Olive Miller
Helen Mueller
Charlote Nast
Eran Nehring
Margaret Nelson
Alice Nichols
Elizabeth Nowell
Corrinne Orlabeke
Alice Orkwitz
Gladys Palmer
Bernice Rom
Verona Schaeffer
Alice Schloegel
Veryl Schuldt
Margery Stangel
Helen Steel
Sylvia Stoekel
Harriet Strauss
Lillie Suckern
Dorothy Thomas
Katherine Van Meter
Marian Vedder
Helen Wilde
Josephine Winter
Miriam Wollaeger
Aline Ziebell
Louise Zimmerman

CALENDAR

Freshman Tea
Frosh-Soph Party
Open House
Homecoming Luncheon
S. G. A. District Tea
Informal Dance
Thanksgiving Day Party
Christmas Party
Informal Dance
Formal Dinner Dance
Faculty Reception
Informal Dance
Mother's Week-End
Spring Formal
Senior Swing-Out

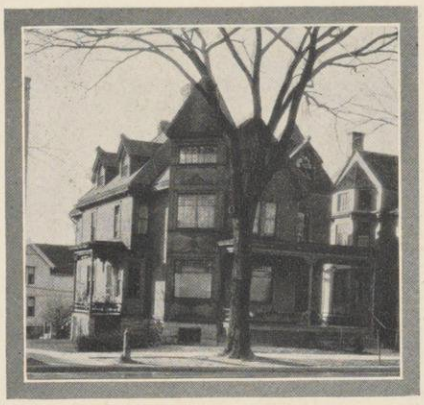

"Tout homme a deux pays, le sien et puis la France."
—*Bornier*

La Maison Francaise

1105 University Avenue

Fondée en 1918
par le Département des Langues Romanes
de l'Université

Comité Executif

Mary Aspinwall . . . . . *Présidente*
Dorothy Anderson . . . . . *Trésorière*
Dorothy Hardigg . . . . . *Secrétaire*

Membres de la Faculté

Mrs. O. F. Arvidson, *Chaperon*
Miss Brighidin Scallon
Mlle. Germaine Mercier
Mlle. Marie Mioche
Mlle. Louise Tavernier
Mlle. Marie J. Douchet

Membres de l'Université

Graduées

Dorothy Anderson
Bessie Gold
Hazel Schulein

Quatrième Année

Mary Aspinwall
Dorothy Hardigg
Virginia Newell
Marjorie Covert
Gertrude Johnson

Troisième Année

Ruth Nelson
Mary Hurlbut
Arleen Olson

Germaine Mercier Louise Travernier Mary Hurlbut Mrs. O. E. Arvidson Marie Douchet Dorothy Anderson Bessie Gold Marie Mioche
Gertrude Johnson Mary Aspinwall Brighidin Scallon Dorothy Hardigg Hazel Schulein Marjorie Covert

Journalism House News

VOL. XXXIII. NO. 138 — UNIVERSITY OF WISCONSIN, MADISON, WEDNESDAY, APRIL 2, 1924 — PRICE 5 CENTS

JOURNALISM HOUSE IS FIRST IN AMERICA

Organized as Women's Club Fourteen Girls Now Are Resident Members

The Journalism House, 15 West Gorham street, the first of its kind in the country, is an organization of women majors in journalism. The organization this year includes 14 resident members with Miss Emily Tompkins as chaperon. Willard G. Bleyer, director of the course in journalism, is sponsor of the house.

The organization was founded in 1921 by Isabel Bugbee to bring together women with a common interest in journalistic activities. Until the present year the house was located at 430 North Frances street.

The Journalism House seeks to be a club house for women in the course in journalism or those actively interested in journalistic activities. Several social functions are held throughout the year. In the spring new resident members are elected.

Several of the present members have been actively interested in newspaper and magazine work. Doris Berning has written for the Washington News Letter Syndicate of the United States Press association in Washington, D. C. The past summer Dorothy Lawton worked on the Racine Journal News as society editor.

Irene Norman reported for The Wisconsin News the past summer. Miss Norman has also contributed verse to St. Nicholas. Loraine Blumenstock and Helen Stone have worked on their respective home papers, the Ludington Daily News in Michigan and the Powell County Post in Montana.

NEW FEATURES IN EDITING COURSE

"Pony Service" to Instruct Students in Note Taking Over Wire

Practice in taking rapidly over the telephone will be one of the features of the course in editing in the [illegible] in Journalism next semest-

Residents of the Journalism House

Helen Stone, Doris Berning, Alice Canfield
Florence Victor, Helen Baldauf, Lois Cole, Bertha Elbel, Dorothy Lawton
Irene Norman, Annette Hirschfield, Esther Shreve, Lucile Kirk, Dorothy Johnson, Loraine Blumenstock

Journalism Exams Get Suggestions For Hunch Column

Prof. E. M. Johnson, of the journalism department will give a novel examination in his course on community newspapers.

One of the questions will require seven concrete specific suggestions for news or editorial treatment of the management of a country newspaper. There are to be sent to the Editor and Publisher, a magazine for publishers and advertisers, which contains a Hunch column and a Dollar Puller column and which pays $1 for each suggestion used in these columns.

Those in the class who have their hunches accepted will use the money to subscribe for the magazine, and this group will be called the Hunch club.

"The reason why I am anxious to have the class use their heads," said Professor Johnson, "is that there [illegible]

747 ENROLLED IN JOURNALISM HERE

Teachers' Bulletin Shows Big Classes Here in Newspaper Study

Journalism and advertising courses are being taken by 747 students, according to registration figures given in the recent bulletin of the American Association of Teachers of Journalism.

In the four-year Course in Journalism 328 students are enrolled, of whom 59 are seniors, 52 juniors, 82 sophomores, 130 freshmen and special students, and 7 graduates.

In the nine courses in the department of journalism there are 127, and in the course in advertising there are 50.

Prom Cardinal of Sigma Delta Chis Will Be Preserved

The special prom Cardinal to be issued by Sigma Delta Chi will be permanently preserved in the 1925 prom section of the University prom pictorial history, according to Wes W. Dunlap '25, who has charge of the edition.

The 1925 section of the history will consist of pictures of the prom itself, party group pictures, and the prom Cardinal. The book to date is a complete pictorial story of proms from the first one in 1895 to the present.

A prom Cardinal has been published only in the last few years. Copies of the special issue will be on sale in the Capitol on prom night, although most of them will be disposed of by orders previously placed with members of Sigma Delta Chi.

[illegible] sketches, "Crags and Cascades"

JOURNALISTS TO HAVE NEW HOME

Journalism House to Move to New Quarters; Add Members

The Journalism House, at present located at 15 West Gorham street, will occupy the old Alpha Xi Delta house, 434 Sterling place, this coming semester. The house will be leased by the association until June, and the members will move in about February 6.

Fourteen women are members of the Journalism house at present. The membership this next semester will be increased to 21. Any university woman enrolled in the course in journalism is eligible for membership. Admission to the organization is decided on the basis of a three-fourths affirmative vote by the members.

The Journalism House was started in the spring of 1921 at the suggestion of Isabella Bugbee, a senior in the course in journalism. Dr. W. G. Bleyer, director of the course, was asked to sponsor the association. The first house occupied by the journalists was at 430 North Frances street. Last fall the organization moved to 15 West Gorham street where it is located at present.

The purpose of the organization is to promote journalistic activities and to bring together women interested in journalism. Members are required to take an active part in some journalistic work apart from the regular class work.

SCRIBES TO EDIT COUNTRY PAPERS

Journalism Students Will Handle Six Newspapers During Spring Recess

Six small town newspapers in Wisconsin will be edited for one week by students taking the course in country journalism on the annual spring editing trip, Prof. E. M. Johnson, in charge of the course, announced today.

"The trip is undertaken primar-

Journalism House

Date Organized April 29, 1921

To provide a fellowship of women interested in journalism, where they, inspired by a common interest, may live together.

Officers

BERTHA M. ELBEL . . . . . *President*
LOIS A. COLE . . . . . *Secretary-Treasurer*

Graduates

BERNICE L. BRUNS — PORTIA B. LUGOFF — PEARL HAGENS
PENNELL CROSBY — ISABELLA C. BUGBEE — MILDRED S. HILL
ANNA W. HILPERT

Class of 1924

DOROTHY M. LAWTON — LORAINE BLUMENSTOCK — DORRIS BERNING
LOIS A. COLE — BERTHA M. ELBEL

Class of 1925

LUCILE KIRK — FLORENCE G. VICTOR — HELEN STONE
ALICE CANFIELD — IRENE NORMAN — KATHERINE SHATTUCK
HELEN J. BALDAUF

Class of 1926

DOROTHY JOHNSON — RUTH CARLBURG — RUTH KRAUSE
ESTHER SHREVE — MYRTHA BIEHUSEN

Class of 1927

ANNETTE HIRSHFIELD

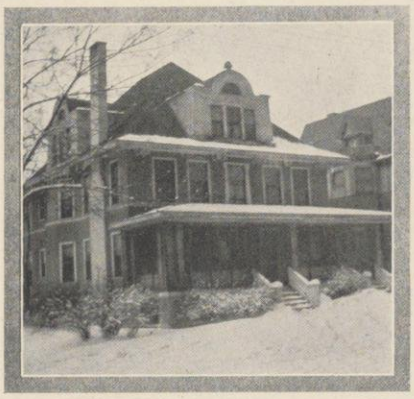

Tabard Inn

Founded in 1917

Officers

Carita Robertson	*President*
Erma Dick	*Secretary*
Marie Eichhorst	*Social Secretary*
Esther Segner	*Stewardess*

Graduate

Miss Stella Hinz, *Chaperon*

Class of 1924

Josephine Bemis	Marie Eichhorst	Mary McCarthy
Marie Carpenter	Mathilda Habenicht	Ida Page
Erma Dick	Ruth Jaeger	Anna Stoffregen

Class of 1925

Florence Burkman	Carita Robertson	Esther Segner

Class of 1926

Selma Bolstad	Alma Egerer	Bernice Zander
Volunta Dine	Grace Sherman	Mercedes Zander

Class of 1927

Helen Burkman	Selma Rowe	Lydia Ziemann

Eichnorst Egerer M. Zander Rowe B. Zander Bolstad
Bemis Hinz F. Burkman Habenicht Ziemann Robertson Segner
Sherman H. Burkman Carpenter Stoffregen
Page McCarthy Dick Jaeger Dine

Katherine Thompson Martha Alexander Shirley Meek Janet Pomainville Constance McManus Lillian Norem Ethel Wegel
Marjorie Kingston Betty Worst Helen Cooper Norene Munz Marie McGrath Emma Kussman Marguerite Cusack
Virginia Hicks Harriet Graf Mildred Tegge Alice Clark Margaret Brown Marian Lennon Alice Shaw

Cochrane's

602 Langdon Street

Graduate

EILEEN CUSACK

Class of 1924

MARGARET L. BROWN ETHEL WEGEL

Class of 1925

MARION LENNON MARIE MCGEATH EMMA KUSSMAN ALICE W. CLARK
MILDRED TEGGE NORINE MUNZ

Class of 1926

VIRGINIA WICKS LILLIAN NOREM CONSTANCE MCMANUS HARRIET GRAF
HELEN COOPER JANET POMAINEVILLE SHIRLEY MEEK MARTHA ALEXANDER
KATHERINE THOMPSON ALICE F. SHAW

Class of 1927

MARJORIE KINGSTON BETTY WORST

Ellen D. Kistler Mary M. Carroll Ruth H. Stevens Hazel K. Miller
Helen F. Busyn Gertrude M. Meyne Mildred D. Owens Lisa H. Behmer Grace M. Schoechert
Dora Harris Evelyn R. Lyon Eleanor L. Ehlert Margaret N. Carver Cecelia A. Howe

The Charter

Graduates

CECELIA A. HOWE JENNIE KANTOR

Class of 1924

EVELYN R. LYON DORA HARRIS MILDRED D. OWENS HAZEL K. MILLER

Class of 1925

MARY M. CARROLL

Class of 1926

LISA H. BEHMER HELEN F. BUSYN ELEANOR L. EHLERT ELLEN D. KISTLER RUTH H. STEVENS

Class of 1927

MARGARET N. CARVER GERTRUDE M. MEYNE GRACE M. SCHOECHERT

The Charter is a real home to us—and we are a very real family. Cooperation is as potent as a blood-bond

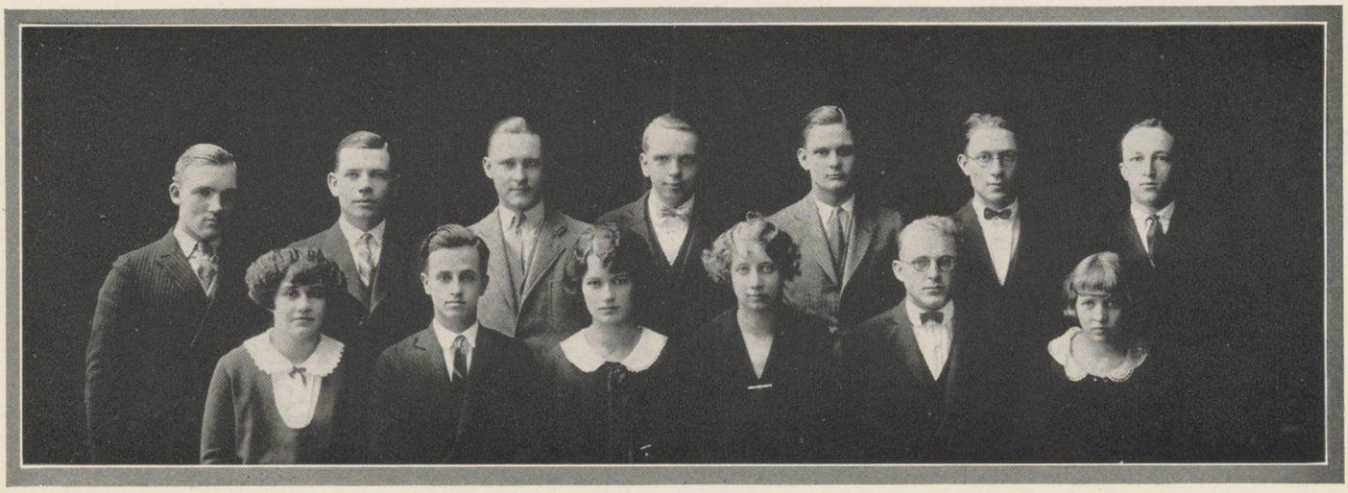

H. C. Schaefer E. H. Rohrbeck J. G. Kaiser M. A. Schaars J. C. Read F. D. Jones W. F. Renk
Harriet Lewis E. W. Callenbeck Elizabeth Maynard Hazel Young E. E.Ehrgott Muriel Warnes

The Agricultural College Federation was founded in 1919, for the purpose of promoting and unifying the student activities in the College of Agriculture. The functioning body of the federation is the executive board, which is composed of one representative of each recognized organization in the college, delegates from the faculty, and representatives from the student body at large.

Agricultural College Federation Board

Officers

John C. Read	*President*
Harriet Lewis	*Secretary*
Herbert C. Schaefer	*Treasurer*

Members

John A. James	*Faculty*
Edwin H. Rohrbeck	*Country Magazine*
John C. Read	*Student Body*
Charles A. Mohr	*Babcock Dairy Science Club*
Hazel Young	*Euthenics Club*
Walter F. Renk	*Alpha Zeta*
John G. Kaiser	*Poultry Club*
Ernest E. Ehrgott	*Apis Club*
Marvin A. Schaars	*Student Body*
Frank D. Jones	*American Society of Agricultural Engineers*
Muriel M. Warnes	*Omicron Nu*
Elizabeth R. Maynard	*Student Body*
Herbert C. Schaefer	*Agricultural Literary Society*
William F. Osius	*Agricultural Triangle Club*
Ernest W. Callenback	*Grafter's Club*
Harriet Lewis	*Student Body*

Dr. Frost originated the idea of the "Hygiene Committee" at the University, probably the first in the United States, and was a member of this committee until it gave way to the "Medical Adviser" whose appointment was the result of its recommendation.

He is one of the few non-medical men to obtain the degree of Doctor of Public Health from Harvard university.

He prepared, with the aid of Miss Hunt of the Home Economics department, one of the first "Tuberculosis Exhibits" in the country which was sent to many places in the state and to the International Congress on Tuberculosis in Washington, D. C., in 1908.

Dr. Frost was one of the incorporators of the State Anti-tuberculosis associations and of the Madison Anti-tuberculosis which has built and is maintaining the Morningside sanatorium near Lake Monona.

William Dodge Frost, Ph.D., '03
Professor of Agricultural Bacteriology
Wisconsin

W. Longenecker T. H. Ford A. Hagen A. Wileden G. Helz R. Austin H. Murray S. Matteson E. Vandrell
E. Rohrbeck C. Weyker M. Schaars G. Tetzlaff M. Mellor T. Johnson J. Woods G. Scarseth
A. Dickson A. Johnson H. Clements Prof. Kolb M. Schnurr R. Trumbower O. Anderson R. Kuhns
L. Klevay J. Woods F. Kaufman G. Wilke Prof. Humphrey E. Ehrgott F. Price A. Looker T. Pinney

Ag Triangle Country Life Club

The slogan of this club is "To train leaders for rural community service." This is accomplished by sending the members out to rural community meetings to give agricultural talks and to render humorous selections and musical numbers. The members of the club served as play day leaders in the fall of the year in eastern Dane County, and directed the play-days in western Dane County in the Spring. Each year the club presents on the campus its annual "Punkin Holler Community Meetin," the proceeds of which pay all extension expenses.

Officers

Clement Weyker	*President*
Arthur R. Looker	*Vice-President*
Allan Dickson	*Secretary*
Marvin A. Schaars	*Treasurer*
Minor Harris	*Sergeant-at-Arms*
William Osius	*A. C. F. Representative*

Members in the Faculty

G. C. Humphrey J. H. Kolb E. M. Tiffany
J. A. James A. W. Hopkins

Members in University

William Osius	Allen Dickson	Fred Kaufman
A. R. Looker	George Helz	Leslie Klevay
Glynden Tetzlaff	William Longenecker	Hugo Murray
Ferdinand Price	George Scarseth	Arthur Wileden
Arthur Hagen	Cassius Lutrell	Milton Mellor
John Anderson	Royce Trumbower	Edwin Rohrbeck
John Woods	Thomas Pinney	Marvin A. Schaars
Marlin Schnurr	Harry Clements	Stephen Matteson
Oscar Anderson	Ernest Ehrgott	Tracy Johnson
Reed Austin	Minor Harris	Richard Kuhns
Paul Thatcher	Gilbert Wilke	Earl Vandrell
Clement Weyker	Samuel Strauss	Alden Johnson

Dean James came to Wisconsin ten years ago as Professor of Agricultural Education, and he has ever since retained his interest in that work. In 1918 he became, in addition, assistant dean of the college.

Dean James' interest in education has naturally made him a large factor in the work of Country Life clubs, Ag Triangle, and all the other movements which seek to make country life more enjoyable as well as farm work more efficient.

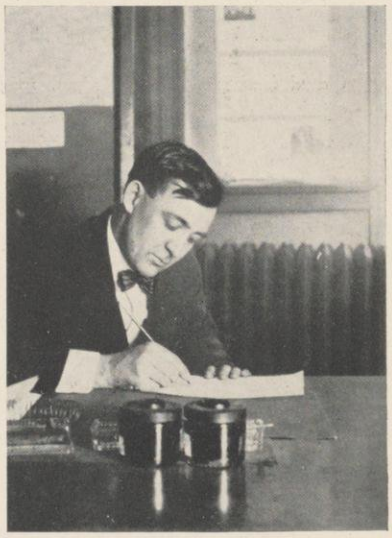

James A. James, B.S.A., '12
Assistant Dean, College of Agriculture

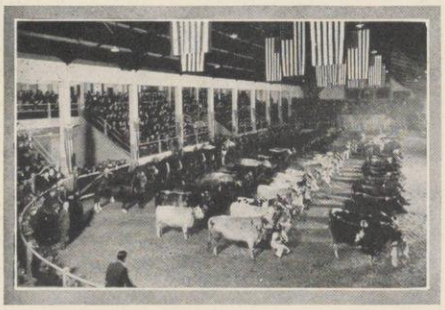

View of Night Show 1923 "International"

Grand Champion Hog 1921 "International"

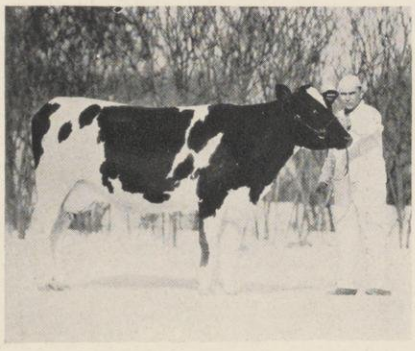

Grand Champion Dairy Animal 1924 "International"

Wisconsin Saddle and Sirloin Club

The Wisconsin Saddle and Sirloin Club, organized in 1920, came as the result of a desire among leading students in the College of Agriculture to learn as much as possible about live-stock production and livestock practices. The "Wisconsin International," an annual stock show, is held each spring. The proceeds from this exposition are used in financing the live-stock judging teams which represent the University of Wisconsin at the International Livestock Show at Chicago; the National Dairy Show; the Dairy Congress; and the American Royal Livestock Show at Kansas City, Missouri.

The Wisconsin Dairy Stock judging team competed at the Dairy Congress held at Waterloo, Iowa, September 24, 1923, and the National Dairy Show at Syracuse, New York, October 5, 1923. The team was composed of the following men:

Prof. R. S. Hulce, coach; Harvey Becker, '25; Verlyn Sears, '24; Byron Heal, '24; and Lester Caldwell, '24.

The Wisconsin International Livestock judging team competed at the American Royal Livestock Show at Kansas City, Missouri, November 17, 1923, and the International Livestock Exposition at Chicago, December 1, 1923. The team was composed of the following men:

S. D. Sims, coach; S. H. Sabin, '24; Harold Murphy, '24; I. M. Benson, '24; Lester Caldwell, '24; Byron Heal, '24; F. D. Crutcher, '25; alternate and Harry Wood, '25, alternate.

Officers

Walter F. Renk	*President*
David Skalitsky	*Vice-President*
John C. Read	*Secretary*
Irving M. Benson	*Treasurer*
Lester Caldwell	*Custodian*
W. Norris Wentworth	*A. C. F. Board Representative*
George R. Sery	*Manager 1924 "International"*

Wood, Sims, Coach Benson Sabin Caldwell Crutcher Heal Murphy

International Livestock Judging Team

Prof. R. S. Hulce, Coach Becker Sears Heal Caldwell

Dairy Stock Judging Team

Members in the Faculty

A. S. Alexander
S. M. Babcock
H. J. Brandt
A. O. Collentine
A. J. Cramer
J. G. Fargo
J. G. Fuller
R. T. Harris
A. W. Hopkins
R. S. Hulce
G. C. Humphrey
F. Kleinheinz
A. W. Lathrop
F. B. Morrison
A. R. Ness
H. L. Russell
S. D. Sims
E. E. Van Lone

Graduates

R. Baker
John R. Bollinger
E. E. Van Lone

Class of 1924

Lester Caldwell
E. F. Davis
T. H. Ford
G. E. Johnson
Howard Lathrop
M. C. Lochaya
I. M. Benson
J. C. Read
Walter F. Renk
S. H. Sabin
Verlyn Sears
George R. Sery
Edwin H. Rohrbeck
H. Stiles
I. O. Viste
Paul Thatcher
W. N. Wentworth
Frank Wilkinson
J. W. Wiseman

Class of 1925

J. P. Anderson
S. J. Arnold
Paul Bollinger
Harvey Becker
R. Castner
F. D. Crutcher
E. S. Culbertson
W. C. Farner
L. A. Getowski
T. Goers
O. F. Harris
H. E. Hill
Jack Kaiser
G. Klosser
H. L. Kropp
R. Kuhns
Carl Lewis
Hsing Chi Liu
W. T. Logan
O. D. Lutrell
Keith E. McKenzie
D. C. Merriam
Harold E. Murphy
R. F. Nye
Wm. F. Osius
Herbert Schaeffer
F. J. Schaller
Keith C. Sly
Harry Wood
C. J. Wyker

Class of 1926

L. G. Beatty
G. M. Bracke
E. W. Hamlyn
R. H. Hull
C. A. Rott
M. M. Schnurr
W. L. Vandervest
R. Webb
I. H. Whitworth
Chas. Wigglesworth
David Williams
Carrol Wilsie

Class of 1927

Chester Arndt
Richard Brackett
W. C. Buethe
Clement F. Chili
Joseph A. Chucka
A. J. Delwiche
Arnold French
G. C. Wilke
C. L. Helgren
L. G. Higgins
J. R. Jacobs
C. S. Martinez
K. J. McFarland
Arthur Stroman
N. M. Nelson
Robert C. Pinkerton
R. H. Reed
Paul Segner
Wm. Selmer
Arthur Sersted
Harry Smelser
Floyd Wolberg
J. B. Woods

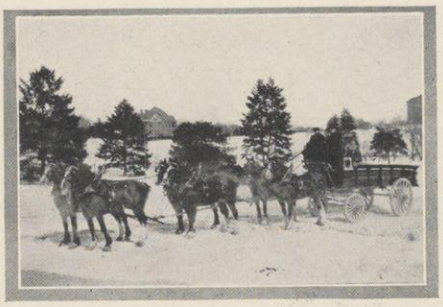

World's Champion Six Horse Team exhibited at the 1923 and 1924 "International"

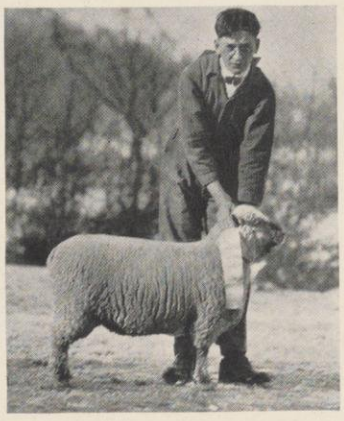

Reserve Champion Sheep 1923 "International"

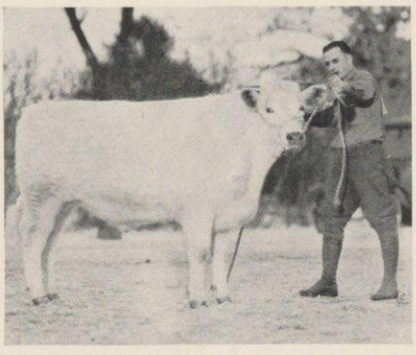

Grand Champion Beef Animal 1923 "International"

Prof. Fargo Culbertson Pinkerton Jones Strommen Nelson Goers Wolberg Smith Jacobs Williams Thorson Humphrey Serstad Seigner Chucka Ehrgott Buether Smelzer
Rott Prof. Fuller Thatcher Logan Bollinger Ness Klosser Crutcher Bracke Osius Hamlyn Luttrell Schaefer Gutowski McKenzie Schnurr Wilke Helgrin Hull
Woods Burgsery Stiles Rohrbeck Sabin Lochaya Vandrell Heal Renk Read Ford Wentworth Benson Wilkinson Wiseman Castner Liu Wyker

Edna Honeywell Florence Aylward Hazel Pidd Kathleen Saunders Marjorie Trumbull Gladys Thompson Marion Haswell Ruth McClurg Aileen Thiesen
Charlotte Wyard Helen Herried Elizabeth Maynard Marion Duncan Helen Emery Eddis Mellor Edna Gefke Ina Stevenson
Ruth Jones Marion Gregg Vernetta Bartle Harriet Lewis Blanche Riising Gertrude Stevens Anna Kellum
Jennie Gregg Elizabeth Griffing Loraine Claus Margo Topp Gladys Wolf Edith Crowe Irene Scanlon

Euthenics Club

Officers

Margo Topp	*President*
Harriet Lewis	*Vice-President*
Eddis Mellor	*Secretary*
Edith Crowe	*Treasurer*

The purpose of Euthenics Club is to create a social life among the girls and to study the problems and matters pertaining to home economics. Mrs. Ellen H. Richards, one of the founders of the home economics movement, started the club and christened it Euthenics, which means improving environment.

Members in University

Graduates

Edna Honeywell Margaret Schwenker

Class of 1924

Florence Aylward
Vernetta Bartle
Geneva Bird
Lillian Borst
Bertha Clow
Helen Cobb
Helen Corey
Edith Crowe
Marion Ducan
Edna Gefke
Hazel Goddard
Jennie Gregg
Marion Gregg
Marion Haswell
Genevieve Hicks
Martha Hollingsworth
Ruth Hyndman
Ruth Jacobs
Ruth Jones
Elizabeth Knott
Harriet Lewis
Alice Lightbourn
Ruth McClurg
Zilpha McKinney
Gladys Mahar
Elizabeth Maynard
Elvera Meiselwitz
Eddis Mellor
Ruth Mink
Elizabeth Morey
Annette O'Connor
Hazel Pidd
Agatha Raisbeck
Mildred Rieck
Blanche Riising
Kathleen Saunders
Viola Stangel
Gertrude Stevens
Ina Stevenson
Marie Sundby
Gladys Thompson
Margo Topp
Lillian Tyler
Caroline Waddle
Adeline Wright
Charlotte Wyard
Hazel Young

Class of 1925

Florence Ackley
Alice Beatty
Loraine Claus
Myra Connell
Hattie Cooper
Adeline Davy
Helen Emery
Elizabeth Grams
Elizabeth Griffing
Rebecca Helgeson
Helen Householder
Lida Jamison
Mary Kriz
Margaret McHardy
Teresa McDonough
Ruth Nelson
Angeline Phillips
Blanche Rowe
Mable Sauerhering
Irene Scanlon
Esther Schofield
Florence Smith
Frances Spohn
Clara Thomas
Frances Tipple
Marjorie Trumbull
Elizabeth Wilson
Gladys Wolf

Class of 1926

Katharine Brill
Esther Burke
Antoinette D'Amour
Diana Eckert
Ruth Feeney
Thelma Gobar
Caroline Humphrey
Sophia Irmscher
Bertha Kassube
Cordula Kohl
Grace McCue
Evelyn Oestrich
Myrtle Oetting
Agnes Olson
Esther Piehl
Inez Pratt
Gertrude Ruff
Verona Schaefer
Bernice Smith
Elanore Southcott
Bernice Stone
Beatrice Sylvester
Margaret Thuerer
Aileen Thiesen
Margaret E. Williams
Marcia Wolf

Class of 1927

Leone Schmidt Erskine
Ruby Latta
Lelia Stevens
Eileen Minahan

Those who say that university degrees stand for nothing but four years of thoughtless good times, haphazard study, and the formation of careless mental habits are speaking without adequate knowledge of what comes after graduation in the lives of the "coeds" they so glibly censure. Miss Schoenfeld, directly after graduation, went to the "Spa," at Waukesha, a diabetic and nephritic sanitarium, where she holds the position of laboratory technician—and likes it.

When she was in school Miss Schoenfeld was a member of the A. F. C. Board, of Euthenics club, and served on the Country Mag and on the Y. W. C. A. cabinet.

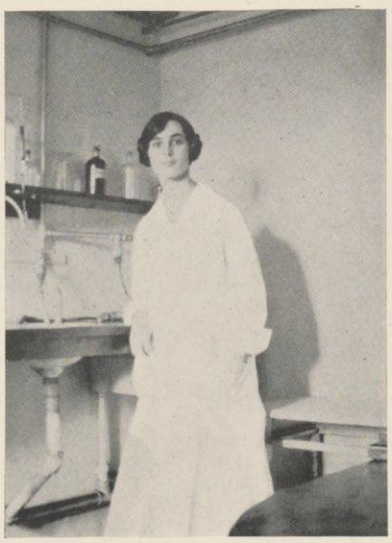

Geneva Schoenfeld, B.S., '22
Laboratory Technician, the Spa
Waukesha

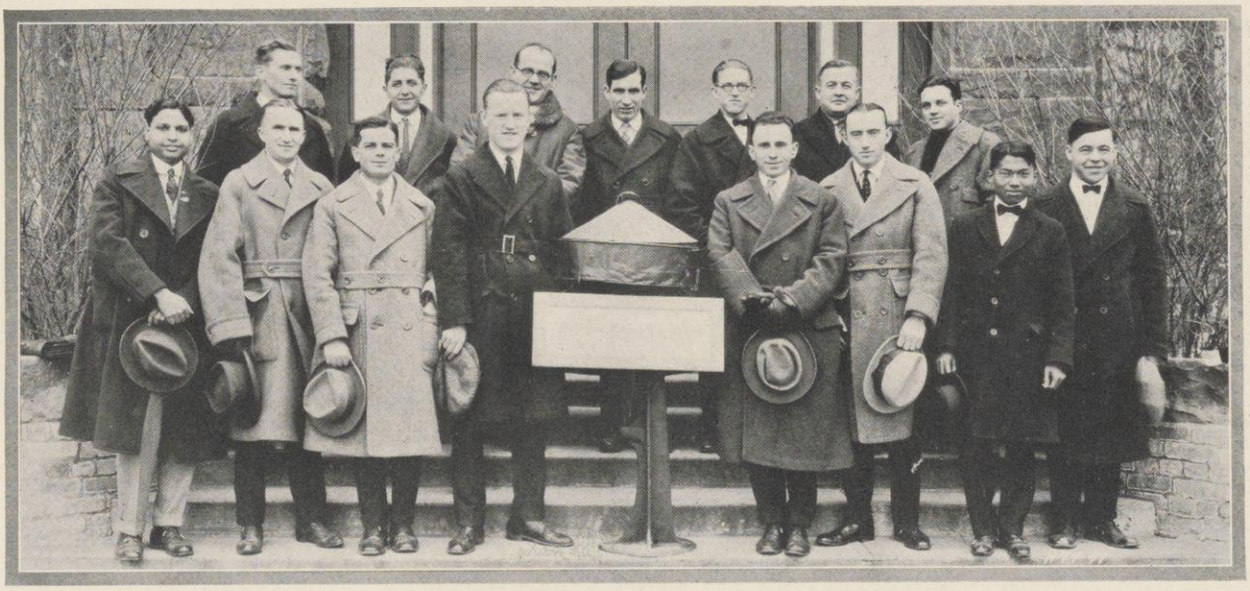

S. G. Dahl, R. Dhir, G. G. Kloser, Tollefson, C. H. Wenzel, E. LeFort, D. H. Gormann, E. Schneider, A. F. Robinson, C. A. Mohr, O. E. Lange, R. S. Tenpas, C. H. Whitworth, N. C. Lochaya, P. E. Kirley

Babcock Dairy Science Club

For students interested in subjects pertaining to the Dairy Industry

Founded February 15, 1921

Officers

ERNEST SCHNEIDER . . . . . *President*
JOHN F. JONES . . . . . *Vice-President*
CHARLES H. WHITWORTH . . . . . *Secretary-Treasurer*

Members in University

Graduates

EMILIO LE FORTE, RUPCHAUD DHIR, KENNETH M. ROYER

Class of 1924

STANLEY G. DAHL, LESTER J. LEGRI, JOHN F. JONES, NAI C. LOCHAYE, CHARLES A. MOHR, FENTON C. PHELPS, ARTHUR F. ROBINSON, REUBEN J. TEMPAS, JOHN M. TOLLEFSON, CLARENCE H. WENZEL, CHARLES WHITWORTH

Class of 1925

DAVID H. GORMANN, PATRICK E. KIRLEY, GEORGE G. KLOSER, OTTO E. LANGE, ERNEST SCHNEIDER

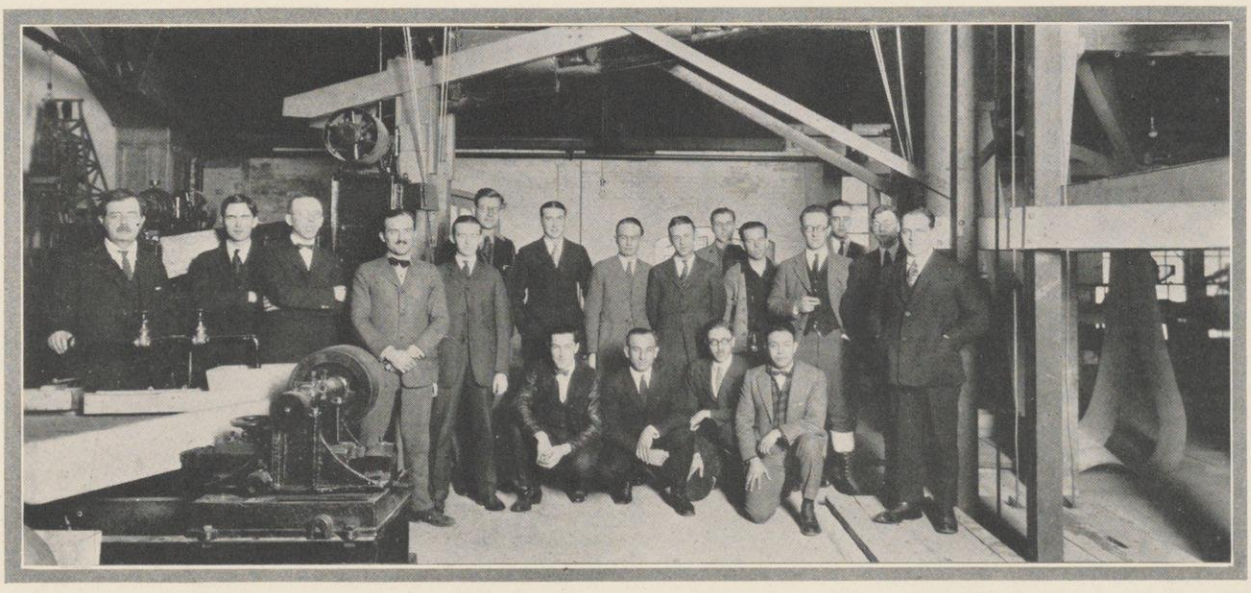

Mining Club

Affiliated with American Institute of Mining and Metallurgical Engineers

Officers

CLIFFORD GLADSON, MILNER HAWKINS . . . . . *President*
ROBERT WOLVERTON, WALTER BOLEY . . . . . *Vice-President*
WILLIAM BEATTY, HAROLD WEISS . . . . . *Secretary*
GUY LARSON, JOHN MURPHY . . . . . *Treasurer*
M. HAWKINS, WILLIAM BEATTY . . . . . *Publicity*
HAROLD WEISS, ALFRED ZOELLNER . . . . . *Mucker*
F. L. BANTA, D. S. BOGGS, D. S. BLAIR, H. G. CARRALL, E. B. JINNINGS, H. G. MADDEN, PAUL RITTER, R. F. WHITE . *Nippers*

Members

EARNEST AZCON, WM. BEATTY, F. L. BANTA, D. S. BLAIR, R. L. BOGGS, H. G. CARRALL, W. A. DOLLMEYER, D. G. EMERICK, HENRY EHRLINGER, CLIFFORD GLADSON, D. E. GOTHAM, O. H. HERING, H. H. HUBER, M. H. HAWKINS, GUY LARSON, KENITH LIETH, GLEN B. LERCH, F. C. MCNEILL, E. J. MILLER, H. G. MADEN, JOHN M. MURPHY, D. C. ROSCOE, PAUL RITTER, J. P. SERVATIUS, W. L. TIETZEN, D. S. TOVEY, E. J. VERHAEGHE, A. J. YAHN, H. C. WEISS, JOSE ZAPATA, A. M. ZOELLNER

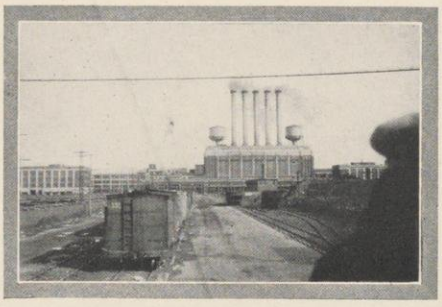

American Society of Mechanical Engineers

September, 1923

Officers

John Leonard	*President*
D. J. Quammen	*Vice-President*
Joe Rosecky	*Secretary*
G. K. Koskinan	*Treasurer*
P. P. Smongeski	*Sergeant-at-Arms*

Members in the Faculty

Prof. G. L. Larsen — Prof. C. I. Corp — Prof. P. H. Hyland — Prof. B. J. Spieth

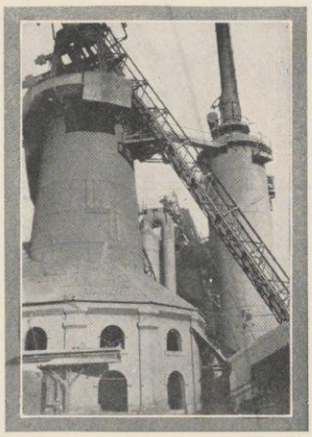

Members in University

Class of 1924

H. Addington
H. R. Anthony
H. Alberts
C. A. Bauer
J. S. Bond
B. K. Breed
J. N. Bruce
H. E. Byboth
C. J. Chambers
S. Chase
H. E. Czerwonky
G. Carlson
E. L. Caldwell
W. Drissen
D. E. Dudley
M. E. Fitze
G. R. Fisk
W. H. Feirn
W. T. Greeley
D. J. Greiling
H. W. Grosjean
H. E. Hansen
H. Hayward
L. W. Hildreth
O. Hitchins
P. H. Hoffmann
C. F. Hrubesky
H. T. Hartwell
H. E. Johnson
G. P. Karnath
N. F. Koch
K. J. King
G. K. Koskinan
J. Leonard
K. Maurer
W. A. Mason
F. J. Madell
J. O. Mogg
W. M. Marriotte
F. J. Mollerus
C. A. Mulholland
W. A. Ouweneel
R. T. Plummer
A. A. Purvus
D. J. Quammen
B. F. Reinhardt
A. E. Rand
H. W. Risteen
Joe Rosecky
S. G. Sargis
C. E. Schaefer
P. P. Smongeski
W. Stumph
P. Thessin
W. Toule
H. Von Kass
F. Wandschneider
R. Trotter
R. R. Young
G. R. Zamzow

Class of 1925

E. A. Bird
A. C. Besserdich
J. B. Cassody
W. J. Chadima
T. P. Colbert
A. W. Edwards
W. Fabera
G. W. Graham
H. P. Hazen
E. G. Jones
L. T. Kincannon
W. F. Klorkan
H. W. Lange
C. H. Lloyd
M. W. Miller
A. T. Muehlenbruch
P. H. Niederman
A. B. Plaenert
R. V. Rhode
W. M. Richtmann
H. W. Schmidt
V. E. Schimanski
W. T. Shoemaker
C. S. Simpelaar
D. E. Stuart
R. R. Swain
D. M. Sweet
R. Tews
M. C. Watermann
B. A. Weideman
T. F. Zeigler

American Institute of Electrical Engineers

Members in University

Class of 1924

H. F. Alfery
F. M. Baxendall
W. C. Bartells
George E. Bean
Frederick D. Blanch
Leo Branovan
Frederick C. Buerk
W. R. Carlyon
Simeon M. Coe
Roy C. Dowling
Hendrick J. Gregg
R. E. Johnson
O. F. Landkamer
A. J. Larson
Edgar D. Lilja
O. W. Lessing
Masao Miyasaki
V. M. Nemetz
Frederick W. Nimmer
Arthur Obreicht
Paul H. Peterman
Earl M. Plettner
F. A. Rahr
Horace H. Ratcliff
D. H. Schacht
Sturtevant Stewart
E. J. Thomas
James S. Timmons
Horace I. Trenary
Frank J. Vaclavik
Karl Vornholt
John F. Welch
A. M. Frazer
J. B. Wells
E. B. Doescher
S. C. Andreae
R. L. Averill
H. H. Barker
Royal E. Coates
Irl R. Goshaw
Clark Hoover
E. E. Johnson
R. E. Hering
Leon M. Kelhofer
A. W. Kersten
Timothy P. King
H. G. Krohn
D. B. Masters
D. C. Lynn
Carl H. Marx
D. J. Murphy
T. F. Miller
M. P. Naab
E. N. Nelson
E. F. Osius
Howard L. Pedley
Adolph Pokras
Ralph E. Purucher
John Rian
A. F. Roller
W. P. Schoenhoff
G. B. Tjoflat
O. H. Wing
Y. Zia
A. J. Menke

Class of 1925

R. R. Benedict
M. S. Carlson
A. F. Carroll
L. G. Cosentine
H. P. Dupuis
A. F. Gettleman
H. L. Gibson
H. F. Hoebel
Harold G. Holmes
Erwin H. Kreimann
F. K. Leisch
C. F. Ludden
L. F. Laube
A. R. McCann
G. Megow
Herbert C. Mayer
M. M. Musselmann
D. J. Peterson
C. W. Sharratt
B. Steel
R. Streeter
E. R. Summers
H. C. Thayer
V. Theimann
C. W. Thomas
Melvin A. Thomas
Kent Woolridge
W. Fleishauer

Officers

E. J. Thomas . . . *Chairman*
George E. Bean . . *Secretary*

Executive Committee

F. W. Nimmer W. R. Carlyon

Advisor

Professor Edward Bennett

Class of 1926

W. H. Dresser
William C. Glick
C. E. Hockings
Robert C. McCoy
H. J. Perschbacker
U. A. Rothermel
H. S. Silver

Class of 1927

C. E. Christensin
Leo Hidde
Kenneth Hunt
Albert W. Spencer

American Society of Civil Engineers

Officers

First Semester

Carroll E. Robb	*President*
A. Mathy	*Vice-President*
George Abendroth	*Sec.-Treas.*
C. P. Linder	*Publicity*
E. C. Schuman	*Program*

Second Semester

L. T. Sogard	*President*
George Liddle	*Vice-President*
George Abendroth	*Sec.-Treas.*
W. C. Bonawitz	*Publicity*
J. M. McCoy	*Program*

Members in University

Graduates

Phil M. Ferguson — Mathew M. Turkovich — Ralph Shaw

Class of 1924

Elmer W. Becker
Milton W. Breivogel
Charles E. Holden
Edmund Hirsch
William Hammann
Hugh Kent
Elroy R. Luedtke
Herbert D. McCullough
Anton Mathy
Carl E. Moys
Edward N. Otis
Lawrence T. Sogard
Lawrence L. Stebbins
Everett C. Schumann
Alfred W. Schneider
Carroll E. Robb
Emil White
Franklin Shore
Helmer Amundson
William S. Fisher
Edward B. Donohue

Class of 1925

Horace V. Ballam
Glen S. Bathlesen
Don E. Bloodgood
Walter G. Bonawitz
Albert E. Blunt
Louis C. Crew
Willard S. Cottingham
Arnold J. Emgelke
George Field
Chester C. Francis
Glenn Crowt
Layton R. Harms
Dean B. Ekstrom
Vernon R. Kneer
Clement P. Linder
George Liddle
Waldemar Landwehr
Julius M. McCoy
Edgar G. Plautz
Cecil C. Poppy
Raymond J. Quinn
Walter L. Radtke
John Saks
Millard B. Smith
Ralph A. Smith
James Smallshaw
Henry C. Sherburne
Norman A. Rick
George Schmidt
John G. Thompson
Edward H. Twaits
Henry E. Winzenberg
Omar W. White
Arthur R. Wienke
Louis C. Alk
George H. Abandroth
Robert B. Webb
Harold V. Jenson
Alfred H. Ketelhohn

Class of 1926

Kenneth G. Bussey
Eugene N. Brady
Francis B. Engle
Robert E. Finlayson
Howard J. Hardy
William H. Hastings
Harold C. Molzahn
Charles Perlman
Walter J. Parsons
Judson P. Smith
Donald G. Schanke
Ben E. Singer
William R. Taylor
Harry L. Reynolds
Harold S. Tuttle
Erwin H. Wizenburg
Harold J. Youngberg
Ervin E. Zalade
William Chadwick

Class of 1927

Douglad F. Kennedy — Herbert M. Lewis — Walter A. Morgan

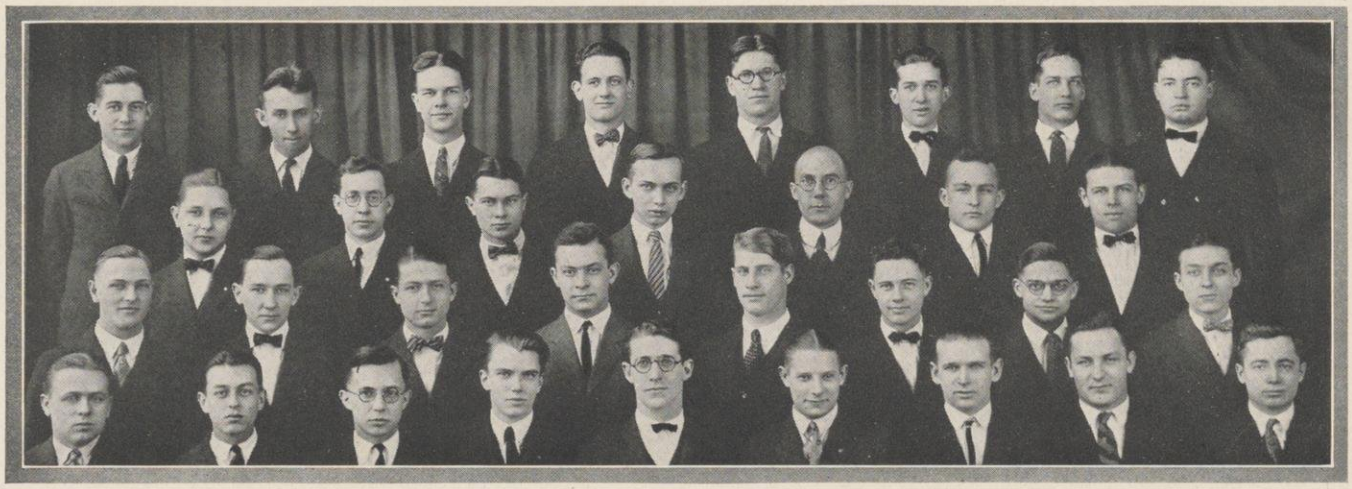

Breitenbach, Krombholz, Nichol, Giles, Lonergan, Ehlers, Harris, Whelan
Oberland, Dickson, Hirth, Davidson, Manthe, Zodtner, Klema
Koch, Harr, Klein, Fulkerson, H. Kuhe, Ridgeway, Thomas, Kubista
Donkle, Guettler, Koresh, Fiedler, D. Kuhe, Wingender, Millard, Koresche, Barnescher

American Institute of Chemical Engineers

Officers, First Semester

STUART FIEDLER . . . . . *President*
GEORGE KORESH . . . . . *Vice-President*
GEORGE MILLARD . . . . . *Secretary*
DAVID KUHE . . . . . *Treasurer*

Officers, Second Semester

GEORGE KORESH . . . . . *President*
WILLIAM OUWENEEL . . . . . *Vice-President*
WILLIAM B. BAEHR . . . . . *Secretary*
GORDON L. RIDGEWAY . . . . . *Treasurer*

Members in University

Class of 1924

W. B. BAEHR
O. W. BARENSCHER
W. E. BREITENBACH
M. C. DONKLE
S. O. FIEDLER
R. P. FULKERSON
C. V. GARY
W. A. GERHARDT
E. W. GREENE
M. V. HARRIS
L. H. HART
CARL HIRTH
GEORGE KORESH
A. J. KROMBHOLZ
W. A. KUENZLI
GEORGE LONERGAN
R. H. MANTHE
P. A. NICHOL
W. E. OUWENEEL
W. H. PLEWKE
W. E. THOMAS
B. A. WEIMER
R. A. WHELAN

Class of 1925

MILTON DAVIDSON
P. A. ELFERS
G. M. EHLERS
L. R. DICKSON
CLAUDE W. EYER
R. A. FROEHLIG
WM. R. GILES
R. O. GUETTLER
H. F. HAASE
JOHN L. HALL
WM. K. KUBISTA
HARRY KUHE
FRANK MARESH
E. S. PETERSEN
GORDON RIDGEWAY
R. K. SKOGLUND
R. G. WHEELER

Class of 1926

R. E. HANSEN
R. E. HARR
C. E. HOWLETT
ORVIN A. KLEMA
R. M. KOCH
G. E. MILLARD
A. J. NEWETT
J. M. POOLE
R. H. QUADE
GEO. H. ROSS
R. H. RUDY
G. E. SYMONS
A. O. WINGENDER
L. L. ZODTNER

Class of 1927

WM. T. DAY
NEIL A. FOX
L. T. HILLIS

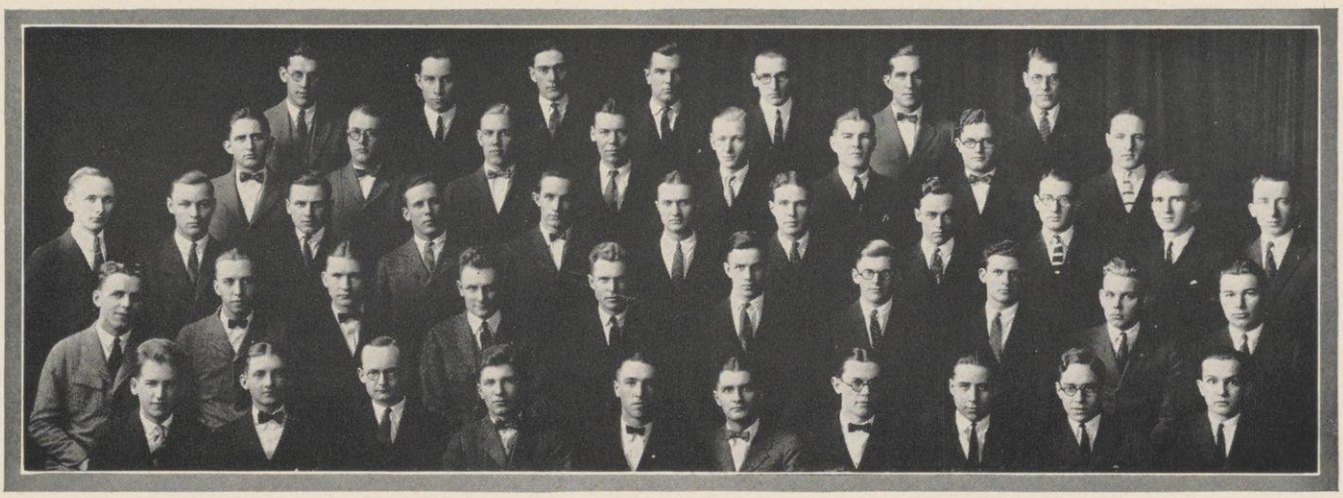

Payne Jandrey Gilland Schujahn Gerlach Paige Weidenfeller
Yahn Ross Christiansen Pope Hansen Murray Cornwell Radke
McGlasson Reyer Hass Wheeler Caldwell Hefty Cannon Peterson Wheeler Muth Vallely
Sorenson Wichern O'Hara Becker Trost Sutherland Stuart Straka Daoust Giessel
Smith Baxendall Nelson Clark Peterson Fronk Ragatz Houghton Laskey Wilbert

Commerce Club

To promote the interests of the Commerce Course and members of the Club; To create an interest in the Course in Commerce; To foster intimate relations among the members and between members and business interests; To stimulate commercial investigations.

Officers

Joseph C. Payne	*President*
George Mackmiller	*Vice-President*
Ed. E. Jandrey	*Secretary*
Art Trost	*Treasurer*

Members in the Faculty

Stephen W. Gilman	C. C. Jamison	Fayette H. Elwell
William A. Scott	Edward H. Gardner	McMurray

Graduates

Philip Fox — Arthur Inman

Members in University

Class of 1924

Earl Cannon	Delbert Page	G. Mortimer Becker
Earl Cornwell	Joseph Payne	Philip Clark
Ross Dugan	A. W. Peterson	Wm. Fronk
Mendez Hanson	W. T. Peterson	Arthur Gerlach
Edward Jandrey	Henry Pope	George Gilland
Howard Lyman	Otis Reyer	Harold Laskey
Geo. Mackmiller	Edwin Schujahn	Cornelius Ross
Albert McGlasson	Edgar Smith	Fred. Weidenfeller
Lawrence Nelson	Jerry Straka	Julius Wheeler
Arthur O'Hara	Arthur Trost	Earl Yahn
	Raymond Baxendall	

Class of 1925

Vernon Houghton	Laurence Christensen	Wilbert Hefty
Dan Seeber	Edwin Sorenson	Clarence Muth
Frank Stuart	Harold Caldwell	Fred Radke
Edward Sutherland	Clarence Daoust	Wilmer Ragatz
Lloyd Vallely	Elmer Giessel	Harold Wichern
Earl Wheeler	Firman Hass	Leonard Wilbert

Bernice Rhode Corine King Lois Livinsgton Helen Dallas Mabel Anstey Mabel Crummey Josephine O'Niel Laura Blix Helen Anstey
Eunice Rogers Esther Schadde Lucile Uhl Addie Bunker Mary Ball Margaruite Brigham Rosalind Tough Susie Schaefer Florence Roesch
Isabelle Geiger Elizabeth Barnes Bessie Berkley Helen Roth Irene Hoffman Irene Hensey Garnet Johnson Lula Rose Alice Diefendorf

Women's Commerce Club

Officers

IRENE HOFFMAN . . . . . *President*
LAURA BLIX . . . . . *Vice-President*
MARY BALL . . . . . *Secretary*
ESTHER SCHADDE . . . . . *Treasurer*

Members in the Faculty

HELEN ROTH
IRENE HENSEY

Members in University

Class of 1924

HELEN ANSTEY
MABEL ANSTEY
MARY BALL
ELIZABETH BARNES
BESSIE BERKLEY
LAURA BLIX
MARGARUITE BRIGHAM
ADDIE BUNKER
MABEL CRUMMEY
IRENE HOFFMAN
GARNET JOHNSON
CORINE KING
FLORENCE LEMCKE
LOIS LIVINGSTON
JOSEPHINE O'NEIL
BERNICE RHODE
FLORENCE ROESCH
EUNICE ROGERS
ESTHER SCHADDE
ROSALIND TOUGH
LUCILE UHL

Class of 1925

FRIEDA AUCHTER
HELEN CARR
HELEN DALLAS
ALICE DIEFENDORF
ISABELLE GEIGER
LULA ROSE
SUSIE SCHAEFER
CHARLOTTE SULLIVAN

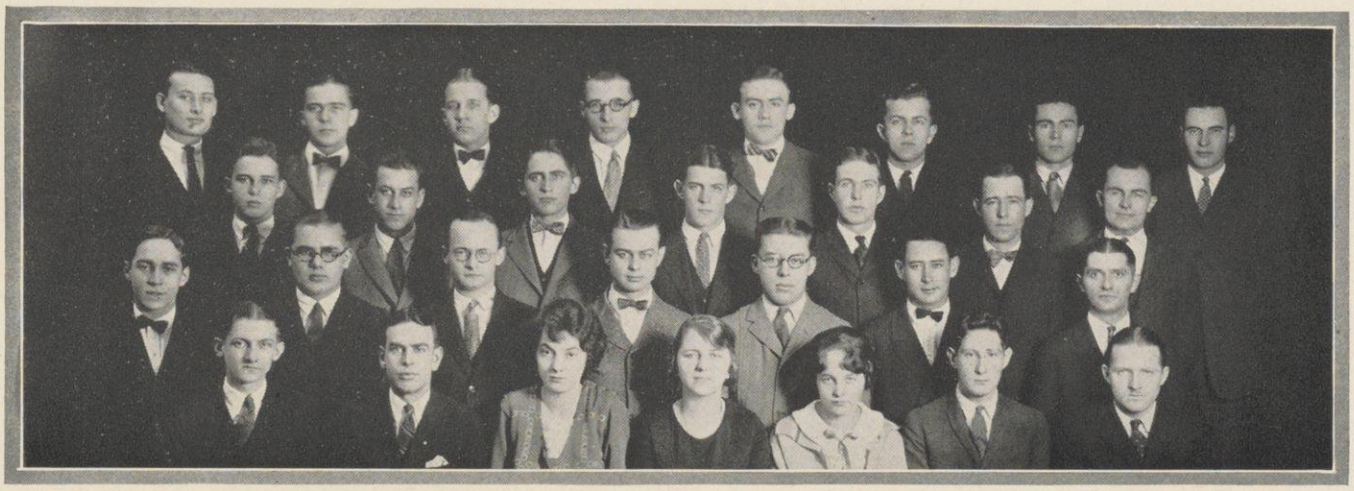

Riestow Robertson Blair Gerlach Hazelwood Bell Lyman Gibson
Crowley Casterline Yahn Hanson Cannon Daniels Vaughan
Laskey Eschmeyer Nelson Neese Plewke Hetland Fronk
Baxandall Ballam Walker Weingarten Clark Lewin Gill

Advertising Club

Officers

First Semester

Walter Plewke	*President*
Paul K. Robertson	*Vice-President*
Clark Hazelwood	*Secretary*
Donald Bell	*Treasurer*
John Kohler	*Junior Director*
Elizabeth Clark	*Senior Director*

Second Semester

Paul K. Robertson	*President*
Elizabeth Clark	*Vice-President*
Alice Moehlenpah	*Secretary*
Robert Casterline	*Treasurer*
Willis Sullivan	*Junior Director*
William Fronk	*Senior Director*

Members in the Faculty

D. R. Fellows — E. H. Gardner — A. G. Hinman

Members in University

Class of 1924

Raymond Baxendall, Vernon Beardsley, Elsworth Bunce, Elizabeth Clark, Earl Cannon, Harold Daniels, William Fronk, Arthur Gerlach, Earl Gill, Lee Hanson, Clark Hazelwood, Stanley Hetland, Harold Laskey, Howard Lyman, Lowen Merrill, Ehrmel Neese, Lawrence Nelson, Walter Plewke, Frederick P. Price, Paul K. Robertson, Cornelius A. Ross, George Vaughn, Beatrice Walker, Erna Weingaertner, Earl Yahn

Class of 1925

Donald Bell, Blake Blair, Robert Casterline, John Egan, Ellis Fulton, Carl R. Hanson, Vernon Houghton, Alice Moehlenpah, Lloyd Mueller, Lorenz Ristow, Herbert Schaefer, Willis Sullivan, Albert Tucker

Class of 1926

Cyril Ballam, Luther Brooks, Ralph Crowley, Mildred L. Frundenfeld, John C. Legler, Robert Lewin

Class of 1927

Robert Eschmeyer, Walter Gibson

The Advertising Club is a working organization designed to increase the knowledge of its members concerning the function and the technique of advertising, and to raise the standards of advertising service rendered by the campus publications.

Oscar Riegel Fred Gustorf Vernon Beardsley Robert Smith George Vaughn Alice Cummings Ephraim Peterson Helen Stone
Helen Baldauf Edith Porter Marcelia Neff Bertha Glennon Dorothy Zimmerman Edith Miller Dorothy Lawton Hampton Snell Nella Burgess Gladys Bayer Cyril Ballam
Arlene McKellar Richard Cross Helen Adams Reed Thorpe Ellis Fulton Ezra Crane Paul McGinnis
John Weimer Alicia Grant Anna Stoffregen Irene Norman Thora Eigenman Vilas Boyle Donald Morrissey Max Ninman

Press Club

Members in the Faculty

WILLARD G. BLEYER E. M. JOHNSON GRANT M. HYDE
HENRY BIRDSONG

Members in University

Class of 1924

MABEL BATCHELLER JOSEPH LAWLER EHRMEL NESSE
NELLA BURGESS ARLENE MCKELLAR RICHARD CROSSE
CHESTER BAILEY MARCELIA NEFF DORRIS BERNING
HELEN ADAMS EPHRAIM PETERSON ROBERT SMITH
LOIS COLE OSCAR RIEGEL LEE HANSON
IRENE DAVIS ELIZABETH SCHOTT VERNON BEARDSLEY
BERTHA ELBEL GEORGE VAUGHN REED THROPE
EARLE GILL MARY ULE ANNE STOFFREGEN
KILIBOURNE HANSON WILFRED WILLE MARY MORGAN
DOROTHY LAWTON LOUISE GEORGE

Class of 1925

JEROME BJERKE IRENE NORMAN HELEN STONE
HARRY BARSANTEE GORDON LEWIS DON MORRISSEY
GLADYS BAYER RUSH PAGEL MAX NINMAN
CYRIL BALLAM WILLIAM RORISON THORA EIGENMANN
ELSA BENDEKE JOHN WEIMER DOROTHY ZIMMERMAN
HELEN BALDAUF WILLIAM ENGELBRETH PAUL MCGINNIS
JOHN E. DAVIS FRED GUSTORF VILAS BOYLE
ELLIS FULTON ALICE CUMMINGS LISA BEHMER
ESTHER FOWLER ELIZABETH CLARK MARY E. HUSSONG
BERTHA GLENNON HAMPTON SNELL

Class of 1926

DOROTHY JOHNSON ALICE BURNS
ALICIA GRANT JANET HULL WILLIAM DOUDNA

Mildred Krohn Ethel Schilling Helen Danielson Helen Urschel Sarra Abrams Mary Puehler Mildred Englebert Katharine Thompson Harriot Wheelihan Inger Schmitz
Anna Gebhart Loretta Krohn Gertrude Fries Julia Calliss F. Hsi-Lu Chang J. Lorraine Bailey Grace Agnes Kennedy Blanche Whitehead Estelle Stone
Lila Fremstad Irene Salb E. J. Hlinak Ruth Miller Myrl Summers Helene Pedersmoen E. Heineman Mary Chrisler Isa Botten Anita Butscher

Junior Mathematics Club

Officers

Myrl A. Summers	*President*
Sarra Abrams	*Vice-President*
Anna Gebhardt	*Secretary-Treasurer*
Helen Danielson	*Program Committee*
Ruth A. Miller	*Program Committee*

Fellow

Estelle R. Stone

Scholar

Grace Agnes Kennedy

Members in University Graduates

Ethel F. Schilling

Ernest Weinke

Class of 1924

Sarra Abrams
J. Lorraine Bailey
Isa Botten
Frank Hsi-Lu Chang
Helen Danielson
Anna Gebhardt
Edward J. Hlinak
Mary Peuhler
Irene Salb
Myrl A. Summers
Carol Walker

Class of 1925

Elizabeth Breitzman
Julia Calliss
Marie Chrisler
Lila Fremstad
Gertrude L. Fries
Elizabeth Gullord
Ellis Heineman
Edna F. Kratsch
Almyra Krause
Loretta M. Krohn
Mildred A. Krohn
Ruth A. Miller
Helene Pedersmoen
Inger M. Schmitz
Katharine Thompson
Helen E. Urschel
Louise Webb
Blanche B. Whitehead

Class of 1926

Anita Butscher
Mildred Engelbert
Reinhard Hein
Harriot Wheelihan
Rose Twohig

Class of 1927

Robert Schwenger

Bartle Himmelfarb Dow Fronk Galvin French Morton Morgan Allcott Lentz Buerki
Kramer Long Engel Strauss Hornaday Harriman McMurry Kranert Stentz Gore
Heise Trachte Mautz Colt Vogel Renner Schurman Smith Jocelyn Warner
Arnquist Briggs Wollaeger Marks Flatman Nicholson Grebe

Arts and Crafts Club

Arts and Crafts Club, the membership of which is elective, was founded in 1919 to bring students of art into touch, through organization, with nationally known art organizations, and to keep them in touch with campus publications needing their work.

Officers

Frank J. Rennnr	*President*
Louise Mautz	*Vice-President*
Alice Vogel	*Secretary*
Kathleen Ballard	*Treasurer*
A. N. Colt	*Faculty Advisor*

Members in the Faculty

Ira S. Griffith
Arthur N. Colt
Roland S. Stebbins
William H. Varnum
Della Wilson

Members in University

Ruth E. Allcott
Katherine Arnquist
Marea Anderson
Emma Zona Briggs
Frank A. Buerki
John A. Bailey
Gladys Bartle
A. N. Colt
Ida Crary
Arline Dow
Eleanor Day
R. J. Dunham
Tirza Ennor
Doris Engle
Anita Flatman
Berglioth Faleide
William J. Fronk
Harry C. French
Ida Gray
Francis Gore
Ruth Galvin
Dorothy Gregory
Clara E. Grebe
Carol Della Hunt
Kathryn Hancock
Dorothy L. Harriman
Cornelia D. Heise
Mary L. Hornaday
Samuel Himmelfarb
Clara Jacobsen
Josephine Jocelyn
Emily J. Kramer
Isabelle M. Kranert
Thea Marie Larsen
Madeline Lenz
Hazel L. Logan
Lewis O. Long
Alice E. Lyons
Louise E. Mautz
Helen McMurry
Margaret D. Meyer
Beatrice Marks
Eleanor L. Morgan
Julian F. McCabe
Katherine G. Morton
Ida Nicholson
Geo H. Nicholas
Charles W. Parent
Frank J. Renner
Winefred E. Roby
Leland M. Rose
Geraldine Stenz
Livia H. Schaettle
Alice M. Stondall
Evelyn L. Schmidt
Hazel Sinaiko
Virginia A. Sullivan
Phyllis Schurman
Wilbur E. Stocum
Dorothy M. Strauss
Marjorie R. Smith
John C. Trapp
Esther F. Trachte
Alice S. Vogel
Arthur Wald
William E. Warner
Miriam M. Wollaeger
Alice M. Wray
Donald V. Zoerb

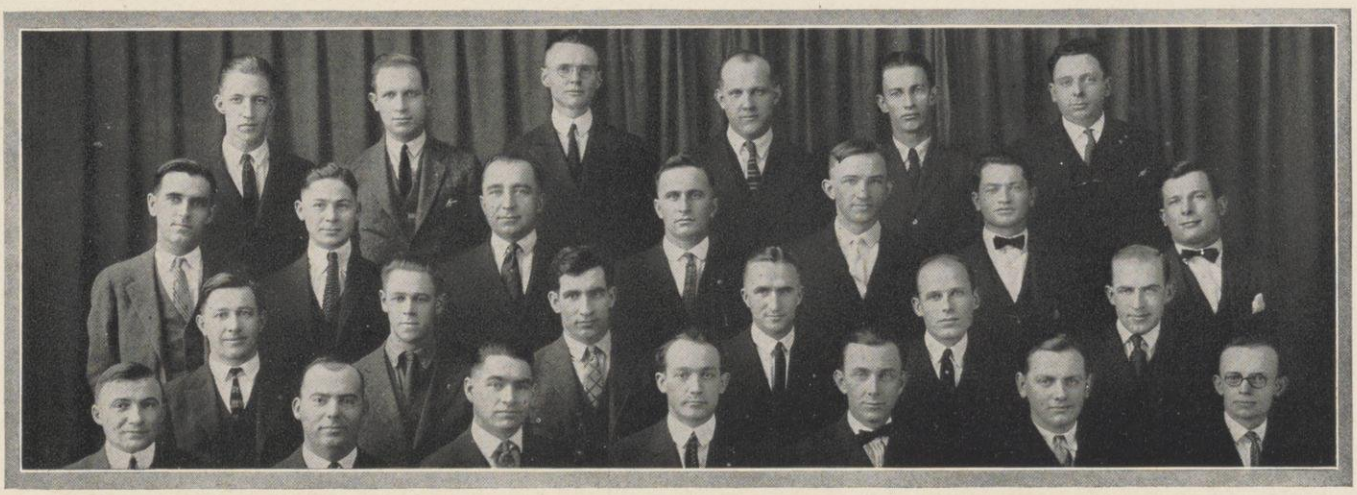

Thorpe, Goshaw, Tims, Wenzel, Bolin, Schearer, Canuteson, Sylvester, Gutowski, Learman, Miller, Guldan, Bennetts, Lane, Gorman, Tollefson, Oertel, Price, Looker, Michaels, Thatcher, Christensen, Ford, Spies, Welch

Gun and Blade

ORGANIZED, 1919

Motto: Cheer up! Help up! and never give up!

Officers

WILLIAM C. CHRISTENSEN . . . . . *President*
PAUL A. THATCHER . . . . . *Vice-President*
ARTHUR R. LOOKER . . . . . *Secretary*
DALE W. WELCH . . . . . *Assistant Secretary*
JACOB A. SPIES . . . . . *Treasurer*
JOHN H. MICHAEL . . . . . *Sergeant-at-Arms*

Honorary Members

DEAN J. D. PHILLIPS — DEAN A. V. MILLAR — M. H. TEIGE

Associate Members

DELMA C. APPLEBY

Members in University

Special Students

FOREST BARBER
ELMER P. BLOOM
DONALD W. BOLIN
MALCOLM B. GULDAN
LEON A. GUTOWSKI
JOHN JAARSMA
JOHN F. JONES
SIDNEY J. LANE
GEORGE A. LORD
DALE W. WELCH
CLARENCE H. WENZEL

Graduates

GROVER G. DEVAULT
WILLIAM A. HARTMAN
W. CHISHOLM
EUGENE C. TIMMS

Class of 1924

GEORGE A. BALLAM
RALPH I. CANUTESON
WILLIAM CHRISTENSEN
THOMAS H. FORD
IRL R. GOSHAW
CLARENCE F. IVERSON
GUSTAVUS E. JOHNSON
ARTHUR R. LOOKER
HARRY E. LOUNSBURY
JOHN H. MICHAEL
THOMAS F. MILLER
EVERETT OERTEL
FERDINAND T. PRICE
ARLIE E. SHEARER
WILLIAM O. SNODDY
JACOB A. SPIES
PAUL A. THATCHER
REED THORPE
JOHN M. TOLLEFSON

Class of 1925

DAVID H. GORMAN
ROY F. NYE
ADOLPH E. SCHOECHERT
RALPH A. STEADMAN
CLEO W. THOMAS

Class of 1926

PAUL L. COUTANT
FRANK R. MILLER
LEON L. PACK

Class of 1927

WENDALL BENNETS
SELMAR A. SYLVESTER

V. Lageschulte U. Rothermel M. Waterman G. Martin A. Hansen D. Murphy C. O'Malley
G. Taylor V. Johnson W. Tressler M. Guldan C. Strachan B. Mortensen R. Plumber

The Badger Ski Club

ORGANIZED 1919

When you have pitched over the brow of a hill in a rush of wind and snow, and have seen the valley below swoop up to meet you—then you will know our purpose.

Season of 1923-24

Officers

GEORGE MARTIN	*President*
RICHARD PLUMBER	*Vice-President*
CLYDE STRACHAN	*Secretary*
WILLIS TRESSLER	*Treasurer*

Members in University

ADELBERT CARMICHAEL
MALCOLM GULDAN
ANDREW HANSEN
VINCENT JOHNSON
VERNE LAGESCHULTE
GEORGE MARTIN
BJORN MORTENSEN
DENNIS MURPHY
CHARLES O'MALLEY
ROBERT PABST
RICHARD PLUMBER
ULLA ROTHERMEL
JOHN RYAN
CLYDE STRACHAN
GORDON TAYLOR
WILLIS TRESSLER
MORRIS WATERMAN

Competitions

Lake Placid Inter-collegiate Meet
Norge Ski Club Tournament
Milwaukee Ski Club Tournament
Westby Ski Club Tournament
Badger Ski Club Tournament

Southern Club

To keep alive the traditions and customs of the South, thereby promoting the mutual interests of all Southerners,—students, faculty, and townspeople is our purpose.

Officers

Bobye Mae Nichols	*President and Organizer*	Virgil Hardon	*Recording Secretary*
Verdi D'Ardell	*First Vice-President*	Elizabeth Gaston	*Corresponding Secretary*
Janet McQueary	*Second Vice-President*	Albert Deacon	*Treasurer*
Louis Crew	*Third Vice-President*	Edith Porter	*Press Reporter*

Advisors

Leola Blackman	*Undergraduate*	Dr. Casimir Zdanowicz	*Faculty*
A. T. Odell	*Graduate*	Mrs. R. M. Nichols	*Resident*

CLUB EMBLEM—*Boll of Cotton*

Texas
Leslie Holmes, Jr.
Louise Mereaux
Grace Morrow
Bobye Mae Nichols
Mrs. R. M. Nichols
Juanita Douglas
Marion Witt
Ella Katherine Pierce
John Dawson
Mary Louise Boaz
Elizabeth Gaston
Jane Gaston
Mrs. W. H. Gaston
Elizabeth Adams
Thomas J. Martin
Autrey Beckham
Philip Ferguson
Mrs. L. L. Lampert
George Salter
Blanche M. Trilling

Oklahoma
William Temple
Evelyn Fuqua

Virginia
Ray Winters
Frederick L. Thomsen
Mrs. Benjamin S. Beecher
Dr. J. C. Elsom
Mrs. J. C. Elsom
Mrs. W. H. Mosby
Dr. Ray C. Blankenship
Dr. Eugene Neff
W. G. Ihland

South Carolina
Dr. R. W. Webb
Mrs. H. H. Lumpkin
Marion Walker

Mississippi
Louis Crew
Claudia Brewer
Winston Callender
Jewel McKee
Eugene Tims
Lelia Stevens
Jessie Stevens
Dr. W. D. Stovall

Tennessee
Adrian Purvis
Mark Newman
Mabel Butler
Miriam Weiss
Mary Young
Ross Dugan
Elizabeth Estes
Verdi D'Ardell
Dr. Smiley Webb Blanton
Mrs. Smiley Webb Blanton
Dr. Casimir Zdanowicz
Mrs. Edward Blakeman

Florida
Ernest Greene
Gertrude Pederson

Arkansas
Albert Deacon
Pearl Gatenberg
Frank Stuart

Georgia
Virgil Hardon
Josephine Thompson
Rev. H. H. Lumpkin
Mrs. Frank Foster
C. E. Trout
Mrs. F. J. Foster

Louisiana
Irene Scanlon
Helen Scanlon
Mary Scanlon
Mrs. Mary Scanlon
Lily Ginsberg
Mary Smith
Leola Blackman
Mrs. Effie Coffman
Harry Turney-High
Mrs. Olive Cooper

Alabama
William R. Carroll
E. R. Rushton
Earl Kroncke
Creagh Inge
Leander D. Howell
Mrs. L. P. Atwood
D. H. DeBardelaben
Mrs. P. H. DeBardelaben
Mrs. W. D. Taylor

Missouri
James Allen
Clifford A. Mulholland
Hampton Snell
Irl Gartner
Gustavus Tuckerman
Martha Williamson
Charles McGinnis
Paul McGinnis
Kenneth Gardner
Hortense Hausom
Myrtle Moore
Sylvia Klein
Esther Stampfer
Emily Connett
Jeanette Doggett
Louis Sosland
Garold Knight
R. H. Florsheim
Jean Tarlton
John Closs
Martha Cowan
Janet McQueary
Helen Moore
James Watson
Hazel Schulein
Lillian M. Harrison
Lane Hildreth
Marjorie Daw Johnson
F. Louise Nardin
Mrs. J. F. Page
Carl Worden
Mrs. Olive Long
Helen Atwood
J. Atkins Parker

Kentucky
Mrs. Carolyn Armentrout
J. B. Wilkinson, Jr.
William Stegeman
Jefferson Burrus
John T. Morrison
R. F. Schaefer
Jimmie A. Hughes
Mrs. Thos. H. Ford
Thos. H. Ford
Evelyn Filson
Frank Crutcher
Bertha Puff
Anne Ligon
Dorothy Hughes
Daisy Pfingst
Alice Kinslow
Foster L. Elliot
Martha Ashbrook
Mrs. A. E. Ashbrook
A. E. Ashbrook
Donald Folk
Dr. W. H. Twenhofel
Foster L. Elliot

Washington, D. C.
Ruth Harmison
Edith Porter
Edith Jennings

West Virginia
Fred Emig
Mathew Turkovich

North Carolina
Robert Lasley
Mildred Hutaff
Marion Schallert
A. T. Odell
Mrs. J. B. Johnson
Wallace H. Stroud
Mrs. George W. Rhodes

M. Hill E. Weadock N. Fannin M. Williamson E. Wells E. McKeegan H. Gaffney A. Roth M. Fish
A. Page M. Hannah J. Thompson M. Jennish M. Pearce A. Hicok J. Wilmarth M. Lauter
M. Field H. Hutton M. Norton G. Fries I. Bues C. Williams G. Flower R. Hamlin

Inter Collegiate Club

"The Club for Transfers"

Organized in 1921

Officers

Elizabeth P. Wells . . . . . *President*
Mary Blair . . . . . *Vice-President*
Alpha Roth . . . . . *Secretary-Treasurer*

Executive Committee

Leola Blackman
Mary Blair
Ida Bues
Lottie Combe
Louise Durham
Nina Fannin
Margaret Field
Martha Fish
Gratia Flower
Gertrude Fries
Helen Gaffney
Ruth Hamlin
Alice Hicok
Marion Hannah
Margaret Hill
Helen Hutton
Margaret Jennish
Mina M. Lauter
Ethel McKeegan
Dorothy Miner
Bobye Nichols
Marlyn Norton
Marie Pearce
Anna K. Page
Alpha Roth
Josephine Thompson
Ethel Weadock
Dorothea Wells
Elizabeth Wells
Jean Wilmarth
Carmen Williams
Martha Williamson

The Intercollegiate Club is organized under direction of Y. W. C. A., as a medium between Y. W. C. A. and entering upper classmen.

Tsutomu Obana Rupchaud Dhir Clara Tigay
Hans Prasar Paula Otten Berenice Zander Prof. Dawson Edith Miller Harry Schuck Charles Shao Herman Levitz
Fathollah Khajavi Yussuf Zia Jan Viljoen Bella Sisserman Tokitaro Suzuki, President Peter Lani D. Gunawardena Mohindra Bahadur

International Club

University of Wisconsin

Officers

Tokitaro Suzuki . . .	*President*
Peter C. Lani . . .	*Vice-Pres.*
Harry Schuck . . .	*Secretary*
Bella Sisserman . . .	*Treasurer*

Member of the National organization (Corda Fratres, Association of Cosmopolitan Clubs).

Date organized, 1903

Motto—"*Above All Nations Is Humanity*"

Purpose—"The object of this Club shall be to encourage social and intellectual intercourse among the students of all nationalities at the university."

History of Club

In 1903, a small group of students met on this campus and formally organized themselves as the International Club of the University of Wisconsin. From this beginning, has grown a national organization of fifty clubs. Since its organization, the Club has weathered all kinds and types of dissention. During the period of the World War, when all Europe, yes, even the world, was trying to stifle civilization, this organization went on with its uphill fight for humanity. When all was still chaos, tension, and hatred in the post-war period, the Club still fought national greed and narrowness and is now come upon an era in which it can believe without any reservation that "Above All Nations Is Humanity."

Honorary Members

President Edward A. Birge
Dr. Percy Dawson
C. G. Dittmer
Prof. William E. Leonard
Dean C. S. Slichter
Mr. Frederick Wolf
Mr. L. C. Zucker

Belgium
Eugene Verhaege
China
K. P. Chen
T. T. Li
Hsu K. Shang
Charles Shao
Chi Chen Wang
Czecho-Slovakia
Vaclav Strela
Germany
Edwin T. Mohme
Hawaii
Peter C. Lani
Tokitaro Suzuki
India
Mohindra Bahadur
Rupchaud Dhir
D. Gunawardena
Hans Prasar
Japan
K. Kaneda
Masakazu Morishita
Tsutomu Obana
Tsuta Shimizu
Latvia
Anna Stoffregen
Mexico
Ernest Azcon
Robert Galaz
Jose Zapata
New Zealand
Cecil Russell
Norway
Bjom Mortensen
Philippine Islands
Augustin Rodolfo
Persia
Fathollah Khajavi
Peru
Senefelder Vallejo
Porto Rico
Edith Miller
Russia
Raymond Bassett
Boris Bender
South Africa
Jan Viljoen
Spain
Manuel Ortega
Turkey
Yussuf Zia
United States
Mrs. W. E. Chase, Ass.
Esther Bilstad
Meade Burke
Howard Eaton
Carl Gluesing
Sophia Hall
Mary Johnstone
Rachel Kelsey
Solomon Kupperman
Herman Levitz
Martha Mackmiller, Ass.
Paula Otten
Simon Peterson
Harry Schuck
E. R. Schulz
Bella Sisserman
R. S. Skroch
Clara Tigay
Lois Wick
Elizabeth Willson
Iva Wood, Ass.
Brenice Zander
Mercides Zander

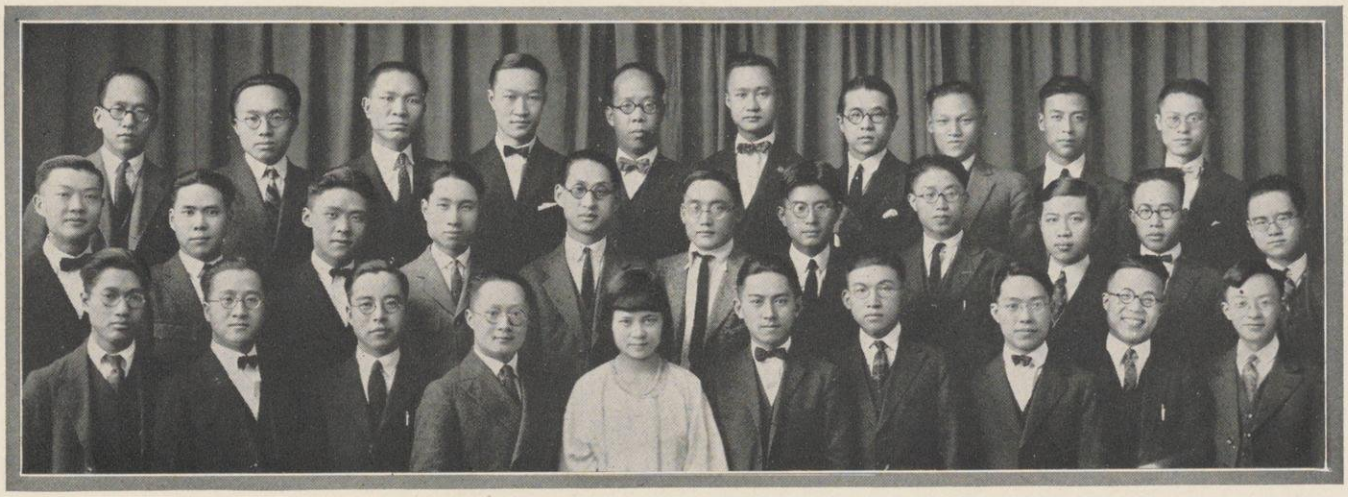

C. Wang T. Huang C. Chou Henry Sun Jordan Chow Alfred Sun K. Hsu K. Tan C. Sun T. Fang
F. Shore C. Tsao C. Chang C. Cheng H. Chang C. Chu J. Liu L. Lo C. Ying S. Wang C. Wu
L. Tseng K. Cheng W. Chin S. Wang Anna Chang C. Shao E. Shen C. Kao P. Sah K. Liu

The Wisconsin Chinese Students' Club

Officers

Charles L. Shao	*President*
Miss Tso Yung Chu	*Vice-President*
Chi Chen Weng	*Secretary*
Frank H. L. Chang	*Treasurer*

Members in University

Graduates

Chen Ping Chang
Wen Ai Ch'in
Jordan C. S. Chow
Chi Hwang Chu
Thome H. Fang
Hoa Jo Ho
Ke Chang Hsu
Wallace Kiang
Ju Chiang Liu
Kwoh Ching Liu
Pen Tieh Sah
Charles L. Shao
Matthew H. Shen
Ching Yi Ying

Class of 1924

Frank H. L. Chang
Chen Sheng Chou
Miss Tso Yung Chu
Stanley C. Hsu
Tzu Ching Huang
Chung Hsi Kao
Hsiung Chi Liu
Lung Chi Lo
Eugene M. S. Shen
Franklin Shore
Kwan Faung Sun
Tsing Faung Sun
Chi Chen Wang
Charles L. Wu

Class of 1925

Shao Yun An
Miss Anna Chang
Chiang Cheng
Kao Piao Cheng
Ti Tsun Li
Cheng Yu Sun
Kwang Te Tan
Cheng Shin Tsai
Shi Fu Wang
Shu Ling Wang
Chih Sung Wu

Class of 1926

Lisan Tseng

Class of 1927

Peter C. Chu

Chinese Opera

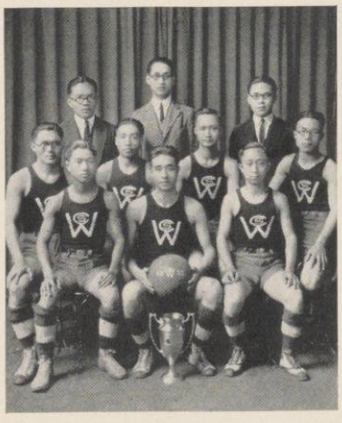

Basket Ball Team

Chinese Play

Elsie Palmer, Dorothy Anderson, Elizabeth Kempton, Rose Munn, Elton Hocking, Faith Urban, Elizabeth Hale, Marie Carpenter, Dorothy Johnson, Helen Lyons, Julia Opheim, Nancy Lorentz, Bessie Gold, George Darby, Estelle Lacy, Kathleen Munn, Louise Barbee, Elizabeth Milligan, Ruth Oberndorfer, Mary McClun, Doreen Clancey, Dorothy Hardigg, Lucille Salentine, Marjorie Covert, Beatrice Wadleigh, Lucille Coffey, Joan Crowley

Le Cercle Français

1908

Le Bureau

George S. Darby	*Presidènte*
Marjorie A. Covert	*Vice-Presidènte*
Lucille S. Salentine	*Secrtèaire*
Elton C. Hocking	*Trèsorier*

Membres Honoraires

Prof. C. D. Zdanowicz — Prof. H. A. Smith

Gradutés

Dorothy Anderson, Marie Carpenter, Howard Eaton, Bessie Gold, Julia Opheim, Rosa M. Pope, Helen Smith, Helen Langer

Quatrième Année

Sarra M. Abrams, Mary Aspinwall, Lois Beattie, Doreen Clancy, Marjorie Covert, George Darby, Kamma Ehrlich, Elizabeth Hale, Dorothy Hardigg, George Hocking, Dorothy T. Johnson, Gertrude Johnson, Elsie Kimmell, Frances A. Lewis, Edna M. Lowe, Doris Lingenfelder, Nancy Lorentz, Irene Montgomery, Mildred Morgan, Rose Munn, Elsie Palmer, Elizabeth B. Rice, Faith Leola Urban

Troisième Année

Howard Chambers, Mildred Fish, Elton Hocking, Julia Jackson, Gladys Krostu, Elizabeth Kempton, Helen Lyons, Kathleen Munn, Marie Mercil, Elizabeth Milligan, Lucille S. Salentine, Beatrice Wadleigh

Ce cercle a été organisé pour offrir aux étudiants l'occasion d'entendre parler français, et de se perfectionner eux-memes dans la conversation. Ils ont aussi l'avantage d'entendre des conférences, des causeries littéraires données par des professeurs. Les réunions ont lieu tous les quinze jours. Chaque année, le Cercle prépare deux pièces importantes.

Deuxième Année

William Bentien, Lucie Cohen, Evelyn Hilpertshauser, Estelle Lacy, Mary McClun, Jane Osborne, Ruth Oberndorfer, Marion Schallert, Walter Taintor, Helen Williams

Première Année

Louise Barbee, Joan Crowley, Graydon Hough, Roberta Donham

La Sociedad Hispánica

Junta directiva

George Darby	*Presidente*
Anna Iverson	*Vice-Presidente*
Rhoda Gold	*Secretaria*
Elizabeth Morey	*Tesorera*

Socios licenciados

H. M. Acton
Dorothy Anderson
Robert Dunstan
Emilio Le Fort
Bessie Gold
Marie Mioche
Elsie Saleski
Helen Stote
Chloe Tilden

La Clase de 1924

Charles Anson
Marjorie Covert
George Darby
Calvert Dedrick
Ruth DeVoy
Irma Dick
Loraine Goetz
Marie Hamlin
Edna Harrier
Gertrude Johnson
Edna Lowe
Bernice McCollum
Elizabeth Morey
Irving Nichols
George Reed
Herbert Sapper
Manley Stuve

La Clase de 1925

Elsa Bendeke
Marie Bezold
Alice Cummings
Philip Gault
Rhoda Gold
Ethel Gould
Anna Iversen
Alfred Jenson
Lois Longenecker
Grace Morrow
Lewis Mrkvicka
Irene Norman
Arleen Olsen
Ethel Ridings
Mary Ridings
Arthur Tofte
Marjorie Trumbull
Valentine VanTassel
Vera Vrandenberg

La Clase de 1926

Dorothy Bailey
Eugene Bradley
Winnifred Foster
Hugo Hiemke
Evelyn Hilpertshauser
Manuel Ortega
Clara Pratt
Harry Schuck
William Sheldon
Emanuel Stern
Charles Swetil
Martha Thompson

La Clase de 1927

Gertrude Beyer
W. Cecil Bratton

Dónde están los españoles y las españolas de la universidad de Wisconsin? Escuchen Vds. y se lo diré a Vds. Se encuentran en las salas de Lathrop Hall cada quince dias, donde se divierten por una hora. A veces tienen música especial o algún conferencista, o aún una drama pequeño. Pero no deben Vds. creer que son verdaderos españoles poreue son los americanos que se interesán en la lengua española.

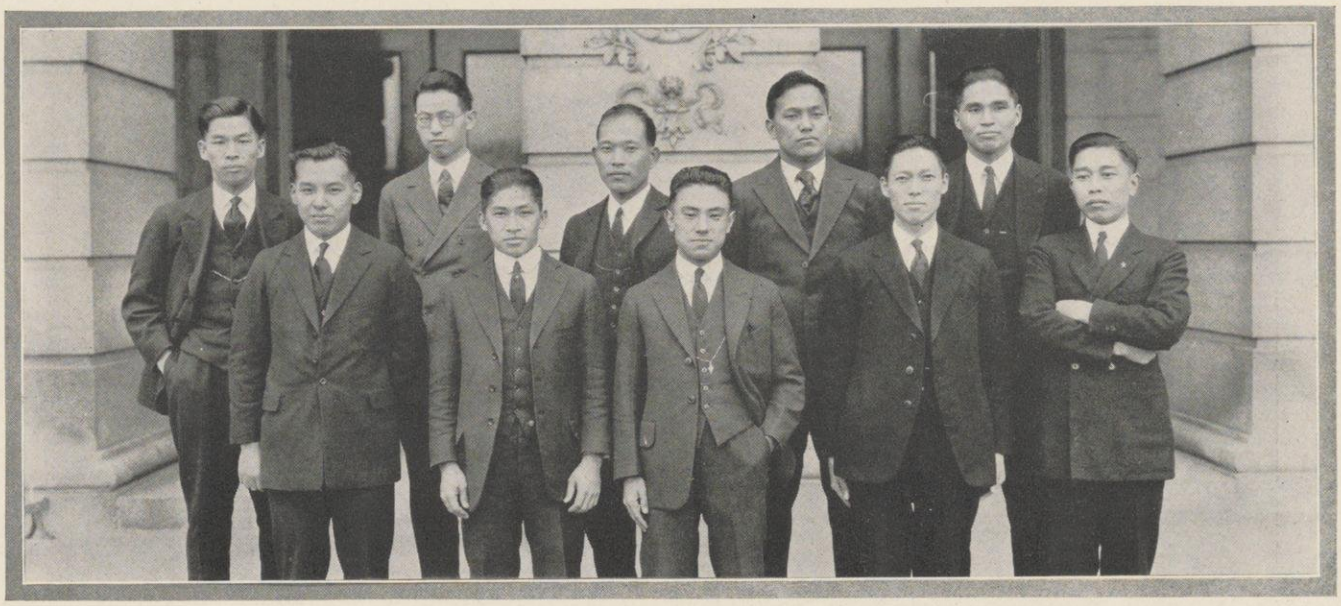

Y. Furukawa T. Obana J. Suenobu M. Morishita S. Matsui
K. Kaneda J. Suzuki R. Matsumoto S. Mizoe K. Sono

Nippon Club

To promote mutual understanding and fellowship.

Officers

T. Obana . . . . . *President*
Y. Furukawa . . . . . *Secretary*

Graduates

T. Furukawa	S. Mizoe	J. Suenobu
R. Suzuki	S. Matsui	K. Sono
S. Matsumoto	M. Morishita	T. Obana

Undergraduates

M. Miyasaki	Miss T. Shimizu	K. Keneda

If Sir Galahad had lived in 1924, would he have been a notorious AXP, *and assistant varsity cheerleader, equally typical of— well, something doubtless?*

THE JESTER JESTS

Antony and Cleopatra A La Mode

By Alice W. Pazour

ACT I.

Scene: *The college room of Mark Antony and Enabarbus. Mark Antony reclines on a couch languidly blowing little rings of smoke from his W pipe. If Valentino could only borrow that pose! Eno is at the table gloomily poring over a Physics book. With a muttered—sign (?) he throws the book at Mark's picture of Cleopatra. (The sight of such a face would cause a war between the Universals and Paramounts!) She doesn't even wince!*

Enabarbus:

Rest there, you book of Physics, rest! Until
The Wintry Snow doth give to me a con!
I care not! Since tonight I have such blues
Compared to which e'en final bluebooks pale!
For the fair Charmian has slipped her date
For reasons which I hesitate to tell.
That campus organization where women
Do flout the rights of man and try to oust
Us from all power; these A. S. G's. whom some
Do rightly call Associated Siren Girls
And 'tis because tonight they meet that I
Am treated thus!

Mark Antony:

Ah, bunkie dear, please be not sore at me
If I seem over frank! But here's the why
She broke the date. Your line, old top, they found
Was used among the subjects of King Tut!

Eno (*sarcastically*):

Perhaps, O Shiek, you then might shed some light
On your unfailing method!

Mark: (*His chest size increasing visibly.*)

Of course, I'm far too modest to tell all!
I don't know why, old chap, but they just fall
When on me they do look! Take Cleopatra there—
The pick of Lipton's tea-hounds did their worst
To win from her a glance—but I—oh well—
I smiled—she came; and thus tonight she breaks
Three dates just to go out with this Heartbreaker!
(*The telephone rings*)

Eno:

O say—Mark pray
Silence that telephone!

Mark (*at the telephone*):

Cleo, yes how—what's that? I can't hear right
Because—Why Cleo dear, it can't be true!
Because the A. S. G's. do meet? Oh—!
(Bang!)

Eno:

And what's the matter now, friend Mark?
They fall so hard—for—A. S. G.!

Mark:

Eno, lay low! For four long years
We've shared your wallet and my Tux,
But if, by jove, your lips let fall
Another crack in that same tone,
I'll silence them forever!

(*Mark's next act is to hurl the fair Cleo's picture ignominiously after Eno's Physics book—the supreme insult! After gloomily lying on the couch in a pose which could be called "The Thunder-cloud," Mark jumps up and slaps Eno vigorously on the back.*)

Mark:

By Jove, I've got it!

Eno:

For love of Mike—Desist, I say! You Know
I haven't said a thing. Lay off! But if
You crave a little exercise—Let's go!

Mark:

O, hush, poor Eno, hush! When great minds do
With inspiration flame, let them who lack
Such qualities, sit silent and admire!

Eno:

Calm down, old chap, and let me know
What this is all about.

Mark:

Ask not, but call together all you find,
Of real-Wisconsin he-men of the W;
For I have mighty plans I will unfold
And woe be then unto all Co-eds fair
Who have thus crossed us with their A. S. G!

ACT II.

Scene: *Mark addressing a great assembly from the Lincoln terrace. If Byron's speech is silver, Marks must be platinum, as even the engineers are listening to this Law!*

Mark Antony:

Friends, he-men and engineers!
I ask not for your ears, but for your hearts,
Which you have lent to co-eds!
Let us unite against this common foe!
O, men, will you stand thus and be downtrod
By these fair co-eds? Ah, fie, for shame!

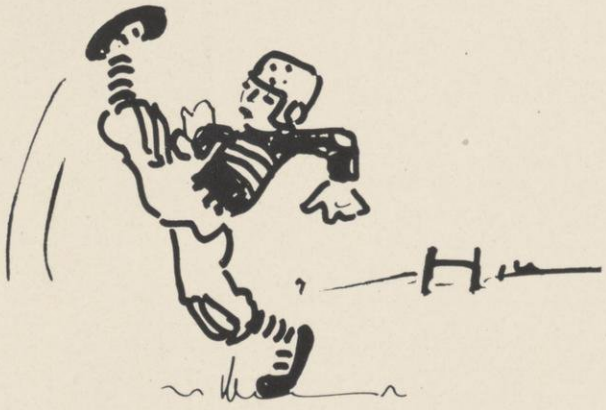

Real Wisconsin he-men of the W—

"Let us unite against this common foe"

Let us rise up and claim our rights on this
Fair campus! It was not ever thus
While he-men lived! Therefore let's show to them
Their weakness and our power by shunning them.
O! he-men of Wisconsin!
(Wild yells and acclamations, especially from the engineers. A few Laws look downhearted.)

A Law (*timidly*):
But Mark, I ask, what's to be done
Now with our present women?

Mark:
What's that you ask? Why friend, hear me!
Be loyal to our clan and drop them cold
For did they not break all their dates,
To meet like noisy suffragettes to gain
Full sway in ruling in our place the "U"?
And when with pleading eyes they beg for our
Scorned escortage, ah, then we will yield?
Oh, no! Mark Antony for one,
Will stake his life upon it!
(*They disperse singing, "There'll be a dull time for the co-eds this Prom!"*)

ACT III.

Cleo in Harmony Hall addressing the co-eds. The ancient Serpent of the Nile would have dropped all plans on Antony after one look at Cleo, the Siren of the Packard! She's the answer to the question, "Why Men Pick Wisconsin!"

Cleopatra:
Hail, assembled Sirens, hail!
Since our strong government we've wisely planned,
We'll turn our thoughts to lighter veins; for hear
What strange event has happened in our camp!
We Deltas have almost a mind, to rent
Our telephone and front porch steps, toute de suite;
For man, hereto our slave obedient,
Has for once struck us dumb with great surprise,
In shunning us like Phi Betas!
Why, it can't be that he's piqued?
Who knows aught? Speak!

A Co-ed:
The Pi Phi's cook has just revealed to us
And she the weighty secret did divulge
Unto our worthy sisters. It is this—
Since one called Cleo fair did turn down Mark,
That spoiled and petted Sheik—so in revenge
He's had all men of Wisconsin unite
And set them all against us.
So now they've sworn to give up rushing us
While we do run the campus!

Cleo:
Aha! So this, then, is their little scheme,
I might have known—it's all so plain.
Of course, dear A. S. G's you will agree
That men are all a nuisance! And when we
In mighty council meet; they are entire
Forgot! But yet, though men are naught to us,
Yet what's the Drive without 'em?
(*Deep sighs from A. S. G's. Some of them haven't trod it for a week!*)

Cleo:
And my allowance, girls, cracks 'neath the strain
Three times this week I've had to C. (all) O. (n) D. (ad)
Then, though I can't imagine why
But there is something queer about the men
Which grows on one almost as bad
As Coca-cola habits!
(*Cheers, especially from the Thetas*)
So all ye Sirens, let's unite this once,
And in a common cause defeat
These aggravating he-men!
(*More cheers!*)
And so one of our Sirens we'll elect
To win back to its proper place, the heart
Of Antony the great! Howe'er she must
Possess a line that rivals Alpha Phi's
And then who can resist her?

(*Continued on page 583*)

But as for me, Oh Co-eds fair
Accept my slavery or death?

PROFESSOR BIRGE'S FIRST GEOLOGY CLASS

Doubtless boning for an exam. Although there are a few members of this jolly group still able to avenge the hallowed past, we make no bones about dragging the skeleton out of the closet.

THIS year, little boys and girls, our splendid university is just seventy-five years old—think of it! Do you suppose you will be as respectable when you are that age? I doubt it.

I hope that zeal for scholarships, for the life of spirits, for noble little boys and beautiful little girls, will grow and increase (the zeal, not the little boys and girls—naughty, naughty)! When you of the class of '25 are out of college 25 years, it will be 1950, or just ten times as much as half of what it was three times that half ago before you graduated. Do you follow all that, children? I don't. I hope that you will come up to your highest expectations —but I know you won't—and that what you have learned within these walls will be an inspiration and a solace in the years when you lie.

May the hundredth birthday of the college find you. *Quo usque tandem abutere patientia nostra?*

G. C. Sellery

GUILTY CONSCIENCE SELLERY

Author of "*Botany in One Hour*," "*Geography in Ten Minutes*," "*Geology in No Time*," "*What To Do Before the Chaperon Comes*," *etc.*

Where are the shows of yesteryear? Here is one of them! The Ag school always has stood for independence in the matter of dress; and it must have been this group which established the precedent.

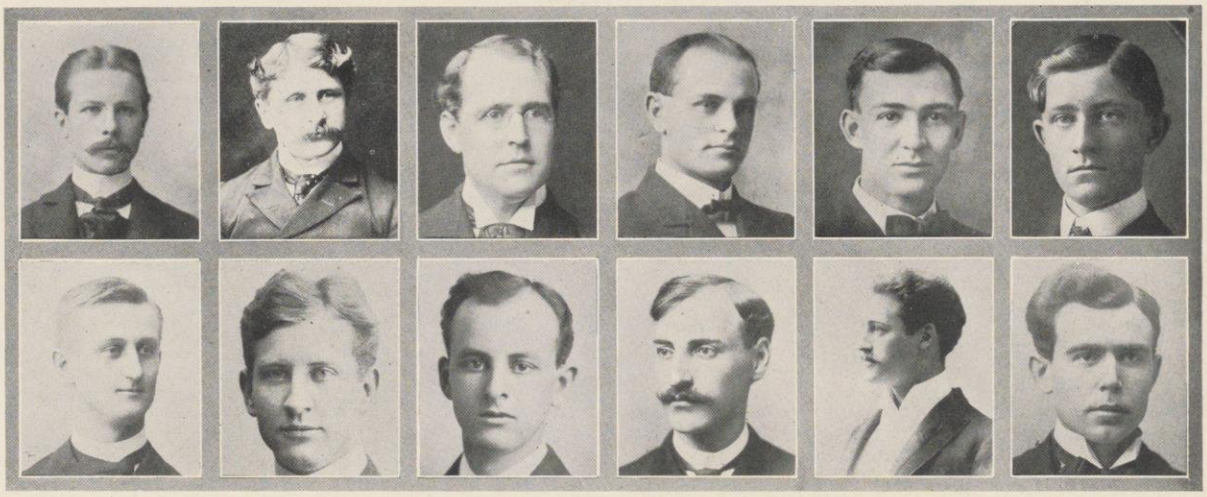

Blyer Kahlenberg | Frost Mason | Gilman Milward | Goodnight Olson | James Pyre | Jones Showerman

The College of As Was

Willard G. Bleyer, B.L., '96
Milwaukee

Delta Upsilon ~ Fortnightly Club ~ Editor-in-Chief, Daily Cardinal 3, 4 ~ Editor Aegis 2, 4 ~ Chairman '96 Badger Board 3 ~ Managing Editor Alumni Cardinal 4 ~ Vice-President Y. M. C. A 2 ~ Corresponding Secretary Y. M. C. A 3 ~ President University Press Club 3 ~ President Junior Class 3.

William D. Frost, Ph.D., '03

"His knowledge is too portentious to be dealt with facetiously."

Stephen W. Gilman, B.S., '10
Madison

"Exceeding wise, fair spoken and persuading."
Phi Delta Phi ~ Class President 1.
Thesis: "Receivers' Certificates."

Scott F. Goodnight, Ph.D., '05
Middleton

Kappa Sigma ~ T. N. E. ~ Badger Bicycle Club ~ President University Banjo Club.
"I don't care about thanks, but I must have respect."
Thesis: The Works of Isaac Walton as an aid to life, liberty, and the pursuits of happiness.

John A. James, B.S.A., '12 "*Jessie*"
Linden

Entered as Sophomore from Platteville Normal ~ Regimental Band 3, 4.
Thesis: Guernsey Interests in Waukesha County.
"Blessed be Agriculture if one does not have too much of it."

Edw. R. Jones, B.S.A., '05 "*Bennie*"
Bangor

Philomathia, Blow Out Orator 1 ~ Semi-Public Debate 2 ~ Sophomore Open 2; Treasurer 3; Vice-President 3 ~ Recording Scribe 1 ~ U. W. Agricultural Club ~ Grafters' Club.
Thesis: Drainage Investigation in the Marsh near Windsor, Wisconsin.
"Him of the Western dome, whose weighty sense Flows in fit words and heavenly eloquence."

Louis Kahlenberg, G.S., B.S., '92
Two Rivers

Age in years, 29 ~ Weight, 180 ~ Height, 6 feet ~ Self-estimate, A man of dignity ~ Most prominent characteristic, His taciturnity ~ Motive in life, To be a professor of Chemistry.

James G. Milward, B.S.A., '07
Agriculture A Z
Madison

Editor Student Farmer ~ Grafters' Club ~ Soils Club ~ U. W. Agricultural Society, President 4 ~ U. W. Press Club.
Thesis: Development of the Potato Blight Fungus.
"Content to do his duty and find in duty done a full reward."

Max Mason, C.H. (Math), B.L. '98
Madison

Psi Upsilon ~ Mathematical Club ~ Black Mask ~ Class Sergeant-at-Arms 4 ~ Junior Prom Committee 3 ~ Mandolin Club ~ Track Team 2.
Thesis: "Orthogonal Systems of Co-ordinates on the Sphere."
"The time I've lost in wooing,
In watching and pursuing
The light that lies in womans' eyes
Has been my heart's undoing."

Julius Emil Olson, B.L., '84
Cambridge

Phi Kappa Psi ~ Athena ~ Nora Samlag ~ Glee Club.

James Francis Pyre, B.L., '92
Madison

Beta Theta Pi ~ Glee Club ~ Haresfoot ~ Self-estimate, The Beta's Pride ~ Most Prominent Characteristic, His Ponderous Language ~ Motive in life, To flirt.

Grant Showerman, B.A., '96
Brookfield

Hesperia ~ Glee Club 2, 3, 4 ~ Vice-President Y. M. C. A. 2 ~ Badger Board 3 ~ President Glee Club 3 ~ Editor Aegis 4 ~ General Secretary Y. M. C. A. 4 ~ Treasurer of Musical Clubs 4.

Gus Tuckerman, B.S. 1937
Train Announcer, Madison-Middleton Railroad

With Gus Tuckerman graduated, in 1937, he was more experienced in and more imbued with spirits, Wisconsin spirits, and traditions (of which he himself had become owner) than any graduate since the days of Ralph Scott, back in 1923. And it has counted; for Gus has shown out in the world, the same smiling aggressiveness, the same bull-dog determination which finally graduated him from school. As train announcer for the Madison and Mendota Railway (whose road, if not so long as some, is just as wide), Gus is "telling the world" with all the good old fight Wisconsin has always stood for and all the good old fights he himself can stand for.

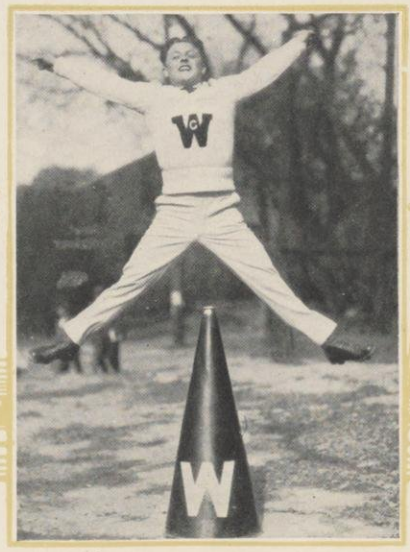

FRIDAY, OCT. 6, 1905 THE DAILY CARDINAL 7

FOUR BIG HOMECOMING FEATURES

U W

And the greatest of these is_____?

Homecoming

FOUR years spent in the wearisome task of getting an education is well worth the exertion when one has Homecoming to come back to during a lifetime. Yearly, there is the onslaught of the old grads who return to breathe again in the cultured atmosphere of their beloved college.

A mere undergraduate can scarcely imagine the joy that must be theirs when they greet again their dear professors, who first showed them the road to culture and civilization. The returning grads leave behind the world of practicality to bask again in the radiance of intellectual sunshine. They come to seek a momentary relaxation from the cares of business, to play again in the fields of aesthetic appreciation. At Homecoming—think of the delightful conversations across fraternity tables on the theory of relativity, the newest emotional reactions of Edna St. Vincent Millay—in short, on the advance of arts, literature, and science.

Such is the Homecoming of the idealist, but alas! ours is the Homecoming of the realist. The streets are crowded with cars, undergraduates, old grads who range in age from twenty to eighty; the fraternity houses are flaunting banners and decorations so unique that they defy Ben Hecht himself to guess what they represent. There is a charming Swiss chateau with a waterfall which looks far more like a break in the plumbing; only appreciated after being thoroughly explained and drawn out on a bit of paper by the originator of the idea. The band blares; fires flare; people are yelling and shouting everywhere; bedlam is loose. The old grads are returning to show their spirits; one not only sees the spirit, but the very atmosphere reeks of it. Spirit in the air, spirits in the old grads—this is Homecoming.

Give A Thought to Athletics

By J. Funer "Al" Pyre

COLLEGE athletics are criminal. They are simple enough, and frequently ignorant. Graft-ridden, unfair, murderous as they are, they are in the organized pay of a favored group of men who should be set apart from society.

This fundamental idea may produce many reflections upon the athletes. Here is one; the picture below is another.

There is a potential criminal in every man. The criminal who is without manliness will come to nothing and when the criminal entirely dies out of a man, that man is partly defunct. Play is the love of crime for its own sake; work is crime directed to some ulterior end. An excess of either work or play is repugnant to our instincts; work may come and play may go, but crime goes on forever.

There is, then, this psychological factor in College Athletics; the college boy, being by selection a psychological freak, is taught to be and is, ideally and indefinitely, criminal. In short, this is one respect in which he learns to be, in the full sense of the word, a Man.

J. F. Pyre

Wisconsin's Basketball Team, 1902

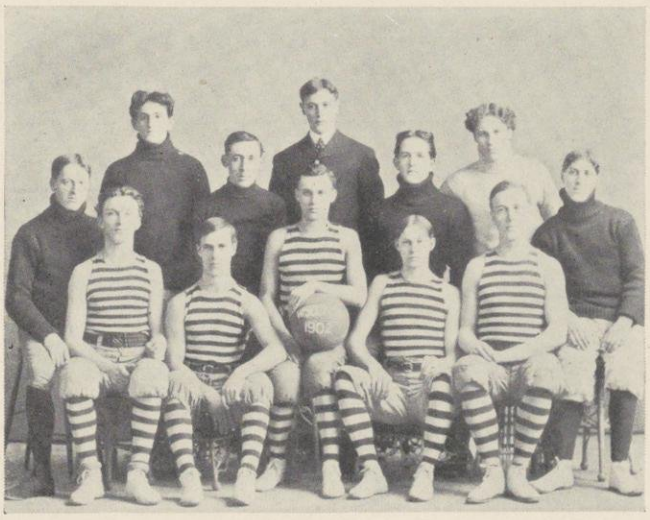

It was this team which adopted the slogan, "All professionals are barred."

DEDICATION

To the Ladies of the Class of '25

In Testimony of Our

HIGH APPRECIATION AND ESTEEM

The Badger

is respectfully dedicated

by the Editors

Hints to Ladies on the Enhancement of Their Charms

"Of fairest forms and sweetest shapes the store,
Most graceful all, yet thought may grace them more."

THE STUDY of nature, in all her forms, is highly interesting and useful. But the heavenly bodies are far distant from us—and were they within our reach, are too mighty for us to grasp; our feeble minds are overwhelmed in the contemplation of their immensity. Animals, though affording the most striking marks of designing wisdom, cannot be dissected and examined without painful emotions. The vegetable world offers a boundless field of inquiry, which may be explored with the most pure and delightful emotions.

The study of Botany seems peculiarly adapted to females; the objects of its investigation are beautiful and delicate—its pursuits, leading to exercise in the open air, are conducive to health and cheerfulness. It is not a sedentary study which can be acquired in the library, but the objects of the science are scattered over the surface of the earth, along the banks of the winding brooks, on the borders of precipices, the sides of the mountains, and the depths of the forests.

A peculiar interest is given to conversation by an acquaintance with any of the natural sciences; and when females shall have more generally obtained access to these delightful sources of pure enjoyment, we may hope that scandal, which oftener proceeds from a want of better subjects, than from malevolence of disposition, shall cease to be regarded as a characteristic of the sex.

It is unfortunately too much the case, that female ingenuity (especially in the case of young ladies after leaving school) is in a great degree directed to trivial objects, which have no reference either to utility, or to moral and intellectual improvement. But a taste for scientific pursuits once acquired, a lady will feel that she has no time for engagements which neither tend to the good of others. nor to make herself wiser or better.

FRESHMAN LADIES' BASKETBALL TEAM, 1902

An all-star aggregation of champ basket tossers, these cup contenders slung a dirty short-pass. If these Meaning-well basketeers didn't get the class cup, they should have gotten the cup for class.

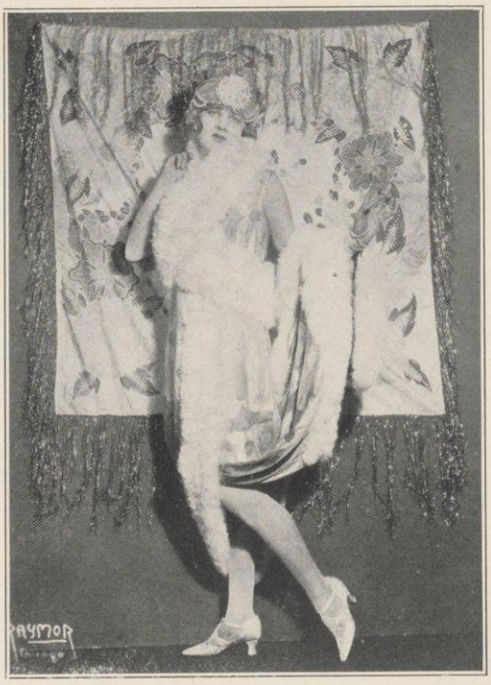

LOUISVILLE LOU

Runner-up in the Ladies' Southern Accent Contest, and a versatile performer on back porch, dance floor, or stage, this beautiful belle is a typical co-ed—she's so hot, she's been seen smoking.

PRESENTATION OF AWARD FOR SORORITY FIRES

After the epidemic of sorority house conflagrations, members of the fire department are being installed as house mothers in the various Greek letter groups. The Chief is shown presenting the cardboard hose-nozzle to the Alpha Phi's whose members had the barest escape from their night fire. If this keeps up, our co-eds will be known as Hell's Belles.

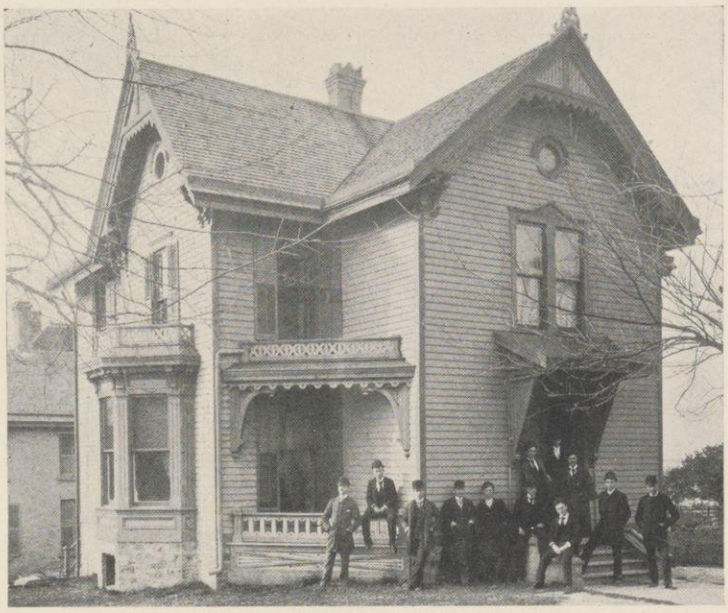

CHI PSI LODGE, 1903
The original "high-hat" fraternity. This was the year they won their cup, in bowling—they had more "bowlers" than any other group on the campus.

The Night of Nights

(Will the meeting please come to order.)

Miss Smith: Oh she's darling, and my dear—she rates all the best fraternities. Did you notice that diamond watch—oh, she comes from a marvelous family—I heard she was being rushed by all the good sororities on the hill and she gave us two dates—you know her brother was Prom chairman at Chicago a couple years ago—

Miss Fry: Oh—never, did you see the way she blew in here? You'd think she owned the place—oh she's fierce dumb—her hair—and those slippers. I felt like donating a pair of mine—I know she has money, but absolutely no taste—well maybe we could make her over—I won't let her by though, unless someone will promise to cut her hair, or do something to it—funny, her brothers were bid about five things too.

Miss Rose Berry: She's the berries all right. Dumb? She beats any frosh I ever talked to. And innocent? It's funny they let her go on the train alone—did you hear the questions? And—my dear, she didn't wear gloves—let's go on I can't stand her. What if she can swim; we can find other girls that are active and not quite so dumb as to want to know if the university men camped at camp Randall—

The Day of Days—5 P. M.

Oh—I'm so glad—aren't you thrilled. Oh my dear, I was so afraid you might go something else. You looked so adorable at the dance last night; who were you with? Oh, I could hardly keep from talking to you—yes, isn't that silly, but like S. G. A. we must obey the rules—they did? Why—the idea, they could be reported for that, really? And you wouldn't go? Oh, I'm ticked silly—What adorable bracelets—can I? They'll look darling with my little blue number—have I anything you'd like to wear? You're an old peach—come on up in my room; I want to have a little private talk with you.

KAPPA ALPHA THETA, 1893
How times have changed! Or is it just the costumes that give that effect of angelic innocence?

OUR ADVERTISERS

and

Shots at Campus Life

is the result of successful effort. When you see our fine clothes—the quality that's best for you; the styles, patterns and colorings for college men; you'll agree, it's a distinct achievement.

Moderately Priced

Speth's

—the house of Kuppenheimer good clothes

STAFFORD ENGRAVING CO., INDIANAPOLIS, INDIANA

POSTS

DEPENDABLE DRAWING MATERIALS

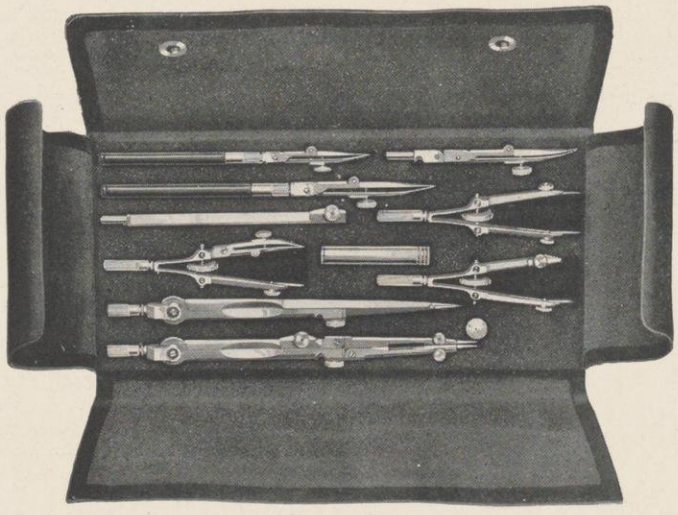

THE FREDERICK POST CO.

P. O. BOX 803 CHICAGO, ILL.

THE CO-OP

A unique establishment in the fact that you share the profits

THERE are very few retail establishments that give the customers the benefit of their profits, but this is exactly what is done at the Co-Op. Only we do not count you as customers but rather as members. The rebate for the purchases made last year was 15%.

Organized by Students and Alumni

The Co-Op was organized by a group of students, alumni and faculty because of the need of a store where the student could purchase supplies and furnishings at the lowest possible prices. This fundamental principle has been followed religiously.

Merchandise Chosen Primarily for Students

The Co-Op is primarily a store for students. We are, necessarily, intimately connected with the campus, and because of this, we are able to supply the student body with exactly the merchandise they are desirous of buying.

BUY ON YOUR CO-OP NUMBER

THE CO-OP
E. J. GRADY, Manager

REMINGTON, UNDERWOOD, and CORONA PORTABLES—BREWINGTON TYPEWRITER CO.

THE HUB

Henry C. Lytton & Sons

STATE *at* JACKSON—*on the* Northeast Corner—CHICAGO

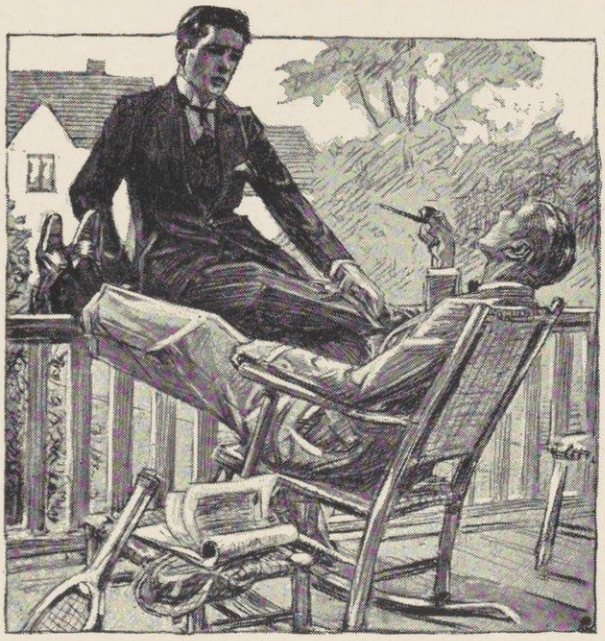

The Lytton College Shop Has Your Kind of Clothes

OUR interpretation of college tastes is based upon close personal contacts in the colleges.

We then incorporate our findings with the prevailing style trends, that the last word of Fashion may meet collegiate approval.

These clothes come to your campus through a store that holds a world-wide reputation for the greatest buying advantages and economy of operation in America. No other Store better approximates your tastes, nor sells such clothes so low.

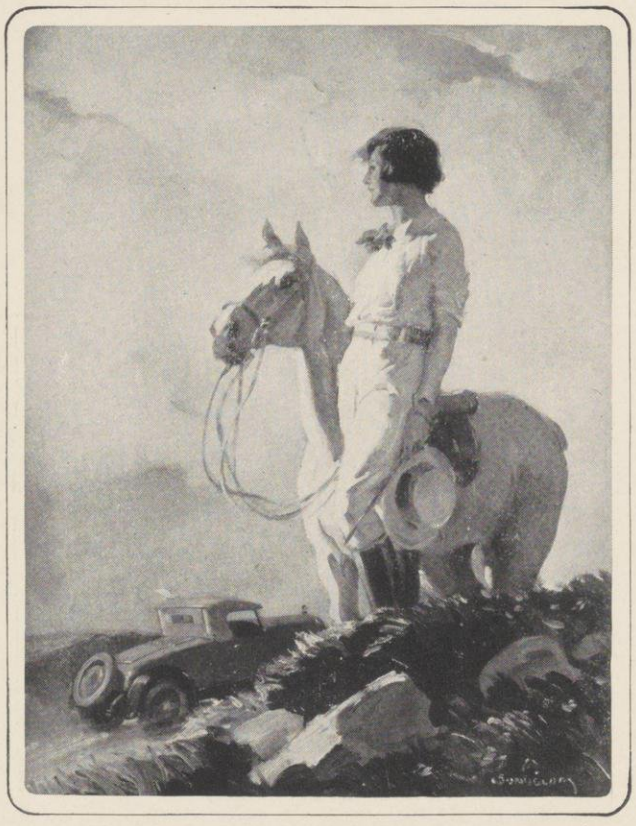

A Golden Girl from Somewhere

When the Spring is on the mountain and the day is at the door—a golden girl from somewhere stands wondering, expectant, on the world's far edge.

Somewhere beyond that unfathomable sky—beyond the purple hills—lies laughter and joy and smooth delight.

Lithe and splendid, touched with a happy craving that will not be denied, she is going to the place where fairy tales come true.

May she choose the Playboy for her companion to the end of the traveled road—then a wonderful horse on up the slope with Spring to the desolate lone of outer space.

JORDAN

JORDAN MOTOR CAR COMPANY Inc., Cleveland, Ohio

PFEIEFFER'S RESTAURANT—"THE CAMPUS"—GOOD EATS

ORCHID SHOP
1817½ MONROE STREET
Phone: Fairchild 1501

Shampooing, Marceling, Water Waving
Facial and Scalp Treatments
Manicuring

MRS. FLORENCE KERNAN
Formerly of the "Varsity Beauty Shop"

GENUINE FORD PARTS *FLAT RATES*

MADISON "4D" SHOP
506 University Ave. *Phone: Badger 7419*
7:00 A. M. —— *11:00 P. M.*
BILL BROWN *HOMER RICE*

Strange Sights

Women smoking in front of Main Hall.
A mass meeting without Fish.
Union Vodvil without men.
An unstuffed ballot box.
A studious stude.
A stewed studious.
A football game with only pink tea, and no other beverage.
A meeting of the "entire staff."
An eligible Sky Rockets editor.

Jewelry

best expresses your wishes. Then too, it forms a lasting remembrance for that occasion.

GAMM JEWELRY CO
ESTABLISHED 1858 9 W. MAIN STREET
MADISON WISCONSIN

'UNO'
NIEDECKEN SHOWER

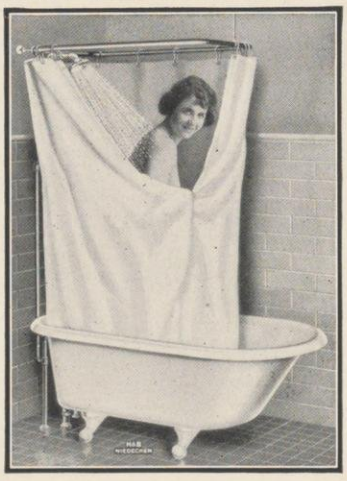

The Old Way

The UNO Way

MODERNIZE THE BATH
In The Old Home

Install The "UNO" NIEDECKEN SHOWER over the Bath Tub already in place; it gives all the advantages of a shower stall.

No cutting of floors or walls necessary for installation.

Write for Bulletin UNO B. 25

HOFFMANN & BILLINGS MFG. CO.
MANUFACTURERS SINCE 1855.
MILWAUKEE, U. S. A.

Cut Your Fraternity Bills Thru
The Warner System, Inc.
of Fraternity Management

Allow us to reduce your bills and decrease your chapter labor through concentrated purchases, cash discounts, and accurate records.

Represented in:

University of Minnesota
University of Illinois
University of Michigan
University of Arizona
University of Wisconsin

642 State Street Madison, Wisconsin

E. B. EASTON, Manager

BERGER'S CLEANING, PRESSING, REPAIRING, 816 University Avenue

Eaton, Crane & Pike's

Whiting's

and

Whiting & Cook's

Stationery

of

Distinction

at

Netherwoods

519 State Street

57 Varieties

Dambda Phi Data:—"and you choose me for your sorority mother? My dear, I think that's simply darling! We must get together right away and have a nice little chat and you must tell me all about what you like to do and who you go out with and everything—oh, by the way, have you a date for this Friday? Because if you haven't I'd like to have you go to the Mu Kap dance. They have some of the best looking pledges this year—simply darling. I just know you will have a marvelous time, they give such cute dances. Oh, yes, how are you coming along with your work on the hill? You know you will want to be initiated with the rest of them and you can't be unless those darn grades are up, so don't date an awful lot until you're pretty sure you're all safe on that score. It's a good point though not to date too much anyway, makes 'em want 'em all the more. Well I must run along now, come over to the house often, won't you dear, and always come up to my room and we'll just have the greatest little old talks—"

Didja Jamma: "—and you know, of course, how glad we are to have you, and I'll do all I can to make you feel as though this were your home. It is, you know, my dear, while you are here in school, and we all want you to feel that way about it. And remember that we expect our girls to uphold our standards in every way—on the hill as well as on dates, and if there is ever any little thing that bothers you, you must feel free to come to me and I'll try to straighten it out for you. And now before I go I want you to know that I'm very happy that we're to be bound so closely and I hope we'll be very happy together—good-bye dear.

"Now we girls, some of us, like to get together after our dates and talk things over. It's lots of fun and we can get a line on the men we like and find out what they're like and all that, and you must feel free to come to our little

STYLISH SPRING COATS—AT THE STYLE SHOP

"confabs." I know you'll enjoy hearing all the gore, and we all get lots of good little pointers, too, and—"

Eta Beta—"How do you do—my name is—why Johanna Smith—how are you? When did you come? What course are you taking? Are you all registered? —Clara dear, this is Johanna—you remember this summer—etc. Clara would love to introduce you to all the girls, wouldn't you dear?

"Miss Johnson, Dorothy Johnson? The name sounds familiar—(ten minutes later) Oh my dear, really? Oh, I feel like we're old friends. You must come and see me often; are you busy next Friday? Oh, isn't that grand, and Saturday?—not Sunday? Well you haven't been here long; of course all the girls are dated up weeks ahead—oh yes, there are loads of men to spare, I'd love to introduce you to some of—listen, would you like to go on a blind Sunday—(fifteen minutes more of date chatter) Oh must you go so soon? I hope we'll see you again soon. Good-by—

"Would you like to look at the lake? Yes, we like it here—yes, it is wonderful here in the spring? The house? Oh, do you? We think it's nice too—Did you say you were from Milwaukee? —oh yes, Oconomowoc—I wonder if you know Dorothy Jones, yes, she has bobbed hair, is rather a pretty girl but you know Dorothy never was very popular in High School. Oh by the way I understand you are quite a swimmer. "Freshman? How do you like it here? Carl Russel Fish, oh no, he's a professor. He just wears that tie to be different—he's such an old dear—the drive? Well, it is very pretty—yes it is a pretty drive. Wild? Oh no—that's just newspaper talk—the Dekes—(surpressed smile) of course they all have their little parties—Yes, I think it's a shame the girls have taken to smoking—no, I don't think the majority do—W. A. A? oh, you win points for walking, riding, etc. (thirty minutes of questions—first, second, and third degree).

The Wearing of Clothes

—an important part of our University education

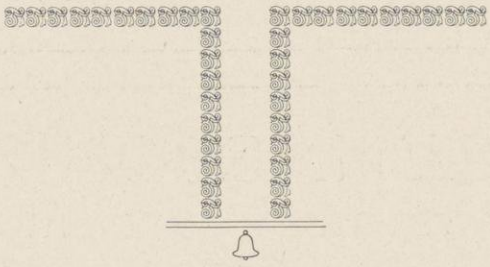

The University curriculum includes mathematics, language, science. But there's an extra curriculum in which we would include concerts, social contacts—and not least among them, is the learning to wear correct clothes.

It is our happy duty to aid in this evolution of University men, for here we have only the correct apparel.

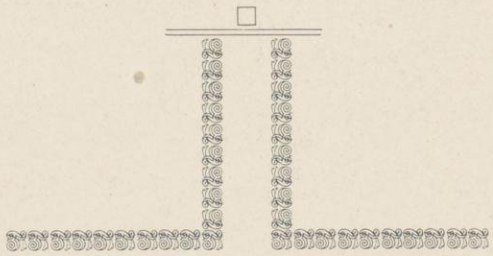

THE HUB
MADISON. WIS.
F. J. SCHMITZ & SONS CO.

STAFFORD ENGRAVING CO., INDIANAPOLIS, INDIANA

BUSER'S GROCERY

Richelieu Food Products

Phone Fairchild 1800-1801

1337 University Avenue

RENNEBOHM
BETTER DRUG STORES

ON THE SQUARE—13 W. MAIN STREET

CENTRAL STORE—208 STATE STREET

BADGER PHARMACY—
COR. UNIVERSITY AVE. AND WARREN ST.

BLACKHAWK ELECTRIC CO.

ENGINEERS — CONTRACTORS

FIXTURES
RADIO APPARATUS
HOUSEHOLD APPLIANCES

121 W. MIFFLIN ST. PHONE: BADGER 1313

MADISON WISCONSIN

The only Assurance is Insurance

Capitol Square Insurance Agency
2 South Carroll Street
J. E. RASMUSSEN, Pres.

Fire, Automobile, Tornado and Casualty Insurance

Fidelity and Surety Bonds

Phone: Fairchild 1133

BURDICK AND MURRAY CO

MADISON, WIS.

DRY GOODS, READY-TO-WEAR AND MILLINERY

"WELCOME STRANGER" TO MADISON

In serving our customers we aim always to make our store a place where the welcome stranger spirit rules every day in the year —to serve cheerfully, courteously, efficiently, and to make every visit here pleasant and every customer a friend.

YE OLDE FASHIONED TEA SHOPPE

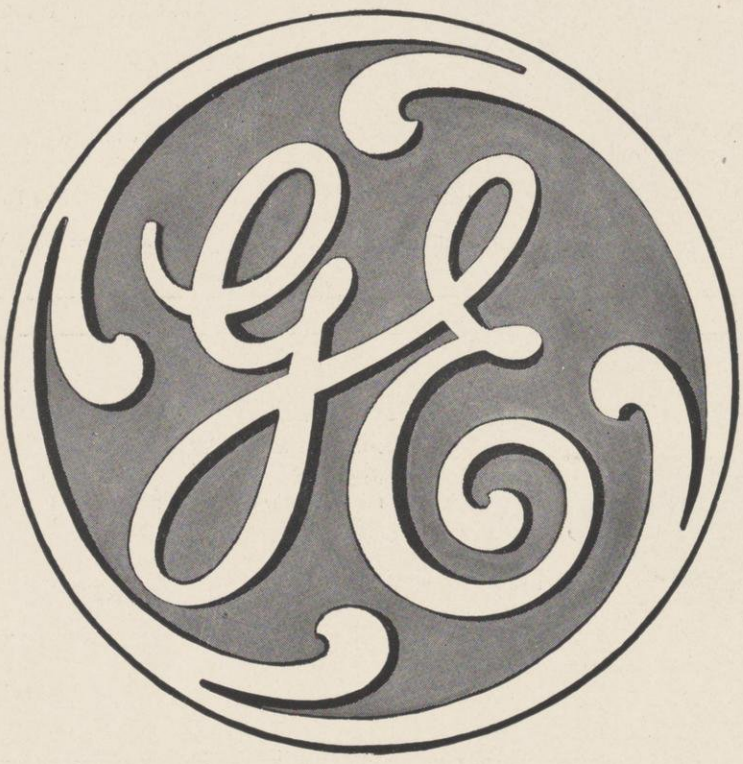

The initials of a friend

You will find these letters on many tools by which electricity works. They are on great generators used by electric light and power companies; and on lamps that light millions of homes.

They are on big motors that pull railway trains; and on tiny motors that make hard housework easy.

By such tools electricity dispels the dark and lifts heavy burdens from human shoulders. Hence the letters G-E are more than a trademark. They are an emblem of service—the initials of a friend.

GENERAL ELECTRIC

PRINTING—CANTWELL PRINTING CO., MADISON, WIS.—BINDING

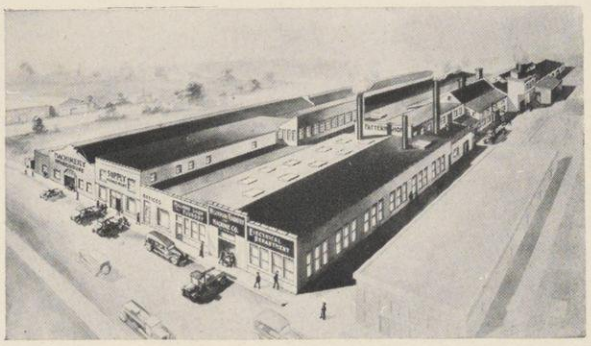

WISCONSIN FOUNDRY AND MACHINERY COMPANY

MADISON, WISCONSIN

DYNAMOS and MOTORS

Manufacturers of Pumping Machinery and Air Lift Equipment

Power Plants of All Kinds
Designed and Installed

Motor and Dynamo Repair Work

Engine and Mill Work

Delicious Salads
Tasty Sandwiches
Home-made Pies
Fountain Service
till late in the evening

Noon Luncheon
Afternoon Tea
Evening Dinner

The Pantry

323 N. Lake St., at University Ave.
Joe Allabough, Manager

JUST ACROSS FROM THE "CHEM" BUILDING

The COLLEGE LUNCH ROOM

We are here to serve you

1201 UNIVERSITY AVENUE

R. T. Royston

PLUMBING

1319 University Ave. *Phone: Fairchild 378*

College Crimes

"Hello Jack, this is Helen;
I've been calling you all day long?
Will Friday be just as good as Saturday?
I've got my dates all wrong.
"No, I can't see you on Wednesday.
Thursday? No, I have a Psyc exam.
Why of course I do, don't be silly,
Why no, there's no other man—"
"Hello Bill, This is Helen;
I got rid of Jack just fine
I can hardly wait now until Saturday
Now Bill, don't start that line.
"Of course I like you to call me
Tuesday? Yes, 'bout ten past eight
Why of course I do, don't be silly
Yes, yes, No,—I won't be late."

MADISON TENT & AWNING CO.—CAMPERS SUPPLIES

Boncilla

What Do Smart Women Talk About?

THEY can talk on any subject nowadays, these busy, vital, interested and interesting women who are looked up to as the heart of their social and community spheres.

Some are interested chiefly in society; others enjoy art, politics, athletics, clubs, philanthrophy, church work, charities, or other pursuits.

But all are interested in the subject of personal appearance.

Beauty Will Always Be Woman's Greatest Concern

And what is more natural? For beauty is woman's greatest power; clear, healthy, glowing complexion is the first essential toward gaining her end, whatever that may be. And Whenever Beauty Is Discussed, You Will Hear About Boncilla.

Thousands of women depend upon Boncilla Clasmic Beautifier for their fresh, youthful complexion. The busy woman demands it because its results are apparent so quickly, and because its effects are permanent.

The conservative woman welcomes it because it brings out her own real, *natural* beauty. Boncilla Beautifier is a refreshing **clasmic** clay that is put on the skin and left on only until it is dry. Then it is removed and a glowing, radiant, *natural* skin beauty is revealed.

As one woman puts, it

Boncilla

"Clasmic Beautifier is a wake-up—not a make-up"

Department Stores and Drug Stores Carry Boncilla Toilet Preparations

Boncilla ***Clasmic*** *Packs Are Given at Barber Shops and Beauty Shops*

START TODAY

Boncilla Sets, containing the Clasmic Beautifier, Cold Cream, Vanishing Cream and Face Powder, are sold at drug and department stores from 50c to $3.25. Any preparation may be purchased separately.

Boncilla Laboratories, Inc.
Boncilla Bldg., Indianapolis, Ind.

I enclose 15c for Boncilla Test Packet containing the four Boncilla preparations, which comprise the complete "Boncilla Method"

Name_____

Address_____

City_____ State_____

(Please print your name) 1925-B

RELIABLE SINCE 1891—THE MENGES PHARMACIES—4 STORES

A Message to Tomorrow's Doctors

Swan-Myers

Pharmaceutical and Biological Products

This is a friendly chat with medical men "in the making". As one of Tomorrow's doctors you soon will be "hanging out your shingle" and taking an active part in the great work of relieving human ills.

And like all practicing physicians, you will seek out some pharmaceutical house that you can *depend* upon—some strong institution in which you have every confidence. May we hope that you will give consideration to Swan-Myers, the House of Helpfulness?

We prize as a treasured possession the confidence of thousands of physicians friends who have grown up with us. We are old enough to possess the rich heritage of Experience; yet manned by young-minded executives who do not blind themselves to the progress of medical science.

Our staff of scientific workers do not trail every passing fad or fancy, but confine their efforts to a recognized line of biological, ampoule solutions, bacterial vaccines and glandular products. May we have the pleasure of sending you descriptive literature of those products in which you are particularly interested? Your inquiries will be warmly welcomed.

SWAN-MYERS COMPANY, INDIANAPOLIS, U. S. A.
Pharmaceutical and Biological Laboratories

CALL

The AMERICAN ICE CREAM COMPANY

for

BETTER

ICE CREAMS, ICES and SHERBETS

for that party

Phones: Badger 1821 or Badger 1822

525-527 University Avenue

H. A. Hass, Proprietor

MADISON TENT & AWNING CO.—AUTO TENTS

College Men are exacting about their clothes. They insist upon authentic styles, lasting quality, satisfactory tailoring and value.

For years we have enjoyed the privilege of making clothing for these men, and it is very gratifying to see the great number of them who have grown up in the business world and who continue to buy Jerrems Tailoring because they know they always get dependable clothes *at the prices they know are right.*

Jerrems

FORMAL · BUSINESS
AND SPORT CLOTHES

7 N. La Salle St. 71 E. Monroe St. 324 S. Michigan Ave.

GEM UNION **EXCELLO**

Highest Quality Drawing Instruments

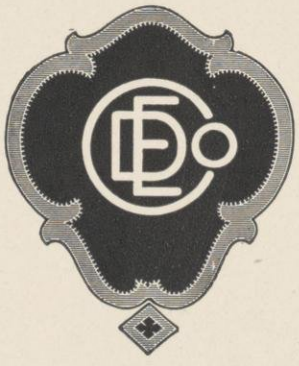

Drawing Tables, Boards, Scales, T Squares, Triangles, Curves, Instruments, Etc.

DIETZGEN

Drawing Instruments and Materials

can be bought at *reasonable* prices and are of a quality that means *satisfaction* to you.

Gem Union and Excello Instruments have that "nicety of balance" and "ease of handling" that results in *better work.*

EUGENE DIETZGEN CO.

166 West Monroe St. CHICAGO

NEW YORK SAN FRANCISCO NEW ORLEANS PITTSBURGH PHILADELPHIA
WASHINGTON MILWAUKEE

32 YEARS OF SATISFIED PATRONS—THE MENGES PHARMACIES—4 STORES

TRULY - - -
The Students' Banking Headquarters

Anytime during banking hours, you will find throngs of students making their deposits, checking their bank balances, cashing checks—at the Branch. It is a student's bank, intended primarily for their use.

Conveniently Located

The Branch is right in your line of travel to the Square, next to the Co-Op. It's right in the center of things for your convenience.

Managed by Men Who Understand Student Problems

And that's one of the important things. Your banker must understand your problems, and that accounts for our success in the past in the transaction of student business.

BRANCH BANK OF WISCONSIN

STATE AT GILMAN

CAPITAL AND SURPLUS $360,000.00

MORGAN BROS. 532-34 STATE STREET

UNIVERSITY Y CAFETERIA

Home Cooking *Reasonable Prices*

ANNA LUDACHKA, Manager 740 LANGDON STREET

INDIAN ROOM—HOTEL MONONA—*For Your Party*

HUEGEL & HYLAND
SHOES
TWO STORES
104 King Street
Badger 5567
428 State Street
Fairchild 2942

PARK HOTEL
SPECIAL ATTENTION TO DINNER DANCES
MADISON - - - WISCONSIN

Gifts For All Occasions—
The latest and most exclusive novelties for GIFTS and HOUSE FURNISHING always shown at
THE UNIQUE SHOP
The pioneer gift shop of Wisconsin
130 STATE STREET

THE COLLEGE BEAUTY SHOP
MANICURING, SCALP TREATMENTS
FACIAL MASSAGES
Marceling and Water-Waving a Specialty
Soft Rain Water used exclusively
321 N. Frances St. Phone: Badger 5306

Grace G. Stanbury Blanche D. Moss
BONCILLA BEAUTYE SHOPPE
Telephone: Fairchild 2288
Rooms 301-302-303 Commercial Nat'l Bank Bldg.

MULTIGRAPH YOUR LETTERS!!!
Phone Badger 5128 for prices on complete mailing service
WISCONSIN ADVERTISING COMPANY
704 BEAVERS INSURANCE BUILDING
MADISON WISCONSIN

OCCIDENT BAKING COMPANY
QUALITY SUPREME
OCCIDENT BREAD
MADISON, WIS.

The finest Clothes in town bear *BROWN & BAREIS Label*
If you want to solve your clothes problem for all time, come to us. You'll find we're unbeatable for style, quality and value.
BROWN & BAREIS, 220 State Street
"Trade with the Boys"

College Cab Co.

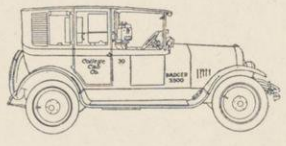

For prompt service call
BADGER 3900

CONSULT ME FIRST My retail lumber department in connection with my job department enables me to make you a low price on your repairing.
C. B. FRITZ, Contractor and Builder
Phone: Badger 712
Shop: 138 N. Frances St. Madison, Wisconsin

KODAK SPECIALISTS
EXPERT AMATEUR FINISHING AND ENLARGING
Framing, Art Pictures Desk Frames, and Greeting Cards
Gifts for all Occasions
UNIVERSITY PHOTO SHOP
810 University Ave. Phone: Badger 6216 Madison, Wis.

W. C. MALONE, Grocer
RICHELIEU PRODUCTS
434 State Street
Phone: Badger 1163 Phone: Badger 1164

1725 Monroe Street Phones: Badger 6135-6136
HERSCH GROCERY CO.
GROCERIES
Our Delivery Schedule: 9 A. M., 10 A. M. 2 P. M., 4 P. M.

32 YEARS OF SATISFIED PATRONS—THE MENGES PHARMACIES—4 STORES

SAY IT WITH PRINTING
FLOWERS DIE

DEMOCRAT PRINTING COMPANY
114-124 South Carroll Street
MADISON - - WISCONSIN

Rugs of Quality
As enterpreted by the keenest buyers

MEANS
NEW YORK STORE
The House of a Thousand Rugs

STATZ PAINT and PAPER CO.
PHONE: BADGER 77
303 STATE ST.

In our
new store
with a full line
of high grade paints,
varnishes, wall paper, picture
framing, and artists supplies.

Call us for estimates on decorating, window shades,
and all kinds of Glass work.

Capital City
RENT-A-CAR
Drive It Yourself
PHONE: F-334

PURCELL-
BLUTEAU
NEW
GARAGE

Entrance
State
or
Gilman

PAUL SCHLIMGEN, Manager

M. KAHLAN—GROCERIES AND FRUITS—402 STATE STREET

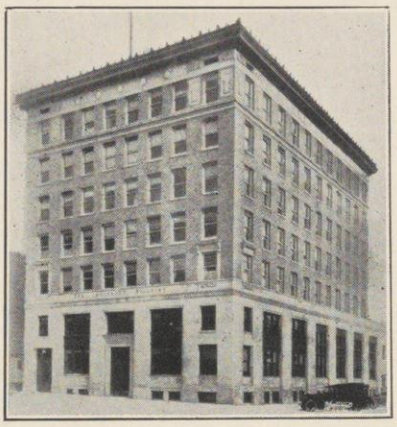

Home Office—The Beavers

Issues Life Insurance

Ages—2 to 60

Total Insurance in force		$32,000,000
Total Assets over	-	2,000,000
Claims paid over	-	2,000,000

MADISON, WISCONSIN

HOLLYWOOD

CANNED

FRUITS

... and ...

VEGETABLES

bring the flavor of the orchard and garden direct to your table

ASK YOUR GROCER

GOULD, WELLS & BLACKBURN COMPANY

Paradox

I love college!
I hate exams
I abhor bluebooks
I can't stand S. G. A. rules
I curse eight o'clocks
I dread private 'Conferences'
The no cut rule disgusts me
I loath Saturday classes
I detest afternoon classes
In fact, I haven't time to study, but—
I love college!

"Sunny" Pyre (In barber shop): "Could you cut my hair without taking my collar and tie off? I'm in a big hurry."

Barber (after one look at the shiny dome): "Sure. I could cut your hair without taking your hat off."

OTTO HARLOFF *KARL LOPRICH*

Harloff-Loprich

Electric Company

Contracting and Electrical Supplies

Corner State and Frances Streets *Phone: Badger 1906*

Madison, Wisconsin

INDIAN ROOM—HOTEL MONONA—*For Your Party*

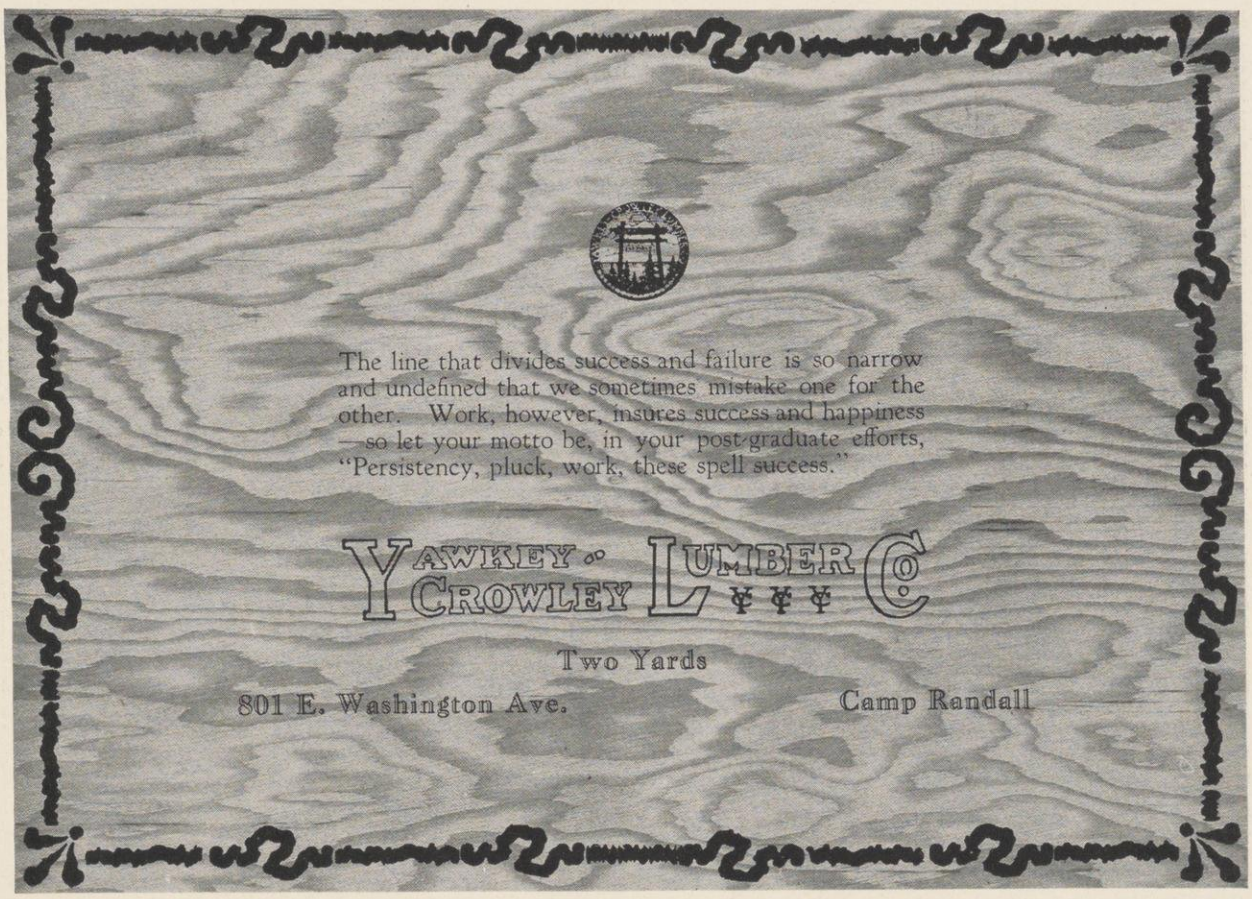

Walk-Over

We gauge our success by the number of people who buy Walk-Overs year after year.

Our job is to fit feet with good shoes, to be pleasant about it and friendly, and to make you glad you wear Walk-Overs.

Walk-Over

BOOT SHOP

JAY F. ROSE — 611 State Street

B. C. FISHER — W. R. FISHER

FISHER BROTHERS

FINE CIGARS KEPT FINE

CIGARS, ICE CREAM
SOFT DRINKS, BIL-
LIARDS, LONDON
MADE PIPES, AND
SMOKERS' SUPPLIES

20 W. MIFFLIN ST.
Next to the Hub

Phone: Badger 4668
MADISON, WIS.

M. KAHLAN—GROCERIES AND FRUITS—402 STATE STREET

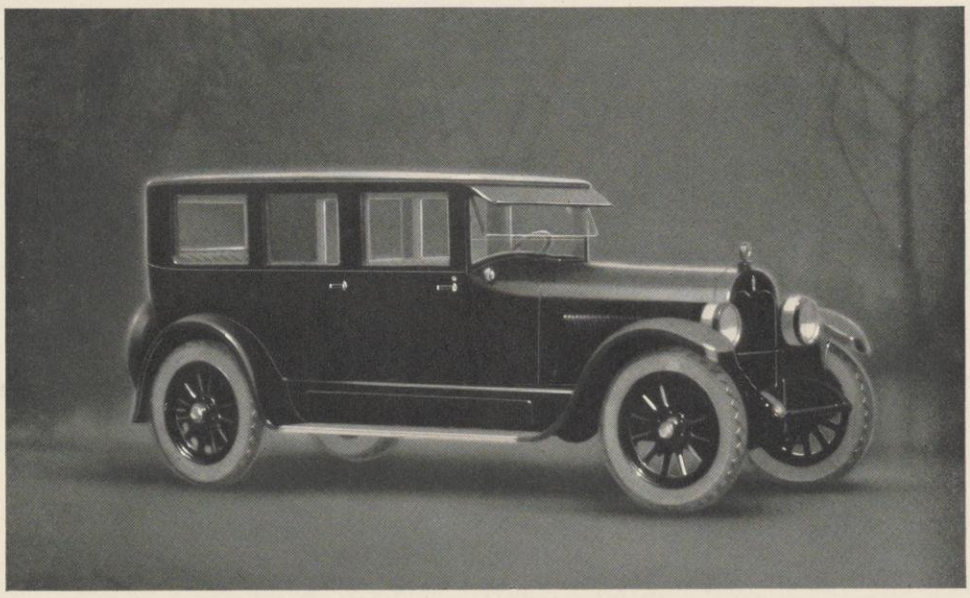

CASE MODEL Y SEVEN PASSENGER SEDAN

ONE OF THE BEST MOTOR CARS MADE IN AMERICA

CASE MOTOR CAR DIVISION

J. I. CASE T. M. CO.

Racine - - Wisconsin

ZIEGLER

Chocolates

Milwaukee Wisconsin

INDIAN ROOM—HOTEL MONONA—*For Your Party*

The E. & E. STORE

20 EAST MIFFLIN ST.

TO CLIMB THE HILL

you want to be smartly and rightly dressed. Our popular prices will make you so at little expense to Father.

SWAGGER COATS CAMPUS SWEATERS
OCCASION DRESSES ADORABLE HATS
SNAPPY SUITS FEMININE ACCESSORIES

FRANK BROS.

Fancy
Groceries
and Fruits

611-6-3 Univ. Ave. Phones: Badger 5335-2689-71

Eye Beta Phigh"—and you can wear that little black dress just any time you want to when I'm not wearing it—you look simply stunning in black—I'll never forget the first time I saw you—you had on the gorgeous black canton, oh my dear, it was simply marv! I think it's just wonderful that we're the same size and everything, and that black dress works wonders with certain types of men—oh, my dear, I'm so glad!"

Rappa Tappa Gramma "—and so I'm very glad to be the one to welcome you into this chapter, you really did impress me so the very first night I met you, and I'm so glad that we're to be so very close to each other, I know that we can be of mutual benefit to one another. I hope that you'll always take an interest in the chapter and do all you can always.

The STEWART FURNACE

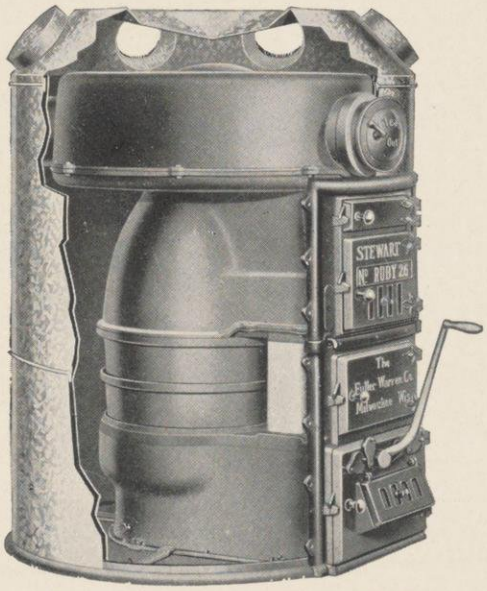

THE STANDARD FOR RESIDENCE HEATING

The same excellence of Materials and Workmanship which has made STEWART on a stove, the badge of quality for over 90 years.

MADE and GUARANTEED BY
THE FULLER-WARREN COMPANY, Milwaukee

Sold by Responsible Dealers only

PRINTING—CANTWELL PRINTING CO., MADISON, WIS.—BINDING

For 649 miles through the Belt, the Rocky, the Bitter Root and the Cascade ranges, the big yellow trains of the "Milwaukee" are driven by electric power

The Marvel *of* "White Coal"

Unseen, unheard, resistless, is the power that speeds "The Olympian" on its trans-mountain flight. Feeding the giant electric locomotives of these thousand-ton steel trains is a torrential energy, sprung from the mountain waterfalls. More than 600 miles of smokeless, jarless, faultless travel, made possible by the marvel of "white coal," is yours when you ride on the Chicago, Milwaukee & St. Paul. Its route across the mountain ranges is the longest electrified railway on earth—spanning the most picturesque section of the Pacific Northwest.

GEORGE B. HAYNES, General Passenger Agent, CHICAGO, ILL.

The 2000-mile transcontinental unit of the Chicago, Milwaukee & St. Paul Railway, part of a perfectly equipped railroad system of more than 11,000 miles

(197)

"It's the cut of your Clothes that counts"

When you have noticed a man who is particularly well dressed, you don't recall details of style or the color of his clothes. But you do remember the impression they gave you, their effect of smartness. That was due entirely to their cut. That's the thing for which well dressed men choose their clothes. That's the reason they wear Society Brand; their cut is unsurpassed, and only equalled by the product of a very few famous custom tailors.

BAILLIE O'CONNELL & MEYER

INCORPORATED

QUALITY BM SERVICE

Society Brand Clothes

NASH

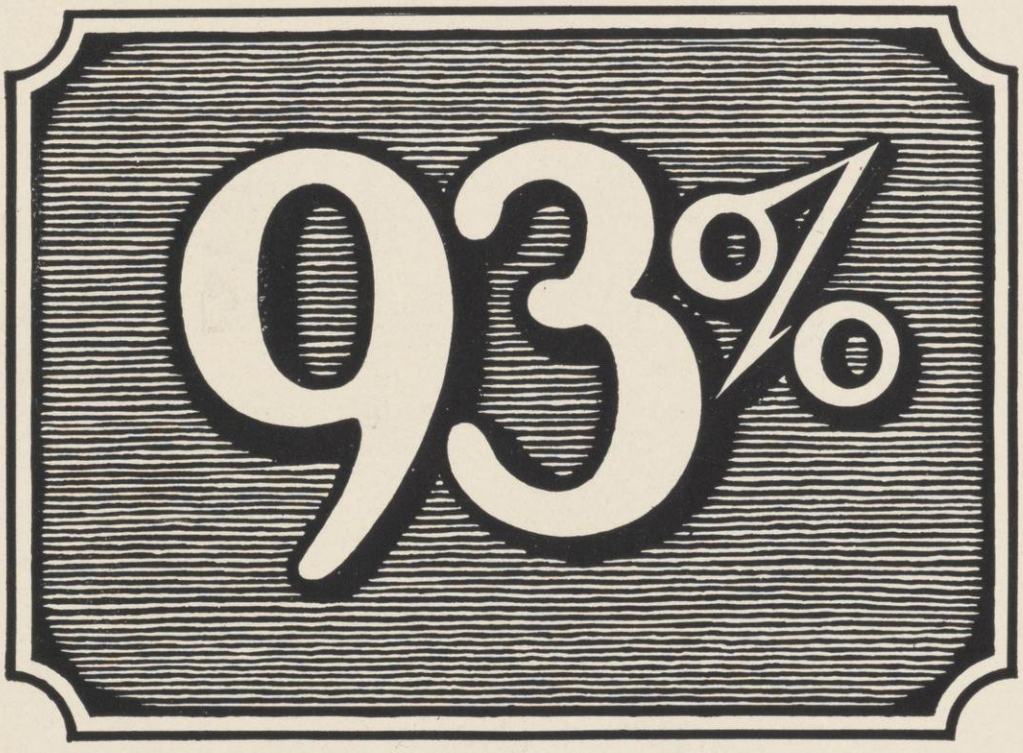

Great Saving!

Ninety-three per cent of each Nash car is built within the walls of the Nash factories—thus eliminating the profits of the "parts manufacturers." Production costs are considerably lowered. Great savings in overhead are effected. This explains why Nash can actually give *more value* for *less money*.

THE NASH MOTORS COMPANY
KENOSHA, WISCONSIN

PRINTING—CANTWELL PRINTING CO., MADISON, WIS.—BINDING

State Life Fund

No Commissions—No Salaries

The State Life Fund was created by the Legislature to offer sound and permanent life insurance at the lowest possible cost. It is managed by the Commissioner of Insurance. No commissions are paid to agents, no salaries to officers, and no office rent.

Who May Apply for Policies and Where

Men and women who are residents of Wisconsin or within the state and between the ages of 16 and 60, are eligible for a policy in the State Life Fund. Applications should be made to the office of the Insurance Department by mail or in person. Ordinary forms of policies are issued to suit your needs.

Assets—How Invested

The assets of the State Life Fund are invested in Wisconsin securities, giving preference to farm mortgages and municipal bonds. This makes for safety, helps in the development of our state, and aids our citizens. Thus, the people of our state are served rather than Wall Street or foreign interests.

Endorsement by the Governor

"My endowment with the State Life Fund has caused no worry, and but very little attention. It has afforded me protection. The funds representing my equity in the State Life Fund are well invested. The policy is of very low net cost and absolutely sound. I recommend the State Life Fund to all the people of the state of Wisconsin."

JOHN J. BLAINE
Governor.

"Put Your Trust in Wisconsin"

Place your application at once with W. Stanley Smith, Commissioner of Insurance, Madison, Wis.

STAFFORD ENGRAVING CO., INDIANAPOLIS, INDIANA

For the All-Aluminum Kitchen

Consider the many exclusive advantages of good aluminum kitchen utensils. What other ware cooks everything so well, lasts so long, and costs so little by the year?

Then consider the extra durability which Mirro utensils derive from the hard, thick metal of which they are made. And consider the completeness of the Mirro line, with its 610 articles, providing the right utensil for every purpose.

Don't you think that an all-aluminum kitchen would be ideal for *you*—especially if it were an all-Mirro kitchen?

Aluminum Goods Manufacturing Company
General Offices: Manitowoc, Wis., U. S. A.
Makers of Everything in Aluminum

MIRRO

The Finest Aluminum

Slip into a

Bradley

–and Out-of-Doors!

HALF your joy in swimming depends on the beauty of your suit—all your comfort rests on its correct proportions. But, in addition to these things—good looks and comfort—you buy full assurance of fast colors and permanent shapeliness when you buy a Bathing Suit made by Bradley. You'll be delighted with the new Summer styles. Your Bradley merchant is ready to show them to you, now.

Even if they have to build pools to wear them, people want Bradley Bathing Suits! Ask us how to go about having a pool built—if yours is an inland locality. We'll gladly send literature, without obligation.

BRADLEY KNITTING COMPANY, Delavan, Wisconsin

Pictures and Prices of the Newest Bathing Suits

are given in the New Book of Bradley Styles, featuring Knitted Bathing Suits, Sweaters *and* Jerseys *for men, women and children. Write for free copy today.*

A New Swim Book Even Better!

Re-written and augmented —this 1924 edition of Bradley's famous Swim Book teaches beginners to swim, and swimmers to improve their performance. It's written by Mr. Harry Hazelhurst, Swimming Coach, Chicago Athletic Association. A prompt request is best.

VOSS SEA WAVE WASHER

NEXT MONDAY MORNING—

Own This Inexpensive, Full-Equipped Washer!

The Voss Washes like the Waves

Like the constant action of the spray-filled sea waves on white cliffs of the shore is the steady swishing of the Voss washer. A thorough movement of the water does the cleaning—no pegs or corrugations. The finest fibrics are kept undamaged, and made snow white.

It is the naturalness and simplicity of this figure-eight motion which has appealed to the imagination of thousands of American housewives.

The Voss is sold everywhere.

VOSS BROS. MFG. CO.
DAVENPORT IOWA

THE PHOTOART HOUSE, MADISON, WISCONSIN

(Continued from page 547)

A Co-ed:
And who but you, Oh Cleo Fair? Of all
Sirens the deadliest! Who breakest more
Of hearts of men that the most deadly Kappa!
Therefore on you dependeth then
Success of this great project!

Cleo:
I do accept this weighty load; and if
Succeed I not in this—I vow, sisters,
To take to pedagogy and revenge
Myself on all young innocents,
By means past known to teachers!

ACT IV.

Scene: A balmy evening on the drive. Mark Anthony is parked beneath a tree.

Mark Anthony:
'Twas here I was to meet him who would bring
Me new ideas for our mighty clan.
So here I wait. Ah—what a moon!
On such a night as this—with Cleo fair
We trod this selfsame Drive and yet—how changed
It all appears tonight. On such a night—
Oh, hang it all! Why can't my thoughts stay off
Those treach'rous Sirens?
(A soft laugh is heard. Anthony jumps.)

Anthony:
Cleo!

Cleo;
It's she herself! Ah, fear not, Mark, For I
Come merely to commend your righteous acts.

Mark:
Huh?

Cleo:
You see, we Sirens have had such relief
Since you in peace have left us! For heretofore
We have so lacked decisions in affairs
Of heart, but now we can so happily surprise
Our Harvard, Darthmouth and all distant men
By writing now thrice weekly!

Mark:
Wh-Wh-at?

Cleo:
So, I have come to praise your wit
On your useful inventions!

Mark:
The duce you have—I mean—
Oh Cleo, pray, just one more word.

Cleo:
Goodnight, dear Mark, and my regards,
To your obedient he-men!

Mark:
Cleo, come back!

Cleo:
But you have sworn such dire revenge,
Against me and my sisters!

Mark:
Oh Cleo please, I care not for the Clan
O hang the whole—plan! But Cleo, hear—
I know not what the rest will choose
But as for me, Oh Co-eds fair
Accept my slavery or death!

MEAT

Goeden & Kruger

Phone: Fairchild 500

Palace of Sweets
20 No. Carroll Street

After the Show

The best place to go

MRS. TEUNEY, Manager

FANCY, guided by cultured taste, plays a more significant part every day in the arrangement and furnishing of intimate chambers in the modern home of distinction.

An heirloom rescued, treasure-trove of a holiday journey or some feature of the room itself may give the key to a fascinating scheme of decoration.

To find furniture harmonizing with the effect you desire is no longer a task. The new Simmons beds combine charm with dignity in a wide range of modern and period designs, offering a happy solution for any problem. Alluring colors and fine wood finishes extend your choice.

For that vital third of your life claimed by sleep, Simmons springs and mattresses supply lasting comfort. Built in many types to suit any pocketbook and sold by leading merchants everywhere. The *Purple Label* is the most luxurious mattress made.

No substitute equals any Simmons product at the same price. Before you purchase, look for the Simmons label, your sleep and health insurance.

Varied and exquisite color gives interest and fres charm to this unusual chamber. Draperies a azure blue taffeta. Curtains on the French wi dows are pineapple cloth or net in a delica faint primrose. Bed covers are soft peach-bloo taffeta, with primrose flounces. Walls are war primrose gray. Lunette on wall of painted or en broidered silk. Taupe carpet with plum borde Black lacquer slipper seat. Chandelier and wa lights of Waterford glass. Beds and chifforo are from a complete new suite of Simmons furn ture designed in the spirit of Sheraton, soft ja green finish. For nine similar schemes of chamb decoration, write for "Restful Bedrooms" The Simmons Company, 1347 South Michig Avenue, Chicago, or to Simmons Limite 400 St. Ambroise Street, Montreal, Queb

SIMMONS

Beds · Mattresses · Springs: Built for Sleep
and BEDROOM FURNITURE

LOOK FOR THE SIMMONS LABEL

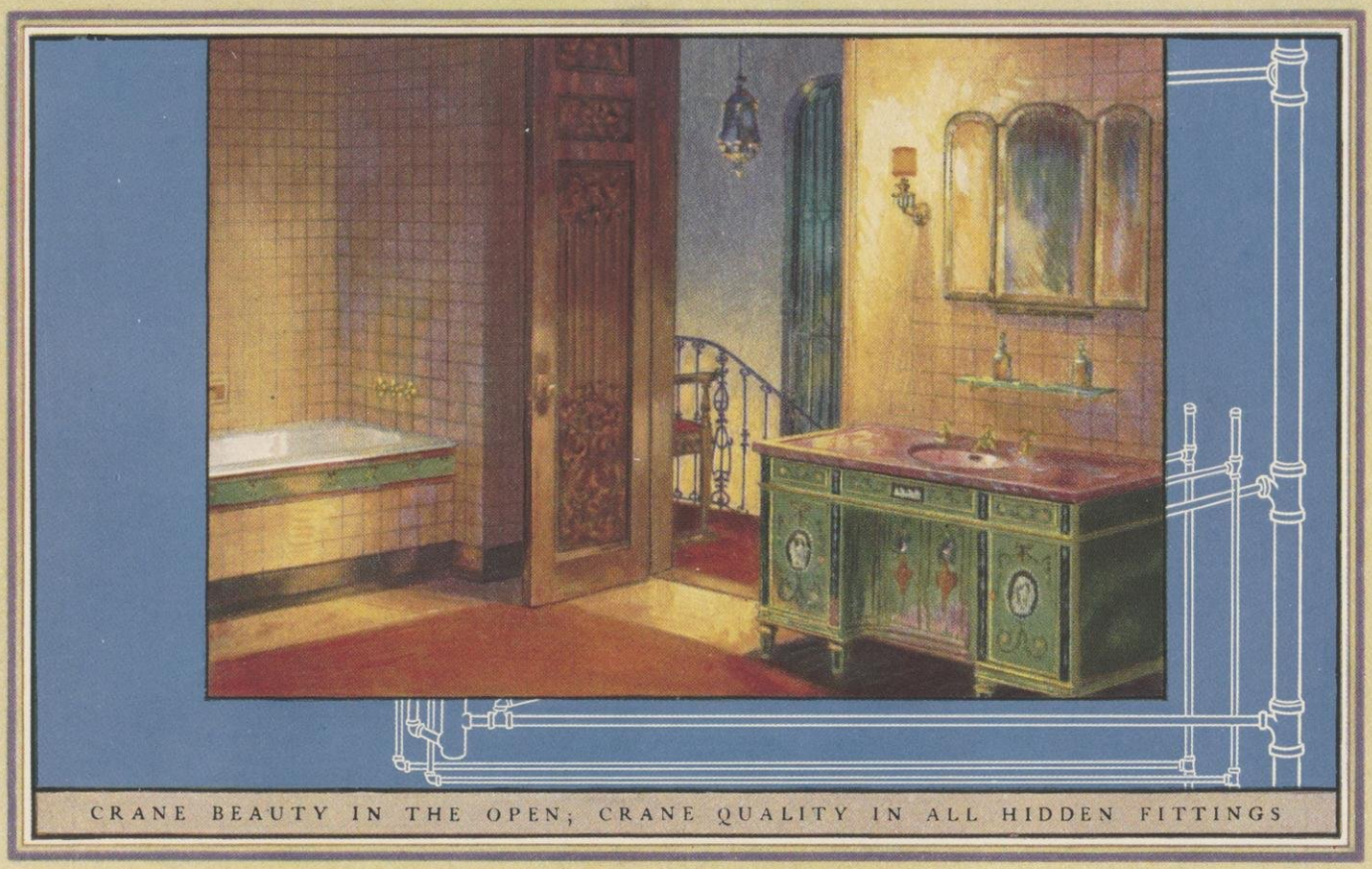

CRANE BEAUTY IN THE OPEN; CRANE QUALITY IN ALL HIDDEN FITTINGS

The introduction of charming color and line in bathroom appointments is a significant recent development in American homes of refinement.

In the commode lavatory shown here, the top is of imported "fleur de peche" marble. The 18th century Italian cabinet is finished in soft green, black, rose and gold. The fittings are in gold plate. Behind the panels are wide shelves. The *Tarnia* tub—which can be set in a recess, in the open or in a right or left corner—is encased in the same golden brown and green tiles as the walls.

Crane plumbing and heating materials include a very wide range of fixtures and fittings which meet the needs and individual desires of any home owner, yet are within the easy buying reach of all.

These plumbing and heating materials are on display at Crane Branches in all principal cities of the United States and Canada. Fixtures of unusual design, like this commode lavatory, are executed to order, and are to be seen only at our National Exhibit Rooms. Crane products are always sold through the local contractors who install them.

CRANE

GENERAL OFFICES: CRANE BUILDING, 836 S. MICHIGAN AVE., CHICAGO
CRANE LIMITED, 386 BEAVER HALL SQUARE, MONTREAL, QUEBEC

Branches and Sales Offices in One Hundred and Forty-five Cities
National Exhibit Rooms: Chicago, New York, Atlantic City and San Francisco
Works: Chicago, Bridgeport, Birmingham, Chattanooga and Trenton

CRANE EXPORT CORPORATION: NEW YORK, SAN FRANCISCO
CRANE-BENNETT, LTD., LONDON
CIE CRANE, PARIS

Crane Globe Valve No. 1B *Crane Radiator Valve No. 220*

Holeproof Hosiery

STOCKINGS selected for beauty need not disappoint in their wearing qualities—not if you will ask for Holeproof. For in this famous hosiery, sheer, lustrous appearance is united with a fine-spun, woven-in strength that withstands long wear and repeated launderings. Moderate prices put Holeproof Hose within the reach of all, both for dress and every-day wear.

Holeproof Hosiery is offered in a wide variety of styles in Silk, Silk Faced, and Lusterized Lisle for men, women and children.

Sold only in retail stores. If not obtainable locally, write for price-list and illustrated booklet.

HOLEPROOF HOSIERY COMPANY, Milwaukee, Wisconsin
Holeproof Hosiery Company of Canada, Limited, London, Ontario

J. B. Bruekner, Prop.
H. B. Bruekner, Mgr.

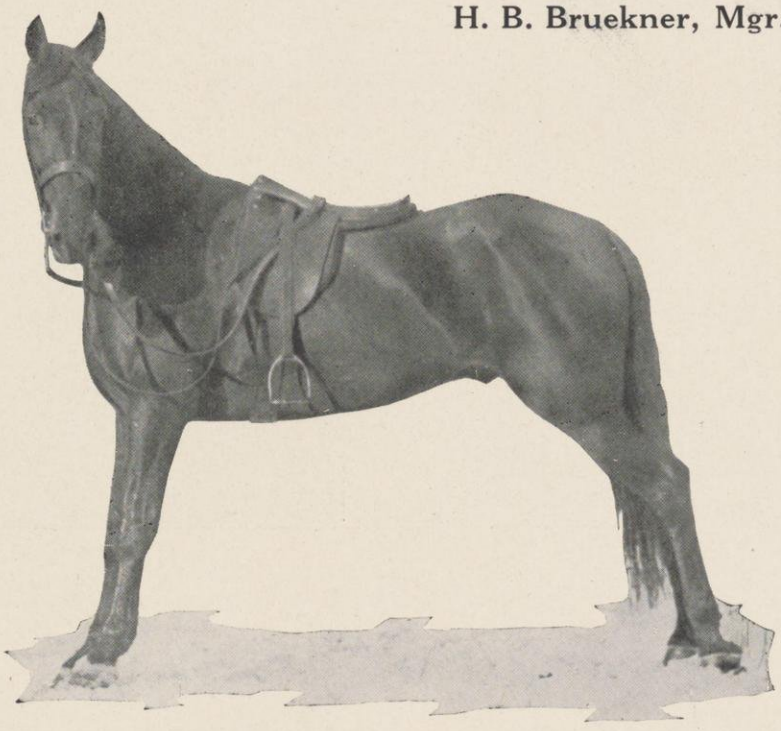

Riding—A UNIVERSITY COURSE

The Blackhawk Riding Academy conducts classes at the University of Wisconsin, at the North Carolina College for Women, and at the Summer School of Elkhart Lake, Wisconsin.

These classes are a part of the curriculum of these schools. They provide an opportunity for you to combine the most invigorating and pleasant of sports with your University work.

BLACKHAWK RIDING ACADEMY

Madison, Wis. Greensboro, N. C. Elkhart Lake, Wis.

Hotel Loraine

A new hotel for a bigger Madison

MADISON, the capital city of Wisconsin, rich in natural beauties—with it's many distinctive state buildings, has reason to welcome the increasing number who come on business or pleasure.

While here stay at the New Hotel Loraine; here Madison can royally entertain her guests, her friends, in a style befitting a city so richly endowed by nature and by man.

We have planned the New Hotel Loraine so as to adequately serve the social activities in Madison. It is an elaborately appointed club where groups can congregate in the spacious lobby, in the main dining room, or in private dining rooms.

The banquet hall of the New Hotal Loraine, exquisitely furnished and luxuriously equipped, is designed to appeal especially to fraternal groups of the University for their formal Dinners and Dances.

The service features of the New Hotel Loraine make this hotel the finest and most complete in the state.

Under management of

THE HOTEL WISCONSIN CO.
Milwaukee, Wisconsin

WISCONSIN'S
FINEST HOTELS

Hotel Wisconsin
Hotel Astor
Milwaukee

Hotel Loraine
Madison

Hotel Northland
Green Bay

Hotel Retlaw
Fond du Lac

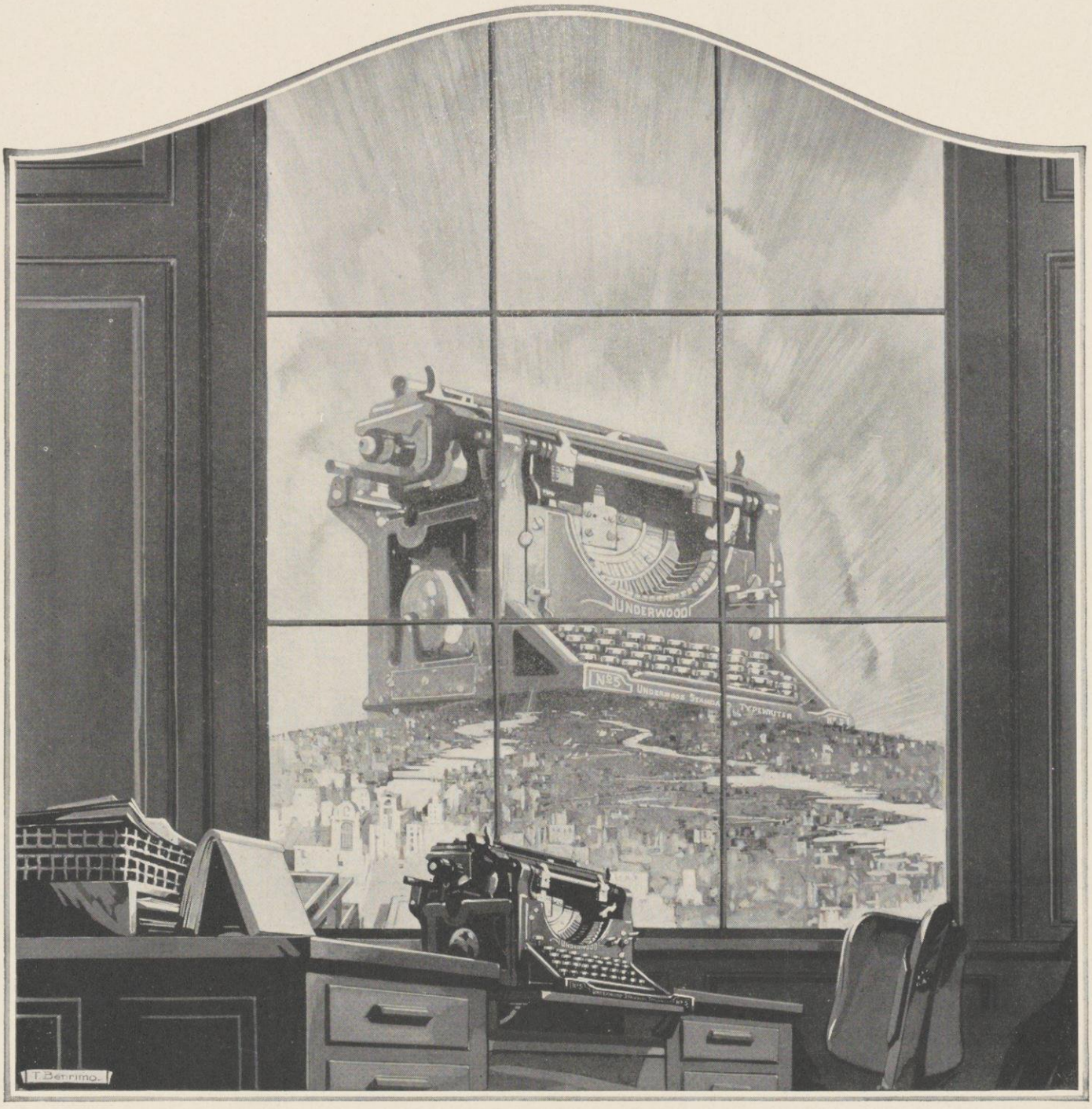

With the dawn of every business day more than 2,000,000

UNDERWOOD

typewriters go into action

Speeding the World's Business

UNDERWOOD TYPEWRITER CO. INC., UNDERWOOD B'LD'G. N.Y. *Branches in all Principal Cities.*

Compare Champions

No. 4
for

Cadillac
Chalmers
Cole
Hupmobile
Jordan
Kissel
LaFayette
Lincoln
Moline Knight
Moon
Packard
Page
Peerless
Pierce-Arrow
Roamer
R. & V. Knight
Stevens-Duryea
Winton

The superiority of Champion Spark Plugs was recognized at the International Exposition at Rio de Janerio in 1923 by the award of Merit and a Gold Medal.

Step into any equipment store. Ask the man to let you look at a Champion Spark Plug side by side with any other plug.

Your own eyes will prove the exterior superiority of Champion. You will see at once how much better it is made. How finely it is finished.

But you must try Champions in your engine to know just how much better they are.

With Champions in every cylinder, you will note an immediate improvement in engine performance. Power and speed will be increased. Pick-up will be improved. All sluggishness disappears. You will actually save in oil and gas.

That Champion is the better spark plug has been proved thousands of times by car owners. That is why Champions are equipment on more than two-thirds of the makes of cars selling for $2,000 and upward—why seven out of every ten cars you see on the streets have Champions in their cylinders.

You will know genuine Champions by the Double-Ribbed Core. The Blue Box sells for 75 cents. Champion X is 60 cents. (Canadian prices 90 and 80 cents.) More than 90,000 dealers sell Champions.

CHAMPION SPARK PLUG COMPANY Toledo, Ohio
Champion Spark Plug Company of Canada, Limited, Windsor, Ont.

CHAMPION *is the standard spark plug for Ford Cars and Trucks and Fordson tractors. Recognized by dealers and owners for 12 years as the most economical and efficient spark plugs. Sold by Dealers everywhere.*

CHAMPION

Dependable for Every Engine

Simpson's

—the house of Exclusive Fashions in Madison

The College Girl is dress-critical. She wants the latest and the best. For her delight in the selection of a costume, the ultra-smart apparel displayed at Simpson's is well adapted. Only models by New York and Paris designers—leaders in creating youthful modes—are exhibited.

Paris and New York Specialties

PACKARD COATS

Ask to see PACKARD Coats at the store where you trade.

The knitted coat of service and satisfaction that is the preference of College Men everywhere.

APPLETON SUPERIOR KNITTING WORKS

APPLETON, WISCONSIN

EVERY BADGER "AD" MEANS SOMEONE WANTS TO SERVE YOU WELL

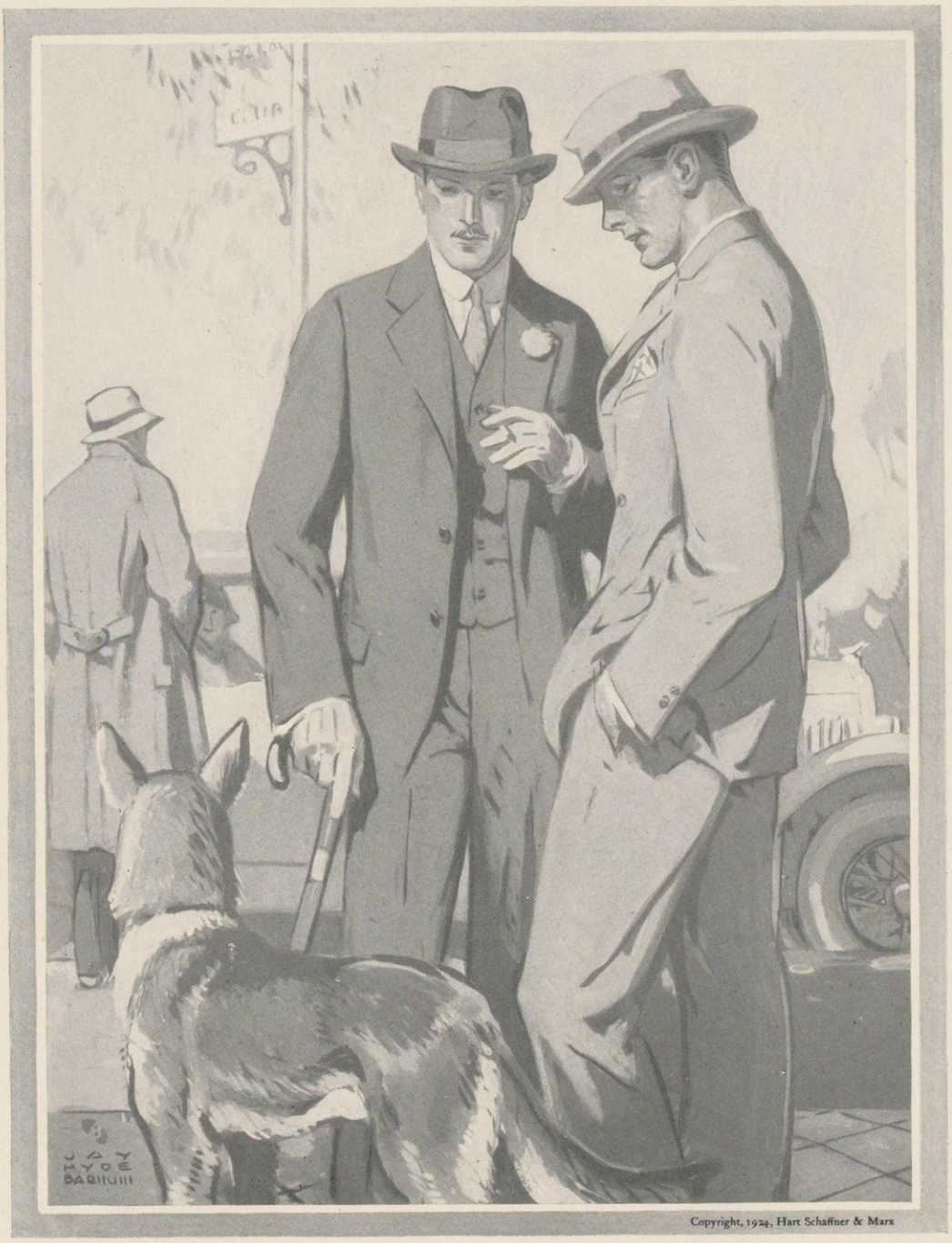

Copyright, 1924, Hart Schaffner & Marx

Where you always look first for the newest
and finest in things to wear

Olson & Veerhusen Company

7-9 N. Pinckney St., Madison, Wisconsin

EAT MORE

PHONE
Badger 7100

Velvet
IT'S ALL CREAM
ICE CREAM

PHONE
Badger 7100

THE LIFE OF THE PARTY—QUEEN OF DESSERTS
—APPETIZING DISH—EVERYBODY'S DISH.
THAT'S VELVET ICE CREAM—HAVE SOME DAILY

KENNEDY DAIRY COMPANY
SOLE MFRS.

621-629 W. Washington Ave. Madison, Wis.

Piper's New Store
HAMILTON AND MIFFLIN STREETS
Opposite New Belmont Hotel

MADISON'S FINEST FOOD STORE

A SERVICE STORE IN
EVERY SENSE
OF THE
WORD

Piper's

Phones: Badger 561—Badger 1237

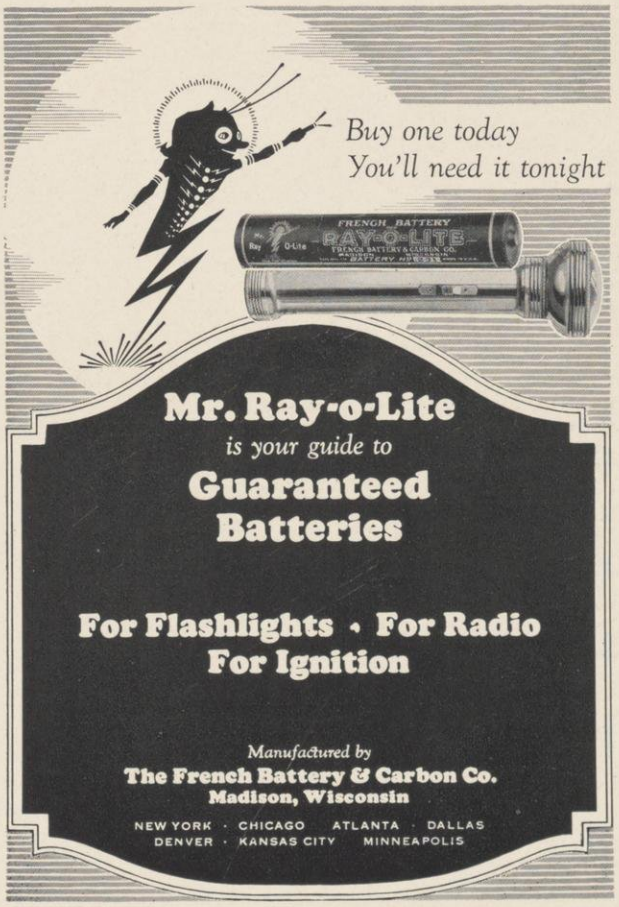

HAROLD N. HONE—PHOTOGRAPHER—668 STATE STREET

RESTAURANT
ATHÉNÉE
412 STATE STREET
STUDENT'S MOST POPULAR RESTAURANT
Open Until 12 P. M. Daily
A La Carte Table D'Hote

ESTABLISHED 1854
CONKLIN & SONS COMPANY
COAL, WOOD AND MENDOTA LAKE ICE
CEMENT, STUCCO, WHITE LIME, HAIR AND SEWER PIPE
MAIN OFFICE: 24 E. MIFFLIN ST.
MADISON, WISCONSIN

ESTABLISHED 1818
Brooks Brothers,
CLOTHING,
Gentlemen's Furnishing Goods,
MADISON AVENUE COR. FORTY-FOURTH STREET, N. Y.

To correct an erroneous impression that the ownership and management of the business have undergone a change, BROOKS BROTHERS takes occasion to publish the names of its DIRECTORS and OFFICERS, and to state that the business has been operated continuously for more than one hundred and five years, and is still in the Control of the Direct Descendants of the Founder

BOSTON
TREMONT COR. BOYLSTON

NEWPORT
220 BELLEVUE AVENUE

DIRECTORS
FREDERICK BROOKS
Chairman
WALTER BROOKS
HAROLD BROOKS
WINTHROP H. BROOKS
EUGENE E. MAPES
OWEN WINSTON
WILLIAM B. HARDIN
ALBERT E. BAEDER
GEORGE H. HOWARD

OFFICERS
EUGENE E. MAPES
President
OWEN WINSTON
Vice-President
WILLIAM B. HARDIN
Treasurer
WINTHROP H. BROOKS
Secretary
ALBERT E. BAEDER
Ass't. Treasurer

Typewriters Repaired—COLLEGE TYPING CO.—638 Langdon

WEHRMANN'S

TRUNKS, SUITCASES AND LEATHER GOODS
Largest Stock in Southern Wisconsin
Exclusive Agents for Oshkosh and Hartmann Trunks
116 KING STREET MADISON, WIS.

Best Wishes of the
UNIVERSAL GROCERY CO.
14 STORES IN MADISON 14

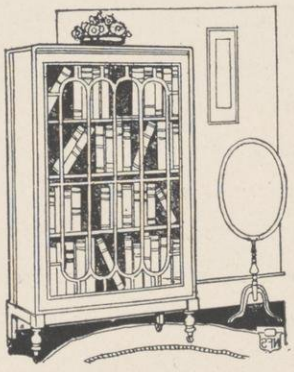

LIKE a beautiful painting, a fine piece of Furniture reveals new points of interest and charm the more you study it.

FRAUTSCHI-FURNITURE
217-219 King St.

The Courtney Exclusive Beauty Shops
Our service meets your requirements
We advocate early appointments
ELLA WHITE COURTNEY PARLOR
Phones: Varsity, Badger 429 Fairchild 822 Vanity Box, Badger 302
VARSITY BEAUTY SHOP

THE DOUGHNUT SHOP
LUNCH
LATE BREAKFASTS GOOD DINNERS
WAFFLES, WHEAT CAKES, STEAKS and CHOPS
served at all hours
Phone: Badger 5150 422 State Street

DRY GOODS
and
WOMEN'S
APPAREL

State Street Leader

YOUR MOST CONVENIENT STORE
Next to Co-op
CORNER STATE and GILMAN STS.

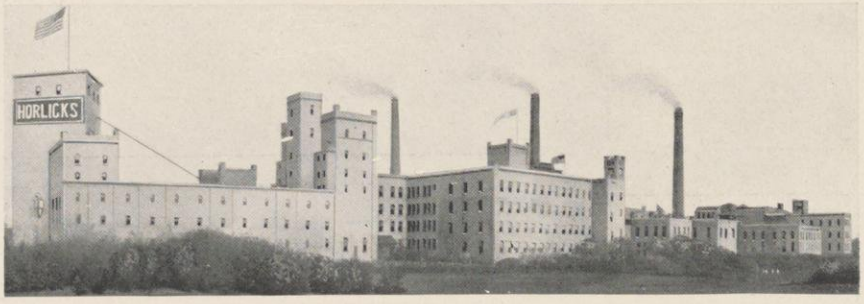

Home of the Original Malted Milk, Racine, Wisconsin, U. S. A.

Horlick's
THE ORIGINAL
MALTED
MILK

For Infants, Children, Nursing Mothers, Invalids, Convalescents, the Aged.

THE FOOD-DRINK FOR ALL AGES

Clean, full cream milk, with an Extract of malted barley and wheat, in powder form, instantly prepared with hot or cold water. No cooking—a light lunch always at hand.

Malted Milk was originated in Wisconsin by William Horlick. Made in Wisconsin by a Wisconsin Corporation.

Ask for "HORLICKS" at dealers, fountains, hotels, cafes, and on dining cars and steamships.

Avoid Imitations—Substitutes

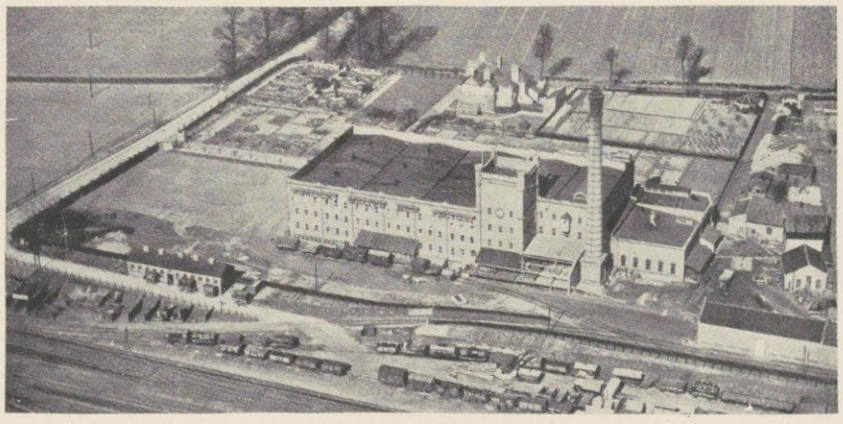

European Plant, Slough, Bucks, England

SUMNER & CRAMPTON—Toilet Articles and Candy

The Better Canned Food Products

Coffees—Teas

Grocers' Specialties

Pure Fruit Jams

Pure Fruit Jellies

Catering exclusively to Fraternities, Sororities, Clubs and Cafeterias

A. E. GILBERG & CO.

589 EAST ILLINOIS ST. CHICAGO

PARSON'S

INCORPORATED

121 STATE STREET

Evening Gowns
Semi-formals
Dinner Dresses
Dancing Frocks
Graduation Dresses
Confirmation Dresses
Bride and Brides maid dresses
Afternoon and Street Dresses
Coats and Wraps
Suits and Skirts
Millinery and Furs
Sweater and Knitted Novelties

Quality without the penalty of high prices

Shampooing and Manicuring *Facial and Scalp Treatments*

SCOTT'S BEAUTY SHOP

Mrs. F. Scott, Prop.

MARCELLING A SPECIALTY

Phone: Badger 7170

Mahoney Apartments 2nd Floor *672 State Street Madison, Wis.*

Come in and see us in our new home at

RUNKEL'S BARBER SHOP

640 STATE STREET

A bit of home—

delightfully home prepared foods—especially warm weather dishes—served in cool, pleasing surroundings. You will enjoy a visit.

WITTWER'S TEA ROOM, Formerly University Exchange
729 University Avenue Between Murray and Lake Sts.

HICKS on King Street GROUND FLOOR

Try some of our Steaks with Mushrooms and Smothered in Onions

Phone: Badger 7190

Permanent waving is no longer a novelty, its a necessity. Everyone can afford one now at our reduced rates.

Madison Beauty Shop

Fairchild 1005 114 State St.

STEAK *and* OYSTER HOUSE

PHONE: Badger-922

BEN STITGEN, Prop.

120 W. MAIN STREET

HENRY T. SHELDON

LAWYER

Commissioner Circuit and Superior Courts

413-414 GAY BLDG., MADISON, WIS.

EAT AT HICK'S CAFE—108 EAST MAIN STREET

Ye Garment Shoppe
Adena Baird

Smart Gowns For All Occasions

Ready Made — Made to Order

—Style

—Quality

—Reliability

"Exclusive without being expensive"

405 STATE STREET — PHONE: Fairchild 2959

HOLEPROOF HOSIERY
FOR MEN, WOMEN and CHILDREN
RUNDELL 5 EAST MAIN ST.

PHONE: BADGER 886 — 311 STATE STREET
AUGUST J. SCHMITZ
PRACTICAL PLUMBER
ESTIMATES CHEERFULLY FURNISHED — MADISON, WIS.

Co-Op Tailors
Owen & Vetter
Have your tailoring done on your rebate.
Cleaning, Pressing and Tailoring on your Co-Op Number
Ask our patrons about our service. 506 State St. Phone: Badger 7542

PHONES
Office, Badger 1155
Res. Badger 6048
OFFICE HOURS
9 to 12 A. M. 2 to 6 P. M.
DR. J. L. OHNSTAD
DENTIST
Suite 503-504
Bank of Wisconsin Building — Madison, Wisconsin

Made of purest raw material, in a strictly sanitary factory.

A pleasing, inexpensive and exclusive gift, to take home for each member of the family.

Sold everywhere by good dealers. Ask for it by name.

Ucanco Candy Co. Davenport, Ia.
Where the West begins

PFEIFFER'S RESTAURANT—"THE CAMPUS"—GOOD EATS

HOOK BROS.
PIANO CO.
and ALBERT E. SMITH
consolidated

VICTROLAS
BRUNSWICK
EDISONS
STEINWAY
CONOVER
SCHOMACKER

RECORDS
SMALL INSTRUMENTS
and SHEET MUSIC

DRUGS

The University Pharmacy
LEONARD & STEPHENSON, Props.

CORNER STATE
and LAKE STS.

MADISON, WISCONSIN

Father William at College

I

"You are old, Father William," the young man said,
"And the old are impatient, they say;
Yet the patience you show in the things that you do
Surprises me more every day."
"I went to Wisconsin," his father replied,
His countenance calm and benign;
And all I remember of all that I did
Is standing in line after line.

II

"You are old, Father William," the young man said,
"And your manners are those of a bandit;
Yet you bathe every day in a tub full of ice—
Pray how do you manage to stand it?"
"When I was a freshman," his father replied,
"Our ways were exceedingly rough;
And the sophomore kept throwing us into the lake
Until we were hardened and rough."

III

"You are old, Father William," the young man said,
"And you're frequently flat in the pockets;
What caused you to give up your Madison lectures?"
The old man just shruddered, "Skyrockets."
"Their first fatal fault is that wholehearted hiss,
Which makes every lecturer bristle;
And right after that I'm insulted by this—
Only one out of forty can whistle."

IV

"You are old, Father William," the young man said,
"And entitled to vote, it is true;
But why do you vote every time at least twice—
Do you think that's the right thing to do?"

BERGER'S TAILOR SHOP, 816 University Avenue

"In seekers for office we juniors were rich,"
He replied, "but in votes we were poor;
There might not have been enough votes to go round,
So we all voted twice to make sure."

V

"You are old, Father William," the young man said.
"And your end must be near its beginning;
Yet the ladies all praise your sweet womanly ways—
What made you so awfully winning?"
"In my day," he replied, with a round manly oath,
"Haresfoot was the Chinaman's yen;
And the graces I learned as the belle of the show
Have stayed with me ever since then."

VI

"You are old, Father William," the young man said,
"And your sapience' sun never sets;
So just cast your eye on the steps of Main Hall—
You'd think it had rained cigarettes."
"That is up to the Seniors," his father replied;
"They determine their gift very soon;
Let them brighten the views at each side of the steps
With an infinite cut-glass gaboon."

VII

"You are old, Father William," the young man said,
"And I fear you are growing prophetic;
You've the air of a man who a tale could unfold—
I think, at your age, it's pathetic."
"It's a feeling that comes with the Spring," he replied,
"Which would interest you not at all;
For Freshmen see nothing but summer ahead,
While Seniors think only of Fall."

"THE STORE OF SERVICE AND QUALITY"

TIEDEMANN'S PHARMACY

Pure Drugs, Toilet Articles, Candies, Cigars and Fountain Confections

Try Our Home Made Ice Cream
"It's Deliciously Better"

Phone: Badger 4858 702 UNIVERSITY AVE

Permanent Hair Waving

We have installed in our high class establishment the latest, best and most perfectly equipped machine for permanently waving the hair. Our waves are not kinky curls, but large flowing waves. Lasting for many months.

Seven years waving experience.

Marcel waving done in the wide, deep wave, see for yourself

THE COMFORT SHOP
209 Wisconsin Life Bldg. Madison, Wis.
TELEPHONE: FAIRCHILD 421 FOR APPOINTMENT

PHONES: Badger 4920 Badger 4201 Badger 444

BUY YOUR MEATS DIRECT FROM THE

Madison Packing Co.
American Brand Products
ESTABLISHED 1913

We Cater to Sororities and Fraternities

O. NEESVIG MADISON, WIS.

The CARDINAL PHARMACY
UNIVERSITY AVE.
at PARK STREET

AGENCY Whitman's Famous Since 1842 Chocolates & Confections

THE STUDENTS' DRUG STORE

YOU ARE A STRANGER AT OUR FOUNTAIN ONLY ONCE

HAROLD N. HONE—PHOTOGRAPHER—668 STATE STREET

MADISON FUEL CO.

COAL, COKE, WOOD

BUILDING MATERIAL

General Office and Yards
601 West Doty St.

Phone: Badger 3
Madison, Wis.

E. J. FRAUTSCHI, *Manager and Treasurer*

WILHELM BROS.

INTERIOR DECORATORS

DEALERS IN

HIGH GRADE WALL COVERINGS, PAINTS, VARNISHES, ETC.

PAPER HANGING, TIFFANY WORK AND INTERIOR FINISHINGS OUR SPECIALTY.

CALL ON US FOR QUALITY and SERVICE

WE CAN
SAVE YOU
MONEY
ON YOUR
FLOOR WAX

Phone:
Badger 2883
411 WEST
GILMAN
STREET

TELEPHONE: BADGER 3029

Plaitings
Embroidery
Hemstitching
Buttons Covered

GOWNS

MISS HETTY MINCH

226 STATE ST. MADISON, WIS.

MILITARY SCHOOL SUPPLIES:—

UNIFORMS
SABRES
BADGES
MILITARY BOOKS
BANNERS
FLAGS
PENNANTS
PILLOWS
BELTS

SUPPLIES FOR FRATERNAL ORGANIZATIONS:—

ODD FELLOWS
PYTHIANS
ELKS
EAGLES
MASONS
MOOSE
AND ANY
SECRET
FRATERNAL
ORGANIZATIONS

CATALOGS ON REQUEST

OH BOY, LOOK!

A black or tan belt with plate containing name or initials of College or School. We sell thousands to Colleges, High Schools, etc. Appoint an agent and have him write for details and our special offerings.

THE PETTIBONE BROS. MFG. CO
626-632 MAIN STREET
CINCINNATI, OHIO

THE SWEATER THAT'S BETTER—THE STYLE SHOP

"A Little Leather-Covered Book"—

"A young man may have many friends, but he will find none so steadfast, so constant, so ready to respond to his wants, so capable of pushing him ahead, as a little leather-covered book with the name of a bank on its cover."

—Sir Thomas Lipton

The young man who has established a connection with a strong banking institution has taken an important step in his career. If he makes full use of the services at his disposal, he will find his bank a willing and valuable ally in his journey towards success.

The First Wisconsin takes pride in the large and increasing number of young men who have banking connections here.

FIRST WISCONSIN NATIONAL BANK
MILWAUKEE
Capital and Surplus Ten Million Dollars

Compliments of

MILWAUKEE DRUG COMPANY

Twin City School Supply Co.

SCHOOL PAPERS
SPECIAL RULED PAPERS
NOTE BOOK PAPER
Plain or Punched
PAPER TOWELS
TOILET PAPER

Neenah, Wisconsin
Heart of the Paper Industry

STAFFORD ENGRAVING CO., INDIANAPOLIS, INDIANA

JEWELRY

THE TREASURED GIFT

Everyone treasures beautiful jewelry, and given as a graduation gift it is sure to win grateful admiration

Here are complete stocks quite as large as found in the larger cities—everything from inexpensive novelties to costly gems

It is a treat to walk through this store —suggestions for appropriate gifts are on every hand

O. M. NELSON & SON
JEWELERS
21 N. Pinckney St. Madison, Wis.
Established 42 years

Buying Supplies For Your School or Institution is a Task Not to be Lightly Disposed of

We make a specialty of supplying Schools, Colleges, Sororities, Fraternities and all institutions where the absolute necessity of using pure, wholesome, health-giving foods is paramount. "Natural" and "Sunny" labels on can or package guarantee you these qualities.

B. A. Railton Company
Wholesale Grocers
373-405 Erie Street, CHICAGO, ILL.
Coffee Roasters
Importers and Manufacturers

Bernard's Boat Line

W. P. Bernard

Phone: Badger 373

624 East Gorham Street Madison, Wis.

On Lake Mendota

Public Launches to Bernard's Park around the lake
Large Dancing Pavilion in connection
Paddling Canoes and Row Boats
Launches for Private Parties
Ice boats—in season

Phone: Badger 6800

The Wisconsin Blue Print Company

Student Engineering Supplies a Specialty

26 West Mifflin Street

YE OLDE FASHIONED TEA SHOPPE

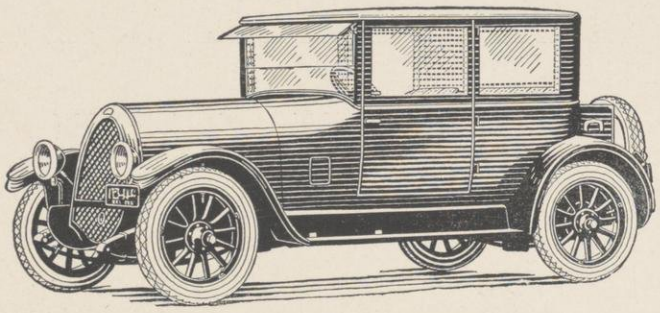

THE FRANKLIN CAR

MORE AND BETTER RIDES PER DOLLAR COST THAN OTHER CARS. DIRECT AIR COOLING SUMMER AND WINTER — ELIMINATING 177 WATER COOLING PARTS.

ASK FOR A RIDE IN THIS CAR

RITTER AUTOMOBILE COMPANY

222 NORTH HENRY STREET

General Paper and Supply Company

MANUFACTURERS OF

Tay-cho-pera

School Pads and Papers

LAWRENCE'S

RESTAURANT AND CAFETERIA

SATISFACTORY SERVICE
for
FIFTEEN YEARS

662 STATE STREET

PRINTING—CANTWELL PRINTING CO., MADISON, WIS.—BINDING

HEALTH *and* BEAUTY SHOP

ELEANOR GOTTSCHALL, Proprietress

Here—

is a courteous, efficient staff—

chin reducing and chiropody is a specialty—

hair is permanently removed without the usual use of acid, needle, or scar, but by an exclusive process.

PHONE: BADGER 4208 518 STATE STREET

The THINKING FELLOW *calls a* YELLOW

Hail them anywhere or phone

YELLOW
Bad 500 ger
CAB

We call for R. R. checks and deliver trunks

HAROLD N. HONE—PHOTOGRAPHER—668 STATE STREET

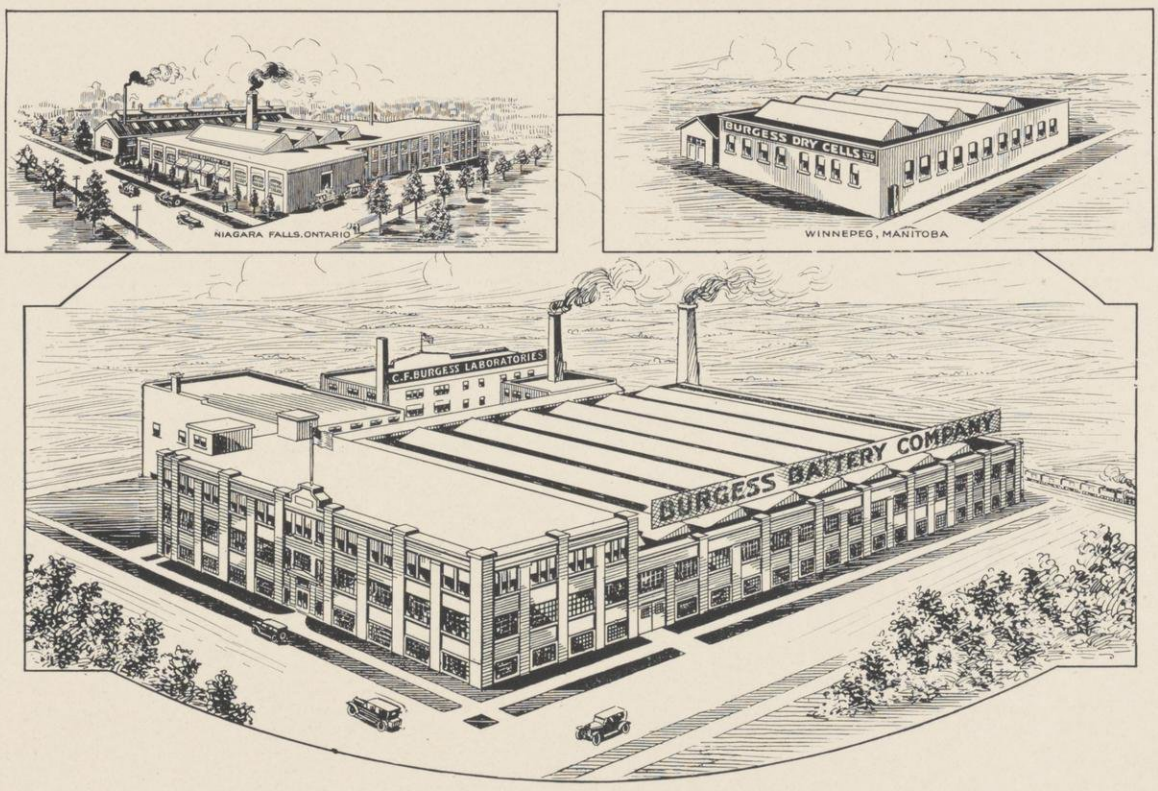

BURGESS FACTORY AND LABORATORIES, MADISON

OVER twenty years ago, in the University Laboratories, Professor C. F Burgess, then head of the Chemical Engineering Department, made a few dry batteries. These were undoubtedly the first dry batteries made in this state and at that time Mr. Burgess had no realization of where this bit of experimental work was destined to lead.

But from that piece of research have developed many of the improvements in dry batteries and dry battery accessories. Still more important, from the standpoint of the State of Wisconsin, is the fact that from this has grown a manufacturing enterprise which is today no small factor in the industrial life of the state.

That experimental work was really the beginning of the Burgess Battery Company. Today this company's annual output of dry batteries is over fifty millions. Burgess batteries are in every day use for radio, flashlights, ignition work, telephones and for many other purposes. They have penetrated every corner of the globe and are recognized as a standard of quality wherever dry batteries are used. The Burgess plants at Madison occupy a quarter of a million feet of floor space. There are fourteen sales offices in this country and Canada, as well as two manufacturing branches in Canada.

We are glad to acknowledge, through the Badger, our debt to the University of Wisconsin, as the birthplace of the Burgess Organizations, and as contributing many of its graduates to our staff of workers.

BURGESS BATTERY COMPANY BURGESS PATENTS

BURGESS BATTERY COMPANY

Typewriters Rented—COLLEGE TYPING CO.—638 Langdon

CLAYTON W. HASWELL
PROPRIETOR

HASWELL FURNITURE COMPANY

The Home of Good Furniture

117-119 STATE STREET MADISON, WISCONSIN

CASTLE & DOYLE

COAL, WOOD
MASONS' SUPPLIES

MADISON - - WISCONSIN

OFFICE:
125 STATE STREET

TELEPHONE
BADGER 1993

YARD:
MAIN and
LIVINGSTON STREETS

YARD:
MONROE and
REGENT STREETS

SUMNER & CRAMPTON—Drugs and Photo Supplies

A Favorite Store for Wisconsin Men

Karstens has been accepted as the leading store in Madison for the university man. We keep in close touch with the campus, finding out exactly what the style trends are in clothing, furnishings and shoes—we buy with these preferences in mind. As a result the university man has made Karstens his buying headquarters.

KARSTENS

Thirty Years of Leadership

The Creamery Package Mfg. Company were pioneers in the manufacture and distribution of milk handling machinery and supplies, and from a humble beginning thirty years ago have grown until fourteen great manufacturing plants are now necessary to satisfy the demand for the ***CP*** Master-Built Line of machinery for creameries, cheese factories, ice cream plants and dairies.

THE CREAMERY PACKAGE MFG. COMPANY

SALES BRANCH OFFICES (Write Nearest One)

Atlanta, Ga.	58-68 Nelson St.
Boston, Mass.	138-40 Washington St. N
Buffalo, N. Y.	133-37 E. Swan St.
Chicago, Ill.	61-67 W. Kenzie St.
Denver, Colo.	1649 Blake St.
Jersey City, N. J.	122-28 Morgan St.
Kansas City, Mo.	1408-10 W. 12th St.
Los Angeles, Cal.	2461-63 Porter St.
Minneapolis, Minn.	318-20 Third St. N.
Omaha, Neb.	113-15-17 S. Tenth St.
Philadelphia, Pa.	1907 Market St.
Pittsburgh, Pa.	804 Duquense Way
Portland, Ore.	6-8 N. Front St.
San Francisco, Cal.	699 Battery St.
St. Louis, Mo.	508 Second St. N.
Toledo, Ohio	119 St. Clair St.
Waterloo, Ia.	406-8 Sycamore St.

EAT AT HICK'S CAFE—108 EAST MAIN STREET

The
PANTORIUM

Almost a family word for REAL satisfaction in CLEANING PRESSING and DYEING

Use the Phone, calling Badger 1180 or 1598, and leave the suit or gown in the hall—the rest we will do—guaranteeing satisfaction.

538 STATE STREET Next to Morgan's

As much a part of the University as Bascom Hall

The CHOCOLATE SHOP
"THE HOME OF THE HOT FUDGE"

Roundy Says:

Harry Sauthoff Could Handle An Old Maids' Convention and Make Them Ask For Steins of Beer

I was the guest of the Phi Alpha Delta law fraternity last night for supper and the boys say they didn't add on no special eat program for me. But to the supper dished out I figure they went the route.

Nice cooked ham, fine potatoes with sweet peas and three kinds of bread, and for that old finish ice cream and cake and other dishes. I mean to tell the lawyers they know the cook book at least from the start to to finish.

No finer bunch of boys ever assembled at the Phi Alpha Delta house. I was made to feel right at home and I was shown a time that I will never forget. Gathered around the fireside and told them my tales of woe and so forth. Foot ball was the main subject and things running in that line.

Bieberstein sat on one side of me and George Ruediger on the other side and we started to shake them forks and knives in a wicked manner. Neither Bieberstein nor Ruediger need coaching on going into those nose bags if a lawyer is supposed to be a good eater, then these two birds are the smartest lawyers in America.

PFEIFFER'S RESTAURANT—"THE CAMPUS"—GOOD EATS

Dan O'Neill sure was there with bells on. He talked about basketball and Volstead all evening.

Ray Moore, a writer of note, was putting on his stuff. All you got to do to him is yell here is a pass and he gets a faster start at you than Paddock, the world's sprinter, does. He thinks Wisconsin is as liberal with passes as Harry Leonard is with free scrips.

Fulton Collip was there and listening to football and other sports, he was going to sleep. Someone mentioned girls and you ought to see this bird throw his ears back.

The Phi Alpha Delta might be a gang of lawyers but they sure don't have to study up on being good fellows at that house. I wish to thank the boys of that house very much for the swell time they showed me. I don't believe I deserved to be entertained so highly by you but seeing I was I sure appreciate it and thank you very much for inviting me to your house.

Dutch Vetter is going around with a lantern and a shovel since they have been burying those Applejack treasures. Dutch sure is looking for the dough that is buried. He dug up half of Mifflin street the other night looking for that buried ten case note.

I went into the university library yesterday. A co-ed said, turn on the heat will you please. She must of thought I was the janitor. Next time I visit the library I will have to wear overalls. I thought I was all dressed up till she sprung that one.

DRINKING FOUNTAINS

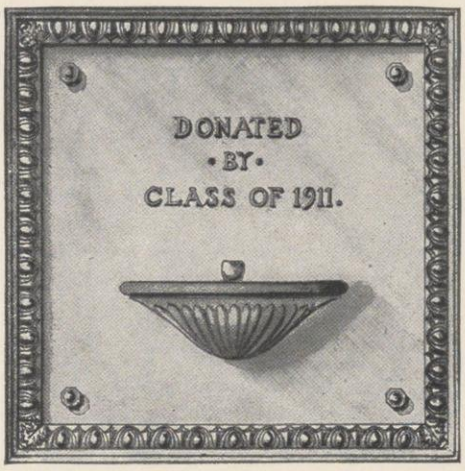

RUNDLE & SPENCE CO.
MILWAUKEE

"If it's new we have it"

Misses' Suits Coats Dresses Sport Clothes

WOLDENBERG'S CLOAK CORNER
Mifflin and Pinckney Street

BERGER'S TAILORING and DRESSMAKING, 816 University Avenue

OFFICE: BADGER 1058 RESIDENCE: BADGER 4994

MAC DID IT

MYRON MACPHERSON

SIGNS

POSTERS 107 KING STREET

Confidence

is the basis of all successful business relations

FRED·W·KRUSE CO·

Women's and Misses' Apparel

209-13 State Street

Inspires confidence in the minds of the customers because of their authentic styles, best quality fabrics, and excellent workmanship at moderate prices . . . . . .

POPULAR PRICED DRESSES—AT THE STYLE SHOP

MARINELLO

225 STATE STREET
Fairchild 79

LOKEN BROS.
Fairchild 3355

Expert Operators in

MARCELLING
SHAMPOOING
HAIRDRESSING
FACIALS
SCALP TREATMENT
MANICURING
PERMANENT WAVING

WENGEL'S Marinello Shops
MRS. W. WENGEL, Prop.

Harry S. Manchester, Inc.

THE endless promenade of smart apparel that begins on the Rue de la Paix and Fifth Avenue, quickly finds its way to Manchester's in Madison.

STAFFORD ENGRAVING CO., INDIANAPOLIS, INDIANA

It gets cold in the stands even though you are jumping all over the place when Wisconsin puts over that winning touchdown.

Since we elect to live in these parts and it gets cold no matter how we feel about it, there's but one thing to do and that's to keep warm in the smartest possible manner.

The best way to do that is to slip on a raccoon coat—there's nothing better looking to wear or more comfortable.

Here are raccoon ulsters perfectly matched, almost to the semblance of a single skin.

Silk cape and soft wool body lining—put together to last for years.

Prices on request

The Man's Shop

Dockstader & Sandberg

116 SOUTH MICHIGAN BOULEVARD

Chicago

YE OLDE FASHIONED TEA SHOPPE

A Good Sign To Follow——

buy from BESLY CHICAGO

For many years the leading Engineering Colleges and Institutes have looked to us for their requirements

Machinists', Mill and Railroad Supplies

Brass, Copper and Bronze
In Sheets, Rods, Wire and Tubes

Besly Grinders *Besly Taps*

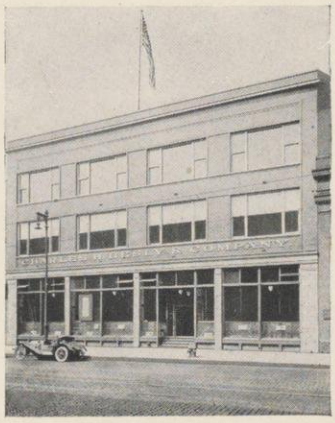

CHARLES H. BESLY & COMPANY CHICAGO
118-124 NORTH CLINTON STREET
WORKS, BELOIT, WISCONSIN

Schaub-Bradford Electric Co.
229 State Street Phone: Badger 5166
Electrical Works and Supplies
ART GIFT SHOP

VISIT THE
ROSEMARY BEAUTY SHOP
523 STATE STREET
Chiropody *Permanent Waving*
Expert Operators in all Departments Phone: Badger 6211 Open Tuesday and Thursday Evenings

Shampooing and Manicuring Facial and Scalp Treatments
SCOTT'S BEAUTY SHOP
Mrs. F. Scott, Prop.
MARCELING A SPECIALTY
Phone: Badger 7170
Mahoney Apartments 2nd Floor Cor. State and Lake Streets Madison, Wis.

ALLAN D. CONOVER
ARCHITECT
Member American Institute of Architects
SCHOOLS—ACADEMIES—INSTITUTIONS
23 Tenney Block, Madison

JENSEN'S
Boot Shop
614 STATE STREET
QUALITY FOOTWEAR

D. E. KELLY, President A. G. BANTING, Sec'y-Treas
CAPITAL CITY LUMBER CO.
Merchants and Manufacturers of
LUMBER AND MILLWORK
1407 Maple Street Phone: Badger 384

524 STATE STREET, MADISON, WIS.
WE CALL FOR AND DELIVER
Fairchild 2019
J. J. WERTH, Proprietor
UNITED SHOE REPAIRING AND SHINE
OUR MOTTO —SERVICE

PRINTING—CANTWELL PRINTING CO., MADISON, WIS.—BINDING

Making Your College Career Count

Choose a life-work in which all you have learned will count—where you will continue to learn through association with men of high calibre—where your education will be an aid in meeting men.

Enter the insurance profession. Insurance—Fire, Marine and Casualty—places you at once in touch with big business men. Not only will all you have learned be an asset, but you will be daily increasing your education along economic and industrial lines. The Insurance business makes big men.

Choose insurance as your life-work.

The Insurance Company of North America is a national, historical institution—founded in 1792—with over a century and a quarter of well earned prestige. Conservative policies and dependable service have been responsible for the growth and for the constructive activities of the Company in the development of the entire insurance profession.

Insurance Company of North America
PHILADELPHIA
and the
Indemnity Insurance Company of North America
writes practically every form of insurance except life

Klueter & Company

Wholesale Grocers

MADISON, WIS.

BEAUTY is the first gift that nature gives to us and the first she takes away

OUR Marinello treatments will improve and restore your beauty

Give us a trial

The New Marinello Beauty Shop
507 State St. *Madison, Wis.*
Phone: Badger 864
MRS. CHRISTIAN ROOD, Owner
Recent Graduate Marinello School, Chicago, Illinois

HAROLD N. HONE—PHOTOGRAPHER—668 STATE STREET

PRIDE OF CLEANLINESS

The modern bathroom is one of Youth's great teachers. Spotless tiling, shining mirrors, and softly gleaming, snowy fixtures are pages in a textbook which teaches the lifelong lesson of pride of cleanliness.

With old and young alike there is an almost instinctive appreciation of the moral importance of the bathroom. And there is a universal desire for finer bathrooms and for enough bathrooms for all the household. To satisfy that desire many people turn naturally to Kohler Enameled Plumbing Ware.

They know, when they see the Kohler name peering out from beneath the snowy enamel of a Kohler "Viceroy" built-in bath or a Kohler lavatory, that they are looking at the best that can be made.

There are good plumbing dealers in every city who can tell you all about the good products of the half-century-old house of Kohler of Kohler. And they will tell you what you will not be displeased to learn—that Kohler Ware is not more expensive than any other ware that you would care to own. May we send you the Kohler booklet?

KOHLER OF KOHLER

Kohler Co., *Founded 1873*, Kohler, Wis. · *Shipping Point*, Sheboygan, Wis.
BRANCHES IN PRINCIPAL CITIES

MANUFACTURERS OF ENAMELED PLUMBING WARE AND KOHLER AUTOMATIC POWER AND LIGHT 110 VOLT D. C.

The Milwaukee Hotel Association

MEMBERS	MEMBERS
HOTEL ABERDEEN	HOTEL MARYLAND
HOTEL BLATZ	HOTEL MEDFORD
HOTEL CARLTON	HOTEL MILLER
HOTEL CHARLOTTE	HOTEL PFISTER
HOTEL COLONIAL	PLANKINTON ARCADE
HOTEL GILPATRICK	HOTEL RANDOLPH
HOTEL GLOBE	REPUBLICAN HOUSE
HOTEL JUNEAU	HOTEL ST. CHARLES
HOTEL MARTIN	HOTEL WISCONSIN

Cordial Greetings

to

Students and Alumni

Ode to My Roommate

When in disgrace with Deans and Parent's eyes,
I all alone betweep my outcast state,
And plague deaf roommates with my bootless cries
And look upon myself and curse my fate,
Wishing me like to one more rich in marks,
Featured like him, like him with ex's posses'd
Desiring this girl's love and that man's brains
With what I most desire contented least,
When in these thoughts, myself almost despairing
Hap'ly I think of thee and then your state
You as a frosh, at break of day arising
From yon warm cot, to get to class by eight—
And thy hard struggle, remember'd such disgust makes,
That I go on, and work, and love, and hate.

$59,000.00

BOYD'S Orchestras have paid to the students in the past five years. We have established ourselves with the students in this business, and we will continue to give the same service in the future as in the past.

There is always a
Boyd Orchestra

at

BOYD'S STUDIO

Typewriters For Sale—COLLEGE TYPING CO.—638 Langdon

Education in Industry

The Schoolhouse of The National Cash Register Company is an outstanding example of the dominant position that education has taken in modern industry.

Thirty years ago this company realized that its growth and progress depended largely upon the attitude of its employees toward their work.

As a result, many forms of welfare work were begun. Better working conditions were provided. Employees were urged to take advantage of the company's free night schools.

This work proved so helpful to both employees and the company that it has become one of our fundamental policies.

Welfare work and the facilities for educating employees are only a part of the many things that make our factory unusually interesting. You are cordially invited to visit us.

The National Cash Register Company
Dayton, Ohio

PRINTING—CANTWELL PRINTING CO., MADISON, WIS.—BINDING

LAUNDRY

We specialize in
soft collar attached shirts

FOR STUDENTS

ALFORD BROS.

113-15 N. Carroll St. Badger 172

ORIENTAL RUGS

Our firm is established here to satisfy the taste of new home makers

Quality of goods, choice of designs and reasonable prices are our effort

WE DO EXPERT
CLEANING AND
REPAIRING

MADISON ORIENTAL RUG CO.
Established 1910
S. A. GULESSERIAN, Proprietor
HASWELL BLDG. 117-19 STATE ST

LARGEST STOCK IN WISCONSIN

CLOTHING

EVERY ONE WEARS IT AND FEELS THAT THE MAKE HE HAS IS JUST A LITTLE BIT BETTER THAN THE OTHER FELLOW'S. **WE KNOW THAT STYLEPLUS ARE THE BEST MEDIUM PRICED CLOTHING MADE.**

We Feature Styleplus Clothes

RUPP'S

We Feature Styleplus Clothes

SUMNER & CRAMPTON—Toilet Articles and Candy

A Gateway of Progress

THIS imposing entry to the new Journal Building is the *Open Sesame* to the realization of an ideal—and the conscientious execution of that ideal.

¶Forty-two years ago The Milwaukee Journal was published in one room. In August 1924, it will move into this magnificent $2,000,000 newspaper plant—the largest in the northwest.

¶This new Journal building will be equipped with the latest and most modern newspaper-making machinery. There will be no more efficient newspaper plant in America!

¶Through this entrance—each day—will pass the 500 trained men and women who take pride in producing the best newspaper for Wisconsin people—a newspaper that is recognized everywhere as one of the foremost in the United States.

¶The news of the world will enter here! It will be rushed from far and near and swiftly prepared for presentation to the half million readers who eagerly await each issue of The Milwaukee Journal.

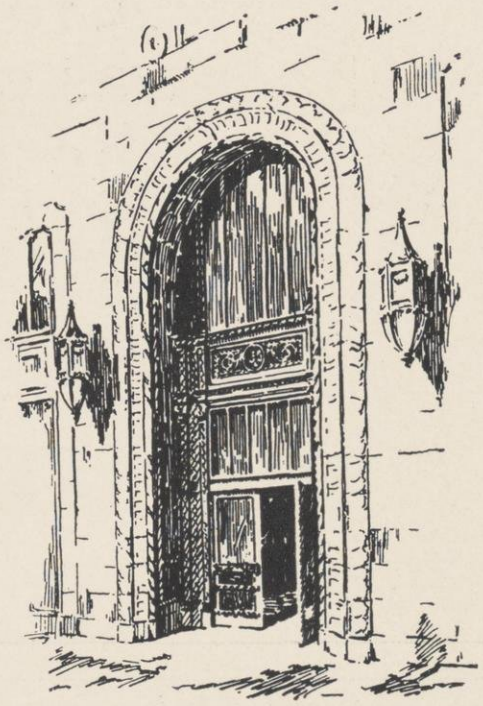

HERE is an achievement that is at once the fulfillment of a task well done, and the assurance of greater accomplishment to come! The Milwaukee Journal, owned and operated *by* Wisconsin people, has rendered almost a half century of helpful service *to* Wisconsin people. That service has been appreciated—for The Milwaukee Journal is read by more Milwaukee and Wisconsin people than any other publication in the world! This new Journal building will mark the beginning of a new era of progress—it will enable The Journal to render greater service than ever before—it will be a credit to the city and the state which is served by this great newspaper.

The Milwaukee JOURNAL
***FIRST*- by Merit**

Typewriters Repaired—COLLEGE TYPING CO.—638 Langdon

The cover for this annual was created by The DAVID J. MOLLOY CO.

2857 N. Western Avenue
Chicago, Illinois

Every Molloy Made Cover bears this trade mark on the back lid.

Effects and Defects

Well, can you imagine who the Alpha Thetas took in? Pretty good—we got three of the girls they rushed so hard—You should see the looks I got in history quiz to-day, the Alpha Zetas won't even speak to me. You know Dot's sister was one of their shining stars here two years ago—Helen Hammer—well they can have her she may have a German police dog but we got a Packard with one of our pledges so I guess we aren't so bad. Too bad she went that, she'll probably be sorry. You know she's new here, of course her brother used to go with one of them so that may have influenced her too—

Lament

Take, Oh take those books away
That so innocently were forsaken,
And those marks, the curse of day,
Bluebooks that do make me mourn;
But my pleasures bring again, bring again—
Dances, parties, soon the train; yes, the train.

For Business or Personal Stationery

Lancaster Bond

The Aristocrat
of All Bonds
with Envelopes to match

Nationally distributed
Made in Wisconsin

Gilbert Paper Company
Menasha, Wisconsin

PFEIFFER'S RESTAURANT—"THE CAMPUS"—GOOD EATS

QUALITY MEATS

U. W.
Meat Market

Service of the best

FAIRCHILD 521

728 University Ave. Madison, Wis.

Good Food
Frank's Restaurant
Good Fellows

DR. J. A. BANCROFT
DR. V. G. BANCROFT
Dentists

Corner of Park and University Avenue
Above Menges Pharmacy
901 University Avenue Badger 3682

to identify ourselves with student interests and to serve—that is our ambition—

UNIVERSITY MUSIC SHOP
At 511 State St. Phone: Badger 7272

BERGER'S TAILOR SHOP, 816 University Avenue

TEGTMEYER'S—MILWAUKEE

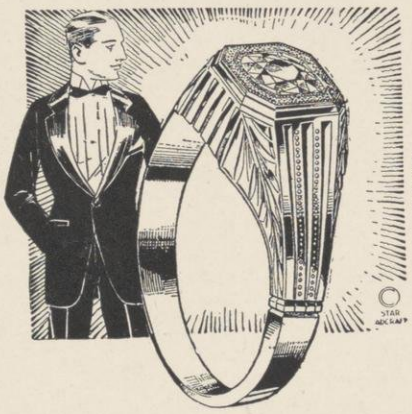

YOU GIVE

immediate recognition to that which is distinctive—hence, the superb quality and the classic originality of Tegtmeyer's State wide famed

JEWELRY
FOR ALL
STUDENTS

has long been recognized by all who appreciate true worth.

ARCHIE TEGTMEYER
Grand Ave., at 4th MILWAUKEE

The Jewelry Store of Merit for 32 Years

Even As You and I

When I consider how my days are spent
Through all my days in this great school and wise,
And that one fault which vainly I try to hide
Lodged with me always, though my mind is bent
To study earnestly my lessons, and present
A good account, lest my marks get low and I - - -
But doth the Dean require day-labor, sleep denied?
I always ask: And, concience to prevent
Hurt feelings, soon replies; The Dean doth not need
Either your work, or you yourself; But who best
Gets his work done, they please him best: his case
Is plausible; thousands at his bidding speed
And travel o'er land for home and a long rest—
One cannot stay and get by on his face!

"SHOES OF CHARACTER"
FOR
YOUNG MEN AND WOMEN
BROWN BOOT SHOP 224 State Street

THURINGER-GARBUTT CO.
A STORE FOR LADIES
The best place after all to buy
Silks, Velvets, Dress Goods Fine Knit Underwear
Silk Underwear and Silk Hosiery Waists and Dresses
430 STATE STREET

Artistic — Becoming — Distinctive
HATS For Women of Taste at
COYNE HAT SHOP
10 S. Carroll St. Madison, Wis.

Phone: Badger 3047 *18 East Mifflin Street*
HAIRDRESSING SHOP
MRS. ROSE BASTICK
Marcelling, Tinting, Dyeing, Shampooing, Manicuring, Facial and Scalp Treatments, Toilet Requisites, Hair Goods

THE SWEATER THAT'S BETTER—THE STYLE SHOP

An Invitation

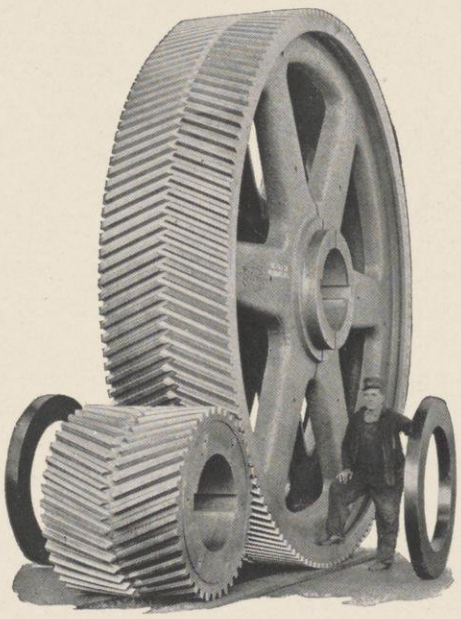

STUDENTS AND PROFESSORS OF THE ENGINEERING COLLEGE ARE INVITED TO MAKE A TRIP THROUGH THE FALK PLANT WHENEVER POSSIBLE.

THEY WILL SEE ONE OF THE MOST MODERN MACHINE SHOPS IN THE COUNTRY; THE LARGEST OPEN HEARTH STEEL FOUNDRY WEST OF THE PITTSBURGH DISTRICT; THE GIANT FALK-BUILT OIL ENGINE FROM WHICH OUR POWER IS DERIVED.

A TOUR OF INSPECTION CAN ALWAYS BE ARRANGED.

The Falk Corporation

Milwaukee

Falk Herringbone Gears — Falk Geared Oil Engines
Falk-Bibby Flexible Couplings
Falk Acid Open Hearth Steel Castings

J. B. DRIVES FUEL COMPANY

Coal, Wood, Coke
and
Building Material

Phone
Badger 628

303 SOUTH
PATERSON ST.

Eat

Teckemeyer's ... Candies ...

TECKEMEYER
CANDY CO.
MADISON, WISCONSIN

SUMNER & CRAMPTON—Developing, Printing and Enlarging

The CAMEO ROOM

A Most Exquisite Ball-Room

LOCATED NEXT TO ORPHEUM THEATRE

THOMPSON ORCHESTRAS

AVAILABLE FOR ALL PARTIES

ESTHER BEACH

MADISON'S POPULAR DANCE PAVILION

Remember us for your Summer Holiday parties

PHONE: FAIRCHILD 1400 PHONE. BADGER 2020

EAT

GUNZ DURLER'S CHOCOLATES

AND 10 CENT CANDY BARS

The QUALITY KIND

EAT AT HICK'S CAFE—108 EAST MAIN STREET

Personal Index

A

Aaegesen, Nicholas S. 42
Aagard, Arthur 116-418-464
Aagaard, J. H. 407-464
Aarons, Harriet 515
Aaron, Irvin I. 366
Aase, Anna Pauline 42-374
Abbot, Clarence Eugene 119-336-379-399
Abbot, Gordon W. 354-355-474
Abbott, Dorothy 489
Abels, Margaret Hutton 62
Abendroth, Emil A. 187
Abendroth, George 528
Aberg, Dolan W. 458
Abrahamson, Martha 506
Abrams, R. 371
Abrams, Sarra 42-534-542
Abramson, Barney 457
Ackley, Florence 146-386-524
Ackley, Louise 333-383-504-514
Action, H. M. 543
Adams, Alice Marie 42
Adams, Charles 198
Adams, Elizabeth 303-491-538
Adams, Helen 112-523
Adams, Jack H. 425
Adams, Lawson 209-432-469
Adams, Louis George 187
Addington, Harold 118-347-526
Adkins, Homer Burton 409-470
Adolphson, Singe Josephine 42
Ahrnsbrach, Henry 388
Aitkens, Herbert M. 429
Albert, Willard B. 408-476
Alberti, Catherine 112-333-329
Alberts, Harry 118-246-368-371-526
Albertz, Hugo 408-462
Albertz, Max 464
Albrecht, Clarence W. 98-462
Albright, J. E. 347
Alcott, Mildred B. 42
Alder, Rodney C. 480
Alexander, Alexander S. 408-523
Alexander, Andrew 427-485
Alexander, D. K. 379
Alexander, Gertrude 42
Alexander, Jean 493
Alexander, Martha 519
Alexander, Walter 126
Alfery, Henry 118-527
Alinder, Henry 338-341-475
Alk, Isadore 369-371
Alk, Louis C. 528
Allan, Charles E. 336-430
Allan, Russell Happer 431
Allcott, Ruth E. 333-535
Allen, Charles E. 330
Allen, Florence 303-375-401-495
Allen, Gibbs R. 447
Allen, Herbert 436
Allen, James Edward 461-538
Allen, Katherine 490
Allen, Rolland 107
Aller, Gordon 427-484
Allfree, Harriet 494
Allin, Bushrod W. 410-476
Allison, Matthew Gay 389
Allison, Merriam 464
Allyn, Stanley 58
Alstrin, Edwin F. 427
Alton, E. 250
Alvord, C. W. 192
Amble, Alva T. 187
Amery, Elizabeth 148
Amlie, Tom 363
Amon, Martha R. 514
Ammon, Ralph 165-415-476
Amory, Thomas 370
Amundson, Helmer 118-528
An, Shao Yun 541
Anderberg, Pearl A. 186
Anderson, Ann 42-489
Anderson, Arthur 399-444-485
Anderson, Benjamin N. 187-347-335-443-483
Anderson, Calmer T. 464
Anderson, Donald W. 429
Anderson, Dorothy 516-542-543
Anderson, Helding 363
Anderson, Helen Marguerite 507
Anderson, J. P. 523
Anderson, Janet Dow 491
Anderson, John 521
Anderson, Lester 455
Anderson, Miss Mary 302-383
Anderson, Marea 535
Anderson, Mildred 515
Anderson, Miriam 515
Anderson, Orvin H. 186
Anderson, Oscar E. 347-521
Anderson, Pearl A. 187
Anderson, Roy P. 187
Anderson, Rudolph 154-471
Anderson, Ruth 515
Anderson, Ruth Mary 42
Anderson, William H. 372
Andreae, S. C. 385-527
Andrews, A. 42-386-464
Andrews, C. F. 448
Andrews, John B. 43
Annis, Albert David 425
Annis, Margery 495
Anschutz, William J. 480
Ansfield, Arnold J. 154
Anson, Charles Phillips 42-543
Anstey, Helen 531
Anstey, Mabel 531
Anthony, Herman 118-526
Amundson, B. B. 456
Appleby, Delma C. 536
Arbuthnot, Mabel F. 165
Ardiel, Arthur H. 42-356-359-432-483
Arey, Gordon 356-432-483
Armentrout, Caroline 43-538
Armstrong, Charlotte 503
Armstrong, Mary C. 315
Arndt, Chester 523
Arndt, Walter 330
Arnold, Arthur B. 384-399
Arnold, Lyman K. 154-396-454-480
Arnold, Mattie 314
Arnold, S. J. 523
Arnold, Seul O. 154-446-464-480
Arnquist, Katherine 314-315-349-508-514-535
Arnquist, Ruth 514
Arnstam, Ralph 347-473
Artz, Lidia Helen 43-503
Arvidson, Mrs. O. F. 516
Arvisdon, Reuben 98
Aschenbrener, Edward L. 181-246-266
Ashbrook, Mrs. A. E. 266-538
Ashbrook, A. E. 538
Ashbrook, Martha 538
Ashmun, Margaret 57
Ashton, Margaret 184-389-515
Asman, Frank A. 400
Aspinwall, Mary 43-324-516-542
Assovsky, Anne 515
Astrom, Dorritt 385-496
Atkins, Homer D. 425
Atkins, William, Sgt. Maj. 396
Atkinson, Dorothy 303-314-493
Atkinson, Ida 316
Atwood, Helen 538
Atwood, John T. 460
Atwood, Mrs. L. P. 538
Atwood, Mary 324-335-488-491-511
Auchter, Frieda 374-531
Aultman, Dwight 118-404
Auracher, George Edward 438
Aurner, Robert Roy 439
Austin, Evelyn 499
Austin, Paul 347
Austin, Reed 521
Averill, Robert 118-481-521
Avey, H. T. 189
Axley, Frederic R. 369-372
Axley, Ralph E. 363-369-372-410
Axtell, Marion 496
Aylward, Florence L. 146-524
Aylward, Paul J. 448
Azcon, Ernest 525-540

B

Babcock, Rodney W. 449-450
Babcock, Prof. Stephen M. 137-408-409-433-523
Baber, Ray E. 165
Bach, Catherine 187-374-504
Bach, Frank C. 352
Bach, John 352
Bacherone, Dorothy D. 499
Bachilder, Emma Maud 501
Bachman, Fred C. 35
Bachuber, Alphonse 160-479
Bachus, Otto A. 445
Bacon, Barbara 303-401
Baer, Arthur 457
Baer, Helen 515
Baehr, William 118-529
Bahadur, Mohindra 540
Bailey, Chester 112-329-330-415-477-535
Bailey, Donald 330
Bailey, Dorothy 505-543
Bailey, John A. 342-399-456-535
Bailey, Lorraine J. 43-534
Bailey, T. L. 352-347-451
Bailie, Florence 331
Bain, Franklin 262-446
Baines, Marguerite 43-491
Baird, Florence E. 329
Baird, Grace 187-313-317
Baker, Carleton 118
Baker, Cleland S. 46
Baker, Herman 118
Baker, John E. 53
Baker, Kenneth 464
Baker, Oscar 465
Baker, Roger D. 43-348-456-397-523
Baker, Roland 389
Baker, Sherman 356-428
Baldauf, Heldn 179-299-207-301-329-330-374-504-517-533
Baldwin, Doris 43-420-507-510
Baldwin, Orrel 146-492
Baldwin, Raymond M. 398-399-478
Baldwin, Robert B. 398-429
Baldwin, Ruth 389-500
Ball, Elizabeth 491-511
Ball, Mary M. 98-431-419-531
Ballam, Cyril John 43-533-536-532
Ballam, George A. 43-409-441-536
Ballam, Horace V. 441-528
Ballantyne, Virginia 515
Ballard, James A. 426
Ballard, Kathleen 491-535
Ballou, Ralph N. 456
Baltus, C. E. 347
Bandelman, Oliver 118
Banner, Edward A. 98-280-283-435
Banta, F. L. 525
Barbee, Louise 489-542
Barber, Forest 536
Barber, Roy E. 165
Barber, Samuel 363
Barber, William 372
Bardeen, Prof. C. R. 158
Bardeen, John 370
Bardeen, W. 397
Barenscher, O. W. 529
Barwig, B. 262
Baker, Calleton V. 118
Baker, George 116
Baker, Herman 118-527
Barkow, Harry W. 347
Barlow, Verena 514
Bernard, Henry 198
Bames, Beth K. 98
Barnes, Elizabeth 537
Barnes, John 365-510
Barnett, Warren Wesley 426
Barney, Clara 514
Barney, Lawrence D. 347-448
Barnum, Rolland A. 426-484
Barofsky, Clarence A. 452
Barr, John W. 447
Barry, Leonard A. 329
Barsantee, Harry P. 329-330-415-477-533
Bartle, Gladys 535
Bartle, Laura J. 43
Bartle, Vernetta L. 146-417-524
Bartells, W. C. 527
Bartels, Fred L. 187
Barton, Harold E. 450
Barton, C. L. 347
Barwaser, C. N. 399
Barwig, Byron R. 246-247-428
Bascom, Florence 67
Bascom, John 198
Bascom, Lelia 188-302-419
Bassett, Raymond 540
Bassuener, Raymond O. 160-413-473
Bast, Dr. D. H. 158-473
Batcheller, Mabel E. 112-414-533
Bates, Wilfred B. 98
Bathlesen, Glen S. 528
Batterman, Helen C. 43-497
Bander, Donald C. 43-450
Bauer, Charles 118-468-526
Bauman, Walter E. 44-450
Bauman, Eugene 490
Baxandall, Frank M. 119-527
Baxandall, Raymond 98-341-338-532-530-520
Bayer, Gladys 88-505-533
Beach, George H. 98-449
Beach, Joseph 368
Beach, Lawrence A. 47
Bean, George E. 119-407-411-481-527
Bean, Robert A. 453
Beardsley, Vernon C. 112-178-332-342-477-532-533
Beattie Louis B. 44-542
Beatty, Alice 524
Beatty, Barbara 489
Beatty, Lester 138-373-523
Beatty, Robert M. 451
Beatty, William G. 119-398-399-525
Beaver, Howard 421-465
Bechtal, Anita A. 503
Beck, Siegfried 44-474
Beck, Virginia 374
Becker, Charles H. 330
Becker, Elmer 199-398-399-528
Becker, G. 98-464
Becker, Harvey 523
Becker, Mortimer 386-520-530
Beckerman, Russell M. 44
Beckham, Audrey 538
Beckwith, David 363
Beckwith, Ruth 350
Beebe, Frances 514
Beebe, Louise 146
Beecher, Benjamin 425
Beecher, Mrs. Benjamin 538
Beeman, Harold 369-370
Beffel, Eulalia 303-315-515
Beggs, Lyal T. 32-464-480
Beggs, Stanley R. 98
Beglinger, Harold 473
Behmer, Lisa 329-533-519
Behling, David J. 439
Bekins, Paul 438
Beier, Edwin 138
Belden, E. B. 36
Bell, Donald L. 112-454-348-331-532
Bell, Earl 368-369-370
Bell, Glenn H. 335-367-370
Bell, Joseph M. C. 435
Bell, Margaret 349-374-514
Bell, Morris 483
Bell, R. T. M. 363-454
Bellack, Richard F. 183-207-338- 44-415-439
Bellow, Edgar Thomas 119
Below, Martin Paul 98-174-176-181-250-252-256-435-482
Belscamper, Charlotte 299-349-350-353-582
Bemis, Josephine D. 44-349-383-518
Bemis, Mildred 515
Benbow, Robert L. 98-419-456
Bendeke, Elsa 533-543
Bender, Boris 540
Benedict, R. R. 527
Benfer, Maurice 347
Benham, Evelyn 350
Beni, Herbert Putnam 397-399-474
Bennet, Edward 116-411-481-407-527
Bennett, Doris 165-186-406-419
Bennett, Johnson E. 174-178-425
Bennett, J. R. 347
Bennett, Roos H. 367-372-410-480
Bennett, William H. 160-479
Bennets, Wendal 536
Bennison, John L. 451
Benson, Clifford D. 356-479
Benson, George B. 479
Benson, Irving 138-522-523
Bensley Virginia 44-492
Bentien, William 542
Benton, Marjorie 498
Bentson, Harold Jack 119-247-250-407-419-419-422-426-468
Bentson, William 456
Beysler, Edith 495
Berg, Basil 335
Berg, George 245-473
Berg, Leo F. 119-385-462
Bergman, Melbourne 363
Bergner, Hearthia 44
Bergstresser, John L. 176-176-179-328-329-442
Bergstresser, Richard 442-484
Benkley, Bessie 99-341-531
Berkhoff, Louis 333-370
Berkevich, Helen M. 187
Bernhard, William 429
Berning, Dorris 112-33-333-414-533
Berryman, Romayne 309-313-319
Besserdich, A. C. 526
Bety, Marjorie Ann 44
Benle, Arthur F. 330
Beyer, A. John 165
Beyer, Gertrude 543
Bezold, Marie C. 44-543
Beait, Nathaniel 363
Biba, Carol Irene 515
Bibel, Hansen Roy J. 187
Bice, Charles 373
Buck, Kenneth F. 451
Bickel, V. 397
Bieberstein, Adolph J. 182-247-250-253
Biehiusen, Myrtha Joan 44-349-374-385-517
Bienfang, Mark C. 347-462
Bierke, Ida Helen 44-375-387
Bigelow, Elizabeth A. 45-313-386-514
Bigelow, Marian 314-315-504
Biggar, Marjory M. 491
Biggert, Katherine 314-493
Bigham, Kathryn 333-375-488-499
Bilansky, Joseph 99
Billings, Burton G. 432
Billings, Curtin H. 331-432
Bilstad, Esther W. 45-175-178-299-309-314-315-320-419-414-540
Bilstad, Nellie Mae 303-503-514
Bilstad, Selma 314
Bindicks, Doris 335
Bingenheimer Gertrude 493
Bingham, Robert 99
Bingman, Nellie 333-498
Birch, Frank 336
Bird, E. A. 526
Bird, Geneva 146-498-524
Bird, Geo. L. 415
Bird, Ruth Melville 45
Birdsong, Henry C. 111-415-477-5331
Birge, Edward E. 34- 35-212-214-215-199-325 540
Birnbaum, Frank A. 160
Birk, Margaret 303-494
Birkenwald, Edward 187
Bischoff, Fritz E. 409
Bissell, Walter Henry Jr. 431
Bjerke, Jerome O. 533
Bjornson, Marion 45-507
Bjorquist, Harold Olaf 459
Black, Allen T. 165
Black, Atchie 408-409-470
Black, Guy 363
Black, Katherine 514
Black, Robert W. 99-247-430
Black, Selenda Louise 489
Blackey, Eileen 365-365
Blackman, Leola 490-538-539

FISHER'S

MADISON

THEATRE

Always the best
in picture
programs

Adults, 30c Children, 10c

STRAND

MADISON'S PHOTOPLAY THEATRE DE LUXE

"BIGGER AND BETTER
PICTURES"

Absolutely Fireproof
Ventilation Unexcelled

THE LARGEST ONE FLOOR SEATING
CAPACITY IN WISCONSIN

"WHERE THE CROWDS GO"
For Real Entertainment

PARKWAY

THEATRE

PARAMOUNT PICTURES

PROLOGUES
Parkway Concert Orchestra

FISHER'S THEATRES, Manager

FISHER'S

MAJESTIC

THEATRE

Real pictures at prices
within reach of every
Madison Theatre goer

Adults, 30c Children, 10c

ORPHEUM

MADISON'S
THEATRE
OF
CEASELESS VARIETY

PRESENTING
AT
ALL
TIMES

AMUSEMENT TO PLEASE

COLLEGE TYPING CO.—TYPING, MIMEOGRAPHING AND MULTIGRAPHING

Blackman, Nance M. 184-250-443-484
Blackmore, Florence---311
BMarksy, Emil-------33
Blaine, Gov. John J.--- 33-364
Blair, Donald-----439-525
Blair, Edward Blake---459-532
Blair, L. E.----------188
Blair, Mary-------493-539
Blair, Martha---------495
Blaisdell, Charles------119
Blake, Helen L.-------497
Blake, Henry W.--364-366-367-370-410-471
Blake, Wm.--------369-370
Blakeman, Mrs. Edw.--530
Blakeman, Ed. W. D. D.----------214-383-390
Blakeslee, Eloise---311-401
Blackman, T. J.--------247
Blanch, Frederick D.--119-339-411-413-472-527
Blanchard, J. D.------- 97
Blankinslip R. C.--q58-538
Blanton, Smiley------196-437-538
Blanton, Mrs. Smiley--538
Blashfield, Lloyd A.----187
Blatz, Ernestine---488-493
Blawusch, R. W.-------347
Bleakley, Louise Blanche45
Blum, M. L.----------352
Bleyer, Willard G.----111-330-414-415-419-530-477-533-549
Blyer, Mrs. Willard G.-365
Bliese, M. A.----------379
Blinks, William, Nathaniel----------45-435
Blix, Laura M.-----99-515-531
Blodan, Ottilia Caroline 45
Blodgett, R.----------285
Blood, F. C.----------189
Bloodgood, Donald----379-460-528
Bolldgood, Jane C.-----186
Bloom, Elizabeth-----314-374-487-514
Bloom, Elmer L.-------536
Blossom, John Dickson----------45-438-483
Blumenstock, Loraine--517
Blunt, Albert E.-------520
Blythe, Stuart O.-------330
Boardman, C. R.-------404
Boardman, Janice--45-314-314-315-499
Boaz, Mary Louise-----538
Bock, Adolph Bismark Card----------426
Bodden, Annabelle-503-514
Bodwinson, Colleen----501
Boehringer, Elmer Louis---176-179-329-330-415-447
Boerner, Gladys Mame 45-299-515
Boese, Frank T.----152-344
Boese, Martha M. 187
Boesel, Frank---------469
Boggs, D. S.----------525
Bogue, Everett A.------45-331-354-442-469
Bohrer, Gertrude A.----491
Bohrnstedt, Russell----464
Bohstedt, Gustav------143
Bolender, John W.------449
Boley, Walter----199-427-525
Bolin, Donald W.------536
Bolles, Margaret M.---- 45
Bolliger, Katherine----388
Bolliger, Louise-------388
Bollinger, John R.-----408-476-523
Bollinger, Louise Virgilia46
Bollinger, Basil--------523
Bolstad, Selma--------518
Bolton, Herbert C.------ 87
Bonawitz, W. C.--------528
Bond, Clayton-------- 99
Bond, Eugene---------421
Bond, Jerome-----119-526
Bongey, Alfred-------- 99
Boning, William J.------429
Boninie, Robert E.-----452
Bonnett, Dorothy----- 46-505
Bonniwell, Alyce---406-515
Bonniwell, Evelyn-----496
Booss, F.----------397
Boosh, Levi---------- 40
Bopf, Arnold---------338
Bopf, Edward C.--199-352-407
Borchers, Gladys---363-36
Borden, Capt. F.------394-396
Borge, Aagot M.-------508
Bork, Herbert, A.------ 99
Borst, Mrs. Lillian R. 146-524
Borum, Ruth---------515
Boruszak, Nathan-----457
Bosch, Henry C.-------451
Bossard, Geo. G.-------186
Bosshard, John----46-464-474
Bott, Phyllis----------494
Botton, Isa---------46-534
Boudry, Marshall O.---479
Boughton, Elmer C.----446
Boughten, Ralph D.---386-486
Bowe, Margaret---311-335
Bower, William J. Jr.---442
Bowman, Francis------428
Bowman, Jean---------511
Bown, Cleora---------505
Bowser, Edward Rexford----------46-427
Bowsher, Nelson---434-484
Boyd, Chaterine H.112-374
Boyer, DeWitt--------363
Boyle, James E.--------170
Boyle, Vilas----------329
Braasch, Theodore W. 470
Brace, James H.--------127
Brachman, Louis------160
Bracke, George M.-----446-523
Brackett, Richard------523
Bradley, Harold C.-----470
Brader, Isaac George--426-485
Bracer, James-----250-251
Brader, Mary B.-------500
Bradford, Ernest------ 99
Bradle, Leo James------ 46
Bradley, Eugene-------543
Bradley, Dr. H. C.-----409-419-430-473
Bradley, Harry--------336
Brady, Eugene W.------528
Brager, Anna----------514
Brainard, Eleanor Hazel 45-313-315-318-319
Braluy, Berton-------- 60
Brandel, Mary---------515
Brandel, Wallace------336
Brandt, Elsie Margaret 46
Brandt, Frederick William----------447
Brandt, H. J.----------523
Brandwig, Herbert-----352
Brann, August, Franklin----------99-441
Brann, John William--408-446
Branovan, Leo-----120-527
Brant, Frank H.--------446
Brant, Howard J.---408-446
Bratton, W. Ceclie-----543
Braun, Ann--------145-417
Bray, George August-- 165
Brayton, Arthur H.-----330
Brayton, Frances------421
Bryaton, Potter--------442
Brayton, Richard--432-484
Brazean, Theodore W.-330
Breed, Bowman------120-211- 395-398-399-404-407-468-526
Breene, Agnes T.------- 46
Brekmer, Robert Georg 46
Briemeister, Harry-120-457
Breister, B. Walter----452
Breitenbach George C.----------451
Breitenbach, Janet-----350
Breitenbach, William--120-326-407-409-470
Breitenbach, W. E.-----529
Breitenbach, Melvin A. 46
Breitzman, Elizabeth-- 534
Breivogel, Milton--120-528
Brennecke, John---427-484
Brenner, Ralph Judson 431
Breshauer, C. M.-------463
Brewer, A. K.------347-464
Brewer, Bernhard------454
Brewer, Claudia---303-538-538
Brewington, Russell D. 480
Bricker, Joseph McLain431
Bridgeman, Alma------406
Bridgeman, J. F.-------399
Bridgman, Alvina L.---186-187
Briggs, Elizabeth----- 46-333-488-501
Briggs, Emma Zona----535
Briggs, Francis----349-386
Briggs, Oscar---------385
Briggs, S. J.----------479
Brigham, Marguerite-- 99-531
Bright, Melville----366-371
Brill Katherine--------524
Brindley, John--------370
Brine, Gordon F.------432-484
Britton, Donald M.347-478
Broadfoot, G. L.-------336
Brodd, Helen--401-480-353
Bromley, Frances------ 47-311-489
Bromps, Archie L.-----160-478
Brooks, Henry L.-------429
Brooks, Irene G.-------160
Brooks, Luther Everett329-330-532
Brooks, R. R.----------379
Brown, Alice------303-492
Brown, Carroll-------- 47
Brown, Cleora---------316
Brown, Damore Alonzo 442
Brown, Elizabeth--333-492
Brown, Geneveive----314-316
Brown, Lydia----------493
Brown, Lloyd Joseph--439-469
Brown, Marshal R.-----146
Brown Margaret---47-302-314-386-496-519
Brown, Maynard W.---186-187
Brown, Ray---152-344-469
Brown, Edward-------- 64
Brownell, Alice-----34-308
Browning, Elizabeth---375-491
Bruce, Andrew A.-------155
Bruce, Donald----------429
Bruce, John--------120-526
Brumm, Roman H.----247-450
Bruner, Frank Gerald--187
Bruning, Paul J.-------453
Brunner, Edmond J.---- 47
Bruns, Bernice---------517
Bruns, Harold E.-------453
Brunzell, O. L. Major-394-396
Bruske, Herbert E.----- 47
Bruss, Helen,T.-----146-515
Bryant, Edwin F.-------153
Bryant, Leone---------491
Bryhan, Elizabeth------514
Bryn, Harold----------188
Buchanan, O. R.--------347
Buchner, Carl F ---187-407
Buckley, Dorsey---433-483
Buckley, William E.---- 47
Budde, Helen----------505
Buell, Harold C.----47-356-427
Buerk, Frederick--120-399-527
Buerki, Frank A.--------535
Bues, Ida-------------539
Buethe, Walter---342-399-434-523
Bugbee, Isabella C.-----517
Buhlig, Blanche--------495
Bulkley, Elizabeth-----490
Bulley, Kenneth, G.----478
Bullinger, Bauer F.----366-367
Bullis, Harry F.--------103
Bump, Millard----------432
Bump, Virginia---------502
Bumps, Marjorie E.----- 47
Bunce, Eilworth------138-207-340-373-379-399-451-532
Bunde, Herbert A.--462-471
Bunker, Addie------99-531
Bunker, Geo. T. Jr.----347-354-429
Bunker, Howard--------444
Bunting, Charles-------426
Burchard, Mary J.------ 47-183-324-375-419-491
Burchard, Ralph--------336
Burchard, T. C.---------399
Burd, Bowman----------416
Burd, Louise-----------500
Burdick, Clifford L.-----165
Burdick, Doris----309-312-314-320-501
Burdick, Hugh L.--------449
Burelbech, Peter--------187
Burgess, Carolyn 406-187
Burgess, Charles Fred--120
Burgess, Louis----------336
Burgess, Nella 112-338-505-533
Burgy, Marion E. 47-350
Burke, Esther----------523
Burke, Herbert E.-------432
Burke, John S.----------477
Burke, Meade---------245-274-280-416-432-540
Burke, Thos. N.----326-416
Burkhardt, Boyd A.----425-485
Buckman, Florence-----518
Burkman, Helen--------518
Burleigh, Cecil---------350
Burling, L. D.---------- 83
Burlingame, LeRoy James---363-419-447-471
Burmeister, Eva E.---- 47-421
Burneet, Eleanor L.----- 89
Burnet, J.-------------397
Burnham, Russel C.---- 47
Burns, Alice----------533
Burns, Dorothy--------342
Burns, Isabel A.-------- 48
Burnsted, Leah M.------ 48
Burrows, Theodore-----370
Burrows, Jefferson----429-484-538
Burt, Helen-----------493
Burt, Madge------312-314-315
Busby, Lyn John-------472
Busch, Helen----------499
Buse, Leslie A.-----138-398-399-450
Buser, Alfred L.---------257
Bush, James L.---------- 78
Bussau, Urban---------138
Busse, Warren Froeming--------165-461-406
Bussey, Kenneth G.-----528
Bussuener, Reynold-----388
Buswell, Ruth T.-------- 48
Busyn, Helen----------519
Butscher, Anita----499-534
Butler, Eleanor B.------ 48-187
Butler, Florence--------493
Butler, Harry L.--------- 35
Butler, Katherine------493
Butler, Kenneth B.----335-329-342-415-477
Butler, Mrs. Cucile Clark----------- 48
Butler, Mabel----314-315-538
Butler, Richard--------138
Butler, W. R.------335-448
Buttles, Jane----------515
Butts, Porter F.-------- 48-174-176-179-206-328-329-331-330-356-415-422-442
Buxbaum, Edwin--------187
Bybath, H. E.----------526
Byrne, Eugene H.------428

C

Cadby, John N.---------121
Cahill, Hawley S.--399-459
Cahoon, Dyrell---------514
Cairns, Catherine--491-511
Caldwell, Earl Leroy--120-472-526
Caldwell, Gordon------371
Caldwell, Harold --520-530
Caldwell, James--------426
Caldwell, Lester E.---- 138-
Caldwell, Harold --520-530
Caldwell, James--------426
Caldwell, Lester E.---- 138-476-522-523
Caldwell, Ruth---------515
Caldwell, Stanley R.-341-460
Caleson, Esther M.------ 48
Calhoun, Arthur W.----169
Callahan, John---------- 35
Callahan, Kevin John--154
Callen, Carroll F.------48-356-449
Callen, Harry G.--------372
Callenbach, Ernest W. 138-408-419-446-520
Callender, Winston-----48-461-538
Calliss, Julia----------317-335-514-534
Callsen, Helen---------496
Callsen, Margaret-----112-175-178-207-294-299-302-314-315-320-328-329-414-419-486-496
Cameron, Gladys------- 3
Camey, Robert---------385
Camlin, Theodore------439
Campbell, Larch------184-303-315-324-488-504
Campbell, Margaret---177-183-302-354-488-492
Campbell, Wm. G..335-347
Canfield, Alice---------517
Cannon, Earl Nelson---99-520-532-533
Cant, H.----------372-397
Canuteson, Elsie E.-----187
Canutesson, Ralph I.--160-479-536
Cape, B.----------397
Cape, Jane----------145
Capps, Isabel------309-313
Capron, Marjorie------112-299-414-507
Cardwell, Harry--------350
Carey, Charles Albert --48-354-429
Carey, Leon A.-----464-475
Cargill, George MacMillan----------426
Carl, Norma----------313
Carlburg, Ruth-------517
Carle, Josephine---335-486
Carlisle, Iris D.--------497
Carlquist, Signe-------313-315-319
Carlson, George-------120-250-449-526
Carlson, Harry W..409-469
Carlson, M. S.------399-527
Carlson, Edward P.-----336
Carlton, G.----------439
Carlyon, William R.---120-398-399-527
Carmichael, Adelbert D.----------446-537
Carncross, Flora M. ----71
Carney, Robert F.------429
Carney, William G.-----454
Carns, Marie--308-413-492
Carpenter, Chas. H.----336
Carpenter, Mrs. C. R. - 36
Carpenter, Earl F.-187-397
Carpenter, Jarius H.---153
Carpenter, Margaret M. 48
Carpenter, Marie-----383-390-502-518
Carr, Helen--------514-531
Carroll, H. G.----------525
Carrier, Vernon G..443-485
Carroll, A. F.----------527
Carroll, Daniel B.------467
Carroll, Mary M.--------519
Carroll, William R.-----538
Carswell, Henry--------438
Carter, Clinton L..326-480
Carter, Dorothy V.-----503
Carter, Harry N.--------336
Carter, Thomas B.----274-449
Carver, Margaret-------519
Case, C. C.---------272-330
Case, Charlotte----354-355
Casey, James----------473
Cashman, John E.------ 35
Cason, Clarence--------440
Casper, William J.------425
Casperson, C. B.-------- 35
Cassidy, Clayton G.----274-449
Cassidy, Mallory S.---442-485
Cassody, John B.--428-526
Casterline, Robert Dickenson---329-331-438-532
Castner, R.----------523
Cattan, Louis M.--------469
Cavannagh, Catherine -500
Cavanaugh, Gladys L.- 48
Cavanaugh, Sally-------335
Cavannagh, Thomas---458
Chadbourne, Paul-----198
Chadima, Willard-----448-464-526
Chadwick, William-----528
Chalfant, Ruth---------315
Chamberlain-----------137
Chamberlain, Margaret 489
Chamberlain, Thomas -198
Chambers, Cal C., Col. Officers' Res. Corps--396
Chambers, Charles J. -120-430-468-526
Chambers, Howard-----542
Chandler, Fergus-----332-373
Chandler, George A. --408-437-446
Chang, Anna----------541
Chang, Chen Ping------541
Chang, Frank Hsi-Lu --49-534-541
Chapman, Clinton J.---446
Chapman, Edwin J.----160-434
Chapman, Homer D. --446
Chapman, Landon Lincoln----------461
Chapman, Theron, Taggaret----------440-468
Chapman, Vera-----49-492
Chase, Hamilton------207-274-440
Chase, Lucius P.---383-480
Chase, Mary E. ---186-406
Chase, Sherman---120-526
Chase, Wayland J.------430
Chase, W. E. (Mrs.-----540
Cheesman, Loraine----497-515
Cheever, Herbert--367-471
Cheli, Clement----471-523
Cheli, Peter----------482
Chellman, E.-------379-397
Chen, K. P.----------540
Cheney, T. Clayton---335-442
Cheng, Chang---------541
Cheng, Kao Piao------541
Cherry, Jeannette---49-492
Chesley, Bernardine---333-493
Childs, Marquis W.-----186
Chin, Wen Ai---------541

Wilson Sporting Goods

of Superior Quality and the Best Paraphenalia

For All Athletic Activities

George W. Levis

YOU'LL get them along with the best in service, and satisfaction at the shop of George W. Levis, a former Wisconsin University athlete and last year's freshman basketball coach who is ready to serve you with his experience and personal interest. . . . .

Sole Agent for

Thos. E. Wilson

Sporting Goods Manufacturer

GEORGE W. LEVIS
Sporting Goods Shop

Sole Agents for Racine Canoes
Exclusive Agents for Store Camp Outfitters

County Agents for Spinway Motors
Sole Distributors for W Pins

CUPS -:- BLANKETS -:- TROPHIES

DANCE PROGRAMS—COLLEGE TYPING CO.—BADGER 3747

Chininski, W. F.....471
Coinski, Walter F.....154-471
Cholseth, Leroy.....370
Chorlog, John I.....448
Chorlog, Dr. J. K.....479
Chorlog, Margaret..387-496
Chow, Jordan C. S.....541
Chou, Chen Sheng..49-541
Chrisholm, W.....536
Chrisler, Marie.....534
Christensen, C. E.....527
Christensen, Lawrence C. ..341-343-482-520-530
Christensen, William C.....49-536
Christina, Evelyn.....501
Christians, William Alfred.....323-447
Christianson, Carl 154-247-462-469
Christianson, Oscar ...154-348-416-456-471
Christians, Evelyn.....501
Chorlog, Dr. J. K.....479
Chu, Chi Hwang.....541
Chu, Keats.....363
Chu, Peter C.....541
Chu, Tso Yung.....138
Chu, Tso Yung (Miss)..541
Chucka, Joseph.....523
Christoph, Earle.....350
Church, Edwin.....439
Church, N. L. ..347-350-352
Church, Richard.....347
Churchill, Charlotte ...514
Churchill, William.....436
Cizon, Max.....209-370-399
Clague, Ewan.....450
Clancy, Alice M.....500
Clancy, Doreen Cecelia..49-542
Clapp, Frederick...207-465
Clark, Alice.....519
Clark, Catherine...315-515
Clark, Elizabeth Adele ..49-329-333-338-532-533
Clark, Farnham...432-469
Clark, Harvey.....336
Clark, Helen.....421
Clark, Janet...314-316-502
Clark, Juliet.....397-490
Clark, Lemore.....187
Clark, Norman.....247
Clark, Norman St. Charles.....49-182-207-216-246-440-483
Clark, Dr. Paul Franklin.....158-442-473
Clark, Philip.....100-343-520-530
Clarke, Bernard S.....447
Clarke, Harry D.....97-451-452
Claus, Loraine..187-509-524
Clausen, Stanley E.....450
Clausen, Fred H.....106
Clauson, C. Theron....473
Clayton, Irene.....309-313
Clemens, Lester C.....469
Clemens, Violet.....49-333-502
Clements, Harry.....138-246-340-373-408-521
Clendenen, Irving.....428-485
Cleveland, Leslie.....465
Cleveland, Paul C.....443
Cleveland, Wesley.....456
Clifford, Anna M. ..353-490
Clifford, William F.....330
Close, Edna.....384
Class, John O'Neill.....49-454-538
Clough, Cecil M.....451
Clow, Bertha.....146-417-509-524
Clugston, Phillip Rugles.....441
Coates, Charles....186-406
Coate, Warren H.....466
Coates, Josephine M. ...112
Coates, Royal E.....121-407-411-413-527
Cobabe, Frances.....493
Cobb, Helen E.....146-524
Cockrell, Alice M.....322-333-488-497
Coe, A. E.....272
Coe, Jesse Akers...445-485
Coe, Simeon.....121-527
Coffey, Lucile Patricia ..49
Coffman, Mrs. Effie....538
Cohen, Jesse.....356-457
Cohen, Lucie.....542
Cohen, Meyer M.....372
Cohn, Fletcher.....363
Colbeck, Myron Burton 49
Colberg, Harry C.....430
Colbert, R. J.....421
Colbert, T. P.....526
Colby, Harold.....138
Cole, Ivan Larson.....459
Cole, Leon Jacob.....419
Cole, Lois Alberta.....50-329-517-533
Cole, Llewellyn Rathbun.....325-459-473
Coleman, Edwin.....464
Coleman, Russell Brewer...184-250-268-426-484
Collentine, A. O.....523
Collin, W. F.....347-451
Collins, Jeanette...414-491
Collins, William...121-464
Collipp, Fulton.....154-416-471
Colony, Alice..312-329-514
Colt, Arthur N.....420-535
Combacker, Howard...245-266
Combe, Lottie.....539
Commons, John R. 416-419
Constable, Capt. J. 394-396
Comstock, Erma V.187-406
Comstock, Glenn A....451-452
Conant, George H.....165
Congdon, Olive.....495
Conine, Hugh, Jr.....447
Conlee, Courtland R. ..477
Connell, Myra.....504-524
Connell, William B.....448
Conners, Randolph R. .425
Conners, Richard B.....425
Connett, Emily.....314-315-508-538
Conover, Julian Darst .426
Conover, Obadiah.....40
Considine, Claire.....499
Constock, Erma V.....406
Conway, Helen.....100
Coogan, Mary Eugenia .50
Cook, Clement George .436
Cook, Kenneth Earl...329-347-477
Cook, Maurice S...347-435
Cooksey, R. T.....479
Coolidge, Calvin.....391
Coon, Gaylord, P. .478-509
Coon, Leland A.....350
Coon, Margaret.....314
Cooper, Austin A.....329-331-370-399
Cooper, Claude....154-471
Cooper, George Olds... 50
Cooper, Hattie.....524
Cooper, Helen.....316-519
Cooper, M. D.....121
Cooper, Mrs. O....145-538
Corbett, Catherine..50-491
Corbin, Florence.....187
Corbot, Kathryn.....488
Corey, Helen.....509-524
Corl, Zlice.....177-181-302-324-421-494
Cornelius, John Church 50-358-422-435
Cornish, Frank V.....330
Cornwell, Earl Roosevelt.....100-459-520-530
Corp, C. T.....116-212-418-449
Corres, Carlos.....459
Corscot, Miss C. M.... 85
Corry, John.....484
Cory, John A.....438
Cosentine, L. G.....527
Cosgrove, Frank William.....363-410-426
Cottingham, Willard...528
Coulter, Harold J.....450
Courtenay, Bentley....437
Coutant, Paul L. ..429-536
Contu, Walter..... 50-326-419-465
Covey, Juliet.....496
Covert, Marjorie Anna.....50-516-542-543
Cowan, Martha....492-538
Cowan, Elizabeth...50-492
Cowles, May L. ...417-509
Cox, E. Jean.....324
Coxe, Virginia.....511
Coxon, Thos. T.....336
Craft, Marjorie....375-501
Craighill, E. R.....145
Cramer, A. G.....523
Cramer, Lawrence.....485
Cramton, Nat F. ..451-452
Crandell, Luetta Bernice.....50-497
Crane, Ezra Jenning ..112-181-207-211-247-396-399-426-483
Crane, Frank D.....55-186-415-460
Crane, Frederica.....50-488-489
Crane, Percy.....390
Crane, R., Lt. .394-396-398
Cranefield, Harold....176-183-325-364-366-367-372-454
Cranefield, Paul.....330
Crary, Ida 489-511-535
Crary, Virginia.....489
Crawford, Eugene.....427
Crawford, Frances.....514
Crawford, Howard D...187
Crebbin, Betty.....515
Cretney, Helen.....349
Crew, Louis...339-528-538
Crilley, Hazel.....499-515
Cristman, Ezra....427-469
Craben, Florence.....417
Crocker, Dorothy.....515
Cromer, Katherine.....491
Cromwell, Dr. H. W. ..473
Crosby, M. G.....399
Crosby, Pennell.....517
Cross, Ira B..... 74
Crosse, Richard H.....112-477-533
Crowe, Edith.....146-417-488-509-524
Crowl, Ralph.....336
Crowell, Arthur D.....283-445-484
Crowley, Clifford.....355
Crowley, Joan.....542
Crwoley, Ralph M.. ..323-335-338-430-484-532
Crowley, Regina C.....503
Crummey, Mable.....100-375-507-531
Crutcher, Frank D....456-523-538
Culbertson, Clarence B.....336
Culbertson, E. S.....523
Culbertson, James G. .209-329-330-356-442-483
Culbertson, J. W.....347
Cummings, Alice.....177-302-495-533-543
Cummings, Janet.....50-182-301-309-314-315-321-492
Cummins, Wilfred.....439
Cunnif, Hilda.....313-318
Cunningham, Mary....489-494-511
Currie, Ada Irene.....51
Currie, George R.....325-344-480
Curry, Charlotte Jane..51-316-492
Curry, George.....464
Curry, Richard Cook ..435
Curtis, Alexander R....425
Curtis, Arthur.....160
Curtis, Douglas J. E. ..425
Curtis, Warren B..... 91
Cusack, Eileen.....519
Cushman, Helen.....491
Custer, G.....397
Custer, L.....397
Czerwonsky, Hugo....121-172-182-246-247-418-419-450-526

D

Dabney, W. L.....418
Dagnon, F. J.....347
Dahl, Arnold.....139
Dahl, A. Walter.....154-344-469
Dahl, Lawrence.....100
Dahl, Stanley G.....525
Dahlman, Dorothy 388-515
Dalby, Ralph.....428
Dale, Charles R.....347
Daley, Frank.....363
Daley, Olive Signora.... 51
Dallas, Helen.....499-531
Dollmeyer, Walker..121-448
Damon, Kenneth.....350
Dalrymple, Martha...299-375-501
Damez, Marie..... 51
D'Amour, Antoinette ..524
Damsheuser, Carl W. .372-399-404-466
Damsteegt, Lester John 51
Dana, Philip L.....451
Daniels, Farrington...438-470
Daniels, Harold A.....100-451-532
Danielson, Helen Juliet..51-324-388-534
Danta, Rosabelle.....329
Daoust, Clarence.....530
Darby, George..51-386-398-399-406-465-542-543
D'Ardell, Verdi.....538
Darrenougue, J. F.....347
Darrow, William.....431
Daugs, Lester G. ..370-462
Davenport, Harry D...445
Davenport, John R. ...187
Davidson, Emily K....324
Davidson, Avery.....490
Davidson, Milton.....529
Davidson, William H...442
Davies, Joseph E.....369
Daview, Amy Elizabeth 51
Davis, Catherine.....333-488-489
Davis, Erwin F.....139-446-523
Davis, George C.....247-442-469
Davis, Helen.....491
Davis, Helene.....503
Davis, Irene...113-498-533
Davis, James.....464
Davis, John.....187-196-338-533
Davis, Keith.....354-477
Davis, Phillip H. ..432-485
Davis, Robert.....330
Davis, Shirley.....51-500
Davison, Lura.....494
Davy, Adeline.....524
Davy, Leita.....417
Dawson, Emily.....514
Dawson, George W....395-398-399-443
Dawson, John C....51-174-178-323-325-443-538
Dawson, Dr. Percy....158-427-473-540
Day, Alice M.....165
Day, Eleanor.....491-510-511-535
Day, Maxine.....492
Day, William T.....529
Deacon, Albert E.....399-445-538
Dean, Donald.....435
Dean, Dorothy.....51-503
Dean, Joseph.....434
DeBardelaben, P. H....538
De Bardelaben, Mrs. P. H.....538
DeBat, Elmer C.....448
Decker, Andrew.....347
Decker, Charles....428-484
Dedrick, Calvert L..51-207-356-372-383-384-421-453-543
Dedrick, Martha.....515
DeHoon, V.....397
Deininger, W.....397
Deist, John.....390
De la Hunt, Carol.....500
Delbridge, Marjorie....187
Delfosse, Joseph....52-433
Dell, Lillian.....501
Delwiche, Anthony....373
Delwiche, Edmond J. .408-523
Denison, John DeLoss, Jr.....431
Dennerlein, Arno A....139-476
Denniston, William H..439
Denyes, Lawrence O....48-383-390
Derthick, W. M.....188
Desmond, John T.....121-416-471
Detchon, Carl.....439
Deuss, Edward.....330
Deutsch, Rose.....52-506
Deutsch, Harold..... 52
DeVault, Grover G.....536
Devine, Catherine..... 52
Devine, Mary.....173-177-183-324-332-500
DeVinney, Sylvan S.... 52
De Voy, Ruth.....52-543
Dewey, Ella.....315-499
DeWitt, Virgil.....100-460
Dexter, Pauline....303-498
Dhir, Rupchaud....525-540
Dick, Irma Josephine ..52-375-518-543
Dickinson, Loraine....505
Dickinson Pauline Dorothy.....140-383-386-502
Dickinson, Sheldon J...470
Dickinson, William....157
Dickover, Ruth B.....187
Dickson, Allen.....139-408-409-470-521
Dickson, L. R.....529
Diebold, Marshall J....176-182-247-430
Diefendorf, Alice.....531
Dieruf, Gladys I....52-502
Dieruf, Louetta.....502
Dietrich, George.....427-452-485
Dietrich, Josephine 490-515
Dietrich, Katherine..52-490
Digman, Eric H....100-467
Dikeman, Clifford .432-485
Dillingham, Grace.....374
Diment, Alice Mary 52-514
Dine, Valunta.....518
Dingeman, Roy A.....452
Dishmaker, Melvin C. .478
Dissmore, Elbert D....187
Ditt, Charlotte.....490
Dittmar, Harry.....187
Dittmer, C. J.....421-540
Dixon, Judith.....508
Dodd, John M.....160-439
Dodge, Bernice....145-417
Dodge, Dorothy....52-182-310-314-315-317-504
Dodge, Edward.....52-464
Dodson, J. M.....161
Doehler, Edward.....100
Doepke, Fred.....439
Doerr, John E.....53-451
Doescher, E. B.....527
Doff, Dorothy Janet....187
Doggett, Jeanette.....538
Doke, Howard.....433
Dollard, James E.....442
Dollard, Marguerite ...496
Dollmeyer, Walker....121-424-448-525
Donald, Mrs. J. S.....365
Donham, Roberta.....542
Donkle, Harold.....347-352-473
Donkle, Melvin.....121-398-399-464-529
Donnelly, Daniel.....456
Donahue, Donald J....448
Donohue, Edward.....121-246-247-274-472-528
Donovan, Joseph.....473
Dopp, Frank C..... 53
Doran, Armin.....53-471
Dorsey, Madeline.....500
Doty, F. E.....336
Douchet, Mlle. Marie J.....516
Dondna, William.....533
Dougan, Trevor C..283-430
Douglas, Annabel.....375-389-505
Douglas, Berenice F....497
Douglas, James K.....53-187-371-383-389-453
Douglas, Juanita.....538
Douglas, Laura.....514
Douglas, Malcom C....330
Douglas, Reinette.....53-354-359-422-490
Douglas, H. R.....192
Dow, Arline.....535
Dowling, Philip Hershell.....165-447
Dowling, Roy.....121-527
Dowling, Tennaeus, W.419-437
Downes, Randolph....390
Downie, Mildred ..186-187
Doyen, Dorothy.....490
Doyle, Cecilia.....496
Doyon, Bertrand.....434
Draeb, August E...154-480
Drake, E. Addes.....53-399-404
Drake, Gwendolyn....303-313-318-501
Drake, Leslie B.....400
Dresser, W. H.....527
Drew, Ben Harlow..431-484
Drew, Harold.....134
Drews, Alice.....311-314-329-502
Driessen, Sherburn M.....450
Drissen, Wallace W. ..121-407-418-526
Droppers, Genevieve..333-515
Drought, Rose Alice.... 53
Druse, Ethel.....374-504
Dryden, Eastman.....428
Dubin, Sam.....369-371
DuBois, Durwood C. ..452
DuBois, Julian..... 90
Ducan, Erma Leona 53-349
Ducan, Marian....147-524
Dudley, Delos.....121-398-399-472-526
Dueno, Fred.....121
Duffy, Edward F....53-450
Duffy, F. Ryan.....397
Dugan, Leo F..100-406-475
Dugan, Ross.....100-247-454-530-538
Dugan, Trevor.....484
Dummer, A.....282
Dummer, Howard W..388-460
Dunbar, Jean.....496-515
Duncan, E. B.....188
Duncan, Erma..53-351-353
Duncan, Frances.....504
Duncan, Marian....147-509
Dunham, Paul O..... 53
Dunham, Rex.....535
Dunlap, Harriet.....492
Dunlap, James H.....358-425-484
Dunlap, John Ebert...358-425-485
Dunlap, Wes W.....176-179-323-325-329-333-365-383-415-453-464
Dunn, V. Roger.....372
Dunstan, Robert.....543
Dupuis, H. P.....527
Durand, Loyal...36-53-429

Badger Room

(Woman's Building)

Private Dinners
Dinner Dances
Fruit Punch
Southern Punch

Lunches and Dinners Daily except Sundays

MRS. MAIN, Manager

HOOVER'S
AUTO CLUB

Drive out to the Auto Club for dinner; steaks and chicken dinners specialties

Seven miles out on
THE MIDDLETON ROAD

FRANK HOOVER, Proprietor

LETTERCRAFT

A MARK OF QUALITY AND DISTINCTION ON YOUR ENGRAVING OR PRINTING.

MANUFACTURERS OF
PROGRAMS AND MENUS DE LUXE

725 University Ave. Madison, Wis.

COLLEGE TYPING CO.—TYPING, MIMEOGRAPHING AND MULTIGRAPHING

Durand, Samuel-----429
Durham, Louise---490-539
Duthey, Mabel Victoria 53-384-515
Dutton, J. Ellis-----448
Dye, Edward E.---428-483
Dye, Mrs. Emma-----166
Dye, Emmett C.-----166
Dyer, V.-----397
Dykema, Prof.----350-351
Dynes, Lola-----187

E

Eagleburger, L. Sidney 247-250-274-444
Earle, Robert Lindsay -447
Eastman, A. A.-----109
Eastman, Irene B.-----508
Eastman, J.-----341
Eastman, Ruth-----490
Eastwood, Anna Vera-- 54
Eaton, Dorothy Louise 54-390
Eaton, Howard----542-540
Eaton, Mildred-----333-374-514
Eaton, Temple ----122-481
Eberly, Clara-----314-501
Ebert, Melvin D.--100-448
Ebling, Walter H. -408-419
Ecke, Rollin F.-----186
Ecke, Roland-----330
Eckert, Diana-----524
Edelson, Nathan-----457
Eddy, Sherwood, Dr. --382
Eddy, Wilbur J.-----54-356-359-428
Edwards, Arthur W.--339-397-464-526
Edwards, David-----187
Edwards, Dorothy-----514
Edwards, Leroy-----187
Edwards, Martha-----188
Edwards, Muriel M. ---54-375-386
Edwards, Oscar-----451
Edwards, Vivian---352-375
Egan, John-----338-471-532
Egerer, Alma-----518
Eggert, Erwin H.-----462
Eggert, Irene-----515
Ehlers, G. M.-----399-529
Ehlert, Eleanor-----519
Ehlert, Lucille-----147-499
Ehrgott, Ernst E.-----340-476-520-521
Ehrlich, Jacob-----101
Ehrlick, Kamma----54-542
Ehrlinger, Henry-----397-399-436-525
Eichfield, William Kenneth-----283-459
Eichhorst, Marie D.-54-518
Eigenmann, Thora-----533
Eikelberg, Myrtle-----421
Eimon, Edna-----333-489
Eiseman, Cecil-----506
Eiseman, Charles --139-457
Eken, Ruth----54-333-498
Ekern, G. L.-----379
Ekern, Herman----- 65
Ekern, Lila-----54-498
Eklund, Lawrence C. --372
Ekstrom, Dean----472-521
Elbel, Bertha -113-517-533
Elfers, Paul August---461-529
Elkins, O. L. --282-397-399
Ellingsen, Elizabeth---274-375
Ellingson, Eldred J.---247-266-450
Ellingson, Harvey Thomas----------- 54
Ellingwood, R. E.-----188
Elliot, B. G.-----188
Elliott, Chester-----444
Elliot, Foster-----538
Ellis, Genevieve-----303-313-314-315-504
Ellis, Ralph B.-----336
Ellis Robert---438-471-484
Elmore, L. E.-----336
Elmslie, Wallace P.----408-409
Elner, Bernice-----383
Elser, Frieda-----187
Elser, Louise Helen----187
Elser, Mildred B.-----387
Elsom, Elizabeth ---54-492
Elsom, Dr. J. C.-----538
Elsom, Mrs. J. C.-----538
Elsom, Kendall A.-----245-246-247-428
Elsom, Kenneth-----182
Elston, Ruth-----349-498
Elvehjem, Conrad E.---187-408-409-476
Elwell, Fayette Hervert-----412-451-520-530
Ely, Richard T.-----416-419-438
Ely, S. Lee-----435
Emanuel, Alvin J. -449-479
Emanuel, Karl W.-----479
Emerick, D. G.-----525
Emery, Clyde-----363
Emery, Fern-----515
Emery, Helen-----488-509-524
Emery, Myra-----308
Emgelke, Arnold J.----528
Emig, Frederick J..458-538
Emmerling, M. E.----186-187-406
Endres, G. M.-166-347-352
Engel, Francis B.-----372
Engelbreth, Clarence---477
Engelke, Herman-----439
Engelke, Raymond----101
Engelking, Chester----388
Engelking, William----477-533
Engelsley, Marguerite-- 54
Engle, Doris-----535
Engle, Francis B.-----528
Englebert, Mildred J. -514-534
Englehard, Alfred-----463
Engler, C. J.-----399
Engler, Mildred-----354-355-500
English, Charlotte-----498
Ennor, William T.----187-409
Ennor, Tirza-----535
Enright, Paul----101-187
Enyart, William-----331
Epstein, Ethel-----54-506
Erickson, Erick-----394-396-425
Erickson, Inez-----374
Erickson, Milton H.---187-329
Erickson, N. J.-----347
Erickson, Wilfred H.---466
Erlandson, Ray-----363
Ernst, Adolphine-----188
Ernst, Daisy-----501
Ernst, Malcolm----429-484
Erskine, Leone Schmidt 524
Ersler, E. S.-----399
Esch, John Henry-----98-386-426
Eschmeyer, Norbert---329
Eschmeyer, Robert----439-532
Eschweiler, Paul-----55-283-284-323-424-445
Esser, Adele-----514
Esterline, Merrill B.---209-429-483
Estes, Deloit Fast-----425
Estes, Elizabeth---490-538
Estoad, Regmar-----353
Euhling, Edwin-----333
Evans, Doris-----514
Evans, Eileen F.-----33-55
Evans, Evan A.-----187-359-432
Evans, Herbert P.-----187
Evans, Joseph Spragg--442

F

Faast, Ben F.----------- 35
Fabera, Wenzel---399-453-526
Fahlberg, Ernest David 470
Fairbanks, Isabel--55-492
Fairbanks, Nelson-101-445-445
Faitharn, Edith-----514
Falb, Louis B.-----453
Falck, Robert-----101
Faleide, Berglioth--503-535
Faletti, Anthony J.----431-479
Falk, Ola Nelson--282-435
Falsom-----282
Fang, Thome H.---541-166
Fannin, Nina-----539-316
Fargo, J. G.-----523
Fargo, John M.-----453
Farhaur, Margaret L... 55-
Faris, Nina---499-417-419-320-319-315-314-313-3097
Fa 301-180-149
Farley, Edward------- 47
Farman, Bessie-----504
Faruer, W. C.-----523
Farnsworth, Harry----464
Farnsworth, Richard Wiggin----------55-432
Farr, Donald-----425
Farr, Emily Belle--386-493
Farrington, Edward H.-----408
Farrington, Isabel 386-492
Farwell, Knight-----122-260-262-256-427
Fathauer, Margaret----332
Faust, Eustace-----455
Faust, P. Holmen--323-428
Faville, A. D.----------139
Faville, Harry W.-----446
Faville, Mrs. Theadore 302
Feap, John M.-----466
Fearing, Kenneth Flexner----------- 55
Fearnside, Reyburn----196
Feeney, Ruth-----524
Feerer, Helen-----506
Feirn, William H.--499-526
Feistl, Isabel-----515
Fellows, D. R. H.--97-436-532
Fenn, Alme-----313
Fenn, Camilla-----55-489
Fenner, William Lawrence----------461
Fentzner, L. W.-----348
Feber, Edna-----414
Ferguson, Phil M.-----166-407-528-538
Fern,----------284
Fernberg, Babeth G.---187
Fernberg, Clarence----356
Ferris, Robert G.--283-452
Fetran, Ward W.-----408
Fenchtang R.----------457
Fenchtwenger Joseph--284-457
Fiedler, Albert C.-----446
Fiedler, George---364-366-367-372
Fiedler, Stuart----122-398-399-529
Field, George-----472-528
Field, Margaret-----539
Field, Ted Howard---- 55-325-461
Field, Walter S.-----122
Fifield, Esther----173-177-181-187-299-309-314-315-316-515
Filson, Evelyn-----538
Fieting, W. E.-----347
Finberg, Opal-----503
Finkl, Evelyn-----514
Finkle, George H.-----122-172-181-246-247-274-280-411-460
Finlayson, Robert E.. 528
Finley, George William 55
Finley, Watts-----446
Finn, Walton, C.-----452
Fincome, Frances C.---450
Finnell, A. G.----------378
Finzel, Theron C.-----470
Fisher, Herbert---122-398-399
Fischer, Lyman----155-326
Fischer, Richard-----470
Fischer, Salome----329-498
Fish, Carl Russell--415-426
Fish, Laurens B.-----438
Fish, Marjorie E.---187-406
Fish, Martha----------539
Fish, Mildred Elizabeth 55-542
Fisher, Jean----------500
Fisher, Marion-----390
Fisher, R. R.----------399
Fisher, Wm. S.----------528
Fisk, George R.----122-247-526
Fitch, Dorothy Helen-- 55
Fitch, Logan D.-----480
Fitchett, Edmond W.-- 56
Fitze, Edward-----122-526
Fitzgerald, John D.-----56-356-428
Flatman, Anita-----535
Fleek, Helen-----496-515
Fleishauer, W.----------527
Fletcher, Sally-----491
Fletcher, Winifred L.--497
Fletcher, Winifred T.-- 56-489
Fleming, Marion-----389
Flick----------283
Flickinger, James R.---184-323-450
Florsheim, R. H.-----538
Flower, Gratia Lee---- 56-539
Flucher, Gordon Scott 426
Flueck, Herbert A.-----139-453
Flueck, Walter J.-----274-282-453
Flugstad, Wilson---56-348-455
Flynn, Eleanor J.--186-406
Flynn, Ellen-----354-355
Flynn, Robert G.-----456
Foley, James Owen----452-457-474
Folk, Donald--399-460-538
Folsom, Hugh----379-384-465-473
Fongo, Z.----------397
Forberg, Serena-----56-496
Ford, Guy Stanton---- 72
Mrs. Thomas H. Ford- 538
Ford, Thomas H.-----139-340-536-523-538
Forge, Clarence G.-----458
Fort, Emilie Le----525-543
Fortnum, Ferne-----401
Fosbinder, R. J.-----399-404-456
Foster, Florence---333-498
Foster, Frank S.-----436
Foster, Mrs. Frank----538
Foster, Frederick K.---428
Foster, Irmgarde-----496
Foster, Winfield C.----429-543
Foster, William-----363
Forthingham Edith----333
Fottler, G.----------397
Fowler, Beatrice-----333-490-511
Fowler, Esther L.-----333-503-533
Fowler, Frank-----433-484
Fowler, John-----433-485
Fowler, Myron W.-----124
Fowler, Ruth----------505
Fowlkes, John----------465
Fox, Abbot McCartney 440
Fox, Anna----------314-494
Fox, Florence-----56-314-315-320-493
Fox, Neil----------529
Fox, Phillip G.-----97-412-450-520-530
Fox, William----------428
Foxon, Roy D.----------122
Foy, Rorrey-----472-528
Fradenburgh, A. G.----171
Frank, George D.---56-430
Frank, Rosalyn-----514
Franklin, Emil----------370
Franklin, Henry----- 56-335-463
Franseen, Clifford-187-209-333-372-379-399
Fraser, Allen M.---122-481
Frautschi, Lowell E.---323-347-437-378-379-484
Frautschi, Walter Albert---56-172-174-176-179-206-216-329-356-415-419-422-437
Fravies, Chester C.----528
Frawley, Stephen J.---430
Frazer, Allen-----122-527
Frazee, John----------363
Frazier, Lincoln Bass-- 44-282-468
Frazier, William Carrol----------408-441
Freeman, George-----464
Freese, Evelyn----------493
Freese, George E.--356-442
Freiburger, Frank A.--- 56
Fremstad, Lila----56-504-534
French, Arnold S.--453-523
French, Henry C.--453-535
French, Maxwell E.----411
French, Roy--111-122-166-354-415-433
Frerks, Sophia-------- 57
Freudenberg, Karl W.--444
Frey, Harold Alfred---186-406
Freytag, Elmer W..333-442
Friday, Edwin----------484
Friedman, Abraham---122
Fries, Gertrude L..314-389-534-539
Fries, Horace S.---399-456
Friski, O.----------397
Fristad, Werdalil-----464
Fritchie, Oscar O.-----416
Fritsch, Arthur W.----447
Fritsche, Carl----------454
Fritschel, Roland G.---446
Fritschler, John C..155-471
Fritz, Lorraine----------315
Froelig, Rudolph Alois 399-435-529
Fromm, Arno----------371
Fronk, William J..101-174-178-206-338-378-379-475-530-532-535
Frost, William D..408-476-549
Freudenfeld, Mildred L.----------335-500-532
Fry, Harold-----101-427
Frye, Marion L.----97-155-344-419-514
Frye, Orville-----356-439
Fuessle, Dorothy-----500
Fulkerson, Reuben Perry----------122-447-529
Fuller, Albert M.-----186
Fuller, Blanche Helen-- 57
Fuller, Florence-----188
Fuller, Henry Chester-101-407-441-464-471
Fuller, James G.---408-523
Fuller, Katherine-----57-309-316-317-320
Fuller, Stuart J.-------- 73
Fuller, W. J.----------189
Fulton, Ellis--176-187-209-211-322-325-336-378-379-396-399-532-533
Fulton, Franklin---139-500
Funk, Howard Vern---187-406
Fuqua, Evelyn----491-538
Furman, Fannie-----5q4
Furukawa, F.----------544

G

Gabel, Camilla-----202
Gaeslen, Carl E.-----149
Gaenslen, Eugene-----338
Gaffney, Helen-----539
Gage, Everett -347-465-474
Gage, Russel E.-----449
Gaik, A.----------397
Gaines, Dorothy-----498
Gaiser, Joseph-----166-421
Galaz, Robert----------540
Galby, Manford C.----101-101
Gale, Grant O.----------386
Gale, Zana----------35-414
Gall, Alice-----308-491
Gallagher, Alva T.-----57
Gallagher, Charles-430-485
Gallagher, Don F.--452-471
Gallas, Fannie--57-362-374
Galle, Frederick Leone----------268-447
Galvin, Ruth---57-510-535
Gamble, William Wallace Jr.----------431
Gamroth, J. C.----------347
Gangsted, Ida----------188
Gannon, Ambrose-----415
Gannon, Elsie----------57
Gannon, Walter S.-----336
Ganser, Wm. J.----------479
Ganzer, Herbert-----101
Gardiner, George L.----75
Gardnman, Emanuel M. 155
Gardner, Edward Hall 411-
Gardner, Edward Hall 200-411-412-530-532
Gardner, Kenneth Stuart 211-354-396-399-426-538
Gardner, William McHard----------435
Garens, Ralph W.-----474
Garnisch, W.----------399
Garstman, Mary-----488-493-511
Gartner, Irl-----464-538
Garton, Eusebius Carl 440-485
Gary, Charles V.-----123-207-443-470-529
Gaskell, Lois M.----57-374
Gaston, Elizabeth-----538
Gaston, Jane----------300-303-493-538
Gaston, Mrs. W. H. ---538
Gatenberg, Pearl-----538
Gates, Harley Calrk---369-370-438
Gault, Marion----------389
Gault, Phillip Clinton 187-440-543
Gauseirtz, Walter---57-429
Gay, Dorothy T.-----147-500
Gebhardt, Anna-----57-388-515-534
Gebhardt, George T.---444
Gehrke, George-----385
Gelke, Edna---147-417-524
Geiger, Alene J.----187-406
Geiger, George----------330
Geiger, Isabelle-----531
Geist, F. D.-----158-479
Geller, Helen H.---187-406
George, Elizabeth--303-490
George, Louise----------533
Gerber, Erwin C.-----182-247-253-282-283-465
Gerhardt, William A. 123-398-399-529
Gerks, Irwin H.----------187
Gerlach, Arthur-----101-383-388-520-530-532
German, C.----------397
Gernon, Edward---260-428
Geschmay, Caroline----506
Gesell, Arnold----------344
Gesell, Harvey H --348-441
Geske, Walter Albert --461
Gessler, Gertrude Enid 166
Getowski, L. A.----------523
Getschman, Chester E. 372
Geltleman, A. F.-----527
Getts, Clark----------363
Gevaart, Theodore C..358-453
Gibbon, Hannah-----187
Gibson, Douglas N.---161-182-247-261-266-483
Gibson, H. L.-----347-527

V-63

CADILLAC

V-63

To see the new Cadillac is to expect great things. To drive and ride in it is to have those expectations splendidly realized.

V-63

To College Men and Women—

"Drive" the new V-63

because in it you will find embodied those ideals of perfection, reputation, and good taste which college training has taught you are worth seeking long to find and worth trying hard to hold. The Cadillac stands for achievement. To drive it gives a sense of road-mastery of infinite value on the highway of life.

JONAS CADILLAC COMPANY
WISCONSIN DISTRIBUTORS
MILWAUKEE

M. KAPLAN—GROCERIES AND FRUITS—402 STATE STREET

Gibson, James 433
Gibson, John C. 97-475
Giblson, Walter Messer 439-532
Giddings, Natalie 331
Giessel, Elmer C. 187-338-342-475-520
Gilbert, Gretchen 333-338-488-495-510
Gilbert, H. F. 456
Gilbreath, John 483
Giles, Adelaine M. 57
Giles, Geo. C. 443
Giles, M. A. 418
Giles, Ralph 451
Giles, Wm. R. 529
Gilkison, Chalres 431-484
Gill, Earl F. 335-471-532-533
Gill, Ralph Gregory 57-426
Gilland, George H., Jr. 101-207-341-379-451-464-530
Gillen, John 465
Gillette Frank J. 479
Gillin, John P. 347-379-421
Gilman, Stephen Harron 412-443-520-530
Gilman, Stephen W. 102-469-549
Gilmore, Eliot 347
Gilmore, Elysbeth 299-300-303-315-322-489-515
Gilmore, Eugene Allen 58-428-471
Gilson, Elmer 58
Gilson, E. Russel 439
Ginsburg, Lillie 506-538
Girod, R. O. 347
Gissal, Elizabeth 58-316-383-389-421
Givens, Meredith 350
Gladfelter, Lloyd 329-432
Gladson, Clifford 123-407-472-525
Glaettli, H. 407-472
Glasier, Marshall 433-484
Glass, Paul 329-389
Gleisner, Mildred 303
Glenn, Frances 58
Glennon, Bertha E. 58-375
Gleystein, Agnes J. 58
Glich, William C. 404-397-527
Glicksman, Harry 471
Gluesing, C. E. 347-540
Glyn, Made 58-508
Gobar, Thelma 390-524
Goddard, Hazel 147-340-498-524
Goddard, K. 386-397
Godfrey, Harriet 329-335-386-497
Godfrey, Kneeland Allen 342-435-484
Godfrey, Theodore Bruce 58-399-406-461
Goedecke, Ray 479
Goers, T. 523
Goetz, Loraine E. 58-515-543
Goff, Sidney B. 450
Gold, Bess 506-516-542-543
Gold, Rhoda 543
Goldberg, Irving 186-406
Goldberg, Yreth 313-319
Goldman, Melvin 463
Goldman, Milton J. M. 187
Goldman, Theodore H. 187
Goldschmidt, William 330
Goldsmith, Grace 311-313-318-365-375-499-510
Goldsmith, Walter 58-463
Goldstien, Irving 457
Goldstein, Jeanette 406
Goldstein, Julius 397
Golling, Charles L. 437
Gollmar, Robert 451-452-471
Good, Ruth R. 375
Goodearle, Alyce 499
Goodell, Alice M. 186-353-406-501-501
Goodlad, J. Ray 359-452
Goodman, Emanuel 366-367-370
Goodman, Leag 155
Goodnight, Eleanor 303-489
Goodnight, Scott Holland 38-166-192-419-435-549
Goodrich, C. V. 347-352
Goodspeed, Alen 313
Gordon, Edgar B. 188-212-350-351-386-419-422
Gordon, Edgar S. 350
Gore, Francis 303-535
Gorman, David H. 525-536
Gormley, Doris 58-317-338-342-505
Goshaw, Irl R. 123-527-536
Goss, George Victor 139-448
Goss, William 427-485
Gotham, Donald 472-525
Gotteredsin, E. R. 448
Gottlieb, Louise 113
Gould, Ethel 543
Gould, Lucius T. 425
Gower, Dorothy Emma 58
Graber, Lawrence T. 408
Grabin, Nathan 59-457
Grady, Albert W. 336
Grady, Daniel H. 35
Grady, Lorna V. 59
Graf, Grace 514
Graf, Harriet 505-519
Graham, A. R. 192
Graham, F. 274
Graham, Gertrude 401-515
Graham, G W. 526
Graham, Harriet 311-314
Gralim, Helen 303
Gram, Lawrence C. 369-372
Grams, Elizabeth 524
Grange, Paul L. 441-464
Gruovsky, A. A. 408-464
Grant, Alicia 533
Graper, Laura M. 59-515
Gravenor, Pauline 501
Gray, Charles Vilas 443
Gray, Esther Lucile 59-491
Gray, Floyd J. 442
Gray, Ida 317-420-535
Gray, Irving E. 446
Gray, John E. 123-347-352-453
Gray, June 59-492
Gray, Maude 59-349-500
Gray, Mildred 315
Gray, Richard Irving 431
Gray, Rodney Jones 59-478
Gebe, Clara E. 507-535
Grebel, Augela 374
Greco, Charles 372
Greeley, Catherine 349
Greeley, Mary O. 59-503
Greeley, William F. 123-430-468-526
Green, Sherman B. 336
Green, W. 397
Greene, Ernest W. 123-398-399-404-466-529-538
Greene, Harriette 59-301-312-324-505
Greene, Mrs. H. 36
Greer, Jefferson E. 425-484
Gregerson, Louis B. 435
Gregg, Ashton C. 456-480
Gregg, Hendrick J. 123-407-411-413-472-527
Gregg, Jennie 147-374-524
Gregg, Marion 147-524
Gregor, George 139-408
Gregory, Dorothy 491-535
Greiding, David T. 123-387-407-418-526
Greim, Breta Luther 149
Grelle, Edward 370-471
Grelle, Robert 471
Grenzau, Daisy 514
Grether, Aurelia 388-515
Gridly, Rollin L. 451
Griem, Walter B. 409-470
Grieser, Hans Richard 438
Griene, Florence D. 59
Griffeth, William 397-454
Griffey, L. J. 399
Griffin, Charles J. 451-452
Griffin, Harold M. 477
Griffing, Elizabeth 493-509-524
Griffith, Ira S. 535
Grigsby, Claude 430
Grimm, Francis N. 458
Grimstad, James M. 438
Groesbeck, Jessie 401-498
Groot, Robert Wayne 187
Grosjean, Harry 472-526
Gross, Chester Arthur 247-447
Groth, Cordelia 374
Grounds, Marshall 485
Grover, Frank H. 371-480
Groves, Harold 363
Grout, Chester C. 528
Grubb, Margaret 179-332-338
Grubb, Rena 184-303
Gruemmert, Edwin 455
Gruner, Jessie 374
Grunitz, Eric O. 475
Gude, Helen O. 186
Guenther, Valentine C. 209-430
Guerard 192
Guettler, R. O. 529
Guild, Elliott 347-348-350-465
Guild, Main A. 425
Guilleman, Victor 187
Guldan, Malcolm 536-537
Gullickson, G. O. 330
Gulford, Elizabeth 534
Gulson, Arthur L. 462
Gunawardena, D. 540
Gunderson, Frank 139-408-407
Gunderson, Sven Martin 379-426
Gundish, G. 397
Gruner, Jessie 514
Gunnison, Ivor E. 425
Guler, Mary 495
Gurley, Amos, Jr. 448
Gurley, Kathryn 59
Gustof, Frederick 176-179-207-329-330-415-459-533
Gute, Edwin B. 187
Guthrie, S. Boyd 461
Guthrie, Hugh 453
Guthrie, William M. 479
Gutowski, Leon A. 373-536
Guttenstein, Sidney 463
Guy, Emmet 161-473
Guy, Robert J. 427-468
Guyer, Edwin M. 187
Guyer, Dr. M. F. 419-473

H

Haack, Arno 363-379-384
Haake, Alma Agnes 187
Haase, Gertrude Marie 59-349-353-502
Haase, H. F. 529
Haase, Lisette 502
Habenicht, Mathilda 518
Haber, Sam L. 60
Haber, William 186
Habhegger, Marion 147-500
Habighorst, Edgar 60-433
Hadley, Frederick Bron 441
Hadley, Suzanne 495
Haentzschel, Rev. Adolph 385
Hagemann, Charles 330
Hagemeister, Henry F. 444
Hagen, Arthur 139-245-521
Hagen, Helen Edith 60-187
Hagen, Virginia 493
Hagens, Pearl 517
Hager, John 209-331-343-434
Hahn, Frederick 473
Hahn, W. S. 399
Haines, Lewis Benjamin 409-470
Halbert, D. 397
Hale, Elizabeth 60-499-542
Hale, John T. 347-352
Hall, Arnold B. 378-410-425-469
Hall, T. Faxon 60-356-359-428
Hall, L. John 529
Hall, Margaret 514
Hall, Marine 60-182-299-309-310-314-315-321
Hall, Sidney 330-331
Hall, Sophia 540
Hall, Valentine 439
Hall, Vivian L. 60
Hallam, Arthur W. 114-336
Hallam, Julia Clark 88
Halls, James 434-485
Halls, Philip 434-485
Halow, S. Orton 153
Halpin, James G. 446
Halverson, H. Jeanette 187-406
Halverson, Lynne 187-426-464
Halverson, Maynard 390
Hambrecht, Geo. P. 36
Hamilton, Arthur 187
Hamilton, James H. 167
Hamilton, Leta 316
Hamilton, Marion 500
Hamley, Elmer George 166
Hamlin, Edmund T. 364-372
Hamlin, Marie Ruth 60-335-539-543
Hamlyn, Elwyn 140-379-523
Hammann, William, Jr. 123-182-247-274-276-277-528
Hammen, Clarence 387
Hammond, Lydia Bronwen 60
Hammond, Lois 515
Hamwett III, Edward 434
Haman, Theodora 161-514
Hancock, Kathryn 535
Hand, E. Osborn 428-485
Haney, Hance 473
Hanish, H. Melita 187-515
Hanna, Charlotte 324
Hanna, Marion 315-335-492-539
Hannon, Theodore 161-326-425-473
Hansen, Andrew 537
Hansen, Carl R. 335-342-477-532
Hansen, Eleanor 374-420
Hansen, Harold Edward 388-418-459-526
Hanson, Donald E. 453
Hanson, Eleanor 510
Hanson, Ethel Irene 60-375-514
Hanson, Helen K. 113-503
Hanson, Kilibourne 533
Hanson, Lee Delbert 113-178-211-246-396-398-399-477-532-533
Hanson, Lloyd T. 453
Hanson, Lucille Geraldine 60-495
Hanson, Mandez N. 60-412-453-464-482-530
Hanson, Merrill E. 187
Hanson, Mildred 61-505-514
Hanson, Russel E. 462-529
Hapgood, Lauren Benjamin 440-484
Harbaugh, Marion D. 187
Hardgrove, M. A. F. 445
Hardigg, Ann D. 61
Hardigg, D. 516-542
Hardon, Virgil 538
Hardy, Allan A. 450
Hardy, Genevieve 488-507
Hardy, H. J. 528
Hare, Clarence M. 123
Hare, Howard 390
Hargutt, Edw. 264
Harkaker, Ruth 375
Harkness, Elnora Louis 61
Harkness, Ed. M. 427
Harmison, Ruth Ann 61-538
Harmon, Doyle 268
Harmon, Leo Bob 435
Harmon, Leonard D. 440-484
Harmount, Mary 492
Harms, Layton 472-528
Harnback, John Jacob 64
Harper, Ruth 492
Harpster, John S. 448
Harpster, Mildred 316-406
Harr, R. E. 529
Harrier, Edna May 61-543
Harriman, Celia Jane 61
Harriman, Dorothy L. 535
Harrington, John 354-444-469
Harriott, Maxwell 471
Harris, Art 264
Harris, Dora 61-313-314-321-519
Harris, Ellen 61-493
Harris, Luise 489
Harris, Mace Van Sant 123-247-529
Harris, Minor 521
Harris, Orville F. 446-523
Harris, Robert E. 124
Harris, R. T. 523
Harris, Summer J. 460
Harris, Welton W. 176-182-246-247-250-252-254-430-483
Harrison, Elizabeth 374-514
Harrison, Gwen I. 61-514
Harrison, James 438
Harrison, Lilian M. 61-421-528
Harrison, Robert 373-464
Harrison, Vera 61-515
Hart, Edmund Elijah 61
Hart, Edwin B. 408-409-419-470
Hart, Elizabeth Jane 187-406
Hart, Evelyn 499-510
Hart, Grace 514
Hart, Lyman H. 124-451-529
Hart, Willard H. 456
Harting, Fred B. 432
Hartman R. 397
Hartman, William A. 408-536
Hartwell, Henry T. 124-526
Hartwig, Harold W. 155-460-480
Harwood, Theorn 430
Haskins, Dorothy 177-187-302-315-317-333-374
Haskins, Glayds M. 389
Hass, Elizabeth 504-551
Hass, Firman H. 326-341-475-520
Hastings, Barbara 147-494
Hastings, Edward G. 408-419-439-490
Hastings, Katherine 354
Hastings, Laurens Gross 62-183-338-354-355-422-438
Hastings, W. H. 528
Haswell, Helen A. 62-383-386-497
Haswell, Marion 147-524
Haswell, Rachael Loomis 62-207-386-497
Hatch, Kirk L. 408-446
Hatfield, Margaret Ellen 62-314-321
Hathaway, Emeline 188
Hatmaker, Donald B. 438-484
Hatton, Frederic 96
Haugen, Edmund H. 124-468
Haugen, O. A. 462
Haugh, Earl W. 399-472
Hausman, Carl G. 62-356-442
Haven, Anita 62-175-178-297-299-309-312-419-493
Haven, Esther 315
Haven, Mary Elizabeth 184-303-493
Hawkins, Melner H. 460-525
Hawkins, H. B. 54
Hawkinson, Herbert 102-341-475
Hawkinson, Lily E. 503
Hawley, Emerson E. 445-484
Hawley, Jim 264
Hawley, Ruth 494
Hay, D. L. 407
Hay, Jean 491-511
Hayden, Carles Arthur 62-426
Hayden, Charles Leslie 62-356
Hayden Frances 488-490
Hayes, James P. 466
Hayes, John B. 432-446
Hayes, William 453
Hayes, Lillian 187-419
Hayssen, Marie 335
Hayward, Howard V. 124-418-464-472-526
Hayward, Ruth 502
Hazelwood, Clark 62-338-362-370-419-442-469-532
Hazen, H. P. 526
H'Doubler, Mrs. F. F. 36
H'Doubler, Margaret 299-308-422-497
Head, D. Orin 432
Head, Eleanor B. 187-406
Heal, Byron F. 140-476
Heath, Harold 473
Heberlein, Howard F. 451
Hecht, Adrienne 488-506
Heck, Helen M. 187
Hecker, Gordon 113-209
Heckman, Ray 363
Hedler, Albert 330
Hedler, Dorothy 507
Hedler, Sadie 507
Heebink, Gerald 186
Heft, Carroll 363
Hefty, Wilbert J. 341-347-475-520-530
Hegelmeyer, Harlow 113-464
Heiden, L. 397
Heimke 286
Hein, Reinhard 369-371-534
Heine, Lorna C. 62-497
Heineman, Ellis 187-534
Heins, Frances Teresa 62
Heins, Helene M. 514
Heise, Cornelia D. 62-352-353-375-421-535
Heise, J. H. 347
Heiss, Newton 347
Helble, Herbert 410-452
Held, Milbert W. 442
Helgeson, Rebecca 147-524
Helgren, C. L. 523
Hellenbrandt, Frances 314-319
Heller, Philomena B. 62
Helz, George E. 399-476-521
Hemenway, Robert 102
Hemholz, Henry F. M. D. 162
Hemingway, Rene 328-329-331-354-427
Hempe, Arnold 102
Hempe, Edna Ida 187

DIAMONDS PEARLS
WATCHES SILVERWARE
JEWELRY STATIONERY
TROPHIES

Designers and Manufacturers of High Grade Class, Club and Fraternity Jewelry of all kinds

MADISON DENTISTS

DR. E. E. BAKER
DR. J. B. BAKER
DENTISTS
313–316 Washington Bldg.
Office Phone: Badger 470

O. E. GIBSON, D. D. S.
505 First Central Bldg.
Fairchild 1068

Office Phone: Badger 4977
DR. DIDRIK SANNES
DENTIST
317 State Street

DR. J. A. BANCROFT
DR. V. G. BANCROFT
DENTISTS
Badger 3682. 901 University Ave.

Phones: Office, Badger 1228
Residence, Badger 2537
W. L. GILLETTE, D. D. S.
Rooms 311–12 Pioneer Bldg.

Office, B. 5819 Res. F. 2656
DR. J. E. SCHEURELL
DENTIST
672 State Street

DR. P. S. BARSNESS
DENTIST
307–308 Gay Bldg.
Fairchild 313 16 N. Carroll

R. W. NIEDERER
DENTIST
Badger 2820 1–2 Hub Bldg.

DR. J. L. OHNSTAD
DENTIST
Bank of Wisconsin Bldg.
Badger 1155 1 W. Main St.

DR. DEVEREAUX
DENTIST
Strand Theatre Bldg.
Badger 4043 16 E. Mifflin

WALTER B. NOE
DENTIST
Badger 2488
8th Floor
Gay Building

PRINTING—COLLEGE TYPING CO.—638 LANGDON ST.

Hemphill, Frederick Rice 435-484
Henderson, Norman B.383-384
Hendra, Elmore Hutchison 63-461
Hendricks, Meredith 250
Hendrickson, Herman 478
Hendrickson, Joel S. 347
Hendrickson, Sherman R. 348
Hendry, Allan Penfield 63-431-471
Hendry, Chester 331
Hengall, Rev. 214
Henika, Franklin S.399-466
Henman, Vivian A. C. 442
Henning, Edward J. 42-330
Henning, Francis L. 474
Henrikson, Hilding F. 63
Henry Archie 390
Henry, Beulah 303-495
Genry, Erma Nelson 63
Henry, Margaret 63-180-309-310-313-314-315-321-489
Henry, W. A. 137
Hensey, Irene 531
Henzey, Miss I. 97
Herbert, H. H. 415
Hering, Kathleen 514
Hering, O. H. 525
Hering, R. E. 527
Herman, Helen 333-374-514
Hermann, H. R. 185-325-433-485
Hermsmeier, Eleanora M. 63
Herreid, Helen 317
Herried, Leon G. 209
Herreid, Thomas N. 102-453
Herrman, Ray F. 161-473
Herschberger, Clarence 438
Hertel, Andrew 102-466
Hertzberg, Clara 177-209-349-494 349-494
Hertzler, J. C. 192
Hertzman, Arlick B. 478
Herzberg, Willis S. 63
Hesgard, Carl J. 36
Hess, Dorothy 498
Hess, Edith 187
Hestwood, Roy 274
Hetland, Stanley 102-342-532
Hetzel, Ralph 330
Heuer, Gladys I. 186-187
Heuer, Lilah Mae 63
Hewett, Elizabeth 502
Hewitt, Ernest J. 397-400-467
Hewitt, Harold G. 451-452-474
Hewitt, Ruth Georgene 342-502
Heyl, Chris L. 466
Hiatt, Alfred Hoffman 63-356-438
Hibbard, Allen C. 336
Hibbard, Benj. H. 408-419
Hicok, Alice Ryan 63
Hicok, Alice 539
Hickey, Loraine 335
Hickok, Neil 439
Hicks, Genevieve 147-317-352-509-524
Hicks, Gladys E. 63
Hidde, Leo 527
Hiemer, Fred Victor 63
Hiemke, Hugo 543
Hiestand, William 451
Higgins, Joseph 102
Higgins, L. G. 523
Higgins, Margerite 501
High, Clayton E. 372
Highleyman, Charles 455
Higson, Francis 363
Hiken, Charles 155-371
Hilberts, Berton 173-176-183-246-247-278-343-354-355-436-483
Hildreth, James 359-428
Hildreth, Lane W. 124-466-526-538
Hile, Margaret 389
Hill, Boyd 434
Hill, Harry E. 274-446-523
Hill, James 484
Hill, Margaret 539
Hill, Mildred S. 517
Hill, Norm 166
Hill, Robert E. 64-348-350-386
Hillberry, Ardath 390
Hillebrandt, Frances 313-315
Hilliard, Spencer Gordon 399
Hillis, L. T. 529
Hillstrom, Ellen 145
Hilpert, Anna W. 187-517
Hilpertshauser, Evelyn 333-514-542-543
Hilsenhoff, Ray L. 102-285-398-399-462
Hilton, Robert 461-474
Himes, Harold S. 425
Himmelfarb, Samuel 535
Hinckley, Robert 373
Hindes, Hubert J. 161-479
Hindes, Laurence W. 460
Hindes, Marguerite Estella 64
Hineline, Harris E. 196
Hingiss, A. 397
Hinman, A. G. 97-432-532
Hinman, Sturtevant 443-471
Hinners, Florence 489
Hinrichs, Lloyd W. 347
Hinrichs, W. L. 379
Hinsdell, Carolyn 357-359
Hinterberg, Edward 166
Hintze, Anna Laura 64
Hitze, Vivian 333-514
Hinz, Stella 518
Hipke, Malcolm 250
Hipple, Frances W. 161
Hipple, James Bowman 209-431-483
Hirschman, Leola 35
Hirsh, Edmund 124-528
Hirsh, Herbert 64-416-463
Hirshfield, Annette 335-517
Hirsig, Josephine Marie 64-495
Hirth, Carl 124-467-529
Hitchens, Owen Stanhope 435-526
Hitchner, Edith 493
Hlavka, H. 397-399
Hlinka, Edward J. 64-534
Ho, Hao Jo 541
Hoaf, Harold William 440-485
Hoard, Elizabeth 495
Hobart, Margaret 490
Hobbins, John S. 437-485
Hobbs, Elinor 335
Hocking, E. C. 347-527 542
Hocking, G. 542
Hocking, Pearl 375-491
Hodges, Fred 425
Hodges, M. 283
Hodges, Paul 166
Hodges, Dr. F. P. 473
Hodges, Thomas M. 397-399-466
Hoebel, H. F. 527
Hoebel, Pauline 409-499
Hoehn, Franf E. 449
Hoenig, Clara T. 64
Hoesly, John 64-462
Hoffman, E. A. 399
Hoffman, Gilbert 64-447-470-475
Hoffman, Irene 102-299-341-515-531
Hoffman, L. M. 188
Hoffman, Philip A. 124-247-448-526
Hoffman, Rudolp J. 442-484
Hogan, John 484
Holcomb, Glenn 451
Holcomb, Horace Hale Jr. 440
Holcombe, Ray E. 196
Holcombe 192
Holdahl, Agnes S. 64
Holden, Charles E. 124-528
Holden, Eugene D. 448
Holkins, A. W. 419
Hollen, Richard 330-336
Hollen, Stanley 336
Hollinsworth, Lida 496
Hollinworth, Martha 496-524
Hollister, Arthur 451
Hollister, Donald 454
Hollister, John 433
Holm, G. 266
Holmes, Fred J. 115
Holmes, Harold 247-250-253-339-436-527
Holmes, Laurence G. 446
Holmes, Leslie F. 449-538
Holmes, Neva 514
Holmes, Robert F. 471
Holmes, R. P. 425-484
Holmes, Willard 399-454
Holms, Huber G. 411
Holscher, Frank C. 460
Holst, E. C. 347
Holt, Harriete 188-490
Holt, Louise 181-187-489-511
Holt, Viola 514
Holtz, Alfred 435
Holub, E. 399
Holzhaeuser, Elmer Louis 461
Homer, William 450
Homeycomb, K.L. 347-352-450
Honeywell, Edna 167-524
Hool, G. A. 188
Hooper, Edward W. 428-469
Hooper, J. T. 336
Hooper, Elizabeth Darling 502
Hoover, Clark 527
Hoover, Margaret 303-310-313-504
Hoover, Stephen C. 124-411
Hopkins, Andrew W. 408-415-476-477-521-523
Hopkins, Bert 113-466
Hopkins, Talcott T. 64-448
Hoppert, Benjamin 454
Horna, Richard 196
Horlick, A. J. 35
Hornaday, Mary L. 499-535
Hornby, Barbara 303-497
Horne, Hans G. 187
Horton, George 464
Horton, Lucile 303-489-511
Hoskins, A. J. 130
Haskins, Belva 65
Hosmer, Cameron Crissman 431
Hotchkiss, Edward 432
Hotchkiss, Eugene 432
Hotchkiss, W. I. 77
Hotchkiss, W. O. 437-441
Hotton, George R. 283-447
Hougen, Olaf A. 407-470
Hough, Graydon 542
Houghton, Vernon P. 187-341-371-482-520-530-532
Householder, Helen 524
Howard, William Burdette 441-464
Howe, Cecelia 519
Howell, Leander D. 538
Howells, Margaret 491
Howlett, Clarence 444-529
Hoyt, Edith 188
Hrubesky, Clarence E. 409-470-526
Hrubesky, Geo. F. 124-407-418
Hsu, Ke Chang 541
Hsu, Stanley C. 541
Huang, Tzu Ching 65-541
Hubbard, Frank G. 428
Hubbard, Ralph 455
Huber, H. H. 525
Hudson, Alfred 125
Huff, Clifford 335-444-485
Hughes, Byron 458
Hughes, Dorothy 538
Hughes, Jimmie 314-500-538
Hulce, R. S. 523
Hull, Harry C. 400-460
Hull, Janet 300-329-333-533
Hull, R. H. 523
Hulse, E. W. 246
Hulten, Chas. E. 186
Hume, Lloyd E. 125-464-472
Humphrey, Caroline 524
Humphrey, George C. 408-446-521-523
Hyndman, Ruth O. 148
Hunn, William 323-428
Hunsader, Alban J. 466
Hunsacker, Francis J. 436
Hunt, Carol Della 535
Hunt, Emilie H. 187-314
Hunt, Geo. M. 443
Hunt, Helen 317
Hunt, James K. 167-407
Hunt, Kenneth 389-527
Hunt, Lawrence 65
Hunt, Victor C. 102-453
Hunt, Virginia 505
Hunter, Frank 65
Hunter, Paul 245
Hunting, Helen 65
Huntigton, Gertrude 65
Huntington, William E. 69
Hunzicker, Beulah 514
Hupprich, Mabel 324
Hupprich, Florence 309-319
Hurd, Carol 315-389
Hurlbut, John B. 453
Hurlbut, Mary 187-374-516
Hurtley, G. 347
Hurley, John J. 450
Hurwitz, Merwyn 102
Huseby, Donald 453
Hussa, Florian D. 347
Hussong, Mary E. 342-533
Hutaff, Mildred 538
Hutchins, Frank 335-455
Hutchinson, C. E. 474
Huth, Alvin H. 347-372
Hutton, Helen 65-539
Huyette, Ruth 311-494
Hyde, Elmer 65-352-467
Hyde, Grant M. 111-332-415-477-533
Hyer, Hazel 313-314
Hyde, Jane 515
Hyland, P. H. 116-408
Hyndman, Ruth 148-509-524

I

Ihland, W. G. 538-397
Ihling, Herbert 125
Iltis, L. L. 441-350-195
Immel, Leone 65-514
Inda, Rodger V. 442-485
Inge, Willey C. 502-538
Ingebritsen, Henry P. 65-416-456
Ingebritsen, Otis 65
Inglis, Miriam 303-313-386-515
Ingold, Emil 455
Ingold, Gertrude 388
Ingraham, Dora V. 187-215-406
Inman, Arthur C. 410-412-347-426-363-471-530-482
Innes, Eleanor 335-492
Irish, Russell J. 176-65-246-250-325-356-435
Irmscher, Sophia 385-524
Irwin, J. S. 167-186-189
Isaacson, L. E. 399
Ithamar, C. Sloan 153
Iverson, Anna 66-543
Iverson, Clarence F. 140-536
Ioes, F. W. 128
Iwen, Paul 102

J

Jaarsma, John 536
Jackman, Wilmarth W. 362-370-400-430-474
Jackson, Benjamin Frank 66-426
Jackson, Edith 493-515
Jackson, Dr. J. A. 473
Jackson, J. W. 188
Jackson, Julia 542
Jackson, Ray E. 400
Jackson, Dr. R. H. 473
Jacobs, J. R. 523
Jacobs, Lois Eleanor 66-175-178-299-316-324-335 351-353-406-419-502
Jacobs, Ralph Knolton 373-386-426
Jacobs, Ruth 148-491-509-524
Jacobsen, Clara 66-510-535
Jacobson, Paul 268
Jaeger, Harold 438
Jaeger, Harriett 113
Jaeger, Ruth 66-518
Jagodnigg, Fletta 315
Jahn, William 429
James, Adeline Wilder 66-502
James, Beulah 495
James, Blanche 495
James, Dean 351
James, John A. 408-441-520-521-549
James, Margaret 66
Jamieson, Helen 507
Jamieson, Helen 494
Jamieson. Lucy 488-494
Jamison, Charles 97-412
Jamison, Prof. C. C. 412-530
Jamison, Howard E. 187
Jamison, Lida 524
Jandell, Blanche 375-499-510
Jandrey, Edward E. 103-406-412-475-530
Janisch, Harold 363
Janisch, W. J. Bryan 155-469
Janish, Margaret 374
Jansky, C. M. 116-341
Jansky, K. G. 379
Jansky, Nelson 329-333-341-371
Janzer, Loring H. 125
Jarirs, Arnold 433
Jaseph, Lawrence F. 187
Jax, Clarence Gerald 66-447
Jehle, Paul 474
Jeleff, Helen 496
Janck, Jack 456
Jenison, Garold 464
Jenison, Ray C. 446
Jenkin, Glenn L. 451
Jenkinson, David 161-479
Jennes, Harold 330
Jennings, Edith 313-314-318-538
Jennish, Margaret 539
Jenny, Gerald 140-385
Jensen, Evelyn 188
Jenson, Alfred 460-543
Jenson, Harold 464-528
Jenson, Viola Leonora 187-406
Jerome, Harry 192
Jewell, Jean 500
Jinnings, E. B. 525
Jirtle, H. W. 379
Jobse, Mabel Ruth 66-502
Jocelyn, Josephine 349-497-535
John, Dorothy 177-180-209-302-313-314-315-318-333-493
John, Frederic 155-469
John, H. W. 189
John, Mildred 324-515
Johns, Carlton Hardy 379-397-459
Johns, Catherine 515
Johns, Ruth 300-502-515
Johnson, Alberta M. 314-335-365-374-387-514
Johnson, Alden 521
Johnson, Alice C. 66-514
Johnson, A. A. 51-398
Johnson, Arthur Calvin 348-461
Johnson, Arthur O. 250-399
Johnson, Dorothy G. 67-420-500
Johnson, Dorothy M. 329
Johnson, Dorothy T. 66-499-517-533-542
Johnson, Edward E. 125-247-379-527
Johnson, Edward M. 111-332-415-477-533
Johnson, Elizabeth 187-389
Johnson, Floyd D. 125-407-411-481
Johnson, Frederick M. 397
Johnson, Frederick W. 66-427
Johnson, Garnett 103-531
Johnson, George 434
Johnson, Gertrude 422-497-516-542-543
Johnson, Gustavus E. 140-373-523-536
Johnson, H. E. 181-246-247-270-398-399-526
Johnson, Ida May 496-515
Johnson, Ira 103
Johnson, Mrs. J. B. 538
Johnson, Lenore 505
Johnson, Laura 76
Johnson, Lucille M. 497
Johnson, Marjorie Daw 84-538
Johnson, Maurice Lee 440
Johnson, Norma 514
Johnson, Paul R. 453
Johnson, Roswell 397-439-469
Johnson, Royce E. 407-411-527
Johnson, Stanley 428
Johnson, Tracy W. 140-340-390-476-521
Johnson, Verna 514
Johnson, Vincent 478-537
Johnson, William 67-455
Johnson, William 247
Johnston, E. K. 188
Johnston, Emery 454
Johnston, Louis Alexander 440-484
Johnston, Mary 540
Johnston, Ray K. 167
Johnston, Rosalynde 491
Johnstone, Rowen Thompson 440-469
Jonas, Frederick 155
Jones, A. La Von 517
Jones, Anita 67-574
Jones, Arletta 67
Jones, Donald 279-396-399-454

Moser Shorthand College

Special Three-Months' Course

Open to University Graduates or Undergraduates

BULLETIN ON REQUEST

116 South Michigan Avenue

Twelfth Floor, Randolph 4347

CHICAGO

HIGH SCHOOL GRADUATES ONLY ARE ENROLLED

Baron Brothers

A Department Store for University Students

University students have come to look upon this store as one vitally interested in University affairs, and ready and anxious to serve the University and its students.

Every effort is being put forth to make this store worthy of University patronage—and the University element receive careful consideration in every bit of this store's policy.

Students who become members of the class of '28—as well as upper classmen—will find this an attractive, high class retail institution where they will receive courteous service.

M. KAPLAN—GROCERIES AND FRUITS—402 STATE STATE STREET

Jones, Dorothy 67-187-406-490
Jones, Edson Gober 461-526
Jones, Edward 408-429-476-549
Jones, Edwin C. 330
Jones, Eleanor 303
Jones, Elizabeth 349
Jones, Ethel 494
Jones, Frances L. 500
Jones, Frank 440-476-520
Jones, Frederic E. 453
Jones, Frederic C. 469
Jones, George 123-342-434
Jones, Grace 67-299-351-352-353-419
Jones, Howard 363
Jones, J. E. 399
Jones, James H. 408-409-470
Jones, John F. 525-536
Jones, Leon K. 446
Jones, L. M. 421
Jones, Lewis R. 408
Jones, Lucille 494
Jones, Margaret 491
Jones, Maude Irene 500
Jones, Nellie Kenzie 145
Jones, Orville Leslie 247-437
Jones, Paul 456
Jones, Ralph E. 473
Jones, Richard Lloyd 112
Jones, Robert E. 437
Jones, Russell P. 167-344-469
Jones, Ruth E. 148-515-524
Jones, R. G. 379
Jones, Thomas Edward 245-274-396-441
Jones, Thomas Lloyd 419
Jones, Vernon R. 452
Jones, Willis Leslie 461
Jons, Eleanor 494
Joppa, Everett L. 67-441
Jordan, Edward S. 52-330
Jordan, Harold 366-369-371-386
Jordan, James R. 452
Jordan, Roy D. 397
Jordon, Elizabeth 508-515
Jorgenson, Emil A. 462
Jorgenson, Sylvia 515
Jorris, Edith 184-312-313-314-315-318-319-493-514
Joyce, Gordon F. 338-458
Judson, James Edward 167
Juhl, Martin E. 453
Julien, Arlie P. 432
Julius, George 461
Juneau, Fred C. 449
Juneau, Marion 505
Jung, Josephine 67-515

K

Kaderbeck, Erwin 161-464-478
Kaas, Herman J. Wm. 472
Kading, Charles Earl 329-386-447
Kadom, Stanley W. 187-460
Kaems, W. 266
Kaercher, Howard 454
Kahle, J. Irma 67
Kahlenberg, Ionis 409-549
Kahn, Ernest 463
Kahn, Irving 463
Kaiser, Hazel 354-355
Kaiser, John G. 446-520-523
Kalbus, Alvin 103
Kalish, Stanley 463
Kamman, Wm. 247
Kammer, Adolph 347-352-473
Kaneda, K. 540
Kanause, Allen M. 452
Kantor, Jennie 161-515-519
Kao, Chung Hsi 409-541
Kapp, Edgar 406
Karel, Judge 251
Karuath, George 125-526
Karnopp, Harvey 103
Karon, Morris 155-344-419
Kasiska, Robert 433
Kasper, Carl A. 347-379
Kasson, Murril 67
Kassube, Bertha 524
Kaster, Donald 438
Kastler, Donald 354
Katowitz, Harry 367-372
Katz, George 457
Katz, Meyer 103-347-457
Katz, Wilbur G. 186-406
Kaufman, Fred 373-385-521
Kauffman, Chloe 67
Kauffman, Norman 457
Kay, Arthur 352
Kay, Dr. Harry M. 457-473
Keachie, Geo. K. 336
Kearby, Harry Sylvester 437
Keay, Carol 308-489
Keay, Edythe 489
Keck, Everett B. 441
Keech, Josephine 68-316-338-500
Keenan, Margaret 500
Kehl, Kenneth C. 282-333-334-338-430
Keber, Edwin F. 473
Keith, George M. 68-416-419-465-469
Kelhofer, Leon M. 125-481-527
Keller, Martha M. 503
Keller, Marvel 514
Keller, Oswald 454
Kelley, Anne B. 168
Kelley, Carleton E. 436
Kellogg, Ernest B. 347-370-430
Kellogg, Grace Hopkins 68-492
Kellogg, Virginia 501
Kellum, Anna. 148
Kelly, Esther 502
Kelly, George 103
Kelly, Pemrell C. 125
Kelsey, Rachel 540
Kelso, L. E. 116-407
Kelso, Ruth 333-334-472
Kempton, Elizabeth 489-542
Kempton, Willet M. 477
Keneda, K. 544
Kennan, James G. 443
Kennan, James G. 443-484
Kennan, Jeanette 175
Kennedy, Arloene 510
Kennedy, Claude C. 167
Kennedy, Douglas F. 528
Kennedy, Grace Agnes 167-534
Kennedy, Samuel 427-484
Kennedy, Sarah Katherine 68-311-333-334-342-502
Kenney, Catherine 68-406-488-492
Kenney, Dora 186-406
Kenny, Eleanor Carr 68-498
Kent, Arleigh 502-514
Kent, Hugh 125-429-528
Kenyon, Walter A. 167
Keoplinck, Dorothea 514
Kern, Dorothy 515
Kerr, Georgiana 68-494
Kerr, Howard 399-427
Kerr, Marie 491-511
Kerr, Stella 499
Kersten, Harold J. 167
Kerston, Aurin William 125-461-527
Kerth, Daniel A. 187
Kespenich, Dorothea 514
Kessler, Alvin H. 330
Ketclhohn, Alfrend H. 528
Khajavi, Fathollah 540
Kiang, Wallace 541
Kiekhofer, William Henry 416-447
Kielma, Sigmund 68
Kies, Wm. S. 330
Kiessling, Oscar 186-406
Kietzmann, Edward H. 125-398-399
Kilgour, Jean U. 167-351
Killilea, Florence 342-502
Kimball, Dorothy 492
Kimball, L. B. 103-347
Kimball, Weston 485
Kimmell, Elsie 68-542
Kimmuell, Mabel 68
Kincannon, L. T. 526
Kincannon, Zelma 390
Kindschi, Leslie 333-379-456
Kindschi, Rosanna L. 333-342-503
King, Corinne 103-341-531
King, Dorothy Alice 187-494
King, Kenneth J. 126-526
King, Timothy P. 126-527
Kingsford, Helen 68-175-180-207-216-295-324-419-494
Kingston, Edward P. 466
Kingston, Marjorie 495-519
Kinkaid, Arlowe B. 352
Kinne, Harold 363
Kinne, W. S. 116-372-407-432
Kinslow, M. Alice 145-187-509-538
Kinzel, Mildred 497
Kirk, Cecil H. 186
Kirk, Elizabeth 187-406
Kirk, Lucile 517
Kirkpatrick, Curry 428-485
Kirley, P. E. 525
Kessel, Lester L. 323-443-483
Kissell, Milton J. 284-443
Kestler, Ellen D. 519
Kitchen, Ross Greenfield 459
Kitchin, Katherine A. 186
Kittleson, Gertrude 374
Klath, Carl 323-451
Klefeker, Maurice 342-477
Klein, Esther 308
Klein, Margaret 68
Klein, Sylvia 538
Kleinhammer, Herman 126
Kleinheinz, F. 523
Kleist, Edwin H. 387-462
Klema, Orvin A. 529
Klement, Harlvin C. 185-452
Klemperer, Leo 103-457
Kler, Joseph 372
Klerner, Martha 420-496
Kletzieu, Elmer 155-247-469
Kletzien, Seymour 140
Klevay, Leslie 521
Kline, Hlmer V. 348
Klinger, Lee J. 437
Klingler, Ruth 177-309-315-316-515
Klinkert, William 69
Klorkan, W. F. 526
Klos, Henry 212-395-399-466
Kkosser, G. 523-525
Klosterman, A. H. 448
Klosterman, Clara 69-503
Klosterman, G. H. 448
Klueter, Emily 69
Klueter, Katherine D. 69-495
Klug, Arleen 69-175-180-354-419-495
Klug, Bernice 303-333-495
Klussendorf, Raymond C. 187
Knapp, Frances 498
Kuapp, John 370-474
Knauf, Katherine 504-515
Knauf, Margaret 488-504
Kneeland, Mildred A. 503
Kneeland, Ruth 503
Kneer, Vernon R. 456-528
Kney, Mary 490-511
Knight, Ellen 69-210-494
Knight, Garold 53894
Knights, Belle 309-492
Knipfing, J. R. 192
Knoefel, Klernore 347
Knollen, Mabel Mary 333-334
Knott, Elizabeth M. 148-311-386-417-419-515-524
Knowles, Frederick Hersey 438
Knox, George Washington 440-485
Knudsen, Harold 103-467
Knudsen, Sidney 150
Knudson, Edith 515
Knudson, Joel 478
Knutson, Clarence 448
Kober, Kenneth 103-475
Koch, Aaron 140-452
Koch, Arthur L. 462
Koch, Elsie 333-503
Koch, John 409-470
Koch, Norman F. 126-385-398-407418-462518
Koch, Rhoda 311-315-385-515
Koch, Richard G. 385-462
Koch, R. M. 529
Koehl, Edwin P. 330
Koehler, Benjamin 167
Koehler, Walter Allos 168-390-409
Koehler, Warren B. 428-485
Koehring, Calvin A. 451
Koeneman, Doris H. 187
Koenig, Esther 69-489
Koepcke, Gerald 161-478
Kohl, Cordula 515-524
Kohl Edwin 336-363
Kohl, John B. 103
Kohl, Leo Heary 168
Kohler, Frank 358
Kohler, John Michael 443-532
Kohler, Walter J. 35
Kohn, Frank J. 187
Kohn, Kathryn C. 104-503
Kohs, S. C. 192
Kolb, John H. 408-421-446-521
Kolb, Robert Schuman 426-485
Kolicek, Marie 69
Kolinsky, Peter 363
Kommers, J. B. 407
Konop, Kathleen 509
Konyenburg 283
Koos, Paul 187-433
Kopplin, Julius 69-371-400
Karesk, George 126-407-409-470-529
Korfmacher, Edwin 347
Korfmacher, Raymond 104
Korth, Earl 156
Koskinan, Clyde J. 126-398-399-418-468
Koskinan, G. K. 526
Kassoris, Max 69-416
Kostoff, Evelyn 506
Kotensky, Ruth 186
Kovenock 370
Kowalke, Marie 69-496
Kowalke, O. L. 407-409-419-432-470
Koyis, Ferdinand G. 69-372-453
Kraege, Frederick H. 151-372-410-416
Kraege, Halsey 363
Kraege, Helen 314
Kraemer, Elmer O. 168
Krafft, Lee 451
Krake, Foster 192
Kramer, Emily J. 70-535
Kranert, Isabelle 70-510-535
Kratsch, Edna F. 534
Krause, Almyra 534
Krause, Ruth 324-329-385-517
Krauskopf, Francis C. 409-437-470
Krauss, Elsie 506
Kreatz, Lorraine 201-488
Krebs, Lester J. 348-453
Krebs, Oswald A. 104-348-475
Krebs, Walter F. 453
Krees, George 352
Krehl, William H. 450
Kreiger, Elmer 277
Kreimann, Edwin H. 527
Kremer, Paul E. 425
Kremer, William 444
Kremers, Edward 409-430
Kremers, Laura R. 420
Kreme, Frank M. 449
Kremmerer, George 470
Kresge, Vernia 70
Kress, George 455
Kreuz, Robert 430
Krieghbaum, Hillier 369-370-379
Krieger, Elmer C. 126-247
Krieser, Leimel I. 469
Kriewald, Martin 363
Kriz, George A. 70-453-504
Kriz, Mary 148-504-524
Kroesche, Harold J. 126-470
Krohn, Howard G. 126-527
Krohn, Lorretta M. 534
Krohn, Mildred A. 534
Krohn, Robert 161-479
Krom, George 457
Krombhalz, A. John 126-529
Kroncke, Earl E. 126-538
Kroncke, Gretchen 70-182-309-310-313-314-321-324-504
Krone, W. 274
Kroner, Marie 515
Kronquist, Eva 352
Kronshage, Ernst 333
Kronshage, T. 35-37
Kropp, Herbert L. 446-523
Krupp 282
Krostu, Gladys 515-542
Krueger, C. 397
Kruse, Mary 314
Krupka 283
Kubista, Wm. K. 529
Kubly, Harold 432
Kuehl, F. W. 336
Kuehl, Wilma I. 70-333
Kuehltau, Brunetta 209-515
Kuenzli, Elizabeth 303-514
Kuenzli, Walter A. 126-386-407-409-419-472-529
Kuester, Emil August 459
Kuetle, Harold A. 70
Kuhe, David 127-529
Kuhe, Harry 529
Kulius, Richard 140-387-521-523
Kuhns, Stillman H. 428
Kulby, Louise F. 70
Kulkin, Dorothy 186
Kulp, Pearl 354-495
Kundert, Marian 514
Kuney, Bernice 188
Kuntz, William 408
Kupperman, Solomon 540
Kurth, Erwin F. 397
Kurth, Genevieve 495
Kurz, Rosalie 303
Kussman, Emma 519
Kusta, Anna 148-515
Kusta, Julia 515
Kutil, Clarence L. 187
Kvammen, Olga 70-504
Kyhos, Anton F. 397
Kyle, Charles 70-464
Kynaston, Donald 397-433
Kyseth, Milton J. 104-452

L

La Boule, Alice 335
Labowitch, Helene 506
Lacy, Estelle 542
Lacy, Volmey 473
Lacey, James T. 432
Laemle, Robert 457
La Follette, Robert 44
Lagesshulte, Verne 537
Laird, Arthur 442
Laird, James 448
Laitner, Carter 429
Lallier, Halycon 314
Lallis, Helen 316
Lamb, S. Janette 70
Lamb, Leslie Francis 447-419
Lambrecht, Marguerite 70
Lampert, Irene 514
Lampert, Maj. Lester L. 396-394
Lampert, Mrs. L. L. 538
Lampman, Clifford E. 476
Lampman, Harold 478
Lamoreux, Doris M. 148
Landa, Julia 473
Landkamer, Othmar F. 127-449-339-527
Landon, Frances Helen 419-502-351
Landschultz, William 427
Landwehr, Waldemar 528
Lane, A. Walton 451
Lane, S. V. 536
Lanz, Edgar F. 71
Lange, Edward W. 71-474
Lange, Eugene 473
Lang, George 455-467
Lange, Herbert William 472-526
Lange, Martha 515
Lange, Otto 525
Langer, Helen 542
Langhoff, Anita 503-448
Langler, Helen 491
Langsdorf, L. L. 399
Langwill, Irene 189
Lani, Peter C. 540-331-333
Lanning, Brown C. 348
Larkin, Joyce 113-329
Larsen, Guy 525
Larsen, Thea Marie 535
Larsen, X. X. 407
Larson, Arthur J. 127-211-396-481-527
Larson, G. L. 116-526
Larson, Lloyd 449
Larson, Lucille L. 71-497
Larson, Ludwig 411-419-425
Larson, Ruth 384
Larson, Theodore G. 479
Laskey, Harold 104-329-371-520-530-532
Lasley, Robert 538
Lasson, G. L. 418
Lathers, Frank R. 338-452
Lathers, Victor 452
Lathrop, A. W. 523
Lathrop, John 198
Lathrope, Howard 140-464-523
Latta, Dora 515-317
Latta, Ruby 515-524-317
Laube, L. F. 527
Lann, Lucile 515
Lant, Wallace 467
Lanter, Minna M. 539
Lavine, Bernice 104
Law, Helen Piper 351
Law, Joseph T. 168
Lawler, Joseph 113-477-415-533-176-181
Lawler, Vanett 104-375
Lawrence, Harold A. 397-399

Custom-built clothes for as low as $60.

Custom-built clothes are better clothes. They are made from an individual pattern designed to fit the peculiarities of each individual.

Through a system of buying materials in large quantities, and operating at the lowest possible overhead, the price of these clothes is kept as low as $60.

To be well dressed wear a custom-built suit —one that is made to fit You.

RICHARD W. FARMER COMPANY

12-14-16-18 West Jackson Blvd.

CHICAGO, ILL.

Lawrence, Vernon----406
Lawton, Dorothy----113-414-533-517-329-338
Lazier Wilbur A.----409
Leabel, Isabel----505
Leach, Edith----514
Leacock, Stephen----358
Leadstone, Ruth---490-511
Leake, C. D., Dr.--473-413
Leamy, Eileen----71
Learnmouth, George---113
Leavitt, Ned Harrison -440
Leberman, Fluton Horman----426
Lee, Howard----454-379
Lee, Jacob Palmer----187
Lee, John H.----436
Lee, Morton A.----471
Lee, Sadie Mae----495
Leenhaut, Ruth----498-303
LeLort, Emilie----168
Legler, John G.----443-532
Legler, Lucille----514
Legrid, Lester----140-525
Lehman, Sarah----189
Leinfelder, Placidus----454
Leisch, Fredrick K.----527
Leiser, Clara M.----71
Leiser, Elsie----71
Leiserson, Wm. Norris--81
Leith, Andrew----438-484-184-185
Leith, Arthur----336
Leith, Charles Kenneth 441-470-419-438-525
Leitz, Frank Bantley--441-245-396-247
Leitzell, Muriel G.----71-331-338
Lamcke, Florence--104-531
Lempe, Nora B.----71
Leufestey, F. L.----434
Lengst, Norma B.----71-349-515
Lenher, Sam----71-409-444-470
Lenher, Victor----441-470-419-409
Lenucher, Farnk A.----452
Lenicheck, Harold A.--452
Lennon, Marion----519
Lentzer, Lloyd W.----348-335
Lenz, Madeline----535
Leonard, Arthur----439
Leonard, John----472-526
Leonard, Orville A.----397
Leonard, Robert----427
Leonard, Wm. Ellery--422-426-540
Lerch, Glenn B.---456-525
Leschaier, Daniel D.--437-409
Lessing, Otto----127-449-527-399
Levin, Frank K.----464
Levin, Jacob----187
Levis, Emeline----497-335
Levis, G.----264
Levitin, Nadia----168
Levitan, Samuel S.----187-370-35
Levitt, George----457
Levitz, Herman----540
Lewin, Charles----406-187
Lewin, Robert----532-343
Lewis, Carl O.----343-532
Lewis, Francis A.----71-542
Lewis, Gordon-209-338-533
Lewis, Harriet----148-509-520-524
Lewis, Helen----503
Lewis, Helmer A.----442
Lewis, Herbert M.----528
Lewis, Howard----363
Lewis, John----340-446
Lewis, Mary----514
L'Homedieu, Dorothy-349-353-449-508
Li, TI Tsun----540-541
Libby, Eleanor R.----71-515
Licking, Ralph H.----187
Lidbeck, Cleo----515
Liddle, George----528
Lidicker, Wm. Z.----187
Liesch, Frederick----411
Lietz, Frank B.----187
Liggett, Harriet----314-333-334
Lighthorn, Alice F.----148-524
Lighty, Elizabeth E.---168
Lighty, William Henry----188-435
Ligon, Anne----72-421-498-538
Lilja David Edgar----127-339-407-411-419-481-527
Limber, R. C.----97
Limberg, Wayne---359-366
Limerick, George----432
Linden, Kathryn---185-494
Linder, C. P.----339-528
Lindow, Anita----515
Lindsay, Gordon Rowley----437
Lingenfelder, Doris A.--72-542
Link, Karl----408-
Link, Karl----72-408-409-419-470
Link, Walter K.----72
Linke, Blaine----104
Linley, Victor----425
Lins, Beatrice M.----72
Linstrom, Ernest----426
Lipman, Jack----104
Liu, Hsing-Chi 140-523-541
Liu, JU Chiang----541
Liu, Kwohching----541
Little, George M.----187
Little, Theresa----186
Livermore, J. D.----407
Livingston, Edward---363
Livingston, Lois----362-104-375-386-531
Lloyd, Charles H.--460-526
Lo, Lung Chi----541
Lochoya, NaiChuang--141-523-525
Lochhart, Margaret G.--72
Lockwood, George----474
Loevenhart, A. S.----158
Logan, Hazel L.----72-375-535
Logan, W. T.----523
Loganecker, William---141
Logeman, Charlotte---315-493
Lohbauer, Frances----375
Louergan, George----127-470-529
Long, A. H.----336
Long, Chester W.----479
Long, Ernestine----314
Long, Fred H.----347
Long, Lewis C.----72-400-441-464-535
Long, Mrs. Olive----538
Long, Thomas Joseph--440
Longaker, Duane--352-454
Longcor, Mina----496
Longenecker, E. A.----418
Longenecker, Lois--515-543
Longenecker, Wm. G.----141-521
Longenecker, Geo. W.--476
Longsdorf, Lisle L.-373-476
Look, Arthur----474
Looker, Arthur R.----141-520-536
Lord, George A.----536
Lorentz, Nancy R.----72-349-542
Lorenz, William----212
Lorig, Clarence H.-127-407
Louden, Roberta B.---72-354-422-491-511
Lounsberry, Harry E.----474-536
Lounsberry, James----448
Loven, A. S. Dr.--409-473
Loverndl, Harold----478
Lovewell, Newton N.--399
Lowe, Edna M.----72-542-543
Lowe, Helen----317
Lowe, James F.----372-450
Lowe, Winifred----314
Lowman----245-266
Ludden, Albert----196
Ludden, Alfred---354-422
Ludden, C. F.----399-527
Ludden, Lelia----421-515
Ludden, Raymond H.--72-347-352
Ludwig, Carl--369-371-400
Ludwig, I. Myra--324-505
Lueck, Ruth----388-515
Luecker, Ralph----104
Luedtke, Elroy Robert----127-459-528
Luehring, Fred L.----187
Lueke, Ruth----317
Luening, Robert----212
Luenzman, Leonore---499
Lueth, Evangeline----501
Lugoff, P. B.----517
Luidens, Henry----478
Lumpkin, Mrs. H. H.--538
Lumpkin, Rev. H. H.- 421
Lumpkin, Rev. H. H.-214-421-538
Lund, Richard V.----438
Lunday, Mary E.----42
Lundberg, Ernest----464
Lundell, Edward W.---460
Lundgren, Warren----331
Lundholm, Stanley V.--462
Lustig, Arthur----463
Luther, Ernest---373-408
Luther, James----455
Luther, Margaret----317
Lutrell, Cassins----521
Lutrell, O. D.----523
Lyman, Carson----330
Lyman, Howard Bertram 104-174-176-179-210-336-395-396-399-426-482
Lynaugh, B. Mary----73
Lunch, Henry G.----127
Lynch, Marion -73-488-500
Lynde, Robert----430
Lynn, Delmmer C.-127-527
Lyon, Alice E.----491-535
Lyon, Evelyn----105-519
Lyon, J. S.----330
Lyons, Helen--375-507-542
Lyons, Owen----430

Mc

McAndrews, Harry S.-275-435
McArthur, Donald---187-209-427-482
McArthur, G. M.----379
McArthur, Robert---379-399-465
McCabe, Florence----495
McCabe, Julian F.----535
McCaffrey, Agatha---495
McCaffrey, Arthur L. M.----196
McCaffrey, Catherine--497
McCaffrey, C. J.----434
McCaffrey, M. E.---- 35
McCaffrey, R. S. --407-458
McCaffery, Richard---419-470-472
McCain, John P. --386-474
McCall, Ethel----490
McCandless, Lee---187-274
McConn, A. R.----527
McCarthy, Eugene 105-450
McCarthy, Harold J.--105-458
McCarthy, Jerry----268
McCarthy, Margaret--422-497
McCarthy, Mary B.---73-187-518
McCartney, Albert Joseph---------- 86
McCartney, Jo H.----422-485
McCaull, Mary----421
McCaull, Thomas----433
McCausland, John M.-359-442
McCausland, Janet---494
McClary, Dorothy----515
McClean, G.----285
McClintock, Marian ---73-488-490
McClun, Mary----488-499-533-542
McClure, Constance N. 386
McClurg, Ruth M.-148-524
McCollough, H. D.----472
McCollum, Bernice C.--73-543
McConochie, G. Stewart----330
McCord, Fred Charles -431
McCorkle, William S. -347-430
McCormick, B. E.---- 36
McCormick, Charlotte-515
McCormick, Elizabeth R.----168
McCormick Gerald T.-127-458
McCormick, Henry---250-429
McCormick, John V.---371
McCormick, Mary E.-- 73
McCoy, Elizabeth----187-509
McCoy, Josephine----73-490-511
McCoy, Julius M. -453-528
McCoy, Marguerite---515
McCoy, R. C.----379
McCoy, Stuart B.----453
McCue, Grace----509-524
McCullough, Herbert D.----127-528
McCullum, Bernice---375
McDermand, Marian --114
McDermott, Olive-187-406
McDonald, Elizabeth P.---------- 73
McDonald, H. L.----336
McDonald, John E.---162-211-479
McDonald, Malcolm A.----114-329-415
McDonough, Kenneth -429
McDonough, Ruth---491
McDonough, Teresa---524
McDougal, Donald 331-443
McEachem, Howard M.----469
McFadden, Paul----370
McFarland, K. J.----523
McGeath, Marie----519
McGerr, G.----397
McGill, Robert A.----437
McGinnis, Charles E. -273-283-426-485
McGinnis, James F. ---458
McGinnis Paul Shorman----329-333-334-343-354-426-533
McGiveran, Stanley ---427
McGlasson, Albert J.--105-341-372-412-475-520-530
McGovern, Margaret--303-495
McGrath, Marie C.---497
McGraw, Harvey B.--347-447
McGreane, Frank X.---479
McGregor, Ford Herbert----441
McGuire, P.----189
McHardy, Margaret --148-503-524
McIntosh, Douglas B. -447
McIntosh, Ruth M.---447-500
McKay, J. G.----364
McKee, Jewel----538
McKee, Mary----301
McKee, Rose----375
McKeegan, Ethel H.---73-374-539
McKellar, Alene----114-488-533
McKenna, Mary E.-73-314
McKenzie, Keith E.---390-464-476-523
McKey, Frank Michael, Jr.----431
McKinney, Zilpha B. -148-524
McKitrick, Marie----390
McKivett, Charles C. --73-356-358-458
McKnight, Gean----497
McLaundress, Helen S. 187
McLaughlin, Vern M.--456
McLean, George R.---247-284-433
McLenegan, Anne----491
McLennan, Mary----495
McLoney, James Fred -431
McMahon, E.---------- 36
McManamy, Inez M.--503
McManus, Constance--519
McMillan, Clifford----105
McMillen, David E.---430-484
McMurran, Marshall--128-450
McMurray, Karl Franklin----475
McMurry, Helen----535
McMurry, Niel----370
Prof. McMurry----520-530-412
McMurtrey, Ruth M.--173
McNair, E. Ralph----473
McNought----303-515
McNeil, Emerson----427
McNeill, F. C.----525
McNulty, Sadie----145
MacDonald, James---363
MacDonald, Malcolm--371
MacDonald, Paul----430
MacDonald, W. H.---399-481-455
MacFadden----425
MacFaddin, William---363
MacGregor, F. H.----188
MacIntyre, Farrell D. -480
MacLean, Constance---353
MacLean, Thomas A. --74-354-356-358
MacLeish, Kenneth C.-472
MacMillan, Irene J. --- 74
MacMiller, George----105
MacQueary, Janet----500-538
MacRavey, Frank W.--168
MacReynolds, Cora D.-187

M

Maas, Wilhelmina B.---74
Maas, Wm. M. Heo.---449
Mabbett, W. F.----336
Mabie, Rollin----399-450
Mabley, Elaine----74-316-490
Macgravey, Frank W.-168
Mack, Dorothy----374-
Mack, Dorothy----349-374-504
Mack, Dwight W.----397
Mackemer, Virginia---352-353-490
Macklin, Theodore----408-419-441
Mackmiller, Martha---540
Mackmiller----412-520-530
Madden, H. G.----525
Madden, Leonard G.---453
Madell, Frank J.--128-526
Mader, Howard G.----347
Madsen, Della E.----74
Mael, John----347
Magistad, Oscar C.----408
Magnuson, Bernice---313-315-318-319
Magnuson, Gordon----105
Mahoney, Helen----316
Mahoney, D. O.----35
Mahar, Kathryn----149
Mahoney, Joseph----439
Mahorney, Elizabeth--302-482
Maier, Harold Ryan--114-176-179-206-325-343-415-447
Mainland, Esther--313-318
Mair, V. Irwin----330
Major, Harry----105
Mallory, Louis----354
Malott, Grace----492
Malsin, Arthur----343-457
Malson, Helen----187-406
Malzahn, Lester----327-341-371
Mangleson, Edna----505
Manierre, John----326-443-471
Manke, Arhtur G.----128
Mann, Della----74-493
Manning, Hazel----145-417-509
Mann, Edward A.----74-398-399-409-451-470
Mansfield, Carroll----187
Mansfield, Harriet L.---74-406
Manson, Stewart Horn-426
Mantell, Jacob I.--347-352
Mantell, Rose----515
Manthey, Rollin Henry----128-529
Many, Sidonie----311
Manville, Jeannette E.----74-324
Manz, Alton R.----347
Manzer, E. M.----348
Mapes, LaMona----74-510
Marcus, Bessie----515
Marden, Jane----493
Maresh, Frank----347-529
Mariotte, Walter W.--128-526
Mariotte, Wm. M.----464
Mark, Anson, Jr.--434-484
Mark, Bernice----506
Markham, Muriel----515
Marks, Beatrice----311-313-314-515-535
Marlott, Abbey L.----145-417-419-509
Marling, Margaret----489
Marmon, Leo----268
Marquart, Philip----187-331-406
Marquart, Ralph R.---329-404
Marquis, Jean--74-314-497
Marquis, Veve----335-497
Marschall, Louise----498
Marsh, Dorothy----209-314-500-515
Marsh, Gladys M.----74
Marsh, Hector C.----187
Marshall, Charles----444
Marshall, Janet----75-492
Marshall, John----434
Marshall, Joseph D.---187-396-399
Marshall, Joseph Daniel----447
Marshall, Rush P.----168
Marshall, Wm. S.----434
Martell, Francis R.----430
Martens, Alice L.---75-503
Marthy, Anton----128
Martin, Albert L., Jr.--75-416-432
Martin, C. P.----379-399
Martin, George Wesley----434-435-537
Martin, George Wesley 245-434-435-537
Martin, Thomas J.----538
Martin, Wesley G.----442
Martin, Violet----514
Martineau, Pierre Duane----426
Martineau, Thomas B.----469
Martinez, Carlos S.---436-484-523
Marx, Carl H.-128-189-527
Masley, A.----245
Mason, C. L.----347
Mason, Elizabeth--187-353
Mason, Henry F.----156
Mason, James----434-485
Mason, Max----50-419-434-549
Mason, Ralph----470
Mason, Warren A.----128-384-407-418-526
Mason, Wm.----397-434
Massey, Ford W.----464
Masslich, B.----372-399

Congratulations

To
THE CLASS OF 1925

To
ELLIS FULTON

To
WILLIS SULLIVAN

On

The 1925 Badger

¶ With all respect to past Badgers, the 1925 Badger is without doubt the best Wisconsin annual ever published.

¶ Friends Fulton and Sullivan have handled every transaction in a businesslike and courteous manner, making it a pleasure for us to handle our part of the book. The University, the class, and all of us are proud of them and the 1925 Badger.

THE
PHOTOART HOUSE
WM. J. MEUER, President

PHOTOGRAPHERS TO THE 1925 BADGER

COLLEGE TYPING CO.—TYPING, MIMEOGRAPHING AND MULTIGRAPHING

Masters, Dean B.---128-411-527
Masters, Harry---330
Masterson, LaVerne---315
Mathews, Ethel M.---75
Mathews, Joseph--419-470
Mathews, Joseph Howard---409-470
Mathis, Dorothy---75-313-314-383
Mathy, Anton---528
Mathys, Clifford---215
Matteson, Beatrice E.---75
Matteson, Stephen---141-408-521
Matthews, Charles W.---397-454
Matthews, Ruth---354
Matsumoto, R.---421-544
Matthias, Lynn---450
Matzin, S.---544
Maurer, E. R.--116-407-425
Maurer, Harold J.---442
Maurer, K.---526
Mautz, Louise E.---303-492-535
May, Walter A.---400
Mayer, Carl G.---458
Mayer, Dorothy L.---75-497
Mayer, Herbert C.-399-527
Mayer, John C.---480
Maynard, Elizabeth---149-340-498-409-420-524
Mayo, Frank T.---436
Maytum, Lorraine-314-315
Meacham, Elmer---408
Meacham, Vera---188
Mead, D. W.--419-407-472
Mead, Emily---303-489
Mead, Warren J.---437
Mead, E.---274
Meade, Michael H.---458
Meade, Virginia---314-315-493
Meagher, Paul---450
Meal, John O.---347-467
Means, Mildred A.---75
Meanwell, Walter---260-261-439-478
Mears, L.---341
Medley, Luther---444
Meek, Shirley---519
Meek, Walter--158-442-473
Megreath, Metta M.---75-494
Megeath, Samuel A., Jr.---282-425
Megon, G.---399-527
Merklejohn, Therma K.---503
Meissner, Harry---363
Meizelwitz, Bernice---388-515
Meizelwitz, Elvera---149-349-388-417-515-524
Melaas, Helen---352-500
Melcher, Burton---448
Melcher, Melvin---444
Melcher, Orlando M.---462
Melendy, Loren Thayer---329-459
Mellencamp, K. W.---454
Mellor, Eddis---149-524
Mellor, Milton---141-521
Meloche, Gladys---145-517
Meloche, Villiers W.---470-409
Mendelsohn, Isador---125-363
Meng, Eugene--75-335-444
Menke, Albert W.---274-451-527
Mercer, Isabel G.---75
Mercier, Germaine---516
Mercil, Marie---75-349-504-542
Merezux, Louise---538
Merica, Ewart---333-334-379-397-439
Merkel, Ralph---445-485
Merow, Ernie---105-399-467
Merrell, Wm. A.---425
Merriam, Allison---464
Merriam, D. C.---523
Merriman, F. L.---399
Merriman, Paul H.---347
Merrill, Lowen---386-532
Merrill, Ruth---494
Merritt, Frances---76-504
Mertzke, Arthur---416
Merxow, Ernie---333-335
Messner, Otto E.---348-370-451
Metcalf, Helen---303-493
Metcalf, Leon V.---347
Metcalf, Marion---76-172-175-181-296-299-302-419-420-493
Metcalf, Ralph---162-479
Meter, Mildred---499
Metter, Norman---426-484
Metz, Louis A.---168-407-428
Metz, Richard P.---485
Meeves, Oleta---514
Meyer, Balthasar---100
Meyer, Baron De Hirsch---363
Meyer, Carleton W.---76-367-406-416-419-465
Meyer, Eugene---156-364-370-471
Meyer Florence---515
Meyer, Francis---444
Meyer, Margaret D.---177-187-301-374-383-385-515-535
Meyer, Marshall F.---442
Meyer, S. E.---347
Meyers, Earl Wm.---187
Meyers, A. C.---407
Meyers, Everett C.---186
Meyers, Gladys A.---76
Meyers, Henry August-435
Meyne, Gertrude--385-519
Meyst, James---439
Michael, John G.---128-411-536
Middleton, William---158-442-473
Mildenberg, M. J.---464
Millar, Adam--116-447-536
Millar, Malcolm Gray-323-447
Millar, Allen L.---453
Millar, G. E.---529
Miller, Arthur R.--105-475
Miller, Carl J.---247-250-256-444
Miller, David---457
Miller, Edith--329-335-540
Miller, Eric---441
Miller, Erwin J.---525
Miller, Estelle---187-406
Miller, Ezra---187-406
Miller, Florence T.---76-316-331
Miller, Frank E.--451-536
Miller, Godfrey J. -264-433
Miller, John C.---330
Miller, Hazel K.---76-314-519
Miller, Jean---494
Miller, L.---397
Miller, Leslie---460
Miller, Lorin G.---435-434
Miller, M. W.---399-526
Miller, Olive---515
Miller, Pauline---313
Miller, Ray C.---347
Miller, Rice W.---456
Miller, Richard---442-485
Miller, Ruth A.---534
Miller, Sidney---416-451
Miller, Thomas F.---128-
Miller, William Snow--158-441-473
Millermaster, Ralph A.---187-397
Milligan, Elizabeth---333-498-542
Milligan, Rachel---492
Milliman, Ralph---449
Milliren, Russel---76-479
Mills, Charles Henry--195-349-350-351-353-419
Mills, Mary---314-498
Mills, William Benjamin---447-497
Milne, Elizabeth---314-493
Millmen, Verne---408
Milward, James---408-549
Minahan, Eilken---524
Miner, Dorothy---524
Miner, Dorothy---539
Mink Ruth---149-390-524
Mioche, Marie Mlle.--543-516
Mitchell, Geo. W.---187-368-371
Mitchem, John F.---76
Mitchell, Marion M.---76
Mitchell, Mira L.---76-375
Mitchell, Norman---187
Miyasaki, Masao---128-527-544
Mizoe, S.---544
Modie, Mrs. Grace Hobbins---300
Moe, Lawrence O.---455
Moehlenpal, Alice---488
Moehlenpal, Alice---488-498-532
Maehlma, Freda A.---76
Moeller, Frithyof S.---76-452
Moesee, Marshall---105
Moffatt, John---330-336
Moffatt, William---330
Moffit, Frank L.---460
Mogg, Jeremiah Owen-129-418-440-468-526
Mohme, Edwin---141-540
Mohr, Charles---141-408-520-525
Mohr, Orie B.---464
Mohr, William H.---430
Mohs, Carl---129-399
Mollems, Dorothy E.---77
Mollerus, Frederick J.--129-398-399-407-418-419-525
Molzahan, Harold C.--528-385
Monihan, Robert---283-429-485
Monroe, Harriet---414
Montgonery, Irene---77-496-542
Montgomery, J. A.---379
Montgomery, Ward---390
Moody, Lorraine---77-386-324
Moody, Sidney---363
Mooney, F. E.---347-470
Mooney, Fred E.--129-470
Mooradian, Margaret---77
Moore, Alfred---347
Moore, Aubertine---414
Moore. Helen S.---77-495-538
Moore, James G.---446
Moore, Margaret---77
Moore, Myrtle---538
Mosre, Ranson---408-475
Moore, Raymond Jennings---245-435
Moorehead, Alfred-342-434
Moran, Emmet---247
Moran, H.---285
Moran, Martin---105
Morean, Frederick---156-363-372-410-416-465-469
Moreshoue, Edward---438
Morey, Elizabeth---149-524-543
Morgan, Bayard Quincey---459
Morgan, Eleanor L.---77-510-535
Morgan, Grace Alma --514
Morgan, Gwendolwn---514
Morgan, Howard C.---196
Morgan, Mary-114-299-514
Morgan, Mildred---77-542
Morgan, Walter---528
Morgenrath, Edwin 379-451
Morishita, Masakazan 168-540-544
Morley, Grace-303-314-498
Morley, Walter---331
Morphy, Major E. W.--347-350-352
Morril, Alfred---439
Morris, E. O.--105-347-352
Morris, Isabel---515
Morris, J. H.---336
Morris, Robert---458
Morris, Roger Eugene--440
Morris, Russel---444
Morris, S. I.---158
Morrison, Frank B.---408-409-448-476-523
Morrison, John T.---538
Morrison, Lawrence---349-353-358
Morrison, Muriel---314
Morriwon, William John---77-435
Morrissey, Donald R.--- 343-447-533
Morrissey, Katherine --493
Marrow, Cecil---467
Morrow, Grace 335-538-543
Morse, Anne I.---77
Morse, Dorothy---303-316-493
Morse, Earl---370
Morse, Herbert---343-367-457
Morse, Wayne L.---174-363-366-372-410-454-480
Morsell, Arthur---335-427
Morsebach, Melvin H.---432
Mortenson, Bjorn--537-540
Mortenson, Otto---478
Mortimer, Carol M.---7 315-383
Mortimer, George B.--408-441-476
Morton, Benjamin F.--454
Morton, Benjamin F.---454
Morton, Howard Colby---435
Morten, Katherine G.-497
Morten, Katherine G.-386-497-535
Mosenge, Willard---454
Moser, Ada---149-417
Moser, Fred---416
Moses, Edward---363
Moses, Margaret---503
Mosher, Herman A.---156
Moshy, Mrs. W. H.---538
Moskowitz, Paul---371
Mosscrop, Alfrieda---308
Motley, Emery---474
Moulding, Arthur Tilt--77-347-438
Moulding, Joseph Watkins---78-438
Mowrey, William--158-473
Moys, Carl E.---528
Mukvicka, Lewis---342-370-534
Mulchberger, Clarence 409-470
Muchlenbruch, A. T.--418-526
Muller, F. Eugene---464
Mueller, Gustave G.---187
Mueller, Helen---515
Mueller, Isle---498
Mueller, Lloyd 329-448-532
Mueller, Norman P.---385
Mueller, Norman P.---385-462
Mueller, R. B.---347
Mueller, Rosella E.---78
Mueller, Walter---428-484
Muenzberg, Paul---427
Muggleton, Esther--78-489
Muir, Grace---499
Mulhall, Evelyn---187
Mulhall, Mary Louise--500
Mulholland, Clifford A.---129-399-526-538
Mulvey, Dorothy M.---78-374
Munkwitz, George A.---396-398-399-438
Munn, Kathleen---542
Munn, Rose L.---78-542
Munz, Norine---519
Murdock, William A. 347-433
Muren, Myrtle G.---78
Murphy, Dennis J.---129-481-527-537
Murphy, Edwin---365-443-471
Murphy, Elaine---498
Murphy, Everett---445
Murphy, Harold E.---141-453
Murphy, Hayes---101
Murphy, Howard---474
Murphy, John F.---78-348-443-483-525
Murphy, John H.---452
Murphy, John M.---129
Murphy, Lambert---195
Murphy, Malcom M.--430
Murphy, Paul E.--397-400
Murray, Charles---438-485
Murray, Eugene---169
Murray, Hugo---163-335-373-399-521
Murray, Lorraine Allen---341-325-459
Murray, Margaret---78-313-314-315-318
Murwin, Herbert---141
Musselmann, M. M.---527
Muth, Clarence---383-465-520-530
Muzzy, La Vern---274-399-460
Mygdal, Edna-311-315-503
Myrland, J.---257
Myrland, M. R. Mrs.--145
Myscka, G.---397

N

Naab, Milton---129-527
Nace, Franklin A.---35
Nafziger, Ralph O.---113
Nammacher, Traugott H.---385-462
Nardin, F. Louise---38-419-538
Naset, Beulah---333-504
Nash, Edwin---425
Nash, Thomas---435
Nashold, Marion---78
Nast, Charlotte---515
Naujoks, Herbert H.---78-467
Neckerman, Eunice---353
Neess, Carl J.---400
Neess, G.---397
Neese, Ehrmel---114-532-533
Neff, A. A.---116
Neff, Dr. Eugene---538
Neff, Marcelia---114-331-495-533
Nehls, Una---515
Nehrer, Paul---460
Nehring, Fran---515
Neiderman, Philip---428
Nelson, Charles E.---264-323-430-485
Nelson, Dorothy---505-515
Nelson, Edgar---195
Nelson, Edwin-129-250-409
Nelson, Elizabeth--383-389
Nelson, Elmer H.--408-455
Nelson, Erick N.---129-411-407-527
Nelson, Esther ---349-352
Nelson, Floyd E. ---129-407-439
Nelson, James H.---442
Nelson, Lawrence R.--105-412-482-520-530-532
Nelson, Louis E.---441
Nelson, Manfred---187
Nelson, Margaret---515
Nelson, Mary---496
Nelson, N. M.---523
Nelson, Paul Morits---247-435
Nelson, Robert A.---426
Nelson, Russel A.-- 347-350-352-387-447
Nelson, Ruth---516-524
Nemela, Hugo W.---461
Nemetz, Victor M.---129-481-527
Neprud, Carl--- 70
Nerad, Anthony---187-215
Nesbit, Mark E.---438
Nes, A. R.---523
Nesslar, L.---397
Nestos, Reginald--- 46
Nethercut, Robert C. -178-348-350-386-407-426-419
Nettels, Curtis---426
Netzow, Anita---349-375-502
Netzow, Lillian C.---78-502
Netzow, Myrtle B.---329-502
Nemmeister, A. F.---407
Neumeister, Carl L.---409-436
Newcomb, Don C.---247-432-469
Newcomb, Verna L.---186
Newell, Douglas---274-530
Newell, Frank---439
Newell, Pauline---78-493
Newell, Virginia---516
Newett, A. J.---529
Newman, Mark---399-438-485-538
Newton, Burnett P.---432
Newton, Harriet---188
Newton, William---465
Nichol, Paul A.---130-390-529
Nicholas, George A.---535
Nicholds, Alice---515
Nichols, Grace---187-421
Nichols, Irving J.--106-543
Nichols, James B. -169-470
Nichols, Robye Mae --538-539
Nichols, Mrs. R. M.---538
Nichols, Thomas C.---247-250-274-472
Nicholson, Ida---535
Nickel, Alfred -371-369-282
Nickerson, Frank--245-464
Nicodemus, R. Canby---424-484
Nicolai, Martha---186-187
Nicolaus, Alfred H.---187-367-370-385-471
Niebuhr, Albert---106
Niedercorn, Joseph---467
Niederman, Philip---274-398-399-468-526
Nielson, Arnold---450
Nieman, Norman---452
Nightendale, G.---450
Niles, Thomas---359-527
Nimmer, Frederick W. 130-341-347-352-385-462-527
Nimmow, Thekla M. -- 79
Ninman, Max---329-333-334-533
Nixon, Russell A.--347-437
Noer, Blanche, K. F. --187
Noer, Rudolph, J.---79-285-343-352-447-473
Noll, Lucille---335
Nolte, Clifford S.---183-208-209-216-176-332-356-426-483
Nolte, Rosamond R. ---79-175-180-291-313-315-317-317-318-320-302-419-493
Norem, Lillian---519
Norgord, Andy---441-464
Norgord, C. F.---138
Norgord, Gladys---349-498
Norling, Sven A.---169
Norman, Irene---177-329-333-374-533-543-517
Norris, Edith---494
Norris, William C.--79-438
Norter, Marie---79
North, Muriel---496
Northup, Esther---499
Norton, Marlyn---539
Noth, Orin K.---453
Nourse, Robert---438

Badger editors and printers examining the first of 97,000 sheets (each making 32 pages) which have gone through Cantwell presses since March 15.

Sixteen tons of Dill and Collins "Old Ivory" are used to build your Badger —what a fascinating life cycle it has!

This Badger Began Life In Sunny Argentina!

FROM scores of farms on the sun-wrapped plains of Argentina men brought milk to scores of factories—the curd of the milk was dried and ground and then loaded on South American freighters and shipped to the Mills of the Dill and Collins Paper Company at Philadelphia.

Combined in ingenious fashion with Tennessee clay, and Swedish woodpulp, the Argentinian curd came out between the broad rollers of calendering machines, a vital part of the paper that forms the background for the romance in the "On Wisconsin" Badger.

It is only natural that the editors of the 1925 Badger should select this, the finest product of of American mills, as the warp for the woof of their craftsmanship.

The Dill & Collins Paper Company

Philadelphia, Pennsylvania

M. KAPLAN—GROCERIES AND FRUITS—402 STATE STREET

Nowell, Elizabeth 515
Nuesse, Elmer Carl 399-459
Nye, Herman F. 458
Nye, Roy F. 523-536
Nyhagen, Robert 436
Nystrom, P. H. 110

O

Opheim, Julia 542
Oakes, Esther 313-314-504
Oakey, R. 397
Oakey, William A. 187
Oakford, Calvin C. 106-207-354-355-386-419-436-482-483
Oatway, William 162-413-348-432
Obana, Tsutomu 540-544
Oberland, Edward E. 397-460
Oberndorfer, Ruth 535-515-542
Obriecht, Arthur M. 130-527
O'Brien, George 106-449
O'Brien, Harold A. 274-458
Ochsner, Albert J. 56
O'Connell, George E. 458
O'Connell, William F. 79
O'Connor, Annetta 374-504-524
O'Connor, George M. 187
O'Day, Elizabeth 317
Odell, A. T. 538
Odell, Dorothy 114
Odell, Lawrence H. 437
Odell, Milford 130
Odell, Nadine 500
Odell, Roberta 303-335-498
Oehler, Bernice 510
Oertel, Everett 141-536
Oesterle, Joseph 116
Oestriech, Evelyn 507-524
Oestriech, Ottilie 149-507
Oetzen, Dorothy 514
Oetting, Myrtle 524
Ogg, Frederick A. 426
Ogilvie, William 428
O'Hara, Arthur J. 106-326-335-419-459-482-412-520-530
O'Hara, Edward V. 458
Olbrich, M. B. 367
Oldenburg, C. 397
Oldenburg, Edith M. 79
Oldigs, William 421
Oliver, Doris 490
Oliver, Sarah 489-511
Ollis, Helen 303-333-335-354-497
Olson, Agnes 524
Olsen, Arleen 504-516-543
Olsen, Herbert M. 426
Olsen, Irene 500-335
Olsen, Marshall R. 383-389
Olson, Clifford O. 79
Olson, Edward E. 130
Olson, Harold D. 464
Olson, Judith 495
Olson, Julius E. 205-434-549
Olson, Newell 462
Olson, William L. 366-369-372-462
Olwin, Count C. 425-485
O'Malley, Charles L. 458-537
O'Malley, Letitia M. 79-502
O'Malley, Mary 316
O'Malley, William P. 458
O'Neill, Daniel 156-471
O'Neil, James M. 356-366-410-422
O'Neill, Margaret 187
O'Neill, Catherine 497
O'Neill, Jsephine 531-106
O'Neil, Paul E. 430
Onstad, Everett E. 379-466
Opitz, Herbert 211-250-333-399-449
Orcutt, Dora 316-504
Orcutt, Lester 452
Orkwitz, Alice 515
Orlebeke, Corrinne 515
Ortega, Manuel 540-543
Orth, H. G. 418
Orth, Olivia 79-349-354-355-178-422-495
Orth, Sylvia 495
Osborne, Elaine 489
Osborne, Jane 490-542
Osborn, Robert 485
Osburn, Carl 427
Oscar, Helen 386
Osgood, Carroll W. 347-413-478
Osgood, Maria G. 76
O'Shea, Katherine 178-79-298-354-511-406
Osuis, Edgar L. 130-527
Osuis, William E. 141-520-521-525
Osman, Mildren 303-499
Ostermeyer, David 370
Otis, Edward M. 130-350-384-460-528
Otis, Grant L. 426
Otten, Paula 540
Otterson, Henry 141-409-476
Ottmeier, A. G. 187
Otto, Miss 417
Otto, Vernon 347-335-467
Ottow, Milo W. 347
Outhouse, Alice 187-413-419
Ouweneel, William A. 130-329-407-419-355-526-529
Ouweneel, William E. 130-339-407-409-529
Overton, James B. 434-485
Owen, Edward T. 434
Owen, Gertrude 303-490-514
Owen, Mildred D. 80
Owen, Ray S. 212-437-441
Owen, Thomas H. 440-485
Owen, Wilbert 370
Oyass, Harold F. 80

P

Pabst, Robert 428-537
Paciotti, Roland A. 80-452
Pack, Leon 536
Packard, John 80-450-473
Packard, Vernon 108-336
Paddock, R. J. 399
Paddock, Robert 371-389
Page, Anna 539
Page, Arline L. 80-299-374-503
Page, Edward 442
Page, Ida 80-518
Page, Jennings 445-469
Page, Mrs. J. F. 538
Page, Kurt 484
Page, Marcus 445
Page, Mary Louise 490
Page, William 344-445
Page, W. H. 152-445-469
Pagel, Rush 533
Pagel, William 106
Paige, Delbert 106-419-425-482-483-520-530
Palen, V. H. 472
Palica, Jean 177-183-209-490
Pallett, Raymond B. 141-464-476
Palmer, Elsie 80-375-505-542
Palmer, Florence 499
Palmer, Gladys 515
Palmer, Joyce 498
Palmer, Lois E. 187-374-421-491-503-514
Palmer, Tom 444
Palner, Edward 142
Pammel, Louis H. 92
Papenfuss, Albert 106
Parent, Chas. W. 535
Parham, Margaret 494
Park, Allen L. 471
Parker, Fletcher A. 425
Parker, Genevea 514
Parker, Harry L. 432
Parker, J. Atkins 334-439-538
Parker, Katherine 493
Parkinson, Ben 336
Parkinson, Herbert 454
Parkinson, John B. 36
Parl, Allen 156
Parmele, Harris B. 408-409-446
Paroni, A. 398-399-400
Pan, Dola 80-836
Parr, Helen E. 497-316
Parr, Merl Wayne 461
Parsons, Helen 417
Parsons, Walter 528-336
Partch, Maurine 514
Patch, Margaret 185-300-303-494
Patrick, John 330-336-439
Patterson, Genevieve M. 514
Patterson, Helen 111-414-490
Patton, Clara 384
Patzer, Mrs. C. E. 36
Paull, Roscoe A. 80-413
Paulsen, Paul H. 156-456-480
Paulson, G. Owen 80-445
Payne, Joseph C. 106-341-475-520-530
Pazour, Alice 546
Peacock, Allen 449
Pearce, Marie 539
Peard, Leslie 372-368
Pearse, Arthur S. 427-473
Pearse, Ben Hughes 80-247-434
Pearse, Richard L. 400
Pearson, Carlyle R. 347
Pease, Fidelia 314-514
Pease, Lynn 59
Pech, Reuben 130
Peck, Hallis 449
Pedderson 47
Pederson, Gertrude 538
Pedersmoen, Helene 534
Pederson, Carl Severin 142-408-441
Pederson, Gertrude 538
Pedigo, J. Paul 456
Pedley, Howard 130-526
Peit, Carolyn 333
Peet, Julia 303-316-333
Peisch, Archie 363
Pelegrin, Leslie 452-399
Pelnar, Joseph E. 142-373-408-476
Pettin, Alvin 106
Pelton, Joseph L. 476
Pelton, Leroy 373
Penn, Bessie Louise 514
Penn, Margaret 317-514
Pepper, Adeline 329-333-414
Pregande, Margaret Theresa 81-502
Perkins, Margaret 149
Perlman, Charles 528
Perlman, Jacob 397-416
Perlman, Selig 416
Perlowski, Frances 335-374
Perrin, Stuart 452
Perrodin, Chester A. 479
Perry, Kathryn 187-406-331
Perry, Russel L. 173-187-246-274-368-373-408-446
Perschbacher, Harold John 397-461-521
Pershing, John J. 393
Peison, Philip 421
Persons, Harold H. 156-344-429-469
Perssion, Ruth 352
Perstein, Arnold 196-363
Perstein, Yvette 56-314-506
Peterman, Paul 130-527
Peters, Frank Aueen 451
Peters, Helen 188
Peters, Leo 411
Peters, Norman J. 187
Peters, Robert 363
Peterson, Aldon 474
Peterson, Alfred W. 106-325-387-520-530-475
Peterson, Carl E. 469
Peterson, Carl S. 408-409-441
Peterson, Duwayne John 461-527
Peterson, Edwin S. 326-409-466-470-529
Peterson, Elvin Norman 431-469
Peterson, Epliram 114-533
Peterson, F. 274
Peterson, Harold 130
Petersmoen, Helen 316
Petersen, H. E. 436
Peterson, Herbert 484
Peterson, Jane 351
Peterson, Joel 470
Peterson, Julian 187
Peterson, Mabel 81-349-353
Petersen, Max 350-352
Peterson, Pauline 514
Petersen, Ralph H. 480-372
Peterson, Robert L. 462
Peterson, Simon 384-465-540
Peterson, Viola E. 181
Peterson, Walter T. 106-520-530
Petterson, Walter H. 81-452
Pettit, Donald 473
Petty, Martha 514
Penhler, Mary 534
Pfeifer, Russell 102
Pfeiffer, Rubert F. 81-465
Pfingst, Daisy 538
Phelps, Charles 142
Phelps, Fenton 525
Phelps, Marion 352
Phillips, Arthur G. 81-452-474-524
Phillips, Angeline 149
Phillips, Clyde 478
Phillips, J. D. Dean 35-37-418-419-449-536
Phillips, L. J. 407
Phillips, Neal 474
Phillips, R. B. 418
Phillips, Roy C. 169
Phillips, Rufus S. 187-419-462-464-407-472
Piatt, Charles B. 444
Pichel, J. 192-196
Pichey, Oliver 427-484
Pickford, Jack 266
Pidcoe, Mary 329-491
Pidd, Hazel 149-524
Piehl, Esther 514-524
Piehl, Lillian 514
Pier, Elizabeth 514
Pierard, Joseph J. 456
Pierce, Charles 330
Pierce, Ella Katherine 538
Pierce, Maurice C. 68
Pierre, William H. 408-419-476
Pierson, Jane 335-498
Piltz, A. 397
Piltz, Russell 371
Pinkerton, Lyall John 81-440
Pinkerton, R. C. 523
Pinney, Thomas 373-521
Piper, George A. 187-247-274-278-373-408-446
Piper, Mrs. Howard 302
Piper, Ralph R. 446
Pitschner, Doris 335
Pilz, Darwin 325
Pleanert, A. B. 388-399-526
Plank, L. 397
Platten, Peter 274
Plappert, Emma 388-514
Platz, Louise 81-501
Plautz, Edgar G. 441-464-528
Plettner, Earl 131-339-481-527
Plewke, Walter H. 131-179-328-329-330-331-419-462-470-529-532
Plumlee, Grace M. 353-508
Plummer, Richard T. 131-441-526-531
Pofe, Minnie 188
Pofe, Olga E. 81
Pokras, Adolph 131-527
Polaski, Steven Harris 435
Pollack, Reuben John 459
Pomavneville, Janet 519
Pomrening, Isabel 333-499
Poole, Dewitt Clinton 61
Poole, J. M. 529
Pope, Christian A. 437
Pope, Henry, Jr. 107-412-520-530-482
Pope, Rosa M. 542
Poppe, Cornelius 181
Poppenhagen, Florence 496-488
Poppy, Cecil C. 528
Porter, Colby 81-444
Porter, Edith 114-333-334-502-538
Porter, Eleanor 492
Porter, Frances M. 458-489
Porter, Frank 131-481
Porter, Hawley 323-448
Porter, Knight 443-485
Porter, Mark 282-345-399-444-485
Porter, Richard Thurston 441
Porter, Robert T. 443
Porter, Stuart Perlee 440
Portman, Ray J. 479
Poser, Edward F. 435
Poser, Frederick Falk 435
Post, Clarence A. 82
Post, Frederick R. 396
Post, Robert Edwin 169
Postel, Roland R. 444
Posthuma, Helen 496
Potter. P. B. 367-406
Ponder, Helen 189
Poundstone, Marie 149
Powell, Al W. 336
Powell, H. B. 336
Powell J. M. 189-338-283
Powers, Joseph 82-247-434
Powers, Kenneth 400
Powers, Margaret 514
Powers, Ruth 82-211-365-375-490-499
Powell, John W. 430
Prange, Helen 82-311-496
Prasar, Hans 540
Pratt, Clara 543
Pratt, Inez 499-524
Pratt, Sara 492
Praxl, Hannah 315
Preeze, Emily 511
Prehn, Douglas 473
Prein, Elza 82-499
Prescott, Frank 450
Pressentin, Marie L. 169
Preston, William 445
Price, Catherine L. 82
Price, Ferdinand Theodore 142-348-461-536
Price, Frederick D., Jr. 182-348-439-469-521-532
Price, J. R. 116-407
Price, Margaret 501
Price, J. R. 407-411
Prideaux, D. W. 347
Prien, Edwin 379-474
Prien, Elza J. 82
Primakow, Jack I. 82
Pritchard, Lavern, Jr. 437
Pritzlaff, Richard G. 82-385-432
Prochnan, Beata 514
Proctor, Forest 196
Prosser, John 450
Pruess, L. 397
Pruessing, Arthur 330
Puehler, Mary 82-534
Puernen, Russell C. 449
Puff, Bertha, K. 82-538
Pulver, H. E. 188
Purcell, Margaret 316
Purdy, Corydon T. 133
Puruell, William 358
Purucker, H. E. 399
Purucker, Ralph 131-481-527
Purvis, Adrian 131-339-468-526-538
Purvis, John 107-396-399
Putnam, Russel 459
Pyre, James F. A. 272-356-410-426-549

Q

Quaberg, Lincoln A. 336
Quade, R. H. 529
Quale, W. J. 336
Quammen Delbert 131-398-399-418-451-526
Quinn, Philip 449
Quinn, Raymond J. 528
Quirk, Leslie 48

R

Rabenoff, Elizabeth 375
Radcliff, H. H. 399
Radke, Frederick 452-520-530
Radke, Walter 250-452-524
Radke, Charles W. 456
Radke, Melvin 266
Raeder, Frank 452
Ragatz, C. C. 347-352
Ragatz, Roland 407-409-470
Ragatz, Roy Tarnutzer 343-447
Ragatz, Wilmar L. 341-475-520-530
Rahr, Frederick, Jr. 131-527
Raisbeck, Agatha 149-509-524
Rahasi, Carl S. 82
Ralph, James 187
Ralph, Seeland 187
Ralp, Osborne 390
Ralph, Robert O. 142-340-464-476
Ramlow, Lenoard William 459
Ramsay, Ralp Edwin 274-419-470
Ramsdell, Bailey 363
Ramsdell, H. A. 347-352
Ramsey, John 330
Ramsey, Lawrence S. 409-453
Ramsey, Ralph E. 470
Rand, Alfred 131-526
Rand, Wendell P. 464
Randall, Christian J. 83-211-356-383-387-395-396-398-399-400-469
Randall, Cortes G. 169
Randall, Mary E. 511
Randolph, H. S. 413-465
Randolf, Mary Elizabeth 83-493
Rang, Karl 452-474
Rankin, Eugene J. 409
Rankin, Iva Lucille 502
Raper, Dorothy 311
Rapp, E. 379-397
Rasche, Irma L. 83
Rashman, Gordon 283-370-457
Rassmussen, Carrie 332-374
Rassmussen, Clarence T. 187-336
Rasmussen, Edna A. 169
Rassmussen, L. E. 335-347

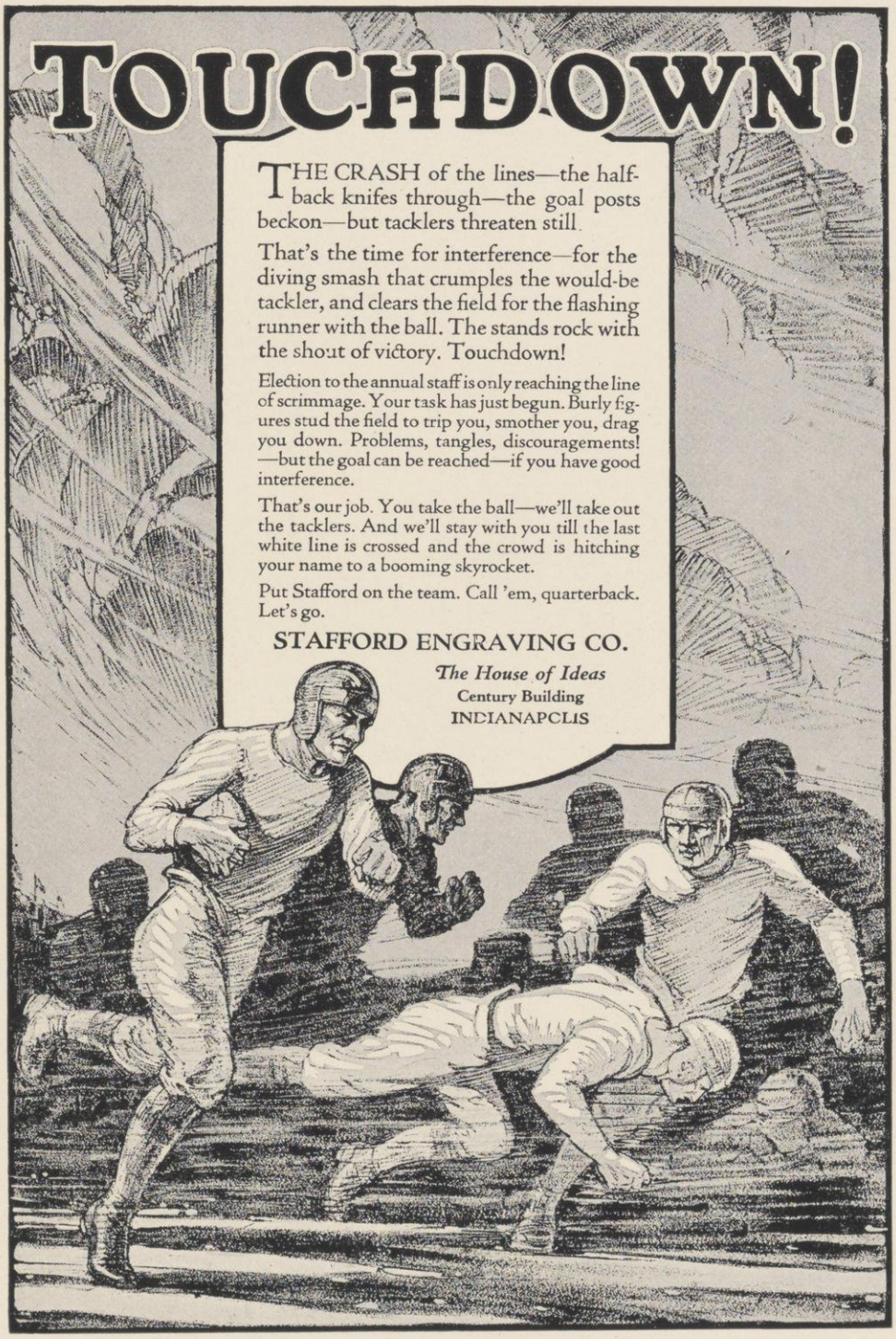
TOUCHDOWN!
THE CRASH of the lines—the halfback knifes through—the goal posts beckon—but tacklers threaten still.
That's the time for interference—for the diving smash that crumples the would-be tackler, and clears the field for the flashing runner with the ball. The stands rock with the shout of victory. Touchdown!
Election to the annual staff is only reaching the line of scrimmage. Your task has just begun. Burly figures stud the field to trip you, smother you, drag you down. Problems, tangles, discouragements! —but the goal can be reached—if you have good interference.
That's our job. You take the ball—we'll take out the tacklers. And we'll stay with you till the last white line is crossed and the crowd is hitching your name to a booming skyrocket.
Put Stafford on the team. Call 'em, quarterback. Let's go.
STAFFORD ENGRAVING CO.
The House of Ideas
Century Building
INDIANAPCLIS

Ratcliff, Horace H.----131-283-407-411-451-527
Ratcliff, Richard W.---451
Rath, Helen---------- 97
Rathbun, Wilma---150-509
Rathje, Marion B.-----496
Rauschenbusch, Paul--368-438
Raymond, Jessie L.----- 83
Read, Frank O.--------430
Read, James B.--------188
Read, John C.---------142-274-408-419-446-520-523
Read, Kennet----------439
Read, Marion -300-303-315
Rea, Thomas D.------4371
Reader, Jay-------347-437
Reader, Marleine E. ---83-335
Reagan, Dorothea-----494
Reay, George---------478
Reber, Louis E.-------188-190-419-436
Reck, Virginia-----314-365
Reckstad, Julius-------479
Redeker, Dorothy-----83-299-488-497
Redeman, Mildred I.---83-374-504
Reed, George Letchworth---136-441-468-543
Reed, Marion---------502
Reed, R. H.---347-352-523
Reel, Robert----------347
Reed, Thomas D.-------437
Reed, William-----443-484
Reese, Harold E. --347-384
Reeves, Frank Weir----431
Reeves, R. E.----------469
Reichert, Dorothy-----414
Reid, Prof. Agnes------212
Reid, A. H.-----------336
Reid, Katherine-------349-353-354-355-498
Reigel, Oscar--------114-341
Reindel, Dorothy-------495
Reinhart, Bruce F.-----455-526
Reinhart, Capt. S.-----394-396
Reinhold, Carl-----352-371
Reinhold, John G.-----142-284-408-409-476
Reinhold, Max-----131-444
Reinhold, Richard------383
Reinsch, Claire--------493
Reinsch, Paul S.--------336
Reis, Alvin C.------366-383
Reitan, Rudolph N.---461-480
Reiter, B.-------------399
Reitz, P. G.-----------399
Rellahan, John----186-406
Remp, Richard---------131
Renard, Earl----------187
Rench, Eleanor B.------500
Rendigs, Paxton-------445
Renk, Walter F.-------142-326-368-408-419-476-520-253
Renner, Frank J.-------83-467-535
Rentschler, C. F. --475-599
Rentz, Wilhelmina-----387
Renzel, Ernestine--311-494
Reppert, Florence-----187-383-421
Resnick, Leo----------107
Reyer, Harold B.-------187
Reyer, Otis-----------107-412-475-520-530
Reynolds, Harry L.----399-404-528
Reynolds, Marion -386-490
Reynolds, Mrs. May--115-417
Reynolds, Robert L. --186-187
Reynolds, Thomas-156-471
Rheins, Isabelle A.------503
Rhode, Bernice-------107-505-531
Rhode, Marion---------314
Rhode, Richard-------347-472-526
Rhodes, Mrs. George W.----------------538
Rian, John---------132-527
Rice, Carol---------308-492
Rice, Catherine--------331-333-420
Rice, Elizabeth----183-542
Rice, W. A.-----------152
Rice, William G.---344-471
Richards, Griffith------408
Richards, Dean H. S. -152-344-469
Richards, Inez J.-------186
Richards, Jay R.--------479
Richardson, Alice M. --497
Richardson, Eddie Calvin-------------397-461
Richardson, Helen-----493
Richardson, Howard E.-------------------461
Richdorf--------------282
Richter, Marion-------83-488-498
Richter, Walter----335-455
Richtmann, W. M.----339-399-418-439-526
Rick, Mark------------467
Rick, Norman-----467-528
Rickett, Helen---------187
Riddle, Arthur---------477
Rider, J. M.-----------352
Ridgeway, Gordon L.---529
Ridings, Ethel---------543
Ridings, Mary----------543
Rieck, Mildred-------150-491-509-524
Riegel, Oscar--415-477-533
Rieger, Harold---------452
Riesterer, Mildred-----83-505
Rietz, Paul------------474
Riggert, Edwin-----83-445
Rikkers, Donald F.-----422
Riley, Elizabeth----84-500
Riley, J9hn Rogers----440
Rinder, Elizabeth------187
Rintelman, William Llewelyn-----------461
Riising, Blanche M.---150-524
Risjord, Norman E.-----372
Risteen, Horace William---132-435-483-526
Risteen, Wilford Arless-------------435-485
Ristow, Lorenz---------532
Ritchie, Gordon-------284-406-413-419-432
Ritchie, Russell--------481
Ritchie, William Edward---------------132-247-418-440-468
Ritter, Paul-----------425
Ritter, Vesta ---84-354-505
Rivers, Byron F.-------357-359-440
Roach- Carroll ----354-445
Roach, Gilbert Ewing--------------399-426
Roach, Thelma----114-333
Roach, Theodore-------445
Roark, R. J. ------116-407
Robb, Carroll E.-------132-348-386-472-528
Robb, Mrs. Olive H.----386
Robbins, Dr. G. H.-----478
Robbins, Holden J. ---162-348-413-478
Roberts, Arthur---------84-156-471
Roberts, David M. 157-471
Roberts, Thomas Gordon-------------84-437
Roberts, Wilfred---354-427
Robertson, Carita-----314-315-518
Robertson, Marion------389
Robertson, Paul K.-----84-178-207-211-325-328-329-343-378-379-386-398-399-439-532
Robinson, Arthur F. --476-525
Robinson, Edgar E.----- 94
Robinson, Elizabeth---490
Robinson, Helen------177-182-309-311-314-315-320-501
Robinson, H. P.--------347
Robinson, Irving P.-----336
Robinson, Lawrence P.429-484
Robinson, Marjorie----492
Robinson, S.-----------196
Robisch, Norman G.---385-462
Roby, Winefred E.-----505-535
Roddewig, Dick---107-436
Rodolfo, Augustine----540
Roe, Frederick William 438
Roebuck, John Ransom-----------------419
Roehl, Julius----------330
Roehr, Rolland---------336
Roesch, Florence------107-333-531
Roess, Margaret--------335
Rogers, Albert---------484
Rogers, Barton----370-386
Rogers, Carl R.---------184-419-465
Rogers, Eunice----107-531
Rogers, Mildred------185-303-492
Rogers, H. L., Jr.---394-396
Rohr, Eugene P.--------400
Rohrbeck, Edwin H.---142-183-207-325-340-373-408-419-476-520-521-523
Rohrer, Helen----------311
Roick, Virgil----------480
Roland, Ben-----------470
Roland, M.------------484
Rollefson, Aimar---186-406
Roller, August------132-527
Rom, Bernice----------515
Romig, Ruth-----------421
Rood, J. T.---------116-481
Rooney, John----------450
Rooney, Lloyd H.------460
Rooney, Mildred--------84-374-504
Rooney, Rosemary-----401
Root, Florence---------505
Root, Winnifred T.-----419
Rorinson, William-----335-341-400-533
Roscoe, D. C.----------525
Rose, Leland M.---453-535
Rose, Lula------------531
Rosecky, John--------132-398-399-407-418-526
Rosen, Millicent-------506
Rosenbaum, Mose K.---463
Rosenbaum, Ralph K. -463
Rosenberg, Sylvia-----184-352-506
Rosenthal, Charles-----457
Rosenthal, Henry L.----455
Ross, Cornelius-------107-211-335-520-530-532
Ross, Edward A. --421-432
Ross, George H.-------385-399-447-529
Ross, Lester----------432
Ross, Helen V.--------- 84
Ross, John J.--------433-485
Ross, William---------355
Ross, Wanda----------331
Rossmeisel, G.------274-276
Roth, Alpha----------84-317-344-354-539
Roth, Helen S.-----419-531
Rothermel, Ulla-------371-397-527-537
Rott, C. A.------------523
Rounds, Harold B.------372
Rowe, Blanche----501-524
Rowe, Helen-----------352
Rowe, R. Lawrence----473
Rowe, Selma----------518
Rowland, Ben W.-------432
Rowland, Marie--------499
Rowland, Ruth---------188
Rowley, James A.-------442
Rowley, Pauline--------499
Royce, Harvey----409-470
Royer, Kenneth M. 446-525
Rubenstein, Harry W. -187
Rudy, Richard Henry-447-529
Ruediger, George P.---247-287-412-448-471-482
Ruediger, W. C.-------- 80
Ruehlman, David------388
Ruff, Gertrude C.------507-524
Ruffalo, Fred---------464
Rufsvold, Arnold S.----187
Rugan, Mabel-313-314-315
Rugg, Marion----------492
Ruggles, Harry Kenneth----------------431
Ruhling, Theodora-----498
Rumpf, Chester P.------372
Rund, Helen-----------514
Rundell, Oliver Samuel 152-344-469
Rundorff, Robert L.----169-325
Runkel, Dorothy E.----150-331-335-386-494
Runkel, Myra K.--------187
Rusch, Hugo----------187-407-411-419-465
Ruscha, Gordon J.-283-463
Rushton, E. R.----------538
Russell, Cecil----:-169-540
Russell, Harry L.------136-137-140-408-419-523
Rutherford, John Albert------------132-459
Rutherford, Marcelles -496
Rutte, Louis Bernard --84-179-207-395-396-399-459
Rutter, Mary Lee------186
Ryan, John-----------250-251-425-537
Ryan, Marion----------498
Rye, Frederick 432-468-485
Ryer, O.--------------341
Rynders, Richard H.----372

S

Saari, Arthur R.-------107-250-284-430
Saari, F.--------------397
Sabin, Samuel H.------142-398-399-408-476-523
Saenger, Esther-84-374-489
Sah, Peter Pen-Tieh----85-541
Salb, Irene-----85-497-534
Sale, Wm. M.----------330
Salen, H. R.----------189
Salentine, Lucile---515-542
Salaski, Elsie---------543
Salsbury, Robert C.---354-355-399-425-483
Salter, George---------538
Saltzstein, Irving D.---463
Sammis, Mrs. E. E.-----421
Sammis, Flora E.--------85
Sammis, J. L.----------409
Sammons, Elizabeth J..497
Sampson, Jack K. -444-485
Sampson, Sammy------313
Sampson, Quinn T. 442-484
Samuels, Theodore Pauls----------------461
Sanborn, Deborah B.---150-500
Sanborn, Henry H.-----107-454
Sanborn, J. B.------152-469
Sanborn, John B.------330-344-469
Sanborn, Katherine J. -331
Sanborn, Wilfred A. ---432
Sandt, Ernst W.--------330
Sanford, James R.------187
Sanver, Oscar A.85-323-452
Sander, Willard-------323-338-452
Sanders, Mamie--------188
Sanderson, George W.---84-444
Sandsten, Emily---401-496
Sannes, William S.------479
Saper, Herbert D.-----85-284-452-543
Sargis, Samson----132-526
Sarles, Rev. J. E.------215-383-386
Sarles, John Halleck---187
Sarles, Wm. B. 247-386-432
Saucerman, Willard---272-330
Sauer, Fred-----------436
Sauerhering, Mabel J..150-524
Sauf, Edward----------251
Sauger, Fred A.---------441
Saunders, Kathleen A..150-340-524
Savery, Thomas Hanna-----------------459
Sawers, Arthur Rithie -431
Sayle, Mary----------497
Scallon, Miss Brighidin 516
Scallon, Margaret------418
Scanlon, Helen---------539
Scanlon, Irene C.------150-524-538
Scanlon, Mary A.-------538
Scanlon, Mary----------538
Scarseth, George------142-387-470-521
Schacht, Roland-------478
Schaars, Marvin A.----142-180-340-373-385-419-520-521
Schacht, Delbert---132-527
Schacht, Fred W.-------162-454-478
Schacht, H.------------398
Schacht, Milton--------454
Schact, Roland----429-478
Schadder, Esther------107-514-531
Schade, Robert F.------473
Schaefer, Arthur A.-----85-398-478
Schaefer, Herbert C. --187-340-368-372-409-408-476-520-523-532
Schaefer, Ralph--------429
Schaefer, Robert E.----462-538
Schaefer, Susie C.---507-531
Schaefer, Verona------388-509-515
Schaeffer, C. E.---------526
Schaeffer, P. A.--------399
Schaekel, George --108-458
Schaettle, Livia H.-----535
Schaettle, Ruth--------514
Schafer, Helen-----186-406
Schafer, Henry----369-370
Schaffer, Velma----316-507
Schager, Edward Phillip Francis------------347-348-426-484
Schairer, Eva----------145
Schallenberger, Barbara----------------414
Schaller, F. J.----------523
Schallert, Marion--538-542
Schaettle, Livia H.-----514-535
Schanck, Isabel --------374
Schanke, Donald G. ---528
Schatzler, Henry-------330
Schatz, Harold A.------455
Schee, Harold----------108
Scheibel, Juanita------490
Scheier, Joseph B.-------85
Scheil, Merrill---------452
Schenck, W. J.----------188
Schenk, Gustave P.----157-466
Schenkenberg, Lester, Jr.-------------------186
Scherer, Gaylord J. ---347-347
Scherr, August J.----85-370
Schields, E.------------394
Schilling, Ethel F.------534
Schils, Julius R.--------436
Schilstra, G.-----------397
Schlatter, Coach-------286
Schimanski, V. E.-------526
Schlatter, E. B.-----188-245
Schleck, Leo Peter-----169
Schlicher, Hildegarde ---85
Schlick, Hugo A.-------400
Schlechting, Louise----187
Schloegel, Alice--------515
Schlogel, Henry A.------456
Schlotthauer, G.--------399
Schmidt, Albert E.-----268-467
Schmidt, Emil Gustave-------------409-470
Schmidt, Eunice--------349
Schmidt, Evelyn L.-----535
Schmidt, Frieda--------492
Schmidt, George Larson-----------------185-284-435-468-484-528
Schmidt, Herbert William 247-274-441-468-526
Schmidt, H. W.---------192
Schmidt, Herman A.----157
Schmidt, Raymond Henry----------------435
Schmidt, Victor O..462-471
Schmidt, Walter--------132
Schmidtman, John C. ---35-336
Schmitz, Catherine H. - 85
Schmitz, Gilbert J..399-430
Schmitz, Henry L..453-479
Snmitz, Inger M. -499-534
Schmueck, Rubert B.--- 85
Schneider, Agnes F.-----496
Schneider, Alfred W.---132-247-250-254-436-528
Schneider, Earl--------143-247-274-275-452
Schneider, Ernest-------525
Schneider, Frederick --451-452
Schneider, George C.---442-485
Schneider, Mary--------514
Schneider, Ralph A. ---425
Schufield, Ester--------524
Schuck, Harry------540-543
Schulz, E. R.----------540
Schuell, Fred------186-464
Schueyer, O. L.---------347
Schnurr, M. M.---------523
Schoechert, Adolph E..456-536
Schoechert, Grace------519
Schoen, Norma E.-------86-353-515
Schoenberg, Edith------86-310-313-314-319-505
Schoenfeld, William A.. 93
Schoenoff, A.----------397
Schoenhoff, Waldemar-132-527
Schofield, Esther-------524
Scholes, Robert--------133
Schoneoff, W. P.--------347
Schoonover, L.----------447
Schoops, Gregory-------478
Schon, Frances---------331
Schott, Elizabeth--114-533
Schrader, H. E.---------407
Schreffler, Ethel-------414
Schrenk, Helmuth H.---470
Schriener, John---------108
Schubert, William E.---418-455-468
Schuchardt, Carl Paul -459
Schuck, Harry----------540
Schuchardt, Rudolph ---118
Schudt, Joseph 133-287-448
Schuette, Henry August-----------409-470
Schuette, Herman C. ---467
Schuette, Martha-------498
Schuetz, Ralph J.---108-464
Schujahn, Edwin Ludwig-----------------108-180-207-211-341-412-419-475-520
Schuldt, Veryl-----317-515
Schulein, Hazel----516-538
Schulz, Herbert F.------474
Schulz, Hilda---86-351-505
Schumacher, David E. -479
Schumacher, Earl E.---480
Schumaker, Helene Leanore----------------170
Scheurman, Alice-------317

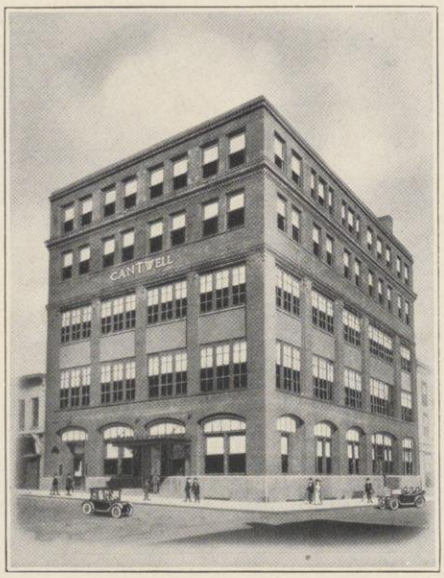

WHERE THE "BADGER" WAS PRINTED

Buying Printing

is very similar to buying a a toothbrush, a suit of clothes, or an automobile

The prices vary with the quality of the product—the best costs more and is more satisfactory than the cheaper product

SUPERIOR
PRINTING
SERVICE

Cantwell Printing Company

Established 1867

Madison — *Cantwell Building* — *Wisconsin*

EVERY BADGER "AD" MEANS SOMEONE WANTS TO SERVE YOU WELL

Schumaker, William T. 467
Schumann, Everett C. 133-407-528
Schunk, Oliver H. 464
Schurman, Hortense 335-492
Schurman, Phyllis 181-492-535
Schutt, George 184-379-449
Schwaab, Mildred 515
Schwarting, Milton 352-352
Schwartz, Rosalind 506
Schwartze, Herbert 449
Schwartz, Margaret 314-315
Schwartz, Samuel 86
Schwegler, Henry J. 460
Schwebe, Antoinnette 317-515
Schwenger, Robert 379-397-534
Schwenker, Gertrude 145
Schwoerke, O. 379-397
Schwollenbach, Edgar W. 469
Sclichter, Sumner 363
Scoffield, Esther 505-515
Scott, Bernice 86-374-514
Scott, Dorothy 86-375
Scott, Harry H. 336
Scott, Kenneth L. 411-413-481
Scott, Lucille 352-353
Scott, Owen 330
Scott, Robert 323-347-352-450
Scott, Veryl Erwin 467
Scott, William Amasa 97-412-438-520-530
Seaman, Albert L. 437
Seaman, Frances 86-490
Seaman, Gilbert E. 35
Searing, William 108
Searls, Edward 450
Sears, Elizabeth H. 488-500
Sears, Randall E. 436
Sears, Verlyn F. 143-373-476-523
Seastone, C. V., Jr. 347
Seastone, John Bouton 472
Se Cheverell, Marion 114-328-329-333-502
Seeher, Dan 520-530
Seeber, Fred 443
Seeboth, Alice M. 503
Seefeldt, Walter 108-385
Seeman, Lyle E. 187-397
Seeman, W. R. 385-399
Seering, Harold A. 86-176-180-325-362-366-367-371-419-410-462-471
Segal, Rozetta 365-374
Segner, Esther 518
Segner, Paul 523
Seim, Edward 452
Sell, Ethelyn B. 86-515
Sell, Mrs. Mildred 421
Sellery, Beatrice 491
Sellery, George B. 86-430
Sellery, George C. 39-548
Selmer, Wm. 523
Semelroth, Martha 515
Senger, Werner 187
Seorgie, R. 397
Sersted, Arthur 523
Servatius, John P. 247-266-453-525
Sery, George R. 523
Severence, Marjorie 303-313-319
Severson, Ingeborg C. 335-497
Sevringhaus, Elmer 158-409-465-470-478
Syer, Virginia 494
Seymour, Walter 187-478
Seymour, William L. 157
Shaeffer, Carl 132-455
Shaekel, George B. 458
Shaller, Frank J. 453
Shane, De Alton 433
Shang, Hsu K. 540
Shanks, Mertes 390-421-86
Shao, Chia Lui 169-541
Shao, Charles 540
Shapiro, Herman H. 87
Shapiro, Lazare 162
Shapiro, Leo Sidney 187
Sharp, Darrel S. 479
Sharp, Eliot H. 176-179-209-329-333-438-483
Sharp, Frank Chapman 406-447
Sharples, Marcus 459
Sharratt, Clarence Willard 461-527
Sharratt, Violet 501
Shattuck, Kathryn 517
Shauer, Florence 501
Shaw, Alice 501-519
Shaw, Brester Hopkinson 440
Shaw, Gerald W. 87-473
Shaw, Ralph 170-187-455
Shearer, Arlie E. 87-536
Sheldon, James S. 438
Sheldon, William 369-371-543
Sheltman, Emmy-Lou 87-498
Shen, Eugene M. S. 541
Shen, Matthew H. 541
Shenka, Irene A. 87
Shepard, Mary 314-315
Shepard, Vida 494
Sherbert, Hugh O. 462
Sherbourne, Clara 314
Sherburne, Henry C. 472-578
Sherill, Jane 302
Sherman, Elsie 187-406
Sherman, Grace 303-314-315-518
Sherman, Margaret 196
Sherman, Wells Alvord 274-396-399-447
Sherr, A. 398-399
Sherry, Ruben 444
Sherwood, Marguerite 490
Shiels, K. G. 418
Shier, Harold Bernard 87-461
Shimizu, Miss T. 540-544
Schlemovitz, Minnie 514
Shockley, F. W. 188
Shoemaker, W. T. 526
Shoninger, Dorothy V. 150
Shore, Franklin 133-528-541
Shorey, E. R. 116
Short, Victor Bernard Gregory 426
Shott, Elizabeth 114
Showerman, Anita 489
Showerman, Grant 549
Shreffler, Ethel 115-414
Shrene, Ester 303-517
Shrimski, Israel 36
Shugart, Grace M. 150
Schuman, R. 274
Shuman, Gilman 108
Shushen, Eugene 87
Sibbe, Carl 133
Sichler, Ida M. 147
Sickles, Margaret 187-406
Siegel, Archie 108
Siegel, Nathan 87-371-416
Siegman, Orra 108
Sievers, Alleson 187
Sikes, Eleanor S. 87-338-500
Siljan, Jardd 370
Silver, C. Albert 407
Silver, H. S. 527
Silverwood, George 430-485
Smiley, C. N. 192
Simley, Ole A. 462
Simons, Catherine 496
Simon, Harry 87
Simmons, Elizabeth 333-338-498
Simpelaar, C. S. 526
Simpkins, M. H. 185-283-437
Simpson, Daisy 314-315
Simpson, Dorothy 87-309-314-321-324-383
Sims, Seth 408-523
Sinaiko, Clara 115
Sinaiko, Edith 115
Sinaiko, Hazel 535
Sinclair, David 87-372
Sinclair, Virginia 185-303-314-492
Sindt, Erwin J. 435-470
Singer, Ben E. 528
Singer, Eleanor 496
Sinks, Ruth 170-349
Sippi, Dr. Bertram 413
Sisserman, Bella 540
Sisson, Dorothy 88
Six, Marjorie 150
Skaife, Charles 143-340-450
Skalitzky, David 373-476
SkeJley, Evelyn 488
Skelly, Barbara 493-511
Skelley, Leland 429
Skinner, Ernest Brown 426-419
Skinner, Glen S. 409
Skinner, Virginia 492
Skoglund, R. K. 529
Skogstrom, J. 397
Skroch, R. S. 540
Slagg, Lowell S. 157-471
Slagg, Rodney A. 186-406
Slagg, Stanley W. 157
Slattengren, Gerard Bernard 88-435
Slaughter, Blanchard K. 435
Slaughter, Moses Stephen 440
Slezak, Mildred 108
Slichter, C. S. 163-540
Sly, Keith C. 340-476-523
Sly, Margaret 505
Smalling, Ira 397-404
Smallshaw, James 528
Smedal, Agnar T. 473
Smedal, Magnus I. 473
Smelser, Harry A. 446-523
Smith, Ada Belle 88-515
Smith, Alethea 88-178-354-355-422-498
Smith, Amy 188
Smith, Ann 177-182-301-309-314-315-316-498
Smith, Bohen H. 397-456
Smith, C. A. 406
Smith, Carl R. 413-478
Smith, Charles Foster 428
Smith, Donald P. 464
Smith, Edgar J. 108-341-364-462-482-520-530
Smith, Edward M. 446
Smith, Edna Louise 186
Smith, Edna M. 187
Smith, Ethel Mae 88-315-316-317-321-499
Smith, Eulalia M. 88
Smith, Evelyn 88-492
Smith, Florence 88-524
Smith, Gilbert 426-449
Smith, Gordon Edward 431
Smith, Genevieve 315
Smith, H. A. 207-542
Smith, H. C. 335
Smith, H. L. 152-344
Smith, Harriet 335
Smith, Helen 340-498-542
Smith, Henry 183-209-211-335-379-449
Smith, Howard Leslie 426-469
Smith, Hugo G. 143-476
Smith, Judson P. 465-528
Smith, Leonard S. 426
Smith, Leonard Bowell 472
Smith, Leonore M. 88
Smith, Lloyd A. 347
Smith, Louise 491
Smith, M. B. 347
Smith, Margaret H. 489
Smith, Marjorie June 88
Smith, Marjorie R. 502-535
Smith, Mary 538
Smith, Maurice Joseph 431-484
Smith, Maxell Austin 426
Smith, Millard Beale 472-528
Smith, Norton V. 184-323-430-485
Smith, Paul 445-485
Smith, Phillips 427
Smith, Ralph A. 350-407-472-528
Smith, Ralph Haydon 347-474
Smith, Robert M. 115-533
Smith, Ruth 498
Smith, Sydney 330
Smith, Theodore J. 386-479
Smith, Walter M. 336-430
Smith, Warren D. 82
Smithyman, Ralph 143-450
Smithyman, Ruth 514
Smongeski, Paul 133-526
Snavely, W. 397
Snell, Hampton 274-371-379-399-533-538
Snoddy, Wm. O. 88-536
Snodgrass, Philip M. 157-411-448
Snow, Benjamin W. 430
Snow, Josephine F. 88-180-299-301-309-313-314-315-317-320-419-500
Snydacker, James Underhill 89-440
Snyder, Robert Hazen 379-447
Sabey, Edward J. 347-372
Soderburg, C. 397
Soderberg, Edna M. 89-514
Sogard, Lawrence 133-339-472-528
Sogard, Ralph Hoye 472
Solbraa, Beulah 89
Soldan, Rev. A. J. 387
Soldan, Fredora 508
Soldan, Lillian 353-387-508
Solomon, Earl 133
Solum, Norman K. 347
Sommer, Arno W. 162-473
Sommer, Hugo 368-408
Son, Lester Lawrence 426
Sonday, Frederick J. 453
Sono, K. 544
Sorenson, Edwin J. 343-436-530
Sorenson, L. 341
Sorenson, Volmer H. 462-520
Sosland, Louis 457-538
Soucie, Ethel Mary 187
Souerbry, John Marshall 435-484
Soulen, R. 397
Spaeth, Frank 454
Sparks, George Lee 426
Spear, Mary 401
Speed, John C. 442
Spencer, Albert W. 397
Spencer, Benita 333
Sperling, A. A. 189
Spete, Ralph, Captain 274-276
Spielman, Oscar Peter, Jr. 440
Spies, Jacob 103-536
Spieth, Benj. 110-418-526
Spilman, Lydia 385
Spindler, Howard L. 461
Spittler, August W. 162-347-352-473
Spohn, Frances 524
Spohn, George 363
Spohn, William 363
Spoodis, Anthony 133
Spoon, Kenneth S. 335-386-460
Spooner, Alexander 452
Spooner, Dwight 180-247-260
Spooner, Philip L. 153
Sporer, Harold J. 187-367-368-371-400-480
Sprester, Henry 358-449
Springhorn, Ritak 89
Srew, Brewster 484
Stack, Meredith M. 150
Stainer, Marie B. 89
Stair, Henry 449
Stamm, Alfred J. 396-470
Stampfer, Esther 538
Stanchfield, Georgia O. 89-489-494
Stinchfield, Roswell H. 143
Standiford, I. D. 347
Stangel, Milton 187-250-253-444
Stangel, Vida A. 150-417-524
Stannard, Frederick J. 425
Staplekamp, Judson W. 442-469
Starker, H. W. 109
Start, W. 429
Steadman, Ralph A. 536
Stearns, Catherine 324-374
Stearn, Noel 350
Stearns, Rexford 479
Stearns, Roswell 471
Stebbins, Dorothy 314
Stebbins, George G. 453
Stebbins, Lawrence 133-407-448
Stebbins, Lawrence L. 287-407-528
Stebbins, Rolands S. 432-535
Stebbins, Sarah 303-313-324
Stebbins, Walter W. 434
Stee, Marcella R. 495
Steel, B. 527
Steele, Dewey 408
Steel, Helen 515
Steele, Marcella 303-311-315
Steen, Reginald 473
Steen, W. 266
Steinback, Harry 408-409-448-470
Steenberg, David 115-331-450
Steensland, Capitola 387
Steensland, Otis Aubrey 435
Steffen, Richard 427
Stegeman, Albert Vinton 89-431
Stegeman, Frank P. 428
Stegeman, William Lovell 431-483-538
Stehling, Ralph E. 451
Stehr, Arthur C. 435-485
Stehr, Raymond 89
Steil, Leona 514
Stein, Elmer Adam 461
Steiner, Gretchen 196
Stenhauer, Joe 245-282-283
Steinle, J. Vernon 470
Stemm, Fred 282-425-484
Stempel, Guido H. 165
Stenjem, Dorothy M. 497
Stenz, Geraldine 535
Stephens, Dwight S. 464-480
Stephens, H. LeRoy 143-461
Stephens, Myron 247
Stephens, Norval Blair 335-431
Stephenson, Carl 440
Stephenson, C. J. 398-399
Sterling, Goldine A. 349-353-374-503
Sterling, John W. 40
Sterling, Russell R. 479
Sterlow, Idell 352
Stern, Emanuel 543
Stetson, Roger 450
Stevens, E. Ray, Judge 336-362
Stevens, Edgar H. 485
Stevens, Gertrude 150-498-524
Stevens, Harold P. 432-484
Stevens, Henry 409-430
Stevens, Jesse 538
Stevens, Lelia 524-538
Stevens, Martha 490
Stevens, Myron R. 419-430-471
Stevens, Norval 485
Stevens, Ruth 519
Stevens, Theodore 143-446
Stevens, William 266
Stevenson, Ina M. 150-317-524
Stevenson, Sarah 502
Stevning, Emma 313
Stewart, G. 274
Stewart, Harold 408-448
Stewart, Robert 187-363
Stewart, Sturtevant 133-430-527
Stewart, W. 397
Stitgen, Mary Louise 333
Stiehn, Floyd M. 347
Stielow, Emil E. 89
Stiles, Hugh R. 143-274-408-409-446-523
Stiles, John 478
Stiles, Russel S. 335-340-446
Stilwill, Ruth 333-502
Stinchfield, Roswell E. 143-408-415-446
Stipek, Raymond 247-250-429
Stitgen, Elizabeth 317
Stiver, Michael Lamar 179-209-332-343-440-483
St. John, Catherine 494
Stocum, Wilbur E. 451-452-535
Stockel, Sylvia 515
Stoffregen, Anna 115-414-518-533-540
Stoker, Ruth C. 89-390
Stoll, George 452
Stolte, Dorothea 303-494
Stolte, Elizabeth 181-181-208-209-299-301-302-494
Stolte, William 445
Stone, Charles Turner 431
Stone, Elizabeth 314-501
Stone, Estelle R. 170-534
Stone, Frank Paul 431
Stone, Helen 517-533
Stone, James 477
Stone, Marshal 429
Stone, Maysie 187
Stone, Paul 485
Stondall, Alice M. 535
Stoneall, Rex M. 453
Storey, Oliver W. 470
Storm, George A. 90
Story, Mayo 89
Story, William L. 446
Stote, Helen 543
Stout, Harriet 349
Stovall, Dr. W. D. 158-425-479-538
Stowe, P. Morton 430-484
Stowers, J. 397
Stracham, Clylea 189-406-537
Strader, Ula 333-514
Strain, Marion E. 90-432
Straka, Jerome A. 109-341-398-399-406-450-482-520-530
Strande, Alice M. 90
Strassburger, W. Carl 348-388-444
Strauble, Austin 439
Strauss, Carolyn A. 187
Strauss, Dorothy Eleanor 184-300-303-342-502
Strauss, Dorothy M. 333-385-499-414-535
Strauss, Harriet 515
Strauss, Samuel 282-373-521
Streeter, R. 527
Streets, Frances W. 186-432

Strela, Bachav----372-530
Streng, Marion----177-182-302-310-314-315-316-321-489
Strom, George Arthur-- 90
Stroman, Arthur----523
Stroud, Wallace H. 470-538
Strong, Katherine---- 90
Stuart, Delbert Erastmus----447-526
Stuart, Frank C.----372-390-436-530-538
Stuart, G. H.----192
Stuart, James R.----434
Stuart, John D.----442
Stuart, Wilbur----485
Studley, William----323-438-485
Stumpf, Walter----133-458-526
Stutz, Telka E.---- 90
Stuve, Manley----109-543
Sucher, Robert Nelson 431
Suckern, Lillie----515
Suenobu, J.----544
Suits, Guy----347
Sullivan, Charlotte----187-515-531
Sullivan, George----335
Sullivan, John F. --134-444
Sullivan, Samuel J.----473
Sullivan, Susie----186-406
Sullivan, Virginia--493-535
Sullivan, Willis----158-187-211-332-336-399-444-532
Sumner, William A.---408-415
Summers, Erwin----399-467-527
Summers, Myrl A.--90-534
Sumner, Bort B.----441
Sumner, Willard C.---356-473
Sumner, William A.---408-415-419-446-477
Sun, Cheng Yu----541
Sun, Kwan Faung ----133-411-413-541
Sun, Tsing Faung---90-541
Sunbdy, Marie----151-340-501-524
Supernaw, Jack----162
Sutherland, Edmond Robbins----447-520
Sutherland, Edward ---530
Sutherland, E. H.--394-396
Sutor, Dorothy---- 90-314-505
Sutton, Bessie----501
Sutton, James Wynne-399-426
Suzuki, Tokitaro----170-540-544
Svedburg, The----192
Swain, R. R.----526
Swan, George----445
Swanson, Adele E.---- 90
Swanson, Walter H. ---170
Swaty, D. Y.----132
Sweet, D. M.----526
Swenholt, Casper--109-475
Swenson, Dorothy K. 317-497
Swenson, Magnus---- 76
Swetel, Charles----338-543
Swigart, Marian----329
Swingle, E.----340
Swinney, E. Earle----214-348-350
Switzer, G. P.----347
Sykora, Jerry G.----457
Sylvester, Selmar A.---536
Symons, George E.----436-484-529
Sykora, Jerry H.----250

T

Tacki, J. Harold----157
Taft, Merrill----90-174-176-181-250-252-247-445-483
Taggart, Horace R.-90-456
Taintor, Walter----542
Talley, Delbert----427-483
Talley, Robert----427
Tallmadge, Guy K.----478
Tangen, Elnar----184-260-263-456
Tanner, Wyverne G.---187
Tarlton, Jean----538
Tatman, Phyllis----309
Taub, David L.----209-335-343-463
Taucher, Louise----310
Taussig, J. M.----399
Tavernier, Mlle. Louise----516
Taylor, Arthur C.----447
Taylor, Gordon----399-537
Taylor, Harold----109-444
Taylor, H. C.----142
Taylor, Helen----329-496
Taylor, John N.----436
Taylor, Margaret L.---146
Taylor, Paul----363
Taylor, Palmer---444-474
Taylor, Stenton Eugene----426-470
Taylor, Susan L.----90
Taylor, William----372-452-466-369-528
Taylor, Mrs. W. D.----538
Teare, B. R., Jr.---187-347
Tebell, Gustav----248-266
Teckmeyer, Oscar W.----247-250-256-438
Tederstrl , Albert----399-444
Tegen, A. F.----109
Tegtmeyer, Gamber F.-91-174-176-178-207-332-336-378-379-380-383-406-419-473-459
Tegge, Mildred----519
Tegler, John C.----485
Teich, Frederic----450
Teige, M. H.----536
Telford, Marion---324-374
Temple, William S.----431-485-538
Templer, Charles S.170-410
Temples, Pauline--151-498
Templeton, Hugh L.---470
Templin, Edward H.---187
Tenney, Horace K.----428
Tenpas, Reuben J.----143-476-525
Ternan, Edward----452
Terry, Earle M.----449
Tesch, Gertrude----504
Tesch, Willard----187
Teschan, Rudolph----473
Testwinde, K., Jr.----434
Te Tau, Kuang----541
Tetreau, Elzer----390
Tetwinde, Conrad----484
Tetzlaff, G. S.----143-373-521
Tevimey----282
Tews, R.----526
Thatcher, Paul----143-373-521-523-536
Thauer, Marion H.----91
Thayer, H. C.----399-527
Thayer, Francis W.----440-468
Theimann, V.--335-399-527
Theisen, Harold----478
Thessin, Paul G.----134-462-526
Thiel, Richard B.----170
Thiel, Whildred A.--91-479
Thiele, Carl F.----464
Thieman, V. A.----399
Thoeny, Oscar W.----479
Thomas, Albert W.----91
Thomas, Byron----408
Thomas, Clara----313-501-524
Thomas, Harry C.---379-397-436-484
Thomas, Cleo W.--527-536
Thomas, Don----481
Thomas, Dorothy----515
Thomas, Everett J.---134-379-398-399-411-527
Thomas, George---134-481
Thomas, Laura----340
Thomas, Marjorie M.--91-494
Thomas, Louise----91-498
Thomas, Melvin A.----527
Thomas, Mildren----384
Thomas, Robert M.----434
Thomas, Virginina-490-511
Thomas, Walter---134-529
Thompson, Albert W.-399-466
Thompson, Alma----514
Thompson, Barbara---490
Thompson, Earl J.-399-480
Thompson, Eldon L.---109
Thompson, Geraldine--511
Thompson, Gladys-151-524
Thompson, Irene----497
Thompson, James--330-336
Thompson----299-396-469
Thompson, John G.---399-465-528
Thompson, Josephine--538-539
Thompson, Katherine H.----519-534
Thompson, Martha---543
Thompson, Robert R.--91-434-444-469
Thompson, Samuel D.--91-180-207-211-216-323-356-358-396-398-399-430-483
Thompson, C. Thomas-444
Thompson, Walter----192
Thomsen, Frederick L.-538
Thomsen, Herbert----445
Thomson, Albert W.----91
Thorpe, Reed----91-331-533-536
Thorsen, Adolph G.---109-441-464
Thorson, Arthur L.----157-372-344-471
Thorson, Sidney R.----91-176-211-216-356-357-396-399-410-453-422
Thuerer, Margaret L.--503-514
Thwaites, Helen----472
Thwaites, Helen----499
Tickfer, Lester J.----347
Tietzen, W. L.----339-525
Tiffany, Erwin---408-521
Tigay, Clara----540
Tilden, Chloe----543
Tilford, Edgard L.----474
Tilton, Edith----151
Timm, Arthur E.----451
Timmons, James S.---134-411-527
Timmons, Ralph---347-477
Tims, Eugene C.----170-536-538
Tipple, Frances---314-316
Titus, Marjorie----494
Titus, W. A.----36
Tjoflat, O. E.----347
Tobey, Edith L.----91
Tobey, Louise----180-515
Tobey, S.----397
Toenhart, Otto---465-352
Toepfer, Esther---316-498
Tofte, Arthur----543
Tobissen, Fidtyof----455
Toll, Alfred O.----329
Tollack, Hugh----455
Tollack, Layton----455
Tollefson, John----143-536-525
Tomer, Felix----427
Tomlinson, E.----274
Tompkins, Elizabeth---492
Tompkins. C. Wilton---408
Toms, Ada----374-514
Toney, D. S.----525
Tookey, Dorothy----515
Tooman, Jeanette----489
Toplon, Beatrice---488-506
Topp, Gladys L.----92
Topp, Margo----151-299-497-509-524
Torgeson, Oscar----134
Tormey, Dr. T. W.----473
Torrison, Mandt----469
Tosterude, Martin----470
Tottingham, W. F.---409-419-450
Tough, Evelyn 314-315-375
Tough, Rosalind----109-375-507-531
Toule, W.----526
Touzalin, Helen----151-417-492
Tower, Richard-92-330-329
Towle, Wilbur----144
Town, G. C.----189
Townley, S. C.----63
Townsend, Lowell L.--195-441
Tracy, Sterling----363
Trachte, Esther F.----535
Traeger, Edith---388-515
Trainers----250
Tramonti, Jacques Rene----440
Trapp, Walter S.----446
Trautmann, Milton---162-348-413-478
Taverns, C. Wesley---336
Traynor, Bernard P.--250-251-469
Trayser, Donald G.---115-453
Trenary, Donald----397
Ternary, Horace----134-211-395-396-398-399-527
Tressler, Willis---478-537
Trewartha, Glen T.---464-465
Trier, Robert J.----274-442
Trilling, Blanche M.---308-538
Troemel Ernestine---313-314-318-319
Tronadal, Victor---431-469
Trombley, J. N.----198
Trophy, Byron----469
Trotter, Richard A.---418-526
Trong, Emil---408-409-470
Trost, Arthur W.----109-207-343-438-48-2520-530
Trout, C. E.----538
Trowbridge, F. N.-439-469
True, Gordon H.----144
Trueblood, W. D.----187
Truesdall, Jane 314-49-2511
Truman, Milton----348
Trumball, Marjorie 504-543
Trumbo, Straw----443
Trumbower, Irvin----144
Trumbower, Royce---521
Tsai, Cheng Shin----541
Tseng, Lisan----541
Tschudy, R.----274
Tucker, Albert B.----333-343-379-383-386-436-532
Tucker, Lillian---352-353
Tuckerman, Gustavus-435-538-549
Tuffley, Anna----514
Tufts, William B.----109
Tuhus, Mabel L.----92
Tuhtar, Eugene W.---183-247-274-277-176-278-437-483
Turgrimson, Carolyn---489
Turkovich, Matthew--170-407-538
Turneaure, Frederick E. 116-407-419-449
Turner, Frederick J.----95
Turner, Mary S.----92-492
Turner, Michale----92
Turney, Harry---421-538
Tuttle, Agnes H.----432
Tuttle, Fordyce---250-433
Tuttle, Harold S.----528
Twaits, Edward H.----528
Twenholfel, Lillian H.----303-386
Twenhoffel, W. H.-439-538
Twohig, Rose----534
Twomey, Charles F.---348
Tyler, George A.----456
Tyler, Jimmie E.----92
Tyler, Lillian----151-514-524-374
Tyrell, Helen---92-354-491

U

Uehling, Edwin----187-350-372-347-465
Uglan, Elva----514
Uhl, Arthur H.----464-474
Uhl, Lucille Annah---109-531-515 F
Uhl, H. J.----350
Ule, Mary K.----115-533
Ullman, Doris----489-315
Ullrich, Feliz----114
Ulry, Margaret----504
Umbrecht, George W.--186
Upham, Cecile----464
Upson, Lent D.---- 66
Urban, Faith L.----92-316-406-507-542
U'Ren, Dora M.---92-507
Urschel, Helen----349-534
Utter, Harold J.----435

V

Vaclavick, Frank --134-527
Vail, "Dad"----245-270
Vaile, Joseph E.---333-459
Vaile, Victor E.----459
Valentine, John K.----429
Vallee, James L.----264-343-437-484
Vallejo, Senefelder----540
Vallely, Lloyd M.----176-181-187-247-274-275-276-435-520
VanArman, Charles H.-437
Vance, George----439
Vance, G. Sheldon---439-469
Vandervert, W. L.----523
Van Doren, K.----450
Vandrell, Earl -144-373-521
Van Ess, Arline----92-504
Van Ess, George----274
Van Hagen, L. F.--116-407
Van Hise, Pres.----137-198
Van Kirk, Frank----336
VanLone, Eldyn E.---446-523
Van Meter, Catherine-496-515
Vanselow, Waldemar--470
Van Steenberg, Victor - 92
Van Tassel, Richard J. 416-456
Van Tassel, Valentine--543
Van Valzah, R.----158
Van Wagenen, J. H. --437-484
Van Wylk, Frank----372
Varney, Francis C.----260-262-430
Varnum, William H. --432-535
Vaughan, George----115-338-348-441-532-533
Vaughn, Edith----495
Vaughn, Joseph R.----473
Vaughn, Richard English----408-441
Veazey, Marion H.----470
Vedder, Marian----515
Ver Bryck, James----450
Verhaege, Eugene--525-540
Vermielion, Dave--187-40
Verplank, Wilbut J.---187-399-465
Vernon, William Fred -431-485
Vestal, Edgar ----384-465
Veteck, Andrew Dvorak----170-421
Victor, Florence G.----517
Viel, Rev. L. C.----383
Vilas, Wm. Freeman, Col.----363
Viljoen, Jan----540
Vinje, Aad John---154-326
Virmilion, Dave----406
Viste, Ingwald----144-523
Vivian, Alfred----141
Vogel, Alice S.----491-535
Voight, John Louis----474
Von Kaltenborn----336
Von Kass, Herman---134-339-472-526
Vonnegut, Carl----109-356-427-482-483
Vorhees, Vanderneer---170
Vornholt, Rev. E. H.--380-383
Vornholt, Karl----134-399-527
Vornholt, Paul----388
Vosburg, Mary J.---- 92
Voss, Edward----104
Voss, Myron----399-457
Vrandenberg, Vera----543

W

Wachlin, Frank----144
Wachman, Charline---196
Wackman, Ralph B.--144-260-263-340-446
Waddle, Akchee----151
Waddee, Caroline----523
Wade, J.----274
Wadleigh, Beatrice---542
Wagener, John----448
Wagenknecht, H.----397
Wagner, A.----397
Wagner, Raymond----171
Wahle, LeRoy L.----144-396-399-408-456
Wahle, Rhea B.----171
Wahlin H. B.----350
Wainwright, Wilmer G.
Wainwright, Wilmer G.----187-409
Waite, Dorothy L.---- 93
Waite, Ossian Thomas-336
Wakely, Charles---- 40
Walezak, Bruno M.---157-461-480
Wald, Arthur---93-465-535
Waldron, Eloise----171
Walechkn, John H.----336
Walker Beatrice---157-329 329-332-351-498-532
Walker, Carol A.----93-534
Walker, Clarence S.----435
Walker, Dorothy----303
Walker, Gordon----428
Walker, John C.---408-446
Walker, Marion N.----419-538
Walker, Mary Ann---489
Walker, Maxine---491-511
Walker, Wesley----434
Wallace, Helen----375
Wallace, LeRoy---- 93
Wallace, Leslie G.----425
Wallber, Elsa----504
Waller, Frank----352
Wallis, George----330
Wallrich, Matthew---323-448-370
Walls, Janet--314-324-499
Walsh, Leonard P.----425
Walsh, Thomas---- 45
Walsh, Victor R.----426
Walsted, George F.----211-247-358-399-459
Walter, Alln W.----178-178-176-206-93-343-378-379-419-440
Walter, Anita----375
Walter Edna----342-374
Walters, Bernadine---335
Walters, Elizabeth- 35- 55
Walthers, Herman O.--171-186-187-419-412
Walton, James---409-445-470
Wandschneider, Fritz-135-418-526
Wang, Chi Chuen---- 93-540-541
Wang, Shi Fu----541
Wang, Shu Ling----541
Wanzer, Gordon---- 93-174-176-216-260-323-358-428-483
Ward, C. N.----116-407
Ward, James F.----458
Ward, McKenzie----428

Ward, Willard Carl---347-426
Wermuth, Henry J.----464
Warner, Harold H.----469
Warner, John-------363
Warner, R. W.-------507
Warner, William E.---464-535
Warnes, Muriel---151-520-417-499
Warren, Barbara E.----502
Warren, Eleanor-----303
Warren, Frances H.---115-419-178-299-329-419-414-502
Waterman, Irl L.-----474
Waterman, Morris S.--347-352-526-537-461
Watson, Goodman----363
Watson, James W.---- 93-407-411-436-538
Watson, Kathryn-- 93-505
Watson, Katherine---314
Watson, Kenneth M.--171-186-407-409-419
Watson, William E.437-485
Watts, Oliver P.--116-438-470
Weadock, Ethel-----539
Weaver, Andrew T., Prof.---364-363-410-419-422
Weaver, Donald W.----348
Weaver, Pearl---- 93-349-501
Weaver, Warren---407-438
Webb, Louise--187-385-534
Webb, Dr. R. W.-----538
Webb, R.-----523
Weber, Clarence-----187
Weber, George E.-- 93-456
Weber, George X.-----469
Webster, John E.-----122
Wechselberg, Edith--- 93-515
Wechter, Eugene-----389
Weed, Alfred--187-408-452
Weed, Linton G.-----473
Weeks, Albert W.-----171
Weeks, Archie---- 94-464
Weeks, Frank-------427
Weeks, John W.------392
Weeks, Oliver D.-----427
Weeman, King-------448
Weesner, Margaret----490
Wegel, Ethel E.----94-519
Wegener, Margaret---184-303-299-300-314-493
Wehrwein, George S.---408
Wehrwein, George----408
Weideman, Ruth-----505
Weideman, B. A.-----526
Weidenfeller, F. W.---110-341-520-530
Weimer, Bernard-----135-211-395-399-466-529
Weimer, John F.-----342-398-415-477-533
Weingaertner, Erna---532
Weingandt, Hazel----209-299-314-313-315-354-366-375-488-502-183-324
Weinke, Ernest------534
Weinstock, Aimee----187
Weinman, A. P.-------110
Weipking, C. Armin---472
Weiskopf, Otis F.-----451
Weispirch, Thomas N..430
Weiss, Harold----455-525
Weiss, Miriam-------538
Weisse, Richard G.---- 94
Welch, Dane W.------536
Welch, John B.-------481
Welch, John T.---135-331-458-481-527
Weller, Horace L.-----469
Wells, Charles L.-----110
Wells, Chester-------336
Wells, Dorothea------539
Wells, Elizabeth--314-315-539
Wells, Esther--------489
Wells, F. W.---------347
Wells, John B.-------135-425-347-527
Wells, Marian E.------ 94
Wells, Marie---------401
Wengel, Ray W.-------352
Wentworth, C.--------399
Wentworth R.-----395-399
Wentworth, William N. 144-446-396-211-386-348-383-398-350-523
Wenzel, Clarence H.--525-536
Wernecke, Orin S.----184-333-343-437-484
Werner, Richard K.---425
Werner, Victor---157-354-355-469
Wernitzig, E.------283-397
Werrell, William A.----425
Wertz, G. C.---------189
Weseley, Vannita----- 94
Wesle, H. W.---------189
Wessel, Iona-----353-349
Wesseling, William---428
Wesson, Cynthia-----310
West, Robert W.------422
West, Kenneth--------135
Westendarp, Marjorie--492
Westphal, W. C.-------- 47
Westrich, Charles J.---283-435
Weyker, Clement-----521
Wetzel, Arthur A.-----442
Wheatley, S. A.----283-437
Wheeler, Crawford---- 79
Wheeler, Don D.---433-485
Wheeler, Earl E.--329-330-341-447-482-520-530
Wheeler, Helen A.---- 94-349-351-353-488-503
Wheeler, Horace-----338
Wheeler, J. Morgan---110
Wheeler, Julius M.----475-520-530
Wheeler, Opal--------349
Wheeler, Pearl E.----- 94
Wheeler, R. G.----399-529
Wheeler, Robert M.---454
Wheelihan, Harriet---494-514-534
Wheelihan, Robert----479
Whelan Richard---135-529
Whitaker, Dorothy---490
Whitaker, Lucy-------483
Whitbeck, Ray H.-----419
White, Allen W.-------441
White, Carmen----94-510
White, Charles S.-----431
White, Donald--------484
White, Emil-------135-528
White, Helen C.---419-494
White, Katherine--401-493
White, Laura E.----94-491
White Lorna--349-354-374-515
White, R. F.----------525
White, Mary----------501
White, O. W.--347-396-528
White, R.------------397
White, Shirley A.------ 94
Whitehead, Blanche B..534
Whitehead, Francis C.--94-348
Whitehead, Irene--349-514
Whitehead, Trixie K.---187
Whitford, Earl L.-----409-441-470
Whitman, Marcus B.--- 94-416-480
Whitmer, Ralph G.----473
Whitson, Andrew R.---408
Whitten, Robert------427
Whitworth, Charles---525-373
Whitworth, I. H.------523
Whitworth, William---135-411
Whybrew, Cora A.----- 95
Wick, Samuel--------347
Wickern, Harold J.----341-379-399-460-530
Wickham, John---439-469
Wickham, John D..344-439
Wickham, D.----------152
Wicks, Helen---------317
Wicks, Virginia------519
Wiedenbeck, Frances-- 95-510
Wiedenfeller, Frederick.458
Widmar, Marguerite---342
Wiedring, B. A.-------437
Wieland, Harold---428-484
Wiemer, John F.------342
Winnke, Arthur R.----453-528
Wiepking, C. A.---407-472
Wiese, Arno M.----333-456
Wiese, Otis L.----184-348-355-456-354
Wieskirch, Thomas M..436
Wiesler, Dorothy L.---115-500
Wigden, Benjamin----464
Wiggin, Arthur L.-----451
Wigglesworth, Charles 523
Wilbert, Leonard J.---341-335-372-379-475-530
Wilcox, Ella W.-------414
Wild, Robert---------330
Wild, Payson S.------329-442-484
Wild, Sarah P.-----95-324-420-493
Wild, Sergeant-------363
Wild, Virginia-------493
Wilde, Helen---------515
Wilderman, George----330
Eileden, Arthur---144-379-408-521
Wiley, Archie R.---110-475
Wilfren, Arthur------144
Wilgus, Dorothea--95-354-355-386-496
Wilie, Wilfred----115-329-415
Wilke, Earl----------449
Wilke, Gilbert----521-523
Wilken, Rodney F.---- 95-451-452-469
Wilkinson, Frank-----523
Wilkinson, Frank F.---476
Wilkonson, John B. Jr.-------------429-538
Wilkinson, Joseph--110-448
Willard, Henry Matthew--------------- 95
Willard, W. B.--------110
Wille, Wilfred----115-533
Willey, Cecil B.-------445
Willey, Howard E.-----441
Willey, Maud-----186-187
Willey, Roland---372-379
Williams, Ada G.------151
Williams, Aubrey------421
Williams, Beth--------386
Williams, Carmen-----539
Williams, David---144-373-523
Williams, Donald--443-484
Williams, Frances E.-- 95-493
Williams, Dorothy E.-- 95-492
Williams, Edward L.--250-254-247-434-483
Williams, Eugene G.---95-416-418-471-362-386-370
Williams, Eva---------188
Williams, Harold------370
Williams, Harry-------334
Williams, Helen---329-542
Williams, John W.-----432
Williams, Leland R.----464
Williams Leland W.---110-379-475
Williams, Leonard R.-- 95-464
Williams, Margaret---386-502
Williams, Margaret E..151-524
Williams, Margaret H..515
Williams, Millard J.---187
Williams, Price R.--95-461
Williams, Robert------478
Williams, Sidney J.----135
Williamson, Martha---314-315-538-539-492
Williamson, R. C.------409
Willisie, Honore-------414
Wilmarth, Jean---333-493-539
Wilsie, Carroll-----144-523
Willson, Elizabeth----540
Wilson, Alvin---------441
Wilson, J. Allen---162-412
Wilson, Catherine S.-- 95-345-355-489-511
Wilson, Della F.---420-510-535
Wilson, Douglas M.---407-445-485
Wilsond, Edward--144-389
Wilson, Evelyn----349-515
Wilson, Elizabeth--504-524
Wilson, Harley F.--446-437
Wilson, Irma---------353
Wilson, Jeanette------ 96
Wilson, John------413-478
Wilson, Joseph O.-----368
Wilson, Marian----314-315
Wimmler, Mildred F.-- 96
Winchell, Alexander W.---------426-432-490
Winchell, Bernice-----303
Winchell, Vaughn-----335
Winding, Fred--------442
Wineman, Freda-------506
Wines, W. R.---------188
Wing, Orlando----135-527
Winegender, Albert O..471-529
Winkelman, Helen D..151-183-299-302-417-419-499
Winkels, Walter G.----400
Winnie, Helen--------374
Winnie, Russel G.-----427
Winslow, Alicie----401-417
Winslow, Mary--------188
Winston, Alice-------489
Winston, Thomas------443
Winter, Josephine--314-515
Winter, Kathryn E.---- 96-495
Winterns, Ray--------538
Wipperfurth A.-------397
Wirka, Herman W.----344-355-447
Wirig, Marres H.------474
Wisch, C. F.----------110
Wise, Clarence R.-----409-479-441
Wise, P. E.--------407-449
Wisel, John E.--------411
Wiseman, Charles-----115
Wiseman, John----144-523
Wishnefsky, Ben M.---336
Wismar, Sarah--------187
Wisner, John C.-------462
Wiswell, Clifford-----449
Withey, Morton O.----441-407
Withrow, Lloyd-------470
Witt, Marion---------538
Witte, E. E.----------365
Wittenberg, Wilbur W. 96-456-356-207-325-387-383-342
Wittes, J. D.------433-484
Witmer, Edwin--------434
Wizenburg, Erwin H.---528
Wizenburg, Henry E.---528
Wolburg, Floyd-------523
Wold, Orin W..269-435-485
Wolf, Erna--------389-375
Wolf, Frederick----383-540
Wolf, Gladys------509-524
Wolf, Harvey A.-------467
Wolf, Harry C.-----339-460
Wolf, Marcia---------524
Wollaeger, Harriet..385-502
Wollaeger, Miriam M..311-315-535-515
Wollager, Clarence G..429-485
Wolters, Lethel-------514
Wolverton, Robert----525
Wood, Dorothy--------417
Wood, H. P.----------189
Wood, Harry------399-523
Wood, Leola----------316
Wood, Major John----212
Wood, N. E.------454-464
Wood, Mrs. M. F.-----145
Woodard, G. S., Jr.----460
Woodington, M. W.---352-347
Woodman, Catherine--187
Woods, Daniel L.---145-473
Woods, Elizabeth-----192
Woods, J. B.------418-523-521
Woods, Norman C.-----454
Woodward, Felix------187
Woodward, William----330
Woodridge, Kent---481-527
Woolverton, John-----434
Wooster, Eleanore-----508
Wooster, Marie, Elizabeth----------------171
Worden, Carl---------538
Worst, Betty------495-519
Worthington, F.--------397
Woy, Frank Palmer---371-435
Wray, Alice M.----96-488-505-535
Wray, Edith----------501
Wright, Adaline---151-524
Wright, Carl------115-415
Wright, Frances A.----- 96
Wright, D. E.---------110
Wright, Geraldine-----300
Wright, Helen L.------497
Wright, Elizabeth Lou.492
Wright, William Harmon----------441-408
Wu, Charles Y.----98-419-421-541
Wu, Chih Sung--------541
Wuerpel, Margaret----490
Wyard, Charlotte-----151-509-340-524
Wyckoff, Helen M.--96-495
Wyker, C. J.----------523

Y

Yalroff, Leh-------187-406
Yahn, A. J. ---399-436-525
Yahn, Earl E.---------110-451-520-530-532
Yehle, Robert R.-------399
Ying, Ching Yi----171-541
Ylvisaker, Erling --187-406
Yoke, John J.---------446
York, Irving------329-426
York, Mira-----------188
Young, Albert G.-------473
Young, F. J.----------466
Young, Hazel---------151-340-501-520-524
Young, Carl----------192
Young, Mary----------538
Young, Mary Ann----303-317-505-515
Young, Paul-------264-428
Young, Ruby----------135
Young, R. R.----------526
Young, Wm. W.--------330
Young, William-------212
Younge, Paul---------264
Youngberg, Harold J. .472-528
Youngquist, Seth C.----480

Z

Zahorik, Frank Vincent 459
Zalade, Ervin E.-------528
Zamzow, George------135-399-407-418-449-526
Zander, Bernice-------375-518-540
Zander, Mercedes-----375-401-518-540
Zanowicz, Casimir-----442
Zapata, Jose---------- 135-464-525-540
Zarne, Leon--------96-457
Zaumeyer, William J. .187-340-408-446
Zdanowicz, C. D.------442-442-542
Zeasman, Otto--------408
Zeff, C.-------------397
Zellner, Joseph W.---96-354
Zia, Yussuf----135-527-540
Ziebell, Aline------505-515
Ziegler, Allen Melvin --437
Zeigler, S. F.------460-526
Ziemann, Lydia-------518
Zierke, Victor W.--171-415
Zilisch, H. W.------437-485
Zillman, Theo. W. ----437-485
Zilmer, Bertram-------330
Zimmermann, Arthur .110-455
Zimmerman, Dorothy .329-533
Zimmerman, Leef---96-450
Zimmerman, Louise---303-502-515
Zink, Raymond L..348-435
Zinn, R. E.---------347-379
Zischke, Herman------363
Zodtner, H. H.--------399
Zodtner, L. L.--------529
Zoellner, A. M.-------525
Zoerb, Donald V. ---96-535
Zube, Arnold----------370
Zucker, L. C.---------540
Zuelke, Helen---------316
Zurfelt, Jerome C.-----45

HOOK BROS. PIANO CO. *and* A. E. SMITH

consolidated

VICTROLAS
STEINWAY

BRUNSWICK
CONOVER

EDISONS
SCHOMACKER

RECORDS, SMALL INSTRUMENTS and SHEET MUSIC

Book Index

Acacia 441
Advertising Club 532
Agricultural Faculty 136
Agricultural Literary Society 373
Agricultural Seniors 138
Agricultural Triangle Country Life 521
All-University Religious Conference 382
Alpha Chi Omega 497
Alpha Chi Rho 459
Alpha Chi Sigma 470
Alpha Delta Phi 438
Alpha Delta Pi 505
Alpha Epsilon Phi 506
Alpha Gamma Delta 499
Alpha Gamma Rho 446
Alpha Kappa Kappa 479
Alpha Kappa Lambda 465
Alpha Kappa Psi 482
Alpha Omicron Pi 500
Alpha Phi 494
Alpha Pi Epsilon 421
Alpha Sigma Phi 444
Alpha Tu Omega 442
Alpha Xi Delta 498
Alpha Zeta 408
Alumni Magazine Staff 344
A. C. F. Board 520
A. I. E. E. 527
A. S. C. E. 528
A. S. M. E. 526
Archery 316
Army Staff, The 394
Arts and Crafts 535
Artus 416
Athenae 370
Athletic Board, The 246
Athletic Department, The 245
Athletic Review Staff 343

Babcock Dairy Science Club 525
Baccalaureate 214
Badger Ski Club 537
Badger Staff 332
Bands 346
Baptist Student Cabinet 384
Barnard Hall 515
Baseball Squad 266
Baseball Games 267
Basketball Squad 260
Basketball Games 261
Beta Gamma Sigma 411
Beta Theta Pi 426
Blue Dragon 300

Cadet Staff, The 395
Calvary Lutheran University Church 385
Campus Religious Council 383
Cardinal Staff 328
Castalia 374
Chadburne Hall 514
Charter House, The 519
Chemical Engineers 529
Chicago Game 257
Chinese Club 541
Chi Omega 496
Chi Phi 447
Chi Psi 428
Chi Epsilon 467
Clef Club 353
Cochranes 519
Commencement 215
Commerce Club 530
Commerce Faculty 97
Commerce Magazine Staff 341
Commerce Seniors 98
Conference Medal 248
Congregational Students' Association 386
Country Magazine Staff 340
Crew Action Picture 271
Crew Coach, Crew Captains 270
Cross Country Track 279
Crucible 177

Dedication 12
Dedication Portrait 13
Delta Chi 456
Delta Delta Delta 495
Delta Gamma 490
Delta Kappa Epsilon 440
Delta Phi Delta 420
Delta Pi Delta 477
Delta Pi Epsilon 462
Delta Sigma Phi 453
Delta Sigma Pi 475
Delta Sigma Rho 410
Delta Tau Delta 431
Delta Upsilon 430
Delta Zeta 501
Department of Physical Education 308
Dolphin Club 311

Engineering Faculty 116
Engineering Magazine Staff 340
Engineering Seniors 118
Eta Kappa Nu 413
Euthenics Club 524
Extension Division 188

Farm House 476
Fencing 286
Field Day 318
Football Games 252-257
Forensic Board 362
Freshman Commission 303
Freshman Officers 185
French Club 542
French House 516
Freshman Squad, Baseball 268
Freshman Squad, Basketball 264
Freshman Squad, Crew 272
Freshman Squad, Football 258
Freshman Squad, Swimming 283
Freshman Squad, Track 276
Freshman Squad, Track, Indoor 278

Gamma Alpha Epsilon 509
Gamma Eta Gamma 480
Gamma Phi Beta 491
Girls' Glee Club 349
Girls' Joint Debate 365
Girls' Rifle Club 401
Golf 287
Graduate Faculty 163
Graduate Students 165
Green Button 301
Gun and Blade 536
Gym Team 286

Haresfoot Club 356
Hesperia 371
Hockey, Girls' 315
Hockey, Men's 285
Homecoming 206
Home Economics Faculty 145
Home Economics Seniors 146
Horseback Riding, Girls' 322

Illinois Game, Basketball 263
Illinois Game, Football 255
Indiana Game, Football 253
Indoor Baseball, Girls' 314
Indoor Basketball, Girls' 314
Indoor Track 278
Inner Gate 485
Inter-Collegiate Debates 367
Interfraternity Council 424
Interfraternity Sports 288
International Club 540
Inter-Society Debates 368
Inter-Sorority Bowling 317
Iron Cross 174

Journalism Faculty 111
Journalism House 517
Journalism Seniors 112
Junior Mathematics Club 534
Junior Officers and Committee 173
Junior Roster 399

Book Index

Kappa Alpha Theta 492
Kappa Delta 504
Kappa Eta Kappa 481
Kappa Kappa Gamma 489
Kappa Psi 474
Kappa Sigma 435
Keystone 299

Lambda Chi Alpha 450
Law Faculty 152
Law Magazine Staff 344
Law Seniors 154
Letters and Science Faculty 39
Letters and Science Seniors 42
Literary Magazine Staff 342
Luther Student Cabinet 387

Medical Faculty 153
Medical Seniors 160
Memoria 16
Memorial Day 212
Memorial Reformed Church 388
Memorial Union 198
Men's Glee Club 348
Men's Joint Debate 364
Michigan Agricultural College Game, Football . . 252
Michigan Game, Football 256
Military Ball 210
Mining Engineers Club 525
Minnesota Game, Football 254
Minor and intra-Mural Sports 282
Mortar Board 175
Mu Phi Epsilon 351
Mystic Circle 511

National Oratorical League 366
Nippon Club 544

Octopus Staff 338
Omicron Nu 417
Order of Books 11
Outdoor Baseball, Girls' 313
Outdoor Track, Girls' 313
Outing Club 312

Pan-Hellenic Association 488
Phi Alpha Delta 471
Phi Beta Kappa 406
Phi Beta Pi 473
Phi Chi 478
Phi Delta Phi 469
Phi Delta Theta 425
Phi Gamma Delta 432
Phi Kappa 458
Phi Kappa Phi 419
Phi Kappa Psi 427
Phi Kappa Sigma 436
Phi Kappa Tau 461
Phi Lambda Upsilon 409
Phi Mu 503
Phi Mu Alpha 350
Phi Mu Delta 466
Phi Omega Pi 507
Phi Sigma Delta 457
Phi Sigma Kappa 448
Philomathia 372
Physical Education Club 310
Pi Beta Phi 493
Pi Kappa Alpha 454
Pi Tau Sigma 413

Pistol Team 402
Plays 360
Presbyterian Student Alliance 389
President's Guard 397
Press Club 533
Prom 208
Psi Upsilon 434
Pythia 375

Red Gauntlet 301
Representative Women 291
Rifle Club 400
Rifle Team 400

Saddle and Sirloin Club 522
Scabbard and Blade 396
S. G. A. 324
Senior Officers and Committees 172
Senior Roster 398
Senior Swing-Out 213
Sigma Alpha Epsilon 439
Sigma Alpha Iota 508
Sigma Chi 429
Sigma Delta Chi 415
Sigma Kappa 502
Sigma Lambda 510
Sigma Nu 437
Sigma Phi 443
Sigma Phi Epsilon 455
Sigma Pi 460
Sigma Sigma 412
Skull and Crescent 484
Social Science Club 544
Sophomore Commissions 303
Sophomore Officers 185
Sophomore Semi-Public Debates 369
Southern Club 538
Spanish Club 543
Spirit of Wisconsin 15
Squad, Coach, Captains, Baseball 266
Squad, Coach, Captains, Basketball 260
Squad, Coach, Captains, Football 250
Squad, Coach, Captains, Track 274
Square and Compass 464
Student Court 326
Student Senate 325
Summer Session 192
Swimming, Men's Varsity 280
Swimming, Girls' 315

Tabbard Inn 518
Tau Beta Pi 407
Tau Kappa Epsilon 451
Tennis, Girls' 316
Tennis, Men's 287
Theta Chi 452
Theta Delta Chi 433
Theta Sigma Phi 414
Theta Tau 468
Theta Xi 449
Track Squad 274
Track Action Pictures 275
Triangle 472
Tributes 114
Tumas 483

Union Board 323
Union Vodvil 358
University Honors 186
University Orchestra 352
University Y. M. C. A. 378

Varsity Bowling 317
Varsity Welcome 205
Venetian Night 216

Water Basketball 284
W. A. A. 309
"W" Club (Alumni) 251
Wearers of the Vilas Medal 363
Wesley Foundation of Wisconsin 390
White Spades 176
Winning Cadet Company 402
Wisconsin Players 354
Wisconsin's One Hundred 178
Women's Conference 531
"W" Wearers, (Men) 247
"W" Wearers, (Women) 320
Wrestling 287

Y. W. C. A. 302
Yellow Tassel 300

Zeta Beta Tau 463
Zeta Psi 445

Advertisers' Index

Alford Bros. 618
Aluminum Goods Mfg. Co. . . . 580
American Ice Cream Co. 566
Appleton Superior Knitting Co. . . 591
Athénaé Restaurant 594
Auto Club 630
Badger Pharmacy 562
Badger Room 630
Baillie, O'Connell & Meyer . . . 577
Bancroft, J. A. & V. G. 621
Baron Bros. 636
Bastick, Mrs. Rose 622
The Beavers 576
Berger's 559
Bernard's Boat Co. 602
C. H. Besly & Co. 613
Blackhawk Electric Co. 562
Blackhawk Riding Academy . . . 587
Boncilla Beautye Shoppe 570
Boncilla Laboratories, Inc. . . . 565
Boyd's Studio 616
Bradley Knitting Co. 581
Branch Bank of Wisconsin 568
Brewington Typewriter Co. . . . 556
Brooks Bros. 594
Brown & Bareis 570
Brown Boot Shop 622
Bunde & Upmeyer Co. 634
Burdick & Murray Co. 562
Burgess Battery Co. 605
Buser's Grocery 562
Campus Restaurant 558
Cantwell Printing Co. 646
Capital City Lumber Co. 613
Capital City Rent-a-Car Co. . . . 571
Capital Square Insurance Co. . . . 562
Cardinal Pharmacy 599
J. I. Case T. M. Co. 574
Castle & Doyle 606
Champion Spark Plug Co. 590
Chicago, Milwaukee & St. P. R. R. . 576
Chocolate Shop 608
College Beauty Shop 570
College Cab Co. 570
College Lunch Room 564
College Typing Co. 594
Comfort Shop 599
Conklin & Son Co. 594
Conover, Allan D. 613
Co-op Tailors 597
Coyne Hat Shop. 622
Crane Co. 585
Creamery Package Mfg. Co. . . . 607
Democrat Printing Co. 571
Dentists' Directory 634
Eugene Dietzgen Co. 567
Dill & Collins 642
Dockstader & Sandberg 612
Doughnut Shop 595
J. B. Drives Fuel Co. 623
E. & E. Store 575
The Falk Corp. 623
First Wisconsin National Bank . . 601
Fisher Bros. 573
4'D Auto Repair 559
R. W. Farmer & Co. 638
Frank Bros. 575
Frank's Restaurant 621
C. Frautschi & Sons 595
French Battery & Carbon Co. . . . 593
C. B. Fritz Co. 570
Fuller-Warren Co. 575
Gamm Jewelry Co 559
General Electric Co. 563
General Paper & Supply Co. . . . 603
Gilbert Paper Co. 620
A. E. Gilberg Co. 596
Goeden & Krueger 583
Gould, Wells & Blackburn . . . 572
Gunz-Durler Candy Co. 624
Harloff-Loprich Electric Co. . . . 572
Haswell Furniture Co. 606
Health and Beauty Shop 604
Hersch Grocery Co.. 570
Fred Hicks 596
Walter Hicks 557
Hoffman & Billings Mfg. Co. . . . 559
Holeproof Hosiery Co. 586
Hone, Harold N. 593
Hook Bros & A. E. Smith . . . 649
Horlick's Malted Milk 595
Hotel Lorraine 588
The Hub (Chicago 557
The Hub (Madison) 561
Huegel & Hyland 570
Indian Room, Hotel Monona . . . 569
Insurance Co. of North America . . 614
Jensen's Boot Shop 613
Jerrems, Inc. 567
Jonas Cadillac Co. 632
Jordan Motor Car Co. 558
Kaplan 568
Karsten Co. 607
Kennedy Dairy Co. 593
Kleuter & Co. 614
Kohler Co. 615
Fred W. Kruse Co. 610
Lawrence's Restaurant 603
Lettercraft, Inc. 630
Geo. Levis, Sporting Goods Co. . . 628
Mac-Did-It 610
Madison Beauty Shop 596
Madison Fuel Co. 600
Madison Oriental Rug Co. . . . 618
Madison Package Co. 599
Madison Tent & Awning Co. . . . 566
Madison Theatre 626
Majestic Theatre 626
W. C. Malone, Grocer 570
Harry S. Manchester, Inc. 611
Marinello Beauty Shop 611
New Marinello Beauty Shop . . . 614
Menges Pharmacy 565
Milwaukee Drug Co. 601
Milwaukee Hotel Assn. 616
Milwaukee Journal 619
Miss Hetty Minch 600
David J. Molloy Co. 620
Morgan Bros. 569
Moser Shorthand College 636
Nash Motors Co. 578
National Cash Register Co. . . . 617
C. M. Nelson & Son 602
Netherwood's 560
New York Store 571
Occident Baking Co. 570
J. L. Ohnstad 597
Olson & Veerhusen Co. 592
Orchid Beauty Shop 559
Orpheum Theatre 626
Palace of Sweets 583
Pantorium 608
The Pantry 564
Park Hotel 570
Parkway Theatre 626
Parson's 596
Pettibone Bros., Mfg. Co. 600
Photoart House 640
Piper Bros. 593
Frederick Post Co. 555
B. A. Railton Co. 602
Ritter Automobile Co. 603
Rosemary Beauty Shop 613
R. T. Royston 564
S. P. Rundell. 597
Rundle & Spence Mfg. Co. . . . 609
Runkle's Barber Shop 596
Rupp's 618
Schaub-Bradford Electric Co. . . . 613
August J. Schmitz 597
Mrs. F. Scott 596
Sheldon, Henry T. 596
Simmons Co. 584
Simpson Garment Co. 591
Speth's, Inc. 554
Stafford Engraving Co. 644
State Life Fund 579
State Street Leader 595
Statz Paint & Paper Co. 571
Ben Stitgen 596
Strand Theatre 626
Style Shop 560
Sumner & Crampton 595
Swan-Myers Co. 566
Teckmeyer Candy Co. 623
Tegtmeyer, Archie 622
Thompson's Orchestras. 624
Thuringer-Garbutt 622
Tiedeman Pharmacy 599
Twin City School Supply Co. . . . 601
Ucanco Candy Co. 597
Underwood Typewriter Co. . . . 589
Unique Shop 570
United Shoe Repair & Shine . . . 613
Universal Grocery Co. 595
University Co-Operative Co. . . . 556
University Exchange 596
University Music Shop 621
University Pharmacy 598
University Photo Shop 570
U. W. Meat Market 621
University Y.M.C.A. Cafeteria . . 569
Varsity Beauty Shop 595
Voss Bros. Mfg. Co. 582
Walk-Over Boot Shop 573
Warner System, Inc. 559
Chas. Wehrman & Son 595
Wilhelm Bros. 600
Wisconsin Advertising Co. . . . 570
Wisconsin Blue Print Co. 602
Wisconsin Foundry & Machine Co. . 564
Woldenberg's 609
Yawkey-Crowley Lumber Co. . . . 573
Ye Garment Shoppe 597
Yellow Cab 604
Ye Old Fashioned Tea Shoppe. . . 562
George Ziegler Co. 574

These have helped us
create the 1925 Badger:

STAFFORD ENGRAVING COMPANY, INDIANAPOLIS
Art and Engraving

CANTWELL PRINTING COMPANY, MADISON
Printing

DILL AND COLLINS COMPANY, PHILADELPHIA
"Dilcol Old Ivory" paper

DAVID J. MOLLOY COMPANY, CHICAGO
Covers

BROCK AND RANKIN COMPANY, CHICAGO
Binding

PHOTOART HOUSE, WILLIAM J. MEUER, MADISON
Photography

DELONGE STUDIO, O. F. DELONGE, MADISON
Studio Photography

To that far line
where Earth
attains the skies

Adventure on~
There waits
your enterprise!