



LIBRARIES

UNIVERSITY OF WISCONSIN-MADISON

The ... Badger. Vol. XXI 1907

Madison, Wisconsin: Badger Board of the Junior Class of the University of Wisconsin, 1907

<https://digital.library.wisc.edu/1711.dl/NBVOYDIJSV65G8L>

Based on date of publication, this material is presumed to be in the public domain.

For information on re-use, see

<http://digital.library.wisc.edu/1711.dl/Copyright>

The libraries provide public access to a wide range of material, including online exhibits, digitized collections, archival finding aids, our catalog, online articles, and a growing range of materials in many media.

When possible, we provide rights information in catalog records, finding aids, and other metadata that accompanies collections or items. However, it is always the user's obligation to evaluate copyright and rights issues in light of their own use.

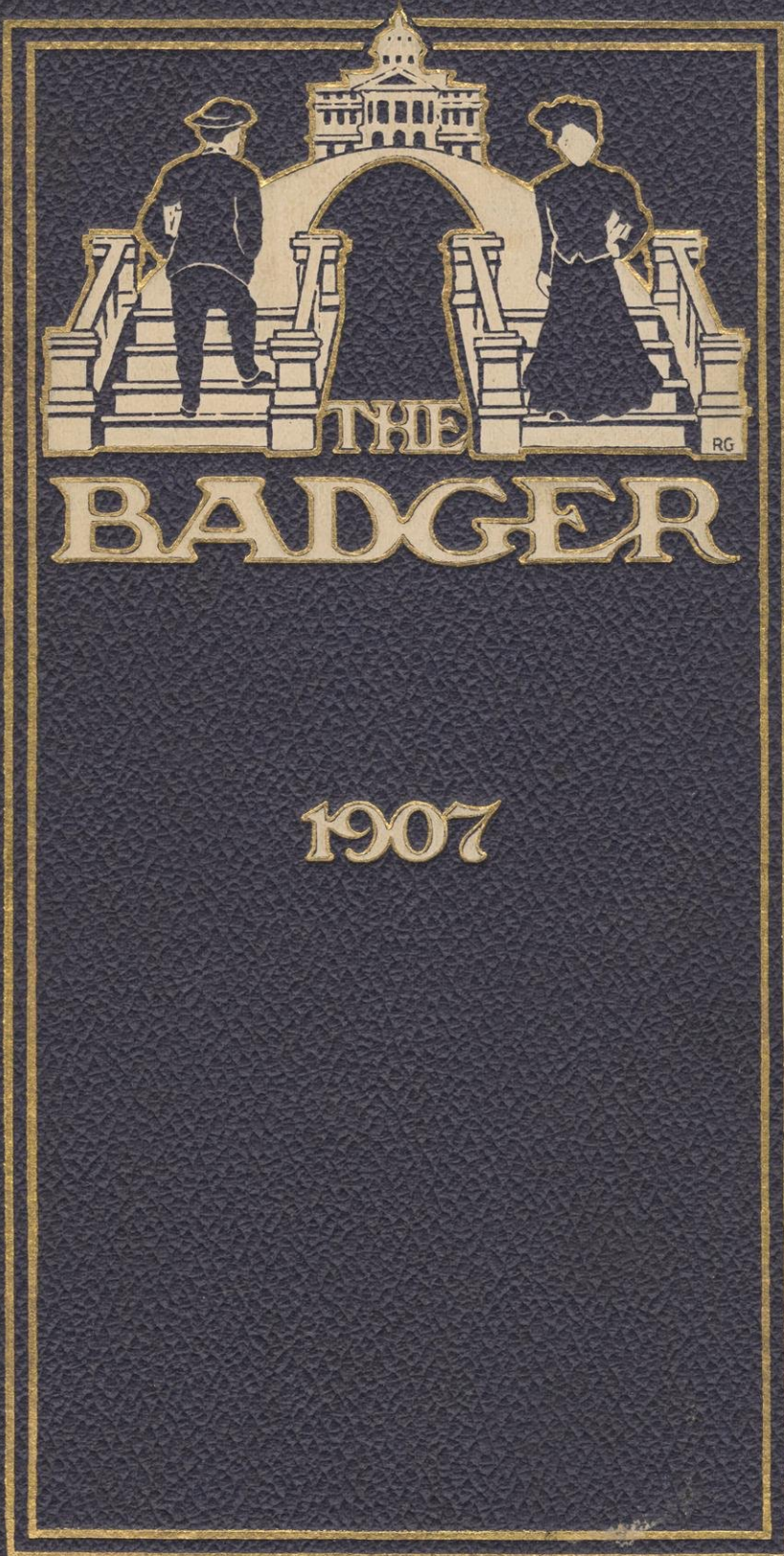

THE
BADGER

1907

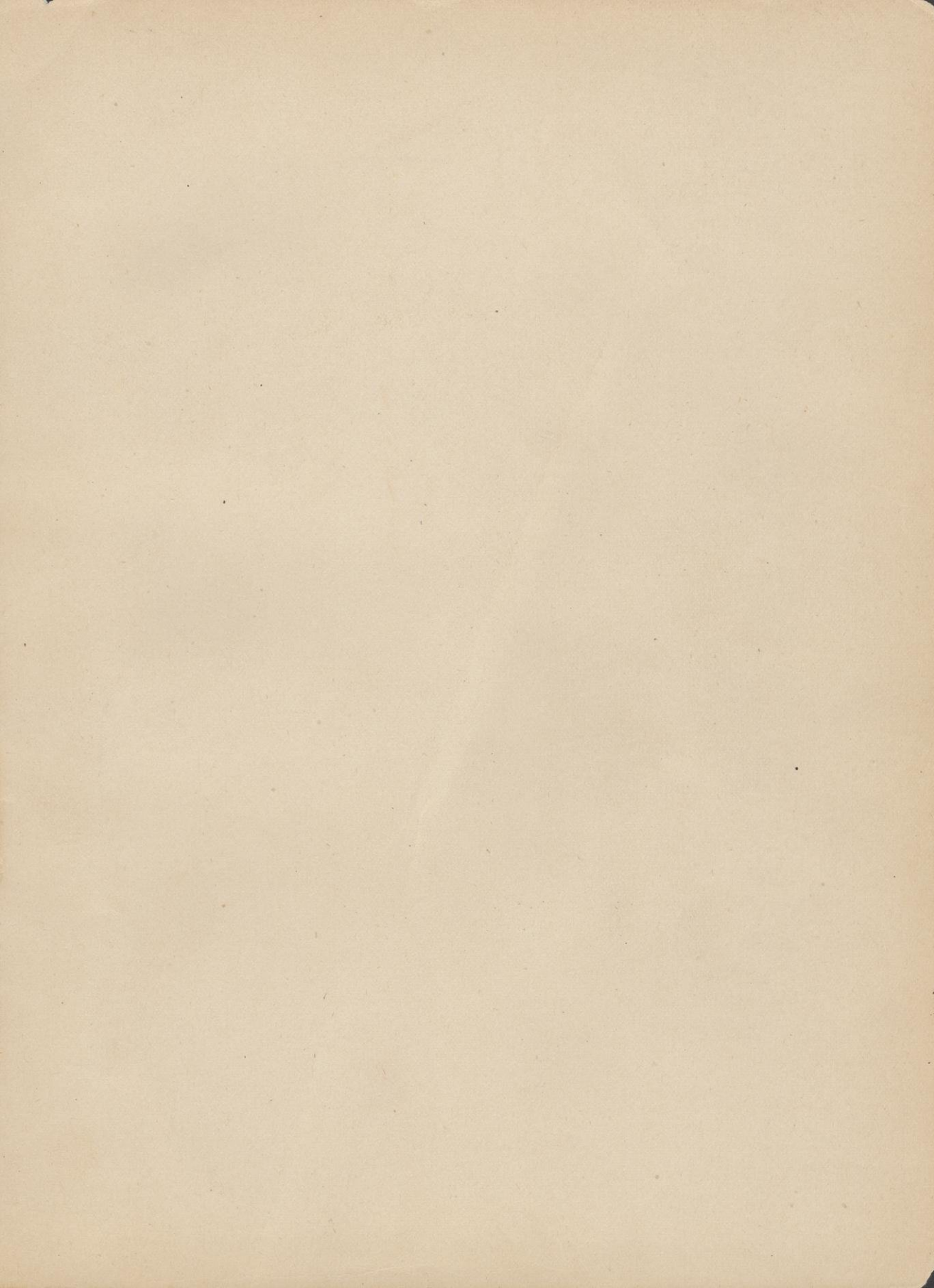

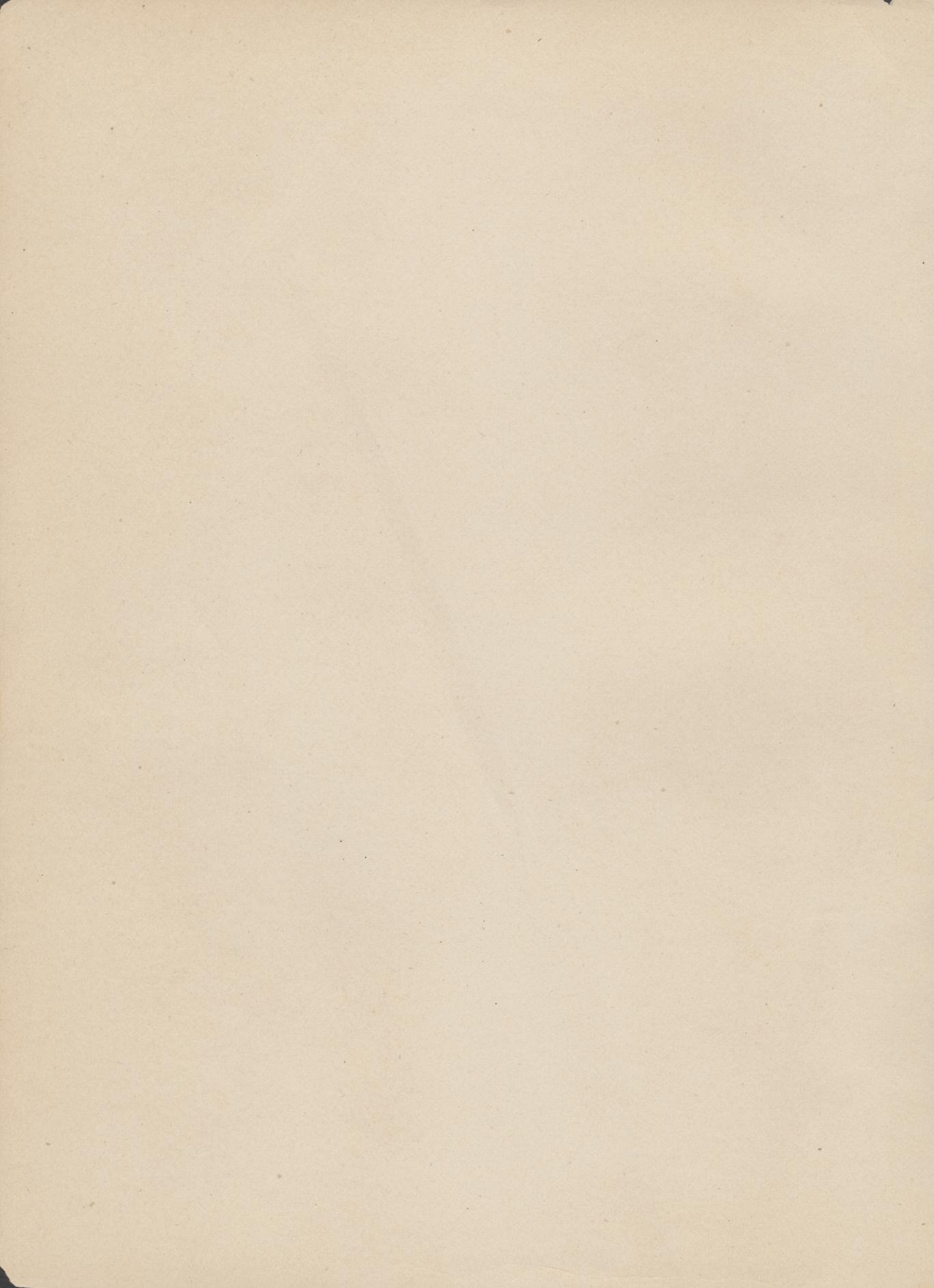



VIRGINIA SMITH.

THE
NINETEEN
HUNDRED AND SEVEN

BADGER

PUBLISHED BY
THE
BADGER BOARD
OF THE
JUNIOR CLASS
OF



THE UNIVERSITY OF
WISCONSIN

VOLUME
NUMBER
TWENTY ONE

MADISON
WISCONSIN
1906



Dedication

To

David Power Frankenkburger,
In Recognition of his
Services to the University of Wisconsin
and in Token of the Love
and Esteem in which he was held by the
Faculty and Students,
this Book is
Affectionately Dedicated

Table of Contents

BOOK I	REGENTS AND FACULTY
BOOK II	CLASSES
BOOK III	SECRET SOCIETIES
BOOK IV	PUBLICATIONS
BOOK V	ORGANIZATIONS
CHAPTER I	THE DRAMA
CHAPTER II	MUSIC
CHAPTER III	ORATORY AND DEBATE
CHAPTER IV	MISCELLANEOUS
BOOK VI	ATHLETICS
BOOK VII	LITERATURE
BOOK VIII	ADVERTISEMENTS



BADGER BOARD

Elue L. Adams

Alfred H. Bushnell.

Jerome H. Coe

Alva H. Cook

Edwora Dahl

G. H. Duestler

Elizabeth Flett

Helena L. Gilman

Ruth Gye

Charles Green

Paul W. Hammesworth

Allen C. Hibbard

Wm. Lee Hinkley

W. C. Johnson

Albert A. Johnson.

Paul B. Johnson

A. C. Krey

Roscoe B. Young.

William H. Lieber

Thomas J. M. O'Brien.

Edward W. W. Mahon.

Elue M. Minn

Harry C. Montgomery

Mathias Morrison

Harry A. Porter.

Edmund B. Riley

Margery Roberts.

Julian D. Sargent

Selma L. Schrubring

E. Leth Swenson

Harry E. Swenson

Walter S. Underwood.

John H. Wakechka.

Freda G. Wehrhoff.

J. Fred Wolff

GRADUATION

HEBER 07.

Fifty-Second Annual Commencement

Commencement Week

Sunday June 18, 1905

BACCALAUREATE ADDRESS, ARMORY HALL, 4:00 P. M.

The Kingdom of Heaven DR. JOHN BASCOM

Monday June 19, 1905

LIBRARY HALL, 8:00 P. M.

Commencement Concert SCHOOL OF MUSIC

Tuesday June 20, 1905

IVY EXERCISES, UPPER CAMPUS, 10:00 A. M.

Address of Welcome PRESIDENT DANIEL W. HOAN

Ivy Oration IRA B. CROSS

Ivy Ode MISS ORAL J. SHUNK

Farewell to Buildings ADOLPH F. MEYER



UPPER CAMPUS

Class Day Exercises

ARMORY HALL, 2:30 P. M.

Class History	ELIZABETH B. FOLEY
	REUBEN J. NECKERMAN
Class Poem	A. BERTON BRALEY
Class Day Oration	THOMAS J. MAHON
Farewell to Underclassmen	MISS EUDORA I. COOK
Junior Response	HENRY C. DUKE
Class Statistics	GRACE WELLS
Presentation of Class Memorial	JESSE E. HIGBY
Farewell to Faculty	VICTOR R. GRIGGS
Class Prophecy	MISS ELLIS J. WALKER
	EDWARD S. JORDAN
Class Song	JULIA A. COLE
Farewell Address	PRESIDENT DANIEL HOAN



LOWER CAMPUS

Senior Class Play

FULLER OPERA HOUSE, 8:00 P. M.

"MISS HOBBS," by Jerome K. Jerome

CAST.

Wolfe Kingsearl	ALBERT H. JOHNSTONE
Percival Kingsearl	WALTER L. DARLING
George Jessup	DONALD MACGRAW
Captain Sands	ALFRED G. ARVOLD
Charles	HERBERT F. LINDSAY
Mrs. Percival Kingsearl	CORNELIA L. COOPER
Miss Millicent Farley	HARRIET S. PIETZSCH
Miss Susan Abbey	GRACE V. ELLIS
Miss Henrietta Hobbs	AGNES WALSH

PIPE OF PEACE CEREMONY

Lower Campus, 11:00 P. M.

Senior Pipe of Peace Oration	HAROLD K. WILD
Junior Response	WALTER SPRECHER

Wednesday June 21, 1905

ROOM 16, UNIVERSITY HALL, 10:00 A. M.

Annual Meeting of Alumni Association

ARMORY HALL, 1:00 P. M.—ALUMNI DINNER

SPEAKERS

MAGNUS SWENSON, '80	H. H. JACOBS, '83
PLINY NORCROSS, '53	FREDERICK J. TURNER, '84
MOSES E. CLAPP, '73	CHARLES R. VAN HISE, '79

JOHN BASCOM

UPPER CAMPUS, 4:00 P. M.

Open Air Concert NITSCHKE'S ORCHESTRA

ALUMNI REUNIONS, 8:00 P. M.

Thursday June 22, 1905

Commencement Day

UPPER CAMPUS, 9:00 A. M.

University Procession

ARMORY HALL, 9:30 A. M.

ORDER OF EXERCISES

MUSIC

Prayer DR. JAMES D. BUTLER

MUSIC

Address HON. CARL SCHURZ

ORATIONS

ALFRED G. ARVOLD Our Mothers

EMIL OLBRICH Economic Justice

MUSIC

GROVER G. HUEBNER The Inevitable Conflict

WILLIAM J. HAGENAH Natural Monopolies

MAX LOEB On a Certain Condescension in College Men

MUSIC

CONFERRING OF DEGREES

MUSIC

CONFERRING OF THE HONORARY DEGREE OF DOCTOR OF LAWS

MUSIC

ANNOUNCEMENTS

Address to the Graduating Class PRESIDENT CHARLES R. VAN HISE

Benediction DR. JOHN BASCOM

MUSIC

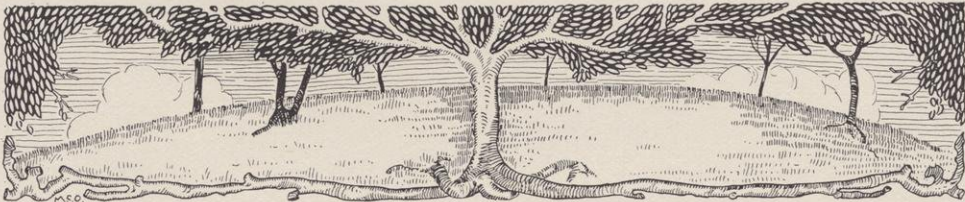



Calendar

Academic Year 1905-6

FIRST SEMESTER

Opens September 28.

Closes February 14.

Examinations for Admission, Tuesday and Wednesday,
September 26 and 27.

Registration Days, September 25-27.

First Recitations, Thursday morning, September 28.

Legal Holiday, Thanksgiving, Thursday November 30.

Christmas Recess, Saturday, December 23, Tuesday,
January 2, inclusive.

Examination Week, First Semester, February 5-14.

SECOND SEMESTER

Opens Monday, February 19.

Closes Thursday, June 21

Registration Days, Second Semester, Thursday, Friday,
Saturday, February 15, 16, 17.

Legal Holiday, Thursday February 22.

Easter Recess, Thursday, April 12-16, inclusive.

Legal Holiday, Wednesday, May 30.

Examination Week, Second Semester, June 9-15.

Examination for Admission to University, June 14 and 15.

Commencement, Thursday, June 21.



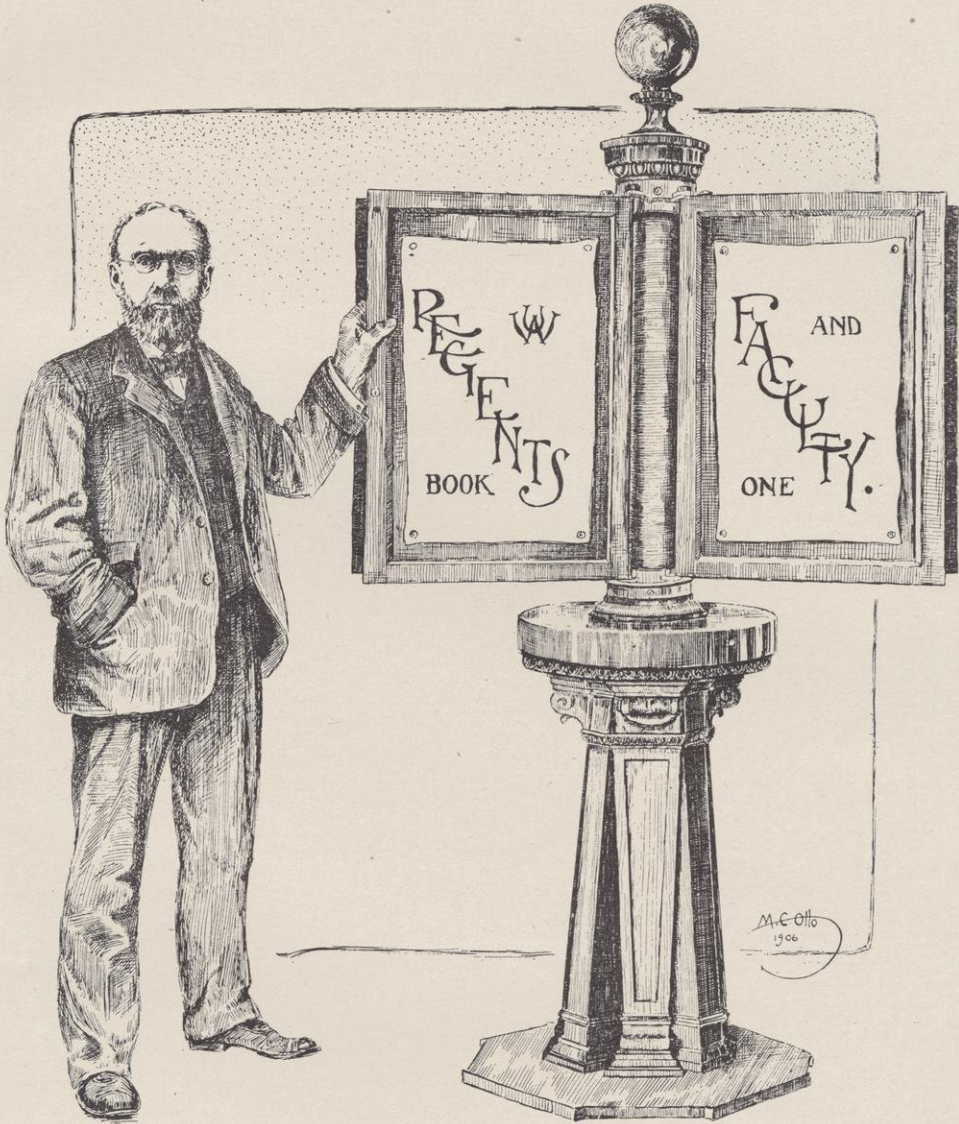

BOARD OF REGENTS

PRESIDENT OF THE UNIVERSITY, *ex-officio*
 STATE SUPERINTENDENT OF PUBLIC INSTRUCTION, *ex-officio*

State-at-Large

MAGNUS SWENSON MRS. E. RAY STEVENS

Congressional Districts

First District	DELBERT UTTER
Second District	LUCIEN S. HANKS
Third District	JAMES L. JONES
Fourth District	W. J. McELROY
Fifth District	ARTHUR J. PULS
Sixth District	M. C. MEAD
Seventh District	EDWARD EVANS
Eighth District	EDWARD E. BROWN
Ninth District	ORLANDO E. CLARK
Tenth District	GEORGE F. MERRILL
Eleventh District	AUGUST J. MYRLAND

Officers

M. C. MEAD	President
THE STATE TREASURER	<i>ex-officio</i> Treasurer
E. F. RILEY	Secretary

The Board of Visitors

1905-1906

State-at-Large

JUSTICE JOHN B. WINSLOW, Chairman	Madison
PRESIDENT CHARLES McKENNY	Milwaukee
DR. F. W. A. NORTZ	Watertown
MRS. M. H. BRAUD	Milwaukee

Congressional Districts

First District	JUDGE B. F. DUNWIDDIE, Janesville
Second District	THOMAS E. BRITTINGHAM, Madison
Third District	JUDGE E. B. GOODSSELL, Lancaster
Fourth District	DR. JOHN M. BEFFEL, Milwaukee
Fifth District	CARL WEIS, Milwaukee
Sixth District	H. E. SWETT, Fond du Lac
Seventh District	JOHN E. McCONNELL, LaCrosse
Eighth District	GEORGE B. NELSON, Stevens Point
Ninth District	DR. HERMAN SCHAPER, Appleton
Tenth District	PROFESSOR J. T. HOOPER, Ashland
Eleventh District	ARTHUR E. COE, Barron



MAGNUS SWENSON

E.G. BROWNE

A.J. MYRLAND

DR. EDWARD EVANS

M.C. MEAD

G.F. MERRILL

UNIVERSITY REGENTS



ORLANDO E. CLARK



A. J. PULS

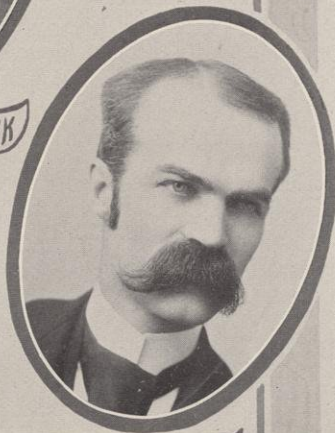

W. J. McELROY

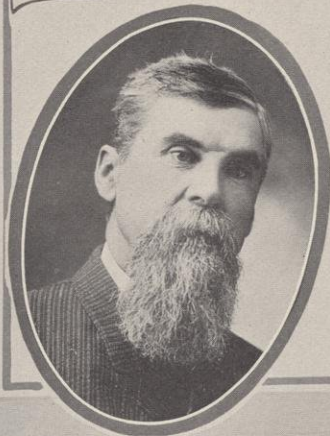

DELBERT UTTER

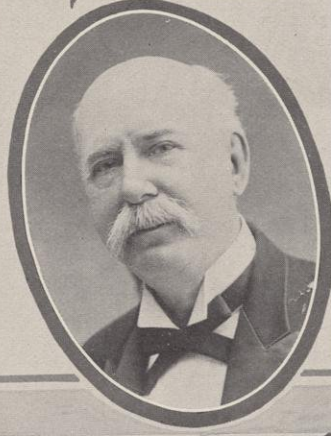

LUCIEN S. HANKS

UNIVERSITY REGENTS

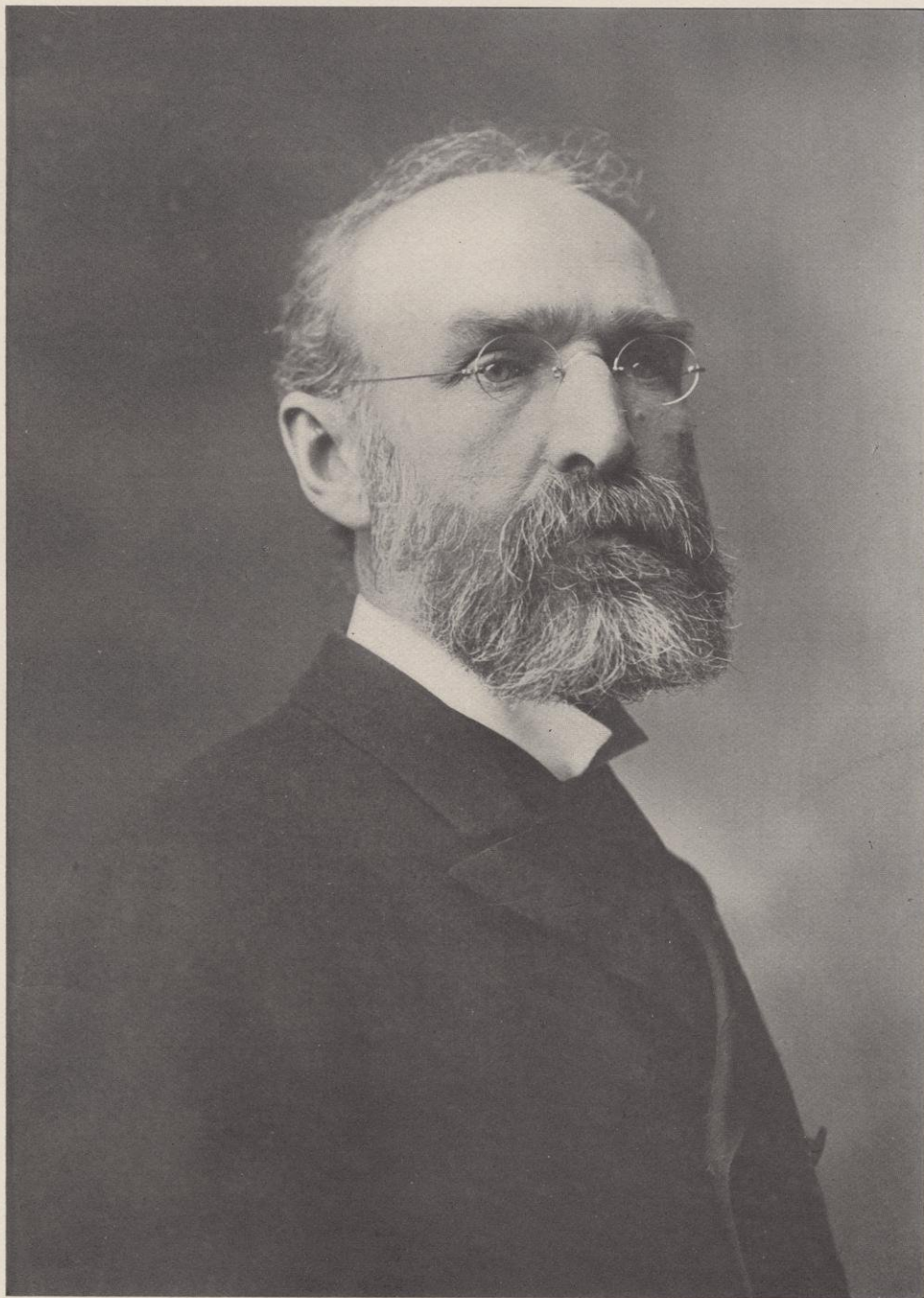

CHARLES R. VAN HISE
President of the University

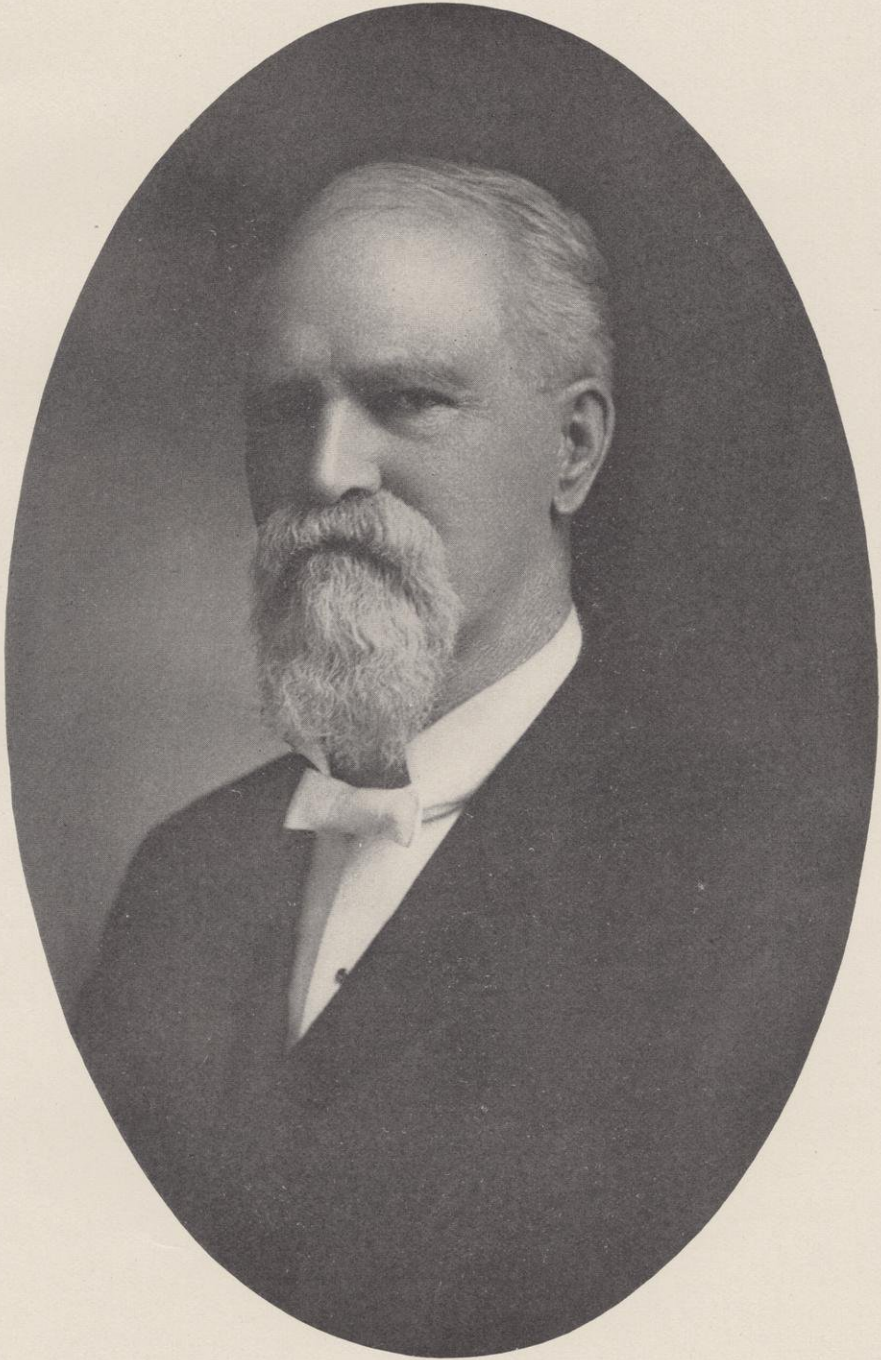

JOHN BARBER PARKINSON
Vice-President of the University

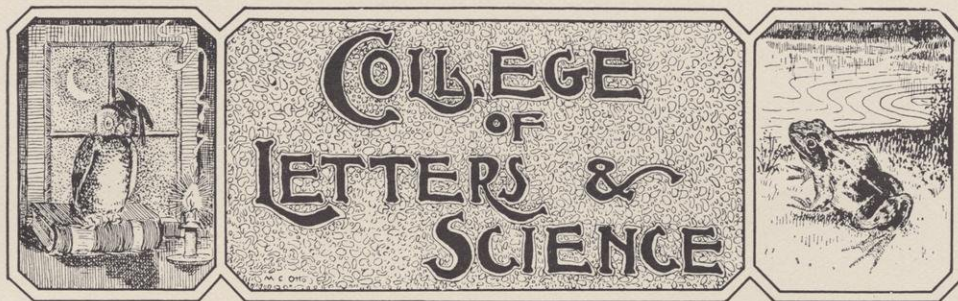

Faculty

CHARLES RICHARD VAN HISE

President of the University

B. M. E., University of Wisconsin, 1879
 B. S., University of Wisconsin, 1880
 M. S., University of Wisconsin, 1882
 Ph. D., University of Wisconsin, 1892
 LL. D., Yale University, 1903
 LL. D., University of Chicago, 1904

JOHN BARBER PARKINSON

Vice-President of the University

Professor of Constitutional and International Law

A. B., University of Wisconsin, 1860
 A. M., University of Wisconsin, 1863

EDWARD ASAHEL BIRGE, Φ B K

Dean of College of Letters and Science and Professor of Zoology

A. B., Williams College, 1873
 A. M., Williams College, 1875
 Ph. D., Harvard University, 1878
 Sc. D., Western University of Pennsylvania, 1897
 LL. D., Williams College, 1903

THOMAS SEWALL ADAMS, Φ B K

Assistant Professor of Political Economy

A. B., Johns Hopkins, 1896
 Ph. D., Johns Hopkins, 1899

CHARLES ELMER ALLEN, Δ T, Φ B K

Assistant Professor of Botany

B. S., University of Wisconsin, 1899
 Ph. D., University of Wisconsin, 1904

CHARLES RUSSELL BARDEEN

Professor of Anatomy

A. B., Harvard University, 1893
 Johns Hopkins University, 1897

JAMES LOWELL BARTLETT, Φ K Φ

Observer, Weather Bureau, (U. S.)

B. S., Massachusetts Agricultural College, 1897
 B. S., Boston University, 1897



WILLARD GROSVENOR BLEYER, Δ T

Assistant Professor in English

B. L., University of Wisconsin, 1896
M. L., University of Wisconsin, 1898
Ph. D., University of Wisconsin, 1904

DURWARD EARLE BURCHELL

Professor of Business Administration

A. B., Columbia University, 1904
A. M., Columbia University, 1905

WILLIAM B. CAIRNS, Δ T

Assistant Professor of American Literature

A. M., University of Wisconsin, 1890
Ph. D., University of Wisconsin, 1897

VICTOR COFFIN

Assistant Professor of European History

A. B., Dalhousie College, 1887
Ph. D., Cornell University, 1893

*JOHN R. COMMONS

Professor of Political Economy

A. M., Oberlin College, 1890

GEORGE CARY COMSTOCK

Director Washburn Observatory and Professor of Astronomy

Ph. B., University of Michigan, 1877
L. L. B., University of Wisconsin, 1883

CHARLES ALBERT CURTIS, Α Σ II

Captain U. S. Army, (Retired)

Professor of Military Science and Tactics

A. B., Norwich University, 1861
A. B., Bowdoin College, 1861
A. M., Norwich University, 1867

WILLIAM WILLARD DANIELLS

Professor of Chemistry

B. S., Michigan Agricultural College, 1864
M. S. Michigan Agricultural College, 1866
Sc. D., Michigan Agricultural College, 1898

ROBERT ELKIN NEIL DODGE, Φ B K

Assistant Professor of English

A. B., Harvard University, 1889
A. M. Harvard University, 1891

†LINNAEUS WAYLAND DOWLING, Σ A E

Assistant Professor of Mathematics

Ph. D., Clark University, Worcester, Mass., 1895

EDWARD CHARLES ELLIOTT, Φ K Ψ

Associate Professor of Education

B. S., University of Nebraska, 1895
M. A., University of Nebraska, 1897
Ph. D., Columbia University, 1905

JAMES CLAUDE ELSOM

Professor of Physical Training and Director of Gymnasium

M. D., Medical College of Virginia, 1889

* On leave of absence, first semester.

† On leave of absence, academic year 1905-06.

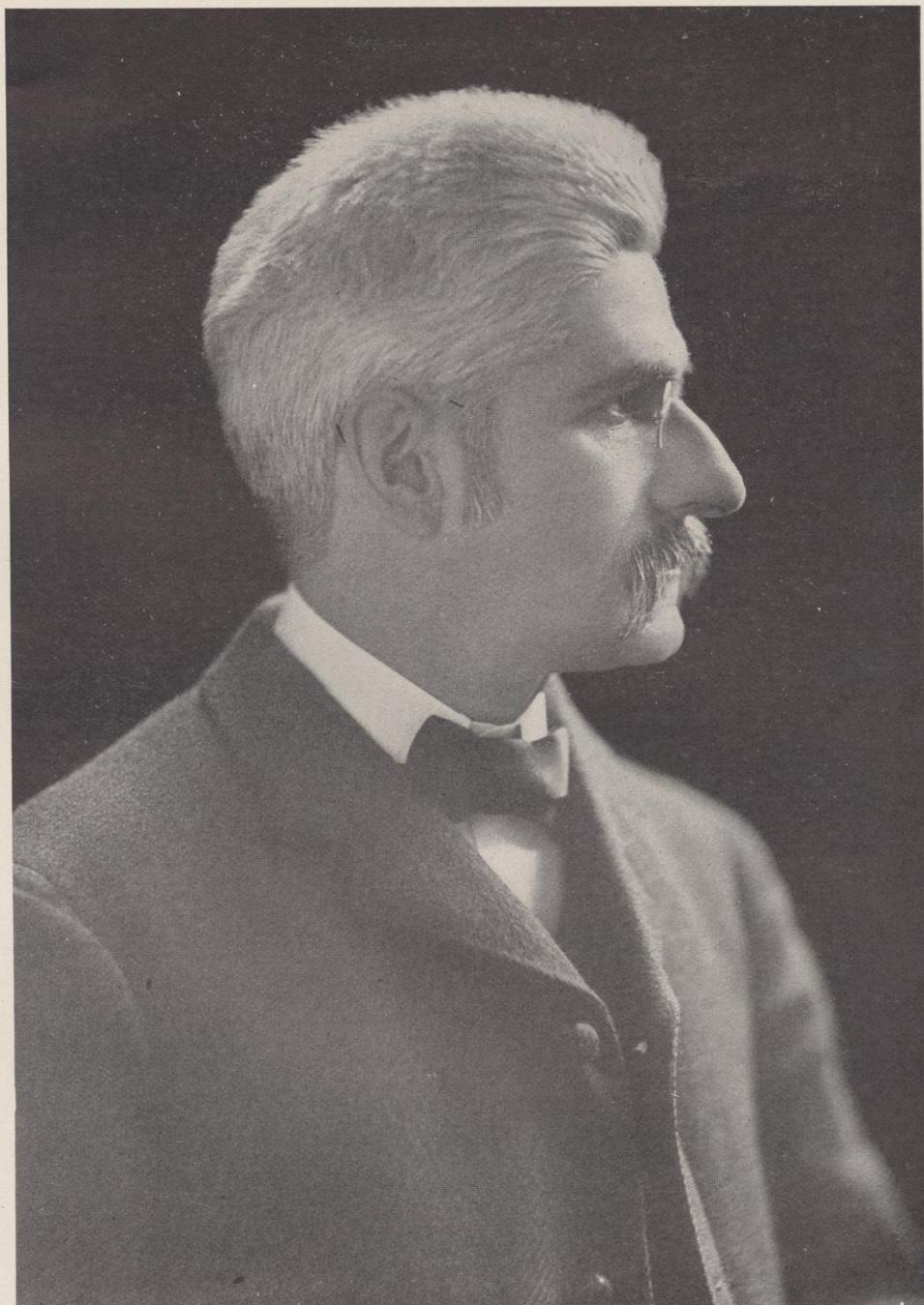

EDWARD ASAHEL BIRGE
Dean of the College of Letters and Science

*RICHARD THEODORE ELY, A Δ Φ, Φ B K

Professor of Political Economy

A. B., Columbia University, 1879
A. M., Columbia University, 1879
Ph. D., University of Heidelberg, 1879
L.L. D., Hobard College, 1892

MARSHALL BLAKEMORE EVANS, B Θ II

Assistant Professor of German

A. B., Boston University, 1896
A. M., University of Bonn, Germany, 1902
Ph. D., University of Bonn, Germany, 1902

NEVIN MELANCTHON FENNEMAN, Σ Ξ

Professor of Geology

A. B., Heidelberg College, 1883
A. M., University of Chicago, 1899
Ph. D., University of Chicago, 1901

RICHARD FISCHER

Assistant Professor of Pharmacy

Ph. C., University of Michigan, 1892
B. S., University of Michigan, 1894
Ph. D., University of Marburg, 1900

CARL RUSSELL FISH, B Θ II, Φ B K

Assistant Professor of American History

A. B., Brown University, 1897
A. M., Harvard University, 1898
Ph. D., Harvard University, 1900

†GEORGE CONVERSE FISKE, Δ T, Φ B K

Assistant Professor of Latin

Ph. D., Harvard University, 1900

ALBERT STOWELL FLINT, Φ B K

Astronomer

A. B., Harvard University, 1875
A. M., University of Cincinnati, 1880

JOHN CHARLES FREEMAN, A Δ Φ

Professor of English Literature

B. A., University of Michigan, 1868
M. A., University of Michigan, 1871
L.L. D., University of Chicago, 1880

WILLIAM DODGE FROST

Assistant Professor of Bacteriology

B. S., University of Minnesota, 1893
M. S., University of Minnesota, 1894
Ph. D., University of Wisconsin, 1903

LUCY MARIA GAY

Assistant Professor of Romance Languages

B. L., University of Wisconsin, 1882

WILLIAM FREDERICK GEISE, Σ A E, Φ B K

Associate Professor of Romance Languages

A. B., Harvard University, 1880
A. M., Harvard University, 1890

EDWARD MERRIAM GRIFFITH, Δ T

State Forester and Lecturer in Forestry

Yale University

* On leave of absence second semester.

† On leave of absence, for academic year 1905-06.

GEORGE DEPUE HADZSITS, Σ Φ, Α Ω

Acting Assistant Professor of Latin

Ph. D., University of Michigan, 1902

ROBERT ALMER HARPER

Professor of Botany

A. B., Oberlin College, 1886

A. M., Oberlin College, 1891

Ph. D., University of Bonn, Germany, 1896

*W. H. HOBBS, Φ Β Κ

Professor of Mineralogy and Petrology

B. Sc., Worcester Polytechnic Institute, 1883

A. M., Johns Hopkins University, 1888

Ph. D., Johns Hopkins University, 1888

ALEXANDER RUDOLPH HOHLFELD

Professor of German

Ph. D., University of Leipzig, 1888

SAMUEL J. HOLMES

Assistant Professor of Zoology

B. S., University of California, 1893

M. S., University of California, 1894

Ph. D., University of Chicago, 1897

FRANK GAYLORD HUBBARD, X Ψ, Φ Β Κ

Professor of the English Language

A. B., Williams College, 1880

Ph. D., Johns Hopkins, 1887

CAROLINE LOUISA HUNT, Δ Γ, Φ Β Κ

Professor of Home Economics

A. B., Northwestern University, 1888

JOSEPH JASTROW, Φ Β Κ

Professor of Psychology

A. B., University of Pennsylvania, 1882

A. M., University of Pennsylvania, 1885

Ph. D., Johns Hopkins, 1886.

LOUIS KAHLENBERG

Professor of Physical Chemistry

B. S., University of Wisconsin, 1892

M. S., University of Wisconsin, 1893

M. A. and Ph. D., University of Leipzig, 1895

ALEXANDER KERR

Professor of Greek Language and Literature

A. B., Beloit College, 1855

A. M., Beloit College, 1858

EDWARD KREMERS, Δ Τ

Professor of Pharmaceutical Chemistry

Director of Course

Ph. G., University of Wisconsin, 1886

B. S., University of Wisconsin, 1888

Ph. D., University of Goettingen, 1890

ARTHUR GORDON LAIRD

Assistant Professor of Ancient Languages

A. B., Dalhousie College, 1889

Ph. D., Cornell University, 1891

* On leave of absence, academic year 1905-06.

HENRY BURROWES LATHROP, Φ B K

Associate Professor of English Literature

A. B., Harvard University, 1889

CHARLES KENNETH LEITH

Professor of Geology

B. S., University of Wisconsin, 1897

Ph. D., University of Wisconsin, 1901

VICTOR LENHER

Associate Professor of Chemistry

B. S., University of Pennsylvania, 1893

Ph. D., University of Pennsylvania, 1898

ARTHUR CHARLES LEWIS BROWN, Φ B K

Assistant Professor of English

A. B., Harvard University, 1894

A. M., Harvard University, 1895

Ph. D., Harvard University, 1900

ROLLO LU VERNE LYMAN, Σ X, Φ A T

Assistant Professor of Rhetoric and Oratory

A. B., Harvard College, 1903

*WILLIAM STANLEY MARSHALL, Ψ T

Assistant Professor of Zoology

B. S., Swarthmore College, 1888

Ph. D., University of Leipzig, 1892

ABBY SHAW MAYHEW

Assistant Professor of Physical Training

Physical Culture, Wellesley College

CHARLES McCARTHY

Lecturer on Comparative Legislation

Ph. B., Brown University, 1896

Ph. D., University of Wisconsin, 1901

EVANDER BRADLEY MCGILVARY, K A

Professor of Philosophy

A. B., Davidson, 1884

A. M., Princeton University, 1888

Ph. D., University of California, 1897

†CHARLES ELWOOD MENDENHALL, Φ B K

Professor of Physics

B. S., Rose Polytechnic Institute, 1894

Ph. D., Johns Hopkins University, 1898

‡BALTHASER HENRY MEYER

Professor of Political Economy

B. L., University of Wisconsin, 1894

Ph. D., University of Wisconsin, 1897

JESSIE MARTHA MEYER

Mistress of Chadbourne Hall

B. S., University of Wisconsin, 1879

WILLIAM SNOW MILLER

Assistant Professor of Anatomy

M. D., Yale University, 1879



* On leave of absence for academic year 1905-06.

† On leave of absence, second semester.

‡ On leave of absence.

- DANA CARLETON MUNRO, Δ Φ, Φ B K
 Professor European History
 A. B., Brown University, 1887
 A. M., Brown University, 1890
- JULIUS EMIL OLSON, Ψ T
 Professor of Scandinavian Language and Literature
 B. L., University of Wisconsin, 1884
- *M. VINCENT O'SHEA
 Professor of the Science and Art of Education
 B. L., Cornell University, 1892
- EDWARD THOMAS OWEN, Ψ T, Φ B K
 Professor of the French Language and Literature
 A. B., Yale University, 1872
- JAMES FRANCIS AUGUSTINE PYRE, B Θ II
 Assistant Professor of English Literature
 B. L., University of Wisconsin, 1892
 Ph. D., University of Wisconsin, 1897
- PAUL SAMUEL REINSCH, Δ T
 Professor of Political Science
 A. B., University of Wisconsin, 1892
 L. L. B., University of Wisconsin, 1894
 Ph. D., University of Wisconsin, 1898
- EDWIN CARL LOTHAR CLEMENS ROEDDER
 Assistant Professor of German Philology
 A. B., Gymnasium of Bruchsal, 1891
 A. B., University of Michigan, 1893
 A. M., University of Michigan, 1894
 Ph. D., University of Michigan, 1898
- HARRY LUMAN RUSSELL, Φ B K
 Professor of Bacteriology
 M. S., University of Wisconsin, 1890
 Ph. D., Johns Hopkins University, 1892
- *WILLIAM AMASA SCOTT, A Δ Φ
 Director of the Course in Commerce and Professor of
 Political Economy
 A. B., Rochester University, 1886
 A. M., Rochester University, 1887
 Ph. D., Johns Hopkins University, 1892
- GEORGE CLARK SELLERY, Δ T, Φ B K
 Assistant Professor of History
 B. A., University of Toronto, 1897
 Ph. D., University of Chicago, 1901
- FRANK CHAPMAN SHARP, X Φ, Φ B K
 Professor of Philosophy
 A. B., Amherst College, 1887
 Ph. D., Berlin University, 1892
- GRANT SHOWERMAN
 Assistant Professor of Latin
 A. B., University of Wisconsin, 1896
 A. M., University of Wisconsin, 1897
 Ph. D., University of Wisconsin, 1900

* On leave of absence, second semester.

ERNEST BROWN SKINNER, B Θ II

Assistant Professor of Mathematics

A. B., Ohio University, 1888
Ph. D., University of Chicago, 1900

MOSES STEPHEN SLAUGHTER, Δ K E, Φ B K

Professor of Latin

A. B., De Pauw University, 1883
A. M., De Pauw University, 1886
Ph. D., Johns Hopkins University, 1891

CHARLES SUMNER SLICHTER, Σ X, Φ B K

Professor of Applied Mathematics

M. S., Clark University, 1892

CHARLES FORSTAN SMITH, X Ψ

Professor of Greek and Classical Philology

A. B., Wofford College, 1872
A. M., Wofford College, 1872
Ph. D., Leipzig University, 1881

HUGH ALLISON SMITH

Professor of Romance Languages

B. L., University of Missouri, 1897
A. M., University of Missouri, 1898

BENJAMIN WARNER SNOW, Δ T, Σ Ξ

Professor of Physics

Ph. D., University of Berlin, 1892

SAMUEL EDWIN SPARLING, Σ X

Assistant Professor of Political Science

A. B., Indiana University, 1892
Ph. D., University of Wisconsin, 1896

SUSAN ADELAIDE STERLING

Assistant Professor of German

B. L., University of Wisconsin, 1879
M. L., University of Wisconsin, 1896

*EDMUND RAY STEVENS, Δ T

Lecturer in Criminal Law

B. L., University of Wisconsin, 1893
L. L. B., University of Wisconsin, 1895

ALBERT HOYT TAYLOR

Assistant Professor of Physics

B. S., Northwestern University, 1900

*HENRY CHARLES TAYLOR

Assistant Professor of Political Economy

B. S., Iowa Agricultural College, 1896
M. S., Iowa Agricultural College, 1898
Ph. D., University of Wisconsin, 1902

ALBERT WILLIS TRESSLER

Inspector of Schools

A. B., University of Michigan, 1891

AUGUSTUS TROWBRIDGE, Δ Φ

Professor of Mathematical Physics

Ph. D., University of Berlin, 1897

* On leave of absence, first semester.

FREDERICK JACKSON TURNER, Φ B K

Professor of American History

A. B., University of Wisconsin, 1884

A. M., University of Wisconsin, 1888

Ph. D., Johns Hopkins University, 1890

CHARLES AMBROSE VAN VELZER

Professor of Mathematics

B. S., Cornell University, 1876

Ph. D., Hillsdale College, 1883

ERNEST KARL JOHANN HEINRICH VOSS

Professor of German Philology

Ph. D., Leipzig University, 1895

WILLIAM HOLMS WILLIAMS

Professor of Hebrew and Hellenistic Greek

A. B., University of Wisconsin, 1876

FRITZ WILHELM WOLL

Associate Professor and Chemist to Experiment Station

B. S., University of Norway, 1882

Ph. B., University of Norway, 1883

M. S., University of Wisconsin, 1886

Ph. D., University of Wisconsin, 1904

ALLYN ABBOT YOUNG, Σ A E

Assistant Professor of Political Economy

Ph. B., Hiram College, 1894

Ph. D., University of Wisconsin, 1902





NEW INSTRUCTORS AND ASSISTANTS



NEW INSTRUCTORS AND ASSISTANTS

Instructors and Assistants

BENNET MILLS ALLEN, Δ Κ Ε, Φ Β Κ, Σ Ξ

Instructor in Anatomy

Ph. B., De Pauw University, 1898
Ph. D., University of Chicago, 1903

RUTH FLORENCE ALLEN, Φ Β Κ

Assistant in Botany

B. A., University of Wisconsin, 1905

ROLAND CRATEN ALLEN, Α Χ Σ

Assistant in Geology

A. B., University of Wisconsin, 1905

FLORENCE ELIZA ALLEN, Δ Δ Δ, Φ Β Κ

Instructor in Mathematics

B. L., University of Wisconsin, 1900
M. L., University of Wisconsin, 1901

KATHERINE ALLEN, Δ Γ

Instructor in Latin

B. L., University of Wisconsin, 1887
Ph. D., University of Wisconsin, 1898

EMMETT DUNN ANGELL

Instructor in Gymnastics

Graduate Harvard University Summer Course in Physical Training, 1902
Graduate Yale University Summer Course in Physical Training, 1905

ELIZABETH BASS

Instructor in Physical Training

B. A., Wellesley, 1903
Boston Normal School of Gymnastics, 1905

ARTHUR BEATY

Instructor in English

A. B., University of Toronto, 1893
Ph. D., Columbia University, 1897

RAYMOND CALVIN BENNER, Α Χ Σ

Instructor in Chemistry

B. S., University of Minnesota, 1902
M. A., University of Minnesota, 1905

FRANCIS CAMPBELL BERKELEY

Instructor in English

A. B., Columbia University, 1902
A. M., Columbia University, 1904

ELIOT BLACKWELDER, Β Θ Π, Σ Ξ

Instructor in Historical Geology

A. B., University of Chicago, 1901

ELIOT BOARDMAN, Φ Β Κ

Assistant in French

A. B., Harvard University, 1904

BOYD HENRY BODE

Instructor in Philosophy

A. B., University of Michigan, 1897
Ph. D., Cornell University, 1900

SOLON JUSTUS BUCK, Φ B K

Assistant in American History

A. B., University of Wisconsin, 1904
A. M., University of Wisconsin, 1905

ARTHUR BROOKS CLAWSON, Σ X

Assistant in Zoology

B. A., University of Michigan, 1904

ALLEN LYSANDER COLTON, Φ Δ Θ

Instructor in Physics

Ph. B., University of Michigan, 1889
A. B., University of Michigan, 1890
M. A., University of Michigan, 1898

EDWARD ALBERT COOK, Σ X

Instructor in English

B. L., University of Wisconsin, 1900

CHARLES DEAN COOL

Assistant in Romance Languages

A. B., University of Michigan, 1899
A. M., Harvard University, 1900

DAVID ANDERSON CRAWFORD, Δ K E, Φ B K

Assistant in Anatomy

A. B., University of Wisconsin, 1905

CLARENCE CORY CRAWFORD, Φ B K

Assistant in European History

A. B., University of Kansas, 1903
A. B., University of Kansas, 1904

WALTER TERNUS DEARBORN, Φ N Θ , Φ B K

Instructor in Education

A. B., Wesleyan University, 1900
M. A., Wesleyan University, 1903
Ph. D., Columbia University, 1905

ROLLIN HENRY DENNISTON, Σ A E

Instructor in Botany

Ph. G., University of Wisconsin, 1897
B. S., University of Wisconsin, 1899
Ph. D., University of Wisconsin, 1904

THOMAS HERBERT DICKINSON

Instructor in English

A. M., Columbia University, 1900

JAMES FRANCIS DILWORTH, Φ B K

Assistant in European History

A. B., Rutgers College, 1902
A. M., Columbia University, 1903

JEROME DOWD

Lecturer in Sociology

A. M., Trinity College, N. C., 1899



HENRY CLAY DUKE
Assistant in Military Science

ANDREW G. DU MEZ
Assistant in Pharmacy
Ph. G., University of Wisconsin, 1904

CALEB ALLEN FULLER
Assistant in Bacteriology and Hygienic Laboratory
Ph. B., Brown University, 1899
A. M., Brown University, 1900
Ph. D., Brown University, 1903

STEPHEN WARREN GILMAN, $\Phi \Delta \Phi$
Instructor in Commerce
L. L. B., University of Wisconsin, 1899

SCOTT HOLLAND GOODNIGHT, $\kappa \Sigma$
Instructor in German
B. S., Eureka College, 1898
A. M., Eureka College, 1901
Ph. D., University of Wisconsin, 1905

NATHAN C. GRIMES
Instructor in Mathematics
A. B., University of Michigan, 1906

MARTIN HENRY HAERTEL
Assistant in German
B. S., St. Charles College, 1895
Ph. B., University of Chicago, 1901

ROY DYKES HALL, $\Sigma \Xi, \Phi A$
Instructor in Chemistry
B. S., University of Wisconsin, 1900
Ph. D., University of Pennsylvania, 1904

EDWARD BENNINGTON HALL, $A X \Sigma$
Assistant in Geology
B. S., Drury College, 1903

JOHN FRED HAUSSMANN
Instructor in German
A. B., University of Michigan, 1902
A. M., University of Wisconsin, 1903
Ph. D., University of Wisconsin, 1905

RALPH HENRY HESS
Assistant in Political Economy
B. S., Colorado Agricultural College, 1897
M. S., Colorado Agricultural College, 1904

HERMANN HILMER
Assistant in German
A. B., University of Michigan, 1904
A. M., Columbia University, 1905

HOWARD C. HOPSON
Student Assistant in Military Science

WILLIAM OTTO HOTCHKISS, Σ N, T B II

Instructor in Geology

B. S., University of Wisconsin, 1903

ELLEN ALDEN HUNTINGTON, K A Θ

Instructor in Home Economics

A. B., University of Illinois, 1903

EDGAR BURTON HUTCHINS, JR.

Instructor in Chemistry

B. S., Ottawa University, 1898

M. S., Ottawa University, 1901

Ph. D., University of Wisconsin, 1905

LEONARD ROSE INGERSOLL

Instructor in Physics

B. S., Colorado College, 1902

Ph. D., University of Wisconsin, 1906

FRANK JAMES KATZ, Φ B K

Assistant in Geology

A. B., University of Wisconsin, 1905

FREDERICK THOMAS KELLY

Instructor in Hebrew and Hellenistic Greek

B. S., University of Wisconsin, 1891

Ph. D., University of Chicago, 1901

GEORGE IRVING KEMMERER

Assistant in Chemistry

B. A., University of Wisconsin, 1904

WILLIAM FREDERICK KOELKER

Instructor in Organic Chemistry

Ph. D., University of Berlin, 1905

FRANCIS C. KRAUSKOPF

Instructor in Chemistry

A. B., Indiana University, 1904

FRED KUHLMANN

Assistant in Psychology

A. B., University of Nebraska, 1899

A. M., University of Nebraska, 1901

Ph. D., Clark University, 1903

DANIEL ACKER LEHMAN, Φ B K

Instructor in Mathematics

B. S., State Normal School, Millersville, Pa., 1889

Ph. B., Wesleyan University, 1893

M. A., Western Reserve University, 1902

GOTTFRIED LEHMANN

Assistant in German.

MAX OTTO LORENZ

Instructor in Political Economy

A. B., University of Iowa, 1899

BENJAMIN FRANKLIN LUTMAN

Assistant in Botany

A. B., University of Missouri, 1906

ANNE HOLMQUIST MACNEIL

Assistant in Education.

Ph. B., University of Wisconsin, 1903

Ph. M., University of Wisconsin, 1904

RALPH BENJAMIN MACNISH, Φ B K

Instructor in French

B. L., University of Wisconsin, 1900
M. A., University of Wisconsin, 1905

WILLIAM GEORGE MARQUETTE

Assistant in Botany

Ph. G., Northwestern University, 1899
B. S., University of Wisconsin, 1903

LAUROS GRANT McCONACHIE

Assistant in Political Science

A. B., Knox College, 1890
A. M., Knox College, 1893
Ph. D., Cornell University, 1896

FREDERICK WILLIAM MEISNEST

Instructor in German

B. S., University of Wisconsin, 1893
Ph. D., University of Wisconsin, 1904

LOUALLEN FREDERICK MILLER, Σ A E

Instructor in Physics.

B. S., University of Michigan, 1899
M. A., University of Michigan, 1900

WALTER RALSTON NELLES

Instructor in English

A. B., Harvard University, 1905

HARRY BRIGGS NORTH, A X Σ

Instructor in Chemistry

Ph. G., University of Wisconsin, 1902
B. S., University of Wisconsin, 1904

ANDREW MATTHEW O'DEA

Instructor in Athletics

B. L., Christian Brothers College, Melbourne, Australia, 1883

MICHAEL BALTHASAR OLBRICH

Instructor in Rhetoric and Oratory

B. L., University of Wisconsin, 1902
L.L.B., University of Wisconsin, 1904

EDWARD WILLIAM OLIVE, Φ Δ Θ, Φ B K

Lecturer in Botany

B. S., Wabash College 1893
M. S., Wabash College, 1895
M. A., Harvard University, 1897
Ph. D., Harvard University, 1902

FREDERICK WILLIAM OSWALD, JR.

Fellow in German

A. B., Cornell University, 1904
A. M., Cornell University, 1905

JAMES BERTRAM OVERTON

Instructor in Botany

Ph. B., University of Michigan, 1894
Ph. D., University of Chicago, 1901



"I wonder whether
everybody has seen it."

EDWIN WILLIAM PAHLOW, B Θ Π

Instructor in History

B. L., University of Wisconsin, 1899
M. L., University of Wisconsin, 1900
M. A., Harvard University, 1901

DAVID LESLIE PATTERSON, B Θ Π

Instructor in History

B. S., Pennsylvania State College, 1895

OTTO PATZER

Instructor in French

B. L., University of Wisconsin, 1898
M. L., University of Wisconsin, 1899

REUBEN SYLVESTER PEOTTER, T B Π

Instructor in Mathematics

B. S. C. E., University of Wisconsin, 1905

WARREN MILTON PERSONS, Φ Κ Σ, Φ Β Κ

Instructor in Mathematics

B. S., University of Wisconsin, 1899

ULRICH BONNELL PHILLIPS, A T Ω

Instructor in American History

A. B., University of Georgia, 1897
A. M., University of Georgia, 1899
Ph. D., University of Columbia, 1902

EDWARD PROKOSCH

Instructor in German

A. B., Staatsgymnasium, Austria, 1894
L.L. B., University of Vienna, 1897
A. M., University of Chicago, 1900
Ph. D., University of Leipzig, 1905

CHARLES MALTADOR PURIN

Assistant in German

FRANK RABAK, A X Σ

Instructor in Pharmaceutical Technique

Ph. G., University of Wisconsin, 1903
B. S., University of Wisconsin, 1905

BENJAMIN MCKIE RASTALL

Assistant in Mathematics

Ph. B., Colorado College, 1901
M. A., Colorado College, 1903

GEORGE RANKIN RAY

Assistant in Military Science

GEORGE MATTHEW REED

Assistant in Botany

FREDERICK WILLIAM ROE, A Δ Φ

Instructor in English

A. B., Wesleyan University, 1897
A. M., Columbia University, 1903

EDWARD BUNKER SCHLATTER

Instructor of Romance Languages

A. B., Dartmouth, 1903
A. M., Harvard University, 1904

*RICHARD AUGUST SCHMIDT
Assistant in Military Science and Tactics
A. B., University of Wisconsin, 1905

ARTHUR ROENEYN SEYMOUR
Instructor in Romance Languages
B. L., University of Wisconsin, 1894
M. L., University of Wisconsin, 1897

ARTHUR FREDERICK SIEVERS
Assistant in Pharmaceutical Chemistry
Ph. G., University of Wisconsin, 1905

EDWIN RAYMOND SMITH $\Sigma \Xi$
Instructor in Mathematics
A. B., University of Illinois, 1905

RALPH OGDEN SMITH, X Φ , Φ H, $\Sigma \Xi$
Instructor in Chemistry
B. S., Rutgers College, 1902
A. M., University of Pennsylvania, 1903
Ph. D., University of Pennsylvania, 1905

BARTHOLOMEW JOHN SPENCE
Assistant in Physics
B. S., Northwestern University, 1905

VERNON ANDREW SUYDAM
Assistant Instructor in Physics
B. S., University of Wisconsin, 1896

EARLE MELVIN TERRY
Instructor in Physics
A. B., University of Michigan, 1902
A. M., University of Wisconsin, 1904

JOHN GIFFIN THOMPSON
Assistant in Political Economy
A. B., University of Wooster, 1900
A. M., University of Chicago, 1904

CHARLES AUSTIN TIBBALS, JR., Φ Γ Δ
Instructor in Chemistry and Assaying
A. B., University of Wisconsin, 1904

ELSBETH VEERHUSEN
Instructor in German
A. B., University of Wisconsin, 1891
Ph. D., University of Wisconsin, 1903

CHARLES TAYLOR VORHIES, Φ Δ Θ
Assistant in Zoology
B. S., Iowa Wesleyan University, 1902

GEORGE WAGNER, Φ B K, $\Sigma \Xi$
Instructor in Zoology
Ph. C., University of Michigan, 1893
B. A., University of Kansas, 1899
M. A., University of Michigan, 1903

WILLIBALD WENIGER, Φ B K
Assistant in Physics
A. B., University of Wisconsin, 1905



* Resigned.

RHEINHARD AUGUST WETZEL

Assistant in Physics

B. S., University of Minnesota, 1901

WILLIAM ELGIN WICKENDEN, ΣX

Assistant in Physics

B. S., Denison College, 1904

ELMER HOWARD WILLIAMS

Assistant Instructor in Physics

A. B., University of Wisconsin, 1905

HENRY CHARLES WOLF

Instructor in Mathematics

B. S., University of Wisconsin, 1897

M. S., University of Wisconsin, 1897

EDWIN CAMPBELL WOOLEY, $\Phi K \Psi$

Instructor in English

A. B., University of Chicago, 1898

Ph. D., Columbia, 1901

ARCHIE GARFIELD WORTHING, $\Phi B K$

Assistant in Physics

B. A., University of Wisconsin, 1904





FREDERICK E. TURNEURE
Dean of the College of Engineering



COLLEGE OF MECHANICS & ENGINEERING.

Faculty

FREDERICK EUGENE TURNEAURE, $\Sigma \Xi$, T B II

Dean of the College of Engineering

C. E., Cornell University, 1889
Dr. Eng., University of Illinois, 1905

MURRAY CHARLES BEEBE, X Ψ , T B II

Associate Professor of Electrical Engineering

B. S., University of Wisconsin, 1897

STORM BULL, T B II

Professor of Steam Engineering

M. E., Federal Polytechnicum, Zurich, Switzerland

CHARLES FREDERICK BURGESS, B Θ II, T B II

Professor of Applied Electro Chemistry

B. S., University of Wisconsin, 1895
E. E., University of Wisconsin, 1898

CHARLES HOWARD BURNSIDE, T B II

Assistant Professor of Mechanics

B. S., Columbia University, 1898
A. M., Columbia University, 1899

JUDSON CHARLES DICKERMAN

Assistant Professor of Chemical Engineering

B. S., Massachusetts Institute of Technology, 1895

DUGALD C. JACKSON, $\Sigma \Xi$, $\Phi \kappa \Phi$, $\Phi \kappa \Sigma$, T B II

Professor of Electrical Engineering

B. S., Pennsylvania State College, 1885
C. E., Pennsylvania State College, 1887

CHARLES ISAAC KING

Professor of Mechanical Engineering

JOHN GIVAN DAVIS MACK, T B II

Professor of Machine Design

M. E., Cornell University, 1888

EDWIN ROSE MAURER, $\Phi \Lambda \Theta$, T B II

Professor of Mechanics

B. C. E., University of Wisconsin

DANIEL WEBSTER MEAD
Professor of Hydraulic and Sanitary Engineering
C. E., Cornell University, 1884

HERBERT FISHER MOORE, K Σ , Σ Ξ
Assistant Professor of Mechanics
B. S., New Hampshire College, 1898
M. E., Cornell University, 1899
M. M. E., Cornell University, 1903

JAMES DAVID PHILLIPS, T B II
Professor of Drawing
B. S., University of Illinois, 1893

ARTHUR WILLIAM RICHTER, Σ X, T B II
Professor of Experimental Engineering
B. M. E., University of Wisconsin, 1889
M. E., University of Wisconsin, 1891
M. M. E., Cornell University, 1899

GEORGE CARL SHAAD, Φ K Φ , T B II
Assistant Professor of Electrical Engineering
B. S., Pennsylvania State College, 1900
E. E., Pennsylvania State College, 1905

JOHN WESLEY SHUSTER
Assistant Professor of Electrical Engineering
B. S. M. E., South Dakota State University 1897
B. S. E. E., University of Wisconsin, 1899

LEONARD SEWELL SMITH, B Θ II
Associate Professor of Topographic and Geodetic Engineering
B. C. E., University of Wisconsin, 1890
C. E., University of Wisconsin, 1895

*WILLIAM DANA TAYLOR, T B II
Professor of Railway Engineering
B. E., Alabama Polytechnic, 1881
C. E., Alabama Polytechnic, 1885

HALSTEN JOSEPH THORKELSON, T B II
Assistant Professor of Steam Engineering
B. S. M. E., University of Wisconsin, 1898
M. E., University of Wisconsin, 1901

Instructors and Assistants

JAMES THOMAS ATWOOD, T B II
Instructor in Experimental Engineering
B. S., University of Illinois, 1903

JOHN EDSON BOYNTON, Φ Δ Θ , T B II
Instructor in Mechanical Drawing
B. S., University of Wisconsin, 1905

OLIVER W. BROWN
Instructor in Applied Electro-Chemistry
B. S., Earlham College, 1895
A. M., Indiana University, 1896



* Resigned.

JOHN POTTER CHURCH
Instructor in Electrical Engineering
B. S., University of Wisconsin, 1904

GEORGE JACOB DAVIS, JR., $\Sigma \Xi$
Instructor in Civil Engineering
C. E., Cornell University, 1902

HOWARD STICKNEY ELLIOT, $\Theta \Delta X$, T B II
Instructor in Electrical Engineering
B. S., University of Wisconsin, 1903

ROBERT FRANKLIN EWALD, T B II
Instructor in Civil Engineering
B. S. C. E., University of Wisconsin, 1905

FREDERICK WILLIAM HUELS, ΣX , T B II
Instructor in Experimental Engineering
B. S. E. E., University of Wisconsin, 1903

ROBERT McARDLE KEOWN, $K \Sigma$
Instructor in Machine Design
B. S., New Hampshire College, 1901

WILLIAM SPAULDING KINNE, T B II
Instructor in Structural Engineering
B. S., University of Wisconsin, 1904

FRANCIS MICHAEL McCULLOUGH, T B II
Instructor in Mechanics
B. S. C. E., University of Wisconsin, 1903

ADAM VANSE MILLAR
Instructor in Mechanical Drawing and Descriptive Geometry
B. S., University of Illinois, 1897
M. S., University of Illinois, 1901

EDWARD SNETTING MOLES, T B II
Instructor in Mechanical Engineering
B. S., Pomona College, 1902
B. S. E. E., University of Wisconsin, 1905

ERNEST ANTHONY MORITZ, T B II
Instructor in Mathematics
B. S., University of Wisconsin, 1904
C. E., University of Wisconsin, 1905

RAY OWEN, ΣN
Instructor in Civil Engineering
B. S., University of Wisconsin, 1904

FRANK JOSEPH PETURA, T B II, A X Σ
Instructor in Electrical Engineering
B. S. E. E., University of Wisconsin

GEORGE GILBERT POST, T B II
Instructor in Electrical Engineering
B. S., University of Wisconsin, 1904

EDWARD MARVIN SHEALY, T B II
Instructor in Steam Engineering
B. S. E. E., University of Wisconsin, 1904

CLINTON BROWN STEWART
Research Assistant in Hydraulic Laboratory
C. E., Cornell University, 1890

JOSEPH HENRY VOSSKUEHLER, A T Ω, Σ Ξ
Instructor in Machine Design
M. E., Ohio State University, 1900

JAMES WEBSTER WATSON, T B II
Instructor in Electrical Engineering
B. S., University of Wisconsin, 1902

LESTER DENNISON WILLIAMS, B Θ II
Instructor in Civil Engineering
B. S., University of Wisconsin, 1901
C. E., University of Wisconsin, 1901

MARTON OWEN WITHEY, X Φ, Φ B K
Instructor in Mechanics
B. S., Dartmouth College, 1904
C. E., Thayer School of C. E., 1905

Instructors and Assistants in Shop Practice

BERTIE SAMUEL ANDERSON
Machinist and Assistant in Shop Practice

HENRY KRATSCH
Instructor in Mechanical Practice

WILLIAM GEORGE LOTTES
Instructor in Forge Practice and Repairing

WILLIAM GEORGE MARX
Assistant in Forge Room

WALTER HARLAND McINTOSH
Instructor in Wood Mechanics

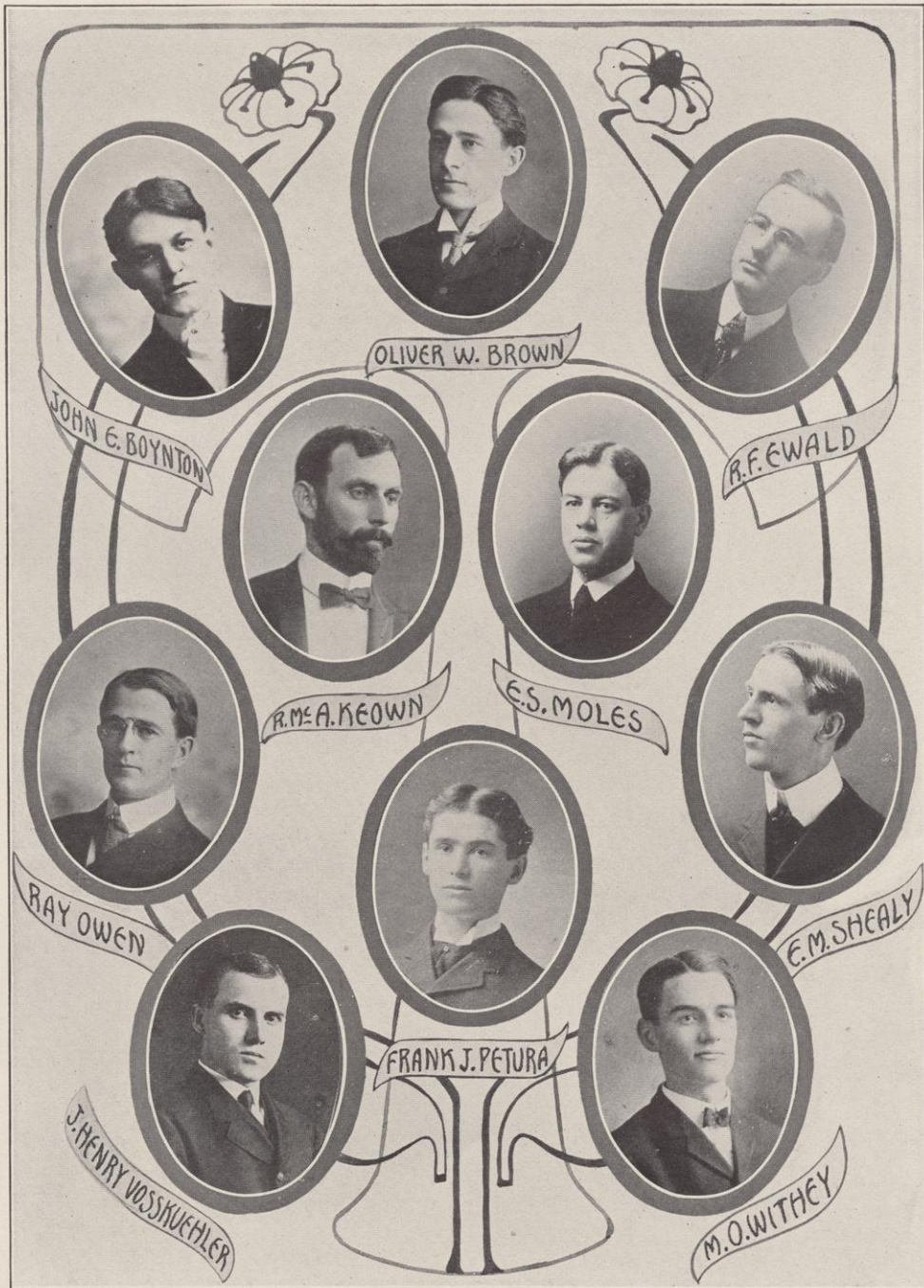

NEW INSTRUCTORS AND ASSISTANTS



HARRY SANGER RICHARDS
Dean of the College of Law



Faculty

HARRY SANGER RICHARDS, $\Phi \Delta \Phi$, $\Phi B K$

Dean of College of Law and Professor of Law

Ph. B., Iowa University, 1892
 L.L. B., Harvard University, 1895
 L.L. D., Iowa University, 1904

ROBERT MCKEE BASHFORD, $\Phi \Delta \Phi$

Professor of Law

A. B., University of Wisconsin, 1870
 L.L. B., University of Wisconsin, 1871
 A. M., University of Wisconsin, 1873

JAIRUS HARVLIN CARPENTER, $\Phi \Delta \Phi$

Professor of Contracts, Emeritus

M. A., Yale, 1874
 L.L. D., University of Wisconsin, 1876

EUGENE ALLEN GILMORE, $\Delta K E$, $\Phi B K$, $\Phi A \Delta$

Professor of Law

A. B., DePauw University, 1893
 L.L. B., Harvard University, 1899

BURR W. JONES, ΨT , $\Phi \Delta \Phi$

Professor of Evidence and Domestic Relations

A. B., University of Wisconsin, 1870
 A. M., University of Wisconsin, 1871
 L.L. B., University of Wisconsin, 1871

EDWIN S. MACK, $\Phi B K$, $\Phi A \Delta$

Lecturer in Law

A. B., Harvard University, 1891
 A. M., Harvard University, 1893
 L.L. B., Harvard University, 1893

JOHN MYERS OLIN, $\Phi B K$

Professor of Law

A. B., Williams College, 1873
 A. M., Williams College, 1876
 L.L. B., University of Wisconsin, 1879

HOWARD LESLIE SMITH, $B \Theta \Pi$

Professor of Law

A. B., University of Wisconsin, 1881
 L.L. B., University of Wisconsin, 1885

H. CLAUDE HORACK, $\Phi K \Psi$, $\Phi B K$

Assistant Professor of Law

Ph. B., University of Iowa, 1899
 L.L. B., University of Iowa, 1900
 L.L. B., Harvard University, 1904

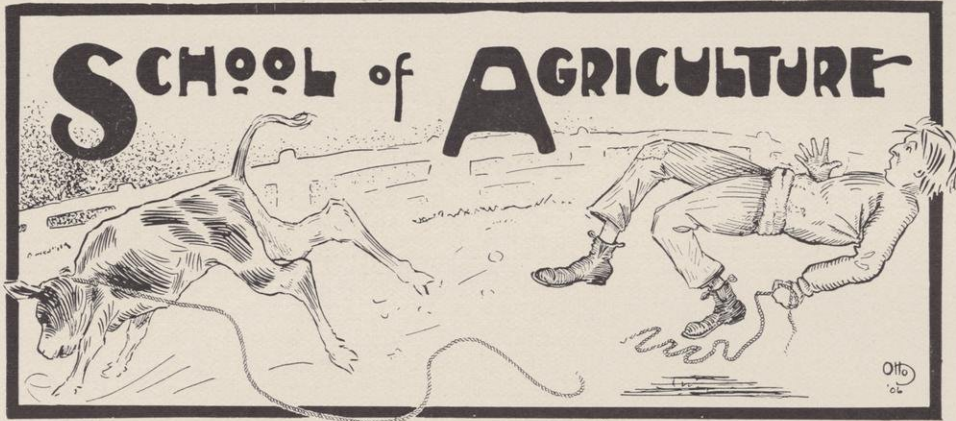

Faculty

WILLIAM ARNON HENRY

Dean of the College of Agriculture
Director of the Agricultural Experimental Station

B. Agr., Cornell University, 1880
D. Agr., University of Illinois, 1904
D. Sc., University of Vermont, 1904

ALEXANDER SEPTIMUS ALEXANDER

Professor of Veterinary Science

F. H. A. S., University of Edinburgh 1882
M. & C., Chicago Veterinary College, Chicago, 1897

STEPHEN MOULTON BABCOCK, Θ Δ X

Professor of Agricultural Chemistry and Chief Chemist to
Wisconsin Agricultural Experiment Station

A. B., University of Tufts, 1866
A. M. & Ph. D., University of Gottingen, Germany, 1879
L.L. D., University of Tufts, 1899

EDWARD HOLYOKE FARRINGTON

Professor of Dairy Husbandry

B. S., University of Maine, 1881
M. S., University of Maine, 1883

EDWIN GEORGE HASTINGS, Σ Δ E

Assistant Professor Agricultural Bacteriology

B. S., Ohio State University, 1898
M. S., University of Wisconsin, 1899

GEORGE COLVIN HUMPHREY

Assistant Professor of Animal Husbandry

B. S., Michigan Agricultural College, 1901

GEORGE MCKERROW

Superintendent of Farmers' Institutes



WILLIAM ARNON HENRY
Dean of the College of Agriculture

RANSOM ASA MOORE

Professor of Agronomy

DANIEL HENRY OTIS

Assistant to the Dean of the College of Agriculture and
Assistant Professor of Animal Nutrition

B. S., Kansas State Agricultural College, 1892
M. S., Kansas State Agricultural College, 1897

EMIL PETER SANDSTEN, $\Sigma \Xi$

Professor of Horticulture

B. S., University of Minnesota, 1895
M. S., University of Minnesota, 1897
Ph. D., Cornell University, 1901

ANDREW ROBISON WHITSON

Professor of Soils

B. S., University of Chicago, 1894

Instructors and Assistants

GUSTAV HENRY BENKENDORF

Instructor in Dairying
Northwest Kansas College
University of Wisconsin

JOHN CLARENCE BROWN, A Z, A X Σ

Instructor in Agricultural Chemistry

B. S. Agr., Iowa State College, 1898
M. S., Iowa State College, 1900

WALTER SHELDON BROWN

Instructor in Horticulture

A. B., Alfred University, 1899
B. S., Cornell University, 1904

JAMES GARFIELD FULLER, A Z

Instructor in Animal Husbandry

B. S. Agr., University of Wisconsin, 1904

EDWARD RICHARD JONES

Assistant in Soils

B. S. A., University of Wisconsin, 1905

FRANK KLEINHEINZ

Instructor in Animal Husbandry

MARTIN HENRY MEYER

Assistant in Dairying

JAMES GARFIELD MOORE, A Z

Instructor in Horticulture

B. S., Michigan Agricultural College, 1903
M. S., Michigan Agricultural College, 1905

CHARLES ALBERT OCOCK, A Z

Instructor in Agricultural Engineering

B. S., University of Illinois, 1904



GEORGE ALFRED OLSON
Instructor in Agricultural Chemistry and Assistant Chemist
at Wisconsin Experimental Station
B. S. Agr., University of Wisconsin, 1902

CHARLES WILLIAM STODDARD, B Θ II, Φ B K
Instructor in Soil Chemistry
A. B., Columbia University, 1900
A. M., Columbia University, 1901

ALDEN LESCOMBE STONE
Instructor in Agronomy

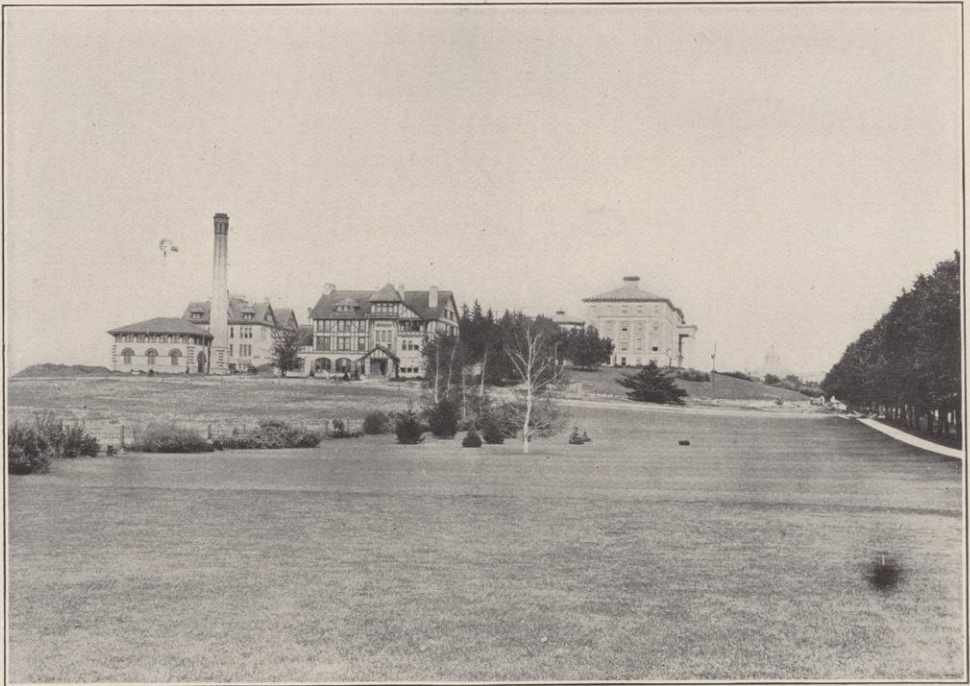

SCHOOL MUSIC

Faculty

FLETCHER ANDREW PARKER, $\Phi \Delta \Theta$
Professor of Music and Director of School of Music

MRS. GEORGE K. ANDERSON
Harp

FRANK CHARLES BACH
Mandolin

ADA BIRD
Instructor in Piano
Leipzig Conservatory, 1885

BESSIE BRAND
Secretary

MRS. M. E. BRAND
Guitar and Banjo

ELIAS ARNOLD BREDIN
Instructor of Music

WINIFRED CARD CURTIS
Instruction in Piano and Harmony
Chicago Conservatory

ADELAIDE FORESMAN
Voice

MARY MAUDE FOWLER
Piano

CHARLES NITSCHKE
Violin and other Orchestral Instruments

HERMAN EVERETT OWEN
Instructor in Public School Music

ALICE REGAN, $A X \Omega$
Instructor in Piano

GENEVIEVE CHURCH SMITH, $\Pi B \Phi$
Instructor in Music



HISTORICAL LIBRARY

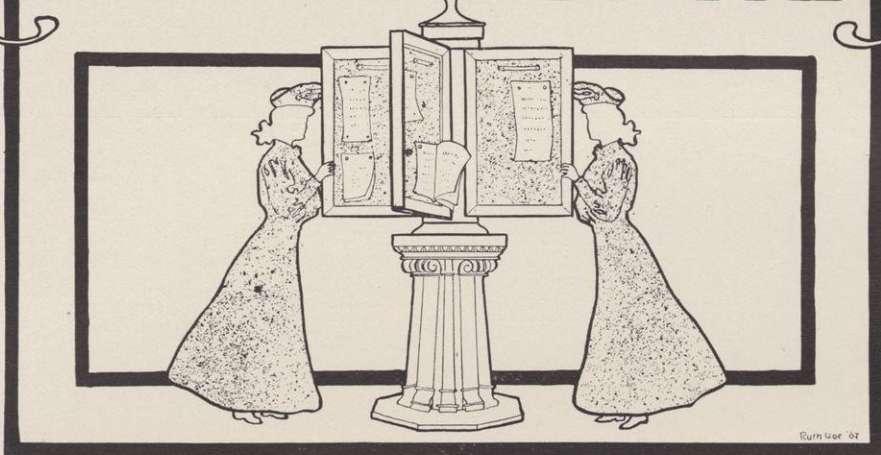

Library Staff

WALTER McMYNN SMITH, Δ T

Librarian

A. B., University of Wisconsin, 1890

WILLIAM HENRY DUDLEY

Assistant Librarian

A. B., University of Wisconsin, 1892

LAURANCE CHARLES BURKE

Library Assistant

B. L., University of Wisconsin, 1901

HESTER CODDINGTON

Head Cataloguer

FLORA NEIL DAVIDSON

Library Assistant

B. L., University of Wisconsin, 1901

ARLENE GROVER

Library Assistant

B. L., University of Wisconsin, 1898

WALTER THOMAS LEONARD

Library Assistant

ISABELLA JANE McCULLOCH

Library Assistant

B. L., University of Wisconsin, 1897

B. L. S., University of Illinois, 1904

SARAH HELEN MINER

Cataloguer

CHARLES EVERETT RUSH

Library Assistant

A. B., Earlham College, 1905

DELIA C. SANFORD, K K T

Library Assistant

B. L. S., University of Illinois, 1900

BEATRICE SWENSON, K K T

Library Assistant

University of Illinois

CARA FRANCIS SWENSON, K K T

Library Assistant

A. B., Rockford College, 1903

ROBERT JAMES USHER

Library Assistant

University of Wisconsin

PARK K. KELLEY

Library Assistant

Other Officers

WILLIAM DIXON HIESTAND
Registrar and Secretary of the Faculty

EDWARD FARRELL RILEY
Secretary of the University of Wisconsin

LESLIE H. ADAMS
Farm Superintendent

SOPHIE MAY BRIGGS
Librarian of the Agricultural Library
B. L., University of Wisconsin, 1888

FRANK BYRON SARGENT, $\Phi B K$, $\Phi A \Delta$
Librarian of the Law Library
A. B., University of Wisconsin, 1904
L. L. B., University of Wisconsin, 1905

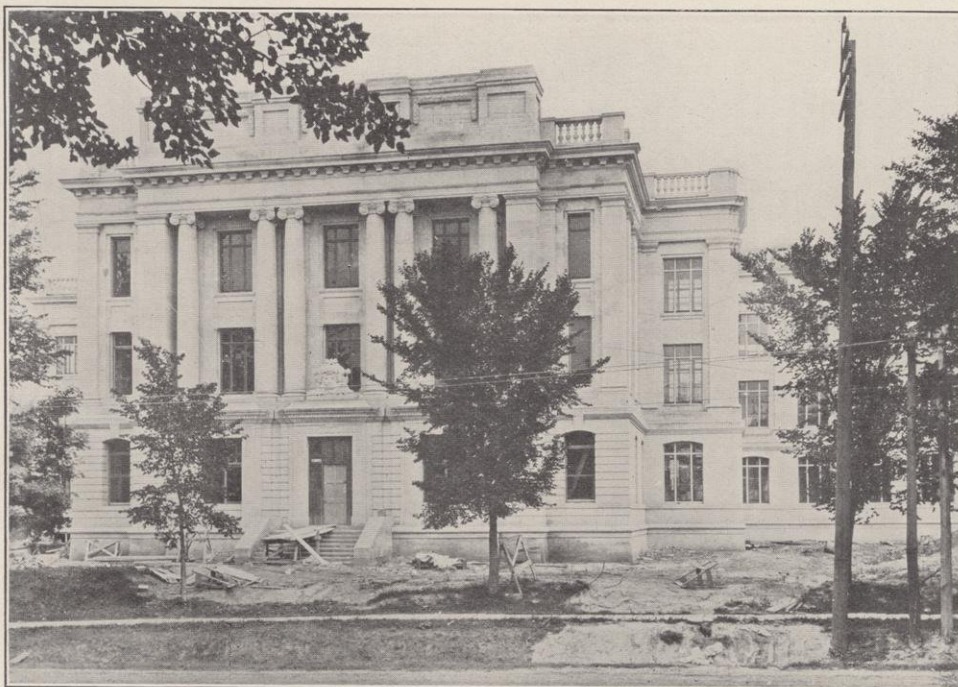

NEW CHEMISTRY BUILDING

New Members of the Faculty



D. H. OTIS

Daniel Henry Otis, M. S.

ASSISTANT TO THE DEAN OF THE COLLEGE OF AGRICULTURE, AND ASSISTANT PROFESSOR OF ANIMAL NUTRITION.

DANIEL HENRY OTIS was born and raised on a dairy farm in Shawnee County, Kansas. He graduated from the Kansas State Agricultural College in 1892, a few months later became Assistant in Agriculture at the same institution, and in 1898 received the degree of Master of Science. In July 1900 he was promoted to Assistant Professorship of Dairying and Farmer's Institutes. In 1902 he was elected to the chair of Animal Husbandry, but resigned in August, 1903, to become Manager of the Deming Ranch in southeastern Kansas.

Professor Otis was for four years dairy editor of the *Kansas Farmer*. He is the author of many books and pamphlets on the subject of Dairying, and has also written extensively for the agriculture press.

Prof. Murray C. Beebe, B. S.

PROFESSOR OF ELECTRICAL ENGINEERING.

MMURRAY C. BEEBE was born in Racine, Wis. He graduated from the Electrical Engineering course at the University of Wisconsin in 1897, and remained until 1900 as

instructor in Electrical Engineering. He then accepted the position of Experimental Engineer with George Westinghouse, and later became chemist for the Nernst Lamp Company at Pittsburg. Professor Beebe left the Nernst Lamp Company in 1904 to become a member of the firm of Beebe & Bennett, Contracting and Consulting Engineers, of Pittsburg. In 1905 he accepted the Associate Professorship of Electrical Engineering at Wisconsin.

Professor Beebe is actively identified with many branches of engineering. He is an Associate member of the American Institute of Electrical Engineers and the American Society of Mechanical Engineers, a member of the American Chemical Society, the American Electro-Chemical Society, the Illuminating Engineering Society, and the Society of Chemical Industry.

Professor Beebe is a member of the Chi Psi Fraternity.

Edward Charles Elliott, Ph. D.

ASSOCIATE PROFESSOR OF EDUCATION.

EDWARD CHARLES ELLIOTT was born in Chicago. His A. B. and M. A. degrees were taken at the University of Nebraska in 1895 and 1897 respectively. He then attended Columbia, receiving his Ph. D. there in 1905. Professor Elliot is a member of the Phi Kappa Psi Fraternity.

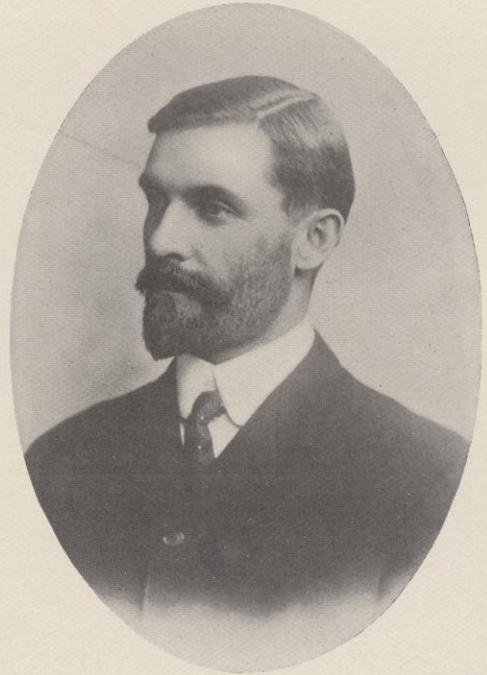

E. C. ELLIOTT

Evander B. McGilvary, Ph. D.

PROFESSOR OF PHILOSOPHY.

EVANDER B. MCGILVARY was born at Bangkok, Siam, in 1864 and received his grammar school education at Fayetteville, N. C. He later attended Bingham Military Academy at Mebane, N. C. and in 1884 he received the degree of A. B. from the North Carolina College of Davidson. After teaching the classics for two years in the Bingham Military School, he entered Princeton in 1886, receiving his A. M. degree there in 1888. In 1891 Professor McGilvary went to Siam, where he did translating into the Siamese language. He returned in 1894, and taught logic in the University of California. He stayed here for two years. From this institution he received his Ph. D. degree in 1897, and was made Professor of Logic and Theory of Knowledge. In 1899 he was made Sage Professor of Moral Philosophy at Cornell and in 1905 was appointed Professor of Philosophy at the University of Wisconsin.



H. A. SMITH

Hugh Allison Smith, M. A.

PROFESSOR OF ROMANCE LANGUAGES.

HUGH A. SMITH was born in Missouri, Henry County, 1873. In 1897 he received his A. B. degree and in the following year his M. A. degree. He was instructor in the Romance department in his state university during 1898. From 1899 to 1901 he was assistant professor of modern languages at Colorado College. The following year, 1901, Professor Smith studied at the University of Paris, later returning to Colorado College as professor of French. In 1904-05 he studied at Harvard. Professor Smith is author of various articles in the field of modern languages.

George Depue Hadzsits, Ph. D.

ACTING ASSISTANT PROFESSOR OF LATIN.

GEORGE DEPUE HADZSITS, who was born in Detroit, Michigan, received his A. B. degree at the University of Michigan, in the year 1898. Four years later he took his Ph. D. degree also at Michigan. He supplemented his study of the Latin language by two years travel abroad spent in Rome and Athens. Before taking up his work at Wisconsin, he was assistant professor of Greek and Latin at the University of Cincinnati. Professor Hadzsits, who is a member of the Sigma Phi fraternity, is the author of numerous articles on classical history; one of his works "Ethics of Plutarch" is now being published.

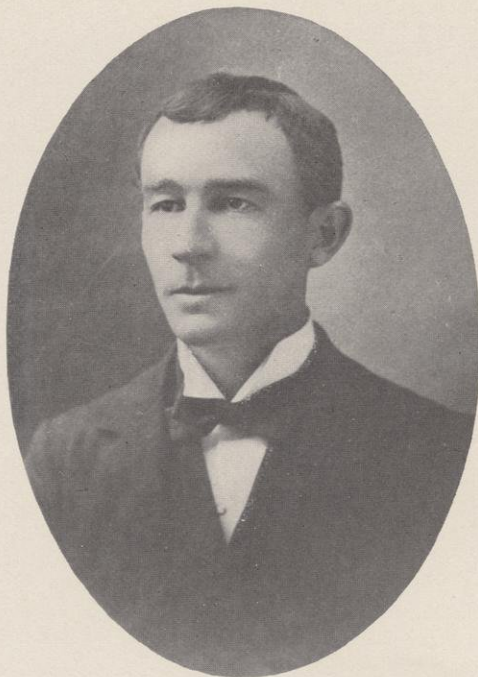

S. J. HOLMES

Samuel J. Holmes, Ph. D.

ASSISTANT PROFESSOR OF ZOOLOGY.

SAMUEL J. HOLMES received the degree of B. S. at the University of California in 1893 and in 1894 that of M. S. From 1893 to 1895 he was assistant in biology at this University. In 1897 he obtained the degree of Ph. D. at Chicago University where he had held a fellowship in Zoology. The following two years were spent in California. In 1899 he held a position in the State Normal School at Stevens Point, Wis. Professor Holmes came to Wisconsin in 1905 from the University of Michigan where he had been for five years, in the Zoological Department.

Rollo Lu Verne Lyman, A. B.

ASSISTANT PROFESSOR OF RHETORIC
AND ORATORY.

ROLLO LU VERNE LYMAN received the degree of A. B. at Beloit College in 1899, continuing his work from 1902 to 1904 as a graduate student at Harvard University. While at Harvard, Mr. Lyman was also a special student at the Emerson School of Oratory in Boston.

From 1900 to 1902 he was Assistant Professor of

speaking in Pacific College at Forest Grove, Oregon. He was instructor in English at Harvard 1903-1904, occupying this position until his call to Wisconsin.

Mr. Lyman won the Inter-State Oratorical Contest in 1899; in 1897 he was on the Beloit-Knox debate, and in 1903 he participated in the Yale-Harvard debate.

Mr. Lyman was born in 1879 at Windsor, Wisconsin. Both his parents were graduates of the University of Wisconsin, Rev. W. A. Lyman '73, and Henrietta Crane Lyman, '74. Mr. Lyman is a member of the Sigma Chi fraternity and of Phi Alpha Tau.

Allyn Abbot Young, Ph. D.

ASSISTANT PROFESSOR OF POLITICAL ECONOMY.

ALLYN ABBOTT YOUNG was born Sept. 19, 1876 at Canton, Ohio. His early education was secured in the public and private schools of Sioux Falls, S. D. In 1894 he received the degree of Ph. B. from Hiram College in Ohio. For four years Professor Young was engaged in business and journalism; then in 1898 he took up graduate work at the University of Wisconsin, where he was instructor in Economics for the year 1901-1902. In 1902 he took the degree of Ph. D. from the same institution. For the next two years he was at the head of the department of Economics in Western Reserve University, at Cleveland Ohio. In 1904 he was made assistant professor of finance at Dartmouth College, and in 1905 was appointed assistant professor of Economics at the University of Wisconsin.

The publications of Professor Young have been mainly along the line of statistics, including a discussion of age statistics published by the Federal Census of 1900.

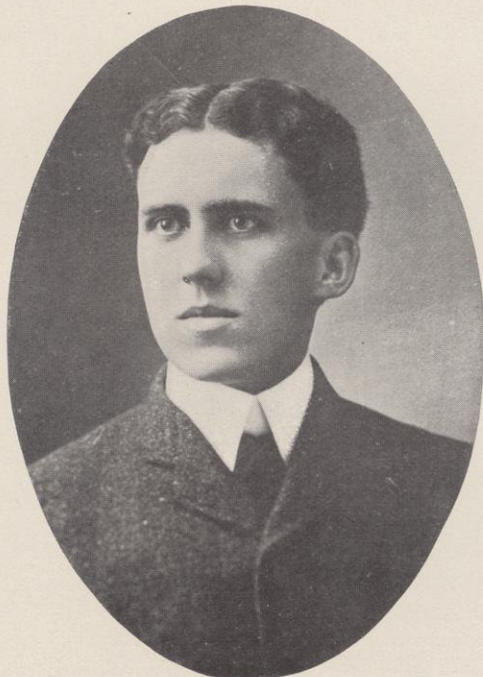

A. A. YOUNG

Graduates

Fellows and Scholars

AMBLER, CHARLES HENRY, M. A., University of West Virginia	St. Mary's, W. Va.
Scholar in American History	
ANDREWS, JOHN BERTRAM, M. A., Dartmouth College	South Wayne
Honorary Fellow in Economics	
BRANDT, JOSEPH GRANGER, Ph. B., Lawrence University	Allen Grove
Scholar in Latin	
BRESLICH, ARTHUR LOUIS, Ph. D., University of Wisconsin	Madison
Bib. Alliance Fellowship in Hellenistic Greek	
BURDICK, LAWRENCE WYLE, B. A., University of Missouri	Albion
Scholar in Greek	
BURNETT, EARLE SMEAD, B. S., in M. E. University of Wisconsin	River Falls
Scholar in M. E.	
CARLTON, FRANK TRACY, M. A., University of Wisconsin	Toledo, O.
Honorary Fellow in Political Economy	
CONGER, JOHN LEONARD, M. A., University of Michigan	Madison
Fellow in American History	
COULTER, JOHN LEE, M. A., University of North Dakota	Grand Forks, N. D.
Fellow in Political Economy	
CROSS, IRA BROWN, B. A., University of Wisconsin	Madison
Scholar in Political Economy	
ENGLE, SIMON GINGRICH, B. A., Indiana University	Monticello, Ind.
Scholar in Engineering	
FILBEY, EDWARD JOSEPH, B. A., University of Wisconsin	Appleton
Fellow in Greek	
HAFFNER, METTA WILHELMINE, B. S. University of Michigan	Sturgis, Mich.
F. W. Allis Graduate	
Scholar in German Philology	
HANEY, LEWIS HENRY, M. A., Dartmouth College	Normal, Ill.
Honorary Fellow in Economics	
HARDENBERG, CHRISTIAN BERNHARDUS, B. A., University of Wisconsin	Madison
Scholar in Biology	
HARDER, EDMUND CECIL, B. A., University of Wisconsin	Milwaukee
Scholar in Geology	
HAWKINS, HORATIO BATES, B. A., University of Wisconsin,	San Francisco, Cal.
Scholar in Political Science	
*HECK, CHARLES MCGEE, M. A., Columbia University	Raleigh, N. C.
Fellow in Physics	
HELMHOLTZ, ANNA AUGUSTA, B. A., University of Wisconsin	Madison
Scholar in English	

* Resigned, October 24, 1905

HUEBNER, GROVER GERHARD, B. A., University of Wisconsin Scholar in Political Economy	Manitowoc
HUTH, CARL FREDERICK, M. A., University of Wisconsin Fellow in European History	Milwaukee
ISHIZAWA, KYNGORO, M. A., University of Iowa Benj. K. Miller Japanese Scholarship	Fukushima, Japan
JENNER, EDWIN ALEXANDER, B. S., Simpson College Fellow in Philosophy	Indianola, Ia.
JOHNSON, HENRY THEODORE, B. S., Highland Park College Scholar in Mathematics	Louisburg, Minn.
LEE, DAVID RUSSEL, M. A., Indiana University Fellow in Latin	Evanston Ill.
LESTER, CLARENCE BROWN, M. A., Brown University, Fellow in Political Science	Providence, R. I.
MANCHESTER, FREDERICK ALEXANDER, M. A., University of Wisconsin Fellow in English	Richland Center
MOE, MAURICE WINTER, B. A., University of Wisconsin Bib. Alliance Scholarship in Hebrew and Hellenistic Greek	Milwaukee
OSWALD, FREDERICK WILLIAM, JR., M. A., Cornell University, Fellow in German	Brooklyn, N. Y.
PHELAN, RAYMOND VINCENT, Ph. B., Western Reserve University Fellow in Political Economy	Cleveland, O.
RUSSEL, HARRY UNION, B. S., New Hampshire College, Scholar in European History	West Derry, N. H.
SAMMINS, JOHN LANGLEY, M. S., University of Illinois Fellow in Chemistry	Madison
SMITH, ERNEST BRADFORD, B. L., University of Wisconsin Scholar in Political Science	Madison
SUMNER, HELEN LAURA, B. A., Wellesley College Honorary Fellow in Political Economy	Denver, Col.
TOBENKIN, ELIAS ISAAC, B. A., University of Wisconsin Gund Scholarship in German	Madison
WEINZIRL, JOHN, M. S., University of Wisconsin Fellow in Bacteriology	Alberquerque, N. M.
WRAY, EDWARD, B. S., in Applied Electro-Chemistry, University of Wisconsin Scholar in Applied Electro-Chemistry	Janesville



Professor D. B. Frankenburger

O, the pangs it costs to forward the birth
Of expanding life, on the planes of earth;
Our heart strings break, and our eyes shed tears,
As we yield to the march of the passing years.
Does the oak feel bad as the swelling tree
Forces off the bark we were used to see?
Does the fruit tree sigh when the blossoms fall
Though the fruit comprehends blossom, beauty and all?
Does the butterfly weep o'er its outgrown cocoon
As it mounts toward the sky in the sunny June?
Wiser than mortals all nature sings
When the larger life has taken wings
And the outgrown limits are left behind,
No more to fetter, to burden, or bind—
Our tabernacles we may not build
To tarry in, ere our task be fulfilled,
But onward ever toward larger seeing,
And upward ever toward broader being
Leaving nothing behind but an outward sense
Of the works and the ways of Omnipotence;
Taking nothing away that ever was ours,
Of awakening life or developed powers.
The love and the truth and the sweetness we prized
Is the Infinite thought individualized.
If love has been brought to a hungry heart,
Love used its idea this grace to impart,
If courage and hope have been multiplied
In the lives of men, love is satisfied.
If a sweetening touch has been felt by us all
Let us cherish that touch be it ever so small.
Let us use it and spend it, yet keep it our own,
Till our immature harshness has all been outgrown
The ONE life unfolding, our lives we would lay
On the altar of progress, and welcome the day—
Then hasten, the east is aflame with the dawn,
It beckons us all to press upward and on.

I. L.

State Journal, February 12, 1906.



DAVID BOWER FRANKENBURGER



David Bower Frankenburger

*"Gentleness, Virtue, Wisdom, and Endurance,
These are the seals of that most firm assurance
Which bars the pit over Destruction's strength."*

It is peculiarly true of Professor Frankenburger that the public events and memorials of his career very inadequately represent the achievements of his life. These are to be found only by the searcher of hearts, in the lives of those who knew him; invisible records, but, we trust, perennial also. There was that about him which inspired, in a supreme degree, confidence and love,—a frankness, a bright openness of soul, a faith, such as warmed the spirit into life and begot, in a remarkable proportion of those whom he instructed, a loyalty and affection which it is not too much to call passionate. They gave themselves to him because he gave himself unstintedly to them. To lead out the awkward into grace, the discordant into harmony, and the bashful into enthusiasm, these were his chief delights. And if to stir character and fill it with high enterprize be a great part of a teacher's duty, then was he one of our great teachers. It is, therefore, with more than ordinary tenderness and reverence that we record the events of his life.

David Bower Frankenburger was born October 13th, 1845, at Edinburg, Pennsylvania, a little town about five miles from the Ohio line and some forty miles north of the Ohio river. A great grandfather of the same name had come to America from North Germany about 1760 and was a soldier in the war for independence. Alliances had been made with families of French, Irish, Scotch and English ancestry, and one who is fond of tracing hereditary characteristics could find a happy blending of racial and national traits in the developed man whom we knew. Not to push the analysis too far, it might be safe to attribute to this mixture of ancestry the fine combination of sturdiness and sincerity, on the one hand, with graciousness and pliability, on the other.

When the boy was ten years of age the family came to Wisconsin, and took up a farm in Green County. His early years were spent in severe hand labor on the farm, except for some months each year at the district school, months which we may be sure were eagerly improved, for soon the young farmer found a way to attend, for a few terms, the little country academy at Milton, now Milton College. At the age of twenty-one, he entered the University and graduated, with the degree of Ph. B., in 1869. That year the Law School was established and, while supporting himself by instructing in the University, he succeeded in completing the work of the law course in the next two years and received the law degree in 1871.

During the years 1871—78 he practised law at Milwaukee, but though he was successful in this profession, his literary tastes seem to have predominated over his technical interests. He maintained a warm interest in the poets and in nature, and wrote a limited amount of verse on his own account, much of which shows the influence of Emerson, with whose philosophy he was deeply imbued. In those simple days, a literary program furnished a part of the "excitement" of Alumni Day, and "D. B. Frankenburger, Esq., of Milwaukee," was several times the poet of the occasion. Perhaps the most admired of these productions was the poem, entitled, "Our Welcome Home." It is full of fine idealism, not untouched by humor. Even then it was possible, it seems, to appeal to the simpler modes of the days gone by, for we hear of an earlier, and pastoral, time,

"When Chancellor Barnard reigned supreme
And pastured his cow on the college green."

The transcendentalism of the poem appears to advantage in the following lines:—

“The old stone sill is worn away
By the constant tread, day after day,
Of a thousand feet that have danced along
To the rhythmic measure of hope and song.”

“There is nothing dead in this world of ours;
The rock has life as well as the flowers;
The atoms are prisoned, but living still,
Are waiting the call of a forming will;
And the humble place they hold this hour,
Shall be changed in the next to one of power.
Unlocked by the tread of our hasty feet,
In the bloom of flower and fruit shall meet,
For back of rock, and bird, and tree,
Throbs the same great heart of Deity,
Delights the God of the universe,
His ancient miracles to rehearse,
And the atom marches in time and sings,
As it did in the Genesis of things.”

To him the University is sacred as the home of aspiration, of beauty and truth and free thought, and progress; the parent of men, through her, an ever higher race of the sons and daughters of the state shall thrive and grow, until

“As the generations pass along
Tutored in beauty and bred in song
In some glad time, some primal morn,
A new man Adam shall be born
Who shall see quite through the frame of things.”

It is not strange, then, that when he was recalled to his Alma Mater in 1878, to take the chair of Rhetoric and Oratory, he came with unbounded enthusiasm and hope, and bade farewell without regret to “the dusty purlieu of the law.” In preparation for the new career, he took courses at the Emerson School of Oratory in 1879, but acknowledged particular gratitude to the instruction of Wizeman Marschall, an excellent actor in the old style, with whom he studied privately in 1880 and again in 1882. In the latter year he received the degree of M. A. from the University. He had been married in 1880 to Mary S. Stover of Madison.

If, as has been said, Professor Frankenburger came to the University with the expectation that he would have a more prosperous environment for the pursuit of a literary career, he was grievously misled. He found awaiting him opportunities for unremitting toil and selfsacrifice, unlimited ministry to the wants of others. Practically all of his literary work henceforth had its genesis in his devotion to some cause or person; various articles on the University, one of these published in “The New England Magazine,” and three editions of the Alumni Catalogue, were labors of love; so, too, was the edition of Professor William F. Allen’s “Monographs and Essays,” of which he was joint-editor and for which he did most of the work, including the writing of the “Memoir.” His community interests were broad; he was an active member of the Unitarian Church, was one of the founders of “The Town and Gown Club” and one of the oldest members of “The Madison Literary Club.” Before the latter club he read the following papers:—

Sources of Chaucer’s Stories, 1879; The life and works of Sir John Suckling, 1881; The order of composition and the sources of Shakespeare’s plays, 1882; Great Shakespearian actors, 1884; Shakespearian actors, 1885; The Stage, 1888; Walt. Whitman, 1890; Edmund Burke, 1896; Dickens, 1900; Dr. Hobbins, at the Anniversary banquet, 1903; The Society for Psychical Research, 1905.

But immeasurably the greatest portion of his time and energy was given to the work of his department, particularly to individual students. Although as the University grew in numbers, he was given more assistants, no one could take the place of "Frankie," and so he was always in requisition. He was the patron of the debating societies, advised on the selection of teams, criticised the choice and statement of questions, coached the participants in "Blow-outs," "Semipublics," "Joins," and "Intercollegiates;" assisted in the securing and cancellation of judges, and presided at meetings; besides all this he read and criticised orations and coached for the various contests and for Commencement, rehearsed dramatic clubs, collected money for prizes in debate, oratory and dramatics, censored "The Badger" and the Class Day Program, and was the court of last resort in a score of matters, answered a thousand queries, settled a thousand differences. As time went on, the multiplication of these industries forced him, from the mere physical limitations of time and human energy, to give over the younger students and less important organizations and contests to others; but to some body of students he gave himself always, year after year, literally body and soul.

And all this he did, not patiently merely, or only cheerfully, but buoyantly. He was always accessible; the rawest lad from the farm might come to him; and though he came awkward and ashamed, he left fired and uplifted, conscious of unsuspected powers in himself, and kindness in the world. "Those of us who in our plastic years came under his influence will never forget that rare questioning smile, that challenge and invitation to the best and highest lying like the seed within our souls. He had the attitude of expectancy, the provocative sympathy which like God's sunshine drew forth the bud and blossom of our best endeavor."

I remember that one of the old Badgers quoted a series of pet expressions, in satire of the respective mannerisms of certain professors "on the hill". Professor Frankenburger was depicted with his glasses poised tentatively between thumb and forefinger, while he beamed benignantly down over glasses and desk, toward some hypothetical student, to whom he was saying, "I can see how that might be". This was well done. The artist had caught an essential characteristic of the man, that "sweet reasonableness," that tolerance of the thought and views of others. He paused, he waited, he took infinite pains, lest in the chaff of the student's reply there might be lurking some grain of truth, precious to him, which ought not to be winnowed too ruthlessly away.

But he who was so tolerant toward others made, and permitted, the most pitiless demands upon himself. The work to which he so generously gave himself, the rehearsal of individuals in vocal expression, is a most exhausting drain upon the teacher. Of incalculable value to the student, it is appallingly costly to the teacher, in both time and vital force. Those of us who could but see, during the last years, that the strain was beginning to tell upon that glorious stock of vitality, it often seemed like a heart-breaking waste. But

"High Heaven rejects the lore, of nicely calculated less and more."

It is useless to speak of discretion to those who are made of the stuff of devotion. Professor Jones did not exaggerate when he said:—"No soldier under any flag, or missionary, ever served his cause or mission more devoutly than Professor Frankenburger served his mission for over a quarter of a century at this University."

One reward of this devotion is a unique position in the hearts of the alumni of the University. No member of the faculty was so universally and tenderly loved and so gratefully revered as "Frankie." "Dear Old Frankie;" has been on hundreds of trembling lips these past months. No one knew him who did not owe him something—some gracious debt, some gift of the heart most royally bestowed, some bright or conciliating thought, some purpose touched to a clearer issue, thrilled with a purer joy. May the memory of his sweet and helpful life be a golden heritage to our Alma Mater. In the day when she ceases to cherish his Christian chivalry may we too be disinherited.

J. F. A. P.

My Friend and Teacher

(On death of Professor D. B. Frankenburger)

The sweet, white silence given of God
To those He loveth best,
Lies on thy closed lips tenderly
And bathes thy heart with rest.

Kindly and helpful; such thou wert;
Holding thy torch where all
Might light their tapers, as they passed
To answer Life's stern call.

'Tis not for us to know the heights
Such souls as thine ascend,
Who, working in the ways of earth
Hail each co-laborer friend;

Until God's door shall open wide
And we, likewise, pass through
To that fair country where abide
The Beautiful and True.

MARY GRANT O'SHERIDAN.

State Journal, February 8, 1906.

Large-hearted, strong, benign,
He looked on every student as a son
Nor set himself above us, but was one
Among us: freely yours and freely mine.

The mighty Shakespeare whom he loved had laid
His seal upon that furrowed actor face,—
The imprint of a world-enfolding span
Of wisdom, gentleness, and homely grace.
In singleness of heart, nor e'er dismayed,
He trod the earth: an upright fearless man.

M. E. R.



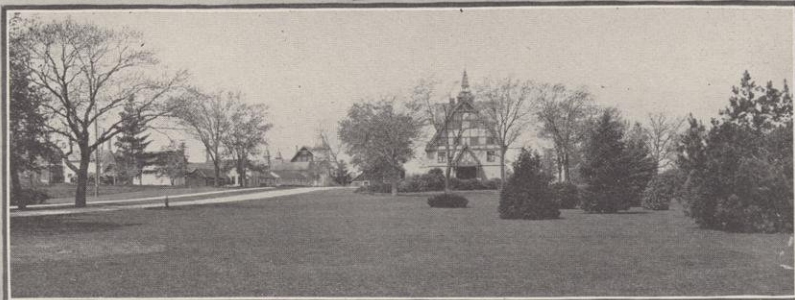
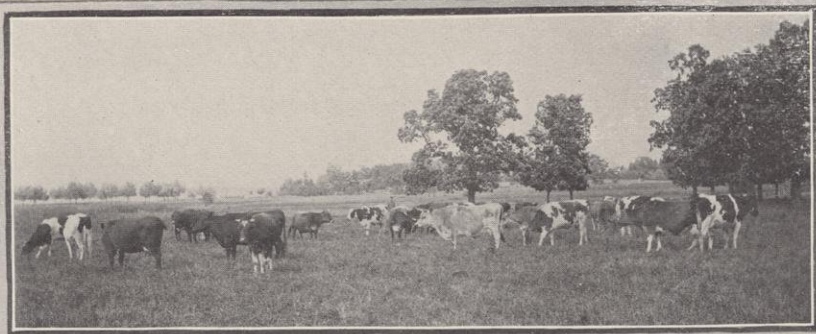

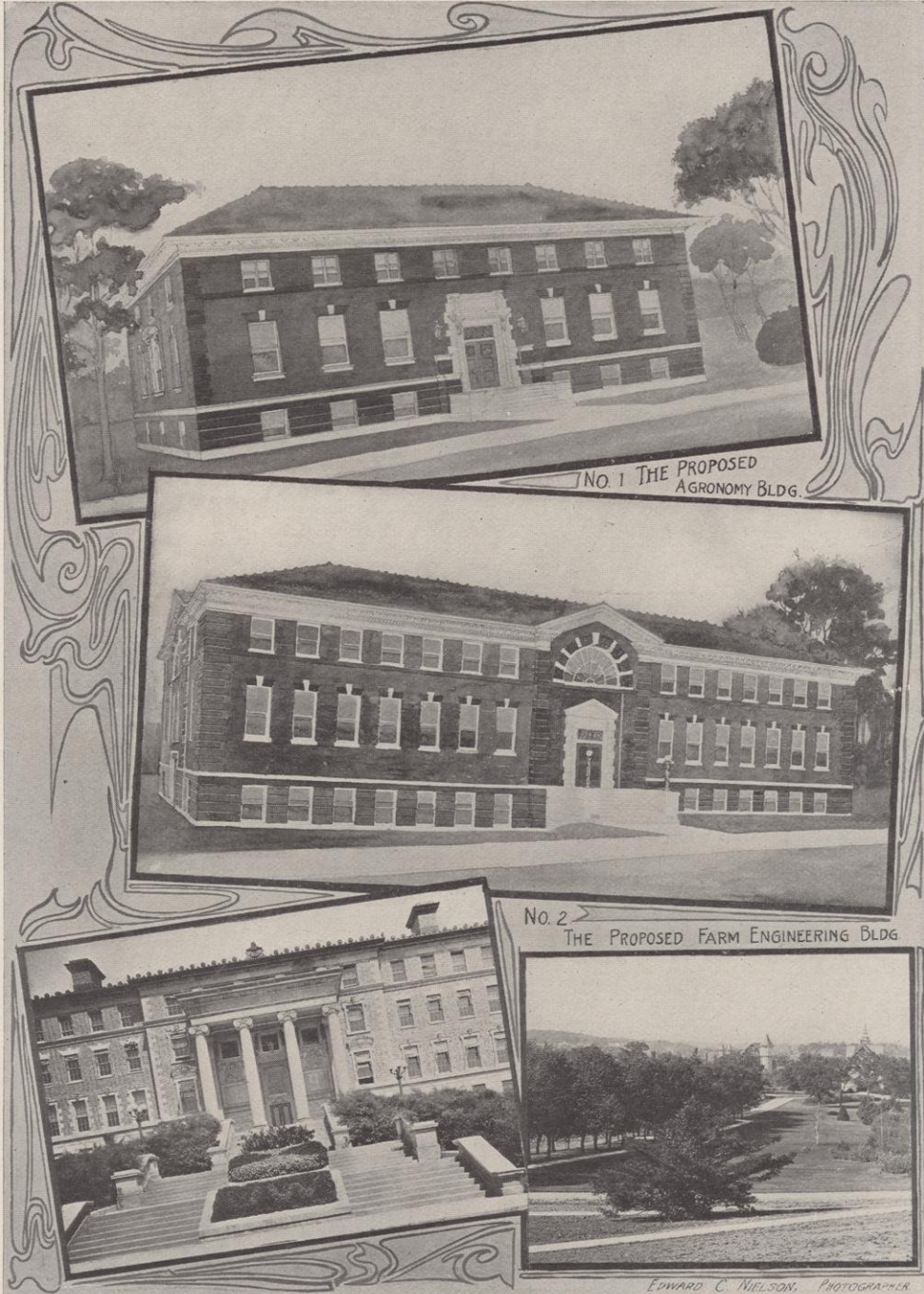

NO. 1 THE PROPOSED AGRONOMY BLDG

NO. 2 THE PROPOSED FARM ENGINEERING BLDG

EDWARD C. NIELSON, PHOTOGRAPHER



CLASSES

**BOOK
II**

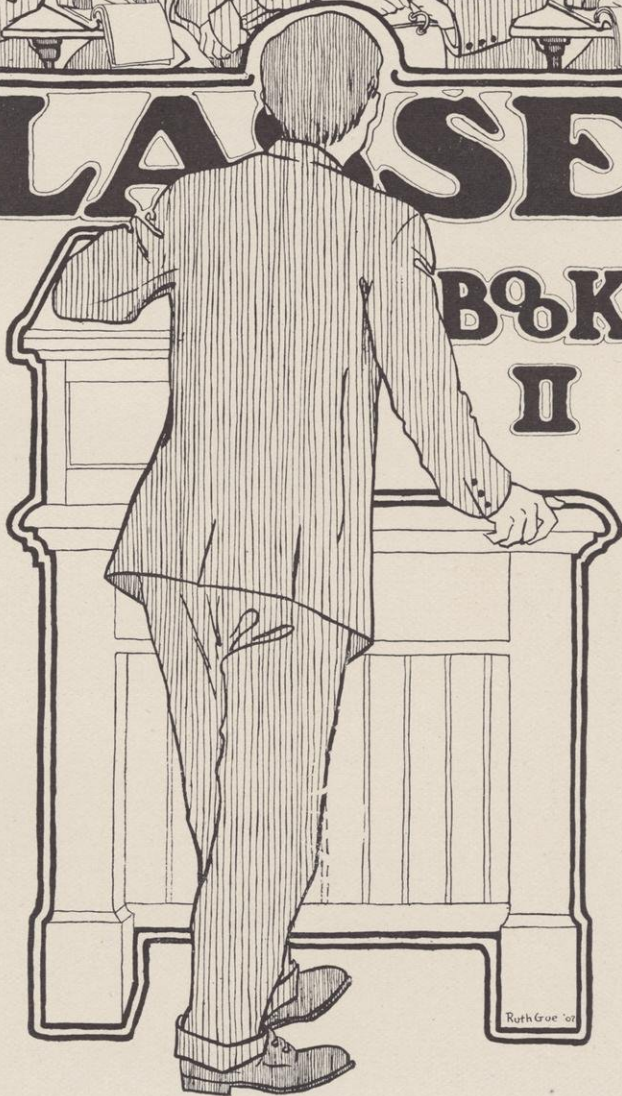

Ruth Groe '07

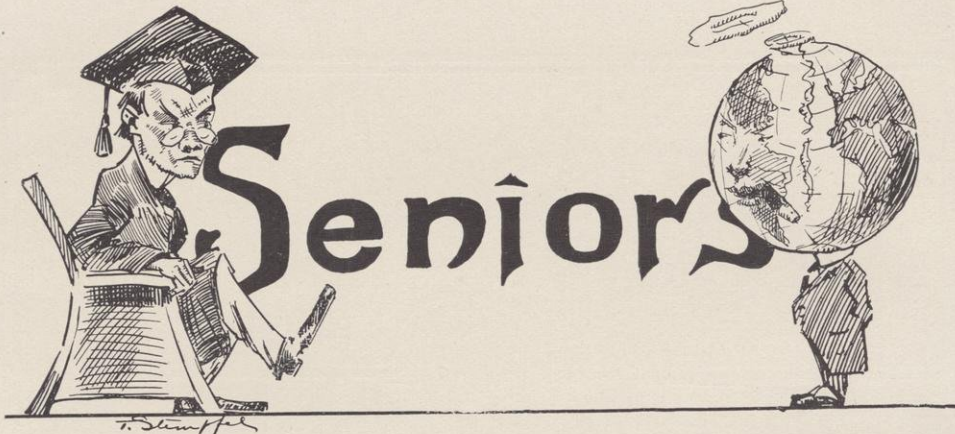

First Semester

ARTHUR O. KUEHMSTED
 KATHERINE E. GEORGE
 NEWTON W. ROSENHEIMER
 WILFRED C. PARKER
 WALTER H. SACKET
 ZEBULON B. KINSEY

 BARBARA M. MUNSON

Officers

President
 First Vice-President
 Second Vice-President
 Secretary
 Treasurer
 Sergeant-at-Arms
 Pipe Custodian
 Class Historian

Second Semester

RALPH W. COLLIE
 GEORGE W. BLANCHARD
 ELIZABETH K. HARVEY
 MARGUERITE E. BURNHAM
 CHARLES B. KUHLMAN
 ARTHUR O. KUEHMSTED
 WALTER E. SPRECHER
 AGNES I. ROBERTS

Class Colors

BLACK AND ORANGE

Class Yell

HIT 'EM WITH STICKS!
 HIT 'EM WITH BRICKS!
 VARSITY! VARSITY!
 NINETEEN-SIX

Class Committees

First Semester

Cap and Gown Committee

FREDERICK W. MACKENZIE, Chairman
 ARTHUR C. KISSLING
 MADGE LORANGER
 ROWENA M. WHITTIER
 MABEL E. DAVIDSON

Senior Swing Out Committee

ZEBULON B. KINSEY, Chairman
 ANNE RUSTE
 JESSIE V. JOHNSON
 ANNA L. STONE
 JOHN W. MAPEL
 NEWTON W. ROSENHEIMER

Smoker Committee

NORMAN W. SANBORN, Chairman
THADDEUS H. BRINDLEY
JAMES I. BUSH
WILLIAM G. KRAPE
HENRY W. STARK
RALPH D. HETZEL
HARRY I. MORRISON

Second Semester

Arrangements Committee

GEORGE F. HANNAN, Chairman
ARTHUR O. KUEHMSTED
NEWTON W. ROSENHEIMER
ROBERT T. HERDEGEN
ZEBULON B. KINSEY
RALPH D. HETZEL

Memorial Committee

ZEBULON B. KINSEY, Chairman
DON E. MOWRY
MABEL J. GORDON
OSCAR A. ESKUCHE
ANNA G. BIRGE
HOWARD C. HOPSON

Class Play Committee

NEWTON W. ROSENHEIMER, Chairman
EURETTA M. KIMBALL
KATHERINE E. GEORGE
CLARENCE B. KING
WILLIAM H. SMITH
VICTOR H. KADISH
LAURA M. OLSEN

Social Committee

ROBERT T. HERDEGEN, Chairman
WALTER E. SPRECHER
MAMIE A. SANDS
GOLDIE K. GRANT
CHARLES C. BISHOP
G. STEWART McCONOCHIE

Programme Committee

ARTHUR O. KUEHMSTED, Chairman
THADDEUS H. BRINDLEY
RUDOLPH BIERSACH
ELLEN J. CORSE
IRMA L. KUSSEL
HAROLD S. FALK





BESS ELIZA ADAMS, A Ξ Δ

Madison

Letters and Science.

Castalia; Y. W. C. A.; Junior Ex-Orator; Oratorical Association, Pres. [4].
Thesis: Influence upon the Poetry of Wm. Morris of his Interest in
other Arts.

"Thoughts shut up want air."

JOSEPHINE HOLCOMB ALLEN, Γ Φ Β

"Jo."

Lake Geneva

Letters and Science.

Girl's Glee Club; "Junior Owls."

Thesis: The Idea of Revenge in Ancient Roman Tragedy.

"No more of that, Hal, an thou lovest me!"

MAYNARD EDWARD ALLEN, Φ Δ Θ

"Jack."

Indianapolis, Ind.

Civil Engineering.

Base Ball [1]; Yellow Helmet.

Thesis: Large Submerged Orifices.

"How poor are they that have not patience."

ADA DELL AMES

Menomonie

Letters and Science.

Castalia; Germanistische Gesellschaft.

Thesis: A Study of the Criticism of Matthew Arnold's theory of Poetry.

"I never dare to write as funny as I can."

LOUIS MARTIN ANDERSON

"Andy."

Mt. Horeb

School of Commerce.

Dodo Bones; Commercial Club.

Thesis: The Wheat Market of 1893.

"Watch me."

OREN JOSEPH ANDERSON, Β Γ Φ

"Andy."

Newark, Ohio

Letters and Science.

Entered as Senior from Ohio State University; Chemical Club.

Thesis: The Composition and Properties of Some Manufactured Paints.

"He that is down need fear no fall."

HENRY CLAY ARMSTRONG
"Army."
Ashland

Letters and Science.
Pharmacy; Powers' Pharmaceutical Society.
Thesis: Morphological Structure of Smilax Hebacea.
"Time shall unfold what plaited cunning hides."

MARSHALL ARNOLD, $\Phi \Delta \Theta$
"Peo."
Peotone, Ill.

School of Commerce.
Thesis: Wheat Market of 1894.
"A smart, polite, forward, roguish sort of a boy."

EMIL GODFRED ARTZBERGER
Helenville

Letters and Science.
Entered as Junior from Whitewater Normal; Y. M. C. A.
Thesis: The Nature of the Fungus in the Root Tubercles of the Alder and
Ceanothus.
"A comely old man, busy as a bee."

WALTER MYRON ATWOOD
"Atty," "Cordwood."
Madison

Letters and Science.
Athenæ; Closer of Blow out; closer of Semi Public; Winner of Steensland
preliminary and final contests.
Thesis: Roman History in Southern England as Shown by Excavations.
"A ringster without a ring."

ALEXIUS HENRY BAAS
"Lex."
Madison

Letters and Science.
Glee Club Leader [3], [4]; Edwin Booth [4].
Thesis: Genesis of Parsifal Legend.
"A voice but nothing more."

ZILLAH JULIA BAGLEY, $\Delta \Delta \Delta$
Madison

Letters and Science.
"Junior Owls."
Thesis: The Idyllic View of Village Life in the Early Victorian Period.
"This vain little, plain little girl each day
Will put on her veil and her hat
And then as she looks in the mirror will say
'Oh! I can't be as handsome as that!'"





JOHN EARL BAKER, $\Phi A T$

Eagle

Letters and Science.

Entered as Junior from Whitewater Normal; Athenæ; Pres., Junior Open; Joint Debate, Steensland Prize Debate; Nebraska Inter-collegiate Debate; International Club.

Thesis: [Satisfied by Joint Debate.]

"He could rate, debate and orate,
In all three he was great."

JOSEPH HENRY BAKER

Madison

Letters and Science.

Thesis: A Differential Alternating Current Galvanometer.

"I do perceive here a divided duty."

JOHN SIDNEY BAKER, $\Phi A T$

"John S."

Augusta

Letters and Science;

Hesperia; Chairman Program Committee [2]; Vice-President [3]; President [4]; Hamilton Contest [4]; Senior Open [4]; Final Oratorical [4]; Member of Student Conference Committee [4].

Thesis: Rise of Populist Party in Nebraska.

"One of the world's hard workers."

CELINE AGNES BALLU

"Bonnie."

Madison

Letters and Science.

Pythia.

Thesis: Les idées de Flaudent et de George Sand sur le roman [d'après leur correspondance.]

"When taken
To be well shaken!"

AMOS PARKER BALSOM

"Bill."

Hudson

Electrical Engineering.

U. W. Engineers Club; Vice President [4].

Thesis: Electric Welding.

"Fain would I climb, yet fear I to fall."

CHARLES PEASE BARKER, ΣN

"Bark."

Chippewa Falls

Letters and Science.

Thesis: The Deposition of Metallic Films by Cathode Rays."

"If anyone asks for me, direct them to ring up 418 Irving Place."

WILLIAM RICHARD BARRETT, $\Phi \Gamma \Delta$

"Funny."

Merrill

School of Commerce.

Thesis: History of the Duluth, Missabe and Northern Railroad.

"Tis not good for man to live alone."

EDWARDS MORLEY BARROWS

Columbus, Ohio

Letters and Science.

Entered from Ohio State University.

Thesis: The Ojibwa Nation: A Study in Primitive Character.

"A stroke at every tree without felling any."

WILLIAM ENSIGN BATES

"Bat."

Mason City, Ia.

Civil Engineering.

Thesis: Flow in Channels.

"I am no student but I have a fascination to seduce the heart—Ladies beware!"

MAX ALBERT BECHER

Milwaukee

Letters and Science.

Germanistische Gesellschaft play [4].

Thesis: Heine and America.

"A 'shark' in everything he undertook."

FLORENCE IRENE BEMIS, $\Delta \Gamma$

Oshkosh

Letters and Science.

Thesis: Beginnings of Winnebago County.

"Magnificent spectacle of human happiness."

JETTIE EMERLE BERG

"Hucky" "Mac"

Belvidere, Ill.

Letters and Science.

Pythia.

Thesis: English Manors.

"Behold a poet in our midst."





MATTHEW GARLAND BERGE

"Dean."

Eau Claire

Letters and Science.

Hesperia; Commercial Club; Choral Union; Y. M. C. A.; Circulo Espanol; Nora Samlag.

Thesis: Financial History of the Chicago and Northwestern Railway.
"A man am I, crossed with adversity."

WILSON ARTHUR BERTKE

"Slam."

Milwaukee

Electrical Engineering.

Iron Cross; Class Vice-Pres. [3]; Track team [1], [2]; Football guard [1], [2], tackle [3], [4]; All-western guard [2], tackle [3], [4]; All American guard [2], tackle [4]; Athletic Board [2], [3], [4]; Athletic Association, Pres.; Vice-Pres. Executive Committee; Athletic Conference Committee; U. W. Club; 6 foot club; U. W. Engineers Club.

Thesis: Car-lighting System of the Northern Pacific.

"A nickname is the hardest stone the devil can throw at a man."

THOMAS LYMAN BEDWICK

"Tad."

Madison

Letters and Science.

Entered as Junior from River Falls Normal; Glee Club.

Thesis: Application of Platinum Thermometry Under Low Temperature Conditions.

"For every inch that is not knave, is rogue".

CUDWORTH BEYE, Ψ T

"Cud."

Oak Park, Ill.

Mechanical Engineering.

St. John's Race, bow [2], Boat [1]; Commodore [3], [4]; Prom Committee [3]; Iron Cross.

Thesis: Strength Tests on Glass Tubing with View to new field of Commercial Use.

"As headstrong as an alligator on the banks of the Nile."

RUDOLPH BERSACH

"Rudy."

Milwaukee

Mechanical Engineering.

Badger Board [3]; U. W. Engineers Club Sec-retary [3], President [4].

Thesis: An Efficiency Test of a Gas-Producer.

"They never taste who always drink

They always talk who never think."

ANNA GRANT BIRGE, A Φ

"Nan."

Madison

Letters and Science.

Junior Owls.

Thesis: A Study of the Sea in Modern German Poetry.

"I built my soul a lordly pleasure house, wherein at ease for aye to dwell in."

CHARLES CLYDE BISHOP, Δ T

"Bish."

Dodgeville

Letters and Science.

Caduceus; Vice-Pres. [3], President [4]; Journal Club.

Thesis: To Test the Efficiency of Magnesium, Peroxide and Calcium Peroxide in the Preservation of Milk and other Foods.

"Clothed in sorrows dark array
She I love is far away."

CORA ETHEL BISSELL, Α Γ Δ

Madison

Letters and Science.

Thesis: The Attitude of Certain American Magazines Toward German Literature from 1865-1900.

"Those graceful acts
Those thousand courtesies that daily flow
From all her words and actions."

GEORGE WASHINGTON BLANCHARD, Φ Α T, Φ Α Δ

"Blanch."

Colby

Letters and Science.

Vice Pres. Junior Law; Philomathia Treasurer [3], Vice Pres. [3], Pres. [4]; Semi-Public and Joint Debate; Steensland Debate [3]; Junior Open.

Thesis: Compulsory Workmen's Insurance.

"A worthy fellow and like to prove most sinewy swordsman."

ANDREW STEVENSON BOGUE, Φ Α Δ

Poynette

College of Law.

Philomathia, Blow out, Semi-Public; Forum; Representative to Oratorical Association; Student Advisory Board.

Thesis: The State's Power of Taxation as Limited by the Commerce clause of the Federal Constitution.

"To be a force, not a figure."

JOHN WARD BRADSHAW, Φ K Σ

"Tom."

Superior

Electrical Engineering.

Integral Four; Prom Committee [3].

Thesis: Investigation of Melting Points of Tested Fuse Wires.

"Dont put too fierce a point to your wit, for fear it should get blunted."

PETER FRANCIS BREY

Algoma

Letters and Science.

Olympia; Semi Public orator, Junior Ex. Pres. [4], Vice Pres. [3], Sec. [2], Treasurer [2]; Choral Union; Caduceus, Censor.

Tres. Oratorical and Debating League.

Thesis: Variation in the Distribution of the Nerves in Muscles of the Calf of the Human Leg.

"The remedy is worse than the disease."

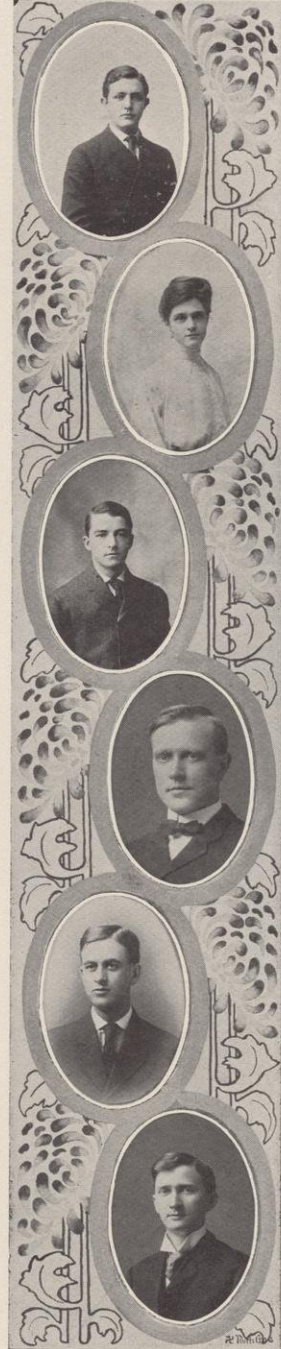



BENJAMIN WILLIAM BRIDGMAN
 "Bunny."
 Darlington

Letters and Science.
 Entered as Junior from Oshkosh Normal; Class Vice Pres. [3]; Olympia.
 Thesis: High Temperature Measurements by Platinum Thermometry.
 "Trust your friends, but cut the cards."

LOUIS WILLIAM BRIDGMAN
 "Bridge."
 Madison

Letters and Science.
 Athenæ; Treasurer [2]; Vice Pres. [4]; U. W. Press Club.
 Thesis: Freedom of the Press in the United States.
 "The same heaven
 That frowns on me, looks sadly upon him."

CHARLES EDWARD BRIERE, $\Phi A \Delta$
 "Chas."
 Grand Rapids

College of Law.
 Forum; John Marshall Law Club.
 Thesis: Ultra Vires Acts of Corporations in Wisconsin.
 "This Man has cultivated slowness."

THADDEUS HAYWARD BRINDLEY, $B \Theta II$
 "Thad."
 La Crosse

College of Agriculture.
 Yellow Helmet; Iron Cross; Foot-ball [3], [4]; Prom Committee [3].
 Badger Board. $\Sigma \Sigma$.
 Thesis: Observations upon the Fluctuations in Weight of Colts with a
 View to Explaining the Variations.
 "Why should every creature drink but I
 Why, man of morals, tell me why?"

MILTON FRANCIS BRUCE
 "Legs."
 Milwaukee

Letters and Science.
 Thesis: Bibliography of Wisconsin Educational Literature.
 "Sighed and looked and sighed again."

JOHN WILLIAM BUCHANAN
 Madison

Civil Engineering.
 Engineer Society, [3], [4].
 Thesis: An Investigation of Reinforced Concrete Beams.
 "Nothing is but what is not."

BEVERLY BURDETTE BURLING, A X Σ

"Bud."

Madison

Chemical Engineering.

Freshman Crew [1]; Varsity [2], [3], [4]; Crew "W" 1904; Crew Captain [4]; Iron Cross; Student Member Athletic Board of Directors [3], [4]; Athletic Council [4]; Y. M. C. A. Vice-President [3].
Thesis: Electrolytic Deposition of Chromium from Fused Electrolytes.
"Tracy Burke is not as big a man as he."

MARGUERITE ELEANOR BURNHAM, II B Φ

"Madge."

Madison

Letters and Science.

Girls Glee Club [2]; Senior "X;" Wislynx; Y. W. C. A. Sec. [2].
Thesis: Virgil as a Source for Facts of the Trojan War.
"Oh that men's ears should be deaf to her telephone flattery."

JAMES IRVING BUSH, Σ X

"Jimmy."

Racine

General Engineering.

Foot-ball [1], [2], [3], [4]; Captain [3], "W" 1902; Base-ball [1], [2], [4], "W" 1903; Basket ball [1], [3], [4]; Captain [4]; Athletic Board of Directors [2], [3], [4]; Vice-Pres. [3], Pres. [4]; Athletic Council [2], [3], [4]; Sec. "W" Club; Athletic Conference Committee; Prom Committee [3]; Class Treasurer [2]; Mandolin Club [1], [2], [3], [4]; Yellow Helmet; Iron Cross; Integral Four.
Thesis: Test of Electric Lighting System on Chicago, Milwaukee and St. Paul.

"At whose sight, like the sun
All others with diminished lustre show."

VERNON CLYDE BYERS

"Dad."

Madison

Electrical Engineering.

Thesis: Alternating Current Railways.
"I saw Daniels and he told me all about it Foxy."
"Vote for Billy Mautz, hurrah!"

ORPHEUS BLAINE CADE

"Dunk," "Irish."

Viroqua

Electrical Engineer.

U. W. Engineer's Club.; Y. M. C. A.
Thesis: Investigation of Axle-driven, electric train Lighting Systems.
"Man delights me not; no, nor woman either."

CARL J. CALVIN

"Carlo"

Lancaster

Civil Engineer.

Civil Engineering Society; Vice-President [4].
Thesis: Tests on Efficiency of a Leffel Water Turbine."
"The Devil hath power
To assume a pleasing shape."



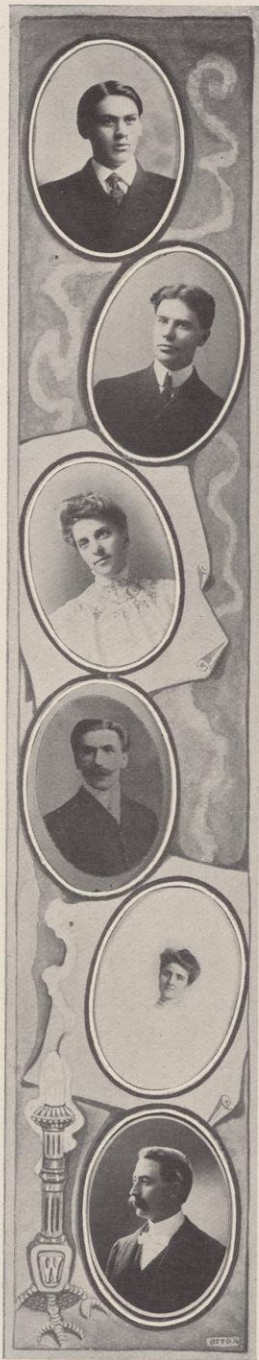

ROBERT CAMPBELL

"Bob."

Gurnee, Ill.

Letters and Science.

Thesis: Violence in Labor Disputes.

"The world makes way for him who has some definite end in view."

WILLIAM PETER CARROLL, A Z

"Pete."

Wales

College of Agriculture.

Thesis: Uses of Concrete on the Farm.

"Be wisely worldly, be not worldly wise."

LULU EDITH CASS

"Lou."

Madison

Letters and Science.

Y. W. C. A. Cabinet.

Thesis: "The English Resurrection Play."

"A good heart's worth gold."

CECIL LESLIE CLIFFORD

Madison

Letters and Science.

Hesperia, Freshman Blowout; Semi Public.

Thesis: The Drama and the Church.

"For you and I have passed our dancing days."

MINNIE JULIET COGGESHALL, K K T

River Falls

Letters and Science.

Thesis: Educational Philosophy of Robert L. Stevenson.

"Order is Heaven's first law."

ADRIAN H. COLE

Madison

Letters and Science.

Entered as Junior from Oshkosh State Normal.

Thesis: Spectrophotometric Analysis of the Absorption Spectra of Certain Salts.

"I find you an argument but am not obliged to find you an understanding."

RALPH WALDO COLLIE, $\Phi \Delta \Theta$

"Pink."

Merrill.

School of Commerce.

Track Team Ass't. M'g'r. [3], Manager [4], $\Sigma \Sigma$; Class President, second Semester [4]; Hesperia; Cardinal Reporter [2], Semi Public Orator; Sergeant Major [2], The Monastics, Dodo Bones; 1906 Badger Board, Chairman Photograph Committee; The Commercial Club.

Thesis: The New York Money Market and the Financial Situation for the Year 1894.

"Seniors, you are to be congratulated on the election of so good a man."

THOMAS M. CONWAY

"T."

Elroy

School of Commerce.

Philomathia; Dodo Bones.

Thesis: The Wheat Market of 1895.

"He does things to a "T"

If a little pushed is he.

But what e'er he does, he

does with force,

He's the "Father" of the Commercial course."

WM. M. CONWAY

"Bill."

Madison

Civil Engineering.

Member Crew 1903.

Thesis: Fineness Tests on Portland Cement.

"You've got to show me."

ELLEN JESSIE CORSE, $K K \Gamma$

"J."

Racine

Letters and Science.

Thesis: The Surface $Z^2 = X^2 - Y^2$ (X-A)

"In every rank, or great or small

'Tis industry supports us all."

WILLIAM ALBERT COWELL, $\Phi \Delta \Theta$

"Bill."

Kewaunee

College of Law.

Philomathia; Junior "Ex".

Thesis: The Validity of Voting Trusts in Corporations.

"As we advance in life, we learn the limits of our ability."

MERRILL HENRY CRISSEY, $\Phi B K$

Janesville

Letters and Science.

Circulo Espaniol; Commercial Club; Sec. [2], Pres. [2].

Thesis: Steam Carriages on Common Roads in England.

"He that hath knowledge, spareth his words."

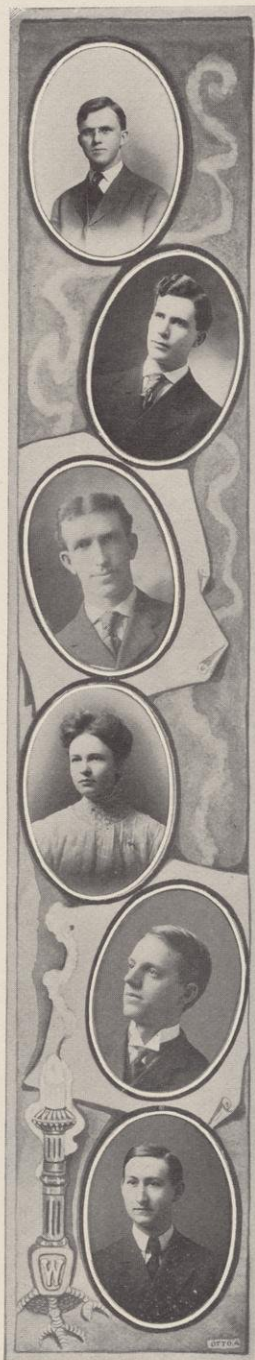



ISABEL MARGARET CUNNINGHAM, Δ Γ

"Is."

Chippewa Falls

Letters and Science.

S. G. A. Board [2 and 3].

Thesis: The Decline in the Popularity of the Roman Tragedy.

"I am not only witty in myself but the cause of wit in others."

MILDRED HARRIE CURTISS

"Twinkle."

Madison

Letters and Science.

Thesis: Comparisons of Schiller's "Don Carlos," with Otway's "Don Carlos."

"Love me little, love me long."

HARRY J. DAHL

"Blos."

Westby

School of Commerce.

Dodo Bones.

Thesis: Effect of Color, Sex, and Nationality upon Choice of Occupation.

"Honest I can't, fellows, I've got to buck."

HENRY A. DAVEE

"Dav"

Madison

Letters and Science.

Thesis: Elimination of Education from Partisan Politics.

"The father of a family."

MABEL ELSIE DAVIDSON

"Mibbs."

Madison

Letters and Science.

Haresfoot '05 '06; Junior Owls.

Thesis: The Tariff Laws in the New England Colonies.

"Happy am I, from care I'm free why aren't they all contented like me?"

PAUL EDWARD DAVIDSON, T B II

"Davy."

Green Bay

Electrical Engineering.

Wisconsin Engineers magazine [2]; U. W. Engineer's Club; Y. M. C. A.

Thesis: Investigations of the Properties of Nernst Filaments.

"A mighty man was he,
But quiet and unassuming
for to see."

BERTHA ELEANOR DAVIS, A E Δ
Madison

Letters and Science.
Pythia; S. G. A. Vice Pres. [3], Y. W. C. A., Treas. [4].
Thesis: The Know Nothing Party in New England.
"The sight of her is good for tired eyes."

HENRY DAVIS
"Hen."
Madison

Letters and Science.
Sec. and Treas. of Senior Class; F. B. Powers Pharmaceutical Society.
Thesis: The Structure of the Rhizome of Adiantum Pedatum.
"For he's a jolly good fellow."

JOHN ARCHIBALD DAVIS
"Archie."
Racine

School of Agriculture.
U. W. Agricultural Society.
Thesis: Whole Corn compared with Corn meal for Fattening Pigs.
"It takes a mighty husky steer to make me let go."

RALPH EMERSON DAVIS
"Rip."
Des Moines, Iowa

General Engineering.
Entered as Sophomore from Iowa State College; Class football team;
Iowa Club.
Thesis: Genesis of the Lead and Zinc Deposits of the Upper Mississippi
Valley.
"There are those who are above business."

CORRIE BELLE DAWKINS, A Φ
"Dixie."
Spartanburg, South Carolina

Letters and Science.
Entered from Converse College, S. C.
Thesis: Comic Scenes in Shakesperian Tragedy.
"O call it by some better name
For friendship sounds too cold."

JOHN BYRON DE LACY
"Del."
Viroqua

Letters and Science.
Thesis: Is the Prose Tristan Responsible for the Deterioration of the
Character of Sir Gawain in Malory's Morte D'Arthur.
"Earnest, honest and industrious."

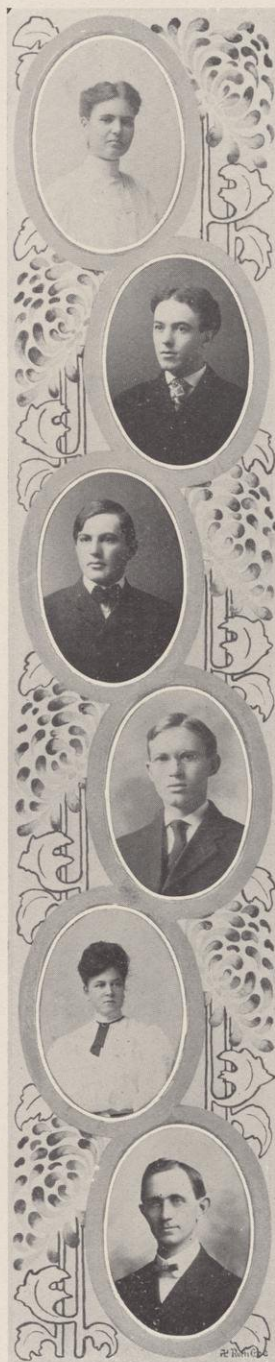



DARWIN DE LAP
Kansas City, Mo.

Letters and Science.
Caduceus; Y. M. C. A.
Thesis: Origin of the Müllerian Duct in the Turtle
"Within that awful volume lies
The mystery of mysteries."

ALAN EDGAR DELGADO
Kingston, Jamaica

Electrical Engineering.
Thesis: Investigation of the Mercury Vapor Rectifier.
"I think that much study is weariness to the flesh."

ALTAMONT DELGADO
Kingston, Jamaica

Electrical Engineering.
U. W. Engineer's Club; International Club.
Thesis: Investigation of Mercury Vapor Rectifier.
"With wine and song his contentment is complete."

EDMOND JOSEPH DELWICHE, A Z
"Wiche."
Madison

School of Agriculture.
U. W. Agricultural Society; Grafters' Club; International Club.
Thesis: A study of Orchard Cover Crops in their Relation to Moisture,
Temperature and General Soil Conditions.
"Nothing became him in his university life like the leaving it."

MATTHIAS L. DERGE
"Mat."
Eau Claire

Electrical Engineering.
Thesis: Test of a Steam Turbine.
"Nature hath framed strange fellows in her time."

ELISE FORSYTHE DEXTER, K A Θ
"Frosty."
Madison

Letters and Science.
Entered as Sophomore from Univ. of Chicago.
Thesis: English Translations of Virgil.
"The useful and beautiful are never apart."

ARTHUR DIETZ

"Dig"

Mayville

Letters and Science.

Thesis: Veto Power Under the English Constitution; its History and Present Status.

"The world knows nothing of perhaps her greatest men."

WALTER LOUIS DISTELHORST

"Distie"

Dorchester

Letters and Science.

Philomathia; Band, Orchestra.

Thesis: The Tariff History of the State of Louisiana up to the Civil War.

"A gentleman through and through o'er and o'er
And a ladies' man, what's more."

MINNIE LEE DODD, II B Φ

"Min"

Louisville, Kentucky

Letters and Science.

Entered as Senior from Kentucky State University.

Thesis: Study of Figures in Swinburne.

"A good name is to be chosen rather than great riches."

CHARLES WILSON DODGE

"Wilt"

Windsor

Letters and Science.

Thesis: The Dairy Industry in Wisconsin.

"He is a sure card."

MARY LOUISE DODGE

"Sophie"

Windsor

Letters and Science.

Castalia; 1906 Badger Board.

Thesis: The Treatment of the Unities in Certain Plays of Seneca.

"A woman who deliberates is lost."

LOUIS P. DONOVAN, Φ A Δ

"Pat," "Irish"

Eagle Grove Iowa

College of Law.

Entered as Middle Law from University of Iowa; Football [3] and [4];
Trackteam [3]; Forum, Longfellows' Club [Vice-Pres.] 3; Barbaric
Justice League.

Thesis: What Cruelty, Other than Personal Violence, is Ground for
divorce in Wisconsin?"

"Me an' Melz know." "Is it the little one."





MARGARET ELIZABETH DOUSMAN

"Sous."

Milwaukee

Letters and Science.

Junior from Milwaukee Downer College.

Thesis: The Character of Clytemnestra in Latin, Greek and French Tragedies.

"All are philosophers to their inches."

MINNIE THERESA DRAVES

"Tress."

Milwaukee

Letters and Science.

Thesis: Development of Impure Rhyme in German.

"The best of what we do and are."

RICHARD CONE DUDGEON

"Dick."

Madison

Letters and Science.

Thesis: The Norway-Sweden Controversy.

"Scholarship, save by accident, is never a measure of man's power."

HENRY CLAY DUKE

"Chesty."

Madison

Letters and Science.

Junior Response Orator [3]; Cardinal [1]; Northern Oratorical Contest [2]; Alternate [3]; Vice Pres. Northern Oratorical League [2], [3]; Hesperia Vice Pres. [3], Pres. [4]; U. W. Cadets, 1st Lieutenant [2], Captain [3], Colonel [4]; Scabbard and Blade; Student Conference Committee [4].

Thesis: The Russ-Japanese War and Some of its Probable Results."

"Inebriated with the exuberance of his own verbosity."

GUY LEWIS DUNLAP

"Louie."

Mazomaine

General Engineering.

U. W. Band; Civil Engineering Society.

Thesis: Test of the Wisconsin Brick Co's Sand Lime Brick.

"The man that made Portage famous."

STANLEY GRAY DUNWIDDIE, $\Phi_2K \Psi, \Phi \Delta \Phi$

Janesville

College of Law.

Yellow Helmet.

Thesis: Athenian Laws of Wills and Inheritances 'as Drawn from the Orations of Isaeus.

"And dart not scornful glances from those eyes."

MAY LOUISE DURST, Γ Φ Β
"Mat."
Monroe

Letters and Science.
Thesis: Religious Element in Roman Tragedy.
"A perfect woman, nobly planned,
To warn, to comfort and command."

LESLIE BURTRAND DUSTIN
"Dusty."
Peoria, Ill.

Letters and Science.
Pharmacy; Pres. Senior class in Pharmacy.
Thesis: Chemical Constituents of Citrus Limonium.
"Twang that mandolin, Ragger."

MATILDA DYRUD
"Tillie."
Baraboo

Letters and Science.
Castalia; Nora Samlag; Choral Union; Y. W. C. A.; S. G. A., International Club.
Thesis: Transcendental Curves.
"I am nothing if not critical."

EDNA EIMER
"Ed."
Milwaukee

Letters and Science.
Castalia.
Thesis: Political Opinions of Byron.
"I chatter, chatter as I go."

SAMUEL ELTINGE ELMORE, Β Θ ΙΙ, Τ Β ΙΙ
"Smelz."
Milwaukee

Electrical Engineering.
Ch. Floor Com. '05 Prom. Bd. of Ed. Wis. Engineer ['01]; Bus. Manager 1905 Badger; Mandolin Club [01-02-03-04]; Haresfoot Club; Yellow Helmet; Iron Cross.
Thesis: Resistance of Platinum Wire in Steam Atmosphere.
"A very merry, dancing, drinking, laughing, (qu) affing and unthinking time."

FRANK GILBERT EMERSON
"Emy."
Chippewa Falls

School of Commerce.
Dodo Bones.
Thesis: Financial History of Great Northern Railway.
"Affection, pooh, you speak like a green girl."





OSCAR ARTHUR ESKUCHE, Σ N

"Skooch."

Milwaukee

Mechanical Engineering.

Prom Com.

Thesis: Investigation of Effect of Various Forms of Impellers in a Centrifugal Pump.

"Dispatch is the soul of business."

ALICE ESTHER EVENS

"Eva."

Spring Green

Letters and Science.

Glee Club [2], [3], [4].

Thesis: The Supernatural Element in the American Short Story as Treated by Irving, Hawthorne and Poe.

"Discretion of speech is more than eloquence."

KARL EVERT

"Dutch"

Middleton

Letters and Science.

Thesis: Callendar's Electric Recorder.

"I said an elder soldier, not a better—
Did I say better?"

LYDIA E. FADNER

"Fad."

Superior

Letters and Science.

Pythia; Y. W. C. A.

Thesis: Influence of Henry Clay in Congress.

"I scorn to flit on the wings of borrowed wit."

HAROLD SANDS FALK, X Ψ

"Falkie"

Milwaukee

General Engineering.

Yellow Helmet, Integral Four; Football Team [2]; Corporal [1], Sergeant [2]; Class Treas. [1], Mandolin Club [1], [3], [4]; Gen. Chairman 1906 Prom.

Thesis: The Effect of Varying Temperatures of Annealing on the Elastic Limit and Ultimate Strength of Steel.

"A merrier man within the limit of becoming mirth, I never spent an hour's talk withal."

MARTHA MARION FAY, K K Γ, Φ B K

Madison

Letters and Science.

Thesis: Country Life as Portrayed in the Eclogues and Georgics of Virgil.

"She most lives
Who thinks most, feels noblest, acts the best."

HEINRICH FEIGE

"Hen."

Schweidnitz, Germany

Electrical Engineering.

Entered as Sophomore from German Gymnasium.

Thesis: The Characteristics of the Induced Pressure Waves in Two and Three Phase Induction Motors at Synohronous Speed.

"Words were with him a mere accomplishment, like dancing."

POLLY FENTON, A Ξ Δ

Madison

Letters and Science.

Thesis: Polarization of an Emitted Ray from a Luminous Body.

"Blest with plain reason and sober sense."

EDWARD JOHN FESSLER

"Fess."

Madison

Letters and Science.

Hesperia; Long Fellow's Club.

Thesis: The Monroe Doctrine: its Origin and Interpretation.

"I have other fish to fry."

EDWIN GARFIELD FESTERLING

"Gabe."

Sheboygan

Letters and Science.

Caduceus Treas. [4].

Thesis: A Reliability Test of the Commercial Agglotometer.

"Conceit in smallest bodies strongest works."

ALBION G. FINDLAY, K Σ

"Fink."

Plainfield, Ill.

Letters and Science.

Foot ball Team, [1], [2], [3], [4].

Thesis: Cobalt, Geology and Mineralogy of.

"Censure is the tax a man pays to the public for being eminent."

EUNICE ESTELLA FISHER

Steward, Ill.

Letters and Science.

Phythia.

Thesis: The Dream in Malory, Chaucer and the English Romances.

"A woman without a laugh is the worst bore in the world."



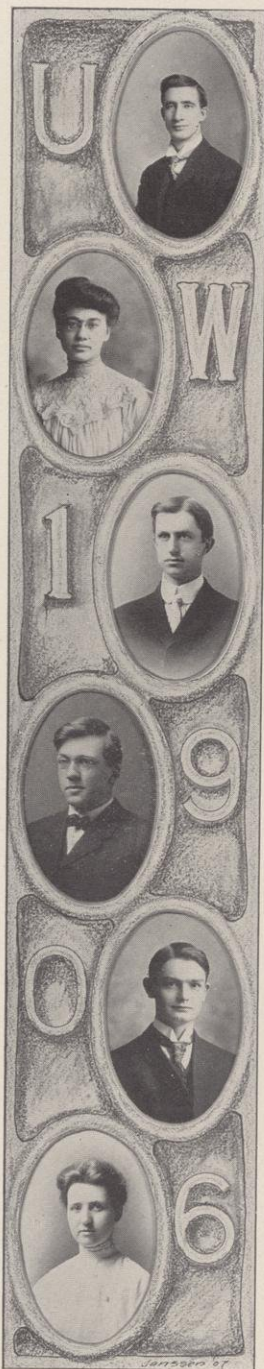

FRANK EUGENE FISHER, T B II

"Whiskers"

Joliet, Ill.

Electrical Engineering.

N. O. Whitney Engineering Society; Y. M. C. A. [04-06]; Treas. [05, 06].

Thesis: Test of Flaming Arc Lamps.

"I had to buck to make Tau Beta Pi."

SIGRID FJOSLIEN

Clinton Junction

Letters and Science.

Nora Samlag; International Club Sec. [2] [4].

Thesis: The Constitutional Basis of the Separation of Norway and Sweden.

"What's in a name."

WILLIAM HENRY FLAGG

"Bill"

Madison

Electrical Engineering.

Thesis: Measurement of High Potentials.

"For hope is but a dream of those who wake.

RALPH HENRY FORD

"Bruno"

Sparta

Electrical Engineering.

Glee Club [3] [4]; Choral Union [1] [2]; U. W. Quartette; Y. M. C.

A.; Camera Club [1]; Senior Minstrel Show [4].

Thesis: Application of Electricity to Track Drilling.

"His face bespeaks a gentle voice."

DEAN EDWARD FOSTER

"Dean"

Preston, Iowa

Mechanical Engineering.

Entered as Sophomore from Grinnell College.

Thesis: The Determination of Coefficient of Friction of Standard Materials as used in band friction brakes with reference to varying speeds and Cars of Contact.

"Gee! But I've got a peach of a stand in with the profs."

BLANCHE FRIDD, K A Θ

"Norski"

Valley City, N. D.

Letters and Science.

Junior Owls; Glee Club [2] [3].

Thesis: A Comparative Study of the Works of Lamb, Hood, and Oliver Wendell Holmes.

"Howe'er man rules in science or in art,
The sphere of woman's glories is the heart."

JANE FRIES
"Patsey"

Richland Center

Letters and Science.

Thesis: The Dramatic Technique of Arthur Wing Pinero.
"As the bright sun glorifies the skies
So her face illumined by her eyes."

MILDRED GAPEN
"Mim"

Madison

Letters and Science.

Junior Owls; S. G. A. Board; Glee Club; Animus Suspirat.
Thesis: Peasant Life in Wordsworth, Crabb, and Burns.
"Ye Gods! annihilate but space and time,
And make two lovers happy."

WILLIAM ALOYSIUS GARVEY
"Garv"

Seneca

School of Pharmacy.

F. B. Powers Pharmaceutical Society.

Thesis: Ginger and its Adulteration.

"A gentleman he was and rare,
This man with the auburn hair."

KATHERINE ETHEL GEORGE
"Sammy"

Monticello, Iowa

Letters and Science.

Entered as junior from Rockford College; Class Vice-Pres. [4]; Pythia;

Y. W. C. A.; Junior Basketball Team; Captain Tennis Team; Mgr.

Tether Ball [4]; Tennis Championship [3]; Girls Athletic Association.

Thesis: Social Legislation of Mass., 1830-1860.

"She knows her man."

WILLIAM RAY GILFILLAN
"Gill"

La Crosse

School of Commerce.

Dodo Bones.

Thesis: Financial Legislation of the 57th Congress.

"Anger is a short madness."

EMMA LOUISE GLENZ
Madison

Letters and Science.

S. G. A. Board [3].

Thesis: Historic and Fictitious Elements in Wildenbruch's Christoph
Marlow.

"Her beauty makes this vault a feasting presence full as light."





ETHEL ISABELLE GODWIN, K A Θ

"Izzy"

Berlin

Letters and Science.

Entered as Junior from Lawrence University.

Thesis: Life and Character of Livia Augusta.

"Her eyes so bright, dey shine at night,
When de moon am gwine away."

JOSEPH PAUL GOEBEL

Eden

Letters and Science.

Thesis: The Professional Improvement of Teachers in Service.

"When one imagines a discourse better than yourself although you may
be well informed, yet do not start objections."

WALTER FRED GOETZ

Milwaukee

School of Pharmacy.

F. B. Power's Pharm. Society, Vice Pres.

Thesis: Oleoresins.

"My own thoughts are my companions."

MABEL JEAN GORDON

Waupaca, Wis.

Letters and Science.

Badger Board [3]; Pres. Girls' Athletic Association [4].

Thesis: The Color Words in Layamon's *Brut*.

"There are *some* nice engineers."

JOHN HENRY GORMLEY

"Johnnie"

Ft. Atkinson

Civil Engineering.

Entered as Sophomore from Notre Dame Univ.

Thesis: An Investigation of Monometer Connections.

"As dark as night, but still as bright as day."

GOLDIE KATE GRANT, Φ B K

Milwaukee

Letters and Science.

Y. W. C. A.

Thesis: Bacchylides.

"The gravity and stillness of your youth
The world hath noted and your name is great,
In mouths of wisest censure."

PAUL GRAW
Cashton, O.

School of Pharmacy.
Thesis: The Structure of Rhizome and Roots of Veronica Verginica.
"No words can tell how much I am in love."

VICTOR ROCKWELL GRIGGS, $\Phi A \Delta$, $\Phi A T$
"Vic"
Kewaunee, Ill.

College of Law.
A. B. Scabbard and Blade; 2nd Lieut. [2] Capt. [3] Major [4]; U. W. Co-op. Assn., director [4] sec. [5]; Badger Board [3]; Hesperia Treas. [3] Pres. [4]; Closer Freshman Blowout; Semi-Public [2] Joint Debate [4]; Wisconsin representative in Hamilton Club Oratorical Contest [3] [4]; Class Day Program [4].
Thesis: What Constitutes Irreparable Injury in Cases of Trespass so as to Justify an Injunction as Applied to Labor Disputes.
"My fair one let us swear an eternal friendship."

CARL FREDERICK HAERTEL
"Count"
Portage

General Engineering.
Thesis: Electrolytic Separation of Minerals.
"Tolerant only to virtue and her friends."

JOHN BERNHARD HAGBERG
"Ben"
Superior

Letters and Science.
Pres. International Club [4].
Thesis: High Temperature Measurement by Thirmoelectric Couple.
"A buck (er) of the first head."

RAY J. HAGGERTY
"Hag"
Park Falls

Law.
Class Treasurer [1]; Forum Pres. [2] Sec. [1]; Representative on Oratorical Board [2]; Junior Ex-Representative [2].
Thesis: In what Classes of Cases will the Circuit Courts of Wisconsin take Jurisdiction in Matters of Probate Law?
"The Lord tempers the winds to the shorn lamb."

EDGAR ALBERT HALL
Madison

Letters and Science.
Entered as Junior from Milwaukee Normal.
Thesis: The Versification of Spenser.
"I knew my notes by heart and he didn't give me an ex."



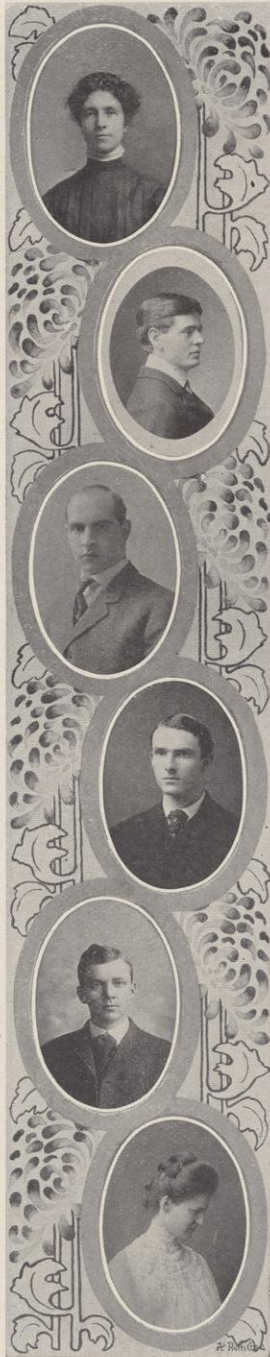

CORA MOON HALSEY
Oshkosh

Letters and Science.
Thesis: The American Party in the South.
"She multiplieth words without knowledge."

FREDERICK B. HAMILTON
"Ham."
Richland Center

Letters and Science.
Entered from Oshkosh Normal; Hesperia.
Thesis: The Paper and Pulp Industry in Wisconsin.
"A polished gentleman am I, and I shall become as great as my famous namesake."

GEORGE FRANCIS HANNAN, $\Theta \Delta X$
"Cudge."
Milwaukee

Letters and Science
Chairman Finance Committee Junior Prom; Badger Board Chairman
Literary committee; Freshman Blowout Closer [1], Semi-public
Closer [2], Joint Debate [4], Third in Steensland Debate [3].
Thesis: The Influence of the Washington (D. C.) Press on National
Politics during the Period 1800-1860.
"He that hath many irons in the fire; some of them will burn."

RAYMOND J. HARDACKER
"Ray."
Appleton

Electrical Engineering.
U. W. Engineer's Club.
Thesis: Investigations on the Properties of Nernst Filaments.
"Everybody has his faults, and honesty is his."

JULIAN GEORGE HART
Gillingham

General Engineering.
Thesis: Efficiency Test of a Gas Producer.
"P. D. F.' All the women are crazy about me."

ELIZABETH KATHERINE HARVEY
"Beth."
Racine

Letters and Science.
Pythia, Treasurer [3]; Y. W. C. A. Cabinet [4], S. G. A. [4].
Thesis: Comparison of Sudermann's Frau Sorge and Freusseu's Jörn
Uhl.

"Charity itself fulfills the law
And who can sever love from charity?"

LE ROY F. HARZA
Madison

Civil Engineering.
Entered as Junior from S. D. A. C.
Thesis: Evaporation from Soil and Water Surfaces at Deerfield, Kansas.
"For every inch that is not knave is rogue."

CLARENCE S. HEAN
Madison

Letters and Science.
Track Team [1], [2], [3], [4], Captain Cross-Country team [4]; Bronze
Key; Capt. Cross C. Club [4].
Thesis: The Planting of Settlements in the Virginia Uplands 1650-
1775.
"He is a man of thought on the most important subjects."

ADELBERT JAMES HEDDING
"Jim."
Port Washington

Law.
Forum; Base Ball Team [2], Basket Ball [3].
Thesis: The Constitutionality of Limiting the Hours of Labor.
"Oh yes; he played second on the Boston Nationals in '79. He was a
great sticker, clouted 425 that season, slid 37 bases aggregating eleven
hundred feet. He could slide further when it was wet than when it
was dry. It's ridic'ulous to think I don't know!" Are you angry,
Albert?

FREDERICK HEINEMANN
"Heine."
Wausau

Letters and Science.
Freshman basket ball team; Badger Board [3]; Philomathia President
[4]; Caduceus Sec. [3], Pres. [4].
Thesis: Blood Supply of the Cat's Tonsil.
"If Mark Twain wasn't, I would be!"

HARRY L. HELLER
Milwaukee

Electrical Engineering.
Thesis: Tests of the Electric Lighting System of the "Pioneer Limited"
C. M. & St. P. R. R.
"A *heller* but not a shark!"

CHARLES HENRY HEMMINGWAY, Φ Α Δ
Janesville

Law.
Entered as Junior from Whitewater Normal.
Thesis: What Constitutes "Doing Business" by a Foreign Corporation
under 1770 D. R. S.
"Who born for the universe harrowed his mind,
And to party gave up what was meant for mankind."

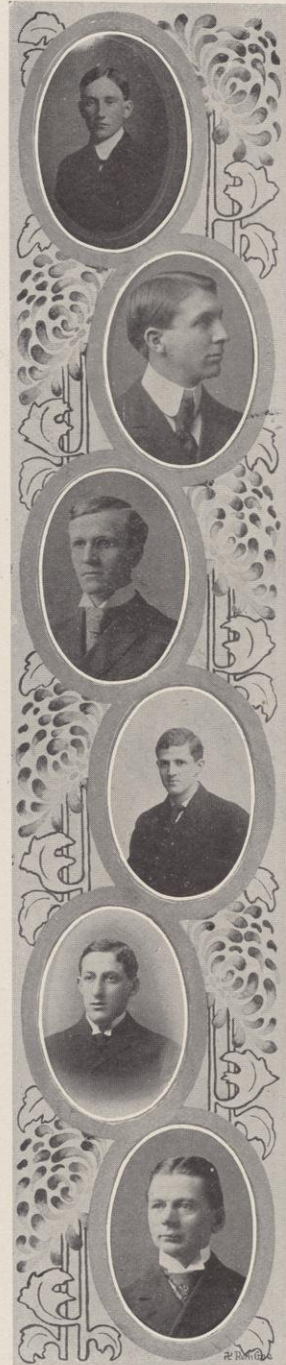



LEONORA LOUISE HENDERSON; A Ξ Δ
Cambridge

Letters and Science.

Thesis: The Psychology of Learning.

"The time is out of joint, O cursed spite
That I was ever born to set it right."

ROBERT TOWNSEND HERDEGEN, T B II

"Bob."

Milwaukee

Electrical Engineering.

B. A. Tennis Team Manager [2]; Junior Prom [3]; Athenae.

Thesis: Electrification of Steam Railroads.

"Stiff in opinion, always in the wrong,
Everything by starts, and nothing long
And in the course of one revolving year
Was hill-man, law and engineer."

LUCRETIA MAE HERRICK, Σ B Γ

"Harry."

Ripon

Letters and Science.

Pythia; Y. W. C. A.

Thesis: Social Conditions in the Manufacturing Towns of New England.

"Billy, I idolize you!"

RALPH D. HETZEL, Δ T, Φ Δ Φ

"Humpty."

Madison

Letters and Science.

Board of Athletic Directors [4]; '06 crew captain, Varsity crew sub. [3], [4]; Class President [3]; Sergeant at arms [3]; Sphinx [3], [4] Business Manager [3], [4]; Badger Board [3]; Associate Editor of Cardinal [4]; Hesperia; Closer Freshman Blowout Debate; Semi-Public Debate; Freshman Declamatory Contest [1]; Junior Exhibition; Oratorical Contest [3]; Junior Open [3]; Commencement Orator [4]; Edwin Booth Dramatic Club; Iron Cross; Monastics; Student Conference Committee [3]; Cap and Gown Committee.

Thesis: History of New York Law Revision [1847].

"Oft have I heard defended that little said is soonest mended."

THERESE F. HICKISCH, X Ω

"Tessie."

La Crosse

Letters and Science.

Y. W. C. A.; Student Board of Germanistische Gesellschaft.

Thesis: Tennessee during the Civil War and Reconstruction Period.

"Life without laughing is a dreary blank."

KNUTE HILL

Creston

Law.

Entered as Senior form College of Law, University of Minnesota; Forum.

Thesis: Insurance as Interstate Commerce.

"In whose little body lodged a mighty mind."

ALFRED U. HOEFER, T B II

"Al."

Freeport

Mechanical Engineering.

Bronze Key; Glee Club, [2], [3]; Y. M. C. A. [3], [4].

Thesis: Investigation of the Lighting System on the C. B. & Q. Railway.

"I am the only scholar from Freeport all the rest are dubs."

MARCUS F. HOEFS, P Δ Φ

"Mark."

Green Bay

School of Commerce.

Commercial Club; Student Conference Committee; Scabbard and Blade;

Edwin Booth Dramatic Club; 2nd Lieut [2], Captain [3]; Dodo Bones.

Thesis: Financial History of C. M. & St. P. R. R.

"What a fine man, hath your "Tailor" made you?"

JOHN G. HOELZ

"Jack"

Burlington

Electrical Engineering.

Base ball [1], [2], [3].

Thesis: Design and Estimate of the Cost of Construction and of Operation of a Municipal Lighting Plant in Burlington, Wisconsin.

"Amusement to an observing mind is study, I am a great friend of public amusement."

ALBERT J. HOFFMAN

Brookfield

Law.

Forum.

Thesis: Right of Majority of Stockholders of a Corporation to sell when the Corporation is Prosperous.

"A wit with dunces and a dunce with wit."

CONRAD HOFFMAN, A Z

"Con."

Phillips

College of Agriculture.

Agricultural Society [2], [3], [4], Pres. [4].

Thesis: The Relation of Soil Bacteria to Nitrogenous Decomposition.

"Such as take lodgings in a head
That's to be let unfurnished."

FREDERICH L. HOLMES

"Sherlock."

Waukau

Letters and Science.

Athenae, treasurer, Censor; First prize Steensland Essay Contest [3];

Associate Editor of Cardinal.

Thesis: Life of Thomas Sumter.

"I'm a friend of Atwood's and I don't care who knows it."

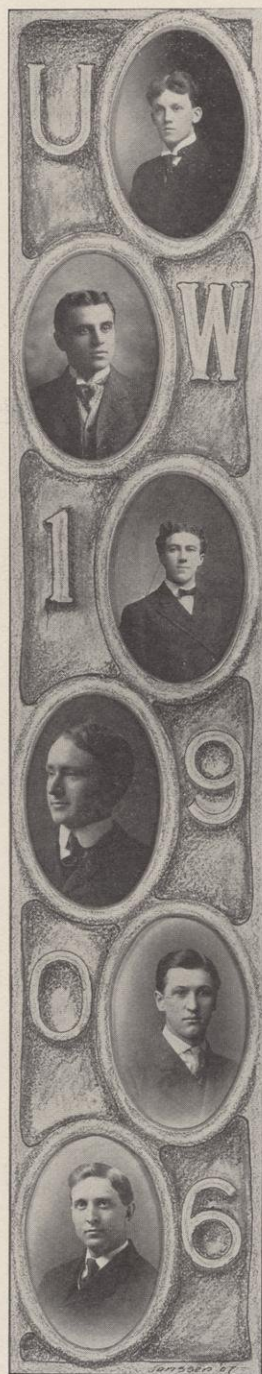

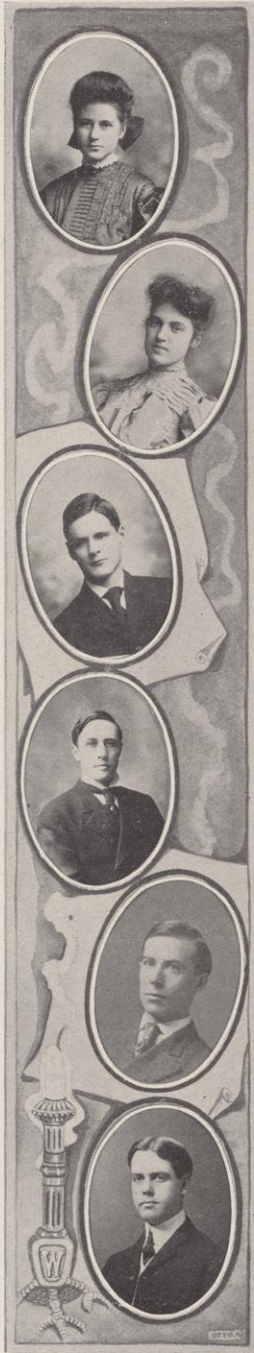

ELLA G. HOLTOFF
Ripon

Letters and Science.

Thesis: Types of Character in Trollope's Novels.
"Farewell Ben!

For in those words—those fatal words—howe'er we promise, hope,
believe—there breathes despair!"

GRACE A. HOUGHTON
West Salem

Letters and Science.

Girls Glee Club [3] [4].

Thesis: A Study of Epicurean Religion.

"Not to disturb things that are quiet."

HIRAM C. HOUGHTON, JR., Σ A E
"Hi"
Red Oak, Iowa.

School of Commerce.

Thesis: Wheat Market for 1900.

Monastics.

"Not a man of iron but of Red Oak!"

EMMET B. HOWARD, Δ Υ
"Ebe"
Marshalltown, Iowa.

Letters and Science.

Thesis: General Francis Marion and the Revolution.

"Ah for a man to arise in me,
That the man I am may cease to be."

JOHN E. HOWLEY
Madison

Law.

Thesis: Forfeiture of Franchises.

"Quiet and sincere, with success as his sole object."

ELMER T. HOWSON, T B II
"E. T."
Madison

Civil Engineering.

Class Vice-President [2]; Wisconsin Engineer [1] [2] [3] [4]; Alumni

Ed. [3]; Editor-in-Chief [4]; Civil Engineering Club.

Thesis: A Study of Reinforced Concrete Beams.

"A face like a benediction."

VINCENT H. HUCK
Fond du Lac

Law.

Entered from Oshkosh Normal; Forum.

Thesis: Was Winfield vs. Henning 21 N. J.—Eq. 188 Correctly Decided?
"If I had my say I would set all the young folks to work and send the old folks to school."

FREDERICK W. HUEFFNER
Racine

Letters and Science.

Class Track Team [2]; Track Team [2] [3] [4]; Commercial Club;
Y. M. C. A.

Thesis: Exports and Imports of Furniture and Cabinet Woods from 1850.
"Smooth runs the water where the well lies deep."

MARTIN M. HUEFFNER
Racine

School of Commerce.

Class Track Team [2]; Track Team [2] [3] [4]; Philomathia Pres. [4];
Semi-Public Orator [2]; Y. M. C. A.

Thesis: Franchise Legislation.

"I am Sir Oracle and when I ope my lips, let no dog bark."

IRVING W. HULL
"Irve"
Antigo

Electrical Engineering.

Class Track Team.

Thesis: Measurement of High Potentials.
"Neither rhyme nor reason."

HENRY J. HUNT
"Hi"
Stoughton

Civil Engineering.

Civil Engineering Society.

Thesis: Double Tangential Water Wheel.
"Assume a virtue if you have it not."

BERNICE D. HUNTER, Γ Φ Β
"Bernie"
Fort Atkinson

Letters and Science.

Class Vice-Pres. [3]. G. A. [2]; Senior X.

Thesis: The Sententiae in Ancient Roman Tragedy.
"So sweetly she bade him adieu
He thought she bade him return."



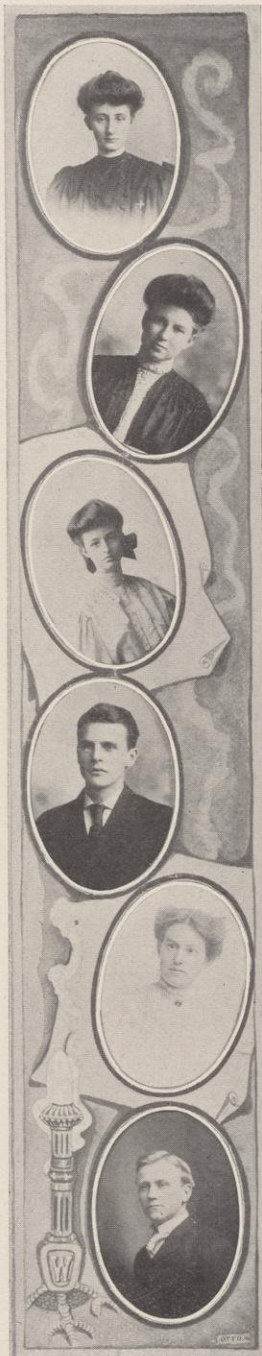

GERTRUDE H. HUNTER, X Ω
Racine

Letters and Science.
Girls Athletic Association [4]; Tennis Manager [2] [4]; Pythia; Y. W.
C. A.; S. G. A. Pres. [4].
Thesis: English Immigration into U. S., 1818-1848.
"Everyone's born to the high business of the public good."

ANNABEL M. HUTTON, Δ Δ Δ
Waukesha

Letters and Science.
Thesis: Origin and Development of the Venus Cult.
"Brevity is the very soul of wit."

EDNA J. INGALLS, Π Β Φ
"Ted"
Menomonie

Letters and Science.
Basketball [1] [3] [4].
Thesis: Greek Words in Daily Use.
"Men may come and men may go,
But I go on forever."

ERNST JACOBSON, Σ Α Ε, Τ Β Π
"Jake"
Hope, North Dakota

Electrical Engineering.
Yellow Helmet; Integral Four; Prom Committee.
Thesis: Electrolytic Separation of Nickel and Cobalt.
"This banknote world."

LOUISE MARIE JAHNS
Milwaukee

Letters and Science.
Thesis: Sulphides of Tellurium.
"My tears must stop, for every drop.
Hinders my needle and thread."

GEORGE JOHN JENISTA
Racine

Electrical Engineering.
U. W. Engineer Club; Y. M. C. A.
Thesis: Magnetic Plunger.
"A toiler, a worker among men."

ARDEN RICHARD JOHNSON

"A. R."

Stoughton

Letters and Science.
University Chemical Club; Y. M. C. A.
Thesis: Electrolytic Production of Calcium.
"He taketh the wise in their own craftiness."

EDITH JOHNSON, Δ Δ Δ

Kokomo, Indiana

Letters and Science.
Y. W. C. A.
Thesis: The Foreign Policy of John Hay since 1902.
"Let those love now, who never loved before,
Let those who always loved, now love the more."

FRANCIS ELLIS JOHNSON

Des Moines, Iowa

Letters and Science.
Iron Cross; Stroke on Crew [1]; Varsity Sub [2]; Varsity Crew [3];
Student Conference Committee; Y. M. C. A. Pres. [4]; Iowa Club.
Thesis: Pressure of Radiation.
"Nor has he spent his life badly who has passed it in privacy."

FREDERICK MAY JOHNSON

"F. M."

Tunnel City

Civil Engineering.
Civil Engineering Society; Pres. [4]; Y. M. C. A.
Thesis: Doble Tangential Water-wheel.
"He gazed at stars and fastened in the mire."

GUY MAXWELL JOHNSON

"Spooner"

West Salem

Mechanical Engineering.
Freshman Crew.
Thesis: Comparison of Sand Blast with Acid Pickling Process for Removing Scale from Metals.
"Much might be said on both sides."

IDA PETRINE JOHNSON, Φ B K

West Salem

Letters and Science.
Castalia Pres. [4] Treas. [2]; Y. W. C. A. Cabinet [3]; S. G. A. Board [3]; Germanistische Gesellschaft.
Thesis: Longfellow's Relation to German Literature as shown in Hyperion.
"How sweetly sounds the voice of a good woman."

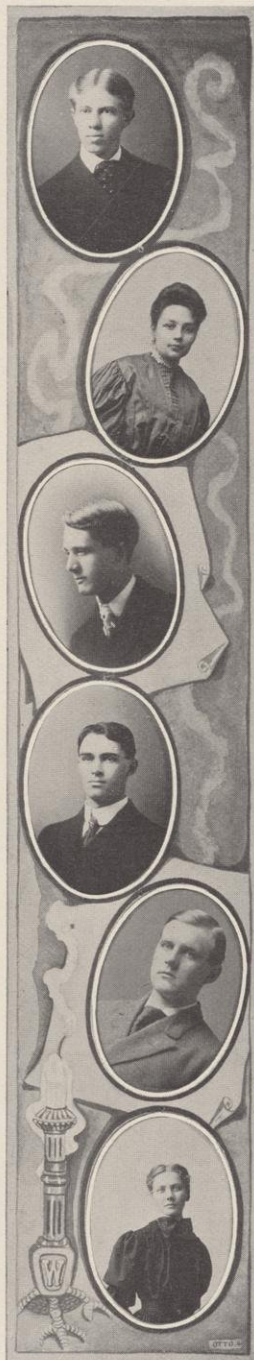



JESSIE VERA JOHNSON, K K Γ

"Johnnie."

Eau Claire

Letters and Science.

Junior Owls; Senior Swing-out Committee.

Thesis: Ritual Preceded Traditions.

"Small of measure, but of quality superfine."

MARJORIE DAW JOHNSON, K A Θ

Madison

Letters and Science.

Girls Glee Club [1], [2].

Thesis: Influence of early Methodist Church on the Colonies from 1775-1800.

"How hard it is for a woman to keep counsel."

HALLY D. M. JOLIVETTE

La Crosse

Letters and Science.

Castalia, Treas. [1]; S. G. A. Board [3].

Thesis: Nuclear Division in Pilobolus.

"All nature wears one universal grin."

GAD JONES

"Gazooks."

Wild Rose

College of Law.

Columbia Junior Ex. [3].

Thesis: Incompetent Evidence in Rebuttal of Similar Incompetent Evidence.

"Unhampered by the common throng

He plugs away till break of dawn!"

GEORGE JAMES JONES

"Peggy"

Oconomowoc

Letters and Science.

Entered as Junior from Milwaukee Normal.

Thesis: Expansion into the Connecticut Valley.

"Be not forgetful to entertain strangers for thereby some have entertained angels unawares."

T. HARVEY JONES

"Chesty."

Waukesha

College of Law.

U. W. Mandolin Club [2 and 3]; Chancellor Kent Law Club Sec. [2];

Foot ball sub end [1 and 2], W 1903

Thesis: "Can a Witness be Impeached by Proof of General Moral Character?"

"A wind came out of the north."

VICTOR HUGO KADISH, Θ Δ X, Φ Β Κ, Φ Λ Τ

"Vic"

Milwaukee

Letters and Science.

Aquatic Team Manager [3 and 4]; Athenae-Semi-Public [2]; Circulo Espanol Pres. [3].

Thesis: The Aurous Compounds of Gold.

"Had I but lived in Caesar's day,
Caesar should have had a rival for his honors."

RUDOLPH KARGES, Φ Β Κ

Burlington

Letters and Science.

Athenae; Joint Debate Team.

Thesis: Requirements Satisfied by Joint Debate.

"Ornament of a meek and quiet spirit."

EDGAR KEARNEY

"Ted"

Springfield, Missouri

Mechanical Engineering.

Thesis: Investigation of the Train Lightning System on the C. B. & Q.

"He trudged along, unknowing what he sought,
And whistled as he went, for want of thought."

WILLIAM THOMAS KELSEY, Φ Δ Φ

"Tecumseh"

Baraboo

College of Law.

Thesis: Does the Fact that an Attorney who draws a Will for his Client and takes a Considerable Legacy thereunder raise such a Presumption of undue Influence as will avoid the Legacy?

"While words of learned length and thunderous sound,
Amazed the gazing rustics ranged around."

FRANK ALBERT KENNEDY

Plainfield

Civil Engineering.

Freshman Crew [1]; Asst. Football Manager [4].

Thesis: Application of Kutler's Formula to Niagara River.

"Drink no longer water, but use a little wine for thy stomach's sake."

ERMA LOUISE KETCHPAW

"Mose," "Ernie"

Madison

Letters and Science.

Girls Glee Club [1-2-3-4]; S. G. A. Board [3]; Y. W. C. A.

Thesis: A Comparison of Hebbel's and Torrings "Agnes Bernauer."

"One vast, substantial smile."



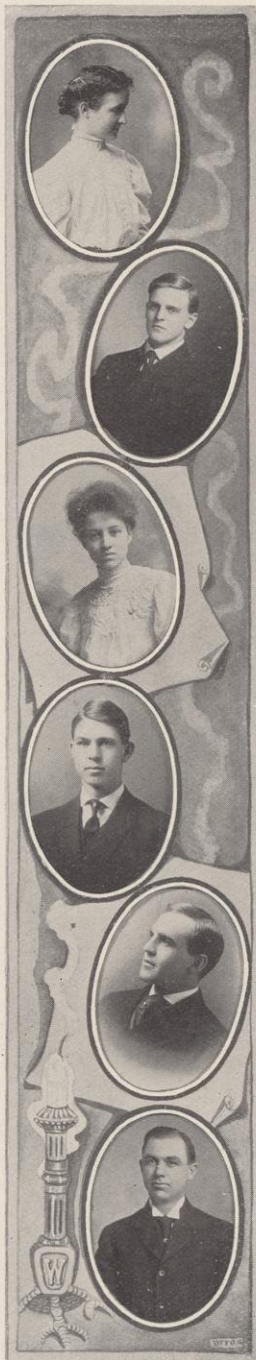

MAUDE LUELLE KETCHPAW

"Mud."

Madison

Letters and Science.

Choral Union [2].

Thesis: Popular Superstitions in Shakespeare's Tragedies.

"Modesty is heaven's best gift to woman."

DUDLEY HYDE KEYES

"Dud."

Madison

Electrical Engineering.

Football '06; Senior Engineer Minstrel Show, Stage Manager; Chairman of Committee.

Thesis: Commercial Efficiency Test of the Equitable Electric Light Co's. Plant at Lake Geneva.

"Me, well I guess I'm de original manager of dat minstrel show. See?"

EURETTA MARY KIMBALL, Γ Φ Β, Σ Σ

"Retta."

Janesville

Letters and Science.

Red Domino; Vice President [3]; Junior Owls.

Thesis: Sentimental Element in the Knickerbocker Miters.

"Grace was in all her steps, heaven in her eye,
And in every gesture dignity and love."

CLARENCE BAKER KING

"Clare."

Madison

Letters and Science.

Turkey Race 1905; Hesperia; Freshman Blowout Closer [1], Semi Public Team, Sec. [2], Treas. [3], Pres., Ass't. Censor [4].

Thesis: Regulation of Interstate Railroad Rates.

"He pleases all the world, but cannot please himself."

ZEBULON BRADLEY KINSEY

"Bucking Zebbie."

So. McAlester, Indian Terr.

School of Commerce.

Iron Cross; Captain Class Foot Ball Team [2]; Manager Basket Ball Team [4]; Basket Ball [2]; Class President [3], Sergeant-at-arms [4]; Dodo Bones Club; Iowa Club; Chairman Senior Swing Out Committee; Commercial Club; Circulo Espanol; Skating Committee [3 and 4]. Student Conference Committee.

Thesis: The Alaskan Boundary Dispute and its Settlement.

"Oh-it's-the-way-I-have."

ALLEN TAYLOR KIRK

Madison

Mechanical Engineering.

Thesis: Test of Gas-Producer.

"There is such a choice of difficulties that I am beside myself how to determine."

ARTHUR C. KISSLING, K Σ

"23"

Milwaukee

Letters and Science.

Asst. Manager Baseball '05; Manager '06.

Thesis: The Northeastern Fishery Disputes Through the Settlement of 1818.

"A fellow among fellows, woman never was a care to him."

MARK ANTHONY KLINE

"Marc Antony."

Milwaukee

College of Law.

Junior Ex-Orator; Forum, Pres., Sec., Luther Dixon Law Club, Sec, Treas.

Thesis: The Validity of Contracts Between a Corporation and a Director, Largess Stockholder. Beatty vs. Northwestern Transportation Co. S. R. 12, App. Cases 589.

"Cleopatra is dead and Egypt is o'er run."

WILLIAM CHARLES KNOELK

"Jack."

Milwaukee

Letters and Science.

Thesis: The Chinese Immigration as a Political Factor.

"I can't see why a Normalite is not as good as anybody."

PHILIP ARNOLD KNOWLTON, A Δ Φ, Φ B K

"Phil."

Madison

Letters and Science.

Thesis: The Funeral Oration of Pericles.

"It's the only time I ever used one in Greek."

EDNA MAY KOCH, A Ξ Δ

"Tiny."

Fairdale, Illinois.

Letters and Science.

Pythia [1-2-3-4], Sec. [1 and 2], junior Ex. [3], Vice President of the Oratorical Association [4], Y. W. C. A. President [4]; S. G. A. Sec. and Treas. [4].

Thesis: The Supernatural in the Arthur Romances.

"To frown at pleasure and to smile in pain."

ALVIN JOHN KOHN

"Reddy."

Reeseville

Electrical Engineering.

U. W. Band [1-2-3-4]; U. W. Orchestra [4].

Thesis: Time Limit Relays.

"If the sky falls, we shall catch larks."

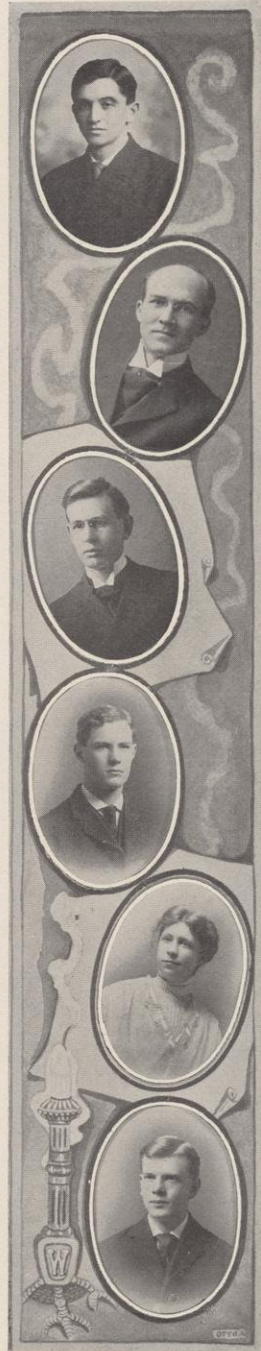



JESSE BENJAMIN KOMMERS, T B II

Sheboygan

Electrical Engineering.

Badger Board [3], Wisconsin Engineer, Ass't. Business Manager, Business Mgr. '05, '06.

Thesis: The use of Laminated Pole Pieces in Telephone Receivers.

"Sober, steadfast and demure."

OTTO LOUIS KOWALKE, Φ Γ Δ, T B II, Φ Λ Τ

South Kaukauna

Chemical Engineering.

President [2]; N. O. Whitney Engineer's Association, Pres. [4], Chemical Club, Pre-jubilee Banquet Committee, [3]; Badger Board [3]; Chairman of Chronicle Committee; Student Conference Committee [4], F. A. S. Athletic Conference Committee [3]; Junior Prom Committee [3]; Iron Cross, Yellow Helmet, Integral Four; Σ Σ.

Thesis: Reduction Temperatures of Sulphides and Oxides of Zinc and Iron.

"Behind a frowning countenance, He hides a shining face."

PAUL HENRY FRANK KREMER, Δ Τ

"The Duke," "Hank."

Milwaukee

Letters and Science.

Chief Trumpeter of the Bugle Corps; Commercial Club [2 and 3].

Thesis: The Breach between Norway and Sweden, Its Causes and Probable Results.

"Its all so easy."

ADALIA LAURENTINE KROEHNKE

Thiensville

Letters and Science.

Thesis: The Fate and Guilt Question in Schiller's Braut von Messina.

"Laughing cheerfulness throws sunlight on all the paths of life."

ARTHUR ODIN KUEHMSTED, Δ Τ Δ

"Cully."

Appleton

School of Commerce.

Monastics; Commercial Club; Dodo Bones; Varsity Track Team [1]; Class Track Team [2]; Foot Ball, sub; Quarter' [3 and 4]; Gill Kicking Trophy [1-2-3]; President [4]; Sergeant-at-arms [4]; Student Conference Committee [4]; Prom Committee; Chairman of Music Committee.

Thesis: United States Administration in Cuba.

"Fame sometimes hath created something out of nothing."

CHARLES BYRON KUHLMANN

Wausau

Letters and Science.

Lit. [2 and 3]; Philomathia; Secy. [2]; Pres. [3], U. W. Oratorical Ass'n. Sec., Northern Oratorical League, Sec.; Student Conference Committee.

Thesis: Settlement of the Genesee Country.

"Brains and logic go well together."

IRMA LIZETTE KUSSEL,
Watertown

Letters and Science.
Thesis: The Origin of Weisse's Richard III.
"Woman makes man ambitious."

FLORENCE LACKNER, X Ω
Aurora, Illinois

Letters and Science.
Junior Owls; Y. W. C. A.
Thesis: Feeling for Nature in Seneca's Tragedies.
"Both mirth and earnestness for a world like ours."

CARL VERNON LA DOW
"Duke"
Sandusky, Ohio

College of Engineering.
Thesis: Methods of Cleaning Metallic Surfaces.
"Where there is honey there are bees."

CHARLES HENRY LANGE, Φ A Δ
"Ike."
Stevens Point

College of Law.
Thesis: Contracts of Insane Persons.
Dean Richards: "I'm thinking of a number? Can anyone state what it is?"
C. Lange: "I can, Teacher."
"Never mind fellows I've got the big one left."

FRED VIAL LARKIN
"Fritz."
Verona

College of Engineering.
Vice-President [1], N. O. Whitney Engineers' Association; Hesperia; Engineers' Joint Debate [2].
Thesis: Design and construction of an Oil Pump for Automobiles.
"I have often regretted my speech, never my silence."

GRACE DEBORAH LATTA, Δ Δ Δ
"Lat"
Antigo

Letters and Science.
Thesis: Myths of the Trojan Cycle Represented in Early Roman Tragedy.
"The fair, the chaste, the unexpressive she."

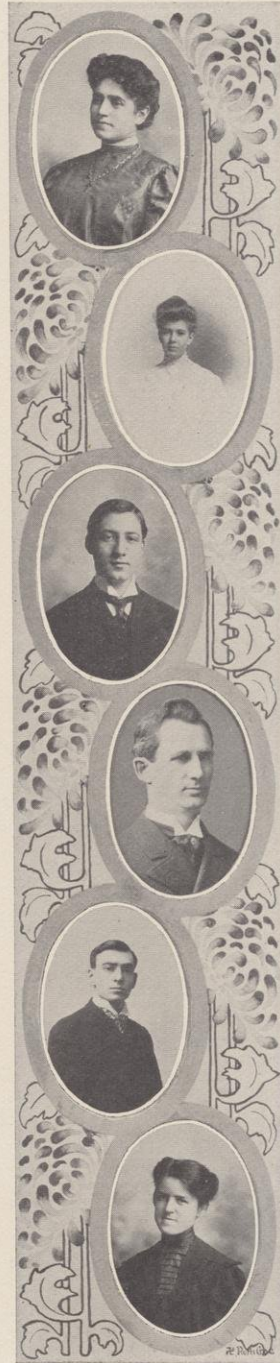



ARNOLD LAU, $\Phi \Delta \Phi$
Cedarburg

College of Law.
Thesis: Right of Strangers to Writings to Vary the Same by Parol Evidence.
"I am fearfully and wonderfully made."

DAVID SYDNEY LAW, $\Phi \Delta \Theta$, $\Phi \Delta \Phi$
"Davy," "Sid."
La Crosse

College of Law.
Yellow Helmet; Mandolin Club, [2], [3], [4], [5], [6].
Thesis: In Wisconsin When is the Remedy Against a Married Woman, on Her Contracts Equitable and When Legal?
"Sigh no more ladies, no more sighing do,
He's just as nice to all the girls as he is nice to you."

FRANCIS WOLCOTT LAWRENCE, ΣX , T B II
Sheboygan

College of Engineering.
Glee Club [2], [3], [4]; Yellow Helmet; Integral Four.
Thesis: The Portage Lever System.
"Thy fatal shafts unerring move,
I bow before thine Altar, Love."

FRANK HENRY LAWRENCE
"Larry."
Madison

Civil Engineering.
Thesis: Tests of the Wisconsin Brick Company's Sand Lime Bricks.
"His greatest task was to get a girl."

LAURA LOU LAWSON
Madison

College of Letters and Science.
Entered as Junior from Lawrence University.
Thesis: Beginnings of Utah.
"I have nothing in common with T. Lawson of Frenzied Fickleness Fame."

LAWRENCE WENCEL LEDVINA, $\Phi A \Delta$
"Leddy," "Senator."
Kellnersville

College of Law.
Columbia Treasurer [1], Secretary [1]; Vice President [2], President [3];
E. E. Bryant Law Club; Student's Conference Committee.
Thesis: Some Incidents of the Implied Obligation to Compensate Where the Express Obligation is Void.
"ME and richards and ted."

HERMAN NICHOLAS LEGREID, Φ Λ Τ

"Dutch."

Stoughton

Chemical Engineering.

Thesis: Heat Radiation from Surfaces.

"It's great to live at the home of those you love."

WILLIAM VAN VECHTEN LEHMANN

"Bill."

Nesho

School of Commerce.

Commercial Club; "Dodo Bones."

Thesis: The Wheat Market for 1902.

"As we advance in life we learn the limits of our abilities."

BERTHA LEROM

Buxton, North Dakota

Letters and Science.

Entered from State Normal School, Mayville, North Dakota.

Thesis: Contemporaries of Poe and Hawthorne.

"When you obey your superiors, you instruct your inferiors."

HATTIE LUCENE LEROM

Buxton, North Dakota

Letters and Science.

Entered from State Normal School, Mayville, North Dakota.

Thesis: Arnold's Philosophy.

"Studios of ease and fond of humble things."

ARNE CHRISTOPHER LERUM, Σ Α Ε

"Larry."

Madison

College of Law.

Foot Ball [1], [2], [3], [4]; President Athletic Association; Athenae.

Thesis: Proofs of the Execution of Attested Documents where the Witness is Dead or under Disability."

"A Daniel come to judgment, yea a Daniel."

ALBERT LEWIS LINDEMANN

"Lindy."

Milwaukee

School of Commerce.

"Dodo Bones," Scabbard and Blade; Basket Ball Referee [2], [3], [4], Olympia, Sec. [2]; Semi Public; 1st Sergeant [2], Sergeant Major [2], 1st Lieutenant [3], Major [4]; Commercial Club, Vice President [4], Circulo Espanol.

Thesis: Cost Accounting Systems as Applying to Factories Manufacturing Furniture.

"My friends say that I have a very aggressive face."





MORRIS WEST LOCKE, Φ A Δ

Oshkosh

College of Law.

Forum. Kent Law Club.

Thesis: Was the Case of Ritters vs. The Mutual Insurance Co. Rightly
Decided? [169 U. S. 139].

"My pipe is my friend."

MADGE WINIFRED LORANGER, Δ Γ

Ashland

Letters and Science.

Secretary Girls Athletic Association; President Girls' Bowling League;

Treasurer [1]; Badger Board [3], Σ Σ.

Thesis: Sensory Motive to Motor Action.

"I have lived and loved."

EDGAR ALLEN LOWE, T B II

"Eddie"

Colgate

Electrical Engineering.

Thesis: Investigation of Lightning Arresters.

"He takes life too seriously."

LEO DE RUCHE LUDLOW, Φ Δ Θ

"Lud."

Waukesha

College of Law.

Sphinx [3], [4]; Athena [1], [2]; Semi Public [2].

Thesis: The Assumption of the Risk of Employment in Wisconsin.

"Trust not a woman, even when she's dead."

EDWIN GARFIELD LUENING, Σ A E

"Stubb."

Milwaukee

Letters and Science.

Germanistische Gesellschaft [3], [4]; University Orchestra [3], [4].

Thesis: Juvenile Courts.

"Men are but children of a longer growth."

RUTH ELREMA LYON, A Ξ Δ

Madison

Letters and Science.

Y. W. C. A. Treasurer [3]; Vice President [4].

Thesis: Character Development in Shakespeare's Early Comedy.

"Absence makes the heart grow fonder."

FREDERICK WILLIAM MACKENZIE, Σ A E

"Mac."

Blue Mounds

Letters and Science.

Sphinx [2], [3], Editor-in-chief [4]; Daily Cardinal, Associate Editor [3]; Wisconsin Lit., Associate Editor [2], [3], [4]; Vice-president University Press Club [4]; Iron Cross; Monastics; Chairman Cap and Gown Committee; Secretary Student Conference Committee [4].

Thesis: The Taxation of Railroad Franchises.

"The burden which is well borne becomes light."

MAUD ETHEL JANE MACMILLAN

"Margot."

Wauwatosa

Letters and Science.

Entered as Sophomore from Milwaukee Downer.

Thesis: Vergil's Purpose in Writing the Aeneid.

"The best of things are difficult to get."

THOMAS HARRIS MANCHESTER

"The Duke."

Milwaukee

Mechanical Engineering.

Thesis: An Investigation of the New Locomotive Water Supply Installation at West Milwaukee Shops C. M. & St. P. R. R.

"These fellows of infinite tongue that can rhyme themselves into ladies' favors, they do always reason themselves out again."

ROBERT A. MANEGOLD

"Bob."

Milwaukee

Mechanical Engineering.

Thesis: An Investigation of the New Locomotive Water Supply Installation at the West Milwaukee Shops [C. M. & St. P. R. R.]

"Man shall not live by bread alone."

FREDERICK ROBERT MARKS

"Bob."

Chicago, Illinois

College of Engineering.

Entered as Junior from Lewis Institute, Chicago.

Thesis: Design of a Telephone Exchange for Kendin, Illinois.

"To the stars through difficulties."

HENRY CHRISTOPH MARTENS

Fond du Lac

Letters and science.

Germanistische Gesellschaft.

Thesis: Der Marcheustoff bei Rudolf Baumbach.

"Venus failed to give her son a wealth of comely locks."

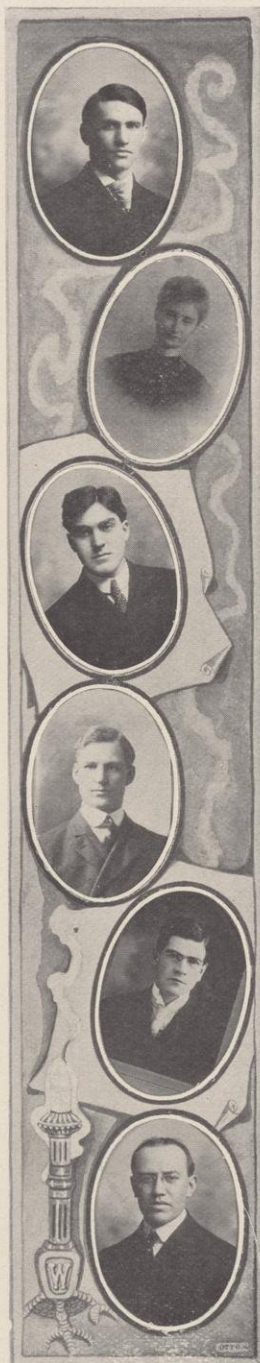



ORA LOTTA MASON, A E Δ

"Speck," "Orie."

Sharon

Letters and Science.

Pythia, Wisconsin Lit. [4]; S. G. A. Board [4], Y. W. C. A.

Thesis: Lessing als Dramaturg von der Hamburgischen Dramaturgie.

"The envy of many, the glory of one."

G. STEWART MCCONOCHE, P Δ Φ

"Mack."

Portage

Letters and Science.

Iron Cross; Basket Ball [1], [2], Mgr. Basket Ball [3]; Cardinal reporter [2]; Associate Editor [3], Editor in Chief [4], Press Club [4]; Athenae, Sec. [2], Semi Public [2], Junior Ex. [3]; Wisconsin Oratorical and Debating League, Cor. Sec. [4], Badger Board, Chr. Athletic Comm. [3], Junior Prom Committee [3], Pre-Jubilee Banquet Comm. [3]; President Conference Committee [4]; Junior Social Committee [3], Senior Social Committee, [4] Σ Σ.

Thesis: The Canals of Ohio.

"I came to the University to become Prominent and have I not succeeded?" "Yes, he has not succeeded."

EDITH TRAFTON MCCORMICK

"Johnie;" "Grandma"

Sparta

Letters and Science.

Pythia Vice President [4]; S. G. A. Board, Y. W. C. A. Cabinet.

Thesis: Russia on the Pacific Coast of America.

"I have not slept one wink."

LLOYD BAXTER MCCOY, Φ Δ Θ

"Mac."

Milwaukee

College of Engineering.

Thesis: Commercial Test of the Platteville Electric Light and Power Plant.

"Men do more from custom than from reason."

SARAH ROXEY MCKAY

Madison

Letters and Science.

Thesis: A study of Conditions in the Poor Houses of Wisconsin.

"Genteel in personage,
Conduct and equipage,
Noble by heritage,
Generous and free."

STEPHEN JOHN MCMAHON, Σ A E

"Mack."

Manitowoc

College of Law.

B. A. Winner "Junior Open," [3], Commencement orator, [4]; Edwin Booth.

Thesis: The power of Courts to Administer on the Estates of the Living and the Constitutionality of Statutes Authorizing Administration upon the Estates of Absentees with Reasonable Safeguards as the Exercise by the State of Its Police Powers over Property Within Its Jurisdiction.

"Mingle a little folly with your wisdom."

WARREN JUDSON MEAD, Σ N
Plymouth

College of Engineering.
Badger Board [3].
Thesis: A Quantitative Study of Rock Weathering.
"What is the end of fame? 'Tis but to fill a certain portion of uncertain paper."

ORLEY JAMES MEADOWS
"Weib."
Oconomowoc

Letters and Science.
Thesis: Comparative Bacterial Efficiency of the Slow Land Filter and the Mechanical Filter.
"I'll have to see if Tuts will go."

HENRY ALBERT MELCHER
"Pike."
Oconomowoc

Letters and Science.
Entered as Junior from the Milwaukee State Normal.
Thesis: The settlement of the New York Indians in Wisconsin.
"What tutor shall we find for a child sixty years old?"

ARTHUR B. MELZNER, Φ Δ Φ
"Dutch."
Waterloo

College of Law.
Football [2], [3]; Barbaric League; Sargeant at Arms [3]; Osage Band; Circle Dramatic.
Thesis: Contracts of Insane Persons.
"Me an' Pat know."

ADELAIDE MILLER, Δ Γ
Chippewa Falls

Letters and Science.
Wyslynx; Senior "X"; President of Pan Hellenic Association [3].
Thesis: Monroe and His Cabinet.
"Tis she, I ken her by her gait."

ERNEST BALDWIN MILLER
"Dutch"
Westminster, Md.

College of Engineering.
U. W. Engineers' Club; Choral Union.
Thesis: Design, Construction and Test of a Unipolar Dynamo.
"My exalted head shall strike the stars."



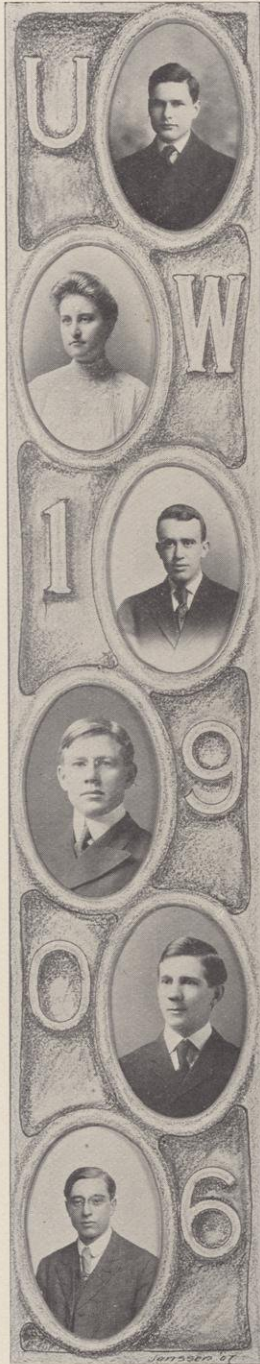

WILLIAM BOYD MILLER
Pittsburg, Pennsylvania.

General Engineering.
Entered as Junior from Western University of Pennsylvania.
Thesis: Study of the Hydraulic Ram.
"Confidence is nowhere safe."

KATHERINE SALOME MINCH
Madison

Letters and Science.
Thesis: Character of Hagen.
"Made up of wisdom and of fun,
Medley of all that's dark and clear,
Of all that's foolish, all that's dear."

ROBERT PARCELLS MINTON, $\Phi \Delta \Theta$
"Mint"
Los Angeles, California

College of Law.
Thesis: Power of Legislature to Reserve the Right to Alter or Amend the
Charter of a Corporation in so far as it may Impair the Obligation of
Contracts.
"It is better to be out of the world than out of fashion."

JOHN JEREMIAH MORGAN
Cascade.

Letters and Science.
Olympia, Secretary [2]; Vice-president [3]; Treasurer [3]; President
[4]; Badger Board [3].
Thesis: The Babington Plot.
"Above the pitch, out of time, and off the hinges."

ALBERT LEO BRECHT MOSER
"Butch."
Cripple Creek

College of Engineering.
U. W. Engineers' Club, [1], [2], C. E. Society [3] [4], Pres. [4];
Badger Board [3].
Thesis: Reinforced Concrete Slabs.
"It is a great plague to be a handsome man."

DON ENSMINGER MOWRY
"Muck Rake."
Milwaukee.

Letters and Science.
Track Team [1], [2], [3], [4]; Cross Country Team [2], [4]; Car-
dinal Associate Editor [4]; University Press Club; Athenae [3],
[4]; Vice-president [3]; Prize winner Steensland essay contest [3].
Thesis: Economic Insecurity of the Workingman.
"Consider that I labored not for myself only, but for all them that seek
learning." "Who spiked Mowry?"

MAX JOHN MULCAHY
Madison

Letters and Science.

Sophomore Football Team; Senior Pipe Committee; Wisconsin Literary Subscription Manager [3], Business Manager [4]; Athenae Secretary [2], Vice President [3], President [4], Censor [3], Assistant Censor [4].

Thesis: The Limits of The Dramatic Power of Browning.
"Better known than trusted."

MARION GRAY MULICK
Watertown

Letters and Science.

Thesis: The Political Activity and Influence of Saint Bernard of Clairvaux.

"Whoso doeth aught is like to suffer also."

LEON THERON MULLEN, $\Phi \Delta \Phi$
"Mully."
Waupun

College of Law.

Thesis: Was the case of Hodge vs. United States Steel Corporation et al. 54 Atlantic c. 1, correctly decided?

"Thy face an index of a funny feeling."
"There was a sound of revelry by night."

BARBARA MERRIELLE MUNSON, K K Γ
"Bob," "Bab."

Letters and Science.

Basket Ball [2], [3], [4]; Class Historian; Pythia; Y. W. C. A., Junior Owls.

Thesis: Music in Chaucer and the Old Metrical Ballads.
"Mistress of herself though China fall."

CHARLES EDWARD NELSON
"Charlie."
Superior

School of Commerce.

Thesis: Commerce of the Philippine Islands since the American Occupation.

"But now my task is smoothly done,
I can fly, or I can run."

ROSS BYRON NEWMAN
"Rose," "Mike."
Juda

Letters and Science.

Thesis: Internal Resistance of Cells.
"I am for women."





EDGAR J. NOE

"Jake"

Madison

Electrical Engineering.

U. W. Cadets Sergeant.

Thesis: Design, Construction and Testing of a Unipolar or a Cyclic Dynamo.

"A young man, intelligent and polite."

CHRISTIAN PERCIVAL NORGORD, A Z

"Gordy"

Bangor

College of Agriculture.

Entered as Junior from Whitewater Normal Agriculture.

President of Agricultural Society [4], Philomathia [3], Agricultura Club [3], [4].

Thesis: The Effect upon the Quantity and Composition of Milk Due to Varying the Interval between the Milkings.

"A pleasing countenance is a silent commendation."

LAURA MARIE OLSEN, X Ω

"Larry."

Eau Claire

Letters and Science.

Basketball [1], [2], [4]; Vice President [1]; Badger Board; Junior Owls; Nora Samlag Secretary [1], [2]; Treasurer [3], [4]; Y. W. C. A.

Thesis: Philosophy in the Tragedies of Seneca.

"In politics as in life we must wish only for the attainable."

JAMES HARRISON O'MELIA

"Jim."

Rhineland

School of Commerce.

Entered as Junior from Lawrence University.

Thesis: The Wheat Market of 1898.

"If fame comes after death, I am in no hurry for it."

OWEN CARGILL ORR, Δ T Δ

"Sunny Jim," "Sperry."

St. Joseph, Mo.

Letters and Science.

Entered as Junior from Colorado School of Mines.

Thesis: African Railways.

"For every why he had a wherefore."

EDWIN OTT

"Ed"

Oak Park, Ill.

Letters and Science.

Hesperia.

Thesis: Gladstone's Colonial Policy.

"Be bold, be bold, everywhere be bold."

MAXWELL CHARLES OTTO, Φ B K
 "McCutcheon"
 Wheeling, W. Va.

Letters and Science.
 Entered as Junior from Carroll College.
 Art Editor of Sphinx; Glee Club '04; Manager '05; Y. M. C. A. Student Conference Committee '07; Scissors and Paste.
 Thesis: The Rise and Struggle of Liberal Thought in New England.
 "Women and art play this man's greatest part."

ARCHIE NATHAN PAGE
 "Nat."
 Neillsville

College of Law.
 Forum.
 Thesis: Bequest or Devise to Corporation in Excess of Charter Authority.
 "Retire within thyself and thou will discover how small a stock is there."

FRANK INGRAM PARKER
 Mondovi

Electrical Engineering.
 U. W. Engineers Club.
 Thesis: The Kratsch Floor Dressing Machine.
 "A bright, sincere, hardworking good fellow."

HOWARD ASHLEY PARKER
 "H. A." "Park." "Finegan."
 Evansville

Civil Engineering.
 Board of Directors Athletic Association [4]; N. O. Whitney Engineers' Association Sec. [2]; Vice-pres. [3]; Pres. [3]; Drum Major U. W. Band [3], [4]; Alumni Editor Wisconsin Engineer [4]; Student Conference Committee [3].
 Thesis: Reinforced Concrete.
 "I am monarch of all I survey,
 My right there is none to dispute."

WILFRED CEDRIC PARKER Δ Ψ
 "Cupid."
 Milwaukee

Civil Engineering.
 Sec. [4]; Prom. Committee; Mandolin Club [1] [2] [3]; Leader [4]; Iron Cross; Yellow Helmet; Pres. Inter-fraternity Base ball League.
 Thesis: Submerged Orifices.
 "O, love, love, love is like a dizziness;
 It winna let a plowman gang about his bizziness."

HOWELL PARKS Σ X, Φ Δ Φ
 "Parksie"
 Madison

College of Law; Yellow Helmet.
 Thesis: Does an Execution on a Judgment Issued More than Ten Years after the Rendition of Such Judgment Revive the Lien on the Real Estate of the Judgment Debtor, so as to Operate a Notice to a Bona Fide Purchaser from the Judgment Debtor, Subsequent to the Issue of such Execution?
 "Farewell, farewell to all my greatness."

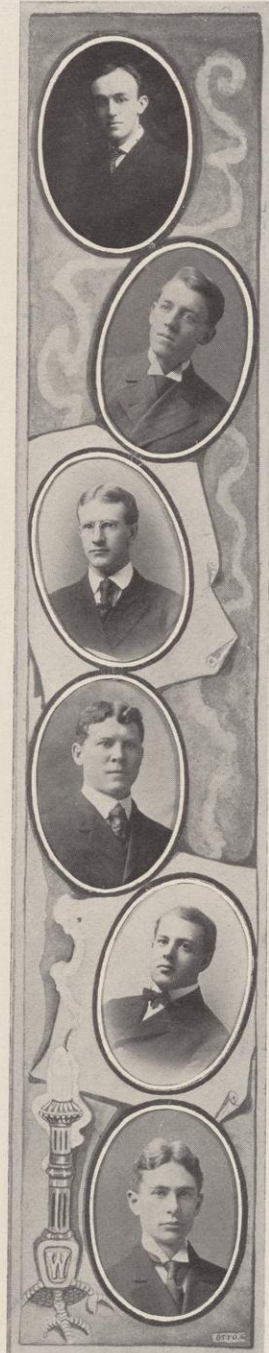

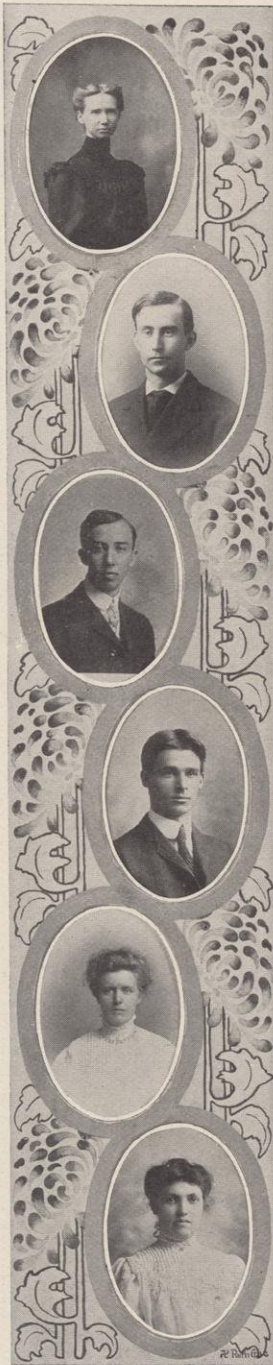

ANNA LOUISA PATTERSON
North Freedom

Letters and Science.

Thesis: Properties of curve $y = a \log \cos \left[\frac{x}{a} + C \right]$.
"All her faults lean to virtue's side."

WALTER L. PATTERSON
"Pat."
Baraboo

Letters and Science.

Thesis: The Development of the Textile Industries in New England
from the Revolution to the Civil War.
"I've known Risley for a long time."

BERT HILA PECK, T B II
"Governor."
Berlin

Electrical Engineering.

Wisconsin Engineer; Badger Board; Olympia, Sec. [2], Vice Pres. [3],
Pres. [4], Critic; Y. M. C. A.

Thesis: The use of Laminated Pole Pieces in Telephone Receivers.
"My work is slighted by naught but a card party or a dance."

NELS JOHN PETERSON
"Nelt."
Marinette

School of Commerce.

Thesis: Advertising and Sales in the Furniture Manufacturing Business
"Buck, Buck, Buck."

BESSIE PETTIGREW, A Ξ Δ
"Bess."
Sioux Falls, S. D.

Letters and Science.

Pythia.

Thesis: Relation of Milton to Peele.
"We grant although she had much wit
She was very shy of using it."

HELEN MEROE PIERCE
Madison

Letters and Science.

Entered as Senior from Pratt Institute.

Thesis: A Study of Bacteria Found on Raw Food Stuffs.
"The world knows nothing of its greatest women."

DE WITT CLINTON POOLE, JR., X Ψ

"Poodles."

Madison

Letters and Science.

Ass't Mgr. Tennis Team [1], Manager [2]; President U. W. Press Club; Monastics.

Thesis: Taine's Method as Applied to Macaulay.

"I do like to wind my mouth up,

How I like to hear it go."

"There are also those who will not serve God if the Devil bids them."

HERMAN MONROE POTTER

"H. M."

Madison

Letters and Science.

Chemical Club; Circulo Espanol.

Thesis: The Tetrachloride of Tellurium.

"Deep versed in books but shallow in himself."

PAUL DAVID POTTER

"Pot."

Madison

Letters and Science.

Chemistry Club.

Thesis: The Double Iodides of Tellurium.

"Brain him with his lady's fan."

CHARLES HERBERT PRESTON

"Dad."

Westfield

School of Commerce.

Commercial Club, Secretary [4].

Thesis: Tendency toward Concentration of the Distributive Industries.

"Since you cannot have what you wish, wish for what you can have."

"Oh I've got a strong drag with Hawkins."

GEORGE H. RAMSEY

"Archibald."

Reedsburg

Letters and Science; Pharmacy.

Thesis: The Adulteration of Spigelia Marylandica.

"I manufacture luminous facial cream to order."

CLIFFORD ELLSWORTH RANDALL, Φ A Δ

"Cliff"

East Troy

College of Law.

Thesis: What is necessary to make Gifts to Public Charities Valid.

"Lipwisdom he hath in unmeasured quantity."

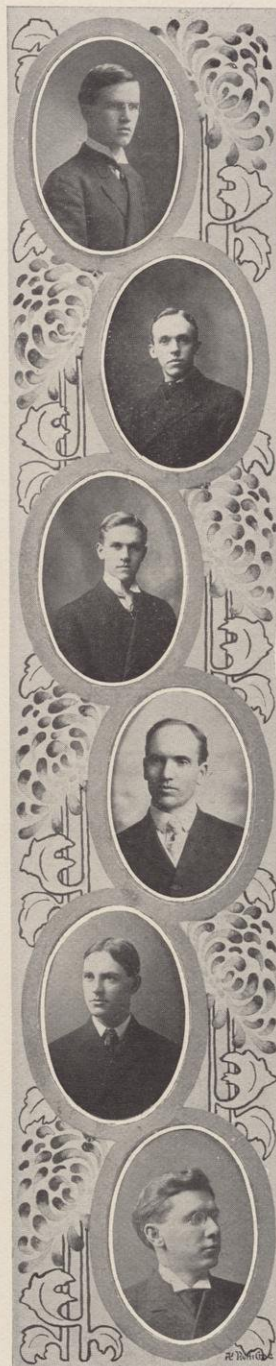

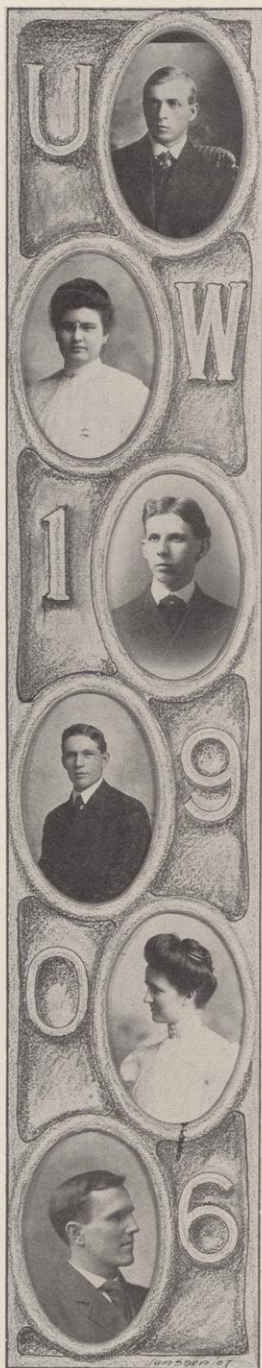

WILLIAM CHARLES RATH

"Blondy."

Appleton

Civil Engineering.

Secretary of "Engineers' Social Committee," 1904-'05; Chairman Executive Committee of U. W. Engineers' Club.

Thesis: Effect of frost on Cement Mixtures.

"Books are fatal, they are the curse of the human race."

AGNES RAVN, A E Δ, Σ B F

"Eckie"

Merrill

Letters and Science.

Class Historian [3]; Pythia; Nora Samlag.

Thesis: $Z^2 = Y^3 - X^2$ (A-X).

"It takes Math. to bring out my artistic talents."

GEORGE RANKIN RAY

Waukesha

Letters and Science.

Choral Union [1], [2]; Glee Club [3], [4]; U. W. Regiment; 2nd. Lieutenant [2]; Captain [3]; Lieutenant-Colonel [4]; Bronze Key; Scabbard and Blade; Y. M. C. A. Cabinet [4].

Thesis: Diplomatic Relations of the Creek Indians, 1783 to 1803.

"A lion among ladies is a most dreadful thing."

"Had Duke left school even in the middle of the first semester I would have been made Colonel."

BENJAMIN KILLEY READ

"Bennie." "B. K."

Lake Geneva

Mechanical Engineering.

U. W. Band [1], [2], [3], [4].

Thesis: Performance and Efficiency Test of Fairbanks Morse Co's Gas Producer and Gas Engine.

"And then what did she say?"

ALICE JANE REID, Φ B K

"Al"

Oconomowoc

Letters and Science.

S. G. A. Board [3]; S. G. A. Vice-president [4].

Thesis: Determination of E. M. F. and Temperature Coefficient of Various Weston Cells.

"Plain in thy neatness."

JOHN WINFIELD REID, T B II

"Jack"

Oconomowoc

Civil Engineering.

Member of the Staff of the Wisconsin Engineer.

Thesis: A Discussion of the Engineering and Economic Value of Constructing a Railroad in Washington State Across the Cascade Mountains through Tieton Pass from North Yakima to Tacoma and Seattle.

"I'll have mine without, Charley, if you please."

BENJAMIN WILLIAM REYNOLDS

"Ski."

Tomah

College of Law.

Thesis: Contracts of Insane Persons.

"I can't understand why I don't make a hit with the girls."

IRA LAMBERT REYNOLDS

"Doc."

Mineral Point

Electrical Engineering.

Thesis: An Investigation of the Baggage Car System of Electric Train Lighting.

"We are pouring our words into a sieve and lose our labor."

WILLIAM S. RHODES

"Dusty."

Waupun.

College of Law.

Thesis: What is the Effect of a Breach of a Condition Concerning the Keeping of Hazardous Articles under Sec. 1940, Sub. 46, of Wisconsin Revised Statutes of 1898.

"I've taken the teachers' examination in seven states and have never flunked in a subject, and GILMORE conned me."

CLARA ALIDA RICHARDS

Madison

Letters and Science.

Y. W. C. A.

Thesis: Use of Illustrations in certain of Cicero's Oratorical Works.

"Between the cold and barren peaks of two eternities."

CLARENCE LEMUEL RICHARDSON

"Rich."

Chippewa Falls

College of Law.

Olympia, Critic [3]; Vice-pres. [3]; President [4]; Steensland Contest [3]; Capt. and Manager Base Ball Team; First Lieutenant [3]; Capt. and Chief Signal Officer [3]; Y. M. C. A. [1], [2]; Conference Committee [4].

Thesis: The Political and Economic Opinions of Thomas Carlyle.

"In every deed of mischief he had a heart to resolve, a head to contrive and a hand to execute."

EARL DEWITT RICHMOND

"Dad."

Eagle River.

Letters and Science, Pharmacy.

Thesis: Comparative Assays of Opium.

"He believed that he was born not for himself but for the whole world."



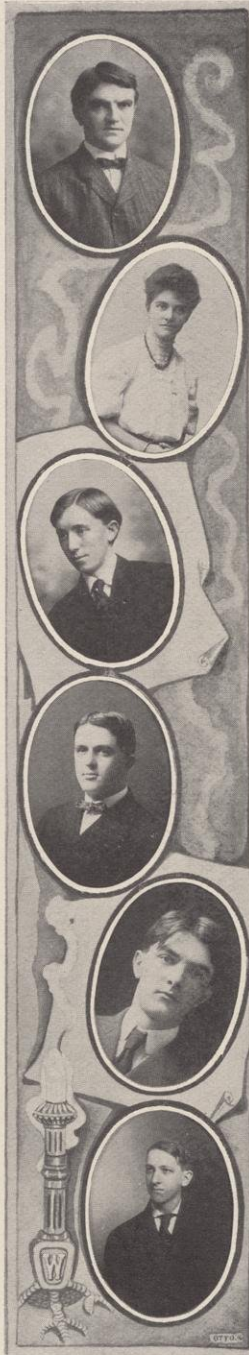

FREDERICK HENRY RICKERMAN
Racine

Electrical Engineering.
Thesis: Alternating Current Electrolysis.
"The time for caution is past when we are in the midst of evils."

HORTENSE GEORGIANA RIETOW, K K T
"Nan."
Sheboygan

Letters and Science.
Badger Board [3].
Thesis: Realistic Tendencies in Freytag's Novels.
"Blest with a temper, whose unclouded ray
Can make to-morrow cheerful as to-day."

WALTER HENRY RIMSNIDER
"Snider."
Madison

Letters and Science.
Pharmacy.
Thesis: Inorganic Peroxides.
"When you will, they won't; when you won't, they will."

JOSIAH ALLEN RINGLAND
"Joe."
Boone, Iowa.

College of Agriculture.
Thesis: Comparison of Types of Steers.
"The mind that is anxious about the future is miserable."

RUSSEL ROSIER RIPLEY
"Rip."
Oakfield

Mechanical Engineering.
Thesis: An Investigation into the Breaking Down Point of Oil in a
Journal-Bearing under Varying Speeds and Pressures.
"Some things are good, some middling, but the most are bad."

GUY FRANKLIN RISLEY
Baraboo

Letters and Science.
Thesis: History of Gross Receipts Tax in Wisconsin.
"I and Mulcahy and Ringling Bros. Circus come from Baraboo."

AGNES IDA ROBERTS
Milwaukee

Letters and Science.
Pythia.

Thesis: Irish Immigration, 1830-1860.

"We only see in a lifetime a dozen faces marked with the peace of a contented spirit."

ECK CRIPPEN ROBERTS
"Bobby."
Madison

Letters and Science.
Entered as Junior from Iowa Normal.
Olympia.
Y. M. C. A.

Thesis: Attitude of the Clergy of France toward the French Revolution.
"Thou art moist and soft clay; thou must instantly be shaped by the glowing wheel."

LAWRENCE BERNARD ROBERTSON
"Robbie."
Fort Atkinson.

Mechanical Engineering.
N. O. Whitney Engineering Association.
Thesis: Cleaning Metallic Surfaces.
"What I must do is all that concerns me, and not what people think."

CHARLES GARTH RODELPH
"Abe."
Montfort

Letters and Science.
Choral Union.
Tall Men's Club.
Thesis: The Effect of Magnetism on Iron.
"He is the long, but not the short of it."

BERTHA HARRIET ROGERS
"Birdie."
Port Byron, Illinois

Letters and Science.
Entered as Sophomore from Occidental College, Los Angeles, Cal.
Thesis: The Services of a Villein in the 12th Century.
"When the sea was calm all boats alike showed mastership in floating."

ALEXANDER BENJAMIN ROSENHEIMER
"Rosie."
Schleisingerville

Letters and Science.
Thesis: The Russo-Japanese Peace Conference.
"Eh! Vat! Who says dot "Slinger" isn't coming to the front?"

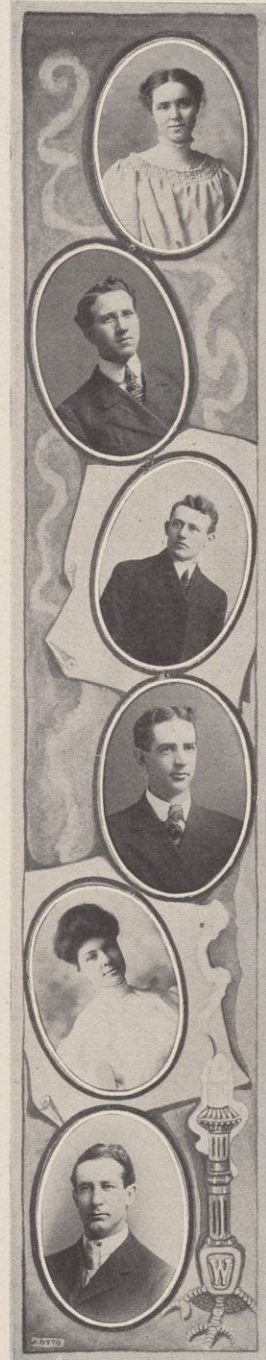



NEWTON WILLIAM ROSENHEIMER

"Chi-ram."

Kewaskum

Letters and Science.

2nd vice-president [4]; Senior Swing-out Committee; Daily Cardinal, Exchange Editor [3], Society Editor [3], Associate Editor [4]; Badger Board [3], Alumni Magazine [4]; University Press Club.

Thesis: Municipal Civil Service in Wisconsin.

"And then the Devil did grin
For his darling sin
Is pride that apes humility."

HELEN ALICE ROSENSTENGEL, II B Φ

"Hell."

Madison

Letters and Science.

Thesis: Studies in certain phases of Schiller's Aesthetic theory.

"Man wants but little here below but wants that little long."

FRANK BURDETTE ROSIER

"Rosie," "Buck."

Hartford

Electrical Engineering.

Thesis: Investigation of Rail Impedance.

"Excellence when concealed differs but little from buried worthlessness."

ADOLPH HJALMAR ROSSING

Argyle

Civil Engineering.

Hesperia; Choral Union; Nora Samlag.

Thesis: Investigation of a Water Supply for Argyle, Wisconsin.

"Old as I am for ladies' love unfit
The power of beauty I remember yet."

MAGDALENE ROSTAD

"Stedy."

Milwaukee

Letters and Science.

Thesis: Comparison of the Odyssey with the First Six Books of Æneid.

"For my voice I have lost it with hallowing, and singing of anthems."

ALLEN MEAD RUGGLES

Norwich, N. Y.

Letters and Science.

Entered as Junior from Colgate; Hesperia; University Glee Club [4].

Thesis: Visual Correlations of Size and Distance.

"And he warbled all the live long day."

ALMA MATILDA RUNGE, A Ξ Δ

"Rungs."

Madison

Letters and Science.

Thesis: Comparison of Shakespeare's Othello and Lessing's "Emilia Galotti."

"You have too much respect upon the world. They lose it that do buy it with much care."

HAROLD CLARK RUSSELL

"Murphy."

Madison

Letters and Science; Pharmacy.

Pharmacy Club.

Thesis: Different Systems of Weights and Measures as used in Pharmacy in the United States.

"I will surely finish this time."

WEBBER SANDS RUSSELL, Φ Δ Θ

"Tony."

La Crosse

Mechanical Engineering.

Mandolin Club, [1], [2], [3], [4].

Thesis: Test of an Electric Lighting Plant at Platteville, Wis.

"I've got a scheme."

ANNA RUSTE, X Ω

"Clip."

Charles City, Iowa.

Letters and Science.

Wislynx.

Thesis: Opposition to the War of 1812.

"What do I care—what's that to me?"

MARION EVA RYAN, A Ξ Δ , Φ B K

"Souss."

Wausau

Letters and Science.

Pythia.

Wisconsin Lit. Board [4]; S. G. A. Board [2].

Thesis: "The Attitude of Sainte-Beuve toward French Romanticism."

"To those who know thee not, no words can paint,

"And those who know thee, know all words are faint."

WALTER HOBARD SACKET

"Hobe."

Berlin

Civil Engineering.

Class Treasurer [4].

Thesis: Construction of interurban line from Madison to Middleton.

"He was what a man should be to women, ever gentle, yet a guide."





EDWIN HIRAM SACKETT

"Dad."

Fond du lac

Letters and Science.

Dodo Bones; Basket Ball [2], [3]; Com. Club Vice-pres. [4]; Circulo Espanol.

Thesis: Wheat Market for 1901.

"Let me go back, oh take me back."

MAMIE ALICE SANDS, K A Θ

"Sandy."

Dodgeville

Letters and Science.

Entered as Sophomore from Chicago, University.

Wislynx [3], [4].

Thesis: The life of Thomas Hart Benton as showing the development of the West.

"A delightful insanity and a most pleasing error of the mind."

HENRY MICHAEL SAUBERT T B II

"Hans."

Kaukauna

Mechanical Engineering.

Wisconsin Engineer Staff [4].

Thesis: An Investigation into the Breaking-down-point of Oil in a Journal-Bearing Under Varying Speeds and Pressures.

"I've had a good time down here, but what more can a man expect."

CHARLES HENRY SCHEUER

"Doc."

Mishicot

Civil Engineering.

C. E. Society.

Thesis: An Investigation in the Filtration of Mendota Lake Water.

"There is a demand in these days for men who can make wrong conduct appear right."

FRED AUGUST SCHMIDT

"Gus."

Wausau

Letters and Science.

Thesis: The Organic Peroxides.

"A partnership with men in power is never safe."

ALBERT JOHN SCHOEPHOESTER, Φ K Σ

"Bun."

Reedsburg

Letters and Science.

Track Team [1], [2], [3], [4].

Thesis: A study of the condition of the Foreign born element of the population in the U. S. 1890-1900.

"Nothing will come of nothing."

ARNO ROBERT SCHORER, $\Phi \Gamma \Delta$

"Babe."

Plymouth

Letters and Science.

Thesis: Custodial Institutions for Feeble Minded.

"A merry heart doth good like a medicine."

JENNIE THAYER SCHRAGE, $X \Omega$

St. Paul

Letters and Science.

Y. W. C. A.

Thesis: A Biography of James Otis.

"Seemly it is that women, which be wise, still act through men."

PETER HENRY SCHRAM, $\Phi B K, \Phi A \Delta, \Phi A T$

"Pete."

Madison

Letters and Science.

Iron Cross, S. F. A. Conference [3]; Badger Board Chairman [3];

Daily Cardinal, University Editor [3], Managing Editor [4]; Philomathia, Blow out Closer [1], Semi-Public Closer [2], Joint Debate Closer [4]; Michigan Intercollegiate Debate [4]; Winner Junior Ex. [3]; Freshman Dec. [1]; Edwin Booth Dramatic Society, Treasurer [2], Vice President [3], President [4]; Germanistische Gesellschaft, International Club [2]; Junior Prom committee [3]; The Quillers [3]; Student Conference Committee [4]; Social Settlement Benefit Committee [3]; Scissors and Paste Club; Athletic Board; $\Sigma \Sigma$.

Thesis: Compulsory Workmen's Insurance.

"Ambition has no rest."

CHRIST. JOHANN SCHROEDER, $A Z$

"Christopho."

Kewaunee

School of Agriculture.

U. W. Agricultural Society.

Thesis: The Conformation and Type of Steer Calves as an Index to their Feeding Quality.

"Experience counts both on the farm and the base ball field."

FERN SCOTT

"Bud."

Sparta

Letters and Science.

Pythia, 2nd Vice-President; Y. W. C. A.

Thesis: The Minor Characters in Virgil's Aeneid.

"The pleasure of love is in loving."

HERBERT LYLE SEAMANS

"Missouri."

Springfield, Missouri.

Letters and Science.

Thesis: Food Adulteration; with Special Reference to Wisconsin Legislation.

"Few men have been admired by their own domestics."



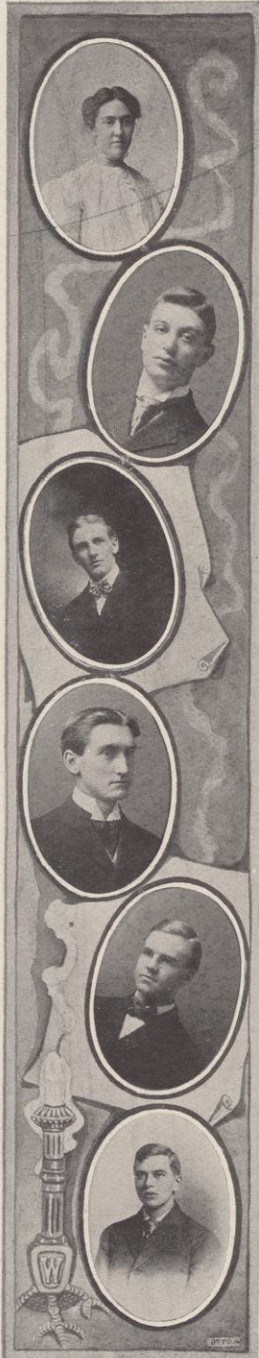

JESSIE VICTORINE SEAVER
 "Vic."

Lake Mills

Letters and Science.

Entered as Junior from Milwaukee Normal. Y. W. C. A.

Thesis: The Relation between the Ballads and the Folk-Tales.

"Fling away ambition,
 By that sin fell the angels."

HERBERT SEGNITZ

"Herb."

Milwaukee

College of Law.

Thesis: What will Excuse Delay in Protecting and Giving Notice of Non-payment.

"I'd rather be a live coward than a dead hero."

HENRY HERMANN PAUL SEVERIN

"Ringer," "Hennie," "Bugs."

Milwaukee

Letters and Science.

Thesis: Some points in the Anatomy of the Walking Stick.

"This is a new species of bug which is very rare."

LOOMIS JAMES SHADBOLDT, $\Phi K \Sigma$

"Shad."

Sheboygan

General Engineering.

Badger Board [3].

Thesis: An Investigation of Granular Carbon as Used in Telephone Transmitters.

"He will neither eat nor let the ox eat."

THOMAS RICHARD SLAGSVOL

"Tommie."

Eau Claire

College of Commerce.

Dodo Bones [4]; Commercial Club, Pres. [4].

Thesis: The Wheat Market for 1896.

"Take time for deliberation,
 Haste spoils everything."

WALTER I. SLEEP, $\Phi \Delta \Theta$

Waukesha

Letters and Science.

Yellow Helmet.

Thesis: Citizenship and Domicile from the Standpoint of International Law.

"Now my weary lips I close,
 Leave me, leave me to repose."

ANNA DU PRE SMITH, A Φ
Madison

Letters and Science.
Schubert-Liszt Club; Y. W. C. A.
Thesis: The Church Origins of the English Miracle Plays.
"A sight to dream of not to tell."

HERMIONE SMITH
"Hermie."
River Falls

School of Pharmacy.
Vice President.
Thesis: Calcium Carbonate in Plants.
"Wherefore work? But hold! We must live."

LLOYD LYMAN SMITH
Aberdeen, South Dakota

Electrical Engineering.
Thesis: Investigation of Water Power in the Fox River.
"Fate tried to conceal him by naming him Smith."

OSMORE R. SMITH
Sparta

Letters and Science.
Hesperia; Secretary, Vice President, President, Executive Committee;
Wisconsin Lit.
Thesis: Philadelphia Literature Prior to 1775.
"The boy dabbled in ink,
With sum of words and some of think."

WILLIAM HOOPER SMITH, Φ Γ Δ
Baltimore, Maryland.

College of Engineering.
Yellow Helmet, Integral Four.
Thesis: Effects of Film Lubrication Under varying speeds and pressures.
"That man that hath a tongue I say is no man,
If with his tongue he can not win a woman."

GLEN R. SNIDER, Φ Δ Φ
Kilbourne

College of Law.
Thesis: Can an Impeached Witness Establish the Truth of His Statements at Other Times?
"I was a lawyer long before I graduated. The state bar examination questions are not very difficult when you know 'em."

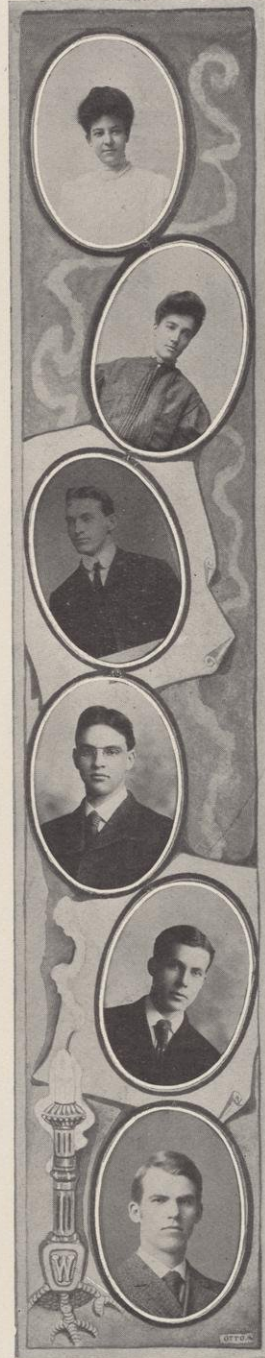

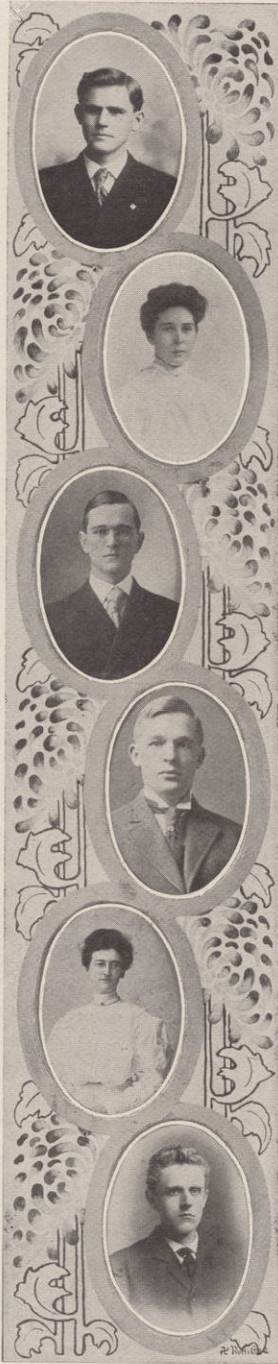

ALFRED JULIUS SOREM

"He."
Superior

Electrical Engineering.
Base Ball [1], [2]; Class Treas. [3]; U. W. Engineers' Club; Pres.
International Club [4]; Nora Samlag.
Thesis: Design and Estimate of the Cost of Construction and Operation
of a Municipal Lighting plant at Burlington, Wisconsin.
"His faults are those of his race and sex; his virtues are his own."

MARGARET SOUTHWICK A Φ

"Peck."
Stevens Point.

Letters and Science.
Entered as Junior from Stevens Point Normal.
Thesis: Relation Between the Painting and Poetry of Dante, Gabriel,
Rossetti.
"No one ever became very wicked all at once."

WALTER EDMUND SPRECHER

"Spreck."
Independence

Letters and Science.
Track Team [2]; Football [3], [4]; Senior Peace Pipe Custodian;
Athenae Chairman Membership Com. [4]; Treas. [4]; Censor [3];
Junior Open [3]; Senior Open [4]; Freshman Dec [1].
Thesis: Taxation of Banks in Wisconsin.
"A man's a man tho' he have but a hose for a head."

HENRY WALTER STARK, Φ Δ Φ

"Bismark, Heine."
Milwaukee

College of Law.
Monastics; Board of Directors Ath. Ass'n; Iron Cross.
Thesis: When Proof Has Been Given that a Witness Has Made Contra-
dictory Statements Out of Court, Can He Give Proof of His Good
Character?
"Brownie, push de window up und led id lay."
"I am listening, professor."
"When the fellows get boisterous, cautious Heine takes a lonesome walk
homeward."

META E. STARKE K K Γ

Milwaukee

Letters and Science.
Entered as Junior from Milwaukee Downer.
Class Vice-Pres. [3].
Y. W. C. A. Cabinet Chairman Bible Study.
Thesis: Herod and Mariaurue in the Drama.
"Whatever skeptic could inquire for,
For every why, she had a wherefore."

EDWARD STEIDTMANN

"Steidt"
Prairie du Sac

Letters and Science.
Hesperia.
Thesis: On the Deformation and Secondary Structures of the Baraboo
Quartzite Range.
"He worked with stones and fossils of every hue,
And fossil-like he grew."

MEDA B. STEVENS
Evansville

Letters and Science.
Thesis: The Nature Element in Euripides, Medea and Hippolytus, and Seneca's Medea and Phaedra.
"In laboring to be concise I become obscure."

HARRY STOCK
"Stoogie."
Madison

Civil Engineering.
Thesis: Construction of Interurban from Madison to Middleton.
"That man is worthless who knows how to receive a favor, but not how to return one."

ANNA L. STONE
Reedsburg

Letters and Science.
Class Vice-President [2]; Captain Hockey Team [4]; Pythia.
Thesis: Eschenburg's Contributions to the Sources of Shakespear's Plays.
"I bear a charmed life."

EDWARD N. STRAIT
Sparta

Electrical Engineering.
Hesperia.
Thesis: Electric Welding.
"Thy name implies thy qualities."

ERMA D. STRASSBURGER
Cedarburg

Letters and Science.
Badger Board [3].
Thesis: A comparison of the Old English Folk Ballad with the Modern Literary Ballad.
"Oh girls! let me borrow your chairs!"

LEONARD A. STROEBEL
Barron

Letters and Science
Entered from River Falls Normal.
Thesis: Progress in consolidation of Schools and Transportation of Pupils.
"Ay! Do despise me, I am the prouder for it, I like to be despised!"





ARTHUR STRONG
 "Art." "Beany." "Curley."
 Dodgeville

Commerce.
 Commercial Club President [4].
 Thesis: The Wheat Market During 1897.
 "Because—The Saturday evening Post!"

PERRY C. STROUD, P Δ Φ
 "Piggy."
 Portage

Letters and Science.
 Major First Battalion [4]; U. W. Corps Cadets, Lieut. [2]; Capt. [3].
 Thesis: Reserve and Surplus of Life Insurance.
 "If better were within, better would come out."

JEANNETTE ST. SURE
 "Janet."
 Madison

Letters and Science.
 Junior Basketball team; Junior Representative Germanistische Gesellschaft.
 Thesis: Lessing's Attitude toward the English Drama as shown in the
 'Hamburgische Dramaturgie.'
 "Am I not the pert little Miss?"

KATHRYN SULLIVAN
 Adrian, Minn.

Letters and Science.
 Thesis: The Stoic Religion.
 "My hair is frightfully tumbled."

RAYMOND A. SULLIVAN
 "Barbaric League."
 Portland, Oregon

Law.
 Forum; Iowa Club.
 Thesis: Admiralty Law—With a Comparison of its Respective Jurisdiction over Tort and Contract.
 Wisdom is the principle thing; therefore get Wisdom; and with thy getting, get Understanding."

WALTER O. SUSTINS
 Stevens Point

Electrical Engineering.
 Thesis: Test of Curtis Steam Turbine.
 "There must be some of such to be some of all sorts."

ELLA SUTHERLAND, Δ Γ
Janesville

Letters and Science.
Thesis: John Eliot's Work Among Indians.
"My heart is true as steel."

MARGARET SUTHERLAND
Eau Claire

Letters and Science.
Entered as Junior from Stevens Point Normal.
Thesis: Technique of the Short Story.
"At Normal we girls used to etc., etc., etc."

MARY W. SWENSON, K K Γ
Madison

Letters and Science.
Wislynx [3], [4].
Thesis: Studies in Phagocytosis.
"To win the secret of a Microbe's simple heart."

CHARLES ALBERT TARR
"Inky."
New Auburn

School of Commerce.
Olympia.
Thesis: Lumber Manufacturing in the United States.
"Beauty soon grows familiar to the lover, fades in the eye, and pales upon the senses."

LUCIUS AMBROSE TARRELL, K Σ
"Amby."
Darlington

School of Law.
Asst. Manager Foot Ball Team [4], Mgr. Football Team [5]; Hesperia [1], [2].
Thesis: The Taking of a Franchise by the Power of Eminent Domain.
"Was he not a great man in the University?"
"Yes, he was not a great man in the University."

CHARLES ARTHUR TAYLOR, Φ A Δ
Barron

College of Law.
Iron Cross; Board of Directors, Athletic Association [6]; Scabbard and Blade; John Marshall Law Club; Student Conference Committee.
Thesis: Inadequacy of Consideration as a Ground for Rescission of a Contract.
"As the original leader of the anvil chorus I carry off the palm, My choicest victims are the Greeks, though others also find need of balm."



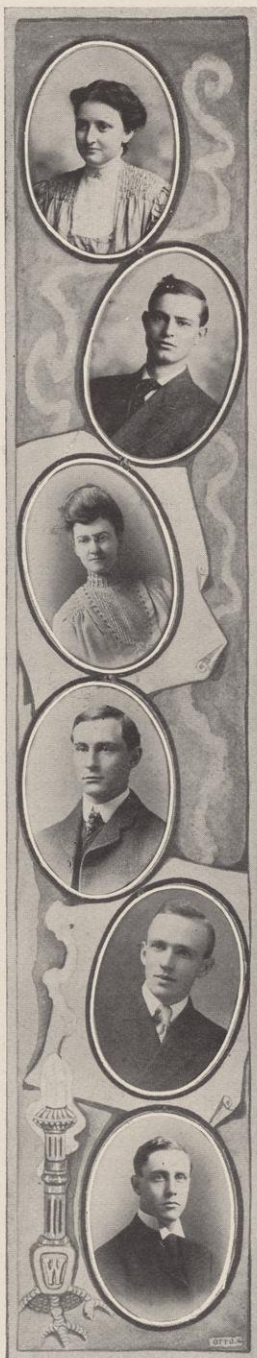

LILY ROSS TAYLOR $\Delta \Gamma, \Phi B K$

"Lill."

Madison

Letters and Science.

Thesis: The Use of Epithets in the Aeneid.

"Heah!"

STEVE TERHORST

"Lark."

Milwaukee

Electrical Engineering.

Thesis: Phantom Currents.

"He is the mildest mannered man that ever scuttled ship or cut a throat."

MARY ELLA THOMAS

"Tobey"

Berlin

Letters and Science.

International Club.

Thesis: Conflict between Religion and Science during the Greek and the Roman Periods.

"There be of them that have left a name behind them."

ROBERT KIRK THOMPSON $\Sigma A E, A X \Sigma$

"Bob."

Milwaukee.

College of Agriculture.

Football Team.

U. W. Agricultural Society.

Chemistry Club; Grafters' Club.

Thesis: Spaerotheca Pannosa.

"I fain would die a dry death."

CARL EDWARD THORKELSON, A

"Thorkie"

Racine

College of Agriculture.

Philomathia.

Agricultural Society [2], [3], [4].

Bronze Key.

Y. M. C. A., Cabinet [3], [4].

Thesis: Effect Upon the Quantity and Composition of Milk Due to Varying the Interval between Milkings.

"A mighty hunter, and his prey was—bugs."

JENT GEORGE THORNE, $\Phi K \Sigma$

"Bud."

Clinton, Iowa

Civil Engineering.

Prom Committee.

Thesis: A Test of Reinforced Concrete Slabs.

"I am that I am."

CLAIRE CORDELIA THURSBY

"Cork."

Madison

Thesis: Comparison of Schillers's Brant von Messina and Sophocles' Oedipus Rex.

"To those who knew thee not, no words can paint."

FREDRIK TURVILLE THWAITES

"Noisy"

Madison

Letters and Science.

Thesis: Geology of the Vicinity of Lakes, Waubesa and Kegousa, Dane Co., Wis.

"A law unto himself."

CHARLES CLARK THWING, Δ T

"Prexy."

Minneapolis, Minn.

Electrical Engineering.

Entered from Western Reserve University Cleveland, Ohio.

Thesis: Lightning Anistus.

"I see, but cannot reach the height,
That lies forever in the light."

MARIE EDITH TIRRILL

"Sonny."

Madison

Letters and Science.

Castalia.

Thesis: The History of the Temperance Movement from the Founding of the First American Society in 1826, to the Present Time.

"It is good to lengthen to the last a sunny mood."

JULIA FLORENCE TORMEY

"Jule."

Madison

Letters and Science.

Senior Hockey Team; Castalia; Class Historian; Y. W. C. A.

Thesis: Nature in Virgil's Aeneid.

"Studious to please, yet not ashamed to fail."

ANTHONY MATTHEW TRESTER

"Tony," "Dutch."

Sheboygan

Civil Engineering.

C. E. Society.

Sen. Eng. Minstrel Show Com.

Thesis: Location and Construction of Plymouth Interurban.

"I am too high for fortune to harm me."

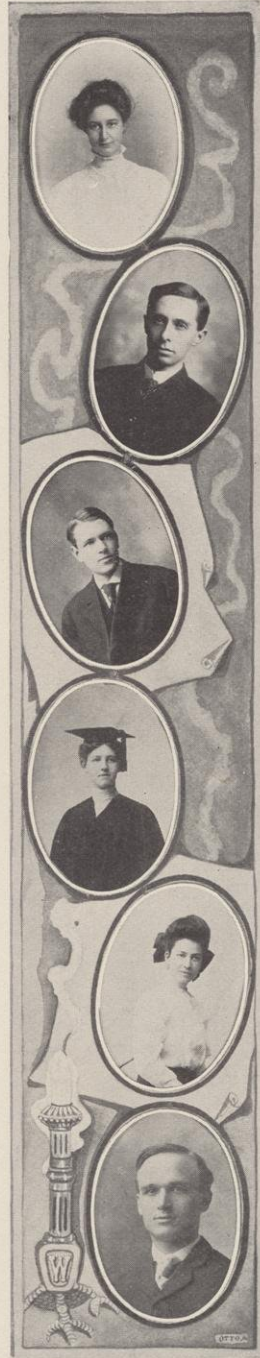



EDWIN TROWBRIDGE, A Σ

"Drag."

Mondovi

School of Agriculture.

U. W. Agricultural Society.

Thesis: Observations Upon the Fluctuations in the Weights of Colts with
a View of Determining the Causes of Variations.

"Little jolly, red head, but worth his weight in gold."

HELEN TURVILL

"Dick."

Madison

Letters and Science.

Y. W. C. A.

Thesis: Immigration into Massachusetts 1820 to 1900.

"Good sense which only is the gift of heaven,

And though no science, fairly worth the seven."

ALBERT THEODORE TWESME, Φ A T

"Twist."

Galesville

Letters and Science.

1906 Badger Board; Student Conference Committee; Athenae; Second
in Junior Open.

Thesis: The cost of Life Insurance.

"A man of letters tall and gay,

Yet oft his letters went astray."

LEWIS ULVE

"Abe."

Boscobel

Pharmacy.

F. B. Powers Pharmaceutical Society.

Thesis: Assay of Hydrocyanic Acid in U. S. P. drugs.

"I have a reputation in back of me."

ARTHUR E. VAN HAGAN, T B II

"Hag."

Chicago.

Electrical Engineering.

Hesperia; Entered as Junior from Lewis Inst.

Thesis: Absorption of Electro Magnetic Waves.

"Much ability he had beneath his lid,

But ah! he knew it, yes he did!"

WENDELL A. VAN HOOK, Φ K Ψ

"Van."

Pittsburg, Pa.

Civil Engineering.

Thesis: Reinforced Concrete Beams.

"A bold, brave fusser."

MARION VAN VELZER

"Pinky."

Madison

Letters and Science.

Thesis: The Effect on Plants of Frowning Them Under Colored Lights.

"For my means, I'll husband them so well,
They shall go far with little."

ALMA VATER

"Aunt."

Madison

Letters and Science.

Castalia.

Thesis: Portrayal of the Female Characters in the Tragedies of Seneca.

"Her ways are ways of pleasantness and all her paths are peace."

LAURA E. VERRAN

"Sue."

Madison

Letters and Science.

Thesis: The Nature of the Forces Which Produce the Climaxes of Lear,
Othello and Macbeth.

"Our youth we can have but today. We may always find time to grow
old."

EDMUND L. WACHTMAN, T B II

"Ed."

Milwaukee

Mechanical Engineering.

Y. M. C. A.

Thesis: The Determination of the Coefficients of Friction of Standard
Materials as Used in Band Friction Brakes with Reference to Varying
Arcs of Contact and Speeds.

"What is well done, is done soon enough."

NICHOLAS B. WAGNER

"Nick."

Menasha

Letters and Science.

Entered as Junior from Oshkosh Normal.

Thesis: Legislation for the Insular Possessions of the United States.

"He deserves to have his merits handsomely allowed."

WILLIAM E. WAGENER $\Phi \Delta \Phi$

"Bill" "Wag."

Sturgeon Bay

Law.

Forum; Luther Dixon; Football [1], [2], [3]; Base ball [1], [3].

Thesis: What Constitutes Irreparable Injury so as to Sustain an Injunction
in Trespass on Real Property.

"Impudence and wit are vastly different."





ARTHUR J. WALSH

"Art."

New Richmond

Electrical Engineering.

Thesis: An investigation of Axle-driven, Electric Train-lighting Systems.
 "Quiet, timid and bashful was he,
 As any engineer could be."

WILLIAM T. WALSH

"Bill."

Dubuque, Iowa

Letters and Science.

Badger [3]; Wisconsin Lit. [3], Editor [4]; Hesperia; Student Conference Committee [4]; Press Club Treasurer [4]; Iowa Club.

Thesis: Political career of John Mac Pherson Berrien.

"Tis a Maxim with me that no man was ever written out of Reputation
 but by himself."

WYMAN E. WARREN, T B II

Stoughton

Electrical Engineer.

N. O. Whitney Society.

Thesis: The Kratsch Floor Dressing Machine.

"A wise little nut from Stoughton."

MAUDE EVANGELINE WATROUS, X Ω

Milwaukee

Letters and Science.

Girl's Glee Club [2], [3], [4]; Y. W. C. A.; Pythia; Entered as Sophomore from Milwaukee Downer.

Thesis: Wordsworth's Literary Criticism.

"I had rather than forty shillings
 I had my book of songs and sonnets here."

LOUIS EMIL WEILAND

"Lou"

Baraboo

Letters and Science.

Thesis: A Comparison of Simrock's Translation of the "Nibelungenlied" with Hebbel's Trilogy of "Die Nibelungen."

Thou hast no sorrow in thy song,
 No winter in thy year."

WILLIAM HENRY WETZLER

"Wetz."

Beloit

Chemical Engineering.

Chemical Engineer's Society.

Thesis: Improvement of the Cool River, West Virginia.

"He knows to live who keeps the middle state,
 And neither leans on this side nor on that."

ROY ALVAH WHEELER

"Alva."

Milwaukee

College of Engineering.

Thesis: Investigation of a Crude Oil Carburetor.

"With centric and eccentric scribbled o'er,
Cycle and epicycle, orb in orb."

RHODA MABEL WHITE

"Meb."

Madison

Letters and Science.

Vice President [1]; Red Domino; Y. W. C. A.

Thesis: Labor in American Poetry 1825-1860.

"An ounce of mirth is worth a pound of sorrow."

ELIZABETH DAY WHITNEY, Γ Φ Β

"Bess."

Dubuque, Iowa

Letters and Science.

Entered as Junior from Milwaukee Normal.

The Element of Faith in Browning's Poetry.

"With the conversing, I forget all time."

HELEN GOLDSMITH WHITNEY, Δ Γ

"Nell"

Madison

Letters and Science.

Thesis: Is the Aeneid Primarily a Religious Epic.

"I have no other but a woman's reason,
I think him so, because I think him so."

HAROLD ARTHUR WHITTAKER, Θ Δ Χ

"Bish."

Oconomowoc

Letters and Science.

Thesis: The Use of Chemical Precipitants for the Isolation of Bacillus Typhosus in Water.

"The bright black eye, the melting blue,
I cannot choose between the two."

ROWENA MAUD WHITTIER, Δ Δ Δ

"Row."

Malden, Massachusetts

Letters and Science.

Basketball Class Team [1], [2], [3], Captain [1], Manager [2]; Athletic Board [1], [2], [3]; Secretary [3]; Badger Board [3]; Wislynx; S. G. A. Board [1], [2]; Σ Σ.

Thesis: The Political and Philosophical Opinions of M. Ferdinand Brunetiere of the French Academy.

"Words are like leaves, and where they most abound,
Much fruit of sense beneath is rarely found."





JOHN WHYTE

"Jo."

Watertown

Letters and Science.
Orchestra.

Thesis: Schiller's Jugenddramen and Luthers' Bibeluebersetzung.

"Discouragement seizes us only when we can no longer count on chance."

EDWARD CHARLES WILD

"Eddie."

Mayville

Civil Engineering.

Thesis: Design of Water Work System for Mayville.

"One of tha best of that 'o6 civil bunch. 'Nuff Said."

RAYMOND SAMUEL WILE, Σ N

"Spoony."

Pittsburg, Pennsylvania

Letters and Science.

Entered as Senior from Purdue University.

Thesis: Detinning.

"When change itself can give no more,

'Tis easy to be true."

ADA DOROTHY WILKE

"Dora."

Union Grove

Letters and Science.

Entered as Junior from Lawrence University.

Thesis: Methodism in the West 1776 to 1840.

Think you a little din can daunt mine ears?

Have I not in my time heard lions roar?

VOYTA WRABETZ, Φ B K, Φ Δ Φ

"Rab."

Kewaunee

College of Law.

Athletic Board; Football team, Right half Back, '03, '04, Left Half-Back '05, Philomathia, Freshman blow-out closer, Winning Semi Public Team; Joint Debate Team 1903.

Thesis: Nature of Street Railway and Interurban Railway Franchises.

"A persistent man is he who wins."

JOHN GUSTAV WOLLAEGER, Σ X

"Johnnie."

Milwaukee

College of Law.

Thesis: Was the Case of Foley vs. Manufacturers Insurance Company Correctly Decided?

"I am well acquainted with a nice young lady from Lake Geneva. Do you know who she is?"

ALLEN EDGAR WRIGHT
"Al."
Perrysburg, New York
Madison

Civil Engineering.
Civil Engineering Society.
Thesis: The Application of Kutler's Formula to the Discharge of the
Niagara River.
"Let every eye negotiate for itself, and trust no agent."

GERTRUDE STICKNEY YOUNG, K A Θ
"Trude."

Plankington, South Dakota
Letters and Science.
Thesis: The Development of the Ohio Canal System.
"A simple maid and proper too,
Her smile is big enough for two."

FREDERICK CARL YOUNGBLUTT
"Blossom."
Middleton

Civil Engineering.
Philomathia, Semi-Public [2], Vice-President [3]; Civil Engineer's
Society.
Thesis: Construction of the Madison and Middleton Interurban.
"It is not position, but mind that I want."

HERBERT LOUIS ZEIDLER
"Herb."
Lomira

College of Law.
Thesis: Discussion of 152, N. Y. 131.
"His ruling passion is the love of fame."

RICHARD ZEIDLER
"Rich."
Madison

Letters and Science.
Entered as Junior from Winona Normal School.
Thesis: Berkeley's Idealism.
"Do not care how many but whom you please."

ALBERT JEROME ZOERB
"Al."
Algoma

Letters and Science.
Entered as Junior from Stevens Point Normal.
Olympia.
Thesis: Development of School Supervision in Wisconsin.
"Whose life is dead even while he lives and sees."



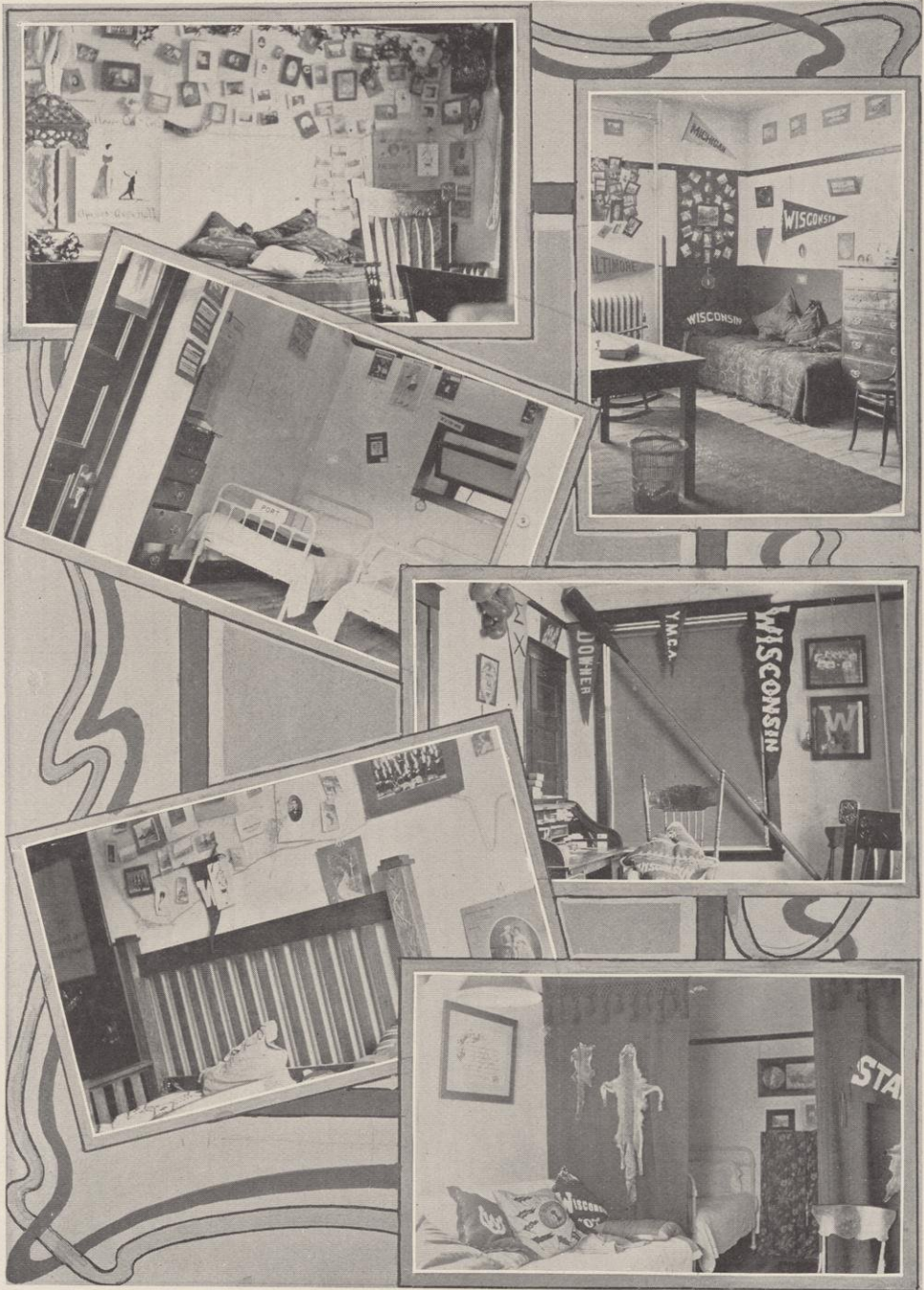





JUNIORS

IEBER 07



Officers

First Semester

Reuben F. Arndt
 May Willis
 Laura Elliot
 Warren A. Gebach
 Otto H. Breidenbach

President
 Vice President
 Secretary
 Treasurer
 Sergeant at Arms

Second Semester

Fred. H. Esch
 Loretta H. Carey
 Edna Seilstad
 Wm. H. Lieber
 Reuben F. Arndt

Representative to Students' Conference Committee, A. C. Krey

Class Colors

Lavender and White

Class Yell

On to Heaven!
 On to Heaven!
 Varsity! Varsity!
 Nineteen Seven!





JUNIOR PROM

Junior Prom Committee

J. M. Hoyt, General Chairman
 Augustus J. Rogers, Jr., Secretary

Arrangements Committee

J. M. Hoyt, Chairman
 William A. Volkman John S. Walbridge
 Edwin C. Jones Frank L. Waller
 Julian D. Sargent Harold J. Week
 Walter E. Cary Harry A. Porter

Finance Committee

William A. Volkman, Chairman
 Charles H. White Jerry Donohue

Reception Committee

Harold J. Week, Chairman
 Milton L. Woodward Frank B. Bennett
 Walter E. Cary Julian D. Sargent
 Alfred H. Bushnell

Floor Committee

Edwin C. Jones, Chairman
 Paul W. Hammersmith John H. Walechka
 William A. Volkman Charles Wilbur

Music Committee

John S. Walbridge, Chairman
 Frank L. Waller Herbert C. Stark

Program Committee

Julian D. Sargent, Chairman
 Paul W. Hammersmith Milton J. Woodward

Refreshment Committee

Frank L. Waller, Chairman
 Ralph G. Wiggenhorn Charles Wilbur
 John S. Walbridge Julian D. Sargent

Decoration Committee

Walter E. Cary, Chairman
 Harold J. Week Edward R. Richter
 Jerry Donohue Frank B. Bennett

Advertisement Committee

Harry A. Porter, Chairman
 Edwin C. Jones Charles H. White





Patrons and Patronesses

President and Mrs. Charles R. Van Hise
 Governor and Mrs. James O. Davidson
 Senator and Mrs. John C. Spooner
 Senator and Mrs. Robert M. LaFollette
 Judge and Mrs. Joseph V. Quarles

General and Mrs. F. C. Winkler
 Colonel and Mrs. Sidney T. Smythe
 Dean and Mrs. Edward A. Birge
 Dean and Mrs. Frederick E. Turneure
 Dean and Mrs. Harry S. Richards

Dean and Mrs. William C. Brumder
 Mr. and Mrs. Harvey Clark
 Mr. and Mrs. Joseph W. Cochran
 Mr. and Mrs. Oliver C. Fuller
 Mr. and Mrs. William D. Hiestand
 Mr. and Mrs. Victor Lenher
 Mr. and Mrs. Charles G. Riley
 Mr. and Mrs. Paul S. Reinsch
 Mr. and Mrs. A. W. Sanborn
 Mr. and Mrs. Moses S. Slaughter
 Mr. and Mrs. Magnus Swenson
 Mr. and Mrs. Augustus Trowbridge
 Mr. and Mrs. George A. Whiting
 Mr. and Mrs. William S. Kies

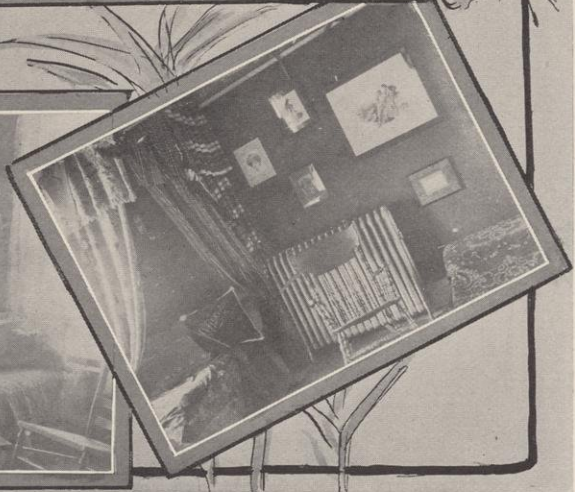



Class Officers

First Semester

Ray P. Showalter President
 Miss Katherine Hayes Vice President
 William J. Goldschmidt Secretary
 Obert Sletten Treasurer
 Herman H. Karrow Sergeant-at-Arms

Second Semester

Julius O. Roehl
 Miss Elsie Better
 Miss Ruth Jennings
 Lee H. Huntley
 Edward S. Malone

Representative to Students' Conference Committee, Edgar E. Robinson.

Class Colors

Brown and Red

Class Yell

Sure as Fate!
 Sure as Fate!
 Varsity! Varsity!
 Nineteen Eight!





FRESHMAN-SOPHOMORE RUSH. 1905



First Semester

No election

Class Officers

President	Ewald O. Stiehm
Vice-President	Alice R. Reynolds
Second Vice-President	Sidney H. Davis
Secretary	Fred. C. Henke
Treasurer	John C. Bessey
Sergeant-at-Arms	John Messmer

Second Semester

Class Colors

Purple and Gold

Class Yell

U'Rah! U'Rah!

U'Rah Fine

Varsity! Varsity!

Nineteen Nine!

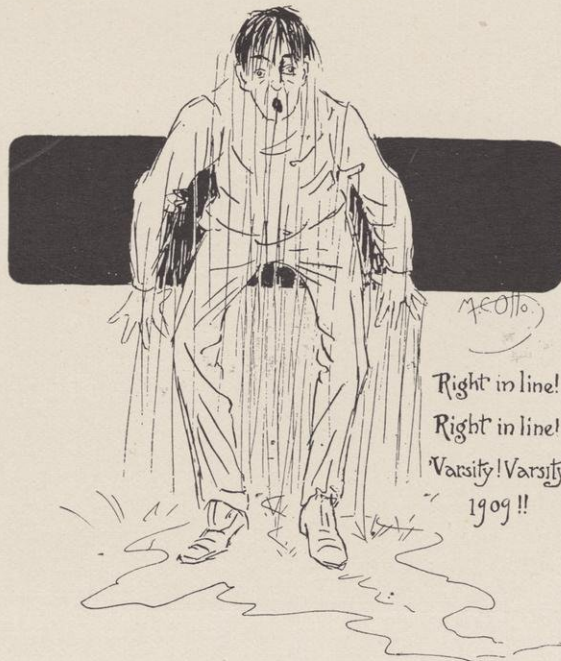

Right in line!
 Right in line!
 Varsity! Varsity!
 1909!!



Secret Societies

Book III



Fraternities

Phi Delta Theta	1857
Beta Theta Pi	1873
Kappa Kappa Gamma	1875
Phi Kappa Psi	1875
Chi Psi	1878
Delta Gamma	1881
Sigma Chi	1884
Gamma Phi Beta	1884
Delta Upsilon	1885
Kappa Alpha Theta	1890
Phi Delta Phi	1891
Delta Tau Delta	1892
Phi Gamma Delta	1893
Pi Beta Phi	1894
Theta Delta Chi	1895
Psi Upsilon	1896
Alpha Phi	1896
Delta Delta Delta	1898
Kappa Sigma	1898
Phi Kappa Sigma	1901
Chi Omega	1902
Sigma Nu	1902
Alpha Delta Phi	1902
Alpha Chi Sigma	1902
Sigma Alpha Epsilon	1903
Alpha Chi Omega	1903
Phi Alpha Delta	1904
Phi Alpha Tau	1904
Alpha Xi Delta	1904
Rho Delta Phi	1905
Alpha Gamma Delta	1905

Phi Delta Theta

FOUNDED AT MIAMI UNIVERSITY, 1848

Roll of Chapters

McGill University	Ohio Wesleyan University
Colby College	Ohio University
Dartmouth College	Ohio State University
University of Vermont	Case School of Applied Science
Williams College	University of Cincinnati
Amherst College	University of Michigan
Brown University	Indiana University
Cornell University	Wabash College
Union University	Butler College
Columbia University	Franklin College
Syracuse University	Hanover College
Lafayette College	DePauw University
Pennsylvania College	Purdue University
Washington and Jefferson College	Northwestern University
Allegheny College	University of Chicago
Dickinson College	Knox College
University of Pennsylvania	Lombard College
Lehigh University	University of Illinois
Pennsylvania State College	University of Wisconsin
University of Virginia	University of Minnesota
Randolph-Macon College	Iowa Wesleyan University
Washington and Lee University	University of Iowa
University of North Carolina	University of Missouri
Central University	Westminster College
Kentucky State College	Washington University
Vanderbilt University	University of Kansas
University of the South	University of Nebraska
University of Georgia	University of Colorado
Emory College	University of Mississippi
Mercer University	Tulane University
Georgia School of Technology	University of Texas
University of Alabama	Southwestern University
Alabama Polytechnic Institute	University of California
Miami University	Leland Stanford University
University of Washington	

Phi Delta Theta

Fratres in Urbe

Wardon Allan Curtis	Ambrose Burnside Winegar
Russel Jackson	Harry Lincoln Butler
Louis McLane Hobbins	Reginald Jackson
William F. Vilas	Paul Denison Gurnee
George Keenan	George P. Hardgrove

Fratres in Facultate

Fletcher Andrew Parker	Allen Lysander Colton
Edward Rose Maurer	Edgar William Olive
Bernard Victor Swenson	Charles Taylor Vorhies

Fratres in Universitate

Seniors

Henry Coburn Allen	George Williams Peckham
Maynard Edward Allen	Webber Sands Russell
Marshall Arnold	Walter Irving Sleep
Ralph Waldo Collie	Lloyd Baxter McCoy

Wm. Matthews Snow

Juniors

Robert William Bailey	Edward Rand Richter
Lawrence Brownell Lewis	Ora H. Rudy

Sophomores

Thomas Downey Stephenson	Paul Hodges
James Arthur Jackson	Stephen Marston Walmsley

Freshmen

Fred Bernard Seville	Farwell Gascoigne
Raymond Fredrick Storer	Henry Halleck Kerr
Lester Lyle Ladd	Milton Hayes Luce

Frederick H. Ludlow

College of Law

Seniors

Leo de Ruche Ludlow	Robert Parcels Minton
	David Sidney Law

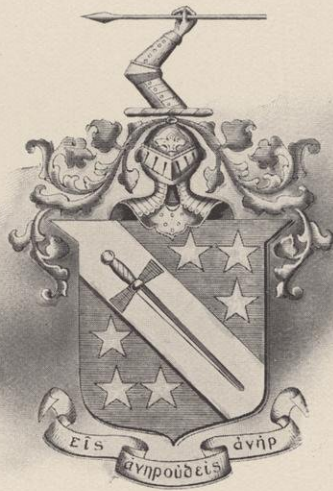

Beta Theta Pi

FOUNDED AT MIAMI UNIVERSITY, 1839

Roll of Chapters

Miami University	Vanderbilt University
Western Reserve University	Ohio State University
Ohio University	University of Texas
Central College	University of Nebraska
Washington and Jefferson College	Pennsylvania State College
Indiana University	Denver University
University of Michigan	University of Missouri
Beloit College	Washington State University
Bethany College	University of Washington
Iowa State University	University of West Virginia
Wittenberg University	Bowdoin College
Westminster College	Wabash College
Iowa Wesleyan University	Brown College
Denison University	Hampden Sidney College
University of Wooster	University of Virginia
University of Kansas	University of North Carolina
Colgate University	Ohio Wesleyan University
Union College	Hanover College
Amherst College	Knox College
Columbia College	Davidson College
Cornell University	University of Wisconsin
Stevens Institute of Technology	DePauw University
St. Lawrence University	Northwestern University
Boston University	Dickinson College
Johns Hopkins University	University of Minnesota
University of California	Yale University
Maine State College	Rutgers College
University of Pennsylvania	Lehigh University
Syracuse University	University of Chicago
Dartmouth College	Leland Stanford, Jr., University
Wesleyan University	Kenyon College
University of Cincinnati	University of Colorado
Purdue University	University of Illinois
Case School of Applied Science	Iowa State College

Beta Theta Pi

ALPHA PI CHAPTER

1873

Fratres in Urbe

F. H. Edsall, M. D.
W. A. Anderson
L. E. Smith, B. A.
W. N. Smith, B. L.
A. E. Stevens

F. M. Brown, B. L.
F. E. Doty, B. L.
F. K. Conover, B. A., LL. B.
F. A. Hutchins, B. L.
W. H. Pyre, B. L.

Fratres in Facultate

L. S. Smith, C. E.
C. F. Burgess, E. E.
J. F. A. Pyre, Ph. D.
H. L. Smith, A. B., LL. B.
G. F. Downer, B. L.
E. W. Pahlow, M. A.

E. B. Skinner, Ph. D.
C. W. Stoddart, M. A.
L. D. Williams, C. E.
C. R. Fish, Ph. D.
M. B. Evans, Ph. D.
Eliot Blackwelder, A. B.

D. L. Patterson, B. S.

Fratres in Universitate

Seniors

Thaddeus Hayward Brindley

Samuel Eltinge Elmore

Juniors

Lewis Sherman, Jr.
Edwin Converse Jones

Jerome Henry Coe
Louis Leon Chapman

Sophomores

Warren Theodore Greenleaf
Sumner Barnes Rogers
Frederick Phillips Bagley, Jr.

Ray Morris Stroud
Mark Levins Williams
Emory Waldo Spencer

Karl La Follette Siebecker

Freshmen

Lloyd Pyre Spellman
Robert Yule Walker
Benjamin Smith Reynolds
Kenneth Farwell Burgess
Frank Smith Cleveland

William Lennox Fitzgerald
Donald Ross Mihills
Arthur Brooks Eldridge
Walter Joseph Pray
Schofield Brewster Gross

Harlan B. Rogers

College of Law

Middles

William J. McGillivray

Lynn H. Smith

Ira Sherburn Lorenz

Junior

Charles William French

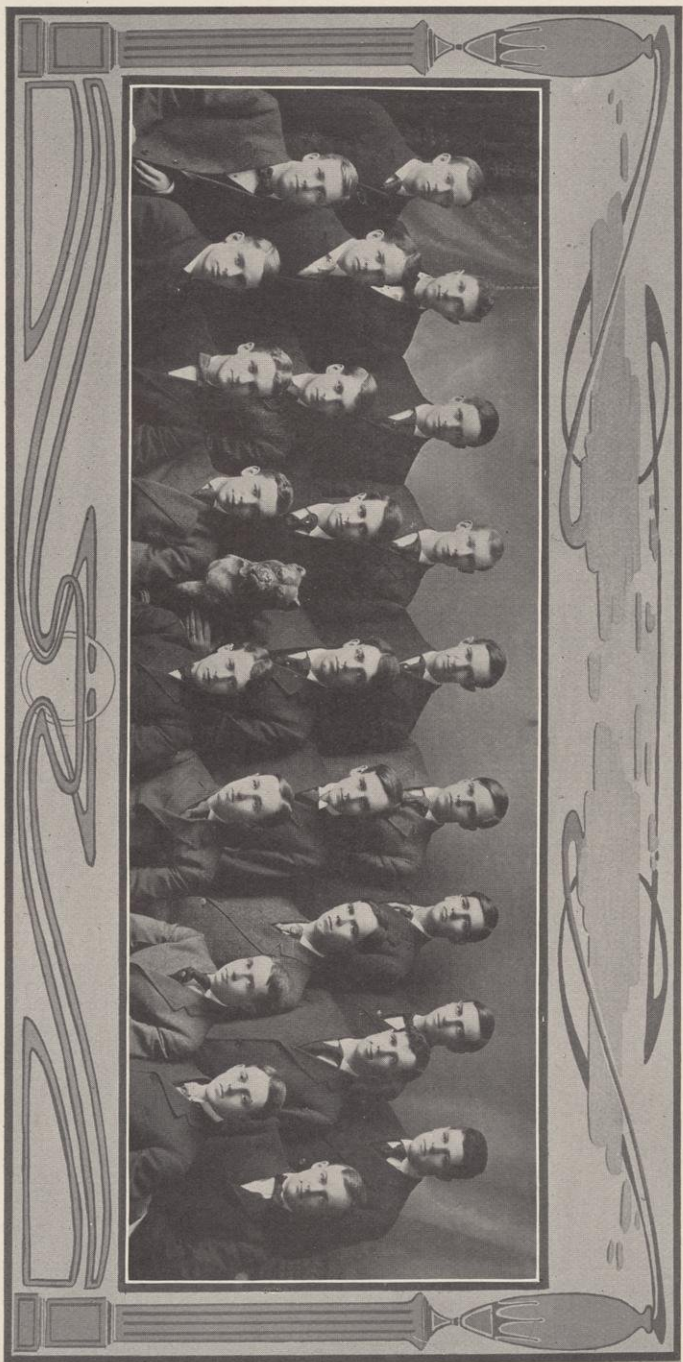

Kappa Kappa Gamma

FOUNDED AT MONMOUTH COLLEGE

Roll of Chapters

ACTIVE

Phi	Boston University
Beta Epsilon	Barnard College
Beta Sigma	Adelphi College
Psi	Cornell University
Beta Tau	Syracuse University
Beta Alpha	University of Pennsylvania
Beta Iota	Swarthmore College
Gamma Rho	Allegheny College
Lambda	Buchtel College
Beta Gamma	Wooster University
Beta Nu	Ohio State University
Beta Delta	University of Michigan
Delta	Indiana State University
Iota	DePauw University
Mu	Butler College
Eta	University of Wisconsin
Beta Lambda	University of Illinois
Upsilon	Northwestern University
Epsilon	Illinois Wesleyan University
Chi	University of Minnesota
Beta Zeta	Iowa State University
Theta	Missouri State University
Sigma	Nebraska State University
Omega	Kansas State University
Beta Mu	Colorado State University
Xi	Adrian College
Kappa	Hillsdale College
Beta Xi	Texas State University
Beta Omicron	Tulane University
Pi	University of California
Beta Eta	Leland Stanford Jr. University
Beta Pi	University of Washington

ALUMNÆ

Boston, Mass.	Akron, Ohio	Greencastle, Ind.	Lincoln, Neb.
New York, N. Y.	Wooster, Ohio	Bloomington, Ill.	Minneapolis, Minn.
Syracuse, N. Y.	Adrian, Mich.	Chicago, Ill.	Kansas City, Mo.
Philadelphia, Pa.	Detroit, Mich.	Madison, Wis.	Denver, Col.
Pittsburg, Pa.	Bloomington, Ind.	St. Louis, Mo.	Iowa City, Io.
Columbus, Ohio	Indianapolis, Ind.	Seattle, Wash.	New Orleans, La.
Cleveland, Ohio	Meadville, Pa.		

BETA IOTA

Philadelphia, Pa.

PI ALUMNÆ

San Francisco, Cal.

Kappa Kappa Gamma

ETA CHAPTER

1875

Sorores in Urbe

Mrs. O. D. Brandenburg	Juliet V. Thorpe
Mrs. Leonard S. Smith	Helen Palmer
Martha M. Dodge	Edna R. Chynoweth
Mrs. John M. Olin	Mrs. Charles F. Lamb
Jennie Pitman	Mrs. Charles King
Annie Pitman	Mrs. Benjamin W. Snow
Mrs. F. C. Sharp	Mary I. Thorpe
Mrs. John Dean	Mary Hill
Florence Mears	Ethel Frances Raymer
Anna B. Mosley	Bertha Taylor
Florence E. Mosely	Mrs. John R. Commons
Mrs. Harry Sheldon	Beatrice Swenson
Mrs. Eliot Blackwelder	Delia Sanford
Lois Main	Alice Swenson
Agnes Bowen	Emily Chynoweth

Janet Van Hise

Sorores in Universitate

Seniors

Florence G. Rietow	Jessie V. Johnson
Martha Fay	Barbara Munson
Mary Swenson	Jessie Corse
Meta Starke	Juliet Coggeshall

Juniors

Alice Swenson	Edith Swenson
Helen Fay	Arlisle Mead
Mildred Barlow	Ethel Wright
Elvira Wallis	Laura Elliott

Sophomores

Mona Traill	Cosalette Elliott
Josephine Howe	Edna Brown
Louise Cutter	Rhoda Rietow

Freshmen

Ruth Hayes	Helen Cutter
Jeanne Kirwan	Genevieve Gorst

Lillian Adams

Special

Josephine Crane

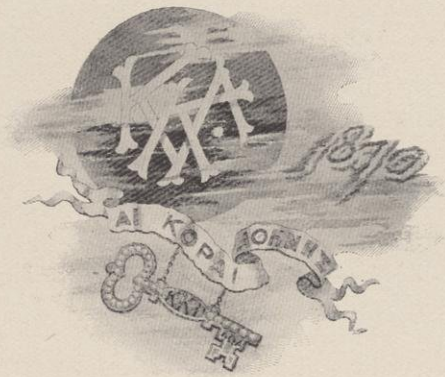

Phi Kappa Psi

FOUNDED AT JEFFERSON COLLEGE, PA., 1852

Roll of Chapters

District I

Pa. Alpha	Washington & Jefferson College	Pa. Zeta	Dickinson College
Pa. Beta	Allegheny College	Pa. Eta	Franklin and Marshall College
Pa. Gamma	Bucknell University	Pa. Theta	Lafayette College
Pa. Epsilon	Gettysburg College	Pa. Iota	University of Pennsylvania
	Pa. Kappa	Swarthmore College	

District II

N. H. Alpha	Dartmouth College
Mass. Alpha	Amherst College
N. Y. Alpha	Cornell University
N. Y. Beta	Syracuse University
N. Y. Gamma	Columbia University
N. Y. Epsilon	Colgate University
N. Y. Zeta	Brooklyn Polytechnic Institute
R. I. Alpha	Brown University

District III

Md. Alpha	Johns Hopkins University
Va. Alpha	University of Virginia
Va. Beta	Washington and Lee University
W. Va. Alpha	University of West Virginia
Miss. Alpha	University of Mississippi
Tenn. Delta	Vanderbilt University
Texas Alpha	University of Texas

District IV

Ohio Alpha	Ohio Wesleyan University
Ohio Beta	Wittenberg University
Ohio Delta	University of Ohio
Ind. Alpha	De Pauw University
Ind. Beta	University of Indiana
Ind. Delta	Purdue University
Ill. Alpha	Northwestern University
Ill. Beta	University of Chicago
Ill. Delta	University of Illinois
Mich. Alpha	University of Michigan

District V

Wis. Alpha	University of Wisconsin
Wis. Gamma	Beloit College
Minn. Beta	University of Minnesota
Iowa Alpha	University of Iowa
Kan. Alpha	University of Kansas
Neb. Alpha	University of Nebraska
Cal. Beta	Leland Stanford University
Cal. Gamma	University of California

ALUMNI ASSOCIATIONS

Easton, Pa.	Minneapolis, Minn.	Baltimore, Md.	Bucyrus, Ohio.
Johnstown, Pa.	Iowa City, Iowa	Chicago, Ill.	Cincinnati, Ohio
Lancaster, Pa.	Springfield, Ohio.	San Francisco, Cal.	Cleveland, Ohio
Meadville, Pa.	Boston, Mass.	Duluth, Minn.	Columbus, Ohio
Philadelphia, Pa.	New York, N. Y.	Omaha, Neb.	Newark, Ohio
Pittsburg, Pa.	Buffalo, N. Y.	Seattle, Wash.	Toledo, Ohio
Sunbury, Pa.	Syracuse, N. Y.	Anderson, Ind.	Kansas City, Mo.
Denver, Colo.	Washington, D. C.	Indianapolis, Ind.	Portland, Oregon

ALUMNI CLUB

Harvard University

Phi Kappa Psi

WISCONSIN ALPHA CHAPTER

1875

Fratres in Urbe

J. T. S. Lyle
P. W. Tracy

F. W. Jacobs
Dr. C. A. Harper

C. E. Buel

Fratres in Facultate

Hugo Claude Horack

Edward Charles Elliott
Edwin Campbell Woolley

Fratres in Universitate

Seniors

Stanley Gray Dunwiddie

Wendell Alexander Van Hook

Juniors

Robert Wentworth Lea
Stanley David Lyle

Charles McCollum Wilber
Edward William Walser

Sophomores

Nathaniel Elliot Carpenter
Kent Beaugrand North

Charles Smith Mott
Egbert George Gesell

Samuel Wild Heath

Freshmen

Frank Campbell Mercer
Rolland Thomas Rankin Hastings
Douglas Scotten Knight
Sidney Lester Castle
Sylvan William Wohlrab
Alfred Richard Dwight

Edgar Bassett Washburn
Robert Alan McCormick
Ward Church Castle
James Walter Brennan
Donald Fargher Purdy
Verl Alton Ruth

John Richard Haugan



Chi Psi

FOUNDED AT UNION COLLEGE, 1841

Roll of Alphas

Alpha Pi	Union College
Alpha Theta	Williams College
Alpha Mu	Middlebury College
Alpha Alpha	Wesleyan University
Alpha Phi	Hamilton College
Alpha Epsilon	University of Michigan
Alpha Chi	Amherst College
Alpha Psi	Cornell University
Alpha Tau	Wofford College
Alpha Nu	University of Minnesota
Alpha Iota	University of Wisconsin
Alpha Rho	Rutgers College
Alpha Xi	Stevens Institute of Technology
Alpha Alpha Delta	University of Georgia
Alpha Beta Delta	Lehigh University
Alpha Gamma Delta	Leland Stanford, Jr., University
Alpha Delta Delta	University of California
Alpha Epsilon Delta	University of Chicago.

Chi Psi

ALPHA IOTA

1878

Fratres in Urbe

Charles Foster Smith	John E. Hutchinson
Charles F. Lamb	Frank G. Hubbard
Louis Rollins Head	Harry L. Mosely
Marshall M. Parkinson	John M. Parkinson
Lucien M. Hanks	Chandler B. Chapman
George E. Gernon	Calvert S. Spensely
Frank Favill Bowman	Stanley C. Hanks
Paul S. Warner	Marshall M. Hanks
Warren Montgomery	James B. Ramsey

Fratres in Universitate

Seniors

Harold Sands Falk	De Witt Clinton Poole, Jr.
Olaf Benjamin Johnson	Norman Walker Sanborn
Oscar Louis Uihlein	

Juniors

Arthur Mandeville Compton	Norman Captive Kimball
George Stephenson Blankenhorn	Allen Charles Hibbard
William Kneeland Winkler	Julian Downing Sargent

Sophomores

Chester Nels Johnson	Fred Norton Webster
Max Lewis Thiermann	Bruce Vincent Edwards

Freshmen

Ralph Wadsworth Wheelock	Arthur August Frank
John Carl Peshorn	Herbert Paul Brumder
George R. Wheelock	

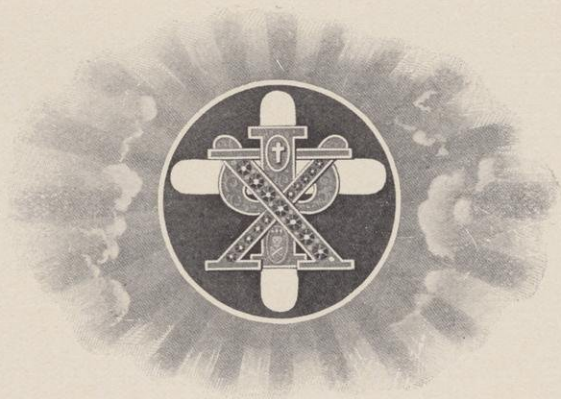

Delta Gamma

FOUNDED AT OXFORD, MISSISSIPPI 1872

Roll of Chapters

ACTIVE

Eta	Buchtel College
Omega	University of Wisconsin
Sigma	Northwestern University
Alpha	Mount Union College
Lambda	University of Minnesota
Zeta	Albion College
Chi	Cornell University
Xi	University of Michigan
Phi	University of Colorado
Tau	University of Iowa
Kappa	University of Nebraska
Psi	Woman's College, Baltimore
Theta	University of Indiana
Upsilon	Leland Stanford, Jr. University
Rho	Syracuse University
Beta	University of Washington

ALUMNAE CHAPTERS

Kappa Theta	Lincoln, Nebraska
Lambda Nu	Minneapolis, Minnesota
Chi Upsilon	New York City
Chi Sigma	Chicago, Illinois

ALUMNAE ASSOCIATIONS

Psi Omicron	Baltimore, Maryland
Omega Alpha	Omaha, Nebraska
Omega Rho	Madison, Wisconsin

Delta Gamma

OMEGA CHAPTER

1881

Sorores in Urbe

Mrs. Aubertine Woodward Moore, Honorary	Marion Burr Jones
Ethelwyn Anderson	Fanchon Ellsworth
Mrs. Harry E. Briggs	Mrs. Philip Fauerbach
Mrs. Fred M. Brown	Mary Stuart Foster
Mrs. Chandler B. Chapman	Mrs. Raymond R. Frazier
Florence Cornelius	Charlotte Brockway Freeman
Mrs. Bertrand H. Doyon	Ella Sargeant Gernon
Ruth Miner	Mrs. Maurice Johnson
Mrs. George E. Gernon	Mrs. Charles Lyman
Blanche Harper	Katherine MacDonald
Alice Fanny Jackson	Mary Hamilton Main
Bettina Jackson	Francis Main
Mrs. Carl A. Johnson	Mrs. Chauncy E. Blake
Elizabeth Bennett Mills	Mrs. Charles S. Slichter
Florence Eugenia Nelson	Mrs. Calvert F. Spensley
Martha Pound	Amelia Fuller Stevens
Mrs. Harry S. Richards	Elsie Thom
Mrs. Louis D. Sumner	Amy Young
Mrs. Frederick Turneure	

Sorores in Facultate

Kathryn Allen

Caroline Louise Hunt

Sorores in Universitate

Graduate

Evelyn Niedecken

Seniors

Isabel Margaret Cunningham
Madge Winifred Loranger

Ella Sutherland
Lily Ross Taylor
Adelaide Miller

Helen Goldsmith Whitney
Florence Irene Bemis

Juniors

Isabel Mace
Elizabeth Douglas McKey
Florence Miller
Celia Elizabeth Newman

Miriam Noyes
Margaret Frankenburger
Helen Louise Harris

Irmagarde Keller
Elizabeth Flett
Sara Barber
Myrtle Vera Godfrey

Sophomores

Alma Bertles
Frances Stanton Morey
Helen McVey Dodson

Ruth Van Slyke
Winifred Merrill
Elizabeth Brown

Freshmen

Blanche Lyle
Elizabeth Foster Wilcox

Josephine Verrazano Simpson
Mary Katherine Taylor



Sigma Chi

FOUNDED AT MIAMI UNIVERSITY, 1855

Roll of Chapters

Alpha	Miami University
Beta	University of Wooster
Gamma	Ohio Wesleyan University
Epsilon	George Washington University
Zeta	Washington and Lee University
Eta	University of Mississippi
Theta	Pennsylvania College
Kappa	Bucknell University
Lambda	Indiana University
Mu	Denison University
Xi	De Pauw University
Omicron	Dickinson College
Rho	Butler College
Phi	Lafayette College
Chi	Hanover College
Psi	University of Virginia
Omega	Northwestern University
Alpha Alpha	Hobart College
Alpha Beta	University of California
Alpha Gamma	Ohio State University
Alpha Epsilon	University of Nebraska
Alpha Zeta	Beloit College
Alpha Eta	State University of Iowa
Alpha Theta	Massachusetts Institute of Technology
Alpha Iota	Illinois Wesleyan University
Alpha Lambda	University of Wisconsin
Alpha Nu	University of Texas
Alpha Xi	University of Kansas
Alpha Omicron	Tulane University
Alpha Pi	Albion College
Alpha Rho	Lehigh University
Alpha Sigma	University of Minnesota
Alpha Upsilon	University of S. California
Alpha Phi	Cornell University
Alpha Chi	Pennsylvania State College
Alpha Psi	Vanderbilt University
Alpha Omega	Leland Stanford, Jr., University
Beta Gamma	Colorado College
Delta Delta	Purdue University
Zeta Zeta	Central University
Zeta Psi	University of Cincinnati
Eta Eta	Dartmouth College
Theta Theta	University of Michigan
Kappa Kappa	University of Illinois
Lambda Lambda	Kentucky State College
Mu Mu	West Virginia University
Nu Nu	Columbia University
Xi Xi	University of the State of Missouri
Omicron Omicron	University of Chicago
Rho Rho	University of Maine
Tau Tau	Washington University
Upsilon Upsilon	University of Washington
Phi Phi	University of Pennsylvania
Psi Psi	Syracuse University
Omega Omega	University of Arkansas.

ALUMNI CHAPTERS

Cincinnati	Cleveland	Indianapolis	Milwaukee	Peoria	St. Paul-Minneapolis
Atlanta	Columbus	Kansas City	Nashville	Philadelphia	San Francisco
Baltimore	Denver	Los Angeles	New Orleans	Pittsburg	Springfield, Ill
Boston	Detroit	Louisville	New York	St. Louis	Toledo
Chicago					Washington, D. C.

Sigma Chi

ALPHA LAMBDA CHAPTER, 1884

Fratres in Urbe

Walter H. Sheldon
John Guy Wynn
Guy F. Minnick

Henry H. Morgan
Benjamin G. Fernald
Charles Harold Gaffin

J. Howard Morrison

Fratres in Facultate

Charles S. Slichter
Edward A. Cook

Samuel E. Sparling
Rollo L. Lyman

William E. Wickenden

Fratres in Universitate

Seniors

J. Platt Brush
Charles Maxwell Dering

James Irving Bush
Francis Wolcott Lawrence

Juniors

Walter Eugene Cary
William Nicholas Glab

Rockwell L. Gallup
Paul Gerhard Mueller

Henry A True, Jr.

Sophomores

Ferdinand von Arlt Bartlett
August John Luedke
Malcolm John Halliday

Louis Herbert Conger
Baxter Graff Vreeland
Michael Frank Cudahy

Lorenzo Juan Davila

Freshmen

Alfred J. Kieckhefer
Paul Conde Dodge
LaGrange Worthington
James M. Hogan

Armin B. Furch
Clarence J. Cudahy
Thompson Ross
Morrill Minnick

College of Law

Seniors

Howell A. G. Parks

John Gustave Wollaeger



Gamma Phi Beta

FOUNDED AT SYRACUSE UNIVERSITY, 1874

Alpha	Syracuse University, Syracuse, N. Y.
Beta	University of Michigan, Ann Arbor, Mich.
Gamma	University of Wisconsin, Madison, Wis.
Delta	Boston University, Boston, Mass.
Epsilon	Northwestern University, Evanston, Ill.
Zeta	Woman's College, Baltimore, Md.
Eta	University of California, Berkeley, Cal.
Theta	University of Denver, Denver, Col.
Iota	Barnard College of Columbia Univ., New York City
Kappa	University of Minnesota, Minneapolis, Minn.
Lambda	University of Washington, Seattle, Wash.
Mu	Leland Stanford Jr. University, Cal.

ALUMNAE CHAPTERS

Chicago	New York
Syracuse	Milwaukee
Boston	San Francisco

Gamma Phi Beta

GAMMA CHAPTER

1884

Sorores in Urbe

Mrs. Chas. Allen	Mrs. Frances Roetz
Mrs. E. A. Bredin	Mrs. Earl Brown Rose
Mrs. T. E. Brittingham	Mrs. Charles Stoddard
Mrs. Stanley Hanks	Miss Jennie Davis
Mrs. Ralph Jackman	Miss Illa Dow
Mrs. Helene Nielson	Miss Bernice Dow
Miss Mildred Pyre	Miss Henrietta Pyre

Sorores in Universitate

Seniors

May Louise Durst	Josephine Holcomb Allen
Berenice Drew Hunter	Euretta Mary Kimball
Elizabeth Day Whitney	

Juniors

Inez Martha Etter	Loretto Helen Carey
Mae Edith Rowe	Elsie Marcellite Minn
Ella May Douglas	Effie Margaret Whyte

Sophomores

Ruth Alice Allen	Mary Rachel Reed
Mary Bell Nethercut	Edith Elizabeth Bowen
Anne Dodge Martin	Marjorie Durkee
Lenore Margaret Horan	

Freshmen

Florence Hastings Hoyt	Elsa Bertha Castendyck
Adelaide Krumrey	Vena Clifford Brunk
Blanche Eunice Douglass	Ethel Baugh Clark
Mary Louisa Allen	



Delta Upsilon

FOUNDED AT WILLIAMS COLLEGE 1834

Roll of Chapters

Williams College	1834	Harvard University	1880
Union College	1838	University of Wisconsin	1885
Hamilton College	1847	Lafayette College	1885
Amherst College	1847	Columbia University	1885
Adelbert College	1847	Lehigh University	1885
Colby University	1852	Tufts College	1886
Rochester University	1852	De Pauw University	1887
Middlebury College	1856	University of Pennsylvania	1888
Bowdoin College	1857	University of Minnesota	1890
Rutgers College	1858	Massachusetts Institute of Technology	1891
Brown University	1860	Swarthmore College	1894
Colgate University	1865	Leland Stanford, Jr., University	1895
University of the City of New York	1865	University of California	1895
Cornell University	1869	University of Nebraska	1898
Marietta College	1870	McGill University	1898
Syracuse University	1873	University of Toronto	1899
University of Michigan	1876	University of Chicago	1901
Northwestern University	1880	Ohio State University	1904
University of Illinois	1905		

Delta Upsilon

WISCONSIN CHAPTER

1885

Fratres in Urbe

Rev. H. A. Miner, Williams, '53
William G. Walker, Colgate, '66
Frank I. Drake, Wisconsin, '90
Charles O. O'Neil, Wisconsin, '96
Ralph W. Jackman, Wisconsin, '97,
Harvard, Law, '00
Edward B. Cochems, Wisconsin, '00
John P. Mallet, Tufts, '94
Eugene A. Fuller, Wisconsin, '05
Reuben J. Neckerman, Wisconsin '05
Lloyd W. Pullen, Wisconsin, '03, Law '05

Fratres in Facultate

Benjamin W. Snow, Ph. D., Cornell, '85	Walter M. Smith, A. B., Wisconsin, '90
Paul S. Reinsch, LL. B., Ph. D., Wisconsin, '09	Willard G. Bleyer, Ph. D., Wisconsin, '06
William B. Cairns, Ph. D., Wisconsin, '00	George C. Sellery, Ph. D., Toronto '97, Chicago, '99
Charles E. Allen, Ph. D., Wisconsin, '99	George C. Fiske, Ph. D., Harvard, '94
Edward Kremers, Ph. D., Wisconsin, '88	E. Ray Stevens, Wisconsin, '93

Fratres in Universitate

Graduate

Clarence B. Lester

Seniors

Charles Clyde Bishop
Ralph Dorn Hetzel

Emmet Budlong Howard
Paul Henry F. Kremer

Wilfred Cedric Parker
Charles Clark Thwing

Juniors

John Harper Ashum
Paul Browning Johnson

Valentine Edward Schranck
William Arnold Volkman

Sophomores

Gustave Grover Blatz
John Townsend Brown
Charles L. Byron

Herman Henry Karrow
Clarence Charles LeFebvre
Austin Cove Melcher

Theodore Ernest Schnitzler
Herbert Rumsey Simonds
Gould Whitney Van Derzee

Freshmen

Ernst Jung
Alonzo Benton Ordway
Leathem Daley Smith

Adrian Anson Willard
Alan Robert Barr

John Willigrod Balch
Albert Valentine Binzel
Philip Brackin Fleming

College of Law

Middle

W. Don McGraw

Junior

Edgar George Cole

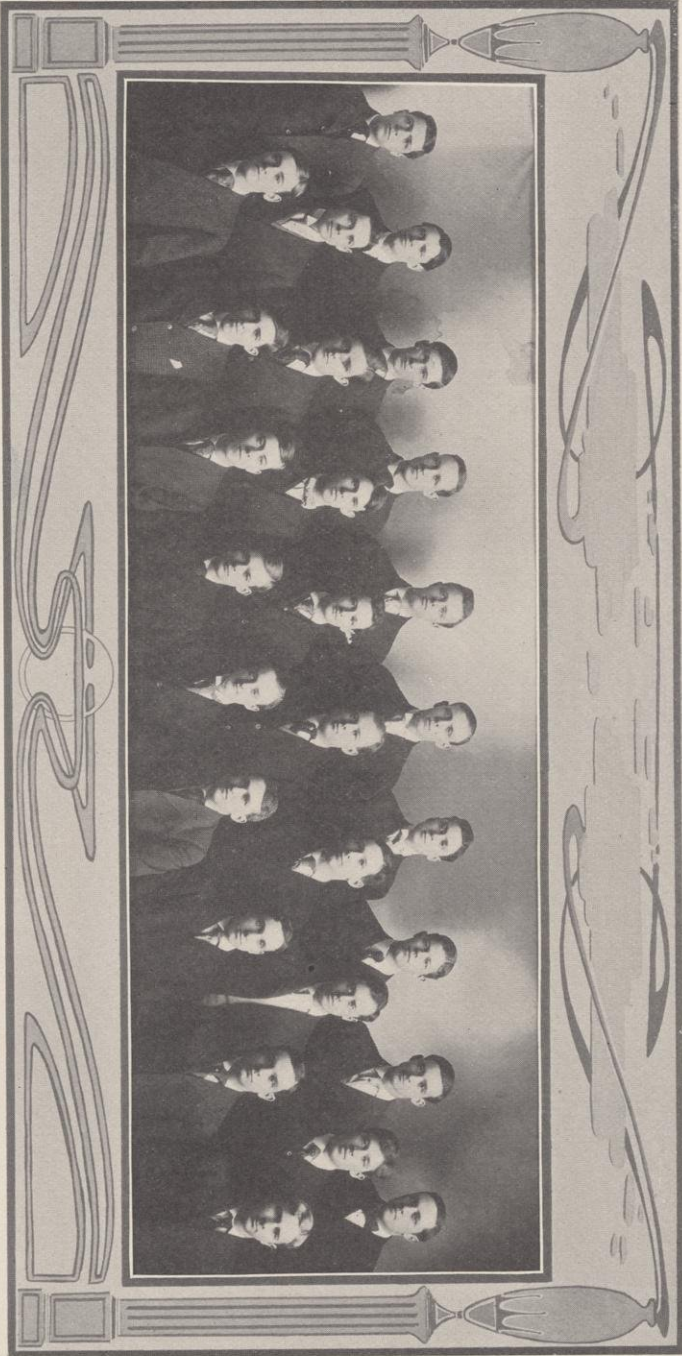

Kappa Alpha Theta

FOUNDED AT DEPAUW UNIVERSITY, 1870

Roll of Chapters

ALPHA DISTRICT

Iota	Cornell University
Lambda	University of Vermont
Chi	Syracuse University
Alpha Beta	Swarthmore College
Alpha Delta	Woman's College of Baltimore
Alpha Epsilon	Brown University
Alpha Zeta	Barnard College
Sigma	Toronto University

BETA DISTRICT

Alpha	De Pauw University
Beta	Indiana State University
Epsilon	Wooster University
Eta	University of Michigan
Mu	Allegheny College
Pi	Albion College
Alpha Gamma	Ohio State University
Alpha Eta	Vanderbilt University

DELTA DISTRICT

Delta	University of Illinois
Kappa	University of Kansas
Rho	University of Nebraska
Tau	Northwestern University
Upsilon	University of Minnesota
Psi	University of Wisconsin
Alpha Theta	University of Texas

GAMMA DISTRICT

Phi	Stanford University
Omega	University of California

ALUMNÆ

Gamma Alumnae	New York City
Eta Alumnae	Burlington, Vt.
Alpha Alumnae	Greencastle, Ind.
Epsilon Alumnae	Columbus, Ohio.
Kappa Alumnae	Pittsburg, Pa.
Lambda Alumnae	Athens, Ohio
Beta Alumnae	Minneapolis, Minn.
Delta Alumnae	Chicago, Ill.
Xi	Kansas City, Mo.
Iota Alumnae	Los Angeles, Cal.

Kappa Alpha Theta

PSI CHAPTER

1890

Sorores in Urbe

Mrs. E. Ray Stevens	Mrs. Dugald Caleb Jackson
Pauline W. Shepard	Mrs. J. B. Parkinson
Mrs. C. E. Buell	Mrs. Victor Coffin
Helen Kellogg	Mrs. Eugene Allen Gilmore
Mrs. Ernest Brown Skinner	Mrs. J. C. Harper
Mrs. A. R. Whitson	Mrs. B. H. Meyer

Sara Goe

On Faculty

Miss Ellen Alden Huntington

Members Active

Seniors

Blanche Fridd	Gertrude Young
Elsie Dexter	Ethel Godwin
Marjorie Johnson	Mamie Sands

Juniors

Ruth Goe	Dorothy White
Helen Gilman	Elizabeth Hastings
Charlotte White	Helen Head

Frances MacIntosh

Sophomores

Ethel Sabin	Charlotte Churchill
Ethel Churchill	Florence Brown

Freshmen

Gladys Melick	Elva Caradine
Marguerite Melick	Martha Gale
Lucile Wilcox	Ruth Cook

Jean Donaldson



Legal Fraternity of Phi Delta Phi

FOUNDED AT UNIVERSITY OF MICHIGAN, 1869

Roll of Chapters

Kent	University of Michigan
Booth	Northwestern University
Story	Columbia University
Cooley	Washington University, Mo.
Pomeroy	Hastings College of Law, San Francisco
Marshall	George Washington University
Webster	Boston University
Hamilton	University of Cincinnati
Gibson	University of Pennsylvania
Choate	Harvard University
Waite	Yale University
Field	New York University
Conkling	Cornell University
Tiedeman	University of Missouri
Minor	University of Virginia
Dillon	University of Minnesota
Daniels	Buffalo Law School, Buffalo
Chase	University of Oregon
Harlan	University of Wisconsin
Swan	Ohio State University
Lincoln	University of Nebraska
Osgoode	Law School of Upper Canada, Toronto
Fuller	Chicago-Kent College of Law
Miller	Leland Stanford, Jr., University
Green	University of Kansas
Comstock	Syracuse University
Jay	Albany Law School, Union University
McClain	University of Iowa
Dwight	New York Law School
Foster	Indiana University
Ranney	Western Reserve University
Langdell	Illinois University
Brewer	Denver University
Douglass	University of Chicago

Legal Fraternity of Phi Delta Phi

HARLAN CHAPTER

1891

Fratres in Urbe

William F. Vilas	Victor E. Rogers
John B. Cassoday	Frank L. Gilbert
J. H. Carpenter	William A. Klatte
Charles F. Riley	Fred S. Peterson
M. S. Dudgeon	John B. Sanborn
Bertrand H. Doyon	Frank W. Lucas
Stephen W. Gilman	Earl Tillotson
Henry H. Morgan	Sephus E. Driver
John M. Winterbotham	Harry Hewitt
Alfred F. Rogers	Samuel T. Walker
John S. Main	Vroman Mason
Samuel T. Swanson	Paul Gurnee

Fratres in Facultate

Harry S. Richards, Dean	Robert M. Bashford, M. A., LL. B.
Burr W. Jones, LL. B., M. A.	John M. Olin, LL. D., A. M.
Howard L. Smith, A. B., LL. B.	

Fratres in Universitate

Seniors

David S. Law	Henry W. Stark
Glen R. Snider	Howell Parks
Voyta Wrabetz	William E. Wagener
Arnold Lau	William T. Kelsey
Leon T. Mullen	William Cowell

Middles

Russell P. Fischer	Lynn H. Smith
Ira S. Lorenz	Thomas J. Mahon
Stanley G. Dunwiddie	Lewis J. Fellenz

Juniors

Lawrence N. Conlan	Ralph D. Hetzel
Robert P. Ferry	Edgar G. Cole
C. William French	James D. Foley
Clarence B. King	

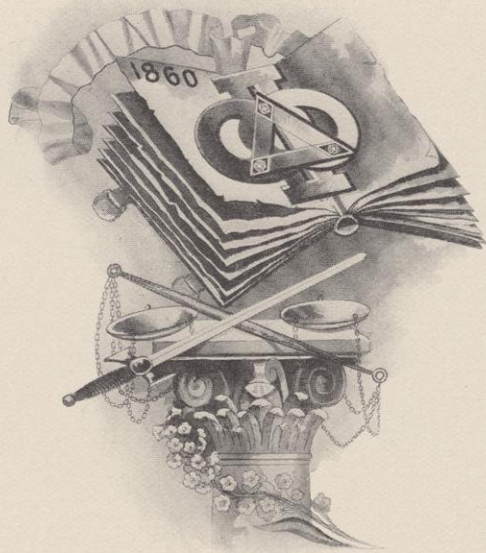

Delta Tau Delta

FOUNDED 1859

Roll of Chapters

ACTIVE

Southern Division

Lambda	Vanderbilt University	Beta Theta	University of the South
Pi	University of Mississippi	Beta Iota	University of Virginia
Phi	Washington and Lee University	Beta Xi	Tulane University
Beta Epsilon	Emory College	Gamma Eta	George Washington University
	Gamma Iota	University of Texas	

Western Division

Omicron	University of Iowa
Beta Gamma	University of Wisconsin
Beta Eta	University of Minnesota
Beta Kappa	University of Colorado
Beta Pi	Northwestern University
Beta Rho	Leland Stanford, Jr., University
Beta Tau	University of Nebraska
Beta Upsilon	University of Illinois
Beta Omega	University of California
Gamma Alpha	University of Chicago
Gamma Beta	Armour Institute of Technology
Gamma Theta	Baker University
Gamma Kappa	Missouri University

Northern Division

Beta	Ohio University	Chi	Kenyon College
Delta	University of Michigan	Beta Alpha	Indiana University
Epsilon	Albion College	Beta Theta	De Pauw University
Zeta	Adelbert College	Beta Zeta	University of Indianapolis
Kappa	Hillsdale College	Beta Phi	Ohio State University
Mu	Ohio Wesleyan University	Beta Psi	Wabash College
	Gamma Delta	University of West Virginia	

Eastern Division

Alpha	Allegheny College
Gamma	Washington and Jefferson College
Beta Omicron	Cornell University
Omega	University of Pennsylvania
Beta Chi	Brown University
Beta Lambda	Lehigh University
Beta Mu	Tufts University
Rho	Stevens Institute of Technology
Upsilon	Rensselaer Polytechnic
Beta Nu	Massachusetts Institute of Technology
Gamma Gamma	Dartmouth College
Gamma Epsilon	Columbia University
Gamma Zeta	Wesleyan University.

ALUMNI CHAPTERS

New York Association	Pittsburg Association	Richmond Association
Chicago Association	Atlanta Association	Detroit Association
Cincinnati Association	Indianapolis Association	Jackson Association
San Francisco Association	Twin Cities Association	New Orleans Association
Philadelphia Association	Association of the Far East	Columbus Association
Milwaukee Association	Toledo Association	Washington Association
Cleveland Association	St. Louis Association	Los Angeles Association
Boston Association		Aurora Association

Delta Tau Delta

BETA GAMMA CHAPTER

1888

Fratres in Urbe

Charles G. Riley
Nissen P. Stenjem
George C. Riley
Edward H. Smith
S. Earl Driver
George A. Kinsley

Alfred T. Rogers
Sanford P. Starks
Samuel T. Walker
Joseph R. Edwards
Victor Rogers
Matthew S. Dudgeon

Fratres in Facultate

John Louis Kind, Ph. D., Columbia, '06

Fratres in Universitate

Graduate

Rowland B. Anthony

Seniors

Arthur Odin Kuehmsted

Owen C. Orr

Juniors

Bernard S. Pease
Harry S. Abbott
Leslie J. Luder

Harry G. Montgomery
Harold J. Week
Arthur W. Boylston

Sophomores

Robert B. Orr
Walter A. Rehm

Alwin T. Cummings
Verazano K. Simpson

Arthur F. Luder

Freshmen

Guerton W. Price
A. Daniel Shankland

Ralph E. Edwards
Arthur A. Michand

College of Law

Middle

Russel P. Fischer

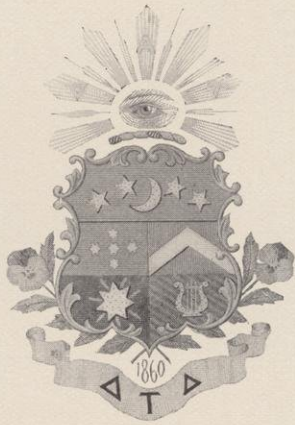

Phi Gamma Delta

FOUNDED AT WASHINGTON AND JEFFERSON COLLEGE, 1848

Roll of Chapters

ACTIVE

Washington and Jefferson University	University of Michigan
University of Alabama	Denison University
DePauw University	William Jewell College
Bethel College	Colgate University
Pennsylvania College	Lehigh University
University of Virginia	Pennsylvania State College
Allegheny College	Cornell University
Hanover College	Massachusetts Institute of Technology
College of City of New York	Worcester Polytechnic Institute
Wabash College	University of Minnesota
Columbia University	University of Tennessee
Illinois Wesleyan University	Richmond College
Knox College	Johns Hopkins University
Washington and Lee University	New York University
Ohio Wesleyan University	Amherst College
Indiana University	Leland Stanford, Jr., University
Yale University	Trinity College
Western Reserve University (Adelbert)	Union College
Ohio State University	University of Wisconsin
University of California	University of Illinois
University of Pennsylvania	University of Nebraska
Bucknell University	University of Maine
University of Kansas	University of Missouri
Wooster University	University of Washington
Lafayette College	Dartmouth College
University of Texas	Syracuse University
Wittenberg College	Brown University
Purdue University	University of Chicago

GRADUATE

Lafayette, Ind.	Cincinnati, Ohio
Dayton, O.	Denver, Col.
New York City	Indianapolis, Ind.
Toledo, Ohio	Chicago, Ill.
Seattle, Wash.	Lincoln, Neb.
	Pittsburg, Pa.

Phi Gamma Delta

MU CHAPTER

1893

Fratres in Urbe

George Howard Short
Sterling Hill

Charles Edwin Barker

Charles Miller Bigelow
Climie Hill

Fratres in Facultate

Charles Austin Tibbals, Jr.

Graduate

C. C. Williamson

Seniors

William Hooper Smith
Arno Robert Schorer

William Boyd Miller

William Richard Barrett
Otto Louis Kowalke

Juniors

Frankwood Earl Williams
Oscar Charles Schorer

Benjamin Franklin Bennett, Jr.
Roy Maxwell Talbot

Sophomores

Lynn T. Hannahs
Gordon Edwin Fox

Charles William Tarbox

De Witt Frank Riess
Arnold Ewald Knuppel

David Marks Hasbrouck

Freshmen

Hubert Hall Richardson
Edward Charles Glennon
Joseph Roe Pfiffner
Hiram Smith Rankin
Harold Winthrop Drew

Willard Lyman Huson
James Ray Whittier
William Henry Kelly
James Alexander Robson
Edward Smith Walker



Pi Beta Phi

FOUNDED AT MONMOUTH COLLEGE, 1867

Roll of Chapters

Alpha Province

Vermont Alpha	Middlebury College
Vermont Beta	University of Vermont
Columbia Alpha	George Washington University
Pennsylvania Alpha	Swarthmore College
Pennsylvania Beta	Bucknell University
Pennsylvania Gamma	Dickinson College
Ohio Alpha	Ohio University
Ohio Beta	Ohio State University
New York Alpha	Syracuse University
Massachusetts Alpha	Boston University
Maryland Alpha	Woman's College, Baltimore

Beta Province

Illinois Beta	Lombard College
Illinois Delta	Knox College
Illinois Epsilon	Northwestern University
Illinois Zeta	Illinois University
Indiana Alpha	Franklin College
Indiana Beta	University of Indiana
Indiana Gamma	University of Indianapolis
Michigan Alpha	Hillsdale College
Michigan Beta	University of Michigan

Gamma Province

Iowa Alpha	Iowa Wesleyan University
Iowa Beta	Simpson College
Iowa Gamma	Iowa State College
Iowa Zeta	Iowa State University
Wisconsin Alpha	University of Wisconsin
Missouri Alpha	University of Missouri

Delta Province

Louisiana Alpha	Tulane University
Kansas Alpha	University of Kansas
Nebraska Beta	University of Nebraska
Texas Alpha	Texas University
Colorado Alpha	University of Colorado
Colorado Beta	Denver University
California Alpha	Leland Stanford
California Beta	University of California

Pi Beta Phi

WISCONSIN ALPHA CHAPTER

1894

Patronesses

Mrs. William W. Daniels
Mrs. William S. Marshall
Mrs. M. Vincent O'Shea
Mrs. Dana C. Munro

Sorores in Urbe

Mrs. Rudolph Kropf
Mrs. Paul Reinsch
Iva Alice Welsh
Ada Mary Welsh
Amelia A. Askew
Bess Ferguson
Mignon Wright
Cora M. Norsman
Lillian Haertel

Graduates

Eunice Wallace Welsh
Margaret Beaumont Stanton
Miriam Kieth Reed
Constance Haugan

Seniors

Marguerite Eleanor Burnham
Helen Rosenstengel
Edna Janet Ingalls
Minnie Lee Dodd

Juniors

Hildred Daisy Moser
Edna Dorothea Holmes
Florence Anne Rudolph
Anita Katharine Koenen
Cora Case Hinkley
Margaret McLean

Sophomores

Ruth Leland Jennings
Marian Whidden
Katharin McHugh
Bessie Rachel Coleman
Leslie Fargher Purdy
Florence Vaughn
Hazel B. Schelp

Freshmen

Dorothy Marie Burnham
Stella Otillia Kayser
Phoebe Becket
Lucile Byrne Waterman
Rega Frances Bodden
Helen Fairfield Fitch



Theta Delta Chi

FOUNDED AT UNION COLLEGE, 1848

Roll of Chapters

Beta	Cornell
Gamma Deuteron	Michigan
Delta Deuteron	California
Epsilon	William and Mary
Zeta	Brown
Zeta Deuteron	McGill
Eta	Bowdoin
Eta Deuteron	Leland Stanford, Jr.
Iota	Harvard
Iota Deuteron	Williams
Kappa	Tufts
Lambda	Boston University
Mu Deuteron	Amherst
Nu Deuteron	Lehigh
Xi	Hobart
Omicron Deuteron	Dartmouth
Pi Deuteron	College of the City of New York
Rho Deuteron	Columbia
Sigma Deuteron	Wisconsin
Tau Deuteron	Minnesota
Phi	Lafayette College
Chi	University of Rochester
Chi Deuteron	George Washington
Psi	Hamilton College

Theta Delta Chi

SIGMA DEUTERON CHARGE

1895

Fratres in Urbe

Oliver M. Salisbury
John P. Gregg
Myron B. Johnson

Frank Kessenich, Jr.
Clive N. Musser
Christian R. Kayser

George N. Ferris

Fratres in Facultate

Stephen M. Babcock, Ph. D.

Howard S. Elliott, B. S.

Fratres in Universitate

Seniors

Victor H. Kadish

Harold A. Whittaker

George F. Hannan

Juniors

Harry A. Porter
Elmer V. Eyman

Alfred B. Carey
Ballard Clark

Stephen C. Wachenfeld

Sophomores

Albert I. Buchecker H. Lee Post
James B. Robertson Louis J. Francisco
William F. Hannan John H. Thickens
Eldonne F. Cox John N. Rosholt

Victor G. Swenson

Freshman

Ernest J. Springer



Psi Upsilon

FOUNDED AT UNION COLLEGE, 1833

Roll of Chapters

Theta	Union College
Delta	New York University
Beta	Yale University
Sigma	Brown University
Gamma	Amherst College
Zeta	Dartmouth College
Lambda	Columbia University
Kappa	Bowdoin College
Psi	Hamilton College
Xi	Wesleyan College
Upsilon	University of Rochester
Iota	Kenyon College
Phi	University of Michigan
Pi	Syracuse University
Chi	Cornell University
Beta Beta	Trinity College
Eta	Lehigh University
Tau	University of Pennsylvania
Mu	University of Minnesota
Rho	University of Wisconsin
Omega	University of Chicago
Epsilon	University of California

Psi Upsilon

RHO CHAPTER

1896

Fratres in Urbe

John Coit Spooner	John Miller Winterbotham
William F. Vilas	Charles Adelbert Lyman
Oscar Dalzelle Brandenburg	William Bacon Roys
George Krogh Anderson	Herbert Edgar Chynoweth
Charles Ruggles Boardman	Marcus Clizbe Ford
Vroman Mason	Morris Fuller Fox
Carl Albert Johnson	Clark Miles Knight
Amos Parker Wilder	Philip Loring Spooner
Hobart Stanley Johnson	Chauncey Etheredge Blake
John Henry Bowman	John Smith Main

Bertrand Herrick Doyan

Fratres in Facultate

William Stanley Marshall	Burr W. Jones
Edward Thomas Owen	* Amos Arnold Knowlton

Julius Emil Olson

Seniors

John Wallace Mapel	Cudworth Beye
--------------------	---------------

Harry Fletcher Parker

Juniors

James Mitchell Hoyt	Eugene Hiram Sanborn
---------------------	----------------------

Bradford Whitney

Sophomores

Gerry Edward Browne	John Sharpe Skinner
Webster Anderson Brown	George Green Wilder

Gray Jones Houston

Freshmen

Byron Douglas Shove	Howard Lombard Beye
William Mathew Bertles	Raymond Carl Wieboldt
Percival Max Cochran	Sidney Cleveland Haskell
Carl Jefferson Cunningham	Frederick S. Brandenburg
David Mayo Berkman	Phillips Chynoweth

Felix Cole

* Died April 14, 1906



Alpha Phi

FOUNDED AT SYRACUSE UNIVERSITY, 1872

Roll of Chapters

ACTIVE

Alpha	Syracuse University, 1872
Beta	Northwestern University, 1881
Gamma	De Pauw University, 1887
Delta	Cornell University, 1889
Epsilon	University of Minnesota, 1890
Zeta	Woman's College, Baltimore, 1891
Eta	Boston University, 1883
Theta	University of Michigan, 1892
Iota	University of Wisconsin, 1896
Kappa	Leland Stanford, Jr., University, 1899
Lambda	University of California, 1901
Mu	Barnard College, 1903

ALUMNÆ

Boston Alumnae	1889
Chicago Alumnae	1889
Central New York Alumnae	1891
New York City Alumnae	1896
Minnesota Alumnae	1896
Western New York Alumnae	1903
Southern Alumnae	1905

Alpha Phi

IOTA CHAPTER

1896

Patronesses

Mrs. Richard T. Ely
Mrs. Frank H. Edsall
Mrs. Edward T. Owen
Mrs. Eugene G. Updike
Mrs. Rodney Fox

Sorores in Urbe

Julia Smith
Mrs. Frederick Roe

Seniors

Irene Osgood
Corrie Belle Dawkins
Anna Grant Birge
Anna Du Pre Smith
Margaret Southwick

Juniors

Ethel Pearl Clough
Grace Wilhelmina Davison
Elizabeth Fox
Helen Margaret Hurd
Genevieve Allen Scott
Marion Wright

Sophomores

Florence Comstock
Ruby Zaidie Hildebrand
Marie Kasten
Frances Faucett

Freshmen

Amy Comstock
Florence Roehm
Sarah Gretchen Thatcher
Alfa Lovida Snyder
Lulu Wellman
Mary Margaret Roehm
Alma Lee Wilkins



Delta Delta Delta

FOUNDED AT BOSTON UNIVERSITY

1888

List of Chapters

Alpha	Boston University
Beta	St. Lawrence University
Gamma	Adrian College
Delta	Simpson College
Epsilon	Knox College
Zeta	University of Cincinnati
Eta	University of Vermont
Theta	University of Minnesota
Kappa	University of Nebraska
Lambda	Baker University
Mu	University of Wisconsin
Nu	Ohio State University
Xi	Woman's College, Baltimore
Omicron	Syracuse University
Pi	University of California
Sigma	Wesleyan University
Upsilon	Northwestern University
Rho	Barnard College
Psi	University of Pennsylvania
Tau	Bucknell University
Chi	University of Iowa
Phi	University of Mississippi
Alpha Xi	Woman's College

Alliances

Alpha	Boston, Mass.
Beta	Canton, New York
Gamma	Adrian Michigan
Delta	Indianola, Iowa
Epsilon	Galesburg, Ill.
Zeta	Cincinnati, Ohio.
Eta	Burlington, Vt.
Theta	Minneapolis, Minn.
Omicron	Syracuse, N. Y.
Sigma	Middletown, Conn.
Rho	New York City
Mu	Madison, Wis.
	Denver, Col.
	Los Angeles, Cal.

Delta Delta Delta

MU CHAPTER

1898

Honorary Members

Mrs. John Barber Parkinson Mrs. Joseph W. Hobbins
Mrs. David Bower Frankenburger

Sorores in Urbe

Mrs. John Bell Sanborn Mrs. Harry Mears Hobbins
Mrs. Samuel Weidman Miss Theo Pickford
Mrs. Samuel T. Swanson Miss Florence Allen
Mrs. John Corscott Miss Queen Jones

Seniors

Edith Johnson Rowena Maud Whittier
Grace Deborah Lotta Annabel MacGregor Hutton

Juniors

Fan Hobbins Elhel Suzanne Carter
Grace Hobbins Monte Theobald
Myra Parkinson Margaret Gray Cawley
Zillah Julia Bagley Florence Corlett Earl
Zella Coe Selina Elizabeth Anderson

Sophomores

Hettie Maria Murchison Elizabeth Anna Carter
Mary Reynale Parmelee Winifred Carr Macomber
Alice Julia Borresen

Freshmen

Nina Johnson Ethel Romelia Burnham
Sadie Barclay Place



Kappa Sigma

FOUNDED AT THE UNIVERSITY OF VIRGINIA, 1867

ACTIVE CHAPTERS

Psi	University of Maine	Phi	Southwestern Presbyterian University
Alpha Rho	Bowdoin College	Omega	University of the South
Beta Kappa	New Hampshire College	Alpha Theta	Southwestern Baptist University
Gamma Epsilon	Dartmouth College	Alpha Sigma	Ohio State University
Alpha Lambda	University of Vermont	Beta Phi	Case School of Applied Science
Gamma Delta	Massachusetts State College	Beta Delta	Washington and Jefferson College
Gamma Eta	Harvard University	Beta Nu	Kentucky State College
Beta Alpha	Brown University	Alpha Zeta	University of Michigan
Alpha Kappa	Cornell University	Chi	Purdue University
Gamma Zeta	New York University	Alpha Pi	Wabash College
Pi	Swarthmore College	Beta Theta	University of Indiana
Alpha Delta	Pennsylvania State College	Alpha Gamma	University of Illinois
Alpha Epsilon	University of Pennsylvania	Alpha Chi	Lake Forest University
Alpha Phi	Bucknell University	Gamma Beta	University of Chicago
Beta Iota	Lehigh University	Beta Epsilon	University of Wisconsin
Beta Pi	Dickinson College	Beta Mu	University of Minnesota
Alpha Alpha	University of Maryland	Beta Rho	University of Iowa
Alpha Eta	Columbia University	Alpha Psi	University of Nebraska
Zeta	University of Virginia	Alpha Omega	William Jewell College
Eta	Randolph-Macon College	Beta Gamma	Missouri State University
Mu	Washington and Lee University	Beta Sigma	Washington University
Nu	William and Mary College	Beta Chi	Missouri School of Mines
Upsilon	Hampden-Sidney College	Beta Tau	Baker University
Beta Beta	Richmond College	Xi	University of Arkansas
Delta	Davidson College	Alpha Upsilon	Millsaps College
Eta Prime	Trinity College	Gamma	Louisiana State University
Alpha Mu	University of North Carolina	Sigma	Tulane University
Beta Upsilon	North Carolina A. and M. College	Iota	Southwestern University
Alpha Nu	Wofford College	Tau	University of Texas
Alpha Beta	Mercer University	Beta Omicron	University of Denver
Alpha Tau	Georgia School of Technology	Beta Omega	Colorado College
Beta Lambda	University of Georgia	Gamma Gamma	Colorado School of Mines
Beta	University of Alabama	Beta Zeta	Leland Stanford, Jr., University
Beta Eta	Alabama Polytechnic Institute	Beta Xi	University of California
Theta	Cumberland University	Beta Psi	University of Washington
Kappa	Vanderbilt University	Gamma Alpha	University of Oregon
Lambda	University of Tennessee	Gamma Theta	University of Idaho

ALUMNI CHAPTERS

Atlanta, Ga.	Denver, Col.	Little Rock, Ark.	New Orleans, La.	Ruston, La.
Boston, Mass.	Fort Smith, Ark.	Los Angeles, Cal.	New York City	St. Louis, Mo.
Buffalo, N. Y.	Indianapolis, Ind.	Louisville, Ky.	Norfolk, Va.	San Francisco, Cal.
Chicago, Ill.	Ithaca, N. Y.	Lynchburg, Va.	Philadelphia, Pa.	Salt Lake City, Utah.
Concord, N. C.	Jackson, Miss.	Memphis, Tenn.	Pine Bluff, Ark.	Waco, Texas
Covington, Tenn.	Kansas City, Mo.	Milwaukee, Wis.	Pittsburg, Pa.	Washington, D. C.
Danville, Va.	Kinston, N. C.	Nashville, Tenn.	Richmond, Va.	Yazoo City, D. C.

Kappa Sigma

BETA EPSILON CHAPTER

1898

Fratres in Urbe

Harry Mears Hobbins James Russell Hobbins

Fratres in Facultate

Scott Holland Goodnight Herbert Fisher Moore
Robert McArdle Keown

Fratres in Universitate

Graduate

Simon Gingrich Engle Melvin Johnson White

Seniors

Arthur Charles Kissling Albion Garfield Findlay

Juniors

Hugo Walter Schnetzky Harold Joslyn Besley
James Frederick Simpson Irving Peter Schaus
Albert Barnes Clark, Jr. John McCuen Mills
Paul Walter Hammersmith Ross Kenneth McComb

Sophomores

Eugene Edwards Wallace Charles Schley Mercein
Robert Isaac Scheldrup John Henry Hanten
John Walter Becker

Freshmen

Frederick Emmett Hunt Ely Cleveland Wright
Jay Russell Vaughn Robert McGregor Roy
Frederic L. Baumbach Carl Jandon Snyder

College of Law

Senior

Lucius Ambrose Tarrell

Middle

Edward John Vanderboom

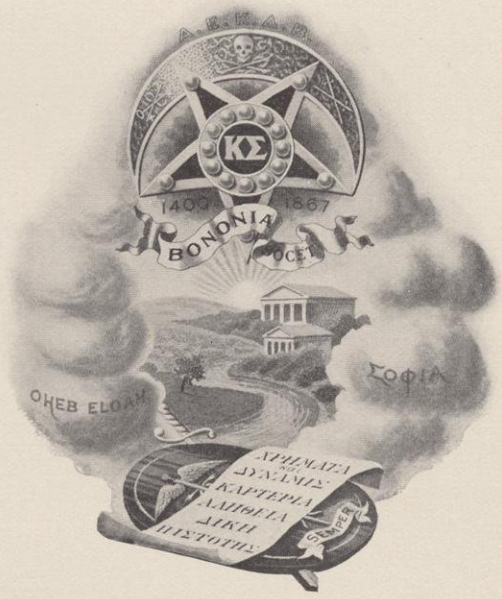

Phi Kappa Sigma

FOUNDED AT UNIVERSITY OF PENNSYLVANIA, 1850

Roll of Chapters

ACTIVE

Alpha	University of Pennsylvania
Delta	Washington and Jefferson College
Epsilon	Dickinson College
Zeta	Franklin and Marshall College
Eta	University of Virginia
Iota	Columbia University
Mu	Tulane University
Rho	University of Illinois
Tau	Randolph-Macon College
Upsilon	Northwestern University
Phi	Richmond College
Psi	Pennsylvania State College
Alpha Alpha	Washington and Lee University
Alpha Gamma	University of West Virginia
Alpha Delta	University of Maine
Alpha Epsilon	Armour Institute of Technology
Alpha Zeta	University of Maryland
Alpha Theta	University of Wisconsin
Alpha Iota	Vanderbilt University
Alpha Kappa	University of Alabama
Alpha Lambda	University of California
Alpha Mu	Massachusetts Institute of Technology
Alpha Nu	Georgia School of Technology
Alpha Xi	Purdue University
Alpha Omicron	University of Michigan
Alpha Pi	University of Chicago

ALUMNI

Philadelphia	Richmond	Chicago	New York
Pittsburg	Baltimore	New Orleans	

Phi Kappa Sigma

ALPHA THETA CHAPTER

1901

Fratres in Urbe

William Benjamin Jackson

Fratres in Facultate

John Givan Davis Mack Warren Milton Persons
Dugald Caleb Jackson

Fratres in Universitate

Seniors

John Ward Bradshaw Albert John Schoephoester
Jent George Thorne Loomis James Shadbolt

Juniors

Jerry Donohue, Jr. Charles Mason Gillett
George Wallace Rhodes Celestine Clement Eagle
Clayton Ross Murdock

Sophomores

Edwin Marcotte Ball Orson Clarke Gillett
Charles James Slater Walter Eugene Becker
Clarence Hale Slayton Charles Sumner Larsen

Freshmen

Russell Frank Didier George Washington Schoephoester
Myron Wood Sherman

College of Law

Junior

Earl Loren McDougal



Chi Omega

FOUNDED AT ARKANSAS UNIVERSITY

1895

Roll of Chapters

ACTIVE

Psi	University of Arkansas
Chi	University of Kentucky
Upsilon	Southwestern Baptist University
Tau	University of Mississippi
Sigma	Randolph-Macon Woman's College
Rho	Tulane University
Pi	University of Tennessee
Omicron	University of Illinois
Xi	Northwestern University
Nu	University of Wisconsin
Mu	University of California
Lambda	University of Kansas
Kappa	University of Nebraska
Phi Alpha	Columbia University
Iota	University of Texas

ALUMNÆ

Fayetteville, Ark.	Washington, D. C.
Lexington, Ky.	Oxford, Miss.
	Atlanta, Ga.

Chi Omega

NU CHAPTER

Patronesses

Mrs. Lucien Mason Hanks Mrs. George Keenan
Mrs. Frank Gaylord Hubbard Mrs. Louis Rollin Head
Mrs. Amos Arnold Knowlton Mrs. Harry B. Hobbins
Mrs. Edward Rose Maurer

Sorores in Urbe

Mrs. Storm Bull Mrs. Elizabeth Walker Pudor
Mrs. Robert G. Siebecker

Sorores in Universitate

Seniors

Therese Frances Hickisch Florence Helen Lachner
Gertrude Hazel Hunter Laura Marie Olson
Anne Ruste Maud Evangeline Watrous
Jennie Thayer Schrage

Juniors

Elsie Louise Adams Geraldine Hyland Foley
Lucetta Case

Sophomores

Laura Gardner Helen McCarty Johnson
Helen Kathryn Hunter Marion Elizabeth Torrey
Alva Melaas Minnie Mae Mentzer

Freshmen

Mary Elizabeth Moffatt Fay Alexander
Marie Engelken Marie Genevieve Dahle



Sigma Nu

FOUNDED AT VIRGINIA MILITARY INSTITUTE

1869

Roll of Chapters

Leland Stanford Jr., University	Stevens Institute of Technology
Washington and Lee University	Colorado State School of Mines
Alabama Polytechnic Institute	University of North Carolina
University of Texas	University of Oregon
Lombard University	Iowa State College
Emory College	Bethany College
University of Illinois	University of Arkansas
Rose Polytechnic Institute	University of Pennsylvania
Missouri State School of Mines	North Carolina A and M College
University of West Virginia	Georgia School of Technology
Missouri State University	University of Washington
University of California	State University of Iowa
Northwestern University	University of Michigan
William Jewell College	Washington University
University of Chicago	University of Montana
De Pauw University	Cornell University
Tulane University	La Fayette College
Purdue University	Mt. Union College
Mercer University	Lehigh University
University of Indiana	University of Vermont
University of Alabama	University of Georgia
Vanderbilt University	University of Colorado
Ohio State University	University of Virginia
State School of Kentucky	Louisiana State University
University of Minnesota	Kansas State University
Albion College	Howard College
North Georgia Agricultural College	
University of Wisconsin	

ALUMNI CHAPTERS

New York City, N. Y.	Denver, Colo.	Salisbury, N. C.
San Francisco, Cal.	Atlanta, Georgia.	Portland, Oregon.
Chicago, Ill.	Kansas City, Mo.	Des Moines, Iowa.
Seattle, Wash.	Milwaukee, Wis.	Pueblo, Colo.
Baton Rouge, La.	Boston, Mass.	Birmingham, Ala.
Cleveland, Ohio.	Columbus, Ohio.	Shelbyville, Ky.
Indianapolis, Ind.	St. Louis, Mo.	Dallas, Texas.
Davenport, Iowa.	Louisville, Ky.	Charlotte, N. C.

Sigma Nu

GAMMA LAMBDA CHAPTER

1902

Fratres in Facultate

William Otis Hotchkiss, B S, Wisconsin
Ray Owen, B S, Wisconsin
Francis Craig Krauskopf, A B, Indiana

Fratres in Universitate

Fellow

David R. Lee

Scholar

Charles H. Ambler

Graduates

Godfrey Waldo Barney Glover D. Hancock

Seniors

Oscar Arthur Eskuche Charles Pease Barker
Warren Judson Mead Raymond Samuel Wile

Juniors

Augustus James Rogers, Jr. Robert Bancroft Dunlap
William Fredrich Kachel Charles Strongman Knight
Earl Pryor Harold Sherman Goldsworthy

Sophomores

Milton Clarence Phillips, Jr. Leander Llewellyn Gridley
Percy Harold Myers Earl Slayton Barker
George Wilford Wheeler Chester Edward Rightor
Earl Owen Fay

Freshmen

Giles Budlong Doud Clarence Addison Hibbard
Morgan Martin Pattison John Jay Davis
Albert Roy Olds Wayne William Bissell

College of Law

Middle

Chauncy Rex Welton

Junior

Maximilian Schoetz, Jr.



Alpha Delta Phi

FOUNDED AT HAMILTON COLLEGE, 1832

Roll of Chapters

Hamilton	Hamilton College, 1832
Columbia	Columbia College, 1836
Brunonian	Brown University, 1836
Yale	Yale University, 1837
Amherst	Amherst College, 1837
Harvard	Harvard University, 1837
Hudson	Adelbert College, 1841
Bowdoin	Bowdoin College, 1841
Dartmouth	Dartmouth College, 1846
Peninsular	University of Michigan, 1846
Rochester	University of Rochester, 1851
Williams	Williams College, 1851
Manhattan	College City of New York, 1855
Middletown	Wesleyan University, 1856
Kenyon	Kenyon College, 1858
Union	Union College, 1859
Cornell	Cornell University, 1869
Phi Kappa	Trinity College, 1878
Johns Hopkins	Johns Hopkins University, 1889
Minnesota	University of Minnesota, 1891
Toronto	University of Toronto, 1893
Chicago	University of Chicago, 1896
McGill	McGill University, 1897
Wisconsin	University of Wisconsin, 1902

Alpha Delta Phi

WISCONSIN CHAPTER

1902

Fratres in Urbe

Charles Stuart Sheldon

Fratres in Facultate

John Charles Freeman
William Amasa Scott

Richard Theodore Ely
Frederick William Roe

Fratres in Universitate

Graduate

Oliver P. Watts

Seniors

Philip Arnold Knowlton
Harry Irwin Morrison

Edward Wording Stearns
Luther Lycurgus Kirtley

Juniors

Reuben Field Arndt
Benjamin Franklin Davis
John Woodworth Leslie
Charles Edwards Inbush

Charles Bullen Quarles
Walter Scott Underwood
John Solon Walbridge, Jr.
Sidney James Williams

Sophomores

James Olan Reed
Willard L. Stephenson

Frank Jones Vosburgh
Sidney Wentworth Fernald

Freshmen

William Gilbert Sherman
Wheeler Warren
Henry Capron Quarles
William Archibald McMillan

Frederick Montgomery Storr
Lyman Allen Steffen
Francis Josiah Lyman
Eugene Augustus Dinet
Stanley Mayo Boyd

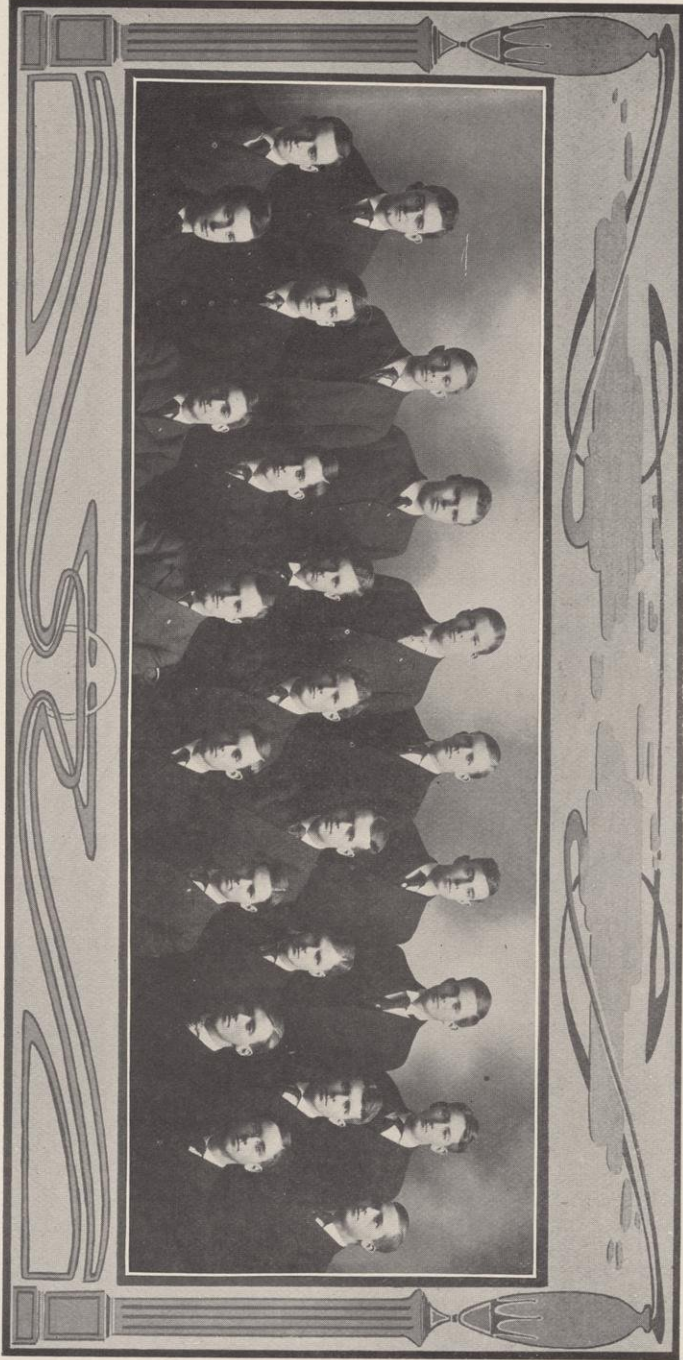

Alpha Chi Sigma
Chemical Fraternity

Alpha Chi Sigma

ALPHA CHAPTER

1902

Fratres in Urbe

Alfred E. Kundert

Fratres in Facultate

Victor Lenher
Richard Fischer
Edgar B. Hutchins
Roy D. Hall
Ralph O. Smith
John C. Brown
Charles Kenneth Leith

George I. Kemmerer
Harry B. North
Raymond C. Benner
Frank J. Petura
Edward B. Hall
Rolland C. Allen
Frank Rabak

Fratres in Universitate

Graduates

William A. Richards

Edmund C. Harder

Seniors

Guy W. Crane

Beverly B. Burling

Robert K. Thompson

Juniors

Robert F. Koenig
Rolland B. Anthony
Robert K. Brewer

Carl Zapffe
Emil L. Leasman
Lloyd O. De Haven

Frederick P. Downing



Sigma Alpha Epsilon

FOUNDED AT UNIVERSITY OF ALABAMA, 1856

Chapter Roll

University of Alabama	University of Denver
University of North Carolina	Franklin College
University of Virginia	Leland Stanford, Jr., University
Bethel College	Pennsylvania State College
Cumberland University	Washington University
University of Georgia	Boston University
University of Mississippi	Ohio State University
Louisiana State University	Massachusetts Institute of Technology
Southwestern Baptist University	Harvard University
Washington and Lee University	Purdue University
Mercer University	University of Nebraska
Alabama Polytechnic Institute	Bucknell University
Vanderbilt University	Worcester Polytechnic Institute
Southern University	University of Arkansas
University of Tennessee	Northwestern University
University of the South	University of California
Emory College	St. Stephens College
Southwestern Presbyterian University	Columbia University
Central University	Tulane University
Davidson College	University of Illinois
University of Missouri	Kentucky State College
University of Texas	Gettysburg College
Mount Union College	University of Pennsylvania
Wofford College	University of Maine
Adrian College	University of Minnesota
Allegheny College	Colorado School of Mines
Ohio Wesleyan University	University of Wisconsin
University of Michigan	University of Kansas
University of Cincinnati	University of Chicago
Georgia School of Technology	Case School of Applied Science
Dickinson College	University of Iowa
University of Colorado	George Washington University
Cornell University	Iowa State College
Virginia Military Institute	

ALUMNI ASSOCIATIONS

Louisville, Ky.	Schenectady, N. Y.	Atlanta, Ga.	Cleveland, Ohio
Macon, Ga.	Dayton, Ohio	Savannah, Ga.	New Orleans, La.
Greenville, N. C.	Adrian, Mich.	Alliance, Ohio	Washington, D. C.
Memphis, Tenn.	Florence, Ala.	Chicago, Ill.	Worcester, Mass.
Madison, Wis.	Los Angeles, Cal.	Chattanooga, Tenn.	Little Rock, Ark.
Milwaukee, Wis.	Indianapolis, Ind.	Jackson, Miss.	St. Louis, Mo.
Philadelphia, Pa.	Boston, Mass.	Kansas City, Mo.	Birmingham, Ala.
San Francisco, Cal.	New York City	Knoxville, Tenn.	Denver, Colo.
Washington, Ga.	Pittsburg, Pa.	Detroit, Mich.	Wilmington, N. C.

Sigma Alpha Epsilon

WISCONSIN ALPHA CHAPTER

1903

Fratres in Facultate

Rollin Henry Denniston
Lumeans Wayland Dowling
William Frederick Giese

Edwin George Hastings
Loullen Fredrick Miller
Allyn A. Young

Fratres in Universitate

Graduates

Henry A. Kyser

Seniors

Hiram Cole Houghton, Jr.
Ernst Jacobson

Edwin Garfield Luening
Fred William MacKenzie

Robert Kirk Thompson

Juniors

Stuart Lambert Clark
Arthur Herrmann Gruenwald

Edward Michael McMahon
Charles Harold White

John Harvard Walechka

Sophomores

Gordon Scott Davidson
George Walter Hewitt
Hampton Blayney Leedom

Sumner Henry Phelps
Theodore Preston Stair
Charles Foster Smith

Freshmen

Brisbine Clay Ash
Darleigh Slead

Arthur Schwalm
Charles Le Roy Parsons

Robert E. Williams

College of Law

Seniors

Arne Christopher Lerum
Stephen John McMahon

Junior

Walter Harry McNally

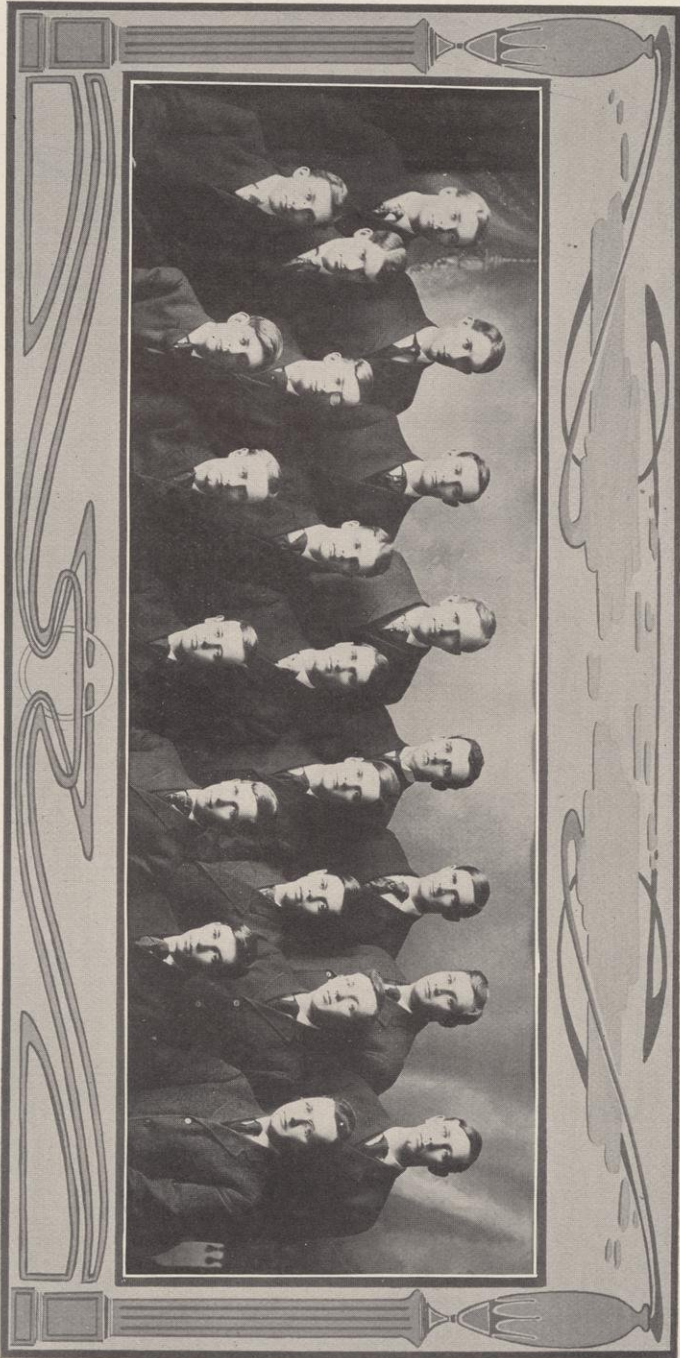

Alpha Chi Omega

FOUNDED AT DE PAUW UNIVERSITY

1885

Roll of Chapters

ACTIVE

Alpha	De Pauw University
Beta	Albion College
Gamma	Northwestern University
Delta	Pennsylvania College of Music
Zeta	New England Conservatory of Music
Theta	University of Michigan
Iota	University of Illinois
Kappa	University of Wisconsin
Epsilon	College of Music, University of Southern California

Alpha Chi Omega

KAPPA CHAPTER

1903

Patronesses

Mrs. William H. Hobbs
Mrs. Edwin C. Mason

Mrs. Henry B. Lathrop
Mrs. Kate Chittenden

Mrs. J. B. Winslow

Associate Member

Alice Regan

Sorores in Urbe

Grace Winden
Leora Fryette
Edna Swenson

Sorores in Universitate

Juniors

Almina Theobald

Sophomores

Anna Reuth
Iola Harker

Hazel Alford
Emrette Langlois

Freshmen

Alice Alford

Sarah Morgan

Vivian Virbeck



Phi Alpha Delta Law Fraternity

FOUNDED 1897

Roll of Chapters

Fuller	Northwestern University
Blackstone	Lake Forest University
Story	Illinois College of Law
Webster	Midland University
Marshall	University of Chicago
Ryan	University of Wisconsin
Magruder	University of Illinois
Campbell	University of Michigan.

Phi Alpha Delta Law Fraternity

EDWARD G. RYAN CHAPTER

1904

Fratres in Urbe

Justice J. B. Winslow
Justice J. E. Dodge
Harry L. Butler
George W. Bird
H. W. Chynoweth
Lynn D. Jaseph

Justice J. C. Kerwin
Judge A. L. Sanborn
John A. Aylward
T. C. Richmond
John Barnes
William J. Hagenah

Frank B. Sargent

Fratres in Facultate

E. Ray Stevens

Eugene A. Gilmore

Edwin S. Mack

Fratres in Universitate

Seniors

Andrew Stevenson Bogue
Charles Edward Briere
Edward Joseph Dempsey
Louis Patrick Donovan
Victor Rockwell Griggs
Charles Henry Hemingway

Charles Henry Lange
Lawrence Wencel Ledvina
Morris West Locke
Clifford Ellsworth Randall
Charles Arthur Taylor
George William Taylor

Ray J. Haggerty

Middles

Alfred Leslie Drury
Harold Lewellyn Geisse
Harry Glicksman
Arthur W. Lueck
John Ray Snider

Henry Adler Hirshberg
Edward William Miller
Peter Henry Schram
Daniel Sullivan
Paul R. Newcomb

Juniors

George W. Blanchard
George E. Bunsä

Frank L. Fawcett
Max Schoetz

Edward P. Gorman

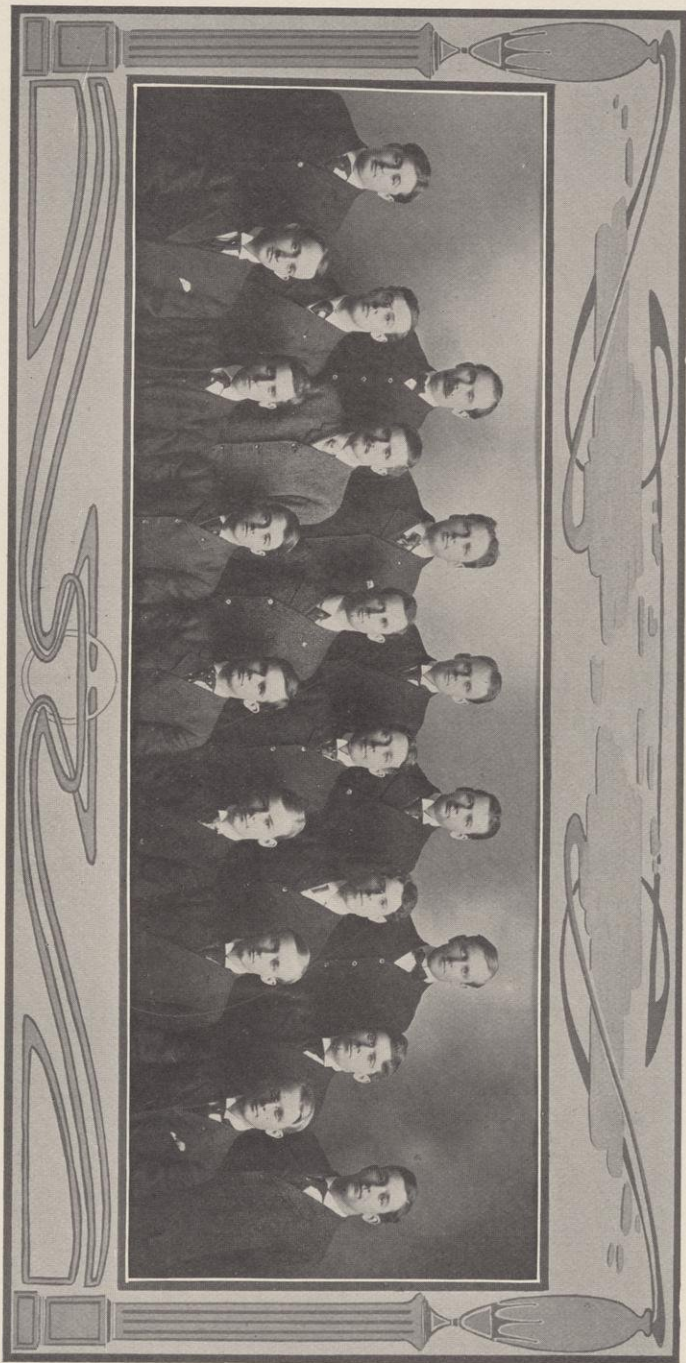

Phi Alpha Tau Oratorical Fraternity

FOUNDED AT EMERSON COLLEGE OF ORATORY, BOSTON

Roll of Chapters

Alpha	Emerson College
Beta	University of Wisconsin

Phi Alpha Tau Oratorical Fraternity

BETA CHAPTER

1904

Fratres in Urbe

Robert Marion La Follette
Alfred Daneau
Max Loeb

Fratres in Facultate

David Bower Frankenburger Henry Burrows Lathrop
Rollo Lu Verne Lyman

Fratres in Universitate

Graduates

Ira B. Cross Grover G. Huebner

Seniors

John E. Baker Peter H. Schram
George W. Blanchard Albert T. Twesme
John S. Baker

Juniors

Otto H. Brudenbach Edward M. McMahon
John H. Walechka

Sophomore

Harry W. Brown

Law School

Juniors

John F. Baker
Harold L. Geisse

Middle

Lawrence A. Liljeqvist

Senior

Victor R. Griggs



Alpha Xi Delta

FOUNDED AT LOMBARD COLLEGE, 1893

Roll of Chapters

Alpha	Lombard University
Beta	Iowa Wesleyan University
Gamma	Mt. Union College
Delta	Bethany College
Epsilon	University of South Dakota
Zeta	Wittenberg College
Eta	Syracuse University
Theta	University of Wisconsin
Iota	University of West Virginia
Kappa	University of Illinois

ALUMNÆ

Alliance, Ohio.
Mt. Pleasant, Iowa.

Alpha Xi Delta

THETA CHAPTER

1904

Patronesses

Mrs. Grant Showerman	Miss Lucy M. Gay
Mrs. L. Wayland Dowling	Miss Elsbeth Veerhusen
Mrs. Boyd H. Bode	Mrs. Scott Holland Goodnight

Soror in Urbe

Mrs. Charles Taylor Vorheis

Sorores in Universitate

Seniors

Bessie Elsie Adams	Ruth Erema Lyon
Bertha Eleanor Davis	Ora Lotta Mason
Polly Fenton	Bessie Pettigrew
Leonora Louise Henderson	Agnes Ravn
Edna May Koch	Alma Runge

Marion Eva Ryan

Juniors

Nellie Nadine Angell	Ruth Nathalie Ekern
Georgie Elizabeth Chave	Mary Estelle Olin

Bessie Caroline Underwood

Sophomores

Mary Elizabeth Rayne	Una Gertrude Ruth
----------------------	-------------------

Freshmen

Ida Fenton	Winifred M. Ellen Ryan
Theo Fenton	Marion Ruth Strong

Gretchen Flower



Rho Delta Phi

LOCAL FRATERNITY FOUNDED 1905

Rho Delta Phi

LOCAL FRATERNITY

1905

Fratres in Universitate

Seniors

Marcus Franklin Hoefs Perry Curtis Stroud
George Stewart McConochie

Juniors

John Raymond Cheney Donald Eugene Leslie
Frank Laird Waller Carl Merriman Kehr
Seth Burton Atwood

Sophomores

Raymond Parker Sanborn Franklin Grotewohl Floete
Fred Wentworth Dohmen Edwin Reynolds Birkholz

Freshmen

William R. Holmes Arthur Edwin Long
Harry Sherman Baldwin William Whytman Harns
Maurice Clement Bertrand

Graduate

John James Moffatt

College of Law

Middle

Harold Llewellyn Geisse

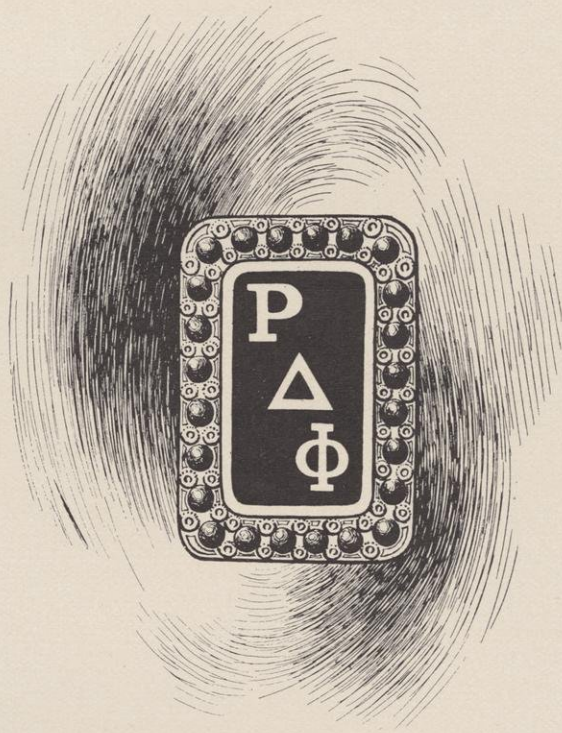

Alpha Gamma Delta

FOUNDED AT SYRACUSE UNIVERSITY

Roll of Chapters

ACTIVE

Alpha	Syracuse University
Beta	University of Wisconsin
Gamma	Wesleyan University

Alpha Gamma Delta

BETA CHAPTER

1905

Patronesses

Mrs. Bennett Allen
Mrs. Violet Timberlake
Mrs. Louis Kahlenberg
Mrs. Alexander R. Hohlfeld
Mrs. Julius E. Olson

Sorores in Universitate

Graduate

Elva Cooper

Senior

Cora Ethel Bissell

Juniors

Nora Belle Binnie
Martha Luella Ferguson
Elizabeth Webb Gaynor
Elva Harker
Merna Theile McNutt
Lucia C. Spooner
May Henrietta Willis

Sophomores

Aleva May Rice
Gertrude Evans
Geneva Sheets
Alice Evans

Freshmen

Ruth Elizabeth Moss
Louise Evans
Theda Antoinette Moss

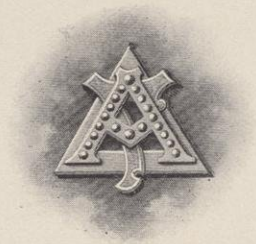

Honorary.

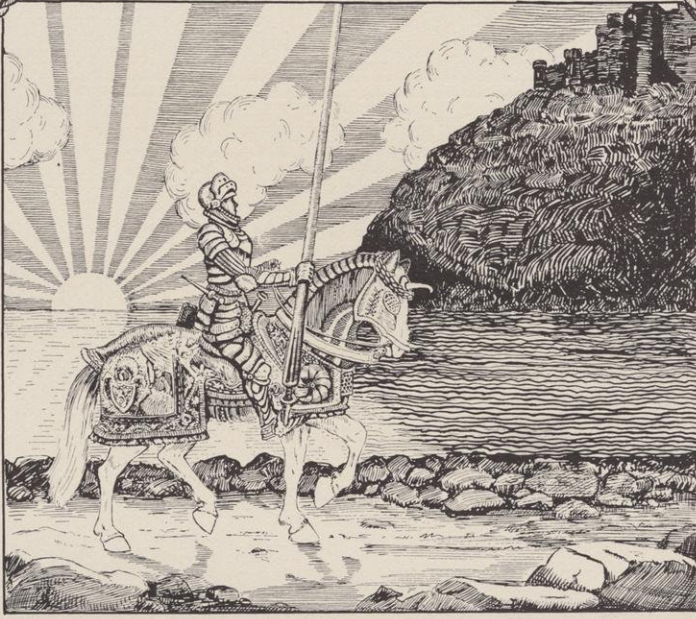

SOCIETIES

Phi Beta Kappa
Tau Beta Pi
Alpha Zeta

Phi Beta Kappa

Chapter Roll

Bowdoin College	DePauw University
Dartmouth College	Northwestern University
University of Vermont	University of Kansas
Middlebury College	University of Minnesota
Harvard University	Colby College
Amherst College	Syracuse University
Williams College	Swarthmore College
Tufts College	Johns Hopkins University
Yale University	University of Iowa
Trinity College	University of Nebraska
Wesleyan University	Boston University
Brown College	University of California
Union College	University of Chicago
University of the City of New York	University of Cincinnati
College of the City of New York	Haverford College
Columbia University	Princeton University
Hamilton College	St. Lawrence University
Hobart College	Vassar College
Colgate University	Wabash College
Cornell University	University of Wisconsin
Rochester University	Allegheny College
Rutgers College	University of Missouri
Dickinson College	Smith College
Lehigh University	Wellesley College
Lafayette College	Mt. Holyoke College
University of Pennsylvania	Leland Stanford, Jr., University
Vanderbilt University	University of North Carolina
William and Mary College	University of Texas
Western Reserve University	University of Colorado
Kenyon College	Colorado College
Marietta College	Ohio State University
Woman's College of Baltimore	

Phi Beta Kappa

ALPHA OF WISCONSIN

Fratres in Facultate

Adams, Thomas Sewall, Ph. D.
Allen, Bennet Mills, Ph. D.
Allen, Charles Elmer, Ph. D.
Allen, Florence Eliza, M. L.
Birge, Edward Asahel, Ph. D., Sc. D., LL.D.
Brown, Arthur Charles Lewis, Ph. D.
Dearborn, Walter Fenno, Ph. D.
Dodge, Robert Elkin Neil, A. M.
Ely, Richard Theodore, Ph. D., LL. D.
Fish, Carl Russell, Ph. D.
Fiske, George Converse, Ph. D.
Flint, Albert Stowell, A. M.
Giese, William Frederic, A. M.
Gilmore, Eugene Allen, A. B., LL. B.
Hall, Roy Dykes, Ph. D.
Hobbs, William Herbert, Ph. D.
Horack, Hugo Claude, Ph. B., LL. B.
Hubbard, Frank Gaylord, Ph. D.
Hunt, Caroline Louisa, A. B.
Ingersoll, Leonard Rose, B. S.,
Jastrow, Joseph, Ph. D.
Kind, John Louis, A. M.
Lathrop, Henry Burrowes, A. B.
Lehman, Daniel Acker, A. M.
Lorenz, Max Otto, A. B.
Mendelhall, Charles Elwood, Ph. D.
Munro, Dana Carleton, A. M.
Olin, John Myers, A. M., LL. B.
Olive, Edgar William, Ph. D.
Owen, Edward Thomas, Ph. D.
Richards, Harry Sanger, Ph. B., LL. B.
Roe, Frederick William, A. M.
Russell, Harry Luman, Ph. D.
Scott, William Amasa, Ph. D.
Sellery, George Clarke, Ph. D.
Sharp, Frank Chapman, Ph. D.
Slaughter, Moses Stephen, Ph. D.
Slichter, Charles Sumner, M. S.
Smith, Hugh Allison, M. A.
Smith, Ralph Ogden, Ph. D.
Stoddart, Charles William, A. M.
Turner, Frederick Jackson, Ph. D.
Wagner, George, M. A.

Assistants and Fellows

Allen, Ruth Florence, B. A.
Boardman, Eliot, B. A.
Buck, Solon Justus, M. A.
Crawford, Clarence Cory, M. A.
Crawford, David Anderson, B. A.
Katz, Frank James, B. A.
Lester, Clarence B., M. A.
Marquette, William George, B. S.
Manchester, Frederick Augustus, M. A.
Weniger, Willibald, B. A.
Worthing, Archie Garfield, B. A.

Fratres in Universitate

GRADUATE SCHOOL AND COLLEGES OF LAW AND ENGINEERING

Burdick, Lawrence Wylie, A. M.
Cooper, Elva, A. B.
Disque, Robert Conrad, B. L.
Fleming, Samuel H., E. E.
James, Frances S. C., A. B.
King, Elizabeth Susan, A. M.
Sands, Mary Christena, A. B.
Sargent, Frank Byron, A. B.
Williamson, Charles C., A. B.
Wrabetz, Voyta, B. L.

CLASS OF 1905

Allen, Daisy May
Allen, Ruth Florence
Barnard, Elizabeth
Bartlett, Edwin Ball
Coffin, Margaret Ellen
Colburn, Willis Paul
Crawford, David Anderson
Harder, Edmund Cecil
Helmholtz, Anna
Huebner, Grover Gerhard
Katz, Frank James
Lamfrom, Leon Benedict
Larsen, Karen
Loeb, Max
Olbrich, Emil
Rathjen, Edwin Frederick
Wagner, Rose May
Walsh, Agnes Louise
Weniger, Willibald
Wheelock, Harry Ellsworth
Wilson, Leta May

CLASS OF 1906

Crissey, Merrill Henry
Grant, Goldie Kate
Kadish, Victor Hugo
Ryan, Marian Eva
Schram, Peter Henry
Taylor, Lily Ross
Washburn, Martha Lucile



Tau Beta Pi

Roll of Chapters

Alpha of Pennsylvania	Lehigh University
Alpha of Michigan	Michigan State Agricultural College
Alpha of Indiana	Purdue University
Alpha of New Jersey	Stevens Institute of Technology
Alpha of Illinois	University of Illinois
Alpha of Wisconsin	University of Wisconsin
Alpha of Ohio	Case School of Applied Science
Alpha of Kentucky	State College of Kentucky
Alpha of New York	Columbia University
Alpha of Missouri	University of Missouri
Beta of Michigan	Houghton School of Mines
Beta of Illinois	Armour Institute of Technology
Alpha of Colorado	Colorado School of Mines
Beta of Colorado	University of Colorado

Tau Beta Pi

ALPHA CHAPTER

Fratres in Urbe

Hugo Ernest Charles Brandt Elmer George Haefer
Arthur Charles King

Fratres in Facultate

James Thomas Atwood	Murray Charles Beebe
John Edson Boynton	Storm Bull
Charles Frederick Burgess	Charles Howard Burnside
Howard Stickney Elliott	Robert Franklin Ewald
William Otis Hotchkiss	Frederick William Huels
Dugald Caleb Jackson	William Spalding Kinne
John Givan Davis Mack	Edward Rose Maurer
Francis Michael McCullough	Edward Snething Moles
Ernest Anthony Moritz	Reuben Sylvester Peotter
Frank Joseph Petura	James David Phillips
George Gilbert Post	Arthur William Richter
George Carl Shaad	Edward Marvin Shealy
Halsten Joseph Bereford Thorkelson	William Dana Taylor
Frederick Eugene Turneaure	James Webster Watson

Frank Eugene Fisher

Seniors

Paul Edward Davidson	Samuel Elsing Elmore
Robert Townsend Herdegen	Elmer George Hoefer
Elmer Thomas Hawson	Ernest Jesse Jacobson
Jesse Benjamin Kommers	Otto Louis Kowalke
Frank Wolcott Lawrence	Edgar Allan Lowe
Bert Hila Peck	John Winfield Reid
Henry Mitchell Saubert	Edmond Louis Charles Wachtman
Wyman Edgar Warren	Arthur Edward Van Hagen

Juniors

Charles Eaben Bleyer	Stewart Lambert Clark
Alfred Samuel Diehl	Howard Claes Estberg
Charles William Green	John Frederick Klug
Eustace Edwin Franklin Parker	Herbert Brooks Sanford

Julian Downing Sargent

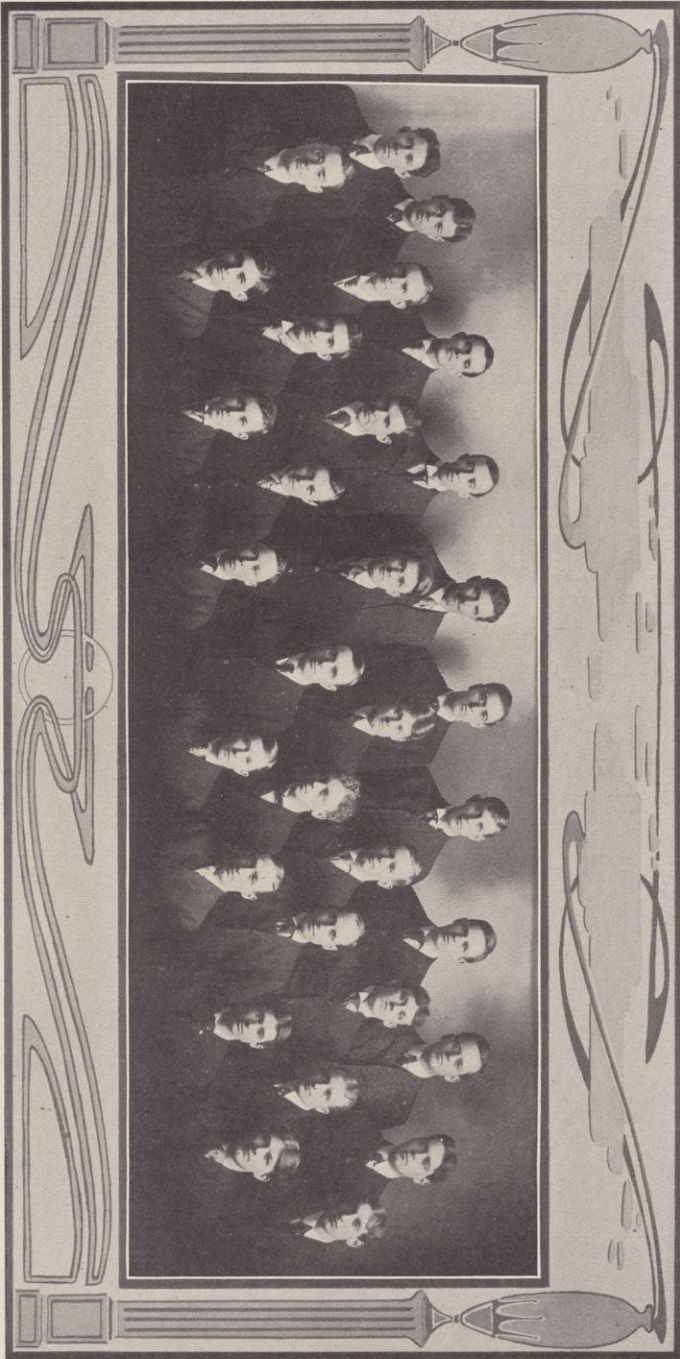

Alpha Zeta

FOUNDED AT OHIO STATE UNIVERSITY

1897

Roll of Chapters

Townshend	Ohio State University
Morrill	Pennsylvania State College
Morrow	University of Illinois
Cornell	Cornell University
Kedzie	Michigan Agricultural College
Granite	New Hampshire Agricultural College
Nebraska	University of Nebraska
Massey	North Carolina A. and M. College
La Grange	University of Mexico
Green Mountain	University of Vermont
Wilson	Iowa State College
Babcock	University of Wisconsin

Alpha Zeta

BABCOCK CHAPTER

1905

Faculty Members

Stephen Moulton Babcock
Andrew Robinson Whitson
John Clarence Brown
James Garfield Moore

Emil Peter Sandsten
George Colvin Humphrey
James Garfield Fuller
Charles Albert Ocock

CLASS OF '06

William Peter Carroll
Conrad Hoffmann
Christ Schroeder

Edmond Joseph Delwiche
Christian Percival Norgord
Carl Edward Thorkelson

Edwin Trowbridge

CLASS OF '07

George Sherwood Hine
Guy F. Page

James Garfield Milward
John L. Tormey

Augustus James Rogers, Jr.

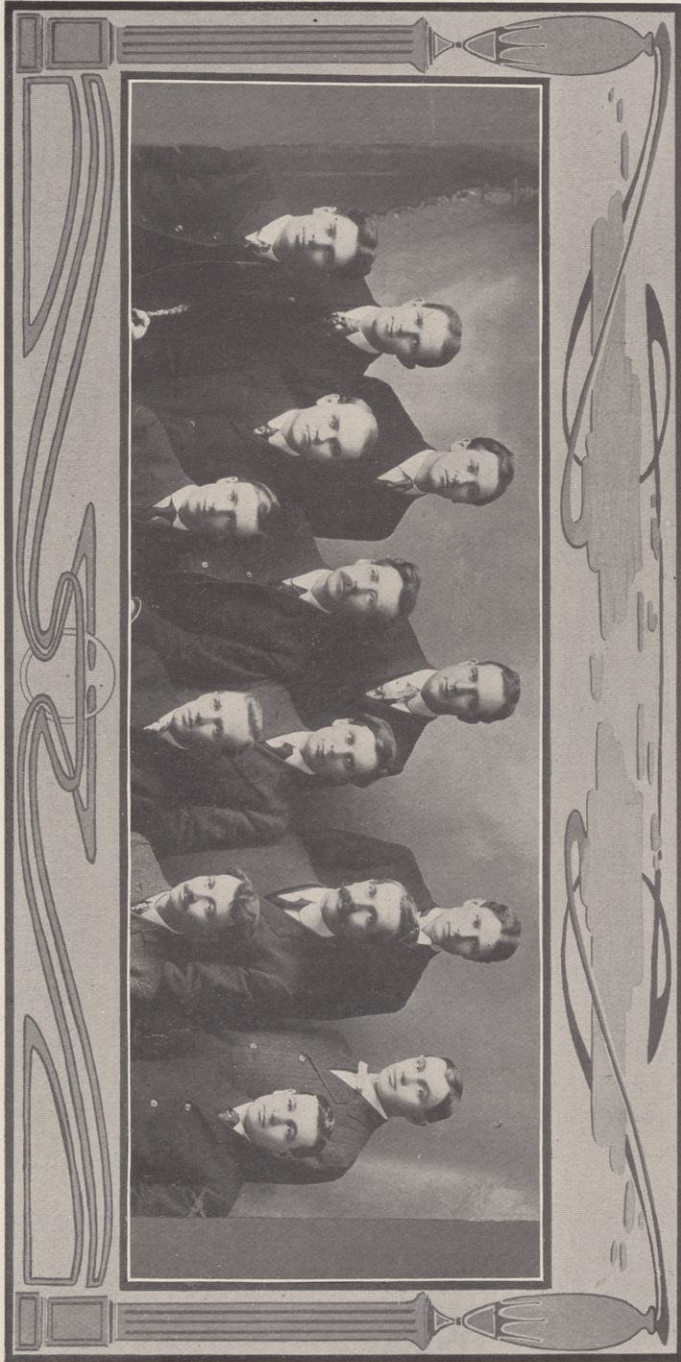

Class Societies



Iron Cross
Yellow Helmet
Integral Four
Monastics
Bronze Key
Inner Gate
Skull and Crescent
Scabbard and Blade

Iron Cross

SENIOR HONORARY SOCIETY

Alumni

CLASS OF 1903

Arthur F. Beule
Raymond M. Chapman
Irving A. Fish
Stuart J. Fuller
C. Harold Gaffin
Richard H. Hollen

Harry C. Johnson
Allan T. Pray
Paul A. Schuette
Irving Seaman
John C. Stevens, Jr.
Robert G. Stevenson

Herbert F. John

CLASS OF 1904

Allen C. Abbott
James B. Blake
Ralph D. Brown
Robert M. Davis
Ralph B. Ellis
Joe G. Fogg
Elbert L. Jordan

Israel Mather
John F. Sawyer
Horatio Winslow
Fred C. Inbusch
Edgar J. McEachron
Michael B. Olbrich
William E. Schreiber

William J. Juneau

CLASS OF 1905

A. Berton Braley
Ira B. Cross
Samuel E. Elmore
Edward S. Jordan
Thomas J. Mahon
Arthur H. Miller
Eben R. Minahan
John J. Moffat

Reuben J. Neckerman
Paul B. Rogers
Hamlet J. Barry
Alonzo C. Boyle, Jr.
William G. Hamilton
Daniel W. Hoan
Thomas E. Leahy
Cecil E. Schreiber

Max Loeb

Iron Cross

SENIOR HONORARY SOCIETY

Active Members

CLASS OF 1906

Cudworth Beye
Wilson Arthur Bertke
Thaddeus Hayward Brindley
Beverly Burdette Burlings
James Irving Bush
Ralph Dorn Hetzel
Francis Ellis Johnson
Zebulon Bradley Kinsey
Otto Louis Kowalke
Frederick William MacKenzie
George Stewart McConochie
Wilfred Cedric Parker
Bernard Snell Pease
Peter Henry Schram
Henry Walter Stark
Charles Arthur Taylor
Thomas Earl Van Meter



The Yellow Helmet

JUNIOR AND SENIOR SOCIETY

CLASS OF 1906

Henry Coburn Allen	Olaf Benjamin Johnson
Maynard Edward Allen	Francis Wolcott Lawrence
Thaddeus Hayward Brindley	Ira Sherburn Lorenz
Jesse Platt Brush	John Wallace Maple
James Irving Bush	Harry Fletcher Parker
Charles Maxwell Dering	Wilfred Cedric Parker
Harold Sands Falk	Otto Louis Kowalke
Stanley Gray Dunwiddie	Walter Irving Sleep
Ernest Jacobsen	William Hooper Smith

Samuel Eltinge Elmore

CLASS OF 1907

Benjamin Franklin Bennett	Robert Wentworth Lea
Walter Eugene Cary	Edward Rand Richter
Louis Leon Chapman	Lewis Sherman
Allen Charles Hibbard	William Kneeland Winkler

Harold John Week

Law

Senior

David Sidney Law

Howell Gardiner Parks



Integral Four

ENGINEERING JUNIOR AND SENIOR SOCIETY

Roll

William H. Smith
James I. Bush
Francis W. Lawrence
Cudworth Beye
Arthur M. Compton
Maynard E. Allen
Harold S. Falk
Wilson A. Bertke
Ernest Jacobson
Howard S. Elliott

John W. Bradshaw
Frederick Wm. Huels
William M. Snow
Otto L. Kowalke
Louis Chapman
Edward R. Richter
Allan C. Hibbard
Louis Sherman
Julian D. Sargent
George C. Shadd

Samuel E. Elmore



Monastics

JUNIOR AND SENIOR SOCIETY

Monks Seniors

Art Compton
Pete Fisher
Woody
Pink Collie
Marc Anthony
Keg Uihlein
Poodles

Heinie Stark
Tommy Mahon
Weary Sanborn
Colly Koehmsted
Mac MacKenzie
Humpty Helzel
Hi Houghton

Monks Juniors

Brownie Stark
Jack Walechka
Squirrel Quarles
Less Luder
Billy Volkmann
Psi Montgomery
Rube Arndt

Jerry Donohue
Cap Sargent
Chuck Smith
Sylph Johnson
Spike Walbridge
Ned Jones
Micky Reilly

Spider Wiggenhorn



Bronze Key

SOPHOMORE SOCIETY

Roll

CLASS OF 1906

Clarence S. Hean
Alfred U. Hoefler

George R. Ray
C. Edward Thorkelson

CLASS OF 1907

Leonard G. Barrett
William F. Kachel

Albert A. Johnson
Engwall Olson

CLASS OF 1908

John C. Blankenagel
Edgar B. Colladay

Frank M. Kennedy
Harold B. Myers



Inner Gate

SOPHOMORE SOCIETY

FOUNDED 1904

Roll

CLASS OF 1907

Walter Eugene Cary
George Lester Draper
James Mitchell Hoyt
Allen Charles Hibbard
Paul Browning Johnson
Henry Hewitt Kimberly
Robert Wentworth Lea

John Woodworth Leslie
Blake Reynolds Nevius
Lewis Sherman, Jr.
James Frederic Simpson
Aurthur George Sullivan
Walter Scott Underwood
William Kneeland Winkler

CLASS OF 1908

Nathaniel Elliot Carpenter
Charles William French
Malcolm John Halliday
Chester Nels Johnson
Robert Breckenridge Orr
Sumner Barnes Rogers

Robert Isaac Scheldrup
Verazano K. Simpson
Willard L. Stephenson
Thomas Downey Stevenson
Max Lewis Thiermann
Baxter Graff Vreeland

George Green Wilder

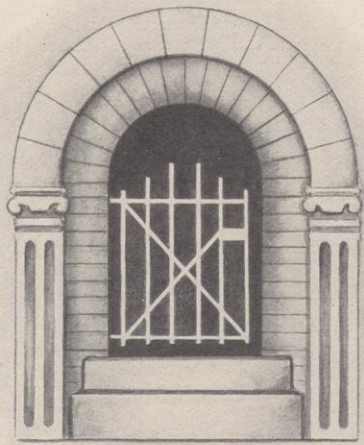

Skull and Crescent

FRESHMAN SOCIETY

Rolland T. Hastings
Milton H. Luce
Ernie J. Springer
Benjamin S. Reynolds
David M. Berkman
Frank C. Mercer
Cleveland E. Wright
William A. McMillan

Fred B. Seville
Clarence J. Cudahy
Robert Yule Walker
Howard L. Beye
LaGrange Worthington
John R. Haugan
Alfred J. Kieckhefer
Walter J. Pray





Scabbard and Blade

HONORARY OFFICERS' SOCIETY

Founded at the University of Wisconsin

Company Roll

Company A—University of Wisconsin
Company B—University of Minnesota
Company C—Cornell University
Company D—University of Iowa

Company A Members

Honorary

Chas. A. King, Capt. U. S. Army, Brig. Gen. U. S. Volunteers
Chas. R. Boardman, Brig. Gen. and Adj't.-Gen. Wis. Nat'l Guard
Chas. A. Curtis, Capt. U. S. Army, Col. Wis. Nat'l Guard
John G. Solsman, Col. and Ass't Adj't.-Gen. Wis. Nat'l Guard
Geo. H. Joachim, Col. 1st Regt. Inf. Wis. Nat'l Guard

Active Members

Col. Charles A. Taylor	Col. Henry C. Duke
Lieut. Col. George R. Ray	Maj. Victor R. Griggs
Maj. Richard A. Schmidt	Maj. Albert L. Lindemann
Capt. Marcus F. Hoefs	Capt. Albert A. Johnson
Capt. Walter S. Underwood	Capt. Paul W. Hammersmith
Capt. B. Frank Bennett	Lieut. Clarence O. Brandel
Lieut. Earnest F. Rice	Lieut. Miles W. Birkett
Lieut. Charles S. Mercein	



UNIVERSITY
PUBLICATIONS
BOOK IV



R. RathGee

Badger
Daily Cardinal
Sphinx
Wisconsin Alumni Magazine
Wisconsin Engineer
Wisconsin Literary Magazine

BADGER



John H. Walechka
Allen C. Hibbard
Cora C. Hinkley

General Chairman
Business Manager
Secretary

LITERARY COMMITTEE

Alfred H. Bushnell, Chairman		
Elsie L. Adams	Elsie M. Minn	Margery Roberts
Elnora I. Dahl	Selma L. Schubring	Helen Gilman
Elizabeth T. Flett	Edith Swenson	A. C. Krey
Cora C. Hinkley	Frieda G. Wehmhoff	E. B. Riley
		J. D. Sargent
		A. H. Cook
		W. S. Underwood

ART COMMITTEE

William H. Lieber, Chairman		
Helen Gilman	Edith Swenson	W. A. Janssen
Ruth G. Goe	Elsie L. Adams	G. A. Diestler
Margery Roberts	H. E. Swenson	P. B. Johnson
		E. B. Riley
		H. G. Montgomery

COMMITTEE ON COLLEGES AND FACULTY

Julian D. Sargent, Chairman		
M. Munson	Helen Gilman	E. M. McMahon
Margery Roberts	A. H. Cook	

COMMITTEE ON MUSIC AND DRAMATICS

Elnora I. Dahl, Chairman		
Frieda G. Wehmhoff	J. D. Sargent	J. F. Wolff
Elsie L. Adams		T. J. McClernan

COMMITTEE ON CLASSES

Alva H. Cook, Chairman		
Elsie M. Minn	R. B. Young	W. A. Janssen
Ruth G. Goe	A. A. Johnson	J. F. Wolff
Elizabeth T. Flett		P. W. Hammersmith
		Selma L. Schubring
		Frieda G. Wehmhoff

COMMITTEE ON GREEK LETTER SOCIETIES

Edward M. McMahon, Chairman		
Cora C. Hinkley	J. H. Coe	P. W. Hammersmith
Elizabeth T. Flett		Charles Green

COMMITTEE ON MISCELLANEOUS ORGANIZATIONS

Harry G. Montgomery, Chairman		
Edith Swenson	Cora C. Hinkley	C. W. Green
Helen Gilman	R. B. Young	E. B. Riley
Ruth G. Goe		G. A. Diestler
		W. S. Underwood

COMMITTEE ON ORATORY AND DEBATE

Henry E. Swenson, Chairman		
Selma L. Schubring	Margery Roberts	M. Munson
		T. J. McClernan

COMMITTEE ON ATHLETICS

Jerome H. Coe, Chairman				
Helen Gilman	H. A. Porter	A. C. Krey	Elsie Minn	P. B. Johnson
				J. F. Wolff

BUSINESS COMMITTEE

Allen C. Hibbard, Chairman		
J. H. Coe	P. B. Hammersmith	H. A. Porter
		A. A. Johnson



P.B. JOHNSON



GORA HINKLEY



EDITH SWENSON



P.W. HAMMERSMITH

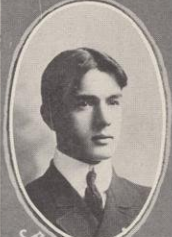

J.C. KREY



J.F. WOLFF



W.A. JANSSEN



W.S. UNDERWOOD



J.H. WALECHKA



R.B. YOUNG



E.B. RILEY



W.H. LIEBER



SELMA SCHUBRING



J.D. SARGENT



HELEN GILMAN



ELIZABETH FLEET



H. SWENSON



MARGERY ROBERTS



A.H. BUSHNELL



H.A. PORTER

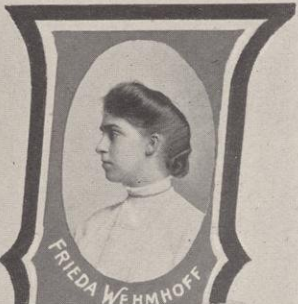

FRIEDA WEHMHOFF



A.H. GOOK



EL NORA DAHL

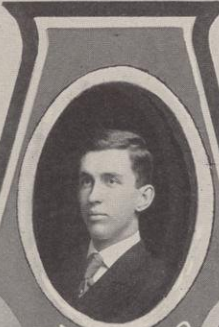

A.C. HIBBARD



ELSIE MINN



C.W. GREEN



E.M. MAHON



H.G. MONTGOMERY

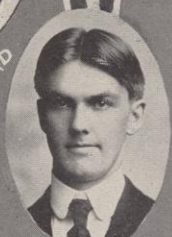

M. MUNSON



G.A. DIESTLER



A.A. JOHNSON



RUTH GOE



ELSIE ADAMS



J.H. COE



T.J. MCCLERNAN



G. Stewart McConochie, '06	Editor-in-Chief
Peter H. Schram, '06 Law '07	Managing Editor
Edwin C. Jones, '07	Assistant Managing Editor
Jerome H. Coe, '07	University Editor
Julius O. Roehl, '08	Athletic Editor
John J. Moffatt	Business Manager

Associate Editors

Don E. Mowry, '06	Howard C. Hopson, '06
Lucian H. Cary, '08	Ralph D. Hetzel, '06
Thomas J. Mahon, Law '07	

Reporters

Flora Gapen	G. B. Hill, '08
W. J. Bollenbeck, '08	J. R. Piffner, '09
W. J. Goldschmidt, '08	J. F. Assel, '09
J. V. Mulaney, '08	J. C. Bessey, '09

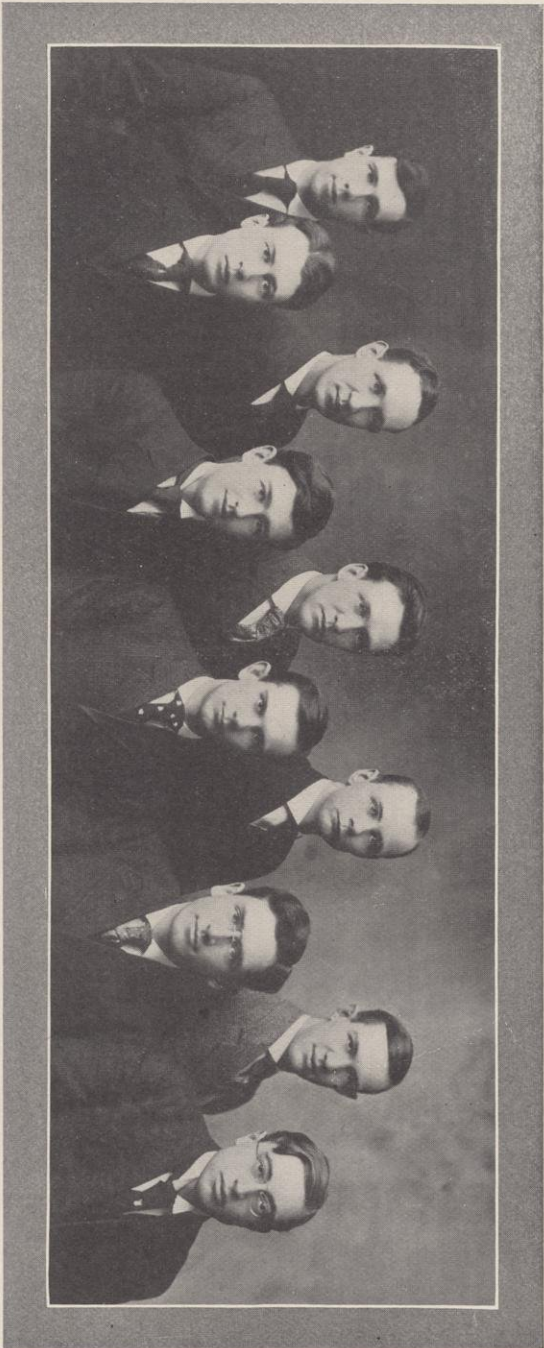

Jerome H. Coe
Edwin C. Jones

Ralph D. Hetzel
Julius O. Roehl

G. Stewart McConchie
Peter H. Schram

John J. Moffatt
Thomas J. Mahon

Frederick P. Bagley
Don E. Mowry



F. W. MacKenzie, '06 Editor
M. C. Otto, '06 Art Editor
T. Stempfel, '08 Assistant Art Editor
R. B. Hetzel, '06 Manager

W. H. Lieber, '07 Lucian Cary, '08
George B. Hill, '08 John V. Mulaney, '08

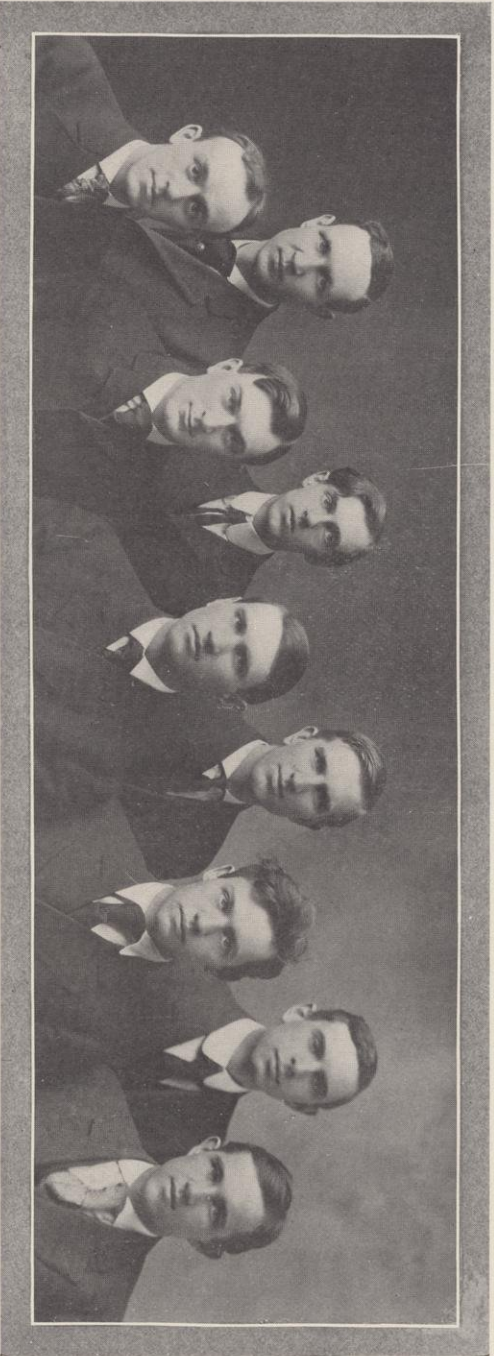

Ralph D. Hetzel
M. C. Otto

D. C. Nicholson
J. V. Mulaney

Wm. H. Lieber
Fred W. Maackenzie

George B. Hill
Lucian Cary

T. Stempel

“How They Did Things in Wisconsin in the Olden Days.”

BY R. W. HUBBELL '58.

“Reprinted from the Wisconsin Alumni Magazine for February, 1906.”

There came to the University in these days one James D. of a poetic turn of mind who imagined he resembled Lord Byron, because he had dark, short, curly hair. Shades of Amnesty! He looked about as much like Lord B as an infatuated bootjack. He procured him a mongrel dog to keep up the resemblance. The last I saw of this dog he stood near my room there one cold, winter's night at the south-east corner of the old building “baying deep-mouthed welcome” to the moon. A charge of quail shot in the propellor end of his fabric caused him to go off like a shooting-dogstar, leaving a long red trail behind him on the snow. Excuse this digression. It came to pass that we heard that Jim was invited to deliver a lecture at a country schoolhouse about three miles out but was so fearful the boys would hear of it and attend that he was afraid to accept. So we appointed George W. Stoner to work the matter up and by flattery to get him to go and let us know the date. George did it—the “immortal George”—the great University ornithologist, —the purveyor of turkeys and chickens for the midnight feast—the hero of “4th lake” and “the little brown jug”—the only lecturer on the festive “angle-worm” during which in the Assembly Chamber he gave an imitation of Madison's gigantic bird,—the shanghai rooster's morning anthem, so graphic and sonorous that many rustic solons who had retired early woke up and thought it was the dawn of creation. Another digression, but it is hard to keep on the track. Well, when the eventful night came Wakely, Booth, Hayden Smith, Wm. Pitt Dewey and a whole lot of us followed Jim and Stoner out there and when the performance was just about to begin we entered to the immense astonishment of the orator and his rural friends.

The orator stood behind a table with a tallow candle stuck thereon, being the only light in the room. I think his subject was “Eloquence”—at all events he got excited and warmed up on Henry Clay—exclaiming that on Clay's first debating night he could not say a word except that “it is in me and it must come out!” and that then Clay “burst forth like a torrent” and sweeping his arm around, James sent the tallow candle to the floor leaving his audience in total darkness.

There was no pandemonium. Wakely, or some one, struck a match and relit the candle and the orator went on to a finish.

When he got through, various students were called on for remarks. I can not remember now—I think Dan Tenney had something to say. I think Wakely, when called on stated that he desired to refute the aspersion on his intimate friend Henry Clay, stated, that it was his privilege often to dine and sleep with Kentucky's famous statesman and he never heard of his having “burst” on any occasion. That if he had he would have known it. That if the great statesman was ever “busted” at all it was when he, Wakely, had had the honor of lending him five dollars, etc.

Wm. Pitt Dewey being called on arose shaking with indignation. He stated that he denied the allegation and spurned the alligator who had basely asserted that the orator of the evening looked like Byron's ugly cur. It was a calumny on the whole university. (No one had said James did.)

More remarks were made—but I can't recall them. After something like a war dance the boys rode home. The writer of this wrote it all out in the doggerel and read it in the Chapel for the edification of the Faculty and his hearers.

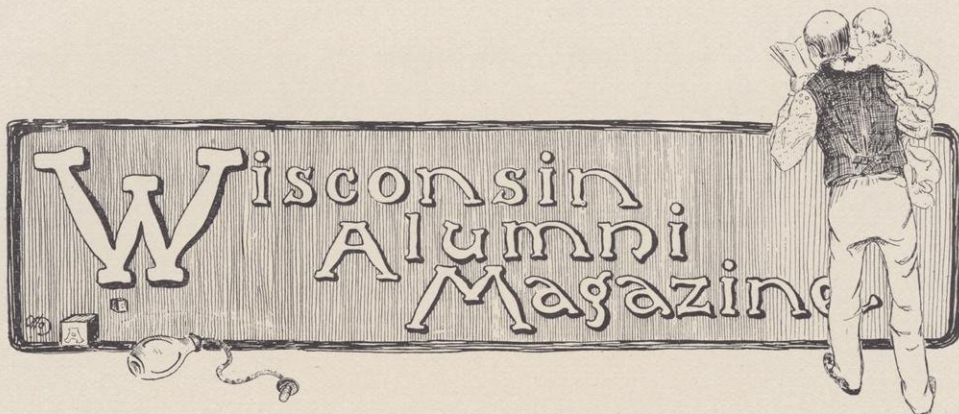

Max Loeb

Managing Editor

Staff

Literary Department

Richard W. Hubbell, '58

Willard G. Bleyer, '96

Albert O. Barton, '96

David Bogue, '05

Thomas J. Mahon, '05

Louis Bridgman, '06

Dorothea A. Moll, '07

Herman Blum, '08

Business Department

John C. Miller, '02

A. T. Twesme, '06, Law, '08

N. W. Rosenheimer, '06



WISCONSIN ENGINEER

IEBER '07

Board of Editors

E. T. Howson, '06	Editor-in-Chief
H. A. Parker, '06	Alumni Editor
R. S. Peotter, '05	Graduate Editor
J. B. Kommers, '06	Business Manager
A. J. Goedjen, '07	First Asst. Business Manager
F. C. Henke, '09	Second Asst. Business Manager
B. H. Peck, '06	J. W. Reid, '06
H. M. Saubert, '06	F. C. Schroeder, '07
E. S. Hirschberg, '07	G. W. VanDerzee, '08
G. H. Zeisler, '08	V. R. Anderson, '08

Associate Editors

W. D. Taylor, C. E.	Professor of Railway Engineering
D. C. Jackson, E. E.	Professor of Electrical Engineering
J. G. D. Mack, M. E.	Professor of Machine Design



Van Derzee
Goedjen

Reid
Peeter
Zeisler

Anderson
Kommers
Saubert

Howson
Peck

Honke
Parker

Hirschberg
Schroeder



William T. Walsh, '06

Editor

Associates

Fred W. MacKenzie, '06

Charles B. Kuhlman, '06

Marion E. Ryan, '06

Walter S. Underwood, '07

Osmore R. Smith, '06

Ora L. Mason, '06

Max J. Mulcahy, '06

Business Manager

A. C. Krey, '07

Circulation Manager

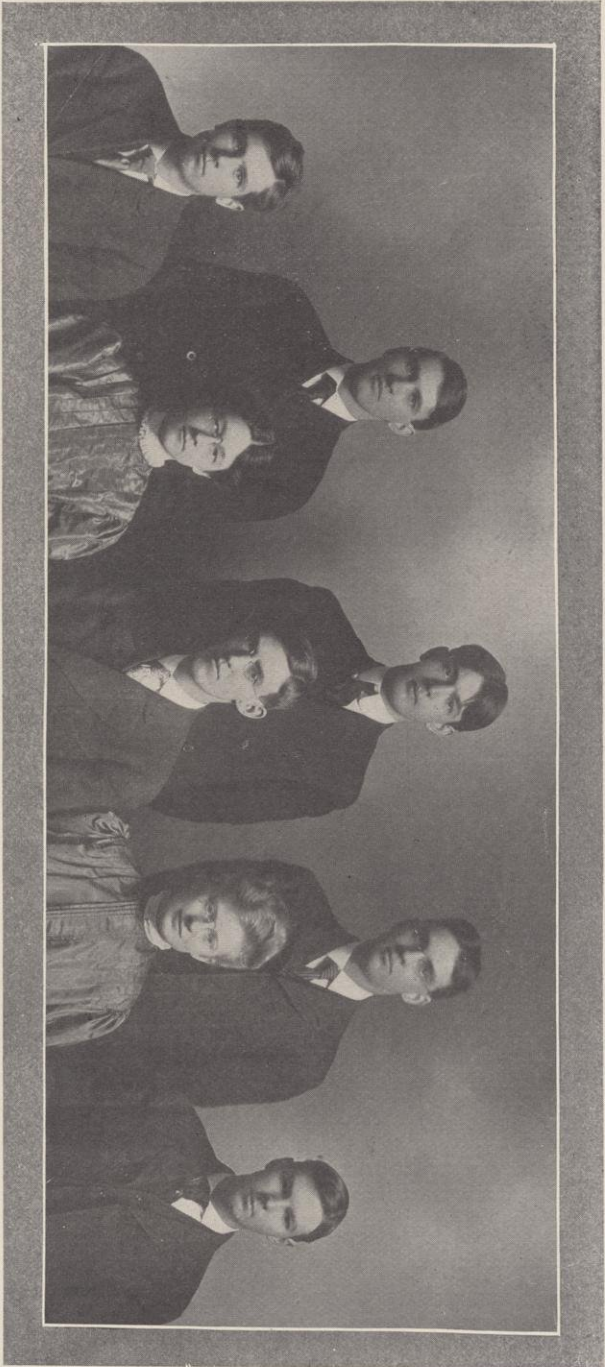

Max J. Mulcahy

Fred W. Mackenzie
Marion E. Ryan

A. C. Krey
William T. Walsh

Osmore R. Smith
Ora L. Mason

Walter S. Underwood

Organizations



Book Five

Chapter I	Drama
Chapter II	Music
Chapter III	Oratory and Debate
Chapter IV	Miscellaneous



DRAMA
CHAPTER I.

J. C. O'Connell
1906



Officers

Allen C. Hibbard	President
Charles W. French	Vice-President
Louis L. Chapman	Secretary and Treasurer
Robert Lea	Keeper of the Haresfoot

Honorary Members

Marcus C. Ford	Leo Torbe
George T. Kelly	Henry H. Morgan
Otis Skinner	E. H. Eberhle
John F. Donovan	Knox Kinney
George S. Spencer	C. C. Case
Professor J. F. A. Pyre	Dr. Frank H. Edsall
Aubrey Boucicault	Dr. C. C. Chittenden
Joseph N. Turner	William Norris
William A. Oppel	Professor C. N. Gregory
Chauncey Williams	Frederick Paulding
Walton H. Pyre	Thomas Dickinson

Active Members

Samuel E. Elmore	John W. Mapel
Allen C. Hibbard	Arthur Wood
Henry C. Allen	Louis Chapman
Charles W. French	Robert Lea

Haresfoot Dramatic Club



Lea
Mapel

Wood
Chapman
French

Allen
Hibbard

Haresfoot Dramatic Club Play

"The Man from Mexico"

PRESENTED AT THE FULLER OPERA HOUSE SATURDAY, MARCH 24TH, 1906

Cast of Characters

Benjamin Fitzhugh	Henry C. Allen
(The Man from Mexico.)	
Col. Roderick Majors	Louis Chapman
Timothy Cook (Tammany sheriff detective)	William French
Loveall (Warden of the prison)	Jack Gascoigne
Von Bulow Bismarck Schmidt	Steven Walmsley
Edward Farrar	Frank Mercer
Richard Daunton	Robert Lea
Louis (waiter at the Cleopatra)	Jerome Coe
Officer O'Mullens	David Berkman
Googan	James Robertson
Clementina Fitzhugh	Genevieve Scott
Sallie Grace (her sister)	Ruth Jennings
Nettie Majors	Marjorie Durkee
Miranda (a maid)	Fay Alexander

Scenes

- ACT I. Private Apartments of Benjamin Fitzhugh.
ACT II. Warden Loveall's office in prison on Blackwell's Island.
ACT III. Same as Act I.

Music

1. Overture—"Jolly Robbers" Suppe
2. Selection—"Pirates of Penzance" Sullivan
3. Medley—"Humpty Dumpty" Macki

Executive Staff

Director	Donald MacDonald
Business Manager	Henry C. Allen
Assistant Manager	Robert Lea
Advertising Manager	Wm. Fitzgerald
Properties	Jerome Coe



SCENES FROM "THE MAN FROM MEXICO"

RED DOMINO

LEBER OF

Alumnae Members

Leora Moore	Grace Hecht
Nora Johnson	Henrietta Pyre
Louise Hinkley	May Foley
Jane Butt	Frieda Stolte
Ann Scribner	Charlotte Wasson
Elizabeth Shepard	Janet St. John
Carrol Pollard	George Challoner
Esther Donnelly	Margaret Jackman
Helen Harvey	Grace Ellis
Bertha Riedesel	Cornelia Cooper
Fola La Follette	Fredrica Shattuck
Jean Porterfield	Selma Vognild
Georgia Shattuck	Genevieve Eaton
Lillian Gamble	Marion Jones
Jessica Davis	Agnes Walsh

Honorary Members

Mrs. Frank Edsall	Mrs. Chas. H. Tenney
Mrs. Lucien Hanks	Miss Laura Case

Active Members

Marion B. Lamont	Elizabeth McKey
Euretta Kimball	Genevieve Scott
Margaret Frankenburger	Rhoda White
Elsie Adams	

Red Domino Dramatic Club

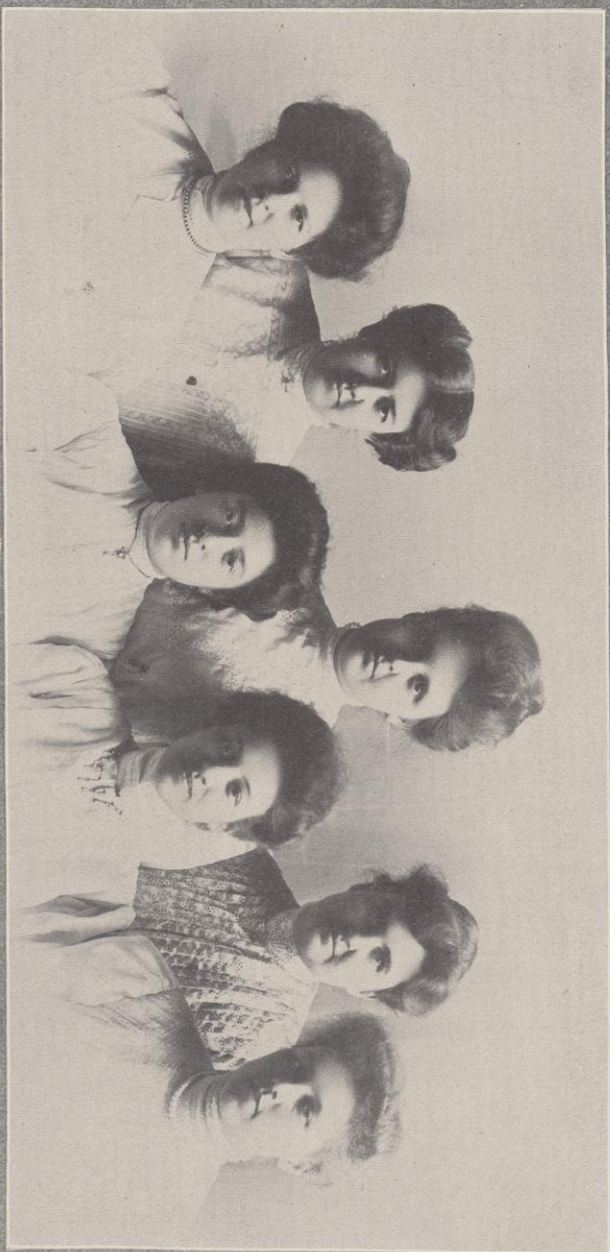

Scott

Lamont

McKey

Adams

Kimball

White

Frankenhunger



EDWIN BOOTH



DRAMATIC SOCIETY



Officers

R. D. Hetzel	President
A. H. Baas	Vice-President
H. H. Karrow	Secretary
E. E. Robinson	Keeper of Mask

Honorary Members

Prof. David Bower Frankenburger
E. J. Southwick

Faculty Member

Michael B. Olbrich

Alumni Members

John Albert O'Meara	Frederick O. Leiser
John V. Brennan	William H. Parker
Dwight E. Beebe	Arnold L. Gesell
John B. Patrick	Tore Teigen
John F. Powers	Edward W. Theierer
Nicholas C. Kirch	John C. Miller
Archie L. Persons	William G. Hamilton
Alfred G. Arvold	A. H. Johnstone
Walter G. Darling	Edward W. Hoffman
Rowland Hill	T. Logan Boyd
Willard S. Griswold	C. S. Browne

Active Members

Lawrence A. Liljequist	Edward M. McMahon
Ralph D. Hetzel	Alexius H. Baas
Peter H. Schram	Marcus F. Hoefs
Stephen McMahon	Edgar E. Robinson
Herman H. Karrow	

Edwin Booth Dramatic Society



Hoefs Karrow S. J. McMahon Heeltz
Schram Liljequist Robinson Baas
E. M. McMahon

Edwin Booth Play

"A Bachelor's Romance."

FULLER OPERA HOUSE, MAY 25, 1906
PABST THEATER, MILWAUKEE, MAY 29, 1906

David Holmes, Literary Critic of the Review	Lawrence A. Liljeqvist
Gerald Holmes, his brother, a pleasure-loving man of the world	Alexius H. Baas
Martin Beggs, David's secretary and confidential man	Arthur H. Gruenewald
Harold Reynolds, on the staff of the Review	Edgar E. Robinson
Archibald Lytton Savage, a modern literary man	Edward M. McMahon
Mr. Mulberry, an antique literary man, with a classical education	Herman H. Karrow
Helen Le Grand, David's sister, a young widow of the world	Ruby Z. Hildebrand
Harriet Leicester, a society girl	Geraldine H. Foley
Miss Clementina, a maiden lady	Susan N. Armstrong
Sylvia, David's ward	Euretta M. Kimball

Executive Staff

Director	Mr. E. J. Southwick
Business Manager	Stephen J. McMahon
Stage Manager	Peter H. Schram
Manager of Properties	George W. Blanchard

MUSIC



Chapter II



MANDOLIN CLUB

W. C. Parker Leader
 N. C. Kimball Manager
 D. S. Law Joint Manager of Glee and Mandolin Clubs

First Mandolin

W. C. Parker	D. S. Law
N. C. Kimball	W. A. Rehm
H. C. Quarles	J. I. Bush

Second Mandolin

E. Seelman	R. H. Schwandt
R. T. R. Hastings	W. S. Russel

Guitar

T. H. Jones	W. Stephenson
E. Wray	B. S. Candel

Violin

E. I. Rankin

Cello

C. F. Pfund

Flute

H. F. Parker

Traps

F. B. Seville



MANDOLIN AND GLEE CLUBS



E. A. Bredin	Director
A. H. Baas	Leader
M. C. Otto	Manager

First Tenor

D. E. Lèslie	A. M. Ruggles	M. C. Otto
E. H. Grobe	F. A. Bartlett	

Second Tenor

T. L. Bewick	E. W. Burgess
L. L. Kirtley	C. A. Kelley

First Bass

A. H. Baas	R. H. Ford
C. L. Byron	R. F. Arndt

Second Bass

O. K. Peck	F. W. Lawrence
G. R. Ray	P. F. Pettigrew
H. L. Post	T. D. Stevenson



Officers

E. O. Kney	President
Prof. E. B. Skinner	Vice-President
Prof. H. F. Moore	Secretary-Treasurer
E. A. Bredin	Musical Director

Directors

Prof. F. A. Parker	E. B. Steensland
Frank Hood	Librarian
Paul Maver	Assistant to Librarian
Emma M. Blum	Accompanist

Meeting Place, Tuesday 7:30 to 9:00 P. M., Music Hall
 Membership, Students and Townspeople, 150

Concerts, Season 1905-06

CREATORE AND ITALIAN BAND

Gymnasium, April 12, 1905

GALLIA AND PART SONGS

Presbyterian Church, May 10, 1905

Choral Union assisted by the Mozart Club and Madison Maennerchor

SOLOISTS

Mme. Lillian Blauvelt, Soprano
 Mr. William E. Zench, Organist

JAN KUBELIK, Violin Soloist
Gymnasium, January 22, 1906

ARNOLD DOLMETSCH, "The Last of the Lutists."
Music of the 16th and 17th Centuries
St. Paul Presbyterian Church, March 28, 1906

SOLOISTS

Mrs. Lillian French Reed, Soprano
Mrs. Frances Richards Hiestand, Alto
Mr. Marc Lagen, Tenor
Mr. John T. Reed, Basso
Mr. Arthur Dunham, Organist

PART SONG

Presbyterian Church, May 10, 1906



University Male Quartet

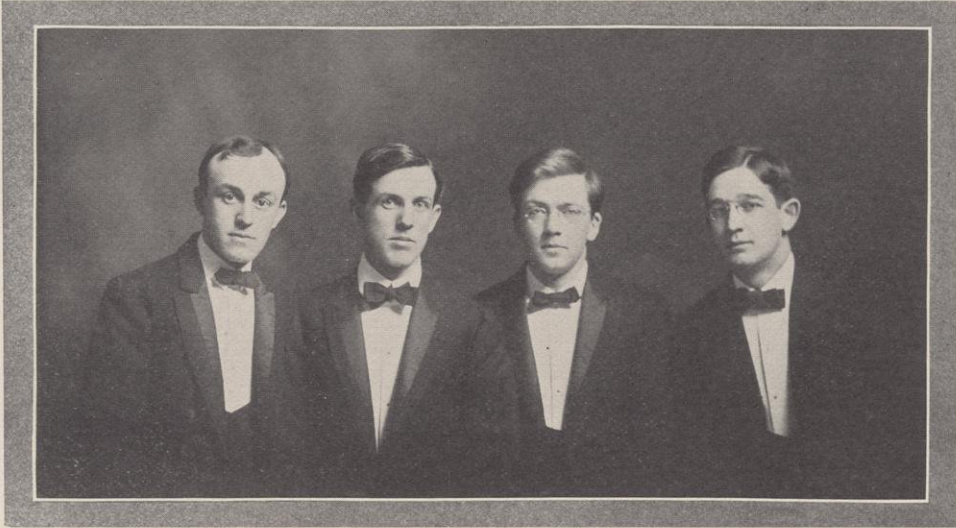

Otto

Bewick

Ford

Post

Personnel

M. C. Otto	First Tenor
T. L. Bewick	Second Tenor
R. H. Ford	Baritone
H. L. Post	Bass



GIRLS



GLEE CLUB

HEBER '07

Blanche Fridd	Leader
Maude Watrous	Business Manager
Frieda Wehmhoff	Secretary and Treasurer

FIRST SOPRANO

Blanche Fridd	Ethel Churchill
Mildred Gapen	Grace Hobbins
Iola Harker	

SECOND SOPRANO

Alice Evans	Irma Ketchpaw
Elsie Adams	Genevieve Scott

FIRST ALTO

Josephine Allen	Elizabeth Flett
Maude Watrous	Jane Gapen

SECOND ALTO

Frances Morey	Ruby Hildebrand
Frieda Wehmhoff	Grace Houghton
Isabella MacArthur	

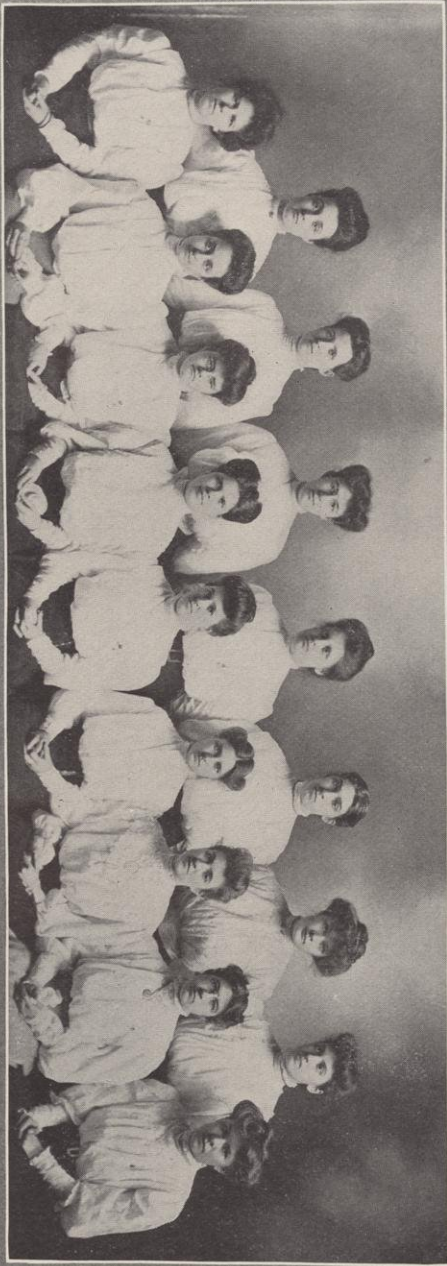

GIRLS' GLEE CLUB

University Orchestra

Officers

H. E. Owen	Conductor
W. F. Teschan	Concert-Master
A. H. Lambeck	Manager
L. J. Pickarts	Treasurer
E. G. Luening	Librarian

FIRST VIOLINS

W. F. Teschan	R. L. Schulz	A. Thompson
G. Graebner	E. M. Barrows	E. Rice
E. J. Rankin	A. H. Lambeck	A. V. Binzel
F. Rice	E. G. Luening	S. Haskell
R. A. Wetzel		B. J. Spence

SECOND VIOLINS

J. White	W. C. Millstein	C. McDougall
H. Webster	G. W. Wheeler	R. Moeller
R. Seibel	H. Dudley	J. Rutte

VIOLAS

A. Riemenschneider	C. Mann
--------------------	---------

VIOLINCELLOS

P. Thompson	L. J. Pickarts
E. R. Suhm	H. W. Dickerson

BASS

L. Sautoff
E. L. Leasman

OBOES

R. D. Lewis
R. F. Ewald

FLUTES

E. P. Hubbard	H. Parker	J. C. Blankenagel
---------------	-----------	-------------------

CLARINETS

R. S. Scheldrup	O. Nelson
-----------------	-----------

BASSOONS

C. Harvey	M. R. Stanley
-----------	---------------

CORNETS

G. A. Diestler	K. Synder	W. W. Bissell
----------------	-----------	---------------

TROMBONES

W. De Sautelle	J. L. Gangstad	P. H. Hintze
----------------	----------------	--------------

HORNS

A. J. Kohn	J. A. Hoeverler
------------	-----------------

DRUMS

W. C. Gielow	G. W. Rhodes
--------------	--------------

TYMPANI

H. L. Post

PIANO

F. L. Waller



UNIVERSITY ORCHESTRA

CHAPTER III.

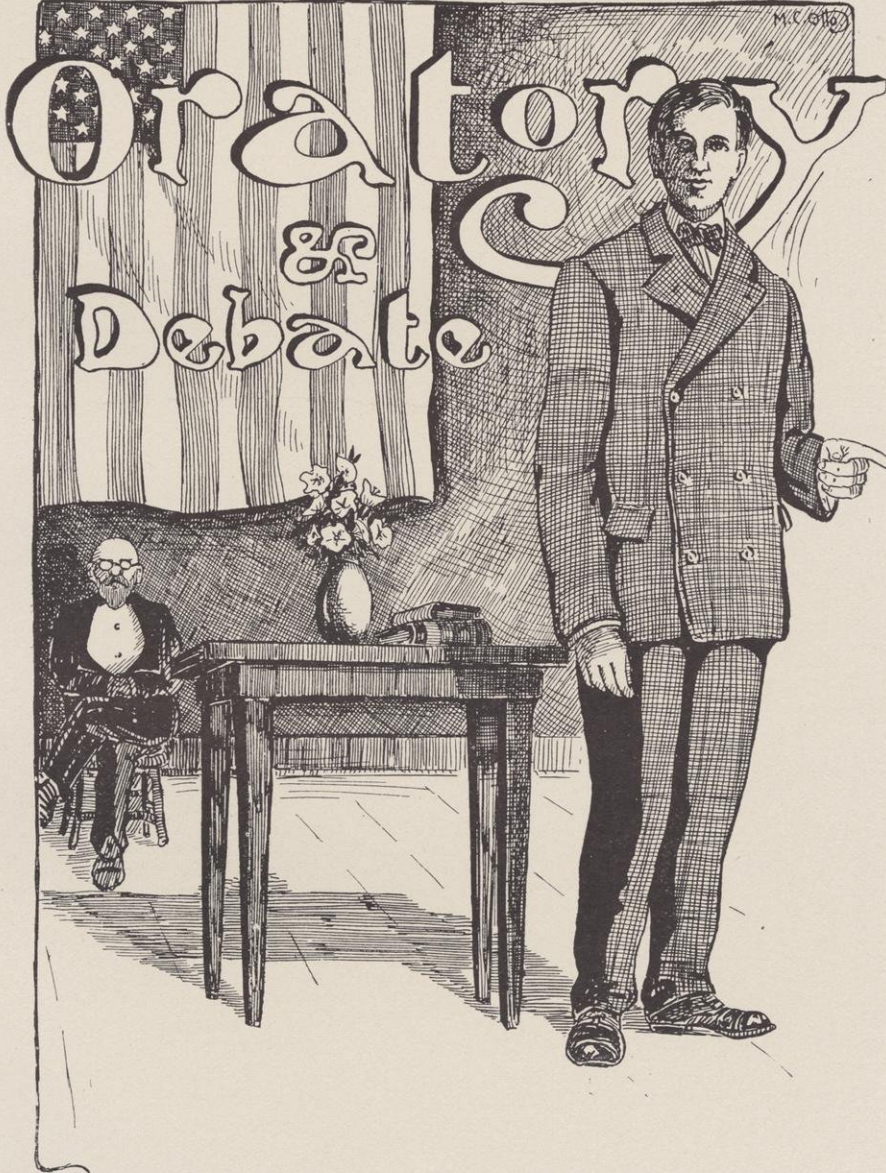



Officers

Albert T. Twesme	President
Sidney J. Williams	Vice-President
Julius O. Roehl	Secretary
Louis W. Bridgman	Treasurer
Walter E. Sprecher	Censor
Chester A. Griswold	Recording Scribe

Seniors

Walter M. Atwood	A. Earl James	Walter L. Patterson
John E. Baker	Victor H. Kadish	Guy F. Risley
Louis W. Bridgman	Rudolph A. Karges	Walter E. Sprecher
Frederick L. Holmes	Don E. Mowry	Albert T. Twesme
	Max J. Mulcahy	

Juniors

George J. Baker	Clarence F. Ellefson
Joseph L. Bednarek	Edward M. Gilbert
Alfred H. Bushnell	Lewis P. Larson
Benjamin F. Davis	Belden B. Rau
Sidney J. Williams	

Sophomores

Douglas E. Anderson	Herman H. Karrow
Harvey H. Attridge	Charles S. Larsen
Homer H. Benton	Ernst Muenster, Jr.
Herman Blum	James O. Reed
Harry W. Brown	Daniel Richmond
Louis G. Burgess	Julius O. Roehl
Clinton I. Collver	Philip F. Schwenker
Raymond B. Frost	Mott T. Slade
William J. Goldsmith	Obert Sletten
Frank T. Hickcox	Roy Stephenson
Thurman L. Hood	Lawrence B. Webster
Frank E. Karges	Alba D. Whitmore

Freshmen

Eric W. Austin	Arthur T. Holmes	John L. Rogers
Eugene A. Diniet	Philip L. Hudson	John N. Roberty
Hugo W. Fass	David A. Menzies	Glen Smith
Chester A. Griswold	Charles C. Pearce	Ewald O. Stiehm
Arthur E. Hart	Guy M. Pelton	Dexter H. Witte
	Joseph R. Pfiffner	

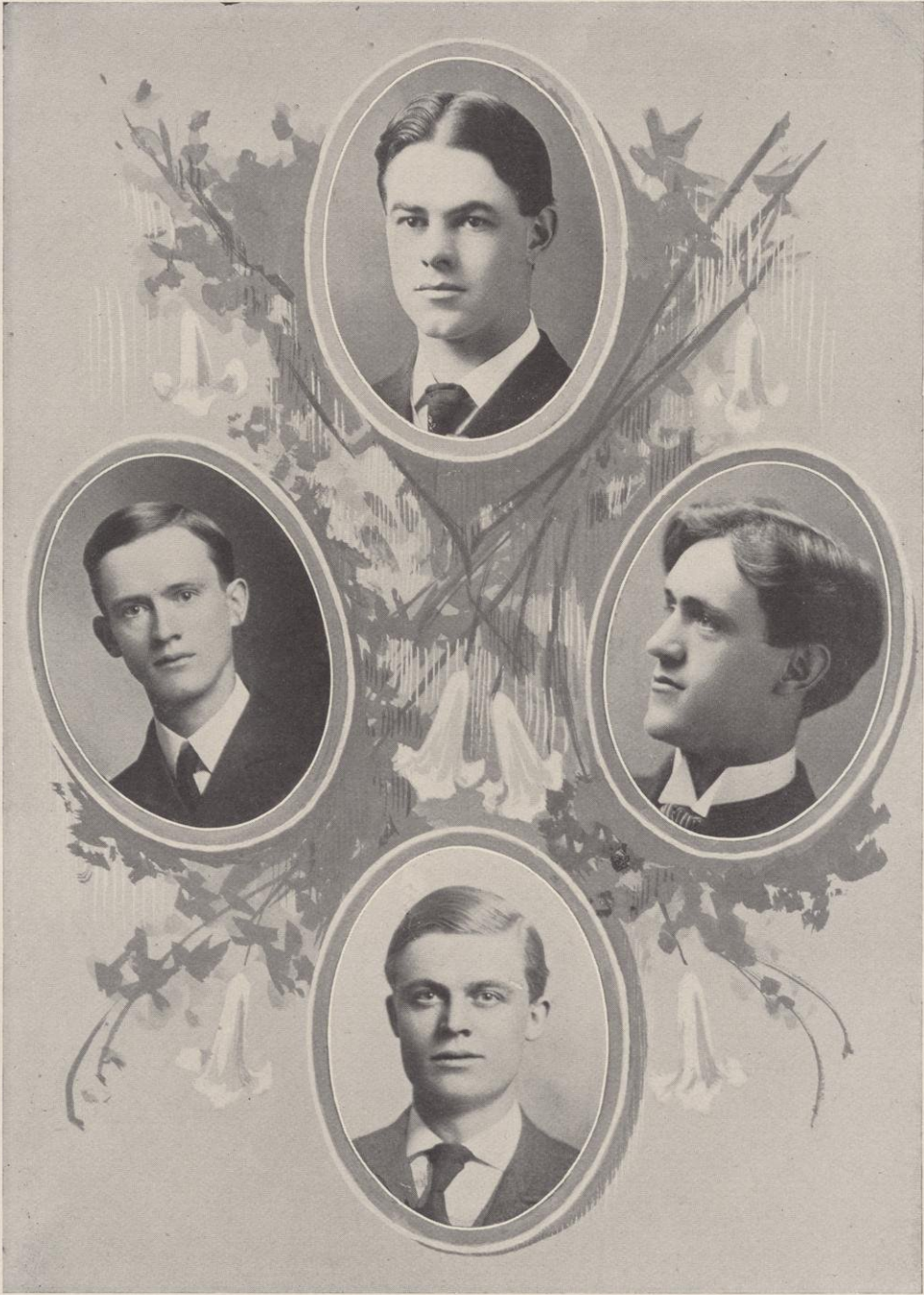

ATHENAE'S JOINT DEBATE TEAM AND JUNIOR ORATOR

Karges

Baker
Bushnell

James

HESPERIA



Officers

Clarence B. King	President
Eli S. Jedney	Vice-President
Carl Hookstadt	Secretary
Rollie A. Petrie	Treasurer
Adolph R. Janecky	Censor
John S. Baker	Assistant Censor

Members

Seniors

John S. Baker	Howard C. Hopson	Allen M. Ruggles
Matthew G. Berge	Clarence B. King	Osmore R. Smith
Henry C. Duke	Fred V. Larkin	Edward Steidtmann
Edward J. Fessler	Edwin Ott	Edward N. Strait
Fred R. Hamilton	Lyman Roderick	Arthur E. Van Hagen
Ralph D. Hetzel	Adolph H. Rossing	William T. Walsh

Juniors

Alva H. Cook	Rollie A. Petrie	John H. Walechka
George Ives	O. Allen Postlewait	Ralph G. Wiggernhorn
Adolph R. Janecky	Paul A. Seeger	John Wrieth
Eli S. Jedney	Henry E. Swensen	Colin W. Wright

Sophomores

Earl F. Baley	Carl Hookstadt	George M. Sheets
Oscar M. Black	William W. Kelley	Earl D. Stocking
Albert E. Brindley	George C. Mathews	Ray M. Stroud
Alexander E. Friedrich	Herman F. Meyer	Harlow L. Walster
	Leonard P. Nelson	

Freshmen

Kenneth F. Burgess	Ewald H. Meyer	Clarence J. Te Selle
Charles F. Evans	Lester M. Moss	Vivian T. Thayer
Archie H. Fessler	Will R. Muehl	Henry A. Tyvand
Walter G. Kaltenborn	Pinckney F. Smith	Clyde E. Vreeland
Charles W. Lowe	Charles R. Steinfeldt	Ralph M. Yager
	Thomas T. Teall	



HESPERIA'S SENIORS AND JUNIOR ORATOR

- | | | | | | | | | |
|----------|-------|--------|--------|---------|-------|-----------|---------|--------|
| Steidman | Baker | Hetzel | Hopson | Fessler | Duke | Larkin | Rossing | Jedney |
| Ott | Smith | Walsh | King | Wright | Berge | Van Hagan | | |



Officers

Charles B. Kuhlman	President
Thomas J. McClernan	Vice-President
Edgar E. Robinson	Secretary
Arthur H. Lambeck	Treasurer
Clarence J. Rice	Censor
Peter H. Schran	Ass't. Censor
Carl H. Juergens	Recording Scribe

Members

Seniors

George W. Blanchard	Fred Heinemann	Charles B. Kuhlman
George F. Hannan	Martin M. Hueffner	Peter H. Schran

Juniors

Cornelius T. Baas	Arthur H. Lambeck	James B. Read
Otto H. Breidenbach	Alfred Larson	Francis L. Schneider
Fred. H. Esch	Charles A. Madson	Alfred L. Sommers
Frank O. Holt	Thomas J. McClernan	William H. Sprague
Joseph F. Kadonsky	Edward M. McMahon	Horace Secrist
August C. Krey		Julius F. Wolff

Sophomores

George Bartelt	William M. Leiserson	Edgar E. Robinson
John Collins	Robert J. Morter	Roland B. Roehr
Otto W. Greubel	Oscar Rademaker	Raymond L. Schulz
Edwin F. Gruhl	Jacob Reuther	Walter G. Sexton
Wellington W. Hume	Clarence J. Rice	Arthur R. Tollefson

Freshmen

George A. Affeldt	Carl H. W. Juergens
Frederic L. Baumbach	Herbert J. Lehman
Bernard J. Bockelmann	Louis P. Lochner
Gustave W. Buchen	Richard L. Marken
Robert W. Cook	Grover H. Rapps
Henry W. Edgerton	Harold G. Salter
Edward W. Elmer	Alfred C. Schmidt
Albert W. Grady	Hugo H. Siefert
George J. Graebner	Daniel G. Stover
Harry R. Wahl	Eugene J. Marshall



PHILOMATHIA'S VICTORIOUS JOINT DEBATE TEAM AND JUNIOR ORATOR

Blanchard

Schram

Secrist

Hannan

OLYMPIA

Officers

Clarence L. Richardson	President
Paul E. Stark	Vice President
Peter F. Brey	Treasurer
William R. Curkeet	Secretary
Samuel P. Whiteside	Critic
Stephen J. Rigney	Censor
Bertine H. Peck	Assistant Censor

Members

Seniors

Peter F. Brey
 Albert L. Lindemann
 John J. Morgan
 Bertine H. Peck

Clarence L. Richardson
 Eck C. Roberts
 Henry H. Severin
 Charles A. Tarr

Albert J. Zoerb

Juniors

Ray Broughton
 Edward P. Crain
 Evariste M. Lewis
 Owen W. Middleton

Matthias Munson
 Robert M. Niven
 Paul E. Stark
 Halvor O. Teisberg

Samuel P. Whiteside

Sophomores

John G. Barth
 Hugh H. Brereton
 William R. Curkeet
 George C. Daniels

Theodore Gronert
 Adolph Heinz
 Harry Severin
 Thomas D. Sheldon

Joseph Stoehr

Freshmen

Goodsell Billings
 Stantial Forward
 William Haevers

Ingvall Herried
 Stephen J. Rigney
 Herman W. Sachtjen

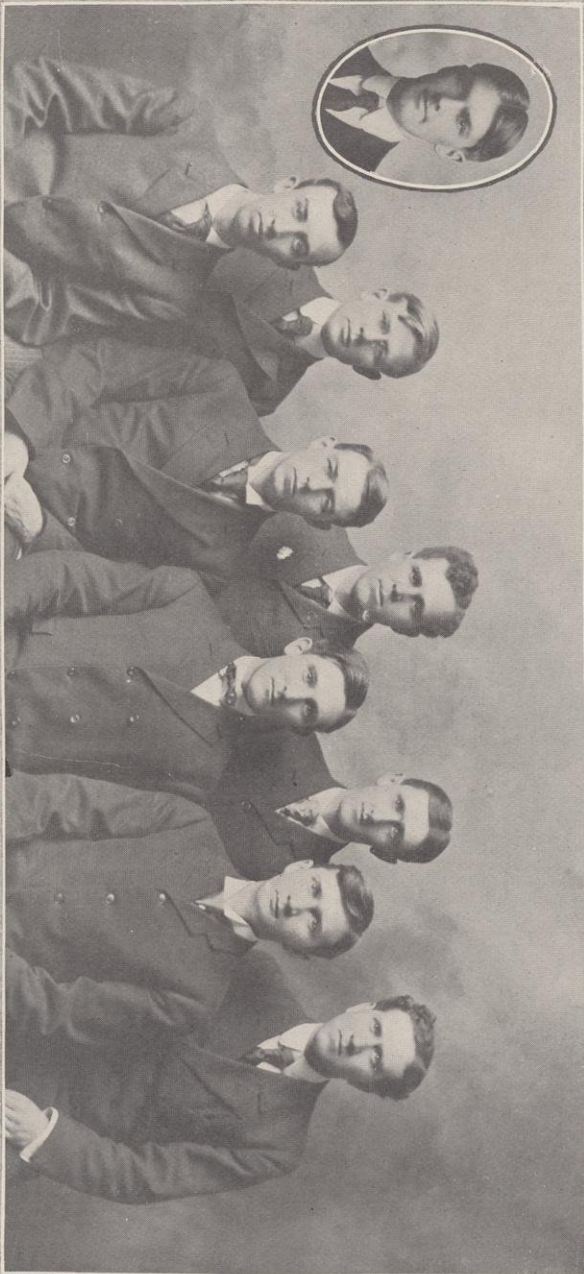

Minson

Peck

Morgan

Richardson

Tarr

Zoerb

Middleton

Brey

Roberts

OLYMPIA'S SENIORS AND JUNIOR ORATOR



Officers

Ida P. Johnson	President
Selma L. Schubring	Vice-President
Caroline D. Retelstorf	Secretary
Minnie B. Cole	Treasurer

Seniors

Ada D. Ames	Edna Eimer
Bessie E. Adams	Ida P. Johnson
Minnie E. Cole	Hally D. M. Jolivet
Mary L. Dodge	Marie E. Tirrell
Tillie Dyrud	Julia F. Tormey

Alma Vater

Juniors

Frances Byrne	Lucy Hall	Minnie E. Rehfeld
Alice M. Carey	Emma C. Lundberg	Selma L. Schubring
Caroline D. Cogswell	Dorothea A. Moll	Grace Thompson
Anna E. Christman	Erma Mueller	Tilde T. Thompson
Anna A. Corstvet	Mary C. O'Keefe	Letta H. Whelan
May V. Dunn	Edith L. Pelton	Lily M. Young

Sophomores

Elsa A. Bitter	Elizabeth Melby
Elizabeth Hambrecht	Margaretta Moe
Laura B. Jamieson	Rosa M. Pope
Sada M. Jordan	Caroline D. Retelstorf
Emma J. Kahl	Elizabeth Stoddard
Sylvia E. Lounsbury	Jennie Wallin
Ida L. McIntosh	Linda Weber

Freshmen

Alma N. Boyd	Gladys E. Priest
Florence M. Carpenter	Blanche L. Rosencrans
Winifred Jordan	Johanna L. Rossberg
Clara Lachmund	Nellie C. Roybar
Frances G. Lundquist	Margaret Shelton
Barbara Klinefelter	Ethel M. Thomas
Ada E. Swanson	



CASTALIA'S SENIORS AND JUNIOR ORATOR

Eimer
Dyrud

Johnson
Torney
Adams

Dodge

Vaer
Tirrell
Johivette

Cole

Ames

Moll



Officers

Martha Washburn	President
Edith McCormick	Vice-President
Merna McNutt	Secretary
Leslie Spence	Treasurer
Anna Douglas	Censor

Seniors

Jettie Berg	Edith McCormick
Iva Buchanan	Barbara Munson
Bertha Davis	Bessie Pettigrew
Lydia Fadner	Agnes Ravn
Eunice Fisher	Agnes Roberts
Ethel George	Marion Ryan
Elizabeth Harvey	Fern Scott
May Herrick	Anna Stone
Edna Koch	Erma Strassburger
Ora Mason	Martha Washburn

Juniors

Anna Douglas	Pearl Hayden
Ruth Douglas	Margery Roberts
Martha Ferguson	Merna McNutt

Sophomores

Susan Armstrong	May Jenkins
Martha Curtis	Josephine Peshak
Frances Enright	Anna Rueth
Margaret Greene	Leshe Spence
Alice Goetz	Susie Schwartz
Helen Hunter	Mary Wright

Freshmen

Charlotte Gardner	Louisa Lundemer
Martha Gale	Sadie Place
Alice Grover	Alice Reynolds
Mabel Klambach	Evaline Wolff



PYTHIA'S SENIORS AND JUNIOR ORATOR

Strassburger
McCormick
Davis

Ravn
Munson

Ryan

Harvey
Herrick

George
Scott

Stone
Pettigrew

Mason

Berg
Roberts

Fisher
Fadner

Hayden
Koch

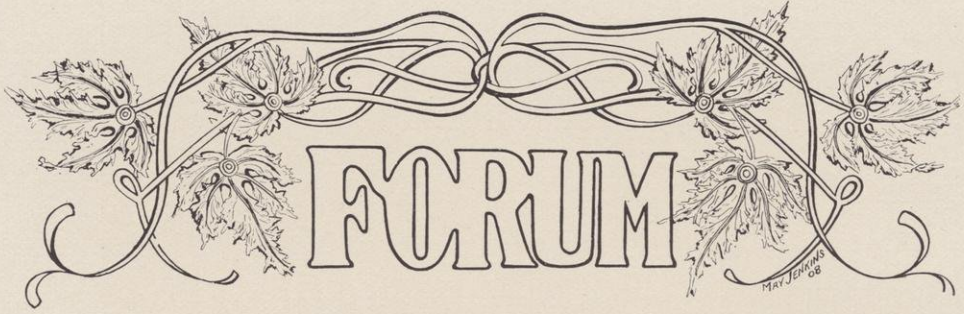

Officers

Charles E. Briere	President
Arthur J. Pallansch	Vice-President
James D. Foley	Secretary
George D. Crowe	Treasurer
William E. Wagner	Censor

Seniors

Andrew S. Bogue	Vincent Huck
Charles E. Briere	Albert J. Hoffman
Louis P. Donovan	Archy N. Page
Raymond J. Haggerty	Benjamin W. Reynolds
Adelbert J. Hedding	Raymond A. Sullivan
Knute Hill	William E. Wagner

Middles

James F. Dougherty	George E. Maine
Harry Glicksman	Edward W. Miller
James L. Kelley	Arthur J. Pallansch
Arthur A. Lueck	Daniel Sullivan

Juniors

- George D. Bennett
- Edmund J. Brabant
- Frank W. Calkins
- Joy Claridge
- George D. Crowe
- Robert P. Ferry
- James D. Foley
- William O. Kelm
- Fred H. Knoble
- Earl L. McDougal
- Max Scharty



Officers

Lawrence W. Ledvina	President
Elam J. Raymond	Vice-President
Edward N. Pomainville	Secretary
Edward O. Wallace	Treasurer
Oscar O. Natwick	Censor

Members

Seniors

Gad. Jones

Lawrence W. Ledvina

Middles

John B. Clark

Richard A. Schmidt

Oscar O. Natwick

Edward O. Wallace

Edward N. Pomainville

Oscar L. Wolters

Elam J. Raymond

Juniors

Lawrence N. Conlan

Frank H. Hannaford

Frank L. Fawcett

Benjamin D. Mintner

Edward P. Gorman

Henry C. Stolz

Charles H. Hall

University of Wisconsin Agricultural Society

Officers

Edwin Trowbridge	President
Carl E. Thorkelson	Vice President
Harry Steenbock	Secretary
James G. Milward	Treasurer
Walter E. Steinhaus	Sergeant-at-Arms

Seniors

John A. Davis	Christ Schroeder
Edmond J. Delwiche	Carl E. Thorkelson
Conrad Hoffmann	Edwin Trowbridge
Christian P. Norgord	Robert K. Thompson

Juniors

William M. Bewick	Guy F. Page
William M. Charles	Ernst Rosenthal
Charles Knight	John L. Tormey
James G. Milward	William B. Walker
Walter E. Steinhaus	Austin Walline

Sophomores

Leonard G. Barrett	Bernard W. Hammor
Ben S. Candee	Orren Lloyd-Jones
Walter H. Cooper	Herbert Lothe
Julius L. Gangstad	Arthur J. Meyer
Raymond W. Moseley	Harry Steenbock
Walter J. Reif	Arthur G. Smith
Bryant R. Ryall	Wilbert W. Weir
Walter C. Schroeder	

Freshmen

Arthur B. Batty	Thomas S. Leith
Charles E. Gapen	William L. McFetridge
Roland A. Kolb	Louis Nelson
Louis T. Larsen	Alvin C. Oosterhuis
William C. Lassetter	Charles V. Ruzek
Alfred T. Lathrop	Albert Stocker

Sylvester W. Strothmann

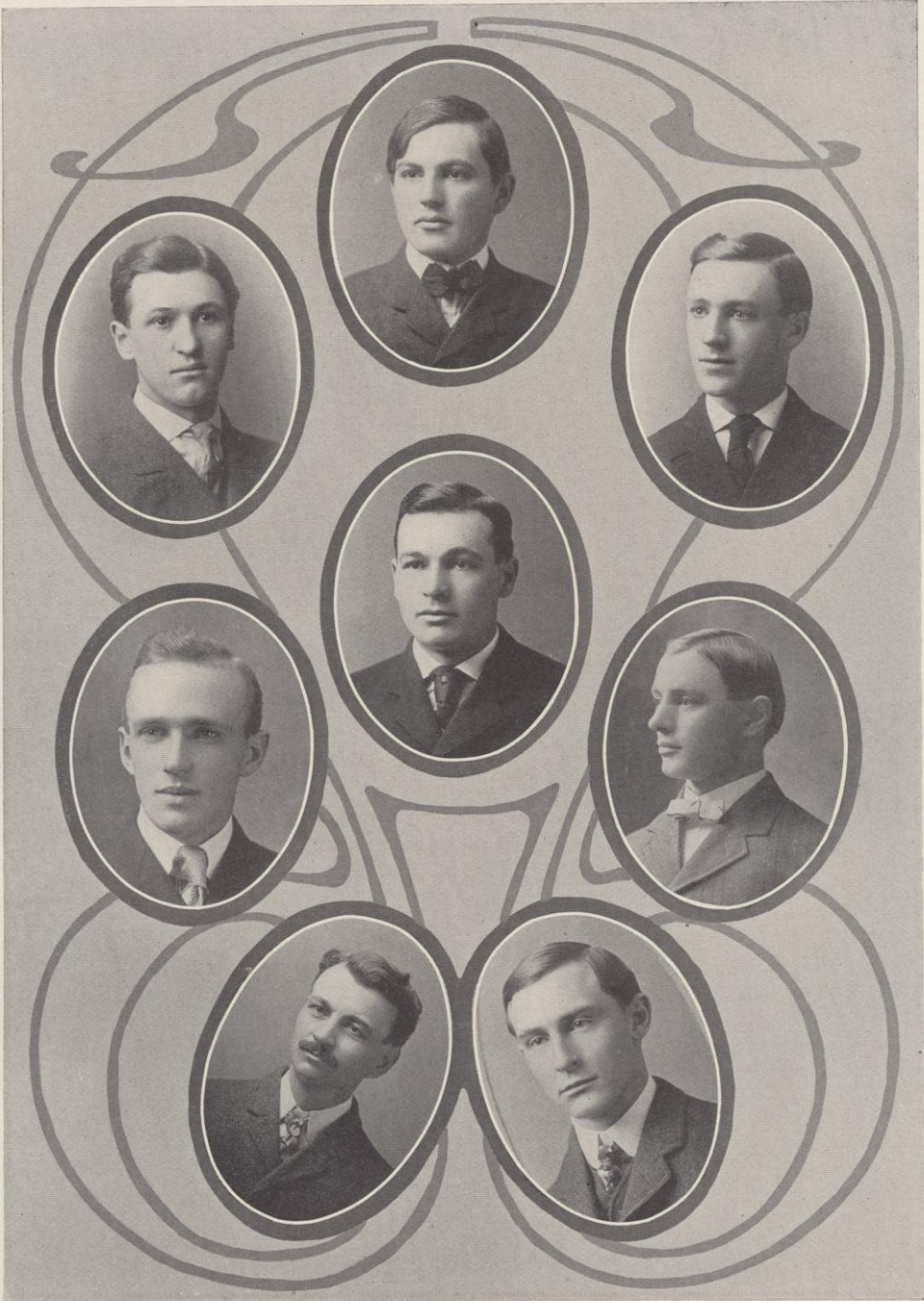

UNIVERSITY OF WISCONSIN AGRICULTURAL SOCIETY SENIORS

Hoffman		Davis		Trowbridge
Thorkelson		Schroeder		Norgord
	Delwiche		Thompson	

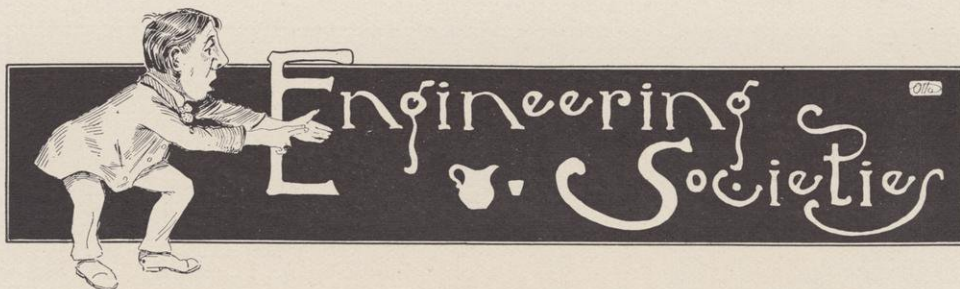

U. W. Engineers Club

Officers

A. J. Sorem	President
F. I. Parker	Vice-President
M. W. Birkett	Secretary and Treasurer
R. F. Egelhoff	Censor
H. C. Wallber	Assistant Censor

Members

Seniors

A. P. Balsom	G. J. Jenista
R. Biersach	E. L. Leasman
W. A. Bertke	G. H. Lohneis
O. B. Cade	E. B. Miller
P. E. Davidson	F. I. Parker
A. Delgado	W. C. Rath
R. J. Hardacker	A. J. Sorem

Juniors

R. F. Egelhoff	H. E. Pulver
C. R. Higson	B. Rahn
H. C. McLean	D. R. Sperry
G. C. Newton	J. C. Weid

F. M. Warner

Sophomores

M. W. Birkett	E. F. Mumm
E. B. Colladay	E. F. Rice
H. G. Kisingbury	H. C. Wallber
J. H. Lokke	L. Witt

Freshmen

B. J. Berssenbrugge
W. O. Krahn
W. J. Kutschera
F. J. Murray
O. Scheuneman
G. A. Wickstrom



SENIORS, UNIVERSITY OF WISCONSIN ENGINEERS CLUB

Delgado
Cade
Sorem
Balson

Hardacker
Bertke
Leasman
Davidson

Jenista
Parker
Rath
Biersach

The N. O. Whitney Association

Officers

E. E. Parker	President
L. B. Robertson	Vice-President
O. O. Kuentz	Secretary and Treasurer
O. L. Kowalke	Censor

Members

Post-Graduate

G. C. Post

Seniors

B. B. Burling
F. E. Fisher
O. L. Kowalke

H. A. Parker
L. B. Robertson
W. E. Warren

F. V. Larkin

Juniors

A. S. Diehl

E. E. Parker

Sophomores

W. J. Copp
F. S. Frost
G. T. Goddard
G. Kildsig
O. O. Kuentz

E. W. Moriarity
R. Perwien
W. N. Porter
E. P. Roberts
C. E. Steinfert

Freshman

J. P. Porter



THE N. O. WHITNEY CLUB, SENIORS

Civil Engineer Society

Officers

A. L. Moser	President
C. J. Calvin	Vice-President
W. E. Bates	Secretary
L. F. Harza	Treasurer

Members

Seniors

W. E. Bates	E. T. Howson	H. Stock
J. W. Buchanan	H. J. Hunt	A. M. Trester
C. J. Calvin	F. M. Johnson	W. H. Wetzler
G. L. Dunlap	F. W. Lawrence	E. C. Wild
J. H. Gormley	A. L. Moser	A. E. Wright
L. F. Harza	W. H. Sacket	F. C. Youngblutt
	C. H. Scheuer	

Juniors

G. A. Diestler	W. F. Olsen
M. T. Meadowcroft	R. E. Stoelting
C. G. Moore	B. S. Thayer
A. B. Whitney	

Sophomores

S. K. Atkinson
A. Beckwith
S. M. Fisher
B. H. Graff
L. R. Howson
F. M. Kennedy
L. Knudsen
T. W. Smith
W. G. Weber
G. H. Zeisler

Thirty-Fifth Annual Joint Debate

Athenae vs. Philomathia

LIBRARY HALL, DECEMBER 21, 1905

President of the Evening Prof. D. B. Frankenburger

Debate

Question: Resolved, That it would be advisable to institute in the United States, compulsory workmen's insurance against industrial accidents.

Affirmative: Athenae

Negative: Philomathia

Rudolph A. Karges

George W. Blanchard

A. Earl James

George F. Hannan

John Earl Baker

Peter H. Schram

Judges

Hon. Zeno M. Host

Prof. John G. D. Mack

Prof. Halsten J. Thorkelson

Decision for the Negative

Committees

Arrangement

Don E. Mowry

Arthur H. Lambeck

C. F. Ellefson

T. J. McClernon

Ben Davis

E. F. Gruhl

Reception

F. G. Risley

C. B. Kuhlman

J. O. Roehl

M. M. Hueffner

L. W. Bridgman

E. M. McMahon

Twelfth Annual Final Oratorical Contest

LIBRARY HALL, MARCH 9, 1906



EDWARD M. McMAHON

President of the Evening . . . Prof. Rollo L. Lyman

ORATION . . . "The Lincoln-Douglas Debates"
EDWARD McMAHON, Philomathia

ORATION . . . "A Popular Maxim Misconstrued"
P. H. SCHRAM, Philomathia

ORATION . . . "The New Aristocracy"
A. T. TWESME, Athenae

ORATION . . . "Norwegian Independence"
ALFRED H. BUSHNELL, Athenae

ORATION . . . "Hamilton and the Propertied Classes"
J. S. BAKER, Hesperia

ORATION . . . "The True Aristocrats"
MAX J. MULCAHY, Athenae

ORATION . . . "The Awakening"
HARRY W. BROWN, Athenae

Judges

Prof. J. C. Freeman

Dr. Clarke Gapen

Prof. Thomas Dickenson

Prof. J. F. Pyre

Rev. E. G. Uptide

Arranged according to rank.



Junior Ex.

LIBRARY HALL, FEBRUARY 23, 1906

President of the Evening MISS EDNA M. KOCH

Program

- ORATION "A Neglected Classic"
CATHERINE P. HAYDEN, Pythia
- ORATION "The Cry of the Children"
DOROTHEA A. MOLL, Castalia
- ORATION "Norwegian Independence"
ALFRED R. BUSHNELL, Athenæ
- ORATION "Lawless Anarchy vs. Commercialism"
MATTHIAS MUNSON, Olympia
- ORATION "The Contract of Silence"
ELI S. JEDNEY, Hesperia
- ORATION "Model Statesmen"
OSCAR L. WOLTERS, Columbia
- ORATION "United as the Hand"
ARTHUR J. PALLANSCH, Forum
- ORATION "The Guarantee of Industrial Liberty"
HORACE SECRIST, Philomathia

Judges

- Rev. E. G. Updike
- John A. Aylward
- M. S. Slaughter

First place awarded to Horace Secrist
 Second place awarded to Alfred R. Bushnell
 Third place awarded to Dorothea A. Moll



Freshman Dec.



LIBRARY HALL

DECEMBER 20, 1905

Program

Oratorical Division

J. R. PFIFFNER	"The New South"
CHESTER GRISWOLD	"Toussaint L'Ouverture"
C. A. HIBBARD	"Emmet's Last Speech"
LOUIS LOCHNER	"A Negro's Loyalty"

Dramatic Division

EVA WOLFF	"The Bear Story"
LUCY OPPEN	"High Tide on the Coast of Lincolnshire"
GUSTAV BUCHEN	"If I were King"

Judges

Prof. J. B. Parkinson

Dr. Harper

Mrs. C. H. Tenney

First place in Oratorical Division awarded to Chester Griswold

First place in Dramatic Division awarded to Lucy Oppen.



EUGENE J. MARSHALL

Third Annual Inter-Collegiate Hamilton Contest

CHICAGO, JANUARY 11, 1906

Program

Introductory	Harry V. Wood
	President of the Hamilton Club
ORATION	"Hamilton the Federalist"
	KENNETH E. WINEGARDNER, Indiana
ORATION	"Alexander Hamilton and the New Individualism"
	FRED. CUNNINGHAM, Iowa
ORATION	"Hamilton and the Constitution"
	EUGENE J. MARSHALL, Wisconsin
ORATION	"An Estimate of Hamilton"
	JACOB CATLIN, Illinois

Awarding of Prizes

First Prize \$100.00

Second Prize \$50.00

Mr. John A. Sanger, Donor

First place awarded to Eugene J. Marshall, Wisconsin.
 Second place awarded to Fred Cunningham, Iowa.

NORTHERN ORATORICAL LEAGUE

Officers

SHELBY M. HARRISON, Northwestern	President
DALE F. CARRELL, Iowa	First Vice-President
ALBERT L. HOPKINS, Chicago	Second Vice-President
C. R. THOMPSON, Minnesota	Third Vice-President
CARL N. WEILEPP, Michigan	Fourth Vice-President
C. B. KUHLMAN, Wisconsin	Secretary
H. G. VINCENT, Oberlin	Treasurer

U. W. Oratorical and Debating League

Executive Committee

BESS E. ADAMS	President
EDNA M. KOCH	First Vice-President
RALPH D. HETZEL	Second Vice-President
MARK A. KLINE	Third Vice-President
GAD JONES	Fourth Vice-President
PETER F. BREY	Treasurer
CHARLES B. KUHLMAN	Recording Secretary
G. STEWART McCONOCHIE	Corresponding Secretary

Fifteenth Annual Northern Oratorical Contest

CHICAGO, MAY 5, 1905.



MAX LOEB

Presiding Officer . . . THOS A. SIMS, Michigan

Program

ORATION "Idols and Ideals"
MAX LOEB, Wisconsin

ORATION "Patrick Henry, the Agitator"
T. CHRISTIANSON, Minnesota

ORATION "The Message of Machinery"
H. SONNENSCHN, Michigan

ORATION "The Silent Continent"
GEO. P. HOWARD, Northwestern

ORATION "Autocracy at Bay"
J. ROY ELLIS, Oberlin

ORATION "Robert E. Lee, the First Citizen of the South."
A. L. HOPKINS, Chicago

ORATION "Fisher Ames"
H. C. ANDERSON, Iowa

Judges

JESSE S. REEVES, Richmond, Ind.
WM. L. BRYAN, Bloomington, Ind
C. W. KENDALL, Indianapolis, Ind.

Arranged according to rank.

INTERCOLLEGIATE DEBATE.

Faculty--Student Board

Faculty Representatives

Prof. David B. Frankenburger

Prof. R. M. Bashford

Prof. Paul S. Reinsch

Student Representatives

Grover G. Huebner

David Bogue

Intercollegiate Debates

WISCONSIN—MICHIGAN

Madison, 1905.

WISCONSIN—MICHIGAN

Ann Arbor, 1906.

WISCONSIN—NEBRASKA

Madison, 1906.



LOEB

ALLEN

CROSS

Fourth Annual Debate

WISCONSIN VS. MICHIGAN

LIBRARY HALL, MARCH 31, 1905

Presiding Officer IRVINE L. LENROOT

Question

In the United States should Party Candidates for State, County and City elective offices, and for the State and National legislatures be nominated by direct vote?

Affirmative:
Wisconsin

Max Loeb
Ira B. Cross
R. C. Allen

Negative:
Michigan

John A. Rippel
James E. Burkey
E. J. Kenney

Judges

Mr. Joseph Defries, Chicago

Mr. August Blum, Chicago

Mr. Robert S. Iles, Chicago

Decision for the Negative

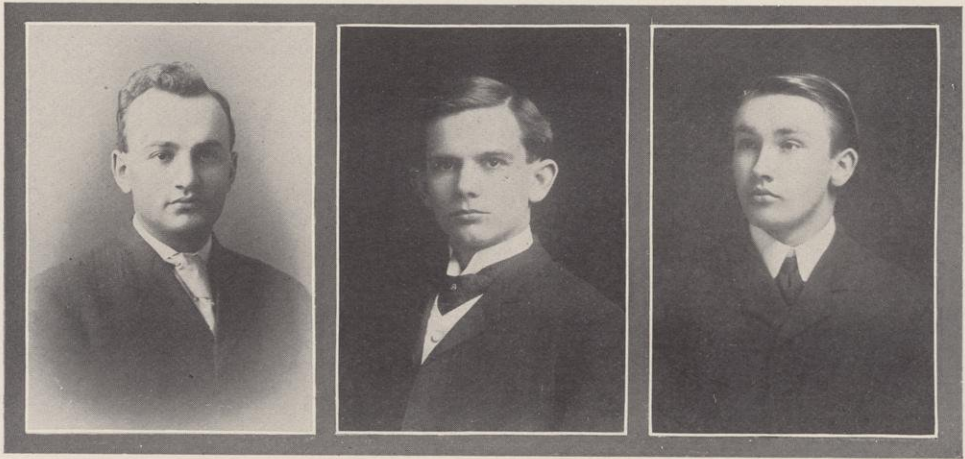

WALECHKA

SCHRAM

HUEBNER

Fifth Annual Debate

WISCONSIN VS. MICHIGAN

ANN ARBOR, MICHIGAN, MARCH 23, 1906

Presiding Officer GOVERNOR FRED M. WARNER

Question

Resolved: That a commission should be given power to fix railroad rates.

Affirmative:
Michigan

J. A. Sims
C. M. Holderman
E. M. Halliday

Negative:
Wisconsin

J. H. Walechka
P. H. Schram
G. G. Huebner

Judges

Judge Henry V. Freeman, Chicago, Ill Judge J. V. Strong, Chicago, Ill
Hon. John Holland, Chicago, Ill

Decision for the Affirmative.



BAKER

GEISSE

OLBRICH

Intercollegiate Debate

WISCONSIN VS. NEBRASKA

LIBRARY HALL, APRIL 20, 1906

Presiding Officer HON. R. M. BASHFORD

Question

Resolved: That in some industries, at least in railroading and mining, it would be good policy to require employers to pay compensation to their employees for industrial accidents.

Affirmative: Nebraska

C. A. Sunderlin

A. C. Hough

E. M. Marvin

Negative: Wisconsin

J. E. Baker,

H. Geisse

E. Olbrich

Judges

Professor J. H. Woodburn, Indiana University

Professor J. E. Macy, Iowa College

Professor I. A. Loos, Iowa University

Decision for the Negative



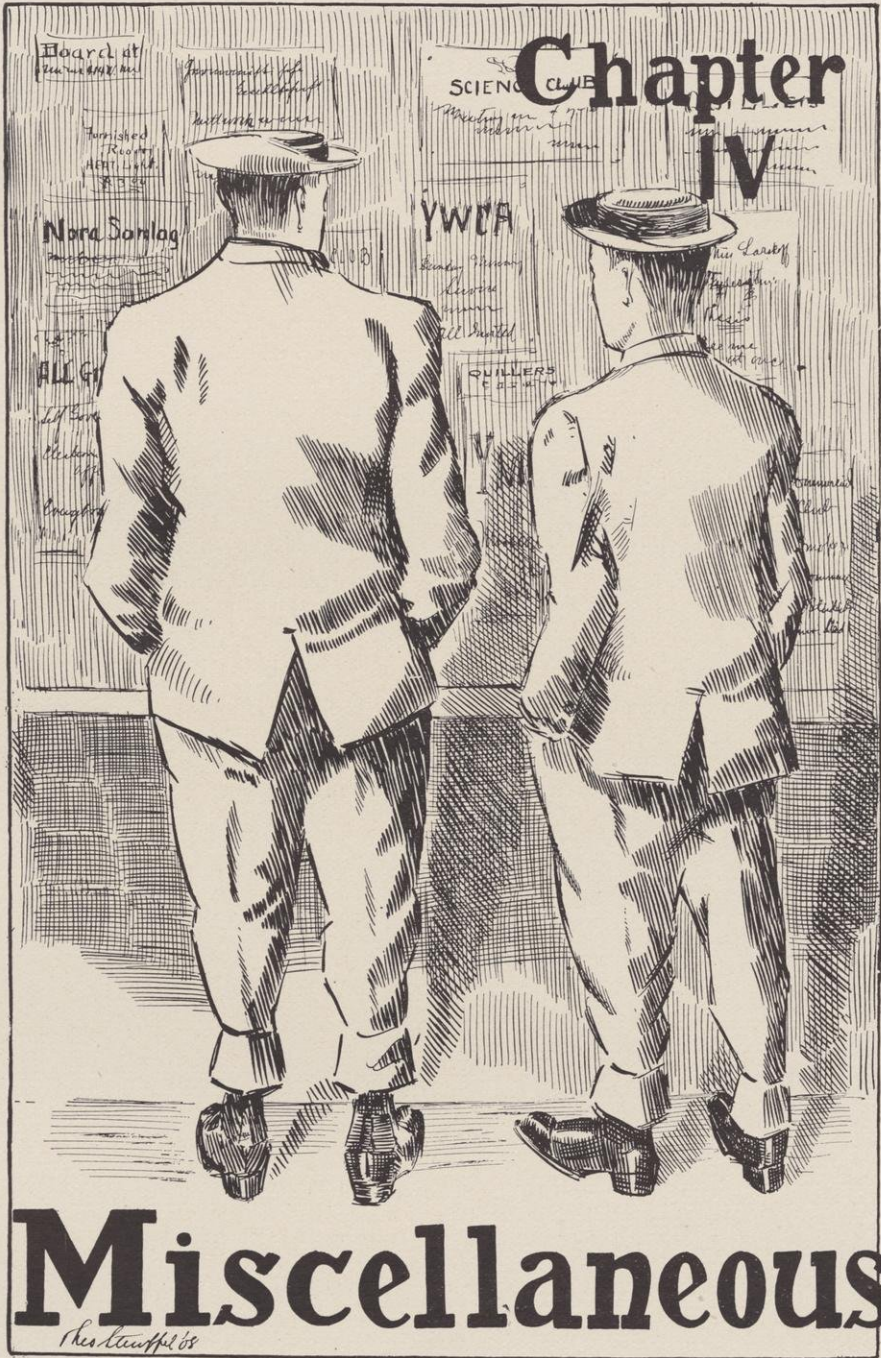

Board at
1234 5678 9101

Department of
Health

SCIENCE CLUB
Chapter IV

Turnished
Rooms
AFTER 10:00

Nora Sonlag

YWCA

ALL G

QUILTERS

Miscellaneous
Charles Knapp



Officers

JOHN B. HAGBERG	President
MARY E. THOMAS	Vice-President
SIGRID T. FJOSLIEN	Recording Secretary
CHRISTIAN B. HARDENBERG	Corresponding Secretary
ERIC W. AUSTIN	Treasurer

Associate Members

Max Loeb	James A. Robertson
----------	--------------------

Members

AUSTRIA	BELGIUM
August Grossman	Edmond J. Delwiche

BOHEMIA	CANADA
John Kostalek	Sheridan K. Atkinson

CUBA
Juan M. Ramos

GERMANY

Hedwig E. Federle	Heinrich Maurer
August C. Krey	Carl Hookstadt
Gottfried Lehmann	

HAWAII
Albert B. Clark

JAMAICA

Alan E. Delgado	Eric W. Austin
Altamont Delgado	

JAPAN

Miuro Yamamoto	Kinichi Sato
Kyugoro Tschizawa	Goro Nakayama
Hidezo Tani	



MEXICO

Frederico F. Cardenas
Alfredo G. Garcia

Arnulfo E. Mendez
Lauro L. Mendez

NETHERLANDS

Christian B. Hardenberg

Bernard J. B. Berssenbrugge

NORWAY

Alfred H. Bushnell
Sigrid Fjoslien
Jeanette M. E. Lindstrem

Bjorne H. Graff
Odd Meyer
Alfred J. Sorem

PHILIPPINE ISLANDS

Victorino Borja
Vicente V. Fragante
Jose Gomez
Pastor Gomez

Manzeliano Hidalgo
Jose Jalandono
Valerio C. Jahrling
Victoriano Yumul

PUERTO RICO

Lorenzo J. Davila

RUSSIA

Elias J. Tobenkin

William M. Leisersen

SCOTLAND

John Mainland

Isabella MacArthur

SWEDEN

John B. Hagberg

Prof. E. P. Sandsten

UNITED STATES

John E. Baker
Lillian L. Bettinger
Mary A. Crawford
Tillie Dyrud
Prof. G. D. Hadzsits
Edwin S. Sylvester
Norma C. Wood

Fred. W. MacKenzie
Dorothea A. Moll
William B. Kempthorne
Arthur L. Solberg
Max Schoetz
Mary E. Thomas
Ernest H. Staber

GERMANISTISCHE GESELLSCHAFT

Executive Committee

Martin H. Haertel	President	
Miss Hafner	Vice President	
Frederick W. Oswald	Secretary	
Prof. Ernst Voss	Treasurer	
Prof. Sterling	Prof. Roedder	Prof. Evans
Dr. Goodnight		Dr. Meisnest
Tessa F. Hickisch, '06		Maude E. MacMillan, '06
Max A. Becker, '06		Jeannette L. St. Sure, '07
Otto H. Breidenbach, '07		Herman H. Karrow, '08

Plays

"ALS VERLOBTE EMPFEHLEN SICH."

Directed by Dr. Veerhusen and Mrs. Roedder, Nov. 15, 1905.

Cast

Frau von Grunbach	Helen Maas
Malnine, ihre Tochter	Eda Wilke
Franz v. G. Student, ihr Neffe	John Blankenagel
Adelaide Hopfstengel	Eliz Owen
Andreas Jungerhaus, Inspektor	Peter Schram
Dienstmaedchen	Lottie Schnell

"DIE WEIHNACHTS PRAESENTE."

Directed by Dr. Goodnight and Mr. Haertel, Dec. 20, 1905.

Cast

Schnibekke Forst, Inspektor	R. Becher
Amalie, seine Schwester	Mrs. Schubring
Lena, seine Tochter	Miss Schrage
Gustav, Maler	Mr. Martens
Schmoll, Student	Mr. Knoelk
Peter Hammling, sein Bedienter	Mr. Jahr
Dienstmaedchen	Miss Hickisch



U.W. REGIMENT

Commandant

CAPTAIN CHARLES A. CURTIS, U. S. A.
Colonel Wisconsin National Guard

Surgeon

LIEUTENANT COLONEL JAMES C. ELSOM, M. D.

Regimental, Field, and Staff

Colonel Henry C. Duke
Lieutenant-Colonel George R. Ray
Major Howard C. Hopson, Adjutant and Inspector
Quartermaster William J. Hartung

First Battalion

Major Perry C. Stroud
First Lieutenant Herman H. Karrow, Adjutant
First Lieutenant Thomas R. Hefty, Quartermaster

Company Officers

Company A

Captain Albert A. Johnson
1st Lieut. Gustav G. Blatz
2nd Lieut. Edgar B. Colladay

Company C

Captain Paul W. Hammersmith
1st Lieut. Charles A. Mercein
2nd Lieut. Walter C. Lindemann

Company E

Captain Benjamin F. Bennett, Jr.
1st Lieut. Ernest F. Rice
2nd Lieut. Edgar F. Robinson

Second Battalion

Major Albert L. Lindemann
2nd Lieutenant Walter Nebel, Adjutant

Company Officers

Company B

Captain Walter S. Underwood
1st Lieut. Clarence O. Brandel
2nd Lieut. John H. Thickers

Company D

Captain Walter F. Teschan
1st Lieut. Miles W. Birkett
2nd Lieut. Phillip L. Schwenker

Company F

Captain William K. Winkler
1st Lieut. Adolph Heinz
2nd Lieut. Robert F. Egelhoff

Target Detachment

Captain Clayton R. Murdock
1st Lieut. Clarence H. Slayton

Signal Corps

Captain Charles R. Clark
1st Lieut. Robert D. Lewis



REGIMENTAL 1906 OFFICERS.

- A. HEINZ
1st Lt. Co. C
- CH. LAYTON
1st Lt. Co. E
- E. F. PRICE
1st Lt. Co. E
- M. W. GURKETT
1st Lt. Co. D
- H. S. UNDERWOOD
Capt. Co. D
- J. GELSON M.D.
Lieut. in Post
- B. F. DENNETT
Capt. Co. E
- E. E. ROBINSON
1st Lt. Co. E
- W. E. BECKER
1st Lt. Co. A
- W. K. RIVLER
1st Lt. Co. F
- H. CROPPER
Maj. Maj. & Hon. Regiment
- R. C. STROUD
Maj. Co. D
- PH. HANNUKOWITZ
Capt. Co. C
- W. J. HARTUNG
1st Lt. Co. H
- C. J. MERRIN
1st Lt. Co. F
- A. A. JOHNSON
Capt. Co. A
- H. C. DUKE
Captain
- Col. C. A. CURTIS
Commander
- G. R. RAY
1st Lt. Co. H
- T. R. NETT
1st Lt. Co. H
- R. G. LEWIS
1st Lt. Co. G
- C. W. WRIGHT
Capt. Maj. Co. F
- A. L. ENDERMAN
Maj. 2d Batt.
- R. A. SCHMIDT
Maj. 2d Batt.
- C. P. MURDOCK
Capt. Post. Co. B
- H. M. KARRON
1st Lt. Co. H
- P. F. SCHUEHLER
1st Lt. Co. G
- W. R. TESCHAN
1st Lt. Co. D
- A. L. ENDERMAN
Maj. 2d Batt.
- R. A. SCHMIDT
Maj. 2d Batt.
- C. R. CLARK
1st Lt. Co. G
- R. F. GELHOFF
1st Lt. Co. F
- J. H. THOMAS
1st Lt. Co. D
- G. G. OESTLER
1st Lt. Co. D
- C. O. BRAY
1st Lt. Co. H
- E. B. COLLADY
1st Lt. Co. A
- G. C. HENRY
1st Lt. Co. H
- W. C. WOODMAN
1st Lt. Co. C
- G. G. BLATZ
1st Lt. Co. A
- W. NEBEL
1st Lt. Co. H

THOMAS PHOTO



U.W. Band

Organization

COL. CHARLES A. CURTIS	Commandant
CAPT. HERMAN E. OWEN	Instructor and Conductor
LIEUT. GILBERT A. DIESTLER	Student Leader
CARL J. SNYDER	Sergeant
HOWARD A. PARKER	Drum Major

Instrumentation

PICCOLO

E. J. Rankin

FLUTES

E. P. Hubbard

J. C. Blankenagle

H. W. Dickerson

CLARINETS

H. H. Stoelting
R. D. Lewis
R. S. Scheldrup

E. H. Grobe
O. O. Nelson
B. K. Read
D. F. Purdy

F. A. Mueller
C. C. Harvey
M. E. Titus

SAXOPHONES

J. B. Read

M. R. Stanley

CORNETS

G. A. Diestler
L. O. Griffith
D. L. Brady

W. W. Bissell
M. L. Williams
C. J. Snyder
L. H. King

A. P. Lehner
C. E. Manhart
R. L. Pengelly

HORNS AND ALTOS

A. J. Kohn
C. M. Hopkins

E. G. Phillips

L. M. Robertson
A. Riemenschneider

TROMBONES

C. E. Mann W. T. DeSautelle

J. S. Gangstad

J. P. Murrish A. L. Stocker

BARITONES

A. W. Lueck
R. Moeller

BBb BASS TUBA

E. L. Leasman

CYMBALS

L. Tarnutzer

Eb BASS TUBA

P. H. Hintze

SNARE DRUM

W. C. Gielow

TYMPANI

H. L. Post

BASS DRUM

G. W. Rhodes



B. REID

B. REID

B. REID

H. F. PARKER

E. J. PARKIN

D. O. RICHMOND

M. T. TOLSON

C. E. PARKER

H. F. PARKER

J. B. FEAR

E. L. CLARKE

D. F. PETER

D. F. PETER

F. J. FARRINGTON

L. A. KING

H. F. PARKER

H. F. PARKER

CAPT. H. E. OWEN

LEIF A. JOHNSON

D. L. BERRY

A. L. LAMBER

E. J. HANCOCK

J. J. KIRBY

H. F. PARKER

H. F. PARKER

C. M. HOPKINS

W. G. GILMAN

C. A. HARRIS

W. O. BRANTLEY

H. F. PARKER

H. F. PARKER

H. F. PARKER

H. F. PARKER

H. F. PARKER

H. F. PARKER

H. F. PARKER

H. F. PARKER



1906.

H. F. PARKER

H. F. PARKER

H. F. PARKER

H. F. PARKER

H. F. PARKER

H. F. PARKER

H. F. PARKER

H. F. PARKER

H. F. PARKER

H. F. PARKER

H. F. PARKER

H. F. PARKER

H. F. PARKER

H. F. PARKER



Y. M. C. A. CABINET

Young Men's Christian Association

Cabinet

F. E. Johnson	President
Ed. Wray	Vice-President
O. K. Peck	Recording Secretary
F. E. Fisher	Treasurer
C. R. Clark	Ass. Treasurer
M. Hueffner	Alumni Canvass
C. H. Gaffin	Building Canvass
L. G. Barrett	Chairman Membership Committee
A. U. Hoefler	Chairman Bible Study Committee
P. R. Fulton	Chairman Missionary Committee
C. E. Thorkelson	Chairman Social Committee
F. E. Karges	Chairman Religious Meetings
G. R. Ray,	Chairman Music Committee
W. F. Kachel	Chairman Student Illness
C. H. Gaffin	General Secretary

Board of Directors

Judge J. B. Winslow	Prof. W. A. Scott
Mr. E. F. Riley	Prof. M. S. Slaughter
Mr. J. M. Boyd	Mr. W. D. Connor

Advisory Committee

Prof. M. V. O'Shea	Prof. W. D. Taylor
Prof. F. C. Sharp	Prof. E. B. Skinner
Prof. B. H. Meyer	Mr. Emerson Ela

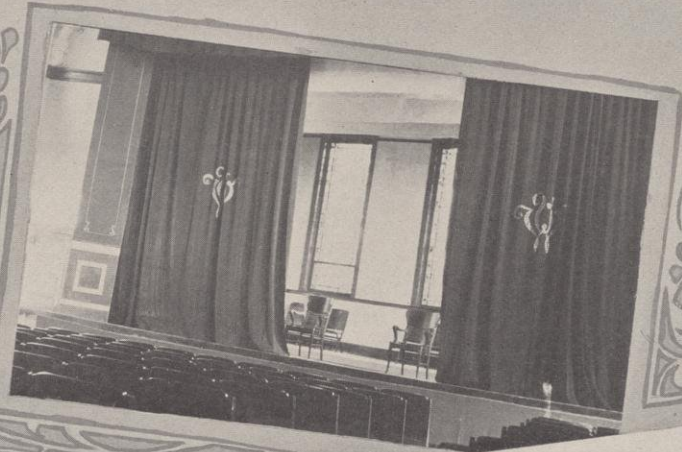



Officers

Edna Koch	President
Ruth Lyon	Vice-President
Bertha Davis	Treasurer
Maude Raymond	Secretary
Tirza Dinsdale	General Secretary
Edith McCormick	House Manager



Y. W. C. A. CABINET

Chairmen of Committees

Meta Starke	Bible Study
Ruth Lyon	Membership
Bertha Davis	Finance
Helen Grove	Missionary
Elizabeth Harvey	Social
Gertrude Hunter	Devotional
Ruby Hildebrand	Poster
Ruth Ekern	Intercollegiate



Officers

Gertrude Hunter	President
Edna Koch	Secretary and Treasurer



S. G. A. BOARD

Representatives

Kappa Kappa Gamma	Laura Elliot
Delta Gamma	Florence Miller
Pi Beta Phi	Marian Whidden
Gamma Phi Beta	Loretta Carey
Alpha Phi	Grace Davidson
Delta Delta Delta	Alice Boreson
Chi Omega	Geraldine Foley
Alpha Xi Delta	Ora Mason
Kappa Alpha Theta	Bess Hastings
Chadbourne Hall	Beth Harvey
Women Living in the City	Selma Schubring
	Florence Case
Boarding at Private Houses	Hally D. M. Jolivet

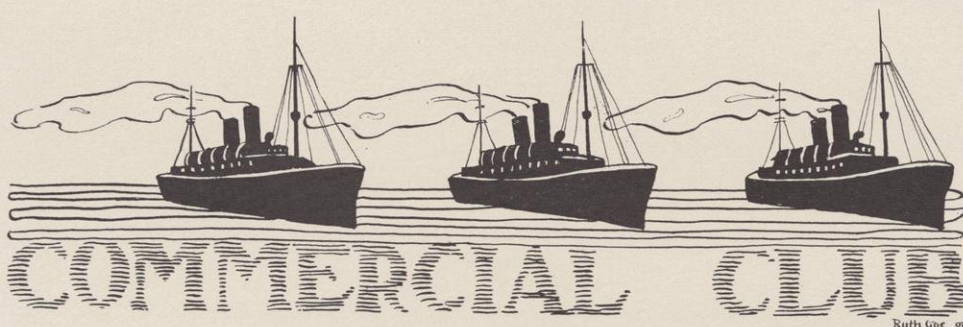

ORGANIZED DECEMBER 11, 1902

First Semester	Officers	Second Semester
Thomas R. Slagsvol	President	Arthur Strong
Ed. H. Sackett	Vice President	Albert L. Lindemann
M. Arnold	Secretary	Charles H. Preston
H. G. Montgomery	Assistant Secretary	None elected
E. B. Riley	Treasurer	L. M. Anderson
Marcus Hoefs	Sergeant-at-Arms	None elected

Honorary Members

Prof. W. A. Scott		Prof. J. C. Monaghan
Prof. B. H. Meyer	H. C. Taylor	Prof. D. Earle Burchell

Active Members

Seniors

L. M. Anderson	A. L. Lindemann	Marcus Hoefs
Marshall Arnold	T. R. Slagsvol	Z. B. Kinsey
M. H. Crissey	M. C. Berge	W. V. Lehman
F. W. Hueffner	R. W. Collie	E. H. Sackett
A. O. Kuehmsted		Arthur Strong

Juniors

G. B. Averill	E. B. Riley	C. L. Nelson
T. L. Burke	H. C. Stark	Earl Pryor
F. C. Jones	W. A. Volkmann	O. C. Schorer
J. W. Leslie	C. T. Baas	A. T. Uehling
H. G. Montgomery	J. H. Coe	J. S. Walbridge
C. H. Preston	R. W. Lea	H. A. Droege
	A. W. Logan	

Sophomores

F. P. Bagley	Ray Stroud	Ray Sanborn
A. F. Luder	M. L. Thiermann	C. W. Tarbox
Felix Rice	L. L. Gridley	F. N. Webster
	W. A. Rehm	

University Co-operative Association

Officers

C. N. Brown	President
H. L. Geisse	Vice-President
V. R. Griggs	Secretary
H. A. Smythe, Jr.	Manager

Board of Directors

Faculty Members

Prof. L. S. Smith
Prof. D. C. Munro
Prof. F. E. Turneure

Graduate Member

C. H. Gaffin

Alumnus

C. N. Brown

Law Member

Andrew Bogue

Seniors

V. R. Griggs
H. L. Geisse

Juniors

M. G. Berge
T. R. Slagsvol

Sophomores

A. H. Lambeck
H. A. Droege

Freshmen

C. H. Bragg
H. W. Meyer, Jr.

Members at Large

E. J. B. Schubring
Dr. Elsom
L. F. Van Hagen



Solon Justus Buck	President
Elizabeth King	Vice-President
Norma Wood	Secretary
Raymond Phelan	Treasurer

Members

All Graduate Students of the University

University of Wisconsin Alumni Association

Officers

J. B. Winslow '75	President
Florence Doty Freeman '79	Vice-President
J. M. Nelson '92	Recording Secretary
Max Loeb '04	General Secretary

Executive Committee

D. B. Frankenburger '69	Magnus Swenson '80	C. U. Brown '81
-------------------------	--------------------	-----------------

Short Course Alumni Association

C. L. Hill, Rosendale, Wis.	President
W. H. Hanchette, Sparta, Wis.	Vice-President
E. E. Jones, Rockland, Wis.	Secretary
R. B. Snyder, Clinton Jct., Wis.	Treasurer

Executive Committee

W. S. Guilford, Racine, Wis.	A. J. Meyer, Oakwood, Wis.	W. I. Niven, Sheridan, Wis.
S. H. Marshall, Madison, Wis.	C. Nichalaus, Waukesha, Wis.	J. J. Cramer, Marshfield, Wis.
J. A. Tormey, Fennimore, Wis.	J. W. Hoyt, Eldorado, Wis.	E. E. Holt, Ono, Wis.
	E. E. Wyatt, Tomah, Wis.	

SCIENCE CLUB



Officers

Prof. Louis Kahlenberg	President
Prof. Charles Leith	Vice-President
Richard Fischer	Secretary and Treasurer

Members

Professors, instructors and advanced students in the scientific department.

A medal is awarded each year for the best baccalaureate thesis on a scientific subject.

Physics Journal Club

Professor Charles Elwood Mendenhall	Director
---	----------

Members

Professors and instructors in the physics department, graduate students and seniors specializing in physics.

American Electro-Chemical Society

Professor C. F. Burgess	President
Dr. H. E. Patten	Secretary

Frederick B. Powers Pharmaceutical Society

Officers

Arthur F. Sievers	President
Walter F. Goetz	Vice-President
Rodney O. Lamphere	Secretary
Earl D. Richmond	Treasurer
Lewis E. Ulve	Censor
Henry Davis	Sergeant-at-Arms

Caduceus

Officers

Charles C. Bishop	President
Harry L. Gray	Vice President
Benjamin F. Davis	Secretary
Edwin G. Fessler	Treasurer
David A. Crawford	Censor

Wisconsin Agricultural Experiment Association

Officers

A. L. Stone, Madison, Wis.	President
William F. Curren, Sethylerville, Wis.	Vice-President
R. A. Moore, Madison, Wis.	Secretary
P. A. Dukleth, Mukwonago, Wis.	Treasurer

Members

Farmers throughout the State of Wisconsin

Language and Literature Club

Officers

Professor Moses Slaughter	President
Professor Robert E. N. Dodge	Secretary

Members

All professors, instructors and graduate students in the language department

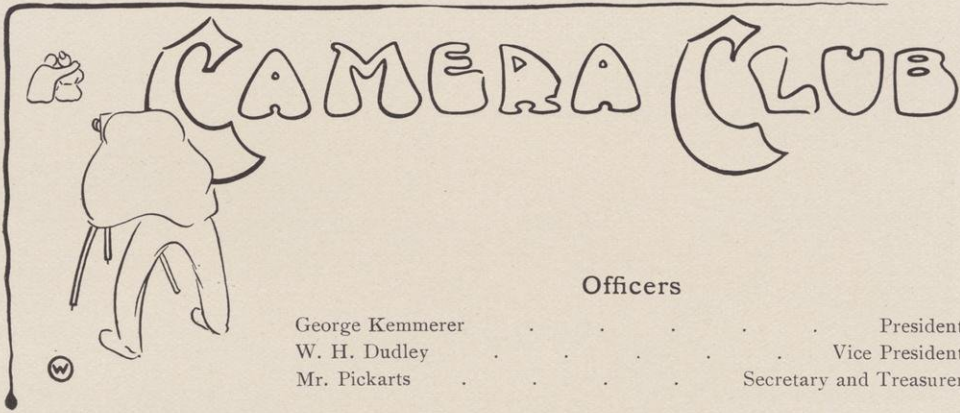

Officers

George Kemmerer	President
W. H. Dudley	Vice President
Mr. Pickarts	Secretary and Treasurer

Honorary Members

Dr. J. C. Elsom	Miss Blanche Harper
Prof. G. C. Comstock	Edwin F. Rathjen
Prof. Victor Lenher	A. L. Colton

Super's Union

Roxy Lyle	President
G. Stewart McConochie	Censor
Edgar B. Washburn	Wig Inspector
Paul G. Mueller	Keeper of the Rolls
Bill Jacobs	Master of Properties
Bob Williams	} Haute Boys
Scofield Gross	
Donald Mihills	

Members

Worthington	Reynolds	Eldridge
Dodge	Fischer	Prey
Castle	Cunningham	Thom
Walker	Mercein	Cheyney
Brose	Orr	Berkman
Greene	Ordway	

Do-Do Bones

King Dodo	William R. Gilfillan
Queen Dodo	Arthur O. Kuehmsted
Count de Bones	Thomas R. Slagsvol
Keeper of the Bones	Edwin H. Sackett
Chaplain	Milton Woodward



Officers

Eli S. Jedney	President
Obert Sletten	Vice President
Elnora I. Dahl	Secretary
Laura M. Olsen	Treasurer

U. W. Long Fellows

Officers

Obert Sletten	President
Louis P. Donovan	Vice President
Albert T. Twesme	Secretary
Edward J. Fessler	Treasurer
Benjamin Davis	Sergeant-at-Arms

Honorary Members

James Watson R. H. Hess

Active Members

Seniors	Juniors	Sophomores	Freshmen
W. A. Bertke	Ben Davis	G. C. Daniels	E. A. Dinet
L. P. Donovan	George Hine	D. M. Hasbrouck	Lee Huntley
C. N. Dering	A. R. Janecky	Obert Sletten	A. C. Schmidt
E. J. Fessler	Edw. Gorman	C. E. Steinfort	E. O. Stiehm
C. G. Rodolph	John Leslie	A. R. Tollefson	F. G. Floete
A. T. Twesme	L. P. Larson	G. G. Wilder	
A. E. Wright	P. E. Stark		



U. W. LONG FELLOWS CHARTER MEMBERS

University Press Club

REORGANIZED FEB. 28, 1906

Officers

De Witt C. Poole	President
F. W. MacKenzie	Vice-President
Jerome H. Coe	Secretary
William T. Walsh	Treasurer
Julius Roehl	Librarian

Members

C. M. Gillett	D. E. Mowry
Wm. F. Hannan	Legare L. Oeland
George Hannan	D. C. Nicholson
Peter Schram	J. V. Mulaney
E. C. Jones	H. C. Hopson
Felix Cole	Harry Parker
M. P. Bruce	Harold Week
Walter L. W. Distelhorst	G. S. McConochie
W. J. Bollenbeck	L. W. Bridgman
M. J. Cashel	James Robertson
A. W. Logan	Osmore R. Smith
E. A. Davis	John Bessey
W. S. Underwood	M. C. Otto
Kenneth F. Burgess	R. B. Hetzel
Frederick Bagley	T. J. Mahon
Newton Rosenheimer	Lynn H. Smith
Roy E. Schiers	Herman Blum
A. W. Seiler	G. B. Hill
Alva H. Cook	W. J. Goldschmidt

T. C. Stempel



Billy's Senior Engineer Minstrels

Park Street Theatre, Madison, March 30, 1906

PROGRAM

PART I

1. Overture Orchestra
 2. Opening Song (Arranged by Musical Director) Chorus
 3. Bye, Bye, My Eva Trester
 4. When the Bees are in the Hive Miller
 5. I'll be Back in a Minute Sacket
- Introduction of Premiers*
6. Selection Quartette
 7. The Mormon Coon Parker
 8. When the Moon Shines Russell
 9. Movin' Day Huels
 10. Closing Song (Arranged by Musical Director) Chorus

PART II

1. The Closer You Watch the Less You See E. J. Noe
2. Illustrated Song (Slides by "Butch" Moser) A. U. Hoefler
3. The Famous John B.
4. Mandolins Shaad, Russell, Parker, Bush, Elmore
5. Dialect Sketch G. Maxwell Johnson
6. The Microbes Gym Team

Parker, Wadsworth, Seibel, Zeidlhack, Lautz, Faber
(Arranged by Mr. E. Angell)

Cast

END MEN

"Billy"	F. W. Huels	"Cupid"	W. C. Parker
"Buddy"	W. H. Sacket	"Tony"	A. M. Trester

SOLOISTS

E. B. Miller W. S. Russell

INTERLOCUTOR

"Max" C. M. Dering

CHORUS

FIRST TENORS	SECOND TENORS	FIRST BASS	SECOND BASS
A. U. Hoefler	A. E. Van Hagen	R. H. Ford	F. W. Lawrence
W. S. Russell	W. E. Wickenden	E. B. Miller	F. E. Fisher
A. H. Marshall	H. Stock	E. A. Lowe	L. L. Smith
	A. L. B. Moser		B. B. Burling

QUARTETTE

R. H. Ford A. U. Hoefler F. W. Lawrence W. E. Wickenden

Executive Staff

F. W. Huels	General Manager
O. A. Eskuche	Business Manager
D. H. Keyes	Stage Manager
L. B. McCoy	Musical Director

Stage Hands

C. Beye	Property Manager
B. K. Read	Stage Carpenter
C. C. Thwing	Electrician

Closing Chorus

Air: "Give my Regards to Broadway"
We're going to leave Wisconsin
Our college days will soon be o'er.
And when we're far from here we're sure to wish
That we were back once more.
We'll whisper of how we're yearning
To mingle with the old time throng.
So now give three cheers for the Engineers
Who soon will have to say, "So long."

Air: "If I were the man in the moon"
If he were the man in the moon
He'd can all the boys pretty soon.
He would surely take delight
Watching things go on at night,
If he were the man in the moon.

Words by L. B. McCoy

Air: "My Illinois"
The Engineers, the Engineers,
The Pride of all the golden west,
We'll hate to leave, of course we'll grieve,
For here are all the things we love best.
Ring loud the cheers for the Engineers,
I hear your voices loudly call
There are Laws and Hillmen too,
But there's none so good and true
As our own, our Engineers.

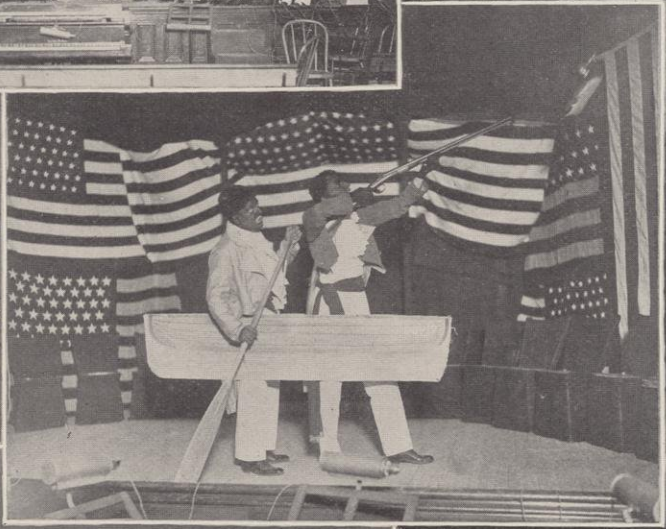
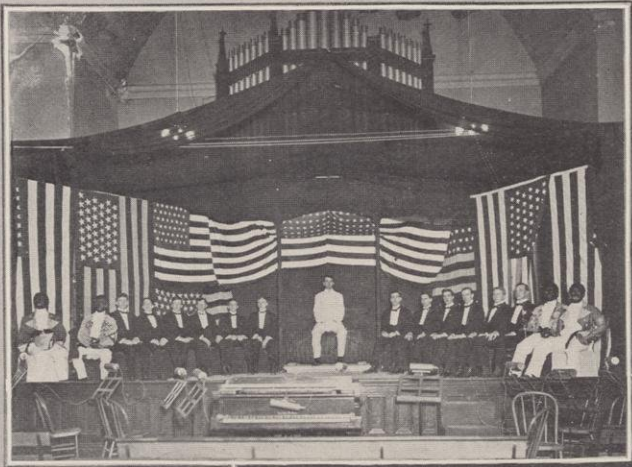

Book VI



Athletics

Rich. Knapp 08



Athletic Board

Wilson A. Bertke	President
George Hine	Vice-President
Emmett D. Angell	Secretary

Board of Directors

A. J. Myrland	Regent
---------------	--------

Alumni

M. S. Dudgeon, Madison
 S. S. Gregory, Chicago
 H. H. Jacobs, Milwaukee

Faculty

V. Lenher
 A. Trowbridge
 J. F. A. Pyre

Student Members

NON "W" MEN

W. Wagner
 P. H. Schram
 C. A. Taylor
 H. A. Parker
 Ralph Hetzel
 Henry C. Stark

"W" MEN

J. Irving Bush, Football
 A. Cummings, Baseball
 Frank Waller, Track
 Tracy Burke, Crew



Athletic Council

Faculty Members

T. S. Adams, Chairman	J. C. Elsom	J. D. Phillips
J. F. A. Pyre	H. C. Horack	W. D. Taylor

Student Members

Irving Bush	Wilson A. Bertke
Beverly Burling	A. Cummings

Coaches and Graduate Manager



Angell
Downer

King
Kraenzlein

Holt

O'Dea

Captains and Student Managers

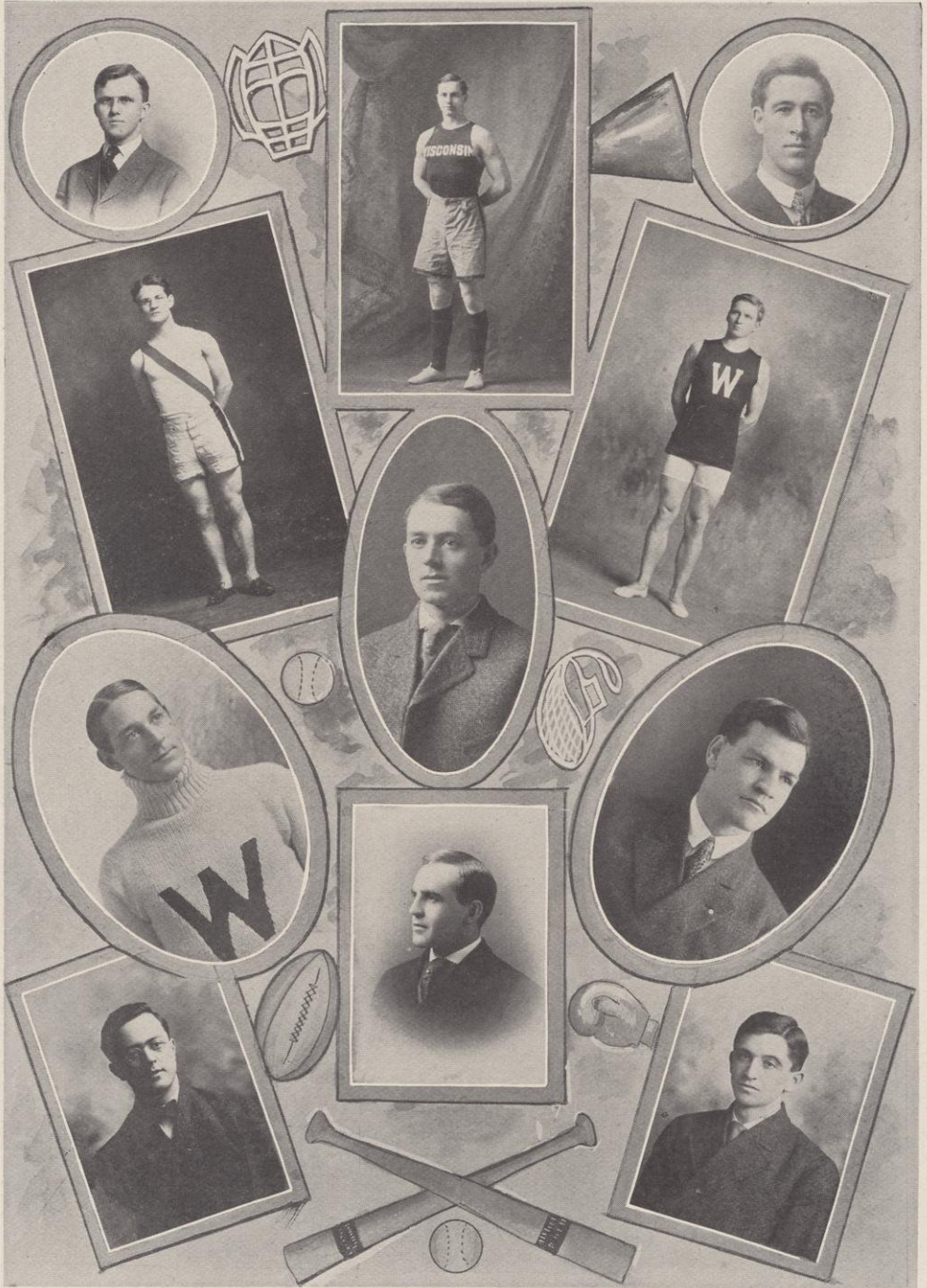

Collie
Waller
Brush
Beye

Bush
Terrell
Kinsev

Burling
Kennedy
Vanderboom
Kissing



Football

Officers

E. J. Vanderboom	Captain
L. A. Tarrell	Student Manager
F. A. Kennedy	Assistant Student Manager
Dr. A. C. Kraenzlein	Trainer
John Hickey	Assistant Trainer
George F. Downer	Graduate Manager
Philip King	Coach
Ed. Holt	Assistant Coach

Team

NAME	POSITION	AGE	HEIGHT	WEIGHT
J. I. Bush, '06	Right End	21	6 ft.	177 lbs.
C. M. Dering, '06	Right Tackle	23	6 ft. 4 in.	203 lbs.
A. A. Johnson, '07	Right Tackle	23	5 ft. 10 in.	188 lbs.
W. A. Gelbach, '07	Right Guard	22	5 ft. 11 in.	199 lbs.
F. E. Hunt, '07	Right Guard	20	6 ft.	190 lbs.
R. W. Remp, '06	Center	23	5 ft. 9 in.	196 lbs.
L. P. Donovan, '06	Left Guard	25	6 ft. 2 in.	200 lbs.
W. A. Bertke, '06	Left Tackle	24	6 ft. 2½ in.	193 lbs.
T. H. Brindley, '06	Left End	23	6 feet	182 lbs.
A. B. Melzner, '07	Quarter Back	23	5 ft. 7 in.	140 lbs.
A. G. Findlay, '06	Right Half Back	23	5 ft. 11 in.	177 lbs.
E. J. Vanderboom, '06	Left Half Back	24	5 ft. 11 in.	187 lbs.
L. E. Roseth, '08	Full Back	21	5 ft. 11 in.	178 lbs.
Floyd Clark, '07	Sub Left Half	23	6 ft.	170 lbs.
Voyta Wrabetz, '06	Sub Right Half	25	5 ft. 7 in.	165 lbs.
William Wagner, '06	Sub Right End	23	5 ft. 9 in.	150 lbs.
J. B. Williams, '08	Sub Left Half	20	5 ft. 9 in.	155 lbs.
R. Soukup, '08	Sub Left End	22	5 ft. 10 in.	159 lbs.
Ira S. Lorenz, '07	Sub Full Back	20	5 ft. 11 in.	160 lbs.

Gridiron Records 1905

September 23 at Marinette	Wisconsin 16, Company I o
September 30 at Madison	Wisconsin 49, Northwestern College o
October 5 at Madison	Wisconsin 29, Marquette College o
October 7 at Madison	Wisconsin 34, Lawrence o
October 14 at Milwaukee	Wisconsin 21, Notre Dame o
October 21 at Madison	Wisconsin o, Chicago 4
October 28 at Madison	Wisconsin 17, Alumni o
November 4 at Minneapolis	Wisconsin 16, Minnesota 12
November 11 at Madison	Wisconsin 44, Beloit o
November 18 at Ann Arbor	Wisconsin o, Michigan 12

Members of the Team



Brindley
Bertke

Gelbach

Remp
Bush

Dering

Donovan
Johnson

Members of the Team



Findlay
Roseth

Melzner
Vanderboom

Clark
Wrabetz



WISCONSIN-CHICAGO GAME
Madison, October 21, 1905

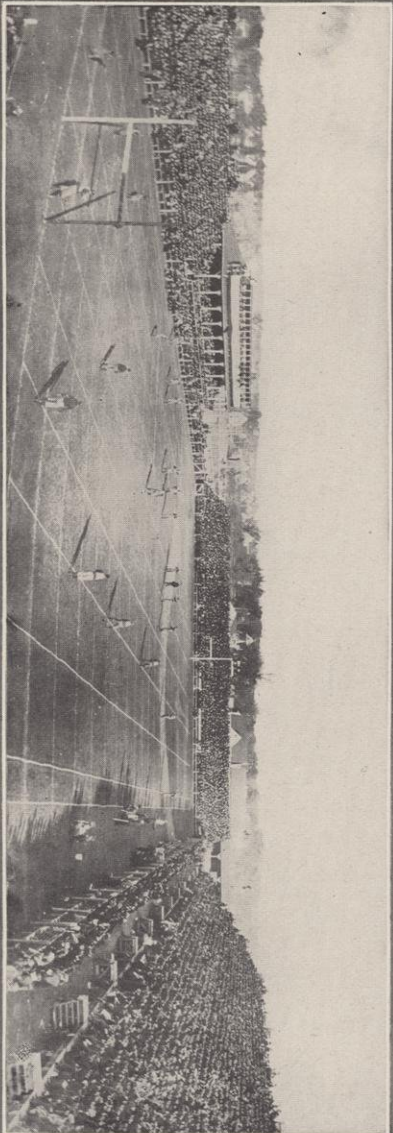

WISCONSIN-MICHIGAN GAME
Ann Arbor, November 18, 1905



FOOT BALL SQUAD, 1905

Review of the Football Season of 1905

The season of 1905 began under favorable auspices. The new material was of unusual quality; five of the old men had come back for their fourth year with the team; Phil King, the coach whose teams had made Wisconsin famous in former years, had returned to help us win back our lost prestige; in Holt he had an able assistant; in Kraenzlein an acknowledged expert in training. But more important and of greater significance than the excellent material, able coaching and careful management with the unparalleled revival of football spirit which, in a season otherwise the most striking in our history, gave it its distinguishing characteristic.

Though we did not win the championship, the record of last fall seems, to us, most encouraging. Before breaking camp at Marinette where the preliminary work was

done, the team defeated Company I of that city by a score of 16 to 0, in a loosely played game. A week later Northwestern college of Naperville lost to us, 56 to 0. The Notre Dame game was played in Milwaukee as it was expected to furnish a close and exciting match; Wisconsin had improved more than the critics realized and won, 21 to 0, in a game marred by fumbling and careless play. Interest in the team and confidence in its prospects of victory were increasing rapidly. In the two weeks which intervened before the Chicago game, the student supporters of the team appeared nightly at the side-lines without regard to the weather encouraging the team by their presence as well as with the good old U! Rah! Rah Wisconsin!

The Chicago game is history; we lost by a single goal from the field. The defeat was an honorable one and we believe that it is pretty generally conceded that we equalled our rivals on "straight football" and would not have lost



Vanderboom

but for the successful effort of the redoubtable Mr. Eckersall.

A game was taken from the weak Beloit team, 49 to 0, with a lot of substitutes in the line-up. Later Lawrence was beaten 33 to 0; a game was won from the all-star Alumni aggregation; the strong Marquette team was beaten 29 to 0.

On November fourth came the great game which we like to remember. There were five of us who had never played on the winning side in a great intercollegiate contest before the Minnesota game. Minnesota was strong; the game was at Minneapolis and it was the only one that institution had scheduled with a possible win-

ner of the Western championship. It was a great game and in spite of some costly accidents, we won it, 16 to 12.

Two weeks later came the last game of the season. The men who went to Michigan were determined to win; they were enthusiastically backed by the student body; we all thought they would win. I watched the game from the side-lines kept out by an arm broken in the last week of practice. Never have I been prouder of the team. Michigan won for the fourth successive time, 12 to 0.

This was the last year of college football for Bertke, Bush, Findlay, Brindley, Remp and myself; the only great winning contest in which any of us have played was the Minnesota game. We didn't come much nearer the championship last year than we did in the three disastrous years which preceded. But we are all satisfied when we look back on the season of 1905 and remember, not the efficient work of King and Holt, and the sportsman-like spirit of their coaching, not the game at Minneapolis but the days when the crowd marched out to practice through the mud and rain with the band at the head of the column and singing the song that the Wisconsin man hears in his dreams, the one that begins: "Cheer, Boys, Cheer, Wisconsin's got the ball."

E. J. VANDERBOOM, Captain.



Meeting the Team After the Minnesota Game

Review of the Season of 1905, of the Freshman Team

Scarcely less gratifying than the return of the Varsity to its own this year, were the clean-cut victories of Wisconsin's freshman team, in bringing, as it did, the freshman championship to Madison for the second time in three years. Credit for the showing is due chiefly to two factors: efficient coaching and fine spirit on the part of the men. Earl Driver, '03 L, did excellent work with material that probably was not of as good average quality, physically, as that of either Minnesota or Chicago, and the youngsters backed him up loyally, working against the many handicaps of conflicting class schedules, required physical drill, the absence of a proper practice field, and others scarcely less troublesome. It is especially to Coach Driver's credit that he insisted, at all times, on the men giving their first attention to their regular college work, notwithstanding that as a result he never was able to get the same thirty men out in suits on two consecutive afternoons. That he succeeded, under the circumstances, in developing a first class attack and a defense which was really quite creditable for a freshman team, indicates both ability in the coach, and a spirit in the men that make winners every time. Not only the class of 1909 but the entire University may be, and is, pleased to say to this team, "Good work, freshmen!

Some phases of the freshman situation have been interesting. One was the almost complete lack of class spirit. Even late in the season, when the team was making a great showing, there was not the slightest evidence of interest in the eleven by the first year class, as being their particular organization—a fact worthy of note by those who believe that general interest in sports can be promoted by making more of class contests. The team was watched closely for evidence of Varsity material for 1906 and the majority showed varsity quality in everything but weight. With another year's added growth several will weigh 190, but there was not a 200 pound man in the squad.

All in all, the season was an eminently successful one, and the men of 1909 showed themselves thoroughly able to wear the Varsity Cardinal with credit, at least next year. To Coach Driver who, by the way, was not only coach but trainer, goes the honor of developing this team and starting the men toward the varsity eleven not only well grounded in foot ball, but with the right idea of the relations of foot ball and college work.

GEORGE F. DOWNER

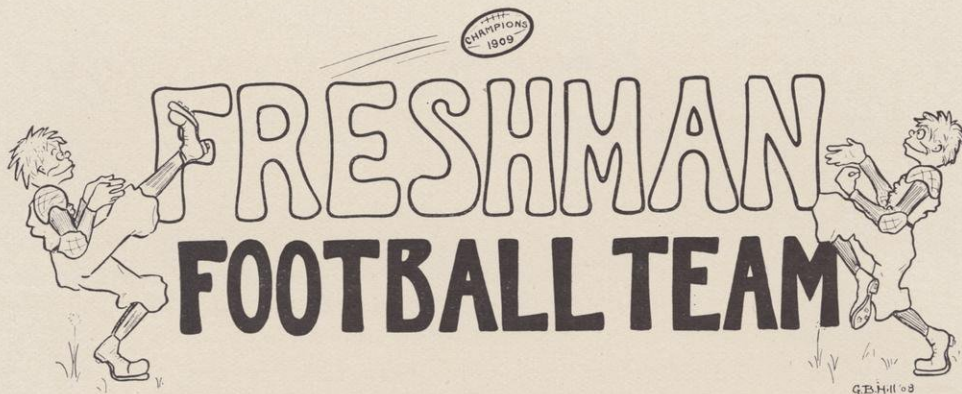

Officers

S. E. Driver	Coach
William F. Fitzgerald	Manager
Ewald O. Stiehm	Captain

Team

H. B. Rogers	Left End
W. C. Greene	Left Tackle
H. Wuerth	Left Guard
E. O. Stiehm	Center
J. A. Mesmer	Right Guard
J. G. Howard	Right Tackle
A. A. Frank	Right End
E. C. Wright	Quarter Back
A. L. Schwalm	Left Half Back
E. A. Cullen	Right Half Back
T. J. Dalton	Full Back
G. M. Sundby	Left Tackle
F. C. Mercer	Quarter Back
R. M. Roy	Right Half Back
W. W. Earles	Center

Wisconsin Schedule

U. W. Freshmen	28	St. Johns M. A.	0
U. W. Freshmen	33	Janesville H. S.	0
U. W. Freshmen	0	U. W. Sophomores	0
U. W. Freshmen	10	Minnesota Freshmen	5
U. W. Freshmen	48	Baraboo H. S.	0
U. W. Freshmen	12	Chicago Freshmen	0

Western Freshmen Schedule

Minnesota Freshmen	5	Iowa Freshmen	0
Minnesota Freshmen	51	Northwestern Freshmen	0
Chicago Freshmen	15	Illinois Freshmen	5
Wisconsin Freshmen	10	Minnesota Freshmen	5
Wisconsin Freshmen	12	Chicago Freshmen	0



FRESHMEN FOOTBALL SQUAD, 1905

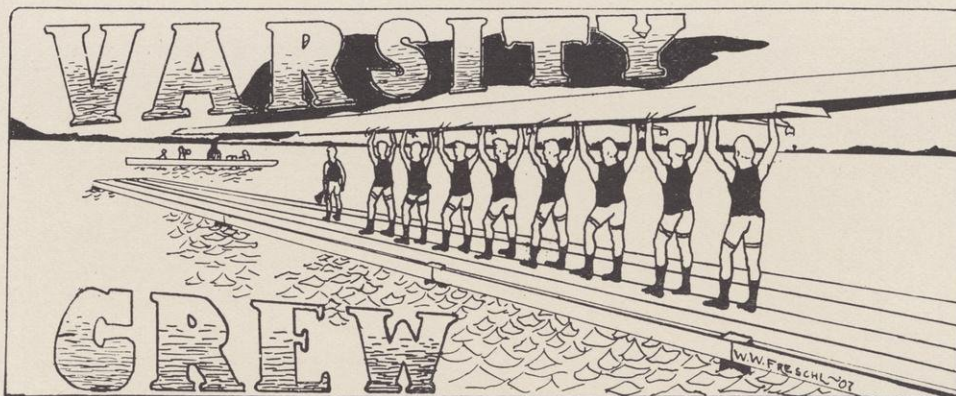

Naval Officers

Cudworth Beye	Commodore
A. H. Bartlet	Vice-Commodore
Arthur H. Miller	Captain
Andrew M. O'Dea	Coach

Varsity Crew 1905

POSITION	NAME	CLASS	AGE	HEIGHT	WEIGHT
Bow	B. B. Burling	'06	21	5 ft. 9 in.	162 lbs.
2	F. E. Johnson	'06	20	5 ft. 11 in.	164 lbs.
3	F. E. Van Meter	'06	22	5 ft. 10 in.	176 lbs.
4	B. F. Davis	'07	20	6 ft. 2 in.	186 lbs.
5	D. W. Miller	'07	24	6 ft. 1 in.	187 lbs.
6	G. G. Ryder	'07	27	6 ft.	170 lbs.
7	A. H. Miller (Capt.)	'05	21	6 ft.	175 lbs.
Stroke	R. H. Lea	'07	20	6 ft.	162 lbs.
Coxswain	T. L. Burke	'07	22	5 ft.	82 lbs.

Varsity Race

POUGHKEEPSIE, N. Y., JUNE 28, 1905

First	Cornell	Time 20:29 2-5
Second	Syracuse	Time 21:47 2-5
Third	Georgetown	Time 21:49
Fourth	Columbia	Time 21:53 4-5
Fifth	Penn.	Time 21:59 4-5
Sixth	Wisconsin	Time 22:06 1-5

Course, Four Miles. Weather Conditions, Poor. No Tide

Varsity Crew 1905

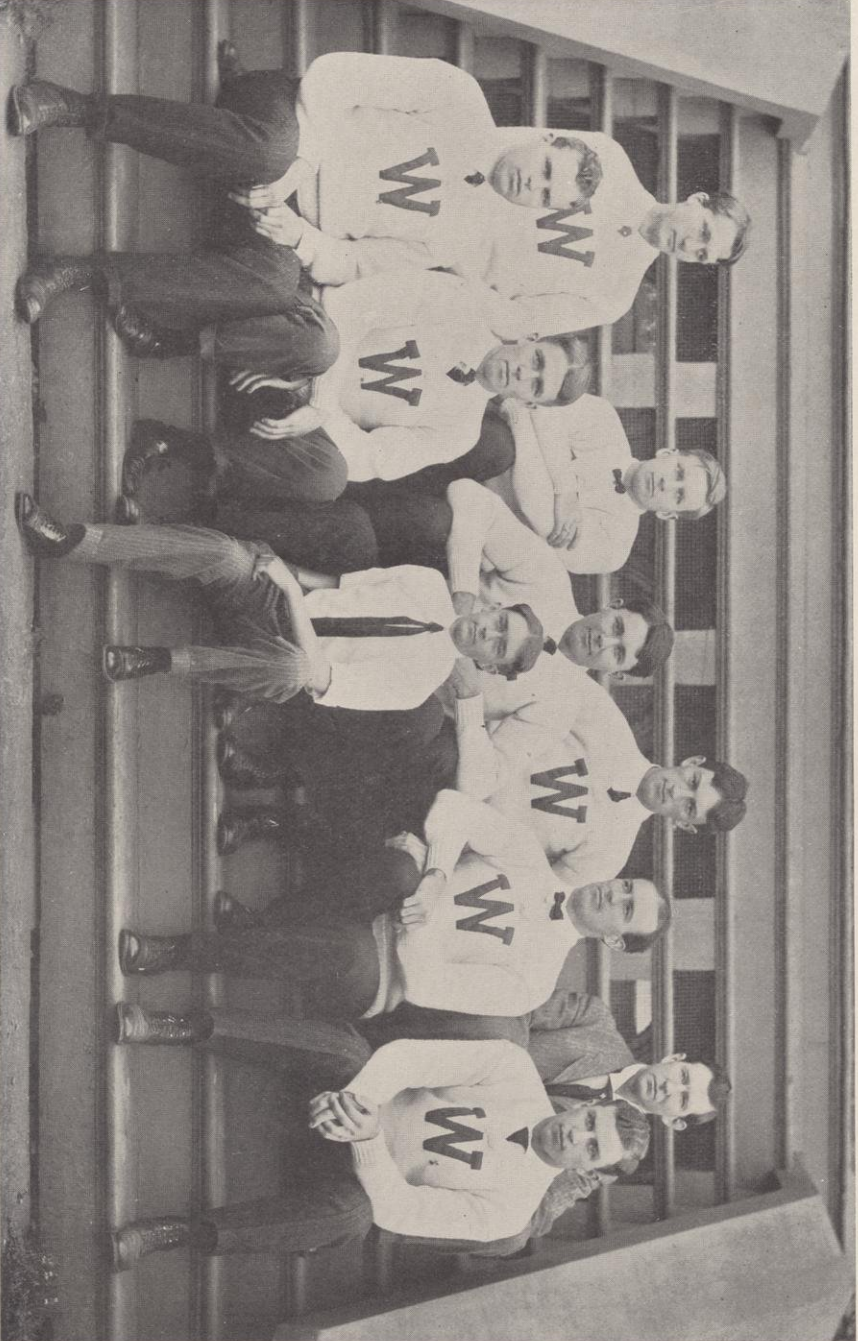

Johnson
Davis

Burling
Lea

Miller
Burke

Miller
Van Meier

O'Dea, Coach
Kyder

Review of the Crewing Season of 1905

The crewing season of 1905 was one of contradictions and disappointing circumstances and outcome. We had an excellent lot of material and an urgent hard working lot of men they were. They were better, it seemed to us, than anything we had ever turned out before. In fact a trial on our waters showed them superior to any other Wisconsin crew. This is what every one not closely associated with the condition of affairs thought. In fact to a certain degree these views were held by every one except possibly our coach. Even the men and the management thought our chances were as good if not better than ever before.

But the coach saw things differently. He watched the weather conditions eagerly. When he was unable to take his crew out day after day—two and three times a week on an average—because Mendota was too rough, and when he realized that at the Eastern Institutions they were rowing their ten and fifteen miles a day, he felt somewhat put out we imagine. But he too took courage when our men tried out on our water some seconds less than any other Wisconsin crew had ever done. He saw no reason then why our fellows could not come out on top, and so in spite of the fact that the coach was not able to train the fellows from a launch, as ours had given out absolutely two weeks before we left, we went east to try our mettle against that of the Eastern Colleges.

We arrived at Poughkeepsie to find that Cornell had arrived a week before; Syracuse three or four days before; all of them materially in advance of us. Was it the irony of fate that should cause the weather to change and storm so for the first few days we were there before the race so that we could get on the water for practice only a couple of days? Was it the irony of fate that gave four of the fellows a bad case of throat trouble which was supposed so well the day of the race that he went into it but nearly choked the last half of the contest and was thus materially hampered?

This is not meant as a hard luck story merely a recital of facts so that things will not be misjudged by anyone.

The spirit with which the fellows came out of that race and the spirit with which they are now entering into preparation for the next race in spite of our athletic upheaval and disappointment is indeed good to behold. It is merely another demonstration of the sterling qualities of a Wisconsin University bred man, and especially significant of our Crew Department, and the good it works in our men.

CUDWORTH BEYE, Commodore.

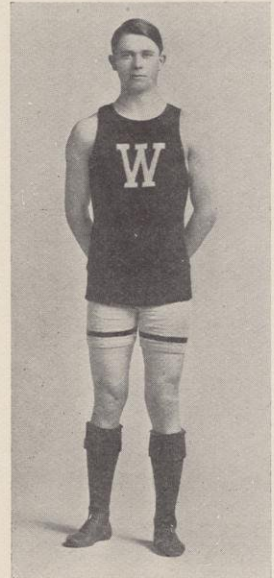

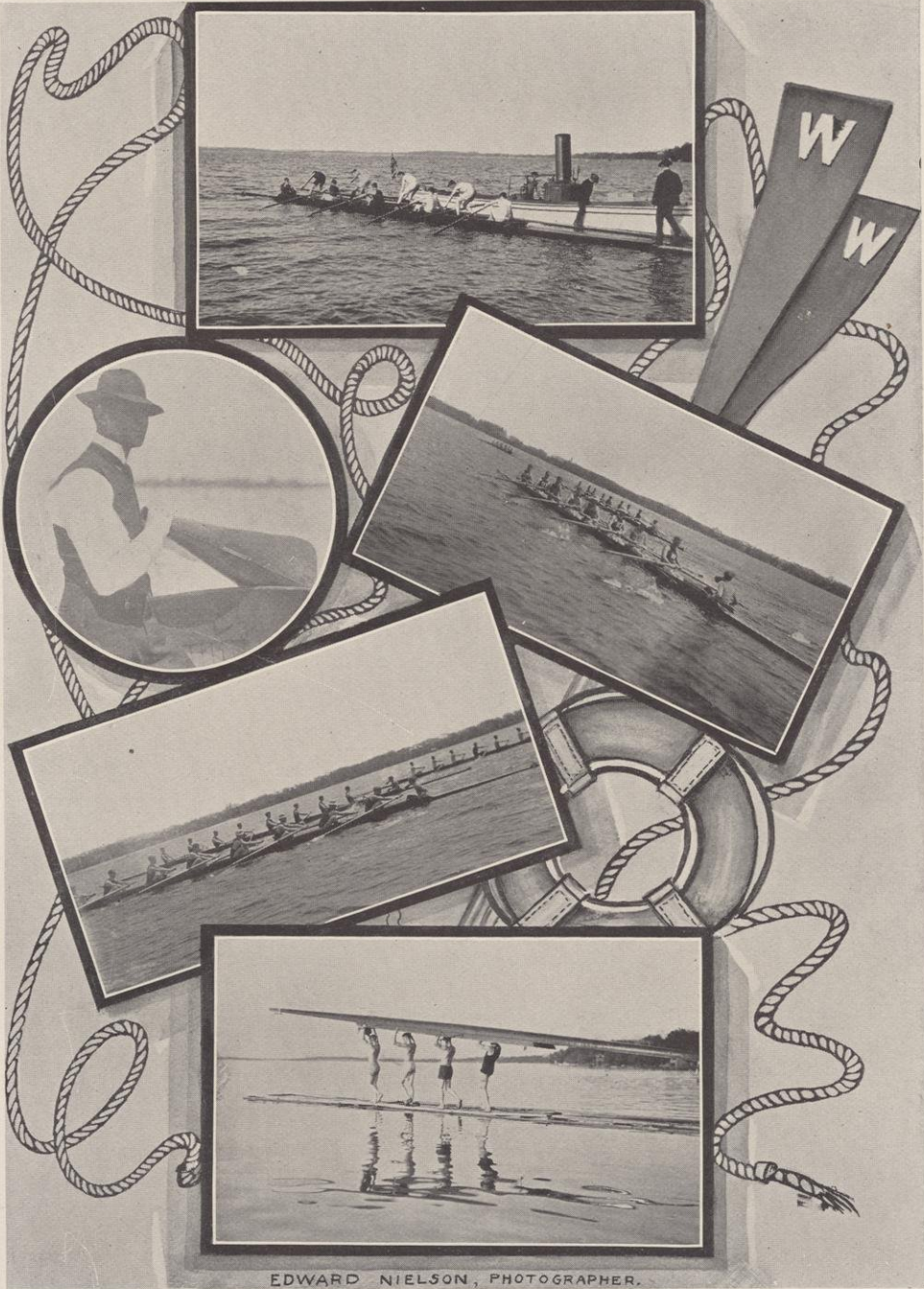

EDWARD NIELSON, PHOTOGRAPHER.

VARSITY FOUR

POSITION	NAME	CLASS	AGE	HEIGHT	WEIGHT
Bow	G. S. Hine	'07	20	6 ft.	158 lbs.
2	A. C. Boyle	'05	22	5 ft. 10 in.	160 lbs.
3	G. G. Wilder	'08	19	6 ft.	163 lbs.
Stroke	C. S. Reed	'05	21	5 ft. 11 in.	152 lbs.

Four Oared Race

POUGHKEEPSIE, N. Y., JUNE 28, 1905

First	Syracuse	Time 10:15 2-5
Second	Cornell	Time 10:17 2-5
Third	Penn.	Time 10:33 2-5
Fourth	Columbia	Time 10:45
Fifth	Wisconsin	Time 10:52

Course, 2 Miles. Weather Conditions Fair.

Varsity Four 1905



Reid

Wilder

O'Dea

Boyl

Hine

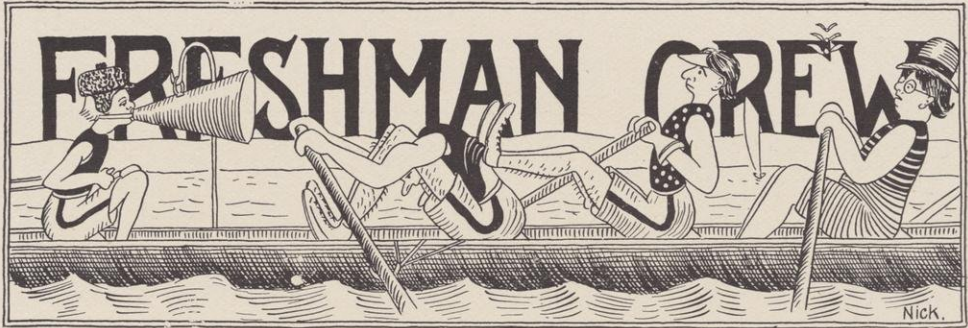

POSITION	NAME	AGE	HEIGHT	WEIGHT
Bow	R. Osborne	19	5 ft. 9 in.	150 lbs.
2	H. H. Brerton	20	5 ft. 11 in.	157 lbs.
3	W. Gorman	19	5 ft. 11 in.	158 lbs.
4	W. R. Cook	20	5 ft. 11 in.	158 lbs.
5	S. M. Walmsley	21	5 ft. 11 in.	164 lbs.
6	V. A. Rush	21	6 ft.	166 lbs.
7	W. H. Conlin	19	5 ft. 10 in.	144 lbs.
Stroke	A. C. Schleifer	21	5 ft. 10 in.	155 lbs.
Coxwain	H. D. Phelps	20	5 ft. 3 in.	107 lbs.

Freshman Race

DELAFIELD, WIS., June 8, 1905

St Johns	First	Time, 7:45
Wis. Freshmen	Second	Time, 7:46

Course $1\frac{1}{4}$ miles. Weather Conditions Fair, Head Wind. $\frac{1}{2}$ Won by 8 ft.



CANOEING ON MENDOTA AND THE YAHARA



Officers

Bemis Pierce	Coach
G. F. Downer	Graduate Manager
Reuben Neckerman	Student Manager
Kissling	Assistant Student Manager

Leahy (Captain)	Catcher
Young	Pitchers
Cummings	
Whitmore	First Base
Henderson	Second Base
Brush	Third Base
Melzner	Short Stops
Hoelz	
Persons	Left Field
Lewis	Center Field
Gates	Right Field

Wisconsin 2	Michigan 3	at Madison
Wisconsin 3	Michigan 4	at Madison
Wisconsin 0	Illinois 3	at Madison
Wisconsin 3	Illinois 6	at Madison
Wisconsin 3	Chicago 2	at Madison
Wisconsin 12	Chicago 2	at Chicago
Wisconsin 0	Chicago 5	at Chicago
Wisconsin 2	Chicago 3	at Madison
Wisconsin 3	Northwestern 2	at Madison
Wisconsin 11	Northwestern 3	at Evanston
Wisconsin 2	Illinois 1	at Champaign
Wisconsin 0	Illinois 1	at Champaign
Wisconsin 4	Beloit 3	at Beloit
Wisconsin 4	Beloit 3	at Madison
Wisconsin 7	Beloit 10	at Beloit
Wisconsin 4	Notre Dame 3	at South Bend
Wisconsin 13	Sacred Heart 2	at Madison
Wisconsin 5	Tiffins 0	at Madison

Varsity Baseball Team, 1905



Johns
Hedding

Kissling

Pierce
Holz

Lewis
Leahy
Gates

Whitmore
Henderson
Persons

Neckerman
Cummings
Brush

Review of the Baseball Season of 1905

The base ball season of 1905 opened with Coach Pierce in charge. About 55 men responded to the call for candidates and the chances for a championship team never looked brighter.

The entire squad of 1904 were again in their old positions when outdoor practice began and many new men were pushing the old men for their jobs. The first piece of hard luck came to team when "Big" Perry, the best clouter in the team, decided to leave college, and this was quickly followed by "Cy" Young, the best college pitcher that ever wore a spike, having the hard luck to lose his arm. The team lined up against Michigan with the old outfield and two new men doing the work around the second bag. Bond Whitman was guarding the first sack, Brush was eating them up around third base, Cummings was on the slab, and Captain Leahy was doing the grabbing and making the runners stay on first base.

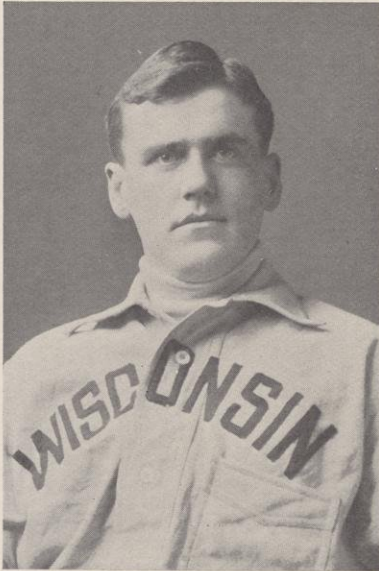

The team lost most of their games by one run, and could we have had better weather for our out door work in which to help our batting, we would have been all to the good, fighting it out with Michigan for the banner. The team was conceded to be the best fielding team in the college league and when they struck their batting gait they made it warm for any of them.

Cummins, the Freshman pitcher, was a phenom in all his work and was a handy man with the stick. Too much credit cannot be given to Cummins as he was a glutton for work and fielded his position well. The outfield was exceptionally fast in fielding and the plume must go to Slim Lewis as being the fastest fielder

in the college teams, while Persons led the team as a batsman.

Leahy and Persons were chosen by the critics as the two men on the team entitled to positions on the "All Western Team" but public opinion at Wisconsin was that Lewis also should have been on that team.

The team finished third in the college race, being beaten by Michigan and Illinois by a close margin. It was a singular fact that the team played much better ball on the road than at home.

Taking it all in all, it was a good year all around and with a little better break of luck Coach Pierce would have landed his team in first place which he deserved, because he is the best Coach in the West today and very popular with his men.

THOMAS LEAHY, Captain 1905 Team.

Championship Class Team 1905



Melzner
Sullivan
Brier
Wagener
Hedding
Frawley
Lange
Jones
Wallaeger
Parker
Miller

Minton
Law
Mullen
Stark

Hedding	Catcher	Stark	Third Base
Wagener	Pitcher	Parks	Left Field
Jones	First Base	Lange	Center Field
Law	Second Base	Minton	Right Field
Melzner	Short Stop	Brier	Substitute Catcher
	Sullivan		Substitute Fielder

OFFICIAL ROOTERS

Frawley
Miller
Mullen

Interclass Baseball League

Charles H. Lange	President
Gaius Wolledge	Vice President
Thomas Conway	Secretary

	Games Played	Games Won	Games Lost	Per Cent.
Middle Laws	8	7	1	875
Junior Laws	8	7	1	875
Freshman Engineers	7	2	5	714
Agrics	6	4	2	666
Sophomore Engineers	5	3	2	600
Senior Engineers	4	2	2	500
Junior Engineers	5	2	3	400
Senior Laws	5	1	4	200
Commerce	7	1	6	144

Middle Laws Winner of Championship.

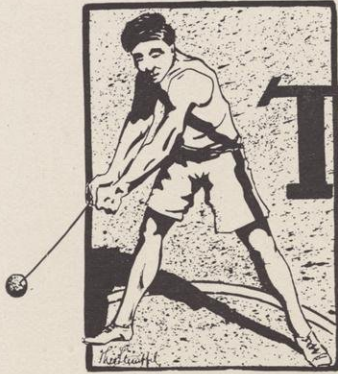

Track Team

Officers

G. F. Downer	Graduate Manager
F. L. Waller	Captain
G. M. Detling	Student Manager
R. W. Collie	Assistant Student Manager
James Temple	Coach
John Hickey	Rubber

Gould W. Van Derzee
 Walter H. Cooper
 William L. Rideout
 Harold B. Myers
 Charles B. Quarles
 Milton L. Woodward
 Clarence S. Hean
 Colin R. Sheppard

Lester B. Stevens
 Louis L. Chapman
 Albert J. Schoephoester
 Don E. Mowry
 Edwin H. Grobe
 Frank L. Waller
 Frederick W. Hueffner
 Martin M. Hueffner

Bennet W. Miller

Dual Meet Wisconsin vs. Illinois

HELD AT CHAMPAGNE, ILL., MAY 20TH, 1905.

EVENT	TIME	FIRST	SECOND	THIRD
100 Yard Run	10 sec.	Waller, Wisconsin	Knox, Illinois	Stevens, Wisconsin
220 Yard Dash } (Straightaway) }	21¾ sec.	Waller, Wisconsin	Stevens, Wisconsin	Blankley, Ill.
440 Yard Run	51 sec.	Stevens, Wisconsin	Mackey, Illinois	Rideout, Wisconsin
880 Yard Run	2 min. 2 1-5 sec.	Meyers, Wisconsin	Barrett, Illinois	Froom, Illinois
1 Mile Run	4 min. 37 sec.	Hean, Wisconsin	Richards, Illinois	Van Inwagen, Ill.
2 Mile Run	10 min. 13 sec.	C. H. Smith, Ill.	Hean, Wisconsin	F. F. Smith, Illinois
120 Yd. Hurdles (high)	16 min. 1-5 sec.	Klien, Illinois	Depuy, Illinois	Quarles, Wisconsin
220 Yd. Low Hurdles } (Straightaway) }	25 4-5 sec.	Waller, Wisconsin	Dunning, Illinois	Paden, Illinois
Pole Vault	10 ft. 4 in.	Morris, Illinois	Knox, Illinois	Gear, Illinois
Running Broad Jump	22 ft. 3 in.	Woodin, Illinois	Treibel, Illinois	Knox, Illinois
Running High Jump	5 ft. 7 in.	Fosket, Illinois	Widden and Long, Illinois	Illinois tied for 2nd
Putting 16 lb. shot	42 ft. 6 1-2 in.	Carruthers, Illinois	Knox, Illinois	Burrough, Illinois
Throwing 16 lb. hammer	138 ft. 3 in.	Morey, Illinois	Furroughs, Illinois	Fulley, Illinois
Throwing Discus	117 ft. 3 in.	Smith, Illinois	Devine, Wisconsin	Evvard, Illinois

Points scored Illinois 84; Wisconsin 42.
 Program furnished by C. O. Duplessis.

Varsity Track Team, 1905



Delling, Mr.	Grobe	Mowry	F. Huefner	Devine	Sheppard	Schoephoeber	Chapman	M. Huefner	Jas. Temple, Coach
Collie, Asst. Mr.	VanDerzee	Cooper	Meyers	Rideout	Woodward	Quarles	Stevens	Hickey, Trainer	
				Waller			Hean		

Intercollegiate Conference Meet

Held at Marshall Field, Chicago

JUNE 3, 1905

EVENT	TIME	FIRST	SECOND	THIRD
100 Yards Run				
First Heat	10 2-5 sec.	Hogenson, Chicago	Keeler, Michigan	Hunter, Minnesota
Second Heat	10 1-5 sec.	Annis, Michigan	Joseph, Indiana	Rideout, Wisconsin
Third Heat	10 1-5 sec.	Blair, Chicago	Dougherty, Minn.	Burris, Nebraska
Final Heat		Blair, Chicago	Hogenson, Chicago	Annis, Michigan
220 Yard Run (around a turn)				
First Heat	22 3-5 sec.	Blair, Chicago	Waller, Wisconsin	Robertson, Minnesota
Second Heat	22 3-5 sec.	Hogenson, Chicago	Keeler, Michigan	Blair, Chicago
Final Heat	22 sec.	Hogenson, Chicago	Blair, Chicago	Keeler, Michigan
440 Yard Run				
First Heat	54 sec.	Davis, Iowa	Goodwin, Mich.	Groman, Chicago
Second Heat	52 4-5 sec.	Barker, Chicago	Waller, Wis.	Malmgren, Minn.
Third Heat	54 sec.	Stevens, Wisconsin	Quigley, Chicago	Manning, Nebraska
Final Heat	54 sec.	Waller, Wisconsin	Groman, Chicago	Quigley, Chicago
880 Yard Run	1 min. 2-5 sec.	Lightbody	Ramey, Mich.	Graves, Minnesota
1 Mile Run	4 min. 25 sec.	Lightbody, Chicago	Coe, Michigan	Verner, Purdue
2 Mile Run	9 min. 50 sec.	Rowe, Michigan	Stone, Michigan	Lyon, Chicago
120 High Hurdles				
First Heat	16 sec.	Catlin, Chicago	Houser, Nebraska	Woodrich, Minn.
Second Heat	15 4-5 sec.	Friend, Chicago	Hodgen, Michigan	Steward, Indiana
Third Heat	16 3-5 sec.	Nicol, Michigan	Stubb, Minnesota	Brown, Iowa
Final Heat	16 sec.	Catlin, Chicago	Nicol, Michigan	Friend, Chicago
220 Low Hurdles (around a turn)				
First Heat	25 4-5 sec.	Garrels, Michigan		
Second Heat	26 1-5 sec.	Catlin, Chicago	Nicol, Michigan	Brown, Indiana
Final Heat	25 1-5 sec.	Garrels, Michigan	Catlin, Chicago	Nicol, Michigan
Pole Vault	11 ft. 9 3-8 in.	Glover, Purdue, Norris, Ill. (tie for first place; Samse, Ind., 11 ft. 6 in.)		
Running High Jump	5 ft. 10 1-4 in.	Barker, Iowa	Dapprich, Purdue, Meyer, Nebraska, and Parsons, Iowa, tied for second.	
Running Broad Jump	}	Friend, Chicago	French, Michigan	Barker, Iowa
		23 ft. 3-4 in.	22 ft. 6 3-4 in.	21 ft. 8 3-4 in.
Putting 16 lb. Shot	}	Dunlap, Michigan	Anderson, Mo.	Knox, Illinois
		44 ft. 1½ in.	41 ft. 9¾ in.	40 ft. 5¾ in.
Throwing 16 lb. Hammer	}	Perry, Chicago	Tobin, Chicago	Thomas, Purdue
		156 ft. 3 in.	153 ft. 4½ in.	152 ft. 2½ in.
Throwing the Discus	}	Garrels, Michigan	Parry, Chicago	Sage, Purdue
		140 ft. 2¾ in.	128 ft. 5½ in.	122 ft. 8 in.
1 Mile Relay (4 men)	3 min. 28 2-5 sec.	Chicago won. (Men: Groman, Barker, Quigley, Blair) Wisconsin Second. Indiana Third.		
Points Scored: Chicago 56; Michigan 38; Purdue 8 1-3; Iowa 7 1-3; Wisconsin 5; Illinois 5; Missouri 3; Nebraska 1 1-3; Minnesota 1; Indiana 1.				

Cross Country Team

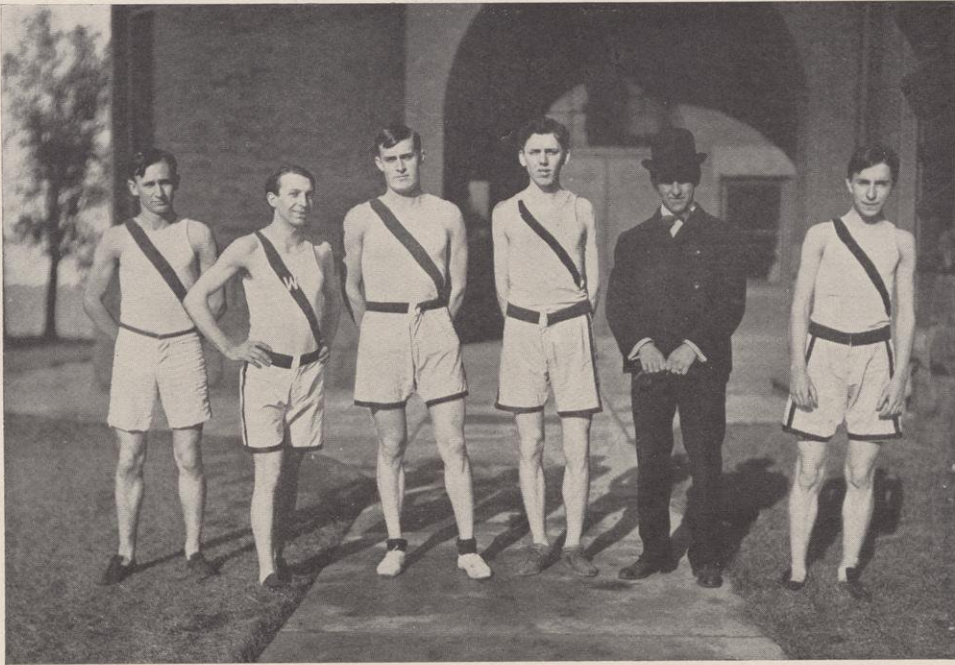

University of Wisconsin Cross Country Club

Officers

Clarence S. Hean Captain	Don E. Mowry 3rd Lieutenant
Charles F. Smith, Jr. 1st Lieutenant	William L. Rideout Manager
Harold B. Myers 2nd Lieutenant	Emmett D. Angell Coach

Members

A. B. Batty	A. Heinz	D. E. Mowry	C. F. Smith
W. M. Bertles	G. W. Hewitt	H. B. Myers	R. S. Stephenson
H. S. Beye	E. P. Hubbard	B. B. Ran	C. E. Steinfort
W. H. Cooper	F. W. Ives	W. L. Rideout	E. S. Sylvester
H. S. Goldsworthy	C. B. Joeckel	V. A. Ruth	A. Walline
D. Hartwig	P. A. Kypke	E. R. Shorey	M. L. Woodward
C. S. Hean	A. F. Lathrop		

Team

W. M. Bertles	C. S. Hean, (Capt.)	W. H. Cooper
E. P. Hubbard		E. R. Shorey

Substitutes

R. S. Stephenson	C. E. Steinfort
------------------	-----------------

Western Intercollegiate Cross Country Run

CHICAGO, ILL., Nov. 30, 1905

Course. Five miles through Jackson and Washington Parks.

SCORE.*	CHICAGO	NEBRASKA	WISCONSIN	ILLINOIS
	1	4	3	2
	6	8	9	5
	7	11	10	15
	16	13	12	17
	<u>19</u>	<u>14</u>	<u>20</u>	<u>18</u>
	49	50	54	57

Individual place winners. Lightbody, Chicago, 1st; Smith, Illinois, 2nd; Hean, Wisconsin 3rd; Strom, Nebraska, 4th.
Time: 25 minutes, 17 seconds.

*In the cross country run each team consists of five men all of whom must finish. The runners are "ranked" 1, 2, 3, etc., in the order in which they cross the finish line. When all have finished the "rankings" secured by the members of each team are added together and the team with the lowest total wins. The closeness of this meet is shown by the fact that only eight points separates the best team from the poorest.

Review of the Track Season of 1905

At the beginning of the 1905 track season the outlook for the track team was very auspicious. Through graduation the team had been deprived of the services of Captain MacEachron, Poage, Fuhrer, and Miller, who won nineteen of the twentyfive points in the preceding Conference; but several new men of ability had entered the Varsity and gave promise of developing into good athletes.

Before the season was far advanced, however, Coach Kilpatrick resigned and was replaced by James Temple, and several athletes who were regarded as Conference point winners left college. These incidents in a way are probably the reasons why both Chicago and Michigan defeated us in the indoor meets. In the Central Association A. A. W. Championship Meet held in Milwaukee, Wisconsin won second with twenty-four points—a very creditable showing, considering the large number of entries. The mile relay team did very good work, winning against Chicago twice, defeating Michigan (this being the first time Michigan lost a relay race on its own track) and taking the race for colleges and universities in the New Illinois Athletic Club Meet.

The team was unable to win either of the outdoor dual meets with Chicago and Illinois, although in the latter contest, the Wisconsin athletes won nearly all of the track events. On the day of the Inter-collegiate, the team was in excellent condition, and had not one world's and six Conference records been broken, Wisconsin might have won better than fifth place.



FRANK C. WALLER,
Capt. 1905 Team.

RECORDS



100 Yard Dash	{ G. C. Poage, 1902	} 10 sec.
	{ E. T. Fox, 1899	
	{ F. Waller, 1905	
220 Yard Dash	{ G. C. Poage, 1902	} 21 4-5 sec.
	{ F. Waller, 1905	
440 Yard Dash	G. C. Poage, 1902	49 3-5 sec.
880 Yard Run	J. E. Daniells, 1902	1 min. 57 2-5 sec.
Mile Run	G. R. Keachie, 1902	4 min. 31 2-5 sec.
Two Mile Run	E. J. MacEachron, 1904	9 min. 55 1-5 sec.
120 Yard Hurdle	{ J. R. Richards, 1897	} 15 4-5 sec.
	{ F. W. Schule, 1902	
	{ F. J. Saridakis, 1902	
220 Yard Hurdle	G. C. Poage, 1904	25 sec.
Mile Walk	J. Bredsteen, 1899	7 min.
Three Mile Bicycle	C. C. Allen, 1899	47½ sec.
Mile Bicycle	J. C. Taylor, 1898	2 min. 30¼ sec.
Two Mile Bicycle	J. C. Taylor, 1897	5 min. 31 sec.
High Jump	E. Fuhrer, 1904	6 ft. ¼ in.
Broad Jump	F. W. Schule, 1900	22 ft. 4 in.
Pole Vault	E. J. Springer, 1906	11 ft.
16 lb. Shot	R. Glynn, 1903	42 ft. 5 in.
Hammer Throw	F. A. Long, 1903	138 ft. 10 in.
Discus Throw	B. Devine, 1904	121 feet

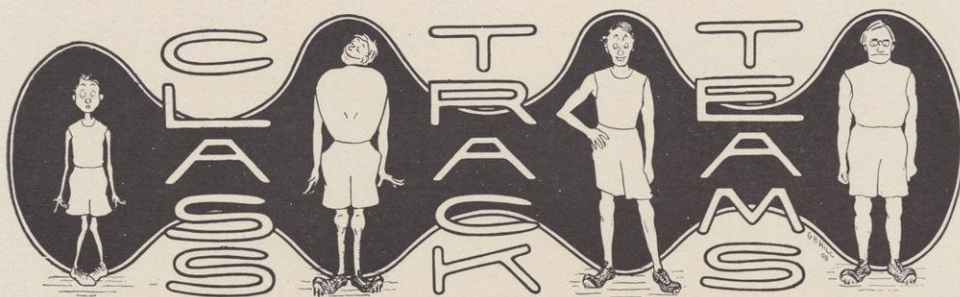

1908 Class Team

Winners of the Indoor Class Meet, March 17, 1906

Harold B. Myers	Captain
William L. Rideout	Manager

Felix Rice	Austin Walline
Edwin H. Grobe	John C. Blankenagel
Walter H. Cooper	Melvin R. Wadsworth
William L. Rideout	Charles E. Steinfort
Roy Stevenson	Frederick W. Ives
Walter E. Steiuhaus	

Sophomore Track Team, 1906



Grohe

Rideout

Steinhons
Stevenson

Rice

Wadsworth
Myers

Walline

Steinfort
Blankenagel

Ives

Cooper



BASKET BALL

Season 1905-6

James I. Bush, '06
Zebulon B. Kinsey, '06
E. D. Angell

Captain
Manager
Coach

Team

Harlan B. Rogers }
Charles A. Scribner }
James Irving Bush }
Anthony Walvoord }
Arthur A. Frank }
Walter C. Lindeman }
Joseph H. Curtin }
George H. Zeisler }
Helmer Swenholt }

Forwards
Center
Guards
Substitutes

Percentages

	WON	LOST	PER CENT
Minnesota	7	1	.875
Wisconsin	6	2	.750
Chicago	3	5	.375
Illinois	2	6	.250
Purdue	2	6	.250

Schedule

At Lafayette	Wisconsin 32	Purdue	14
At Madison	Wisconsin 31	Minnesota	24
At Madison	Wisconsin 31	Purdue	15
At Chicago	Wisconsin 18	Chicago	35
At Urbana	Wisconsin 35	Illinois	32
At Madison	Wisconsin 2	Illinois (forfeit)	0
At Chicago	Wisconsin 38	Armour Institute	17
At Madison	Wisconsin 25	Lawrence	20
At Menasha	Wisconsin 30	Menasha	20
At Oshkosh	Wisconsin 30	Oshkosh Normal	21
At Manitowoc	Wisconsin 35	Manitowoc	25
At Madison	Wisconsin 22	Chicago	19
At Hudson	Wisconsin 31	Co. "C" Hudson	20
At Minneapolis	Wisconsin 10	Minnesota	16

Total 370
Games Lost—2 out of 14.

Total 292

Basketball Team 1905-'06

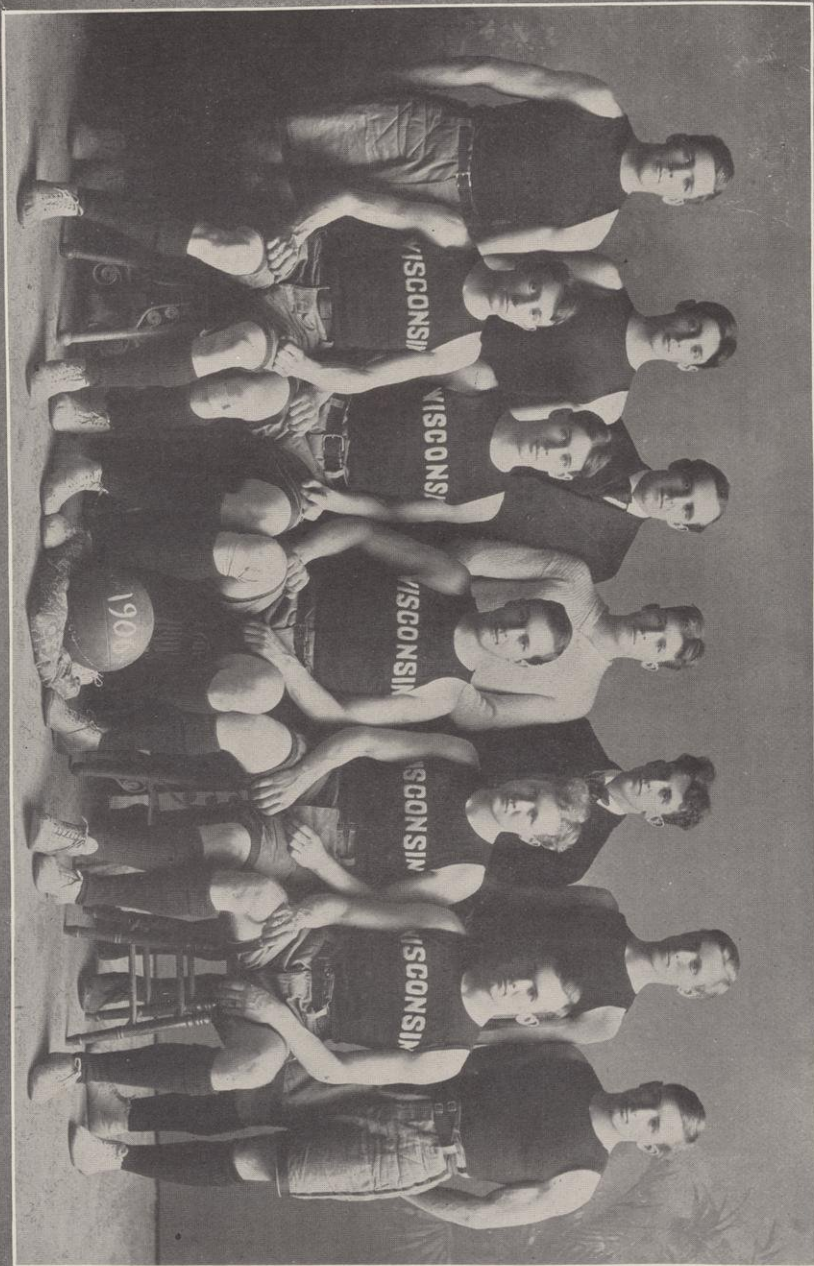

Curtin

Lindemann
Scribner

Kinsey (Manager)
Rogers

Harper
Bush (Captain)

Angell (Coach)
Walvoord

Swenholt
Frank

Zeisler

Review of the Basketball Season of 1905-1906

The season opened with basketball on a better basis than ever before, which was undoubtedly due to the organization of the Western Intercollegiate Basketball Association with Wisconsin, Minnesota, Chicago, Purdue and Illinois in the league.

Wisconsin started the season handicapped by the loss of three of last year's championship team, and after winning all of the early season games, opened the Intercollegiate series by defeating Purdue at Lafayette, Ind., by a large score. Prospects were very bright at this time and two weeks later at Madison, Purdue was again defeated 31 to 14. After this game the followers of the team felt very sure of landing the championship. The Minnesota game came the first week of the second semester, and with both the regular guards out of the game and with only two days of practice to organize a new team, prospects were not very bright. But by one of the hardest fights ever put up by a Wisconsin team, the Minnesota five was played to a standstill before one of the largest crowds that had ever witnessed a game in the home gymnasium, and Wisconsin won by a score of 31 to 24. The next two games were played away from home and we lost to Chicago but defeated Illinois. This left us a tie with Minnesota, each team having lost one game.



The splendid showing made by the team in the Championship race and the feeling that a great fight would be witnessed, packed the gym to its fullest extent on the evening of March 9, when Wisconsin played Chicago the return game. Although outplayed in the first half, the team made one of the greatest braces ever made by a Badger team and overcoming a lead of six points, swept Chicago off their feet and won by three points. The final and deciding game was played with Minnesota at Minneapolis. This was the most bitterly fought game of the whole year, as the success of the season depended on

this one game. To make a long story short, the Gophers won 16 to 10, which gave them the championship.

The interest that has been taken in basketball this year shows that the game is the most popular of winter sports, and it is recognized by all as a collegiate game.

I cannot give too much praise to Coach E. D. Angell for the work which he has done for the team this fall, and the record of winning 12 out of 14 games is due largely to his coaching. Next year Wisconsin stands an excellent show of winning the championship, four of this year's team are coming back, together with many good substitutes from the class teams who will be eligible.

JAMES I. BUSH, Captain 1905-1906 Team.

Interclass Basketball League

	Won	Lost	Percentage
Freshmen	3	0	1000
Sophomores	2	1	666
Juniors	0	3	000
Seniors	1	2	333

Freshman Basketball Team, 1905-6



H. Swenholt

J. M. Hogan, Mgr.
P. W. Noe

E. D. Angell, Coach
K. Sato, Captain

C. A. Jones

E. O. Stiehm

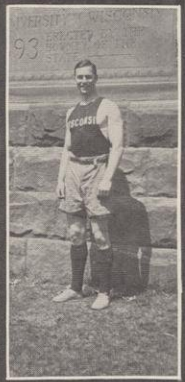
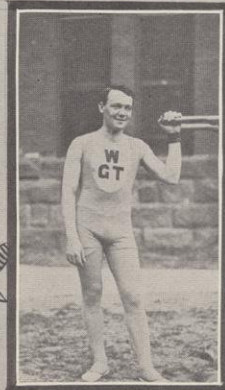
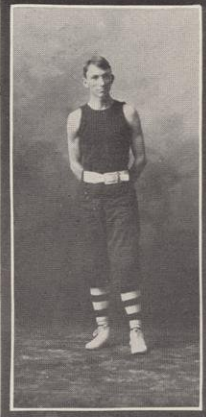
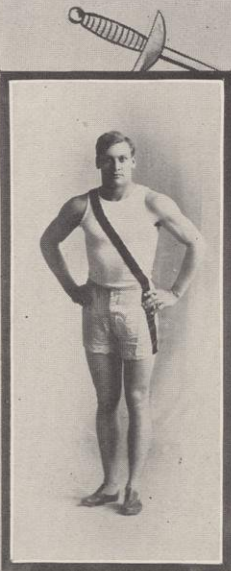

A GROUP OF WISCONSIN'S STAR ATHLETES

Summaries of Wisconsin's Star Athletes

WILSON A. BERTKE

Football "W", 1, 2, 3, 4. All-Western Team 2, 3, 4.

BEVERLY B. BURLING

Varsity Crew "W", 2, 3, 4. Captain 4.

JAMES I. BUSH

Football "W", 1, 2, 3, 4. Captain 3; All-Western Team 3.
Base-ball "W", 1, 2. Basket-ball team, 1, 3, 4. Captain, 4.

ALVIN T. CUMMINGS

Base-ball "W", 1.

BENJAMIN F. DAVIS

Crew "W", 1, 2, 3.

ALBION R. FINDLAY

Foot-ball "W", 1, 2, 3, 4. All-Western Team 4.

CLARENCE S. HEAN

Cross country team, Captain 4. Winner third place in annual run at Chicago.

CHARLES L. PARSONS

American Championship sprinter. Joint holder world's record in the 100 yd. dash.
Holder of five American Championships.

CHARLES L. SCRIBNER

Basket-ball team, 1, 2. Captain-elect 1906.

FRANK L. WALLER

Track "W", 1, 2, 3. Captain 2, 3.

JOSEPH B. WHITMORE

Base-ball "W", 1, 2.

FELIX S. ZEIDLHACK

Gym Team, 1905-6. Captain 1906. Champion Gymnast 1906.

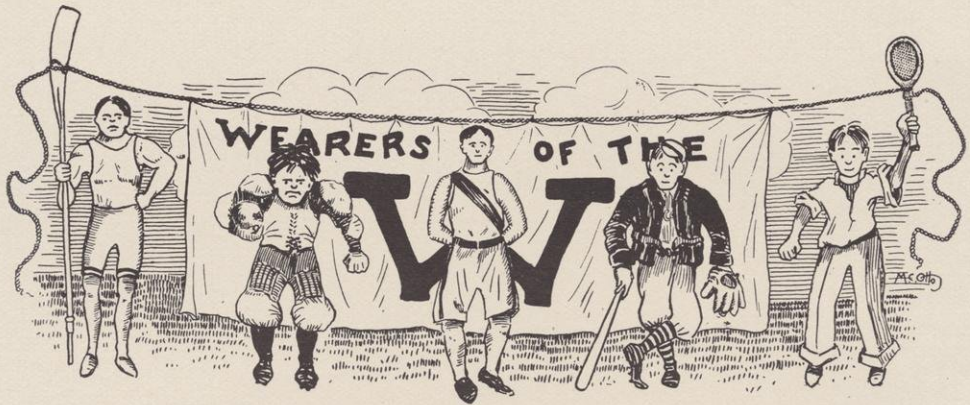

“W” Club

Officers

Richard W. Remp	President
Albion R. Findlay	Vice-President
James I. Bush	Secretary
Gordon Lewis	Treasurer
A. L. Persons	Corresponding Secretary

Membership: All wearers of the “W”

The list here given is corrected up to the close of the year 1905.

Football

1889.	L. B. Flower	Walter Alexander	Harvey Holmes
A. A. Bruce, Captain	H. M. Coleman	H. F. Dickinson	Joe Dean
F. W. Prael	R. C. Thiele	Henry F. Cochems	Pat O’Dea
W. C. Brumder	F. Kull	O. M. Nelson	C. T. Fugitt
C. M. Meyers	G. N. Knapp	G. F. Trautman	W. M. Jolliffe
W. H. Blackburn		F. Kull	J. T. S. Lyle
B. N. Clark	1892.		
J. B. Kerr	H. H. Jacobs	1895	1898
T. E. Loope	T. P. Crenshaw	J. P. Riordan	A. A. Chamberlain
W. D. Sheldon	C. H. Hile	E. S. Anderson	H. R. Chamberlain
R. Logeman	C. C. Case	A. Comstock	C. Yeager
W. L. Brooks	T. Y. McGovern	John Gregg	Arthur H. Curtis
Louis Sumner	T. U. Lyman	G. Thompson	E. B. Cochems
1890	J. C. Karel	1896	Paul Tratt
J. H. McNaught	W. F. Tratt	W. A. Atkinson	Harry Bradley
M. R. Wiener	1893	Chester L. Brewer	Alfred Larson
E. H. Ahara	Rendtorff	C. W. McPherson	George Senn
J. D. Freeman	Davis	Oscar M. Nelson	1899.
W. C. McNaught	1894.	H. J. Peele	C. W. Rodgers
1891	Nathan Comstock	1897	A. C. Lerum
D. H. Walker	J. E. Ryan	W. C. Hazzard	E. R. Blair
J. F. Pyre	G. W. Bunge	H. G. Forrest	William J. Juneau
			F. S. Lyman

Football—Continued

C. H. Wilmarth
S. E. Driver

1900.
Emil Scow
W. E. Schreiber
Albert Marshall
A. C. Abbott

1901
J. G. Fogg
W. C. Holstein
W. A. Westcott

1902
C. D. Marsh
E. J. Vanderboom
W. A. Bertke
F. A. Long
L. A. Liljeqvist
A. R. Findlay
I. J. Bush
W. F. Moffatt

1903
R. W. Remp
Charles Washer

W. M. Baine
Voyta Wrabetz
T. H. Jones
Harvey Schofield
F. M. Clark
B. N. Robinson

1904
W. H. Schneider
F. W. Grogan
T. H. Brindley
A. B. Melzner
L. P. Donovan

J. E. O'Brien
F. E. Hunt
G. W. Jones
C. S. Perry
O. F. Fleischer
Luther Stromquist

1905
Warren A. Gelbach
C. M. Dering
A. A. Johnson
Leonard Roseth

Baseball

1896
Frank Bean
Platur Collipp
W. H. Sheldon
C. B. Hayden
G. M. Anson
H. A. Perkins
O. L. Dorschel
C. A. Libby
J. H. Liegler
Will Torrison
Louis Runkel
Henry Scott
Nelson Falk
C. H. George
W. M. Spooner

1897
Oscar Bandelin
Ralph Perry
George Reedal

J. Aston
Carl Siefert
Fay Clark
Fred Blakely
Theodore Berg

1898
Berthold Husting
Harry Hitchcock
Frank Ford
Earl Hensel
Sidney Ball

1899
J. W. Jackson
G. E. Gernon
Wayne Mosely
John Harvey
Arthur H. Curtis

1900
Oscar Olman

Elmer Pierce
Adelbert R. Matthews
Julian V. Ware
George Mowry
Leslie Leighton
Earl Harkin
Earl Muckleston
E. B. Cochems

1901
Seth Richardson
John Brobst
M. V. Murphy
W. E. Schreiber

1902
G. G. Keith
J. P. Brush
W. C. Berg
W. E. Smith

1903
F. C. Bray
A. C. Bandelin
G. H. Lewis
T. E. Leahy
B. N. Borreson
A. L. Persons
J. B. Hoelz
H. B. Gates
M. E. Allen

1904
I. J. Bush
Will Young
C. S. Perry

1905
Alvin T. Cummings
C. B. Gates
D. F. Henderson
I. B. Whitmore

Crew

1893
L. R. Worden, Cox-
swain
C. H. Howell
C. C. Case
G. P. Barth
J. F. A. Pyre
H. H. Jacobs
A. D. Daggett
S. H. Cady
H. B. Boardman

1894
Oscar Rohn
Percy Ap Roberts
M. L. Weber
W. W. Geisse
J. R. Richards
A. K. Sedgwick
Joe Major

1895
A. F. Alexander

John Day
L. F. Austin
C. C. McConville
M. E. Seymour
H. R. Crandall, Cox-
swain

1896
W. Dietrich
Lester C. Street
H. C. Forrest

1897
W. C. Sutherland
H. R. Chamberlain
L. W. Olson
H. A. Lake
A. R. Anderson

1898
R. T. Logeman
L. R. Williams
F. H. Crosby

Crew—Continued

A. A. Chamberlain	1901	Glen Steere	A. B. Dean
Joe Dillon, Coxswain	D. C. Travarthen		A. H. Christman
1899	B. F. Lounsbury	1903	1905
F. A. Little	R. G. Stevenson	A. H. Miller	F. E. Johnson
J. Q. Lyman	L. H. Levisse	A. H. Bartelt	D. W. Miller
I. Mather	E. L. Jordan	1904	G. G. Byden
S. C. Welch	C. H. Gaffin	T. E. Van Meter	R. H. Lea
W. J. Gibson	E. V. McComb	B. F. Davis	F. L. Burke, Coxswain
1900	T. F. Sawyer, Coxswain	B. B. Burling	G. S. Hine
W. K. Herrick	1902	A. H. Schumacher	A. C. Boyle
	W. F. Moffatt	C. S. Reed	G. G. Wilder
		M. N. Bodenbach	

Track Athletics

1894	Rudolph Schuchardt	H. A. Henry	E. J. MacEachron
J. R. Richards	F. B. Peterson	Leo E. Granke	G. C. Poage
O. B. Zimmerman	H. Frame	C. G. Stangel	1902
H. B. Boardman	W. Frame	Harry Forrest	F. A. Long
M. J. Gillen	J. H. Lieger	Clarence Rowe	Frank Saridakis
L. H. Fales	1897	1899	O. Hueffner
E. B. Copeland	E. T. Fox	Joseph Bredsteen	J. E. Daniels
G. F. Sherman	J. C. Taylor	E. B. Cochems	E. W. Breikreutz
W. A. Baehr	A. C. Kraenzlein	1900	1904
R. L. Holt	E. C. Waller	Fred Schule	B. M. Devine
W. F. Tratt	Max Mason	A. K. Wheeler	Lauritz Miller
1895	1898	John Hahn	John Fuhrer
J. H. Maybury	Rudolph Hartman	William Juneau	1905
H. F. Cochems	H. C. Schneider	1901	Frank L. Waller
A. Lees	P. J. O'Dea	George R. Keachie	Lester B. Stevens
J. A. Jackson	P. Fox	Warren D. Smith	Clarence S. Hean
1896	H. Taylor	H. B. Webster	Harold B. Myers
George Downer	Fred McGowan	E. C. Meyer	

Tennis

J. B. Sanborne	1903
William Beye	E. L. Morley
H. B. Manson	C. L. Garnett

Tennis

Officers

R. L. Loesch, '07	Captain
R. T. Herdegen, '06	Manager
Professor Victor Coffin	Coach

Team of 1905

R. L. Loesch, '07	Captain
W. A. Rehm, '08	R. T. Herdegen, '06	L. E. Broenniman, '05

Championship Tournament

Since there were no members of any previous tennis teams then attending the University, the spring tournament determined the entire team for the season. In the semi-finals, R. L. Loesch and W. A. Rehm easily disposed of their respective opponents, the other two members of the team. In the finals, W. A. Rehm won the championship by defeating R. L. Loesch in three closely contested sets; 8 to 6, 9 to 7, 6 to 4.

Intercollegiate Tournament in Chicago

Loesch and Rehm represented Wisconsin at Chicago. In doubles they lost to the championship Chicago team: 6 to 4, 7 to 5. In singles Wisconsin also drew Chicago and lost both matches; Rehm to Gray, 6 to 3, 6 to 4, and Loesch to Garnett, 6 to 2, 6 to 4. Later in the summer, the Wisconsin team were runners-up in doubles in the annual State Tournament held at Milwaukee.

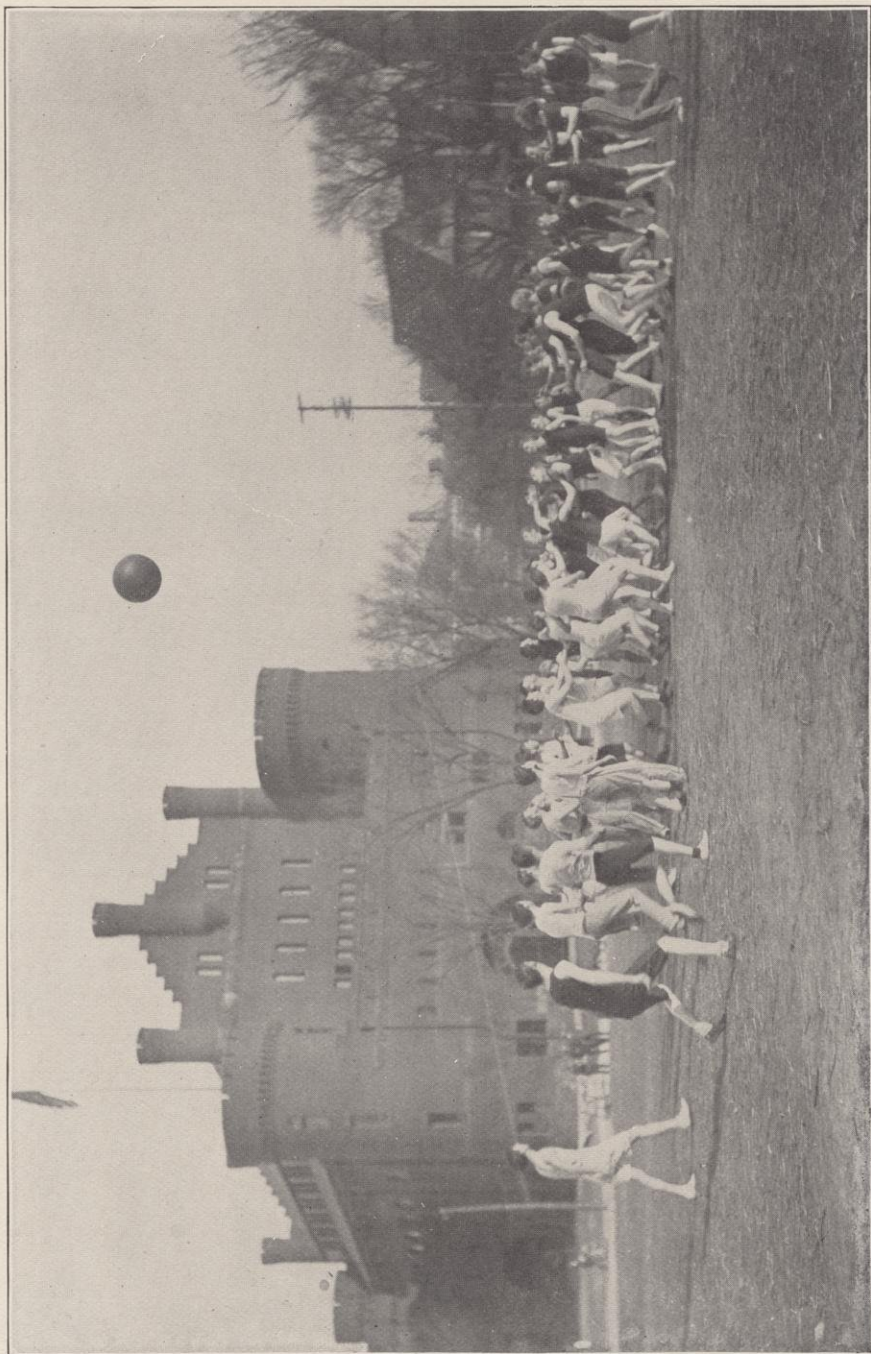

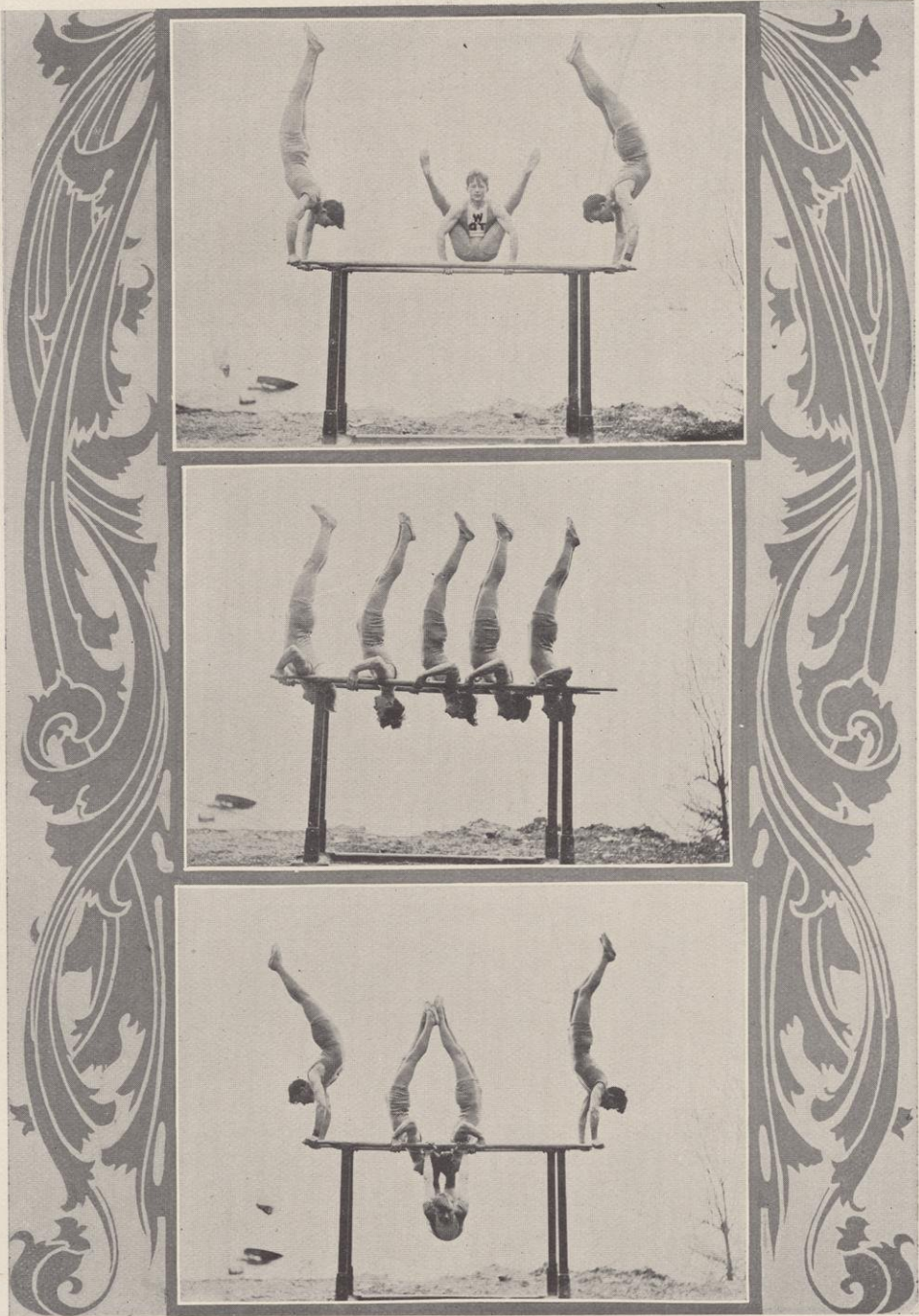

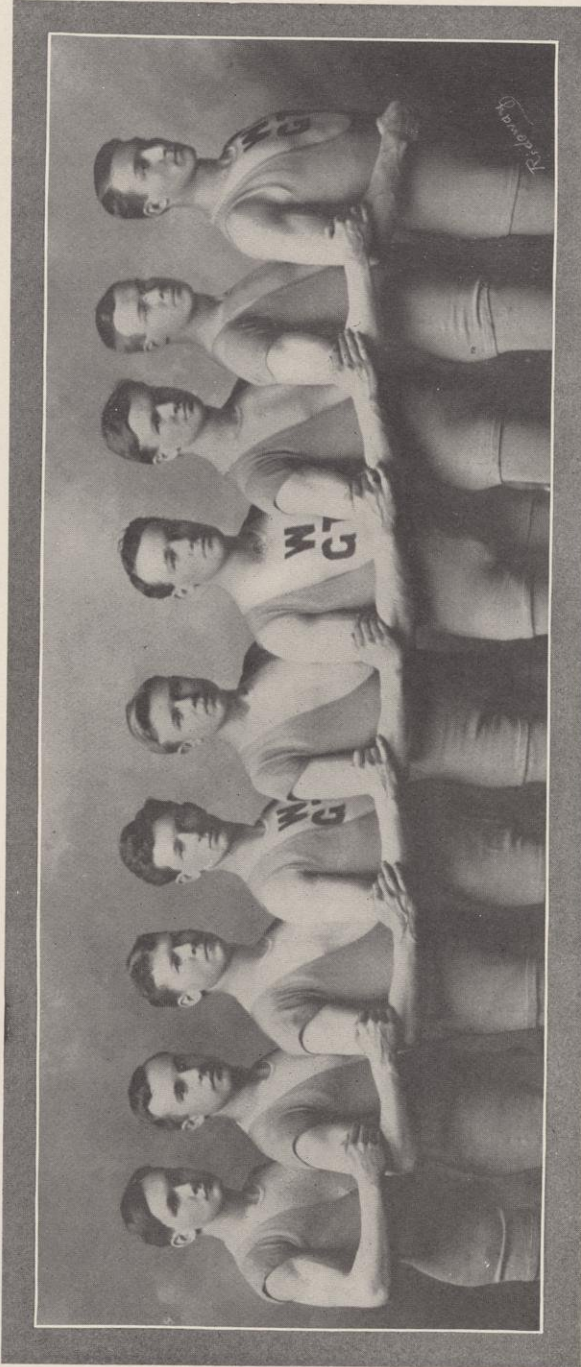

Faber

Loutz

Parker

Seibel

Edwards

Zeitlhack (Captain)

Wadsworth

Serry

Davila



Officers

F. S. Zeidlhack Captain
 E. D. Angell Coach and Manager

Members of the Team

Felix S. Zeidlhack Horizontal and Parallel Bars, Long and Side Horses
 Merle E. Faber Horizontal and Parallel Bars
 George H. Loutz Horizontal and Parallel Bars, Side Horse
 Eustace E. F. Parker Rings, Tumbling
 Raymond J. D. Seibel Horizontal and Parallel Bars, Side Horse
 Bruce V. Edwards Horizontal and Parallel Bars
 Melvin R. Wadsworth Horizontal and Parallel Bars, Tumbling
 David R. Sperry Horizontal and Parallel Bars
 Lorenzo J. Davila Horizontal and Parallel Bars, Rings

Girls' Athletic Association

President	Grace Hobbins
Vice-President	Hildred D. Moser
Secretary and Treasurer	Althea H. Brown

Executive Board

OFFICERS

Head of Basket Ball	Hildred D. Moser
Head of Field Hockey	Isabelle M. Menzies
Head of Tennis	Gertrude H. Hunter
Head of Tether Ball	Katherine E. George

Basket Ball

Fall Season

Head		Hildred D. Moser
----------------	--	------------------

Senior

Captain	Ethel George
Forwards	Nellie Gordon, Edna Ingalls
Guards	Laura Olson, Ethel George
Center	Florence Case

Junior

Captain	Hildred D. Moser
Forwards	Anita Koenen, Hildred D. Moser
Guards	Elizabeth T. Flett, Jeannette L. St. Sure
Center	Eleanor Smith

Sophomore

Captain	Althea H. Brown
Forwards	Althea H. Brown, Susan Armstrong
Guards	Helen K. Hunter, Martha Curtis
Center	Sadie A. Goetz, Sylvia E. Lounsbury

Freshman

Captain	Sadie B. Place
Forwards	Sadie B. Place, Alice Reynolds
Guards	Mary L. Wright, Anna L. Gonnermann
Center	Thorborg Swenson, Charlotte Humphrey

Games

Freshmen vs. Sophomores	Nov. 3	Won by Sophomores, 16-1
Juniors vs. Seniors	Nov. 9	Won by Juniors, 19-10
Sophomores vs. Juniors	Nov. 11	Won by Juniors, 13-9

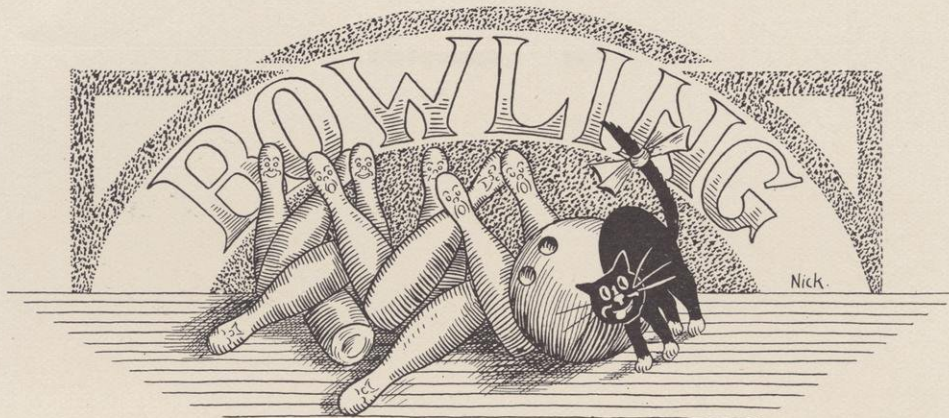

Interfraternity Bowling League

William J. McGillivray	President
John W. Leslie	Vice President
Victor H. Kadish	Secretary
	Treasurer

	Won	Lost	Per Cent
Rho Delta Phi	32	10	.762
Beta Theta Pi	32	10	.762
Theta Delta Chi	27	15	.643
Kappa Sigma	27	15	.643
Delta Tau Delta	25	17	.595
Alpha Delta Phi	24	18	.571
Sigma Chi	23	19	.548
Phi Kappa Sigma	22	20	.524
Sigma Alpha Epsilon	19	23	.452
Chi Psi	18	24	.429
Delta Upsilon	17	25	.405
Phi Delta Theta	15	27	.357
Phi Kappa Psi	13	29	.309
Psi Upsilon	12	30	.285
Phi Gamma Delta	9	33	.214

Rho Delta Phi Winner of the Championship

Individual Averages

Kissling	165.	Van Derzee	153.9
Cummings	163.7	Floete	153.6
Pray	162.9	Law	153.2
Kehr	161.9	Sanborn	152.7
McGillivray	161.8	Besley	152.5
Clark	159.9	Simpson	152.3
Fitzgerald	157.4	Schnetzky	150.3
Post	157.1	Williams	149.6
Leslie	154.7	Fischer	150.0
Gillette	150.5	Hannahs	150.0
Kadish			148.4

Inter-Sorority Bowling League

Officers

Loretto H. Carey	President
Marion Whidden	Secretary and Treasurer

Pi Beta Phi Winner of the championship.



THE SKATING RINK

The Committee of Twenty-five

Organized 1905

Preamble of Constitution

Believing, that in our University life, there is to be filled, a place, which when properly filled, will tend toward a better and more united Wisconsin spirit, we do hereby form ourselves into an organization, whose purpose and intent will be to arouse, enliven and maintain the "old Wisconsin spirit." It will be our endeavor to encourage all sorts and varieties of sports, including the many minor games, believing as we do, that indirectly these will lead to a desire for, and a possession of, good, clean, sportsman-like play in all branches of University life, and indirectly maintain the spirit so dear to every Wisconsin man, and so necessary to our welfare as one of the most prominent of our Western Universities.



University Skating Club

Men's Club

Benjamin Davis, Chairman
Otto L. Kowalke
Joseph H. Curtin

Beverly B. Burling
Edwin Ott
Clarence B. King

Emmet B. Angell

Womens' Club

Edith D. Swenson, Chairman
Rowena M. Whittier

Anna L. Stone
Alma Bertles

Althea Brown

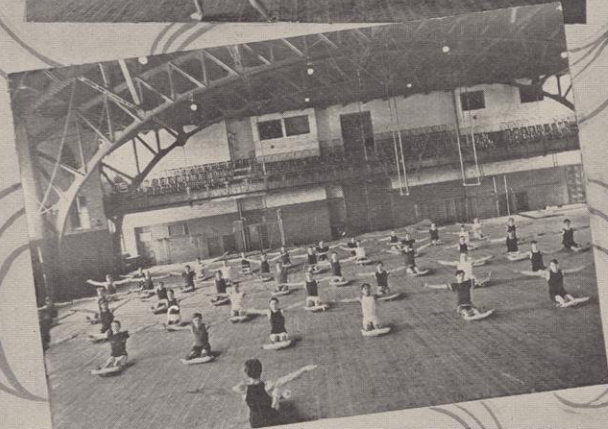



Second Annual Turkey Race, November 28

CONTESTANT	PLACE	PRIZE
Clarence B. King	First	Turkey
Roy Stephenson	Second	Duck
Carl E. Steinfort	Third	Chicken
John W. Leslie	Last	Egg

Course: C. & N. W. Depot to U. W. Gymnasium.

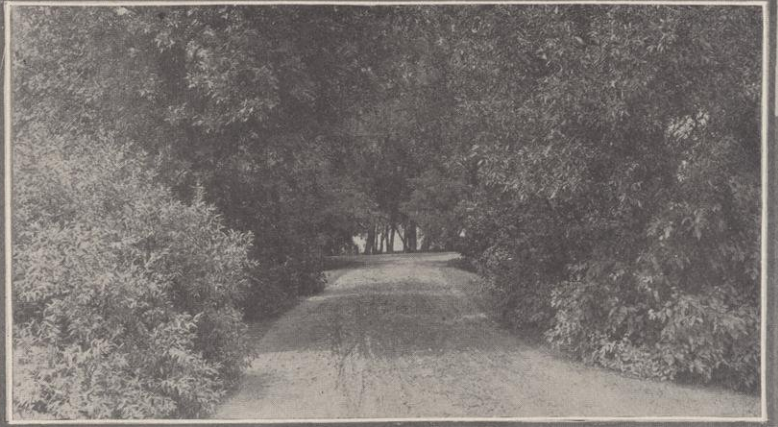
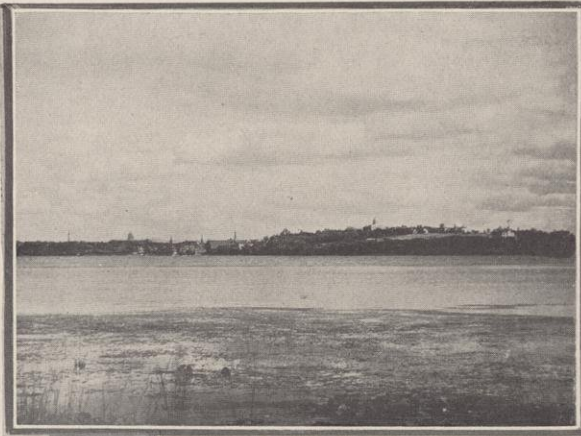





LITERATURE



Virginia Smith

BOOK VII

AUGUSTINE JASON



OPENING OF THE SECOND SEMESTER

The Fellow Who "Didn't Get Through"



EDDIE MAURER'S Mechanics is covered with mould,
But grim and forbidding it stands;
And Watson's fat Physics is dusty and old,
Untouched by disturbing hands.
Time was when Eddie's Mechanics was new,
And the Physics was passing fair,—
'Twas then that a fellow who "didn't get through"
Closed them and left them there.

Since then the seasons have jogged their rounds
Unmindful of pleasure or pain,
And the Campus still echoes the same old sounds
With the same familiar refrain;
New classes have left for the fields beyond
That Commencement Day opens to view,
But there's none to recall with a memory fond
The fellow who "didn't get through."

Yet stolid as ever the old books stand,
Each in the same old place,
Awaiting the touch of a patient hand,
The sight of a patient face.
And they wonder as waiting the long years through,
There in that dusty row,
What has become of the one they knew,
Since he closed them and left them so.

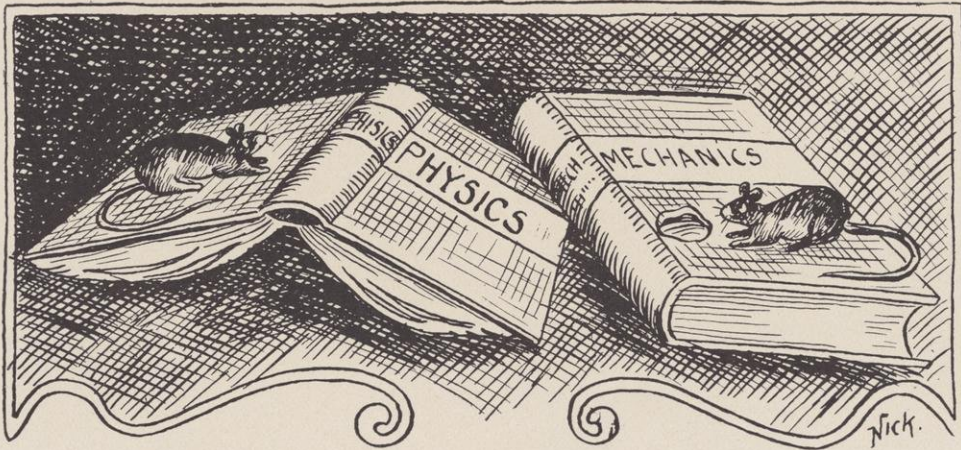

Received on the Afternoon of May 8, 1906.

Phi Delta Theta requests the honor of your presence at a Musical to be given in the Lodge-hall Tuesday, May the 8th, at half after seven o'clock.

After the Musical the undersigned will do the disappearing act in three scenes as follows:

First, A sudden and unexpected aqua showerobus.

Second, A hasty and disorderly march by a circuitous route to Chadbourne Hall followed by all the guests. Here an informal and inconsequential rehearsal will be given.

Third, The grand finale.

Signed: Antonio Darnne.

Entertainer and getter-up of the stunt: Also taker-up and permanent custodian of a collection for the benefit of the Park and Pleasure Drive Association.

Infant Industries

Prof. Fish: "One of the young ladies in my class informed me in her blue-book that the object of the protective tariff is the protection of industrious infants."

"I wonder," said the Senior reformer to his fellow, as they walked into the Historical Library, "how we can reach the students; how we can gain their attention; how —"

"Put an ad. in the Cardinal," said John Moffat who was just coming out of the Library.

Snap-Judgments are mediocre opinions, given with an air of absolute finality, by a man who is entirely satisfied with himself.

To a Butterfly

("FERD" BARTLETT.)

How many hearts, oh have you heard,
That long to have and hold you, Ferd?
Like to a butterfly you flit,
And no one knows when she is it.
When love and fate their web have spun
I wonder who will be the one.
It must be very hard to tell,
There are so many you love well—
So many girls are in the game—
Why really, Ferd, it's quite a shame.
It's Hettie one day, Phoebe next—
They both must surely be perplexed.
Sue Baker once it was, and Phil,
You trotted up and down the Hill.
Now really 'tis a sad offense
To keep these maidens in suspense.
Why don't you do the thing up brown,
And go to Utah's famous town?
For there your love poems you might sigh,
And there a Mormon live and die.

In Logical Succession

Dear Archie:—

As cheer leader at the Varsity this Fall I have gained great prominence and popularity, both among the fellows and the girls. When you come here to school, make it your aim to get this position. I suggest that you get some experience in high school along this line.

Trusting you will seriously consider this matter, I am

Your brother,

Charles.

One week later the Barron County Shield contained the following item:

“Archie Taylor was elected cheer leader for the Rice Lake contest and the base ball games this spring.”

A Few Antidotes

The pessimistic line of talk
Passed out upon the Campus
Would make a person take us for
A bunch of gouty Grandpas.



And thus it is, for every Prof
That wields the inky feather,
A Ferdie Kaestner hangs his sign
And throws the drinks together.

And ergo, if we feel inclined
To raise a little holler,
The Armory supplies the goods
For only half a dollar.



If we rebel from time to time
At our examinations,
They're very easy to forget
In post-exam libations.



And if we chance to overstep
The limits of discretion,
A dose of Bromo will avert
A most distressing session.



And if we're called before the Dean,
And soundly we're berated,
Perhaps we're not the only ones
Who've been investigated.

So every time we come across
The things that seem pernicious,
Let's try to find the antidotes,
They're often quite delicious.

The Virtue of a Kiss

"If you had ever studied psychology —"

"Would that make me as wise as you?" The girl turned to look at the lake, as if wearied to the last degree by her companion. "If you cannot discuss this matter with me on a common plane —"

"Why Miss Mason —"

"Because it is quite true that I never did study psychology. Do you care to talk of our surroundings? They are somewhat romantic, and perhaps in time we should strike up quite a literary conversation."

"But you mistook my meaning."

"Did I? Wouldn't our little camp-fire be an ideal setting for a novel? Man and woman on the shore of a black, placid lake—all in the moonlight. Trees, big, shadowy forest trees, back of them, and the little fire burning brightly."

"And this romantic setting all spoiled by the prosy man," he added smiling.

"No, not prosy," she said, "simply overburdened with knowledge, university knowledge."

"Whereas the woman knew so much of life before she came to the university —"

"Now don't be that way, Mr. Frank. You know I may be older than I look."

"Well?"

"Well, if you'll be good and forget how much you know, we'll go back to our 'previous question.'"

"Which was?"

"What is the virtue of a kiss?"

"I don't know."

"You never experimented, I suppose. Or is it so long ago that you've forgotten?"

"No —"

"Of course, I see how that would be. When a man becomes a student he puts aside the vanities —"

"Do I strike you as such an irredeemable grind?"

"Not irredeemable; but far gone."

"And we only met a week ago and you have discovered all this?"

"A week is a long time."

"Tell me some of the ear-marks of the chronic grind. Perhaps I can conceal mine."

"Oh you are not as bad as that. Only you are so sensible."

"I'm sorry —"

"There you go again! Now truly, what ordinary man, when a girl asks him the virtue of a kiss, would be so dully irresponsible, unemotional perhaps, as to say that he didn't know, and let it go at that?"

"It's a dangerous subject."

"To a student who knows all the frailties of the human mind, who can analyze passion in the abstract, who has forgotten what a kiss is like?"

The man stirred nervously and tried not to look at the girl. At last he said slowly, "You draw your conclusion from your own premises. I never said —"

"Oh, so you do know what a kiss is like? Is it a vague memory of your childhood? Tell me about it!"

"You know the verse," he said laughing in spite of himself, "about the fate that awaits the man who will kiss a girl, and run away and tell?"

"Oh well—but you don't need to tell me her name. Your psychological mind should be able to resense the emotions you experienced. Now, look straight at me, and —"

"And find a source of inspiration?"

"I didn't say that, — and tell your little story."

"It really was a long time ago."

"Yes, go on."

"So long that the emotions are blotted out by the fact."

"Now don't spoil such a good beginning. Do you really need an inspiration? Perhaps it was just such a scene as this—water, and moon and a little fire—"

"Perhaps."

"Must I tell the whole story for you? Well perhaps the girl started just such a talk as this, and you being younger and less learned and not without some emotion, fell into her mood, for perhaps she was younger than the girl with you now, and half in earnest."

"And then?"

"And then perhaps you put your arm around her, and drew her up to you, never heeding her frightened little protests, and kissed her!"

The man poked the fire with his shoe and turned over a smouldering log, so that it blazed up fiercely for a moment.

"Do you know what you are doing?" he said, his eyes on the log.

"I am trying to make you tell me a story, and failing, am telling it for you."

"You are doing what I am."

"What?"

"Playing with the fire?"

The girl blushed just a trifle, then spoke scornfully. "Is the student forgetting his part? Is the man with the trained mind so affected by the passing story of a foolish girl that he cannot analyze it? Or has he been looking too long at the lake and the moon and the fire?"

"No, at the girl."

The man rose, and instinctively the girl stood up with him. "You know," he said quickly, "that when an image rises into consciousness, by psychological law it must result in action, unless prohibited."

"Well?" she remarked a little defiantly.

"You have built a picture for me. You took the setting that was here. You put in a man and a woman. You made me the man, made the woman imaginary. But the law of association made you the woman. You made the man and the woman act. Your image of the man's action has risen to full consciousness in my mind—and now—"

The girl felt the man's strong arms about her and did not resist. When he had kissed her and after a moment released her, she said quietly, "If you have finished your buffoonery, perhaps you will take me home."

Without more words they stepped into a canoe, and the man strove to concentrate his overcharged mind on the paddling.

Dear Kate:

I've won my bet, you foolish overconfident mortal. Your irreproachable, analytical, inconceivable Mr. Frank kissed me! Yes he really did—last night. But oh! it was hard work. I led the poor benighted man up to the brink three times before his mind forgot itself. Wouldn't you hate to have a "mind," Kate? And I had to be so careful not to be a forward thing, and scare him, I didn't speak a word to him all the way home. You'd have died to hear him say "Good-night Miss Mason," in as solemn and funereal a tone as if he were going to his execution. His repentance ought to be worth a t l e a s t five pounds of Allegretties.

—Faith

Wisconsin's Grand Old Men

Every country, burg, or village
In the range of human ken
Points with pride to certain persons
Whom it calls its Grand Old men.

Grand Old Men are like the beacons
Shining out upon the sea,
Helping those who still are battling
With the waves, like you and me.

There's Joe Cannon in our congress;
Wall street has its Russell Sage;
Dewey represents the Navy.
Mansfield typifies the Stage.

In Wisconsin's student body
Grand Old Men you'll find galore,
Men who seem to like the climate
Of our fair Mendota's shore.



It may be their genial habits
Lead the Profs. to keep them here;
It may be they're fond of study,
Or perhaps it's Hausmann's beer.

One among this bunch of fossils
Has been here since Lord knows when;
And deserves an early mention
In our list of Grand Old Men.

We refer to one who thinks that
With a baseball he's a shark;
If his smile shows his ability,
Hats off to Heine Stark!



Then there's anti-grafter Mahon,
With his auburn flowing hair;
He's the candy politician
And the man behind the Mayor.

Howell Parks has trod our byways
Till his hair is turning gray;
Whether that's from age or study
We are not prepared to say.



Sidney Law was once a fossil
And belonged their ranks among;
But now Davie's quite a youngster;
You know love makes all men young.



Arne Lerum is a has-been
It's impossible to lose,
But he finds that Thursday-nighters
Down at Kehl's keep off the blues.



Duckie Bigelow's still supporting
The Park Hotel Buffet;
And he's bigger 'round than ever,
Funny how it acts that way.



Charlie Taylor's led the rooting,
And he's led our soldier boys:
Charlie always was a corker
When it came to making noise.

Big Kowalke, staid and pensive,
Is the wise man of the bunch;
Things that stump a common being
To Kowalke are a lunch.



When he stalks to make his classes,
Freshmen bow their heads and sigh,
And resolve to do their darndest
And to make Tau Beta Pi.

People say this same Kowalke,
That it's true I have no doubt,
Was one of those three wise Men
Whom the Bible tells about.



Now our Otto's making money
Printing pictures of his face
Saying "Duffy's Pure Malt Whiskey
Is what keeps me in the race."

All these Grand Old Men have gotten theirs
In Badgers since B. C.
As they're getting old and feeble
Let's dismiss them tenderly.

But when finally you leave us,
To battle with Life's storm,
Watch out for Dr. Osler
With his can of chloroform.

Statistics of College Celebrities

	NAME	HAIR	FAVORITE OCCUPATION	FAVORITE DRINK	FAVORITE EXPRESSION
1.	"Reub" Arndt	Alluring	Sleeping	Don't Indulge	"Well, let 'er go!"
2.	"Cud" Beyé	Fierce	Doing Nothing	Manhattan Cocktail	Anything profane
3.	"Charley" Bishop	Non-regular	Writing Letters	Egg-nog	"Mary is a grand old name"
4.	"Thad" Brindley	Agricultural	Thinking	Red Lemonade	"Lem me lone"
5.	"Ben" Davis	Feathery	Fussing	A Large Schooner	"Darling"
6.	Max Dering	Plastered	Teaching Spooning	H O	"I'll learn ye"
7.	"Cupid" Parker	On the Wane	Watching the Postman	Mountain Dew	"Genevieve"
8.	"Cudge" Hannan	Stubble	Looking Wise	Fauerbach's	"In my Badger"
9.	"Billy" Volkman	Bay	Machineist	Petroleum	"I hate publicity"
10.	DeWitt Poole	Mud Color	Missionary	Hot Water	"Iweedle de dum"
11.	Fred MacKenzie	Puritainical	Scribbling	Tabasco	"Aint I funny"
12.	"Sid" Law	Mongrel	Climbing the Heights	Cherry-Nut Pistachio	"Steady"
13.	"Ike" Lorenz	Light Gray	Raising H-I-I	Dark Beer	"I am here to state"
14.	Heine Stark	Straw	Getting out jail-birds	"Blue Ribbon"	"Don't kveer me wit the old man"
15.	"Tommy" Mahon	Maroon	Writing Editorials	Milk Shake	"Give me a chanst"
16.	"E. B." Howard	Unkempt	Dining Out	Sweet Cider	"Te-he-he"
17.	"Pinky" Walzer	Sorrel	Batting	Cream de Vet	"You cant bully me"
18.	"Ned" Jones	Calico	Smashing Hearts	Short Beer	(Softly)
19.	"Percy" Cochran	Wiry	Buckwing	Budweiser	"Begorry I'm Irish"
20.	Leo Ludlow	Sparse	Day Dreaming	Fizz of any kind	"That was very cleverly put"
21.	Allen Hibbard	Roan	Starting Something	Wiggle Stick Blue	"Eyes in the boat"
22.	Milton Woodward	Bushy	Looking Pretty	Wood Alcohol	"Don't waste it"
23.	"Mose" Uihlein	Cactus	Singing	Absenthe	"You know it"
24.	Leon Mullen	Chaparal	Making Noise	Pussy Cafe	"Big League! Big League!"
25.	Harry Parker	Fuzz	Climbing the Wagon	Pop	"Socially inebriated"
26.	Jakey Sapiro	Rusty	Making Blum Budding	Iron Brew	"Now I tell you Mr. Shubert \$"

Some College Animals I Have Known



The *Bucker* is an awful beast
He studies late when others feast,
He hath the wisdom of a sage,
He's quite a startling personage;
He is the Prof's one great delight,
This wise old college proselyte.

Quite close in kin there is the *whale*
Who oft from Normal School doth hail;
'Twere well if him we'd emulate
And not, forsooth, eradicate,
For ever you may see him shine,
Especially when it's Blue-book-time.



Beneath the blazer's burnished lid
This toothsome bunny oft is hid
Tho' innocent in looks, 'tis said
To be a fractious quadruped;
And if you're wise, you will beware
This "foreign species of the hare."



Right well you know the old *Book-Worm*
In libraries he loves to squirm
And for his meat and for his drink
He chooses leaves and printer's ink.
He crams and stuffs from morn till night
He has an awful appetite.





The winged courser, called the *Horse*
Full many a man can well endorse.
If used with some sagacity,
You'll e'er escape calamity.
But once you loosen up his rein,
Disaster! Ruination! Pain!

A bird there is yclept the *Jay*
In work as foolish as in play,
He thinks he's quite the only bird
That should be seen and should be heard,
He should be squelched where'er met
This unsophisticated pet.



The *Goat* you'll find where e'er you roam
In foreign climes or here at home,
Upon the campus, Libe or Gym
You'll always find him butting in.
His aim in life is to annoy,
This omnipresent Billey-boy.



Who late and foolishly doth feast
May meet this fierce nocturnal beast;
Who dines unwisely and too well
Shall feel its awful mystic spell.
I quake to hear upon my bed
The thunder of the night-mare tread.



Taken from the Correspondence of Jerome H. Coe

Madison, Wis., March 26th, 1906

Messrs. Wright, Kay & Co., Jewelers,
Detroit, Mich.

Gentlemen:

A copy of your catalogue listing your line of barios diamond rings sent to Mr. William McGillivray has accidentally fallen into my hands. I would suggest that when you mail a catalogue to one of our fellows kindly send it in care of the lodge. Mac is a bashful and retiring sort and would naturally keep such things from us lest we suspect that he is engaged. There are others in our chapter, however, who would like to examine your catalogue and you will appreciate that unless we saw it you would lose our trade. Do not mistake me, I am not saying that Mac is engaged. I believe that our connections give him the right to demand secrecy from me. If you were not so closely connected with university people I could say more; but since things are as they are they are thus.

I want to buy a "solitaire." I like the one on page 33 of your catalogue. The one that costs \$2.60, (Two Dollars and sixty cents). I haven't much money to spend, still I believe that when a fellow does a thing of this kind he might as well get something good; and this may be the last ring I will ever buy. I don't know the size of her finger and it wouldn't do to let her know, or even suspect, just what I am up to. I can say though that it isn't very large. We are getting on splendidly. If I could only keep that smile from my face. The fellows notice it. It seems to be broad and out-spoken. They laugh at me and guy me about it. They think we've got it all fixed. It will be a cold day, I'll tell you, when they find out.

Please send the ring as soon as possible. And say, kindly send it C. O. D. I think I can arrange by that time, that is, I think it will reach me quicker in that way.

Very truly yours,

Jerome H. Coe.

P. S. Don't say anything about this to anybody.

I would like to make a correction in my letter as follows; for "out-spoken" read "telling" or "noticeable". I suppose it really makes but little difference which word I use, however, we Cardinal men always make it a point to use those words which express our meaning exactly.

J. H. C.

To Leuconoe '08

Translated from the Latin of Horace

Leuconoe, shut up that book, never mind
The lessons the stone-hearted Prof has assigned
To you and to me; you can't puzzle it out,—
The best of the ponies but leaves it in doubt.
Let's take what we get, dash the worry and care
For whether he gives us an "ex" or a "fair"
Or cons us this term, with the lake five miles wide,
All frozen so smooth, surely lessons can slide.
Be wise, stow these bitter-sweets out of the way.
There isn't much time, let's enjoy all we may.
The library clock! Gee whiz! but it's late
Come on, let's skate first and then have the debate.

The Lorelei

Ich weiss nicht was soll es bedeuten
That I dread my Deutches Exam
Ein Maerchen aus Alten Zeiten
Tells me that I surely must cram.

Die schoene Co-ed sitzt
Up there many hours a day
Ihr goldnes Geschmeide blitzet
Which is not at all out of the way.

Die Luft is kuehl und es dunkelt
And Mendota is rough as to ice
Der Gipfel des Main Hall funkelt
(This idea I think is quite nice.)

Aus ihr Haar fallen oft ihre Kaemme,
When the breeze blows up from the lake,
Das hat eine wundersame
Price, and is marked "special make."

Die Studenten lieben die Maedchen
And we do too, don't you know,
Die letzten sind immer die schoensten;
Ach Himmel! verse-making is slow!

Das Maerchen ich glaub, ist am Ende
It was slowly and painfully writ,
Ich will es nach "Badger Board" sende,
I though I'm sure they won't like it one bit!

The two Freshman Co-eds walked complacently into the bank.

"I want to get a check cashed," said the first one sweetly.

"I'm sorry but I don't know you," said the cashier.

"I'll identify her," said the second Co-ed, with the look of one who has assumed a great burden of responsibility.

"But I don't know you," smiled the cashier.

"Well, I'll introduce her to you," said the first Co-ed graciously, and the bank official would be explaining yet if The Fellow Who Lives in the Same Town had'nt walked in just then.

A Moonlight Mishap

The Senior shook out the yellow gown and laid it on the bed. It was soft and clinging, with silky lace and little bows in unexpected places,—what modistes call an artistic gown. The Senior looked at it contemplatively while she did her hair. Her room-mate watched her curiously.

“Who’s coming tonight, Eugenie?” She said at last.

“The Freshman,” Eugenie answered with a smile of amusement.

“And you are making all this fuss for him?” asked the incredulous roommate.

“Oh, Bobby’s a dear, and it does take so little to please him. Why shouldn’t I try to look nice when he comes?” returned the Senior carelessly.

“Well, all I have to say is, be cautious, or he’ll be falling in love with you.”

The Senior turned to stare in amazement at this startling room-mate, and burst out laughing.

“Bobby! With *me!* Why, my *dear* Ethel, we’re the best of chums, but I’m centuries older than he; I’m sort of an aunt to him. Bobby! Bless the baby, he ought to be in dresses, with a rattle.” She laughed again, and promptly forgot all about it. She put on the yellow dress and stood surveying herself in the mirror with a dreary gaze. Presently she spoke, half to herself, half to Ethel.

“Lawrence,”—she spoke the name softly, shyly,—“Lawrence said I looked like a daffodil in this dress.”

The room-mate sniffed, and returned to her Greek verbs. She was not a sentimental person, and though she saw how well the creamy color of the gown harmonized with Eugenie’s dark hair and big, brown eyes, it seemed foolish to her to liken the girl to a flower.

The Freshman was punctual, as ever. As Eugenie went down to receive him, he sprang up and came toward her.

“I’m so glad to see you, Bobby,” the Senior found herself saying as she gave him her hand. He certainly was good to look at, this big, clean-looking boy with his sparkling blue eyes and captivating smile. That he was glad to see her needed no telling. It shone out all over his face.

“It’s beastly hot in this parlor of yours, Eugenie,” he began. “Let’s go for a walk. It’s a peach of a night.”

It was a “peach” of a night. June had just come, and with it the first summer moon. There were many people strolling up and down, forgetful of everything but the enchantment of the springtime and the moonlight.

“Where shall we go?” Bobby asked, as he fell into step beside Eugenie. It seemed ridiculous to suggest the “Pal” on such a night.

“Let’s go down by the lake,” replied the girl. The witchery of the moonlight was affecting her, too. They walked along slowly, scarcely speaking. That was one nice thing about the Freshman,—he knew when not to talk. He led Eugenie down the steps, and they sat looking over the silvery stillness. A canoe went gliding silently past, and a girl’s white gown showed in the moonlight. The sound of singing from far out on the lake came softly yet distinctly to their ears. The Senior had forgotten the boy by her side. She was thinking of a tall, quiet man, slow perhaps, and serious, but with splendid, compelling grey eyes and a low voice that could sound like a lash, or like a caress. She could see those eyes,—they were looking into hers, into her soul, and she could hear that low voice, sweeter than any music, saying, “Will you remember me dear, when”—

But what was the freshman saying? “Going away tomorrow,—not coming back—start in with the Governor.” The words roused Eugenie from her reverie.

"Why, Bobby, are you going away before the exams?" She said, with real regret. "What shall I ever do without you?"

"Shall you miss me?" he said, in a strange low tone without looking at her.

"Miss you!" The Senior's voice was more tender than she knew. The moonlight had worked too well. "Miss you! Why, Bobby dear, —"

He bent over her and seized her hands. "Then may I come back? Will you wait for me, dear? If you'll just give me something to hope for, I'll work so hard till I've something to offer you, and be so patient and" —

"Bobby Temple, what are you talking about?" The Senior sat up very straight and tried to free her hands. She began to laugh. "Is this a new part you're rehearsing, or the latest jolly? What do you mean?"

"Mean!" cried the boy, "I mean I love you and want you to be my wife."

"You —!" The Senior burst into a merry peal of laughter. It was too funny. The look of pain and surprise on the Freshman's face deepened to one of bitterness. Eugene checked her mirth.

"Why, Bobby," she said gently, but amusedly. "I think the world of you, you know. I feel like a mother to you, or a maiden aunt. You musn't let a little moonlight go to your head this way." She paused. They could hear the soft dip of oars, and men's voices singing "The Farewell Waltz." A sweet wailing tenor soared above the rest and blended with them.

"She knew," thought the Freshman. "She knew I loved her, and she's just been amusing herself with me. Oh, how could she!" His idol was shattered, his faith in womankind gone. He dropped her hands and turned away as he sighed heavily. He was so very young, this Freshman, and she was his first love.

"It's getting late, — we must go," said the Senior, rising. "Don't look so tragic, Bobby, it isn't becoming." But the words brought no smile to the stern face.

At first the Senior missed him. She was sorry she had laughed at his youthful ardor, and she really had liked him immensely. Then he gradually faded from her thoughts, which were quite taken up with the big grey-eyed man with the sweet, low voice, who was coming at Commencement.

As for the Freshman, — well, after all, he was very young, only nineteen.

A Strange Coincidence

Fair Miriam Noyes,	And "Hib," quoth he:
Of stately poise,	"It seems to me
Decided boys	Girls plurally
Henceforth she'd shun;	Just spoil the fun."
She told them all	He dropped them all,
No more to call;	Both large and small,
Did I say all?	Did I say all?
Yes,—all but one.	Yes,—all but one.

Sue and I

A BALLAD

Sung by Mr. Norman Walker Sanborn for the Columbia Phonograph Company of New York and Paris



On a warm and mellow evening,
When it's great to purr and spoon
In the glimmer of the starlight
And the shimmer of the moon,—

I invited for a paddle
With me in my canoe,
The One whose slightest giggle
Seems to thrill me through and through.

Once when I was young and foolish,
I had notions weird and wild,
That a man who bowed to Cupid
Was no man, but just a child.





Now those days are gone forever,
And I'm clear up to my neck
In a mire of devotion
He has steered me to, by Heck!



Ah, the girl who sat before me
In the bow of my canoe,
Could have cooked my Malta Vita,
Yes, and darned my stockings, too.



For her tresses were of auburn,
All her own, both hair and hue,
Which is going some, I tell you,
For a girl of twenty-two.

Her complexion was a marvel
Of advanced cosmetic art:
Not a freckle or a blemish
From its broad expanse did start.

Her waist was just exactly
Fourteen inches by the clock,—
To have thrown my arm around it
I'd have put myself in hock.



Her heels were in the middle
Of the little shoes she wore,
And their altitude in inches
Must have measured six or more.



And I pondered, as I paddled,
How to put my love in words
That would sound to her like music,
Or the cooing of the birds.

For I felt that such devotion
As had budded in my breast
Needed words in its expression
Chosen only from the best.

So I said in accents teary,
After clearing out my throat,
“Darling Sue, behold a lover;
Dear, don't make me be the goat.”



Then she smiled like Heaven's sunshine
On a rainy day in June,
And her teeth shone whiter, brighter
Than the glisten of the moon.

And I took this shy rejoinder
As encouragement from her;
So I gently moved up closer,
To be nearer, as it were.

All at once the boat turned over,
And we both were in the drink,
And I heard the waters bubbling
As my head began to sink.

And I thought of home and mother,
And of how they'd miss me so,
And decided that my duty
Was to leave the girl and go.



So I started swimming madly
Where I thought the shore should be,
And Mendota frothed and lathered,
As I beat it frantic'ly.

And the way I covered distance
Would have made a porpoise prance,
While my gasping breath was coming
In abbreviated pants.

By degrees a nobler feeling
Bade me stay my rapid course,
And my better self rebuked me
With a feeling of remorse.

For I thought of helpless Susie,
Who had never learned to swim,
And I started back to find her,
While my eyes with tears were dim.

And a sweat broke out upon me,
And a shudder shook my spine,
As I thought perhaps already
She had sunk beneath the brine.

Hark! I heard her dear voice calling,
And it seemed as if she laughed,
And I thought she had hysterics
Or had gone completely daft.

With a sob I must acknowledge
My feeling of chagrin
When I found her calmly standing
There in water to her chin.

And she had the boat beside her,—
Mat and paddles all were there,—
And she pointed with her finger
As she wrung her auburn hair.

And behold! I saw before me,
Not twenty feet away,
With the moonlight on its willows
The shoreline of the bay.



Official Correspondence

Dean William A. Henry,
University Farm, Madison, Wis.

My dear Sir:

While telephoning this morning I overheard a conversation regarding which I deem it my duty to advise you. The voice in the telephone said, "I have only one chapter of my thesis done. Brindly has just got a pony for his." When a student uses a "pony" even for his thesis, it seems to me an alarming state of affairs. I



I listened for many minutes, but got no further clue to this disgraceful procedure. To be safe, I had my clerk stay at the 'phone the rest of the morning, but without any results. The evidence I have inadvertently come upon is, however, ample to convince me that this is a clear case of dishonesty, deserving the strictest and most arbitrary censure. The fellow in question, so a reliable informant tells me, is a football player, which would indicate that there is sure to be something wrong with his morals. In the interest of honesty and the name of our University, I submit these facts, trusting that you

will fearlessly carry out the course which plainly points to you.

Very sincerely,

Frederick J. Turner.

Frederick J. Turner, Madison, Wis.

Dear Sir:

In reference to your letter of today, let me say that I appreciate your interest in this matter. Before summoning the man in question, Brindley, I looked up his record in this college and I find that his thesis is "Observations upon the fluctuation in the weight of colts, with a view to explaining same." Upon further inquiry, I learn that Brindley actually did purchase a pony, a real pony to be used in connection with his thesis. If you think that the fellow merits surveillance owing to his being a football player I enclose herewith his photograph, which you may file for further reference. Very respectfully,

William A. Henry.



The 1907 Badger

Offers a Prize of \$500.00

For satisfactory answers to the following questions.

1. Why? The Delta Gamma Gait; Gate?
2. Why? Is Ruth Jennings's favorite song, "Only a Kiss"?
3. Why? Not the Gaynor hat as well as the Gainsborough?
4. Why? Has Rep Allen taken to studying Indian relics?
5. Is the Burnham Method of Applied Jollyng profitable?
6. Why? Harry Montgomery's audible suit? 6 [a]. Why? Harry Montgomery?
7. Why? Fred MacRenzie's walk?
8. Why? Bill Freschl's interest in the Court house?

The Duke Club

Henry C. Duke	President
Henry Clay Duke	Vice President
H. Clay Duke	Secretary

Active Members and Alumni

H. C. Duke	Capt. Duke
Col. Duke	Mr. Henry Duke

A Riddle

If Loretta Carey takes five fifths French,
how much does Bill French "Carey?"

First Student:—Isn't History a "lunch?"
Second Student:—"Well, not exactly—we only get Fish and dates
and Sellery."

And it's ho! for the lads and lasses,
And it's ho! for the stab and the "bun,"
And it's ho! for the lectures and classes,
By grab! but College is fun!

Pyre Flunked

Sunny:—Any more questions on "In Memoriam?"
Grace D:—I would like to know why Tennyson wrote so much?—It
seems terribly drawn out.
Sunny:—(After some thought) I am sure I have forgotten—if I ever
knew.

If you were alone with the prettiest girl,
And none of the lights were lit,
Would you be a chump or a general fool,
If you didn't move closer a bit?

Investigation Song

Sing a song of Faculty
Investigation's here,
See the profs and undergrads
Start to quake and fear.
Now the court is hushed and stern,
Fellows all appear
Answering questions such as these:
Saw you ever beer?

How about the Junior Prom —
Were you feeling gay?
Did you ask a girl to come,
And did you pay her way?
Did you stay up after twelve—
Dance till break of day,
Then ride out to Middleton
On a load of hay?

Did you have to pawn your watch?
Did your coat go too?
Did you rent an old dress-suit,
Or did you buy it new?
Did you have an opera hat,
Or did your derby do?
Did you sell your desk and books,
So as to raise a few?

Did you make your eight o'clock?
Could you keep awake?
Or did you snore out loud in class,
And make the windows shake?
How about your bank account?
Did it make you quake
To learn that during Prom you'd spent
What took Dad years to make?

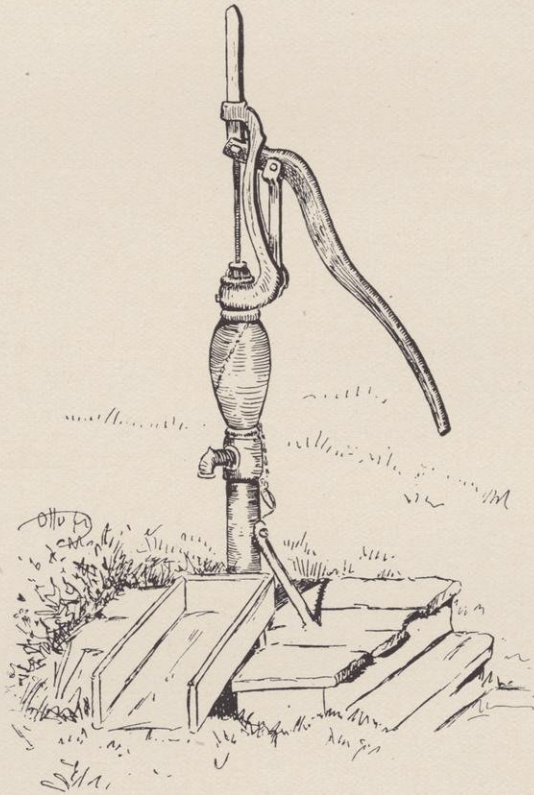

THE SUNDAY CARDINAL

VOLUME VII

MADISON, SUNDAY, FEBRUARY 29, 1906

NUMBER 9

POWERFUL SERMON

Rev. Floyd M. Clark an Eloquent
Preacher

POLISHED AND PROFOUND

At the First Baptist Church last Sunday the Rev. F. M. Clark delivered one of the greatest sermons ever heard in this city. The text was taken from the Holy Writ, the gist of his dissertation can fittingly be summed up in the words "The Universe et cetera."

Perhaps no preacher since the days of Henry Ward Beecher has ever held a congregation so well. Every one marveled at the spontaneity of Rev. Clark's eloquence. Facts gleaned from the learning of all nations were brought together to illustrate the points made, so that the listeners not only received spiritual uplifting but were mentally enriched. When the deep resonance of his voice was coupled with his earnest and vindictive manner, his description of the eternal torment became so realistic that multitudes were frightened into the faith. At times the interminable flow of strange words of such length that even Samuel Johnson could never have pronounced them suggested thunder and light-

Continued on page 3, column 3

FIRE

Prof. Parkinson's Home Burned

NOBLE WORK BY MADISON FIRE
DEPARTMENT

The city was startled early this morning by the blowing of the fire-whistle. "Fire!" shouted the running throng. The fire department woke with a start. Here was an opportunity to show the people what they could do if they wished.

How often had the department responded nobly to false alarms! How proud was the town populace of them on such occasions! That department could run two miles a minute if they wished—so the people maintained.

But this was a real fire; the smoke and flames down State Street proved that. What was to be done? The department had maintained the record of never appearing at a fire—a real fire—until all the furniture and roof were burned. Would they preserve this record?

They reached the fire only half an hour after the alarm was given. Fate seemed against them. Must they start at the fire before the roof was off? With a courage born of despair, they set themselves against fate.

The chief had an idea—they must discover where the

Continued on page 7, column 3

MEMBERS OF TEAM EXPOSED

Serious Charges of Graft Un-
earthed in Debating at
Wisconsin

BY JED NORDEN

Men of Wisconsin:

As I take up my pen to write this article, my first emotion is one of pleasure. A reformer is ever maligned, and it occurs to me that some, because I am a graduate of Wisconsin, will accuse me of ingratitude! Think of it! But I am comforted by the knowledge that sober second thought will convince the most casual reader of my real purpose. Like murder truth will out. There is graft at the University and the sooner it is exposed the better—better for the University—better for the exposor. Such is modern journalism.

I have chosen in this article to expose debating. My thesis is this: Graft does exist, has existed, and now flourishes in debating circles of the University of Wisconsin. I propose to prove it.

Let us first consider the men who make the teams. If they stand the test of honesty, we may drop the investigation. But they will not stand it. It is no use to talk of the innocent lads from the farm who come to

the university, join the literary societies, and debate. How far do they rise? Some make the "semi-public." What then? Do they make the intercollegiate teams? No! The grafters make the intercollegiate teams. *The team which just met Nebraska was a team of grafters!* Baker, Geisse, Olbrich. Prominent men do you say? Yes, to the greater shame of the University. But their records, you say. I will show you their records. *Geisse is paid five dollars a month by the Hesperian Literary Society.*

Do you ask for more to prove the utter rottenness of the University?

Do you ask me how I know he is paid five dollars a month by Hesperia? With my own eyes I have seen a check for five dollars made out to Harry Geisse by Thomas J. Mahon. Thomas J. Mahon once thought of joining Hesperia.

After this crushing proof you may say there is no need to continue, but I propose to carry out this matter to the bitter end.

Look, then, at Baker. Do you tell me he is innocent as the driven snow? Did you ever see snow driven into the mud of the street until it was gray and vile and filthy? Then bear the simile in mind.

Baker wrote to Nebraska before the last debate and

offered to sell Wisconsin's charts for one thousand dollars! Think of that! Then think of the mud. You have read "The Treason of the Senate." I might call this article the treason of the Student! My proofs, do you cry again? Read and be convinced. The day before I wrote this article I walked up the hill to the dear old law building. I was in a dreamy mood, planning what and how I might do for the University. Suddenly I became aware of voices behind me. I dared not turn around lest they stop. This is what I heard! "He would barter them for a thousand." Whom do they mean? thought I, for it was evident to me they were conversing in a secret code. Suddenly the solution flashed upon me. Can "he" mean Olbrich? No. Can "he" mean Geisse? No. "Barter" ah! Baker. It was easy. The rest I deduced. But do you ask how I know they were not lying? Ah, I have not told you who they were. The voices back of me belonged to T. S. Adams and Don E. Mowry. Could they lie?

But if Geisse is a paid professional; if Baker would sell his charts for a paltry thousand dollars,—they are babes in the woods compared to Emil Olbrich. Do

Continued on page 3, column 2

PROF. ELY'S HINTS ON ABSENTMINDEDNESS

Send for my booklet "The Success of Forgetfulness."

We are advertised by our loving friends. Read their testimonials:

DR. ELY:

Dear Sir: I have given your Forgettery System a faithful trial, and wish to report that in my case it has proved a complete success. After only a month's practice of your invaluable rules, I am able, with comparative ease, to forget the tailor bills I owe, to forget my classes, forget my friends and family. Repeated duns and alarms have no effect on my memory. Everything has passed away from my memory as completely as if it had never existed, everything except one face and one name, one girl and one town. Please give me instructions as to how to forget this one lingering remnant.

Yours very gratefully,
Wilfred Cedric Parker.

DR. ELY:

Dear Sir: I have long been a sufferer from acute Memoritis. After a few days' trial of your wonderful system I was able to borrow a cigar and forgot to return it. I have also learned to forget to take a contribution to church. Especially helpful is your little book "Lest We Forget." I have already forgotten the contents of same. I used to know how to write, but I have completely forgotten the art. I have also forgotten how to play and sing. What can I do to forget to write poetry? It bothers me very much, as it often gets me into trouble. Gracefully yours,

Frederick W. MacKenzie.

DR. ELY:

Dear Sir: For years I have suf-

ferred from frequent attacks of memory. Since coming to college I have often been unable to forget many unpleasant evening engagements. I tried Lethe water without success. But now I can stay out all night and by the next noon I have forgotten everything that has occurred. I am slowly learning to forget everything I ever knew. I can't even remember the time of Tammany; and only by the greatest effort can I remember the *Maine*.

Yours in deepest gratitude,
Walter I. Sleep.

BEEBE CALLED

The Cruel Hand of Fate is Felt
Once More

A GALLANT, A SOLDIER, AND A
SCHOLAR

PAX VOBISCUM BEEBE

When spring came and nature was all gay and young, our dear Freshman Beebe was called away from us. Of course we cannot question the cruel rights of the hand of Fate, and yet we miss the boy. His genial smile, which he bestowed even upon those whom he did not know, was ever a welcome sight. Be he in the class room, the gymnasium, at home or on horseback, he was always bright and cheerful. Most any time one might see him walking carelessly along, swinging his note-book by a shoe string and spreading sunshine about him. He was ever generous and liberal.

At a dance no one could

Continued on page 4, column 1

Continued from page 2, column 2

you know how Olbrich got on the team? It was all a machine trick. Suffice it to add that the alumni contributed a purse of four hundred dollars to grease the wheels. How do I know? Art Lambeck said so.

Now I have shown the character of the grafters who debated Nebraska—of the men who are corrupting the university—who are throwing the very grafting of the Engineering Faculty in the shade. It remains only to show the reverse of the shield—to point out to you the men who thus unfairly have been cheated out of the glory they have worked so hard for—out of the right to represent their university. I refer to Hal Week, Ruben Arndt and E. J. Vanderboom. I pass over the sad cases of Hal Week who wept when informed that Geisse the professional had won his (Harold's) place, and of Ruben Arndt who was driven to soda-water on the news of his defeat. Let me picture to you big honest Vanderboom receiving the tidings that Olbrich had been pushed in. His manly bosom heaved and heaved again. "Alas!" he cried, "has Wisconsin come to this!"

My next article will be "The Literary Magazine or 'Why Walsh turned down the stuff.'"

Continued from page 1, column 1

ning and all the side dishes. The poetry and imagery of his discourse will not soon be rivalled.

In closing Floyd said: "Good brethren, faith we must have to be saved. Seek not material proof for things spiritual. Read and believe! The superficiality of the sophistry of unbelievers is plain, and is indicative of the assinine propensities of these pusillanimous imbeciles. What a superabundance of unqualified assurance is found in this text for today. 'Be of good cheer the Comforter will come.' Comprehend the profundity of meaning here expressed, and even among the anthropological specimens of humanity no terror will shake the stability and equilibrium of your anatomy. But perhaps this is esoteric to any environment you may ever find yourselves in. I take a more common application. When you shall have been raised up after immersion in the tank, and multitudinous minute eruptions of cuticle are brought on by the action of cold, let your spirits be inversely to the temperature, for there comes assurance from the paraphrase of the text 'Be of good cheer, the Comforter will come,'—cheer up and you will get the quilt."

Continued from page 3, column 1
have been more democratic than Mathew. Taking a careful survey of the room from above the rims of his glasses, he would seek out the prettiest girl in the hall, walk up, introduce himself, and none could have tripped it lighter than he.

But his equestrian skill put even his dancing in the shade. Pegasus went out of business when Beebe took to the stirrup, but this again was only one of his many and varied accomplishments. When he first came to college, the freshman resolved to be both a military man and a Phi Beta Kappa, but his professors soon persuaded him to give up the latter ambition. As a captain he won eminence and applause.

Mr. Beebe's mellow laugh, languishing eyes, sentimental nature and bland smile, will forever remain as one of our pleasantest recollections of university life.

On the Sick List

John Leslie got his feet wet on the day of the Chicago-Wisconsin game last November and it has just now developed in a cold in the head.

Greatness

Some men are born to greatness
With luck their lives begin;
And some achieve distinction,
While others just "butt in."

GREAT MAN GONE

Colonel Underwood Summoned

Yesterday at 2:23 occurred a calamity that shook Madison to its very foundation. We refer to the passing away of Col. Walter Scott Underwood. It will be many a day before Madison will recover from the loss of the remarkable man. In his decease we lose our leading military diplomat and one of the coming literary men of the age. We lose one to whom the words scholar and gentleman could aptly be applied. Madison society is thunderstruck; the debutantes are wearing black shoes to show how deeply they feel this blow, and to the clubs nothing is heard but praises of this remarkable man.

The funeral will be probably the largest function of its kind within the memory of the oldest inhabitants. Burial will be at Mendota cemetery where a large and commodious lot is owned by the heirs of the deceased.

As the body is lowered into the watery grave it is planned to shoot a large cannon 23 times thus giving to our departed Colonel the customary salute for one of his high military position.

Olaf B. Johnson Passes Away

At the death of Olaf B. Johnson, Madison loses one

of her oldest and most versatile citizens. While with us Mr. Johnson was closely affiliated with the Departments of Engineering, Letters and Science, Agriculture and Domestic Science, and worked the leading men in each department with tireless energy. The cause of Mr. Johnson's death is supposed to be overwork. Said one of his close associates, "Ole worked hard in every study he undertook, but finally he took to mechanics and they killed him."

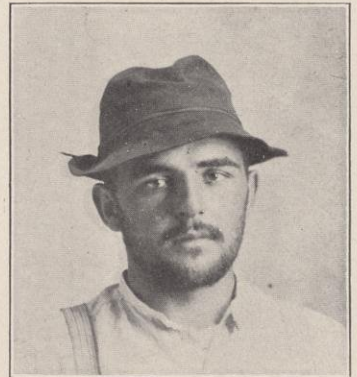

A WILD MAN

He was captured in Dead Man's Gulch, Wy., by a party of Wisconsin Students in 1901, and brought to Madison.

True Wisdom

When Willie took to Chemistry
His friends took to the tallest tree,
For in explosives he was fond of
dealing.
That's Willie there upon the ceiling.

STARTLING DISCLOSURES

Special Investigating Committee
Unearths Scandal in Varsity
Athletics and Society

GOOD WORK OF REFORMERS

Messrs. Taylor, Ledvina and Melzner have been appointed by the investigating committee to act as a special committee in the University Probe. These young men are the most prominent in the reform movement and their selection for this important position was to be expected. The special committee spent the entire afternoon in questioning students in regard to social activities, sports, religious movements. Many startling disclosures were made. Mr. Milton Woodward was the first student called upon the stand. His testimony is as follows:

Q. What is your name?

A. Milton Woodward.

Q. Are you a student?

A. I am.

Q. Are you sure you are a student?

A. Why certainly I am!

Q. Do you find the hill work hard?

A. Well, rather!

Q. Do you like your Professors?

A. Why — yes!

Q. Does your work keep you up late at night?

A. Oh, no — my work doesn't.

Q. What time do you retire then?

A. Usually a litte after nine.

Q. Do you always retire immediately after studying?

A. Not Immediately.

Q. Did you ever hear of the Juneau?

A. I have heard it mentioned.

Q. Do you know of a gentleman by the name of "Ferdy?"

A. Slightly.

Q. Do you know where East Main is?

A. I think I could find it.

Q. Do you remember ever passing a yellow brick building decorated with posters?

A. No, I never pass it by.

Q. Is there any good restaurant near Flom's where refreshments can be had after performance?

A. Cronin's is quite near, I believe.

Q. Do Cronin's furnish good things to eat?

A. Why, really, I don't quite know about the "eats."

Q. Do you have many eight o'clock's to make?

A. Well, I don't make very many.

Q. That will do, Mr. Woodward.

Mr. Montgomery was next called.

Q. What is your name?

A. Harry Gage Montgomery.

Q. What college do you attend?

A. The Agricultural.

Q. Do you enjoy your work there?

A. No. I have to get up so early in the morning I haven't time to make myself look real nice.

Q. Why should you desire to look "especially nice?"

A. Because, I meet the girls always. They go up the hill on the same side I do, so that they can see my new suits.

Q. Do you like the professors in your department?

A. Oh, yes, but they give me low marks.

Q. Why is that?

A. Because they are jealous of me. Why! One professor gave me Fair in American history because my paper staggered him. Of course I should have had an Ex!

Q. What do you think is a fellow's greatest purpose in going to college?

A. To become acquainted with the latest styles and the prettiest girls.

Mr. Montgomery was dismissed and the committee heard from Mr. Sprecher on Football.

Q. What is your name?

A. Walter E. Sprecher, son of Mr. Sprecher, President of the First National Bank of Independence.

Continued on page 12, column 2.

THE SUNDAY CARDINAL

PUBLISHED BY THE
CARDINAL STAFF

Purchasable Under No Conditions

Editorially Speaking

Prepared

The meanest man on earth is one who will station himself within a hearing distance from you and then indulge in a discourse concerning your character, accomplishments and work.

A member of a former Badger Board, who is now leading a desultory life, was sitting in the library one day shortly after the Badger of his class came out. Opposite from him sat the mean man pouring his criticism of the Badger with footnotes on specific members of the Board into the ear of a third party. We have reasons to believe that the Badger Boarder was very much distressed at what he heard. There is nothing more disagreeable to an eminent man than to stand by and hear himself discussed. He related the episode to us when we were making a run for a position on the Board and we cannot forget his story; much less the way in which he told it. We have been thinking on the matter exceedingly of late, so we have made suitable arrangements and if any one is especially desir-

ous of letting us know just how the Badger strikes their cultivated tastes they will be able to find us at a distance of one day's walk from the city in the general direction of the Aurora Borealis. There we will be sitting wrapped in gloom and asbestos in the midst of a quarter section. We will have our dogs and the trusty winchester at our side. Who can tell — May be!

We understand that two verses of the poem entitled "Wisconsin's Grand Old Men," which appears in the 1907 Badger, were originally to run thus:

One among this bunch of fossils
Has been here since Lord knows
when;
And deserves an early mention
In our list of Grand Old Men.

We refer to one who thinks that
With a stein he's quite a shark;
If his smile shows his capacity,
Hats off to Hine Stark.

After submitting the verses to Mr. Stark and a second thought on the part of the Badger Board it was concluded to alter the verses. We desire to commend the action of the Board. We believe that anything so suggestive should be kept out of the Badger, especially if it is misleading and untrue.

We heard from a reliable source that Mr. Stark feared if the verses were run in their original form he would be "kveered witthe Old Mon"

We hoped to be able to dish up a nicer platter of scandal, with cream, concerning a few popular co-eds than ever appeared at a woman's tea or formed a subject for the careful and detailed discussion of the S. G. A. Board.

A real woman's hazing party, full grown and exceedingly fractious and versatile—captured on the upper campus with the goods on its person. The women concerned are making every effort to gag the editor of this paper. But we say emphatically: "They cannot."

Gag this paper,—stay us from expressing our opinion. The very irrocity. (The word irrocity doesn't really mean anything but we had a friend once who was fond of it so we are reviving it, as it were, to his memory!)

We would take undiluted pleasure in serving this story with sugar and fingerbowl—so to speak, but alas! The last man we sent out to pry up enough facts for a hearty meal returned to the office with his head in a pillow-case.

We have, nevertheless, some facts, and we do not hesitate to take the lid from our information for a spell in order to give the hungry public a peep.

The leader of the gang was Corrie B. Dawkins of South Carolina, not North Carolina. Some think she is from North Carolina but that is incorrect. It is South Carolina. There is all the difference in the world between the two Carolinas. Anyone having any doubt about that had better look up a few points about the history of the South. Corrie B. Dawkins, leader, elected by a plurality of one vote. There were 12 voters and only 11 candidates.

Her associates—all of whom are now being carefully shadowed were: Misses A. D. Smith, R. F. Boden, E. M. Kimball, N. Murphy, E. J. Dahl, L. M. Olson, M. Olson, A. L. Williams, R. Z. Hildebrand, J. Smith and L. B. Elliott.

A SERIOUS CASE

Lake Geneva Times

"Harold J. Week of the University of Wisconsin at Madison, spent Sunday here visiting his best girl. "Hal," as he is commonly known, is specializing along the line of domestic science, for he expects to make use of it in a practical way before long."

This item is deserving of careful perusal. It appeared in the *Lake Geneva Times* on twenty-seven different occasions last summer.

GUESTS AT PROM

**Two Manitowoc Students to Attend Box Parties at Event
February 16**

Two Manitowoc students at the University, will be members of box parties at the Junior Prom, the university social event to be held this year on February 16, the name of Edward J. McMahon being listed among guests who will be entertained by the Sigma Alpha Epsilon and S. J. Killen, Cato, being a member of a private box party. More tickets have been given out for the Prom than ever before in the history of the event and it will be the most elaborate social function attempted in university history. A number from this city may attend.

—*Manitowoc Press.*

Galena Gazette: Eugene Wallace delighted his parents and the city at large by returning home for a short visit. Eugene is one of Galena's most favorite sons, and the University of Wisconsin will doubtless bring out his great qualities.

A Sage

John came home and found his boy filling the house with riot, banging madly on his drum, while his mother in the room sat serenely, unmoved by it.

"Madam," said the irate sire, "I would stop this noise, or try it;" "No you wouldn't," answered she "Were you vexed all day like me You'd do anything for quiet."

ALFRED HOEFER INTERESTED

Freeport Student Investigating System of Electric Lighted Train

Freeport Daily

Alfred Hoefer of this city, now a student at the University of Wisconsin, has just completed an important investigation of the train lighting system on the electric lighted train of the C., B. & Q. railway, running between Chicago and Denver. The work was carried on in company with E. Wray, of Janesville, and Edgar Kearney, of St. Louis, Mo., and was under the supervision of Prof. D. C. Jackson of the university.

Continued on page 12, column 1

Continued from page 1, column 2
fire was located. He imparted it to his men. Slowly and surely they surrounded the building. With great coolness they looked in at every window. After an inspection of half an hour, they came to the conclusion that the fire was in the cellar. One hour—but the roof still there.

One man was detailed to see what was burning in the cellar. He reported that the door was locked. Accordingly the whole department was sent around the neighborhood to find the key. After ten minutes it was found. Then the chief came to the conclusion that the key was not necessary, after all—the fire was already on the second floor. But ten minutes had been gained and they all respected their chief. One hour and ten minutes—the roof still there.

Next, the hose must be laid. The situation was critical. Every man must keep his wits about him. One hero discovered that he was out of plug. An inspiration! He dropped the hose which he was coupling, went over to a fellow-fireman for plug, borrowed a knife of another and then biting off a chunk with his teeth he calmly returned the knife and the plug. Then he returned to his hose. One hour and fifteen minutes—the roof still there.

Meanwhile it was found

that the hydrants were frozen. Fate was smiling. But no! Those "cussed" students insisted upon thawing them out. In vain did the firemen cuss and swear and heap snow on the fire which the students had built. Would the roof come down before those hydrants thawed out? Would they? Desperately they heaped snow on the fire. It seemed hopeless, but lo! The roof was burning and the water came just a minute after. The last effort had won the day. They were proud, the people were proud, everybody was proud of the Madison fire department for such heroic delay. Their honor was maintained and now they could use the hose. Now was there a man dismayed? Cool, calm and collected, they set that hose, each man at his post. With a precision that will never be equalled they threw that nice cold water in a beautiful rainbow over the burning building. In beautiful torrents it fell upon those meddling students who were carrying out the furniture. Not one of them was overlooked. Each was given a good drenching, a fitting climax to the wonderful work of the department.

No prouder day will be recorded in the annals of the department, and every Madison citizen swells up with civic pride when he thinks of his fire department on that day.

NOBLE SPIRIT

STUDENTS AID WORTHY CAUSE

That the students of the University of Wisconsin stand ready to lend their aid to a cause that is truly deserving was plainly shown not long ago. At a certain congenial boarding house the students were discussing the Junior "Prom." Among the number was a good fellow known as Captain Richard A. Schmidt, who had no great liking for such social functions as a formal dance. When asked why he did not go to the Prom he put off his companions with the answer: "Well, I haven't got the money." But that was to be no excuse. It was quickly agreed among the boys that they would remove all financial difficulties and as that was

the only obstacle, Schmidt would have to go.

There was no way out so he said he would, little thinking anything more would come of it. Captain Schmidt made the best of the matter by attending the Prom, when he was presented with the following contract:

Madison, Wis., Jan. 27, 1906

On consideration that Richard A. Schmidt attend the "Junior Prom" of the University of Wisconsin, which is to take place on February 16th, 1906, we the undersigned agree to pay Richard A. Schmidt the sum of fifty (50) cents each, said money to be paid on the day next succeeding said Junior Prom.

Signed

John Wrieth	A. Kading
G. G. Huebner	Belden B. Rau
L. U. Towle	John E. Baker
L. W. Burdick	Edwin H. Grobe
F. R. Dorning	And. S. Bogue
C. R. Steinfeldt	David Bogue
Robert Campbell	E. Brindley
D. W. Miller	C. E. Vreeland
C. L. Nelson	A. T. Holmes
Walter B. Murat	U. E. Atwell
John J. Colignon	Ed. O. Stiehm
Roy Stephenson	L. W. Ledvina
Aug. E. Kringel	Robert Morter

That there can be no question raised as to the authenticity of this document which so amply proves the spirit and generosity of Wisconsin collegians, we print herewith this additional evidence:

We, the undersigned submit that the aforeshown copy is a good and true copy of the original contract.

David Bogue
L. W. Ledvina
John J. Colignon
Arthur T. Holmes

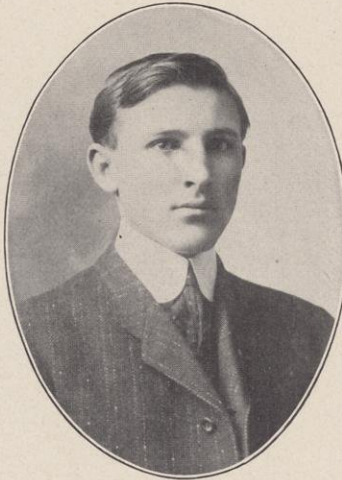

Lives of great swells all remind us
We can make our debts eternal,
And departing leave behind us
Frightful debts in the Journal.



PROFESSOR DODGE

TO BUILD A SKATING RINK

It is rumored that Prof. Robert Elkin Neil Dodge, the all-western champion skater for the winter of 1905-06, is to build a skating rink on Lake Mendota next winter. This rink is to be just beyond Picnic Point where Professor Dodge spent many pleasant hours, and it was of the joys of sport here that he kindly informed his many friends. It is rumored that on one occasion he succeeded in enticing his faithful friend, Dr. Laird to accompany him and that this excellent gentleman was much surprised that Professor Dodge considered a cold bath in the lake before skating most invigorating. Indeed, he

dropped quietly down into the cold waters as soon as he reached his much talked of glass-like ice.

Without doubt Professor Dodge's rink will be most popular and probably the cold baths will become a fad. The light reflected from the frozen skaters beneath the glare of the arc lights at night, will add much to the usual charm of an evening at a skating rink.

In humble mien
With hearts bereft
We thank our stars
For all that's left.

They've taken football,
Spirit, vim;
For sale or rent
Is our old gym.

They did the best
That they were able,
And empty is
The training table.

We humbly ask
And hope we may
With kindly leave
Still play croquet.

A CAMPUS CONVERSATION

"Say," said the baseball with the rip in the seam to the brand new leaguer, "I suppose you're going on a bat pretty soon."

"Yes, I feel pretty fly, why shouldn't I?"

"Well, keep your cover on. You'll go up in the air first crack."

"I call that a foul tip," put in the mask wearily.

Here the bat groaned, "If anyone else does that, I guess I'll have to strike out."

"Did you ever take a line drive?" squeaked an old glove, nudging the worn-out ball.

"Well, the last time I did, I went on a tear" returned the ball ruefully.

"Put him out," said the bat sternly.

"Can't you let me have my last inning?" rejoined the ball, "I'm done for. Why, I'm no longer even a good catch."

Just then the players came running on the field.

"I guess you'll be caught at the plate," remarked the home base, laughing.

"Now get onto my curves," boasted the new ball. The old glove muttered something about somebody being a leatherhead, and then the game began.

RECORD SMASHED

Professor Pyre's Remarkable Feat
on Lake Mendota

"SUNNY" QUITE AN OARSMAN

Perhaps the most notable event in the sporting world this week is Professor Pyre's breaking of the one mile record in the single shell. The scene of the triumph was on the course lying between Picnic Point and the University Boat House. In the cool of the evening an hour or so after old Sol had made his way to other parts, the great oarsman started from the "Point." He did not use the regulation shell, but had only an ordinary rowboat, burdened with cushions and dainty volumes of poems. Stranger still, his coxswain was a young lady,—some editors say it was a beautiful "co-ed." At first the coxswain called the strokes, but before a great deal of the course was covered

she forgot her duty, and remarked on the beauty of the moonlight. Now Pyre having something of an aesthetic temperament himself, feathered his oars gracefully and joined his friend in great admiration for the moonlight.

In spite of these handicaps, Professor Pyre succeeded in breaking all previous records for the one mile course, covering the entire distance in 2 hour and 15 minutes.

FACULTY PLAY BALL

Stirring Game Between Professors

Our Special Correspondent Describes
First Contest of the New Faculty
Baseball League.

BY A. REDHOT PHAN

Nov. 8—The first and second teams of the new faculty baseball league met in an exciting contest at three o'clock this afternoon on the lower campus. By special order of the President, all classes were suspended. Also by order of the president the fair-weather flag was hoisted on North Hall, thus insuring a cloudless day for the great battle.

An hour before the game was called, an immense crowd of students lined up on the sidewalks on either side of the campus. There were about thirty in all, not counting the Phi Beta Kappa

delegates who occupied reserved seats in the balcony of the library overlooking the campus.

The clock in library hall struck three.

"Play Ball!" yelled Umpire John Hickey, carefully placing his hands in the pockets of his overalls.

"Hold on!" shouted Dean Henry, waving his hands in great excitement. "Are you sure there are no professionals on the teams?" Great beads of perspiration stood out on his brow, like brass knobs on a dog collar.

For a moment no one spoke. Then Doc Ely piped up absentmindedly and with some embarrassment, "I—I—forgot. Wait till I ask Anna."

The unwarranted discomfiture of the doctor was scarcely noticed, however, for Sunny threw himself into the breach with the witty remark, "Truly, Sir, whether there be professionals here may well be a matter for conjecture; but insooth there are many *professors*."

"Then that settles it," said Dean Henry. "Let the game go on. I used to play ball myself at Cornell." And he took another trip for his health to the sidelines.

The game as a whole was a most interesting spectacle. It was characterized by much deplorable roughness and brutality. Twice Doc Miller was hit in the head by a high ball. The second

time he picked the ball up and put it in his pocket, declaring wrathfully that he would keep it if they didn't stop the roughness. Umpire Hickey threatened to take the matter into court if the Doctor didn't stop his "Blankety, Blank, Tantrums." This speedily brought the M. D. to terms and upon his returning the ball to the pitcher the incident was closed.

Benny Snow then took the stick. He connected with the first ball thrown, which was one of "Freddie" Turner's famous historical curves, and landed a safe hit out in right field. Benny was so enthusiastic over his feat, however, that he forgot to run to first. He danced up and down on the plate, shouting delightedly: "Dear me! Dear me! Ain't it cute? I did it! I did it!" This exhibition called forth a storm of applause from the spectators, and the instructors in the physics lab. turned a series of handsprings out of pure joy.

The game was frequently interrupted by zealous professors who wanted to assure themselves that it was being conducted strictly in accordance with Dr. Driedup's Rules of Propriety. Once at a critical moment, Trowbridge sprang into the diamond and in a most distressed voice asked Umpire Hickey if this were a formal or informal affair.

"They ain't nobody here

a-wearin' dress suits, fur's I kin see," was the suggestive reply of the umpire.

"Then it must stop promptly at twelve o'clock," said Trowbridge, with determination.

At all times there was evident a sincere desire to play a clean, honest game. One of the professors, whose name was expurgated from this report by the censor of the University Press Bureau, had miraculously got around to second base. One of his team mates yelled, "Steal third! Steal third!" With an indecent show of brown hosiery he started for third, and was almost there when his conscience smote him. Steal third!? The very idea! "Would be a blot on the page of honest athletics! With fingers crossed he turned around and retraced his steps to second base.

The storm of applause which this extracted from the Phi Beta Kappa section had hardly died away when Professor Meyer took the bat. After sweeping a hasty glance over the field, however, he dropped the bat, planted himself squarely on the plate, folded arms across his altitudinous chest, and in stentorian tones shouted, "The game must stop right here! This has got to be straightened out!"

"Wat's de matter wid youse?" yelled the umpire.

The professor pointed a long accusing finger at first

base—at second base—at third base. The bases were full.

"Wat's de matter wid youse?" insisted the umpire, growing at the same time wrathful and perplexed. Umpiring a faculty game was clearly getting on his nerves.

"You see that man on first base?" asked the professor.

"Shure!"

"And that man on second base?"

"Sure!!"

"And that man on third base?"

"Shure!!! Shure!!!" almost screamed the exasperated umpire.

"Well," said the professor with slow emphasis and great deliberation. "Well—what I want to know—with a man on every base—where shall I run to if I hit the ball?"

Hickey looked wildly around him for a moment, as if bereft of reason. He staggered like a man suddenly seized with apoplexy. Then the light of understanding slowly crept into his countenance. His look of wild amazement gradually gave way to an expression of supreme disgust.

"Rats!" he exclaimed, spitting heavily upon the ground.

"Rats! I'd clean forgot it was a *faculty* game!" Here he pronounced the game a draw and hastened from the field.

Continued from page 7, column 2

A similar test is now being planned on the Pennsylvania road running between Chicago and New York and between New York and Washington, D. C.

This trip will be made later by the same party.

HONORS FOR A WAUSAU BOY

Prof. Munro, of the History department of the state university was in the city yesterday. While here Principal Parlin asked him to recommend some one of his history students to take a position in our city school. Without hesitation Prof. Munro named Byron Kuhlman, son of our Asst. postmaster, as being the best one in his department. And it has been decided upon to offer Mr. Kuhlman the position now held by Prof. Lewis in our schools next year. Prof. Munro did not know, when the question was asked him that Byron's home is in Wausau. Tally one more for Wausau.

Mary had a little lamp,
She also had a stew,
And e'er the rosy morning dawned,
She had a nightmare too.

With stealthy hand he
Strove to clip
One golden ringlet
From her head.
"Oh don't," then with
Smiling lip,
"They are my sister Jane's,"
She said.

Continued from page 5, column 3

Q. Do you play football?

A. I have played for four years.

Q. What position did you have on the team?

A. Well, you know, I never really played on the regular team. Under the existing conditions the best men don't make the team.

Q. State what the existing conditions are.

A. Well, you see, King and Holt put in men like Remp and Vanderboom while much stronger players are kept out. The conditions should be changed. Men of ability should take the places of men who are "pushed in by a political pull."

Q. Were you ever hurt in playing football?

A. One time my eye was considerably blackened, but otherwise I never received any injuries. If a fellow plays a gentlemanly game there is slight danger. Some of the men on the team are too rough—I am decidedly in favor of a change.

Mr. Remp next testified in regard to the Y. M. C. A. as follows:

Q. What is your name in full?

A. Richard Willie Remp.

Q. Are you a student of the University?

A. I have for four years been enrolled as a scholastic of that institution.

Q. Are you a member of the Y. M. C. A.?

A. All the efforts of my vigorous constitution have been spent in the uplifting of that highly aesthetic organization.

Q. Is the association accomplishing its object?

A. Can such a question be even implied when a character so imbued with all the noble ideals which that organization sets forth, stands in your honorable presence?

Q. Are your prayer meetings well attended?

Hereupon Mr. Remp showed signs of deep emotion as he answered: "It is with the utmost sorrow, profound grief and most grievous pain that I am forced and compelled to inform you, and I do it with no conceit, that it is only when I am advertised to address these devotional assemblages, that there is a good attendance. (Here Mr. Remp carefully wiped his eyes with his cap.) The students I fear even then do not come for their own moral uplifting, so much as to gratify their curiosity concerning me. It appears that the many vicissitudes of life that I have experienced, my travel throughout the country, my varied associations both with men of lofty ideals and those whose diabolical machinations are ever deteriorating our social mechanism—it appears, I say, that these things have made my fellows feel that when I

get up to speak, there is to be something doing.

Q. Will you state whether there is any truth in the charge that you have any cynical tendencies.

A. I am, gentlemen, entirely without any misanthropic atrabiliousness, esoteric anfractuositities of mentality or idiosyncrasies of personality, without any insinuatory manifestations of cerebellous imbecility. Such charges are made by those who seek to injure my fair fame.

Here upon the committee embraced Mr. Remp and dismissed him.

Mr. Walsh was next put on the witness stand.

Q. What is your name?

A. William T. Walsh, author and poet.

Q. Are you connected in any way with the Wisconsin Lit?

A. Yes, sir; Editor-in-Chief.

Q. Are the rewards of that position rich?

A. It is certainly a rich position.

Q. Explain more fully.

A. Our source of income is two-fold; first from subscriptions, second from advertising. But the students never pay their subscriptions and we have to take our advertising out in trade. The business manager, M. Mulcahy uses up all the livery and grocery ads and leaves the photographer's ads for me. I am averse to having

my picture taken and glory is the only pay. But it is a great work I am doing for literature, so I am contented.

The final records of the investigation committee were completed with the examination of chairman J. M. Hoyt. Mr. Hoyt took his place on the witness stand with his usual manner of grace and ease. When he was asked whether things might not have been improved had a man been hired to run the prom he replied reflectively:

"Well I don't know; perhaps; but few men could be found who would have been able to run such a stupendous undertaking as this affair. To manage it a man must have clear insight, financial shrewdness, a knowledge of how true society conducts itself, world-wide popularity among men and women, and an attractive personality coupled with at least passable good looks. As I say, such men are not met with every day."

Q. "No," replied Mr. Taylor good naturedly, "and now Mr. Hoyt, as to house-parties, did you attend such a gathering?"

A. "Yes sir."

Q. Is it true that undue expense is incurred?

A. "Well of course certain repairs are always necessary in order to put an average fraternity house in readiness for such an event. Many pictures, hangings, vases,

rugs, long-mirrors, etc. must be borrowed for all of which one is responsible. However, I ran our house-party as economically as possible"

Q. Is it true that many of our university girls are slighted at this time?

A. Yes, sir, it is. Most fellows prefer to take more stunning girls than are customarily found here in Madison. It is the one time when a fellow can duly impress his home-standing on his friends. It was not, however, necessary for me to import a lady. Besides, my standing is assured.

Q. Do many students pay the railroad fare of their young ladies?

A. For that answer, I can refer you best to Mr. Bill Volkman, State Street.

Q. Was the grand march a success?

A. It could not help but be, sir; I led it. Directly behind me were many of the most prominent members of the University.

Q. Can you state, Mr. Hoyt, as to whether the house-parties all had chaperons?

A. Yes, I am quite sure. Some of them had young married couples, who made excellent chaperons. Others prefer older people, some even aged. These latter make the best chaperons.

Q. Did any of the faculty attend the dance?

A. Yes, sir; Professor Phillips did, and I understand

he had a hopping good time. Many of the other members of the faculty attended and—

Q. Thank you, Mr. Hoyt. That will do.

RECENT BOOKS BY PROMINENT AUTHORS

The Revellers

W. T. Walsh

"The Revellers" by William Tecumseh Walsh is the greatest novel which has yet come from this noted author.

Mr. Walsh introduces many jovial characters, among them Max Mulcahy, Pat Patterson, Guy Risley, Ole Ellefson and Mister Moon, and his delineation of these unique individuals is admirable. In this his latest work the author shows an easy and graceful style, a quaint philosophy, scintillating wit and a subtle suggestiveness so characteristic. The sales of the book are such as its character merits. Nineteen copies have already been inflicted upon the public. At last the American people has shown that it can actually tell what literature is.

"Who's Who"

"Who's Who in the University of Wisconsin" is a highly valuable volume published by the "Inner Gate." The board of the publication is composed entirely of

members of the society which has so kindly assumed the task of defining those who were really great among us, and naturally all the celebrities mentioned are likewise affiliated.

Deutsches Liederbuch

German Faculty

Deutsches Liederbuch is the title of the new text book which the German Department has published. For many years this faculty has felt the need of a highly elevating and truly literary work of this kind. Such a soul inspiring selection as "Bedenklichkeiten" which pictures the difficulty of avoiding lamp posts and of keeping one's feet on the sidewalk will surely elevate the morals of Wisconsin's children. Besides producing immense moral growth, the sale of this book will enable the German Faculty to have "Zwei Beer und Pretzels" and silver topped steins at their many Fests. The appearance of this publication shows that college professors are no longer satisfied with secluded lives, but feel that each one should get out a book of some kind and thus spread his culture and refinement.

The Growing Complexities of Modern Legislation

Don E. Mowry

We are in receipt of a pamphlet called the "Grow-

ing Complexities of Modern Legislation." The writer points out the many difficulties and intricacies of present day legislation, and makes suggestions which will in all probability simplify the work of the law-makers. Every legislator should have a copy of this work. If he will send his name to Mr. Mowry, a copy will be forwarded to him at once, as the author is making a specialty of distributing this his greatest production.

What's in a Name

Beginning class,
A lovely lass
Has set your heart a thumping,
Prof. calls "Miss Smier,"
She answers "Here;"
And Cupid gets a bumping.

A Toast

Oh here's to Bromo Selser
The drink yo'd better take
If you would see the morning free
From Cramps and Stomach-ache.

Among the books received the last week was "The Varsity Primer." We print the following extract:
C stands for Crush
And also Condition,
Their intricate connection
Needs no mathematician.

WOMENS SUPPLEMENT

Woman Beautiful

Note: Those wishing the editor to answer their questions must enclose postage stamp.

Helen D.—Are white stockings with patent leather pumps correct to wear with a dark skirt?

Marion W.—How would you suggest making a spring suit for a girl who is just the least bit inclined to look stout?

Selina A.—Please give a fair young girl some idea on the latest ways of dressing hair.

Hattie M.—I have a new white China silk waist. Shall I line it? Also a mull one which I intend to use for iceboating this winter,—is a lining necessary?

Edith S.—I am a dashing brunette. Is red too conspicuous for me to wear.

E. Gaynor—I have an old seven-gored black taffeta skirt. I am tired of the two inch, machine-stitched, bias folds that trim the skirt from yoke depth to hem. What would you suggest to change it? I am majoring in English.

Gene S.—I have often found comfort in the following:

“Little gobs of powder,
Little daubs of paint,
Make the little freckles,
Look as if they ain't.”

Ada W.—Are veils still fashionable?

Bob O.—Recipes for Cream Marquise, Orange Flower, Skin Food and Astringent Wash will be mailed on receipt of self-addressed envelope.

Elvira W.—See answer to Gene S. As you are subject to freckles, you will find a chiffon veil a great protection. When the real hot summer comes, wear a sun-bonnet on the hill. When daintily made these little bonnets are most becoming and picturesque.

Jerry C.—A good curling fluid may be made of two parts of library paste to one of rosin, diluted with equal parts of gin and bay rum.

Blanche B.—An eye-brow tonic will often prove beneficial. In extreme cases try burnt matches, or blackened cork.

Harry M.—Do not change from heavy to light clothing too quickly, it is better to have a medium weight at this season.

John Wallaeger—A morning call should never be prolonged more than half an hour, whether it be business or pleasure, unless one is so urged to remain that there is no possibility of doubt about one's welcome. Everyone is busy in the morning or should be.

Harry P.—(a) Lime water helps to make the teeth strong. (b) If tea and coffee make you nervous, try a cup of warm milk every night. Remember not to lose your beauty sleep.

Irving B.—One cannot help being popular. Marriage alone frees a man from the attention of the ladies.



For After dinner wear in the library



For Evening wear in the library



THE BETAT HAT

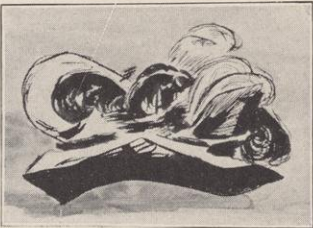

THE GAYNOR HAT

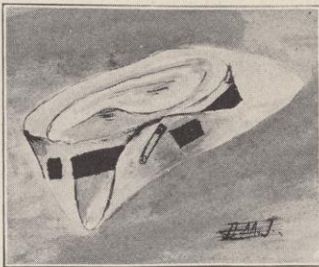

A LATEST CREATION
IN SOFT HATS

AT THE GRAND

REFINED VAUDEVILLE

Three Great Acts This Week

M. J. Woodward - Fancy Skater
Traill and Jennings - - - -
- Ballet Dancers and Singers
Marion Whidden . Strong Lady

Prices 10, 20 and 30c.

AT NEW AUDITORIUM

428 Sterling Place

Mr. William French
and

Mr. L. Lycurgus Kently
in

“THE RIVALS”

For 100 successive days these actors
have been able to Carey their au-
diences by storm.

SOCIETY NEWS

The Thomas's entertain-
ed at a delightful ball last
evening, which was the lead-
ing social event of the year.
Harry Abbott Lehr led the
cotillion, and introduced
many new and attractive
figures. The even dozen
were there in full force, and
added materially to the suc-
cess of the evening. William
Kappa Winkler, set the
fashions to the winds, by
appearing in yellow spats
and green gloves. He is

now filling the place left
vacant by Isaac Dahle, who
was forced to leave by grad-
uation. Others present
were, Ruth Law Jennings,
Delta Gamma Hoyt, Whis-
pering Minds (commonly
called Fay Alexander),
Long John Leslie and many
others.

The work-hards had a
pleasant fest this morning
(2 P. X.) in the nature of a
convivial banquet at Ferd's.
Carriages were ordered at
3:27. Seltzer and ice were
served later.

Mrs. Flint gave a charm-
ing bridge party yesterday
afternoon. Mrs. Going-to-
be Melzner was the winner
of the first prize which was
a beautiful B. J. button.
The second prize which was
won by U-no-it-all Ledvina,
was a set of books entitled
Hot Air, For Hot Subjects.

Mr. Harry Montgomery
has requested the editor of
this column to tell all peo-
ple to look at his new spring
suit, which is in the nature
of a checkerboard, only a
good deal louder. Girls
please take notice.

A rumor is heard that our
handsome athlete has been
stabbed by Dan Cupid.
Mr. J. Bush leaves college

this June, and it is stated on good authority that it will not be many moons before his bachelor days are at an end.

The fancy dress ball of the Cheap Skates was given last week at K—s. All participants were masked, and various characters and things were portrayed in an able manner. Hard Luck Taylor appeared as a mut but needed no mask to fill this part. The Schlitz Brewery was taken off by an able representative, Keg Uihlein, whose red face showed the effect of too careful study of his subject. Gerry Browne scrambled like an egg during the evening, and his antics caused much merriment among those present.

Miss Alma Bertles who recently ran for Secretary of the Self Graft club but was defeated by a small vote, is now on her vacation. She has gone up to Neenah, to make a thorough study of the men who are working in the bank at that place. It is needless to say that Pink Cheek Kimberly is working there, and now holds the responsible position of Basket cleaner. This is a good subject for Miss Bertles to study, and it is earnestly hoped that she will be successful in her work. (Hard Luck Gerry.)

The University of Wisconsin Announces a New Course in Applied Fussology

Admission

Students are admitted to this new course without examinations; no accredited courses are prerequisite. Students and graduates of normal schools, however, are not allowed to elect any work in this department.

Time of Entrance

New students usually enter this department in the fall of the year, with an increase of fifths as the spring waxes warm. To those who need to strengthen their preparation, advantage may be taken by continuing their prescribed courses during the summer session.

Students dropped from regular university courses during or at the end of the first semester may not feel it incumbent upon them to discontinue their work in this special department. The Wisconsin Academy offers inducements to especially ambitious students or private tutoring may be arranged for. We especially recommend the Charles Miller Bigelow Method; or "Short Cuts" by Steevens and Nevius.

Entrance Requirements

The requirements for students who wish to elect this work are stated in terms of units. The term unit means seven daily recitations a week for one year. In closely allied branches not usually taught in periods of one year each, such as *Learning - Sorority - Telephone - Numbers* and *Sponging - Pal - Checks From - Your - Friendsology*. Units may be construed by adding the respective time values of such studies.

Fifteen hundred units are required for graduation. The requirements for degrees in this new branch are presented under two general heads:

I. Studies required of all.

II. Optional Groups.

(I) The following units are required of all:

Calling . . . 10 units

Strolling . . . 5 units

Driving . . . 5 units

Jollyng . . . 10 units

(II) In addition to the requirements under (I), 89 units from one of the following groups must be offered:

Group A

(a) Course in General Fussing (offered by Profs. Brown, Phillips and Imbush.)

(b) Ethics of Prinking; (Profs. Montgomery, Gascoigne, Hoffman.*

(c) Science of Spooning; (Profs. Howard, Simpson, Associate Prof. Dearing.*)

(d) Elements of Middletonging; (Profs. Hoyt, Stevens, Cochrane.)*

(e) Theory of Paling; (Profs. Law, Volkman and Thiermann.)

Group B

(a) Library Appointments; (Profs. Quarrels and Meyer.)

(b) Δ T Porching; (Profs. Hoyt, Spooner, Brown, Cochrane,* Steevens, etc.)

(c) Possibilities of the Spoon-Holder; (Profs. Moles, Simpson, Gaffin.)

(d) Googooing; (Profs. Underwood, Howard, Conger.)

* On leave of absence.

NEW PROFESSIONS FOR WOMEN

The spirit of commercialism has of late seized women in an unheard of degree. Every mail brings the editor countless inquiries regarding suggestions for occupations in which women may

Continued on page 21, column 2



Friendly greetings extended by the Sophomores to the Freshmen when they get together for the first time formally.

Our Little Readers

Every week it is our custom to devote this page to the little folks among our readers. It is a delight to receive their childish questions, and see how they begin to busy themselves with thoughts of things which will some day engage their attention. Their frank and ingenuous letters are often original and interesting, doubly so by reason of their being free from any affectation. We enjoy hearing from these clever children, and promise next week to answer as far as possible the questions asked.

Dear Miss Editor: I have a new dog. My but he's cute! He has four legs, one at each corner of his body. He is only two months of age, and he is black, except his nose which is white. I like my dog. Mother says he's just like me, into everything. Well I must close, so good bye.

Your loving little friend,
PETER SCHRAM, 5 years old.

My Dear Editor: I am six years today and I thought you would be glad to know it. They say I am a bad boy. Isn't it right to fight with boys? Yesterday I slapped Tracy Burke,—he's always picking on me. He thinks he's big because he can steer a boat. Well I slapped him good. Papa said I had to take a spanking or go without my birthday cake. I took the spanking. It wasn't nice, but the cake was fine. I am going to be good now, but I don't think it's bad to be bad, do you? I am,

Your little friend,
WARREN GELBACH.

I took a lesson in fussing yesterday, and had my picture taken so you could see how I did it. I have learned much better now. Please put my picture in your paper, and I will be,

Your nice boy,
ROBERT SHELDROP.



My dear Miss: Please be so kind as to tell me what boys are good for. I can't see. But I am young and maybe don't know as much as you. Mamma says I shouldn't say such things, but I think boys are perfectly horrid. Yesterday I saw that naughty Cody Clark playing marbles for keeps, and he wouldn't even speak to me. Isn't they terrible? Here's a picture of one of the naughty little things.

Your friend,
MONA TRAILL, 7 years.



BALTIE RIGHTER

Mister:
I am pretty big and have a cat and dog and I think I will send you my picture.

Good-bye,
Ernest Jacobson.





Fred. W. MacKinze y expressing himself twenty-one years ago and at the same time regarding something off in a north easterly direction.

My Dear Newspaper: Just listen what the paper said about me: "Chippewa is proud of the students who graduate from the university this year. Prominent among them is Isabel Cunningham. She has been a great credit to Chippewa Falls." I also send you my picture, and I know you will want to see it.

Lovingly,
ISABEL CUNNINGHAM, 8 years.

There is more truth than poetry in these lines:

"Little scraps of paper
Scribbled on with ink
Saves a student lots of times,
When he just can't think.



LITTLE ISABEL

Continued from page 17, Column 3
properly and profitably engage. As it would be impossible for us to give personal attention to all such letters, we publish herewith a number of instances coming within our knowledge of new professions which young ladies are successfully following.

Miss Traill is taking up the study of mineralogy, giving especial attention to Orr.

Miss Jennings is specializing in law.

Miss Kellar is seeking out the complicated relation of Persons.

Miss Harris goes in for the Stearn realities.

Miss Carey is giving general study to the languages, with special stress laid upon French.

Miss Murchinson has gone into horticulture and the cultivation of Bartlett pears.

Miss Burnham has begun her work on the analysis of Snow. Her sister is in a similarly unique profession, the erection and destruction of Castles.

Miss Bertles has gone into a Browne study on the art of jollyng.

Miss Wallis is tracing out the strange, psychological question of "What I am and how I've Bennett."

Miss Hunter is going in for forestry work and Bush cultivation.

Miss Davidson is examining the heating capacity of certain kinds of Cole.

Miss Gapin is working up a monograph on the "Benefits of Sleep."

Miss Whitney has recently taken a stand against slang. She is trying very hard to abolish "aint" for its correct and harmonious equivalent "Arndt."

Miss Etter is making a thorough study of tribal organizations in Scotland, with special reference to the "Mac" tribe.

Real Estate News

Last week six lots were sold in the Camp Randall Subdivision. This beautiful addition to the the city building property was once famous as the scene where many barbarous football games were played.

The old gymnasium passed from the ownership of the University on Tuesday last. The consideration was comparatively small, owing to the fact that the college authorities were glad to dispose of the structure. It is reported that the purchasers, the W. C. T. U., intend to use the building for their conventions, and that a kindergarten and sewing school will be opened on the second and third floor.

BUILDING NOTES

G. Browne has foreclosed his mortgage on the Delta Gamma house. As soon as the present occupants move, Mr. Browne will commence extensive repairs, preparatory to his taking up his residence there.

The Conover property was sold Monday to Henry Kimberly. It was thought that Kimberly would tear down the present structure and start a new block. He tells us that the site is to remain as it is, for he bought it merely that he might preserve one of his favorite college day haunts. There is no truth in the rumor that

Mr. Kimberly will move to Madison, as his arduous duties as messenger boy for the First National Bank of Neenah will keep him there for years to come.

The popular American House at Middleton has been sold, the purchaser being Robert Orr. The new owner has made great changes, remodeling the building in German Tavern style. All day the genial landlord sits out beneath the shade of a large elm where he drags his long German pipe after him and smokes it and sips from his stein. When a guest approaches, the landlord rushes out to meet him, and calls out to his pleasant spouse to prepare the best.

An Open Letter

To whom it may concern:

Hosts of my friends in the University, four or five thousand of them, recognizing my keen insight into things difficult and involved; also being familiar with my reasoning powers (I can argue on any question until "reason totters on its throne." Why, after I have talked to a fellow for a few minutes he can step out and commit murder without the slightest regard for consequences), have entreated me to submit to writing a few remarks on the subject; "Is it necessary to remain

four years in college."

I do not think that it is necessary to remain four years in college. The associations out in the world are about the same as those we have here. I, however, recall having one association last spring which I believe that no other climate can duplicate. I wore a guy-rope around my head for a fortnight to steady my unreliable brains, and at study had to suspend my head in a loop from the ceiling. This, however, is an exception. I believe that every locality has its monstrocities. As a general rule outside of University circles one is greeted in the same affectionate way prior to elections, and the hand grasp of those who are anxious to give your dad's coin the distinction of being in their pockets is as warm as any sample we have here.

Then you have the fast life. What about that? you inquire. (You see I'm already getting argumentative). We have the example of S. Latshaw who kept up such temperature about his person while in college that the cold world sizzled when he struck it. Stan ups shortly after he thus landed and, nothing daunted, proceeded to move over the country at the usual speed, leaving each succeeding locality after sowing the seed for a choice assortment of duns for the dead letter office at Washington, D. C.

Stan's business associates are very enthusiastic about him. They keep up an unrelenting correspondence in regard to him with said dead letter office.

Then there is the question of a degree. Of course everybody wants their degree. I wouldn't leave here without one myself, yet I think that to adopt the course of some who get the same in less than four years is advisable. I have in mind a young fellow who bought his diploma. He got it at a reasonable figure too. The time has come when the callow youth in the high water trousers off the Wisconsin farm gets some advantage from the highly specialized processes of today. The bold and calculating youth to whom I refer is Reuben S. Peotter. I don't know exactly how long he was at Wisconsin, but he couldn't have been here much more than a year. One day last fall he walked into the office of the Registrar and observing that Mr. Heistand was absent he leaned carefully against the counter and, removing the rubber heels from his shoes and adjusting them to his voice, inquired of Miss Wilkinson if he couldn't make arrangements to get his diploma for his baccalaureate degree, (Miss Heuer witnessing the incident).

Miss Wilkinson gave him a scalding side glance, (seen

by Miss Heuer) and turned to Miss Evans who was discussing a question in metaphysics or "who lost the proof" with Prof. Olson (which was also seen by Miss Heuer). After a few words she turned to Mrs. Timberlake (Miss Heuer looking on) and addressed her with a few burning sentences. Mrs. Timberlake wank the wink of the knowing, (Miss Heuer looking on), upon which Miss Wilkinson searched every desk in the office and finally leaning over and thrusting her hand deep into Miss Evans waste basket (Miss Heuer seeing her), she hauled forth the necessary document, (which was seen by Miss Heuer). She stepped forward to the counter, "This will cost you fifty cents, Mr. Peotter." With an expression of satisfaction and gratitude on his face (observed by Miss Heuer) Peotter handed her a hot and lonely four bits, and walked out of the office (Miss Heuer looking on till the lamp of experience flickered and went out).

This was a commendable transaction on the part of Peotter, but it was discovered later in the office (Miss Heuer looking on) that the diploma didn't bring enough money. There-upon Miss Wilkinson wrote to Mr. Peotter, (Miss Heuer seeing her so write) to the effect that sheep were very scarce;

that two sheep-skin factories up north were obliged to close up on account of this shortage; that diplomas were very rare and as a result were selling at a slight advance in price that season. Would Mr. Peotter kindly consider these facts and commit them to memory to the end that he be able to persuade his friends to loan him an additional dollar, and with greater kindness still, would he not forward, or deliver in person, said dollar to the office of the Registrar to help defray extra expense incurred in procuring the above mentioned diploma. Mr. Peotter, considering that the deal was a good one at any price, promptly delivered the extra one dollar to Miss Wilkinson (all of which was seen by Miss Heuer).

I have no doubt that Peotter will some day write his name with every degree in the catalogue trailing after it so that when he turns Horse-Shoe curve on the Penn. Road he will be able to see the hoboes on behind, as it were.

He is already cooking up a scheme to get a masters decreed. 'Tis said that he wants to satisfy the thesis requirements for the same by his bachelor's thesis, which was an investigation of lovers lanes on the upper reaches of the Du Lievre River, Quebec, with a general treatise on the

subject, "Is Marriage a Success."

While the scheme may again work satisfactorily we would strongly advise Mr. Peotter against repeating the use of the same thesis more than two times. "You are liable to work a good thing to death, Pete."

Is it necessary to remain four years in college?

Yes, most emphatically and unequivocally it is not necessary to remain four years in college.

CLEMONS NYE POOLE.

P. S. I am using my name de proon for this publication. C. N. P.

THE FIRST DISCOVERY OF THE CENTURY --SUBDUE-INE.

Most College Men SHOULD Take It!

Some College Men MUST Take It!

If you have any surplus energy you should indeed use my remedy. It will direct the course of your action into useful and profitable channels. It will convert your passion for hazing into a desire to write poetry! It will destroy your love for highballs and beer and create a liking for cocoa and soda! It will kill any inclination to spend your evening at Keastner's or the Joneau, and on the other hand build up within you a real desire to seek quiet society! Keg-parties will be rendered to you absolutely repugnant!

Subdue-ine Endorsed by our Patients.

Mr. Sumner B. Rogers of 428 Sterling Court says:

"I add my humble word of recognition to those of the thousands who have been benefited by Subdue-ine with all my heart. I

used to be shiftless, spending my evenings carelessly, seldom appearing at my home, 428 Sterling Place; whereas, now I am able to spend my evenings where I ought to. So well have I improved my time that I have learned to write poetry. (By the way, my poems have made a great hit with a dear friend of mine.) I used to have a passion to surround myself comfortably with some conveniences and relate incidents of ancient historical interest to my friends or to myself, but I am glad to say that I have been freed from that propensity. S. B. R.

"I am glad to corroborate all of Mr. Rogers' statements. If anyone knows of the truth of this, I ought to. I have been a constant companion of Mr. Rogers for many months and know what I am talking about. If more men would adopt the use of Subdue-ine, there would be more happy girls in Madison."

VENA C. BRUNK.

Evangelist Stearns Pleads with Large Audience

MANY SIGN PLEDGE

Last evening at the First Methodist Church Evangelist Edward W. Stearns faced the biggest audience that has ever gathered to listen to the cause of temperance.

Professor Lenny Smith with a few well chosen words introduced Mr. Stearns to the audience, which greeted the portly temperance worker with cheers and cat calls. Mr. Stearns was visibly affected by his reception. With trembling voice he thanked those present for the reception they gave him. "I am

going to tell you of the life of one who was rescued from a life of drunkenness and brought to one of temperance and righteousness," began Mr. Stearns. He then told the story of his own life. How he was brought up in the slums of Chicago, and early acquired a craving for intoxicants; how he went from worse to worse, until at the age of 20, friendless, penniless, a degraded sot, he found himself one night walking rapidly toward the Clark Street bridge, fully determined there to end his miserable existence. But as he walked the song of a band of Salvation Army workers on the corner came to his ears, and, scarcely knowing why, he pressed into the crowd of listening idlers. Tears stood in the evangelist's eyes as he described what followed, how, touched by the earnestness of the little band, he gave up his awful purpose and was converted.

At the close of these remarks Miss H. Harris of this city sang that wonderfully appealing song "Oh where is my Wandering Boy Tonight." A collection was then taken and Evangelist Stearns in sweetly undulating tones urged all present to come forward and sign the pledge. Among those who signed were Robert Orr, Harry Montgomery, DeWitt Poole, Ole Johnson, H. C. Gaffin, Norman Kimball.

To the Sunday Cardinal

Madison, Feb. 16, 1905.
Mr. G. S. McConochie,
Editor:

Sir: I am proud to be classed as one of your admirers. I have a sincere regard for you; I admire the way you immersed from obscurity and swung into the editorial saddle, as it were, which you now occupy. I do not believe that any other man in your previous position could have accomplished that feat. Nor should he! I think you are making a strong bid for public notice; for example pitching with your left hand or signing your name G. Stewart. These little things cannot help attracting attention. You also have the knack of mixing in things sufficiently to keep yourself constantly in the public eye. All of these I wish to commend in you most heartily.

In a broader way I would like to state that you have become very popular and quite the rage. I think that you are everywhere recognized to be the real editor of the Daily. I, therefor, come to you for advice, having as I do, an ambition to become recognized in the literary world. I write extensively, yes. And some of my stuff has been accepted by my home papers. I have clipped these and enclosed them in this letter. According to what literary merit they possess I hope to be judged.

Kindly be frank and unreserved with me.

How do you like the first one? You will observe that I spelled the important words incorrectly. This was done merely for emphasis. I wanted to bring out as strongly as possible the fact that Philomathia did not deserve that decision. I have met the men who acted as judges on that debate on several occasions since and I invariably cut them. I believe that judges should be honest or suffer the bitter consequences. So I cut them on the street.

I think the one about my last year's oration is good. You will notice how well I bring out the fact that Loeb should never have won over me. That verse to "Mary" I think is good. I want to uncover my heart to you, Mac. I don't often uncover my heart, the breezes from the cold world chill it, so to speak; but I want to be frank and out-spoken with you. Honestly, Mac, do you think that I show my love for her fully in that verse?

"My love for you, Mary, is as pure as
The red on the burnished dome
When leisurly strolling prior to the gloom-
ing,
In the evening, the cows come home."

Now Mac, I hope to hear from you at your earliest. If there is anything I can do for you—if writing your editorials is getting to be too much of a burden on your staff—I will put pen to paper willingly to help you.

Yours fraternally journa-
listical John E. Baker.

A Few Definitions

Every day there are a great number of comparatively simple words misused. In order to bring to the attention of our readers the fine shades of meaning of a few of such words, we publish these definitions written especially for the Sunday Cardinal by expert lexicographers.

Alcohol, a liquid good for preserving anything but secrets.

WILLIAM T. WALSH.

Athlete, a dignified bunch of muscles, designed to split wood or sift ashes.

J. I. BUSH.

Blue, the only color which we can feel.

G. FRANK RISLEY.

Bun, a college expedition during which the convivial cup is filled and the purse emptied, and on which derbies are likely to fare ill.

MAX MULCACHY.

Badger, a book in which students get even with their instructors and other friends.

ELI S. JEDNEY.

Blue-book, a book in which students are expected to write what they don't know.

WALTER PATTERSON.

Blush, a temporary colorific effulgence of the plupignomy, brought on in a predicament of inequilibrium, from a sense of shame, anger or other cause, eventuating in a paresis of the motorial muscular filaments of the facial capillaries.

DICK REMP.

Champagne, the stuff that makes the world go round.

WOODY.

COOKERY

The Fiancee's School of Domestic Science

Gamma Phi Beta House

BERNICE HOFFMAN HUNTER
Principal

OUR MOTTOS

"Counterbalance the evil effects of a college education by taking a few lessons in the more practical problems of your future life."

FLORENCE ANNE RUDOLPH

"The way to a man's heart is his stomach."

WILLIAM WINKLER

"You can live without love, you can live without books, but there's no civilized man who can live without cooks."

VANDERBOOM

"Eat, drink and be merry, for in a few years you must be thinking of getting married."

BILLY VOLKMAN

LEARN TO DANCE

Bertke's Academy of Dancing

Dancing is an accomplishment essential to a polished gentleman. Do not neglect this important part of your education.

TAKE MY COURSE. I have a diploma from the noted dancing master, Prof. Kehl. I initiate pupils into the delightful mysteries of the Terpsichorean Art in one lesson.

STUDENTS, you must dance, if you wish to make a hit with the girls.

SPECIAL CLASS on Thursday Evenings at Mechanics Pavillion.

PROFESSOR SLAM BERTKE,
Director.



BERTKE, DANCING MASTER

WANT ADS.

WANTED.—A large iron band to fit my head. Address

PAUL HAMMERSMITH

WANTED.—The name of the person who picked up my shopping bag, about the size of a steamer trunk and containing a nail file, comb, mirror, small scissors, a box each of cold cream, talcum powder and tooth powder; a chamois, a tooth brush, photograph and 7 cents in change—some place between the University and Capitol.

MILDRED GAPEN.

WANTED.—A few nice congenial self-satisfied fellows to unite with us when we give our formal parties.

PHI DELTA THETA.

WANTED.—Hints on how to run an ice boat.

P. W. HAMMERSMITH.

WANTED.—A deaf and dumb companion, or to be stricken with lock-jaw for ten days.

VERNA COMSTOCK.

WANTED.—A well built fellow to wear my cast-off clothing.

HARRY MONTGOMERY

WANTED.—A way to get square with the Faculty. Address

RICHARD W. REMP.

WANTED.—A new way to attract attention. No old methods will do. I have tried them all. Address

MILDRED CURTIS.

WANTED.—To exchange \$50,000 worth of oil stock for one good Wisconsin professor. Address

CHICAGO UNIVERSITY

WANTED.—To exchange one Delta U. Pin for the governor's daughter. Address

EDGAR COLE.

WANTED.—By Kappa Kappa Gamma, reserved seats in the Library.

WANTED.—A competent manager to conduct my tour in a spectacular production of "Ten Nights in a "Bar-Room."

GUY F. RISLEY

WANTED.—Some energetic person to appreciate my literary ability.

ALFRED BUSHNELL

WANTED.—Some nice young man of good character to pay attention to me.

MILDRED CURTIS.



Home Seekers' Union

"Marriage doubles a man's joys and halves his pocketbook."

Officers

Chief Tier of Knots	Dick Remp
Official Ring Bearer	Harry Parker
Chief Flower Scatterers	Edna Ingalls
Chief Untier of Knots	"Cody" Clark
High Alimonyist	Ed. Vanderboom

Prominent Alumni

Cupid Parker	Bernice Hunter
Thad Brindley	Harry Montgomery
Edith Swenson	Zillah Bagley
W. J. McGillivray	Inez Etter
R. Price Fischer	

Membership

Those Who Ought to Be

Josephine and Hal	Mike and Libbie
Augie and Helen	Margery and John
Jerry and Alma	Lee and Max or Olie

Those Who Would Like to Be

Mildred and Walt	Loretta and Bill
Clark and any One of His Six	Ferd and any One of His Six
Will and Florence	

"Snake-in-the-Grass" and "Whispering Winds."

Laura and Billy Fitz., Morrison, Hastings, Harry Parker
or Bump Rogers (ex-officio.)

The Development of a College Man



THE FRESHMAN

I wonder if instructors know
That all the students hate them so;
This college life's a downright bore,
And here I'm stuck for three years more;
I wish I had a job instead
Of trying to improve my head.



THE SENIOR

My college days are nearly o'er,
These fine old halls I'll haunt no more;
I never thought a place could be
One-half as dear as this to me;
And now to think my classic face
Some dirty office soon must grace!



If in class you chance to notice
That a friend of yours has cut,
And when roll is called you answer to his name,
'Tis embarrassing to have him,
E'er your mouth has fairly shut,
Unconcernedly walk in upon the game.

Five Cents Worth

Bold Max, the Mighty Manager,
By the nine Gods he swore
That bucking stupid text books was
Becoming quite a bore.

He cursed his books till out of breath,
He cursed them then some more;
And had the books a soul to damn,
They would have trembled sore.

Then out into the chilly night
Bold Max Mulcahy went
And vowed he'd paint the dull town red
Till his last cent was spent.

He wandered on from street to street,
A wild look in his eye;
And at the end of every block
His spirits ran more high

He kept upon his aimless course
Until a hall he spied,
Whence came the sound of shuffling feet;
"Ha! ha! a" dance! he cried.

"Now shoot me if I don't go in
And show the Reubens how.
If they don't like my style there'll be
A chance to raise a row."

Into the House of Mirth he went
With studied steps and slow,
And picked him out a buxom maid
He might have used to know.

They danced a polka, then a waltz,
And then a two-step gay
Max jollied to a fare-thee-well,
For that was Max's way.

Now while all this was going on,
Her swain stood dismal by;
He glared at Max with lowered brow,
And hatred in his eye.

Eleven dances passed this way,
But e'er the twelfth was due,
The angry swain called Max aside,
And said, "A word wid *you*."

"Fer just two cents I'd poke yer! See?
An' batter in yer phiz;
Fer jest two cents I'd smash yer head,
An' put yer out of biz!"

Bold Max quailed not, though somewhat pale,
Nor sidestepped out of range;
He gave the guy five cents, and said:
"Take this and keep the change!"

Next day found Max with two black eyes—
Convincing evidence
That his opponent must have giv'n
Full measure for five cents.

A Fable

Once upon a time there lived a Wise Gazabe, whose name was Glen Snider. He was so far ahead of other people that he was simply beyond the horizon of Ocular Demonstration.

One day he got next to the idea that game laws over at Waunakee were being mistreated. People were catching fish while the game wardens had their fingers crossed, and it wasn't fair.

Glen is a philanthropist, so he had himself made a game warden, and blew over to Waunakee to revolutionize things. Perhaps he thought he might seduce a reward or two and turn over a little dust on the side. I don't know, Glen doesn't like to talk about it now.

Anyhow, he alighted at Waunakee, and before he had time to borrow a cigarette paper his detective's intuition rang the call bell. He got busy with his lamps and spotted an uncouth rube who looked like fresh fruit. (Snider's a good judge of fruit.)

The rube was carrying a bundle under his arm. The bundle was wrapped up in a newspaper, and out of one end stuck the tail of a big pickerel. Cinch! thought Glen, and began planning how he'd spend the money. Just like having it fed to you with a spoon. He gently tapped the native on the shoulder, and said in the indifferent tones he had read about:

"I want you!"

The culprit made a transparent show of innocence, and stammered

"What for?"

It was no use. Snider pulled back his coat and affectionately caressed his star. Perhaps he thought it was his lucky star. I don't know. As I said Glen doesn't like to talk about it.

The poor wretch showed fight, but the arm of the law was too much for him. He was finally induced to accompany the new game warden into the waiting room of the depot, where the disclosure might be witnessed by all.

"Open that bundle!" commanded Snider.

"Oh, please, Mister—"

"Open that bundle!" fiercely.

The good people gathered around, while the morning paper was torn from the bundle.

Inside was a board, to which was nailed the amputated tail of a pickerel.
MORAL—Don't believe everything you see in the newspaper.

If you chance to miss the dog
That always follows you around,
And you search to find the faithful friend of yore,
'Tis embarrassing to happen
On the unsuspecting hound
Waiting patiently at Ferdy Kaestner's door.

Evolution



"HOLD 'EM WISCONSIN!"
A Has Been



Going



The Cheerful Prospect

Routine of College Life



The habits of the student have become so regular that one can tell the time of day from what he is doing.

Extracts from Mildred's Diary

Sunday.- In the afternoon, went driving with Walter. Ended at Middleton- Glorious moon. He is such a dear.

Monday.- Walked down the hill with W. S.-- He came to see me in the evening

Tuesday.- No sign of Walter.- Can he be ill? Must order some flowers.

Wednesday.- Still no word.- Is life worth living?

Thursday.- Life is worth living after all. He is going to take me to a high school party this week.

Friday.- Coasting with same.- Glorious time.

Saturday.- Ice-boating with Walter. Phi Delta party.- He asked me to the Prom.- At the Phi Delta house too. We do certainly have the fellows at the Varsity.

Z may stand for Zero
Which in quizzes you may draw;
'Tis often apt to happen
But it is no standard law.
Now you mustn't be discouraged,
And you mustn't weep or pine,
For the years you spend in college
Are the best that you will find.
So compound your interest daily,
Subtract all fear and doubt,
Multiply your joy and love,—
The sum is worth figuring out.



The Celibate

When Prom's last lingering tete-a-tete
At last has served to amputate
The round of stunts that animate
This little burg collegiate,
And when the girls evacuate
The lonesomeness to mitigate,—
'Tis then the students expiate
The happy times that antedate
Their present thoughts disconsolate.
No more boiled shirts immaculate,
No more the fond protectorate
Of arms that shyly circulate
A waist that tries to deprecate
Proceedings quite so intimate.

No more good meals propitiate
The protest quick to emanate
From stomachs loth to tolerate
Renewed attempts to lubricate
Their inner workings delicate
With hash and eggs inveterate.
Instead, the bills accumulate
In magnitude quite adequate
To cause grave doubts to percolate
Through minds that failed to calculate
How fast the girls can separate
The boys from coin they extricate
From Father's pockets obdurate
By frequent notes affectionate.
So urged by thoughts disconsolate
With steps that fast accelerate
The students straightway gravitate
Down town where they can irrigate
Their sentiments unfortunate.

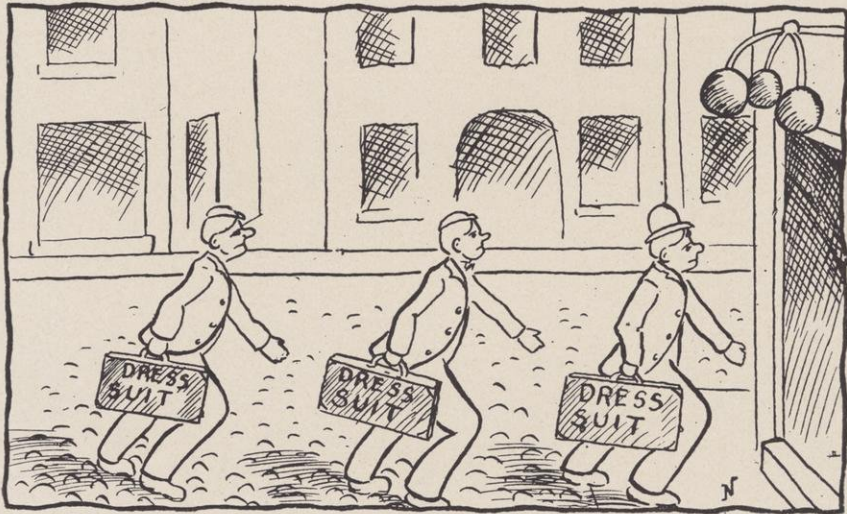

FACTS ABOUT THE FAIR

(Arranged for Ready Reference.)

NAME	ENGAGED OR NOT	FAVORITE AMUSEMENT	FUTURE VOCATION
1. Hattie Murchinson	"Most decidedly!"	Betting dinners	Getting dinners
2. Bessie Adams	No sir!	Bossing	Woman Suffrage
3. Alma Bertles	Violently	Talking	Mrs. Gerry B.
4. Row. Whittier	Is not sure	Smashing hearts	Lawyer
5. Laura Elliott	Decidedly not	Turning down fellows	Keeping house for Papa
6. Mae Douglas	Ask Jimmy	Walking	Center of Happy Home
7. Fay Alexander	Tender subject	Catching "snakes"	Farmer's wife
8. Bern. Hunter	Looks like it	Writing letters	Eine deutsche Frau
9. Genevieve Scott	Not prepared	Rehearsing	Actress
10. Rhoda White	Never!!!	Rising to points of order	Stump-Orator
11. Ruth Jennings	Usually is	Flirting	Mormon Missionary
12. Elise Dexter	Not exactly	Reading Ibsen	Playwright
13. Elizabeth Gaynor	No	Trimming hats	Milliner
14. Mildred Curtiss	Anxious to be	Making nets	"Tinkling"
15. Mildred Gapen	In her sleep	Sleeping	Sleeping
16. Polly Hurd	Certainly	Working her Profs.	Bark(er)ing

Spring Song

Recalling by-gone Badger Boards
Who pictured Spring's arrival
With rhapsodies that quite surpassed
A Methodist revival,
I hereby take my quill in hand
And try to wax artistic,
So look out, Spring, while I get next
To something eulogistic.



Dear Goddess who doth make the breeze
Caress our heated foreheads,
And kiss with equal tenderness
The optimists and soreheads,
Thou knowest not how sweet it is,
When rain has lightly fluttered
From sky to earth, to find our walks
With worms profusely buttered.

Thou Goddess who presideth o'er
Mendota's gentle flowing,
Thou knowest not what joy it is
To take your girl out rowing,
Thou knowest not that feeling queer,
When storms have started blowing,
To try to save the maid and find
How hefty she's been growing.

Thou Goddess who doth hover o'er
 That hushed and hallowed region,
 Where rests a worn and rustic seat
 Whose frequenters are legion,
 Thou knowest not how gladly we
 Re-enter on the season
 When we can sit upon said bench
 Without our trousers freezin'.



Thou shade of darkness brooding o'er
 The Discipline Committee,
 Incline thine ears unto the strains
 Of this our little ditty;
 Be not alarmed on noting how,
 With dry and thirsty candor,
 When Bock hits town we one and all
 Bock-ward forthwith meander.

And now thou Imp that madest me
 Begin this dulcet jolly,
 And hand out stuff that sounds as if
 I've slipped my mental trolley,
 Return I beg and seek the depths
 Of thy infernal chasm,
 And spare me from continuing
 This enervating spasm.

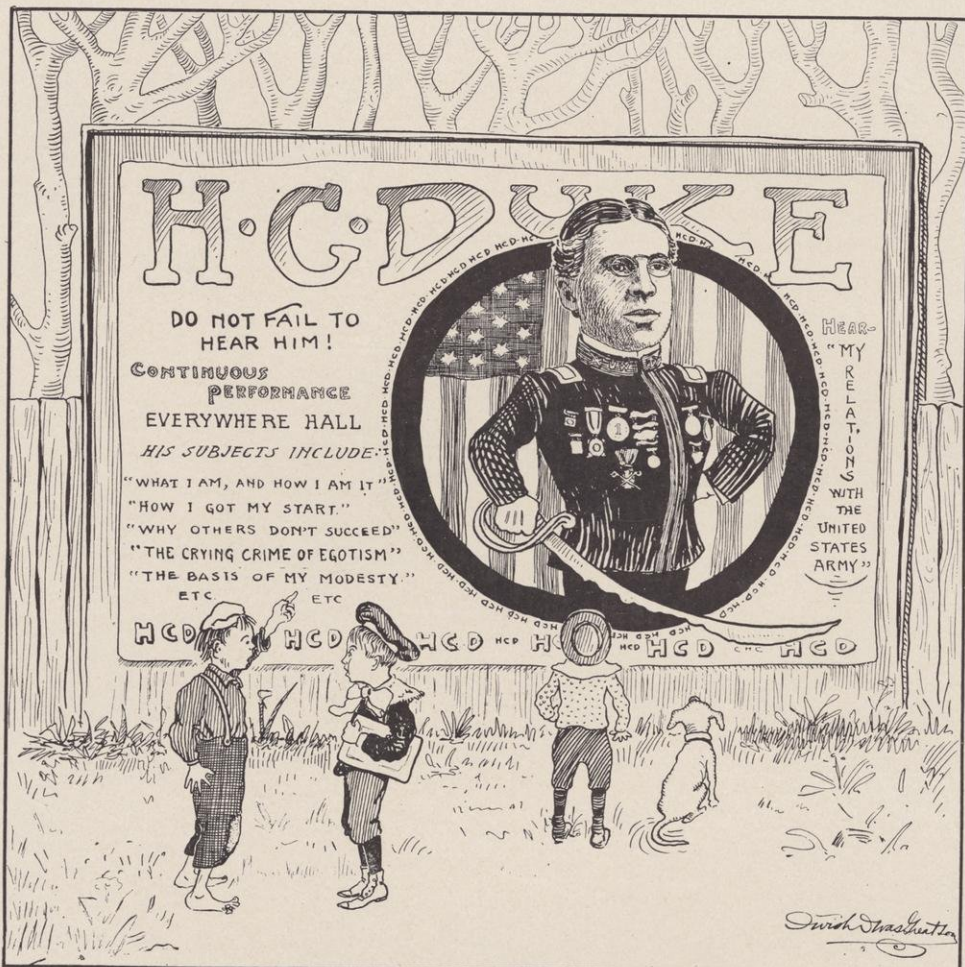

“Come here once, Jimmy, see dis guy,
Wid dis here stern gesicht;
Just tink of all de fights he’s had,
Tink how his sword is nicked.

“Dey say he’s simply all de cheese,
And shows dem all dere place,
And Hully Gee! it must be true,
Judgin’ from dat face.

“Get wise to all de medals dere,
Pinned up against his front;
I wish I didn’t have to be
Such a little runt.

“My mama says as how he oncet
Was just a common kid,
And now Cap Curtis, when they meet,
Salutes and doffs his lid.

“And, Jimmy, if I mind my ma
And say my prayers and all,
Perhaps some day I’ll get to be
A great big General.”

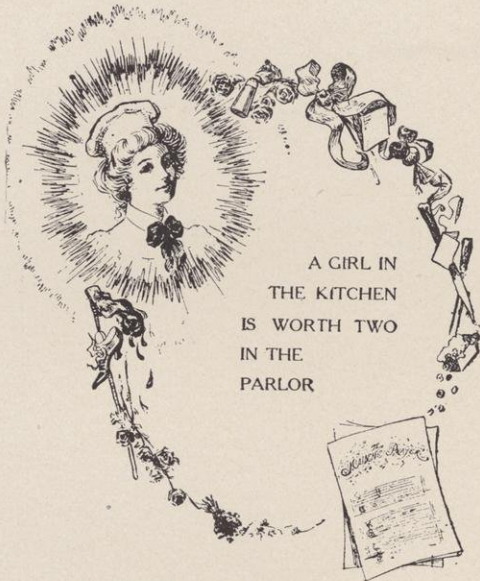

Sentiments of E. J. Vanderboom



T. Gronert, Leader of the Hirschberg Songsters



Madson Goes Out of an Evening

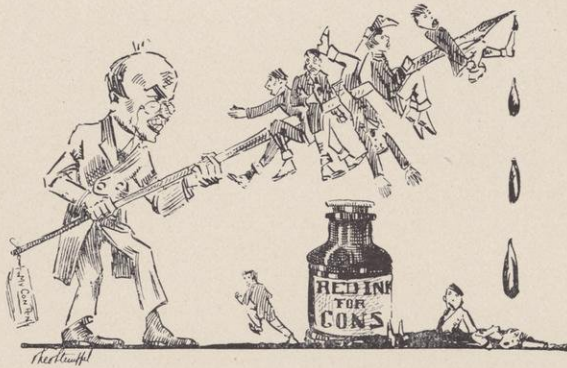

Elliott: "I would be delighted to ——."

Faculty Facts

The hardest Prof.	Stone
The happiest	Gay
The most dreaded by women	Meisnest
The most deadly	Coffin
The slipperiest	Fish
The most cutting	Sharp
The cruellest	Slaughter
The best grafter	Skinner
The most studious	Buck
The greatest "stewer"	Cook
The most expensive	Dearborn
The spooniest	Patzer

The Difference it Makes

A certain young Freshman was very unimportant about the University until recently when his papa bought him an automobile. Now everybody takes particular pains to speak to him, and even show more than a decorous deference. This is a striking example of a "machine made man."

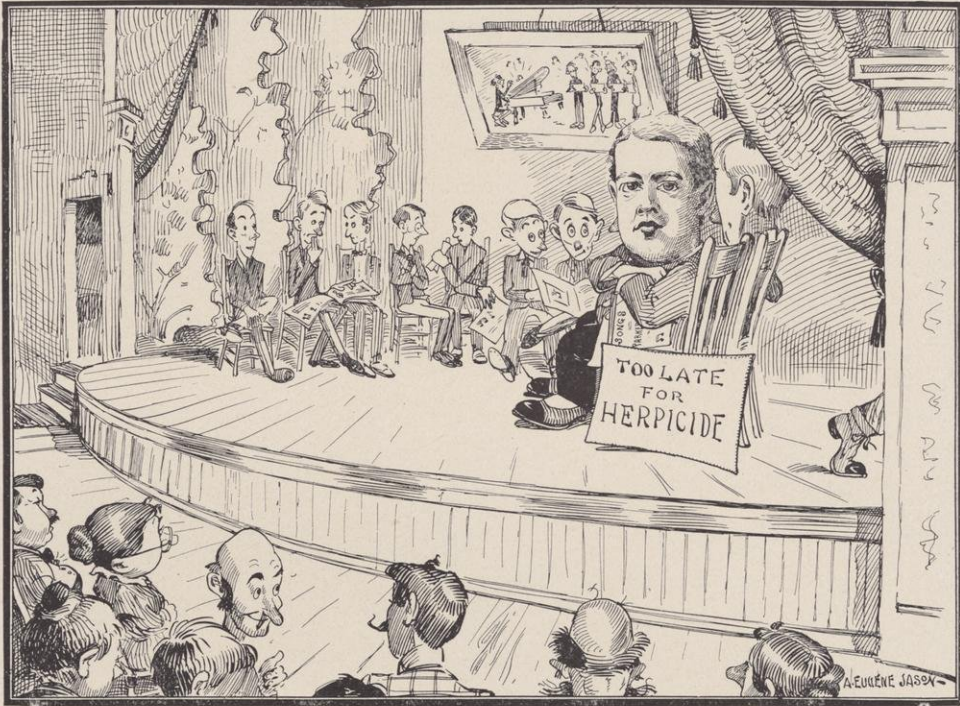

Too Late, Cupe

Cupid Parker, without question,
Was designed fair hearts to bust;
He's put Hermes out of business,—
He's Adonis in disgust.

He's the Music Clubs' big drawing
Card when e'er they give a stunt
For the girls all love to watch him
Sitting bashfully in front.

But our Cupid has his troubles
Like his namesake, little Dan;
There are times, I think, when Wilfred
Is a most unhappy man.

Once the music clubs were playing
At,—but I'll withhold the name,—
I'm a friend of Cupe's and then you
Know, he's really not to blame.

For he saw a little giggle
Pass around the gathered throng,
And he could not help but feel that
There was somehow something wrong.

He began to get embarrassed,
As the giggle grew and grew,
And his face from chin to forehead
Took a mottled crimson hue.

Then he glanced around about him,
And 'tis said he nearly cried;
To his chair was hung the legend:
"TOO LATE FOR HERPICIDE."

The Girl and the Book

She sat within the reading room,
As studious as could be,
Eyes on her book, her face intent,
But not a glance for me.

I tried in vain to get her eyes
From off that stupid book;
I stirred about, I dropped my pen,—
She simply would not look.

I coughed a plaintive little cough,
She heeded not its pleading,
But slowly turned another leaf
And went on with her reading.

I sighed a sigh that floated forth
With longing deep and true,
I might have saved that sigh, for all
The good it seemed to do.

Meanwhile the hour of ten was near,
As I was well aware,
For soon the time would come, I knew,
When she would leave me there.

In desperation up I rose
And whispered in her ear;
She closed her book and quite forgot
To mark the place, I fear.

We wandered out beneath the trees,
Alone with stars and moon,
And all around was heard the sound
Of crickets' cheerful tune.

The shadows long, the crickets' song
Composed the simple setting;
The world seemed very far away,
Forgotten and forgetting.

We talked a language sweet and new
In voices soft and low,
We dived in lore that ne'er before
Had been given us to know.

And now we both are studying
One Book instead of two,
One Book of wondrous interest,
At once both old and new.

A Book that holds within its folds
A story without end;
The name is Life; on what we read
Our destinies depend.



The Literary Committee Judging Contributions

Miss Hinckley: "Isn't that perfectly grand?"

Mr. Bushnell: "Too sentimental to suit me."

Miss Flett: "Terribly funny."

Miss Swenson: "That's great."

Mr. Walechka: "Not half bad, but I do dislike to slam the girls."

Miss Minn: "Oh, I think that's dandy."

Mr. Cook: "I should think that would do very well?"

Miss Dahl: "I like that."

Miss Gilman: "Good work."

Miss Adams: "Who wrote it?"

Mr. Underwood: Too late to give opinion.

Miss Wehmhoff: "Ach! Sehr gut."

Mr. Krey: "Ha! Ha!"

Mr. Riley: "Don't slam my roommate."

Mrs. Schubring: "The idea might be worked out."

Inference

Hattie: I'm afraid these new shoes aren't going to look a bit nice.

Row: "Why? Are they very comfortable?"

He: "A rather drowsy looking couple over there."

She: "Why?"

He: "He does nothing but watch Mildred Gapen, and she nothing but watch Walter Sleep."

The Wise Old Owl

New Prof: "Have you ever had Vanderboon in your classes? Is he a really bright fellow? Does he know anything?"

Prof. Smith: "*Know* anything? Why he doesn't even suspect anything."

Philosophy

Never judge a Delta Tau by his vest.

A "Prof's" absence often makes the heart grow fonder.

The most interesting book father can give to his son is a bank-book in his own name.

Hitch your wagon to a star. If it's the water-wagon, drive it along the milky way and tie it to the big dipper.

A Varsity "crush" is an indulgence. A prom girl is a confirmed habit. Acquire a good one.

A Professor can make a sore and embarrassed fellow out of a perfectly kind and amiable student by asking him questions that any self-respecting professor ought to know himself.

The doors of opportunity are marked "push" and "pull". So are the doors of Phi Beta Kappa.

It's better to be a live "lobster" than a dead "whale".

The ways of the wise are smooth.

Be entertaining to P. G.'s—they are apt to mark blue books.

To flunk is human; to pass divine.

'Tis better to have loved a short man than never to have loved a tall.

A timely stab turneth away embarrassment.

A pretty face often covers a multitude of poor recitations.

If a student is thin, he studies too much; if fat, he is lazy; if medium he has no individuality.

When buying a watch don't get a Bushnell
movement, Its apt to lose time.

The Bells

A Modern Version

Hear the sleighs with their bells,
Silver bells!
What a heap of dad's good coin their melody dispels!
How they tinkle, tinkle, tinkle
Out to Middleton, so fair!
While the stars that over sprinkle
All the heavens, seem to twinkle
Quite forgetful of the pair;
How they spoon, spoon, spoon,
Underneath the pale new moon,
To the the tintinnabulation that so musically wells
From the bells, bells, bells,
Bells, bells, bells,
From the jingling and the tinkling of the bells.

Hear the mellow dinner bells,
Iron bells!
What a world of corn beef hash their harmony fortells!
Through the balmy evening night
Or the happy noontime bright,
From the molten iron notes,
From all around,
What a liquid ditty floats
To the hungry man that listens, while he gloats
On the sound.

Hear the loud electric bells,
Class bells!
What a world of ignorance their jingling dispels.
When their sounds the students greet,
How they rush upon their feet!
Too much overjoyed to wait
See how they all make straight;—
For the door!

Hear the tolling of the bells,
Calling hours!
What a world of solemn thought their monody compels!
At ten o'clock at night
How we shiver with afright
At the melancholy menace, and our fear,
For every sound that floats
From the rust within the throats
Tells us that the chaperon is near.
And the caller, ah! the caller
Must hike him to the hall, or
All alone he will be left.
And the one whose tolling, tolling
In this muffled monotone,
Fells a glory in so rolling,
On the caller's heart a stone.
She is neither man nor woman,
She is neither brute nor human,
She is but the chaperon.



IN MEMORIAM

“Reform” is the Angel that tore on its way
With a biff and a kick on that ill-fated day,
And what bit the dust like the old “One Horse Shay?”
The machine.

Reed Smoot from the Senate has lately been dumped,
And wicked insurance has recently slumped,
But what was most neatly and properly bumped?
The machine.

The powers of Righteousness all took a rap,
And jumped with both feet on that poor pile of scrap,
So what has discreetly thus moved off the map?
The machine.

But grim Evolution goes on as before,
And classes to come have machinists galore;
Throw it out of the window, it breaks in the door,—
The machine.

“I am Anti-machine,” is each candidate’s shout;
But as soon as he sees only friends are about
What’s he sure to start building, without any doubt?
The machine.

To enlarge on the stock that the Sophomores have shown
Each Freshman has made a machine of his own;
Then here’s to the greatest invention that’s known,
The machine.

The N. W. $\frac{1}{4}$ of Section 31. Dane County.

Temporary quarters of the Badger Board

Dear Hib:

How is the sale of the Badger coming on?

Kindly let me know as soon as things have quieted down sufficiently so that it would be safe for us to return. Mrs. Selma Schubring is anxious to get back. You see it is causing them so much inconvenience.

The mosquitoes are a fright. You ought to see Lieber's face. I am glad he bought that "ad" we got from Nielson and had \$36.00 worth of his photographs taken. He will never look like himself again.

Bushnell is seriously sick with the fever. It comes to him now that he must get a move on himself. The poor fellow is under the impression that the Book isn't out yet and he is sitting back of the tent writing stuff. Cora went out there and labored with him for an hour but he insists that he must write something for the Badger.

Elsie Adams, Cook and Wolf are out foraging.

Green brought in a large gump this morning and Bill and Margery Roberts are frying it for dinner. This with the potatoes, for which I negotiated with a farmer in the next township, and the bread Edith brought along will make about the best dinner we have yet had.

This fleeing from jeers and wrath and justice isn't all strawberries and cream. It has its dark side. This morning Elsie Minn wanted fruit for breakfast. What was I to do? When the waiter got her order, which was given in a stern voice, for a California orange she turned pale and called me out for a consultation. What could I do? I stepped into the cool air and stood for a long time wrapped in thought. Finally I divested myself of all the thought I had on and told her what was what.

I'll tell you, Hib, its pretty hard to get California oranges out here and keep your whereabouts in the dark. Some day I'll get mad and I'll yank my whereabouts out of the dark and take them right square into Madison, come what may.

Sarge broke down the second day we were here. I can't get him to eat anything. He even refuses coffee. Those unkind remarks H. Stark made about him are weighing on his mind. I think Henry could have overlooked that editorial of McConochie's in the Sunday Cardinal.

We keep up a careful watch day and night. Bessie, Helen, Elnora, Henry Swenson, Paul Johnson and Montgomery are on the day shift and they are out on the picket line now. Edith, Frida, Routh, McMahon, Riley and Underwood are on the night shift.

Yesterday Bessie spied Fred MacKenzie and Corrie Dawkins about three miles from here to the S. E. C. A. Taylor was also seen off in that direction. It was reported that he carried a hammer. To be safe we are going to move from here upon Section 27.

Don't confuse the location. Your messenger will find us on Section 27.

Sell the Books as fast as you can. Sell them all. I don't care to look a Badger in the face again.

Sincerely yours,
Jack.

	L'ENVOI	
--	---------	--

In the twilight's cheerless shadow
I haunt the alley ways,
A dejected apparition
In a soporific daze

People stop and look and pity,
Some with scorn pass proudly by,
While I try in vain to vanish
From the gaze of mortal eye.

And they wonder as they see me
What sad blow has made me thus,
For to ease my bitter feelings
I cannot even cuss.

Gentle reader, if I tell you
The story of my woe,
For the sake of what I have been
You'll be merciful I know.

I was once a common student,
Self-respecting like the rest,
Plied my books and got my lessons,
My one failing all unguessed.

Till Ambition's poisoned cactus
Subtly bloomed inside my brain,
And the calm of my contentment
Was upset by hopes insane.



For the notion grew within me
I was not of common stuff,
But a literary genius,
And a diamond in the rough.

In my mind that Will F. Griffin
Wrote the poorest kind of trash,
And Jerome Jerome's productions
Were unmitigated hash.

My contempt for hapless Chauncey
M. Depew grew so sublime
That for all his witticisms
I prescribed Chloride of Lime.

I had pictures of my reigning
In an atmosphere of bliss
O'er the literary jugglers
That infest the U. of Wis.

So I had myself elected
To the literary ward
Of that hospital of Genius
That they call the Badger Board.

Gentle reader, pray be patient,
Kindly turn your head away,
While I irrigate my feelings
With the tears I cannot stay.

For I've seen a person roasted,
I have seen a football game,
But the pangs of misled Genius
Put such petty things to shame.

My dull pen's too weak to picture,
And my tongue's too weak to tell
How close we poor ink slingers
Set to Calorific Hell.

The unhappy plight of Tantulus
Who couldn't quite connect
With the water he was thirsting for,
Was hardly circumspect.

But with due regards to Tantulus
It simply isn't in it
With the plight of him who has to write
A verse and can't begin it.

But now emotion chokes me,
So this sorry tale must close.
For the lachrymal secretions
Are a-dripping off my nose.

But e'er we go our sev'ral ways
A moral is in order:
If you would keep away from grief,
Don't be a Badger Boarder.



GENERAL INDEX

Agriculture College of	54	Law, College of	53
Athletics, Book VI	423	Letters and Science, College of	21
Athletic Association	424	Library Staff	60
Athletic Association, Women's	472	Literature, Book VIII	481
Athletic Captains and Managers	426	Long Fellows	416
Badger Board	325	Mechanics and Engineering College of	45
Band, U. W.	404	Miscellaneous, Chap. 4	397
Baseball	446	Music, Chap. 2	351
Basketball	458	Music, School of	59
Bowling	473	New Members of Faculty	62
Calendar	10	Nora Samlag	416
Camera Club	415	Northern Oratorical League	390
Classes, Book II	79	Organizations, Book V	339
Class Societies	303	Oratory and Debate, Chap. 3	363
Commercial Club	410	Publications, Book IV	323
Conference Meet	452	Records	455
Comm. of 25	475	Regents and Faculty, Book I	11
Crew	438	Regiment, U. W.	401
Cross C. Team	453	Secret Societies, Book III	163
Daily Cardinal Staff	328	Science Clubs	413-14
Drama, Chap. I	341	Self-Government Association	409
Engineering Msts.	420	Senior Officers	80
Final Oratorical Contest	386	Skating	475
Football	427	Sophomore Officers	159
Frankenburger, D. B.	70	Sphinx Staff	330
Freshman Dec.	388	Tennis	467
Freshman Officers	161	Track Team	450
Germanistische Gesellschaft	400	Turkey Race	477
Graduates	65	University Co-op	411
Graduate Club	412	University Regiment	412
Gymnastic Team	470	University Press Club	418
Hamilton Contest	389	Wearers of the "W"	464
Honorary Societies	289	Wisconsin Alumni M.	333
Intercollegiate Debate	392	Wisconsin Stars	462
International Club	398	Wisconsin Engineer	334
Joint Debate	385	Wisconsin Lit. Staff	336
Junior Ex.	387	Y. M. C. A.	406
Junior Officers	154	Y. W. C. A.	408



The Filer & Stowell Co.

Milwaukee, Wisconsin

Heavy Duty
Corliss Engines

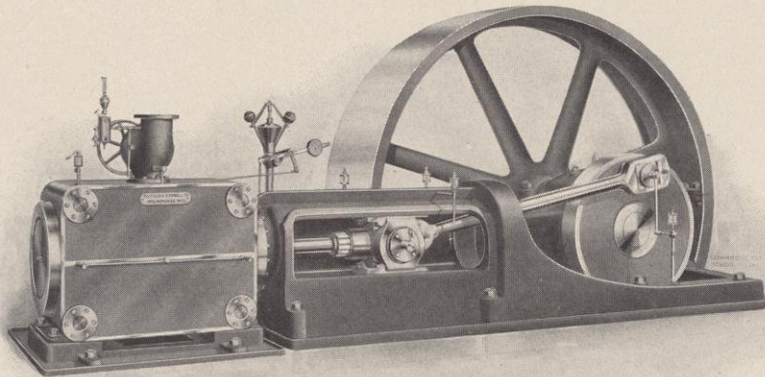

“1907” Heavy Duty Type in operation in the
Electrical Laboratory at the University of
Wisconsin

Wisconsin Fidelity Trust and Safe Deposit Company

WELLS BUILDING

MILWAUKEE  WISCONSIN

Trust funds and estates conservatively managed.
Money loaned on real estate and approved
collateral security.

3 Per Cent Interest Paid on Deposits

Safe deposit and storage vault system
unsurpassed in the Northwest.

Officers and Directors

HOWARD GREENE	President
JAMES K. ILSLEY	Vice-President ^t
CARROLL ATWOOD	Vice-President
HORACE A. J. UPHAM	Director
FREDERICK LAYTON	Director
WILLIAM B. WELLER	Secretary
E. W. HOWLAND	Ass't Secretary
J. M. W. PRATT	Trust Officer

"Gem Union" and "Richter" Instruments

SUPERIOR TO ALL OTHERS

Largest Stock
of Drawing Materials
and Surveying Instruments
in the West

Eugene Dietzgen Co.

181 Monroe Street, Chicago

New York San Francisco New Orleans

Catalogue sent on application

A. HASWELL & Co.

Good Furniture

*WE LIKE THE
STUDENTS*

*WE ALSO
LIKE AND
WANT THEIR
TRADE*

26 and 28 North Carroll Street

Madison, Wisconsin

The Park Bowling Alleys

GEO. PALTZ CO.

SEVEN FINEST ALLEYS IN THE CITY.
BEST SERVICE AND A GOOD LINE OF

CIGARS AND TOBACCO

RECOMMENDED BY THE STUDENTS



National in its reputation as leading commercial and shorthand school of Wisconsin and the Northwest. New quarters and fine equipment. Day sessions all the year. Enter at any time. Students placed and business men supplied with trained help. Enter now. Prospectus free.

SPENCERIAN BUSINESS COLLEGE
Phone Main 5103

Cor. Wisconsin St. and Broadway, Milwaukee, Wis.

We are specialists in the manufacture
of Fraternity
Class and
Society

Badges

☞ Original designs will be cheerfully sent upon request. Our workmanship is high grade, our prices are the lowest.

☞ If interested in Dance Programmes, Party Invitations or Fraternity Stationery, write to us for samples and quotations.

Bunde & Upmeyer Co.

MILWAUKEE . . . WISCONSIN

Carl Thomas

PHOTOGRAPHER

26 West Mifflin Street

MADISON, WIS.

Every Stetson Hat

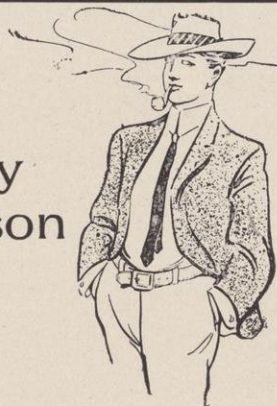

Carries to the owner a guarantee of satisfactory wear. It costs a trifle more than the cheap price hat. It will outwear any other hat. You can't get another hat so good as the Stetson at any price.

\$3.50 and up

You will find the best line of Stetsons at

NICOLAI - PANTKE CO.

67 Wisconsin St.

Mack Block

Ask to see our "Varsity Hat" at \$2.50

LILLEY UNIFORMS

For nearly forty years have been the acknowledged standard for Colleges, Military Schools and Academies everywhere. We maintain a high-grade uniform. They are sold on their merits. They are guaranteed to give perfect satisfaction and are the cheapest good uniforms you can buy. Write for prices.

We have a separate catalogue for Oxford Gowns, etc.

The M. C. Lilley & Co.
COLUMBUS, OHIO.

Established 1872

Wright, Kay & Co.

Makers
of
high
grade

Fraternity Badges
Fraternity Jewelry
Fraternity Novelties
Fraternity Pendants
Fraternity Stationery
Fraternity Invitations
Fraternity Announcements
Fraternity Programs

Our 1906 Catalogue of Fraternity Novelties is now ready and will be mailed upon application. Send for our Sample Book of Stationery.

WRIGHT, KAY & CO.

Manufacturing Jewelers and Importers

DETROIT, MICH.

Paris Office: 34 Ave. de l'Opera

Drawing Inks
Eternal Ink
Engrossing Ink
Taurine Mucilage
Office Paste
Photo Mounter
Drawing Board Paste

USE
HIGGINS'

and learn what's what in Inks and adhesives for drawing, writing, engrossing, desk, home and library adhesion, mounting photographs and pictures, sticking paper to the drawing board, repairing and labeling books, etc.

AT DEALERS GENERALLY

Chas. M. Higgins & Co.

Manufacturer

271 NINTH ST., BROOKLYN, N. Y.

HURLEY-REILLY CO.

Men's Furnishings
and Hats

SELLERS
OF THE
FINEST
READY-TO-WEAR
CLOTHES

89 Wisconsin Street, - - Milwaukee

Sidney P. Rundell
High-Class Hatter
& Men's Furnisher

7 East Main Street
Madison

COLLEGE BOOK STORE

There is a Reason

why we have been in existence for the last twenty years, constantly increasing in size until we are now the largest retail book store in the state, and equalling the great growth of the University.

The Explanation

is simple; students have learned that they can rely on us to have just what they want and at the lowest prices. From 15 to 30 per cent is saved by purchasing second-hand texts here.

SCHOOL SUPPLIES OF ALL KINDS

MADISON, WIS.

L.B.

The best of everything put in shoes you will find in :::::

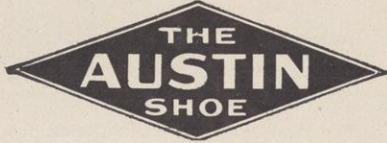

They have the style, wear and comfort which is hard to find in all makes.

A. E. Austin & Co.



A Powerful German List is that of the
Milwaukee Germania

composed of the following well-known papers :

	CIRCULATION
DAILY GERMANIA	24,568
(Only German evening paper in Milwaukee)	
DAILY HEROLD	17,000
(Only German morning paper in Milwaukee)	
SUNDAY POST	27,185
WEEKLY GERMANIA	107,413
WEEKLY HAUS-UND BAUERNFREUND	102,333
(German Farm Journal)	
WEEKLY DEUTSCHE WARTE	22,000
WEEKLY DIE RUNDSCHAU	25,000

Above well-known papers practically cover the most desirable German territory in the Union. Advertisers who wish to cover Milwaukee, and mail order advertisers who are after the German trade of the United States, particularly of the Great Northwest, can do so profitably with this great list. Sample copies and lowest advertising rates promptly furnished by the

GERMANIA PUBLISHING CO.
Milwaukee, Wis.

LOUIS KLEBAHN, Eastern Representative, 929 Temple Court, New York.

Established
1894

UNIVERSITY

Incorporated.

CO-OPERATIVE CO.

H. A. SMYTHE, JR., Manager

ACTIVE MEMBERSHIP, 1631

TOTAL MEMBERSHIP, 4085

Headquarters for all Students' Supplies. Write us when in need of anything. Stationery, Books, Athletic Goods, Laboratory or Engineers' Technical Supplies. Its rapid growth as shown by the following comparative statement testifies stronger than words to the fact that its efforts and benefits are appreciated.

COMPARATIVE STATEMENT OF LAST NINE YEARS' BUSINESS.

Year	Sales	Bought by Members	Net Surplus	Added Surplus	Paid Stockholders	Rate Per Cent.
1897	\$9,534.52	\$ 5,216.50	\$ 316.07	\$ 105.35	\$ 210.72	5% in Merchandise
1898	13,090.44	4,046.80	607.02	202.34	404.68	10% in Merchandise
1899	16,199.43	6,396.75	1,326.65	538.29	788.33	12½% in Merchandise
1900	29,303.78	13,068.60	2,403.41	801.05	1,602.36	10% in Cash, or 12% in Mdse.
1901	33,805.99	18,037.67	2,282.20	478.44	1,803.77	9% in Cash, or 12% in Trade
1902	35,009.14	18,309.97	2,744.76	713.76	1,830.99	9% in Cash, or 12½% in Trade
1903	40,320.05	20,827.18	*2,215.48	1,020.00	2,082.02	9% in Cash, or 12½% in Trade
1904	46,070.29	23,647.68	2,573.87	1,187.50	2,366.45	9% in Cash, or 12½% in Trade
1905	48,762.07	27,204.46	3,508.74	1,617.42	2,720.45	10% in Cash, or 13% in Trade

Spalding's Athletic Goods

Keuffel & Esser and E. Dietzgen & Co.'s Drafting Instruments

PINGREE SHOES

KNOTHE BELTS

A store controlled and Owned by the Faculty and Students

504-506 STATE STREET, MADISON, WISCONSIN

SCHUBERT'S

STUDIO

**19 West Main St.
MADISON, WIS.**

RIDGWAY

PHOTOGRAPHER

**17 West Main St.
MADISON, WIS.**

STUDENTS

VON HOLST CONSTITUTIONAL HISTORY
8 Volumes Cloth \$12.00 net

MARSHALL'S ANNOTATED DECISIONS
1 Volume Cloth \$4.00 net

WILSON'S WORKS ON JURISPRUDENCE
2 Volumes Cloth \$7.00 net

TUCKER ON THE CONSTITUTION
2 Volumes Cloth \$7.00 net

LORD ERSKINE'S SPEECHES
4 Volumes Cloth \$8.00 net

WARVELLE'S LEGAL ETHICS
1 Volume Cloth \$2.00 net

SCHOLARS

ANDREWS' AMERICAN LAW
1 Volume Sheep \$6.50 net

THORPE'S CONSTITUTIONAL HISTORY
3 Volumes Cloth \$7.50 net

WAPLE'S PARLIAMENTARY LAW
1 Volume Cloth \$1.00 net

HOWARD'S HISTORY LOUISIANA PURCHASE
1 Volume Cloth \$1.50 net

JOHN PHILPOTT CURRAN'S SPEECHES
1 Volume Cloth \$2.50 net

LLOYD'S STATE TRIALS
1 Volume Cloth 3.00 net

CALLAGHAN AND COMPANY, CHICAGO

To Possess the Best

of anything is always a pleasure, whether it be a horse, an automobile, a dress or a suit of clothes. And it is just as true of your business stationery—letter heads, envelopes, announcements, cards, etc. We strive to produce only the best work, and at reasonable prices—possibly a trifle higher in some cases than the other fellow's "best," but—

PARSONS PRINTING AND STATIONERY CO.

"The Handiest Office in the City"

24 NORTH CARROLL
STREET

**BROWN
BROTHERS**

NEAREST

Livery

TO UNIVERSITY—NEXT
TO CO-OPERATIVE CO.

Standard Telephone 53
Bell Telephone 5314

The Capital City Bank



Paid in Capital, \$ 50,000
Surplus and profits, 155,000



Directors

J. W. HOBBS, President and Cashier
CARL A. JOHNSON, Vice-President
M. S. KLAUBER
CARL J. HAUSMANN
A. H. HOLLISTER
WM. J. HOBBS, Assistant Cashier



MADISON, WISCONSIN

R. S. V. P.

It's no trouble to us to estimate
a proposition for you. Let us
send you the man.

Phone Bell 144

**MADISON GAS AND
ELECTRIC COMPANY**

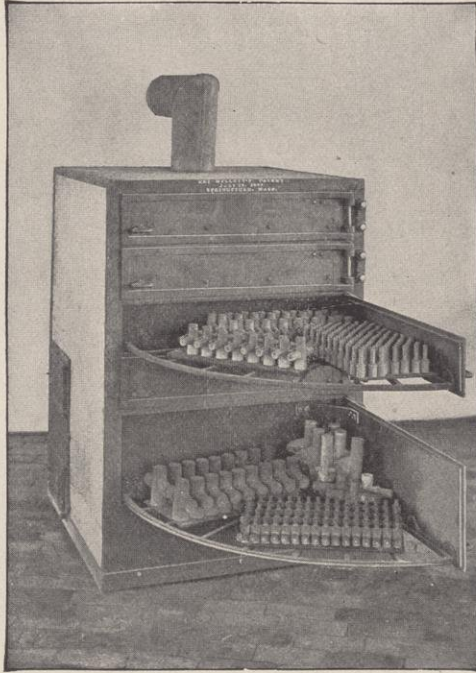

Millett Patent CORE OVENS

SAVE TIME
SAVE FUEL
SAVE MONEY

Does this not interest you?
Over 1200 now in use
Write us for Catalog

MILLETT CORE OVEN CO.

Brightwood, . Massachusetts

National Blower Works

MANUFACTURERS OF **FANS** FOR MECHANICAL INDUCED DRAFT

Steam, Hot Blast Apparatus, Pulley Fans,
Steam Fans, Steel Plate Planing Mill Ex-
hausters, Pressure Blowers, Disc Fans, Steam
Traps, Blast Gates, Cotton Elevators, Leather
Drying Apparatus, Dry Kiln Appurtenan-
ces and Steam Engines : : : : : : :

MILWAUKEE, WISCONSIN

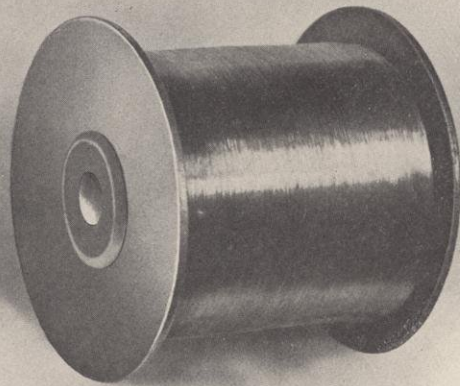

THE ABOVE CUT SHOWS STEEL WIRE 1-1000 OF AN INCH IN DIAMETER.

THIS IS ONE OF THE MANY PRODUCTS OF

JOHN A. ROEBLING'S SONS COMPANY,

Makers of Wire Rope and Wire of all kinds

171-173 Lake Street, CHICAGO

Works: TRENTON, N. J.

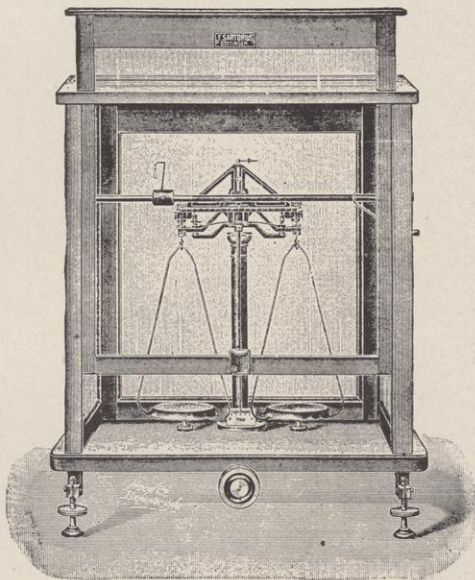

ESTABLISHED 1851

Eimer & Amend

205-211 Third Avenue | NEW YORK CITY
Cor. Eighteenth Street |

Importers and Manufacturers of

C. P. Chemicals and Reagents ;
Chemical, Physical and
Scientific Apparatus

We handle the best of

Everything Needed in Laboratories

THE VILTER MFG. CO.

967 Clinton St.

Milwaukee, Wis.

Builders of

IMPROVED CORLISS ENGINES

High Pressure, Compound or Compound Condensing.
Girdler or Heavy Duty Type Bed.

REFRIGERATING
& Ice Making
Machinery

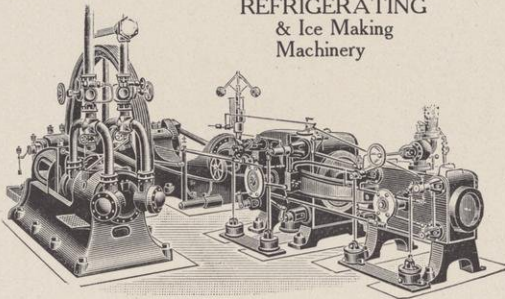

Refrigerating Machine driven by Tandem
Compound Corliss Engine.

Milwaukee Leather Belting Co.

AGENTS W. S. NOTT CO.'S
DIAMOND BRAND
PURE OAK
Leather Belting

Manhattan Rubber Manufac-
turing Co's

RUBBER BELTING
PACKINGS and HOSE

Telephone Long Distance Main 901

Repairing
promptly attended to day or night

E. W. SIKES, Manager
122 West Water Street, Milwaukee



THE DOUBLE VALUE



There are two values to everything. What it costs and what it is worth.

A loaf of bread costs only 5 cents, but to the starving man it is worth his life.

So there are two values to shoes made of

Trostel's Phoenix Kid

They do not cost any more than shoes made from ordinary leathers. But to a fastidious dresser they are worth far more. They are the most stylish shoes built. They are handsome as French Patent Calf, but much softer, easier on the feet, and outwear patent two to one. They never crack.

The finish of Trostel's Phoenix Kid is magnificent. Use but heightens and tones that original beauty. Ask your dealer for shoes made of Trostel's Phoenix Kid and be sure that one of these tags is attached:



What the sterling mark is to silver, Trostel's trade mark is to leather. It is the standard of excellence, unapproachable unapproachable!



Albert Trostel & Sons
TANNERS OF FINE LEATHERS
MILWAUKEE, U. S. A.



UNIVERSAL PORTLAND CEMENT

FOR SIDEWALKS, FLOORS AND ALL WORK REQUIRING THE HIGHEST POSSIBLE GRADE OF PORTLAND CEMENT.

ILLINOIS STEEL COMPANY CEMENT DEPT.
THE ROOKERY, CHICAGO.



JENKINS BROS.

Manufacturers of

Jenkins Bros. Valves

Jenkins '96 Packing and Caskets

Jenkins Discs, Jenkins Gasket Tubing

Jenkins Bros. Pump Valves, Union Rings, Washers

Jenkins Automatic Air Valves, Steam Traps, Gauge Cocks



The valves manufactured by us are our special pattern, and are made of the best steam metal. We make all styles and sizes in brass and iron. We present, at reasonable prices, first-class goods for steam, gases, water, acids or oils, such as are not surpassed by any in the market, and which are warranted as represented.

ALL GENUINE BEAR TRADE MARK AS SHOWN IN THE CUTS

NEW YORK

BOSTON

PHILADELPHIA

CHICAGO

LONDON

SAMUEL HARRIS & COMPANY

Machinists and Manufacturers'
TOOLS AND SUPPLIES

23-25 South Clinton Street
CHICAGO

WILLIAM OWENS

PRACTICAL
LUMBER.....
AND GAS FITTER

Telephone 121
118 North Pinckney Street
Madison, Wisconsin

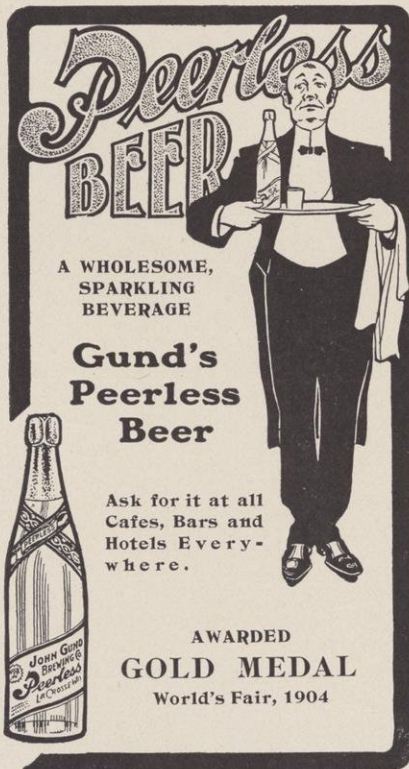

**Peerless
BEER**

A WHOLESOME,
SPARKLING
BEVERAGE

**Gund's
Peerless
Beer**

Ask for it at all
Cafes, Bars and
Hotels Every-
where.

AWARDED
GOLD MEDAL
World's Fair, 1904

CANTWELL PRINTING COMPANY

Printing and Binding

MAKERS OF HIGH CLASS
BOOKLETS AND CATALOGUES
LAW BLANK PUBLISHERS

Madison, -:- Wisconsin



CHARLES H. BESLY & Co.

Brass and Copper in Sheets,
Rolls, Rods, and Wire,
Brazed Tubes, } In Copper
Seamless Tubes } and Brass.
Polishers' and Platers' Supplies.

FINE TOOLS,

15 to 21 CLINTON ST.

CHICAGO, ILL., U.S.A.

Chicago Steel Tape



THE REAL TAPE
for Railroads and Surveyors



The only Tape Guaranteeing Free Repairs

Chicago Steel Tape Co.

630 E. 63d St.

Chicago, Ill.



HENRY SULLIVAN

ENGRAVER
STATIONER
PRINTER

134 Wisconsin Street
Milwaukee

Calling Cards
Wedding Cards
Business Cards

Fraternity Stationery
Monogram Stationery
Program Cards

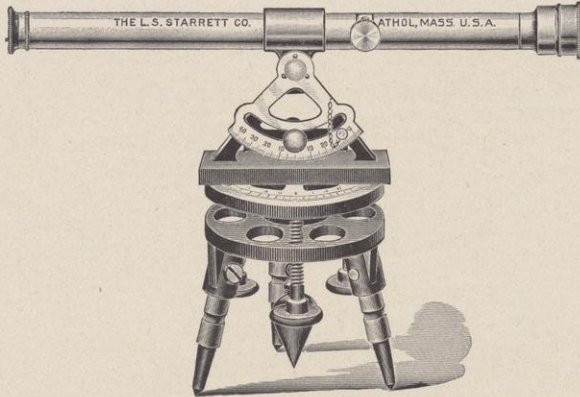

STARRETT TOOLS

are preferred by engineers, machinists, carpenters, millwrights and draughtsmen on account of their superiority in respect to accuracy, workmanship, design and finish.

Starrett Transits, Steel Tapes, Plumb Bobs and Improved Draughting Apparatus are of special interest to technical students and graduates.

Complete Catalogue of Fine Mechanical Tools sent to anyone who asks for it. It is worth asking for.

THE L. S. STARRETT CO.

ATHOL, MASS, U. S. A.

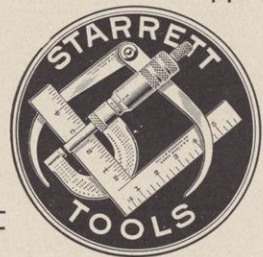

LINK

Modern
Methods

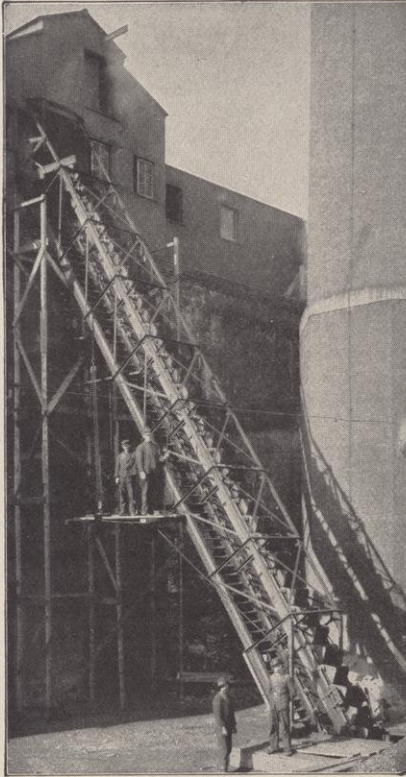

BELT

Elevators
Conveyors

LABOR - SAVING APPLIANCES

for handling any material in
BULK OR PACKAGE

Designed and installed to suit the exact
requirements and local conditions of
each case.

Power Transmission by Manila
Rope—Friction Clutches, etc.

WRITE FOR CATALOG



The Link-Belt Machinery Co.

CHICAGO, U. S. A.

Link-Belt Engineering Co., Philadelphia

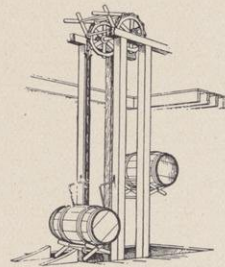



Artistic Tailoring

We're Tailoring Experts, and we bow to no superior talent in the Tailoring business.

Every garment is cut from patterns drafted from the measurements of the customer and designed according to his wishes by an

EXPERT CUTTER

Every detail of manufacturing is carefully watched by skilled workmen with an eye educated by long experience.

You can order Clothing here with confidence of perfect fit, absolute satisfaction and the utmost possible value. **OUR PRICES ARE RIGHT.**



University School of Music

All Branches Taught by Fourteen Competent Teachers

Students received at any time. Courses suited for students of any grade. Open alike to those who desire to take musical studies only, and to those who wish to take other studies in the University. No fee except for musical tuition. For extract from the catalogue, or any information, apply to

**F. A. PARKER, Director, or
MISS BESSIE BRAND, Sec'y,**

Madison, Wis.

CONKLIN & SONS

COAL : : WOOD

MENDOTA

LAKE ICE

Salt, Cement, Stucco, White Lime,
Hair and Sewer Pipe

Office, 105 E. Washington Ave., MADISON, WIS.

Pitman Dry Goods Co.

DRY GOODS

AND CARPETS

5 WEST MAIN -- MADISON, WIS.

N. B. VAN SLYKE, President
M. E. FULLER, Vice-President
WAYNE RAMSEY, Cashier
M. C. CLARKE, Ass't Cashier

144

FIRST NATIONAL BANK

OF MADISON

UNITED STATES DEPOSITORY

DIRECTORS:

N. B. Van Slyke	Wm. F. Vilas
M. E. Fuller	Halle Steensland
Jas. E. Moseley	F. F. Proudfit
Wayne Ramsay	

Bank of Wisconsin

MADISON, WISCONSIN

WM. F. VILAS	President
FRANK W. HOYT	Vice-President
JOSEPH M. BOYD	Cashier

Capital Paid in	\$100,000.00
Surplus	50,000.00
Add'l Liability of Stockholders	100,000.00

Savings Department Safety Deposit Boxes
for Rent at Reasonable Prices

DIRECTORS:

Wm. F. Vilas	Frank W. Hoyt
A. O. Fox	S. H. Edison
Eugene Eighmy	Joel Boley
Geo. Soelch	Frank Kessenich
A. L. Sanborn	Joseph M. Boyd

The University of Chicago

The University year is divided into four quarters, Winter, Spring, Summer and Autumn. Admission is granted at the opening of each, on January 2d, April 2d, June 16th and October 1st.

Graduate instruction is offered in the Graduate Schools of Arts and Literature and the Ogden (Graduate) School of Science.

Professional instruction is offered in the Law School, Divinity School, Rush Medical College (affiliated), and the School of Education.

Undergraduate instruction is offered in the Senior Colleges; and the Junior Colleges of Arts, Literature, Philosophy and Science.

Summer Quarter 1906, June 16, September 1.

First Term, June 16—July 26; Second term, July 27—August 31. Registration is permitted for the entire quarter or for either term. Full and regular credit is given for work done. Special courses are offered for teachers.

For information address

THE UNIVERSITY OF CHICAGO

Chicago, Illinois

THE Spiegel Co.
CUT PRICES

PRESCRIPTIONS

Drugs and Toilet Articles

20 to 50 Per Cent Saved by

Our Cut Prices

Mail us your orders and receive prompt service.

The Rexall Store

Grand Ave. and West Water St.

MILWAUKEE WISCONSIN

R. SEELIG & SON

Manufacturers of the
MOST IMPROVED

ENGINEERING
MINING AND
SURVEYING
INSTRUMENTS

170 E. Madison St.
CHICAGO, ILL.

Send for our new Illustrated Catalogue

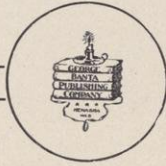

QUALITY with us means constant, watchful care in everything that goes to make a first-class college annual. We give you the benefit of a wide range of experience in this particular line of work, both as printers, and as college men, and our aim is always to keep quality up and price down. Our equipment is of the best—both as to material and labor—and the promptness with which we turn out work has gained for us an enviable reputation among colleges throughout the United States. We respectfully solicit correspondence concerning any sort of college printing or binding.

The George Banta Publishing Company

MENASHA ... WISCONSIN

College of Physicians and Surgeons

OF CHICAGO

College of Medicine

of the

University of Illinois

Collegiate Year begins September 25th, 1906



Investigation of Equipment and Advantages
Cordially Invited

Four Years' Course

Students permitted to specialize in electives

Completely equipped laboratories

Unsurpassed clinical advantages

For catalogue and general information address

DR. FRANK B. EARLE

SECRETARY

Congress and Honroe Streets

Chicago, Illinois

H. B. M^CGOWAN

CHINA
GLASS
BASKETS

Dishes Rented for Parties

H. B. M^CGOWAN

MENDOTA BLOCK

WALTZINGER'S

for

Ice Cream,
Sherbets and
Confectionery

19 NORTH PINCKNEY STREET

T. C. Gleason & Co.

=====
SOCIETY
G O O D S
E M B L E M S
& J E W E L R Y
=====

College Pennants
Felt Monograms for Sweaters and
Base Ball Uniforms

170 EAST MADISON STREET

Phone Main 60

BROCHON

ENGRAVED CARDS
INVITATIONS
EMBOSSSED STATIONERY
FRATERNITY ENGRAVING
COLLEGE STATIONERY
SYMPOSIUMS AND MENUS
DANCE PROGRAMS
BUSINESS STATIONERY

206 Wabash Avenue
Chicago

HAMMERSMITH ENG. CO.

The advertisement is framed in an Art Nouveau style. At the top, a triangular pediment contains a diamond-shaped logo with the letter 'H'. Below this, a woman in a long dress sits on a bench, reading a book. In the background, a classical building with a staircase is visible. To the right, a text box contains the following information:

Annals
for
Colleges and Schools
HIGH QUALITY
PROMPT SERVICE
Estimates Cheerfully Furnished
We Have the Experience and
Can Help you.

HAMMERSMITH ENG. CO...
MILWAUKEE 116 MICHIGAN ST.
CHICAGO 189 LA SALLE ST.

At the bottom of the frame, another diamond-shaped logo with the letter 'H' is visible. The entire advertisement is enclosed in a decorative border with floral and scrollwork motifs.

HAMMERSMITH ENGRAVING CO.

Senior Photos

a specialty

at

Studio

of the

Fords

W. Mifflin St.
Cor. Fairchild

Post Cards

of this

Picture

on sale at

Ford's Studio

only 10c.

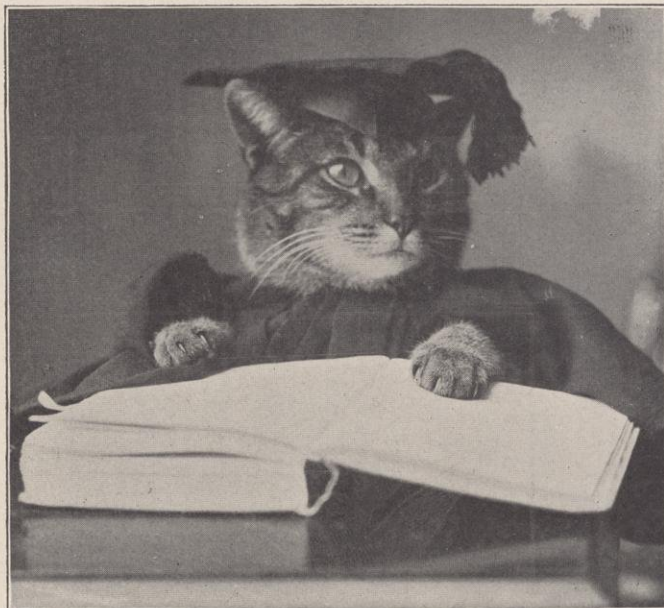

MADE IN NEW YORK

THE best dressed men of New York have their sack coats shaped at the waist and of moderate length; they will not wear side or back vents. Their trousers have less of the peg top effect than was the vogue last season.

Alfred Benjamin & Co., whose tailor shops are a block from Broadway, a minute's walk from Fifth Avenue, faithfully adhere to every innovation in style.

**Alfred Benjamin & Co. MAKERS.
NEW YORK**

When you buy clothes made by Alfred Benjamin & Co. you know they conform to the prevailing New York fashion. **Correct Clothes for Men.**

SCHMEDEMAN @ BAILLIE

25 E. Main Street

ALFORD BROS.

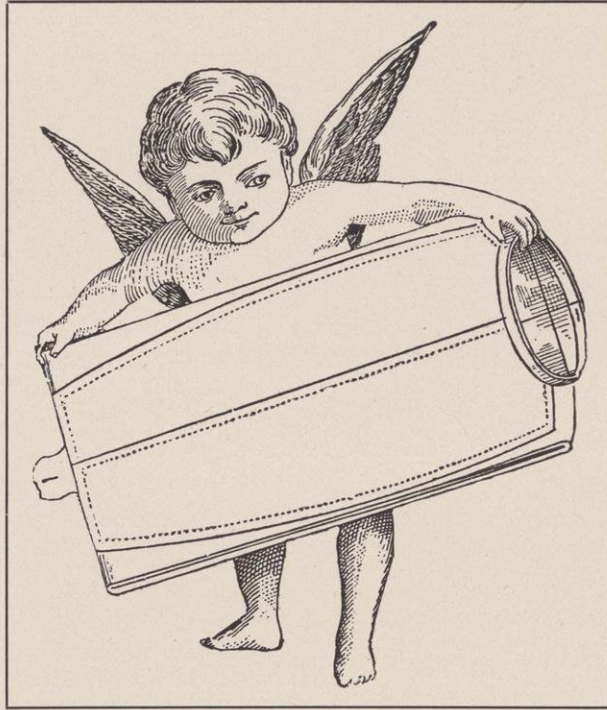

113 and 115 North Carroll Street
MADISON :- WISCONSIN

F. W. CURTISS

Photographer

108 State Street
MADISON -- WISCONSIN

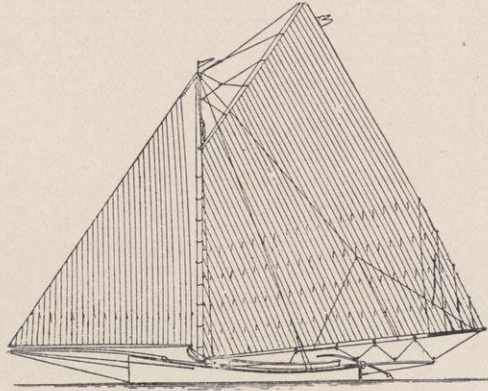

W. G. KROPF, Prop.

Madison Tent & Awning Company

SUCCESSORS TO
GALLAGHER TENT AND AWNING CO.
MANUFACTURERS OF

Awnings, Belt Chain Roller Awnings, Tents, Sails,
Flags, Wagon Covers, Machine Covers, Stack Covers,
Horse Covers, Tents and Camp Furniture to Rent.
319-321 East Wilson Street

Bell Phone 3002

Standard Phone 906

L. F. SCHOELKOPF

DANE 1106

1106 S. PINCKNEY

BELL 835

AGENT FOR THE VISIBLE WRITING

OLIVER

The writing is visible, each letter being in plain sight the instant it is made, thus enabling the operator to be free from a nervous fear of making mistakes, and insuring at least twenty-five per cent more speed. Few operators realize how much time and force is wasted in lifting the carriage of a machine either from habit or to look for an imaginary error, or to find the location of a real one, or to make a correction, or to see if the correction has been properly made, and for many other reasons familiar to most operators. All this is avoided by the visible writing of the OLIVER.

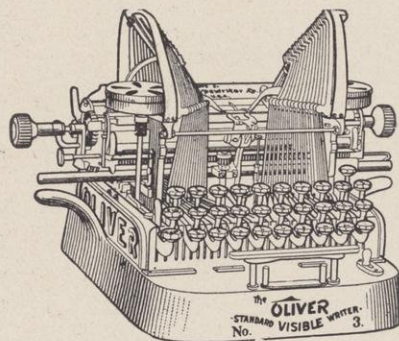



F. F. F. Steam Laundry's
line of work beats this. Every
piece handled carefully.
7 and 9 E. Main St.

Special Students' Tickets, \$3 for \$2.60
and \$5 for \$4.25

WE ALWAYS TRY TO
SATISFY OUR CUSTOMERS

We sell our goods on
We solicit business on
We treat our customers with
We meet competition with } **Honor**

The
Menges
Pharmacies

MADISON -- WISCONSIN

CONFECTIONERY DEPARTMENT OF THE UNIVERSITY



KEELEY'S PALACE OF SWEETS

Send 60c, \$1.20 or \$1.60 for a 1, 2 or 3-lb. box of **KEELEY'S FAMOUS BITTER-SWEETS**. Prepaid to any address.

The Best Business

for a young man is one which affords opportunity for development of character, profitable financial returns, and the satisfaction of rendering effective service to mankind.

The Business of Life Insurance

does this. College men of tact and ability are invited to correspond with

**THE PENN MUTUAL
LIFE INSURANCE COMPANY
OF PHILADELPHIA**

Allis-Chalmers Co.

Milwaukee, Wis.

Bullock Type

Direct and Alternating Current Apparatus
for Lighting and Power Purposes

Generators
Motors
Rotary Converters

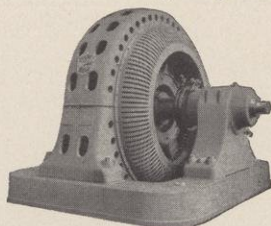

Transformers
Motor Generators
Turbo-Generators

Reynolds Corliss Engines

All Types—All Sizes—For All Purposes

Steam Turbines---Hydraulic Turbines---Gas Engines
Mining, Cement, Flour Mill and Saw Mill Machinery

NIELSON

PHOTOGRAPHER



PINCKNEY STREET
CAPITOL SQUARE
NORTH EAST

INDEX BOOK VIII — ADVERTISEMENTS

A	PAGE	L	PAGE
Alford Bros., Madison	594	Laaw Stables, Madison	573
Allis-Chalmers Co.	598	Lilley Co., M. C.	570
Austin Shoe Co., Madison	573	Link Belt Machinery Co.	585
B		M	
Bank of Wisconsin, Madison	587	Madison Gas and Electric Co.	576
Banta, Geo., Publishing Co.	589	Madison Tent and Awning Co.	595
Besly, Chas. H. & Co.	583	McGowan, H. B., Madison	591
Brochon, T. R.	591	Menges Pharmacies, Madison	596
Brown Bros., Madison	576	Millett Core Oven Co.	577
Bunde & Upmeyer	570	Milwaukee Leather Belting Co.	579
C		N	
Callaghan & Co	575	National Blower Works	577
Cantwell Co., Madison	582	Nicolai-Pantke Co.	570
Capital City Bank, Madison	576	Nielson, Photographer, Madison	598
Chicago Steel Tape Co.	583	O	
College Book Store, Madison	572	Olson & Veerhausen, Madison	586
College of Physicians and Surgeons	590	Owens, William, Madison	582
Conklin & Sons, Madison	587	P	
Curtiss, F. W., Madison	595	Paltz, Geo. & Co., Madison	569
D		Parsons Printing Co., Madison	576
Dietzgen Co., Eugene	569	Penn Mutual Life Insurance Co.	597
E		Pitman Dry Goods Co., Madison	587
Eimer & Amend	579	R	
F		Ridgway, Photographer, Madison	575
F. F. F. Laundry, Madison	596	Roebbling's Sons Co.	578
Fidelity Trust Co.	569	Rundall, Sidney P., Madison	571
Filer & Stowell	568	S	
First National Bank, Madison	587	Schedeman & Baillie, Madison	593
Ford, Photographer, Madison	593	Schoelkopf, L. F., Madison	595
G		Schubert, Photographer, Madison	575
Germania Publishing Co.	573	Seelig, R. & Son	588
Gleason, T. C. & Co.	591	Spiegel, A. & Co.,	588
Gund Brewing Co.	582	Spencerian Business College	569
H		Starrett, L. S. & Co.	584
Hammersmith Engraving Co.	592	Sullivan, Henry	583
Harris, Samuel, & Co.	582	T	
Haswell A., Co., Madison	569	Thomas, Photographer, Madison	570
Higgins, Chas. M. & Co.	571	Trostel, Albert & Sons	580
Hurley & Reilly	571	U	
I		University Co-operative Co., Madison	574
Illinois Steel Co	581	University School of Music, Madison	586
J		University of Chicago	588
Jenkins Bros.	581	V	
K		Vilter Mfg. Co.	579
Keeley's, Madison	596	W	
		Waltzinger, Chas., Madison	591
		Wright, Kay & Co.	571

