



LIBRARIES

UNIVERSITY OF WISCONSIN-MADISON

Wisconsin Dairymen's Association year book, fall - 1941. 1941

Wisconsin Dairymen's Association

Wisconsin: The Association, 1941

<https://digital.library.wisc.edu/1711.dl/YT2UROS NKW5LD8N>

This material may be protected by copyright law (e.g., Title 17, US Code).

For information on re-use, see

<http://digital.library.wisc.edu/1711.dl/Copyright>

The libraries provide public access to a wide range of material, including online exhibits, digitized collections, archival finding aids, our catalog, online articles, and a growing range of materials in many media.

When possible, we provide rights information in catalog records, finding aids, and other metadata that accompanies collections or items. However, it is always the user's obligation to evaluate copyright and rights issues in light of their own use.

RBW7
D15
Y
70

WISCONSIN DAIRYMEN ASSOCIATION YEAR BOOK

FALL - 1941



**A
Wisconsin
Who's Who
in
TESTING
ASSOCIATIONS**

LIBRARY
COLLEGE OF AGRICULTURE
UNIVERSITY OF WISCONSIN
MADISON

STEENBOCK MEMORIAL LIBRARY

Attend
Joint
Annual Meeting
WIS. DAIRYMEN'S ASS'N.
&
BREED ASSOCIATIONS
Wisconsin Rapids
Dec. 8-9, 1941



The Wisconsin Dairymen's Association

Wishes to take this opportunity to express their thanks and appreciation to all those individuals and agencies whose cooperative efforts have made possible this 70th Anniversary Convention:

—to—

The City of Wisconsin Rapids,
The Wisconsin Rapids Community Club and its various committees,
The Hotels in Wisconsin Rapids,
The Wisconsin Rapids Schools,
The Wisconsin Rapids Daily Tribune;

—to—

Radio Stations of Wisconsin Rapids and Stevens Point, and others assisting in publicity for this convention;

—to—

The entire Extension Service, and particularly to the County Agents and Home Demonstration Agents of Wood and surrounding Counties;

—to—

The College of Agriculture,
The State Department of Agriculture,
Wisconsin D. H. I. Associations,
Departments of Vocational Agriculture and 4-H Club Work;

—to—

The Five Major Dairy Breed Associations in the State of Wisconsin and their National Organizations;

—to—

All those individuals appearing on the program of this convention;

—to—

All commercial organizations and farmer breeders whose advertisements have made possible the publication of this Year Book.

We appreciate your cooperative assistance, and sincerely thank each of you.



**"TOGETHER WE BUILD
Our Herds,
Our Homes,
Our Future"**

Wisconsin is "America's Dairyland" — a land that literally flows with milk and the wealth it creates. This did not just happen. It is a result of research, of education, of hard work — all welded together in a State-wide plan that has been directed constantly toward the welfare of her people and the security of their future.

Our herds are large and numerous. They are productive, supplying not only more than 11 per cent of the country's entire output of milk but serving also as the fountainhead of breeding and milking stock for all parts of the country and for other countries as well.

Our pioneers in dairying built well, bringing to our State the foundation stock from which have sprung these herds and bringing, too, the will to carry on—building better year by year and generation by generation.

The homes of Wisconsin reflect the wisdom of their planning—for not only are we noted for our great herds but also for our comfortable homes and for the bold and aggressive spirit of our people, a spirit which can be found only where constructive work is the daily order of business.

With that foundation our economy will withstand, alike, the trials of adversity or the complacency of success. Our future is safe!

Stanley Jamieson

President, Wisconsin Dairymen's Association

\$3050

Paid for top cow at U. S. National Blue Ribbon Sale, Waukesha, Wisconsin, November 10, 1941, by Ravenglen Farms, Antioch, Illinois, where HINMAN MILKERS are used exclusively.

J. C. MARLOW CO.

WHY?

Are HINMAN LOW VACUUM MILKERS the choice of champion herds throughout the United States? Because they are proven to be easier, faster, and to get more milk and butterfat.

MANKATO, MINN.

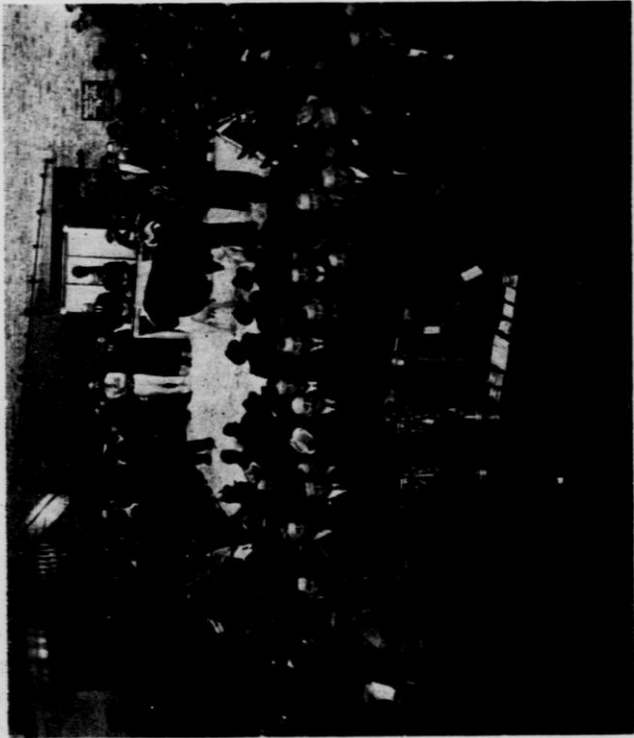

Wisconsin Dairymen's Association

Fort Atkinson, Wisconsin

Organized 1872

Incorporated 1917

OFFICERS

President Stanley Jamison, Appleton
 Vice-President .. R. C. Swanson, Wauwatosa
 Sec'y-Treas. ... R. W. Stumbo Fort Atkinson
 Asst. Sec'y. Jack Reynolds, Madison

DIRECTORS

Harry Hill, Sheboygan Falls, H. F. Schroeder, W. Bend
 Richard Brackett, Elk Mound, Fred Burhop, Grafton

EXTENSION FIELDMAN

R. W. Stumbo, Fort Atkinson

OFFICE SECRETARY

Doris Trieloff

PAST PRESIDENTS OF THE WISCONSIN DAIRYMEN'S ASSOCIATION

1872-4.....	Chester Hazen	Fond du Lac
1875-6.....	Hiram Smith	Sheboygan
1877.....	A. D. Leland	Sheboygan
1878.....	H. F. Dousman	Waukesha
1879.....	Z. G. Simmons	Kenosha
1880.....	Stephen Favill	Walworth
1881-2.....	C. R. Beach	Walworth
1883-6.....	W. H. Morrison	Walworth
1886.....	Stephen Favill	Dane
1887-9.....	H. C. Adams	Dane
1890.....	W. A. Henry	Dane
1891-3.....	W. D. Hoard	Jefferson
1894-5.....	C. H. Everett	Racine
1896-7.....	G. W. Burchard	Jefferson
1898-9.....	H. C. Taylor	Rock
1900-1.....	C. P. Goodrich	Jefferson
1901-3.....	J. Q. Emery	Dane
1904-5.....	Chas. L. Hill	Fond du Lac
1906-7.....	W. J. Gillette	Fond du Lac
1908-9.....	F. H. Scribner	Fond du Lac
1910-11.....	H. D. Griswold	La Crosse
1912-13.....	E. C. Jacobs	Dunn
1914-15.....	M. L. Welles	Fond du Lac
1916-17.....	Math. Michels	Fond du Lac
1918-19.....	Geo. McKerrow	Waukesha
1920-21.....	Chas. A. Peterson	Fond du Lac
1922-23.....	Geo. C. Humphrey	Dane
1924-25.....	H. F. Schroeder	Washington
1926-27.....	W. J. Dougan	Rock
1928-29.....	S. H. Bird	Fond du Lac
1930-31.....	J. E. Bowen	Barron
1932.....	W. J. Katterhenry	Rock
1933-34.....	P. C. Burchard	Jefferson
1935-36.....	G. W. Vergeront	Dane
1936-37.....	H. E. Hill	Sheboygan
1938-40.....	Richard Brackett	Dunn
1941.....	Stanley Jamison	Outagamie

PLAN TO ATTEND

The 70th Anniversary Convention of the Wisconsin Dairymen's Association—Your state-wide Dairymen's Organization, founded in Watertown, Wisconsin, 1872. For 70 years, the Wisconsin Dairymen's Association has worked for the members of Wisconsin Dairymen.

MORE ● MILK
 WITH ● EGGS
LESS LABOR ● MEAT



ASK FOR THE JAMESWAYMAN

FOR

- Babcock Testers
- Sediment Testers
- Dairy Laboratory Glassware

A Complete line of
**Dairy and Animal Husbandry
 Equipment and Supplies**

ORDER FROM THE

**National Agricultural
 Supply Company**

Fort Atkinson, Wisconsin

N. O. Eckley, Manager

CATALOG WILL BE SENT ON REQUEST.

LOUDEN

EVERYTHING FOR FARM BUILDINGS

BARN PLAN BOOK AND SERVICE

LOUDEN

EVERYTHING FOR FARM BUILDINGS

SEVERAL WISCONSIN MEN

LOUDEN

EVERYTHING FOR FARM BUILDINGS

ST. PAUL, MINN. FAIRFIELD, IOWA TOLEDO, O. ALBANY, N. Y.



WATER BOWLS



LITTER CARRIERS

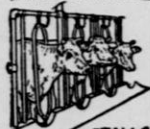

STALLS AND STANCHIONS

**Seventieth Anniversary Convention
Wisconsin Dairymen's Association
and
Joint Breed Association Meeting
Wisconsin Rapids, Wisconsin**

Program

Sunday Evening, Dec. 7, 8 to 10 P.M.

Rose Room, Hotel Witter

Special entertainment in charge of Russell Frost

Monday Morning, December 8

Lincoln Field House—Wisconsin Rapids High School

R. A. Brackett, Presiding

- 9:30 Registration
- 10:00 Music School Band
- 11:15 Welcome W. T. Nobles, Wisconsin Rapids
Response Harry Hill, Sheboygan Falls
- 10:30 The Wisconsin Dairymen in the National 'Food
for Defense' Program W. W. Clark,
Associate Director, Agriculture Extension Serv-
ice, University of Wisconsin
- 11:00 Butter and Bureaucracy ... Ralph E. Ammon,
Director, Wisconsin State Department of Agri-
culture
- 11:30 The World Situation as It Affects the Wiscon-
consin Dairy Cattle Breeding Program
Dr. E. E. Heizer, Chairman, Department of Dairy
Husbandry, University of Wisconsin
- 12:00 Dairymen's Luncheon & Junior Program
Auditorium, Wood County Agricultural School

Monday Afternoon, December 8

Lincoln Field House—Wisconsin Rapids High School

Stanley Jamison, Presiding

- 1:30 Music (To be arranged)
- 1:40 Building Efficiency of Production in Our Herds
Professor F. W. Atkeson, Head, Department
Dairy Husbandry, Kansas State College of Agri-
culture and Applied Science
- 2:40 Building a Future for Registered Cattle
Jack C. Nisbet, Director of Extension, American
Jersey Cattle Club
- 3:25 Udder Infections, Their Severity and Control
Dr. Wm. D. Pouden, D.V.M., Division of Live-
stock Sanitation, State Dept. of Agriculture
- 3:55 Special Entertainment Feature (To be
arranged)
- 4:00 Business Meeting . Wisconsin Dairymen's Ass'n.

Monday Evening, December 8

Wisconsin Rapids Armory

- 6:45 Banquet
Toastmaster . B. F. Rusy, Dist. Extension Leader
Vocal Selections Trempealeau County
Homemakers' Chorus
Our Future Dr. C. A. Dykstra, President
University of Wisconsin
Special Entertainment
Swiss Family Fraunfelder
Four Part Yodelers
Hollywood, California
Honorary Recognition of Achievements
Dairymen's Ball

Tuesday Morning, December 9

Wisconsin Holstein Breeders' Annual Convention Wisconsin Rapids Elks' Club

Harry Hill, Presiding

- 9:00 Report of officers
9:30 Report of committee chairman
10:00 County extension activity Robert Geiger
National Fieldman in Wisconsin
10:30 County Club reports by county secretary
11:00 An Extension Program for Wisconsin
Glen Householder, Director of Extension for National Association
12:00 Adjourn for lunch

Tuesday Afternoon, December 9

- 1:30 Annual Business Meeting and election of directors will be called to order by President Harry Hill
Entire afternoon devoted to the affairs and business of the association

Tuesday Morning, December 9

General Session Wisconsin Rapids-Armory

Fred Burhop, Presiding

Joint Session of Jersey, Guernsey, Ayrshire, and Brown Swiss Breeders

- 9:00 Progress in Wisconsin Cooperative Breeding Associations Dr. E. E. Heizer
9:45 Merchandising Pure-Breds . Prof. F. W. Atkeson
10:25 Special Entertainment (To be arranged)
10:30 Economical Dairy Feeding ... Dr. C. Bohstedt,
Professor of Animal and Dairy Husbandry, University of Wisconsin
11:30 Adjourn General Session
12:00 Breed Dinners and Meetings

Jersey

Jersey Promotion and Publicity . J. C. Nesbit,
New York
Parish Organization and Program of Work
Bill Keegan, Booneville, Mo.
Looking Backward Helps to Plan Ahead — A
report of our Secretary H. M. Wallace,
Norwalk, Wis.

Election of officers

Jersey Creamline in Wisconsin . Mr. Zimmerman
Jersey Creamline, Inc., New York

Brown Swiss ... Breed Luncheon and Meeting
Hotel Dixon

Guernsey Breed Luncheon and Meeting
Hotel Witter

Ayrshire Breed Luncheon and Meeting
Hotel Witter

Wisconsin D.H.I.A. Fieldmen's Breakfast and Conference

Tuesday, December 9

Rose Room, Hotel Witter

7:00 A.M. Joint Breakfast

Morris Jensen, Presiding

Report of Sign Committee Ben Rehrauer
The Project in Wisconsin Glen Vergeront
Roy T. Harris
A. J. Cramer

- Additional Program (To be arranged)
9:30 Adjourn for General Breed Session

Junior Program

Monday Morning, December 8

Lincoln Field House—Wisconsin Rapids High School

- Attend General Session
- 12:00 Dairymen's Luncheon & Junior Program — Auditorium, Wood County Agricultural School
Russell E. Frost, Director, Junior State Fair — Chairman
Group Singing led by Verne V. Varney
Welcome Stanley Jamison, Appleton, President, Wisconsin Dairymen's Association
Response John Welles, Rosendale President, Wisconsin Association of F.F.A.
Swiss Singer
Talk J. C. Nesbit
Music Wilfred Fochs, Accordionist, Campbellsport
Awards 4-H Clubs, V. V. Varney, Assistant State Club Leader
Songs Seymour F.F.A. Quartet
Awards . Vocational Agriculture—C. H. Bonsack
Teacher Trainer, State Board of Vocational & Adult Education

Monday Afternoon, December 8

Lincoln Field House—Wisconsin Rapids High School

- 1:30 Attend General Session

Women's Program

Monday Morning, December 8

Lincoln Field House—Wisconsin Rapids High School

- Attend General Session
- 12:00 Dairymen's Luncheon — Junior Program — Auditorium, Wood County Agricultural School

Monday Afternoon, December 8

Wisconsin Theatre

Stasic Lonergan, Stevens Point, Presiding

- 1:15 Trempealeau County Homemakers' Chorus
1:45 Value of Clean Milk Dave Nusbaum
2:10 Mary Brady, Nutrition Specialist, University of Wisconsin
2:30 Table Settings and Flower Arrangements
Merle Rasmussen, Oshkosh Horticulturist
3:30 Musical Number and Style Show ... Bernstens
4:30 Cocktail Hour at Hotel Witter, Featuring Cranberry Juice

Monday Evening, December 8

Wisconsin Rapids Armory

- 6:45 Banquet

Tuesday Morning, December 9

- 10:00 Tour through the Consolidated Paper Mill and other places of interest

Tuesday Afternoon, December 9

Wisconsin Theatre

Merle Romer, Presiding

- 1:15 Community Singing
1:30 Demonstration on use of dairy products
Miss Rowe, Specialist, University of Minnesota
3:00 Musical selections Alice Bentz
3:15 Greetings from Wisconsin Agriculturist and Farmer Mrs. Lois Hurley
3:30 Movie—"Health and Happiness"
4:00 Adjournment

GETTING GOOD PRODUCTION TO MAKE MONEY

Hundreds of Wisconsin dairymen are balancing their grain with Purina Cow Chow these days to help them get steady high production. With the high prices of milk and butterfat it surely pays to get all the production you can. Ask your Purina dealer with the Checkerboard sign about the Purina plan.

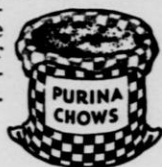

PURINA MILLS
St. Louis, Mo.

SECRETARY'S REPORT

JULY 1, 1940, TO NOVEMBER 1, 1941

The policy of the Wisconsin Dairymen's Association to aid and assist in an educational way among dairy farmers of Wisconsin, and in Junior activities has been continued during the past year as always before. The activities of the Association have been directed toward the interest of both better dairying and greater dairy income for the state of Wisconsin. The Board of Directors of the Association, at the time of the last annual meeting, approved and adopted in its entirety the program of work which had been set up during the previous year. The program was outlined with the thought of extending cooperation to other existing agencies, including the College of Agriculture, Department of Agriculture, Vocational Agriculture Departments, County Agricultural Agents, Breed Associations and The Wisconsin State Fair. To promote and encourage Bull Associations, Production Record Keeping, Production Shows and Breeding Schools, and to work in every way possible with the Junior Dairymen. The Association has endeavored to cooperate fully with the above named groups. A brief summary of activities is included in this report.

1941 SPRING MEETING

The 69th Annual Convention of the Wisconsin Dairymen's Association was held at Fond du Lac, Wisconsin, March 25 and 26. The two-day convention, an annual event, is held for the purpose of offering to adult groups, both men and women, and to Juniors, timely information on dairy subjects, by outstanding speakers.

In outlining the program for this convention, dairy herd improvement, marketing problems, and production testing were emphasized in every way possible. In emphasizing these problems, it perhaps would have been difficult to obtain a group of speakers capable of bringing more timely and valuable information to Wisconsin dairymen than those appearing on this program.

The cooperation of many groups was necessary in carrying out and making possible a program of this nature. To all those connected in any capacity whatever with the 69th Annual Convention, we express our appreciation and thanks for their services and assistance. The planning and conducting of the program was aided particularly by the cooperation of the city of Fond du Lac, its Association of Commerce, its Civic Clubs, and other organizations working hand in hand with committees of the various Dairy Breed Associations, the State Department of Agriculture, and the Wisconsin Dairymen's Association.

Outstanding on the two-days' program were the following speakers: L. G. Kuenning, Chief, Dairy Division of Wisconsin State Department of Agriculture; Dean E. L. Anthony, Michigan State College; Dr. J. F. Kendrick, Bureau of Dairy Industry; Ralph Ammon, Director, Wisconsin State Department of Agriculture; C. T. Conklin, Ayrshire Breeders' Association; Dr. B. A. Beach, University of Wisconsin; Dr. E. E. Heizer, University of Wisconsin; and Floyd Johnston, Iowa State College.

The Junior program, as in past conventions, was conducted separately on the first day of the two-day convention and attracted more than 1,000 out-of-town Juniors. In addition many youngsters from the city of Fond du Lac attended the Junior activities. Recognition of achievements for the year were awarded to the Departments of Vocational Agriculture and 4-H Clubs. Outstanding on the Junior program, as features of the day, were the Dairy Quiz program conducted in the morning session, inspirational talks by Dr. Heizer and C. T. Conklin, a noon luncheon at which Dean Christensen spoke. The afternoon program, sponsored by the Department of Agriculture, emphasized greater utilization of dairy products through a specially conducted interview of outstanding sports' leaders, a presentation of the Dairy Queen, and free motion pictures offering entertainment and educational views on Wisconsin farm life.

The Women's program, outlined and conducted under the supervision of a special women's committee, featured many outstanding speakers and demonstrations. Outstanding on the women's program were the numbers offered by Mrs. Blanche Hedrick, University of Wisconsin; Miss Thelma Bly, Wisconsin Power & Light Company; L. G. Kuenning, Wisconsin State Department of Agriculture; Ralph Ammon, Wisconsin State Department of Agriculture; Ted S. Hitzler, Fond du Lac attorney; and a Panel Discussion on "Nutrition and Health."

Again, we express our thanks to all those who so willingly assisted in making this 69th Annual Convention a real success, and of great value to those in attendance.

RECOGNITION OF ACHIEVEMENTS

This year, for the first time, honors were paid dairy-men who had consistently tested their herds over long periods of time. In launching this program of recognition, it was decided to pay special recognition to all those individuals who had tested in D.H.I.A. work for a period of twenty-five years or longer.

In checking with the Department of Dairy Husbandry, Wisconsin State College, it was found that seven individuals were now testing who had tested their herds for a total of twenty-five years or longer. To each of these individuals, the Wisconsin Dairymen's Association paid special honor and awarded a silverware set. The following individuals were recognized: William Beckwith, Barron; William Meisegeier, Barron; John Holloway, Union Grove; Charles Holloway, Union Grove; Geo. Weiner & Son, Sparta; C. A. Schroeder, West Bend; and Martin Rockman, Barron.

This program of recognizing consistent and long time testing of dairy herds will be continued as an annual event by the association.

PROGRAM OF WORK

Following is the program of work adopted by the Association's Board of Directors.

GOALS:

1. Organize ten new bull associations.
2. Three county bull programs.
3. Exhibits at twenty production shows and county fairs.

4. Make one state fair exhibit.
5. Develop plans for state tours.
6. Dairy schools—25 counties.
7. 125 vocational agriculture departments keeping complete records.

I. BETTER SIRES PROGRAM:

- A. Bull Associations.
 1. Visit farms of all Association members with county agent or vocational agriculture instructor in charge.
 2. Make permanent record of bulls in use and results of Association bulls previously used.
 3. Attend annual meetings when possible.
 4. Assist in locating replacement bulls.
 5. Make recommendations on better practices.
 6. Organize new associations.
 7. Bull Health.
- B. County Bull Program.
 1. Educational meetings.
 - (a) Bull Placement cooperative.
 - (b) Bull Associations.
 - (c) Artificial insemination.
 - (d) Junior bull clubs.
 - (e) Proved sires and offspring.
 - (f) Health.
 2. Committees
 - (a) To hold bull meetings.
 - (b) For demonstrations.
 - (c) County Shows.
 3. County Bull display days.

II. SHOWS AND EXHIBITS.

- A. Breed Production Shows.
 1. Assist in organization.
 2. Assist in conducting.
 3. Provide educational exhibits.
 4. Encourage educational features.
- B. County and State Fairs.
 1. Assistance in exhibits.
 2. Provide educational exhibits.
 3. Assist with dairy day program at State Fair.
 4. Proved sire exhibit at State Fair.
 5. Assist with Stars of the Milky Way at State Fair.

III. EDUCATIONAL MEETINGS.

- A. Summer Meetings.
 1. Develop plans for summer dairy tour.
 2. 4-H Clubs.
- B. Fall and Winter Schools.
 1. Work with college faculty in conducting feeding, breeding and management schools.
 2. Assist with farm institutes.
 3. Hold meetings with vocational agriculture departments and 4-H Clubs.

IV. SALES—CLASSIFICATIONS—PICNICS—ETC.

- A. Cooperation with breed fieldmen.
 1. Attend and assist with herd classification.
 2. Attend major sales where possible.
 3. Attend and assist with summer picnics.
 4. Attend annual meetings of breed groups.

V. TESTING PROGRAM.

- A. Production record keeping.
 1. Cooperate with College on D.H.I.A. program.
 2. Encourage continuous testing of herds.
 3. Herd analysis to get greater use of records.
 4. Junior D.H.I.A.

VI. HERD HEALTH.

- A. Plan of work.
 1. Make up placard and supply to D.H.I.A. herds.
 2. Recognition for herd owners following herd health program; both vocational agriculture and D.H.I.A.

VII. DAIRY SCHOOLS.

- A. Breeding, Feeding and management schools conducted in cooperation with other existing agencies: College of Agriculture, breed associations, vocational agriculture groups and county agricultural agents.

VIII. ANNUAL CONVENTION.

- A. Two-day convention to be held December, 1941.

IX. ORGANIZATION.

- A. Membership.
1. Junior members.
2. D.H.I.A. members.
3. Other members.
B. Awards.
1. Junior
2. Senior.

Cooperation between various state agencies has been sought in every possible means. Bull Associations have continued to be a major project of the Wisconsin Dairymen's Association and much time was spent in organizing and supervising cooperative associations so that more good bulls would be alive when proved, and greater use would be made of the great sires when found.

In connection with the program of work this year, and the better sire campaigns which were begun a year ago, approximately 75 demonstrations with an attendance of approximately 3,750 have been conducted in the care and attention of the feet of the dairy bulls. These demonstrations were first begun as an added attraction on the programs of spring and summer dairy shows. As an outgrowth of these original demonstrations, however, many counties have asked that special dates be scheduled at which similar demonstrations could be put on as a countywide activity.

BETTER SIRE CAMPAIGNS

During the fall months of 1940 several counties were organized through the cooperation of the Wisconsin Dairymen's Association and Extension Workers for the purpose of carrying out an intensified week's educational program on the need and use of better herd sires.

It was the intention and purpose of these meetings to lead to the organization of cooperative bull associations, cooperative placement of young sires out of tested herds, increased production testing, and improved management methods of dairy herds. The meetings which were conducted last year were very satisfactory from the standpoint of developing this local interest, and their reactions. Similar meetings will be organized and conducted following the annual meeting this year.

EXHIBITS

This year again the Stars of the Milky Way exhibit was sponsored by the Association. One cow of each breed from four separate regions within the state was taken to the State Fair for an educational display which lasted the duration of the Fair.

These cows were selected on a basis of type, production, and reproduction.

Completing the exhibit was a proved sire and ten of his daughters, all show-ring winners, all proving their ability as milk producers.

The twenty cows belonged to: District No. 1, Harry C. Dix, Menomonie; Emil J. Jensen, Menomonie; Walter Matthys, Barron; J. H. Sweeney, Hudson; Herbert Rolf, Alma; District No. 2, Art Smith, Waupaca; Albert Nackers, West De Pere; Fahrwald Farms, Oshkosh; Arnold Fuhrmann, Dale; Mrs. E. S. Bedell, Manitowoc; District No. 3, J. F. Kline & Sons, Browntown; Voegeli Bros. Estate, Monticello; Diana Hochmuth, La Valle; Vernon County Asylum, Viroqua; Harry Richard-

son, Spring Green; District No. 4, Milwaukee County Institutions, Wauwatosa; Williard R. Evans, Waukesha; William H. Basse, Waukesha; J. A. Dalton, Oconomowoc; P. N. Steffanus, Delavan.

The proved sire exhibit, a Brown Swiss bull and his daughters, was owned by the Andrew Martin Estate, West Salem.

This year, for the first time, in cooperation with the Department of Dairy Husbandry and the Wisconsin State Fair, the Wisconsin Dairymen's Association prepared a special exhibit designated as the "Dairy Honor Roll." This exhibit consisted of a panel display at the State Fair giving the names and addresses of all D.H.I.A. members who had made an average of 350 lbs. production or above, for each year of the past three consecutive years. This exhibit consisted of the names of 219 breeders, each to receive a special certificate by the Wisconsin Dairymen's Association.

SUPPLIES

Herdbook covers for D.H.I.A. permanent herdbooks have been supplied free to members of the Dairymen's Association and at cost to all other D.H.I.A. members. Over 50,000 printed record sheets have been made available to vocational agriculture departments. A correlation between the Junior D.H.I.A. and the regular organized D.H.I.A. has been attempted wherever possible.

APPRECIATION

The Wisconsin Dairymen's Association, its officers and directors, truly appreciate the cooperation afforded by all those who assisted in making the past year's work possible.

WISCONSIN DAIRYMEN'S ASSOCIATION FINANCIAL STATEMENT July 1, 1940 to July 1, 1941

Receipts:

By Balance July 1, 1940	\$ 451.25	
Legislative Appropriation	6,000.00	
Membership Fees	502.00	
Supplies	391.49	
Loans	1,050.00	
Advertising	308.50	
Banquet Tickets	150.50	
Refunds	555.92	
		\$9,409.66

Expenditures:

Annual Meeting	\$ 609.01	
Payroll (Stumbo, Dietz)	3,800.00	
Travel Expense	1,397.11	
Expense paid by Secretary	890.00	
Printing	1,255.06	
Exhibits	118.50	
Social Security	75.24	
Supplies	98.50	
Postage	134.94	
Directors and Planning Meetings—		
Travel	34.52	
State Fair Expenses—		
not refunded	13.00	
State Fair Expenses—refunded ..	451.50	
Repay Loans	505.83	
Bank Service Charge	6.12	
		\$9,389.33

Balance 20.33

We certify that the above is an exact copy of the financial statement of the Wisconsin Dairymen's Association for the past fiscal year, as presented to the Board of Directors at their regular annual Directors' meeting held in Fond du Lac, Wisconsin, July 7, 1941.

(Signed)

STANLEY JAMISON, President
R. W. STUMBO, Sec'y.-Treas.

SISALKRAFT



**ALL PURPOSE
FARM PAPER**

USE FOR —

Lining Sisalkraft
Silos

Stack Covers

Corn Crib Covers

Poultry House
Lining

Screen Door
Covers

Over Sheathing
Covering

Machinery and
Materials

Curing & Protect-
ing Concrete

For Sale Through Retail Lumber
Dealers Everywhere.

THE SISALKRAFT CO.

205 W. Wacker Drive Chicago, Ill.

Who's Who

•
Alphabetical List of

**Wisconsin Dairymen's
Association**

•
Breed Associations

•
Wisconsin D.H.I.A.



Ayrshire Breeders

Active Members of the
Wisconsin Dairymen's Association

Name	Address	Reg. & Gr.	No.
* Blank, Lawrence,	Ripon, R. 1	Registered	11
* Dalton, J. A., & Sons,	Oconomowoc,	Registered	36
Elsner, Robert,	Hartland	Grade	12
Kincannon, James,	Birchwood	Grade	24
Lathrop, L. R.,	Medina, R. 1	Grade	20
Ray, James,	River Falls	Grade	15
* Schroeter, Fred,	Grafton	Reg. & Gr.	22
Valleskey, Elmer,	Collins	Registered	24

* Also active member of the Wisconsin Ayrshire Breeders' Association.

SPRING CITY STOCK FARM

Breeders of the Best in
AYRSHIRE CATTLE
Combining Type and Production



Lucindy of Spring Castle II

Won 65 Grand Championships at all leading United States Shows, 1st—aged cow—at National Dairy Show.

Record: 16,315 lbs. milk, 630 lbs. fat

In the show rings of the United States we have won more Ribbons, Medals, Cups, Premier Breeder and Exhibitor Awards than any other breeder in the last 36 years.

Always something for sale. Write us your wants.

Adam Seitz & Sons, Prop. Waukesha, Wis.



Wisconsin Ayrshires are noted for their freedom from disease, heavy production and good type — many herds from which to choose.

Why . . .
The AYRSHIRE
Is the Cow for
Wisconsin Farmers

1. Heaviest Producer of 4% Milk—at least feed cost.
2. Wears like iron — more 100,000 pound producers of 4% milk than any other breed.
3. Milk in demand for special market purposes.
4. Good grazers — hardy — rugged.
5. Correct type . . . sound udders—the buyer's choice.

•
For literature or help in locating stock write

Ayrshire Breeders' Association

41 Center Street

Brandon, Vermont

ADDITIONAL ACTIVE MEMBERS OF THE WISCONSIN AYRSHIRE BREEDER'S ASSOCIATION NOT ALREADY LISTED

(Reported by State Secretary as of November 1, 1941)

Dobratz, George, Merrimac
 Ewers, Forrest, & Son, Richland Center
 Furman, Arnold, Dale
 Hacker, Robert J., & Sons, Brillion
 Hafs, Osker W., & Sons, Genoa City
 Henschel, Roy, Sturgeon Bay, R. 7
 Ihde, Herman, & Son, Neenah, R. 7
 Jones, Ira B., & Son, Juneau
 Jones, Royal, Darien
 Krenke, Henry F., Fremont, R. 2
 Lieck, J. J., Greenleaf, R. 3
 Marquart, E. B., Knowles
 Meyer, John G., Whitewater, R. 2, Box 225
 Rice, O. R., Delavan
 Richardson, Harry, Spring Green
 Seitz, Adam, & Sons, Waukesha
 Stone, M. G., Fisk
 Stumbo, R. W., Fort Atkinson
 Ula, John D., Blanchardville
 Wald, Christ, Alma
 Wenoski, Gustav & Sons, Dousman
 Wilbershise, B. B., Valders, R. 1
 Wilbershise, J. C., 401 Arcade Bldg., Racine
 Wurl, H. L., Mayville

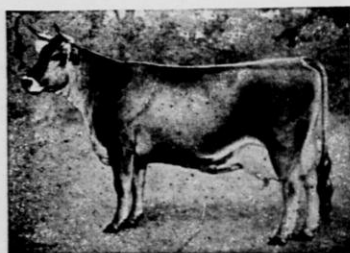

Brown Swiss Breeders

Active Members of the
Wisconsin Dairymen's Association

Name	Address	Reg. & Gr.	No.
* Bentz, Otto,	Cedarburg	Registered	29
Berg, Lyle,	Fairwater, R. 1	Reg. & Gr.	24
Braham, Elmer,	Sussex		14
Branham, C. V.,	Argonne	Grade	
* Casey, Henry L.,	Kansasville	Registered	16
* Cooke Estate,	George, Racine	Registered	13
Crossman, Frank & Son,	Eldorado, R. 1	Grade	27
Davis, Howard,	Downing	Grade	20
Drews, A. A.,	Burnett, R. 1	Grade	28
Doolittle, Laurence,	Birchwood, R. 2	Grade	16
* Evans, Willard R.,	Waukesha	Registered	25
Fleming, Arnold,	Chilton, R. 2	Grade	16
Friday Bros.,	Markesan, R. R.	Registered	19
Gehler, Rudolph,	Watertown	Reg. & Gr.	17
Hanson, Dr. Ray T.,	Hartland	Registered	14
Hasenbein, Oscar,	Burlington	Grade	22
* Henning, George,	Burlington	Reg. & Gr.	14
Hughes, Gromer,	Waukesha, R. 1		18

Name	Address	Reg. & Gr.	No.
Inman, Howard,	Beloit	Registered	20
* Jensen, Emil,	Menomonie	Registered	21
Koelher, Mike, & Sons,	Turtle Lake	Grade	21
Kortz, Mrs. Josephine,	Kaukauna ...	Registered	13
* Kurtz, Theo. J.,	Cedarburg	Registered	8
Landwher, Joseph, Jr.,	Seymour	Registered	23
Leach, Emmett G.,	Burlington	Reg. & Gr.	20
Lee, Carl E.,	2919 N. Prospect, Milw. .	Registered	14
Madans, John,	Burlington, R. 4	Grade	26
Miller Heirs, T. W., & Felix			
Schaarschmidt,	Markesan	Registered	48
* Mills, S. J.,	Union Grove, R. 2	Reg. & Gr.	12
* Mortensen, J. C.,	Franksville	Reg. & Gr.	26
Peters, Gilbert,	Appleton, R. 3	Grade	15
Rehberg, Mrs. Ella,	Tomah	Registered	11
Savage, Haven,	Rhineland	Registered	
St. Francis Monastery,	Burlington ..	Reg. & Gr.	17
* Sorensen, Bernard,	Franksville ...	Reg. & Gr.	20
Witt, Louis, West Allis	Reg. & Gr.	29
Yahnke, George & Lenard,			
Burlington, R. 4	Reg. & Gr.	22
Yahnke, Otto & John,			
Burlington, R. 4	Reg. & Gr.	17

* Also active members of the Wisconsin Brown Swiss Breeders' Association.

Are you a member of your state
breed association?
Their work is for your interest.
Your support will prove to be a
sound investment.

Ve - de - O - Da FARM

BROWN

SWISS

Bangs No. 4400

T. B. No. 287



Dargel's Progressor

A Grandson of Pretty Jane, Former World Record Cow.
Dam: Suydam Fuchia Queen.

Life Time Record: 68,110 lbs. M., 3,041.2 lbs. B. F.
4.47%

Complete Herd on R. O. P. Test

VISITORS WELCOME

Edmund H. Dargel, Reedsburg, Wis.

ADDITIONAL ACTIVE MEMBERS OF THE WISCONSIN BROWN SWISS BREEDERS' ASSOCIATION NOT ALREADY LISTED

(Reported by State Secretary as of November 1, 1941)

Allyn, J. P., Delavan
Becherer, Willard, Colby
Behnke, Fred, Brillion
Behnke, Richard, Hilbert
Berg, F. F., & Son, Fairwater
Brockmeyer, Le Roy, Madison
Buckingham, C. L., Ridgeway
Carlson Bros., Galesville
Chapin, S. B., Lake Geneva
Damerow, C. J., Beloit
Daul, John, & Sons, Luxemburg
Drunasky, Geo., Sun Prairie
Elliot, Joe, Beloit
Fox, Russell & Harley, Waterloo
Freeman, H. C., Beloit
Fritsch, Emil, Monroe
Galloway, E., Fond du Lac
George, Clarence, Evansville
Gilbertson, Morris, Evansville
Green, Ora, Evansville
Haines, Adam, & Sons, Dodge
Harris, Roy T., Madison
Heimdahl, C. O., Aurora, Ill.
Hensel, James, Alma Center
Illing, Harold, Waukesha
Ingold Estate, John, Monroe
Inman, Ira, Beloit
Jelinek, Miles, Kewaunee
Klassy, Henry, Monroe
Klinzing, Otto, Richland Center
Krueger, H. E., & Son, Beaver Dam
Kruel, Ernest, Fennimore
Lacourt, Sylvan, Luxemburg
Larson, Stanley, Cushing
Lee, Julian, & Son, Clinton
Lenz, H. G., & Son, Tomah
Lyon, Margaret, & Sons, Galesville
Martin Estate, Andrew, West Salem
Meier, Alfred, Argyle
Meyer, Frank, & Son, Wilton
Morgan, Clifford, Sparta
Nackers, A. M. West Depere
Oster, John, Racine
Pankey, F. W., Beloit
Raddatz, Gordon, Oshkosh
Pathmund, John, Manitowoc
Penner, John, Elkhorn
Rice, J. B., Beloit
Sahstrom, Archie, Galesville
Schmeisser, Herbert, Valders
Schmid, Edna, Monroe
Schmidt, Emil, & Sons, Manitowoc
Schram, Carl, Mishicot
Sennhenn, Erwin, Columbus
Sherry, Orbec, Viroqua
Smith, C. E., Beloit
Taylor, Esther, Oregon
Van Kanwenberg, Joe, West Depere
Viney, Frank, & Son, Evansville
Voegeli Bros. Estate, Monticello
Vve, V. B., Waukesha
Wallace, Fred, & Sons, Beloit
Zick, Earl, Forest Junction

THE WISCONSIN BROWN SWISS HERDS

Have been the source of foundation animals for herds the country over.

At the recent National Dairy Show the first prize 3 year old bull and Reserve Grand Champion bull, the first prize 2, 3, 4 year old and aged cows, the Grand Champion and Reserve Grand Champion Cows, were all bred in Wisconsin.

For Type and Production visit the Wisconsin herds. Join the growing list of Brown Swiss breeders who are making more money with Brown Swiss.

The Wisconsin Brown Swiss Association is at your service.

JOSEPH P. ALLYN, President, Delavan, Wis.

RUSSELL FOX, Secretary, Waterloo, Wis.

Literature and information on the Brown Swiss breed may be secured from

**The National
Brown Swiss Ass'n.**

Beloit

Wisconsin

ON WISCONSIN IN THE FOX RIVER VALLEY

The herd where good Swiss have been bred. We have finished our third year on herd test.

In this herd was bred these three generations.

College Bell of Pleasant View 30622

Fat, 365d—9½y. 702.16
Milk (class C) 17476.00

Ruth College Girl of Pleasant View 46611

Gold Star of the Milwaukee State Fair 1941

Fat, 352d—7y. 757.99
Milk (class C) 18310.40

(World record for fat production,
Herd Test—Class C—Mature form)

Fat, 325d—8y. 639.66
Milk (class C) 15231.90

Fat, 310d—9y. 640.54
Milk (class C) 14465.60

Rita College Bell of Nackers Farm 69506

Fat, 307d—2y. 11 mo. 429.05
Milk (class C) 9044.20

Margaret of Nackers Farm 63718

Fat, 180d—4y. 340.00
Milk 8509.00

(This was high Brown Swiss record at the World's Fair 1940)

College Bell of Pleasant View is dam of Ruth College Girl of Pleasant View and Margaret of Nackers Farm. Ruth College Girl of Pleasant View is dam of Rita College Belle of Nackers Farm. All born and raised on farm.

Bulls and heifers for sale.

A. M. NACKERS

WEST DE PERE, WIS.

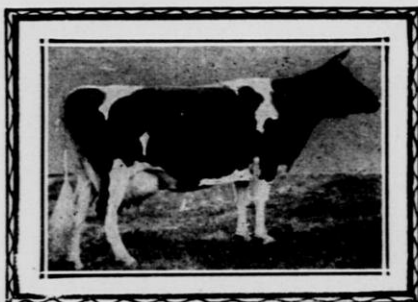

Guernsey Breeders

Active Members of the
Wisconsin Dairymen's Association

Name	Address	Reg. & Gr.	No.
Alberts, Erwin,	Wentworth	Reg. & Gr.	22
Allen, Everett,	Cameron	Grade	11
Amdall, Andrew,	Dallas	Grade	22
Amundson, Henry,	Cameron	Grade	11
Amundson, Olaf,	Cameron	Grade	17
Anderson, Edwin F.,	Turtle Lake	Grade	16
Anderson, Hans,	Rice Lake	Grade	9
Anderson, Paul,	Poplar	Reg. & Gr.	37
Andreas, A. C., & Son,	Turtle Lake	Grade	12
Andrew, Roman,	Malone, R. 1	Grade	24
Ashton, W. R.,	Eagle River	Grade	
Ask, Jenny,	Prairie Farm	Grade	19
Asplin, James,	Owen, R. 2	Registered	18
Atlasta Farm,	Menomonie	Registered	21

PROGRAM OF Wisconsin Guernsey Breeders Association

1. HEALTHY HERDS . . .

Featuring the Abortion Testing Plan

2. PRODUCTION TESTED HERDS . . .

By official Testing, featuring A. R. Herd Testing Associations.

3. IMPROVED MARKETS . . .

a. For Cattle — Through County Breeders' Associations and State Sale.

b. For Product — Through Sale of Golden Guernsey Milk, under the Copyright Trade Mark.

4. BETTER SIRES . . .

Selection based on complete information and lifetime production records

Wisconsin Guernsey Breeders' Assn.

Pewaukee, Wis.

CLARENCE SHERIDAN, Pres. GAVIN McKERROW, Sec'y.
GEO. D. BRITTS, Ass't Sec'y

Name	Address	Reg. & Gr.	No.
Baker, George, Chetek		Grade	22
Balson, Charles, Fond du Lac, R. 1,		Reg. & Gr.	24
Bandli, Henry, Rice Lake		Registered	13
Barstad, Carl, Barron, R. 3		Grade	38
Barta, Calvin, Two Rivers, R. 1		Grade	16
Bartell, Erwin A., Cedarburg		Reg. & Gr.	23
Bartlett, C. M., & Leland Larson, Barron, R. 2B		Grade	12
Basse, William H., Waukesha, R. 3		Registered	20
Battig, Edward, Ripon, R. 2		Registered	24
Beck, C. E., Owen, R. 2		Registered	15
Becker, Harry, Fort Atkinson		Registered	11
Becker, Walter, Fort Atkinson		Registered	12
Becker, Wilbur, Fort Atkinson		Registered	21
Behrens, Bernhard, Thiensville		Registered	21
Beirne Bros., Eden		Registered	30
Beirne, George, Oakfield		Reg. & Gr.	22
Berendsen, Bernard A., Phlox		Registered	35
Berge, Anton O., & Oley E., Valders		Reg. & Gr.	55
Berge, Otis, Valders		Registered	40
Berkseth, Oscar, Baldwin		Registered	33
Best, Ted, Downing		Grade	18
Better Farms No. 1, Fond du Lac		Reg. & Gr.	139
Better Farms No. 2, Oakfield		Grade	45
Better Farms No. 3, Fond du Lac		Grade	52
Better Farms No. 4, Oakfield		Grade	48
Beyer, Hans, Mishicot, R. 1		Registered	20
Biglow, Jake, Rhinelander		Grade	
Birk, Dr. Benj. J., Thiensville		Reg. & Gr.	21
Bishop, J. Loren, Kenosha, R. 2		Grade	19
Blair, Lloyd, Menomonie, R. 4		Grade	17
Blondy, Guy, New London		Grade	21
Bock, Elmer C., Malone, R. 1		Registered	16
Boese, Mike, Ft. Atkinson		Registered	10
Borchardt, J. C., Ft. Atkinson, R. 1		Grade	21

Name	Address	Reg. & Gr.	No.
Bornong, Earl,	Turtle Lake	Grade	24
Bradley, Franklin, Jr.,	Sturtevant	Reg. & Gr.	15
Brauch, Wm.,	Waukesha	Grade	28
Breitrick, O. H.,	Appleton, R. 1	Registered	20
Briske, Clayton,	Norwalk	Grade	18

Accredited No. 59

Bangs Cert. No. 3279

ELDERBROOK FARM GUERNSEYS

Production — Type — For the Farmer-Breeder

Marge of Elderbrook 383379, selected for the Stars of the Milky Way Exhibit at the Wisconsin State Fair, 1940-41.

A son of Marge of Elderbrook now in use in the Trempealeau County Artificial Breeding Ass'n.

Continuous D.H.I.A. and A.R.H.T. Testing

Past year's production average on entire herd 429.4 lbs. B.F.

Herbert Hochmuth

La Valle, Wis.

Sauk County

Brookhill Farms,	Genesee Depot	Grade	500
Brown, Mrs. Eva,	Barron	Grade	24
Brown, John,	Chetek	Grade	23
Brovold, A. J.,	Ettrick	Grade	15
Brunner, Matt,	Durand, R. 2	Registered	48
Buchholtz,	Sherman, Barron	Grade	14
Buchholz,	William F., New Holstein	Grade	20
Buck, Howard,	Barron	Reg. & Gr.	28
Buck, Wm.,	Prairie Farm	Grade	18
Burchard & Erdman,	Jefferson	Reg. & Gr.	19
Burhop, Fred,	Grafton	Reg. & Gr.	15
Buric, John,	Chetek	Grade	21
Carew & Retzlaff,	Green Lake, R. 1	Grade	18
Carlson, Hansina,	Chetek	Grade	15
Carr, Ray,	Hillsdale	Grade	14
Casper, John,	New Holstein	Grade	26
Catlin, S. A.,	Comstock	Grade	16
Chapin, Art,	Brandon, R. 2	Reg. & Gr.	31
Christensen, Jacob,	Owen, R. 2	Grade	26
Christensen, L. C.,	Franksville	Grade	25
Christophersen, Pete,	Withee, R. 1	Grade	17
Clausen, Dwight,	Ripon	Grade	20
Clausing, Alfred,	Cedarburg	Reg. & Gr.	26
Clausing, Armin,	Grafton, R. R.	Reg. & Gr.	24
Clausing, Herbert,	Grafton	Reg. & Gr.	23
Clausing Estate,	Julius, Grafton	Registered	29
Clausing, Louis,	Thiensville, R. R.	Reg. & Gr.	24
Congdon, Bert,	Galesville	Reg. & Gr.	15
Cordes, Wm.,	Comstock	Grade	21
Corium Farms,	Fond du Lac, R. 2	Reg. & Gr.	109
Cowin, Dell,	Chetek	Grade	26
Cramer, Joe,	Menomonie	Registered	33
Curry, D. W.,	Cumberland	Grade	11
Dahl Bros.,	Rock Falls	Grade	14
Dairy Farm,	M. R., Eagle River	Registered	
Dalen, Edwin,	Angus	Grade	10
Darling, Mrs. E.,	Oconomowoc	Grade	13
Davidson, Arthur,	Waukesha, R. 4	Registered	32
Davies, Dr. E. B.,	Waukesha	Reg. & Gr.	46
Davis, Howard,	Downing	Grade	20
Davis, Roy,	Cumberland	Grade	10
Deck, George,	Waukesha, R. 4	Grade	18
Dietrich Bros.,	Cumberland	Grade	26
Dietz, Ed.,	Hortonville, R. 1	Registered	16
Dietz, Geo.,	Appleton, R. 2	Reg. & Gr.	16
Diller, Francis,	Menomonie	Grade	27
Dowd, Lewis,	Dallas	Reg. & Gr.	11
Draheim, Richard,	Chilton, R. 4	Grade	25

Hoard's Dairyman Farm Guernseys

SENIOR HERD SIRE



Allen's Show Boy 207627

Purchased as a proved sire. Federal proved sire figures show:

5 dams, 8,160 lbs. milk, 5.1%, 419 lbs. fat.

5 dau., 9,065 lbs. milk, 5.7%, 519 lbs. fat.

One daughter, Monarch Dimple, 9,780 lbs. milk, 560 lbs. fat, class F, for a national class leader record. Daughters on HOARD'S DAIRYMAN FARM are doing wonderfully well.

Raemelton Triumph Dairyman 274008

Raemelton Triumph Dairyman, a junior herd sire that is being proved on HOARD'S DAIRYMAN FARM, was selected for use because of his excellent type, splendid production backing, and particularly for the strength and dairy qualities of his dam, Caumsett Bertha, who has a record of 607 lbs. fat in class G, and over 750 lbs. fat in AA.

Dairyman Zor, 224834

Dairyman Zor, sold from HOARD'S DAIRYMAN FARM as a bull calf, has been repurchased for use because of the excellence of his daughters. Records from 319 to 427 lbs. as 2-year-olds, unselected, regular farm care. These daughters have outstanding udders. Zor will be put into service on the daughters of Allen's Show Boy and Raemelton Triumph Dairyman.

Every female on HOARD'S DAIRYMAN FARM is production tested as long as she remains in the herd in regularly organized D. H. I. A. work.

HOARD'S DAIRYMAN FARM

FORT ATKINSON

WISCONSIN

Name	Address	Reg. & Gr.	No.
Duneman, Henry & Son,	Turtle Lake ...	Grade	25
Dusel, Albert,	Barron	Reg. & Gr.	14
Edwards, J. B.,	Woodworth	Grade	24
Eide, Arthur,	Comstock	Grade	13
Elfers, Otto,	Turtle Lake	Grade	16
Ellison, Carl,	Barron	Grade	13
Elm, Roger,	Wentworth	Reg. & Gr.	15
Engstrom, Gerald,	Barron	Grade	16
Erdman, L. C.,	Jefferson	Reg. & Gr.	18
Espeseth, Gilbert,	Prairie Farm	Grade	14
Evans, Willard,	Waukesha	Grade	27
Fedie, Albert,	Eau Galle	Grade	15
Feiler, Lois,	Rhineland	Grade	
Feldner, Adrian,	St. Cloud	Grade	20
Fiedler, Chas.,	Tomah	Grade	30
Filipa, Joe.,	Boyceville	Grade	20
Fisher, H. L., & Son,	Valders,	Reg. & Gr.	50
Fisher, John,	Shiocton, R. 1	Grade	14

FORTIFY

with the

Rich Inheritance

of

Purebred Guernseys

Registered Guernsey Sires do increase the saleability of your dairy cattle.

Registered Guernsey Sires get more production and a more saleable product.

Write for a list of herds on Official Test

The American Guernsey Cattle Club

Peterborough, New Hampshire

Fladoes, Mrs. Martin A.,	Milwaukee, Registered	11
Ford, John,	Wilton	Reg. & Gr. 15
Forry, George,	Barron	Grade 14
Francois, Elmer,	Chetek	Grade 28
Frederick, John,	Appleton, R. 1	Registered 13
Frey, W. H.,	Owen, R. 2	Grade 24
Fruit, C. E.,	Waukesha, R. 2	Reg. & Gr. 24
Galle, Fred,	Fond du Lac, R. 1	Reg. & Gr. 20
Gallman, Woodrow,	Ft. Atkinson, R. 2 ..	Grade 14
Garlid, Oscar,	Baldwin	Grade 18
Gasteyer, E. J.,	Elmwood, R. 2	Grade 14
Gasteyer, E. JJ.,	Elmwood, R. 2	Grade 14
Geissler, Harry,	Watertown	Reg. & Gr. 15
Geizendanner, John,	Barron, R. 2A, Reg. & Gr.	24
Gerendeske, Mrs. J. A.,	Whitewater, R. 2	Grade 25
Gettins, E. J.,	Franksville	Registered 17

Name	Address	Reg. & Gr.	No.
Gideo, Mike,	Cumberland	Grade	12
Gillmore, Evange,	Bristol	Grade	20
Gloeckner, C.,	Minocqua	Registered	
Goddar, Dr. W. F.,	Barron	Grade	16
Gonske, Edwin,	Clayton	Grade	16
Gonske, Gottlieb,	Rice Lake	Grade	21
Goodrich, Douglas,	Cylon	Grade	20
Graf, Waldo,	Kiel, R. 1	Reg. & Gr.	50
Grapes, A. B.,	Knapp	Registered	9
Grapes, Russell,	Knapp	Reg. & Gr.	20
Greenebaum, Louis,	Hartland	Reg. & Gr.	16
Grover, Lyle,	Cumberland	Grade	15
Gulla, Emil,	Rice Lake, R. 3.	Grade	14
Haase, Chris,	Menomonie	Reg. & Gr.	60
Haberman, Wm., Jr.,	Valders	Grade	28
Habiger, Oswald,	Eagle River	Grade	
Hagen, Erling,	Cumberland	Grade	11
Hagen, Oscar E.,	Barron, R. 2A	Grade	14

HOMESTEAD FARM GUERNSEYS

● The Home of Homestead Archer Boy 218222, whose daughters' production was an increase over their dams of 1085 pounds milk and 21 pounds butterfat under comparable conditions.

● We are members of the Outagamie Guernsey Bull Advancement Association.

● We are doing continuous herd testing.

JAMISON BROS.

Appleton, Wis., R. 1

Halverson, Albert,	Rice Lake	Registered	13
Hammer, J. C.,	Appleton, R. 4	Grade	18
Hammons, Freeman, & Thatcher, C. B.,	Clear Lake	Registered	14
Hansen, A. J.,	Chetek	Grade	15
Hanson, Harry F.,	Menomonie, R. 2	Grade	34
Hansen, Jalmer T.,	Barron	Grade	9
Hanson, Martin,	Clayton	Grade	22
Hanson, Howard,	Chetek	Grade	14
Hargrave, A. W.,	Ripon, R. 1	Reg. & Gr.	27
Harrington, J. J.,	Hazelhurst	Registered	
Hayes, Carl,	Chetek	Grade	15
Heebink, Henry,	Baldwin	Grade	17
Hei, Hubert,	Barron	Grade	11
Heideman, Walter,	Withee, R 2	Grade	23
Heintz, J. P.,	Almena	Grade	29
Hembre, Emil,	Cameron	Grade	17

OZAUKEE COUNTY GUERNSEY BREEDERS' ASSOCIATION

An active organized county association for 28 years.

70 Active Guernsey Breeders.

60% of Active Members doing

D. H. I. A. Testing:

GRADES & PURE BREDS FOR SALE

ALV. HINTZ, President
Cedarburg

ERWIN J. RIEMER, Secretary
Cedarburg

**Bangs
Certified**

**T. B.
Accredited**

LAKE LEA FARM GUERNSEYS

- Twenty years' continuous D. H. I. A. Testing.
- Herd average for past fifteen years exceeds 400 lbs. B. F.
- A line-bred herd which has been headed by proved sires, and sons of proved sires for twenty years.
- Bull calves from proved brood cows, and proved sires available.

FRED BURHOP
Grafton, Wisconsin

T. B. and Bangs Accredited
 Every Cow Production Tested
 Past Year's Herd Average 362 lbs. B.F.

REALANE FARM

Guernsey Cattle — Bull Calves for Sale

Sired by a proved sire and out of daughters of proved sire.

Erwin J. Riemer

R. R. 2, Cedarburg, Wis.

Name	Address	Reg. & Gr.	No.
Hermanson, Ed., Whitehall	Grade	14
Heus, Nick, Malone, R. 1	Grade	23
Hiber Bros., Barron, R. 1	Grade	18
Hill, John, Rosendale	Registered	27
Hilt, Clem, New Holstein	Grade	15
Hintz, Alwin, Cedarburg	Reg. & Gr.	19
Hoard's Dairyman Farm, Ft. Atkinson	Registered	26
Hockmuth, Herbert, LaValle	Registered	18
Hoeft, E. W., Waukesha	Reg. & Gr.	19
Hoff, Ernest, Hillsdale	Registered	12
Hoff, Lewis, Barron	Registered	17
Hoitomt, Mrs. H. C., & Son		
Boyceville	Grade	28
Hollen, Laurence, Prairie Farm	Registered	14
Holm, Gust., South Range	Reg. & Gr.	10
Holman, Bert, Baldwin	Grade	17
Hovener, Wm. H., Grafton	Grade	25
Hover, Niles, Hillsdale	Reg. & Gr.	10
Howe, John, Comstock	Grade	15
Hubbard, Wm., Norwalk	Reg. & Gr.	16
Hughes, Walter J., Spring Valley	Grade	14
Hulburt, C. H., Waukesha, R. 5	Registered	19
Huser, Frank, Comstock	Reg. & Gr.	22
Isaacson, Rhinehart, Rice Lake	Grade	11
Jacobson, Alex, Superior, Sta. B	...	Registered	9
James, Clarence, Pewaukee	Grade	12
Jamison Bros., Appleton, R. 1	Registered	23
Jensen, Ted, Turtle Lake	Grade	10
Jerdee, Ingle, Comstock	Grade	26
Jerome, Fred, Barron	Grade	24
Jodell, H. W., Knapp	Reg. & Gr.	28
Johnson, Alvin, Angus	Grade	14
Johnson, A. O., Angus	Grade	40
Johnson, A. T. & Jons, C. B., Birchwood	Grade	16
Johnson, John E., Brandon	Reg. & Gr.	27
Johnson, L. G., Whitewater	Reg. & Gr.	15
Johnson, Marius, Turtle Lake	Grade	13
Jones, S. B., Hillsdale	Grade	17

GUSANNA GUERNSEYS

"ROSEMONT BUTTER BOY" daughters and granddaughters mated to "WEY ACRES MARDEE" and "WEY ACRES GRANDEE SPLENDOR."

"WEY ACRES MARDEE" is by "LANGWATER GRANDEE" and out of "FOREMOST MARION" who has 785 lbs. fat in Class E.

"WEY ACRES GRANDEE SPLENDOR" is by "LANGWATER GRANDEE" and out of "ST. JAMES PRINCESS INA" with 770 lbs. fat in Class CC.

Bull calves and occasionally females for sale.

Julius Clausing Estate

GRAFTON, WISCONSIN

Name	Address	Reg. & Gr.	No.
Jurkovic, John,	Boyceville	Reg. & Gr.	16
Kallas, Elmer,	Ripon, R. 2	Reg. & Gr.	15
Kallenbach, Albert,	Dallas	Grade	22
Kallenbach, Stanley,	Prairie Farm	Grade	20
Kapping, Mrs. H.,	Elmwood, R. 2	Grade	26
Karls, Herman,	New Holstein	Grade	14
Kassilke, A. B.,	Appleton, R. 4	Grade	14
Kasuboski, Frank,	Berlin, R. 2	Grade	15
Kause & Hoffman,	Ripon, R. 2	Grade	15
Ketteler & Tetzlaff,	Ripon, R. 1	Grade	26
Keller, Archie,	Chetek	Reg. 1 st Gr.	18
Kerr, Laurence,	Nashotah	Reg. & Gr.	20
Kichfski, Andrew,	Rhineland	Grade	
Kiesling, E. H.,	Jefferson	Reg. & Gr.	17
Kingsbury, E. W.,	Turtle Lake	Grade	13
Kirschenstein, Henry,	Fond du Lac, R. 3,	Grade	20
Kistner, Paul,	Downing	Grade	20

HEAD YOUR HERD

with

**A Son or Grandson of
BOULDER BRIDGE CLANIATOR
198-841**

Line bred calves by Boulder Bridge Financier 222-210 and Boulder Bridge Chancellor.

A Rare Combination of Type and Production.

**Paul Mitchell & Son
Chas. J. Mitchell & Son
Waukesha, Wisconsin**

Knapmiller, Henry,	Birchwood	Grade	16
Klitzke, Harry,	Whitewater	Grade	18
Knapmiller, Stanley,	Birchwood	Grade	10
Knowlton, Bud,	Barron	Grade	24
Knowlton, R. C.,	Hillsdale	Grade	12
Knutson, Knute,	Comstock	Grade	17
Knutson, Louis,	Cumberland	Grade	19
Knutson, Martin,	Comstock	Grade	12
Koenig, Albert,	Hillsdale	Grade	12
Koenig, Conrad,	Barron, R. 2B	Reg. & Gr.	13
Koukl, Frank,	Rice Lake	Grade	16
Krause, Ed.,	Pelican Lake	Grade	
Krause & Krueger,	Ripon, R. 2	Grade	36
Krause & Priebe,	Ripon, R. 2	Reg. & Gr.	31
Kreblein, C. H.,	Downing	Reg. & Gr.	15
Krueger, George,	Valders	Grade	20
Kreutzberg, Clarence,	Hortonville, R. 1	Grade	28
Kringle, Joe,	Birchwood	Grade	10

Name	Address	Reg. & Gr.	No.
Kringle, Noah,	Barron	Grade	18
Kritic, Harry,	Cumberland	Grade	12
Kuderer, Theo.,	Wilton	Grade	18
Kugel, Charles,	Rhinelnder, R. 2	Grade	
Kunkel, Mike,	Turtle Lake,	Grade	14
Kyes, Harold, & Craig,	Ontario	Grade	30
Lane & Moore,	Almena	Grade	38
La Pointe, Harry,	Birchwood	Grade	18
Larson, Art.,	Rice Lake	Reg. & Gr.	15
Lehmann, Myrle,	Menomonie, R. 5	Grade	19
Leiske, Henry,	Ripon, R. 1	Grade	17
Lempke, Geo.,	Kaukauna,	Grade	28
Lenbom, Clinton,	Chetek	Grade	15
Leonard, B. C.,	Brill,	Grade	10
Leppla, Victor M.,	Appleton, R. 1	Registered	31
Lewis, Joe,	Birchwood, R. 2	Grade	18
Lincoln Dairy,	Eagle River	Reg. & Gr.	

See us before selecting your next herd sire. Popular blood lines, and out of cows with A. R. Records.

Fieldman will assist you.

WAUKESHA COUNTY GUERNSEY BREEDERS' ASSOCIATION

Delbert H. Kingston, Secretary

Waukesha

Wisconsin

Loew, Austin,	Mikana	Grade	52
Lowell, Art,	Canton	Grade	10
Lueder, Walter,	Cedarburg	Reg. & Gr.	21
Loehr, Edward,	New Holstein, R. 1	Grade	20
Maas, Emil & Nelson,	Lloyd, Barron	Reg. & Gr.	30
Madans, John,	Burlington, R. 4	Grade	26
Malone, Guy,	Canton	Grade	12
Marco, Ed.,	Norwalk	Grade	14
Marken, Otis & Son,	Valders	Registered	45
Martinson, Ed.,	Conover	Reg. & Gr.	
Mathesius & Richter,	Burlington, R. 4,	Reg. & Gr.	22
Mathews, Roy,	Prairie Farm	Grade	29
Mattes, George,	Kiel, R. 1	Grade	34
Matthys, Math,	Almena	Grade	13
Matthys, Walter,	Barron, R. 2B	Registered	22
Matula, Steve,	Boyceville	Grade	14
McKee, Clyde,	Hillsdale	Registered	15

Name	Address	Reg. & Gr.	No.
Meadow Springs Farm,	Peebles	Grade	58
Meider, Ewald,	Hartland	Registered	17
Meltz, Emory C.,	Appleton, R. 1	Registered	22
Meredith, Earl, Sr.,	Harshaw	Grade	
Merriman, S. A.,	Ft. Atkinson	Registered	20
Meyer, Anton,	Pewaukee	Grade	18
Meyer, F. J.,	Hales Corners	Registered	16
Miller, J. M., & King,	M. L., Chetek	Grade	15
Miller, Leo,	Almena	Grade	16
Millerman, Harland and	Rockman,		
Barron		Reg. & Gr.	20
Mitchell, Charles,	Waukesha, R. 5	Registered	30
Mitchell, Paul,	Waukesha, R. 5	Registered	17
Moe, Orville,	Chetek	Grade	19
Mode, Albert,	Ft. Atkinson	Registered	12
Monett Bros.,	Elmwood, R. 2	Grade	20
Monick, Donald,	Camp Douglas	Reg. & Gr.	20
Morningcrest Farm,	Eau Claire	Registered	65
Muellenbach, John,	New Holstein	Grade	20
Mueller, M. J.,	West Bend	Grade	15
Mueller, Valentine,	Kiel	Registered	20
Muhlenkamp, Ben,	Sparta	Grade	20
Murray, W. G.,	Ripon, R. 2	Grade	25
Mutz, Bros.,	Trevor	Reg. & Gr.	25
Nashotah Mission,	Nashotah	Reg. & Gr.	28
Nehring, A. E.,	Whitehall	Reg. & Gr.	21
Nelson, Arthur,	Cumberland	Grade	14
Nelson Bros.,	Cumberland	Grade	21
Nelson, Edwin,	Birchwood	Grade	18
Nelson, H. E.,	Boyceville	Grade	21
Ness, Peter, Sr.,	Rice Lake	Grade	8
Nichols, Wm. J.,	Canton	Grade	14
Ninmer, Henry,	Kiel, R. 1	Grade	11
North, Eugene R.,	Burlington	Reg. & Gr.	15
Odden, Ole,	Barronett	Grade	14
Oftedahl, O. E.,	Cameron	Grade	18
Ogie, John C.,	Fond du Lac, R. 3	Grade	19
Oines, L. E.,	Galesville	Registered	15
Oldeen, Clifford,	Cumberland	Grade	8
Olson, Alvin,	Cameron	Grade	7
Olson, George,	New Auburn	Grade	12
Orn, C J.,	Poskin	Grade	20
Osgood, Wilbur,	Whitehall	Grade	12
Owen, W. E.,	Downing	Registered	16
Oynes, M. E.,	Galesville	Registered	20
Packer, B. G.,	Menomonie, R. 2	Grade	36
Palmer, George,	Argonne	Grade	
Pattee, J. R.,	Waupun	Registered	12
Paulson, Blaine G.,	Galesville	Grade	20
Paulson, Helmer,	Barron	Grade	12
Peck, K., & Donohue,	Ontario	Grade	28
Peterson, John A., & Sons,	Turtle Lake	Grade	25
Peterson, Peter & Chritene,	Rice Lake	Grade	12
Phillip, C. E.,	Waukesha	Registered	26
Pleasant Wood Farm,	Nashotah	Grade	20
Portz, A. J.,	Waukesha	Reg. & Gr.	28
Potocnik, John, Sr.,	Owen, R. 2	Grade	27
Poulter, Clarence,	Cumberland	Reg. & Gr.	13
Poulter, Mrs. C. W.,	Cumberland	Reg. & Gr.	19
Prellwitz Bros.,	Ripon, R. 1	Grade	19
Priedeman, G. O.,	Waukesha, R. 5	Registered	20
Pucker, A.,	Rosendale	Grade	20
Purdy, Floyd,	Tomah	Reg. & Gr.	11
Purity Farm,	Nashotah	Registered	12
Quam, Henry,	Barron	Grade	21
Quick, Jess,	Green Lake, R. 1		18
Rather, Armand,	Malone, R. 1	Registered	16
Reiter, Wendolvn,	Bristol	Grade	13
Rich, R. D., & Nicol,	A. L., New Auburn	Grade	28
Riemer, Erwin,	Cedarburg, R. R.	Reg. & Gr.	18
Riemer, Henry,	Thiensville	Reg. & Gr.	23

Name	Address	Reg. & Gr.	No.
Ring, Gordon, Starks	Grade	16
Risacher, Jacob, Comstock	Grade	25
Riskedahl, John, Prairie Farm	Grade	17
Rivard, L. H., Turtle Lake	Registered	38
Riverside Stock Farm, Poskin	Reg. & Gr.	23
Roitt, John, Kiel, R. 1	Grade	14
Rosenbush, Joe, Turtle Lake	Grade	12
Rosenthal, Wm., Sr. & Northwestern Mutual Life Insurance Co., Menomonie, R. 3	..	Grade	17
Rouzer, Ira, Cumberland	Grade	9
Rowe, Stanley, Clayton	Grade	12
Rummler, Henry, Watertown	Reg. & Gr.	18
St. Bonaventure College, Sturtevant	Grade	20
Salsbury, Frank, Dallas	Reg. & Gr.	24
Salverson, Ralph, Manitowoc, R. 5	Grade	9
Samz, Oscar, Mishicot, R. 1	Reg. & Gr.	22
Samz, Roland, Mishicot, R. 1	Grade	12

SHANTITUCK FARM

Registered Guernseys

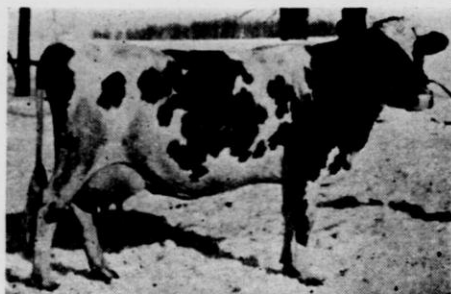

Rachel of Shantituck 393507

(Stars of the Milky Way, Wisconsin State Fair 1940-41)

8 D.H.I.A. Records average 10,342 lbs. milk,
491 lbs. B. F.

A.R. Record 13,488.7 lbs. milk, 697.6 lbs. B.F.

Class A.A.

One example of four generations of breeding at
Shantituck Farm

**Last two years' herd average on 24 cows, 8573 lbs.
milk, 431.4 lbs. B.F.**

SONS OF PROVEN SIRES USUALLY AVAILABLE.

Walter Matthys & Sons Barron, Wisconsin

Sanders, E. W., Knapp	Grade	18
Sankey, Levi L., Durand, R. 2	Grade	18
Sattler, Henry, Van Dyne, R. 1	Grade	24
Schafer, Joe, Pewaukee	Grade	16
Schalow, G. E., & Son, Green Lake	Grade	16
Scheidhauer, Herman, Rhinelander	.	Registered	
Schleiss, Victor, Barron	Grade	16
Scherwitz, Fred, Ft. Atkinson	Reg. & Gr.	20
Schlessner Bros., Johnson Creek	...	Registered	20
Schmidt, Elmer, Greenleaf, R. 1	...	Registered	15
Schmidt, Harold, Greenleaf, R. 1	Grade	27
Schmit, Theo. A., Greenville	Registered	24
Schoenborn, Jacob, New Holstein	Grade	20
Schram, Wm. H., Mishicot, R. 1	Grade	20
Schultz, Edward, Kenosha, R. 2	...	Reg. & Gr.	18
Schultz, Emil, Appleton, R. 1	Grade	22
Schumacher, A. C., Waukesha, R. 2, Reg. & Gr.			27

ELK MEADOW FARM

Registered Guernseys

T.B. and Bang's Accredited Herd

Winners at four 1941 Fairs

Continuous D.H.I.A. Testing

1941 Herd average 429 lbs. B.F.

We have proven two bulls in our herd in the
last few years.

Boulder Bridge Leviathon 213384—four star
Boulder Bridge Resolute 237261—three star

JOHN F. STALLMAN & SONS
Eau Claire telephone

Elk Mound, Wisconsin
Dunn Co.

Name	Address	Reg. & Gr.	No.
Schwaub, Edward,	Rice Lake, R. 4	Grade 30
Schwertfeger, L.,	Van Dyne	Reg. & Gr. 29
Scott, P. S.,	Menomonie, R. 5	Reg. & Gr. 20
Sedlacek, Myrtle,	Barron	Grade 6
Seurer, Erwin,	Chilton, R. 2	Grade 15
Severson, Norris,	Chetek	Grade 12
Severude, Oscar,	Hillsdale	Grade 11
Shaker, Ed.,	Rock Falls	Grade 10
Shearer, Morton,	Cumberland	Grade 14
Sherburne, V. K.,	Rusk	Registered 40
Sheridan, Clarence,	Fond du Lac, R. 3,	Reg. & Gr.	54
Sherman, John A.,	Allenton	Grade 13
Shiffer, Orrie,	Eau Claire	Reg. & Gr. 16
Sierstad, Martin,	Cumberland	Grade 15
Sinz, C.,	Elmwood, R. 2	Reg. & Gr. 22
Skatrud, Orrin,	Valders	Grade 26
Skinner, J. G.,	Rice Lake, R. 2	Grade 17
Skubal, Anton,	Mishicot, R. 1	Grade 12
Smithyman, Paul,	Sussex	Grade 16
Smithyman, Ralph,	Pewaukee	Reg. & Gr. 26
Sowinski, Henry,	Rhineland	Grade
Specht, Henry,	Manitowoc, R. 5	Grade 15
Stallman, John F., & Sons,	Elk Mound,	Registered	30
Steeger, Theodore,	Barronett	Grade 11
Steen & Benning,	Oakfield, R. 1	Reg. & Gr. 37
Steffen, Wm.,	Rice Lake, R. 2	Grade 14
Steinbach, Walter,	Appleton, R. 1	Grade 19
Steinberg, Len,	Hortonville	Grade 16
Steiner, Edwin,	Chilton, R. 2	Grade 17
Steinhoff, George,	Wilton	Reg. & Gr. 17
Steinhoff, Henry,	Wilton	Reg. & Gr. 20
Steinke, G. W.,	Ripon	Grade 18
Stephan, Alfred G.,	Boyceville	Grade 18
Stickman, Henry,	New London	Grade 30
Strauss, Arthur,	Watertown	Grade 24
Suckow, Mrs. Helen,	Ripon, R. 1	Reg. & Gr. 22
Sutliff, F. C., & Son,	Boyceville	Grade 27
Swails, Orville,	Rhineland	Grade
Swanson, Elmer,	Barron	Reg. & Gr. 9
Taft, Lyle,	Chetek	Grade 19
Taylor, J. Ed.,	Withee, R. 2	Reg. & Gr. 28
Teal, Floyd,	Barron	Grade 10
Thatcher, C. B.,	Clear Lake	Registered 28
Thomas & Roe,	Whitewater	Registered 22
Thompson, Art,	Barron	Grade 26
Thompson, Jacob,	Pewaukee	Grade 16
Thompson, Sewell,	Chetek	Grade 16
Thompson, T. L.,	Chetek	Grade 12
Thorsbakken, Martin,	Hillsdale	Grade 15
Tiedt, Wm.,	Black Creek	Grade 17
Timblin, Archie,	Hillsdale	Grade 10
Toetz, Charles,	Fond du Lac	Reg. & Gr. 27
Torgerson, J. G.,	Rock Falls	Grade 9

Name	Address	Reg. & Gr.	No.
Torgerson, Ted.,	Comstock	Grade	15
Torrey, James, & Son,	Bristol	Reg. & Gr.	34
Tratt & Nicholas,	Whitewater	Reg. & Gr.	28
Tratt, Ralph,	Whitewater	Reg. & Gr.	28
Treventhan, Ed.,	Waupun	Grade	14
Tuetebery, Fred O.,	Hartland	Reg. & Gr.	19
Turner, Merton,	Menomonie, R. 4	Reg. & Gr.	12
Tweed, Dan,	Prairie Farm	Grade	26
Twohig, Robert,	St. Cloud	Reg. & Gr.	20
Tyrrell, Vernon,	Dallas,	Grade	16
Tyvoll, Len,	Comstock	Grade	16
Ursiny, John,	Boyceville	Grade	18
Utschig, Joseph A.,	Appleton, R. 4	Grade	25
Vergin, Lester,	Dallas	Grade	16
Vieth, Ben,	Sparta	Grade	15
Von Rueden, Victor,	Wilton	Grade	25
Wachtendonk, Peter,	Seymour	Grade	23
Wagner, Claude,	Malone, R. 1	Grade	14
Wagner, Joe,	Fond du Lac, R. 1	Grade	25
Wall, Elmer,	Cameron	Grade	16
Walter, Elmer, & Son,	Kendall	Registered	15
Warland, L. S.,	Turtle Lake	Reg. & Gr.	17
Watland, Wm., & Contral, V. H.,	Menomonie, R. 4	Grade	30
Weber, Gilbert,	Birchwood	Grade	8
Weber, Joseph P.,	Sturtevant	Reg. & Gr.	31
Weinzirl, John,	Elmwood, R. 2	Grade	16
Wenzel Bros.,	Sullivan	Grade	23
Wern Farms,	Waukesha, R. 1	Reg. & Gr.	451
Whitby, Edwin P.,	Malone, R. 1	Grade	11
White Plains Farm,	Kansasville	Reg. & Gr.	60
Whiting, Chas.,	Barron	Grade	13
Wiepking, Martin,	Cedarburg, R. R.,	Reg. & Gr.	20
Wiesenthal, Robert C.,	Burlington	Grade	22
Wilde, Theodore,	Thiensville, R. R.	Grade	18
Wille, Edgar,	Thiensville	Reg. & Gr.	15
Willers, Geo.,	Clayton	Grade	17
Willers, Henry,	Clayton	Grade	12
Williams, Owen,	Waukesha, R. 1	Reg. & Gr.	24
Wiltgen, Pete, and Valkenberg, C. V.,	Chetek	Grade	22
Winchell, D., & Craig,	Ontario	Grade	21
Winkler Bros.,	Burlington, R. 4	Grade	40
Wisch, H. R.,	Jefferson	Registered	11
Woodard, Harry, & Lower, C. M.,	Wilton	Grade	17
Woodcock, Edward,	Chilton, R. 4	Reg. & Gr.	28
Worth, Louis,	Hartland	Reg. & Gr.	22
Wright, Harold,	Sullivan	Reg. & Gr.	12
Wulff, Wm.,	Thiensville, R. R.	Reg. & Gr.	26
Wyss, John,	Boyceville	Grade	16
Yndestad, Douglas,	Prairie Farm	Grade	10
Young, Alberta,	Rhineland	Grade	
Zirk, Ed.,	Kendall	Reg. & Gr.	23
Ziwoisky Bros.,	Clayton	Grade	31
Zschaechnu,	Appleton, R. 1	Registered	23

"Together We Build"

Attend your breed association meeting.
 Help us build this joint convention into an annual event.

With all breed associations and the Wisconsin Dairymen's Association working jointly toward an all-Wisconsin dairymen's program more good can be accomplished.

REMEMBER: YOUR INTERESTS AND OURS ARE THE SAME



Holstein Breeders

Active Members of the
Wisconsin Dairymen's Association

Name	Address	Reg. & Gr.	No.
Ackerson, Geo.,	Oconomowoc Reg. & Gr.	15
Adams, W. C.,	Waukesha, R. 1 Reg. & Gr.	24
Afdahl, Delbert,	Hammond Grade	22
Ahlers, Walter K.,	Grafton Registered	25
Alberg, Arnold,	Cumberland Grade	15
Alexander, E. W.,	Owen, R. 1 Grade	29
Alexander, Robert,	Rice Lake, R. 2 Grade	14
Ammentorp, Ewald,	Withee, R. 1 Grade	24
Amundson, Henry,	Cameron Grade	17
Amundson, Olaf,	Cameron Grade	17
Anderson, Carl,	Sparta Grade	20
Anderson, Hans,	Rice Lake Grade	9
Anderson, Orville,	Cumberland	... Reg. & Gr.	13
Anderson, Walter,	Barron, R. 1 Grde	15
Anschuetz, Geo.,	Cedarburg, R. R. Grade	20
Anthes & Ouweneel,	Ft. Atkinson, R. 1,	Registered	22

JOHN WUETHRICH CREAMERY CO.

Greenwood, Wisconsin

Breeders of Purebred Holsteins

Herd Sire: Colony George Sir Heilo No. 733213.

Son of Colony Flood Colantha, All-Time All-American three-year-old. Lifetime production of 138,000 lbs. of milk and an average of 644 lbs. of butterfat.

Colony George Sir Heilo is now a proven sire.

Daughter — Dam Comparisons

Herd Improvement Class B. & C.

6 Daughters—Average 452 lbs. B.F. 3.6% Test

6 Dams — Average 363 lbs. B.F. 3.4% Test

Daughters increase over Dams 89 lbs. B.F.,
.2% Test.

Six Daughters age two years and one month,
in Class B averaged 499 lbs. butterfat.

10 Bull Calves for Sale

Their dams average from 550 lbs. to 923 lbs. B.F.

Name	Address	Reg. & Gr.	No.
Appleton, Frank, Seymour		Reg. & Gr.	25
Appleton, Oryille, Seymour		Reg. & Gr.	27
Aspinwall, Allen, Honey Creek		Reg. & Gr.	21
Atwood & Davison, Waupun		Registered	21
Averbeck, Art., Van Dyne, R. 1		Reg. & Gr.	20
Baird Bros., Waukesha, R. 2		Registered	36
Bakke, Albert, Curtiss, R. 1		Grade	18
Ballbach, John, Jr., Milwaukee, Sta. D., R. 2		Reg. & Gr.	24
Banker, Sam., Johnson Creek		Grade	15
Barnhart, H. L., Menomonie		Reg. & Gr.	26
Barfknecht, Paul, Rice Lake, R. 2		Grade	18
Brritt, W. H., & Son, Barron, R. 2B		Reg. & Gr.	18
Barthels, George, Two Rivers, R. 2		Registered	24
Barthel, Jos., Thiensville		Reg. & Gr.	14
Barthel, Wm., Salem		Reg. & Gr.	13
Bauer, Frank, Campbellsport		Reg. & Gr.	20
Baumberger, Walter, Rice Lake, R. 1		Reg. & Gr.	37
Bayley Estate, A. O., Lake Beulah		Reg. & Gr.	18
Bayley, Ralph H., Lake Beulah		Grade	24
Bayley, Wallace, Lake Beulah		Registered	19
Beaman, Claire, Berlin, R. 2		Grade	20
Beaver Bay Stock Farm, Beaver Dam		Registered	25
Becker Estate, H. A., Juneau, R. 1		Registered	30
Becker, L. B., Barron		Grade	27
Becker, N. P., Almena		Registered	13
Becker, Ray, Oconomowoc		Grade	20
Beckwith, Wm. J., Barron, R. 2A		Grade	18
Behne, Fred, Cumberland		Grade	5
Bennett, H., Oakfield		Registered	15
Bennin, Raymond, Chilton, R. 2		Grade	19
Berg & Grams, Markesan, R. 1		Grade	22
Berg, Harold, Cumberland		Grade	16
Bergel, Frank, Two Rivers, R. 2		Grade	24
Berres, Alvin, Campbellsport		Reg. & Gr.	20
Beeter Farms No. 1, Fond du Lac		Reg. & Gr.	139
Better Farms No. 2, Oakfield		Grade	45
Better Farms No. 3, Fond du Lac		Grade	52
Better Farms No. 4, Oakfield		Grade	48
Beule, E. A., Fox Lake		Reg. & Gr.	25
Biebow, August, Black Creek		Reg. & Gr.	14
Biederman, Art., Columbus, R. 4		Reg. & Gr.	26
Biehn Brös., Union Grove		Registered	16
Bielke, W., Fairwater		Registered	29
Binversie, Henry, Kiel, R. 1		Reg. & Gr.	34
Bird, Bennett S., Oakfield, R. 2		Reg. & Gr.	22
Bird, Robert A., Oakfield, R. 2		Reg. & Gr.	30
Bird, S. H., & Son, South Byron		Registered	34
Birkholz Bros., Menomonie		Grade	15
Birkholz, Walter, Cameron		Grade	15
Blackmore, Emmett, Campbellsport		Reg. & Gr.	25
Blaha, Victor, Two Rivers, R. 1		Registered	22
Blake, Edwin, Menomonie		Grade	17
Blank, Ray, Grafton		Registered	19
Blondey, Guy, New London		Grade	21
Bohl, Robert, Beaver Dam		Grade	25
Bonner, Robert, Kansasville		Reg. & Gr.	17
Borchardt, Aug., & Son, Brandon		Grade	17
Borchardt, H., Brandon		Grade	15
Borchardt, J. C., Ft. Atkinson, R. 1		Grade	21
Boss, John, Oshkosh, R. 4		Reg. & Gr.	28
Boss, U. C., Oshkosh, R. 1		Reg. & Gr.	40
Bowers, Asa, Chetek		Grade	36
Brandau, Ernest, Sparta		Grade	22
Brath, Geo., & Schimmelpfenning, Campbellsport		Reg. & Gr.	25
Brauch, Wm., Waukesha		Grade	28
Braun, A. D., Grafton, R. R.		Reg. & Gr.	14
Braun, Henry, Eden		Reg. & Gr.	25
Bray, Elmer, Van Dyne, R. 1		Reg. & Gr.	19
Brendt, Emil, Grafton, R. R.		Grde	34

FAME & CASH FOR YOUR FAVORITE DAIRY RECIPES

It's no secret that Wisconsin dairy products are famous the world over. It's no secret that Wisconsin farm women are famous for their delicious dairy dishes.

ENTER THIS EASY DAIRY RECIPE CONTEST

**HAVE YOUR FAVORITE RECIPES
PUBLISHED IN AMERICA'S
GREATEST DAIRY COOK BOOK**

**517 CASH PRIZES OFFERED
FOR WINNING RECIPES
\$1.00 for each recipe published
(500 prizes) \$5 each for best
recipes in 17 divisions**

Official entry blanks available through all newspapers, farm papers, home demonstration agents, home economics teachers. Submit specific directions for preparing recipes with standard equipment, accurate amounts, time and temperature of cooking, number of servings. **CONTEST CLOSES DEC. 15.** Open to any resident of Wisconsin. Send your entries to

**WISCONSIN
DEPARTMENT OF AGRICULTURE
STATE CAPITOL MADISON, WIS.**



Rapid, Efficient Filtration ..you get clean sediments

● Produce more milk in 1942—but keep up the quality—demands the U. S. Government.

Every dairyman wants to help. Every dairyman must do his share for the national defense effort.

You won't have to worry about sediment troubles if you will filter every can of milk through Rapid-Flo Filter Disks. They are fast and they take out the sediment. You can always depend on Rapid-Flo.

RAPID-FLO FILTER DISKS

Johnson & Johnson
NEW BRUNSWICK, N. J. CHICAGO, ILL.

Dear Wisconsin Dairymen:

"Natcherly" We Prefer Holsteins

As Li'l Abner would say, with us it's just "natcherl" to believe in Holsteins, first, last, and all the time.

After all, we should know—we've been studying and working with Holsteins more years than most of you readers can remember, and we've seen the breed develop, improve, and spread.

We'll admit, of course, that the Dutch gave us a head start when they provided us with foundation animals already the best in the world at that time, but we also claim to have done right well by our own efforts.

We started Advanced Registry testing, the calculation of sire indexes, classification for type, and other practices for the improvement of dairy cattle. Today we—and you—have a breed second to none in production and in profit-making ability. Please write for proof. We have it.

Holsteinly yours,

Extension Service

The Holstein-Friesian Assn. of America
Box 1036, Brattleboro, Vermont

Name	Address	Reg. & Gr.	No.
Brookhill Farms,	Genesee Depot	Grade	500
Brooks, A. H.,	Monico	Reg. & Gr.	
Brown, Ed.,	Cumberland	Grade	18
Brown, Harry S.,	Barron, R. 2A	Registered	8
Brunnquell Bros.,			
Port Washington,	R. R.	Registered	17
Buchholz, William F.,	New Holstein	Grade	20
Bunker, L. P.,	Rice Lake	Registered	28
Burdick, Harold T.,	Hillsdale	Registered	22
Burdick, Harold,	Hillsdale	Registered	20
Burhop, Armond,	Grafton, R. R.	Reg. & Gr.	23
Buse, Henry,	Union Grove	Grade	20
Bussewitz, Alfred,	Turtle Lake	Grade	9
Bussewitz, Wm. E.,	Juneau, R. 3	Registered	21
Butz, Frank,	St. Cloud	Grade	19
Cain, Pat,	Elkhart Lake, R. 2	Registered	22
Canniff, Hazen T.,	Juneau	Reg. & Gr.	18
Carberry, Charles,	Fond du Lac, R. 1	Grade	19
Carlson Bros.,	Almena	Grade	18
Carlson Bros.,	Boyceville	Reg. & Gr.	18
Carlson, Carl A.,	Boyceville	Grade	11
Carlson, S. A.,	Chetek	Grade	24
Carnes, Fay,	Ft. Atkinson, R. 2	Registered	25
Carpenter, Chas. F.,	Hortonville	Registered	13
Carpenter, Lester,	Barron, R. 2A	Registered	9
Casper, Mrs. Elizabeth,	New Holstein	Grade	21
Chadek, Chas. J.,	Caledonia	Reg. & Gr.	18
Chapple, J. J.,	Eden	Grade	20
Christensen, Grant R.,	Caledonia	Grade	24
Christensen, L. C.,	Franksville	Grade	10
Christensen, Norman W.,	Franksville	Grade	25
Clark County Asylum,	Owen, R. 2,	Reg. & Gr.	60
Clark, F. T.,	Waupun	Grade	24
Clark, Harry,	Boyceville	Grade	18
Clausen Bros.,	Kenosha	Registered	30
Clausen & Hansen,	Sturtevant	Registered	34
Clusen, Reinhold,	Manitowoc, R. 5,	Reg. & Gr.	20
Clausen & Roeder,	Sturtevant	Reg. & Gr.	38
Clausen & Vaughn,	Sturtevant	Grade	29
Columbus Foods—Briese Farm,			
Columbus, R. 3		Grade	19
Columbus Foods—Farm No. 3,			
Columbus, R. 3		Grade	21
Columbus Foods—Lange Farm,			
Columbus, R. 1		Grade	18
Columbus Foods—Moll Farm,			
Columbus		Reg. & Gr.	20
Conrad, Edgar,	Elkhart Lake, R. 2	Grade	10
Conrad, Walter,	Elkhart Lake, R. 2	Grade	16
Corcoran, C. M.,	Fond du Lac, R. 3	Registered	20
Cornelius, Clarence,	Barron, R. 1	Registered	12
Coughlin, Chas.,	Saukville, R. R.	Registered	14
Cowles, Verne,	South Byron	Reg. & Gr.	12
Cull, A. J.,	Pewaukee	Reg. & Gr.	32
Curtiss, George,	Arkansaw	Reg. & Gr.	13
Dahl, Jake & Son,	Elk Mound	Reg. & Gr.	25
Daniels, Emil,	Kansasville	Grade	26
Daniels, Mrs. Laura,	Bristol	Grade	16
Daniels, Max,	Union Grove	Grade	18
Dearth, J. A.,	Owen, R. 2	Grade	30
Deck, George,	Waukesha, R. 4	Grade	18
Dibble, Ben,	Pewaukee	Reg. & Gr.	15
Dickrell, Jacob,	Elkhart Lake, R. 2	Grade	17
Dicmure Farm,	Oconomowoc	Registered	20
Dineen, Chas.,	Cedarburg, R. R.	Registered	18
Dittmar, Roland,	South Milwaukee	Registered	16
Dix, Harry,	Menomonie	Registered	23
Dobberstein, John,	Hortonville	Grade	20
Donovan, Leo,	Van Dyne	Grade	39
Doornink, Chris,	Baldwin	Grade	13
Doornink, John,	Baldwin	Registered	22

RESULTS

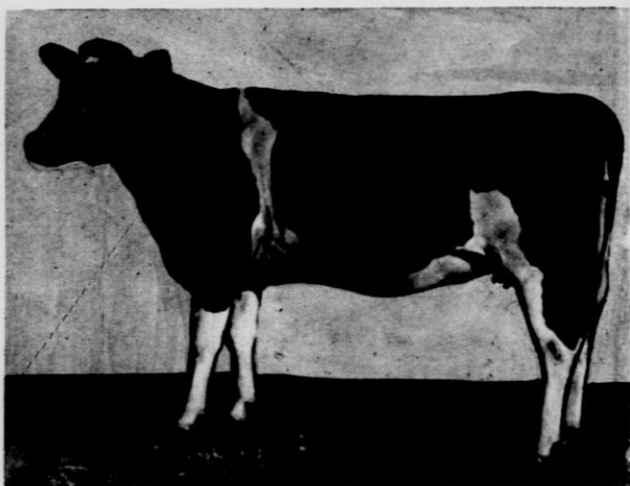

CRESCENT BEAUTY BLACK CONCENTRATE

an intensely linebred Crescent Beauty

A breeding program is as good as the animals it produces.

CRESCENT BEAUTY breeding has proved its ability to combine good type, good production and, more important, it transmits. Close breeding for many generations has helped make the family more uniform.

Our herds are built on this solid foundation. Herd averages to over 400 lbs. on practical farm care. 2x milking. Individual cows up to 580 lbs. Year after year high production pays.

Check with us for your next bull calf.

CRESCENT BEAUTY FARMS

ALLEN HETTS

Fort Atkinson

Wisconsin

DIBBLE HOLSTEIN FARM

R. A. & BEN DIBBLE

Pewaukee

Wisconsin

Name	Address	Reg. & Gr.	No.
Dornbrook, A. H.,	Green Lake, R. 1	Registered	25
Dowd, Lewis,	Dallas	Reg. & Gr.	11
Doyle Bros.,	Rice Lake, R. 1	Grade	24
Doyle, Joe,	Rice Lake, R. 1	Grade	20
Draeger, Alvin & Wilcox, J.,	Ft. Atkinson, R. 1	Reg. & Gr.	14
Draeger, Emil,	Ft. Atkinson, R. 3	Reg. & Gr.	19
Draeger, George,	Ft. Atkinson, R. 1,	Reg. & Gr.	16
Draeger, Harold W.,	Ft. Atkinson, R. 1,	Registered	18
Dreger, Frank,	Iron Ridge, R. 1	Reg. & Gr.	20
Dunn Co. Asylum,	Menomonie	Registered	65
Eble, Roy,	Waukesha	Registered	20
Eckhardt, Edward,	Mishicot, R. 1	Reg. & Gr.	28
Edquist, Iver,	Somers	Reg. & Gr.	21
Edwards, Everard,	Baldwin	Grade	13
Ehlers, Edwin,	Cedarburg, R. R.	Reg. & Gr.	14
Ehrhardt Bros.,	Knowles	Reg. & Gr.	25
Ela & Haus,	Rochester	Registered	22
Ellison, Carl,	Barron	Grade	13
Elwood, Basil,	Chetek	Grade	16
Emerson, Julius,	Downing	Grade	15
Enderle, Walter,	Hartford	Grade	14
Erickson Bros.,	Comstock	Grade	21
Ernst, Lorenz,	Thiensville, R. R.	Reg. & Gr.	34
Espeseth, Gilbert,	Prairie Farm	Grade	14
Evenson, Chester,	Rice Lake, R. 1	Grade	14
Evenson, Cyril,	Menomonie	Reg. & Gr.	16
Feiter, Walter,	Slinger	Grade	14
Feldner, Adrian,	St. Cloud	Grade	20
Ferguson & Phillips Farm 4,	Kenosha	Grade	25
Filipa, Joe,	Boyceville	Grade	20
Fisher, Paul W.,	Fond du Lac, R. 2	Grade	34
Fleming, Chas.,	Jefferson, R. 1	Reg. & Gr.	23
Fleming & Jolliffe,	Palmyra, R. 1	Reg. & Gr.	16
Foerster, Mrs. Paul,	Dousman	Registered	17
Foley, Francis,	Seymour	Registered	15
Fond du Lac County Asylum,	Fond du Lac, R. 2	Registered	57
Ford, John, Wilton		Reg. & Gr.	15
Fowler, Horace,	Bristol	Registered	20
Frank, Franz,	Union Grove	Grade	24
Freudenberg & Wegner,	Markesan,	Reg. & Gr.	30
Frey, Dr.,	Hartland	Grade	20
Frisbie, D. C.,	Juneau	Reg. & Gr.	31
Frost, Alfred,	Withee, R. 1	Grade	18
Gafke, Arthur J.,	Ft. Atkinson, R. 1,	Reg. & Gr.	25
Gallman, Woodrow,	Ft. Atkinson, R. 2	Grade	14
Gannon, G. P.,	Rice Lake	Grade	17
Gardener, Russell,	Barron	Reg. & Gr.	12
Garner, Clayton,	Chetek	Reg. & Gr.	20
Garner, Perry,	Chetek	Reg. & Gr.	22
Gaspar, Nick, Jr.,	Barron	Grade	12
Gehring, Oliver, Jr.,	Appleton, R. 3	Reg. & Gr.	17
Gehring, Ray,	Hartford	Grade	22
Gengler, E. J.,	Milwaukee Station F., R. 1	Reg. & Gr.	25
Gibson, Irvan,	Eau Claire	Registered	24
Giese, Ed.,	Rice Lake	Grade	21
Gilbertson, Engman,	Fond du Lac, R. 2	Grade	34
Gillette Farm,	Eau Claire	Registered	37
Gillis, C. G.,	Woodville	Registered	20
Gillmore, B. J.,	Bristol	Registered	30

Certified

100 head registered Holsteins under herd test for several years, with individual records up to 713 lbs. fat 2x milking. Herd sire out of a 900-lb. fat, 4 per cent dam of show type weighing a ton. His first two-year-old daughter will finish with 400 lbs. fat, 4.3 test.

GEO. M. KIEFFER

Accredited

Auburndale, Wis.

100 REGISTERED HOLSTEINS 100

We always have a few good, young bulls from dams with records up to 640 lbs. of fat on twice a day milking.

Also, a few good females sired or bred to our proven herd sire, Gray View Fcbes Joe, a 900 lb. grandson of North Star Joe Homestead.

Harvey A. Nelson & Sons

Union Grove, Wisconsin

Name	Address	Reg. & Gr.	No.
Gillmore, Powell, Kenosha	Reg. & Gr.	24
Glover, A. J., Ft. Atkinson	Registered	33
Godden, Howard, Roberts	Registered	27
Gonyer, Octave, Cumberland	Grade	16
Goodwin, Elliot, Downing	Grade	29
Grahl Bros., Eden	Reg. & Gr.	25
Grahl, Wilbert, Eden	Reg. & Gr.	27
Green, John, & LeJeune Estate, Rice Lake, R. 2	Reg. & Gr.	31
Grober, Erwin, Manitowoc, R. 2	Grde	15
Groff, Joe., & Sons, Salem	Reg. & Gr.	23
Gross, Lloyd, Knapp	Registered	18
Grosse, L. H., & Sons, Rosendale, R. 1	Reg. & Gr.	21
Grossen Bros., Campbellsport	Reg. & Gr.	28
Grover, Lyle, Cumberland	Grade	15
Gruenewald, Harry, Thiensville, R. R.	Grade	20
Grunka, Rhine H., Neenah, R. 1	Grade	25
Gudevon, Harold, Hartland	Reg. & Gr.	22
Guenther, Allen, South Milwaukee	Grade	9
Gulla, Emil, Rice Lake, R. 3	Grade	14
Gutgesell, Orval, Beaver Dam, R. 1, Reg.	& Gr.	11
Gutgesell, Philip, Beaver Dam, R. 1, Reg.	& Gr.	17
Guthrie, Sam, & Son, Eau Claire	Reg. & Gr.	29
Gygax Bros., Waukesha, R. 2	Reg. & Gr.	22
Haas, Chas., Withee, R. 1	Grade	14
Haas, T. J., Withee, R. 1	Grade	19
Habeck, Mrs. Bertha, Eden	Registered	30
Haberman, A. C., Chiton, R. 4	Grade	28
Haberman, Wm., Jr., Valdars	Grade	28
Habermann, Erwin, Chilton, R. 4	Reg. & Gr.	26
Halvorson Bros., Dallas	Reg. & Gr.	8
Halvorson, George, Menomonie	Reg. & Gr.	16
Hamm, Ienard, Owen, R. 2	Grade	27
Hammen, Allmen, Ripon	Reg. & Gr.	12
Hammen, Arnold, Ripon	Registered	9
Hammen, Louis, Ripon	Registered	14
Hammer, J. C., Appleton, R. 4	Grade	18
Hanke, Carl, Chilton, R. 2	Grade	18
Hanke, Joseph, Chilton, R. 2	Grade	16
Hansen, Harry, Woodworth	Registered	30
Hansen, Peter, Bristol	Reg. & Gr.	15
Hansman, H. F., Knapp	Registered	22
Hansoen, Harold, Rice Lake, R. 1	Reg. & Gr.	24
Hanson, Art, Baldwin	Registered	13
Hanson, Chas., Cumberland, R. 2	Grade	13
Hanson, Freeman, Chetek	Registered	20
Hanson, Joseph A., Chetek	Registered	15
Hanson, Leonard, Rice Lake	Registered	14
Hanson, Ted, Barron, R. 2B	Grade	23
Hardy, Henry, Pewaukee	Reg. & Gr.	32
Harmon, Martin, Arkansaw	Grade	17
Harmon, Tony, Arkansaw	Grade	12

TYPE, HIGH TEST & HIGH PRODUCTION



Sir Ormsby Skylark Barbetta

Our herd sire, Sir Ormsby Skylark Barbetta, is a double grandson of Sir Bess Ormsby Fobes 73rd whose official index of 768 lbs. Fat in Class B with a test of 4.25% ranks him as one of the herd's great sires.



Sir Ormsby Skylark Barbetta is sired by one of 73rd's best sons, Sir Bess Ormsby Fobes Skylark, and is out of his highest record daughter, Bess Ormsby Fobes Barbetta, with 922 lbs. of fat at 4½ years with a test of 3.9%.



Our former herd sire, Creator, full brother to 37th and King of the Ormsbys, appears four times in the ancestry of Sir Ormsby Skylark Barbetta.



We invite the members of the Wisconsin D. H. I. Associations to visit our farm and look over our herd. We offer a choice lot of young bulls sired by Sir Ormsby Skylark Barbetta and have more arriving every month. Come and look them over in our calf barn.



Our herd is federally accredited and is state certified as Bang's free.



Write us for pedigrees and prices.

PABST FARMS, Oconomowoc, Wis.

Name	Address	Reg. & Gr.	No.
Harris, Jack,	Eau Claire	Reg. & Gr.	22
Hartzell, Ray,	Barron, R. 2B	Grade	6
Harvedale Farm,	Oconomowoc	Registered	14
Hasselkus Bros.,	Dousman	Reg. & Gr.	24
Hatch, Robert & Spoerl,	Campbellsport	Reg. & Gr.	25
Hathaway, Sam,	Rice Lake, R. 1	Grade	24
Hayes, Carl, & Sons,	Campbellsport	Registered	45
Hayes, Herbert,	Rice Lake, R. 3	Grade	13
Hedlund, W. E., & M. R.,	Boyceville	Reg. & Gr.	21
Heffner, E. L.,	Barron, R. 2A	Grade	24
Hegy, Geo. J.,	Hartford	Registered	14
Hegenbarth & Richter,	Rice Lake, R. 3	Grade	20
Heinrich, Walter,	Hales Corners	Reg. & Gr.	17
Heinzelmann, M.,	Ripon	Registered	13
Held, Edwin J.,	Hartford	Registered	16
Held, John C.,	Slinger	Grade	22
Held, Robert,	Slinger	Reg. & Gr.	16
Helmer, Wayland,	Campbellsport	Reg. & Gr.	25
Helms, Fred,	Grafton, R. R.	Reg. & Gr.	17
Hembre, Emil,	Cameron	Grade	17
Hembrook, Rollo,	Chetek	Reg. & Gr.	20
Hench Bros.,	Turtle Lake	Grade	12
Henderson, George,	Chetek	Grade	15
Hendricks, Ray,	Campbellsport	Reg. & Gr.	30
Henning & Loehr,	Eldorado	Grade	24
Henning, L. A.,	Nashotah	Reg. & Gr.	14
Henry, Murrel,	Menomonie	Grade	28
Henrich, Phillip,	Rice Lake, R. 4	Grade	21
Hesprich, John,	Lomira	Reg. & Gr.	25
Hering, Dr. R.,	Grafton, R. R.	Reg. & Gr.	14
Hess, L. J.,	South Milwaukee	Registered	19
Hetts, Allen,	Ft. Atkinson, R. 1	Registered	20
Hewitt, Lloyd,	Chetek	Reg. & Gr.	12
Hiber Bros.,	Barron, R. 1	Grade	18
Hielman Bros.,	Withee, R. 1	Reg. & Gr.	24
Hildebrandt Bros.,	Cameron	Grade	26
Hilgendorf & Appenfeldt,	Juneau, R. 2	Registered	17
Hillman, Ore.,	Downing, R. 1	Grade	24
Hinckley, Howard,	Campbellsport	Reg. & Gr.	25
Hofland, Edw.,	Menomonie	Registered	33
Holle, Art,	Baldwin	Grade	13
Holstrom, John,	Rice Lake, R. 2	Grade	11
Holt, B. J.,	Kenosha	Reg. & Gr.	40
Howard, Henry, & Son,	Campbellsport	Reg. & Gr.	20
Hughes Bros.,	Waukesha	Grade	33
Hughes, Lawrence,	Waukesha	Grade	25
Huset, Harold,	Chetek	Grade	12
Huset, Oscar,	Chetek	Grade	18
Hyde, Harry,	Turtle Lake	Grade	12
Immel, Albert,	Fond du Lac, R. 4	Registered	34
Immel, Earl,	Fond du Lac, R. 3	Grade	28
Indermuehle, Herbert,	Hartford	Grade	20
Jacobson, Anton, & Son,	Menomonie	Registered	30
Jacque, Nic,	Port Washington, R. R.	Grade	33
Jaeger, Harley,	Watertown	Reg. & Gr.	22
Jefferson Co. Asylum,	Jefferson, R. 1,	Registered	70
Jenny, Ben,	Monroe	Registered	30
Jensen, Arnold,	Owen, R. 2	Grade	28
Jensen, Chris.,	Colfax	Registered	22
Jensen, George,	Colfax	Reg. & Gr.	14
Jensen, Mrs. O. & Alred Olson,	Oconomowoc	Grade	16
Jensen, Victor,	Racine	Reg. & Gr.	17
Jindra, Alvin,	Mishicot, R. 1	Grade	22
Johnson, C. A.,	Boyceville	Grade	12
Johnson, E. H.,	Union Grove	Reg. & Gr.	34
Jones, Carey,	Barron, R. 1	Registered	10

EARLY-WAY HOLSTEINS

Federal Accredited
12 Yrs. H.I.R. Testing

Bang's Certificate
20 Yrs. D.H.I.A.

HERD SIRE

Ray Apple Baron Segis 113601 C. H. B.

Twenty-five cows in herd sired by Clover Lawn Ormsby Fobes Beauty 680687 with a Class B. Index: 18680 lbs. milk—4.09%—764 lbs. B. Fat.

Write for prices on Bulls, Cows, and Heifers

Clausen Bros. Kenosha, Wisconsin

Name	Address	Reg. & Gr.	No.
Jones & Powers,	Racine	Reg. & Gr.	25
Kaiser Bros.,	Fond du Lac, R. 1	Grade	30
Kammerer, Martin,	Elkhart Lake	Reg. & Gr.	18
Kaphingst, Fred & Emil,	Appleton, R. 1	Grade	31
Kappelman, Wm. C.,	Manitowoc, R. 2	Grade	14
Kapping, Mrs. H.,	Elmwood, R. 2	Grade	26
Kasierski, J. F.,	Princeton, R. 1	Registered	23
Kauper, John,	Hartford	Reg. & Gr.	14
Kelley, Thos.,	Menomonie	Reg. & Gr.	45
Kellogg, Charles,	Clayton	Grade	26
Ketteler & Tetzlaff,	Ripon, R. 1	Grade	26
Kiesler, J. B.,	Bristol	Reg. & Gr.	25
King, Don,	Eau Galle	Grade	21
King, Stephen,	Eden	Reg. & Gr.	25
Klein, Geo. & Floyd,	Hillsdale	Grade	38
Klein, L. T.,	Owen, R. 2	Grade	26
Klofonda, Reuben,	Racine	Reg. & Gr.	23
Klossner, Arnold,	Rice Lake, R. 1	Grade	12
Klug, Adam,	Almena	Reg. & Gr.	23
Knappelman, Paul,	Two Rivers, R. 2	Grade	12
Knickel, M. R.,	Campbellsport	Reg. & Gr.	25
Knoblauch, W. G.,	Waukesha	Reg. & Gr.	17
Knuth, Wilfred,	Thiensville, R. R.	Grade	13
Knutson and Pabst,	Oconomowoc	Registered	20
Koch, Herman,	Watertown	Grade	24
Koenigs, A.,	Fond du Lac, R. 4	Reg. & Gr.	33
Koenigs, Nick & Wm.,	Fond du Lac, R. 3	Grade	29
Koepp, Robert W.,	Chetek	Reg. & Gr.	16
Koepp, Mrs. Wm.,	Barron	Reg. & Gr.	14
Kohlwey, Ben,	Grafton, R. R.	Registered	24
Kohlwey, Martin,	Grafton, R. R.	Grade	24
Kohlwey, Otto,	Thiensville	Registered	19
Kolinski, M. C.,	Waterford	Reg. & Gr.	12
Komp, Herman,	Hartford	Reg. & Gr.	14
Korf, Dave,	Kenosha	Registered	28
Kranz, Alfred,	Johnson Creek	Grade	17
Krause, Walter,	Dallas	Grade	14
Krift, Wm. & Lois,	Leonard, Burlington, R. 3	Grade	17
Kringle, Joe,	Birchwood	Grade	10
Kringle, Leonard & Gust,	Rice Lake, R. 1	Reg. & Gr.	27
Krueger, Emil,	Kaukauna	Registered	12
Krueger, Theodore, & Son,	Elk Mound,	Registered	16
Krull, Elmer,	Lake Mills, R. 1	Registered	9
Krumbus, Erwin,	Thiensville	Grade	15
Kuehn, Edw., & Son,	Princeton, R. 1,	Registered	13
Kulbeck, Merton,	Dallas	Reg. & Gr.	16
Kuhaupt Bros.,	Slinger	Grade	20
Kummrow, Edw. H.,	Oconomowoc	Grade	29
Kuntz, Frank,	Turtle Lake	Grade	21
Kurtze, Lloyd,	Hales Corners	Reg. & Gr.	20

Name	Address	Reg. & Gr.	No.
Kutchin, V. S.,	Green Lake	Grade	21
Lahti, Geo.,	Turtle Lake	Grade	18
Laird, George,	Black Creek	Grade	17
Lake Tomahawk State Camp,	Lake Tomahawk	Registered	
Lakeview Stock Farm,	Beaver Dam,	Reg. & Gr.	20
Lamberson, R. A.,	Whitehall	Registered	50
Lane & Moore,	Almena	Grade	38
Langenfeld, Paul W.,	New Holstein,	Reg. & Gr.	35
Lange, A M.,	Cumberland	Grade	19
Larier, George,	Pewaukee	Reg. & Gr.	12
Larson, Karl, and Soderberg, J. W.,	Chetek	Grade	15
Larson, Louis O.,	Chetek	Grade	21
Lassig, Bros.,	Taycheedah	Reg. & Gr.	42
Lassig, Theodore,	Rhineland	Grade	
Laun, J. B.,	Kiel, R. 1	Grade	23
Lee, Melvin C.,	Barron	Grade	18
Lehman, Charles,	Barronett	Reg. & Gr.	13
Leist, Mrs. Laura,	Manitowoc, R. 2	Grade	15
Leisz, Edward,	Cumberland	Grade	14
Leith, Ray H.,	Van Dyne, R. 1	Reg. & Gr.	15
Lemmenes, A.,	Waupun	Grade	15
Lemke, Louis,	Thiensville, R. R.	Grade	17
Lentz, Clarence,	Dallas	Reg. & Gr.	21
Lewis, Austin,	Kansasville	Registered	20
Lewis, Joe,	Birchwood, R. 2	Grade	18
Lichtenwalner, I. H.,	Barron	Registered	9
Lieske, Arnold,	Berlin, R. 2	Grade	16
Lindeman, Elmer,	Juneau, R. 1	Grade	22
Lillie, Dr. O. R.,	Waukesha, R. 5	Reg. & Gr.	30
Lind Bros.,	Cumberland	Grade	13
Lindberg, Hjalmer,	Turtle Lake	Grade	22
Lloyd, E. B., & Sons,	Cambria, R. 1	Grade	23
Loew, Austin,	Mikana	Grade	52
Loth, Mrs. Amelia, & Sons,	Silver Lake	Grade	25
Loth, Walter,	Waukesha, R. 5	Grade	18
Lowell, Art.,	Canton	Grade	10
Ludtke, George,	Downing	Grade	38
Lund, George,	Arcadia	Reg. & Gr.	25
Lundmark, F. O.,	Cumberland	Grade	19
Lundstrom, Elling,	Cumberland, R. 2	Grade	17
Lusson, Joseph,	Rice Lake, R. 4	Grade	24
Maas, Emil & Nelson,	Llyod, Barron,	Reg. & Gr.	30
Maass, Harvey A.,	Seymour	Reg. & Gr.	23
Macak, Albert,	Barron	Grade	18
Mack, Cecil,	Camp Douglas	Grade	20
Makovic, Frank,	Owen, R. 1	Grade	26
Makovsky, E. J.,	Racine	Registered	20
Malone, John,	West Allis, R 5	Reg. & Gr.	9
Mann, S. L.,	Waukesha, R. 2	Registered	25
Marco, Ed.,	Norwalk	Grade	14
Marcoe, Walter,	Van Dyne	Registered	20

FAIRVIEW FARMS

REGISTERED HOLSTEINS

Herds Negative and Certified

Geo. J. Weiner & Sons

Always Some Animals For Sale

SPARTA

WISCONSIN

Name	Address	Reg. & Gr.	No.
Markert, Harry,	Ft. Atkinson, R. 2,	Reg. & Gr.	13
Markgren, Wm.,	Cumberland, R. 2	Grade	19
Massie, Albert,	Chetek	Grade	20
Massie, Ed.,	Chetek	Grade	42
Massie, Gomer,	Chetek	Grade	15
Mathews, Roy,	Prairie Farm	Grade	29
Mauer, Henry,	Richfield	Grade	18
Mayer, Christ. A.,	Richfield	Registered	18
Mayola, John,	Barron, R. 1	Grade	26
Meadow Springs Farm,	Peebles	Registered	58
Mechenich, Mrs. Wm., & Son,	Slinger	Grade	18
Meekma, Geo.,	Randolph, R. 1	Reg. & Gr.	25
Meisegeier, Paul,	Barron	Grade	14
Meisegeier, Wm.,	Barron, R. 3	Registered	23
Meisegeier, Wm., Jr.,	Barron, R. 3	Reg. & Gr.	12
Meiselwitz, A.,	Kiel	Reg. & Gr.	24
Melius, Henry,	Richfield	Reg. & Gr.	12

KLINEDELL FARM HOLSTEINS

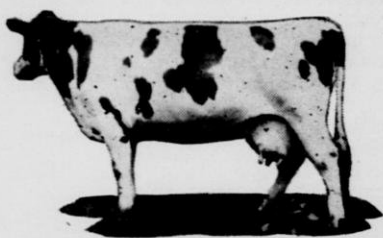

KLINEDELL FOBES MODEL

305 d. 2x 19,130 lbs. Milk, 781.2 lbs. Fat
Bred and Owned at Klinedell Farm

Klinedell Fobes Model was:

State Record cow on 2x Herd Test

Highest record cow in Stars of Milky Way exhibit at Wisconsin State Fair, 1941

Dam of highest record produce of any cow in Stars of Milky Way exhibit, 1941

Highest scoring cow for type of any cow in Stars of Milky Way exhibit, 1941, as scored by the State Fair committee.

For Sale

Maternal Brother to Klinedell Fobes Model;
Sired by Wisconsin Model Beets 759320

J. F. Kline & Son Browntown, Wis.
RECORD HOLSTEINS

Messman, Herbert,	Two Rivers, R. 1,	Reg. & Gr.	25
Metropolitan Church Ass'n.,	Waukesha	Reg. & Gr.	30
Metzig, Aug. F.,	Fremont, R. 1	Grade	22
Meyer, Albert, Jr.,	Hales Corners	Registered	13
Meyer, Anton,	Pewaukee	Grade	18
Meyer, Hubert,	Colgate	Grade	14
Meyer, John P.,	Manitowoc, R. 2	Grade	13
Meyer, Reual,	Elk Mound, R. 2	Grade	14
Midboe, J., & Sons,	Chetek	Reg. & Gr.	12
Mildebrandt, Aug., & Son,	Markesan, R. 1	Registered	21
Millar, Wm., & Sons,	Menomonie	Registered	42
Miller, Wesley,	Burlington, R. 4	Grade	18
Miller, A. J.,	Oconomowoc	Grade	17
Miller, Jens,	Withee, R. 2	Grade	22

Name	Address	Reg. & Gr.	No.
Milwaukee County House of Correction,			
Milwaukee		Registered	58
Milwaukee County Institutes,			
Milwaukee		Registered	110
Molls, Carl, Almena		Grade	23
Moore, Perry, Almena		Reg. & Gr.	18
Moore, T., Rice Lake, R. 4		Registered	16
Morningcrest Farm, Eau Claire		Registered	65
Moser, Theo. F., Allenton		Reg. & Gr.	18
Mueller, Hilmer, Seymour		Registered	31
Mueller, Walter, Chilton, R. 2		Grade	25
Mueller, Wilbert, Mishicot, R. 1		Reg. & Gr.	27
Muschik, Math, Clayton		Reg. & Gr.	18
Muller, Ed., Cuba City		Grade	20
Murphy, John, Hartland		Reg. & Gr.	19
McClain, Robert, Oakfield, R. 2		Reg. & Gr.	21
McGarro, Woodworth		Reg. & Gr.	20
McIntyre, Kenneth, Barron		Grade	12
McLachlan, Mrs. A., Cambridge, R. 1,		Registered	14
Neitman, Hubert, Waupun		Grade	18
Nelstuen, Julius, Arcadia		Reg. & Gr.	25
Nelson, Charles, Rhinelander		Grade	
Nelson, Fred, Rice Lake		Grade	14
Nelson, Harvey A., Union Grove		Reg. & Gr.	48
Nelson, Oswald, Baldwin		Registered	12
Ness, Einer L., Cumberland		Registered	18
Ness, Peter, Sr., Rice Lake		Grade	8
Newman, Gordon, Chetek		Grade	9
Newman, Gust, Dallas		Grade	22
Nielsen, G. M., Knapp		Reg. & Gr.	42
Nielson, Arnie, Waukesha		Grade	22
Nielson, Hilbert, Barronett		Reg. & Gr.	12
Northey, W. G., Dousman		Reg. & Gr.	18
Noth, Alvin, Norwalk		Grade	16
Noth, Clarence, Norwalk		Grade	18
O'Brien, Geo., Eden		Registered	25
O'Brien, John T., Eden		Registered	25
O'Brien, T. W., Argonne		Grade	
Oettmeier, John, Jefferson, R. 1		Reg. & Gr.	16
Ogie, John C., Fond du Lac, R. 3		Grade	19
O'Laughlin, J. J., Malone		Registered	23
O'Neil, D., Rosendale, R. 1		Registered	15
Olsen, H. B., Hammond		Registered	25
Olson, Geo. & Luverne, Barronett		Grade	26
Olson, Ralph, Baldwin		Grade	14
Oneida County Home		Grade	
Ossman Bros., Tomahawk		Grade	
Osterkamp Bros., Almena		Registered	18
Outagamie Co. Asylum,			
Appleton, R. 1		Reg. & Gr.	53
Overby, Simon, Menomonie		Grade	17
Overson, Stanley, Union Grove		Registered	22
Palmbach, George, Appleton, R. 1		Registered	13
Palmer, A., Oakfield		Registered	17
Paulsrud, Lauritz, Chetek		Reg. & Gr.	18
Pautz, Oscar, Horicon, R. 1		Reg. & Gr.	25
Peck, Willis, Menomonie		Grade	35
Perren, Charles, Waukesha, R. 2		Grade	22
Perry Bros., Ft. Atkinson, R. 1		Grade	30
Pester, Clarence, Whitewater, R. 1		Registered	22
Peters, Clarence, Appleton, R. 4		Grade	15
Peterson Bros., Hillsdale		Grade	21
Peterson, Carl V., Barron		Grade	21
Peterson, Charles, Oconomowoc		Grade	14
Peterson, Charles A., Barron, R. 2A		Grade	11
Peterson, E. M., Curtiss, R. 1		Reg. & Gr.	24
Peterson, Eric A., Rice Lake		Reg. & Gr.	18
Peterson, John A., & Sons, Turtle Lake		Grade	25
Phillips & Esplin, Cumberland		Grade	13
Pickart, Albert, New Holstein		Grade	20
Piepkorn, Charles, Appleton		Grade	13

Name	Address	Reg. & Gr.	No.
Pipkorn, Emil,	Thiensville, R. A.	Grade	24
Pipkorn, Gustave,	Cedarburg	Reg. & Gr.	21
Pipkorn, Louis,	Thiensville, R. R.	Grade	16
Pipping & Krug,	Calvary, R. 1	Grade	35
Piskula, S. J.,	Hales Corners	Reg. & Gr.	11
Post, Dr. C. C.,	Barron	Registered	20
Powell, M. J.,	Hubertus	Grade	20
Prellwitz Bros.,	Ripon, R. 1	Grade	19
Price, Edith, & Sons,	Kenosha	Grade	17
Priem, Alvin,	Appleton, R. 3	Grade	15
Priepke, Ed.,	Eldorado, R. 1	Reg. & Gr.	29
Prochnow, Ray,	Menomonie	Grade	13
Pucker, A.,	Rosendale	Grade	20
Punzel, Walter,	Ft. Atkinson, R. 1	Registered	18
Quick, Jess,	Green Lake, R. 1	Grade	18
Quilling, L. H., & Son,	Elk Mound	Reg. & Gr.	25
Quinn, Martin,	Rice Lake, R. 1	Grade	12
Rabe, H. O.,	Almena	Grade	15
Rabehl, Albert,	Rice Lake, R. 1	Grade	17
Rabehl, Arthur,	Rice Lake, R. 1	Grade	23
Racine Co. Asylum,	Racine	Reg. & Gr.	86
Radke, Louis, & Son,	Wilton	Reg. & Gr.	18
Radtke, E. H., & Son,	Downing	Reg. & Gr.	15
Radue, Ed., & Son,	Thiensville, R. R.	Reg. & Gr.	18
Fahmlow, Paul,	Mishicot, R. 1	Reg. & Gr.	25
Rake, Clem,	Columbus, R. 2	Grade	14
Rasmussen, Walter,	Baldwin	Grade	11
Ray, R. L.,	Eau Claire	Registered	16
Reetz & Lundeen,	Markesan, Star R.	Reg. & Gr.	20
Reich, Raymond,	Oconomowoc	Grade	24
Reichardt, Anton,	Kiel	Grade	11
Reinhardt, Neil,	Waupun	Grade	9
C/O A. Stearns		Grade	9
Reis, George M.,	Manitowoc, R. 5	Registered	16
Reiter, Wendolyn,	Bristol	Grade	13
Richter, Elmer,	Burlington, R. 3	Grade	27
Richter, Frank,	Burlington, R. 3	Grade	24
Richter, Henry,	Union Grove	Registered	16
Riewesthal, Alfred,	Hales Corners	Reg. & Gr.	22
Riskedahl, John,	Prairie Farm	Grade	25
Ristow, Laurence,	Cumberland	Grade	11
Robers, William,	Burlington	Registered	18
Roehl, Fred,	Van Dyne	Reg. & Gr.	17
Roemer, Alvin,	Hartford	Grade	14
Rolstad, Si, & Anderson,	Elmer, Barron	Grade	12
Romsos, Erling,	Barronett	Grade	11
Rosenow, H. E.,	Oconomowoc	Registered	19
Rosenthal, Tom, Jr., & Northwestern Mutual		Grade	17
Life Insurance Co.,	Menomonie, R. 3	Grade	17
Rosenquist, John,	Owen, R. 2	Grade	24
Roux, George,	Rice Lake, R. 1	Grade	26
Roux, Victor,	Rice Lake, R. 4	Grade	17
Rowe, Weldon,	Prairie Farm	Grade	7
Ruby, Fred P.,	Kenosha, R. 4	Reg. & Gr.	24
Rust, Fred,	West Allis, R. 5	Registered	2
Ruud, Edw., & Son,	Menomonie	Reg. & Gr.	22
Sabel, Albert,	Fond du Lac, R. 4	Grade	25
Sabel, Clarence, Eden,		Reg. & Gr.	25
St. Bonaventure College,	Sturtevant	Grade	20
St. Charles Boys' Home,	Wauwatosa	Registered	10
Salsbury, Lloyd,	Dallas	Grade	14
Salter, Arthur,	Fond du Lac, R. 3	Grade	16
Sander, John,	Prairie Farm	Grade	23
Sandve, Arthur,	Cumberland	Grade	14
Sar Berth Farm. Inc.,	Hales Corners	Reg. & Gr.	20
Sattler, Henry,	Van Dyne, R. 1	Grade	24
Savage, Glenn,	Barronett	Reg. & Gr.	21
Savage, Loran,	Barronett	Grade	14
Scannell, James, & Son,	Eden	Reg. & Gr.	22
Schaefer, Henry,	Appleton, R. 1	Registered	23
Schaffer, Alfred,	Clayton	Grade	11

Registered Holstein Stock for Sale

Four young Bulls, good records on both sides of pedigree.
Some two-year-old heifers, freshening this winter.

HERD FULLY REGISTERED

SEVERAL YEARS PRODUCTION RECORDS

Past Year's Herd Average: 370 lbs. Butter Fat

HIAWATHA FARM

Two Miles South of Sturtevant, Wis.

L. R. CLAUSEN, Owner

Name	Address	Reg. & Gr.	No.
Scharlau, Clifford,	Arcadia	Reg. & Gr.	22
Schenten, Nick, Jr.,	Barron, R. 1	Grade	12
Scheppert, Arthur,	Jefferson, R. 1	Reg. & Gr.	19
Schlender, John,	Oconomowoc	Grade	18
Schlottman, Mrs. Lydia, & Sons,	Boyceville	Grade	20
Schmidt, A. F.,	Campbellsport	Reg. & Gr.	25
Schmidt, Arno P.,	Kenosha, R. 4	Reg. & Gr.	41
Schmidt, Emil,	Allenton	Registered	17
Schmidt, Geo. A.,	Hillsdale	Reg. & Gr.	18
Schmidtman, Herbert,	Two Rivers, R. 2	Grade	14
Schmitz, Martin,	Fond du Lac, R. 2	Grade	34
Schneider, Joe, & Son,	Kiel	Registered	27
Schoessow, Bernhard, & Sons,	Thiensville	Reg. & Gr.	22
Schroch, Mike,	Independence	Reg. & Gr.	27
Schroeder, H. F.,	West Bend	Registered	50
Schroeder, Hugo,	Waukesha	Reg. & Gr.	17
Schutz, Albert,	Dallas	Registered	19
Schultz, Arthur,	Manitowoc, R. 2	Grade	22
Schultz Bros.,	Menomonie	Registered	24
Schultz, Chas.,	Union Grove	Registered	27
Schulte, Louis		Grade	13
Schuricht, Louis,	Elkhart Lake, R. 2	Grade	21
Schutts, Fred, & Son,	Boyceville	Grade	15
Schutts, Leonard,	Boyceville	Grade	19
Schutts, Walter, & Son,	Boyceville	Grade	16
Schutz, Aug. F.,	Boyceville	Grade	16
Schutz, John,	Boyceville	Grade	20
Schwartz, Rolla,	Two Rivers, R. 1	Reg. & Gr.	18
Schwefel, Wm.,	Oakfield	Grade	23
Schweitzer, Charles,	Hales Corners	Grade	16
Schweitzer, John,	Hales Corners	Reg. & Gr.	22
Searle & Dalton,	Rice Lake, R. 4	Grade	20
Searle & Jackowski,	Markesan, R. 1,	Reg. & Gr.	22
Seeley, Wm.,	Oconomowoc	Grade	20
Seffern, Wm.	Van Dyne	Grade	26
Seipel, Richard,	Elmwood, R. 2	Grade	12
Severson, Albert,	Valders	Grade	20
Severson, Herman,	Cameron	Registered	11
Shaughnessy, Joseph,	Milwaukee, Station F., R. 1	Grade	8
Sheldon, Howard,	Rice Lake	Reg. & Gr.	12
Sias Grove Farm,	Sparta	Reg. & Gr.	25
Simons, H., & Son,	Fond du Lac, R. 4,	Reg. & Gr.	25
Sims, Henry,	Rice Lake	Grade	14
Sirek, Louis,	Rice Lake, R. 4	Grade	20
Smith Bros.,	Dallas	Grade	15
Smith, Geo.,	Eldorado, R. 1	Grade	19
Smith, Sam,	Oakfield, R. 1	Registered	31
Smith, Thomas D.,	Boyceville	Reg. & Gr.	20
Sneen, Louis,	Menomonie	Grade	12
Snoeyenbos, Lester,	Roberts	Grade	25

Name	Address	Reg. & Gr.	No.
Snoeyenbos, Roy,	Glenwood	Grade	25
Sorensen, Axel,	Withee, R. 2	Grade	26
Spragg & McConnell,	Ripon, R. 2	Reg. & Gr.	28
Spring Brook Farm,	Burnett, R. 1	Registered	28
Stadler, Arthur,	Two Rivers, R. 1	Reg. & Gr.	16
Stahl, John,	Chilton, R 4	Reg. & Gr.	36
Stair, Henry,	Barron	Grade	23
Stanchfield, G. H.,	Fond du Lac, R. 3,	Reg. & Gr.	25
Stanchfield, Sam C.,	Fond du Lac, R. 3,	Reg. & Gr.	20
Starkey, Walter,	Rice Lake, R. 4	Grade	10
Steel Bros. & Vogt,	Lyons	Grade	19
Steen & Benning,	Oakfield, R. 1	Reg. & Gr.	37
Steeps, Joe.,	Berlin, R. 2	Grade	24
Steffen, Wm.,	Rice Lake, R. 2	Grade	14
Steger, R. & E.,	Cedarburg	Grade	19
Steinke, G. W.,	Ripon	Reg. & Gr.	18
Sterr, Peter, Jr.,	Allenton	Grade	20
Sticktman, Herman C.,	New London,	Registered	12
Stickman, Henry,	New London	Grade	30
Striegl, R. P., & Son,			
	Ft. Atkinson, R: 1	Registered	17
Strupp, Isidor,	Allenton	Grade	22
Strutz, Fred,	Two Rivers, R. 1	Reg. & Gr.	22
Summers, Louis,	Kansaville	Grade	20
Sunrise Stock Farm,	Columbus, R. 3,	Reg. & Gr.	22
Swant, Nevan,	Barron	Grade	15
Sweet, Blair,	Cumberland	Grade	13
Sykes, Clarence,	Chetek	Grade	9
Sykes, Ed.,	Chetek	Grade	9
Taylor, Carl,	Waukesha, R. 2	Reg. & Gr.	19
Tellock, Erwin,	Appleton, R. 1	Grade	23
Thomson, A. C.,	Ft. Atkinson	Registered	22
Thompson, Gens,	Cumberland	Grade	12
Thompson, Ingvald,	Dallas	Reg. & Gr.	16
Thorsbakken, Martin,	Hillsdale	Grade	15
Torgerson, Edw.,	Mononomie	Reg. & Gr.	12
Torgerson, O. Theo.,	Rock Falls	Reg. & Gr.	10
Torrey, Earl & Son,	Richmond, Ill.	Registered	16
Trieloff, Clarence,	Ft. Atkinson	Grade	22
Troeller, Walter,	Hartford	Grade	14
Tubbs, George,	Seymour	Grade	17
Tvedt, C. O.,	Barron, R. 3	Registered	22
Tweed, Dan,	Prairie Farm	Grade	26
Uchtyl, Frank,	Rice Lake	Grade	14
Uhlenbrauch, Emil,	Appleton, R. 3	Registered	17
Utschig, Joseph A.,	Appleton, R. 4	Grade	25
Vanderwerff, Tim,	Bristol	Grade	15
Van De Zande, Ben,	Waupun	Grade	18
Ventnor Farm,	Oconomowoc	Registered	16
Vick, Orrin,	Rice Lake, R. 1	Grade	16
Violet Farm,	Randolph, R. 1	Registered	17
Voelker, Emil,	Cameron	Grade	16
Voelkering, John J.,	Burlington, R. 3,	Registered	15
Voight, Fred,	Lomira	Registered	35
Voland, Erwin,	Cedarburg	Registered	16
Von Rueden, Victor,	Wilton	Grade	25
Vos, Hugo B.,	Burlington	Grade	28
Vrieze, Lawrence,	Baldwin	Grade	12
Wagenback, Edward,	Barron, R. 2A	Grade	23

ALBERTVILLE HOLSTEIN FARM

13 years in continuous D.H.I.A.

Records up to over 800 lbs. Fat.

Herd headed by St. Croixco Burke Skylark, 3 nearest Dams average 823 lbs. Fat, 3.8%. His first 5 daughters to freshen, as Junior 2 year olds, on 2 x day milking, making over 400 lbs. fat.

Stock for Sale

Accredited and Certified

Chris. C. Jensen

R. 3, Colfax, Wis.

KENOSHA COUNTY HOLSTEIN BREEDERS' ASSOCIATION

OFFICERS

President George Clausen, Kenosha
 Vice-President B. J. Holt, Kenosha
 Sec'y-Treas. Walter Biehn, Union Grove

DIRECTORS

Ambrose Mescher, Kenosha
 Joe Groff, Salem

**When in need of High Class Holsteins, come to
 Kenosha County.**

Name	Address	Reg. & Gr.	No.
Wagner, Henry J., Calvary, R. 1	...	Registered	33
Wagner, Joe, Fond du Lac, R. 1	Grade	25
Waldschmidt, Henry, Campbellsport,		Reg. & Gr.	25
Waldson, Carl, Fond du Lac, R. 1	..	Registered	20
Walgenbach, Al., Fond du Lac, R. 2,		Reg. & Gr.	30
Walters, R., Oconomowoc	Grade	16
Wampfler, J. G., Rice Lake, R. 1	..	Reg. & Gr.	14
Wamfler, J. O., Rice Lake, R. 4	Grade	18
Ward Bros., Ft. Atkinson, R. 1	Registered	18
Warner, W. H., Bristol	Registered	15
Wasserbach, Leon, Appleton, R. 1	..	Reg. & Gr.	17
Watland, Wm., & Contral, V. H., Menomonie, R. 4	Grade	30
Waukesha Co. Asylum, Waukesha,		Reg. & Gr.	32
Weber, Gregory, Rice Lake, R. 4	Grade	11
Weckler, Geo. C., Ft. Atkinson, R. 1,		Reg. & Gr.	16
Wegmann, Ed., Cedarburg	Reg. & Gr.	15
Wegner, Arthur, Collins	Reg. & Gr.	26
Weidman, Geo., Cedarburg, R. R.	..	Registered	12
Weis, Chris., Union Grove	Grade	22
Wellhoefer, Fred, Allenton	Grade	20
Welk, Franklin, Ripon, R. 1	Grade	15
Welker, Jake, Union Grove, R. 2	Grade	15
Wenger, Ernest, Clayton	Grade	28
Wentker, Edward, Mishicot, R. 1	..	Registered	13
Wenzel Bros., Sullivan	Grade	23
Wenzel, Roy, Sullivan	Grade	27
West, R. W., Owen, R. 1	Reg. & Gr.	23
Westcott, Nathan, Union Grove	Grade	16
Westfield Bros., Princeton, R. 1	Grade	11
Westin, Louis, Cumberland	Grade	14
Whelan, Wm., Hubertus	Grade	16
White, Henry, Markesan, R. 1	Grade	30
Wiechert, Henry, Cedarburg	Reg. & Gr.	17
Wieckert, Walter, Appleton, R. 2	...	Registered	24
Wieland, F. W., Menomonie	Registered	16
Wienke, Elmer, Bristol	Grade	18
Wiesner, Harold, Rice Lake	Grade	9
Wilcox & Dahnert, Juneau, R. 3	Grade	24
Wilks, Raymond, Union Grove	...	Reg. & Gr.	18
Will, C. J., Sussex	Registered	25
Williams, Bruce, Randolph, R. 2	...	Registered	18
Willems, Nick, Barron, R. 1	Registered	20
Willers, Henry, Clayton	Grade	12
Willkomm, Kenosha	Registered	23
Wilsie, W., Brandon	Registered	22
Wiltgen, Pete, & Valkenberg, C. V., Chetek	Grade	22
Wisconsin Industrial School, Waukesha	Registered	147
Wisconsin State Prison Farms, Waupun	Reg. & Gr.	102
Wisti, Wm., Barron	Grade	25

Name	Address	Reg. & Gr.	No.
Zieroth, Jack,	Rice Lake	Grade	12
Woodcock, Edward,	Chilton, R. 4	Reg. & Gr.	28
Wright, Harold,	Sullivan	Grade	12
Wyss, Fred,	Boyceville	Grade	21
Wyss, Harry,	Boyceville	Grade	17
Yahnke, George & Lenard			
	Burlington, R. 4	Reg. & Gr.	22
Yerk, Henry, & Son,	Fairwater, R. 1,	Reg. & Gr.	21
Zacharias, Edwin,	Burnett, R. 1	Grade	20
Zepnick, Jacob,	Seymour	Registered	31
Zickert Bros.,	Rosendale, R. 1	Reg. & Gr.	29
Zimmer, Herbert,	Rice Lake, R. 4	Grade	26
Zobel & Doering,	Green Lake, R. 1	Registered	18
Zobel & Stone,	Ripon	Reg. & Gr.	22



Jersey Breeders

Active Members of the Wisconsin Dairymen's Association

Name	Address	Reg. & Gr.	No.
Amundson, Julius, & Erickson, Peter,			
	Barron	Grade	24
* Ausman, Sam,	Elk Mound	Registered	16
Bensend, John,	Turtle Lake	Grade	11
Blank, Alvin,	Grafton	Registered	17
* Brackett, Richard,	Elk Mound	Registered	51
Crotteau, Clyde,	Cumberland	Reg. & Gr.	12
Emerson, Mrs. K.,	Wheeler, R. 2	Registered	18
* Fryda, E. A.,	Sussex	Reg. & Gr.	23
Gilman, C. R.,	Oconomowoc	Registered	17
* Gil-Bar Farms,	Janesville	Registered	135
Guerkink, Roy,	Baldwin	Grade	13
Haegels, Alvin,	Pelican Lake	Grade	
Hallstrum, Walter E.,	Waukesha, R. 1,	Reg. & Gr.	20
Hawkinson, Jake,	Barron	Registered	20
Heebink, Herman,	Baldwin	Grade	18
Heebink, Wm.,	Baldwin	Grade	16
* Hepburn, Howard,	Prairie Farm	Reg. & Gr.	14
* Halloway, Charles,	Union Grove	Registered	22
* Hoffman Farms, Inc.,	Grafton	Registered	19
Houston, Wallace,	Comstock	Reg. & Gr.	11
Howard, George L.,	Durand, R. 2	Reg. & Gr.	22
* Howell, Harold,	Waukesha	Grade	25
Jacobson, Rudolph,	Almena	Grade	16
Karnes, Carl,	Menomonie, R. 1	Grade	26
Karnes, Walter,	Spring Valley	Grade	24
Keup, Ed.,	Cedarburg	Registered	20
Kurschner, Merrill,	Prairie Farm	Reg. & Gr.	14
Larson, Roy,	Cumberland	Registered	20
Lee, Melvin C.,	Barron	Reg. & Gr.	18
Ling, Charles,	Union Grove	Reg. & Gr.	22
Love, Addison F.,	Burlington	Registered	28
Marco, Ed.,	Norwalk	Grade	14
* Miller, Edward A.,	Ridgeland, R. 1,	Reg. & Gr.	18
Miller & Smith,	Cumberland	Grade	26
Miller, Geo. O.,	Barron, R. 1	Grade	17

Fawn Dawn Farm Jerseys

Are doing their part towards increased production for National Defense.

Herd Sires:

GilBar Design Majesty, now being proven.

Sybil Baronet Chieftain, 4 Star bull. His first calves are due in February.

Nothing for sale at present, but a good time to get your order in for that bull calf you've been thinking of.

Accredited herd.

P. N. Steffanus

Delavan, Wis.

Name	Address	Reg. & Gr.	No.
Miller, J. M., & King, M. L.,	Chetek	Grade	15
Miller, Wm.,	Turtle Lake	Grade	16
* Poisl, William,	Union Grove	Registered	15
Quilling, Geo. A.,	Menomonie	Grade	24
Reed, R. M.,	Lake Tomahawk	Grade	
* Rheineck, Dr. A. F.,	Oconomowoc ..	Registered	26
Riebe, Roy,	Cumberland	Reg. & Gr.	17
* Rolf, Herbert,	Almena	Registered	17
Scribner, Ervin,	Comstock	Registered	14
Scribner, Glen,	Cocstock	Reg. & Gr.	12
* Siewert, Theo. R., & Son,	Sussex ..	Reg. & Gr.	25
Snyder, Lyard,	Dallas	Grade	15
Splett, Henry,	Almena	Reg. & Gr.	25
* Steffanus, P. N.,	Delavan	Registered	30
Von Rueden, Victor,	Wilton	Grade	25
Stefl, Joe J.,	Mishicot, R. 1	Grade	18
Stockman, A. C.,	Turtle Lake	Grade	13

ELK LAKE FARM JERSEYS



RICHARD A. BRACKETT

Elk Mound,

Wisconsin



**Federal Accredited for Bang's
and T.B.**

Name	Address	Reg. & Gr. No.
	Vernon County Asylum, Viroqua ..	Registered 100
* Wallace, H. M., & Son,	Norwalk ...	Registered 20

* Also active members of the Wisconsin Jersey Breeders' Association.

ADDITIONAL ACTIVE MEMBERS OF THE WISCONSIN JERSEY BREEDERS' ASSOCIATION NOT ALREADY LISTED

(Reported by State Secretary as of November 1. 1941)

Abrams, F. N.,
 Albert, Virgil F., Sawyer
 Amberg, John C., Hillsboro
 Barlass, Stewart, Janesville
 Bartlett Sisters, Janesville
 Buchanan, Hugh, Viroqua
 Bussewitz, Albert, Turtle Lake
 Chadwick, Millard, Greenwood
 Cisler, J. E., Valders
 Connell, Mrs. Wesley, Colgate
 Colvin, Emmet, Stratford
 Cropley, W. R., Kenosha
 Dimick, R. I., Almena
 Divall, Ray, Fennimore
 Dow, Parker, Whitewater
 Du Bois, Mrs. Chas., LaValle
 Eddy, Fred, Beloit
 Eggert Bros., Irma
 Fagan, Marion, Hartland
 Finn Bros., Bridgeport
 Finn, Chas. B., Bridgeport
 Freeman, G. C., Beloit
 Giese, Harvey, Loganville

GIL-BAR FARMS

Federal Accredited, T. B. and Bang Tested

JERSEYS

JANESVILLE, WISCONSIN

Master of a Challenging Heritage
MARY'S AIM 412567 IMPORTED
Grand Champion Gil-Bar Herd Sire

THREE FOREMOST BULLS OF TODAY invest Mary's Aim with an immediate endowment of universally ratified male power, undiluted in its excellence and dominant in public favor. Right at his back, Wonderful Aim, Noble Aim, Fillpail Wonder Volunteer, provide three-fourths of the blood in his veins. A commanding trio for sire and grandsires.

FROM GRACIOUS MATERNAL LINES he derives an equal percentage of upbuilding resource. Brampton Fillpail Mary as the mother of a bull leaves no obligation unfulfilled. Her lovely presence smartened the National Dairy Show so long as she lived. Her Gold Medal record was featured by State Leadership in the Fifty-Pound List, and "Starred" by the American Jersey Cattle Club. Unanimously pronounced "excellent." In her last "National" appearance she graced five first-prize groups, among them "Dairy Herd" and "Three Best Uddered Cows."

ALFRED	J. GORDON	STEWART
BARLASS	GILFILLAN	BARLASS

Farm Manager

Owner

Herd Manager

Visit Our New Home

HOLLY HOCK JERSEY FARM

Intersection Hys. 30-67
Oconomowoc, Wisconsin

SIRES

SAMS, DESIGNS, OBSERVERS

For Sale

Young Bulls

Dr. A. F. Rheineck, Owner
C. Fredrick, Herdsman

Gillingham, Floyd S., Viola
Gillingham, Harvey, Janesville
Gnewiko Bros., Norwalk
Haeuser & Kamuller, Fountain City
Hahn, Frank, Salem
Hall, Lindahl, Westby
Hameling, Dr J., Sheboygan
Hartkopf, Harry, Waukesha
Hasslinger, Carl, Hartland
Heck, Gerhard A., Mondovi
Heimaun, Adolph, Waldo
Holloway, John, Union Grove
Holschboch, Alois, Manitowoc
Johnson, Howard, Elk Mound
Kalg, John, Cleveland
Kelly, Chas. S., Evansville, Ill.
Kolowrat, Ed., Kendall
Kolowrat, Frank, Jr., Hillsboro
Latimer, A. J., Viroqua
Hanske, Otto, Chaseburg
Moss, Francis, Hales Corners
Mondovi Development Ass'n., Mondovi
Moy, W. S., Mondovi
McCoy, W. W., Norwalk
McDonald, J. D., Genoa
McDonald, John, Genoa
Nagle, Raymond, Elkhart Lake
Obrien, M. A., Reedsville
Olson, Otto S., Westby
Pellett, Orval, Viola
Pfund, Gerhard, Mondovi
Pitt, Allen, Bonduel
Price, Geo., Kenosha
Pritze, Othmas J., Cato
Reedal, John R., Sturgeon Bay
Riverby Farms, Waukesha

VALLEY OAK FARM JERSEYS

OUR SLOGAN

"Better Jerseys, Better Type, Better Production"

BLOOD LINES

Observers, Volunteers, Dreaming Sams and Majestys

Two prize winning bulls, serviceable.

Farmers' prices

Write or Call

GUY A. WALKER

Fennimore, Wisconsin

Rusdahl, Martin, Viroqua
Santosky, A. J., Pine River
Sardohl, Albon, Viroqua
Saugstad, E. J., Westby
Schlies, Frank, Algoma
Schultz, W. W., Barron
Schwlin, Walter, & Son, Mukwonago
Seyforth, L. J., & Son, Mondovi
Shepherd, Fred, Oconomowoc
Sowle, Claude R., Tomah
Stafslin, Melvin, Viroqua
Stafslin, Victor, Coon Valley
Stenerson, Pelmer, Ontario
Stirn Bros., Cochrane
Stoekers Jersey Dairy, Mukwonago
Svacina, Roman, Cato
Tollackson Bros., Genoa
Walker, Guy, Fennimore,
Warmington, P. G., Honey Creek
Wegner, Julius, Kewaskum
Wehrle, Lester, Fennimore
Whitworth, Charles H., Mondovi
Wiegand, Kurt T., Cleveland
Wilkins, Lee R., & Son, Livingston

"YOUR PROBLEM AND OURS"

The purpose of the Wisconsin Dairymen's Association is identical with the one of all major dairy breed associations to assist in every way possible in aiding to develop Wisconsin's dairy herds.

We desire to work with all breed associations in a cooperating way that will result in accomplishing this purpose and also in building a stronger support within each breed association.

May we work with you in helping to realize these goals?

Milking Shorthorns

Active Breeder Members

Name	Address	Reg. & Gr.	No.
Best, Ted, Downing	Grade	18
Gray, Albert L., Waterford	Grade	20
Johnson, Julius, Waterford	Registered	12
Wisconsin Masonic Home, Dousman	Grade	25

Mixed Breeds

Active Breeder Members

Name	Address	Reg. & Gr.	No.
Carter, John, Owen, R. 2	Grade	12
Duncan, Claude A., Comstock	Grade	13
Haberman, R., & Schwalbe, Chilton, R. 4,		Grade	26
Hawes, Harvey, Pewaukee	Reg. & Gr.	22
McGough, James, Rice Lake, R. 4	Grade	12
Peetz, John, Clayton	Grade	20
Peters, Wm., Clayton	Grade	14
Salen, Herman, Waukesha	Grade	60
Stark, Louis, Owen, R. 2	Grade	10
Wiesner, Julius, Birchwood, R. 2	Grade	12

Miscellaneous

Active Breeder Members

Name	Address
Brownson, Don Seymour
Cain, Wm. Elkhart Lake, R. 2
Collentine, A. O., Extension Division, College of Agriculture, University of Wisconsin, Madison	
Cramer, A. J., College of Agriculture, University of Wisconsin Madison
Greener, Gordon, Cumberland	
Harris, Roy T., College of Agriculture, University of Wisconsin Madison
Heldstab, Myron, Rice Lake	
Hembre, I. O., Barron	
Hill, Harry E. Sheboygan Falls
Hill, Milo, D.H.I.A. Fieldman, Woodworth	
Hoff, Ben & Ludtke, G., Downing	
Idtse, Fred S., Fieldman, Brown Swiss Ass'n., Beloit	
Kringle, Harold, Rice Lake	
LeJeune, Ernest, Poskin	
Miller, Arthur H., Barron	
Nelson, Harry, Cumberland	
Poulter, Lester, Cumberland	
Prell, Jack, Chetek	
Regner, Franklin, D.H.I.A. Fieldman, Owen	
Rehrauer, Ben, D.H.I.A. Fieldman, Milwaukee, 8208 Woodland Ave.	
Sasman, L. M., Dept. of Vocational & Adult Education Capitol Annex, Madison
Stafsholt, Tolleff, & Son, Glenwood	
Storey, Dr. William M., 1 S. Pinckney St. Madison
Stumbo, R. W., Fort Atkinson	
Thompson, Lester, Dallas	
Thompson, Neil, Chetek	
Vergeront, Glen W., Extension Dairyman, College of Agriculture, University of Wisconsin Madison
Waldal, Joseph, Barron	

Blue River H. S., Blue River ... Howard X. Dosch
 Boscobel H. S., Boscobel R. W. Davis
 Bowler H. S., Bowler Francis Mayfield
 Brandon H. S., Brandon Donald Walters
 Brillion H. S., Brillion Donald Mullen
 Bruce H. S., Bruce Walter A. Cummings
 Cadott H. S., Cadott Robert L. Rudesill
 Cameron H. S., Cameron M. S. Murray
 * Campbellsport H. S., Campbellsport ... Lyle Viney
 Cashton H. S., Cashton Donald Hart
 Cassville H. S., Cassville Hugh Alberts
 * Chetek H. S., Chetek H. J. Vruwink
 Chilton H. S., Chilton Donovan Hohman
 * Chippewa Falls H. S., Chippewa Falls, H. E. Rogers
 Clayton H. S., Clayton A. J. Salquist
 Clear Lake H. S., Clear Lake Earl Wade
 * Clinton H. S., Clinton Parmley Harris
 Clintonville H. S., Clintonville .. E. A. Hutchinson
 Cobb H. S., Cobb Lawrence Rowe
 Cochrane H. S., Cochrane Glenn Thoeny
 Colby H. S., Colby E. H. Klassy
 Colfax H. S., Colfax Harlan Stone
 Columbus H. S., Columbus Willis D. Freitag
 Crivitz H. S., Crivitz James Wilson
 Cuba City H. S., Cuba City Clarence Buss
 * Cumberland H. S., Cumberland M. A. Doser
 Darlington H. S., Darlington Reuben James
 Deerfield H. S., Deerfield Robert D. Peacock
 De Forest H. S., De Forest C. S. Grundahl
 Dodgeville H. S., Dodgeville Kenneth Fox
 Dorchester H. S., Dorchester Harold L. Kinvon
 Downing H. S., Downing Harold E. Mattison
 Durand H. S., Durand O. R. Hanson
 Eau Claire V. S., Eau Claire D. C. Aebischer
 Edgar H. S., Edgar Carl M. Johnson
 * Edgerton H. S., Edgerton Harold Reinecke
 Ellsworth H. S., Ellsworth Kenneth Wall
 Elmwood H. S., Elmwood Cyril P. Lyons
 Elroy H. S., Elroy Bernard Hylkema
 Endeavor H. S., Endeavor Martin L. Kaster
 Fennimore H. S., Fennimore L. D. Kolar
 Gibraltar H. S., Fish Creek Jack Whirrv
 * Ft. Atkinson H. S., Ft. Atkinson M. F. Ross
 * Ft. Atkinson V. S., Ft. Atkinson ... O. W. Dobratz
 Frederic H. S., Frederic Walter Steneman
 Galesville H. S., Galesville J. O. Beadle
 Gays Mills H. S., Gays Mills C. M. Flakely
 Gillett H. S., Gillett Robert Larson
 Gilman H. S., Gilman Michael Drozd
 Gilmanton H. S., Gilmanton Fred Brecklin
 Glenwood City H. S., Glenwood City R. C. Wall
 Granton H. S., Granton Herbert W. Kinney
 * Grantsburg H. S., Grantsburg Howard Askov
 Green Lake H. S., Green Lake ... Donald Walters
 Greenwood H. S., Greenwood ... Robert Davenport
 Hannibal H. S., Hannibal Michael Drozd
 Hartford H. S., Hartford Orin J. Swingle
 Hawkins H. S., Hawkins Melvin A. Rudberg
 Hayward H. S., Hayward Donald Aderhold
 Highland H. S., Highland Dean Livingston
 Hillsboro H. S., Hillsboro G. F. Niccum
 Holmen H. S., Holmen Tim Main
 Independence H. S., Independence ... Phil Newman
 * Janesville H. S., Janesville J. W. Wiseman
 Jefferson H. S., Jefferson K. W. Kundert
 Johnson Creek H. S., Johnson Creek, H. P. Stenhan
 Kaukauna H. S., Kaukauna James T. Judd
 * Kendall H. S., Kendall Wilbur Foth
 * Kewaunee H. S., Kewaunee C. F. Neitzke
 Ladysmith H. S., Ladysmith Erle E. Barber
 La Farge H. S., La Farge Fred Mercer
 * Lake Geneva H. S., Lake Geneva J. S. Smith

- * Lake Mills H. S., Lake Mills A. A. Zurbuch
- Lancaster H. S., Lancaster William Jueds
- Lime Ridge H. S., Lime Ridge . Melford W. Clayton
- Lodi H. S., Lodi George Dehnert
- Lone Rock H. S., Lone Rock Frank Halloran
- Loyal H. S., Loyal Carl Lawrenz
- Luck H. S., Luck J. Alfred Olson
- * Luxemburg H. S., Luxemburg .. George V. Gregor
- Little Wolf H. S., Manawa H. P. Barrington
- Marathon H. S., Marathon Clifford S. Nelson
- Marion H. S., Marion Earle A. Clausen
- * Markesan H. S., Markesan Dick Weise
- Marshall H. S., Marshall Richard Schuster
- * Marshfield H. S., Marshfield K. J. Heidemann
- Mauston H. S., Mauston Irving Gerhardt
- Mayville H. S., Mayville Gregory Buechel
- Mazomanie H. S., Mazomanie ... A. C. Hannemarn
- Medford H. S., Medford M. E. Jeglum
- Melrose H. S., Melrose Albert Dickie
- * Dunn Co. Agr. School, Menomonie, M. Timmerman
Grant Bergemann
- Middleton H. S., Middleton A. C. Hannemnn
- * Milltown H. S., Milltown Myron Johansen
- Milton Union H. S., Milton Jct. ... M. J. Burkhardt
- Mindoro H. S., Mindoro Marlon Schweir
- Mineral Point H. S., Mineral Point .. Stanley Hore
- Mishicot H. S., Mishicot Donald Halada
- Mondovi H. S., Mondovi F. N. Abrams
- Monroe H. S., Monroe Robert Bergstrom
- Montello H. S., Montello Joe Lucente
- Montfort H. S., Montfort W. E. Brewer
- * Mt. Hope H. S., Mt. Hope Donald Martin
- Mt. Horeb H. S., Mt. Horeb Owen Owens
- Muscoda H. S., Muscoda O. T. Baker
- Neillsville H. S., Neillsville John W. Perkins
- New Auburn H. S., New Auburn .. E. E. Anderson
- New Glarus H. S., New Glarus Glen Pacey
- New London H. S., New London . Leonard Warner
- New Richmond H. S., New Richmond . T. J. Madden
- Norwalk H. S., Norwalk Elwyn Larson
- Oconomowoc H. S., Oconomowoc .. N. T. Meineke
- Oconto Falls H. S., Oconto Falls Omer Peck
- * Omro H. S., Omro Ralph B. Locke
- Ontario H. S., Ontario F. J. Haugh
- * Oregon H. S., Oregon H. J. Morrissey
- * Osceola H. S., Osceola Stanley Olson
- * Oshkosh H. S., Oshkosh J. F. Wilkinson
- * Lincoln Hill H. S., Osseo Hiram Thompson
- Owen H. S., Owen Everett Jacobson
- * Palmyra H. S., Palmyra Ransom Shestock
- * Phillips H. S., Phillips E. Solum
- Pittsville H. S., Pittsville Wm. Waterman
- Plainfield H. S., Plainfield Wm. James Porter
- Platteville H. S., Platteville L. A. Bensed
- Plum City H. S., Plum City Jesse Olson
- Plymouth H. S., Plymouth A. H. Splitgerber
N. F. Kahl
- Portage H. S., Portage F. T. Price
- Poynette H. S., Povnette Donald Rowe
- Prairie du Sac H. S., Prairie du Sac . H. T. Shields
- Prescott H. S., Prescott N. L. Christianson
- Princeton H. S., Princeton Delbert Winn
- * Pulaski H. S., Pulaski O. I. Berge
- Randolph H. S., Randolph J. W. Thompson
- Readstown H. S., Readstown Maynard Myers
- * Reedsburg H. S., Reedsburg T. R. Lathrope
- Rib Lake H. S., Rib Lake Orrin W. Mever
- Rice Lake H. S., Rice Lake Robert A. Perkins
- Ithaca H. S., Richland Center E. L. Howard
- * Richland Ctr. H. S., Richland Ctr. .. Leo P. Keegan
- * Ripon H. S., Ripon C. H. Tinkham
- * River Falls H. S., River Falls C. B. Campbell

Galesville-Trempealeau No. 2— Organized 1939

Members:

1. L. E. Oines, Galesville
2. M. E. Oynes, Galesville
3. Bert C. Congdon, Galesville
4. Blaine G. Paulson, Galesville

Bulls:

1. Lilly's Duke of Big Elm 233149
2. Cedar Lodge Gold Girls Masher
3. Sequel's Duke of Decora Prairie 259806
4. Coronets Duke of Alta Vista 222865
5. Monarch bull
6. Elderbrook bull

Trempealeau County No. 1— Organized 1938

Members:

1. Wilbur Osgood, Whitehall
2. A. J. Brovold, Ettrick
3. A. E. Nehring, Whitehall
4. Ed. Hermanson, Whitehall

Bulls:

1. Susan's Gold Boy 271195
2. Patrick of the Oaks Farm 269542
3. Rancho Jumbo 256130
4. Univ. of Wis. Faye's Butter Fat 255124

Iola-Waupaca County— Organized 1939

Members:

1. Walter Biedermann, Iola
2. Biedermann Bros., Iola
3. Wolberg Bros., Iola
4. H. & N. Wolberg, Iola

Bulls:

1. Mike of Berendsendale 252411
2. Nippersink Golden Slogan 247781
3. Moon's Blaise Art 267324

Winnebago County No. 1— Organized 1938

Members:

1. Harlan J. Wilson, Rush Lake
2. R. W. Harness, Neenah
3. Fahrwald Farm, Oshkosh
4. Carl E. Steiger, Oshkosh

Bulls:

1. Monarch's Bluebell's Champion 263446
2. Rex of Hedgeview 259581
3. Monarch's Ada's Buster 263445
4. Moon's Royal George 226774

Premier-Valders-Manitowoc County— Organized 1939

Members:

1. Otis A. Marken, Valders
2. O. I. Berge, Valders
3. Anton Berge, Valders
4. H. L. Fisher, Valders

Bulls:

1. Frankland Primrel 275991
2. Lord Stephens Scottie 247174
3. Beau Brummel's Majesty 274187
4. Luxerin Ultimas 291604

Wilton-Monroe County— Organized 1936

Members:

1. Elmer Walters, Kendall
2. Ben Muhlenkamp, Sparta
3. Henry Steinhoff, Wilton
4. George Steinhoff, Wilton
5. John Ford, Wilton

Bulls:

1. Ardella's King Arbor 240064
2. Rancho Ripple 256133
3. Rancho Slinger 256137
4. Fairview Bud 285004
5. Regents' Pat of Gusanna 265461

Outagamie County No. 1— Organized 1939

Members:

1. Otto Zaschaechner, Appleton
2. A. Grunwaldt & Son, Appleton
3. Victor Leppla, Appleton
4. Jamison Bros., Appleton

Bulls:

1. Foremost Rom 250676
2. Foremost Constructor 250675
3. Foremost Humdinger 251765
4. Pine Manor Crown Majesty

Outagamie County No. 2— Organized 1939

Members:

1. Jamison Bros., Appleton
2. O. H. Breitrick, Appleton
3. Ed. W. Dietz, Appleton
4. John H. Fredrich, Appleton

Bulls:

1. Pine Manor King's Ideal 289285
2. Bredablik Leader's Royal 254482
3. Pine Manor Crown Majesty

Pleasana-Ozaukee County— Organized 1938

Members:

1. Bernard Behrens, Grafton
2. Mrs. Julius Clausing, Grafton
3. Armin Clausing, Grafton
4. Herbert Clausing, Grafton

Bulls:

1. Gusanna's Captain 260494
2. Regent's John of Everett 230929
3. Gusanna's Star Gazer 242330
4. Gusanna's Monarch 231392
5. Wey Acres Grandee's Splendor 293154

Triangle-Ozaukee County— Organized 1937

Members:

1. Walter J. Lueder, Cedarburg
2. Alwin Hintz, Cedarburg
3. Martin H. Wiepking, Cedarburg

Bulls:

1. Gusanna's Comet 249136
2. Guernsey Grove Leader 253988
3. Gusanna's Ian 303655

Dunn County No. 2— Organized 1938

Members:

1. Edwin Gasteyer, Elmwood
2. Gasteyer Bros., Elmwood
3. Clarence Sinz, Elmwood
4. Monett Bros., Elmwood

Bulls:

1. Playboy of the Oaks 254654
2. Peter of the Oaks Farm 225314
3. Commander of the Oaks Farm

Douglas County No. 1— Organized 1941

Members:

1. Paul Anderson, Poplar
2. Erwin Alberts, Wentworth
3. Roger Elm, Wentworth
4. Gust Holm, South Range
5. Alex Jacobson, Sta. B., Superior

Bulls:

1. Ben's Actor of Shantituck 240066
2. Star's Rex of Nemadji Acres 237679
3. Troutwater Superior of Dr. K 2944995
4. Gold Steadfast of Clover Glen 292337
5. Shantituck Daisy's Dave

Pioneer-Green Lake County— Organized 1937

Members:

1. G. E. Schalow, Green Lake
2. Krause & Tinkham, Ripon
3. Ed. Battig, Ripon

Bulls:

1. St. James Farm Bull
2. Luxerin Spokesman 267636
3. Luxerin Statesman

Jefferson County No. 2— Organized 1933

Members:

1. Louis Erdman, Jefferson
2. Hoard's Dairyman Farm, Ft. Atkinson
3. Ed. Kiesling, Jefferson
4. Walter Becker, Ft. Atkinson

Bulls:

1. Dairyman Chief Blackhawk 232785
2. Dairyman Monestar 290416
3. Dairyman Gamma Premier 215148
4. Dairyman Premier Star 241065

Mishicot-Manitowoc County— Organized 1938

Members:

1. Ralph Salverson, Manitowoc
2. Oscar Samz, Mishicot
3. Hans Beyer, Mishicot
4. Calvin Barta, Two Rivers

Bulls:

1. Darling's Harvester 246641
2. Anita's Harvey 248904
3. Royal's Victor of Markendale 264345
4. Orpha's Elm Grove of Maud 269472

Mequon-Ozaukee County— Organized 1941

Members:

1. Henry W. Riemer, Thiensville
2. Edgar Wille, Thiensville
3. Erwin Riemer, Cedarburg
4. Theodore Wilde, Thiensville

Bulls:

1. Coronet Maxim of Silent Brook 206753
2. Shoreland Sweetheart 217016
3. Coronet Champion of S. B. 224850
4. Realane's Champion King 289728

Jersey Bull Testing Ass'ns.

St. Croix County No. 1— Organized 1939

Members:

1. Jensen Bros., River Falls
2. Wm. Jensen, River Falls
3. Wm. Heebink, Baldwin
4. Walter Karnes, Spring Valley

Bulls:

1. Garnet Smoky Pedro 401482
2. Valiant Strongheart 287241
3. Elinda's Dan Cupid St. Mawes 405044
4. Garnet Smoky Duke 401482

Holstein Bull Testing Ass'ns.

Columbus-Columbia No. 1— Organized 1938

Members:

1. Louis Trapp, Columbus
2. Arthur Weiner, Columbus
3. Arthur Biederman, Columbus
4. Sam Austin, Columbus
5. B. A. Conlin, Columbus

Bulls:

1. Sammay Oostie Ormsby
2. Baker Farm Infallible 770603
3. Son of Femco Sir Elgin Jewell
4. Pabst Sr. Fashionable Belmont
5. Milco Piebe Creamelle Segis 773698

Dodge County No. 1— Organized 1938

Members:

1. E. A. Beule, Fox Lake
2. H. Jaeger, Watertown
3. D. C. Frisbie, Juneau
4. Robert Bohl, Beaver Dam

Bulls:

1. Oriole Home Ormsby Double 760068
2. Pabst Cascader Belmont 694311
3. Beckvale Pieterje Fobes 778074
4. Oriole Home Ormsby Sensation 806272

Dunn County No. 1— Organized 1938

Members:

1. Tony Harmon, Arkansaw
2. Don King, Eau Galle
3. C. F. Unser, Arkansaw
4. Geo. Curtis, Arkansaw

Bulls:

1. Sir Piebe Ormsby Burton 750035
2. King Piebe Burke Fayne 750036
3. Ormsby Fobes Sir Inka 678365
4. Count Ormsby Pansy Burke 803784

Monroe County No. 1— Organized 1941

Members:

1. Barrett Bros., Camp Douglas
2. Joe Connor, Kendall
3. Cecil Mack, Camp Douglas

Bulls:

1. King Bess Derden 705054
2. Belvoir Tritanica Wisconsin 719012
3. Man-O-War Sir Lassie 664208

Outagamie No. 1— Organized 1939

Members:

1. Frank Appleton, Seymour
2. Leon Wasserbach, Appleton
3. Maurice Powers, Shiocton
4. John Dobberstein, Hortonville

Bulls:

1. King Ormsby Fobes Pabst 741882
2. Paul Ormsby Fobes Beets 742842
3. Winnebago Sir Alexia Ann May 747110
4. Ormsby Boon-Crest Fobes 739825
5. Forest Fobes Sir 806419

Freistadt-Ozaukee County— Organized 1938

Members:

1. Joseph Barthel, Thiensville
2. Ed. Radue & Son, Thiensville
3. Lorenz Ernest, Thiensville
4. Louis Pipkorn, Thiensville

Bulls:

1. Admiral Rianetto Johanna Ormsby 762549
2. Bonny Oak Sir Ormsby Ollie 713724
3. Belle Bess Ormsby 5th 752207
4. Beckvale Canary Pietertje 776139

Trempealeau No. 1— Organized 1938

Members:

1. Julius Nelsestuen, Arcadia
2. Geo. Lund, Arcadia
3. Clifford Scharlau, Arcadia
4. Mike Schroch, Independence
5. R. A. Lamberson, Whitehall

Bulls:

1. Lincoln Sir Inka Fobes 758187
2. Terrace Heights De Kol Polly Hope 753322
3. St. Croix Sir Pansy Bess Burke 774246
4. St. Croix Sir Belmont Alexiana 774247

NOTES

NOTES

NOTES

NEW
LOW PRICE
QUALITY
SPREADER

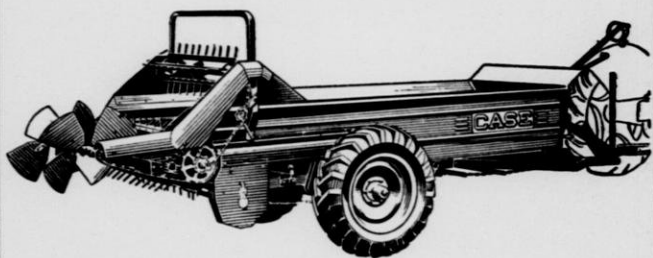

**Low Hip-Level
Loading**

**Automatic
Self-Hoisting Hitch**

**7.50 x 18 Tires
for Sure-Footed
Traction**

**70 - Bushel Box
Capacity**

See It At Nearest CASE Dealer

CASE

**WISCONSIN
DAIRYMEN'S ASSOCIATION**
FORT ATKINSON, WIS.



ORGANIZED 1872
Building Wisconsin Dairy Herd Income

Sec. 562, P. L. & R.
U. S. POSTAGE
PAID
Permit No. 10
Ft. Atkinson, Wis.