



LIBRARIES

UNIVERSITY OF WISCONSIN-MADISON

**Fort Atkinson, Wisconsin city directory: 1938.
Containing an alphabetical directory of
business concerns and private citizens, a
street and avenue guide and much
information of a miscellaneous charact...**

Johnson Publishing Company

Manitowoc, Wisconsin: Johnson Publishing Co., 1938

<https://digital.library.wisc.edu/1711.dl/NERL3NTDY2TQF8W>

This material may be protected by copyright law (e.g., Title 17, US Code).

Original material owned by Dwight Foster Public Library.

For information on re-use, see

<http://digital.library.wisc.edu/1711.dl/Copyright>

The libraries provide public access to a wide range of material, including online exhibits, digitized collections, archival finding aids, our catalog, online articles, and a growing range of materials in many media.

When possible, we provide rights information in catalog records, finding aids, and other metadata that accompanies collections or items. However, it is always the user's obligation to evaluate copyright and rights issues in light of their own use.

765

PHONE

Complete Super Service

For All Makes of Cars

Day and Night Towing

SALES



BETHKE

THE FIRST NATIONAL BANK

Fort Atkinson, Wisconsin

ESTABLISHED 1863

Over 75 Years of Continuous Banking Service to Jefferson County

Deposits Insured By Federal Deposit Insurance Corporation

Downing Funeral Service

Services Available To All Regardless of Financial Circumstances

Ambulance Service—Day or Night

Phone 155-W

Nite Phones 925 & 944

Fort Atkinson,

Wisconsin

1938

**Fort Atkinson
City Directory**

1938

Published By Johnson Publishing Co. Manitowoc, Wis.

"ELECTRICITY"

Your Cheapest Servant

Wisconsin Gas & Electric Co.

Fort Atkinson,

Wisconsin

Carl Ebner Brewing Co.

**THAT GOOD OLD FASHIONED
LAGER**

Order a Case Today

26 So. Water W.

Phone 777

Fort Atkinson

SEARS HOME APPLIANCES - PLUMBING - SEE

B-4481

HOARD HISTORICAL MUSEUM
407 ... AVE.
Fort Atkinson, Wisconsin

HOARD HISTORICAL MUSEUM
407 MERCHANTS AVE.
FORT ATKINSON, WI 53538-2249

FORT ATKINSON
WISCONSIN
CITY DIRECTORY
1938

*Containing an alphabetical directory of business concerns and private citizens,
a street and avenue guide and much information of a miscellaneous character.*

A Buyers Guide

And a Complete
Classified Business
Directory

Also a Fort Atkinson Rural Route Directory

For complete contents of this issue see the general index

Price \$6.50

Johnson Publishing Co.

PUBLISHERS

Manitowoc

Wisconsin

INTRODUCTION

In this directory we have endeavored to give the people of Fort Atkinson a complete and reliable city directory with other information that will make it valuable as a reference book. Be sure to see the general index for a complete list of all information contained in this issue.

There are five sections to this directory. The miscellaneous department, containing general information concerning Fort Atkinson. The Buyers Guide, containing the advertisements of leading manufacturing, business and professional interests of the city. The alphabetical list of names of residents, business firms, and corporations, the street guide with the names of the residents opposite their respective street numbers, and the classified business directory which lists according to the nature of its business every business in the city under its proper classification.

The information for this directory has been gathered by a personal call on every firm and resident in the city. A few mistakes are bound to occur in a directory that involves so large an amount of work, but we have spared no effort or expense to make the information complete and accurate and believe that the mistakes are very few. We present our first edition of the Fort Atkinson City directory confident that it will meet with the approval of every user.

Johnson Publishing Co., Publishers

Every Known Form of Insurance

Surety Bonds

ASPINWALL

Insurance Agency Inc.

Insure In Sure Insurance

Phone 694-W

Fort Atkinson

84 No. Main

Frank H. Rogers—William H. Rogers
Telephone 249

ROGERS & ROGERS

Attorneys at Law

Law and Insurance

95 North Main Street

Fort Atkinson,

Wisconsin

CONLIN'S Shoe Store

Shoes That Fit

Phone 122-W

89 N. Main

Fort Atkinson

NITARDY FUNERAL HOME

**Fort Atkinson's Finest
Funeral Home**

24 Hour Ambulance Service

Phone 690-W

Fort Atkinson,

Wisconsin

DOWNING FUNERAL SERVICE

Services Available To All Regardless of Financial Circumstances

Phone 155-W

AMBULANCE SERVICE—DAY OR NIGHT

Nite Phones 925—944

Fort Atkinson

Wisconsin

PAUL H. TRATT

Attorney at Law

Real Estate—Insurance

6—S. Water St. Phone 90

Fort Atkinson

Quality Furniture at Bargain Prices

FORT FURNITURE MART

Martin Mazor, Mgr.

Open Evenings by Appointment

110 S. Main St. Phone 1100-W Res. 1100-R

Fort Atkinson

Gamble Store

Radios, Sporting Goods

Auto Accessories

Fort Atkinson,

Wisconsin

Kammer's Hardware

Furnace & Sheet Metal Work

Hardware—Plumbing

8 No. Water St.
Fort Atkinson,

Phone 237
Wisconsin

Klements Ford Garage

Ford and Lincoln Dealer

Sales and Service

Day and Nite Towing

Phone 53

Nite 384-W 572-R

Fort Atkinson,

Wisconsin

UHERR PLUMBING CO.

Water Softeners—Hot Water Heating

Water Systems—Kohler Fixtures

102 N. Main St. Phone 187

Fort Atkinson, Wisconsin

THE CAR THAT IS COMPLETE



BETHKE CHEVROLET SALES

TOWING

Day
or
Night

PHONE

765

Shell
Curb
Gas
Service

**OK'ED USED CARS, QUALITY RECONDITIONED
COMPLETE SERVICE FACILITIES**

33-W Sherman Ave.

Fort Atkinson

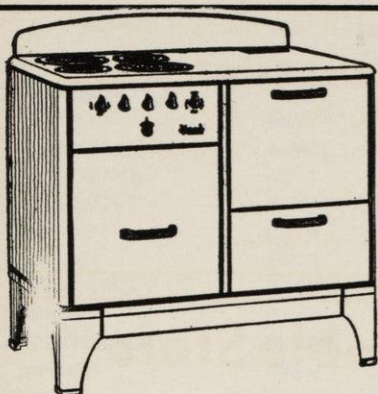

ELECTRIC COOKERY

IS
CLEAN
and
FAST

Ask Your
Local Dealer

Wisconsin Gas & Electric Co.

Westby Motor Co.

DODGE & PLYMOUTH
DISTRIBUTORS
Fort Atkinson, Wisconsin

Wallis Jewelry & Gift Shop

The Store of Fine Gifts
"Better Repairing"

83 N. Main St. Fort Atkinson

THE FIRST NATIONAL BANK

FORT ATKINSON, WISCONSIN

We solicit your general banking business on our record of over 75 years of courteous service to Jefferson county.

ESTABLISHED 1863

Member Federal Deposit Insurance Corporation

FORT ATKINSON CITY DIRECTORY (1938)

GENERAL INDEX

ALPHABETICAL ARRANGEMENT	PAGES 1 -- 31
STREET & AVENUE GUIDE	GREEN 1 -- 9
RURAL ROUTE GUIDE	GREEN 9 -- 11
CLASSIFIED DIRECTORY	GREEN 12 -- 15
CITY OFFICIALS	GREEN 15
FIRE DEPT, OFFICIALS & FIREMEN	GREEN 15
FIRE ALARM BOXES	GREEN 15
OFFICIAL DIRECTORY FOR JEFFERSON COUNTY	BACK OF BOOK

ABBREVIATIONS USED

ACCOUNTANT	ACCT	FIREMAN	FIRMN	OFFICE	OFF
AGENT	AGT	FISHERMAN	FSHRMN	OPERATOR	OPR
ASSEMBLER	ASMBL	FLAGMAN	FLGMN	PAINTER	PNTR
ASSISTANT	ASST	FOREMAN	FORMN	PAPER	PR
ATTENDANT	ATTD	GALVANIZER	GLVNZR	PLUMBER	PLMBR
AUDITOR	ADTR	GARDNER	GRDNR	POST OFFICE	P.O.
BANKER	BNKR	GENERAL	GENL	PRESIDENT	PRES
BARTENDER	BRTDR	GROCER	GROC	PRINCIPAL	PRIN
BEAUTY	BTY	HAND	HD	PRINTER	PRNTR
BOOKKEEPER	BKKPR	HARDWARE	HDWE	PROPRIETOR	PROP
BRANCH	BRCH	HANGER	HNGR	PRESSMAN	PRSMN
BRUSH	BRSH	HARNESSE MAKER	HRNS MKR	RECREATIONAL	RECTL
BUILDER	BLDR	HELPER	HLPR	RECEIVING	REC
BUTCHER	BTCHR	HOUSEKEEPER	HSKPR	REPAIR	REP
BUTTER MAKER	BTR MKR	INSPECTOR	INSP	REVEREND	REV
CABINET MAKER	CBT MKR	JANITOR	JNTR	RAILWAY	RY
CARETAKER	CRTKR	JUNIOR	JR	SECRETARY	SEC
CARPENTER	CRPTR	KNITTER	KNTTR	SALESMAN	SLSMN
CASHIER	CASH	LABORER	LAB	SHEET MEATL	SHT MTL
CHAUFFEUR	CHFFR	LAUNDRY	LDRY	SHIPPING	SHPG
CIRCULATION	CIR	LINEMAN	LNMN	SOLDERING	SLDRNG
CLERICAL	CLRCL	LINOTYPE	LNTYP	STENOGRAPHER	STENO
CLERK	CLK	LUMBER	LBR	STOCK	STCK
COMMERCIAL	COM	MACHINIST	MACH	TAKER	TKR
COST	CST	MAILMAN	MLMN	TIME KEEPER	TME KPR
CRATING	CRTNG	MAINTAINCE	MNTNC	TOOL	TL
DOCTOR	DR	MASON	MSN	TRELLIS	TRLS
DRESSMAKER	DRSMKR	MEAT CUTTER	MT CTR	TRUCK	TRCK
DRAFTSMAN	DRFTSMN	MECHANIC	MECH	TREASURER	TREAS
ELEVATOR	ELEV	METAL	MTL	WATCHMAN	WTCHMN
EMPLOYE	EMP	MILK	MLK	WELDER	WLDR
ERECTION	ERCT	MOLDER	MLDR	WOODWORKER	WDWKR
EXPRESS	EXP	NIGHT	NGHT	WORKER	WKR
FACTORY	FCTY	NURSERYMAN	NRSYMN		

- ABBOTT, CHARLES, STUDENT, R435 MILWAUKEE AVE
 ABBOTT, LOREN, STUDENT, R435 MILWAUKEE AVE
 ABBOTT, WILLIAM R (MABELLE), SR. CLK, POST OFFICE
 H435 MILWAUKEE AVE
 ABEL, RICHARD L. (ANNA), SLDRNG. CREAMERY PACKAGE
 H604 ROBERT ST
 ABERNATHY, BETTY RUTH, R301 ADAMS ST
 ABERNATHY, CHARLES, R301 ADAMS ST
 ABERNATHY, MRS. CORA, R301 ADAMS ST
 ABERNATHY, INGRAM M. (FLORENCE), BRCH MGR. JAMES
 MFG. CO., H301 ADAMS
 ACKER, JAMES W. (LEONORA), W. D. HOARD & SONS,
 H317 EDWARDS ST
 ALEXANDER, ELI D., (FLORENCE), LAB. CREAMERY PKG.,
 R545 NELSON ST
 ALLBEE, DONALD L. (MABELLE), DRVR. GUST HEBBE,
 H1109 JEANETTE ST
 ALLEN, ARTHUR T. (JULIA), PTRN MKR. JAMES MFG CO
 R501 EAST STREET
 ALLEN, BERNARD, (LEONA), TOOL RM., JAMES MFG CO.,
 H308 RALPH STREET
 ALLEN, CHARLES M. (NELLIE), JNTR. POST OFFICE,
 H NORTH HIGH STREET
 ALLEN, GEORGE M., JNTR, CONGREGATIONAL CH. H1035
 SOUTH THIRD ST. W
 ALLEN, HENRY H., FRMN. CREAMERY PKG., H501 N HIGH
 ALLEN, HERBERT J. (FLORENCE), JAMES MFG. CO, H209 S6TH
 ALLEN, J. MORGAN, (DOROTHY), MLKMN. FORT FARMS CORP.
 R19 SOUTH 6TH STREET
 ALLEN, NORMAN J. (META), ELEC CONTR. H321 MONROE ST
 ALLEN, RUSSELL C., (ELLA), PTRN WRK. JAMES MFG. CO.,
 H505 NORTH HIGH STREET
 ALLEN, STANLEY, BETTER SOX FCTY. R NORTH HIGH ST
 ALLEN, VIRGINIA, CITIZENS STATE BK., R505 NORTH HIGH
 ALLEX, CLAYTON, R., (OWRA), CR. DEPT. JAMES MFG. CO
 H627 ADAMS STREET
 ALLING, ORMAN E., (LEILA), CRPTR. R403 MAPLE ST
 ALTMAN, MARY, R808 MADISON STREET
 ALTWISSE, MRS. BERTHA, R312 SOUTH SIXTH ST
 AMMON, HAZEL, R121 JACKSON STREET
 AMMON, HAZEL, R121 JACKSON ST
 AMMON, MASON, R121 JACKSON STREET
 AMMON, WILLIAM A., (ROSINA), MASON, H121 JACKSON
 ANTHES, BERT W., (ROSE), CITY MLK INSP. ON TERRI-
 TORY, H711 NORTH MAIN ST
 ANDERSON, ANDY, LADISH MALT Co, R836 NORTH MAIN ST
 ANDERSON, CLARENCE G., (FRANCES), SLSMN. JAMES MFG CO
 R514 ROBERT ST
 ANDERSON, DOUGLAS O., (LUCILE), MINISTER, PARSONAGE
 R325 GRANT STREET
 ANDERSON, EVELYN, SECY., R438 ADAMS ST
 ANDERSON, GWEN, HSMD. R424 W. MILWAUKEE AVE
 ANDERSON, JERRY A., (MARIE), ACCT. & BKPR., BETHKE
 CHEVROLET Co., R713 CHARLES ST
 ANDERSON, MRS. MILDRED, CLK. HINTERSCHIED, R400 GRANT
 ANDERSON, MORGAN A., (DAGNY), FORMN. JONES FCTY., H514
 MONROE STREET
 ANDERSON, VERNON, (RUBY), OPRTR. BOWLING ALLEY, H330
 JONES AVENUE
 ANDRA, MRS. KATE, R432 ADAMS STREET
 ANDREWS, MARY, R208 SOUTH 6TH STREET
 ANDREWS, THOMAS B., (MAYTA), SHEET METAL, JAMES MFG
 Co., H208 SOUTH 6TH ST
 ANDRUS, CURTIS, (EMILY), CLK. POST OFFICE, H300 E
 SHERMAN AVE
 ANHALT, ERNEST, (ANNA), RETIRED, H100 S. 5TH ST
 ANHALT, STUART, BAND DIRECTOR, FORT ATKINSON, JEF-
 FERSON, MILTON, H510 GROVE ST
 ANKOMIUS, GERALD & WIFE, MTR RDR. WATER DEPT. R31 E
 MILWAUKEE AVENUE
 ANKOMIUS, NELL, WTRSS, R902 NORTH MAIN ST
 APPLEBECK, KARL D (EVELYN) MACH, CREAMERY PKG.
 R308 LINCOLN ST
 ARCADIA ALLEYS & RECREATION ROOM, CHARLES HERRO,
 23 MILWAUKEE AVE. E., PHONE 313
 ARCHER, WILLIAM, TRK DRVR. R19 ELM ST
 ARNEY, MRS. CARRIE, R314 RALPH ST
 ASMUS, HARVEY A., (ELFRIEDA), ADTR. JAMES MFG. CO
 H613 EAST ST
 ASPINWALL, C. H., (MINNIE), FIRST NATL BK. H212 S
 FOURTH STREET
 ASPINWALL, EARL M., (ROMONA) FLORIST, R630 SHORT
 ASPINWALL'S GREENHOUSE, LYNN ASPINWALL-OWNER,
 332 ZIDA ST., PHONE 691W
 ASPINWALL INSURANCE AGENCY INC, 84 NORTH MAIN
 STREET. PHONE 694W
 ASPINWALL, LETTIE E., H405 FOSTER ST
 ASPINWALL, LYNN, (STELLA), FLORIST, ASPINWALL'S
 GREENHOUSE, H330 ZIDA STREET
 ASPINWALL, ROBERT A. (JUSTINE), GEN'L INS., H610 SHORT
 ASPINWALL, RUTH ANNA, SECRETARY, R330 ZIDA STREET
 ATLANTIC & PACIFIC STORE, GLENN GREENE, MGR., 120
 NORTH MAIN STREET
 AUMAN, EDW., RECTOR, ST. JOSEPH, 318 N MAIN ST
 AUSTIN, GLEN, (MILDRED) CST ACCTG. JAMES MFG. CO.,
 R320 JEFFERSON ST
 AWNING SHOP, RUD. ROGLITZ- OWNER, 69 NORTH MAIN ST
 BACHES, MRS. JOHN, HSKPR, R112 MADISON AVE
 BACON, ARTHUR E. (MARY), MACH. CREAMERY PKG., R403
 NORTH MAIN STREET
 BACON, CHARLES M., (ADELAIDE), SHOE REPR. H121 WEST
 MILWAUKEE AVENUE
 BACON, CHARLOTTE, R403 NORTH MAIN ST
 BADGER LUNCH, OWNER-FRANK COLE 214 SOUTH MAIN ST.
 PHONE NO. 102
 BADGER PAINT STORE, PROP. HUGO VOGEL, 99 NORTH MAIN
 STREET, PHONE 497
 BAECHLE, FREDERICK, R324 NORTH HIGH STREET
 BAECHLE, JOSEPH, (HARRIET), LAB. JAMES MFG. CO. R324
 NORTH HIGH ST
 BAGLEY, FRANK C., (EVALYN), CARE TKR. JONES DAIRY FARM
 H410 MILWAUKEE AVE. W
 BAILEY, CLIFFORD, MKS POPCORN, R428 NORTH MAIN ST
 BAILEY, MRS. LILLIAN, R507 GROVE STREET
 BAKER, CYNTHIA, R423 CLARENCE ST
 BAKER, FRANK G., (CARRIE), RETIRED, H608 ADAMS STREET
 BAKER, FRED E., (DOROTHY), POSTAL CLRK, POST OFFICE,
 R423 CLARENCE ST
 BAKER, HAROLD, (ELVIRA), ICE CREAM MKR. R307 S. 3RD ST
 BAKER, HAROLD - ICE CREAM PARLOR, 15 S. MILWAUKEE AVE. E
 PHONE 498
 BAKER, MRS. MARGARET, R14 SOUTH 6TH ST
 BAKER, W. U., (MARIE), SLSMN. AMER. AGRICULTURAL CHEMIC-
 AL Co., R215 SOUTH HIGH ST
 BALDNER, BEN, JANESWAY, R313 LINCOLN
 Bammel FURNITURE CO., INC., O. F. Bammel - PRES., P.A.
 SCHWANTES-SEC., 125 NORTH MAIN ST. PHONE 162
 Bammel, Otto F., (LILLIAN), Bammels Furniture Co., H610
 BARRIE STREET
 BANGLE, FLORENCE, R19 SOUTH 6TH STREET
 BANKER, GEORGE, (ANNA), RETIRED, H309 FOSTER ST
 BARBADOS, NICHOLAS, OWNER RESTAURANT, 408 S. MAIN ST
 BARE, HUGO, (ETHEL), COM FISHMN, R209 SOUTH 4TH ST
 BARKER, BAKERY, OWNER-LESLIE ROESSLER, 232 S. MAIN, PH-
 ONE 30
 BARNDEN, FRED, (MYRTLE) NURSERY, COE, CONVERSE & EDWARDS
 H414 FOSTER ST
 BARRETT, HERBERT, (MILDRED), MGR. UPTOWN THEATRE, H318
 JONES AVENUE

- BARRIE, MARION, R309 NORTH MAIN ST
 BARRIE SCHOOL, 301 ROBERT STREET
 BARTELT'S FURNITURE STORE, OWNER-W. C. BARTELT, 234
 SOUTH MAIN STREET, PHONE 371
 BARTELT, W. C., 519 EAST MILWAUKEE AVE
 BARTLETT, C. R. & WIFE, JAMESWAY, R320 ROBERT ST
 BARTOLEMEW, SID, (EMMA), WPA, HSHIRLEY AVE
 BARTOLEMEW, THEODORE, RSHIRLEY ST
 BARTON, W. F. (RUTH), EXP MGR. JAMES MFG, R419 MILW
 BATEMAN, JOHN, (HELEN), BETTERSOX MILLS, R348
 MERCHANTS AVE
 BATIEN, HARRY, R427 EAST STREET
 BATIEN, OSCAR E., (LOUISE), SHP CLK. JAMES MFG CO
 H427 EAST STREET
 BAUER, ALBERT, JAMES MFG. CO., R411 CONVERSE ST
 BAUER, GUST A., (MARY), H411 CONVERSE ST
 BAUER, JOHN H., (DOROTHY), CLRCL. JAMES MFG CO.,
 H420 FREDERICK ST
 BAUER, LEROY, OTT'S GROCERY, R411 CONVERSE ST
 BAUER, WILLIAM, OPR. M. & S. R700 MADISON AVE
 BAUMAN, CARL, (EMMA), CREAMERY PKG., R9 NORTH 4TH
 BAUMGARDNER, ANTHONY, CREAMERY PKG. CO., R328
 JEFFERSON STREET
 BEACH, RAYMOND F., (DELLA), TCHR. FORT ATKINSON,
 SENIOR HIGH, H413 SOUTH MAIN
 BEACH, W. L., R402 GROVE
 BECKER, ART., (LILLIAN), 103 E. SHERMAN AVE
 BECKER, CARL A., (EVA), STAND ON MADISON AVE., H314
 MADISON STREET
 BECKER, DEAN & WIFE, R314 MADISON STREET
 BECKER, DEAN JR., STDT. R314 MADISON ST
 BECKER, EDWARD H., (EMMA), TRCKNG. H822 RIVERSIDE DR
 BECKER, MRS. F. W., H501 ADAMS ST
 BECKER, GEORGE, R810 RIVERSIDE DRIVE
 BECKER, JOHN B., (AMELIA), MASON CONTRACTOR, H214
 WEST SHERMAN AVE
 BECKER, LAWRENCE T., (MADGE), CLK. JAMES MFG CO.,
 H810 RIVERSIDE DRIVE
 BECKMAN, IRWIN A., (MARY), PROP. BECKMAN'S SHOE STORE
 R91 MONROE STREET
 BECKMAN SHOE STORE, OWNER - I. A. BECKMAN, 114 SOUTH
 MAIN STREET
 BEEBE, BEN, (EDITH), BEEBE'S VARIETY STORE, H308
 JACKSON STREET
 BEEBE, BEN JR., R308 JACKSON STREET
 BEEBE'S VARIETY, PROP. BENJAMIN BEEBE, 201 SOUTH
 MAIN STREET, PHONE 211-J
 BEGGS, RAY, TINNER, CREAMERY PKG. R112 MADISON AVE
 BEGUIN, BARBARA, LDRY OFFICE, R631 SHORT ST
 BEGUIN, HERMAN E., (ARVILLA), FORMN. JAMES MFG. CO.,
 H631 SHORT STREET
 BEHM, HARRY B. (MARTHA), LAB. JAMES MFG. CO., R447
 MECHANIC STREET
 BEHM, WALTER E., (FREDA), LAB. HOFFMAN LBR. CO.,
 H516 EAST STREET
 BEHNCKE, HARRY, (ANITA), MASON, R417 JEFFERSON
 BEISCHEL, CLARENCE J., OFF. JAMES MFG. CO. H804 N MAIN
 BEISCHEL, URBAN J., (DOROTHY), INS. SLSMN. METROP
 OLITAN LIFE INS. CO., H310 MONROE ST
 BELCHNER, GEO., (MINNIE), WILCOX COAL, H304 N. HIGH
 BELL, FRANK, EDITOR, JEFF. CO. UNION, R608 GRANT
 BELL, FRED, (FRIEDA), DECORATOR & PAINTER CONTRACTOR
 H91 JACKSON
 BELL, STERLING A., (EMILY), SLSMN. LOWE BROTHERS,
 R223 ROOSEVELT
 BELLICOUR, LEO, R212 SOUTH THIRD STREET
 BELLICOUR, MARCELL, (FRANCES), LAB. JAMES MFG. CO.,
 R212 SOUTH THIRD STREET
 BELLMAN, GROCERY, OWNER-JOHN A. BELLMAN, 208 NORTH
 4TH STREET E
 BELLMAN, JOHN A., (KATHERINE), OWNER BELLMAN GROC-
 ERY, H420 SOUTH HIGH ST
 BELMONT TAVERN, MGR. RAYMOND WALMER, 29 W. SHERMAN AVE
 PHONE 825
 BELSTNER, MRS. CAROLINE, 426 WASHINGTON ST
 BELSTNER, FRED G., (DOROTHEA), MLDR. JAMES MFG CO,
 H503 GRANT STREET
 BELSTNER, LEONARD, H504 NORTH MAIN ST
 BELSTNER, VIOLA, R38 ELM ST
 BELSTNER, WILLIAM F., (VIOLA), FDY SUPT. JAMESWAY CO
 H207 MADISON AVE
 BELTER, HERMAN A., (JULIA), H335 GRANT STREET
 BEMUS, DAVID, (GRACE), MECH. FORD GARAGE, H704 JACKSON
 BEMUS, EDWARD C., (GENEVIEVE), PRINTER, HOARD'S PRINT
 ING OFFICE, R303 ADAMS ST
 BEMUS, MRS. HAZEL, H315 GARFIELD
 BENDIG, BERNARD H., (EMMA), MACH. CREAMERY PKG., H413
 ROBERTS STREET
 BENDIG, RICHARD O. J., (MARTHA), PNTR. H523 NORTH HIGH
 BENNETT, KENNETH, JAMES MFG. CO., R326 GRANT ST
 BENSON, TED R., (HELEN), OPRTR. FILLING STATION,
 H325 ROOSEVELT
 BENSON, VERNON W., (MYRTLE), MACH, R501 GRANT ST
 BERGER, ART., WPA, R206 NORTH MAIN ST
 BERGHOLZ, GLADYS, TCHR, R114 S. THIRD ST. E
 BERGMAN, MRS. CARRIE, H344 SOUTH MAIN ST
 BERGMAN, HAROLD, (NELLIE), BKPR. CANNING FCTY.,
 H309 COUNCIL ST
 BERGMAN, HENRY, (LEONA), ELEC. WIS. GAS & ELECTRIC CO
 H100 WEST MILWAUKEE AVE
 BERKELY, RUSSELL, R515 MAPLE STREET
 BERKLEY, DOUGLAS, E., (HELEN), RECTL DIRECTOR, R220
 WEST MILWAUKEE AVE
 BETCHLER, MALINDA, HSMD, R319 NORTH 4TH STREET
 BETHKE, EMANUEL L., (PEARL), MECH. CHEVROLET GARAGE
 R312 LINCOLN
 BETHKE, GEORGE H., (RUTH), DEALER, CHEVROLET GARAGE,
 R326 MONROE STREET
 BETTER SOX MILLS, A. R. HOARD - PRES., H. H. CURTIS -
 VICE-PRES., L. M. THENO - SEC., E. A. MCPHEARSON -
 TREAS., 219 SOUTH WATER ST., PHONE 5
 BICKLE, ANNIE, H410 COUNCIL ST
 BICKLE, BERNADINE, STDT. R707 MADISON AVE
 BICKLE, CHARLES, JAMES MFG. CO., R410 COUNCIL ST
 BICKLE, EARL, R913 SHERMAN AVE
 BICKLE, HARRY O., (EDNA), SUPER. PURE OIL CO., H707
 MADISON AVENUE
 BICKLE, MARION, STDT. R707 MADISON AVE
 BICKLE, ORVIN (ANNA), H913 SHERMAN
 BICKNELL, RAY C., FLORIST, H430 MILWAUKEE AVE
 BICKSLER, LEE, (MARGARET), MLDR. JAMES MFG. CO., R200
 BLUFF STREET
 BIECK, ALBERT, (MARY), RETIRED, H513 ADAMS ST
 BIEHLE, I. O., (MALINDA), CR DEPT. JAMES MFG. CO.,
 H424 ROBERT ST
 BIELEFELDT, ADOLPH, CEMETERY WK. R500 MADISON AVE
 BIELEFELDT, DAVID, R622 NORTH MAIN ST
 BIELEFELDT, GERTRUDE, WTRS. R500 MADISON AVE
 BIELEFELDT, ORVILLE E., (LUCILLE), BRDTR. AL MILLER
 TAVERN, R409 JEFFERSON
 BIELEFELDT, PAUL H., (SELMA), CREAMERY, H622 N. MAIN
 BIELEFELDT, RUSSEL A., (CAROLINE), FOUNDRY, R505
 GRANT STREET
 BIENFANG, BERTHA, R28 NORTH WATER ST
 BIENFANG, CHAS. J., R28 NORTH WATER ST
 BIENFANG, CHAS. G. (LIZZIE), TAVERN, 28 NORTH WATER
 PHONE 282

- BIENFANG, EARL, (MARGARET), WLDR. CREAMERY PKG. R514
VAN BUREN STREET
- BIENFANG, FRED W., (ANNA), MASTER MECH. CREAMERY
PKG., H833 NORTH MAIN
- BIENFANG, HAROLD, R833 NORTH MAIN
- BIENFANG, IRENE, R28 NORTH WATER ST
- BIENFANG, LAWRENCE, R28 NORTH WATER ST
- BIENFANG, MAY, R28 NORTH WATER ST
- BIENFANG, MYRTLE, R28 NORTH WATER ST
- BIENFANG, OSCAR, R28 NORTH WATER ST
- BIENFANG, WARREN, R28 NORTH WATER ST
- BIENFANG, WOODROW, R28 NORTH WATER ST
- BINGHAM, E. J., (LAURA), CIR. MGR. JANESVILLE GAZ-
ETTE, H407 SOUTH MAIN ST
- BINKERT, EDD G., (CARRIE), JNTR. JR. HIGH SCHOOL,
H304 MADISON ST
- BINKERT, EDGAR W., (MABEL), CLK IN STORE, STATZ,
R300 MADISON AVE
- BINKERT, WALTER, (DOROTHY), LINEMN, WIS. & ELEC. CO.,
R407 ADAMS ST
- BIRTWISTLE, ARTHUR E., (ALICE), R203 SHERMAN AVE
- BIRTWISTLE, MURIEL, R203 SHERMAN AVE
- BIRTWISTLE, VERA, R203 SHERMAN AVE
- BISSETT, EDNA, H413 ADAMS ST
- BISSETT, FLORA, LNTYP OPR. HOARD'S PRINTING, H413
ADAMS ST
- BISSETT, MARTHA, H413 ADAMS STREET
- BLACK HAWK HOTEL, MGR. JOE WAGNER, 9 W. MILWAUKEE
PHONE NO. 400
- BLACK HAWK TAPROOM, MGR. JOE WAGNER, 204 SOUTH
MAIN ST., PHONE 747
- BLACK, JOHN F., (AUDREY), COM. ARTIST, JAMESWAY
H324 ROBERTS STREET
- BLACK, MRS. KATHERINE, R1017 W. SHERMAN
- BLACK, LEE, (JOSEPHINE), PROP. JEWELRY SHOP,
R309 WASHINGTON ST
- BLANKENSHIP, LILLIAN, R808 MADISON AVE
- BLACK'S JEWELRY STORE, LEE BLACK - OWNER, SOUTH
MILWAUKEE AVE
- BLANG, BERTHA MRS., R513 WASHINGTON
- BLASIER, CLYDE & WIFE, TOOL DSGNR. CREAMERY PKG.,
R501 NORTH MAIN ST
- BLESS, GEORGE F., (HENRIETTA), MASON, R508 N MAIN
- BLESS, LAURA, HSMD. R74 JACKSON STREET
- BLESS, MRS. MARY, H74 JACKSON ST
- BLEVIN, H. R., 120 CLARENCE STREET
- BLOCK, E. G., (LILLIAN), MINISTER, GOSPEL TABERNA-
CLE, 101 JACKSON
- BLOCK, LESTER E., (ALICE), JAMES MG. CO. H720 CHARLES
- BLOCK, LOREN, STD. R720 CHARLES ST
- BLODGETT, STUART, R1004 W. SHERMAN
- BLODGETT, THEODORE, (MURIEL), CREAMERY PKG. MFG. CO.,
R1004 W. SHERMAN
- BLOTT, LORRINER, (VIRGINIA), PLYMOUTH DEALER, R518
E. SHERMAN AVE
- BOORDMAN, CHARLES, W., (IRMGARD), CLERGYMAN, R338
GROVE STREET
- BOESE, MRS. MAGGIE, H330 WEST MILWAUKEE AVE
- BOESE, ROBERT & WIFE, R413 SOUTH 5TH ST
- BOETTCHER, HENRY, CREAMERY PKG., R419 N. MAIN ST
- BOETTCHER, HERMAN A., (ADELL), H351 MONROE ST
- BOGENSCHNEIDER, OSCAR, (ALICE), BRSH MKR. CREAMERY
PKG., R923 WHITEWATER
- BOGIE, EUGENIA, RATE CLK. FGT. OFF. H519 WASHINGTON
- BOGIE, MAUD, R513 WASHINGTON
- BOHL, ROBERT, OWNER - HI-WAY EAT SHOP, R411 FOSTER
- BOLDT, GEORGE G., (HULDA), H817 NORTH MAIN
- BOLTZ, MARTHA, H119 ROBERT ST
- BOLXHAM, FRANK, (LEILA), ELEC WLDR. JAMES MFG. CO
H613 SHERMAN
- BONNETT, KARL, (JANET), CST CLK. W. HOARD PRINTING
H432 E. SHERMAN AVE
- BOOTH, JOHN F., (MAE), R324 EAST SHERMAN
- BOOTH, JOHN, R324 EAST SHERMAN
- BOTTLEMY, GORDON, (DOROTHY), HOARD'S CREAMERY, FRMN.
R69 SHIRLEY
- BOYTON, JENNINGS E., (KATHERYNE), STCK CLK. CREAMERY
PKG., H501 NORTH MAIN
- BRAATZ, ULYSSES, ENGR. R407 MILO STREET
- BRAATZ, RICHARD E., (IDA), CAN. FCTY. R407 MILO ST
- BRAIG, ULRICH, (ELIZABETH), LAB. JONES DAIRY FARM,
R429 NORTH MAIN ST
- BRAMER, ARTHUR A., (DOLA), H38 ELM STREET
- BRAMER, MRS. BERTHA, R38 ELM STREET
- BRAMER, EDWARD E., (AGNES), JNTR. JONES DAIRY FARM,
H313 SOUTH 4TH ST. W
- BRAMER, LLOYD, OFFICE WK. R313 SOUTH 4TH ST
- BRANDEL, CARL, R324 RIVERSIDE DRIVE
- BRANDEL, CAROLINE, H324 RIVERSIDE DRIVE
- BRANDEL, JOHN, R24 SOUTH 3RD ST
- BRANDT, WALTER, (ESTHER), MGR. MARACHOWSKY GROCERY,
R210 SOUTH 4TH ST
- BRANDT, WALTER V., (VIOLA), MACH. CREAMERY PKG.
R701 NELSON STREET
- BRATTEN, SANFORD, MTG. & LOAN, R516 NORTH MAIN
- BRAY, FRANK C., (ADA), CITY SUPT. OF SCHOOLS, R336
SOUTH MAIN STREET
- BRETZMAN, MARGERY, CLK, NEIPERT'S, R314 SHERMAN AVE
- BRETZMAN, WALTER E., (ALICE), CRPTR. R314 SHERMAN
- BREUER FUR COMPANY, OWNER - MRS. SYLVIA BREUER, 14
SOUTH THIRD STREET W., PHONE NO. 997
- BREUER, HENRY, (AUGUSTA), RETIRED, H821 EAST ST
- BREUER, JOHN, R821 EAST STREET
- BREUER, SYLVIA, OWNER - BREUER FUR CO., 821 EAST ST
- BREWER, BERNARD B., (LURA), OPR. SERVICE STATION, 4TH
& WHITEWATER, H402 WHITEWATER AVE
- BREWER, EDITH E., H414 JONES AVENUE
- BREWER, ROBERT, (CARRIE), RETIRED, R31 E. MILWAUKEE
- BREWER SHELL SERVICE STATION, OWNER - B. B. BREWER,
346 WHITEWATER AVE., PHONE NO. 852
- BRICKEL, DAN, (MARY), MADISON MEAT PACKING CO., R207
SOUTH THIRD STREET
- BRICKSON, ALFRED, (MARY), PARTNER, FORT TRANSPORTA-
TION Co., H205 SOUTH THIRD ST
- BRIDGE TAVERN, WILLIAM KRAFFT, 75 NORTH MAIN STREET,
PHONE NO. 817
- BRIESE, LORIN, (MARGARET), PARTNER, SUPER SERVICE
GROCERY STORE, H306 FOSTER ST
- BRIGHT, ANNA, R617 WHITEWATER ST
- BRIGHT, ARTHUR, (POLLY), GRINDER, CREAMERY PKG. CO.
R213 MONROE ST
- BRIGHT, MRS. CORA C., R617 WHITEWATER
- BRIGHT, DONALD, STD. R213 MONROE ST
- BRIGHT, GEORGE, STD. R213 MONROE ST
- BRIGHT, IRENE, R617 WHITEWATER ST
- BRINK, GEORGE, (GUSTA), R R. FLGMN. H1008 JEANETTE
- BROOKSBANK, JAY M., (MARY), R408 CLARENCE
- BROWN, ALVIN, (LUCILLE), TAVERN, R813 VAN BUREN
- BROWN, CHARLES L., INS. H400 MAPLE STREET
- BROWN, CLARENCE C., (ESTHER), BETTERSUX CO., R206
ADAMS STREET
- BROWN, MRS. MATIE, R313 BARRIE
- BROWN, MRS. PRAC. NURSE, R404 FREDERICK ST
- BROWN, RUSSEL O., (HELEN), RESEARCH, JAMES MFG. CO.,
R309 JEFFERSON ST

- BROWN, W. C., R14 SOUTH THIRD ST. E
 BROWN WARREN G., (MINNIE), HLS SAND & GRAVEL, H815
 WHITEWATER AVE
 BRUCH, HERBERT F., (RUTH), ELEC. SPEER ELECTRIC Co.
 R606 SHORT ST
 BRUENING, CHARLES, R92 SOUTH MAIN ST
 BRUENING, EDWARD, (AUGUSTA), R92 SOUTH MAIN ST
 BRUENING, EDWARD, R92 SOUTH MAIN ST
 BRUENING, LORRAINE, R92 SOUTH MAIN ST
 BUCHANAN, JAMES E., (ELIZIE), JK. DEALER, L. LORMAN
 R700 JACKSON STREET
 BUCHANAN, ROBERT, G., (AMY), LAB. CITY EMPLOYEE
 R625 GRANT STREET
 BUCHHOLTZ, ARTHUR, (NORMA), CRPTR, H325 JEFFERSON
 BUCHHOLTZ, MRS. AUGUSTA, R424 EAST ST
 BUCHHOLTZ, ERNEST F., (MARTHA), CONTRCTR, H405 MAPLE
 BUCHHOLTZ, FRANK A. (LAURA), CRPTR, H424 EAST ST
 BUCHHOLTZ, LAWRENCE, WKS. FILLING STATION, R424 EAST
 BUCHHOLTZ, RUDOLPH C., (DORA), TRCK DRVR. ENGAN BRAUN
 H405 JEFFERSON
 BUCK, MRS. A. B., H112 MILWAUKEE AVE
 BUCKINGHAM, MRS. CLARENCE, R38 SOUTH STREET
 BUEGA, LOUISE, R208 E. SHERMAN AVE
 BUELOW, REV. R., (MABEL), MINISTER, EVANGELICAL
 CHURCH, PARSONAGE, 106 MILWAUKEE AVE
 BUENDING, ERNIE, (ANNA), TINNER, H212 BLUFF ST
 BULLIS, CHESTER, (ISABEL), LAB. CREAMERY PKG Co.,
 434 WASHINGTON ST
 BULLOCK, FORREST R., (SADIE), BAR TENDER, JESSIE
 TAVERN, H440 MECHANIC ST
 BULLOCK, THOMAS J., (DOROTHY), SLSMN, HAGE BROS. OF
 PEORIA, R437 JEFFERSON
 BULTMAN, MRS. BESS, R209 CLARENCE ST
 BUNGENSTOCK, WILLIAM, (LOUISE), R419 NORTH MAIN
 BURCHARD, PAUL C., (ELIZABETH), EDITOR, HOARD DAIRY-
 MAN, H507 FOSTER STREET
 BURHANS, ROLLIE, (IRENE), R313 GRANT STREET
 BURHOP, BERTHA, HSMD, 107 E. SHERMAN AVE
 BUSS, MRS. PEARL, TCHR, R306 FOSTER ST
 BUTCHER, GUY H., (ETHEL), OWNER DRUG STORE, PIONEER
 DRUG STORE, R10 SOUTH ST
 CALLUM, OTTO A., (GERTRUDE), CRPTR, HOARDS CREAMERY
 H408 FREDERICK ST
 CAMERON, MRS. R313 E. SHERMAN AVE
 CAMPBELL, MRS. MARY, R10 SOUTH 4TH ST
 CANEDY, JOSEPH C., (LILLIE), CHIROPRACTOR, R320
 ROBERT STREET
 CARLISLE, CLAYTON, MLDR, R632 MAPLE ST
 CARLISLE, CARL M., (HARRIET), MLDR, WPA, R632 MAPLE
 CARMAN, MRS. ELLA, R309 MAPLE ST
 CARMICHAEL, C. S., (ALVINA), PHYSICIAN, R714 WEST
 SHERMAN AVENUE
 CARMICHAEL, GEORGE, EBNER BREWERY, R100 COOPER ST
 CARMICHAEL, WILLIAM G., (EMILY), R100 COOPER ST
 CARNEY GROCERY STORE, OWNER - STEVE CARNEY, 422 So
 SIXTH STREET
 CARNEY, JOHN, (VERONICA), JAMES MFG. Co., R314 N 3RD
 CARNEY, STEVE, (LILLIAN), MERCHANT, CARNEY'S GROCERY
 H420 SOUTH 6TH ST
 CARPENTER, HAROLD, (MILDRED), R303 MERCHANTS AVE
 CARPENTER, WILLIAM B., (MARIAN) RETIRED, H617 GRANT
 CARROL, ELIZABETH, H308 RIVERSIDE DRIVE
 CASE, ALMA L., H217 MERCHANTS ST
 CASE, MRS. BERTHA, H422 WASHINGTON ST
 CASE, HAROLD, (JOAN), SLSMN, IOWA NURSERY, R306
 MILWAUKEE AVENUE
 CASE, PAUL T., (HAZEL), CLK. POST OFFICE, H710
 SHORT STREET
 CASINO TAVERN, OWNER - ART PATTEE, 225 SOUTH MAIN
 CASWELL, MRS. D. C., H303 MERCHANT AVE
 CASWELL, MRS. ELIZA, H400 MADISON AVE
 CASWELL, GEORGE, (HARRIET), H13 NORTH 3RD ST
 CASWELL, DR. H. O., 81 NORTH MAIN ST., PHONE NO 344
 CASWELL, DR. HARLOW O., (WIAFRED), DOCTOR, H201 S.
 THIRD ST. W
 CASWELL PUBLIC SCHOOL, NORTH 3RD STREET, BETWEEN
 HIGH & JEFFERSON STS
 CENTRAL WISCONSIN CATTLE CREDIT Co. INC., MGR. E. W.
 TAUER, 88 SOUTH MAIN ST. PHONE NO 309
 CHADWICK, BAYARD E., (PAULINE), TRCK DR. CITY, H409
 MCCOMB STREET
 CHADWICK, MELVIN, (MARY), JAMES MFG. Co., R219 WEST
 SHERMAN AVE
 CHAFFEE CLEANERS, OWNER - LEON F. CHAFFEE, 97 NORTH
 MAIN ST, PHONE NO. 17
 CHAFFEE, LEON F., (ANITA), H75 JACKSON
 CHAMBERLAIN, GEORGE O., (CORNELIA), ROOFING & SID-
 ING, H700 MADISON AVE
 CHAPMAN, RUSH L., (EMMA), MAILMN, POST OFFICE, H529
 SOUTH MAIN STREET
 CHARBONNEAU, AUGUST, (MILDRED), ELEC. WIS. GAS. &
 ELECTRIC Co., R621 JACKSON STREET
 CHARLTON, MRS. JOSEPHINE, R710 NORTH MAIN ST
 CHARLTON, QUINN L., (JEANETTE) COST DEPT, JAMES MFG.
 Co., R710 NORTH MAIN ST
 CHARMINE BEAUTY SHOP, OWNER - MRS. FLORENCE HUM-
 PHREY, 122½ NORTH MAIN ST., PHONE NO, 895-W
 CHASE, FRANK & WIFE, R601 WHITEWATER AVE
 CHASE, PETER, TCHR, R323 GROVE ST
 CHASE, ROY D., (ESTELLE), INS. H323 GROVE ST
 CHEVROLET SALES, GEORGE BETHKE - OWNER, PHONE NO 765
 33 WEST SHERMAN AVENUE
 CHICAGO & NWRR COMPANY, 300 JANESVILLE AVE, PHONE 616
 CHRIST, CONRAD O., (ALICE), SLSMN, JAMES MFG. Co.,
 H519 SOUTH MAIN
 CHRISTENS, ORRA J., (TILLIE), INSP, JAMES MFG. Co.,
 H512 MAPLE STREET
 CHRISTENSEN, HANS K., SHT MTL WKR., H708 CHARLES ST
 CHRISTENSON, HAROLD, MGR. GAMBLE STORE, R214 S. HIGH
 CHRISTENSON, JENNINGS, (SYLVIA), FORMN. CREAMERY PKG
 Co., H813 W. SHERMAN
 CHRISTIAN SCIENCE CHURCH, 343 WHITEWATER AVE
 CHURCH, BERTRAM F., (ELLEN), BKPR, JONES DAIRY FARM
 H201 SOUTH 6TH ST
 CHURCH, CLARE F. & WIFE, CLK. JONES D. FARM, R426
 ADAMS STREET
 CHURCH, GEORGE A., (LINDA), SHIPPING CLK, JONES DAIRY
 FARM, H507 MAPLE STREET
 CIAVAL, MAIDA A., H407 GRANT STREET
 CITIZEN'S STATE BANK, PRESIDENT - T. B. ROYCE, 218
 SOUTH MAIN STREET. PHONE NO. 6
 CLARK, BETSY, WIS. GAS & ELECTRIC, R500 ADAMS ST
 CLARK, CLIFFORD, R500 ADAMS STREET
 CLARK, MRS. DAVID, SCHOOL NURSE, R500 ADAMS STREET
 CLARK, CLIFFORD, (MARIE), FURNACE & SHEET METAL,
 R328 NORTH MAIN ST
 CLARK, MRS. MARIETTE, TCHR, R202 S. THIRD AVE. W
 CLARK, ROBERT, R500 ADAMS ST
 CLARK, R. E., (MAE), H313 GROVE ST
 CLASSIC BEAUTY PARLOR, MGR. ERNA EHLERS, 117½ NORTH
 MAIN ST., PHONE 69
 CLAUDE, SCHMET A., (MARY), JAMES MFG. Co., 79 SHIRLEY
 CLEMENT, EMERY C., (LOUISE), MACH. JAMES MFG. Co.,
 H600 EAST ST.
 CLOUTE, CHARLES, (ESTHER), FLORIST, DEPUTY SHERIFF,
 H609 SOUTH MAIN ST.
 CLOUTE, GEORGE SR., R600 RIVERSIDE DRIVE

- CLOUTE, HERBERT, (VERNA), FLORIST, H600 RIVERSIDE
 CLOUTE, JOHN, (JOSEPHINE), JONES, R123 N. MAIN
 CLOUTE, TOM, (HAZEL), FLORIST, CLOUTE'S GREENHOUSE
 HROUTE 1, Box 8
 COE, CONVERSE & EDWARDS NURSERY, 920 WHITEWATER AVE
 PHONE NO. 121
 COLE, FRANK, (IDA), RESTAURANT PROP., H216 S. MAIN
 CONGREGATIONAL CHURCH, PASTOR. REV. C. W. BOARDMAN,
 21 W. MILWAUKEE AVE., PHONE NO. 789W
 CONLIN, GEORGE & WIFE, R503 FOSTER ST
 CONLIN'S SHOE STORE, GEORGE D. CONLIN - OWNER, 89
 NORTH MAIN STREET. PHONE NO. 122-W
 CONRAD, LAMONT L., (ALMA), PLUMBER, H610 N. MAIN ST
 CONROY, MRS. COLEMAN, H610 MONROE ST
 CONRAD, MRS. LOUISE, R417 EAST STREET
 CONROY, DAN B., (EDNA), H411 FOSTER ST
 COOPER, DONALD, PARKER APPLIANCE CO., R326 GRANT ST
 COPPINS, GAVIN G., (CLARA), RETIRED, H414 S. MAIN ST
 COPPINS, WILLIAM, R414 S. MAIN STREET
 COPSEY, LESTER, (EDITH), MARACHOSWSKY, R125 MONROE
 CORNER MEAT & GROCERY, PROP. JOSEPH H. RICHARDS,
 131 NORTH MAIN ST. PHONE 591
 CORNISH, AUSTIN, (MARGARET), CLK. A. & P., H811
 SHERMAN AVE
 CORNISH, WARNER W., (INEZ), RETIRED, H317 E. SHERMAN
 CORY, ALFRED G., (JEANETTE), BROILER BUSINESS, H1017
 WEST SHERMAN AVE
 CORY, ROBERT, STDT. R1017 WEST SHERMAN
 COTTAGE ICE CREAM SHOP, PROP. MRS. E. W. FELDSCHE-
 NEIDER, FORT CREAMERY CO., 202 N. MAIN, PHONE 127
 COWLES, GEORGE W., (KATHERINE), BTR. MKR. FORT CR-
 EAMERY, H701 S. MAIN STREET
 CRABTREE, OLGA, R8 SOUTH 5TH STREET
 CRANDAL, MRS. EMMA, R201 NORTH 3RD STREET
 CRANSTON, J. P., (JANIE), PURC. AGT. JAMES CO.,
 H310 MAPLE ST
 CREAMERY PACKAGE MFG. CO., MGR. GRANDON D. GATES,
 201 NORTH MAIN ST., PHONE NO. 113
 CRERAR, ARTHUR, (HAZEL) DRAFTSMAN, JAMES MFG. CO.,
 H509 VAN BUREN ST
 CROSS, HUGO J., (BESSIE), ICE CRM. MKR. FORT ICE
 CREAM, R619 ADAMS ST
 CROSS, HUGO, JR. R619 ADAMS ST
 CROSS, JEANNETTE, FT. LAUNDRY, R619 ADAMS ST
 CROSSFIELD, GRACE, HSKPR. R411 MADISON AVE
 CROSSFIELD, HARRY J., RETIRED, H411 MADISON AVE
 CROWE, ROBERT, (KATHERINE), KOSHER BAKERY, R320
 EAST SHERMAN AVE
 CRUMP, DR. VET., 105 S. WATER W., PHONE NO. 353-W
 CRUMP, L. S., (MINNIE), VET. SURGEON, H309 GROVE
 CRYSTAL CAFE, MGRS. NICK & ANGEL BARBOS, 209 SOUTH
 MAIN ST., PHONE NO. 32
 CULLEN, EVA, BETTERSUX FCTY., R328 JEFFERSON ST
 CULLEN, MRS. IDA, H328 JEFFERSON ST
 CULLEN, VERNA, BETTERSUX FCTY, R308 JEFFERSON ST
 CUNTIZ, MRS. BERT, R313 MERCHANT AVE
 CURREY, FRED R., (GLADYS), SLSMN. HOOVER CO, R436
 EDWARDS STREET
 CURTIS, JANE A., STENO, R612 GRANT ST
 CURTIS, L. G., (JESSIE), ORGANIZATION DIR. FARM
 BUREAU, H612 GRANT ST
 DAHMS, RUBIN A. (ESTHER), H408 WHITEWATER AVE
 DAHMS, WALTER, JAMES MFG. CO., 718 W. SHERMAN
 DAHNS, SHALA, R119 ROBERT STREET
 DAILEY, FRANCIS G., (PEGGY), ELEC. CREAMERY PKG.
 H715 NELSON ST
 DALY, ED. F., PROP. UNION STORE, H413 WASHINGTON ST
 DAMP, S. P., (HARRIET), H500 WASHINGTON
 DANIELS, FRANK, R422 CONVERSE ST
 DANIELS, FRANK E., (HARRIET), TRCK FRM & TRST CBN
 H724 MADISON AVE
 DANIELS, JOHN P., (LOYS), JNTR. COMMUNITY BLDG.,
 R422 CONVERSE ST
 DARGE, EUNICE, R216 SOUTH MAIN ST
 DARLING, L. L., (ANN), COUNTY JUDGE, COURT HOUSE,
 H102 CLARENCE ST
 DAUGS, EMIL, (ANNA), SLSMN. COE CONVERSE & EDWARDS
 H801 EAST STREET
 DAUGS, IRVING, R801 EAST STREET
 DAUGS, MARTHA, SECY., R801 EAST STREET
 DAUGS, PALMER, ASSEMBLYMAN, R801 EAST STREET
 DAUGS, WALTER J., (LEONE), AM. EXPRESS CO., H715
 EAST STREET
 DAVID, WILSON B., (ALETA) PRINTER, FT. ATKINSON
 NEWS, R420 FOSTER ST
 DAVIES, WENDEL & WIFE, R89 RANKIN ST
 DAVIS, JOHN M., (LILLIAN), UPHOLSTER, R408 S. HIGH
 DEBEREINER, ROY J., (MARION), FIRE STATION, H516
 RIVERSIDE DRIVE
 DEE, MRS. DELIA, H337 FOSTER ST
 DEE, HAZEL, JAMES MFG. CO., R337 FOSTER ST
 DEFORREST, BENJAMIN, (LULU), FORMN. GAS PLANT, H301
 COUNCIL STREET
 DEFORREST, CHARLES, (HELEN), H410 ADAMS ST
 DEFORREST, DELBERT, STDT. R301 COUNCIL ST
 DEFORREST, HOWARD, FILLING STATION, R301 COUNCIL
 DEFORREST, JUNE, STDT., R301 COUNCIL ST
 DEFORREST, ROBERT, FEED GRINDER, R301 COUNCIL ST
 DEGNER, HARRY W., & MRS., CREAMERY PKG. CO., R330
 GRANT STREET
 DEMPSKI, FRED J., (MAMIE), LAB. JAMES MFG. CO.,
 R336 JONES AVE
 DENZINE, ROY, DPR. GAS STATION, R434 McCOMB
 DESSAIN, EDISON, R718 NORTH MAIN STREET
 DEVULT, HELEN, R507 NORTH HIGH ST
 DEVULT, WILLIAM, (ELSIE), WPA, R507 NORTH HIGH
 DEXHEIMER, AMIL, (BERTHA), HOPKINS, H114 S. 5TH
 DEXHEIMER, MRS. CLAUDE, (MILDRED), H110 S. 5TH ST
 DEXHEIMER, FRED R., (MERTIE), RALEIGH DEALER, H640
 SOUTH MAIN ST
 DEXHEIMER, FREDERICK, R640 SOUTH MAIN ST
 DEXHEIMER, JANET, STDT. R110 SOUTH 5TH ST
 DEXHEIMER, MRS. MARY, R114 SOUTH 5TH STREET
 DEXHEIMER, SYD. J., (ANNA), MACH. CREAMERY PKG. CO
 H212 LINDEN STREET
 DIBBLE, MRS. BERTHA, R217 MERCHANT ST
 DIBLE, MAME, 509 SOUTH MAIN ST
 DICKERMAN, A. J., (GRACE), MECH, BUICK GARAGE,
 R616 NORTH MAIN ST
 DIEDERICK, CARL F., (JOSIE), CRPTR. H322 MONROE ST
 DIEDRICH, OTTO W., (ANNA), MACH. CREAMERY PKG. CO.
 H414 McCOMB STREET
 DIEDRICH, FRANK J., (DOROTHY), WTCHMN. BETTER SOX
 MILLS, R439 WHITEWATER AVE
 DIETRICH, LESLIE W., (RUTH), R604 SOUTH MAIN ST
 DIETZ, FRANK J., (CATHERINE), ASST. POST MASTER,
 H408 BARRIE ST
 DIETZ, J. A., (LOUDENA), JAMES MFG. CO., H329 MON-
 ROE ST
 DIETZ, JOSEPHINE, STENO, R408 BARRIE ST
 DIETZ, MAMIE, W. D. HOARD, R308 BARRIE ST
 DIETZ, MRS. MARY, R308 BARRIE ST
 DIETZ, ROSEMARY, STENO, R408 BARRIE ST
 DILLENBECK, MRS. C. M., R419 S. HIGH ST
 DILLON, EDITH, HSMD. R210 SOUTH 4TH ST

- DIXIE SHOP, MGR. MR. POST, 107 SOUTH MAIN ST
 DIXIE COFFEE SHOP, OWNER - FLORENCE FIDDYMENT, 104
 SOUTH MAIN ST. PHONE NO 192
 DOBSON, ELZIE, (DONNA), SHOE REPAIRER, R313 WEST
 MILWAUKEE AVENUE
 DOBSON, JAMES, STDT. R313 MILWAUKEE AVE
 DOBSON SHOE REPAIR, OWNER - ELZIE DOBSON, 217 S. MAIN
 DOELL, EMIL, H89 SHIRLEY
 DOELL, OTTO, R89 SHIRLEY ST
 DOEPKE, AL B., (LILLIAN), SHOE REBUILDER, JANESVILLE
 224 S. MAIN ST
 DOEPKE, HOWARD, TCHR. R224 SOUTH MAIN ST
 DOLLASE, ALBERT J., (MINNIE), PNTR. H519 JACKSON
 DOLLASE, ARTHUR, (ELLA), PNTR. H901 VAN BUREN
 DOLLASE, CHESTER D., (GERALDINE), PNTR. R209½ SHER-
 MAN AVE. W.
 DOLLASE, HARRIET, MARACHOWSKY S., R901 VAN BUREN
 DOLLASE, LAVERNE, R519 JACKSON ST
 DOLLASE, RAY, (MINNIE), MAINTENANCE WK. JAMES MFG.
 Co., H125 JACKSON ST
 DOLLASE, ROBERT, (JOHANNA), FT. ATKINSON MACHINE
 SHOP, H608 W. SHERMAN AVE
 DOLLASE, WILLIAM, STDT. R608 SHERMAN
 DONKLE INSURANCE AGENCY, OWNER - S. O. DONKLE, 13
 W. MILWAUKEE, PHONE NO 752
 DONKLE, O. W., (SARA), PRESIDENT, FORT SAVING'S
 BANK, H506 WHITEWATER AVE
 DONKLE, SHELBORN, STDT. R527 WHITEWATER AVE
 DONKLE, SHELBORN O., (ANNA), INS. AGT. DONKLE INS.
 AGENCY, H527 WHITEWATER AVE
 DONMEN, W., R118 JACKSON ST
 DORNBUSCH, FRED, FORMN. CREAMERY PKG., H319 N. 4TH
 DORNBUSH, ED. R., (FLORENCE), SHPG. RM. CREAMERY
 PKG., R102 NORTH 3RD ST
 DORNOW, BATENDER, STAR TAVERN, R342 S. MAIN ST
 DORSEY, FRANCIS J., (MARIE), ATTD. GAS STATION, R212½
 MONROE STREET
 DORSEY, STEVE, (MAUDE), MECH. ED. PROBST GARAGE,
 R425 NORTH HIGH
 DOWNING, C. A., (WINNIFRED), FUNERAL DIRECTOR, H114
 SOUTH THIRD ST
 DOWNING, C. A. FUNERAL HOME, OWNER - C. A. DOWNING
 118 SOUTH THIRD STREET. PHONE NO. 155-W
 DOWNING, CARROLL JR, R114 SOUTH THIRD
 DOWNING, DAVID, (DOROTHY), UNDERTAKER, DOWNINGS FUN-
 ERAL HOME, H414 COUNCIL STREET
 DOWNING, HAROLD, (EMMA), R508 NORTH MAIN
 DRAEGER, MRS. AUGUSTA, R212 GRANT ST
 DRAEGER, ALEX, (EMMA), RETIRED, R301 MONROE ST
 DRAEGER, INEZ, HSMD, R206 ADAMS ST
 DRAYES, CHARLES O., (EMMA), RETIRED, 613 N. MAIN ST
 DRAYES, MARK C., (FERN), OIL SLSMN. CITY SERVICE FOR
 FARMERS CORP. H601 SHORT ST
 DRAVES, MRS. NETTIE, H216 SOUTH 3RD ST.
 DREBBLE, MRS. MARY, R328 CLARENCE ST
 DREGERT, WM. W. (ELIZABETH), JEFFERSON CO. EMP.
 H346 JACKSON
 DREWS, HENRY & WIFE, R833 NORTH MAIN
 DUNLAP, ELLEN, MRS. H718 SHERMAN AVE
 DUNLAP, WILLIAM E., (HELEN), INS. AGT. R525 S. MAIN
 DUTTON, H. R., (LILA), SLSMN. FORT FARM EQUIPMENT
 Co., R521 WHITEWATER AVE
 DWIGHT FOSTER PUBLIC LIBRARY, MERCHANTS AVE
 DYER, SCOTT, (MAURINE), LAB. W. P. A., R204 SOUTH
 THIRD ST. E
 EALES, GEORGE, R212 JEFFERSON ST
 EALES, MRS. JESSIE, R115 E. SHERMAN AVE
 EALES, H. J., POST OFFICE, 115 EAST SHERMAN
 EAT MOR LUNCH, PARTNERS - JOS. JACKOWITZ & HARRY RICE
 124 NORTH MAIN ST. PHONE NO. 822
 EBBOTT, MRS. ALICE G., H20 ELM STREET
 EBBOTT, MRS. CARRIE M., H213 E. MILWAUKEE AVE
 EBBOTT, RALPH & WIFE, 213 E. MILWAUKEE AVE
 EBERLE, RALPH, (MAUDE), STROMAN'S, H308 SHERMAN AVE
 EBERSOHL, CHARLES, RETIRED, H614 BARRIE ST
 EBERSOHL, LAVERN, (ALICE), GAS STATION, R312 N. HIGH
 EBBERT, FRED, (MINNIE), FRMR. H624 EAST SHERMAN
 EBNER BREWERY, OWNER - MRS. MARIE EBNER, 20-26 SOUTH
 WATER W. PHONE NO 777
 EBNER, CARL, (SAHARA), EBNER BREWING CO., H207 EAST
 SHERMAN AVE
 EBNER, MRS. MARIE, H38 SOUTH WATER ST
 ECKHART, LOUIS, (ANNA), H720 VAN BUREN ST
 ECKHART, MILO, (HAZEL) OPR. WEISS GROCERY STORE, H215
 SHIRLEY ST
 ECKHART, MR. & WIFE, JAMES MFG. CO., R118 JACKSON
 ECKHART, PAUL L., (MARGARET), GROCER, MAIN GROCERY,
 H606 W. SHERMAN AVE
 ECKHART, ROBERT C., (GRACE), CLK. OTTS GROCERY, R104
 NORTH MAIN ST
 ECKHERT, CARL G., (TILLIE), JAMES MFG. CO., R300
 SHIRLEY AVE
 ECKHERT, GEORGE, McNITT'S MARKET, R300 SHIRLEY ST
 ECKLEY, NORMAN O., TCHR. JR. HIGH SCHOOL, H106 So.
 5TH STREET
 EDMUNDSON, ALBERT, (MURIEL), BTR. MKR. FORT ICE
 CREAM, R418 E. SHERMAN AVE
 EDWARDS, BETTY, R634 SOUTH MAIN STREET
 EDWARDS, H. A., (MARY), PRES. COE, CONVERSE & EDWARDS
 NURSERY, H810 WHITEWATER AVE.
 EDWARDS, MARION, TCHR, R810 WHITEWATER AVE.
 EDWARDS, MATT S., (GERTRUDE), FDRY. JAMES MFG. CO.,
 R113 SOUTH 6TH ST.
 EDWARDS, NETTIE C., H634 S. MAIN STREET
 EDWARDS, OTTO, (VIRGINIA), R332 GRANT ST
 EHLERS, ELMER, (ERNA), LNMN. WIS. GAS. & ELECTRIC CO
 H533 MONROE ST
 EHLERS, FRED, R321 ROBERT STREET
 EHLERS, HERMAN J., (MINNIE), INS. AGT. H614 GRANT
 EHLERS, RUTH, SECY. W. D. JOWES, R308 ROOSEVELT
 EHLERS, THEO J., (LILLIAN), FORMN. CREAMERY PKG. MFG
 Co., H305 ROOSEVELT ST
 ELDERS, CHARLES F., (EMMA), FORMN. CREAMERY PKG. Co.
 H121 MONROE ST
 ELISON, THOMAS, LNMN. R309 SOUTH WATER ST
 ELLIOT, GEORGE, (RESSIE), PROP. RESTAURANT, R340 S.
 MAIN ST
 ELLS, MARTIN H., (EMMA), LAWN MOWER SHARPENER, H549
 NELSON ST
 ELLS, WILBERT H., (IDA), LAB. CREAMERY PKG. Co.,
 4510 SOUTH 4TH ST
 EMERICK, GEORGE, (GUSTA), RETIRED, H211 MILWAUKEE
 EMERICK, VERNA, WTRSS. R211 MILWAUKEE ST
 EMERICK, CARL A., (EVA), TAVERN, R88 MONROE
 EMRICK, DONALD, MARACHOWSKY'S, R88 MONROE ST
 EMRICK'S TAVERN, OWNER - CARL EMIRICK, 91 S. MAIN
 ENDL, FERDINAND, (ELLEN), H511 SHERMAN
 ENGAN - BRAUN LUMBER CO., OWNER - ENGAN GRAUN, 101
 JANESVILLE AVENUE. PHONE NO 98
 ENGAN, EDGAR S., (GRACE), LUMBER DEALER, PARTNER
 ENGAN-BRAUN LBR. Co. R323 FOSTER ST
 ENGAN, ELIZABETH, R323 FOSTER ST
 ENGAN, MARGARET, R323 FOSTER ST

- ENGAN, MARIAN, R323 FOSTER STREET
 ENGAN, ROBERT E., (JEANETTE), TRCK DRVR, ENGAN BRAUN
 LBR. Co., R406 S. MAIN ST
 ENGEL, OTTO H., (ANNA), PNTR. H600 W. SHERMAN AVE
 ENGELKE, VICTOR R., (LILLIAN), SHEET MTL DEPT, JAMES
 MFG. Co., H305 COUNCIL ST
 ERDMEN, MRS. MARY, R432 WASHINGTON
 ERICKSON, ELLSWORTH E., (VELMA), MT. CTR. & PNTR.
 JONES DAIRY FARM, R630 MAPLE ST
 ERICKSON, GEORGE, (MYRTLE), KNTTR. BETTER SOX KNITTING
 MILLS, R342 JONES AVE
 ERICKSON, HERBERT, LAB. R630 MAPLE ST
 ERICKSON, ROY, (BERTIE), BTY OPR. R117½ NORTH MAIN
 ERICKSEN, ELIZABETH, R518 ROBERT ST
 ERICKSEN, LEIF P., (VIOLA), INS. GENERAL INSURANCE,
 H518 ROBERT ST
 EUSTIS, FRANK L., (MINNIE), JAMES FARM, H107 WEST
 MILWAUKEE AVE
 EUSTIS, MARJORIE, R107 W. MILWAUKEE AVE
 EUSTIS, MARY, R107 W. MILWAUKEE ST
 EVANS, WILL, R520 NORTH MAIN
 EVENSON, HARRY, (NELLIE), LORMAN'S, GENL WK. H203
 EAST MILWAUKEE AVE

 FALASKE, HENRY K., (REGINA), OFF. WK. WIS. GAS &
 ELECTRIC, H531 ROBERTS ST
 FALK, FRED H., (BESSIE), ERCTN WK, JAMES MFG. Co.,
 H518 ADAMS ST
 FALK, LUELLA, HSMD, R NORTH HIGH ST
 FALK, OTTO C., (LYDIA), FOUNDRY, CREAMERY PKG.,
 R201 NORTH 4TH ST
 FANDREI, ARLENE, R422 E. SHERMAN AVE
 FANDREI, AUGUST, (KATHERINE), RETIRED, H220 N. HIGH
 FANDREI, THEO., (ELIZABETH), WDWKR, JAMES MFG. Co.,
 H422 E. SHERMAN AVE
 FARM MACHINE HEADQUARTERS, PROP. G. A. LINTON, 26
 S. THIRD W. PHONE NO 458
 FARNSWORTH, ERNEST E., (ELEANOR), SPORTING GOODS
 SHOP, H401 GROVE STREET
 FARNSWORTH, KATHERINE, R401 GROVE ST
 FARNSWORTH SPORTING GOODS, OWNER - ERNEST FARNS-
 WORTH, 6 S. WATER W, PHONE NO. 210-W
 FARRELL, JAMES T., (WINIFRED), BNKR. CITIZENS STATE
 BANK, H426 JONES AVE
 FASBENDER, JOHN A., (DELLA), REC. CLK. CREAMERY PKG.
 Co., H514 VAN BUREN ST
 FEATHERSTON, BEN, BARBER, R29 W. SHERMAN AVE
 FELBEL, MRS. A., R414 ROBERT ST
 FELDSCHNEIDER, ERWIN W., (ELIZABETH), OFC. WK. FORT
 CREAMERY Co., R413 MILO STREET
 FELDSCHNEIDER, GRACE, R413 MILO ST
 FELLER, MORRIS, (MILDRED), FORMN, JAMES MFG. Co.,
 R33 E. MILWAUKEE ST
 FELLER, ROBERT, R33 E. MILWAUKEE ST
 FETHERSTON, JOHN H., (GERTRUDE), BARBER, BELMONT
 HOTEL, R215 ROBERTS ST
 FETHERSTON, WILLIAM, STD. R215 ROBERTS ST
 FETTERER, EARL V., (INEZ), ARTIST, W. D. HOARD &
 SONS, R517 EAST ST
 FEULING, MRS. LOUISA, R216 W. MILWAUKEE AVE
 FHROMADER, FERN, TCHR. R529 S. MAIN STREET
 FIDDYMENT, BEN, (FLORENCE), CREAMERY PKG. H902 S. MAIN
 FINGEL, FREEMAN L., (MARIAN), CREAMERY PKG. Co.,
 R610 W. SHERMAN AVE
 FINGER, MRS. AMELIA, R313 JANESVILLE AVE
 FINK, ALVIN L., (ELSIE), CREAMERY PKG. MFG. Co.,
 H328 ROOSEVELT ST
 FINK, HAZEL, R328 ROOSEVELT ST
 FINK, ORLO, (RUTH), JAMES MFG. Co., H415 COUNCIL

 FIRST NATIONAL BANK, PRES-S. N. SCHAFER, VIC-PRES-
 A. R. HOARD, CASHIER-C. H. ASPINWALL, ASST.
 CASHIER-R. J. SMITH
 FISCHER, LOUIS, (FRANCES), H530 JACKSON STREET
 FISHER, AUGUST, CREAMERY PKG Co., R413 WILSON ST
 FISHER, CARL, CLK, R509 CLARENCE ST
 FISHER MARKET, OWNER - CARL FISHER, 226 SOUTH MAIN
 PHONE NO 328
 FISHER, LAWRENCE, CREAMERY PKG. Co., R413 WILSON ST
 FISHER, MARGERY, STD. R413 WILSON ST
 FISHER, PAUL B., (MARGARET), CSHR. BKPR. CREAMERY PKG
 Co., 413 WILSON ST
 5 TO \$1.00 STORE, OWNER - C. B. HINTERSCHIED, 111
 SOUTH MAIN ST
 FLECK, CHARLES W., (HARRIET) NRSRY WK. & WPA, R602
 JACKSON STREET
 FLECK, CLIFFORD, M., (LONE), PRNTR. W. D. HOARDS &
 SONS, R421 McCOMB ST
 FLECK, EDWIN C., (EDNA), LNMN, WIS. GAS & ELECTRIC
 H405 EAST STREET
 FLECK, HENRY J., (BERTHA), WDWKR. CREAMERY PKG. Co.
 H509 EAST STREET
 FLECK, WILLARD, (ESTHER), R208 NORTH MAIN
 FLEICHAEUR, GRACE, LIBRARIAN, R211 S. THIRD ST
 FLEMING, EUGENE F., (MARTHA), MLKMN. FORT FARMS,
 R404 FREDERICK
 FLORIN, AUGUST A., (ANNA), WLDR, FLORIN & WILLS,
 H604 MADISON AVE
 FLORIN, CHARLES, (EMMA), RETIRED, H637 NORTH MAIN
 FLORIN, CLARICE, KNITTING MILLS, R109 MONROE ST
 FLORIN, ELMER, FORT STEAM LAUNDRY, R339 GRANT
 FLORIN, ELWOOD W., (JULIA), SLSMN. CENTURY METAL
 CRAFT, R626 JACKSON ST
 FLORIN, FRED W., (MABEL), CRPTR. H339 GRANT ST
 FLORIN, HARRY J., (WANDA), CNTNG CLK. JAMES MFG. Co
 H425 McCOMB ST
 FLORIN, JOHN B., (MARTHA), PNTR. CREAMERY PKG. Co.,
 H109 MONROE
 FLORINE, WESTON A., (AILEEN), CLK. WIS. GAS & ELEC.
 Co., R710 WALTON STREET
 FLORINE & WILLE, PARTNERS, BLACKSMITH & MACHINE
 SHOP, 27 NORTH WATER ST
 FOLKER, WILLIAM O., (LIZZIE), MECH. CANNING FACTORY
 H509 WASHINGTON
 FOOTE, HATTIE, H208 SOUTH THIRD ST. E
 FORT ATKINSON BLDG. & LOAN ASSOCIATION, 84 NORTH
 MAIN ST. PHONE NO 735
 FORT ATKINSON CANNING CORP. MR.-W. F. KELLEY, PRES-
 R. L. WINTERS, SEC. & TREAS- J. E. MACK, VICE-
 PRES. E. A. MCPHERSON, DIRECTOR- GEO SHERMAN,
 JONES AVENUE, PHONE NO 166
 FORT ATKINSON CREAMERY Co., PRES-O. T. OLSON, 40 N.
 WATER ST., PHONE NO 521
 FORT ATKINSON FUEL Co., MGR. JOSEPH WILCOX, 600 OAK
 STREET, PHONE NO 684
 FORT ATKINSON GENERAL HOSPITAL, OWNER DR. & MRS.
 P. G. MAJERUS, 408 MADISON AVE., PHONE 232
 FORT ATKINSON LOAN & INVESTMENT Co., MGR. A. T. LO-
 GAN, 79 NORTH MAIN ST., PHONE 921
 FORT ATKINSON MACHINE SHOP, OWNERS, ROB. DOLLASE &
 LOTUS FRANCISCO, 301 WASHINGTON ST
 FORT ATKINSON NEWS Inc., PRES-V. F. WICKLUND, EDIT-
 OR-A. F. MUELLER, 100 W. SHERMAN AVE., PHONE 283
 FORT ATKINSON SAVINGS BANK, PRES- O. W. DONKLE, 106
 SOUTH MAIN ST., PHONE NO. 266
 FORT ATKINSON SENIOR HIGH SCHOOL, 409 S. HIGH ST
 FORT BUICK CO., H. H. PFAFFLIN, 15 SOUTH WATER STR
 PHONE NO. 1
 FORT FARM EQUIPMENT Co., C. W. MONTAGUE, 27 SOUTH
 WATER ST., PHONE NO. 56-W

- FORT FURNITURE MART, GR. MARTIN MAZOR, 110 SOUTH MAIN STREET, PHONE NO. 1100-W
- FORT REMINDER, OWNER - G. W. KNUTSON, 88 SOUTH MAIN STREET, PHONE NO. 411-W
- FORT STEAM LAUNDRY, MGR. T. E. GRADY, (THURMAN) SHERMAN AVENUE W
- FORT TAVERN, OWNER - RAY FUERMAN, 10 MILWAUKEE AVE
- FORT THEATRE, OWNER - WALTER BAIER, MGR. - HARRY LAUGHOFF, 19 MILWAUKEE AVE., PHONE 551
- FORT TRANSPORTATION Co., CARL KOESTER & ALFRED BRICKSON, 15 S. THIRD ST. E., PHONE 25-W
- FOSTER, DWIGHT, LIBRARY, LIBRARIAN - IRENE VARNEY, 103 MILWAUKEE AVE., PHONE 820
- FOWLER, DR. B. F., DENTIST, 356 SOUTH MAIN ST
- FOWLER, DR. B. F., DENTIST, 230 S. MAIN, PHONE 26
- FRALICH, ADOLPH W., (ROSETTA), CREAMERY PKG. Co., 424 EDWARDS STREET
- FRALICH, ELMER P., (MAMIE), MACH. JAMES MFG. Co., 9 SOUTH FIFTH ST
- FRALICH, MARLIS, 9 S. FIFTH ST
- FRALICH, SIDNEY, (HILDEGARDE), 424 EDWARDS
- FRAME, HAROLD W., (MILDRED), ASSMBLR. JAMES MFG. Co., 615 SHORT STREET
- FRANCIS SHOE STORE, OWNER - W. P. FRANCIS, 105 S. MAIN
- FRANCIS, W. P., (AILEEN), FRANCIS SHOE STORE, 109 THIRD STREET W
- FRANCISCO, LOTOS B., (MARTHA), MECH, 601 JACKSON
- FRANCISCO, ROBT., (DOROTHY), OPR. FORT THEATRE, 212 JEFFERSON ST
- FRANK, ARTHUR, (MILLIE), 313 N. HIGH ST.
- FRANK, CARL J. JR., (ELLA), GROCER, FRANKS GROCERY 209 ROBERT ST
- FRANK'S GROCERY, OWNER - CARL FRANK, 226 SOUTH MAIN PHONE NO. 146
- FRANK, KARL, (ADELHIA), 509 CLARENCE
- FRANK, LOTTIE, CLK, 509 CLARENCE ST
- FRANK'S TAVERN, PROP. FRANK SCHIMEK, 12 S. WATER
- FRANZEL, BEVERLY, FT. ATKINSON TRANS. 423 FOSTER
- FRANZEL, CATHERINE M., 107 E. SHERMAN AVE
- FRARY, MRS., 421 ADAMS STREET
- FREEMAN, MERLE R., (ISABEL), TOOL MKR. JAMES MFG. Co., 42 SOUTH STREET
- FREEMAN, T., FRANCIS SHOE STORE, 42 SOUTH ST
- FRENTZEL, WALTER F., (HELEN), EDNER BREWING Co., 505 MILO STREET
- FREUDENBERG, ARTHUR D., (DORIS), TCHR. FORT HIGH SCHOOL, 415 W. MILWAUKEE AVE
- FREUND, HERBERT, ENG. 233 E. MILWAUKEE AVE
- FREY, ELMERDON T., (HATENS), SLS MGR. CLASSROOM TEACHER INC., 317 BLUFF ST
- FREY, HUGO C., (MANDA), MECH. BETHKE'S GARAGE, 207 SHERMAN AVE. W
- FREY, THEODORE, 317 BLUFF ST
- FRIEDEL, MIKE, RETIRED, 27 S. THIRD ST
- FRIEDEL, MRS. RUTH, 620 ADAMS ST
- FRIEDENS EVANGELICAL CHURCH, 110 E. MILWAUKEE AVE
- FRISCH, EDGAR A., (THELMA), JAMES MFG. Co., 711 MADISON AVE
- FRISCH, MRS. JOHN, 418 MILWAUKEE AVE
- FRISCH, ORVIN A., (BETTY), AGT. SMITH OIL Co. 620 SHORT STREET
- FRISCH, WALTER J., (LUELLA), GROCER, MAIN GROCERY 334 JACKSON ST
- FRISK, JOEL E., (ANNA), MACH. CREAMERY PKG., 535 ROBERTS ST
- FRISK, LOLA, 535 ROBERTS ST
- FRODEL, JOE, (BERNICE), LAB. CREAMERY PKG. Co., 711 JACKSON STREET
- FROMADER, CARL, (JUNE), LNMN, WIS GAS. & ELECTRIC 313 SOUTH WATER ST. E
- FROHMADER, ED., (AUGUSTA), RETIRED, 212 ROOSEVELT
- FROHMADER, ELMER W., (ARLETTA), OFFICE JAMES MFG. Co. 220 ROOSEVELT ST
- FROMADER, JOHN H., (IDA), FSHRMN., 518 MILWAUKEE AVE
- FROST, RUSSELL E., (GENEVIEVE), JR., EDTR. HOARDS DAIRYMAN, 421 WASHINGTON
- FRY, DENTON, CREAMERY PKG. Co., 601 OAK ST.,
- FRY, EDGAR M., (MARIE), CREAMERY PKG., 601 OAK ST
- FUERMAN, MRS. ELIZABETH, 216 N. MERCHANT AVE
- FUERMANN, RAY, (WINNIFRED), 216 MERCHANTS AVE
- FUHRMANN, ANNABELL, WTRSS, 406 MAPLE ST
- FULLER, BESSIE, TCHR., 426 ADAMS STREET
- FULLER, CLAUDE E., (PEARL), SLSMN. SINGER SEWING MACHINE Co., 412 NORTH HIGH
- FULLER, FRANK B., (MAGGIE), RETIRED, 445 WASHINGTON
- FULLMER, HARLEY, (RUTH), MGR. MARACHOWSKY'S STATION 407 S. FOURTH ST. E
- FULLMER, JAMES I., (RUTH), MGR. PURE OIL STATION 831 WHITEWATER
- GADZENSKY, DOROTHY, KOSER'S BAKERY, 416 HIGH ST
- GADZENSKY, MARTIN W., (MATHILDA), 416 S. HIGH ST
- GALLITZ, MRS. HENRY, 400 W. MILWAUKEE AVE
- GALLITZ, MRS. LOUISE, 400 MILWAUKEE AVE. W
- GALLITZ, MRS. MARTIN, 211 SHIRLEY
- GALLITZ, WILLIAM F., (BERTHA), 218 HICKORY
- GALLUBINSKI, ROBERT, WLD. DPT. CREAMERY PKG. Co., 529 JACKSON STREET
- GAMBLE STORE, MGR. HAROLD CHRISTIANSON, 223 SOUTH MAIN STREET, PHONE 221-W
- GANSER, AUGUST M., (MARY), JNTR. & FRMN. HOARD & SR. HIGH., 523 SOUTH MAIN ST
- GANSER, MRS. ELIZABETH, 320 LINCOLN
- GANSER, MARK, (MYRA), LAB. CREAMERY PKG. 618 MONROE
- GANSER, ROBERT, STDT, 523 S. MAIN STREET
- GANSER, RUTH, STENO. COE, CONVERSE & EDWARD, 523 SOUTH MAIN ST
- GANSOW, OTTO, 618 GRANT ST
- GANZOW, FRANCIS E., (ROSE), FDRY WKR. CREAMERY PKG Co., 406 EAST STREET
- GANZOW, LORRAINE, 406 EAST STREET
- GARDINIER, MARIA, 313 E. SHERMAN AVE
- GARDINIER, RAY G., (VEVE), ADV. MGR. JAMES MFG. Co., 313 SHERMAN AVE.
- GARLOCK, MRS. AMANDA, 509 ROBERT ST
- GARLOCK, GENEVIEVE, STDT, 407 MILWAUKEE AVE
- GARLOCK, GEORGE A., (MARY), LAB. JAMES MFG. Co., 509 ROBERT ST
- GARLOCK, ROY, (ROSE), CRPTR. PITZNER'S, 407 MILWAUKEE AVE.
- GARTHWAIT, MRS. ANNA, 408 JEFFERSON
- GARTHWAIT, EDWARD, (TILLIE), JEFFERSON Co. HIGHWAY 435 JEFFERSON
- GARTHWAIT, LORRAINE, HSMD, 408 JEFFERSON ST
- GATES, BYRON R., (HANNAH), INS. GENL AGENCY, 729 MADISON AVE
- GATES, GRANDON, (ANABELLE), MGR. CREAMERY PKG. 315 MAPLE ST
- GATES, JUDSON, (MINNIE), 113 S. THIRD W
- GATES, JOHN ORIE, (GOLDEN), DENTIST, 809 N. MAIN
- GATES, DR. O. J., DENTIST, 14 S. THIRD ST. EAST, PHONE NO 680
- GAUGER, ANNIE, 318 E. SHERMAN AVE
- GAUGER, AVERY, CHEVROLET GARAGE, 318 SHERMAN AVE
- GEBHARDT, MRS. EMMA, 605 JACKSON ST
- GEBHARDT, HAROLD L., (CLARA), MACH. CREAMERY PKG. 410 MONROE STREET

- GEBHARDT, PEARSON, (RUTH), HARDWARE STORE, H317 N HIGH STREET
- GEBHARDT'S & SON HARDWARE STORE, OWNER- E, GEBHARDT 96 SOUTH MAIN ST., PHONE NO 75
- GEBHART, ERNEST, (BERTHA), MERCHANT, GEBHARDT & SON, H317 CLARENCE ST
- GEBHART, LAVERNE, R317 CLARENCE ST
- GEISEL, E. P., CREAMERY PKG., R600 VAN BUREN
- GEISEL, FRED, TAILOR, H600 VAN BUREN ST
- GEISEL, FRED C., OWNER TAILOR SHOP, 92 N. MAIN ST
- GEISTLENZER, JOHN, CRPTR. R600 E. SHERMAN AVE
- GELDARD, FRANK, (VIOLA), CREAMERY PKG, R1110 RIVERSIDE
- GENACANYON, TONY, (BESSIE), R110 SOUTH MAIN ST
- GENETT, W. & WIFE, R328 GROVE ST
- GENKE, OSCAR, BKPR, R229 MILWAUKEE AVE
- GERBER, WILLIAM F., (LULU), WOOD MECH. JAMES MFG. CO H312 W. MILWAUKEE AVE
- GERHARDT, MRS. FRED, R611 ADAMS ST
- GEBHARDT, MRS. PAUL, R38 SOUTH ST
- GERONDALE, GUST, (ESTHER), JAMES MFG. CO., H419 ROOSEVELT
- GERSTNER, ELMER, (IRENE), MACHINE SHOP, CREAMERY PKG., R711 NORTH MAIN ST
- GESS, MRS. LIZZIE, H325 LINCOLN ST
- GESS, GLADYS, MAIL CLK, JAMESWAY, R325 LINCOLN
- GESS, IRENE, JAMESWAY, R325 LINCOLN ST
- GESS, OSCAR, (CLEO), SUPT. OF PUBLIC WORKS, H514 SOUTH 4TH EAST
- GIBSON, RONALD, R406 MAPLE ST
- GIELDARD, WILLIAM, (ARVILLA), LAB. JAMESWAY, R523 ROBERTS STREET
- GIESCHEN, REV. H., (RUTH), MINISTER, EVANGELICAL LUTHERN ST. PAUL CHURCH, 307 S. HIGH ST
- GIESE, ALVIN I, (ESTHER), CLK JAMES MFG. CO., R312 ADAMS STREET
- GIESE, AUGUST, R328 MAPLE ST
- GIESE, FRED, (MATILDA), RETIRED, H334 W. MILW. AVE
- GILKEY, MRS. BLOSSOM, TCHR. R708 CHARLES ST
- GILKEY, CHAS., (IRMA), BARBER, R321 NORTH 3RD ST
- GILKEY, EDWIN G., (HELEN), MACH. JAMES MFG. CO., R112 COUNCIL
- GILKEY, LEOLA, STDT, R612 VAN BUREN ST
- GILKEY, VOLGA, (ADIS), WLDR. CONG HATCHERY, R612 VAN BUREN
- GILLARD, L. C., (GRETCHEN), EXECUTIVE, JAMES MFG. Co., H916 WHITEWATER AVE
- GILLARD, RAYMOND, STDT, R916 WHITEWATER AVE
- GILLES, WM., (SELMA), MKS TRLS & FNCS. H523 ROBERT
- GLANDER, EMMA, HSMD. R114 S. THIRD ST
- GLASS, FRANK W., (MABEL), SLSMN. R332 MERCHANTS AVE
- GLASS, JAMES, R332 MERCHANTS AVE
- GLASSEL, OLIVE, R215 ROBERTS ST
- GLAZIER, RUBY L., (CLARA), CBNT MKR. JAMES MFG. CO., H208 EAST SHERMAN AVE
- GLITZKY, WILLIAM H., (ERNA), CLK. MARACHOWSKY'S R225 JACKSON ST
- GLOVER, ARTHUR J., (MAYME), EDITOR, HOARDS DAIRYMAN H410 JONES AVE
- GODDARD, SAMUEL H., (HELEN), ENG. JAMESWAY, R312 ROBERTS ST
- GOEBEL, ROBERT, RETIRED, H309 ADAMS STREET
- GOEBLEIN, WALTER A., (MARTHA), MACH. OPR. UNION PIPE FITTING CO., R400 JONES AVE
- GOODRICH, MRS. AMIE M., H208 JEFFERSON ST
- GOODRICH, CHARLES L., SLSMN. JAMES COMPANY, H202 SOUTH THIRD W
- GOODRICH, MRS. CHARLES, R106 SOUTH 6TH ST
- GORDON, AUGUST, CITY WORK, H310 GRANT
- GORDON, FRED, (ELLA), R318 GRANT ST
- GORDON, HERMAN H., (GERTRUDE), WPA R623 ADAMS ST
- GORDON, JOHN, (HELEN), MINISTER, R905 SHERMAN
- GOTTSCHALK, CLARA, R407 NORTH MAIN STREET
- GOTTSCHALK, GUST, (ALVINA), MACH. CREAMERY PKG., H108 COUNCIL ST
- GOTTSCHALK, HELEN, MAIL CLK, JAMES MFG. Co., R407 NORTH MAIN ST
- GOTTSCHALK, HOWARD, (HELEN), HOARDS PRINTING OFFICE R17 SOUTH THIRD
- GOTTSCHALK, JULES, (MARY), H105 SHIRLEY
- GOTTSCHALK, LAWRENCE, R108 COUNCIL ST
- GRABILL, D. Q & WIFE, R317 E. SHERMAN AVE
- GRADY, LAWRENCE, STDT. R715 MADISON AVE
- GRADY, SHIRLEY, STDT., R715 MADISON AVE
- GRADY, THURMAN E., (MARY), PROP. FORT STEAM LAUN DRY, R715 MADISON AVE
- GRAESZEL, WILLIAM, (IDA), RETIRED, H89 RANKIN
- GRAF, OTTO, (ANNA), LAB. JAMES MFG. CO., H423 MECHANIC ST
- GRAPER, LAURA, TCHR. R111 SOUTH THIRD ST, E
- GRAPHINE, CHARLES C., (MARGARET) MACH. CREAMERY PKG., H113 LINDEN STREET
- GRASKE, EDWIN & WIFE, R512 SOUTH HIGH ST
- GRAY, NINA, R309 NORTH MAIN STREET
- GREEN, MRS. EDNA, H328 GROVE ST
- GREEN, GLENN, (MAMIE), MGR. A. & P, R17 S. SIXTH
- GREEN HAT LUNCH, THE, OWNER & MGR. BILL HALFMAN, 113 SOUTH MAIN ST
- GREEN, LESLIE, (MYRTLE), GREEN COAL & FEED Co., H312 GROVE STREET
- GREEN & SONS LUMBER Co., OWNER - F. E. GREEN & SONS, 328 JANESVILLE AVE., PHONE NO 219
- GREEN, RUSSEL, R407 S. 5TH ST
- GREEN, WALTER, C & N W RY Co., R407 SOUTH 5TH ST
- GREEN, WALTER A., H407 SOUTH FIFTH STREET
- GREGORY, LILLIAN, SEARS ROEBUCK, R207 N. 3RD ST
- GREUTZMAN, CHARLES, (MARTHA), CREAMERY PKG., H318 SOUTH HIGH ST
- GRIESE, MRS. IDA, H410 CONVERSE ST
- GRIFFIN, COLY J., (OLIVA), CONTRACTOR, H213 ROOSEVELT AVE
- GRITZMAN, ALBERT, (DAISY), MACH. CREAMERY PKG., H76 RANKIN ST
- GRITZMAN, HAROLD, R76 RANKIN ST.
- GROEHLER, MRS. ALBERT, H416 CLARENCE
- GROELAR, AUGUST, (EDITH), CRPTR. H210 HICKORY
- GROELER, DELLA, MRS., H348 SOUTH MAIN ST
- GROSS, MRS. JENNIE, R85 NORTH MAIN ST
- GROSS, MARSHALL E., (LILLIAN) DRFTSMN. JAMES MFG. Co., H404 MAPLE STREET
- GROSSER, MARY, HSMD. R600 RIVERSIDE DRIVE
- GROSSMAN, HERMAN F., (MARGARET), CREAMERY PKG., H312 JEFFERSON ST
- GRUEL, JOHN C., (ELLEN), SLSMN. EBNER BREWING Co., H408 TAFT ST
- GRUESEN, FRANK A., (GENEVA) DOCTOR, H323 E. SHERMAN
- GRUESCH, DR. F., 99-A NORTH MAIN ST. PHONE 914-W
- GRUETZMAN, FRANK, CREAMERY PKG. R291 JEFFERSON ST
- GUETZMAN, GUST, (ATELIA), CREAMERY PKG., MACH. H201 NORTH 3RD ST
- GRUHLKE, VICTOR (GERTRUDE), R214 NORTH HIGH ST
- GSHWANDTNER, JOE, JAMES MFG. Co., R220 CLARENCE ST
- GSHWANDTNER, JOS., (ANNA), SAND BLAST JAMES MFG. Co., R220 CLARENCE ST
- GUBALKE, GEORGE, SLSMN, 340 MONROE ST
- GUELDNER, DR. LOUIS H., (MILDRED), DOCTOR, R426 McCOMB STREET
- GUELDNER, L. H. DR., 93 SOUTH MAIN, PHONE 198-W
- GUENTHER, ED. F. (TILLIE) RETIRED, H306 MILWAUKEE AVE.

- GUETZLAFF, ALBERT J., (AGNES), COBBLER, R620 N. MAIN
 GUETZLAFF, A. J., OWNER SHOE REPAIR, 21 NORTH WATER
 GUETZLAFF, ROBT., (MINNIE), SHEET MTL WKR., H321
 EDWARDS STREET
 GUETZLAFF, RUTH, JAMES MFG. CO., R321 EDWARDS ST
 GUMS, W. F., (MARTHA), NIGHT POLICE, H210 S. HIGH
 GUNDERSON, MARIE, TEL OPR. HOARDS, R413 WASHINGTON
 GUSTAVESON, MRS. DORIS, R202 S. THIRD AVE. W
 GWINNER, CLARENCE, R711 WHITEWATER AVE
 GWINNER, WILLIAM J., (EMMA), COST. JAMES MFG. CO.,
 H711 WHITEWATER AVE
- HAASE, EDWARD G., (PAULINE), MGR. WADHAMS STATION,
 R441 WASHINGTON ST
 HAASE, FRED J., (MARY), SEC. FORMN. C&NW RY CO.,
 R314 MONROE ST
 HABEL, MARY, R101 ROBERT ST
 HABEL, MIKE, & WIFE, CREAMERY PKG. CO., H101 ROBERT
 HABEL'S PURE OIL, PHONE 470
 HABEL, OSCAR, PURE OIL STATION, R318 NORTH THIRD ST
 HABEL, WM., (MILLIE), MACH. CREAMERY PKG., H318
 NORTH 3RD
 HABENICHT, DR. HENRY W., (ANNA), CHIROPRACTOR, H112
 HICKORY STREET
 HABENICHT, H. W., CHIROPRACTOR, 230 SOUTH MAIN ST.
 PHONE 381 W
 HACHT, ARNOLD, (LUELLA), MACH. CREAMERY PACKAGE,
 R509 MILWAUKEE AVE
 HACHT, CHAS., (LENA), H321 JEFFERSON
 HACHT, CLARENCE, MASON, R321 JEFFERSON ST
 HACHT, DOROTHY, R321 JEFFERSON ST
 HACK, FERN, STDT. R324 JACKSON ST
 HACK, GEORGE F., (MELVINA), BARRIE SCHOOL, 324
 JACKSON STREET
 HACK, RUTH, STDT. R324 JACKSON ST
 HACK, WALTER, STDT. R324 JACKSON ST
 HACKBARTH, DONALD, STDT. R11 S. 4TH ST. E
 HACKBARTH, MRS. FLOY, R11 SOUTH 4TH ST. E
 HACKBARTH LETTER SERVICE, PROP. MRS. FLOY HACKBARTH
 WAUKESHA PRODUCTION CREDIT ASSOCIATION, MGR.
 MRS. FLOY HACKBARTH, 6 SOUTH WATER ST. PHONE 9
 HACKBARTH, LULO, H85 JACKSON ST
 HACKBARTH, MRS. FREDERIKA, R437 WASHINGTON ST
 HACKBARTH, MARVIN J., R437 WASHINGTON ST
 HACKBARTH, MARVIN F., INSULATOR, CREAMERY PKG.,
 R437 WASHINGTON ST
 HACKBARTH, ROENA, R437 WASHINGTON ST
 HACKETT, LEVI, CEMETERY WK., H512 S. 5TH ST
 HACKL, JOHN A., (ELEANOR), AUTO PARTS HOUSE, H97
 SHIRLEY AVE
 HACKL MOTOR SUPPLIES, OWNER - JOHN HACKL, 331 SOUTH
 MAIN STREET, PHONE NO 228
 HADINGER, FRED W., (MARIE), PROP. HADINGER JEWELRY
 STORE, H211 NORTH 3RD ST
 HADINGER JEWELRY STORE, OWNER - FRED W. HADINGER,
 100 S. MAIN ST., PHONE 669-W
 HADINGER, RICHARD, R211 NORTH 3RD ST
 HADINGER, THOMAS, R211 NORTH 3RD ST
 HADLEY, BEULAH, CLK. R330 WEST MILWAUKEE ST
 HAFEMANN, CARL H., (NETTIE), MILLWORK, JAMES MFG. CO.
 R413 CLARENCE ST
 HAFERMAN, JULIUS F., (CORA), MLDR. JAMES MFG. CO.,
 R426 CONVERSE ST
 HAFFERMAN, AUGUST W., (LILLIAN), SLSMN. PRINTING
 LINE, H207 HICKORY ST
 HAFERMAN, A.W., H207 HICKORY
 HAGEMAN, A., R107 HICKORY
- HAGEMAN, BARBARA, R401 MADISON AVE
 HAFFERMAN, EMOGENE, R207 HICKORY ST
 HAGEMAN, MRS. EVA, H401 MADISON AVE
 HAGEMANN, ROLAND, (OLIVE), JONES, R14 S. 3RD ST. E
 HAGEMANN, ROLAND, (OLIVE), R14 S. THIRD ST. E
 HAGER, ED., (GUSSIE), H614 RIVERSIDE DRIVE
 HAGER, HARRIET, R614 RIVERSIDE DRIVE
 HAHN, EMIL, (CLARA), MACH. CREAMERY PKG., H423
 WHITEWATER AVE
 HAINES, DANIEL, (LUELLA), MECH. CHEVROLET GARAGE
 R505 MILO STREET
 HAK, EDWIN, (TILLIE), CREAMERY PKG., H329 CLARENCE
 HAKE, ELAINE, STDT. R431 WHITEWATER AVE
 HAKE, HIRAM, R904 NORTH HIGH ST
 HAKE, LEWIS JR., CLRK. R431 WHITEWATER AVE
 HAKE, LEWIS W., (ANNA), CRPTR. R431 WHITEWATER AVE
 HAKE, NELSON, (BERTHA), H28 ELM STREET
 HAKE, NORMAN, (SYLVIA), SLSMN. KLEMENTS GARAGE,
 H312 EDWARD ST
 HAKE, NORRIS & WIFE, R312 EDWARD ST
 HAKE, ORVAN H., (MYRTLE), H904 NORTH HIGH
 HAKE, VIRGINIA, JAMES MFG. CO., R312 EDWARD ST
 HALFMAN, BILL 3RD. (HAZEL), GREEN HAT TEA ROOM,
 R113 SOUTH MAIN ST
 HALFMANN, JOE, CRPTR SHOP, R24 NORTH WATER ST
 HALFMAN, WILLIAM C., (MARY), CBNT MKR, R509 N. MAIN
 HALFMAN, WILLIAM F., (LAURA), MLG CLK. HOARDS PRINT-
 ING OFFICE, H431 JEFFERSON
 HALL, RALPH A., (LONA), WADHAMS, R520 EAST ST
 HALLETT, CREAL, R321 W. MILWAUKEE AVE
 HALLETT, WALTER, (RETHA), MASON, R321 W. MILWAUKEE
 HALVERSON, MRS. AUGUSTA, H623 ROBERTS ST
 HALVERSON, ROBERT J., (JUANITA), BTCHR. MARACHOWSKY
 R623 ROBERTS STREET
 HAMER, HERMAN, R407 GRANT ST
 HAMMES, MRS. EMMA, H310 JONES AVENUE
 HAMMES, FLORENCE, LEDGER CLK. R321 JONES AVE
 HAMMES, FRANCES, R223 E. MILWAUKEE AVE
 HAMPPEL, BETTY, STDT. R415 WHITEWATER AVE
 HAMPPEL, EDWARD V., (ELIZABETH), MAILMN, POST OFFICE,
 R415 WHITEWATER AVE
 HANNA, F. A., (MARY), RETIRED. H109 SOUTH 3RD ST. E
 HANSEN, ARTHUR, (MARGARET), CREAMERY PACKAGE, R310
 NORTH MAIN ST
 HANSEN, PETRA, R310 NORTH MAIN ST
 HANSON, CHESTER, (ELINOR), SLS. MGR. JAMES MFG. CO.
 H60 SHIRLEY
 HANSON, GUSTAV, PNTR. R309 WASHINGTON ST
 HANSON, HAROLD, (ADELINE), SHPG. CLK. JAMES MFG. CO.,
 200 EAST MILWAUKEE AVE
 HANSON, HENRY, LAB. R217 JEFFERSON ST
 HANSON, JOSEPHINE, R500 MONROE ST
 HANSON, LAWRENCE, (LOUISE), PNTR. H1106 RIVERSIDE
 HANSON, LLOYD E., (ELLA), R1016 W. SHERMAN
 HANSON, MARVIN F., (GYNETH), PNTR. & JONES DAIRY
 FARM, R28 SOUTH ST
 HANSON, NORMAN H., PNTR. (EMILY), R500 MONROE ST
 HANSON, DR. H. O., (HELEN), DOCTOR, R643 ADAMS ST
 HANSON, DR. O. H., 84 NORTH MAIN ST. PHONE 67
 HARDIE, A. A., (MARY), R512 WHITEWATER AVE
 HARDIN, GEO. A., (MARY), RETIRED, H300 NORTH HIGH
 HARNACK, MRS. ANNA, R614 EAST SHERMAN AVE
 HARRIS, DR. J. J., (MARY), R300 ROOSEVELT
 HARRIS, DR. JOHN J., 84 NORTH MAIN ST., PHONE 454W
 HART, MRS. ANNA, R338 FOSTER ST
 HARTELL, ADELINE, STENO, R809 EAST ST
 HARTEL, ALBERT J., (EMMA), CRPTR. H608 EAST ST
 HARTEL, ARVILLA, MUNICIPAL OFFICE, R809 EAST ST

- HARTEL, ALBERT J., (EMMA), CRPTR. H608 EAST ST
 HARTEL, EARL F., (VIOLET), REFRIGERATION SERV MN
 H320 W. MILWAUKEE AVE
 HARTEL, MRS. ELIZABETH, R603 SOUTH MAIN ST
 HARTEL, ROLAND, (MAUDE), CLK JENSEN JONES, H809 EAST
 HARTEL, SYLVESTER, R329 JACKSON ST
 HARTEL, WILLIAM H., (EVA), FARMER, H329 JACKSON ST
 HARTMAN, ELMER L., (RUTH), SLSMN. TRIBUNE, H200
 SHERMAN AVENUE E
 HARTMAN, JOHN F., (FLOETTE), WIS. TELEPHONE CO.,
 H626 WASHINGTON ST
 HARTMAN, HAROLD, R700 RIVERSIDE DRIVE
 HARTMAN, HENRY, (LIDIA), SLSMN & REAL ESTATE, H700
 RIVERSIDE DRIVE
 HARVEY, ADAM M., (RUTH), R607 ADAMS ST
 HARVEY, JOHN, R607 ADAMS ST
 HARTWIG, NORMAN, R100 SOUTH WATER ST. W
 HARTWIG, WILLIAM C., (LENA), CREAMERY PKG., H314
 NORTH 4TH ST.
 HARTWIG, WILLIAM C., (LOUISE), NRSYMN. COE, CONVERSE
 & EDWARDS NURSERY, R100 SOUTH WATER W.
 HASSEL, LAUREL W., (KATHERINE), HILDARDS NEWSPAPER
 AGENCY, R230 SOUTH MAIN ST
 HASTREITER, JOHN P., (MARGARET), MGR. J. C. PENNY,
 R73 SHIRLEY
 HATHAWAY, EDGAR, (WINIFRED), WESTERFIELD GREENHOUSE,
 R432 CLARENCE ST
 HATHAWAY, KINGDON, (MARY), CORE MKR. JAMES MFG. CO.,
 R318 CLARENCE ST
 HAT SHOP, THE, OWNER - MISS. CHARLOTTE HEVEY, 98 S
 MAIN STREET, PHONE NO 87
 HAUBENSCHILD, NOBIA, HSMD. R433 ADAMS ST
 HAUGE, O. T., OWNER - TAILOR SHOP, 9 EAST SHERMAN
 AVE., PHONE NO 468
 HAUGOM, LOREN E., (ETHEL), FORMN MAINTENANCE, JAMES
 MFG. CO., R420 W. MILWAUKEE AVE
 HAUGOM, MORRIS, (MARGARET), JAMES MFG. CO., H409
 CLARENCE ST
 HAUMERSON, DAVID C., (MARJORIE), H213 E. SHERMAN
 HAUMERSON, WILLIAM F., (EDITH), SLSMN FRANKFURTH
 HARDWARE CO. R357 SOUTH MAIN
 HAUSEN, AUGUST, (MARTHA), HNDY MN. BETTER SOX MILLS
 H100 E. SHERMAN AVE
 HAUSEN, ERNEST G., (CLARA), OWNER - CORNER GROCERY,
 118 CLARENCE ST
 HAUSEN, FRED, F., FORT CHICKEN HATCHERY, H623 NORTH
 MAIN STREET
 HAUSEN, GEORGE, (HAT IE), RETIRED, H20 E. SHERMAN
 HAUSEN, HERMAN, R430 JEFFERSON STREET
 HAUSEN, OTTO, RETIRED, R311 JONES AVENUE
 HAUSEN, ROBERT, R117 W. MILWAUKEE AVE
 HAUSEN, THEODORE H., (GENEVIEVE), ORDER DEPT. JAMES
 MFG. CO., H430 JEFFERSON ST
 HAUSEN, WILLARD J., (IRENE), OUT DOOR ADV. & R. R.
 MILW. JOURNAL, R210 SOUTH WATER ST
 HAUSZ, ALVIN G., (JOSEPHINE), WIS. GAS & ELECTRIC,
 H339 MONROE ST
 HAUSZ, CARL W., (GERALDINE), CONTRACTOR, H100
 HARRISON STREET
 HAUSZ, GEORGE M., (ELMA), CARPENTER, H432 WASHINGTON
 HAWTREY, REV. W., (LAURA), ST. PETERS EPISCOPAL CHURCH
 R339 MERCHANTS AVE
 HAYES, BURT, (OLIVE), TINNER, JAMES MFG. CO., H512
 EAST STREET
 HEARRING, CHAS. L., (GEORGIA), SHPG. CLK. JAMES MFG
 CO., R321 CLARENCE ST
 HEBBE, ALFRED H., (META), ICEMN. GUST HEBBE, R531
 MILWAUKEE AVE
 HEBBE, MRS. A., R99 ROBERT STREET
 HEBBE, ARTHUR L., (JESSIE), ICEMN. GUST HEBBE &
 SON, R317 LINCOLN ST
 HEBBE, CLARENCE, (HENRIETTA), JONES PACKING PLANT
 R804 VAN BUREN ST
 HEBBE, ED., (LILY), GAS STATION ATTD. R809 MADISON
 HEBBE, GEORGE A., (ALENE), TRCK DRVR. EBNER BREWERY
 R631 NORTH MAIN ST
 HEBBE, GUST, ICE BUSINESS, GUST HEBBE'S, H535 MILW.
 HEBBE, GUST & SONS, ICE HOUSE, 437 E. MILWAUKEE AVE
 HEBBE, HILMUTH, (MARY), CARETAKER EVERGREEN CEMET-
 ERY, R836 NORTH MAIN ST
 HEBBE, JAMES, HOARD'S DAIRYMAN, R809 WHITEWATER AVE
 HEBBE, LAVERGNE W., (JOSEPHINE), JAMES MFG. CO.,
 R401 FIFTH ST
 HEBBE, MILDRED, JONES DAIRY, R836 NORTH MAIN ST
 HEBBE, WALTER J., (VERONA), SLSMN. FORD GARAGE,
 R809 WHITEWATER AVE
 HEBBE, WM. F., (EMMA), CITY. H214 NORTH HIGH ST
 HECKLER, ELSIE, TEL. OPR. R.F.D. #1
 HECKLER, MRS. EMMA, HROUTE 1
 HEDBERG, EDWIN, (MABEL), CSHR. CITIZENS STATE BANK
 H621 HIGH ST
 HEDBERG, ROBERT, CITIZENS STATE BANK, R621 HIGH ST
 HEDGES, LOUIS W., (ROCETTIS), CLK. MARACHOWSKY'S,
 H500 MILWAUKEE AVE
 HEESE, EMIL A., (MINNIE), TL MKR. CREAMERY PKG.,
 H412 CLARENCE ST
 HEESE, FRED, (LENA), CEMENT WK. H505 CLARENCE ST
 HEESE, HELEN, PRAC. NURSE, R611 ROBERT ST
 HEESE, MRS. OLGA, R611 ROBERT ST
 HEESE, LORENZ, CREAMERY PKG. CO., R116 CLARENCE ST
 HEESE, MYRA, R116 CLARENCE ST
 HEESE, OTTO, (LENA), BLACKSMITH, H116 CLARENCE ST
 HEIDE, MARGARET, R10 SOUTH SIXTH STREET
 HEIDE, ROBERT JR., R10 SOUTH SIXTH STREET
 HEIDE, ROBERT, L., (HILDAGARDE), INS. H10 S. 6TH ST
 HEIDE, ROBERT & GEORGE CHAMBERLAIN, ROOFING BUSINESS
 16 SOUTH WATER ST., PHONE NO 4
 HEIKE, WILLIAM, (ELINORE), CAR RADIO MAN, R204 SOUTH
 THIRD STREET E
 HEIL, MRS. MARY, R505 GRANT ST
 HEILIGER, HOWARD, STDT. R212 MONROE ST
 HEILIGER, LEONARD, STDT. R212 MONROE ST
 HEILIGER, LEO E., (LIZZIE), FARMER, R212 MONROE
 HEILIGER, ROBERT B., ARCADIA BOWLING ALLEYS, R212
 MONROE ST
 HEILMEIER, MIKE JR., (FRANCES), BAKER, KOSER BAKERY,
 R418 JONES AVE
 HEILMEIER, MICHAEL, BAKERY, OWNER, 106 NORTH MAIN ST
 PHONE NO 909
 HEILMEIER, ROBERT, SLSMN, R418 JONES AVE
 HEINE, HAZEL, HSMD, R504 SOUTH HIGH ST
 HEINE, RUTH, HSMD, R323 E. SHERMAN AVE
 HEINZ, GEORGE F., (MABEL), POST OFFICE, H310 N. 4TH
 HEINZ, GLEN T., (MINNIE), H512 VAN BUREN ST
 HEINZ, HARVEY H., (LILA), WPA, R800 NORTH MAIN ST
 HEINZ, ILO, (MILDRED), JAMES MFG. CO., R203 ROBERT
 HEINZ, JOSEPH, SHPG. DEPT. JAMES MFG. CO., R324
 SOUTH HIGH ST
 HEINZ, LAVERNE, R512 VAN BUREN ST
 HEINZ, MRS. MARY, H324 S. HIGH ST
 HEINZ, RUSSELL, PNTR. JAMES MFG. CO., R324 S. HIGH
 HEITZ, ALBERT, CREAMERY PKG., R312 RIVERSIDE
 HELM, WILLIAM P., (ETHEL), MAINTENANCE, CREAMERY PKG
 CO., R444 MECHANIC
 HELWIG, MRS. CAROLINE, R608 MADISON ST
 HELWIG, DEAN, R428 MECHANIC ST
 HELWIG, ED. E., (LELIA), CONTRACTOR, H428 MECHANIC
 HENCHIEL, MRS. ANNA, R515 MILWAUKEE AVE

- HENDERSON, S. E., (ANNA), H340 MONROE ST
 HENSCH, ART W., (PEARL), POLICEMAN, H200 LINCOLN
 HENSEY, CLARENCE W., (BONNIE), PTRN MKR. CREAMERY PKG
 Co., H337 MONROE ST
 HENSEY, JAMES, STDT. R337 MONROE ST
 HENSEY, KATHLEEN, STDT. R337 MONROE ST
 HENSEY, W. F., (ANNIE), CRPTR. CONTRACTOR, H302
 MILWAUKEE AVE
 HENZE, DONALD, R320 EDWARD STREET
 HENZE, GEORGE, (BLANCHE), MLDR. JAMES MFG. Co., R719
 MADISON AVENUE
 HENZE, GEORGE T., (MATHILDA), R609 JACKSON STREET
 HENZE, LEON, (FERN), R406 GROVE STREET
 HENZEY, GLEN, (MARION), MLDR. JAMESWAY MFG. Co.,
 R700 MADISON AVE
 HENZLER, JOHN W., (MATHILDA), H617 MONROE ST
 HERITAGE, GENEVIEVE, R412 EDWARDS ST
 HERITAGE, RAYMOND L., (BESSIE), 412 EDWARDS ST
 HERMAN, AUGUST, (BERTHA), JAMES MFG. Co., H112
 JACKSON ST
 HERMAN, ESTHER, R112 JACKSON STREET
 HERMANSON, HANS, (LENA), CREAMERY PKG. Co., H613
 BARRIE ST
 HERRO, CHARLES E., (SOPHIE), RECR. PARLOR, ARCADIA
 ALLEYS, R615 ROBERT ST
 HERTEL, CARL F., (LINDA), FRMR. 330 GARFIELD
 HESS, WALTER, M. & S. KNITTING MILLS, R318 ADAMS ST
 HESSE, OTTO, H50 EDWARDS ST, PHONE 545-W
 HETH, ARNOLD, R., (LEONA), TOOLROOM, JAMES MFG. Co
 H615 OAK
 HETH, CLARENCE J., (LOUISE), CREAMERY PKG. Co.,
 H217 ROOSEVELT ST
 HETH, ELMER, DRFTSMN, R312 SOUTH 6TH STREET
 HETH, FRED, (FRANCIS), CRPTR. OTTO TRICLOFF, R108
 ROOSEVELT
 HETH, GEORGE, (LAURA), FORMN. JAMES MFG. Co., R512
 GROVE STREET
 HETH, GLEN F., (MYRTLE), HETH GROCERY, R425 NORTH
 HIGH STREET
 HETHS GROCERY, OWNER - GLEN HETH, 323 NORTH FOURTH
 ST. PHONE NO 806
 HETH, HERMAN, R512 GROVE ST
 HETH, MRS. HERMAN A., H525 SOUTH HIGH ST
 HETH, LUCILLE, 307 NORTH HIGH ST
 HETH, MARTHA, R525 SOUTH HIGH ST
 HETH, MARY, H413 SOUTH FIFTH STREET
 HETH, OTTO R., (MARTHA), JONES DAIRY FARM, H312
 SOUTH SIXTH ST
 HETH, RUBY, R320 EDWARD ST
 HETH, MRS. SOPHIA, R320 EDWARD ST
 HETH, WM., (RUTH), H320 EDWARD ST
 HETTS, ELAINE, CLK, R324 LINCOLN ST
 HETS, EVELYN, CLK. MONTGOMERY WARD Co., 4429 N. MAIN
 HETTS, MARIAN, TEL OPR. R330 W. MILWAUKEE AVE
 HETTS, MRS. OLIVE, R801 EAST STREET
 HEVEY, CHARLOTTE, OWNER - HAT SHOP, H306 N. FOURTH
 HEVEY, ELIZABETH, TCHR. H306 NORTH 4TH ST
 HEVEY, FLORENCE, TCHR. H306 NORTH 4TH ST
 HEVEY, WM. J., (ALMA), CITY, R325 MONROE ST
 HEYSE, GUSTAV, FARMER, R35 SOUTH ST
 HEYSE, OTTO J., (EMMA), CARPENTER, H900 W. SHERMAN
 HEYSE, MRS. OTTO E., H35 SOUTH ST
 HEYSE, PAUL, FARMER, R35 SOUTH STREET
 HIBBARD, GILES, (LEONA), NEWS AGENCY HIBBARDS, H114
 SOUTH THIRD ST, E
 HIBBARD, LILLIAN, H215 FOSTER STREET
 HIBBARD, ELIZABETH, H215 FOSTER STREET
 HILL, LESLIE, CREAMERY PKG. R612 ROBERT ST
 HILL, MRS. SARAH, R612 ROBERTS STREET
 HILL, Mrs. Wm. J., R612 ROBERT ST
 HILLS, Mrs. HERBERT D., R225 JACKSON ST
 HIMMLER, WILLIAM, (DORIS), CRTKR. CALVARY NATIONAL
 GUARD, R816 NORTH HIGH ST
 HINKEL, EARL W., (GLADYS), FORMN. WDWKNG. DEPT. JAMES
 MFG. Co., H328 JACKSON ST
 HINKEL, JOYCE, STDT. R328 JACKSON ST
 HINKEL, JUNE, R409 SOUTH FOURTH STREET
 HINKEL, MARGARET, STDT. R328 JACKSON STREET
 HINKEL, PARNELL R., (BERNICE), OFFICE, WIS. GAS &
 ELECTRIC Co., R425 NORTH MAIN ST
 HINKEL, RAY, (LENA), WLDR. CREAMERY PACKAGE, R409 So.
 FOURTH STREET E
 HINKLE, LEWIS M., (ELSIE), FORMN. BETTER SOX KNITTING
 MILLS, H335 MILWAUKEE AVE W
 HINKLE, WAYNE, STDT. R335 MILWAUKEE AVE. W
 HINTERSCHIED, CLARENCE B., (CATHERINE), MERCHANT,
 H1016 RIVERSIDE DRIVE
 HINTZ, OLMA, M. & S. HOSIERY MILLS, R525 S. MAIN ST
 HIRTH, Mrs. AMELIA, H500 NORTH MAIN ST
 HIRTH, ARTHUR, R500 NORTH MAIN STREET
 HIRTH, CARRIE, FIRST NATIONAL BANK, R500 N. MAIN ST
 HI-WAY EATS, OWNERS - VICK RABE & PAUL RABE, 233 S.
 MAIN ST., PHONE NO. 809
 H M REPAIR SHOP, OWNER - HENRY MEHLTRETTER, 16½ S.
 WATER ST.
 HOARD, ARTHUR R., OWNER - BETTER SOX KNITTING MILLS
 323 MERCHANTS AVE
 HOARD'S CREAMERIES, SEC. J. M. JENSEN, 235 S. WATER
 ST. PHONE NO 3
 HOARD, Mrs. EMMA W., H604 SOUTH MAIN STREET
 HOARD, FRANK W., (LUELLA), OWNER HOARD'S DAIRYMAN,
 H407 MERCHANT AVE
 HOARD PUBLIC SCHOOL, 329 SOUTH HIGH ST
 HOARD, W. D. & SONS Co., PRES-F. D. HOARD, MGR. W. D.
 HOARD, 28 W. MILWAUKEE AVE., PHONE NO 41
 HOARD, WILLIAM D., (MARY), JEFFERSON Co. UNION, H400
 FOSTER ST
 HODGES, GEORGE B., (KATHERINE), R369 WHITEWATER AVE
 HODGES REPAIR SHOP, GEO. B. HODGES, 18 NORTH WATER ST
 PHONE NO 10-W
 HODGDON, HELENE, R500 SOUTH MAIN ST
 HODGSON, HELEN, R719 MADISON AVE
 HOENE, E. C., (MARIE), INTR. LIBRARY, H609 VANBUREN
 HOESE, ALVIN, (IRMA), ELEC. WIS. GAS. & ELECTRIC Co.
 R429 SOUTH 4TH ST. E
 HOESE, RAYMOND, PLUMBER, R429 SOUTH 4TH ST. E
 HOFFERMAN, ARTHUR, JAMES MFG. Co., R339 MAPLE ST
 HOFFMAN, ANTHONY, SHPG. DEPT. JAMES MFG. Co. R29 S.
 THIRD ST. EAST
 HOFFMAN, Mrs. BERTHA, HSKPR. R426 JEFFERSON ST
 HOFFMAN, Mrs. CLARA, H513 SOUTH MAIN ST
 HOFFMAN FLOYD, SHPG. DEPT. JAMES MFG Co., R29 S. 3RD
 HOFFMAN, HARRY W., (MABELLE), HOFFMAN LUMBER Co.,
 H433 ADAMS ST
 HOFFMAN, HELEN, R29 SOUTH THIRD ST. E
 HOFFMAN, HENRY F., (LISETTE), H3 NORTH 4TH ST.
 HOFFMAN LUMBER Co., BOARD OF DIRECTORS, PRES- H. W.
 HOFFMAN, SEC-TREAS. I. F. KRENZ, VICE-PRES. M.
 F. HOFFMAN, MADISON AVE. & MECHANIC, PHONE 112
 HOFFMAN, RAYMOND, (HILDA), RADIO REPRMN. M. & H.
 SERVICE STORE, R24 SOUTH ST
 HOFFMAN, Mrs. MINNIE, H320 MADISON STREET MERCHANT,
 HOHENSTEIN, GERALDINE, STDT. R415 FOSTER ST
 HOHENSTEIN, HENRY L., (LAPIENE), SHT. MTL WKR. CREA-
 MERY PKG. Co., H415 FOSTER ST
 HOHENSTEIN, HENRY L. H415 FOSTER ST
 HOHENSTEIN, JOHN E., (EMMA), JONES DAIRY FARM, H213
 COUNCIL STREET VICK RABE & PAUL RABE, 233 S.

- HOHENSTEIN, LAVERNE, R415 FOSTER ST
HOHENSTEIN, LEWIS E., (AGNES), MEAT CTR. JONES DAIRY PLANT, H41 SOUTH ST
HOHENSTEIN, NORMAN G., (LUELLA), DRFTSMN. CREAMERY PKG Co., R609 MONROE ST
HOLCOMB, CHARLES W., (EFFIE), MASON, H310 HICKORY ST
HOLGREN, CHARLES E., R642 SHORT ST
HOLGREN, JOHN, (FRANCES), H616 ADAMS STREET
HOLLABUSH, EVELYN, R108 E. SHERMAN AVE
HOLLABUSH, JEANNE, R108 E. SHERMAN AVE
HOLLABUSH, MARIANNA, R108 E. SHERMAN AVE
HOLLABUSH, JESSIE, R505 MILWAUKEE AVE
HOLLABUSH, ROY H., (HAZEL), CLK. HARDWARE STORE, H108 EAST SHERMAN AVE
HOLMBERG, ERNEST E., (CAMILLE), TCHR. FORT HIGH SCHOOL, R438 ADAMS STREET
HOLMES, MRS. FLORENCE, R604 SOUTH MAIN ST
HOLSWORTH, LOIS, CLK. WIS. GAS. & ELEC. R10 EDGEWOOD
HOLSWORTH, RALPH L., (FRANCES), FORMN. CREAMERY PKG. H10 EDGEWOOD AVE
HOLSWORTH, RUTH, TEL. OPR. R10 EDGEWOOD AVE
HOLZINGER, KURT, (EUNICE), CAMBRIDGE BAKERY, R324 EDWARDS ST
HOLZINGER, WERNER, R324 EDWARDS ST
HOMAN, EMIL, (ANNA), EXPERIMENTAL DEPT. CREAMERY PKG. Co., H805 W. SHERMAN
HOPE, HOLLIS, R610 BARRIE STREET
HOPE, LILLIAN, R610 BARRIE ST
HOPKINS CLOTHING STORE, OWNER - AMIL DEXHEIMER, 115 SOUTH MAIN ST. PHONE NO. 27-J
HORN, MRS. HARRIET, R90 ROLAND STREET
HOPKINS, MRS. NORMAN, R106 SOUTH THIRD ST. W
HORTON, ADA, H70 JACKSON ST
HORN, ARLENE, CREAMERY PKG. Co., R213 ADAMS ST
HORN, CLIFFORD H., (ANNA), IND. ENGINEER. CREAMERY PKG. Co., R213 ADAMS STREET
HORN, PHYLLIS, MONTGOMERY WARD, R213 ADAMS ST
HOSKINS, MRS. ERNEST, R337 MONROE ST
HOTTEL, MRS. R528 EAST STREET
HOWLEY, ED., (EMMA), WPA, H411 EAST STREET
HOWLEY, HAROLD, R411 EAST STREET
HOWLEY, JOHN T., (BETSY), PRESS HD. JAMES MFG. Co., R118 LINDEN ST
HOWLEY, MENA, R13 HARRISON ST
HROBSKY, JOHN J., (ANNA), H600 NORTH MAIN ST
HUBBARD, ETHA, H227 MILWAUKEE AVE
HUBBARD, JOHN, (MARY), RETIRED, HMONROE ST
HUBBARD, JOHN, (DOROTHY), NURSERY, R332 MAPLE
HUBBARD, BENJAMIN JONES FARM, R1016 ELSIE ST
HUBBARD, R. R., (ROSA), JAMES MFG. Co. H1016 ELSIE
HUBER, CHARLES, MLDR. R415 GROVE ST
HUBER, FRANK, LAB. R415 GROVE ST
HUBER, GEORGE JR., LAB. R415 GROVE ST
HUBER, GEORGE SR., (MARY), GALVONIZER, JAMES MFG. Co., R415 GROVE ST
HUBER, JOHN J., (EDITH), FOUNDRY, JAMES MFG. Co., R415 GROVE ST
HUDSON TERRAPLANE GARAGE, OWNER & MGR. - LUCIUS KLEMÉNT, 309 S. MAIN ST. PHONE NO 995
HUETTNER, FRED, UPHOLSTERER, R435 MECHANIC
HUGHES, MRS. C. G., R320 MADISON AVE
HULL, D. H., R413 WILSON ST
HUMBACK, BARBARA, STDT. R313 MONROE ST
HUMBACK, BEN J., (EULALIE), MLDR. CREAMERY PKG. R313 MONROE ST
HUMBACK, BERNARD, STDT. 313 MONROE ST
HUMMEL, ELSIE, H205 SOUTH 6TH ST
HUMMEL, ELIZABETH, R319 JANESVILLE AVE
HUMMEL, EMIL, CREAMERY PKG. Co., R319 JANESVILLE AVE
HUMMEL, MRS. EMMA, H413 McCOMB ST
HUMMEL, MRS. HATTIE, R409 JEFFERSON ST
HUMMEL, LESLIE, (ELSIE), CITY, R79 JACKSON ST
HUMMEL, LUCILLE, TCHR. R205 SOUTH 6TH ST
HUMMEL, MAGDALENE, H319 JANESVILLE AVE
HUMMEL, MRS. R27 SOUTH ST
HUMMEL, RICHARD, (MILDRED), MACH. JAMES MFG. Co., R27 SOUTH STREET
HUMPHREY, EARL G., (FLORENCE), R122½ NORTH MAIN ST
HUPPERT, GEORGE P., (MARTHA), TRCK DRVR. PUBLIC WORKS DEPT. H501 SOUTH HIGH ST
HUPPERT, HARLOW, R501 SOUTH HIGH ST
HUPPERT, JOHN, (MARY), RETIRED, H603 VAN BUREN ST
HUPPERT, MRS. MARY, H215 NORTH THIRD ST
HYDE, DAN, (FLORENCE), PNTR. & PAPER HNGR., H34 ELM
HYDE, FRANK, R34 ELM STREET
HYDE, GEORGE, TEAMSTER, R711 WALTON STREET
IHDE, MARJORIE, TEL. OPR, R329 LINCOLN ST
IRENE BEAUTY SHOP, 84 NORTH MAIN ST. PHONE 147-W
IVEY, WILLIAM L., (MARION), TELLER, FIRST NATIONAL BANK, H428 ROBERT ST
IVEY, DR. W. R., DENTIST, R207 NORTH THIRD ST
IVEY, W. R. DENTIST, 88 SOUTH MAIN ST. PHONE 47
IVEY, MRS. ZIDA, R400 MADISON AVE
JACKOWITZ, JOSEPH E., (LAURA), EATMORE RESTAURANT R316 ROBERT STREET
JACOBSON, EVELYN, R445 MECHANIC STREET
JACOBSON, JOHN C., (CORNELIA), PWA. R445 MECHANIC
JAHNKE, DOROTHY, R503 SOUTH MAIN ST
JAHNKE, EVELYN, R503 SOUTH MAIN ST
JAHNKE, WILL J., (MARIE), CLK. DEPOT AT JEFFERSON, H503 SOUTH MAIN STREET
JAKUM, J. J., (ANNA), ENG. JAMES MFG. Co., H401 SOUTH MAIN ST
JAMES MFG. COMPANY, PRES- & GENERAL MGR. W. D. JAMES, 104 W. MILWAUKEE AVE., PHONE NO 70
JAMES, MRS. MARIA, H319 GROVE STREET
JAMES, WILLIAM D., (FLORENCE), MANUFACTURER, JAMES MFG. Co., H103 W. MILWAUKEE AVE
JAYCOX, MRS. IDA, H504 CLARENCE ST
JEFFERS, BERYL, R219 JANESVILLE AVE
JEFFERS, C. A., (GERTRUDE), HOARDS PRINTING OFFICE R219 JANESVILLE AVE
JEFFERSON COUNTY GUERNSEY BREEDERS' ASSOCIATION, DIRECTORS: PRES. - W. D. HOARD JR., VICE-PRES- E. W. GROELER, L. C. ERDMAN, SEC.-TREAS.- WM. BOESE, E. H. KIESLING, RALPH TRATT, WM. KUNZ, WILBUR BEEKER, HARRY J. BEEKER, 95 N. MAIN ST.
JEFFORDS HARDWARE COMPANY, OWNER - LYMAN J. JEFFORDS, 228 SOUTH MAIN ST. PHONE NO 173
JEFFORDS, LYMAN J., (RUTH), MERCHANT, JEFFORDS HDWE Co., H501 GROVE ST
JENKINS, DORIS, STENO, R109 SOUTH THIRD ST. E
JENKS, RUTH, R428 WHITewater AVE
JENSEN, ART., (CARRIE), OWNER, JENSEN & JONES CLOTHING STORE, H110 S. THIRD STREET E
JENSEN, JENS M., (ELLEN), MGR. HOARD'S CREAMERY INC. R13 SOUTH 4TH ST. W
JENSEN & JONES, MANAGER - O. A. JENSEN, MENS' FURNISHINGS, 88- 90 NORTH MAIN STREET PHONE 432-J
JESSE, ARTHUR O., (FLORA), TAVERN KPR, JESSE'S TAVERN, H415 W. SHERMAN
JESSE TAVERN, OWNER, ARTHUR JESSE, 10 E. SHERMAN
JOHNSON, CARL E., (MINNIE), MLDR. JAMES MFG. Co., H515 MAPLE STREET

- JOHNSON, ARLENE, DCTPHONE OPR. R85 RANKIN ST
 JOHNSON, ELAINE, HSMD. R600 VAN BUREN ST
 JOHNSON, HERBERT L., (ANNA), PNTR & DCRTR. ALBERT
 DOLLASE, R85 RANKIN ST
 JOHNSON, J. N., (CARRIE), Co. SERVICE OFFICER, JEFF-
 ERSON Co., H402 GROVE ST
 JOHNSON, LIBBY, R109 SOUTH THIRD ST. E
 JOHNSON, ROBERTA, R85 RANKIN ST
 JOHNSON, SAM. W., (BESSIE), LAB. CREAMERY PKG. R714
 MADISON AVE
 JONES, ALAN, (ELEANOR), TREAS. JONES DAIRY FARM,
 H432 JONES AVE
 JONES DAIRY FARM, PRES. MISS. MARY P. JONES, VICE-
 PRES. P. W. JONES, SEC. E. C. JONES, TREAS. A. P.
 JONES, JONES AVENUE, PHONE NO 298
 JONES, EDWARD C., (HELEN), SEC. JONES DAIRY FARM,
 H424 WEST MILWAUKEE AVE
 JONES, MARY P., PRES. JONES DAIRY FARM, R438 JONES AV
 JONES, MRS. MINA, H503 FOSTER ST
 JONES, PHILLIP W., VICE-PRES. JONES DAIRY FARM,
 H438 JONES AVE
 JONES, SID. R., (ALMA), ACCOUNTANT, W. HOARD & SONS
 H403 MAPLE STREET
 JONES, WILLARD, (LUCILLE), GARAGE, H104 JEFFERSON
 JORDAN, WILL & WIFE, R724 VAN BUREN ST
 JUNG, JOSEPHINE, R201 W. SHERMAN AVE
 JUNG, RAYMOND G., (MARY), WDWKR. JAMES MFG. Co.,
 R201 W. SHERMAN
 JUNG, WESLEY A., (EVA), WDWKR. JAMES MFG. Co.,
 R904 RIVERSIDE DRIVE
 JUNGHANS, WALTER, (LOUISE), ENG. CREAMERY PKG. Co.,
 H108 JEFFERSON
 JUNIOR HIGH SCHOOL, 317 SOUTH HIGH ST
 JUNK DEALER, OWNER - LOUIS LORMAN, 315 SOUTH MAIN
 STREET, PHONE NO 416-W
 JUSTMAN, HARRY H., (AMANDA), MGR. NORTHWESTERN TAV-
 ERN, H522 ROBERT ST
 JUSTUS, CLYDE E., (OLIVE), CLK. BARTLETS FURNITURE
 STORE, H527 ROBERT ST
- KAHL, CHAS., (MARY), H101 NORTH 3RD ST
 KAHL, EDITH, TCHR. H515 VAN BUREN ST
 KAHN, VANITA, HSMD. R438 MILWAUKEE AVE
 KALCH, ALBERT W., (LUELLA), R533 NELSON STREET
 KAMMER, ALBERT J., (ANGELA), CRPTR. R619 MAPLE ST
 KAMMER, A. E. OWNER - KAMMER'S HARDWARE, 8 NORTH
 WATER STREET, PHONE NO. 237
 KAMMER, ARNOLD, CRPTR. R338 FOSTER STREET
 KAMMER, EDGAR J., (MARGUERITE), DRFTSMN. JAMES MFG.
 Co., H308 SOUTH HIGH ST
 KAMMER, EDWARD, CRPTR. JAMES MFG. Co. R338 FOSTER
 KAMMER, MRS. ELIZABETH, H338 FOSTER STREET
 KAMMER, FLORENCE, CLK., R338 FOSTER ST
 KAMMER, HENRY T., (EMELIA), H1008 RIVERSIDE DRIVE
 KAMMER, JOHN, R308 SOUTH HIGH ST
 K & F SWEET SHOP, KENNETH NICHOLSON, 117 NORTH MAIN
 STREET, PHONE NO 946
 KAPING, HILMER, (VIOLA), PNTR. H81 RANKIN ST
 KARGL, MICHAEL, (MARY), H429 NORTH HIGH ST
 KARGL, ROMAN, CREAMERY PKG. Co., R429 NORTH HIGH
 KARLOCK, ELAINE, R1008 RIVERSIDE DRIVE
 KARNES, LEONARD, PRINTER, HOARD'S, R215 FOSTER ST
 KAUFMAN, ELI, (ELEANOR), CRPTR. MR. MARTIN, H MADISON
 AVE. R. R. 1
 KAUFMAN, VERNE, (LEONA), R. R. ML CARRIER, H MAD-
 ISON AVE, R. R. 1
 KEATING, GLENN, CATTLE BUYER, R406 ADAMS ST
 KEATING, MRS. MINNIE, R406 ADAMS ST
- KEATING, WILLIAM, CATTLE BUYER, R406 ADAMS ST
 KEEFE, DONALD, STDT. R405 JACKSON ST
 KEEFE, CARL L., (EVA), DIST. MGR. EQUITABLE RESERVE
 ASSOC. R405 JACKSON ST
 KEEL, HARVEY M., (MARGARET), STOPPENBACHS, JEFFERSON
 R112 E. SHERMAN AVE
 KELLENBENZ, EDWIN, OWNER - SUPER SERVICE STORE, H214
 SOUTH HIGH ST
 KELLENBENZ, MRS. IDA, R214 SOUTH HIGH ST
 KELLY, JOHN, (RUTH), LAWYER, R208 SOUTH FOURTH ST
 KELLY, CURTIS & WIFE, R624 GRANT STREET
 KELLY, JANE, STENO, R212 BARRIE ST
 KELLY, MARY ANN, STDT. R212 BARRIE ST
 KELLY, WILLIAM JR., STDT. R212 BARRIE ST
 KELLY, WILLIAM F., MGR. CANNING Co., (MARY), H212
 BARRIE ST
 KELLY, WILLIAM H., (WINNIE MAY), INS. NORTHWESTERN
 MUTUAL, H624 GRANT STREET
 KEMMETERS GROCERY STORE, 416 ROBERT ST., PHONE 700W
 KEMMETER, GORDON, R414 ROBERT ST
 KEMMETER, JOHN A., (FANNY), MGR. GROCERY STORE, H414
 ROBERT ST
 KERSCHENSTEINER, MARK J., (SHIRLEY), ADV. DEPT. HOA-
 RDS DAIRYMAN, H622 GRANT ST
 KERSCHENSTEINER, MARK JR., R622 GRANT ST
 KEUER, FRED. F., (JULIA), MLDR. CREAMERY PKG., H507
 ADAMS ST
 KEUER, WILLIAM, ORDER DEPT. JAMES MFG. Co. R507 ADAMS
 KEXEL, E. G. & WIFE, R210 SOUTH THIRD ST
 KEYES, JAKE, TINNER, CREAMERY PKG. Co., R112 MADISON
 KIESLING, EARL H., (EDNA), BUTCHER, KIESLING & LEM-
 PKE MKT., H519 ROBERT ST
 KIESLING, GEORGE, (MINNIE), H108½ NORTH MAIN ST
 KIESLING & LEMKE & Co., MEAT MARKET, 108 NORTH
 MAIN S., PHONE NO 350
 KIESOW, FRANK, CITY, R426 JEFFERSON ST
 KIESTER, GLENN S., (JULIA), CLERICAL, JAMES MFG. Co
 R501 WASHINGTON ST
 KIESTER, WILMA, CLK. DRUG STORE, R501 WASHINGTON ST
 KINDLIN, MRS. BEATRICE, H507 GROVE ST
 KING, MRS. LENORA, H423 CONVERSE ST
 KINNEY, MRS. BERT, R516 RIVERSIDE DRIVE
 KITZMAN, DONALD C., (LILLIAN), SLSMN. FORD GARAGE
 R306 MONROE ST
 KITZMAN, GLEN, OWNER - HI-WAY EAT SHOP, 411 FOSTER
 KITZMAN, MRS. HELENA, H326 GRANT STREET
 KITZMAN, MOLLIE, HOARD'S OFFICE, R326 GRANT ST
 KLASEN, CARL E., (MARY), FORMN. LBR. YD. CREAMERY
 PKG Co., H521 NORTH MAIN ST
 KLA SSV, ERNEST R., (THELMA), H912 RIVERSIDE DR
 KLEIN, GEORGE P., (GESSIE), H500 WHITEWATER
 KLEINHANS, JOHN, (EVELYN), HELWIG CONTRACTOR,
 R417 CLARENCE ST
 KLEINSMITH, LOUIS A., (DELLA), FIELD MN. HOARD'S
 CREAMERY, R407 CONVERSE ST
 KLEMENT, ADOLPH, (FRANCES), H223 SHERMAN AVE. W
 KLEMENT, ELMORE F., (ELLA), CIVIL ENG. CITY ENGIN-
 EER, H715 SHORT ST
 KLEMENT GARAGE, MGR. WILLARD JONES, 36 SOUTH THIRD
 W. PHONE NO 53
 KLEMENT, HARLOW C., (MARY), FUNERAL DIR. DOWNING
 FUNERAL HOME, H805 EAST ST
 KLEMENT, HARVEY, CRPTR. CONTRACTOR MARTIN, H65.
 SHIRLEY AVE
 KLEMENT, LUCIUS L., (DOROTHY), MGR. PACKARD GARAGE,
 R219 WEST SHERMAN AVE
 KLEMENT, NORMA, BKKPR, R317 GRANT ST
 KLEMENT, ROY, (EMMA), GARAGEMAN, H317 GRANT ST

- KLEMP, ALBERT W., (ANNA), CRTR. CREAMERY PACKAGE CO.
 R518 WASHINGTON ST
 KLEMP, EARL & WIFE, WPA, R518 WASHINGTON ST
 KLEMP, HOWARD, R518 WASHINGTON ST
 KLINGBEIL, FRED, (AMY), H516 HICKORY ST
 KLIETZ, MRS. MINNIE, R104 LINDEN
 KLIETZ, THEODORE G., (EDNA), ICE CR. MKR. BAKERS ICE
 CREAM, H601 NORTH MAIN ST
 KLITZKIE, LAVERNE H., (FRANCIS), SERV. MGR. BETHKE
 CHEVROLET, R91 NORTH MAIN ST
 KLOTZBACH, FLOYD, PTRRMKR. JAMES. R207 MADISON AVE
 KLUEPPEL, EVELYN, R304 COUNCIL ST
 KLUEPPEL, HERMAN, (ROSE), FORMN. CREAMERY PKG. Co.,
 H304 COUNCIL ST
 KLUEPPEL, WILLIAM, Wis. GAS. & ELECTRIC, R304 COUNCIL
 KLUG, Mrs. ANNA, R209 MADISON AVE
 KLUG, HAROLD, R209 MADISON AVE
 KLUG, LYDIA, R209 MADISON AVE
 KNAACK, ALVIN, (HELEN), MR. LORMAN, R716 VAN BUREN
 KNIERIM, ARTHUR & WIFE, WPA, R549 NELSON ST
 KNIGHT, HARRY R., (ESTHER), ELEC. REFRIG. FORT CRE-
 AMERY, H436 MECHANIC ST
 KNIGHT, ONNER, R530 JACKSON ST
 KNILANS, MRS. GEORGE, H516 NORTH MAIN ST
 KNILANS, WILLIAM (ESTHER), R516 NORTH MAIN ST
 KNOEPFEL, CLAUDE L., (DOROTHY) FOUNDRY, JAMES MFG.
 Co., R213 SOUTH 6TH ST
 KNOEPFEL, REX & WIFE, R335 WHITEWATER AVE
 KNOEPFEL, MRS. WINIFRED, H335 WHITEWATER AVE
 KMOERR, DORIS, R335 FOSTER ST
 KNOERR, GILBERT, (FLORENCE), COM. ARTIST, JAMES MFG.
 Co., H335 FOSTER ST
 KNOLL, PAUL, (MARTHA), H217 EDWARDS ST
 KNUDSON, GEORGE W., (ANNE), PUBLISHER, FORT REMIN-
 DER, R301 SOUTH WATER ST
 KNUTE, ERICKSON, M., (KATIE), DEPOT AGT. C. & N.W.
 DEPOT, R717 CHARLES ST
 KOCHENDORFER, GERALD, Wis. GAS. & ELEC., R425 JEFFER-
 SON ST
 KOCHENDORFER, KARL, (PAULINE), CREAMERY PKG., H425
 JEFFERSON ST
 KOENIG, ADOLPH J., (BLOSSOM), CITY MANAGER, R80
 JACKSON STREET
 KOENIG, DUANE, R80 JACKSON ST
 KOENIG, JOHN J., (TILLIE), PNTR. H606 RIVERSIDE DR
 KOENIG, ROYAL, (ANN), MCH. DEPT. JAMES MFG. Co.,
 R1004 RIVERSIDE DRIVE
 KOENIGS, GEORGE V., (CLARA), PR CTR. & BK BNDR.
 HOARDS, R99 ROBERT ST
 KOENIGS, RAYMOND, Wis. GAS & ELEC. R99 ROBERT ST
 KOESTER, CARL F., (HELENE), PARTNER, FORT ATKIN-
 SON TRANSPORTATION. H425 FOSTER ST
 KOESTER, HELEN, NURSE, R711 WALTON ST
 KOESTER, JOHN, (LOUISE), H711 WALTON ST
 KOESTER, KATHRYN, TCHR. R711 WALTON ST
 KOHL, ARTHUR R., CHFFUR. HARRY CURTIS, 408 GRANT ST
 KOHLER, HARRY, (GENEVIEVE), JENSEN-JONES, R630 WASH. ST
 KOHLS, GEO. I., (HILDA), PLMBR, KOHLS PLUMBING &
 HEATING SHOP., H710 W. SHERMAN AVE
 KOHLS, VERNA, STD. R711 W. SHERMAN AVE
 KORDATZKY, BOB, R205 SOUTH FOURTH ST
 KORDATZKY, HOWARD, R205 SOUTH FOURTH ST
 KORDATZKY, MAX, (HATTIE), PARTNER, BADGER LUNCH,
 H205 SOUTH FOURTH ST
 KORNISH, PAUL, (ANITA), POSTMASTER, H312 CLARENCE ST
 KOSER, WENZEL, (BARBARA), H614 MONROE ST
 KOSERS, GEO. (AUGUSTA), FLGMN. CITY, R317 N. MAIN ST
 KOSHAREK, ELEANORE, HSMD. R400 MADISON AVE
 KOSS, ARTHUR, BARBER, R212 SOUTH MAIN ST
 KOSS BARBER SHOP, OWNER - ARTHUR KOSS, 212 SOUTH
 MAIN ST.
 KOWALKE, MRS. EMIL, R337 ROBERT STREET
 KRAMER, WILLIAM, (CLARA), FOUNDRY, JAMES MFG. Co.,
 H424 CLARENCE ST
 KRAUS, HERMAN, R611 SOUTH HIGH ST
 KRAUS, WILLIAM E., (ANNA), BUTCHER, JONES DAIRY,
 R611 SOUTH HIGH ST
 KRAUSE, ALBERT O., (ELIZABETH), LAB. JAMES MFG. Co
 H511 MAPLE STREET
 KRAUSE, MRS. BARBARA, H325 JACKSON ST
 KRAUSE, CLARENCE C., (CHARLOTTE), DRFTSMN, JAMES
 MFG. Co., R232 SOUTH WATER ST
 KRAUSE, JOHN H., CRPTR. R325 JACKSON ST
 KRAUSE, VALERIA, STENO, R232 SOUTH WATER ST
 KRAUSE, W. J., (ANNA), H112 MONROE
 KRAUSS, GEORGE E., (MARGARET), ELECTRO TYPER, W.
 D. HOARD & SONS Co., H632 ADAMS ST
 KROSS, LOIS, R632 ADAMS STREET
 KREBS, MABELLE, (MARIE), H338 MERCHANTS AVE
 KREGLOW, ALVINA, R123 NORTH MAIN ST
 KREGLOW, SHIRLEY, R123 NORTH MAIN ST
 KREKLOW, OTTO, (EVA), FORMN. JAMES MFG. Co.,
 H328 CLARENCE ST
 KRENING, ARLENE, CRYSTAL CAFE, R448 WASHINGTON ST
 KRENING, ARTHUR, R448 WASHINGTON ST
 KRENNING, BETTY, STD. R448 WASHINGTON ST
 KRENING, EVELYN, HSMD. R448 WASHINGTON ST
 KRENING, FRANK, (JESSIE), H448 WASHINGTON ST
 KRENING, GEORGE, (MATILDA), JAMES MFG. Co., R320
 GROVE STREET
 KRENING, HAROLD, R320 GROVE ST
 KRENING, LAWRENCE, TRCK DRIVER, R448 WASHINGTON ST
 KRENING, MARVIN, R320 GROVE ST
 KRENING, PATRICIA, STD. R448 WASHINGTON
 KRENING, RUSSELL, MLDR. JAMES MFG. Co, R448 WASH.
 KRENING, RUTH, HSMD. R448 WASHINGTON ST
 KRENING, VIRGINIA, STD. R448 WASHINGTON
 KRENING, WILLIAM, (MATILDA), W. D. HOARD & SONS,
 H406 EDWARDS ST
 KRENTZ, MRS. JEAN C., H351 GRANT STREET
 KRENTZ, ROBERT, STD. R351 GRANT ST
 KRENTZ, WILMER, R351 GRANT ST
 KRESSIN, EDWIN W., (ELIZABETH), MLL WKR. JAMES
 MFG. Co., R213 BARRIE ST
 KRESSIN, GEORGE & WIFE, ASSEMBLY WK., R535 MILW. AVE
 KRESSIN, LAVERNE, R213 BARRIE ST
 KRESSIN, RALPH, R213 BARRIE ST
 KREUTZ, CHESTER, (AMANDA), H18 SOUTH FOURTH
 KREUTZER, FRED J. (HELEN), SLSMN. JAMES MFG. Co.,
 R636 ADAMS STREET
 KRIEDEMANN, CARRIE, HSMD. R412 MILWAUKEE AVE
 KRIESEL, EARL F., (ARLENE), JAMESWAY MFG. Co.,
 R216 ROOSEVELT
 KRONMUELLER, ARTHUR, CREAMERY PKG. R500 CLARENCE
 KRONMUELLER, MRS. ELIZABETH, H500 CLARENCE
 KRUEGER, JOHN, (IDA), FLAGMAN, H413 EAST ST
 KRUEGER, FREDERICK, FARMER, R321 ADAMS ST
 KRUEGER, JULIUS E., LAB. CREAMERY PKG. H321 ADAMS
 KRUEGER, MARGARET, JAMES MFG. Co. OFFICE, R321
 ADAMS STREET
 KRUEGER, OTTO J., (RUTH), JAMES MFG. Co., H633
 GROVE STREET
 KRUEGER, ROBERT, R321 ADAMS STREET
 KRUEGER, ROBERT A., (AMANDA), DRFTSMN. HOFFMAN LBR
 Co., H327 GROVE ST
 KRUEGER, VIOLA, A. & P. STORE, R716 CHARLES ST

- KRUEGER, WILBUR, FORT FUEL Co., R716 CHARLES ST
 KRUEGER, WM. F., JONES DAIRY FARM, H716 CHARLES ST
 KRULL, ALBERT, (CLARA), H108 MONROE ST
 KRULL, EDWARD, (ANNA), H116 COUNCIL
 KRULL, HAROLD, CHICKEN HATCHERY, R116 COUNCIL ST
 KRUMHEUER, SIDNEY, (SYBILLA), DRFTNG. JAMES MFG. Co
 H312 E. SHERMAN AVE
 KUBITZ, FRANK H., (EMMA), CREAMERY PKG. H314 GRANT
 KUCKENBERG, HERMAN, (ERNESTINE), R509 WASHINGTON ST
 KUEMMIN, MRS. A., R427 CONVERSE ST
 KUEMMIN, MARTIN, SHT MTL WKR. JAMES MFG. Co., H427
 CONVERSE ST
 KUENZI, JOYCE, STENO. R330 W. MILWAUKEE ST
 KUENZI, MRS. MARTHA, R426 CONVERSE ST
 KUHLM, MRS. LYDIA, H313 BARRIE ST
 KUHN, FRANK C., (LENA), PARTNER, COE CONVERSE &
 EDWARDS, H25 ELM STREET
 KUHNERT, FRED W., (AMANDA), PLMBR, H406 CONVERSE
 KUHNERT, HERMAN J., (EMMA), PLMBR. H415 CONVERSE ST
 KUHRT, CHARLES H., (IDA), ENGAN BRAUN Co., R133
 W. MILWAUKEE AVE
 KUHRT, FRED. W., (SENA), PLSHG DEPT. CREAMERY PKG.
 Co., H605 BARRIE ST
 KUHRT, STANLEY, CREAMERY PKG. Co., R605 BARRIE ST
 KUHRT, WILLIS, R133 W. MILWAUKEE AVE
 KUMP, LOYAL A., (MELINDA), FOUNDRY, JAMES MFG. Co.
 R508 SOUTH HIGH ST
 KUNZ, EDITH, DRSMKNG. R437 ADAMS ST
 KUNZ, LAWRENCE J., (SOPHIA), CONTR & BLDGR. H437
 ADAMS ST
 KURTZ, MRS. HOPE, H432 ADAMS STREET
 KURTZ, LELA, W. D. HOARD & SONS, R311 NORTH 4TH
 KURTZ, MRS. LOUISA, H311 NORTH 4TH ST
 KURTZ, RAY W., (MARIE), DRFTSMN. JAMES MFG. Co.,
 H506 ADAMS STREET
 KUTZ, CLIFFORD, HOARDS CREAMERY, R433 HIGH ST
 KUTZ, EARL, R 433 NORTH HIGH ST
 KUTZ, MRS. HELENE, H433 NORTH HIGH
 KUTZ, HUBERT W., (ELLA), CRTR. JAMES MFG. Co., H22
 SOUTH STREET
 KUTZ, LAUREL J., (BERNICE), ELEC. FARM BUREAU COOP.
 R712 CHARLES ST
 KUTZ, LAWRENCE, (ESTHER), JAMES MFG. Co. H107 ROBERTS
 KUTZ, LEONARD C., (IRMA), R401 JEFFERSON
 KYLE, ABBIE, H214 EDWARD ST
 KYLE, EVA, H31 SOUTH STREET
 LAATSCH, FRED H., (EVELYN), MLDR. JAMES MFG. Co
 H331 W. MILWAUKEE AVE
 LAATSCH, LEONARD, (LELA), JEFFORDS HARDWARE, R72
 VAN BUREN STREET
 LAATSCH, MRS. MARY, H626 MONROE ST
 LACKEY, MARIE, CITIZENS BANK, R649 NORTH MAIN ST
 LACKEY, MRS. MARTHA, CLK. MARACHOWSKYS, R649 N. MAIN
 LALK, MRS. ANNA L., R601 ADAMS STREET
 LALK, WILLIAM E., (EDELYN), SUB. CLK. POST OFFICE,
 H501 GRANT STREET
 LANDER, EDWARD L., (EVA), DRILL PRESS OPR. JAMES MFG.
 H416 WASHINGTON ST
 LANG, LEONARD L., (FLORENCE), CLK. CREAMERY PKG.,
 H500 ROBERT ST
 LANG, THERON, R316 MAPLE ST
 LANG. WILL H., (ROSE), JAMES MFG. Co., H316 MAPLE ST
 LANGHOFF, ARTHUR, (LYDIA), FLOOR SURFACER, H233 E
 MILWAUKEE AVENUE
 LANGHOFF, ELMER, R37 E. MILWAUKEE AVE
 LANGHOFF, ERNEST, FEED GRINDER, R320 S. HIGH ST
 LANGHOFF, MRS. FRED, H37 E. MILWAUKEE AVE
 LANGHOLFF, CLARENCE A., (IDA), PLANT SUPT. BLIED PRINT
 SHOP, MADISON, H510 ROBERT ST
 LANGHOLFF, HARRY, MGR. FORT THEATRE, H506 RIVERSIDE
 LANGHOLFF, LUCILE, HSMD. R307 E. SHERMAN AVE
 LANGHOLFF, OSCAR, (MABEL), PNTG & DECORATING, H418
 E. SHERMAN AVE
 LANGHOLFF, WALTER W., (ALTA), SHT. MTL WKR. CREAMERY
 PKG. Co., H515 JACKSON ST
 LANGLEY, FRANK J., (MARIE), ELEC. ENG. WIS. GAS &
 ELECTRIC Co., R416 MADISON AVE
 LANZEL, MRS. AUGUST, H403 SOUTH 4TH ST E
 LANZEL, HAZEL, NEIPERTS, R77 RANKIN ST
 LANZEL, HERMAN, NGHT WTCHMN. JAMES MFG. Co., H77
 RANKIN ST
 LANZEL, MRS. MARY, R213 ROOSEVELT
 LANZEL, NORMAN, R77 RANKIN ST
 LARSEN, LEOLA, HSMD. R811 SHERMAN ST
 LARSON, EDGAR R., (GERALDINE), CORE MKR, JAMES MFG.
 Co., R404 W. MILWAUKEE AVE
 LARSON, ERNEST W., (ELIZABETH), CREAMERY PKG. Co.,
 R104 NORTH MAIN ST
 LARSON, HENRY, R419 ROBERT ST
 LARSON, MARY, H419 ROBERTS STREET
 LASHER, MRS. WILLIAM, H413 NORTH HIGH
 LAUER, FRANK, (JOSEPHINE), CREAMERY PKG., R436
 CLARENCE ST
 LAWRENCE, ROY C., (MARGARET) OPR. MICKEY'S TAVERN
 R18 SOUTH WATER ST
 LAWTON HOTEL, OWNER & MGR. R. T. LAWTON, 303 SOUTH
 THIRD, PHONE 62-W - 810 LONG DIST
 LAZAAR, LUDWIG, CREAMERY PKG. R421 ADAMS ST
 LEA, HENRY T., (MABEL), SLSMN. BETHKE CHEVROLET,
 R701 HICKORY ST
 LEAK, LOUIS C., (CLARA), PRINCIPAL JR. HIGH SCHOOL
 R411 ADAMS ST
 LEE, OWEN K., (HELEN), PROP. PROSPECT POULTRY FARM
 & HATCHERY, R719 MADISON AVE
 LEHMAN, EDWARD J., (OLGA), LAB. JAMES MFG. Co., R720
 MADISON AVE
 LEHMAN, JOHN E., (HELEN), MLDR. JAMES MFG. Co., R309
 SHIRLEY AVE
 LEHMANN, AUGUST, (FRIEDA), MLDR. JAMES MFG. Co.,
 R416 W. MILWAUKEE AVE
 LEISKE, ALVIN, (ELLA), R418 NORTH HIGH STREET
 LEISKE, ORUAL, R418 NORTH HIGH ST
 LEINFELDER, RITA, TCHR. R307 MILWAUKEE AVE
 LEMBRICH, MRS. ANNA, H414 EDWARDS
 LEMKE, ALBERT W., (LOUISE), H605 EAST ST
 LEMKE, BEN T., (ESTHER), CREAMERY PKG. H325 EDWARDS
 LEMKE, CARL W., (ELSIE), ASSMBLY WRK. CREAMERY PKG.,
 H530 ROBERT ST
 LEMKE, ELMER F., (RACHEL), FARMER, R318 LINCOLN ST
 LEMKE, MRS. GUST, H318 LINCOLN STREET
 LEMKE, G. W. & WIFE, CLRK. R217 MILWAUKEE AVE
 LEMKE, HUBERT E., (ALMA), PRODUCTION MGR. CREAMERY
 PKG. Co., H609 EAST ST
 LEMKE, MRS. IDA, H527 NORTH HIGH
 LEMKE, LEONARD C., (RUTH), ACCOUNT. CREAMERY PKG.
 Co., H410 McCOMB ST
 LEMKE, MARTIN G., (ESTHER) BTR. MKR. R331 ADAMS ST
 LEMKE, MRS. R700 WHITEWATER AVE
 LEMKE, NORMA, HSMD. R529 JACKSON ST
 LEMKE, OSCAR, (MINNIE), MEAT MARKET, LEMKE, H306
 CLARENCE ST
 LEMKE, OTTO, CREAMERY PKG. Co., R429 NORTH MAIN ST
 LENTZ, CLIFFORD N., (EVELYN), R510 MONROE ST
 LENTZ, FRED D., TINNER, JAMES MFG. Co., H402 S. MAIN
 LENTZ, HULDA, NURSE, R402 SOUTH MAIN ST

- LENTZ, ROBERT H., (EMMA), WPA, R428 NORTH MAIN ST
 LENZ, EMIL, (LENA), RETIRED, H110 EDWARD ST
 LEONARD, MAE, R612 ADAMS ST
 LEONARD, WALTER D., (ALMA), MGR. WIS. GAS & ELECTRIC
 H612 ADAMS STREET
 LESCHINSKY, CARL, (MARGARET), HNORTH HIGH ST
 LEUDER, REINHOLD, (EDNA), H313 JANESVILLE AVE
 LEZOTTE, IRVING J., (HARRIET), LAB. JAMES MFG. Co.,
 H549 JACKSON STREET
 LEZOTTE, EVELYN, HSMD, R301 SOUTH 6TH ST
 LEZOTTE, MELVINE, DONKLE FURRIER, R301 SOUTH 6TH ST
 LEZOTTE, MARK, (HELEN), CRPTR & JONES DAIRY FARM,
 R301 SOUTH SIXTH ST
 LIDDLE, CLIFFORD & WIFE, R103 SOUTH SIXTH STREET
 LIEBERMAN, LLOYD, (LAGETTA), MAIL CARRIER, POST
 OFFICE, H107 JEFFERSON ST
 LILLEY, C. F., (GERTRUDE), R334 GRANT STREET
 LILLEY, FERN, R334 GRANT ST
 LILLEY, KARIE, R334 GRANT STREET
 LINBERTS, GEORGE, (IDA), BKKPR & CLK, ENGAN BRAUN
 LUMBER Co., H506 GROVE STREET
 LINGARD, L., R412 MILWAUKEE AVE
 LINGARD, MRS. L., SECY. C. B. ROYERS, R412 MILWAUKEE
 LINTON, FRANK A., (FLORENCE), CSHR. C. & NW. RY Co.,
 H409 MAPLE STREET
 LIVINGSTON, CHAS. (JOSEPHINE), MACH. CREAMERY PKG. CO
 H329 JEFFERSON ST
 LLOYD, JAMES, E., (LOUISE), MNTNC MN. W. D. HOARD &
 SONS, H619 OAK ST
 LOEK, ANNA, H649 NORTH MAIN STREET
 LOEK, WILLIAM, R649 NORTH MAIN ST
 LOGA, PNTR. R703 EAST STREET
 LOGA, JANETTE, STDT. R412 SOUTH HIGH ST
 LOGA, MRS. LILLIE, R429 McCOMB STREET
 LOGA, MARVIN F., (ROSE), CRPTR. H625 EAST STREET
 LOGA, OTTO, (FLORENCE), H412 SOUTH HIGH STREET
 LOGA, MRS. WM., H703 EAST STREET
 LOGAN, A. T., (EMMA), MGR. LOAN & INVESTMENT Co.,
 H501 SOUTH MAIN STREET
 LOGAN, HAROLD, STDT. R501 SOUTH MAIN ST
 LOGE, LESLIE, (BERNICE), JAMES MFG. Co., R909
 RIVERSIDE DRIVE
 LOHMAIER, GEORGE P., (LEONE), INSPTR. JAMES MFG. Co.
 H414 GROVE STREET
 LOHMAIRE, WM., (CORA), JAMES MFG. Co., H216 JEFFERSON
 LONGHOLFF, MRS. NETTIE, H316 EDWARD STREET
 LONSDALE, AIMEE, R331 GROVE STREET
 LONSDALE, DOROTHY, R331 GROVE STREET
 LONSDALE, JOHN, (LINDA), JAMES MFG. Co., R331 GROVE
 LORCH, MRS. LOUISA, R112A NORTH MAIN STREET
 LORCH, DR. OSCAR W., OSTEOPATH & SURGEON, R122-A
 NORTH MAIN STREET
 LORMAN, LOUIS, (CLARA), DEALER, H315 S. MAIN ST
 LOUGA, DORIS, R647 SHORT STREET
 LOUGH, GEORGE H., (VERA), SLSMNM. BONDS & INS.,
 H647 SHORT STREET
 LOUGA, WILLIAM, R647 SHORT STREET
 LOUIS, HARRY, (FLORENCE), CREAMERY PACKAGE Co., H614
 E. SHERMAN AVENUE
 LOUNSBURY, CHARLES W., (PAULINE), RETIRED, H308 S 5TH
 LOWE, MRS. F. A., H426 ADAMS STREET
 LUDEMAN, BEVERLY, R525 SOUTH HIGH STREET
 LUDEMAN, WILLIAM F., (EMMA), MACH. JAMES MFG. Co.,
 H421 SOUTH HIGH ST
 LUDTKE, CYRIL V., (HELEN), INSPECTOR, JAMES MFG. Co.
 R316 W. MILWAUKEE AVE
 LUDWIG, RAY, (LETA), SHPPNG. CLK. JAMES MFG. Co.,
 H210 W. SHERMAN
- LUEBKE, EMILIE, HSMD. R432 JONES AVE
 LUEBKE, OTTO, (ELLA), JAMES MFG. Co., R700 S. MAIN
 LUECK, MRS. HATTIE, H122 NORTH MAIN ST
 LUEDER, ARNOLD, (EMMA), H727 HARRIET ST
 LUEDER, AUGUST, (EDNA), 213 NORTH HIGH ST
 LUEDER, FRANCIS, STDT, R317 ROBERT ST
 LUEDER, RICHARD, STDT., R317 ROBERT ST
 LUEDER, ROBERT, STDT. R317 ROBERT ST
 LUEDER, WM. C., (ISABEL), MLDR. JAMESWAY MFG. Co.,
 H317 ROBERT ST
 LUEDTKE, GRACE, DR. COSWELL, R715 WHITEWATER AVE
 LUEDTKE, MRS. H., R609 WHITEWATER AVE
 LUEDTKE, NORMAN H., (CLARA), AGT. RAILWAY EXPRESS,
 H401 FOSTER ST
 LUEDTKE, MRS. TILLIE E., H715 WHITEWATER AVE
 LUTHER, GUST, R215 ROBERT ST
 LUTZ, IONA, TELEPHONE Co., R106 S. THIRD W
 LYNCH, MRS. J. P., R813 EAST STREET
 LYONS, ALVIN, (LILLIAN), KLEMENT GARAGE, R212 GRANT
 LYON, MRS. ANNA M., H328 LINCOLN
 LYON, EVA, HSMD, R328 LINCOLN STREET
- MAAS, DOUGLAS, STDT. R330 JACKSON ST
 MAAS, DURWOOD, STDT. R330 JACKSON ST
 MAAS, HENRY A., (EVELYN), CTNG. JAMES MFG. Co., H330
 JACKSON STREET
 MABIE, IRENE, HSMD. R208 WILCOX ST
 MACHGAN, CLARENCE, (LUELLA), LAB. WPA, R615 MAPLE
 MACHGAN, AGNES, R613 SOUTH MAIN ST
 MACHGAN, BERNARD, R613 SOUTH MAIN ST
 MACHGAN, F. W., (MARTHA), INS. AGT. ROCK & JEFFER-
 SON COS. H613 SOUTH MAIN ST
 MACK, MRS. CATHERINE, H424 FOSTER STREET
 MACK, MRS. DELIA, H208 EDWARD STREET
 MACK, EUGENE J., (HATTIE), H4 SOUTH 6TH STREET
 MACK, HARRY, R208 EDWARD STREET
 MACK, J. E., - AUCTIONEER SERVICE, 6 SOUTH WATER
 STREET, PHONE NO 9
 MACK, LUCIA, R8 SOUTH FOURTH STREET
 MACK, LUCIUS, H., (MARY), H8 SOUTH FOURTH ST
 MACK, LYLE, R208 EDWARD STREET
 MACLAURIN, C. H., (SADIE), SLSMNM. FORT BUICK Co.,
 H203 HICKORY STREET
 MACLAURIN, CLARENCE, ADV. DEPT. JAMES MFG. Co.,
 R203 HICKORY STREET
 MACLAURIN, ROBERT, EXP. DEPT. CREAMERY PKG. Co.,
 R203 HICKORY STREET
 MADSEN, HERBERT, L., (NORA), SHT. MTL. WKR. JAMES
 MFG. Co., R421 MECHANIC ST
 MAGNAN, DR. HAROLD E., OPTOMETRIST, 99-A N. MAIN PH.
 NO. 984-W
 MAGNAN, DR. H. E., (MARY), OPTOMETRIST, H1000 RIV-
 ERSIDE DRIVE
 MAGUL, ALBERT, (BERTHA), CREAMERY PKG., H343 GRANT
 MAHON, STEPHAN, (PEARL), SLSMNM. JAMES MFG. Co.,
 R601 EAST STREET
 MAIDT, MRS. MINNIE, R618 GRANT STREET
 MAIN GROCERY, PARTNERS, WALTER FRISCH & PAUL ECKART
 204 NORTH MAIN ST., PHONE NO 292
 MAJERUS, DR. P. J., SURGEON, FORT GENERAL HOSPITAL
 H408 MADISON AVENUE
 MALLING, CORA A., H334 SOUTH HIGH STREET
 MAMPE, OTTO F., (GRACE), BAKER, BARKER BAKERY, R812
 W. SHERMAN AVENUE
 M & H SERVICE STORE, OWNERS, RAY HOFFMAN & CHAUNCEY
 E. MASTERS, 122 NORTH MAIN, PHONE NO 730
 MANGES, JOHN, (VERA), JAMES PIPE FITTING Co.,
 R351 GRANT STREET

- M & S HOSIERY MILLS, OWNERS, P. J. MAJERUS & A. J. STORTZ, 431 ROOSEVELT ST., PHONE 120
- MANZ, P. A., (VERA), DENTAL LAB. R93 SOUTH MAIN
- MANZ, P. A. OWNER, DENTAL LAB., 93 S. MAIN, PHONE 705
- MARACHOWSKY'S FRUIT MARKET, MGR. HAROLD SAGER, 71 N. MAIN ST., PHONE NO 875
- MARACHOWSKY GENERAL STORE, MGR. J. W. TOWNSEND, 300 SOUTH MAIN ST. PHONE NO 969 - 970 - 971
- MARACHOWSKY'S SERVICE STATION, MGR. HARLEY FULLMER 821 WHITEWATER AVE., PHONE 824
- MARANVILLE WALTER, R306 FOSTER ST
- MARINELLO BEAUTE SALON, MGR. PAULINE MAY, 99 NORTH MAIN ST., PHONE 772
- MARKEY, GEO. T., (MARY), EXP. DEPT. JAMES MFG. CO., H514 E. SHERMAN AVE
- MARKEY, HAROLD, R514 E. SHERMAN AVE
- MARKEY, MARIAN, R514 EAST SHERMAN AVE
- MARKGRAFF, EDWARD, (GRACE), JAMES MFG. CO. R207 MADISON
- MARKGRAFF, EMIL, (SELMA), MT. CTR. JAMES DAIRY FARM R228 SOUTH WATER ST
- MARKGRAFF, JUNE, R807 MADISON AVE
- MARKGRAFF, MINNIE, R419 ROOSEVELT ST
- MARKLEY, JAMES L., (MABEL), LAB. H625 MAPLE ST
- MARKLEY, JUNE, R625 MAPLE ST
- MARSCH, WM., (BERTHA), H414 CONVERSE ST
- MARSDEN, ARLOW G., (VIOLA), FDY. JAMES MFG. CO., H623 MAPLE STREET
- MARSH, LOUIS H., (LORETTA), INSPECTOR, JAMES MFG. CO. H405 WILSON ST
- MARSH, STEPHEN, S., (ESTHER), CLK. JAMES MFG. CO., H531 EAST STREET
- MARSHALL, CARROLL H., (ELIZABETH), SLSMN. FORT BUICK GARAGE, R229 MILWAUKEE AVE
- MARSHALL, DONALD, R608 ROBERT ST
- MARSHALL, DOROTHY, R608 ROBERTS ST
- MARSHALL, LUCILE, R229 MILWAUKEE AVE
- MARSHALL, CHARLES J., (NELLIE), CREAMERY PKG., R608 ROBERT STREET
- MARSHALL, ROBERT, CLK. HETH'S GROCERY, R608 ROBERT
- MARTIE, HENRY, (DORA), EDWARD'S NURSERY, R808 MADISON
- MARTIE, MILTIE, GRDNR. EDWARDS NURSERY, R808 MADISON
- MARTIN, JOHN E., (LUELLA), DEALER. FARM PRODUCE. R304 ROBERT STREET
- MARTIN, LEO, (ARENA), MLDR. WATERTOWN, R109 JACKSON
- MARTIN, MRS. R8 SOUTH FIFTH STREET
- MARTIN, V. C., (BLANCHE), GENL CONTRACTOR, H522 ADAMS STREET
- MASON, GEORGE L., (ELIZABETH), H504 SOUTH MAIN ST
- MASON, JERRY A., (ORMAY), R. R. MAIL CARRIER, H18 SOUTH SIXTH STREET
- MASON, MIKE & WIFE, R309 ADAMS ST
- MASON, MISS, R308 RIVERSIDE DRIVE
- MAST, GEORGE A., (EMILY), SUPT. CREAMERY PKG. MFG. CO., H624 ADAMS STREET
- MASTERS, CHAUNCEY, E., (MARGARET), WATCH REPR. H405 GROVE STREET
- MASTERS, FRED G., (ANNA), PRINTER, HOARDS DAIRYMAN H433 SOUTH 4TH ST. E
- MASTERS, FRED JR., (PTRN MKR. R433 SOUTH 4TH ST
- MASTERS, GEORGE, (RUTH), ELEC. TYPER. HOARDS DAIRYMAN, H116 MONROE STREET
- MASTERS, LEONARD, R116 MONROE ST
- MASTERS, MARY, R433 SOUTH 4TH STREET
- MASTERS, VIRGINIA, R433 SOUTH 4TH ST. E
- MASTERS, JOHN E., (ALTHEA), PRINTER, W. D. HOARD & SONS CO., R327 W. MILWAUKEE AVE
- MATHEWS, CLARENCE H., (FREIDA), FIRMN & WTCHMN. JAMES MFG. CO., R311 MERCHANTS AVE
- MATHEWS, ED., STANDARD GARAGE, H613 GRANT STREET
- MATHEWS, MARLENE, CREAMERY PKG., R113 LINDEN ST
- MATTOON, CLIFFORD D., (RUBY), H515 SOUTH MAIN ST
- MATTOON, MRS. ED., H420 JONES AVE
- MATZKE, MRS. MILDRED, R412 EDWARDS ST
- MAUEL, FRANK R., (LEONA), LAB. H306 JONES AVE
- MAUEL, HOWARD, MECH. R714 WALTON STREET
- MAUEL, JOSEPH, CREAMERY PKG. CO., R405 CLARENCE
- MAUEL, MATHEW, (BERTHA), H714 WALTON STREET
- MAULER, LOUIS, (OTTILLIE), H601 ROBERT ST
- MAY, MRS. ALGUNDA, H320 JACKSON ST
- MAY, MRS. CAROLINE, R647 SHORT ST
- MAY, DOROTHY, R320 JACKSON ST
- MAY, EARL V., (LOIS), CREAMERY PKG., BRUSH DEPT., H208 NORTH 3RD ST
- MAY, GERALD, JAMES MFG. CO., R356 SOUTH MAIN ST
- MAY, HARRY E., (ESTHER), PLMBR. GEO. KOHLS, R415 MECHANIC STREET
- MAY, HELEN, ACCT. JAMES MFG. CO., R415 MECHANIC ST
- MAY, JOHN, (MILLIE), RETIRED, H325 NORTH HIGH ST
- MAY, MRS. JULIA, R10 SOUTH SIXTH STREET
- MAY, KATE, H318 GRANT STREET
- MAY, LAWRENCE, R325 NORTH HIGH ST
- MAY, LUCILLE, TCHR. R307 NORTH HIGH ST
- MAY, MARILYN, STD. R320 JACKSON ST
- MAY, MARVIN, (ELSIE), SHT. MTL WKR. JAMES MFG. CO., H307 NORTH HIGH ST
- MAY, PAULINE, BEAUTY SHOP, R307 NORTH HIGH ST
- MAY, ROBERT E., (RUTH), SUPT. HOARDS PUBLISHING, R115 NORTH 3RD STREET
- MAYLES, JOHN, THEATER, R20 EAST SHERMAN AVE
- MAZOR, MARTIN, (SERENE), FORT FURNITURE STORE, R106 NORTH THIRD STREET
- MCCARTNEY, THOMAS, RETIRED, R109 SOUTH 3RD ST. E
- MCCLENAHAN, GEORGE, GAS & ELECTRIC CO., R620 ADAMS ST
- MCCREDIE, THOMAS, (ANNA), TME KPR. CREAMERY PKG. CO H95 ROBERT STREET
- MCGOWAN, HARLOW R., (EDITH), CLK. SENGBUSH HDWE. STORE, R417 EAST STREET
- MCINTYRE, MRS. ELIZABETH, R308 SOUTH HIGH ST
- MCINTYRE, CHARLES, R20 ELM STREET
- MCINTYRE, SARAH, R20 ELM STREET
- MCKEAND, LUCILLE, TCHR. R307 CRAIG STREET
- MCKEAND, W. E., (CAMELIA), CST. ACCT. CREAMERY PKG. H307 CRAIG STREET
- MCKOANE, HOWARD, (ESTELLE), SLSMN. BOWSER, H314 E SHERMAN AVENUE
- McMILLEN, G. W., (NELLIE), H115 SOUTH THIRD ST. E
- McNITT, ALEC E., (MYRTLE), MGR. McNITT'S MKT., H23 W. SHERMAN AVE
- McNITT, ARTHUR, T., (MINNIE), BTCHR. A. E. McNITT Co R115 JACKSON STREET
- McNITT, EARL, (NANCY), MEAT MARKET, R117 COUNCIL
- McNITT, GRANT F., (EMMA), BTCHR. McNITT'S MARKET H423 W. SHERMAN AVE
- McNITT, H. W., (FLORENCE), RETAIL MEAT BUSINESS H217 JEFFERSON ST
- McNITT, MARGARET, COURT HOUSE, R117 COUNCIL ST
- McNITT'S MARKET, EARL McNITT, 15 W. SHERMAN AVE PHONE 903
- McNITT, W. H. Co., CENTRAL MEAT MARKET, MGR. FRANK W. RICHTER, 94 SOUTH MAIN, PHONE NO. 331-332-506
- McPHERSON, E. A., TREAS. BETTER SOX MILLS, R302 MILWAUKEE AVE
- McROBERTS, MRS. LUCY, R508 MAPLE ST
- MEDBURY, HERBERT, CREAMERY PKG., R339 MONROE ST
- MEDBURY, MR. & WIFE, FORT CREAMERY, R502 GRANT ST
- MEEK, GEORGE W., (THERESA), ASST. MGR. ENGAN BRAUN LBR. CO., H525 JACKSON STREET

- MEHLTRETTER, L., BARBER, 128 NORTH MAIN ST
 MEIGS, FRANK E., (MARIE), JAMES MFG. CO., R904
 W. SHERMAN AVE
 MELOTTE, GABE H., (EVIE), CREAMERY PKG. H317 JANES-
 VILLE AVENUE
 MENGSHOL, OSCAR, (EMMA), JONES DAIRY, R336 JONES AVE
 MENZEL, J. & WIFE, KNITTER, R418 MILWAUKEE AVE
 MENZEL, MARIE, H418 MILWAUKEE AVE
 MEPHAM, HUGO O., (ADELLA), WESTBY GARAGE, R211
 MADISON AVE
 MEPHAM, JAMES A., GLVNZNG. JAMES MFG. CO., H606
 GROVE STREET
 MERRIMAN, ELMER H., (ELLA), ST. WK. HELWIG, CONTR-
 ACTOR, H14 SOUTH 6TH ST
 MERRIMAN, ELMER L., OFFICE WK. R14 SOUTH 6TH ST
 MERRIMAN, EMMA L., H501 MAPLE STREET
 MERRIMAN, HARLOW R., (MILDRED), LAB. JONES DAIRY
 FARM, R338 W. MILWAUKEE AVE
 MERRIMAN, HIRAM, R501 MAPLE STREET
 MERRIMAN, JOHN C., KNITTER, R14 SOUTH 6TH STREET
 MERRIMAN, SEYMOUR A., (ELMA), R410 GROVE ST
 MESKE, HARVEY, (MARGARET), FEED GRNDR. & WHITE WASH-
 ING, R320 SOUTH HIGH ST
 MESKE, MADELINE, STDT. R110 SOUTH FIFTH ST
 MESSMER, MERLIN F., (MARTHA), JAMES MFG. CO., R413
 JEFFERSON AVE
 MESSMER, NORMAN H., (IDA), TL RM. CREAMERY PKG. CO.
 R617 NORTH MAIN ST
 MESSMER, WILLIAM & WIFE, SLDR. JAMES MFG. R617 N. MAIN
 METHODIST CHURCH, PASTOR - REV. ANDERSON, 308 SOUTH
 MAIN ST. PHONE NO 564-W
 METKE, OSCAR, GOVT. WORK, R634 SOUTH MAIN ST
 MEYER, FRED M., (ALMA), PLMBNG & HEATING, KAMMERS
 HDWE. H400 BARRIE ST
 MEYER, GRACE, R310 MILWAUKEE AVE
 MEYER, HENRY J., (BERTHA), 800 RIVERSIDE DRIVE
 MEYER, JANIS, JAMES MFG. CO., R800 RIVERSIDE DRIVE
 MEYER, MRS. J. W., CORSETIERE, H221A SOUTH MAIN ST
 MEYER, LUCY, JAMES MFG. CO., R800 RIVERSIDE DRIVE
 MEYER, ROY, JAMES MFG. CO., R310 MILWAUKEE AVE
 MEYER, W. M., (LILLIE), H310 MILWAUKEE AVE
 MICHELS, GUST, (IDA), PLUMBING, R112 EDWARDS ST
 MICHELS, HENRY P., (DORIS), FORMN. BETTER SOX MILLS
 H607 ROBERT ST
 MICHELS, MINOR, (MARION), TRCK DRVR. BARKER BAKERY
 R310¹/₂ HICKORY ST
 MICKY'S TAVERN, OWNER - ROY C. LAWRENCE, 18 SOUTH
 WATER W., PHONE NO 821
 MILES, E. H., (CORAL), INS. JEFFERSON, WALWORTH &
 ROCK COS. H910 WHITEWATER
 MILES, FRED B., PNTR. R314 E. MILWAUKEE AVE
 MILES, ORMA JEAN, STDT. R612 W. SHERMAN AVE
 MILES, ORVILLE S., (GERTRUDE), JAMES MFG. CO., R612
 W. SHERMAN AVE
 MILES, W. H., INCOME TAX. COLL. R314 E. MILWAUKEE AVE
 MILLER, ALICE, R1008 RIVERSIDE DRIVE
 MILLER, ARNOLD, (AGNES), MLDR. JAMES MFG. CO., R328
 NORTH HIGH STREET
 MILLER, MRS. C. E., R621 HIGH ST
 MILLER, CHARLES F., (ROSA), MASON, 409 E. SHERMAN
 MILLER, DONALD, OFFICE WRK. R109 SOUTH 6TH ST
 MILLER, FRANK J., (ANNA), LAY-OUT MN. CREAMERY PKG.
 CO., H415 E. SHERMAN AVE
 MILLER, FRED, (MARTHA), LAB. JONES DAIRY FARM, R611
 WALTON STREET
 MILLER, GLEN B., (EVELYN), JAMES MFG. CO., R420
 ROOSEVELT ST
 MILLER, HENRY G., (MYRTLE), TELEPHONE MGR. H109 SOUTH
 SIXTH ST
 MILLER, JAMES & WIFE, LAB. R504 SOUTH MAIN ST
 MILLER, JOHN, (AMALIA), H607 MADISON AVE
 MILLER, JOHN A., (THERESA), JAMES MFG. CO., R432
 EDWARDS STREET
 MILLER, MRS. JOHN, R35 SOUTH STREET
 MILLER, MRS. JOSEPHINE, R112 NORTH 3RD ST
 MILLER, KATHERINE, HOARDS PRINTING OFFICE, R607
 MADISON AVENUE
 MILLER, LOUIS P., (CELIA), SLDRNG. CREAMERY PKG.
 H421 E. SHERMAN AVE
 MILLER, WARREN, PNTR. CREAMERY PKG. CO., R409 E.
 SHERMAN AVE
 MILLER, WILL E., (AUGUSTA), ELEV. MN. CREAMERY PKG
 H600 E. SHERMAN AVE
 MINET, ROBERT, R212 MADISON ST
 MINET, ROBERT W., INS. WASHINGTON NATIONAL, R212
 MADISON ST
 MISCH, MILDRED, OFFICE, JAMES MFG. CO., R306 FOSTER
 MISSFELDT, CHRIS. (ELLA), AGT. SINCLAIR STATION,
 R230 SOUTH MAIN ST
 MISSFELDT, EARNEST W., (MATTIE), SINCLAIR FILLING
 STATION, R338 MONROE ST
 MISSFELDT, JOANN, STDT. R338 MONROE ST
 MISSFELDT, JOHN, CREAMERY PKG. CO., R230 S. MAIN
 MISSFELDT SINCLAIR SERVICE STATION, OWNER - ER-
 NEST MISSFELDT, 342 WHITEWATER AVE. PHONE 935
 MITTAG, CHESTER A., (ELSIE), DRY CLEANER, MITTAG
 CLEANERS, H87 NORTH MAIN ST
 MITTAG CLEANERS, OWNERS, E. W. & C. A. MITTAG, 87
 NORTH MAIN ST. PHONE 385
 MITTAG, EMIL W., TAILOR, H604 NORTH MAIN ST
 MITTELSTADT, CARL, CREAMERY PKG. R213 SHERMAN AVE
 MITTELSTADT, EARNEST, FRM. HND. R213 SHERMAN AVE
 MITTELSTADT, EDWARD & WIFE, MECH. CREAMERY PKG.
 R623 ADAMS STREET
 MITTELSTADT, PAUL L., (EDITH), GRDNR. JOHN SCHOEL-
 KEFF, R213 SHERMAN AVE. W
 MITTELSTADT, PAUL JR. (ESTHER), PRS. OPR. JAMES
 MFG. CO., R338 SOUTH HIGH ST
 MODE, EDWARD W., (FRIEDA), DYER, BETTER SOX KNITT-
 ING MILLS, R611 ADAMS ST
 MODE, JOHN B., (MARIE), CRPTR. HOFFMAN'S, H413 S 4TH
 MODE, STANLEY, R611 ADAMS STREET
 MODE, WALTER JR. R309 SOUTH THIRD ST. E
 MODE, WALTER, (LYDIA), ADV. MGR. BETTER SOX MILLS
 H309 SOUTH THIRD ST. E
 MODERN BEAUTY SHOPPE, OWNER - STELLA SCHIMEK, 230
 SOUTH MAIN, PHONE NO 620-W
 MODERN CLEANERS, OWNER - FRED SCHOEN, 329 SOUTH
 MAIN ST. PHONE NO 936
 MODERNISTIC TAVERN, OWNER - FRED PIERITZ, 219 So.
 MAIN ST. PHONE NO 634
 MOHR, ALBERT, (EMMA), MACH. CREAMERY PKG. H821
 NORTH MAIN ST
 MONTAGUE, CHARLES W., (HARRIET), IMPLEMENT DEALER
 H530 MONROE STREET
 MONTGOMERY WARD, MGR. L. S. TROTTIER, 82-84-86
 NORTH MAIN STREET, PHONE NO 224
 MOORE, DONALD T., (CORAL), CLK. JAMES MFG. CO.,
 H417 MCCOMB STREET
 MOORE, DONALD T., (CORAL), CLK. JAMES MFG. CO.,
 H417 MCCOMB ST
 MOORE, MRS. FLORENCE, R209 SOUTH FOURTH ST
 MOORE, FRED, (GERALDINE), ACCT. JAMES MFG. CO.
 H432 ROBERT ST
 MOORE, JEANNE, RECREATIONAL DIR. R209 S. 4TH ST
 MOORE, LELAND, (BERNICE), WIS. GAS. & ELECTRIC
 R221 NORTH HIGH ST

- MOORE, MARVIN, (DOROTHY), MONTGOMERY WARD, R213 S. 3RD
 MOORE, RALPH, (AMY), CREAMERY PACKAGE CO., MACH.,
 R325 JEFFERSON ST
 MOORE, WILFRED, (EVELYN), R21 SOUTH THIRD ST W
 MOORE, WILLIAM, (LILY ANN), FIRST AID, JAMES MFG.
 Co., R313 MERCHANTS AVE
 MORELL, CHARLES J., (MARGARET), H509 SOUTH MAIN ST
 MORELL, EVELYN, STDT. R821 NORTH MAIN STREET
 MORELL, FRANK, R509 SOUTH MAIN STREET
 MORENO, JOSEPH, (ANTOINETTE), LAB. R408 S. MAIN ST
 MORGAN, E. W., (CAROLIN), ATTORNEY, R603 S. HIGH ST
 MORGAN, E. W. - LAWYER, 112½ SOUTH MAIN STREET,
 PHONE NO 614
 MORIG, EVERETT B., (ALICE), CN WSHRS. CREAMERY PKG.
 H307 NORTH 4TH ST
 MORIG, ROBERT, R307 NORTH FOURTH STREET
 MORRELL, WALLACE, JAMES MFG. Co., R302 MILWAUKEE AVE
 MORRIS, MRS. FANNIE, H307 MILWAUKEE AVENUE
 MORRIS, DR. R. C. BLACK HAWK HOTEL
 MORRIS, DR. R. C. PHYSICIAN, 89 N. MAIN, PHONE 252
 MORRIS, V. E., (BONNIE), WLDR. CREAMERY PACKAGE CO.
 R410 WASHINGTON ST
 MORRISON, EDITH, R630 SHORT STREET
 MORRISON, RUTH, TCHR. R MADISON AVE. ROUTE #1
 MORTL, JACK, BAKER, KOSER'S, R409 E. SHERMAN
 MORTON, GLENN, (HELEN), FORMN STCK RM. JAMES MFG. CO
 H422 NORTH HIGH ST
 MOSES, M. R., R335 WHITEWATER AVE
 MUELLER, AL, PROP. TAVERN, 12 NORTH WATER ST. PH. 804
 MUELLER, CLARENCE F., (MARIAN), CLK. HOPKINS STORE,
 R418 ADAMS STREET
 MUELLER, EDMUND O., (GLADYS), PNTR. JAMES MFG. Co.
 R401 CLARENCE ST
 MUELLER, HARRY O., (ELLA), CHIEF OF POLICE, H207
 NORTH FOURTH STREET
 MUELLER, HUBERT, MECH. PATEFIELD, R611 ROBERT ST
 MUELLER, ROBERT, (SYDIA), CREAMERY PACKAGE Co.
 H324 CLARENCE ST
 MUFFENBEER, JOSEPHINE, BKKPR. R508 SHERMAN AVE W
 MUIR, BETTY, STDT. R200 W. SHERMAN AVE
 MUIR, GERALD, STDT. 200 W. SHERMAN AVE
 MUIR, JAMES A., (CORAL), MECH. CREAMERY PKG. Co.
 R200 W. SHERMAN AVE
 MUELLER, JOHN F., (MILLIE), OWNS HATCHERY, H1013
 JEANETTE STREET
 MUMM, OSCAR H., (MINNIE), TNR. JAMESWAY MFG. Co.
 H517 MONROE STREET
 MUNDY, MAY, TCHR. R307 MILWAUKEE AVE
 MURTAGH, WILLIAM, (FRANCES), 1112 W. SHERMAN AVE
 MUSSEHL, ARTHUR H., (DOROTHY), EDITOR. MILWAUKEE SEN-
 TINAL & MADISON ST. JOURNAL, H331 GARFIELD
 MUSSEHL, CLARENCE J., (KATHERINE), SLSMN. S. C. JOHN
 SON, RACINE, H31 ELM STREET
 MUSSEHL, H. T., (MARY), H314 GARFIELD
 MUSSEHL, MARY, H704 NORTH MAIN STREET
 MUSSEHL, MATILDA, R704 NORTH MAIN STREET
 MYRA, BETSY, R208 CLARENCE ST
 MYRA, EUGENE, R208 CLARENCE ST
 MYRA, ORLO, (MARIE), R208 CLARENCE ST
 NAGEL, GUST, (ANNA), ICE CREAM FACTORY AT LAKE MILLS
 H309 MONROE STREET
 NASET, JENS, JONES DAIRY, R836 NORTH MAIN ST
 NATIONAL LIFE INSURANCE Co., DIST. MGR. PALMER
 DAUGS, 6 S. WATER W. PHONE NO 90
 NEE, ANTHONY, R332 FOSTER STREET
 NEIL, MR. & WIFE, R221A SOUTH MAIN STREET
 NEILLY, ROY, (MAY), NGT WTCHMN. BETTER SOX KNIT-
 TING MILLS, R92 NORTH MAIN ST
 NEIPERT, DRY GOODS Co., OWNER - HARRY NEIPERT,
 95 SOUTH MAIN STREET, PHONE 50
 NEIPERT, HARRY J., (INA), MERCHANT, NEIPERT DRY GOODS
 STORE, 95 SOUTH MAIN ST
 NEIS, HAROLD, (MARIAN), MONUMENT MKR. R210 S. 3RD ST
 NELSON, CLARENCE, H514 GRANT STREET
 NELSON, GEORGE F., (LEONA), LAB. CREAMERY PKG. Co.,
 H719 NELSON STREET
 NELSON, ROY A., (MARGARET), BKKPR. HOFFMAN LBR. Co.,
 H519 SOUTH HIGH ST
 NEMITZ, ERNEST O., (MARTHA), LAB. JAMES MFG. Co.,
 H423 MONROE STREET
 NESTER, MRS., OFFICE WRK., R518 MILWAUKEE AVE
 NETTESHEIM, CHRIST, (LOUISE), H22 NORTH 3RD STREET
 NETTUM, LUELLA, TEL. OPR. JAMES MFG. Co., R13 N. 3RD
 NETTUM, OLIVER, (MARTHA), MT. CTR. JAMES SAUSAGE FCTY
 R328 RIVERSIDE DRIVE
 NEUMANN, C., WTCHMN. HOARDS PRINTING OFFICE, R321
 LINCOLN ST
 NICHOLS, JAY W., SND. BLSTR. CREAMERY PKG. MFG. Co.
 H109 ROBERT ST
 NICHOLS, MRS. S. C., R29 S. THIRD ST. W
 NICHOLSON, KENNETH, (FEROL), MGR. SWEET SHOP, R117
 NORTH MAIN STREET
 NILAND, BERNARD, ATTD. GAS STATION, R12 PARK STREET
 NILAND, KATHELEEN, H12 PARK STREET
 NILAND, WILLIAM, LAB. R12 PARK STREET
 NINEDORF, DICK, PURE OIL STATION, R102 MADISON
 NINEDORF, RICHARD, ATTD. GAS STATION, R405 GROVE ST
 NISBET, JACK, HOARDS PRINTING OFFICE, R511 E. SHERMAN
 NISBIT, JOHN C., (FREDONIA), W. D. HOARD & SON, R511
 E. SHERMAN ST
 NITARDY, A. A., (DOROTHY), UNDERTAKER, H511 MADISON
 NITARDY FUNERAL HOME, OWNER - H. A. NITARDY, 511
 MADISON AVE. PHONE NO 690-W
 NITARDY, LOIS, R511 MADISON AVE
 NITTEL, HENRY, (MARGARET), ELEC. TYPING. HOARDS DAIRY-
 MAN. H306 RIVERSIDE DRIVE
 NOEL, MRS. EDA, R310 MERCHANTS AVE
 NOEL, RICHARD, (VIRGINIA), LAB. STOPPENBACHS PACKING
 PLANT, R714 WALTON STREET
 NORRIS, MRS. FRANCES, PRINCESS DRESS SHOP, H105
 CLARENCE STREET
 NORRIS, JOHN, FORT BOTTLING WORKS, R105 CLARENCE ST
 NORTHWESTERN TAVERN, HARRY JUSTMAN, 41 W. SHERMAN
 NOTBOHM, CLARENCE T., (EVA), PNTR & EXPRESS TRCK DRVR
 H917 WHITEWATER AVE
 NUEMANN, ORUIND, SPEER ELEC. STORE, R341 WHITEWATER
 NUTTING, DONALD, KOSER BAKERY, R516 NORTH MAIN ST
 NYES, HARRY, (KATHERINE), R306 GRANT STREET
 O'BRIEN, CLIFFORD L., (GRACE), CLK POST OFFICE, H703
 SHORT STREET
 O'BRIEN, WILLIAM, (FLORENCE), SLSMN. DURFEE ROOFING
 Co., R207 E. MILWAUKEE AVE
 OESTRICH, MRS. EDNA, H328 MAPLE ST
 OETTMEIER, ARTHUR J., (MARIAN), BETTER SOX KNITTING
 MILLS, H347 MONROE ST
 OETTMEIER, LUELLA, FIRST NATL BANK, R612 W. SHERMAN
 OETTMEIER, NICK, R612 W. SHERMAN AVE
 OHL, FRED W., (ETHEL), CORE MKR. CREAMERY PKG. Co.
 R333 ROBERT ST
 OHL, JACOB L., H904 DEMPSTER ST
 OHL, ROBERT, STDT. R333 ROBERT ST
 OLIA, LOYEL M., (MILDRED), PNCH PRS. JAMES MFG. Co.
 R429 McCOMB ST

- OLSEN, ALBERT, (ABENA), SHT. MTL WKR. CREAMERY PKG. Co
68 JACKSON ST
- OLSEN, CHARLES, (NAOMI), Wis. GAS & ELECTRIC Co.
R309 SOUTH WATER STREET
- OLSEN, EVELYN, CSHR., R68 JACKSON STREET
- OLSEN, JOHN, (JESSIE), EXP. ENG. JAMES MFG. Co. H814
RIVERSIDE DRIVE
- OLSEN, JOHN JR., R814 RIVERSIDE DRIVE
- OLSEN, ROLAND, JAMES MFG. Co. OFFICE, R814 RIVERSIDE
- OLSON, ARTHUR E., (ELVENE), CRPTR. R211 ROBERT ST
- OLSON, CHARLES M., (ROSE), CREAMERY PACKAGE Co.,
R509 NORTH MAIN STREET
- OLSON, CLARENCE, (LORAIN), DRFTSMN. CREAMERY PKG. Co
R204 BLUFF ST
- OLSON, MRS. HATTIE, H212 CLARENCE STREET
- OLSON, JAMES, STDT. R211 ROBERT ST
- OLSON, MARVIN L., (LILLIAN), FNDRY WK. JAMES MFG. Co.
R448 MECHANIC STREET
- OLSON, MRS. MINNIE, H628 ADAMS STREET
- OLSON, NORMAN, CLK., R214 MILWAUKEE AVE
- OLSON, OLE, (HATTIE), PROP. FORT CREAMERY, H214
MILWAUKEE AVE
- OLSON, ORION & WIFE, WPA; R409 E. SHERMAN AVE
- OLSON, PHILO J., (DOROTHY), MSN TNR. R400 JEFFERSON
- OLSON, RALPH, CLK, R214 MILWAUKEE AVE
- OLSON, MRS. RALPH, R718 MAIN STREET
- O'MEALLY, MRS. BERTHA A., H420 EDWARDS STREET
- ONSGARD, HENRY, (RUTH), CLR WRK. JAMES MFG. Co.,
R312 FOSTER STREET
- ORCOTT, PHYLLIS, TCHR. R513 SOUTH MAIN ST
- ORCUTT, HAPPY, JAMES MFG. Co., R414 JEFFERSON ST
- ORCUTT, HARLEY, R414 JEFFERSON ST
- OTT, ARTHUR F., (ESTHER), STORE CLK. H512 MAIN N.
- OTT, LEONARD J., (ELSA), OWNER GROCERY STORE & MEAT
MARKET, H513 NORTH MAIN ST
- OTT, LEONARD & SON GROCERY & MEAT, 94 - 96 NORTH MAIN
PHONE 104 - 105
- OTTEMEIER, ANDREW, (BERTHA), H825 DEMPSTER ST
- OWENS, J. A & WIFE, MACH. CREAMERY PKG. R513 ADAMS ST
- OYEN, MRS. IRMA, R500 MONROE STREET
- PAGEL, HANS, (ERDMANDINA), JAMES MFG. Co., H334 GROVE
- PAGEL, JOHANNA, R334 GROVE STREET
- PAGEL, OTTO, R334 GROVE STREET
- PAGEL, WALTER, R334 GROVE STREET
- PALM, ANNA, MRS. H123 W. MILWAUKEE AVE
- PALM, CHARLES, R708 CHARLES STREET
- PAPKE, WM., JAMES MFG. Co., R327 ADAMS STREET
- PARKER APPLIANCE CO., SEARS ASSOCIATE STORE, PART-
NERS - E. R. PARKER & MRS. A. B. PARKER, 11 E.
SHERMAN AVE. PHONE NO 1102
- PASSEL, ADOLPH, W., (MINNIE), CRPTR. HOFFMAN LBR. Co.
H300 RIVERSIDE DRIVE
- PASSEL, CLARENCE, R300 RIVERSIDE DRIVE
- PASSMORE, AGNES D., R103 SOUTH SIXTH STREET
- PATCHIN, JENNIE, R413 SOUTH FOURTH ST
- PATEFIELD, ARTHUR F., (BERNICE), OWNER - PONTIAC GAR-
AGE, H1012 JEANETTE ST
- PATTEE, ARTHUR H., (MARY), TAVERN KEEPER, CASINO, R17
SOUTH SIXTH STREET
- PATTEE, GLEN, SIGN PAINTER, R17 SOUTH 6TH STREET
- PAUL SHOE SHOP, OWNER - ERWIN E. PAUL, 126 N. MAIN
- PAUTSCH, CHARLES E., (MARIE), FARMER, R315 ADAMS ST
- PEARCE, WILLIAM B., (ANNA), MASON CONTRACTOR, H504
SOUTH HIGH STREET
- PECK, MARJORIE, CLK. R232 SOUTH WATER ST
- PELZER, GEORGE R., (LILLIAN), CRPTR. H220 W.
MILWAUKEE AVE
- PENNY, J. C. COMPANY, MGR. - RALPH HASTRIETER, 88
SOUTH MAIN STREET, PHONE NO 908
- PERRY, ELIZABETH M., R307 E. SHERMAN AVE
- PETERS, CARL, (WANDA), H423 ROOSEVELT
- PETERS, JEROME, R510 E. SHERMAN AVE
- PETERSON, ALBERT, (DOROTHY); LOUIS LORMAN JUNK YD.
R339 MAPLE STREET
- PETERSON, ROY O., (REGINA), BARBER, H318 W. MILW.
- PETERSON, SANFORD, (EMMA), H311 GRANT STREET
- PFAFFLIN, HAROLD W., PROP. (LOUISE), BUICK GARAGE
H619 GRANT STREET
- PFEFFERKORN, BETTIE, R207-A SOUTH THIRD ST. W
- PFEFFERKORN, CLARENCE W., (MARGARET), PHOTOGRAPHER
H207-A SOUTH THIRD W
- PFEFFERKORN, GEORGE, R207-A SOUTH THIRD W
- PFEIFER, HUBER, R710 VAN BUREN STREET
- PFEIFER, WALTER, H710 VAN BUREN STREET
- PFEIFFER, LOUIS J., (AMELIA), H333 MONROE STREET
- PHELPS, HARRY W., (ESTHER), MACH. CREAMERY PKG.,
H641 NORTH MAIN STREET
- PHELPS, MRS. MARJORIE, R601 WHITEWATER AVE
- PHILLIPS 66 SERVICE STATION, OWNER - T. R. BEN-
SON, 100 GRANT STREET, PHONE NO 441
- PHILLMORE, CLAUDE F., (HELEN), R515 S. HIGH ST
- PIERCE, FRANKLIN H., (LOUISE), CLK. JAMES MFG. Co
H704 WHITEWATER
- PIERCE, HERBERT, R515 SOUTH HIGH STREET
- PIERCE, MAXINE, R1013 JEANETTE ST
- PIERCE, WILLARD, (DELLA), CHFFR. HOARDS, H215 S.
HIGH STREET
- PIERITZ, FRED D. JR. (GERTRUDE), BRDR. PIERITZ
TAVERN, R605 MONROE STREET
- PIERITZ, FRED H., (MAYBELLE), TAVERN KPR. PIERITZS
TAVERN, H219 SOUTH MAIN ST
- PIERSON, WALDEN & WIFE, R413 MILO STREET
- PIFER, LALETTE, JAMES MFG. Co., R710 N. MAIN ST
- PINTA, GEORGE, (ANNA), PLMBR., H909 DEMPSTER ST
- PINTA, ROBERT, R909 DEMPSTER ST
- PIONEER DRUG STORE, OWNER - G. A. BUTCHER, 107 S.
MAIN STREET, PHONE NO 38
- PITZNER, EARL, (NINA), MGR. CITY SERVICE STATION,
R313 SIXTH STREET
- PITZNERS, WILL, (BELL), CRPTR. CONTRACTOR, H501
MILO STREET
- PITZNERS, WILLARD, R501 MILO STREET
- PLATTEN, HOWARD W., (MILDRED), SALES SERVICE RE-
PAIR, R416 SOUTH SIXTH STREET
- PLUM, SAM, NT WTCHMN. HOARDS PRINTERY, R420 FRED-
ERICK STREET
- PLUM, WILLIAM, H., H314 RALPH STREET
- POLO, EUGENE, R326 GARFIELD ST
- POLO, J. B., (LINDA), JAMES MFG. Co., R326 GARFI-
ELD AVENUE
- PONYICSANYI, ARPAD, MACH. CREAMERY PKG. Co., R120
COUNCIL STREET
- PONYICSANYI, CARL, R120 COUNCIL STREET
- PONYICSANYI, JOHN, (WILMA), H120 COUNCIL STREET
- PONYICSANYI, WM., (VIRGINIA), HOARDS PRINTING OFF-
ICE, R712 CHARLES STREET
- PONYICSANYI, WILLIAM M., (VIRGINIA), PRNTR. HOARD &
SONS, R111 COUNCIL STREET
- POOLE BARBER SHOP, OWNER - JOE POOLE, 92 N. MAIN ST
- POOLE, JOEL, BARBER, H444 MECHANIC
- POOLE, MR. REGINA D., H427 MO ROE STREET
- POOLE, THEODORE, (SELMA), LAB. R204 S. THIRD ST. E

- POPLOW, CHARLES, (RENA), FIRMN. CREAMERY PKG CO
H514 MADISON AVENUE
- PORTER, ALPHA, TCHR. R307 MILWAUKEE AVE
- POST OFFICE, POSTMASTER, PAUL CORNISH, 24 MILWAUKEE
AVE. PHONE #89
- POTTER, MRS. ALICE, H417 ADAMS ST
- POTTER, LEON M., (LYDIA), FORMN. JAMES MFG. Co., H615
ADAMS STREET
- POTTER, MRS. MATILDA, R417 ADAMS STREET
- POTTER, R. J., (MARGARET), R109 S. THIRD W
- POTTER, SIDNEY, STDT. R615 ADAMS ST
- POTTINGER, ABBIE, R419 SOUTH HIGH STREET
- POUNDER, GERTRUDE H., H106 SOUTH THIRD W
- POUTSCH, AUGUST & WIFE, R613 MONROE ST
- POUTSCH GARAGE, OWNER - LOUIS POUTSCH, 356 S. MAIN
PHONE NO 168-W
- POUTSCH, LOUIS, (LOUISE), SLSMN. STUDEBAKER, GARAGE,
H356 SOUTH MAIN STREET
- POWALS, MRS. LIZZIE, H500 ADAMS STREET
- POWALS, TILLIE, BKKPR. R500 ADAMS STREET
- POWALS, W. R., R500 ADAMS STREET
- POWELL, JOHN, (LOUBELLA), BARTNDR. PIERITZ'S TAVERN
R606 WHITEWATER
- POWERS, MRS. JOHN, (MARY), H105 S. THIRD ST E
- POYNTON, JOHN G., (BERTHA), ADV. HOARD'S DAIRYMAN,
H609 GRANT STREET
- POYNTON, MARGARET, R609 GRANT STREET
- PRABST, ANTHONY C., (LYDIA), VOCATIONAL SCHOOL DIR.
R208 BARRIE STREET
- PRECHEL, MAX E., (HATTIE), FEED MILL, H613 MONROE
- PREUNINGER, JOHN, (MARY), FARM HAND, H328 EDWARD ST
- PREUSSE, EDWARD C., (LOUISE), PUNCH PRESS, JAMES MFG.
Co., R1113 JEANETTE ST
- PRICE, LENA, SMSTRS. R634 SOUTH MAIN STREET
- PRIEWE, ALFRED R., (ELSIE), ELEC. WLD. JAMES MFG. Co.
R822 WHITEWATER AVE
- PRINCESS SHOP, MRS. FRANCIS NORRIS, 93 NORTH MAIN ST
PHONE NO 204
- PROCKNOW, FRED H., CREAMERY PKG. MFG. Co., H317
ROOSEVELT STREET
- PROCKNOW, GUST R., (EMMA), FDY. CREAMERY PKG. Co,
H809 VAN BUREN ST
- PROCKNOW, JOE J., (MARTHA), TINNER, JAMES MFG. Co.,
H419 W. SHERMAN AVE
- PROCKNOW, WILLIAM, R809 VAN BUREN ST
- PROVENZANO, ESTELLE, R315 GARFIELD AVE
- PROVENZANO, FRANK & WIFE, R315 GARFIELD AVE
- PROVENZANO, FRANK P., H518 SOUTH HIGH ST
- PROVENZANO, GENEVIEVE, R518 SOUTH HIGH ST
- PROVENZANO, GLADYS, R518 SOUTH HIGH ST
- PROVENZANO, HARRY, MARACHOWSKY'S FRT. MKT. R518 S. HIGH
- PROVENZANO, JOSEPH, HOARDS CREAMERY, R518 SOUTH HIGH
- PRUENINGER, LENA, HSKPR. R413 WASHINGTON ST
- PRUST, CARL G., (SADIE), UNCLE JOSH FISH BAIT Co.,
H430 Mc COMB STREET
- PRUST, EMMA C., H307 SIXTH STREET
- PRUST, GUSTAV, H500 GROVE STREET
- PRUST, HENRY A., (ELSIE), STOCK CLK. CREAMERY PKG.
MFG. Co., H301 ROOSEVELT ST
- PRUST, HERTHA, STENO, R307 6TH ST
- PRUST, OTTO C., (JOSEPHINE), MACH. CREAMERY PKG. Co.,
H410 EAST STREET
- PUERNER, A. E., (AMELIA), OWNER GROCERY STORE, H614
WHITEWATER AVE
- PUERNER, FRANK C., (PEARL), CHFR. H 601 ADAMS ST
- PUERNER, G. A., (MARGARET), CLK. JONES DAIRY FARM
H507 VAN BUREN ST
- PUERNER'S GROCERIES - GASOLINE - GARAGE. OWNER - A.
E. PUERNER, 610 - 612 WHITEWATER AVE., PHONE 715W
- PUERNER, JOE W., (VIOLA), ENG. CREAMERY PKG. Co.,
R110 ROBERT ST
- PUERNER, JOHN E., (MALINDA), H520 So. HIGH ST
- PUERNER, LEO W., (HELEN), JONES DAIRY FARM, H600
SHORT STREET
- PUERNER, LEOLA, JONES OFFICE, R520 S. HIGH ST
- PUERNER, LESTER A., (LILLIAN), MECH. R15 SOUTH ST
- PUERNER, MARY, STDT. R601 ADAMS STREET
- PUERNER, NORMAN, ENG. JONES MFG. Co., R520 S. HIGH
- PUERNER, MR., R16 ELM STREET
- PUERNER, TILL, CLK. R300 W. MILWAUKEE AVE
- PUNZEL, AUGUST C., (MARY), H527 EAST STREET
- PUNZEL, AUGUST F., (IDA), H400 SOUTH HIGH ST
- PUNZEL, ESTHER, KNITTING MILLS, R527 EAST STREET
- PUNZEL, ELSIE, BEEBE'S VARIETY, R400 SOUTH HIGH
- PUNZEL, FERDINAND, ATTD. GAS STATION, R400 S. HIGH
- PUNZEL, LAWRENCE, CREAMERY PKG. Co., R400 S. HIGH
- PUNZEL, RUDOLPH, (AGATHA), TRCKNG. HOFFMAN LUMBER Co
R101 SHIRLEY
- PURDY, MRS. ALICE, H43 E. MILWAUKEE AVE
- PURDY, HOMER, JAMES MFG. Co., R216 SOUTH 3RD AVE. W
- PURDY, HOWARD, (HULDAH), H80 RANKIN ST
- PURDY, MRS. LOLA, FURRIER, R216 S. THIRD AVE. W
- PURDY, MARVEL, (AVELVA), KIESLING MEAT MKT. R216
MERCHANTS ST
- PURE OIL SERVICE STATION, MGR. JIM FILLMORE, 235 S.
MAIN ST., PHONE NO 493
- PURUCKER, EDWIN, CREAMERY PKG. OFFICE, R700
WHITEWATER AVE
- PURUCKER, GEORGE J., (ALICE), MAIL MN. POST OFFICE
H408 SIXTH STREET
- PURUCKER, JOHN G., (AMANDA), CREAMERY PKG. Co., R700
WHITEWATER AVE
- PURUCKER, MRS. MARY, R408 SIXTH STREET
- QUADY, MRS. INS. SLSWM. R501 NORTH MAIN ST
- QUALLE, EARL B., (IRENE), SLSMN. FORD GARAGE, R333
ROBERT STREET
- QUAM, JAY B., (ISABEL), INSP. CREAMERY PKG. MFG. Co
H322 GARFIELD ST
- QUAM, RONALD, BRSSMN. CREAMERY PKG. Co., R322 GAR-
FIELD AVENUE
- QUENTMEYER, EMMA E., H415 ROBERT STREET
- QUICK, EARL S., (ANNA), MECH. R418 McCOMB STREET
- QUICK, GEORGE W., (ANNIS), INS. AGT. & REAL ESTATE
H427 WHITEWATER AVE
- QUIGLEY, GEO. (MATILDA), CREAMERY PKG. H321 N. HIGH
- QUIGLEY, LAWRENCE, R321 NORTH HIGH ST
- QUINN, FRANCES, R431 MECHANIC ST
- QUINN, FRANK M., (EDNA), TNNR. CREAMERY PKG. H431
MECHANIC ST
- RABE, ADEN, CATTLE CREDIT ASSOC. R607 S. HIGH ST
- RABE, NORBERT, JAMES MFG. Co., R607 SOUTH HIGH ST
- RABE, PAUL, HI-WAY EATS, R607 SOUTH HIGH ST
- RABE, VIC E., (MARTHA), FORMN. CREAMERY PKG., H607
SOUTH HIGH STREET
- RADTKE BARBER SHOP, OWNER - WALTER RADTKE, 217 S.
MAIN ST. PHONE NO 361
- RADTKE, WALTER, (GOLDIE), BARBER, R224 SOUTH MAIN
- RAHA, ANNA R428 WHITEWATER AVE
- RAILWAY EXPRESS AGENCY, AGT. NORMAN H. LUEDTKE, 229
SOUTH MAIN ST. PHONE 177
- RALPH, ELLA, JAMES MFG. Co., R NORTH HIGH ST
- RALPH, GERTRUDE, JAMES MFG. Co., R NORTH HIGH ST
- RALPH, MRS. R., H NORTH HIGH STREET

- RALPH, HAROLD E., (DORIS), FARMER, hNORTH HIGH ST.
 RAMSEY, MRS. ELLEN A., h817 MADISON ST
 RAMSEY, HERBERT D., r817 MADISON AVE
 RANDOLPH, CRAIG, r607 SOUTH MAIN STREET
 RANDOLPH, EDWARD B., (SADIE), PINECREST HATCHERY,
 103 S. THIRD W
 RANK, MRS. GEORGE, r322 MAPLE ST
 RANKIN, GEORGE W., (IDELE), INS. h401 MERCHANTS AVE
 RASEY, GEORGE, & WIFE, CANNING FCTY. r328 GRANT ST
 REAP, ELINOR, r103 E. SHERMAN AVE
 REAP, MRS. ELSIE, 103 EAST SHERMAN AVE
 REAP, LEO, (MARJORIE), GUARD, FIRST NATIONAL BANK,
 510 JACKSON STREET
 RED ARROW RESTAURANT, OWNER + GEORGE ELLIOT, 222
 SOUTH MAIN, PHONE NO 818
 REE, MRS. EARL, r615 MAPLE ST
 REESE, MRS. EMMA, HSKP. r631 ADAMS STREET
 REESE, PHILIP E., (MARY), CAMBRIDGE CREAMERY, r335
 GRANT STREET
 REGELEIN, HARRIET, STDT. r533 MONROE ST
 REGLING, ALFRED, FNDRY. CREAMERY PKG. r418 JEFFERSON
 REGLING, MRS. ANNA, h418 JEFFERSON ST
 REGLING, HAROLD, (ELFRIEDA), JAMES MFG. Co. r113
 COUNCIL STREET
 REHBERG, ALICE, BETTER SOX MILLS, r310 FOSTER ST
 REHBERG, ARTHUR, BETTER SOX MILLS, r310 FOSTER ST
 REHBERG, AUGUST, (MILLIE), MEGH. JAMES MFG. Co.
 h310 FOSTER STREET
 REHBERG, FREDA, CLK. JAMES MFG. Co., r310 FOSTER
 REHBERG, LAURA, CLK. HOARDS PRINTING, r310 FOSTER
 REHBERG, STELLA, r310 FOSTER STREET
 REIBLE, MRS. CAROLINE, r514 VAN BUREN ST
 REICH, MRS. AMELIE, h308 LINCOLN STREET
 REICH, LOIS, STDT. r318 MONROE ST
 REICH, MERLE, STDT. r419 W. MILWAUKEE AVE
 REICH, RALPH D., (MARY), JAMES MFG. Co., r419 W. MILW-
 AUKEE AVENUE
 REICHERT, EMIL A., (ELLA), CRPTR. MR. HARTEL, r405
 JACKSON ST
 REICHERT, RUDOLPH, HOARDS CREAMERY, r705 JACKSON
 REICHERT, VIOLA, r705 JACKSON STREET
 REINEL, HENRY C., (HATTIE), WPA r711 SHERMAN AVE
 REINEL, ROGER, r711 SHERMAN
 REINEL, RUTH, STENO. CREAMERY PKG. Co., r711 SHERMAN
 REINEL, VERA, WTRSS. r711 SHERMAN
 REINKE, ARNOLD C., (VERNA), BTCHR. OTT'S, h309
 ROOSEVELT ST
 REINKE, BERT A., (RUTH), JONES DAIRY FRM. h912 VANBUREN
 REINKE, EARL, (MARTHA), LAB. CREAMERY PKG. Co.,
 h617 JACKSON STREET
 REINKE, ELMER, CREAMERY PKG. Co., r514 WASHINGTON
 REINKE, EMIL, (LIZZIE), UPHOLSTERING, h514 WASHINGTON
 REINKE, NORMA, MODERN BEAUTY SHOP, r514 WASHINGTON
 RELTZLAFF, HELENA, h908 RIVERSIDE DRIVE
 RENNER, G. L., (MILDRED), INS. NEW YORK LIFE, h208
 WILCOX STREET
 RETRUM, CLIFFORD C., (ANNA), GRNDR. CREAMERY PKG.
 Co., r415 1/2 NORTH MAIN ST
 REUTER, KARL, r612 ROBERT ST
 REUTERSKIOLD, FRED J., (ROSE), SHT MTL WKR. JAMES
 MFG. Co., r419 FOSTER STREET
 REUTERSKIOLD, HARRY H., (SWANHILD), PUNCH PRESS.
 JAMES MFG. Co., h204 LINDEN STREET
 REUTERSKIOLD, VERNON, M & S KNITTING MILLS, r204
 LINDEN STREET
 REYNOLDS, WILLIAM G., (ANNA), PRNTR. HOARD'S PRIN-
 TING OFFICE, h406 MAPLE ST
 RHEINECK, ADOLPH, (LENA), OIL DISTRIBUTOR, h111
 CLARENCE ST
 RHEINECK, KENNETH, (CLARA), r333 MAPLE STREET
 RHEINECK OIL Co., OWNERS - RUSSELL & ADOLPH RHEINECK
 307 NORTH MAIN ST, PHONE NO 624
 RHEINECK, RUSSELL A., (VALBORG), RHEINECK OIL Co.,
 h403 E. SHERMAN AVE
 RHEINKE, MRS. LOUISE, h316 JACKSON ST
 RHEINKE, LUCILE, r316 JACKSON ST
 RHODE, ARTHUR H., (IRENE), MLDR. CREAMERY PKG. Co.
 h616 ROBERT ST
 RHODE, MRS. MYRTLE, r312 RALPH ST
 RHODE, WILLIAM F., (MINNIE), h428 EDWARDS ST
 RHODELL, WILLIAM, (BELLE), SECY. HOLSTEIN, h502 E.
 SHERMAN AVENUE
 RHODES, DELL, MONTGOMERY WARD, r207 NORTH THIRD ST
 RICE, BERT, (MILDRED), r415 NORTH MAIN ST
 RICE, CRAIG, AUTHOR, r607 SOUTH MAIN ST
 RICE, ELTON, (NANCY), COUNTY CLERK, h607 S. MAIN ST
 RICE, HARRY, EAT-MOR EAT SHOP, r415 NORTH MAIN ST
 RICE, RALEIGH, EAT-MOR EAT SHOP, r415 NORTH MAIN ST
 RICE, RANDOLPH, h607 S. MAIN ST
 RICHARDS, JOSEPH E., (MARY), CRPTR. h13 HARRISON
 RICHARDS, JOSEPH H., (HAZEL), CLK. CORNER GROCERY
 r13 HARRISON ST
 RICHERMAN, LEU G., (ENETA), CREAMERY PKG. h431
 SHERMAN AVE
 RICHTER, ARLENE, r118 ROBERT ST
 RICHTER, FRANK W., (IRMA), BTCHR. W. H. McNITT MEAT
 MARKET, h118 ROBERT STREET
 RIECH, ARTHUR G., (RUBY), r317 MONROE ST
 RIESS, MRS. FRED, h38 SOUTH STREET
 RIGGERT, H. W., (DORIS), TREAS. COE, CONVERSE & ED-
 WARDS, h816 WHITEWATER AVE
 RINGLUND, ELOF, (FRANCES), HOARDS PRINTING OFFICE,
 h400 COUNCIL ST
 RINGLUND, ROBERT, STDT. r400 COUNCIL ST
 RITTER, MRS. MARY, h101 NORTH 4TH STREET
 ROBB, WILLIAM D., (AMY), r423 ROBERT STREET
 ROBBINS, MRS. ALICE, CLK. HINTERSCHIED, r509 WEST
 SHERMAN
 ROBERTS, CHESTER A., (LAURA), CLK. POST OFFICE, h608
 GRANT STREET
 ROBERTS, CLAIRE E., (EMMA), SLSMN. LIQUOR. h308
 GARFIELD ST
 ROBERTS, DEAN E., (MINNIE), DEPT. OF AGRICULTURE
 MADISON, h1100 RIVERSIDE DRIVE
 ROBERTS, GERALD, (ERMA), WPA, r326 JEFFERSON ST
 ROBERTS, HELEN, r608 GRANT STREET
 ROBERTS, I., (RENA), COE, CONVERSE & EDWARDS, h505
 MILWAUKEE AVE
 ROBERTS, IRVING S., (HAZEL), MAIL CARRIER, POST
 OFFICE, h626 SHORT ST
 ROBERTS, JACK, MTNCE DEPT. JAMES MFG. Co. r8 S. 5TH
 ROBERTS, JOHN, (GLADYS), CIRCULATION MGR. HOARDS
 DAIRYMAN, r208 E. MILWAUKEE
 ROBERTS, MRS. NELLIE, r341 FOSTER ST
 ROBERTS, R. J., BLCKSMITH. r200 W. SHERMAN AVE
 ROBERTS, WILL & WIFE, r319 GROVE STREET
 ROBERTS, WILLIAM, r208 E. MILWAUKEE AVE
 ROBERTSON, MARY, h511 GROVE STREET
 ROBISH, FRED & WIFE, r412 W. MILWAUKEE AVE
 ROBISH, HARVEY C., (RUTH), TME CLK. JAMES MFG. Co.
 h412 W. MILWAUKEE AVE
 RODAU, FRED, (ANNA), MARTIN CONTRACTOR, h724
 VAN BUREN STREET
 RODEE, MAUDE, h826 RIVERSIDE DRIVE
 ROE, DAVID, r327 BLUFF STREET
 ROE, HARVEY, r626 MAPLE STREET
 ROE, JAMES, r327 BLUFF STREET

- ROE, LEONARD, (CHRISTIN) CRPTR. VIRGIL MARTINS, H327
BLUFF STREET
- ROE, LORAIN, R327 BLUFF STREET
- ROE, MRS. MINNIE, R421 CLARENCE STREET
- ROE, ROBERT R327 BLUFF STREET
- ROE, WILLIAM, (MYRTLE), LAB. CREAMERY PKG. Co., R626
MAPLE STREET
- ROEMER, ANTHONY & WIFE, R400 GRANT STREET
- ROEMER, ARLOS, (EVA), FORMN, JAMES MFG. Co., R12 S
FIFTH STREET
- ROEMER, MRS. EDITH, R209 SOUTH FOURTH ST
- ROESSLER, LESLIE, (CATHRYN), PROP. BAKERY SHOP, H315
CLARENCE STREET
- ROESSLER, WALTER, R133 W. MILWAUKEE AVE
- ROETHEL, DOUGLAS, (GENEVA), R104 NORTH MAIN ST
- ROETHAL, LEONARD G., (LEONA), TNNR. JAMES MFG. Co.,
H411 GROVE STREET
- ROGERS & ROGERS, FRANK H. ROGERS - WILLIAM H. ROGERS
95 NORTH MAIN STREET, PHONE NO 249
- ROGERS & VANCE, CHARLES B. ROGERS - SHELDON VANCE,
95 NORTH MAIN STREET, PHONE NO. 84
- ROGERS, CHARLES B., LAWYER, H412 MILWAUKEE AVENUE
- ROGERS, VIRGINIA, R233 SOUTH WATER ST
- ROGERS, FRANK A., (FLORENCE), ATTORNEY, H233 SOUTH
WATER STREET
- ROGLITZ, ETHEL, BEAUTY OPR. R808 NORTH MAIN ST
- ROGLITZ, HAZEL, R808 NORTH MAIN STREET
- ROGLITZ, RUDOLPH, (PAULINA), AWNING BUSINESS, R808
NORTH MAIN STREET
- ROGLITZ, STANLEY, CREAMERY PKG. Co. R808 N. MAIN
- ROHDE, ORIN W., (ESTHER), SUPT. JAMES MFG. Co., H624
SOUTH MAIN STREET
- ROHDE, MRS. TINA, H429 WASHINGTON ST
- ROHDE, WM. C., (LIZZIE), CARETAKER, JONES PARK, H305
MONROE STREET
- ROHLOFF, ALBERT H., (ESTHER), KNTR. BETTER SOX KNIT-
TING MILLS, H429 EDWARD ST
- ROHLOFF, AUGUST, R429 EDWARD ST
- ROHLOFF, CARL, (EDITH), H503 SOUTH HIGH ST
- ROHLOFF, DONNA MARIE, R429 EDWARD ST
- ROHLOFF, ROBERTA, R429 EDWARD ST
- ROLLINS, CHARLES F., (GLADYS), INSPECTOR, JAMES MFG.
Co., R701½ NORTH MAIN ST
- ROLLINS, MRS. LILLIAN, H209 BARRIE STREET
- ROLOFF, WM. H., (LENA), SEWER CONTRACTOR, H300
MONROE STREET
- ROMIO, FRANK W., (MAGDALENE) FORMN. JAMES MFG. Co.,
R441 MECHANIC ST
- ROMIG, MRS. ROBERT, R441 MECHANIC ST
- ROMIG, WILLIAM, (ANNA), FREEZER DEPT. CREAMERY PKG Co.
H84 MONROE ST
- ROMOSER, J. V., (GRACE), SLSMN. KLEMENTS PACKARD
GARAGE, H301 E. MILWAUKEE AVE
- ROSE, HARRY J., (IRENE), BADGER LUNCH, R223 ROOSEVELT
- ROSE, JUNE TCHR. R421 ADAMS ST
- ROSE, MRS. SIDNEY, H421 ADAMS ST
- ROSE, MRS. STEVE, R216 ROOSEVELT ST
- ROSE, WILLIAM, JAMES MFG. Co., R216 ROOSEVELT ST
- ROSS, MERRILL F., (DOROTHY), TCHR. VOCATIONAL SCHOOL
R420 JONES AVE
- ROSS, WILLIAM, H117 MONROE STREET
- ROSSING, HAROLD, (MARGERY), FORMN, JAMES MFG. Co.,
R508 WASHINGTON
- ROYCE, TED B., (GESSIE), BANKER, CITIZENS STATE BANK
H410 WHITEWATER AVE
- ROY'S BARBER SHOP, OWNER - ROY PETERSON, 232
SOUTH MAIN STREET
- RUHLAND, MRS. ELIZABETH, R233 EDWARDS ST
- RUMARY, CLIFFORD A., (BERNICE), R428 NORTH MAIN ST
- RUMARY, HENRY, (LORENA), H813 EAST STREET
- RUMARY, IRENE STDT. R415 W. SHERMAN STREET
- RUMARY, LAWRENCE, (MILDRED), MACH. KLEMET BROS., R320
NORTH HIGH STREET
- RUMARY, MARSHALL, (MARGARET), WLD. JAMES MFG. Co.,
H817 EAST STREET
- RUMARY, DONALD, REC. CLK. MONTGOMERY WARD, R21 ELM
- RUMARY, GENEVIEVE, STDT. R21 ELM STREET
- RUMARY, GEORGE, STDT. R21 ELM STREET
- RUMARY, NORMA, STDT. R21 ELM STREET
- RUMARY, RALPH, (TRESSIE), BILL CLK. C. & NW. DEPOT,
H21 ELM STREET
- RUMPH, MRS. GRACE, H32 SOUTH STREET
- RUMPF, WM. J., (MILLIE), JNTR. BARRIE SCHOOL, H329
ROBERT STREET
- RUPPRECHT, BERNARD J., (ALICE), MACH. CREAMERY PKG
H505 ROBERTS ST
- RUSCH, CARL W., (ROSE), JAMES MFG. Co., R208 N. HIGH
- RUSCH, MRS. MINNIE, H422 MCCOMB STREET
- RUTSON, ERNEST, H104 COOPER STREET
- SADLER, CLIFFORD L., (HILDA), ASST. JNTR. MUNICIPAL
BLDG., R435 MECHANIC
- SADLER, MRS. DORA, R501 CLARENCE STREET
- SAGER, HAROLD, (GLADYS), MARCHOWSKY'S, R103 N. 4TH
- SAHR, LAVERNE W., (DORIS), REC. RM. HOARDS CREAMERY
R116 LINDEN STREET
- ST. PAULS EVANGELICAL LUTHERN CHURCH, 300 S. HIGH ST
- ST. PAULS PAROCHIAL SCHOOL, 312 SOUTH 3RD ST. E
- ST. PETERS EPISCOPAL CHURCH, REV. W. C. T HAWTRY,
MERCHANTS AVENUE
- SAUER, ELTON T., (GRACE), MLKMN. FORT CREAMERY, R316
W. MILWAUKEE AVE
- SAUR, ADAM, (JENNIE), TIN SMITH, CREAMERY PKG. Co.,
H37 SOUTH STREET
- SAUR, GERALD L., (FLORA), CLK. POST OFFICE, H15 ELM
- SAUR, HARRY L., (LEONA), CRPTR. R66 SHIRELEY ST
- SAUR, JACOB, (HELEN), R332 MAPLE ST
- SAUR, KATHERINE, STENO. R66 SHIRLEY ST
- SAUR, LEWIS A., (VIOLA), H207 BARRIE ST
- SAVALL, AUGUST J., JNTR. ST. PAULS LUTHERN CHURCH
H406 SOUTH MAIN ST
- SAVALL, ELEANOR, R406 SOUTH MAIN STREET
- SAWYER, ADAM B., (CATHERINE), KNTR. M & S. HOSIERY
MILLS, R613 JACKSON STREET
- SAYRE, ELMER R., (MINNA), JOURNAL ROUTE, MILWAUKEE
JOURNAL, R714 SHORT ST
- SCANDINAVIAN TAVERN, OWNER - O. O. MYRA, 130 NORTH
MAIN ST. PHONE NO 829
- SCHAEFER, WILLIAM A., (FLORENCE), LAB. JAMESWAY,
R319 ADAMS ST
- SCHAEFFER, SIEVERT, (BETTY), JAMES MFG. Co. R316
MAPLE STREET
- SCHAFFER, STANLEY N., (HELEN), BANKING, FIRST NAT-
IONAL BANK, H423 MILWAUKEE AVE
- SCHALL, CHESTER, R424 MECHANIC ST
- SCHALL, ERVIN A., (RUTH), CLK. OTT'S GROCERY STORE,
H639 ADAMS STREET
- SCHALL, GUST, H424 MECHANIC ST
- SCHALL, NORMA, STDT. R639 ADAMS ST
- SCHARF, WILLIAM E., (LORENA), FORMN, CREAMERY PKG.
H508 MADISON AVE
- SCHATZSCHNEIDER, AUGUST, (IDA), LAB. CREAMERY PKG.
H712 JACKSON STREET
- SCHEELS, ROLAND, (GLENA), ELECTRICIAN, OWN BUSINESS
H816 DEMPSTER ST

- SCHEINE, CARL E., (GERTRUDE), LNMN, WIS. GAS & ELEC.
R412 SIXTH STREET
- SCHEMPK, MRS. LOUISE, H338 MAPLE STREET
- SCHEMPK, MINNIE, BREWERY OFFICE, R338 MAPLE S.
- SCHIFERL, ALOYSIUS N., (MARTHA), SHT. MTL WKR. JAMES
MFG. Co., R417 WASHINGTON STREET
- SCHIFERL, RUTH, BKKPR. NEIPERT'S, R417 WASHINGTON ST
- SCHILBERG, LEONARD F., (ELIZABETH), MECH. CREAMERY
PKG. H715 NORTH MAIN ST
- SCHILLING, DOROTHY, R317 NORTH MAIN STREET
- SCHIMEK, FRANK, (SADIE), PROP. FRANK'S T.VERN, R12
SOUTH WATER ST
- SCHIMEK, MARGARET, BTY OPR. R12 SOUTH WATER ST E
- SCHIMEK, STELLA, OWNER, BEAUTY SHOP. R12 S. WATER E
- SCHIMMEL, CHARLES B., H512 W. SHERMAN AVE
- SCHIMMEL, CLAUDE, JAMESWAY MFG. Co. R512 W. SHERMAN
- SCHLEGEL, ADOLPH D., (STELLA), PRSSMN. HOARDS PRINT-
ING OFFICE, H600 MADISON AVE
- SCHLEGEL, ALFRED, ARCHITECT, R500 SHERMAN AVE W
- SCHLEGEL, MRS. ANDREW C., H500 SHERMAN AVE W
- SCHLEGEL, WILLIAM, CREAMERY PKG. Co., R500 SHERMAN W
- SCHLEI DRUGS, OWNER - FRED F. SCHLEI, 85 NORTH MAIN
PHONE NO 107
- SCHLEI, FRED F., (JANE), DRUGGIST, SCHLEI DRUG STORE,
H309 SOUTH FOURTH ST., W
- SCHLEI, JOHN, OFFICE WRK, R309 SOUTH 4TH ST. W
- SCHLEI, PEARDON, (BEATRICE), SLSMN, R9 EDGEWOOD
- SCHLEY, RICHARD W., (MABEL), CRPTR. TRIELOFF BKOS.
H317 JACKSON STREET
- SCHLOSSER, LOUIS C., (NORA), JNTR. HIGH SCHOOL, H409
MILO STREET
- SCHMIDT, CARL, (EMILIA), H225 EDWARDS STREET
- SCHMALING, MRS. CLARA, STENO. JAMES MFG. Co., R31 ELM
- SCHMIDT, CLARENCE, R428 E. SHERMAN AVE
- SCHMIDT, MRS. GOTTLIEB, H528 EAST STREET
- SCHMIDT, OTTO, (ELLA), ICE CR. FRZR. CREAMERY PKG.
MFG. Co., R428 E. SHERMAN AVE
- SCHMIDT, OTTO W., GLVNZR. JAMES MFG. Co., R625 GROVE
- SCHMIDT, MRS. THERESA, R619 MAPLE STREET
- SCHNEIDER, MARY, R324 NORTH MAIN STREET
- SCHOELLER, FORREST G., (RUTH), WD. WKR. JAMES MFG.
Co., R401 GRANT STREET
- SCHOELLER, LESTER B., (MARION), TRCK DRVR. JAMES MFG.
Co., H400 JEFFERSON ST
- SCHOELLKOPF, MRS. C., R600 RIVERSIDE DRIVE
- SCHOEN, THEODORE, (ETHEL), ATTD. STANDARD OIL STAT-
ION, H331 BLUFF STREET
- SCHRANK, ALBERT, (SHIRLEY), TN SHP. JAMES MFG. Co.
R428 CLARENCE ST
- SCHREINER, MRS. LILLIAN, H108 EDWARD STREET
- SCHRODER, O. G., (JESSIE), SLSMN. BETHKE'S GARAGE,
R211 SOUTH HIGH STREET
- SCHROEDER, CARL F., (AUGUSTA), H609 WHITEWATER AVE
- SCHROEDER, OSCAR E., (ROSE), ELECTRICAL, H105
NORTH FOURTH STREET
- SCHROEDER, WALTER, (LYDIA), LAB COE CONVERSE & ED-
WARDS, H315 SIXTH STREET
- SCHUKER, MARIE HSMD. R332 RIVERSIDE DRIVE
- SCHUKNECHT, MRS. CAROLINE, R11 SOUTH 4TH ST. E
- SCHULT, ROBERT F., (EMMA), REPR. MN. JAMES MFG. Co.
H618 GRANT STREET
- SCHULTZ, AUGUST, (ANNIE), GEL WKR. HOARDS CREAMERY,
R208 BLUFF STREET
- SCHULTZ, GEO F., (KATHRYN), TRAFFIC, JAMES MFG. Co
R510 E. SHERMAN AVE
- SCHULTZ, NORMAN, (MARY), M & S HOSIERY, R447 MECHANIC
- SCHULZ, HERMAN F., (MINNIE), OWNER TAVERN, H600
ROBERT STREET
- SCHULZ TAVERN, OWNER - HERMAN SCHYLZ, 104 S. WATER W
- SCHUMACHER, ESTHER, TEL OPR. R32 W. MILWAUKEE AVE
- SCHUMACHER, E. W., (LEONA), TCHR. ST. PAULS LUTHERN
SCHOOL, 328 SOUTH HIGH ST
- SCHUMACHER, ROBERT, (HELEN), CAR PNTR. ROCK Co.
MOTOR Co., H422 MILWAUKEE AVE
- SCHUMACHER, ROBERT JR., MECH. R422 MILWAUKEE AVE
- SCHUMAN, CHARLES L., (IDA) H408 ROOSEVELT S.
- SCHUMAN, MILTON G., (ELLA), RIDGEHURST DAIRY, R209
COUNCIL STREET
- SCHUYLER, MRS. CORA M., H508 MAPLE STREET
- SCHWANTES, PAUL A., (AILEEN), FURNITURE DEALER,
BAMMEL FURNITURE Co., H614 MADISON AVE
- SCHWEMMER, AUGUST, R14 EDGEWOOD AVE
- SCHWEMMER, JOHN, H14 EDGEWOOD AVE
- SCHWEMMER, LOUIS, BETTER SOX MILLS, R14 EDGEWOOD
- SCHWEMMER, LEONARD, H210 SOUTH THIRD W
- SCOTT, DUWAYNE, CREAMERY PKG. OFFICE, R421 FOSTER
- SCOTT, KENNEHT L., (ELSIE), R421 FOSTER STREET
- SCRIBNER, ALBERT J., (HATTIE), MACH. CREAMERY PKG
Co., H804 W. SHERMAN AVE
- SCULLIN, JAMES, (MARGARET), H615 SOUTH HIGH ST
- SCULLIN, KATHERINE, HOARDS CREAMERY, R615 S. HIGH
- SEAVERT, ART. H., (BERTHA), ASSMBLY WRK. JAMES MFG
Co., R317 GROVE STREET
- SEAVERT, GLORIA, R308 CLARENCE ST
- SEAVERT, HARRY, (OLGA), FORMN. JAMES MFG Co., H308
CLARENCE STREET
- SEAVERT, JUNE, R308 CLARENCE ST
- SEAVERT, MARJORIE, R308 CLARENCE STREET
- SEAVERT, MRS., R606 W. SHERMAN AVE
- SEAVERT, WARNER, (BERTHA), JAMES MFG. Co., H316 N
HIGH STREET
- SEAVERT, WOODROW, R316 NORTH HIGH STREET
- SEBELL, ALBERT A., (MARTHA), CRPTR, R537 MONROE
- SENGBUSCH HARDWARE Co., MGR. F. J. SENGBUSH, 121
NORTH MAIN, PHONE NO 920
- SENGBUSCH, FRED, R635 ADAMS STREET
- SENGBUSCH, ROBERT, R635 ADAMS STREET
- SENGBUSCH, ROYAL W., (FLORENCE), HARDWARE STORE,
R635 ADAMS STREET
- SENIOR HIGH SCHOOL, 409 SOUTH HIGH STREET
- SERY, LESTER, HOARDS PRINTING Co., R408 FREDERICK
- SEVERSON, S. H., (MILDRED) DENTIST, R527 MILWAUKEE
- SEVERSON, DR. S. H. DENTIST, 112½ SOUTH MAIN ST
PHONE NO 500
- SEWARD, BERTHA, TCHR. R110 SOUTH THIRD ST. E
- SEXTON, BERT, (GERTRUDE), LAB. JAMESWAY, R321
LINCOLN ST
- SEXTON, EDWARD L., (ISABELL), SHPNG CLK. JAMES MFG
Co., H508 CLARENCE ST
- SEXTON, MARK L., (GRACE), FDRY. CREAMERY PKG. Co.
H512 CLARENCE ST
- SEXTON, EDWARD LLOYD, R508 CLARENCE ST
- SEXTON, ETHEL, R512 CLARENCE ST
- SEXTON, ROBERT, R508 CLARENCE ST
- SHADEL, PAUL A., (MAVIS), MLDR. JAMES MFG. Co.,
R400 JONES AVENUE
- SHAER, MRS. LOUISE, R514 GRANT STREET
- SHAW, HENRY, R402 WHITEWATER AVENUE
- SHAW, ROBERT, R402 WHITEWATER AVENUE
- SHAW, VIRGIL, R109 ROBERT STREET
- SHEIDEKER, MRS. BERTHA, R103 E. SHERMAN AVE
- SHERMAN, CHARLES W., (SARA), CROSSING TDR. R209
SHERMAN AVENUE
- SHERMAN EARL, 209 SHERMAN AVE
- SHERMAN, GEORGE W., R211 HICKORY ST
- SHERMAN, WILLIS G., (EMMA), H347 ROBERT STREET

- SHOOK, PAUL, (HARRIET), GENL FORMN. WIS GAS & ELEC
H419 SOUTH FOURTH ST. E
- SHORT, MRS. F. G., R511 GROVE STREET
- SHROEDER, E. E., (VERA), LAB. COE, CONVERSE & EDWARDS
H406 SOUTH SIXTH STREET
- SIEGEL, HENRY, (MARY), H607 SHERMAN AVE
- SIEGEL, MARVIN G., (HULDA), YRD. MGR. HOFFMAN LUMBER
Co., R420 MECHANIC ST
- SIEWERT, ALBERT C., (MARY), PRSSMN. HOARDS DAIRYMAN,
R208 LINDEN STREET
- SIEVERT, CARL J., (MANDA), NURSERY, COE, CONVERSE &
EDWARDS, R402 SIXTH STREET
- SIEVERT, MRS. MARY, H517 NORTH MAIN STREET
- SIEVERT, HENRY, (IDA), GENL WRK. H327 FOSTER ST
- SIEVERT, MRS. IDA, H213 SOUTH THIRD W
- SIEVERT, WILLIAM, STDT. R208 LINDEN STREET
- SILES, CHARLES, (KITTTIE), DELVRMN. ENGEN BRAUN, H502
GRANT STREET
- SIMONS, EARL J., (GLADYS), DIST SLS MGR. JAMES MFG. Co
H330 MONROE STREET
- SIMONS, JAMES, STDT. R330 MONROE STREET
- SIMONS, RICHARD, STDT. R330 MONROE STREET
- SIMONSON, GORDON E., (ELIZABETH), MGR. STANDARD OIL
Co., H1008 W. SHERMAN AVE
- SIMONSON, OSCAR, (ANNA), LAB. JAMES MFG. Co., H1105
W. SHERMAN AVE
- SITAR, JOHN, (CLARA), R817 VAN BUREN ST
- SIVERT, IRVING A., (LAURETTA), INS. AGENCY, & CLERK
OF CIRCUIT COURT, H643 SHORT STREET
- SKAAR, GILMAN, (EVELYN), BUTCHER, R112 CLARENCE
- SLAGG, JOE, H600 WHITEWATER AVENUE
- SLAGG, SARAH, TCHR. H29 SOUTH THIRD W
- SLATER, WILLIAM A., (GRACE), SECY, FORT ATKINSON BLDG
& LOAN, H308 SOUTH FOURTH ST
- SLAVENS, FORREST B., (GERTRUDE), TELGRPH OPR. WESTERN
UNION, R306 MONROE STREET
- SLEAVER, GEORGE H., (MAYBELLE), MECH. WESTBY GARAGE,
R13 EDGEWOOD AVE
- SMITH, CARRIE J., H15 W. MILWAUKEE AVE
- SMITH, JESSIE A., H15 W. MILWAUKEE AVE
- SMITH, CLARENCE A., (ELEANOR), FDRY. JAMES MFG. Co.,
R615 MAPLE STREET
- SMITH, CLIFFORD W., (CLYDE), GAR. MN. H206 N. 3RD ST
- SMITH, EARL A., (ROSA), FORMN. CREAMERY PKG. Co.
H423 EAST STREET
- SMITH, MRS. E. M., H319 FOSTER ST
- SMITH, GUST H., (CAROLINE), R319 LINCOLN STREET
- SMITH, HAROLD C., (IRMA), ATTORNEY, H303 E. SHERMAN
- SMITH, HAROLD F., (FRANCIS), MACH. CREAMERY PKG. R327
ADAMS STREET
- SMITH, MRS. HERMAN, R206 NORTH THIRD STREET
- SMITH, H. H., (MITILDA), PEDDLING BILLS, R113 ROOSEVELT
- SMITH, JAKE, (MARIE), BTCHR. McNITT'S MKT. H300 W
SHERMAN AVE
- SMITH, J. M., (EVADNE), ATTD. WADHAMS OIL, R11 S. 4TH
- SMITH & KELLEY, HAROLD C. SMITH & JOHN M. KELLEY, 85
NORTH MAIN ST. PHONE 664
- SMITH, LAWRENCE J., (IRENE), MECH. BUICK GARAGE,
R204 W. SHERMAN AVE
- SMITH, R. E., (AMANDA), ACCT. UTILITY, R705 S. MAIN
- SMITH, R. J., (LUCILLE), ASST. CASHIER, FIRST NAT-
IONAL BANK, R438 MILWAUKEE AVE
- SMITH, ROBERT W., R206 NORTH THIRD ST
- SMITH, WALTER (MYRTLE), R38 S. WATER ST. W
- SMREKAR, MICHAEL C., (LUCILLE), SUB. STA. OPR. H507
MONROE STREET
- SNELL, E. ARTHUR, (CARRIE), DEALER, ELEC. LIGHT PLANT
H343 ROBERT STREET
- SNELL, LEILA C., MUSIC TCHR. H23 W. MILWAUKEE AVE
- SNELL, MARIAN, STDT. R343 ROBERT STREET
- SNELL, RAYMOND, STDT. R343 ROBERT STREET
- SNELL, WALTER T., BUYER, JONES DAIRY FARM, H518
WHITEWATER AVE
- SNOYER, CHARLES, (JANET), POST OFFICE, H316 S. 4TH ST
- SNOVER, (IDA), H207 NORTH 3RD S. REET
- SNYDER, HARRY & WIFE, LAB. R403 SOUTH 4TH ST. E
- SOLT, KENNETH I., (DELLA), ORDR CLK. CREAMERY PKG.
H639 SHORT STREET
- SONNENSCHNEIN, LOUIS & WIFE, R215 ROBERTS S. REET
- SONTAG, FRED N., (ESTHER MAY), H506 E. SHERMAN AVE
- SPAETH, MRS. EDITH, H117 W. MILWAUKEE AVE
- SPAETH, FRANK, JAMES MFG. Co., R628 ADAMS STREET
- SPAETH, JOHN A., (M N NIE), H324 W. MILWAUKEE AVE
- SPANGLER, THECLA, PRINTING OFFICE, R211 S. HIGH ST
- SPEER ELECTRIC, OWNER FRED SPEER (BEATRICE), H341
WHITEWATER AVE. PHONE NO 868-W
- SPEER, FRED R., (BEATRICE), SPEER ELECTRIC STORE
H341 WHITEWATER AVE
- SPILE, CLARENCE N., (STELLA), CRN OPR. JAMES MFG.
R319 WASHINGTON ST
- SPITZER, ALBERT D., (CAPRELLA), MACH. JAMES MFG. Co
H627 ROBERT STREET
- SPITZER, DORA, R512 WHITEWATER AVE
- SPITZER, ELZA B., (MARTHA), LAB. POST OFFICE, R344
JONES AVENUE
- SPLIES, JACK, (LOGETTA), COMBNTN MN. TELEPHONE Co.
R319 JEFFERSON ST
- SPRENGEL, STANLEY P., (ADELINE), R314 GROVE ST
- SPRY, ELIZA, H407 FOSTER STREET
- SPRY, MARY, H407 FOSTER STREET
- STABNOW, MRS. WILLIAM, H309 LINCOLN ST
- STACKLE, HARRIETT, CLK MAROCHOWSKY'S R505 N. MAIN ST
- STACKLE, MRS. MINNIE, (JEAN), R505 NORTH MAIN ST
- STACKLE, VINCENT, MLD. JAMES MFG. Co., R505 N. MAIN
- STAHILL, CARL B., (META), DIST. MGR. I. A. S., R202
ADAMS STREET
- STANDARD SERVICE, MGR. GEORGE MARTSOLF, 303 SOUTH
MAIN ST., PHONE NO 839
- STANDARD SERVICE Co., 615 MADISON AVE. PHONE NO 782
- STANDARD SERVICE STATION, MGR. LAVERN EBERSOHL, 323
NORTH 3RD ST. PHONE NO 823
- STANHOPE, MRS. LENORA, H419 WHITEWATER AVE
- STANHOPE, W., R419 WHITEWATER AVE
- STANNARD, ARTHUR, R333 MAPLE STREET
- STANNARD, CLARENCE, (HARRIET), R333 MAPLE ST
- STANNARD, GILBERT W., (CLARA), WPA, R12 HARRISON
- STANNERD, ORAMEL W., (MARY), ENG. JAMES MFG. Co.,
R618 SHORT STREET
- STANTON, CLIFFORD, (SELMA), CORRESPONDENT, BETTER
SOX MILLS, H506 MILWAUKEE AVE
- STANTON, EVELYN, HSM. R103 JEFFERSON ST
- STANTON, WALTER J., (MARY), ARCADIA ALLEY, R103
JEFFERSON STREET
- STARK, MRS. WILLIAM, R705 JACKSON STREET
- STAR TAVERN, OWNER - HUGH DORNAN, 13 E. SHERMAN AVE
- STATZ, ANTHONY A., (ERNA), MERCHANT, STATZ GROC-
ERY, H818 RIVERSIDE DRIVE
- STATZ, A., GROCERY, 100 NORTH MAIN ST., PHONE 450
- STEEL, ALVIN, (PAULINE), H217 JACKSON ST
- STEIL, LESLIE, PRINTER, R513 FOSTER ST
- STEIL'S PRINT SHOP, OWNER - V. B. STEIL, 26 S. THIRD
STREET, PHONE NO 550
- STEIL, URBAN B., (LAURA), STEIL'S PRINT SHOP, H513
FOSTER STREET
- STEINHAUSER, MARTIN P., (EMELIA), CREAMERY PKG. Co
H510 RIVERSIDE DRIVE

- STEINHOUR, EARL B., (HELEN), OFF. WRK., JAMES MFG. CO
H343 MONROE STREET
- STEINKE, ALVIN H., (MYRTLE), MLK HLR, R214 SHIRLEY
- STEINKE, CLARENCE, (MARTHA), KNTR. BETTER SOX MILLS
H606 E. SHERMAN AVE
- STEINKE, ED. A., (IDA), PLASTERING, GEORGE BLISS,
R537 JACKSON STREET
- STEINKE, EMIL R., (CHRISTINA), TNNR, CREAMERY PKG. CO
H308 W. SHERMAN AVE
- STEINKE, ERNEST A., (LYDIA), SHPNG. CLK. JAMES MFG.
Co., R513 GROVE STREET
- STEINKE, FRED, (MALINA), TNNR, H308 NORTH HIGH ST
- STEINKE, HERMAN, (ELIZABETH), CRPTR, PITTZNER, H412
E. SHERMAN AVE
- STEINKE, LOREN, R308 WEST SHERMAN AVE
- STEINKE, MARY, R308 NORTH HIGH STREET
- STEINKE, MRS. MARY, R208 BLUFF STREET
- STEINKE, MELVIN, R308 WEST SHERMAN AVE
- STEINKE, PAUL & WIFE, R1013 JEANETTE STREET
- STEINKE, RAYMOND, R308 NORTH HIGH STREET
- STEINKE, WILL, (EMMA), CREAMERY PKG. CO., H609 BARRIE
- STELSE, GUST, (IDA), MAINTENANCE, JAMES MFG. CO.,
R432 MECHANIC STREET
- STELSE, ORVILLE, BKKPR. JAMES MFG. CO., R432 MECHANIC
- STELTER, FRED, (AUGUSTA), H501 ROBERT STREET
- STEOGBAUER, MRS. IVA, H320 CLARENCE ST
- STEPHENS, JAMES, (PEGGY), JAMES MFG. CO., R316 GROVE
- STEVENS, ED., (CLARA), JAMES MFG. CO, R338 GRANT ST
- STEVENS, GEORGE, (MARY), H408 SOUTH MAIN ST
- STEVENSON, LELA H., OFFC. WRK. COE, CONVERSE & ED-
WARDS CO., H616 SOUTH MAIN STREET
- STEVENS, MARGIE, HSMO, R338 GRANT STREET
- STEWART, ARTHUR, (VIOLA), JAMES MFG. CO, R322 MAPLE
- STIENKE, MRS. LOTTIE, R204 SOUTH THIRD ST. E
- STITZ, FRANK, JAMES MFG. CO., R220 CLARENCE ST
- STOKKE, IVAN, R512 WHITEWATER AVE
- STONE, CHARLES E., (HARRIET), SLSMN, H106 SOUTH 6TH
- STONE, CHARLES JR., R106 SOUTH 6TH ST
- STONE, RICHARD, R106 S. SIXTH ST
- STORTZ, ARTHUR J., (LEONA), BETTER SOX MILLS, R233
EDWARDS STREET
- STORTZ, STEVEN, M & S. KNITTING MILLS, R318 ADAMS
- STRANSKY, WALTER J., (HELEN), WIS. GAS. & ELECTRIC
Co., DIV. SUPT., R105 NORTH THIRD ST
- STREETER, ELMER G., (SELMA), ELECTRIC TYPER, HOARDS
PRINTING OFFICE, R619 ROBERTS STREET
- STREETER, EMIL W., (ESTHER), MACH. H405 WALTON ST
- STREETER, WILL L., (CAROLINE), H622 JACKSON ST
- STREICH, HARLEY, (MALINDA), FNDY, JAMES MFG. CO.,
R329 NORTH HIGH ST
- STRICKLAND, DAN, (LENORE), MLK TRUCKING, H319 BLUFF
- STRICKLAND, JOHN, STDT. R319 BLUFF STREET
- STRICKLAND, WILMA, STDT. R319 BLUFF STREET
- STROHBUSCH, ALFRED, W., (ALICE), TNNR. JAMES MFG. CO
R717 WALTON STREET
- STROMMEN DRUG STORE, OWNER - J. A. STROMMEN, 200 S
MAIN STREET, PHONE NO 61
- STROMMEN, JACK A., (LILLIAN), PHARMACIST, STROMMEN
DRUG STORE, R337 W. MILWAUKEE AVE
- STROUB, GEORGE, (BETTY), FORMN, STOPPENBACH'S SAU-
SAGE Co., JEFFERSON, R14 S. THIRD ST. E
- SULLIVAN, FRANCIS, R521 ADAMS STREET
- SULLIVAN, MIKE, BARTENDER, R501 NORTH MAIN ST
- SULLIVAN, MIKE, (MARY), TNDS CROSSING FOR CHILDREN,
H521 ADAMS STREET
- SUND, OMAR W., (THELMA), BAR TENDER BLACK HAWK HOTEL
R215 HICKORY STREET
- SUND, WILL, (GUSTIE), JONES MEAT MKT. H602 MONROE
SUPER SERVICE STORE, OWNERS - EDWIN KELLENBENZ &
BRIESE, 227 SOUTH MAIN ST, PHONE NO 233
- SWEET, FRANKLIN, (CARRIE), MECH ENG. CREAMERY PKG
Co., H500 SOUTH MAIN STREET
- SWEET, RUTH, SECY, R500 S. MAIN STREET
- SWEET, WALLACE, INSPECTOR, R500 SOUTH MAIN STREET
- SWITZ, MRS. LILLIAN, H103 JEFFERSON STREET
- SYKORA, CLARENCE, (VIOLET), R207 E. MILWAUKEE AVE
- TAMBLINGSON, ROY A., (STELLA), SLSMN. GENL INS,
H636 SHORT STREET
- TEED, LEROY, TRK DRVR, BOTTLING WORKS, R207 ADAMS
- TEED, ROBERT JR. STDT. R207 ADAMS STREET
- TEED, ROBERT, E., (HATTIE), DECORATOR, R207 ADAMS
- TELFER, FLORENCE, R325 MAPLE STREET
- TELFER, GEORGE, H325 MAPLE ST
- TESCH, MAX J., INSPCTR. JAMES MFG. CO., H434
McCOMB STREET
- TESSIN, THOMAS, (LIZZIE), H349 GRANT STREET
- TEWS, ALBERT, (ALMA), CONTRACTOR, H120 MONROE ST
- TEWS, HERMAN, H900 RIVERSIDE DRIVE
- THAYER, GUY E., (DOROTHY), SLSMN, MOORMAN'S MINER-
AL, H10 HARRISON STREET
- THAYER, LEONARD, R10 HARRISON STREET
- THAYER, RONALD, R10 HARRISON STREET
- THEDA, MRS. VERLETTIA R., 230 SOUTH MAIN STREET
- THENO, J. M., R210 W. SHERMAN AVE
- THENO, LYLE, (ARLENE), SECY, BETTER SOX MILLS, H28
E. SHERMAN AVE
- THOMPSON, WILLIAM & WIFE, R711 WALTON STREET
- THORMANN, WALTER & WIFE, CRPTR, R204 S. 3RD ST. E
- TIFFANY, HENRY I., (HATTIE), R17 S. 4TH ST. W
- TIFFANY, HENRY, LAB, R17 SOUTH 4TH ST. W
- TIFFANY, SHERMAN, MECH. R17 SOUTH 4TH ST. W
- TINDELL, MRS. IRVING, (MARIE), H16 ELM ST
- TINDEL, JOSEPH D., (HAZEL), TRCK DRVR. H434 JEFFER-
SON STREET
- TIPTON, JOHN, R720 MADISON AVE
- TOM'S SHOE SHOP, OWNER - TOM GENYCANYON, 11 S. 3RD
- TONNE, HENRY, (ANNA), JAMES MFG. CO., H418 EDWARDS
- TOUSSAINT, H. J., H223 E. MILWAUKEE AVE
- TOUSSAINT, LOUISE, OWNER DRESS SHOP, R223 E. MIL-
WAUKEE AVE
- TOUSSAINTS, MGR, LOUISE TOUSSAINT, DRESS SHOP,
69 NORTH MAIN ST., PHONE 262
- TOUSSAINT, GILBERT J., (INEZ), DENTIST, H431
CONVERSE ST
- TOUSSAINT, DR. G. J., DENTIST, 230 SOUTH MAIN ST
PHONE NO 55
- TOUSLEY, MRS. ADA, CLK. TOUSSAINT DRESS SHOP, H111
W. MILWAUKEE AVE
- TOUTON, ARTHUR H., (KATHERINE), CRT, DEPT, JAMES
WAY MFG. CO., R325 ROBERT STREET
- TOWNSEND, AUDREY, STDT. R334 MONROE STREET
- TOWNSEND, ELAINE, R19 ELM STREET
- TOWN, ETHEL, COUNTY NURSE, R114 SOUTH THIRD ST. E
- TOWNSEND, JOHN W., (VIOLET), GROCER, MARACHOWSKY'S
R334 MONROE STREET
- TOWNSEND, L. F., (FLORENCE), MGR, MARACHOWSKY'S
STORE AT EDGERTON, R19 ELM STREET
- TRACY, HAROLD B., (EVELYN), OFFC. WRK. JAMESWAY
MFG. CO., R27 E. SHERMAN AVE
- TRATT, P. H., LAWYER, 6 SOUTH WATER ST, PHONE 90
- TREWYN, RALPH H., (MARGARET), LAB. JAMESWAY MFG.
Co., R713 JACKSON STREET
- TRIELOFF, CAROLINA, H703 WHITEWATER AVE.
- TRIELOFF, CARL, STDT. R301 JACKSON ST

- TRIELOFF, CHARLES T. A., (ADA), CRPTR. CONTRACTOR
H301 JACKSON STREET
- TRIELOFF, HELEN B. SECY. SMITH & KELLY, R213 JACKSON
- TRIELOFF, MARTHA, R703 WHITEWATER AVE
- TRIELOFF, MARY, R301 JACKSON STREET
- TRIELOFF, NORMA JENA, STDT. R213 JACKSON STREET
- TRIELOFF, OTTO A., (MABEL), CRPTR. CONTRACTOR, H213
JACKSON STREET
- TROTTIER, LOUIS S., (LILLIAN), MGR. MONTGOMERY WARD,
R322 JONES AVENUE
- TRUAX, ELMER, PNTR. R216 W. MILWAUKEE AVE
- TROTZ, EARL, LAB. R625 GRANT ST
- TRUAX, FRANK E., (MYRTLE), PAINTER, H216 WEST MIL-
WAUKEE AVENUE
- TUCKER, ALBY, (JENNIE), R318 CLARENCE ST
- TURNER, DOROTHY, R621 GRANT ST
- TURNER, LOUIS F., (MARJORIE), SLS CORRESPONDENT,
JAMES MFG. Co., R314 SHERMAN AVE W
- TURNER, MARY, H410 MAPLE STREET
- TURNER, SARAH, H410 MAPLE STREET
- TURNER, MYRON, (LIZZIE), LAB. H621 GRANT STREET
- TURNER, MRS. STELLA, H107 CLARENCE STREET
- TURNER, WARNER, R107 CLARENCE ST
- TUTTLE DRUG STORE, OWNER HAROLD W TUTTLE, 102
SOUTH MAIN STREET, PHONE NO 29
- TUTTLE, HAROLD W., (META), PHARMACIST, TUTTLE DRUG
STORE, H523 MILWAUKEE AVENUE
- TUTTLE, JAMES, R523 MILWAUKEE AVE
- UDEY, CHARLES, R642 SHORT STREET
- UDEY, GWYN H., (HAZEL), PNTR. H642 SHORT ST
- UGLOW, MARY, R816 DEMPSTER ST
- UGLOW, MARY A., R816 DEMPSTER
- UHERR, ADOLPH, (BERTHA), H203 E. SHERMAN AVE
- UHERR, ADOLPH, (BERTHA), PLUMBING SHOP, H115 E. SHERMAN
- UHERR PLUMBING SHOP, OWNER - ADOLPH UHERR, 102
NORTH WATER STREET, PHONE NO 187
- UHERR, MAURICE P., (VERNA), PLMBR. H209 CLARENCE ST
- UHERR, MRS. MAURICE, R519 SOUTH MAIN STREET
- UHERR, NANCY LYNN, R209 CLARENCE ST
- UMLAND, BARBARA, R87 JACKSON ST
- UMLAND, DR. CARL W., (ADALAIDE), DENTIST, H87 JACKSON
- UMLAND, DR. C. W., DENTIST, 81 N. MAIN, PHONE 124-W
- UMLAND, LEO, (MARTHA), WIS. GAS & ELECTRIC, H812
DEMPSTER ST
- UNION STORE Co. GROCERIES, MGR. E. F. DALY, 112 N
MAIN ST. PHONE NO 54
- URBAN, MRS. ANTONIO, H418 NORTH HIGH ST
- URBAN, CARL J., (ALICE), CRPTR. H421 NORTH HIGH
- URBAN, FRANK, CREAMERY PKG. Co., R418 NORTH HIGH
- URBAN, JOHN J., (KATHERINE), CRPTR. H500 S. HIGH ST
- URBAN, JOSEPH, STDT. R500 S. HIGH STREET
- URBAN, LILLIAN, HOARD'S DAIRYMAN, R500 S. HIGH ST
- VAIL, ERNEST, (BELLE), H627 NORTH MAIN ST
- VAIL, LAWRENCE E., (GENEVIEVE), ATTD. RHEINECK OIL
STATION, R602 BARRIE STREET
- VANCE, SHELDON, (HARRIET), ATTORNEY, R226 N. MAIN ST
- VANDERHOCK, SADIE, R718 NORTH MAIN ST
- VANDEWATER, ERNEST, FCTY WRK. CREAMERY PKG. Co., H217
MILWAUKEE AVENUE
- VANHAUGEN, GERTRUDE, R511 GROVE STREET
- VANHORN, CLARENCE D., (EDNA), SHT. MTL WKR. CREAMERY
PKG. Co., H329 LINCOLN ST
- VANHORN, RUSSELL B., (HELEN), CLK. BADGER PAINT STORE
H825 VAN BUREN STREET
- VANRODEN, FRED E., (SUSIE), PAINT SHP. JAMES MFG. Co.
H315 NORTH 4TH ST
- VAN SCHOYCK, ERNEST, (MARGARET), JAMES MFG. Co., R406
WASHINGTON STREET
- VEHL, VILAS, (MARGARET), CREAMERY PKG. Co. H350 SOUTH
MAIN STREET
- VENAAS, MARTIN A., (AGNES), MACH. JAMES MFG. Co.,
R12 ELM STREET
- VENUS, DOROTHY, TCHR. BELOIT, R12 ELM STREET
- VENUS, RUSSELL, OFFC. CREAMERY PKG. Co., R12 ELM ST
- VENNING, JOHN R., DOCTOR, (JESSIE), H109 SHIRELY
- VENNING, DR. J. R., 88 SOUTH MAIN ST. PHONE 696-W
- VERITY, REV. GEORGE W., (ELSIE), H309 MAPLE ST
- VERMILLION, GEORGE & WIFE, WPA, R501 NORTH MAIN
- VICKERY, MRS. ELIZABETH, H428 WHITEWATER AVE
- VICKERY, GAVENA, STDT. R428 WHITEWATER AVE
- VICKLUND, VERNER, (ELLEN) PUBLISHER NEWS, R71 RANKIN
- VIESELMAN, EVELYN, HSMD, R115 S. THIRD ST. E
- VOGEL, HUGO H., (FLORENCE), PROP. BADGER PAINT STORE
H324 LINCOLN
- VOIGT, MELVIN C., (NELIA), CORE MKR. JAMES MFG. Co.,
R129 NORTH MAIN STREET
- WADELL, ALMA, NURSE, R209 1/2 SHERMAN AVE W
- WADHAMS OIL, MGR. ED. HAASE, 244 NORTH MAIN ST, PH-
ONE NO 754
- WAGENKNECHT, HERBERT A., (LORAIN), CR. MGR. JAMES
MFG. Co., R214 HICKORY STREET
- WAGENKNECHT, SERENA, SECY. JAMES MFG. Co., R214
HICKORY STREET
- WAGNER, MRS. AUGUST, R531 MILWAUKEE AVE
- WAGNER, BERNARD, (DOROTHY), CREAMERY PKG. Co., R221
JEFFERSON ST
- WAGNER, DOROTHY, STDT. R313 JACKSON ST
- WAGNER, MRS. EMMA, R347 ROBERT STREET
- WAGNER, FRED R., (MINNIE), R321 JACKSON STREET
- WAGNER, GENEVIEVE, STDT. R313 JACKSON ST
- WAGNER, IRWIN, (LILLIAN), LAB. JAMESWAY MFG. Co.,
H601 MONROE STREET
- WAGNER, JOSEPH, STDT. R313 JACKSON ST
- WAGNER, LAURA M., TCHR. R321 JACKSON STREET
- WAGNER, MARTIN, (MATILDA), CREAMERY PKG. Co.,
H313 JACKSON STREET
- WAGNER, ROBERT J., (MARIAN), MACH. JAMES MFG. Co.,
H508 VAN BUREN STREET
- WAHL, DONALD E., (MARGARET), OFFC WRK. CREAMERY PKG.
R317 MONROE ST
- WAHL, HARRY O., (MEVIAM), PHOTOGRAPHY, JAMES MFG. Co.
H526 ROBERT STREET
- WAHL, DOROTHY, R111 NORTH THIRD ST
- WAHL, L., (ELLA), NGT. WTCHMN. JAMES PLANT NO 1,
R111 NORTH 3RD STREET
- WAHL, LEONARD, JR. R111 NORTH THIRD ST
- WALAKE, MRS. ANNA, H NORTH HIGH STREET
- WALASKE, CLARENCE, R428 E. SHERMAN AVE
- WALASKE, EDWARD, POST OFFICE, R NORTH HIGH STREET
- WALASKE, ESTHER, JAMES MFG. Co., R NORTH HIGH STREET
- WALASKE, JOSEPH, (LOUISE), H404 GRANT STREET
- WALLACE, GEO., (MINNIE), WIS. GAS. & ELECTRIC, H316
JEFFERSON STREET
- WALLIS JEWELRY & GIFT SHOP, OWNER P. E. WALLIS,
83 NORTH MAIN, PHONE NO 600-W
- WALLIS, PERCY E., (MAMIE), JEWELER, R320 MADISON
- WALLIS, WILLIAM M., (VIDA), OFFC. WRK. CREAMERY PKG.,
H504 MONROE STREET
- WALTERS, MRS. MARGARET, R500 WHITEWATER ST
- WANDERSHNER, GEORGE, R316 EDWARD STREET
- WANDSCHNEIDER, ALVIN P., (MARY), SLS MGR. TIMKEN OIL
BURNER, H332 RIVERSIDE DRIVE
- WANDSCHNEIDER, CLARICE, STDT. R722 W. SHERMAN AVE

- WANDSCHNEIDER, REV. DEMPSTER, MINISTER, R817 DEMPSTER
 WANDSCHNEIDER, DONALD, (VIRGINIA), WD. WKR., JAMES
 MFG. Co., R406 WASHINGTON STREET
 WANDSCHNEIDER, ED. C., (VALERIAN), HRNS MKR. SHOP,
 H427 ADAMS STREET
 WANDSCHNEIDER, MRS. EDNA, CLK. PENNYS, R332 RIVERSIDE
 WANDSCHNEIDER, FRED, (CHARLOTTE) PNTR, H817 DEMPSTER
 WANDSCHNEIDER, MRS. FRED H., R332 RIVERSIDE DRIVE
 WANDSCHNEIDER HARNES SHOP, OWNER - EDWARD C. WAND-
 SCHNEIDER, 8 SOUTH WATER W.
 WANDSCHNEIDER, MAURICE JR, STDT, R722 W. SHERMAN AVE
 WANDSCHNEIDER, ROSEMARY, R427 ADAMS STREET
 WANDSCHNEIDER, WILLARD, R817 DEMPSTER STREET
 WANDSCHNEIDER, WINIFRED, R817 DEMPSTER STREET
 WANDSCHNEIDER, MAURICE G., (CLARA), JAMES MFG. Co
 H722 W. SHERMAN AVE
 WARD, CHARLES E., (FAYE), KAUFMANS HATCHERY, R417
 ADAMS STREET
 WARD, CHARLES JR, ELEC, R417 ADAMS STREET
 WARD, ELLEN JEAN, R417 ADAMS STREET
 WARD, EVAN F., (MARGARET), ELEC. CONTRACTOR, H437
 McCOMB STREET
 WARD, MRS. IDA, H406 WHITEWATER AVE
 WARD, C. J., (LOUISE), LANDSCAPE GRDNR, H211 S. 3RD E
 WARD, J. E., (MAY), BANKER, CITIZENS STATE BANK,
 H431 MILWAUKEE AVENUE
 WARD, JOSEPHINE, R437 McCOMB STREET
 WARNER, ED., (ELIZABETH), AGT, SHELLS, H419 MONROE
 WARNKE, ARNOLD L., (LUCILLE), MACH, CREAMERY PKG.
 Co., R418 CONVERSE ST
 WATERMAN, ARTHUR E., (MARGARET), JAMES MFG. Co.,
 R13 SOUTH FIFTH ST
 W.C.L.O., BROADCASTING STATION, ANNOUNCER, MRS. M.
 ASPINWALL, 5 MILWAUKEE AVE, PHONE 1150
 WEBB, MRS. J. A., R603 SOUTH HIGH ST
 WEBER, EMIL, (FLORENCE), H427 ROBERTS ST
 WEBER, ALLEN, STDT, R723 HARRIET ST
 WEBER, DOROTHY, STDT, R723 HARRIET ST
 WEBER, HERBERT A., (BELLE), POULTRY BUSINESS, CORYS
 CHOICE CHICKENS, R723 HARRIET ST
 WEBER, JOHN, (MARY), H343 W. MILWAUKEE AVE
 WEBER, MARY, TCHR, R414 JONES AVE
 WEBER, ROBERT, STDT, R723 HARRIET ST
 WEBLEY, MRS. HAZEL, R103 W. MILWAUKEE AVE
 WEBLEY, HARRY O., (VIOLET), H344 MERCHANTS AVE
 WECKLER, ALBERT, L., R316 RIVERSIDE DRIVE
 WECKLER, GUSTAVUS A., H204 BARRIE ST
 WEED, DEAN A., (BLANCHE), ASST. MGR, J. C. PENNY SO.
 R114½ SOUTH MAIN
 WEGENER, E. R., (KATIE), R619 MAPLE ST
 WEGNER, A., R822 RIVERSIDE DRIVE
 WEGNER, AUGUST H., (KATH), WTCHMN, JAMES MFG. Co.,
 H24 ELM ST
 WEGNER, BERTHA, STENO, R203 FOSTER ST
 WEGNER, CHARLES A., (CHRISTINE), TL & DYE MKR, JAMES
 MFG. Co., H627 SHORT ST
 WEGNER, HAROLD, (ELLA), FNDRY, JAMES MFG. Co., H606
 VAN BUREN ST
 WEGNER, LAWRENCE W., (ROSA), ACCT, JAMES MFG. Co.
 H115 FREDERICK ST
 WEGNER, MILLIE, R203 FOSTER ST
 WEIDERMANN, S. H., (FLORENCE), DENTIST, R115 S. 3RD E
 WEIDEMANN, DR. S. H., DENTIST, 84 NORTH MAIN, PH. 163
 WEINBERG, ABRAHAM, (ALICE), SCRAP DLR, H100 MADISON
 WEISS, FRANK, JAMES MFG. Co., R220 CLARENCE ST
 WEISS, MRS. HERMAN C., R608 MADISON STREET
 WEISS, HOWARD, R608 MADISON STREET
 WEISS STORE, MGR, MRS. H. C. WEISS, 605 MADISON
 AVE., PHONE NO 138
 WEISS, WILLIAM, (LIZZIE), BROOM MKR, H711 EAST ST
 WELCHER, HARVEY, FORT TRANSPORTATION, R414 EDWARDS
 WELD, MRS. W. H., (MILDRED), H208 E. MILWAUKEE
 WELLS, ELEANOR, MRS. E., R6 SOUTH WATER STREET
 WENDEL, WILLIAM, R312 ADAMS STREET
 WENDLING, MRS. AUGUSTA, R412 NORTH HIGH ST
 WENDT, EVANS H., (CATHERINE), BETTER SOX KNITTING
 MILLS, R501 CLARENCE ST
 WENDT, JOYCE MAE, R501 CLARENCE ST
 WENDT, REINHOLD C., (LIZZIE), LAB, JONES DAIRY
 FARM, H718 WALTON STREET
 WENDT, RICHARD, R501 CLARENCE ST
 WENDT, ROBERT, R718 WALTON STREET
 WERNER, ALICE, STDT, R701 MADISON AVE
 WERNER, CAROLE, R418 NORTH HIGH ST
 WERNER, ERVIN J., (DOROTHEA), R418 NORTH HIGH ST
 WERNER, GEORGE, STDT, R701 MADISON STREET
 WERNER, GEORGE, R805 VAN BUREN STREET
 WERNER, JOHN, STDT, R701 MADISON AVE
 WERNER, LAWRENCE A., (FRIEDA), H701 MADISON AVE
 WERNER, WILL A., (TILLIE), GAR. MECH, SHELL FILL-
 ING STATION, H805 VAN BUREN ST
 WESCOT, HARRY, (HARRIET), FORMN DNDRY, JAMES MFG.
 Co., H607 NORTH MAIN ST
 WESCOTT, DONALD W., MUSIC TCHR, R107 W. MILWAUKEE
 WESCOTT, WILLIAM, JAMES MFG. Co., R607 N. MAIN ST
 WESTBY, GORDON G., (LOUISE), SLSMN, WESTBY MOTOR
 Co., R505 EAST STREET
 WESTBY, L. B., (EVELYN), WESTBY MOTOR Co., H333
 MERCHANTS ST
 WESTBY MOTOR CO, OWNER L. B. WESTBY, 312 SOUTH
 MAIN ST PHONE NO 96
 WEST, ARTHUR J., (EMMA), GLVNZR, JAMES MFG. Co.,
 H609 MAPLE STREET
 WEST, DOROTHY, R609 MAPLE STREET
 WESTERFIELD, LILLIAN, H304 W. SHERMAN
 WESTERFIELD, WILLIAM, CREAMERY PKG. Co., R304 W
 SHERMAN AVE
 WESTERN UNION TELEGRAPH COMPANY, MGR, F. B. SLAVENS
 6 SOUTH WATER W., PHONE WESTERN UNION
 WESTPHAL, LIZZIE, H232 NORTH MAIN ST
 WESTPHAL, MARIE, DR. GRUESCH'S OFFICE, R221 JACKSSON
 WESTPHAL, THEODORE, (HELENA), H221 JACKSON ST
 WETZEL, BARTON, R421 JEFFERSON ST
 WETZEL, CHARLES F., (LUELLA), H318 MONROE ST
 WETZEL, MRS. ERNESTINE, H433 CLARENCE ST
 WETZEL, FREDERICK, R421 JEFFERSON ST
 WETZEL, MRS. MARTHA, H417 CLARENCE ST
 WETZEL, RUDOLPH, (CARRIE), POLICEMAN, H421 CLARENCE
 WETZEL, WALTER, FURNITURE STORE, R318 MONROE ST
 WETZEL, WESLEY, (DAGMAR), CITY TREAS, 421 JEFFERSON
 WHEELER, DENZIL E., (LEORA), OFFC, WRK, CREAMERY
 PKG. Co., H709 JACKSON ST
 WHEELER, DENZIL L., (BARBARA), STCKMN, CREAMERY PKG
 Co., H800 NORTH MAIN ST
 WHIDBY, MRS. JOHN, H400 RIVERSIDE DRIVE
 WHIDBY, LOUIS, (MILDRED), TRCK DRVR, FIRE STATION
 H905 DEMPSTER ST
 WHITE, EDWARD L., LANDSCAPE, COE, CONVERSE & EDW-
 ARDS, H NORTH HIGH ST
 WHITE, EDWARD R., (LUCIA), WIS, DELL RESORT, 307
 E. SHERMAN AVE
 WHITE, HAZEL, R4 SOUTH 6TH STREET
 WHITFORD, CLAUDE, (FRANCES), SHP, DEPT, JAMES MFG
 Co., R651 N. MAIN

- WHITFORD, L. C. (KATHRYN), ACCT, JAMES MFG. Co., R341 FOSTER STREET
 WHITING, MISS, R28 ELM STREET
 WHITNEY, NORMAN H., (ALINE), SLSMN, BETHKE CHEVROLET SALES, R1000 W. SHERMAN AVE
 WHITTE, A. H., (FLORA), GLVNZNG, JAMES MFG. Co., R812 VAN BUREN STREET
 WHITTMAN, FLORENCE, OFFC, JONES MFG. Co., R18 SOUTH ST
 WHITTMANN, HARRY, JAMES MFG. Co., R18 SOUTH STREET
 WHITTMANN, PAUL G. (IDA), BTCHR, JONES DAIRY FARM, R18 SOUTH STREET
 WICKE, FRANK E., (CLARA), H515 MILWAUKEE AVE
 WICKLUND, CARL, (EVELYN), STOPPENBACHS, JEFFERSON, R317 CLARENCE ST
 WIESMANN, WILLIAM F., (LAURA), MECH, CREAMERY PKG., R409 MECHANIC AVE
 WIGDALE, AMANDA L., H206 SOUTH THIRD ST. W
 WILBRECHT, ADOLF, TCHR, R326 GRANT ST
 WILCOX, DOROTHY, STD, R444 WASHINGTON ST
 WILCOX, E. W., (LIZZIE), H319 MAPLE STREET
 WILCOX, MRS. HARRIET, H218 EDWARDS STREET
 WILCOX, JOHN, (EMMA), H108 NORTH 3RD STREET
 WILCOX, JOHN, TRCK DRVR, R444 WASHINGTON STREET
 WILCOX, JOSEPH A., (RUTH), COAL DEALER, WILCOX LBR. YARD, H444 WASHINGTON ST
 WILDE, EMIL A., CREAMERY PKG. Co., R423 S. 4TH ST. E
 WILDE, GEORGE A., (ERNA), ACCT, JAMESWAY MFG. Co., H431 ROBERTS STREET
 WILDERMAN, MRS. H402 E. SHERMAN AVENUE
 WILEMAN, MRS. CARRIE, H211 SHIRLEY STREET
 WILEMAN, CHARLES, TCHR, BRILLION, R211 SHIRLEY
 WILEMAN, VENICE, TCHR, RACINE, R211 SHIRLEY
 WILKINSON, HENRY, (NELLIE), FDRY, JAMES MFG. Co., R215 SOUTH FOURTH ST
 WILL, ALBERT E., (ELIZABETH), LAB, COE, CONVERSE & EDWARDS, H419 CONVERSE STREET
 WILL, MRS. CHARLOTTE, H313 LINCOLN STREET
 WILLE, EVA, H312 RIVERSIDE DRIVE
 WILL, HENRY A., (EMMA), PNTR, H433 MCCOMB STREET
 WILL, HENRY F., (ELIZABETH), ASSEMBLY WRK, CREAMERY PKG, HWEST SHERMAN
 WILL, IVOR W., (HAZEL), SHP, CLRK, JONES DAIRY FARM R603 SOUTH MAIN STREET
 WILLE, FRED, H631 ADAMS STREET
 WILLE, HARRIET, R206 HICKORY STREET
 WILLE, HENRY A., (HATTIE), MECH, CREAMERY PKG, H206 HICKORY STREET
 WILLE, LAVERNE, R310 NORTH THIRD ST
 WILLE, WM., (ELMA), REPR SHOP, H310 NORTH 3RD ST
 WILLET, WILLIAM, (MARIE), ENG, JAMES MFG. Co., R64 JACKSON ST
 WILLIAMS, CASHUIS, R92 NORTH MAIN STREET
 WILLIAMS, GEORGE, (ALICE), ELEC, SPEER SHOP, R123 W. MILWAUKEE AVENUE
 WILLIAMS, REGINALD, (RUBY), SOPPENBACH MEAT Co., R308 EDWARDS ST
 WILLING, WILLIAM, (LILLIAN), H312 MAPLE STREET
 WILLITZ, MARIE, HSMD, RMADISON AVENUE R 1
 WILLTF, AUGUST, (BERTHA), H207 S. HIGH STREET
 WILSON, CLAUDE, (RUTH ANNE), TME STUDY, CREAMERY PKG R201 MADISON AVE
 WILSON, DEWEY, (HELEN), HOARDS PRINTING Co., R328 MAPLE STREET
 WILSON, DR. E. S., (GRACE), PHYSICIAN, H440 WASH. ST
 WILSON, GEORGE, (FLORENCE), R16 SOUTH FOURTH ST
 WILSON, MRS. LENA, H309 WASHINGTON STREET
 WILSON, WM., (ETHEL), CREAMERY PKG. Co., H802 W SHERMAN AVENUE
 WILSON, WILLIAM I., (ETHEL), IND, DEPT, CREAMERY PKG Co., H800 W. SHERMAN AVE
 WIMPLE, RICHARD, STD, R41 SOUTH ST
 WINCHEL, GEORGE E., (HILDA), JAMES MFG. Co., R908 WEST SHERMAN
 WINTER, AUGUST, R., (ALICE), BKKPR, HOARDS CREAMERY R411 NORTH MAIN STREET
 WINTERBURN, JOHN J., (ANNA), INS, THE WINTERBURN AGENCY, H332 FOSTER STREET
 WIRIG, MRS. TONY, R322 ADAMS STREET
 WIRIG, WILLIAM, (NELLIE), H334 SOUTH MAIN STREET
 WISCH, MRS. JOHN, H720 JEANETTE STREET
 WISCH, MRS. WILLIAM, H645 NORTH MAIN
 WIS, BELL TELEPHONE OFFICE, MGR, HENRY MILLER, 9 MILWAUKEE AVE, PHONE NO 520
 WISCONSIN GAS & ELECTRIC, MGR WILL LEONARD, 211 SOUTH MAIN STREET, PHONE NO 708
 WISEMAN, W. H., (ELIZABETH), R10 SOUTH 4TH ST
 WITTE, ALBERT, (EDNA), TRCK DRVR, FORT TRANSPORTATION Co., H337 ROBERT ST
 WITTE, ALBERT, (EDNA), TRCK DRVR, FORT TRANS. Co H337 ROBERT ST
 WITTE, ART, (HILDA), OFFC, WRK, JAMES MFG. Co., R106 CLARENCE STREET
 WITTE, ARDMANN C., (ETHEL), MTL PLSHR, CREAMERY PKG. Co., R515 EAST STREET
 WITTE, MRS. ERNESTINE, H407 NORTH MAIN STREET
 WITTE, FERDINAND, (MARY), H202 MADISON AVENUE
 WITTE, HAROLD, STD, R337 ROBERT STREET
 WITTE, HARRY, ASSMBLR, CREAMERY PKG, R202 MADISON
 WITTLIEF, MARVIN A., (LEONA), TRCKING, R824 N. MAIN
 WITTLIEF, NORMAN W., (ESTHER), RHEINECK OIL Co., H328 ROBERT STREET
 WITTMANN, ADAM J., FDRY, JAMES MFG. Co., H202 HICKORY STREET
 WITTMANN, KATHRYN, STD, R202 HICKORY STREET
 WITTMANN, LOREN, CLK, R202 HICKORY STREET
 WITTMANN, THEOLA, STENO, R202 HICKORY ST.
 WOELFFER, CLARENCE C., (ISABELLA), REC, CLK, JAMES MFG. Co., H209 SOUTH FIFTH ST
 WALASKE, HARRY, (LOUISE), KNTR, BETTER SOX MILLS R509 MILWAUKEE AVE
 WOLFF, ARTHUR J., (BESSIE), GEN. FORMN, W. DIV. Wis. GAS & ELECTRIC Co., R326 JONES AVE
 WOLFF, EDWARD, R401 JACKSON STREET
 WOLFF, FRANK G., CREAMERY PKG, Co., H401 JACKSON
 WOLFRAM, CARL, (MADGALINE), CITY, R404 E. SHERMAN
 WOLFRAM, DOROTHY, R714 RIVERSIDE DRIVE
 WOLFRAM, ELSON, CANNING FCTY, R714 RIVERSIDE DR
 WOLFRAM, GEORGE, (FLORENCE), CITY, R215 W. SHERMAN
 WOLFRAM, HARRY, TUTTLE DRYG, 404 E. SHERMAN AVE
 WOLFRAM, HELEN, BETTER SOX MILLS, R404 SHERMAN AVE
 WOLFRAM, LORAIN, R404 E. SHERMAN AVENUE
 WOLFRAM, MYRTLE, R714 RIVERSIDE DRIVE
 WOLFRAM, PERCY, R714 RIVERSIDE DRIVE
 WOLFRAM, RAY, CANNING FCTY, R714 RIVERSIDE DRIVE
 WOLFRAM, RINEHART, G., (BARBARA), SUPT, CANNING FACTORY, R714 RIVERSIDE DRIVE
 WOLFRAM, WM., JEFFERSON COUNTY, R404 E. SHERMAN
 WOLLETT, DAVID, R722 NORTH MAIN STREET
 WOLLETT, EARL, R722 NORTH MAIN STREET
 WOLLETT, JAMES, R722 NORTH MAIN STREET
 WOLLETT, RUEBEN J., (RUTH), CRPTR, W. PITZNER, H722 NORTH MAIN STREET
 WONDER BAR TAVERN, OWNER SANFORD PETERSON, 9 S THIRD STREET
 WONN, DR. MILLER C., (IRENE), PHYSICIAN, H642 SOUTH MAIN STREET

- WONN, DR. M. C., DENTIST, 99 SOUTH MAIN STREET
PHONE NO 885
- WOOLVERTON, MRS. MYRTLE E., H300 W. MILWAUKEE AVE
- WRIGHT, EDITH, HSMD, R432 JONES AVENUE
- YACKELS, GALE F., WIRE CHIEF, WIS. TELEPHONE CO.,
H707 EAST STREET
- YACKELS, MARION, R707 EAST STREET
- YACKELS, MILDRED, H707 EAST STREET
- YAHN, CHARLES, (MARIE), FORMN, JAMES MFG. CO., H314
FOSTER STREET
- YANZ, MRS. FRANK, R318 ADAMS STREET
- YANZ, JOSEPH, M & S KNITTING MILLS, R318 ADAMS ST
- YANZ, PETER, M & S KNITTING MILLS, R318 ADAMS ST
- YANZ, WENDELL A., (DAISY), OPR, M & S HOSIERY MILLS
R700 MADISON AVENUE
- YAUCK, DAVID, (LAURA), R336 GRANT STREET
- YOUNG, ARDJINE, KNITTING MILLS, R718 RIVERSIDE DR
- YOUNG, CHARLES, (MARTHA), JAMES MFG. CO., H718
RIVERSIDE DRIVE
- YOUNG, BERNADINE, R520 NORTH MAIN STREET
- YOUNG, CHARLOTTE, R420 NORTH CLARENCE ST
- YOUNG, CLIFFORD, (MARCELLA), ED, HELWIG, CONTR,
R520 NORTH MAIN STREET
- YOUNG, DONALD, R420 CLARENCE STREET
- YOUNG, DOROTHY, R420 CLARENCE STREET
- YOUNG, MRS. ESTHER, H420 CLARENCE STREET
- YOUNG, FRANK JR., (ELEANOR), SLSMN, DUFFRY ROOF CO
118 JACKSON STREET
- YOUNG, JACK, R420 CLARENCE STREET
- YOUNG, JAMES, R420 CLARENCE STREET
- YOUNG, LEON, R420 CLARENCE STREET
- YOUNG, MORVILLE, R520 NORTH MAIN STREET
- YOUNG, NORMAN A., (DOROTHY), CREAMERY PKG., R436
EDWARDS STREET
- YOUNG, RUBY R., (ELSIE), ENG, JAMES MFG. CO., H61
SHIRLEY STREET
- YOUNG, SHIRLEY, TCHR, R529 SOUTH MAIN STREET
- YOUNG, THEODORE, R520 NORTH MAIN STREET
- YOUNG, DR. WILLIAM, 84 NORTH MAIN STREET, PHONE 67
- YOUNG, DR. WILL, (LINN), PHYSICIAN, H709 S. MAIN ST
- ZAFFKE, B. R., (ELIZABETH), MGR, POULTRY DEPT, JAMES
H322 GRANT STREET
- ZAHN, FRED, (ELSIE), CREAMERY PKG, H405 CLARENCE ST
- ZAHN, GEORGE, (AUGUSTA), CREAMERY PKG, R324 NORTH
MAIN STREET
- ZAHN, EARL, JAMES MFG. CO., R406 COUNCIL STREET
- ZAHN, HUGO W., (VIOLA), CRPTR, H406 COUNCIL STREET
- ZAUDTKE, GUST H., (ELIZABETH), REPAIR WRK, H500
MAPLE STREET
- ZE, DAVID, R738 NORTH MAIN STREET
- ZE, ELIZABETH, R738 NORTH MAIN STREET
- ZE, HOWARD L., (GERALDINE), SLSMN, CLASSROOM
TEACHER OF CHICAGO, R738 NORTH MAIN ST
- ZE, RICHARD, R738 NORTH MAIN STREET
- ZECH, ALBERT R., (THELKA), GRND & PLSH, CREAMERY
PKG. CO., R801 VAN BUREN STREET
- ZEHEL, CARL H., (MABEL), R427 MECHANIC ST
- ZEH, IRENE, R414 BARRIE STREET
- ZEH, JANET, STDT, R321 ROBERT STREET
- ZEH, JANET, STDT, R321 ROBERT ST
- ZEH, LORETTA, CLK, R414 BARRIE STREET
- ZEH, RUSSELL, ROBERT, (ANNA), FORMN CREAMERY PKG, CO
H414 BARRIE STREET
- ZEH, WARREN W., MRS., H321 ROBERT STREET
- ZEIDLER, F. E., (ANNE), BARBER SHOP, H311 MAPLE ST
- ZEIDLER, F. E., BARBER SHOP, 93 SOUTH MAIN STREET
- ZEIDLER, EARL, CREAMERY PKG CO., R217 COUNCIL ST
- ZEIDLER, GEORGE, (EMMA), FORMN, CREAMERY PKG, CO,
H217 COUNCIL STREET
- ZEIDLER, MARGARET, MAROCHOWSKY'S, R217 COUNCIL ST
- ZEIDLER, RUTH, R217 COUNCIL STREET
- ZEIMET, MRS. MARTHA, R904 W. SHERMAN AVE
- ZELTINGER, AUDREY, R8 E, SHERMAN AVE
- ZELTINGER, FRANK, (EMMA), M & S, SOX FCTY, R8 E
SHERMAN AVE
- ZELTINGER, JOYCE, R8 E, SHERMAN AVENUE
- ZENK, ARNOLD E., (GENEVIEVE), MAINT, FORMN, JAMES
MFG. CO., R610 RIVERSIDE DRIVE
- ZENK, ROBERT, R610 RIVERSIDE DRIVE
- ZERKLE, EVART, (LEIGH), WLDR, LAKE MILLS, H331
FOSTER STREET
- ZEUGNER, MRS. AGNES, H216 CLARENCE STREET
- ZEUGNER, CARL, (PEARLIS), DeSOTA PLYMOUTH AGENCY
H211 SOUTH THIRD W
- ZEUGNER, CARL, OWNER, PLYMOUTH & De SOTA, 23 NORTH
WATER STREET, PHONE NO 265
- ZEUGNER, EDWIN F., (EDNA), PURC. DEPT, JAMES MFG,
CO., H420 ROBERT STREET
- ZICKERMANN, EMIL, (MINNIE), WTCHMN, JAMES MFG. CO
R407 MILWAUKEE AVENUE
- ZICKERMANN, GLADYS, R407 MILWAUKEE AVENUE
- ZICKERT, ALMA, SECY, FRANK ROGERS, R315 WASH. ST
- ZICKERT, ARNOLD, BLL. CLK, JAMES MFG. CO., R315
WASHINGTON STREET
- ZICKERT, JULIUS, (ANNA), BTCHR, JONES DAIRY FARM
H315 WASHINGTON ST
- ZICKERT, WILFRED, R315 WASHINGTON STREET
- ZIEBELL, DANIEL, FISHER BODY, JONESVILLE, R515
EAST STREET
- ZIEBELL, HARLOW, LAB, ED, WESTERFIELD, R515 EAST
- ZIEGLER, LEO, CREAMERY PKG, R410 WHITEWATER AVE
- ZIEGLER, LYDIA, HSMD, R410 WHITEWATER AVE
- ZIERAGH, ALEX, LAB, R212 SOUTH 6TH STREET
- ZIERAGH, MRS. FRED, R212 SOUTH SIXTH STREET
- ZIMMERMAN, ALFRED W., (LUCILLE), CREAMERY PKG, R90
ROLAND
- ZIMMERMAN, C. G., GEN TRCKNG, R508 SHERMAN AVE W
- ZIMMERMANN, CLARENCE J., (HENRIETTA), TRUCKING,
H413 EDWARDS STREET
- ZIMMERMAN, HAROLD J., (JOSEPHINE), FIRMN, HOARD
CREAMERY, RTHORTH HIGH STREET
- ZIMMERMAN, HAROLD JR., RTHORTH HIGH STREET
- ZIMMERMAN, HERMAN A., (AMILIA), TESTING, CREAMERY
PKG. CO., 508 SHERMAN AVE. W
- ZIMMERMAN, IONE, HSMD, R424 W. MILWAUKEE AVE
- ZIMMERMAN, JOAN, RTHORTH HIGH STREET
- ZIMMERMAN, ROY, HODINGER JEWELRY, R123 W. MILWAW
KEE AVENUE
- ZIMMERMAN, SHIRLEY, RTHORTH HIGH STREET
- ZIMMERMAN, VIRGINIA, RTHORTH HIGH STREET
- ZIMMERMAN, VIRGINIA, J. C. PENNY, R123 W. MIL-
WAUKEE AVENUE
- ZWICKEL, MRS. CLARA, H719 MADISON AVENUE
- ZWICKEL, CLYDE, R719 MADISON AVE
- ZWICKEL, GEORGE, R417 NORTH HIGH STREET
- ZWICKEL, HELEN LEE, R719 MADISON AVE
- ZWICKEL, LUCILE, JEFFORD HDWE, R417 N. HIGH STREET
- ZWICKEL, VIVIAN, R417 NORTH HIGH STREET
- ZWICKEL, WILLIAM, PHOTO ENG. W. D. HOARD & SONS
H417 NORTH HIGH STREET

STREET AND AVENUE GUIDE AND DIRECTORY OF HOUSEHOLDERS 1938

In the following list the streets are arranged in alphabetical order, with the intersecting streets being shown. The number of each building on the street is given in numerical order, and opposite the number is placed the name of the occupant or householder. In the business blocks containing offices the occupants are shown by room numbers where practical. In all streets both sides of the street are included in one list. The profession, business, etc., of individuals and firms are only given at their respective places of business. To find the occupation of a householder, refer to the alphabetical list of names.

ADAMS STREET

202 STANCILL, CARL B
206 BROWN, CLARENCE C
207 TEED, E. ROBERT
213 HORN, H. CLIFFORD
301 ABERNATHY, INGRAM M
308 BEMUS, EDWARD C
309 GOEBEL, ROBERT
312 GIESE, ALVIN T
315 PAUTSCH, CHARLES E
318 YANZ, MRS. FRANK
319 SCHAEFER, WM. A
321 KRUEGER, JULIUS E
322 WIRIG, MRS. TONY
327 SMITH, HAROLD F
331 LEMKE, MARTIN G
406 KEATING, MRS. MINNIE
407 BINKERT, WALTER
410 DEFOREST, CHARLES
411 LEAK, C. LOUIS
413 BISSETT, MISS MARTHA
413 BISSETT, MISS EDNA
413 BISSETT, MISS FLORA
417 WARD, E. CHARLES
417 POTTER, MRS. ALICE
418 MUELLER, F. CLARENCE
421 ROSE, MRS. L. SIDNEY
425 FRAME, W. HAROLD
426 LOWE, MRS. A. F
427 WANDSCHNIEDER, ED
432 KURTZ, MRS. HOPE
433 HOFFMAN, W. HARRY
437 KUNZ, EDITH
437 KUNZ, J. LAWRENCE
438 HOLMBERG, E. ERNEST
500 POWALS, MISS LIZZIE
501 BECKER, MRS. W. F
506 KURTZ, W. RAY
507 KEUER, F. FRED
513 BIECK, ALBERT
518 FALK, H. FRED
521 SULLIVAN, MIKE
522 MARTIN, E. V
601 PUERNER, C. FRANK
607 HARVEY, M. ADAM
608 BAKER, G. FRANK
611 MODE, W. EDWARD

612 LEONARD, D. WALTER

615 POTTER, M. LEON
616 HÖLGRÉN, JOHN
619 CROSS, J. HUGO
620 FRIEDEL, MRS. RUTH
623 GORDON, H. HERMAN
624 MAST, A. GEORGE
627 ALLEY, R. CLAYTON
628 OLSON, MRS. MINNIE
631 WILLE, FRED
632 KRAUSS, E. GEORGE
635 SENGBUSCH, W. ROYAL
636 KREUTZER, FRED
639 SCHALL, A. ERVIN
643 HANSON, DR. H. O

BARRIE STREET

204 WECKLER, GUSTAVUS A
207 SAUR, LEWIS A
208 PRABST, ANTHONY C
209 ROLLINS, MRS. LILLIAN
212 KELLY, WILLIAM F
213 KRESSIN, EDWIN W
308 DIETZ, MRS. MARY
313 BROWN, MRS. MARIE
313 KAHL, MRS. LYDIA
400 MEYER, FRED M
408 DIETZ, FRANK J
414 ZEH, R. RUSSELL
602 LAWRENCE, E. VAIL
605 KUERT, FRED W
609 STEINKE, WILL
610 BÄMMEL, OTTO F
613 HERMANSON, HANS
614 EBERSOHL, CHARLES

BLUFF STREET

200 BICKSLER, LEE
204 CLARENCE, OLSON
208 SCHULTZ, AUGUST
212 BUENDING, ERNIE
313 VACANT
317 FREY, ELMERDON T
319 STRICKLAND, DAN
327 ROE, LEONARD
331 SCHOEN, THEODORE

CHARLES STREET

708 CHRISTENSEN, HANS K
712 PONYICSANJI, WM
712 KUTZ, LAUREL J
713 ANDERSON, JERRY A
716 KRUEGER, WM. F
717 ERICKSON, M. KNUTE
720 BLOCK, LESTER E

CLARENCE STREET

102 DARLING, L. L
105 NORRIS, MRS. FRANCIS
106 WITTE, ART
107 TURNER, MRS. STELLA
111 RHEINECK, ADOLPH
112 SKAAR, GILMAN
116 HEESE, OTTO
118 HAUSEN, G. ERNEST
120 BLEVIN, R. H
208 MYRA, ORLO
209 BULTMAN, MRS. BESS
209 UHEER, MAURICE P
212 OLSON, HATTIE
215 VACANT
216 ZEUGNER, MRS. AGNES
220 GSHWANDTNER, JOS
220 STITZ, FRANK
220 WEISS, FRANK
306 LEMKE, OSCAR
308 SEAVERT, HARRY
312 KOENISH, PAUL
315 VALERIUS, MRS. T. L
315 ROESSLER, LESLIE
317 WICKUND, CARL
318 HATHAWAY, KINGDON
318 TUCKER, MRS. ALBY
320 STEOGBAUER, MRS. IVA
321 HEARRING, CHAS. L
324 MUELLER, ROBERT
328 KREKLOW, OTTO
328 DREBBLE, MARY
329 HAK, EDWIN
401 MUELLER, EDMUND O
405 ZAHN, FRED
408 BROOKSBANK, JAY M
409 HAUGOM, MORRIS
412 HEESE, EMIL A

413 HAFEMANN, CARL H
416 GROEHLER, MRS. ALBERT
417 WETZEL, MRS. MARTHA
420 YOUNG, MRS. ESTHER
421 WETZEL, RUDOLPH
423 BAKER, FRED E
428 SCHRANK, ALBERT
424 KRAMER, WILLIAM
432 HATHAWAY, EDGAR
433 WETZEL, MRS. ERNESTINE
436 LAUER, FRANK
500 KRONMUELLER, MRS. E
501 WENDT, EVANS H
501 SADLER, MRS. DORA
504 JAYCOX, MRS. IDA
505 HEESE, FRED
508 SEXTON, EDWARD L
509 FRANK, KARL
512 SEXTON, MARK L

CONVERSE STREET

406 KUHNERT, W. FRED
407 KLEINSMITH, A. LOUIS
410 GRIESE, MRS. IDA
411 BAUER, A. GUST
414 MARSCH, WM
415 KUHNERT, J. HERMAN
418 WARNKE, L. ARNOLD
419 WILL, E. ALBERT
422 DANIELS, P. JOHN
423 KING, MRS. LEONARA
426 HAFERMAN, F. JULIUS
427 KUEMMIN, MARTIN
431 TOUSSAINT, J. GILBERT

COOPER STREET

100 CARMICHAEL, WILLIAM
104 RUTSON, ERNEST

COUNCIL STREET

108 GOTTSCHALK, GUST
111 PONYICSANYI, WILLIAM
112 GILKEY, G. EDWIN
113 REGLING, A. HAROLD
116 KRULL, EDWARD
117 McNITT, EARL
120 PONYICSANYI, JOHN

209 SCHUMANN, MILTON G	10 HOLSWORTH, RALPH L	114 DEXHEIMER, AMIL	209 MOORE, MRS. FLORENCE
213 HOHENSTEIN, JOHN E	13 SLEAVER, GEORGE H	209 WOELFFER, C. CLARENCE	215 WILKINSON, HENRY
217 ZEIDLER, GEORGE	14 SCHWEMMER, JOHN	308 LOUNSBURY, W. CHARLES	403 LANZEL, MRS. AUGUST
301 DEFORREST, BENJAMIN F		401 HEBBE, W. LAVERGNE	407 FULLMER, HARLEY
304 KLUEPPEL, HERMAN	EDWARD STREET	407 GREEN, A. WALTER	409 HINKEL, RAY
305 ENGELKE, VICTOR	50 HEESE WELDING & REPR	413 HETH, MARY	413 MODE, JOHN B
309 BERGMAN, HAROLD	100 FORT BOTTLING WORKS		419 SHOOK, PAUL M
400 RINGLUND, ELOF	108 SCHREINER, LILLIAN	FOSTER STREET	423 WILDE, EMIL A
406 ZAHN, HUGO W	110 LENZ, EMIL	203 WEGNER, MILLIE	429 HOESE, ALVIN
410 BICKLE, ANNIE	112 MICHELS, GUST	215 HIBBARD, LILLIAN & E	433 MASTERS, FRED G
414 DOWNING, DAVID	206 EALES, MRS. JESSE	301 VACANT	510 ELLS, WILBERT H
415 ORLO, FINK	208 MACK, DELIA	306 BRIESE, LORIN	514 GESS, OSCAR
	214 KYLE, ABBIE	309 BANKER, GEORGE	
CRAIG STREET	217 KNOLL, PAUL	310 REHBERG, AUGUST	SOUTH FOURTH STREET W
307 McKEAND, E. W	218 WILCOX, MRS. HARRIET	312 ONSGARD, HENRY	8 MACK LUCIUS
	225 SCHMIDT, CARL	314 YAHN, CHARLES	9 VACANT
DEMPSTER STREET	233 STORTZ, AUTHON	319 SMITH, MRS. E. M	10 WISEMAN, W. H
812 UMLAND, LEO	233 RUHLAND, ELIZABETH	323 ENGAN, EDGAR S	13 JENSEN, JENS M
816 UGLOW, MARY A	308 WILLIAMS, REGINALD	327 SIEVERT, HENRY	16 WILSON, GEORGE
816 SCHEELS, ROLAND	312 HAKE, NORMAN	331 ZERKLE, EVART	17 TIFANY, HENRY S
817 WAMDSCHNEIDER, FRED	316 WANDERSHNER, GEO	332 WINTERBURN, JOHN J	18 KRENTZ, CHESTER
825 OTTEMEIER, ANDREW	316 LONGHOLFF, MRS. NETTIE	335 KNOERR, GILBERT	208 KELLY, JOHN JR
904 OHL, JACOB L	317 ACKER, JAMES W	337 DEE, MRS. DELIA	210 BRANDT, WALTER
905 WHIDBY, LOUIE E	320 HETH, MRS. WM	338 KAMMER, MRS. ELIZ	212 ASPINWALL, C. H
909 PINTA, GEORGE	321 GUETZLAFF, ROBT	341 WHITFORD, C. L	308 SLATER, WILLIAM A
	324 HOLZINGER, WERNER	400 HOARD, WILLIAM D	309 SCHLEI, FRED F
EAST STREET	324 HOLZINGER, KURT	401 LUEDTKE, NORMAN H	312 VACANT
405 FLECK, EDWIN C	325 LEMKE, BEN T	405 ASPINWALL, LETTIE E	313 BRAMER, EDWARD E
406 GANZOW, FRANCIS E	328 PREUNINGER, JOHN	407 SPRY, ELIZA & MARY	316 SNOVER, CHARLES F
410 PRUST, OTTO C	406 KRENING, WILLIAM	411 CONROY, DAN B	
411 HOWLEY, ED	412 HERITAGE, RAYMOND L	414 BARNDEN, FRED	FREDERICK STREET
413 KRUEGER, JOHN	413 ZIMMERMANN, CLARENCE	415 HOHENSTEIN, HENRY L	115 WEGNER, LAWRENCE W
417 MCGOWAN, HARLOW R	414 LEMBRICH, MRS. ANNA	419 REUTERSKIOLD, FRED J	404 FLEMING, EUGENE F
423 SMITH, EARL A	418 TONNE, HENRY	420 DAVID, WILSON B	408 CALLUM, OTTO A
424 BUCHHOLTZ, FRANK A	420 O'MEALLY, MRS. BERTHA	421 SCOTT, KENNETH L	420 BAEUR, JOHN H
427 BATIEN, OSCAR E	424 FRALICH, ADOLPH W	424 MACK, MRS. CATHERINE	
431 VACANT	424 FRALICH, SIDNEY	425 KOESTER, CARL F	GARFIELD STREET
501 ALLEN, ARTHUR T	428 RHODE, WILLIAM F	503 JONES, MIMA	308 ROBERTS, CLAIRE E
505 WESTBY, GORDON G	429 ROHLOFF, ALBERT H	507 BURCHARD, PAUL C	314 MUSSEHL, T. H
509 FLECK, HENRY J	432 MILLER, JOHN A	513 STEIL, URBAN B	315 BEMUS, MRS. HAZEL
512 HAYES, BURT	436 CURREY, FRED R		322 QUAM, JAX B
515 WITTE, ERDMANN C	436 YOUNG, NORMAN A	NORTH FOURTH STREET	326 POLO, B. J
516 BEHM, WALTER E		3 HOFFMAN, HENRY F	330 HERTEL, CARL F
517 FETTERER, EARL V	ELM STREET	9 BAUMAN, CARL	331 MUSSEHL, ARTHUR H
520 HALL, RALPH A	12 VENAAS, MARTIN H	101 RITTER, MRS. MARY	
527 PUNZEL, AUGUST C	16 TINDELL, IRVING, MRS.	103 SAGER, HAROLD	GRANT STREET
528 SCHMIDT, MRS. G	15 SAUR, GERALD L	105 SCHROEDER, OSCAR E	100 PHILLIPS 66 SER. STA
531 MARSH, STEPHEN, S	19 TOWNSEND, L. F	201 FALK, OTTO C	212 LYONS, ALVIN
600 CLEMENT, EMERY C	20 EBBOTT, MRS. ALICE G	207 MUELLER, HARRY O	306 NYES, HARRY
601 MAHON, STEPHAN	21 RUMARY, RALPH C	306 HEVEY, CHARLOTTE	310 GORDON, AUGUST
605 LEMKE, ALBERT W	24 WEGNER, Q. AUGUST	306 HEVEY, ELIZABETH	311 PETERSON, SANFORD
608 HARTEL, ALBERT J	25 KUHN, FRANK C	306 HEVEY, FLORENCE	313 BURHANS, ROLLIE
609 LEMKE, HUBERT E	28 HAKE, NELSON	307 MORIG, EVERETT B	314 KUBITZ, FRANK H
613 ASMUS, HARVEY A	31 MUSSEHL, CLARENCE J	310 HEINZ, GEORGE F	317 KLEMENT, ROY
625 LOGA, MARVIN F	34 HYDE, DAN	311 KURTZ, MRS. LOUISE	318 MAY, MISS KATE
703 LOGA, MRS. WILLIAM	38 BRAMER, ARTHUR A	314 HARTWIG, WILLIAM C	322 ZAFFKE, B. F
707 YACKELS, GALE F		315 VANRODEN, FRED E	325 ANDERSON, REV. D. O
711 WEISS, WILLIAM	ELSIE STREET	319 DORNBUSCH, FRED	326 KITZMAN, HELENA
715 DAUGS, WALTER J	1016 HUBBARD, R. R	323 HETHS GROCERY	328 RASEY, GEORGE
801 DAUGS, EMIL			330 DEGNER, HARRY
805 KLEMENT, HARLOW C	SOUTH FIFTH STREET		332 EDWARDS, OTTO
809 HARTEL, ROLAND	8 CRABTREE, MRS. OLGA	SOUTH FOURTH STREET E	334 LILLEY, C. F
813 RUMARY, HENRY	9 FRALICH, ELMER P	11 HACKBARTH, MRS. FLOY	335 BELTER, HERMAN A
817 RUMARY, MARSHALL H	12 ROEMER, ORLOS	11 SCHUKNECHT, MRS. C	335 REESE, PHILIP E
821 BREUER, HENRY	13 WATERMAN, ARTHUR E	11 SMITH, M. J	336 YAUCK, DAVID
	100 ANHALT, ERNEST	205 KORDATZKY, MAX	338 STEVENS, ED
EDGEWOOD STREET	106 ECKLEY, NORMAN O	208 BELLMAN GROCERY	339 FLORIN, FRED W
9 SCHLEI, PEARDON	110 DEXHEIMER, MRS. C	209 ROEMER, MRS. EDITH	343 MAGUL, ALBERT
		209 BARE, HUGO	

349 TESSIN, THOMAS
 351 KRENTZ, MRS. JEAN C
 351 MANGES, JOHN
 400 ANDERSON, MRS. M
 401 SCHOELLER, FORREST G
 404 WALAKE, JOSEPH
 407 CIAVAL, MAIDA A
 408 KOHL, ARTHUR R
 501 BENSON, VERNON W
 502 SIPES, CHARLES
 503 BELSTNER, FRED G
 505 BIELEFELDT, RUSSELL
 510 LALK, WILLIAM E
 514 NELSON, CLARENCE
 608 ROBERTS, CHESTER A
 609 POYNTON, JOHN G
 612 CURTIS, L. G
 613 MATHEWS, ED
 614 EHLERS, HERMAN J
 617 CARPENTER, WILLIAM B
 618 SCHULT, ROBERT F
 619 PFAFFLIN, HAROLD W
 621 TURNER, MYRON S
 622 KERSCHENSTEINER, MARK
 624 KELLEY, WILLIAM H
 625 BUCHANAN, ROBERT G

GROVE STREET

309 CRUMP, L. S
 312 GREEN, LESLIE
 313 CLARK, R. E
 314 SPRENGEL, STANLEY
 316 STEPHENS, JAMES
 317 SEAVERT, ART H
 319 JAMES, MRS. MARIA
 323 CHASE, ROY D
 327 KRUEGER, ROBERT
 328 KRENING, GEORGE
 330 GREEN, MRS. EDNA I
 331 LONSDALE, JOHN
 334 PAGEL, HANS
 338 BOARDMAN, REV. C. W
 401 FARNSWORTH, ERNEST E
 402 JOHNSON, J. N
 405 MASTERS, CHAUNCEY E
 406 HENZE, LEON
 410 MERRIMAN, SEYMOUR A
 411 ROETHAL, LEONARD G
 411 HANSON, NEAL S
 414 LOHMAIER, GEORGE P
 415 HUBER, JOHN J
 415 HUBER, GEORGE SR
 500 PRUST, GUSTAV
 501 JEFFORDS, LYMAN
 506 LINBERTS, GEORGE
 507 KINDLIN, MRS. B
 510 ANHALT, STUART
 511 ROBERTSON, MARY
 512 HETH, GEORGE
 513 STEIMKE, ERNEST A
 606 MEPHAM, JAMES A
 625 SCHMIDT, OTTO W
 633 KRUEGER, OTTO J

HARRIET STREET

723 HERBERT, WEBER
 727 LUEDER, ARNOLD

HARRISON STREET
 10 THAYER, GUY E
 12 STANNARD, GILBERT W
 13 RICHARDS, JOSEPH H
 13 RICHARDS, JOSEPH E
 100 HAUZS, CARL W

HICKORY STREET

112 HABENICHT, DR. H. W
 202 WITTMANN, ADAM
 203 MACLAURIN, H. C
 206 WILLE, HENRY A
 207 HAFFERMAN, AUGUST W
 210 GROELAR, AUGUST
 211 SHERMAN, GEORGE W
 214 WAGENKNECHT, HERBERT
 215 SUHD, OMAR W
 218 GALLITZ, WILLIAM F
 310 HOLCOMB, CHARLES W
 310¹/₂ MICHELS, MINOR
 516 KLINGBEIL, FRED
 701 LEA, HENRY T

NORTH HIGH STREET

208 RUSCH, CARL W
 213 LUEDER, AUGUST
 214 HEEBE, WILLIAM F
 220 FANDREI, AUGUST
 221 MOORE, LELAND
 300 HARDIN, GEO. A
 304 BELSTNER, GEORGE
 307 MAY, MARVIN
 308 STEINKE, FRED
 312 BERSOHL, LAVERN E
 313 FRANK, ART
 316 WARNER, SEAVERT
 317 PEARSON, GEBHARDT
 320 RUMARY, LAWRENCE
 321 QUIGEY, GEO
 324 BAECHELE, JOSEPH
 325 MAY, JOHN
 328 MILLER, ARNOLD
 329 VACANT
 329 STREICH, HARLEY
 412 FULLER, CLAUDE E
 413 LASHER, MRS. WM
 417 ZWICKEL, WILLIAM
 418 URBAN, MRS. ANTONIO
 418 WERNER, ERVIN J
 421 URBAN, CARL J
 422 MORTON, GLENN
 425 DORSEY, STEVE
 425 HETH, GLEN F
 429 KARGL, MICHAEL
 433 KUTZ, MRS. HELENE
 501 ALLEN, HENRY H
 505 ALLEN, RUSSELL C
 507 DEVAULT, WILLIAM
 523 BENDIG, RICHARD O. J
 527 LEMKE, MRS. IDA
 816 HIMMLER, WILLIAM
 904 HAKE, ORVAN, H
 ALLEN, CHARLES M
 LESCHINSKY, CARL
 RALPH, HAROLD E
 RALPH, MRS. B. A
 WALASKE, MRS. ANNA
 WHITE, EDWARD L

ZIMMERMAN, HAROLD J
 SOUTH HIGH STREET
 207 WILLTF, AUGUST
 210 GUMS, F. W
 211 SCHRODER, G. O
 214 KELLENBENZ, EDWIN
 215 PIERCE, WILLARD
 215 BAKER, U. W
 300 ST PAULS CHURCH
 307 GUESCHEN, REV. H
 317 JUNIOR HIGH SCHOOL
 329 HOARDS PUBLIC SCHOOL
 308 KAMMER, EDGAR J
 318 GREUTZMAN, CHARLES
 320 MESKE, HARVEY
 324 HEINZ, MRS. MARY
 328 SCHUMACHER, W. E
 334 MALLING, CORA A
 338 MITTELSTADT, PAUL JR
 400 PUNZEL, AUGUST F
 408 DAVIS, JOHN M
 409 SENIOR HIGH SCHOOL
 412 LOGA, OTTO
 416 GADZENSKY, MARTIN W
 419 POTTINGER, ABBIE
 420 BELLMAN, JOHN A
 500 URBAN, JOHN J
 501 HUPPERT, GEORGE P
 503 ROHLOFF, CARL
 504 PEARCE, WILLIAM B
 508 KUMP, LOYAL A
 512 HACKETT, LEVI
 515 PHILLMORE, CLAUDE F
 518 PROVENZANO, FRANK P
 519 NELSON, RAY A
 520 PUERNER, JOHN E
 521 LUDEMAN, WILLIAM F
 525 HETH, MRS. HERMAN A
 603 MORGAN, EDWIN
 607 RABE, VIC E
 611 KRAUS, WILLIAM E
 615 SCULLIN, JAMES
 621 HEDBERG, EDWIN C

JACKSON STREET

64 WILLETT, WILLIAM
 68 OLSEN, ALBERT
 70 HORTON, ADA
 74 BLESS, MRS. MARY
 75 CHAFFEE, LEON F
 79 HUMMEL, LESLIE
 80 KOENIG, ADOLPH J
 85 HACKBARTH
 87 UMLAND, DR. C. W
 91 BELL, FRED
 101 BLOCK, E. G
 109 MARTIN, LEO
 112 HERMAN, AUGUST
 115 McNITT, ARTHUR T
 118 YOUNG, FRANK
 121 AMMON, WILLIAM A
 125 DOLLASE, RAY
 213 TRIELOFF, OTTO A
 217 STEEL, ALVIN
 221 WESTPHAL, THEODORE
 225 HILLS, MRS. HERBERT
 225 GLITZKY, WILLIAM H

301 TRIELOFF, CHARLES
 308 BEEBE, BEN
 313 WAGNER, MARTIN
 316 RHEINKE, MRS. LOUISE
 317 SCHLEY, RICHARD W
 320 ALGUNDA, MRS. MAY
 321 WAGNER, FRED R
 324 HACK, GEO. F
 325 KRAUSE, MRS. BARBARA
 328 HINKEL, EARL W
 329 HARTEL, WM. H
 330 MAAS, HENRY A
 334 FRISCH, WALTER J
 346 DREGERT, WM. W
 401 WOLFF, FRANK G
 405 KEEFE, CARL L
 510 REAP, LEO
 515 LANGHOLFF, WALTER
 519 DOLLASE, ALBERT J
 525 MEEK, GEO W
 529 GALLUBINSKI, ROBT
 530 FISCHER, LOUIS
 533 VACANT
 537 STEINKE, ED A
 549 LEZOTTE, IRVING G
 601 FRANCISCO, LOTOS B
 602 FLECK, CHAS. W
 605 GEBHARDT, MRS. EMMA
 609 HENZE, GEORGE
 613 SAWYER, ADAM B
 617 REINKE, EARL
 621 CHARBONNEAU, AUG
 622 STREETER, WILL L
 626 FLORIN, ELWOOD W
 700 BUCHANAN, JAMES E
 704 BEMUS, DAVID
 705 REICHERT, EMIL A
 709 DENZIL, WHEELER
 711 FRODEL, JOE
 712 SCHATZSCHNIEDER, AUG
 713 TREWYN, RALPH

JANESVILLE AVENUE

101 ENGAN-BRAUN LUMBER CO
 219 JEFFERS, C. A
 313 LEUDER, REINHOLD
 317 MELOTTE, GABE
 319 HUMMEL, MAGDALENE
 328 GREEN & SONS LBR. CO

JEANETTE STREET

720 WISCH, MRS. JOHN
 1008 BRINK, GEORGE
 1012 PATEFIELD, ARTHUR
 1013 MULLER, JOHN F
 1109 ALBEE, DONALD L
 1113 PREUSSE, EDWARD C

JEFFERSON STREET

103 STANTON, WALTER J
 103 SWITZ, MRS. LILLIAN
 104 JONES, WILLARD
 107 LIEBERMAN, LLOYD
 108 JUNGHANS, WALTER
 208 GOODRICH, MRS. ANNIE
 212 FRANCISCO, ROBT
 216 LOHMAIRE, WM
 217 McNITT, W. H

221	WAGNER, BERNARD	321	SEXTON, BERT	808	MARTIE, HENRY	123	KREGLOW, MRS ALVINA
221	GRUETZMAN, FRANK	324	VOGEL, HUGO H	809	HEBBE, ED	124	EAT MOR LUNCH
309	BROWN, RUSSEL O	325	GESS, MRS. CHARLES		KAUFMAN, ELI	125	BAMMEL FURNITURE CO
312	GROSSMAN, HERMAN F	328	LYON, MRS. ANNA		KAUFMAN, VERNE	126	PAUL SHOE SHOP
313	FLECK, MRS. MAX	329	VANHORN, CLARENCE	817	RAMSEY, ELLEN A	126A	VACANT
316	WALLACE, GEO					128	MEHLTRETTER, L
319	SPLIES, JACK		LINDEN STREET		NORTH MAIN STREET	129	VOIGT, MELVIN C
320	AUSTIN, GLEN	104	KLIETZ, MRS. MINNIE	69	AWNING SHOP	130	SKANDINAVIAN TAVERN
321	HACHT, CHAS	113	GRAPHINE, CHARLES C	69	TOUSSAINT'S	131	CORNER MEAT & GROCERY
326	BUCHHOLTZ, ART	116	SAHR, LAVERNE W	70	FIRST WIS NAT. BK	201	CREAMERY PKGE. MFG. CO
325	MOORE, RALPH	118	HOWLEY, JOHN T	71	MARACHOWSKY'S FRUIT	202	COTTAGE ICE CREAM SHOP
326	ROBERTS, GEROLD	200	HENSCH, ART W	75	BRIDGE TAVERN	204	MAIN GROCERY
328	CULLEN, MRS. IDA	204	REUTERSKIOLD, HARRY H	79	FT. ATKINSON LOAN & INV	206	BERGER, ART
329	LIVINGSTON, CHAS	208	SIEWERT, ALBERT C	81	CASWELL, DR. H. O	208	FLECK, WILLARD
400	SCHOELLER, LESTER B	212	DEXHEIMER, SYD. J	81	UMLAND, DR. C. W	210	ST. JOSEPH CHURCH
400	OLSON, PHILO J			82	MONTGOMERY WARD	226	SHELDON, VANCE
401	KUTZ, LEONARD C		MADISON AVENUE	83	WALLIS JEWELRY & GIFT	232	WESTPHAL, MRS. LIZZIE
405	BUCHHOLTZ, RUDOLPH C	10	THE HOFFMAN LBR. Co	84	FT. ATKINSON BLDG. & LO.	244	WADHAM'S OIL
408	GARTHWAIT, MRS ANNA	100	WEINBERG, ABRAHAM	84	HANSON, DR. O. H	307	RHEINECK OIL CO
409	BIELEFELDT, ORVILLE E	102	PURE OIL STATION	84	HARRIS, DR. JOHN J	309	BARRIE, MARION
413	MESSMER, MERLIN F	112	KEYES, J. & R. BEGGS	84	ASPINWALL INS AGENCY	317	KOSERS, GEORGE
414	ORCUTT, HAPPY	201	WILSON, CLAUDE JR	84	IRENE BEAUTY SHOP	318	AUMAN, REV. EDW
417	BEHNCKE, HARRY	202	WITTE, FERDINAND	84	WEIDEMANN, DR S. H	324	SCHNEIDER, MARY
418	REGLING, MRS. ANNA	207	BELSTNER, WM. F	84	YOUNG, DR. WILLIAM	324	ZAHN, GEO
421	WETZEL, WESLEY	209	KLUG, MRS. ANNA	85	SMITH & KELLEY	328	CLARK, CLIFFORD
425	KOCHENDORFER, KARL	212	MINETT, ROBERT W	85	GROSS, MRS. JENNIE	403	BACON, ARTHUR E
426	KIESOW, FRANK	212	MEPHAM, HUGO O	85	SCHLEI DRUGS	407	WITTE, MRS. E
430	HAUSEN, THEODORE H	300	BINKERT, EDGAR W	87	MITTAG, CHESTER A	411	WINTER, AUGUST R
431	HALFMAN, WILLIAM F	304	BINKERT, ED. G	87	MITTAG CLEANERS	415	RICE, BERT
434	TINDEL, JOSEPH D	314	BECKER, CARL A	88	JENSEN & JONES	415½	RETRUM, CLIFFORD C
435	GARTHWAIT, EDWARD	320	HOFFMAN, MRS. W. O	89	CONLIN'S SHOE STORE	419	BUNGENSTOCK, WM
437	BULLOCK, THOMAS J	320	WALLIS, PERCY E	89	MORRIS, DR. R. C	425	HINKEL, PARNELL R
		400	CASWELL, MRS. ELIZA	91	KLITZKE, LAVERNE H	428	RUMARY, CLIFFORD A
	JONES AVENUE	401	HAGEMAN, MRS. EVA	92	NEILLY, ROY	428	LENTZ, ROBERT H
306	MAUEL, FRANK R	408	GENERAL HOSPITAL	92	GEISEL, C. TAILOR	429	BRAIG, ULRICH
310	HAMMES, MRS. EMMA	408	MAJERUS, DR. J. P	92	WILLIAMS, CASHIUS	500	HIRTH, MRS. AMELIA
318	BARRETT, HERBERT	411	CROSSFIELD, HARRY	92	POOLE BARBER SHOP	501	BOYTON, JENNINGS E
322	TROTTIER, LOUIS S	416	LANGLEY, FRANK T	93	PRINCESS SHOP	504	BELSTNER, LEONARD
326	WOLFF, ARTHUR J	500	BIELEFELDT, ADOLPH	94	OTT, LEONARD & SON	505	STACKLE, MRS. MINNIE
330	ANDERSON, VERNON	508	SCHARF, WILLIAM E	95	ROGERS & VANCE	508	BLESS, GEORGE F
336	DEMPSKI, FRED J	511	NITARDY FUNERAL HOME	95	ROGERS & ROGERS	508	DOWNING, HAROLD
336	MENGSHOL, OSCAR J	511	NITARDY, A. A	95	JEFFERSON CO. GUERNSEY	509	OLSON, CHARLES M
342	ERICKSON, GEORGE	514	POPLOW, CHAS		BREEDERS' ASSOC.	509	HALFMAN, WILLIAM C
344	SPITZER, ELZA B	600	SCHLEGEL, ADOLPH D	97	CHAFFEE CLEANERS	512	OTT, ARTHUR F
400	SHADEL, PAUL A	604	FLORIN, AUG. A	99	BADGER PAINT STORE	513	OTT, LEONARD Y
400	GOEGLEIN, WALTER A	605	WEISS STORE	99-A	GRUESEN, DR	516	KNILANS, MRS. GEO
410	GLOVER, ARTHUR J	607	MILLER, JOHN	99-A	MAGNAN, H.E. OPTOM.	517	SIEVERT, MRS. A. H
414	BREWER, MRS. EDITH E	608	WEISS, HERMAN	99-A	MARINELLO BTY. SALON	520	YOUNG, CLIFFORD
418	HEILMEIER, MIKE JR	614	SCHWANTES, PAUL A	100	STATZ, A. GROCR	521	KLASEN, CARL E
420	MATTOON, MRS. ED	615	STANDARD SERVICE Co	102	UHERR, ADOLPH	600	HROBSKY, JOHN J
420	MERRILL, ROSS F	700	WENDEL YANZ	104	LARSON, ERNEST W	601	KLIETZ, THEODORE G
426	FARRELL, JAMES T	700	CHAMBERLAIN, GEO. O	104	ECKHART, ROBERT C	604	MITTAG, EMIL W
432	JONES, ALAN P	700	HENZER, GLEN	104	ROETHEL, DOUGLAS	607	WESCOT, HARRY
438	JONES, MARY P	701	WERNER, LAWRENCE A	106	HEILMEIER, MICHAEL	608	VACANT
	JONES DAIRY FARM	707	BICKLE, HARRY O	108	KIESLING & LEMKE & Co	610	CONRAD, LAMONT L
	FT. ATKINSON CAN. CORP	711	FRISCH, EDGAR A	108½	KIESLING, GEORGE	613	DRAVES, CHARLES O
		714	JOHNSON, SAM W	112	UNION STORE Co	616	DICKERMAN, A.J.
	LINCOLN STREET	715	GRADY, THURMAN E	117	NICHOLSON, KENNETH	617	MESSMER, NORMAN H
308	APPLEBECK, KARL D	719	LEE, OWEN K	117½	ERICKSON, ROY	620	GUETZLAFF, ALBERT J
308	REICH, MRS. AMALIE	719	ZWICKEL, MRS. CLARA	117	K & F SWEET SHOP	622	BIELEFELDT, PAUL H
309	STABNOW, MRS. WM	719	HENZE, GEORGE	117½	CLASSIC BEAUTY PARLOR	623	HAUSEN, FRED K
312	BETHKE, EMANUEL L	719	HODGSON, HELEN	120	A & P STORE	627	VAIL, ERNEST
313	WILL, MRS. CHARLOTTE	720	LEHMAN, EDWARD J	121	SENGBUSCH HARDWARE Co	631	WHITFORD, CLAUDE
317	HEBBE, ARTHUR L	724	DANIELS, FRANK E	122	LUECK, MRS. HATTIE	631	HEBBE, GEORGE A
318	LEMKE, ELMER F	729	GATES, BYRON R	122	M & H SERVICE STORE	637	FLORIN, CHARLES
318	LEMKE, MRS. GUST	807	MARKGRAFF, EDWARD	122A	LORCH, DR. OSCAR W	641	PHELPS, HARRY W
319	SMITH, GUST H	808	ALTMAN, MARY	122½	CHARMAINE BTY. SALON	645	WISCH, MRS. WM. E
320	GANSER, MRS. ELIZABETH	808	MARTIE, MILTIE	122½	HUMPHREY, EARL G	649	LOEK, ANNA

701¹/₂ ROLLINS, CHAS F
 704 MUSSEHL, MARY
 710 CHARLTON, QUINN L
 711 ANTHES, BERT W
 711 GERSTNER, ELMER
 715 SCHILBERG, LEONARD F
 718 OLSON, MRS. RALPH
 722 WOLLET, RUEBEN J
 738 ZEA, HOWARD L
 800 WHEELER, DAVID L
 800 HEINZ, HARVEY H
 804 BEISCHEL, CLARENCE J
 808 ROGLITZ, RUDOLPH
 809 GATES, ORIE J
 817 BOLDT, GEORGE G
 821 MOHR, ALBERT
 824 WITTLIEF, MARVIN
 833 BIENFANG, FRED W
 836 HEBBE, HELMUTH
 902 FIDDYMENT, BEN

SOUTH MAIN STREET
 88 IVEY, DR. W. R
 88 VENNING, DR. J. R
 88 FORT REMINDER
 88 CEN. WIS. CATTLE CR. CO
 88 J. C. PENNY CO
 91 EMRICK'S TAVERN
 92 BRUENING, EDWARD
 93 MANZ DENTAL LAB
 93 ZEIDLER BARBER SHOP
 94 MCNITT, W. H. CO
 95 NEIPERT DRY GOODS CO
 95 NEIPERT, HARRY J
 95 GUELDER, DR. L. H
 96 GEBHARDT'S & SON HDWE
 98 THE HAT SHOP
 99 WONN, DR. C. M
 100 HADINGER JEWELRY STORE
 101 FRANCIS SHOE STORE
 102 TUTTLE DRUG STORE
 103 DIXIE SHOP
 104 DIXIE COFFEE SHOP
 106 FT. ATKINSON SAV. BK
 107 PIONEER DRUG STORE
 110 FORT FURNITURE MART
 110 GENACANYON, TONY
 111 HINTERSCHIED, B. C
 112¹/₂ SEVERSON, DR. S. H
 112¹/₂ MORGAN, E. W. LAWYER
 113 THE GREEN HAT LUNCH
 113 HALFMAN, BILL
 114 BECKMAN SHOE STORE
 114¹/₂ WEED, DEAN A
 115 HOPKINS CLOTHING STORE
 200 STROMMEN DRUG STORE
 201 BEEBE'S VARIETY
 204 BLACK HAWK TAVERN
 209 CRYSTAL CAFE
 211 WIS. GAS & ELECTRIC
 212 KOSS BARBER SHOP
 214 BADGER LUNCH
 216 COLE, FRANK
 217 RADTKE BARBER SHOP
 217 DOBSON SHOE REPAIR
 218 CITIZENS STATE BANK
 219 MODERNISTIC TAVERN
 221A MEYER, MRS. W. J

222 RED ARROW RESTAURANT
 223 GAMBLE STORE
 224 DOEPKE, AL B
 224 RADTKE, WALTER
 225 CASINO TAVERN
 226 FISHER, MARKET
 226 FRANK'S GROCERY
 227 SUPER SERVICE STORE
 228 JEFFORDS HARDWARE CO
 229 RAILWAY EXPRESS AGENCY
 230 FOWLER, B. F. DENTIST
 230 HASSEL, LAUREL W
 230 MISSFELDT, CHRIST
 230 TOUSSAINT, DR. DENT.
 230 MODERN BEAUTY SHOP
 230 THEDA, MRS. V. R
 230 HABENICHT, H. W. CHR P
 232 BARKER BAKERY
 232 ROY'S BARBER SHOP
 233 HI-WAY EATS
 234 BARTELT'S FURNITURE
 235 PURE OIL SERVICE STA
 300 MARACHOWSKY GENL STORE
 303 STANDARD SERVICE
 308 METHODIST EPISCOPAL CH
 309 HUDSON-TERRAPLANE GAR
 310 HANSEN, ARTHUR
 312 WESBY MOTOR CO
 315 LORMAN, LOUIS, JUNK
 317 LORMAN, LOUIS
 329 MODERN CLEANERS
 331 HACKL MOTOR SUPPLIES
 334 WIRIG, WILLIAM G
 336 BRAY, FRANK C
 340 ELLIOT, GEORGE
 342 DORNOW
 344 BERGMAN, CARRIE
 348 GROELER, DELLA
 350 VEHL, VILAS
 356 POUTSCH GARAGE
 356 POUTSCH, LOUIS
 357 HAUMERSON, WM. F
 401 JAKUM, J. C
 402 LENTZ, FRED D
 406 SAVALL, AUGUST J
 406 ENGAN, CARL E
 407 BINGHAM, E. J
 408 STEVENS, GEORGE
 413 BEACH, RAYMOND F
 414 COPPINS, GARVIN G
 500 SWEET, FRANKLIN
 501 LOGAN, A. T
 503 JAHNKE, WILL J
 504 MASON, GEORGE L
 509 MORELL, CHARLES J
 513 HOFFMAN, MRS. CLARA
 515 MATTOON, CLIFFORD D
 519 CHRIST, CONRAD O
 523 GANSER, AUGUST M
 525 DUNLAP, WILLIAM E
 529 CHAPMAN, RUSH L
 603 WILL, IVOR W
 603 MORGAN, E. W
 604 DIETRICH, LESLIE W
 604 HOARD, MRS. EMMA
 607 RICE, ELTON G
 609 CLOUTE, CHARLES
 613 MACHGAN, F. W

616 STEVENSON, LELA H
 624 ROHDE, ORVIN W
 634 EDWARDS, NETTIE C
 640 DEXHEIMER, FRED R
 642 WONN, DR. MILLER C
 700 LUEBKE, OTTO
 701 COWLES, GEORGE W
 705 SMITH, R. E
 709 YOUNG, DR. WILL
 MAPLE STREET
 309 VERITY, REV. G. W
 310 CRANSTON, J. P
 311 ZEIDLER, F. E
 312 WILLING, WILLIAM
 315 GATES, GRANDON
 316 SCHAEFFER, SIEVERT
 316 LANG, WILL H
 319 WILCOX, E. W
 322 STEWART, ARTHUR
 325 TELFER, GEORGE
 328 WILSON, DEWEY
 328 OESTREICH, EDNA
 329 VACANT
 332 HUBBARD, JOHN
 332 SAUR, JACOB
 333 STANNARD, CLARENCE
 333 RHEINECK, KENNETH
 338 SCHEMPK, MRS. LOUISE
 339 HOFFERMAN, ARTHUR
 339 PETERSON, ALBERT
 400 BROWN, CHARLES L
 403 ALLING, ORMAN E
 403 JONES, SIDNEY R
 404 GROSS, MARSHALL E
 405 BUCHHOLTZ, ERNEST F
 406 REYNOLDS, WILLIAM G
 409 LINTON, FRANK A
 410 TURNER, MARY & SARAH
 500 ZAUDTKE, GUST H
 501 MERRIMAN, EMMA L
 507 CHURCH, GEORGE A
 508 SCHUYLER, MRS. CORA
 511 KRAUSE, ALBERT O
 512 CHRISTENS, ORRA J
 515 JOHNSON, CARL E
 609 WEST, ARTHUR J
 615 MACHGAN, CLARENCE C
 615 SMITH, CLARENCE A
 619 KAMMER, ALBERT J
 619 WEGENER, E. R
 623 MARSDEN, ARLOW G
 625 MARKLEY, JAMES L
 626 ROE, WILLIAM
 630 ERICKSON, ELLSWORTH
 632 CARLISLE, EARL M
 McCOMB STREET
 409 CHADWICK, BAYARD E
 410 LEMKE, LEONARD C
 413 HUMMEL, MRS. EMMA
 414 DIEDRICH, OTTO W
 417 MOORE, DONALD T
 418 QUICK, EARL S
 421 FLECK, CLIFFORD M
 422 RUSCH, MRS. MINNIE
 425 FLORIN, HARRY J
 426 GUELDER, DR. LOUIS

429 OLIA, LOYEL M
 430 PRUST, CARL G
 433 WILL, HENRY A
 434 TESCH, MAX J
 437 WARD, EVAN F
 MECHANIC STREET
 409 WIESMANN, WM. F
 415 MAY, HARRY E
 420 SIEGEL, MARVIN G
 421 MADSEN, HERBERT L
 423 GRAF, OTTO
 424 SCHALL, GUST
 427 ZECHEL, CARL H
 428 HELWIG, ED. E
 431 QUINN, FRANK M
 432 STELSE, GUST
 435 SADLER, CLIFFORD L
 436 KNIGHT, HARRY R
 440 BULLOCK, FORREST R
 441 ROMIG, FRANK W
 444 HELM, WILLIAM P
 444 POOLE, JOEL
 445 JACOBSON, JOHN C
 447 SCHULTZ, NORMAN
 447 BEHM, HARRY B
 448 OLSON, MARVIN L
 MERCHANTS AVENUE
 216 FUERMANN, RAY
 216 PURDY, MARVEL
 217 CASE, ALMA L
 303 CASWELL, MRS. D. C
 310 NOEL, MRS. EDA
 311 MATHEWS, CLARENCE H
 313 MOORE, WILLIAM
 323 HOARD, ARTHUR R
 332 GLASS, FRANK W
 333 WESTBY, B. L
 338 KREBS, MABELLE
 339 HAWTREY, REV. W
 344 WEBLEY, HARRY O
 348 BATEMAN, JOHN
 401 RANKIN, GEORGE W
 407 HOARD, FRANK W
 MILO STREET
 407 BRAATZ, RICHARD E
 409 SCHLOESSER, LOUIE C
 413 FELDSCHNEIDER, ERWIN
 501 PITZNER, WILL
 505 FRENTZEL, WALTER F
 505 HAINES, DANIEL
 EAST MILWAUKEE AVENUE
 9 BELL TELEPHONE
 10 BLACK'S JEWELRY STORE
 15 BAKER'S ICE CREAM
 PARLOR
 19 FORT THEATRE
 23 ARCADIA ALLEYS
 24 POST OFFICE
 31 BREWER, ROBERT
 33 FELLER, MORRIS
 37 LANGHOFF, MRS FRED
 43 PURDY, MRS. ALICE
 102 DWIGHT FOSTER LIBRARY
 106 BUELOW, REV. R. W

110 FRIEDENS EVANG. CH.	133 KUHAT, CHARLES H	333 PFEIFFER, LOUIS J	300 PASSER, ADOLPH W
112 BUCK, MRS. A. B	133 ROESSLER, WALTER	334 TOWNSEND, JOHN W	306 NITTEL, HENRY
200 GALLITZ, MRS. LOUISE	216 TRUAX, FRANK E	337 HENSEY, CLARENCE W	308 CARROL, ELIZABETH
200 HANSON, HAROLD	220 PELZER, GEORGE R	338 MISSFELDT, EARNEST W	312 WILLE, EVA
203 McMILLEN, MAY	220 BERKLEY, DOUGLAS E	339 HAUZZ, ALVIN G	316 WECKLER, ALBERT L
203 EVENSON, HARRY	300 WOOLVERTON, MRS. M	340 HENDERSON, S. E	324 BRANDEL, CAROLINE
207 O'BRIEN, WILLIAM	306 GUENTHER, ED F	343 STEINHOUR, EARL	328 NETTUM, OLIVER
207 SYKORA, CLARENCE	312 GERBER, WILLIAM F	347 OETTMEIER, HRT. J	332 WAUDSCHNEIDER, ALVIN
208 ROBERTS, JOHN	313 DOBSON, ELZIE	351 BOETTCHER, HERMAN	400 WHIDBY, MRS. JOHN
208 WELD, MRS. W. H	316 SAUER, ELTON T	410 GEBHARDT, HAROLD L	506 LANGHOLFF, HARRY
211 EMERICK, GEORGE	316 LUDTKE, CYRIL V	419 WARNER, ED	510 STEINHAUSER, MARTIN P
213 EBBOTT, MRS. HARRY M	318 PETERSON, ROY O	423 NEMITZ, ERNEST O	516 DEBEREINER, ROY J
214 OLSON, OLE	320 HARTEL, EARL F	427 POOLE, MRS. REGINA D	600 CLOUTE, HERBERT
217 VANDEWATER, ERNEST	321 HALLETT, WALTER	500 OYEN, MRS. IRMA	606 KOENIG, JOHN J
223 TOUSSAINT, H. J.	324 SPAETH, JOHN A	500 HANSON, NORMAN H	611 ZENK, ARNOLD E
227 HUBBARD, ETHA	327 MASTERS, JOHN E	504 WALLIS, WM. M	614 HAGER, ED
229 MARSHALL, CARROLL H	330 BOESE, MRS. MAGIE	507 SMREKAR, MICHAEL C	700 HARTMANN, HENRY
233 LANGHOFF, ARTHUR	331 LAATSCH, FRED H	508 VACANT	708 VACANT
301 ROMOSER, J. V	334 GIESE, FRED	510 LENTZ, CLIFFORD	714 WOLFRAM, RINEHART G
302 HENSEY, W. F	335 HINKLE, LEWIS M	514 ANDERSON, MORGAN A	718 YOUNG, CHAS
306 CASE, HAROLD	337 STROMMEN, JACK A	517 MUMM, OSCAR H	800 MEYER, HENRY J
307 MORRIS, MRS. FANNIE	338 MERRIMAN, HARLOW B	530 MONTAGUE, CHARLES W	810 BECKER, LAWRENCE T
310 MEYER, W. M	343 WEBER, JOHN	533 EHLERS, ELMER	814 OLSEN, JOHN
314 MILES, FRED B	400 GALLITZ, MRS. HENRY	537 SEBEL, ALBERT A	818 STATZ, ANTHONY A
407 GARLOCK, ROY	404 LARSON, EDGAR R	600 SCHLEGEL, ADOLPH D	822 BECKER, EDWARD N
407 ZICKERMANN, EMIL	410 BAGLEY, FRANK C	601 WAGNER, IRWIN	826 RODEE, MAUDE
412 ROGERS, CHARLES B	412 ROBISH, HARVEY C	602 SUND, WILL	900 TEWS, HERMAN
418 MENZEL, MRS. MARIE	415 FREUDENBERG, ARTHUR D	605 PIERITZ, FRED D	904 JUNG, WESLEY A
419 BARTON, W. F	416 LEHMANN, AUGUST	609 HOHENSTEIN, NORMAN	908 RELTZLAFF, HELENA
422 SCHUMACHER, ROBERT	419 REICH, RALPH D	610 CONROY, MRS. COLEMAN	908 LOGE, LESLIE
423 SCHAFER, STANLEY N	420 HAUGOM, LOREN E	613 PRECHEL, MAX E	912 KLASSY, ERNEST R
430 BICKNELL, RAY C	424 JONES, EDWARD C	614 WENZEL, KOSER	1000 MAGNAN, DR. H. E
431 WARD, J. E		617 HENZLER, JOHN W	1004 KOENIG, ROYAL
435 ABBOTT, WILLIAM R	MONROE STREET	618 SANSER, MARK	1008 KAMMER, HENRY J
438 SMITH, R. J	84 ROMIG, WILLIAM	626 LAATSCH, MRS. MAY	1016 HINTERSCHIED, C
500 HEDGES, LOUIS W	88 EMRICK, CARL A		1100 ROBERTS, DEAN E
505 ROBERTS, I	91 BECKMAN, IRWIN A	NELSON STREET	1106 HANSON, LAWRENCE
506 STANTON, CLIFFORD	108 KRULL, ALBERT	533 KALCH, ALBERT W	1110 GELDARD, FRANK
509 HANTH, ARNOLD	109 FLORIN, JOHN B	545 ALEXANDER, ELI D	
509 WALASKE, HARRY	110 HUBBARD, JOHN	549 KNIERIM, ART	ROBERT STREET
515 WICKE, FRANK E	112 KRAUSE, J. W	549 ELLS, MARTIN H	95 McCREDIE, THOMAS
518 FROMADER, JOHN H	116 MASTERS, GEORGE	701 BRANDT, WALTER V	99 KOENIGS, GEORGE J
519 BARTELT, C. W	117 ROSS, WILLIAM	715 DAILEY, FRANCIS G	101 HABEL, MIKE
523 TUTTLE, HAROLD W	120 TEWS, ALBERT	719 NELSON, GEO. F	107 KUTZ, LAWRENCE
527 SEVERSON, S. H	121 ELDERS, CHARLES F		109 NICHOLS, JAY W
531 HEBBE, ALFRED H	125 COPSEY, LESTER	OAK STREET	110 PUERNER, JOE W
535 HEBBE, GUST	212 HEILIGER, LEO E	600 FORT FUEL Co	118 RICHTER, FRANK W
537 HEBBE, GUST & SONS	212½ DORSEY, FRANCIS J	601 FRY, EDGAR M	119 BOLTZ, MARTHA
	213 BRIGHT, ART D	615 HETH, ARNOLD R	203 HEINZ, ILO
	300 ROLOFF, WILLIAM H	619 LLOYD, JAMES E	209 FRANK, CARL J. JR
WEST MILWAUKEE AVENUE	301 DRAEGER, ALEX		211 OLSON, ARTHUR E
5 W.C.L.O. BROADCASTING	305 ROHDE, WM. C	PARK STREET	215 FETHERSTON, JOHN H
9 BLACK HAWK HOTEL	306 KITZMAN, DONALD C	12 NILAND, KATHLEEN	301 BARRIE SCHOOL
10 FORT TAVERN	306 SLAVENS, FORREST B		304 MARTIN, JOHN E
13 DONKLE INS. AGENCY	309 NAGEL, GUST	RALPH STREET	312 GODDARD, SAMUEL H
15 SMITH, CARRIE & JESSIE	310 BEISCHEL, URBAN J	308 ALLEN, BERNARD	316 JACKOWITZ, JOSEPH
23 SNELL, LEILA	313 HUMBACH, BEN J	312 RHODE, MRS. MYRTLE	317 LUEDER, WILLIAM C
25 CONGREGATIONAL CHURCH	313 HUMBACK, BEN J	314 PLUM, WILLIAM H	320 CANEDY, JOSEPH C
28 HOARD, W.D. & SONS Co	314 HAASE, FRED J		321 ZEH, MRS. WARREN W
100 BERGMAN, HENRY	317 WAKE, DONALD E	RANKIN STREET	324 BLACK, JOHN F
103 JAMES, WILLIAM D	317 RIECH, ART G	71 VICKLUND, VERNER	325 TOUTON, ARTHUR H
104 JAMES MANUFACTURING Co	318 WETZEL, CHARLES F	76 GRITZMAN, ALBERT	328 WITTLIEF, NORMAN W
107 EUSTIS, FRANK L	321 ALLEN, NORMAN J	77 LANZEL, HERMAN	329 RUMPF, WILLIAM J
107 WESCOTT, DONALD W	322 DIEDERICK, CARL F	80 PURDY, HOWARD	333 QUALLE, EARL B
111 TOUSLEY, MRS. ADA	325 HEVEY, WM. J	81 KAPING, HILMER	333 OHL, FRED W
117 SPAETH, EDITH	326 BETHKE, GEORGE H	85 JOHNSON, HERBERT	337 WITTE, ALBERT
121 BACON, CHARLES M	329 DIETZ, A. J	89 GRAESZEL, WILLIAM	343 SNELL, ARTHUR E
123 PALM, ANNA	330 SIMONS, EARL J	RIVERSIDE DRIVE	347 SHERMAN, WILLIS G
123 WILLIAMS, GEORGE			

413 BENDIG, BERNARD H	SHERMAN AVENUE EAST	29 BELMONT TAVERN	SHIRLEY STREET
414 KEMMETER, JOHN A	8 ZELTINGER FRANK	33 CHEVEROLET SALES	60 HANSON, CHESTER
415 QUENTMEYER, EMMA E	9 HAUGE, O T	41 NORTHWESTERN TAVERN	61 YOUNG, RUDY R
416 KEMMETERS GROCERY	10 JESSE TAVERN	100 FT. ATKINSON NEWS INC	65 KLEMENT, HARVEY
419 LARSON, MARY	11 PARKER APPLIANCE CO	113 BARKER BAKERY	66 SAUR, HARRY L
420 ZEUGNER, EDWIN F	13 STAR TAVERN	117 FORT STEAM LAUNDRY	69 BOTTLEMY, GORDON
423 ROBB, WM. D	20 HAUSEN, GEORGE	200 MUIR, JAMES A	73 HASTREITER, JOHN R
424 BIEHLE, O. D	20 MAYLES, JOHN	201 JUNG, RAYMOND G	79 SCHIMMEL, CLAUDE A
427 WEBER, EMIL	27 TRACY, HAROLD B	204 SMITH, LAWRENCE J	89 DOELL, EMIL
428 IVEY, WILLIAM L	28 THENO, LYLE	207 FREY, HUGO C	97 HACKL, JOHN A
431 WILDE, GEO A	100 HAUSEN, AUGUST	209 SHERMAN, CHARLES W	101 PUNZEL, RUDOLPH, P.H
432 MOORE, FRED L	103 SCHEIDEKER, BERTHA	209½ DOLLASE, CHESTER D	105 GOTTSCHALK, JULES
500 LANG, LEONARD L	103 REAP, MRS. ELSIE	210 THENO, J. M	109 VENNING, JOHN R
501 STELTER, FRED	103 BECKER, ART	210 LUDWIG, RAY	112 BARTHOLOMEW, SID
505 RUPPRECHT, BERNARD J	107 FRANZEL, MRS. FRANCIS	213 MITTELSTADT, PAUL L	211 WILEMAN, MRS. CARRIE
509 GARLOCK, GEO A	107 BURHOP, BERTHA	214 BECKER, JOHN B	214 STEINKE, ALVIN H
510 LANGHOLFF, CLARENCE	108 HOLLABUSH, ROY H	215 WOLFRAM, GEORGE	215 ECKHART, MILO
514 ANDERSON, CLARENCE G	112 KEEL, HARVEY M	219 KLEMENT, LUCIUS L	223 ROSE, HARRY J
518 ERIKSEN, LEIF P	115 EALES, MRS. JESSIE	223 KLEMENT, ADOLPH	300 ECKHERT, CARL G
519 KIESLING, EARL H	115 UHRERR, ADOLPH	300 SMITH, JAKE	309 LEHMAN, JOHN E
522 JUSTMAN, HARRY H	200 HARTMAN, ELMER L	304 WESTERFIELD, LILLIAN	
523 GELDARD, WILLIAM	203 BIRTWISTLE, ARTHUR	308 STEINKE, EMIL R	SHORT STREET
523 GILLES, WILLIAM	207 EBNER, CARL	314 TURNER, LOUIS F	600 PUERNER, LEO W
526 WAHL, HARRY O	208 GLAZIER, RUBY L	314 BRETZMAN, WALTER E	601 DRAVES, MARK C
527 JUSTUS, CLYDE E	213 HAUMERSON, DAVID C	415 JESSE, ARTHUR O	606 BRUCH, HERBERT F
530 LEMKE, CARL W	300 ANDRUS, CURTIS	419 PROCKNOW, JOE J	610 ASPINWALL, ROBERT A
531 WALESKE, HENRY K	303 SMITH, HAROLD C	423 McNITT, GRANT F	618 STANNERD, ORAMEL W
535 FRISK, JOEL E	307 WHITE, EDWARD R	431 RICHERMAN, LEW G	620 FRISCH, ORVIN A
600 SCHULZ, HERMAN F	308 EBERLE, RALPH	500 SCHLEGEL, MRS. ANDREW	626 ROBERTS, IRVING S
601 MAULER, LOUIS	312 KRUMHUEUER, SIDNEY	508 ZIMMERMAN, HERMAN A	627 WEGNER, CHARLES A
604 ABEL, RICHARD L	313 GARDINIER, RAY G	509 ROBBINS, MRS. ALICE	630 ASPINWALL, EARL M
607 MICHELS, HENRY P	314 McKOANE, HOWARD	511 ENDL, FERDINAND	631 BEGUIN, HERMAN E
608 MARSHALL, CHARLES J	317 CORNISH, WARNER W	512 SCHIMMEL, CHARLES B	636 TAMBLINGSON, ROY A
611 HEESE, MRS. OLGA	318 GAUGER, MRS. ANNI	600 ENGEL, OTTO H	639 SOLT, KENNETH I
612 HILL, MRS. WILLIAM	320 CROWE, ROBERT	606 ECKHART, PAUL L	642 UDEY, GWYN H
615 HERRO, CHARLES E	323 GRUESEN, DR. FRANK	607 SIEGEL, HENRY	643 SIVERT, IRVING A
616 RHODE, ARTHUR H	324 BOOTH, JOHN F	608 DOLLASE, ROBERT	647 LOUGH, GEORGE H
619 STREETER, ELMER G	400 VACANT	610 FINGEL, FREEMAN L	703 O'BRIEN, CLIFFORD L
623 HALVERSON, MRS. A	402 WILDERMAN, MRS BERTHA	612 ORVILLE, MILES S	710 CASE, PAUL T
623 HALVERSON, ROBERT J	403 RHEINECK, RUSSELL A	612 OTTMEIER, NICK	714 SAYRE, ELMER R
627 SPITZER, ALBERT D	404 WOLFRAM, WILLIAM	613 BOLXHAM, FRANK	715 KLEMENT, ELMORE F
	404 WOLFRAM, CARL	710 KOHLS, GEORGE	
ROLAND STREET	409 MILLER, CHARLES F	711 REINEL, HENRY C	SOUTH SIXTH STREET
90 ZIMMERMAN, ALFRED W	412 STEINKE, HERMAN	714 CARMICHAEL, S. E	4 MACK, EUGENE J
	415 MILLER, FRANK J	718 DUNLAP, WILLIAM	10 HEIDE, ROBERT L
ROOSEVELT STREET	418 EDMUNDSON, ALBERT	718 DAHMS, WALTER	14 MERRIMAN, ELMER H
108 HETH, FRED	418 LANGHOLFF, OSCAR	722 WANDSCHNEIDER, MAURICE	17 PATTEE, ARTHUR H
113 SMITH, HENRY H	421 MILLER, LOUIS P	726 VACANT	17 GREEN, GLENN
212 FROHMADER, ED	422 FANDREI, THEODORE	800 WILSON, WILLIAM I	18 MASON, JERRY A
213 GRIFFIN, COLY J	428 SCHMIDT, OTTO	802 WILSON, WM	19 ALLEN, MORGAN J
216 KRIESEL, EARL F	432 BONNETT, KARL	804 SCRIBNER, ALBERT J	103 PASSMORE, DAISY A
217 HETH, CLARENCE J	502 RHODELL, WILLIAM	805 HOMAN, EMIL	106 STONE, CHARLES E
220 FROHMADER, ELMER W	506 SONTAG, FRED N	811 CORNISH, AUSTIN	109 MILLER, HENRY G
223 BELL, STERLING A	508 ZIMMERMANN, HERMAN	812 MAMPE, OTTO	113 EDWARDS, MATT S
300 HARRIS, DR. J. J	510 SCHULTZ, GEO. F	813 CHRISTENSON, JENNINGS	201 CHURCH, BERTRAM F
301 PRUST, HENRY A	511 NISBIT, JOHN C	900 HEYSE, OTTO J	205 HUMMEL, ELSIE
305 EHLERS, THEO J	514 MARKEY, GEO. T	904 MEIGS, FRANK E	208 ANDREWS, THOMAS A
309 REINKE, ARNOLD C	518 BLOTT, L	905 GORDON, JOHN	209 ALLEN, HERBERT J
317 PROCKNOW, FRED H	600 MILLER, WILL E	908 WINCHELL, GEORGE E	212 ZIERAGH, MRS. FRED
325 BENSON, TED R	606 STEINKE, CLARENCE	909 WILL, HENRY F	213 KNOEFPFEL, CLAUDE L
328 FINK, ALVIN L	614 LOUIS HARRY	913 BICKLE, ORVIN	301 LEZOTTE, MARK
408 SCHUMAN, CHARLES L	624 EBBERT, FRED	1000 WHITNEY, NORMAN H	307 PRUST, EMMA C
419 GERONDALE, GUST	HECKLER, MRS. EMMA	1004 BLODGETT, THEODORE	312 HETH, OTTO
420 MILLER, GLEN B		1008 SIMONSON, GORDON E	313 PITZNER, EARL
423 PETERS, CARL	WEST SHERMAN AVENUE	1016 HANSON, LLOYD E	315 SCHROEDER, WALTER
423 PETERS, CARL	15 McNITTS MEAT MARKET	1017 CORY, ALFRED G	402 SIEVERT, CARL J
431 M & S HOSIERY MILLS	23 McNITT, ALEC E	1105 SIMONSON, OSCAR	406 SCHROEDER, E. E
	29 FEATHERSTON, BEN	1112 MURTAGH, WILLIAM	408 PURUCKER, GEORGE T

412 SCHEIWE, CARL E
416 PLATTEN, HOWARD W
420 CARNEY, STEVE
422 CARNEY GROCERY STORE

SOUTH STREET

10 BUTCHER, GUY H
15 POERNER, LESTER A
18 WHITTMANN, PAUL G
22 KUTZ, HUBERT W
24 HOFFMAN, RAYMOND
27 HUMMEL, RICHARD D
28 HANSON, MARVIN
31 KYLE, EVA
32 RUMPH, MRS GRACE
35 HEYSE, MRS OTTO
37 SAUR, ADAM
38 RIESS, MRS. FRED
41 HOHENSTEIN, LEWIS E
42 FREEMAN, MERLE R
43 VACANT

TAFT STREET

408 GRUEL, JOHN C

NORTH THIRD STREET

13 CASWELL, GEO
22 NETTESHEIM, CHRIST
101 KAHL, CHARLES
102 DORNBUSCH, ED R
105 STRANSKY, WALTER J
106 MAZOR, MARTIN
108 WILCOX, JOHN
111 WAHL, LEONARD
112 MILLER, MRS JOSEPHINE
115 MAY, ROBERT E
201 GRUETZMAN, GUST
206 SMITH, CLIFFORD W
207 SNOVER, MRS. IDA
208 MAY, EARL V
211 HADINGER, FRED W
215 HUPPERT, MRS. MARY
CASWELL PUBLIC SCHOOL
310 WILLE, WILLIAM
314 CARNEY, JOHN
317 VACANT
318 HABEL, WILLIAM
321 GILKEY, CHAS
323 STANDARD SERV. STA

SOUTH THIRD STREET E

14 STROUB, GEORGE
14 GATES, DR. J. O
14 HAGEMANN, ROLAND
15 FORT TRANSPORTATION Co
27 FRIEDEL, MIKE
105 POWERS, MRS. JOHN
109 HANNA, A. F
110 JENSEN, ART
111 GRAPER, LAURA
114 GILES, HIBBARD
115 McMILLEN, W. G
115 WEIDEMANN, DR. H. S
204 HEIKE, WILLIAM
204 DYER, SCOTT
204 STIENKE, MRS. LOTTIE
204 POOLE, THEODORE
205 BRICKSON, ALFRED

208 FOOTE, HATTIE
210 HEIS, HAROLD
211 WARD, C. G
212 BELLCOUR, MARCELL
307 BAKER, HAROLD
309 MODE, WALTER
312 ST PAULS SCHOOL

SOUTH THIRD WEST

9 WONDER BAR TAVERN
11 TOM'S SHOE SHOP
14 BREVER FUR Co
17 GOTTSCHALK, HOWARD
21 MOORE, WILFRED
26 FARM MACHINE HD. QUAR
26 STEIL'S PRINT SHOP
29 SLAGG, SARAH
36 KLEMENT, GARAGE
102 RANDOLPH, EDWARD B
103 ALLEN, GEORGE M
106 POUNDER, MRS. G. W
109 POOTER, R. J.
109 FRANCIS, W. P
113 GATES, JUDSON
114 DOWNING, C. A
118 DOWNING FUNERAL HOME
201 CASWELL, DR. HARLOW
202 GOODRICH, CHARLES L
206 WIGDALE, AMANDA
207A PFEFFERKORN, CLARENCE
207 BRICKEL, DAN
210 SCHWEMMER, LEONARD
211 ZUEGNER, CARL
213 MOORE, MARVIN
213 SIEVERT, IDA
216 DRAVES, MRS. NETTIE
303 LAWTON HOTEL

VAN BUREN STREET

507 PUERNER, GEORGE A
508 WAGNER, ROBERT J
509 CRERAR, ARTHUR
512 HEINZ, GLEN T
514 FASBENDER, JOHN A
514 BIENFANG, EARL
515 KAHL, EDITH
600 GEISEL, FRED
603 HUPPERT, JOHN
606 WEGNER, HAROLD
609 HOENE, C. E
612 GILKEY, VOLGA
710 PFEIFER, WALTER
716 KINNACK, ALVIN
720 LAATSCH, LEONARD
720 ECKHART, LOUIS
724 RODAU, FRED
801 ZECH, ALBERT R
804 HEBBE, CLARENCE
805 WERNER, WILL A
809 PROCKNOW, GUST R
812 WHITTE, H. A
813 BROWN, ALVIN
817 SITAR, JOHN
825 VANHORN, RUSSELL B
901 DOLLASE, ARTHUR
912 REINKE, BERT A

WALTON STREET

405 STREETER, EMIL W
611 MILLER, FRED
707 VACANT
710 WESTON, FLORINE A
711 KOESTER, JOHN
714 NOEL, RICHARD
714 MAUEL, MATHew
717 STRONBUSCH, ALFRED
718 WENDT, REINHOLD C

WASHINGTON STREET

301 FT. ATKINSON MCH. SHOP
309 WILSON, MRS. LENA
309 BLACK, LEE
315 ZICKERT, JULIUS
319 SPILDE, CLARENCE N
406 VAN SCHOYCK, ERNEST
406 WANDSCHNEIDER, DONALD
410 MORRIS, E. V
413 DALY, ED. F
416 LANDER, EDWARD L
417 SCHIFERL, ALOYSUIS N
421 FROST, RUSSELL E
422 CASE, MRS. BERTHA
426 BELSTNER, MRS CAROLINE
429 ROHDE, MRS TINA
432 HAUSZ, GEORGE M
434 BULLIS, CHESTER
437 HACKBARTH, MARVIN F
440 WILSON, DR. S. E
441 HAASE, EDWARD G
444 WILCOX, JOSEPH A
445 FULLER, FRANK B
448 KRENING, FRANK
500 DAMP, P. S
501 KIESTER, GLENN S
508 ROSSING, HAROLD
509 FOLKER, WILLIAM O
513 BLANG, BERTHA
514 REINKE, EMIL
518 KLEMP, ALBERT W
519 BOGIE, EUGENIA
626 HARTMAN, JOHN F
630 KOHLER, HARRY

NORTH WATER STREET

8 KAMMER'S HARDWARE
12 MUELLER, AL, TAVERN
18 HODGES REPAIR SERVICE
21 GUETZLAAL, A. J
23 PLYMOUTH & DE SOTA
24 HALFMANN, JOE, SHOP
27 FLORINE & WILLE
28 BIENFANG, C.G, TAVERN
40 FT. ATKINSON CREAMERY

SOUTH WATER STREET E

12 FRANK'S TAVERN
12 SCHIMEK, FRANK
15 FORT BUICK Co
27 FORT FARM EQUIP-
MENT Co
210 HAUSEN, WILLARD J
219 BETTER SOX MILLS
228 MARKGRAFF, EMIL
232 KRAUSE, CLARENCE C
233 ROGERS, FRANK H
235 HOARD'S CREAMERIES

301 KNUDSON, GEORGE W
309 OLSEN, CHARLES
313 FROMADER, CARL

SOUTH WATER WEST

6 HACKBARTH LETTER
SERVICE & WAUKESHA
PROD. CRED. ASSOC
6 TRATT, P. H. LAWYER
6 FARNSWORTH SPORTING
GOODS
6 MACK, J.E., AUCT.
6 NATIONAL LIFE INS AGN
6 WELLS, ELEANOR MRS
6 WESTERN UNION
8 WANDSCHNEIDER HARNESS
SHOP
8 HEIDE, ROBERT & GEO.
CHAMBERLAIN
16 $\frac{1}{2}$ H. M. REPAIR SHOP
18 MICKEY'S TAVERN
18 $\frac{1}{2}$ LAWRENCE, ROY
20 EBNER BREWERY
38 EBNER, MRS. CARL
100 HARTWIG, WILLIAM C
104 SCHULZ TAVERN
105 DR. CRUMP, VET

WHITEWATER AVENUE

335 KNOEPEL, MRS. W. I
335 MOSES, M. R
341 SPEER ELECTRIC
341 SPEER, FRED R
342 MISSFELDT SINCLAIR
SERVICE STATION
346 BREWER SHELL SER-
VICE STATION
369 HODGES, GEORGE B
402 BREWER, BERNARD B
406 WARD, MRS. IDA
408 DAHMS, RUBIN A
410 ROYCE, TED B
415 HAMPEL, EDWARD V
416 ROYCE, THEODORE B
419 STANHOPE, MRS. L
423 HAHN, EMIL
427 QUICK, GEORGE W
428 VICKORY, ELIZABETH
431 HAKE, LEWIS W
439 DIEDRICH, FRANK J
500 KLEIN, GEORGE P
506 DONKLE, O. W
512 HARDIE, A. A
518 SNELL, WALTER T
521 DUTTON, H. R
527 DONKLE, ORVILLE S
600 SLAGG, JOE
601 PHELPS, MRS. M
606 POWELL, JOHN
609 SCHROEDER, CARL F
610 PUERNER, GROCERIES
GASOLINE & GARAGE
614 PUERNER, A. E
617 BRIGHT, MRS. CORA
700 PURUCKER, JOHN G
703 TRIELOFF, CAROLINA &
MARTHA
704 PIERCE, FRANKLIN H

711 GWINNER, WILLIAM	822 PRIEWE, ALFRED R	920 COE-CONVERSE & EDWAR	WILSON STREET
715 LUEDTKE, MRS. TILLIE	821 MARACHOWSKY'S SERVICE	DS NURSERY	405 MARSH, LOUIS H
809 HEBBE, WALTER J	831 FULLMER, JAMES	923 BOGENSCHNEIDER, C.O	413 FISHER, PAUL B
810 EDWARDS, G. H.,	910 MILES, E. H		
815 BROWN, WARREN G.	916 GILLARD, L. C	WILCOX STREET	ZIDA STREET
816 RIGGERT, H. W	917 NOTBOHM, CLARENCE T	208 RENNER, G. L	330 ASPINWALL, LYNN
			332 ASPINWALL'S GREEN- HOUSE

FORT ATKINSON RURAL ROUTE GUIDE

3 ALLEN, E. A	1 BRANDEL, JOHN	2 EDGEWATER STOCK FARM	2 HACHT, AL
1 ALTPETER, ED	1 BRAUTIGAN, ANDY	2 EHLERS, ED	2 HACK, ART
2 ALTPETER, LILLIAN	3 BREMAN, AL	2 EHLERS, ERNIE	2 HACKBARTH, WM
3 ANDERSON, ALLEN	2 BRIGHAM, MERLE	3 EHRKE, FRED	2 HAHN, JOHN
1 ANDERSON, OTTO	1 BRIGGS, SADIE	3 ERDMAN, WALT	3 HAHN, WILL
3 ANDORFER, ART	3 BROCKHAUS, WM	1 FALK, AUGUST	4 HAKE, BEN
3 BAERMAN, AUG	2 BROM, JAMES	2 FEASE, SAM	3 HAKE, NELSON
2 BAISE, WM	1 BROUNTY, MRS. E	3 FENGER, OTTO	1 HAMER, WM
3 BAKER, MARK	1 BRUCH, WM	2 FINDLEY, FERN	1 HAMMERQUIST, ARCH
2 BAKER, PAUL	3 BUCKINGHAM, C	2 FINK, HARVEY	3 HAMMES, A
1 BANKER, GEO	2 BUCKINGHAM, WM	3 FINN, ED. JR	1 HARTEL, ROY
1 BARFKNECHT, WM	1 BURCHARD, PAUL	3 FINN, E. SR	1 HARTIG, OTTO
2 BAUER, MRS. ED	1 BURHAM, WARREN	1 FISCHL, MRS. F	3 HARTWIG, AUG
1 BEACH, DEL	2 BURHAMS, WM	2 FLORKE, FRED	3 HARTWIG, FRANK
1 BECKER, AL	2 BURNHAM, LUELLE	2 FLORKE, WM	3 HATHORN, H. E
1 BECKER, CHAS	2 BURROW, ART	1 FOELKER, ART	3 HAUSZ, CHAS
1 BECKER, DEL	2 CARMAN, ROBT	1 FOLTZ, JAKE	1 HEBBE, ALBERT
3 BECKER, EDWIN	2 CARNES, FAY	3 FORMAN, JOHN	1 HEDRICK, JOHN
3 BECKER, HARRY	1 CARNES, WARNER	2 FRODEL, HENRY	3 HEIDEN, MRS. FRED
1 BECKER, LOREN	1 CHAPMAN, SAM	1 FROMADER, ARNOLD	3 HEISE, PAUL
1 BECKER, WALT	2 CHEESBRO, EVER	2 FROMADER BROS	1 HEITZ, WALT
1 BECKER, W. D	2 CLOUT, AL	1 GAFKE, ART	1 HEITZ, WILL
1 BECKER, WILL	3 CLOUT, JOE	1 GALLMAN, JAKE	2 HETH, ART
1 BEHM, ERNEST	2 CLOUTE, E	2 GARLOCK, EARL	2 HETH, CLARA
1 BEHM, ERNEST JR	3 CONVERSE, MRS. D. C	2 GARLOCK, FRED	1 HETH, FRANK
3 BEHM, ELTON	2 COOK, HOWARD	1 GASPER, LAUR	2 HETH, GUST
1 BEHM, LOUIS	2 COVEY, CHAS	3 GATES, BYRON	2 HETH, HENRY
1 BEHM, R	2 CRANDALL, W	2 GEHLER, HARRY	2 HETH, HERM
1 BEHNKE, ALVIN	2 DAHNERT, WM	1 GEHRKE, ED	3 HETH, WALT
1 BEHNKE, WM	1 DAHMS, FRANCIS	3 GEISE, HERMAN	1 HETTS, ROY
1 BEIRROW, PAUL	3 DALLMAN, HERM	1 GERMKE, THEO	3 HEYSE, GUST
2 BELLMAN, O. K	3 DAMUTH, FRED	2 GESS, HERM	2 HEYSE, HENRY
2 BELTER, THEO	3 DAMUTH, MERRILL	2 GESS, JOHN	1 HILL, E. B
1 BENDING, RICH	2 DAMUTH SISTERS	3 GIELOW, FRITZ	1 HILL, FRANK
1 BENNEN, ARNOLD	1 DANIELS, W. J	3 GIESE, PAUL	1 HIRSCHFELD, WM
2 BENNETT, LES	2 DILLUM, JOHN	2 GILL, GIL	3 HITCH, ED
1 BENNIN, ERNEST	1 DONKLE, MARIE	1 GLOVER, A. G	3 HOAG, GEHART
1 BENNIN, WM	2 DOOGE, AUG	1 GOODRICH, CLAR	3 HOAG, WILL
1 BENSON, NELS	2 DRAEPER, AL	1 GOTTSCHALK, J	3 HOARD, A. R
2 BERG BROS	3 DRAEGER, EMILE	3 GRANT, GUY	2 HOCH, BERT
2 BERG, HENRY	1 DRAEGER, GEO	3 GRAPER, E. G	3 HOFFERMAN, GUST
3 BIENFANG, EMILE	1 DRAEGER, HAROLD	2 GRIFFIN, TONY	2 HOFFMAN, CARL
3 BILLET, AL	1 DRAGERT, CARL	3 GROELER, E. W	2 HOFFMAN, FERD
3 BINGHAM, ED	1 DRAVES, EARL	3 GROGAN FARM	1 HOHENSTEIN, WM
3 BINGHAM, FRANK	1 EBBERT, ED	3 GROGAN, FARM NO 1	2 HOOK, BERT
1 BINKERT, JOHN	1 EBBERT, WILL	3 GROGAN FARM NO 2	3 HORN, HERM
2 BLAKELY, M. L.	1 EBEN, AL	3 GROGAN FARM NO 3	2 HOSKINS, A
3 BONNETT, PAUL	1 EBEN, WILL	3 GRONO, WILL	2 HUBBARD, HOMER
3 BORCHARDT, JOHN C	1 EBERSOHL, ALVIN	3 GROSSKREUTZ, PAUL	3 HUMMEL, WAR
3 BOWEN, FRED	1 EBERSOHL, WALT	2 GRUENNERT, CARL	2 JACKSON, GEO
1 BOWLER, JOHN	1 EBERT, CHRIST	1 GRUMBLE, ED	2 JAECKEL, THEO
2 BRADLEY, MARY	3 ECKHARDT, THEO	1 GUNDERSON, PETE	1 JAHNKE, HERM

3 JAMES FARM NO 1	1 LANGEHOLFF, GIL	3 MODE, GUST	3 REAP, WM
3 JAMES FARM NO 3	2 LARSON, AL	3 MODE, HARRY	1 REGLEIN, BERT
1 JOHNSON, CLAUDE	1 LARSON, ALVIN	3 MONOG, PAUL	2 REGLEIN, JOHN
1 JONES, IVAN	1 LARSON, CLAR	2 MONOGUE, WM	2 REGELEIN, WALT
4 JUNGHANS, PAUL	1 LARSON, EMMETT	1 MOORE, DON	1 REHBAUM, EARL
2 JUNGHAUS, CARL	1 LARSON, OLE	1 MOORE, JAMES	1 REHBAUM, HERM
1 KAKUSCHKY, A	1 LEHMANN, GEO	2 MOORE, JAMES	2 REINHARDT, FRED
3 KAMMER, A	3 LEIN, LLOYD	3 MORELL, CHAS	1 RETZLAFF, WALT
3 KAMMER, H	2 LEMKE, AL	3 MORRISON, MRS. C. I	2 REU, FRED
3 KAMRATH, FRANK	2 LEMKE, ALFRED	1 MULLEN, T. J	1 RUETERSKIOLD, H
3 KAMRATH, FRED	3 LEMKE, ED	1 MUNDT, FRED	2 REYNOLDS, GLEN
3 KAMRATH, ROBT	3 LEMKE, FRED	2 MUSGROVE, ERNEST	1 ROBBINS, EARL
3 KARN, HARVEY	3 LEMKE, HENRY	2 NARTHY, ROY	1 ROBBINS, REUBEN
2 KELLY, TOM	3 LENZ, CHAS	2 NEE, JOHN	2 ROBERTS, EARL
2 KESTOL, RAY	1 LEONARD BROS	3 NEIDECKER, H	3 ROE, JAY
2 KIENBAUM, GEO	2 LIEBERMAN, JOHN	2 NEIMIER, RUP	3 ROHLOFF, HENRY
1 KIESLING, JOHN	1 LINDEL, LAUR	2 NIES, ROBT	2 ROMIG, HENRY
2 KITZMAN, AL	1 LOGA, RUD	2 NELSON, ED	2 ROSENTRATER, WM
3 KLEMENT, ED	1 LOGE, ELMER	2 NEWTON, C. B	2 RUMLER, FRANK
1 KLEMENT, EMILE	3 LONGHOFF, WILL	1 NIEBER, TONY	1 RUSCH, FRANK
2 KLEMENT, LEO	1 LOUIS, MRS. FERD	2 NIES, ROBT	3 RUSCH, JOHN
1 KLEMENT, OTTO	3 LOWE, C. W	2 NIEMIER, OTTO	2 RUSCH, WM
3 KLEMENT, SAM	2 LUDEMAN, FRED	1 NORTHY, WM	2 RUTZEN, PAUL
3 KLEMENT, WILL	2 LUDEMAN, JOHN	2 NOTBOHM, THEO	1 SAHR, WM
2 KLETTKE, ERNEST	2 LUEBKE, WM	2 NOYES, WM. H	1 SAINSBURY, ED
2 KLETTKE, WM	1 LUEDER, FRANK	3 OAKLEY, JOHN	1 SAINSBURY, WM
3 KLINGBEIL, A	1 LUEDTKE, EMILE	3 O'BRIEN, C. J	3 SANDER, CHRIS
3 KLINGBEIL, ELMER	3 LUTHER, WM	1 OLSON, HENRY	2 SAUR, MRS. H
3 KLINGBEIL, FRED	2 LUTZ, JACOB	1 OLSON, OSCAR	1 SCHEPPERT, WM. H
1 KLOBOUČNIK, J	2 MACK, ELMER	2 O'NIEL, TOM	1 SCHIMMING, ED
3 KLOSSNER, JAKE	2 MACK, OTTO	1 OSTRANDER, GUY	1 SCHIMMING, HENRY
1 KNILANS, PAUL	2 MACK, WILL	1 OTTMIER, JOHN	3 SCHMIDT, GEO
2 KOCK, WM	1 MAIN, H. A	1 OVALAND, BROS	2 SCHMIDT, GEO
2 KOHL, AUG	2 MAISTER, HERM	2 PARSON, ROY	2 SCHMIDT, GUST
1 KOPFER, ART	3 MARSHAL, ROY	2 PARSON, WM. M	2 SCHMIDT, HEN
3 KOSHKONONG CREAMERY	2 MARYOTT, GLEN	1 PARSONS, W. A	2 SCHNEIDER, L. H
3 KOSS, ART	2 MATHEWS, J. O	2 PAUTCH, CHAS	2 SCHOELLKOPF, JOHN
2 KOWALKE, ED	2 MATHEWS, MIKE	3 PECK, AL	2 SCHRANK, JOHN
2 KRAUSE, AL	2 MAXWELL, IRA	1 PELZER, CARL	2 SCHRIENER, FRED
2 KRAUSE, FRANK	2 MAY, ROBT	1 PENTEL, JOHN	2 SCHROEDER, AUG
3 KRAUSE, FRED	1 McCOMB, A	1 PERRY, J. H	2 SCHROEDER, FRED
2 KRAUSE, JOHN	1 McGOWAN, ED	3 PFAFFLIN, CHAS	3 SCHROEDER, WALT
3 KREIDERMAN, VIC	3 McINTYRE, IVAN	2 PFAFFLIN, ED	3 SCHULTZ, AL
2 KREKLOW, F	3 McLAIN BROS	3 PFEIFFER, ALVIN	1 SCHULTZ, ERNST
1 KREKLOW, HENRY	3 McLAIN, FRANK	3 PHELPS, T. E	2 SCHULTZ, HARRY
2 KREKLOW, W. C	3 McMILLEN, GEO	2 PIEPENBURG, WM	1 SCHULTZ, HERMAN
1 KREUTZ, FRED	3 McMILLEN, NATH	1 PIERCE, MORTON	2 SCHULTZ, WM
1 KREUTZ, GEO	1 MEHLTRATER, HEN	1 PLUE, AL	2 SCHUMACHER BROS
1 KREUTZ, WILL	2 MEPHAM, WM	3 POEPEL, ERWIN	2 SCHUMACHER, JOHN
1 KRIEDEMANN, WM	2 MEPHAN, FRANK	2 POLLOCK, ART	2 SCHWEMMER, JOHN
1 KRIESER, WM	3 MERRIMAN, CLIF	1 POPLOW, MRS. HERMAN	3 SCHWEMMER, PETE
1 KRIPPNER, JOHN	3 MERTSCHING, WILL	1 PORTER, SAM	3 SCHWEMMER, WILL
1 KRUCKENBURG, WILL	1 MESKE, AL	1 POTTER, S. G	1 SERN, JOE
3 KRUEGER, ALVIN	2 MESKE, CHAS	1 POUNDER, RALPH	1 SEVERSON, OTTO
3 KUBE, H	2 MESKL, HERM	2 POUTCH, LEO	3 SEVERT, EMILE
1 KUNZ, FRANK	3 MESSMER, CHAS	3 POUTSCH, BEN	3 SHAMPNOR, KITTY
3 KUNZ, GEO J	1 MESSMER, MRS. JOHN	1 PREUNINGER, CLAR	2 SHAW BROS
3 KUNZ, WALT	1 MICHEL, ED	3 PROVOST, JAKE	3 SHAW, CLAR
3 KUNZ, W. G	3 MILLER, C	1 PRUEFER, OTTO	2 SHAW, WM
2 KUTZ, ED	2 MILLER, ERVIN	1 PRUEFER, PAUL	3 SIEVERT, AL
2 KUTZ, GEO	1 MILLER, GEO	2 PRUST, CARL	2 SIEVERT, FRED
2 KUTZ, HENRY	3 MILLER, HERM	3 PRUST, WM	3 SIEVERT, HARRY
2 KYLE, CLAR	3 MILLER, JULIUS	3 PURCELL, JOHN	2 SIEVERT, OTTO
2 KYLE, J. L	1 MILLER, PETER	1 RABER, FRANK	1 SINDON, ROBT
3 LALK, A. P	2 MILLER, WM	1 RAETHER, HEN	2 SMITH, A. M
3 LALK, H. H	3 MODE, AL	3 RAMAIIKA, JOE	3 SMITH, FRANK
3 LANG, R. W	1 MODE, ART	1 RAMSEY, BEN	1 SMITHBACK, ED
1 LANGE, PAUL	3 MODE, CHAS	2 RAUBER, ED	1 SNELL, BERNICE

1 SNELL, GRACE	3 TALCOTT, NEWELL	1 WARD, CHAS	1 WESTPHAL, HENRY
3 STARK, MRS. LOUIS	2 TAMBLINGSON, WM	2 WARD, MIKE	3 WESTPHAL, OTIS
1 STEINHAUR, RUPERT	2 TELFER, FRANK	1 WARD, ROBT	1 WHITNEY, FRANK
3 STEINKE, AUG	1 THAYER, RAY	1 WARD, THEO	1 WILCOX, FRANK
1 STEINKE, ROBT	1 THOMPSON, OLE	2 WARNKE, AL	3 WILLEY, LLOYD
1 STEVENS, M. B	3 TONNE, AUG	1 WECKER BROS	2 WILLING, ERNEST
1 STOCKFISCH, JUL	2 TOUTEN, FOREST	2 WEGGMAN, M	2 WILSON, AL
1 STOCKFISH, WILL	3 TRIELOFF, CLAR	2 WELSH, JOHN	2 WILSON, CLAR
3 STORK, WM	3 TRIELOFF, FRED	2 WENHAM, HUB	2 WINGERTER, GEO
1 STRADINGER, AL	3 TRIELOFF, WM	2 WENHAM, CLAR	2 WINTERMUTE, H
1 STREIGEL, R. P	2 TURNER, MYRON	3 WENZEL, WM	2 WINTERMUTE, HOL
2 STRICKER, ED	3 UGLOW, JOHN	3 WERTH, HERM	2 WITTE, WM
2 STRIEKER, FRANK	2 VAN HORN, HARRY	3 WERTH, JOHN	3 WITTLIEF, OTTO
1 STROBEL, FRED	3 VOSBURG, CARLIN	3 WESCOTT, A. L	3 WITTLIEF, GUST
1 STROEBEL, GEO	3 VOSBURG, M. C	3 WESCOTT, WAR	2 YANDRY, A
1 STROEBEL, LEONARD	1 WAGNER, FRED	2 WESTFIELD, ED	2 YANDRY, HENRY
1 STROHBUSH, ALFRED	1 WAGNER, J. F	3 WESTPHAL, AUG	3 ZIEBEL, WM
2 STRUNK, HERM	1 WAGNER, W. E	2 WESTPHAL, C. E	2 ZIEGLER, MIKE

CLASSIFIED DIRECTORY

AGRICULTURAL IMPLEMENTS & MACHINERY

FARM MACHINE HDQS., 26 S. THIRD ST. W. PH. 458
 FORT FARM EQUIPMENT CO., 27 SOUTH WATER ST.
 PHONE 56-W
 JAMES MFG. CO., 104 W. MILWAUKEE AVE. PH. 70

ATTORNEYS

MORGAN, E. W. 112½ S. MAIN, PHONE 614
 ROGERS & ROGERS, FRANK H. ROGERS & WM. H.
 ROGERS, 95 NORTH MAIN ST. PHONE 249
 ROGERS & VANCE, CHAS. B. ROGERS & SHELDON
 VANCE, 95 NORTH MAIN ST. PHONE 84
 SMITH & KELLEY, 85 NORTH MAIN ST. PHONE 664
 TRATT, P. H., 6 SOUTH WATER ST. W. PHONE 90

AUCTIONEER SERVICE

MACK, J. E., 6 S. WATER ST. W. PHONE 9

AUTOMOBILE ACCESSORIES & SUPPLIES

HACKL MOTOR SUPPLIES, 331 S. MAIN ST. PH. 228

AUTOMOBILE DEALERS & GARAGES

BETHKE CHEVROLET SALES, 33 W. SHERMAN AVE.
 PHONE 765
 FORT BUICK CO. 15 S. WATER ST. PHONE 1
 HUDSON - TERRAPLANE GARAGE, 309 S. MAIN
 PHONE 995
 KLEMENTS GARAGE, 36 S. THIRD ST. W. PH. 53
 POUTSCH GARAGE, 356 S. MAIN ST. PH. 168-W
 WESTBY MOTOR CO., 312 S. MAIN ST. PH. 96
 ZEUGNER, CARL, 23 NORTH WATER ST. PHONE 265

AUTOMOBILE REPAIR SHOPS

H M REPAIR SHOP, 16½ S. WATER ST. W
 HODGES REPAIR SERVICE, 18 NORTH WATER ST.
 PHONE 10-W

AWNINGS

AWNING SHOP, REED ROGLITZ, 69 N. MAIN ST

BAKERIES

BARBER BAKERY, 232 S. MAIN, PHONE 30
 HEILMEIER, MICHAEL, 106 N. MAIN, PH. 909

BANKS

CITIZENS STATE BANK, 218 S. MAIN, PH. 6
 FIRST NATIONAL BANK, PHONE 109
 FORT ATKINSON SAVINGS BANK, 106 S. MAIN,
 PHONE 266

BARBERS

FEATHERSTON, BEN, 29 W. SHERMAN AVE
 KOSS BARBER SHOP, 212 S. MAIN
 MEHLTRETTER, L., 128 N. MAIN
 POOLE BARBER SHOP, 92 N. MAIN
 RADTKE BARBER SHOP, 217 S. MAIN, PH. 361-J
 ROY'S BARBER SHOP, 232 S. MAIN
 ZEIDLER'S BARBER SHOP, 93 S. MAIN

BEAUTY SHOPS

CHARMAINE BEAUTY SALON, 122½ N. MAIN
 CLASSIC BEAUTY PARLOR, 117½ N. MAIN ST.
 PHONE 69
 IRENE BEAUTY SHOPPE, 84 N. MAIN ST. PH. 147-W
 MARINELLO BEAUTE SALON, 99 N. MAIN, PH. 772
 MODERN BEAUTY SHOPPE, 230 S. MAIN, PH. 620-W

BLACKSMITHS

FLORINE & WILLS, 27 N. WATER ST

BROADCASTING STATION

WCLO BROADCASTING STATION, 5 MILWAUKEE AVE.
 PHONE 1150

BOTTLERS - CARBONATED BEVERAGES

FORT BOTTLING WORKS, 100 EDWARD ST

BREEDERS

JEFFERSON CO. GUERNSEY BREEDERS ASSN. 95 N.
 MAIN ST

BREWERIES

EBNER BREWERY, 20 - 26 S. WATER ST. W. PH. 777

BUILDING & LOAN ASSOCIATIONS

FORT ATKINSON BUILDING & LOAN ASSOCIATION
 84 N. MAIN ST. PHONE 735

CANNING COMPANIES

FORT ATKINSON CANNING CORP. JONES AVE. PH. 166

CARPENTER SHOP

JOE HALFMANN, 24 N. WATER ST

CHIROPRACTORS

HABENICHT, H. W., 230 S. MAIN ST. PHONE 381-W

CLEANERS & DYERS

CHAFFEE CLEANERS, 97 N. MAIN, PHONE 17
 MITTAG CLEANERS, 87 N. MAIN ST. PHONE 385
 MODERN CLEANERS, 329 S. MAIN ST. PHONE 936

CLOTHING - RETAIL MEN & WOMEN

DIXIE SHOP, 107 S. MAIN ST
 HOPKINS CLOTHING STORE, 115 S. MAIN, PH. 27-J
 JENSEN & JONES, 88 90 N. MAIN, PHONE 432-J
 PENNEY, J. C., 88 S. MAIN, PHONE 908
 PRINCESS SHOP, MRS. FRANCES NORRIS, 93 N.
 MAIN, PHONE 204
 TOUSSAINT'S DRESS SHOP, 69 N. MAIN, PH. 262

COAL & FUEL DEALERS

FORT ATKINSON FUEL CO., JOS. WILSON, MGR. 600
 OAK ST., PHONE 684

CONFECTIONERY & ICE CREAM

BAKERS ICE CREAM PARLOR, 15 S. MILWAUKEE AVE
 COTTAGE ICE CREAM SHOP, 202 N. MAIN, PH. 127
 K & F SWEET SHOP, KENNETH NICHOLSON, OWNER,
 117 N. MAIN ST. PHONE 946

CORSETIERRE

MEYERS, MRS. J. W., 221-A SOUTH MAIN ST

DAIRIES

FORT ATKINSON CREAMERY CO. INC., 40 N WATER
 ST. PHONE 521
 HOARD'S CREAMERIES, 235 S. WATER ST. E. PH. 3
 JONES DAIRY FARM, JONES AVE., PHONE 298

DAIRY SUPPLIES

THE CREAMERY PACKAGE CO, 201 N. MAIN ST,
 PHONE 113

DENTISTS & DENTAL LABS.

FOWLER, DR. B. F., 230 S. MAIN ST. PHONE 26
 MANZ, DR. P. A., DENTAL LAB, 93 S. MAIN ST.,
 PHONE 705
 SEVERSON, DR. S. H., 112½ S. MAIN ST. PH.500
 TOUSSAINT, DR. GILBERT J., 230 S. MAIN, PH.55
 UMLAND, DR. C. W., 81 N. MAIN ST. PHONE 124-W
 WONN, DR. M. C., 99 S. MAIN ST., PHONE 885

DEPARTMENT STORES

BEEBE'S VARIETY STORE, 201 S. MAIN, PH. 211-J
 HINTERSCHIED VARIETY STORE, 111 S. MAIN ST
 MONTGOMERY WARD & Co., 82-86 MAIN ST., PH.224
 NEIPERT'S DRY GOODS Co., 95 S. MAIN ST., PH.50
 PENNEY, J. C. CO., 88 S. MAIN ST. PHONE 908
 WEISS'S STORE, 605 MADISON AVE. PHONE 138

DRUGGISTS

PIONEER DRUG STORE, 107 S. MAIN, PHONE 38
 SCHLEI DRUGS, 85 N. MAIN ST
 STROMMEN DRUG STORE, 200 S. MAIN, PH. 61
 TUTTLE DRUG STORE, 102 S. MAIN, PH. 29

ELECTRIC LIGHT & POWER CO.

WISCONSIN GAS & ELECTRIC CO., 211 S. MAIN ST
 PHONE 708

ELECTRICAL SERVICE & APPLIANCES

PARKER APPLIANCE CO., 11 E. SHERMAN AVE.,
 PHONE 1102
 SPEER ELECTRIC, 341 WHITewater AVE. PH. 868-W

EXPRESS COMPANIES

FORT TRANSPORTATION Co., 15 S. THIRD ST. E.,
 PHONE 25-W
 RAILWAY EXPRESS AGENCY, 229 S. MAIN, PH.177

FEED & SEEDS

FARM BUREAU Co-OPERATIVE, 414 JANESVILLE AVE
 PHONE 459

FLORISTS

ASPINWALL'S GREENHOUSE, 332 ZIDA ST. PH.691W

FUNERAL DIRECTORS

DOWNING, C. A. FUNERAL HOME, 11 S. THIRD ST W
 PHONE 155-W
 NITARDY FUNERAL HOME, 511 MADISON AVE. PH.690W

FUR DEALERS & FURRIERS

BREUER FUR CO., 14 S. THIRD ST. W. PH.997

FURNITURE

BAMMEL FURNITURE CO. INC., 125 N. MAIN ST
 PHONE 162
 BARTELT'S FURNITURE STORE, W. C. BARTELT,
 OWNER, 234 S. MAIN ST. PHONE 371
 FORT FURNITURE MART, 110 S. MAIN ST., PH.1100W

GARAGES

SEE AUTOMOBILE DEALERS & GARAGES

GROCERS - RETAIL

A & P STORE, 120 N. MAIN ST
 BELLMAN GROCERY, JOHN A. BELLAMN, OWNER, 208
 NORTH FOURTH ST. E
 CORNER MEAT & GROCERY, JOSEPH H. RICHARDS
 OWNER, 131 N. MAIN ST. PHONE 591

FRANK'S GROCERY, 226 S. MAIN, PHONE 146
 HETH'S GROCERY STORE, GLEN HEATH, OWNER, 323
 NORTH 4TH ST. PHONE 806
 KEMMETER'S GROCERY STORE, R416 ROBERT ST.,
 PHONE 400-W
 MAIN GROCERY, 204 N. MAIN, PHONE 292
 MARACHOWSKY'S FRUIT MARKET, 71 N. MAIN, PH. 875
 OTT, LEONARD & SON, 94-96 N. MAIN ST. PH.104 &
 105

STATZ, A., 100 N. MAIN ST. PHONE 450
 SUPER SERVICE STORE, 227 S. MAIN, PH.233
 UNION STORE Co., 112 N. MAIN ST. PH.54

HARDWARE

BADGER PAINT STORE, HUGO VOGEL, MGR. 93 N
 MAIN ST. PHONE 497
 GAMBLE STORE, 223 S. MAIN ST., PHONE 221-W
 JEFFORDS HDWE. Co., 228 S. MAIN ST. PH.173
 KAMMER'S HDWE., 8 NORTH WATER ST., PH.237
 SENGBUSCH HARDWARE Co., F. J. SENGBUSCH, MGR.,
 121 NORTH MAIN ST. PHONE 920

HARNESS MAKERS

WANDSCHNEIDER HARNESS SHOP, 8 S. WATER ST. W

HOSIERY

BETTER SOX MILLS, 219 S. WATER ST. PHONE 5
 M & S HOSIERY MILLS, 431 ROOSEVELT, PH.120

HOSPITAL

FORT ATKINSON GENERAL HOSPITAL, 408 MADISON
 AVE. PHONE 232

HOTELS

BLACK HAWK HOTEL, 90 MILWAUKEE AVE. PH.400
 LAWTON HOTEL, 303 S. THIRD ST. PH. 62-W

ICE DEALERS

HEBBE, GUST & SONS, 437 E. MILWAUKEE AVE

INSURANCE

ASPINWALL INSURANCE AGENCY INC., 84 N. MAIN
 PHONE 694-W
 DONKLE INS. AGENCY, 13 W. MILWAUKEE AVE.,
 PHONE 752
 NATIONAL LIFE INSURANCE Co., 6 S. WATER ST. W
 PHONE 90

JEWELRY

BLACK'S JEWELRY STORE, S. MILWAUKEE AVE
 HODINGER JEWELRY STORE, 100 S. MAIN, PH.669-W
 WALLIS JEWELRY & GIFT SHOP, 83 N. MAIN ST.
 PHONE 600-W

LAUNDRIES

FORT STEAM LAUNDRY, W. SHERMAN AVE. PH.324

LIBRARY

DWIGHT FOSTER LIBRARY, 102 MILWAUKEE AVE.
 PHONE 820

LOANS

CENTRAL WIS. CATTLE CREDIT Co. INC. 88 S. MAIN
 PHONE 309
 FORT ATKINSON LOAN & INV. Co., 79 N. MAIN ST
 PHONE 921
 WAUKESHA PRODUCTION CREDIT ASSN. 6 S. WATER
 ST. W. PHONE 9

LUMBER

ENGAN - BRAUN LUMBER CO., 101 JANESVILLE AVE
PHONE 98
GREEN & SONS LUMBER CO., 328 JANESVILLE AVE
PHONE 219
HOFFMAN LUMBER CO., MADISON AVE & MECHANIC
PHONE 112

MACHINISTS

FORT ATKINSON MACHINE SHOP, 301 WASHINGTON

MEATS

CORNER MEAT & GROCERY, JOSEPH H. RICHARDS,
OWNER, 131 N. MAIN, PHONE 591
FISHER MARKET, 226 S. MAIN ST. PH. 328
KIESLING LEMKE & Co., 108 N. MAIN ST.
PHONE 350
McNITT'S MEAT MARKET, 15 W. SHERMAN AVE
PHONE 903

NEWSPAPERS

FORT ATKINSON NEWS INC. W. SHERMAN AVE.
PHONE 283

OPTOMETRISTS

MAGNAN, DR. HAROLD E., 99A N. MAIN ST.
PHONE 984-W

OSTEOPATHIC PHYSICIAN

LORCH, DR. OSCAR W., 122A N. MAIN ST
PHONE 349

PHYSICIANS

CASWELL, DR. H. O., 81 N. MAIN, PHONE 344
GATES, DR. O. J., 14 S. THIRD ST. E. PH. 680
GUELDRNE, DR. L. H., 95 S. MAIN ST. PH. 198
GRUESEN, DR. 99A N. MAIN ST. PHONE 914
HANSON, DR. O. H., 84 N. MAIN ST. PHONE 67
HARRIS, DR. JOHN J., 84 N. MAIN ST. PH. 454-W
MAJERUS, DR. P. J., HOSPITAL
WEIDEMANN, DR. S. H., 84 N. MAIN ST. PHONE 163
YOUNG, DR. WILLIAM, 84 N. MAIN ST. PHONE 67

PLUMBING & HEATING

UHERR, ADOLPH, 102 N. MAIN ST. PHONE 187

POST OFFICE

POST OFFICE, 24 E. MILWAUKEE AVE., PHONE 89

PRINTING

HOARD, W. D. & SONS CO., 28 W. MILWAUKEE AVE.
PHONE 41
STEIL'S PRINT SHOP, 26 S. THIRD AVE. W. PH. 550

RADIOS - REPAIRING & SUPPLIES

M & H SERVICE STORE, 122 N. MAIN ST. PHONE 730

RAILROAD COMPANIES

CHICAGO & N. W. R. RY CO., 300 JANESVILLE AVE
PHONE 616

RECREATION PARLORS

ARCADIA ALLEYS & RECREATION ROOM, 23 MILWAUKEE
AVE. E., PHONE 313

RESTAURANTS

BADGER LUNCH, 214 S. MAIN ST. PHONE 102

CRYSTAL CAFE, 209 S. MAIN, PHONE 32
DIXIE COFFEE SHOP, 104 S. MAIN, PHONE 192
EAT-MOR LUNCH, 124 N. MAIN ST. PHONE 822
GREEN HAT TEA ROOM, 113 S. MAIN ST. PH
HI-WAY EATS, 233 S. MAIN ST. PHONE 809
RED ARROW RESTAURANT, 222 S. MAIN ST. PH. 818

ROOFERS

ROBERT HEIDE & GEORGE CHAMBERLAIN, 16 S. WATER

SECOND HAND STORES

LORMAN, LOUIS, 315 S. MAIN ST. PHONE 416-W

SERVICE STATIONS

BREWER SHELL SERVICE STATION, 346 WHITEWATER AVE
PHONE 852
HABEL'S PURE OIL, PHONE 470
MARACHOWSKY'S SERVICE STATION, MGR. HARVEY FULL
MER, 821 WHITEWATER AVE, PHONE 824
MISSFELDT'S SINCLAIR STATION, 342 WHITEWATER AVE
PHONE 395
PHILLIPS 66 SERVICE STATION, 100 GRANT PH. 441
PUERNER'S, A. E. PUERNER OWNER, 610 WHITEWATER
AVE, PHONE 715-W
PURE OIL STATION, 235 S. MAIN ST. PHONE 493
PURE OIL STATION, 102 MADISON AVE
RHEINECK OIL CO., 307 N. MAIN ST. PHONE 624
STANDARD SERVICE, 303 S. MAIN ST. PHONE 839
STANDARD SERVICE, 323 NORTH 3RD ST. PHONE 823
VOSBURG STANDARD SERVICE, 615 MADISON AVE.
PHONE 782
WADHAMS OIL CO., 244 N. MAIN ST. PHONE 754

SHOE DEALERS & REPAIRING

BECKMAN SHOE STORE, 114 S. MAIN,
CONLIN'S SHOE STORE, GEO D. CONLIN OWNER, 89
N. MAIN ST, PHONE 122-W
DOBSON SHOE REPAIR, 217 S. MAIN ST
FRANCIS SHOE STORE, 105 S. MAIN
GUETZLAAL, A. J., 21 NORTH WATER
PAUL SHOE SHOP, 126 N. MAIN ST
TOM'S SHOE SHOP, 11 S. THIRD ST. W

SPORTING GOODS

FARNSWORTH SPORTING GOODS, 6 S. WATER ST.
PHONE 210-W

TAILORS

GEISEL, C. FRED, 92 NORTH MAIN ST
HAUGE, O. T., 9 E. SHERMAN AVE

TAVERNS

BELMONT TAVERN, 29 W. SHERMAN AVE. PH. 825
CHAS. H. BIENFANG, OWNER, 28 NORTH WATER
BLACK HAWK TAVERN, JOE WAGNER, MGR. 204 S. MAIN
BRIDGE TAVERN, WM. KRAFT, OWNER, 75 N. MAIN
CASINO TAVERN, OWNER, ART PATTEE, 225 S. MAIN
ENRICH'S TAVERN, OWNER CARL ENRICH, 91 S. MAIN
FORT TAVERN, OWNER ROY FUERMAN
FRANK'S TAVERN, 12 S. WATER ST. PHONE 767
JESSE TAVERN, OWNER, ARTHUR JESSE, 10 E. SHER-
MAN AVE
MICKEY'S TAVERN, OWNER ROY C. LAWRENCE, 18 S.
WATER ST. W. PHONE 821
MODERNISTIC TAVERN, OWNER, FRED PIERITZ, 219
S. MAIN ST. PHONE 634
MUELLER, AL., 12 N. WATER ST. PHONE 804

NORTHWESTERN TAVERN, 4, WEST SHERMAN AVE.
 SCANDINAVIAN TAVERN, OWNER, O. O. MYRA, 130 N.
 MAIN STREET, PHONE 829
 SCHULZ TAVERN, OWNER, HERMAN SCHULZ, 104 SOUTH
 WATER ST. W
 STAR TAVERN, OWNER, HUGH DORNOW, 13 E. SHERMAN AVE
 WONDER BAR TAVERN, OWNER SANFORD PETERSON, 9 S.
 THIRD ST. WEST

TELEPHONE COMPANIES

WISCONSIN TELEPHONE Co., 9 MILWAUKEE AVE.
 PHONE 520

THEATERS

FORT THEATER, 19 MILWAUKEE AVE. PHONE 551

TELEGRAPH COMPANIES

WESTERN UNION TELEGRAPH Co., 6 S. WATER ST.
 PHONE WESTERN UNION

CITY OFFICERS

CITY MANAGER & CLERK A. J. KOENIG
 CITY TREASURER WESLEY W. WETZEL
 CITY ENGINEER E. F. KLEMENT
 CHIEF OF POLICE H. O. MUELLER
 FIRE CHIEF B. B. BEEBE
 CITY ATTORNEY H. C. SMITH
 SUPT. OF PUBLIC WORKS O. H. GESS
 ASSESSOR RICHARD BENDIG
 HEALTH OFFICER DR. J. R. VARNEY
 LIBRARIAN IRENE VARNEY
 JUSTICES OF THE PEACE .. C. E. MASTERS
 E. W. MORGAN

THE COUNCIL

CITY MGR. & CLERK - A. J. KOENIG
 PRESIDENT - W. A. SLATER
 G. G. COPPINS
 A. R. LANGHOLFF
 O. A. TRIELOFF
 J. J. WINTERBURN

FIRE DEPARTMENT

CHIEF B. B. BEEBE
 1ST ASST G. MASTERS
 2ND ASST G. HEINZE
 CAPT. C. KOESTER
 1ST LIEUT A. FLORINE
 2ND LIEUT J. PROCKNOW
 DRIVERS L. WHIDBY
 DRIVERS R. DEBEREINER

W. HABEL
 E. GEBHARDT
 C. JUSTUS
 R. WETZEL
 A. STATZ
 W. LOHMAIER
 R. DOLLASE
 F. MILLER
 C. YOUNG
 C. FROMADER
 A. HAUSEN
 E. HAUSEN
 J. PUERNER
 W. RHODE
 W. SCHARF
 H. STEINKE
 C. TRIELOFF
 M. UHERR

ALARM BOXES

Box 4 - GAS PLANT
 Box 6 - FIRE STATION
 Box 8 - CASWELL SCHOOL
 Box 11 - BERRY SCHOOL
 Box 12 - BETTER SOX KNITTING MILLS
 Box 13 - POUNDER HARROW COMPANY
 Box 14 - W. D. HOARD & SON COMPANY
 Box 15 - JAMES MFG. CO., PLANT 1
 Box 16 - COR. SOUTH MAIN & SOUTH THIRD ST
 Box 21 - HOFFMAN LUMBER CO
 Box 23 - JAMES PLANT 3 - BOILER ROOM
 Box 24 - JAMES MFG. CO. SOUTH SIDE
 Box 31 - CREAMERY PKG. MFG. CO.
 Box 32 - HIGH SCHOOL WATER TOWER
 Box 34 - JONES DAIRY FARM
 Box 35 - JAMES MFG. CO. PLANT 2
 Box 41 - ENGAN & BRAUN LUMBER CO
 Box 42 - COMMUNITY BUILDING
 Box 43 - MADISON AVE. & ROOSEVELT ST

STATE OFFICERS

GOVERNOR PHILLIP F. LA FOLLETTE
 LIEUTENANT-GOVERNOR HERMAN L. EKERN
 SECRETARY OF STATE THEODORE DAMMANN
 STATE TREASURER SOLOMON LEVITAN
 ATTORNEY GENERAL ORLANDO S. LOOMIS
 STATE SUPT. OF SCHOOLS JOHN CALLAHAN

LEGISLATIVE OFFICERS

U. S. SENATORS .. ROBERT M. LA FOLLETTE, JR., MADISON
 F. RYAN DUFFY, FOND DU LAC
 MEMBER OF CONGRESS, 2ND DISTRICT .. HARRY SAUTHOFF,
 MADISON
 STATE SENATOR, 33RD DISTRICT .. CHESTER E. DEMPSEY,
 R. 1, HARTLAND
 MEMBER OF ASSEMBLY .. PALMER F. DAUGS, FORT ATKINSON

JUDICIAL AND COUNTY OFFICERS

CIRCUIT JUDGE .. JESSE EARLE, JANESVILLE
 COUNTY JUDGE .. L. L. DARLING, FORT ATKINSON
 REGISTER IN PROBATE .. JANET BIRD, JEFFERSON
 COURT REPORTER .. NORBERT J. GRIFFIN, JEFFERSON
 CLERK OF CIRCUIT COURT .. IRVING E. SIEVERT,
 FORT ATKINSON
 DEPUTY .. LAURETTA SIEVERT, FORT ATKINSON
 COUNTY CLERK .. ELTON G. RICE, FORT ATKINSON
 DEPUTY .. MARGARET K. KENNEDY, JEFFERSON
 STENOGRAPHER .. HELENE A. WOLLET, JEFFERSON
 COUNTY TREASURER .. W. H. NEVINS, JEFFERSON
 SHERIFF .. HARRY B. O'BRIEN, WATERTOWN
 UNDER SHERIFF AND DEPUTIES .. GEORGE SCHREIBER,
 JEFFERSON; CHRISTIE COOGAN, WATERTOWN; CHARLES
 CLOUTE, FORT ATKINSON; ROY J. SCHMIDT, JEFFERSON;
 GEORGE E. SKAHTZKY, WATERLOO; G. A. KEEL, LAKE
 MILLS; GUR R. GRAVES, SULLIVAN; BEN GILBERTSON,
 PALMYRA.
 MOTOR PATROL .. NORMAN B. HYER, JEFFERSON
 MOTOR PATROL .. GLENN ZIMMERMAN, JEFFERSON
 DISTRICT ATTORNEY .. HAROLD M. DAKIN
 DEPUTY .. WILLIAM H. ROGERS, FORT ATKINSON
 STENOGRAPHER .. MARY ANN FISCHER, JEFFERSON
 REGISTER OF DEEDS .. ARTHUR J. GRUENNERT, HELEN-
 VILLE
 DEPUTY .. MAUD LINDER, JEFFERSON
 CLERK .. MARTHA M. DAUGS, FORT ATKINSON
 CORONER .. AUGUST H. KIECK, WATERTOWN
 SURVEYOR .. CHARLES A. ROCKWELL, R. 1 JEFFERSON
 SUPERINTENDENT OF SCHOOLS .. MRS. EVA N. BOCK
 WATERTOWN
 SUPERVISING TEACHERS .. MARGARET H. DAWSON, JEFF-
 ERSON; ANNA FADNESS, JEFFERSON
 CHAIRMAN OF COUNTY BOARD .. E. F. NIEMANN, R 3,
 WATERTOWN
 HIGHWAY COMMISSIONER .. JOHN A. PERRY, R. 3
 WATERTOWN
 CLERK-HIGHWAY COMMISSION .. MARJORIE STARK,
 JEFFERSON
 DIVORCE COUNSEL .. W. E. KIESSLING, LAKE MILLS

PUBLIC ADMINISTRATOR .. EDWARD E. SCHULTZ,
 JEFFERSON
 COUNTY NURSE .. ETHELYN TOWN, FORT ATKINSON
 DEPUTY SUPERVISOR OF ASSESSMENTS .. WALTER M.
 DICK, JEFFERSON
 CLERK- ASSESSMENT OFFICE .. EMMA W. SCHULZ,
 JEFFERSON
 COUNTY 4-H CLUB LEADER .. FRANK H. EVERSON,
 LAKE MILLS
 STENOGRAPHER .. LORRAINE SCHULZ, JEFFERSON
 COURT COMMISSIONERS .. PAUL H. TRATT, FORT
 ATKINSON; O. C. HAHN, WATERTOWN; WM. BRANDEL,
 JEFFERSON; HAROLD W. HARTWIG, WATERTOWN
 JURY COMMISSIONERS .. JOS. T. LANGE, WATERTOWN,
 RAY O. FISCHER, JEFFERSON; ZIDA C. IVEY, FORT
 ATKINSON
 PENSION BOARD .. W. B. CARPENTER, CHAIRMAN, FORT
 ATKINSON; MISS GLADYS MOLLART, SECRETARY, WATER
 TOWN; MRS. IRVING HIBBEARD, JEFFERSON; WILLIAM
 WHITE, WATERLOO; J. C. MURPHY, LAKE MILLS
 PARK COMMISSIONERS .. HERBERT CLOUTE, CHAIRMAN,
 6 YEARS, FORT ATKINSON; JOHN W. PORTER, CAM-
 BRIDGE, 7 YEARS; WM. J. KIESOW, WATERTOWN, 1
 YEAR; E. L. MILLETT, LAKE MILLS, 2 YEARS;
 CLARENCE WALTHER, R. 3, JEFFERSON, 3 YEARS;
 OTTO STRACHE, R. 1, IXONIA, 4 YEARS; THEO
 KRUSER, SULLIVAN, 5 YEARS.
 MEDIATION BOARD .. C. C. NETTESHEIM, CHAIRMAN,
 FORT ATKINSON; E. F. NIEMANN, SECRETARY, R. 3
 WATERTOWN; MARTIN WEGEMANN, R. 2, FORT ATKINSON
 SOLDIERS RELIEF COMMISSION .. AUGUST HENZE, WATER-
 TOWN; EMIL KUMBIER, LAKE MILLS; ARTHUR LANG-
 HOLFF, FORT ATKINSON.
 OUTDOOR RELIEF .. PAUL S. WIDMANN, DIRECTOR,
 JEFFERSON
 ASYLUM OFFICERS .. TRUSTEES AND RELIEF COMMISS-
 IONERS - O. W. SCHROEDER, WATERTOWN; MRS.
 AGATHA FISCHER, JEFFERSON; WM. F. TRIELOFF,
 FORT ATKINSON; SUPERINTENDENT, PAUL S. WID-
 MANN; MATRON, MRS. KATE NEWTON; PHYSICIAN,
 DR. J. C. BREWER, JEFFERSON.
 TUBERCULOSIS SANATORIUM TRUSTEES .. DR. GUSTAV
 ECK, LAKE MILLS; DR. W. C. BECKER, WATERTOWN;
 GEO. M. HAUSZ, FORT ATKINSON; SUPERINTENDENT,
 MABEL I. RYAN, R. N; PHYSICIAN, DR. A. A.
 BUSSE.
 FARM DRAINAGE BOARD .. CHAIRMAN, CHARLES BECKER
 R. 1, FORT ATKINSON; SECRETARY, DON V. SMITH,
 R. 1, LAKE MILLS; OTTO KLAUSCH, R 4 WATERTOWN

OFFICIAL DIRECTORY
FOR
JEFFERSON COUNTY WISCONSIN 1938

TOWNS	CLERKS	TREASURES
AZTALAN	G. F. ZILLISCH, R. 2 JOHNSON CREEK	ED. FISCHER, R. 2, JOHNSON CREEK
COLD SPRING	LISLE J. PIPER, R. 3, WHITEWATER	WM. E. WILBER, R. 3, WHITEWATER
CONCORD	E. R. SPENCE, R. 3, OCONOMOWOC	GEORGE B. KOHLHOFF, R. 1, SULLIVAN
FARMINGTON	WALTER KLUG, R. 3, WATERTOWN	LAWRENCE AMBROSE, R. 1, JOHNSON CREEK
HEBRON	IRA MAXWELL, R. 2, FORT ATKINSON	FRANK SCHUMACHER, R. 2, FORT ATKINSON
IXONIA	E. L. HENNING, R. 3 OCONOMOWOC	CARL PAUTZ, R. 1, IXONIA
JEFFERSON	AARON WOLFGAM, HELENVILLE	HERBERT WEDL, R. 1, JEFFERSON
KOSHKONONG	CARLIN VOSBURG, R. 3, FORT ATKINSON	WM. P. MERTSCHING, R. 3, FORT ATKINSON
LAKE MILLS	W. C. TOPEL, R. 1, LAKE MILLS	ELMER KRULL, R. 1, LAKE MILLS
MILFORD	E. G. MENZ, R. 1, LAKE MILLS	CHAS. F. SCHROEDER, R. 1, LAKE MILLS
OAKLAND	EDWIN C. BECKER, R. 1, FORT ATKINSON	GEORGE C. WECKLER, R. 1, FORT ATKINSON
PALMYRA	FLOYD HOLSINGER, R. 1 PALMYRA	ELMER REDDING, R. 3, WHITEWATER
SULLIVAN	ROYAL HANF, R. 1, HELENVILLE	ALBERT FRIEDEL, ROME
SUMNER	C. M. KIRBY, R. 3, EDGERTON	MRS. MARGARET BUNTING, R. 3 EDGERTON
WATERLOO	ED. RADKE, R. 2 WATERLOO	ESTHER ABENDROTH, R. 2 WATERLOO
WATERTOWN	HUGO A. DIETZEL, R. 4, WATERTOWN	HENRY HINTZ, R. 7 WATERTOWN

SUPERVISORS (SIDE)

AZTALAN	WM. MEINEL, R. 2 JEFFERSON; HENRY VOGEL, R. 3 JEFFERSON
COLD SPRING	HERMAN GSELL, R. 3 WHITEWATER; WM. F. LENTZ, R. 3 WHITEWATER
CONCORD	E. R. SELL, R. 3, WATERTOWN; RICHARD GRIMM, R. 1, SULLIVAN
FARMINGTON	CARLOS BUSKE, R. 1, HELENVILLE; GEORGE GEISSLER, R. 1, JOHNSON CREEK
HEBRON	ART. SCHUMACHER, R. 2, FORT ATKINSON; W. F. KURTZ, R. 2, FORT ATKINSON
IXONIA	HENRY GAUERKE, ALEX DEGNER, IXONIA
JEFFERSON	CHESTER OUWENEEL, R. 3, JEFFERSON; NICK SCHOPEN, R. 3, JEFFERSON
KOSHKONONG	WM. HACKBARTH, R. 3, FORT ATKINSON; JOHN KRAUSE, R. 3, FORT ATKINSON
LAKE MILLS	WM. A. ENGSBERG, JR., R. 1, CAMBRIDGE; WALTER CROSSMAN, R. 1 LAKE MILLS
MILFORD	HERM. SCHIMMELPFENG, R. 1, LAKE MILLS; EDWIN WOLLIN, R. 2, JOHNSON CREEK
OAKLAND	GEORGE STROEBEL, R. 1, FORT ATKINSON; W. J. DANIELS, R. F. D.
PALMYRA	ERNEST MARSH, CLIFFORD PETT, BOTH R. 1, PALMYRA
SULLIVAN	CHARLES H. PAGEL, R. 1, HELENVILLE; FRED BENTE, R. 1, JEFFERSON
SUMNER	ED. EBBERT, R. 3, FORT ATKINSON; CARL O. JOHNSON, R. 3, EDGERTON
WATERLOO	ROBERT FISCHER, OTTO HOLZHUETER, BOTH R. 3, WATERLOO
WATERTOWN	CHARLES F. TEICH, R. 6, WATERTOWN; FRANK RUPNOW, R. 2, WATERTOWN

ASSESSORS

COUNTY BOARD (TOWN CHAIRMEN)

AZTALAN	JOHN LIERET, R. 2, JEFFERSON	DON V. SMITH, R. 1, LAKE MILLS
COLD SPRING	FERN E. LEMKE, R. 3, WHITEWATER	CLARENCE J. PESTER, R. 3, WHITEWATER
CONCORD	ALBERT WEGNER, R. 1, SULLIVAN	WALTER MARKEY, R. 1, SULLIVAN
FARMINGTON	OTTO DRAEGER, R. 1, JOHNSON CREEK	MATH. N. BIWER, R. 3, JEFFERSON
HEBRON	FRANK MEPHAM, R. 2, FORT ATKINSON	MARTIN WEGGEMANN, R. 2, FORT ATKINSON
IXONIA	HERBERT DEGNER, R. 1, IXONIA	OTTO STRACHE, R. 1, IXONIA
JEFFERSON	CHARLES A. FEIND, R. 3 JEFFERSON	CLARENCE WALTHER, R. 3, JEFFERSON
KOSHKONONG	HENRY LALK, R. 3, FORT ATKINSON	CHARLES L. HAUSZ, R. 3, FORT ATKINSON
LAKE MILLS	RAYMOND LENZ, R. 2 WATERLOO	H. A. WILKE, R. 1, LAKE MILLS
MILFORD	FRANK SCHAEFER, R. 1, JOHNSON CREEK	JULIUS HORNICKEL, R. 2, JOHNSON CREEK
OAKLAND	MAYNARD B. STEVENS, R. 1, FORT ATKINSON	ROBERT SIMDON, R. 1, FORT ATKINSON
PALMYRA	FRANK HAYES, R. 1, PALMYRA	EDWARD BREWIN, R. 1, JEFFERSON
SULLIVAN	CLIFTON GARITY, R. 1, HELENVILLE	WALTER H. REED, R. 1, HELENVILLE
SUMNER	EARL DRAVES, R. 1, FORT ATKINSON	ED. ALTPETER, R. 3, FORT ATKINSON
WATERLOO	ORA DEPPE, R. 2, WATERLOO	EMIL KURTZ, R. 2, LAKE MILLS
WATERTOWN	LORENZ WESEMANN, R. 4 WATERTOWN	E. F. NIEMANN, R. 3, WATERTOWN

VILLAGES

VILLAGES	CLERKS	TREASURES	VILLAGE PRESIDENTS
JOHNSON CREEK	ARTHUR W. BEHLING	FRED W. PITZNER	FRED P. HOFFMAN
PALMYRA	ORVILLE HOLCOMB	ADA SEAMON	CLIFFORD THAYER
SULLIVAN	CLARENCE G. FRIEDEL	F. W. BARTELT	JOHN S. HALFEN
WATERLOO	F. A. BUTH	HARVEY F. GEHLER	GEORGE S. STUBE

OFFICIAL DIRECTORY
FOR
JEFFERSON COUNTY WISCONSIN 1938

TOWNS	CLERKS	TREASURES
AZTALAN	G. F. ZILLISCH, R. 2 JOHNSON CREEK	ED. FISCHER, R. 2, JOHNSON CREEK
COLD SPRING	LISLE J. PIPER, R. 3, WHITEWATER	WM. E. WILBER, R. 3, WHITEWATER
CONCORD	E. R. SPENCE, R. 3, OCONOMOWOC	GEORGE B. KOHLHOFF, R. 1, SULLIVAN
FARMINGTON	WALTER KLUG, R. 3, WATERTOWN	LAWRENCE AMBROSE, R. 1, JOHNSON CREEK
HEBRON	IRA MAXWELL, R. 2, FORT ATKINSON	FRANK SCHUMACHER, R. 2, FORT ATKINSON
IXONIA	E. L. HENNING, R. 3 OCONOMOWOC	CARL PAUTZ, R. 1, IXONIA
JEFFERSON	AARON WOLFGRAM, HELENVILLE	HERBERT WEDL, R. 1, JEFFERSON
KOSHKONONG	CARLIN VOSBURG, R. 3, FORT ATKINSON	WM. P. MERTSCHING, R. 3, FORT ATKINSON
LAKE MILLS	W. C. TOPEL, R. 1, LAKE MILLS	ELMER KRULL, R. 1, LAKE MILLS
MILFORD	E. G. MENZ, R. 1, LAKE MILLS	CHAS. F. SCHROEDER, R. 1, LAKE MILLS
OAKLAND	EDWIN C. BECKER, R. 1, FORT ATKINSON	GEORGE C. WECKLER, R. 1, FORT ATKINSON
PALMYRA	FLOYD HOLSINGER, R. 1 PALMYRA	ELMER REDDING, R. 3, WHITEWATER
SULLIVAN	ROYAL HANF, R. 1, HELENVILLE	ALBERT FRIEDEL, ROME
SUMNER	C. M. KIRBY, R. 3, EDGERTON	MRS. MARGARET BUNTING, R. 3 EDGERTON
WATERLOO	ED. RADKE, R. 2 WATERLOO	ESTHER ABENDROTH, R. 2 WATERLOO
WATERTOWN	HUGO A. DIETZEL, R. 4, WATERTOWN	HENRY HINTZ, R. 7 WATERTOWN

SUPERVISORS (SIDE)

AZTALAN	WM. MEINEL, R. 2 JEFFERSON; HENRY VOGEL, R. 3 JEFFERSON
COLD SPRING	HERMAN GSELL, R. 3 WHITEWATER; WM. F. LENTZ, R. 3 WHITEWATER
CONCORD	E. R. SELL, R. 3, WATERTOWN; RICHARD GRIMM, R. 1, SULLIVAN
FARMINGTON	CARLOS BUSKE, R. 1, HELENVILLE; GEORGE GEISSLER, R. 1, JOHNSON CREEK
HEBRON	ART. SCHUMACHER, R. 2, FORT ATKINSON; W. F. KURTZ, R. 2, FORT ATKINSON
IXONIA	HENRY GAUERKE, ALEX DEGNER, IXONIA
JEFFERSON	CHESTER OUWENEEL, R. 3, JEFFERSON; NICK SCHOPEN, R. 3, JEFFERSON
KOSHKONONG	WM. HACKBARTH, R. 3, FORT ATKINSON; JOHN KRAUSE, R. 3, FORT ATKINSON
LAKE MILLS	WM. A. ENGSBERG, JR., R. 1, CAMBRIDGE; WALTER CROSSMAN, R. 1 LAKE MILLS
MILFORD	HERM. SCHIMMELPFENG, R. 1, LAKE MILLS; EDWIN WOLLIN, R. 2, JOHNSON CREEK
OAKLAND	GEORGE STROEBEL, R. 1, FORT ATKINSON; W. J. DANIELS, R. F. D.
PALMYRA	ERNEST MARSH, CLIFFORD PETT, BOTH R. 1, PALMYRA
SULLIVAN	CHARLES H. PAGEL, R. 1, HELENVILLE; FRED BENTE, R. 1, JEFFERSON
SUMNER	ED. EBBERT, R. 3, FORT ATKINSON; CARL O. JOHNSON, R. 3, EDGERTON
WATERLOO	ROBERT FISCHER, OTTO HOLZHUETER, BOTH R. 3, WATERLOO
WATERTOWN	CHARLES F. TEICH, R. 6, WATERTOWN; FRANK RUPNOW, R. 2, WATERTOWN

ASSESSORS

AZTALAN	JOHN LIERET, R. 2, JEFFERSON	DON V. SMITH, R. 1, LAKE MILLS
COLD SPRING	FERN E. LEMKE, R. 3, WHITEWATER	CLARENCE J. PESTER, R. 3, WHITEWATER
CONCORD	ALBERT WEGNER, R. 1, SULLIVAN	WALTER MARKEY, R. 1, SULLIVAN
FARMINGTON	OTTO DRAEGER, R. 1, JOHNSON CREEK	MATH. N. BIWER, R. 3, JEFFERSON
HEBRON	FRANK MEPHAM, R. 2, FORT ATKINSON	MARTIN WEGGEMANN, R. 2, FORT ATKINSON
IXONIA	HERBERT DEGNER, R. 1, IXONIA	OTTO STRACHE, R. 1, IXONIA
JEFFERSON	CHARLES A. FEIND, R. 3 JEFFERSON	CLARENCE WALTHER, R. 3, JEFFERSON
KOSHKONONG	HENRY LALK, R. 3, FORT ATKINSON	CHARLES L. HAUSZ, R. 3, FORT ATKINSON
LAKE MILLS	RAYMOND LENZ, R. 2 WATERLOO	H. A. WILKE, R. 1, LAKE MILLS
MILFORD	FRANK SCHAEFER, R. 1, JOHNSON CREEK	JULIUS HORNTICKEL, R. 2, JOHNSON CREEK
OAKLAND	MAYNARD B. STEVENS, R. 1, FORT ATKINSON	ROBERT SIMDON, R. 1, FORT ATKINSON
PALMYRA	FRANK HAYES, R. 1, PALMYRA	EDWARD BREWIN, R. 1, JEFFERSON
SULLIVAN	CLIFTON GARITY, R. 1, HELENVILLE	WALTER H. REED, R. 1, HELENVILLE
SUMNER	EARL DRAVES, R. 1, FORT ATKINSON	ED. ALTPETER, R. 3, FORT ATKINSON
WATERLOO	ORA DEPPE, R. 2, WATERLOO	EMIL KURTZ, R. 2, LAKE MILLS
WATERTOWN	LORENZ WESEMANN, R. 4 WATERTOWN	E. F. NIEMANN, R. 3, WATERTOWN

COUNTY BOARD (TOWN CHAIRMEN)

VILLAGES

VILLAGES	CLERKS	TREASURES	VILLAGE PRESIDENTS
JOHNSON CREEK	ARTHUR W. BEHLING	FRED W. PITZNER	FRED P. HOFFMAN
PALMYRA	ORVILLE HOLCOMB	ADA SEAMON	CLIFFORD THAYER
SULLIVAN	CLARENCE G. FRIEDEL	F. W. BARTELT	JOHN S. HALFEN
WATERLOO	F. A. BUTH	HARVEY F. GEHLER	GEORGE S. STUBE

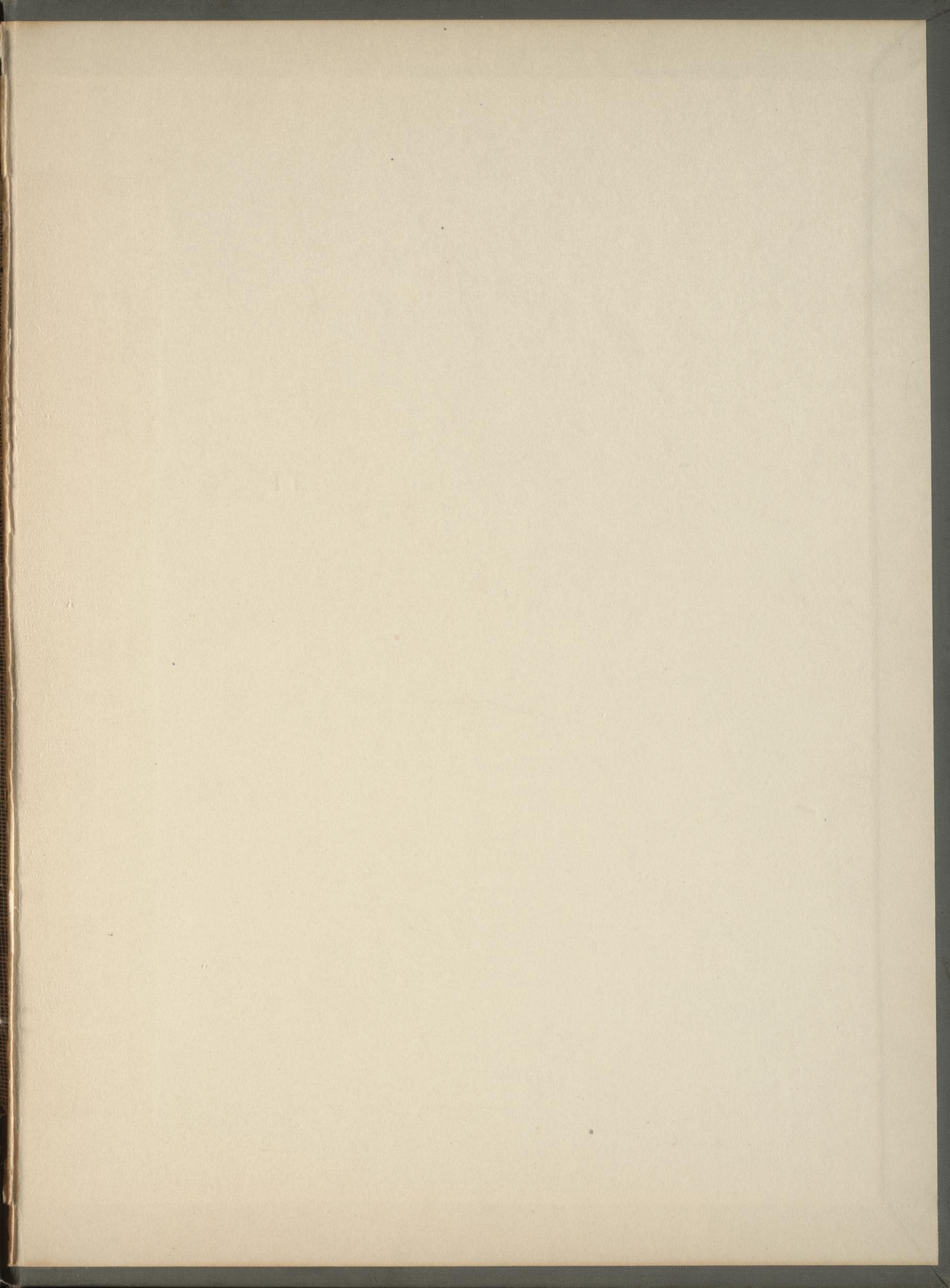

JOHNSON PUBLISHING COMPANY
City & Farm Directory Publishers

Wisconsin

Manitowoc,

Eyes Examined
Glasses Fitted



Preventive
Optometry
For Children

Phone
984-W

D. H. E. MAGNAN
OPTOMETRIST

99 N. Main St.
Fort Atkinson

ENGAN-BRAUN LUMBER CO.

"We Serve To Serve Again"

PHONE 98

Fort Atkinson,

Wisconsin

Fire Proof

HOTEL BLACKHAWK

Dining Room—Tavern

*"Meet Your Friends at the
Blackhawk"*

9 Milwaukee Ave. Fort Atkinson

FORT Steam Laundry

PHONE 324

117 Sherman Ave., West
Fort Atkinson, Wisconsin

ALL KINDS OF
Coal & Fuel Oils
Also Chicken Feeds

Farm Bureau CO-OPERATIVE

Telephone 459

414 Janesville Ave. Fort Atkinson

Citizens State Bank

We Appreciate
Your Banking Business

MEMBER
Federal Deposit Insurance Corp.

Fort Atkinson Wisconsin