



LIBRARIES

UNIVERSITY OF WISCONSIN-MADISON

Meletean 1961. [Vol. 50] 1961

[River Falls, Wis]: [Wisconsin State University, River Falls], 1961

<https://digital.library.wisc.edu/1711.dl/23FQSF6EQ7IJF8P>

This material may be protected by copyright law (e.g., Title 17, US Code).

For information on re-use, see

<http://digital.library.wisc.edu/1711.dl/Copyright>

The libraries provide public access to a wide range of material, including online exhibits, digitized collections, archival finding aids, our catalog, online articles, and a growing range of materials in many media.

When possible, we provide rights information in catalog records, finding aids, and other metadata that accompanies collections or items. However, it is always the user's obligation to evaluate copyright and rights issues in light of their own use.

MELETEAN

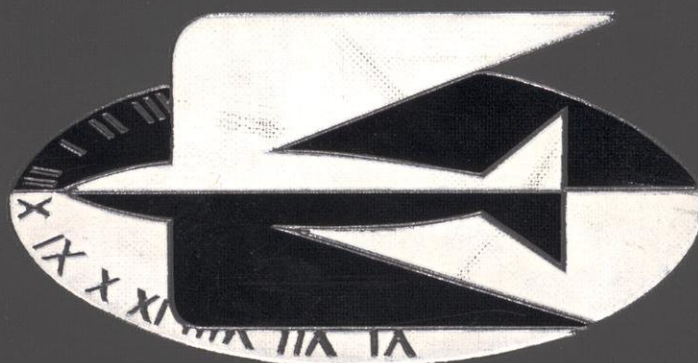

61

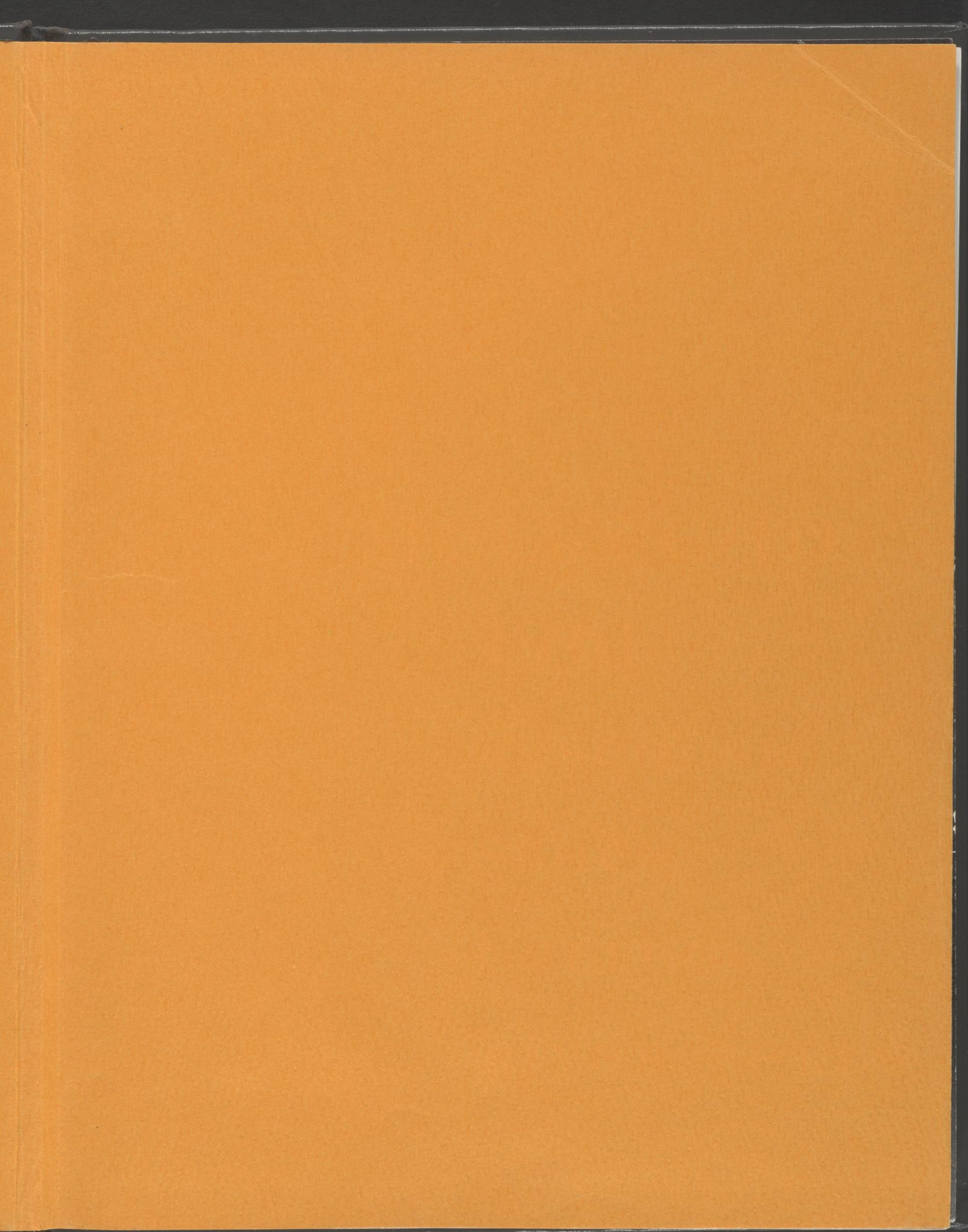

MELEEEAN

1961

WISCONSIN

STATE

COLLEGE

RIVER FALLS



FOREWORD

A year of building, rebuilding and progress . . .

As great strides were taken in the world of science with the first launching of a man into space by the United States, the College at River Falls contributed its share to the advancement of future generations by insuring individuals — interested, seeking — ready to become part of society.

The College expanded physically by dedicating the new laboratory farm buildings, R. A. Karges Physical Education and Recreation Center, Prucha Residence Hall for Men and the H. T. Hagestad Student Center. The art, music, science and foreign language departments added to their facilities.

Courses were innovated to stimulate inquisitive minds.

Graduates left with a feeling of accomplishment, mixed with awe and anxiety about going into the outside competitive world, but there was a good basis for beginning . . . learning had been opened to them.

Juniors were beginning to experiment with the individuality they had been hearing about. Sophomores envied seniors and freshmen simultaneously as they were eager to be independent, yet hesitant about leaving "conformity." Freshmen were still amazed at seeing a new "freedom" opening up to them.

As a member of a class, each student had an opportunity to grow with the College . . . grow in ability to think and know, choose and plan, as does no other living form.

STAFF

EDITORS	Anne Adams Carol Truttschel
ASSISTANT EDITOR	Nancy MacNeil
EDITORIAL ASSISTANTS	Francis O'Connell Keith Olson
ART EDITORS	Barbara Nelson Robert Radatz
SPORTS EDITOR	Warren Rogers
PHOTOGRAPHERS	Don Blegen Wayne Harmann
ADVISOR	James Harless

CONTENTS

CAMPUS TOUR	9
ADMINISTRATION	26
SPECIAL EVENTS	44
ORGANIZATIONS	56
ATHLETICS	104
CLASSES	124





Students of Wisconsin State College
River Falls, Wisconsin

Dear Students:

In one sense "Shadows," the theme of this year's Meletean, seems to be a rather foreboding and ominous one. And perhaps, in a symbolic way, it is appropriate for our age. Certainly the shadows of mushroom clouds, of missiles, and of satellites hang over us.

But there are shadows only when there is also light. These shadows which sometimes frighten us are cast by the light of men's knowledge. And the light can move and spread and cause the shadows to assume new and more pleasant forms.

The real reason for the existence of this and other colleges is to keep that light burning and spreading. During its "fourscore and seven years," the College at River Falls has been a source of opportunity to many who might not otherwise have been able to avail themselves of the light of higher education. And its graduates have reflected this light throughout the nation and, indeed, throughout the world.

In an age of technology and complexity, the need for this light has never been greater than it is today. The kind of education River Falls offers, with a balance between specialization and a breadth of knowledge, is more important now than ever before and will become increasingly important in the future.

With continued student, alumni and faculty support, the College is making plans now to move confidently into a future of growing light and greater service.

Sincerely yours,

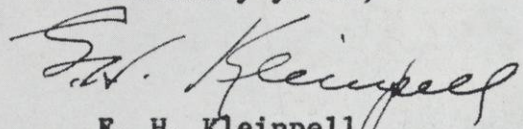

E. H. Kleinpell
President

We Dedicate . . .

Administrator . . . *Duties kept him busy*



DEDICATED TO ONE

WHO, by his friendly hellos and wise counsel, has shown a sincere interest in each individual at the College . . .

WHO this year completed his fifteenth year as president at River Falls . . .

WHO has been largely responsible for the physical growth of the campus . . .

WHO has enthusiastically supported campus activities . . .

WHO believes that liberalism on campus should be practiced as well as taught . . .

DR. EUGENE H. KLEINPELL

Individual . . . *A moment alone*





Husband . . . *The Kleinpells enjoyed basketball games*



Speaker . . . *Achievement of leadership*



Faculty Frolics Star . . . *'Deep in the Heart of Texas'*

. . . These are things which describe our College president, Dr. E. H. Kleinpell.

He received his bachelor of arts degree from the State University of Iowa, his masters degree from the University of Chicago, and his Ph.D. from Ohio State University. His teaching experience includes Kemper Military Academy, head of the history department of Northern Montana College at Havre, head of the Division of Social Science of Morningside College in Sioux City, Iowa, and President of the State Teachers College, Valley City, North Dakota, from 1942 until 1946 when he came to River Falls.

An institution is the lengthened shadow of one man.

EMERSON

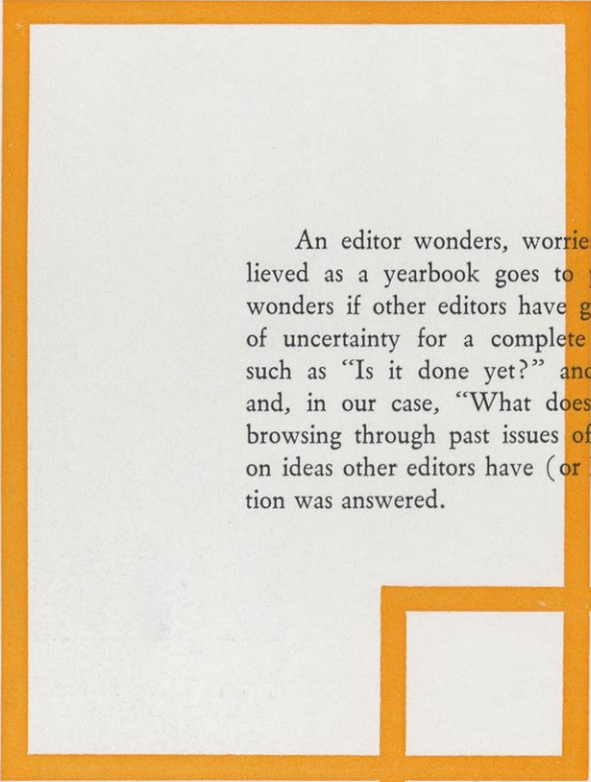

An editor wonders, worries, wishes, and finally is relieved as a yearbook goes to press. During this time he wonders if other editors have gone through the same kind of uncertainty for a complete year, answering questions such as "Is it done yet?" and "When do you study?" and, in our case, "What does *Meletean* mean?" While browsing through past issues of the *Meletean*, capitalizing on ideas other editors have (or haven't) had, the last question was answered.

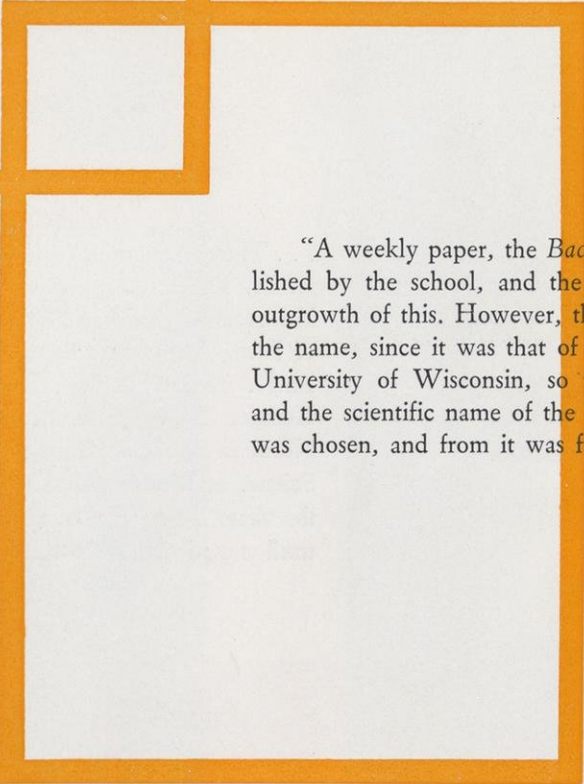

"A weekly paper, the *Badger*, had formerly been published by the school, and the yearbook was in a way an outgrowth of this. However, the staff did not wish to keep the name, since it was that of the annual published by the University of Wisconsin, so the Latin word for badger, and the scientific name of the European badger—*meles*—was chosen, and from it was formed—*Meletean*."

.... 1926 *Meletean*

An aerial photograph of the Wisconsin State College at River Falls campus. The image shows a variety of campus buildings, including large multi-story structures and smaller administrative buildings. A prominent feature is a large, circular driveway or road on the right side of the image. The campus is surrounded by lush greenery, with many trees displaying vibrant autumn colors in shades of orange, yellow, and red. In the upper right corner, a baseball field is visible. A large parking lot filled with cars is situated in the lower right quadrant. The overall scene captures the serene and scenic environment of the college during the fall season.

Campus Tour

Wisconsin State College
At River Falls

The Campus

1. Prucha Hall
2. Stratton Hall
3. R. A. Karges Health and Recreation Center
4. H. T. Hagestad Student Center
5. Agronomy Building
6. Industrial Arts Building
7. College Apartments
8. Health Cottage
9. South Hall
10. North Hall
11. Hathorn Hall
12. Chalmer Davee Library
13. Hathorn Cottage
14. Laboratory School (under construction)
15. Ramer Field

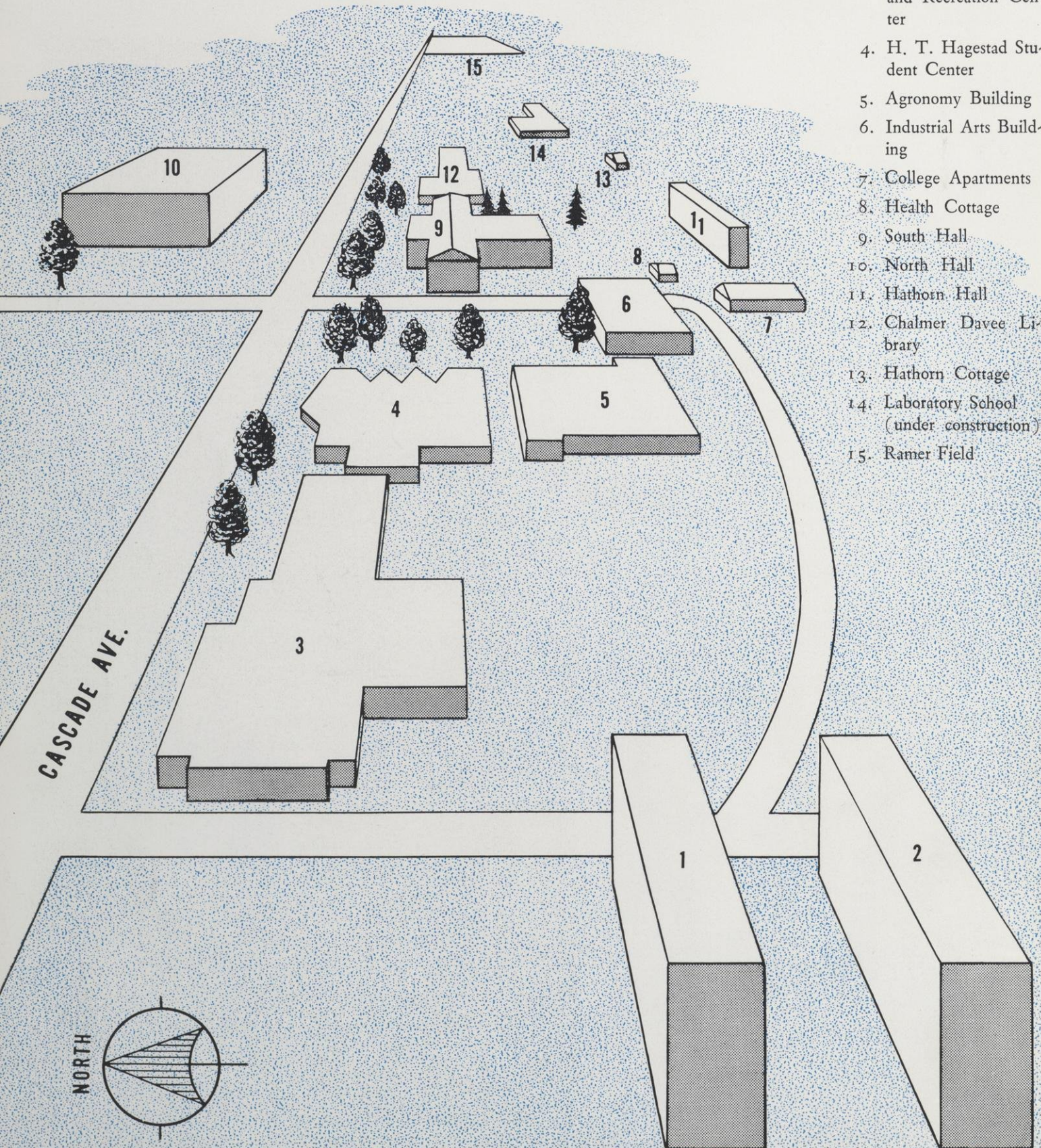

A College

What is a college? Cheerleaders . . . coffee . . . professors . . . students? A college, some will say, is ivy covered buildings, football heroes, flighty coeds. To others, perhaps, a college is boredom and dull lectures or radical ideas or grinding work spent on meaningless projects in impossible courses about impractical subjects. Or is college the "passport of the future", the "key to the door of opportunity", "one of the most memorable experiences anyone could ever have"?

Whatever a college is, there are, according to one survey, more than 1800 such institutions in this country.

We don't pretend to know all about all of those colleges, but we do think that we have an excellent example of what a college should be — here at River Falls.

One short stroll around the campus and you begin to get the idea.

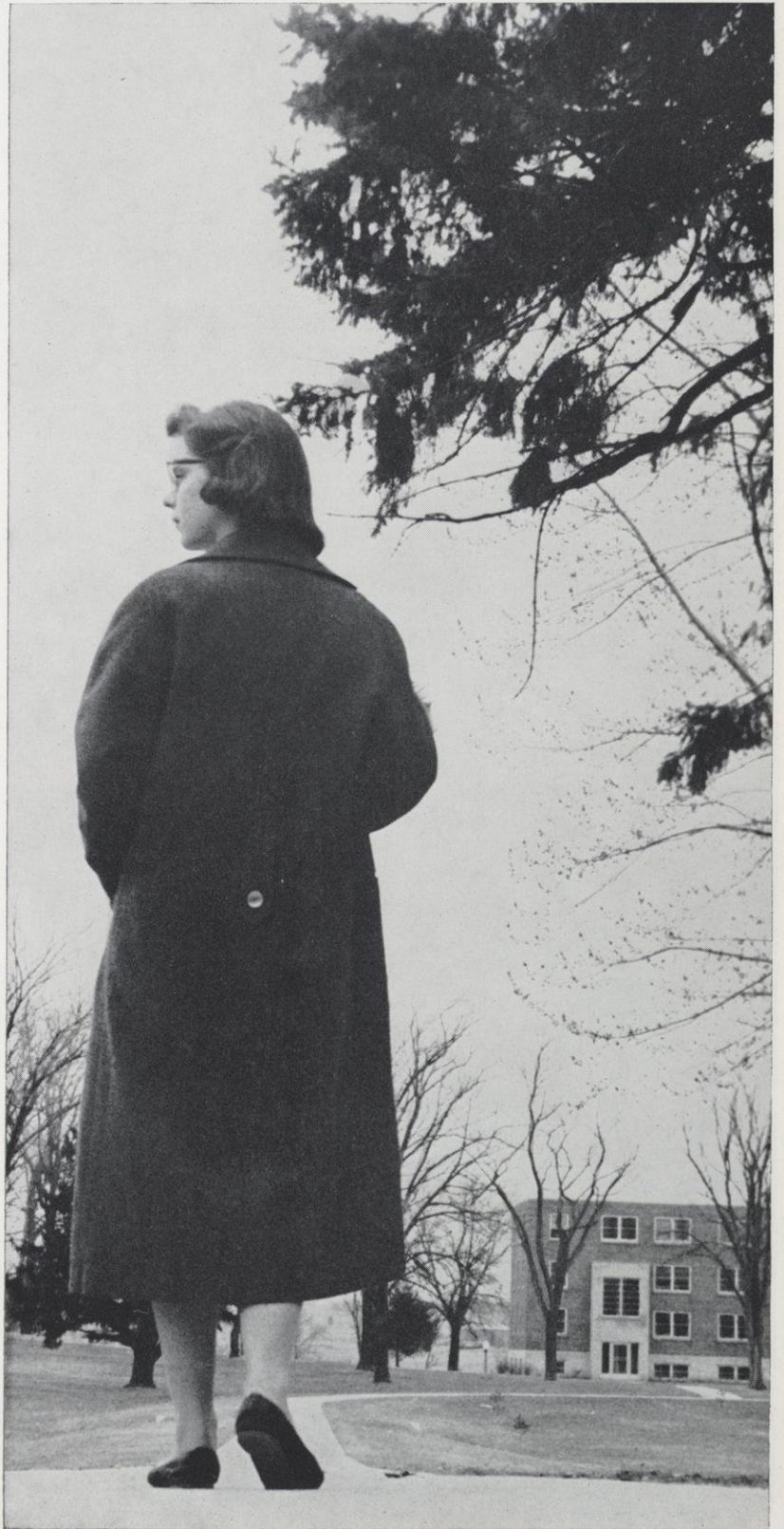

Gathering Place For Students

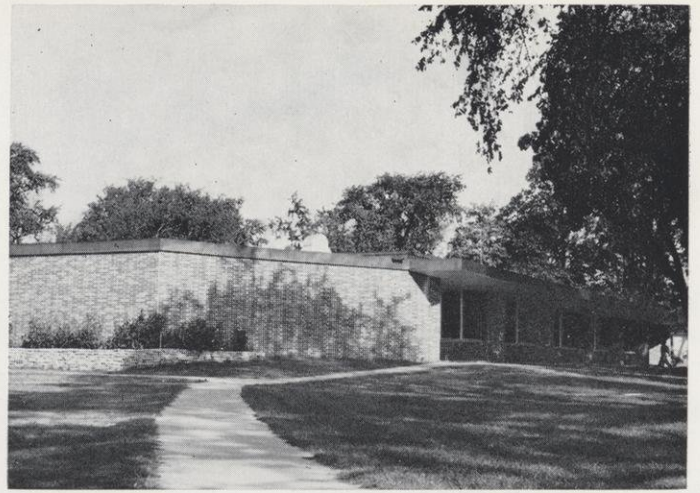

Hagestad Student Center

Juliet may have asked, "What's in a name?," but then, she wasn't thinking of our Student Center. For us it's a center in many ways.

Here, this year, we found time and facilities for many things: strong coffee and good talk — and sometimes the other way around — time to read the books bought in the campus bookstore, and more talk: nuclear physics, Winter Carnival, Shakespeare, Time-Space, student elections, spring proms.

There was time and space for food and play. Downstairs, at almost any time, the billiard balls click and the ping balls pong. In the lounge areas there was always a carefree game of hearts going on — with or without cards.

And then, too, here is where we learn the business of self-government. "Self-government," by the way, is more than a hollow term at River Falls. Our Student Senate handled a budget of approximately \$41,000 this year.



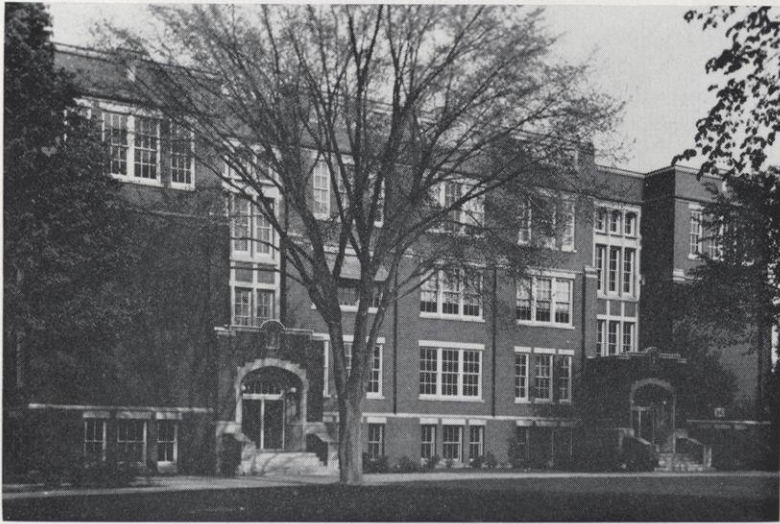

North Hall

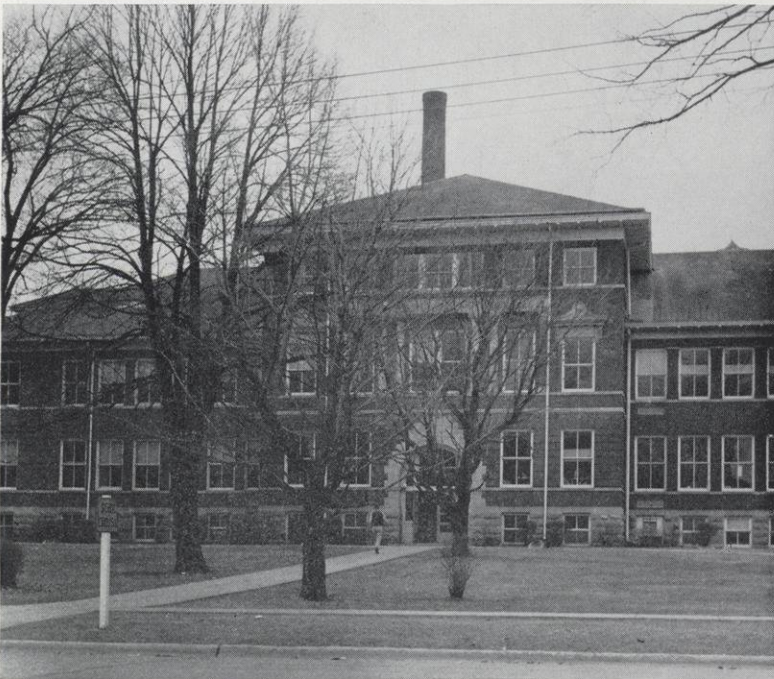

South Hall

Classrooms & Laboratories

Across the campus, past the flower beds, and over the lawn are some of the classroom buildings. These are the heart of the campus, for despite "learning machines" and other mechanical aids to imparting knowledge, students continue to gain the greater portion of their formal education in the traditional way — from professors talking with students, sharing interests, information, and concepts and demonstrating that ideas can be exciting.

Of course the term "classrooms" means laboratories, too. Besides those in physics, chemistry, biology and the other sciences, there are the agriculture labs, the industrial arts workshops and a soon-to-be-completed language laboratory .

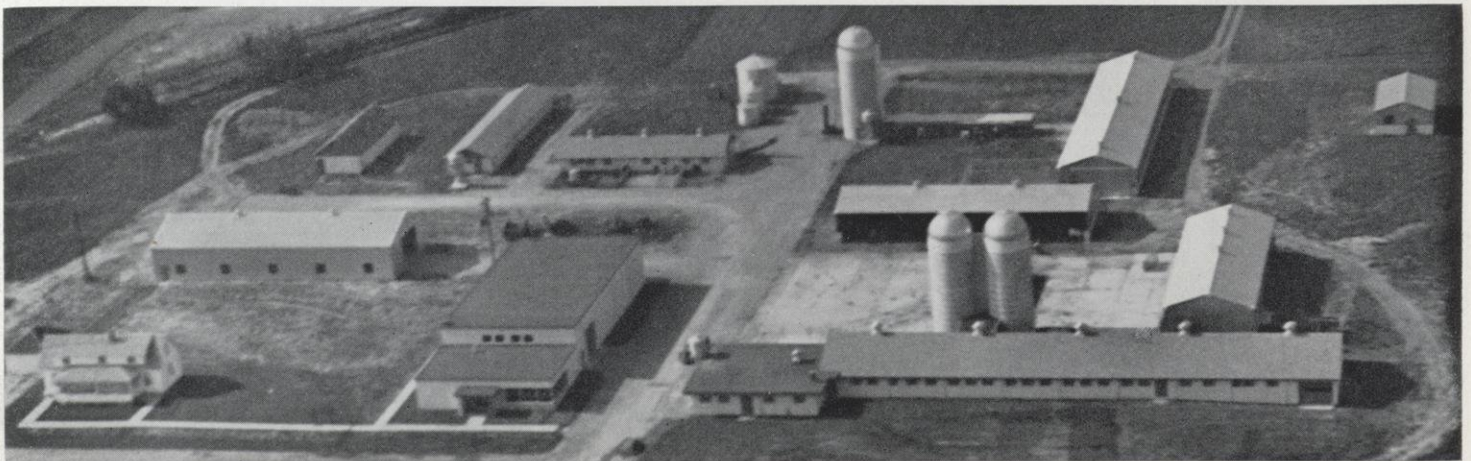

College Laboratory Farm

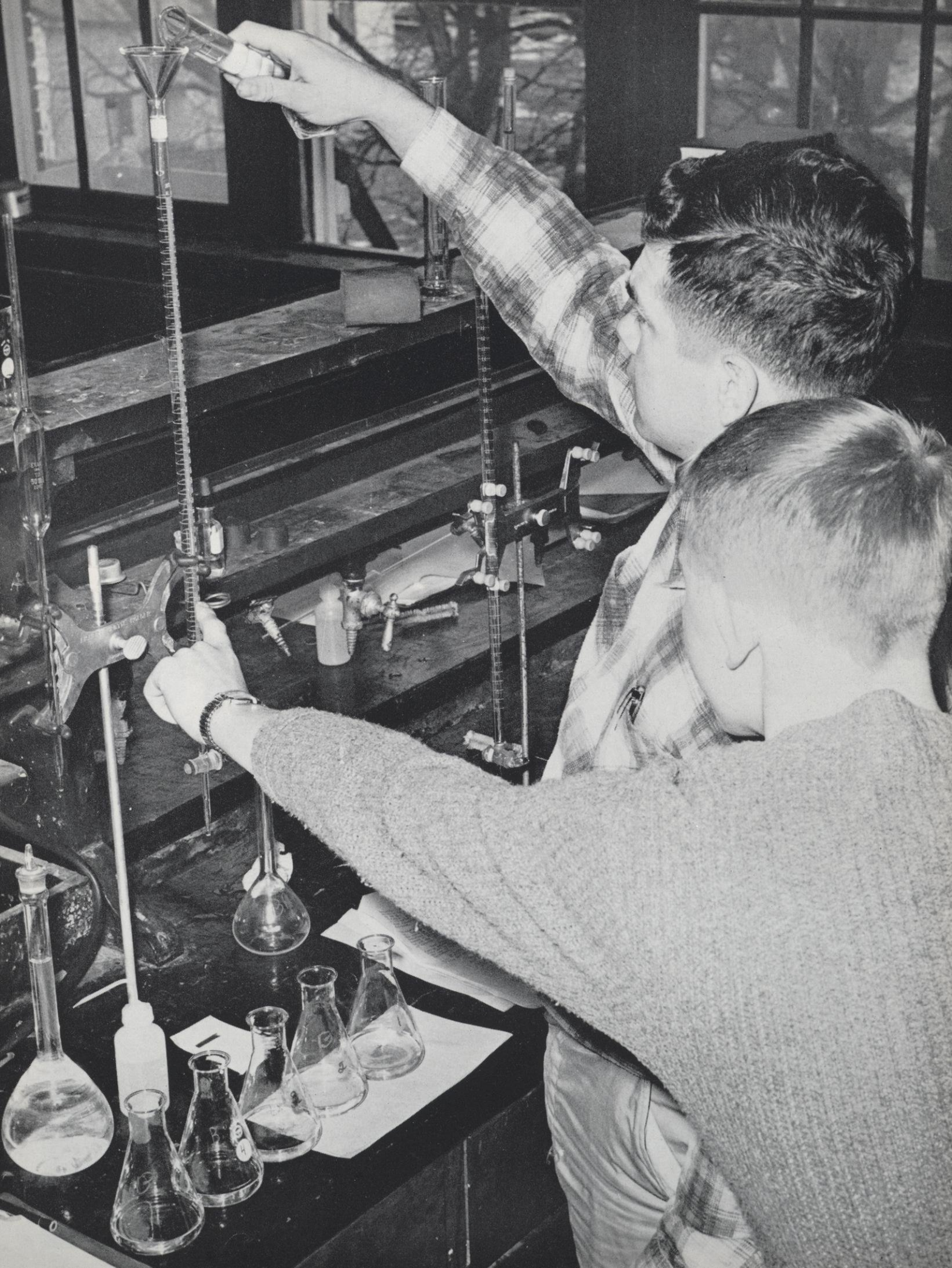

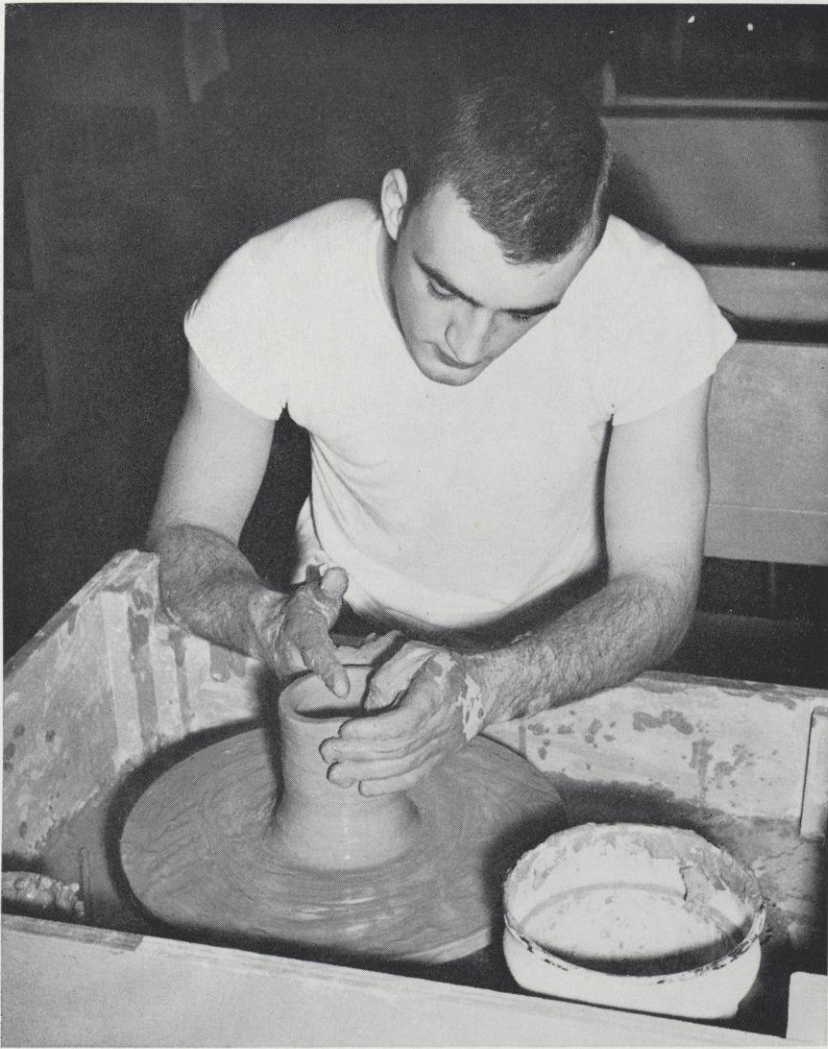

Room to Experiment

And, then, there are the new, spacious studios which are the pride of the art department. They contain all the equipment the aspiring young ceramist, painter, or sculptor needs to produce his work.

There are rooms for learning about writing and producing radio scripts and for practicing speech. There are music practice rooms, listening rooms and rehearsal rooms. Anything academic from modern ballet to modern mathematics has a place on the college campus. There's plenty of stimulation and challenge in the wide variety of subjects at River Falls.

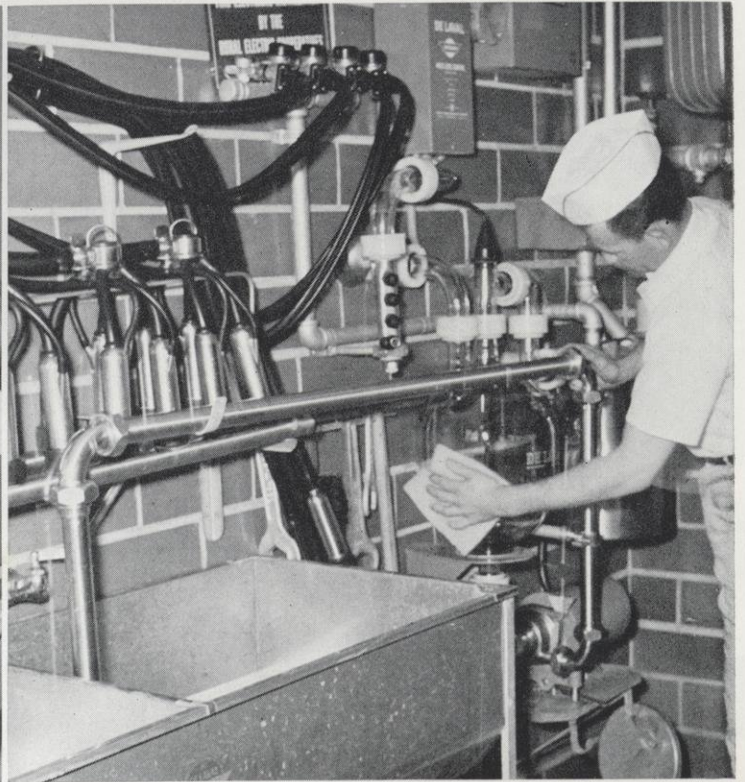



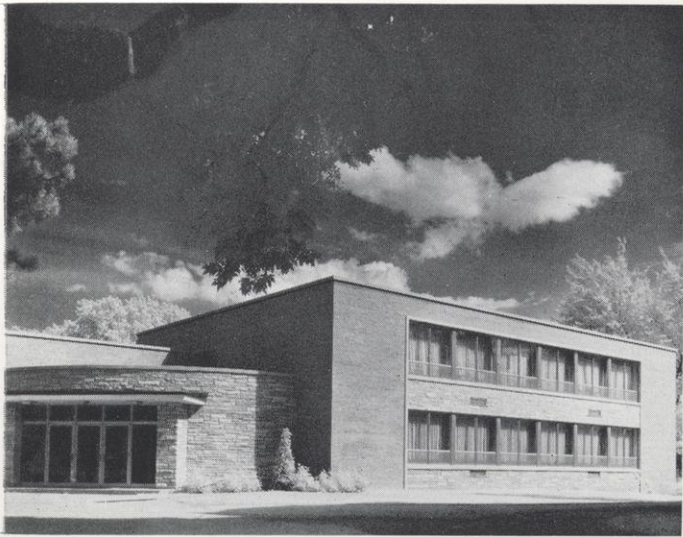

Chalmer Davee Library



Books and Learning

The college library, when you come to think about it, also has many “convertible” features. Other than books—our library still uses them — there are other sorts of records available here.

One mustn't forget our Twentieth Century method of storing information and experience: the phonograph record, the motion picture film, and the microfilm. The record library is an admirable one. (It's still amazing to think that our civilization has been able to compress a full-sized symphony orchestra into those grooves on that wafer-thin disk.) And, if we need additional films for instruction or for entertainment, the rental services of the world are happy to oblige.

For “living” records, there's the Little Theatre on the lower floor of this building. The drama department produces its plays here and the works come from all periods and areas of the world.





Sports and Speeches

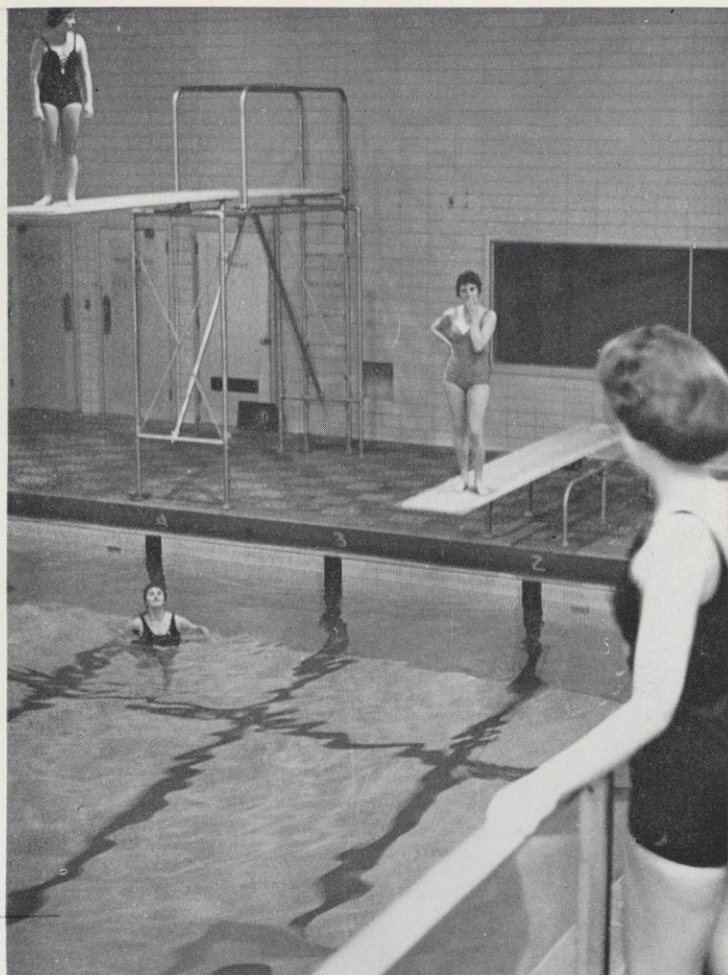

But, to counterfeit a phrase, all mental play and no work-out would make Jack, or any student for that matter, a dull one. You can get the work-out at the new, huge Karges gym. The building isn't quite large enough to contain Ramer Field, so we probably will continue to play our football games outside for a while yet. But it is large enough to hold three full-sized basketball courts (with spectator space), exercise rooms, an Olympic-sized swimming pool (with spectator space) and showers, lockers, coaches offices, etc., etc., etc. If you favor individual sports, in addition to swimming there are always wrestling and volleyball and badminton and, work-out of all work-outs, handball.

The main gym also proves useful as an auditorium for those large gatherings (such as the Faculty Frolics we had this year), commencement, and for some of the outstanding personalities who visit the campus. The group shown at the right is listening to Mrs. Eleanor Roosevelt.

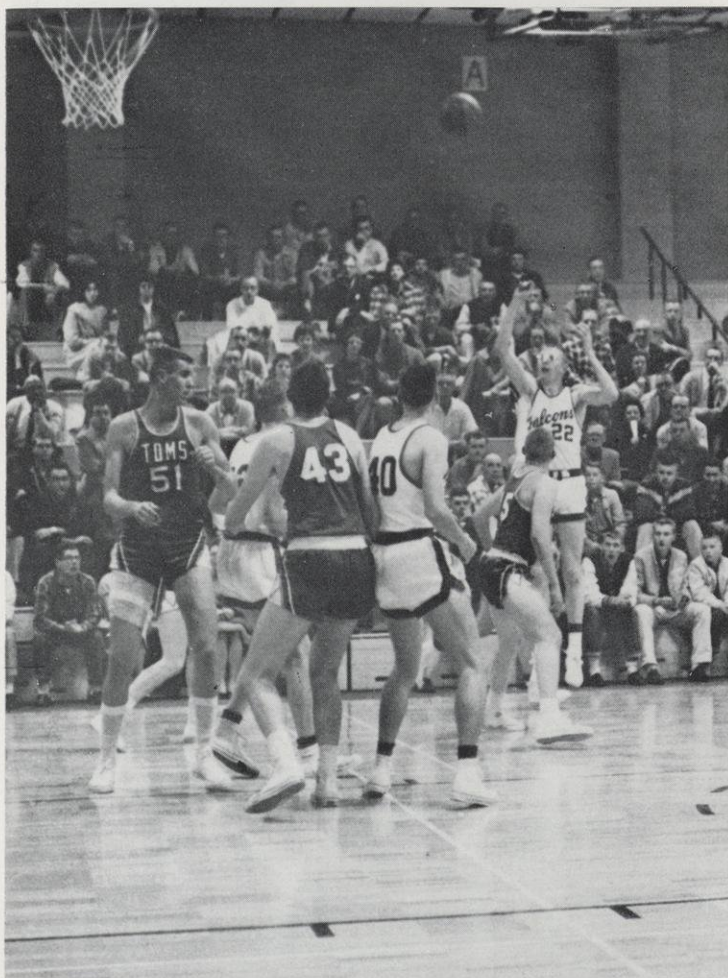

R. A. Karges Physical Education and Recreation Center

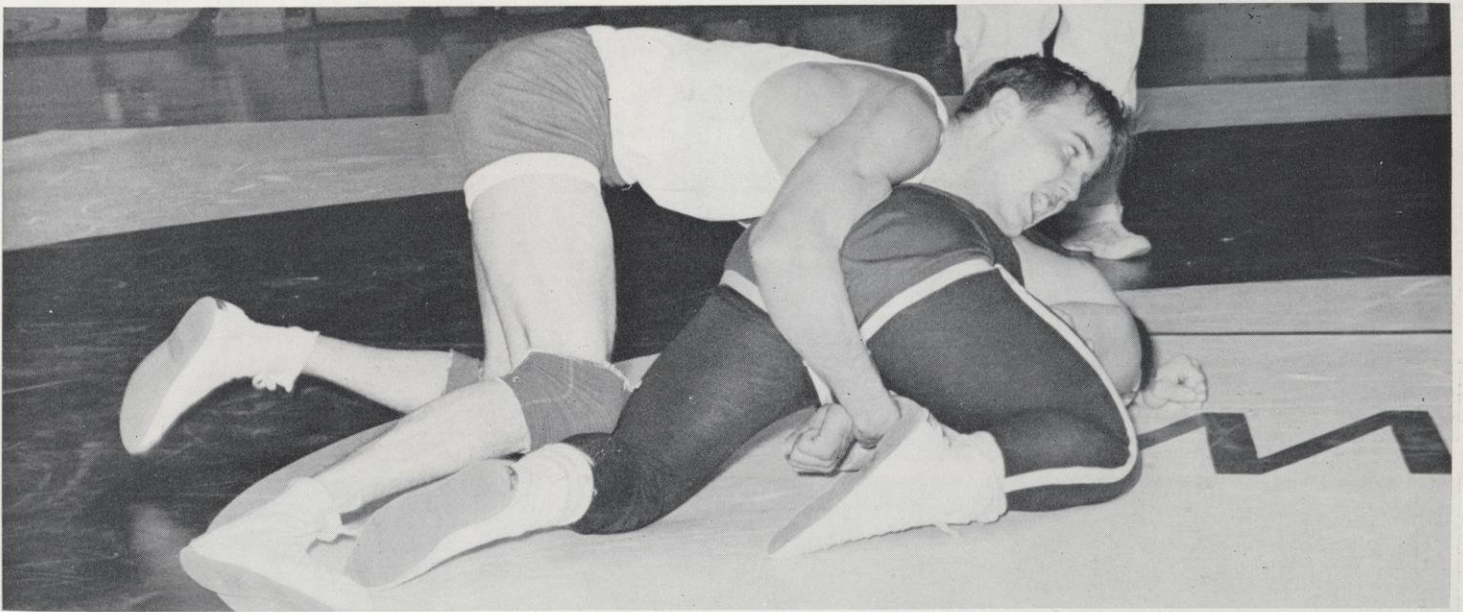

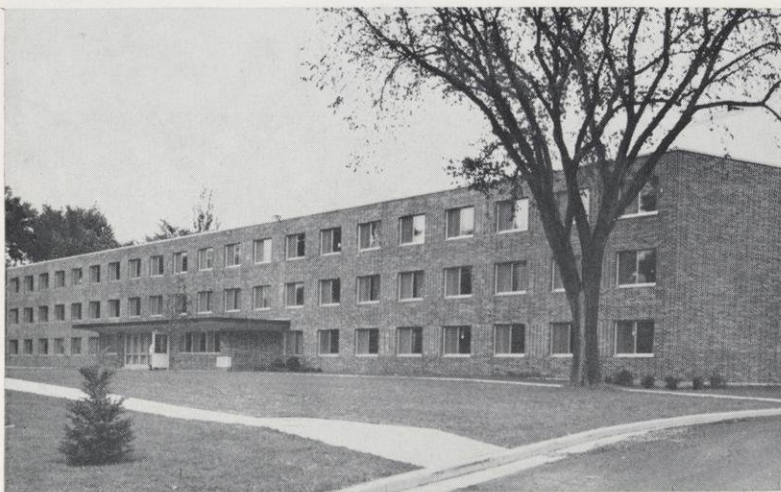

Prucha Hall



A Spot for Study,

We suppose that it's just "normal" to think of college learning in connection with classrooms and libraries. But education takes place in other ways, too. According to the latest psychological theories it's impossible *not* to learn: we do, it seems, learn something new every day.

Some of the more comfortable learning places on campus are the student residence halls. For the men there are Stratton and Prucha Halls; for the women Hathorn Hall and Cottage. For the ever-growing number of married students, there are the College Apartments. In the near future there'll be a new wing for Hathorn, and later, a new men's dorm, making housing for even more students.

Conversation & Companionship

Probably the people who recall college as "the most memorable experience anyone could have" are thinking partially at least of their college "home life". One can hardly doubt the fun of meeting new people, seeing new faces, and the even more enjoyable experience of getting to know the person that goes with the face.

College students still being college students there's also room for the parlor get-together, for jokes and pleasant conversation, an exchange of ideas or, over the phone, a call for a date. And, as always, the necessary involvement of even the most frivolous student with the text book.





Well, here we are back in the Student Center. Our tour is over.

What is a college? We still don't know.

What is our college, River Falls? Perhaps you have an idea.

However, no one can describe a college with pictures of buildings or even pictures of people. As a student you become a part of it and realize that it is impossible to photograph some of the things that make River Falls unique: the spirit of the student body, the warmth and genuineness of the student — faculty relationship; the friendliness of the college community in general.

We suppose it's the reality of these intangibles that help a growing physical plant, faculty, and student body make River Falls what a college should be.



In Memoriam

THE LOSS RESULTING FROM THE DEATHS OF THREE STUDENTS WHO LOST THEIR LIVES IN SEPARATE AUTOMOBILE ACCIDENTS WAS DEEPLY FELT BY EVERYONE AT THE COLLEGE. THIS PAGE IS DEDICATED TO THEIR MEMORY.

RUSSELL RADKE, A FRESHMAN DURING THE 1959-60 SCHOOL YEAR, FROM DODGE CENTER, MINNESOTA, DIED JULY 18, 1960, AS A RESULT OF INJURIES RECEIVED IN AN ACCIDENT NEAR ROCHESTER, MINNESOTA, MAY 21, 1960.

DENNIS WOLLEN, FRESHMAN FROM RIVER FALLS, WAS KILLED IN AN ACCIDENT NEAR SPRING VALLEY SEPTEMBER 16, 1960.

HENRY MARSON, FRESHMAN FROM HUDSON, DIED IN AN ACCIDENT NEAR RIVER FALLS JANUARY 13, 1961.

*None but those shadowed by death's approach
are suffered to know that death is a blessing;
the gods conceal this from those who have life
before them, in order that they may go on living.*

DE BELLO CIVILI



ADMINISTRATION

. . . Our shadow-selves, our influence, may fall
Where we ourselves can never be.

HAMILTON

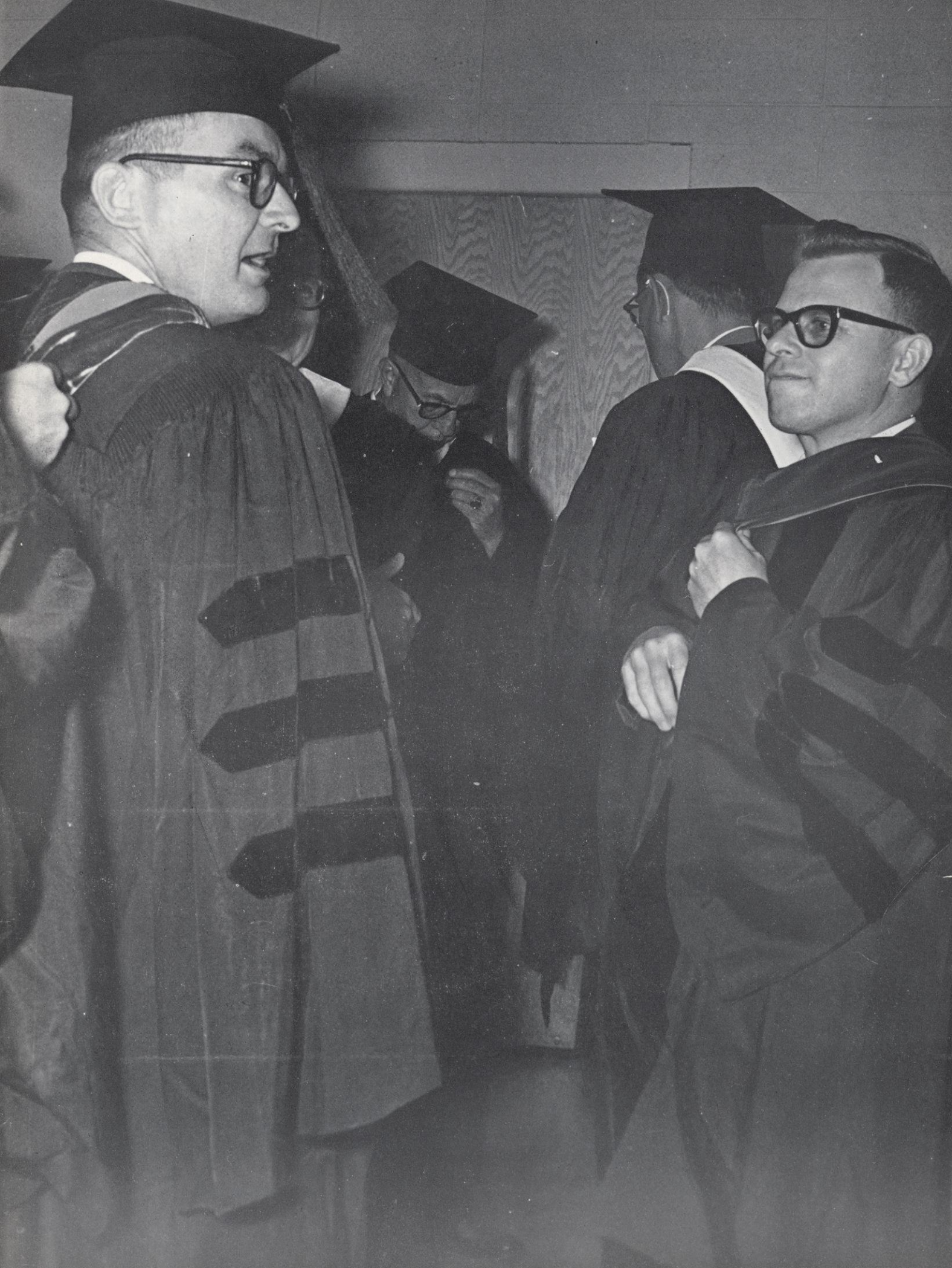

The Administrative Officers



JAMES J. McLAUGHLIN
REGISTRAR, DEAN, SCHOOL OF ARTS AND SCIENCES



L. G. STONE
DEAN, SCHOOL OF TEACHER EDUCATION

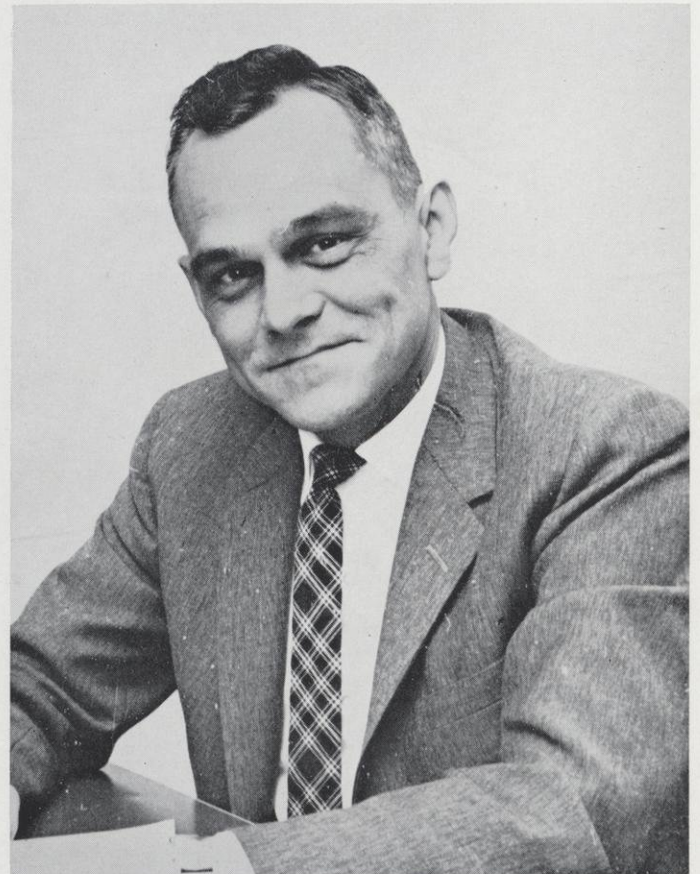

RICHARD DELORIT
DEAN, SCHOOL OF AGRICULTURE

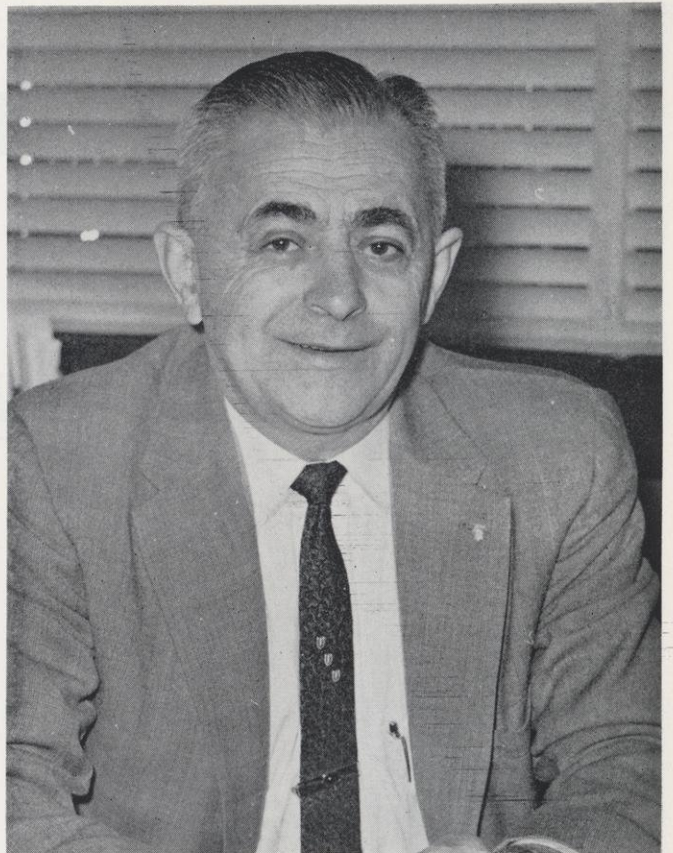

B. J. ROZEHNAL
DEAN OF STUDENTS



WAYNE WOLFE
ASSISTANT TO THE PRESIDENT



NANCY KNAACK
ASSOCIATE DEAN OF STUDENTS

Division of Agriculture



GERHARDT BOHN



JAMES C. DOLLAHON



R. VERN ELEFSON



EDWIN P. EBERT



JOHN E. FOSS



MARVIN D. THOMPSON



THORVALD E. THORESON



LELAND S. WITWER



The laboratory

and demonstration farm was dedicated in October



MELVIN L. WALL



RAYMOND WALL

Division of Arts and Sciences

Chemistry

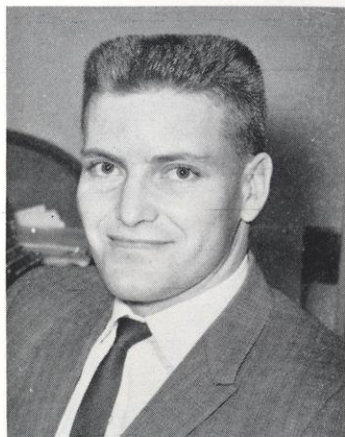

WILLIAM C. KRUEGER



ROBERT H. POLZIN



O'NEAL MASON

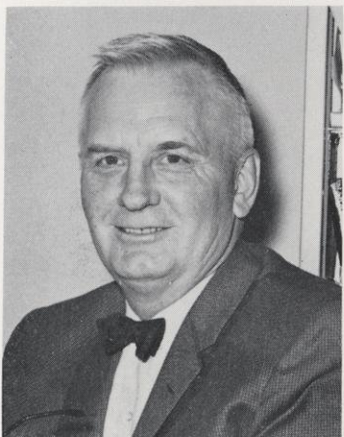

THEODORE F. SETTERQUIST



PETER MUTO

Geography



JOHN G. MOSHER

Physics



EARL G. ALBERT



RUTH OLDENBURG



MARIE CAROLAN



LILLIAN GOUGH



GLEN P. JUNKMAN



ROBERT WILLSON



ERNA YACKEL

Mathematics

Biology



VIRGINIA AKINS

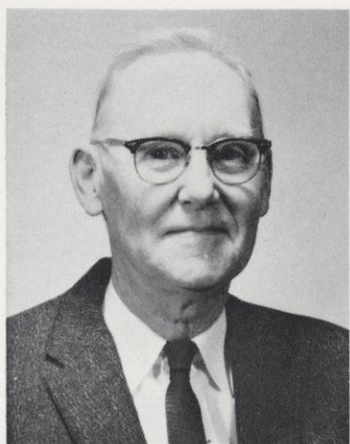

B. H. KETTELKAMP

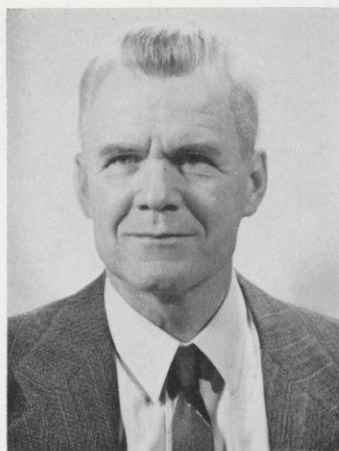

MARTIN LAAKSO



CATHERINE M. LIENEMAN



ROBERT J. TONN

Political Science



ROBERT L. BERG



ALAN LOVE

History



WALKER D. WYMAN



EDWARD N. PETERSON

Economics



PERRY B. FREDERICKS



RICHARD K. DARR



GILBERT N. SMITH



This is the way

I see it — grass roots politics conference

Sociology



CLARENCE A. STORLA



ROBERT B. BAILEY

Physical Education

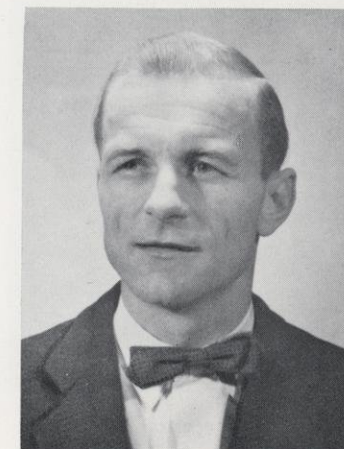

OWEN B. BERGRUD

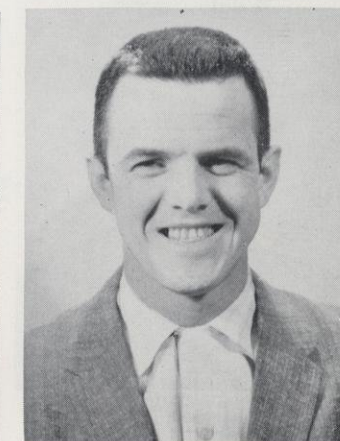

BYRON D. JAMES



EMOGENE NELSON



DONALD A. PAGE

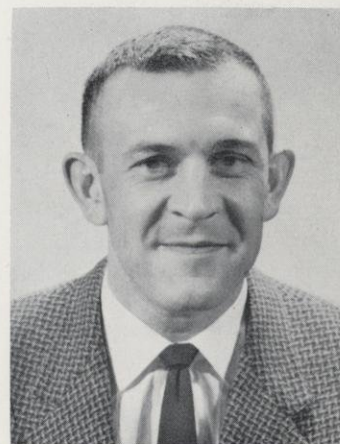

FRANCIS C. POLSFOOT

Music



WILLIAM W. ABBOTT



CAROLYN DEJONG



CONRAD DEJONG

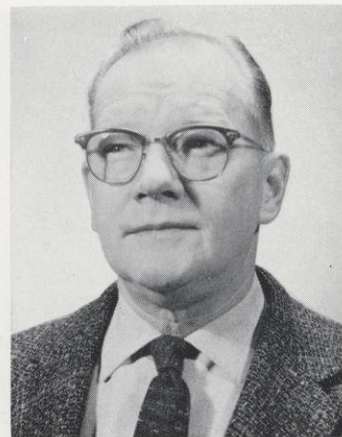

NICHOLAS J. JADINAK



CHAUNCEY B. KING



DONALD BORCHARDT



BLANCHE E. DAVIS

Speech



DIANE KERN

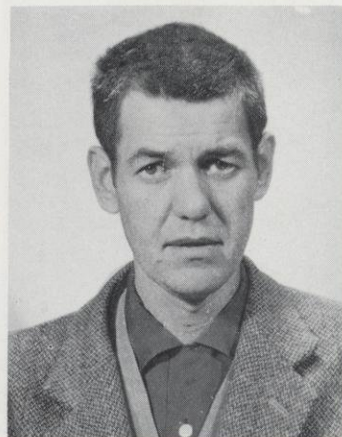

JOHN A. OOSTENDORP



JAY W. GOSSNER
French



ERNST F. JURGENS
German

Foreign Languages

Journalism



JAMES D. HARLESS



DONALD F. BROD



WILLIAM C. AMMERMAN



JAMES G. CRANE



KURT L. WILD

Art

English



FRANCIS P. CHISHOLM



WALTER J. ENGLER



MARION E. HAWKINS



VERA M. MOSS



EARL E. LEWIS



FLOYD E. OVERLY

Library



RICHARD A. COOKLOCK

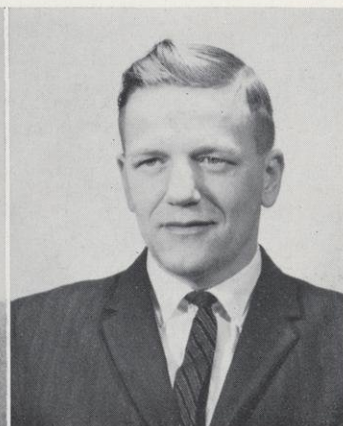

CLIFFORD FORTIN

Special Services



ROBERT BROCK
Director, Student Center



RICHARD C. REYNOLDS
*Social Science
Director, Student Center*



LOIS E. BOWMAN
*English
Hathorn Hall Counselor*



AMY NELSON
Nurse



GEORGE W. CURTIS
*Psychology
Prucha Hall Counselor*



AUDREY ADAMS
Library



AMY FULLER
Library

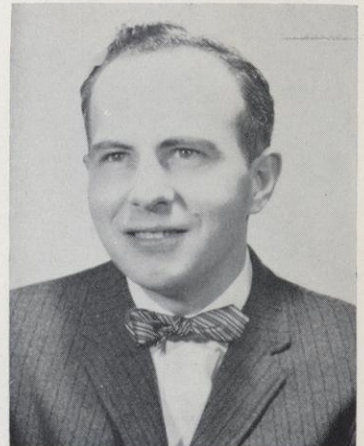

WILLIAM G. MANNING
*Social Science
Stratton Hall Counselor*

Division of Education



Mexico — Via Student Teacher



PHILIP S. ANDERSON

Psychology



WILFRED C. HARRIS

Secondary Education Supervisors



CARLTON E. BECK



ALLAN A. SIEMERS



GRACE B. HINRICHS

Elementary Education Supervisors



ROWLAND D. KLINK



ANN DUBBE



LEONA M. COOPER



RONALD L. LAYMON



ROBERT B. KRUEGER



OPAL A. KNOX



NAUNDA TIETZ



JAMES P. MURPHY



WANDA MAURER



CLETUS HENRIKSEN
BUSINESS MANAGER

Office Staff



Row One: Linda Solie, Joyce Englebert, Mary Alice Cain, Betty Stoflet, Eunice Larson; Row Two: Laura Johnston, Martha Rundle, Alice Davison, Joanne Morrow, Thelma Franklin; Row Three: Bea Hanvelt, Janice Edlin, Leona O'Connor, Jerry Anderson, Judy Tostrud, Phyllis Czech, Melvin Germanson.



Row One: Henry Petersen, Willian Olson, Hans "Pep" Hanson, Floyd Fisher, Raymond Smith, Warren Deans, Knute Peterson; Row Two: Henry Smith, Herman Fritsch, Ray Foley, Russell Olson, Gordon Hanvelt, Ben Pechacek, Arnold Johnson, Raymond Meyer, Myrtle Robey, Leo Fischer, Florence Delander, Marvin Killian, Henry McKahan, Willis Schmidt.

Maintenance



NEIL BARRON
CHIEF ENGINEER



SPECIAL EVENTS

. . . Coming events cast their shadows before.

CAMPBELL



Homecoming 1960



It's up to us . . . Harland, Rog, and Mouse



Here come the girls . . .

Thursday, September 29
Kick-Off Convocation
Presentation of Queen Candidates

Tuesday, October 4
Judging of Window Decorations
Woody Herman Concert

Wednesday, October 5
Kangeroo Kourt

Thursday, October 6
Skit Convocation: Louis Daniel, guest speaker; Mel-O-Dons;
College Choir; Pep Band; Cheers; Organization Skits.

Friday, October 7
Judging of Window Decorations
Pancake Supper, Student Center
Pep Fest at Ramer Field: Jerry Moore, emcee; Cheers; In-
troduction of Football Players; Queen Coronation; Snake Dance;
Bonfire; Record Dance.

Saturday, October 8
Parade
Smorgasbord, Student Center
Homecoming Game with Oshkosh
Coffee Hour, Student Center
Homecoming Dance, featuring the music of Bobby Shannon
and his Orchestra.

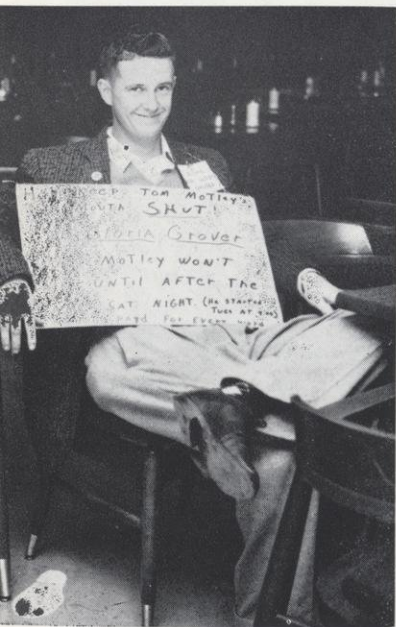

And Motley WAS silent



Our Queen Candidates

*Glorie Grover, Nancy Fox, Sue Dorgan,
Kay Holmes, Edie Walker, Criss Jelen*

All sorts of contests . . .



We've only had fifteen . . .

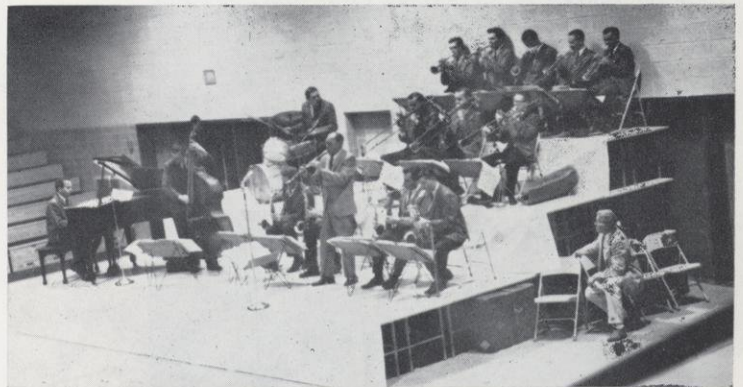

Woody Herman



Building spirit for . . .

It was a 'grave' situation



The Vets added their cheer



The Mel-O-Dons harmonized



I dreamed I led the yells . . .



I crown thee . . .

Homecoming Eve . . .



Dr. 'A' lead the band



Queen Edie



Early Saturday morning



Traffic-stoppers

In the contest for the trophy to be awarded to the club acquiring the most points during the year, the first prize for window decorations was given to the Pinochle Club, second to the Sitzmarkers, and third to the Young Democrats.

The Pinochle Club received first prize for their lawn decoration, with the Sitzmarkers and Young Democrats receiving second and third respectively.

In the float division, the FFA was awarded first prize, Prucha Hall rated second, and the Sitzmarkers received third.



More traffic — stoppers . . .

Squash

"To thee River Falls, we pledge all our love, And to thy banner floating above. . ."

Opening with the pledge song at the kick-off convocation, the 1960 Homecoming, with its 'Squash Oshkosh' slogan, was a memorable event for students, faculty, friends, and alumni. The entire campus felt the spirit and knew that this was a special time — a week made for Homecoming.

Weeks of advance planning was done by co-chairmen Harland Carlson, Roger Christy, and Ray 'Mouse' Metzger.

There are many things we can't forget . . . frosh liming the R. F. on the mound . . . balloons floating over the field after the game kick-off . . . pancake eaters . . . red goblet days . . . putting last-minute touches on a float . . . sitting on the curb as the parade went by . . . beautiful Queen candidates . . . being pulled down Main Street with the snake dance . . . returning alumni . . . and Edie's smile.

Oshkosh

Enthusiatic Falcon fans cheered the team during the game with the Oshkosh Titans and, in spite of a R. F. defeat, everyone enjoyed dancing to the music of Bobby Shannon.

And suddenly it was all over, forcing students to return to the reality of classes and studies, with fond memories of the week locked in their minds.



Now DO something



Falcons vs. Titans



Tension



And suddenly it was over

Winter Carnival

Our King Candidates



John Rassbach, Mick Rogers, Ray Metzger



Carl Huebner, Warren Rogers, Maurice LeBreck



Royalty — Mick Rogers and Criss Jelen, and Prucha Hall's sculpture

CARNIVAL CALENDAR

Thursday, February 2

F. F. A. Talent Show: Crowning of the King and Queen, Beard Judging.

Friday, February 3

Ski Outing at Trollhaugen, Dresser, Wisconsin: Supper, Song Fest, Dance.

Saturday, February 4

Treasure Hunt
Mixed Doubles Bowling Tournament
Carnival Midway, Student Center
Judging of Snow Sculptures
Chicken Supper, Student Center
Basketball Game, River Falls vs. Superior
Winter Carnival Dance, featuring the music of the Bluenotes.

Sunday, February 5

Church
Basketball Game, Intramural Team vs. W.R.A.
Water Ballet, Water Exhibition, Ice Skating
"Heaven Knows Mr. Allison," movie sponsored by the Social Committee.



*Of course it's going to snow . . .
Carnival chairwomen Judy Daft, Judy Monchilovich,
Nancy MacNeil*



Bowling — at this hour of the morning?

CONTEST WINNERS

Talent Show: *First*, Rodney Nelson, drum solo; *Second*, Clair Brohaugh, interpretive reading; *Third*, Duane Kuhn, organ music; *Most Entertaining*, Francine Cockett, hula dance.

Beard Contest: *Longest*, Jim Lukasiewicz; *Heaviest*, Fred Colman.

Treasure Hunt: Pinochle Club

Snow Sculpture: *First*, Prucha Hall; *Second*, Vet's Club; *Third*, F.F.A.

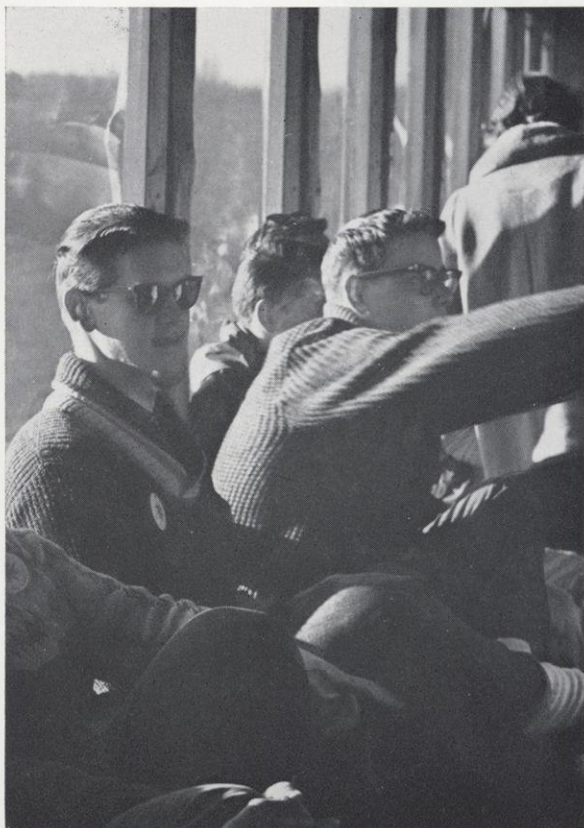

This is fun — even without snow . . .

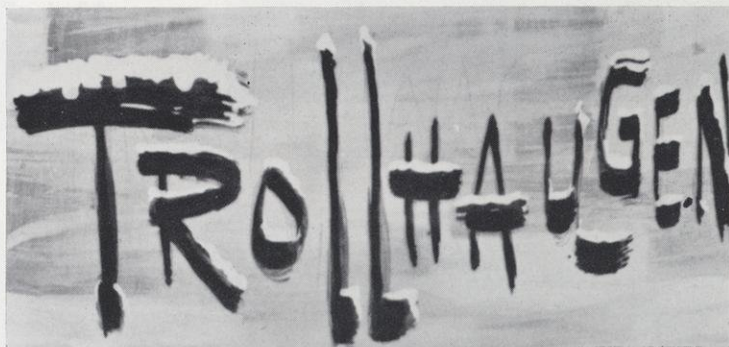

Criss and Mick

'Feed the Falcon'

With most of the building program on campus completed, the Student Foundation Committee devoted itself this year to putting on the finishing touches.

The Foundation goal was to "Feed the Falcon Fund" to "Bring B.B. to R.F." "B.B." of course, is the Bronze Bird, the name adopted by students and faculty for the proposed sculpture of a Falcon to be done by John Rood, internationally known sculptor, and placed on the north exterior of Karges Center.

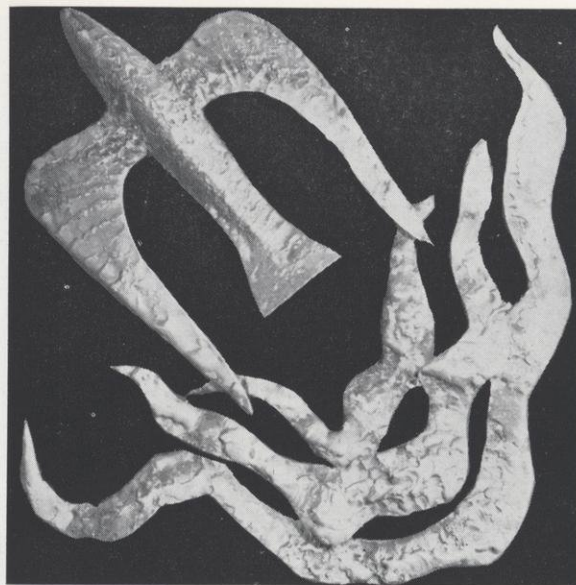

The Falcon



The junior class added to the fund

Highlight of the Foundation Committee's drive was the fall auction in the Student Center. When auctioneers Ed Schlumpf and Pat O'Connell sold the last live chicken and after the last of the "gambling booths" had been closed, the final tally showed a Foundation Week (November 7-12) profit of \$319.03. A \$309 check from the junior class and proceeds from the A.W.S. Valentine Formal, approximately \$150, added to the fund.

In addition, dances, a "Pennies for Freddy" jar in the cafeteria, the College Bowl, and the Faculty Frolics, which netted an amazing \$826.01, brought the yearly total to more than \$1700 and the Bronze Bird winging closer to River Falls.



Old 'face — full' Ace



Now who will gimme two?

... And Variety



They danced at the Cabaret



Ronnie Eastman entertained



Waltzin' Matilda . . .



International songfest

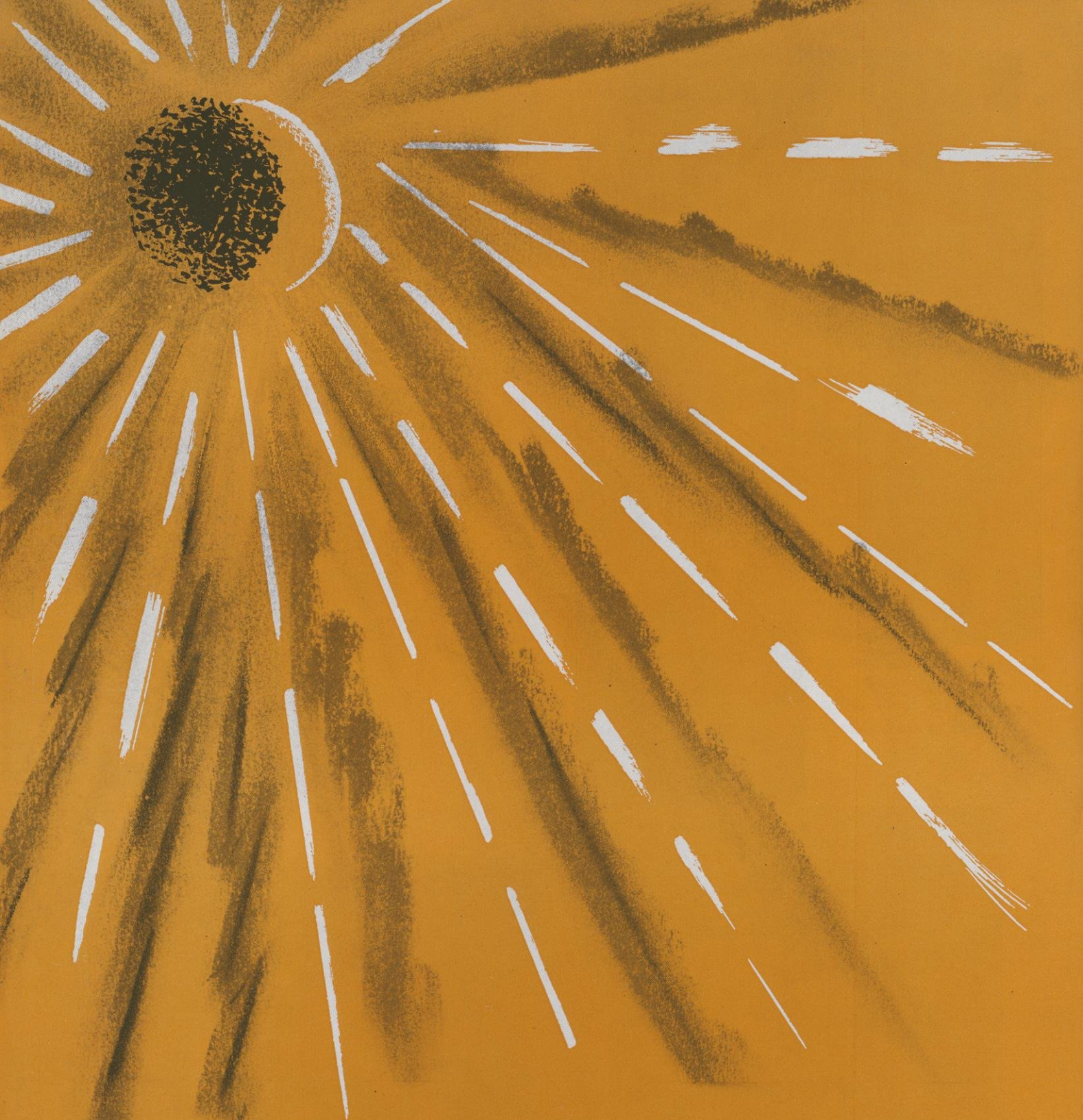

ORGANIZATIONS

The world is very old,
And generations pass, as they have passed,
A troop of shadows moving with the sun . . .
LONGFELLOW





Gene Miller, Warren Rogers, Dawn Bergstrom, Carol Hanson, Charles E. Smith, Ron Skone, Karl Schmid, Wayne Hendrickson, Jim Norrish, Gary Wagenbach, Dennis Seefeldt.

Student Senate

PRESIDENT	<i>Ron Skone</i>
VICE-PRESIDENT	<i>Karl Schmid</i>
SECRETARY	<i>Carol Hanson</i>
TREASURER	<i>Charles E. Smith</i>

It is the aim of the Student Senate to promote the best interests of the college, and to develop a spirit of cooperation and good fellowship through the school. The Senate then acts as a liaison body between the students and the administration.

The Student Senate consists of eleven members, four of whom are class presidents. The other members are elected annually from the student body at large. This group meets weekly on Monday nights, and all interested students and faculty members may attend.

This year, the Senate reorganized student organizations into divisions of academic professional, academic interest, academic recognition, religious, social, and social interest. This was due to the fact that so many groups had overlapping functions and activities. A point system was developed and instituted in an effort to stimulate greater competition among the larger organizations for major social events on campus. Under this system, the organization compiling the largest number of points at the end of the year is presented with a trophy for this outstanding achievement.

Student Center Governing Board

Students and faculty members work together to determine policies for the operation of the Hagestad Student Center at the Student Center Governing Board meetings.

Three student members, who may be re-appointed following years, are selected by the Student Senate. The chairman of the group must have served on the Board one year previously. Also on the Board are the vice-president of the Student Senate, and the chairmen of the Student Center Activities, Public Relations, and Social Committees.

The faculty representatives, Nancy Knaak, B. J. Rozehnal, Richard Reynolds, Robert Brock, and Earl Lewis, have no voting privileges in Board affairs.

The group works closely with the Student Center committees listed above and the Student Senate.

CHAIRMAN *Bob Agranoff*
SECRETARY-TREASURER *Mildred Seeger*



Mildred Seeger, Kenneth Zahorski, Jean McMillan, Bob Agranoff, Karl Schmid, Dan Porfilio, Chuck Britson, Gloria Grover.

Social Committee

CHAIRMAN Charles Brictson
SECRETARY-TREASURER Linda Berg
ADVISORS Robert Brock
Richard Reynolds

The Social Committee is comprised of students appointed by the Student Senate to plan and carry out social activities of interest to all students. It also assists other groups during all-school events.



Seated: Lu Ann Cipov, Edwin Churchill, Edith Walker, Gloria Grover, Gene Miller, Ben Stahl, Becky Heiting, Jean McMillan;
Standing: Fred Froelich, Jim DeLestry.

Student Center Activities Committee

CHAIRWOMAN Jean McMillan
SECRETARY-TREASURER Gloria Grover
ADVISORS Richard Reynolds
 Robert Brock



Jacquelyn Berquist, Linda Berg, Jean Albert, Ronald Zirbel, Mike McEvoy, Charles Brictson

In association with the Hagestad Student Center, the Student Center Activities Committee provides a social, cultural, recreational, and educational program for the students, faculty, and alumni of the college. Its members planned a varied program which included art shows, jam sessions, game room activities, and a lecture series.



Seated: Robert Pruzek, Criss Jelen, Yvonne Hendrickson, Carol Hanson, Judy Daft, Karl Schmid; *Standing:* Dennis Seefeldt, Harland Carlson, Gary Baum, Eugene Haas, Ray Kozub, Frank Fox, James Meacham.

Composed of the presidents of all campus organizations, the Student Advisory Council meets to help individual groups solve major problems, and to provide a communication outlet for groups in working together toward the betterment of campus relationships and activities.

PRESIDENT *Dennis Seefeldt*
 SECRETARY *Carol Hanson*

A. W. S.



*Valentine King and Queen,
James Beebe and Florence Nickolaus*

All women on campus are members of the Associated Women Students organization, which seeks to promote the interests of the co-ed and to plan yearly activities for the group. Comprised of representatives from Hathorn Hall, Hathorn Cottage, off-campus homes, commuters, town girls, and members-at-large, the A.W.S. Board serves as a governing body for campus women. The Faculty Women's Tea, Valentine Formal, Mother's Day Banquet, Senior Women's Banquet, and a tea for off-campus housemothers were some of their activities this year. The group also co-sponsored the Margaret Bourke-White lecture with the American Association of University Women and co-sponsored a May style show with Hathorn Hall.

PRESIDENT Kathleen Hartwig
VICE-PRESIDENT Edith O'Mera
SECRETARY Bernice Amundson
TREASURER Judith Monchilovich
I. A. W. S. COORDINATOR Gloria Grover
ADVISOR Nancy Knaak



Row One: Gloria Grover, Criss Jelen, Carol Christensen, Judy Monchilovich, Bernice Amundson, Judy Daft; Row Two: Kay Christianson, Connie James, Kathy Hartwig, Edie O'Mera, Lois Kochenderfer, Carol Murphy, Dodie Braun.

The objectives of the councils of the three dormitories on the River Falls campus (Hathorn Hall for women, Prucha Hall and Stratton Hall for men) are to determine and maintain such standards of dorm living which will reflect creditably on campus. They also plan social activities.

Stratton Hall

PRESIDENT John Boortz
 VICE-PRESIDENT Jim Lukasiewicz
 SECRETARY Dave Fellenz
 TREASURER Sam Yee
 ADVISOR William Manning



Row One: George Petricka, Lance Hittman, John Boortz; Row Two: James Lukasiewicz, Tom Brickner, Bradley Taft.



Seated: Mary Ann Walsh, Mary Viitanen, Criss Jelen, Gloria Mack, Edith Walker; Standing: Lona Jean Frank, Edie O'Mera.

Hathorn Hall

PRESIDENT Criss Jelen
 VICE-PRESIDENT Gloria Mack
 SECRETARY Mary Viitanen
 TREASURER Edith Walker

Prucha Hall

PRESIDENT Tom Knutson
 VICE-PRESIDENT Don Koepnick
 SECRETARY-TREASURER Don Rubin
 ADVISOR George Curtis



Seated: Don Stockley, Don Ruben, Lyle Lasley, John Hanson, Don Koepnick; Standing: Ben Stahl, Dale Schickowski, Dean Mead.



Becky Heiting, Jean McMillan, Marion Hawkins, advisor, Marjorie Wallen, Walter Engler, advisor, James Schwenk, Jackson Huntley.

CHAIRMAN	Marge Wallen
SECRETARY	Linda Ruder
TREASURER	Jim Schwenk
ADVISORS	Nancy Knaak
	Walter Engler
	Marion Hawkins
	James Murphy

Foundation Committee

The Student Foundation Committee, comprised of students and faculty members with Miss Hawkins as advisor, is concerned each year with raising money for campus goals. This year the project was to raise the funds needed to purchase the Bronze Falcon to place on the front wall of Karges Physical Education building.

An innovation with this year's money-raising campaign was the 'College Bowl' contest with Eau Claire. Falcon victors were Wayne Handlos, Richard Moe, Wayne Hendrickson, and John Hanson. James Murphy of the Campus School was master of ceremonies, Dr. Edward Peterson was parliamentarian, and Dr. Allen Love coached the group. \$68.50 was collected for the "B.B." project to add to the \$1300 raised from other endeavors.

Liberal Arts Committee

A new group on campus, the Student Liberal Arts Placement Committee was formed in 1959 to work as a liaison body between seniors enrolled in liberal arts and the Placement Bureau. The group provides employment contacts with leading industries in Minneapolis and St. Paul. James Durning, Ron Skone, and Neil Tollander fostered the orientation of this committee.

CO-CHAIRMEN	Jim Durning
	Neil Tollander
	Ron Skone
ADVISOR	Gordon Stone



Ron Skone, Neil Tollander.

Concert and Lecture Committee



CHAIRMAN *William Abbott*
SECRETARY *Richard Darr*

Martin Laakso, David Nichols, William Ammerman, Chauncey King, William Abbott, Richard Darr, Floyd Overly, Nicholas Jadinak. Absent: Ronald Perrier, Carol Hanson.

A lecture by Milton Mayer, writer, and concerts by the Rochester Male Chorus and the Pro Arte Quartete of Madison were included among the eight programs sponsored by the Concert and Lectures Committee. An organization comprised of students and faculty members, the committee scheduled a balance of musical programs and lectures of various types. They planned the entire year's program in advance, with the assistance of commercial bookers throughout the United States.

Falcon Film Society

CHAIRMAN *Ron Perrier*

Bringing foreign and American quality films which students ordinarily might not have an opportunity to see is the responsibility of the Falcon Film Society, now in its second year of existence. "La Strada," "Bicycle Thief," "Orpheus," "Grand Hotel," "Rash-O-Min," "Gazebo," "Carnival in Flanders," and "I Am a Camera" were shown on campus by the group this year.



Clair Brohough, Alan Case, Ronald Perrier, Wayne Wolfe, advisor.

The Season

LOOK HOMEWARD, ANGEL THOMAS WOLFE
Directed by Dr. Blanche Davis

GLORIA MUNDI PATRICIA BROWN
Directed by Barbara Christy

THE UGLY DUCKLING A. A. MILNE
Directed by Ronald Perrier

BILLY BUDD HERMAN MELVILLE
Directed by Donald Borchardt

THE HOUSE OF BERNARDA ALBA ...
FEDERICO GARCIA LORCA
Directed by Dr. Blanche Davis

DRAMA OF OUR TIMES...*Directed by Dr. Blanche Davis*

IT SHOULD HAPPEN TO A DOG .. WOLF MANKOWITZ

THE SAND BOX EDWARD ALBEE

PROFESSOR TARANNE ARTHUR ADAMOV

IMPROMPTU TAD MOSEL

YES, NO FREDRICK TRAUTMANN

Theatre

God save Captain Vere! — Billy Budd



THERE ARE SO MANY THINGS THE AUDIENCE DOESN'T SEE AND CAN'T FEEL WITH THE CAST . . .

Itchy wigs and make-up under hot lights, 'J.B.' (Jim Hay) ordering a few (girls, usually) to clean paint buckets . . . striking the set — and traditional strike night parties . . . throwing pearls against walls for sound effects . . . looking out to see 'Mama' Wonderly, second row center, during each performance . . . the comments, the encouragement from Dr. Davis and Mr. Borchert . . . the personal desire to do well . . . and later, the feeling of 'being' the part on stage and not realizing that there is an audience . . . the work, the pressure, and the lost feeling when it's all over . . .

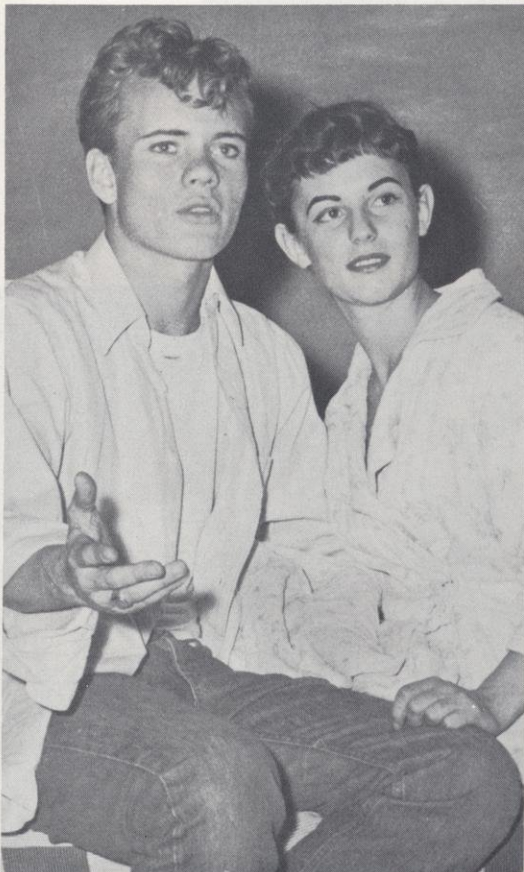

Are these lines all right Doc 'D'?
Robin Hoover, Barbara Webb



Do you want to hear some Keats, Helen? — Look Homeward, Angel



I'm famous,
people respect me
. . . Professor Taranna



And don't meddle in our affairs . . . House of Bernada Alba

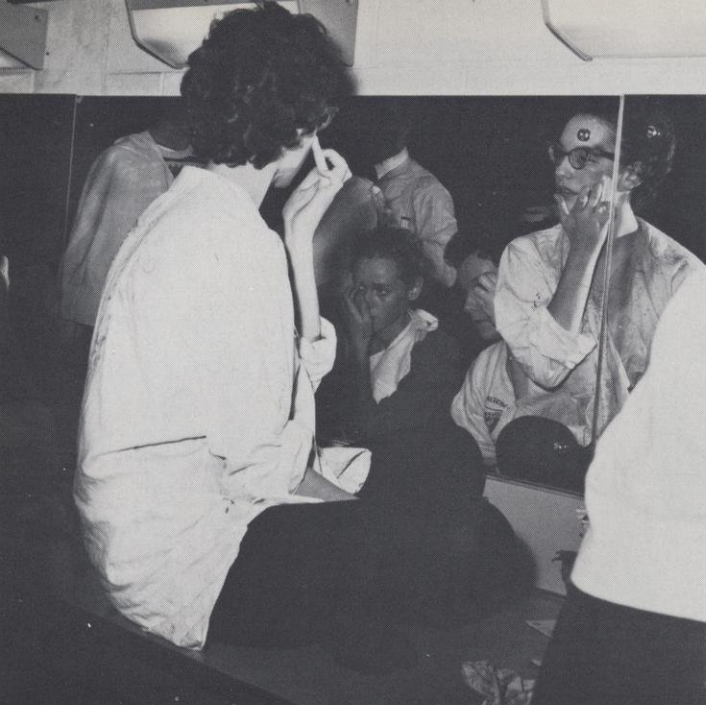

I can't stop thinking about opening night . . . Barbara Webb

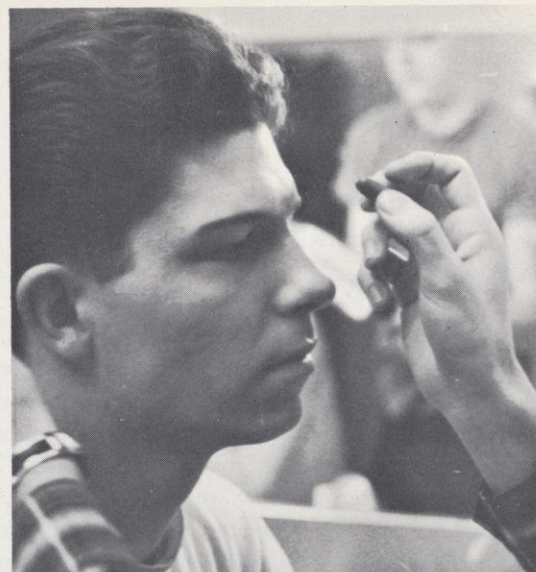

*Put it on heavy — I'm an old man . . .
Tom Brucks*

Behind the lights . . .



I hope things go all right . . . Darlene Erickson



*And we didn't miss
any lines either . . .
Jerry Dantzman,
Jim Rankin*

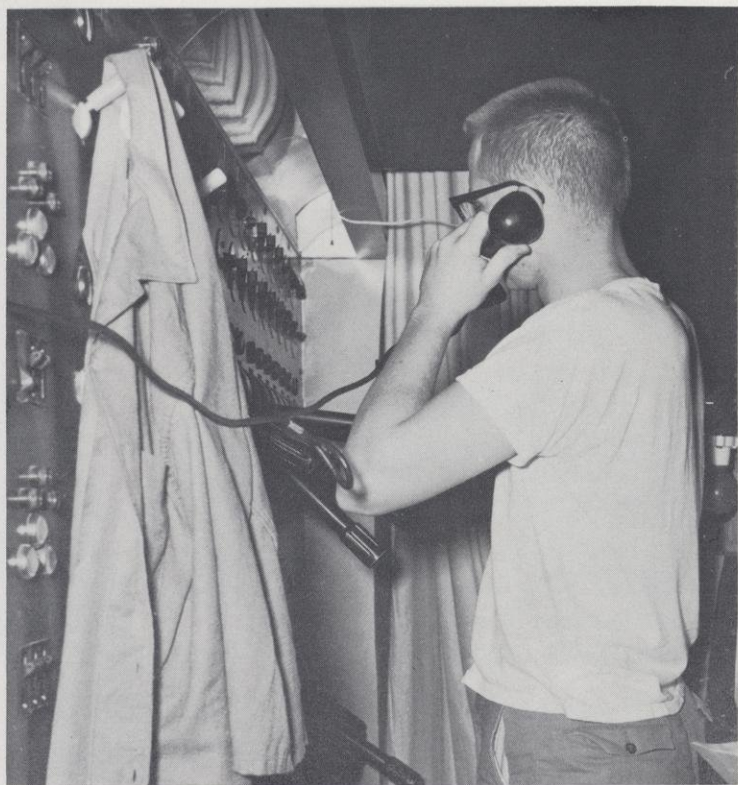

Dave Frazer operated the newly-installed intercom system backstage

Alpha Psi Omega

The national honorary dramatics fraternity, Alpha Psi Omega, is represented on campus by the Iota Beta cast, whose members work with the Masquers to co-sponsor plays and plan dramatic activities. Membership in the group is based on points earned through on and back stage work and their new members were formally initiated in May.

PRESIDENT Ron Perrier
 VICE-PRESIDENT Clair Brohaugh
 SECRETARY Melania Wolodko
 TREASURER Paul Kelly
 ADVISOR Blanche Davis



Clair Brohaugh, Melania Wolodko, Alan Case, Ron Perrier, Dave Madis, Doug Johnson, Jim Rankin.

Masquers

All students who are interested in various phases of dramatics are welcome to join Masquers. This group promotes interest in and understanding of drama. Experience in the theatre is gained by working on actual productions during the year.

PRESIDENT Donald Negard
 VICE-PRES.-SECRETARY Steve Hay
 TREASURER Bev Monette
 ADVISOR Donald Borchardt

Row One: Sandra Appleby, Mavis Grover, Bev Monette, Sandra Anderson, Bev Bosinske; Row Two: Charles Poulter, Jim Hay, Julie Albrecht, Bev Roth, Dave Frazer, Thomas Brucks, Steven Hay.

Music



1960-61 was another year of growth for the music department as the band moved from its quarters in the "chicken coop" to its new home in the converted girls' gymnasium. Under the direction of Dr. William Abbott, the Symphonic Band is composed of students who are interested in playing musical instruments.

The College Choir, directed by Chauncy King, consists of those students who are interested in choral literature of various periods. The traditional Christmas concert was one of the highlights of the musical year of the choir.

Led by Dr. Abbott for the second year, the Men's Chorus has continued to grow in musicianship. Lighter music is sung by these young men who are not necessarily music majors.

Mr. DeJong directed the Brass Ensemble, made up of ten students who specialized in playing music of contemporary composers.

Choir



CHOIR PERSONNEL

First Soprano

Wanda Mae Guse
Millie Gustafson
Virgene Havlik
Corrine Hribar
Anne Laue
Janice Lundberg
Linda Seipel
Judith VandeBerg
Gail Vollert

Second Soprano

Dianne Burri
Meredythe Harris
Sharon Holden
Carol Murphy
Edith O'Mera
Carmen Podell
Linda Wagenbach
De An Wickboldt
Patricia Wiff

First Tenor

Walter Culver
Kenneth Goldsmith
Howard Heise

Second Tenor

Ronald Naggatz
Donald Neste
Jim Poulter
Douglas Traastad
Warren Wilson

First Alto

Sue Dorgan
Darlene Erickson
Muriel Hanson
Maxine Hexum
Kathleen Schaffer
Carol Seefeldt
Carolyn Tousley

Second Alto

Lois Farmer
Rochelle Jensen
Leila Gerig
Verona Schmidt

First Bass

Ken Fenton
Dave Gerig
Duane Kuhn
Dave Nichols
Neil Nordquist
James Schwenk
Don Trudell

Second Bass

Robert Augustine
Roy Englebert
Gene Haas
Bill Hickox
Lowell Mathison
David Zerahn
David Elias

PRESIDENT *Gene Haas*
BUSINESS MANAGER *David Gerig*
SECRETARY *Mildred Gustafson*
LIBRARIAN *Carol Murphy*

Men's Chorus

PRESIDENT *William Olson*
PUBLICITY CHAIRMAN *Ronald Naggatz*
BUSINESS MANAGER *Duane Kuhn*

MEN'S CHORUS PERSONNEL

First Tenor

Stewart Anderson
Dennis Grivna
William Olson
Paul Ringlien

Second Tenor

Edwin Churchill
David Elias
Jerry Fehlen
Victor Martinsen
Ronald Naggatz
Albin Peterson
James Schwenk

Baritone

Robert Armitage
Robert Augustine

Tom Davee
Ted Falkenberg
John Flynn
James Kallevang
William Pippenger
Don Ruben
Donald Ruedy
Dale Schickowski

Bass

Larry Agema
Grant Burdick
Nels Christensen
Thomas Earl
Ronald Gehler
Donald Grivna
Doug Haugestuen
Larry Hopkins

Gary Kahl
Bob Kowalczyk
Duane Kuhn
LuVerne Nielsen
Winston Olson
Warren Stenberg
Dale Swenson
Brad Taft

Accompaniment

David Gerig

Symphonic Band



PRESIDENT *Harland Carlson*
 VICE-PRESIDENT *James Schwenk*
 SECRETARY-TREASURER *Anne Adams*
 BUSINESS MANAGER *David Nichols*

BAND PERSONNEL

FLUTE

Anne Adams
 Karen Larson
 Mary Viitanen

OBOE

Patricia Grant
 Mevis Grover
 John Hanson

Clarinet

Janice Albrigtsen
 Connie Crownhart
 Judith Daft
 Muriel Hanson
 Meredythe Harris
 Glen Hillestad
 James Kallevang
 Beverly Monette
 David Nichols
 Linda Seipel
 Mary Suennen
 Maren Thoreson
 Wayne Viitanen
 David Zerahn

Alto Clarinet

Laura Marek
 Bass Clarinet
 Ann Holzhuetter

Alto Saxophone

Dianne Burri
 Harland Carlson
 Linda Nelson

Tenor Saxophone

Suzanne Drost
 Bob Kowalczyk

French Horn

Dianne Dvorak
 Kathleen Hartwig
 John Rice
 Virginia Rogers

Tuba

Richard Alton
 Walter Culver
 Donald Trudell

Percussion

Rodney Nelson
 Louis Pape
 Robert Vermillion
 DeAn Wickboldt

Cornet

David Bultman
 Ronald Christianson
 David Gerig
 Eugene Haas
 Howard Heise
 Terry Hexum
 Duane Kuhn
 Frank Rorvick
 Kathleen Schaffer
 James Schwenk

Baritone

Barbara Beine
 Nancy Gedatus
 Mildred Gustafson
 Maxine Hexum

Trombone

Joseph Alms
 Stewart Anderson
 Sandra Appleby
 John Flynn
 Neil Nordquist
 Albin Peterson

Brass Ensemble

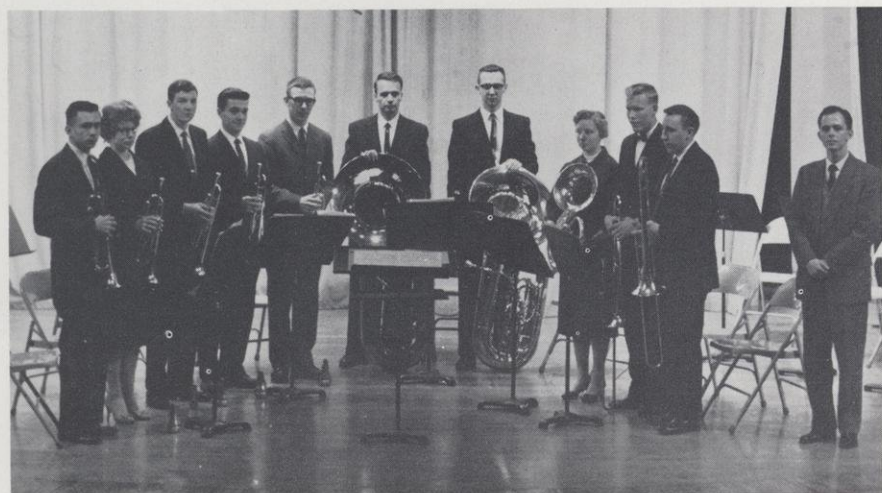

David Bultman, Kathleen Schaffer, Gene Haas, Howard Heise, James Schwenk,
 Donald Trudell, Richard Alton, Barbara Beine, Dennis Louks, Joe Alms.



Concentration

Membership in the Music Educators National Conference is comprised of undergraduate music students and those who are interested in various phases of music. It is the purpose of M. E. N. C. to make the students more aware of the music activities in the area, acquaint them with problems of music education, and afford a social medium for them.

PRESIDENT	Donald Trudell
VICE-PRESIDENT	David Gerig
SECRETARY-TREASURER	Mildred Gustafson
BUSINESS MANAGER	David Nichols
PROGRAM CHAIRMAN	James Schwenk
ADVISOR	William Abbott



Row One: Meredythe Harris, Gail Vollert, Linda Seipel, Bill Dippenger, David Elias, Bob Kowalczyk, Judy VandeBerg, Muriel Hanson; Row Two: James Schwenk, Harland Carlson, Don Trudell, Dianne Burri, Vonnie Schmidt, Millie Gustafson, Linda Wagenbach; Row Three: Gene Haas, David Gerig, Walter Culver, Dave Nichols, Michael Drost, Louis Pape. William Abbott, advisor.



Religious Groups

The religious groups in the academic world provide to the student an opportunity to test and grow stronger in his faith, to meet others of his own faith, and to aid in his general theological education.

Here, in harmony with others of varying backgrounds, the student has the opportunity to question, to experiment, and to find meaning in what he believes.

Lectures, films, Bible study, Christmas caroling, and cost suppers are a few of the activities which all of the religious organizations sponsor.

The COVENANT CLUB is affiliated with the First Covenant Church.

The student group associated with the Missouri Synod Lutheran Church is the LUTHERAN STUDENT ASSOCIATION.

The NEWMAN CLUB is part of the Roman Catholic Church.

Students from the United Church of Christ, the Presbyterian Church, and the Evangelical United Brethren Church, are members of the UNITED STUDENT FELLOWSHIP.

The WESLEY FOUNDATION is associated with the Methodist Church.

An interdenominational organization is the STUDENT CHRISTIAN ASSOCIATION.

Students of the Episcopal Church participate in activities of the CANTERBURY CLUB.

The College is fortunate in being able to see the growth of the Ecumenical Movement. The visible sign of this in the past year was the formation of two ecumenically sponsored non-credit courses: "Science and Christianity," and "Current Trends in Religious Thought."

Newman Club



Row One: Wayne Harmann, George Berger, John Brey, Michael Drost, Jerome Bambenek, Douglas Weber, Mark Daoust; Row Two: Don Jaworski, Sylvester Socha, Robert Heagle, Edmund Germain, Richard Zuke, Dennis Peissig, Don Holewinski, Alex Romanowski; Row Three: Leroy Goodenough, Gabriel Zawadzki, Lorentz Feltes, Lyle Lasley, Max Klecker, Tom Brickner, Jerome Hungerford, George Bloom, Oz Hegenbarth, Bob Lukas, Fred Meyer.



Row One: Marlene Czerwonka, Laura Marek, Fran Rathsack, Judi Harmon, Maureen Traynor, Jean Kotts, Karen Wears; Row Two: Becky Heiting, Mary Roberts, Joan Kuechler, Corrine Hribar, Dorothy Foster, Mabel Miller, Margaret Schommer; Row Three: Lois Kochenderfer, Jean McMillan, Suzanne Drost, Marion Kapusta, Faye Campbell, Jeanne Crownhart, Bernice Amundson, Mary Ziegeweid.

PRESIDENT Michael Drost
 FIRST VICE-PRESIDENT Sylvester Socha
 SECOND VICE-PRES. Lois Kochenderfer
 RECORDING SECRETARY Mabel Miller
 CORRESPONDING SECRETARY Jane Finn
 TREASURER Jerome Bambenek
 CHAPLAIN Father Joseph Higgins

S. C. A.

PRESIDENT Yvonne Hendrickson
 VICE-PRESIDENT Roberta Farmer
 SECRETARY Lois Farmer
 TREASURER Judy Daft



Row One: Leora Klapel, Linda Gore, Judy Daft, Lois Farmer, Roberta Farmer, Yvonne Hendrickson; Row Two: Carol Myhre, Merlyn Jones, Ray Kozub, Carl Zache, Russ Helwig, Ed Churchill, Karen Daft.

L. S. A.



Row One: Kenneth Olson, Orwell Hagen, Dale Swenson, LeRoy Norderhaug, Lief Gigstad, Warren Stenberg; Row Two: Yvonne Hendrickson, Kristen Engebret, Carol Myhre, La Donna Lewis, Rochelle Jensen, Linda Nelson, Sharon Collamore, Lee Andra Erickson, Helen Rudell, Patty Kraft, Roberta Farmer, Linda Wagenbach, Karen Engebret; Row Three: Lynn Brosi, Myron Hall, Douglas DeBoer, Ronald Berg, Gary Albertson, Darwin Bredahl, Victor Bekkum, Dale Romsos, Ray Christenson, Dick Jensen, Ray Kozub, Gary Wagenbach; Row Four: Neal Melby, James Axness, Arvin Jacobson, Michael Mellgren, Durwood Amundson, Roger Mathison, Harvey Amundsen, Douglas Traastad, Neil Nordquist, Don Stockley.

PRESIDENT Warren Stenberg
 VICE-PRESIDENT Marge Wallen
 SECRETARY Sharon Collamore
 TREASURER Dale Swenson
 ADVISORS Philip Anderson
 Allan Siemers

Wesley Foundation



Row One: Dorothy Toll, Joyce McKinley, Meredythe Harris, Nancy Fox, Yvonne Hendrickson, Lois Farmer, Deanna Paul, Carol Lowe, Nancy Grace; Row Two: Louise Taylor, Sandra Appleby, Roberta Farmer, Ed Churchill, Russ Helwig, Dick Plumb, Gary Drohman, Harlin Owens, Phillip Thurston, George Beestman, Fred Hunter, Roger Vanous, Frank Fox, Merlyn Jones, Karen Larson.

PRESIDENT	Frank Fox
VICE-PRESIDENT	Joyce McKinley
SECRETARY	Nancy Fox
TREASURER	George Beestman
M. S. M. REPRESENTATIVE ..	Merlyn Jones
PROGRAM CHAIRMAN	Gary Drohman
HISTORIAN	Lois Farmer
'MOTIVE' CHAIRMAN	Roberta Farmer
PUBLICITY CHAIRMAN	Fred Hunter
FOOD CHAIRMAN	Curt Thurston
W. C. C. CHAIRMAN	Karen Larson
WORSHIP CHAIRMAN	Pauline Knieff
ADVISORS	Rev. John McCartney Mrs. Harold Ritchey

Covenant Club



Row One: Marlyce Stunkel, Vonnie Schmidt, Patricia Wiff, Millie Gustafson, Edie O'Mera, Mary Lentz; Row Two: Karyn Carlson, Martha Wulff, Garry Blomberg, Leslie Bocksell, Richard Erickson, Carolyn Sheldon, Marlene Northrup; Row Three: Ken Fenton, Dave Nichols, Donald Stellrecht, Robert Pruzek, Elliot Bjurquist.

PRESIDENT	Robert Pruzek
VICE-PRESIDENT	Edith O'Mera
SECRETARY	Carolyn Sheldon
TREASURER	Gene Erickson
PUBLICITY CHAIRMAN	Lee Bocksell
MUSIC DIRECTOR	David Nichols
ADVISOR	Rev. Les Pearson

Row One: Jim Meacham, Judy Betler, Barbara Beine, Jenita Tooley, Don Houser; Row Two: Warren Rogers, David Moore, Charles Carrier, Louis Greub, Don Ruben.

Row One: Lyle Lueck, Nancy Solum, Leora Klapel, Marjory Shearer, Ruth Linse, Connie James, LeRoy Meles; *Row Two:* Richard Quast, Louis Pape, Ben Hawkinson, Robert Brett, Erwin Kraemer, John Natzke, Lloyd Danke, Ron Gehler.

Baptist Student Fellowship



PRESIDENT Dale Emerson
 VICE-PRESIDENT Virginia Rogers
 SECRETARY-TREASURER Merlee Sunty
 ADVISOR Rev. Marvin Johnson

Marlene Emerson, Dale Emerson, Clyde Ormston, Gary Ormston, Laurie Ann Sunty, Marvin Johnson, advisor, Virginia Rogers; Seated: Merlee Sunty.

Canterbury Club



PRESIDENT Charlene Bitney
 ADVISORS C. R. Dahlen
 Theodore Setterquist

Row One: Mary Jane Rusch, Charlene Bitney, Arlene Baxter, Manya Brooke, Gertie McDiarmid, Sue Dorgan; Row Two: Ted Setterquist, advisor, Clark Webster, Jim DeLestry, Leon Headley, Newton Buchner, Donald Neste, C. R. Dahlen, advisor.

Student Voice

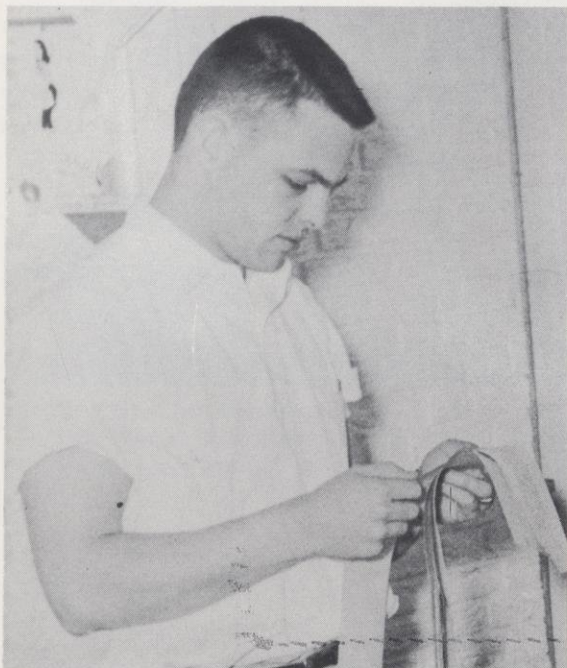

Darrell Newman
Editor, Spring Quarter



Seated: Dawn Bergstrom, Warren Rogers, Pat O'Connell, Bob Beeson; Standing: Francis O'Connell, Loren Wolfe, Dale Schickowski, Ron Zirbel, Keith Olson, Carol Truttschel, Gloria Grover, Diana Steen, Anne Adams.



Pat O'Connell
Editor, Fall and Winter Quarters

STUDENT VOICE STAFF

The regular student publication of the Wisconsin State College at River Falls, Wisconsin. PUBLISHED WEEKLY during the school year except for vacations, holidays, during exams, etc. Subscription rate \$3.00 per year. Free to Servicemen.

Second class postage paid at River Falls, Wis.

EDITOR	Patrick M. O'Connell
FRONT PAGE EDITOR	Dawn Bergstrom
SPORTS EDITORS	Curt Thurston, Jim Norrish
EDITORIAL PAGE EDITOR	Nancy MacNeil
PHOTOGRAPHERS	Don Blegen, Wayne Harmann
SPORTS REPORTERS	Keith Olson, Ed Schlumpf, Warren Rogers, Garwin Lenander, Ginny Rogers, Pat Higgins
	Ron Zirbel
REPORTERS	Carol Truttschel, Anne Adams, Darlene Erickson, Kris Engebret
ADVERTISING MANAGER	Francis O'Connell
BUSINESS MANAGERS	Gloria Grover, Diana Steen
ADVISOR	Donald Brod

Supplement



Just one more dateline . . .
Mary Ziegeweid and Kay Mackey

The Student Voice Supplement, as the name implies, is a daily supplement to the Student Voice which runs date lines of daily news, campus announcements, and Channel 2 television schedules. Produced by the advanced journalism class, this publication, a service to the student body, is the only one of its type within the state college system.

Prologue

Introduced in 1957, the Prologue has become a 'regular member' of the College publicity department. The literary magazine, edited this year by Dawn Bergstrom, serves as an outlet for students who wish to do creative work with art and writing.

Staff members were:

Editor	Dawn Bergstrom
Poetry Editor	Dianne Dvorak
Literary Criticism Editor	Pauline Knieff
Essay and Short Story Editor	Karen Halls
Art Editor	Beverly Monette
Advisor	Floyd Overly



An editor's work is never done . . .
Dawn Bergstrom and Bev Monette

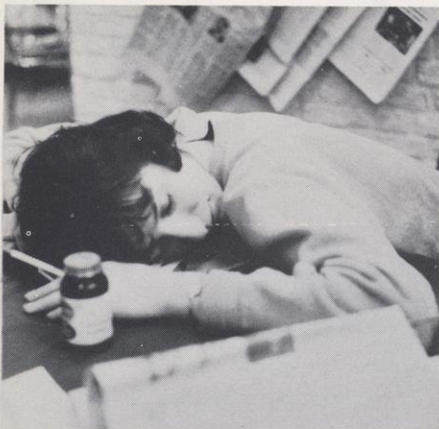

Anne Adams, *Co-editor*

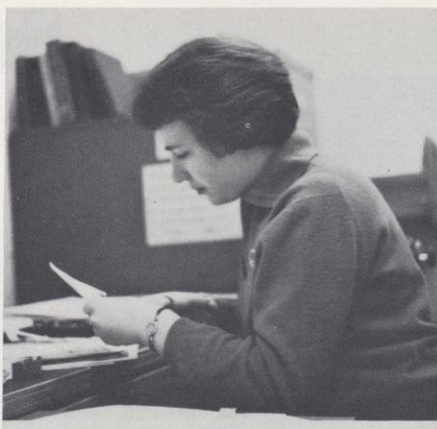

Carol Truttschel, *Co-editor*



Nancy MacNeil, *Assistant Editor*

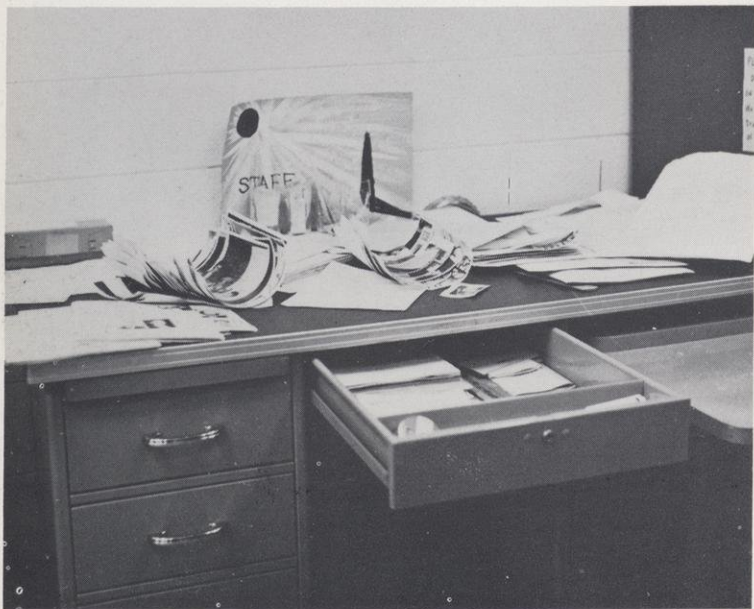

But I left it right here on the desk!

Meletean



Keith Olson and Fran O'Connell,
Editorial Assistants



Warren Rogers, *Sports Editor*



Barbara Nelson, *Cover Design*

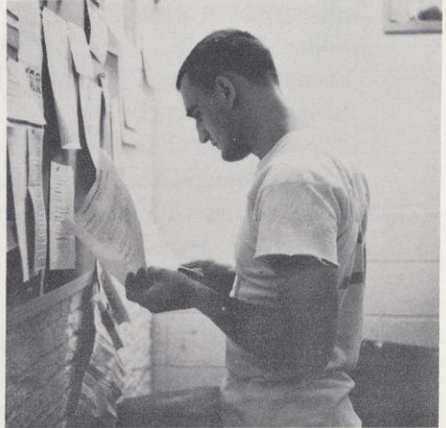

Bob Radatz, *Artist*

The Office



See, that machine is a 'monster' . . .
Mr. Brod



Meletean copy ready to go? . . .
Mr. Harless



Three hectic years as photogs . . .
Wayne Harmann, Don Blegen

People walking past the Publications Office in the basement of the Student Center see through the glass window of the door a professional looking horseshoe-shaped copy desk, overloaded tables, a cluttered bulletin board, and scattered ash trays and dishes. Those standing on the outside wonder if they dare come in, while those on the inside hope that they do, for the publications business really isn't so strange, and visitors are always welcome to this little home.

The office story is a story of people, people who work and worry and sweat to get other stories out. Perhaps comments heard around the office will give a glimpse into the lives of those "journalists" in the basement . . .

Where did those negatives go?

No, you can't call long distance on that phone . . .

Who's got the file key?

The photographers just left . . .

Everything HAS to be done this weekend . . .

Why doesn't someone take the dishes upstairs?

The "green monster" is spitting ink again . . .

Well, the deadline was yesterday, but . . .

Do you think this picture should be cropped?

Who took the proportion rule?

Here comes Ace . . .

We've got to have new typewriter ribbons . . .

Will you read this copy for me?

A party?



And the neighbors yell when I howl . . .
Ed 'Swami' Schlumpf

Foreign Students Association

The Foreign Students Association, now in its second year of existence at River Falls, attempts to develop stronger ties with the American people, to present adequate information about foreign peoples, their history, culture, problems, and aspirations, and to encourage foreign students to study fundamental problems facing their countries.

Club members raised funds to grant assistance to other foreign students who wish to attend college at River Falls, and represented the college in area programs through speaking and musical performances.

Climax of their year was the International Talent Show, which they presented in March.

PRESIDENT Iraj AmirArjomand
VICE-PRESIDENT Kim Kilyoung
SECRETARY Arlene Baxter
TREASURER Ben Bohloul
ADVISOR Marion Hawkins



Row One: Kilyoung Kim, Iraj AmirArjomand, Jacquelyn Bergquist, Marion Hawkins, advisor; Row Two: Vilas Nititham, Lee Chun Suh, Soon Kyu Bai, Hai Ryong Kim, Ben Bohloul, Newton Buchner, Rahim Amirani, Mir Seyedin, Kyu Whan Whang, Woon Ryoum Kim.



Row One: Ben Hawkinson, Sam Rineck, Glenn Lee, Bob Agranoff, Ray Metzger, Bill Havlik, Warren Rogers; Row Two: Dick Kottke, Jim Bastian, Charles Bishop, Lowell Mathison, Stanley Berkner, William Kraft, Lyle Flygstad, Edward Johnson, Dean Mielke, Edward Erickson.

Vet's Club

The Veteran's organization includes those men who have served in any branch of the armed services. The group promotes a feeling of unity and fellowship among its members, discusses current problems on and off the campus, and participates actively in school activities.

PRESIDENT Ray Metzger
VICE-PRESIDENT Robert Agranoff
SECRETARY Alan Flygstad
TREASURER Bernard Berger
ADVISOR Gerhardt Bohn



Row One: Jerry Stern, Duane Jenson, Tom Overman, John Lynch, Tom Sackett, Gary Wagenbach, Tom Brickner, Jim Meacham, Fred Coleman; Row Two: Karl Schmid, Mick Rogers, Gary Scharfenberg, Toby Garey, Don Koepnick, Barry Lindsay, Gordon Olson, Bob Radatz.

'R' Club

PRESIDENT *Michael Collins*
 VICE-PRESIDENT *Fred Colman*
 SECRETARY-TREASURER *Frank Gombold*

To promote a clear and cooperative spirit of goodwill relationship with the faculty, the student body, 'R' club members, and other organizations on campus is the objective of this club, which is comprised of those men who have been awarded the red 'R' in some area of athletics.



Row One: John Doyle, Gary Burke, Thomas Pride, Bill Halverson, Bob Dawson, Galen Seipel, Larry Ellingson, John Rassbach; Row Two: Ed Schlumpf, Jim Ticknor, Bob Nilsen, Harold Rivard, Mick Collins, Jim Blank, Mike Wiskerchen, Dennis Louks.

W. R. A.

The Women's Recreation Association promotes sports and recreational activities among the women on campus. This aim was accomplished by participating in tournaments, sports days, and high school play days. This year the group formed a synchronized Swimming Club which had a swimming clinic for its members during the winter quarter.



Row One: Geri Bents, Ann Holzhueter, Edie O'Mera, Georgeann Younggren, Kay Holmes, Pat Grant, Zita Martin; Row Two: Marjory Shearer, Jean Byhre, Bonnie Lind, Donna Wintrone, Dodie Braun, Grace Maule, Kay Mackey, Merlee Sunty, Ginny Rogers; Row Three: Gerry Beggs, Sue Dorgan, Carol Leach, Helen Wright, Nancy Fox, Judy Johnson, Nancy Schmid, Mary Phillips.

PRESIDENT	Dorothy Braun
VICE-PRESIDENT	Jean Byhre
SECRETARY	Nancy Fox
TREASURER	Patricia Grant
PUBLICITY MANAGER	Virginia Rogers
BUSINESS MANAGER	Edith O'Mera
ADVISOR	Emogene Nelson

Fathom Falcons

Newly-organized, the Skin Diving club seeks to provide its members with an opportunity to learn skin diving, life saving, and water safety.



PRESIDENT	Jerry Strackbein
VICE-PRESIDENT	Jim Hirschinger
SECRETARY-TREASURER	Fred Mikrut
ADVISOR	Richard Reynolds

Seated: Melania Wolodko, Jim Hay, Bev Bosinske, Steven Hay, Robert Fritz, Jim Hirschinger; Standing: Darwyn Bierscenk, Howard Petersen, Gerald Strackbein.

Sitzmarkers



Sitzmarkers, the college ski club, aims to teach and practice skiing methods. Old and new skiers are provided with a chance to learn the sport and to participate in the recreational trips which the group takes during the winter months.

PRESIDENT *Chuck Bricton*
 VICE-PRESIDENT *John Neuenfeldt*
 SECRETARY-TREASURER *Barbara Korsmo*
 ADVISOR *Robert Bailey*

Row One: Sue Dorgan, Mariann Loyas, Nancy Standish, Linda Berg, Jean Albert, Claudia Graske, Linda Gore; Row Two: Jo Anne Reiter, Chuck Bricton, John Neuenfeldt, Ben Stahl, Jay Sharp, Gary Kampf, Tom Overman, Tom Fusser, Dave Frazer, Thomas Brucks, Bob Cross, Barbara Korsmo.

Chess Club

The Chess Club meets to discuss and play the "Game of Kings." The members hope to develop an appreciation for the game and invite students to learn its skills with them. Earl Burton was named chess champion, with Roger Karras as runner up, in one of the annual tournaments on campus.

Chess Club
 PRESIDENT *Bill Finley*
 TREASURER *Carl Hagestad*
 SECRETARY *Barbara Kannmacher*
 ADVISOR *Peter Muto*



Seated: Lane Esswein, Melania Wolodko;
 Standing: Roger Vanous, Gerald Holt, Tom Brickner, Bill Finley.

Pinochle Club

PRESIDENT	<i>Thomas Cuskey</i>
VICE-PRESIDENT	<i>Paul Wright</i>
SECRETARY	<i>Bob Cross</i>
TREASURER	<i>Bob Radatz</i>
SARGEANT AT ARMS	<i>Rich Miller</i>
ADVISOR	<i>Robert Bailey</i>



Row One: Bob Cross, Tom Davee, Leroy Goodenough, Jay Sharp, Jerry Stern, Bruce Larson, Jim Fischer, Bob Halverson; Row Two: Maurice LeBreck, Tom Overman, John Miller, Larry Fleischauer, Mike Olson, Duane Jenson, Fred Johnson, Larry Greenwold; 'P': Gary Burke, Bob Radatz, Roger Bebie, Don Cuskey, Paul Wright, Gene Kirk, Forrest Johnson.

A new social group on campus, the Pinochle Club encourages a helpful and friendly atmosphere within the student body. The club also promotes social events and the playing of pinochle.

PRESIDENT *Sue Tollander*
 VICE-PRESIDENT *Mildred Seeger*
 SECRETARY *Diana Steen*
 TREASURER *Muriel Peterson*
 ADVISORS *Vera Moss*
 Dorothy Kleinpell
 Marion Wolfe

Sigma

Chi

Sigma



Row One: Muriel Hanson, Barbara Sobottke, Erma Michaelson, Julie Albrecht, Sue Tollander, Jean McMillan, Kathy Hartwig, Gayle Wernberg, Row Two: Jane Finn, Nancy Fox, Kari Gatten, Gloria Mack, Diana Steen, Gloria Grover, Criss Jelen, Edith Walker, Joan Frank, Mary Viitanen; Row Three: Jeanie Crownhart, Judy Monchilovich, Judy Harmon, Judi A. Voelker, Anne Adams, Jean Albert, Carol Seefeldt, Carol Hanson, Linda Berg, Bernice Amundson.

Sigma Chi Sigma is a local honorary social society for women students. Its threefold purpose is service, culture, and sociability. A girl must maintain a high grade average and posses desirable personality and character traits to be considered for membership, which is by invitation only.



Row One: Roberta Farmer, Ann Laue, Carol Truttschel, Irene Lunde, Charlotte Hentsch; Row Two: Gary Nelson, Jo Belfiori, Charles Bishop, Earl Finder, Gene Kirk, Brad Taft, Glen Ertel, Don Webert, Mike McEvoy.

Young Republicans

PRESIDENT	<i>Charles Bishop</i>
VICE-PRESIDENT	<i>Larry Hopkins</i>
SECRETARY	<i>Joanne Belfiori</i>
TREASURER	<i>Bob Richardson</i>
ADVISORS	<i>Gilbert Smith</i> <i>Arthur Johnson</i>

Election year — 1960 — was filled with contests, campaigns, and crisis. The Young Republicans on campus continued to support their candidate, Richard Nixon, even after John Kennedy was inaugurated as thirty-fifth president of the United States.

The purpose of the political organizations on campus, the Young Republicans and Young Democrats, is to give the members an opportunity to gain experience with campaign techniques, to view issues at the local, state, and national levels of government, and to get a general look 'behind the scenes' of politics.

Agrifallian Society

The Agrifallian Society is designed to promote fellowship among the liberal arts agriculture students. It aims to help its members become acquainted with employment opportunities early in their college years and to aid them in job placement after graduation.



Row One: John Holman, Allen Rosenthal, Dale Swenson, Don Weibert, George Sekaney, Norman Schnagl, Robert Speich; Row Two: L. S. Wittwer, advisor, Victor Bekkum, Bob Hanson, Ron Zignego, Ron Zirbel, Ray Weisenbeck, Telford Norvold, Albert Obermueller, James Axness, William Boetsch, Jim Orr.

PRESIDENT Dale Swenson
 VICE-PRESIDENT Allen Rosenthal
 SECRETARY Donald Weibert
 TREASURER John Holman
 ADVISOR Leland Wittwer

Collegiate 4-H

Formed this winter, the College 4-H Club serves as an outlet for members to gain specific leadership training in 4-H work and to come in contact with other 4-H members and leaders. The group attempts to develop better 4-H Clubs, to exchange material and ideas with similiar groups, and to carry out projects which will benefit the Club, the school and the community.

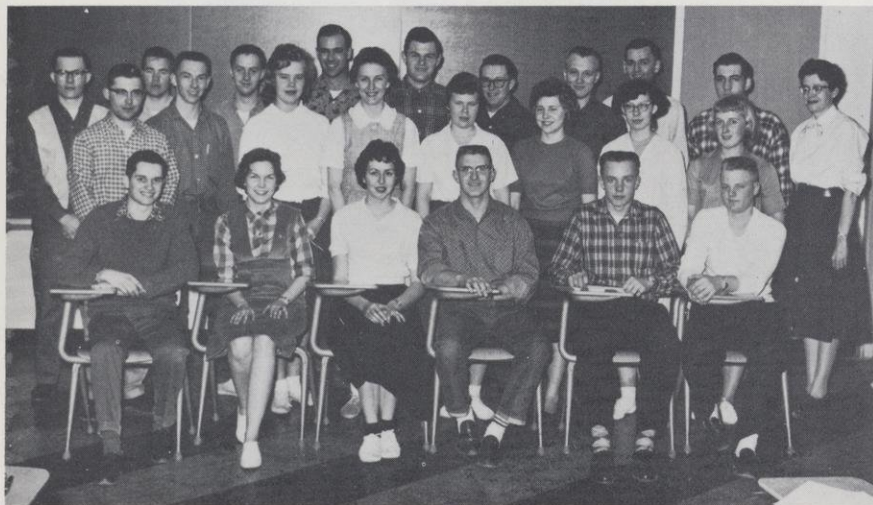

Row One: Ed Churchill, Georgeann Younggren, Zita Martin, Kent Keenlyne, Eugene Romsos, Loren Wolfe; Row Two: Lynn Brosi, Grant Burdick, Janice Albrightson, Joan Schmanski, Judy Betler, Dolores Dahl, Alice Lareen, Lee Andra Erickson, Virginia Akins, advisor; Row Three: LaVerne Doenier, Gary Gaard, Bruce Prause, Louis Greub, Harlin Owens, LeRoy Meles, Thomas Smrz, Don Rubin, Anthony Jilek.

PRESIDENT Edwin Churchill
 VICE-PRESIDENT Kent Keenlyne
 SECRETARY Zita Martin
 TREASURER Gene Romsos
 REPORTER Loren Wolfe
 HISTORIAN Georgeann Younggren
 ADVISORS Virginia Akins
 James Dollahon

F. F. A.



The Future Farmers of America organization is concerned with the development of leadership in rural life. Participation in the collegiate F.F.A. chapter also gives the prospective vocational agriculture teacher many opportunities to improve his capacity as an advisor to a high school chapter.

Row One: Howard Brockman, Frank Fox, Dan Porfilio, Galen Seipel, Robert Heagle, Sam Rineck, Don Rohl, Jerome Bambenek, Allen Dickson; Row Two: David Ankley, Bob Helberg, John Brey, Charles Johnson, Richard Klug, Carl Huebner, Darryl Derricks, Don Holewinski, LeRoy Meles, Eddie Gregorich, Dick Plumb, Donald Jaworski, Richard Delorit, advisor; Row Three: Lowell Baltz, Wendell Hillskotter, William Dueholm, George Beestman, John Ruemmele, Jake Bursik, Ronald Christopherson, Durwood Amundson, Erwin Kraemer, Donald Onesti.

	FALL	WINTER	SPRING
PRESIDENT	Lowell Baltz	Dan Gorton	James Meacham
VICE-PRESIDENT ..	Jake Bursik	Larry Johnson	Dale Edlin
SECRETARY	Ron Christopherson ..	Howard Brockman ..	Dan Porfilio
TREASURER	Frank Fox	Erwin Kramer	Charles Roskos
REPORTER	Jerome Bambenek	David Moore	Edward Cunningham
SENTINEL	John Kilmer	David Ankley	Richard Erickson
ADVISOR	John Brey	Roger Christy	George Beestman
FACULTY ADVISOR..	Richard Delorit		



Row One: Harvey Amundson, Harlin Owens, Orwoll Hagen, Don Ruben, Charles Bishop, Glen Ertel, Richard Erickson, Theodore Falkenberg; Row Two: Dan Gorton, Bill Havlik, Jerome Fehlen, Raymond Nelson, LaVerne Doenier, Gerald Palesh, Roger Christy, Richard Quast, James Meacham, Lynn Brosi; Row Three: Larry Johnson, George Berger, Louis Greub, Darwin Zeinert, David Moore, Robert Brett, Wayne Harmann.

PRESIDENT Thomas Steele
 VICE-PRESIDENT David Stodola
 SECRETARY-TREAS. Marlene Czerwotka
 PROGRAM CHAIRMAN Harold Pederson
 ADVISORS O'Neal Mason
 Robert Polzin

Chemistry Club

The Chemistry Club, an affiliate chapter of the American Chemistry Society, seeks to promote and develop the member's leadership and professional interest within the field of chemistry.



Row One: Tom Steele, Paul Wright, Marlene Czerwotka, Barbara Buck, Elaine Christensen, John Wiskerchen, Clare Hewitt, Chlorn Petersen;
 Row Two: John Boortz, Garry Blomberg, Myles Franklin, Terry Hexum, Dave Stodola, Gene Kirk, Samuel LaBar, Marlin Seifert, Robert Kulzer, Bill Johnson, Douglas DeBoer, O'Neal Mason, advisor.

Mathematics Club



Open to all students interested in mathematics, the Mathematics Club promotes the interest and understanding of mathematics outside the classroom. Its members participate in the annual High School Science Fair.

PRESIDENT Raymond Kozub
 VICE-PRESIDENT Robert Wynveen
 SECRETARY-TREASURER .. JoAnna Paulson
 PUBLICITY CHAIRMAN David Stodola
 ADVISOR Lillian Gough

Row One: Lillian Gough, advisor, Joan Lenselink, Marlyce Stunkel, Muriel Peterson, Marlene Czerwotka, Carolyn Sheldon, JoAnna Paulson; Row Two: Raymond Kozub, Russ Helwig, Jim Gutting, Oz Hegenbarth, Dave Stodola, Robert Wynveen, Tom Steele, Lloyd Van Someren; Row Three: Neal Prochnow, Gary Drohman, Gerald Holt, Gary Baum, Stan Carlson, Bob Pruzek, Paul Becvar, Jon Fisk, Robert Willson, advisor.

Economics Club



Row One: Richard Darr, advisor, Darrell Peterson, Lloyd Gilbert, Warren Rogers, Eugene Thompson, Gilbert Smith, advisor; Row Two: Valmer Barrows, Merlin Olson, Terry Reinhardt, Ron Skone, Richard Sorensen, Darryl Derricks, Thomas Benick; Row Three: Kenneth Zahorski, Lowell Dague, George Monchilovich, Neil Tollander, Jim Nelson, Scott Muller.

Made up of majors and minors in economics, the Economics Club seeks to stimulate an interest in the field of economics. The organization brings in practicing economists who are acquainted with the problems and opportunities in business, and obtains information concerning job placement and graduate schools for its members.

PRESIDENT Lloyd Gilbert
 VICE-PRESIDENT Warren Rogers
 SECRETARY Norman Hanson
 TREASURER Scott Muller
 ADVISORS Richard Darr
 Gilbert Smith

Physics Colloquium

CO-CHAIRMEN Gary Baum
 Robert Wynveen
 ADVISOR Earl Albert

The Physics Colloquium aims to stimulate interest in various aspects of physics and to give members experience in transmitting the information found in their research to other members of the organization. An annual activity is participating in the Science Fair for high school students.



Row One: Russ Helwig, Gary Baum, Muriel Peterson, Robert Wynveen, Tom Steele; Row Two: Earl Albert, advisor, Ray Kozub, Paul Becvar, Loren Albert, Marlin Seifert, Robert Pruzek, Clare Hewitt, William Miller.

Beta Beta Beta

Of interest to undergraduates in the biology curriculum, Beta Beta Beta is a national honorary society. The biology program is enriched through this organization, as subjects are considered which are not included in the classroom presentations.



Row One: Carol Seefeldt, Manya Brooke, Jean Anne Kotts, Elaine Christensen, Nancy Grace, Bernice Amundson, Gayle Wernberg; Row Two: Jerry Svendsen, Larry Brooke, James Ruder, Harry Anderson, Lowell Baltz, Gary Wagenbach, Dennis Gilbertson, Wayne Handlos, Tom Keefer, Bernard Berger, John Butler, Rodney Nelson, B. H. Kettelkamp, advisor.

PRESIDENT John Butler
VICE-PRESIDENT Bernard Berger
SECRETARY Gayle Wernberg
TREASURER Carol Seefeldt
HISTORIAN Bernice Amundson

Psychology Club

The Psychology Club, made up of psychology majors and minors, was organized to offer an opportunity to advance psychology as a science, as a profession, and as a means of promoting human welfare. Speakers and films aided the group in achieving these goals.



Row One: Roberta Farmer, Diana Steen, Yvonne Hendrickson, Gloria Grover, Judy Harmon, Karen Larson; Row Two: Mary Viitanen, LaDonna Lewis, Harland Carlson, Donovan Olson, David Johnson, Robert Pruzek, Charles Stewart, Nancy Solum, Rosella Aubert.

PRESIDENT Yvonne Hendrickson
VICE-PRESIDENT Robert Vermillion
SECRETARY Roberta Farmer
TREASURER Harland Carlson
PROGRAM CHAIRMAN Jerry Mertens
ADVISOR Wilfred Harris

Die Deutsches Gesellschaft



Row One: Carol Myhre, Charlotte Hentsch, LeRoy Norderhaug, Lois Steffenhagen, Mary Tonn; Row Two: Ines Schubert, Judy Steffenhagen, Sondra Paulson, Beverly Nielsen, Mary Suennen, Ernst Jurgens, advisor.

PRESIDENT *Mary Suennen*
VICE-PRESIDENT *Lois Steffenhagen*
SECRETARY-TREASURER *Charlotte Hentsch*
ADVISOR *Ernst Jurgens*

To take a tour of France or Germany—an arm-chair tour, that is—is accomplished by Le Cercle Francais and Die Deutsches Gesellschaft when the members study the arts, manners, customs, and geography of the respective countries. These clubs supplement the instruction of the languages and culture of the college classroom.



Clair Brohaugh, Meredythe Harris, Anne Adams, Judy Harmon, Dave Nichols.

Le Cercle Francais

PRESIDENT *Clair Brohaugh*
VICE-PRESIDENT *Judy Harmon*
SECRETARY-TREASURER .. *Meredythe Harris*
ADVISOR *Jay Gossner*

S. N. E. A.



Row One: Carol Myhre, Yvonne Hendrickson, Barbara Christy, Judy Monchilovich, Mabel Miller, Patty Kraft, Judy Daft, Roberta Farmer, Mary Ziegeweid; Row Two: James Meacham, Mary Ellen Brue, Lois Farmer, Louise Taylor, Charlotte Hentsch, Frances Rothsack, JoAnna Paulson, Connie Crownhart, Marlene Czerwonka, Jenita Tooley, Louella Skar, Deanna Paul, Dorothy Toll, Dan Porfilio; Row Three: Russ Helwig, Dale Emerson, Don Cardell, Erwin Kraemer, Lowell Mathison, Dennis Gilbertson, George Beestman, Neil Nordquist, Phillip Thurston, Douglas DeBoer.

PRESIDENT *Russ Helwig*
 VICE-PRESIDENT *Dan Porfilio*
 SECRETARY *Barbara Christy*
 TREASURER *Wilma Smith*
 PUBLICITY CHAIRWOMEN *Dorothy Toll*
 Roberta Farmer
 ADVISOR *Naunda Tietz*

The Student National Education Association has as its goal the fostering of professional understandings, practices, and attitudes of college students who plan to enter the educational field. Programs which will acquaint the future teachers with their chosen profession are planned by the group.

Kappa Delta Pi

Encouraging high professional, intellectual, and personal standards among its members, and recognizing outstanding contributions in the field of education are purposes of Kappa Delta Pi.

PRESIDENT *John Ruemmele*
 VICE-PRESIDENT *Mary Suennen*
 SECRETARY *Muriel Peterson*
 TREASURER *Ken Zahorski*
 HISTORIAN-REPORTER *Jack Huntley*



Row One: Mary Ziegeweid, Karen Gatten, Muriel Peterson, Kathleen Hartwig, Darlene Dusek, Mildred Seeger; Row Two: Dan Porfilio, Wayne Harmann, Jackson Huntley, Dale Edlin, John Ruemmele, Russ Helwig, Allan Siemers, advisor, Walker Wyman advisor.

Atelier

PRESIDENT *Mary Ann Anderson*
 VICE-PRESIDENT *Fred Hunter*
 SECRETARY *Barbara Nelson*
 TREASURER *Romayne Loudenback*
 ADVISORS *William Ammerman*
 James Crane
 Kurt Wild



Ben Stahl, Fred Hunter, Doug Johnson, Barbara Nelson, Janet Whitmore, Jim Crane, advisor, Bev Monette, Mary Ann Anderson, Dorothy Toll.

The campus art club, Atelier, plans and carries out programs of interest to those in the field of art. This includes discussions concerning various techniques used in painting, sculpturing, and other mediums. The Atelier, meaning "a studio," members contributed their works to the Fine Arts Festival Student Art Show.

A. C. E.



Row One: Jeanie Crownhart, Nancy Fox, Charlotte Hentsch, LaDonna Lewis, Judy Steffenhagen, Marge Wallen, Karen Gatten, Lois Farmer; Row Two: Wilma Smith, Gloria Mack, Judy Johnson, Roberta Farmer, Connie Crownhart, Judy Monchilovich, Pat Grant, Mabel Miller, Lois Steffenhagen, Donna Petterson; Row Three: Beverly Nielsen, Kathy Hartwig, Carol Myhre, Tom Gunderson, Bob Lindblom, George McCullough, Garwin Lenander, Judy Daft, Marlene Morse, Geri Bents.

PRESIDENT *Judy Daft*
 VICE-PRESIDENT *Judy Monchilovich*
 SECRETARY *Marlene Morse*
 TREASURER *Kathleen Hartwig*
 PUBLICITY CHAIRMAN *Janet Whitmore*
 ADVISOR *Ann Dubbe*

Pledged to serve the interests of individuals who are concerned with the education and well-being of children from nursery through elementary age, the Association of Childhood Education endeavors to study current problems of the nursery school, elementary grades, and to plan programs for children.

Pi Kappa Delta



Row One: Jean McMillan, Judy Harmon, Carol Hanson, Anita Munson;
Row Two: Tom Hinke, John Rice, Jackson Huntley, Wayne Hendrickson, John Oostendorp, advisor.

PRESIDENT John Rice
VICE-PRESIDENT Jack Huntley
SECRETARY Anita Munson
REPORTER Judith Runkle
ADVISOR John Oostendorp

Pi Kappa Delta is a national honorary fraternity whose members have participated in forensic activities. During the year, members organized a high school debate clinic and tournament, and the Intercollegiate Class B Tournament.

Forensics

The forensics program provides the basis for intercollegiate forensics at River Falls. This year various members of the group participated in the areas of debate, discussion, oratory, extemporaneous speaking, interpretive reading, public speaking, and after-dinner speaking. Tournaments were attended in Chicago, Minneapolis, Oshkosh, Eau Claire, and St. Paul.



Row One: Judy Betler, Joan Lenselink, Kae Walker, Barbara Gherty, Judy Runkle, Sharon Collamore, Anita Munson; Row Two: Gary Nelson, Tom Knutson, John Matzke, Bob Gust, John Rice, Jackson Huntley, Tom Hinke, Wayne Hendrickson.

N. C. T. E.

PRESIDENT Robert Vermillion
 VICE-PRESIDENT Kenneth Zahorski
 SECRETARY-TREASURER Barbara Christy
 PROGRAM CHAIRMAN Ronald Perrier
 ADVISORS English Faculty

The River Falls chapter of N. C. T. E., the first Junior Affiliate of the National Council of Teachers of English in the United States, aims to improve the teaching of English at all levels. The organization also tries to familiarize prospective teachers of the English and the language arts with the nature of their profession. Membership is open to anyone in the English curriculum who is not engaged in paid teaching on more than a half-time basis.



Row One: Carol Freier, Mary Suennen, Kathy Hartwig, Mary Ziegeweid, Marge Wallen, Mildred Seeger, Jo Ann Schwenk; Row Two: Clair Brohaugh, Carol Truttschel, Ann Holzhueter, Anne Adams, Carol Hanson, Ronald Perrier; Row Three: Don Negard, Ken Zahorski, Bob Vermillion, Alan Case, Ben Hawkinson.

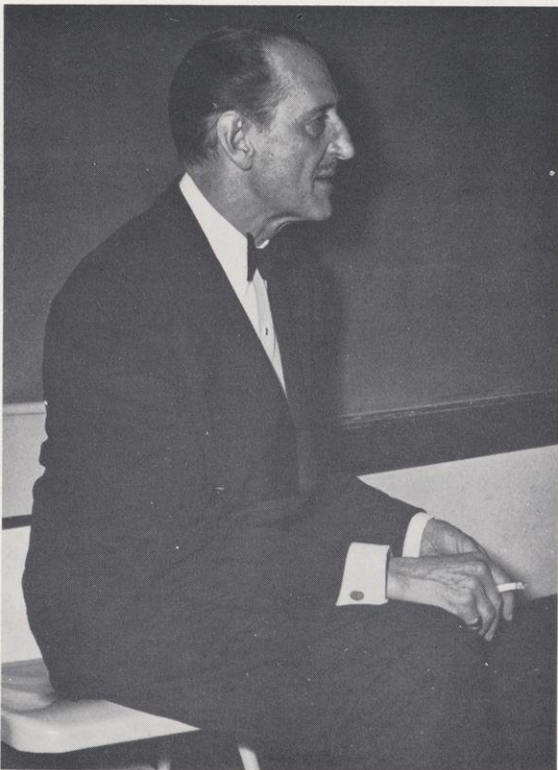

Basil Rathbone — 1961 Fine Arts Festival



Ciardi and Chisholm chat —
 1960 Fine Arts Festival

Toastmasters

The Toastmasters and the Commentarians enable students to gain experience in public speaking and to learn the fundamentals of parliamentary procedure.



Row One: Dan Porfilio, Howard Brockman, Frank Fox, David Ankley, Edward Cunningham, Allen Rosenthal, Roger Christy, Jim Meacham, Dennis Haller, Roy Englebert; Row Two: Robert Heagle, Larry Anderson, Ed Gregorich, Edmund Germain, Ken Sorensen, Darryl Derricks, Carl Huebner, Jerome Bambenek, Sylvester Socha, Fred Meyer, Dave Cook; Row Three: George Berger, Larry Johnson, Lowell Baltz, Phillip Thurston, Scott Muller, Josef Kriegl, Durwood Amundson, Erwin Kraemer, John Holman, Gerald Brehm; Row Four: George Beestman, Theodore Falkenberg.

FALL

WINTER

SPRING

PRESIDENT Roy Englebert
 VICE-PRESIDENT Dale Swenson
 SECRETARY Allen Rosenthal
 TREASURER Dan Porfilio
 SERGEANT-AT-ARMS Howard Brockman

George Beestman
 Frank Fox
 Lowell Baltz
 Jerry Bambinek
 George Berger

Larry Johnson
 James Meacham
 Howard Brockman
 John Holman
 Ed Cunningham

Commentarians



PRESIDENT *Weldon Weyenberg*
 VICE-PRESIDENT *Keith Burton*
 SECRETARY-TREASURER *Arlyn Baumgarten*
 ADVISOR *T. S. Setterquist*

Row One: Charles Roskos, Keith Burton, Weldon Weyenberg, Arlyn Baumgarten, Daniel Gorton; Row Two: Don Rohl, Bob Helberg, Ronald Christopherson, John Knutson, David Moore.

Orchesis

Under the direction of Miss Emogene Nelson, girls interested in modern dance met as a subsidiary group of the Women's Recreation Association. Although the girls did not form a campus organization, they practiced regularly in the Karges Center "mirror room" to learn and interpret dance skills. In April the group participated in a state-wide dance workshop in Madison.



Mary Phillips, Darlene McNamara, Judi Harmon, Barbara Kannmacher, Grace Maule, Fran Rath sack, Ann Laue, Judy Osen, Karen Gatten, Carolyn Tousley.

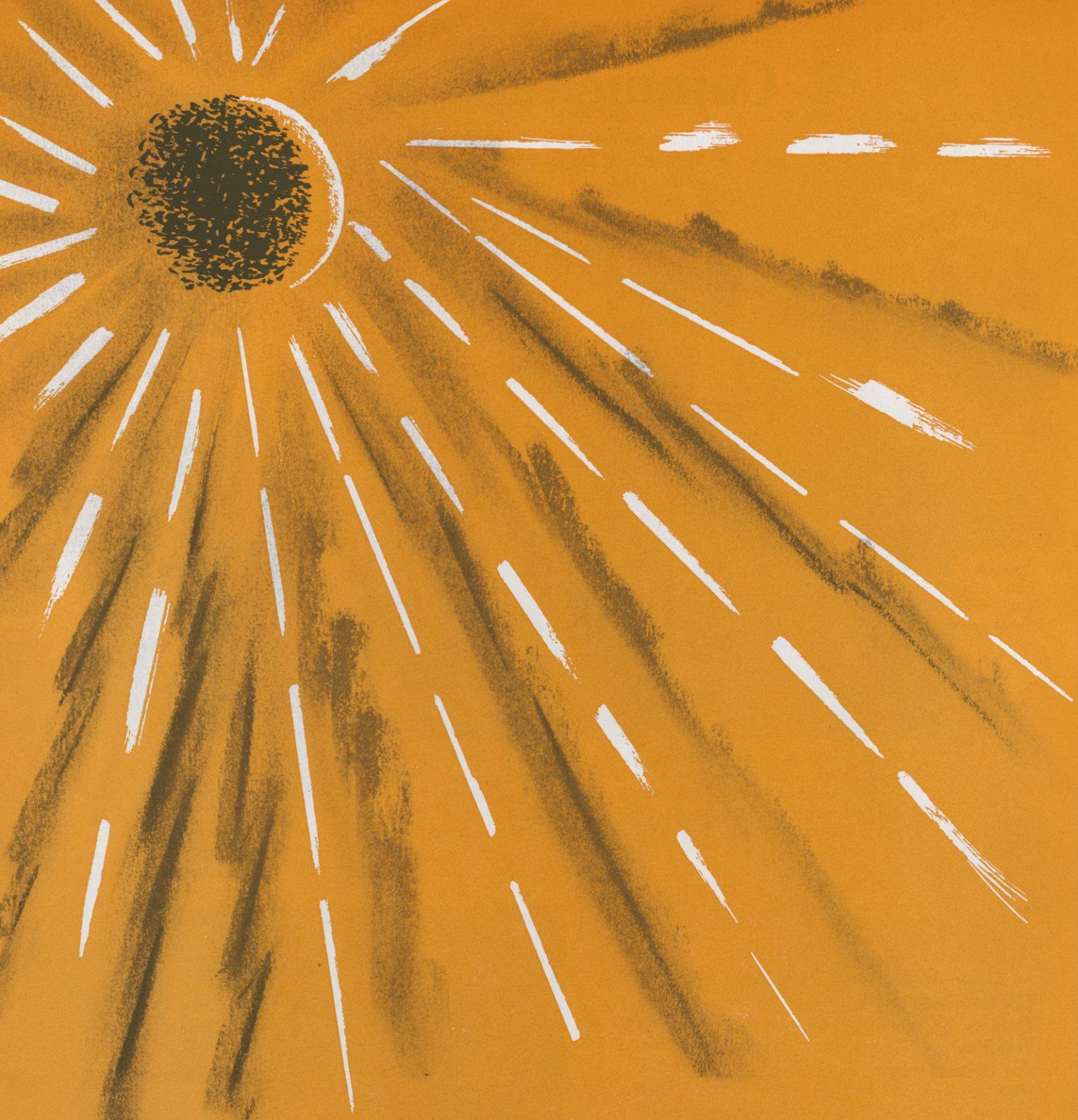

ATHLETICS

. . . Swift as a shadow.

SHAKESPEARE



FOR THE SECOND CONSECUTIVE YEAR, Falcon football took on a dismal appearance in the won-lost column. Finishing the conference schedule with a single win, four losses, and a tie, they shared the WSCC cellar with Superior and Platteville.

The inability to come up with scoring plays hurt the gridders as they garnered more total yardage than the opponents and also topped the first downs column.

The unexplainable injury jinx hit the Falcons for the second year as seven regulars suffered crippling disabilities. Indications of the season's future appeared early as Augsburg won the opener 19-7. Facing a supposedly weak Northland squad next, the Falcons needed a 31-yard fourth quarter touchdown by Larry Lloyd to win 7-0.

In their conference opener before a rain-soaked crowd they battled Superior to a 13-13 tie. In a 20-7 defeat by Eau Claire, Head Coach Fran Polsfoot lost the services of veteran guard Tom Sackett.

The most costly defeat was a 13-7 Homecoming loss to Oshkosh as three regulars (Tom Overman, Gary Wagenbach, and Mick Lauber) sustained injuries.

Sour and sweet Saturdays followed each other, for after suffering a humiliating 26-0 defeat at the hands of LaCrosse, they bounced back to knock off title-conscious Stout, 13-6.

Closing out their season the football squad dropped games to Stevens Point 35-25 and to Mankato 27-21 for a 2-6-1 overall record.

Gaining all-conference honors for the Falcons was sophomore end Duane Tollefson. Mick Lauber, closing out one of River Falls' finest careers, was drafted by the Detroit Lions of the National Football League.



Row One: Fred Colman, Larry Julien, Gary Wagenbach, Lloyd, Jim Blank, Lloyd Gilbert, Duane Tollefson, Karl Ed Vick, Larry Ellingson, Duane Jenson, Tom Overman, Dennis Louks, Chuck Smith, Ken Kraft, Howard Hofschild, Coach Byron James.



Gary Burke, John Lynch, Mick Lauber, Pete Hubin, John Rassbach, Tom Sackett, Frank Bartzen, manager; Row Two: John Doyle, Ken Mouw, Larry Schmid, Mick Rogers, Dan Hubin, Jim Gropp, Galen Seipel, manager; Row Three: Jim Brill, manager, Bob Dawson, Harold Rivard, Dave Swan, Mike Wiskerchen, Tom Brickner, manager; Row Four: Head Coach Fran Polsfoot, Dick Hammelman, Gene Olson, Jim Norrish, Dave Henderson, Row Five: Newton Buchner, manager, Ken Smelcer, Darrel Hess, Clive Edinger, Mike Olson, Bob Halverson, Jake Lauber, Dick Kottke, Assistant

Falcon Football



Tollefson Lauber

SEASON'S RECORD					
RIVER FALLS	7	AUGSBURG	19
RIVER FALLS	7	NORTHLAND	0
*RIVER FALLS	13	SUPERIOR	13
*RIVER FALLS	7	EAU CLAIRE	20
*RIVER FALLS	6	OSHKOSH	14
*RIVER FALLS	0	LACROSSE	26
*RIVER FALLS	13	STOUT	6
*RIVER FALLS	25	STEVENS POINT	35
RIVER FALLS	21	MANKATO	27
*Conference Games					
Season's Record		— Won 2	Lost 6	Tied 1	
Ave. Per Game		— RF 14.1		Opp. 22.9	
Total Points		— RF 99		Opp. 160	

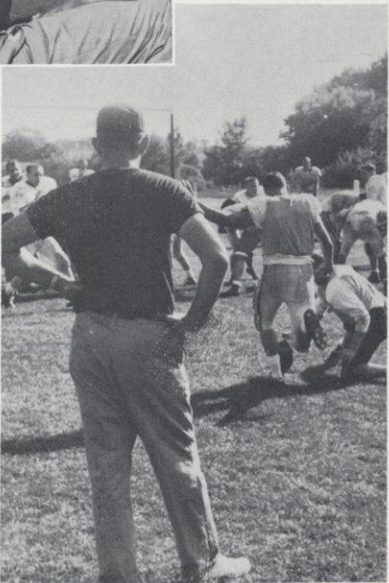
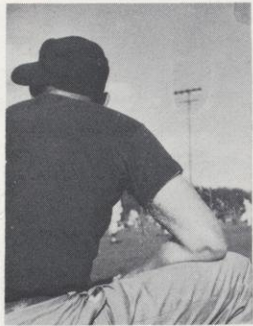

'Moose' surveys prospects



The prelude

Exciting Football Requires ... Practice ...



Wonderful solitude



The 'automatic' is needed



Coaching ...

Experience ...



Jenson stretches in vain



The 'ringleader' ponders



Doyle leads the play

More Experience...



Lloyd encounters trouble



Jake on the move

Reliable

Reserves...

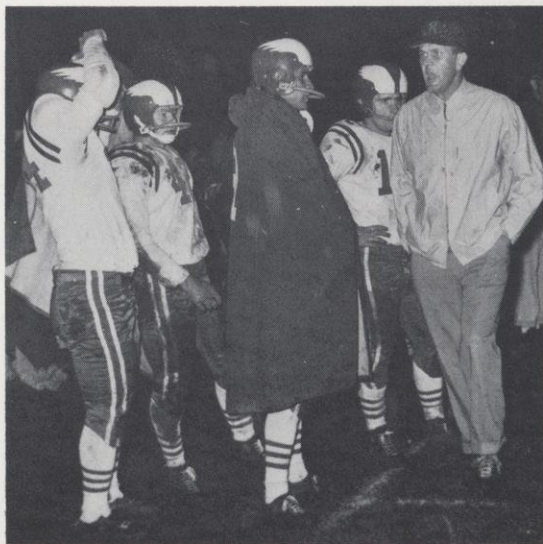

The offensive unit waits



Anticipating the call



Die-hard fans outwit the elements

And Active Support.



A night to remember

WSCC STANDINGS

	W	L	T
WHITEWATER	6	0	0
LACROSSE	4	2	0
STOUT	4	2	0
STEVENS POINT	4	3	0
EAU CLAIRE	3	3	1
OSHKOSH	3	3	0
MILWAUKEE	2	4	0
RIVER FALLS	1	4	1
PLATTEVILLE	1	4	1
SUPERIOR	1	4	1

TEAM SCORING

	TD	PAT	TP
LLOYD	5	0	30
JENSON	5	0	30
M. LAUBER	1	7	13
J. LAUBER	1	2	8
HUBIN	1	0	6
VICK	1	0	6
LOUKS	1	0	6

This Produces Results

TEAM STATISTICS

RF		OPP
329	RUSHING ATTEMPTS	414
858	RUSHING YARDAGE	1,600
2.6	YARDS PER CARRY	3.8
235	PASSES ATTEMPTED	95
109	PASSES COMPLETED	23
1,427	PASSING YARDAGE	390
2,285	TOTAL YARDAGE	1,990
16	FUMBLES	18
9	FUMBLES LOST	13
57	FIRST DOWNS-RUSHING	85
59	FIRST DOWNS-PASSING	14
9	FIRST DOWNS-PENALTIES	9
125	TOTAL FIRST DOWNS	108



Finis

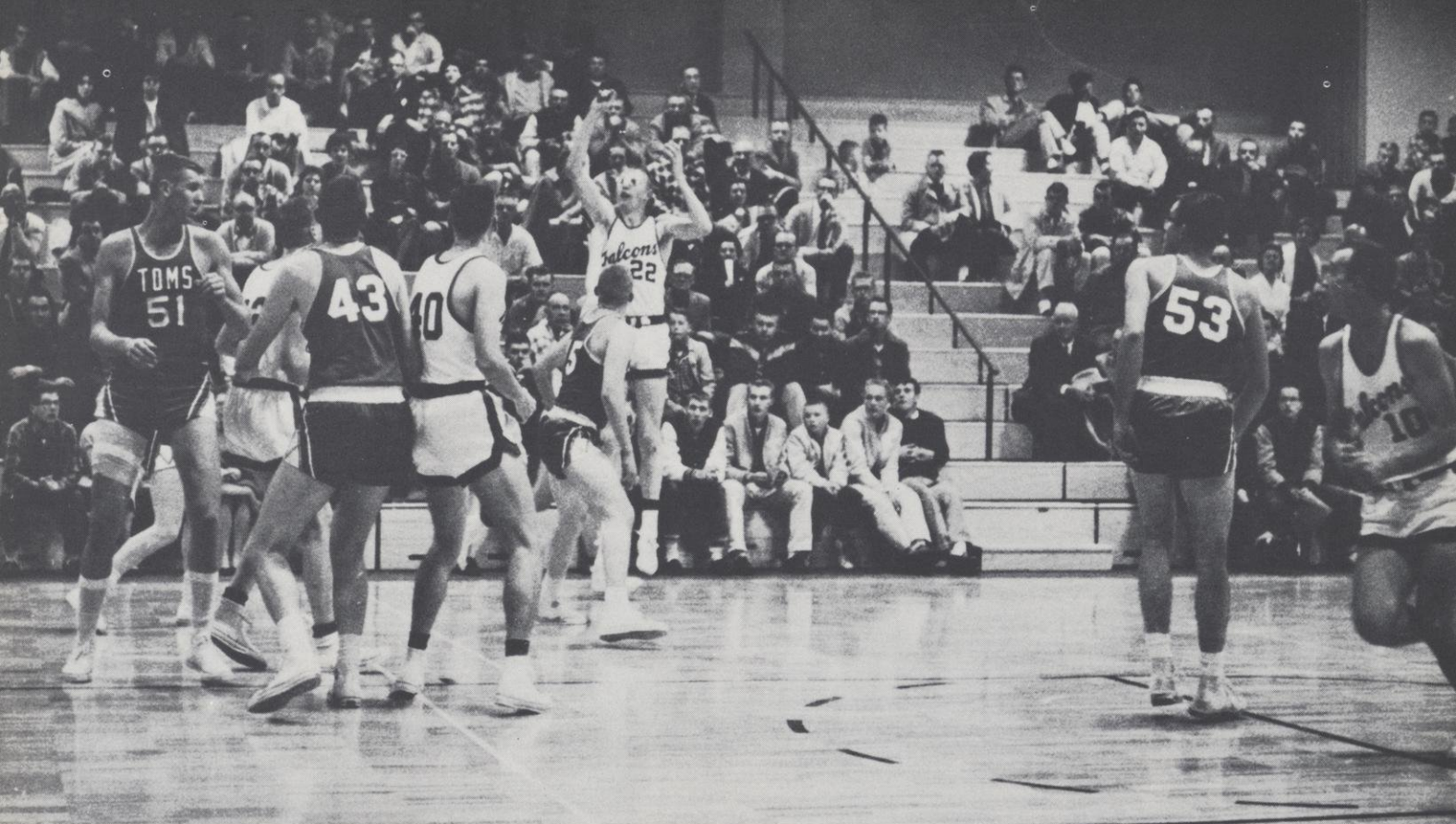

Falcon Basketball

The master speaks

RIVER FALLS BASKETBALL remained at a low level this year as the 1960-61 squad could only find the winning combination four times in 20 games. Three of these wins were against non-conference foes, Bethel and Winona, and the sole WSCC victory was at the chagrin of Stout in the season's final appearance and snapped an 11 game losing skein.

Falcon cage fans were optimistic as the season opened with the teams' high scorer, Charley Johnson, returning and flanked by a duo of big men, Toby Garey and Gary Scharfenberg. Returning to patrol the backcourt were veterans John Lauber and Don Koepnick.

The high hopes were soon deflated as before conference action was initiated, as Johnson and reserve guard Barry Lindsay were lost due to ineligibility. Falcon backers put away their noise makers and settled down for another long winter.

Providing the offensive punch for the year were Koepnick (263), Lauber (241), and Garey (239). River Falls scored 1387 for the season, averaging 69.2 per game, as compared to their opponents 1541 for 77 points a game.

Donning the Red and White colors for the final year were Mick Collins and Darrell Hart.





Row 1: Don Koepnick, Gordon Olson, Vern Wanish, Tom Strausser, Mick Collins, Darrel Hart, Tom Sempf; Row 2: Gary Scharfenberg, Toby Garey, George Wolf, Jerry Gotham, Bob Peabody, Wayne Kuss, John Lauber.

SEASON'S RESULTS

AUGSBURG	71	RIVER FALLS	66
ST. CLOUD	86	RIVER FALLS	74
BETHEL	66	RIVER FALLS	87
ST. THOMAS	44	RIVER FALLS	41
EAU CLAIRE	59	*RIVER FALLS	58
WINONA	75	RIVER FALLS	79
SUPERIOR	66	*RIVER FALLS	55
BETHEL	71	RIVER FALLS	85
MILWAUKEE	97	*RIVER FALLS	61
OSHKOSH	93	*RIVER FALLS	89
LACROSSE	88	*RIVER FALLS	73
STOUT	71	*RIVER FALLS	58
ST. CLOUD	76	RIVER FALLS	74
EAU CLAIRE	75	*RIVER FALLS	64
SUPERIOR	73	*RIVER FALLS	68
STEVENS POINT	86	*RIVER FALLS	84
WHITEWATER	81	*RIVER FALLS	74
LACROSSE	86	*RIVER FALLS	55
MANKATO	103	RIVER FALLS	57
STOUT	74	*RIVER FALLS	85

Koepnick drives

Anxiety

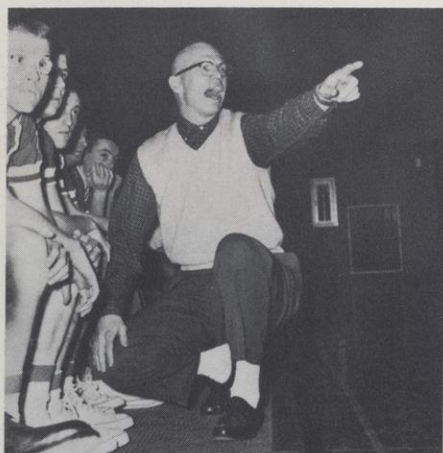

WSCC STANDINGS

	CON. GAMES	HOME GAMES
STEVENS POINT	10-2	15-5
SUPERIOR	9-3	15-6
LACROSSE	9-3	13-8
WHITEWATER	7-5	10-10
EAU CLAIRE	6-6	10-10
PLATTEVILLE	6-6	9-12
MILWAUKEE	5-7	8-11
OSHKOSH	4-8	8-13
STOUT	3-9	4-17
RIVER FALLS	1-11	4-16



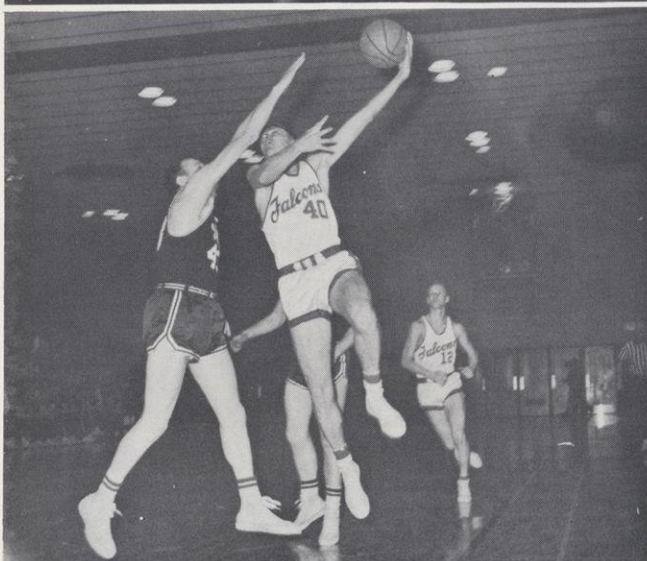
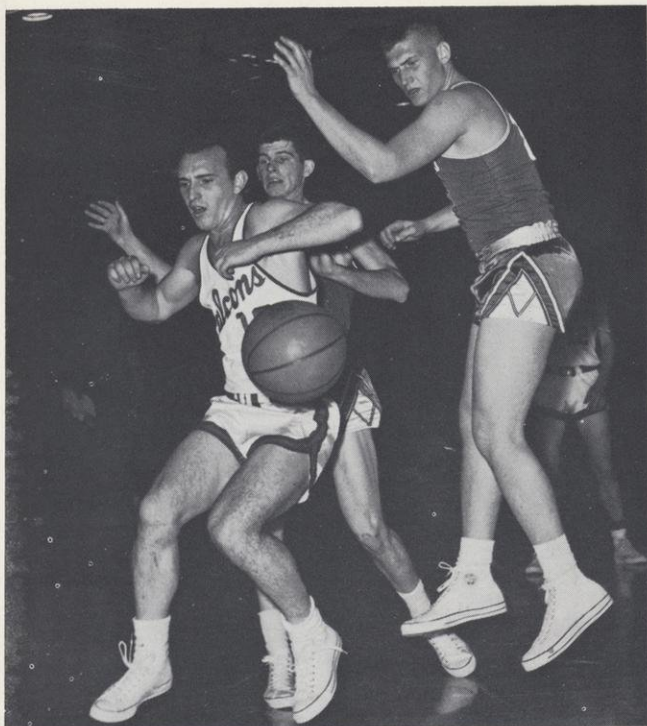

An elusive oval

Hart for two

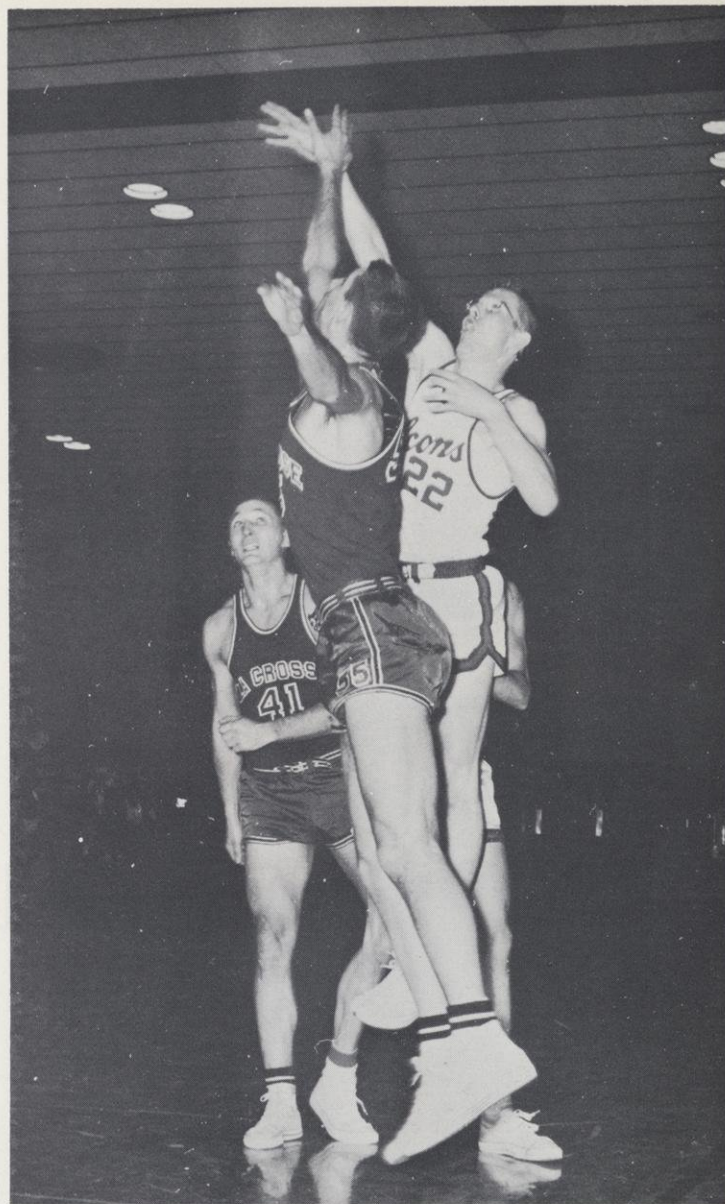

The stretch

1960-61 TEAM STATISTICS

	G	FGA	FGM	PCT	FTA	FTM	PCT	F	TP	AVE
KOEPNIK	20	269	101	38%	87	61	70%	76	263	13.0
GAREY	20	239	82	34%	81	56	69%	37	220	11.0
LAUBER	20	241	76	31%	73	43	59%	49	195	9.7
SCHARFENBERG	20	162	59	36%	58	40	69%	74	158	7.9
COLLINS	19	173	51	29%	66	50	76%	52	152	8.0
HART	19	92	39	42%	47	30	64%	39	108	5.7
WOLF	18	92	39	42%	56	28	50%	36	106	5.6
JOHNSON	3	49	18	36%	41	27	66%	12	63	2.1
SEMPF	15	55	15	27%	35	24	69%	28	54	3.7
WANISH	12	38	12	32%	9	4	44%	13	28	2.3
GOHAM	8	9	9	43%	7	3	43%	9	21	2.8
OLSON	12	15	5	38%	7	1	14%	8	11	.9
GREENWALD	3	3	1	33%	4	2	50%	0	4	1.3
LINDSAY	1	1	1	100%	0	0	00%	0	2	2.0
SWARTZ	3	1	1	100%	0	0	00%	1	2	.6
KUSS	2	1	0	00%	0	0	00%	0	0	.0
STRASSER	1	0	0	00%	0	0	00%	0	0	.0
PEABODY	1	1	0	00%	0	0	00%	0	0	.0
TOTALS		1451	509	35%	571	369	65%	435	1387	69.2
OPP. TOTALS									1541	77.0

WRESTLERS PROVIDED the bright light in River Falls athletic fortunes by compiling an 8-3 record and finishing second in the conference meet. Dick Culver, 137 lb.; Dave Garlie, 167 lb.; and Larry Julien, hwt.; won championships for coach Byron James as Superior garnered four titles and relegated the defending champions to second place.

At the close of the season Culver, Garlie, Julien, and Jerry Fehlen, 123 lb., traveled to the N.I.A.I. Small College Championships at Colorado Springs, Colo. Julien put away two opponents to gain the finals only to lose to this ever-present nemesis, Jerry Wedemeier, of Winona, 2-1.



Victory or Defeat?

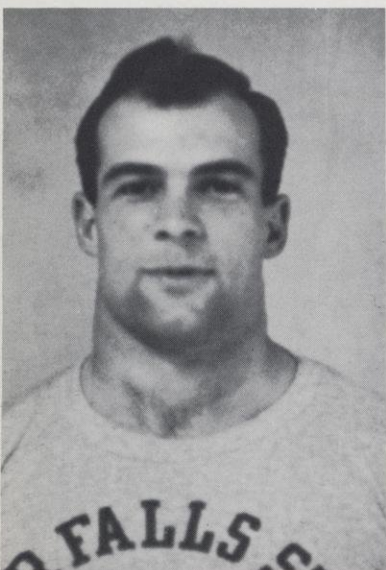

Julien

Falcon Wrestling

INDIVIDUAL STANDINGS

	W	L	T
LARRY JULIEN	15	1	2
DAVE GARLIE	15	2	0
ARVIN JACOBSON	12	3	0
DICK CULVER	11	2	0
JERRY HALVERSON	10	5	0
JERRY FEHLEN	7	6	2
MARVIN GORRES	4	5	0
LARRY WARHOL	3	0	0
DEL COOK	3	0	0
JIM KANABLE	3	4	2
CHARLES POULTER	2	1	0
BOB CULVER	2	1	0
JIM BLAHA	2	2	0
WAYNE GARLIE	2	6	0
MICK HALL	2	7	0
TOM BRAUN	1	0	0
CLYDE ORMSTROM	1	2	0
DAVE BARTELS	0	1	0
DALE DIEDRICK	0	1	0

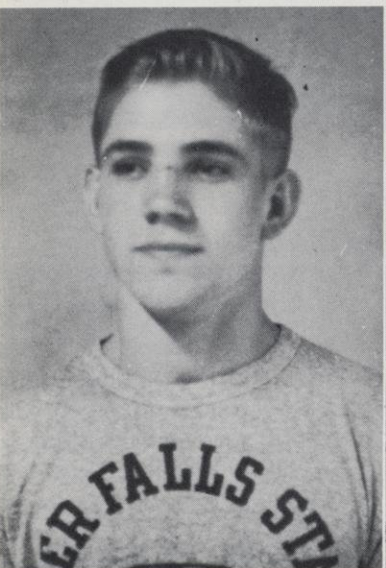

Garlie

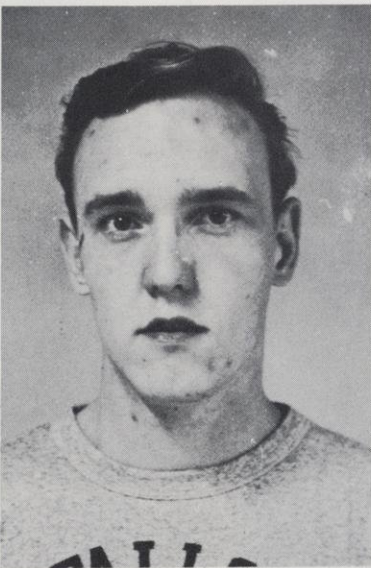

Culver

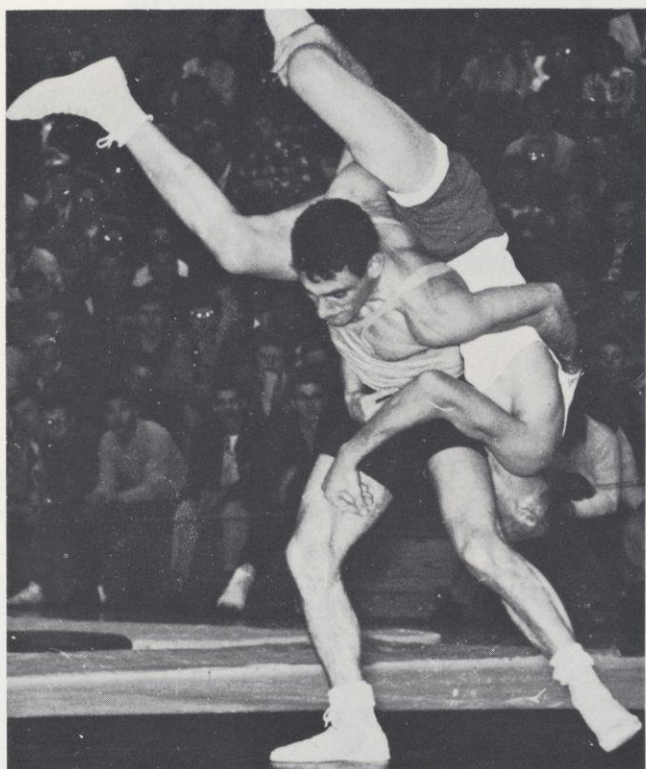

A flying Falcon

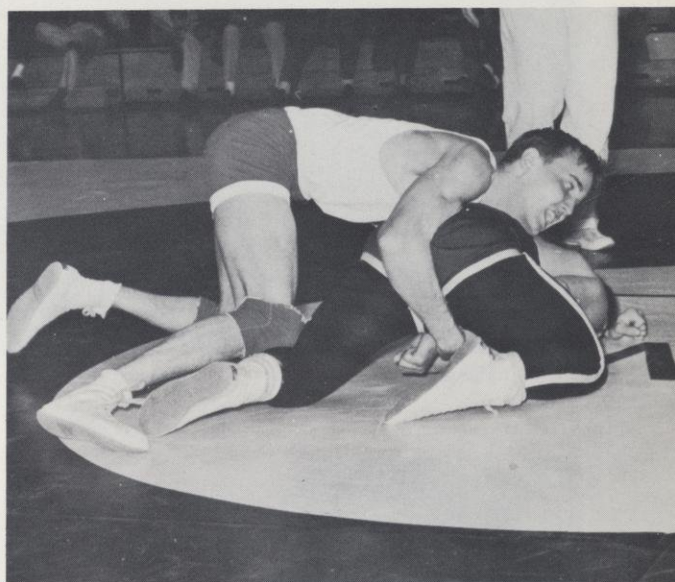

Culver wraps up a Blue Devil

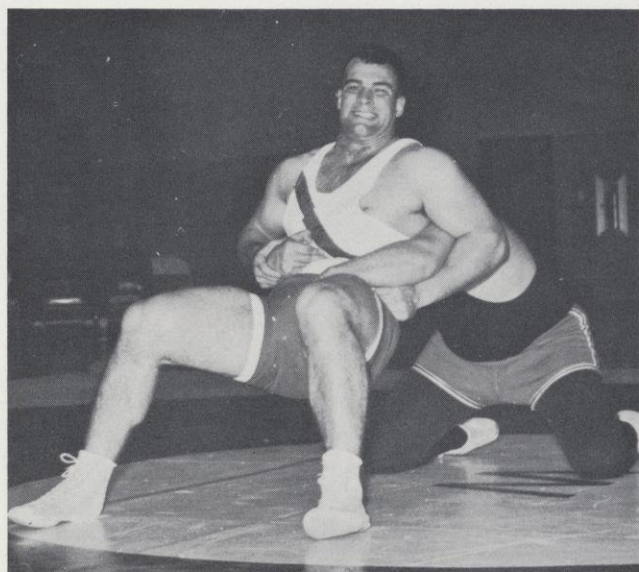

Busting out

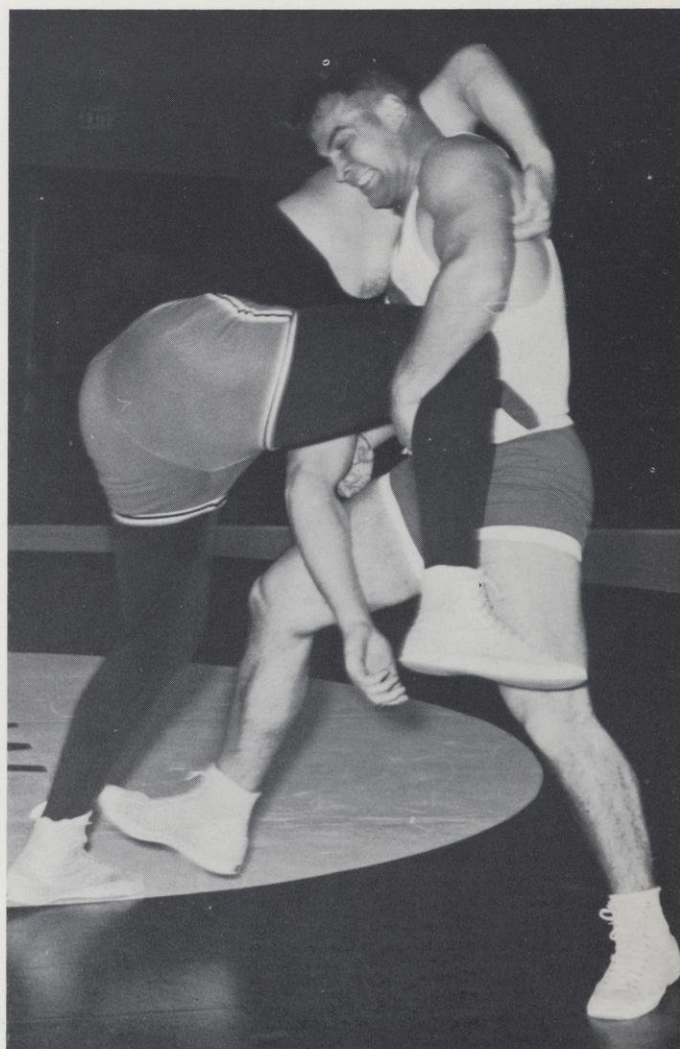

Two for a takedown



Fehlen

Gorres

Knable

Culver

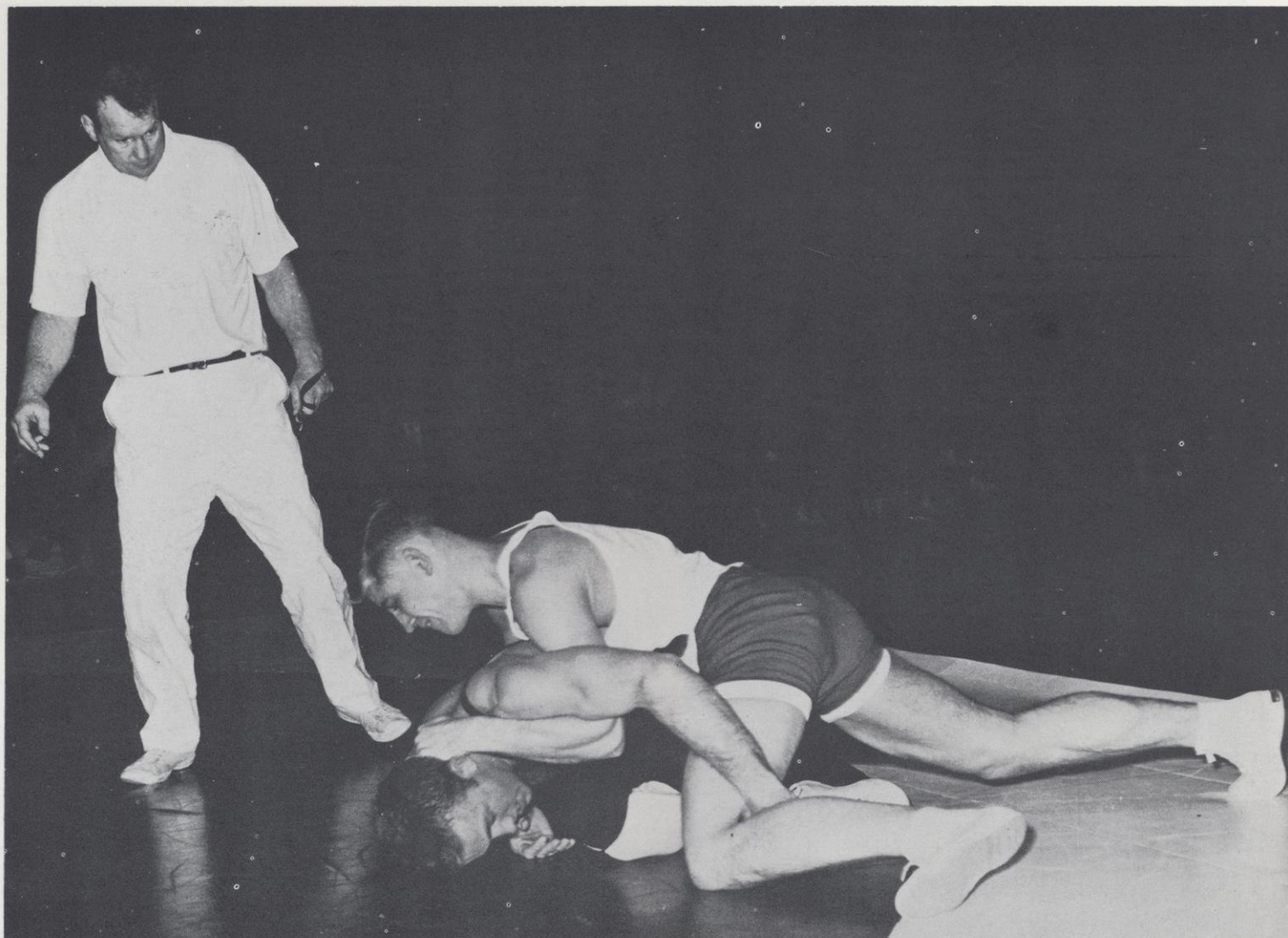

Garlie throws the half in



Jacobson

Garlie

Halverson

Julien

SEASON'S RECORD

RIVER FALLS.... 5	BLOOMSBURG	20
RIVER FALLS.... 9	SUPERIOR	19
RIVER FALLS.... 22	MACALESTER	8
RIVER FALLS.... 27	STOUT	5
RIVER FALLS.... 16	MOORHEAD	13
RIVER FALLS.... 21	CARLETON	13
RIVER FALLS.... 33	GUSTAVUS ADOLPHUS	0
RIVER FALLS.... 8	WINONA	19
RIVER FALLS.... 18	STEVENS POINT	6
RIVER FALLS.... 28	STOUT	0
RIVER FALLS.... 31	EAU CLAIRE	3

Completing his second year at River Falls, Head Wrestling Coach Byron James has compiled an overall record of 18 wins, 5 losses, and one tie. In conference meets his teams have placed first and second.

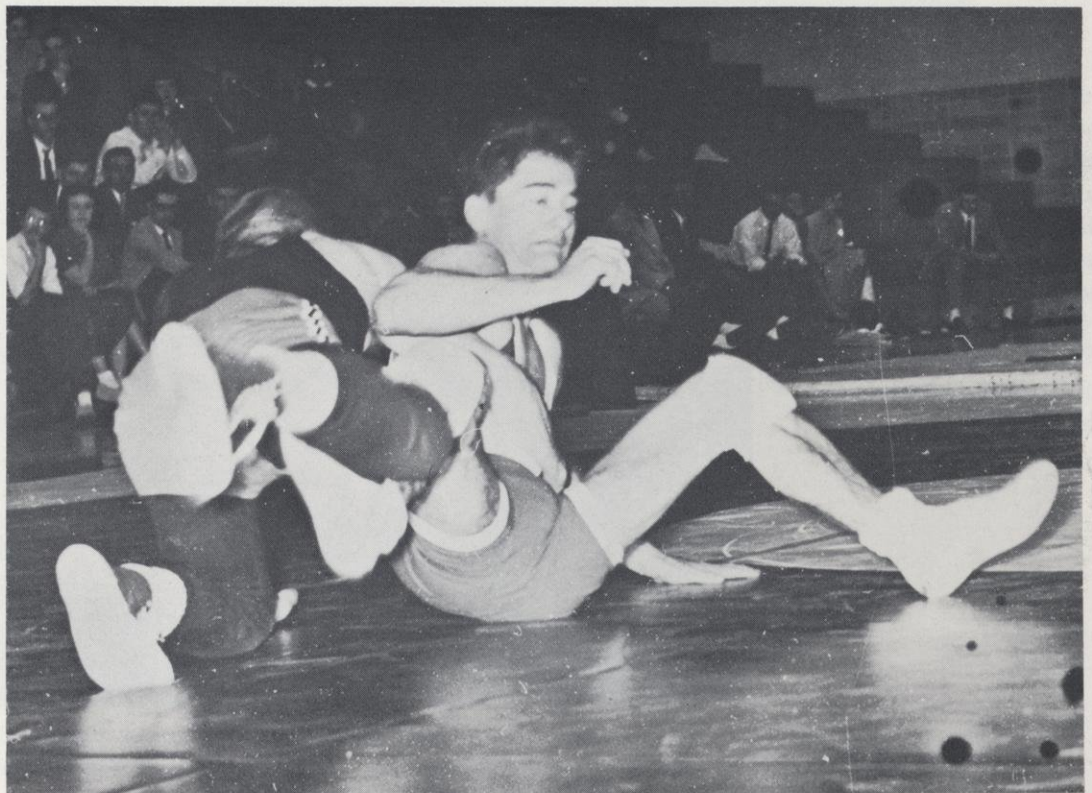
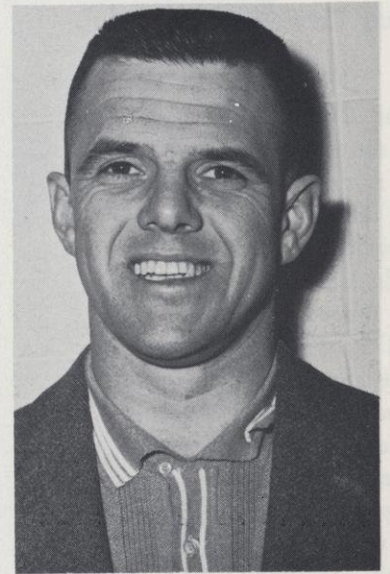

Fehlen in trouble

TWO MORE inter-collegiate athletic teams were inaugurated during the 1960-61 sports' year. The installation of the new swimming pool warranted the formation of a swimming team, only the third such team in the Wisconsin State College Conference. A bowling team was entered in the newly formed Midwest Inter-collegiate Bowling Conference.

BOWLING

The Falcon keglers finished the season in fifth place with a 26-22 record, one game behind Bradley and Platteville who had 27-21 records. Vic Londo's 183 average topped the team, followed by Jim Filkins 176, Dennis Seefeldt 173, Len Hofmann 170, Jer Brehm 168, and Ron Williams 163. Whitewater won the traveling trophy at the conference roll-offs with 89.87 Peterson points; LaCrosse 86.20, Bradley 80.70, and Platteville 78.57 followed.

SWIMMERS

In their first year of college competition River Falls dropped a practice meet to Gustavus Adolphus 80-23, lost a tight dual meet with Hamline 48-33, and were defeated at home twice; LaCrosse 76-26, Winona 75-28. Jerry Stackbein scored the Falcons' only first, winning the 60 yard freestyle during the Hamline meet.



John Foss, Coach, Jim Filkins, Len Hofmann, Pat O'Connell, Ron Zirbel, Ron Williams, Vic Londo, Jerry Brehm, Dennis Seefeldt, Al Rosenthal, Norm Garlie.

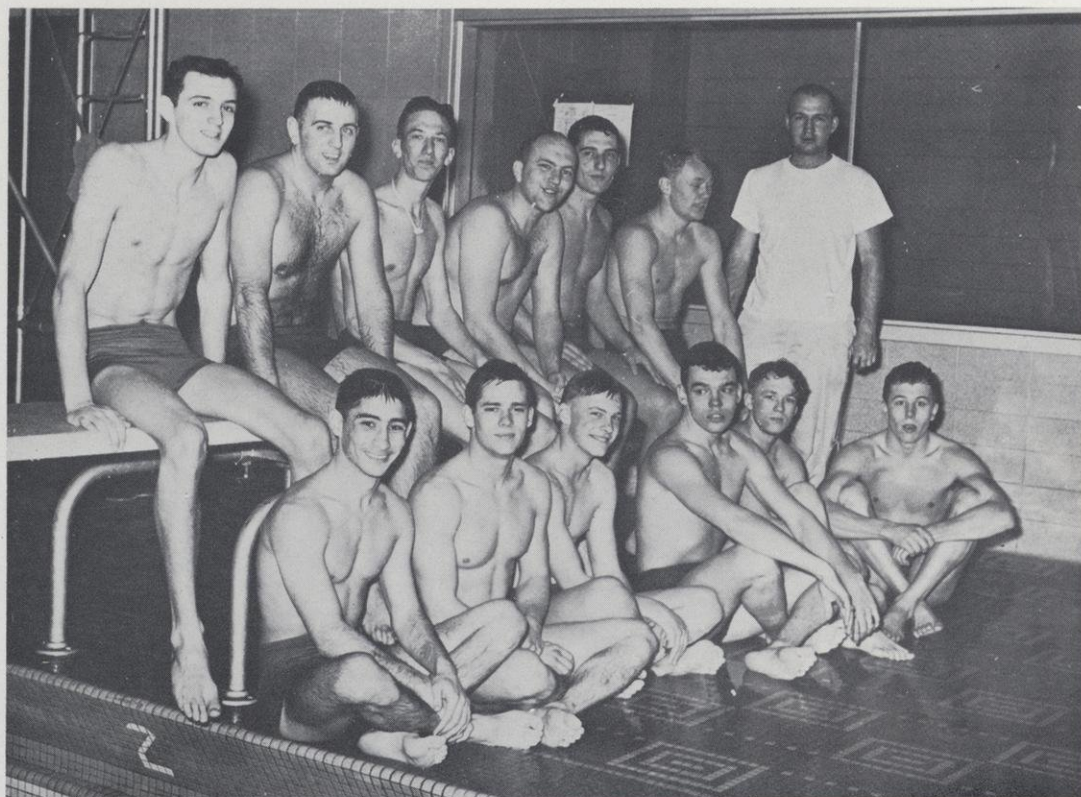

Row 1: Ben Bohloul, Chuck Ames, David Nelson, Jack Gagnon, Dave Fellenz, Tom Cuskey;
Row 2: Jerry Strackbein, Dick Kottke, Fred Mikrut, Grant Johnson, Jim Hirschinger, Ron Lindeberg, Coach, Dick Zamjahn.

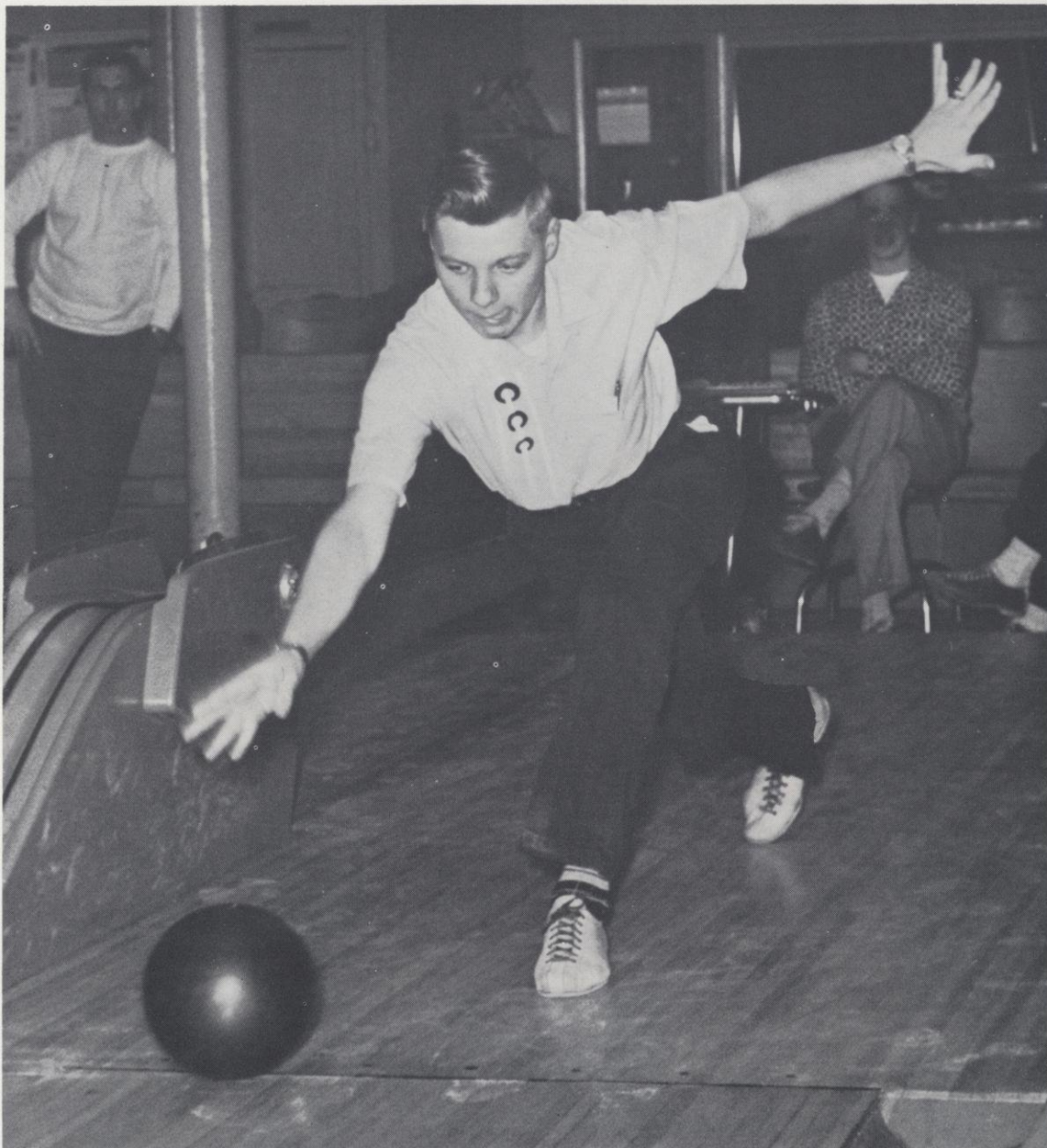

Vic Londo etched his name on one of sport's most coveted rolls Monday, Feb. 6, as he strung twelve strikes in a row for a perfect 300 game. The masterpeice was the first at Collins Lanes, River Falls, and the first in the Midwestern Inter-Collegiate Bowling Conference. The Falcon Keglers were bowling Stevens Point. Londo finished the night's action with a 649 series, flanking his 300 with 174 and 175. He completed the conference season with a 183 average and is currently carrying a 175 in intramural action.

BASEBALL PROSPECTS as the Meletean went to press took on a dismal appearance as the new roster is minus twelve veterans and shows only four returning veterans. The pitching hopefuls with any college experience dwindle to only the transplanted gardener, Frank Gombold and sophomore Eddie Gregorich. Coach Don Page will have to rely on freshman prospects and face a rebuilding season.

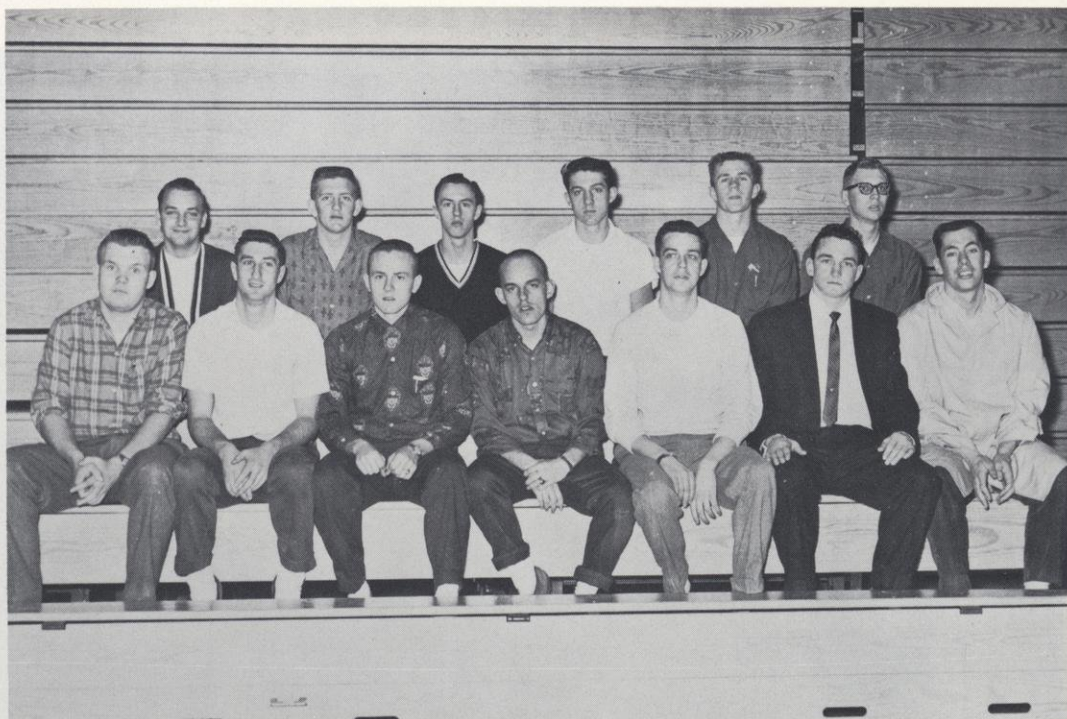

Row 1: Kermit Summers, Vern Wanish, Bob Nilsen, Bob Cross, Dick Larrabee, Mick Rogers, Bill Halverson; Row 2: Richard Quast, Joe McDaniel, Jim Raether, Bob Endres, Joe Endres, Elroy Rasmussen.

TENNIS, under the new direction of Byron James, will feature returning veterans Al Rosenthal, Mike Lukowicz, and Grant Johnson. Newcomers to aid the netters quest for recognition are Larry Greenwald, Jerry Dexter and Dick Jensen.



Al Rosenthal, Jerry Dexter, Dick Jensen, Mike Lukowicz.

SPEEDSTERS Tom Pride, Duane Jenson, and Jerry Halverson; hurdler Gordie Olson, and weightmen Gary Wagenbach, Harold Rivard, Bob Radatz, and Glen Anderson will form the nucleus of the 1961 track team. Head Coach Fran Polsfoot also will expect help from freshmen polevaulters Wayne Couch and Gaylen Bunce, Jim McAdam, freshman distance man, and Dennis Louks, high jump.

Top point getters missing from last year's squad are Rog Huser, Frank Sprenger, Fred Colman, and Dan Teetzen.

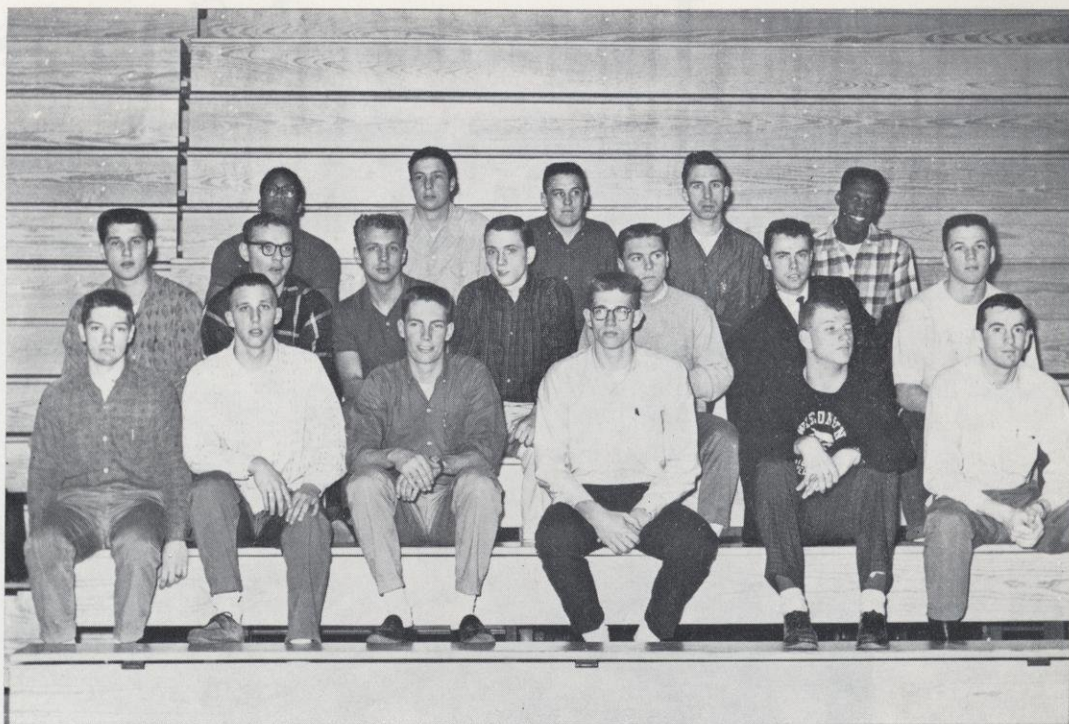

Row 1: John Dykstra, Jerry Jenson, Gordon Olson, Lorentz Feltes, Tom Fuzer, Tom Pride; Row 2: Tom Keefer, Harold Rivard, Paul Wright, Morgan Graham, Lance Hittmann, Paul Leo Kelly, Duane Jenson; Row 3: Leon Headly, Bill Weimer, Jerry Halverson, Neil Nordquist, Newton Buchner.



Picture of consistency — Leon Headley

FALCON LINKSMEN, with three returning lettermen and good depth, will be out to improve their third place finish in the 1960 Conference Golf Tournament and better their 7-4 record in dual competition.

Bolstering this year's team are Jerry Stern, Barry Lindsay, and Valmer Barrows. Also seeing action last year were Terry Hexum and Chuck Wall.



Valmer Barrows
Richard Zuke
Tom Smrz

Intramural Sports

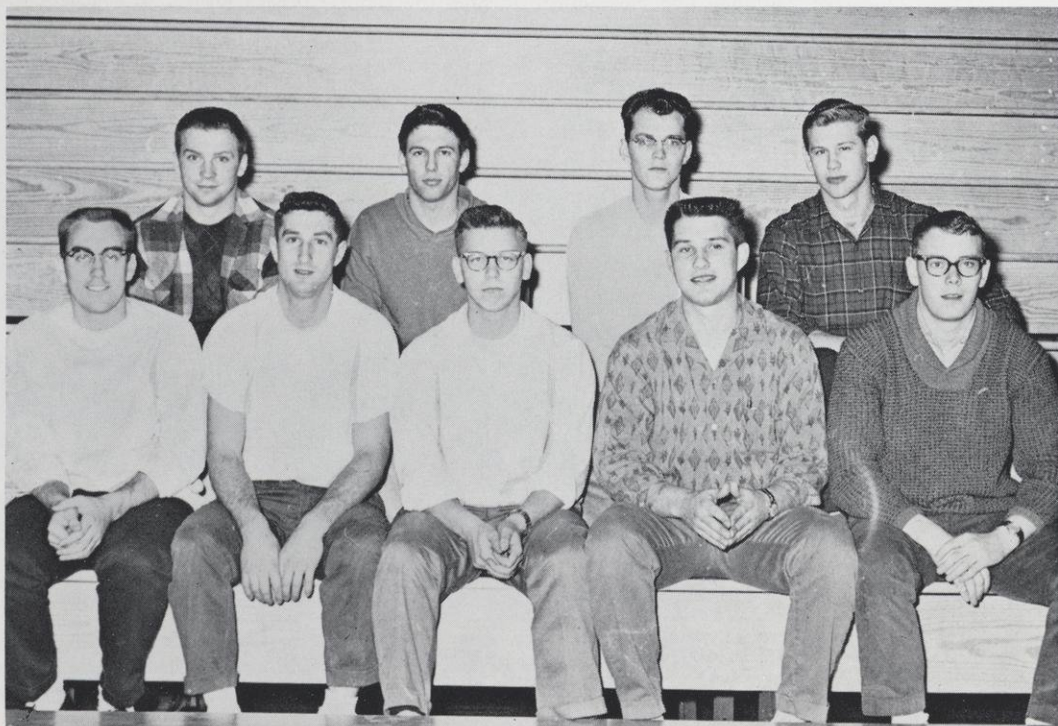

Row One: Neal Prochnow, Vern Wanish, Merlin Nevela, Tom Keefer, Gene Fierke; Row Two: Emery Peterson, Richard Moussette, Tom Finses, Jim Lukasiwicz. Not Pictured: Dan Boone.

INTRAMURAL FOOTBALL crowned a new champion fall quarter as the Lumber Pilers finished the season with an unblemished 8-0 record. The Suburbanites tied for the runner-up spot with a 7-1 mark, the sole defeat was the season's opener against the eventual champions. Last year's titalist, the Stool Bums fell by the wayside with a 3-5 record.

LUMBER PILERS	8-0
SUBURBANITES	7-1
PRUCHA KNIGHTS	4-4
ROMPERS	4-4
STOOL BUMS	3-5
HILLBILLIES	1-7
ROAD RUNNERS	1-7
FIRST FLOOR NONAMES	0-8
PINOCHLE CLUB	0-8

The Elmer's Boys captured the fall quarter Bowling laurels with a 18-3 mark. The consolation spot was grabbed by the Pin Boys, finishing with a 16-5 mark. Individual statistics were headed by Dennis Seefeldt's 173 average. Members of the championship team were Len Hofmann, Ron Braum, Tom Braun, Bill Turner, Pat Mrotek, Cliff Dueholm, and Lowell Roehl.

As the yearbook goes to press the four teams battling for play-off spots in the "A" Division are the Alley Cats 17-4, Tequila Kids 16-8, Splitters 15-9, and Elmer's Boys 12-11. In the "B" Division the Sleepers 21-6, Pin Boys 18-9, Scraggs 13-11 and King Pins 15-9 are battling it out.

The Saddlelites won the Intramural Basketball championship by edging the Fumble Bums 39-38. Dwight Scholz and Rich Miller paced the victors, each dumping in 12 points. High scoring Glen Struve was the game's top scorer with 21 points. The Saddlelites finished the regular season with a 4-2 record in the "R" League. In their quest for the trophy the champions whipped the Vets 74-35, blasted the Dynamoes 65-26, and in the semi-finals beat the Floorburns 46-30.

In other I-M action Jon Fisk, senior from St. Croix Falls, connected on 35 of 40 foul shots for the annual free throw crown.

Claire Hewitt continued to dominate the college archery tournaments winning the fall quarter meet. There will also be a spring quarter tournament.

In Chess competition Earl Burton and Roger Karras were the top two winners.

Spring quarter action will include a volley ball league, a soft ball league, a swimming meet, and tournaments in golf, tennis, handball, and badminton.

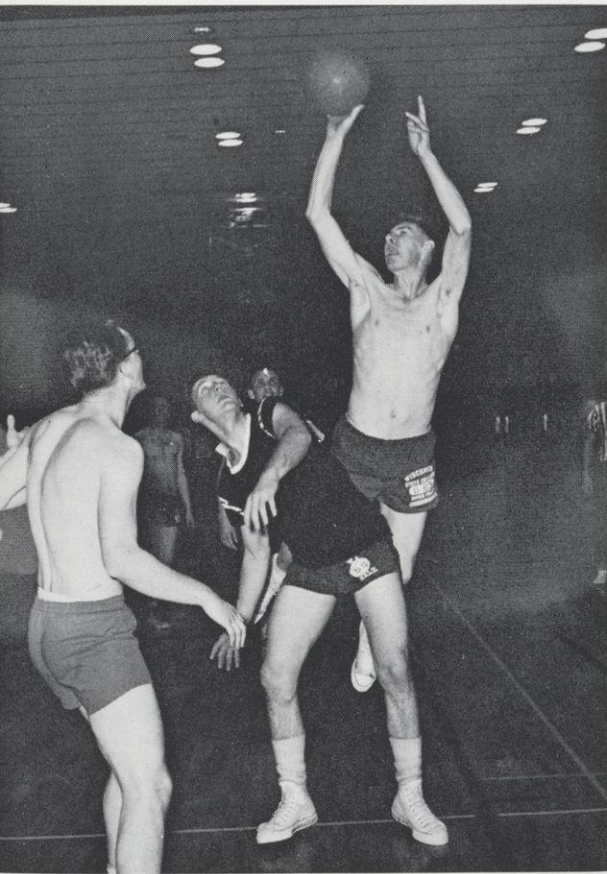

Karges action



Standing: Newton Buchner, Rich Miller, Charlie Carrier, Dwight Scholz; *Kneeling:* Howard Hofschild, Bob Nilson, Jim Ticknor, Gene Kirk.

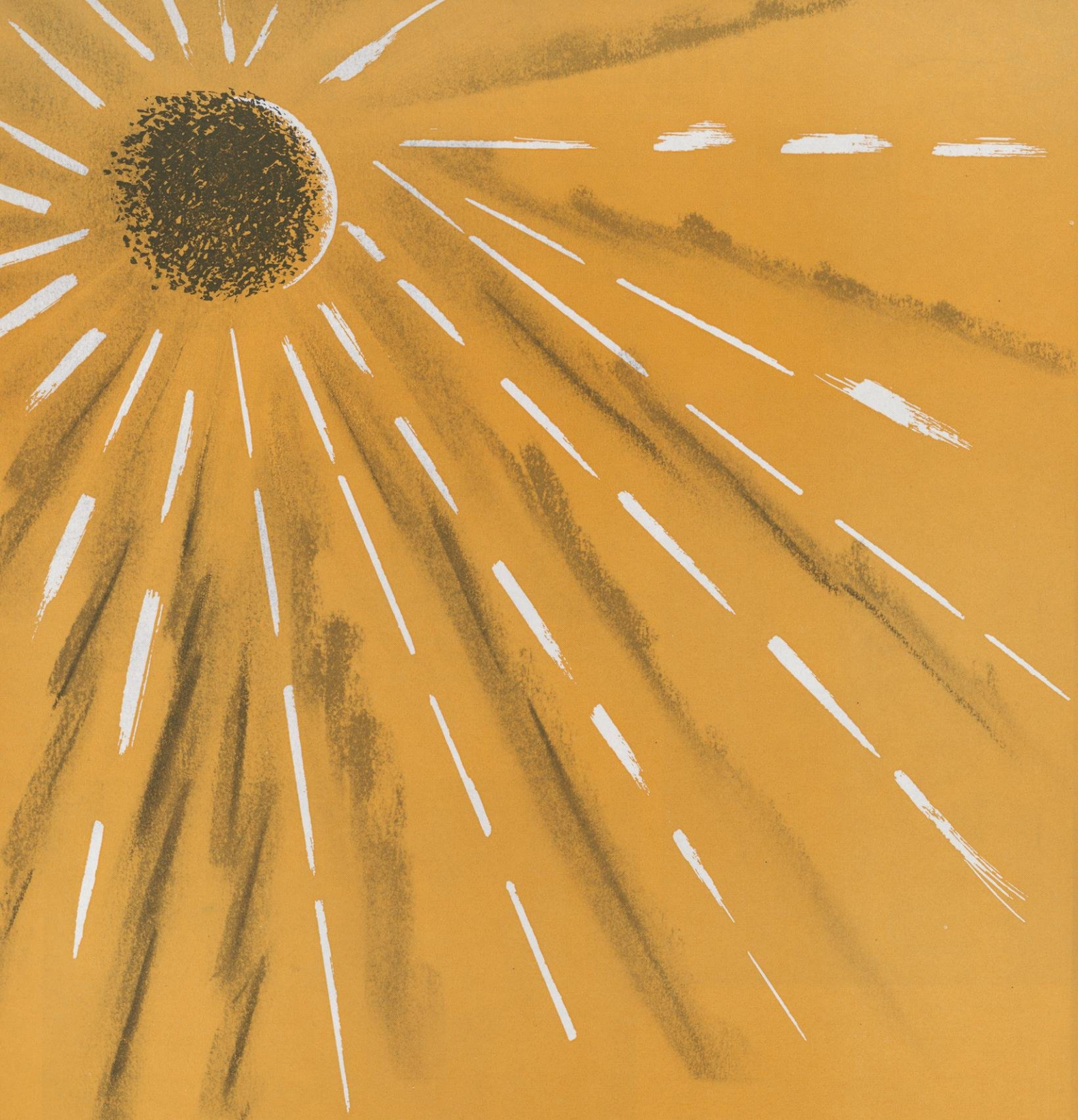

CLASSES

. . . Mingle shades of joy and woe,
Hope and fear, and peace, and strife,
In the thread of human life.

SCOTT



Seniors

Like our shadows, our wishes lengthen as our sun declines . . .

YOUNG

These are the survivors

and I

am among them . . .

seminars

professors and coffee . . .

'I had this little boy in the third row who . . .'

interviews

deadlines . . .

then:

teas

banquets

speeches

music

and flashbulbs . . .

now:

past tense except

friendships . . .

and

the lines

scatter.

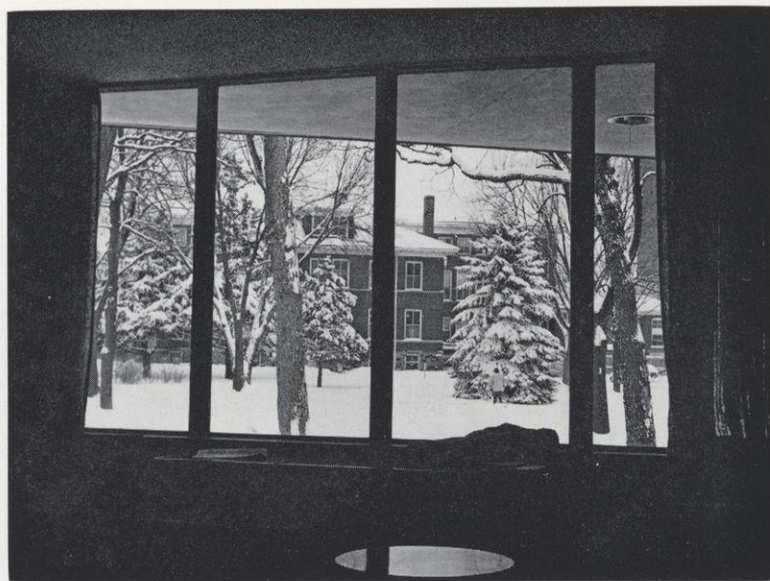

South — from the Center



Carol Truttschel, secretary; Dennis Seefeldt, president; Dawn Bergstrom, treasurer; George Beestman, vice-president.

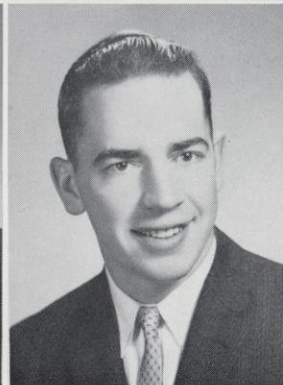
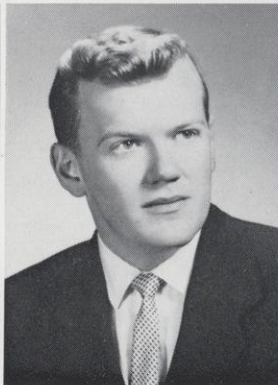
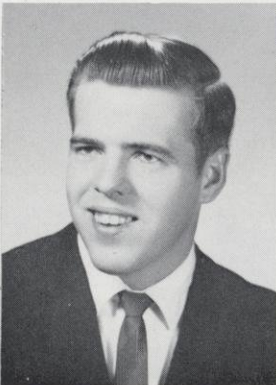
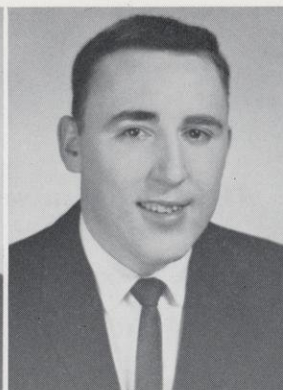

ANNE E. ADAMS
SHEBOYGAN

LOREN ALBERT
RIVER FALLS

CAROL R. ALMS
SPRING VALLEY

JOSEPH G. ALMS
SPRING VALLEY

MARILYN S. AMES
RIVER FALLS

BERNICE AMUNDSON
EMERALD

EARL ANDERSEN
MILLTOWN

KENNETH ANDERSON
ST. PAUL, MINN.

DAVID ANKLEY
RICE LAKE

LOWELL D. BALTZ
KENDALL

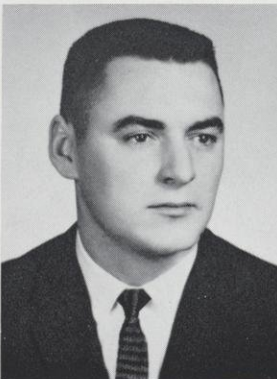
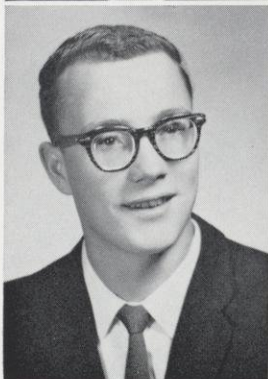
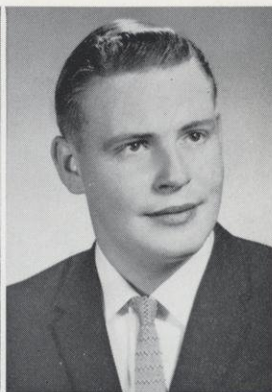
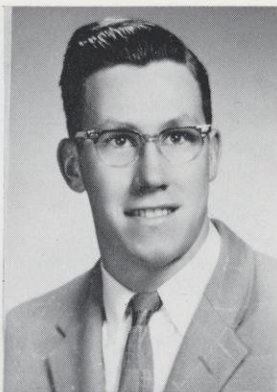
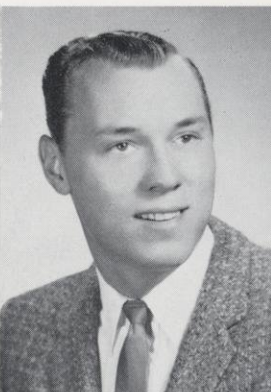
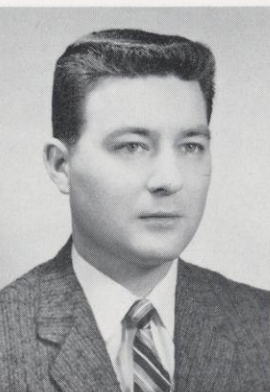
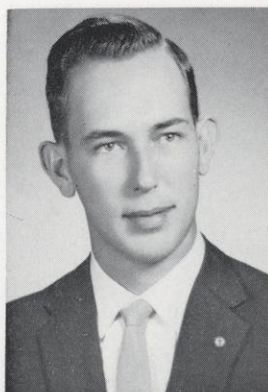

JEROME BAMBENEK
ARCADIA

JAMES B. BASTIAN
ST. PAUL, MINN.

GARY A. BAUM
NEW RICHMOND

PAUL W. BECVAR
GRANTSBURG

WAYNE L. BEEBE
RIVER FALLS

GEORGE BEESTMAN
CLEAR LAKE

GERALDINE BEGGS
MINNEAPOLIS, MINN.

THOMAS P. BENICK
NO. ST. PAUL, MINN.

BERNARD L. BERGER
ELK MOUND

DAWN BERGSTROM
LUCK

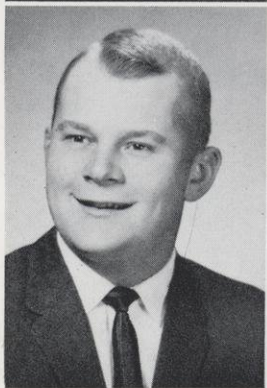
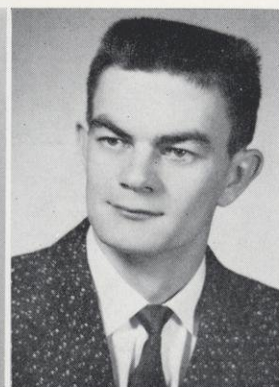
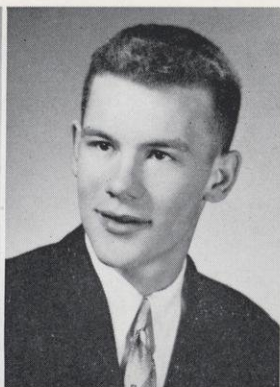

CHARLENE BITNEY
CLAYTON

DONALD BLEGEN
SPRING VALLEY

WILLIAM BOETSCH
CRYSTAL LAKE, ILL.

DOROTHY BRAUN
HASTINGS, MINN.

JOHN F. BREY
STURGEON BAY

HOWARD BROCKMAN
SHAWANO

CLAIR BROHAUGH
RIVER FALLS

MARY ELLEN BRUE
DURAND

BARBARA BUCK
CAMERON

JAKE D. BURSIK
WESTBORO

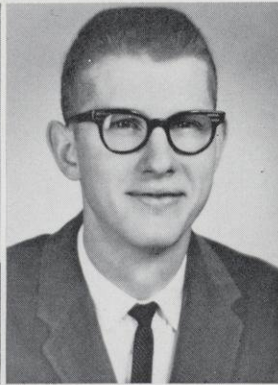
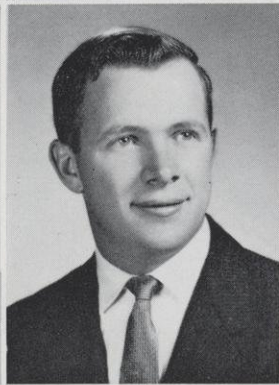
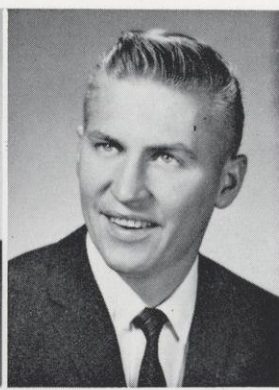
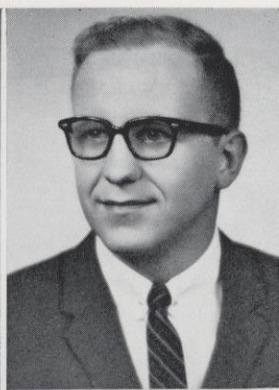
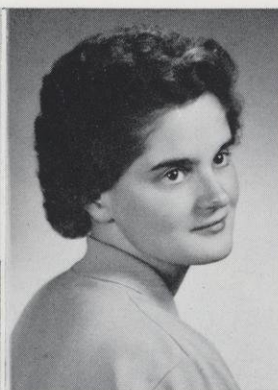

JOHN BUTLER
RICE LAKE

JEAN ANN BYHRE
CANTON

GERALD CARLSON
RIVER FALLS

HARLAND CARLSON
RIVER FALLS

STANLEY CARLSON
GLENWOOD CITY

R. CHRISTOPHERSON
HOLMEN

BARBARA S. CHRISTY
FREDERIC

ROGER CHRISTY
EAU CLAIRE

MICHAEL COLLINS
MONDOVI

JEANIE CROWNHART
ELLSWORTH



ED CUNNINGHAM
ANTIGO



TED J. CZECH
GILMAN



JUDITH DAFT
RIVER FALLS

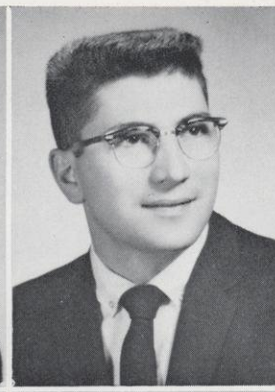

LOWELL DAGUE
CUMBERLAND

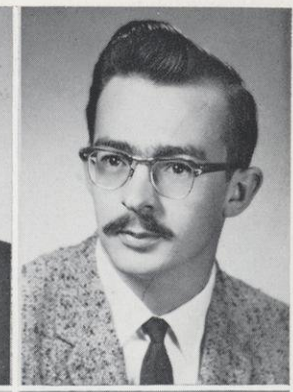

JAMES L. DeMARCE
SPRING VALLEY



MICHAEL A. DROST
NEW AUBURN



DONALD DROUBIE
ST. PAUL, MINN.



CLIFFORD DUEHOLM
MILLTOWN

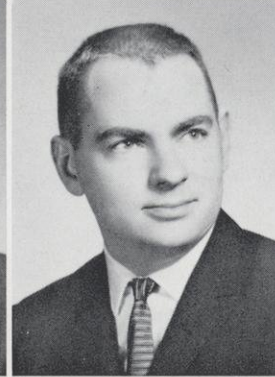

JAMES J. DURNING
HUDSON



DARLENE DUSEK
RIVER FALLS



DALE EDLIN
STOCKHOLM

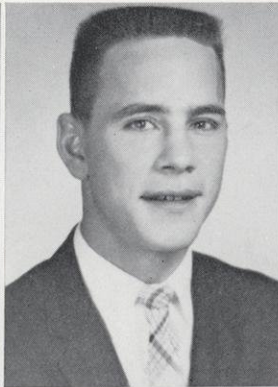

JOHN F. EISELE, JR.
RIVER FALLS



DALE A. EMERSON
RED WING, MINN.

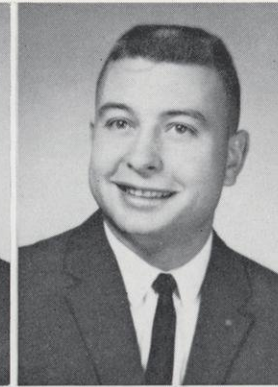

ROY H. ENGLEBERT
FORESTVILLE

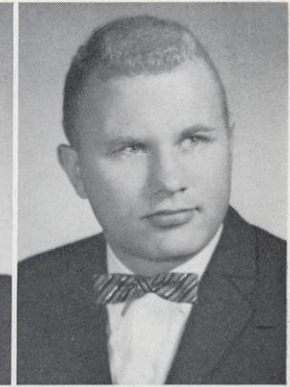

RICHARD ERICKSON
BARRON



LOIS FARMER
PIPESTONE, MINN.



RUTH ANN FICK
WILTON

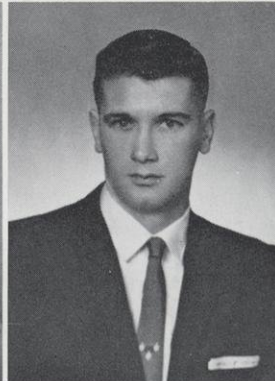

FALTON FISCHER
OCONTO FALLS

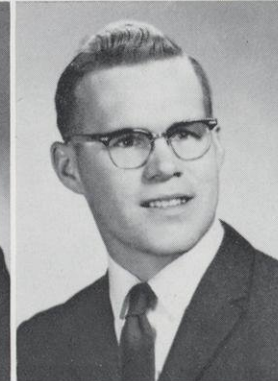

JON H. FISK
ST. CROIX FALLS

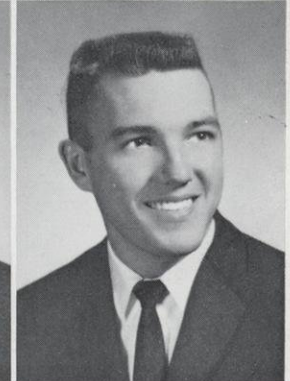

FRANK LEE FOX
WAUKESHA

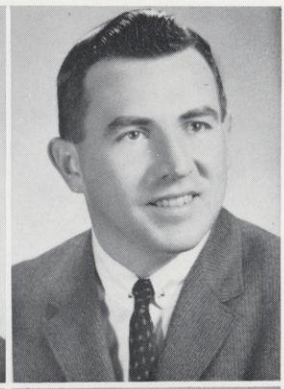
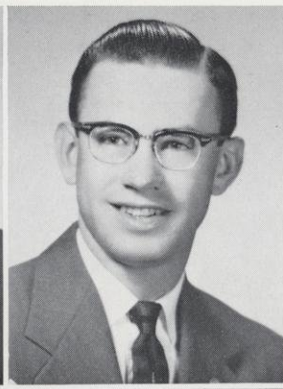
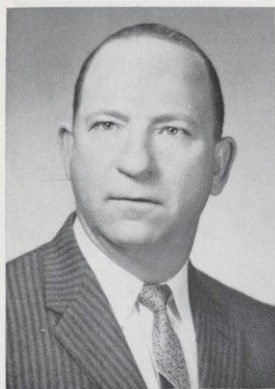

MYLES E. FRANKLIN
RIVER FALLS

KAREN GATTEN
CHIPPEWA FALLS

JAMES R. GEHRING
STILLWATER, MINN.

EDMUND GERMAIN
RIVER FALLS

GEORGE E. GETTEN
WAYZATA, MINN.

LAWRENCE GINTNER
AUGUSTA

MARILYN F. GJOVIG
SPRING VALLEY

FRANK GOMBOLD
NO. ST. PAUL, MINN.

DANIEL GORTON
GLENWOOD CITY

PATRICIA GRANT
RIVER FALLS

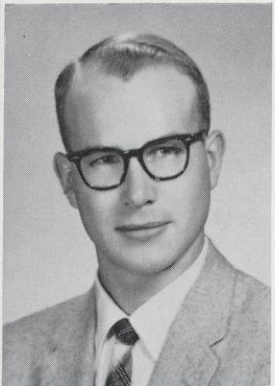
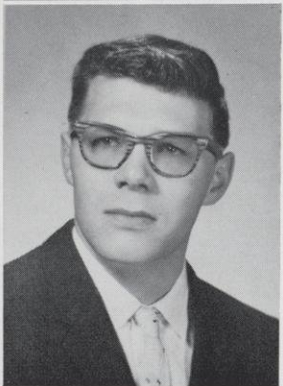
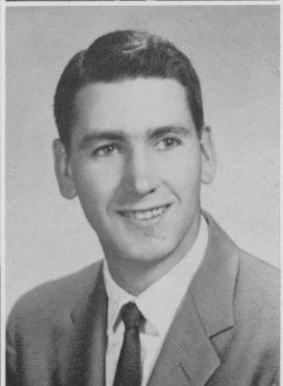
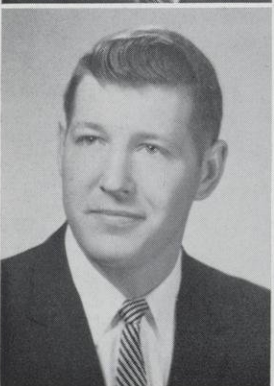
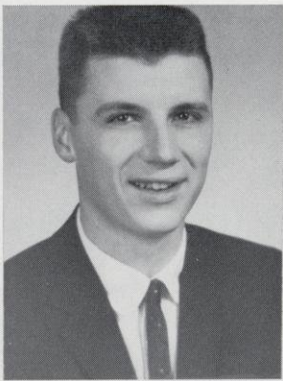
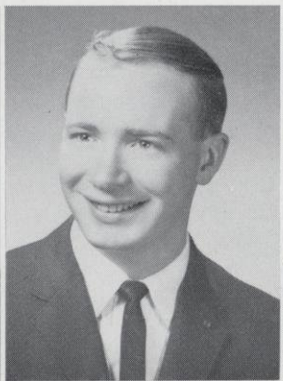
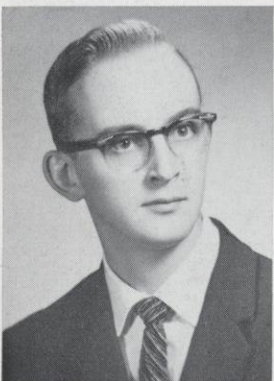

WAYNE HANDLOS
HUDSON

STEPHEN HANSON
SPRING VALLEY

WAYNE HARMANN
ALGOMA

DARRELL HART
MONDOVI

KATHLEEN HARTWIG
HAMMOND

HAROLD W. HAVLIK
HILLSBORO

L. HAWKINSON
RIVER FALLS

ROBERT A. HEAGLE
MENOMONIE

ROBERT HELBERG
SPENCER

RUSSELL HELWIG
EAU CLAIRE

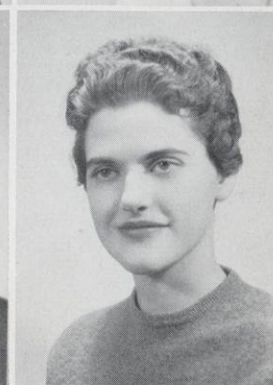
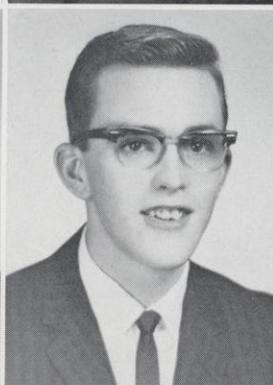
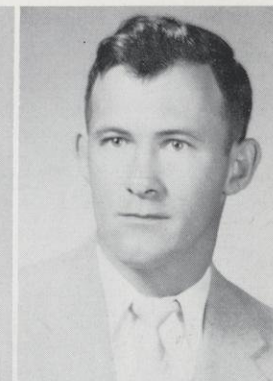
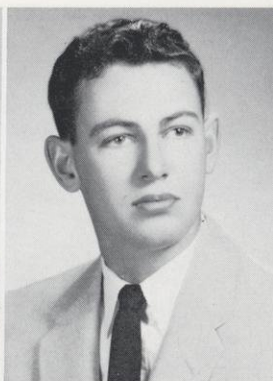

Y. HENDRICKSON
RIVER FALLS

CLAIRE HEWITT
PLUM CITY

JOHN HOLMAN
SHELL LAKE

GORDON HORGEN
STANLEY

FRANCIS HORNE
BOYD

CORRINE HRIBAR
WINTER

PETER J. HUBIN
SHELL LAKE

FREDRICK HUNTER
RIVER FALLS

JACKSON HUNTLEY
GRANTSBURG

DOROTHY H. HUSER
ST. PAUL, MINN.

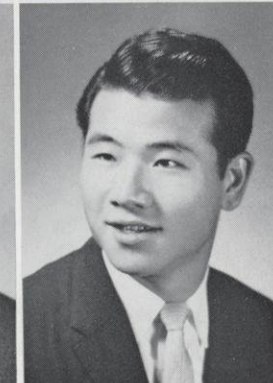
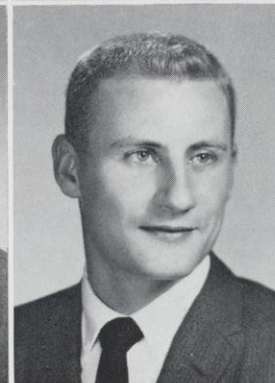
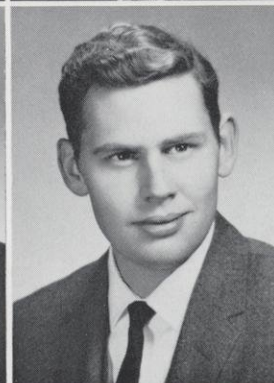
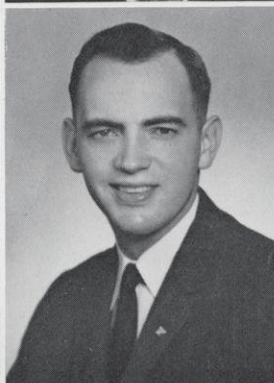
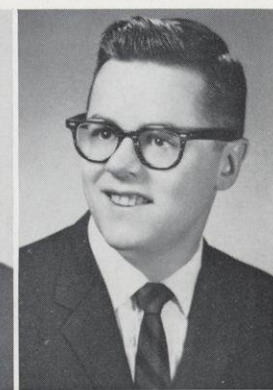
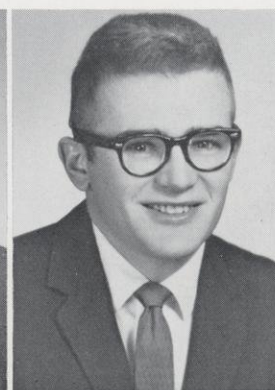

ROGER HUSER
NEW RICHMOND

RONALD ISAACSON
AMERY

ROBERT JACOBSON
ALMA CENTER

HARLAN JENSEN
RIVER FALLS

DAVID J. JOHNSON
HASTINGS, MINN.

LARRY A. JOHNSON
LUCK

WILLIAM JOHNSON
OCONTO FALLS

GARY KAMPF
RED WING, MINN.

JOHN KILMER
HILLSDALE

KILYOUNG KIM
SEOUL, KOREA

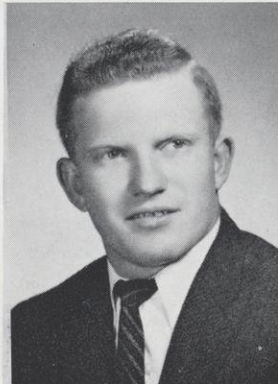
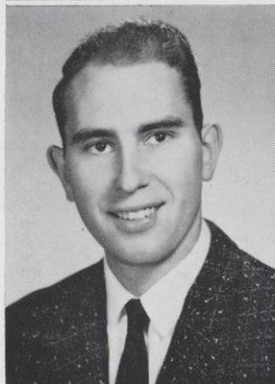
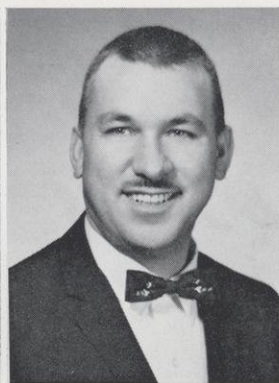
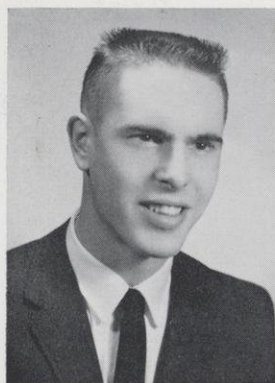

GENE J. KIRK
CUMBERLAND

ROGER E. KNUTSON
AMERY

RALPH KOBESKA
No. ST. PAUL, MINN.

GARY KOCHENDERFER
COCHRANE

LOIS KOCHENDERFER
FOUNTAIN CITY

ROGER JAY KOK
RANDOLPH

JOAN KUECHLER
HERBSTER

JOHN KUKUSKA
HUDSON

RONALD LaGRANDER
CHILI

GEORGE LAMKE
WONEWOC

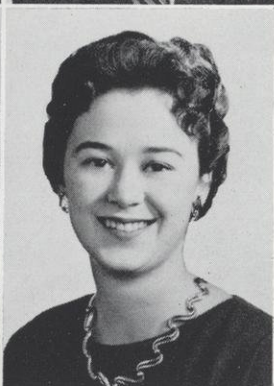
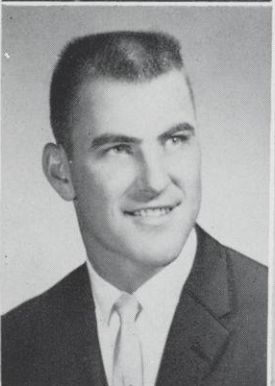
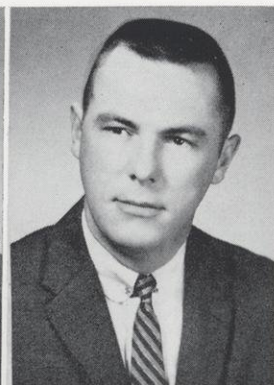
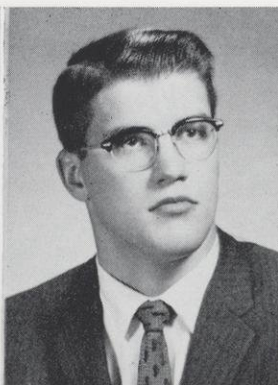
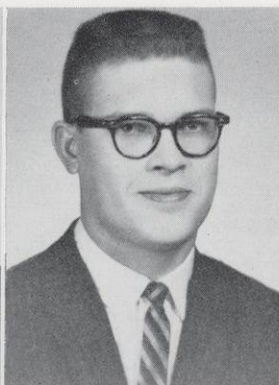
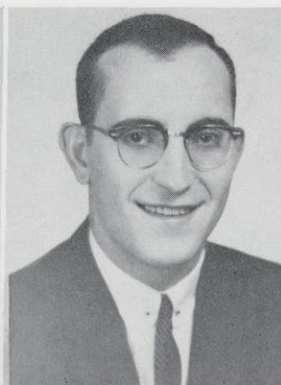

JAMES LAMPHIER
HUDSON

MICHAEL J. LAUBER
GLENWOOD CITY

CARROLL LEHMAN
MONDOVI

GARWIN LENANDER
CLAYTON

ROBERT LINDBLOM
LAKELAND, MINN.

FLOYD R. LINDQUIST
GLENWOOD CITY

BARBARA LIVINGSTON
MIDDLETON

ARLENE M. LOEBER
STILLWATER, MINN.

JANICE LUNDBERG
RIVER FALLS

GRETCHEN MALLERY
HASTINGS, MINN.

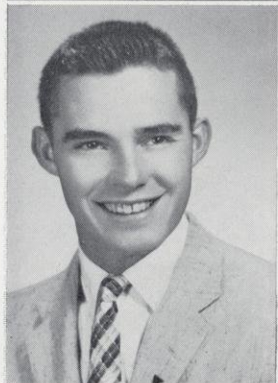
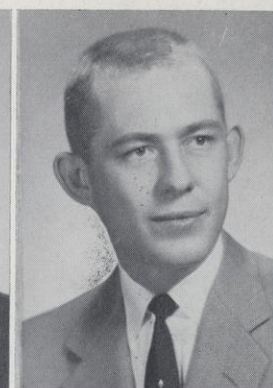
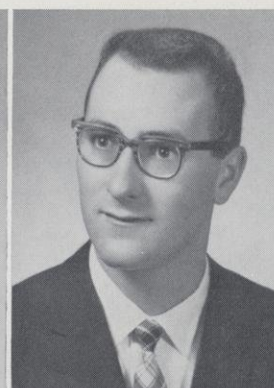
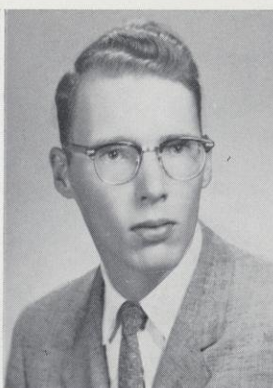
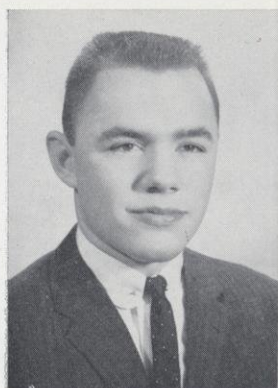

JEROME MANN
RED WING, MINN.

LOWELL MATHISON
ROBERTS

GRACE MAULE
ALMA

GEO. McCULLOUGH
HAMMOND

DANIEL McKEETH
GALESVILLE

JAMES MEACHAM
SPOONER

JAMES A. MEIER
SPRING VALLEY

RAYMOND METZGER
LAKE FOREST, ILL.

WILLIAM MILLER
RIVER FALLS

KATHERINE MOLLE
NIAGARA

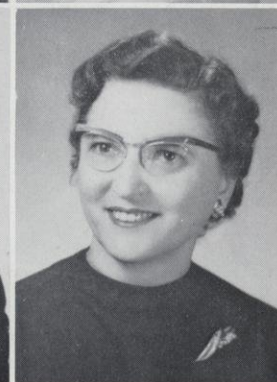
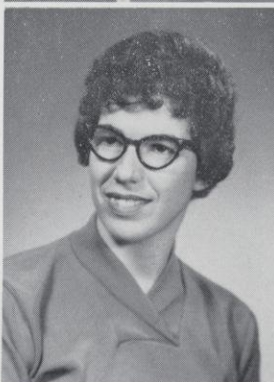
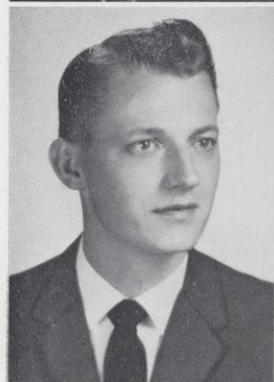
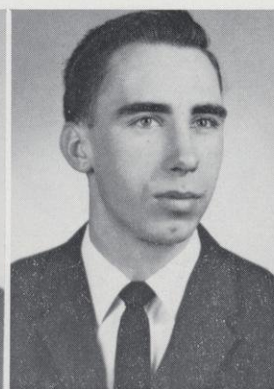
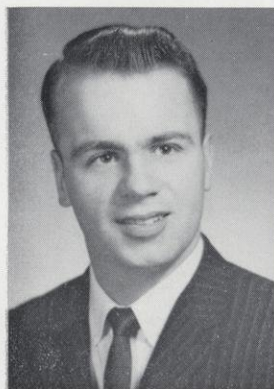

DAVID A. MOORE
LAKE NEBAGAMOW

MARLENE M. MORSE
SIREN

DONALD J. NEGARD
NEW RICHMOND

NEIL H. NORDQUIST
CENTURIA

MARLENE NORTHRUP
ST. PAUL, MINN.

CHARLES R. NYBO
LUND

WILLIAM C. OLSON
BALDWIN

EDITH O'MERA
KNAPP

LOUIS W. PAPE
CENTURIA

GLADYS E. PAYNE
RED WING, MINN.

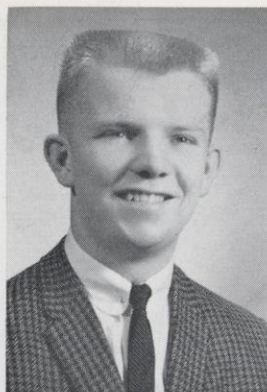

DAVID PETERSON
HUDSON



MURIEL J. PETERSON
GRANTSBURG



CARMEN PODOLL
SPRING VALLEY

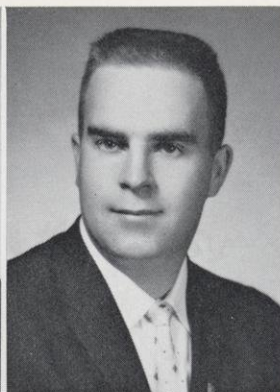

DAN PORFILIO
WAUSAUKEE

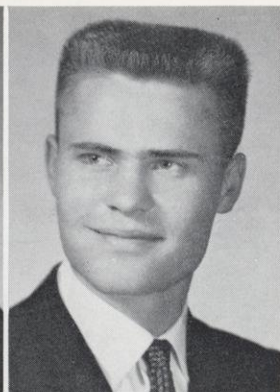

ROBERT PRUZEK
CHETEK



JOHN H. RASSBACH
CHIPPEWA FALLS



VIRGINIA ROGERS
BARRON



WARREN D. ROGERS
BARRON

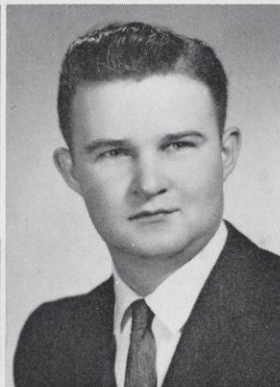

DONALD ROHL
PRESCOTT



DORA M. ROHL
ROBERTS



ALLEN K. ROSENTHAL
WEST ALLIS



CHARLES ROSKOS
INDEPENDENCE



BARBARA ROSSI
ST. PAUL, MINN.

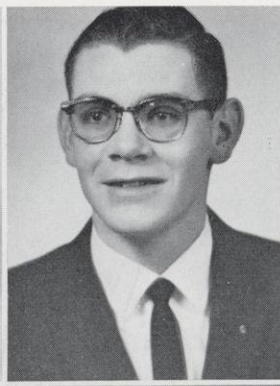

JOHN J. RUEMMELE
HUDSON



RALPH L. RYAN
RED WING, MINN.

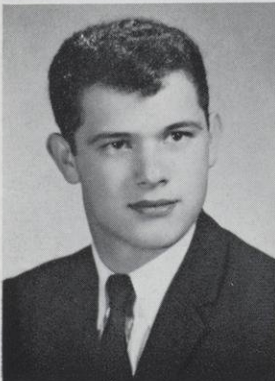

KARL SCHMID
CHILTON



CAROL B. SEEFELDT
ST. PAUL, MINN.



DENNIS D. SEEFELDT
WITTENBERG



MILDRED B. SEEGER
PRAIRIE FARM

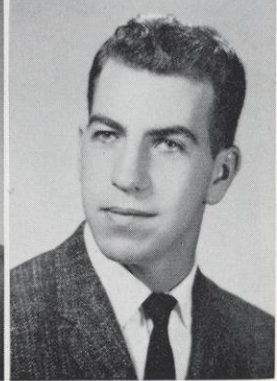

MARLIN SEIFERT
ELLSWORTH

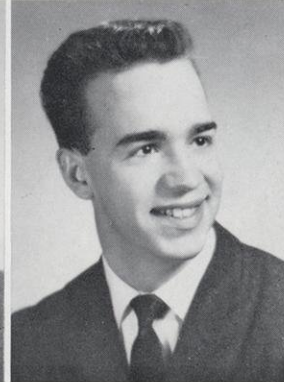
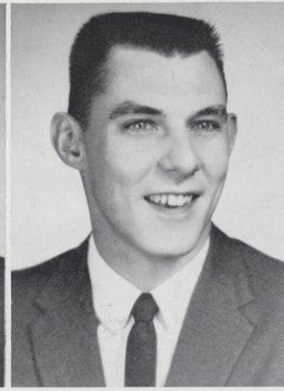
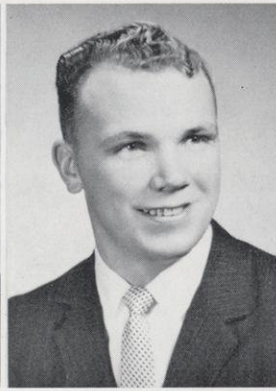
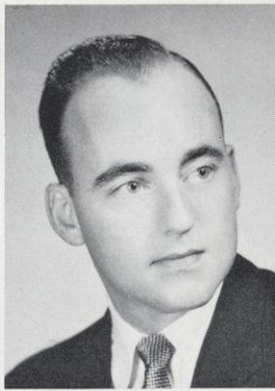
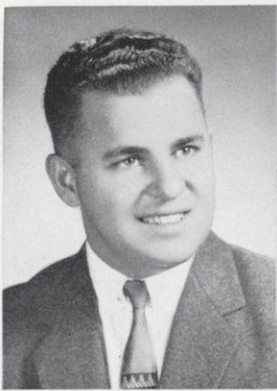

GLENN T. SHAKAL
BOYD

KENNETH SHEARROW
RICE LAKE

P. LELAND SKOG
BAY CITY

RONALD SKONE
CUSHING

ALLEN D. SKROCH
INDEPENDENCE

WILMA O. SMITH
RIVER FALLS

JOHN R. SOLIE
AUGUSTA

THOMAS A. STEELE
HUDSON

GERALD E. STERN
HASTINGS, MINN.

CHARLES STEWART
RIVER FALLS

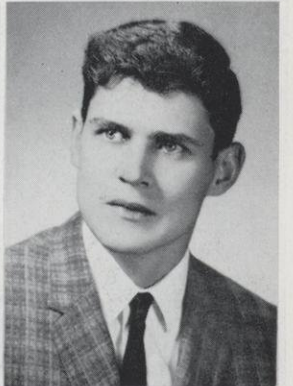

DAVE STODOLA
SARONA

FARAN E. STOETZEL
BELDENVILLE

MARY SUENNEN
HUDSON

D. MERLEE SUNTY
HIBBING, MINN.

DALE E. SWENSON
AMERY

RONALD TAYLOR
RIVER FALLS

ORRON THOMAS
ST. CROIX FALLS

EUGENE THOMPSON
ELLSWORTH

DOROTHY TOLL
HUDSON

NEIL H. TOLLANDER
WEBSTER

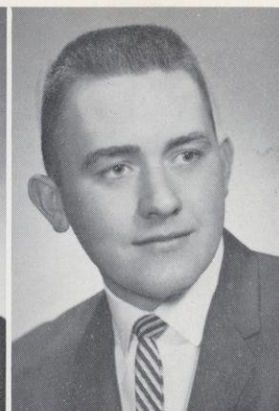
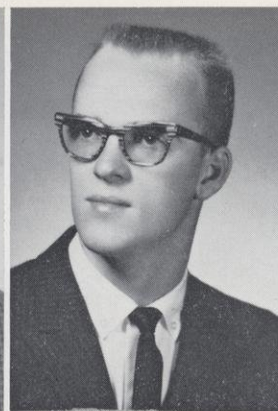
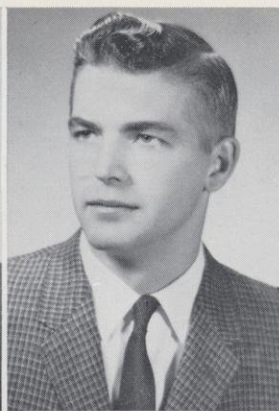
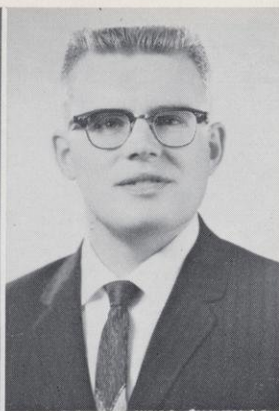

CAROL TRUTTSCHER
PLYMOUTH

ERLAND UKKOLA
MAPLE

IRVIN F. VANASSE
SPRING VALLEY

LLOYD VAN SOMEREN
BALDWIN

ROBERT VERMILLION
ELKHORN

JUDITH A. VOELKER
ST. PAUL, MINN.

MARJORIE WALLEN
CLEAR LAKE

JAMES B. WATRUD
CLAYTON

DONALD L. WEBERT
BALDWIN

GAYLE WERNBERG
ARPIN

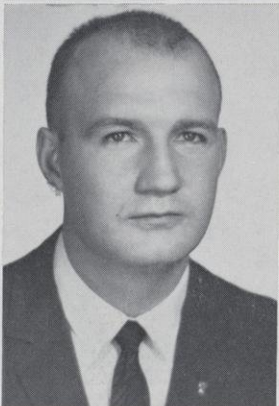
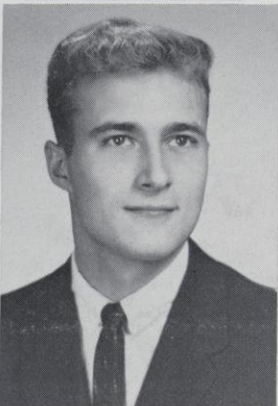
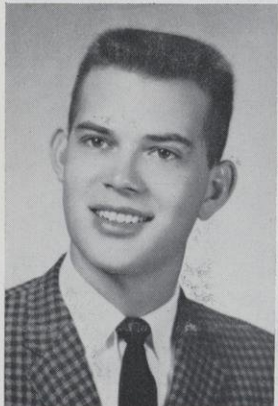
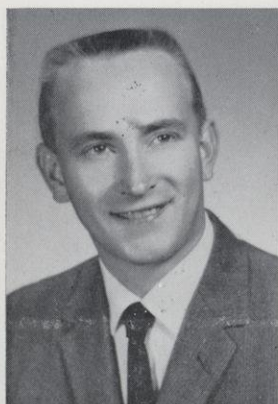

HUGO M. WIEBUSCH
RED WING, MINN.

PATRICIA WIFF
ELLSWORTH

JOHN WISKERCHEN
PLUM CITY

MELANIA WOLODKO
CAMERON

ROBERTA WUNROW
BOYCEVILLE

ROBERT WYNVEEN
BALDWIN

KENNETH ZAHORSKI
WEYERHAUSER

CLYDE R. ZAMJAHN
HUDSON

MARY ZIEGEWEID
ARCADIA

RONALD GRAY
MAIDEN ROCK



SHERYL BRINKMAN
NEW RICHMOND



GEORGE SEKANAY
BRYANT

Three Year Graduates



JOYCE McKINLEY
SIREN

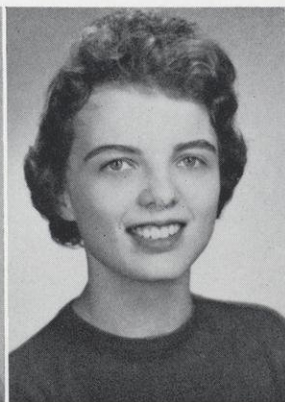

GLEN MITCHELL
AMERY



NANCY REYNOLDS
RIVER FALLS

Two Year Graduates



JOAN FRANK
PEPIN



BETTY ANN HANSON
RICE LAKE



SHIRLEY LADD
BARRONETTE



EDITH WALKER
EDGERTON



Mixed emotions

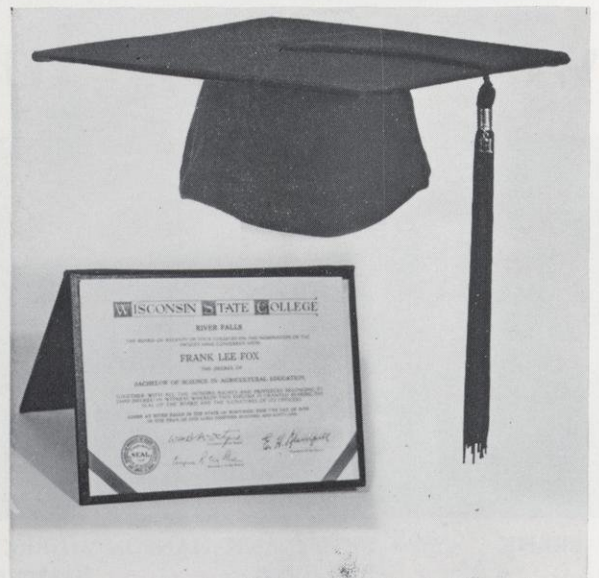

Juniors

Where there is much light, the shadows are deepest . . .
 GOETHE



Students spent hours in labs

Now
 heavy, dark
 lines
 not bending to
 mediocrity . . .
 endless discussions
 with basis and logic . . .
 again, meetings,
 trips to the health cottage
 11:59 good-nights . . .
 studies
 faces
 now friends . . .
 a synthesis of
 goals
 actions
 and self . . .
 I am an individual
 near the end of
 the maze.



EDITOR'S NOTE: Students are pictured according to their academic ranking at the beginning of the 1960-61 fall quarter.

Gary Wagenbach, president; Mary Viitanen, secretary; David Nichols, treasurer. Not Pictured: Diana Steen, vice-president.



AGRONOFF, ROBERT River Falls
 ALME, JOHN Amery
 AMUNDSON, DURWOOD Taylor
 ANDERSON, GERALD St. Paul, Minn.
 ANDERSON, LESTER Arcadia
 ANDERSON, MARY ANN Amery

ANDERSON, PAUL Hudson
 APPLEBY, SANDRA Anoka, Minn.
 ARMBRUSTER, ROBERT River Falls
 AXNESS, JAMES Arcadia
 BAI, SAMMY Seoul, Korea
 BARROWS, VALMER Cumberland

BARTCH, EDWARD St. Paul, Minn.
 BARTZEN, FRANK Sheboygan
 BAUMGARTEN, ARLYN Tomah
 BAXTER, ARLENE Gamboa, Canal Zone
 BEAUDET, JEAN Stillwater, Minn.
 BEESON, ROBERT Hudson

BELISLE, JON River Falls
 BENTS, GERALDINE Comstock
 BERGER, GEORGE Denmark
 BERGSTROM, DAVID Plum City
 BETHKE, WILLIAM Augusta
 BIEDERMANN, NORMAN St. Croix Falls

BISHOP, CHARLES Dallas
 BJURQUIST, ELLIOT Stockholm
 BLANK, JAMES LaCrosse
 BLOEDOW, MARVIN Pewaukee
 BLOMBERG, GARRY Stockholm
 BOATMAN, DAVID Ellsworth

BOCKSELL, LESLIE Pepin
 BONNER, DANIEL Barron
 BOSMAN, RONALD Hudson
 BRAUN, JEROME Loyal
 BREHM, GERALD Colby
 BRETT, ROBERT Loyal

BROOKE, MANYA Dallas, Texas
 BROSI, LYNN River Falls
 BULTMAN, DAVID River Falls
 BURTON, KEITH Knapp
 CAMPOS, MARCY Makaweli, Hawaiian Is.
 CARDELL, DONALD Ellsworth

CASE, ALLAN Warrens
 CHRISTENSEN, ELAINE Withee
 COOK, DAVID Colby
 CUSHING, JERRY Wilson
 CUSKEY, THOMAS Spooner
 CZERWONKA, MARLENE Chetek

DAWSON, ROBERT River Falls
 DEBOER, DOUGLAS Emerald
 DELAHUNT, JOHN Stillwater
 DERRICKS, DARRYL Denmark
 DIEDRICH, DALE Athens
 DORGAN, SUE Rice Lake



DOYLE, JOHN Greenleaf
 DROHMAN, GARY Grantsburg
 DROUBIE, DONALD St. Paul, Minn.
 DUCKLOW, DALE Ellsworth
 DURAND, MARY Lake Elmo, Minn.
 DVORAK, DIANNE Hudson

ENGDAHL, CHARLES St. Paul, Minn.
 ENGBRETH, KAREN River Falls
 ERDMAN, MARGARET Red Wing, Minn.
 ERICKSON, EDWARD Balsam Lake
 ERLANDSON, MARION Beldenville
 ERTTEL, GLEN Hammond

ESSWEIN, JAMES Boyceville
 ESSWEIN, WILLIAM Boyceville
 FALKOFSKE, TOM Ellsworth
 FARMER, ROBERTA River Falls
 FINDER, EARL Lake Mills
 FISCHER, JAMES Antigo

FITZMAURICE, LARRY Humbird
 FLYGSTAD, ALLAN Barron
 FOX, NANCY Waukesha
 GEHLER, RONALD Chetek
 GILBERT, LLOYD Hudson
 GILBERTSON, DENNIS Spring Valley

GOLDSMITH, KENNETH Cumberland
 GOODLAD, ROBERT New Richmond
 GORKA, EDWARD St. Paul, Minn.
 GORRES, SHIRLEY Amery
 GRACE, NANCY Oaklawn, Ill.
 GROPP, JAMES Spencer

GROVER, GLORIA Galesville
 GUNDERSON, THOMAS Spring Valley
 GUSTAFSON, MILDRED Ellsworth
 GUTTING, JAMES Ellsworth
 HADAWI, ALBERT Toronto, Canada
 HALL, DUANE Roberts

HALLING, VAUGHN Stockholm
 HANDLOS, GERALD Centuria
 HANSEN, NORMAN Green Bay
 HANSEN, VALERIE Clintonville
 HANSON, CAROL Mondovi
 HARLESS, GERTRUDE River Falls

HARMON, JUDITH Clear Lake
 HARRIS, MEREDYTHE River Falls
 HAUGSTUEN, DOUGLAS Cameron
 HAYES, EDMOND Hudson
 HEGENBARTH, OSWALD Barron
 HEISE, HOWARD Ellsworth

HENTSCH, CAROL Glenwood City
 HENTSCH, CHARLOTTE Glenwood City
 HERRING, WILLIAM River Falls
 HERVAS, BOBBY Turtle Lake
 HEXUM, MAXINE Cameron
 HILDE, ROGER Stillwater

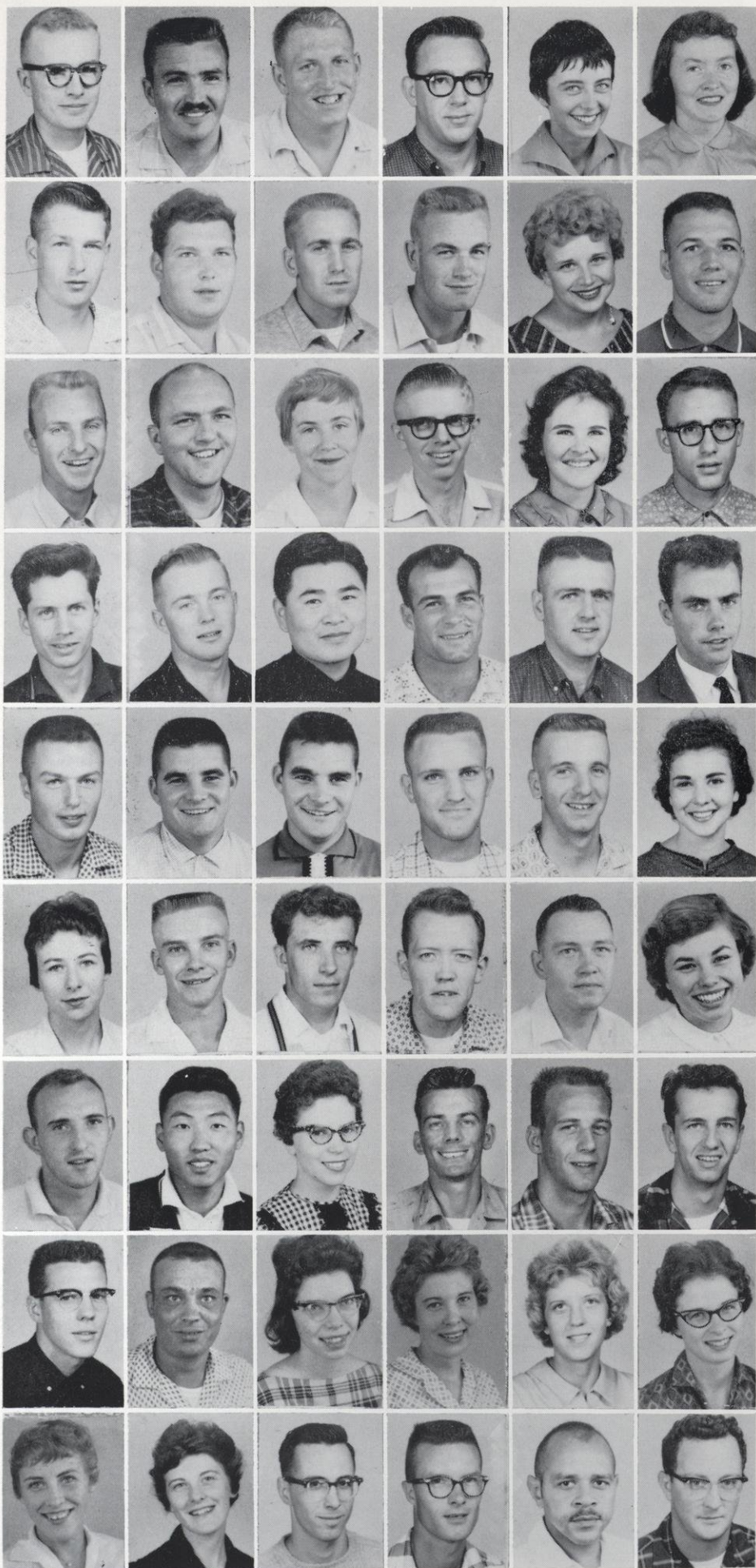

HILLESTAD, GLEN New Richmond
 HOEPER, KENTON Hastings, Minn.
 HOFSCCHILD, HOWARD Plymouth
 HOLLE, ARTHUR New Richmond
 HOLMES, KAY Nekoosa
 HOLZHUETER, ANN Menomonie

HUEBNER, CARL Waukesha
 HULT, WILLIAM St. Paul, Minn.
 IHRKE, JAN Hammond
 JACOBSON, CHARLES Alma Center
 JELEN, CRISS Pepin
 JENSON, DUANE Phillips

JOHNSON, GORDON Hastings, Minn.
 JOHNSON, GRANT St. Paul, Minn.
 JOHNSON, JUDITH Canton
 JOHNSON, KEVIN Baldwin
 JOHNSON, LEILA River Falls
 JOHNSON, TIMOTHY Turtle Lake

JOHNSTON, DEAN Cameron
 JONES, MERLYN Boyceville
 JOUNG, CHAN SOO Seoul, Korea
 JULIEN, LARRY Fairchild
 JUNKMAN, JOHN Hudson
 KELLY, PAUL River Falls

KERCKHOVE, DONALD Bloomer
 KILLEN, DANIEL No. St. Paul, Minn.
 KILLEN, DENNIS No. St. Paul, Minn.
 KLATT, MARLIN Clear Lake
 KLUG, RICHARD Merrill
 KNIEFF, PAULINE Amery

KOTTS, JEAN River Falls
 KOZUB, RAYMOND Hawkins
 LABRASH, ROBERT New Richmond
 LABS, ROY Menomonie
 LARSON, JAMES St. Paul, Minn.
 LARSON, KAREN Clear Lake

LAUBER, JOHN Glenwood City
 LEE, KWANG WOO Seoul, Korea
 LEWIS, LA DONNA River Falls
 LILIENWALD, KARL New York City, N. Y.
 LINDAHL, RICHARD Stillwater, Minn.
 LIVINGSTON, JOHN New Richmond

LIVINGSTON, LEONARD Pepin
 LORENZ, DONALD Roberts
 LOWE, CAROL Chetek
 LOYAS, MARIANN Rice Lake
 LUNDE, IRENE Conrath
 MACK, GLORIA Newport, Minn.

MACKEY, KAY Rice Lake
 MACNEIL, NANCY Rice Lake
 MARTINSEN, VICTOR Somerset
 MAYER, DONALD Humbird
 MAYFIELD, DEXTER Knoxville, Tenn.
 MCGILLIS, DARREL Ellsworth



McKINLEY, JOYCE Siren
 McMILLAN, JEAN Stillwater, Minn.
 MEDOW, GERALD Wabeno
 MELBY, NEAL New Richmond
 MELSTROM, DONALD Ellsworth
 MILLER, MABEL Tomah

MITCHELL, GLEN Amery
 MONCHILOVICH, JUDITH Cumberland
 MONETTE, BEVERLY New Richmond
 MOTLEY, THOMAS Alma
 MROTEK, ARLYN Owen
 MULLER, ROBERT Green Bay

MUNDL, EUGENE Antigo
 MUNSON, ANITA Minneapolis, Minn.
 MURPHY, CAROL Ellsworth
 MURRAY, WARREN River Falls
 MYHRE, CAROL Hammond
 NELSON, GARY Dallas

NEVELA, MERLIN Thorp
 NICHOLS, DAVID River Falls
 NIELSON, BEVERLY St. Paul, Minn.
 NILSEN, GLORIA Birchwood
 NORDERHAUG, LEROY River Falls
 NORQUIST, ROBERT Diamond Bluff

OBERMUELLER, ALBERT Glenwood City
 OLSON, DONOVAN River Falls
 OLSON, KENNETH Iola
 OLSON, MERLIN Colfax
 OLSON, ORVIN Grandview
 OLSON, ROBERT Spring Valley

ONESTI, DONALD Wittenberg
 ORMSON, ALLEN Barron
 ORMSTON, GARY Grantsburg
 ORR, JAMES Grantsburg
 OVERLIEN, CALMER Elmwood
 OVERMAN, THOMAS Neillsville

PALESH, GERALD Wausau
 PAUL, DEANNA Rice Lake
 PAULSON, JO Red Wing, Minn.
 PEARSON, SONDRA Red Wing, Minn.
 PEARSON, DALE Ingram
 PEDERSON, GARY New Richmond

PERRIER, RONALD Stillwater, Minn.
 PETERS, JO ANN New Richmond
 PETERSON, CHLORN Danbury
 PETERSON, BARRY Plum City
 PHILLIPS, MARY New Richmond
 PETTERSON, DONNA Melrose

PITTMAN, GALEN Plum City
 PRIDE, THOMAS Osseo
 PROCHNOW, NEAL Gilman
 PROHOVNIK, WALTER Cable
 QUAST, RICHARD Neillsville
 RADATZ, ROBERT Minneapolis, Minn.

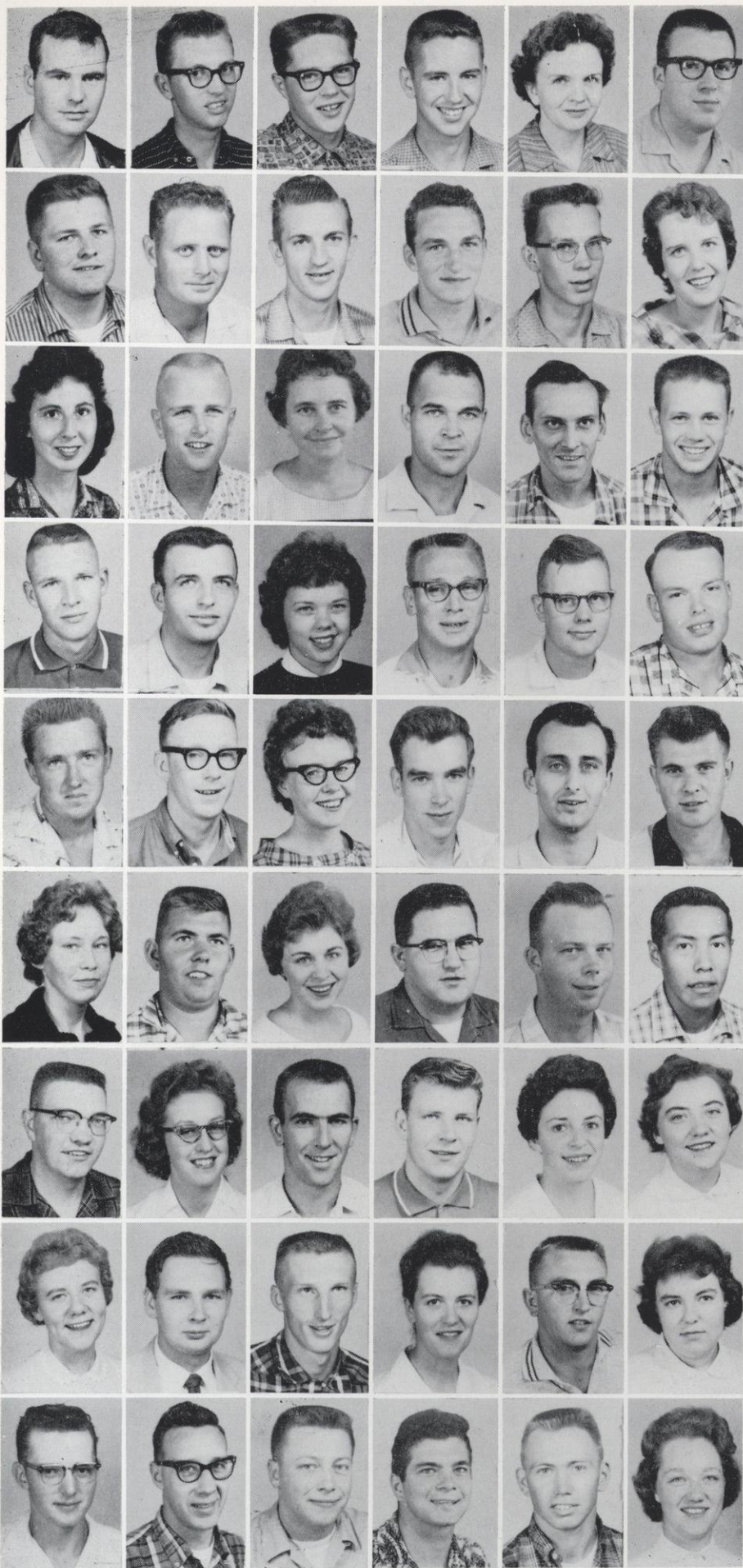

RANKIN, JAMES Winter
 RASMUSSEN, ELROY Barron
 REINHARDT, TERRAS Nelson
 RICE, JOHN Ellsworth
 RICHARDSON, VERN Spring Valley
 RIDNOUR, GLEN Arkansas

RIFLEY, WILLIAM Minneapolis, Minn.
 RINECK, SAM Chippewa Falls
 RODEWALD, JEROME River Falls
 ROGERS, MICHAEL Centuria
 ROMSOS, ROYAL Barronette
 ROQUET, DOREEN Grand Rapids, Minn.

ROSSI, BARBARA St. Paul, Minn.
 RUDER, JAMES Hastings, Minn.
 SAARI, BETTY New York Mills, Minn.
 SANFORD, ELROY Ellsworth
 SAZMA, JOHN Luck
 SCHAFFER, JOHN Clayton

SCHARFENBERG, GARY Edgerton
 SCHIMML, JOSEPH Eau Claire
 SCHMID, NANCY Chilton
 SCHMIDT, LAWRENCE Loyal
 SCHMITZ, DENNIS Mindoro
 SCHNITZLER, FREDERICK Glenwood City

SCHOLZ, DURWOOD Plum City
 SCHWENK, JAMES Hudson
 SCHWENK, JOANN Hudson
 SEIERSTAD, ALLAN Cumberland
 SEIGLER, GERALD St. Paul, Minn.
 SEIPEL, GALEN Elmwood

SHELDON, CAROLYN Stockholm
 SIMONSON, GLENN Taylor
 SKAR, LOUELLA Rice Lake
 SMITH, CLYDE Ellsworth
 SMITH, JAMES No. St. Paul, Minn.
 SMOKE, HENRY Tomah

SOGHA, SYLVESTER Krakow
 SOLUM, NANCY Canton
 SORENSEN, KENNETH Dresser
 SPENCE, RUSSELL Spring Valley
 STEEN, DIANA Dallas
 STEFFENHAGEN, JUDITH Red Wing, Minn.

STEFFENHAGEN, LOIS Red Wing, Minn.
 STENBERG, WARREN Blair
 STOFLET, SHERMAN Marshfield
 STROHBEEN, NANCY New Richmond
 SUMTER, ARNOLD Prescott
 SUNTY, MERLEE Hibbing, Minn.

SUSEDIK, EDWARD Ladysmith
 SUTTEN, LAURENCE River Falls
 SVENDSEN, GERALD Cable
 SWAN, DAVE Waukesha
 SWANSON, ROGER Cushing
 SWENSON, JEANETTE Hudson



THORESON, WILMA River Falls
 TOLLANDER, SUZANNE Webster
 TONN, MARY River Falls
 TORGERSON, WARREN Turtle Lake
 TORWICK, THOMAS St. Paul, Minn.
 TREDA, WILLIAM Bayport, Minn.

TURNER, WILLIAM Hammond
 TYLER, GERALD Amery
 VANASSE, THEODORE Spring Valley
 VITTANEN, MARY Barron
 VITTANEN, WAYNE Turtle Lake
 WAGENBACH, GARY Barron

WAGENBACH, LINDA Barron
 WALDRON, MARGARET Minneapolis, Minn.
 WANISH, VERNON Catawba
 WASHKUH, JOHN Shell Lake
 WEBSTER, CHARLES Gilman
 WEISENBACH, RAYMOND Durand

WEISS, CAROL Roberts
 WEYENBERG, WELDON Neenah
 WHANG, KYU WHAN Seoul, Korea
 WHITMORE, JANET Ladysmith
 WILHELMSON, RONALD St. Paul, Minn.
 WILLIAMS, RONALD Centuria

WILLIS, WILLIAM Knoxville, Tenn.
 WINTRONE, DONNA Chetek
 WRIGHT, PAUL Hudson
 WULFF, MARTHA Red Wing, Minn.
 YOUNGGREN, GEORGEANN River Falls
 ZIMMERMAN, RICHARD Wausau

ZIRBEL, RONALD Marshfield



A get-acquainted picnic

Sophomores

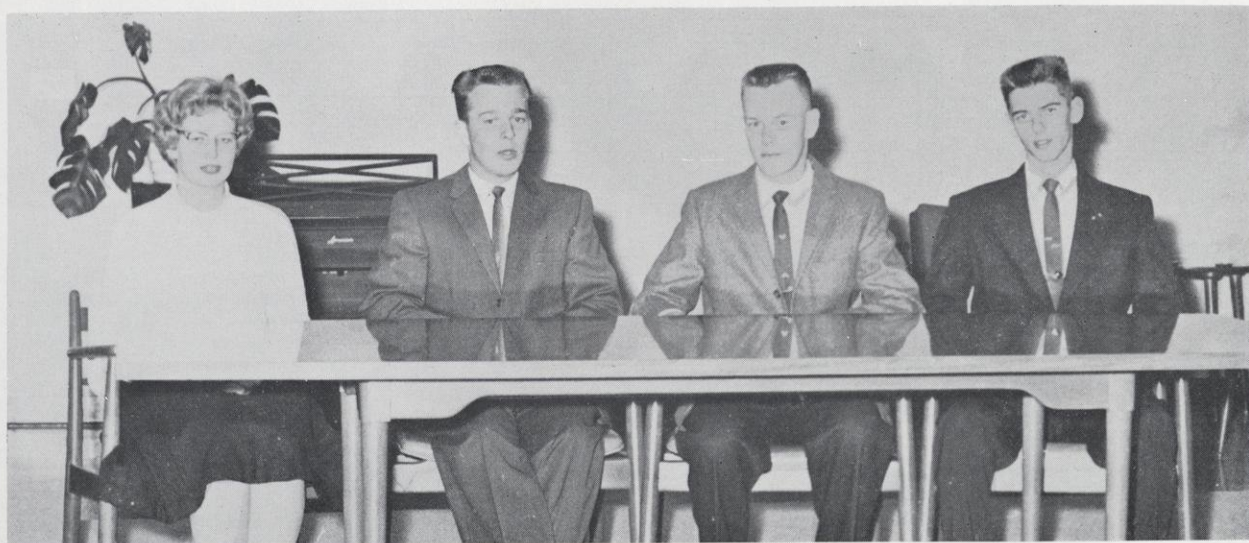

Sharon Collomore, secretary; Fred Froelich, vice-president; Wayne Hendrickson, president; Tom Brickner, treasurer.

*We read the past by the light of the present and the
forms vary as the shadows fall . . .*

FROUDE

Summer gone . . .
more lines . . .
Crane Brinton
Will Durant
the big questions . . .
a new cosmology . . .
where am I going
how do I get there . . .

term papers
critiques
a thirty-hour day . . .
decorating the gym
button, frosh
dorm open-house . . .
going south "to see who's there"
the beginnings of belonging
yet, where is the individual . . .
more faces, places
campaigns
conventions
reports . . .
and Emerson
at three a.m.

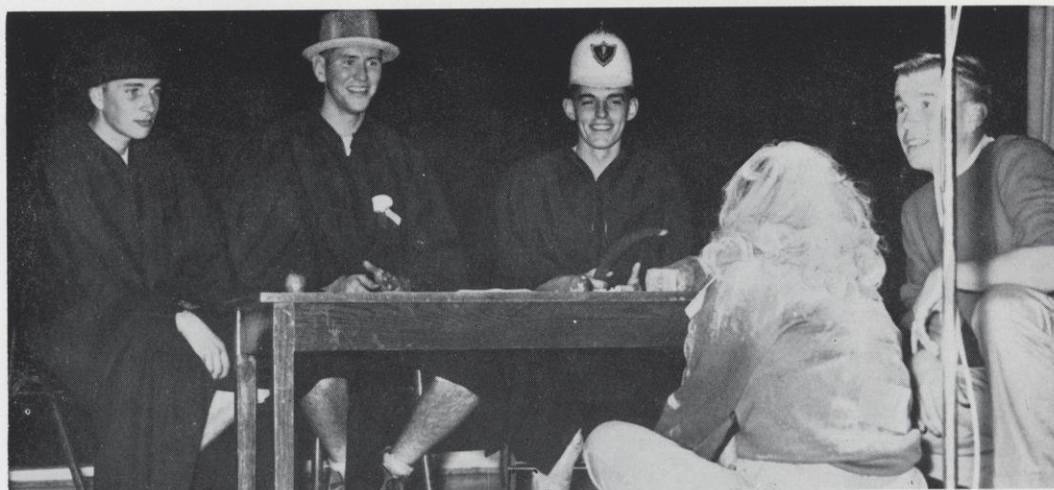

This is justice?

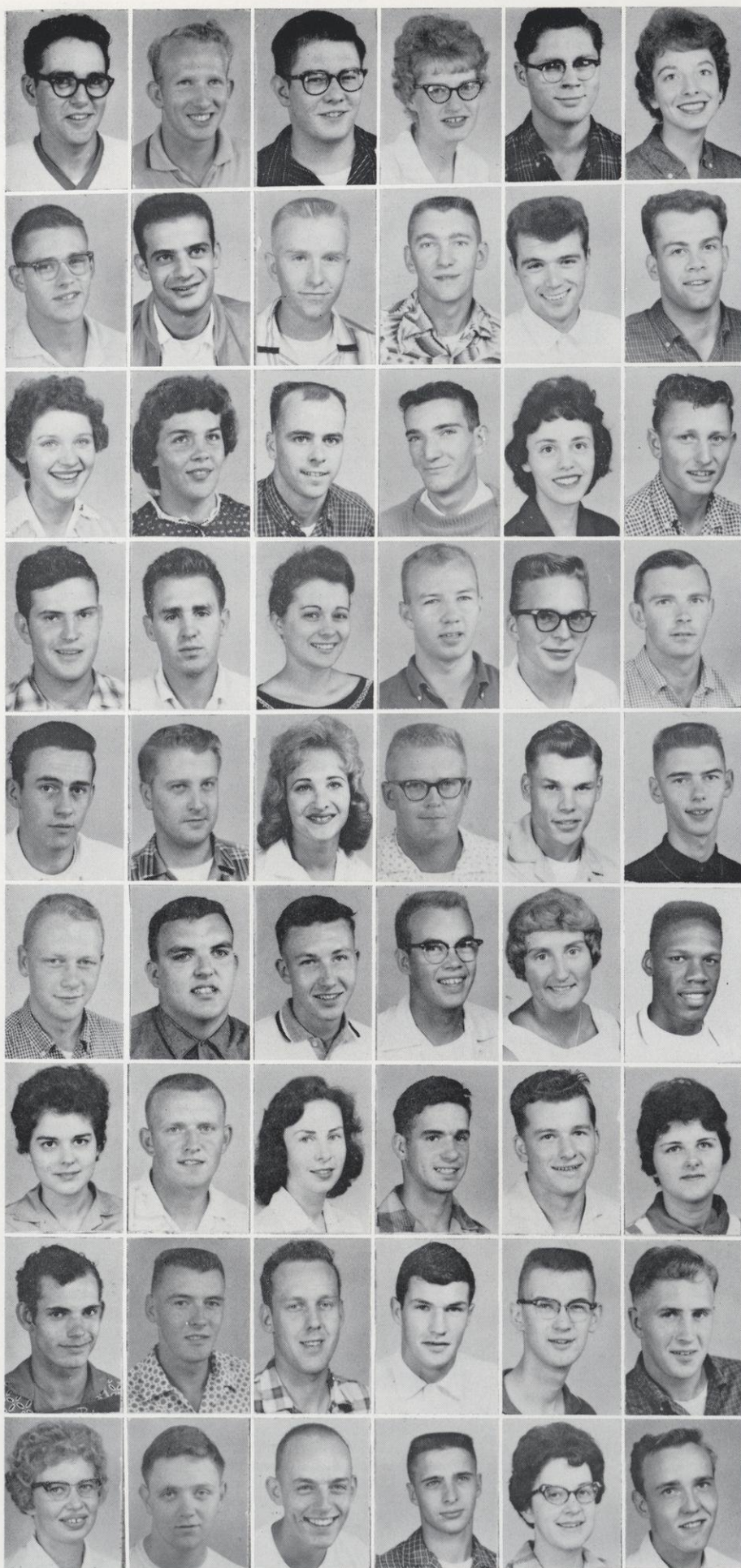

ACCOLA, JAMES Mondovi
 AFFOLTER, CHESTER Newport, Minn.
 AGEMA, LARRY Hudson
 ALBERT, JEAN Withee
 ALBERTSON, GARY River Falls
 ALBRECHT, JULIE Glenwood City

AMES, CHARLES St. Paul, Minn.
 AMIRARJOMAND, IRAJ Tehran, Iran
 ANDERSON, HARRY Amery
 ANDERSON, LARRY Dresser
 ANDERSON, RONALD Hudson
 ANDERSON, STEWART Hudson

ARNESON, DIANE New Richmond
 BARRON, TRESSA River Falls
 BEBIE, ROGER Bruce
 BEEBE, JAMES New Richmond
 BELFIORI, JOANNE River Falls
 BENNETT, RICHARD River Falls

BENSON, DAVID Clear Lake
 BENSON, ROBERT Pepin
 BERG, LINDA Barron
 BERG, RONALD Cushing
 BIERBRAUER, PAUL Osceola
 BISHOP, ARTHUR St. Croix Falls

BISS, NORBERT Cornell
 BOERNER, THOMAS St. Paul, Minn.
 BOSINSKE, BEVERLY Glenwood City
 BRAUN, RONALD Loyal
 BREDABL, DARWIN River Falls
 BRICTNER, THOMAS Independence

BBICTSON, CHARLES Madison
 BRILL, JAMES Menomonee Falls
 BRINDLEY, GREGORY St. Paul, Minn.
 BROOKE, LARRY Spring Valley
 BUCHMILLER, GERTRUDE Alma
 BUCHNER, NEWTON Gamboa, Canal Zone

BULTMAN, DAWN Kewanee
 BURKE, GARY St. Paul, Minn.
 BURRI, DIANNE Clear Lake
 BURTON, EARL Boyceville
 CAMERON, JOHN Bruce
 CAMPBELL, FAYE Ellsworth

CEDARHOLM, DARRYLD River Falls
 CHAMPEAU, RICHARD St. Paul Park, Minn.
 CHELSTROM, VINCENT Amery
 CHINANDER, JAMES St. Croix Falls
 CHRISTENSON, NELS Thorp
 CHRISTIANSON, TERRY Roberts

COLLAMORE, SHARON Ellsworth
 COOGAN, MIKE Hayward
 CROSS, ROBERT Rice Lake
 CROTEAU, JAMES Cumberland
 CROWNHART, CONNIE Elmwood
 CULVER, RICHARD Ellsworth



CUSKEY, DONALD Spooner
CUTSFORTH, THOMAS Chippewa Falls
CZECH, JOHN Gilman
DAFT, KAREN River Falls
DAHM, LESLIE River Falls
DAKIN, GEORGE Antigo

DAVEE, TOM Columbia, S. C.
DAVIDSON, PHILLIP Ellsworth
DELESTRY, JAMES St. Paul, Minn.
DEPALMA, JOHN St. Paul, Minn.
DIMICK, DAVID Almena
DOENIER, LAVERNE Arcadia

DOONAN, DENNIS Hudson
DRISCOLL, SUE New Richmond
DUEHOLM, WILLIAM Luck
EKSTROM, JACK Glenwood City
ELIAS, DAVE Hayfield, Minn.
ENGBRETH, KRISTIN River Falls

ENGEL, KATHLEEN River Falls
FALKENBERG, TED Cadott
FEHLEN, JEROME Hampton, Minn.
FIERKE, EUGENE Stetsonville
FILKINS, JAMES River Falls
FINN, JANE Ellsworth

FINSER, THOMAS Cornell
FIRL, RODNEY Red Wing, Minn.
FLEISCHAUER, LAWRENCE River Falls
FLUEGER, SHARON Red Wing, Minn.
FOSTER, DOROTHY Hammond
FRANK, JOAN Pepin

FREEMAN, WILLIAM Birchwood
FRIER, CAROL Ellsworth
FROELICH, FREDERICK Chippewa Falls
GAARD, GARY Eau Claire
GAREY, TOBY St. Croix Falls
GARLIE, DAVID Northfield, Minn.

GARLIE, JOHN Northfield, Minn.
GEGEN, THOMAS Hastings, Minn.
GEORGE, BURTON Newport, Minn.
GERIG, DAVID Brinsmade, N. D.
GEVING, RICHARD Spring Valley
CHERTY, BARBARA Hudson

GLYNN, DENNIS Frederic
GONTIZKE, BRUCE Osseo
GORDON, MARLENE Minneapolis, Minn.
GORE, LINDA Turtle Lake
GORRES, JOHN Amery
GORRES, MARVIN Amery

GRANQUIST, JANIS Stillwater, Minn.
GRANT, LOWELL Deer Park
GRASKE, CLAUDIA No. St. Paul, Minn.
GRASSL, MARGARET River Falls
GREGORICH, FRANCIS Greenwood
GREUB, LOUIS Humbird



GRIVNA, DENNIS Clayton
 GYDESEN, HENRY Hastings, Minn.
 HAAS, EUGENE Birchwood
 HALAMA, ROBERT Independence
 HALLER, DENNIS River Falls
 HALLER, NANCY Waunakee

HALVORSON, JEROME Luck
 HANGARTNER, DALE Osseo
 HANSEN, BRUCE Newport, Minn.
 HANSEN, PHILIP Hager City
 HANSON, BETTY Rice Lake
 HANSON, DONALD St. Paul, Minn.

HANSON, MURIEL Spring Valley
 HARIRI, YAHYA Tehran, Iran
 HARRISON, DAVID Stillwater, Minn.
 HASE, FRED Maiden Rock
 HAUSCHILDT, GARY Ellsworth
 HAWKINSON, BENJAMIN North Branch, Minn.

HAWKSFORD, ROBERT New Richmond
 HAY, JAMES Lake Geneva
 HEGLUND, DONALD Ashland
 HEITING, REBECCA Hudson
 HENDRICKSON, WAYNE Spring Valley
 HERMANSEN, MELVIN New Richmond

HESELTON, RICHARD St. Paul Park, Minn.
 HEXUM, TERRY Cameron
 HIGGINS, PAT New Richmond
 HILLSKOTTER, WENDELL Osceola
 HIRSCHINGER, JAMES Baraboo
 HOFMANN, LENAT Seymour

HOLEWINSKI, DONALD Polaski
 HOLTE, CARL Blair
 HOPKINS, LARRY Milltown
 HOSKINS, LARRY Grand Marsh
 HOUSER, DONALD River Falls
 HOVERMAN, DALE Dresser

HUNGERFORD, JEROME Maiden Rock
 IHRKE, MAX Hammond
 JACOBSON, KENNETH Beldenville
 JAMES, CONSTANCE Philadelphia, Pa.
 JANSEN, TED Elkhorn
 JAWORSKI, DONALD Polaski

JENSEN, JOHN River Falls
 JENSEN, ROCHELLE Wilson
 JOHNSON, CHARLES R. Grantsburg
 JOHNSON, CHARLES S. New Richmond
 JOHNSON, EDWARD Clear Lake
 JOHNSON, FRED Luck

JOHNSON, NORMAN River Falls
 JONES, LARRY Red Wing, Minn.
 JULIAS, WYMAN Hastings, Minn.
 KANABLE, JAMES Tomah
 KANMACHER, BARBARA Hastings, Minn.
 KAPUSTA, MARIAN Antigo

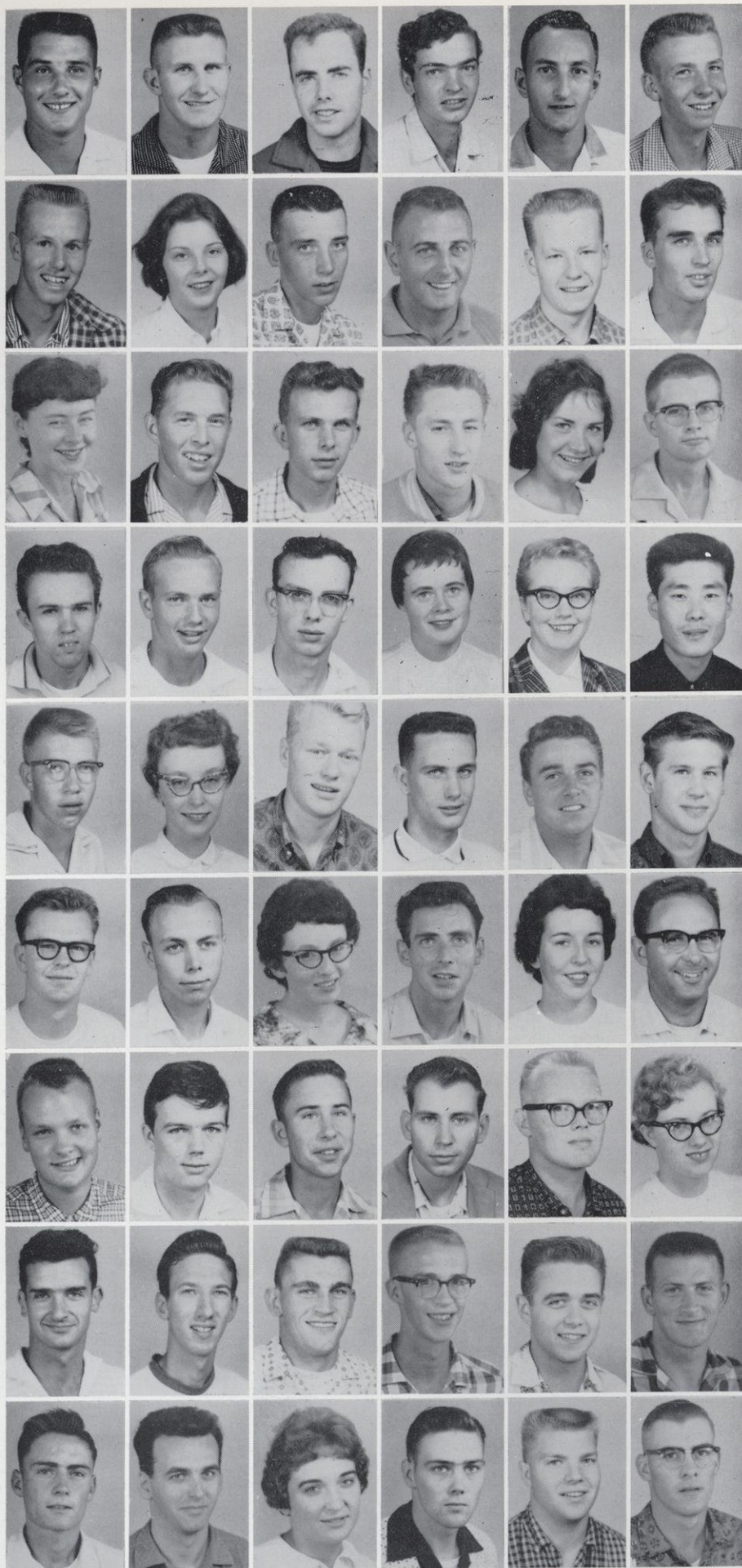

KEELER, THOMAS Gilman
KEEFER, THOMAS Gilman
KEENLYNE, KENT Durand
KELLY, PETER River Falls
KIRCHNER, RAYMOND River Falls
KLECKER, MAX Ellsworth
KNUTSON, JOHN Chetek

KOEPNICK, DONALD Elkhorn
KORSMO, BARBARA Clintonville
KOTHLOW, THOMAS Menomonie
KOTTKE, RICHARD Hudson
KOWALCZYK, ROBERT Gilman
KOWALCHYK, WILBERT Mosinee

KRENGEL, ELAINE River Falls
KRIEGL, JOSEF Baraboo
KUHN, DUANE Red Wing, Minn.
KUSS, WAYNE River Falls
LADD, SHIRLEY Barronette
LAMPHERE, DAVID Arkansas

LANDRY, JOHN Mellen
LARSON, BRUCE Hillsdale
LARSON, HARLAN Ellsworth
LAUE, ANN River Falls
LEACH, CAROL Colfax
LEE, CHUN Seoul, Korea

LEMMERMAN, JERRY Hager City
LENTZ, MARY Boyceville
LINDBERG, RONALD St. Paul, Minn.
LINDSAY, PHILLIP Pewaukee
LLOYD, LARRY Barron
LUKASICWICZ, JAMES Thorp

LUKOWICZ, MICHAEL Antigo
MANN, HOWARD Hager City
MANN, REBECCA Red Wing, Minn.
MARTIN, RICHARD Minneapolis, Minn.
MARTIN, ZITA Maiden Rock
McCARTY, WYMAN Red Wing, Minn.

McGANN, JAMES Baraboo
McMASTER, RICHARD Somerset
MEIR, VERNON Prescott
MEIS, THOMAS Battle Lake, Minn.
MELTGREN, MICHAEL Milltown
MICHAELSON, ERMA St. Croix Falls

MIELKE, DEAN Fox Lake
MIKRUT, FRED Ogensburg
MILLER, JOHN Chilton
MOE, RICHARD Spring Valley
MONCHILOVICH, GEORGE Cumberland
MOW, KENNETH Glenwood City

NAGGATZ, RONALD Clayton
NEE, JOHN St. Paul, Minn.
NELSON, LINDA Ellsworth
NELSON, RAYMOND Barronette
NELSON, RODNEY Amery
NESS, DONALD Spooner



NEWMAN, DARRELL Hudson
 NIENAST, LAMONT Tomah
 NILSON, BOB Birchwood
 NITITHAM, VILAS Bangkok, Thailand
 NORVOLD, TELFORD Woodville
 OELKERS, RICHARD Red Wing, Minn.

OLSEN, RICHARD St. Paul, Minn.
 OLSON, GEORGE Hudson
 OLSON, GORDON Baldwin
 OLSON, JOHN Cumberland
 OLSON, WILLIAM G. Wheeler
 OLSON, WINSTON Amery

O'MALLEY, DAVID River Falls
 OSEN, JUDY River Falls
 OWEN, KATHLEEN Durand
 PALM, DONNA Cumberland
 PARKER, JAMES St. Paul, Minn.
 PECHA, GERALD Bloomer

PEDERSEN, HAROLD Milltown
 PENMAN, BRUCE Hudson
 PETERSON, ALBIN Turtle Lake
 PETERSON, DALLAS Hudson
 PETERSON, GUSTAV Holcombe
 PETERSON, JOHN Hudson

POHL, JAMES Vermillion, Minn.
 POTOCNIK, DELMAR Owen
 POULTER, JAMES Cumberland
 PRODGER, PATRICIA Frederic
 PRUST, ROBERT No. St. Paul, Minn.
 RASMUSSEN, JAMES River Falls

REINKEY, PATRICIA Elmwood
 RICHARDSON, ROBERT Spring Valley
 RIDNOUR, MARION Arkansasaw
 RINGLIEN, PAUL Whitehall
 RITER, MICHAEL River Falls
 RIVARD, HAROLD Somerset

ROEHL, LOWELL Loyal
 ROHDE, RICHARD Greenwood
 ROMANOWSKI, ALEX Chetek
 ROSENOW, MYRNA Minneapolis, Minn.
 ROTH, ROBERT St. Paul, Minn.
 RUNKLE, JUDITH Dallas

SAADI, ABBASS Baghdad, Iraq
 SATHER, FLORENCE River Falls
 SAXBY, RAYMOND Wilton
 SCHICKOWSKI, DALE Waukesha
 SCHIEFELBEIN, ROBERT Somerset
 SCHMIDT, JEROME Spencer

SCHMITT, MICHAEL Independence, Iowa
 SCHNAGL, NORMAN Trego
 SCHNEIDER, PHILLIP Menomonie
 SCHNEIDER, SHELDON Minneapolis, Minn.
 SCHOLZ, DWIGHT Ellsworth
 SCHRODER, EUGENE Menomonie

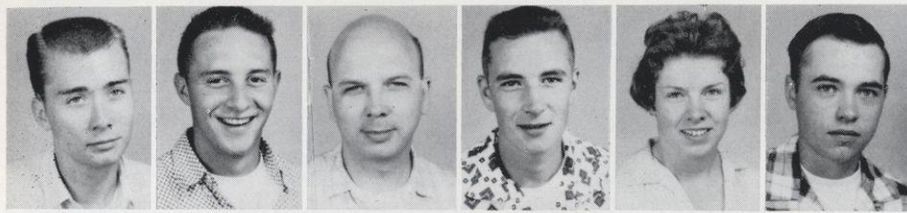

SCHUKRAFT, RICHARD Lake Geneva
SCHUSTER, FRED Antigo
SEQUIN, THOMAS Ellsworth
SHARP, JAY Antigo
SHEARER, MARJORY Cumberland
SIPPLE, ROGER Menomonie

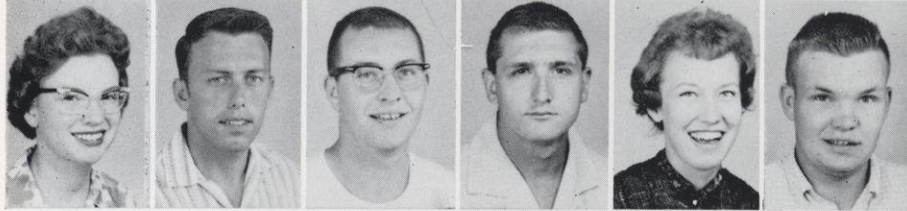

SKILLE, JANET Downing
SMELCER, KENNETH River Falls
SMITH, CHARLES Waukesha
SMITH, RUSSEL Nelson
SOBOTTKE, BARBARA Plum City
SOMMERS, KERMIT Stillwater, Minn.



STARK, MARY River Falls
STRACKBEIN, GERALD Lake Geneva
STRASSER, RONALD Hudson
STROBUSH, VICTOR Woodville
SWAINSON, RALPH Elgin, Ill.
SWANSON, ARDEN St. Paul, Minn.



SWANSON, ROGER Clear Lake
SWARTZ, WILLIAM Waukesha
SWENSON, STUART Amery
SZYMANSKI, GERALD Thorp
THORESON, ROBERT River Falls
TICKNOR, JAMES Edgerton



TOLLEFSON, DUANE Glenwood City
TRAUTMANN, FREDERICK Tomahawk
TRAYNOR, LARRY Ellsworth
TRAYNOR, MAUREEN Spring Valley
TRUDELL, DONALD Hudson
TYLKA, WILLIAM Medford

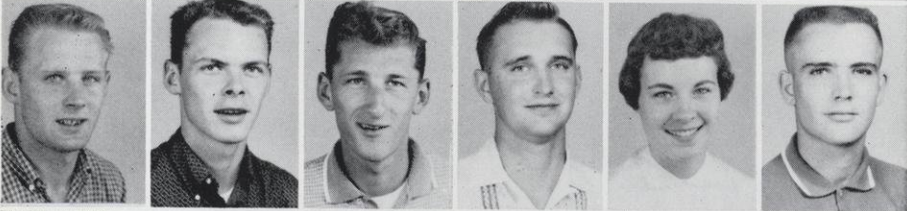

VICK, EDWARD Clear Lake
VOELZ, MALCOLM Bowler
VOTH, EUGENE Red Wing, Minn.
WALDBILLING, DON Amery
WALKER, EDITH Edgerton
WALL, CHARLES River Falls

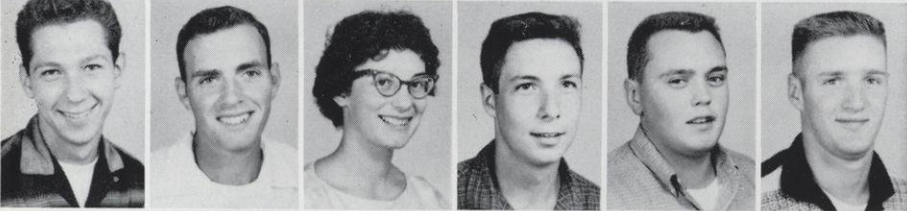

WALSH, JAMES Birchwood
WATRUD, LEROY Clayton
WEBB, BARBARA Powell Butte, Ore.
WEIMER, WILLIAM Jim Falls
WELLS, LARRY Polaski
WETTLESON, DAVID Spring Valley



WHITE, VIRGINIA Maiden Rock
WILCOX, DELORES Hammond
WILKUS, KAREN New Richmond
WILLIAMS, DAVID River Falls
WISKERCHEN, LEONARD Pepin
WRIGHT, HELEN Clayton



ZEINERT, DARWIN Wittenburg

Freshmen



Warren Bovee, vice-president; James Norrish, president; Karen Wears, secretary; Dean Hauschildt, treasurer.

The smallest hair throws its shadow . . .

GOETHE

Lines

infinite lines . . .

registration, entrance tests,
caf' and Friday's reserve books . . .

new faces, places

so much I didn't know . . .

creativity to develop

to channel . . .

do I dare

rebel; conform?

will I get caught

kangaroo Kourt, Our Town,
roundworms and constellations

jam sessions

dorm serenades . . .

dances, parties, Clifton Hollow . . .

letter-writing in Orientation

midnight oil

honor point?

why now?

what then?



*The traditional
frosh, soph battle*



'Button' frosh . . .

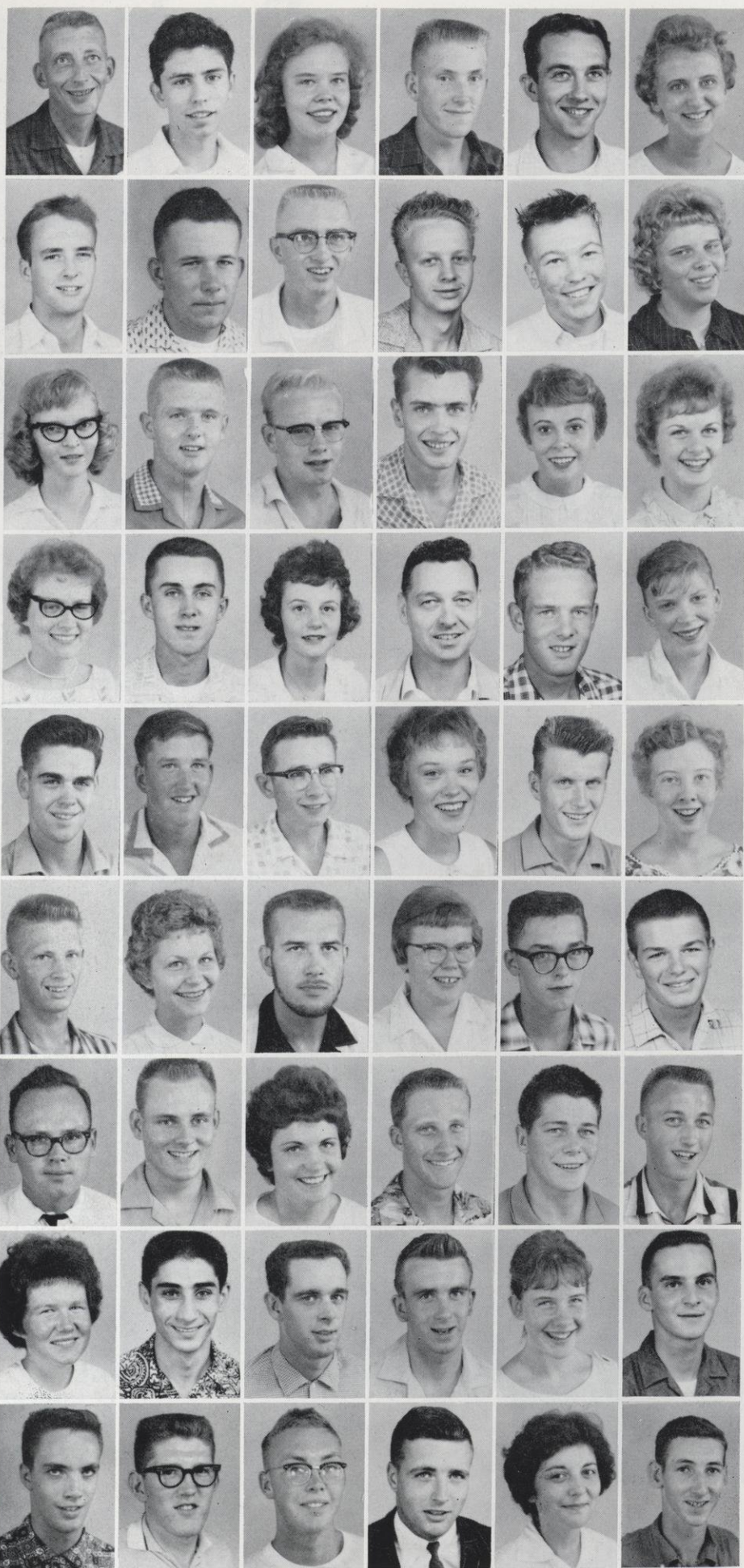

AGNEW, JACK Tomah
AKIM, GERALD Somerset
ALBRITSON, JANICE Woodville
ALLAR, GARY Springbrook
ALTON, RICHARD Spring Valley
AMBLE, IRENE Whitehall

AMES, ROGER River Falls
AMUNDSON, HARVEY Clear Lake
ANDERSON, DUANE Webster
ANDERSON, JAMES Amery
ANDERSON, RONALD Clear Lake
ANDERSON, SANDRA Lake Elmo, Minn.

ANDERSON, VIRGINIA Hovland, Minn.
ANDERSON, WALLACE Shell Lake
ARMITAGE, ROBERT Neillsville
ARNDT, DAVID Osceola
ARMSTRONG, JEANNE Austin, Minn.
ARTS, JERILYN Ladysmith

AUBERT, ROSELLA Frederic
AUGUSTINE, ROBERT Goodhue, Minn.
BAAR, DIANNE River Falls
BAILEY, WILLIAM Spring Valley
BAKER, DENNIS Bay City
BARBERA, GAYLE Rice Lake

BARTELS, DAVID Rice Lake
BARTOSH, JAMES River Falls
BECKMAN, DAVID Thorp
BEELER, BARBARA Prescott
BEHN, NORMAN Birnamwood
BEINE, BARBARA Charles City, Ia.

BEKKUM, VICTOR Westby
BERGSRUD, BARBARANN Spring Grove, Minn.
BERKNER, STANLEY Red Wing, Minn.
BETIER, JUDITH Berlin
BIERBRAUER, CHESTER Osceola
BIERSCHENK, DARWIN Stillwater, Minn.

BLAHA, JAMES J. Birchwood
BLAHA, JAMES O. Sturgeon Bay
BLAIR, RACHEL Barron
BLANK, GARLEY St. Paul, Minn.
BLAZEK, ALLEN Ladysmith
BLOOM, GEORGE Phillips

BODSBERG, JACQUELINE Amery
BOHLOUL, BEHZAD Tehran, Iran
BOONE, DANIEL Gilman
BOORTZ, JOHN Cameron
BORCHERT, JANET River Falls
BORNFLETH, DOUGLAS Menomonee Falls

BOVEE, WARREN Centuria
BOWEN, GERALD Red Wing, Minn.
BRACKEE, JERRY Clayton
BRAINARD, ROGER Chicago, Ill.
BREAULT, SUSAN Hudson
BROWN, GERALD River Falls

BROWN, JUDITH St. Paul, Minn.
 BRUCKS, THOMAS Elm Grove
 BUCHLI, BYRON Arcadia
 BUNDERS, BARBARA Madison
 BUNCE, GAYLEN No. St. Paul, Minn.
 BURDICK, GRANT Waukesha

BUTCHER, LOWELL Butler
 CAMPLIN, BETTY Frederic
 CARLSON, KARYN Grantsburg
 CARNINE, ALLEN Dresser
 CAROW, JOHN New Richmond
 CARR, CHARLES River Falls

CARRIER, CHARLES Edgerton
 CASHMAN, CAROL River Falls
 CEDERHOLM, GERALD Beldenville
 CERNOHOUS, GERALD Hastings, Minn.
 CHARTIER, SHIRLEY Bayport, Minn.
 CHRISTENSEN, CAROL Luck

CHRISTIANSON, KAY Roberts
 CHRISTENSON, RAYMOND River Falls
 CHRISTIANSON, RONALD Webster
 CHURCHILL, EDWIN Ladysmith
 CIPOV, LU'ANN Chetek
 CLARK, JAMES Waterloo

CLARK, STEVEN Dresser
 COCKETT, FRANCINE Wailuku, Maui, Hawaii
 COMSTOCK, VERNE St. Paul, Minn.
 COOK, DELWIN Prescott
 COOK, SHARON Cumberland
 COOKE, JAN Independence

CRANE, VAEMOND Balsam Lake
 CROCKETT, BRUCE Neillsville
 CULVER, ROBERT Ellsworth
 CULVER, WALTER Ellsworth
 CUMMINGS, MARLYN Beldenville
 CUSICK, TERENCE Newport, Minn.

DAHL, DELORES Grantsburg
 DAHMS, MARGIE River Falls
 DAOUST, MARK Oneida
 DELONG, BRUCE Amery
 DELONG, SHARON Elmwood
 DEMPSEY, KEITH Hillsdale

DEXTER, GERALD New London
 DICKSON, ALLEN Suring
 DISALVO, VINCENT Cudahy
 DONATELLE, GARY Cumberland
 DORRANCE, HERMAN Hixton
 DREW, GORDON Gleason

DROST, SUZANNE New Auburn
 DUDENHOEFER, JACK Jim Falls
 DUEHOLM, LYN Milltown
 DUNN, PATRICIA Ellsworth
 DURAND, CYRILLE No. St. Paul, Minn.
 DUSEK, DENNIS River Falls





DUSEK, SHIRLEY River Falls
 DUVAL, PATRICK Cochrane
 DYKSTRA, JOHN Waldo
 EARL, THOMAS Menomonie
 EASTMAN, DAVID Balsam Lake
 ECKBLAD, BRUCE Red Wing, Minn.

EDINGER, CLIVE Omro
 ELLINGSON, LARRY Centuria
 ELLINGSTAD, RICHARD Hudson
 ENDRES, JOSEPH Hampton, Minn.
 ENDRES, ROBERT Hampton, Minn.
 ENGBRETSON, DON Hudson

ENGBERG, DON St. Paul, Minn.
 ENGUM, DONALD Independence
 ENLOE, MARY River Falls
 ENTZMINGER, KAREN Colfax
 ERICKSON, DARLENE Rice Lake
 ERICKSON, KENNETH River Falls

ERICKSON, LEEANDRA Ettrick
 ERMISCH, EUGENE Lakeland, Minn.
 ESSWEIN, LANE Boyceville
 FALSTAD, ROBERT Spooner
 FELLEENZ, DAVID Chippewa Falls
 FELTES, LORENTZ West Chicago, Ill.

FINLEY, WILLIAM River Falls
 FINN, KATHLEEN Ellsworth
 FISK, DOUGLAS St. Croix Falls
 FLEMING, GLEN Hastings, Minn.
 FLUEGER, HEIDI Red Wing, Minn.
 FLYNN, JOHN Neillsville

FOSS, JANET Whitehall
 FOX, RONNIE Clear Lake
 FRANK, LONA Deer Park
 FRANK, MARYANNE Clear Lake
 FREIER, STEVEN Red Wing, Minn.
 FRITZ, ROBERT St. Paul Park, Minn.

FROSETH, JOHN Elk Mound
 FUZER, THOMAS West Allis
 GAGNON, JOHN Wales
 GARLIE, NORMAN Webster
 GEDATUS, NANCY Woodville
 GEISEKER, ROY Plum City

GERMAIN, RICHARD Somerset
 GESCHE, LOWELL Elmwood
 GIESE, DAVID Star Prairie
 GIESE, DIANE Star Prairie
 GIGSTAD, LEIF Sturgeon Bay
 GLEINER, PAUL St. Paul, Minn.

GODDEN, GERALD Roberts
 GONSIOR, MARGARET St. Paul, Minn.
 GOTHAM, JERRY Chetek
 GREENWOLD, LARRY Barron
 GRIVNA, DONALD Clayton
 GROVER, MAVIS Nekoosa

GRUIS, DALE Hastings, Minn.
 GUNDERSON, MARIANN Mabel
 GUSE, WANDA Whitehall
 GUST, ROBERT Deer Park
 GUSTAFSON, PAMELA Red Wing, Minn.
 HAAK, CONRAD Pontiac, Mich.



HAAS, FRANK St. Paul, Minn.
 HABELMAN, ROBERT Tomah
 HADDOW, KAREN Spring Valley
 HAGEN, ORWOLL Wittenberg
 HAGESTAD, HERMAN River Falls
 HAIDER, MARTIN New Richmond



HALBERG, ERIC Exeland
 HALL, KATHLEEN Roberts
 HALL, MYRON Grand Meadow, Minn.
 HALVERSON, ROBERT Glenwood City
 HAMMELMAN, RICHARD Deer Park
 HANSEN, ARDELL Milltown

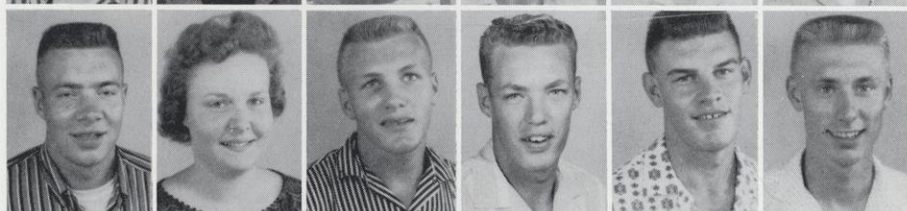

HANSON, ARDYS Hayward
 HANSON, JOHN Baldwin
 HANSON, JOHN Turtle Lake
 HANSON, ROBERT Sand Creek
 HANSON, WAYNE Amery
 HARMON, JUDITH Plum City

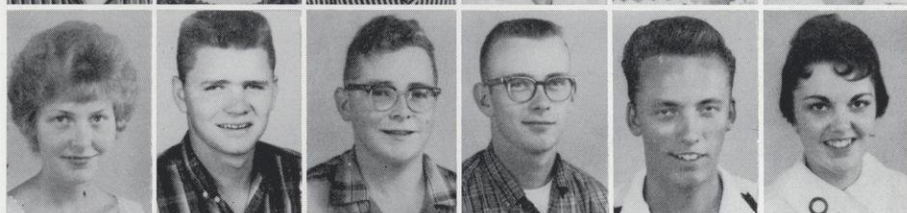

HARRIS, GORDON Hastings, Minn.
 HARRIS, JEFF Amery
 HAUG, JOAN Amery
 HAUSCHILDT, DEAN Ellsworth
 HAY, STEVEN Lake Geneva
 HEADLEY, LEON Gamboa, Canal Zone

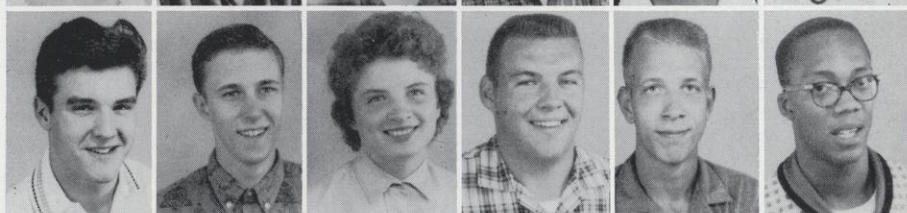

HEDLUND, ANN Luck
 HENDERSON, DAVID Colfax
 HENDRICKSON, DAVID Woodville
 HEPP, RONALD Mauston
 HERMAN, DAVID Gilman
 HESELTON, ANITA St. Paul Park, Minn.



HESS, DARREL Bruce
 HICKOX, BILL Shell Lake
 HINES, DAN Hayward
 HIRDLER, DOUGLAS Red Wing, Minn.
 HITTMAN, LANCE West Chicago, Ill.
 HOFFMAN, ALAN Anirwa

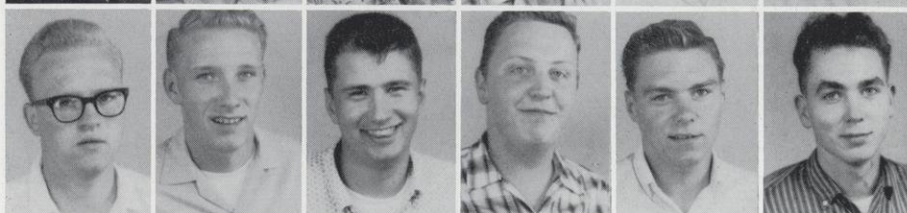

HOLDEN, SHARON Hudson
 HOLMES, GARY No. St. Paul, Minn.
 HOLMSTADT, WAYNE Plum City
 HOLT, GERALD Granton
 HOOVER, ROBIN River Falls
 HORN, WAYNE Black River Falls

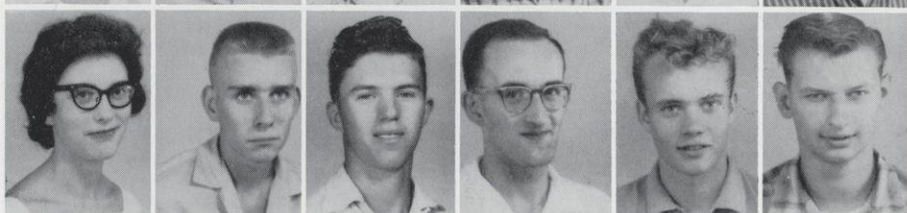

HUBIN, DANIEL Shell Lake
 HUDSON, DOYLE Ellsworth
 HUFFCUTT, JOHN Cadott
 ISAKSSON, GLEN River Falls
 JACOBSON, ARVIN Grand Meadow, Minn.
 JAHNKE, ROLAND Somerset

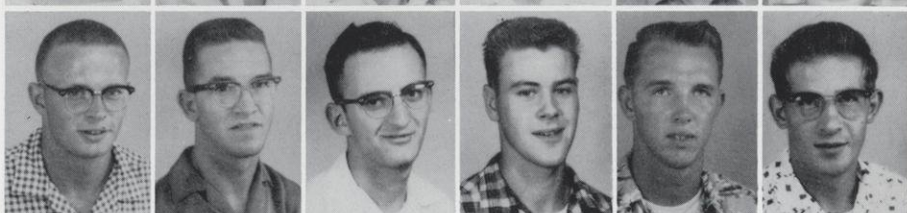



JANOTA, ARTHUR Chetek
 JENSEN, DUANE Frederic
 JENSEN, JAMES Hayward
 JENSEN, RICHARD Altoona
 JENSON, GERALD Ellsworth
 JENSSEN, ALLEN Frederic

JILEK, ANTHONY Rice Lake
 JOHNSON, FORREST Elmwood
 JOHNSON, KAREN Centuria
 JOHNSON, KENNETH Luck
 JOHNSON, LAWRENCE Hammond
 JOHNSON, LINDA L. Stillwater

JOHNSON, LINDA J. River Falls
 JOHNSON, SUSAN LaCrosse
 JOHNSON, SANDRA Canton
 JOHNSTON, JAMES Webster
 JUNKMAN, REBECCA Wisconsin Rapids
 JURGENS, ERNEST River Falls

KAHL, GARY Ridgeland
 KALLEVANG, JAMES Centuria
 KAMMERUD, PETER Osceola
 KAMPF, JILL ANN Red Wing, Minn.
 KARRAS, ROGER Hudson
 KIESKE, FREDERICK Stillwater, Minn.

KIM, WOON Seoul, Korea
 KINNEY, MARK Hammond
 KISSLING, ROBERT Wauwatosa
 KLAPEL, LEORA Sarona
 KLOKE, ORVILLE Maiden Rock
 KLUNDY, RALLIN Osseo

KNOEBEL, JAMES Glenwood City
 KNUTSON, DAVID Chetek
 KNUTSON, THOMAS LaCrosse
 KOBOW, LYNN Beaver Dam
 KRAFT, LARRY Colfax
 KRAFT, KENNETH Elko

KRAFT, PATRICIA Menomonie
 KRANZ, JUDY Hastings, Minn.
 KRENTZ, DAVID St. Paul, Minn.
 KRINGS, JOHN Plum City
 KURSCHNER, NANCY Prairie Farm
 LABAR, SAMUEL Idyllwild, Calif.

LAMMERS, JUDITH Stillwater, Minn.
 LAREEN, ALICE Cumberland
 LARK, LARRY Downing
 LA RONGE, LYNNE Hayward
 LARRABEE, RICHARD Webster
 LARSON, JOHN Hammond

LARSON, KENNETH River Falls
 LARSON, KEITH Clear Lake
 LARSON, LORETTA Stockholm
 LARSON, WAYNE River Falls
 LASKA, CHRISTINE Hayward
 LASLEY, LYLE Minneapolis, Minn.

LEANDER, BRANTH Minneapolis, Minn.
 LEE, GLENN Barron
 LEE, JAMES River Falls
 LEITNER, RONALD Chilton
 LENSELINK, JOAN Clear Lake
 LINDQUIST, JAMES Hager City

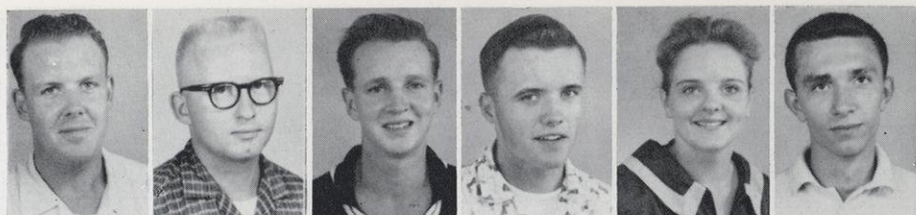

LINDQUIST, JERRY Hager City
 LINEHAN, WILLIAM Hudson
 LINSE, RUTH Mondovi
 LIPOVSKY, JOYCE Downing
 LONDO, VICTOR Sturgeon Bay
 LOOCK, IRVIN Amery



LOUDENBACK, ROMAYNE St. Croix Falls
 LOUKS, DENNIS Turtle Lake
 LUKAS, ROBERT Owen
 MADISON, BRUCE Cumberland
 MAHLSTEDT, DIXIE LEE Roberts
 MAHONEY, TERRENCE Newport, Minn.



MANOSKY, LINDA Centuria
 MAREK, LAURA Cadott
 MARSHALL, RONALD Amery
 MARSON, HENRY Hudson
 MARTEL, JEROME Fox Lake
 MARTEN, ROBERT New Richmond

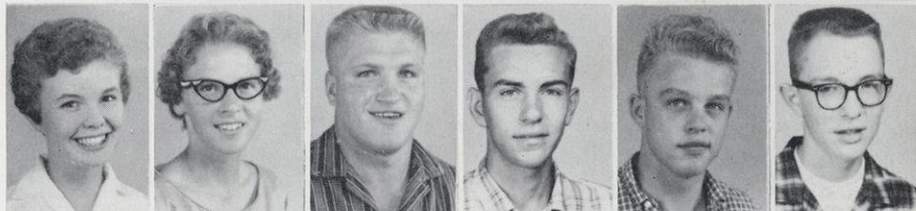

MARTINEAU, DAVID River Falls
 MATHISON, ROGER Wittenberg
 McADAM, JAMES New Richmond
 McDANIEL, JOE Norwalk
 McDONOUGH, THOMAS St. Paul, Minn.
 McNAMARA, DARLENE Glenwood City



MEAD, DEAN Ashland
 MEEKER, ROBERT Hastings, Minn.
 MEIER, ROBERT Menomonie
 MILES, LEROY Suring
 MEYER, FREDERICK Loyal
 MILLER, CHRISTINE River Falls



MILLER, NANCY Frederic
 MOEHRLE, DIANE Bloomington, Minn.
 MOLSTAD, TOM Sparta
 MONCHILOVICH, GLORIA Cumberland
 MONSON, DARRELL River Falls
 MONSON, DONALD River Falls



MOORE, CHARLES Pelican Lake
 MOORE, LOUIS Minneapolis, Minn.
 MORRISON, ELAINE Ellsworth
 MOST, LYNN Prescott
 MOTL, MARILYN River Falls
 MOUNTAIN, DONALD Ellsworth



MOUSSETTE, RICHARD Cornell
 MUELLER, CHRIST Marshfield
 MURPHY, DOROTHY River Falls
 MYERS, RICHARD Hastings, Minn.
 MYRVOLD, CAROL Hudson
 NATZKE, JOHN Merrill



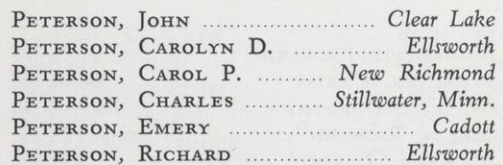

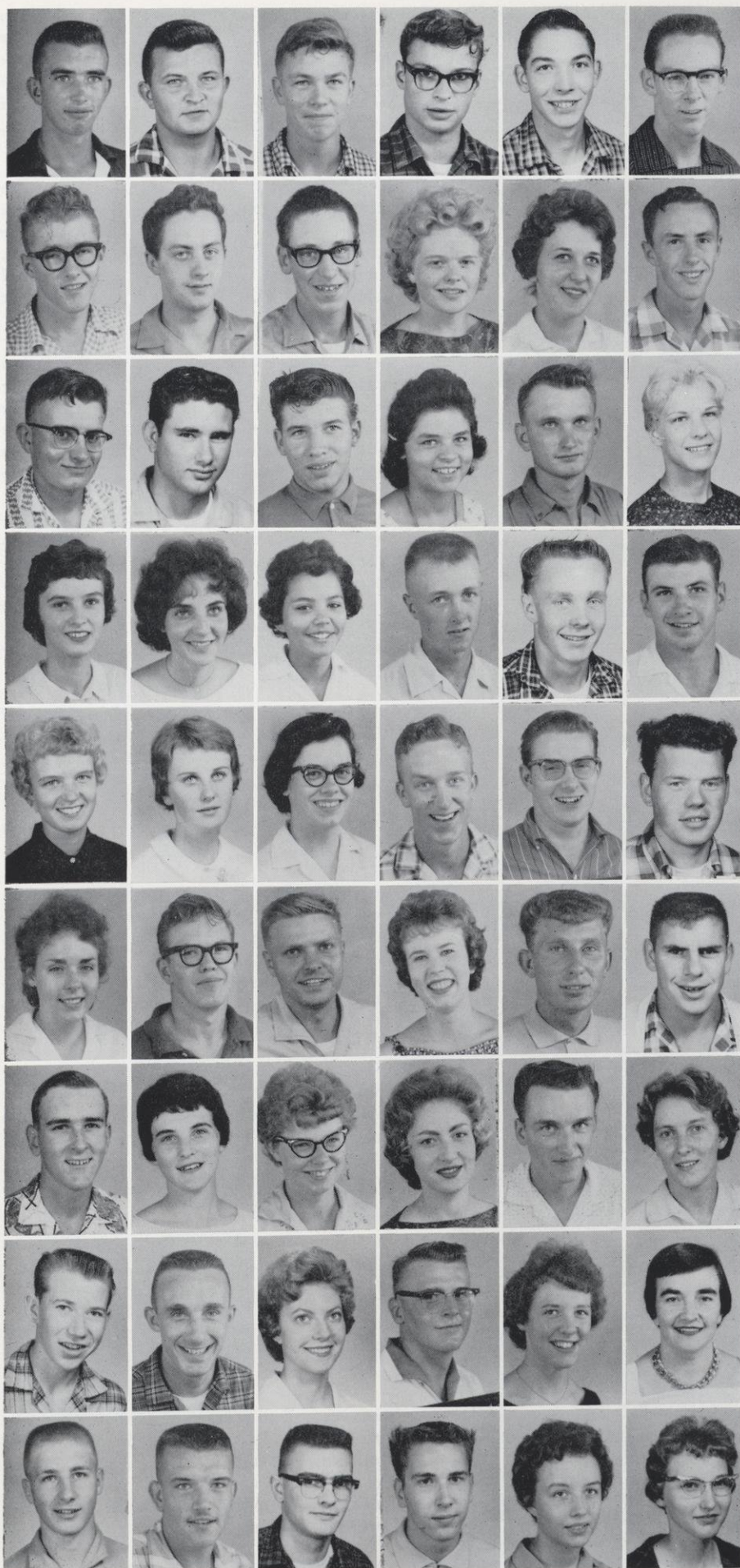

PETERSON, STEWARD Hager City
 PETRICKA, GEORGE New Prague, Minn.
 PIPPENGER, WILLIAM Phillips
 PLAIN, ROBERT Stillwater, Minn.
 PLOURDE, RALPH Somerset
 PLUMB, RICHARD Edgerton

POULTER, CHARLES Cumberland
 PRAUSE, BRUCE Roberts
 PRESCOTT, CHARLES Tomah
 RAASCH, DORIS Red Wing, Minn.
 RAASCH, JUDY Wilson
 RAETHER, JAMES Cadott

RANKL, GUY Abbotsford
 RAST, JOHN Madison
 RAST, ROBERT Madison
 RATHSACK, FRANCIS Ladysmith
 RAYBURN, DANIEL Neillsville
 REITER, JOANNE St. Paul, Minn.

RICHARDSON, JERILYN River Falls
 ROBERTS, MARY Amery
 ROMERO, GLORIA Ellsworth
 ROMSOS, DALE Cameron
 ROMSOS, EUGENE Barronette
 ROSEN BROOK, ROBERT Bloomer

RUDELL, HELEN Frederic
 RUDER, LYNDA So. St. Paul, Minn.
 RUSCH, MARY JANE Hudson
 RYAN, PETER Hammond
 RUEDY, DONALD Neillsville
 SAGER, TERRANCE New Richmond

ST. JOHN, SHIRLEY Waupaca
 SAMUELSON, DAY Hastings, Minn.
 SANDEEN, JERROLD St. Paul, Minn.
 SANDEEN, MARY Stillwater, Minn.
 SATHRA, JAMES St. Paul Park, Minn.
 SAVOIE, MATTHEW Hastings, Minn.

SCHAEFER, DAVID Whitehall
 SCHAFFER, ANITA Prescott
 SCAFFER, KATHLEEN Turtle Lake
 SCHIEVEN, MARCIA Hammond
 SCHLADWEILER, RONALD Plum City
 SCHMANSKI, JOAN Red Wing, Minn.

SCHMIDT, HENRY Birnamwood
 SCHMIDT, JAMES LaCrosse
 SCHMIDT, VERONA Almena
 SCHMILING, BRUCE Algoma
 SCHOMMER, MARGARET Frederic
 SCHUBERT, INES River Falls

SCHUELLER, JAMES Marshfield
 SCHULTZ, ALBERT Curtiss
 SCHULTZ, WILLIAM Antigo
 SCHWALEN, GEORGE Roberts
 SEILER, JANICE St. Paul
 SEIPL, LINDA Plum City

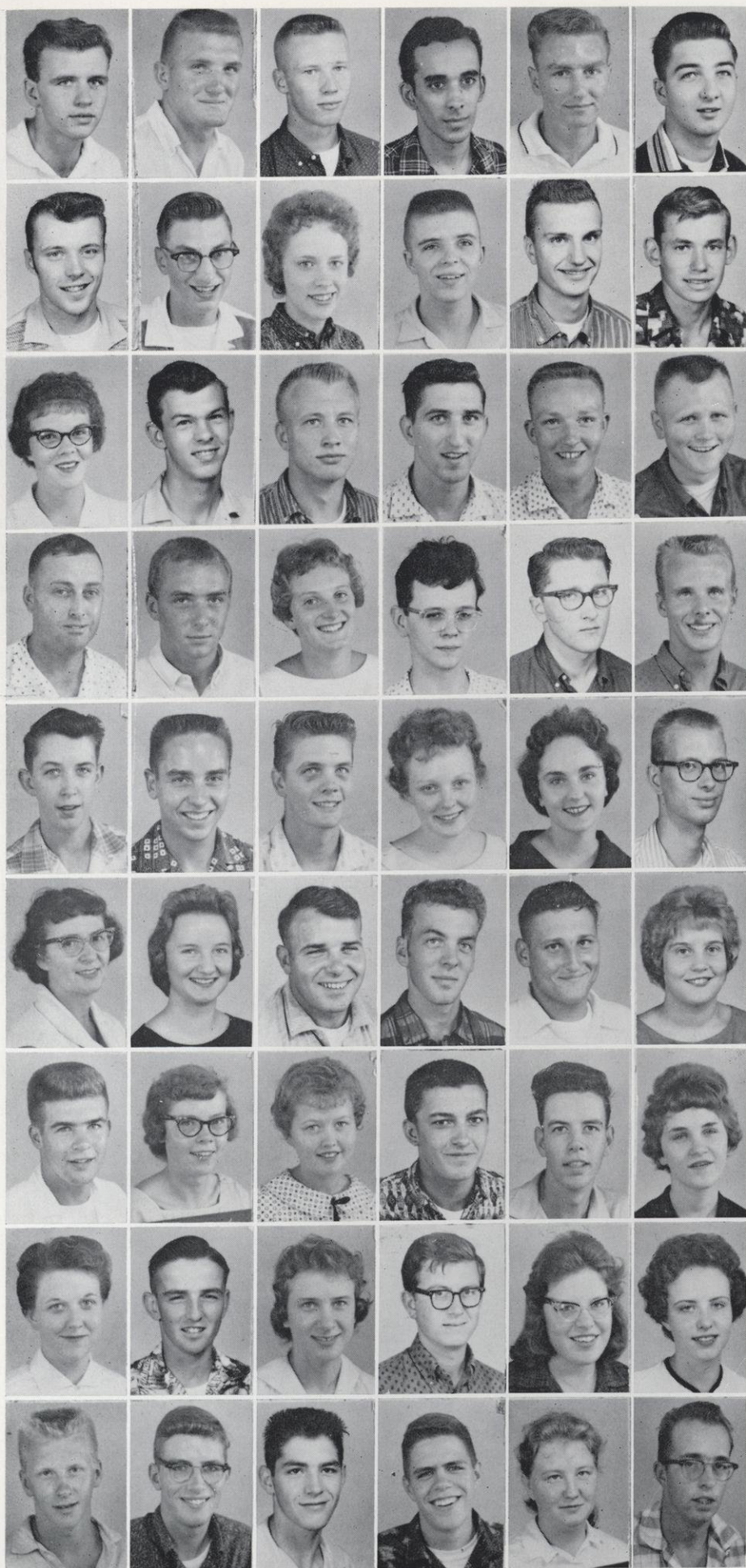

SELBREDE, RICHARD Hudson
 SELCK, RICHARD Janesville
 SETTER, PAUL Deer Park
 SEYEDIN, MIR Mashhad, Iran
 SIEBOLD, WAYNE Hammond
 SIELENI, THOMAS St. Paul, Minn.

SIMON, DONALD Prairie Farm
 SIPPLE, KENNETH Menomonie
 SJOLIN, ANN Spring Valley
 SKORUDE, MICHAEL Red Wing, Minn.
 SMITH, JAMES Merrill
 SMITH, JOHN D. Burkhardt

SMITH, JOYCE Barron
 SMITH, LANE Downing
 SMRZ, THOMAS Milwaukee
 SOKOLOWSKI, LEONARD Hawkins
 SORENSEN, BRUCE Amery
 SORENSEN, RICHARD Bay City

SPEICH, ROBERT Ladysmith
 STAHL, CHARLES Stillwater, Minn.
 STANDISH, NANCY River Falls
 STANLEY, JOHN Hudson
 STEFFEN, GREGORY Glenwood City
 STOCKLEY, DONALD Rhinelander

STRAND, NEAL New Richmond
 STRAUSS, DICK Menomonee Falls
 STRENGER, JOHN Willernie, Minn.
 STUNKEL, MARLYCE Hawkins
 SUENNEN, CATHERINE Hudson
 SULESKE, RICHARD Waukesha

SUMNER, MAE River Falls
 SWENSON, SHARON Minneapolis, Minn.
 SWENTON, RICHARD Thorp
 SYMES, JEFFREY Baldwin
 SZCZECZ, GEORGE Stanley
 TAFT, BEVERLY Hillsdale

TAFT, BRADLEY Hillsdale
 TAYLOR, LOUISE Shell Lake
 TENGESDAHL, SHIRLEY Mable
 THAYER, GORDON Gordon
 THIEMKE, BRUCE Tomah
 THOMPSON, MARILYN Luck

THORESON, MAREN Roberts
 TIETZ, LARRY Clam Falls
 TJELTA, RUTH Ridgeland
 TODORA, MICHAEL St. Paul, Minn.
 TOOLEY, JENITA St. Paul, Minn.
 TOUSLEY, CAROLYN River Falls

TRAASTAD, DOUGLAS Westby
 TRIMBERGER, PAUL St. Paul, Minn.
 TWINING, THOMAS Spooner
 TYLER, THOMAS New Richmond
 UELAND, MARJORIE No. St. Paul, Minn.
 UMLAND, LESTER Birnamwood

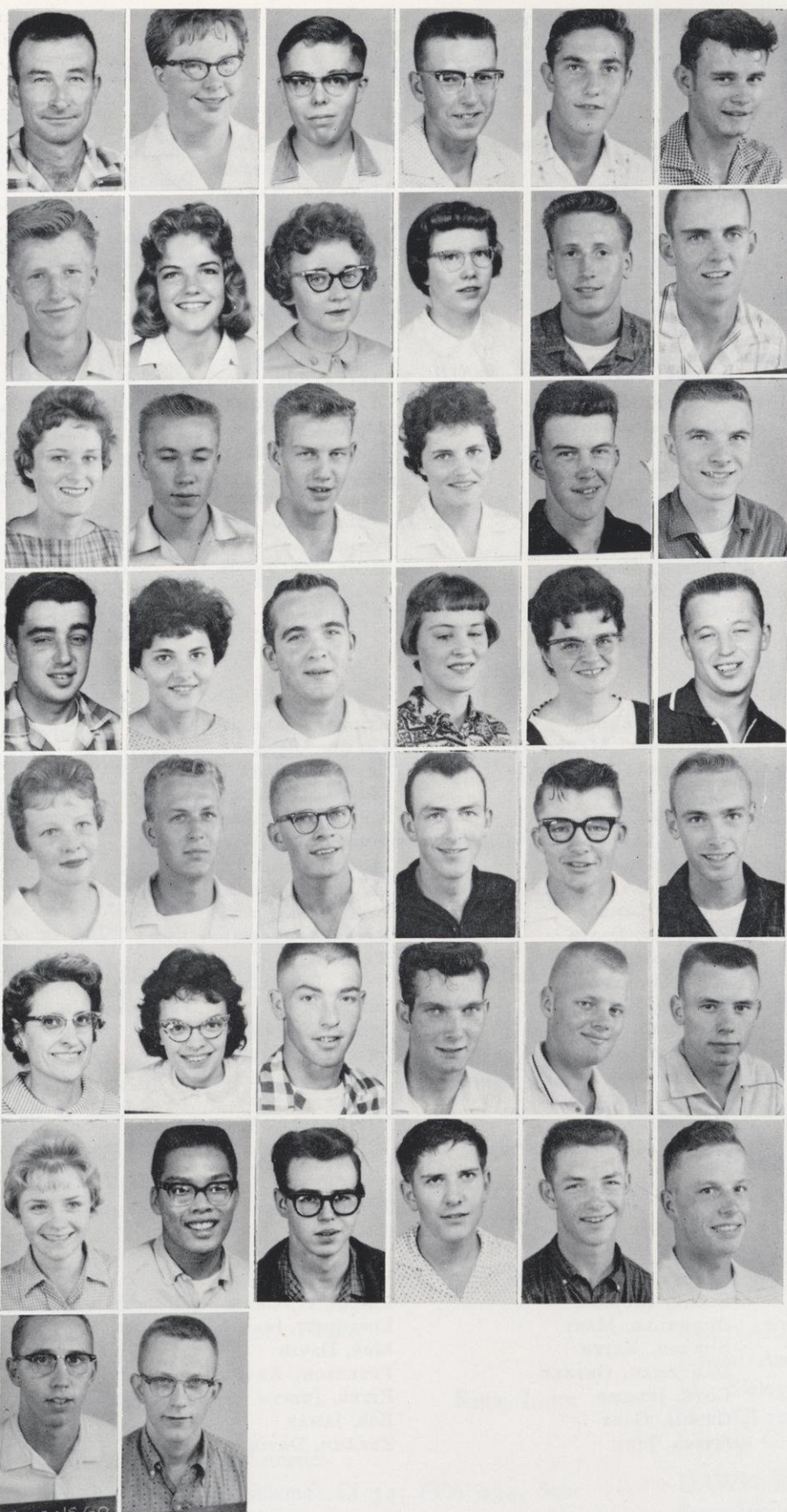

URBANZ, FRANK Willard
 VANDEBERG, JUDITH Prescott
 VANOUS, ROGER Columbia Heights, Minn.
 VEHR, HENRY Star Prairie
 VICHOREK, JOHN Somerset
 VICK, PETER Rice Lake

VIER, JAMES Hudson
 VOIGHT, BEVERLY Barron
 VOLLERT, GAIL Star Prairie
 WALKER, KAE River Falls
 WALL, JAMES Prairie Farm
 WALL, LARRY Ellsworth

WALSH, MARY New Richmond
 WARHOL, LARRY Amery
 WARNER, DAVID Whitehall
 WEARS, KAREN Amery
 WEBER, DOUGLAS Elmwood
 WEBSTER, CLARK White Bear Lake, Minn.

WEISER, MICHAEL Clam Falls
 WELZIEN, ANNABELL Weyerhaeuser
 WERT, JACK Hudson
 WESTLUND, MARLYS New Richmond
 WIPPS, GAYLE Waukesha
 WHITE, DONALD Spooner

WICKBOLDT, DEAN Turtle Lake
 WICKLUND, JOHN St. Paul, Minn.
 WILLIAMS, CHARLES Osseo
 WILLIAMS, LEO New Richmond
 WILLIAMSON, GARY Hudson
 WILSON, WARREN Frederic

WINBERG, CATHERINE Ellsworth
 WINZER, RUTH Roberts
 WISKERSCHEN, MICHAEL Plum City
 WOLF, LeROY Prescott
 WOLFE, LOREN Cochrane
 WOLLMERING, THOMAS Hampton, Minn.

WRIGHT, SANDRA River Falls
 YEE, SAM Elgin, Ill.
 YOUNG, ROBERT Hudson
 YOUNGER, THOMAS Hudson
 ZABEL, GARY St. Paul, Minn.
 ZAWADSKI, GABRIEL Withee

ZIGNEGO, RONALD Woodville
 ZUKE, RICHARD Riverside, Ill.

Not Pictured

JUNIORS

BERGQUIST, JACQUELYN Amery
DANKS, LLOYD Readfield
GOODENOUGH, LEROY Rice Lake
HILL, CYNTHIA So. St. Paul, Minn.
JOHNSON, JOHN K. Baldwin
KRAEMER, ERWIN Shell Lake
LARSEN, KAY Amery
LUNDGAARD, STANLEY Beldenville
LYNCH, JOHN Menomonie
MAYER, PATRICIA New Richmond
MILLER, GENE Clinton
MILLER, RICHARD West Allis
NELSON, BARBARA New Richmond
NELSON, CHARLES M. Maiden Rock
NELSON, JAMES Ellsworth
O'CONNELL, PATRICK M. Baldwin
SMITH, CHARLES E. Beloit
STACK, JOHN St. Paul, Minn.

SOPHOMORES

ALTMANN, MARLENE So. St. Paul, Minn.
ANDERSON, GERALD St. Paul, Minn.
ANDERSON, GLENN Osseo
AYVAZZADEH, HOMER Tehran, Iran
CLAFLIN, JAMES Hastings, Minn.
DOERS, DAVID Cadott
FOUNTAIN, DONALD Austin, Minn.
LOCKE, RICHARD Clear Lake
LUCIA, JOSEPH St. Paul, Minn.
RAEHSLER, RONALD River Falls
RANDALL, WILLIAM Amery
RIDNOUR, GLEN Arkansas
RUBEN, DON Waukesha
STENE, RONALD Baldwin
WILCOX, DONALD Hammond

FRESHMEN

AFDAHL, GERALD Hammond
CLIFTON, JUDSON St. Paul, Minn.
FRIESE, STEVE Red Wing, Minn.
HAWKSFORD, JOHN Deer Park
KIM, HAI RYONG Seoul, Korea
LABERGE, PHILLIP Ladysmith
LINDELL, MARGARET New Richmond
MANTHE, DENNIS Morrisonville
MUEHLEMAN, CHARLES Madison
PARISEAU, RICHARD St. Paul, Minn.
RINGLIEN, PAUL Whitehall

Late Registrants

FRESHMEN

ALBRIGHTSON, JEANIE
AUTH, NEIL
AXTELL, JAMES
BAUER, ROGER
BECKER, MARTHA
BENNETT, COLUMBUS
CASEY, JOHN
COOPER, HENRY
DRAVIS, FREDERICK
FOREMAN, DONALD
FRAZIER, DAVID
FRAZIER, JOAN
GRAHAM, MORGAN
HICKS, TERENCE
ISAKSON, STEWART
JAEGER, WILLIAM
JOHNSTON, DAVID
KOPACZ, FRED
LARSON, GAYLE
LIND, BONNIE
LUNDMARK, GARY
METCALF, CARLOS
METCALF, NANCY
MORRISON, IVAN
NELSON, DENNIS
NELSON, DONALD
PRIBNOW, ROGER
PROBST, ROGER
SCHMALTZ, T. A.
SCHULTZ, DENNIS
STELLRECHT, DONALD
STRASSER, THOMAS
SUNDBY, CHARLES
TRANG, LAM DAO
UTTERBACK, PHILLIP
WALKER, ROBERT
WALL, RICHARD
WELLS, ABRON
ZILGE, MELVERNE

SOPHOMORES

AMIRANI, ABDOL
ANDERSON, MARVIN
ANDERSON, RICHARD
ARNDT, JAMES
ARNOLD, MARY
BANKS, JAMES
BARRINGER, LARRY
BOURDAGHS, RONALD
EDLIN, EMMET
EMERSON, DAVID
ERICKSON, DONNA
EVERSON, THOMAS
FENTON, KENNETH
FLYGSTAD, LYLE
GARRETT, JOHN
HINKE, TOM
HORNE, LORETTA
HUFFCUTT, JOHN
KIDD, RICHARD
KIMMES, THOMAS
LARSON, BARRY
LONGTIN, ANITA
MEEHAM, RONALD
MENSCH, RICHARD
MORTENSON, WILLIAM
MOTT, RODNEY
NELSON, DEAN
NOREEN, BRADLEY
PETERSON, CHARLES
RASMUSSEN, CAROLYN
ROTH, BEVERLY
SEMPF, TOM
STUVE, GLENN
SWIENTON, RICHARD
THOMPSON, ORVALD
WELLS, ROBERT
WEYENBERG, WELDEN

JUNIORS

BERREY, KAY
BLOCK, RICHARD
BUNNELLE, MARY
BURTON, KEITH
DANTZMAN, GERALD
GOTZ, JEROME
GRIMM, GARY
HYSKA, JOHN
LIEBZIET, ELTON
LINDQUIST, CRAIG
LINDQUIST, JEAN
MOE, DAVID
PETERSON, ARTHUR
RITER, JUDITH
ROY, JAMES
ZERAHN, DAVID

Senior Activities

ANNE E. ADAMS

SHEBOYGAN

Secondary Education

M: English, m: French, Sociology

SAC 3; French Cl 1234, Pres 3; NCTE 34; SCS 234; Who's Who 4; Personnel Comm 3; AWS 1234, Board 1; Symphonic Band 1234, Sec 4; Meletean 34, Ass't Ed 3, Co-Ed 4; Wesley 12, Historian 2; Class Sec 3; Student Voice 123, Ed Page Ed 3.

LOREN ALBERT

RIVER FALLS

Liberal Arts

M: Physics, Mathematics, m: Chemistry

Men's Chorus 1; Y-GOP 34; Chess Cl 1234; Physics Colloquium 34; Wesley 123; Intra 1234.

CAROL REED ALMS

SPRING VALLEY

Elementary Education

M: Lower Elementary, m: Music

SAC 3; SNEA 4; AWS 1234; Symphonic Band 123; Orchestra 23; MENC 23, Pres 3.

JOSEPH G. ALMS

SPRING VALLEY

Secondary Education

M: Music, m: English

SAC 3; Social Comm 3, Chrm 3; MENC 123, VP 2, Prog Chrm 3; Symphonic Band 1234; Choir 123, Pres 3; Brass En 234; Madrigal 2; SCGB, 3.

MARILYN STONE AMES

RIVER FALLS

Elementary Education

M: Elementary Education, m: Art

SCS 2; AWS 1234; Orchestra 12.

BERNICE AMUNDSON

EMERALD

Secondary Education

M: Biology, m: Physical Education, Health

SCS 4; Newman Cl 1234, Sec 2, Education Board 34, Chrm 4; AWS 1234, Sec 4; BBB 34; Hathorn Hall Coun 3; KDP 34.

EARL ANDERSON

MILLTOWN

Elementary Education

M: Elementary Education, m: Physical Education

Intra 1234

KENNETH A. ANDERSON

ST. PAUL, MINN.

Elementary Education

M: Upper Elementary, m: History

SNEA 4; Intra 1234.

DAVID ANKLEY

RICE LAKE

Agriculture Education

M: Agriculture, m: Mathematics

TM 34; Y-GOP 234; Newman Cl 34; FFA 234, Sentinel 4; Baseball 34; Intra 1234.

LOWELL D. BALTZ

KENDALL

Agriculture Education

M: Agriculture, Biology

TM 34, Sec 4; Vet's Cl 12; Gamma Delta 1234, Pres 2; FFA 1234, Pres 4; BBB 34; Choir 1.

JEROME V. BAMBENEK

ARCADIA

Agriculture Education

M: Agriculture, m: Economics

TM 4, Treas 4; Newman Cl 1234, Treas 4; FFA 1234, Reporter 4; Intra 12.

JAMES B. BASTIAN

ST. PAUL, MINN.

Liberal Arts

M: Economics, m: Political Science

Vet's Cl 1234; Newman Cl 12; Social Comm 12; Econ Cl 234.

GARY A. BAUM

NEW RICHMOND

Liberal Arts

M: Physics, Mathematics

SAC 4; Math Cl 124; Physics Colloquium 234, Exec Chrm 4; Y Dems 4; Intra 123.

PAUL W. BECVAR

GRANTSBURG

Secondary Education

M: Mathematics, Physics, m: Chemistry

Math Cl 234; SNEA 4; Physics Colloquium 34; Intra 234.

WAYNE L. BEEBE

RIVER FALLS

Secondary Education

M: Mathematics, Chemistry, m: Biology

Math Cl 12; Band 1.

GEORGE B. BEESTMAN

CLEAR LAKE

Secondary Education

M: Agriculture, m: Biology

SAC 4; Masquers 12; TM 34, Pres 4; Men's Chorus 12; SNEA 34; FFA 1234; Y Dems 23; Wesley 1234, Treas 4; Class VP 4; Intra 1234; College Countryman 34.

GERALDINE BEGGS

MINNEAPOLIS, MINN.

Elementary Education

M: Elementary Education, m: Physical Education

ACE 12, Sec 2; AWS 124; SNEA 12; WRA 124, VP 2; Orchestra 2; Rural Life Cl 12; LSA 12.

THOMAS PETER BENICK No. ST. PAUL, MINN.

Liberal Arts

M: Economics, m: Psychology

Econ Cl 4.

BERNARD L. BERGER

ELK MOUND

Liberal Arts

M: Biology, m: Chemistry, Agriculture

Vet's Cl 1234, VP 3, Treas 4; Y Dems 3; BBB 34, VP 4; German Cl 3; Intra 3.

DAWN BERGSTROM

LUCK

Secondary Education

M: English, m: Journalism, Sociology

Student Senate 4; SAC 234; French Cl 123, Sec-Treas 2; NCTE 1234, Sec-Treas 2, Pres 3; SNEA 12; Prologue 34, Ed 4; Who's Who 4; AWS 1234; Y Dems 34, Recording Sec 4; Class Treas 4; Student Voice 234, Front Page Ed 4.

JUDITH DAFT RIVER FALLS
Elementary Education
M: Elementary Education, m: Psychology, Sociology
SAC 4; ACE 34, Pres 4; SNEA 34, State Student WEA
Sec 4; Winter Carnival Chrwm 4; Who's Who 4; AWS
1234, Board 4; Symphonic Band 1234; Falconettes 1;
Wesley 12; Orchestra 1; SCA 4, Treas 4.

LOWELL DAGUE CUMBERLAND
Liberal Arts
M: Economics, m: Geography
Y Dems 34; Econ Cl 234, Program Chrm 3; Intra 12.

JAMES LYLE DEMARCE SPRING VALLEY
Liberal Arts
M: History, Political Science, m: German
Who's Who 4; Y Dems 34; German Cl 34, Pres 3.

MICHAEL A. DROST NEW AUBURN
Secondary Education
M: Music, m: Chemistry
Men's Chorus 12; Newman Cl 1234, Pres 4; Symphonic
Band 1234, Librarian 34; Choir 3; Orchestra 124; MENC
34.

DONALD D. DROUBIE ST. PAUL, MINN.
Elementary Education
M: Upper Elementary, m: Psychology
SNEA 4; Intra 34.

CLIFFORD B. DUEHOLM MILLTOWN
Secondary Education
M: Science, m: Mathematics
Vet's Cl 4; Intra 14.

JAMES J. DURNING HUDSON
Liberal Arts
M: Economics
Vet's Cl 234; Newman Cl 234; Econ Cl 234, Pres 2;
L.A. Student Placement Comm Co-Chrm 34.

DARLENE DUSEK RIVER FALLS
Secondary Education
M: English, m: Library Science, Sociology
NCTE 34; SNEA 4; Newman Cl 1234; AWS 1234; Y
Dems 34; KDP 4.

DALE EDLIN STOCKHOLM
Agriculture Education
M: Agriculture, Biology
FFA 34; KDP 4; Intra 34; Ag Scholarship Comm 34.

JOHN F. EISELE JR. RIVER FALLS
Secondary Education
M: Chemistry, m: Physics, Mathematics
SNEA 4; Vet's Cl 1234; Chem Cl 4.

DALE A. EMERSON RED WING, MINN.
Elementary Education
M: Elementary Education, m: History
SNEA 124; Y-GOP 1; Chess Cl 1; BSF 1234, Treas 3,
Pres 4.

ROY H. ENGLEBERT FORESTVILLE
Agriculture Education
M: Agriculture, Chemistry
SAC 4; TM 34, Pres 4; Newman Cl 12; FFA 1234;
Y Dems 34; Choir 1234.

RICHARD ERICKSON BARRON
Agriculture Education
M: Agriculture, m: Economics
FFA 1234; Intra 1234; Covenant Cl 1234.

LOIS FARMER PIPESTONE, MINN.
Elementary Education
M: Elementary Education, m: Library Science
ACE 34; SNEA 234; Wesley 1234, Historian 3; YM-
YW 3; SCA 4, Sec 4; Choir 124; AWS 1234.

RUTH ANN FICK WILTON
Medical Technology
SCS 3; AWS 123; BBB 3; Class Sec 2; German Cl 23;
LSA 123.

FALTON FISCHER OCONTO FALLS
Elementary Education
M: Upper Elementary,
m: Physical Education, Social Science
ACE 4; Y-GOP 34; Gamma Delta 23; Basketball 1; Intra
1234.

JON H. FISK ST. CROIX FALLS
Secondary Education
M: Mathenmatics, m: Chemistry, Physics
Math Cl 1234; Chem Cl 234; Wesley 12; Intra 1234.

FRANK LEE FOX WAUKESHA
Agriculture Education
M: Mathematics, m: Chemistry, Physics
SAC 34; TM 4, VP 4; FFA 1234, Treas 4; Wesley
1234, Pres 4; Intra 1234; College Countryman 34.

JOAN FRANK PEPIN
Two-Year Elementary
SCS 2; AWS 12; Wesley 12; Rural Life Cl 12, VP 1,
Pres 2.

MYLES E. FRANKLIN RIVER FALLS
Liberal Arts
M: Physics, Chemistry, m: Mathematics
Vet's Cl 1234; Chem Cl 1234; Physics Colloquium 34.

KAREN GATTEN CHIPPEWA FALLS
Elementary Education
M: Lower Elementary, m: Speech
ACE 4; SNEA 3; SCS 234; Who's Who 4; Social Comm
2; AWS 1234, Treas 2; Dance Theater 14; Falconettes 12;
Y Dems 34; Wesley 12; Class Treas 1; KDP 4; Reader's
Theatre 1; SC Public Relations Comm 34.

JAMES R. GEHRING STILLWATER, MINN.
Elementary Education
M: Upper Elementary, m: Art
Atelier 4; FFA 12; Rural Life Cl 2.

GEORGE E. GETTEN WAYZATA, MINN.
Elementary Education
M: Upper Elementary, m: Speech
SNEA 4.

- JUDITH DAFT RIVER FALLS
Elementary Education
M: Elementary Education, m: Psychology, Sociology
SAC 4; ACE 34, Pres 4; SNEA 34, State Student WEA
Sec 4; Winter Carnival Chrwm 4; Who's Who 4; AWS
1234, Board 4; Symphonic Band 1234; Falconettes 1;
Wesley 12; Orchestra 1; SCA 4, Treas 4.
- LOWELL DAGUE CUMBERLAND
Liberal Arts
M: Economics, m: Geography
Y Dems 34; Econ Cl 234, Program Chrm 3; Intra 12.
- JAMES LYLE DEMARCE SPRING VALLEY
Liberal Arts
M: History, Political Science, m: German
Who's Who 4; Y Dems 34; German Cl 34, Pres 3.
- MICHAEL A. DROST NEW AUBURN
Secondary Education
M: Music, m: Chemistry
Men's Chorus 12; Newman Cl 1234, Pres 4; Symphonic
Band 1234, Librarian 34; Choir 3; Orchestra 124; MENC
34.
- DONALD D. DROUBIE ST. PAUL, MINN.
Elementary Education
M: Upper Elementary, m: Psychology
SNEA 4; Intra 34.
- CLIFFORD B. DUEHOLM MILLTOWN
Secondary Education
M: Science, m: Mathematics
Vet's Cl 4; Intra 14.
- JAMES J. DURNING HUDSON
Liberal Arts
M: Economics
Vet's Cl 234; Newman Cl 234; Econ Cl 234, Pres 2;
L.A. Student Placement Comm Co-Chrm 34.
- DARLENE DUSEK RIVER FALLS
Secondary Education
M: English, m: Library Science, Sociology
NCTE 34; SNEA 4; Newman Cl 1234; AWS 1234; Y
Dems 34; KDP 4.
- DALE EDLIN STOCKHOLM
Agriculture Education
M: Agriculture, Biology
FFA 34; KDP 4; Intra 34; Ag Scholarship Comm 34.
- JOHN F. EISELE JR. RIVER FALLS
Secondary Education
M: Chemistry, m: Physics, Mathematics
SNEA 4; Vet's Cl 1234; Chem Cl 4.
- DALE A. EMERSON RED WING, MINN.
Elementary Education
M: Elementary Education, m: History
SNEA 124; Y-GOP 1; Chess Cl 1; BSF 1234, Treas 3,
Pres 4.
- ROY H. ENGLEBERT FORESTVILLE
Agriculture Education
M: Agriculture, Chemistry
SAC 4; TM 34, Pres 4; Newman Cl 12; FFA 1234;
Y Dems 34; Choir 1234.
- RICHARD ERICKSON BARRON
Agriculture Education
M: Agriculture, m: Economics
FFA 1234; Intra 1234; Covenant Cl 1234.
- LOIS FARMER PIPESTONE, MINN.
Elementary Education
M: Elementary Education, m: Library Science
ACE 34; SNEA 234; Wesley 1234, Historian 3; YM-
YW 3; SCA 4, Sec 4; Choir 124; AWS 1234.
- RUTH ANN FICK WILTON
Medical Technology
SCS 3; AWS 123; BBB 3; Class Sec 2; German Cl 23;
LSA 123.
- FALTON FISCHER OCONTO FALLS
Elementary Education
M: Upper Elementary,
m: Physical Education, Social Science
ACE 4; Y-GOP 34; Gamma Delta 23; Basketball 1; Intra
1234.
- JON H. FISK ST. CROIX FALLS
Secondary Education
M: Mathenmatics, m: Chemistry, Physics
Math Cl 1234; Chem Cl 234; Wesley 12; Intra 1234.
- FRANK LEE FOX WAUKESHA
Agriculture Education
M: Mathematics, m: Chemistry, Physics
SAC 34; TM 4, VP 4; FFA 1234, Treas 4; Wesley
1234, Pres 4; Intra 1234; College Countryman 34.
- JOAN FRANK PEPIN
Two-Year Elementary
SCS 2; AWS 12; Wesley 12; Rural Life Cl 12, VP 1,
Pres 2.
- MYLES E. FRANKLIN RIVER FALLS
Liberal Arts
M: Physics, Chemistry, m: Mathematics
Vet's Cl 1234; Chem Cl 1234; Physics Colloquium 34.
- KAREN GATTEN CHIPPEWA FALLS
Elementary Education
M: Lower Elementary, m: Speech
ACE 4; SNEA 3; SCS 234; Who's Who 4; Social Comm
2; AWS 1234, Treas 2; Dance Theater 14; Falconettes 12;
Y Dems 34; Wesley 12; Class Treas 1; KDP 4; Reader's
Theatre 1; SC Public Relations Comm 34.
- JAMES R. GEHRING STILLWATER, MINN.
Elementary Education
M: Upper Elementary, m: Art
Atelier 4; FFA 12; Rural Life Cl 2.
- GEORGE E. GETTEN WAYZATA, MINN.
Elementary Education
M: Upper Elementary, m: Speech
SNEA 4.

- LAWRENCE R. GINTHER AUGUSTA
Agriculture Education
M: Agriculture, m: Biology
Y-GOP 23; FFA 1234; Intra 123.
- MARILYN FREIBERG GJOVIG SPRING VALLEY
Elementary Education
M: Lower Elementary, m: Art
AWS 1234; LSA 1.
- FRANCIS GOMBOLD No. ST. PAUL. MINN.
Liberal Arts
M: Psychology, Economics, m: Guidance
Vet's Cl 1234; Newman Cl 4; Psych Cl 4; Baseball 1234;
Econ Cl 4; Intra 1234; R Cl 1234, Sec-Treas 4.
- DANIEL GORTON GLENWOOD CITY
Agriculture Education
M: Agriculture, Chemistry
SAC 4; Commentarians 234, Pres 4; FFA 1234, Pres 4;
Y Dems 3; KDP 34; Intra 1; PDK 1; Debate 1.
- PATRICIA GRANT RIVER FALLS
Elementary Education
M: Upper Elementary, m: Music
ACE 4; WRA 34, Treas 4; Symphonic Band 234; AWS
234; Orchestra 23, Sec-Treas 2; MENC 23.
- RONALD GRAY MAIDEN ROCK
Secondary Education
M: Mathematics, Chemistry
SNEA 4; Intra 1234.
- WAYNE HANDLOS HUDSON
Secondary Education
M: Biology, m: Chemistry, Geography
SAC 4; BBB 34, Pres 4; KDP 4; Who's Who 4.
- BETTY ANN HANSON RICE LAKE
Two-Year Elementary
Math Cl 1; Y-GOP 2; AWS 12; Rural Life Cl 12; LSA
12.
- STEPHEN HANSON SPRING VALLEY
Liberal Arts
M: Chemistry, m: Mathematics
Math Cl 1; Y-GOP 1.
- WAYNE HARMANN ALGOMA
Agriculture Education
M: Agriculture, m: Chemistry
SAC 23; TM 2; Prologue Photographer 234; Vet's Cl 4;
Newman Cl 1234, Pres 3; Who's Who 4; FFA 1234;
College Countryman 34; Meletean Photographer 234; Stu-
dent Voice Photographer 234; KDP 34.
- DARRELL HART MONDOVI
Secondary Education
M: Social Science, m: Physical Education
Y-GOP 34; Basketball 1234; R Cl 1234; Intra 1234.
- HAROLD W. HAVLIK HILLSBORO
Agriculture Education
M: Agriculture, m: Biology
Vet's Cl 124; Newman Cl 12; Symphonic Band 1234;
FFA 124; Intra 1; Falconaires 12.
- KATHLEEN HARTWIG HAMMOND
Elementary Education
M: Lower Elementary, m: English
SAC 4; ACE 34, Treas 4; NCTE 234; SCS 234; AWS
1234, Board 34, Pres 4; Symphonic Band 1234, Sec 3;
Falconettes 12; Hathorn Hall Council 1, Sec 2; KDP 4;
LSA 1234, Sec 2; Concert and Lecture Comm 12; Who's
Who 4.
- LEIGHTON HAWKINSON RIVER FALLS
Liberal Arts
M: Sociology, Psychology
Psych Cl 4; Intra 12.
- ROBERT A. HEAGLE MENOMONIE
Agriculture Education
M: Agriculture, m: Biology
TM 4; Vet's Cl 1234; Newman Cl 1234; FFA 234;
Agrifallian 1; Intra 123.
- ROBERT HELBERG SPENCER
Agriculture Education
M: Agriculture, m: Biology
Commentarians 4; FFA 1234.
- RUSSELL HELWIG EAU CLAIRE
Secondary Education
M: Mathematics, Physics, Chemistry
SAC 34; Math Cl 234, Publicity Chrm 3; SNEA 1234,
Publicity Chrm 3, Pres 4; Chess Club 1, VP 1; Chem Cl
1234; FFA 1; Physics Colloquium 34; Wesley 1234,
Treas 2, Pres 3; KDP 4; YM-YW 34; Who's Who 4.
- YVONNE D. HENDRICKSON RIVER FALLS
Liberal Arts, Secondary Education
M: Sociology, Psychology
SNEA 4; AWS 1234; Psyc Cl 34, Program Chrwm 3,
Pres 4; Y Dems 4; Wesley 34; SCA 4, Pres 4.
- CLAIRE HEWITT PLUM CITY
Liberal Arts
M: Chemistry, Physics, m: Mathematics
Math Cl 2; Newman Cl 1234; Chem Cl 34; Physics Col-
loquium 234; Y Dems 34; Intra 234.
- JOHN HOLMAN SHELL LAKE
Liberal Arts
M: Agriculture
TM 34; FFA 12; Wesley 134; Agrifallian 34, Treas 4;
Intra 1234.
- FRANCIS M. HORNE BOYD
Liberal Arts
M: Economics, m: Biology
Vet's Cl 4; Newman Cl 1; Y Dems 4; Intra 12.
- CORRINE HRIBAR WINTER
Elementary Education
M: Lower Elementary, m: Music
ACE 4; SNEA 34, Program Chrwm 4; WRA 12; New-
man Cl 1234, Choir Director 23, Education Board Chrwm
4; AWS 1234, Board 3; Dance Theatre 1; Choir 234;
Orchestra 3; MENC 34, Program Chrwm 3.
- PETER JOHN HUBIN SHELL LAKE
Secondary Education
M: Biology, m: Physical Education, Health
R Cl 1234; Intra 1234; Football 1234, Co-Captain 4.

DOROTHY HUNTER HUSER ST. PAUL, MINN.
Elementary Education
M: Elementary Education, m: Physical Education
SNEA 4; WRA 1234; AWS 1234; Falconettes 1; Wesley
1234; Rural Life Cl 12.

ROGER B. HUSER NEW RICHMOND
Secondary Education
M: Biology, m: Physical Education, Health, Chemistry
Track 1234; R Cl 1234; Intra 1.

FREDRICK CLYDE HUNTER ST. PAUL, MINN.
Secondary Education
M: Chemistry, m: Mathematics, Art
Atelier 45; Chem Cl 3; Wesley 345, Publicity Chrm 5;
Intra 34.

JACKSON R. HUNTLEY GRANTSBURG
Secondary Education
M: Biology, m: Speech, English
NCTE 4; Y Dems 34; BBB 34, Treas 3; Class VP 1;
Choir 1; Student Voice 2; KDP 34, Historian 4; Debate
34; Forensics 34; PKD 34, VP 4; Who's Who 4.

RONALD DUANE ISAACSON AMERY
Agriculture Education
M: Agriculture, m: Economics
Vet's Cl 1234, Sec 3; FFA 12; Intra 12; LSA 12.

ROBERT W. JACOBSON ALMA CENTER
Agriculture Education
M: Agriculture, m: Biology
Vet's Cl 34; FFA 1234.

HARLAN JENSEN RIVER FALLS
Liberal Arts
M: Chemistry, Geography, m: Mathematics
Chem Cl 23; Wesley 12; Intra 1234.

DAVID J. JOHNSON HASTINGS, MINN.
Secondary Education
M: English, Psychology
Masquers 1; Math Cl 1; NCTE 4; Newman Cl 12; Social
Comm 1; Psych Cl 4; Y Dems 4.

LAWRENCE A. JOHNSON LUCK
Agriculture Education
M: Agriculture, Chemistry
TM 4; Commentarians 3; FFA 1234, VP 4; Y Dems 34;
LSA 12; Ag Scholarship Comm 34, Sec-Treas 34.

WILLIAM H. JOHNSON OCONTO FALLS
Liberal Arts
M: Chemistry, m: Mathematics
Math Cl 2; Chem Cl 1234; Y Dems 3; Intra 1234.

GARY KAMPF RED WING, MINN.
Secondary Education
M: Mathematics, Chemistry, m: Physics
Gamma Delta 1; Sitzmarkers 34; Y Dems 34.

JON M. KILMER HILLSDALE
Agriculture Education
M: Agriculture, m: Biology
Commentarians 34; Symphonic Band 12; FFA 1234; Or-
chestra 1; Intra 123; Covenant Cl 1234, VP 4.

KIM KILYOUNG SEOUL, KOREA
Liberal Arts
M: Mathematics, m: Economics
Y Dems 4; Wesley 234; Inter Cl 34.

GENE J. KIRK CUMBERLAND
Secondary Education
M: Chemistry, m: Mathematics, Physical Education
Math Cl 1; Y-GOP 4; Chem Cl 234; Pinochle Cl 34;
Basketball 23; Intra 1234.

ROGER E. KNUTSON AMERY
Elementary Education
M: Upper Elementary, Social Science,
m: Physical Education
SNEA 34; Vet's Cl 1234, Treas 2; Y Dems 4; Intra 1234.

RALPH KOBESKA NO. ST. PAUL, MINN.
Elementary Education
M: Upper Elementary, m: Social Science
SNEA 1.

GARY KOCHENDERFER COCHRANE
Secondary Education
M: Biology, m: Health, Physical Education
Vet's Cl 34; Newman Cl 1234; Y Dems 34; Intra 1234.

LOIS KOCHENDERFER FOUNTAIN CITY
Secondary Education
M: Science, m: Guidance
Newman Cl 1234, Second VP 4; AWS 1234, Board 4;
Hathorn Cottage Pres 4; KDP 34.

ROGER JAY KOK RANDOLPH
Agriculture Education
M: Agriculture, m: Biology
TM 3; Men's Chorus 3; Y-GOP 3; FFA 1234; Y Dems
2; Intra 123; LSA 123.

JOAN KUECHLER HERBSTER
Elementary Education
M: Lower Elementary, m: Art
Atelier 234; ACE 34; SNEA 4; Newman Cl 1234, Cor-
responding Sec 1, VP 3; KDP 34; AWS 1234; Y Dems 3.

JOHN KUKUSKA HUDSON
Liberal Arts
M: Economics, m: Political Science
Vet's Cl 234; Econ Cl 234.

SHIRLEY LADD BARRONETTE
Two-Year Elementary
AWS 12; Y Dems 1; Rural Life Cl 12; LSA 2.

RONALD LaGRANDER CHILI
Secondary Education
M: Chemistry, m: Mathematics, Biology
Math Cl 4; SNEA 4; Chem Cl 234; FFA 12; Y Dems
234, Pres 4; BBB 4; Class VP 3; R Cl 34; Track 12.

GEORGE LAMKE WONEWOC
Liberal Arts
M: Economics, Mathematics, m: History, Political Science
Vet's Cl 1234; Y Dems 4; Econ Cl 2.

- JAMES LAMPHIER** HUDSON
Secondary Education
M: Social Science, m: Speech
Newman Cl 1; Y Dems 4; R Cl 123.
- MICHAEL J. LAUBER** GLENWOOD CITY
Elementary Education
M: Upper Elementary, m: Physical Education
Football 1234; Baseball 234; Basketball 1234; R Cl 1234, Sec-Treas 4.
- CARROLL LEHMAN** MONDOVI
Elementary Education
M: Upper Elementary, m: Physical Education
ACE 4; Y-GOP 34; Gamma Delta 23; Intra 1234; Basketball 12.
- GARWIN R. LENANDER** CLAYTON
Elementary Education
M: Upper Elementary, m: Physical Education
ACE 4; Y Dems 34; Student Voice 4; Intra 1234; LSA 12.
- ROBERT B. LINDBLOM** LAKELAND, MINN.
Elementary Education
M: Upper Elementary, m: Geography
ACE 4; SNEA 4; Intra 1234.
- FLOYD R. LINDQUIST** GLENWOOD CITY
Liberal Arts
M: Chemistry, Mathematics
Math Cl 4; Vet's Cl 124; Chem Cl 3.
- BARBARA LIVINGSTON** MIDDLETON
Secondary Education
M: Art, m: English
Atelier 34, Treas 3; French Cl 2; NCTE 2; WRA 12; Newman Cl 234; AWS 1234; Falconettes 1.
- ARLENE M. LOEBER** STILLWATER, MINN.
Secondary Education
M: Chemistry, Mathematics
WRA 2; AWS 1234; Chem Cl 23; KDP 4; LSA 2.
- JANICE LUNDBERG** RIVER FALLS
Secondary Education
M: Music, m: Library Science
AWS 1234; Choir 1234, Librarian 4; Orchestra 23; MENC 23, Sec-Treas 3; LSA 123.
- GRETCHEN MALLERY** HASTINGS, MINN.
Elementary Education
M: Elementary Education, m: Library Science
ACE 123; WRA 34; AWS 1234; KDP 4; Covenant Cl 12, Social Chrm 2.
- JEROME A. MANN** RED WING, MINN.
Liberal Arts
M: Biology, m: Geology
Sitzmarkers 4; Intra 1.
- LOWELL K. MATHISON** ROBERTS
Secondary Education
M: Science, m: Mathematics
SNEA 34; Vet's Cl 1234; Choir 234.
- GRACE MAULE** ALMA
Elementary Education
M: Elementary Education, m: Physical Education, Health
ACE 4; WRA 34; Newman Cl 3; AWS 34; Y Dems 34; KDP 34.
- GEORGE ROSS McCULLOUGH** HAMMOND
Elementary Education
M: Upper Elementary, m: Physical Education, Social Science, ACE 4; SNEA 4; Newman Cl 234; Baseball 34; R Cl 4; Intra 23.
- DANIEL G. McKEETH** GALESVILLE
Agriculture Education
M: Agriculture, Biology
FFA 34; Intra 1234.
- JAMES MEACHAM** SPOONER
Agriculture Education
M: Agriculture, m: Chemistry
SAC 4; TM 34; SNEA 34; Chem Cl 4; FFA 1234; Y Dems 1234, VP 4; USF 1234, Pres 4, R Cl 1234; Intra 1234.
- JAMES A. MEIER** SPRING VALLEY
Secondary Education
M: Science, m: Mathematics
Newman Cl 1234; Chess Cl 12; BBB 4.
- GERALD MERTENS** RACINE
Liberal Arts
M: Psychology, Sociology
Vet's Cl 234; Newman Cl 234; Psyc Cl 234, Intra 234.
- RAYMOND METZGER** LAKE FOREST, ILL.
Liberal Arts
M: History, m: Political Science, Physical Education
Vet's Cl 234, Pres 4; Newman 4; Sitzmarkers 4; Y Dems 34; Intra 234; Homecoming Chrm 4.
- WILLIAM PATRICK MILLER** RIVER FALLS
Liberal Arts
M: Mathematics, Physics
Physics Colloquium 34.
- KATHERINE MOLLE** NIAGARA
Secondary Education
M: Social Science, m: Library Science
Newman Cl 1234; AWS 1234; Y Dems 34.
- DAVID A. MOORE** LAKE NEBAGAMON
Agriculture Education
M: Agriculture, m: Biology
Y GOP 3; SAC 3; Commentarians 4; FFA 1234, Reporter 4; Sitzmarkers 234; USF 1234; VP 2, Pres 3; Intra 34.
- MARLENE M. MORSE** SIREN
Elementary Education
M: Upper Elementary, m: Art
Atelier 34; ACE 34, Sec 4; Math Cl 1; SNEA 234; Falconettes 12; AWS 1234; BSF 234.

DONALD J. NEGARD NEW RICHMOND
Secondary Education
M: English, m: Speech, Journalism
Masquers 1234, Pres 4; NCTE 24; Vet's Cl 12; Mele-
tean 2; Student Voice 3.

NEIL H. NORDQUIST CENTURIA
Secondary Education
M: Chemistry, English, Mathematics, m: Physical Education
SAC 4; Math Cl 1234; SNEA 345; Symphonic Band
12345; Chem Cl 12345, VP 4; Football 12345; Y Dems
4; Choir 2345; R Cl 345; Intra 125; LSA 12345, VP 3,
Pres 4.

CHARLES R. NYBO LUND
Agriculture Education
M: Agriculture, m: Biology
FFA 1234; Covenant Cl 1234, Treas 4.

EDITH O'MERA KNAPP
Secondary Education
M: Social Science, m: Physical Education
SAC 34; SNEA 4; WRA 1234, Sec-Treas 2, Business
Mgr 4; AWS 1234, VP 4; Symphonic Band 123; Hathorn
Hall Pres 3, Council 4; Choir 124; Covenant 1234,
Sec 2, VP 4.

WILLIAM C. OLSON BALDWIN
Liberal Arts
M: Biology, m: Chemistry

LOUIS W. PAPE CENTURIA
Secondary Education
M: Music, m: English
Men's Chorus 4; Math Cl 1; NCTE 34; Gamma Delta
1234, New's Editor; Symphonic Band 1234; Orchestra
23; MENC 1234; KDP 4; PKD 12, Reporter 2.

GLADYS E. PAYNE RED WING, MINN.
Elementary Education
M: Upper Elementary, m: Social Science
AWS 1234.

DAVID PETERSON HUDSON
Secondary Education
M: Social Science, m: Physical Education
Tennis 3.

MURIEL J. PETERSON GRANTSBURG
Secondary Education
M: Mathematics, Physics
Math Cl 1234, Sec-Treas 3; SCS 234, Treas 4; AWS
1234; Social Comm 12; Falconettes 1; Physics Collo-
quium 34; Class Treas 3; KDP 34, Sec 4; BSF 34;
PKD 12, Sec-Treas 2; Who's Who 4.

CARMEN PODOLL SPRING VALLEY
Elementary Education
M: Lower Elementary, m: Music
Choir 1; MENC 1.

DAN PORFILIO WAUSAUKEE
Agriculture Education
M: Agriculture, m: Chemistry
SAC 34; SCGB 34; TM 34, Treas 4; SNEA 34,
VP 4; FFA 1234; Y Dems 123, VP 3; USF 1234,
VP 3; KDP 34; Intra 12; SC Public Relations Comm 4,
Chrm; Who's Who 4.

ROBERT PRUZEK CHETEK
Liberal Arts
M: Physics, Mathematics, m: Psychology
SAC 4; Math Cl 234, VP 3; Physics Colloquium 234;
Psych Cl 4; Covenant Cl 34, Pres 4; Y GOP 3.

JOHN H. RASSBACH CHIPPEWA FALLS
Secondary Education
M: Social Science, m: Physical Education
Vet's Cl 4; Football 1234; R Cl 234; Intra 1.

VIRGINIA ROGERS BARRON
Liberal Arts
M: Sociology, m: Physical Education, Library Science
WRA 1234, VP 2, Publicity Mgr 34; AWS 1234;
Symphonic Band 1234; Covenant Cl 12; BSF 34, VP 34.

WARREN ROGERS BARRON
Liberal Arts
M: Economics, m: Journalism, Mathematics, Political Science
Student Senate 4; SAC 4; Vet's Cl 1234; Meletean 4,
Sports Ed; Y Dems 34; USF 4; Econ Cl 234, Sec 3,
VP 4; Student Voice 1234, Sports Ed 2, Ed 3; Intra
1234; Who's Who 4.

DONALD ROHL PRESCOTT
Agriculture Education
M: Agriculture, m: Chemistry
Newman Cl 1234; Commentarians 34, VP 3; FFA 34;
Y Dems 1234, Treas 3.

DORA M. ROHL ROBERTS
Elementary Education
M: Upper Elementary, Junior High, m: History, English
ACE 23; SNEA 4; Newman Cl 34; AWS 1234.

ALLEN K. ROSENTHAL WEST ALLIS
Liberal Arts
M: Agriculture, m: Biology
TM 34, Sec 4; Gamma Delta 1234, Pres 3, Treas 4;
Lakes Region VP 3; International VP 4; Bowling 4; Tennis
1234; Agrifallian 234, Sec 3, VP 4; Intra 1234

CHARLES ROSKOS INDEPENDENCE
Agriculture Education
M: Agriculture, m: Biology
Vet's Cl 12; Newman Cl 14; Commentarians 34, VP 4;
FFA 1234, Treas 4; Intra 124.

JOHN J. RUEMMELE HUDSON
Agriculture Education
M: Agriculture, m: Biology
Newman Cl 1234; Who's Who 4; FFA 1234; Y Dems
1234, Publicity Chrm 2; KDP 4, Pres 4.

RALPH LAWRENCE RYAN RED WING, MINN.
Elementary Education
M: Upper Elementary, m: Art
Newman Cl 12; Golf 234; Atelier 123; R Cl 234.

KARL SCHMID CHILTON
Secondary Education
M: Mathematics, m: Physics, Chemistry
Student Senate 34, VP 4; SAC 34; SCGB 4; Y Dems
1234; USF 1234, Pres 2, VP 4; R Cl 34; Class Pres 3;
Who's Who 4.

CAROL BUSCH SEEFELDT ST. PAUL, MINN.
 Liberal Arts
 M: Biology, m: Chemistry, Sociology
 SCS 34; Math Cl 1; AWS 1234; BBB 34, Treas 4;
 Choir 1234; LSA 123; YM-YW 2.

DENNIS D. SEEFELDT WITTENBERG
 Liberal Arts
 M: Agriculture, m: Chemistry
 Student Senate 4; SAC 4, Pres 4; TM 1234, Treas 2;
 Vet's Cl 34; Gamma Delta 1234, Treas 2; Who's Who
 4; FFA 12; Social Comm 2; Class President 4; Agri-
 fallians 34, Intra 1234.

MILDRED B. SEEGER PRAIRIE FARM
 Secondary Education
 M: English, m: French, Sociology
 SCGB 4, Sec 4; French Cl 1234; NCTE 34; Prologue 3;
 SCS 34, VP 4; AWS 1234; Symphonic Band 23; Falcon-
 ettes 1; Class Secretary 1; LSA 1234; KDP 34.

MARLIN SEIFERT ELLSWORTH
 Liberal Arts
 M: Physics, Chemistry, m: Mathematics
 Math Cl 2; Newman Cl 1234; Chem Cl 34; Physics
 Colloquium 234; Y Dems 34.

GEORGE SEKANEY BRYANT
 Liberal Arts
 M: Agriculture, m: Biology
 Vet's Cl 1234; FFA 12; Agrifallian 34.

GLENN SHAKAL BOYD
 Liberal Arts
 M: Agriculture, m: Economics
 Vet's Cl 12; Newman Cl 1.

KENNETH E. SHEARROW RICE LAKE
 Liberal Arts
 M: Agriculture
 Vet's Cl 4; FFA 123; Wesley 12.

P. LELAND SKOG BAY CITY
 Liberal Arts
 M: Economics, m: Sociology
 Y Dems 34; Choir 4; Econ Cl 234, Corresponding Sec 4;
 Covenant Cl 2.

RONALD SKONE CUSHING
 Liberal Arts
 M: Economics
 Student Senate 34, Treas 3, Pres 4; Who's Who 4; Econ
 Cl 34, VP 3; Intra 1234; LSA 1234; L. A. Student
 Placement Comm Co-Chrm 34.

ALLEN D. SKROCH INDEPENDENCE
 Agriculture Education
 M: Agriculture, m: Biology
 Commentarians 34; Chess Cl 34; FFA 1234; Y Dems 4;
 Intra 23; LSA 23.

WILMA OWENS SMITH RIVER FALLS
 Elementary Education
 M: Lower Elementary, m: Music
 SNEA 234, Publicity Chrm 2, Treas 4; AWS 1234,
 Wesley 1234, Sec 2, Treas 3; Choir 123; Orchestra 23;
 MENC 234.

JOHN ROBERT SOLIE AUGUSTA
 Liberal Arts
 M: History, m: Political Science, Economics, Sociology
 Y GOP 12; Ches Cl 1234; Y Dems 34.

THOMAS A. STEELE HUDSON
 Liberal Arts
 M: Chemistry, Physics, m: Mathematics
 SAC 4; Math Cl 234; Chem Cl 234, Pres 4; Physics
 Colloquium 234; Y Dems 234; Intra 234.

GERALD E. STERN HASTINGS, MINN.
 Secondary Education
 M: Social Science, m: Mathematics
 Student Senate 1; SAC 1; Math Cl 13; Newman Cl 12;
 Pinochle Cl 34; Golf 1234; Class Pres 1; R Cl 234;
 Intra 1234.

CHARLES STEWART RIVER FALLS
 Liberal Arts
 M: Biology, Psychology
 Psych Cl 34; BBB 4; German Cl 1.

DAVID STODOLA SARONA
 Secondary Education
 M: Chemistry, Mathematics
 Math Cl 1234, Publicity Chrm 4; SNEA 4; Newman Cl
 24; Chem Cl 234, VP 4; Sitzmarkers 4; Y Dems 234,
 Treas 4; Intra 1234.

FARAN E. STOETZEL BELDENVILLE
 Liberal Arts
 M: Mathematics, Economics, Physics
 Vet's Cl 34; Econ Cl 4; Intra 4.

MARY SUENNEN HUDSON
 Secondary Education
 M: English, m: German, Sociology
 SAC 4; NCTE 34; WRA 12; Newman Cl 12; AWS
 1234; Symphonic Band 1234; Y Dems 34; German Cl
 1234, Pres 4; KDP 34.

D. MERLEE SUNTY HIBBING, MINN.
 Elementary Education
 M: Lower Elementary, m: Library Science
 ACE 4; SNEA 4; WRA 4; AWS 34; BSF 34, Sec 4.

DALE E. SWENSON AMERY
 Liberal Arts
 M: Agriculture
 SAC 4; TM 34, VP 4; Men's Chorus 1234; FFA 12;
 Agrifallian 34, Pres 4; LSA 1234, Treas 4; Agriculture
 Scholarship Comm 34.

RONALD TAYLOR RIVER FALLS
 Liberal Arts
 M: Mathematics, m: Chemistry, Geology
 Math Cl 4; Sitzmarkers 1234, VP 2; Wesley 1; Intra 2.

ORRON THOMAS ST. CROIX FALLS
 Secondary Education
 M: Mathematics, Chemistry
 Math Cl 1234; Chem Cl 1234; Intra 123; Covenant
 Cl 1234.

- EUGENE THOMPSON ELLSWORTH
Liberal Arts
M: Economics, Political Science
Y Dems 34; Econ Cl 234, Publicity Chrm 3, Treas 4.
- DOROTHY TOLL HUDSON
Elementary Education
M: Elementary Education, Art
Atelier 124; ACE 4; SNEA 234, Publicity Co-Chrwm 4;
Y Dems 4; Wesley 124.
- NEIL H. TOLLANDER WEBSTER
Liberal Arts
M: Economics, m: History
SAC 3; Vet's Cl 234, Treas 3; Y Dems 4; Econ Cl 234,
Pres 3; Intra 23; L. A. Student Placement Comm Co-Chrm
34.
- CAROL J. TRUTTSCHER PLYMOUTH
Secondary Education
M: English, m: Journalism, Political Science
NCTE 34; Y-GOP 34, Sec 3; Who's Who 4; AWS
1234; Meletean 34, Ass't Ed 3, Co-Ed 4; Wesley 12;
Class Secretary 4; Student Voice 1234, Front Page Ed 3;
Prologue 2.
- ERLAND UKKOLA MAPLE
Agriculture Education
M: Agriculture, m: Biology
Y-GOP 4; Commentarians 34; FFA 1234; Intra 2.
- IRVIN F. VANASSE SPRING VALLEY
Liberal Arts
M: Agriculture, m: Economics
Vet's Cl 34.
- LLOYD VAN SOMEREN BALDWIN
Secondary Education
M: Science, m: Mathematics
Math Cl 12; SNEA 1; Chem Cl 1.
- ROBERT G. VERMILLION ELKHORN
Secondary Education
M: English, m: Sociology, Guidance
SAC 4; French Cl 12, VP 2; NCTE 1234, VP 1, Pres
4; SNEA 1; Symphonic Band 34; Psych Cl 34, VP 4;
Wesley 1234, Publicity Chrm 2; Stratton Hall Council 2;
KDP 34; Homecoming Chrm 3; Who's Who 4.
- JUDITH AXTELL VOELKER ST. PAUL, MINN.
Elementary Education
M: Elementary Education, m: Psychology, Art
Atelier 3; ACE 34; SCS 234; Falconettes 1; AWS 1234.
- EDITH WALKER EDGERTON
Two-Year Elementary
SCS 2; AWS 12; Symphonic Band 1; Class Treas 1; Hath-
orn Hall Treas 2; Rural Life Cl 12; LSA 1; Homecoming
Queen 2 Social Comm 12, Treas 1, Sec 2.
- MARJORIE WALLEN CLEAR LAKE
Elementary Education
M: Upper Elementary, m: English
ACE 24; NCTE 4; SNEA 1; SCS 234; Who's Who 4;
AWS 1234, Sec 3; Symphonic Band 123; Y Dems 3;
Hathorn Hall VP 3; Homecoming Court 3; LSA 1234,
Council 2, VP 4; Foundation Comm 234, Chrwm 4.
- JAMES B. WATRUD CLAYTON
Agriculture Education
M: Agriculture, m: Chemistry
Gamma Delta 1; FFA 12; Intra 1; LSA 1.
- DONALD LLOYD WEBERT BALDWIN
Liberal Arts
M: Agriculture, Economics
Y-GOP 34, FFA 12; Wesley 1; Agrifallain 34, Sec 4;
Econ Cl 34; Intra 1234.
- GAYLE WERNBERG ARPIN
Liberal Arts
M: Biology, Chemistry
SCS 4; Who's Who 4; AWS 1234; BBB 34, Sec 34;
German Cl 234, Sec 3; LSA 1234; Y Dems 3.
- HUGO M. WIEBUSCH RED WING, MINN.
Liberal Arts
M: Agriculture
PATRICIA WIFF ELLSWORTH
Secondary Education
M: Social Science, m: English
Wesley 1; Choir 1234; Covenant Cl 234; Drama 123.
- JOHN WISKERCHEN PLUM CITY
Liberal Arts
M: Chemistry, m: Mathematics, Physics
Math Cl 2; Newman Cl 1234; Chem Cl 1234; Y Dems
234; Intra 1234.
- MELANIA WOLODKO CAMERON
Liberal Arts
M: Sociology, Biology
Masquers 2; Newman Cl 234; Dance Theatre 4; Chess Cl
4; Y Dems 4; Homecoming Court 3; Hathorn Hall Council
2; APO 34, Sec 4; Fathom Falcons 4.
- ROBERTA SCHLOUGH WUNROW BOYCEVILLE
Elementary Education
M: Lower Elementary, m: Art
SNEA 2; Wesley 12; Rural Life Cl 12; YM-YW 2.
- ROBERT WYNVEEN BALDWIN
Liberal Arts
M: Physics, Chemistry, m: Mathematics
Math Cl 34, VP 3; Who's Who 4; Chem Cl 4; Physics
Colloquium 234, Co-Chrm 4; Y Dems 4.
- KENNETH JAMES ZAHORSKI WEYERHAUSER
Secondary Education
M: English, m: Economics, Political Science
SCGB 34; NCTE 234, VP 4; Who's Who 4; Wesley 1;
Econ Cl 1234, Treas 2; KDP 34, Treas 4; Intra 1; Home-
coming Chrm 3.
- CLYDE R. ZAMJAHN HUDSON
Elementary Education
M: Upper Elementary, m: Physical Education
Y-GOP 1; Sitzmarkers 1234, VP 1, Pres 2; Football 12;
Track 1234; R Cl 1234, VP 2.
- MARY ZIEGWEID ARCADIA
Elementary Education
M: Upper Elementary, m: Journalism
ACE 3; NCTE 34; SNEA 34, Program Chrwm 4; Pro-
logue 4; Newman Cl 34; AWS 34; Student Voice 4; KDP
34.

Other Than

Books . . .

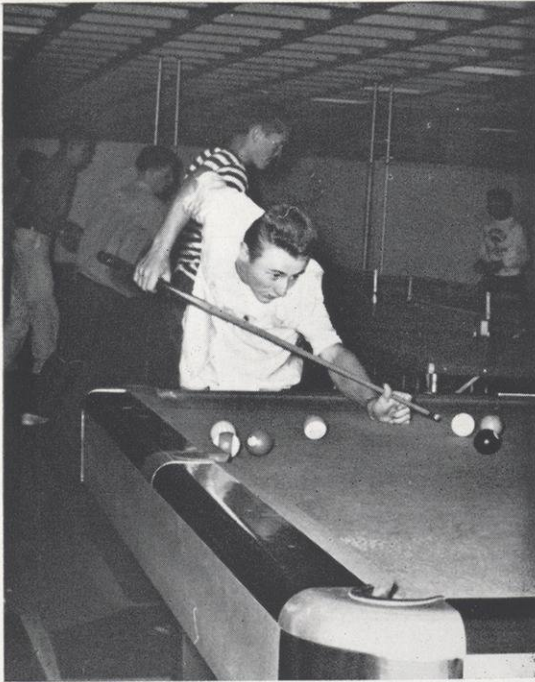

Think I'll bank this one . . .

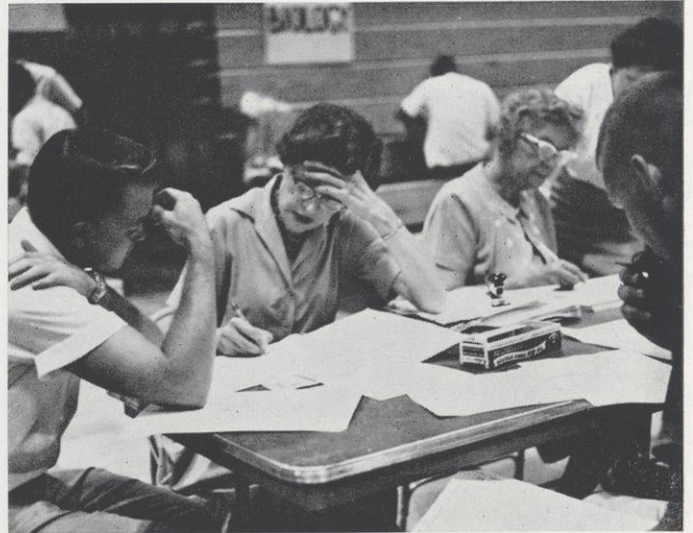

Now, biology is a required course . . .



Margaret Bourke-White lectured here in May



Sunday evening cost supper

Faculty

Frolics

As the year grew short, students were anxious to see various faculty members — talented and otherwise — reveal a nondescript portion of faculty life, the “Unteachables.” This vast project, held on April 14, was undertaken as the faculty’s part in raising money to contribute to the “Feed the Falcon” fund. A sum of \$826.01 was turned over by directors Mr. Wayne Wolfe and Dr. Edward Peterson to the Student Foundation Committee for this purpose.

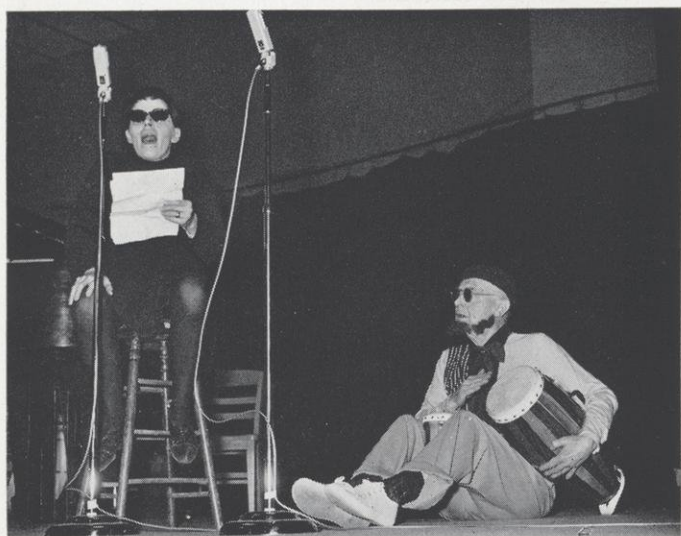

Dismal . . . Mrs. Brod and Dr. Chisholm



*Wonder what we'll can do with that crab grass . . .
Mr. Crane, Mrs. Harless, and Mr. Harless*



Dahling . . . Miss Bowman



Si, Senorita . . . Miss Nelson and Dr. Love



ENGRAVING: Mandel Engraving Company and Art Studio
Inc., Milwaukee, Wisconsin

PRINTING: The Dairyland Press,
New Richmond, Wisconsin

COVERS: S. K. Smith Company, Chicago, Illinois

BINDING: A. J. Dahl Company, Minneapolis, Minnesota

This Book Paid For From Student Funds



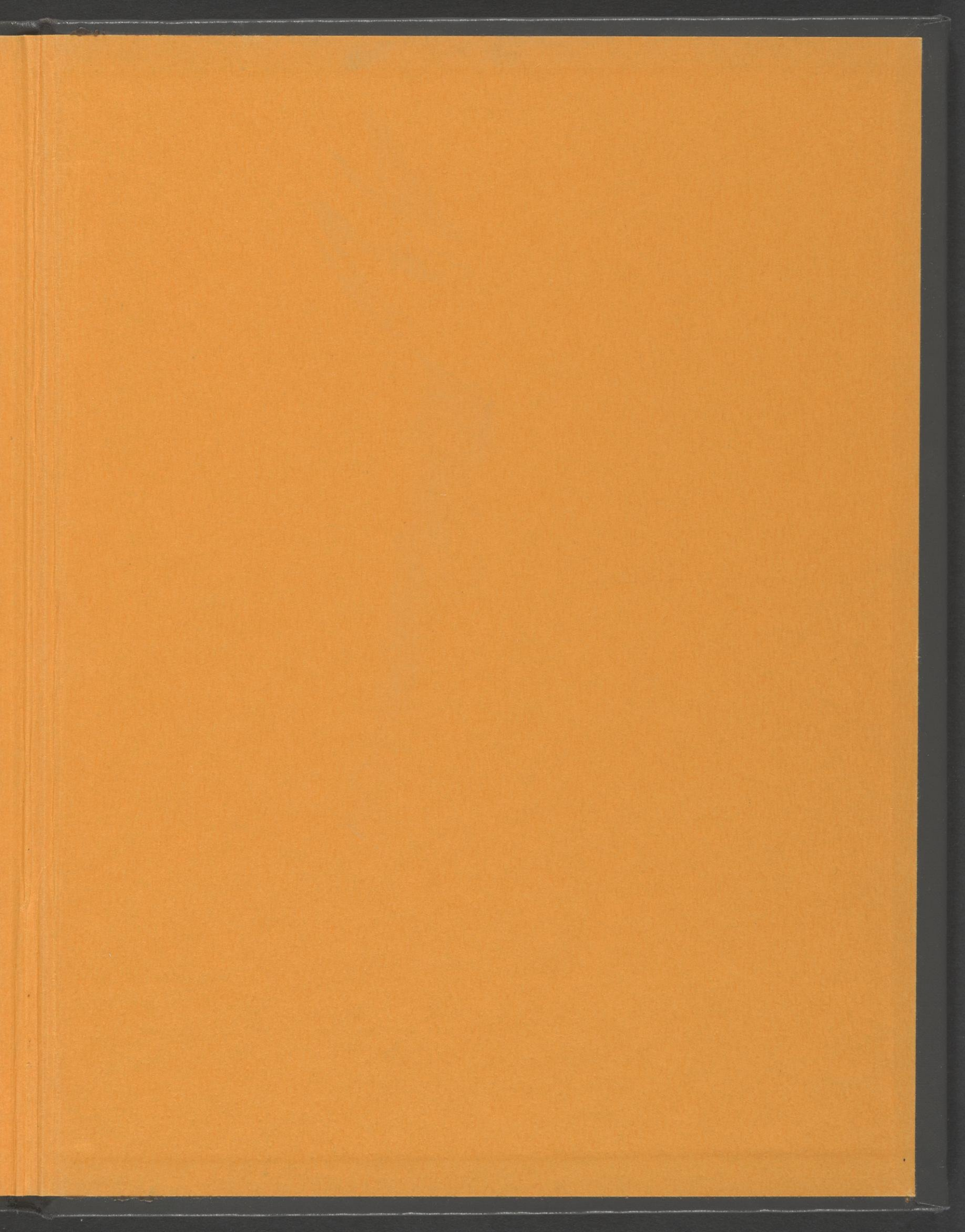

L
1
R
1