



LIBRARIES

UNIVERSITY OF WISCONSIN-MADISON

Biennial report of commissioners of the public lands of the state of Wisconsin for biennial fiscal term ending June 30, 1942. 1942

Wisconsin. Commissioners of the Public Lands
Madison, Wisconsin: [s.n.], 1942

<https://digital.library.wisc.edu/1711.dl/BSEU7WQLR3KYY8K>

This material may be protected by copyright law (e.g., Title 17, US Code).

For information on re-use, see

<http://digital.library.wisc.edu/1711.dl/Copyright>

The libraries provide public access to a wide range of material, including online exhibits, digitized collections, archival finding aids, our catalog, online articles, and a growing range of materials in many media.

When possible, we provide rights information in catalog records, finding aids, and other metadata that accompanies collections or items. However, it is always the user's obligation to evaluate copyright and rights issues in light of their own use.

2

BIENNIAL REPORT C

OF

COMMISSIONERS OF THE PUBLIC LANDS

OF THE

STATE OF WISCONSIN

For Biennial Fiscal Term Ending June 30, 1942

MADISON, WISCONSIN
1942

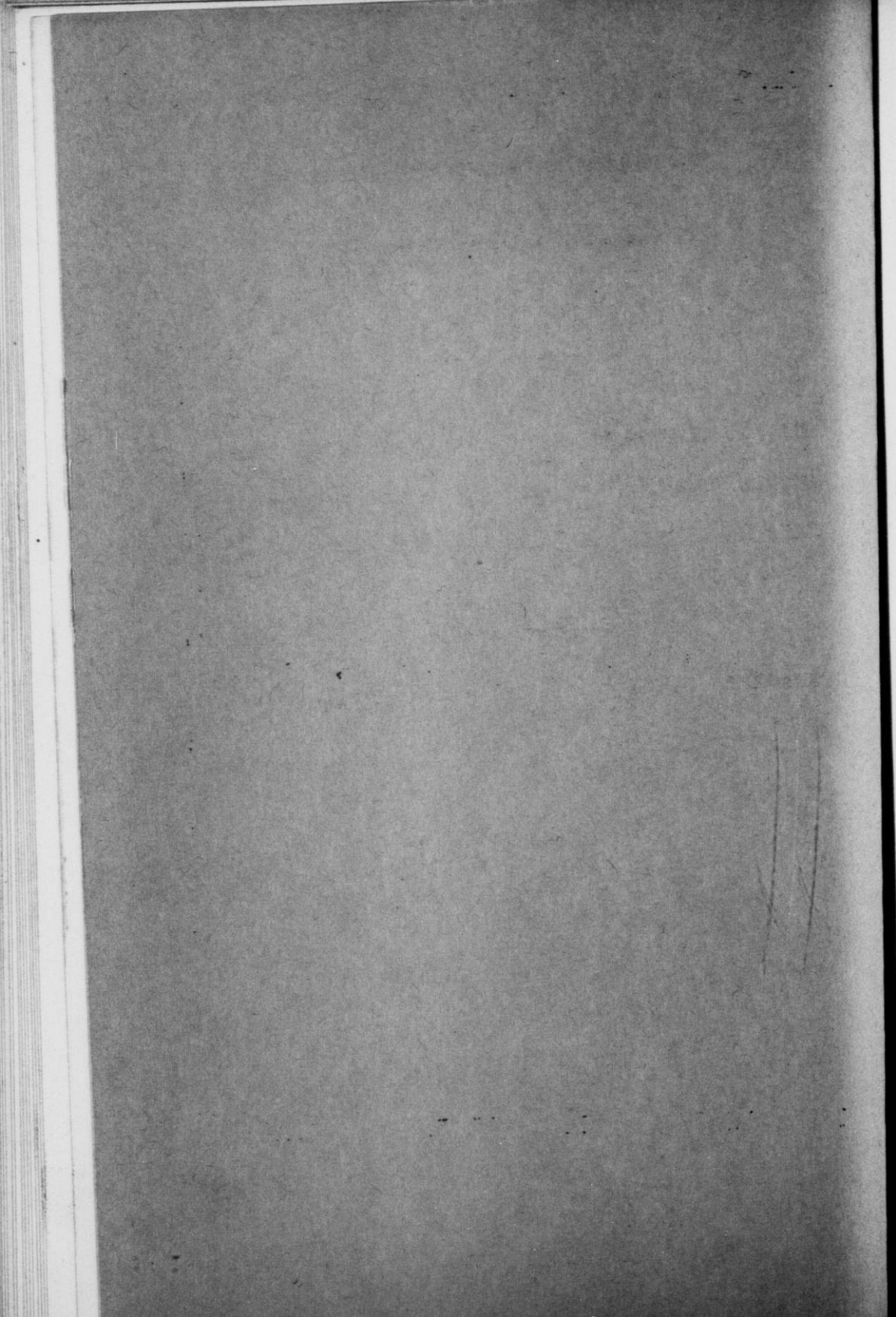

COMMISSIONERS OF THE PUBLIC LANDS

(Const. Wis. Article X, Sec. 7)

FRED R. ZIMMERMAN	Secretary of State
JOHN M. SMITH	State Treasurer
JOHN E. MARTIN	Attorney General

TESTER H. BAKKEN	Chief Clerk
------------------	-------------

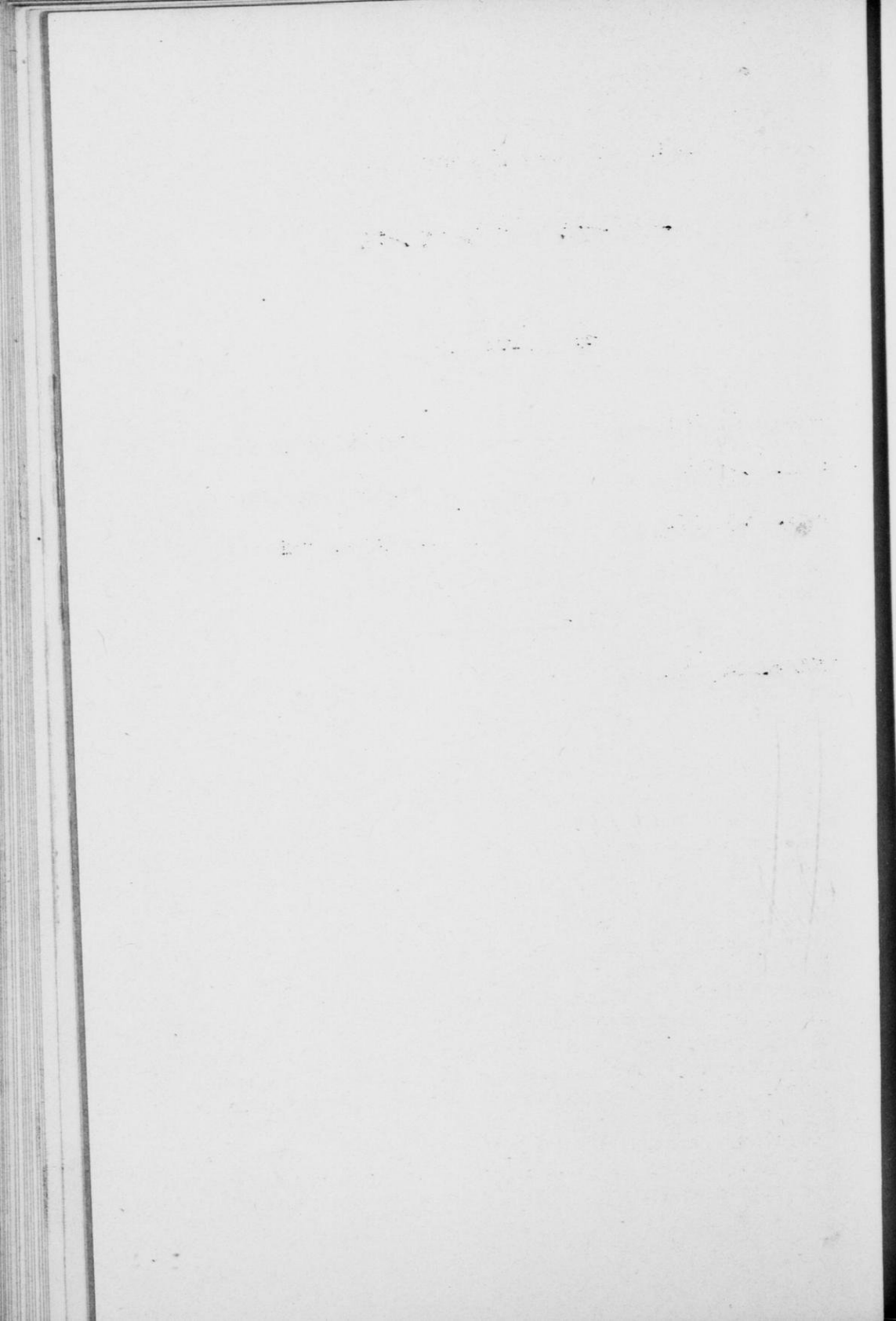

BIENNIAL REPORT
OF
COMMISSIONERS OF THE PUBLIC LANDS
OF THE
STATE OF WISCONSIN

For Biennial Fiscal Term Ending June 30, 1942

Madison, Wisconsin, July 1, 1942

Honorable Julius P. Heil
Governor, State of Wisconsin

Sir: In compliance with law we have the honor to submit the following report of the transactions of this department for the two years ending June 30, 1942.

The policy of withholding state lands from public sale, in general, which has prevailed since 1913, has been continued. The market did not dictate otherwise and it appears more beneficial to the State Trust Funds to hold such lands for better prices or hold for a future crop of timber than sell such lands at \$1.00 to \$2.00 an acre after the timber has been removed. A few isolated descriptions were sold when the greater portion of the timber stand was mature and damaged or had no timber or will not grow timber, and when the adjoining land owner needed such land as an extension to his farm, and further, expensive for this office to administer. One sale of 4,592.14 acres of Normal School lands in Forest County was made to the United States government under Section 1.055, Wisconsin Statutes, as part of the National Forest, and to assist said government in a cooperative employment program for that region.

Some isolated stands of damaged and ripe timber have been sold to salvage any future losses because of the timber adjoining being cut, leaving such stands subject to all weather hazards and the withdrawing of timber cutting operations by certain Lumber Companies who own all the adjoining lands, leaving no prospects of the sale of such timber after such withdrawal.

A great deal of thought and consideration was given the last two years to the mature stand of timber on the state school lands and at the last session of the Legislature, a bill was submitted to appropriate \$25,000 to this Commission to have such school lands appraised. This was Bill No. 360A and passed both houses with but one dissenting vote, however, vetoed by the Governor. It is the wish of this Commission to introduce a similar bill at the coming session. Approximately 60% of the state school lands and timber were appraised in 1929 and 1930, leaving the remaining 40% not appraised since 1904 and 1913.

There was an increase in loans from the State Trust Funds in 1941 under the provisions of Chapter 25 of the Statutes. However, there has been a decline in 1942 because of Government restrictions on new constructions because of the present war. Interest rate on loans under the above section of the statutes has continued at $2\frac{1}{2}\%$ per annum.

The total of the productive State Trust Funds as of June 30, 1942, is as follows:

School Fund	\$11,706,952.76
Normal Fund	3,322,014.75
Agricultural College Fund	303,409.53
University Fund	233,372.10

The following amounts of State Trust Fund lands remain unsold as of June 30, 1942:

School Fund	10,182.03 Acres
Normal Fund	166,271.36 Acres
Agricultural College Fund	40.00 Acres
University Fund	116.03 Acres

Respectfully submitted

Fred R. Zimmerman
Secretary of State

John H. Smith
State Treasurer

John E. Martin
Attorney General

Commissioners of the Public Lands.

EXHIBIT A

STATEMENT OF TRUST FUND AND MILITARY ROAD LANDS HELD BY STATE, JUNE 30, 1942

COUNTY	SCHOOL	NORMAL	UNIV. AG. COL. MILITARY	TOTAL
ADAMS	160.00	119.82		279.82
ASHLAND	80.00	3,671.82		3,751.82
BARRON	.20	116.94		117.14
BAYFIELD	120.00	1,125.36		1,245.36
BUFFALO		387.23		387.23
BURNETT	800.35	3,669.96		4,470.31
CHIPPEWA		324.24		324.24
COLUMBIA	107.80			107.80
CRAWFORD	20.84	5.52		26.36
DODGE		160.66		160.66
DOOR	107.40	37.00		144.40
DOUGLAS	295.00	916.02		1,211.02
DUNN	280.00	164.50		444.50
EAU CLAIRE	200.00	211.02	U. 83.73	494.75
FLORENCE		3,609.95		3,609.95
FOREST	1,006.25	22,818.18	M. 40.00	23,864.43
GRANT	17.00	43.17		60.17
IRON	1,318.40	20,293.83		21,612.23
JACKSON	355.03	1,446.99		1,802.02
JUNEAU	40.00	50.31		90.31
LA CROSSE		7.27		7.27
LANGLADE	120.00	1,249.57		1,369.57
LINCOLN	3.00	1,401.32		1,404.32
MARATHON		120.00		120.00
MARINETTE	90.01	4,607.11		4,697.12
MARQUETTE	60.00	116.61		176.61
MONROE	440.00	160.00		600.00
OCONTO		1,319.93		1,319.93
OCONTO (MENOMONIE INDIAN RESERVATION)		10,497.54		10,497.54
ONEIDA	1,303.94	31,943.05		33,246.99
OUTAGAMIE		1,617.21		1,617.21
PEPIN			U. 32.30	32.30
PIERCE	16.64	62.77		79.41
POLK	880.00	305.85		1,185.85
PRICE	325.68	18,101.01		18,426.69
RICHLAND		8.02		8.02
ROCK	80.00			80.00
RUSK	2.64	2,255.37		2,258.51
SAWYER	441.19	9,268.79		9,709.98
SAWYER (LAC COURT OREILLES INDIAN RESERVATION)		160.00		160.00
SHAWANO		799.49		799.49
SHAWANO (MENOMONIE INDIAN RESERVATION)		4,884.00		4,884.00
TAYLOR	40.00	1,962.54	A. C. 40.00	2,042.54
TREMPEALEAU		80.00		80.00
VERNON		89.77		89.77
VILAS	580.86	13,226.90		13,807.76
VILAS (LAC DU FLAM- BEAU INDIAN RESER- VATION)		28.50		28.50
WASHBURN	809.80	2,418.66		3,228.46
WAUPACA		40.00		40.00
WOOD	80.00	367.06		447.06
TOTAL	10,182.03	166,271.36	196.03	176,649.42

REMARKS: ONLY LANDS PATENTED TO THE STATE OF WISCONSIN BY THE FEDERAL GOVERNMENT WITHIN INDIAN RESERVATIONS ARE LISTED IN THE ABOVE TABULATION.

EXHIBIT B

STATEMENT OF CITY AND VILLAGE PROPERTY HELD BY STATE, JUNE 30, 1942

ASHLAND
 DIVISION
 LOTS 11 AND 12, BLOCK 130, ELLIS

ELKHORN
 LOT 5, BLOCK 2, ARNOLD'S ADDITION

LADYSMITH
 LOT IN NE $\frac{1}{4}$ SE $\frac{1}{4}$, 33-35-6 WEST

MADISON
 PART OF BLOCK 269, (ORIGINAL PLAT) (GENERAL FUND--ARTIFICIALLY MADE LAND)

MARINETTE
 ONE PARCEL OF LAND IN 12-30-23 EAST IN CITY OF MARINETTE

MILWAUKEE
 PART OF NW $\frac{1}{4}$, 16-8-22 EAST
 LOT 40 & THE S $\frac{1}{2}$ OF LOT 41 IN BLOCK 10, RELIANCE LAND CO. SUBDIVISION

PLATTEVILLE
 LOTS 1, 2, PART 6, 7, AND 8, BLOCK 2, HOMESTEAD ADDITION (ABSOLUTE TITLE PENDING)

SUPERIOR
 LOT 6, BLOCK 2, MERRIAM PLACE ADDITION TO WEST SUPERIOR
 LOTS 23, 24 AND 25, BLOCK 183, WEST SUPERIOR, 6TH DIVISION
 LOTS 19 AND 20, BLOCK 265, SUPERIOR, 13TH DIVISION
 E 3/4 LOT 4, BLOCK 89, SUPERIOR CITY
 LOT 25, BLOCK 3, REYTON AND CLOUGH AND CLOUGH'S 2ND DIVISION ON WEST SUPERIOR
 } TITLE PENDING

WATERTOWN
 LOT 9, BLOCK 19, W. M. DENNIS' ADDITION (NORMAL LANDS)

WEST ALLIS
 LOTS 30 AND 31 AND THE S $\frac{1}{2}$ OF LOT 32 IN BLOCK 3, MCGEECH'S WOODLAWN ADDITION

EXHIBIT C

ACRES UNDER CONTRACT AND DUES OUTSTANDING ON LAND SALES FOR FISCAL YEAR ENDING JUNE 30, 1942.

COUNTY	SCHOOL		NORMAL		UNIVERSITY	
	ACRES	AMOUNT	ACRES	AMOUNT	ACRES	AMOUNT
DUNN		\$	80.00	\$ 435.00		\$
FOREST			33.25	186.50		
ONEIDA	200.00	382.96	560.00	1,005.95		
PEPIN					91.17	239.00
PIERCE	40.00	50.00				
ROCK	.50	48.00				
SAUK	40.00	37.00				
TOTAL	280.50	\$517.96	673.25	\$1,627.45	91.17	\$239.00

EXHIBIT D

SALE OF PUBLIC LANDS DURING FISCAL YEARS ENDING JUNE 30, 1941 AND JUNE 30, 1942

DATE	DESCRIPTION	COUNTY	ACRES	AMOUNT SOLD For	AMOUNT PAID TO STATE	FUND
8-19-40	SE SW, 26-40-1 E	PRICE FOREST	40.00	\$ 73.00	\$ 73.00	NORMAL
10-28-40	DES. IN N ₂ 38-12 E		320.00	3,744.00	3,744.00	SCHOOL
			4,272.14	49,984.04	49,984.04	NORMAL
11-23-40	SW SE, 12-38-13 E) NW NE, 13-38-13 E) SW NE, 13-38-13 E) NE NW, 13-38-13 E) SE NW, 13-38-13 E)	FOREST	200.00	15,678.00	15,678.00	NORMAL
11-23-40	NW NE, 18-35-16 E) NE NW, 18-35-16 E)	FOREST	80.00	2,925.00	2,925.00	NORMAL
6- 2-41	SE SW, 19-37-16 W	POLK	40.00	300.00	300.00	NORMAL
6- 3-41	ESCHEATED PROPERTY IN BURNETT COUNTY ESTATE OF JOHN LERDAHL	BURNETT VILAS		800.00 143.00	800.00 143.00	SCHOOL NORMAL
8- 5-41	SW NE, 15-39-10 E		40.00			
9- 5-41	Pt. E ₂ NW, 17-7-22E					
	ESCHEATED PROPERTY OF FRANK PETZ	MILWAUKEE		3,200.00	*1,686.47	SCHOOL
11-19-41	LOT 7, BLK. 12 OF R.C. THIELMAN'S 2ND ADDITION TO CITY OF TOMAHAWK, ESCHEATED ESTATE OF JOSEPH FRANK	LINCOLN		100.00	100.00	SCHOOL
12- 9-41	LOT 13, 8-43-5 E	VILAS	27.89	246.56	246.56	NORMAL
2-11-42	SE SW, 27-42-4 E	IRON	40.00	251.50	251.50	NORMAL
2-20-42	NW NE, 11-16-8 W	LA CROSSE	40.00	211.97	211.97	NORMAL
3-23-42	N ₂ NE, 24-39-12 E) SW SW, 18-39-13 E)	FOREST	80.00 46.40	211.09	211.09	NORMAL
3-31-42	LOT 7, BLK. 109, CITY OF SUPERIOR	DOUGLAS		120.00	120.00	GENERAL
	TOTAL		5,226.43	\$77,988.16	\$76,474.63	

SCHOOL FUND \$ 6,330.47
 NORMAL FUND 70,024.16
 GENERAL FUND 120.00

\$76,474.63

*MORTGAGE AND EXPENSE OF \$1,513.53 ON SALE OF PROPERTY PAID FROM PURCHASE PRICE.

EXHIBIT E

LOANS GRANTED TO SCHOOL DISTRICTS DURING THE YEARS ENDED JUNE 30, 1941 AND JUNE 30, 1942, BY COUNTIES

DATE OF LOAN	DISTRICT	COUNTY	AMOUNT OF LOAN	FUND
AUG. 17, 1940	CITY OF BARRON	BARRON	\$ 5,000.00	NORMAL
AUG. 23, 1940	JT. 6, ARLAND & PRAIRIE FARM	BARRON	700.00	NORMAL
AUG. 12, 1941	JT. 3, BEAR LAKE & STANFOLD	BARRON	2,000.00	AG. COL.
NOV. 20, 1940	DIST. 1, RUSSELL	BAYFIELD	500.00	NORMAL
SEPT. 30, 1941	U.F.H. 1, BARKSDALE	BAYFIELD	30,000.00	SCHOOL

EXHIBIT E CONTINUED

LOANS GRANTED TO SCHOOL DISTRICTS DURING THE YEARS ENDED JUNE 30, 1941
AND JUNE 30, 1942, BY COUNTIES

DATE OF LOAN	DISTRICT	COUNTY	AMOUNT OF LOAN	FUND
SEPT. 11, 1940	DI ST. 4, SUAMICO	BROWN	\$1,500.00	SCHOOL
OCT. 26, 1940	JT. 6, GLENMORE, ROCKLAND & WRIGHTSTOWN	BROWN	1,200.00	SCHOOL
JAN. 18, 1941	DI ST. 2, HOWARD	BROWN	6,000.00	SCHOOL
MAY 7, 1941	DI ST. 2, HOWARD	BROWN	6,000.00	SCHOOL
JAN. 12, 1942	DI ST. 2, HOWARD	BROWN	1,500.00	SCHOOL
AUG. 23, 1940	DI ST. 1, WEBB LAKE	BURNETT	300.00	NORMAL
FEB. 20, 1941	JT. 3, SIREN & DANIELS	BURNETT	8,000.00	NORMAL
MAR. 13, 1941	JT. 3, SIREN & DANIELS	BURNETT	15,000.00	NORMAL
NOV. 8, 1940	JT. 11, SAMPSON, CLEVELAND & BIRCH CREEK	CHIPPEWA	500.00	AG. COL.
SEPT. 2, 1941	DI ST. 9, BLOOMER	CHIPPEWA	3,500.00	SCHOOL
AUG. 13, 1940	DI ST. 1, MENTOR	CLARK	4,000.00	NORMAL
AUG. 13, 1940	U. F. H. COLBY, CITY OF COLBY (CLARK & MARATHON Co.), TOWN OF COLBY, (CLARK Co.), TOWN OF HULL (MARATHON Co.)	CLARK & MARATHON	4,500.00	NORMAL
NOV. 6, 1940	DI ST. 5, WORDEN	CLARK	617.50	SCHOOL
FEB. 4, 1941	JT. 1, MAYVILLE & VILLAGE DORCHESTER	CLARK	2,000.00	SCHOOL
JULY 23, 1941	DI ST. 1, VILLAGE LOYAL	CLARK	30,054.00	SCHOOL
AUG. 29, 1941	JT. 1, WESTON & SEIF	CLARK	1,200.00	SCHOOL
DEC. 4, 1941	JT. 1, UNITY (CLARK Co.), BRIGHTON (MARATHON Co.) & VILLAGE UNITY (CLARK & MARATHON Co.)	CLARK & MARATHON	1,800.00	SCHOOL
SEPT. 8, 1941	DI ST. 4, VILLAGE OF POYNETTE	COLUMBIA	5,000.00	SCHOOL
SEPT. 30, 1941	DI ST. 4, VILLAGE OF POYNETTE	COLUMBIA	4,000.00	SCHOOL
SEPT. 16, 1941	JT. 2, TOWN & VILLAGE OF WAUZEKA	CRAWFORD	10,000.00	SCHOOL
AUG. 20, 1940	JT. 1, MADISON & MIDDLETON	DANE	5,800.00	NORMAL
NOV. 25, 1940	JT. 1, BLUE MOUNDS & VILLAGE OF MT. HOREB	DANE	5,000.00	NORMAL
JAN. 3, 1941	DI ST. 3, MIDDLETON	DANE	500.00	SCHOOL
MAR. 3, 1941	JT. 1, BLUE MOUNDS & VILLAGE OF MT. HOREB	DANE	20,000.00	NORMAL
MAY 1, 1941	JT. 1, MADISON & MIDDLETON	DANE	9,000.00	NORMAL
MAY 8, 1941	JT. 1, BLUE MOUNDS & VILLAGE OF MT. HOREB	DANE	25,000.00	NORMAL
JUNE 2, 1941	JT. 1, MADISON & MIDDLETON	DANE	9,000.00	NORMAL
JULY 8, 1941	JT. 1, BLUE MOUNDS & VILLAGE OF MT. HOREB	DANE	25,000.00	NORMAL
AUG. 8, 1941	JT. 1, MADISON & MIDDLETON	DANE	12,000.00	NORMAL
AUG. 12, 1941	JT. 1, FERRY & YORK (GREEN Co.)	DANE	1,000.00	AG. COL.
SEPT. 11, 1941	JT. 1, BLUE MOUNDS & VILLAGE OF MT. HOREB	DANE	20,000.00	SCHOOL
DEC. 13, 1941	JT. 10, BURKE, MADISON & WESTPORT	DANE	11,000.00	SCHOOL
AUG. 26, 1940	DI ST. 2, BRUSSELS	DOOR	5,000.00	SCHOOL
DEC. 2, 1940	CON. 1, GARDNER	DOOR	2,000.00	SCHOOL
JUNE 25, 1941	DI ST. 2, BRUSSELS	DOOR	1,000.00	NORMAL
JULY 12, 1941	DI ST. 2, SEVASTOPOL	DOOR	15,000.00	AG. COL.

EXHIBIT E CONTINUED

LOANS GRANTED TO SCHOOL DISTRICTS DURING THE YEARS ENDED JUNE 30, 1941
AND JUNE 30, 1942, BY COUNTIES

DATE OF LOAN	DISTRICT	COUNTY	AMOUNT OF LOAN	FUND
OCT. 5, 1940	CON. 2, PARKLAND	DOUGLAS	2,500.00	SCHOOL
OCT. 31, 1940	DIST. 2, LAKESIDE	DOUGLAS	2,500.00	SCHOOL
NOV. 25, 1940	DIST. 1, LAKESIDE	DOUGLAS	2,500.00	NORMAL
APR. 9, 1942	DIST. 1, BRULE	DOUGLAS	2,400.00	SCHOOL
SEPT. 20, 1940	JT. 5, SPRING BROOK AND ELK MOUND	DUNN	1,800.00	SCHOOL
AUG. 18, 1941	JT. 3, STANTON & VILLAGE OF KNAPP	DUNN	5,925.00	SCHOOL
AUG. 23, 1941	DIST. 5, LUCAS	DUNN	500.00	SCHOOL
APRIL 4, 1942	DIST. 1, LUCAS	DUNN	2,500.00	SCHOOL
AUG. 11, 1941	DIST. 1, LUDINGTON	EAU CLAIRE	600.00	AG. COL.
MAY 9, 1941	DIST. 1, TIPLER	FLORENCE	\$2,394.50	NORMAL
JULY 23, 1941	DIST. 4, OAKFIELD	FOND DU LAC	1,500.00	SCHOOL
OCT. 7, 1940	DIST. 1, ARGONNE	FOREST	3,440.00	SCHOOL
JAN. 3, 1941	DIST. 1, LAONA	FOREST	11,000.00	SCHOOL
OCT. 16, 1940	U. F. H. 1, BOSCOBEL & CITY BOSCOBEL	GRANT	40,000.00	SCHOOL
AUG. 14, 1941	U. F. H. 1, BOSCOBEL & CITY OF BOSCOBEL	GRANT	5,000.00	NORMAL
AUG. 21, 1941	H. S. 1, VILLAGE OF HAZLE GREEN	GRANT	8,000.00	SCHOOL
SEPT. 2, 1941	JT. 9, BENTON (LA FAYETTE CO.) & CITY OF CUBA CITY	GRANT	1,500.00	SCHOOL
SEPT. 11, 1941	U. F. H. WATTERSTOWN	GRANT	2,000.00	SCHOOL
SEPT. 27, 1941	JT. 1, WOODMAN & MARION	GRANT	1,000.00	SCHOOL
OCT. 9, 1941	JT. 2, WATTERSTOWN & VILLAGE OF BLUE RIVER	GRANT	6,000.00	NORMAL
DEC. 2, 1941	U. F. H. BLUE RIVER	GRANT	6,000.00	SCHOOL
JAN. 27, 1942	U. F. H. FENNIMORE, MT. IDA & CITY OF FENNIMORE	GRANT	1,950.00	SCHOOL
AUG. 12, 1941	DIST. 8, VILLAGE OF HIGHLAND	IOWA	3,000.00	AG. COL.
APRIL 8, 1942	DIST. 1, VILLAGE OF AVOCA	IOWA	2,200.00	SCHOOL
SEPT. 15, 1941	JT. 1, TOWNS OF CAREY, KIMBALL, OMA, PENCE & CITIES OF HURLEY AND MONTREAL	IRON	50,000.00	NORMAL
Nov. 15, 1941	JT. 1, TOWNS OF CAREY, KIMBALL, OMA, PENCE & CITIES OF HURLEY AND MONTREAL	IRON	50,000.00	SCHOOL
MARCH 6, 1942	JT. 1, TOWNS OF CAREY, KIMBALL, OMA, PENCE & CITIES OF HURLEY AND MONTREAL	IRON	33,000.00	SCHOOL
OCT. 26, 1940	DIST. 1, CITY OF BLACK RIVER FALLS	JACKSON	5,000.00	SCHOOL
DEC. 16, 1940	DIST. 1, CITY OF BLACK RIVER FALLS	JACKSON	5,000.00	SCHOOL
JUNE 24, 1941	U. F. H. TOWN & VILLAGE OF MELROSE	JACKSON	1,000.00	NORMAL
JULY 28, 1941	U. F. H. TOWN & VILLAGE OF MELROSE	JACKSON	19,000.00	NORMAL
AUG. 7, 1941	DIST. 8, NORTH BEND	JACKSON	600.00	AG. COL.
AUG. 12, 1941	U. F. H. TOWN & VILLAGE OF HIXTON	JACKSON	20,000.00	NORMAL
SEPT. 15, 1941	U. F. H. TOWN & VILLAGE OF MELROSE	JACKSON	3,000.00	SCHOOL

EXHIBIT E CONTINUED

LOANS GRANTED TO SCHOOL DISTRICTS DURING THE YEARS ENDED JUNE 30, 1941
AND JUNE 30, 1942, BY COUNTIES

DATE OF LOAN	DISTRICT	COUNTY	AMOUNT OF LOAN	FUND
FEB. 20, 1941	JT. 12, OAKLAND (JEFFERSON Co.)	DANE		
SEPT. 14, 1940	CHRISTIANA (DANE Co.)	JEFFERSON	800.00	NORMAL
SEPT. 26, 1940	JT. 9, KILDARE & VIL. OF LYNDON STATION	JUNEAU	8,000.00	SCHOOL
OCT. 4, 1940	JT. 3, ORANGE & CUTLER	JUNEAU	800.00	SCHOOL
OCT. 14, 1940	DIST. 6, CITY OF ELROY	JUNEAU	10,000.00	SCHOOL
AUG. 5, 1941	DIST. 8, SOMERS	KENOSHA	1,000.00	SCHOOL
AUG. 26, 1940	VILLAGE OF WEST SALEM	LA CROSSE	10,000.00	UNIV.
SEPT. 7, 1940	DIST. 1, NEW DIGGINGS	LA FAYETTE	2,000.00	SCHOOL
MARCH 7, 1941	DIST. 5, VILLAGE OF BELMONT	LA FAYETTE	16,000.00	SCHOOL
JUNE 20, 1941	JT. 9, BENTON & CITY OF CUBA CITY (GRANT Co.)	LA FAYETTE	2,500.00	NORMAL
JULY 14, 1941	DIST. 1, KENDALL	LA FAYETTE	4,000.00	NORMAL
AUG. 23, 1940	DIST. 8, SHULLSBURG	LA FAYETTE	3,000.00	AG. COL.
OCT. 6, 1941	JT. 5, PECK & ACKLEY	LANGLADE	1,500.00	NORMAL
JUNE 13, 1942	JT. 5, PECK & ACKLEY	LANGLADE	500.00	NORMAL
AUG. 15, 1940	DIST. 2, ELCHO	LANGLADE	1,600.00	SCHOOL
SEPT. 14, 1940	DIST. 4, EVERGREEN	LANGLADE	1,077.00	NORMAL
NOV. 18, 1941	DIST. 1, RUSSELL	LINCOLN	1,000.00	SCHOOL
JULY 20, 1940	DIST. 5, SCOTT	LINCOLN	4,500.00	SCHOOL
JULY 20, 1940	TRI. CO. U.F.H. SOMO & WILSON (LINCOLN Co.)	LINCOLN		
NOV. 6, 1940	LYNNE (ONEIDA Co.) & KNOX (PRICE Co.)	ONEIDA & PRICE	3,000.00	SCHOOL
NOV. 28, 1940	DIST. 1, VILLAGE REEDSVILLE	MANITOWOC	22,000.00	NORMAL
NOV. 28, 1940	JT. 14, FRANKLIN & COOPERSTOWN & MORRISON (BROWN Co.)	MANITOWOC & BROWN	7,000.00	NORMAL
NOV. 28, 1940	JT. 3, CATO, LIBERTY & VILLAGE OF VALDERS	MANITOWOC	32,000.00	SCHOOL
NOV. 28, 1940	DIST. 1, MAPLE GROVE	MANITOWOC	2,200.00	SCHOOL
NOV. 28, 1940	JT. 1, MISHICOT & GIBSON	MANITOWOC	4,000.00	SCHOOL
NOV. 28, 1940	JT. 1, VILLAGE OF ABBOTSFORD (CLARK & MARATHON Co.)	MARATHON & CLARK	32,770.00	SCHOOL
NOV. 28, 1940	TOWNS OF COLBY & MAYVILLE (CLARK Co.)			
NOV. 28, 1940	TOWN HOLTON & HULL (MARATHON Co.)			
NOV. 28, 1940	DIST. 3, FRANZEN	MARATHON	1,000.00	SCHOOL
NOV. 28, 1940	JT. 6, KRONENWETTER & CITY OF MOSI NEE	MARATHON	1,000.00	SCHOOL
NOV. 28, 1940	DIST. 1, VILLAGE OF COLEMAN	MARINETTE	16,240.00	NORMAL
NOV. 28, 1940	DIST. 2, LAKE	MARINETTE	500.00	SCHOOL
NOV. 28, 1940	DIST. 5, WAGNER	MARINETTE	1,800.00	SCHOOL
NOV. 28, 1940	DIST. 1, MOUNDVILLE	MARQUETTE	2,500.00	SCHOOL
NOV. 28, 1940	DIST. 1, MOUNDVILLE	MARQUETTE	1,500.00	SCHOOL
NOV. 28, 1940	DIST. 5, GREENFIELD	MILWAUKEE	2,200.00	SCHOOL
NOV. 28, 1940	JT. 9, WAUWATOSA & GREENFIELD	MILWAUKEE	14,392.02	SCHOOL
NOV. 28, 1940	DIST. 11, GREENFIELD	MILWAUKEE	2,500.00	SCHOOL
NOV. 28, 1940	JT. 9, WAUWATOSA & GREENFIELD	MILWAUKEE	25,000.00	SCHOOL
NOV. 28, 1940	DIST. 3, GREENFIELD	MILWAUKEE	18,000.00	SCHOOL
NOV. 28, 1940	DIST. 12, GREENFIELD	MILWAUKEE	24,000.00	SCHOOL
NOV. 28, 1940	DIST. 11, GREENFIELD	MILWAUKEE	15,000.00	NORMAL

EXHIBIT E CONTINUED.

LOANS GRANTED TO SCHOOL DISTRICTS DURING THE YEARS ENDED JUNE 30, 1941 AND JUNE 30, 1942, BY COUNTIES

DATE OF LOAN	DISTRICT	COUNTY	AMOUNT OF LOAN	FUND
JUNE 4, 1941	DIST. 10, WAUWATOSA	MILWAUKEE	22,500.00	NORMAL
JULY 24, 1941	JT. 9, WAUWATOSA & GREENFIELD	MILWAUKEE	8,000.00	NORMAL
AUG. 18, 1941	DIST. 2, GRANVILLE	MILWAUKEE	1,500.00	SCHOOL
AUG. 25, 1941	DIST. 3, WAUWATOSA	MILWAUKEE	20,000.00	SCHOOL
SEPT. 2, 1941	DIST. 5, GRANVILLE	MILWAUKEE	6,000.00	SCHOOL
SEPT. 15, 1941	DIST. 11, GREENFIELD	MILWAUKEE	15,000.00	NORMAL
OCT. 7, 1941	DIST. 10, GREENFIELD	MILWAUKEE	7,000.00	SCHOOL
OCT. 27, 1941	DIST. 3, WAUWATOSA	MILWAUKEE	20,000.00	SCHOOL
OCT. 29, 1941	JT. 14, GRANVILLE & WAUWATOSA	MILWAUKEE	5,000.00	SCHOOL
OCT. 29, 1941	DIST. 4, GRANVILLE	MILWAUKEE	10,000.00	SCHOOL
NOV. 17, 1941	DIST. 11, GREENFIELD	MILWAUKEE	15,000.00	SCHOOL
NOV. 18, 1941	DIST. 3, GREENFIELD	MILWAUKEE	20,000.00	SCHOOL
NOV. 21, 1941	JT. 9, WAUWATOSA & GREENFIELD	MILWAUKEE	3,000.00	SCHOOL
JAN. 2, 1942	DIST. 4, GREENFIELD	MILWAUKEE	8,500.00	SCHOOL
JAN. 15, 1942	DIST. 11, GREENFIELD	MILWAUKEE	7,000.00	SCHOOL
FEB. 4, 1942	DIST. 4, GRANVILLE	MILWAUKEE	40,000.00	SCHOOL
MCH. 30, 1942	DIST. 4, GRANVILLE	MILWAUKEE	12,000.00	SCHOOL
APR. 1, 1942	DIST. 5, GRANVILLE	MILWAUKEE	3,500.00	SCHOOL
APR. 6, 1942	DIST. 11, GREENFIELD	MILWAUKEE	15,000.00	SCHOOL
APR. 14, 1942	DIST. 4, GREENFIELD	MILWAUKEE	8,000.00	SCHOOL
APR. 20, 1942	DIST. 10, GREENFIELD	MILWAUKEE	40,800.00	SCHOOL
MAY 19, 1942	DIST. 2, GREENFIELD	MILWAUKEE	1,000.00	AG. COL.
AUG. 3, 1940	DIST. 4, PORTLAND	MONROE	750.00	UNI V.
SEPT. 19, 1940	JT. 1, ANGELO, WELLS & SPARTA	MONROE	850.00	SCHOOL
AUG. 14, 1941	JT. 1, JEFFERSON, LEON, WELLS & VILLAGE OF MELVINA	MONROE	10,000.00	NORMAL
AUG. 5, 1941	DIST. 3, LITTLE SUAMICO	ONEIDA	2,000.00	AG. COL.
OCT. 29, 1940	DIST. 1, MINOCQUA	ONEIDA	2,600.00	SCHOOL
FEB. 11, 1941	CON. 1, SUGAR CAMP	ONEIDA	2,000.00	SCHOOL
SEPT. 27, 1941	DIST. 1, ENTERPRISE	ONEIDA	600.00	SCHOOL
AUG. 8, 1940	U.F.H. FREEDOM	OUTAGAMIE	18,000.00	NORMAL
OCT. 6, 1941	JT. 5, DEER CREEK & VILLAGE BEAR CREEK	OUTAGAMIE	4,200.00	SCHOOL
OCT. 31, 1941	JT. 1, HORTONIA & VILLAGE OF HORTONVILLE	OUTAGAMIE	15,000.00	SCHOOL
FEB. 25, 1942	JT. 5, DEER CREEK & VILLAGE OF BEAR CREEK	OUTAGAMIE	1,500.00	AG. COL.
JULY 20, 1940	JT. 1, EL PASO & GILMAN	PIERCE	2,000.00	NORMAL
JULY 20, 1940	DIST. 1, TRENTON	PIERCE	4,600.00	NORMAL
AUG. 3, 1940	JT. 6, SPRINGLAKE, ROCK ELM, & VIL. ELMWOOD (PIERCE CO.) WESTON (DUNN CO.)	PIERCE & DUNN	2,457.00	NORMAL
AUG. 5, 1941	DIST. 2, UNION	PIERCE	3,500.00	AG. COL.
JAN. 17, 1942	JT. 10, ROCK ELM & SPRING LAKE	PIERCE	2,100.00	SCHOOL
AUG. 26, 1940	JT. 1, GEORGETOWN & MILLTOWN	POLK	1,600.00	SCHOOL
OCT. 14, 1940	JT. 2, TOWN & VILLAGE OF BALSAM LAKE	POLK	1,750.00	SCHOOL
MCH. 13, 1941	JT. 2, TOWN & VILLAGE OF BALSAM LAKE	POLK	3,500.00	SCHOOL

EXHIBIT E CONTINUED

LOANS GRANTED TO SCHOOL DISTRICTS DURING THE YEARS ENDED JUNE 30, 1941 AND JUNE 30, 1942, BY COUNTIES.

DATE OF LOAN	DISTRICT	COUNTY	AMOUNT OF LOAN	FUND
JULY 23, 1941	U.F.H. VILLAGE FREDERIC, TOWNS OF WEST SWEDEN, LUCK, CLAM FALLS (POLK CO.) AND TOWN OF TRADE LAKE (BURNETT CO.)	POLK & BURNETT	15,852.00	SCHOOL
SEPT. 27, 1941	DIST. 2, VILLAGE OF OSCEOLA	POLK	5,000.00	SCHOOL
AUG. 27, 1941	JT. 9, AMHERST, BUENA VISTA & STOCKTON	PORTAGE	500.00	UNIV. NORMAL
AUG. 13, 1940	DIST. 1, CITY OF PHILLIPS	PRICE	12,000.00	
JULY 20, 1940	JT. 6, RAYMOND, NORWAY & DOVER	RACINE	3,000.00	NORMAL SCHOOL
OCT. 9, 1940	DIST. 7, CALEDONIA	RACINE	3,000.00	SCHOOL
JAN. 13, 1941	U.F.H. WATERFORD, TOWN & VILLAGE	RACINE	35,000.00	SCHOOL
NOV. 6, 1940	JT. 2, RICHLAND & CITY RICHLAND CENTER	RICHLAND	25,000.00	SCHOOL
AUG. 13, 1940	JT. 5, MILTON, TOWN & VILLAGE	ROCK	5,000.00	SCHOOL
AUG. 26, 1940	DIST. 6, PLYMOUTH	ROCK	1,000.00	SCHOOL
SEPT. 6, 1940	JT. 5, MILTON, TOWN & VILLAGE	ROCK	5,000.00	SCHOOL
SEPT. 24, 1940	DIST. 4, ROCK	ROCK	1,400.00	SCHOOL
OCT. 21, 1940	JT. 1, TURTLE, CLINTON BRADFORD & LA PRAIRIE	ROCK	1,175.00	SCHOOL
AUG. 27, 1941	DIST. 2, VILLAGE CLINTON	ROCK	10,000.00	SCHOOL
AUG. 28, 1941	DIST. 1, ROCK	ROCK	5,500.00	SCHOOL
SEPT. 22, 1941	JT. 2, MILTON (ROCK CO.) KOSHKONONG (JEFFERSON CO.)	ROCK & JEFFERSON	5,000.00	SCHOOL
SEPT. 6, 1940	JT. 1, TRUE, CEDAR RAPIDS, & VILLAGE OF GLEN FLORA	RUSK	3,000.00	SCHOOL
OCT. 7, 1940	U.F.H. VILLAGE INGRAM, GLEN FLORA & TOWNS RICHLAND, TRUE, LAWRENCE, CEDAR RAPIDS, & SOUTH FORKS	RUSK	6,000.00	SCHOOL
JUNE 14, 1941	JT. 1, VILLAGE BRUCE & TOWNS STUBBS, ATLANTA & MURRY	RUSK	16,000.00	NORMAL
Nov. 5, 1941	U.F.H. KENNAN & GEORGETOWN (PRICE CO.) & VILLAGE AND TOWN OF HAWKINS & SOUTH FORKS (RUSK CO.)	RUSK & PRICE	1,800.00	SCHOOL
SEPT. 6, 1940	JT. 7, TIFFANY, STANTON, GLENWOOD AND VILLAGE OF DOWNING (DUNN CO.)	ST. CROIX & DUNN	2,000.00	SCHOOL
SEPT. 10, 1940	JT. 1, HAMMOND, TOWN & VILLAGE	ST. CROIX	2,400.00	SCHOOL
SEPT. 22, 1941	DIST. 5, FOREST	ST. CROIX	550.00	SCHOOL
OCT. 31, 1941	JT. 2 & 4, SOMERSET & STAR PRAIRIE	ST. CROIX	500.00	SCHOOL
OCT. 27, 1941	JT. 2, IRONTON, WASHINGTON, & VIL. LIME RIDGE	SAUK	4,000.00	SCHOOL
AUG. 15, 1940	DIST. 1, WINTER	SAUYER	25,000.00	SCHOOL

EXHIBIT E CONTINUED

LOANS GRANTED TO SCHOOL DISTRICTS DURING THE YEARS ENDED JUNE 30, 1941 AND JUNE 30, 1942, BY COUNTIES.

DATE OF LOAN	DISTRICT	COUNTY	AMOUNT OF LOAN	FUND
AUG. 19, 1940	RADISSON	SAWYER	1,500.00	SCHOOL
SEPT. 10, 1940	JT. 1, COUDEROY, TOWN & VILLAGE	SAWYER	1,800.00	SCHOOL
OCT. 21, 1941	DIST. 7, MEADOWBROOK	SAWYER	325.00	SCHOOL
SEPT. 11, 1941	JT. 7, BIRNAMWOOD (SHAWANO Co.) & NORRIS & PLOVER, (MARATHON Co.)	SHAWANO & MARATHON	2,000.00	SCHOOL
OCT. 21, 1941	U.F.H. SENECA, MORRIS, ALMON, BARTLEME & VILLAGE OF BOWLER	SHAWANO	15,000.00	SCHOOL
SEPT. 6, 1940	DIST. 1, VILLAGE OF ELKHART LAKE	SHEBOYGAN	3,000.00	SCHOOL
NOV. 2, 1940	DIST. 4, SHEBOYGAN	SHEBOYGAN	2,000.00	SCHOOL
SEPT. 2, 1941	DIST. 1, SHEBOYGAN	SHEBOYGAN	30,000.00	SCHOOL
SEPT. 11, 1940	DIST. 1, WESTBORO	TAYLOR	1,200.00	SCHOOL
AUG. 20, 1940	DIST. 7, TREMPEALEU	TREMPEALEU	1,000.00	NORMAL
APR. 2, 1941	DIST. 6, VILLAGE OF INDEPENDENCE	TREMPEALEU	3,500.00	SCHOOL
AUG. 29, 1941	DIST. 3, ETRICK	TREMPEALEU	500.00	SCHOOL
SEPT. 2, 1941	JT. 6, ALBION (TREMPEALEU Co.) & PLEASANT VALLEY (EAU CLAIRE Co.)	TREMPEALEU & EAU CLAIRE	800.00	AG. COL.
SEPT. 7, 1940	JT. 1, VIROQUA, TOWN & CITY	VERNON	7,000.00	SCHOOL
SEPT. 10, 1940	JT. 1, KICKAPOO & VILLAGE OF READSTOWN	VERNON	1,600.00	SCHOOL
SEPT. 19, 1940	JT. 5, VIROQUA & CITY	VERNON	500.00	SCHOOL
SEPT. 19, 1940	WESTBY & TOWN CHRISTIANA	VERNON	500.00	SCHOOL
MAY 13, 1941	JT. 7, VIROQUA & JEFFERSON	VERNON	2,000.00	NORMAL
SEPT. 2, 1941	JT. 1, KICKAPOO & VILLAGE OF READSTOWN	VERNON	2,000.00	SCHOOL
SEPT. 20, 1941	JT. 10, CLINTON & CHRISTIANA	VERNON	400.00	SCHOOL
NOV. 5, 1941	DIST. 9, JEFFERSON	VERNON	500.00	SCHOOL
NOV. 15, 1941	DIST. 6, FRANKLIN	VERNON	400.00	SCHOOL
AUG. 20, 1940	U.F.H. CLOVERLAND, CONOVER, LINCOLN, ST. GERMAINE, STATE LINE, WASHINGTON & CITY EAGLE RIVER	VILAS	8,000.00	NORMAL
SEPT. 6, 1940	JT. 1, ARBOR VITAE (VILAS Co.) & WOODRUFF (ONEIDA Co.)	VILAS & ONEIDA	5,000.00	SCHOOL
SEPT. 23, 1940	DIST. 1, CITY EAGLE RIVER	VILAS	30,000.00	SCHOOL
APR. 2, 1941	DIST. 1, ST. GERMAINE	VILAS	7,000.00	SCHOOL
AUG. 29, 1941	DIST. 1, ST. GERMAINE	VILAS	6,700.00	SCHOOL
OCT. 27, 1941	JT. 1, ARBOR VITAE (VILAS Co.) & WOODRUFF (ONEIDA Co.)	VILAS & ONEIDA	6,500.00	SCHOOL
DEC. 13, 1941	DIST. 1, CITY OF EAGLE RIVER	VILAS	15,000.00	SCHOOL
AUG. 23, 1940	JT. 5, WALWORTH & DELAVAN	WALWORTH	2,000.00	NORMAL
MAY 15, 1942	JT. 1, DELAVAN, GENEVA & LINN AND VILLAGE OF WILLIAMS BAY	WALWORTH	10,000.00	NORMAL

EXHIBIT E CONTINUED

LOANS GRANTED TO SCHOOL DISTRICTS DURING THE YEARS ENDING JUNE 30, 1941 AND JUNE 30, 1942, BY COUNTIES

DATE OF LOAN	DISTRICT	COUNTY	AMOUNT OF LOAN	FUND
JULY 31, 1940	JT. 1, BARRONETT, BASHAW & BEAVER BROOK & VILLAGE OF SHELL LAKE	WASHBURN	12,000.00	SCHOOL
SEPT. 26, 1940	DIST. 6, BARRONETT	WASHBURN	400.00	SCHOOL
OCT. 15, 1940	JT. 1, BARRONETT, BASHAW & BEAVER BROOK AND VILLAGE OF SHELL LAKE	WASHBURN	12,000.00	SCHOOL
NOV. 19, 1940	JT. 1, CITY & TOWN SPOONER & TOWN BEAVER BROOK	WASHBURN	35,000.00	NORMAL SCHOOL
FEB. 18, 1942	DIST. 6, BARRONETT	WASHBURN	500.00	SCHOOL
AUG. 3, 1940	JT. 1, VERNON & VILLAGE OF BIG BEND	WAUKESHA	2,000.00	UNIV.
AUG. 13, 1940	JT. 1, PEWAUKEE, TOWN & VILLAGE	WAUKESHA	1,000.00	NORMAL
AUG. 13, 1940	JT. 1, PEWAUKEE, TOWN & VILLAGE	WAUKESHA	3,800.00	NORMAL
AUG. 13, 1940	JT. 1, PEWAUKEE, TOWN & VILLAGE	WAUKESHA	5,000.00	NORMAL SCHOOL
SEPT. 6, 1940	DIST. 1, BROOKFIELD	WAUKESHA	19,500.00	SCHOOL
SEPT. 13, 1940	JT. 9, BROOKFIELD & NEW BERLIN	WAUKESHA	8,084.98	SCHOOL
SEPT. 14, 1940	JT. 3, MUKWONAGO, VERNON, EAST TROY & VILLAGE OF MUKWONAGO (WALWORTH CO.)	WAUKESHA	4,500.00	SCHOOL
APR. 21, 1941	DIST. 2, PEWAUKEE	WAUKESHA	9,000.00	NORMAL
OCT. 1, 1941	DIST. 2, PEWAUKEE	WAUKESHA	5,000.00	SCHOOL
NOV. 22, 1941	DIST. 1, BROOKFIELD	WAUKESHA	4,600.00	SCHOOL
JAN. 12, 1942	JT. 3, MEMONONEE & VILLAGE OF LANBON	WAUKESHA	2,000.00	SCHOOL
AUG. 21, 1941	JT. 4, EBANON, LITTLE WOLF & BEAR CREEK	WAUPACA	2,200.00	SCHOOL
SEPT. 16, 1941	JT. 4, HELVETIA & WYOMING	WAUPACA	700.00	NORMAL
OCT. 24, 1941	JT. 1, ROYALTON, LITTLE WOLF & MUKWA	WAUPACA	5,000.00	SCHOOL
MCH. 17, 1942	DIST. 2, LIND	WAUPACA	10,000.00	UNIV.
NOV. 2, 1940	DIST. 12, RUSHFORD	WINNEBAGO	3,000.00	SCHOOL
SEPT. 27, 1941	DIST. 4, NEENAH	WINNEBAGO	14,740.00	SCHOOL
OCT. 14, 1940	DIST. 3, ROCK	WOOD	300.00	SCHOOL
			\$1,801,394.00	

SCHOOL FUND \$1,226,275.50
 NORMAL FUND 517,368.50
 AGRICULTURAL COLLEGE FUND 34,500.00
 UNIVERSITY FUND 23,250.00

\$1,801,394.00

EXHIBIT F

LOANS GRANTED TO MUNICIPALITIES OTHER THAN SCHOOL DISTRICT DURING THE FISCAL YEARS ENDING JUNE 30, 1941 AND JUNE 30, 1942, BY COUNTIES

DATE OF LOAN	MUNICIPALITY	COUNTY	AMOUNT OF LOAN	FUND
JULY 6, 1940	TOWN OF GINGLES	ASHLAND	\$ 8,000.00	UNIV.
AUG. 15, 1940	CITY OF ASHLAND	ASHLAND	60,000.00	SCHOOL
SEPT. 11, 1940	COUNTY OF ASHLAND	ASHLAND	60,000.00	SCHOOL
MAY 21, 1941	CITY ASHLAND	ASHLAND	60,000.00	SCHOOL
JUNE 2, 1941	COUNTY OF ASHLAND	ASHLAND	20,000.00	NORMAL
JUNE 3, 1941	COUNTY OF ASHLAND	ASHLAND	80,000.00	NORMAL
JULY 28, 1941	COUNTY OF ASHLAND	ASHLAND	100,000.00	NORMAL
JULY 20, 1940	CITY OF CHETEK	BARRON	5,000.00	NORMAL
JAN. 16, 1941	CITY OF CUMBERLAND	BARRON	6,000.00	SCHOOL
OCT. 27, 1941	CITY OF CUMBERLAND	BARRON	3,000.00	SCHOOL
OCT. 5, 1940	CITY OF WASHBURN	BAYFIELD	15,000.00	SCHOOL
DEC. 20, 1940	BD. OF EDUCATION OF WASHBURN	BAYFIELD	10,000.00	SCHOOL
APR. 21, 1941	TOWN OF RUSSELL	BAYFIELD	1,200.00	NORMAL
AUG. 29, 1941	TOWN OF IRON RIVER	BAYFIELD	5,900.00	SCHOOL
NOV. 21, 1941	TOWN OF IRON RIVER	BAYFIELD	3,300.00	SCHOOL
NOV. 21, 1941	TOWN OF IRON RIVER	BAYFIELD	11,400.00	SCHOOL
JAN. 26, 1942	BD. OF EDUCATION OF WASHBURN	BAYFIELD	20,000.00	SCHOOL
FEB. 16, 1942	TOWN OF BAYFIELD	BAYFIELD	5,000.00	SCHOOL
MAY 11, 1942	TOWN OF PILSEN	BAYFIELD	2,035.00	UNIV.
MCH. 26, 1941	TOWN OF MONDOVI	BUFFALO	4,000.00	SCHOOL
JULY 19, 1941	TOWN OF NAPLES	BUFFALO	6,000.00	NORMAL
AUG. 18, 1941	TOWN OF CANTON	BUFFALO	10,000.00	SCHOOL
AUG. 15, 1940	TOWN OF MEAD	CLARK	6,000.00	SCHOOL
JUNE 16, 1941	TOWN OF UNITY	CLARK	10,000.00	SCHOOL
NOV. 1, 1940	VILLAGE OF STEUBEN	CRAWFORD	1,500.00	SCHOOL
JUNE 7, 1941	TOWN OF HANEY	CRAWFORD	3,000.00	NORMAL
AUG. 13, 1940	TOWN OF CHRISTIANA	DANE	9,000.00	NORMAL
AUG. 20, 1940	TOWN OF DEERFIELD	DANE	1,500.00	NORMAL
AUG. 20, 1940	TOWN OF DEERFIELD	DANE	4,500.00	NORMAL
OCT. 1, 1940	VILLAGE OF MC FARLAND	DANE	18,000.00	SCHOOL
OCT. 1, 1940	VILLAGE OF DEERFIELD	DANE	16,000.00	SCHOOL
JAN. 22, 1941	VILLAGE OF COTTAGE GROVE	DANE	3,000.00	SCHOOL
MAY 22, 1941	TOWN OF DUNN	DANE	12,000.00	NORMAL
JUNE 3, 1941	TOWN OF BURKE	DANE	10,000.00	NORMAL
JULY 24, 1941	VILLAGE OF MONONA	DANE	8,000.00	NORMAL
JULY 21, 1941	VILLAGE OF COTTAGE GROVE	DANE	3,000.00	SCHOOL
JULY 23, 1941	TOWN OF DUNN	DANE	12,000.00	SCHOOL
MCH. 15, 1941	CITY OF HORICON	DODGE	4,500.00	NORMAL
MAY 14, 1941	CITY OF HORICON	DODGE	4,500.00	NORMAL
NOV. 8, 1941	CITY OF HORICON	DODGE	6,000.00	SCHOOL
AUG. 8, 1940	VILLAGE OF SISTER BAY	DOOR	6,000.00	NORMAL
MAY 15, 1941	VILLAGE OF SISTER BAY	DOOR	4,500.00	NORMAL
OCT. 14, 1940	VILLAGE OF FAIRWATER	FOND DU LAC	15,000.00	SCHOOL
DEC. 2, 1940	TOWN OF EMPIRE	FOND DU LAC	2,000.00	SCHOOL
JULY 12, 1941	VILLAGE OF FAIRWATER	FOND DU LAC	19,000.00	UNIV.
SEPT. 15, 1941	TOWN OF EMPIRE	FOND DU LAC	2,000.00	SCHOOL
OCT. 31, 1940	CITY OF CRANDON	FOREST	6,000.00	SCHOOL
SEPT. 20, 1941	CITY OF CRANDON	FOREST	18,000.00	SCHOOL
APR. 1, 1942	COUNTY OF FOREST	FOREST	1,100.00	SCHOOL
APR. 1, 1942	COUNTY OF FOREST	FOREST	10,000.00	SCHOOL
AUG. 5, 1940	CITY OF BOSCOBEL	GRANT	5,000.00	NORMAL
NOV. 27, 1940	CITY OF BOSCOBEL	GRANT	6,000.00	SCHOOL
MCH. 6, 1941	VILLAGE OF TENNYSON	GRANT	2,000.00	NORMAL
JUNE 17, 1941	VILLAGE OF TENNYSON	GRANT	3,500.00	NORMAL
NOV. 25, 1940	VILLAGE OF BROWNTOWN	GREEN	10,000.00	NORMAL
DEC. 20, 1940	COUNTY OF GREEN LAKE	GREEN LAKE	40,000.00	SCHOOL
SEPT. 11, 1941	TOWN OF RIDGEWAY	IOWA	7,000.00	SCHOOL

EXHIBIT F CONTINUED

LOANS GRANTED TO MUNICIPALITIES OTHER THAN SCHOOL DISTRICTS DURING THE FISCAL YEARS ENDING JUNE 30, 1941 AND JUNE 30, 1942, BY COUNTIES

DATE OF LOAN	MUNICIPALITY	COUNTY	AMOUNT OF LOAN	FUND
OCT. 21, 1941	TOWN OF RIDGEWAY	IOWA	\$ 10,000.00	SCHOOL
APR. 17, 1941	CITY OF HURLEY	IRON	5,000.00	SCHOOL
JUNE 24, 1941	TOWN OF SAXON	IRON	5,000.00	NORMAL
JUNE 25, 1941	TOWN OF PENCE	IRON	3,000.00	NORMAL
SEPT. 4, 1941	CITY OF HURLEY	IRON	5,000.00	SCHOOL
NOV. 5, 1941	TOWN OF KNIGHT	IRON	2,000.00	NORMAL
AUG. 5, 1941	VILLAGE OF MERRILLAN	JACKSON	3,000.00	AG. COL.
JULY 12, 1940	VILLAGE OF SULLIVAN	JEFFERSON	7,630.00	NORMAL
DEC. 16, 1940	Bd. OF VOCATIONAL AND ADULT EDUCATION OF FT. ATKINSON	JEFFERSON	6,500.00	SCHOOL
SEPT. 23, 1940	Bd. OF EDUCATION OF ONALASKA	LA CROSSE	2,568.74	SCHOOL
APR. 13, 1942	Bd. OF VOCATIONAL AND ADULT EDUCATION OF WAUSAU	MARATHON	40,000.00	AG. COL.
JUNE 16, 1941	VILLAGE OF NIAGARA	MARINETTE	30,000.00	SCHOOL
AUG. 11, 1941	VILLAGE OF NIAGARA	MARINETTE	25,000.00	SCHOOL
SEPT. 16, 1941	Bd. OF EDUCATION OF PESHTIGO	MARINETTE	20,800.00	SCHOOL
JUNE 13, 1942	TOWN OF WAUWATOSA	MILWAUKEE	100,000.00	NORMAL
SEPT. 18, 1940	CITY OF COONTO	COONTO	66,995.14	NORMAL
NOV. 25, 1940	COUNTY OF COONTO	COONTO	75,000.00	NORMAL
NOV. 21, 1941	Bd. OF EDUCATION OF COONTO FALLS	COONTO	7,900.00	SCHOOL
JULY 20, 1940	TOWN OF MORICO	ONEIDA	2,550.00	NORMAL
SEPT. 14, 1940	Bd. OF EDUCATION OF RHINELANDER	ONEIDA	19,000.00	SCHOOL
MCH. 24, 1942	COUNTY OF ONEIDA	ONEIDA	15,000.00	SCHOOL
NOV. 1, 1940	Bd. OF EDUCATION OF CITY OF PORT WASHINGTON	OZAUKEE	4,390.00	SCHOOL
JUNE 15, 1942	VILLAGE OF PARK RIDGE	PORTAGE	2,500.00	NORMAL
JAN. 11, 1941	COUNTY OF PRICE	PRICE	15,000.00	SCHOOL
FEB. 27, 1941	VILLAGE OF PRENTICE	PRICE	11,500.00	NORMAL
AUG. 26, 1941	VILLAGE OF STURTEVANT	RACINE	2,500.00	SCHOOL
MAY 1, 1941	TOWN OF WESTFORD	RICHLAND	5,000.00	NORMAL
APR. 29, 1942	TOWN OF WESTFORD	RICHLAND	6,000.00	SCHOOL
AUG. 23, 1940	COUNTY OF RUSK	RUSK	45,000.00	SCHOOL
APR. 8, 1942	VILLAGE OF SHELDON	RUSK	5,000.00	SCHOOL
APR. 29, 1941	VILLAGE OF EXELAND	SAWYER	3,000.00	NORMAL
OCT. 24, 1941	COUNTY OF SAWYER	SAWYER	72,159.25	SCHOOL
MAY 18, 1942	TOWN OF METEOR	SAWYER	3,000.00	NORMAL
OCT. 4, 1940	VILLAGE OF WITTENBERG	SHAWANO	7,500.00	SCHOOL
APR. 18, 1941	CITY OF MEDFORD	TAYLOR	10,000.00	NORMAL
AUG. 15, 1940	CITY OF HILLSBORO	VERNON	13,000.00	NORMAL
MAY 27, 1941	TOWN OF LIBERTY	VERNON	16,000.00	NORMAL
JUNE 19, 1942	TOWN OF COON	VERNON	20,000.00	UNI V.
AUG. 26, 1940	COUNTY OF VILAS	VILAS	10,000.00	SCHOOL
NOV. 25, 1940	TOWN OF FLAMBEAU	VILAS	14,312.37	NORMAL
MAY 2, 1941	TOWN OF FLAMBEAU	VILAS	4,400.00	NORMAL
MAY 13, 1942	TOWN OF FLAMBEAU	VILAS	5,000.00	NORMAL
JULY 12, 1940	CITY OF SPOONER	WASHBURN	4,000.00	UNI V.
JAN. 2, 1942	TOWN OF MINONG	WASHBURN	1,000.00	SCHOOL
FEB. 18, 1941	VILLAGE OF COLOMA	WAUSHARA	3,000.00	SCHOOL
AUG. 5, 1941	VILLAGE OF COLOMA	WAUSHARA	8,000.00	SCHOOL
DEC. 17, 1940	CITY OF PITTSVILLE	WOOD	3,000.00	SCHOOL
MARCH 13, 1941	CITY OF PITTSVILLE	WOOD	4,000.00	SCHOOL
TOTAL			\$ 1,535,640.50	

EXHIBIT F CONTINUED

SCHOOL FUND	\$ 789,517.99
NORMAL FUND	650,087.51
UNIVERSITY FUND	53,035.00
AGRICULTURAL COLLEGE FUND	43,000.00
	<u>\$1,535,640.50</u>

EXHIBIT G

BONDS PURCHASED DURING THE BIENNIAL ENDING JUNE 30, 1942 :

MUNICIPALITY	COUNTY	INT.	PRICE YIELD	PAR VALUE	Cost
Wis. Rapids, City	WOOD	2 1/4	100	\$ 160,000.00	\$ 160,000.00
CARLETON, SCHOOL DIST. 3	MILWAUKEE	2 3/4	1.80	2,000.00	2,182.00
CARLETON, SCHOOL DIST. 3	MILWAUKEE	2 3/4	1.80	3,000.00	3,249.30
IRON RIDGE	DODGE	4	2.00	1,000.00	1,173.26
IRON RIDGE	DODGE	4	2.00	1,000.00	1,156.64
IRON RIDGE	DODGE	4	2.00	1,000.00	1,236.51
CUDAHY, CITY OF	MILWAUKEE	2 1/2	2.00	2,000.00	2,149.68
PARK FALLS, CITY OF	PRICE	2 1/2	2.00	2,000.00	2,091.82
PARK FALLS, CITY OF	PRICE	2 1/2	2.00	3,000.00	3,149.86
RACINE, CITY OF	RACINE	3	2.00	5,000.00	6,115.27
RACINE, CITY OF	RACINE	3	2.00	5,000.00	5,531.94
DE PERE, CITY OF	BROWN	2 1/2	1.80	500.00	542.94
DE PERE, CITY OF	BROWN	2 1/2	1.80	4,500.00	4,910.60
DE PERE, CITY OF	BROWN	2 1/2	1.80	5,000.00	5,482.54
DE PERE, CITY OF	BROWN	2 1/2	2.00	7,000.00	8,701.45
RACINE, CITY OF	RACINE	2 1/2	2.00	3,000.00	3,064.78
FREDERIC, VIL. OF	POLK	2 1/2	2.00	3,000.00	3,070.89
FREDERIC, VIL. OF	POLK	2 1/2	2.00	1,000.00	1,025.63
FREDERIC, VIL. OF	POLK	2 1/2	2.00	8,000.00	10,116.43
PREBLE, TOWN OF	BROWN	4	2.10	5,000.00	5,477.06
RACINE, CITY OF	RACINE	3	2.00	500,000.00	539,375.00
U.S. TREASURY		2 7/8	107 28/32	50,000.00	50,000.00
U.S. TREASURY		2 1/2	101	50,000.00	507,031.25
U.S. TREASURY		2 1/2	101 13/32	700,000.00	717,281.25
U.S. TREASURY		2 1/2	102 15/32	50,000.00	50,000.00
U.S. TREASURY		2 1/2	100	300,000.00	302,718.75
U.S. TREASURY		2 1/2	100 29/32	300,000.00	304,312.50
U.S. TREASURY		2 1/2	101 14/32	300,000.00	304,312.50
TOTAL				\$2,622,000.00	\$2,701,147.35

EXHIBIT H

OUTSTANDING ON LOANS TO SCHOOL DISTRICTS FROM SUNDRY FUNDS JUNE 30, 1942, BY COUNTIES

COUNTY	SCHOOL FUND	NORMAL FUND	UNIVERSITY FUND	AGRIC. COL. FUND	TOTAL
ADAMS		\$ 6,666.00			\$ 6,666.00
ASHLAND	\$ 8,260.00	\$ 5,785.00			\$ 14,045.00
BARRON	12,509.00	14,774.39	852.00	2,000.00	30,135.39
BAYFIELD	35,028.00	32,444.00			67,472.00
BROWN	17,005.00	43,939.00			60,944.00

EXHIBIT H CONTINUED

OUTSTANDING ON LOANS TO SCHOOL DISTRICTS FROM SUNDRY FUNDS JUNE 30, 1942,
BY COUNTIES

COUNTY	SCHOOL FUND	NORMAL FUND	UNIVERSITY FUND	AGRIC. COL. FUND	TOTAL
BUFFALO				\$ 1,140.00	\$ 1,140.00
BURNETT	29,878.00	26,065.00		3,020.00	58,963.00
CHIPPEWA	23,926.00	12,167.00	932.00	480.00	37,505.00
CLARK	74,494.00	15,437.00	840.00		90,771.00
COLUMBIA	10,070.00	7,471.00			17,541.00
CRAWFORD	13,448.00	226.00	3,996.00		17,670.00
DANE	151,196.00	164,258.00	1,067.00	27,690.00	344,211.00
DODGE	14,815.00	22,033.00			36,848.00
DOOR	33,627.00	1,814.00		13,599.00	49,040.00
DOUGLAS	32,573.00	9,660.00	642.00	17,994.00	60,869.00
DUNN	30,953.00	2,600.00		200.00	33,753.00
EAU CLAIRE	7,997.00	4,778.00		600.00	13,375.00
FLORENCE	4,800.00	1,797.00			6,597.00
FOND DU LAC	64,141.00	6,522.00	1,000.00		71,663.00
FOREST	13,608.00	13,170.00			26,778.00
GRANT	121,006.00	17,580.60	5,126.00	18,744.00	162,456.60
GREEN	44,927.00				44,927.00
GREEN LAKE	11,462.00				11,462.00
IOWA	14,091.00	295.00		3,000.00	17,376.00
IRON	104,710.00	53,500.00			158,210.00
JACKSON	14,559.00	42,923.00		600.00	58,082.00
JEFFERSON	900.00	16,834.00			17,734.00
JUNEAU	17,506.00	33,210.00		11,000.00	61,716.00
KENOSHA	46,618.00	28,129.00	466.00	1,092.00	76,305.00
KEWAUNEE	2,912.00				2,912.00
LA CROSSE	10,618.00	19,172.00	17,228.00	9,437.00	56,455.00
LA FAYETTE	18,277.00	5,800.00		2,850.00	26,927.00
LANGLADE	2,806.00	30,136.00		4,000.00	36,942.00
LINCOLN	7,593.00	1,114.00	300.00		9,007.00
MANITOWOC	41,855.00	25,050.00	1,200.00		68,105.00
MARATHON	64,635.00	9,220.00	2,069.00	2,442.00	78,366.00
MARINETTE	12,200.00	30,630.00			42,880.00
MARQUETTE	6,056.00				6,056.00
MILWAUKEE	458,697.00	150,769.00	9,134.00	29,271.00	648,071.00
MONROE	1,633.00	22,800.00	5,362.00		29,795.00
OCONTO	26,703.00	4,452.00	750.00	2,000.00	33,905.00
ONEIDA	52,367.00	3,884.00			56,251.00
OUTAGAMIE	27,962.00	43,216.00	3,554.00	1,933.00	76,665.00
OZAUKEE	37,508.00	17,524.00			55,032.00
PEPIN		15,330.00			15,330.00
PIERCE	7,655.00	15,157.00		5,289.00	28,101.00
POLK	83,974.22	11,027.00	4,500.00	871.00	100,372.22
PORTAGE	2,727.00	11,433.00	1,268.00	3,248.00	18,676.00
PRICE	61,665.00	11,358.00		1,070.00	74,093.00
RACINE	61,539.00	36,575.00	4,194.00	1,648.00	103,956.00
RICHLAND	27,124.00	1,359.00		140.00	28,623.00
ROCK	54,598.00	16,541.00		1,362.00	72,501.00
RUSK	14,570.00	16,418.00	642.00		31,630.00
ST. CROIX	25,120.00	33,692.00	2,928.00	2,432.00	64,172.00
SAUK	5,250.00	12,003.00	466.00		17,719.00
SAWYER	27,069.00	1,995.00	2,130.00		31,194.00
SHAWANO	42,731.00	666.00		600.00	43,997.00
SHEBOYGAN	102,603.00	53,239.00	798.00		156,640.00
TAYLOR	24,380.00	14,833.00			39,213.00
TREMPEALEAU	7,814.89	2,820.00	466.00	6,980.00	18,080.89
VERNON	17,708.00	36,453.00	5,200.00	994.00	60,355.00
VILAS	135,309.00	67,777.00			203,086.00
WALWORTH	48,493.00	28,023.00	30,124.00	11,000.00	117,640.00
WASHBURN	26,471.52	56,173.00		10,100.00	92,744.52

EXHIBIT H CONTINUED

OUTSTANDING ON LOANS TO SCHOOL DISTRICTS FROM SUNDRY FUNDS JUNE 30, 1942,
BY COUNTIES

COUNTY	SCHOOL FUND	NORMAL FUND	UNIVERSITY FUND	AGRIC. COL. FUND	TOTAL
WASHINGTON	11,638.00	3,000.00	5,094.00	1,325.00	21,057.00
WAUKESHA	66,369.00	73,466.00	2,000.00	321.00	142,156.00
WAUPACA	17,652.00	3,711.00	10,000.00		31,363.00
WAUSHARA	23,598.00		3,000.00		26,598.00
WINNEBAGO	33,755.00	27,417.00			61,172.00
WOOD	41,251.00	34,502.00	1,500.00		77,253.00
TOTAL	\$2,697,193.63	\$1,532,852.99	\$128,828.00	\$200,472.00	\$4,559,346.62

EXHIBIT I

OUTSTANDING ON LOANS TO MUNICIPALITIES OTHER THAN SCHOOL DISTRICT JUNE 30,
1942.

COUNTY	SCHOOL FUND	NORMAL FUND	UNIVERSITY FUND	AGRIC. COL. FUND	TOTAL
ADAMS		5,640.00			5,640.00
ASHLAND	176,115.00	198,396.00	6,000.00		380,511.00
BARRON	8,400.00	11,631.00			20,031.00
BAYFIELD	74,384.00	15,126.00	2,035.00	5,814.00	97,359.00
BROWN	4,646.91				4,646.91
BUFFALO	41,000.00	9,500.00			50,500.00
BURNETT	21,000.00	8,000.00			29,000.00
CHIPPEWA		10,259.00			10,259.00
CLARK	22,150.00	16,000.00			38,150.00
COLUMBIA	31,230.00				31,230.00
CRAWFORD	51,749.00				51,749.00
DANE	46,672.00	30,462.00		1,000.00	78,134.00
DODGE	2,000.00	8,100.00			10,100.00
DOOR		9,675.00			9,675.00
DOUGLAS	173,223.00	185,110.00		4,550.00	362,883.00
EAU CLAIRE		1,068.00			1,068.00
FLORENCE		13,262.00			13,262.00
FOND DU LAC	2,000.00		18,000.00		20,000.00
FOREST	24,241.25	14,400.00			38,641.25
GRANT	5,670.00	25,246.00			30,916.00
GREEN		9,468.00			9,468.00
GREEN LAKE	10,000.00			7,650.00	17,650.00
IOWA	56,569.00	30,800.00			87,369.00
IRON	23,540.00	50,900.00	1,400.00	1,920.00	77,760.00
JACKSON	4,000.00			1,500.00	5,500.00
JEFFERSON	6,000.00	6,604.00			12,604.00
LA CROSSE	2,052.00				2,052.00
LA FAYETTE	6,000.00				6,000.00
LANGLADE	63,984.00	22,000.00			85,984.00
LINCOLN				8,000.00	8,000.00
MARATHON	10,000.00	4,000.00		40,000.00	54,000.00
MARINETTE	88,505.00	4,418.00			92,923.00
MILWAUKEE	50,116.00	108,500.00			158,616.00
MONROE		26,250.00			26,250.00
OCONTO	37,370.00	152,118.00			189,488.00
ONEIDA	74,290.00	5,040.00			79,330.00
OUTAGAMIE	8,800.00				8,800.00
POLK		17,867.00			17,867.00
PORTAGE	11,836.00	2,500.00			14,336.00
PRICE	10,000.00	32,369.00	27,306.55		69,675.55

EXHIBIT I CONTINUED

OUTSTANDING ON LOANS TO MUNICIPALITIES OTHER THAN SCHOOL DISTRICTS
JUNE 30, 1942

COUNTY	SCHOOL FUND	NORMAL FUND	UNIVERSITY FUND	AGRIC. COL. FUND	TOTAL
RACINE	\$ 2,500.00	\$ 1,452.00			\$ 3,952.00
RICHLAND	6,000.00				6,000.00
RUSK	90,700.00	1,600.00			92,300.00
SAWYER	125,671.25	68,305.00			193,976.25
SHAWANO	6,750.00				6,750.00
SHEBOYGAN	7,500.00				7,500.00
TAYLOR	47,152.00	10,500.00	3,128.00		60,780.00
VERNON	81,324.00	179,315.00	35,250.00	18,664.00	314,553.00
VILAS		39,938.37	480.00	5,700.00	46,118.37
WALWORTH	32,193.00	8,000.00			40,193.00
WASHBURN	89,711.00		3,500.00		93,211.00
WAUKESHA		30,625.00	4,000.00		34,625.00
WAUSHARA	16,878.00		3,000.00		19,878.00
WOOD	42,695.00	5,000.00			47,695.00
TOTAL	\$1,696,617.41	\$1,379,444.37	\$104,099.55	\$94,798.00	\$3,274,959.33

EXHIBIT J

BONDS OUTSTANDING JUNE 30, 1942

MUNICIPALITY	AMOUNT
ALGOMA, CITY AND TOWN ANHAPEE	10,769.98
APPLETON, CITY OF	3,061.67
BALDWIN, VILLAGE OF	16,285.88
BARRON, CITY & TOWN OF, SCHOOL DISTRICT 1	16,164.69
DELOIT, CITY OF	28,271.03
BENTON, VILLAGE OF, SCHOOL DIST. 1	3,369.48
BERLIN, CITY OF	10,824.95
BLOOMER, CITY OF	18,519.23
BRODHEAD, CITY OF	5,182.31
BROWN, COUNTY OF	25,217.08
BRUCE, VILLAGE OF, & TOWN STUBBS, JT. SCHOOL DIST. 1	3,500.00
BUTTERNUT, VILLAGE OF	11,335.53
CALUMET, COUNTY OF	86,603.64
CARLETON SCHOOL DIST. 3, TOWN GRANVILLE	43,328.32
CHETEK, CITY OF	4,199.82
CHILTON, CITY OF	14,365.45
CUDAHY, CITY OF	56,003.22
DE PERE, CITY OF	10,900.92
DODGE, COUNTY OF	48,872.09
DRESSER JUNCTION, VILLAGE OF	8,786.89
EAU CLAIRE, CITY OF	8,659.19
EDGAR, VILLAGE OF	21,718.30
ELLSWORTH, VILLAGE OF	27,540.05
FOND DU LAC, COUNTY OF	2,090.24
FRANKLIN & VIROQUA, TOWNS OF, JT. SCHOOL DIST. 3	2,800.00
FREDERIC, VILLAGE OF	22,782.39
GALESVILLE, VILLAGE OF	6,172.19
GRAFTON, VILLAGE OF	7,259.10
GREEN BAY, CITY OF	71,914.96
GREEN, COUNTY OF	31,072.69
GREEN LAKE, COUNTY OF	5,437.15
HUSTISFORD, VILLAGE OF	6,231.93
IRON, COUNTY OF	26,447.19
IRON RIDGE, VILLAGE OF	3,482.83
JACKSON, COUNTY OF	30,760.61
JANESVILLE, CITY OF	141,178.60

EXHIBIT J CONTINUED

BONDS OUTSTANDING JUNE 30, 1942.

MUNICIPALITY	AMOUNT
KAUKAUNA, CITY OF	\$ 56,474.04
KENOSHA, CITY OF	122,946.32
KENOSHA, COUNTY OF	100,000.00
KEWAUNEE, JT. SCHOOL DIST. 1	10,566.69
KIMBERLY, VILLAGE OF	7,115.63
KOHLER, VILLAGE OF	30,229.45
LA CROSSE, CITY OF	6,037.93
LA CROSSE, COUNTY OF	6,300.27
LANGLADE, COUNTY OF	3,915.60
MADISON, CITY OF	85,341.26
MANITOWOC, CITY OF	4,922.50
MARATHON, COUNTY OF	6,312.65
MARATHON, VILLAGE OF	9,594.48
MARINETTE, CITY OF	10,909.20
MARSHFIELD, CITY OF	34,302.86
MAYVILLE, CITY OF	6,299.96
MEDFORD, CITY OF	20,755.66
MELROSE, VILLAGE OF	9,279.16
MENOMONEE FALLS, VILLAGE OF	1,000.00
MERRILL, CITY OF	5,078.89
MILWAUKEE, CITY OF	199,786.93
MILWAUKEE, COUNTY OF	950,912.52
MONDOVI, CITY OF	16,373.32
MONROE, UN. SCHOOL DIST.	10,460.11
MOSINEE, CITY OF	13,404.38
NEW LONDON, CITY OF	31,072.23
NEWPORT, TOWN & VILLAGE OF	35,000.00
NORTH MILWAUKEE, CITY OF	17,600.02
NORWALK, VILLAGE OF	2,023.20
OCONOMOWOC, CITY OF	21,499.75
OCONTO, CITY OF	5,070.69
OOSTBURG, VILLAGE OF	8,011.69
ORFORDVILLE, VILLAGE OF	981.00
OZAUKEE, COUNTY OF	52,582.10
PARK FALLS, CITY OF	5,203.90
PEWAUKEE, TOWN & VILLAGE, JT. SCHOOL DIST. 1	24,118.24
PHILLIPS, CITY OF	6,242.97
RACINE, CITY OF	106,220.35
RACINE, COUNTY OF	2,002.21
RIPON, CITY OF	10,667.04
ROCKBRIDGE, TOWN OF	15,230.52
SCHOFIELD, VILLAGE OF	14,279.61
SEVEN MILE CREEK, TOWN OF	18,547.39
SHEBOYGAN, COUNTY OF	10,532.93
SHOREWOOD, VILLAGE OF	75,956.21
SHOREWOOD HILLS, VILLAGE & TOWN OF	5,274.53
SHULLSBURG, CITY & TOWN OF	5,082.41
SOMERSET, VILLAGE & TOWN OF	10,502.40
SOUTH MILWAUKEE, CITY OF	79,683.76
SPENCER, VILLAGE OF	5,940.00
STEVENS POINT, CITY OF	4,178.47
STOUGHTON, CITY OF	50,354.44
SUN PRAIRIE, VILLAGE OF & TOWN BRISTOL	6,000.00
SUSSEX, VILLAGE OF	5,089.00
TOMAH, CITY OF	5,420.81
TWO RIVERS, CITY OF	67,863.21
U. S. TREASURY	1,947,629.89
VILAS, COUNTY OF	23,634.46
WASHINGTON, TOWN OF	4,030.58
WAUKESHA, CITY OF	107,831.90

-21-
EXHIBIT J CONTINUED

BONDS OUTSTANDING JUNE 30, 1942

MUNICIPALITY	AMOUNT
WAUWATOSA, CITY OF	42,865.07
WEST ALLIS, CITY OF	164,851.63
WESTBY, CITY OF	6,075.00
WEST MILWAUKEE, VILLAGE OF	39,895.07
WHITEFISH BAY, VILLAGE OF	157,993.56
WILLIAMS BAY, VILLAGE OF	14,901.14
WINNECONNE, VILLAGE OF	4,192.53
WISCONSIN RAPIDS, CITY OF	186,214.34
TOTAL	\$ 5,977,775.64

EXHIBIT K

LEASES, EASEMENTS, ETC. ACTIVE JUNE 30, 1942.

DATE	DESCRIPTION	S	T	R	ACRES	NO. OF YRS.	ANNUAL RENTAL	REMARKS
<u>LEASES</u>								
12-29-41	E 1/2 SE	33	2	12 E	80.00	1	65.00	
4-28-33	PART SE SW	30	14	8 E	2.80	10	10.00	
7-7-33	NW NE	26	21	2 W	40.00	10	5.00	
1-1-41	SW SW	35	28	14 E	40.00	3	10.00	
10-25-41	PART NE NE	12	30	23 E		1	5.00	
12-16-37	SE SE	2	32	18 E	40.00	5	NO CHG.	CONSERVATION COMM. FIRE PROTECTION
1-1-42	SW NW	11	33	9 E	40.00	2	20.00	
8-31-32	STATE LANDS IN		34	18 E	3,080.00	50	1.00	REFORESTATION BD. OF CONTROL (PAID IN FULL)
1-1-41	LOT 5	29	35	12 E	22.00	3	20.00	
4-19-39	CAMP SITE ON LOT 1	17	35	13 E	2.00		NO CHG.	
4-23-42	SW NE	29	37	16 W	40.00	1	50.00	
10-1-40	SE NE	6	38	9 E	40.00	10	10.00	
9-1-33	LOT 1,	4	38	10 E				
	W 1/2 NE & LOT 1	5	38	10 E	123.02	10	75.00	
7-1-41	LOT 5	12	40	4 E		1	30.00	INDIAN RES. ESCROW (TITLE PENDING)
3-11-42	PART OF NE SW	17	41	5 W	7.00	5	50.00	
2-2-38	E 1/2 SW NE.	32	42	4 E	20.00	5	20.00	
8-15-39	GARAGE SPACE ON LOT 6	14	43	4 E	75' x 165	10	10.00	
12-1-41	PART OF LOT 6	33	43	6 E	.75	1	20.00	
8-15-41	PART LOT 2	27	44	5 E	.50	1	10.00	
12-15-38	ELLEN LESLIE WHITEHEAD PROPERTY, PLATTEVILLE, WIS.						APPROX. 1,200.00	WILLED TO STATE 8 APTS.
11-1-41	446 So. 74TH STREET, MILWAUKEE WIS.						300.00	
3-2-42	8 So. WRIGHT ST., ELKHORN, WIS.						300.00	

EXHIBIT K CONTINUED

LEASES, EASEMENTS, ETC. ACTIVE JUNE 30, 1942

DATE	DESCRIPTION	S	T	R	ACRES	NO. OF YRS.	ANNUAL RENTAL	REMARKS
<u>EASEMENTS</u>								
2-4-37								
3-30-37	E 1/2 SE	33	2	12 E	FRAC.	99	2.00	IN FULL, POWER LINE
5-31-32	E 1/2 NW	5	25	5 W	FRAC.	99	100.00	IN FULL, TELEPHONE LINE
9-14-37	NW NW	2	30	1 W	FRAC.	99	1.00	IN FULL, POWER LINE
5-20-41	SW SE	3	31	4 W	FRAC.	99	1.00	IN FULL, POWER LINE
9-23-32	2 ACRES IN SE NW	10	32	4 W	FRAC.	99	10.00	IN FULL, BURIAL & CHURCH SITE
7-21-25	NE NE	4	33	18 E	FRAC.	99		
	E 1/2 SE	29	34	18 E	FRAC.	99	150.00	IN FULL, POWER LINE
6-13-40	NE NE	18	34	2 W	FRAC.	99	1.00	IN FULL, FIRE LANE
12-16-37	SE 1/4 NE & N 1/2 SE	35	34	5 W	FRAC.	99	2.00	IN FULL, FIRE LANE
8-18-38	VARIOUS DESC.	9	35	16 E	FRAC.		TIMBER VALUE	LOGGING ROAD
11-12-28	E 1/2 NE	10	36	1 E	FRAC.	99	100.00	IN FULL, POWER LINE
3-1-38	VARIOUS DESC.		36	4 W	FRAC.	99	1.00	IN FULL, FIRE LANE
9-17-37	W 1/2 NW	9	37	11 E	FRAC.	99	1.00	IN FULL, HIGHWAY
4-8-38	W 1/2 SE	3	37	3 W	FRAC.	99	1.00	IN FULL, FIRE LANE
7-14-30	S 1/2 SE	14	37	20 W	FRAC.	99	100.00	IN FULL, POWER LINE
11-13-22	LOT 11	19	38	1 E	FRAC.	99	50.00	IN FULL, POWER LINE
12-31-28	VARIOUS DESC.	23	39	7 E	FRAC.	99	1,100.00	IN FULL, POWER LINE
3-22-35	NW SW	23	38	3 W	FRAC.	99	1.00	IN FULL, LOOKOUT TOWER
9-12-35	VARIOUS DESC.		39	8 & 9 E	ALL	99	3,071.86	IN FULL, FLOWAGE
3-3-1896	VARIOUS "		38	14 E	FRAC.	99		RAILROAD
			39	14 E				
			34	15 E				
			35	15 E				
7-26-33	SE NE, & NE SE	26	39	16 E	FRAC.	10	50.00	IN FULL, LOGGING ROAD
12-16-35	VARIOUS DESC.		39	8 W	FRAC.	99	7.00	IN FULL, FLOWAGE
3-3-1896	VARIOUS "		40	15 E	FRAC.	99		RAILROAD
12-16-41	VARIOUS "	19	40	17 W	FRAC.	99	2,640.40	IN FULL, FLOWAGE
		30	40	17 W				
12-3-25	VARIOUS DESC.		41	2 E	ALL	99	8,690.24	IN FULL, FLOWAGE
			42	3 E				
2-19-41	VARIOUS "		41	4 E				
			41	5 E	FRAC.	99	1.00	IN FULL, TELEPHONE LINE
			42	4 E				
2-10-42	SE SE	10	41	9 E	FRAC.	99	100.00	IN FULL, HIGHWAY
11-21-41	E 1/2 SW	17	41	5 W				
	NW NW	20	41	5 W				
	LOT 1	30	41	5 W	186.86	99	1,200.00	IN FULL, FLOWAGE
3-8-29	VARIOUS DES.		41	11 E	FRAC.	99	450.00	IN FULL, FLOWAGE
12-16-37	SW NW	28	41	14 E	FRAC.	1		LOGGING ROAD
1-14-42	VARIOUS DES.		42	4 E	FRAC.	99	167.10	IN FULL, HIGHWAY
7-23-38	VARIOUS DES.		42	4 E	FRAC.	99	1.00	IN FULL, HIGHWAY
10-26-37	NE NW	4	42	3 W	FRAC.	99	1.00	IN FULL, HIGHWAY
	SE SE	34	43	3 W				
1-26-39	NE NW	4	42	3 W	2.00		NO CHG.	PICNIC GROUNDS
10-3-40	VARIOUS DES.	22	43	4 E	FRAC.	99	624.42	IN FULL, HIGHWAY
		23	43	4 E				

EXHIBIT K CONTINUED

LEASES, EASEMENTS, ETC., ACTIVE JUNE 30, 1942

DATE		S	T	R	ACRES	NO. OF YRS.	ANNUAL RENTAL	REMARKS
10-3-40	W $\frac{1}{2}$ SW	19	43	9 E	FRAC.	99	50.00	IN FULL, HIGHWAY
3-18-37	SE SW &	35	43	3 W				
	S $\frac{1}{2}$ SW	36	43	3 W	FRAC.	99	1.00	IN FULL, HIGHWAY
7-25-38	SE SW	36	43	4 W	FRAC.		1.00	IN FULL, HIGHWAY
6-22-42	VARIOUS DESC.	29	43	8 W				
		31	43	8 W	FRAC.	99	38.75	IN FULL, FLOWAGE
2-6-36	VARIOUS DES.		42	9 W	FRAC.	99	16.00	IN FULL, FLOWAGE
PRACTICE WILD LIFE MANAGEMENT (STATE CONSERVATION COMMISSION)								
5-2-41	W $\frac{1}{2}$ NW & NE SW	21	21	3 E		5	NO CHG.	
U. S. TRUCK TRAIL RIGHT OF WAYS								
8-19-37	VARIOUS DESC.		35	16 E				
6-23-37	VARIOUS DESC.		37	3 E				
8-19-37	VARIOUS DESC.		37	15 E				
6-23-37	VARIOUS DESC.		40	14 E				
6-23-37	VARIOUS DESC.		41	14 E				TRUCK TRAILS
U. S. BOAT LANDING CON- STRUCTION (PUBLIC USE)								
4-23-37	LOT 14	5	42	4 W				PUBLIC BOAT LANDING
U. S. MUSK RAT DEVELOPMENT								
2-12-37	BAD RIVER INDIAN RESER- VATION (SWAMP ACT DES.)							INDIAN EMPLOYMENT
WILD LIFE REFUGES AGREE- MENTS (SEC. 29.53 STATS.)								
10-30-39	IRON COUNTY				5,362.49	5		
9-26-39	LANGLADE CO.				40.00	5		
1-27-42	ONEIDA CO.				1,107.18	5		
11-14-38	RUSK CO.				40.00	5		WILD LIFE REFUGE (WITH RESTRICTIONS)
9-26-39	TAYLOR CO.				120.00	5		
11-18-41	TAYLOR CO.				120.00	5		
11-18-41	VILAS CO.				180.00	5		
11-18-41	VILAS CO.				200.00	5		
6-10-42	VILAS CO.				206.60	5		

EXHIBIT L-1

CONSOLIDATED STATEMENT OF RECEIPTS RECEIVED FROM ALL SOURCES AND CREDITED TO VARIOUS FUNDS DURING FISCAL YEAR ENDING JUNE 30, 1941

FUNDS & SOURCES OF RECEIPTS	PRINCIPAL	INCOME	TOTAL PRINCIPAL	TOTAL INCOME
<u>SCHOOL FUND</u>				
SCHOOL DISTRICT LOANS	389,474.17	\$	\$	\$
CITY, VILLAGE, TOWN & COUNTY LOANS	308,266.00			
BOND PRINCIPAL	1,094,929.00			
FINES	151,416.05			
ESCHEATS	21,404.08			
CONFISCATIONS (SEC. 176.62)	5.00			
LAND SALES	4,544.00			
TIMBER SALES	32.20			
TIMBER TRESPASS	11.40			
5% SALES GOVERNMENT LANDS	249.76			
WHITEHEAD ESTATE (ESCPW)	1,127.80			
DELINQUENT TAX FUND (CHAP. 49, L. 1941)	17.11			
LAND DEPOSIT FUND (CHAP. 49 L. 1941)	58.00		1,971,534.57	
INTEREST SCHOOL DISTRICT LOANS		55,264.82		
INTEREST CITY, TOWN, VILLAGE, COUNTY LOANS		40,629.96		
INTEREST CERTIFICATES OF INDEBTEDNESS		81,459.00		
INTEREST ON BONDS		167,080.28		
PROFIT ON SALE OF BONDS		15,472.79		
INTEREST ON BANK DEPOSITS		1,432.18		
INTEREST ON LAND CONTRACTS		63.07		
INTEREST ON MORTGAGES		44.00		
LEASES		130.00		361,576.10
<u>NORMAL FUND</u>				
SCHOOL DISTRICT LOANS	270,054.76			
CITY, VILLAGE, TOWN & COUNTY LOANS	332,160.61			
LAND SALES	68,960.04			
TIMBER SALES	17,700.46			
TIMBER TRESPASS	1,027.80			
EASEMENTS	676.42			
MENOMONIE INDIAN RESERVATION FUND (CHAP. 49 L. 1941)	9,548.10		700,128.19	
INTEREST ON SCHOOL DISTRICT LOANS		40,689.50		
INTEREST CITY, VILLAGE TOWN & COUNTY LOANS		38,813.18		
INTEREST CERTIFICATES OF INDEBTEDNESS		1,400.00		
INTEREST BANK DEPOSITS		309.63		
INTEREST CONTRACTED LANDS		223.80		
LEASES		245.00		81,681.11

EXHIBIT L-1 CONTINUED

CONSOLIDATED STATEMENT OF RECEIPTS RECEIVED FROM ALL SOURCES AND CREDITED TO VARIOUS FUNDS DURING FISCAL YEAR ENDING JUNE 30, 1941

FUNDS & SOURCES OF RECEIPTS	PRINCIPAL	INCOME	TOTAL PRINCIPAL	TOTAL INCOME
<u>AGRICULTURAL COLLEGE FUND</u>				
SCHOOL DISTRICT LOANS CITY, VILLAGE, TOWN & COUNTY LOANS	\$25,788.43			
INTEREST SCHOOL DISTRICT LOANS	9,017.00		34,805.43	
INTEREST CITY, VILLAGE, TOWN & COUNTY LOANS		5,549.24		
INTEREST BANK DEPOSITS		2,235.44		7,790.04
		5.36		
<u>UNIVERSITY FUND</u>				
SCHOOL DISTRICT LOANS CITY, VILLAGE, TOWN & COUNTY LOANS	18,793.00			
INTEREST SCHOOL DISTRICT LOANS	10,420.99		29,213.99	
INTEREST CITY, VILLAGE, TOWN & COUNTY LOANS		3,748.77		
INTEREST ON LAND CONTRACTS		2,086.27		
INTEREST ON BANK DEPOSITS		16.73		5,858.29
		6.52		
<u>GENERAL FUND</u>				
PENALTIES (24.29 STATS.)		60.32		
FEES, PATENTS, CERTIFICATES, FIELD NOTES, ETC.		124.55		184.87
TOTAL			\$2,735,682.18	\$457,090.41
BOND AND COUPON COLLECTION CHARGES \$595.80				

EXHIBIT L-2

CONSOLIDATED STATEMENT OF RECEIPTS RECEIVED FROM ALL SOURCES AND CREDITED TO VARIOUS FUNDS DURING FISCAL YEAR ENDING JUNE 30, 1942.

FUND & SOURCES OF RECEIPTS	PRINCIPAL	INCOME	TOTAL PRINCIPAL	TOTAL INCOME
<u>SCHOOL FUND</u>				
SCHOOL DISTRICT LOANS CITY, VILLAGE, TOWN & COUNTY LOANS	\$339,458.14			
BOND PRINCIPAL	313,977.49			
FINES	668,362.45			
ESCHEATS	188,335.21			
CONFISCATIONS (SEC. 176.62)	27,279.34			
LAND SALES	68.00			
TIMBER SALES	1,786.47			
WHITEHEAD ESTATE (ESCROW)	10.95			
PAYMENT ON MORTGAGES	1,030.57		1,540,452.01	
INTEREST SCHOOL DISTRICT LOANS		63,813.16		
INTEREST CITY, VILLAGE, TOWN & COUNTY LOANS		44,604.38		

EXHIBIT L-2 CONTINUED

CONSOLIDATED STATEMENT OF RECEIPTS RECEIVED FROM ALL SOURCES AND CREDITED TO VARIOUS FUNDS DURING FISCAL YEAR ENDING JUNE 30, 1942.

FUND & SOURCES OF RECEIPTS	PRINCIPAL	INCOME	TOTAL PRINCIPAL	TOTAL INCOME
SCHOOL FUND CONTINUED				
INTEREST CERTIFICATES OF INDEBTEDNESS	\$	\$ 81,459.00	\$	\$
INTEREST ON BONDS		175,999.31		
PROFIT ON SALE OF BONDS		6,153.79		
INTEREST ON BANK DEPOSITS		316.85		
INTEREST ON LAND CONTRACTS		36.26		
INTEREST ON MORTGAGES		53.26		
LEASES		736.28		373,172.29
NORMAL FUND				
SCHOOL DISTRICT LOANS	224,419.24			
CITY, VILLAGE, TOWN & COUNTY LOANS	288,723.00			
LAND SALES	1,064.12			
TIMBER SALES	4,250.42			
TIMBER TRESPASS EASEMENTS	1,272.26			
	4,146.29		523,875.93	
INTEREST SCHOOL DISTRICT LOANS		41,851.26		
INTEREST CITY, VILLAGE, TOWN & COUNTY LOANS		37,139.43		
INTEREST CERTIFICATES OF INDEBTEDNESS		1,400.00		
INTEREST BANK DEPOSITS		118.83		
INTEREST LAND CONTRACTS		122.94		
LEASES		225.00		80,857.46
AGRICULTURAL COLLEGE FUND				
SCHOOL DISTRICT LOANS	25,700.00			
CITY, VILLAGE, TOWN & COUNTY COUNTY LOANS	24,615.00		50,315.00	
INTEREST SCHOOL DISTRICT LOANS		5,110.76		
INTEREST CITY, VILLAGE, TOWN & COUNTY LOANS		1,967.62		
INTEREST BANK DEPOSITS		11.14		7,089.52
UNIVERSITY FUND				
SCHOOL DISTRICT LOANS	17,782.00			
CITY, VILLAGE, TOWN & COUNTY LOANS	14,398.00		32,180.00	
INTEREST ON SCHOOL DISTRICT LOANS		3,194.59		
INTEREST CITY, VILLAGE, TOWN & COUNTY LOANS		2,265.59		
INTEREST LAND CONTRACTS		16.73		
INTEREST BANK DEPOSITS		7.07		5,483.98
GENERAL FUND				
LAND SALES		120.00		
PENALTIES (SEC. 24.29 STATS.)		5.60		
REFUND INSURANCE POLICY FEES, PATENTS, CERTIFICATES, FIELD NOTES, ETC.		4.18		
		178.85		308.63

EXHIBIT L-2 CONTINUED

CONSOLIDATED STATEMENT OF RECEIPTS RECEIVED FROM ALL SOURCES AND CREDITED TO VARIOUS FUNDS DURING FISCAL YEAR ENDING JUNE 30, 1942.

FUND & SOURCES OF RECEIPTS	TOTAL PRINCIPAL	TOTAL INCOME
TOTAL FOR FISCAL YEAR ENDING JUNE 30, 1942	\$2,146,822.34	\$466,911.88
TOTAL FOR FISCAL YEAR ENDING JUNE 30, 1941	2,735,682.18	457,090.41
AGGREGATE FISCAL TERM OF TWO YEARS	\$4,882,504.52	\$924,002.29
BOND AND COUPON COLLECTION CHARGES FOR 1942	\$597.82	

EXHIBIT M

THE AMOUNTS OF THE PRODUCTIVE FUNDS WERE AS FOLLOWS AS OF JUNE 30, 1941 AND JUNE 30, 1942

SCHOOL FUND	1941	1942
CASH IN STATE TREASURY JUNE 30	\$ 212,621.02	\$ 171,148.12
CERTIFICATE OF INDEBTEDNESS (GENERAL FUND)	1,163,700.00	1,163,700.00
OUTSTANDING ON SCHOOL DISTRICT LOANS	2,357,304.30	2,697,193.63
OUTSTANDING ON CITY, VILLAGE, COUNTY ETC. LOANS	1,716,535.65	1,696,617.41
OUTSTANDING MUNICIPAL BONDS	4,290,275.75	4,030,145.75
OUTSTANDING U. S. TREASURY BONDS	1,758,831.09	1,947,629.89
OUTSTANDING LAND SALES	517.96	517.96
TOTAL	\$11,489,785.77	\$11,706,952.76

DISBURSEMENT 1934 DEPOSIT INSURANCE (NOT REFUNDED) \$24,916.33
 DISBURSEMENT 1935 DEPOSIT INSURANCE (NOT REFUNDED) 7,083.19

NORMAL FUND	1941	1942
CASH IN STATE TREASURY JUNE 30	\$ 272,491.61	\$ 388,089.94
CERTIFICATE OF INDEBTEDNESS (GENERAL FUND)	20,000.00	20,000.00
OUTSTANDING SCHOOL DISTRICT LOANS	1,575,009.06	1,532,852.99
OUTSTANDING CITY, VILLAGE, COUNTY ETC. LOANS	1,439,667.37	1,379,444.37
OUTSTANDING LAND SALES	1,627.45	1,627.45
TOTAL	\$3,308,795.49	\$3,322,014.75

DISBURSEMENT 1934 DEPOSIT INSURANCE (NOT REFUNDED) \$11,684.80
 DISBURSEMENT 1935 DEPOSIT INSURANCE (NOT REFUNDED) 3,165.32

AGRICULTURE COLLEGE FUND	1941	1942
CASH IN STATE TREASURY JUNE 30	34,824.53	8,139.53
OUTSTANDING SCHOOL DISTRICT LOANS	192,172.00	200,472.00
OUTSTANDING CITY, VILLAGE, COUNTY ETC. LOANS	76,413.00	94,798.00
TOTAL	\$303,409.53	\$303,409.53

DISBURSEMENT 1935 DEPOSIT INSURANCE (NOT REFUNDED) \$85.10

EXHIBIT M CONTINUED

THE AMOUNTS OF THE PRODUCTIVE FUNDS WERE AS FOLLOWS AS OF JUNE 30, 1941 AND JUNE 30, 1942

UNIVERSITY FUND	1941	1942
CASH IN STATE TREASURY JUNE 30	\$ 29,560.55	\$ 205.55
OUTSTANDING SCHOOL DISTRICT LOANS	126,110.00	128,828.00
OUTSTANDING CITY, VILLAGE, COUNTY ETC. LOANS	77,462.55	104,099.55
OUTSTANDING LAND SALES	239.00	239.00
TOTAL	\$ 233,372.10	\$ 233,372.10

DISBURSEMENT 1935 DEPOSIT INSURANCE (NOT REFUNDED) \$164.40