



The daily cardinal. Vol. XXXIII, No. 81 January 6, 1923

Madison, Wisconsin: University of Wisconsin, January 6, 1923

<https://digital.library.wisc.edu/1711.dl/YSX6ORO7MD6K38E>

<http://rightsstatements.org/vocab/InC/1.0/>

The libraries provide public access to a wide range of material, including online exhibits, digitized collections, archival finding aids, our catalog, online articles, and a growing range of materials in many media.

When possible, we provide rights information in catalog records, finding aids, and other metadata that accompanies collections or items. However, it is always the user's obligation to evaluate copyright and rights issues in light of their own use.

The Daily Cardinal

VOL. XXXIII. NO. 81.

UNIVERSITY OF WISCONSIN, MADISON, SATURDAY, JAN. 6, 1923

PRICE 5 CENTS

BADGERS MEET PURPLE TONIGHT IN PATTEN GYM

Former Wisconsin Coach Sends Charges Against Meanwellmen

Probable Line-ups.
Wisconsin.....Northwestern
Gage.....R. F.Franzen
Elsom.....L. F.Stegeman
Gibson.....C.Holmes
Capt. Tebell.....R. G.McKenzie
Williams.....L. G.Paterson
Officials: referee, Schommer; umpire, Winter. Place: Patten gym, Evanston.

The Wisconsin basketball team will make its debut in Conference basketball circles tonight when it clashes with Northwestern in the first Big Ten game for either team. They will meet in Patten gym, Evanston where the Purple recently defeated Monmouth and Lake Forest, and lost to Notre Dame in preliminary tilts.

A former Wisconsin coach will pit his favorites against the team upon which Badger title hopes rest. Maurice Kent directed the Varsity baseball team in 1920, leaving this institution to coach baseball at Iowa. This is his first year as coach of a Purple team.

Northwestern Has Vets
Working with an outfit of veterans, Kent has succeeded in developing a combination which should offer strong opposition to the in-and-out Badgers. Capt. McKenzie is an experienced player, as are Holmes, Franzen, and Paterson.

Although playing a guard position, McKenzie caged three field goals in the game with Notre Dame. Chuck Palmer, football star, is a substitute who will probably see action before the game is finished.

Same Line-up For Badgers
Wisconsin will be represented by the same combination that went down before Marquette university in one of the hardest games ever played in the gym here. Gibson, whose work was ragged against the Hilltoppers, is known to play better on foreign floors than he does at home, and he can be expected to swing back into his stride. Elsom has not yet found himself, but when he once locates the net, he is a consistent basket shooter.

Gage, Williams and Tebell are all vets who form the nucleus of Wisconsin's short-passing combination. Barwig is slated to get into the game, and if Wisconsin pulls ahead into a safe lead, it is not unlikely that Wackman and Bareis will play permitting the regulars to rest for their game with Indiana on Monday night.

Future Success in Balance
Much of the Badgers' future success depends upon their showing in the first two games. If they cannot beat Northwestern and Indiana, they will be unable to win from such teams as Michigan, Minnesota, and Purdue. Each of these teams is considered a championship possibility and each is slated to stack up against the Badgers. Wisconsin goes to Minneapolis on Jan. 20, but plays Chicago here next Saturday.

The Badgers hardly expect to win from either Michigan or Purdue. These quintets are composed of veteran players, some of whom were All-Conference selections last year.

LACK OF FUNDS IS HANDICAP TO ILLINI

That the University of Illinois has been handicapped by a lack of funds caused by the action of the legislature in slicing \$1,500,000 off the university budget was pointed out by President David Kinley recently when speaking of the needs of the university for the next two years.

He declared that conditions are crowded and that addition to staff and equipment is necessary in order to accommodate an increase of 1,000 more students next year.

"In order to put the university in the next two years where it would have been if we had gotten our entire appropriation at least \$12,140,000 will be required for the next two years," Dr. Kinney said.

Complete Preliminary Work on Point System

Preliminary work on the point system for student activities has been virtually finished and further action awaits the appointment of a committee by the student senate, according to Bob Stuart, president of the Council of Forty. It will be some time in February before the committee will be able to start work on the proposition.

With the proposed point system adopted, many of the leaders in campus activities hope much of the present overcrowding of a few student's hours by the pressure of outside activities will be eliminated.

The new system, which has been adopted at other schools with success, gives each activity a definite point value and when a student reaches the limit in points he cannot take up other activities past this margin.

\$5,000 IS GIVEN TO UNIVERSITY

Oakley Family Establishes Perpetual Fund For Athens School

A perpetual fund of \$5,000, to be known as the Jane Oakley fund, was made recently by three children of the late Mrs. Jane Oakley to the university. The Board of Regents has appropriated the income from this fund to pay the annual contribution of the university to the American School of Classical Studies, Athens, Greece.

The gift was made in honor of the mother of the donors. For many years Mrs. Oakley, the widow of George M. Oakley, was a resident of Madison.

The donors of the fund are Mrs. Mary Oakley of Detroit, Horace S. Oakley, a member of the law firm of Wood and Oakley, Chicago, and George Walter Oakley. Mrs. Oakley was graduated from the university in 1893.

Major S. Oakley, one of the children, is interested in the work of the American School in Athens, which is being supported by contributions from institutions of which the university is one. Major Oakley was with the American Red Cross in Greece with headquarters at Athens, during the war.

Cornel Capps, who is head of the Red Cross in Greece, is professor of Greek at Princeton university, and is chairman of the managing committee of the American School of Classical Studies in Athens.

Japanese Official Lauds Forest Products Lab

On an inspection tour of the Forest Products laboratory in Madison, Thursday, Rynje Okamoto, forestry officer to the imperial household of Japan declared that the laboratory here is the most perfect and best equipped of any similar institution he has ever seen.

Mr. Okamoto is making an extensive tour around the world, studying forestry conditions and learning methods whereby he can better the forestry conditions in Japan, where he is in charge of 3,750,000 acres of forest lands.

He left Japan in February of last year and expects to complete his tour this month.

Prof. Ogg is Re-elected Association Official

Prof. Frederick A. Ogg, Political Science department, was re-elected secretary and treasurer of the American Political Science association at a recent meeting held at Chicago. Professor Ogg has served in this capacity for six years. The new president of the association is Harry A. Garfield, president of Williams college. Professor Ogg was also re-elected associate editor of the American Political Science Review.

WEATHER: FAIR

Continued fair and cold weather is predicted for Madison and vicinity today. Increasing cloudiness with a slightly rising temperature is expected tomorrow.

They Will Be Leaders At 1924 Prom



LUCILE M. RAU

Oscar Christianson L 2 is one of the five assistant general chairmen of the Junior prom. He is directing the work of the prom movies, supper, music, and program committees.

Miss Lucile M. Rau of Beloit, Wis., will be Christianson's partner. She graduated from Beloit college last June. While in college, Miss Rau was active in campus musical organizations and took part in



OSCAR CHRISTIANSON
—R. C. Robinson Photo

many student productions. She is a member of Alpha Psi Delta, musical sorority.

"Prom committee chairmen reported good progress after the holidays," Christianson said yesterday. Contracts are being made at the present time for making prom movies, for getting good music at fair prices, and for supplying prom goers with neat, sensible prom programs."

Finding Way Home is Made Easy By St. Nick

"So this is Langdon!"

Students returning to the university to rest up from their Christmas vacation found that St. Nick had hesitated in Madison long enough to leave a few street signs.

Baby blue ones are found adorning the street intersections and bearing street names in bold letters.

Signs to the number of 251 have already been put in place, it was learned from superintendent of streets, Peter H. Walsh, yesterday. Approximately five hundred will be put up this winter and the entire city will display them as soon as possible. About 800 will be needed Mr. Walsh said.

Examination Schedule Ready For Distribution

Copies of the examination schedule for the present semester are available for distribution to students and may be secured at 151 Bascom hall.

Registration for the condition examinations at the office of the secretary of the faculty, 151 Bascom hall, must be made before 5 o'clock, January 8.

No student who does not make proper application for the condition examinations will be admitted to the examinations. Questions will be prepared only in those courses for which students have applied.

The examinations for the removal of conditions incurred during second semester of 1921-22 and during the summer session of 1922 will be held January 13. The time and place of the examinations will be announced Thursday, January 11, on the official bulletin boards in Bascom hall, in Agricultural hall and in the Engineering building.

No Activities During Exam Period, Ruling

All student activities are to be suspended from January 14 until the last day of examinations, January 31 the dean's office has announced. During this time girls are required to be home at 10 o'clock. The only exception to this rule will be the lecture given by H. Walpole.

SKI TOURNAMENT IS TO BE HELD ON FEBRUARY 3

A ski tournament, fostered by the Badger Ski club in connection with the prom committee, will be held Saturday afternoon, February 3, as the only all-university post-prom event.

This will be one of the most popular prom functions and will be the only event planned for Saturday afternoon. In an effort to cut down prom expenses, the committee is fostering the event feeling that it will furnish plenty of excitement and will do away with the heavy expense of matinee dances and parties.

The tournament will take the form of an international ski meet, and is open to everyone. Representatives will be here from most of the ski clubs affiliated with the National Ski club, since they will be in this part of the country in preparation for the national meet to be held at Minneapolis on February 10.

This will be the biggest meet of the year at Wisconsin. A dual meet with some one of the Big Ten may be held, but none of the contests will equal this one. Cups and ski equipment will be given as prizes.

"The ski tournament will furnish loads of excitement and should be refreshing after a long night of dancing," Kenneth Fagg '23, president of the Badger Ski club, which is co-operating with Gordon B. Wanzer, prom chairman, in the direction of the meet, said. "Our plan is in keeping with the original plan of the prom organizers to cut down the fatiguing and expensive activities. There will be many folks coming from out-of-town who will enjoy seeing the meet and we hope they will appreciate the fact that the best ski jumpers in North America will be here."

UNPAID SUBSCRIPTIONS

Subscribers to The Cardinal who have not paid their subscriptions by Monday, January 15, will be dropped from the delivery list.

HESPERIA WINS OVER PHILO IN JOINT DEBATE

Victory is Seventh Gained By Society in Thirty Years

Hesperia Literary society triumphed over Philomathia Literary society in the Fifty-second annual Joint Debate held last night.

The question, involving the power of the United States Supreme court, was: "Resolved, that the constitution of the United States should be so amended that any law or portion of a law declared unconstitutional by the Supreme Court of the United States shall become a valid law if reenacted by a two-third vote of the next succeeding congress."

This is the seventh time that Hesperia has won this classic forensic event since 1892, and the first time since 1919. Philomathia and Athena are tied for first place at 12 victories each.

The Hesperian team, upholding the affirmative of the question, was composed of Wayne L. Morse L 1, first constructive speaker and the closing rebuttalist; Francis Karel '23, second main speaker and first in rebuttal, and Ralph E. Axley L 1, third consecutive speaker and second rebuttalist.

The unsuccessful Philomathian team, defending the negative of the question, was composed of Charles A. Rawson '23, first speaker in both constructive and rebuttal arguments, A. Walter Dahl L 2, second speaker, and Harold A. Seering L 1, closer of both main and refutation arguments.

Governor Blaine presided, according to the custom in all joint debates. Under the one judge plan, Prof. James M. O'Neill rendered the decision.

Court Called Too Powerful

The winning points of the affirmative were: first speaker, that present plan of American government contains serious defects which should be remedied; that present government is not truly representative of the people because of the power of the Supreme court; that the Supreme court has invaded the legislative fields and assumed in several instances arbitrary legislative powers. The speaker laid particular stress on decisions on child labor laws, and upon decisions concerning the Standard Oil company.

The second speaker's arguments were: that, under the present plans the Supreme court can nullify laws desired by congress, the President and the people; that the present system of constitutional amendment is entirely inadequate; that the people, through their representatives, should have the final power of deciding the constitutionality of laws.

The third speech involved the arguments that a law must pass a severe test to determine its constitutionality under the proposed plan. It must pass both houses of congress, must be approved by the president, must be tested by the Supreme court and rejected, and finally must pass by a two-thirds

(Continued on page 6)

TICKET SALE OPENS FOR "STOP THIEF"

Announcement of the sale of tickets for "Stop Thief", Pre-Prom play, which will be presented at the Parkway theatre on the afternoon and evening of Feb. 1 by the University Players, was made today by Herbert Boning, business manager.

Beginning Jan. 18, the sale will be conducted entirely by mail order at the Parkway. All seats unsold by Jan. 29 will be placed on sale at the theatre box office. Prom groups desiring to arrange for a large number of seats should call Boning immediately at B. 975.

"There has been an unusually heavy demand for seats already which indicates an early sell-out," said Boning today. Prices for the matinee will run from .50c to \$1.50, and for the evening performance .50c to \$2.00.

SUCKERS OPEN AT COLUMBUS

Illinois-Ohio Basketball Tilt Will Be Stirring Affair

(Special to The Cardinal)

COLUMBUS, O., Jan. 5.—A cyclonic evening is in sight for basketball players Saturday when Illinois and Ohio State open the local Big Ten season at the Coliseum.

An Illinois-Ohio State contest of any kind is enough to make local fans rub their hands in agitated anticipation.

But this particular basketball bow has more than the usual elements that contribute to a stirring setto.

Under New Coaches

Both Illinois and Ohio State are under new coaches and are learning modifications of the same system of play taught by Dr. W. E. Meanwell at Wisconsin. Coach Harold G. Olsen of Ohio State was an all-western guard on Dr. Meanwell's championship Wisconsin teams back in 1916 and 17. After leaving Wisconsin, Olsen turned out state championship teams at Ripon college for several years.

Craig Ruby, the new Illinois coach, burned up the Missouri Valley as a forward in 1920. Ruby stayed on at Missouri after his playing days were at an end. There he won one championship and tied for another in the Missouri Valley before the long arm of George Huff reached out and pulled the young mentor over to Illinois.

Letter Men Return

Both Illinois and Ohio State line-ups are well-sprinkled with letter men from last season. Each has a star of two seasons ago back in harness after an in-and-out year because of injuries. At Illinois it is Captain Hellstrom; at Ohio State it is "Red" Blair.

While neither team claims prospects for a championship at this stage of the game, each is anxious for a favorable getaway in the strenuous Big Ten campaign. In addition, there is the traditional and constantly intensifying Illinois-Ohio State rivalry.

Mrs. Kahlenberg to Speak to Women Voters Monday

Mrs. Louis Kahlenberg will deliver an address on "Legislative Procedure" at the meeting of the Collegiate League of Women Voters to be held at 4:30 o'clock Monday in the S. G. A. room. This talk is in preparation for the meetings of the state legislature and committee hearings which the women of the league are planning to attend.

Jane Adams Says U. S. Will Enter League

Jane Addams, in an address given in London, referred to the United States as recalcitrant country but predicted that it would enter the league of nations. She expressed the opinion that the farmer bloc and the women voters of the country would bring this about.

Students Detained For Christmas in Infirmary

While most folks were home enjoying the holidays, a number of less fortunate students were detained at the university infirmary to get as much pleasure out of Christmas and the New Year as they could under the circumstances. There was a constant average of from six to 10 students at the infirmary during the entire period. Most of the cases were light and all but one student were able to spend at least a part of their vacation at home.

Ohio Profs Advocate Intelligence Tests

Intelligence tests are being advocated by professors of psychology at Ohio State university as an entrance requirement. These tests would be given in addition to the usual entrance examinations, and would be a big saving in time and money to the university by barring persons not fit for entrance, according to those in favor of the measure.

704 JOBS GIVEN TO STUDENTS BY Y. M. C. A. DURING SEMESTER

During the present semester, the Y. M. C. A. has served the organizations and individuals of the university in many ways, according to a report issued yesterday.

Since school opened in September, 704 jobs of employment have been given out to as many students. Checks amounting to \$43,905.96 have been cashed. More than 66 organizations not including Y. M. C. A. committees, have held 142 meetings in the committee rooms of the association.

Money has been loaned also to 70 university students from the Whitney Russel and Burten Beach funds. Approximately 925 visits were made to sick students in the infirmary, and more than 100 Madison poor children entertained at a Christmas party given by the association.

CHURCH CALLS ST. PAUL MAN

Dr. S. C. Ylvisaker Asked to Come Here

At a meeting of the members of Our Saviour's church, held in the church parlors Thursday, it was voted to extend a call to Dr. S. C. Ylvisaker of St. Paul to serve in the capacity of pastor. Rev. H. M. Olson, former pastor of the church, resigned in September to enter the insurance field since which time Rev. L. S. Guttbo of West Koshkonong has acted as relief pastor.

Dr. Ylvisaker, who is about 35 years of age, is a graduate of Harvard university with a doctor of philosophy degree. For some time after graduation he taught in Luther college but for the past five years has been professor of Hebrew at Concordia college.

Rev. Gullickson of Chicago was considered but it was thought that his official duties in the Norwegian Synod of that territory would prevent his accepting a call.

Oeland Named Head of Real Estate Board

L. L. Oeland was elected president of the Madison real estate board this noon. T. G. Cretney was chosen vice president; George Sayle, treasurer, and E. H. Carpenter, executive secretary. The following committee chairmen were appointed: Valuation committee—Paul E. Stark; membership—A. T. Uehling; publicity—Henry H. Bush; legislation—J. S. Miller; arbitration—Stanley C. Hanks; vigilance—T. D. Williams; program—A. W. Jamieson; federal co-operation—C. B. Chapman. The board will attend in its entirety the state convention of Wisconsin Real Estate Brokers at Milwaukee, Feb. 21. The local board will give a play there which is to be planned and written by a committee composed of Paul E. Stark, chairman, and John S. Main and J. S. Miller.

CON EXAM DATES ARE ANNOUNCED BY THE FACULTY

Registration for condition examinations at the office of the secretary of the faculty, 151 Bascom hall must be made before 5 o'clock, January 8. Copies of the examination schedule for the present semester are now available for distribution to students, and may be secured at the same office.

No student who does not make proper application for the condition examinations will be admitted to the examinations.

Questions will be prepared only in those courses for which students have applied.

The examinations for the removal of conditions incurred during second semester of 1921-22 and during the summer session of 1922 will be held on January 13. The time and place of the examinations will be announced Thursday, Jan. 11 on the official bulletin boards in Bascom hall, in the Engineering building and in Agricultural hall.

Population of State Institutions Higher

The inmate population of Wisconsin's penal and charitable institutions is 235 larger at this time than it was one year ago, the state board of control announced in a statement today. There are now 13,196 confined to state and county institutions where 12,963 were confined in December, 1921. This number includes 1,459 insane in state asylums and 7,203 in county asylums; 1,224 feeble minded; 1,170 in penal institutions; 1,179 in state schools; 177 in state tubercular institutions and 766 in county. This gives a total of 5,209 in state confinement and 7,969 in county. A decrease of 47 is noted in the number confined to state penal institutions, while there is a decrease of 4 in the number in state schools, compared with this time in 1921.

In the Balcony of the CAMEO ROOM

from this date

C. L. Sniffen

CARTERER

will provide

Fountain Service

from 8 P. M. until 12
Midnight

A first class dispenser will do his part to serve you with the best of Sundaes and Sodas, and the most courteous of waitresses will be at your service.

Private Dancing Lessons

By

MISS HAZEL WEST

Boyd's Studio

Learn the new Fox Trot.

For appointment call

B. 2729 or 4435

READ CARDINAL ADS

A CORDIAL INVITATION IS
EXTENDED
TO UNIVERSITY STUDENTS
TO MAKE THIS
NEW AND MODERN DEPARTMENT
STORE
THEIR SHOPPING HEADQUARTERS

STATE STREET
TWO BLOCKS FROM THE CAPITOL



Luncheons

Just what you will fancy

Prepared Tastily

Served Daintily

The Chocolate Shop

Home of the Hot Fudge

HOCKEY SHOES Will improve your skating

McPherson's Lightning Hitch Hockey Shoes are made for one purpose—to improve your skating. They are made of the highest grade leather with an inner ankle support which is easily adjusted without unlacing the shoe. The ankle is held securely and firmly. The shoe is easy to lace and buckle.



\$5.50

to \$7.50

MEN'S PROFESSIONAL HOCKEY

of Genuine Kangaroo Leather, re-inforced with non-stretching webbing. The tongue is heavily padded. Pair weighs but 20 ounces.

Walk-Over

BOOT SHOP

611 STATE

MRIDER'S
MASTER PEN

Won't Run Dry In The
Middle of an Exam

NEWS OF CONFERENCE SPORTS

PICK OFFICIALS FOR 60 BIG TEN BASKET GAMES

Coach Lowman to Umpire Six Contests; Season Opens Tonight

Final plans for the 60 championship conference basketball tilts include the selections of all the game officials and dates.

The curtain raisers are scheduled for tonight with Wisconsin playing at Northwestern, Iowa at Chicago and Illinois at Michigan. The last game of the Big Ten season is set for March 14, when Purdue stacks up against Indiana at Bloomington.

The complete schedule, with the officials for each game:

Jan. 6—Iowa at Chicago; referee, Young; umpire, Ray.

Jan. 6—Wisconsin at Northwestern; referee, Schommer; umpire, Winters.

Jan. 6—Illinois at Michigan; referee, Kearns; umpire, Molony.

Jan. 8—Illinois at Ohio State; referee, Young; umpire, Prugh.

Jan. 8—Wisconsin at Bloomington; referee, Schommer; umpire, Kearns.

Jan. 13—Northwestern at Ohio State; referee, Molony; umpire, Prugh.

Jan. 13—Indiana at Illinois; referee, Schommer; umpire, Millard.

Jan. 13—Michigan at Minnesota; referee, Young; umpire, Lowman.

Jan. 13—Chicago at Wisconsin; referee, Kearns; umpire, Ray.

Jan. 15—Michigan at Iowa; referee, Young; umpire, Lowman.

Jan. 15—Northwestern at Purdue; referee, Kearns; umpire, Molony.

Jan. 19—Ohio State at Chicago; referee, Young; umpire, Ray.

Jan. 20—Ohio State at Iowa; referee, Birch; umpire, Lowman.

Jan. 20—Indiana at Northwestern; referee, Kearns; umpire, Hedges.

Jan. 20—Wisconsin at Minnesota; referee, Schommer; umpire, Reynolds.

Jan. 20—Purdue at Illinois; referee, Young; umpire, Molony.

Jan. 23—Northwestern at Michigan; referee, Young; umpire, Molony.

Jan. 24—Indiana at Purdue; referee, Schommer; umpire, Kearns.

Jan. 27—Purdue at Chicago; referee, Kearns; umpire, Molony.

Jan. 27—Ohio at Michigan; referee, Young; umpire, Ray.

Jan. 27—Northwestern at Iowa; referee, Birch; umpire, Hedges.

Jan. 29—Iowa at Minnesota; referee, Schommer; umpire, Lowman.

Jan. 29—Ohio at Northwestern; referee, Kearns; umpire, Winters.

Feb. 2—Illinois at Minneapolis; referee, Schommer; umpire, Lowman.

Feb. 3—Chicago at Iowa; referee, Lowman; umpire, Eul.

Feb. 6—Wisconsin at Purdue; referee, Kearns; umpire, Molony.

Feb. 7—Chicago at Illinois; referee, Kearns; umpire, Young.

Feb. 10—Wisconsin at Michigan; referee, Young; umpire, Molony.

Feb. 10—Minnesota at Chicago; referee, Lowman; umpire, Winters.

Feb. 10—Iowa at Northwestern; referee, Berger; umpire, Ray.

Feb. 10—Purdue at Ohio; referee, Schommer; umpire, Kearns.

Feb. 12—Iowa at Ohio; referee, Kearns; umpire, Prugh.

Feb. 12—Minnesota at Michigan; referee, Young; umpire, Molony.

Feb. 12—Illinois at Indiana; referee, Schommer; umpire, Millard.

Feb. 17—Illinois at Purdue; referee, Schommer; umpire, Reynolds.

Feb. 17—Chicago at Ohio; referee, Young; umpire, Ray.

Feb. 17—Michigan at Northwestern; referee, Kearns; umpire, Winters.

Feb. 17—Minnesota at Indiana; referee, McCord; umpire, Williford.

Feb. 19—Minnesota at Illinois; referee, Kearns; umpire, Schommer.

Feb. 22—Michigan at Ohio; referee, Young; umpire, Molony.

Feb. 22—Indiana at Iowa; referee, Lowman; umpire, Eul.

Feb. 22—Chicago at Minnesota; referee, Kearns; umpire, Ray.

Feb. 24—Northwestern at Indiana; referee, Kearns; umpire, Winters.

Feb. 24—Illinois at Chicago; referee, Young; umpire, Reynolds.

Feb. 24—Wisconsin at Purdue; referee, Schommer; umpire, Ray.

Ineligibility Threatens Varsity Track Athletes

Ineligibility of his athletes is the prospect that is striking fear into the heart of Coach Thomas E. Jones.

Although the indoor cinder squad commenced work on Thursday and will continue to drill five times each week from now on, many of the men are uncertain of their scholastic standings and may be forced to drop out.

Varsity will get its first real try-out in the meet with the freshman team on Feb. 9. The annual relay carnival is scheduled for Feb. 17 and the Conference season opens on Feb. 24 when Wisconsin speedsters oppose Iowa in the Hawkeye gym.

George Finkle, captain of the cross-country team will not compete during the season. Although his leg which was broken in the Notre Dame meet last year is again in shape, a slight injury might force him to forego the outdoor season and incapacitate him for cross-country.

Despite Finkle's loss, Coach Jones will have a strong line-up of two-milers in Wade, who if eligible, will head the list. Tschudy and Rossmessl are good distance men. Yaudes, Gilbreath and Van Ellis are working with the weights.

MEETING MAKES COMPLETE PLANS FOR ICE SPORTS

Elaborate plans for encouraging winter sports were discussed last evening at a meeting in the gymnasium of those interested in such sports. The athletic department will make every effort this year to provide facilities such that every student will be encouraged to participate in healthful outdoor exercise.

Three skating rinks are to be maintained. A large space will be cleared on the lake opposite the shelter house near the hydraulics laboratory and also opposite the men's gymnasium. A straightaway to extend some distance along the lake will be kept up. The rink on the lower campus is to be primarily for varsity hockey.

The shelter house will be heated and lighted and a lunch counter will be operated at which hot coffee and chocolate may be obtained.

The athletic department is furnishing an instructor, George Martin, for skating and skiing. Skating classes are held daily and instructions in skiing will be given Tuesdays, Thursdays, and Saturdays. The Saturday morning skating class will be for fancy skating. The schedule of the classes has been posted in the shelter house.

Ice-boating, skiing and tobogganing will also be encouraged. Two toboggan slides will be maintained and a regular long distance ski hike will be taken on Saturday afternoons starting at 2 o'clock from the rear of the extension building. Small jumps will be built on observatory hills for those interested in ski jumping. The toboggan slides will be ready this week if the weather remains cold enough to freeze the bottoms.

If conditions warrant it, lockers may be installed in the shelter house and skaters at the rinks may even have the pleasure of skating to music two or three evenings a week.

Feb. 26—Michigan at Illinois; referee, Young; umpire, Molony.

Feb. 26—Michigan at Iowa; referee, Schommer; umpire, Eul.

Feb. 27—Ohio at Purdue; referee, Young; umpire, Molony.

Mar. 3—Minnesota at Wisconsin; referee, Schommer; umpire, Reynolds.

Mar. 3—Iowa at Michigan; referee, Kearns; umpire, McCord.

Mar. 3—Chicago at Purdue; referee, Young; umpire, Molony.

Mar. 5—Iowa at Indiana; referee, McCord; umpire, Kearns.

Mar. 5—Northwestern at Wisconsin; referee, Young; umpire, Molony.

Mar. 5—Ohio at Illinois; referee, Schommer; umpire, Millard.

Mar. 10—Indiana at Minnesota; referee, Schommer; umpire, Lowman.

Mar. 10—Wisconsin at Chicago; referee, Kearns; umpire, Ray.

Mar. 10—Purdue at Northwestern; referee, Young; umpire, Reynolds.

Mar. 12—Indiana at Wisconsin; referee, Kearns; umpire, Schommer.

Mar. 14—Purdue at Indiana; referee, Schommer; umpire, Kearns.

HOCKEY SQUAD TRYS OUT RINK FOR FIRST TIME

Coach Viner Needs More Men; Varsity Recruits Report

The Varsity hockey squad under the supervision of Coach Viner and Captain Combacker, took its first workout of the winter season yesterday afternoon. The rink on the lower campus is in good condition and will be the scene of steady practice from now on.

While the expected number of men did not show up yesterday, several old varsity men reported and worked until after dark. It is expected that many more men will report for practice in the next few days.

Coach Viner did not get down to the fine points of the game yesterday but merely let his men limber up. They chased the puck around the rink, gaining speed and endurance without trying to develop accuracy either in shooting or in passing.

The first match for the Badgers is scheduled to be held at Ann Arbor against the Wolverines next Friday while a second game will be played between the two teams on the following day.

Plans to have a preliminary game on the local rink before the regular season starts were necessarily given up because of the lack of ice until after the holidays. The remaining time before the first game next Friday will be used in steady practice if the men are to be in proper condition to win.

Iowa Basketeers Adopt Rope Jumping Exercise

The University of Iowa basketball team has taken up rope jumping and boxing as exercises to limber up before going into a game and as part of their regular training. Coach James M. Barry reports that this means of exercise is very good and he has the squad go through a preliminary warming up every day.

Chicago Will Hold Fifth Basket Meet During April

The fifth annual national inter-scholastic basketball tournament will be held at the University of Chicago on April 4 to 7, it was announced Thursday. There is no limit on high school entries, but 32 is the limit on prep schools. Last year the tournament was won by a Lexington, Kentucky high school. There were teams present from sixteen states.

READ CARDINAL ADS

Six Conference Fives to Lift Lid Tonight

Six Conference teams will lift the lid of the 1923 basketball season tonight.

In addition to the Wisconsin-Northwestern contest at Evanston, games are carded between Illinois and Michigan at Ann Arbor, Iowa and Chicago on the Maroon's home court.

Michigan is considered a contender for the championship and the Wolverines have borne out advance predictions by their showing in the early tilts. They beat the Michigan Aggies in an easy game on Wednesday night and have won the rest of their practice games by wide margins. Illinois lost to Butler college, which also defeated Wisconsin and Chicago.

Although the Illini have a fighting outfit, it is hardly in the running title. Coach Ruby, a pupil of Coach Meanwell when he was an undergraduate at Missouri, has taught the Indians the short-pass game and it may be worked effectively against Michigan.

Iowa is expected to win from Chicago in the game at Barlett gym. Nels Norgren's Maroons have lost prelim battles to Vanderbilt, Butler, and Armour. Iowa, under the tutelage of Sam Barry, a Madison man and former Knox college coach, has Hicks and Burgett of last season's five. His team may prove the Conference "dark horse".

KAPPA SIGS AND DELTA SIGS ARE CAGING LEADERS

Kappa Sigma and Delta Sigma Phi fraternities, each with two victories, are leading their divisions in the interfraternity basketball league.

The Kappa Sigs have rolled up the highest point total of any contestants in the tourney. They beat Sigma Pi, 60 to 0, and walloped Triangle, 38 to 2. Marty Below, football captain, the Morrison brothers, Steve Pulaski, and Putty Nelson make the Kappa Sig outfit as strong as a small college team.

Beta Theta Pi, Delta Upsilon, with several Varsity men, Alpha Sigma Phi, Alpha Gamma Rho, Theta Xi, and Sigma Phi Epsilon also lead their divisions.

The standings follow:

Div.	W	L
Div. 1		
Betas	1	0
Farm House	1	0
A. T. O.	1	0
A. K. K.	0	1
Alpha Chi Rho	0	1
Theta Delt	0	1
Div. 2		
D. U.	1	0
Phi Sigma Delta	1	0
Delta Pi Eps	1	0
Delta Pi Delta	1	1
Acacia	0	1
Theta Chi	0	2
Div. 3		
Kappa Sigs	2	0
Triangle	1	0
Sigma Pi	0	1
Kappa Psi	0	1

MATMEN TO BE IN BEST OF TRIM BY WEDNESDAY

Coach is Optimistic as Meet With Northwestern Nears

The wrestling team will be in fighting trim for the meet with Northwestern by next Wednesday, Coach George Hitchcock announced yesterday. The meet will be held on Friday.

At present the coach's greatest difficulty is to find men to fill the heavy weight and light-heavy classes. He had been depending on a number of football men, but for various reasons none of them have turned out for practice yet, except Raymond Stipek who will be used after this semester.

Holmes May Compete

Several of the men are above weight and the coach is using blankets and rubber wrappings on these men while they run around the track to reduce.

Irving Haddorf and Robert Benbow are training down for the 125 pound class. Captain Templin and Hembre are both overweight a few pounds, but all these men will be in the best of condition before the first meet.

Holmes, who suffered a cracked rib several weeks ago is now working out and may be used against Northwestern.

Make Selections Soon

At a meeting of the candidates last night, the coach went over the whole wrestling field, giving the men some general principles and rules of the game. Hitchcock urged strict training and good sportsmanship, especially among the men opposing each other for berths on the team.

Div. 4		
Alpha Sigs	1	0
Lambda Chi	1	0
Sigma Phi	0	1
Phi Chi	0	1
Div. 5		
A. G. R.	1	0
Chi Psi	1	0
Pi K A	0	1
T. K. E.	0	1
Div. 6		
Theta Xi	1	0
Zets	1	0
Delts	1	0
Phi Sigma Kappa	0	1
Phi Kappa	0	2
Div. 7		
Delta Sigma Phi	2	0
Sigma Nu	1	1
Phi Psi	0	1
Delta Chi	0	1
Div. 8		
Sig Phi Eps	1	0
D. K. E.	1	0
Phi Delt	0	1
Kappa Alpha Delta	0	1

Dance Tonight

at LATHROP PARLORS

"Skeets" Gilmore

and his orchestra

The Wisconsin Union Dances

"Exclusively for Students"

The Daily Cardinal

Owned and Controlled by the Student Body of the University of Wisconsin

Member Western Conference Editorial Association
Member Wisconsin Intercollegiate Press Association

University daily, established 1892, and combined with The Wisconsin Daily News, established in 1912. Published every morning except Monday during the college year. Entered as second class matter at the Madison, Wis., post-office.

Subscription rates—\$3 a year, \$1.75 a semester in advance.

Editorial Offices—Union Building, Telephone Badger 250.
Capital Times Building, Telephone Badger 1137.
Business Offices—Union Building, Telephone Badger 6605.

BOARD OF CONTROL

President, Ralph E. Balliet; Vice-President, Margaret A. Callsen; Secretary, Arthur Freytag; Treasurer, Robert L. Reynolds.

EDITORIAL STAFF

MANAGING EDITOR **GEORGE L. GEIGER**
Editors **H. Hickman Powell, Charles J. Lewin**
Woman's Editor **Portia B. Lugoff**
Conference Editor **Walter J. Pfister**
Night Editors **H. Eugene Alleman, Porter F. Butts**
Night Editors **Walter A. Frautschi, Joseph F. Lawler, Harold R. Maier**
Editorial Writer **Maynard W. Brown**
Skyrockets Editor **T. Faxon Hall**
Society Editor **Gladys I. Petersen**
Assistant Woman's Editor **Kathryn I. Perry**
Exchange Editor **Bernice L. Bruns**
Agricultural Editor **Thomas R. Daniels**
Forensics Editor **Hampton K. Snell**
Night Assistants—**Oliver T. Banton, Harold F. Diehm, Wes W. Dunlap, Frederick Gustorf, Eliot H. Sharp.**
Special Writers—**Helen J. Baldauf, Harry P. Barantee, Lois A. Cole, Rene J. Hemingway, Robert F. Pfeiffer, Edith A. Porter, Dorothy R. Reichert, Marion SeCheverell, Francis H. Warren, John F. Weimer.**
Reporters—**Florence E. Bailie, Roger D. Baker, Lois V. Barry, Gladys M. Bayer, Stanley L. Bernet, Dorris M. Berning, Elmer L. Boehringer, Charles A. Carey, Gladys M. Davidson, Esther L. Fowler, Virginia G. Gibling, Lina I. Norman, Dorothy R. Polachech, Edward T. Schele.**

BUSINESS STAFF

BUSINESS MANAGER **DOUGLAS K. NEWELL**
Associate Business Manager **Walter H. Plewke**
Advertising Manager **Donald L. Bell**
Associate Advertising Manager **Robert C. Salsbury**
Collection Manager **Orvin H. Anderson**
Merchandise Service Manager **Blanche F. Noer**
Merchandise Service Assistants **Elizabeth A. Clark, Lois E. Jacobs**
Advertising Assistants—**K. Ingof Dyrud, Harold H. Laskey, Alice Mohlenpach, Marion Mohlenpach, Elizabeth H. Scott.**
Circulation Assistants **Frederick E. Jones, Earl E. Wheeler**

NIGHT EDITOR—**JOSEPH F. LAWLER**

ETIQUETTE PROBLEM

ALONG about this time of the year it is customary for the Prom chairman and his main henchmen and henchwomen to come out in the paper with a symposium interview emphasizing the necessity of formality at prom and indicating that those men who don't wear dress suits to the great social event are lacking in good breeding as well as tail coats.

Some students have taken this seriously.

Accustomed to considering the Tuxedo as the height of formality at campus functions, they have neglected to provide the necessary paraphernalia for prom. So they have checked off an additional item of expense and hied themselves to the square to help swell the dividends of some dress suit rental establishment.

And on the great night they have appeared at the capital arrayed in garments of casual fit, decorated in all the splendor of any illustration in a nineteenth century textbook on oratory.

But this year we are going to scoop the Prom chairman.

We own a Tuxedo. It's our own; it fits us; and nobody has worn it without our permission.

Though it is technically informal attire, we have found it acceptable for evening wear at festive occasions in communities considerably more metropolitan than Madison.

Never having had any particular need for a dress suit, we don't own one.

Others may wear dress suits to prom, but we are going to wear our own clothes.

MODERN CHESTERFIELDS

If the ghost of Chesterfield were to walk the Wisconsin campus how sorry we would be for that ghost. Presuming that a ghost is capable of emotions it would feel a deal of shame and deep sense of futility.

That ghost would believe that his best intentions, his excellent examples were entirely forgotten or, at the least, ignored. The politeness that to his former self, Chesterfield, was a virtue is now evidently considered a weakness.

It might be laughable, the many

discourtesies that daily are shown, were it not so pitiful.

Observe for a while what daily happens on the hill. Four walk abreast where only two were meant to go. The poor unfortunates they meet are crowded to one side even beyond the borders of the walk. The new strip of sidewalk in front of the engineering building was needed because of this very tendency to crowd down the hill or up the hill in bunches of four and five, or more.

This same lack of politeness is evidenced in entering or leaving classrooms, and on the walks leading to Ag hall.

How many men will hold a door open for another man? How many will permit a lady to pass through the door first? And how many coeds would thank a man for doing such little courtesies for her? Far more often would she take it as her due and grant neither of the presence of a gentleman.

It may be that there is not time for all the little niceties of the day of Chesterfield. But there should always be time for consideration of others, for a friendly word of appreciation, or for a cheery greeting.

Politeness is so much finer than etiquette. It is not the stilted form of the latter but the true friendliness of the former that will almost be most missed and that is now most missed everywhere on the campus.

Why not say with Walt Mason:

"There is a light in my window for all men who are kind and cheerful, for all men who are considerate of others, and therefore truly polite, and no rules of etiquette need govern their coming; they may enter by the door or by the window and sit on the floor and hang their hat on the gas fixtures. They are polite and I am polite and we rise superior to cast-iron rules. But there is no light in my window, no 'Welcome' on my door-mat for the uncouth delegates who say and do things that wound."

Walter Camp, football critic and athlete, has named three Michigan football men on his all-American football selection. The players honored are Harry Kipke, half-back, Bernard Kirk, end, and Irwin Uteritz, quarter-back. Kipke is captain elect of the Varsity.



Weil, it was a grand vacation. Lots of things happened.

For instance, while we were speeding eastward on the w. k. Penn. Ltd., we were sitting in the diner watching the Alpha Deltas et al. masticating oysters and roquefort cheese in that inimitable metropolitan manner and bantering back and forth with distinctive devil-may-carelessness, when the alfalfa-looking gent next us got clubby.

"Where you folks bound for," says he, looking over Lorry and Heinz and the attendant co-ed assemblage of bobbed hair and striped sweaters (and perceiving our acquaintance with the same.)

"Oh, right through," says we, assuming our best manner of urbane sophistication.

"What are you," volunteers he, "a troupe or somp'n?"

Then there was the old sea-shore sweetheart we met in the subway. "Got a date tonight?" says we. "Yes," says she. "I'm going to the theater with my husband."

We had a blind date on New Year's Eve
With a beautiful girl named Marion
But one of her feet was Methodist
And the other was Presbyterian.

Yes, there were disappointments in vacation. For instance, we never got a chance to call on that Market street dentist in Philadelphia, who advertises "Teeth repaired while you wait."

DEAN NARDIN! SCANDAL!

(Deet headline)
"Like Smacks of Fresh Paint."

SHUCKS!

(Also from the deet.)
"Of the 10 men who entered the two-mile snow shoe race eight took the wrong trail, but Goodridge finished second on the right one. The race was protested, however."

The class of 1922 may have won three class rushes, but it took '23 to produce three Prom queens.

We find among our contributions the following bit of verse which seems to be the expression of a full, world-worn and weary heart.

FITZGERALD LOVE

Too much of flesh my lover's eye bespeaks
When he essays to gaze into my own.
The moment we evade the chaperon
He ventures close. A passionate kiss he seeks
Rubbing his budding beard upon my cheeks,
Calling me honeyed names in wheedling tone,
Or snatching me as if to smash a bone
In fashing standartized by movie shieks.
In theory higher education twains
Th' aesthetic sense and whets the intellect
But love of college men most surely wanes
If, when they date, they are not warmly necked.
They care not if the girls they fuss have brains.
A wanton kiss is all that they expect.

ESMERELDA

For the best dissertation on the sincerity of Esmerelda's sonnet and the most constructive solution of the problem presented, we offer a prize. To wit: Esmerelda's telephone number.

INSCRIPTION

FOR A BLUE BOOK COVER
I hate this course
I can't endure
The prof who gives it.
I haven't studied
So I'll flunked
So I'll take the course
Again.

Which brings us to the

ENDYMION

At The Churches

FIRST BAPTIST

9:30 a. m., Morning student bible classes.
10:45, Morning worship.
5 p. m., Young people's home hour.
5:45, Cost lunch.
6:15, Young people's meeting, subject—"The Evolution of Religion". Leader O. E. Vestal.
7:30, Evening service.

MEMORIAL REFORMED

14 West Johnson
9:30 a. m., Sunday school.
10:30, English service and installation of officers.
7:30 p. m., C. E. meeting. Topic: "Lessons from the Psalms."
7:30, Thursday evening, Woman's missionary society meeting.

SECOND CHURCH OF CHRIST, SCIENTIST

263 Langdon
9:45 a. m., Sunday school.
11, Morning service. Subject: "God."
8 p. m., Wednesday evening meeting.

FIRST CHURCH OF CHRIST, SCIENTIST

240 W. Gilman
11 a. m., Morning service, Subject: "God".
9:45, Sunday school.
8 p. m., Wednesday evening meeting.

CALVERY LUTHERAN

Wheeler Hall, over the Co-Op ..
9:45 a. m. Bible class.
10:45, Morning service. Subject: "Walking in the Light."
5:30 p. m. Social hour with cost supper.

FIRST UNITARIAN

Wisconsin avenue and Dayton
9:30 a. m., Church school in parish house.
10:30, Regular service, sermon by Dr. Haydon. Topic "The Problem of the Church."
6 p. m., Cost supper in parish house served by members of the Unity club, followed by discussion-al meeting.

FIRST CONGREGATIONAL

10:30 a. m., Morning service. Sermon "The American Stake in the Near East," by Dr. Faville, for three years a teacher in Robert college, Turkey.
5-7:30 p. m., Y. P. S. C. E. social hour, super and meeting.

UNIVERSITY METHODIST

Cor. University and Charter
10:30 a. m. Morning Worship. "Thy Gentleness Hat Made Me Great"—Dr. Blakeman. Special Music by student vested choir.
5:30 p. m.—Cost supper and Epworth League—Chris Hendra, leader.
7:30 p. m. — Wesley Forum. Prof. D. D. Leschier will talk upon "Ideals in Immigrant Population."

UNIVERSITY PRESBYTERIAN

731 State
9:30 a. m. Bible study.
10:45, Morning service. Rev M. G. Allison.
5:30 p. m. Social and cost supper.
6:30, Sunday night club. Topic: "Ideals for College Christians." Leader: Rev. Allison.

"Where Does Money Go?" In January Country Mag

"Where does our Money go?" is the title of an article written to be featured in the January issue of the Country Magazine, by Jessie Martin '23.

The article has been written up on the results of investigations carried on by the Home Economics girls in endeavoring to discover by what means their money was departing so rapidly. Miss Martin gives an account of their Sherlock Holmes work, and she believes that "Haven't the Cash" is unknown to students of the university who are keeping accounts.

The article is intended to be very helpful to those who do not seem to be able to check the invisible outlet of pecuniary necessities.

Reformed Church Has Meeting; Elect Officers

After a congregational supper, Madison's "Little Church Around the Corner," the Memorial Reformed church held its annual business meeting at which Mr. Charles J. Gruendler was re-elected elder; Mr. Wilbur Wiese, trustee; and Miss Lillian Marks was elected deaconess of the congregation.

Rev. Edwin H. Vornholt and members of the congregation discussed plans for the new year and chairmen of committee made their

BULLETIN BOARD

PROM FOX TROT

Students wishing to submit scores or words for the Prom fox trot are asked to call Mayo Story, B-3456.

PROM COMMITTEES

There will be no meeting of prom committee chairmen today.

DEBATE TRYOUTS

The semi-final tryouts for the intercollegiate debate teams will be held Tuesday, Jan. 9. Those who succeeded in the preliminary tryouts and the representatives of the literary societies must register with Prof. O'Neil before noon of January 9.

PROM PARTY GROUPS

Non-fraternity prom groups will meet at 2:30 o'clock Saturday in the Cabinet room, Y. M. C. A. All interested call William Taylor, B-5292.

THETA SIGMA PHI

Theta Sigma Phi will meet at 12:45 Monday noon at The Cardinal Office. Every member is requested to be present.

VARSITY GYM SQUAD

An important meeting of the Varsity gym squad will be held at 7:15 o'clock Tuesday in Coach Linden's office.

COLLEGIATE WOMEN

A meeting of the Collegiate League of Women Voters will be held at 4:30 o'clock Monday in the S. G. A. room at Lathrop hall.

MEN'S GYM

The men's gymnasium will be closed today from 2 to 4 p. m.

BADGER AD STAFF

All local advertising solicitors of the 1924 Badger will call at the Badger office between 2:00 and 5:30 o'clock this afternoon.

BATTERY MEN

All battery men will meet at 4:30 o'clock Monday at the gymnasium.

COUNTRY LIFE CLUB

The Ag Triangle Country Life club will meet at 9 o'clock Sunday morning in the S. G. A. rooms of Lathrop hall.

HOCKEY CANDIDATES

The Athletic department requests that all men interested in hockey report at the rink on the lower campus at 3 o'clock today.

Letter Craft Press Opens New Print Shop

The Letter Craft Press, a new print shop specializing in student work, has been established at 606 State street, directly above the Kamera Kraft shop.

Marian V. Adamson and Russell Lively, formerly connected with other Madison engraving houses, will be in charge of the new shop. A complete plant equipped with the latest machines for die casting and for the production of the highest grades of paper work, has been installed. Dance programs, personal, fraternity, and sorority, and commercial stationery, menus, memos, and cards of all sorts will be specialized in.

Some of the best typographers in Madison will be employed at the new shop.

Six Horse Team Secured For Stock Show Feb. 24

The Wilson and Cox six horse team, five times champion at the International Live Stock show, Chicago, has been secured for the night performance of the Wisconsin Little International Live Stock show, February, 24, according to an announcement of the publicity committee, yesterday.

Other features of the show that have now taken definite form are the Intersorority riding contest, and the performance of the champion state high school band, Richland Center.

A silver loving cup will be awarded to the winner of the Intersorority riding contest.

Fairbank's Orchestra Plays at Union Dance

The music for the Milwaukee Memorial Union dance given at the Hotel Pfister on January 27 was furnished by Fairbanks orchestra and not by Chudnow, as earlier reported.

"The dance was a capacity crowd and they all liked the music", Walter Bauman, manager of the event said yesterday. "It was obtained at favorable rates for the Union dance and we didn't like to see any mistakes made on that account."

JORDAN OFFERS STUDENTS JOBS

Prizes and Cash Commission For Car Sales to Be Awarded

Edward Stanlaw Jordan, president of the Jordan Motor Car company, Cleveland, Ohio, believing that students have salesmanship ability and knowing from personal experience as a student at Wisconsin nearly 20 years ago that desirable and profitable employment for students is scarce, is offering \$5,000 in prizes and a cash commission to all students in the country who sell Jordan cars between January 1 and September 1.

"Twenty years ago I was a student working my way through the University of Wisconsin," Mr. Jordan said. "I have made up my mind to give an opportunity to any number of students who care to take advantage of it."

"Every college student knows someone who is going to buy an automobile of some kind," Mr. Jordan said. "The automobile is the easiest thing in the world to sell because the demand exceeds the supply. A booklet 'Learn How to sell while in College', will be sent by the company upon request."

Four prizes will be made from the \$5,000. The first prize of \$2,000 will be awarded to the man or woman who brings the largest number of prospective purchasers who actually buy Jordan cars. The second award will be \$1,500; the third, \$1,000; and the fourth will consist of \$500.

Mr. Jordan is a native of Wisconsin. He was born at Merrill, in 1882. Working his way through the university as a newspaper reporter, he received an A. B. degree in 1905. Mr. Jordan was editor-in-chief of The Cardinal in 1904-05.

In 1916 Mr. Jordan organized the Jordan Motor Car company, and has been president of the firm since that time. He began his automobile business with the Thomas B. Jeffery company, Kenosha, in 1907.

RADIO STATION REOPENS SOON

University Equipment Has Been Rebuilt With Increase in Power

The university radio station which has been closed for sometime will be reopened Monday. The station has undergone a complete reconstruction and now has a considerable increase in power, and improved modulation.

The daily broadcasting program will contain time signals, weather forecasts, agriculture bulletins—for which the material is prepared by the United States department of agriculture, the Wisconsin State department of agriculture, and the College of Agriculture, and educational lectures. The lectures will be prepared or delivered by university authorities and will cover subjects to be announced later.

Regular evening programs, consisting of university news and educational matter, will be resumed within a week or ten days. William H. Lighty, Secretary of the correspondence study department, Extension Division, has charge of securing the educational matter that will be broadcasted.

The following program has been arranged for next week:

11:58 a. m., Broadcasting begins, wavelength 485 meters.

11:59—12:00 noon, Radiophone time signals.

12:00 noon, Weather forecast for Wisconsin, by radiophone, repeated immediately by radiotelegraph at slow speed.

12:07, Daily agriculture bulletin.

12:20, Wavelength changed to 360 meters for daily educational lecture.

12:20, Wavelength changed to 360 meters for daily educational lecture.

12:20, Wavelength changed to 360 meters for daily educational lecture.

12:20, Wavelength changed to 360 meters for daily educational lecture.

northward to Venice, through Switzerland, Alsace, Germany, and Holland back to Le Havre. A special extension will be offered for those who desire to visit the British Isles.

Some of the special features of the trip will be Paris and the battlefields, the Fourth of July, one of the gayest summer resorts on the Bay of Biscay; a wonderful eleven-day trip through Spain; the Riviera and Monte Carlo; all the best of Italy, from the Alps to the blue Bay of Naples; a motor trip over the famous Simplon Pass; Lake Geneva and the Castle of Chillon; the glaciers of the Jungfrau; night on the summit of the Rigi to see the sunrise over the Alps; the Rhine trip, passing the American military establishment at Coblenz; and Holland, the land of wooden shoes and sleepy canals.

This will be the second summer trip that Professor Morgan has conducted a sight seeing trip through Europe. A place in the party may be reserved by the payment of a deposit of \$60, the balance of which shall be paid four weeks before sailing.

READ CARDINAL ADS

200 ENGINEERS FINISH TESTS

Heating Plant Consumes 130 Tons of Coal Daily

Over 200 senior engineers are finishing a series of experiments in heat and refrigeration, under the tutelage of B. S. Spieth and other instructors in the steam and gas department. From these tests, annually a part of the course for all senior engineers, data is being obtained which can be used for commercial purposes by the students.

The heating plant, which supplies all campus buildings with heat and light, creates 1,500,000 pounds of steam daily. Over 130 tons of coal are consumed daily, the horsepower of operation being 3,200. Ten miles of underground pipe lines furnish all of the university buildings with heat from the central heating station.

By weighing all the coal and

water used in the plant, and by recording the steam pressure at 15-minute intervals, the maximum amounts of heat units are calculated and recorded by the engineers. In past years it has been found that an efficiency of 65 per cent exists in transmitting the stored up energy to heat in the coal.

Tests have been made with new systems of heating, by instructors of the university. At present a scheme is being tried out whereby heating is accomplished by hot water that has been heated by steam injected directly into the water.

B. S. Spieth is working on the problem of air infiltration in cooperation with the American Society of Heating and Ventilating Engineers. This society, which is carrying on research in its Pittsburgh laboratories, last year selected the University of Wisconsin as one of several American universities to cooperate in the study of the problem.

Various types of buildings and the amount of air infiltration in each are being studied. In cooperation with the Wisconsin state power plant engineering department, G. C. Wilson is also investigating the plan of heating buildings.

Immigration Expert Will Address Forum

Prof. D. D. Lescohier of the Economics department will speak on "Ideals and Immigrant Population", at the Wesley Forum Sunday at 7:30 o'clock at the University Methodist church.

Professor Lescohier has traveled extensively giving his lectures on the immigration problems of this country, and is an authority on the social and economic problems connected with the influx of foreign immigrants into the United States.

This Wesley Forum will present speakers who are authorities on social and economic problems this month. The Forum is promoted by students and the meetings are open to everyone.

CALL WISCONSIN TYPEWRITER EXCHANGE 519 State Street

Badger 1970 for that typewriter. All makes rented. Only high grade machines sent out. Agents for Remington Portable

Quality Clothing

that have lasting style—a style that will remain in the garment as long as the fabric lasts. Society Brand suits assure the best in woollens and hand tailoring.

Suits Reduced 20%

LOOK AT THE SAVING

\$30.00 suits at \$24	\$42.50 suits at \$34	\$50.00 suits at \$40
\$35.00 suits at \$28	\$45.00 suits at \$36	\$52.50 suits at \$42.50
\$37.50 suits at \$30	\$47.50 suits at \$38	\$55.00 suits at \$44
\$40.00 suits at \$32	\$48.50 suits at \$38.80	\$60.00 suits at \$48



Overcoats Reduced 20%

Overcoats that have quality fabric and the finest hand tailoring which makes them give satisfaction.

A Society Brand Overcoat assures good style, be it an ulster, raglan or box coat.

\$35 O'coats \$28	\$45 O'coats \$36
\$40 O'coats \$32	\$50 O'coats \$40

Others Reduced in the Same Proportion



The Neckwear House of Madison

where exclusive, distinctive patterns of the finest neckwear are always shown

This special price is a big bargain

flat silk. Any \$1 tie Saturday ———

This includes silk and wool, knit and

Remember the price, 69c or 3—\$1 ties for \$2.00

69c



Baillie Hedquist Co.

The NECKWEAR HOUSE of MADISON

MADISON

where Society Brand Clothes are sold

WISCONSIN

SOCIAL NOTES

Acacia To Give Annual Jamboree

Members of Acacia fraternity will give their annual Jamboree costume party this evening at the chapter house, 615 North Lake street. It will be informal. Mr. and Mrs. Rodney O. Lamphere will act as chaperons.

University Club Gives Weekly Tea

The Women's university club, 420 North Carroll street, will be "at home" to all members of the American Association of university women eligible to membership and their guests at tea this afternoon from 4 to 6 o'clock. Miss Anna G. Birge will be club hostess.

Sigma Nu Fraternity Blue Goose Party

Sigma Nu will entertain informally this evening with a blue goose party at the chapter lodge, 625 North Henry street. Prof. and Mrs. Warren J. Mead have been invited to chaperon the party.

Alschuler-Heilbromner

Announcement has recently been made of the engagement of Dorothy Alschuler, Milwaukee, to Herbert Heilbromner, Milwaukee. Miss Alschuler is a junior in Letters and Science.

Delta Tau Delta Informal Dance

Members of Delta Tau Delta will give an informal dance this evening at the chapter house, 16 Mendota court. Out of town guests will be Mr. and Mrs. Elden Stingen and Mr. Danderbee. Mr. and Mrs. Charles Dunn have accepted the invitation to chaperon.

Delta Sigma Phi Dinner and Dance

Delta Sigma Phi will be hosts to a formal dinner and dance to be given this evening at the chapter house, 210 Langdon street. Mr. and Mrs. Francis Mayo, Janesville, will

be the only out of town guests.

Mr. and Mrs. L. Van Bohannon will chaperon.

Stuckey-Schmitz Engagement

Announcement was made of the engagement of Miss Elizabeth Stuckey, Rockford, to Raymond H. Schmitz, Madison. Miss Stuckey is a senior in the college of Letters and Science, and is a member of Kappa Alpha Theta sorority. Mr. Schmitz was graduated from the university in 1922, and is a member of Delta Upsilon. Mr. Schmitz is a member of the Hub Clothing Co.

Delta Delta Delta Formal Dancing Party

Members of Tri Delta sorority will entertain with a formal dancing party at the chapter house, 120 Langdon street. Mrs. Nettie Mead and Dr. and Mrs. Nesbitt will act as chaperons.

Delta Pi Delta "Tux" Party

Delta Pi Delta fraternity will entertain with a "tux" party this evening at the chapter house, 501 North Henry street. The chaperons will be Mr. and Mrs. A. M. Brayton and Mr. and Mrs. Herbert Little.

Chi Phi Informal

Members of Chi Phi will give an informal dancing party this evening at the chapter house, 200 Langdon street. Those to chaperon are Mr. and Mrs. A. W. Pasch.

Graduate Club Tea

Regular weekly supper will be served at the Womens University club, Sunday afternoon at 6 o'clock at the club house 420 North Carroll street.

A program of music will be given by Prof. Arnold Dresden of the university. Reservations for supper should be made before noon today with Mrs. M. P. Fishburn, house hostess at the club house, telephone B 2921.

UNIVERSITY BUYS NEW STEAM SHOVEL

A new steam crane has been purchased by the university from the Bucyrus company of Milwaukee. This mammoth steam shovel was unloaded yesterday and will be put in operation next week.

The shovel will be used primarily for loading and unloading coal at the yards and at the heating plant. It will also be employed in excavation work on the campus and for handling gravel, structural steel and other building materials.

"The crane will take the place of an old one that has been sold to a firm in Quincy, Ill. The 20 B steam crane is a great improvement over our old one in that it is a caterpillar engine and can easily be moved from place. A great deal of valuable time will be saved in this way by the university," J. J. Novotny, chief engineer at the heating plant, said yesterday.

Announcement was made at the Sigma Alpha Epsilon house last night of the engagement of Miss Ellen Smith '23, daughter of Mr. E. P. Smith of Green Bay to Lloyd J. Brown of Hailey, Idaho.

Miss Smith is from Trinity college, Washington, D. C., and at present is a senior in the college of letters and science in the university.

Mr. Brown is a member of Sigma Alpha Epsilon and Phi Delta Phi fraternities and of the Gun and Blade club. He is at present a junior in the law school.

HESPERIA IS VICTOR IN JOINT DEBATE

(Continued from page 1)

vote of the newly elected congress Control Is Necessary

The arguments of the first speaker of the negative were: that the proposed plan was merely a scheme to provide easy amendment of the constitution; that such a system would practically destroy the judicial department of the United States; that the court does not exercise control over American people, except in test cases; that Congress itself does not want or approve of such a system.

The second speaker declared that the Supreme court exercises a necessary control over congress and laws, and the proposed plan would violate the spirit and intentions of the Constitution itself. Congress should not have the power to judge its own acts, and that such a plan would place extreme power with Congress and tend to remove control directly from the people.

Crowd Packs Hall

The third speaker showed that the court stands as a defense of the people's constitution against organized groups conspiring to gain special privileges through illegal methods of law control in congress, citing "pork barrel" and "log-rolling" methods. It was also declared that congress does not actually represent the people, because of election methods.

The lower floor of Music hall was crowded by the people many of the crowd anxious to hear the debate. Noisy delegations from Hesperia and Philomathia were present, supported by assisting groups of Castalia and Pythia Literary societies respectively.

Winners of Joint Debate since 1892.

1892—Philomathia
1893—Athena
1894—Athena
1895—Athena
1896—Athena
1897—Philomathia
1898—Philomathia
1899—Athena
1900—Hesperia
1901—Hesperia
1902 (January)—Athena
1902 (December)—Philomathia.
1903—Hesperia
1904—Athena
1905—Philomathia
1906—Philomathia
1907—Athena
1908—Hesperia
1909—Philomathia
1910—Athena
1911—Athena
1912—Philomathia
1913—Hesperia
1914—Athena
1915—Philomathia
1916—Philomathia
1917—Athena
1918—Hesperia
1919—Hesperia
1920—Philomathia
1921—Philomathia
1923—Philomathia
1922—Philomathia

reports for 1922.

Although the church has a membership of only 145, the finance committee reported a balance of \$800 in the treasury, the largest since the establishment of the church five years ago.

Humane Officer Was Busy Man in 1922

In his report to the Dane County Humane society at the meeting in the Capitol Cafe Thursday night, William Busse, Dane county humane officer, gave in part the following statements:

"In round numbers we have to report important calls made during the year, 302. Of this number, 41 dealt directly with human wrongs and suffering; 69 dealt with horses and the remaining 192 with other animals large and small. Homeless, sick or crippled destroyed 76; placed in homes and former owners found for 43. In many cases animals were taken to a veterinarian for treatment and in many cases old or crippled horses were put to rest when no longer fit for use. While in dozens of cases a little improvement in conditions changed suffering to comfort.

"Other miscellaneous work of our organization is to visit the packing plant, the dogs at Science hall, stockyards and stations, excavation jobs and horse markets. Every carnival, fair and circus has been thoroughly policed."

RIDER'S MASTER PEN
Won't Run Dry In The Middle of an Exam

Harry S. Manchester, Inc.

Special Values for Saturday



January Sale of Hosiery

Field's Persian Top Silk
Hose—Special, \$1.95
(Slightly Irregular)

Regulars sell at \$3.50
Pure silk hose of very fine quality, silk to the top which has a narrow Persian colored silk band. Full fashioned. Black only.

Phoenix Silk Hose, \$1.95

Number 368 Phoenix silk hose with high spliced heels, re-enforced heels and toes. Heavy weight.

Silk and Wool Hose
Special at \$1.39

Former values to \$2.50
Attractive silk and wool hose with embroidered clocks or novelty stripe weave. In heather mixture, or plain colors.

Long Kid Gloves
Special at \$4.50

Stamped Glass towels, 25c and 35c, less 10%

Stamped Huck towels, 50c, 65c and 75c, less 10%

Long kid gloves in 12 and 16 button lengths in brown, tan, taupe, gray, or white.

Handkerchiefs

Soiled during Holiday shopping
Reduced 33 1-3%

Splendid handkerchiefs of every kind—hand embroidered, Madeira, colored, plain linen, and combinations—which require only a laundering to make them as lovely as ever.

Other Handkerchiefs, Neckwear and
Gloves—Reduced 20%

Gym Bloomers, Half Price

Women's and misses' black sateen and blue serge gymnasium bloomers in sizes 14 to 20. The serge bloomers have adjustable waist and leg bands.

Women's Wool Skirts
Reduced 20%

Fine quality wool skirts in the new pleated stripes, plain gathered plaids and plain materials.

Sateen Bloomers
Underpriced at 79c Saturday

Heavy sateen bloomers in long style with double elastic knee cuffs and waist band. In colors green, black, or navy.

Phoenix Silk Hose, \$2.55

Number 398 Phoenix pure silk hose of fine quality. The high French heels are exceptionally good looking. In black and colors.

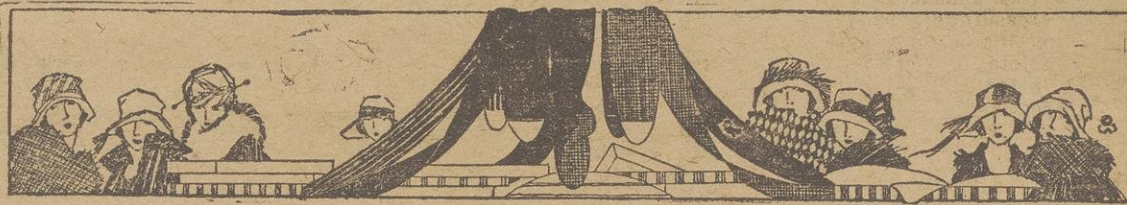

Learn the Boncilla Road to Beauty

Mrs. Glenda Ranshaw

From the Boncilla Laboratories
Will Lecture on and Demonstrate

The Complete Boncilla Method

of attaining beauty through the use of the famous new Boncilla cleansing clay and cosmetics.

Every Day This Week, From 9 Until 6

A complete stock of Boncilla beauty aids, including the complete Boncilla method sets, in different sizes at 50c, \$2, \$2.75, \$3.25 and \$4.50.

Coralyn Flowers
(Especially suited for formal gowns.) On display at 215 State St., from January 8 to 13.

IF YOU CAN WALK I CAN TEACH YOU TO DANCE
Valentino Fox Trot
Is just one of the new dances this fall. They're all smart—and easy to learn.
A Special Course for Beginners
7 West Main **Sari Fields** Badger 1806

TO DEPICT U. S. LIFE ON SCREEN

U. W. Department May Aid in Producing Picture Revue

The department of history may be called upon to conduct research work for the first annual American Historical revue and motion picture exposition to be arranged by the entire moving picture industry's resources next summer in Los Angeles in commemoration of the Monroe Doctrine centennial, it was announced yesterday.

Every department and field of the motion picture industry will be called upon to lend its experience and talent in making the revue the biggest spectacle of all American historical films.

To Portray History

Associations of theater owners, directors' organizations, boards of trade, the actors' equity association and the leading writers for the screen are represented on the advisory council which has charge of the production.

The history of the New World from the time of Columbus' voyage to the proclamation by President Monroe will be portrayed in pageantry and pictures. Early settlements in the colonies of the European powers, the struggle for independence on the part of the colonies, the foundation of our federal government, and the events leading to the issuance of the Monroe Doctrine will be shown in correct historical sequence and detail.

Harding May Attend

President Harding, cabinet members, and high officials of the government have been invited to attend the opening of the celebration, and may accept.

Beloit President Resigns to Accept Montana Post

Dr. Melvin A. Brannon, president of Beloit college, resigned Thursday to become Chancellor of the University of Montana. Doctor Brannon is the third president Beloit has had over a period of seventy years. Prior to going to Beloit he was president of the University of Idaho. He will take up his new office January 15.

Public Dances Under Ban For Students at Milton

MILTON, Wis., Jan. 4—Tripping the light fantastic will hereafter have to be confined to strictly private parties by students at Milton college. President A. E. Whitford has forbidden students attending either public or semi-public dances, believing that dances detract from the more important art of studying.

Rockefeller Foundation Offers Iowa \$2,500,000

The University of Iowa is to receive a gift of \$2,250,000 from the Rockefeller Foundation and education board for the purpose of completing the building and equipping of the new hospital and laboratories on condition that the state legislature appropriates an equal sum.

Thousands in Arrears on City Water Rents

Only 200 of the 8,400 users of city water have paid their rentals for 1922, it was announced today by the city treasurer's office. This number represents a collection of \$3,843.57 of a total of over \$74,000. Collections started Jan. 2 and will extend to Jan. 20 after which a 10 per cent penalty will be annexed.

All Women Must Sign For Rooms, January 6-12

Between January 6 and January 12 all women must sign with their house mothers if they desire to occupy the rooms they now hold the dean's office has announced. There will be changes next semester but plenty of desirable rooms will be available.

Take Your
Sick—Sick—Sick Pen
to
Six—Six—Six State St.
We will put it in good
Shape for Exams
Rider's Pen Shop
666 State St.

Heads Men's Prom Arrangements Group



CHARLES GARY
—L. C. Robinson Photo.

Charles V. Gary is chairman of the men's arrangement committee for the Junior prom.

The attention of the men's arrangements committee has been centered in the organization of non-fraternity men's parties up to the present time. Several meetings to organize the parties were held before the holidays and plans for their accommodations are being made at present.

Rooms for both men and women coming to the prom from other cities will be secured. Prom boxes and supper parties are also being planned for the groups.

Director of Gymnastics at Illinois to Go East

Seward C. Staley, director of the department of gymnastics at the University of Illinois will leave at the end of the second semester to take his doctor's degree at Harvard or at Clarke university. He is expected to return to Illinois after his stay in the east.

A permit for a \$4,000 frame residence was issued today to George J. Fessler by the city building commissioner. The house will be erected at 1830 Helena st.

Classified Ads

Classified advertisements must be sent to the office of The Daily Cardinal in the Union building, 752 Langdon street, before 5 o'clock of the afternoon of the day preceding date of publication and must be paid in advance. Rates are one and one-half cents a word with a minimum charge of 25c.

IF YOU WANT A GOWN

Smart
and
Individual

You will want to see

MISS HETTY MINCH

226 State Street

B. 3029

LOST—Rider Masterpen marked "F. W. Voedisch '25, Wisconsin." Return to Rider's Pen Shop, 666 State St. Reward.

LOST—Rider Masterpen marked "F. W. Voedisch '25, Wisconsin." Return to Rider's Pen Shop, 666 State St. Reward.

LOST—Rider Masterpen marked "F. W. Voedisch '25, Wisconsin." Return to Rider's Pen Shop, 666 State St. Reward.

BOARD—Real home cooking at Mrs. Owen's, 135 W. Gilman. We serve three meals on Sunday. Try us. B-5082. 4x5

LOST—Wednesday A. M. Dec. 20, set of drawing instruments. Finder please call F-454. Reward. 3x5

EXPERT — pre-exam tutoring in French and Latin. 3 lessons for \$5.00. B-3804. 4x5

TUTORING in Spanish, French and Latin by graduate student. F-184. 2x6

LOST—Cameo ring with locket on back. Thursday. Reward. B-3084 2x6

LOST—Black note-book containing notes in Job-Analysis. Call B-7208. Reward. 2x6

FOR SALE—L. C. Smith good order. Make an offer. Corona like new very special. Heater 209 City Y. M. C. A. 2x6

FOR RENT—Two well heated and lighted rooms for light housekeeping. 416 So. Orchard St. 2x6

DRESSMAKING—The latest models for spring. Anna A. Kelly. B-6603. 724 Conklin Place. 3x6

FOR RENT — 2nd semester—One double room for men. Separate beds. 2 1-2 blacks from Bascom Hall. \$3.50 each per week. Also one large room for three men \$3.00 each per week. B-6644. 3x6

MRIDER'S MASTER PEN

Won't Run Dry In The
Middle of an Exam

BADGER

Rent a Car

DRIVE IT YOURSELF
Fairchild 2099
313 W. Johnson St.

Dodges—Fords—Chevrolets
Studebakers

S. S. LEVITIN. Mgr.

DANCING DE-LUX

Boyd's Studio

EXCLUSIVE

STUDENT DANCE

TONIGHT

Jess Cohen's Orchestra with

JESS COHEN DON SCOTT
FUZZY FOSGATE JACK WELLS
FRANK CUSICK
"DOC" TANNER
AL. SCHOECHERT
SHORTY TAGGART

JOHN L. BOYD

Saturday's Luncheon University Exchange Tea Shop

No. 1—35c

Cream of Tomato Soup
Hamburger Steak with
Fried Potatoes
Hot Rolls and Butter
Tea, Coffee or Milk

No. 2—40c

Cream of Tomato Soup
Small Steak with French
Fried Potatoes
Hot Rolls and Butter
Tea, Coffee or Milk

No. 3—50c

Choice of Soup
Old Fashioned Pot Pie with
Mashed or French Fried
Potatoes
Tea, Coffee or Milk
Choice of Pie

No. 4—60c

Chicken Soup — Home
Made Noodles
Roast Beef and Roast Pork
Sandwiches with Mashed
Potatoes
Hot Parkerhouse Rolls with
Butter
Tea, Coffee or Milk
Choice of Pie

Luncheons of this order served here every day.

Our regular Dinner or a La Carte Service every evening.

TO-DAY AT THE THEATRES

NEVER CHANGING PRICES
STRAND
MADISON'S PHOTOPLAY THEATRE DE LUXE

*The
Dangerous
Age*

WITH
LEWIS
STRONG
AND
CLEO
MADISON

NEXT
WEEK
THOS.
H INCE'S
"HOTTENTOT"

ORPHEUM

THE BEST IN VAUDEVILLE

Morgan Wooley & Co.

In a Joyfest of Merriment
"OH MY GOODNESS"

Sensational Arleys

Non Plus Ultra in Perch Balancing

SCHWARTZ & CLIFFORD

Popular Melodies and Nonsense

LYMAN & BARTON

"International Singers"

BERTRAM & ANDES

In "Songs and Music"

ROYAL SIDNEYS

In "Parlor Pedals"

PATHE NEWS AND FABLES

FISCHER
MAJESTIC

Peter B. Kyne's

"The Pride of Palomar"

Specialty, Harry Mitchell

Century Comedy



THE CO-OP'S First January Clothing Sale

THE WEATHER MAN has given us more than our usual quota of warm days this fall and although we have had a brisk business in our overcoat department, we have a number of wonderful values left which we have put on sale at a remarkable reduction in price.



Overcoats

\$35 values	now	\$27	\$50 values	now	\$40
\$40 values	now	\$32	\$55 values	now	\$44
\$45 values	now	\$36	\$60 values	now	\$48

Suits

NOT ONE GARMENT in this large stock of SUITS has been reserved, nor do we offer any odd lots or broken sizes. The entire stock as placed in the opening of our new department on September 20th is offered to you at

20% Discount

THIS STOCK contains the finest tailored clothes in America—STRAFFORD — HICKEY-FREEMAN and R. & W.

THE CO-OP

E. J. GRADY, Mgr.