



# LIBRARIES

UNIVERSITY OF WISCONSIN-MADISON

## Wisconsin women's hockey media guide 2005-06.

Werner, Jennifer

[Madison, Wisconsin]: UW Communications, 2023-01-17

<https://digital.library.wisc.edu/1711.dl/RQXRN6OUFTDAZ8Y>

<http://rightsstatements.org/vocab/InC/1.0/>

The libraries provide public access to a wide range of material, including online exhibits, digitized collections, archival finding aids, our catalog, online articles, and a growing range of materials in many media.

When possible, we provide rights information in catalog records, finding aids, and other metadata that accompanies collections or items. However, it is always the user's obligation to evaluate copyright and rights issues in light of their own use.

# WISCONSIN



2005-06  
WOMEN'S HOCKEY MEDIA GUIDE

# WISCONSIN

## This is Badger Women's Hockey!

- 6** Winning Seasons
- 5** 20-Win Seasons
- 4** ACHA All-Americans
- 9** All-WCHA Honorees
- 13** U.S. & Canadian National Team Players
- 26** Academic All-WCHA Honorees



# 2005-06 Wisconsin Women's Hockey

## Table of Contents

Quick Facts ..... 1  
 This Is Wisconsin Women's Hockey ..... 2  
 2005-06 Season Outlook ..... 4  
 Head Coach Mark Johnson ..... 6  
 Assistant Coaches ..... 8  
 Support Staff ..... 10  
 2005-06 Roster ..... 12  
 Meet the Badgers ..... 13  
 Looking Back At The 2004-05 Season ..... 33  
 The WCHA League ..... 36  
 2005-06 Opponents ..... 38  
 All-Time Results & Series ..... 41  
 Wisconsin Team & Individual Records ..... 45  
 All-time Letterwinners ..... 48  
 Wisconsin Honor Roll ..... 49  
 Facilities ..... 51  
 History of Wisconsin Women's Hockey ..... 52  
 The Wisconsin Experience ..... 53

## Quick Facts

School ..... University of Wisconsin - Madison  
 Location ..... Madison, Wisconsin  
 Founded ..... 1848  
 Enrollment ..... 41,595  
 Nickname ..... Badgers  
 Colors ..... Cardinal and White  
 Conference ..... WCHA, Big Ten  
 Division ..... NCAA I  
 Chancellor ..... John Wiley  
 Director of Athletics ..... Barry Alvarez  
 Senior Associate Athletic Director - Women's Hockey ..... Terry Gawlik  
 Web site ..... [uwbadgers.com](http://uwbadgers.com)

## Hockey Quick Facts

2004-05 Overall Record ..... 28-9-1  
 2004-05 WCHA Record ..... 20-7-1  
 2004-05 WCHA Regular Season/Tournament Finish ..... 3rd/2nd  
 Letterwinners Returning/Lost ..... 16/6  
 All-Time UW Record ..... 137-59-17/6 seasons  
 All-Time WCHA Record ..... 97-37-13  
 Home Rink (cap.) ..... Kohl Center (15,237)  
 Kohl Center Rink Size ..... 200' x 100'  
 Press Box Phone ..... 608-265-4336

## Hockey Coaching Staff

Head Coach ..... Mark Johnson  
 Alma Mater ..... Wisconsin, 1994  
 Career Record/Years ..... 75-23-9/3 seasons  
 Record at UW/Years ..... Same  
 Office Phone ..... 608-262-0101  
 Office Fax ..... 608-265-3160  
 E-mail ..... [MEJ@athletics.wisc.edu](mailto:MEJ@athletics.wisc.edu)  
 Assistant Coach ..... Tracey Cornell  
 Alma Mater ..... Cornell, 1997  
 Office Phone: ..... 608-265-3137  
 E-mail ..... [TSC@athletics.wisc.edu](mailto:TSC@athletics.wisc.edu)  
 Assistant Coach ..... Dan Koch  
 Alma Mater ..... Wisconsin, 1991  
 Office Phone ..... 608-265-3127  
 E-mail ..... [DK2@athletics.wisc.edu](mailto:DK2@athletics.wisc.edu)  
 Volunteer Assistant Coach ..... Jeff Sanger



**Team Unity:** The Badgers huddle during a timeout in a heated battle vs. Minnesota Duluth in January of 2005.

## Hockey Program Staff

Director of Operations ..... Paul Hickman  
 Office Phone ..... 608-265-3172  
 E-mail ..... [PJH@athletics.wisc.edu](mailto:PJH@athletics.wisc.edu)  
 Program Assistant ..... Sharon Eley  
 E-mail ..... [SAE@athletics.wisc.edu](mailto:SAE@athletics.wisc.edu)  
 Hockey Office Phone ..... 608-262-0101  
 Hockey Office Fax ..... 608-265-3160

## Athletic Communications

Director of Athletic Communications ..... Justin Doherty  
 Director of Web site Services ..... Tamara Flarup  
 Women's Hockey Contact ..... Jennifer Werner  
 E-mail ..... [JLW@athletics.wisc.edu](mailto:JLW@athletics.wisc.edu)  
 Office Phone ..... 608-262-2255  
 Cell Phone ..... 608-438-6696  
 Office Mailing Address ..... Wisconsin Athletic Communications  
 ..... Kellner Hall  
 ..... 1440 Monroe St.  
 ..... Madison, WI 53711  
 Office Phone ..... 608-262-1811  
 Office Fax ..... 608-262-8184

**Media Information:** Direct all interview requests for coaches or student-athletes to Jennifer Werner of the Wisconsin Athletic Communications Office at 608-262-2255. Members of the media wishing to cover Badger home contests should contact Werner at least one day in advance. Those who wish to cover Badger road games should contact the host institution. Contact information is available in the opponents' section of this guide.

**Media Guide Credits:** The 2005-06 Wisconsin Women's Hockey Media Guide was written by Jennifer Werner; Edited by Paul Capobianco, Brian Lee, Katharine Palmer and Linda Kietzer. Designed by Barry Roal Carlsen, University Communications. Photos by Greg Anderson, Jay Salvo, Dave Stluka, John Swartz, Del Brown, Paul Capobianco and Jessica Burda.

**Front Cover:** Captain Sharon Cole (11) and Assistant Captains Sara Bauer (15) and Nikki Burish (14) will lead the 2005-06 Badgers. **Back Cover:** Seniors (from top), Cyndy Kenyon, Meghan Horras and Grace Hutchins. **Inside Back Cover:** Sailboat photo by Parker Laas, courtesy of the Greater Madison Convention and Visitors Bureau. Madison copy and bicycling photo also courtesy of the GMCVB.

**No state tax revenue supported the printing of this guide.**

# This Is Wisconsin Women's Hockey...

**B**eginning its seventh season as a varsity sport, the Wisconsin women's hockey program has established a standard by which other teams measure themselves. Here are just a few of the Badger hockey superlatives:

- Six winning seasons
- Five 20-win seasons
- Six appearances in the WCHA Final Five
- Four AHCA All-Americans
- WCHA co-coach of the year
- 13 U.S. and Canadian national team players
- Nine All-WCHA honorees, 18 times
- 15 WCHA players of the week, 32 times
- 11 WCHA rookies of the week, 14 times
- 27 Academic All-WCHA honorees, 47 times
- 29 Academic All-Big Ten honorees, 44 times
- 55 letterwinners
- A yearly national leader in attendance

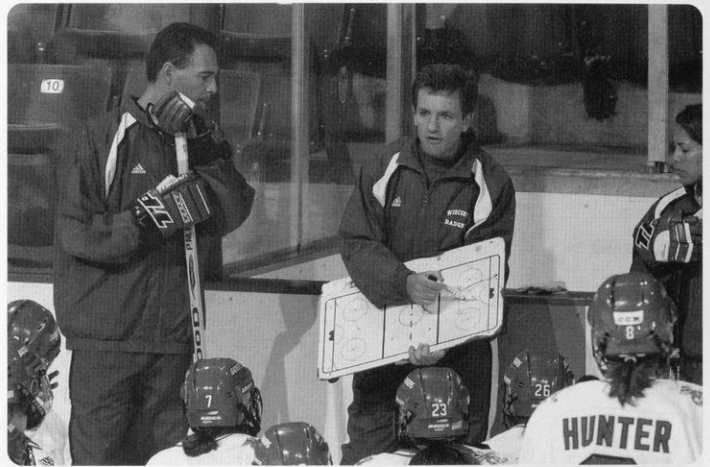
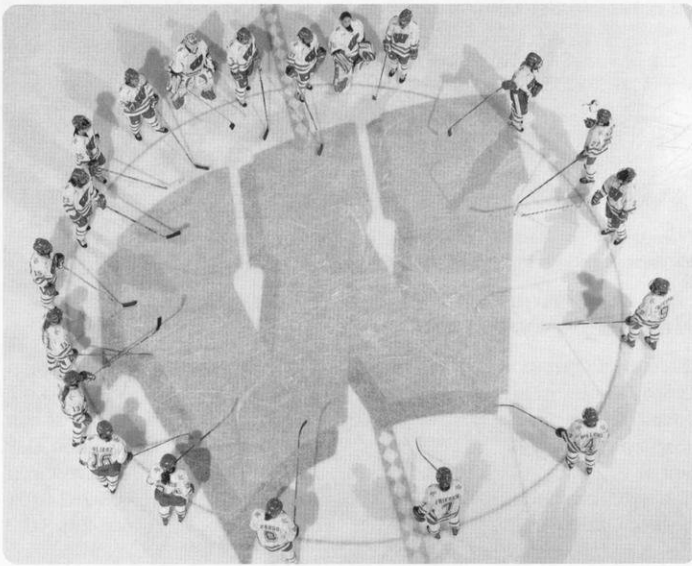

A decorated athlete in his playing days, head coach Mark Johnson excelled in coaching and continues to gain recognition for his accomplishments. Some recent awards include: 2003 WCHA Co-Coach of the Year, Lombardi Excellence Award, U.S. Hockey Hall of Fame inductee, 2005 NCAA Silver Anniversary award.

## Olympic Hopefuls...



Two-time All-American Carla MacLeod scored a goal vs. host Sweden in the 2005 World Championships. Skating with Team Canada, she hopes to help the team defend its 2002 Olympic gold medal.

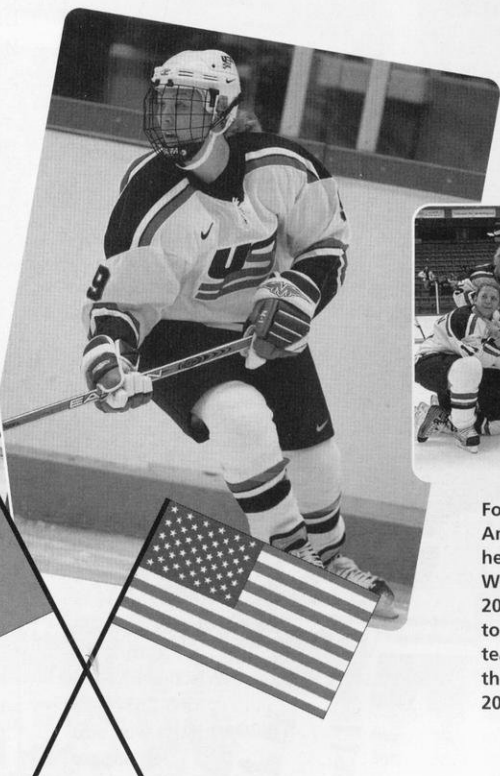

Former Badger and All-American Molly Engstrom helped Team USA claim its first World Championship title in 2005. She was also selected to tour with the Olympic training team and hopes to challenge the Canadians again at the 2006 Olympics in Torino, Italy.

# Where in the World are the Badgers?

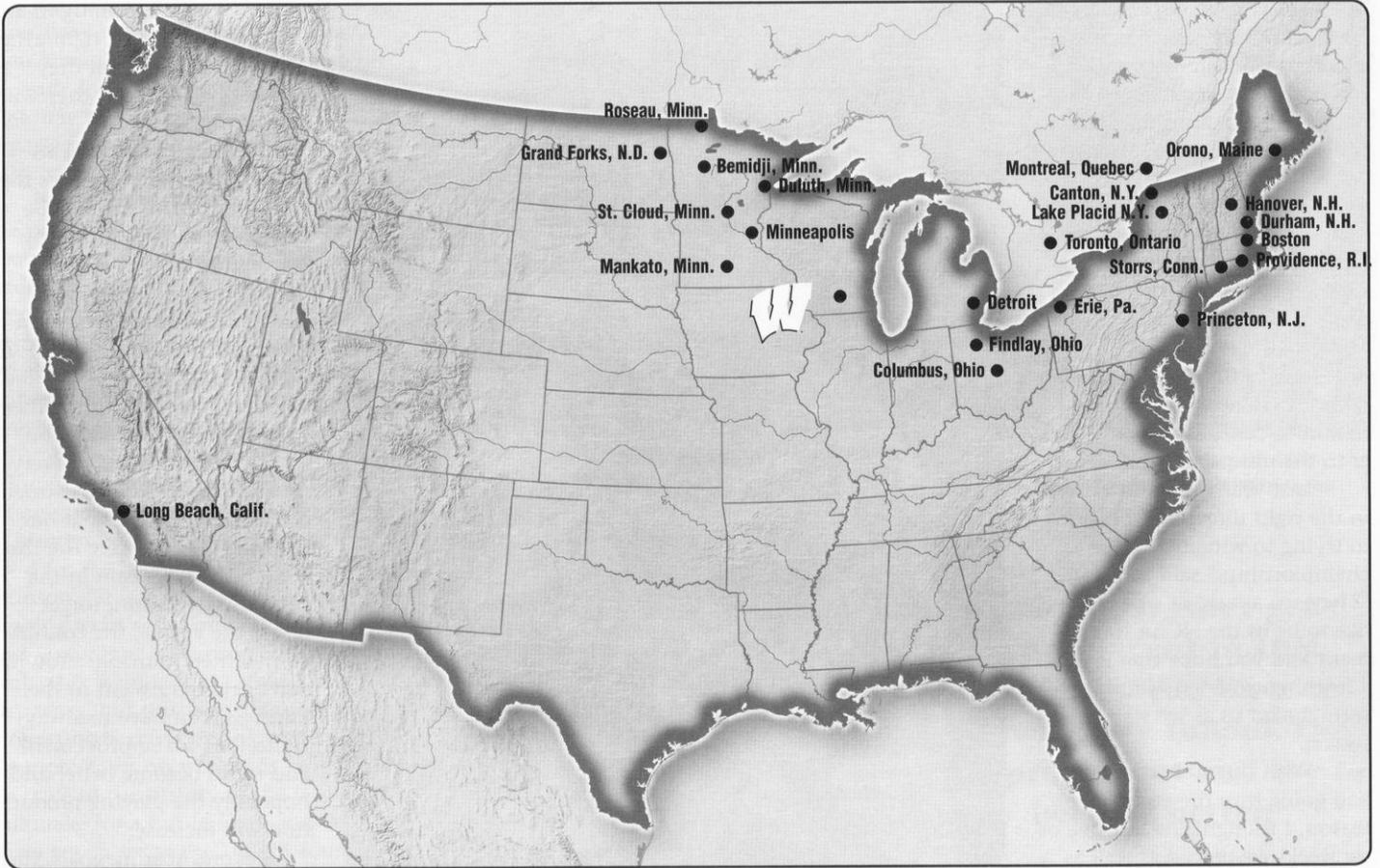

**The map above shows the location of all the cities where the Badgers have played or will travel this season.**



**Wisconsin women's hockey has played over 200 games in more than**

**30 cities throughout the U.S. and Canada.**

## 2005-06 Season Outlook

2005-06 SEASON OUTLOOK

Each year under head coach Mark Johnson, Wisconsin has won more games and has positioned itself closer to a national championship than the previous year. The Badgers wrote program history with its first NCAA postseason berth, March 13, 2005 and though falling in the first round of the tournament (March 19), the team showed they were capable of great things. The Badgers now look to the 2005-06 season with experience and a determination to continue moving closer to the ultimate goal.

"Last year was another step in the right direction in regards to trying to win an NCAA championship," said Johnson. "They got a taste of what it's like to be in the NCAA tournament and you hope that it was a learning experience and it will springboard us as we start this season.

"With the momentum we had going into the end of the season, I thought the last five or six weeks we played as well as we had all year and as well as anyone in the country. It was a good way to finish off. Of course we wanted to win a couple more games, but so did everyone else."

After the departure of five seniors from last year's roster, including All-Americans and Olympic hopefuls Molly Engstrom and Carla MacLeod, as well as Nicole Uliasz on the blueline, power forward Jackie Friesen and all-around athlete Amy Vermeulen, the returning Badgers have large shoes to fill. Stepping into leadership roles this season are seniors Sharon Cole and Nikki Burish as captain and assistant captain, respectively, with junior scoring sensation Sara Bauer also serving as assistant captain. Supporting the captains are three other seniors—Meghan Horras, Grace Hutchins and Cyndy Kenyon—with experience and character to solidify the team's new identity.

"Anytime you have changes and you lose seniors and bring in freshmen, your team identity is going to be different than it was the last year," said Johnson. "So what this team is going to look like—



Seniors Nikki Burish and Grace Hutchins celebrate after Burish's goal to take the lead vs. Minnesota Duluth in January 2005.

time will tell. But I think the upperclassmen and the captains understand what it takes to get to where they want to go."

Six players that will change the landscape of the Badger lineup are newcomers, Angie Keseley and Kayla Hagen, two top goal-scorers out of Minnesota; Erika Lawler, a 5-0 forward from Massachusetts; Alycia Matthews and Tia Hanson from Canada and Rachel Bible from central Wisconsin.

"Angie was one of the top scorers in Minnesota, along with Kayla and they are both very gifted players and both very competitive with good skill and good offensive capabilities," said Johnson. "I know they are excited about coming and being part of the program. I know they've worked hard this summer and I'm anxious to see them in a Badger uniform. I think people that come watch our games are certainly going to notice Erika. She may not be tall in stature, but she gets around the ice and is extremely competitive and a fun player to watch. The six

players we have coming in are going to be noticed right away because not only will they be competing for spots, they will be playing."

With two years and 88 points, Bauer is the team's top returning scorer and will be complemented by a healthy Burish and Cole as well as younger players like Jinelle Zaugg who led the freshman scoring drive with 26 points in 2004-05. The Badgers will look to these players, among others, to generate goal production.

"It's funny because everyone says we're a defense-oriented team but you look at our statistics and we were the third-leading scoring team in the country last season, forget about the league, the country," commented Johnson. "You just can't get complacent in this business. You have to always try to look for improvement and try to become better and hopefully the playing production will increase."

Beyond scoring goals, the team will rely on some junior defenders to keep UW's opponents out of the game. With the loss of three key blueliners, the Badgers will turn to Canadian U-22 team member Bobbi-Jo Slusar as well as Kristin Witting and co-team rookie of the year Emily Morris to provide experience and guidance for Matthews and Bible.

"It's difficult to immediately replace major player-makers," commented Johnson. "But I think we have a couple people who are capable of getting out of the shadows of those players that are gone and creating their own identity within the program."

As a final line of defense, Johnson's netminders will be competing for minutes. With record-setting senior Meghan Horras, a healthy Christine Dufour and redshirt freshman Jessie Vetter all in the mix, the UW's net is sure to be secure, but with who is the question.

"Obviously competition and playing time is going to be at a premium for the three of them," said Johnson. "We'll have some tough decisions to make, but I think all three players have good charac-

ter and understand the importance of being a team player and hopefully each of them will be able to bring something to the team."

Johnson is also confident that all three have worked out and conditioned themselves through the summer and will be ready if necessary to stop more pucks that may have been blocked by the departed All-American blueliners in the past.

While Wisconsin prepares through the preseason, the major note around the country is the departure of many schools' underclassmen taking the year away to prepare for and compete in the 2006 Olympic Winter Games in Torino, Italy. On the conference level, the Western Collegiate Hockey Association looks to be as even as it has ever been.

"We lost a couple key players, Minnesota lost a big chunk of their offense, Duluth lost a key player, so top to bottom it will be very close, which is good for the league," commented Johnson. "It is good for the teams and it is going to be very competitive. In years past you might have been able to say, 'Oh yeah, this team will beat that team,' or vice versa, but this year it's going to be interesting because I think we're going to see more splits on weekends series than we have in the history of the league. It will make for a fun January and February as we get closer to the WCHA tournament."

The Badgers jump into league play right away with perennial rival

Minnesota Duluth. Wisconsin knocked the Bulldogs out the WCHA tournament in the teams' last meeting. An intense overtime goal by Cole advanced UW to the championship game and left UMD to play the third-place game. With two of the top teams in the conference facing off straight out of training camp, the Badgers will have to be diligent in training camp.

"We have to come out of training camp feeling good and ready to go," said Johnson. "We don't have any time to experiment and so we'll get off the floor and be running right away. Even though those two games are early, they could really play a big role as you go down towards the end of the season."

All in all, it looks to be a positive season for the Badgers and women's hockey. The U.S. and Canadian Olympic teams will tour throughout the U.S. and Canada in preparation for the February Olympic Games. One tour stop for Team USA includes a series against the WCHA All-Stars. The unannounced roster will be coached by Johnson and is slated to face Team USA in Minneapolis and Duluth, Minn., the final weekend of September.

"The exposure standpoint for women's hockey should be real good this year," said Johnson. "When we get into February, we'll get an opportunity to watch the Games on TV with everybody else in the country. In general, there are a lot of exciting things happening in hockey, the NHL is back playing. It will be a fun winter."



Senior Meghan Horras is the Badgers' most veteran goaltender with nearly 3,000 minutes played and a 32-11-3 record.

• • •  
**"You just can't get complacent in this business. You have to always try to look for improvement and try to become better."**

**Head Coach Mark Johnson**

• • •



Senior Cyndy Kenyon tallied 26 points last season and is the team's fourth-leading scorer among those returning.

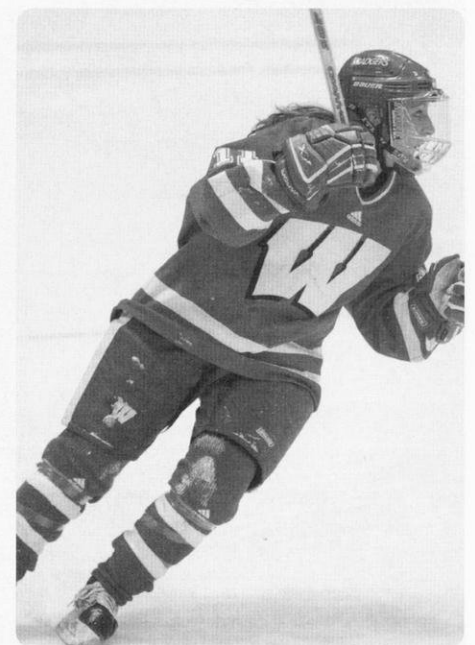

Senior captain Sharon Cole celebrates after scoring UW's first goal vs. Dartmouth in the NCAA tournament last season.



# Head Coach Mark Johnson

**W**ith strong ties to Wisconsin as a coach's son, player and assistant coach, Mark Johnson stepped into the role of head women's hockey coach beginning with the 2002-03 season. In three seasons, Johnson and the Wisconsin women's hockey team have continued to shatter school records and make program history. Johnson's crew has set a new school record for wins each season he has been at the helm (22 in 02-03, 25 in 03-04, 28 in 04-05). Despite a heart-breaking loss to end the 2004-05 season, the Badgers displayed strength and poise throughout the postseason and proved to have what is needed to compete at such a level.

As an accomplished athlete, coach and humanitarian, Johnson continues to be honored with awards year after year. He also received the NCAA Silver Anniversary award, one the most prestigious honors given by the NCAA, in 2005 for his accomplishments in the 25 years following his days as a student-athlete. In 2004 he was inducted into the U.S. Hockey Hall of Fame for his individual accomplishments as a player and coach. He was previously inducted as a member of the 1980 U.S. Olympic hockey team in 2003. Vince Lombardi Charitable Funds also honored Johnson's volunteer work by presenting him with the 2004 Award of Excellence.

Named the 2003 WCHA Co-Coach of the Year and also one of eight finalists for the American Hockey Coaches Association Division I Coach of the Year, Johnson guided Wisconsin to a 22-8-5 overall and 14-6-4 WCHA record that season.

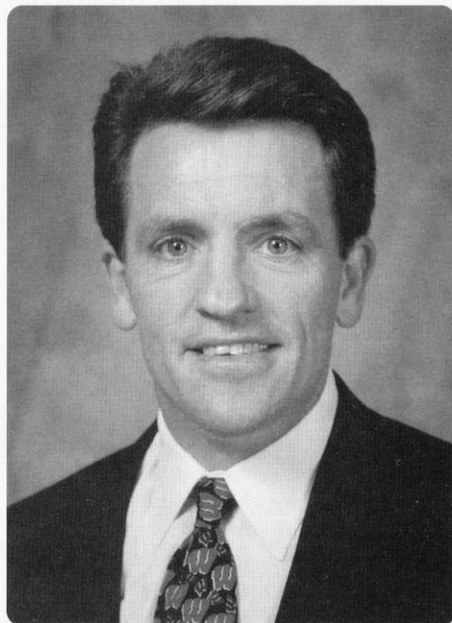

In the 2004-05 season, the Badgers made history under the supervision of Johnson, winning a program-record 28 games (28-9-1) and earning the program's first-ever NCAA postseason berth. The team climbed as high as second in the national rankings by defeating then-No. 2 Minnesota Duluth in the WCHA tournament semifinals and dramatically forcing overtime by scoring two goals in the final minute of regulation vs. No. 1 Minnesota in the championship game.

## Leadership

The third head coach in the program's history, Johnson joined the staff after serving as an assistant coach with the men's program from 1996-2002.

During that time, he helped the team to a WCHA regular-season title during the 1999-2000 season, as well as a WCHA Final Five championship in the 1997-98 campaign.

Prior to his time with the Badgers, Johnson coached professionally, directing the expansion Madison Monsters to a 37-30-7 mark in the 1995-96 season and earning Colonial Hockey League coach of the year honors.

He also led a pair of area high schools, serving as the head coach of Verona from 1994-95 and as the assistant coach for Madison Memorial from 1993-94.

Johnson served as an assistant coach with the 2002 U.S. Men's National Team that competed in the International Ice Hockey Federation World Championship in Gothenberg, Jonkoping, and Karlstad, Sweden. He had previously served in a similar capacity for the 2000 World Championship in St. Petersburg, Russia.

Most recently, he spent time in Lake Placid coaching at the 2004 USA Hockey 17-18 Year-Old Player Development Festival.

In September 2001, he served as an on-ice assistant coach at the U.S. Olympic Men's Ice Hockey Orientation Camp in Colorado Springs, Colo., featuring 38 of the top American players in the National Hockey League.

## On the Ice

In his playing career, Johnson helped Wisconsin to the 1977 national championship during his freshman campaign. The first Badger ever to win WCHA Rookie of the Year honors, he went on to become the school's second all-time leading scorer with 256 points on a school-record 125 goals and 131 assists in just three seasons.

The 1978-79 WCHA MVP, Johnson was a two-time, first team All-WCHA pick and a two-time All-American. In 2002, he was also selected as one of the WCHA's "Top 50 Players in 50 Years."

Johnson has represented USA Hockey as a player in 13 international tournaments, with his most recent appearance as part of the U.S. national team at the 1998 IIHF (A-Pool) World Championship Qualification Tournament in Austria. Most notably, he led the 1980 U.S. Olympic Team's gold medal-winning effort with 11 points, including two goals in the "Miracle-On-Ice" against the Soviet Union and an assist on the game-winning goal against Finland in the final contest.

The team attended the opening ceremonies of the 2002 Olympic Winter Games to light the flame and was honored by *Sports*



## JOHNSON'S COACHING HISTORY

Year	Organization
2002-present	Wisconsin Women - Head
1996-2002	Wisconsin Men - Asst.
1995-96	Madison Monsters - Head
1994-95	Verona Area High - Head
1993-94	Madison Memorial High - Asst.



A veteran of the National Hockey League, Mark Johnson recorded 203 goals and 305 assists for 508 points in 699 career games.

*Illustrated as giving us the 'Greatest Sports Moment of the Century.'*

In 2004, Disney produced the blockbuster movie, *Miracle*, chronicling the 1980 USA hockey team's unlikely climb to the top.

### The Next Level

Following his Olympic experience, Johnson embarked on a successful 11-year NHL career. He began his pro tenure with the Pittsburgh Penguins (1980-82), before moving onto the Minnesota North Stars (1982).

He also enjoyed stints with the Hartford Whalers (1982-85), St. Louis Blues (1985) and New Jersey Devils (1985-90). Over his 669 career NHL contests, the forward collected 203 goals, 305 assists and 508 points, highlighted by his 87-point season as captain of Hartford in 1983-84. He also tied an NHL All-Star ame record with three assists that season.

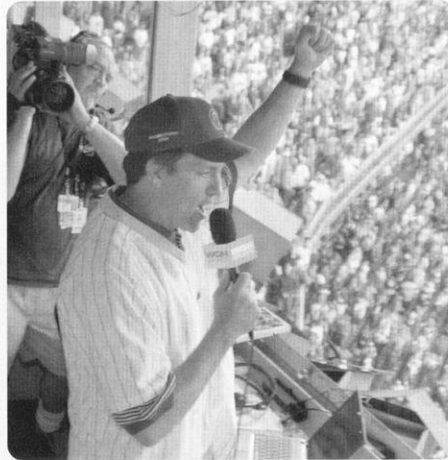

Johnson led fans at Wrigley Field in the seventh inning stretch during a Cubs game in 2004.

### A Hockey Family

A 1999 inductee into the International Ice Hockey Federation Hall of Fame, Johnson is the son of legendary Wisconsin men's head coach Bob Johnson (1966-82) and brother of former men's assistant coach Peter Johnson (1987-91).

One of Wisconsin's most decorated athletes in any sport, Johnson was inducted into the State of Wisconsin Athletic Hall of Fame in 2003 and is also a charter member of Wisconsin's National W Club Hall of Fame.

Johnson, 48, earned his bachelor of science degree in kinesiology from Wisconsin in 1994.

He resides in Verona, Wis., with his wife Leslie and his five children: Douglas, Christopher, Patrick, Mikayla and Megan.



Deputy Athletic Director Jamie Pollard presented Johnson with the NCAA Silver Anniversary award at the annual NCAA awards banquet in 2005.



A three-year letterwinner for the Badgers from 1976-1979, Mark Johnson is the UW's all-time leading goal scorer with 125.



A charter member of the National W Club Hall of Fame, Mark Johnson was inducted into the State of Wisconsin Athletic Hall of Fame in 2003. Pictured here with his brother and mother, Johnson stands next to the Wisconsin Hall of Fame plaque of his father, "Badger" Bob Johnson.

HEAD COACH

# Assistant Coach Tracey Cornell

COACHES & STAFF



## EDUCATION

Cornell University, 1997—B.S. marine ecology

## PLAYING EXPERIENCE

Cornell University (1993–97)  
 Four-year letterwinner  
 Switzerland SC Reinach (1998)  
 Professional team

## COACHING HISTORY

**Assistant Coach**  
 Wisconsin (1999–present)

**Team Leader**  
 Canadian Under-22 Selection Camp (2004, 05)

**Head Coach**  
 Cushing Academy (1998–99)

“The University of Wisconsin provides our students-athletes with a first-class experience, both in the classroom and on the ice. Madison itself is equally intriguing, offering all the attractions of a big city, while holding true to its small town charm. I can’t think of a better place to work or go to school. Dane County is also a biking paradise ... nothing beats the lakes and rolling hills of south central Wisconsin!”

Ashton, Ontario native Tracey Cornell begins her seventh season at Wisconsin. She has been with the program since the drop of the first puck and has done everything from recruiting to co-coaching the team during her tenure.

The energetic Cornell came to Madison after spending the previous year as girls hockey head coach at Cushing Academy in Ashburnham, Mass. Cornell led Cushing Academy to a 24-4-2 mark, the most successful season in the history of the program. Her team captured second during the regular season and advanced to the NEPSAC Championship. Most recently, Cornell volunteered as a Team Leader at Canada’s Under-22 Selection Camp in August 2005.

Cornell’s playing experiences include four years at Cornell University, as well as one year as a professional in Switzerland for the SC Reinach Lions. While at Cornell, she co-captained the hockey program her senior season and earned Academic All-Ivy honors both her junior and senior years. Cornell helped the Big Red to the Ivy League hockey title during the 1995–96 season and served as assistant captain during the title run. The one-time Cornell rookie of the year also earned team honors as most inspirational player as a sophomore and senior.

Her stay with the SC Reinach Lions was also successful. The Lions placed second overall in the top Swiss hockey league and were crowned Zurich Cup Tournament Champions during her 1997-98 season.

Cornell earned her bachelor of science degree in marine ecology from Cornell University in 1997. In the fall of 2004 Cornell began pursuing her M.B.A. in the graduate program at Wisconsin. In addition to her time with the hockey program, Cornell played forward for a year with the Big Red women’s soccer team and is an avid cyclist who has tried her hand competing in triathlons over the past year.



## Assistant Coach Dan Koch

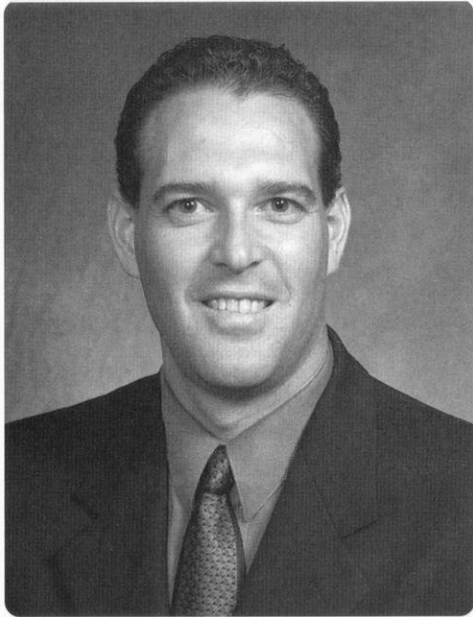

### EDUCATION

Wisconsin, 1991—B.S. elementary education  
St. Mary's, 2001—M.S. education, teaching and learning

### COACHING HISTORY

#### Assistant Coach

Wisconsin (2001–present)  
St. Mary's University (Minn.) (1999–2001)  
Madison La Follette High – girls soccer (1986–90)  
Monona Grove High – boys soccer (1986–90)

#### Head Coach

La Crosse Logan/Central High (1996–99)

“I think the University of Wisconsin is the premiere spot to coach. You compete and train in some of the best athletic facilities in the country. The campus and city provide you with scenic landscape and extremely supportive Badger fans. As an athlete you benefit because of the confidence your gain on the ice, in the strength room, and in the classroom. Each day you are training and playing alongside some of the best players from North America. To top it off, you can come away with a degree from on of the best universities in the country.”

**D**an Koch enters his fifth year with the women's hockey program. The assistant helped lead the team as co-coach during the second half of the 2001–02 season and since has been a valuable member of the staff in recruiting and mentoring.

Koch (pronounced Cook) came to Wisconsin following two seasons as an assistant coach with the women's hockey program at St. Mary's (Minn.) University working with the forwards and goaltenders. While also working as a third-grade teacher at Franklin Elementary School in La Crosse, Wis., Koch helped lead St. Mary's to a Minnesota Intercollegiate Athletic Conference title during the 1999–00 season and a third-place finish at the national tournament in the 2000–01 season.

Before his experience with the Cardinals, Koch was the head coach of the La Crosse Logan/Central High School boys ice hockey team from 1996–99. He coached all-conference and all-state players during his three-year stint. Koch also coached various ice hockey teams from 1986–95 at all youth levels including park and recreation leagues and travel squads. He also coached soccer in the Madison area as an assistant varsity girls coach at Madison La Follette and as an assistant for the boys team at Monona Grove High School from 1986–90.

Koch earned his master's degree in education, teaching and learning in 2001 from St. Mary's University after earning his bachelor of science degree in elementary education in December of 1991 from the UW. He is a 1985 Madison La Follette High School graduate.

Koch and his wife Jody, a school psychologist, have sons Connor, Jacob and Malik.

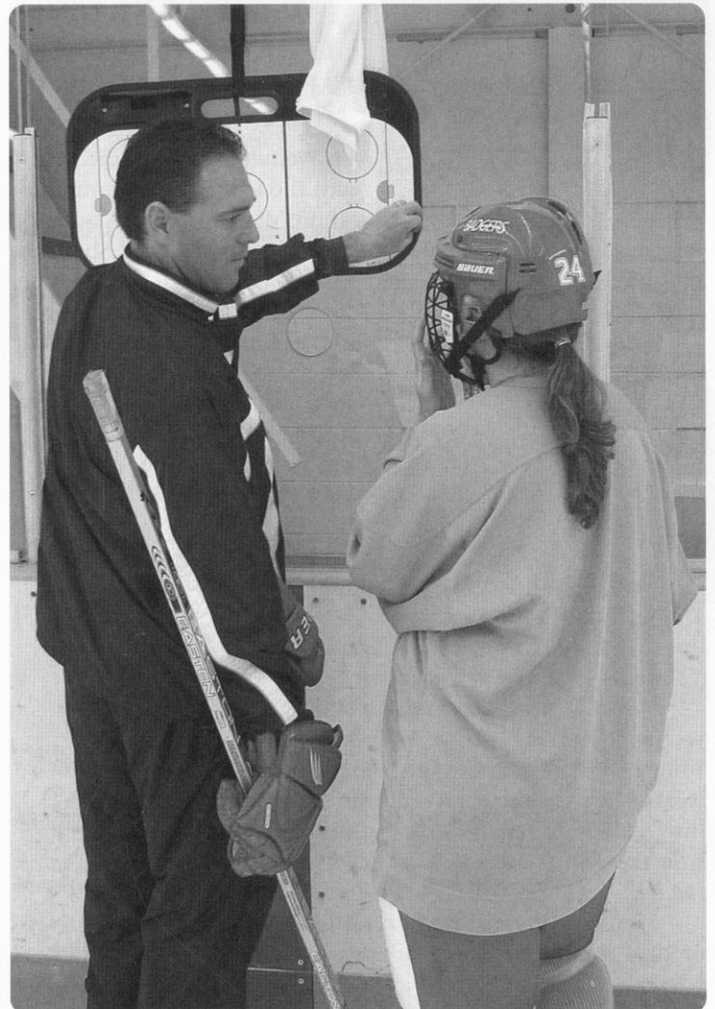

# Support Staff

## Volunteer Assistant Coach Jeff Sanger

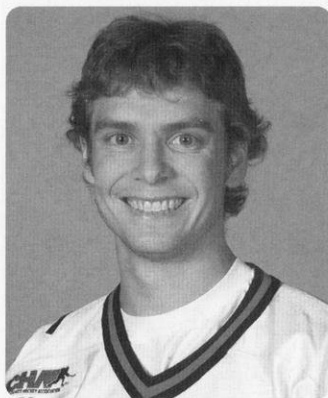

Jeff Sanger is a Madison native and 1997 graduate of Edgewood High School, where he posted a 72-13-3 record during his four-year prep career and helped his team win three consecutive Wisconsin Private School state championships.

He earned all-rookie and second-team all-USHL honors with the Sioux City Musketeers in 1997-98 before attending Colorado College. He is CC's all-time leader with 76 victories in

net and 16 shutouts during his collegiate career. His seven shutouts as a senior in 2001-02 also is a school single-season record. Sanger's career goals-against average of 2.48 stood as an all-time best for the Tigers until his successor, two-time All-American Curtis McElhinney, graduated last spring with a 2.32 GAA (2001-05).

The brother of former UW volleyball player, Angie, Sanger works and resides in Madison.

## Athletic Communications Assistant Jennifer Werner



Jen Werner is in her fourth year with the UW athletic communications department and her second as a staff assistant. She is the primary contact for women's hockey and men's soccer as well as overseeing wrestling. In her first year with the women's hockey program she coordinated publicity for the team's groundbreaking NCAA berth. She has worked in a media relations capacity for numerous Big Ten and national events including

the 2003 Big Ten Wrestling Championships and 2003 and 2004 Big Ten football media days. In addition, she coordinated the media relations efforts for the 2004 USTA/ITA Women's National Team Indoor Tennis Championships.

Werner spent two years as a student assistant in the office working primarily with volleyball, women's basketball and women's tennis. Prior to interning with the Badgers, Werner also worked as a page in the Wisconsin State Assembly and as an intern for State Senator Alberta Darling. Werner enjoyed a short stint reporting state and local news for campus paper, *The Badger Herald*.

Werner graduated from the University of Wisconsin in May of 2004 earning her bachelor's degree in journalism and political science. A native of Oconto, Wis., Werner now resides in Madison.

## Director of Women's Hockey Operations Paul Hickman

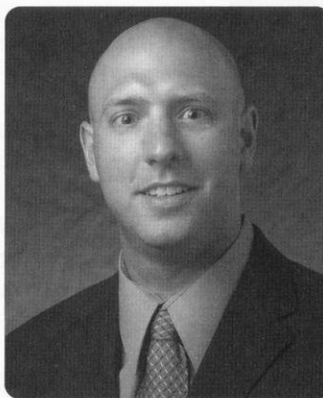

Paul Hickman begins his seventh season with the women's hockey program.

Hickman, who graduated in 2002 from the UW with a degree in zoology, serves as director of operations and equipment manager for the Badgers.

Hickman, a native of Oakton, Va., spent three seasons as a student equipment manager with the program prior to his full-time position. A former Reston Raiders goaltender in

Reston, Va., his duties include coordinating team travel, purchasing and maintenance of equipment. Additionally, he worked as the 2003 U.S. Women's Under-22 team's equipment manager during a three-game series against Canada. He worked in a similar capacity for the 2001 WCHA All-Star team, at the 2003 16/17-year-old and 2004 17/18-year-old Girls Player Development Festival in Lake Placid. Most recently, he handled equipment duties for the 2005 WCHA All-Star team.

Hickman is a third-generation Badger; his father Jack and grandfather John both graduated from the UW. Grandfather John Hickman also holds a master's degree and Ph.D. from Wisconsin and is a UW Hall of Fame member and former swimming coach and associate athletic director.

## Program Assistant Sharon Eley



Sharon Eley has been with the women's hockey department as program assistant since the program's inception. She is now in her second season serving in the same capacity for the volleyball program.

Previously, the Monona, Wis., native was instrumental in opening the Athletic Department Welcome Center located on the first floor of Camp Randall Stadium while working for athletics administration.

Eley earned her degree from Fullerton College (Calif.) after graduating from Monona Grove high school. She was a flight attendant with Northwest Airlines and a teacher's aide before returning to the Badger State. She and her husband Dennis have four children and two granddaughters. They attend Badger games of all kinds, and travel and golf as often as possible.

**Strength and Conditioning Coach  
Mike Potenza**

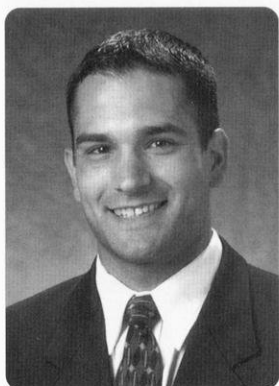

Mike Potenza returns for his third year serving as the strength and conditioning coach for the Badger women's hockey team.

A 2000 Springfield College graduate, Potenza earned his bachelor of science degree in applied exercise science. From there, the Providence, R.I., native went to Boston University where he was a graduate assistant until 2002, earning his master's degree in human movement science.

Potenza boasts an assortment of strength and conditioning coaching and internship experiences. At the University of Miami, he served as a weight training, speed and post workout coach for the Hurricanes' nationally ranked football team. While earning his master's degree at Boston University, he instructed professional, amateur and collegiate athletes for Mike Boyle Strength and Conditioning in various weight training, conditioning, agility, plyometric, rehabilitation and stretching programs.

Since graduating from BU, Potenza has held notable positions for Harvard University in Boston and most recently, Colgate University in Hamilton, N.Y. His duties were to assist and supervise the strength training programs for all men's and women's intercollegiate sports. At both Harvard and Colgate, his primary coaching responsibilities were with football, men's and women's hockey, men's and women's basketball, lacrosse, and field hockey.

Married in 2004, he resides in Madison with wife Bonnie.

**Athletic Training and Sports Medicine**

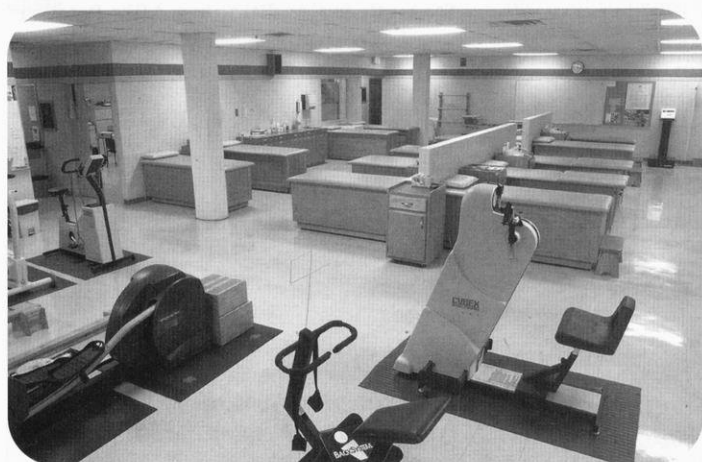

The Wisconsin women's hockey team and all UW student-athletes have access to the McClain Facility's state-of-the-art sports medicine center (pictured above). In addition, the women's hockey team is supported, year-round, by an athletic trainer specializing in hockey. The trainer attends every practice and travels with the team for road games.

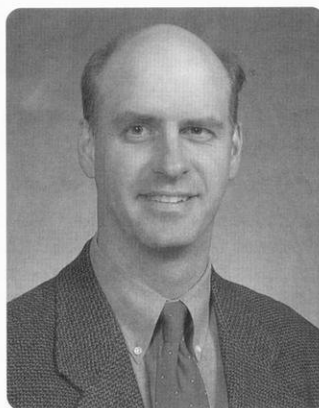

**Doug Beard**

**Associate Athletic Director**



**Mary Weaver-Klees**

**Academic Advising**

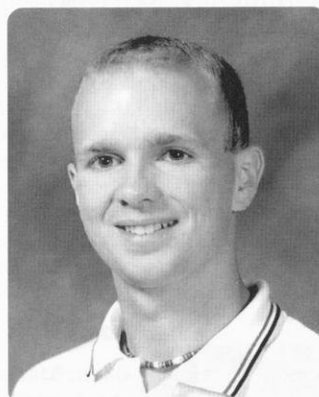

**Jeremy Isensee**

**Nutrition**

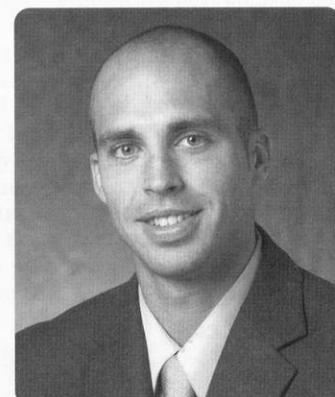

**Lee Dicklitch**

**Event Management**



**Adam Ahearn**

**Marketing & Promotions**



**Bucky Badger**

**School Mascot**

# 2005-06 Roster

## Alphabetical Roster

No.	Name	Pos.	Ht.	Yr./Elig.	S/C	Hometown (HS/Previous Team)
15	Bauer, Sara ** (AC)	F	5-3	Jr./Jr.	R	St. Catharines, Ontario (Saint Francis/Mississauga Ice Bears)
16	Bible, Rachel	D	5-6	Fr./Fr.	R	Black River Falls, Wis. (Sparta/Madison Capitols)
14	Burish, Nikki *** (AC)	F	5-5	Sr./Sr.	R	Madison, Wis. (Edgewood)
11	Cole, Sharon *** (C)	F	5-3	Sr./Sr.	L	Bloomington, Minn. (Bloomington Jefferson)
25	Davis, Vicki *	F	5-7	Jr./Jr.	L	Edmonton, Alberta (FX-Edmonton/New Hampshire)
34	Dufour, Christine **	G	5-8	Jr./Jr.	L	Rivière-du-Loup, Québec (Pomfret School/Connecticut Polar Bears)
9	Hagen, Kayla	F	5-5	Fr./Fr.	R	Crosslake, Minn. (Hibbing)
29	Hanson, Tia	F	5-4	Fr./Fr.	L	Medicine Hat, Alberta (Medicine Hat)
1	Horras, Meghan ***	G	5-7	Sr./Sr.	L	Appleton, Wis. (North/Appleton United)
13	Hutchins, Grace ***	F	5-5	Sr./Sr.	R	Winnetka, Ill. (New Trier/Team Illinois)
21	Kenyon, Cyndy *	F	5-4	Sr./Sr.	R	Sparta, Wis. (Sparta/Northeastern)
5	Keseley, Angie	F	5-7	Fr./Fr.	L	St. Louis Park, Minn. (St. Louis Park)
12	Kletzien, Heidi **	F	5-6	Jr./Jr.	L	Manitowoc, Wis. (Lincoln/Madison Capitols)
7	Lawler, Erika	F	5-0	Fr./Fr.	R	Fitchburg, Mass. (Cushing Academy)
19	Matthews, Alycia	D	5-8	Fr./Fr.	L	Castlegar, British Columbia (Stanley Humphries Secondary School)
27	Mikkelson, Meaghan **	F	5-9	Jr./Jr.	R	St. Albert, Alberta (Bishop Carroll/Oval X-Treme)
23	Monteleone, Phoebe **	F	5-4	Jr./Jr.	R	Pittsburgh, Pa. (Fox Chapel/Ohio Flames)
6	Morris, Emily *	D	5-5	So./So.	R	Potsdam, N.Y. (Taft School)
4	Nordby, Mikka *	D	5-10	So./So.	R	Watford City, N.D. (Watford City)
10	Slusar, Bobbi-Jo **	D	5-4	Jr./Jr.	L	Swift Current, Saskatchewan (Athol Murray/Notre Dame Hounds)
30	Vetter, Jessie	G	5-8	So./Fr.	L	Cottage Grove, Wis. (Monona Grove)
17	Witting, Kristen **	D	5-7	Jr./Jr.	L	Beloit, Wis. (Memorial/Madison Capitols)
8	Zaugg, Jinelle *	F	6-1	So./So.	L	Eagle River, Wis. (Northland Pines)

## Numerical

No.	Name	Pos.
1	Horras, Meghan ***	G
4	Nordby, Mikka *	D
5	Keseley, Angie	F
6	Morris, Emily *	D
7	Lawler, Erika	F
8	Zaugg, Jinelle *	F
9	Hagen, Kayla	F
10	Slusar, Bobbi-Jo **	D
11	Cole, Sharon *** (C)	F
12	Kletzien, Heidi **	F
13	Hutchins, Grace ***	F
14	Burish, Nikki *** (AC)	F
15	Bauer, Sara ** (AC)	F
16	Bible, Rachel	D
17	Witting, Kristen **	D
19	Matthews, Alycia	D
21	Kenyon, Cyndy *	F
23	Monteleone, Phoebe **	F
25	Davis, Vicki *	F
27	Mikkelson, Meaghan **	F
29	Hanson, Tia	F
30	Vetter, Jessie	G
34	Dufour, Christine **	G

## The Coaches

**Head Coach:** Mark Johnson  
**Alma Mater:** Wisconsin, 1994  
**Assistant Coach:** Tracey Cornell  
**Alma Mater:** Cornell, 1997  
**Assistant Coach:** Dan Koch  
**Alma Mater:** Wisconsin, 1991  
**Vol. Assistant Coach:** Jeff Sanger  
**Undergrad. Asst. Coach:** Jackie Friesen

## Support Staff

**Associate A.D.:** Doug Beard  
**Director of Operations:** Paul Hickman  
**Program Assistant:** Sharon Eley  
**Strength & Conditioning:** Mike Potenza  
**Academic Advisor:** Mary Weaver-Klees  
**Athletic Communications:** Jen Werner

## ROSTER EXTRAS

### Pronunciation Guide

14	Nikki Burish	BURR-ish
34	Christine Dufour	DOO-fore
9	Kayla Hagen	HAAG-en
5	Angie Keseley	KEYS-lee
2	Heidi Kletzien	KLUTZ-eeen
27	Meaghan Mikkelson	MICK-ell-son
23	Phoebe Monteleone	MON-tell-EE-own
4	Mikka Nordby	MY-kah NORD-bee
10	Bobbi-Jo Slusar	SLOO-sarr
8	Jinelle Zaugg	ZAW-gg

### Staff

Jackie Friesen	FREEZE-in
Dan Koch	COOK

### By Eligibility:

**Seniors (5):** Burish, Cole, Horras, Hutchins, Kenyon

**Juniors (8):** Bauer, Davis, Dufour, Kletzien, Mikkelson, Monteleone, Slusar, Witting

**Sophomores (3):** Morris, Nordby, Zaugg

**Freshmen (7):** Bible, Hagen, Hanson, Keseley, Lawler, Matthews, Vetter

### By State or Province and Country:

**Americans (16):** Bible (WI), Burish (WI), Cole (MN), Hagen (MN), Horras (WI), Hutchins (IL), Kenyon (WI), Keseley (MN), Kletzien (WI), Lawler (MA), Monteleone (PA), Morris (NY), Nordby (ND), Vetter (WI), Witting (WI), Zaugg (WI)

**Canadians (7):** Bauer (ONT), Davis (ALB), Dufour (QUE), Hanson (ALB), Matthews (BC), Mikkelson (ALB), Slusar (SASK)

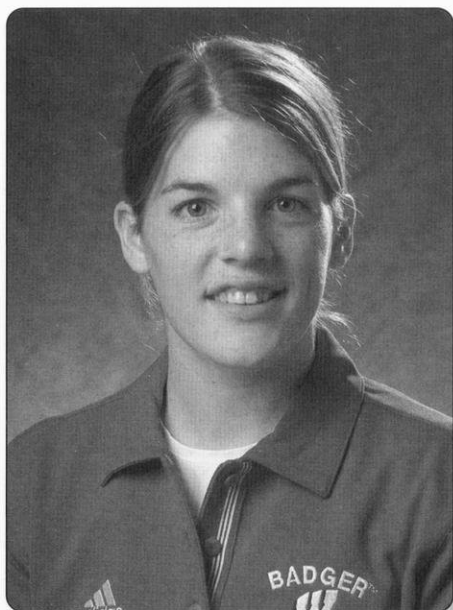

# 15 Sara Bauer\*\*

MEET THE BADGERS

## 5-3 • Junior Forward

St. Catharines, Ontario  
Saint Francis Secondary  
Mississauga Ice Bears

### Career Highs

#### GAME

**Goals:** 3 (3x); MR: vs. Minnesota State, 2/6/05

**Assists:** 3 (4x); MR: vs. St. Cloud State, 10/30/04

**Points:** 5; vs. St. Cloud State, 10/29/04

**Point Streak:** 9 (2x); MR: 2/12-3/19/05

**Multi-point Games:** 26

**Plus/Minus:** +3 (8x); MR: vs. St. Cloud State, 10/30/04

#### SERIES

**Goals:** 4 (2x); MR: vs. St. Cloud State, 10/29-30/04

**Assists:** 5; vs. St. Cloud State, 10/29-30/04

**Points:** 9; vs. St. Cloud State, 10/29-30/04

**2005-06:** Assistant captain ... selected for Canadian U-22 national team in August with teammates Mikkelson and Slusar ... **2004-05:** Team's leading scorer (26-29=55) in all categories—goals, assists and points ... one of just three Badgers to ever mark a 50+ point season ... ranked 20th among the nation's top point-scorers, 19th in goals per game and 24th in assists per game ... scored three hat tricks ... finished the season on a nine-game point streak ... registered 17 multi-point games—five multi-goal and five multi-assist ... six of her 25 goals were game-winners (tied for fifth, nationally) ... scored her first career short-handed goal vs. St. Cloud State (Feb. 25) ... named USCHO national player of the week Oct. 11 and WCHA player of the week Feb. 7 ... named to the All-WCHA second team ... team was 15-3-0 when she scored a goal ... named team offensive player of the year ... earned WCHA and Big Ten academic honors ... **2003-04:** Named the WCHA Rookie of the Year ... also selected for WCHA all-rookie team and All-WCHA second team ... earned back-to-back WCHA player of the week honors (Feb. 2 and Feb. 9) ... named the team's offensive player of the year ... played in all of Wisconsin's 34 games ... led the Badgers with 33 points and 25 assists ... scored her first career point with an assist against Vermont (Oct. 11) ... first on the team with four three-point performances ... netted her first goal against Minnesota (Oct. 26) ... tallied two goals and an assist against St. Cloud State (Jan. 31) ... had a nine-game scoring streak from Jan. 18-Feb. 21 in which she posted 16 points (5-11=16) ... fronted the squad with an average of 1.0 points per game and 0.7 assists per game ... **Prep:** Played for the Mississauga Ice Bears in the senior women's league (NWHL) ... Ice Bears won the bronze medal in the 2002-03 Provincials ... played only 20 games due to injury, but still finished seventh in team scoring with 10 goals and nine assists ... played with the St. Catharines Midget Boys AAA team prior to playing with the Ice Bears and was named the team MVP in 2001 ... named a 2002 Athlete of the Year in the Niagara Region by *The Standard* and Saint Francis Secondary School athlete of the year ... also a member of the track and field team in which she threw the javelin and ran the 400-meter relay ... played soccer and her team won the SOSSA championship ... captained her school's basketball team and was named a Saint Francis Invitational tournament all-star ... honor roll student ... a Rotary medalist ... graduated with the academic award of excellence ... **Personal:** Born 5/11/84 ... parents are Kim and Barb Bauer ... has brother Lucas (23) and sister Jenni (17) ... shoots right and can play all three forward positions ... major is biology



### WHY WISCONSIN?

"Wisconsin is a respected academic institution and provides a great opportunity to compete for an elite hockey program."

### Overall Statistics

Year	GP	G	A	P	Shots	+/-	P-PM	PP	SH	GW
2003-04	34	8	25	33	68	+27	6-12	1	0	0
2004-05	38	26	29	55	116	+34	8-16	4	1	6
<b>Totals</b>	<b>72</b>	<b>34</b>	<b>54</b>	<b>88</b>	<b>184</b>	<b>+61</b>	<b>14-28</b>	<b>5</b>	<b>1</b>	<b>6</b>

### WCHA Statistics

Year	GP	G	A	P	Shots	+/-	P-PM	PP	SH	GW
2003-04	24	6	15	21	47	+17	6-12	1	0	0
2004-05	28	19	18	37	89	+20	7-14	3	1	4
<b>Totals</b>	<b>52</b>	<b>25</b>	<b>33</b>	<b>58</b>	<b>136</b>	<b>+37</b>	<b>13-26</b>	<b>4</b>	<b>1</b>	<b>4</b>





# 14 Nikki Burish\*\*\*

## 5-4 • Senior Forward

Madison, Wis.  
Edgewood High School

### Career Highs

#### GAME

**Goals:** 2 (5x); MR: vs. North Dakota, 1/21/05

**Assists:** 3; vs. Bemidji State, 10/16/04

**Points:** 3 (4x); MR: vs. Ohio State, 2/11/05

**Point Streak:** 7; 10/26/02-2/9/03

\*injury DNP 11/16/02-2/1/03

**Multi-point Games:** 19

**Plus/Minus:** +4 (2x); MR: vs. North Dakota, 1/21/05

#### SERIES

**Goals:** 3; vs. North Dakota, 1/21-22/05

**Assists:** 3 (2x); MR: vs. Bemidji State, 10/16-17/04

**Points:** 4 (3x); MR: vs. North Dakota, 1/21-22/05

2005-06: Assistant captain ... 2004-05: scored 34 points, more than doubling her two-year career total (30) ... led the team in unassisted goals with four ... two game-winners including a crucial late third period goal to beat No. 4 Harvard (Nov. 26) ... ranked fourth on the team in scoring, Top 50 nationally ... earned All-WCHA and Big Ten academic honors ... 2003-04: Selected as the WCHA player of the week Nov. 24 ... earned All-WCHA academic honors ... played in 30 games ... had three multi-goal games ... netted the game-winner in Wisconsin's win over St. Cloud State (Nov. 21) ... set a new personal single-game high with three points (2-1=3) against Niagara (Feb. 21) ... tallied four points (2-2=4) in Wisconsin's home stand against St. Cloud State (Nov. 21, 22) ... 2002-03: Played in just 20 games due to injury ... still led all frosh in scoring ... tallied seven goals and eight assists for 15 points ... ninth on team in points ... tied for fifth in goals ... earned first career point on assist to classmate Sharon Cole's first career goal against Northeastern (Oct. 12) ... **Prep:** First girl to play on Madison Edgewood High School's boys hockey team ... won two varsity letters and played two years on junior varsity ... team state semifinalist during junior season ... invited to the 2002 USA Women's Hockey National Festival ... attended 2002 Girls/Womens 19 and Under Festival in Lake Placid, N.Y. ... four-year letterwinner in golf ... team won state title during senior season ... named all-state honorable mention, academic girls all-state and first-team all-city that year ... team was regional and sectional champs, as well as a state qualifier during junior and sophomore seasons ... named first-team all-city junior and sophomore years ... second team as a frosh ... team qualified for state championship during freshman year after regional championship ... also a three-year letterwinner in soccer ... captained team her senior and junior years but missed senior year due to injury ... all-conference as a junior ... first-team all-city as a sophomore ... voted team's most competitive player, freshman through junior years ... National Honor Society member ... finished in school's and Dane County's top four percent among high school graduates ... 2002 All-State Scholar nominee ... WIAA Scholar-Athlete nominee ... Badger Conference Scholar-Athlete ... **Personal:** Born 4/1/84 ... parents are Helen and Mark Burish ... brother Adam is the two-year captain for UW men and was a 2002 Chicago Blackhawks draft pick ... Nikki and Adam are first sister-brother combo in UW hockey history ... major is economics

### WHY WISCONSIN?

"I grew up in Madtown watching the red and white. It was the natural choice."



### Overall Statistics

Year	GP	G	A	P	Shots	+/-	P-PM	PP	SH	GW
2002-03	20	7	8	15	40	+8	14-28	2	0	1
2003-04	30	9	6	15	98	+13	8-16	2	0	2
2004-05	38	14	20	34	108	+28	21-45	1	0	2
<b>Totals</b>	<b>88</b>	<b>30</b>	<b>34</b>	<b>64</b>	<b>246</b>	<b>+49</b>	<b>43-89</b>	<b>5</b>	<b>0</b>	<b>5</b>

### WCHA Statistics

Year	GP	G	A	P	Shots	+/-	P-PM	PP	SH	GW
2002-03	14	7	5	12	36	+4	7-14	2	0	1
2003-04	20	4	3	7	57	+9	6-12	0	0	1
2004-05	28	8	18	26	82	+19	15-33	1	0	1
<b>Totals</b>	<b>62</b>	<b>19</b>	<b>26</b>	<b>45</b>	<b>175</b>	<b>+32</b>	<b>28-59</b>	<b>3</b>	<b>0</b>	<b>3</b>

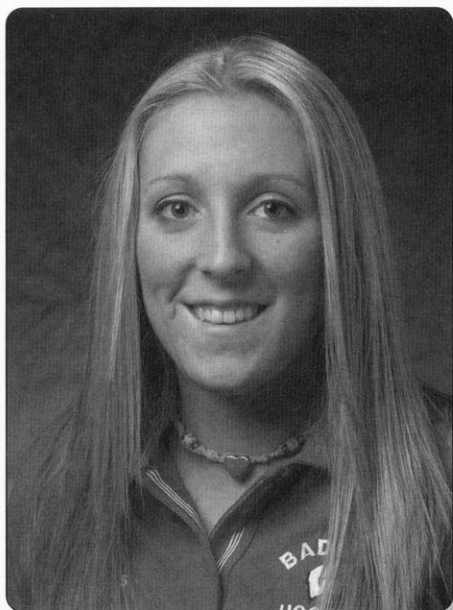

# 11 Sharon Cole\*\*\*

## 5-3 • Senior Forward

Bloomington, Minn.  
Bloomington Jefferson High School

### Career Highs

#### GAME

**Goals:** 2 (2x); MR: vs. Ohio State, 2/28/04

**Assists:** 3 (3x); MR: at St. Cloud State, 2/26/05

**Points:** 3 (5x); MR: at St. Cloud State, 2/26/05

**Point Streak:** 11; 1/30-3/5/05

**Multi-point Games:** 13

**Plus/Minus:** +4; vs. Ohio State, 2/28/04

#### SERIES

**Goals:** 2 (4x); MR: vs. Ohio State, 2/11-12/05

**Assists:** 5; vs. St. Cloud State, 10/29-30/04

**Points:** 5; vs. St. Cloud State, 10/29-30/04

**2005-06:** Team captain ... **2004-05:** Held team-leading 11-game point streak (5-11=16) dating Jan. 30-March 5 ... exceeded her two-year point total (11-17=28) with this season's stats (11-27=38) ... ranked third on the team in point scoring ... one of only 11 Badgers to ever have a 30+ point season ... recorded 10 multi-point games including five multi-assist games ... named to WCHA all-tournament team for her outstanding performance in the tournament including the game-winning overtime goal vs. Minnesota Duluth (March 5) to advance UW to the championship game ... selected for team Badger Award ... earned academic honors from the WCHA and Big Ten ... **2003-04:** Played in each of Wisconsin's 34 games ... scored a then-career-high 17 points, with highs in goals (7) and assists (10) ... tallied the first three-point game of her career with two goals and an assist against Ohio State (Feb. 28) ... also netted two power-play goals, including the game winner, against the University of Maine (Oct. 20) ... tallied a plus/minus of +25 ... earned All-WCHA academic honors ... 2004 UW Athletic Board Scholar ... **2002-03:** Played in 34 games ... one of 13 Badgers scoring in double figures ... finished 12th in scoring on team with 4-7=11 ... scored game-winning goal against St. Cloud State (Feb. 15) ... tallied first career goal and point against ninth-ranked Northeastern (Oct. 12) ... finished +13 for the season ... named team's 2003 Rookie of the Year ... **Prep:** Won the Athena Award as the best female athlete in Jefferson High School ... named city of Bloomington's best female athlete ... nominated as a 'Ms. Hockey' finalist in the state of Minnesota ... played for the Jefferson Jaguars for six years from seventh grade to her senior year ... aided the Jaguars to a section championship five times and to the state championships four times clinching first place in the 2000-01 season ... captained the team two years ... earned best offense and 110% awards in her high school career ... four time *Associated Press* all-state ... six times all-conference ... two-time Coaches Association all-state honorable mention ... lettered in soccer three years ... captain for Jaguars soccer team ... named MVP and two-time all-conference honorable mention ... participated in fastpitch softball her junior year ... named most improved ... **Personal:** Born 10/24/83 ... parents are Mariette and Barret Cole ... has brothers Brian (27) and Evan (24) ... major is biology (pre-pharmacy)

### WHY WISCONSIN?

"I chose Wisconsin because of the amazing opportunities that I could experience, in a great university educationally and a fun, competitive hockey program that is exciting to be a part of. Not to mention the very experienced and talented coaching staff."



### Overall Statistics

Year	GP	G	A	P	Shots	+/-	P-PM	PP	SH	GW
2002-03	34	4	7	11	36	+13	8-16	0	0	1
2003-04	34	7	10	17	65	+25	2-4	3	0	1
2004-05	38	11	27	38	96	+32	7-14	4	1	2
<b>Totals</b>	<b>106</b>	<b>22</b>	<b>44</b>	<b>66</b>	<b>197</b>	<b>+70</b>	<b>17-34</b>	<b>7</b>	<b>1</b>	<b>4</b>

### WCHA Statistics

Year	GP	G	A	P	Shots	+/-	P-PM	PP	SH	GW
2002-03	24	2	7	9	27	+11	8-16	0	0	1
2003-04	24	4	7	11	46	+18	1-2	1	0	0
2004-05	28	7	20	27	64	+19	6-12	2	1	1
<b>Totals</b>	<b>76</b>	<b>13</b>	<b>34</b>	<b>47</b>	<b>137</b>	<b>+48</b>	<b>15-30</b>	<b>3</b>	<b>1</b>	<b>2</b>



# 25 Vicki Davis\*

**2004-05:** Scored an unassisted game-winning goal vs. North Dakota (Jan. 22) ... recorded two multi-point games ... transferred from New Hampshire ... injured left arm and did not compete after Feb. 18 ... **At UNH: 2002-03:** Women's Hockey East all-rookie team ... Women's Hockey East rookie of the month (Nov.) ... recorded 7-10=17 point in 34 games ... second on the team in goals scored (conference games only) with seven ... tied for third in game-winning goals with three ... also recorded an assist on two other game-winning goals ... compiled a career-high three assists against Princeton (Nov. 17) ... scored a career-high two goals in a 6-0 UNH victory over Boston College (Jan. 14) ... recorded a point in four consecutive games and in six of seven at end of regular season (Feb. 2-March 2) ... also registered her first career point with a goal vs. Maine (Nov. 2) ... **Prep:** A 2002 graduate of Shattuck-St. Mary's where she lettered in ice hockey ... recorded 54 goals and 55 assists for 109 points at Shattuck-St. Mary's ... played for the Northern Alberta All-Stars for four years ... also lettered in lacrosse ... **Personal:** Born 2/2/84 ... parents are Charlene and Roger Davis, stepfather is Bill Bear ... has one brother, Patrick (22), one half-brother, Chris (34), and two stepsisters, Rhonda (39) and Susie (36) ... major is sociology

## 5-7 • Junior Forward

Edmonton, Alberta  
 FX-Edmonton  
 Stattu-ck-St. Mary's (Minn.)  
 University of New Hampshire

### Career Highs

#### GAME

**Goals:** 1 (2x); MR: vs. North Dakota, 1/22/05

**Assists:** 3; vs. Wayne State, 10/9/04

**Points:** 3; vs. Wayne State, 10/9/04

**Point Streak:**

**Multi-point Games:**

**Plus/Minus:** +2 (4x); MR: vs. Ohio State, 2/11/05

#### SERIES

**Goals:** 2; vs. North Dakota, 1/21-22/05

**Assists:** 3; vs. Wayne State, 10/8-9/04

**Points:** 3 (2x); MR: vs. North Dakota, 1/21-22/05



### WHY WISCONSIN?

"I really enjoyed the team and Madison has a great combo of academics, athletics and fun. Not to mention the great support and resources available."

### Overall Statistics

Year	GP	G	A	P	Shots	+/-	P-PM	PP	SH	GW
2004-05	22	2	5	7	21	+13	3-6	0	0	1
<b>Totals</b>	<b>22</b>	<b>2</b>	<b>5</b>	<b>7</b>	<b>21</b>	<b>+13</b>	<b>3-6</b>	<b>0</b>	<b>0</b>	<b>1</b>

### WCHA Statistics

Year	GP	G	A	P	Shots	+/-	P-PM	PP	SH	GW
2004-05	18	2	2	4	16	+9	2-4	0	0	1
<b>Totals</b>	<b>18</b>	<b>2</b>	<b>2</b>	<b>4</b>	<b>16</b>	<b>+9</b>	<b>2-4</b>	<b>0</b>	<b>0</b>	<b>1</b>

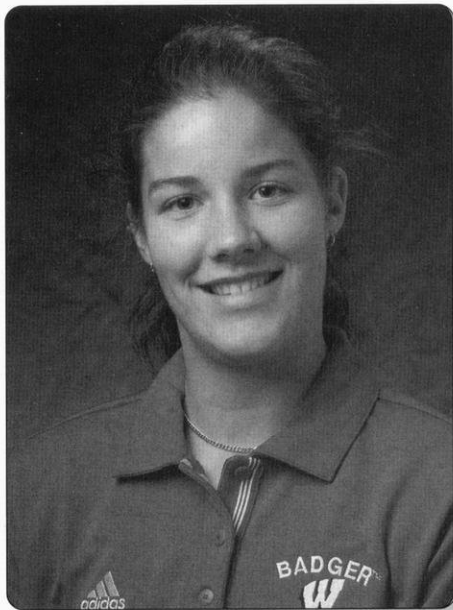

# 34 Christine Dufour\*\*

**2004-05:** Posted eight wins ... recorded four shutouts ... made her first appearance in nearly two months in a 3-1 win vs. St. Cloud in the WCHA quarterfinals, March 4 ...  
**2003-04:** Saw minutes in 16 games for the Badgers ... had 25 saves when Wisconsin upset Minnesota Duluth 3-2 (Dec. 6) ... had 24 saves when the Badgers beat St. Cloud State 6-2 (Jan. 31) ... had a 12-2-1 record on the season ... finished the season with 246 total saves ... named the WCHA's rookie of the week Nov. 10 ... selected for the All-WCHA rookie team ... ranks second on UW goaltending lists for goals against average and saves percentage ... **Prep:** Twice named all-New England ... helped Pomfret finish season 12-3-1 with eight shutouts and a 1.54 goals-against average in 2002-03 ... given the Mimi Ashmead Award as team MVP ... Pomfret won Harrington Nobles/BBN tournament ... also played on the Connecticut Polar Bears Under-19 team that finished second at the USA National Tournament (2002-03) ... represented Team Canada on the U-22 team ... played Under-18 for Team Québec that won silver medal in the Canadian Championships in 2001 ... also played soccer and softball ... **Personal:** Born 2/5/84 ... French-Canadian, native language is French ... parents are Réal and Marie Dufour ... major is biology

## 5-8 • Junior Goaltender

Rivière-du-Loup, Québec  
 Pomfret School  
 Connecticut Polar Bears

### Career Highs

#### GAME

- Shots faced:** 27; vs. Minnesota Duluth, 12/06/04
- Saves:** 25; vs. Minnesota Duluth, 12/06/03
- Saves (Win):** 25; vs. Minnesota Duluth, 12/06/03
- Saves (SO):** 22; vs. Bemidji State, 10/17/04
- Goals allowed:** 4; at Maine, 10/19/03
- Consecutive Shutout Minutes:** 147:49,  
 10/9/04: 60:00, vs. Wayne State  
 10/17/04: 60:00, vs. Bemidji State  
 10/23/04: 27:49, at Ohio State
- Fewest Shots Faced:** 7 (2x); MR: vs. Northeastern, 11/27/04

### WHY WISCONSIN?

"Wisconsin is a great hockey school where you can get a first-class education. Plus I love the colors!"



MEET THE BADGERS

### Overall Statistics

Year	GP	W-L-T	Min.	GA	GAA	SOG	Saves	Sv% SO
2003-04	16	12-2-1	923:37	23	1.49	269	246	.914 3
2004-05	10	8-2-0	598:43	8	0.80	171	163	.953 4
<b>Totals</b>	<b>26</b>	<b>20-4-1</b>	<b>1522:20</b>	<b>31</b>	<b>1.22</b>	<b>440</b>	<b>409</b>	<b>.930 7</b>

### WCHA Statistics

Year	GP	W-L-T	Min.	GA	GAA	SOG	Saves	Sv% SO
2003-04	12	10-2-0	718:40	17	1.42	224	207	.924 2
2004-05	6	4-2-0	358:57	7	1.17	125	118	.944 1
<b>Totals</b>	<b>18</b>	<b>14-4-0</b>	<b>1077:37</b>	<b>24</b>	<b>1.33</b>	<b>349</b>	<b>325</b>	<b>.931 3</b>

MEET THE BADGERS



# 1 Meghan Horras\*\*\*

## 5-7 • Senior Goaltender

Appleton, Wis.  
Appleton North High School  
Appleton United  
Team Wisconsin

### Career Highs

#### GAME

- Shots faced:** 43; at Harvard, 11/26/04
- Saves:** 39; at Harvard, 11/26/04
- Saves (Win):** 39; at Harvard, 11/26/04
- Saves (SO):** 29; vs. Minnesota Duluth, 1/14/05
- Goals allowed:** 4 (4x); MR: vs. Dartmouth, 3/19/05
- Consecutive Shutout Minutes:** 243:50 \*
  - 12/5/04: 8:44, vs. Minnesota
  - 12/10/04: 60:00, vs. Minnesota State
  - 1/8/05: 60:00, at Quinnipiac
  - 1/14/05: 59:47, vs. Minnesota Duluth
  - 1/15/05: 55:49, vs. Minnesota Duluth

\* UW record

**Fewest Shots Faced:** 6; vs. Vermont, 10/10/03

### Overall Statistics

Year	GP	W-L-T	Min.	GA	GAA	SOG	Saves	Sv%	SO
2002-03	3	0-0-0	40:41	2	2.95	36	34	.944	0
2003-04	18	12-4-2	1072:44	25	1.40	382	357	.935	3
2004-05	28	20-7-1	1687:55	49	1.74	574	525	.915	9
<b>Totals</b>	<b>49</b>	<b>32-11-3</b>	<b>2801:20</b>	<b>76</b>	<b>1.63</b>	<b>992</b>	<b>916</b>	<b>.923</b>	<b>12</b>

### WCHA Statistics

Year	GP	W-L-T	Min.	GA	GAA	SOG	Saves	Sv%	SO
2002-03	3	0-0-0	40:41	2	2.95	36	34	.944	0
2003-04	12	8-3-1	727:01	16	1.32	272	256	.941	3
2004-05	22	16-5-1	1326:35	35	1.58	415	380	.916	8
<b>Totals</b>	<b>37</b>	<b>24-8-2</b>	<b>2094:17</b>	<b>53</b>	<b>1.43</b>	<b>723</b>	<b>670</b>	<b>.927</b>	<b>11</b>

**2004-05:** Set the UW record for most consecutive minutes without a goal (243:50) ... set another UW record for most shutouts in a season with nine; tripled her career total of three ... earned defensive player of the week recognition from the WCHA and USCHO for her play against Minnesota Duluth, Jan. 14-15 ... ranked fourth among the nation's goalies in goals-against average (1.74), sixth in winning percentage (.732) and 13th in save percentage (.915) ... marked two assists ... was undefeated in February ... skated with U.S. U-22 national team in summer 2004 ... **2003-04:** WCHA goaltending champion awarded for the lowest goals-against average in the league ... named to All-WCHA second team ... finished third in the nation with a .935 save percentage ... selected by USCHO and WCHA as defensive player of the week on Jan. 19/20 ... played in 19 games ... recorded her first regular-season shutout with six saves against Vermont (Oct. 10) ... notched three solo shutouts and helped combine for three more team shutouts ... led Badger goalies with a 1.40 goals-against average and a .935 save percentage ... marked a 12-4-2 record in her first season as a starter ... tallied a career-high 36 saves at Minnesota (Feb. 14) ... stopped a team-leading 357 saves in 1072:44 ... **2002-03:** Played in three games as primary reserve goaltender ... shut out McGill University with seven saves in exhibition contest (Jan. 8) ... saw first regular-season action with three saves against Minnesota State (Jan. 31) ... stopped 34 of 36 shots in 40:41 minutes played ... **Prep:** 2002 Ms. Wisconsin Hockey ... started in goal for the Appleton United High School boys team ... Badgerland Conference honorable mention as a senior ... winner of Sara Teuting Goalkeeper Award at the Chicago Showcase ... played at USA Hockey's Girls/Womens 19 and Under Festival during summer of 2002 in Lake Placid, N.Y. ... also a 2001 USA Hockey 16/17-year-old Select Development Camp participant ... played for Team Wisconsin at the International Hockey Cup Tournament, keeping her opponents without a goal the entire event ... took part in the USA Hockey Central Region Festival, USA Hockey Central Region Development Camp, Wisconsin Amateur Hockey Association (WAHA) Festival and WAHA Development Camp, all in 2001 ... WAHA Scholarship award winner ... a member of the varsity Appleton United High School team as a junior ... junior varsity as a sophomore ... played with a bantam boys team as a freshman ... accomplished softball player, earning four varsity letters ... all-state as a senior ... first team all-conference three times and first team all-area twice ... named team MVP as a sophomore and second-team all-conference as a freshman ... also played golf, winning three letters ... played in the state meet with her team as a sophomore and was team's alternate for the state meet as a freshman ... **Personal:** Born 5/1/84 ... parents are Mary and Douglas Horras ... is the youngest with two brothers and a sister ... major is sociology

### WHY WISCONSIN?

"I choose Wisconsin for its beautiful campus, great athletic facilities and quality academics."



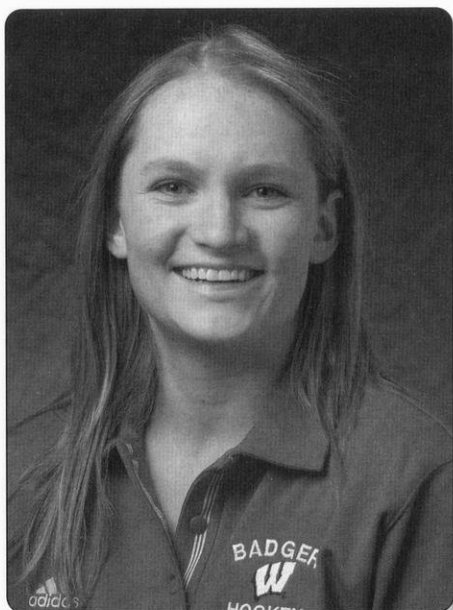

# 13 Grace Hutchins\*\*\*

**2004-05:** Marked her first career short-handed goal vs. Ohio State (Feb. 11) ... tallied her fourth goal of the season vs. then-No. 4 Harvard, an unassisted, power-play empty-netter putting the game out of reach ... season point total (9-8=17) nearly doubled her two-year career total (2-7=9) ... **2003-04:** Skated in 31 of the Badgers' 34 games ... notched an assist in Wisconsin's win over Vermont (Oct. 11) ... netted the second goal of her career at Ohio State (Feb. 28) ... **2002-03:** Played in 34 games ... tallied one goal and six assists for seven points ... scored first career goal against Minnesota State (Jan. 31) ... collected two assists in her first three games ... finished season +1 ... **Prep:** Four-time attendee at USA Hockey Select Development Camps in Lake Placid, N.Y. ... member of Team Illinois, the top girls program in Illinois ... helped the squad to four state championships, four regional titles and three trips to the USA Hockey national championships ... played soccer her first three years of high school, including three conference championship teams at New Trier High School ... competed for the school's field hockey team as a sophomore and freshman, leading the team in goals as a freshman and helping the squad to the state championship ... played lacrosse as a senior ... team finished third in the state ... **Personal:** Born 11/2/83 ... parents are Teresa and Harley Hutchins ... has sister Kate (24) and brother Harley (18) ... major is legal studies

## 5-5 • Senior Forward

Winnetka, Ill.  
New Trier High School  
Team Illinois

### Career Highs

#### GAME

- Goals:** 2; vs. Ohio State, 2/11/05
- Assists:** 3; vs. Wayne State, 10/9/04
- Points:** 4; vs. Wayne State, 10/9/04
- Point Streak:** 3 (2x) MR: 2/11-2/18/05
- Multi-point Games:** 6
- Plus/Minus:** +4; vs. Wayne State, 10/9/04

#### SERIES

- Goals:** 3; vs. Ohio State, 2/11-12/05
- Assists:** 3; vs. Wayne State, 10/8-9/04
- Points:** 4; vs. Wayne State, 10/8-9/04



### WHY WISCONSIN?

"You can't go wrong with Madtown. I love it here because the University provides its athletes with endless resources to succeed not only athletically but academically as well. Resources such as academic tutoring and counseling, medical expertise, a committed coaching/strength training staff, top-of-the-line equipment, the list goes on. All you have to do is step on the ice each day."

### Overall Statistics

Year	GP	G	A	P	Shots	+/-	P-PM	PP	SH	GW
2002-03	34	1	6	7	13	+1	6-12	0	0	0
2003-04	31	1	1	2	23	+1	3-6	0	0	0
2004-05	38	9	8	17	51	+19	9-18	1	1	0
<b>Totals</b>	<b>103</b>	<b>11</b>	<b>15</b>	<b>26</b>	<b>87</b>	<b>+21</b>	<b>18-36</b>	<b>1</b>	<b>1</b>	<b>0</b>

### WCHA Statistics

Year	GP	G	A	P	Shots	+/-	P-PM	PP	SH	GW
2002-03	24	1	4	5	7	-3	5-10	0	0	0
2003-04	23	1	0	1	13	+2	2-4	0	0	0
2004-05	28	7	3	10	34	+13	6-12	0	1	0
<b>Totals</b>	<b>75</b>	<b>9</b>	<b>7</b>	<b>16</b>	<b>54</b>	<b>+12</b>	<b>13-26</b>	<b>0</b>	<b>1</b>	<b>0</b>

MEET THE BADGERS



# 21 Cyndy Kenyon\*

**2004-05:** Scored her first-ever short-handed goal vs. Minnesota Duluth (Nov. 6) saving the Badgers from being shut out ... ranked in the nation's Top 100 for points per game and in the Top 75 for goals per game ... recorded three multi-point games, including one multi-goal game ... transferred from Northeastern ... **At Northeastern: 2003-04:** Led Northeastern in scoring with 11 goals and 13 assists ... was a Hockey East honorable mention selection ... **2002-03:** Seventh in scoring at Northeastern ... did not play for part of season due to injury ... named to the Hockey East all-academic team ... **Prep:** Led the Wisconsin Wild in scoring while helping the team to state and regional championships and a third-place finish at nationals as a senior ... helped the Aspen Avalanche to state and regional championships as a sophomore and as a junior ... led the Avalanche in scoring her junior season and was second as a sophomore ... was the first girl to play varsity as a member of the Sparta West Salem boys team ... was a four-year academic all-state selection, and a member of the National Honor Society in high school ... also competed in soccer, golf and basketball ... **Personal:** Born 11/22/83 ... parents are Mona and Keith Kenyon ... has two brothers, Dustin (25) and Ben (20) ... Ben plays junior A hockey for the Hudson Valley Eagles (Troy, N.Y.) of the Atlantic Junior Hockey League ... cousin Lindsey Buswell played volleyball at UW ... major is sociology

## 5-4 • Senior Forward

Sparta, Wis.  
Sparta  
Wisconsin Wild  
Northeastern University

### Career Highs

#### GAME

**Goals:** 2; at Quinnipiac, 1/7/05

**Assists:** 1 (13x); MR: vs. Dartmouth, 3/19/05

**Points:** 3; at Quinnipiac, 1/7/05

**Point Streak:** 5; 2/5-18/05

**Multi-point Games:** 3

**Plus/Minus:** +3 (2x); MR: vs. Minnesota State, 2/6/05

#### SERIES

**Goals:** 2 (4x); MR: St. Cloud State, 2/25-26/05

**Assists:** 1 (2x); MR: at North Dakota, 11/20-21/04

**Points:** 3 (3x); MR: vs. North Dakota, 1/21-22/05



### WHY WISCONSIN?

"There was the attraction of Madison being close to home, a great academic school and in a diverse city with a great atmosphere."

### Overall Statistics

Year	GP	G	A	P	Shots	+/-	P-PM	PP	SH	GW
2004-05	38	13	13	26	74	+23	3-6	3	1	0
<b>Totals</b>	<b>38</b>	<b>13</b>	<b>13</b>	<b>26</b>	<b>74</b>	<b>+23</b>	<b>3-6</b>	<b>3</b>	<b>1</b>	<b>0</b>

### WCHA Statistics

Year	GP	G	A	P	Shots	+/-	P-PM	PP	SH	GW
2004-05	28	9	10	19	50	+17	2-4	3	1	0
<b>Totals</b>	<b>28</b>	<b>9</b>	<b>10</b>	<b>19</b>	<b>50</b>	<b>+17</b>	<b>2-4</b>	<b>3</b>	<b>1</b>	<b>0</b>



# 12 Heidi Kletzien\*\*

**2004-05:** Scored her first goal as a Badger vs. Bemidji State (Oct. 16) ... more than quadrupled her freshman campaign's output (0-2=2) with nine points (5-4=9) ... recorded one multi-goal game, vs. Bemidji State (Oct. 16) ... earned WCHA and Big Ten academic honors ... **2003-04:** Played in 24 games ... tallied her first career point with an assist in Wisconsin's 4-3 win over Minnesota State (Nov. 15) ... assisted on the Badgers' only goal against Minnesota on Feb. 14 ... **Prep:** Captain for the Madison Capitols ... played at three USA Hockey Girls 16/17 Festivals for the champion White team ... previously played for the Wisconsin Challengers as co-captain ... collected 63 points her junior season ... Challengers won the 2002 Chicago Showcase ... member of three state champion teams ... 246 career points, including 75 as a senior ... teams she played on won state titles during 2000 and 2001 ... also won a Hockey Night in Boston titles in 2001 ... Badger Girls State selection ... earned the 4.0 Student Academic Award ... also played tennis ... **Personal:** Born 5/1/85 ... parents are Sally Mortonson and Bill Kletzien ... has one brother Billy ... major is legal studies

MEET THE BADGERS

## 5-6 • Junior Forward

Manitowoc, Wis.  
Lincoln  
Madison Capitols



### Career Highs

#### GAME

- Goals:** 2; vs. Bemidji State, 10/16/04
- Assists:** 1 (6x), MR: at St. Cloud State, 2/26/05
- Points:** 2; vs. Bemidji State, 10/16/04
- Point Streak:** 2, 10/9-10/16/04
- Multi-point Games:** 1
- Plus/Minus:** +3; vs. Wayne State, 10/9/04

#### SERIES

- Goals:** 2; vs. Bemidji State, 10/16-17/04
- Assists:** 1 (5x); MR: at St. Cloud State, 2/25-26/05
- Points:** 2; vs. Bemidji State, 10/16-17/04

### WHY WISCONSIN?

"Madison is a great city with a fun atmosphere. I absolutely love it and couldn't dream of going to any other college but Wisconsin. Plus, I am carrying on the family tradition by attending Madison."

### Overall Statistics

Year	GP	G	A	P	Shots	+/-	P-PM	PP	SH	GW
2003-04	24	0	2	2	25	+2	3-6	0	0	0
2004-05	34	5	4	9	28	+17	4-8	0	0	0
<b>Totals</b>	<b>58</b>	<b>5</b>	<b>6</b>	<b>11</b>	<b>53</b>	<b>+19</b>	<b>7-14</b>	<b>0</b>	<b>0</b>	<b>0</b>

### WCHA Statistics

Year	GP	G	A	P	Shots	+/-	P-PM	PP	SH	GW
2003-04	16	0	2	2	15	+1	1-2	0	0	0
2004-05	25	4	2	6	21	+9	3-6	0	0	0
<b>Totals</b>	<b>41</b>	<b>4</b>	<b>4</b>	<b>8</b>	<b>36</b>	<b>+10</b>	<b>4-8</b>	<b>0</b>	<b>0</b>	<b>0</b>





# 27 Meaghan Mikkelson\*

**2005-06:** Selected for Canadian U-22 national team in August with teammates Bauer and Slusar ... **2004-05:** Recorded three multi-point games including one multi-goal and one multi-assist ... ranked 10th in team scoring ... skated with Canadian U-22 team at Air Canada Cup (Feb. 10-12) with teammates Matthews and Slusar ... scored her first career short-handed goal vs. Bemidji State (Feb. 18) ... earned WCHA and Big Ten academic honors ... **2003-04:** Recognized as the WCHA's rookie of the week twice (Oct. 13, March 8) ... played 32 games for the Badgers ... 11th on the team in total points with 14 ... scored the first two goals of her career at UW in the first and second game of the season against Vermont (Oct 10-11) ... averaged 2.1 shots per game ... finished the season with seven goals and seven assists ... registered one assist for the Under-22 Canadian national team against the U.S. ... **Prep:** Member of 2003 Canadian Under-22 national team that played U.S. in three-game series over the summer ... played and trained with members of the 2002 gold medal Canadian Olympic team at the Oval for the Oval X-treme in Calgary ... member of Oval X-treme team that won NWHL championship and Esso Nationals championship in 2002-03 season ... also the same team that current Badger Tia Hanson and former Badgers Carla MacLeod and Kathy Devereaux played for ... tallied seven goals and 10 assists for 17 points in 22 games in her final season ... assistant captain for Team Alberta in the 2003 Canadian Winter Games ... **Personal:** Born 1/4/85 ... parents are Bill and Betsy Mikkelson ... father Bill played four seasons in the NHL ... great-uncle Jim McFadden played in the NHL, winning the 1952 Stanley Cup with the Detroit Red Wings ... brother Brendan (18) was drafted 31st overall by the Anaheim Mighty Ducks in 2005 ... also has a sister Jillian (22) ... major is economics

## 5-9 • Junior Forward

St. Albert, Alberta  
Bishop Carrol  
Oval X-Treme

Under-22 Canadian National Team

### Career Highs

#### GAME

**Goals:** 2; at Bemidji State, 2/18/05

**Assists:** 2; vs. Bemidji State, 10/17/04

**Points:** 3; at Bemidji State, 2/18/05

**Point Streak:** 4 (2x) 11/20-11/27/04

**Multi-point Games:** 3

**Plus/Minus:** +3 (3x); MR: at Quinnipiac, 1/7/05

#### SERIES

**Goals:** 2 (3x); MR: at Bemidji State, 2/18-19/05

**Assists:** 3; vs. Bemidji State, 10/16-17/04

**Points:** 3 (3x); MR: at Bemidji State, 2/18-19/05



### WHY WISCONSIN?

"I chose Wisconsin because I loved Madison when I came down for my visit. It's a pretty big city with a small town feeling."

### Overall Statistics

Year	GP	G	A	P	Shots	+/-	P-PM	PP	SH	GW
2003-04	32	7	7	14	68	+13	17-34	1	0	3
2004-05	35	7	13	20	64	+20	16-35	2	1	0
<b>Totals</b>	<b>67</b>	<b>14</b>	<b>20</b>	<b>34</b>	<b>132</b>	<b>+33</b>	<b>33-69</b>	<b>3</b>	<b>1</b>	<b>3</b>

### WCHA Statistics

Year	GP	G	A	P	Shots	+/-	P-PM	PP	SH	GW
2003-04	22	4	5	9	35	+8	13-26	0	0	2
2004-05	25	6	10	16	39	+14	10-20	1	1	0
<b>Totals</b>	<b>47</b>	<b>10</b>	<b>15</b>	<b>25</b>	<b>74</b>	<b>+22</b>	<b>23-46</b>	<b>1</b>	<b>1</b>	<b>2</b>



# 23 Phoebe Monteleone\*\*

**2004-05:** Scored a goal on the only power-play shot she took—it was also her first goal as a Badger (Oct. 9) ... scored two goals vs. Wayne State (Oct. 9) ... her 2004-05 scoring (3-1=4) quadrupled from her freshman season output (0-1=1) ... received the team Sauer Award ... earned WCHA and Big Ten academic honors ... **2003-04:** Played in 24 games ... recorded her first career point for the Badgers against Vermont (Oct. 11) where she had an assist ... finished the season with 13 shots on goal ... **Prep:** Leading scorer at the Under-19 2002 U.S. Nationals with 13 points in six games ... captained the Ohio Flames ... led the Flames in scoring two years with 80 points from 44 goals in 60 games for the 2001-02 season ... recorded 52 points with 24 goals in 54 games (2000-01) ... three-time participant in USA Hockey development camps ... also played for Fox Chapel ... led the team in scoring three seasons ... two-time high school team MVP ... captained the team as a junior and senior ... given team's 2003 Outstanding Achievement Award ... president of Fellowship of Christian Athletes as a senior ... also played golf ... **Personal:** Born 10/23/84 ... parents are Jim and Lucy Monteleone ... has twin sister Nikki (attends Penn State and plays club volleyball) and younger sisters, Amy (15) and Jenny (19) who will be a freshman at Robert Morris and play hockey ... major is elementary education

MEET THE BADGERS

## 5-4 • Junior Forward

Pittsburgh, Pa.  
Fox Chapel High School  
Ohio Flames

### Career Highs

#### GAME

**Goals:** 2; vs. Wayne State, 10/9/04  
**Assists:** 1 (2x); MR: at North Dakota, 11/21/04  
**Points:** 2; vs. Wayne State, 10/9/04  
**Point Streak:** 0  
**Multi-point Games:** 1  
**Plus/Minus:** +2 (2x); MR: vs. North Dakota, 1/22/05

#### SERIES

**Goals:** 2; vs. Wayne State, 10/8-9/04  
**Assists:** 1 (2x); at North Dakota, 11/20-21/04  
**Points:** 2; vs. Wayne State, 10/8-9/04



### WHY WISCONSIN?

"I chose to come to Wisconsin because of the great hockey program, obviously, as well as the excellent academic reputation. Also because of the number of Christian fellowship groups on campus, mainly Athletes in Action.

### Overall Statistics

Year	GP	G	A	P	Shots	+/-	P-PM	PP	SH	GW
2003-04	24	0	1	1	13	+1	0-0	0	0	0
2004-05	34	3	1	4	20	+10	2-4	1	0	0
<b>Totals</b>	<b>58</b>	<b>3</b>	<b>2</b>	<b>5</b>	<b>33</b>	<b>+11</b>	<b>2-4</b>	<b>1</b>	<b>0</b>	<b>0</b>

### WCHA Statistics

Year	GP	G	A	P	Shots	+/-	P-PM	PP	SH	GW
2003-04	17	0	0	0	9	0	0-0	0	0	0
2004-05	25	1	1	2	9	+7	2-4	0	0	0
<b>Totals</b>	<b>42</b>	<b>1</b>	<b>1</b>	<b>2</b>	<b>18</b>	<b>+7</b>	<b>2-4</b>	<b>0</b>	<b>0</b>	<b>0</b>

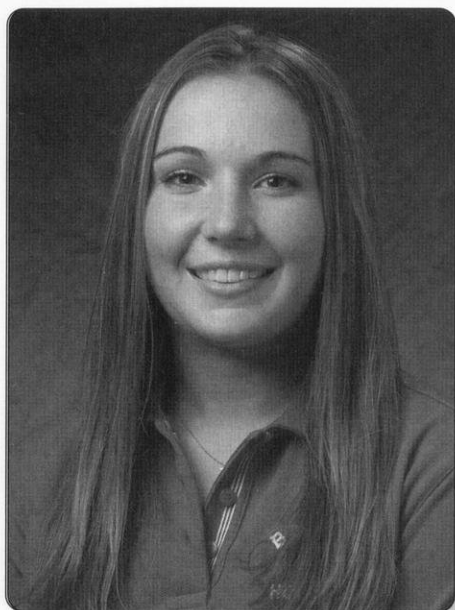

# 6 Emily Morris\*

**2004-05:** Recorded two multi-point games ... registered points in each of her first two games as a Badger ... her on-ice +27 rating was the highest among the team's newcomers ... marked her first goal and her first multi-goal game vs. Northeastern (Nov. 27) ... named team co-rookie of the year with Zaugg ... **Prep:** Won gold medals at the Empire State Games with Adirondack as a freshman, junior and senior ... a gold medalist at the Lake Placid Jr. National Development Camp as a senior and a silver medalist as a junior ... helped the Syracuse Stars win the New York state hockey tournament, and win nationals in Alaska ... a member of the Lake Placid Jr. National Development Camp in 2002-04 ... named to the Founder's League All-Star first-team as a senior ... a member of the National Honor Society and the Taft Honor Roll ... also competed in soccer and crew ... The Taft School was also attended by former Badger Nicole Uliasz ... **Personal:** Born 1/30/86 ... parents are Mark and Cecily Morris ... father is a former head coach of Clarkson men's hockey and is the winningest Clarkson men's hockey coach (306-153-42 from 1988-2002) ... has two brothers, Michael (21) and Kevin (12) and one sister, Leah (17) ... major is undeclared

## 5-5 • Sophomore Defense

Potsdam, N.Y.  
The Taft School (Conn.)  
Syracuse Stars

### Career Highs

#### GAME

- Goals:** 2, vs. Northeastern, 11/27/04
- Assists:** 2; vs. Ohio State, 2/11/05
- Points:** 2 (2x); MR: vs. Ohio State, 2/11/05
- Point Streak:** 2; 10/8-9/04
- Multi-point Games:** 2
- Plus/Minus:** +4; vs. Wayne State, 10/9/04

#### SERIES

- Goals:** 1; vs. North Dakota, 1/21-22/05
- Assists:** 2 (2x); MR: ayne State, 10/8-9/04
- Points:** 2 (2x); MR: vs. Ohio State, 2/11-12/05



### WHY WISCONSIN?

"I liked the city and the friendly environment, and it has a great hockey reputation."

### Overall Statistics

Year	GP	G	A	P	Shots	+/-	P-PM	PP	SH	GW
2004-05	36	3	4	7	21	+27	11-22	0	0	0
<b>Totals</b>	<b>36</b>	<b>3</b>	<b>4</b>	<b>7</b>	<b>21</b>	<b>+27</b>	<b>11-22</b>	<b>0</b>	<b>0</b>	<b>0</b>

### WCHA Statistics

Year	GP	G	A	P	Shots	+/-	P-PM	PP	SH	GW
2004-05	27	1	2	3	19	+21	9-18	0	0	0
<b>Totals</b>	<b>36</b>	<b>1</b>	<b>2</b>	<b>3</b>	<b>19</b>	<b>+21</b>	<b>9-18</b>	<b>0</b>	<b>0</b>	<b>0</b>



# 4 Mikka Nordby\*

**2004-05:** Played in 16 games ... scored her first collegiate goal vs. Quinnipiac (Jan. 8) ...  
**Prep:** Named the MVP of her club team in her freshman and sophomore years ... captained her high school girls team as a freshman and sophomore ... an all-state D selection in her sophomore year ... attended and played at the North American Hockey Academy in Stowe, Vt. as a senior where she tallied five goals and nine assists ... captained Team North Dakota and the Dakota Selects at the Chicago Showcase ... notched an assist at Lake Placid in 2004 ... also lettered in basketball and track ... **Personal:** Born 5/19/86 ... parents are Doug and Lori Nordby ... has one sister, Jessica (22) and one brother, Douglas (11) ... major is kinesiology

## 5-10 • Sophomore Defense

Watford City, N.D.  
 Watford City High School  
 Oilers



### Career Highs

#### GAME

**Goals:** 1; at Quinnipiac, 1/8/05  
**Assists:** 1 (2x); MR: at North Dakota, 11/21/04  
**Points:** 1 (3x); MR: at Quinnipiac, 1/8/05  
**Point Streak:** 0  
**Multi-point Games:** 0  
**Plus/Minus:** +2; vs. North Dakota, 1/22/05

#### SERIES

**Goals:** 1; at Quinnipiac, 1/8/05  
**Assists:** 1 (2x); MR: at North Dakota, 11/20-21/04  
**Points:** 1 (3x); MR: at Quinnipiac, 1/7-8/05

### WHY WISCONSIN?

"It is a great school with a great program and I like being in the Midwest and closer to home."

### Overall Statistics

Year	GP	G	A	P	Shots	+/-	P-PM	PP	SH	GW
2004-05	16	1	2	3	5	+9	3-6	0	0	0
<b>Totals</b>	<b>16</b>	<b>1</b>	<b>2</b>	<b>3</b>	<b>5</b>	<b>+9</b>	<b>3-6</b>	<b>0</b>	<b>0</b>	<b>0</b>

### WCHA Statistics

Year	GP	G	A	P	Shots	+/-	P-PM	PP	SH	GW
2004-05	13	0	1	1	4	+7	3-6	0	0	0
<b>Totals</b>	<b>13</b>	<b>0</b>	<b>1</b>	<b>1</b>	<b>4</b>	<b>+7</b>	<b>3-6</b>	<b>0</b>	<b>0</b>	<b>0</b>

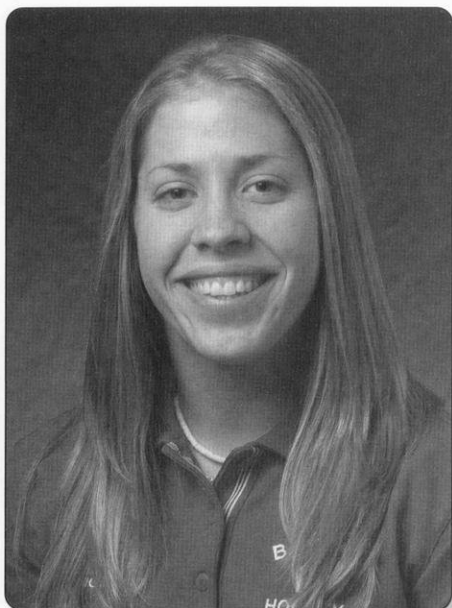

# 10 Bobbi-Jo Slusar\*\*

**2005-06:** Top-scoring returner on defense ... selected for Canadian U-22 national team in August with teammates Bauer and Mikkelson ... **2004-05:** Skated for Canadian U-22 team in Air Canada Cup (Feb. 10-12) with teammates Matthews and Mikkelson ... scored 10 points ... recorded one multi-assist game ... **2003-04:** Named to the All-WCHA rookie team ... selected as the WCHA's defensive player of the week Feb. 2 ... skated in 27 games as a freshman ... recorded her first career point with an assist to help the Badgers to a 5-4 win over the University of Maine (Oct. 19) ... netted her first goal against Bemidji State (Nov. 7) ... served up two assists vs. St. Cloud State for her first multi-point performance (Jan. 31) ... finished with a +22 plus/minus ... skated to gold at the Air Canada Cup in Germany with the Canadian U-22 team ... **Prep:** Chosen as the Notre Dame Hound' captain and team MVP as a senior ... helped lead team to two provincial championships ... Hounds also won the silver medal at the 2003 Western Shields ... captain for Team Saskatchewan for the 2003 Winter Games ... team won the bronze medal ... participated in Nike National Under-22 women's team in 2003 ... also played soccer and rugby ... helped lead team to the provincial championship in 2001 (soccer) and 2002 (rugby) ... an assistant captain for soccer as a senior ... also an honor roll student ... a volunteer for summer fun programs with special needs children ... also worked at Hockey School of Excellence ... named to the academic President's List ... **Personal:** Born 6/6/85 ... parents are Ed and Cindy Slusar ... has brother Coe (18) and sister Levi (15) ... major is sociology

## 5-4 • Junior Defense

Swift Current, Saskatchewan  
Athol Murray College of Notre Dame  
Notre Dame Hounds

### Career Highs

#### GAME

**Goals:** 1 (4x); MR: vs. Bemidji State, 10/16/04

**Assists:** 2 (2x); MR: vs. North Dakota, 1/22/05

**Points:** 2 (2x); MR: vs. North Dakota, 1/22/05

**Point Streak:** 3, (2x) MR:12/5-12/11/04

**Multi-point Games:** 2

**Plus/Minus:** +5; vs. Ohio State, 2/27/04

#### SERIES

**Goals:** 1 (4x); MR: vs. Bemidji State, 10/16-17/04

**Assists:** 3; vs. North Dakota, 1/21-22/05

**Points:** 3 (2x); MR: vs. North Dakota, 1/21-22/05



### WHY WISCONSIN?

"I felt it was a perfect fit, both academically and athletically, to better myself. The players, staff and resources are incredible and I enjoy it because it's a positive atmosphere and a great environment to learn and have fun!"

### Overall Statistics

Year	GP	G	A	P	Shots	+/-	P-PM	PP	SH	GW
2003-04	27	3	7	10	45	+22	5-10	1	0	0
2004-05	35	1	9	10	44	+32	11-22	1	0	1
<b>Totals</b>	<b>62</b>	<b>4</b>	<b>16</b>	<b>20</b>	<b>89</b>	<b>+54</b>	<b>16-32</b>	<b>2</b>	<b>0</b>	<b>1</b>

### WCHA Statistics

Year	GP	G	A	P	Shots	+/-	P-PM	PP	SH	GW
2003-04	21	2	6	8	32	+20	4-8	0	0	0
2004-05	25	1	9	10	31	+25	9-18	1	0	1
<b>Totals</b>	<b>46</b>	<b>3</b>	<b>15</b>	<b>18</b>	<b>63</b>	<b>+45</b>	<b>13-26</b>	<b>1</b>	<b>0</b>	<b>1</b>



# 30 Jessie Vetter

**2004-05:** Redshirt season ... received team's inaugural "Unsung Hero" award ... **Prep:** Named her varsity team's most valuable player in her sophomore through senior seasons ... recognized as an honorable mention all-conference selection in her junior and senior seasons ... was honorable mention all-state and a finalist for Miss Hockey Wisconsin in her senior year ... winner of the Charlie Hustle Award her junior season ... led Team Wisconsin to the Chicago Showcase Championship in 2002 and '04 ... a three-time attendee of Lake Placid ... also competed in soccer in which she helped her team to three state championships, was a four-time all-conference selection, and a three-time all-state selection as a goalkeeper ... member of the National Honor Society ... **Personal:** Born 12/19/85 ... parents are Tom and JoAnn Vetter ... has three brothers, Jake (24), Joey (22), Jonnie (17) ... major is undeclared

## 5-8 • Freshman Goaltender

Cottage Grove, Wis.  
Monona Grove High School



### Career Highs

**GAME**

- Shots faced:** NA
- Saves:** NA
- Saves (Win):** NA
- Saves (SO):** NA
- Goals allowed:** NA
- Consecutive Shutout Minutes:** NA
- Fewest Shots Faced:** NA

### WHY WISCONSIN?

"The atmosphere throughout campus toward athletics is very positive. Everyone dreams of wearing a Badger jersey and I have that opportunity and I love it!"

### Overall Statistics

Year	GP	W-L-T	Min.	GA	GAA	SOG	Saves	Sv%	SO
2004-05									
	Redshirt season								

**Totals**

### WCHA Statistics

Year	GP	W-L-T	Min.	GA	GAA	SOG	Saves	Sv%	SO
2004-05									
	Redshirt season								

**Totals**



# 17 Kristen Witting\*\*

**2004-05:** Had team high (with Bauer) plus/minus rating of +34 ... scored her first collegiate goal vs. North Dakota (Nov. 21) ... **2003-04:** Played in all but one of the 34 games ... recorded her first career point with an assist against the University of Maine (Oct. 20) ... finished the season with four total assists ... was +16 on the season ... **Prep:** Four-time attendee at USA Hockey age-group women's festivals in Lake Placid, N.Y. ... recorded a goal and two assists at the 2002 USA Hockey Girls 18/19 Festival ... Beloit Memorial High School boys team rookie of the year for the 2000-01 season ... also helped Team Wisconsin to the 2002 Chicago Showcase Championship in the first year for the women's tournament ... Team Wisconsin earned runner-up honors at Showcase in 2003 ... member of the Wisconsin Challengers AAA 19-Under team in 2001-02 ... one of the captains for the Under-19 Madison Capitols ... Capitols won 2003 state championship and participated at 2003 nationals in Aston, Pa. ... also lettered in golf, softball and volleyball at Memorial ... helped her 2002 golf team to a ninth-place finish at the state tournament after the team won regional and sectional titles ... **Personal:** Born 9/4/84 ... parents are Dave and Beverly Witting ... has two brothers Chris and Travis and one sister Jenny ... shoots left ... major is sociology

## 5-7 • Junior Defense

Beloit, Wis.  
Memorial High School  
Madison Capitols

### Career Highs

#### GAME

**Goals:** 1; at North Dakota, 11/21/04  
**Assists:** 1 (9x); MR: vs. Ohio State, 2/12/05  
**Points:** 1 (10x); MRvs. Ohio State, 2/12/05  
**Point Streak:** 2, 1/30-1/31/04  
**Multi-point Games:** 0  
**Plus/Minus:** +4 (2x); MR: vs. St. Cloud State, 10/29/04

#### SERIES

**Goals:** 1; at North Dakota, 1/21-22/04  
**Assists:** 2; at St. Cloud State, 1/30-31/04  
**Points:** 2; at St. Cloud State, 1/30-31/04

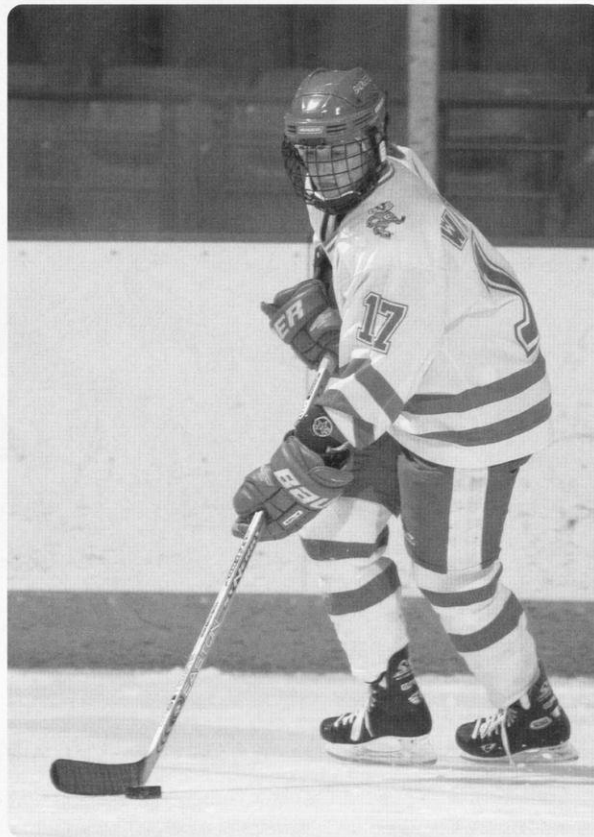

### WHY WISCONSIN?

"I chose Wisconsin because it is close to home which gives my family and friends an opportunity to watch me play and stay in touch. Madison is a fun city to live in and you can always find something to do."

### Overall Statistics

Year	GP	G	A	P	Shots	+/-	P-PM	PP	SH	GW
2003-04	33	0	4	4	28	+16	11-22	0	0	0
2004-05	38	1	5	6	22	+34	13-26	0	0	0
<b>Totals</b>	<b>71</b>	<b>1</b>	<b>9</b>	<b>10</b>	<b>50</b>	<b>+50</b>	<b>24-48</b>	<b>0</b>	<b>0</b>	<b>0</b>

### WCHA Statistics

Year	GP	G	A	P	Shots	+/-	P-PM	PP	SH	GW
2003-04	23	0	3	3	20	+12	9-18	0	0	0
2004-05	28	1	4	5	15	+23	8-16	0	0	0
<b>Totals</b>	<b>51</b>	<b>1</b>	<b>7</b>	<b>8</b>	<b>35</b>	<b>+35</b>	<b>17-34</b>	<b>0</b>	<b>0</b>	<b>0</b>

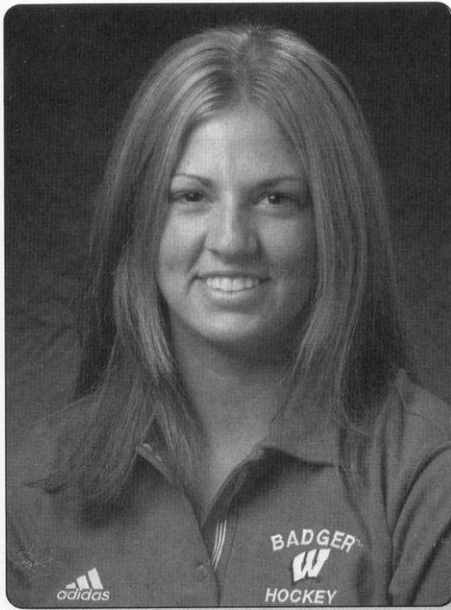

# 8 Jinnelle Zaugg\*

**2004-05:** Named to the WCHA all-rookie team ... ranked 21st among the nation's rookies in points per game ... earned two consecutive WHCA rookie of the week honors ... scored her first collegiate goal on her first shot taken as a Badger vs. Wayne State (Oct. 8) ... marked six multi-point games, including two multi-goal games ... named team co-rookie of the year with Morris ... **Prep:** Participated in the Junior Olympic Camp in 2003 and 2004 ... led her varsity squad to back-to-back Lumberjack Conference championships as a junior and senior ... as a senior, led her team to Holiday, Pines Classic, Regional and Sectional championships ... notched a career-high three goals and eight assists as a senior, helping her team to a 21-3-1 record ... twice named the MVP of the Chicago Showcase in her junior and senior years ... recognized as the most improved player on her high school boys team as a freshman and as a junior ... was an Under-15 national skills champion as a freshman ... member of the National Honor Society ... **Personal:** Born 3/27/86 ... parents are Chuck and Pam Zaugg ... has one sister, Jess (24) and two brothers, Jeff (23) and Jon (21) ... major is undeclared

## 6-1 • Sophomore Forward

Eagle River, Wis.  
Northland Pines High School

### Career Highs

#### GAME

**Goals:** 2 (2x); MR: vs. Ohio State, 2/11/05

**Assists:** 2 (2x); MR: at Quinnipiac, 1/7/05

**Points:** 3; at Quinnipiac, 1/7/05

**Point Streak:** 4; 2/6-2/18/05

**Multi-point Games:** 8

**Plus/Minus:** +3; at Quinnipiac, 1/7/05

#### SERIES

**Goals:** 3; vs. Ohio State, 2/11-12/05

**Assists:** 3; at North Dakota, 11/20-21/04

**Points:** 4 (2x); vs. Ohio State, 2/11-12/05

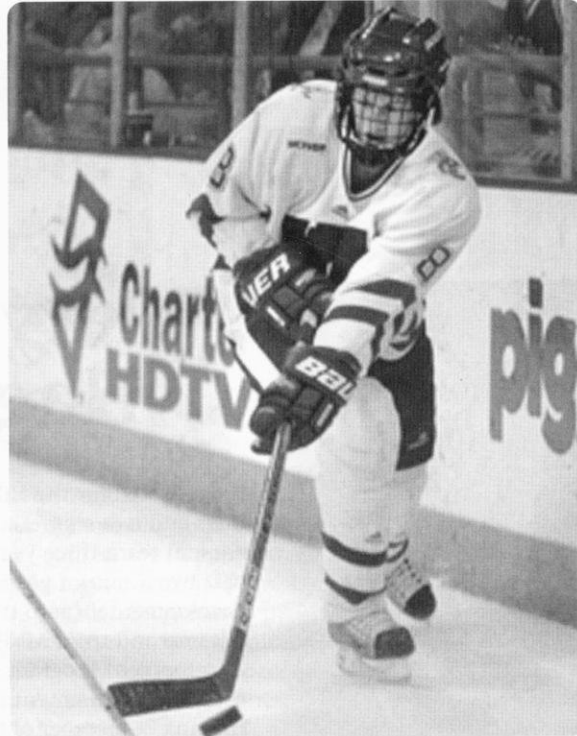

### WHY WISCONSIN?

"I felt welcomed right away and part of the team as soon as I got there. It is a beautiful campus that reminds me of home and I respect and admire the coaching staff."

### Overall Statistics

Year	GP	G	A	P	Shots	+/-	P-PM	PP	SH	GW
2004-05	37	12	14	26	79	+22	6-12	1	0	1
<b>Totals</b>	<b>37</b>	<b>12</b>	<b>14</b>	<b>26</b>	<b>79</b>	<b>+22</b>	<b>6-12</b>	<b>1</b>	<b>0</b>	<b>1</b>

### WCHA Statistics

Year	GP	G	A	P	Shots	+/-	P-PM	PP	SH	GW
2004-05	27	9	10	19	57	+17	3-6	0	0	1
<b>Totals</b>	<b>27</b>	<b>9</b>	<b>10</b>	<b>19</b>	<b>57</b>	<b>+17</b>	<b>3-6</b>	<b>0</b>	<b>0</b>	<b>1</b>





# 16 Rachel Bible

**Prep:** Skated with Madison Capitols AAA U-19 women's team 2002-05 ... team was state and regional champions 2002-03 and 2003-04 ... Capitols participated in national tournaments in Rochester, N.Y., and Philadelphia ... skated with Wisconsin Challengers AAA U-15 girls team ... Challengers were state and regional champions and national runner-up in Anchorage, Alaska ... participated in 2004 Select 17/18 women's Olympic Development Camp in Lake Placid, N.Y. ... also competed in golf and track and field ... volunteered as a Big Sister for the Big Brother/Big Sister program ... honor roll student, graduated third in her class ... attended same high school as teammate Cyndy Kenyon (Sparta) ... **Personal:** Born: 12/24/86 ... parents are James Bible and Rebecca Brandon ... has brothers J.T. (21) and Ethan (5) and sister, Emma (5) ... shoots right ... started playing hockey at age 5 ... intends major in engineering

## 5-6 • Freshman Defense

Black River Falls, Wis.  
Sparta High School  
Madison Capitols

### WHY WISCONSIN?

"I wanted to represent my home state and play for a team that would develop my hockey skills."

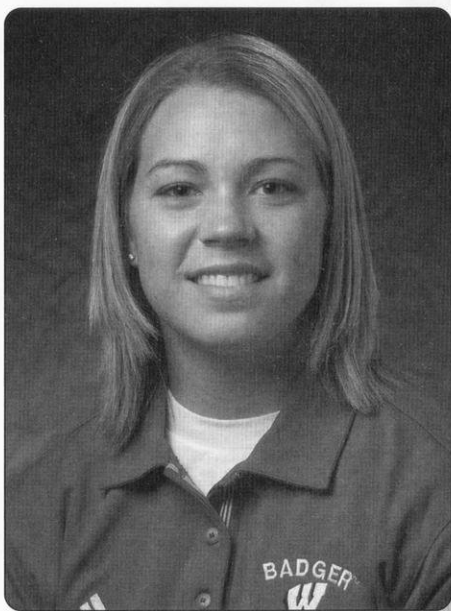

# 9 Kayla Hagen

**Prep:** Skated for the Hibbing HS Bluejackets ... led the Bluejackets to three section 3A titles and two runner-up finishes at the state tournament ... named to the state all-tournament team three years ... earned all-area recognition the past three years, all-state the past two ... junior year named Associated Press all-state first team ... participated in USA developmental camp the past three years ... named most offensive forward second year at camp and team MVP last year ... five-year participant in the Community Olympic Development Program ... tallied 252 career points in three seasons (134g, 118a) ... holds five of 10 tournament records for individual scoring ... also played softball and golf at Hibbing ... member of the National Honor Society ... shoots right ... **Personal:** Born 2/21/87 ... parents are Scott and Doreen Gallaway ... has brothers Greg (25) and Josh (20) and sisters Crystal (23) and Jessica (18) ... intends to major in biology

## 5-5 • Freshman Forward

Crosslake, Minn.  
Hibbing High School

### WHY WISCONSIN?

"The coaching staff, facilities, team atmosphere, academics and campus were all just great!"

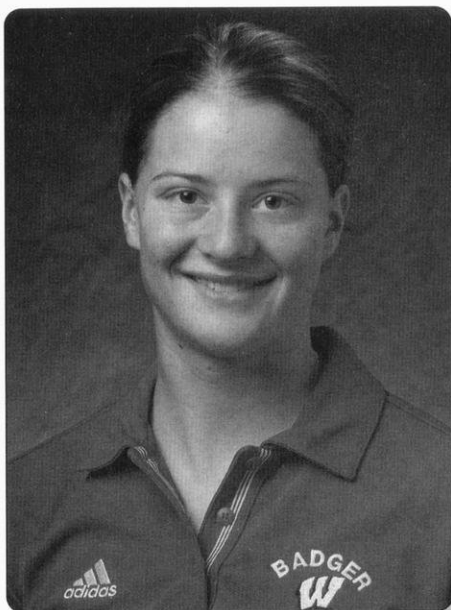

# 29 Tia Hanson

**2005-06:** Attended Canadian U-22 selection camp in August with teammates Bauer, Matthews, Mikkelson and Slusar ... **Prep:** Skated for Calgary Oval X-treme ... Oval X-treme team won the 2005 WWHL Championship and 2004 NWHL Championships ... served as assistant captain for Team Alberta at the 2003 U-18 Pacific Cup (gold medal), 2003 Canada Winter Games, 2002 Alberta Winter Games (gold medal) ... invited to 2004 U-22 Team Canada try-out camp ... was the Central Alberta Hockey League's leading scorer, 2001-02 ... earned a silver medal in the 2000 Alberta Winter Games ... also participated in soccer at Medicine Hat High School ... named 2001 team MVP and second team all-star ... played for Team Alberta soccer in 2000 ... a member of high school honor roll all four years ... **Personal:** Born 11/29/86 ... parents are Rick and Bonnie Hanson ... brother Dana is 20 ... shoots left ... major is undeclared

## 5-4 • Freshman Forward

Medicine Hat, Alberta  
Medicine Hat High School  
Oval X-treme

### WHY WISCONSIN?

"I felt Wisconsin was the perfect fit for me. It offers a very strong hockey program which I believe will develop me into a better hockey player, and also has a very strong academic program."

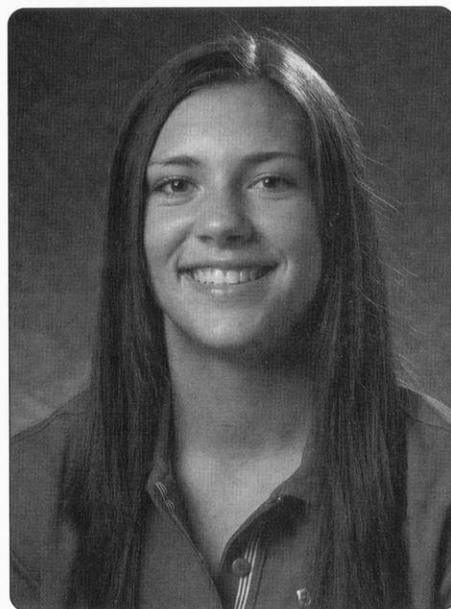

# 5 Angie Keseley

**Prep:** Skated for St. Louis Park HS Orioles ... an all-conference selection the past three years ... Team MVP sophomore and junior years ... named to the *Star Tribune* all-Metro second team ... led her conference in points during freshman campaign ... led the state in points last season (95 regular season, 103 overall) ... varsity statistics: 101 games played, 187 goals, 102 assists, 289 points ... participated in the National Development Camp, 2002-04 ... spent four summers training in the Community Olympic Development program ... also lettered in soccer ... shoots left ... **Personal:** Born 6/9/87 ... parents are Terry and Paula Keseley ... brother Jon plays hockey for Gustavus Adolphus College ... major is undeclared

## 5-7 • Freshman Forward

St. Louis Park, Minn.  
St. Louis Park High School

### WHY WISCONSIN?

"It is everything I was looking for in a school and hockey program."

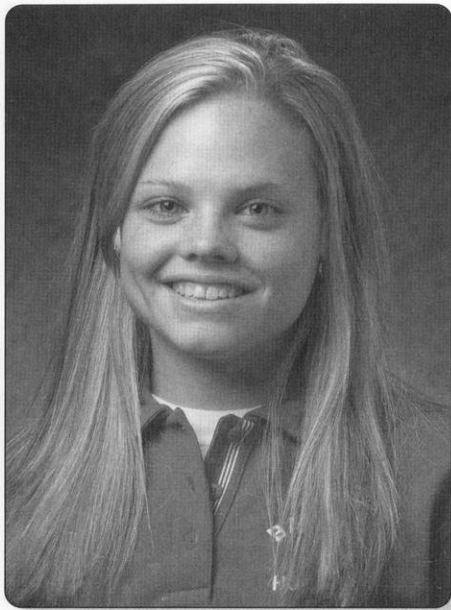

# 7 Erika Lawler

**Prep:** Attended Cushing Academy and skated for the Penguins ... three-year recipient of the Bette Davis Award ... named the best offensive player sophomore year ... selected for the New England All-Star League last season ... helped the Penguins to a win in the EG Watkins Tourney two seasons ... participated in the Lake Placid Under-16 and Under-17 Festivals, 2003, 04 ... also competed in field hockey and lacrosse ... shoots right ... Wisconsin assistant coach Tracey Cornell served as head coach at Cushing Academy from 1998-99 before coming to Wisconsin ... **Personal:** Born 2/5/87 ... parents are Peggy and Kevin Lawler ... has brothers Trevor and Nevin and sister Brittany ... major is undeclared

## WHY WISCONSIN?

"Where to begin?"

### 5-0 • Freshman Forward

Fitchburg, Mass.  
Cushing Academy

# 19 Alycia Matthews



**2005-06:** Attended Canadian U-22 selection camp in August with teammates Bauer, Hanson, Mikkelson and Slusar ... **Prep:** Member of the Canadian U-22 national team ... skated to a gold medal with Canadian U-22 team and Badgers teammates Meaghan Mikkelson and Bobbi-Jo Slusar at the Air Canada Cup in February 2005 ... selected play with Senior Women's Team representing British Columbia at 2005 Esso National Women's Hockey Championship ... served as assistant captain of BC U-18 Team and won the bronze medal at 2005 U-18 National Challenge ... captain of BC Outback Women's AAA team that earned the gold medal at the 2005 Provincial Championships, assistant captain of the same team that earned a silver medal at the 2004 Provincial Championships ... received British Columbia's Premier's Athletic Award in 2004 ... selected to play with the Richmond Steelers representing BC at the 2004 Esso National Women's Championships ... captained Team Kootenay at the BC Winter Games ... served as assistant captain of U-18 Team BC in Northeast tour vs. Team Alberta ... played with Castlegar Minor Hockey Midget boys team in 2003 ... was assistant captain in 2003 for Team BC in Northwest Tour vs. Team Alberta and Canada Winter Games, and for Nelson Wildcats Female Midgets—the gold medalist at the 2003 Provincial Championships ... assistant captain of bronze-medaling Team Kootenay at 2002 BC Winter Games ... skated to a silver medal with West Kootenay Wildcats at 2002 Provincial Championships ... served as a peer tutor in her high school's newly added hockey academy program ... has been a member of the Castlegar Minor Hockey Association for 12 years ... also competed in soccer and field hockey at in high school ... was an honor roll student the past four years ... **Personal:** Born 2/15/87 ... parents are Ronald and Deborah ... has brothers Ryan (22) and Grant (11) ... shoots left ... major is undeclared

### 5-8 • Freshman Defense

Castlegar, British Columbia  
Stanley Humphries Secondary  
Canadian U-22 national team

## WHY WISCONSIN?

"I loved everything about it!"

# 2004-05 Season Review

In three seasons under head coach Mark Johnson, the Wisconsin women's hockey team has continued to shatter school records and make program history. With 28 wins the team set a new record for wins in a season. The Badgers also garnered the program's first NCAA postseason berth. Though falling to Dartmouth in the quarterfinal round, Wisconsin displayed the strength and poise needed to compete at such a level.

## Goals are a Girl's Best Friend

The Badgers maintained a high standard with an impressive 4.47 goals-per-game average, the third highest output nationally. Their opponents scored just 59 combined goals last season.

The team scored 31 goals in the season's first four games—the most goals Wisconsin has ever scored in any four consecutive games. Two sophomore Badgers collected that hockey rarity, a hat trick, during those games. Sara Bauer earned the first of her career Oct. 8, while Lindsay Macy notched the second of her career against Wayne State, Oct. 9.

Bauer earned her second trick two weeks later against St. Cloud State on Oct. 29. She had an impressive five points that day by adding two assists. Her third triple-goal performance of the season came in the UW's 7-2 rout of Minnesota State on Feb. 6.

All of Wisconsin's 20 skaters—not including the three goaltenders—registered a goal for the Badgers and 17 recorded more than one. Even one of the goalies, Meghan Horras, got in on the scoring with two assists last season.

## Smart Skaters

Nine Badgers earned Academic All-WCHA honors for excellence off the ice: Sara Bauer, Nikki Burish, Sharon Cole, Heidi Kletzien, Carla MacLeod, Lindsay Macy, Meaghan Mikkelson, Phoebe Monteleone and Amy Vermeulen.

Demonstrating Wisconsin's additional talents off the ice, all nine Badgers achieved at least a 3.0 cumulative grade-point average to be selected.

## National Teams

Senior assistant captain Molly Engstrom skated with Team USA winning the country's first gold medal at the 2005 IIHF World Championships in Sweden. The title game was vs. neighbor Canada who had enlisted senior captain Carla MacLeod.

Both Engstrom and MacLeod were selected by their native country's teams, respectively, to train for the 2006 Olympics in Torino, Italy.

At the Under-22 level, sophomores Meaghan Mikkelson and Bobbi-Jo Slusar skated dominated the competition with Team Canada's U-22 team at the 2005 Air Canada Cup in Germany.



**“Last year was another step in the right direction in regards to trying to win a NCAA championship.”**

**Head Coach Mark Johnson**



## Players of the Week

Straight off the first weekend of women's hockey action, this season's Badgers began earning league and national weekly honors for their strong performances on the ice.

In total, Wisconsin earned eight WCHA weekly awards, led by four defensive player of the week honors.

Two Badgers were twice honored this season by the league, including back-to-back rookie honors for forward Jinelle Zaugg for the weeks of Feb. 7 and Feb. 14.

Sophomore forward Sara Bauer and junior goaltender Meghan Horras were named USCHO players of the week this season.

Bauer earned the national distinction Oct. 11 following a five-goal, six-point performance in a series vs. Wayne State.

Horras garnered nation-wide honors on Jan. 17 after shutting out Minnesota Duluth 3-0 and nearly repeating the feat the next night holding the Bulldogs scoreless through 55 minutes and 49 seconds of the second game.

## 30 and Counting

Sara Bauer (55 points), Lindsay Macy (43), Sharon Cole (38), Nikki Burish (34) and Molly Engstrom (32) eclipsed the 30-point barrier in 2004-05. Only 11 Badgers have ever had 30+ seasons. Seven have had 40+ and three 50+, while Meghan Hunter holds the record with 78 points in the 2000-01 season.

Wisconsin boasted two 40-point scorers (Bauer - 55; Macy - 43) in a season for the first time since the 2000-01 season when Meghan Hunter (42-36=78); Kendra Antony (19-31=50) and Kerry Weiland (12-37=49) all collected at least 40 points.

## Coaching Excellence

2005 marked the 25th anniversary of head coach Mark Johnson's final season skating with the UW's hockey team. Each year the NCAA recognizes former student-athletes who have distinguished themselves in the 25 years following their playing days with the Silver Anniversary Award.

Johnson was honored, along with the five other recipients, Jan. 9, 2005, at the Honors Dinner during the NCAA Convention in Dallas. The Silver Anniversary Award is one of the highest distinction bestowed by the NCAA.

Johnson was also inducted to the National Shrine of American Hockey in Eveleth, Minn., on Oct. 7. Previously inducted as a member of the legendary 1980 U.S. Olympic hockey team, Johnson was named this year for his individual accomplishments as a player and coach.

## Polls

After making its debut at third in the USCHO poll and fifth in the *USA Today/USA Hockey Magazine* poll, Wisconsin remained a constant at fourth in both polls throughout the season. Heading into the postseason the Badgers made a jump to third for three weeks and even climbed as high as second in the *USA Today* rankings.

After dropping in the first round of the NCAA tournament, Wisconsin fell to sixth in both final polls, its lowest position all season.

UW has been ranked in 72 straight USCHO polls and 75 *USA Hockey* polls.

# 2004-05 Results

**Record: 28-9-1 Overall, 20-7-1 WCHA • 13-2-1 Home; 12-5-0 Away; 3-2-0 Neutral; 1-2-1 Overtime**

Date	Opponent	W/L	Score	UW Goals	Goalie Saves	Attendance
10/8	WAYNE STATE	W	8-1	Bauer-pp, <i>Bauer</i> , Engstrom-pp, Macy, Cole, Zaugg-pp, Kenyon, Bauer-ht	Horras, 19	1084
10/9	WAYNE STATE	W	11-0	<i>Engstrom-pp</i> , Burish, Macy-pp, Burish, Macy, Bauer, Hutchins, Macy-ht, Monteleone-pp, Monteleone, Zaugg, Kenyon	Dufour, 13	1061
10/16	BEMIDJI STATE*	W	8-2	Bauer-pp, Kletzien, <i>Slusar-pp</i> , Cole, Engstrom, Bauer, Engstrom-pp, Kletzien	Horras, 11	891
10/17	BEMIDJI STATE*	W	4-0	<i>Cole</i> , Friesen, Hutchins, MacLeod-pp	Dufour, 22	820
10/22	at Ohio State*	W	2-0	<i>Burish</i> , Macy-pp	Horras, 12	318
10/23	at Ohio State*	L	1-3	Bauer	Dufour, 18	340
10/29	ST. CLOUD STATE*	W	7-0	<i>Macy</i> , Bauer-pp, Bauer, Hutchins, Macy-pp, Bauer-ht, Burish	Horras, 16	2583
10/30	ST. CLOUD STATE*	W	7-1	Engstrom-pp, <i>Bauer</i> , Macy, Macy, Uliasz, Burish, Kletzien	Dufour, 23	995
11/5	at #4 Minnesota Duluth*	L	3-4	Friesen-pp, Bauer, Uliasz	Horras, 25	838
11/6	at #4 Minnesota Duluth*	L	1-2	Kenyon-sh	Horras, 17	840
11/20	at North Dakota*	W	5-1	Kenyon, <i>Friesen-pp</i> , Uliasz, Cole-sh, Bauer	Dufour, 20	740
11/21	at North Dakota*	W	7-2	Macy, Zaugg, <i>Friesen</i> , Witting, Kenyon-pp, Mikkelson, Friesen-pp	Horras, 9	704
11/26	at Harvard (4)#	W	6-4	Bauer, Macy, Macy, Friesen, <i>Burish</i> , Hutchins	Horras, 39	409
11/27	vs. Northeastern#	W	4-0	<i>Engstrom</i> , Macy, Morris, Morris	Dufour, 7	225
12/4	MINNESOTA (1)*	L	0-2	--	Dufour, 21	1338
12/5	MINNESOTA (1)*	OT	3-3	Engstrom-pp, Friesen, Zaugg	Horras, 36	1186
12/10	at Minnesota State*	W	4-0	<i>Engstrom</i> , Mikkelson, Zaugg, Macy-pp	Horras, 11	285
12/11	at Minnesota State*	W	4-1	Kletzien, <i>MacLeod-pp</i> , MacLeod-sh, Kenyon-pp	Dufour, 14	NA
1/7	at Quinnipiac	W	7-0	<i>Bauer</i> , Cole-pp, Kenyon, Zaugg, Vermeulen, Mikkelson-pp, Kenyon	Dufour, 12	122
1/8	at Quinnipiac	W	4-0	<i>Engstrom</i> , Burish, Burish, Nordby	Horras, 15	132
1/14	#3 MINNESOTA DULUTH*	W	3-0	<i>Friesen-pp</i> , Hutchins, Bauer	Horras, 29	765
1/15	#3 MINNESOTA DULUTH*	OT	2-3	Burish, Friesen	Horras, 25	1357
1/21	NORTH DAKOTA*	W	8-0	<i>Vermeulen</i> , Morris, Kenyon-pp, Burish, Burish, Davis, Friesen, Mikkelson	Horras, 8	931
1/22	NORTH DAKOTA*	W	6-2	Bauer-pp, Monteleone, <i>Davis</i> , Engstrom-pp, Mikkelson, Burish	Horras, 18	1215
1/29	at Minnesota (1)*	L	1-4	Kenyon	Horras, 13	2461
1/30	at Minnesota (1)*	L	1-2	Cole	Horras, 34	2013
2/5	MINNESOTA STATE*	W	3-0	<i>Friesen-pp</i> , Kenyon, Macy-pp	Horras, 14	1049
2/6	MINNESOTA STATE*	W	7-2	Zaugg, Friesen-pp, <i>Bauer</i> , Bauer, Bauer-ht, Zaugg, Friesen	Horras, 14	1381
2/11	OHIO STATE*	W	6-3	Hutchins, Burish-pp, Zaugg, <i>Zaugg</i> , Hutchins-sh, Cole	Horras, 19	1085
2/12	OHIO STATE*	W	7-2	Uliasz, Friesen, <i>Friesen</i> , Hutchins, Friesen-ht, Zaugg, Cole-pp	Horras, 18	1299
2/18	at Bemidji State*	W	7-0	<i>Macy</i> , Bauer, Zaugg, Hutchins, Mikkelson-sh, Mikkelson-pp, Cole-pp	Horras, 12	112
2/19	at Bemidji State*	W	1-0	<i>Bauer</i>	Horras, 15	209
2/25	at St. Cloud State*	W	5-2	Engstrom-pp, Engstrom-pp, <i>Bauer-sh</i> , Macy, Kenyon	Horras, 14	322
2/26	at St. Cloud State*	W	6-3	Kenyon, Macy, Bauer, <i>Engstrom-pp</i> , Bauer, Vermeulen	Horras, 10	214
3/4	vs. St. Cloud State%	W	3-1	Zaugg, <i>Macy-pp</i> , MacLeod-en	Dufour, 13	NA
3/5	vs. Minnesota Duluth (2)%	W <sup>OT</sup>	3-2	Friesen, Kletzien, <i>Cole-pp</i>	Horras, 17	NA
3/6	vs. Minnesota (1)%	OT	2-3	MacLeod, MacLeod	Horras, 22	1513
3/19	vs. Dartmouth (5)^	L	3-4	Cole, Burish, Bauer	Horras, 33	1619

Please note: Rankings are USCHO.com national rankings/*USAToday* national rankings for that week; *italics* denotes game-winning goals; PP denotes power-play goal; SH denotes short-handed goal; EN denotes empty-net goals; HT denotes hat trick; OT denotes overtime; \* denotes WCHA games; # denotes Harvard Shootout in Boston; % denotes WCHA Playoff Championship games; ^ denotes NCAA regional game; home games in CAPS held at the Kohl Center.

# 2004-05 Statistics

Name	All Games									WCHA Games								
	GP	G	A	P	Shots	P-Min	PP	SH	GW	GP	G	A	P	Shots	P-Min	PP	SH	GW
15 Bauer, Sara	38	26	29	55	116	8-16	4	1	6	28	19	18	37	89	7-14	3	1	4
20 Macy, Lindsay	33	19	24	43	117	39-86	6	0	3	23	11	15	26	82	27-62	4	0	2
11 Cole, Sharon	38	11	27	38	96	7-14	4	1	2	28	7	20	27	64	6-12	2	1	1
14 Burish, Nikki	38	14	20	34	108	21-45	1	0	2	28	8	18	26	82	15-33	1	0	1
9 Engstrom, Molly	38	13	19	32	129	19-38	11	0	5	28	9	12	21	100	13-26	8	0	2
7 Friesen, Jackie	38	17	9	26	121	22-44	6	0	5	28	15	6	21	86	16-32	6	0	5
21 Kenyon, Cyndy	38	13	13	26	74	3-6	3	1	0	28	9	10	19	50	2-4	3	1	0
8 Zaugg, Jinelle	37	12	14	26	79	6-12	1	0	1	27	9	10	19	57	3-6	0	0	1
4 MacLeod, Carla	35	6	20	26	94	14-36	2	2	1	27	3	18	21	70	10-28	2	1	1
27 Mikkelsen, Meaghan	35	7	13	20	64	16-35	2	1	0	25	6	10	16	39	10-20	1	1	0
16 Uliasz, Nicole	35	4	14	18	53	11-22	1	0	0	25	4	9	13	36	6-12	1	0	0
13 Hutchins, Grace	38	9	8	17	51	9-18	1	1	0	28	7	3	10	34	6-12	0	1	0
10 Slusar, Bobbi-Jo	35	1	9	10	44	11-22	1	0	1	25	1	9	10	31	9-18	1	0	1
12 Kletzien, Heidi	34	5	4	9	28	4-8	0	0	0	25	4	2	6	21	3-6	0	0	0
24 Morris, Emily	36	3	4	7	27	11-22	0	0	0	27	1	2	3	19	9-18	0	0	0
25 Davis, Vicki	22	2	5	7	21	3-6	0	0	1	18	2	2	4	16	2-4	0	0	1
6 Vermeulen, Amy	26	3	3	6	21	2-4	0	0	1	18	2	2	4	15	2-4	0	0	1
17 Witting, Kristen	38	1	5	6	22	13-26	0	0	0	28	1	4	5	15	8-16	0	0	0
23 Monteleone, Phoebe	34	3	1	4	20	2-4	1	0	0	25	1	1	2	9	2-4	0	0	0
22 Nordby, Mikka	16	1	2	3	5	3-6	0	0	0	13	0	1	1	4	3-6	0	0	0
1 Horras, Meghan	28	0	2	2	0	0-0	0	0	0	22	0	2	2	0	0-0	0	0	0
TEAM	6	0	0	0	0	8-16	0	0	0	3	0	0	0	0	5-10	0	0	0
<b>Total</b>	<b>38</b>	<b>170</b>	<b>245</b>	<b>415</b>	<b>1290</b>	<b>232-486</b>	<b>44</b>	<b>7</b>	<b>28</b>	<b>28</b>	<b>119</b>	<b>174</b>	<b>293</b>	<b>919</b>	<b>164-347</b>	<b>32</b>	<b>6</b>	<b>20</b>
Opponents	38	59	97	156	747	220-462	26	0	9	28	44	73	117	542	159-340	19	0	7

## Goaltending

No.	Name	All Games										WCHA Games											
		GP	W	L	T	Minutes	GA	GAA	Saves	Pct.	EN	SO	GP	W	L	T	Minutes	GA	GAA	Saves	Pct.	EN	SO
34	Dufour, Christine	10	8	2	0	598:43	8	0.80	163	.953	0	4	6	4	2	0	358:57	7	1.17	118	.944	0	1
1	Horras, Meghan	28	20	7	1	1687:55	49	1.74	525	.915	0	9	22	16	5	1	1326:35	35	1.58	380	.916	0	8
	Empty Net	6	0	0	0	6:15	0		0	.000	2	0	3	0	0	0	4:28	0		0	.000	2	0
<b>Total</b>	<b>38</b>	<b>28</b>	<b>9</b>	<b>1</b>	<b>2292:53</b>	<b>59</b>	<b>1.54</b>	<b>688</b>	<b>.923</b>	<b>2</b>	<b>13</b>	<b>28</b>	<b>20</b>	<b>7</b>	<b>1</b>	<b>1690:00</b>	<b>44</b>	<b>1.56</b>	<b>498</b>	<b>.922</b>	<b>2</b>	<b>9</b>	
Opponents	38	9	28	1	2292:53	170	4.45	1120	.870	2	1	28	7	20	1	1690:00	119	4.22	800	.871	0	1	



## Team Statistics

Score by Period/WCHA	1	2	3	OT	Total/WCHA
Wisconsin	56/38	54/42	59/39	1/0	170/119
Opponents	16/10	23/18	18/15	2/1	59/44

Power-Play Statistics/WCHA	Goals	Chances	Percentage
Wisconsin	44/32	195/139	.226/.230
Opponents	26/19	206/146	.126/.130

Penalty Killing Statistics/WCHA	Goals	Chances	Percentage
Wisconsin	206 - 26 =	.874 / 146 - 19 =	.870
Opponents	195 - 44 =	.774 / 139 - 32 =	.770

Senior Meghan Horras registered nine shutouts last season and set the UW record.

# This is the Western Collegiate Hockey Association

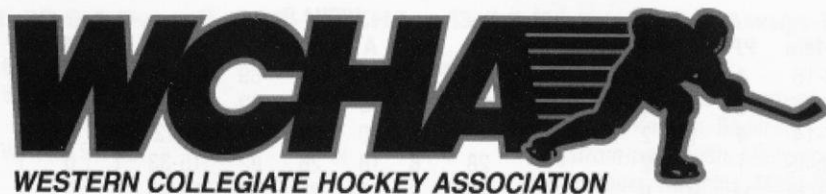

With a noteworthy past that spans six decades and marks its 54th season overall in 2005–06, three characteristics that continue to define the Western Collegiate Hockey Association are history, tradition and success.

From the founding days as the Midwest Collegiate Hockey League (MCHL) from 1951–53, to the Western Intercollegiate Hockey League (WIHL) from 1953–58, and ultimately on to the Western Collegiate Hockey Association in 1959, this prestigious athletic conference has developed and maintained a tradition of excellence that truly is second to none.

In fact, no collegiate conference—in any sport—can top the impressive list of national scale accomplishments of the WCHA and its member teams. Since its founding in 1999–2000, teams representing the women's WCHA have now captured six consecutive national championships in 2000, 2001, 2002, 2003, 2004 and 2005. And since 1951, teams representing the men's WCHA have earned a record 35 NCAA (national) championships, finished as the national runner-up another 27 times, and qualified for a berth in collegiate hockey's national championship round—the NCAA Men's Frozen Four—in 50 of 53 seasons overall.

In addition to its successes in national championship tournament play over the years, the Western Collegiate Hockey Association owns an enviable reputation for producing outstanding coaches and student-athletes, with hundreds upon hundreds of its alumni moving on to successful professional and Olympic playing careers. On top of the more than 100 league alumni who have Olympic experience playing for the likes of the U.S., Canada, Italy, Norway, Austria and France, conference-member teams and players have also received additional international exposure on a regular basis since 1951. The women's WCHA has regularly

put together all-star teams, with the 2005–06 season bringing WCHA All-Star Team games against the U.S. National Team at both Xcel Energy Center and the Duluth Entertainment & Convention Center. In 2004–05, a total of 16 conference players participated in the annual women's IIHF World Championship in Sweden, including five on the gold medal-winning U.S. Team.

The WCHA also continues to lead the way in college hockey attendance—for both men and women—as member teams, who regularly play in some of the sport's finest facilities, regularly top the Div. I ranks in average home attendance. In 2004–05, the women's WCHA marked its sixth straight season at the top of the national rankings while the men's conference drew a total of 1,508,427, the second consecutive season in excess of 1.5 million fans and the 12th consecutive season in excess of one million.

Over the last decade, the WCHA has been able to showcase its exciting brand of hockey to an ever-increasing number of fans, thanks to such impressive facilities as Ralph Engelstad Arena in Grand Forks, Colorado Springs World Arena, the Kohl Center in Madison, Magness Arena in Denver, Mariucci Arena and Ridder Arena in Minneapolis, the National Hockey Center in St. Cloud, and Midwest Wireless Civic Center in Mankato.

Under the leadership and guidance of Commissioner Bruce M. McLeod and Associate Commissioner Sara R. Martin, the Western Collegiate Hockey Association will proudly celebrate its 54th season of men's competition and seventh in women's competition in 2005–06.

Visit the WCHA's web site at:  
[www.wcha.com](http://www.wcha.com)

## WCHA Directory

### Commissioner

Bruce McLeod - [bmcLeod@du.edu](mailto:bmcLeod@du.edu)

### Assistant Commissioner - Operations

Carol LaBelle-Ehrhardt - [clabelle@du.edu](mailto:clabelle@du.edu)

### Associate Commissioner

Sara Martin - [sara@srmproperties.com](mailto:sara@srmproperties.com)

### Associate Commissioner - Public Relations

Doug Spencer - [dspencer@mailbag.com](mailto:dspencer@mailbag.com)

### Supervisor of Officials

Greg Sheperd - [gshperd@mailstation.com](mailto:gshperd@mailstation.com)

### Women's Public Relations Director

Beth Dossantos - [bethdossantos@charter.net](mailto:bethdossantos@charter.net)



# 2004-05 WCHA Results and Honors

## WCHA Regular Season Standings

	WCHA				All Games			
	W	L	T	%	W	L	T	%
1. Minnesota*#^!	25	1	2	.929	36	2	2	.925
2. Minnesota Duluth^	22	4	2	.821	26	6	2	.794
3. Wisconsin^	20	7	1	.732	28	9	1	.750
4. Ohio State	12	15	1	.446	17	17	3	.500
5. Minnesota State	8	17	3	.339	9	20	6	.343
6. St. Cloud State	7	18	3	.304	9	22	4	.314
7. North Dakota	6	21	1	.232	9	23	3	.300
8. Bemidji State	5	22	1	.196	9	24	2	.286

**Legend:** \* WCHA Regular Season Champion; # Winner of WCHA Playoff Championship; ^NCAA Participant; ! NCAA Champions

## WCHA Statistical Leaders - All Games Played

### Individual

<b>Points:</b>	Natalie Darwitz	Minnesota	114
	6. Sara Bauer	Wisconsin	55
<b>Goals:</b>	Krissy Wendell	Minnesota	43
	7. Sara Bauer	Wisconsin	26
<b>Assists:</b>	Natalie Darwitz	Minnesota	72
	7. Sara Bauer	Wisconsin	29
<b>Power-Play Points:</b>	Natalie Darwitz	Minnesota	50
	10. Molly Engstrom	Wisconsin	20
<b>Power-Play Goals:</b>	Noemie Marin	Minnesota Duluth	16
	T6. Molly Engstrom	Wisconsin	11
<b>Game-Winning Goals:</b>	Caroline Ouellette	Minnesota Duluth	9
	Krissy Wendell	Minnesota	9
	Natalie Darwitz	Minnesota	9
	T4. Sara Bauer	Wisconsin	6
<b>Short-Handed Points:</b>	Krissy Wendell	Minnesota	10
	T4. Carla MacLeod	Wisconsin	3
	T4. Sharon Cole	Wisconsin	3
	T4. Sara Bauer	Wisconsin	3
<b>Short-Handed Goals:</b>	Krissy Wendell	Minnesota	7
	T4. Carla MacLeod	Wisconsin	3
	T4. Sharon Cole	Wisconsin	3
	T4. Sara Bauer	Wisconsin	3
<b>Defense Scoring:</b>	Lyndsay Wall	Minnesota	48
	2. Molly Engstrom	Wisconsin	32
<b>Freshman Scoring:</b>	Bobbi Ross	Minnesota	33
	3. Jinelle Zaugg	Wisconsin	26
<b>Goals Against Average:</b>	Jody Horak	Minnesota	1.45
	3. Meghan Horras	Wisconsin	1.75
<b>Save Percentage:</b>	Riitta Schaublin	Minnesota Duluth	.942
	3. Meghan Horras	Wisconsin	.915
<b>Winning Percentage:</b>	Jody Horak	Minnesota	.893
	3. Meghan Horras	Wisconsin	.732

### Team

<b>Scoring Offense:</b>	Minnesota	4.92
	2. Wisconsin	4.47
<b>Scoring Defense:</b>	Minnesota	1.35
	2. Wisconsin	1.55
<b>Power Play:</b>	Minnesota	31.0
	2. Wisconsin	23.0
<b>Penalty Kill:</b>	Minnesota Duluth	92.2
	3. Wisconsin	87.6

*italics denotes Wisconsin's highest showing in the category*

## WCHA Playoff Championship

### March 3-6, 2005 — Minneapolis

**Quarterfinals: Thursday, March 3**  
 Minnesota Duluth 3, North Dakota 2  
 Minnesota 6, Bemidji State 3

**Semifinals: Saturday, March 5**  
 Wisconsin 3, Minnesota Duluth 2 (OT)  
 Minnesota 7, Ohio State 1

**Third-place game: Sunday, March 6**  
 Minnesota Duluth 5, Ohio State 0

**Friday, March 4**  
 Wisconsin 3, St. Cloud State 1  
 Ohio State 4, Minnesota State 1

**Championship game: Sunday, March 6**  
 Minnesota 3, Wisconsin 2 (OT)



## ALL-WCHA

### First Team

Krissy Wendell, F, Minnesota, Jr.  
 Caroline Ouellette, F, Minnesota Duluth, Sr.  
 Natalie Darwitz, F, Minnesota, Jr.  
 Molly Engstrom, D, Wisconsin, Sr.  
 Lyndsay Wall, D, Minnesota, Fr.  
 Riitta Schaublin, G, Minnesota Duluth, So.

### Second Team

Kelly Stephens, F, Minnesota, Sr.  
 Sara Bauer, F, Wisconsin, So.  
 Noemie Marin, F, Minnesota Duluth, So.  
 Carla MacLeod, D, Wisconsin, Sr.  
 Julianne Vashichek, D, Minnesota Duluth, Sr.  
 Jody Horak, G, Minnesota, Sr.

### Rookie Team

Bobbi Ross, F, Minnesota  
 Jinelle Zaugg, F, Wisconsin  
 Cami Wooster, F, North Dakota  
 Rachael Drazan, D, Minnesota Duluth  
 Kerri Wallace, D, Minnesota State  
 Emily Brookshaw, G, Bemidji State

### Player of the Year

Krissy Wendell, F, Minnesota

### Student-Athlete of the Year

Caroline Ouellette, F, Minnesota Duluth

### Defensive Player of the Year

Molly Engstrom, F, Wisconsin

### Rookie of the Year

Bobbi Ross, F, Minnesota

### Coach of the Year

Laura Halldorson, Minnesota

## WCHA ALL-TOURNAMENT

### Forwards

Krissy Wendell, Minnesota  
 Caroline Ouellette, Minnesota Duluth  
 Sharon Cole, Wisconsin

### Defense

Lyndsay Wall, Minnesota  
 Carla MacLeod, Wisconsin

### Goaltender

Jody Horak, Minnesota

### MVP

Natalie Darwitz, Minnesota



# 2005-06 Opponents

## MINNESOTA DULUTH

Friday-Saturday, Dec. 9-10  
at Duluth, Minn.  
7:07 p.m.

Saturday-Sunday, Oct. 8-9  
at Kohl Center, Madison, Wis.  
2:07 p.m.

Location: Duluth, Minn.  
Enrollment: 10,100  
Nickname: Bulldogs  
School Colors: Maroon, gold and white  
Conference: WCHA  
Arena (cap.): DECC (5,333)  
Press Box Phone: 218-727-7939  
Head Coach: Shannon Miller  
Alma Mater: Saskatchewan, 1985  
Overall Record: 130-23-15/five seasons  
Record at School: same  
2004-05 Record: 22-4-2  
Conference Record/Finish: 26-6-2/2nd  
Hockey SID: Teri LaJeunesse  
SID Office Phone: 218-726-8937  
SID Phone: 218-726-6529  
SID E-mail: laje0007@umn.edu  
Web site: www.umdbulldogs.com  
Series record: UMD leads 15-9-4

## MINNESOTA STATE

Friday-Saturday, Oct. 21-22  
at Mankato, Minn.  
7:07/3:07 p.m.

Friday-Saturday, Feb. 17-18  
at Kohl Center, Madison, Wis.  
7:07 p.m.

Location: Mankato, Minn.  
Enrollment: 14,009  
Nickname: Mavericks  
School Colors: Purple and gold  
Conference: WCHA  
Arena (cap.): All Seasons Arena (750)  
Press Box Phone: 507-389-3224  
Head Coach: Jeff Vizenor  
Alma Mater: St. Cloud State, 1992  
Overall Record: 73-94-20/six seasons  
Record at School: 39-81-15/four seasons  
2004-05 Record: 9-20-6  
Conference Record/Finish: 8-17-3/5th  
Hockey SID: Brian Zins  
SID Office Phone: 507-389-2625  
SID Fax: 507-389-1923  
SID E-mail: brian.zins@mnsu.edu  
Web site: msuamavericks.com  
Series record: UW leads 23-0-1

## ST. CLOUD STATE

Friday-Saturday, Nov. 4-5  
at Kohl Center, Madison, Wis.  
7:07/12:07 p.m.

Friday-Saturday, Feb. 3-4  
at St. Cloud, Minn.  
2:07 p.m.

Location: St. Cloud, Minn.  
Enrollment: 16,000  
Nickname: Huskies  
School Colors: Cardinal and black  
Conference: WCHA  
Arena (cap.): National Hockey Center (5,763)  
Press Box Phone: 320-308-5227  
Head Coach: Jason Lesteberg  
Alma Mater: Gustavus Adolphus, 1996  
Overall Record: 52-95-14/five seasons  
Record at School: 27-69-5/three seasons  
2004-05 Record: 9-22-4  
Conference Record/Finish: 7-18-3/5th  
Hockey SID: Tom Nelson  
SID Office Phone: 320-308-2141  
SID Fax: 320-308-2099  
SID E-mail: tcnelson@stcloudstate.edu  
Web site: stcloudstate.edu/~sports  
Series record: UW leads 22-3-0

## VERMONT

Saturday-Sunday, Oct. 15-16  
at Kohl Center, Madison, Wis.  
2:07 p.m.

Location: Burlington, Vt.  
Enrollment: 8,100  
Nickname: Catamount  
School Colors: Green and gold  
Conference: Hockey East/ECAC  
Arena (cap.): Gutterson Fieldhouse (4,035)  
Press Box Phone: 802-656-4410  
Head Coach: Dennis Miller  
Alma Mater: Vermont, 1989  
Overall Record: 67-148-22/nine seasons  
Record at School: same  
2004-05 Record: 5-26-3  
Conference Record/Finish: 3-17-0/10th  
Hockey SID: Ben Dickie  
SID Office Phone: 802-656-1188  
SID Fax: 802-656-8328  
SID E-mail: bdickie@uvm.edu  
Web site: uvm.edu/athletics  
Series record: UW leads 2-0-0

## NORTH DAKOTA

Friday-Saturday, Oct. 28-29  
at Kohl Center, Madison, Wis.  
2:07 p.m.

Friday-Saturday, Jan. 13-14  
at Grand Forks, N.D.  
7:07 p.m.

Location: Grand Forks, N.D.  
Enrollment: 13,187  
Nickname: Fighting Sioux  
School Colors: Kelly green and white  
Conference: WCHA  
Arena (cap.): Ralph Engelstad Arena (11,407)  
Press Box Phone: 701-777-3571/2  
Head Coach: Shantel Rivard  
Alma Mater: RIT, 1995  
Overall Record: 35-51-7/four seasons  
Record at School: same  
2004-05 Record: 9-23-3  
Conference Record/Finish: 6-21-1/7th  
Hockey SID: Jayson Hajdu  
SID Office Phone: 701-777-2986  
SID Fax: 701-777-4352  
SID E-mail: jaysonhajdu@mail.und.nodak.edu  
Web site: fightingsioux.com  
Series record: UW leads 4-0-0

## MINNESOTA

Friday-Saturday, Nov. 18-19  
at Minneapolis  
7:07 p.m.

Friday-Saturday, Feb. 4-5  
at Kohl Center, Madison, Wis.  
7:07 p.m.

Location: Minneapolis  
Enrollment: 48,677  
Nickname: Golden Gophers  
School Colors: Maroon and gold  
Conference: WCHA  
Arena (cap.): Ridder Arena (3,400)  
Press Box Phone: 612-625-6900  
Head Coach: Laura Halldorson  
Alma Mater: Princeton, 1985  
Overall Record: 285-119-29/15 seasons  
Record at School: 226-44-20/eight seasons  
2004-05 Record: 36-2-2 (NCAA Champ)  
Conference Record/Finish: 25-1-2/1st  
Hockey SID: Michelle Traen  
SID Office Phone: 612-624-0522  
SID Fax: 612-625-0359  
SID E-mail: traen001@umn.edu  
Web site: www.gophersports.com  
Series record: Minnesota leads 23-4-2

## DARTMOUTH

Saturday, Nov. 26  
at Hanover, N.H. (Dartmouth Tournament)  
3 p.m.

Location: Hanover, N.H.  
Enrollment: 4,300  
Nickname: Big Green  
School Colors: Dartmouth Green and white  
Conference: ECAC/Ivy League  
Arena (cap.): Thompson Arena (4,500)  
Press Box Phone: 617-373-5561  
Head Coach: Mark Hudak  
Alma Mater: U.S. Military Academy, 1989  
Overall Record: 51-16-2/three seasons  
Record at School: same  
2004-05 Record: 27-8-0  
Conference Record/Finish: 16-4-0/2nd  
Hockey SID: Ben Flickinger  
SID Office Phone: 603-646-2468  
SID Fax: 603-646-1286  
SID E-mail: dave@GoNU.com  
Web site: dartmouth.edu/athletics  
Series record: Dartmouth leads 3-0-0

## NEW HAMPSHIRE

Sunday, Nov. 27  
at Hanover, N.H. (Dartmouth Tournament)  
Noon

Location: Durham, N.H.  
Enrollment: 13,061  
Nickname: Wildcats  
School Colors: Blue and white  
Conference: Hockey East  
Arena (cap.): Whittemore Center (6,501)  
Press Box Phone: 603-862-0735  
Head Coach: Brian McCloskey  
Alma Mater: Dartmouth, 1977  
Overall Record: 71-24-12/three seasons  
Record at School: same  
2004-05 Record: 21-8-6  
Conference Record/Finish: 13-3-4/T1st  
Hockey SID: Douglas Poole  
SID Office Phone: 603-862-2585  
SID Fax: 603-862-3839  
SID E-mail: dpoole@cisunix.unh.edu  
Web site: unhwildcats.com  
Series record: UNH leads 3-0-1

## BEMIDJI STATE

Saturday-Sunday, Dec. 3-4  
at Roseau, Minn.  
2:07 p.m.

Saturday-Sunday, Jan. 28-29  
at Kohl Center, Madison, Wis.  
2:07 p.m.

Location: Bemidji, Minn.  
Enrollment: 4,800  
Nickname: Beavers  
School Colors: Green and white  
Conference: WCHA  
Arena (cap.): John S. Glas Fieldhouse (2,358)  
Press Box Phone: 218-755-3700  
Head Coach: Bruce Olson  
Alma Mater: Minnesota Duluth, 1977  
Overall Record: 19-66-10/three seasons  
Record at School: same  
2004-05 Record: 5-22-1  
Conference Record/Finish: 9-24-2/8th  
Hockey SID: Todd Zeidler  
SID Office Phone: 218-755-4603  
SID Fax: 218-755-3898  
SID E-mail: TZeidler@bemidjistate.edu  
Web site: info.bemidjistate.edu/sports  
Series record: UW leads 24-1-1

## WAYNE STATE

Friday-Saturday, Jan. 6-7  
at Detroit  
6/2 p.m.

Location: Detroit  
Enrollment: 33,314  
Nickname: Warriors  
School Colors: Green and gold  
Conference: College Hockey America  
Arena (cap.): City Sports Center Arena (500)  
Head Coach: Jim Fetter  
Alma Mater: Lethbridge, 1995  
Overall Record: 28-32-7/two seasons  
Record at School: same  
2004-05 Record: 13-17-3  
Conference Record/Finish: 6-6-0/3rd  
Hockey SID: Jeff Weiss  
SID Office Phone: 313-577-7542  
SID Fax: 313-577-5997  
SID E-mail: jeff.weiss@wayne.edu  
Web site: wsuathletics.com  
Series record: UW leads 3-0-0

## OHIO STATE

Friday & Sunday, Jan. 20 & 22  
at Kohl Center, Madison, Wis.  
2:07/12:07 p.m.

Friday-Saturday, Feb. 24-25  
at Columbus, Ohio.  
6:07/3:07 p.m.

Location: Columbus, Ohio  
Enrollment: 55,043  
Nickname: Buckeyes  
School Colors: Scarlet and gray  
Conference: WCHA  
Arena (cap.): OSU Ice Rink (1,415)  
Press Box Phone: 614-688-0658  
Head Coach: Jackie Barto  
Alma Mater: Providence, 1984  
Overall Record: 159-165-29/11 seasons  
Record at School: 89-112-19/six seasons  
2004-05 Record: 17-17-3  
Conference Record/Finish: 12-15-1/4th  
Hockey SID: TBA  
SID Office Phone: 614-292-1389  
SID Fax: 614-292-8547  
SID E-mail: TBA  
Web site: ohiostatebuckeyes.com  
Series record: UW leads 19-3-5

## WCHA TOURNAMENT

Friday-Sunday, March 3-5  
at conference sites

Teams will play a best-of-three playoff series.  
Pairings will be determined by regular season  
conference standings.

Semifinal and Championship games  
Saturday-Sunday, March 11-12  
Minneapolis - Ridder Arena

## NCAA QUARTERFINALS AND FROZEN FOUR

Quarterfinals  
Friday-Sunday, March 17-19  
at campus sites

NCAA Frozen Four  
Friday/Sunday, March 24/26  
Minneapolis - Marriucci Arena

# 2005-06 WCHA Composite Schedule

## October

Day	Game	Time
1	U.S. National Team vs WCHA All-Stars* @ DECC, Duluth, Minn	7:05 p.m.
7	St. Cloud State @ Ohio State	7:07 p.m.
	Minnesota State @ Mercyhurst <sup>NC</sup>	7:05 p.m.
	Wayne State @ Bemidji State <sup>NC</sup>	7:07 p.m.
	East/West Challenge @ Ridder Arena, Minneapolis	
	St. Lawrence vs U. of Alberta*	4:07 p.m.
	UConn vs Minnesota <sup>NC</sup>	7:07 p.m.
8	Minnesota Duluth @ Wisconsin	2:07 p.m.
	St. Cloud State @ Ohio State	4:07 p.m.
	Minnesota State @ Mercyhurst <sup>NC</sup>	2:05 p.m.
	Wayne State @ Bemidji State <sup>NC</sup>	2:07 p.m.
	East/West Challenge @ Ridder Arena, Minneapolis, Minn.	
	UConn vs U. of Alberta*	4:07 p.m.
	St. Lawrence vs Minnesota <sup>NC</sup>	7:07 p.m.
	U. of Manitoba @ North Dakota*	7:07 p.m.
9	Minnesota Duluth @ Wisconsin	2:07 p.m.
14	Minnesota @ Bemidji State	2:07 p.m.
	St. Cloud State @ Minnesota Duluth	7:07 p.m.
	North Dakota @ Minnesota State	7:07 p.m.
	Ohio State @ Northeastern <sup>NC</sup>	7:00 p.m.
15	Minnesota @ Bemidji State	2:07 p.m.
	North Dakota @ Minnesota State	3:07 p.m.
	St. Cloud State @ Minnesota Duluth	7:07 p.m.
	Ohio State @ Northeastern <sup>NC</sup>	3 p.m.
	Vermont @ Wisconsin <sup>NC</sup>	2:07 p.m.
16	Vermont @ Wisconsin <sup>NC</sup>	2:07 p.m.
21	Bemidji State @ St. Cloud State	2:07 p.m.
	Ohio State @ Minnesota Duluth	7:07 p.m.
	Wisconsin @ Minnesota State	7:07 p.m.
	Minnesota @ Mercyhurst <sup>NC</sup>	7 p.m.
	Quinnipiac @ North Dakota <sup>NC</sup>	7:07 p.m.
22	Bemidji State @ St. Cloud State	2:07 p.m.
	Wisconsin @ Minnesota State	3:07 p.m.
	Ohio State @ Minnesota Duluth	7:07 p.m.
	Minnesota @ Mercyhurst <sup>NC</sup>	3:00 p.m.
	Quinnipiac @ North Dakota <sup>NC</sup>	7:07 p.m.
28	North Dakota @ Wisconsin	2:07 p.m.
	Minnesota State @ Ohio State	7:07 p.m.
	Minnesota Duluth @ Minnesota	7:07 p.m.
29	North Dakota @ Wisconsin	2:07 p.m.
	Minnesota State @ Ohio State	4:07 p.m.
	Minnesota Duluth @ Minnesota	7:07 p.m.

## November

4	St. Cloud State @ Wisconsin	7:07 p.m.
	Minnesota State @ Bemidji State	7:07 p.m.
	Ohio State @ Minnesota	7:07 p.m.
5	St. Cloud State @ Wisconsin	12:07 p.m.
	Minnesota State @ Bemidji State	2:07 p.m.
	Minnesota Duluth @ North Dakota	2:07 p.m.
	Ohio State @ Minnesota	7:07 p.m.
6	Minnesota Duluth @ North Dakota	2:07 p.m.
11	North Dakota @ St. Cloud State	7:07 p.m.
	Princeton @ Ohio State <sup>NC</sup>	7:07 p.m.
	Mercyhurst @ Bemidji State <sup>NC</sup>	7:07 p.m.
	Wayne State @ Minnesota State <sup>NC</sup>	7:07 p.m.
12	North Dakota @ St. Cloud State	2:07 p.m.
	Princeton @ Ohio State <sup>NC</sup>	7:07 p.m.
	Brown @ Minnesota <sup>NC</sup>	1:07 p.m.
	Mercyhurst @ Bemidji State <sup>NC</sup>	2:07 p.m.
	Wayne State @ Minnesota State <sup>NC</sup>	3:07 p.m.
13	Brown @ Minnesota <sup>NC</sup>	1:07 p.m.
18	Minnesota State @ St. Cloud State	2:07 p.m.
	North Dakota @ Ohio State	7:07 p.m.
	Wisconsin @ Minnesota	7:07 p.m.
	Bemidji State @ Minnesota Duluth	7:37 p.m.

19	Minnesota State @ St. Cloud State	2:07 p.m.
	North Dakota @ Ohio State	4:07 p.m.
	Bemidji State @ Minnesota Duluth	3:07 p.m.
	Wisconsin @ Minnesota	7:07 p.m.
25	Ohio State @ Bemidji State	7:07 p.m.
	St. Cloud State @ Wayne State <sup>NC</sup>	7 p.m.
	Harvard @ Minnesota Duluth <sup>NC</sup>	3:37 p.m.
	Maine @ North Dakota <sup>NC</sup>	7:07 p.m.
26	Ohio State @ Bemidji State	2:07 p.m.
	St. Cloud State @ Wayne State <sup>NC</sup>	4 p.m.
	Wisconsin vs Dartmouth! <sup>NC</sup>	4:00 p.m.
	Harvard @ Minnesota Duluth <sup>NC</sup>	3:37 p.m.
	Maine @ North Dakota <sup>NC</sup>	7:07 p.m.
27	Wisconsin vs New Hampshire! <sup>NC</sup>	1 p.m.

## December

2	Minnesota State @ Minnesota Duluth	7:07 p.m.
	Minnesota @ North Dakota	7:07 p.m.
	Niagara @ St. Cloud State <sup>NC</sup>	7:07 p.m.
3	Wisconsin @ Bemidji State <sup>RM</sup>	7:07 p.m.
	Minnesota State @ Minnesota Duluth	7:07 p.m.
	Minnesota @ North Dakota	7:07 p.m.
	Niagara @ St. Cloud State <sup>NC</sup>	7:07 p.m.
4	Wisconsin @ Bemidji State <sup>RM</sup>	2:07 p.m.
9	Wisconsin @ Minnesota Duluth	7:07 p.m.
	Ohio State @ St. Cloud State	7:07 p.m.
	Minnesota @ Minnesota State	7:07 p.m.
10	Ohio State @ St. Cloud State	2:07 p.m.
	Bemidji State @ North Dakota	2:07 p.m.
	Minnesota @ Minnesota State	3:07 p.m.
	Wisconsin @ Minnesota Duluth	7:07 p.m.
11	Bemidji State @ North Dakota	2:07 p.m.
30	Bemidji State @ Cornell <sup>NC</sup>	7 p.m.
31	Bemidji State @ Cornell <sup>NC</sup>	4 p.m.

## January

6	Bemidji State @ Minnesota	4:07 p.m.
	Ohio State @ Minnesota State	7:07 p.m.
	North Dakota @ Vermont <sup>NC</sup>	7 p.m.
	St. Cloud State @ St. Lawrence <sup>NC</sup>	7 p.m.
	Wisconsin @ Wayne State <sup>NC</sup>	7 p.m.
7	Ohio State @ Minnesota State	3:07 p.m.
	Bemidji State @ Minnesota	4:07 p.m.
	Wisconsin @ Wayne State <sup>NC</sup>	3 p.m.
	North Dakota @ Vermont <sup>NC</sup>	7 p.m.
	St. Cloud State @ St. Lawrence <sup>NC</sup>	4 p.m.
10	U.S. Olympic Team @ Minnesota*	TBA
13	Minnesota Duluth @ Bemidji State	2:07 p.m.
	Minnesota @ St. Cloud State	7:07 p.m.
	Wisconsin @ North Dakota	7:07 p.m.
	Niagara @ Ohio State <sup>NC</sup>	7:07 p.m.
14	Minnesota Duluth @ Bemidji State	2:07 p.m.
	St. Cloud State @ Minnesota	4:07 p.m.
	Wisconsin @ North Dakota	7:07 p.m.
	Minnesota State @ Providence <sup>NC</sup>	2 p.m.
	Niagara @ Ohio State <sup>NC</sup>	4:07 p.m.
15	Minnesota State @ Providence <sup>NC</sup>	2 p.m.
20	Ohio State @ Wisconsin	2:07 p.m.
	Minnesota @ Minnesota Duluth	7:07 p.m.
	Bemidji State @ Minnesota State	7:07 p.m.
21	St. Cloud State @ North Dakota	2:07 p.m.
	Bemidji State @ Minnesota State	4:07 p.m.
	Minnesota @ Minnesota Duluth	7:07 p.m.
22	Ohio State @ Wisconsin	12:07 p.m.
	St. Cloud State @ North Dakota	3:07 p.m.
27	Minnesota @ Ohio State	7:07 p.m.
	Minnesota Duluth @ St. Cloud State	7:07 p.m.
28	Bemidji State @ Wisconsin	2:07 p.m.
	Minnesota Duluth @ St. Cloud State	2:07 p.m.
	Minnesota State @ North Dakota	2:07 p.m.
	Minnesota @ Ohio State	4:07 p.m.
29	Bemidji State @ Wisconsin	2:07 p.m.
	Minnesota State @ North Dakota	3:07 p.m.

## February

3	Wisconsin @ St. Cloud State	2:07 p.m.
	Minnesota Duluth @ Ohio State	7:07 p.m.
	North Dakota @ Bemidji State	7:07 p.m.
	Minnesota State @ Minnesota	7:07 p.m.
4	Wisconsin @ St. Cloud State	2:07 p.m.
	North Dakota @ Bemidji State	2:07 p.m.
	Minnesota Duluth @ Ohio State	4:07 p.m.
	Minnesota State @ Minnesota <sup>RM</sup>	4:07 p.m.
10	Bemidji State @ Ohio State	7:07 p.m.
	Minnesota @ Wisconsin	7:07 p.m.
	North Dakota @ Minnesota Duluth	7:07 p.m.
	St. Cloud State @ Minnesota State	7:07 p.m.
11	Bemidji State @ Ohio State	4:07 p.m.
	St. Cloud State @ Minnesota State	3:07 p.m.
	Minnesota @ Wisconsin	7:07 p.m.
	North Dakota @ Minnesota Duluth	7:07 p.m.
17	Minnesota State @ Wisconsin	7:07 p.m.
	Minnesota @ St. Cloud State	7:07 p.m.
18	Ohio State @ North Dakota	2:07 p.m.
	St. Cloud State @ Minnesota	4:07 p.m.
	Minnesota State @ Wisconsin	7:07 p.m.
19	Ohio State @ North Dakota	12:07 p.m.
24	Wisconsin @ Ohio State	7:07 p.m.
	St. Cloud State @ Bemidji State	7:07 p.m.
	Minnesota Duluth @ Minnesota State	7:07 p.m.
25	St. Cloud State @ Bemidji State	2:07 p.m.
	Wisconsin @ Ohio State	4:07 p.m.
	North Dakota @ Minnesota	3:07 p.m.
	Minnesota Duluth @ Minnesota State	3:07 p.m.
26	North Dakota @ Minnesota	3:07 p.m.

• END OF REGULAR SEASON •

## March

3-5	2006 WCHA Playoffs (best-of-three series) (pairings determined by regular season standings)	
	No. 8 at No. 1	TBA
	No. 7 at No. 2	TBA
	No. 6 at No. 3	TBA
	No. 5 at No. 4	TBA
11	2006 WCHA Semifinals <sup>#</sup>	1:07/4:07 p.m.
12	2006 WCHA Championship Game <sup>#</sup>	1:07 p.m.
17	2006 NCAA Tournament <sup>^</sup>	TBA
18	2006 NCAA Tournament <sup>^</sup>	TBA
19	2006 NCAA Tournament <sup>^</sup>	TBA
24	2006 NCAA Women's Frozen Four <sup>%</sup>	TBA
26	2006 NCAA Women's Frozen Four <sup>%</sup>	TBA

All listed times are at local site

### Legend:

- \* exhibition
- NC non-conference
- RM Roseau, Minn.
- ! Dartmouth Thanksgiving Tournament
- # Ridder Arena, Minneapolis
- ^ campus sites
- % Mariucci Arena, Minneapolis

2005-06 WCHA COMPOSITE SCHEDULE

# All-Time Results

## 1999-2000

**Overall Record:** 19-14-2  
**WCHA Record/Finish:** 15-8-1/3rd  
**Head Coach:** Julie Sasner

Date	W-L-T	Opponent (Rank)	Score
10/8	L	MINNESOTA DULUTH (5) <sup>s</sup>	1-8
10/9	L	MINNESOTA DULUTH (5) <sup>s</sup>	2-4
10/15	W	at Ohio State	2-1
10/16	T	at Ohio State	1-1
10/22	W	at Findlay	5-1
10/23	W	at Wayne State	5-0
10/29	W	at St. Cloud State	6-1
10/30	W	at St. Cloud State	5-0
11/5	L	HARVARD (1) <sup>^</sup>	1-3
11/7	L	BROWN (3) <sup>s</sup>	2-3
11/13	W	BEMIDJI STATE <sup>^</sup>	7-4
11/14	W	BEMIDJI STATE <sup>^</sup>	3-1
11/19	L	MINNESOTA (3) <sup>@</sup>	4-7
11/20	L	MINNESOTA (3) <sup>@</sup>	0-5
11/27	T	at Princeton (10)	4-4
11/28	W	vs. Yale	3-1
12/3	W	MINNESOTA STATE <sup>@</sup>	3-2
12/4	W	MINNESOTA STATE <sup>@</sup>	5-2
12/29	L	at Dartmouth (7) <sup>^</sup>	2-13
12/30	L	vs. Northeastern (1) <sup>^</sup>	0-15
12/31	L	vs. Concordia (Que.) <sup>^</sup> *	0-9
1/8	L	U.S. National Team <sup>^</sup> **	0-12
1/14	L	at Minnesota Duluth (5)	3-6
1/15	L	at Minnesota Duluth (5)	1-14
1/22	W	OHIO STATE <sup>@</sup>	6-2
1/23	W	OHIO STATE <sup>@</sup>	3-2
1/28	W	at Bemidji State	4-2
1/29	W	at Bemidji State	6-2
2/5	W	ST. CLOUD STATE <sup>@</sup>	3-0
2/6	W	ST. CLOUD STATE <sup>@</sup>	4-1
2/11	W	at Minnesota State	6-2
2/12	W	at Minnesota State	6-1
2/26	L	at Minnesota(3)	3-11
2/27	L	at Minnesota(3)	2-4
3/2	W	vs. Bemidji State <sup>^</sup>	9-2
3/3	L	vs. Minnesota (3) <sup>^</sup>	0-5
3/4	L	vs. Ohio State <sup>^</sup>	2-4

## 2000-2001

**Overall Record:** 21-10-4  
**WCHA Record/Finish:** 13-6-5/3rd  
**Head Coach:** Trina Bourget

Date	W-L-T	Opponent (Rank)	Score
10/14	W	MERCYHURST <sup>s</sup>	5-3
10/15	W	MERCYHURST <sup>s</sup>	2-0
10/20	W	at Minnesota Duluth (3)	4-2
10/21	L	at Minnesota Duluth (3)	3-7
10/27	W	ST. CLOUD STATE <sup>@</sup>	6-2
10/28	W	ST. CLOUD STATE <sup>@</sup>	6-2
11/4	W	at Harvard (5)	3-1
11/5	L	at Brown (4)	3-5
11/10	W	at Ohio State	2-0
11/11	T	at Ohio State	3-3
11/17	W	at Bemidji State	8-0
11/18	W	at Bemidji State	14-4
11/24	L	MINNESOTA (3) <sup>^</sup>	2-5
11/25	T	MINNESOTA (3) <sup>^</sup>	4-4
12/2	W	MINNESOTA STATE <sup>@</sup>	3-1
12/3	W	MINNESOTA STATE <sup>@</sup>	7-0
12/9	W	BOSTON COLLEGE <sup>^</sup>	8-1
12/10	W	BOSTON COLLEGE <sup>^</sup>	5-3
1/7	W	vs. Providence (9)	2-1
1/8	L	vs. U.S. National Team <sup>^</sup> *	0-4
1/12	L	at St. Cloud State	4-9
1/13	L	at St. Cloud State	0-3
1/20	W	OHIO STATE <sup>^</sup>	3-2 <sup>OT</sup>
1/21	L	OHIO STATE <sup>^</sup>	2-2
2/3	T	MINNESOTA DULUTH (2)	3-3
2/4	T	MINNESOTA DULUTH (2)	2-2
2/10	L	DARTMOUTH (1) <sup>@</sup>	3-5
2/16	W	at Minnesota State	5-1
2/17	W	at Minnesota State	5-0
2/24	L	at Minnesota (4)	2-6
2/25	L	at Minnesota (4)	1-3
3/2	W	BEMIDJI STATE <sup>^</sup>	4-2
3/3	W	BEMIDJI STATE <sup>^</sup>	7-1
3/8	W	vs. Bemidji State <sup>^</sup>	5-2
3/9	L	vs. Minnesota Duluth (2) <sup>^</sup>	5-6 <sup>OT</sup>
3/10	W	vs. Minnesota (3) <sup>^</sup>	4-3

## 2001-2002

**Overall Record:** 22-11-2  
**WCHA Record/Finish:** 17-5-1/2nd  
**Head Coach:** Trina Bourget

Date	W-L-T	Opponent (Rank)	Score
10/12	W	at St. Cloud State	5-1
10/13	W	at St. Cloud State	4-2
10/20	W	CONNECTICUT <sup>s</sup>	0-1
10/21	T	CONNECTICUT <sup>s</sup>	1-1
10/26	W	at Ohio State (10)	6-0
10/27	T	at Ohio State (10)	3-3
11/2	L	MINNESOTA DULUTH (1) <sup>^</sup>	0-1
11/3	L	MINNESOTA DULUTH (1) <sup>^</sup>	1-2 <sup>OT</sup>
11/9	W	MINNESOTA STATE <sup>^</sup>	4-1
11/10	W	MINNESOTA STATE <sup>^</sup>	3-0
11/16	L	at New Hampshire (5)	0-3
11/17	L	at New Hampshire (5)	0-2
11/23	L	vs. St. Lawrence (7)	0-1
11/24	T	vs. Toronto Jr. Aeros <sup>*</sup>	1-1
11/30	L	MINNESOTA (4) <sup>^</sup>	1-4
12/1	L	MINNESOTA (4) <sup>^</sup>	3-4 <sup>OT</sup>
12/8	W	BEMIDJI STATE <sup>^</sup>	3-1
12/9	L	BEMIDJI STATE <sup>^</sup>	1-5
1/6	W	at Minnesota Duluth (1)	3-1
1/7	W	at Minnesota Duluth (1)	3-2
1/12	W	FINDLAY <sup>s</sup>	5-1
1/13	W	FINDLAY <sup>s</sup>	4-0
1/18	W	at Minnesota State	4-0
1/19	W	at Minnesota State	3-0
1/26	W	at Boston College	7-0
1/27	L	at Providence	1-2
2/2	W	ST. CLOUD STATE <sup>s</sup>	4-1
2/3	W	ST. CLOUD STATE <sup>s</sup>	7-2
2/16	W	at Minnesota (1)	2-0
2/17	L	at Minnesota (1)	2-3
2/22	W	OHIO STATE (10) <sup>^</sup>	1-0
2/23	W	OHIO STATE (10) <sup>^</sup>	3-0
3/1	W	at Bemidji State <sup>s</sup>	6-2
3/2	W	at Bemidji State <sup>s</sup>	4-1
3/7	W	vs. Minnesota Duluth (3) <sup>^</sup>	4-1
3/9	L	vs. Minnesota (1) <sup>^</sup>	2-3

## COACHING HISTORY

Head Coach	Years	Overall		WCHA		Home	Away	Neutral
		Record	Win Pct.	Record	Win Pct.			
Julie Sasner	1999-2000	19-14-2	.571	15-8-1	.646	8-6-0	9-4-1	2-4-1
Trina Bourget	2000-02	43-21-6	.657	30-12-6	.688	21-7-5	18-10-2	4-3-0
Mark Johnson	2003-present	75-23-9	.743	52-18-6	.724	33-9-6	37-10-1	5-4-2

### Assistant Coaches

Trina Bourget	1999-2000
Tracey Cornell	1999-present
Dan Koch	2001-present
Jeff Visenor	2000-01

### Volunteer Coaches

Mike Dibble	1999-2000
Scott Kabotoff	2004-05
Forrest Karr	2001-04
Jeff Sanger	2005-06
Matt Schindler	2000-01

### Undergraduate Assistant Coaches

Jackie Friesen	2005-06
Meghan Hunter	2004-05
Sis Paulsen	2003-04

**2002-2003**

**Overall Record:** 22-8-5  
**WCHA Record/Finish:** 14-6-4/3rd  
**Head Coach:** Mark Johnson

Date	W-L-T	Opponent (Rank)	Score
10/12	W	NORTHEASTERN (5)	4-2
10/13	W	NORTHEASTERN (5)	2-1
10/19	W	at Connecticut	6-0
10/20	W	at Connecticut	4-2
10/25	L	MINNESOTA DULUTH (1)	2-7
10/26	T	MINNESOTA DULUTH (1)	3-3 <sup>OT</sup>
11/1	L	at Minnesota (2)	1-3
11/2	L	at Minnesota (2)	1-2
11/8	W	ST. CLOUD STATE	4-2
11/9	L	ST. CLOUD STATE	3-5
11/16	W	at Mercyhurst (10)	3-2
11/17	W	at Mercyhurst (10)	4-2
11/22	T	OHIO STATE	3-3 <sup>OT</sup>
11/23	W	OHIO STATE	4-0
11/30	T	MINNESOTA STATE	3-3 <sup>OT</sup>
12/1	W	MINNESOTA STATE	4-0
12/6	T	at Bemidji State	2-2 <sup>OT</sup>
12/7	W	at Bemidji State	4-0
1/7	W	at St. Lawrence(5)	2-1
1/8	W	at McGill*	5-0
1/11	L	at Brampton Thunder*	3-4
1/17	W	at Minnesota Duluth (2)	2-1
1/18	L	at Minnesota Duluth (2)	1-4
1/24	L	NEW HAMPSHIRE (5)	0-2
1/25	T	NEW HAMPSHIRE (5)	1-1 <sup>OT</sup>
1/31	W	at Minnesota State	6-1
2/1	W	at Minnesota State	3-1
2/8	W	BEMIDJI STATE	5-3
2/9	W	BEMIDJI STATE	5-1
2/14	W	at St. Cloud State	3-2
2/15	W	at St. Cloud State	9-2
2/21	W	at Ohio State	7-1
2/22	W	at Ohio State	2-1
2/28	W	MINNESOTA (3)	2-1
3/1	L	MINNESOTA (3)	0-2
3/7	L	vs. Minnesota (3) <sup>†</sup>	1-3
3/8	W	vs. Ohio State <sup>#</sup>	4-1

**2003-2004**

**Overall Record:** 25-6-3  
**WCHA Record/Finish:** 18-5-1/2nd  
**Head Coach:** Mark Johnson

Date	W-L-T	Opponent (Rank)	Score
10/10	W	VERMONT	2-0
10/11	W	VERMONT	7-0
10/19	W	University of Maine	5-4
10/20	W	University of Maine	6-1
10/25	L	MINNESOTA (1)	0-3
10/26	L	MINNESOTA (1)	1-3
11/1	L	OHIO STATE	2-3
11/2	W	OHIO STATE	3-1
11/7	W	Bemidji State	4-1
11/8	W	Bemidji State	2-0
11/14	W	Minnesota State	3-0
11/15	W	Minnesota State	4-3
11/21	W	ST. CLOUD STATE	4-0
11/22	W	ST. CLOUD STATE	8-1
12/5	L	Minnesota Duluth	0-3
12/6	W	Minnesota Duluth	3-2
1/10	T	Northeastern	1-1 <sup>OT</sup>
1/11	T	Northeastern	2-2 <sup>OT</sup>
1/17	T	MINNESOTA DULUTH (4)	1-1 <sup>OT</sup>
1/18	W	MINNESOTA DULUTH (4)	5-2
1/30	W	St. Cloud State	4-1
1/31	W	St. Cloud State	6-2
2/7	W	MINNESOTA STATE (9)	3-0
2/8	W	MINNESOTA STATE (9)	4-1
2/13	W	at Minnesota	2-1 <sup>OT</sup>
2/14	L	at Minnesota	1-2
2/20	W	NIAGARA	4-0
2/21	W	NIAGARA	8-1
2/27	W	Ohio State (10)	5-1
2/28	W	Ohio State (10)	8-2
3/6	W	BEMIDJI STATE	6-0
3/7	W	BEMIDJI STATE	2-1
3/13	L	Minnesota Duluth <sup>†</sup>	1-3
3/14	W	Ohio State <sup>†</sup>	5-4 <sup>OT</sup>

**2004-2005**

**Overall Record:** 28-9-1  
**WCHA Record/Finish:** 20-7-1/3rd  
**Head Coach:** Mark Johnson

Date	W-L-T	Opponent (Rank)	Score
10/8	W	WAYNE STATE	8-1
10/9	W	WAYNE STATE	11-0
10/16	W	BEMIDJI STATE	8-2
10/17	W	BEMIDJI STATE	4-0
10/22	W	at Ohio State	2-0
10/23	L	at Ohio State	1-3
10/29	W	ST. CLOUD STATE	7-0
10/30	W	ST. CLOUD STATE	7-1
11/5	L	at Minnesota Duluth (4)	3-4
11/6	L	at Minnesota Duluth (4)	1-2
11/20	W	at North Dakota	5-1
11/21	W	at North Dakota	7-2
11/26	W	at Harvard (4) <sup>H</sup>	6-4
11/27	W	vs Northeastern <sup>H</sup>	4-0
12/4	L	MINNESOTA (1)	0-2
12/5	T	MINNESOTA (1)	3-3 <sup>OT</sup>
12/10	W	at Minnesota State	4-0
12/11	W	at Minnesota State	4-1
1/7	W	at Quinnipiac	7-0
1/8	W	at Quinnipiac	4-0
1/14	W	MINNESOTA DULUTH (3)	3-0
1/15	L	MINNESOTA DULUTH (3)	2-3 <sup>OT</sup>
1/21	W	NORTH DAKOTA	8-0
1/22	W	NORTH DAKOTA	6-2
1/29	L	at Minnesota (1)	1-4
1/30	L	at Minnesota (1)	1-2
2/5	W	MINNESOTA STATE	3-0
2/6	W	MINNESOTA STATE	7-2
2/11	W	OHIO STATE	6-3
2/12	W	OHIO STATE	7-2
2/18	W	at Bemidji State	7-0
2/19	W	at Bemidji State	1-0
2/25	W	at St. Cloud State	5-2
2/26	W	at St. Cloud State	6-3
3/4	W	vs. St. Cloud State <sup>†</sup>	3-1
3/5	W	vs. Minnesota Duluth (2) <sup>†</sup>	3-2 <sup>OT</sup>
3/6	L	vs. Minnesota (1) <sup>†</sup>	2-3 <sup>OT</sup>
3/19	L	vs. Dartmouth (5) <sup>N</sup>	3-4

**Legend:**

- % Blue Line Ice Center, Fond du Lac, Wis.
- ^ Capitol Ice Arena, Middleton, Wis.
- @ Dane County Coliseum
- & Hobbs Ice Arena, Eau Claire, Wis.
- \$ Kohl Center
- \* Exhibition game
- ! Dartmouth Tournament
- H Harvard Shootout
- # WCHA Championship/Final Five
- N NCAA tournament

*Beginning in the 2004-05 season all home contests held at the Kohl Center, Madison, Wis.*

ALL-TIME SERIES



Senior Grace Hutchins scored two goals, one short-handed, in last season's live televised game vs. Ohio State, Feb. 11, 2005.

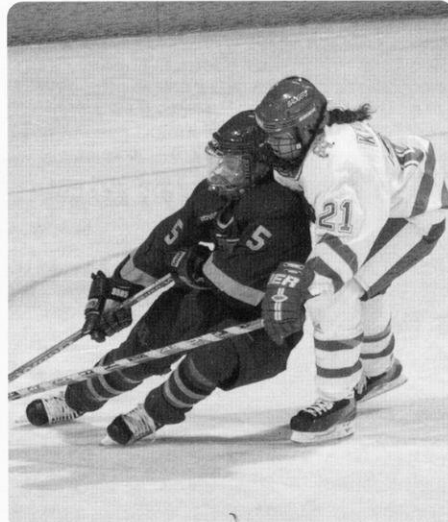

Senior Cyndy Kenyon scored Wisconsin's only goal vs. Minnesota Duluth to prevent a shutout on Nov. 6, 2004.

# All-Time Series

## Bemidji State 24-1-1

11/13/99	W	Eau Claire, Wis.	7-4
11/14/99	W	Eau Claire, Wis.	3-1
01/28/00	W	Bemidji, Minn.	4-2
01/29/00	W	Bemidji, Minn.	6-2
03/02/00	W	Bloomington, Minn.	9-2
11/17/00	W	Bemidji, Minn.	8-0
11/18/00	W	Bemidji, Minn.	14-4
03/02/01	W	Middleton, Wis.	4-2
03/03/01	W	Middleton, Wis.	7-1
03/08/01	W	Rochester, Minn.	5-2
12/08/01	W	Eau Claire, Wis.	3-1
12/09/01	L	Eau Claire, Wis.	1-5
03/01/02	W	Bemidji, Minn.	6-2
03/02/02	W	Bemidji, Minn.	4-1
12/06/02	T	Bemidji, Minn.	2-2
12/07/02	W	Bemidji, Minn.	4-0
02/08/03	W	Madison, Wis.	5-3
02/09/03	W	Madison, Wis.	5-1
11/07/03	W	Bemidji, Minn.	4-1
11/08/03	W	Bemidji, Minn.	2-0
03/06/04	W	Madison, Wis.	6-0
03/07/04	W	Madison, Wis.	2-1
10/16/04	W	Madison, Wis.	8-2
10/17/04	W	Madison, Wis.	4-0
2/18/05	W	Bemidji, Minn.	7-0
2/19/05	W	Bemidji, Minn.	1-0

## Boston College 3-0-0

12/09/00	W	Middleton, Wis.	8-1
12/10/00	W	Middleton, Wis.	5-3
01/26/02	W	Chestnut Hill, Mass.	7-0

## Brown 0-2-0

11/07/99	L (#3)	Madison, Wis.	2-3
11/05/00	L (#4)	Providence, R.I.	3-5

## Connecticut 3-0-1

10/20/01	W	Madison, Wis.	0-1
10/21/01	T	Madison, Wis.	1-1
10/19/02	W	Storrs, Conn.	6-0
10/20/02	W	Storrs, Conn.	4-2

## Dartmouth 0-3-0

12/29/00	L (#7)	Hanover, N.H.	2-13
02/10/01	L (#1)	Madison, Wis.	3-5
3/19/05	L (#5)	Hanover, N.H.	3-4

## Findlay 3-0-0

10/22/99	W	Findlay, Ohio	5-1
01/12/02	W	Madison, Wis.	5-1
01/13/02	W	Madison, Wis.	4-0

## Harvard 2-1-0

11/05/99	L (#1)	Middleton, Wis.	1-3
11/04/00	W (#5)	Cambridge, Mass.	3-1
11/26/04	W (#4)	Cambridge, Mass.	6-4

## Maine 2-0-0

10/19/03	W	Orono, Maine	5-4
10/20/03	W	Orono, Maine	6-1

## Mercyhurst 4-0-0

10/14/00	W	Madison, Wis.	5-3
10/15/00	W	Madison, Wis.	2-0
10/16/02	W (#10)	Erie, Pa.	3-2
10/17/02	W (#10)	Erie, Pa.	4-2

## Minnesota 4-23-2

11/19/99	L (#3)	Madison, Wis.	4-7
11/20/99	L (#3)	Madison, Wis.	0-5
02/26/00	L (#3)	Minneapolis	3-11
02/27/00	L (#3)	Minneapolis	2-4
03/03/00	L (#3)	Bloomington, Minn.	0-5
11/24/00	L (#3)	Middleton, Wis.	2-5
11/25/00	T (#3)	Middleton, Wis.	4-4
02/24/01	L (#4)	Minneapolis	2-6
02/25/01	L (#4)	Minneapolis	1-3
03/10/01	W (#3)	Rochester, Minn.	4-3
11/30/01	L (#4)	Middleton, Wis.	1-4
12/01/01	L (#4)	Middleton, Wis.	3-4 <sup>OT</sup>
02/16/02	W (#1)	Minneapolis	2-0
02/17/02	L (#1)	Minneapolis	2-3
03/09/02	L (#1)	Blaine, Minn.	2-3
11/01/02	L (#2)	Minneapolis	1-3
11/02/02	L (#2)	Minneapolis	1-2
02/28/03	W (#3)	Madison, Wis.	2-1
03/01/03	L (#3)	Madison, Wis.	0-2
03/07/03	L (#3)	Grand Forks, N.D.	1-3
10/25/03	L (#1)	Madison, Wis.	0-3
10/26/03	L (#1)	Madison, Wis.	1-3
02/13/04	W	Minneapolis	2-1 <sup>OT</sup>
02/14/04	L	Minneapolis	1-2
12/4/04	L (#1)	Madison, Wis.	0-2
12/5/04	T (#1)	Madison, Wis.	3-3 <sup>OT</sup>
1/29/05	L (#1)	Minneapolis	1-4
1/30/05	L (#1)	Minneapolis	1-2
3/6/05	L (#1)	Minneapolis	2-3 <sup>OT</sup>

## Minnesota Duluth 9-15-4

10/08/99	L (#5)	Madison, Wis.	1-8
10/09/99	L (#5)	Madison, Wis.	2-4
01/14/00	L (#5)	Duluth, Minn.	3-6
01/15/00	L (#5)	Duluth, Minn.	1-14
10/20/00	W (#3)	Duluth, Minn.	4-2
10/21/00	L (#3)	Duluth, Minn.	3-7
02/03/01	T (#2)	Madison, Wis.	3-3
02/04/01	T (#2)	Madison, Wis.	2-2
03/09/01	L (#2)	Rochester, Minn.	5-6 <sup>OT</sup>
11/02/01	L (#1)	Middleton, Wis.	0-1
11/03/01	L (#1)	Middleton, Wis.	1-2
01/06/02	W (#1)	Duluth, Minn.	3-1

## Minnesota State 23-0-1

12/03/99	W	Madison, Wis.	3-2
12/04/99	W	Madison, Wis.	5-2
02/11/00	W	Mankato, Minn.	6-2
02/12/00	W	Mankato, Minn.	6-1
12/02/00	W	Madison, Wis.	3-1
12/03/00	W	Madison, Wis.	7-0
02/16/01	W	Mankato, Minn.	5-1
02/17/01	W	Mankato, Minn.	5-0
11/09/01	W	Middleton, Wis.	4-1
11/10/01	W	Middleton, Wis.	3-0
01/18/02	W	Mankato, Minn.	4-0
01/19/02	W	Mankato, Minn.	3-0
11/30/02	T	Madison, Wis.	3-3
12/01/02	W	Madison, Wis.	4-0
01/31/03	W	Mankato, Minn.	6-1
02/01/03	W	Mankato, Minn.	3-1
11/14/03	W	Mankato, Minn.	3-0
11/15/03	W	Mankato, Minn.	4-3
02/07/04	W (#9)	Madison, Wis.	3-0
02/08/04	W (#9)	Madison, Wis.	4-1
12/10/04	W	Mankato, Minn.	4-0
12/11/04	W	Mankato, Minn.	4-1
2/5/05	W	Madison, Wis.	3-0
2/6/05	W	Madison, Wis.	7-2

## New Hampshire 0-3-1

11/16/01	L (#5)	Durham, N.H.	0-3
11/17/01	L (#5)	Durham, N.H.	0-2
01/24/03	L (#5)	Madison, Wis.	0-2
01/25/03	T (#5)	Madison, Wis.	1-1

## Niagara 2-0-0

02/20/04	W	Madison, Wis.	4-0
02/21/04	W	Madison, Wis.	8-1

## North Dakota 4-0-0

11/20/04	W	Grand Forks, N.D.	5-1
11/21/04	W	Grand Forks, N.D.	7-2
1/21/05	W	Madison, Wis.	8-0
1/22/05	W	Madison, Wis.	6-2

01/07/02	W (#1)	Duluth, Minn.	3-2
03/07/02	W (#3)	Blaine, Minn.	4-1
10/25/02	L (#1)	Madison, Wis.	2-7
10/26/02	T (#1)	Madison, Wis.	3-3
01/17/03	W (#2)	Duluth, Minn.	2-1
01/18/03	L (#2)	Duluth, Minn.	1-4
12/05/03	L	Duluth, Minn.	0-3
12/06/03	W	Duluth, Minn.	3-2
01/17/04	T (#4)	Madison, Wis.	1-1 <sup>OT</sup>
01/18/04	W (#9)	Madison, Wis.	5-2
03/13/04	L	Minneapolis	1-3
11/5/04	L (#4)	Duluth, Minn.	3-4
11/6/04	L (#4)	Duluth, Minn.	1-2
1/14/05	W (#3)	Madison, Wis.	3-0
1/15/05	L (#3)	Madison, Wis.	2-3 <sup>OT</sup>
3/5/05	W (#2)	Minneapolis	3-2 <sup>OT</sup>

ALL-TIME SERIES

**Northeastern 3-1-2**

12/30/99	L (#1)	Hanover, N.H.	0-15
10/12/02	W (#9)	Verona, Wis.	4-2
10/13/02	W (#9)	Verona, Wis.	2-1
01/10/04	T	Long Beach, Calif.	1-1 <sup>OT</sup>
01/11/04	T	Long Beach Calif.	2-2 <sup>OT</sup>
11/27/04	W	Cambridge, Mass.	4-0

**Ohio State 19-3-5**

10/15/99	W	Columbus, Ohio	2-1
10/16/99	T	Columbus, Ohio	1-1
01/22/00	W	Madison, Wis.	6-2
01/23/00	W	Madison, Wis.	3-2
03/04/00	L	Bloomington, Minn.	2-4
11/10/00	W	Columbus, Ohio	2-0
11/11/00	T	Columbus, Ohio	3-3
01/20/01	W	Middleton, Wis.	3-2
01/21/01	T	Middleton, Wis.	2-2
10/26/01	W (#10)	Columbus, Ohio	6-0
10/27/01	T (#10)	Columbus, Ohio	3-3
02/22/02	W (#10)	Middleton, Wis.	1-0
02/23/02	W (#10)	Middleton, Wis.	3-0
11/22/02	T	Middleton, Wis.	3-3
11/23/02	W	Middleton, Wis.	4-0
02/21/03	W	Columbus, Ohio	7-1
02/22/03	W	Columbus, Ohio	2-1
03/08/03	W	Grand Forks, N.D.	4-1
11/01/03	L	Madison, Wis.	2-3
11/02/03	W	Madison, Wis.	3-1
02/27/04	W (#10)	Columbus, Ohio	5-1
02/28/04	W (#10)	Columbus, Ohio	8-2
03/14/04	W	Minneapolis	5-4 <sup>OT</sup>
10/22/04	W	Columbus, Ohio	2-0
10/23/04	L	Columbus, Ohio	1-3
2/11/05	W	Madison, Wis.	6-3
2/12/05	W	Madison, Wis.	7-2

**Princeton 0-0-1**

11/27/99	T (#10)	Princeton, N.J.	4-4
----------	---------	-----------------	-----

**Providence 1-1-0**

01/07/01	W (#9)	Lake Placid, N.Y.	2-1
01/27/02	L	Providence, R.I.	1-2

**Quinnipiac 2-0-0**

1/7/05	W	Hamden, Conn.	7-0
1/8/05	W	Hamden, Conn.	4-0

**St. Cloud State 22-3-0**

10/29/99	W	St. Cloud, Minn.	6-1
10/30/99	W	St. Cloud, Minn.	5-0
02/05/00	W	Madison, Wis.	3-0
02/06/00	W	Madison, Wis.	4-1
10/27/00	W	Madison, Wis.	6-2
10/28/00	W	Madison, Wis.	6-2
01/12/01	L	St. Cloud, Minn.	4-9
01/13/01	L	St. Cloud, Minn.	0-3
10/12/01	W	St. Cloud, Minn.	5-1
10/13/01	W	St. Cloud, Minn.	4-2
02/02/02	W	Madison, Wis.	4-1
02/03/02	W	Madison, Wis.	7-2
11/08/02	W	Middleton, Wis.	4-2
11/09/02	L	Middleton, Wis.	3-5
02/14/03	W	St. Cloud, Minn.	3-2
02/15/03	W	St. Cloud, Minn.	9-2
11/21/03	W	Madison, Wis.	4-0
11/22/03	W	Madison, Wis.	8-1
01/30/04	W	St. Cloud, Minn.	4-1
01/31/04	W	St. Cloud, Minn.	6-2
10/29/04	W	Madison, Wis.	7-0
10/30/04	W	Madison, Wis.	7-1
2/25/05	W	St. Cloud, Minn.	5-2
2/26/05	W	St. Cloud, Minn.	6-3
3/4/05	W	Minneapolis	3-1

**St. Lawrence 1-1-0**

11/23/01	L (#7)	Canton, N.Y.	0-1
01/07/03	W	Canton, N.Y.	2-1

**Vermont 2-0-0**

10/10/03	W	Madison, Wis.	2-0
10/11/03	W	Madison, Wis.	7-0

**Wayne State 3-0-0**

10/23/99	W	Detroit, Mich.	5-0
10/8/04	W	Madison, Wis.	8-1
10/9/04	W	Madison, Wis.	11-0

**Yale 1-0-0**

11/28/99	W	Princeton, N.J.	3-1
----------	---	-----------------	-----

Games played vs. junior college, club or international teams do not count in the program's overall record:

**Brampton Thunder (Ont.) 0-1-0**

01/11/03	L	Toronto, Ontario	3-4
----------	---	------------------	-----

**Concordia (Québec) 0-1-0**

12/31/99	L	Hanover, N.H.	0-9
----------	---	---------------	-----

**McGill (Québec) 0-1-0**

01/08/03	W	Montreal, Quebec	5-0
----------	---	------------------	-----

**Toronto Jr. Aeros (Ont.) 0-0-1**

11/24/01	T	Lake Placid, N.Y.	1-1
----------	---	-------------------	-----

**U.S. National Team 0-2-0**

01/08/99	L	Fond du Lac, Wis.	0-12
01/08/00	L	Lake Placid, N.Y.	0-4

**ALL-TIME RECORD VS. OPPONENT**

Opponent (Last game)	W	L	T
Bemidji State (2005)	24	1	1
Boston College (2000)	3	0	0
Brown (2000)	0	2	0
Connecticut (2002)	3	0	1
Dartmouth (2005)	0	3	0
Findlay (2002)	3	0	0
Harvard (2004)	2	1	0
Maine (2004)	2	0	0
Mercyhurst (2002)	4	0	0
Minnesota (2005)	4	23	2
Minnesota Duluth (2005)	9	15	4
Minnesota State (2005)	23	0	1
New Hampshire (2003)	0	3	1
Niagara (2004)	2	0	0
Northeastern (2004)	3	1	2
Ohio State (2004)	19	3	5
Princeton (2000)	0	0	1
Providence (2002)	1	1	0
St. Cloud State (2005)	22	3	0
St. Lawrence (2003)	1	1	0
Vermont (2004)	2	0	0
Wayne State (2004)	3	0	0
Yale (1999)	1	0	0
<b>Totals</b>	<b>137</b>	<b>57</b>	<b>18</b>

ALL-TIME SERIES



Junior Bobbi-Jo Slusar's power-play goal vs. Bemidji State on Oct. 16, 2004 was the game-winner to keep Wisconsin's then 11-game unbeaten streak vs. the Beavers alive.

# Team Records

## Goals

<b>Season</b>	
170	2004-05
145	2000-01
122	2003-04
<i>WCHA — 119; 2004-05</i>	

<b>Game</b>	
14	at Bemidji State (11/18/00)
11	vs. Wayne State (10/9/04)
10	vs. Connecticut (10/20/01)
<i>WCHA — 14 at Bemidji St. (11/18/00)</i>	

<b>Period</b>	
7	vs. Bemidji State (2nd, 11/18/00)
7	vs. St. Cloud State (2nd, 2/15/03)
6	vs. Ohio State (2nd, 2/21/03)
<i>WCHA — 7 vs. Bemidji St. (2nd, 11/18/00)</i>	

<b>Game, Two Teams</b>	
18 (14-4)	vs. Bemidji St. (11/18/00)

<b>Goals allowed</b>	
15	vs. Northeastern (12/30/99)

## Assists

<b>Season</b>	
245	2004-05
210	2000-01
185	2002-03
<i>WCHA — 245; 2004-05</i>	

<b>Game</b>	
19	at Bemidji State (11/18/00)
17	vs. Connecticut (10/20/01)
<i>WCHA — 19 at Bemidji St. (11/18/00)</i>	

<b>Period</b>	
13	vs. St. Cloud State (2nd, 2/15/03)
10	vs. Ohio State (2nd, 2/21/03)
9	at Bemidji State (2nd, 11/18/00)
9	vs. Connecticut (1st, 10/20/01)
<i>WCHA — 13 vs. SCSU (2nd, 2/15/03)</i>	

## Points

<b>Season</b>	
415	2004-05
355	2000-01
298	2003-04
<i>WCHA — 415; 2004-05</i>	

<b>Game</b>	
33	at Bemidji State (11/18/00)
27	vs. Connecticut (10/20/01)
27	vs. Wayne State (10/9/04)
<i>WCHA — 33 at Bemidji St. (11/18/00)</i>	

<b>Period</b>	
20	vs. St. Cloud State (2nd, 2/15/03)
16	vs. Ohio State (2nd, 2/21/03)
16	at Bemidji State (2nd, 11/18/00)
<i>WCHA — 20 vs. SCSU (2nd, 2/15/03)</i>	

## Power Play Goals

<b>Season</b>	
48	2000-01
44	2004-05
38	1999-2000
<i>WCHA — 44; 2004-05</i>	

<b>Game</b>	
6	at Bemidji State (11/18/00)
<i>WCHA — 6 at Bemidji St. (11/18/00)</i>	

<b>Period</b>	
4	at Bemidji State (2nd, 11/18/00)
<i>WCHA — 4 at Bemidji State (2nd, 11/18/00)</i>	

## Penalties

<b>Season</b>	
232	2004-05
170	2000-01
167	2002-03
<i>WCHA — 232; 2004-05</i>	

<b>Game</b>	
14	vs. Minnesota Duluth (10/9/99)
12	at Minnesota Duluth (1/15/00)
12	at Minnesota Duluth (11/5/04)
12	at Harvard (11/26/04)
<i>WCHA — 14 vs. Minnesota Duluth (10/9/99)</i>	

<b>Period</b>	
6	vs. Minn. Duluth (3rd, 1/15/00)
6	vs. St. Cloud State (2nd, 2/6/00)
<i>WCHA — 6 vs. Minn. Duluth (3rd, 1/15/00); vs. St. Cloud State (2nd, 2/6/00)</i>	

## Penalty Minutes

<b>Season</b>	
486	2004-05
372	2002-03
344	1999-2000
<i>WCHA — 486; 2004-05</i>	

<b>Game</b>	
36	vs. Minnesota Duluth (10/9/99)
35	at Ohio State (2/22/03)
27	at Minnesota Duluth (1/15/00)
<i>WCHA — 36 vs. Minnesota Duluth (10/9/99)</i>	

<b>Period</b>	
27	vs. Ohio State (2nd, 2/22/03)
21	vs. Minn. Duluth (2nd, 10/26/02)
15	vs. Northeastern (3rd, 12/30/99)
<i>WCHA — 27 vs. Ohio State (2nd, 2/22/03)</i>	

## Shots on Goal

<b>Season</b>	
1293	2003-04
1290	2004-05
1153	2000-01
<i>WCHA — 1290; 2004-05</i>	

<b>Game</b>	
68	vs. Vermont (10/10/03)

<b>Period</b>	
28	3rd vs. Vermont (10/10/03)

<b>Fewest shots on goal - game</b>	
5	vs. Dartmouth (12/29/99)

<b>Shots allowed - game</b>	
58	vs. Minnesota Duluth (10/8/99)

<b>Fewest shots allowed - game</b>	
game: 4	vs. Minn. State (1/18/02)
period: 0	eight times
MR: OT vs. Ohio State (3/14/04)	

<b>Shot percentage - game</b>	
.400	vs. Dartmouth (12/29/99)
(2 goals - 5 shots)	

## Miscellaneous

<b>Fastest goals</b>	
two 00:07	vs. Bemidji State (3/6/04)
(Macy)	

three 1:05	vs. Bemidji State (3/1/02)
(Hunter, Rickard, Ortenzio)	

<b>Fastest opponent goals</b>	
two 00:06	vs. Minnesota (11/19/99)
three 00:45	vs. Dartmouth (12/29/99)

<b>Fastest goal to start game</b>	
00:11	Lindsay Macy
vs. Minnesota State (2/8/04)	

<b>Fastest goal to start period</b>	
00:11	Lindsay Macy
vs. Minnesota State (1st, 2/8/04)	

<b>Fastest goal to start game (opp.)</b>	
00:13	vs. Minn. Duluth (10/25/02)
00:13	at Dartmouth (3rd, 12/29/99)

<b>Fastest goal to start period (opp.)</b>	
00:25	vs. Minnesota (2/25/01)

<b>Penalties killed - game</b>	
7	vs. St. Cloud State (11/22/03)

<b>Penalties killed - period</b>	
5	3rd vs. St. Cloud State (1/13/01)

<b>Power-play opportunites - game</b>	
10	vs. Bemidji State (3/2/00)
10	vs. St. Cloud State (2/6/00)

<b>Power-play opportunites - period</b>	
5	three times
MR: 1st vs. Minnesota (11/24/00)	

## Streaks

<b>Consecutive Wins</b>	
9	1/31/03-2/28/03
Home: 10	12/3/99-10/28/00
Road: 12	1/31/03-11/15/03
Neutral: 2	1/7/01-3/8/01

<b>Consecutive Losses</b>	
5	11/16/01-12/1/01
Home: 4	10/8/99-11/7/99
Road: 2 (5x)	MR: 11/1-2/02
Neutral: 2	MR: 3/3-4/00

<b>Games Without A Loss</b>	
10 (3x)	MR: 12/6/03-2/13/04
Home: 11	11/2/03-3/7/04
Road: 12	1/31/03-11/15/03
Neutral: 3	MR: 3/8/03-1/11/04

<b>Games Without A Win</b>	
5	11/16/01-12/1/01
Home: 4 (2x)	MR: 1/21/01-2/10/01
Road: 2 (5x)	MR: 11/1-2/03
Neutral: 3	1/10/04-3/13/04

<b>Games without a tie</b>	
34	11/2/01-10/25/02

<b>Games without a shutout</b>	
18	11/5/99-1/29/00

<b>Games without being shutout</b>	
43	11/30/01-1/18/03

## Hat Tricks

Sis Paulsen	SCSU (10/29/99)
Michelle Sikich	Minn. State (12/4/99)
Kendra Antony	Minn. Dul. (1/14/00)
Kelly Kegley	Ohio State (1/22/00)
Kelly Kegley	Bemidji St. (1/29/00)
Kelly Kegley	Minn. State (2/11/00)
Sis Paulsen	Minn. State (2/12/00)
Meghan Hunter	SCSU (10/27/00)
Meghan Hunter	SCSU (10/28/00)
Meghan Hunter	Bemidji St. (11/17/00)
Meghan Hunter	Bemidji St. (11/18/00)
Meghan Hunter	Minn. State (2/17/01)
Michelle Sikich	Bemidji St. (3/8/01)
Karen Rickard	Minn. State (12/3/01)
Kendra Antony	Findlay (1/12/02)
Meghan Hunter	Bemidji St. (3/1/02)
Jackie Friesen	Ohio State (2/21/03)
Lindsay Macy	Niagara (2/20/04)
Jackie Friesen	Bemidji St. (3/6/04)
Sara Bauer	Wayne State (10/8/04)
Lindsay Macy	Wayne State (10/9/04)
Sara Bauer	St. Cloud St. (10/29/04)
Sara Bauer	Minn. State (2/6/05)
Jackie Friesen	Ohio State (2/12/05)

*italics denotes natural hat trick*

<b>Four-goal game</b>	
Meghan Hunter	Boston College
(1/26/02)	



# Individual Records

## Goals

### Career

1. Meghan Hunter, 2000-04	84
2. Kendra Antony, 1999-2003	67
3. Jackie Friesen, 2001-05	53
4. Karen Rickard, 2000-04	45
5. Sis Paulsen, 1999-03	42
<i>WCHA — Meghan Hunter, 2000-04</i>	64

### Season

1. Meghan Hunter, 2000-01	42
2. Kelly Kegley, 1999-2000	26
Sara Bauer, 2004-05	26
4. Meghan Hunter, 2001-02	23
5. Kendra Antony, 1999-2000	22
<i>WCHA — Meghan Hunter, 2000-01</i>	31

### Game

4 Meghan Hunter vs. Boston College (1/26/02)
--

### Period

3 three times: MR: Jackie Friesen (2nd) vs. Ohio State (2/21/03)
--

## Assists

### Career

1. Megan Hunter, 2000-04	93
2. Kendra Antony, 1999-2003	92
3. Kerry Weiland, 1999-2003	90
4. Sis Paulsen, 1999-2003	88
5. Carla MacLeod, 2001-05	66
<i>WCHA — Kendra Antony, 1999-2003</i>	63

### Season

1. Kerry Weiland, 2000-01	37
2. Meghan Hunter, 2000-01	36
3. Kendra Antony, 2000-01	31
4. Sara Bauer, 2004-05	29
5. Sis Paulsen, 1999-2000	27
Kendra Antony, 2001-02	27
Sharon Cole, 2004-05	27
<i>WCHA — Meghan Hunter, 2000-01</i>	26

### Game

6 Meghan Hunter vs. Bemidji State (11/18/00)
--

### Period

3 (5x), MR: Sharon Cole (1st) vs. Harvard (11/26/04)
--

## Points

### Career

1. Meghan Hunter, 2000-04	177
2. Kendra Antony, 1999-2003	159
3. Sis Paulsen, 1999-2003	130
4. Kerry Weiland, 1999-2003	124
5. Sara Bauer, 2003-	88
6. Jackie Friesen, 2001-05	87
7. Molly Engstrom, 2001-05	85
8. Kelly Kegley, 1999-2003	82
Karen Rickard, 2000-04	82
10. Carla MacLeod, 2001-05	81
<i>WCHA — Meghan Hunter, 2000-04</i>	125

### Season

1. Meghan Hunter, 2000-01	78
2. Sara Bauer, 2004-05	55
3. Kendra Antony, 2000-01	50
4. Kerry Weiland, 2000-01	49
5. Kendra Antony, 1999-2000	45
Kelly Kegley, 1999-2000	45
Meghan Hunter, 2001-02	45
8. Sis Paulsen, 1999-2000	44
9. Lindsay Macy, 2004-05	43
10. Kendra Antony, 2001-02	39
<i>WCHA — Meghan Hunter, 2000-01</i>	57

### Game

9 Meghan Hunter vs. Boston College (1/26/02)
--

### Period

4 Meghan Hunter (2nd) vs. Bemidji St. (11/18/00)
--

## Game-winning Goals

### Career

1. Jackie Friesen, 2001-05	15
Meghan Hunter, 2000-04	15
3. Sis Paulsen, 1999-2003	14
4. Kelly Kegley, 1999-2003	9
Michelle Sikich, 1999-2001, 02-03	9
<i>WCHA — 13; Jackie Friesen, 2001-05</i>	

### Season

1. Meghan Hunter, 2001-02	7
2. Sara Bauer, 2004-05	6
3. seven tied with	5
MR: Jackie Friesen, Molly Engstrom, 2004-05	
<i>WCHA — Kelly Kegley, 1999-2000;</i>	5
<i>Meghan Hunter, 2000-01;</i>	
<i>Jackie Friesen, 2003-04;</i>	
<i>Jackie Friesen, 2004-05</i>	

## Power-play Goals

### Career

1. Megan Hunter, 2000-04	29
2. Sis Paulsen, 1999-2003	21
3. Molly Engstrom, 2001-05	20
4. Kendra Antony, 1999-2003	19
5. Jackie Friesen, 2001-05	18
<i>WCHA — 29; Meghan Hunter, 2000-04</i>	

### Season

1. Meghan Hunter, 2000-01	13
2. Meghan Hunter, 2001-02	11
Molly Engstrom, 2004-05	11
4. Michelle Sikich, 1999-2000	8
Sis Paulsen, 1999-2000	8
<i>WCHA — Meghan Hunter, 2001-02</i>	9

### Game

2 13x, MR: Molly Engstrom at St. Cloud State (2/25/05)
--

### Period

2 four times, MR: Meghan Hunter (2nd) vs. Bemidji State (12/7/02)
---

## Penalties

### Career

1. Sis Paulsen, 1999-2003	111
Kerry Weiland, 1999-2003	111
3. Jackie Friesen, 2001-05	68
4. Lindsay Macy, 2003-05	67
5. Nicole Uliasz, 2000-01, 02-05	57
<i>WCHA — 87; Kerry Weiland, 1999-2003</i>	

### Season

1. Sis Paulsen, 1999-2000	40
2. Lindsay Macy, 2004-05	39
3. Kerry Weiland, 2000-01	38
4. Kerry Weiland, 1999-2000	32
5. Sis Paulsen, 2000-01	29
<i>WCHA — Kerry Weiland, 2000-01</i>	33

### Game

8 Kerry Weiland vs. Minnesota Duluth (10/9/99)
--

### Period

5 Kerry Weiland (3rd) vs. Minnesota Duluth (10/9/99)
--

## Penalty Minutes

### Career

1. Kerry Weiland, 1999-2003	249
2. Sis Paulsen, 1999-2003	244
3. Lindsay Macy, 2003-05	142
4. Jackie Friesen, 2001-05	136
5. Nicole Uliasz, 2000-01, 02-05	114
<i>WCHA — 201; Kerry Weiland, 1999-2003</i>	

### Season

1. Sis Paulsen, 1999-2000	91
2. Lindsay Macy, 2004-05	86
3. Kerry Weiland, 2000-01	76
4. Kerry Weiland, 1999-2000	72
5. Kerry Weiland, 2002-03	65
<i>WCHA — Kerry Weiland, 2000-01</i>	66

### Game

24 Kerry Weiland vs. Minnesota Duluth (10/9/99)
---

### Period

18 Kerry Weiland (3rd) vs. Minnesota Duluth (10/9/99)
---

## Miscellaneous

### Fastest two goals:

Lindsay Macy	00:07
vs. Bemidji State (3/6/04)	

### Fastest hat trick:

Meghan Hunter	6:06
vs. St. Cloud State (10/28/00)	

### Game plus/minus

Sis Paulsen	+8
vs. Connecticut (10/20/01)	

### Period plus/minus:

Four times, MR: Bobbi-Jo Slusar	+4
vs. Ohio State, 1st (2/27/04)	

# Goaltending Records

## Games Played

<b>Career</b>		
1. Jackie MacMillan, 1999–2003	121	
2. Meghan Horras, 2002–	49	
3. Jennifer Neary, 1999–2002	27	
4. Christine Dufour, 2003–	26	
WCHA — Jackie MacMillan, 1999–2003	83	

<b>Season</b>		
1. Jackie MacMillan, 2001–02	35	
2. Jackie MacMillan, 2002–03	33	
3. Jackie MacMillan, 2000–01	31	
4. Meghan Horras, 2004–05	28	
5. Jackie MacMillan, 1999–2000	20	
WCHA — Jackie MacMillan, 2001–02, 2002–03	24	

## Victories

<b>Career</b>		
1. Jackie MacMillan, 1999–2003	75	
2. Meghan Horras, 2002–	32	
3. Christine Dufour, 2003–	20	
WCHA — Jackie MacMillan, 1999–2003	52	

<b>Season</b>		
1. Jackie MacMillan, 2001–02	22	
Jackie MacMillan, 2002–03	22	
3. Meghan Horras, 2004–05	20	
4. Jackie MacMillan, 2000–01	18	
5. Jackie MacMillan, 1999–2000	13	
WCHA — Jackie MacMillan, 2001–02	17	

## Lowest GAA

<b>Career (min. 25 games)</b>		
1. Christine Dufour (26 gp), 2003–	1.22	
2. Megan Horras (49 gp), 2002–	1.63	
3. Jackie MacMillan (121 gp), 1999–2003	2.08	
4. Jennifer Neary (27 gp), 1999–2002	4.18	
WCHA — Meghan Horras (37 gp), 2002–	1.53	

<b>Season (min. 10 games)</b>		
1. Christine Dufour (10 gp), 2004-05	0.80	
2. Jackie MacMillan (35 gp), 2001–02	1.30	
3. Meghan Horras (18 gp), 2003–04	1.45	
4. Christine Dufour (16 gp), 2003–04	1.49	
5. Meghan Horras (28 gp), 2004–05	1.74	
WCHA — Meghan Horras, 2003–04	1.32	

## Save Percentage

<b>Career (min. 25 games)</b>		
1. Christine Dufour, 2003–	.930	
2. Meghan Horras, 2002–	.923	
3. Jackie MacMillan, 1999–2003	.912	
4. Jennifer Neary, 1999–2002	.834	
WCHA — Meghan Horras, 2002–	.934	

<b>Season (min. 10 games)</b>		
1. Meghan Horras, 2003–04	.935	
2. Jackie MacMillan, 2001–02	.934	
3. Chanda Gunn, 1999–00	.933	
4. Jackie MacMillan, 2002–03	.917	
5. Meghan Horras, 2004–05	.915	
WCHA — Meghan Horras, 2003–04	.941	

<b>Game (non-shutout)</b>		
.972 Jackie MacMillan vs. Minnesota Duluth (1/6/02)		

## Shutouts

<b>Career</b>		
1. Jackie MacMillan, 1999–2003	15	
2. Meghan Horras, 2002–	12	
3. Christine Dufour, 2003–	7	
4. Jennifer Neary, 1999–2002	3	
WCHA — Jackie MacMillan, 1999-2003	12	

<b>Season</b>		
1. Meghan Horras, 2004–05	9	
2. Jackie MacMillan, 2001–02	7	
WCHA — Meghan Horras, 2004–05	8	

## Most Saves

<b>Career</b>		
1. Jackie MacMillan, 1999–2003	2527	
2. Meghan Horras, 2002–	916	
3. Christine Dufour, 2003–	409	
4. Jennifer Neary, 1999–01	311	
5. Chanda Gunn, 1999	180	
WCHA — Jackie MacMillan, 1999–2003	1764	

<b>Season</b>		
1. Jackie MacMillan, 2002–03	707	
2. Jackie MacMillan, 2000–01	698	
3. Jackie MacMillan, 2001–02	611	
4. Meghan Horras, 2004–05	525	
5. Jackie MacMillan, 1999–2000	511	
WCHA — Jackie MacMillan, 2002–03	493	

<b>Game</b>		
50 Jackie MacMillan vs. Minnesota Duluth (10/8/99)		

<b>Period</b>		
23 Meghan Horras (3rd) vs. St. Cloud State (2/15/03)		

<b>In a shutout</b>		
25 twice, MR: Jackie MacMillan vs. Minnesota Duluth (1/6/02)		

## Minutes Played

<b>Career</b>		
1. Jackie MacMillan, 1999–2003	6999:28	
2. Meghan Horras, 2002–	2801:20	
3. Christine Dufour, 2003–	1522:20	

<b>Season</b>		
1. Jackie MacMillan, 2002–03	2080:49	
2. Jackie MacMillan, 2001–02	1980:00	
3. Jackie MacMillan, 2000–01	1796:27	
4. Meghan Horras, 2004–05	1687:55	

<b>Game</b>		
68:49, Jackie MacMillan vs. Minnesota Duluth (3/9/01)		

## Miscellaneous

<b>Game - most goals against</b>		
10 Jen Neary vs. Minnesota Duluth (1/15/00)		

<b>Period - most goals against</b>		
7 Jen Neary (1st) vs. Northeastern (12/30/99)		

<b>Game - shots faced</b>		
58 Jackie MacMillan vs. Minnesota Duluth (10/8/99)		

<b>Period - shots faced</b>		
25 Meghan Horras (3rd) vs. St. Cloud State (2/15/03)		



Three of Wisconsin's original players (L to R): Sis Paulsen, Jackie MacMillan and Kerry Weiland. These Badgers helped to establish many of the current UW team records and top performances.

# All-Time Letterwinners

Name	Hometown	GP	G	A	P	Years
Anderson, Gretchen, D	Minneapolis	70	1	9	10	1999-2001
Antony, Kendra, F	Yorkton, Saskatchewan	137	67	92	159	1999-2003
<b>Bauer, Sara, F</b>	<b>St. Catherine's Ontario</b>	<b>72</b>	<b>34</b>	<b>54</b>	<b>88</b>	<b>2003-05</b>
Boeckmann, Steph, F	St. Cloud, Minn.	119	13	10	23	2000-04
Buchholz, Bridget, F	Waupun, Wis.	35	7	4	11	1999-2000
<b>Burish, Nikki, F</b>	<b>Madison, Wis.</b>	<b>88</b>	<b>30</b>	<b>34</b>	<b>64</b>	<b>2002-05</b>
Chamberlain, Ann, F	Wayzata, Minn.	15	0	0	0	1999-2000
<b>Cole, Sharon, F</b>	<b>Bloomington, Minn.</b>	<b>106</b>	<b>22</b>	<b>44</b>	<b>66</b>	<b>2002-05</b>
Cookson, Jocelyn, F	Edina, Minn.	28	3	5	8	2001-03
<b>Davis, Vicki, F</b>	<b>Edmonton, Alberta</b>	<b>22</b>	<b>2</b>	<b>5</b>	<b>7</b>	<b>2004-05</b>
Devereaux, Kathy, F	Seaforth, Ontario	67	13	18	31	2001-03
Engstrom, Molly, D	Siren, Wis.	140	28	57	85	2001-05
Federman, Leah, F	Lincolnwood, Ill.	44	1	1	2	2001-04
Friesen, Jackie, F	Regina, Saskatchewan	136	53	34	87	2001-05
Gehrke, Christina, F	Fennimore, Wis.	17	0	1	1	1999-2000
Greaves, Kathryn, F	Mentor, Ohio	136	4	16	20	2000-04
Hunter, Meghan, F	Oil Sprints, Ontario	132	84	93	177	2000-04
<b>Hutchins, Grace, F</b>	<b>Winnetka, Ill.</b>	<b>103</b>	<b>11</b>	<b>15</b>	<b>26</b>	<b>2002-05</b>
Jankowski, Liz, F	Maple Grove, Minn.	50	4	6	10	1999-2001
Johnson, Janelle, F	Apple Valley, Minn.	11	0	0	0	1999-2000
Kegley, Kelly, F	In. Grove Hts., Minn.	119	38	44	82	1999-2003
<b>Kenyon, Cyndy, F</b>	<b>Sparta, Wis.</b>	<b>38</b>	<b>13</b>	<b>13</b>	<b>26</b>	<b>2004-05</b>
<b>Kletzien, Heidi, F</b>	<b>Manitowac, Wis.</b>	<b>58</b>	<b>5</b>	<b>6</b>	<b>11</b>	<b>2003-05</b>
MacLeod, Carla, D	Calgary, Alberta	113	15	66	81	2001-05
Macy, Lindsay, F	Ellendale, Minn.	66	37	37	74	2003-05
Mead, Jen, D/F	Eau Claire, Wis.	45	0	2	2	1999-2001
Meyer, Roseann, D	Portsmouth, R.I.	15	0	1	1	1999-2000
<b>Mikkelson, Meaghan, F</b>	<b>St. Albert, Alberta</b>	<b>67</b>	<b>14</b>	<b>20</b>	<b>34</b>	<b>2003-05</b>
Millar, Steph, F	Hudson, Wis.	136	34	42	76	2000-04
<b>Monteleone, Phoebe, F</b>	<b>Pittsburgh, Pa.</b>	<b>58</b>	<b>3</b>	<b>2</b>	<b>5</b>	<b>2003-05</b>
<b>Morris, Emily, D</b>	<b>Potsdam, N.Y.</b>	<b>36</b>	<b>3</b>	<b>4</b>	<b>7</b>	<b>2004-05</b>
<b>Nordby, Mikka, D</b>	<b>Watford City, N.D.</b>	<b>16</b>	<b>1</b>	<b>2</b>	<b>3</b>	<b>2004-05</b>
Olson, Abbey, F/D	Mound, Minn.	12	0	0	0	1999-2000
Ortenzio, Julia, F	Eden Prairie, Minn.	117	4	6	10	1999-2003
Paulsen, Sis, D	Eau Claire, Wis.	136	42	88	130	1999-2003
Repp, Sarah, F	Antigo, Wis.	6	0	0	0	1999-2000
Rickard, Karen, F	Bowmanville, Ontario	137	45	37	82	2000-04
Schmitt, Melanie, F	Sheboygan, Wis.	94	4	13	17	1999-2002
Sherman, Natascha, F	Seattle, Wash.	60	10	11	21	1999-2001
Shufeldt, Roberta	Romulus, Mich.	24	3	3	6	1999-2000
Sikich, Michelle, F	Apple Valley, Minn.	96	34	38	72	1999-2001, 03-04
<b>Slusar, Bobbi-Jo, D</b>	<b>Swift Current, Saskatchewan</b>	<b>62</b>	<b>4</b>	<b>16</b>	<b>20</b>	<b>2003-05</b>
Temple, Katie, F	Rochester, Mich.	1	0	0	0	2002-03
Toner, Leslie, F/D	Wausau, Wis.	34	5	8	13	1999-2000
Uliasz, Nicole, D	Chalfont, Pa.	139	20	50	70	2000-01, 02-05
Vermeulen, Amy, F	Saskatoon, Saskatchewan	103	18	21	39	2001-05
Weiland, Kerry, D	Palmer, Alaska	133	34	90	124	1999-2003
<b>Witting, Kristen, D</b>	<b>Beloit, Wis.</b>	<b>71</b>	<b>1</b>	<b>9</b>	<b>10</b>	<b>2003-05</b>
Zaugg, Jinelle, F	Eagle River, Wis.	37	12	14	26	2004-05

Goaltenders	Hometown	GP	GA	GAA	Saves	SV%	Years
Bernal, Jessica	Los Angeles	4	5	2.86	21	.808	2001-02, 03-04
<b>Dufour, Christine</b>	<b>Rivière-du-Loup, Québec</b>	<b>26</b>	<b>31</b>	<b>1.22</b>	<b>409</b>	<b>.930</b>	<b>2003-05</b>
Hilleman, Theresa	Richland Center, Wis.	7	17	11.51	44	.721	1999-2000
<b>Horras, Meghan</b>	<b>Appleton, Wis.</b>	<b>49</b>	<b>76</b>	<b>1.63</b>	<b>916</b>	<b>.923</b>	<b>2002-05</b>
MacMillan, Jackie	Buffalo, Minn.	121	243	2.08	2527	.912	1999-2003
Neary, Jen	Dallas, Texas	27	62	4.18	311	.834	1999-2002

Bold denotes current players

# Wisconsin Honor Roll



All-Americans Kerry Weiland and Molly Engstrom

## AHCA All-Americans

### First Team

Molly Engstrom	2005
Kerry Weiland	2002

### Second Team

Meghan Hunter	2001, 02
Carla MacLeod	2004, 05
Kerry Weiland	2001

## The Patty Kazmaier Award Top-10 Finalist

(Annual top female college ice hockey player)

Meghan Hunter	2001
Molly Engstrom	2005
Carla MacLeod	2005

## CoSIDA Academic All-District V

Kerry Weiland (Legal Studies)	2002
-------------------------------	------

## Big Ten Medal of Honor

Given annually at each Big Ten institution to a senior male and female student-athlete who demonstrates proficiency in both scholarship and athletics.

Carla MacLeod	2005
---------------	------

## WCHA Coach of the Year

Mark Johnson (Co)	2003
-------------------	------

## WCHA Rookie of the Year

Sara Bauer	2004
------------	------

## WCHA Defensive Player of the Year

Molly Engstrom	2004, 05
----------------	----------

## WCHA Goaltending Champion

(Lowest league goals-against average)

Meghan Horras	2004
---------------	------

## All-WCHA

### First Team

Engstrom, Molly	2004, 05
Hunter, Meghan	2001, 02
MacMillan, Jackie	2000
Paulsen, Sis	2000
Weiland, Kerry	2001, 02

### Second Team

Bauer, Sara	2004, 05
Horras, Meghan	2004
MacLeod, Carla	2004, 05
MacMillan, Jackie	2002
Paulsen, Sis	2003
Rickard, Karen	2004
Weiland, Kerry	2000, 03

## WCHA All-Rookie

Bauer, Sara	2004
Dufour, Christine	2004
Slusar, Bobbi-Jo	2004
Zaugg, Jinelle	2005

## WCHA Player of the Week

Antony, Kendra	Oct. 15, 2001
Bauer, Sara	Feb. 7, 2005
Burish, Nikki	Nov. 24, 2003
Engstrom, Molly	Jan. 10, 2005
Horras, Meghan	Jan. 19, 2004
	Feb. 16, 2004
	Jan. 17, 2005
Hunter, Meghan	Oct. 30, 2000
	Nov. 20, 2000
	Oct. 19, 2001
	Feb. 4, 2002
MacLeod, Carla	Nov. 17, 2003
	Feb. 9, 2004
	Dec. 13, 2004
MacMillan, Jackie	Feb. 2, 2000
	Jan. 8, 2002
	Nov. 26, 2002
	Dec. 10, 2002
	Jan. 14, 2003
	Feb. 24, 2003
	Oct. 11, 2004
Macy, Lindsay	Nov. 1, 1999
Paulsen, Sis	Feb. 15, 2000
	Nov. 12, 2001
	Feb. 10, 2003
	Nov. 10, 2003
	March 1, 2004
	Dec. 6, 1999
Sikich, Michelle	Feb. 2, 2004
Slusar, Bobbi-Jo	Oct. 15, 2002
Uliasz, Nicole	Nov. 22, 2004
	Feb. 18, 2001
Weiland, Kerry	

## WCHA Rookie of the Week

Bauer, Sara	Mar. 2, 2004
	Mar. 9, 2004
Devereaux, Kathy	Jan. 14, 2002
Dufour, Christine	Nov. 10, 2003
Engstrom, Molly	Feb. 26, 2002
Hunter, Meghan	Nov. 13, 2000
Kegley, Kelly	Jan. 24, 2000
MacMillan, Jackie	Feb. 8, 2000
Macy, Lindsay	Feb. 23, 2004
Mikkelson, Meaghan	Oct. 13, 2003
	March 8, 2004
Millar, Steph	Dec. 11, 2000
Zaugg, Jinelle	Feb. 7, 2005
	Feb. 14, 2005

## USCHO Player of the Week

Bauer, Sara	Oct. 11, 2004
Horras, Meghan	Nov. 18, 2003
	Jan. 17, 2005
MacLeod, Carla	Nov. 18, 2003
	Feb. 10, 2004

## Team Honors

### Badger Award

Presented to the player who inspires others through her commitment to hard work and unselfish play. The tenacity and persistence exemplified by this player is Badger Hockey.

2000*	Kerry Weiland
2001	Jen Mead
2002	Kathy Devereaux
2003	Sis Paulsen/Katie Temple
2004	Molly Engstrom
2005	Sharon Cole

\* Called Most Inspirational Player award

### Jeff Sauer Award

Presented to the player who consistently demonstrates dedication to her teammates, coaches and the sport of hockey

2002	Sis Paulsen
2003	Sis Paulsen
2004	Meghan Hunter/Karen Rickard
2005	Phoebe Monteleone

### Defensive Player of the Year

2001	Kerry Weiland
2002	Carla MacLeod/Kerry Weiland
2003	Sis Paulsen
2004	Molly Engstrom
2005	Molly Engstrom/Carla MacLeod

**Offensive Player of the Year**

2001	Kendra Antony
2002	Kendra Antony
2003	Kendra Antony
2004	Sara Bauer
2005	Sara Bauer

**Rookie of the Year**

2000	Kendra Antony/Kelly Kegley
2001	Meghan Hunter
2002	Carla MacLeod
2003	Sharon Cole
2004	Sara Bauer
2005	Emily Morris/Jinelle Zaugg

**W Club Community Service Award**

2001	Kathryn Greaves/Sis Paulsen
2002	Kathryn Greaves
2003	Kathryn Greaves
2004	Kathryn Greaves
2005	Carla MacLeod

**Student-Athlete of the Year**

2001	Melanie Schmitt
------	-----------------

**Most Valuable Player**

2000	Sis Paulsen
------	-------------

**Most Improved Player**

2000	Gretchen Anderson
------	-------------------

**Team Captains**

1999-2000	game captains
2000-01	Michelle Sikich & Sis Paulsen
2001-02	Sis Paulsen (C), Kerry Weiland
2002-03	Sis Paulsen
2003-04	Carla MacLeod (C), Meghan Hunter, Steph Millar
2004-05	Carla MacLeod (C), Molly Engstrom, Jackie Friesen
2005-06	Sharon Cole (C), Sara Bauer, Nikki Burish

(C) - captain; others listed were assistants

**UW Athletic Board Scholars**

*Athletic Board Scholars are letterwinners who have the highest cumulative grade point average in their respective sport. The honor is awarded annually by the UW Athletic Board.*

Michelle Sikich	1999-2000
Physics, Secondary Education	
Gretchen Anderson	2000-01
Biology	
Kerry Weiland	2001-02
Legal Studies	
Kathy Devereaux	2002-03
Biology	
Sharon Cole	2003-04
Biology	
Sara Bauer	2004-05
Undeclared	

**Academic All-WCHA**

Gretchen Anderson	Biology	2001
Kendra Antony	Kinesiology	2001, 02, 03
Sara Bauer	Undeclared	2005
Stephanie Boeckmann	Biology	2002
Nikki Burish	Economics	2004, 05
Sharon Cole	Education-science	2004, 05
Kathy Devereaux	Biology	2003
Jackie Friesen	Kinesiology	2003
Kathryn Greaves	Kinesiology	2002, 04
Meghan Hunter	Agricultural business	2003
Kelly Kegley	Legal studies	2002, 03
Heidi Kletzien	Legal studies	2005
Carla MacLeod	Legal studies	2005
Jackie MacMillan	English	2002, 03
Lindsay Macy	Undeclared	2005
Meaghan Mikkelson	Pre-business	2005
Stephanie Millar	Psychology	2002, 03, 04
Phoebe Monteleone	Elementary education	2005
Julia Ortenzio	Journalism/German	2001, 02, 03
Sis Paulsen	Human dev./Family studies	2000, 03
Karen Rickard	Agricultural business management	2003
Melanie Schmitt	Genetics	2001, 02
Michelle Sikich	Physics/Secondary education	2000, 01, 03
Leslie Toner	Pre-pharmacy	2000
Nicole Uliasz	Biology	2003, 04
Amy Vermeulen	Kinesiology	2003, 04, 05
Kerry Weiland	Legal studies	2001, 02, 03

**Academic All-Big Ten**

*Athletes who have a 3.0 or better cumulative grade point average, are letterwinners and non-first year students receive this honor.*

Gretchen Anderson	Biology	2001
Kendra Antony	Kinesiology	2001, 02, 03
Sara Bauer	Undeclared	2005
Stephanie Boeckmann	Biology	2002
Bridget Buchholz	Classics	2000
Nikki Burish	Economics	2004, 05
Annie Chamberlain	Undeclared	2000
Sharon Cole	Biology	2004, 05
Kathy Devereaux	Biology	2003
Leah Federman	Pre-business	2003, 04
Kathryn Greaves	Kinesiology	2002, 04
Theresa Hilleman	Behavioral science & law	2000
Kelly Kegley	Legal studies	2002
Heidi Kletzien	Legal studies	2005
Carla MacLeod	Legal studies	2005
Meaghan Mikkelson	Pre-business	2005
Stephanie Millar	Psychology	2002, 03, 04
Phoebe Monteleone	Elementary education	2005
Jen Neary	Pre-Journalism	2000
Abbey Olson	Agricultural journalism	2000
Julia Ortenzio	Journalism/German	2001, 02, 03
Karen Rickard	Agricultural business management	2003
Melanie Schmitt	Genetics	2001, 02
Michelle Sikich	Physics/Secondary education	2001, 03
Jaime Thibodeaux	Wildlife ecology	2001
Leslie Toner	Pre-pharmacy	2000
Nicole Uliasz	Communication arts	2004
Amy Vermeulen	Kinesiology	2003, 04, 05
Kerry Weiland	Legal studies	2001, 02

## Facilities



The women's hockey team uses new locker room facilities located on campus at The Shell, adjacent to Camp Randall Stadium.

### The Shell

Wisconsin holds practice at the Camp Randall Memorial Sports Center, also known as The Shell, located adjacent to Camp Randall Stadium.

Beginning with the 2002-03 season, the team has had use of a brand new locker room built as an addition to the south end of the practice facility.

Included in the complex is a skate sharpening room, coaches' room, classroom complete with practice goal and boards, as well as dress down and locker rooms. The new area is part of the expanded Wisconsin Athletic Wall of Fame.

### The McClain Facility

The women's hockey team also makes use of the McClain Athletic Facility, just north of the Shell. The McClain houses the 15,000 square-foot Fetzer Academic Center, where student-athletes can take advantage of 40 personal computers, 11 study rooms, open area with 30 study cubicles, a 55-seat auditorium and a full-time advising staff.

The McClain Facility includes a weight room with more than 50 weight machines and 45,000 pounds of free weights, a 90-yard indoor football practice field and one of the finest sports medicine complexes in the nation.



The Kohl Center serves as the Wisconsin Badgers' home ice.

### The Kohl Center

Starting its seventh season, the women's hockey team settled into the Kohl Center as its home ice. After shuttling around various Madison area city rinks in the earlier years of the program, the Badgers played every game of the 2004-05 season at the Kohl Center and will play all their home contests on that ice in the 2005-06 season as well.

The 15,237-seat arena, the second largest college-owned facility in the country, is named after U.S. Senator Herb

Kohl, a 1956 UW-Madison graduate who donated \$25 million to the project.

The \$76.4 million building contains an ice surface 200 feet long by 100 feet wide. The arena is also used for men's hockey, and men's and women's basketball, as well as concerts and other special events.

Artists such as the Backstreet Boys, Shania Twain, Matchbox 20, The Dave Matthews Band, AC/DC and Elton John, among others, have graced the Kohl Center stage.

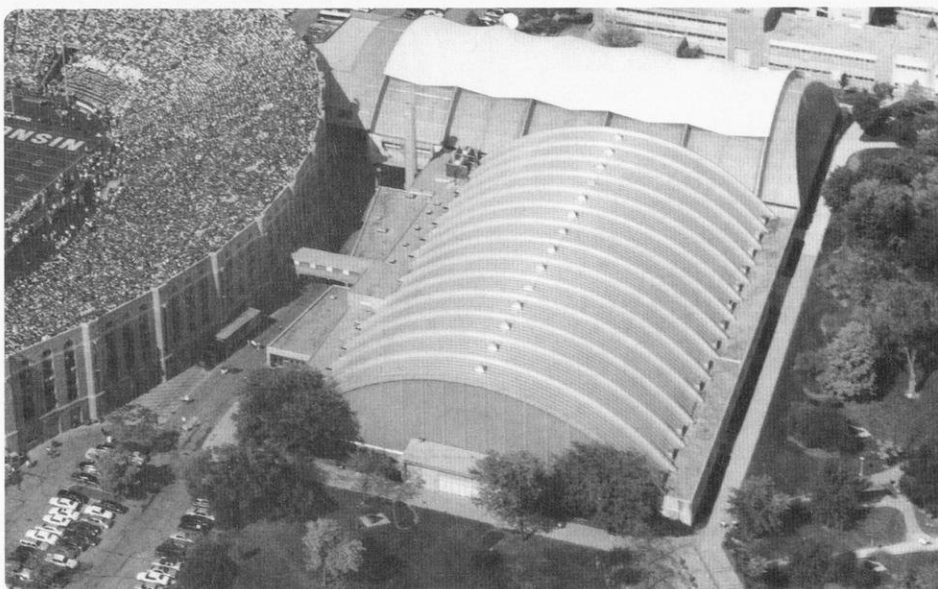

The Camp Randall Memorial Sports Center, also known as The Shell, is conveniently located next to the stadium and the McClain Athletic Facility.

# History of Wisconsin Women's Hockey

On April 17, 1998, the University of Wisconsin Athletic Board unanimously voted to add women's ice hockey to the intercollegiate athletic program.

The sport was brand new to the athletic department, but it already had a longstanding history at the UW.

A women's hockey club had been on the Madison campus for over 25 years. Founded in 1973 by three women—Marianne (Anderson) Larson, Jill Steinberg and Karen Schwarz—the UW Women's Hockey Club has had hundreds of players take to the ice over the years.

The first head coach for the varsity Badgers was announced on July 9, 1998, when Julie Sasner was introduced to the Madison media and public.

A former member of the first U.S. National Team in 1990, Sasner came from Cornell University, where she had coached for five years and mentored current Wisconsin assistant coach Tracey Cornell. Sasner currently coaches the MIT women's hockey team.

The Badgers officially opened their history on October 8, 1999, when 3,892 people watched the Badgers face Minnesota Duluth at the Kohl Center.

With Olympic gold medalists Cammi Granato, Karyn Bye and head coach Ben Smith, along with Gov. Tommy Thompson in attendance, the game was televised around the state on Wisconsin Public Television.

Five years later, the team notched its 100th program win during the 2003-04 season. Continuing to exceed the previous year's standard, the Badgers started another chapter in Wisconsin history with the 2004-05 season. After winning a record 28 games during the season, Wisconsin earned its first NCAA tournament berth on March 13, 2005.

The city of Madison is now fortunate to have five rinks and a wealth of enthusiasm for the sport of hockey. Attendance at Wisconsin women's games grows larger every year.

The Wisconsin women attracted an average of 1,190 fans to each game during the 2004-05 season, ranking second in the nation behind Western Collegiate Hockey Association rival Minnesota.

The Badgers had at least 1,000 fans at 11 of 16 home contests, with a season-high 2,583 against St. Cloud State on Oct. 29, 2004.

## WHERE ARE THEY NOW?

### **Kendra Antony (99-03)**

Plays for Ottawa's NWHL team while teaching in Ottawa

### **Kathy Devereaux (01-04)**

Played for Brampton in NWHL alongside Kerry Weiland

### **Molly Engstrom (01-05)**

Currently touring with U.S. national team in preparation for the 2006 Olympics.

### **Meghan Hunter (00-04)**

Assistant coach at Niagara.

### **Carla MacLeod (01-05)**

Currently touring with Canadian national team in preparation for the 2006 Olympics.

### **Jackie MacMillan (99-03)**

Assistant coach at Union College

### **Julia Ortenzio (99-03)**

Playing professional hockey in Switzerland.

### **Sis Paulsen (99-03)**

Assistant coach at Bemidji State

### **Karen Rickard (00-03)**

Played for Toronto Aeros that won the NWHL championship. She will be going to Ohio University for grad school in sports management

### **Nicole Uliasz (00-01, 02-05)**

Head Coach women's hockey coach and assistant athletic director at Lawrenceville (N.J.) school.

### **Kerry Weiland (99-03)**

Played for Brampton in NWHL alongside Kathy Devereaux

## Badger Milestones

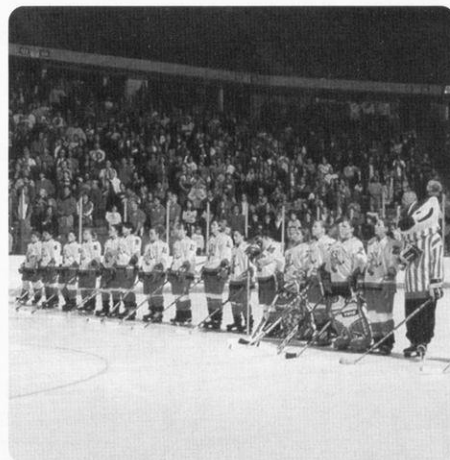

Wisconsin played its first varsity game in front of 3,892 fans at the Kohl Center, Oct. 8, 1999.



Former Badger Amy Vermeulen scored the game-winner vs. Minnesota State on Feb. 7, 2004 to secure the program's 100th win.



Former Badger Carla MacLeod celebrates with the bench in Wisconsin's first NCAA postseason game.

# THE WISCONSIN EXPERIENCE

A World Class University .....	54
Top-Ranked Academics .....	35
Student Life.....	56
A Beautiful Campus .....	57
Notable Alumni .....	58
Administration .....	59
A Winning Athletic Program .....	60
Wisconsin Traditions.....	62
Badgers in the Community .....	63
Fetzer Academic Center .....	64
Endowed Athletic Scholarships .....	65
Sports Medicine .....	66
Strength & Conditioning.....	67
Wisconsin Sports Facilities.....	68
Madison: A Great College Town.....	72



# WELCOME TO THE UNIVERSITY OF WISCONSIN

The Memorial Union Terrace on the shores of Lake Mendota is a popular gathering spot for UW students



# A World-Class University

The University of Wisconsin is a world-class university, nationally and internationally recognized for its academic excellence, incredible students, inspiring faculty, exceptional value, and an amazing campus and community.

The UW was founded in 1848 with the first class of 17 students enrolling on Feb. 5, 1849. Today, Wisconsin ranks as the nation's ninth largest university with 41,169 students.

On a single campus, students can find a complete spectrum of liberal arts studies, professional programs and student activities. As one of the nation's first land-grant universities, Wisconsin maintains a strong research emphasis in agricultural and life sciences. Award-winning research spanning the academic disciplines, however, has earned Wisconsin a place among the world's elite institutions of higher education. The quality of its undergraduate, graduate and research programs is recognized around the world.

The flagship school of the state system, UW-Madison offers the only public schools of law, medicine and veterinary medicine in the state and is one of only two state-supported schools to offer doctoral degrees.

One of the most picturesque college campuses in the country, Wisconsin sits along the shore of beautiful Lake Mendota. The city of Madison and the University were designed to be linked, signifying the interrelated nature of academic and political life at Wisconsin.

Growing with the times to meet changing needs in education and research has kept the university great. With an eye to the future, the university continues to change, guaranteeing a community and environment where true learning can take place.

**SCHOOLS & COLLEGES**

- College of Agricultural & Life Sciences
- School of Business
- School of Education
- College of Engineering
- School of Human Ecology
- College of Letters and Science
- School of Nursing
- School of Pharmacy
- Graduate School
- School of Veterinary Medicine
- Law School
- Medical School

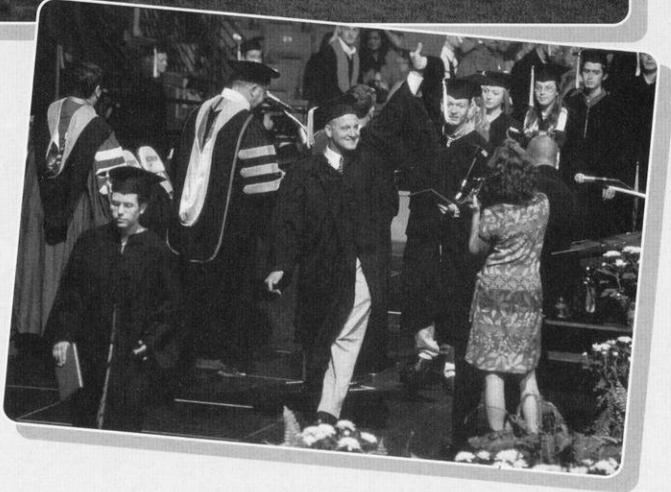

Top: The view of the state capitol from Bascom Hill.

Middle: Beautiful Bascom Hall is the academic center of the UW.

Right: Commencement in the Kohl Center celebrates the end of a successful college career at Wisconsin.

**PROGRAMS & RESOURCES**

- Undergraduate Majors—136
- Academic Departments—185
- Doctoral, Master's and Professional Graduate Programs—265
- Courses Offered—8,714
- Average Class Size—29 students
- Libraries—43; Volumes—6.2 million
- Computer Labs—108;
- Computers—More than 1000

# Top-Ranked Academics

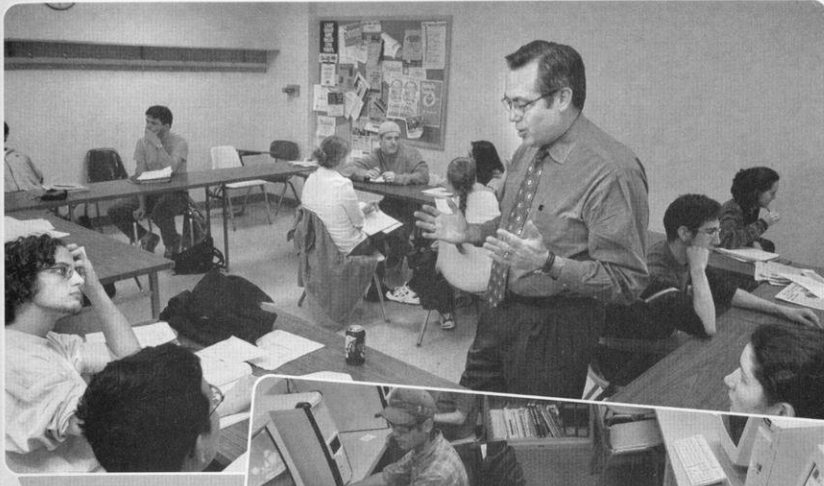

Learning opportunities for UW students can vary from discussion groups (top), laboratory and computer work (right), or traditional lectures (below).

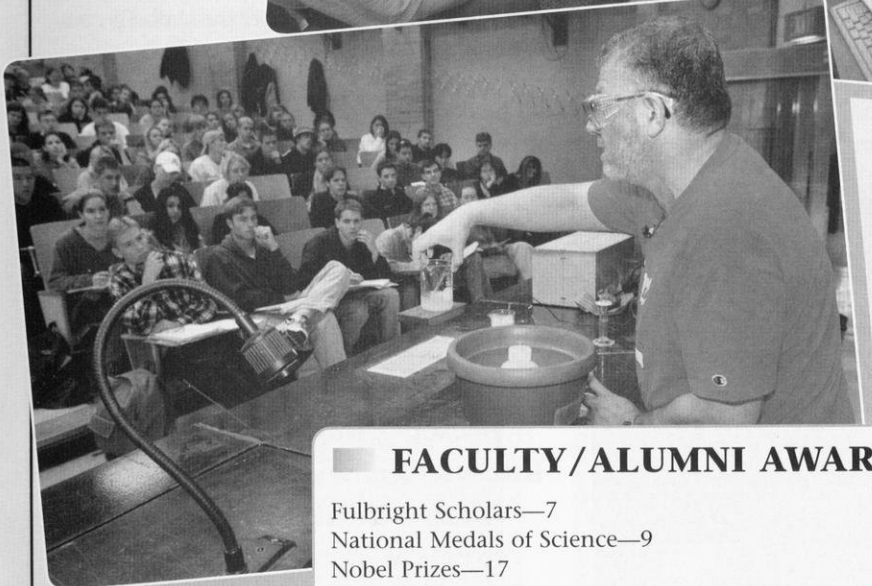

## FACULTY/ALUMNI AWARDS

- Fulbright Scholars—7
- National Medals of Science—9
- Nobel Prizes—17
- Pulitzer Prizes—29
- Rhodes Scholars—6
- Truman Scholarships—11
- Wolf Foundation Prizes—4
- American Physical Society Fellows—53
- National Academy of Education—5
- National Academy of Engineering—17
- National Academy of Public Administration—2
- National Academy of Sciences—53
- National Academy of Sciences Institute of Medicine—4
- Royal Society of London—2

**U**W-Madison offers instruction in more than 100 fields, with more than 4,200 course listings. Learning takes place in a variety of settings—from traditional classrooms, to undergraduate research opportunities, to service-learning experiences in the community. Additional opportunities for growth range from 700 student organizations to unique residential learning communities.

► *U.S. News & World Report, 2005*—Ranks Wisconsin as the seventh-best public university and tied for 32nd among all universities. The UW also ranked among the 25 best institutions for “first-year experiences,” “undergraduate research/creative projects,” “learning communities” and “study abroad.”

► *Fiske Guide to Colleges, 2005*—UW is ranked as one of 20 public universities that are “Best Buys.”

► *Kiplinger's Personal Finance Magazine, 2004*—Ranked 13th among the 100 Best Values in Public Colleges.

► *Princeton Review, 2005*—Lists Wisconsin in “The Best 357 Colleges” and Madison among the “Great College Towns.”

► *Greene's Guides, 2004*—Lists Wisconsin as one of 17 “Public Ivies.”

► *Barron's Best Buys in College Education, 2004*—Ranked among 260 schools as a best buy.

## Other Rankings

► *Fortune 500 Companies*—Ranks second in the number of graduates who become chief executives in *Fortune 500* companies.

► *Peace Corps*—Ranks first among number of alumni serving in the Peace Corps and second in the number of Peace Corps volunteers.

► *Research & Development*—Ranks second among public universities and third among all universities for research expenditures. In 2002–03, UW–Madison received more than \$583 million in extramural research awards.

► *Voluntary Support*—Ranks second in voluntary support among public universities.

► *Libraries*—Ranks ninth in number of volumes (6.3 million) and campus libraries (45).

► *Doctorates*—Ranks fourth in research doctorates granted.

► *Patents*—Ranks fifth in patent revenue and 15th in the power of its patent pipeline according to *The Scientist* magazine.

# Student Life

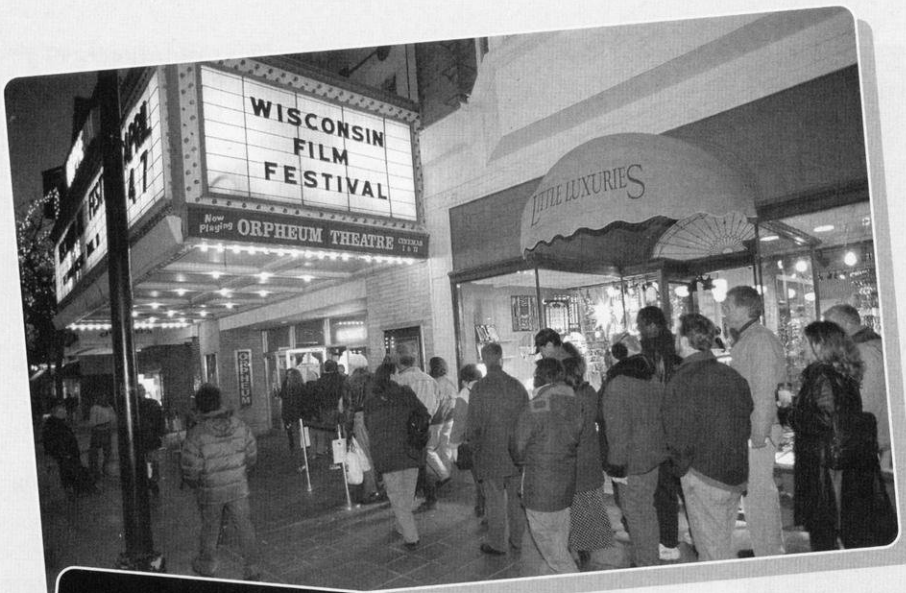

Student life at Wisconsin is more than books, term papers and exams. Some of the most important lessons learned at Wisconsin occur far from any lecture hall or lab.

UW-Madison is a community that embraces diversity—both in the people who live, learn and work here and in the experiences that enrich life in the classroom and beyond. Our students come from every state in the nation and some 120 countries, bringing an abundant mix of life experiences and cultures. The campus provides services and student life programs designed to meet a broad range of student needs and concerns

More than 700 student organizations, extensive recreational programs, modern fitness facilities, performing arts groups, Big Ten athletics, and ongoing cultural, social, and political events will provide you with hundreds of ways to get involved and challenge yourself. Whatever your interests, you can connect with others who share your enthusiasm.

The hub of student life on campus is the Memorial Union. With good food, live music, freshly made Babcock ice cream, movies and study lounges, you can eat well, be entertained, enjoy a good book or good company. The Union welcomes more than 15,000 students through its doors each day. It's no wonder the Union is considered the "living room of campus."



**"The primary purpose of the University of Wisconsin-Madison is to provide a learning environment in which faculty, staff, and students can discover, examine critically, preserve and transmit the knowledge, wisdom and values that will help ensure the survival of this and future generations and improve the quality of life for all."**

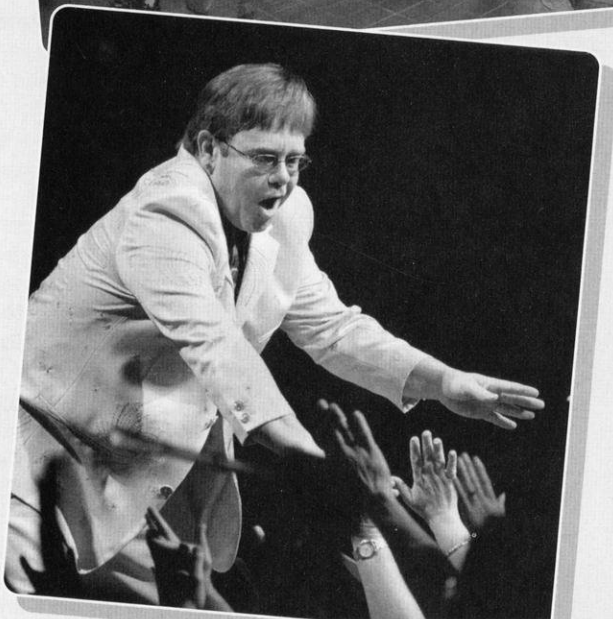

Top: The Wisconsin Film Festival features more than 100 independent feature films, documentaries, experimental films and shorts from around the world.

Left: Elton John is just one of the many artists who have performed on the UW campus.

Bottom: The Rock The Vote tour stopped in Madison in 2004, registering new voters.

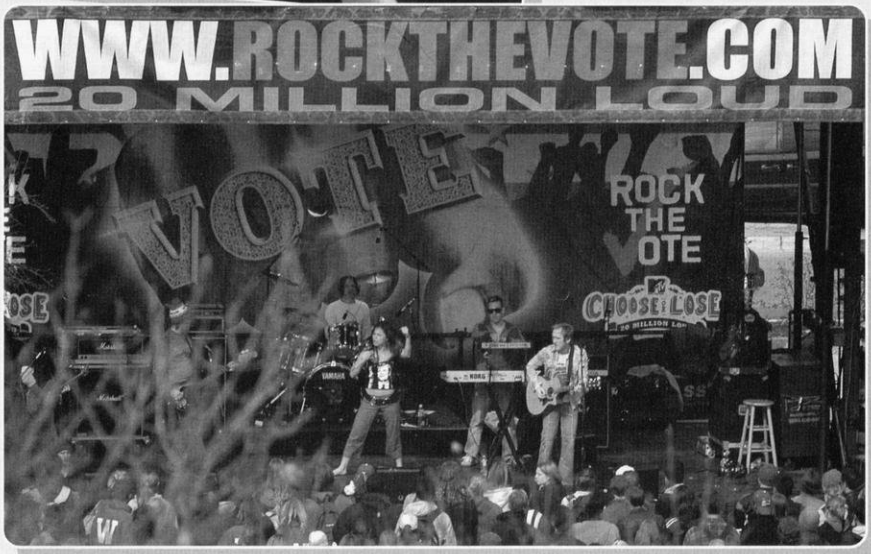

## **DID YOU KNOW?**

Wisconsin is the only university in the nation with two student newspapers.

# A Beautiful Campus

The University of Wisconsin campus rolls for 933 acres along the shores of Lake Mendota, encompassing wooded hills, friendly shores, and the streets of downtown Madison.

Relax on the Memorial Union terrace with sailboats, canoes, sailboards, and kayaks in the background. The Lakeshore Path is a pedestrian and bicycle-only trail that runs from the Union to Picnic Point, a peninsula that juts out into Lake Mendota. Along the way are numerous beaches or spots to stop and enjoy the beautiful lake views.

Spend an hour alone with your thoughts walking the trails of the UW Arboretum, a 1,262-acre nature preserve right in the middle of the city. Or visit Wisconsin's majestic State Capitol building only minutes away from campus.

And if ever you find yourself with a free afternoon, you may wish to enjoy lunch or a latté with friends at one of the many restaurants lining State Street in the heart of downtown Madison.



## OUTSIDE THE CLASSROOM

- More than 700 student organizations
- More than 500 performing arts events each year
- Campus has 325 acres of natural areas for teaching, research and public enjoyment plus the 1,262-acre arboretum
- More than 40 club and intramural sports
- Five indoor athletic facilities and 63 areas of outdoor field space

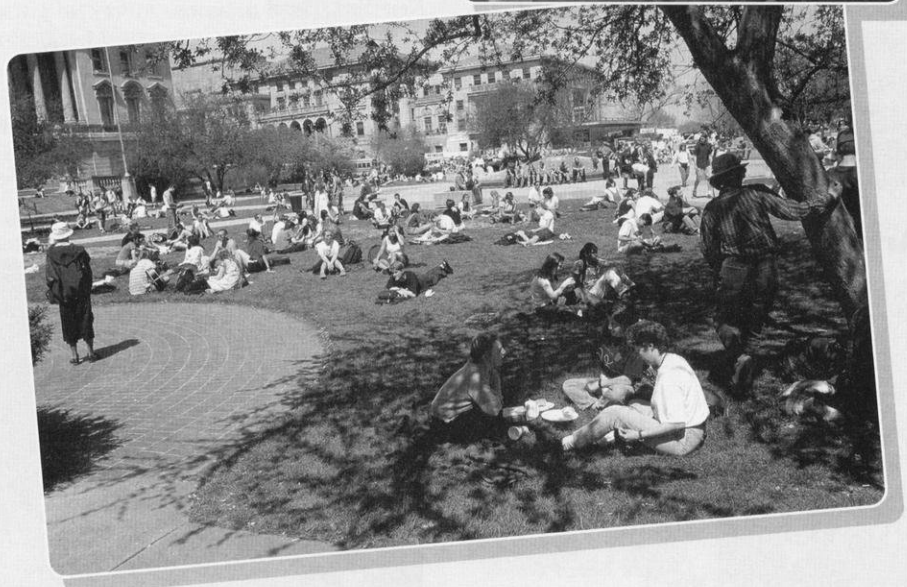

Top: Engineering mall is the heart of the engineering campus on the southwest corner of the UW.

Center: Babcock Hall is the site of the UW's dairy plant which makes its own cheese and ice cream fresh daily. Babcock ice cream is a favorite on the UW campus and can also be purchased at the student unions.

Bottom: Library Mall is a favorite gathering place for students.

Henry Mall

# Notable Alumni



Jane Kaczmarek, a 1979 graduate of Wisconsin, plays the mother Lois on "Malcolm in the Middle."

## Athletics

**Kenneth Behring** ('51), owner, Seattle Seahawks

**Chris Chelios** (x'83), NHL player, Detroit Red Wings

**Michael Finley** (x'95), NBA player, Dallas Mavericks

**Mark Johnson** ('94), NHL player, 1980 Olympic gold medalist ("Miracle")

**Buddy Melges** ('51), America's Cup skipper

**Allan "Bud" Selig** ('56), commissioner, Major League Baseball

**Troy Vincent** (x'92), NFL player, 2002 Walter Payton NFL Man of the Year

## Arts & Entertainment

**Stephen E. Ambrose** ('57, PhD '63), author, biographer, historian

**Joan Cusack** ('84), actress ("Working Girl," "Grosse Pointe Blank," "In & Out")

**Michael Feldman** ('70), host of public radio show "Whad'Ya Know?"

**Jane Kaczmarek** ('79), actress ("Malcolm in the Middle")

**Steve Miller** (x'67), singer

**Joyce Carol Oates** (MA '61), novelist

**Ben Sidran** ('67), jazz pianist

**Boz Skaggs** (born William Royce, x'66), singer

**Daniel J. Travanti** ('63), Emmy Award-winning actor ("Hill Street Blues")

**Butch Vig** ('80), musician, Garbage

**Eudora Welty** ('29), Pulitzer Prize-winning novelist

**Tom Wopat** (x'74), TV actor ("The Dukes of Hazzard")

**Frank Lloyd Wright** (x1890), architect

**David Zucker** ('70) and **Jerry Zucker** ('72), producers and directors ("Naked Gun", "Airplane")

## Business

**John P. Morgridge** ('55), chair Cisco Systems

**Arthur C. Nielsen Sr.** ('18), founder of A.C. Nielsen Co. (TV ratings)

**Tom Pyle** (MBA '63), chairman and president, Pyle Group, former chairman and CEO, Rayovac Group

**Lee R. Raymond** ('60), chairman and CEO, Mobil Exxon

## Media

**Rita Braver** ('74), national reporter, CBS News

**Jane Brody** (MS '63), health columnist, *New York Times*

**William Evjue** (x'06), founder of *The Capital Times*

**Jeff Greenfield** ('64), news analyst, CNN

**Greta Van Susteren** ('76), news analyst, CNN

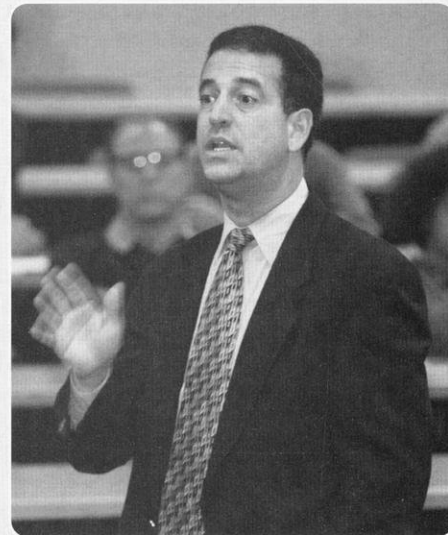

U.S. Senator Russ Feingold is a 1975 graduate of the UW. He is the co-author of the McCain-Feingold Campaign Finance Reform bill.

## Politics

**Dick Cheney** (x'68), vice president of the United States

**James Doyle** ('67), Governor of Wisconsin

**Russ Feingold** ('75), U.S. Senator

**Herb Kohl** ('56), U.S. Senator; owner, Milwaukee Bucks

**Gaylord Nelson** (LLB '42), former U.S. Senator and founder of Earth Day

**Tommy Thompson** ('63, JD '66), Former U.S. Secretary of Health and Human Services

## Science

**Charles Lindbergh** (x'24), aviator who completed the first solo trans-Atlantic flight

**Jim Lovell** ('50), astronaut, Apollo 13 mission (portrayed by Tom Hanks in the movie)

**John Muir** (x1863), naturalist, father of national park system

**Brewster Shaw** ('68, MS '69), astronaut, space shuttle Columbia; former director, Space Shuttle Operations, NASA

*x indicates year person would have graduated had he or she not left the university*

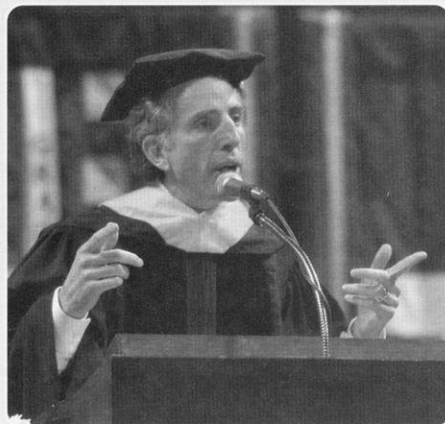

Film director and UW-Madison alumnus Jerry Zucker speaks to graduates during spring 2003 commencement ceremonies in the Kohl Center.

# University & Athletic Administration

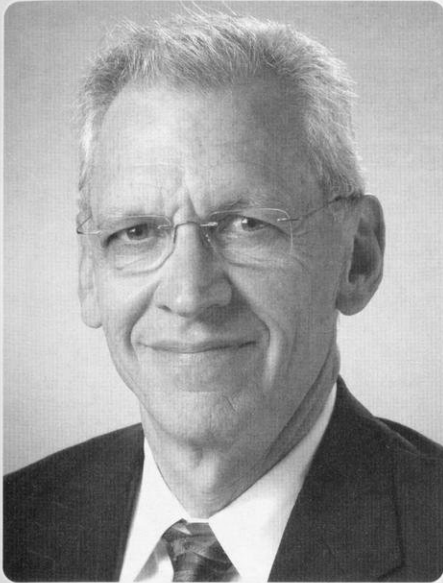

## Chancellor John D. Wiley

Chancellor John D. Wiley has worked to amplify the Wisconsin Idea and build on the research and teaching strengths that have made the University of Wisconsin so rich in accomplishment and tradition.

Since being named as the UW-Madison's 27th chancellor on Jan. 1, 2001, Wiley has aimed to enhance the university's role in creating a new, more viable economic future for Wisconsin while opening avenues to innovation and learning.

Wiley has presided over unprecedented growth on the west side of campus, which is being transformed into one of the nation's great health-sciences centers.

He also has mapped an east side redevelopment that will create a vibrant arts-and-humanities district to anchor the lower State Street area.

The chancellor has been a leader in efforts to expand on-campus student housing to meet demand, stem high-risk drinking and integrate athletics into the mainstream of university life. Wiley has reached out to the private sector by creating the Office of Corporate Relations to serve the increasing needs of the business community and help to build a more prosperous Wisconsin economy.

Wiley received his bachelor's degree in physics from Indiana University in 1964; attended graduate school at UW-Madison as an NSF Fellow and received master's and doctoral degrees in physics in 1965 and 1968, respectively.

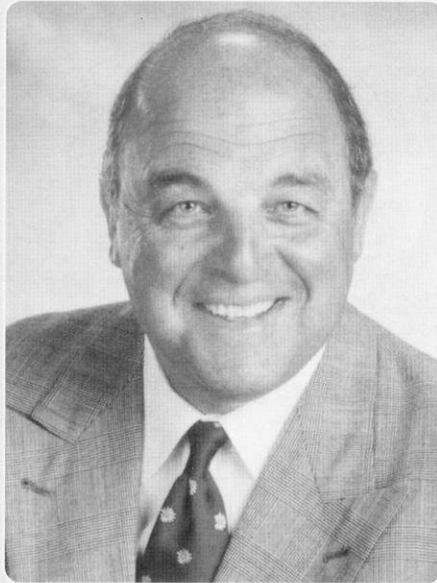

## Athletic Director Barry Alvarez

Barry Alvarez is in his second year as the only person among Bowl Championship Series schools serving in the dual role of Director of Athletics and Head Football Coach. The Badger football coach since 1990, he is in his second campaign as athletic director.

Alvarez has been at the forefront of the revival of the Badger athletic program during his entire tenure in Madison. He has guided Wisconsin to three Big Ten and Rose Bowl titles (including back-to-back in 1998-99) en route to becoming the winningest football coach in school history (108-70-4 record).

His 7-3 (.700) record in bowl games with the Badgers is among the best in college football history. The 1993 national coach of the year, he is a two-time (1993 and 1998) Big Ten coach of the year and was a finalist for ESPN's coach of the decade (1990s) honor.

Alvarez is a 1969 graduate of the University of Nebraska, where he played linebacker and went on to earn his master's degree. He received a Distinguished Alumnus Award from his alma mater in 2003.

Alvarez and his wife, Cindy, are the parents of three grown children: daughters Dawn (Mrs. Brad Ferguson) and Stacy (Mrs. Mike Delzer); and son Chad (wife Stephanie). Barry and Cindy are grandparents to Joe and Jake Ferguson, and Grace and Jackson Delzer.

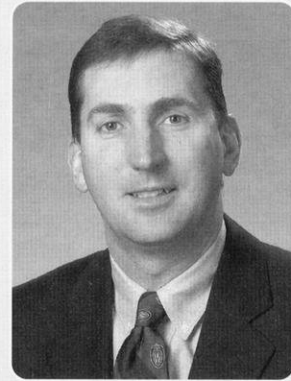

Deputy Athletic Director Jamie Pollard

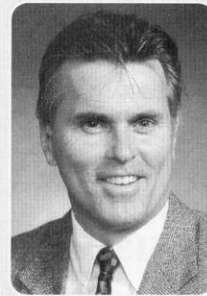

Senior Associate Athletic Director Vince Sweeney



Associate Athletic Director Doug Beard



Associate Athletic Director John Chadima



Associate Athletic Director Terry Gawlik



Associate Athletic Director David Harris



Associate Athletic Director Steve Malchow

# A Winning Athletic Program

The University of Wisconsin offers its student-athletes one of the premier intercollegiate athletic programs in the country. Its student-athletes receive the best in education, coaching, support services, travel and competition on the national and conference levels.

Celebrating more than 100 years of competition in some men's sports, Wisconsin's men's teams compete in basketball, cross country, football, golf, ice hockey, rowing, swimming and diving, soccer, tennis, track and field, and wrestling.

Established July 1, 1974, the 12-sport women's athletic program offers basketball, cross country, golf, ice hockey, lightweight rowing, openweight rowing, soccer, softball, swimming and diving, tennis, track and field, and volleyball.

## 2004-2005 NATIONAL FINISHES

Basketball	
Men	Elite Eight
Cross Country	
Men	2nd
Football	17th/18th
Hockey	
Men	First Round
Women	Quarterfinals
Rowing	
Men	18th
Ltwt. Women	1st
Open. Women	12th
Soccer	
Women	Second Round
Softball	Regional
Swimming	
Men	19th
Women	11th
Tennis	
Women	First Round
Indoor Track & Field	
Men	T3rd
Outdoor Track & Field	
Men	T26th
Volleyball	Elite Eight
Wrestling	T15th

*Finishes indicated are for NCAA or other national championships with the exception of football which is final poll position.*

## 2004-05 Big Ten Conference Champions



Men's Cross Country



Men's Indoor Track



Men's Outdoor Track



Top: The Wisconsin volleyball team advanced to the Elite Eight of the NCAA tournament in 2004.

Right: The UW women's hockey team celebrated its first NCAA tournament appearance in 2005.

Bottom: The Wisconsin women's lightweight varsity eight boat won the national title at the IRA Championships for the second straight year in 2005.

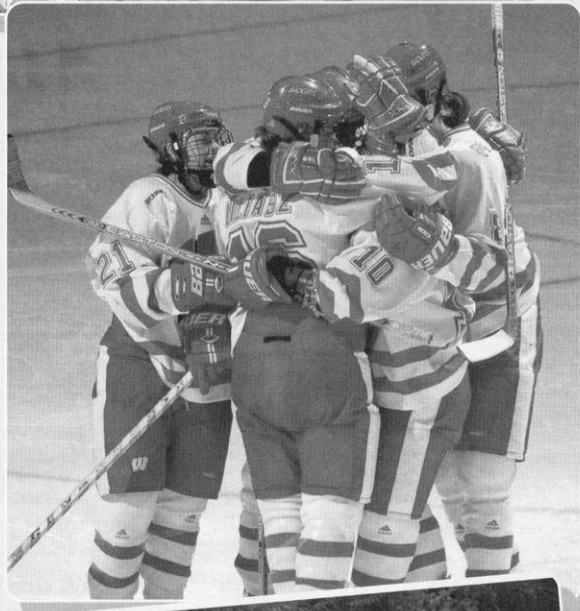

## UW IN THE NACDA DIRECTORS' CUP

1993-94	12th	1999-00	17th
1994-95	17th	2000-01	20th
1995-96	18th	2001-02	26th
1996-97	24th	2002-03	24th
1997-98	T34th	2003-04	25th
1998-99	T25th	2004-05	19th

## NCAA CHAMPIONSHIPS



Since 1993, the UW has hosted five NCAA championships and an NCAA men's basketball regional. Wisconsin will add another national championship when hockey returns to the Badger state in 2006. Madison will also be the site of a hockey regional in 2008.

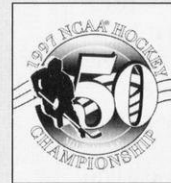
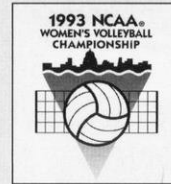

The Badgers played host to the NCAA Men's Ice Hockey championship in 1993 and 1997. The 1993 event sold out in three months, the fastest sell-out in NCAA hockey history.



Wisconsin played host to the NCAA Women's Volleyball Championship in 1993 and 1998. The Badgers shattered the attendance records for the championship match and two-day event both years.

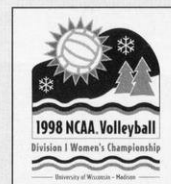

The UW was also the site of the 1998 NCAA Division I Women's Golf Championship. The event was the first national championship held at University Ridge Golf Course and the first women's championship shown live on national television.

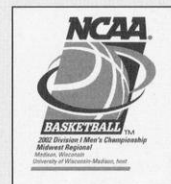

The NCAA Men's Basketball Tournament came to Wisconsin in 2002 when the Badgers played host to a regional in the Kohl Center.

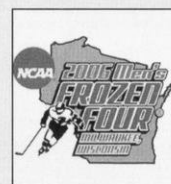



# Wisconsin Traditions



## SCHOOL SONGS

On Wisconsin, On Wisconsin  
 Plunge right through that line,  
 Run the ball clear down the field, boys  
 Touchdown sure this time.  
 On Wisconsin, On Wisconsin  
 Fight on for her fame.  
 Fight fellows, Fight! Fight! Fight!  
 We'll win this game!

Var-sity! Var-sity!  
 U-rah-rah! Wisconsin!  
 Praise to thee we sing  
 Praise to thee our alma mater  
 U-rah-rah, Wisconsin!



## Badger Nickname

The nickname "Badgers" was borrowed from the state of Wisconsin, which was dubbed the "Badger State." The name didn't come from the animals in the region, but rather from an association with lead miners in the 1820s. Without shelter in the winter, the miners had to "live like Badgers" in tunnels burrowed into hillsides.

## Bucky Badger

Although badgers in various forms had been the University of Wisconsin mascot for decades, the version that is currently known as Bucky, sporting a cardinal and white sweater, was first drawn in 1940 by professional illustrator Art Evans.

In 1949, a student wore a badger outfit with a papier-mâché head at the homecoming game. A pep rally was held to determine the mascot's name—Buckingham U. Badger.

## Bud Song

An integral part of any Wisconsin band performance is the playing of the Bud song. The tune is a spinoff of the song "You've said it all," a jingle with words and music originally written by Steve Karen for Budweiser beer commercials. The song has become legendary at the UW because of its polka-like rhythm.

## Fifth Quarter

The Wisconsin band has become nationally famous for its post-game celebration called the Fifth Quarter. Win or lose, fans sing, dance and cheer the band as it plays traditional favorites like "On, Wisconsin" and the Bud song.

## On, Wisconsin

The tune was composed in 1909 by William Purdy, with the words written by UW alumnus Carl Beck, who rewrote them in 1951. Some 2,500 schools and colleges have adopted the music and changed the words to suit their needs.

## Hall of Fame

The UW Athletic Hall of Fame was established in 1991 to recognize and honor former student-athletes and staff for their exemplary athletic achievement and contributions to the University of Wisconsin Athletic Department.

# Badgers in the Community

The Madison community is extremely supportive of the University of Wisconsin athletic teams and its many student-athletes. In return for that support, many student-athletes and staff members take time out of their busy schedules to show their appreciation and involvement in the city of Madison and Dane County through their community service efforts.

Volunteering allows student-athletes to have a positive and meaningful impact on the Madison community. Whether it is building home with Habitat for Humanity, visiting sick children at local hospitals, being a mentor as part of Big Brothers, Big Sisters or reading to grade school children with the Bookin' it with Bucky, UW student-athletes make a difference.

Student-athletes are encouraged to assist with community service projects all year long. The student-athlete in each sport who donates the most hours to community service during the year is recognized with the community service award.

The athletic department also donates a number of tickets and memorabilia to local charities for fund-raising purposes.

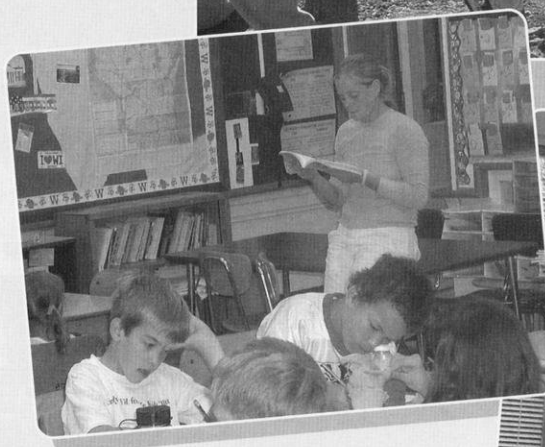

Top: Members of the football team assist with Habitat for Humanity.

Above: Women's soccer player Molly Meuer reads to children at Randall Elementary School.

Right: Athletic Director and Head Football Coach Barry Alvarez delivers meals for Meals on Wheels.

Bottom: Members of the women's basketball team assist with Hoops for Hope.

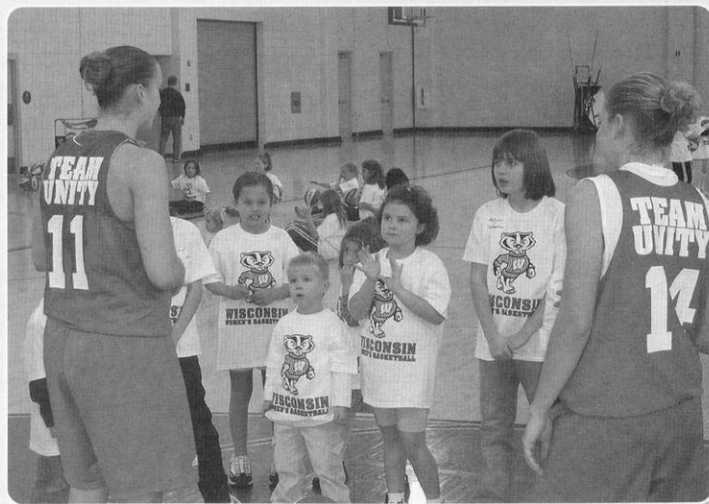

## 2005 COMMUNITY SERVICE AWARD

### Men

- Basketball—Sharif Chambliss
- Crew—John Dryeby
- Football—Joel Nellis
- Golf—Garrett Jones
- Hockey—Adam Burish
- Soccer—Andrew Cardona
- Swimming—Joe Ebinger
- Tennis—Elliot Bisnow
- Track & CC—Nathan Brown
- Wrestling—Tyler Turner

### Women

- Basketball—Ebba Gebisa
- Openweight Crew—Malika McCormick
- Lightweight Crew—Candice Hansey
- Golf—Lindsay McMillan
- Hockey—Carla MacLeod
- Soccer—Marla Froelich
- Softball—Boo Gillette
- Swimming—Amanda Witte
- Tennis—Caitlin Burke
- Track & CC—Danika Styza
- Volleyball—Katie Lorenzen

# Fetzer Student-Athlete Academic Center

The Fetzer Student-Athlete Academic Center has been helping Wisconsin student-athletes to achieve their academic goals since 1997.

The 15,000-square-foot, state-of-the-art facility serves the needs of all student-athletes. The center features an open area with carrels that can accommodate up to 30 students. There are eight study rooms of different shapes and sizes, including a 55-seat auditorium. A state-of-the-art computer lab, under coordinator Jim Eisenmann, is networked to allow access to email, the library system's electronic catalog and the web while the entire center is wired with voice/data jacks and power ports.

Associate Athletic Director David Harris supervises a staff of five advisors, four learning specialists, a life skills coordinator and a tutor coordinator who conduct the academic services offered to the more than 700 student-athletes. The advising staff of Tom Browne, Chris Butler, Jerry Darda, Mary Weaver-Klees and Alan Zussman as well as tutorial coordinator Jill Hadfield work along with learning specialists Doug Tiedt (assistant director), Dan Ott, Toni O'Keefe and Nancy Gatyas to render quality academic and personal support to student-athletes and assist coaches in providing the best possible collegiate experience. The staff, including program assistant Nancy Kreklow, has a comprehensive understanding of academics at Wisconsin, and a permanent line of communication with all university departments. Study groups, tutors and a variety of academic and career planning are available throughout the year.

Student-athletes can drop in before practice or between classes to study or meet with the advisors and learning specialists whose offices are located in the center. Sessions are offered on a one-to-one basis at a time appropriate for the student-athlete. Athletes are degree-oriented while allowing for the flexibility to explore different areas. The staff takes a personal approach to each student-athlete in determining his or her individual needs, personal or academic.

Student-athletes at Wisconsin receive recognition for outstanding academics in a number of ways on the national, conference and university level. The annual Student-Athlete Academic banquet recognizes student-athletes off the field of play.



The Fetzer Student-Athlete Academic Services Center, a state-of-the-art facility located in the lower level of the McClain Center, opened in 1997. The \$2.1 million center is one of the best in the nation and includes eight study rooms, a computer room, and a 55-seat auditorium.

## CHAMPS LIFE SKILLS PROGRAM

The University of Wisconsin CHAMPS (Challenging Athletes Minds for Personal Success) is a total development program that uses athletics as a preparation for success in life. Under the direction of Kelli Richards, the CHAMPS program provides support and opportunities for student-athletes in the following areas:

### Academic Excellence

To support the academic progress of the student-athlete toward intellectual development and graduation.

### Athletic Excellence

To build philosophical foundations for the development of athletic programs that are broad-based, equitable and dedicated to the well-being of the student-athlete.

### Personal Development

To support the development of a well-balanced lifestyle for student-athletes, encouraging emotional well-being, personal growth and decision-making skills.

### Career Development

To encourage the student-athlete to develop and pursue career and life goals.

### Service

To engage the student-athlete in service to his or her campus and surrounding communities.

# Endowed Athletic Scholarships

At the University of Wisconsin, endowment funds to support athletic scholarships are created through gifts to the UW Foundation. A portion of the income from the endowed fund is used each year for scholarship support and the remainder is reinvested in the principal.

The following endowed scholarships, named for the donor or for someone the donor wishes to honor, provide grants-in-aid to Badger student-athletes.

For information about how to endow a named scholarship in athletics, please contact:

Trent Jackson, Director of Development—Athletics  
University of Wisconsin Foundation  
1848 University Ave.  
Madison, WI 53726  
Phone: (608) 263-4545  
trent.jackson@uwfoundation.wisc.edu

## Endowed Scholarships

### Men's Basketball

Gordon L. and Lois V. Brunzell  
Dick and Marlene Cable  
Rex Capwell  
Ron Krantz  
Richard Ludtke Memorial  
Richard W. & Ellen H. Meister  
Men's Basketball Alumni  
Tim & Beth Mielcarek  
Albert O. Nicholas  
Thomas F. Pyle  
Floyd W. & Ruth B. Radel  
Marv & Judy Siegert \*  
Verick/Gaspardo Family  
Charles H. Vogts  
John McMynn Williams  
John E. & Glenn M. Wise

### Women's Basketball

HoopTroop  
Jerry & Kelley Kilcoyne \*  
Purple Moon Foundation I  
Purple Moon Foundation II

### Women's Crew

Sarah Gornick Memorial

### Football

Michael & Edith Agazim Memorial  
Barry Alvarez  
Alan Ameche  
Art Brazz  
Charles H. Carpenter  
Robert J. Curry Family  
Raymond M. & Margaret F. Davis  
Ron Dayne  
Jimmy Demetral  
Alfred & Bernice DeSimone  
Elroy "Crazylegs" Hirsch Memorial  
John Jardine Memorial  
Jack F. Kellner Memorial  
Ron Krantz in honor of John Jardine  
Ken & Betty Kruska Family  
Lloyd Larson  
John Messmer  
Gary Messner  
Robert Monteith  
Francis A. Ogden & Mary Louise Monteith  
Floyd W. & Ruth B. Radel  
Pat Richter  
Lowell R. Robbins  
Paul & Diane Root  
Schreiner-Hoskins  
Kenneth M. Schricker Memorial  
Peter Daniel Seligman  
Carl A. Silvestri Memorial  
John Simcic Educational Fund  
Scott Starks/Robert Brooks  
David V. Uihlein/Elroy Hirsch  
Troy Vincent Family  
Gerald A. & Lucy Welch  
Tom Wiesner

### Golf (General)

Richard Ziehm Memorial

### Men's Golf

Wisconsin Golf Club  
Peter Gambino Memorial

### Women's Golf

Frank Molinaro Memorial

### Men's Hockey

Chuck & Jane Ellis in honor of John L. Riley  
Howard Family  
Marnee Loeffler Memorial  
H. H. Petrie Memorial  
Wisconsin Men's Hockey

### Men's Soccer

David R. & Anne G. Nerenz

### Softball

Irwin & Robert Goodman

### Swimming (General)

Charles P. LaBahn

### Men's Swimming

Ralph E. Petersen

### Women's Swimming

Bob & Honner Cooper

### Tennis (General)

Arthur & Lillian Hildebrandt  
Armund J. "Pug" Schoen

### Men's Tennis

Badger Crosscourt Club  
C. Harvey Sorum Memorial

### Women's Tennis

Badger Advantage Club  
Alice Higgitt Helminiak

### Men's Track/Cross Country

Mel Goldin Memorial  
Jack F. Kellner Memorial  
Guy Sundt  
George L. Wright

### Women's Track/Cross Country

Peter Tegen

### Volleyball

Steve Lowe Memorial

### Wrestling

Theodore & Marcella Albrecht \*  
Duane Kleven  
Wisconsin Wrestling

### Men's Athletic (General)

Jim Kalscheur/Ron Krantz I  
Jim Kalscheur/Ron Krantz II  
Henry McCormick Memorial  
Charlie Mohr Memorial  
Frank & Esther Nickerson Memorial  
Allen J. Shafer

### Women's Athletic (General)

Edessa K. Lines  
Kit & Buzz Nordeen  
Ursula Schmitt  
Women's Intercollegiate Sports Club

### General Athletic

Anita J. Angus  
P. Goff Beach Memorial  
Neal & Joann Brunner  
Jim Doriot  
John G. & Mary Gerlach Memorial  
Warren R. Jollymore Memorial  
Forrest & Mildred Kubly  
Mildred K. & Kenneth J. Kuebler  
Lakeland Union High School  
Harold Ofstie Memorial  
Kathryn E. Parkinson

James Plopper

Harlan B. Rogers  
Charles K. & William B. Roys Memorial  
Harold & Doreen Scales  
William E. Schmidt  
George Shinners Family Athletic  
William & Eva Mae Stolte Memorial  
Butch & Ruth Strickler  
William E. Walker  
Jeffrey M. White Family  
Francis A. & Elizabeth N. Wiesner  
J. Nash Williams  
Wisconsin Eastern Alumni  
Dwight & Bonnie Ziegler

\* Indicates rotating athletic scholarship

## Estate/Deferred/Insurance Gifts

Perry Armstrong (Athletic)  
Edmund & Nancy Arpin (Football)  
Ruth Elizabeth Bauch (Men's Athletic)  
Carlton B. Campbell (General)  
Charles Clafin  
Frieda Selma Cohn (General)  
Mark Cullen in honor of John Jardine (Football)  
Roger Dornburg  
Paul Otto Eckhardt Jr.  
George Elder (General)  
Alex Falch Jr. (Football)  
Violet Higgitt Frank (Tennis)  
Michael & Orlaine Gabert (General)  
Robert Gleason  
James Heineke (General)  
Bradley Holmes (General)  
Walter V. Holt (Men's Basketball)  
Trent & Kelly Jackson (Men's Basketball & Women's Swimming)  
James P. Johnson (General)  
John M. Keil Family  
Woodard D. Knox  
Donna Lotzer (General)  
Martin A. Matoushek (Football)  
Ronald McDevitt (Swimming)  
John B. Menn (Football)  
Harold & Shirley Montross (Women's Athletic)  
Bill Nathenson Memorial (Football)  
Milton Neshek  
Michael M. Nicholson (Football)  
Thomas H. Norman (General)  
Gene E. Olson (General)  
Robert H. Owen (General)  
Robert J. Pause  
Eugene C. Peterson (General)  
Janet Petrie (Football & Basketball)  
David Pientok

Ben & Lee Porter (Crew)  
Margaret & Charles Prieve (General)  
F. Thomas Radtke Memorial (Football)  
Glenn F. Rierson (General)  
William Schultz (Football)  
Robert Mark Sickels (Soccer)  
Richard E. Sinaiko  
Lawrence C. Singer (Crew)  
David Billings Smith Jr. (General)  
Charles J. Sommerfeld (General)  
Leone Rogers Sommerfeld (General)  
Thomas R. & Mary W. Stephens (Tennis)  
William & Audrey Strang (Men's Basketball)  
Tom Talbot (Wrestling)  
L.N. Van Dyke (Football)

## Program & Operational Support Funds

Jack Albrechtson (Football-Coaches)  
Alan Reid Geweke (Men's Crew)  
Robert & Irwin Goodman  
Aaron J. Ihde (Boathouse)  
James E. Ivins (Men's Crew)  
Jean W. Kilgour (Women's Athletics)  
Phillip W. Mork Family (Crew)  
Mike Murphy (Crew)  
Louis F. Reinke  
Fred H. Ripley (Crew)  
Carol Robinson  
Howard & Helen Rogers Estate (Crew)  
Bo & Kelly Ryan (Men's Basketball)  
Harry Emerson "Dad" Vail (Crew)  
Wisconsin Rowing Association (Crew)  
Alan Zussman Student-Athlete

# Sports Medicine

The sports medicine staff provides all University of Wisconsin student-athletes with high quality health care.

Wisconsin's Sports Medicine program features state-of-the-art facilities and the services of leading sports medicine and health care professionals.

The sports medicine staff consists of team physicians, dentists, athletic trainers, and a full-time nutritionist. The day-to-day care, prevention, and treatment of injuries to Badger athletes is supervised by a staff of 12 full-time and two graduate assistant National Athletic Trainers Association (NATA) certified and State of Wisconsin licensed athletic trainers.

Under the direction of head athletic trainer Dennis Helwig, the Sports Medicine program focuses on injury prevention. Full-time athletic trainers Karen Bloch, Beth Cranley, Chuck Hart, Andy Hrodey, Laura King, Mike Moll, Clark Pearson, Henry Perez-Guerra, Kristen Walker, and Ian Wood as well as graduate assistant trainers Holli Schaible and Nicole Gehrich utilize functional measures, measure physiological capacity and outline programs to improve flexibility.

Full-time nutritionist Jeremy Isensee provides dietary analysis and supervises training table meals to enhance the performance of the student-athletes.

The Sports Medicine facility in the McClain Center features an extensive collection of therapeutic and rehabilitation equipment including a 50-foot, two-lane-rehabilitation pool and an on-site x-ray facility. Considered one of the nation's finest, the McClain Sports Medicine Center offers an environment conducive to expedient care and a healthy return to competition.

Should an injury occur, athletes are seen immediately by team physicians affiliated with the world-renowned UW Hospital and Clinics. Medical director Dr. Ben Graf, an orthopedic surgeon, is responsible for all services provided to student-athletes. Orthopedic care is also provided by team physician Dr. John Orwin and Dr. Lee Kaplan. General medical care is directed by the head of primary care, Dr. Greg Landry, and he is joined by Dr. David Berhardt, and Dr. Kathleen Carr.

In addition to the headquarters in the McClain Athletic Facility, auxiliary athletic training rooms are located in Camp Randall Stadium, Natatorium, UW Field House, and the Kohl Center. All training areas are equipped with the finest therapeutic modalities and rehabilitative apparatus.



The Wisconsin Sports Medicine facility features an extensive collection of therapeutic and rehabilitation equipment including a 50-foot, two-lane rehabilitation pool (bottom), and an on-site x-ray facility in the McClain Center.

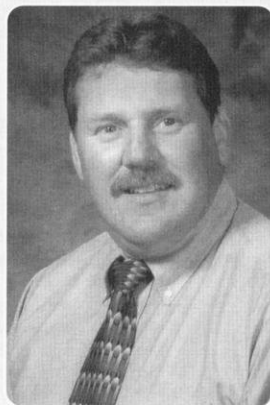

Head Athletic Trainer  
Dennis Helwig

● ● ●

**“The University of Wisconsin Sports Medicine Program is designed to provide the student-athletes of UW access to high-quality sports medicine care, and through personal interaction, enhance the academic and athletic experiences of each individual.”**

**UW Sports Medicine  
Mission Statement**

● ● ●

# Strength & Conditioning

The Wisconsin strength and conditioning program is a key component in all of the Badger teams' success on the playing field. The program's goal is to increase the overall performance of each student-athlete, prevent injuries and help athletes reach their potential.

Strength and conditioning coordinator John Dettmann along with assistants Brian Bott, Ben Herbert, Scott Hettenbach, Bryan Miller, Mike Potenza and Greg Young work with the UW coaches to develop training programs to enhance each athlete's performance.

Badger athletes work on their strength programs in weight rooms in the McClain Center, Kohl Center and Camp Randall Stadium.

The McClain Center weight room is the largest of the facilities and features more than 45,000 pounds of free weights and more than 50 weight machines. The room has seven squat racks, eight bench press stations, eight flat-to-incline benches, six Olympic lift platforms and numerous other free weight stations.

The Kohl Center weight room is equipped with five custom-built free weight power platforms and 4,000 pounds of free weights. The room has nine pieces of cardiovascular equipment and three Vertimax jump trainers.

The Badger Den has five power stations with each station consisting of a platform for Olympic style lifting as well as a squat rack, bench press, incline bench press, pull-up station and a dip station. There are three lat-pull machines and seated row machines, a complete set of dumbbells and a complete set of plyometric boxes.

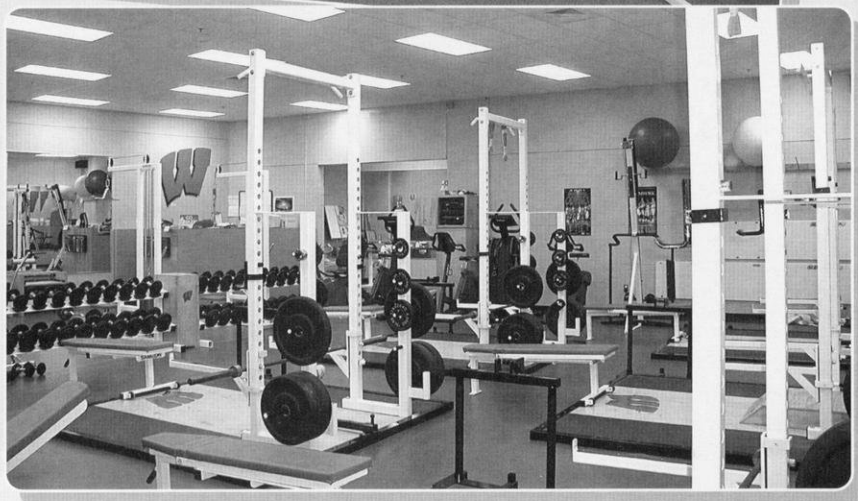

Wisconsin student-athletes benefit from seven full-time strength and conditioning coaches as well as three weight rooms in the McClain Center (top), Kohl Center (middle) and Camp Randall Stadium (right).

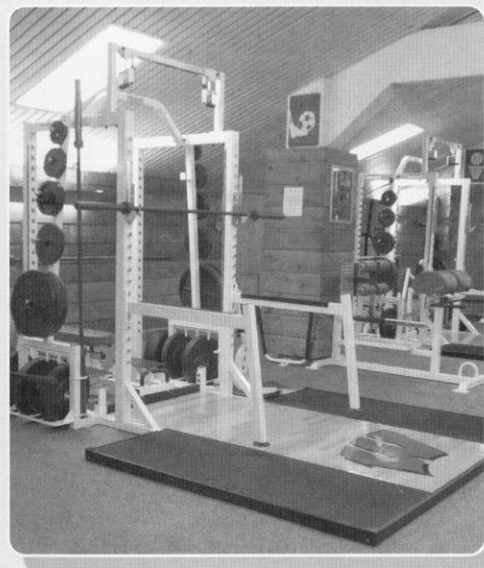

**“The goal of the Wisconsin strength and conditioning program is to train for total athletic excellence. We profile each student-athlete upon arrival and set up specific training regimens to help athletes reach their individual potential. The plan is to build overall strength, speed, agility and stamina. Our program is comprehensive and the end result is that we are as productive on the athletic field as possible.”**

**John Dettmann, Strength & Conditioning Coordinator**

# Wisconsin Sports Facilities



Top: Camp Randall Stadium is the home of the football Badgers and has a seating capacity of more than 80,000. The stadium recently completed a \$109 million renovation that includes a new office building, video scoreboards, suites and club seating as well as other improved fan amenities.

Right: The McClain Athletic Center features a 90-yard indoor practice field with artificial turf. The lower level houses the Fetzer Student Academic Center, the Sports Medicine headquarters, a fully equipped weight room, and locker rooms for football, track, softball, and soccer.





Left and Below:  
The Kohl Center is the home of the Badger basketball and hockey teams. One of the finest on-campus athletic facilities in the nation, the \$76 million structure includes a separate practice gym, locker rooms, lounge areas, and coaches' offices. Prior to the 2004-05 season, a new video scoreboard and ring beam were added to the facility.



Left: The Wisconsin Field House, which seats 10,600, is the practice and competitive facility for the Badger volleyball team as well as the competitive facility for the wrestling squad.





Left: The Goodman Softball Diamond has an NCAA-regulation, natural grass field with a center-field distance of 220 feet, and foul line distances of 200 feet. The facility includes dugouts, locker areas, players' lounge, grandstand seating for 1,600 and media facilities.



Below: The new Porter Boathouse for the Wisconsin rowing programs opened in the spring of 2005.



Above: The swimming and diving teams have two pools for practice and competition. The Natatorium contains an eight-lane, 25-yard pool equipped with an automatic timing system and digital readout score board. The 50' x 40' diving well is fitted with three one-meter boards, two three-meter boards and a five-meter platform as well as a trampoline and dryland diving board, both with overhead spotting rigs. The Southeast Recreational Facility (shown above) features an indoor long course pool with movable bulkheads.



Right: Nielsen Tennis Stadium is the year-round home of the Badger tennis teams. The stadium features 18 tennis courts (12 indoor and six outdoor), five squash courts and one squash doubles court, and seats 1,500 spectators.



Top: University Ridge, one of the finest golf courses in the Midwest, features a par-72, 18-hole course, 15,000-square-foot practice green and a 5,000-square-foot chipping green.

Right: The McClimon Outdoor Track and Soccer Complex, which is fully lighted, features a 400-meter Martin rubber surface with throwing and jumping areas in the infield. The soccer field is Olympic size and has natural grass.



Left: The Camp Randall Memorial Sports Center, or Shell, which seats 2,500 fans, features a 200-meter Martin rubber track with throwing and jumping areas in the infield.

# Madison: A Great College Town

**W**elcome to Madison! You will discover the best of all worlds in Wisconsin's vibrant capital city: natural beauty and outdoor recreation, stimulating cultural offerings, distinctive restaurants and shops, and a spirit of fun.

Madison is consistently ranked by national publications and their readers as one of the best places to live, work and play. As host to a wealth of cultural offerings, intellectual pursuits and recreational opportunities, Wisconsin's capital rivals the urban sophistication of larger metropolitan areas, while maintaining the ease, convenience and friendliness of a smaller community.

Built on an isthmus between lakes Monona and Mendota, Madison is also renowned for its beautiful four-season scenery. A total of five area lakes, over 200 parks and endless miles of paved trails provide an abundance of year-round outdoor activities, from hiking, biking, swimming and sailing to cross-country skiing, ice skating and ice fishing.

Throughout the year, the area welcomes a multitude of exciting annual events like February's Kites on Ice, where kites and kite enthusiasts from around the world converge to fly their brilliant kites upon one of the city's frozen lakes; April's Wisconsin Film Festival, featuring more than 100 experimental and independent films; the Dane County Farmers' Market attracting 18,000 visitors to the Capitol Square to partake in one of the finest farmers' markets in the country; and September's Ironman Wisconsin Triathlon, a grueling and inspiring race held in the Madison area.

Whatever your preference for relaxation or recreation, you'll find plenty to do in Madison.



**Top:** The State Capitol is the center of Madison's isthmus between Lakes Mendota and Monona.



**Right:** State Street is home to numerous shops and restaurants.



**Bottom:** Large crowds turned out in support of the 2003 Ironman in Madison.

Photo by A. Nicolette

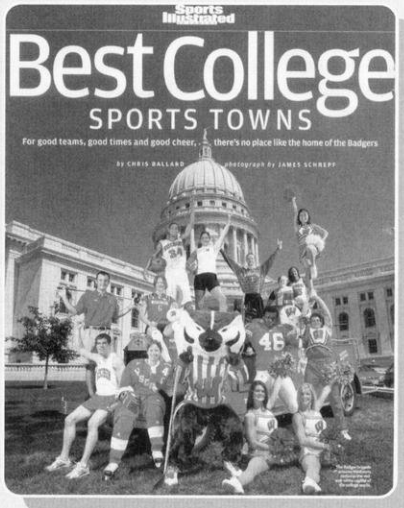

**“No better college atmosphere can be found anywhere than in Madison with so many things to do. People come just to see how much students care for and love the opportunities the campus offers.”**

**Princeton Review, 2004**

# Life in Madison



**August 2005**

One of 18 Perfect Towns That Have it All—*Outside*

**Spring 2005**

#4 "Brainiest" City in the Country—  
*American City Business Journals Inc.*

**May 2005**

One of 10 Best Metros for Business and Careers—*Forbes*

**April 2005**

Madison Public Schools #3 in the Nation—  
*Expansion Management Magazine*

**April 2005**

One of America's Top Ten Green Cities—*The Green Guide*

**June 2004**

#2 Best Small City to Live—*Men's Journal*

**November 2003**

Healthiest City for Men—*Men's Health Magazine*

**September 2003**

#1 Best College Sports Town—*Sports Illustrated on Campus*

**June 2003**

#2 Among America's Best Places to Live and Work—  
*Employment Review*

**February 2003**

#5 Campus Scenes That Rock—*Rolling Stone*

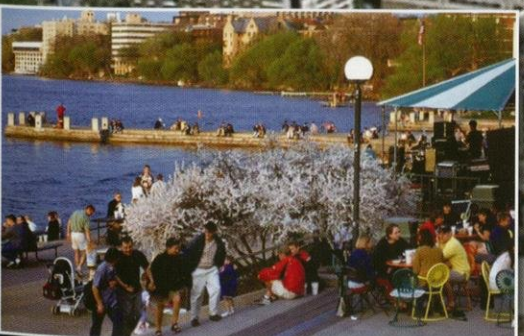
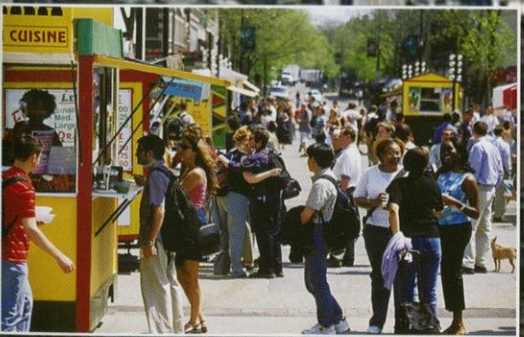

# BADGERS

## WOMEN'S HOCKEY 2005-06 SCHEDULE

Saturday	Oct. 8	MINNESOTA DULUTH*	Kohl Center	2:07 p.m.
Sunday	Oct. 9	MINNESOTA DULUTH*	Kohl Center	2:07 p.m.
Saturday	Oct. 15	VERMONT	Kohl Center	2:07 p.m.
Sunday	Oct. 16	VERMONT	Kohl Center	2:07 p.m.
Friday	Oct. 21	at Minnesota State*	Mankato, Minn.	7:07 p.m.
Saturday	Oct. 22	at Minnesota State*	Mankato, Minn.	3:07 p.m.
Friday	Oct. 28	NORTH DAKOTA*	Kohl Center	2:07 p.m.
Saturday	Oct. 29	NORTH DAKOTA*	Kohl Center	2:07 p.m.
Friday	Nov. 4	ST. CLOUD STATE*	Kohl Center	7:07 p.m.
Saturday	Nov. 5	ST. CLOUD STATE*	Kohl Center	12:07 p.m.
Friday	Nov. 18	at Minnesota*	Minneapolis	7:07 p.m.
Saturday	Nov. 19	at Minnesota*	Minneapolis	7:07 p.m.
Saturday	Nov. 26	at Dartmouth	Hanover, N.H.	3 p.m.
Sunday	Nov. 27	vs. New Hampshire	Hanover, N.H.	Noon
Saturday	Dec. 3	at Bemidji State*	Roseau, Minn.	2:07 p.m.
Sunday	Dec. 4	at Bemidji State*	Roseau, Minn.	2:07 p.m.
Friday	Dec. 9	at Minnesota Duluth*	Duluth, Minn.	7:07 p.m.
Saturday	Dec. 10	at Minnesota Duluth*	Duluth, Minn.	7:07 p.m.
Friday	Jan. 6	at Wayne State	Detroit	6 p.m.
Saturday	Jan. 7	at Wayne State	Detroit	2 p.m.
Friday	Jan. 13	at North Dakota*	Grand Forks, N.D.	7:07 p.m.
Saturday	Jan. 14	at North Dakota*	Grand Forks, N.D.	7:07 p.m.
Friday	Jan. 20	OHIO STATE*	Kohl Center	2:07 p.m.
Sunday	Jan. 22	OHIO STATE*	Kohl Center	12:07 p.m.
Saturday	Jan. 28	BEMIDJI STATE*	Kohl Center	2:07 p.m.
Sunday	Jan. 29	BEMIDJI STATE*	Kohl Center	2:07 p.m.
Friday	Feb. 3	at St. Cloud State*	St. Cloud, Minn.	2:07 p.m.
Saturday	Feb. 4	at St. Cloud State*	St. Cloud, Minn.	2:07 p.m.
Friday	Feb. 10	MINNESOTA*	Kohl Center	7:07 p.m.
Saturday	Feb. 11	MINNESOTA*	Kohl Center	7:07 p.m.
Friday	Feb. 17	MINNESOTA STATE*	Kohl Center	7:07 p.m.
Saturday	Feb. 18	MINNESOTA STATE*	Kohl Center	7:07 p.m.
Friday	Feb. 24	at Ohio State*	Columbus, Ohio	6:07 p.m.
Saturday	Feb. 25	at Ohio State*	Columbus, Ohio	3:07 p.m.
Fri.-Sun.	Mar. 3-5	WCHA Playoffs	campus sites	TBA
Saturday	Mar. 11	WCHA Semifinals	Minneapolis	1:07/4:07 p.m.
Sunday	Mar. 12	WCHA Championship	Minneapolis	1:07 p.m.
Fri.-Sun.	Mar. 17-19	NCAA Quarterfinals	campus sites	TBA
Fri./Sun.	Mar. 24/26	NCAA Frozen Four	Minneapolis	TBA



Schedule is subject to change. All times are Central. Home games, in CAPS, are held at the Kohl Center. \* indicates WCHA game. For ticket information, call 1-800-GO-BADGERS or visit the Web site.

**UWBADGERS.COM**

The Official Website  
of Wisconsin Athletics

