



# LIBRARIES

UNIVERSITY OF WISCONSIN-MADISON

## **Official county plat book and farmers' directory of Dane County, Wisconsin. [1953]**

Farm Plat Book Publishing Co.

Mankato, Minnesota: Farm Plat Book Publishing Co., [1953]

<https://digital.library.wisc.edu/1711.dl/A6SIL5AL3QOYU8O>

This material may be protected by copyright law (Title 17, US Code).

Original material owned by Madison Public Library.

For information on re-use see:

<http://digital.library.wisc.edu/1711.dl/Copyright>

The libraries provide public access to a wide range of material, including online exhibits, digitized collections, archival finding aids, our catalog, online articles, and a growing range of materials in many media.

When possible, we provide rights information in catalog records, finding aids, and other metadata that accompanies collections or items. However, it is always the user's obligation to evaluate copyright and rights issues in light of their own use.

1953

**MAD**

MADISON PUBLIC LIBRARY



3 9078 05091 4127

**OFFICIAL COUNTY  
PLAT BOOK AND  
FARMERS' DIRECTORY**

**of**

**DANE  
COUNTY  
WISCONSIN**

**LOWER  
STACKS**

THIS DANE COUNTY PLAT BOOK AND FARMERS  
DIRECTORY IS DISTRIBUTED **FREE** TO EVERY FARMER  
IN THE COUNTY. THE BUSINESS MEN OF THE COUNTY  
HAVE MADE THIS FREE DISTRIBUTION POSSIBLE BY  
ADVERTISING IN THE BOOK.

PATRONIZE THESE ADVERTISERS—THEY ARE YOUR FRIENDS

\*  
912.  
77583  
F229o  
1953

Price \$12.50

Published by — FARM PLAT BOOK PUBLISHING CO. — Mankato, Minnesota

# MADISON SAND & GRAVEL CO.

BLACK DIRT — TRUCKING

SAND — GRAVEL — FILL SAND

FILL DIRT — EXCAVATING

Telephone 4-6726

Route 1

Madison, Wisconsin

Waukegan

Wisconsin

# SUNNYSIDE HATCHERY

● FOR 42 YEARS PRODUCERS OF  
LARGE TYPE HIGH PRODUCTION  
S. C. WHITE LEGHORNS & CHICKS  
IN THE LEADING BREEDS. ALSO  
FEEDS AND REMEDIES.

# WALT'S SUPPLY

NEW & USED PLUMBING & HEATING

FURNACES — BOILERS — RADIATORS — WATER HEATERS & SOFTENERS

SINKS — LAVATORIES — TUBS — SEPTIC TANKS — SEWER PIPE

(ROD HOWE, Mgr.)

3220 Commercial Ave. (Highway 30)

Phone 4-7254

Madison, Wisconsin

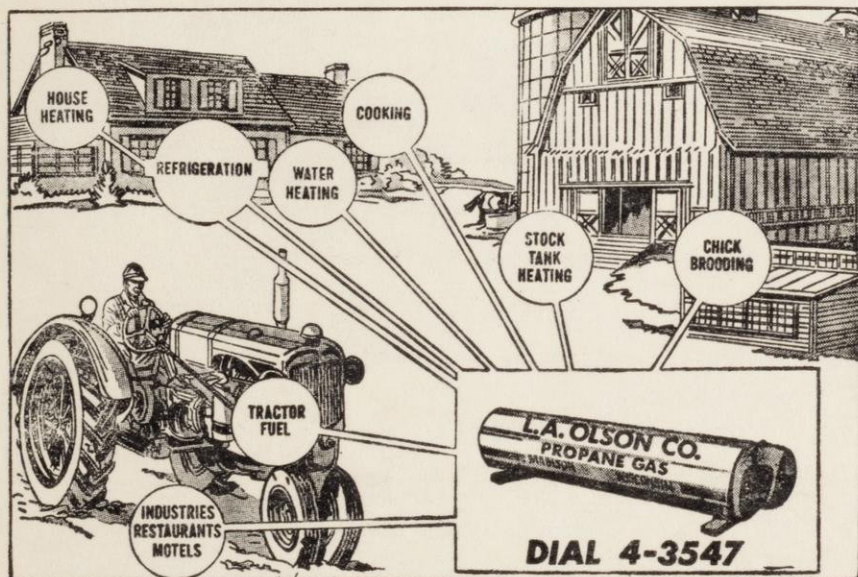

OUR LOW COST

## BOTTLED GAS

BRINGS A NEW REVOLUTION  
TO LIVING

# L. A. Olson Co.

710 Cottage Grove Road

Madison 4

Wisconsin

\* 917.758  
D19 p

# HENRY BJOIN

Referenc

— STOUGHTON, WIS. —

# FARM

REAL ESTATE  
LOANS  
AUCTIONS

## HOLMAN

LUCIAN and DAVID

"A Father and Son Team"

WE SPECIALIZE IN SOUTHERN  
WISCONSIN DAIRY AND  
FEEDER FARMS

Farm Appraisals and Loans  
Insurance

Phone 440 - P.O. Box 125  
Edgerton Wisconsin

## Century Steel



SPECIALISTS IN FARM  
STEEL BUILDINGS and MATERIALS

3200 Commercial Ave. Madison  
"Where Highway 30 Starts"

## INDEX

	Page
SECTIONS	
Agricultural Page .....	96
Chamber of Commerce .....	76
Classified Business Directory .....	92
Dane County Ditch Map .....	5
Dane County Highway Map .....	3
Farmer's Directory .....	77
TOWNSHIPS	
Albion .....	7
Berry .....	9
Black Earth .....	11
Blooming Grove .....	13
Blue Mounds .....	15
Bristol .....	17
Burke .....	19
Christiana .....	21
Cottage Grove .....	23
Cross Plains .....	25
Dane .....	27
Deerfield .....	29
Dunkirk .....	31
Dunn .....	33
Fitchburg .....	35
Madison .....	37
Mazomanie .....	39
Medina .....	41
Middleton .....	43
Montrose .....	45
Oregon .....	47
Perry .....	49
Pleasant Sprgs. .....	51
Primrose .....	53
Roxbury .....	55
Rutland .....	57
Springdale .....	59
Springfield .....	61
Sun Prairie .....	63
Vermont .....	65
Verona .....	67
Vienna .....	69
West Port .....	71
Windsor .....	73
York .....	75



## TOBACCO EXCHANGE BANK

Member  
Federal Deposit Insurance  
Corporation

Established 1897

## ANDERSON HATCHERY

Phone 980W

Route 1 Stoughton, Wisc.

Edgerton

Wis.

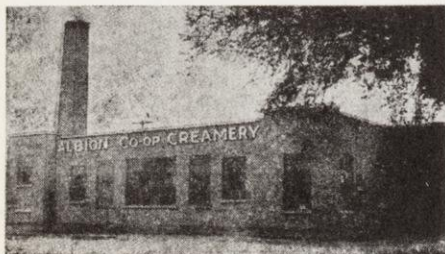

"A BUSINESS OWNED BY THE FARMERS  
FOR THE FARMERS' BENEFIT"

WHERE ALL FARMERS ARE TREATED EQUAL  
AND SHARE IN THE PROFITS OF THEIR BUSINESS

We Welcome Every Farmer

## Albion Co-operative Creamery Co.

Since 1896

HANDLERS OF GRADE "A" MILK and "B" MILK

Telephone 1013F2

Albion

Wisconsin

PATRONIZE THESE ADVERTISERS --- THEY MADE THIS BOOK POSSIBLE

(LM) 53 4443

M-A Farm Prod. Credit Assoc. Jc 53 12.50

BUSINESS GOES WHERE IT IS INVITED

Phone Oregon 46

Permit No. 1569

# OREGON GRADE "A" MILK COMPANY

Receiving Plant for Chicago Health Inspected Milk  
OREGON, WISCONSIN

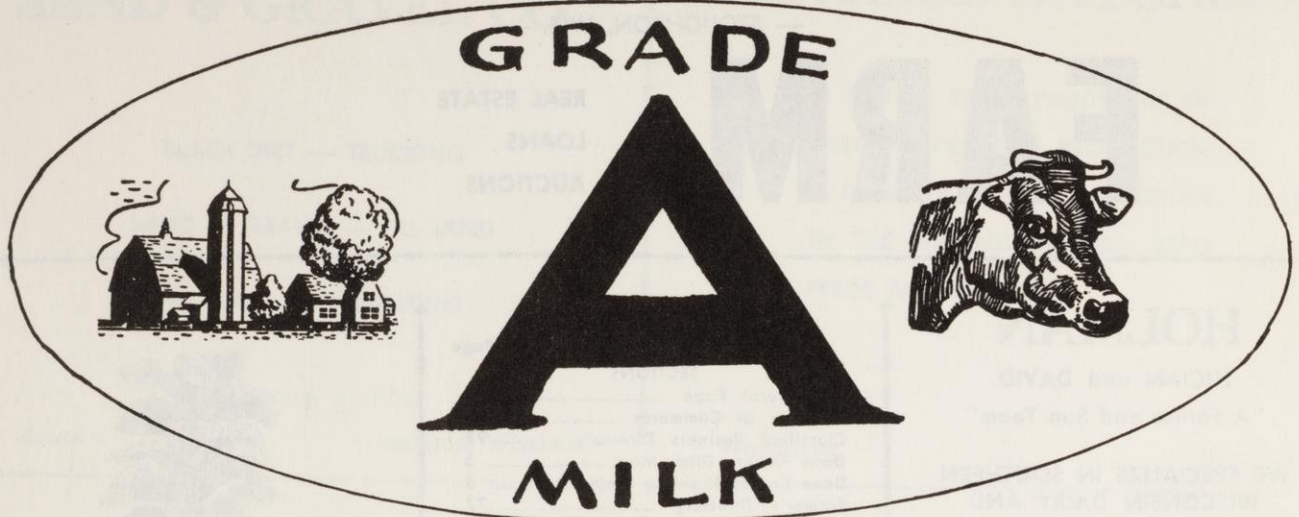

# MT. HOREB GRADE "A" MILK COMPANY

Receiving Plant for Chicago Inspected Milk  
MOUNT HOREB, WISCONSIN

Phone Mt. Horeb 300

Permit No. 1624

— WE SOLICIT GROWING CONTRACTS —

# FALL RIVER CANNING COMPANY

Packers of

CORN and PEAS

Main Office at Fall River, Wis.

Phone Stoughton 21

Plant at Stoughton, Wis.



# HYNE REALTY

HOMES — FARMS — BUSINESS PROPERTIES

Evansville

Phone 12W

Wis.



# PETERS' FEED & SEED

PALMER PETERS

FLOUR — FEED — SEED — FERTILIZER

POULTRY EQUIPMENT — BABY CHICKS — FARM SUPPLIES

Verona

Phone 91

Wis.



PATRONIZE THESE ADVERTISERS --- THEY MADE THIS BOOK POSSIBLE

# DANE COUNTY HIGHWAY MAP

## LEGEND

U.S. & STATE	12
County	13
U.S. & STATE	14
County	15
U.S. & STATE	16
County	17
U.S. & STATE	18
County	19
U.S. & STATE	20
County	21
U.S. & STATE	22
County	23
U.S. & STATE	24
County	25
U.S. & STATE	26
County	27
U.S. & STATE	28
County	29
U.S. & STATE	30
County	31
U.S. & STATE	32
County	33
U.S. & STATE	34
County	35
U.S. & STATE	36
County	37
U.S. & STATE	38
County	39
U.S. & STATE	40
County	41
U.S. & STATE	42
County	43
U.S. & STATE	44
County	45
U.S. & STATE	46
County	47
U.S. & STATE	48
County	49
U.S. & STATE	50
County	51
U.S. & STATE	52
County	53
U.S. & STATE	54
County	55
U.S. & STATE	56
County	57
U.S. & STATE	58
County	59
U.S. & STATE	60
County	61
U.S. & STATE	62
County	63
U.S. & STATE	64
County	65
U.S. & STATE	66
County	67
U.S. & STATE	68
County	69
U.S. & STATE	70
County	71
U.S. & STATE	72
County	73
U.S. & STATE	74
County	75
U.S. & STATE	76
County	77
U.S. & STATE	78
County	79
U.S. & STATE	80
County	81
U.S. & STATE	82
County	83
U.S. & STATE	84
County	85
U.S. & STATE	86
County	87
U.S. & STATE	88
County	89
U.S. & STATE	90
County	91
U.S. & STATE	92
County	93
U.S. & STATE	94
County	95
U.S. & STATE	96
County	97
U.S. & STATE	98
County	99
U.S. & STATE	100
County	101
U.S. & STATE	102
County	103
U.S. & STATE	104
County	105
U.S. & STATE	106
County	107
U.S. & STATE	108
County	109
U.S. & STATE	110
County	111
U.S. & STATE	112
County	113
U.S. & STATE	114
County	115
U.S. & STATE	116
County	117
U.S. & STATE	118
County	119
U.S. & STATE	120
County	121
U.S. & STATE	122
County	123
U.S. & STATE	124
County	125
U.S. & STATE	126
County	127
U.S. & STATE	128
County	129
U.S. & STATE	130
County	131
U.S. & STATE	132
County	133
U.S. & STATE	134
County	135
U.S. & STATE	136
County	137
U.S. & STATE	138
County	139
U.S. & STATE	140
County	141
U.S. & STATE	142
County	143
U.S. & STATE	144
County	145
U.S. & STATE	146
County	147
U.S. & STATE	148
County	149
U.S. & STATE	150
County	151

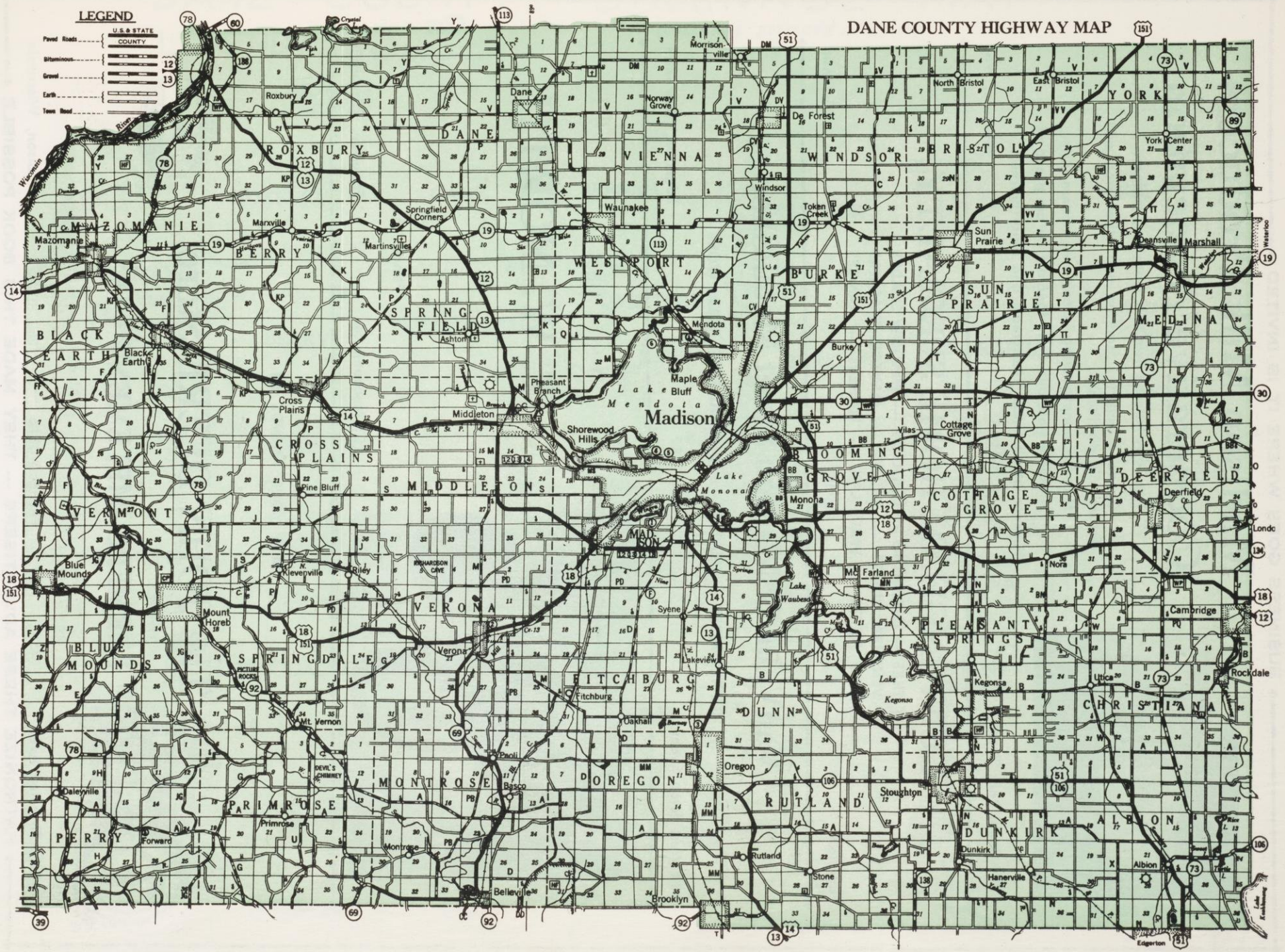

◆ BUSINESS GOES WHERE IT IS INVITED ◆



## Madison Milk Producers Cooperative Association

The Dairy Farmers own Milk marketing business.

Grade A milk for Madison and other area and distant milk distributors.

Milk for manufacturing in our own modern plant.

A cheese store and dairy fountain we are proud of.

Cheese of all kinds. Ice cream and dairy lunches.

1709 South Park Street

Phone 6-1986

Madison, Wis.

## CUNNINGHAM HOME SPECIALTY

TILES — CARPETING — LINOLEUM — WINDOW SHADES  
VENETIAN BLINDS — PAINTS — MAYTAG WASHERS  
DEEP FREEZE — WALLPAPER — IRONERS — RANGES

Edgerton

Phone 321

Wisconsin

## VanValin & Manson Sheet Metal Shop

GUTTER WORK — HEATING — GENERAL SHEET METAL WORK

124 West Fulton Street

Phone 182

Edgerton, Wisconsin

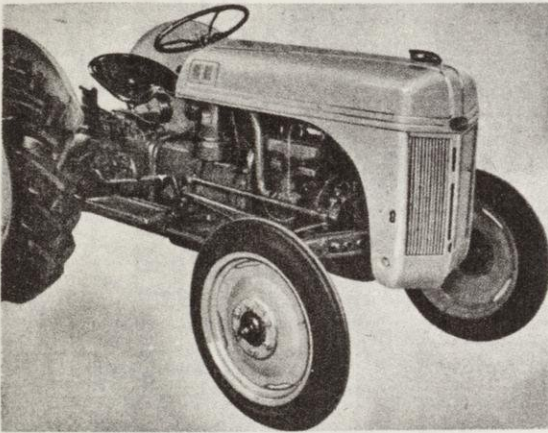

## T. W. NORTH

Phone 162

101 Mechanic St.

Edgerton, Wisconsin

MEET YOUR FRIENDS AT

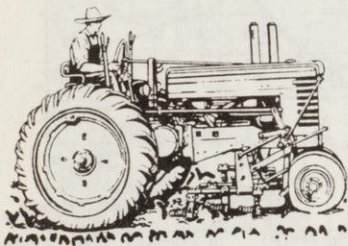

The JOHN DEERE Store  
FARMERS IMPLEMENT CO.



110 N. Thornton Ave.

Phone 5-0516

Madison, Wisconsin

◆ PATRONIZE THESE ADVERTISERS --- THEY MADE THIS BOOK POSSIBLE ◆

# DANE COUNTY

# DRAINAGE MAP

## LEGEND

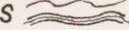
LAKES   
STREAMS 

DRAINAGE DITCHES   
TOWNS 





— BUSINESS GOES WHERE IT IS INVITED —

## EDGERTON FEED & SEED

DONALD BALIS, Owner  
FEEDS — SEEDS — GRAINS  
CUSTOM GRINDING and MIXING  
Phone 67



Edgerton



Wisconsin

## SCHALLER-YOUNG LUMBER CO.

ALL KINDS OF FUEL AND BUILDING MATERIAL



Wisconsin

Edgerton

Telephone 6

## BUCHHOLZ AGENCY

REAL ESTATE — INSURANCE

110 S. Main St.

Edgerton, Wisconsin

### LLOYD A. SCHNEIDER

ATTORNEY

Office — McFarland, Wis.  
Telephone McFarland 66  
Residence — McFarland, Wis.

### C. S. MIDTBON

EVERY FORM OF INSURANCE & BONDING

10 North Henry Street

Edgerton, Wisconsin

## H. EBBOTT & SONS

REFRIGERATION — FARM EQUIPMENT

Edgerton



Wisconsin

## ANDERSON & FARMAN CO.

A YOUNG MAN'S STORE

MEN'S CLOTHING, SHOES and FURNISHINGS

MARY JARLSBERG and LUKE LEIN, Props.



Edgerton

Phone 22

Wisconsin

## GATEWAY LUMBER COMPANY

BUILDING MATERIAL and FUEL





Edgerton

Phone 27

Wisconsin

— PATRONIZE THESE ADVERTISERS --- THEY MADE THIS BOOK POSSIBLE —

# ALBION TOWNSHIP

-  TRUNK HIGHWAYS
-  STATE & COUNTY AID ROADS
-  TOWNSHIP ROADS
-  FARM DWELLING LOCATIONS

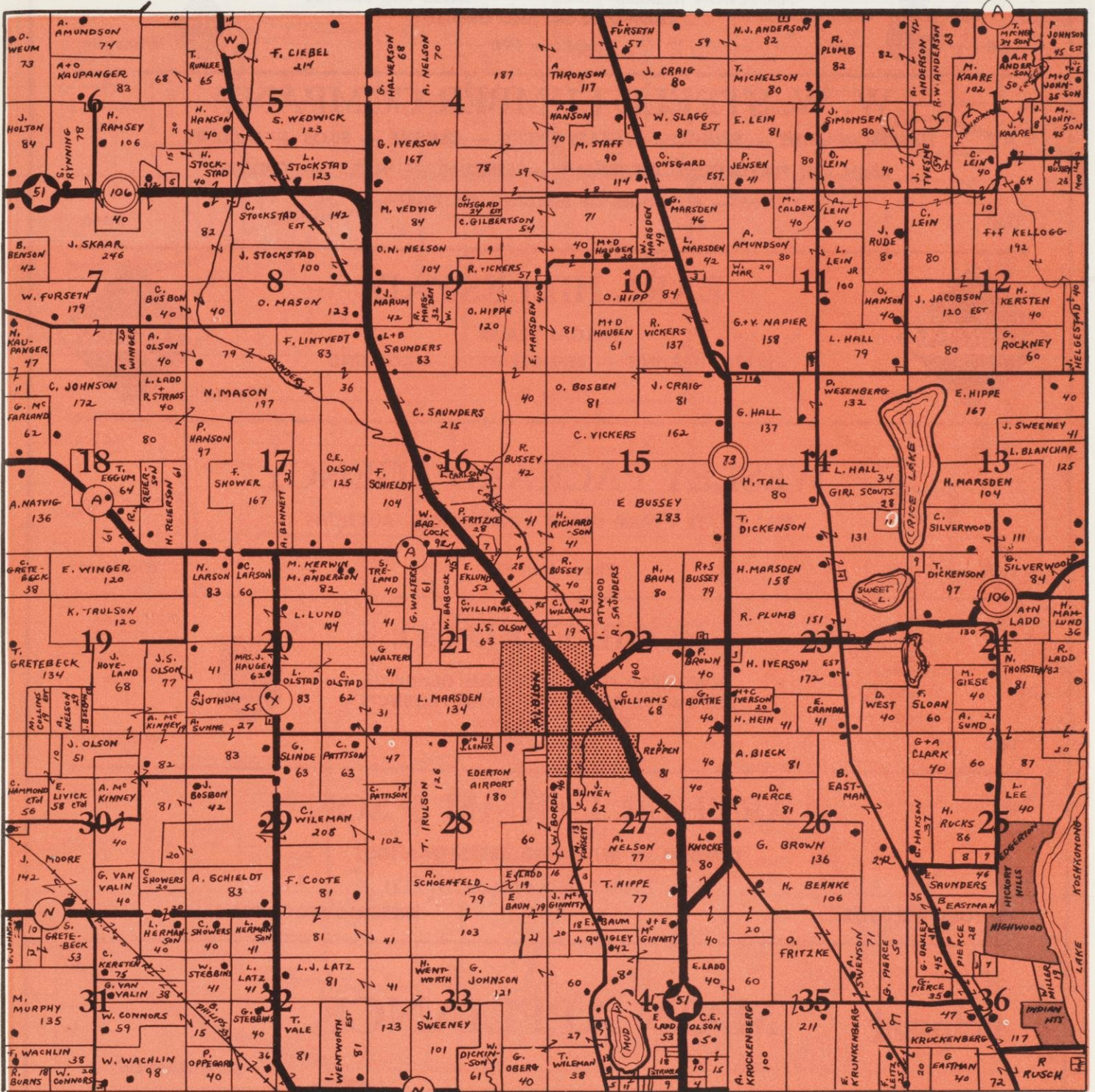

## THE NATIONAL BANK OF EDGERTON

"A GOOD BANK — IN A GOOD TOWN"

"The Bank With The Chimes Clock"

+ BUSINESS GOES WHERE IT IS INVITED +

**HILLESTAD IMPLEMENT CO.**

AUTHORIZED CASE DEALERS  
 PERFECTION MILKERS SALES and SERVICE  
 FARM-LUBE OIL AND GREASE

Lodi



Telephone 190



Wisconsin

**W. W. STEELE LUMBER COMPANY**

LUMBER — LATHS — SHINGLES — GLASS BRICKS — CEMENT — SILOS — LADDERS  
 BARN and PLAYGROUND EQUIPMENT — FENCING — NAILS — CULVERTS  
 — ALL KINDS OF BUILDING MATERIAL —

Lodi

Dane



Lodi

**EARL HILLESTAD**

SKELGAS DEALER  
 WATER HEATING — REFRIGERATION — COOKING

Phone 90

Wisconsin

**WESLEY PACKARD AGENCY**

REAL ESTATE - FARM LOANS - INSURANCE - AUCTIONS

Lodi

Phone Lodi 172

Wisconsin

**HOME FEED CO.**

HOMESTEAD FEEDS & CUSTOM GRINDING  
 SEEDS & FERTILIZER — VITA-PLUS PRODUCTS  
 ERNIE SMITH, Mgr.

Phone 138



Lodi

Wisconsin

**ARTHUR J. QUAM & SON**

BREEDERS OF REGISTERED ABERDEEN-ANGUS

(Farm 1 Mile S. Lodi on State Hy. 113)

VISITORS WELCOME

BREEDING STOCK FOR SALE

**Hotpoint****MAIN APPLIANCE**

General Electric

RADIOS — CLOCKS  
 CLEANERS — FANS  
 HEATING DEVICES

YOUR HOTPOINT DEALER

BOTTLE GAS



REFRIGERATORS  
 RANGES  
 DISH WASHERS  
 WATER HEATERS  
 FREEZERS  
 DISPOSALS

1843 Monroe St.

5-0985—7-2335

Madison, Wisconsin

+ PATRONIZE THESE ADVERTISERS --- THEY MADE THIS BOOK POSSIBLE +

# BERRY TOWNSHIP

- TRUNK HIGHWAYS
- STATE & COUNTY AID ROADS
- TOWNSHIP ROADS
- FARM DWELLING LOCATIONS

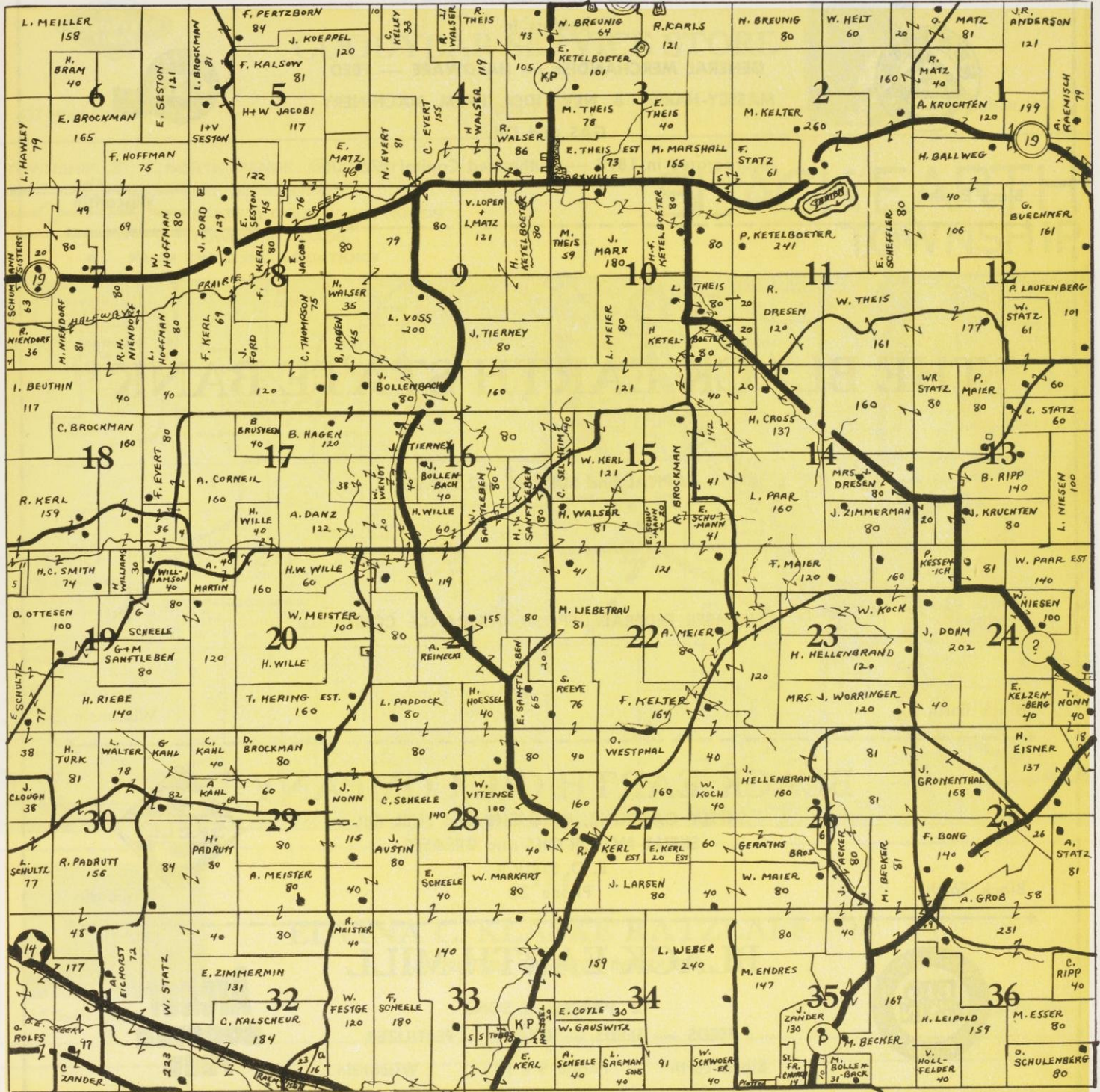

## BRETHORST BROS. IMPLEMENT CO.

Repairs and Service — Oils and Greases

JOHN DEERE FARM IMPLEMENTS



BUSINESS GOES WHERE IT IS INVITED

GEORGE CAIRNS, President

HERMAN J. SCHULTZ, Manager

LEONARD MOE, Secretary

# Patrons' Mercantile Company

Dealers In



GENERAL MERCHANDISE — HARDWARE — FEED  
MASSEY-HARRIS & NEW IDEA FARM MACHINERY  
GAS and OIL



Incorporated in 1893 — Authorized Capital \$75,000

Black Earth

Wisconsin

## THE BLACK EARTH STATE BANK

CAPITAL and SURPLUS \$62,500.00

MEMBER FEDERAL DEPOSIT INSURANCE CORP.

Black Earth

Wisconsin

## BLACK EARTH OIL COMPANY

SKELLY GASOLINE, KEROSENE and FUEL OIL  
SKELLY MOTOR OILS and GREASES

E. O. STRUCK

Phone 38



Black Earth

Wisconsin



## BLACK EARTH MILL

E. PARRELL & SONS

FEEDS — SEEDS — GRAIN — FERTILIZER

Black Earth

Phone 9 R 18

Wisconsin

**Archer  
BOOSTER  
FEED**

## GATEWAY LUMBER COMPANY

A Wisconsin Organization

LUMBER — BUILDING MATERIALS — COAL — HARDWARE — PAINT

BUILDING EXPERTS

OPERATING RETAIL YARDS

Black Earth

Wisconsin

PATRONIZE THESE ADVERTISERS --- THEY MADE THIS BOOK POSSIBLE



"THE GREATEST PULLING TIRE ON EARTH"

# GOODYEAR SERVICE STORE



437 West Gorham St.

Dial 7-1471

Madison, Wis.

- TOWNSHIP 8 NORTH-RANGE 6 EAST
- TRUNK HIGHWAYS
- STATE & COUNTY AID ROADS
- TOWNSHIP ROADS
- FARM DWELLING LOCATIONS

# BLACK EARTH TOWNSHIP

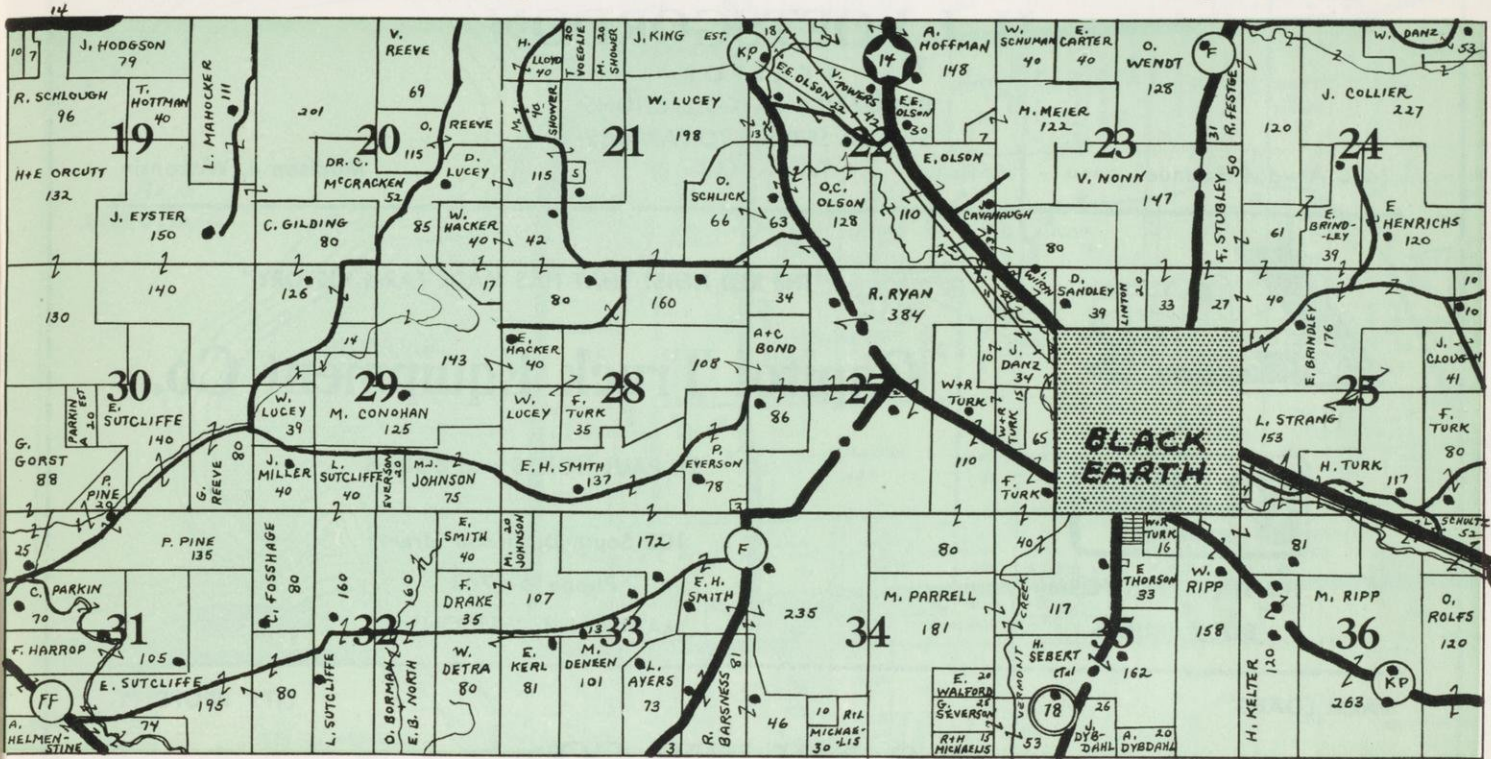

SEE

## ELVINA C. KLASKE RATZLAFF

FAST RELIABLE SERVICE IN INSURANCE

15 Swift Street

Phone 551

Edgerton, Wis.

## KLINKE HATCHERY

Baby Chicks From High Producing Blood Tested Breeding Flocks

HOME OF THE NEW KLINKE  
MIN-TURKS  
4 to 8 lbs. Oven Ready



3255 Monona Drive

Phone 4-3519

Madison, Wis.



## SKELGAS SALES & SERVICE

FOR YOUR BOTTLE GAS NEEDS

RANGES - WATER HEATERS - FREEZERS - WATER SOFTENERS - HOME HEATING - MILK HOUSE HEATING

1008 Regent St.

Dial 6-3601

Madison, Wis.



## COLLINS EQUIPMENT & SUPPLY CO.

CONSTRUCTION and INDUSTRIAL EQUIPMENT

Sales — Service Rentals

CHAIN SAWS — COMPRESSORS — CEMENT MIXERS — WISCONSIN & BRIGGS-STRATTON ENGINE REPAIRS

844 East Washington Avenue

Phone 6-7025

Madison 3, Wisconsin

## H. J. LOFTSGORDON

REALTOR

INSURANCE — COLLECTIONS

SPECIAL SERVICE TO FARMERS

2400 Atwood Avenue

Tel. 4-1448

Madison 4, Wisconsin

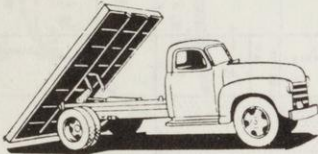

"THE RED HOIST THAT HAS MADE FARM HISTORY"

## Capitol Truck Equipment Co.



HOIST FOR PLATFORM

BODY TRUCKS

ST. PAUL HOISTS and BODIES

102 South Dickinson Street

Phone 5-0763

MADISON 4, WISCONSIN

FARM LOANS

CITY PROPERTY

## J. S. MILLER CO.

1 W. Main St., Madison, Wis.

FARM LOANS

CITY PROPERTY



## Four Lakes Well Drilling Co.

PURE WATER  
GUARANTEED



FULLY INSURED

SUBURBAN and FARM  
WELLS

Phone 4-8540  
146 S. Marquette St.  
Madison 4, Wisconsin

MODERN EQUIPMENT

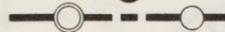
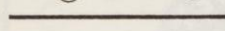
TOWNSHIP 7 NORTH RANGE 10 EAST

 TRUNK HIGHWAYS  
 STATE & COUNTY AID ROADS  
 TOWNSHIP ROADS  
 FARM DWELLING LOCATIONS

# BLOOMING GROVE TOWNSHIP

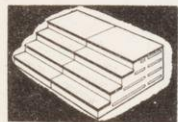
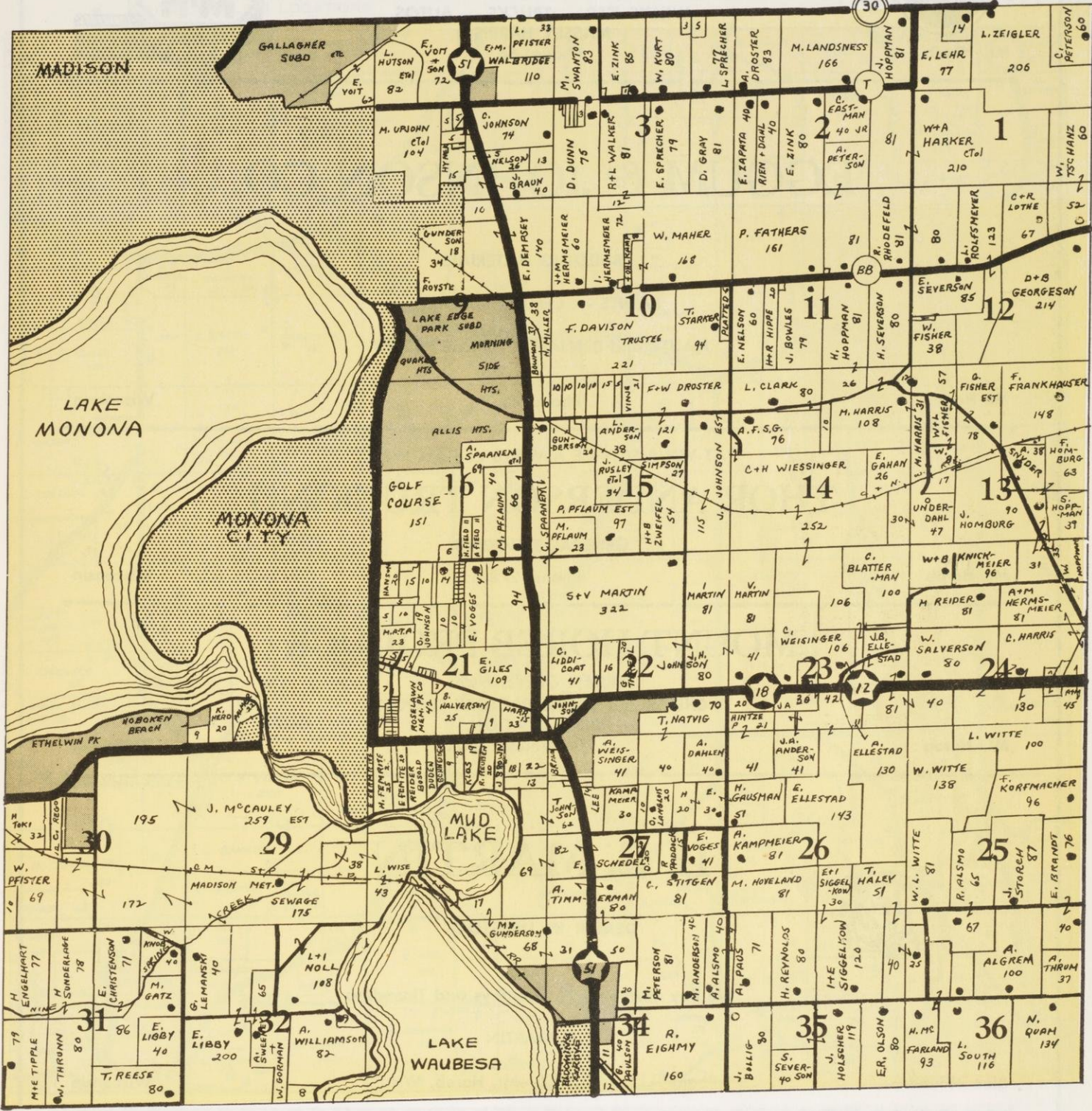

READY MADE PRE-CAST CONCRETE STEPS

## Pre-cast Concrete Products Corporation



Hi-way 12-18 Across From County Fair Grounds

P. O. Box 3063

Telephone 5-8249

Madison, Wisconsin



BUSINESS GOES WHERE IT IS INVITED



Mt. Horeb

## GARFOOT'S SERVICE

D. W. GARFOOT, Owner  
 DeLAVAL MILKERS — COOLERS — FOOD FREEZERS  
 WILLYS JEEP — TRUCKS — AUTOS  
 MASSEY HARRIS  
 Phone 66



## EGGUM & JOHNSON CO.

BUILDING MATERIALS

PAINTS — CEMENT — LIME

MAUTZ and BENJAMIN MOORE PAINTS

Mt. Horeb

Phone 45

Wisconsin

"AT YOUR SERVICE ALWAYS and ALL WAYS"

## THOR ANDERSON TRUCKING

GENERAL TRUCKING

Mt. Horeb

Phone 278

Wisconsin

## MOUNT HOREB PRODUCE

JERGEN GREVE, Prop.  
 CHEESE and CHEESE FACTORY SUPPLIES  
 CREAM STATION  
 Telephone 180R

Mt. Horeb

Wisconsin

## L. E. MARTIN



DEALER IN LIVESTOCK

We Buy on Mondays, Tuesdays and Thursdays

L. E. MARTIN

Blue Mounds

Phone 111 or 75R12—Mt. Horeb, Wis.

Wisconsin



**NEW — DIFFERENT — NOT EXPENSIVE**  
**THE INCINOGRILL** — Here's your grill and outdoor fire-  
 place — **AND** also a combination incinerator and trash  
 burner 42" by 42" base — 5' 5" high.

**Verona Concrete Products Co.**

Located on State Trunk 69, Just south of Verona  
 Village Limits. — Phone 6016.

PATRONIZE THESE ADVERTISERS --- THEY MADE THIS BOOK POSSIBLE



+ BUSINESS GOES WHERE IT IS INVITED +



225 W. Main

## BEN'S AUTO SERVICE

GULF PETROLEUM PRODUCTS  
 MOTOR ANALYST — TIRES — BATTERIES — ACCESSORIES  
 BEN BLASCHKA, Prop.

Phone 108



Sun Prairie, Wisconsin

## J. W. (JACK) BALTZER

PAINTS and WALLPAPER  
 PAINTING — PAPER HANGING — DECORATING  
 FLOOR SANDING

116 Church St.

Phone 399

Sun Prairie, Wisconsin



## WESTERN'S SHELL SERVICE

COMPLETE LINE OF SHELL MOTOR FUELS  
 FUEL OIL — TANK TRUCK SERVICE

Jones and Main Sts.

Phone 98

Sun Prairie, Wisconsin

Telephone  
 Sun Prairie  
 206M2

Madison  
 4-1445

# WALBRIDGE SEED COMPANY

MARSHALL, WISCONSIN

HYBRID SEED CORN — CERTIFIED SEED GRAIN

— Office —  
 1716 Northfield Pl.  
 Madison 4, Wis.

## Preferred Title Service Co.

— Associates —  
 MINA S. WILCOX  
 ALBERT J. McGINNIS

COMPLETE ABSTRACT & TITLE INSURANCE SERVICE  
 ALL LANDS IN DANE COUNTY

PERRY B. ARMSTRONG  
 Owner

48 HR. SERVICE

100 E. Main St.

7-2703

Madison, Wis.

## ROBINSON & BELDA

REAL ESTATE — INSURANCE — FARM LOANS

Sun Prairie

Phone 70

Wisconsin

+ PATRONIZE THESE ADVERTISERS --- THEY MADE THIS BOOK POSSIBLE +

TOWNSHIP 9 NORTH-RANGE 11 EAST  
 TRUNK HIGHWAYS  
 STATE & COUNTY AID ROADS  
 TOWNSHIP ROADS  
 FARM DWELLING LOCATIONS

17  
 DANE Co.  
 Wis.

# BRISTOL TOWNSHIP

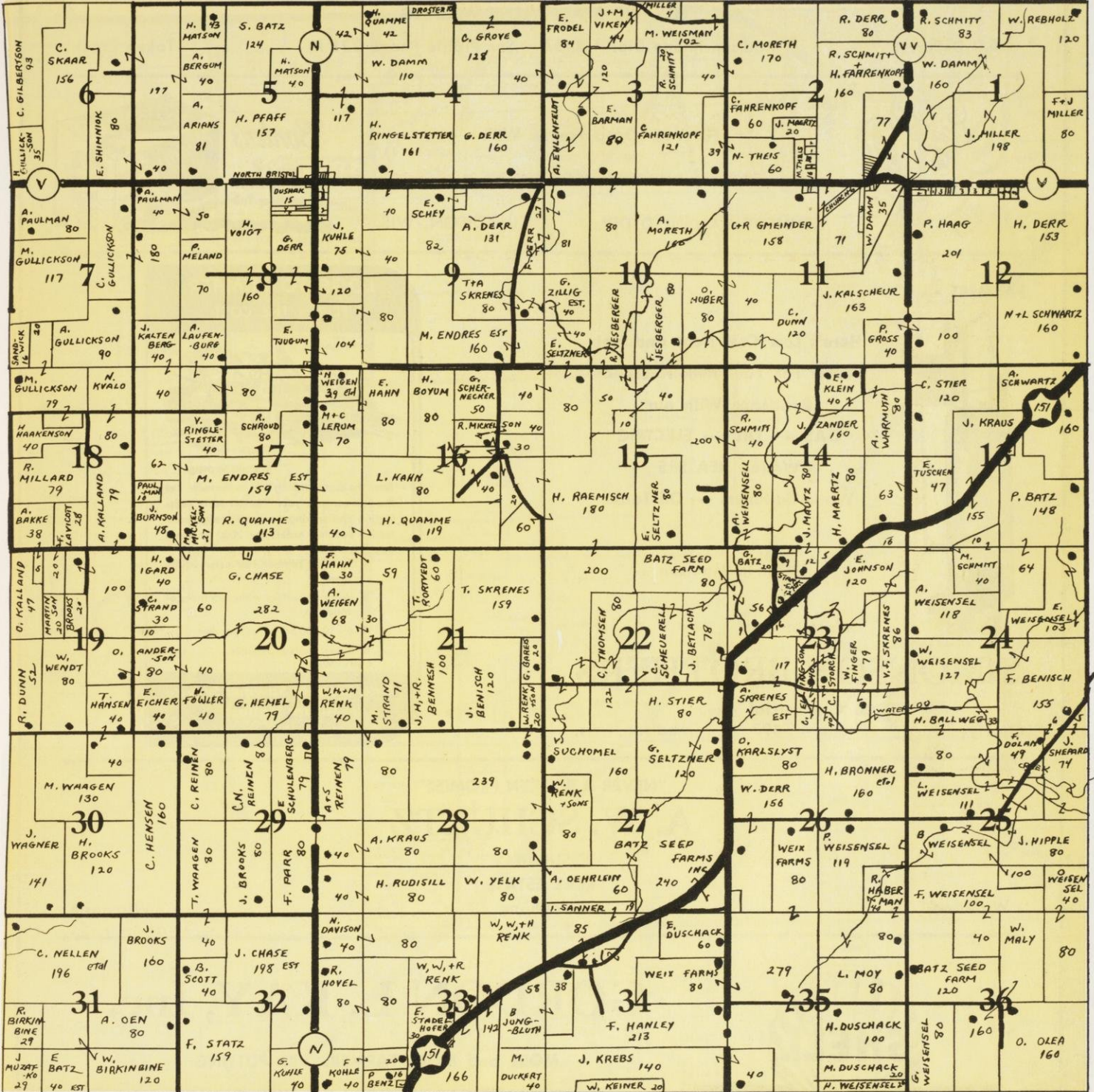

## STEGERWALD LUMBER COMPANY, INC.

CONTRACTORS AND BUILDERS  
 DEALERS IN LUMBER — COAL — CEMENT



322 East Main St.

Telephone 53

Sun Prairie, Wis.

+ BUSINESS GOES WHERE IT IS INVITED +

**PAUL GEST GARAGE**

GENERAL AUTOMOBILE REPAIRING

ELECTRIC &amp; ACETYLENE WELDING

R.F.D DeForest, Wis.

Madison Phone Dial 4-4467— Sun Prairie Phone 221 M

Token Creek



ELSIE SAYS —

Fill Your Deep Freeze With

**BORDEN'S ICE CREAM**

KENNEDY-MANSFIELD DIV.

MADISON, WIS.



FARMERS —

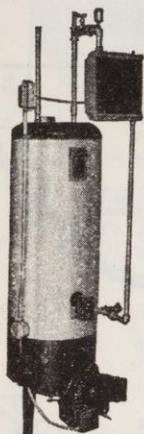

Here's Low Cost Heat and Hot  
Water For Your Milk House or  
Residence With our  
**GAS — OIL — ELECTRIC**  
**WATER HEATERS**  
Water Softeners — Oil Tanks

Mfg. In Madison

Write or Call

**SIMONSON BROTHERS**

3106 Commercial Ave.

On Hy. 30

Phone 4-7697

Madison, Wis.

**LOGS TO LUMBER**  
FOR  $\frac{1}{3}$  THE COST

Custom Sawing

Save the cost of taking logs to the mill. Let  
the mill come to you! Honest scale satis-  
faction and sawing accuracy are guaran-  
teed. Booking orders for 2000 or more  
board feet.

- Jackson Lumber Harvester Equip-  
ment
- Work anywhere within 75 miles of  
Madison
- 6 - 10,000 board feet per day
- Seven years experience  
Call or Write

**Tree Cropper Sawmill Service**  
**Hiram Hallock**

Rt. 3 Madison, Wis. Phone 3-1446

"NEVER A BROKEN PROMISE"

**A. W. SCHULTZ**

INSURANCE

REAL ESTATE

Telephone 48

Waterloo

Wisconsin

**GORDON L. KAY, Inc.**

**MORE and MORE FARMERS ARE PUTTING**  
**SHELLANE GAS TO WORK ON THEIR FARMS**

FOR —



**COOKING — HOUSE HEATING**  
**TRACTOR OPERATION — CROP DRYING**  
and many other farm uses.

1437 Monroe St. — Just East of Field House Phone 5-7216

Madison 5, Wisconsin

+ PATRONIZE THESE ADVERTISERS --- THEY MADE THIS BOOK POSSIBLE +

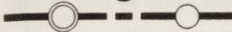
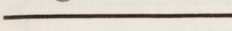
# BURKE TOWNSHIP

-  TRUNK HIGHWAYS
-  STATE & COUNTY AID ROADS
-  TOWNSHIP ROADS
-  FARM DWELLING LOCATIONS

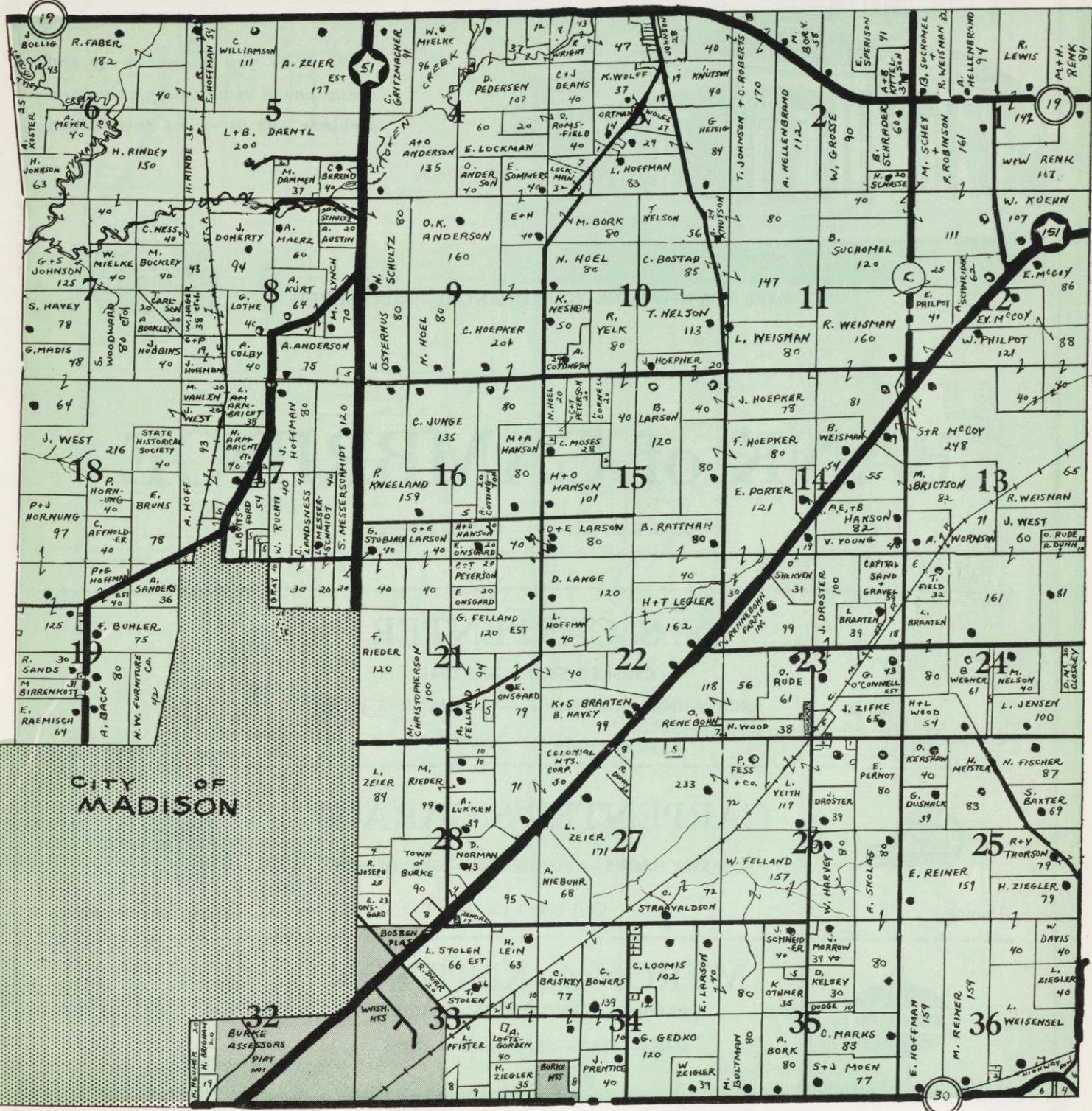

## MADISON STONE COMPANY

CRUSHED STONE — AGRICULTURAL LIME  
 STREETS — ROADS — DRIVEWAYS — PARKING LOTS

1 Mile North of Truax Field

✦ BUSINESS GOES WHERE IT IS INVITED ✦



We invite you to call on us and discuss any of your banking or business problems with us — we have helped many.

— MAKE THIS NEW BANK YOUR FINANCIAL HEADQUARTERS —



# BANK of CAMBRIDGE

"Founded on Security — Built By Service"

Cambridge

Wisconsin

## N. S. CARPENTER

CRUSHED STONE and LIME

EXCAVATING — LEVELING — AIR HAMMER WORK

Cambridge

Wisconsin

## CARPENTER'S GARAGE

MASSEY HARRIS — FERGUSON — GMC DEALER



London

Call 18F11 Collect

Wisconsin

## MYRON A. KNUTSON

DEALER IN STANDARD OIL PRODUCTS

GAS — OILS — BATTERIES — TIRES



Phone 255 - Cambridge

Junction Hy. 12 and 18

## CAMBRIDGE FEED & SEED CO.

GRINDING — FEEDS — SEEDS — FERTILIZERS

Cambridge

Phone 160

Wisconsin



✦ PATRONIZE THESE ADVERTISERS --- THEY MADE THIS BOOK POSSIBLE ✦

CHRISTANA TOWNSHIP

- TRUNK HIGHWAYS
- STATE & COUNTY AID ROADS
- TOWNSHIP ROADS
- FARM DWELLING LOCATIONS

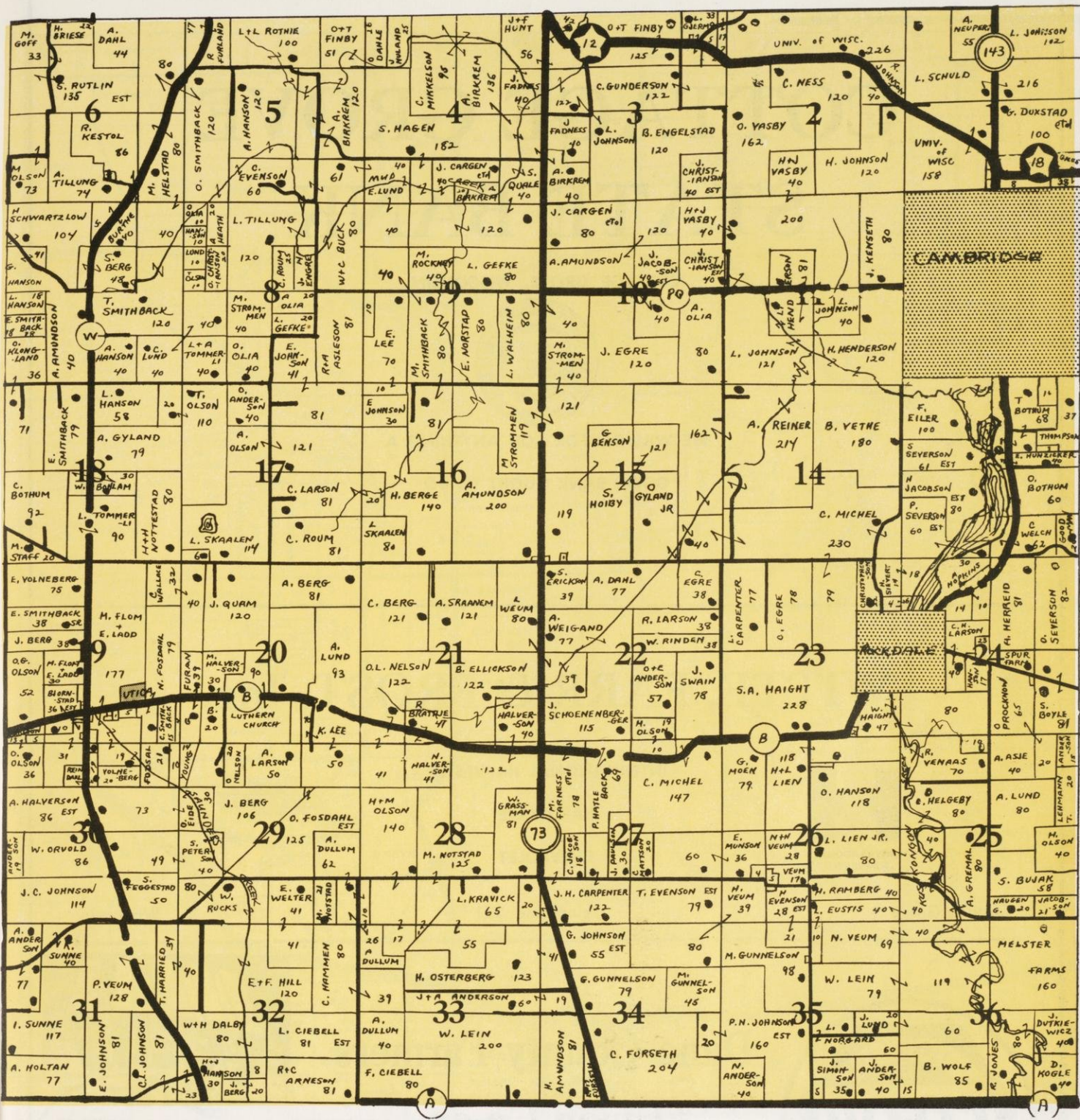

SPEER ELECTRIC

GENERAL WIRING — REPAIRS — APPLIANCES

DE LAVAL MILKERS and PARTS

HOT POINT APPLIANCES and SKELGAS STOVES

MYER'S PUMPS

14 E. Sherman Avenue

Telephone 205

Fort Atkinson, Wis.



# COTTAGE GROVE STATE BANK

COTTAGE GROVE, WISCONSIN



WE WILL DO FOR YOU ANYTHING A  
GOOD BANK OUGHT TO DO

## WITTE, FARR & FROST, Inc.

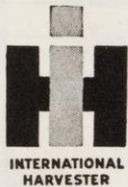

INTERNATIONAL HARVESTER

HARDWARE

CHEVROLET



Cottage Grove

Telephone 331

Wisconsin



### Dane County Farmers Union Co-op

Telephone 361  
Box 50

COTTAGE GROVE, WISCONSIN



# COTTAGE GROVE TOWNSHIP

- TRUNK HIGHWAYS
- STATE & COUNTY AID ROADS
- TOWNSHIP ROADS
- FARM DWELLING LOCATIONS

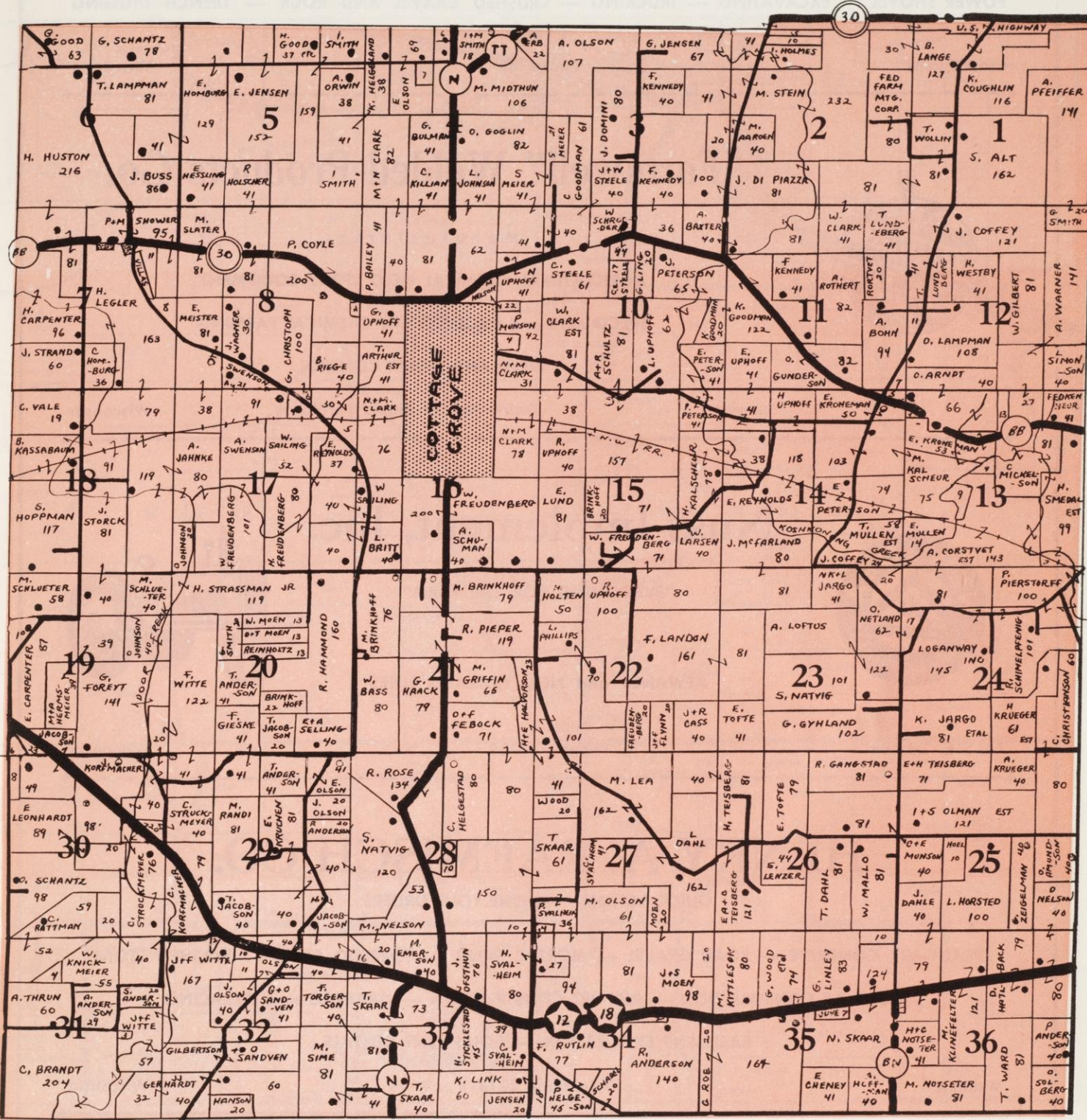

## COTTAGE GROVE LUMBER CO.

BUILDING MATERIAL — COAL

+ BUSINESS GOES WHERE IT IS INVITED +

**E. BOEHNEN**

POWER SHOVEL — EXCAVATING — TRUCKING — CRUSHED GRAVEL AND ROCK — TRENCH DIGGING

L I M E

Cross Plains

Phone 48

Wisconsin

**"Farmwell" Welded Products Co.**

Manufacturers

AGRICULTURAL CHEMICAL FIELD SPRAY EQUIPMENT

SPECIALISTS and ENGINEERS IN CHEMICAL FARMING

WEED AND INSECT CONTROL

Ixonia

Distributors of Liquid Fertilizers

Wisconsin

**Nuss Implement, Inc.**

"EVERYTHING FOR THE FARM"

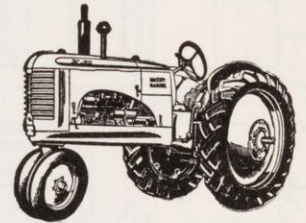

KEWANEE and NEW HOLLAND LINES

1415 E. Dayton

Phone 7-1938

Wisconsin

**HENRY A. RAEMISCH CO.**

QUICK ACTION — PHONE YOUR ORDERS

READY-MIX CONCRETE — ROAD GRAVEL — MORTAR SAND — TORPEDO SAND — WASHED STONE

HIGHWAY CONSTRUCTION — AIRPORT CONSTRUCTION — GRADING and TERRACING

BASEMENT EXCAVATION — EQUIPMENT RENTALS

Middleton

Telephone 2218-1

Wisconsin

**RHODES SALES AND SERVICE**

PLUMBING — ELECTRICAL CONTRACTING — HEATING

L &amp; H HOME FREEZERS

MARTIN SENOUR PAINTS



APPLIANCES

Waterloo

Phone 21

Wisconsin

+ PATRONIZE THESE ADVERTISERS --- THEY MADE THIS BOOK POSSIBLE +

TOWNSHIP 7 NORTH-RANGE 7 EAST  
 TRUNK HIGHWAYS  
 STATE & COUNTY AID ROADS  
 TOWNSHIP ROADS  
 FARM DWELLING LOCATIONS

25  
 DANE Co.  
 Wis.

# CROSS PLAINS TOWNSHIP

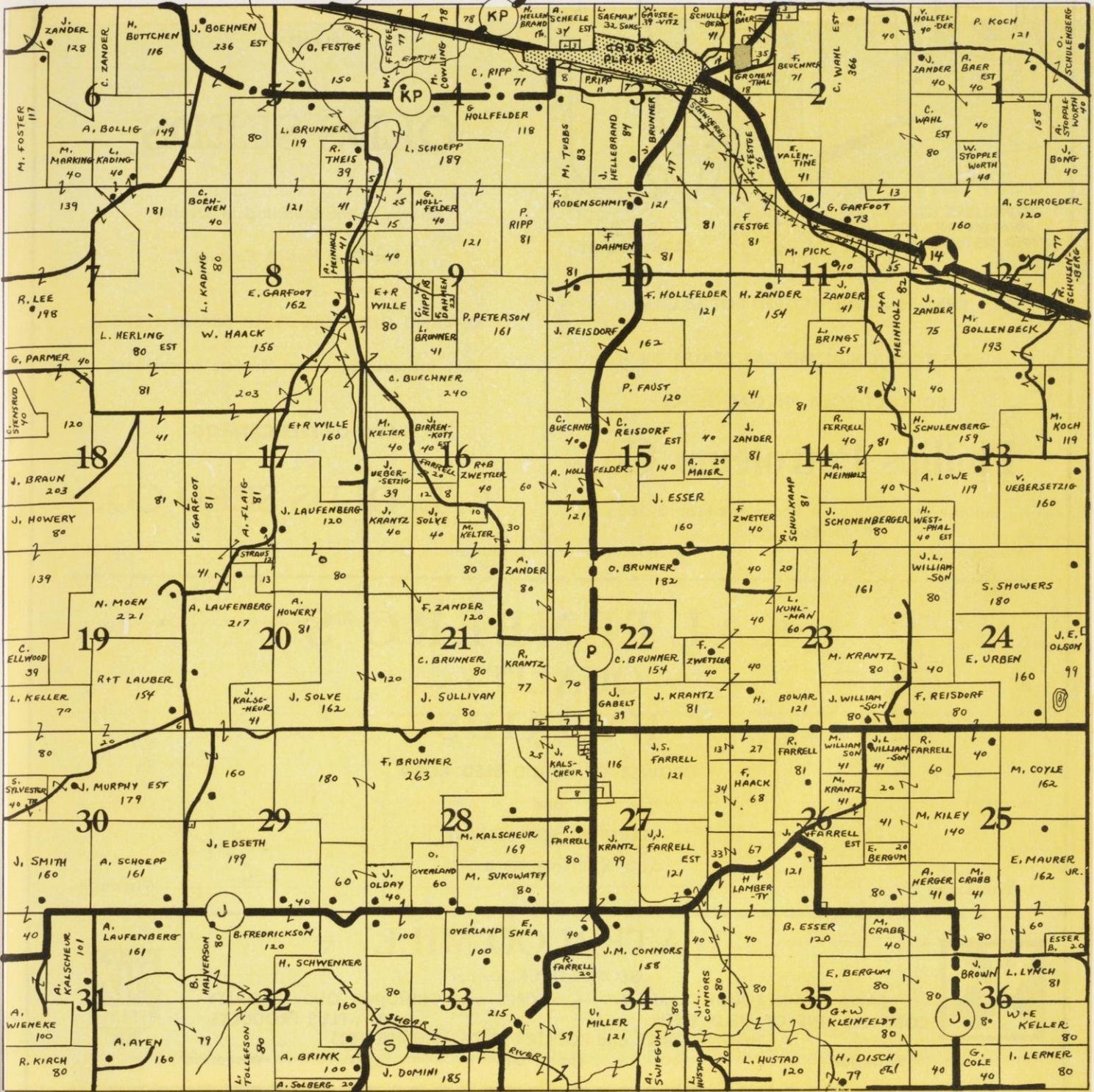

## KALSCHEUR IMPLEMENT & HARDWARE CO.

FARM IMPLEMENTS & TRUCKS  
 REFRIGERATION — MILK COOLERS  
 MAYTAG & TAPPAN — SPEED QUEEN  
 APPLIANCES



Cross Plains

Phone 65

Madison Free Library  
 Madison, Wisconsin

Wisconsin

+ BUSINESS GOES WHERE IT IS INVITED +

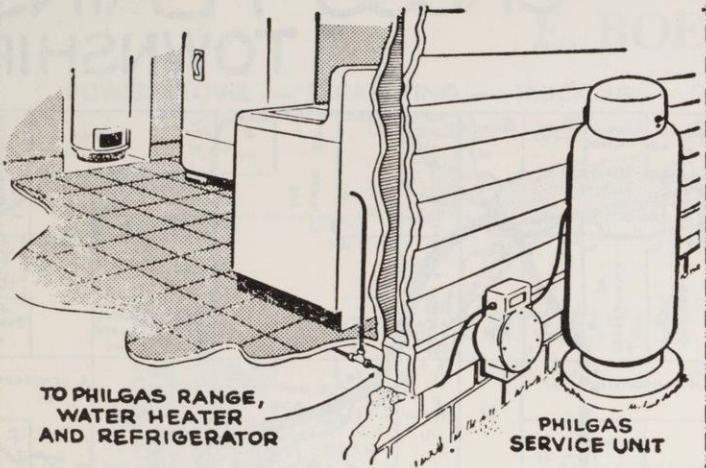

TO PHILGAS RANGE,  
WATER HEATER  
AND REFRIGERATOR

PHILGAS  
SERVICE UNIT

PHILGAS — THE METERED BOTTLE GAS

SEE YOUR LOCAL PHILGAS DEALER OR  
CONTACT YOUR PHILGAS OFFICE

**Phillips Petroleum Co.**

Beltline at Nakoma — Phone Madison 3-5826  
P. O. Box. 2016

Madison 5

Wisconsin

FOR BIGGER, MORE PROFITABLE CROPS

PLANT —

**OLDS SEEDS**

Known as the Standard of Quality

For Over Half A Century

DEMAND OLDS' OLD GOLD BRAND SEEDS

They are sold by better Dealers Everywhere

ASK FOR FREE CATALOG

**L. L. OLDS SEED CO.**

Madison

Wisconsin

**KALTENBERG'S  
QUALITY  
HYBRIDS**

GROWER OF HYBRID SEED CORN

and

CERTIFIED SEED GRAINS

A. J. KALTENBERG & SON

Wauaukee

Wisconsin

**WATERLOO MILL**

GEORGE HUCK, Owner

FARM GRAIN BOUGHT and SOLD — MIXING and GRINDING OUR SPECIALTY  
COMPLETE LINE OF FIELD SEEDS VITA-PLUS PRODUCTS

HOG — DAIRY and POULTRY FEEDS — FERTILIZERS

Waterloo

Phone 51

Wisconsin



**LODI GRAIN & COAL COMPANY, INC.**

GRAIN — COAL — FLOUR — FEED — SEEDS

FERTILIZER — TWINE, etc





Lodi

Phone 60-R-2

Wisconsin

+ PATRONIZE THESE ADVERTISERS --- THEY MADE THIS BOOK POSSIBLE +

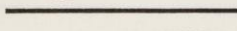
# DANE TOWNSHIP

-  TRUNK HIGHWAYS
-  STATE & COUNTY AID ROADS
-  TOWNSHIP ROADS
-  FARM DWELLING LOCATIONS

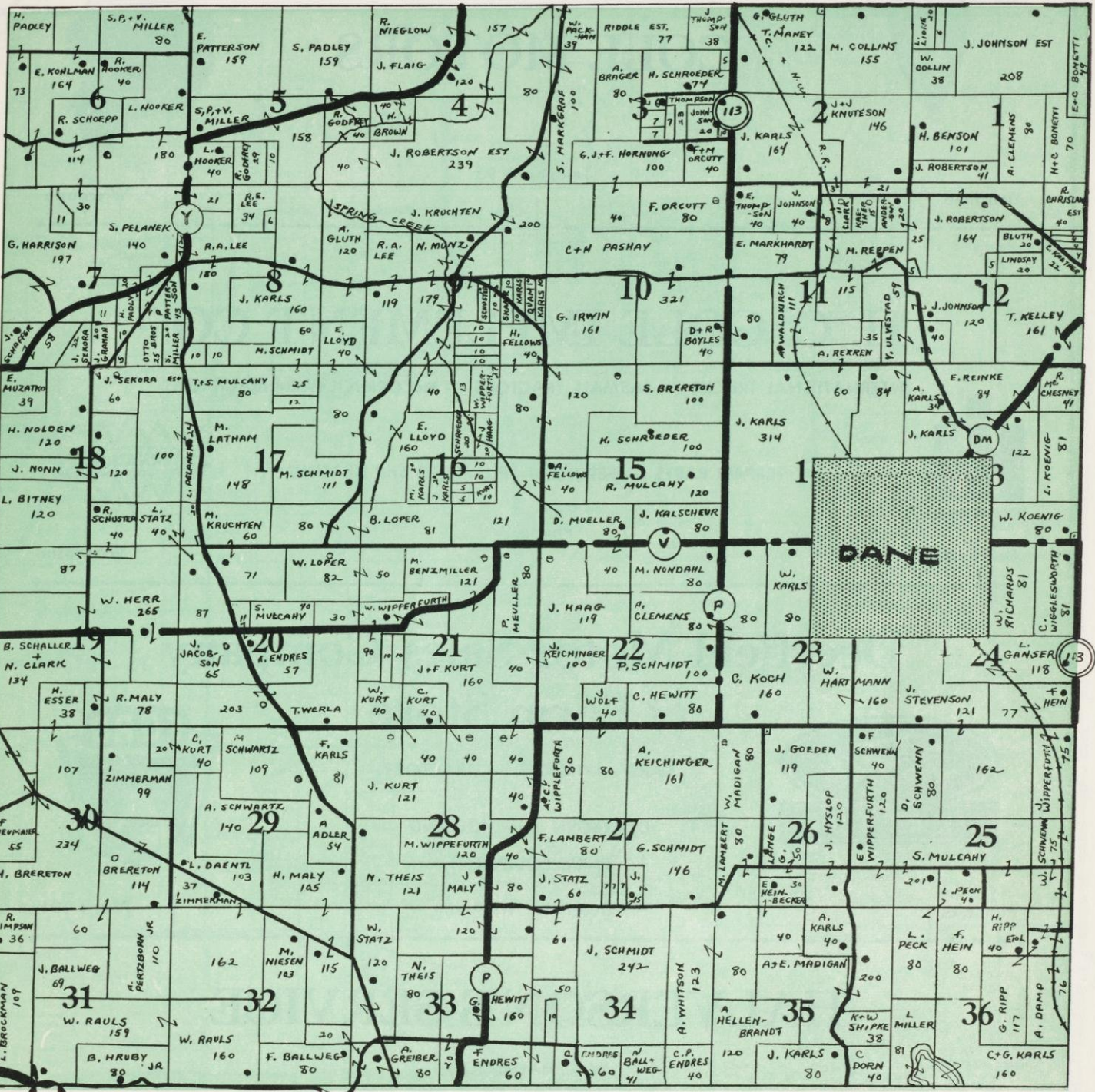

## MADISON SILO COMPANY

Manufacturers and Builders of

CEMENT STAVE SILOS & STORAGE BINS

3248 Atwood Ave.

Dial 4-1363

Madison 1, Wisconsin

+ BUSINESS GOES WHERE IT IS INVITED +

CHRYSLER and PLYMOUTH SALES and SERVICE



# COLE MOTORS



Telephone 95

Deerfield

Wisconsin

## H. C. COLE IMPLEMENT CO.

INTERNATIONAL TRUCKS — FARMALL TRACTORS — McCORMICK FARM MACHINERY

INTERNATIONAL  
HARVESTER

REPAIR PARTS — SERVICE — PLUMBING and HEATING



Phone 97

Deerfield

Wisconsin

## Deerfield Motor Sales Company & Farm Store



CARS — TRUCKS — TRACTORS



DEARBORN and HOLLAND

FARM EQUIPMENT

Phone 60

Deerfield, Wisconsin

Phone 101

## HALVERSON'S SERVICE

W. C. HALVERSON



WE'RE NOT SATISFIED UNLESS YOU ARE!



Deerfield

Phone 47

Wisconsin

+ PATRONIZE THESE ADVERTISERS --- THEY MADE THIS BOOK POSSIBLE +

# DEERFIELD TOWNSHIP

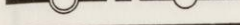
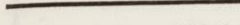
-  TRUNK HIGHWAYS
-  STATE & COUNTY AID ROADS
-  TOWNSHIP ROADS
-  FARM DWELLING LOCATIONS

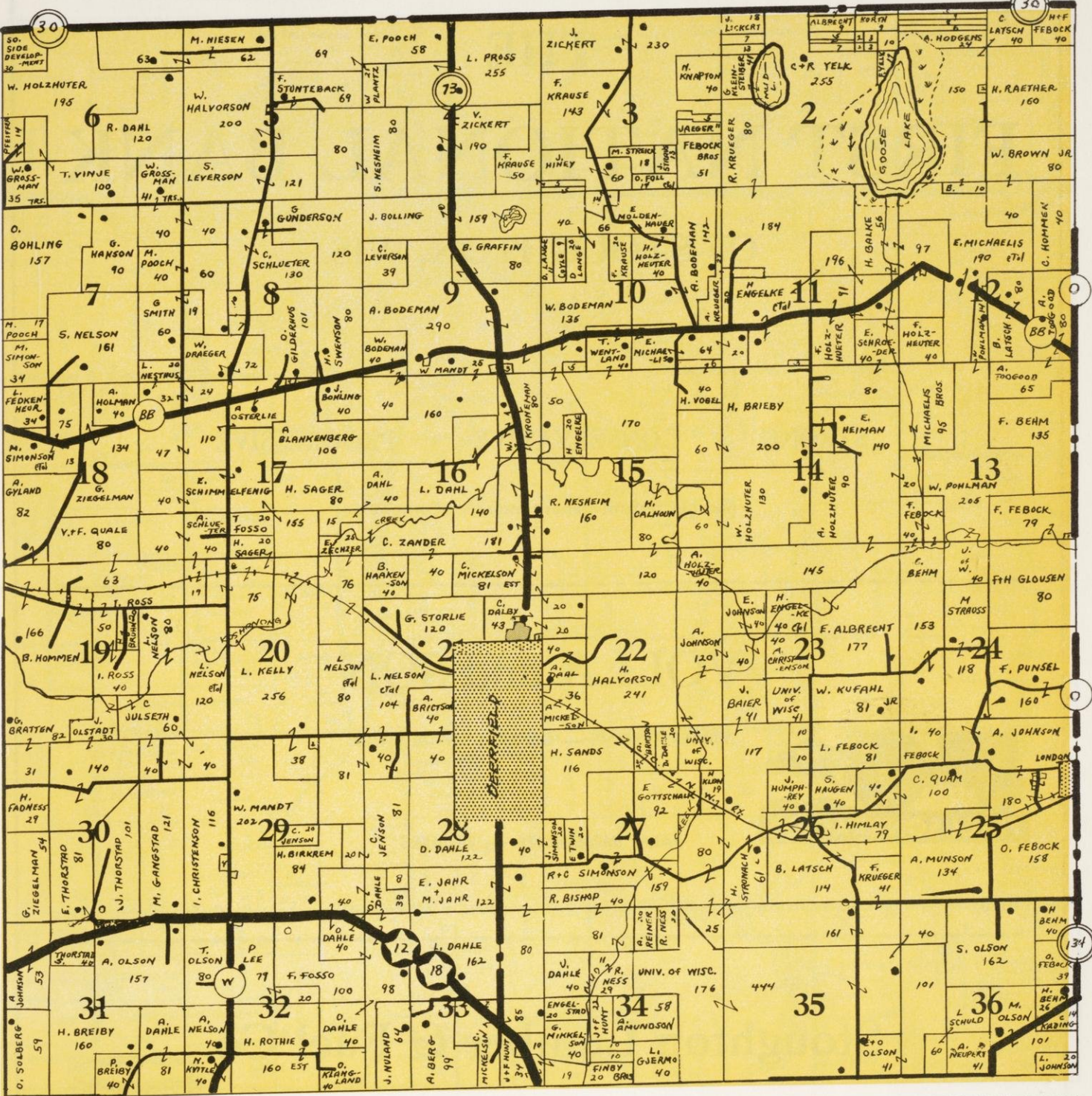

USE OUR FARM LOAN SERVICE

USE OUR DEPOSIT SERVICE

## BANK OF DEERFIELD

Member Federal Deposit Insurance Corporation



# THE FIRST NATIONAL BANK OF STOUGHTON, WIS.

STRONG - CONSERVATIVE - PROGRESSIVE

Member Federal Deposit Insurance Corporation

## VOLLA and SON

WATER SYSTEMS — GENERAL REPAIR WORK



FARM IMPLEMENTS — TRAILERS

Utica

Rt. 2, Stoughton, Wis.

## Stoughton Lumber & Fuel Co.

A COMPLETE LINE OF BUILDING MATERIALS





Stoughton

Phone No. 6

Wisconsin

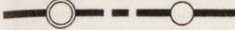
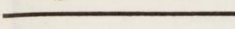
# DUNKIRK TOWNSHIP

-  TRUNK HIGHWAYS
-  STATE & COUNTY AID ROADS
-  TOWNSHIP ROADS
-  FARM DWELLING LOCATIONS

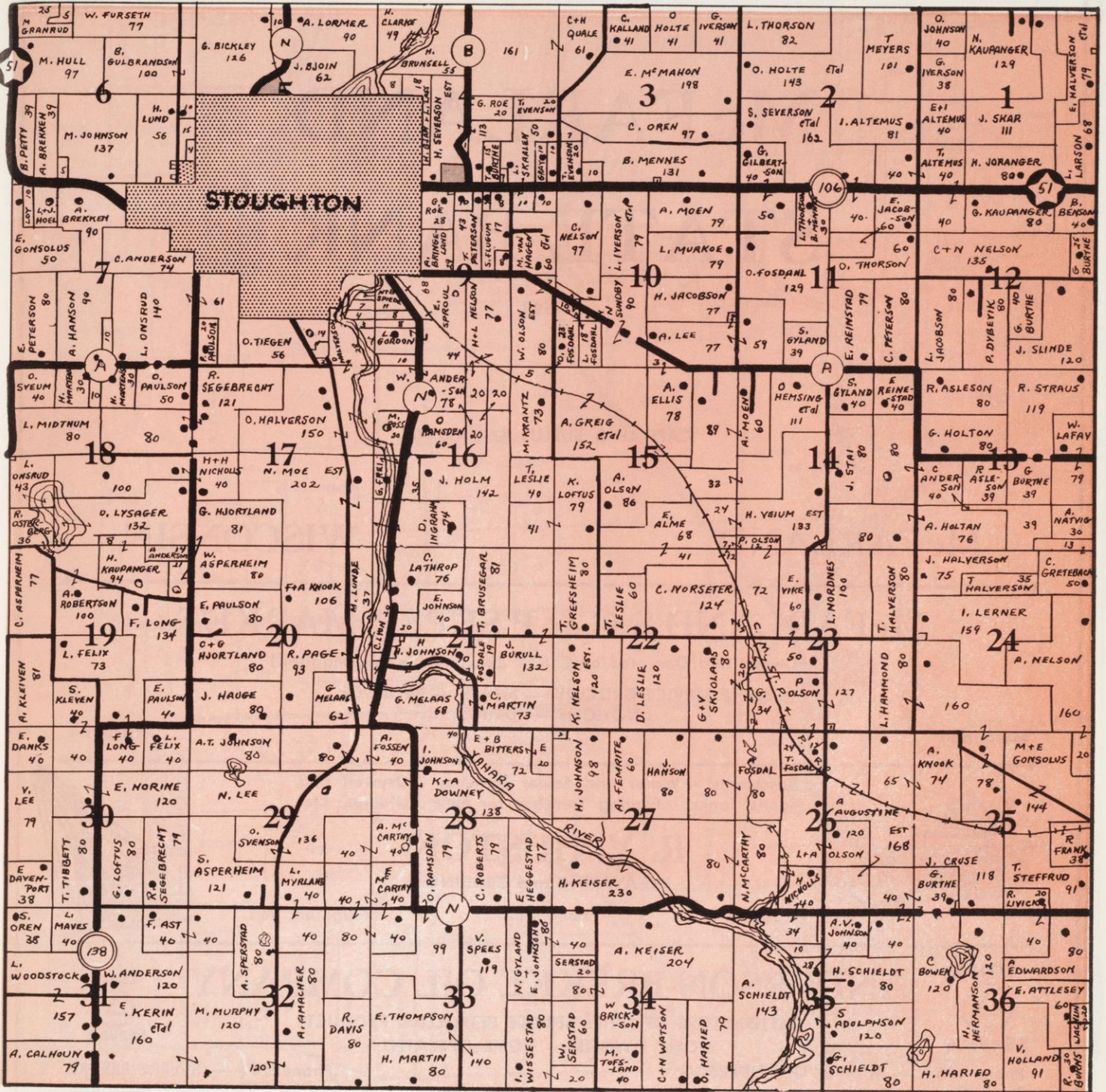

## EMERY & KING IMPLEMENT CO.

JOHN DEERE SALES and SERVICE



# McFARLAND STATE BANK

79-593

CAPITAL &amp; SUPLUS \$60,000.00

McFARLAND

WISCONSIN

## McFARLAND'S C & P SUPER MARKET

(Owned and Operated by C &amp; P Shopping Center, Madison)

SELF SERVICE GROCERY — MEATS — PRODUCE  
NOTIONS — DRUGS

McFarland

Wisconsin

Basements - Water and Sewer Trenches - Drywell and  
Septic Tanks - Footing Trenches for New Buildings, Etc.

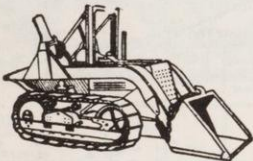

### R. V. HUSTON

EXCAVATING and GRADING

721 W. South St.

Phone 1121

Stoughton, Wis.

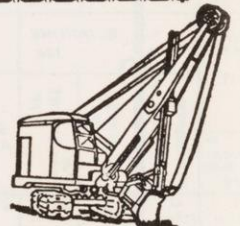

CITIES



SERVICE

## ANDERSON-BREKKE OIL COMPANY

DISTRIBUTORS OF CITIES SERVICE PETROLEUM PRODUCTS  
HOME OWNED — HOME OPERATED

Phone 1181 — MARVIN G. ANDERSON  
Stoughton

Phone 540 — SVERRE BREKKE  
Wisconsin

CITIES



SERVICE



## FORTON'S CITIES SERVICE

WASHING - GREASING - TIRES - MINOR CARS REPAIRS

WE SPECIALIZE IN POLISHING YOUR CAR WITH  
AN ELECTRIC BUFFER

603 West Main Steert

Stoughton, Wisconsin

TOWNSHIP 6 NORTH-RANGE 10 EAST  
 TRUNK HIGHWAYS  
 STATE & COUNTY AID ROADS  
 TOWNSHIP ROADS  
 FARM DWELLING LOCATIONS

33  
 DANE Co.  
 Wis.

# DUNN TOWNSHIP



## REIN & DAHL

ALLIS-CHALMERS — OLIVER FARM MACHINERY

NASH SALES & SERVICE — INTERNATIONAL TRUCKS

*Nash*



308 E. Main St.

Phone 610

Stoughton, Wis.

+ BUSINESS GOES WHERE IT IS INVITED +

**JAY'S INN**

JAMES BOSSINGHAM, Prop.

BEER — WINE — LIQUORS

COFFEE — SANDWICHES — AIR CONDITIONED

Highways 13 and 14

Oregon, Wisconsin

**W. J. ALLAN LUMBER COMPANY**

Dealers in LUMBER

PAINT — BUILDERS HARDWARE — FENCING

ASPHALT ROOFING

Oregon

Phone 25

Wisconsin

**OREGON FORD SALES**

PARTS — ACCESSORIES — SERVICE

FORD CARS AND TRUCKS

990 Janesville Road

Telephone 37

Oregon, Wisconsin

**GAMBLES**

HOME OWNED — HOME OPERATED

THE FRIENDLY STORE

APPLIANCES — AUTO &amp; FARM SUPPLIES — RADIOS — PAINTS — HARDWARE — TIRES — PREFAB HOMES

Phone 186

Charles and Elmer Storzbach

Oregon, Wis.

**PETERSON & CUSICK, Inc.**

HARDWARE — PLUMBING and HEATING

GENERAL REPAIR WORK

ELECTRIC PUMPS — SPEED QUEEN WASHERS — REFRIGERATORS — GAS RANGES — PAINTS

Oregon

Phone 9

Wisconsin

**NOYCE SERVICE**

COMPLETE SERVICE FOR YOUR CAR



TANK WAGON SERVICE



998 Janesville St.

Phone 52-R

Oregon, Wisconsin

+ PATRONIZE THESE ADVERTISERS --- THEY MADE THIS BOOK POSSIBLE +

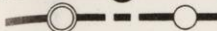
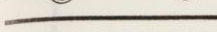
# FITCHBURG TOWNSHIP

-  TRUNK HIGHWAYS
-  STATE & COUNTY AID ROADS
-  TOWNSHIP ROADS
-  FARM DWELLING LOCATIONS

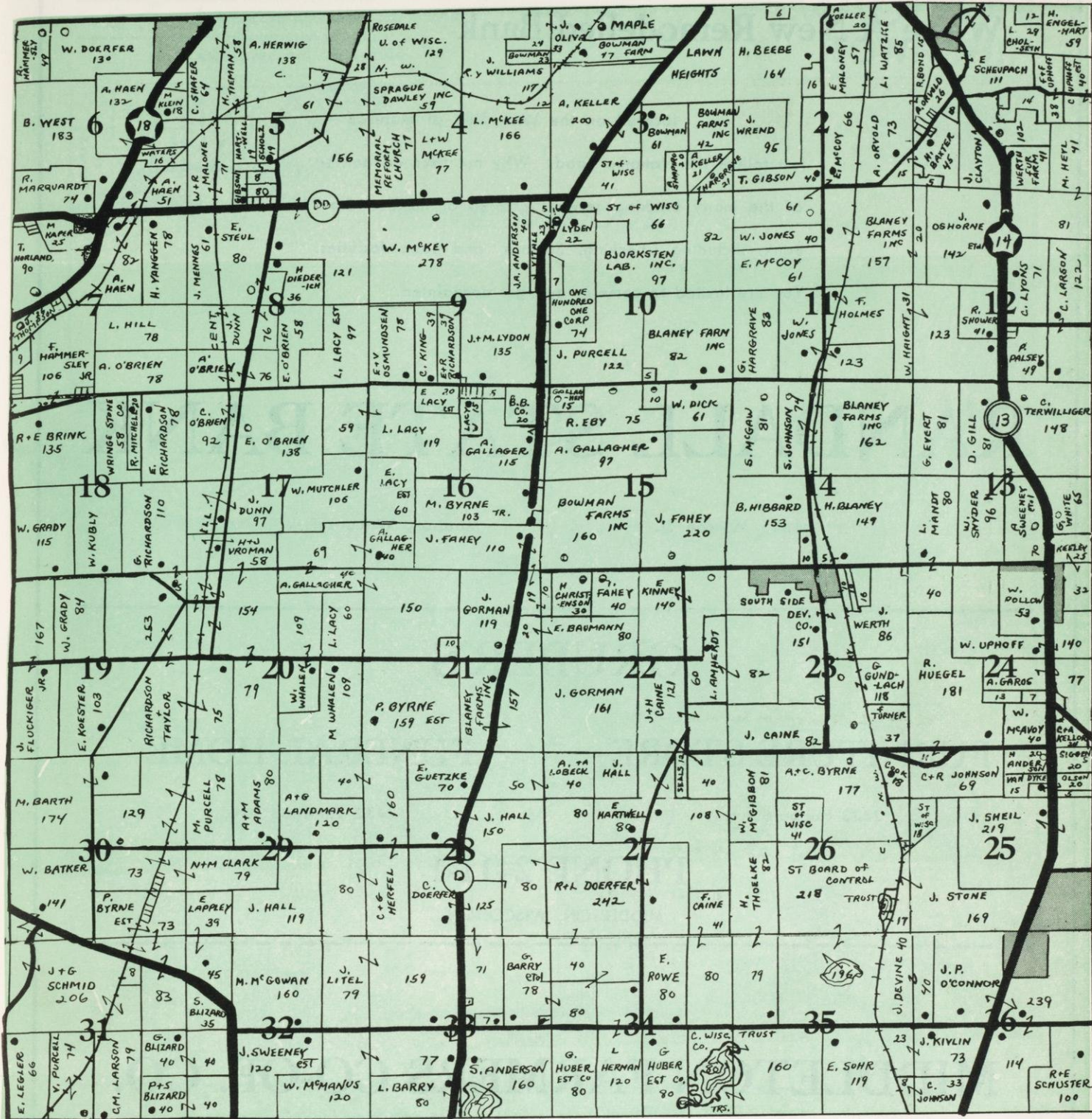

## JOE HAIGHT

CASE SALES & SERVICE — ATLAS EXPLOSIVES



## We're A New Remodelled Bank

located on the West Side of Madison —  
 just follow the Nakoma Road. Why not take advantage  
 of the many banking services offered at Randall State  
 Bank; including Checking, Savings, and Loan facilities.  
 You are invited to come in and get acquainted.

# RANDALL STATE BANK

1825 Monroe St.

Madison, Wisconsin

Member F.D.I.C.

---

## GRUBER'S

FURNITURE STORE

FUNERAL HOME

2443 Hubbard Ave.

2432 Elmwood Ave.

PHONE 2411-1

MIDDLETON, WISCONSIN

---

## MIDDLETON FARMERS CO-OP. CO.

GASOLINE — OIL — FEED — COAL — CEMENT







Middleton

Telephone 185

Wisconsin

+ PATRONIZE THESE ADVERTISERS --- THEY MADE THIS BOOK POSSIBLE +

TOWNSHIP 7 NORTH RANGE 7 EAST

 TRUNK HIGHWAYS  
 STATE & COUNTY AID ROADS  
 TOWNSHIP ROADS  
 FARM DWELLING LOCATIONS

37

DANE Co.  
Wis.

# MADISON TOWNSHIP

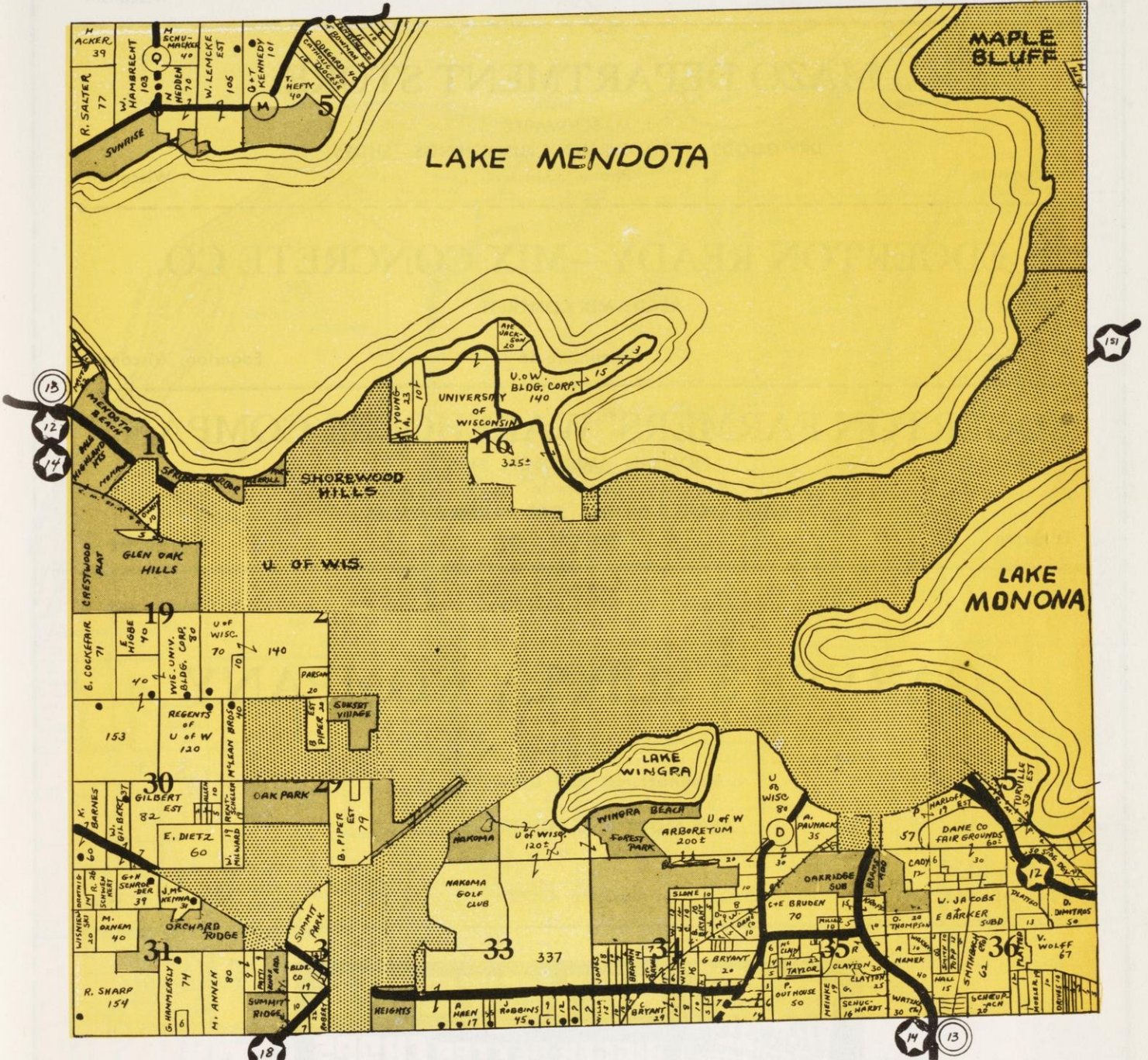

## MADISON SILO COMPANY

Manufacturers and Builders of  
CEMENT STAVE SILOS & STORAGE BINS

3248 Atwood Ave.

Dial 4-1363

Madison 1, Wisconsin



+ BUSINESS GOES WHERE IT IS INVITED +

Phone 2371

HAROLD R. ROCHON, Prop.

**MAZOMANIE MILLS**

Manufacturers of  
**MAZO POULTRY AND DAIRY FEEDS**  
 Dealers In FLOUR, FEED, SALT and GRAIN

Mazomanie

Wisconsin

**MAZO DEPARTMENT STORE**

J. M. SCHWARTZ  
 DRY GOODS - NOTIONS MEN'S FURNISHINGS - SHOES  
 Phone 3311

Mazomanie

Wisconsin

**EDGERTON READY—MIX CONCRETE CO.**

READY-MIX CONCRETE

P. O. Box 25

Telephone 36

Edgerton, Wisconsin

**EDGERTON FARMERS' WAREHOUSE COMPANY**

NORMAN AMUNDSON, Mgr.  
 Dealers In  
 COAL - FEED - GRAIN - SEED - FARM SUPPLIES  
 Telephone 258

Edgerton

Wisconsin

**GARVER'S SUPPLY COMPANY**

Manufacturers and Distributors of

LIVE STOCK AND POULTRY FEEDS

3244 Atwood Avenue



Telephone 4-4739

Madison 1, Wis.

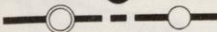
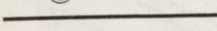

+ PATRONIZE THESE ADVERTISERS --- THEY MADE THIS BOOK POSSIBLE +

TOWNSHIP 7 NORTH-RANGE 6 EAST

 TRUNK HIGHWAYS  
 STATE & COUNTY AID ROADS  
 TOWNSHIP ROADS  
 FARM DWELLING LOCATIONS

# MAZOMANIE TOWNSHIP

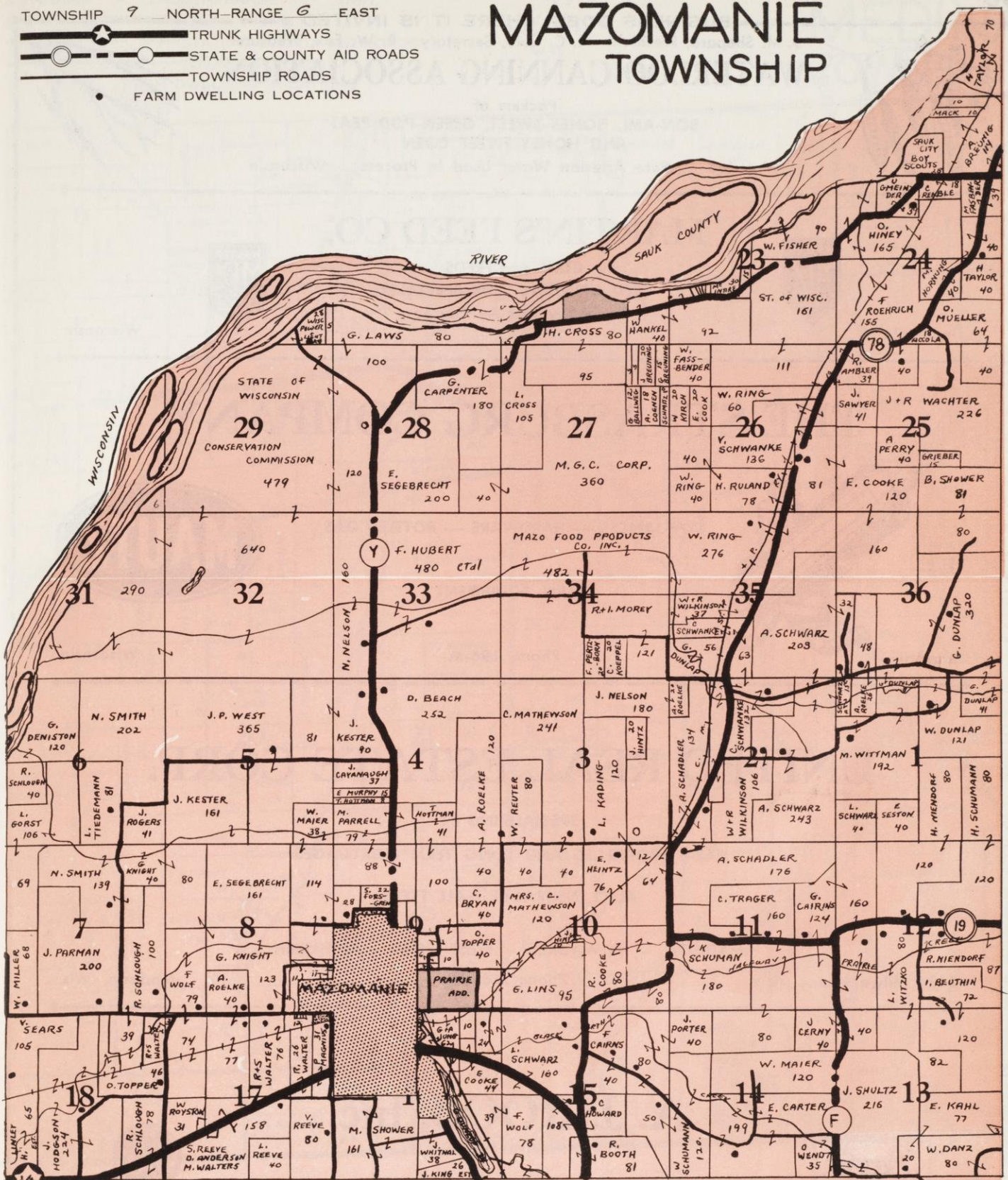

## ROOS LUMBER & FUEL COMPANY

FUEL — BUILDING MATERIAL — PAINTS

"Quality Lumber at Lowest Prices"

Phone 2021



+ BUSINESS GOES WHERE IT IS INVITED +  
 J. M. Shepard, President - L. C. Cole, Secretary - R. W. Fox, Treasurer  
**WATERLOO CANNING ASSOCIATION**



Packers of  
**BON-AMI, HONEY-SWEET, GREEN-POD PEAS  
 AND HONEY-SWEET CORN**

Waterloo Pure Artesian Water Used In Process Wisconsin



**MARTIN'S FEED CO.**

COAL and FEEDS  
 FEED GRINDING OUR SPECIALTY  
 Don't Buy Less — Pay Less



Deansville

Wisconsin

**THE STRASBURG COMPANY**

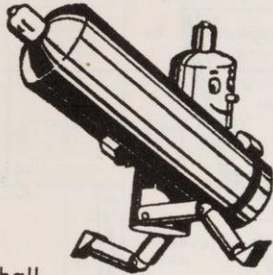

APPLIANCES — HARDWARE — BOTTLED GAS

BARN EQUIPMENT



Marshall

Phone 196-M

Wisconsin

**UNITED REAL ESTATE CORP.**

SPECIALIZING IN  
 FARM PROPERTIES AND LONG TERM MORTGAGES  
 ALSO INSURANCE - ALL TYPES

MADISON - MILWAUKEE - WEST BEND - OSHKOSH

2634 Milwaukee

Phone 4-6256

Madison, Wis.

**A. J. ROOB, Inc.**



PLUMBING — HEATING — SHEET METAL



ELECTRICAL WORK — APPLIANCES

Sun Prairie

Phone 30

Wisconsin

+ PATRONIZE THESE ADVERTISERS --- THEY MADE THIS BOOK POSSIBLE +



# BANK of MIDDLETON

MIDDLETON, WIS.

- A Community Bank organized and Equipped To Service the Banking Needs of the Middleton Trade Area.
- Capital, Surplus & Undivided Profits over \$180,000.00.
- We Invite Your Banking Business.



— OFFICERS —

Dr. Charles F. Allen, President  
A. C. Utter, Vice-President  
M. C. Haberland, Cashier  
Verna Haberland, Ass't. Cashier  
Walter E. Westedt, Ass't. Cashier



DEPOSITS INSURED

2448 Hubbard Ave.

Phone 2135-1

Middleton, Wis.

## THE SURGE STORE

MILKERS  
PARLOR STALLS  
SIPHON SYSTEM  
WASH TANKS  
WATER HEATERS



VACUUM PUMPS  
FENCERS — AC DC  
WASHING POWDER  
BACTERICIDE  
PIPE LINE PARTS

CARL KWASIGROCH

AUTHORIZED DANE COUNTY SURGE DEALER

1626 University Avenue

Phone 2253-1

Middleton, Wisconsin

## Deans' Breeding Farm and Hatchery



Nation's Finest Leghorns at Regular Prices

R. 3, Madison 5,

Telephone Madison 3 3424

Wisconsin

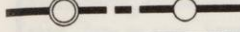
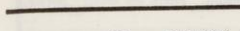
# MIDDLETON TOWNSHIP

-  TRUNK HIGHWAYS
-  STATE & COUNTY AID ROADS
-  TOWNSHIP ROADS
-  FARM DWELLING LOCATIONS

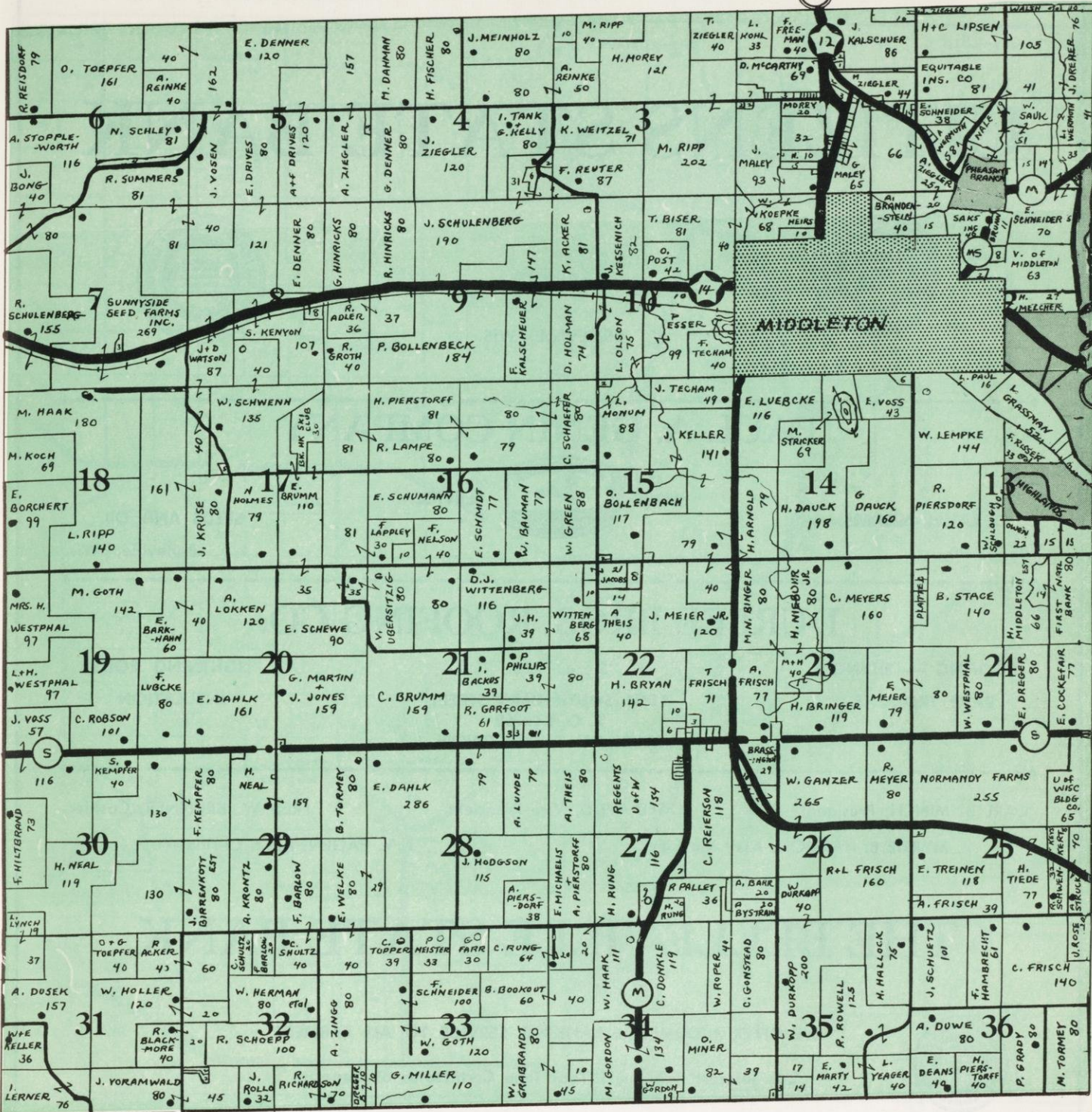

## MIDDLETON LUMBER COMPANY

LUMBER, BUILDING MATERIAL & COAL



2446 Terrace Ave.

Phone 2124-1

Middleton, Wis.

# CITIZENS STATE BANK



BELLEVILLE, WIS.



## PAUL A. GENIN COMPANY

DE LAVAL MILKERS

Phone 90

SALES



SERVICE

SEEDS AND OIL

Belleville, Wis

## DURFEE BROS. ROOFING CO.

ROOFING — SIDING

EAVE TROUGHS

"Since 1928"

1804 SOUTH PARK STREET  
P. O. Box 69  
MADISON 5, WISCONSIN

LIGHTNING RODS

INSULATION

CARL B. MINCH, President

FRED WILD, Vice-President

FRED W. BRUNNER, Cashier

MYRTIE B. HARMON, Ass't. Cashier

J. V. EAGEN, Ass't. Cashier

# THE BELLEVILLE STATE BANK



WE OFFER A COMPLETE BANKING SERVICE TO ALL FARMERS

2% Interest Paid on 1 Year Time Certificates of Deposit.

— DIRECTORS —

C. B. MINCH  
M. BECKER  
G. G. TOLLEFSON

FRED WILD  
JOE E. ZWEIFEL  
E. J. HENRY

FRED W. BRUNNER  
HARLEY RASMUSSEN  
GILBERT STUESSY

Belleville

Wisconsin

+ PATRONIZE THESE ADVERTISERS --- THEY MADE THIS BOOK POSSIBLE +





# BANK of OREGON

OREGON, WIS.

SINCE 1899

WALLPAPER

MAUTZ PAINT

## E. G. BOOTH SONS

FURNITURE DEALERS  
FUNERAL DIRECTORS

Oregon

Phone Day 18 — Nite 137-W

Wisconsin



Oregon

## OREGON IMPLEMENT CO.

Telephone 197X



Wisconsin



Oregon

## LAWSON DRUG STORE

FARM AND HOME REMEDIES

A Complete Veterinary Department

Phone 17

Wisconsin

## J & J TEXACO SERVICE

"JERRY" JOHNSON



FIRESTONE TIRES, BATTERIES AND ACCESSORIES

Oregon

Wisconsin

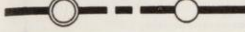
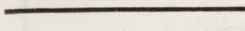

# OREGON TOWNSHIP

-  TRUNK HIGHWAYS
-  STATE & COUNTY AID ROADS
-  TOWNSHIP ROADS
-  FARM DWELLING LOCATIONS

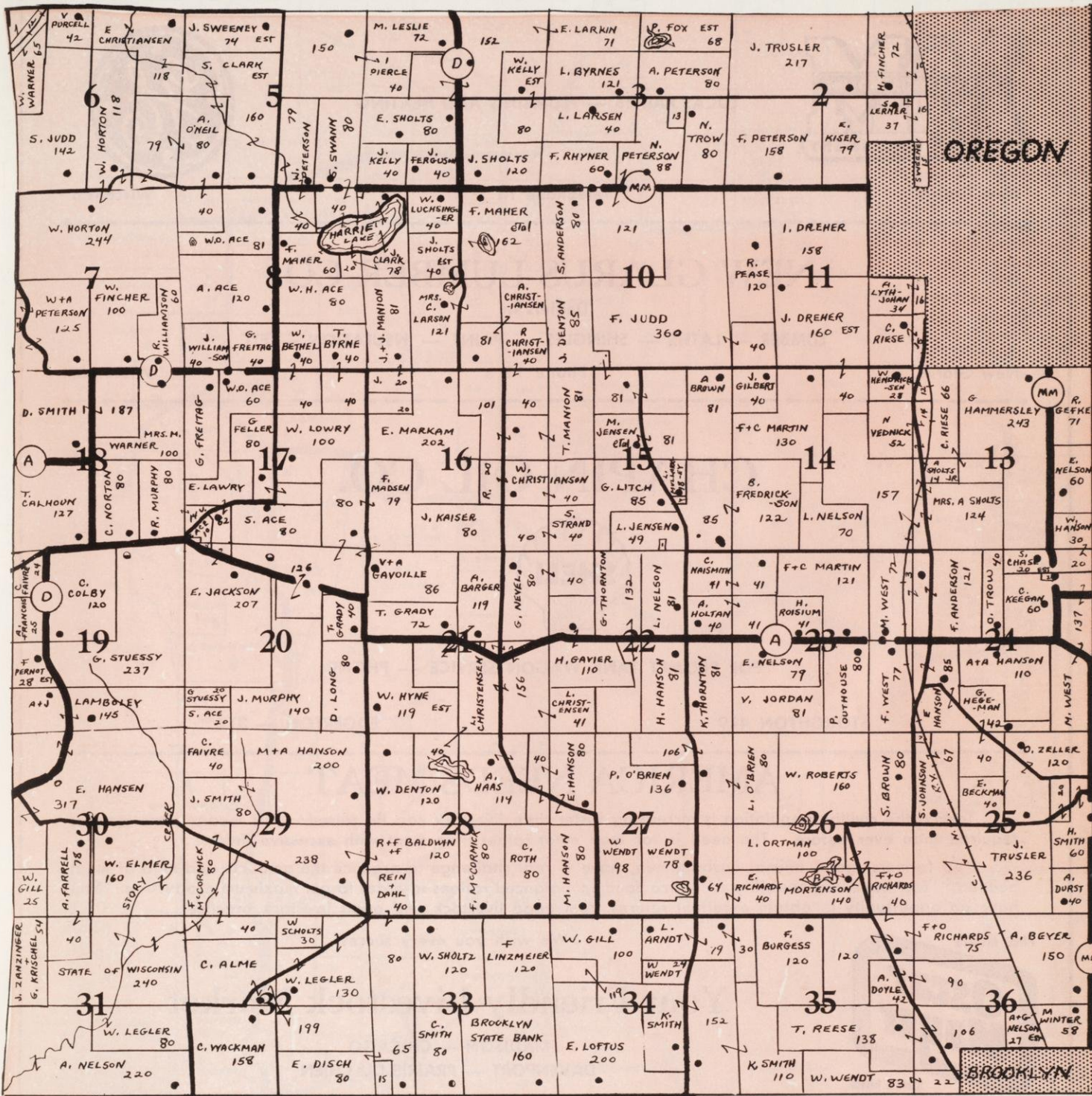

## OREGON MOTORS

TESTER LEA, Prop.

DESOTO — PLYMOUTH Sales & Service  
 TUNE UP — BODY AND PAINT WORK  
 ELECTRIC & CARBURETOR WORK

Phone 199



BUSINESS GOES WHERE IT IS INVITED

PHIL-GAS SELF-SERVICE

# NEW GLARUS HARDWARE CO.



LUCAS PAINTS — PLUMBING AND HEATING



New Glarus

Telephone 14

Wisconsin

# NEW GLARUS LUMBER CO.

Dealers In

LUMBER — LATHS — SHINGLES — PAINT — INSULATION — ETC.

New Glarus

Phone 12

Wisconsin

# CHAPIN OIL CO.



FOR PROMPT TANK WAGON SERVICE — PHONE

STOUGHTON 419

EDGERTON — 314

# AMERICA NEEDS MEAT

Today, the civilian population is increasing faster than livestock can be raised. This means more meat is required than ever before. The need is for lean meat rather than meat with excessive finish.

You farmers, good animal husbandmen, have a real **challenge** to produce the amounts and kind of meat needed. You have **responsibility** to utilize feed in balanced rations in order to get maximum production. You have an **opportunity** to obtain excellent returns from good livestock and good livestock practices.

We wish you every success.

FINE MEATS



## Your Friendly Livestock Market

MADISON — CHICAGO  
DAVENPORT — PRAIRIE DU CHIEN

# FAY HAMMERSLEY, JR.

EXCAVATING-GRADING CONTRACTOR

Verona 175

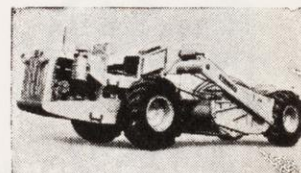
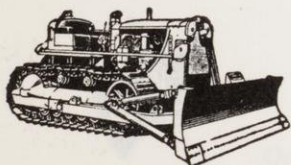

R.F.D. 2

Madison 5, Wisconsin

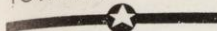
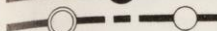
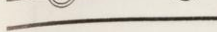

PATRONIZE THESE ADVERTISERS --- THEY MADE THIS BOOK POSSIBLE

# PERRY TOWNSHIP

-  TRUNK HIGHWAYS
-  STATE & COUNTY AID ROADS
-  TOWNSHIP ROADS
-  FARM DWELLING LOCATIONS

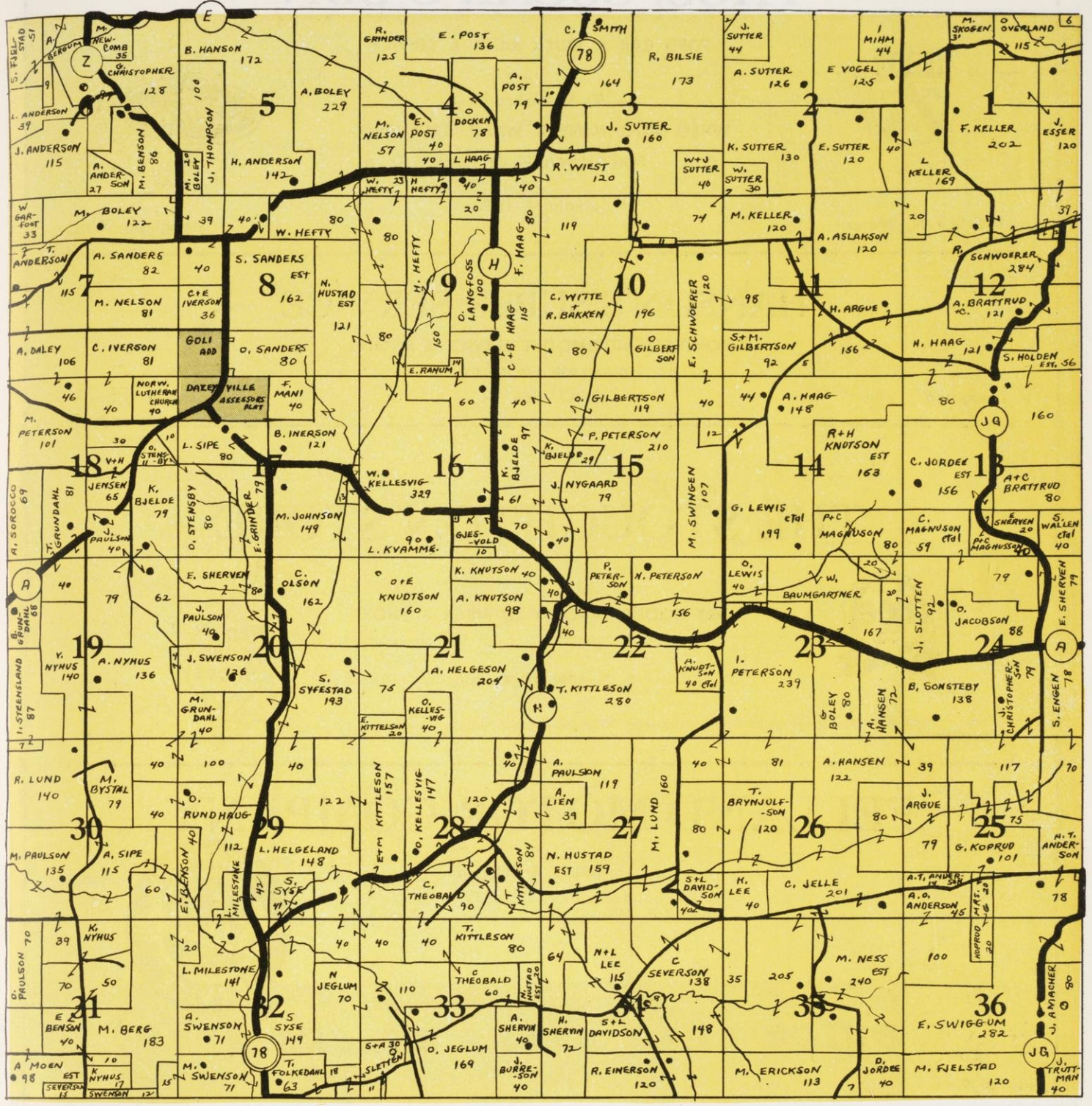

## The BANK of NEW GLARUS

CAPITAL \$100,000.00

SURPLUS \$100,000.00



BUSINESS GOES WHERE IT IS INVITED

# THOS. OSCAR & SON

FORD CAR & TRUCK SALES & SERVICE



— We Specialize In —

WHEEL ALIGNMENT & WHEEL BALANCING  
FOR ALL MAKES OF CARS



110-114 N. Water

Telephone 1000

Stoughton, Wis.

# HANSON'S SUPER SERVICE

COMPLETE AUTOMOTIVE SERVICE & REPAIRS  
SINCLAIR PRODUCTS

Stoughton

P. O. Box 14

Wisconsin

# THE STOUGHTON STORE



DRY GOODS — READY-TO-WEAR — SHOES

R. T. SPRENGER, Prop.



Stoughton

Wisconsin

# FELLAND MOTOR COMPANY

SALES & SERVICE

Stoughton, Wis.

Phone 3



**BUICK CARE KEEPS BUICKS BEST**

# FARMERS FEED AND SEED

CHAS. A. HUBER, Prop.

"YOUR DOWNTOWN FARM MARKET"

WE DELIVER





111 N. Water St.

Stoughton, Wis.

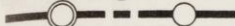

PATRONIZE THESE ADVERTISERS --- THEY MADE THIS BOOK POSSIBLE

TOWNSHIP 6 NORTH-RANGE 11 EAST

-  TRUNK HIGHWAYS
-  STATE & COUNTY AID ROADS
-  TOWNSHIP ROADS
-  FARM DWELLING LOCATIONS

# PLEASANT SPRINGS TOWNSHIP

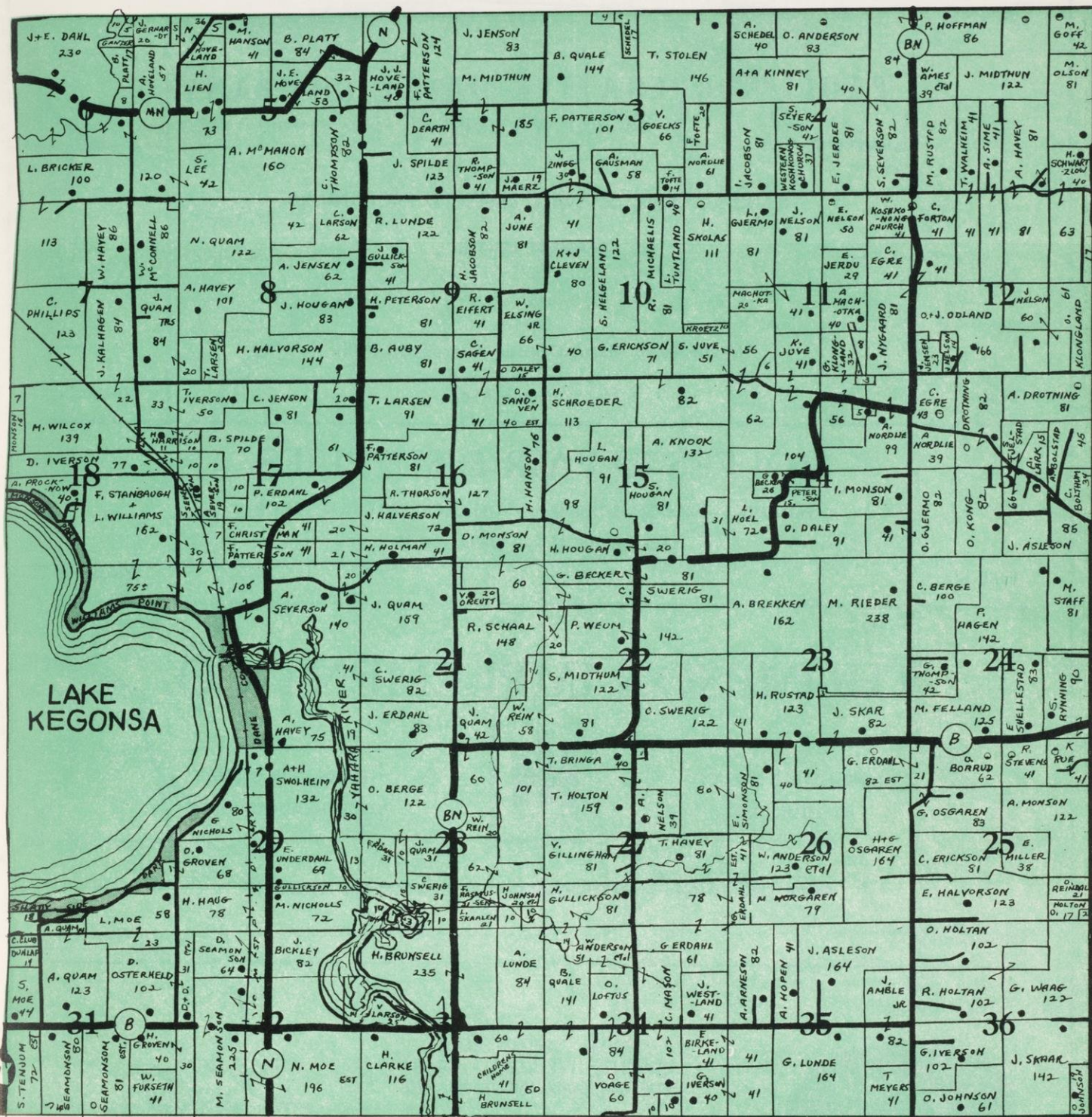

## Owen Klongland's Hatchery & U.S.R.O.P. Breeding Farm

ROUTE 3

U.S. R.O.P. and U.S. CERTIFIED CHICKS

U.S. PULLORUM CONTROLLED



Stoughton

Phone 338W

Wisconsin

BUSINESS GOES WHERE IT IS INVITED

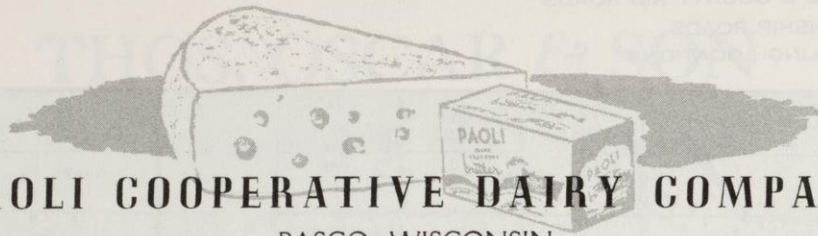

**PAOLI COOPERATIVE DAIRY COMPANY**  
BASCO, WISCONSIN

MANUFACTURERS OF SWISS CHEESE & PAOLI BRAND  
CREAMERY BUTTER

(Receivers of Chicago Grade A Inspected Milk)

Basco

Phone Verona 614-2

Wisconsin

**ROLFES REPAIR & SUPPLIES**

WELDING — BLACKSMITHING — GENERAL MACHINE SHOP  
YOU BREAK IT — WE'LL FIX IT

Belleville

Phone 125R

Wisconsin

**THOMPSON IMPLEMENT CO.**

DEPENDABLE SERVICE  
AT LOW COST



MAKE OUR STORE  
YOUR HEADQUARTERS

FARM EQUIPMENT — REFRIGERATION — ENARCO OIL & GREASE

New Glarus

Wisconsin

THE HOME OF



FEEDS - SEEDS - COAL  
CEMENT - FERTILIZER - GRAIN  
CUSTOM GRINDING & MIXING



FEEDS

**Klassy Milling Co.**

WE MAKE 'EM —  
WE KNOW THEY'RE GOOD.

NEW GLARUS, WIS.  
Phone 128

HYBRIDS  
SEED CORN  
CHICKENS

PATRONIZE THESE ADVERTISERS --- THEY MADE THIS BOOK POSSIBLE

# PRIMROSE TOWNSHIP

- TRUNK HIGHWAYS
- STATE & COUNTY AID ROADS
- TOWNSHIP ROADS
- FARM DWELLING LOCATIONS

DANE Co.  
WIS.

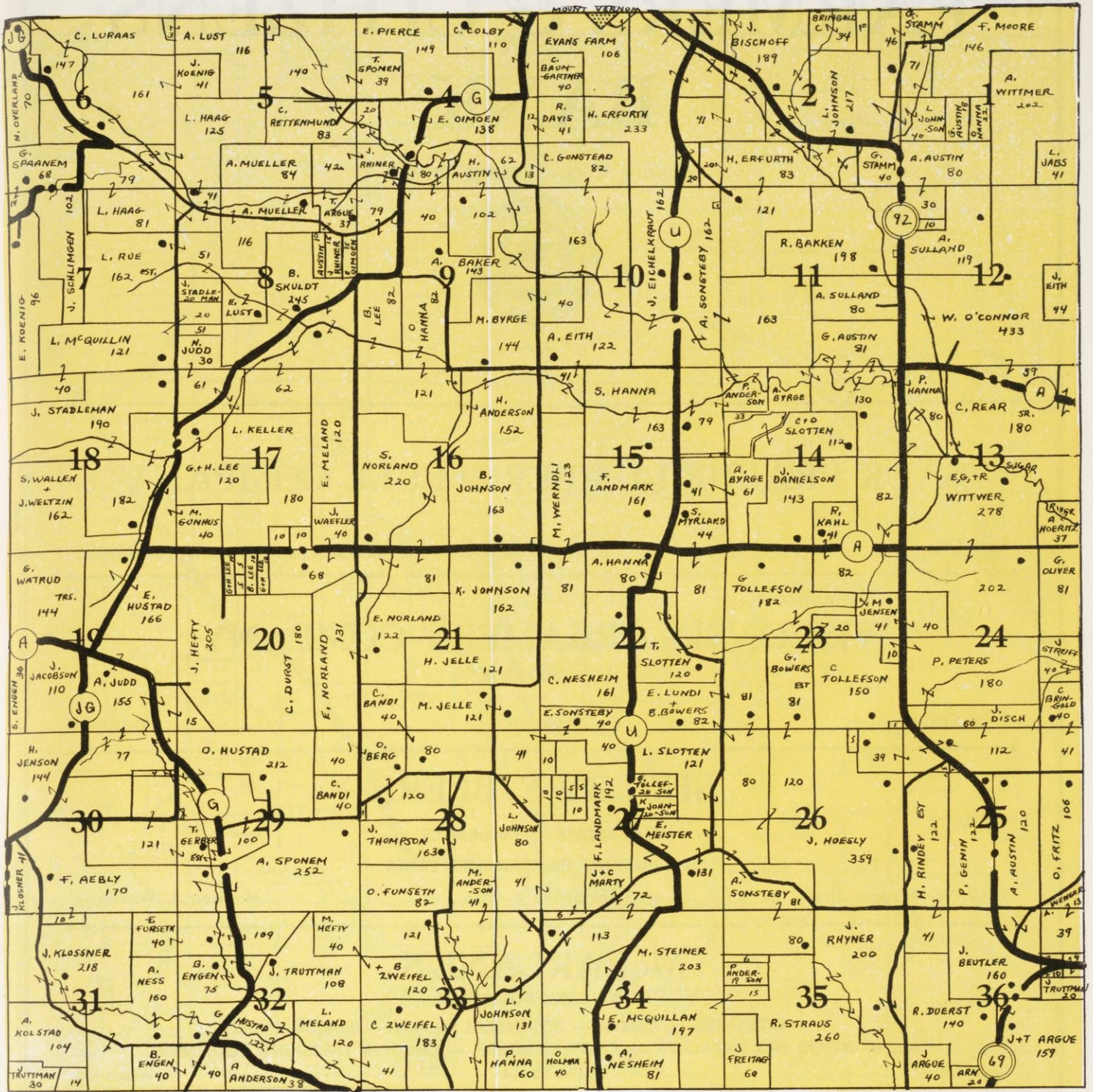

## HOESLY — BARTON AGENCY

REAL ESTATE & INSURANCE



# FARMERS & CITIZENS BANK

MEMBER FEDERAL RESERVE SYSTEM



F.D.I.C.

Sauk City

Wisconsin

## SAUK PRAIRIE LUMBER & FUEL COMPANY

Sauk City

Phone 32

Wisconsin

## WISCONSIN CREAMERY COMPANY

(CO-OPERATIVE)

Sauk City

Phone 67

Wisconsin

## SHELBY E. BEERS

REAL ESTATE — INSURANCE  
SPECIALIZING IN FARM PROPERTIES

2262 Winnebago Street

Telephone 4-4236

Madison 4, Wisconsin

## McFARLANE'S

— RETAIL FARM EQUIPMENT —

THRESHERS — OLIVER — ROSENTHAL — O-K — BURCH

Mfgr. of WOOD BAR HARROWS — CHOPPER BOXES — CHOPPER THRESHING EQUIPMENT

Sauk City

Phone 44

Wisconsin

## FEULING & SONS IMPLEMENT

ALLIS CHALMERS FARM MACHINERY  
DE LAVAL MILKERS, COOLERS and FREEZERS  
GOODYEAR TIRES

201 Jackson St.



Phone 352

Sauk City, Wisconsin

+ PATRONIZE THESE ADVERTISERS --- THEY MADE THIS BOOK POSSIBLE +

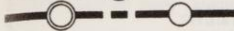
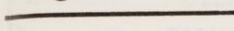

# ROXBURY TOWNSHIP

-  TRUNK HIGHWAYS
-  STATE & COUNTY AID ROADS
-  TOWNSHIP ROADS
-  FARM DWELLING LOCATIONS

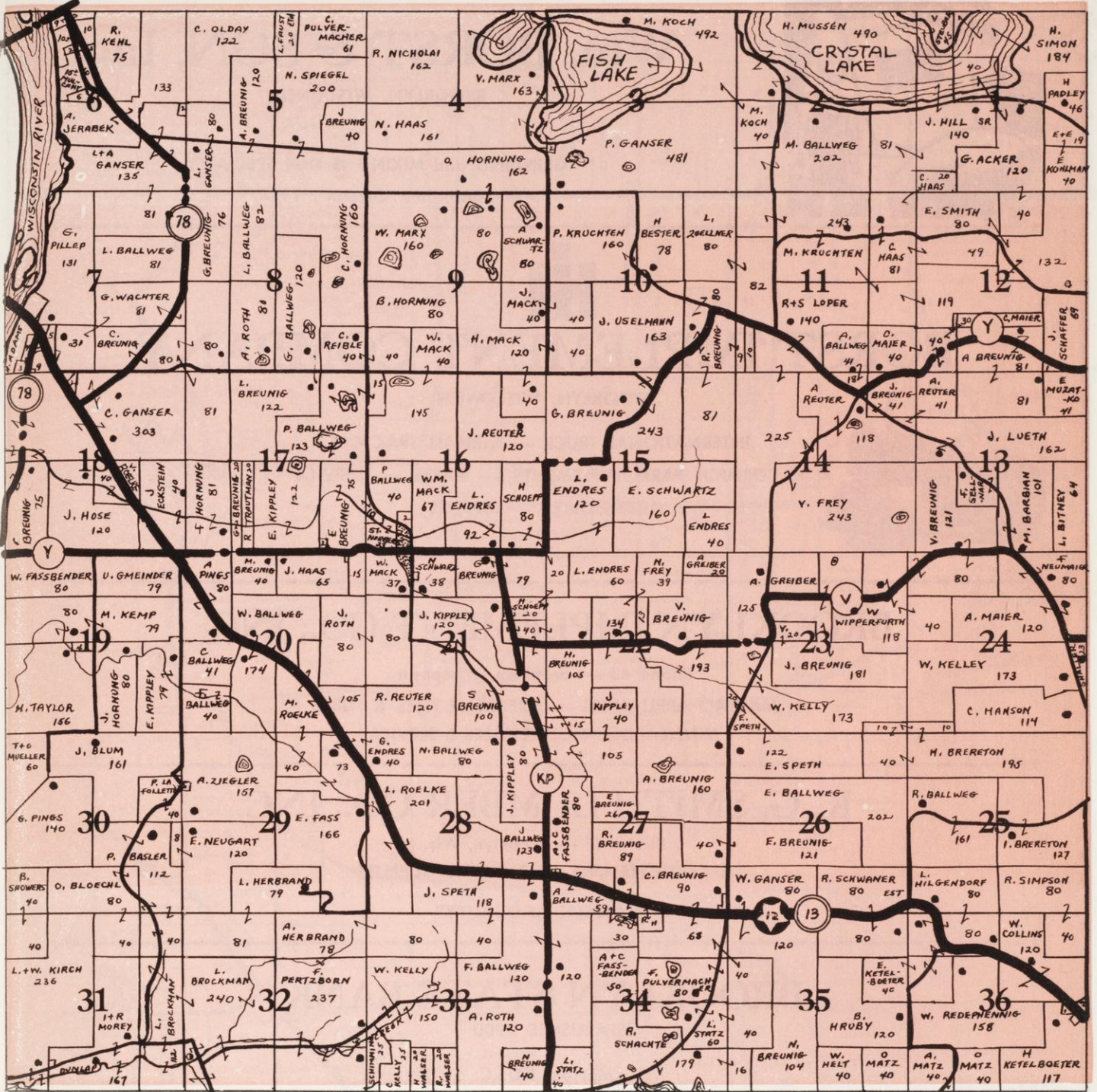

## OTTO A. W. NIEMANN

REAL ESTATE — EXCHANGED — BOUGHT — SOLD  
RENTALS — LOANS — FARMS

INSURANCE

114 State St.

Tel. 7-2584

Madison 3, Wisconsin



FEEDS - SEEDS - GRAINS - SALT - COAL - FERTILIZER

## Wm. BORST & SON, Inc.

BROOKLYN, WISCONSIN

GRINDING and MIXING IS OUR SPECIALTY

Established October, 1924



## BORST IMPLEMENT COMPANY

BROOKLYN, WISCONSIN

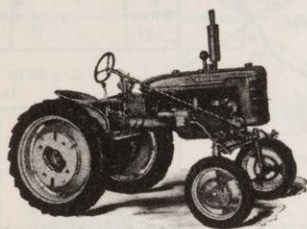

INTERNATIONAL TRUCK — FARMALL TRACTORS  
 McCORMICK FARM IMPLEMENTS — PARTS — SERVICE  
 ACCESSORIES — SUPPLIES



Phone 33

## BROOKLYN IMPLEMENT CO., INC.

Phone 43 — Brooklyn, Wisconsin

MAYTAG APPLIANCES — FIRESTONE TIRES & TUBES  
 MINNEAPOLIS-MOLINE SALES & SERVICE

## K. G. SMITH LUMBER CO., INC.

Phone 47 — Brooklyn, Wis.

A COMPLETE LINE OF BUILDING SUPPLIES

"MATERIAL OF QUALITY"

## BROOKLYN STATE BANK

ESTABLISHED 1900

Member F.D.I.C.

Brooklyn

Wisconsin

## PORTER & BILLINGS HARDWARE

ELECTRICAL CONTRACTING — PLUMBING &amp; HEATING



TAPPAN RANGES — NANCY WARREN WALLPAPER — FRIGIDAIRE APPLIANCES — SPEED QUEEN WASHERS

Brooklyn

Phone 92-W

Wisconsin

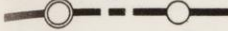
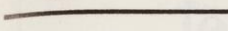
+ PATRONIZE THESE ADVERTISERS --- THEY MADE THIS BOOK POSSIBLE +

-  TRUNK HIGHWAYS
-  STATE & COUNTY AID ROADS
-  TOWNSHIP ROADS
-  FARM DWELLING LOCATIONS

DANE Co.  
Wis.

# RUTLAND TOWNSHIP

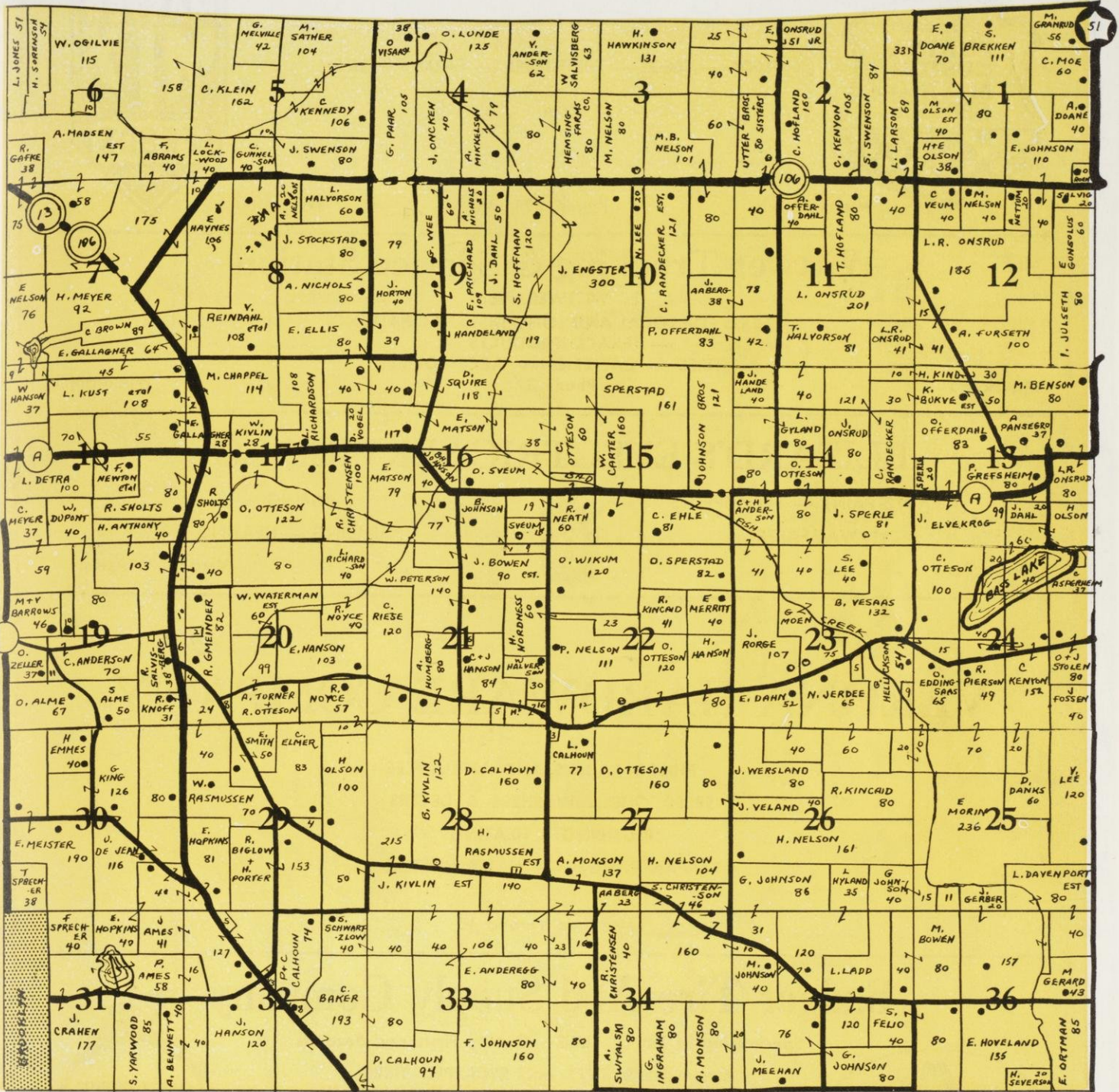

## JOHNSON DAIRY

HARRY JOHNSON, Prop.

Dealer in PERFECTLY PASTEURIZED MILK and CREAM



105 N. 4th St.

Phone 550

Stoughton, Wis.

— BUSINESS GOES WHERE IT IS INVITED —

"YOUR SUCCESS IS OUR FUTURE"

## Midthun's Home Town Feed & Fuel



FEEDS — SEEDS — FERTILIZERS — FARM SUPPLIES

COAL

Mount Horeb

Phone 291

Wisconsin



## Wittwer Trucking & Service Station

ED WITTWER, Prop.

SEE US FOR LOCAL AND LONG DISTANCE HAULING

— TEXACO PRODUCTS —

TIRES — BATTERIES — ACCESSORIES

Mt. Horeb

Phone 3

Wisconsin

## BLIZARD'S ELECTRIC SERVICE CO.

MAUTZ PAINT — BEE SUPPLIES

WALLPAPER

Phone 142



WIRING

PLUMBING — HEATING

Verona, Wisconsin

## VERONA HARDWARE COMPANY

PHILCO RADIOS AND APPLIANCES

SPEED QUEEN WASHERS & DRYERS

PLUMBING & HEATING

TAPPAN RANGES — WATER HEATERS

Telephone Verona 15

## Badger Tire And Supply Company

Specializing in TRUCK TIRES - Quality Firsts and Seconds

Also - USED TIRES and RECAPPED TIRES

PHONES — Day - Dial 5-9151 — Night 3-5877

MADISON'S LARGEST COMPLETE TIRE STOCK

LOWEST PRICES



SEE US — CALL US — WE TRADE TIRES



Open 8 AM - 6 PM — Monday 8 AM - 9 PM

1024-26 Regent Street

Madison, Wisconsin

— PATRONIZE THESE ADVERTISERS --- THEY MADE THIS BOOK POSSIBLE —

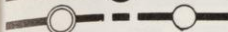
# SPRINGDALE TOWNSHIP

-  TRUNK HIGHWAYS
-  STATE & COUNTY AID ROADS
-  TOWNSHIP ROADS
-  FARM DWELLING LOCATIONS

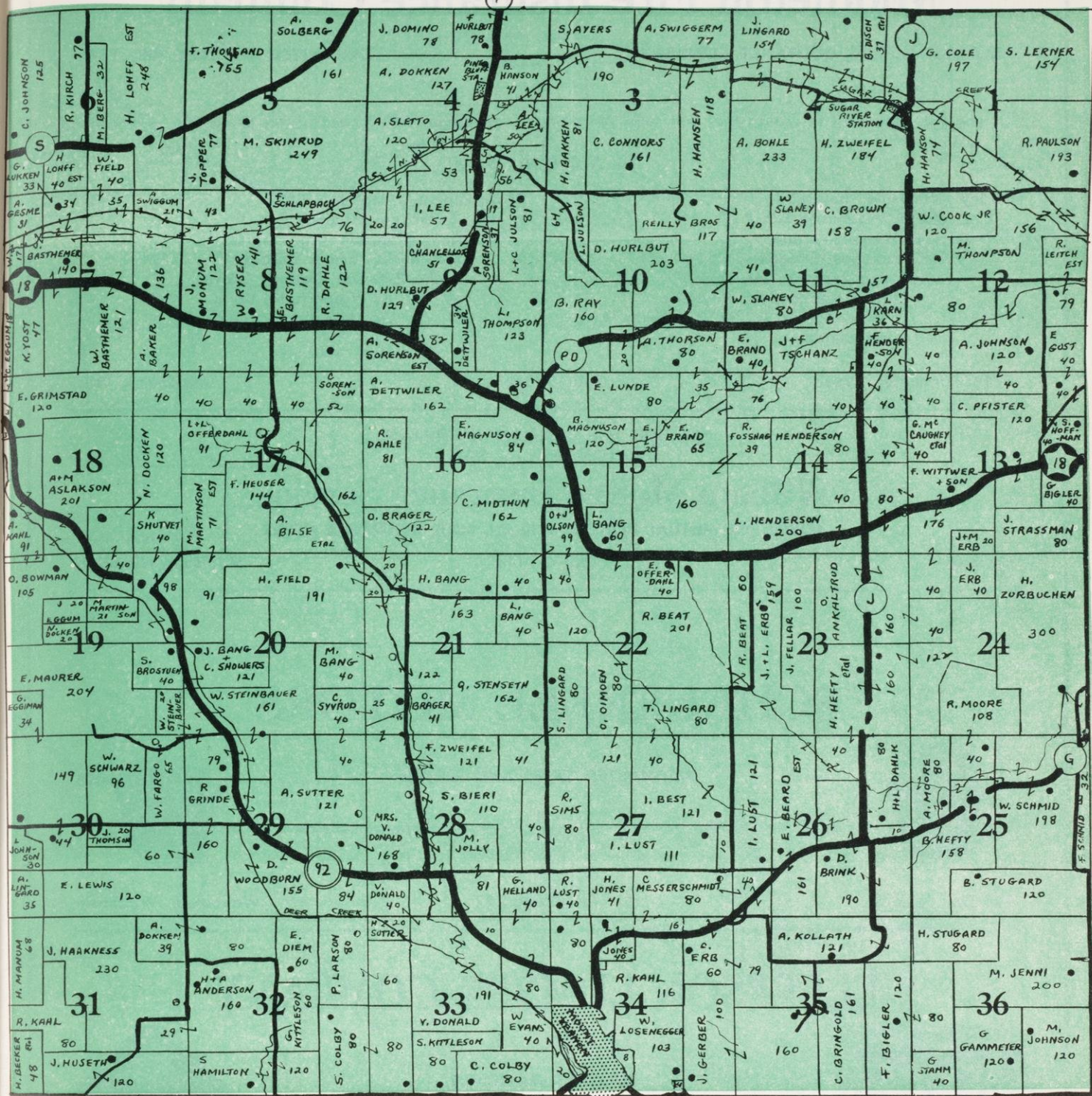

## STATE BANK OF MT. HOREB

# Middleton Fire Insurance Company

A TOWN MUTUAL INSURANCE COMPANY

ORGANIZED JANUARY 4th, 1876

"If you want low cost insurance that will save you money — while providing dependable protection — see us" —

— A G E N T S —

Harley Rasmussen, Belleville  
 E. J. Walsh, Waunakee R# 1  
 H. H. Grabandt, Verona  
 A. C. Peterson, Oregon  
 Rue and Erickson, Mt. Horeb  
 Otto F. Lanzendorf, Poynette  
 Matt Meffert Jr., 2413 Franklin Ave.  
 Middleton

Erwin Lubcke, Middleton R# 1  
 Wm. F. McKee, Madison R# 3  
 Alfred A. Sander, Cross Plains  
 Stanley C. Larson, DeForest  
 Joe Peterson, Cottage Grove  
 C. A. Wipperfurth, Dane  
 Leo J. Adler, Waunakee

1818 Parmenter Street

Dial 2307-1

Middleton, Wis.

LIFE, FIRE and CASUALTY INSURANCE  
 AUTOMOBILE — HAIL

## William McKee Insurance Service

LOW COST MUTUAL POLICIES FOR ALL YOUR INSURANCE NEEDS

Route 3

Dial 6-1443

Madison, Wisconsin

# SCHEUERELL MOTORS



AUTHORIZED SALES AND SERVICE



206 East Main St.

Telephone 7R2

Waunakee, Wisconsin

# ELLEFSON LUMBER COMPANY



BUILDING MATERIALS

LUMBER — MILLWORK — PLYWOOD — SHINGLES

INSULATION

BUILDERS HARDWARE — DEVOE PAINTS



2016 Winnbago Street

Madison 4, Wisconsin

+ PATRONIZE THESE ADVERTISERS --- THEY MADE THIS BOOK POSSIBLE +

TOWNSHIP 8 NORTH-RANGE 8 EAST  
 TRUNK HIGHWAYS  
 STATE & COUNTY AID ROADS  
 TOWNSHIP ROADS  
 FARM DWELLING LOCATIONS

61  
 DANE Co.  
 Wis.

# SPRINGFIELD TOWNSHIP

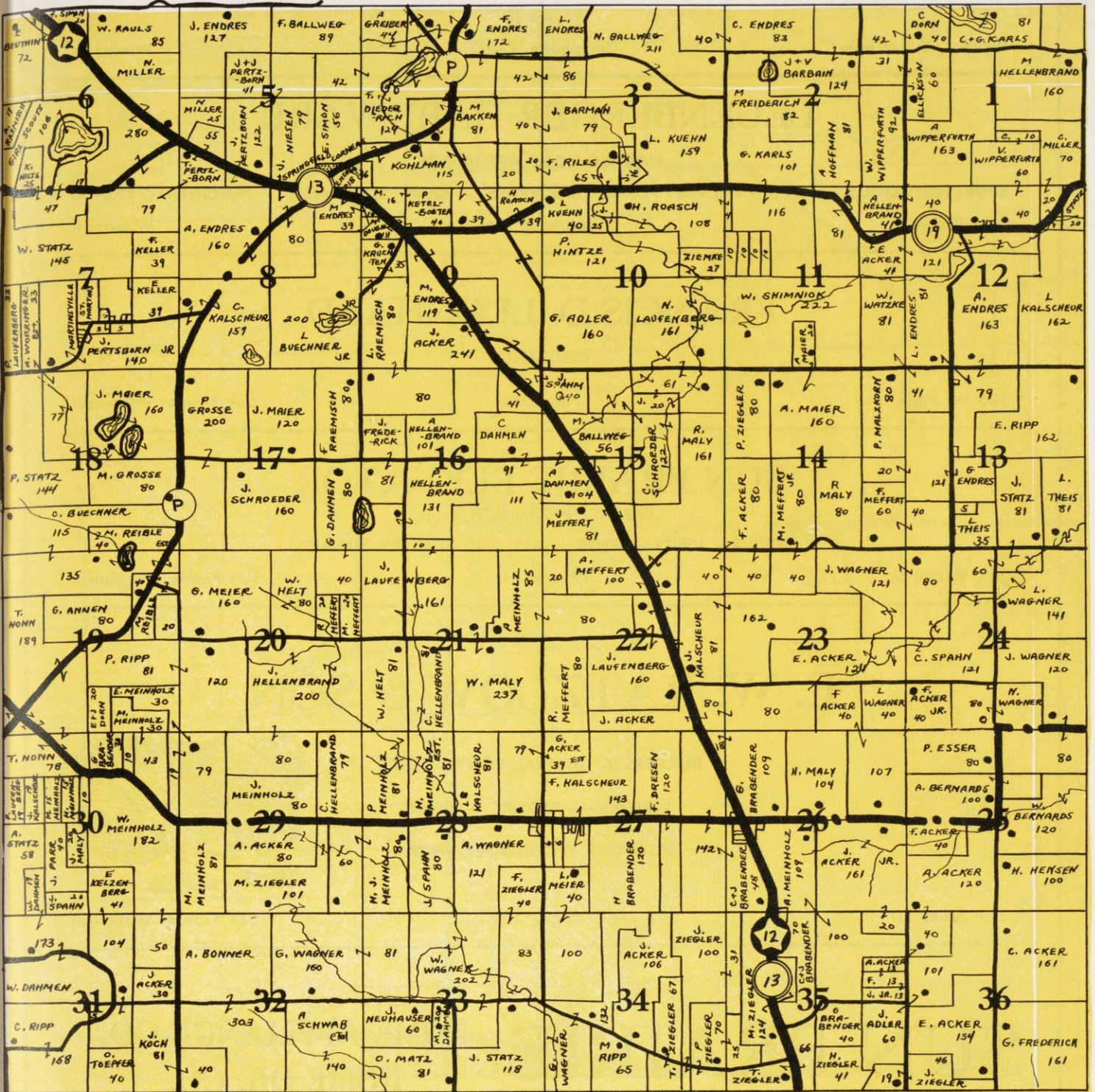

**CARL F. STATZ**

MCCORMICK TRACTORS AND MACHINES

PARTS — SERVICE

INTERNATIONAL TRUCKS — IH REFRIGERATION





## FLETCHER'S WELDING SERVICE

Route 1, Sun Prairie

Telephone 236J3

Wisconsin

## LEUENBERGER HARDWARE

ELECTRIC HOME APPLIANCES

SPORTING GOODS - STOVES - PAINTS - PLUMBING SUPPLIES - BARN EQUIPMENT - FENCING - RADIOS

Sun Prairie

Telephone 266W

Wisconsin

## FRANCIS D. LEONHARD

INSURANCE

105 W. Main

Phone 20

Sun Prairie, Wisconsin

## SUN PRAIRIE ELEVATOR

CLARENCE P. ZIMBRICH, Prop.

FLOUR - FEEDS - SEEDS - SALT AND POULTRY SUPPLIES

319 Market St.

Phone 31

Sun Prairie, Wisconsin

## E. W. RATZLOW & SON

BUILDERS &amp; GENERAL CONTRACTORS

SCREENS — STORMS — SASH

VISIT OUR WOODWORK SHOP



211 Jones St.

Phone 136

Sun Prairie, Wisconsin

# SUN PRAIRIE HOME APPLIANCE CO. HOME OIL CO.

DISTRIBUTORS OF SINCLAIR PETROLEUM PRODUCTS

WESTINGHOUSE — SPORTS — COLEMAN HEATING

Sun Prairie

Phone 66

Wisconsin

# SUN PRAIRIE TOWNSHIP

TRUNK HIGHWAYS

STATE & COUNTY AID ROADS

TOWNSHIP ROADS

FARM DWELLING LOCATIONS

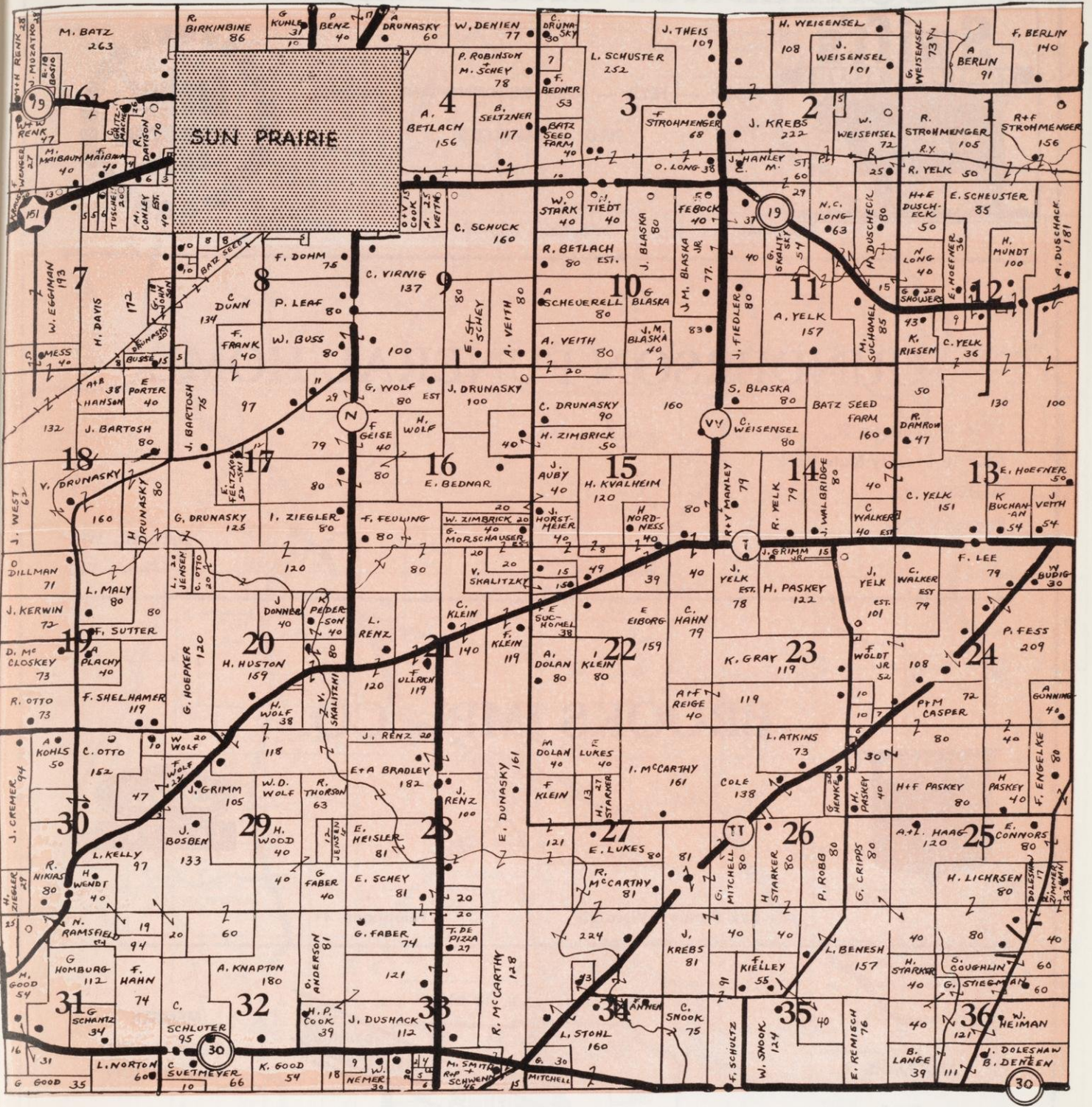

COMPLETE BUILDING SERVICE FOR THE HOME

## CHASE LUMBER & FUEL COMPANY



BUSINESS GOES WHERE IT IS INVITED

OWEN "BUD" SCHELDROP

SIDNEY "SID" SCHELDROP

# SCHELDROP BROS. FEED MILL



Stoughton

FLOUR — FEED — FEED GRINDING AND MIXING  
SEED — FERTILIZER

Telephone 655-W

Wisconsin



# GUNDERSON FUNERAL HOME

1936 Winnebago St.  
Next To Security State Bank  
Madison, Wis.  
Phone 5-9762

DeForest, Wis.  
Phone 140

# BROOKS IMPL. CO.



Sun Prairie, Wisconsin

Telephone 41

ABSTRACTS &  
TITLE  
INSURANCE

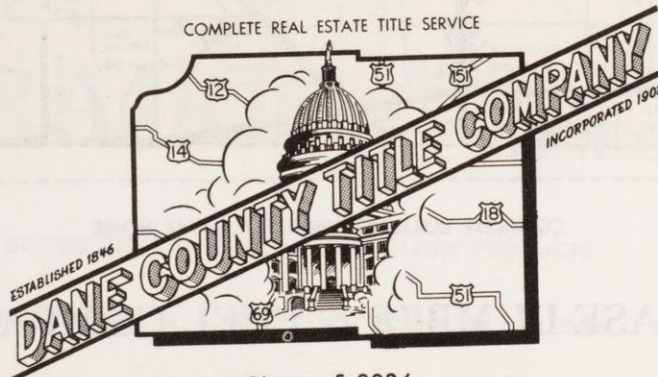

MEMBER  
AMERICAN TITLE  
ASSOCIATION

WISCONSIN TITLE  
ASSOCIATION

109 S. Fairchild St.

Phone 5-0036

Madison 3, Wis.

PATRONIZE THESE ADVERTISERS ... THEY MADE THIS BOOK POSSIBLE

TRUNK HIGHWAYS

STATE & COUNTY AID ROADS

TOWNSHIP ROADS

FARM DWELLING LOCATIONS

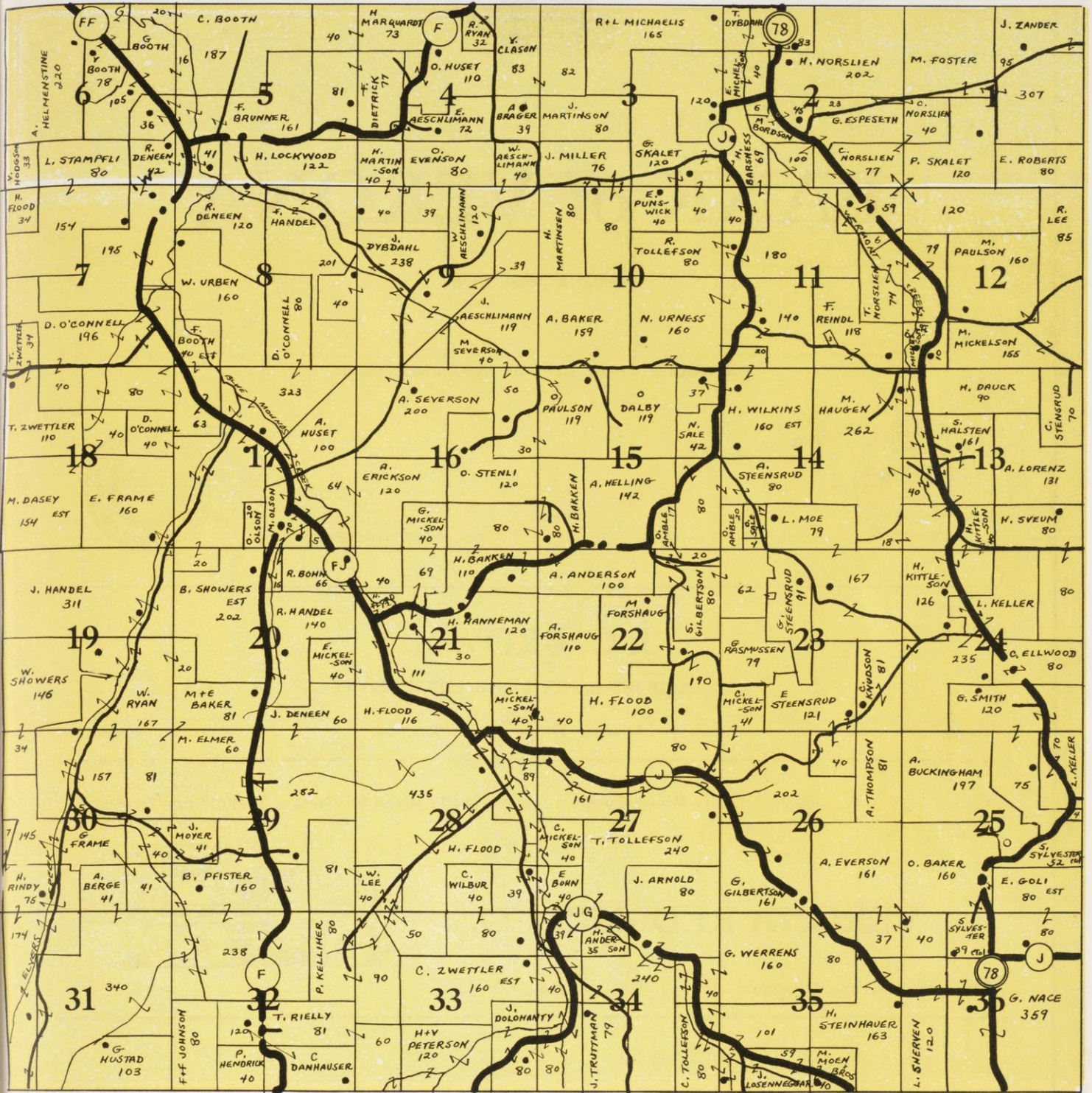

## MADISON SILO COMPANY

Manufacturers and Builders of

CEMENT STAVE SILOS & STORAGE BINS



+ BUSINESS GOES WHERE IT IS INVITED +



# BANK of VERONA

VERONA, WISCONSIN

MEMBER FEDERAL DEPOSIT INSURANCE CORP.



## J. C. BROWN

COMPLETE INSURANCE & REAL ESTATE SERVICE

Verona

Phones: Office 61 — Res. 64

Wisconsin

Central Ready-Mixed Concrete "Scientifically Mixed for Greater Strength and Durability"

## VERONA REDI-MIX CO.



Verona, Wisconsin

Phone 117

## HARTLAND-VERONA GRAVEL COMPANY

WASHED SAND AND GRAVEL SOLD AT OUR PLANT OR DELIVERED TO YOUR JOB BY TRUCK OR RAIL

Verona, Wisconsin

Phone 117

+ PATRONIZE THESE ADVERTISERS --- THEY MADE THIS BOOK POSSIBLE +

TOWNSHIP 6 NORTH-RANGE 8 EAST  
● TRUNK HIGHWAYS  
○ STATE & COUNTY AID ROADS  
— TOWNSHIP ROADS  
● FARM DWELLING LOCATIONS

67  
DANE Co.  
WIS.

# VERONA TOWNSHIP

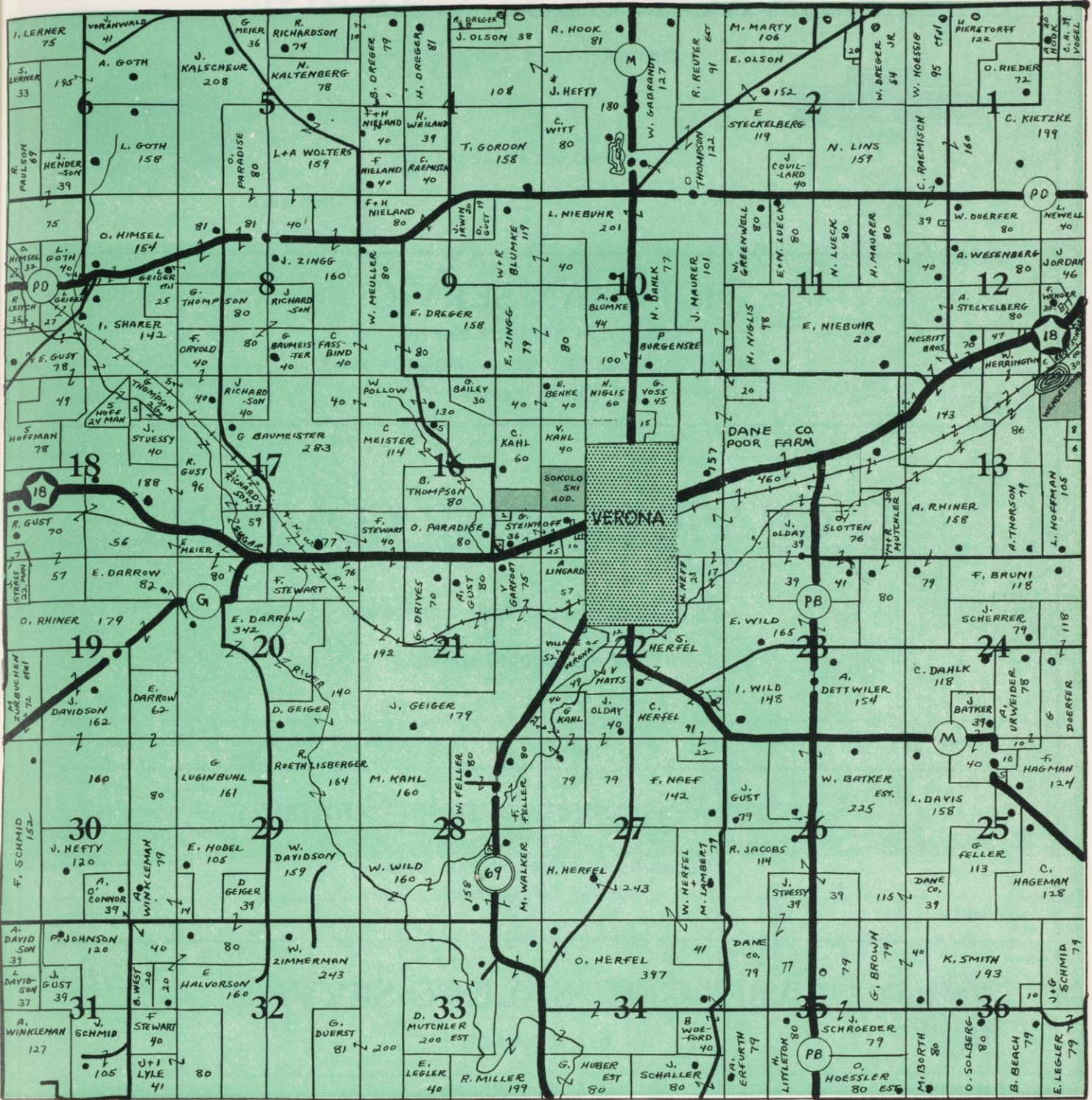

## VERONA LUMBER CO.

Dealers In



LUMBER — PAINT — BUILDING MATERIAL — COAL

Verona

Phone 12

Wisconsin

# LA ROY GEST GARAGE

CHEVROLET SALES AND SERVICE



— TWO LOCATIONS —

WEST TOKEN CREEK  
45R14

DeFOREST  
70

## HOFFMAN SERVICE

CRANE and KOHLER PLUMBING

GREEN COLONIAL HEATING — MONITOR PUMPS

DeForest

Phone 147 R 3

Wisconsin

## F. L. CHASE LUMBER COMPANY

BUILDING MATERIAL — COAL — FENCING

COMPLETE BUILDING SERVICE

DeForest

Wisconsin

## Central Wisconsin Supply Company

A. J. McCANCE, Owner

BUILDING MATERIALS OF ALL KINDS

Phone 148 DeForest

Windsor

Wisconsin

## “BABE” GEST SALES & SERVICE

G. E. APPLIANCES



DeForest

Phone 150

Wisconsin

## BOB HAHN

TANK WAGON SERVICE

GAS — OIL — GREASE — HEATING OIL







DeForest

Phone 121R2

Wisconsin

# VIENNA TOWNSHIP

-  TRUNK HIGHWAYS
-  STATE & COUNTY AID ROADS
-  TOWNSHIP ROADS
-  FARM DWELLING LOCATIONS

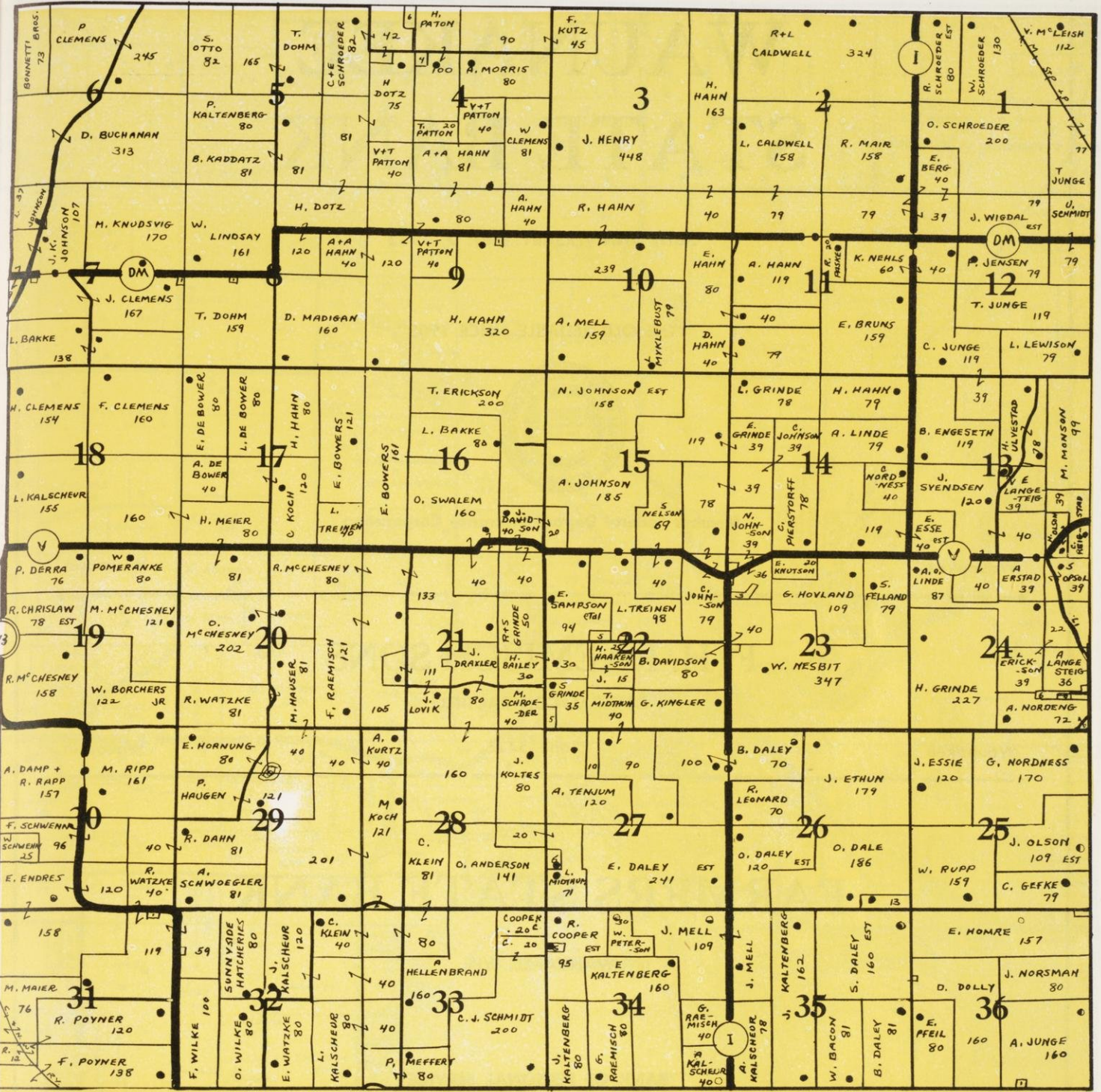

## DE FOREST FEED & FUEL CO.

FEEDS — SEED — FERTILIZER — GRAINS



# WAUNAKEE STATE BANK

50TH ANNIVERSARY SEPT. 2, 1952

"THE OLD RELIABLE SINCE 1902"



Member Federal Deposit Insurance Corporation

Waunakee

Wisconsin

## F. H. RAEMISCH SONS

GENERAL CONTRACTING

Waunakee

Phone 54J2

Wisconsin



# FARMERS STATE BANK

WANUAKEE, WIS.

"BANK OF PERSONAL SERVICE"

Deposits Insured In F.D.I.C.

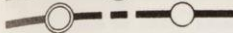
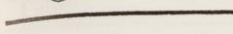
# WEST PORT TOWNSHIP

-  TRUNK HIGHWAYS
-  STATE & COUNTY AID ROADS
-  TOWNSHIP ROADS
-  FARM DWELLING LOCATIONS

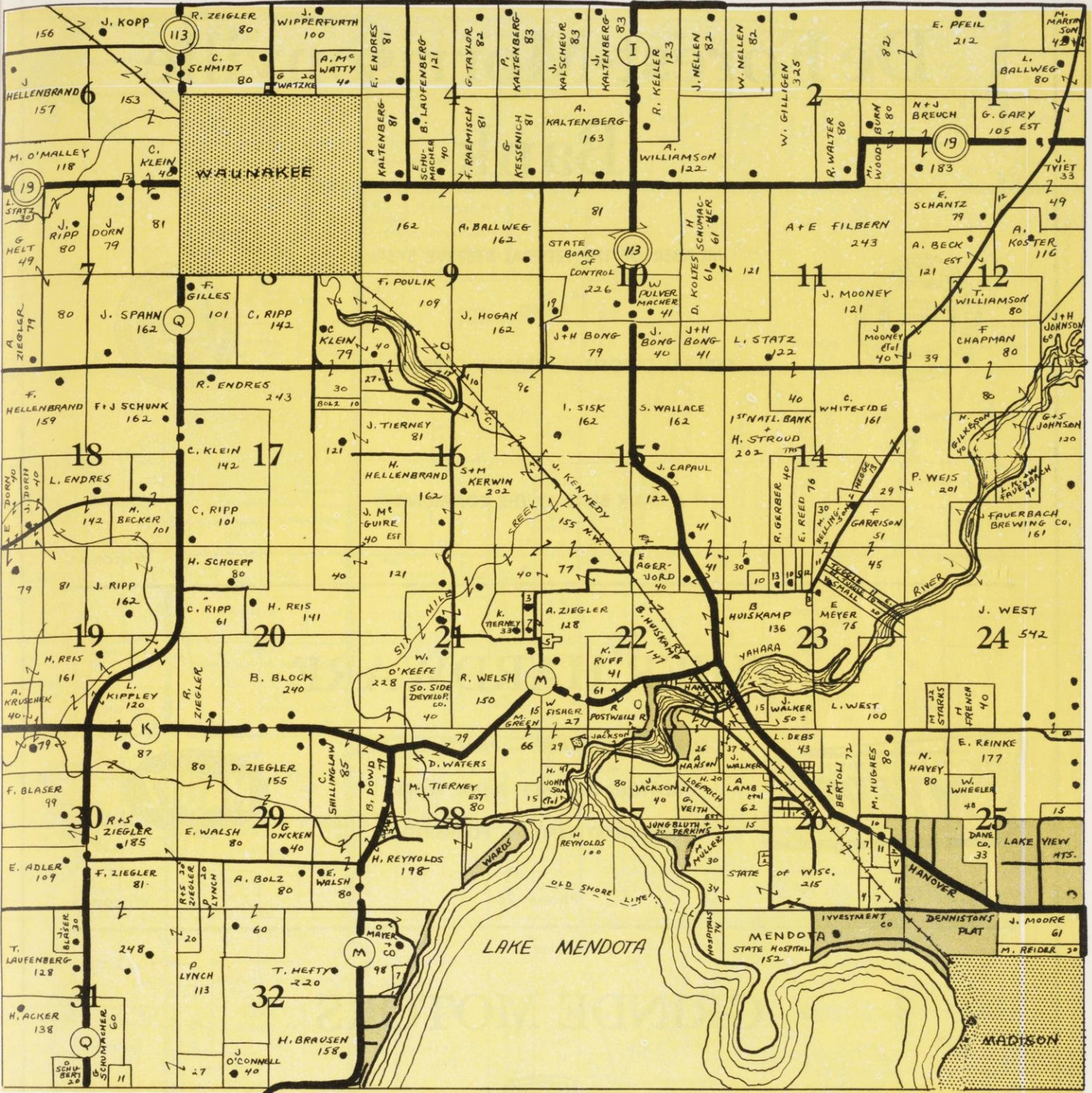

## COMSTOCK FEED & SEED CO.

Phone 4-2330 — Sherman Ave. at Roth St., Madison 1, Wis.

Phone 44 — Waunakee, Wis.

# De Forest-Morrisonville Bank



MEMBER OF THE FEDERAL RESERVE SYSTEM

AND

FEDERAL DEPOSIT INSURANCE CORPORATION



" A BANK BUILT BY THE COMMUNITY "

DeForest

Wisconsin

## THIER HARDWARE



GENERAL HARDWARE — PAINTS and OILS

HEATING and SHEET METAL WORK

WATER SYSTEMS — PLUMBING



DeForest

Phone 26

Wisconsin

## GRINDE MOTORS

NEW CARS AND TRUCKS

USED CARS AND TRUCKS



SERVICE ON ALL MAKES

OF CARS

WRECKER SERVICE 24 HRS.

DeForest

Phone 158

Wisconsin

# WINDSOR TOWNSHIP

- TRUNK HIGHWAYS
- STATE & COUNTY AID ROADS
- TOWNSHIP ROADS
- FARM DWELLING LOCATIONS

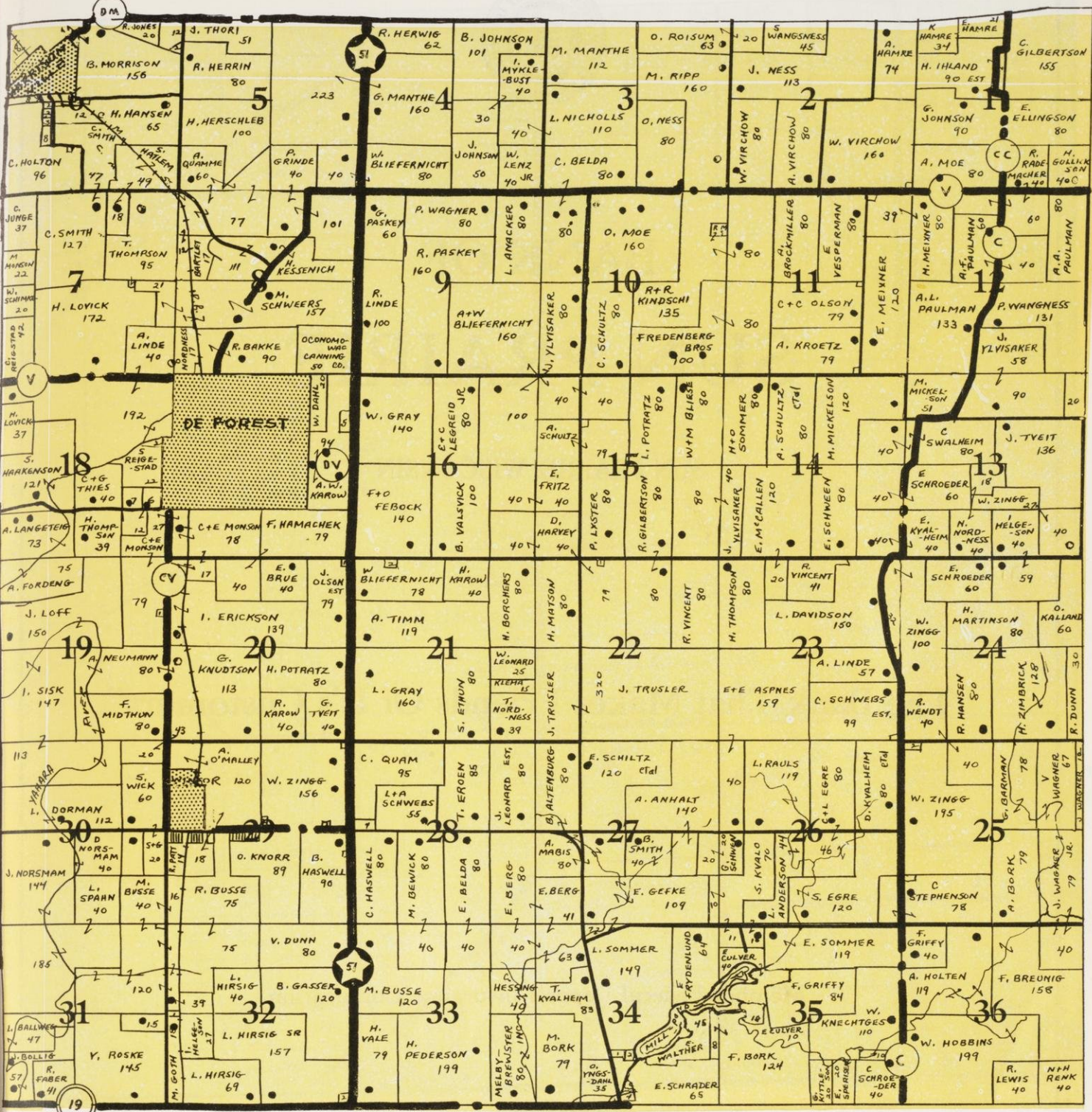

SIMON ETHUN

ROBERT ETHUN

ALFRED HENSCHEL



## ETHUN AGENCY

INSURANCE

REAL ESTATE

MORTGAGES

DeForest

Phone 76R2

Wisconsin



# BANK OF SUN PRAIRIE

SUN PRAIRIE, WISCONSIN

“The Bank That Makes Friends Of It's Customers”

Member Federal Deposit Insurance Corporation



- TRUNK HIGHWAYS
- STATE & COUNTY AID ROADS
- TOWNSHIP ROADS
- FARM DWELLING LOCATIONS

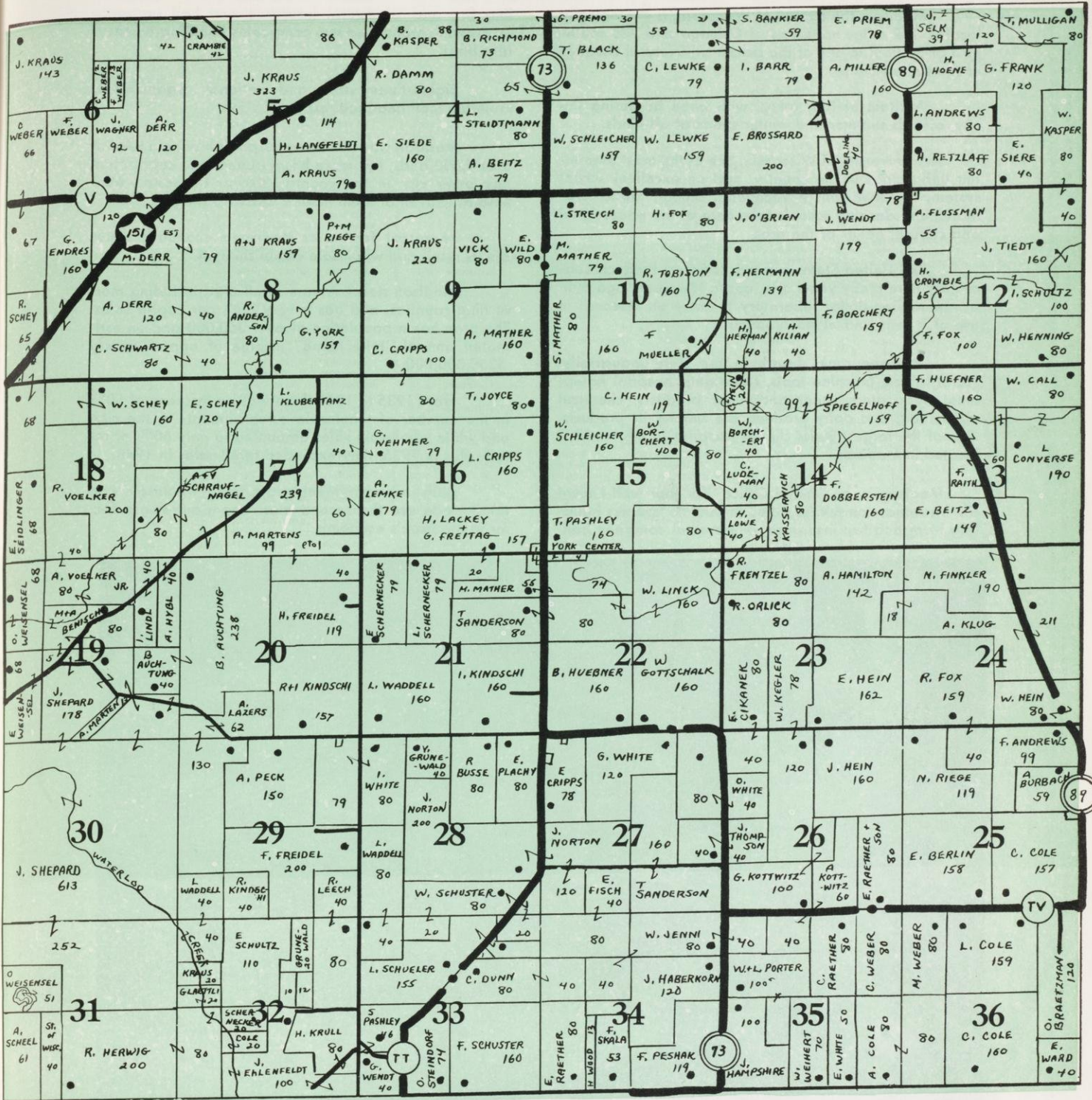

## Southern Wisconsin Cattle Credit Company

AN AGRICULTURAL CREDIT COMPANY

H. J. SEDGWICK, President

LOANS TO FARMERS



Whitewater

Dial 4-1944

2334 Atwood Ave., Madison 4, Wisconsin

# CHAMBER OF COMMERCE — Madison, Wisconsin

I. W. LACKORE, Executive Director

Madison, the capital of Wisconsin, is strategically located 139 miles northwest of Chicago and 275 southeast of St. Paul in one of the richest agricultural counties of the United States.

A chain of four lakes, with three bordering the city, affords summer and winter sports of all kinds.

The University of Wisconsin, one of the most prominent universities in the country, and an excellent school system, together with a vocational school, music, dramatic, and dancing schools take care of the educational and cultural needs of the area.

The United States erected its Forest Products Laboratory here many years ago, and a few years ago built a new million-dollar laboratory to carry on research in use of woods and allied products.

Madison ranks fourth in the state industrially. Turret lathes, machine tools, flashlights, hospital equipment, lubricators, meat and meat products, chemical plant food, and dairy products are among its products. One of the largest Swiss cheese factories in the world is located in Madison.

Madison is the "Home Office" for four well-known life insurance companies, three mutual companies handling farm and fire insurance, one mutual company han-

ling fire and windstorm insurance and hail insurance on growing crops, and two companies handling all casualty lines.

Eighty-three state and national organizations maintain their headquarters in Madison.

Madison with its eleven hospitals having a total of over 4,000 beds, has more hospital beds per capita than any other city in the country, except Rochester, Minnesota. Seven of them have a Class A rating.

Important factors in Madison's economic status are its retail and wholesale establishments.

Madison stores serve a retail area including most of nine counties, and has a very high per capita sales. The area has a population of over 350,000 and an estimated annual "take home" income of approximately \$350,000,000.

From 1935 to 1940 there was an increase of 50% in the number of wholesale establishments in the city; and while wholesale sales amounted to only 60% of retail sales in 1935, they exceeded retail sales in 1948.

Both in employment and payroll wholesale and retail trade are the second most important single factor in Madison's economy.



Madison, Wisconsin





# M. A. HALSOR



JOHN DEERE FARM EQUIPMENT



Sales & Service

DeForest

Phone 13

Wisconsin

Telephones:

Office - DeForest 171  
Res. - DeForest 54R2  
Res. - DeForest 52R13

## OPSAHL and LARSON

REAL ESTATE — INSURANCE — AUCTIONS — LOANS

STANLEY C. LARSON

OLIVER OPSAHL

Mr. Opsahl at Black Earth State Bank Thursdays

DeForest

Wisconsin

## LARSEN'S SERVICE STATION

MOBILGAS — OILS — GREASES  
GREASING AND BATTERY CHARGING

Brooklyn, Wis.



## RAEMISCH FARM STORE

ALLIS CHALMERS, NEW IDEA and GEHL FARM MACHINERY  
RITE-WAY MILKERS and COOLERS



Dane

Wisconsin

## McCARTHY FARMS

BREEDERS OF MILKING SHORTHORNS

A dual purpose breed which produces both meat and milk profitably.

Hillview Rosaceous, our Junior Herd Sire, was first prize Jr. Yearling Bull at 1950 International Dairy Exposition

His sire is Anderson Prompt (Imp), whose dam is Toogoods Dimple RM 12,801—559 lbs. His dam is Hillview Rose Marie 4th (VG) 2 yr. old record 7,913—336 lbs., 3 yr. 11,554—485 lbs., 4 yr. 11,028—440 lbs.

OFFERING A FEW CHOICE BULL CALVES.

VISIT OR WRITE

### R. J. McCARTHY, Owner

Richard Peterson, Herdsman

Cottage Grove

Wisconsin

Cambridge

## E. BEHRENS

PLUMBING

SHEET METAL WORK

HEATING

Phone 183

Wisconsin

FARMER'S DIRECTORY

Table with 14 columns: NAME, P.O., SEC., NAME, P.O., SEC., NAME, P.O., SEC., NAME, P.O., SEC., NAME, P.O., SEC. The table lists numerous names and their corresponding locations and sections across the state.

## *It's A Pleasure*

to have the opportunity through the years to serve so many of you Dane County farmers. Your patronage has been greatly appreciated, and we will work hard to give you pleasant banking on the East Side of Madison.

Checking Accounts — Savings Accounts — Safe Deposit Boxes — Bank-By-Mail Service — Loan Facilities — and Drive-In Banking are among the services you will find so convenient.

# SECURITY STATE BANK

MEMBER F.D.I.C.

Atwood Ave. at Winnebago

Madison, Wisconsin

Table with columns: NAME, P.O., SEC., NAME, P.O., SEC., NAME, P.O., SEC., NAME, P.O., SEC., NAME, P.O., SEC., NAME, P.O., SEC. Lists names and addresses for various locations including THORSON, VICTOR; TVIET, JOHN; VAHLER, MRS. M.; WEITZ, LESLIE; WEIGER, BEN; WEISMAN, BERTHA; WEISMAN, MARTIN; WEISMAN, ROMAN; WEST, DR. J.P.; WEISSAUN, CHAS.; WOLFE, KARL; WOOD, HORACE; WORSNER, ARTHUR; WRIGHT, RUTH D.; WEISELSE, LEO.; YELKY, ROBERT; YOUNG, VERNON; ZEIER, BRONSON; ZEIER, LEO; ZIEGLER, HAROLD; ZIEGLER, HUGO; ZIEGLER, WILLIAM; ZIPKE, MRS. MAN. Includes a 'CHRISTIANA' section and a 'COTTAGE GROVE' section.

+ BUSINESS GOES WHERE IT IS INVITED +

**HOWARD 'MICKY' MICKELSON**

Wisconsin's Largest Corn Buyer Direct From Farmers

Dealer Exclusively In All

NORTHRUP, KING &amp; CO. SEEDS

Seedsman Since 1884

"WHETHER DIRECT FROM YOUR FIELD OR FROM YOUR CRIB, YOU CAN BE SURE OF TOP PRICE FROM ME"

**THE SEED HOUSE**

Deerfield

PHONES 83 or 102

Wisconsin

**DEERFIELD FARMERS CO-OP**

"PATRONIZE YOUR CO-OP"

FEEDS — SEEDS — FERTILIZER

OIL — WIRE — CUSTOM GRINDING

Telephone 107

Deerfield

Wisconsin

**DEERFIELD CREAMERY COMPANY**

Manufacturers and Shippers Of

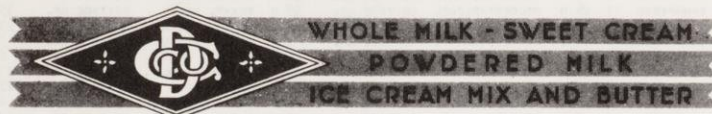

Deerfield

Telephone No. 1

Wisconsin

**ROYLE PUBLISHING COMPANY**

Publishers of the

DEERFIELD INDEPENDENT WATERLOO COURIER

JOB PRINTING OF ALL KINDS

OFFICES IN DEERFIELD and WATERLOO

**RAY ZANDER**

CONTRACT HAULER

BARN LIME — LIMESTONE — GRAVEL

Phone 43F14

Deerfield

Wisconsin

**M. O. SIMONSON**

LIVESTOCK DEALER &amp; TRUCKER



Deerfield

Phone 50 W

Wisconsin

+ PATRONIZE THESE ADVERTISERS --- THEY MADE THIS BOOK POSSIBLE +



+ BUSINESS GOES WHERE IT IS INVITED +

# CAMBRIDGE LUMBER CO.



BUILDING MATERIAL — QUALITY LUMBER

GOOD FUEL — PAINT

Telephone 141

CAMBRIDGE and LONDON, WIS.



# HOLMES BROS., INC.



MODERN FARM MACHINERY

FARM AND HOME APPLIANCES

Corner of Elmwood Avenue and Aurora Street

Middleton, Wisconsin

# ISAKSEN & O'BRIEN REAL ESTATE

"FARM SALES" ● "OUR SPECIALTY"

"WHEN RETIRING SEE US FOR A HOME OR LOT"

MIDDLETON, WISCONSIN

Post Office Building

PHONE 2170-1

# Capital Farm Implement Co., Inc.



1626 University Ave.

Phone 2145-1

Middleton, Wis.

+ PATRONIZE THESE ADVERTISERS --- THEY MADE THIS BOOK POSSIBLE +

FARMER'S DIRECTORY

Table with 15 columns: NAME, P.O., SEC., NAME, P.O., SEC., NAME, P.O., SEC., NAME, P.O., SEC., NAME, P.O., SEC., NAME, P.O., SEC. Lists names and addresses for Oregon and Middleton areas.



+ BUSINESS GOES WHERE IT IS INVITED +

NOT HOW CHEAP, BUT OH! HOW FINE

**STOUGHTON CLEANERS**

West Main at River

Phone 531

Stoughton, Wisconsin

**CITY FEED MILL**

FEED — GRINDING and MIXING

FERTILIZER — SEEDS



Stoughton

Phone 4

Wisconsin



*Asleson's*  
HARDWARE

RAPID GAS

QUALITY PAINTS



102 W. Main St.

Phone 158-J

Stoughton, Wisconsin

**SLINDE FLOOR COVERING CO.**

STANLEY A. SLINDE, Prop.



PAINTS AND VARNISHES

SPECIALIZING IN LINOLEUM AND ASPHALT

TILE

EXPERT INSTALLATION

RUGS — CARPETS — VENETIAN BLINDS



101 W. Main St.

Phone 508

Stoughton, Wisconsin

ARROW SHIRTS  
and TIESDEVONSHIRE AND  
CURLEE SUITS**ANDERSON and HOLTAN**COOPER JOCKEY  
UNDERWEAR

MEN'S WEAR OF DISTINCTION

WEYENBERG  
SHOES

BILL

ARNOLD

INTERWOVEN SOX

CHAMP &amp; DOBBS HATS

118 E. Main St.

Phone 422J

Stoughton, Wisconsin

+ PATRONIZE THESE ADVERTISERS --- THEY MADE THIS BOOK POSSIBLE +



+ BUSINESS GOES WHERE IT IS INVITED +

**YAHARA GROCERY**

MIRTH LECY

STAPLE GROCERIES, FRUITS &amp; VEGETABLES

200 West Main Street

Phone 710

Stoughton, Wis.

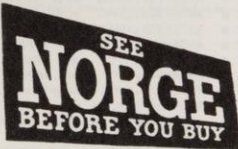
**ART E. THOMPSON**

PLUMBING — HEATING — HOME APPLIANCES

123 West Main Street

Stoughton, Wis.

**DAHLE'S PRODUCE**

POULTRY — EGGS — FEEDS and SUPPLIES

WE CAN USE ALL YOUR EGGS ALL THE TIME

E. Main St.

Phone 118W

Stoughton, Wis.

**KIRKPATRICK AGENCY**

REALTORS and INSURANCE

314 East Main Street - (1st Floor)

Phone 6-0657 — Madison 3, Wisconsin



- HIGH ANALYSIS
- Bagged, In Bulk or Bulk Spread
- Follows U of W Recommendations

YOUR FARMCO DEALERS  
IN DANE COUNTY  
ARE:

**DANE COUNTY CO-OP FARM SUPPLY**

303 S. Patterson St.  
Madison, Wis.

**HARVEY SOLVESON**  
Waunakee, Wis.

**RALPH LUNDE**  
Stoughton, Wis.

**RAY DORN**  
DeForest, Wis.

**GLENN STERN**  
Verona, Wis.

**HAROLD DOHN**  
Dane, Wis.

+ PATRONIZE THESE ADVERTISERS --- THEY MADE THIS BOOK POSSIBLE +



*Attention*

**FARMERS  
AND  
RANCHERS**

**The Ideal System**



**SIMPLIFIED**

**INCOME TAX RECORD**

All in One Loose-Leaf Book

For Livestock Ranches,  
Dairy Farms, Poultry  
Ranches, Orchards,

Vineyards, Groves, Hay and Grain Farms,  
Truck Farms and Diversified Farms of All Kinds

**NO BOOKKEEPING EXPERIENCE REQUIRED**

Makes Income Tax Reports Easy To Prepare

**Price \$3.95 Postpaid**

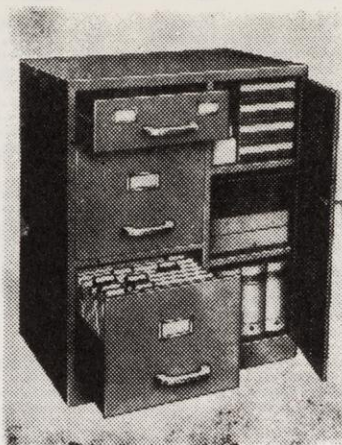

32A Cabinet

A COMPLETE  
FILING AND  
STORAGE SYSTEM  
ALL IN ONE  
UNIT  
For Office  
Or Home

ONLY  
**\$47.95**

Two letter file drawers and one utility drawer that can be converted into 2 card file sections. A divider is furnished. All drawers have compression type followers — and are on ball bearing rollers. Storage section has 2 adjustable shelves and lock on the door. 32" high by 29" wide by 16" deep. Wt. 80 lbs. Finish, grey enamel.

Mankato

**Forde Printing & Stationery, Inc.**

Minnesota

**EDGERTON**

**SAND & GRAVEL CO.**

WASHED SAND, GRAVEL — CEMENT BLOCKS

Edgerton

Wisconsin

**THE EDGERTON STORE**

LADIES READY-TO-WEAR

DRY GOODS AND SHOES

C. SPRENGER

106 W. Fulton St.

Edgerton, Wisconsin

**SAVE!**

**UP TO 50% OF  
THE COST OF  
NEW TRACTOR  
TIRES...**

**VACU-LUG  
PROCESS**

Don't throw away your worn tractor tires. Bring them in — let us restore their pulling power. Our amazing VACU-LUG process, using Goodyear materials, puts new lugs on for keeps. The cost will save you almost half the price of new tractor tires and the pull will be as good.

VULCANIZING  
& REPAIRING



**FOULKE VACU-LUG, INC.**



Phones — 5-1052 — 6-7516

351 Russel St.

Madison, Wis.

PATRONIZE THESE ADVERTISERS — THEY MADE THIS BOOK POSSIBLE

FARMER'S DIRECTORY

Table with 15 columns: NAME, P.O., SEC., NAME, P.O., SEC., NAME, P.O., SEC., NAME, P.O., SEC., NAME, P.O., SEC. Lists names and addresses for various locations including Oregon, Brooklyn, Wauna, and Sun Prairie.

# BUSINESS and PROFESSIONAL DIRECTORY

## and

# BUYERS GUIDE - - DANE COUNTY

**ABSTRACT TITLE INSURANCE**

DANE COUNTY TITLE CO. ----- Madison  
 PREFERRED TITLE SERVICE CO. --- Madison

**APPLIANCES**

"Babe" Gest Sales & Service ----- DeForest  
 MAIN APPLIANCES ----- Madison  
 SPEER ELECTRIC ----- Ft. Atkinson  
 THE STRASBURG COMPANY ----- Marshall  
 SUN PRAIRIE HOME APPLIANCE CO ---  
 Sun Prairie

**ATTORNEYS**

OLIVER OPSAHL  
 "Black Earth on Thurs. Mornings"  
 De Forest Wisconsin  
 Lloyd A. Schneider ----- McFarland

**AUCTIONEERS**

Wesley Packard ----- Lodi  
 J. M. SHERVEN  
 Specializing In Real Estate Auctions  
 and Personal Property  
 2634 Milwaukee ----- Madison

**AUTOMOBILES — Sales & Service**

COLE MOTORS ----- Deerfield  
 DEERFIELD MOTOR SALES & FARM STORE ---  
 Deerfield  
 FELLAND MOTOR CO. ----- Stoughton  
 LA ROY GEST GARAGE ----- De Forest  
 GRINDE MOTORS ----- De Forest  
 HALVERSON'S SERVICE ----- Deerfield  
 OREGON FORD SALES ----- Oregon  
 OREGON MOTORS ----- Oregon  
 THOS. OSCAR & SON ----- Stoughton  
 SCHEUERELL MOTORS ----- Waunakee

**BAKERIES**

Omar Bakeries, Inc. ----- Madison

**BANKS**

BANK OF CAMBRIDGE  
 "Founded on Security—Built by Service"  
 Cambridge Wisconsin

BANK OF DEERFIELD ----- Deerfield

**BANK OF MIDDLETON**

"We Invite Your Banking Business"  
 Middleton

THE BANK OF NEW GLARUS --- New Glarus

**BANK OF OREGON**

Since 1899  
 Oregon Wisconsin

**BANK OF SUN PRAIRIE**

"The Bank That Makes Friends of Its Customers"  
 Sun Prairie

**BANK OF VERONA**

Member Federal Deposit Insurance Corp.  
 Verona

THE BELLEVILLE STATE BANK ----- Belleville

THE BLACK EARTH STATE BANK --- Black Earth

Brooklyn State Bank ----- Brooklyn

CITIZENS STATE BANK ----- Belleville

**COTTAGE GROVE STATE BANK**

"We will do for you anything a good bank  
 ought to do."  
 Cottage Grove

**DE FOREST-MORRISONVILLE BANK**

"A Bank Built by the Community"

FARMERS & CITIZENS BANK ----- Sauk City

FARMERS & MERCHANTS STATE BANK ---  
 Waterloo

FARMERS STATE BANK ----- Waunakee

**THE FIRST NATIONAL BANK OF STOUGHTON**

Strong - Conservative - Progressive  
 Stoughton

**McFARLAND STATE BANK**

Capital & Surplus \$60,000.00  
 McFarland

**THE NATIONAL BANK OF EDGERTON ---**

Edgerton

**RANDALL STATE BANK**

Member F.D.I.C.  
 1825 Monroe St. ----- Madison

**SECURITY STATE BANK**

Member of F.D.I.C.  
 Atwood Ave. at Winnebago ----- Madison

STATE BANK OF MT. HOREB --- Mt. Horeb

TOBACCO EXCHANGE BANK ----- Edgerton

**WAUNAKEE STATE BANK**

"The Old Reliable Since 1902"  
 Waunakee

**BREEDERS**

McCarthy Farms ----- Cottage Grove  
 Arthur J. Quam & Son ----- Lodi

**BUILDING MATERIALS**

Central Wisconsin Supply Co. --- DeForest  
 EGGUM & JOHNSON CO. ----- Mt. Horeb

**CANNING FACTORIES**

FALL RIVER CANNING CO. ----- Stoughton  
 Waterloo Canning Association --- Waterloo

**CLEANERS**

Stoughton Cleaners ----- Stoughton

**CLOTHING — MEN'S**

ANDERSON & FARMAN CO. ----- Edgerton  
 ANDERSON & HOLTAN ----- Stoughton

**CONCRETE PRODUCTS**

PRE-CAST CONCRETE PRODUCTS CORP. ---  
 Madison  
 Verone Concrete Products Co. ----- Verona

**CONTRACTORS — GENERAL**

F. H. Raemisch Sons ----- Waunakee  
 HENRY A. RAEMISCH CO. ----- Middleton  
 E. W. RATBLOW & SON ----- Sun Prairie

**CONSTRUCTION EQUIPMENT**

Collins Equipment & Supply Co. --- Madison

**CO-OPERATIVES**

DANE COUNTY D.H.I.A. ----- Madison

**DANE COUNTY CO-OP FARM SUPPLY CO.**

Feeds - Seeds - Fertilizer - Fencing  
 308 S. Patterson ----- Madison

**DANE COUNTY FARMERS UNION CO-OP ---**

Cottage Grove

**DANE COUNTY SERVICE CO.**

Farmco Gasoline & Oils  
 Unico Tires & Batteries  
 308 S. Patterson ----- Madison

Deerfield Farmers Co-op. ----- Deerfield

MIDDLETON FARMERS CO-OP CO. Middleton

**CREAMERIES**

ALBION CO-OP CREAMERY CO.  
 Handlers of Grade "A" Milk and "B" Milk  
 Albion

DEERFIELD CREAMERY CO. ----- Deerfield

Madison Creamery Co. ----- Sauk City

**DAIRIES**

JOHNSON DAIRY ----- Stoughton

MADISON MILK PRODUCERS CO-OP. ASS'N.  
 Madison

PAOLI CO-OP. DAIRY CO. ----- Basco

**DAIRY EQUIPMENT & SUPPLIES**

THE SURGE STORE ----- Middleton

**DRUG STORES**

Lawson Drug Store ----- Oregon

**ELECTRIC SERVICE**

Blizard's Electric Service Co. ----- Verona

**EXCAVATING**

E. Boehnen ----- Cross Plains

N. S. Carpenter ----- Cambridge

Fay Hammersley, Jr. ----- Madison

R. V. Huston ----- Stoughton

**FARM IMPLEMENTS**

BORST IMPLEMENT CO. ----- Brooklyn

BRETHORST BROS. IMPL. CO. ----- Lodi

Brooklyn Implement Co., Inc. --- Brooklyn

BROOKS IMPLEMENT CO. ----- Sun Prairie

CAPITOL FARM IMPLEMENT CO., INC. ---  
 Middleton

H. C. COLE IMPLEMENT CO. ----- Deerfield

H. Ebbott & Sons ----- Edgerton

EMERY AND KING IMPLEMENT CO. -----  
 Stoughton

FARMERS IMPLEMENT CO. ----- Madison

Feuling & Sons Implement ----- Sauk City

Garfoot's Service ----- Mt. Horeb

Paul A. Genin Co. ----- Belleville

JOE HAIGHT ----- Oregon

M. A. HALSOR ----- DeForest

**HANLEY IMPLEMENT CO.**

"The Home of Implements for Food"  
 Phone 10 ----- Sun Prairie

Hillestad Implement Co. ----- Lodi

HOLMES BROS. ----- Middleton

KALSCHEUR IMPLEMENT & HDWE CO. ---  
 Cross Plains

McFarlane's ----- Sauk City

T. W. NORTH ----- Edgerton

NUSS IMPLEMENT CO. ----- Madison

Oregon Implement Co. ----- Oregon

PATRON'S MERCANTILE CO. --- Black Earth

Raemisch Farm Store ----- Dane

REIN & DAHL ----- Stoughton

CARL F. STATZ ----- Waunakee

THOMPSON IMPLEMENT CO. --- New Glarus

VOLLA & SON ----- Utica

WITTE, FARR & FROST, INC. --- Cottage Grove

WM. BORST & SON, Inc. ----- Brooklyn

**FEED DEALERS**

Cambridge Feed & Seed Co. ----- Cambridge

CITY FEED MILL ----- Stoughton

DE FOREST FEED & FUEL CO. ----- DeForest

Edgerton Feed & Seed ----- Edgerton

Farmers Feed & Seed ----- Stoughton

GARNER'S SUPPLY CO. ----- Madison

Home Feed Co. ----- Lodi

KLASSY MILLING CO. ----- New Glarus

Martin's Feed Co. ----- Deansville

Mazomanie Mills ----- Mazomanie

MILTHUN'S HOME TOWN FEED & FUEL ---  
 Mt. Horeb

Peter's Feed & Seed ----- Verona

RUDE & ROBINSON ----- Mt. Horeb

SCHELDUP BROS. FEED MILL --- Stoughton

F. S. ROYSTER GUANO CO. ----- Madison

FARMER'S DIRECTORY

Table with 16 columns: NAME, P.O., SEC., NAME, P.O., SEC., NAME, P.O., SEC., NAME, P.O., SEC., NAME, P.O., SEC., NAME, P.O., SEC. Contains a list of names and their corresponding postal addresses and section numbers.



**FIELD SPRAY EQUIPMENT**

"Farmwell" Welded Products Co. — Ixonia

**FLOOR COVERINGS**

SLINDE FLOOR COVERING CO. — Stoughton

**FUNERAL HOMES**

GUNDERSON FUNERAL HOME — Madison

**FURNITURE STORES**

E. G. Booth Sons — Oregon  
GRUBER'S — Middleton

**GARAGES**

Carpenter's Garage — Loudon  
Paul Gest Garage — DeForest

**GAS — BOTTLED**

Earl Hillestad — Lodi  
GORDON L. KAY, INC. — Madison  
L. A. OLSON CO.  
"Bottled Gas Brings a New Revolution  
To Living"  
710 Cottage Grove Road — Madison  
PHILLIPS PETROLEUM CO. — Madison  
Skelgas Sales & Service — Madison

**GASOLINE STATIONS**

Anderson-Brekke Oil Co. — Stoughton  
Ben's Auto Service — Sun Prairie  
Black Earth Oil Co. — Black Earth  
Forton's Cities Service — Stoughton  
Hanson's Super Service — Stoughton  
J. & J. Texaco Service — Oregon  
Myron A. Knutson — Cambridge  
Larsen's Service Station — Brooklyn  
NOYCE SERVICE — Oregon  
Western's Shell Service — Sun Prairie

**GASOLINE TANK WAGON SERVICE**

CHAPIN OIL CO. — Stoughton  
Bob Hahn — DeForest

**GRAIN ELEVATORS**

Black Earth Mill — Black Earth  
Edgerton Farmers' Warehouse Co. — Edgerton  
Lodi Grain & Coal Co., Inc. — Lodi  
Sun Prairie Elevator — Sun Prairie  
Waterloo Mill — Waterloo

**GROCERY STORES**

McFarland's C&P Super Market — McFarland  
Yahara Grocery — Stoughton

**HARDWARE STORES**

Asleson's Hardware — Stoughton  
Gambles — Oregon  
Leuenberger Hardware — Sun Prairie  
NEW GLARUS HARDWARE CO. — New Glarus  
Peterson & Cusick, Inc. — Oregon  
Porter & Billings Hardware — Brooklyn  
THIER HARDWARE — DeForest  
VERONA HARDWARE CO. — Verona

**HATCHERIES**

Anderson Hatchery — Stoughton, Rt.1  
DEANS' BREEDING FARM & HATCHERY —  
Madison  
KLINKE HATCHERY — Madison  
OWEN KLONGLANDS' HATCHERY — Stoughton  
SUNNYSIDE HATCHERY — Waunakee

**HOME FURNISHINGS**

Cunningham Home Specialty — Edgerton

**ICE CREAM**

The Borden Co., (Kennedy-Mansfield Div.)  
— Madison

**INSURANCE**

J. C. Brown — Verona  
Buchholz Agency — Edgerton  
Francis D. Leonhard — Sun Prairie  
William McKee Insurance Service —  
Madison, Rt. 3

**MIDDLETON FIRE INSURANCE CO.**

----- Middleton  
C. S. Midtbon — Edgerton  
THE RASMUSSEN AGENCY — Belleville  
ELVINA C. KLASKE RATZLOFF — Edgerton  
A. W. Schultz — Waterloo

**LIVESTOCK**

L. E. MARTIN — Blue Mounds  
M. O. Simonson — Deerfield

**LOANS TO FARMERS**

FARMERS PRODUCTION CREDIT ASS'N.  
"Short Term Production Loans"  
2025 Atwood Ave. — Madison  
NATIONAL FARM LOAN ASS'N.  
"Long Term Farm Real Estate Loans"  
2025 Atwood Ave — Madison  
SOUTHERN WISCONSIN CATTLE CREDIT CO.  
----- Madison

**LUMBER**

W. J. Allan Lumber Co. — Oregon  
CAMBRIDGE LUMBER CO. — Cambridge  
F. L. CHASE LUMBER CO — DeForest  
CHASE LUMBER & FUEL CO. — Sun Prairie  
COTTAGE GROVE LUMBER CO. Cottage Grove  
ELLEFSON LUMBER CO. — Madison  
Gateway Lumber Co. — Black Earth  
Gateway Lumber Co. — Edgerton  
MIDDLETON LUMBER CO. — Middleton  
New Glarus Lumber Co. — New Glarus  
ROOS LUMBER & FUEL CO. — Mazomanie  
Sauk Prairie Lumber & Fuel Co. — Sauk City  
Schaller-Young Lumber Co. — Edgerton  
K. G. Smith Lumber Co., Inc. — Brooklyn  
W. W. Steele Lumber Co. — Lodi  
STEGERWALD LUMBER CO., INC. Sun Prairie  
STOUGHTON LUMBER & FUEL CO. Stoughton  
TREE CROPPER SAWMILL SERVICE  
Hiram Hallock  
Tr. 3 — Madison, Wis. 3-1446  
VERONA LUMBER CO. — Verona

**MEAT PACKERS**

OSCAR MAYER & CO. — Madison

**MILK — RECEIVING PLANT**

ARMOUR & COMPANY  
"A Reliable Year 'Round Market for Your Milk"  
Stoughton  
OREGON GRADE "A" MILK CO.  
Receiving Plant for Chicago  
Health Inspected Milk  
Oregon

**PAINTS & WALLPAPERS**

J. W. (Jack) Baltzer — Sun Prairie

**PLANT FOODS**

WISCONSIN CO-OP. FARM PLANT FOODS  
Farmco Plant Foods  
18 So. Thornton Ave. — Madison

**PLUMBING & HEATING**

E. Behrens — Cambridge  
Hoffman Service — DeForest  
Rhode's Sales & Service — Waterloo  
A. J. ROOB, Inc. — Sun Prairie  
Art E. Thompson — Stoughton  
WALT'S SUPPLY  
New & Used Plmbg. & Htg.  
3220 Commercial Ave. — Madison

**PRODUCE**

Mount Horeb Produce — Mt. Horeb

**PUBLISHERS**

Royle Publishing Co. — Deerfield

**READY-MIX CONCRETE**

Edgerton Ready-Mix Concrete Co. — Edgerton  
Verona Redi-Mix Co. — Verona

**REAL ESTATE**

Shelby E. Beers — Madison

**HENRY BJORN AGENCY**

Real Estate - Loans - Auctions  
227 W. Main St. — Stoughton  
ETHUN AGENCY — DeForest  
HOESLY-BARTON AGENCY — New Glarus  
Lucian & David Holman — Edgerton  
Hyne Realty Co. — Evansville  
ISAKSON & O'BRIEN REAL ESTATE Middleton  
Kirkpatrick Agency — Madison  
H. J. Loftsgordon — Madison  
J. S. Miller Co. — Madison  
OTTO A. W. NIEMANN — Madison  
Opsahl & Larson — DeForest  
Wesley Packard Agency — Lodi  
Robinson & Belda — Sun Prairie  
UNITED REAL ESTATE CORP. — Madison

**ROOFING MATERIALS**

Durfee Bros. Roofing Co. — Madison

**SAND & GRAVEL**

Edgerton Sand & Gravel Co. — Edgerton  
Hartland-Verona Gravel Co. — Verona  
MADISON SAND & GRAVEL CO. —  
----- Madison, Rt. 1  
SPEEDWAY SAND & GRAVEL CO. — Madison

**SAWMILL SERVICE**

Tree Cropper Sawmill Service — Madison, Rt.3

**SEED DEALERS**

COMSTOCK SEED & FEED CO. — Waunakee  
KATTENBERG'S — Waunakee  
HOWARD "MICKEY" MICKELSON — Deerfield  
L. L. OLDS SEED CO. — Madison  
WALBRIDGE SEED CO. — Madison

**SHEET METAL**

Van Valin & Manson — Edgerton

**SILO MANUFACTURERS**

MADISON SILO COMPANY  
Cement Stave Silos & Storage Bins  
Madison

**STEEL BUILDINGS**

Century Steel — Madison

**STONE**

MADISON STONE CO. — Madison

**STORES — DEPARTMENT**

The Edgerton Store — Edgerton  
Mazo Department Store — Mazomanie  
THE STOUGHTON STORE — Stoughton

**TAVERNS**

Jay's Inn — Oregon

**TIRES — NEW & USED**

BADGER TIRE & SUPPLY CO. — Madison  
GOODYEAR SERVICE STORE — Madison

**TIRES — REPAIRING**

FOULKE VACU-LUG, INC. — Madison

**TRUCK EQUIPMENT**

CAPITOL TRUCK EQUIPMENT CO. — Madison

**TRUCKING**

Thor Anderson Trucking — Mt. Horeb  
Wittwer Trucking & Service Station — Mt. Horeb  
Ray Zander — Deerfield

**UPHOLSTERING — MATTRESS**

ATLAS BEDDING CO.  
(On Highway 12)  
1005 Madison Ave. — Ft. Atkinson

**WATER HEATERS**

Simonson Brothers — Madison

**WELDING**

Fletcher's Welding Service — Sun Prairie, Rt. 1  
Rolfes Repair & Supplies — Belleville

**WELL DRILLING**

FOUR LAKES WELL DRILLING CO. — Madison

Table with 14 columns: NAME, P.O., SEC., NAME, P.O., SEC., NAME, P.O., SEC., NAME, P.O., SEC., NAME, P.O., SEC. The table lists names and addresses in a grid format, with some entries under 'WESTPORT' and 'WINDSOR' sections.

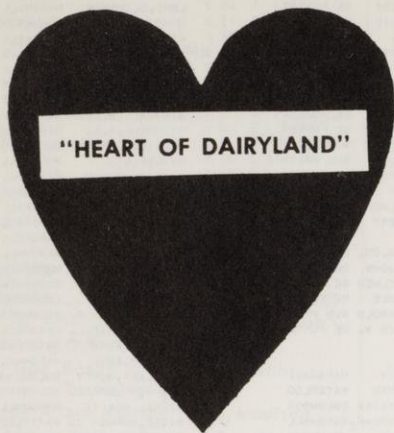

Dane County, Wis.

## Agricultural Activities

"HEART OF DAIRYLAND"

By BILL CLARK  
Dane County  
Agricultural Agent



**BILL CLARK**  
Co. Agr'l Agent

Located at the heart of one of America's richest agricultural areas, Dane is one of the nation's foremost agricultural counties.

In area the County is larger than the State of Rhode Island. There are 5472 farms in the County, the average size being 128.7 acres.

For years Dane County has ranked as one of the nation's foremost agricultural counties. Compared with other Wisconsin counties, Dane is first in cropland, crops, farm income, income from all livestock, income from all crops, number of cattle and calves, number of chickens, egg production, milk production, and in corn and oat production.

Variety characterizes the topography, scenery, crops, and soils of Dane County.

The great sheet of ice which once covered a large part of Southern Wisconsin is responsible for this variety. The unglaciated area lying west of a line running roughly from Sauk City at the Northwest through Cross Plains and Verona to Brooklyn on the south is rugged, rough and scenic, whereas the Central and Eastern parts of the County have gentler slopes which give way at times to broad areas of undulating prairie.

The county contains a great variety of soil types and although the majority are of forest origin there are sizeable areas of prairie soil.

### SOIL CONSERVATION DISTRICT

Dane County is a Soil Conservation District. The Agricultural Committee of the County is the governing body of this District. The District offers free service on erosion control problems. Contacts for this service can be made either at the County Agent's Office or at the District Soil Conservation Office, Telephone No. 6-8146.

### COUNTY AGENT'S OFFICE

The County Agent's Office works closely with the College of Agriculture of the University of Wisconsin in circulating factual information about new methods and practices which help with the job of farming. In addition the County Agent's Office carries out a formal program of youth and adult education.

The County Agent's Office serves as an information center and a clearing house of agricultural activities.

The County Agent's Office is located at 353 West Johnson Street, Madison, Wisconsin, Telephone No. 5-9431. Present personnel at the County Agent's Office is as follows:

Bill Clark, Dane County Agr'l. Agent  
George Dehnert, Associate County Agent  
Alice P. Davis, Dane Co. Home Agent  
Wm. J. Kimball, Dane Co. Club Agent

917.758  
D198  
cloud sheet - 2

+ BUSINESS GOES WHERE IT IS INVITED +



# ARMOUR & COMPANY

A RELIABLE YEAR 'ROUND MARKET

FOR YOUR MILK

Stoughton

Phone 380

Stoughton, Wisconsin

## SPEEDWAY SAND & GRAVEL CO.

CRUSHED GRAVEL — FILL SAND — FILL DIRT  
ALSO EXCAVATING

— PIT LOCATED AT —

W. F. Westphal Farm on County Trunk S

— OFFICE —

5423 Lake Mendota Drive, Madison, Phone 3-2318

DON'T SELL YOUR BEST COWS and CALVES.

Testing For Production Will Show Which Are The Best.

## DANE COUNTY COOPERATIVE D.H.I.A.

TEST DON'T GUESS

353 W. Johnson Street

Telephone 6-5013

Madison 3, Wisconsin

# FARM CREDIT ASS'NS



THE HOME OF  
ONE STOP  
CREDIT SERVICE



FARMERS PRODUCTION  
CREDIT ASSOCIATION

NATIONAL FARM  
LOAN ASSOCIATION

SHORT TERM PRODUCTION LOANS

GLENN W. GERHARDT, Sec'y-Treas.

LONG TERM FARM REAL ESTATE LOANS

LARS LANDSNESS, Sec'y-Treas.

2025 ATWOOD AVE.

MADISON 4, WIS.

Tel. 4-2241

(Schenks Corner)

Tel. 4-1043

+ PATRONIZE THESE ADVERTISERS --- THEY MADE THIS BOOK POSSIBLE +

BUSINESS GOES WHERE IT IS INVITED

"THE HOME OF IMPLEMENTS FOR FOOD"

FARM MACHINERY

ALLIS-CHALMERS — MINNEAPOLIS MOLINE — NEW HOLLAND & ETC.

HOME APPLIANCES

FRIGIDAIRE — MAYTAG — MONARCH & BOTTLE GAS

# HANLEY IMPLEMENT CO., INC.

ARTHUR HANLEY, Pres.

ERICH LENZ, Sec. & Mgr.

Sun Prairie

Phone 10

Wisconsin

## Who Shall Speak For The Farmer?

# DANE COUNTY FARM BUREAU

## DANE COUNTY SERVICE CO.

BOTTLE GAS & APPLIANCES

(Co-operative)

CUSTOM PAINT SPRAYING

Farmco Gasoline  
Farmco Fuel Oils  
Farmco Greases  
Farmco Motor Fuels  
Farmco Fly Spray



Unico Paints  
Unico Tires  
Unico Batteries  
DuPont 2,4-D  
DuPont D.D.T.

Verona — Phone 5

UNICO IMPLEMENT & TRACTOR TIRES

Madison 4-4781

## DANE CO. CO-OPERATIVE FARM SUPPLY CO.

FEEDS

SEEDS



FERTILIZER

FENCING

DANE  
STOUGHTON  
DE FOREST

MADISON

WAUNAKEE  
VERONA

PATRONIZE THESE ADVERTISERS --- THEY MADE THIS BOOK POSSIBLE