



LIBRARIES

UNIVERSITY OF WISCONSIN-MADISON

Illustrated atlas of Racine and Kenosha counties, Wisconsin. 1887

H. O. Brown and Co.

Chicago, Illinois: H. O. Brown and Co., 1887

<https://digital.library.wisc.edu/1711.dl/VQQR4SYWGN7658Z>

Based on date of publication, this material is presumed to be in the public domain. Original material owned by Waterford Public Library. For information on re-use, contact the Library through the Reference Department, Waterford Public Library, 101 N. River Street, Waterford, Wisconsin 53185, 262-534-3988, (jolliffe@waterford.lib.wi.us).

The libraries provide public access to a wide range of material, including online exhibits, digitized collections, archival finding aids, our catalog, online articles, and a growing range of materials in many media.

When possible, we provide rights information in catalog records, finding aids, and other metadata that accompanies collections or items. However, it is always the user's obligation to evaluate copyright and rights issues in light of their own use.

ATLAS OF

Racine AND Kenosha Counties

WISCONSIN.

ILLUSTRATED.

H. O. BROWN & CO., Chicago.

1887

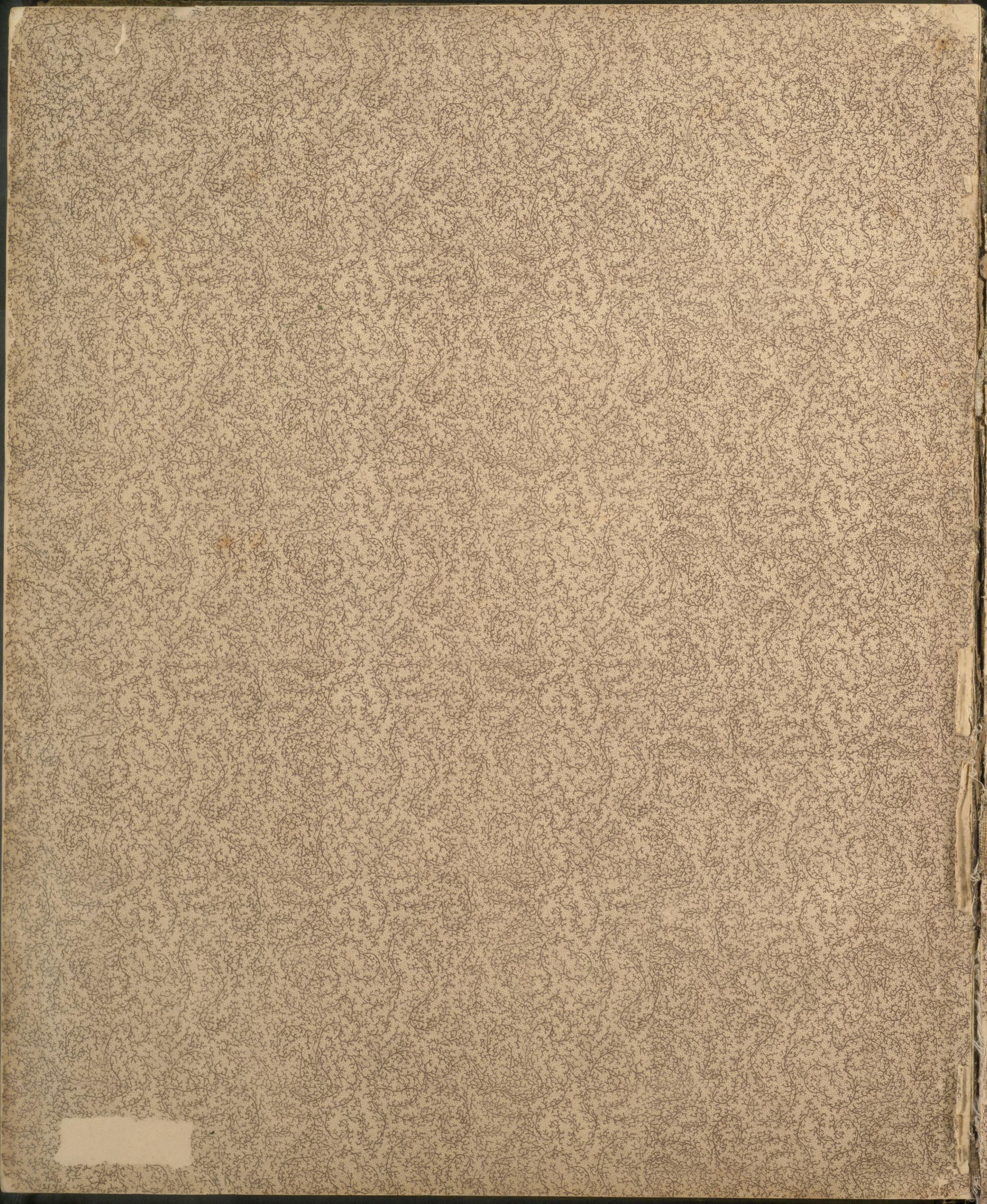

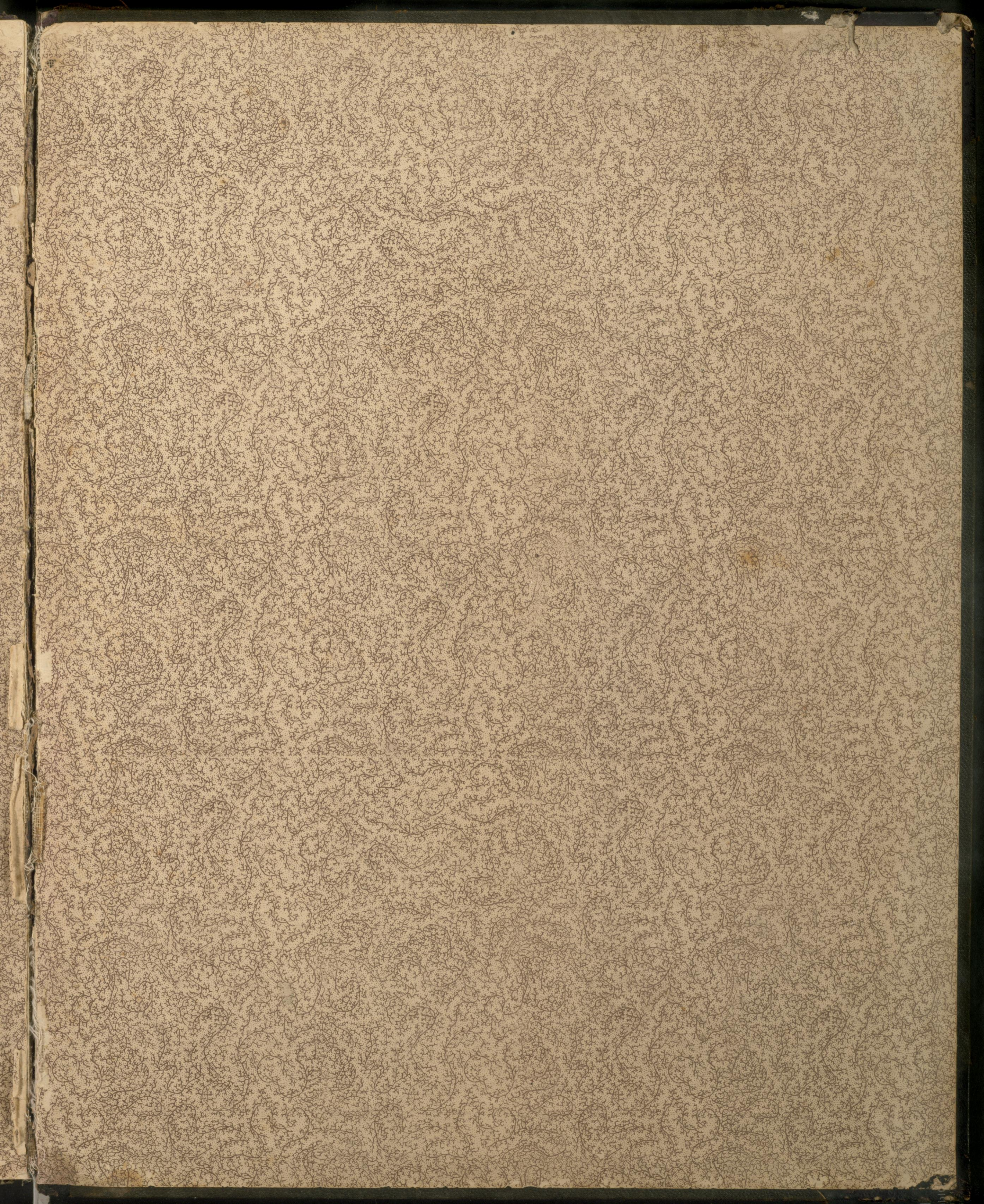

ILLUSTRATED ATLAS

OF

RACINE AND KENOSHA COUNTIES

WISCONSIN.

Compiled from Official Records and Local Inspections

BY

H. O. BROWN & CO., Publishers,

CHICAGO, ILL.

1887.

TABLE OF CONTENTS.

Racine County.

MAPS.	Page.
United States.....	6 & 7
State of Wisconsin.....	10 & 11
Racine and Kenosha Counties	14

RACINE COUNTY.

Racine, South Section.....	42 & 43
" North "	46 & 47
" Extension	50 & 51
Burlington Village.....	17
Franksville "	39
Parkersville "	39
Rochester "	39
Union Grove "	38
Waterford "	39
Burlington Township.....	27
Caledonia "	22 & 23
Dover "	20

Mt. Pleasant Township ...	30 & 31
Norway "	34
Raymond "	15
Rochester "	38
Waterford "	26
Yorkville "	35

ILLUSTRATIONS.

Bull Stephen, Residence	28
Bull Frank H. "	28
Bolton James " & Horse.....	40
Banks Francis "	16
Court House	13
Driver Thos. & Sons' Factory.....	19
Erskine Hon. M. B. Residence.....	18
Fox C. & Sons, " & Quarry	52
Horlick Lime & Stone Co.....	
(Residence, Mill and Quarry.).....	37
Horlick Food Co. Factory.....	37
Hand Hon. E. O. Residence	33

Hayes A. B. Residence	25
Howell R. P. "	33
Jones Block. (C. A. Jones.)	16
Lee Chas H. Residence,	33
Mollzen N. "	36
Manufacturers National Bank, Racine	49
Olin D. A. Residence	33
Palmer N. H. "	36
Russell A. J. " & Mill.....	36
Selden Geo. W. Sr. Residence.....	19
Smith R. W. "	25
Sage Sidney A. Hay Press.....	49

PATRONS' BUSINESS DIRECTORY.

Racine City	59—61
Burlington.....	61
Caledonia.....	62
Dover	62
Mt. Pleasant	62
Norway.....	62
Raymond.....	62

Rochester.....	62
Waterford.....	62
Yorkville and Union Grove	62

FARMERS' DIRECTORY.

Burlington Township.....	53
Caledonia.....	55
Dover.....	54
Mt. Pleasant.....	56
Norway.....	54
Raymond.....	53
Rochester.....	57
Waterford.....	58
Yorkville.....	55

MISCELLANEOUS.

Official Directory Racine County.....	59
Business Men's Association, Racine.	59
Statistics.....	63
Post Office Directory, Wisconsin.....	64
List of Wisconsin Towns.....	9 & 12
Kenosha County (Title).....	65

Kenosha County.

MAPS.	Page.
Kenosha, South Section.....	82 & 83
" Central Part.....	86 & 87
" North Section	90 & 91
Brighton Village.....	96
Bristol "	94
Crosby's Addition.....	95
Fox River Village.....	95
New Munster "	94
Silver Lake "	93
Salem "	95
Selma "	96
Wilmot "	96
Brighton Township.....	70

Bristol Township	79
Paris "	71
Pleasant Prairie Township.....	74
Randall "	94
Somers "	75
Salem "	78
Wheatland "	93

ILLUSTRATIONS.

Bain Edward, "Bonnie Hame" Farm	76
Court House.....	69
Doan Seth, Residence & Store.....	80
De Long H. T. "	76
First National Bank, Kenosha.....	73

Houston Hon. R. S., "Jersey Herd" Farm	80
Simmons Hon. Z. G. Residence.....	73
St. James Church (Catholic)	72
Uihlein Bros. Farm View.....	77

PATRONS' BUSINESS DIRECTORY.

Kenosha City.....	67 & 68
Brighton Township.....	68
Paris "	"
Pleasant Prairie.....	"
Randall.....	"
Somers.....	"
Salem.....	"
Wheatland.....	"

FARMERS' DIRECTORY.

Brighton Township.....	97
Bristol ".....	100 & 68
Paris.....	99
Pleasant Prairie.....	100
Randall.....	97
Somers.....	98
Salem.....	98
Wheatland.....	99

MISCELLANEOUS.

Statistics,	63
Official Directory of Kenosha County	67
Business Men's Club, Kenosha.....	67

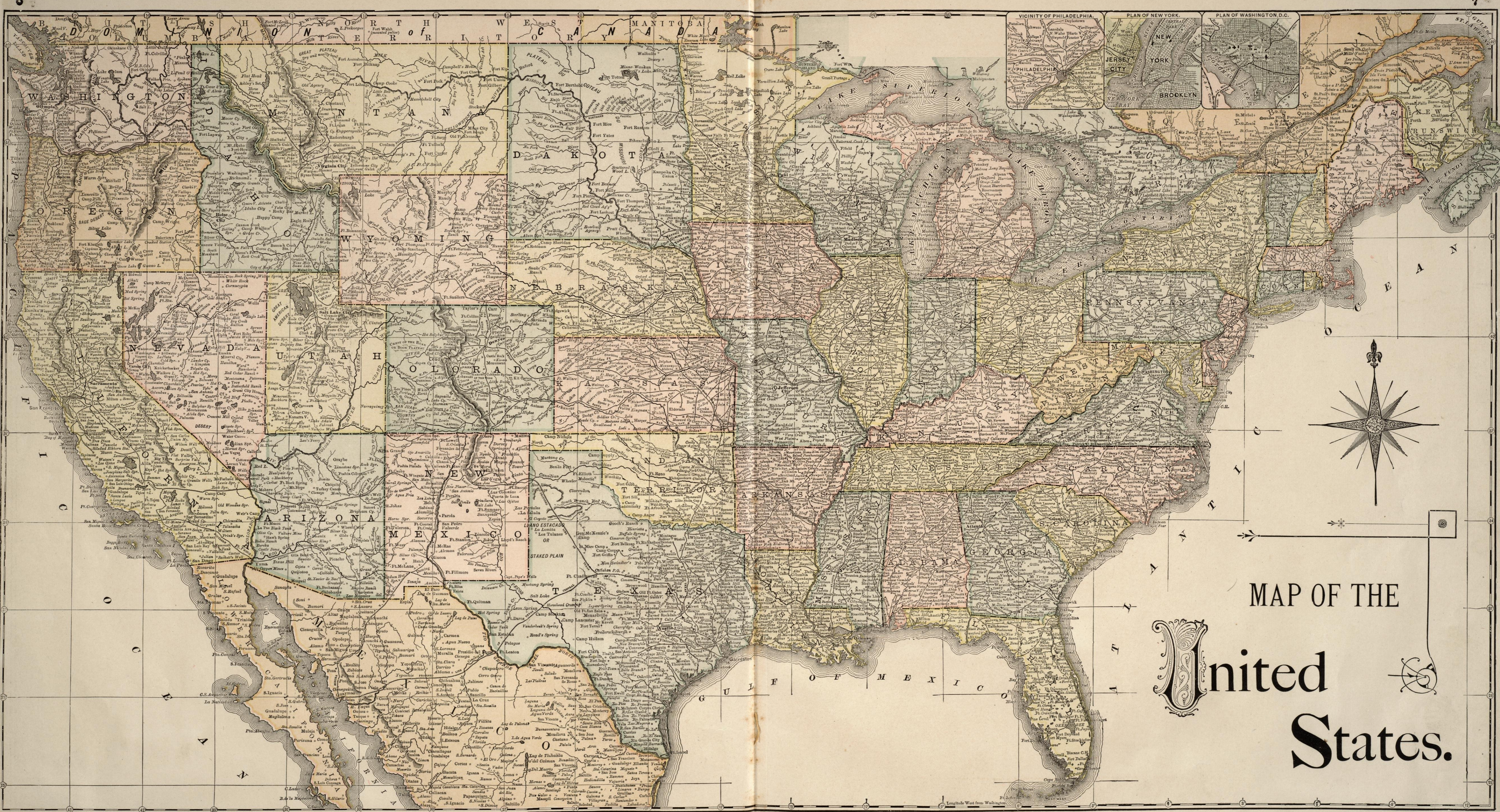

MAP OF THE
United States.

MAP OF WISCONSIN

Published by
H. O. BROWN & Co.
CHICAGO, ILL.
1887.

SUPERIOR

LAKE

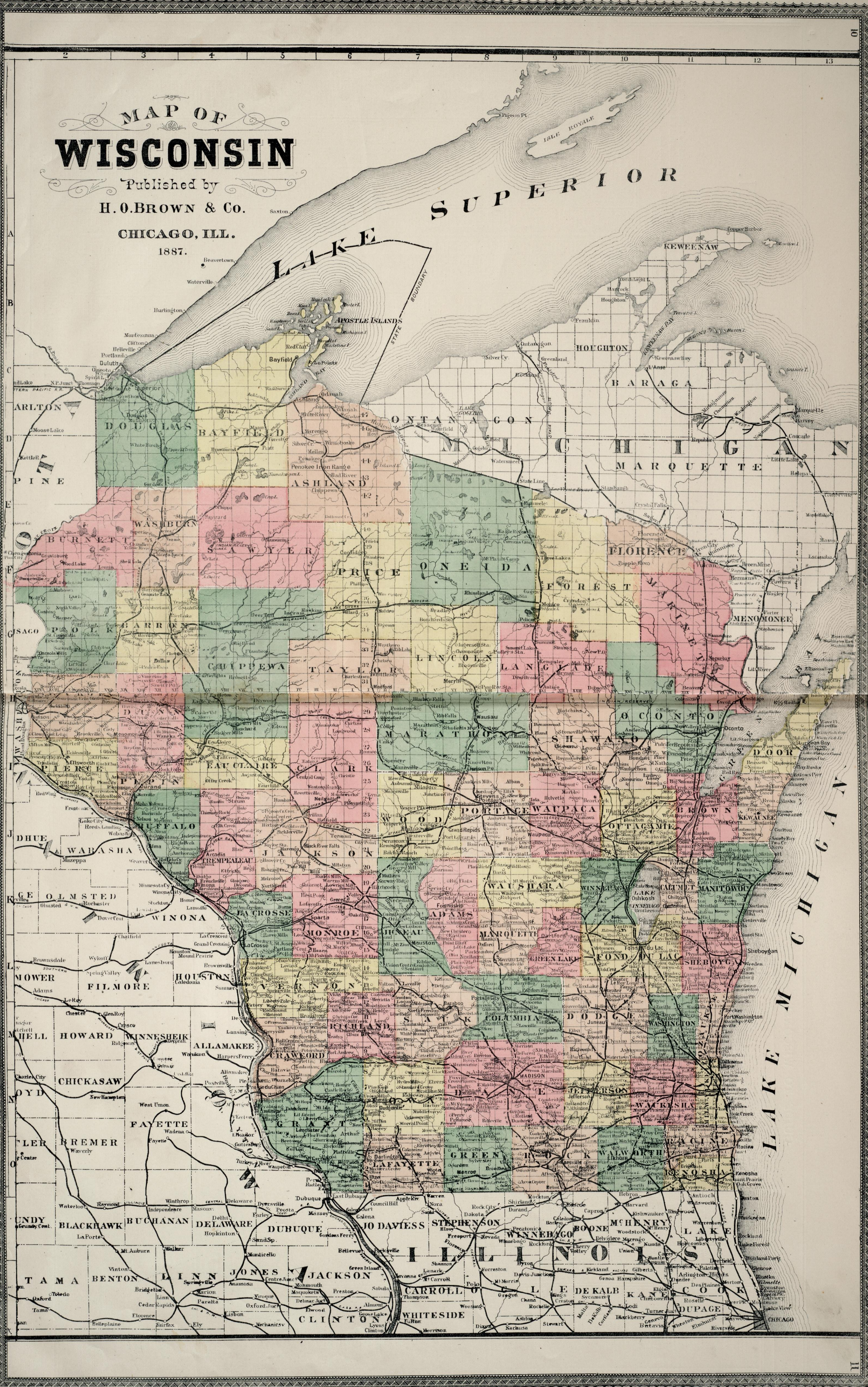

GUIDE TO WISCONSIN.

Main index table listing Wisconsin towns, their railroad codes, and population figures. Columns include town names, railroad letters, and population counts.

ADDITIONAL TOWNS.

Table listing additional Wisconsin towns, their railroad codes, and population figures. Columns include town names, railroad letters, and population counts.

The letters immediately after the town names in the first column of foregoing index, refer to the railroad on which the town is situated, and the railroads corresponding to those letters will be found in the following table. The name of the express company doing business over the road is also given.

Table mapping railroad letters (A-G) to specific railroad names and express companies. Columns include Index Letter, Railroad, and Express Co.



RACINE, COUNTY COURT HOUSE, RACINE WIS.

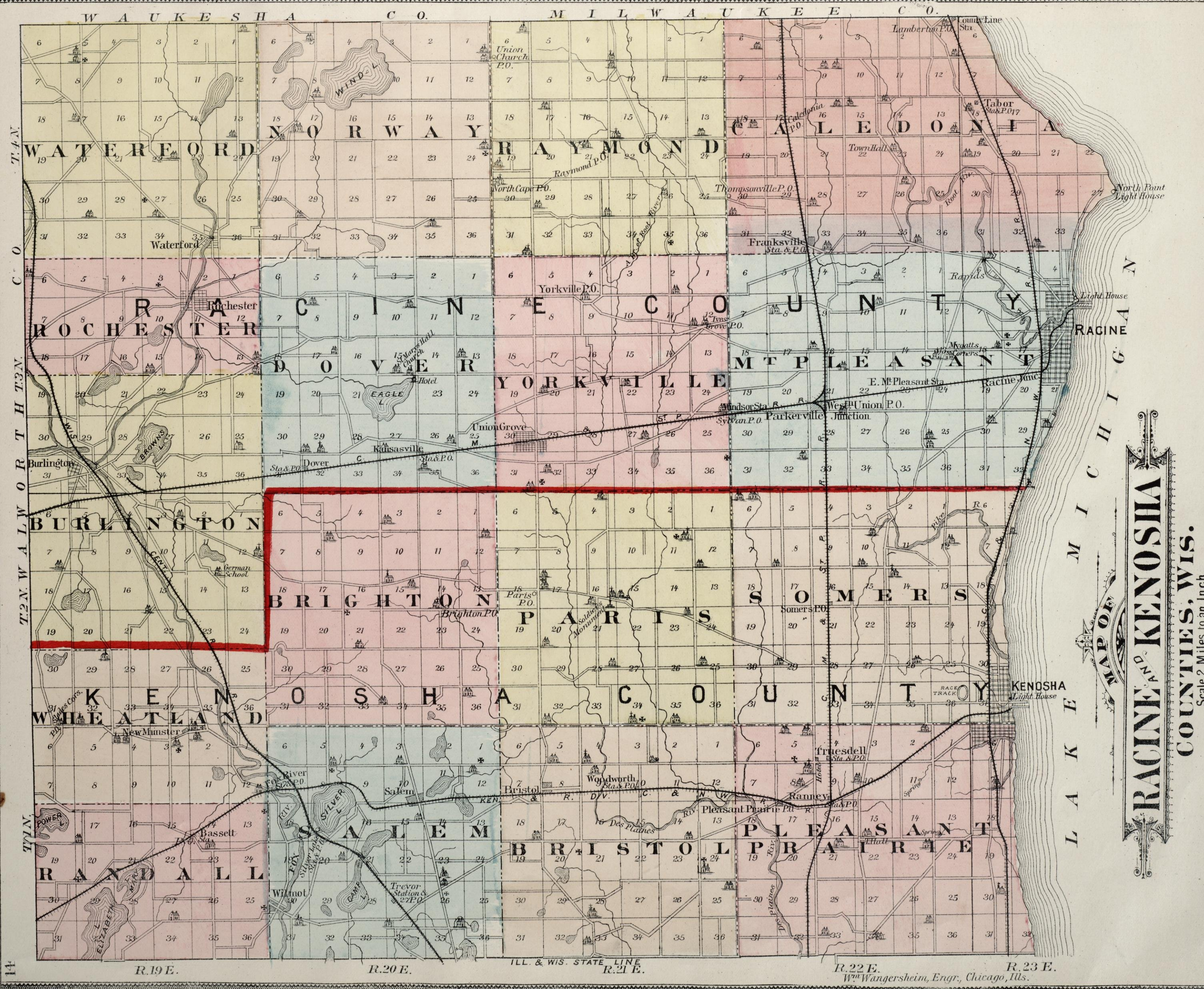

MAP OF
RACINE AND KENOSHA
COUNTIES, WIS.

Scale 2 Miles to an Inch.

T.4 N.
C. O.
T.3 N.
T.2 N.
T.1 N.

R.19 E. R.20 E. ILL. & WIS. STATE LINE R.21 E. R.22 E. R.23 E.
Wm Wangersheim, Engr., Chicago, Ills.

MAP OF RAYMOND

RACINE CO.
Township 4 North Range 21 East of 4th Principal Meridian.
Scale 2 Inches to a Mile.



REFERENCES

- School Houses
- Houses
- Churches
- Cemeteries



C. J. SWAN, DENTIST
 ALL WORK GUARANTEED.
 PRASCH BROS. DRUGGISTS
 PRESCRIPTIONS, CAREFULLY COMPOUNDED.

SMITH & CUNNINGHAM
 DRY, GOODS & CLOTHING.

JONES BLOCK.
 BURLINGTON, RACINE CO, WIS.

G. T. WILLIAMS, PROPRIETOR, JONES, HOUSE.
 LIVERY & BUSS LINE.

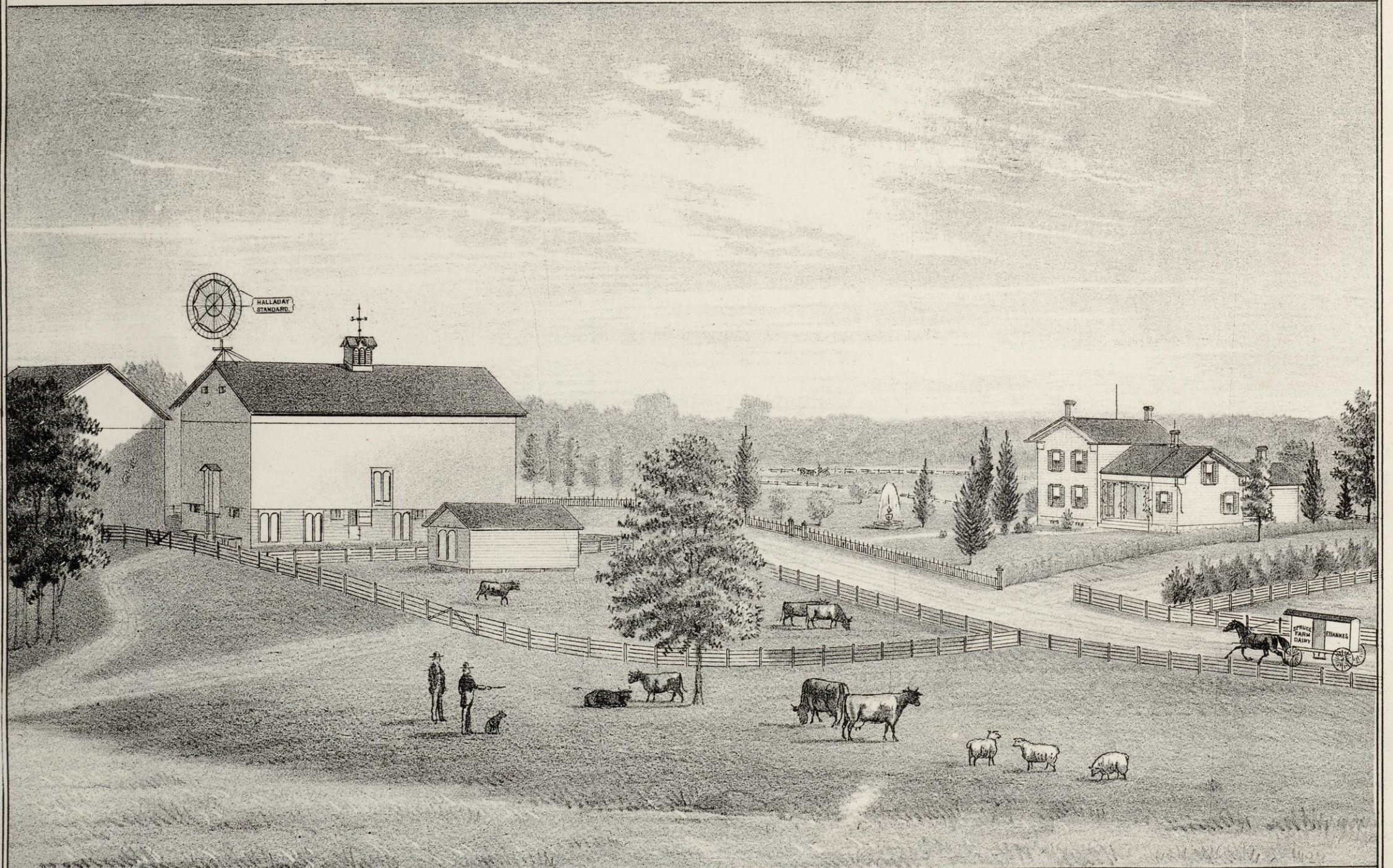

SPRUCE FARM, RES. OF FRANCIS BANKES, BURLINGTON, RACINE. CO. WIS.

BURLINGTON RACINE COUNTY, WIS.

W^m Rhodes

W^m L. Rooker

J. Steinhoff

N. H. Ayres

TEUTONIA PARK

MILL POND

M.T.B.

39

Section 29, 28 Corner

VILLAGE LIMITS

1/4 Cor.

1/4 Cor.

22 33

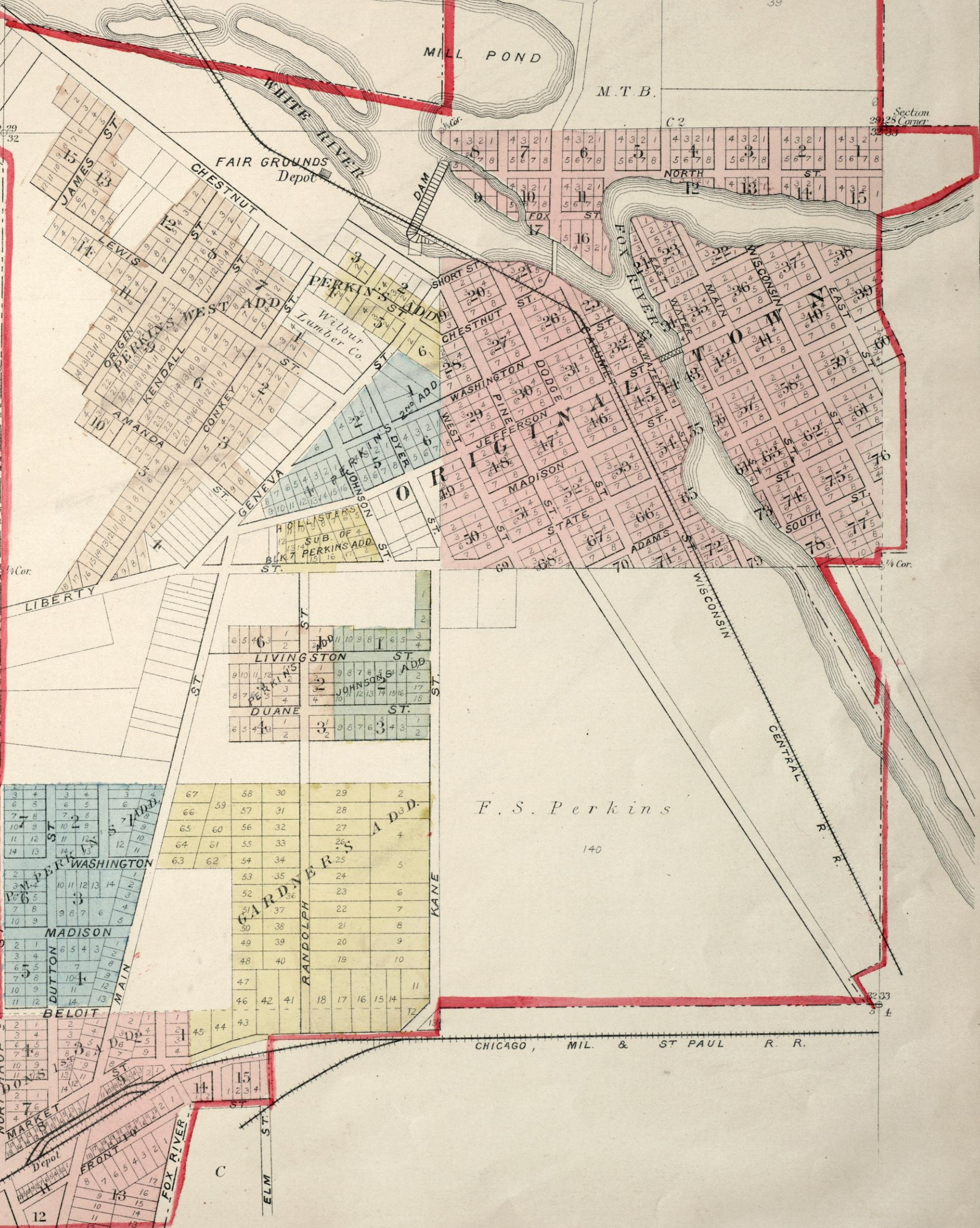

FAIR GROUNDS Depot

DAM

PERKINS ADD.

WILBUR ZUMBER CO.

PERKINS ADD.

PERKINS ADD.

PERKINS ADD.

PERKINS ADD.

PERKINS ADD.

PERKINS ADD.

PERKINS ADD.

PERKINS ADD.

PERKINS ADD.

PERKINS ADD.

PERKINS ADD.

PERKINS ADD.

PERKINS ADD.

PERKINS ADD.

PERKINS ADD.

PERKINS ADD.

PERKINS ADD.

PERKINS ADD.

PERKINS ADD.

PERKINS ADD.

PERKINS ADD.

PERKINS ADD.

PERKINS ADD.

PERKINS ADD.

PERKINS ADD.

PERKINS ADD.

PERKINS ADD.

F. S. Perkins

140

CHICAGO, MIL. & ST. PAUL R. R.



RES. OF M. B. ERSKINE, RACINE WIS.



RES. OF G.W. SELDEN MOUNT PLEASANT RACINE CO.

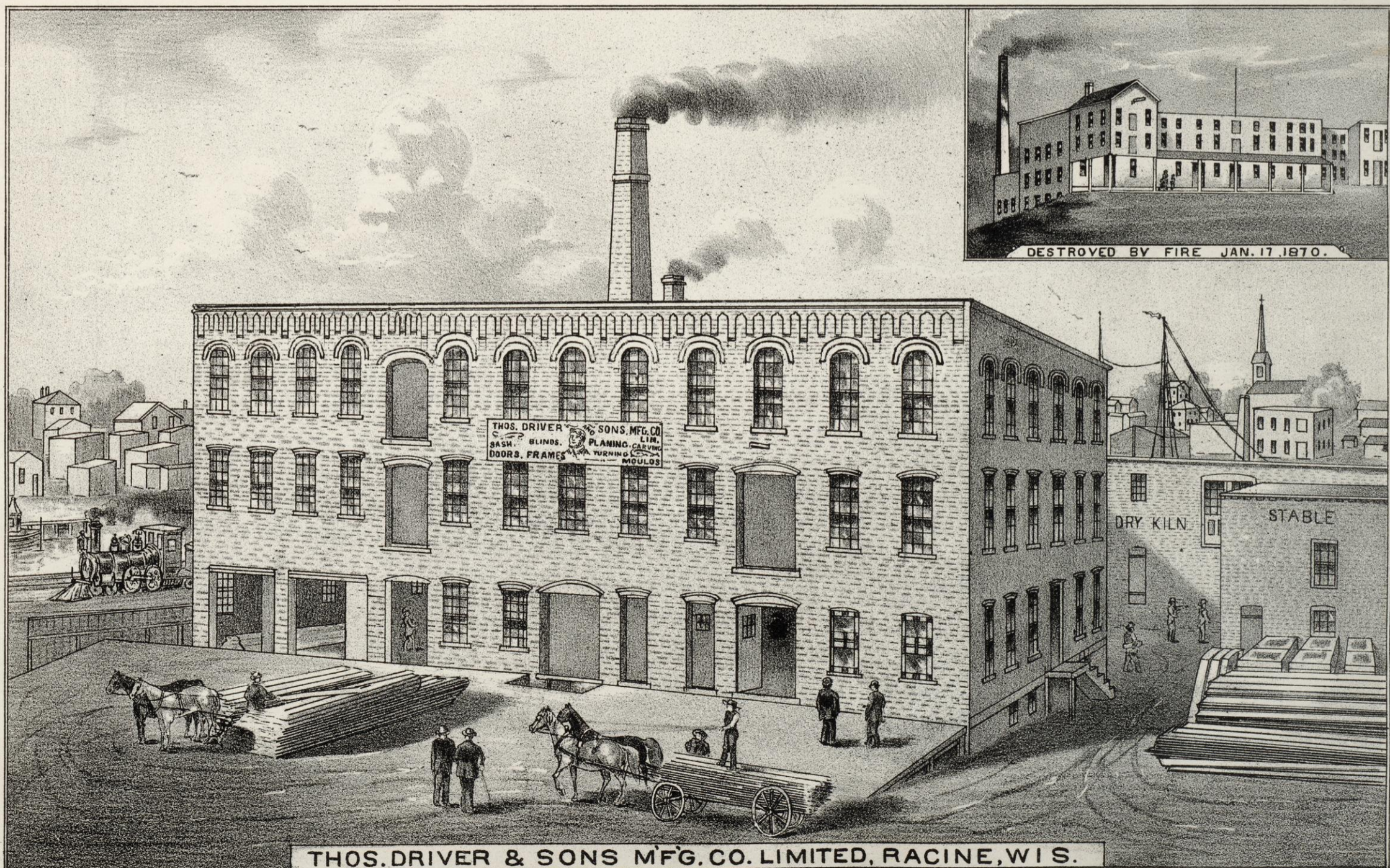

THOS. DRIVER & SONS MFG. CO. LIMITED, RACINE, WIS.

SASH, DOOR, AND BLINDS, WOOD WORK FOR BUILDINGS, FIRST CLASS WORK, HARD WOOD WORK A SPECIALTY. SEND FOR ESTIMATES.

MAP OF DOVER

RACINE CO.

Township 3 North Range 20 East of 4th Principal Meridian.

Scale 2 Inches to a Mile.

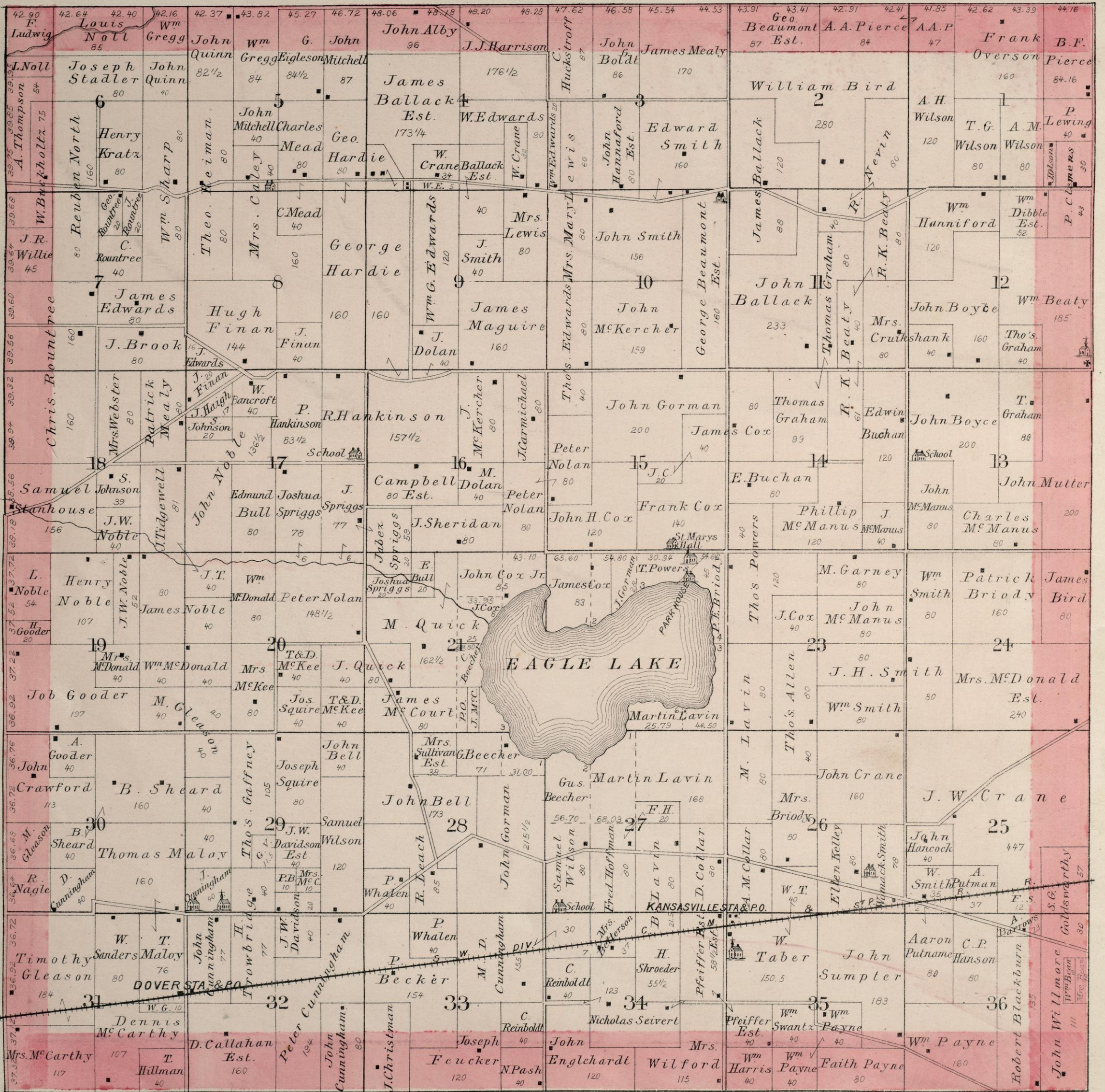

REFERENCES.

- School Houses
- Houses
- Churches
- Cemeteries

CALEDONIA

R.A.C.O.

Township 4 North Range East of 4th Principal Meridian.

Scale 20 a Mile.

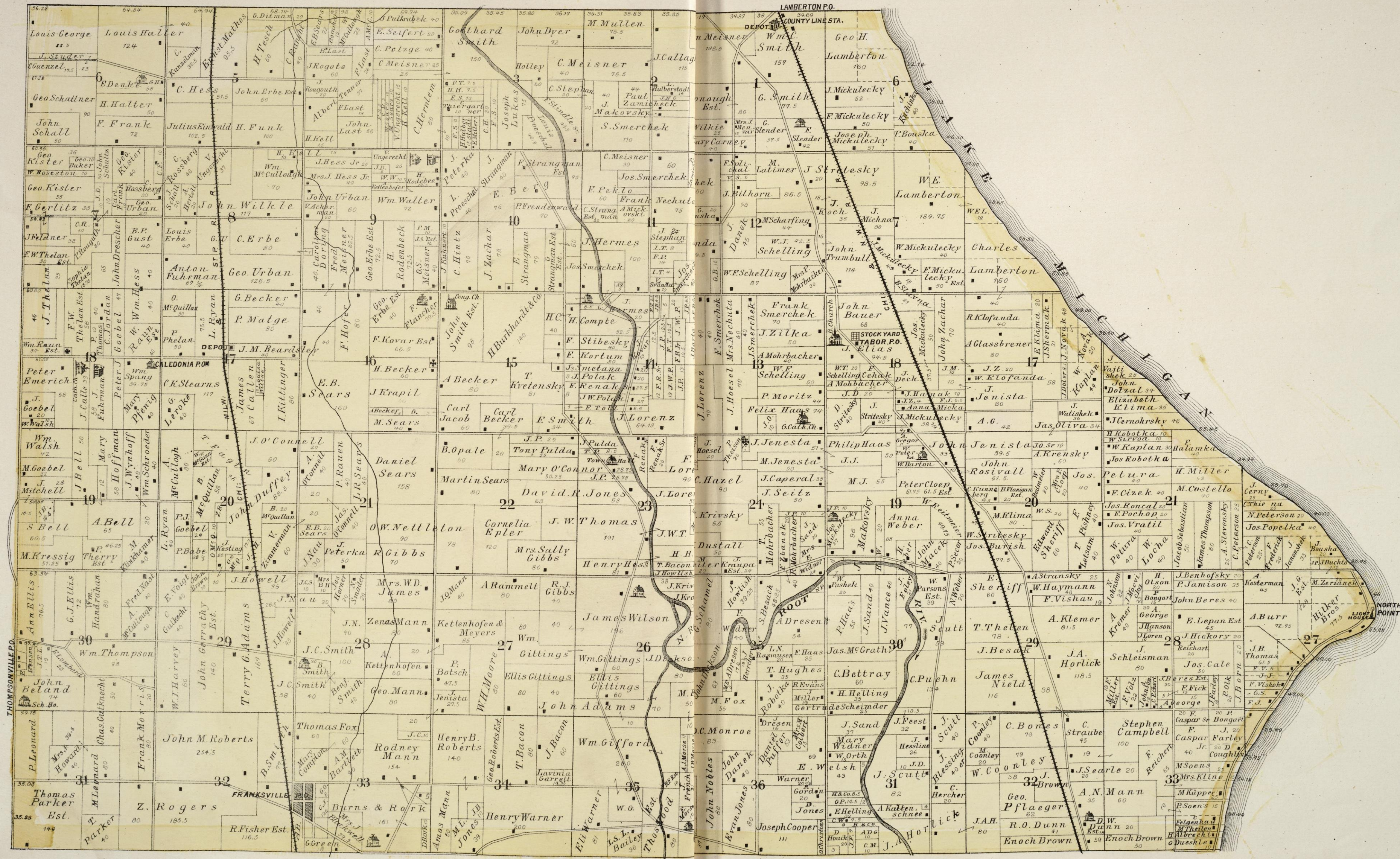

REFERENCES.
 School House
 Church
 Houses.
 Cemeteries.



RESIDENCE OF R. W. SMITH UNION GROVE. RACINE, WIS.



RES. OF A. BOLTON HAYES. YORKVILLE TP. RACINE CO. WIS.

MAP OF WATERFORD





RACINE CO.

Township 4 North Range 19 East of 4th Principal Meridian.

Scale 2 Inches to a Mile.



REFERENCES.

-  School Houses.
-  Houses.
-  Churches.
-  Cemeteries.

BURLINGTON

RACINE CO.

Townships 2-3 North Range 19 East of 4th Principal Meridian.

Scale 2 Inches to a Mile.

REFERENCES.

- School Houses.
- Houses.
- Churches.
- Cemeteries.

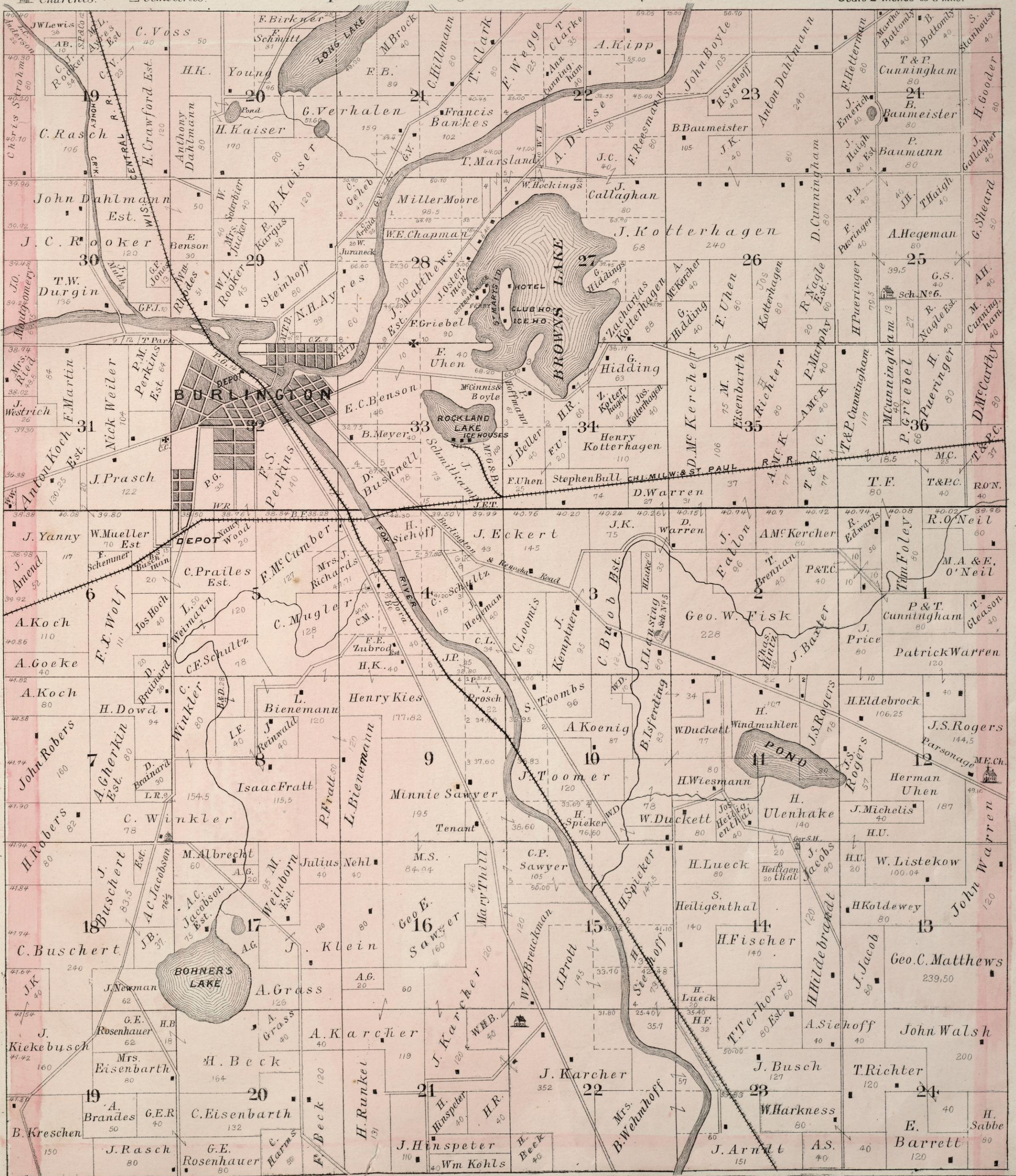



RES. OF STEPHEN BULL. RACINE, WISCONSIN.



RES. OF FRANK K. BULL. RACINE, WIS.



RES. OF E. O. HAND, COR. COLLEGE AVE. & 16TH ST.



RES. OF HON. R. P. HOWELL, RACINE, WIS.



RES. OF D. A. OLIN, 1144 MAIN ST., RACINE, WIS.



RESIDENCE OF CHARLES H. LEE, 1202 MAIN ST., RACINE.

MAP OF NORWAY

RACINE CO.

Township 4 North. Range 20 East of 4th Principal Meridian.

Scale 2 Inches to a Mile.

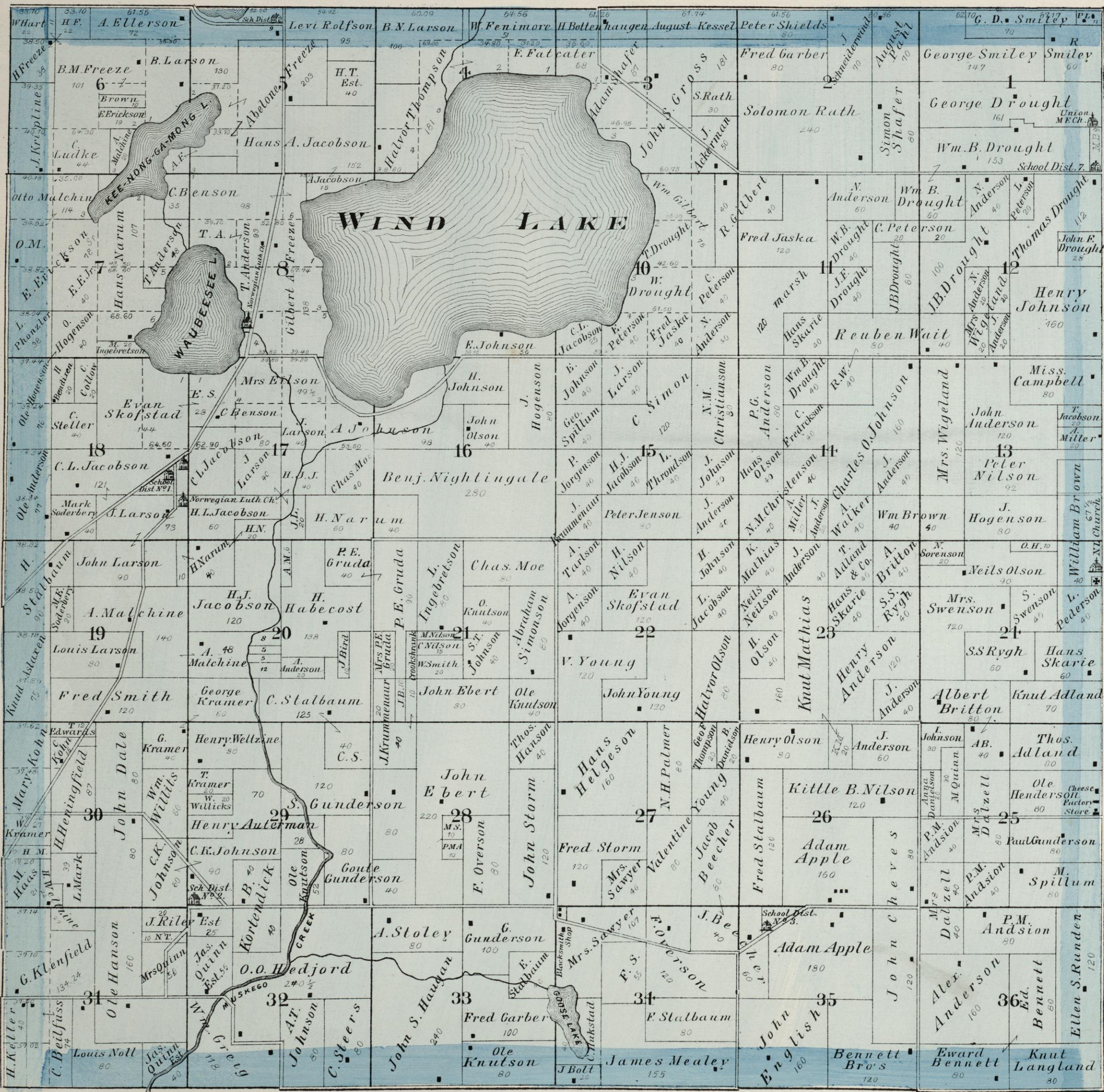

REFERENCES.

- School Houses
- Houses
- Churches
- Cemeteries

MAP OF YORKVILLE

RACINE CO.

Township 3 North Range 21 East of 4th Principal Meridian.

Scale 2 Inches to a Mile.

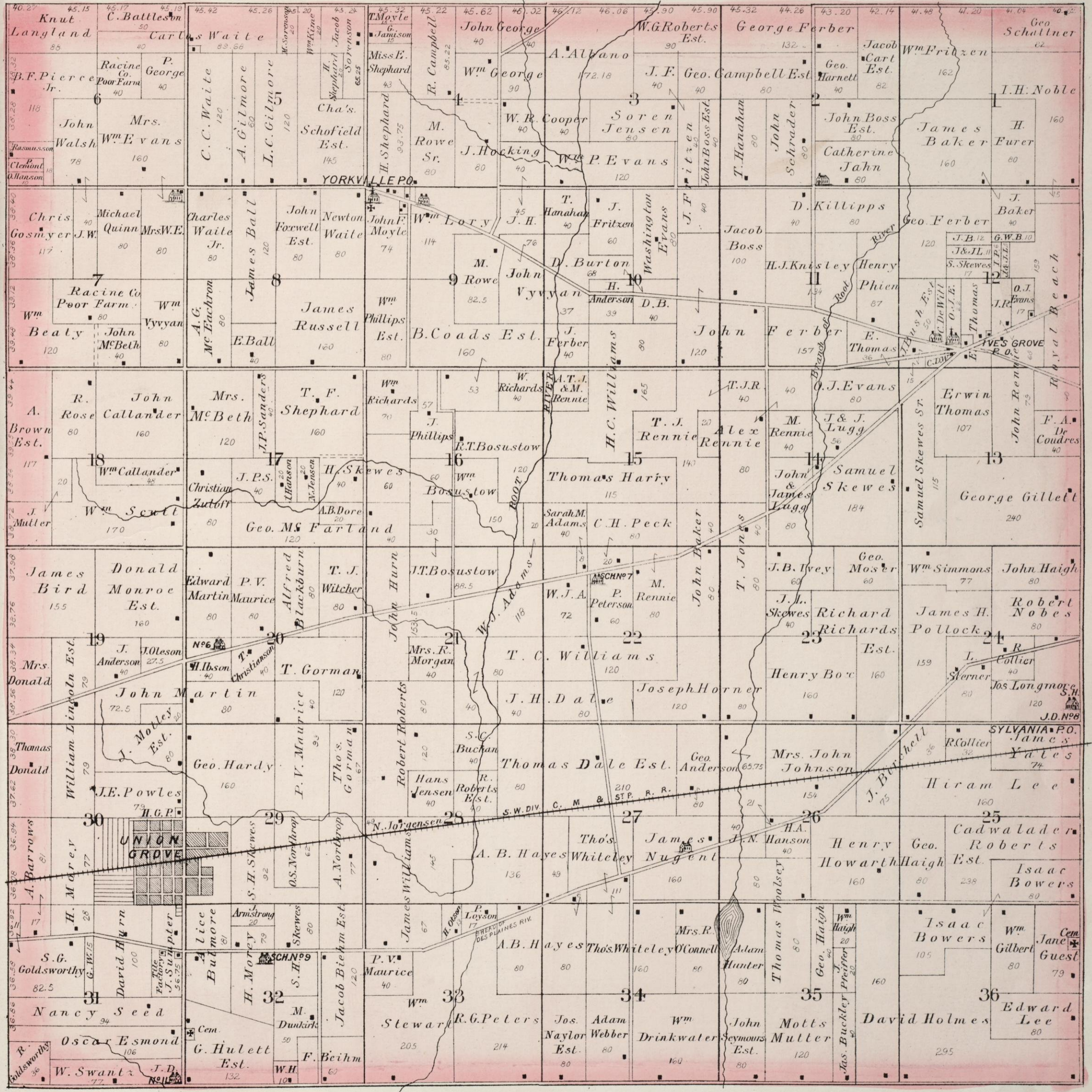

REFERENCES.
 School Houses. ■ Houses.
 Churches. ☒ Cemeteries.



RES. OF CLAUSEN & MOLLZEN, WATERFORD, RACINE CO. WIS.



GENERAL STORE OF N. H. PALMER, WATERFORD, RACINE CO. WIS.

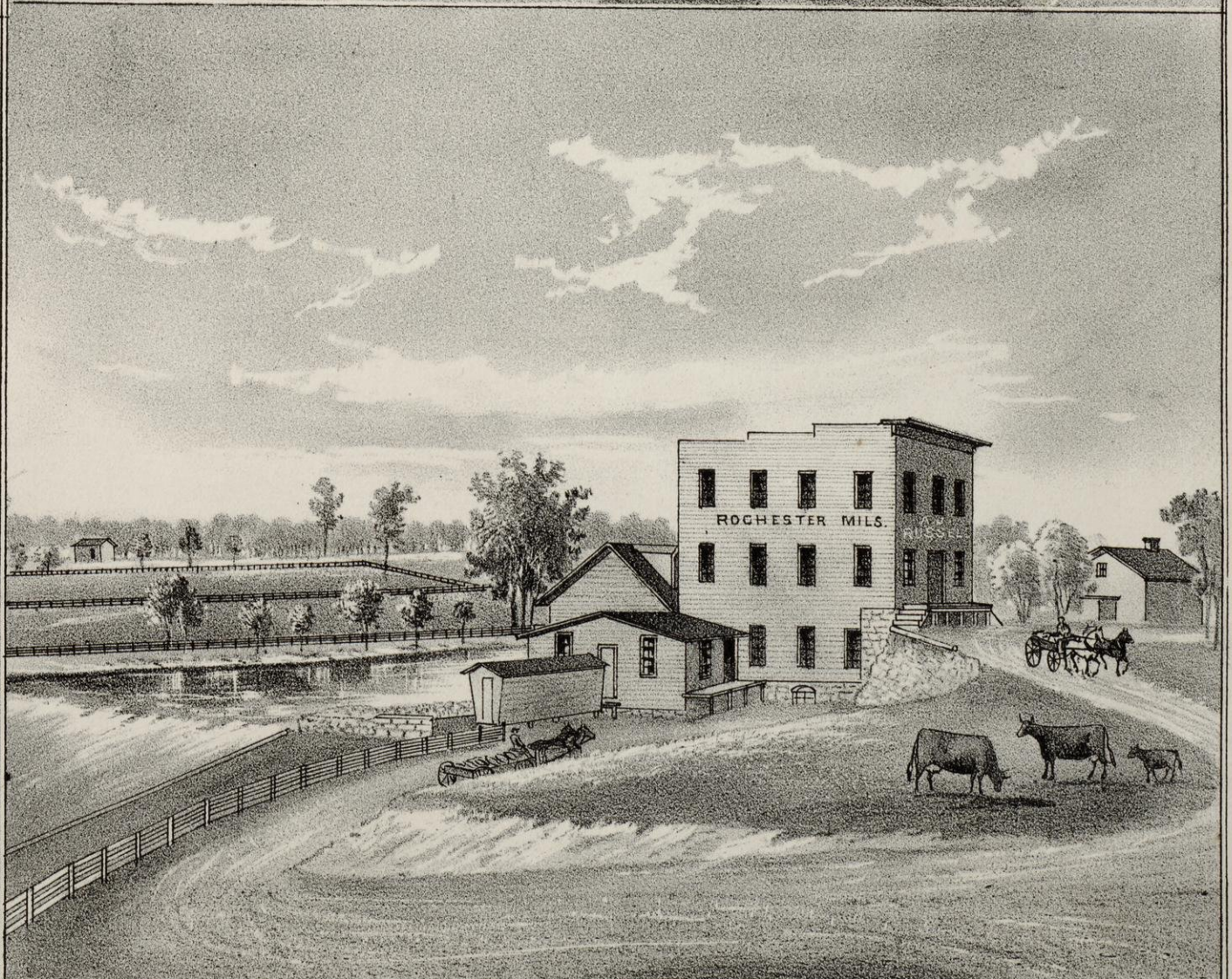

RESIDENCE AND MILL OF A. J. RUSSELL, ROCHESTER, RACINE CO. WIS.

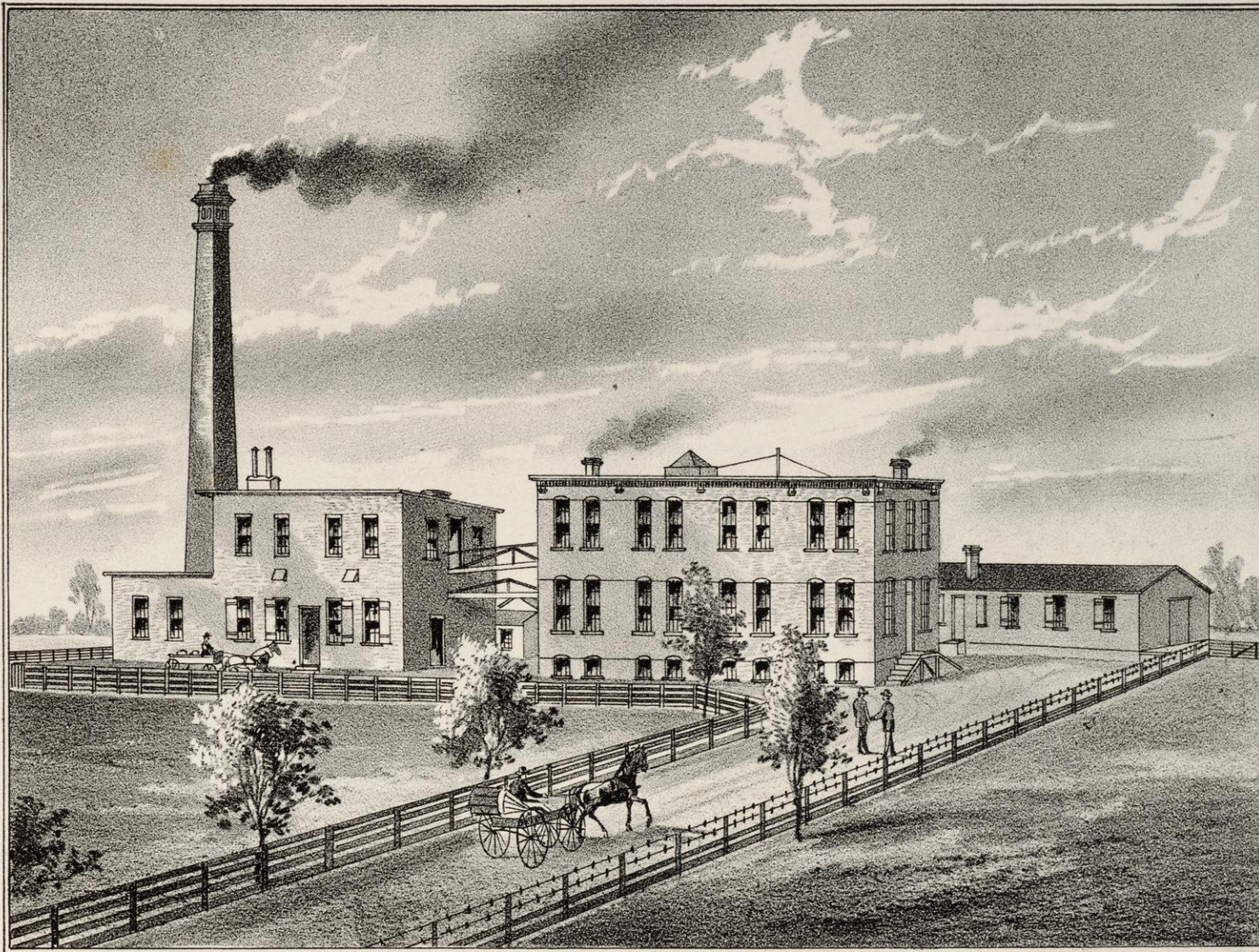

HORLICK'S FOOD FOR INFANTS, AND INVALIDS. - MANUFACTURED ONLY BY HORLICK'S FOOD CO. RACINE, WIS. U.S.A

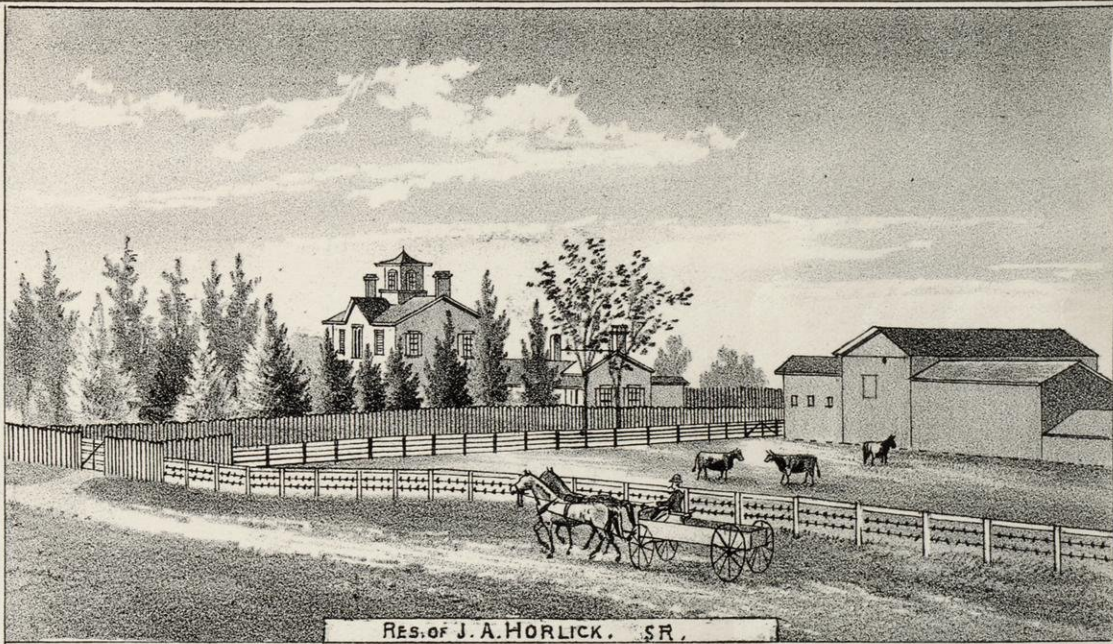
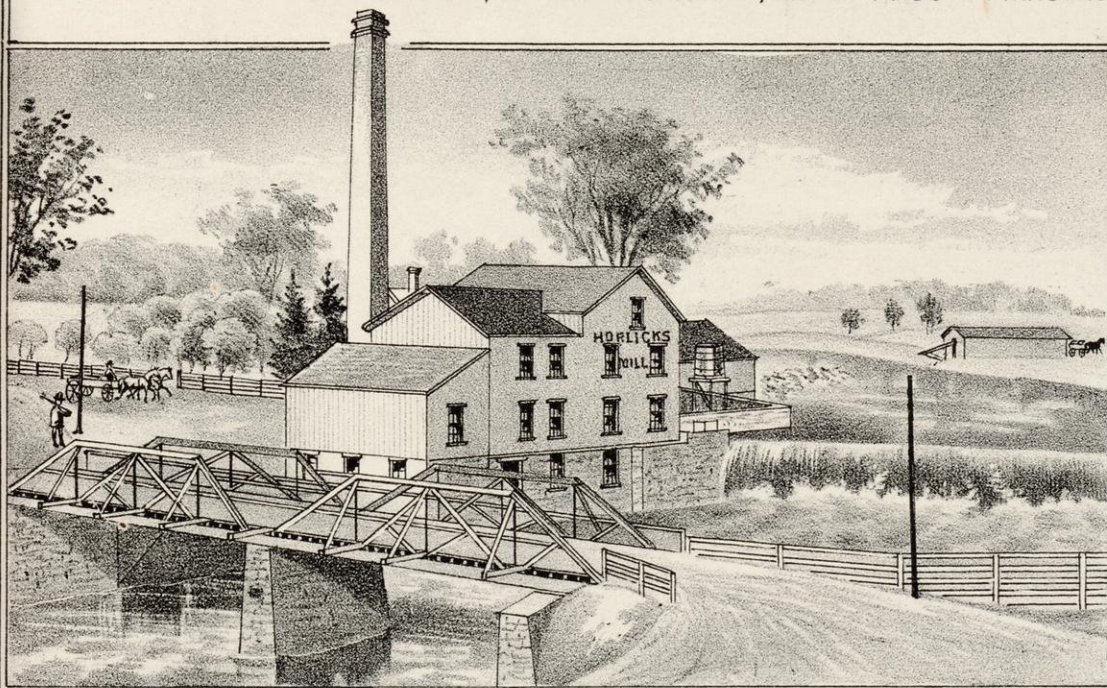

RES. OF J. A. HORLICK. SR.

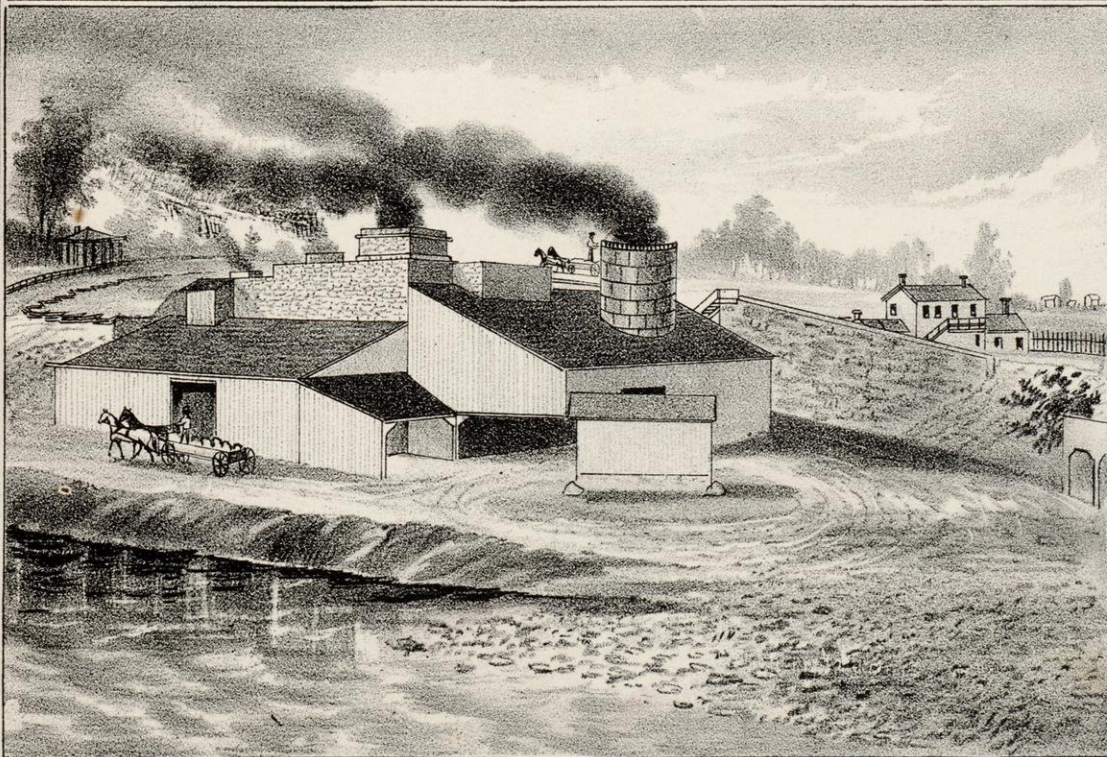

LIME KILNS.



STONE QUARRIES.

VIEWS OF THE HORLICK'S LIME & STONE CO. HORLICKVILLE, RACINE, WIS.

MAP OF ROCHESTER

RACINE CO.

Township 3 North Range 19 East of 4th Principal Meridian.

Scale 2 Inches to a Mile.

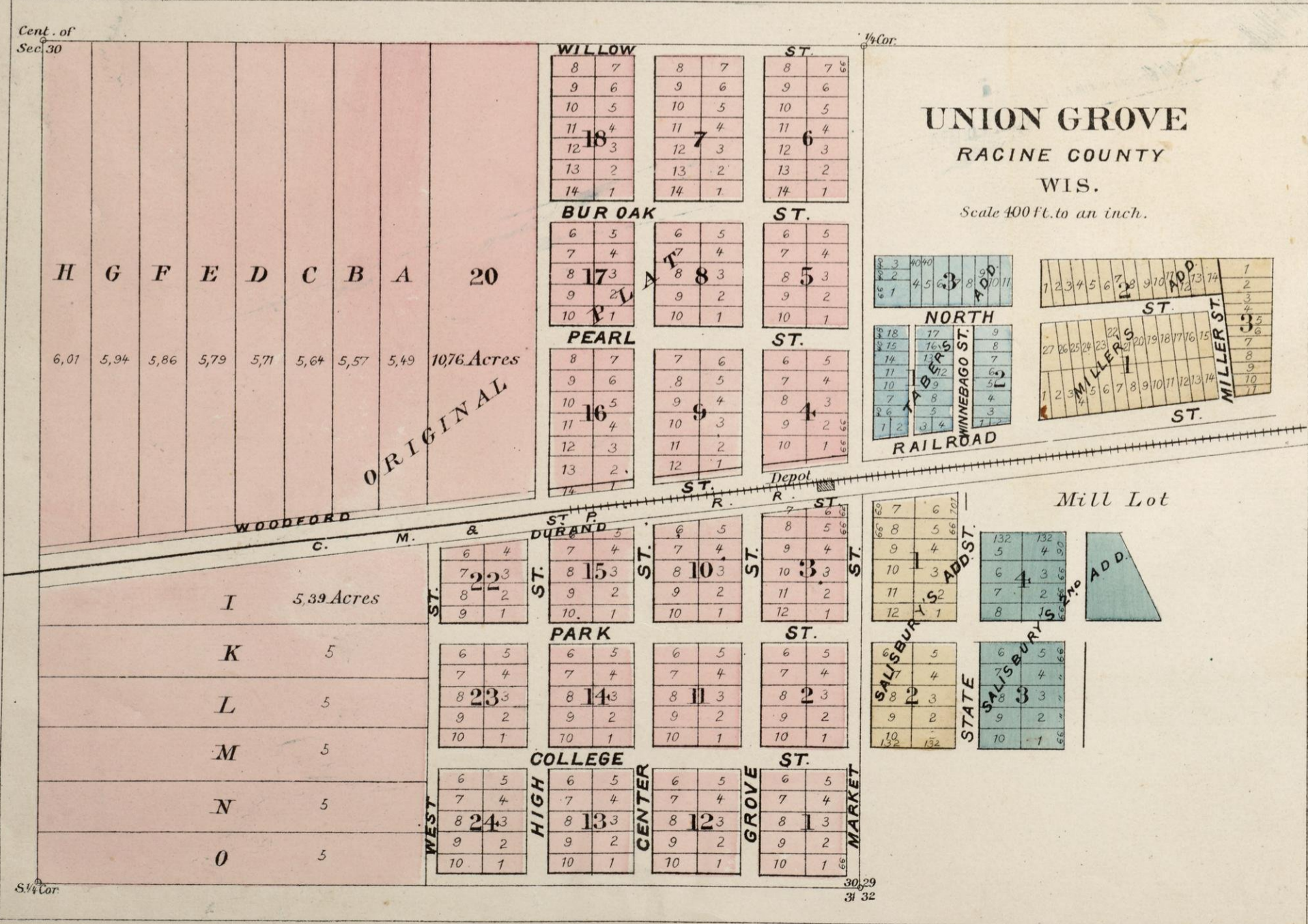
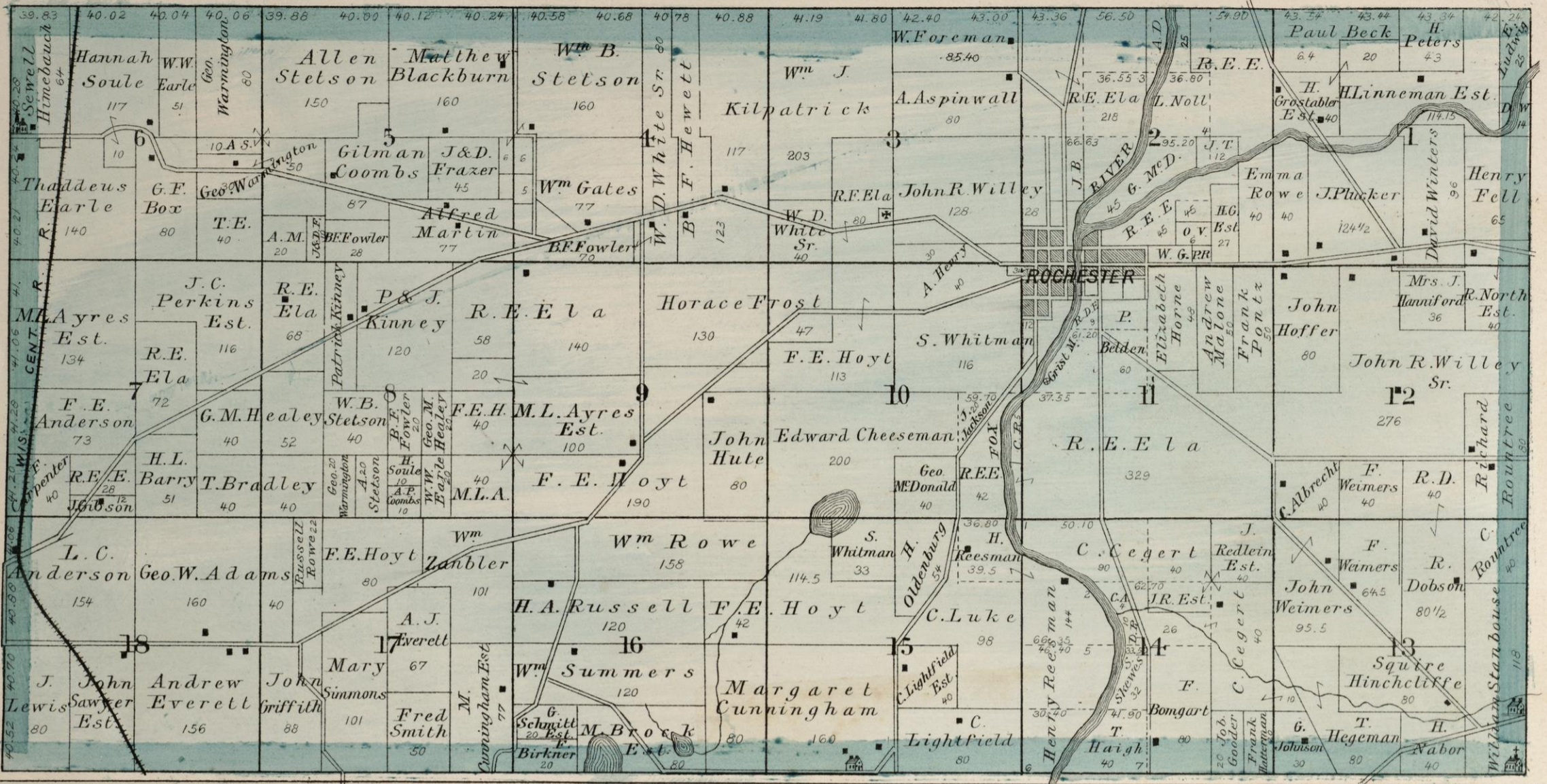

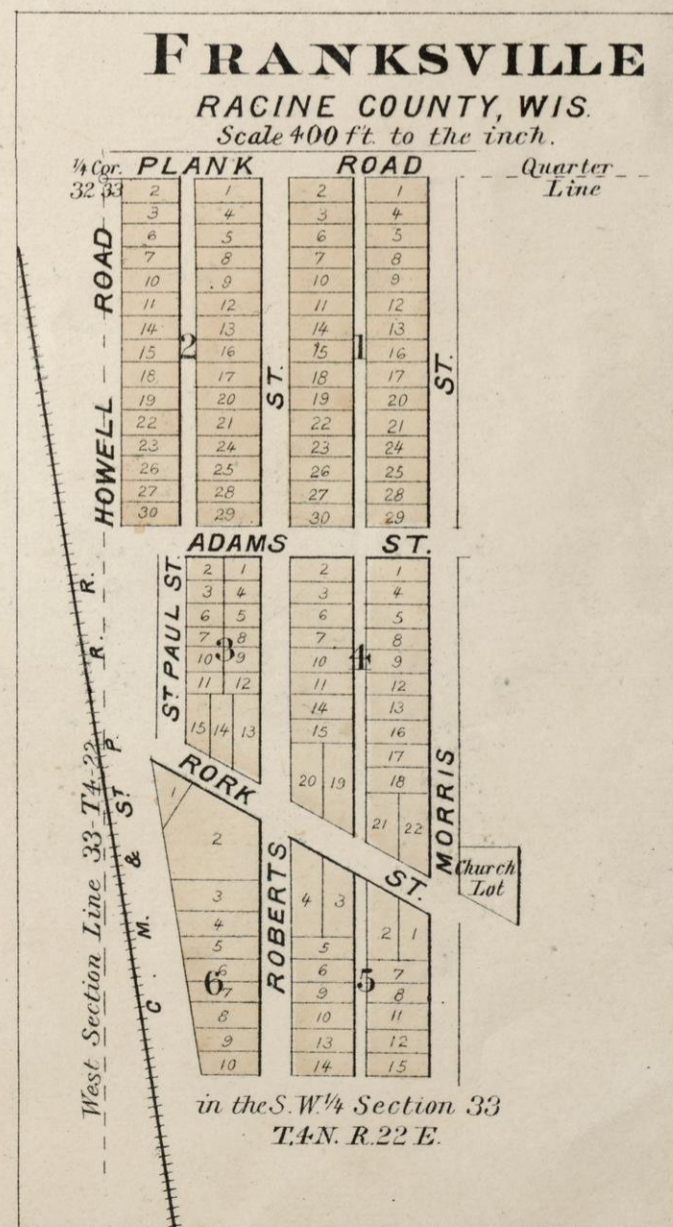
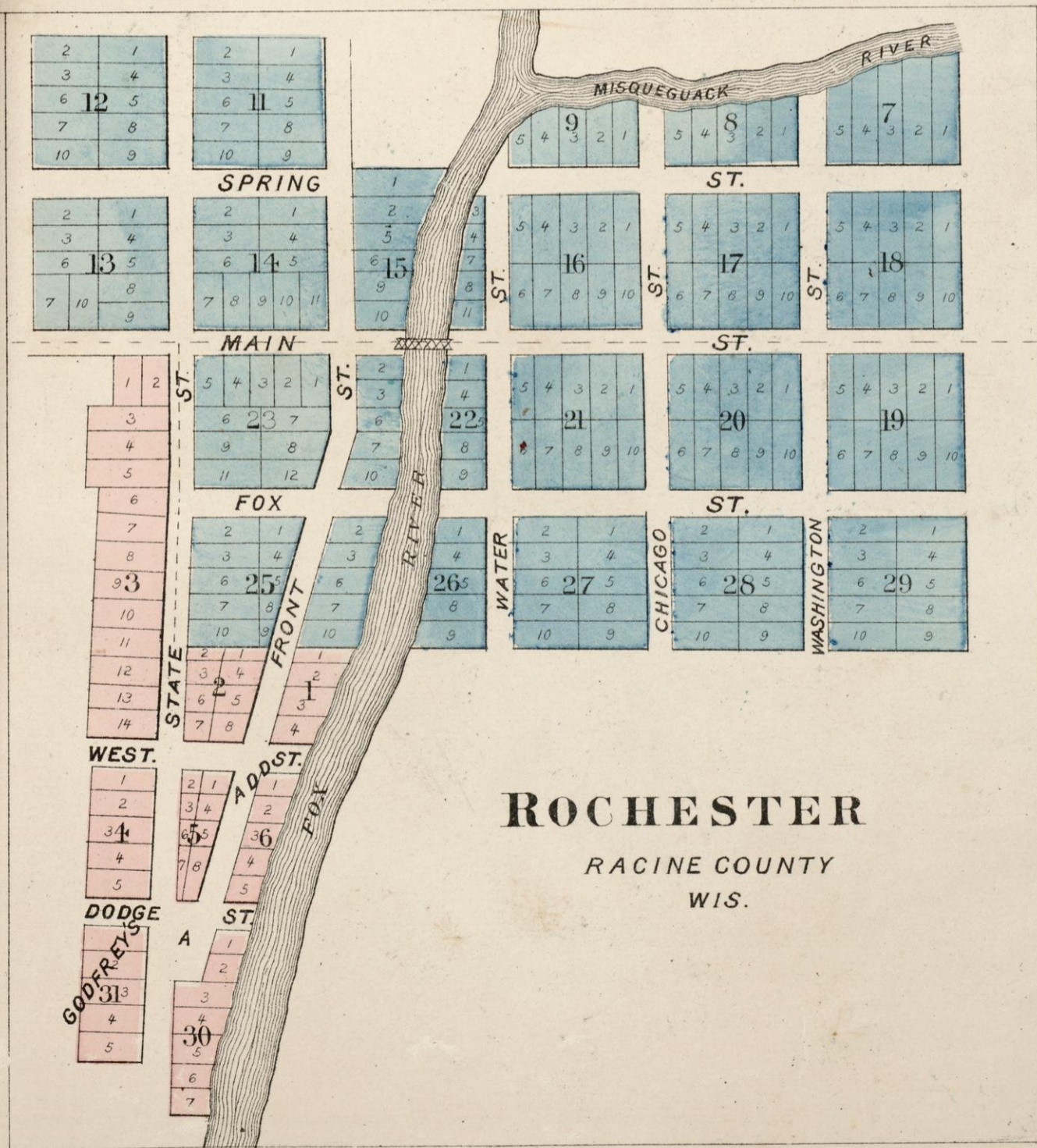
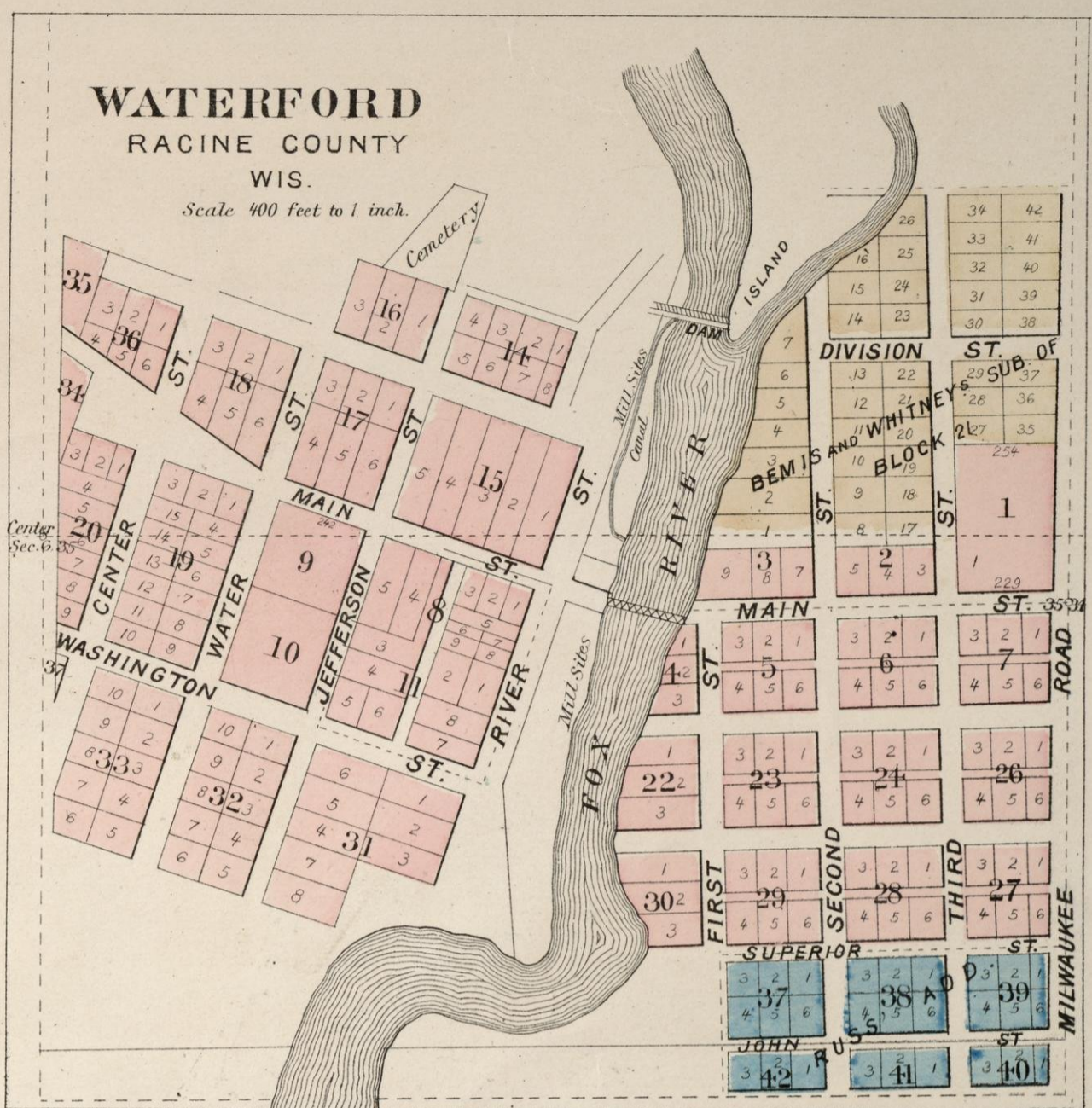
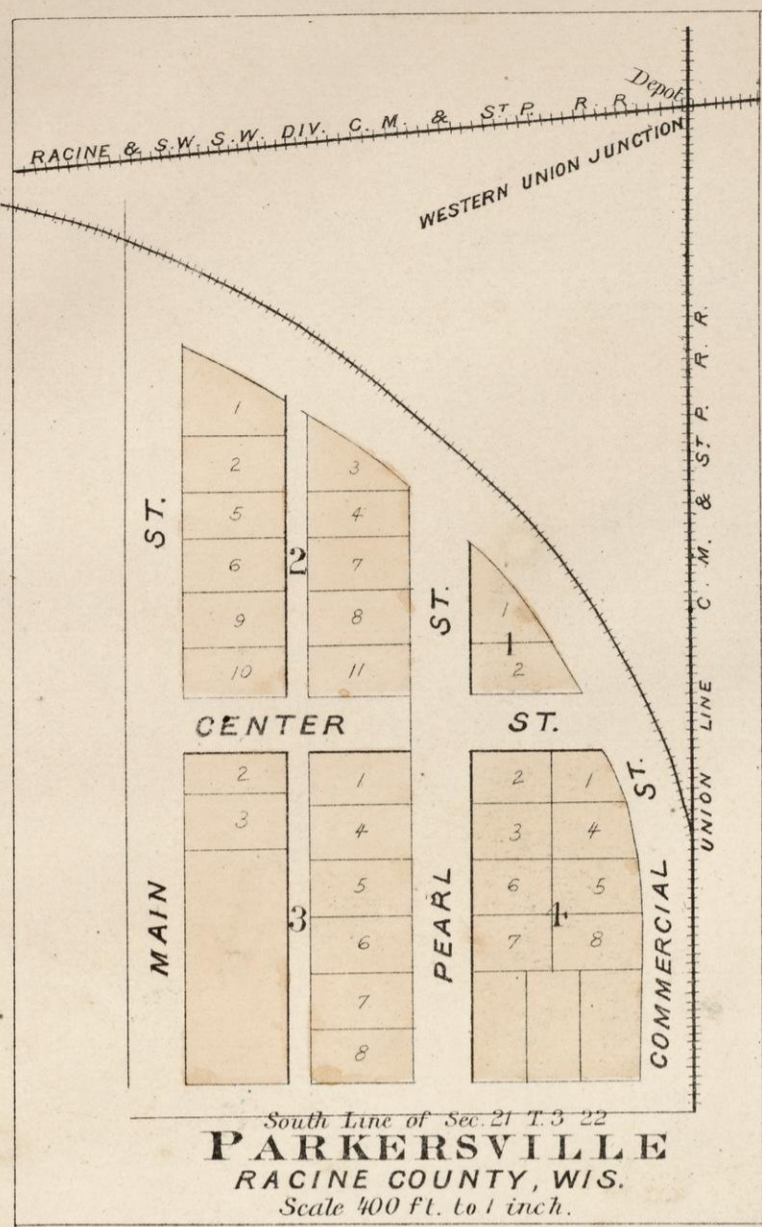

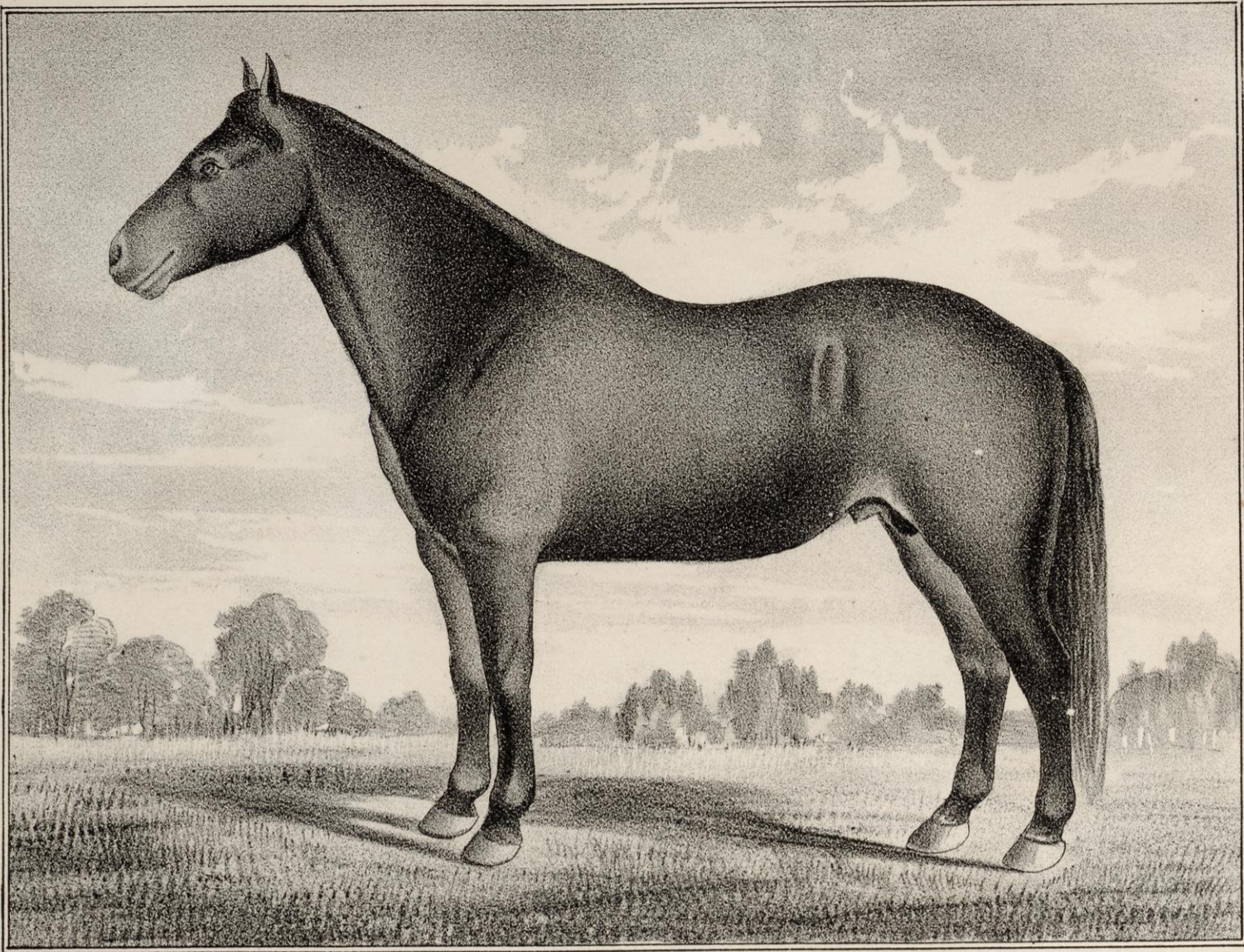

BOLTON SPRAGUE BY GOV. SPRAGUE 444- 5 YEAR OLD, RECORD 2. 20 1/2. DAM BY SWIGERT, SECOND DAM BY RICHARDS BELL FOUNDER. PROPERTY OF HAYES & BOLTON, RACINE, WIS.



RES. OF JAMES BOLTON, RACINE, WIS.

MAP OF THE CITY OF **RACINE** WIS. NORTH PART.

NORTH CITY LIMIT

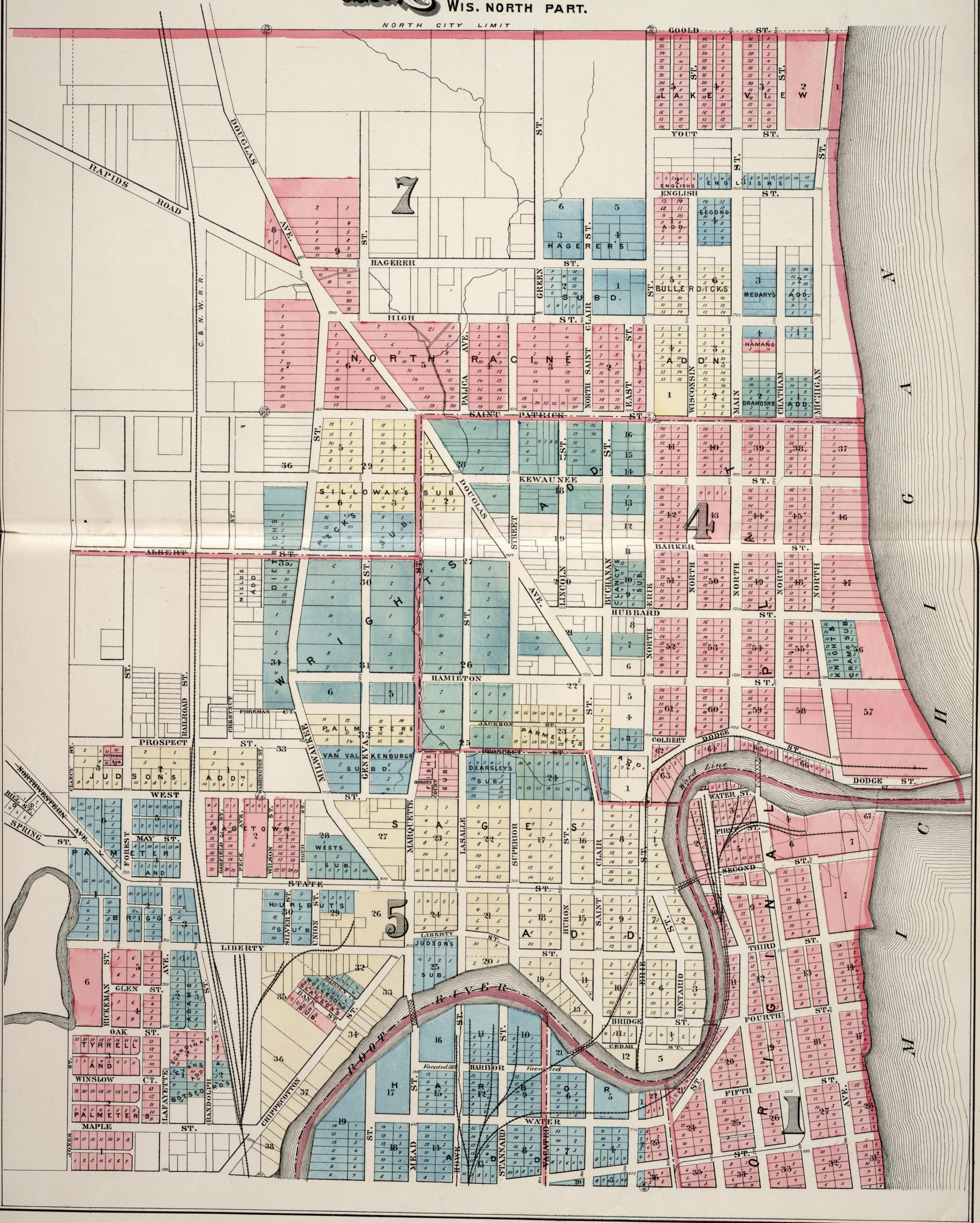

MAP OF THE CITY OF RACINE Wis. SOUTH PART.

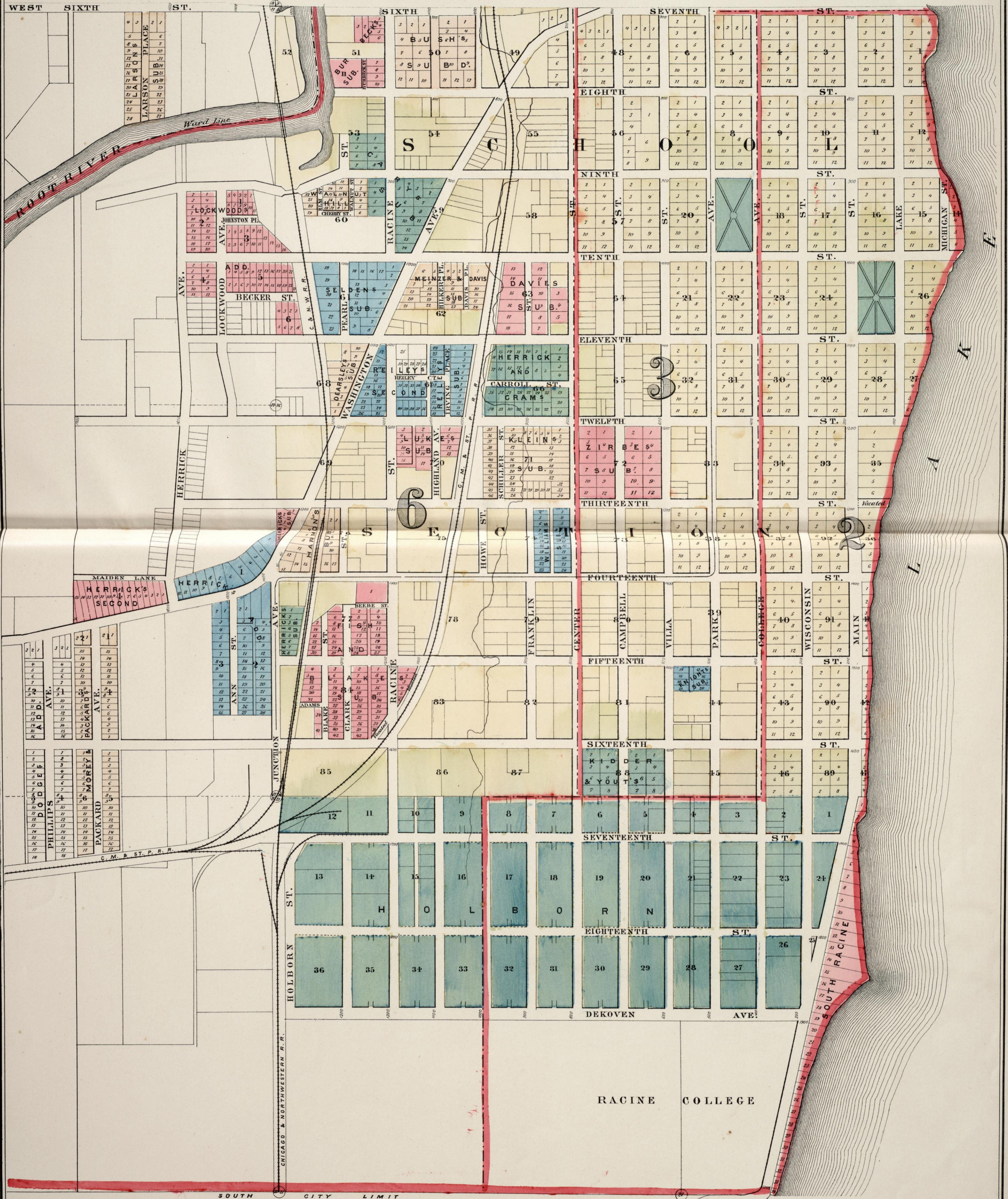



J. I. CASE, PRESIDENT. MANUFACTURERS NATIONAL BANK BUILDING, RACINE, WISCONSIN. E. J. HUEFFNER, VICE PRESIDENT

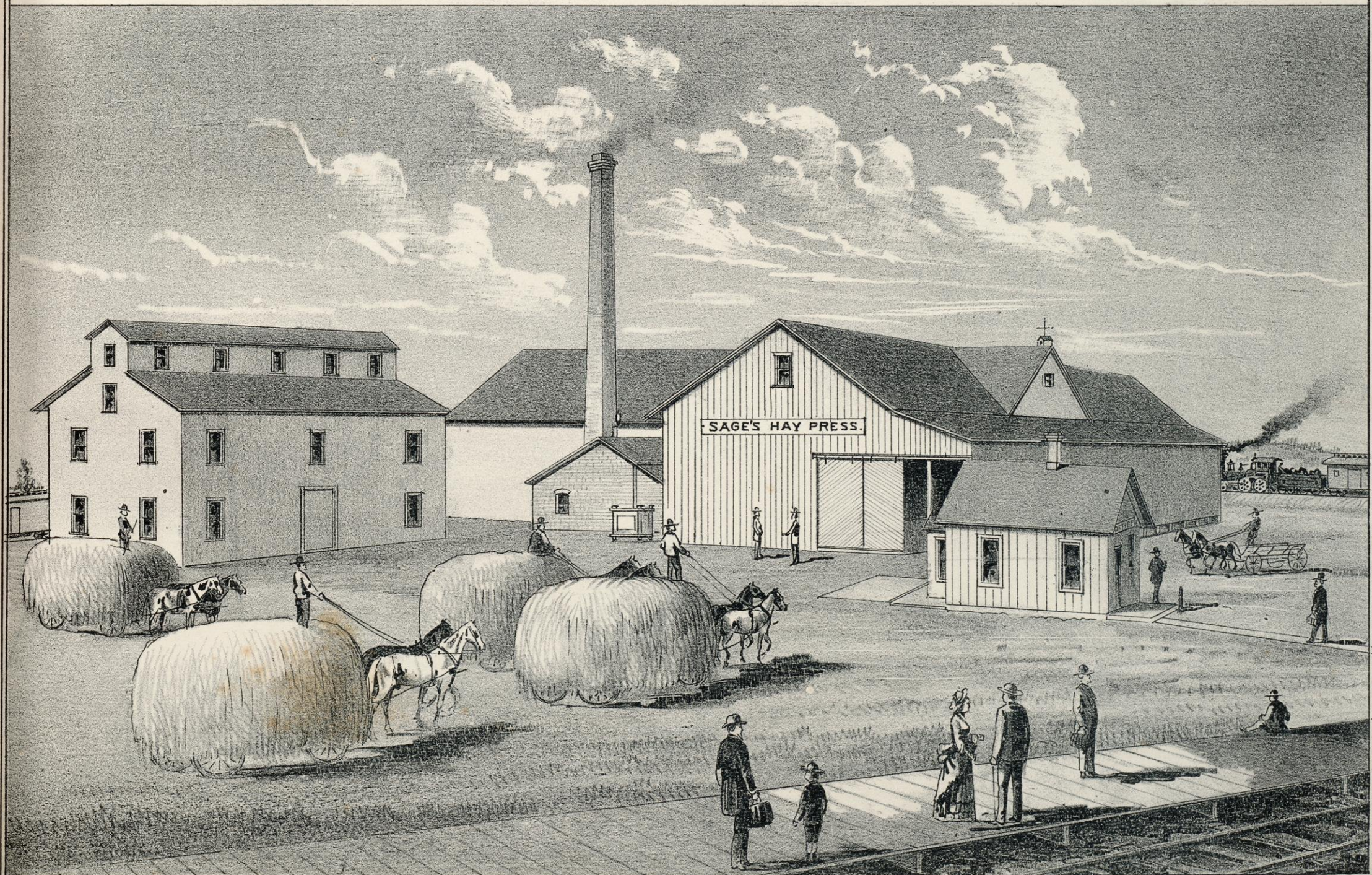

ESTABLISHED. 1874. SAGE'S HAY PRESS, WESTERN UNION JUNCTION, RACINE CO. WIS. SIDNEY A. SAGE, PROP.

51

PLAT OF THE Extension of RACINE CITY, LIMITS.

Scale 400 Ft to an inch.

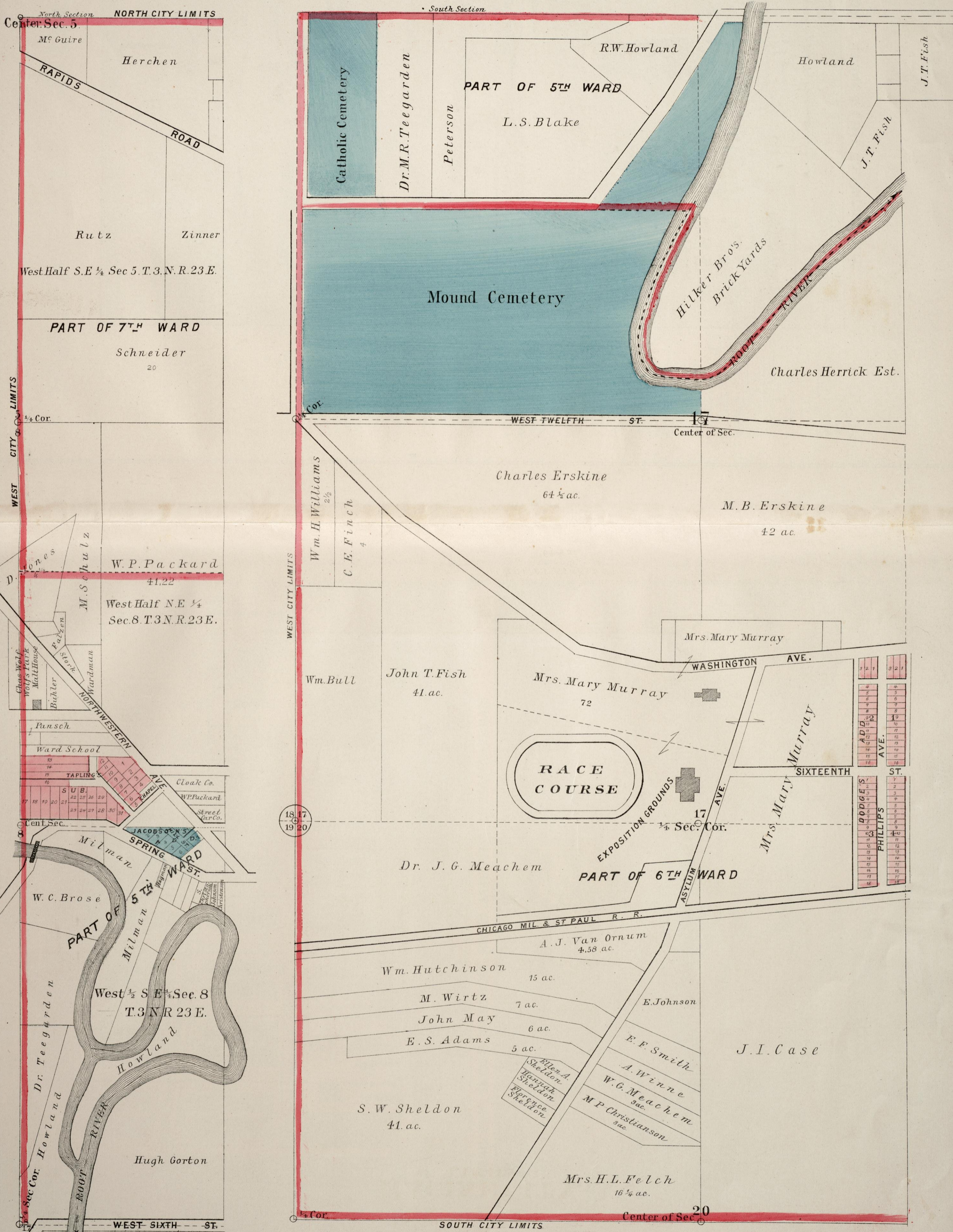

This Plat would attach to the North East Corner of the adjoining Plat projecting Northward.

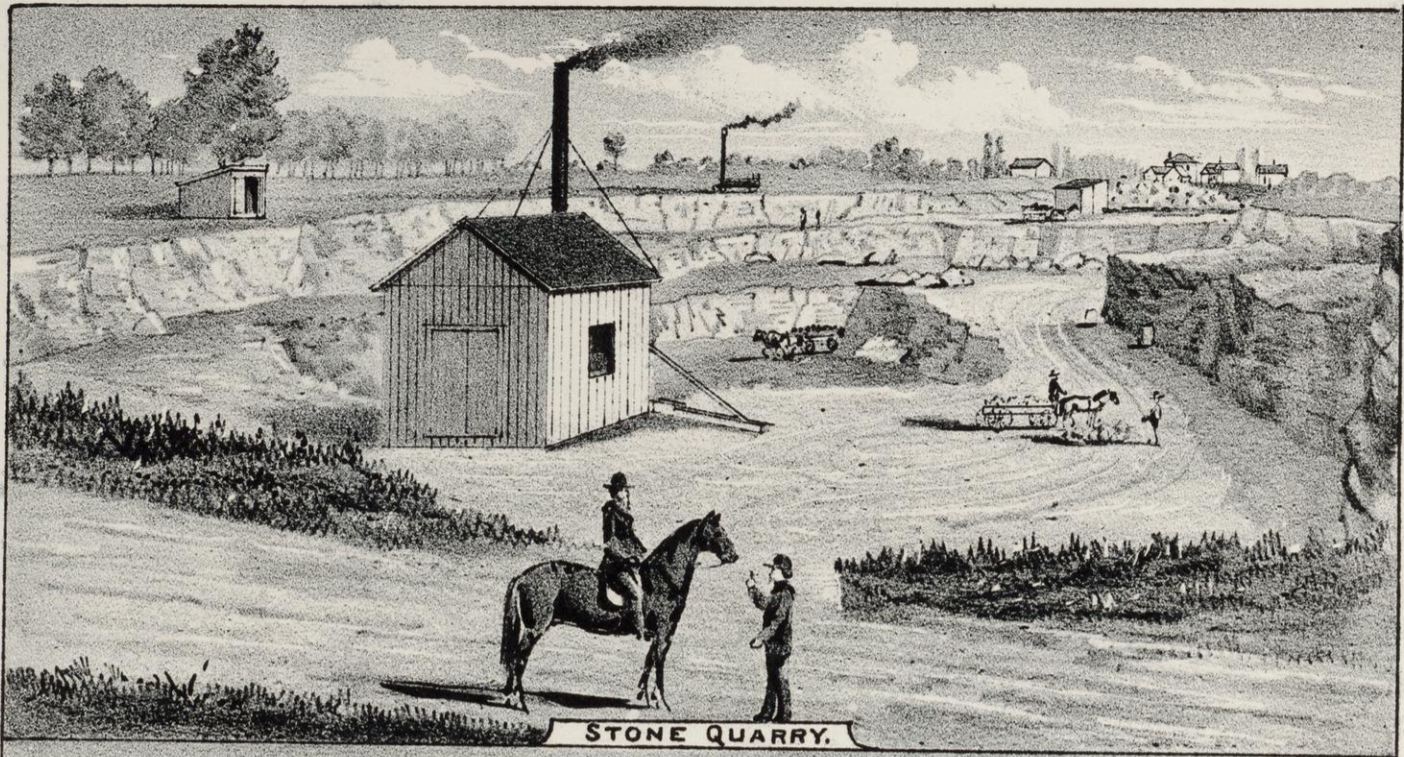

STONE QUARRY.



LIME KILN.

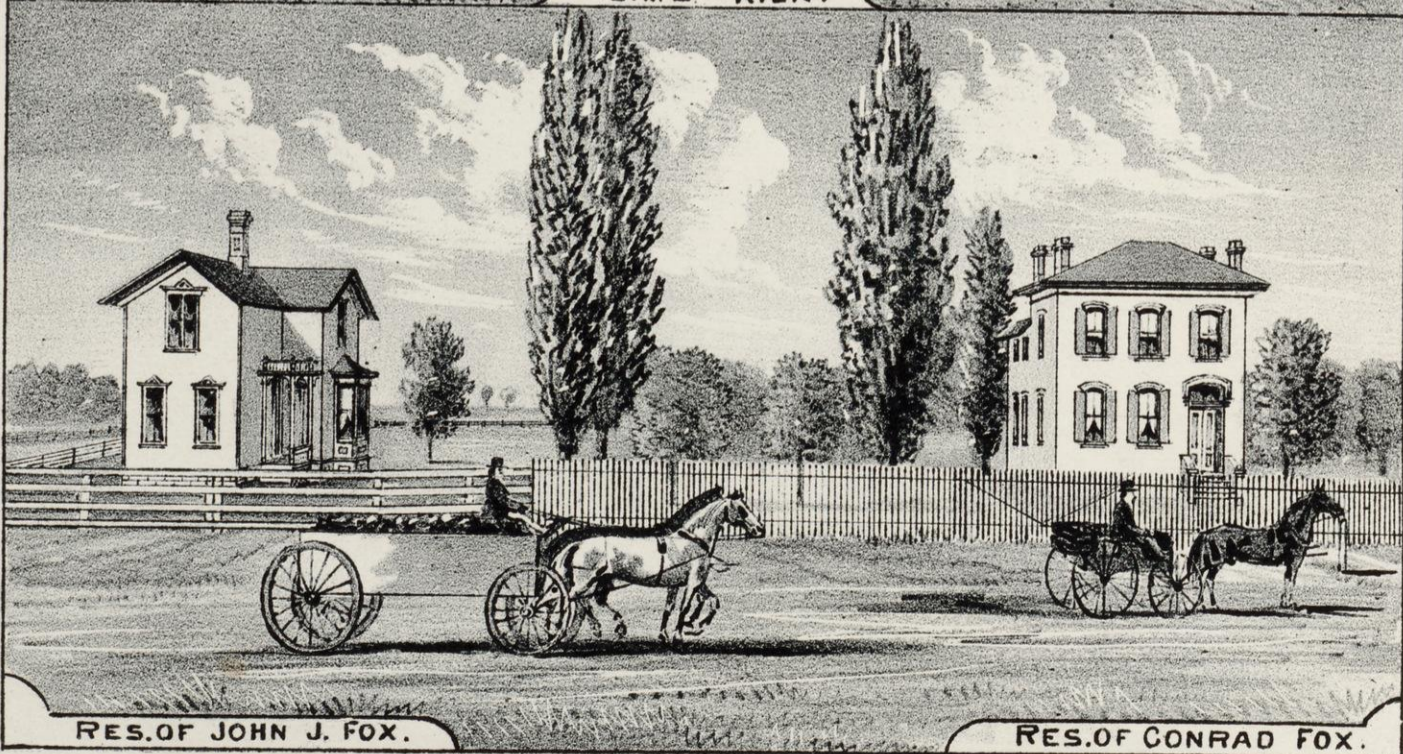

RES. OF JOHN J. FOX.

RES. OF CONRAD FOX.

C. FOX & SONS STONE & LIME CO, RACINE, WIS.

FARMERS' DIRECTORY.

Racine County.

Burlington, T. 2 & 3 N., R. 19 E.

Albrecht, M., sec. 17, p. o. Burlington, 60 a.
Ayers, N. H., sec. 28, p. o. Burlington, 100 a.
Bottomly, Martha, sec. 24, p. o. Rochester, 40 a.
Bieneman, L., sec. 8, p. o. Burlington, 249 a.
Buschert, J., sec. 18, p. o. Burlington, 240 a.
Beck, Mrs. H., sec. 10, p. o. Burlington, 182 a.
Beck, E., sec. 20, p. o. Burlington, 120 a.
Barrett, E., sec. 24, p. o. Burlington, 120 a.
Brainard, D., sec. 7, p. o. Burlington, 56 a.
Brandes, A., sec. 19, p. o. Burlington, 50 a.
Busch, J., sec. 23, p. o. Burlington, 130 a.
Bushnell, D., sec. 33, p. o. Burlington, 78 a.
Baumeister, B., sec. 23, p. o. Burlington, 185 a.
Bauman, P., sec. 24, p. o. Burlington, 80 a.
Bankes, Francis., sec. 21, p. o. Burlington, 191 a.
Boyle, John, sec. 23, p. o. Burlington, 105 a.
Bottomly, T. J., sec. 24, p. o. Rochester, 40 a.
Breuckman, W. H., sec. 15, p. o. Burlington, 175 a.
Buschert, Chas., sec. 18, p. o. Burlington, 240 a.
Cunningham, D., sec. 23, p. o. Burlington, 160 a.
Chipman, W. E., sec. 28, p. o. Burlington, 28 a.
Callaghan, John, sec. 28, p. o. Burlington, 80 a.
Cunningham, T. & P., sec. 36, p. o. Burlington, 277 a.
Doud, H., sec. 7, p. o. Burlington, 94 a.
Duckett, W., sec. 11, p. o. Burlington, 205 a.
Disse, A., sec. 22, p. o. Burlington, 105 a.
Eisenbarth, M., sec. 35, p. o. Burlington, 75 a.
Eldebrook, Henry, sec. 12, p. o. Burlington, 106 a.
Eisenbarth, Mrs., sec. 19, p. o. Burlington, 80 a.
Edwards, R., sec. 1, p. o. Burlington, 60 a.
Emerich, John, sec. 24, p. o. Burlington, 40 a.
Eckert, J., sec. 3, p. o. Burlington, 207 a.
Eisenbarth, C., sec. 20, p. o. Burlington, 132 a.
Fallon, John, sec. 35, p. o. Burlington, 133 a.
Fisk, Geo. W., sec. 2, p. o. Burlington, 223 a.
Foley, Tim, sec. 1, p. o. Burlington, 160 a.
Frat, I., sec. 8, p. o. Burlington, 195 a.
Gleason, T., sec. 1, p. o. Burlington, 40 a.
Griebel, Theresa, sec. 26, p. o. Burlington, 96 a.
Gallagher, James, sec. 24, p. o. Burlington, 40 a.
Goder, Hiram, sec. 24, p. o. Burlington, 80 a.
Grass, Anton, sec. 20, p. o. Burlington, 126 a.
Hildebrand, H., sec. 14, p. o. Burlington, 120 a.
Hetterman, F., sec. 24, p. o. Burlington, 80 a.
Heiligenthal, Jos., sec. 11, p. o. Burlington, 40 a.
Hegeman, John, sec. 4, p. o. Burlington, 160 a.
Hoffman, P., sec. 34, p. o. Burlington, 63 a.
Hegeman, Arnold, sec. 25, p. o. Burlington, 120 a.
Hilman Chas., sec. 21, p. o. Burlington, 80 a.
Hidding, G., sec. 34, p. o. Burlington, 140 a.
Hockings, W., sec. 27, p. o. Burlington, 52 a.
Hinspieter, J., sec. 21, p. o. Burlington, 160 a.
Heiligenthal, S., sec. 14, p. o. Burlington, 140 a.
Harkness, W., sec. 23, p. o. Burlington, 120 a.
Jacobs, Jos., sec. 13, p. o. Burlington, 40 a.
Koldewey, H., sec. 13, p. o. Burlington, 80 a.
Kiekebusch, J., sec. 19, p. o. Burlington, 200 a.
Ketterhagen, H., sec. 34, p. o. Burlington, 170 a.
Kargus, R., sec. 29, p. o. Burlington, 40 a.
Kaiser, B., sec. 29, p. o. Burlington, 200 a.
Kreschen, B., sec. 19, p. o. Burlington, 150 a.
Klein, Jos., sec. 17, p. o. Burlington, 200 a.
Ketterhagen, John, sec. 26, Burlington, 394 a.
Koenig, A. ton, sec. 10, p. o. Burlington, 87 a.
Ketterhagen, Jos., sec. 34, p. o. Burlington, 40 a.
Ketterhagen, C., sec. 34, p. o. Burlington, 175 a.
Kies, Henry, sec. 9, p. o. Burlington, 227½ a.
Kercher, John, sec. 22, p. o. Burlington, 592 a.
Kemptner, John, sec. 3, p. o. Burlington, 175 a.
Kercher, A., sec. 21, p. o. Burlington, 220 a.
Kaiser, Henry, sec. 20, p. o. Burlington, 170 a.
Kipp, A., sec. 22, p. o. Burlington, 170 a.
Leistkow, Wm., sec. 13, p. o. Burlington, 100 a.
Lomas, Chas., sec. 3, p. o. Burlington, 80 a.
Lucke, Henry, sec. 14, p. o. Burlington, 80 a.
Lansing, John, sec. 3, p. o. Burlington, 80 a.
Moore, W. M. Mrs., sec. 28, p. o. Burlington, 197 a.

McKercher, Alex., sec. 35, p. o. Burlington, 160 a.
Martin, Fred, sec. 31, p. o. Burlington, 84 a.
Marshland, F. H., sec. 27, p. o. Burlington, 50 a.
Mathews, Geo. G., sec. 13, p. o. Burlington, 239 a.
Meyer, B., sec. 33, p. o. Burlington, 50 a.
Mathews, John, sec. 28, p. o. Burlington, 100 a.
Mugler, Casper, sec. 5, p. o. Burlington, 160 a.
Michelis, J., sec. 12, p. o. Burlington, 40 a.
Newman, John, sec. 18, p. o. Burlington, 80 a.
Nehls, Julius, sec. 16, p. o. Burlington, 80 a.
O'Neil, Rob't., sec. 1, p. o. Burlington, 200 a.
Pueringer, H. J., sec. 25, p. o. Burlington, 160 a.
Richter, Theo., sec. 24, p. o. Burlington, 120 a.
Rooker, J. C., sec. 30, p. o. Burlington, 120 a.
Reesman, Frank, sec. 22, p. o. Burlington, 80 a.
Runkel, Henry, sec. 21, p. o. Burlington, 131 a.
Richter, Henry, sec. 35, p. o. Burlington, 80 a.
Rasch, C., sec. 19, p. o. Burlington, 196 a.
Rooker, C., sec. 19, p. o. Burlington, 54 a.
Rooker, W. L., sec. 29, p. o. Burlington, 45 a.
Rogers, J. S., sec. 12, p. o. Burlington, 275 a.
Reinwald, J., sec. 8, p. o. Burlington, 40 a.
Robers, H., sec. 7, p. o. Burlington, 164 a.
Robers, John, sec. 7, p. o. Burlington, 160 a.
Rosenhauer, G. E., sec. 19, p. o. Burlington, 192 a.
Rasch, J., sec. 19, p. o. Burlington, 80 a.
Richter, T., sec. 24, p. o. Burlington, 160 a.
Richter, H., sec. 35, p. o. Burlington, 80 a.
Richards, Mrs., sec. 4, Burlington, 150 a.
Schultz, Carl, sec. 4, p. o. Burlington, 160 a.
Sawyer, Geo. E., sec. 16, p. o. Burlington, 160 a.
Sabbe, H., sec. 24, p. o. Burlington, 80 a.
Siehoff, H., sec. 15, p. o. Burlington, 85 a.
Schmittkamp, John, sec. 33, p. o. Burlington, 73 a.
Strahm, Chris., sec. 19, p. o. Burlington, 80 a.
Sawyer, C. P., sec. 15, p. o. Burlington, 130 a.
Steinhoff, J., sec. 29, p. o. Burlington, 80 a.
Sheard, G., sec. 25, p. o. Burlington, 120 a.
Siehoff, A., sec. 23, p. o. Burlington, 120 a.
Toombs, S., sec. 10, p. o. Burlington, 96 a.
Toomer, John, sec. 10, p. o. Burlington, 138 a.
Uhlenhake, H., sec. 11, p. o. Burlington, 140 a.
Uhen, Frank, sec. 12, p. o. Burlington, 42 a.
Uhen, H., sec. 12, p. o. Burlington, 42 a.
Uhen, Fred, sec. 33, p. o. Burlington, 129 a.
Vohs, Carl, sec. 19, p. o. Burlington, 90 a.
Warren, D., sec. 34, p. o. Burlington, 67 a.
Wiesman, H., sec. 11, p. o. Burlington, 89 a.
Walsh, John, sec. 24, p. o. Burlington, 200 a.
Weiler, N., sec. 31, p. o. Burlington, 104 a.
Wegge, J. F., sec. 22, p. o. Burlington, 125 a.
Winkler, C., sec. 7, p. o. Burlington, 232 a.
Warren, John, sec. 13, p. o. Burlington, 169 a.
Wolf, F. X., sec. 6, p. o. Burlington, 93 a.
Weyman, L., sec. 5, p. o. Burlington, 50 a.
Windmuhley, F., sec. 11, p. o. Burlington, 107 a.
Yanny, J., sec. 6, p. o. Burlington, 117 a.

Raymond, T. 4 N. R. 21 E.

Anderson, D., sec. 19, p. o. North Cape, 20 a.
Allen, Mrs. L., sec. 24, p. o. Thompsonville, 50 a.
Allen, B., sec. 24, p. o. Thompsonville, 50 a.
Anderson, H., sec. 30, p. o. North Cape, 29 a.
Anderson, G., sec. 6, p. o. Union Church, 20 a.
Akers, Anthony, sec. 3, p. o. Union Church, 26 a.
Anderson, Anders, sec. 19, p. o. North Cape, 51 a.
Alexander, N., sec. 19, p. o. North Cape, 40 a.
Adland, Knud, sec. 30, p. o. North Cape, 180 a.
Anderson, H. A., sec. 19, p. o. North Cape, 40 a.
Armer, M., sec. 17, p. o. North Cape, 60 a.
Armer, John, sec. 17, p. o. North Cape, 60 a.
Armer, O. O., sec. 19, p. o. North Cape, 55 a.
Adland, Thos., sec. 30, p. o. North Cape, 321 a.
Adland, & Neilson, sec. 30, p. o. North Cape, Tile Mfrs.
Amberson, John, sec. 7, p. o. North Cape, 120 a.
Betcher, A., sec. 27, p. o. Raymond, 160 a.
Bloom, Mrs., sec. 28, p. o. Raymond, 51 a.
Baker, G. R., sec. 36, p. o. Thompsonville, 250 a.

Bull, C. C., sec. 31, p. o. Union Center, 80 a.
Braund, J. H., sec. 21, p. o. North Cape, 48 a.
Brice, Thos., sec. 7, p. o. North Cape, 106 a.
Berst, P., sec. 8, p. o. Union Church, 80 a.
Barth, John, sec. 4, p. o. Union Church, 178 a.
Balsley, C., sec. 29, p. o. North Cape, 54 a.
Balsley, Oscar, sec. 29, p. o. N. Cape, 40 a.
Brenne, Mrs., sec. 32, p. o. North Cape, 42 a.
Barbian, J., sec. 6, Union Church, 92 a.
Braund, Wm., sec. 18, p. o. North Cape, 218 a.
Christiansen, F., sec. 16, p. o. Raymond, 30 a.
Carnelews, F., sec. 8, p. o. Union Church, 20 a.
Christianson, C., sec. 20, p. o. North Cape, 20 a.
Crouthers, H., sec. 28, p. o. North Cape, 30 a.
Christiansen, N. M., sec. 18, p. o. North Cape, 120 a.
Cross, R., sec. 14, p. o. Raymond, 140 a.
Clague, T., sec. 14, p. o. Raymond, 94 a.
Clague, J., sec. 14, p. o. Raymond, 137 a.
Christianson, N., sec. 29, p. o. North Cape, 70 a.
Christianson, L. P., sec. 34, p. o. Raymond, 160 a.
Conlan, M., sec. 3, p. o. Raymond, 164 a.
Cross, W. C., sec. 9, p. o. Raymond, 80 a.
Conner, Mrs. A.M., sec. 16, p. o. Raymond, 138 a.
Davis, C. M., sec. 24, p. o. Thompsonville, 188 a.
De Remer, Lorenzo, sec. 17, p. o. Raymond, 120 a.
Dougherty, P., sec. 9, p. o. Raymond, 80a.
Dankert, John, sec. 9, p. o. Raymond, 50 a.
Dawson, James, sec. 21, p. o. Raymond, 200 a.
Davis, D. S., sec. 25, p. o. North Cape, 122 a.
Dahl, G., sec. 7, p. o. Union Church, 10 a.
Durovie, M., sec. 10, p. o. Union Church, 20 a.
Dawson, Geo. Mrs., sec. 7, p. o. North Cape, 80 a.
Dankert, H., sec. 15, p. o. Union Church, 10 a.
Davison, A., sec. 20, p. o. North Cape, 40 a.
Egert Chas., sec. 25, p. o. Thompsonville, 120 a.
Evans, Thos., sec. 29, p. o. Union Grove, 40 a.
Frederickson, N., sec. 22, p. o. Raymond, 121 a.
Fillmore, N., sec. 22, p. o. Raymond, 30 a.
Frederickson, Mrs., sec. 22, p. o. Raymond, 85 a.
Fish, T. J., sec. 26, p. o. Thompsonville, 80 a.
Fletcher, B. R., sec. 18, p. o. North Cape, 80 a.
Fohn, Jacob, sec. 5, p. o. Union Church, 68 a.
Freedy, Wm. H., sec. 5, p. o. Union Church, 160 a.
Ferris, Wm., sec. 21, p. o. Raymond, 80 a.
Frederickson, Jas., sec. 29, p. o. North Cape, 160 a.
Fritchen, Wm. Sr. sec. 26, p. o. Thompsonville, 80 a.
Frederickson, Peter, sec. 20, p. o. North Cape, 80 a.
Francois, Peter, sec. 8, p. o. Union Church, 70 a.
Gotfield, G., sec. 9, p. o. Union Church, 11 a.
Giesenhener, J. G., sec. 11, p. o. Raymond, 40 a.
Guitlie, J. P., sec. 1, p. o. Raymond, 42 a.
Grenier, A., sec. 10, p. o. Raymond, 119 a.
Grasle, Geo., sec. 5, p. o. Union Church, 162 a.
Grams, F., sec. 13, p. o. Caledonia, 30 a.
Gabrielsen, C. sec. 28, p. o. Raymond, 36 a.
Gibbs, Albert, sec. 22, p. o. Racine, 45 a.
Geraghty, Jas., sec. 36, p. o. Franksville, 80 a.
Geiser, G., sec. 34, p. o. Yorkville, 40 a.
Graham, John, sec. 7, p. o. North Cape, 80 a.
Gillings, H., sec. 5, p. o. Union Church, 120 a.
Guinzel, C., sec. 2, p. o. Raymond, 74 a.
Hunter, James, sec. 22, p. o. Raymond, 160 a.
Howard, W. J., sec. 24, p. o. Thompsonville, 60 a.
Hyde, Wm., sec. 16, p. o. Raymond, 79 a.
Hanson, C., sec. 27, p. o. Raymond, 60 a.
Hanson, Peter, S., sec. 20, p. o. North Cape, 40 a.
Heselden, Thos., sec. 32, p. o. Yorkville, 80 a.
Hay, Joseph, sec. 29, p. o. North Cape, 100 a.
Hay, John W. sec. 33, p. o. North Cape, 200 a.
Hay, A. J., sec. 33, p. o. Yorkville, 103 a.
Hay, Geo., sec. 28, p. o. Raymond, 79 a.
Hanson, Peter E., sec. 34, p. o. Raymond, 160 a.
Hunter, Wm., sec. 22, p. o. Raymond, 80 a.
Hess, John, sec. 1, p. o. Raymond, 115 a.
Hahn, Geo., sec. 35, p. o. Thompsonville, 120 a.
Hatzel, John, sec. 35, p. o. Thompsonville, 80 a.
Hoffman, John, sec. 2, p. o. Raymond, 58 a.
Haynes, S. T., sec. 17, p. o. Raymond, 80 a.
Hansen, Hans, sec. 7, p. o. Union Church, 105 a.
Horton, C. P., sec. 4, p. o. Union Church, 50 a.

Horton, F. A., sec. 9, p. o. Union Church, 80 a.
 Hay, J. S., sec. 33, p. o. Thompsonville, 30 a.
 Hanueman, E., sec. 2, p. o. Raymond, 40 a.
 Jacobson, H., sec. 15, p. o. Raymond, 40 a.
 Jones, Robert, sec. 23, p. o. Thompsonville, 103 a.
 Jones, Ellen, sec. 23, p. o. Thompsonville, 45 a.
 Jones, M., sec. 23, p. o. Thompsonville, 100 a.
 Jensen, L. P., sec. 28, p. o. Raymond, 41 a.
 Jensen, S., sec. 34, p. o. Raymond, 55 a.
 Johnson, Hans, sec. 18, p. o. North Cape, 100 a.
 Jones, John, sec. 7, p. o. Union Church, 140 a.
 Jones, Peter, sec. 8, p. o. Union Church, 70 a.
 Jaspersen, Hans, sec. 30, p. o. North Cape, 75 a.
 Jorgensen, Peter, sec. 31, p. o. Union Grove, 68 a.
 Jorgensen, Ole, sec. 32, p. o. Union Grove, 60 a.
 Jacobson, C., sec. 15, p. o. Raymond, 40 a.
 Jensen, L., sec. 28, p. o. Raymond, 20 a.
 Jensen, H., sec. 28, p. o. Raymond, 19 a.
 Johnson, Nels, sec. 7, p. o. North Cape, 70 a.
 Jensen, L., sec. 20, p. o. North Cape, 20 a.
 Jones, Loren, sec. 10, p. o. Raymond, 70 a.
 Kime, Wm., sec. 32, p. o. North Cape, 30 a.
 Klapproth, W., sec. 23, p. o. Caledonia, 22 a.
 Kell, C., sec. 10, p. o. Raymond, 24 a.
 Klapproth, A., sec. 24, p. o. Chicago, Ill., 30 a.
 Kearney, M. Sr., sec. 15, p. o. Raymond, 180 a.
 Kearney, M. Jr., sec. 16, p. o. Raymond, 78 a.
 Kearney, John, sec. 9, p. o. Raymond, 100 a.
 Kemper, P. H., sec. 30, p. o. North Cape, 70 a.
 Kime, John, sec. 32, p. o. Yorkville, 50 a.
 Lower, A., sec. 22, p. o. Raymond, 80 a.
 Lower, L., sec. 14, p. o. Raymond, 82 a.
 Linderman, W., sec. 8, p. o. Raymond, 40 a.
 Law, Jos., sec. 6, p. o. Union Church, 80 a.
 Longbine, N., sec. 11, p. o. Raymond, 40 a.
 Leonard, John, sec. 24, p. o. Caledonia, 57 a.
 Lund, Theo., sec. 26, p. o. Thompsonville, 39 a.
 Larson, O., sec. 30, p. o. North Cape, 19 a.
 Leonard, Mrs. P., sec. 36, p. o. Thompsonville, 70 a.
 Langland, Knud, sec. 31, p. o. North Cape, 237 a.
 Lear, B. C., sec. 16, p. o. Raymond, 80 a.
 Lupton, Frank, sec. 1, p. o. Raymond, 38 a.
 Myers, Jacob, sec. 13, p. o. Caledonia, 80 a.
 More, Mrs. Henry, sec. 13, p. o. Caledonia, 95 a.
 More, Leonard, sec. 13, p. o. Caledonia, 80 a.
 Marsh, B., sec. 14, p. o. Raymond, 80 a.
 Marble, P., sec. 23, p. o. Thompsonville, 72 a.
 Moyle, R. J., sec. 34, p. o. Yorkville, 150 a.
 Michel, P., sec. 6, p. o. Union Church, 40 a.
 Mosher, T. H., sec. 10, p. o. Raymond, 190 a.
 Markison, P., sec. 29, p. o. Union Grove, 56 a.
 Moyle, Thos., sec. 33, p. o. Yorkville, 175 a.
 Marcason, G., sec. 29, p. o. North Cape, 40 a.
 Mullen, P., sec. 28, p. o. Raymond, 60 a.
 Mc. Guire, T., sec. 28, p. o. Raymond, 50 a.
 Marteson, Louis, sec. 34, p. o. Yorkville, 40 a.
 Mahr, Wm., sec. 1, p. o. Raymond, 44 a.
 Moser, Geo., sec. 35, p. o. Thompsonville, 40 a.
 Metcalf, Wm., sec. 36, p. o. Thompsonville, 80 a.
 Mahaffy, D., sec. 19, p. o. North Cape, 40 a.
 Mahaffy, Eliza, sec. 20, p. o. North Cape, 40 a.
 Morley, Richard, sec. 12, p. o. Thompsonville, 95 a.
 Mathias, John, sec. 18, p. o. North Cape, 40 a.
 Misner, S., sec. 11, p. o. Raymond, 40 a.
 Mathison, O., sec. 16, p. o. Raymond, 20 a.
 Mickle, C., sec. 3, p. o. Union Church, 21 a.
 Nelson, C., sec. 2, p. o. Union Church, 15 a.
 Near, J., sec. 8, p. o. Union Church, 30 a.
 Nobles, O. J., sec. 4, p. o. Raymond, 109 a.
 Newman, John, sec. 25, p. o. Thompsonville, 80 a.
 Nelson, N. H., sec. 31, p. o. North Cape, 229 a.
 Perkins, O. G., sec. 13, p. o. Caledonia, 150 a.
 Peterson, J. J. J., sec. 27, p. o. Raymond, 100 a.
 Peterson, John, sec. 17, p. o. North Cape, 62 a.
 Peterson, Ole, sec. 32, p. o. North Cape, 48 a.
 Phillips, Wm., sec. 10, p. o. Raymond, 16 a.
 Peterson, J., sec. 21, p. o. Raymond, 17 a.
 Posset, R., sec. 2, p. o. Union Church, 15 a.
 Peterson, S., sec. 16, p. o. Raymond, 30 a.
 Peterson, P. H., sec. 19, p. o. North Cape, 40 a.
 Rasmusson, C., sec. 32, p. o. North Cape, 22 a.
 Rasmusson, H. E., sec. 19, p. o. North Cape, 20 a.
 Rickhoff, Mrs. H., sec. 26, p. o. Thompsonville, 80 a.
 Rasmusson, F., sec. 17, p. o. Raymond, 40 a.
 Rastall, Edward, sec. 7, p. o. Union Church, 80 a.
 Ranney, David L., sec. 8, p. o. Raymond, 80 a.
 Rohr, Jacob, sec. 4, p. o. Raymond, 80 a.
 Richards, E., sec. 3, p. o. Raymond, 180 a.
 Rasmusson, Peter, sec. 30, p. o. North Cape, 40 a.
 Rasmusson, Henry, sec. 30, p. o. North Cape, 40 a.
 Schattner, Geo., sec. 1, p. o. Raymond, 52 a.
 Schattner, Philip, sec. 12, p. o. Thompsonville, 160 a.
 Shumway, L. U., sec. 14, p. o. Raymond, 104 a.

Shumway, W. L., sec. 13, p. o. Caledonia, 120 a.
 Smith, Gothard, sec. 13, p. o. Caledonia, 104 a.
 Scott, Elias, sec. 8, p. o. Raymond, 108, a.
 Scheck, Gottlieb, sec. 6, p. o. Union Church, 162 a.
 Schwitzer, M., sec. 6, p. o. Union Church, 91 a.
 Smith, Peter, sec. 6, p. o. Union Church, 72 a.
 Stray, Mrs. A., sec. 25, p. o. Thompsonville, 80 a.
 Schroeder, A., sec. 25, p. o. Thompsonville, 80 a.
 Spillum, Mrs. Ole, sec. 31, p. o. North Cape, 76 a.
 Skarie, Hans, sec. 19, p. o. North Cape, 167 a.
 Schuman, Fred, sec. 20, p. o. North Cape, 80 a.
 Sheldon, Oscar, sec. 31, p. o. Union Grove, 91 a.
 Sadler, F., sec. 7, p. o. Union Church, 30 a.
 Searing, Mary G., sec. 11, p. o. Raymond, 120 a.
 Sorenson, A., sec. 20, p. o. North Cape, 20 a.
 Schwartz, Wm., sec. 11, p. o. Raymond, 120 a.
 Swartz, Mary E., sec. 11, p. o. Raymond, 40 a.
 Sorenson, H., sec. 19, p. o. North Cape, 20 a.
 Scott, Q., sec. 9, p. o. Raymond, 30 a.
 Tysang, M., sec. 35, p. o. Thompsonville, 40 a.
 Tubner, A., sec. 24, p. o. Thompsonville, 30 a.
 Thelen, Peter, sec. 24, p. o. Caledonia, 103 a.
 West, Geo., sec. 22, p. o. Raymond, 120 a.
 West, Benj., sec. 15, p. o. Raymond, 120 a.
 West, Stephon, sec. 15, p. o. Raymond, 110 a.
 West, Owen, sec. 14, p. o. Raymond, 120 a.
 Webber, S., sec. 23, p. o. Caledonia, 78 a.
 Wilson, Alex., sec. 28, p. o. Raymond, 120 a.
 Walker, A. E., sec. 4, p. o. Raymond, 110 a.
 West, Thos., sec. 10, p. o. Raymond, 143 a.
 Williams, Mrs. H., sec. 35, p. o. Raymond, 55 a.
 Wanzinskie, A., sec. 10, p. o. Raymond, 20 a.

Norway, T. 4 N., R. 20 E.

Apple, Adam, (Rep.) sec. 26, p. o. North Cape, 340 a.
 Anderson, N., sec. 12, p. o. Union Church, 62 a.
 Anderson, John, sec. 8, p. o. Union Church, 93 a.
 Anderson, Ole, sec. 18, p. o. Waterford, 77 a.
 Andsion, P. M., sec. 36, p. o. North Cape, 120 a.
 Anderson, Henry, sec. 23, p. o. North Cape, 120 a.
 Ackerman, J., sec. 3, p. o. Union Church, 50 a.
 Auterman, H., sec. 29, p. o. Waterford, 70 a.
 Anderson, J., sec. 13, p. o. North Cape, 120 a.
 Anderson, Alex., sec. 36, p. o. North Cape, 160 a.
 Bennett, Ed., sec. 36, p. o. North Cape, 160 a.
 Beecher, J., sec. 35, p. o. North Cape, 180 a.
 Brighton, Albert, Town Clerk, p. o. North Cape.
 Beilfus, Chas., sec. 31, p. o. Waterford, 74 a.
 Bottenhaugen, H., sec. 3, p. o. Union Church, 61 a.
 Britton, Albert, sec. 24, p. o. N. Cape, 120 a.
 Bendixon, H., sec. 18, p. o. Waterford, 20 a.
 Bolt, John, sec. 34, p. o. Waterford, 20 a.
 Benson, C., sec. 8, p. o. Union Church, 133 a.
 Cheves, J. L., sec. 35, p. o. North Cape, 200 a.
 Drought, Thos., sec. 12, p. o. Union Church, 127 a.
 Drought, Geo., sec. 1, p. o. Union Church, 160 a.
 Drought, Wm., B., sec. 1, p. o. Union Church, 193 a.
 Drought, J., B., sec. 12, p. o. Union Church, 100 a.
 Dalzell, Mrs., sec. 25, p. o. N. Cape, 160 a.
 Dale, John, sec. 29, p. o. Waterford, 160 a.
 Erickson, E., sec. 7, p. o. Waterford, 78 a.
 English, John, sec. 35, p. o. Waterford, 160 a.
 Ert, John, sec. 28, p. o. Waterford, 300 a.
 Freize, Abelone, sec. 5, p. o. Waterford, 203 a.
 Freize, Hans, sec. 6, p. o. Waterford, 60 a.
 Freize, G., A., sec. 8, p. o. Waterford, 138 a.
 Freize, B. M., sec. 6, p. o. Waterford, 106 a.
 Gilbert, R., sec. 11, p. o. Union Church, 70 a.
 Gross, John S., sec. 3, p. o. Union Church, 181 a.
 Gunderson, G., sec. 33, p. o. Waterford, 105 a.
 Gunderson, G., sec. 29, p. o. Waterford, 220 a.
 Gunderson, S., sec. 29, p. o. Waterford, 200 a.
 Garber, Fred, sec. 2, p. o. Union Church, 180 a.
 Hedjord, O., sec. 32, p. o. Union Church, 240 a.
 Haugan, John, sec. 33, p. o. Union Church, 240 a.
 Heningfield, H., sec. 30, p. o. Union Church, 87 a.
 Hanson, Ole, sec. 31, p. o. Union Church, 160 a.
 Helgeson, H., sec. 27, p. o. Union Church, 160 a.
 Habecost, H. jr. sec. 20, p. o. Union Church, 138 a.
 Hogensen, Ole, sec. 18, p. o. Waterford, 76 a.
 Ingebretson, L., sec. 21, p. o. Union Church, 80 a.
 Johnson, E., sec. 19, p. o. Waterford, 106 a.
 Johnson, S. T., sec. 20, p. o. Waterford, 40 a.
 Johnson, A. T., sec. 32, p. o. Waterford, 80 a.
 Johnson, C. K., sec. 29, p. o. Waterford, 90 a.
 Jacobson, Chas L., sec. 17, p. o. Union Church, 121 a.
 Johnson, A., sec. 17, p. o. Union Church, 138 a.
 Jacobson, H. P., sec. 5, p. o. Union Church, 160 a.
 Jensen, Peter, sec. 15, p. o. Union Church, 80 a.
 Johnson, C. O., sec. 14, p. o. North Cape, 160 a.
 Johnson, H. F., sec. 12, p. o. North Cape, 160 a.
 Kleinfeld, G., sec. 31, p. o. Waterford, 134 a.
 Kramer, G., sec. 30, p. o. Waterford, 100 a.

Kottendick, B., sec. 29, p. o. Waterford, 80 a.
 Kripline, J., sec. 6, p. o. Waterford, 79 a.
 Keller, H., sec. 31, p. o. Waterford, 40 a.
 Knutson, Ole, sec. 33, p. o. Waterford, 80 a.
 Ludke, Chas., sec. 6, p. o. Waterford, 44 a.
 Larson, P., sec. 1, p. o. Waterford, 40 a.
 Larson, J., sec. 18, p. o. Waterford, 105 a.
 Larson, B. N., sec. 5, p. o. Waterford, 163 a.
 Larson, Louis, sec. 19, p. o. Waterford, 80 a.
 Miscampbell, James, sec. 13, p. o. North Cape, 80 a.
 Miller, A., sec. 13, p. o. North Cape, 20 a.
 Mealey, James, sec. 34, p. o. Waterford, 155 a.
 Mark, J., sec. 30, p. o. Waterford, 39 a.
 Malchine, Otto, sec. 7, p. o. Waterford, 114 a.
 Malchine, A., sec. 20, p. o. Waterford, 194 a.
 Mathias, Knudt, sec. 23, p. o. North Cape, 160 a.
 Nilson, K. B., sec. 26, p. o. North Cape, 120 a.
 Narum, Hans, sec. 20, p. o. Waterford, 220 a.
 Overson, Frank, sec. 34, p. o. Waterford, 120 a.
 Olson, H., sec. 26, p. o. Waterford, 160 a.
 Olson, N., sec. 24, p. o. North Cape, 120 a.
 Pahl, A., sec. 2, p. o. Union Church, 80 a.
 Quinn, Mrs, sec. 32, p. o. Waterford, 100 a.
 Rygh, S. S., sec. 24, p. o. North Cape, 100 a.
 Rath, Solomon, sec. 2, p. o. Union Church, 270 a.
 Rolfson, R., sec. 5, p. o. Waterford, 95 a.
 Runder, Ellen, sec. 36, p. o. North Cape, 80 a.
 Skofstad, Evan, sec. 17, p. o. North Cape, 144 a.
 Stalbaum, H., sec. 19, p. o. North Cape, 90 a.
 Spillum, M., sec. 25, p. o. North Cape, 80 a.
 Swenson, Mrs, Emma, sec. 24, p. o. North Cape, 120 a.
 Skarie, H., sec. 24, p. o. North Cape, 140 a.
 Smith, Fred, sec. 19, p. o. Waterford.
 Steers, C., sec. 32, p. o. Waterford, 80 a.
 Smiley, Geo, sec. 1, p. o. Waterford, 147 a.
 Smiley, Geo. D., sec. 1, p. o. Union Church, 70 a.
 Smiley, R., sec. 1, p. o. Union Church, 60 a.
 Schneiderwind, J, sec. 2, p. o. Union Church, 80 a.
 Shafer, Simon, sec. 2, p. o. Union Church, 80 a.
 Shafer, Adam, se. 3, p. o. Union Church, 87 a.
 Simonson, A, sec. 21, p. o. Union Church, 80 a.
 Stalbaum, Fred, sec. 26, p. o. Waterford, 261 a.
 Stoley, A, sec. 33, p. o. Waterford, 80 a.
 Storm, F, sec. 27, p. o. Waterford, 120 a.
 Storm, John, sec. 28, p. o. Waterford, 120 a.
 Stalbaum, Chas, sec. 20, p. o. Waterford, 165 a.
 Wigeland, Mrs., sec. 13, p. o. North Cape, 120 a.
 Wait, R, sec. 12, p. o. North Cape, 160 a.
 Welzine, Henry, sec. 29, p. o. Waterford, 80 a.
 Young, John, sec. 22, p. o. Waterford, 120 a.
 Young, V, sec. 22 & 27, p. o. Waterford, 240 a.

Dover, T. 2 N., R. 20 E.

Allen, Thos., sec. 23, p. o. Kansasville, 120 a.
 Alby, John, sec. 4, p. o. Waterford, 96 a.
 Blackburn, Robt., sec. 36, p. o. Union Grove, 135 a.
 Barrows, A., sec. 36, p. o. Union Grove, 23 a.
 Briody, Patrick, sec. 24, p. o. Kansasville, 160 a.
 Buckholtz, Wm., sec. 6, p. o. Waterford, 75 a.
 Ballack, John, sec. 11, p. o. Union Grove, 223 a.
 Ballack, Jas., sec. 2, p. o. Rochester, 200 a.
 Becker, P., sec. 33, p. o. Kansasville, 154 a.
 Beecher, G., sec. 28, p. o. Kansasville, 128 a.
 Boldt, John G., sec. 3, p. o. Waterford, 86 a.
 Bird, James, sec. 24, p. o. Union Grove, 236 a.
 Buchan, Edwin, sec. 14, p. o. Union Grove, 209 a.
 Bryce, John, sec. 13, p. o. Union Grove, 360 a.
 Beaty, R. K., sec. 11, p. o. Union Grove, 181 a.
 Bird, Wm., sec. 2, p. o. Union Grove, 280 a.
 Bennett Bros., merchants, Kansasville.
 Briody, P. E., sec. 22, p. o. Kansasville, 130 a.
 Betterson, Mrs., sec. 34, p. o. Kansasville, 44 a.
 Ballack, Geo., sec. 4, p. o. Rochester, 253 a.
 Brook, J., sec. 7, p. o. Rochester, 80 a.
 Bull, E., sec. 17, p. o. Rochester, 80 a.
 Cunningham, Peter, sec. 32, p. o. Kansasville, 198 a.
 Cunningham, John, sec. 32, p. o. Kansasville, 80 a.
 Crawford, John, sec. 30, p. o. Rochester, 113 a.
 Cunningham, D., sec. 30, p. o. Burlington, 40 a.
 Crane, J. W., sec. 25, p. o. Union Grove, 447 a.
 Crane, John, sec. 26, p. o. Union Grove, 160 a.
 Collar, D. N., sec. 27, Kansasville, 80 a.
 Collar, A. M., sec. 26, p. o. Kansasville, 80 a.
 Cox, Frank, sec., 15, p. o. Kansasville, 140 a.
 Cox, J. H., sec. 15, p. o. Kansasville, 120 a.
 Cox, J., jr., sec. 21, p. o. Kansasville, 86 a.
 Cox, James, sec. 14, p. o. Kansasville, 271 a.
 Clemens, P., sec. 1, p. o. N. Cape, 123 a.
 Cunningham, M. D., sec. 33, p. o. Kansasville, 184 a.
 Christman, J., sec. 3, p. o. Kansasville, 120 a.
 Carmichael, Mrs. J., sec. 16, p. o. Kansasville, 80 a.
 Cunningham, John, sec. 32, p. o. Dover, 110 a.
 Crane, Walter, sec. 4, p. o. Waterford, 35 a.

Caley, B., sec. 5, p. o. Waterford, 160 a.
 Dolan, J., sec. 9, p. o. Rochester, 84 a.
 Donald, Mrs., sec. 24, p. o. Union Grove, 240 a.
 Dolan, Mrs., sec. 16, p. o. Rochester, 40 a.
 Edwards, Thos., sec. 10, p. o. Kansasville, 120 a.
 Englehardt, John, sec. 34, p. o. Kansasville, 120 a.
 Edwards, Wm., sec. 3, p. o. Rochester, 110 a.
 Edwards, Wm. G., sec. 9, p. o. Waterford, 129 a.
 Eagleson, G., sec. 5, p. o. Waterford, 84 a.
 Edwards, James, sec. 7, p. o. Rochester, 96 a.
 Feucker, Joseph, sec. 33, p. o. Kansasville, 120 a.
 Finan, Hugh, sec. 8, p. o. Waterford, (re.) 144 a.
 Finan, James, sec. 17, p. o. Rochester, 60 a.
 Gafney, M. sec. 23, p. o. Kansasville, 80 a.
 Gorman, John, sec. 15, p. o. Kansasville, 442 a.
 Graham, Thos., sec. 11, p. o. Union Grove, 300 a.
 Gleason, Timothy, sec. 31, p. o. Dover, 184 a.
 Gleason, M., sec. 19, p. o. Burlington, 160 a.
 Gooder, Job, sec. 19, p. o. Burlington, 197 a.
 Gregg, Wm., sec. 5, p. o. Waterford, 126 a.
 Gaffney, Thos., sec. 29, p. o. Dover, 125 a.
 Gooder, A., sec. 30, p. o. Dover, 40 a.
 Hankinson, R., sec. 17, p. o. Rochester, 157 a.
 Hankinson, P., sec. 17, p. o. Rochester, 84 a.
 Hoffman, Fred., sec. 27, p. o. Kansasville, 100 a.
 Hansen, C. P., sec. 36, p. o. Union Grove, 80 a.
 Hanniford, Wm., sec. 12, p. o. Union Grove, 120 a.
 Hanniford, Mrs. John, sec. 3, p. o. Union Grove, 80 a.
 Hancock, Mrs. John, sec. 25, p. o. Kansasville, 40 a.
 Hardie, Geo., sec. 4, p. o. Rochester, 350, a.
 Johnson, S., sec. 18, p. o. Rochester, 60 a.
 Johnson, G., sec. 13, p. o. Rochester, 30 a.
 Kratz, H., sec. ., p. o. Waterford, 80 a.
 Kelley, Ellen, sec. 26, p. o. Kansasville, 88 a.
 Lavin, Martin, sec. 23, p. o. Kansasville, 398 a.
 Ludwig F., sec. 6, p. o. Waterford, 40 a.
 Lavin, B., sec. 27, p. o. Kansasville, 102 a.
 Ludwig, Peter, sec. 1, p. o. N. Cape, 40 a.
 Leach, R., sec. 28, p. o. Kansasville, 83 a.
 Lewis, Mrs. M., sec. 10, p. o. Union Grove, 140 a.
 Lewis, Elisha, sec. 9, p. o. Rochester, 270 a.
 Mealey, Jas., sec. 3, p. o. Waterford, 170 a.
 McDonald, Wm., sec. 20, p. o. Rochester, 120 a.
 McKee, Mrs., sec. 20, p. o. Kansasville, 80 a.
 McCarthy, Dennis, sec. 81, p. o. Burlington, 107 a.
 McCarthy, Mrs., sec. 31, p. o. Burlington, 117 a.
 Mitchell, John, sec. 5, p. o. Waterford, 87 a.
 Meade, Chas., sec. 5, p. o. Rochester, 120 a.
 McManus, Chas., sec. 13, p. o. Kansasville, 80 a.
 McManus, Philip, sec. 14, Kansasville, 120 a.
 McManus, John, sec. 14, p. o. Kansasville, 200 a.
 Mutter, John, sec. 13, a. o. Union Grove, 260 a.
 McKercher, John, sec. 10, p. o. Rochester, 239 a.
 Maloy Thos., sec. 30 and 31, p. o. Dover, 276 a.
 McKee, T. and D., sec. 20, p. o. Kansasville, 80 a.
 Mealey, P., sec. 18, p. o. Waterford, 80 a.
 McCourt, Jas., sec. 21, p. o. Kansasville, 90 a.
 Maguire, Jas., sec. 9, p. o. Rochester, 160 a.
 Noble, J. W., sec. 19, p. o. Rochester, 95 a.
 Noble, Henry, sec. 19, p. o. Rochester, 108 a.
 Noble L., sec. 19, p. o. Rochester, 54 a.
 Noble, James, sec. 19, p. o. Rochester, 120 a.
 Noble, John, sec. 17, p. o. Rochester, 137 a.
 Olson, J., sec. 1, p. o. North Cape, 10 a.
 Overson, Frank, sec. 1, p. o. North Cape, 160 a.
 Pierce, B. F., sec. 1, p. o. North Cape, 84 a.
 Powers, Thos., sec. 23, p. o. Kansasville, 191 a.
 Payne, Wm., sec. 36, Union Grove, 386 a.
 Putnam, Aaron, sec. 36, Union Grove, 120 a.
 Pash, N., sec. 33, p. o. Kansasville, 60 a.
 Quirk, M., sec. 21, Kansasville, 162 a.
 Quinn, John, sec. 5, p. o. Waterford, 120 a.
 Quirk, J., sec. 21, p. o. Kansasville, 80 a.
 Rountree, Geo., sec. 7, p. o. Rochester, 20 a.
 Renboldt, C., sec. 34, p. o. Kansasville, 79 a.
 Reisman, T., sec. 5, p. o. Waterford, 160 a.
 Rountree, C., sec. 7, p. o. Rochester, 480 a.
 Spriggs, Joshua, sec. 17, p. o. Kansasville, 84 a.
 Seivert, Nicholas, sec. 34, p. o. Kansasville, 123 a.
 Swith, Womack, sec. 26, p. o. Union Grove, 113 a.
 Swith, Wm., sec. 24, p. o. Union Grove, 160 a.
 Sharp, Wm., sec. 6, p. o. Rochester, 160 a.
 Sumpter, John, sec. 35, p. o. Kansasville, 183 a.
 Squire, Joseph, sec. 29, p. o. Rochester, 120 a.
 Smith, John H., sec. 23, p. o. Union Grove, 160 a.
 Schroeder, H., sec. 34, p. o. Kansasville, 56 a.
 Sanders, W., sec. 31, p. o. Dover, 80 a.
 Sheard, B., sec. 30, p. o. Dover, 240 a.
 Spriggs, Jabez, sec. 17, p. o. Kansasville, 143 a.
 Smith, Edward, sec. 3, p. o. Kansasville, 160 a.
 Smith, John, sec. 10, p. o. Kansasville, 156 a.
 Stanhouse, Samuel, sec. 18, p. o. Rochester, 316 a.
 Taber, Wm., sec. 35, p. o. Kansasville, 192 a.

Trowbridge, H., sec. 29, p. o. Dover, 117 a.
 Tidgewell, T., sec. 18, p. o. Rochester, 121 a.
 Willmore, J. W., sec. 36, p. o. Union Grove, 191 a.
 Whalen, P., sec. 28, p. o. Kansasville, 77 a.
 Wilson, Samuel, sec. 29, p. o. Dover, 120.
 Wilford, Mrs., sec. 34, p. o. Kansasville, 115 a.

Yorkville, T. 2 N., R. 21 E.

Anderson, Geo., sec. 27, p. o. Union Grove, 88 a.
 Anderson, J., sec. 19, p. o. Union Grove, 40 a.
 Adams, Sarah M., sec. 22, p. o. Union Grove, 55 a.
 Anderson, H., sec. 10, p. o. Yorkville, 39 a.
 Albano, A., sec. 3, p. o. Yorkville, 172 a.
 Adams, W. J., sec. 21 & 22, p. o. Union Grove, 211a.
 Buckley, James, sec. 35, p. o. Sylvania, 40 a.
 Barrows, A., sec. 30, p. o. Union Grove, 82 a.
 Bird, James, sec. 19, p. o. Union Grove, 155 a.
 Boss, Jacob, sec. 11, p. o. Ives Grove, 100 a.
 Bush, J., sec. 12 & 13, p. o. Ives Grove, 65 a.
 Baker, John, sec. 22, p. o. Ives Grove, 120 a.
 Bosustow, Wm., sec. 16, p. o. Union Grove, 150 a.
 Bowers, Isaac, sec. 36 & 25, p. o. Sylvania, 185 a.
 Biehm, Jacob, sec. 32, p. o. Union Grove, 120 a.
 Bulmore, Alice, sec. 32, p. o. Union Grove, 81 a.
 Biehm, Fred, sec. 32, p. o. Union Grove, 60 a.
 Birchell, J., sec. 26, p. o. Sylvania, 111 a.
 Batelson, S., sec. 6, p. o. North Cape, 50 a.
 Bosustow, J. T., sec. 21, p. o. Union Grove, 119 a.
 Bosustow, R. T., sec. 16, p. o. Yorkville, 120 a.
 Brown, Mrs. C., sec. 18, p. o. Union Grove, 120 a.
 Beaty, Wm., sec. 7, p. o. Union Grove, 120 a.
 Ball, James, sec. 8, p. o. Yorkville, 120 a.
 Ball, Edwin, sec. 8, p. o. Yorkville, 40 a.
 Burton, D., sec. 10, p. o. Yorkville, 108 a.
 Beach, Royal, sec. 12, p. o. Ives Grove, 199 a.
 Baker, Jas., sec. 1, p. o. Ives Grove, 212 a.
 Collier, R., sec. 24, p. o. Sylvania, 20 a.
 Callender, John, sec. 18, p. o. Union Grove, 160 a.
 Christianson, T., sec. 20, p. o. Union Grove, 40 a.
 Callender, Wm., sec. 18, p. o. Union Grove, 48 a.
 Cooper, W. R., sec. 3, p. o. Yorkville.
 Donald, Thomas, sec. 32, p. o. Union Grove, 89 a.
 Drinkwater, Wm., sec. 34, p. o. Union Grove, 160 a.
 De Coudres, F. A., sec. 13, p. o. Ives Grove, 40 a.
 Dale, J. H., sec. 22, p. o. Union Grove, 120 a.
 Dunkirk, M., sec. 32, p. o. Union Grove, 50 a.
 Evans, Wash, sec. 10, p. o. Yorkville, 80 a.
 Evans, W. P., sec. 3, p. o. Yorkville, 120 a.
 Evans, O. J., sec. 12, p. o. Ives Grove.
 Foxwell, Mrs. J., sec. 8, p. o. Yorkville, 80 a.
 Ferber, J., sec. 9 & 10, p. o. Ives Grove, 80 a.
 Fritzen, Mrs. J., sec. 3, p. o. Yorkville, 180 a.
 Furar, H., sec. 1, p. o. Yorkville, 80 a.
 Ferber, Geo., sec. 2, p. o. Ives Grove, 132 a.
 Ferber, John, sec. 11, p. o. Ives Grove, 277 a.
 Goldsworthy, S. G., sec. 31, p. o. Union Grove, 94 a.
 Goldsworthy, R., sec. 31, p. o. Union Grove, 37 a.
 Gilbert, Geo., sec. 13, p. o. Ives Grove, 240 a.
 Gossmyer, Chris., sec. 7, p. o. North Cape, 117 a.
 Gilmore, A., sec. 5, p. o. Yorkville, 60 a.
 Gilmore, L. C., sec. 5, p. o. 120 a.
 Guest, Jane, sec. 36, p. o. Sylvania, 80 a.
 Gorman, Thos., sec. 29, p. o. Union Grove.
 Hunter, Adam, sec. 35, p. o. Union Grove, 80 a.
 Hardy, Geo., sec. 29, p. o. Union Grove, 160 a.
 Hannahan, T., sec. 2, p. o. Yorkville, 80 a.
 Hocking, Josiah, sec. 4, p. o. Yorkville, 165 a.
 Hansen, John, sec. 17, p. o. Union Grove, 20 a.
 Harry, Thos. sec. 15, p. o. Union Grove, 115 a.
 Hulett, Chester, sec. 32, p. o. Union Grove, 132 a.
 Hayes, A. B., sec. 33, p. o. Union Grove, 356 a.
 Hoernell, Geo., sec. 2, p. o. Yorkville, 40 a.
 Horner, Jos., sec. 22 & 23, p. o. Sylvania, 200 a.
 Hurn, John, sec. 21, p. o. Union Grove, 154 a.
 Haigh, Geo., sec. 25, p. o. Sylvania, 120 a.
 Howarth, Henry, sec. 26, p. o. Sylvania, 160 a.
 Haigh, John, sec. 24, p. o. Sylvania, 80 a.
 Hanson, H. A., sec. 26, p. o. Sylvania, 60 a.
 Hardy, Wm., sec. 37, p. o. Union Grove, Tenant.
 Holmes, David, sec. 35, p. o. Sylvania, 455 a.
 Jahns, Catharine, sec. 2, p. o. Yorkville, 10 a.
 Jensen, Nels, sec. 25, p. o. Sylvania, 20 a.
 Jorgensen, N., sec. 28, p. o. Union Grove, 40 a.
 Johnson, John Mrs., sec. 26, p. o. Union Grove, 154 a.
 Jensen, Soren, sec. 3, p. o. Yorkville, 80 a.
 Jones, Thos., sec. 22, p. o. Ives Grove, 120 a.
 Jensen, Hans, sec. 28, p. o. Union Grove, 40 a.
 Ivey, J. B., sec. 23, p. o. Sylvania, 60 a.
 Knisley, H. J., sec. 11, p. o. Ives Grove, 134 a.
 Killips, D. D., sec. 11, p. o. Ives Grove, 120 a.
 Larson, P., sec. 33, p. o. Union Grove, 17 a.
 Lee, Edward, sec. 36, p. o. Sylvania, 156 a.
 Lincoln, Frank, sec. 30, p. o. Union Grove, 158 a.
 Lugg, James & John, sec. 14, p. o. Ives Grove, 136 a.

Lorry, Wm., sec. 9, p. o. Yorkville, 114 a.
 Longmore, Jos., sec. 24, p. o. Sylvania, 120 a.
 Lee, Hiram, sec. 25, p. o. Sylvania, 160 a.
 Morey, H., sec. 31, p. o. Union Grove, 178 a.
 Martin, John, sec. 20, p. o. Union Grove, 152 a.
 Maurice, P. V., sec. 20, p. o. Union Grove, 53 a.
 Moyle, John F., sec. 7, p. o. Yorkville, 74 a.
 Macbeth, D., sec. 17, p. o. Union Grove, 120 a.
 Monroe, Henry (Ten.), sec. 19, p. o. Union Grove, 160 a.
 Martin, E., sec. 20, p. o. Union Grove, 80 a.
 Mc. Eachron, A. G., sec. 8, p. o. Yorkville, 80 a.
 Mc. Farland, Geo. sec. 16, p. o. Yorkville, 140 a.
 Moser, Geo., sec. 23, p. o. Sylvania, 60 a.
 Mutter, Motts, sec. 35, p. o. Union Grove, 120 a.
 Noble, I. H., sec. 1, p. o. Ives Grove, 175 a.
 Nugent, Jas., sec. 27, p. o. Union Grove, 230 a.
 Nobes, Robert, sec. 24, p. o. Sylvania, 80 a.
 North p, A., sec. 32, p. o. Union Grove, 274 a.
 Osborn, S., sec. 24, p. o. Sylvania, Tenant.
 Olson, H., sec. 33, p. o. Union Grove, 13 a.
 O'Connell, Mrs. R., sec. 34, p. o. Union Grove, 80 a.
 Olson, J., sec. 19, p. o. Union Grove, 27, a.
 Peterson, Peter, sec. 7, p. o. Union Grove, Tenant.
 Pierce, B. F. Jr., sec. 6, p. o. North Cape, 118 a.
 Peterson, P., sec. 22, p. o. Union Grove, 60 a.
 Phillips, Mrs. Wm., sec. 9, p. o. Ives Grove, 80 a.
 Phien, Henry, sec. 11, p. o. Ives Grove, 87 a.
 Phillips, J., sec. 15, p. o. Yorkville, 57, a.
 Peterson, Matson, sec. 23, p. o. Union Grove, Tenant.
 Peters, R. G., sec. 33, p. o. Union Grove, 214 a.
 Quinn, Kate, sec. 6, p. o. Union Grove.
 Rose, Randolph, sec. 18, p. o. Union Grove, 80 a.
 Russell, James, sec. 8, p. o. Yorkville, 160 a.
 Rowe, M. Sr., sec. 4, p. o. Yorkville, 80 a.
 Rowe, M. Jr., sec. 9, p. o. Yorkville, 83 a.
 Rennie, J., sec. 12, p. o. Ives Grove, 140 a.
 Rennie, A., sec. 14, p. o. Ives Grove, 140 a.
 Rennie, T. J., sec. 16, p. o. Ives Grove, 296 a.
 Rennie, M., sec. 22, p. o. Ives Grove, 120 a.
 Roberts, Robert, sec. 21 & 28, p. o. Union Grove, 200 a.
 Roberts, C., sec. 25, p. o. Sylvania, 238 a.
 Shephard, T. F., sec. 17, p. o. Yorkville, 200 a.
 Schofield, Mrs. Chas., sec. 5, p. o. Yorkville, 145 a.
 Shephard, H., sec. 4 & 5, p. o. Yorkville, 114 a.
 Schatner, Geo., sec. 1, p. o. Yorkville, 81 a.
 Schrader, Henry, sec. p. o. Ives Grove, 80 a.
 Skewes, Samuel Sr., sec. 13, p. o. Ives Grove, 299 a.
 Simmons, Wm., sec. 24, p. o. Sylvania, 80 a.
 Skewes, S. H., sec. 32, p. o. Union Grove, 172 a.
 Sorenson, Jacob, sec. 5, p. o. North Cape, 65 a.
 Sumpter, John, sec. 31, p. o. Union Grove, 56 a.
 Schwantz, Wm., sec. 31, p. o. Union Grove, 77 a.
 Skewis, H., sec. 17, p. o. Union Grove, 100 a.
 Stewart, Wm., sec. 33, p. o. Union Grove, 205 a.
 Sanders, J. P., sec. 17, p. o. Union Grove, 40 a.
 Scutt, Wm., sec. 18, p. o. Union Grove, 170 a.
 Thomas, E., sec. 12, p. o. Yorkville, 196 a.
 Vyvyan, John, sec. 9, p. o. Yorkville, 113 a.
 Vyvyan, Wm., sec. 7, p. o. Union Grove, 80 a.
 Williams, Jas., sec. 33, p. o. Union Grove, 212 a.
 Walsh, John, sec. 6, p. o. Union Grove, 118 a.
 Williams, T. C., sec. 22, p. o. Union Grove, 200 a.
 Whitcher, T. J., sec. 20, p. o. Union Grove, 80 a.
 Williams, H. C., sec. 10, p. o. Ives Grove, 245 a.
 Waite, N., sec. 8, p. o. Yorkville, 80 a.
 Worsley, Mrs. Thos., sec. 26, p. o. Sylvania, 80 a.
 Weber, Adam, sec. 34, p. o. Union Grove, 80 a.
 Yates, James, sec. 25, p. o. Sylvania, 74 a.
 Waite, C. C., sec. 5, p. o. Yorkville, 120 a.
 Waite, Carlos, sec. 5, p. o. Yorkville, 130 a.
 Waite, Cnas. Jr., sec. 8, p. o. Yorkville, 80 a.
 Zuloff, Christian, sec. 17, p. o. Union Grove, 80 a.

Caledonia, T. 4 N., R. 21 E.

Adams, L. T., sec. 26, p. o. Racine, 120 a.
 Adams, T. G., sec. 29, p. o. Franksville, 167 a.
 Bailey, I. L. S., sec. 35, p. o. Racine, 138 a.
 Besk, J., sec. 29, p. o. Racine, 43 a.
 Besach, S., sec. 25, p. o. Racine, 45 a.
 Brown Enoch, sec. 32, p. o. Racine, 89 a.
 Blessinger, J, sec. 31, p. o. Racine, 80 a.
 Burish, J, sec. 20, p. o. Tabor, 78 a.
 Bilhora, J, sec. 12, p. o. Tabor, 45 a.
 Bouska, F. sec. 6, p. o. Tabor, 40 a.
 Bell, A, sec. 19, p. o. Caledonia, 77 a.
 Beardsley, J, M., sec. 17, p. o. Caledonia, 92 a.
 Babe, P, sec. 20, p. o. Caledonia, 38 a.
 Becker, H, sec. 16, p. o. Caledonia, 60 a.
 Becker, C, sec. 15, p. o. Caledonia, 60 a.
 Bell, John, sec. 19, p. o. Thompsonville, 61 a.
 Bell, S, sec. 19, p. o. Thompsonville, 60 a.
 Beland, John, sec. 30, p. o. Thompsonville, 80 a.
 Bacon, T, sec. 34, p. o. Franksville, 80 a.

Bacon, James, sec. 34, p. o. Franksville, 60 a.
 Botsch, J, sec. 27, p. o. Franksville, 47 a.
 Berg, E, sec. 10, p. o. Caledonia, 76 a.
 Bowes, C, sec. 2, p. o. Lambertson, 73 a.
 Becker, G, sec. 17, p. o. Caledonia, 40 a.
 Conlen, Wm, sec. 32, p. o. Racine, 79 a.
 Campbell, S, sec. 33, p. o. Racine, 100 a.
 Cooper, Jos, sec. 36, p. o. Racine, 111 a.
 Compt, H, sec. 15, p. o. Caledonia, 93 a.
 Campion, Mary, sec. 33, p. o. Franksville, 60 a.
 Caperal, J, sec. 24, p. o. Tabor, 35 a.
 Callaghan, J, sec. 2, p. o. Lambertson, 115 a.
 Carney, Mary, sec. 1, p. o. Lambertson, 40 a.
 Carnohrsky, J, sec. 16, p. o. Tabor, 46 a.
 Cullen, J, sec. 17, p. o. Caledonia, 67 a.
 Dresen, J, sec. 36, p. o. Racine, 16 a.
 Dresen, A, sec. 25, p. o. Racine, 71 a.
 Dunn, R. O., sec. 32, p. o. Racine, 41 a.
 Dickson, John, sec. 25, p. o. Racine, 193 a.
 Danek, J, sec. 12, p. o. Tabor, 45 a.
 Dustall, J, sec. 24, p. o. Tabor, 50 a.
 Duffey, John, sec. 20, p. o. Caledonia, 86 a.
 Doring, C, sec. 9, p. o. Caledonia, 40 a.
 Dencke, E, sec. 6, p. o. Caledonia, 58 a.
 Dyer, John, sec. 3, p. o. Lambertson, 72 a.
 Diehl, John, Postmaster, Franksville.
 Einwald, J, sec. 5, p. o. Racine, 103 a.
 Ellis, G, J., sec. 30, p. o. Thompsonville, 72 a.
 Ellis, Ann, sec. 30, p. o. Thompsonville, 77 a.
 Emerich, P, sec. 18, p. o. Caledonia, 68 a.
 Erbe, C, sec. 8, p. o. Caledonia, 81 a.
 Erbe, Louis, sec. 8, p. o. Caledonia, 40 a.
 Erbe, John, Mrs., sec. 5, p. o. Caledonia, 60 a.
 Elias John, sec. 18, Postmaster--Tabor, Merchant
 Farmer, Superintendent of Tabor Stockyards, 94 a.
 Felner, John, sec. 7, p. o. Caledonia, 83 a.
 Furman, A, sec. 8, p. o. Caledonia, 68 a.
 Fagin, T, sec. 20, p. o. Caledonia, 76 a.
 Funk, H, sec. 5, p. o. Racine, 100 a.
 Fox, Michael, sec. 25, p. o. Racine, 105 a.
 French, J, sec. 35, p. o. Racine, 27 a.
 Frank, Fred, sec. 6, p. o. Caledonia, 72 a.
 Fox, T, sec. 33, p. o. Franksville, 60 a.
 Gittings, E, sec. 27, p. o. Franksville, 80 a.
 Gutknecht, C, sec. 30, p. o. Franksville, 90 a.
 Gibbs, Mrs., S, sec. 22, p. o. Franksville, 80 a.
 Garetty John, Mrs. of sec. 29, p. o. Franksville, 140 a.
 Goebel, M, sec. 19, p. o. Thompsonville, 52 a.
 Glassbrener, A, sec. 17, p. o. Tabor, 20 a.
 Goebel, John, sec. 18, p. o. Caledonia, 56 a.
 Gerlitz, Fred, sec. 7, p. o. Caledonia, 33 a.
 Goebel, J, sec. 20, p. o. Caledonia, 76 a.
 Gust, B, P., sec. 7, p. o. Caledonia, 40 a.
 Gittings, Wm, sec. 26, p. o. Racine, 140 a.
 Gifford, Wm, sec. 35, p. o. Racine, 260 a.
 Gittings, Mrs., Jane, sec. 26, p. o. Racine, 140 a.
 Holley, A, sec. 3, p. o. Caledonia, 60 a.
 Hermes, J, sec. 11, p. o. Caledonia, 100 a.
 Horlick, J, A., sec. 29, p. o. Racine, 118 a.
 Helling, H, sec. 30, p. o. Racine, 62 a.
 Hughes, T, T., sec. 25, p. o. Racine, 35 a.
 Hess, Henry, sec. 23, p. o. Racine, 81 a.
 Hazel, C, sec. 24, p. o. Racine, 90 a.
 Haymann, W, sec. 29, p. o. Racine, 40 a.
 Hermlen, C, sec. 4, p. o. Caledonia, 110 a.
 Hoffer, F, sec. 16, p. o. Caledonia, 80 a.
 Hess, Mrs., John, sec. 9, p. o. Caledonia, 40 a.
 Hintz, C, sec. 10, p. o. Caledonia, 64 a.
 Hess, W, sec. 7, p. o. Caledonia, 80 a.
 Hoesel, J, sec. 13, p. o. Tabor, 70 a.
 Hass, F, sec. 13, p. o. Tabor, 74 a.
 Houdeck, John, sec. 14, p. o. Tabor, 80 a.
 Halter, Albert, sec. 6, p. o. Oakwood (Mil. Co.) 82 a.
 Hess, C, sec. 6, p. o. Oakwood (Mil. Co.) 53 a.
 Halter, August, sec. 6, p. o. Oakwood (Mil. Co.) 82 a.
 Horner, J, sec. 28, p. o. Franksville, 30 a.
 Howell, J, P., sec. 29, p. o. Franksville, 103 a.
 Harvey, Wm, sec. 29, p. o. Franksville, 80 a.
 Howard, Mrs. J., sec. 31, p. o. Franksville, 40 a.
 Jones, M, L., sec. 34, p. o. Franksville, 39 a.
 Jenista, John, sec. 27, p. o. Franksville, 48 a.
 Jenista, J, sec. 24, p. o. Tabor, 51 a.
 Jenista, John, sec. 19, p. o. Tabor, 93 a.
 Jenista, M, sec. 24, p. o. Tabor, 45 a.
 Jacob, Carl, sec. 15, p. o. Caledonia, 70 a.
 Jordan, C, sec. 18, p. o. Caledonia, 40 a.
 James, Mrs. D., sec. 28, Racine, 80 a.
 Jones, D, R., sec. 23, p. o. Racine, 106 a.
 Kofanda, W, sec. 17, p. o. Tabor, 58 a.
 Kaptan, W, sec. 17, p. o. Tabor, 74 a.
 Kell, H, sec. 9, p. o. Caledonia, 50 a.
 Klemer, A, sec. 29, p. o. Racine, 82 a.
 Kremer, A, sec. 28, p. o. Racine, 40 a.
 Kortum, F, sec. 15, p. o. Racine, 50 a.

Klinkhammer, M, sec. 19, p. o. Franksville, 40 a.
 Kettenhoffn, A, sec. 28, p. o. Franksville, 73 a.
 Kettenhoffn & Myers, sec. 27, p. o. Franksville, 105 a.
 Kressig, M, sec. 19, p. o. Thompsonville, 52 a.
 Krisky, J, sec. 24, p. o. Tabor, 65 a.
 Kuchinka, John, sec. 6, p. o. Tabor, 40 a.
 Kister, Geo, sec. 7, p. o. Caledonia, 131 a.
 Krapil, John, jr., sec. 16, p. o. Caledonia, 67 a.
 Kittenger, I, sec. 20, p. o. Caledonia, 90 a.
 Kvetensky, T, sec. 15, p. o. Caledonia, 81 a.
 Kesting, John, sec. 20, p. o. Caledonia, 32 a.
 Krapil, J, sec. 16, p. o. Caledonia, 50 a.
 Lemke, G, sec. 17, p. o. Caledonia, 40 a.
 Leonard, M, 31, p. o. Franksville, 118 a.
 Lorentz, J, sec. 14, p. o. Tabor, 40 a.
 Lorentz, F, sec. 23, p. o. Tabor, 90 a.
 Luks, J, sec. 3, p. o. Tabor, 75 a.
 Lambertson, C, W., sec. 8, p. o. Tabor, 200 a.
 Latimer, M, sec. 12, p. o. Lambertson, 87 a.
 Last, J, sec. 4, p. o. Caledonia, 58 a.
 Miller, J, sec. 25, p. o. Racine, 19 a.
 McQuillan, B, sec. 20, p. o. Thompsonville, 58 a.
 Mikulecky, W, sec. 7, p. o. Tabor, 40 a.
 Mikulecky, Frank, sec. 6, p. o. Tabor, 50 a.
 Mikulecky, John, sec. 6, p. o. Tabor, 52 a.
 Makovsky, John, sec. 2, p. o. Tabor, 46 a.
 Michna, John, sec. 7, p. o. Tabor, 30 a.
 Mikulecky, J, sec. 6, p. o. Tabor, 57 a.
 Mortz, Peter, sec. 13, p. o. Tabor, 44 a.
 Mikulecky, John, sec. 7, p. o. Tabor, 43 a.
 Moreback, M, sec. 13, p. o. Tabor, 40 a.
 Mainey, M, sec. 12, p. o. Tabor, 85 a.
 Mathes, E, sec. 5, p. o. Oakwood, (Mil. Co.) 96 a.
 Mitchell, John, sec. 19, p. o. Thompsonville, 58 a.
 McDonough, M, sec. 1, p. o. Milwaukee, Wis., 80 a.
 Mann, I, O., sec. 28, p. o. Franksville, 40 a.
 Moore, W, H., sec. 34, p. o. Franksville, 80 a.
 Morris, Frank, sec. 30, p. o. Franksville, 110 a.
 Mann, Geo, sec. 28, p. o. Franksville, 80 a.
 Mann, Z, sec. 28, p. o. Franksville, 80 a.
 Morse, J, B., sec. 35, p. o. Franksville, 11 a.
 Morse, A, J., sec. 35, p. o. Franksville, 11 a.
 Mann, Rodney, sec. 33, p. o. Franksville, 195 a.
 Misner, Wm, sec. 1, p. o. Lambertson, 175 a.
 Mullen, M, sec. 2, p. o. Lambertson, 78 a.
 Meissner, C, sec. 2, p. o. Lambertson, 178 a.
 Mann, A, sec. 32, p. o. Lambertson, 95 a.
 Morse, R, sec. 35, p. o. Lambertson, 100 a.
 Miller, Gertrude, sec. 30, p. o. Lambertson, 36 a.
 McCullough, Wm, sec. 8, p. o. Caledonia, 95 a.
 McCullough, A, sec. 20, p. o. Caledonia, 130 a.
 Meisner, F, sec. 9, p. o. Caledonia, 183 a.
 Meissner, C, S., sec. 9, p. o. Caledonia, 40 a.
 Matge, P, sec. 17, p. o. Caledonia, 80 a.
 Nechuta, F, sec. 11, p. o. Caledonia, 60 a.
 Nobles, John, sec. 36, p. o. Racine, 80 a.
 Nield, James, sec. 29, p. o. Racine, 114 a.
 Nettleton, O, W., sec. 22, p. o. Franksville, 169 a.
 Nast, Fred, sec. 30, p. o. Thompsonville, 40 a.
 Opale, B, sec. 22, p. o. Caledonia, 60 a.
 O'Donnell, A, sec. 21, p. o. Caledonia, 41 a.
 O'Connell, J, sec. 20, p. o. Caledonia, 140 a.
 O'Connor, Mary, sec. 23, p. o. Racine, 125 a.
 Parsons, W, sec. 30, p. o. Racine, 39 a.
 Polak, J, W., sec. 14, p. o. Racine, 60 a.
 Puchen, C, sec. 30, p. o. Racine, 124 a.
 Parkers, Thos., Mrs., sec. 31, p. o. Franksville, 189 a.
 Peterka, J, sec. 21, p. o. Franksville, 50 a.
 Phelan, P, sec. 18, p. o. Caledonia, 50 a.
 Proescher, L, sec. 10, p. o. Caledonia, 80 a.
 Peterka, J, sec. 10, p. o. Caledonia, 40 a.
 Polak, J, sec. 14, p. o. Tabor, 70 a.
 Pulda, T, sec. 22, p. o. Tabor, 40 a.
 Rasnall, John, sec. 20, p. o. Tabor, 62 a.
 Retmer, Wm, sec. 19, p. o. Tabor, 50 a.
 Ramelt, A, sec. 27, p. o. Franksville, 80 a.
 Roberts, C, sec. 34, p. o. Franksville, 25 a.
 Roberts, J, M., sec. 32, p. o. Franksville, 254 a.
 Rork, B, sec. 33, p. o. Franksville, 161 a.
 Rogers, Z, sec. 32, p. o. Franksville, 277 a.
 Rasmussen, N, sec. 25, p. o. Racine, 25 a.
 Renak, Frank, sec. 14, p. o. Racine, 76 a.
 Renak, Frank, jr., blacksmith, sec. 23, p. o. Racine, 41 a.
 Robotka, D, sec. 25, p. o. Racine, 40 a.
 Ryan, L, sec. 17, p. o. Caledonia, 96 a.
 Rodenbeck, H, sec. 9, p. o. Caledonia, 91 a.
 Rancht, C, sec. 5, p. o. Caledonia, 40 a.
 Roseburg, C, sec. 7, p. o. Caledonia, 80 a.
 Rauguth, P, sec. 7, p. o. Caledonia, 40 a.
 Rogoto, J, sec. 4, p. o. Caledonia, 60 a.
 Schall, John, sec. 6, p. o. Caledonia, 50 a.
 Sears, E, B., sec. 16, p. o. Caledonia, 202 a.
 Schroeder, Wm, sec. 19, p. o. Caledonia, 40 a.
 Sears, M, sec. 22, p. o. Caledonia, 130 a.

Smith, Fred, sec. 14, p. o. Caledonia, 67 a.
 Smith, John, Mrs. sec. 15, p. o. Caledonia, 108 a.
 Spang, Wm, sec. 18, p. o. Caledonia, 39 a.
 Strangman, E, sec. 10, p. o. Caledonia, 110 a.
 Strangman, C, sec. 10, p. o. Caledonia, 80 a.
 Shattner, Geo, sec. 6, p. o. Caledonia, 239 a.
 Sterns, C, K., sec. 17, p. o. Caledonia, 117 a.
 Smith, W, C., sec. 1, p. o. Lambertson, 157 a.
 Smith, G, sec. 3, p. o. Lambertson, 293 a.
 Smith, S, G., sec. 32, p. o. Franksville, 78 a.
 Smith, J, C., sec. 28, p. o. Franksville, 184 a.
 Sears, Daniel, M., sec. 21, p. o. Franksville, 158 a.
 Snider, N, sec. 28, p. o. Franksville, 20 a.
 Sand, J, sec. 24, p. o. Tabor, 26 a.
 Sebastian, J, sec. 21, p. o. Tabor, 50 a.
 Seitz, J, sec. 24, p. o. Tabor, 50 a.
 Sharping, M, sec. 12, p. o. Tabor, 44 a.
 Schilling, Wm, sec. 13, p. o. Tabor, 137 a.
 Schilling, W, J., sec. 12, p. o. Tabor, 43 a.
 Slama, C, sec. 7, p. o. Tabor, 36 a.
 Smercheck, S, sec. 2, p. o. Tabor, 110 a.
 Smerchek, V, sec. 12, p. o. Tabor, 95 a.
 Smerchek, F, sec. 13, p. o. Tabor, 70 a.
 Smerchek, J, sec. 13, p. o. Tabor, 40 a.
 Stephen, C, sec. 2, p. o. Tabor, 40 a.
 Stindel, F, sec. 3, p. o. Tabor, 68 a.
 Svanda, J, sec. 12, p. o. Tabor, 70 a.
 Sand, J, sec. 30, p. o. Racine, 40 a.
 Schleimann, J, sec. 28, p. o. Racine, 80 a.
 Scutt, J, sec. 31, p. o. Racine, 82 a.
 Scutt, F, sec. 30, p. o. Racine, 59 a.
 Sheriff, E, sec. 29, p. o. Racine, 60 a.
 Stibesk, F, sec. 15, p. o. Racine, 40 a.
 Searles, J, sec. 22, p. o. Racine, 20 a.
 Slenden, E, sec. 1, p. o. Lambertson, 42 a.
 Slenden, G, sec. 1, p. o. Lambertson, 38 a.
 Toll, Frank, sec. 14 p. o. Racine, 25 a.
 Theobald, Henry, sec. 36, p. o. Racine, 40 a.
 Thomas, J, D., sec. 27, p. o. Racine, 62 a.
 Thomas, J, W., 23, p. o. Racine, 213 a.
 Thompson, James, sec. 21, p. o. Tabor, 60 a.
 Trumbull, John, sec. 7, p. o. Tabor, 145 a.
 Thompson, Wm, sec. 30, p. o. Thompsonville, 98 a.
 Therry, P, sec. 19, p. o. Thompsonville, 46 a.
 Tesh, Henry, sec. 5, p. o. Oakwood, Mil. Co. 60 a.
 Tenner, A, sec. 4, p. o. Caledonia, 57 a.
 Urban, Geo, sec. 8, p. o. Caledonia, 147 a.
 Urban, John, sec. 9, p. o. Caledonia, 60 a.
 Vance, J, sec. 30, p. o. Racine, 40 a.
 Voigt, E, sec. 29, p. o. Franksville, 40 a.
 Warner, Henry, A., sec. 34, p. o. Racine, 200 a.
 Welsh, E, sec. 36, p. o. Racine, 88 a.
 Weber, A, sec. 19, p. o. Racine, 65 a.
 Warner, Ely, sec. 35, p. o. Racine, 157 a.
 Wynhoff, John, sec. 19, p. o. Caledonia, 60 a.
 Walter, Wm, sec. 9, p. o. Caledonia, 82 a.
 Wilkie, John, sec. 8, p. o. Caledonia, 117 a.
 Walsh, Wm, sec. 18, p. o. Caledonia, 62 a.
 Widner, Fred, sec. 24, p. o. Tabor, 90 a.
 Zanachek, P, sec. 2, p. o. Tabor, 30 a.
 Zackar, J, sec. 10, p. o. Tabor, 78 a.
 Zachar, John, sec. 18, p. o. Tabor, 70 a.
 Zitko, J, sec. 13, p. o. Tabor, 50 a.
 Zimmerman, V, sec. 20, p. o. Caledonia, 80 a.

Mt. Pleasant, T. 3 N., R. 22 E.

Anderson, P. M., sec. 29, p. o. Western Union, 40 a.
 Braund, Grace, sec. 6, p. o. Racine, 71 a.
 Briggs, Mrs. Hattie, sec. 36, p. o. Racine, 38 a.
 Banks, F., sec. 12, p. o. Racine, 85 a.
 Baker, Mrs. Mary, sec. 27, p. o. Western Union, 50 a.
 Ruege, John, sec. 28, p. o. Western Union, 65 a.
 Bouton, Smith, sec. 28, p. o. Western Union, 100 a.
 Bartlett, J. O., sec. 10, p. o. Racine, 231 a.
 Buttle, J., sec. 9, p. o. Franksville, 90 a.
 Baumell, John, sec. 7, p. o. Ives Grove, 106 a.
 Bristol, W. F., sec. 15, p. o. Racine, 110 a.
 Burgess, Fred, sec. 31, p. o. Somers, 124 a.
 Baker, Geo. W., sec. 6, p. o. Ives Grove, 270 a.
 Crane, A. B., sec. 24, p. o. Racine, 117 a.
 Carlin, P., sec. 31, p. o. Western Union, 80 a.
 Clemons, F. I., sec. 28, p. o. Western Union, 112 a.
 Combs, M., sec. 19, p. o. Sylvania, 60 a.
 Collier, J. Z., sec. 19, p. o. Sylvania, 140 a.
 Clemons, Asahel, sec. 21, p. o. Western Union, 120 a.
 Clemons, John, sec. 16, p. o. Western Union, 80 a.
 Crane, J. H., sec. 24, p. o. Racine, 22 a.
 Caborn, R., sec. 14, p. o. Racine, 78 a.
 Conroe, Mrs. J. H., sec. 9, p. o. Franksville.
 De Moulpied, Mrs. A., sec. 35, p. o. Racine, 75 a.
 De Long, H. T., sec. 32 & 33, p. o. Racine, 405 a.
 De Remer, R., sec. 20, p. o. Western Union, 60 a.
 De Wolf, E., sec. 22, p. o. Western Union, 77 a.

De Remer, A., sec. 21, p. o. Western Union, 60 a.
 Davis, Mrs. Morris, sec. 33, p. o. Western Union, 80 a.
 Davis, E. L., sec. 24, p. o. Racine, 80 a.
 De Coudres, Frank, sec. 19, p. o. Sylvania, 70 a.
 De Remer, P., sec. 20, p. o. Western Union, 40 a.
 Evans, William, sec. 7, p. o. Ives Grove, 90 a.
 Ellsworth, I., sec. 25, p. o. Milwaukee, 320 a.
 Evans, O. J., sec. 18, p. o. Ives Grove, 382 a.
 Erickson, H. E., sec. 6, p. o. Franksville, 60 a.
 Evans, Harry, sec. 15, p. o. Racine, 80 a.
 Fink, Eugene, sec. 34, p. o. Racine
 Fink, C. E., sec. 34, p. o. Racine.
 Frank, J., sec. 11, p. o. Racine, 80 a.
 Foster, C. S., sec. 16, p. o. Racine, 216 a.
 French, Thos., sec. 5, p. o. Franksville, 85 a.
 Fredrickson, A., sec. 24, p. o. Racine, 40 a.
 Frey, P. R., sec. 21, p. o. Western Union, 63 a.
 Foster, Mrs. S., sec. 31, p. o. Sylvania, 75 a.
 Fancher, S., sec. 16, p. o. Western Union, 40 a.
 Fancher, A. S., sec. 16, p. o. Western Union, 80 a.
 Gillett, Eugene, sec. 29, p. o. Western Union, 80 a.
 Gittings, E., sec. 3, p. o. Franksville, 75 a.
 Gordon, R. P., sec. 10, p. o. Racine, 80 a.
 Gilbert, Wm., sec. 30, p. o. Sylvania, 155 a.
 Gatliff, N. A., sec. 14, p. o. Racine, 189 a.
 Green, Mrs. D., sec. 4, p. o. Franksville.
 Griffiths, Mrs. Martha, sec. 12, p. o. Racine, 120 a.
 Gillett, C. C., sec. 29, p. o. Western Union, 80 a.
 Henneke, Wm., sec. 36, p. o. Racine, 35 a.
 Hanson, J., sec. 35, p. o. Racine, 10 a.
 Hanson, H., sec. 8, p. o. Racine, 30 a.
 Hood, Wm., sec. 3, p. o. Franksville, 30 a.
 Hailey, Edward, sec. 5, p. o. Franksville, 115 a.
 Herzog, Jacob, sec. 33, p. o. Western Union, 205 a.
 Herzog, H. J., sec. 32, p. o. Racine, 85 a.
 Hess, L., sec. 9, p. o. Franksville, 100 a.
 Havens, Geo., sec. 7, p. o. Ives Grove, 40 a.
 Haidle, Geo., sec. 30, p. o. Sylvania, 117 a.
 Jones, Evan, J., sec. 1, p. o. Racine, 202 a.
 Jones, John, D., sec. 11, p. o. Racine, 102 a.
 Jones, W. W., sec. 10, p. o. Racine, 100 a.
 Jones, D., sec. 10, p. o. Racine, 162 a.
 Jensen, Mary, sec. 8, p. o. Franksville, 200 a.
 Johnson, W. M., sec. 21, p. o. Western Union, 79 a.
 Johnson, Bros., sec. 18, p. o. Ives Grove, 94 a.
 Jorgenson, J., sec. 5, p. o. Franksville, 80 a.
 Jones, Daniel, sec. 11, p. o. Racine, 80 a.
 Jones, Wm. C., sec. 28, p. o. Western Union, 10 a.
 Johnson, F., sec. 21, p. o. Western Union, 10 a.
 Jensen, Peter, sec. 25, p. o. Racine, 20 a.
 Jensen, Ole, sec. 25, p. o. Racine, 25 a.
 Jones, Edward, sec. 27, p. o. Racine, 240 a.
 Keene, M., sec. 36, p. o. Racine, 30 a.
 Korsgoord, P. P., sec. 29, p. o. Western Union, 120 a.
 Langlois, N., sec. 27, p. o. Racine, 80 a.
 Lewis, John, A., sec. 25, p. o. Racine, 130 a.
 Lamp, P., sec. 8, p. o. Franksville, 80 a.
 Lee, Edward, sec. 31, p. o. Sylvania, 151 a.
 Lewis, Thos., sec. 32, p. o. Somers, 110 a.
 Lee, J. T., sec. 20, p. o. Western Union, 154 a.
 Learned, S. C., sec. 24, p. o. Racine, 20 a.
 Lewis, Jackson, sec. 21, p. o. Western Union, 150 a.
 Lewis, Wm. E., sec. 28, p. o. Western Union, 109 a.
 Mosher, J., sec. 17, p. o. Western Union, 160 a.
 Munroe, O. C., sec. 13, p. o. Racine, 227 a.
 Munroe, F. W., sec. 13, p. o. Racine, 40 a.
 McCoy, S. E., sec. 25, p. o. Racine, 77 a.
 McCarty, John, sec. 20, p. o. Western Union, 50 a.
 McCarty, Wm., sec. 29, p. o. Western Union, 80 a.
 McCarty, John, Sr., sec. 29, p. o. Western Union, 80 a.
 McHuron, D. L., sec. 13, p. o. Racine, 20 a.
 McAvay, John, sec. 23, p. o. Racine, 74 a.
 McCarty, John, Jr., sec. 29, p. o. Western Union, 40 a.
 Morse, A. T., sec. 5, p. o. Franksville, 130 a.
 Morse, J. B., sec. 5, p. o. Franksville, 130 a.
 Munroe, W. L., sec. 2, p. o. Racine, 80 a.
 Newman, H., sec. 12, p. o. Racine, 160 a.
 Nelson, Jos., sec. 20, p. o. Racine, 80 a.
 Nelson, N. C., sec. 8, p. o. Franksville, 60 a.
 Noble, I., sec. 6, p. o. Racine, 20 a.
 Noble, E. H., sec. 35, p. o. Ives Grove, 135 a.
 Noble, C. W., sec. 12, p. o. Racine, 40 a.
 Needham, W. L., sec. 13, p. o. Racine, 60 a.
 Owens, W. A., sec. 3, p. o. Racine, 90 a.
 Olla, Barbara, sec. 3, p. o. Franksville, 85 a.
 Olla, C., sec. 4, p. o. Franksville, 120 a.
 Owens, R. L., sec. 3, p. o. Franksville, 57 a.
 Puffer, K. C., sec. 1, p. o. Racine, 100 a.
 Pritchard, O. P., sec. 25, p. o. Racine, 126 a.
 Parker, S., sec. 21, p. o. Western Union, 40 a.
 Place, Wm, sec. 4, p. o. Franksville, 130 a.
 Parker, Thos, sec. 6, p. o. Franksville, 145 a.
 Place, T., sec. 9, p. o. Franksville, 220 a.

Powderly, Jane, sec. 8, p. o. Franksville, 80 a.
 Paddock, J. E., sec. 19, p. o. Sylvania, 223 a.
 Phelps, S. P., sec. 20, p. o. Western Union, 105 a.
 Puffer, Ezra, sec. 1, p. o. Racine, 93 a.
 Perry, Mrs. Ann, sec. 34, p. o. Racine, 120 a.
 Price, Owen, sec. 24, p. o. Racine, 100 a.
 Rork, M. M., sec. 5, p. o. Franksville, 75 a.
 Richards, Mrs. Richard, sec. 25, p. o. Racine, 750 a.
 Rowley, Jos, sec. 12, p. o. Racine, 75 a.
 Roberts Mrs, W. G., sec. 2, p. o. Racine, 300 a.
 Reynolds, R, sec. 4, p. o. Franksville, 97 a.
 Rammelt, Fred, sec. 6, p. o. Franksville, 115 a.
 Rowlands, R, E., sec. 26, p. o. Racine, 119 a.
 Roberts, C, sec. 18, p. o. Ives Grove, 89 a.
 Roberts, R, E., sec. 1, p. o. Ives Grove, 80 a.
 Roberts, T, C., sec. 17, p. o. Ives Grove, 80 a.
 Roberts, J, sec. 3, p. o. Franksville, 50 a.
 Rork, M. M., sec. 5, p. o. Franksville, 75 a.
 Rowlands, D. W., sec. 36, p. o. Franksville, 74 a.
 Rork, L., sec. 4, p. o. Franksville, 15 a.
 Smith, James, sec. 32, p. o. Western Union, 120 a.
 Steffen, Mrs. Frank, sec. 32, p. o. Western Union, 120 a.
 Swansen, W., sec. 17, p. o. Western Union, 34 a.
 Stewart, N, sec. 15, p. o. Racine, 100 a.
 Samuel, Evan, sec. 12, p. o. Racine, 80 a.
 Secor, Orlando, sec. 9, p. o. Franksville, 93 a.
 Shannon, J, sec. 8, p. o. Franksville, 180 a.
 Steele, Samuel, sec. 16, p. o. Western Union, 251 a.
 Smith, Matthew, sec. 29 & 30, Western Union, 240a.
 Sniffen, N., sec. 32, p. o. Somers, 96 a.
 Sears, L. K., sec. 30, p. o. Western Union, 194 a.
 Steiner, L, sec. 29, p. o. Sylvania, 80 a.
 Secor, Mrs. A., sec. 16, p. o. Franksville, 40 a.
 Tucker, A., sec. 7, p. o. Franksville, 30 a.
 Trautwein, Mrs, sec. 1, p. o. Racine, 118 a.
 Tefft, D, L., sec. 14, p. o. Racine, 160 a.
 Tucker, J, sec. 8, p. o. Franksville, 80 a.
 Thompson, C, sec. 7, p. o. Franksville, 60 a.
 Toase, Wm, sec. 31, p. o. Sylvania, 80 a.
 Tobey, Miles, sec. 16, p. o. Western Union, 113 a.
 Treadwell, C, S., sec. 17, p. o. Western Union, 80 a.
 Walker, Mrs, A. C., sec. 10, p. o. Racine, 62 a.
 Williamson, Aug, sec. 25, p. o. Racine, 117 a.
 Walker, W. L., sec. 10, p. o. Racine, 60 a.
 Worsley, Mrs, Thos., sec. 31, p. o. Sylvania, 40.
 Warner, E. W., sec. 3, p. o. Franksville, 50 a.
 Williams, L., sec. 4, p. o. Franksville, 30 a.
 Webber, Mrs. Frank, sec. 20, p. o. Western Union, 20 a.
 Wiltse, D., sec. 10, p. o. Racine, 15 a.
 Worthington, F. E., sec. 15, p. o. Western Union, 200 a.

Range 23.

Breese, David, (Jones & Breese) sec. 7, p. o. Racine, 130 a.
 Bull, Wm, sec. 18, p. o. Racine, 7½ a.
 Beebe, Huron, sec. 30, p. o. Racine, 123 a.
 Bones, B. R., sec. 31, p. o. Racine, 160 a.
 Bull, Daniel, sec. 21, p. o. Racine, 10½ a.
 Blodgett, Mrs, G., sec. 31, p. o. Racine, 80 a.
 Crane, W. A., sec. 18, p. o. Racine, 80 a.
 Cutting, Mrs, D. C., sec. 30, p. o. Racine, 161 a.
 Davis, D. W., sec. 19, p. o. Racine, 154 a.
 Doolittle, Hon. J. R., sec. 21, p. o. Racine, 25 a.
 DeGarris, C, sec. 31, p. o. Racine, 107 a.
 Derby, G. W., sec. 32, p. o. Racine, 28 a.
 Davis, E. D., sec. 19, p. o. Racine, 54 a.
 Ellarson, C. D. E., sec. 19, Racine, 79 a.
 Edwards, Hugh, sec. 6, p. o. Racine, 150 a.
 Eager, S. W., sec. 8, p. o. Racine, 14 a.
 Fratt, N. D., sec. 18, p. o. Racine, 111 a.
 Fox, Conrad, sec. 6, p. o. Racine, 56½ a.
 Geraghty, John, sec. 6, p. o. Racine, 55 a.
 Hansche, R, sec. 32, p. o. Racine, 80 a.
 Hansche, Fred, sec. 32, p. o. Racine, 32 a.
 Hansche, Wm, sec. 32, p. o. Racine, 89 a.
 Hansche, H, sec. 32, p. o. Racine, 10 a.
 Hansche, E. W., sec. 33, p. o. Racine, 19 a.
 Henneke, H, sec. 31, p. o. Racine, 25 a.
 Henneke, J, sec. 31, p. o. Racine, 30 a.
 Hanson, P, sec. 20, p. o. Racine, 15 a.
 Hogan, M, sec. 6, p. o. Racine, 19½ a.
 Herchen, Geo, sec. 5, p. o. Racine, 35½ a.
 Herchen, C, sec. 5, p. o. Racine, 33 a.
 Hughes, E. T., sec. 30, p. o. Racine, 160 a.
 Horlick, J. A., & Sons, sec. 6, p. o. Racine, 114 a.
 (In Caledonia and Mt. Pleasant 539 acres.)
 Jackson, C. J., sec. 31, p. o. Racine, 40 a.
 Jackson, C. E., sec. 31, p. o. Racine, 60 a.
 Jenkins, D. W., sec. 20, p. o. Racine, 15 a.
 Kimpel, Geo, sec. 8, p. o. Racine, 15 a.
 Kaltenschnee, Adam, sec. 5, p. o. Racine, 42½ a.
 King, Edward, sec. 31, p. o. Racine, 40 a.
 Lamont, Neil, sec. 28, p. o. Racine, 24 a.
 Lathrop, L. B., sec. 18, p. o. Racine, 120 a.

Lathrop, A. H., sec. 18, p. o. Racine, 80 a.
 Ledyard, E., sec. 6, p. o. Racine, 15 a.
 Morton, Wm, J., sec. 21, p. o. Racine, 10 a.
 McGuire, C, sec. 5, p. o. Racine, 13 a.
 Miller, Chas, sec. 5, p. o. Racine, 27 a.
 Martins, Chris, sec. 8, p. o. Racine, 11 a.
 Mosher, J. R., sec. 29, p. o. Racine, 160 a.
 Neilson, M, sec. 20, p. o. Racine, 10 a.
 Osborn, H., sec. 7, p. o. Racine,
 Owens, Thos, P., sec. 19, p. o. Racine, 154 a.
 Olsen, P, p. o. Racine, 15 a.
 Paulson, N, sec. 20, p. o. Racine, 15 a.
 Pierce, Joshua, sec. 19, p. o. Racine, 183 a.
 Piper, A, sec. 31, p. o. Racine, 133 a.
 Pyburn, Mrs, sec. 32, p. o. Racine, 22 a.
 Pratt, Benj, sec. 29, p. o. Racine, 60 a.
 Piper, Wm, sec. 32, p. o. Racine, 75 a.
 Reed, Ezra, sec. 18, p. o. Racine, 40 a.
 Reed, C. H., sec. 18, p. o. Racine, 40 a.
 Smieding, Wm, sec. 8, p. o. Racine, 34 a.
 Selden, Geo. W. sen, sec. 30, p. o. Racine, 77½ a.
 Scheckles, Mrs, E., sec. 32, p. o. Racine, 67 a.
 Sears, Wm, sec. 5, p. o. Racine, 10 a.
 Stoffel, Nick., sec. 4, p. o. Racine, 20 a.
 Wensing, J, sec. 25, p. o. Racine, 25 a.
 Walker, R. M., sec. 18, p. o. Racine, 80 a.
 Welling, B, sec. 29, p. o. Racine, 30 a.
 Williams, Alice, Jane, E., sec. 5, p. o. Racine, 86 a.
 Williams, J. C., sec. 30, p. o. Racine, 40 a.
 Walker, Mrs, J. W., sec. 5, p. o. Racine, 106 a.
 Wustum, S, sec. 5, p. o. Racine, 20 a.
 Wustum, Geo, sec. 6, p. o. Racine, 215 a.
 Williams, Thomas, sec. 6, p. o. Racine, 55 a.

Rochester, T. 3 N., R. 19 E.

Aspinwall, A, sec. 3, p. o. Rochester, 80 a.
 Anderson, C. Miss, sec. 18, p. o. North Cape, 154 a.
 Albrecht, C, sec. 12, p. o. Rochester, 40 a.
 Adams, Geo, N., sec. 18, p. o. Burlington, 160 a.
 Blackburn, Matthew, sec. 5, p. o. Rochester, 240 a.
 Box, C. F., sec. 6, p. o. Honey Creek, 80 a.
 Brock, M., sec. 16, p. o. Rochester, 120 a.
 Bonegart, F., sec. 14, p. o. Rochester, 80 a.
 Cheeseman, Edward, sec. 10, p. o. Rochester, 200 a.
 Cegert, C, sec. 14, p. o. Rochester, 240 a.
 Cunningham, Margaret, sec. 15, p. o. Burlington, 240 a.
 Coombs, Gilman, sec. 5, p. o. Honey Creek, 140 a.
 Dobson, Richard, sec. 12, p. o. Rochester, 120 a.
 Ela, R. E., Rochester, 1168 a.
 Earle, W. W., sec. 6, p. o. Rochester, 120 a.
 Earle, Thaddens, sec. 6, p. o. Honey Creek, 188 a.
 Everett, Eleazer, Mrs., sec. 18, p. o. Burlington, 154 a.
 Frost, Horace, sec. 9, p. o. Rochester, 177 a.
 Foreman, Wm, sec. 3, p. o. Waterford, 85 a.
 Fowler, B. F., sec. 4, p. o. Rochester, 118 a.
 Fraser, J. & D., sec. 5, p. o. Rochester, 60 a.
 Gates, Wm., sec. 4, p. o. Rochester, 77 a.
 Griffiths, John, sec. 17, p. o. Burlington, 98 a.
 Grostable, H, sec. 1, p. o. Waterford, 60 a.
 Gibson, J, sec. 7, p. o. Rochester, 12 a.
 Hoyt, F. E., sec. 9, p. o. Rochester, 550 a.
 Hute, John, sec. 9, p. o. Rochester, 80 a.
 Hoffer, John, sec. 10, p. o. Waterford, 80 a.
 Hewett, B. F., sec. 4, p. o. Rochester, 138 a.
 Himebach, S., sec. 6, p. o. Honey Creek, 69 a.
 Hinchcliffe, S., sec. 13, p. o. Rochester, 80 a.
 Hagemann, T., sec. 13, p. o. Burlington, 80 a.
 Johnson, G, sec. 13, p. o. Rochester, 30 a.
 Kilpatrick, W. J., sec. 4, p. o. Rochester, 417 a.
 Kinney, P. & J., sec. 8, p. o. Rochester, 160 a.
 Luke, C., sec. 15, p. o. Rochester, 98½ a.
 Lightfield, C., sec. 15, p. o. Rochester, 80 a.
 Lightfield, Mrs., sec. 15, p. o. Rochester, 40 a.
 Linnernman, H, Mrs., sec. 1, p. o. Waterford, 114 a.
 Martin, Alfred, sec. 5, p. o. Rochester, 97 a.
 Malone, Andrew, sec. 11, p. o. Rochester, 50 a.
 North, Mrs, Reuben, sec. 1, p. o. Rochester, 55 a.
 Oldenburg, H., sec. 15, p. o. Rochester, 54 a.
 Perkins, J. C., sec. 7, p. o. Honey Creek, 156 a.
 Plucher, J, sec. 1, p. o. Waterford, 124 a.
 Pontz, Frank, sec. 11, p. o. Waterford, 50 a.
 Rowe, Emma, sec. 1, p. o. Rochester, 80 a.
 Rowe, Wm, sec. 16, p. o. Rochester, 158 a.
 Rountree, James, sec. 12, p. o. Rochester, 80 a.
 Russell, H. A., sec. 16, p. o. Rochester, 131 a.
 Reesman, H., sec. 15, p. o. Rochester, 184 a.
 Redline, F., sec. 14, p. o. Rochester, 59 a.
 Summers, Wm., sec. 16, p. o. Rochester, 120 a.
 Stetson, Wm. B., sec. 4, p. o. Rochester, 211 a.
 Simmons, Mary, sec. 17, p. o. Burlington, 101 a.
 Sawyer, Mrs. S., sec. 18, p. o. Vienna, Walworth Co. 80 a.
 Stetson, Allen, sec. 5, p. o. Honey Creek, 160 a.

Soule, Hannah, sec. 6, p. o. Honey Creek, 119 a.
 Stanhouse, Samuel, sec. 13, Rochester, 120 a.
 Winter, David, sec. 1, p. o. Rochester, 96 a.
 Wierness, Fred, sec. 13, p. o. Rochester, 104 a.
 Wierness, John, sec. 13, p. o. Rochester, 95 a.
 Willey, J. R., p. o. Rochester, 511 a.
 White, W. D., sec. 4, p. o. Rochester, 120 a.
 Warmington, Geo., sec. 5, p. o. Honey Creek, 160 a.

Town of Waterford, T. 4, N. R. 19 E.

Alaxson, K., sec. 25, p. o. Waterford, 167 a.
 Albee, G. D., sec. 28, p. o. Waterford, 160 a.
 Anson L., sec. 13, p. o. Waterford, 20 a.
 Bailey, A., sec. 9, p. o. Caldwell, 160 a.
 Borner, Christ., sec. 13, p. o. Waterford, 91 a.
 Beilfuss, C., sec. 36, p. o. Waterford, 40 a.
 Buckholtz, Martin, sec. 24, p. o. Waterford, 160 a.
 Beck, John, sec. 35, p. o. Waterford, 60 a.
 Brown, Jefferson, sec. 6, p. o. Caldwell, 160 a.
 Bailev, H. O., sec. 4, p. o. Caldwell, 107 a.
 Beardsley, M., sec. 21, p. o. Waterford, 95 a.
 Buckholtz, Wm., sec. 13, p. o. Waterford, 88 a.
 Butka, Carl, sec. sec. 11, p. o. Caldwell, 80 a.
 Bennett, John, sec. 34, p. o. Waterford, 80 a.
 Buckholtz, C. W., sec. 14, p. o. Waterford, 96 a.
 Buttles, E. T., sec. 20, p. o. Waterford, 244 a.
 Buckholtz, F., sec. 13, p. o. Waterford, 91 a.
 Becker, P., sec. 34, p. o. Waterford, 160 a.
 Brock, G., sec. 4, p. o. Caldwell, 53 a.
 Beardsley, E., sec. 21, p. o. Waterford, 220 a.
 Bailey, A., sec. 9, p. o. Waterford, 160 a.
 Cadwell, D. F., sec. 20, p. o. Waterford, 160 a.
 Caldwell, Daniel, sec. 20, p. o. Waterford, 160 a.
 Caley, Henry, sec. 35, p. o. Waterford, 267 a.
 Cook, Fred, sec. 33, p. o. Waterford, 40 a.
 Carpenter, Wm., sec. 27, p. o. Waterford, 88 a.
 Clark, C., sec. 4, p. o. Caldwell, 40 a.
 Cooper, S., sec. 32, p. o. Caldwell, 170 a.
 Cooper, Mrs. Elenor, sec. 29, p. o. Caldwell, 80 a.
 Cooper, F., }
 Cooper, H., } sec. 33, p. o. Caldwell, 360 a.
 Cooper, J., }
 Clark, B. F., sec. 4, p. o. Caldwell, 120 a.
 Davis, Wm., sec. 36, p. o. Waterford, 40 a.
 Earnshaw, Wm., sec. 28, p. o. Waterford, 95 a.
 Edwards, D., sec. 30, p. o. Honey Creek, 100 a.
 Fitzsimmons, Thos., sec. 34, p. o. Waterford, 60 a.
 Garnatz, Wm., sec. 1, p. o. Caldwell, 57 a.

Gault, T. W. Mrs., sec. 17, p. o. Caldwell, 210 a.
 Glueck, H., sec. 15, p. o. Waterford, 80 a.
 Geif, John, sec. 22, p. o. Waterford, 80 a.
 Gruenweld, J., sec. 30, p. o. Honey Creek, 80 a.
 Gruno, F., sec. 30, p. o. Honey Creek, 40 a.
 Gruno, G., sec. 30, p. o. Honey Creek, 40 a.
 Greeley, Warren, sec. 5, p. o. Caldwell, 439 a.
 Garnatz, A. W., sec. 11, p. o. Waterford, 180 a.
 Geiser, E., sec., 11, p. o. Waterford, 120 a.
 Hulbert, H., sec. 32, p. o. Waterford, 155, a.
 Herdmann, X., sec. 25, p. o. Waterford, 167 a.
 Humbert, Mrs. A., sec. 8, p. o. Caledonia,
 Humbert, Mrs. P., sec. 8, p. o. Caledonia.
 Himebauch, B., sec. 19, p. o. Waterford, 140 a.
 Himebauch, M., sec. 19, p. o. Waterford, 80 a.
 Hulbert, Geo., sec. 27, p. o. Waterford, 125 a.
 Harden, T., sec. 27, p. o. Waterford, 89 a.
 Haas, Wm., sec. 15, p. o. Waterford, 80 a.
 Healey, D. B., sec. 32, p. o. Waterford, 160 a.
 Himebauch, M., sec. 19, p. o. Waterford, 80 a.
 Himebauch, B., sec. 19, p. o. Waterford, 140 a.
 Hoppe, Louis, sec. 20, p. o. Waterford, 160 a.
 Hart, Elam, sec. 1, p. o. Waterford, 60 a.
 Hoganson, Christ, sec. 13, p. o. Waterford, 69 a.
 Hanson, J., sec. 2, p. o. Waterford, 40 a.
 Hanson, Sam, sec. 2, p. o. Waterford, 50 a.
 Hoganson, Hogan, sec. 13, p. o. Waterford, 60 a.
 Himebauch, E., sec. 29, p. o. Waterford, 40 a.
 Himebauch, James, sec. 19, p. o. Waterford, 80 a.
 Johncox, Chas., sec. 16, p. o. Waterford, 40 a.
 Johnson, J. H., sec. 14, p. o. Waterford, 40 a.
 Johnson, H. K., sec. 1, p. o. Waterford, 120 a.
 Judd, Alfred, sec. 7, p. o. Caldwell, 199 a.
 Knurr, Fred, sec. 7, p. o. Caldwell, 120 a.
 Kempken, H., sec. 25, p. o. Waterford, 100 a.
 Kempken, John, sec. 25, p. o. Waterford, 80 a.
 Krueger, John, sec. 22, p. o. Waterford, 160 a.
 Kindorf, A., sec. 31, p. o. Waterford, 100 a.
 Kelley, J. L., sec. 21, p. o. Waterford, 140 a.
 Kramer, H., sec. 25, p. o. Waterford, 30 a.
 Lssmonn, Henry, sec. 24, p. o. Waterford, 230 a.
 Lewis, W., sec. 20, p. o. Waterford, 207 a.
 Lapham, Geo., sec. 28, p. o. Waterford, 100 a.
 Martin, A., sec. 29, p. o. Waterford, 160 a.
 Mulaney, John, sec. 7, p. o. Caldwell, 160 a.
 Mossman, H., sec. 29, p. o., Waterford, 80 a.
 Miller, Fred, sec. 28, p. o. Waterford, 80 a.
 Mitsch, Phil, sec. 26, p. o. Waterford, 153 a.

Milroy, E., sec. 18, p. o. Caldwell, 242 a.
 Morse, H. D., sec. 30, p. o. Waterford, 160 a.
 Morse, W., sec. 31, p. o. Honey Creek, 140 a.
 Morse, E., sec. 31, p. o. Waterford, 120 a.
 Mygatt, H. Mrs., sec. 20, p. o. Waterford, 53 a.
 Mehring, H., sec. 25, p. o. Waterford, 60 a.
 McFarlon, T., sec. 28, p. o. Waterford, 95 a.
 Moe, Chas., Moe & Son, sec. 35, p. o. Waterford, 93 a.
 Nabor, H. Sr., sec. 25, p. o. Waterford, 104 a.
 Nelson, A., sec. 1, p. o. Waterford, 114 a.
 Niehls, F., sec. 22, p. o. Waterford, 80 a.
 Niehls, John, sec. 16, p. o. Waterford, 170 a.
 Oaks, John, sec. 28, p. o. Waterford, 160 a.
 Oleson, Ole, sec. 2, p. o. Big Bend, 110 a.
 Porter, G. Y., sec. 7., p. o. Caldwell, 120 a.
 Peacock, H. B., sec. 5, p. o. Caldwell, 107 a.
 Peterson, H. O., sec. 40, p. o. Caldwell, 110 a.
 Peterson, Peter, sec. 11, p. o. Waterford, 118 a.
 Purvis, W. R., sec. 17, p. o. Waterford, 200 a.
 Peterson, H. N., sec. 12, p. o. Waterford, 150 a.
 Patterson, A., sec. 5, p. o. Caldwell, 88 a.
 Peterson, Ole, sec. 2, p. o. Waterford, 50 a.
 Prout, Samuel, sec. 31, p. o. Honey Creek, 80 a.
 Quinn, Stephen, sec. 17, p. o. Waterford, 40 a.
 Quinn, M. Mrs., sec. 17, p. o. Waterford, 60 a.
 Rolfson, B., sec. 2, p. o. Waterford, 50 a.
 Rice, J. T., sec. 27, p. o. Waterford, 230 a.
 Rush, Wm., sec. 22, p. o. Waterford, 85 a.
 Roenke, E., sec. 22, p. o. Waterford, 160 a.
 Starkey, Jos, sec. 21, p. o. Waterford, 160 a.
 Shenkenberger, J., sec. 26, p. o. Waterford, 80 a.
 Schultz, L., sec. 25, p. o. Waterford, 75 a.
 Smith, A. A., sec. 11, p. o. Waterford, 80 a.
 Secor, A., sec. 32, p. o. Waterford, 85 a.
 Stark, B., sec. 23, p. o. Waterford, 257 a.
 Schrank, H., sec. 3, p. o. Waterford, 190 a.
 Smith, John, sec. 14, p. o. Waterford, 95 a.
 Tindall, Frank, sec. 8, p. o. Caldwell, 200 a.
 Tintel Chas., sec. 34, p. o. Waterford, 110 a.
 Talcott, A. R., sec. 5, p. o. Caldwell, 127 a.
 Tindall, F. B., sec. 10, p. o. Caldwell, 120 a.
 Utter, D., sec. 5, p. o. Caldwell, 80 a.
 Utter, Rosina Mrs., sec. 6 & 7, p. o. Caldwell, 240 a.
 Utter, Fremont, sec. 6 & 7, p. o. Caldwell, 240 a.
 Van Valin, O., sec. 5, p. o. Caldwell, 202 a.
 Van Aerman, J., sec. 8, p. o. Caldwell, 360 a.
 Ward, Lorenzo, sec. 9, p. o. Caldwell, 400 a.
 Weltzin, J., sec. 1, p. o. Waterford, 130 a.

NOTE.—In some instances, only approximate acreage could be obtained for the Farmers' Directory.



Patrons' Business Directory.

City and County of Racine, Wis.

Official Directory.

John B. Winslow, Circuit Judge, First Judicial Circuit.
COUNTY OFFICERS.
 Philo Belden, County Judge.
 Adam Schneider, Sheriff.
 J. G. Teall, Register of Deeds.
 James McLaren, Clerk of Circuit Court.
 H. J. Herzog, County Treasurer.
 W. C. Palmer, County Clerk.
 T. M. Kearney, District Attorney.
 W. G. Gittings, County Supt. of Schools.
 E. C. Peck, Purchasing Agent.
 P. D. Thomas, Coroner.

BOARD OF SUPERVISORS 1886-7.

Chairman, H. D. Morse.
 Clerk, W. C. Palmer.
 First Ward, Racine, A. McAvoy.
 Second Ward, " S. B. Peck.
 Third Ward, " John F. Wadewitz.
 Fourth Ward, " Joseph Morawitz.
 Fifth Ward, " Leonard Mann.
 Sixth Ward, " Lars Andersen.
 Seventh Ward, " J. L. Gerhauser.
 Burlington Town E. N. White
 Caledonia " Wm. C. Smith
 Dover " Thos. Powers.
 Mt. Pleasant " H. Newman.
 Norway " H. J. Ellertson.
 Raymond " W. L. Shumway.
 Rochester " A. E. Schaub.
 Waterford " H. D. Morse.
 Yorkville " A. B. Hayes

CITY OFFICERS 1887.

Mayor D. A. Olin
 Clerk L. H. Coleman
 Treasurer Geo. S. Bliss.
 City Attorney D. H. Flett.
 City Engineer W. F. Goodhue.
 Superintendent of Schools H. G. Winslow.
 Chief of Police F. Schneider.

ALDERMEN.

First Ward Philip Heck—L. C. Klein.
 Second " R. C. Hindley—Sands M. Hart.
 Third " David Rowland—E. R. Evans.
 Fourth " Michael Colbert—A. H. Allen.
 Fifth " Henry Schwarz—Andrew Hansen.
 Sixth " Fred. Graham—John Bangs.
 Seventh " Peter Tiedemann—E. Wuerzberger.

JUSTICES OF THE PEACE.

J. H. Heyer—J. T. Wentworth.

UNITED STATES OFFICERS.

Clarence Snyder Postmaster.
 Julius Lueck Dept. Col. U. S. Customs, Office Court House.
 Adam Komes Dept. Col. U. S. Internal Revenue, office Judd's Block.

BUSINESS MEN'S ASSOCIATION.

The Racine Business Men's Association was organized on the 20th of April, 1886, and subsequently incorporated under the general laws of Wisconsin, with the following officers for the first year.

President E. C. Deane
 Vice-President Joseph Miller.
 Corresponding Secretary Simeon Whiteley.
 Recording Secretary James R. Browne.
 Treasurer H. J. Smith.

DIRECTORS:

J. G. Meachem, Jr., Stephen Bull, E. G. Durant, R. B. Bates, H. B. Munroe, Geo. A. Rickeman, William A. Porter, Simeon Whiteley, T. G. Fish, B. B. Northrop, M. M. Secor, Hugh Gorton.

MEMBERS:

Frank M. Allen.	W. A. Booth.	G. L. Eddy.
M. Ahrens.	J. J. Clark.	M. B. Erskine.
Chas. Alshuler.	M. Clancy Jr.	B. D. Eisendrath.
H. VanArsdale.	J. I. Case.	E. W. Evans.
E. L. Baker.	H. A. Cooper.	L. J. Elliott.
Wm. Baumann.	J. G. Chandler.	A. Ellinger.
E. T. Billings.	Jas. P. Corse.	T. G. Fish.
John Beck.	L. H. Co'emman.	W. E. Fish.
R. M. Boyd.	E. C. Deane.	Chas. Freeman.
J. F. Bickel.	J. M. Driver.	Wm. Fixen.
L. S. Blake.	O. C. Davis.	D. H. Flett.
J. R. Browne.	J. E. Dodge.	A. Fixen.
Stephen Bull.	J. T. Davies.	F. M. Fish.
R. B. Bates.	E. G. Durant.	Conrad Fox.
James Bolton.	W. B. Dutton.	P. S. Fuller.
B. B. Blake.	A. K. Doe.	Aug. Frank.
W. S. Buffham.	J. Dietrich.	Hugh Gorton.
Frank K. Bull.	J. J. Davis.	A. H. Glass.
Wm. Browne.	W. Dilloway.	F. Graham.
F. W. Bruce.	John Dickson.	D. Griswold.
C. C. Beebe.	W. T. Emerson.	S. F. Gates.

Ed. Gillen.	John Lewis.	R. T. Robinson.
George Gorton.	George H. Laughton.	M. M. Secor.
W. F. Goodhue.	W. H. Lathrop.	Thos. W. Spence.
G. M. Hambright.	C. C. Lovell.	M. J. Smollen.
H. W. Hurlbut.	Alfred Lewis.	F. W. Starbuck.
Chas. B. Herrick.	Max Lehman.	Jos. Schroeder.
A. H. Hoy.	Chas. H. Lee.	H. E. Smieding.
J. A. Hanley.	D. Lawton.	James Shaw.
H. F. Herrick.	J. G. Meachem, Jr.	J. R. Slauson.
E. J. Hueffner.	Lewis Morris.	Clarence Snyder.
James Hansen.	Geo. D. Marlott.	Hiram J. Smith.
G. W. Horlick.	F. Malsch.	Geo. W. Slauson.
R. C. Hindley.	J. Morawitz.	Chas. W. Smith.
J. Hocking.	H. B. Munroe.	Andrew Simonson.
Wm. Horlick.	H. J. Miller.	James W. Spence.
S. M. Hart.	Joseph Miller.	H. P. Swensen.
G. B. Hathaway.	H. G. Mitchell.	W. D. Slauson.
R. P. Howell.	Henry Mitchell.	George Skewes.
H. C. Hansen.	Frank L. Mitchell.	Sidney A. Sage.
J. J. Hoernell.	W. H. Miller.	C. G. Thompson.
B. Hinrichs.	L. D. Miller.	Richard Trist.
Alex. Horlick.	B. B. Northrop.	C. J. Thiesen.
John S. Hart.	L. A. Nelsen.	P. Tiedemann.
F. Harbridge.	John W. O'Harrow.	H. M. Vaughan.
F. C. Hilten.	D. A. Olin.	W. T. Van Pelt.
P. A. Herzog.	W. A. Porter.	Simeon Whiteley.
Chas. Herrick.	W. H. Pugh.	J. B. Winslow.
F. Ibing.	F. J. Palica.	W. B. Wharton.
D. G. Janes.	E. H. Pease.	C. H. Ward.
J. F. Johnson.	Wm. Platz.	Chas. T. Wright.
O. R. Johnson.	L. W. Philbrook.	J. H. Willis.
Chas. Jonas.	W. P. Packard.	O. F. Winship.
Jas. H. Kelley.	J. H. Palmeter.	A. Weber.
J. W. Knight.	J. V. Quarles.	Jesse Walrath.
E. Klinkert.	John W. Rodgers.	J. F. Wadewitz.
L. C. Klein.	D. Roggenbau.	James Wilson.
F. M. Knapp.	G. A. Rickeman.	C. T. Williams.
W. T. Lewis.	Hyland Raymond.	S. Yates.
John Langlois, Jr.	Arnold Robens.	Louis Yout.

The association furnished in an elegant manner, a suite of five rooms in the Gorton Block, meetings held weekly have been largely attended, and marked by a spirit of devotion to the interests of the city, which could not fail to produce the most favorable results, among which may be mentioned the organization of the E. W. Rider Manufacturing Co., the Chicago Rubber Clothing Co., (of Racine,) the removal to Racine of the extensive Cloak Factory of A. Ellinger & Co., of Chicago, the organization of the Racine Tack Factory, (removed from Milwaukee,) and a number of other enterprises now in course of development which give promise of great additions to the wealth and population of the city. Indirectly the association assisted materially in the reorganization of the Fish Brothers Wagon Co. The vast amount previously paid for labor in Racine has thus been increased nearly \$50,000 per month. Friendly, social and business relations have been established among the business men of the city, and their efforts can now be concentrated upon any project for the public benefit within a few hours. At the annual meeting in May 1887, but few changes were made in the list of officers, and the prospects for future success of the association are very bright.

ATTORNEYS AT LAW

H. A. COOPER, Attorney at law, State Senator, office over Manufacturers National Bank.
 DODGE & FISH, (J. E. Dodge—Frank M. Fish), Attorneys at law, office over First National Bank.
 FULLER & FULLER (Henry T.—Percival S.), Attorneys and Counselors at law, office over Mfrs. National Bank.
 HAND & FLETT, (E. O. Hand—D. H. Flett) Attorneys and Counselors at law, office west side Monument Square.
 A. CARY JUDD, Attorney, Agent and Conveyancer. Estate matters a specialty. Office in Judd's block, 339 Main Street.
 QUARLES, SPENCE & DYER (J. V. Quarles—T. W. Spence—J. B. Dyer,) Lawyers. Office 523 Main Street, also at Kenosha.
 CHAS. H. LEE, Attorney, J. I. Case T. M. Co.
 MERTON & KEARNEY, (Ernst Merton—T. M. Kearney,) Attorneys at law. Office, Hall's block, Main Street and at Burlington.
 SAMUEL RITCHIE, Lawyer. Office 508 Monument Square.
 ROWLANDS AND ROWLAND, (John D. & Wm. W.) Attorneys and Counselors at law. Office 532 Monument Square.
 CLARENCE SNYDER, Attorney at law and Post Master. Office at Post Office.
 M. SHIEL, Attorney at law. Office 419 Main Street.

ABSTRACTS, REAL ESTATE, LOANS AND INSURANCE.

KNIGHT & PECK, (Jno. W. Knight—E. C. Peck) Loans, Real Estate and Insurance. 510 Main Street.
 SIMEON WHITELEY, Insurance and Real Estate Agent, Notary Public and Conveyancer. Post Office Building.
 JANES & KLEIN, (David G. Janes,—Louis F. Klein) Insurance Agents, Money Brokers and Steamship Agents. Baker Block.
 YOUT & SON, (Simeon C. & Louis Yout) Insurance and Real Estate Agents. Room 8, Baker Block.
 GEORGE D. FELLOWS, Insurance and Real Estate Agent. 215 Fifth Street.
 J. W. JOHNSON, Agent of twelve of the Great Ocean Steamship Lines, Notary Public. Fire Insurance a specialty. 802 State Street.

BANKS.

FIRST NATIONAL BANK OF RACINE, Capital \$100,000, Surplus \$95,000. N. D. Fratt, President, Wm. H. Lathrop, Vice President, H. B. Munroe, Cashier. Edward Burbeck, Asst. Cashier. *Board of Directors:* W. H. Andrews, Thomas Dickinson, N. D. Fratt, E. O. Hand, R. P. Howell, James H. Kelley, Wm. H. Lathrop, H. B. Munroe, B. F. Weeks.
 MANUFACTURERS NATIONAL BANK OF RACINE, WISCONSIN, Organized March, 1871. Cash Capital \$250,000., Surplus-Fund \$100,000. *Inland Exchange:* Drafts on New York, Chicago and Milwaukee, available in all parts of the United States, for sale at of $\frac{1}{10}$ of 1 per cent. *Foreign Exchange:* The Bank draws direct on London, Dublin, Edinburgh, Germany, Norway, Denmark, Sweden, and all the chief cities of Europe at lowest rates. *Savings Department:* Certificates of Deposit are issued, payable on demand, drawing interest at 3 per cent. per annum when held 12 months, or 2 per cent. per annum when held 6 months; interest to cease at the end of one year unless renewed. This affords all the advantages of a Savings Bank with the added security of a National Bank having \$350,000 Capital and Surplus. *Passage Tickets:* The Bank is agent for the Cunard, Anchor, White Star and National Steamship Companies, and furnishes Cabin and Steerage Tickets at New York prices, with rail way tickets to Racine. *Directors:* Judge William C. Allen, Hon. Lucius S. Blake, Hon. Jerome I. Case, Hon. Massena B. Erskine, Hon. Geo. Q. Erskine, Henry T. Fuller, Esq., Hon. Ernst J. Hueffner, Hon. Joseph Miller, Byron B. Northrop.

UNION NATIONAL BANK OF RACINE. O. R. Johnson President, E. C. Deane Cashier. Capital paid in \$150,000. Surplus and profits \$36,000. Collections will receive special and prompt attention. *Directors:* O. R. Johnson, H. W. Hurlbut, J. V. Quarles, Henry E. Smieding, Wm. T. Emerson, J. E. Dodge, E. C. Deane, C. D. Sinclair. Northwest corner Monument Square.

BOOK-SELLERS & STATIONERS.

BOTSFORD & WOOSTER, (O. F. Botsford—Park Wooster) Book-sellers and Stationers. 532 Monument Square
 S. H. WHITE, West side Monument Square. Book-store; Dealer in Fancy Goods; Complete line of Blank Stock; fine Picture framing; Stationery wholesale and retail; Mail orders promptly filled.

BREWERS & BREWERS' AGENTS.

H. C. OLSEN, 1506 State Street, Agent for J. Oberman Brewing Co.: Lager Beer of all kinds constantly on hand. Orders promptly filled and d to any part of the city or country on short notice. elivere
 SIMON F. GATES, Sole agent for Philip Bests Brewing Co., Val. Blatz, Malster and Brewer, Milwaukee, and for Besley's Waukegan Ale. Transfer Agent for Chicago, Milwaukee & St. Paul Railroad, 915 Milwaukee Avenue.
 CHARLES WOLF, Manufacturer of Malt and Proprietor of Wolf's Park. Near Rapids Road on West City Limits.

BUILDING STONE & LIME.

HORLICKS' LIME & STONE CO., Established 1853. Manufacturers of the celebrated Racine Lime and Building Stone. Packers of the Rapids Crystal and Spring Lake Ice. Proprs. Rapids Flouring Mills. Dealers in general merchandise. Alexander Horlick President. Geo. W. Horlick Treasurer, Wm. Horlick Secretary, J. Horlick, Jr., Supt. Plastering and finishing lime a specialty. Telephone.

CONRAD FOX & SONS, (Conrad, Jr., & John J.) Manufacturers of Root River Lime and Stone, Racine Rapids. Section 6, Mt. Pleasant township, Northwest suburbs Racine. Post office Racine.

BOOTS & SHOES.

J. MILLER & Co., Wholesale Manufacturers of fine Boots and Shoes. This business was established in 1871. The Company employes 200 hands. Annual out-put \$350,000. Corner Third St. and Lake Avenue.

JOHN BECK, 430 Main Street. Wholesale Manufacturer of and dealer in Boots and Shoes, established 1850. Custom work a specialty. Repairing neatly done. Mr. Beck was awarded 22 first premiums at the Exhibit of 1885 of the Wisconsin Industrial Association, and 23 first premiums at the Exhibit of the same for 1886.

JOHNSON BROS., (Lewis and Ernst Johnson) Dealers in Boots and Shoes. If you want to see the newest and cheapest stock of Boots and Shoes in Racine, call at 324 Main Street.

BRICK MANUFACTURERS.

HILKER BROS & Co., (A. Hilker, Wm. Hilker, John F. Wadewitz, F. Hammersen) Manufacturers of cream colored pressed brick, also common brick and tile. Office 1412 West Sixth Street, or 822 Park Avenue. Yards at Cedar Bend, North Point and Lake Shore.

WM. BAUMANN, Manufacturer of cream colored pressed and common brick, cellar and side walk tile. Office, 1545 Douglas Avenue; Yards, North Main St., city limits.

F. N. BURDICK, Manufacturer of pressed and common brick and pavement tile. Yards at city limits on North Main Street. Post Office address, lock box 275 Racine, Wis.

BUTCHERS & PACKERS; MEAT MARKETS.

BOLTON & WHERREY, (James L. Bolton, Robt. Wherrey) Butchers and Packers. Dealers in fresh, salt and smoked meats, poultry, &c. 211 Sixth Street, and 1405 Washington Avenue.

HUGH GORTON, Corner Main and Fourth Streets, Racine, Wis. Packer of Beef and Pork and dealer in all kinds of fresh and salt Meats, sugar cured Hams and breakfast Bacon; also Fish and Game in their season. Vessels supplied on reasonable terms.

EVAN O. JONES, Dealer in all kinds of fresh, salt and smoked Meats and Poultry. 301 Sixth Street.

WILLIAM WEED, Proprietor of Meat Market, 1101 Villa Street. Dealer in the best of fresh, salt and smoked Meats and Poultry.

CHINA, CROCKERY, GLASSWARE.

B. HINRICHS, Wholesale and retail dealer in Crockery, Glassware, Stoneware, Lamps and Fancy goods. Salesroom 40 feet front by 120 feet deep with basement. Baker Block, Monument Square.

CHEMISTS AND DRUGGISTS.

F. HARBRIDGE, Chemist and Druggist. Dealer in Drugs, patent Medicines, Toilet Articles, &c. No. 422 Main Street.

ROBINSON'S DRUG STORE, 205 Sixth Street, Monument Square and 1313 Washington Avenue. Strictly reliable and first class.

JOHN SCHULZE, Druggist Deutsche Apotheke, 603 Sixth Street.

GIESELER & LOCKNER, (Charles L. Gieseler—John F. Lockner) 620 State Street and 1318 Douglas Avenue. Dealers in Drugs, Medicines and Chemicals, Dye Stuffs, Patent Medicines, Brushes, Perfumery, Stationery, &c. Paints, Oils and Varnishes. Physicians' prescriptions accurately compounded.

COAL AND WOOD.

A. W. COGSWELL, Dealer in hard and soft Coal, hard Wood and pine Slabs. Yards at South end of Mead Street Bridge, residence 944 Washington Avenue.

FELLOWS & SON, Dealers in all kinds of Coal and Wood. Office and Yards corner North Wisconsin and Dodge Streets.

E. L. HEDSTROM & Co. Wholesale and retail dealers in Scranton Coal, also in all kinds of soft Coal, Maple, Beach and Pine Wood, four feet cut or stove length. Yard at Buffalo, N. Y. Chicago and Peoria, Ill., and at Racine, Wisconsin. Alonzo H. Glass, Manager. Office 406 Main Street.

N. JOHNSON, Dealer in all kinds of Wood and Coal: Telephone No. 17. Office and Yards, 1127 North Chatham Street. Wood and Coal delivered to all parts of the city.

J. R. MORRIS, Dealer in Coal, Wood and Kindling. Office and yard North end Main Street Bridge. Orders taken at residence, 1011 Tenth Street, south side, between railroad and Washington Avenue.

WM. H. PUGH,—Successor to Wheat & Pugh, Dealer in Coal and Wood, Anthracite and soft Coal of all kinds. Blossburg and Lehigh Coal kept in stock; also Maple, Beach and Pine Wood. Cord wood and stove length. Office and dock 559 west end of State Street Bridge.

DRY GOODS, CARPETS, FANCY GOODS.

FIXEN & SONS, Dealers in Dry Goods, Carpets, Fancy Goods, and Notions. 402 and 404 Main Street.

A. R. CLARK, "BAZAR," Dealer in Fancy Goods, Notions and Novelties of every description. East side of Monument Square, 507 Main Street.

D. ROGGENBAU, Dealer in Dry Goods, Notions and Gents furnishing Goods. 418 Sixth Street. Established 1855.

JOSEPH SCHROEDER, (Formerly Weeks & Schroeder) Dealer in Staple and Fancy Dry Goods, Cloaks and Notions; will sell good goods as cheap as they can be sold in the market. 410 Main Street.

FLOUR, OIL, HAY, SALT & FARM MACHINERY.

GEORGE W. SCANLAN & Co., 218 Main Street, Manufacturers' Agents and wholesale dealers in Flour, Oil, Salt, Vinegar, Cement, Baled Hay, Fruit Packages and Grocery Supplies. Sole Agents for Crystal Salt Co., Warsaw, New York. The best Salt in the world.

DAVID LAWTON, Corner Fifth and Wisconsin Streets, Dealer in Flour, Grain, Seeds, Building Material and Agricultural Implements.

J. W. JOHNSON, 802 State Street, will deal in a full line of all kinds of Agricultural Implements in their Season.

FRANK W. REDFIELD, 721 Ontario Street, Dealer in Hay, Salt and Farm Implements, Bradley and Norwegian Plows, Stoddards and Rock Falls Disc Harrows, Triumph and Milwaukee Binders and Mowers, Corn Cultivators and Hay Rakes, and Kelly Barb Wire. All of which are the best in market; will be sold at the lowest prices, and satisfaction guaranteed.

FURNITURE & UNDERTAKERS.

F. IBING, Dealer in fine Furniture of every description, Mouldings, Mirrors, &c. Undertaking promptly attended to at all hours of day or night. The oldest established house in this line in the City; established in 1848, by F. Ibing, Sr.

Mr. Ibing carries an average stock of from \$15,000 to \$20,000 value. His sales and store rooms comprise three floors and basement, 40x100 feet. Nos. 311 and 313 Main Street.

GROCERS.

F. HILGEN & Co., Wholesale and retail dealers in Staple and Fancy Groceries, fresh and canned Fruits, also wholesale dealers in Cigars. No. 328 Main Street.

F. HARBRIDGE, Dealer in Staple and Fancy Groceries, Fruits, etc., Drugs and Medicines. 422 Main St.

HANLEY BROS., (Michael Hanley, Jerome Hanley,) Grocers—wholesale and retail dealers in Butter, Eggs, Fruit and Country Produce. Goods delivered free. 602 and 604 State St.

LEWIS & MOHR, (John H. Lewis, John Mohr,) Dealers in Staple and Fancy Groceries, Fruits, etc. 504 Monument Square.

G. A. RICKEMAN, Dealer in Staple and Fancy Groceries and Provisions, Fruits, China, Glass, and Queensware. 415 Sixth Street.

WM. BAUMANN, Dealer in Groceries, Provisions, Crockery and Glassware. 1545 Douglas Avenue. (See Brick Mfr.)

HARDWARE, BUILDERS' HARDWARE, PLUMBING & GASFITTING.

H. RAYMOND, Dealer in Builders' Hardware, Cooking Stoves, Ranges, Heating Stoves and Furnaces. Plumbing, Gasfitting, Tin Gutters, and Roofing. 411 Main Street.

JAMES SHAW, Wholesale and Retail Dealer in Shelf Hardware, Iron, Nails, Stoves, etc. Manufacturer of Tin and Copperware of every variety. Carries an average stock of about \$8,000. 316 Main Street.

O. C. DAVIS, Plumbing, Gas and Steam fitting, Hose, Lead, and Iron pipe, Brass goods, Sewer pipe and Chimney tops.

CHARNLEY & SON, (Isaac Charnley, Geo. W. Charnley,) Carpenters and Builders. Builders' Hardware, etc. Dealers in Ladders, Weather-strips, Screen Doors and Windows, Ready Mixed Paints, Glass, etc. Prices reasonable. 337 Main Street.

HOTELS.

MERCHANTS HOTEL, A. Lewis, proprietor. A first class house in every respect. Headquarters for traveling men. 425, 429 Main Street.

COMMERCIAL HOTEL, C. H. Putnam, proprietor. Corner of Fifth Street and Monument Square. Office and Sample Room on ground floor. A popular and well kept house.

HARNESS MAKERS.

J. C. BROOKER, Wholesale and Retail Collar and Harness Manufacturer. 405 Main Street.

HATS, CAPS, AND GENTS' FURNISHING GOODS.

P. F. WASHBURN, Dealer in Gents' Furnishing Goods. Hats, Caps, and Neckwear, a specialty. 506 Monument Square.

JEWELRY, WATCHES, AND MUSICAL INSTRUMENTS.

THE ELKINS JEWELRY AND MUSIC STORE. This is the oldest establishment of its kind in the County, and one of the largest and most complete in the State. They are extensive dealers in Pianos and Organs, as well as in small Musical Merchandise and Sheet Music. 437 Main Street.

C. C. LOVELL, Dealer in Watches, Clocks, and Jewelry. Repairing of fine Watches a specialty. 420 Main Street.

LUMBER.

KELLEY, WEEKS & Co., (J. H. Kelley, B. F. Weeks, F. R. Kelley.) Established 1858. Wholesale and Retail Lumber Dealers. Carry a large and full assortment in their line. Second Street and Lake Avenue.

WEST SHORE LUMBER Co. (Wm. H. Bradley, Pres., C. W. Smith, Vice Pres., Chas. Behrens, Jr., Sec. & Treas.) Wholesale and Retail Dealers in Lumber, Lath, Shingles, etc. Large stock and low prices. 927 North Erie Street.

LAUNDRIES.

VAUGHAN'S STEAM LAUNDRY, and Carpet Cleaning Works, John T. Vaughan, Proprietor. Work called for and delivered to any part of the City. 413 Main Street, Racine Wis. Telephone No. 5.

LIVERY, FEED AND SALE STABLES.

A. H. ALLEN, Livery Stable. Single and double Carriages. Carriages brought to residence when ordered. Stables 1206 North Wisconsin Street, Racine, Wis. Fine Hearse and Carriages for Funerals. Also Weddings supplied. Orders promptly attended to.

BLACK BROS. (Charles C. & Henry A.) Proprietors of Livery, Sale and Feed Stable. First class rigs and prompt attention to customers. 215 Fourth Street.

VOLNEY BASSINGER. Livery, Boarding and Sale Stable. Mr. Bassinger pays particular attention to the purchase and sale of horses for other parties. 108 Fourth Street.

C. A. BASSINGER. Livery, Sale and Boarding Stable. Corner of Seventh and Wisconsin Streets, opposite to Evans' Barns. Telephone 29.

P. C. CHRISTIANSON. Livery, Feed, and Sale Stables. Fine single and double Carriages to be let at reasonable rates. Your patronage solicited. 505 Villa Street. Telephone No. 202.

ADAM HAY. Livery, Feed and Sale Stables. Good rigs furnished promptly at reasonable rates. Corner Wisconsin and Third Streets.

MARBLE WORKS.

W. A. CROTSBURG. (Successor to E. G. Huggins.) Manufacturer of all kinds of Marble, Granite and Stone Work. All Work Guaranteed. 110 Fifth Street, rear of Post office.

MANUFACTURERS.

AGRICULTURAL IMPLEMENTS.

J. I. CASE THRESHING MACHINE Co. Established 1842. Capital \$1,000,000. (Jerome I. Case, President, Stephen Bull, Vice President, Massena B. Erskine, Supt., Charles E. Erskine, Treas., Frank K. Bull, Secretary.) Manufacturers of Steam and Horse power Threshing Machinery, and Portable Saw Mills.

J. I. CASE PLOW WORKS. (J. I. Case, President, Jackson

WORLD RENOWNED CENTRE DRAFT PLOW

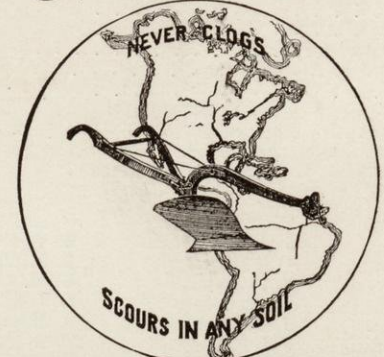

MANUFACTURED BY **J. I. CASE PLOW WORKS** RACINE, WIS. SEND FOR PRICE LIST

I. Case, Vice President, H. M. Wallis, Secretary and Treasurer.) Manufacturers of Plows, Cultivators and Harrows.

L. S. & A. J. BLAKE. Manufacturers of Champion Warehouse, Elevator and Farm Fanning Mills. Established 1844. Corner Seventh and Wisconsin Streets.

RACINE AGRICULTURAL FOUNDRY AND MACHINE WORKS. A. P. Dickey Manufacturing Co., (successors to Dickey & Pease,) Racine, Wis. Manufacturers of the celebrated Dickey "Giant" Farm and Warehouse Fanning Mills and Dustless Grain Separators. Bob Sleighs for Farmers' use, Cast Iron and Wooden Land Rollers with iron heads, etc. The most thoroughly equipped Foundry and Machine Works for local and foreign job work. Send for prices.

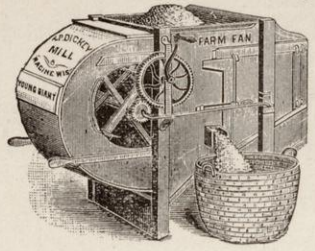

PUMPS, WIND ENGINES, ETC

THE WINSHIP MANUFACTURING Co. (Clinton A. Weed President, Henry J. Budd Secretary and Treasurer.) Established 1864, incorporated 1881. Manufacture Pumps, Wind Engines, Tanks, Eureka Sand-papery Machine, Champion Corn planter, etc.

THE BELLE CITY MANUFACTURING Co., Manufacturers of The Celebrated Belle City Feed and Ensilage Cutters, Horse Powers, Truck and Barrel Carts, Root Cutters, Cultivators, Harrows, Locks for Wagon Brakes, Horse Hay Forks, etc., Racine, Wis. Corner Fourth and Wisconsin Street.



CARRIAGE, WAGON, AND ROAD CART MFRS.

FISH BROS. Manufacturers of Farm and Spring Wagons, Carriages and Road Carts. State Street.

RACINE WAGON & CARRIAGE Co. Office and Factories at Racine Junction. Repositories 1524 & 1526 Broadway, N. Y.; 19 & 21 Canal Street, Chicago; 506 Market Street, Philadelphia. Manufacturers of Spring and Express Wagons. M. B. Erskine, Pres., H. E. Miles, Sec'y and Treas.

A. McAVOY. Proprietor Belle City Novelty Carriage Works. Near corner Fourth and Wisconsin Streets. Builder of Carriages and Buggies.

McAVOY & GILLEN, Cor. 4th and Wis. Sts. (A. McAvoy—Edward Gillen) Manufacturers of A. McAvoy Road Cart, The lightest, safest, easiest riding two-wheel vehicle made. Graceful, strongly built, handsomely finished, and low in price, no horse motion.

CEMENT & PIPES.

RACINE CEMENT & PIPE Co., manufacturers of Carbonized Stone, Sewer, Well, Culvert, and Chimney pipe, Artificial Stone, etc. Dealers in the best Brands of Cement. Lake Ave. bet. 5th, and 6th Sts.

GEO. W. SCANLAN & Co. 218 Main St. Dealer in Cement, Salt etc. (See Flour & Oil.)

HARDWARE MANUFACTURERS.

RACINE HARDWARE MANUFACTURING Co., Racine Junction, manufacturers of Steam Yachts, Row and Sail Boats, Canoes and Hunting Boats, School, Church and Hall Furniture, Wood Carpets, Hardware, light Castings etc. E. G. Durant, Supt.

HURLBUT MANUFACTURING Co., [A. E. Hurlbut, Pres., H. W. Hurlbut, Sec. and Treas.] Manufacturers of Patent Locks for Wagon Brakes, Cast Iron Wagon Stock, Mortensen's Patent Wagon-Hound Brace Holder, Gunther's Post-Hole Auger, End-board Rods, Grey Iron and Brass Castings, Cast Iron Pump Spouts, the Domestic Mangle and Boss Hand Feed Cutter; also Contractors for Bending and Punching Wrought Iron and Steel, in any desired shape or form. Office and Works Racine Junction.

THE RACINE MALLEABLE & WROUGHT IRON Co. E. O. Hand, Pres., W. H. Pugh, Vice Pres., J. P. Davies Secy. Manufacturers of Wagon Hardware, Malleable Grey Iron and Brass Castings, Wagon box Strips, Wrought bolster Plates. Whiffletree and neckyoke irons, Patent solid collar Boxrods, Jensen's and Dietz Wagon brakes etc. Cor. Milwaukee and West Sts.

TRUNK MANUFACTURERS.

M. M. SECOR, proprietor of Northwestern Trunk and Traveling Bag Manufactory, Racine Wis. Chicago sales room 73 E. Madison Street, corner of State. Mr. Secor has had more than a quarter of a Century's experience in his business and has won an enviable reputation for honest work low prices and fair dealing. His establishment is one of the largest of its kind in the United States.

BELLE CITY TRUNK Co., A. Kraupa, Pres., J. Kraupa Treas. F. J. Palica, Secy., E. W. Hawley, Manager; wholesale manufacturers and dealers in Trunks, Traveling Bags, etc. Office corner 2nd St. and Lake Ave. Factory and sales-room 200 to 216 Lake Ave. This Company is doing an extensive business and turning out fine work.

RACINE TRUNK Co., John F. Wadewitz & Sons, (T. C. Wadewitz, H. O. Wadewitz,) Proprietors, manufacturers of and wholesale dealers in all kinds of Trunks, and Traveling Bags. This company was organized in the spring of 1884 and has built up a flourishing business; office and factory at 1003-1015 Superior St.

SASH DOORS, & BLINDS, FANNING MILLS, ETC.

THOS. DRIVER & SONS MFG. Co., Manufacturers of Sash, Doors, Blinds, and Wood Work for Buildings. Hardwood Work a Specialty. Telephone No. 43. Thos. Driver, President, Jno. M. Driver, Sec. and Treas. This business was established by Thomas Driver in 1867, burned out in Jan. 1870, rebuilt in 1871 and incorporated April, 1884. This Company employs 50 men, and does an annual business of \$80,000. Mill and office 210-222 2nd St. See Illustration.

STECHE, WEBER & HUETTEN MANUFACTURING Co., John Stecher, Adolph Weber, Peter Huetten, Proprietors of Planing mill, Manufacturers of Sash, Doors, Blinds, Mouldings, Fanning mills, Milk Safes, etc. Factory and Office corner North Main and Hamilton street.

WOOLEN MILLS.

RACINE WOOLEN MILLS, BLAKE AND COMPANY, Manufacturers of the Badger State Shawls, Cassimeres, etc. L. S. Blake, President, J. S. Hart, Manager and Treasurer, L. J. Elliott, Secretary. West end 4th St. Bridge.

OIL WORKS.

LINSEED OIL WORKS, EMERSON & Co., Proprietors: (Thomas J., William T., Charles A.,) N. W. corner of 3rd and Wisconsin streets.

FLOURING MILLS.

HERZOG & ROBERTS, (P. A. Herzog, John H. Roberts,) Proprietors of Star Flouring mills, N. W. corner of Main and Second streets, manufacture the popular brands of flour known as Gilt Edge, Belle City, Royal Winter. Do a general merchant and custom business.

HORLICK LIME & STONE Co., Proprietors Rapids Flouring Mills. Horlickville, Sec. 6, Mt. Pleasant T. (See Building Stone.)

FOOD.

HORLICK FOOD Co., Manufacturers "Horlicks Food" for infants and invalids. Best and cheapest in the market, requires no cooking. See Illustration.

NEWSPAPERS.

THE RACINE ADVOCATE is a six column quarto weekly paper, Mrs. E. E. BATCHELOR, Proprietor, A. C. Sandford, Editor and Manager, Cor. Main and 3rd street. The Advocate is the oldest paper in Racine Co., having been established Nov. 23, 1842. Mr. Sandford became proprietor of the paper in 1854 and has been connected with its publication continually since. The office is well equipped for book and job work, especially in foreign languages.

DAILY & WEEKLY JOURNAL, The Racine Weekly Journal is a nine column paper, and was established in 1857. The Daily Journal was first issued Jan. 3rd, 1881, and is an eight column paper. Politics Republican. The "Journal Printing Co." was incorporated in Dec. 1886, with a capital of \$20,000. The present officers are J. V. Quarles, President, W. T. Lewis, Vice President, F. W. Starbuck Secy. and Treas., Geo. W. Schubeck Superintendent. No. 432 & 436 Main street.

RACINE DAILY TIMES AND UTLEY'S DOLLAR WEEKLY, The Racine Daily Times, 50 cents a month, Utley's Dollar Weekly is an eight page paper, of sixty four columns, and it has no superior in the state for the farmer, his wife and children. \$1.00 per year. Job work of all kinds done with neatness and dispatch, and at reasonable rates. Address, Times Publishing Company. Racine, Wis.

"**SLAVIE,**" The Leading Bohemian Weekly in America, Established in 1861, with general circulation throughout the northwestern states of the union. Published at Racine, Wisconsin. Annual subscription price by mail, with premium, \$3.20. Charles Jonas & Co., Publishers.

PHYSICIANS.

J. G. MEACHEM & SON, (J. G. Meachem—J. G. Meachem Jr.)—Physicians and Surgeons, consultation hours from 12 to 3 o'clock and 6 to 8 o'clock p. m. 634 and 745 College Ave.

ALBERT H. HOY, Physician and Surgeon, Office and residence 710 Main St.

F. J. POPE, Physician and Surgeon, 914 State St.

R. A. KITTO, Physician and Surgeon, Office 503 Main St.

SAMUEL J. MARTIN, Physician and Surgeon, [Homœopathic,] Office and Res., 735 Main St.

MATHIAS R. TEEGARDEN, Physician and Surgeon, Office and Res., 615 Main St.

IRVING G. SHOOP, Physician and Surgeon, Office 523 Main St. Residence 923 Milwaukee St.

PAINTS, OILS, WALL PAPER, ETC.

GORTON & BUFFHAM, (George Gorton, Wm. S. Buffham.)—Wholesale and retail dealers in Paints, Oils, Varnishes, and all Painters' and Artists' Supplies. Wall Papers and Decorations, Window Shades, Lamps, Chandeliers, Oil Cloths and Linoleums, corner Main and Fourth Sts.

LANGLOIS & SON, (John Langlois Sen., John Langlois Jr.)—Dealers and jobbers in Paints, Oils, Brushes, Glass, Lamps, Oil Cloths, Window Shades, Wall Paper, Belting and Ship Chandlery, 419 Main St. Sign of the Big Anchor.

J. R. JONES, Dealer in Paints, Oils, Brushes, Glass, Wall Paper, Oil Cloths, Lamps, Window Shades and Fixtures, etc., 213 Sixth Street.

W. R. TATE, Dealer in Wall Paper, Window Shades, Oil Cloths, Paints, Oils, Lamps, Glass, etc. 435 Main Street.

PHOTOGRAPHERS.

E. T. BILLINGS, Photographer 501 Main St., Portraits in Crayon, Ink and Water Colors.

MERCHANT TAILORS.

DAVID HETZEL, Merchant Tailor and dealer in gents furnishing goods and ready made clothing. Perfect satisfaction guaranteed, 316 Sixth St., Res. 1101 Park Ave.

KOENIG & THARINGER, Merchant Tailors, Dealers in gents furnishing goods. Honest work and fair prices. 610 College Ave.

VETERINARY SURGEONS.

E. R. EVANS & SON, E. R. Evans V. S., C. Evans D. V. S. Veterinary Surgeons, Office and Infirmary 701 Wisconsin Street, Residence 805 Villa Street. These gentlemen have the finest barn in the city and are thoroughly skilled in their profession.

NOT CLASSIFIED.

D. A. OLIN, Mayor of Racine, and Assistant Genl. Supt. R. & S. W. Div. C. M. & St. P. Ry. Office at depot, res 1144 Main St.

M. B. ERSKINE, Pres. Racine Wagon & Carriage Co. and Supt. J. I. C. T. M. Co., res. 1042 Main St.

R. P. HOWELL, Capitalist, res. 720 Park Ave.

W. H. LATHROP, Capitalist, Vice Pres. First National Bank, res. 802 Main Street.

N. D. FRATT, President First National Bank., res. west city limits.

JAMES R. SLAUSON, Capitalist, res. 1403 West Sixth St.

W. F. CURTIS, City Directory Publisher, 777 N. Clark St. Chicago Ill.

THE WISCONSIN INDUSTRIAL ASSOCIATION, was organized Feb. 25th, 1884, at Racine, Wis., its object, as stated in the Constitution, being, "the promotion of Agricultural, mechanical and household arts." The first officers were:

J. I. CASE, President.

R. D. TORRY, Sec'y.

D. ROGGENBAU, Treas.

Board of Directors: Stephen Bull, L. C. Klein, H. C. Staver, John J. Clark, A. F. Durant, John M. Driver, Charles Freeman, D. A. Olin, Geo. W. Scanlan, M. M. Secor, Jas. R. Slauson, S. A. Sage, B. R. Bones, James Bolton, W. B. Dutton.

Mr. Roggenbau resigned soon after the organization of the Association, and Joseph Schroeder was chosen treasurer to fill vacancy, which office he has held continuously since. Hy. Raymond succeeded Mr. Torry as Secretary in 1886. The present officers are:

W. S. MAXWELL, of Kenosha, President.

CHAS. A. JONES, Burlington, Secretary.

JOS. SCHROEDER, Racine, Treas.

HUGH GORTON, President of the Board, Racine. All the expositions have been held at Racine, the first occurring Sept. 1st to 5th 1884, inclusive. A meeting and banquet was held at Racine Feb. 3, 1887, at which the Counties of Racine and Kenosha were represented and at which it was arranged to have the two Counties unite in their exhibits, at subsequent Fairs. The next annual exposition will be held at Racine Aug. 29th to Sept. 3 1887, inclusive.

BELLE CITY BUSINESS COLLEGE, 610, 612 College ave., Racine, Wis. English Training School. The only place in the city where persons of all ages and both sexes, deficient in business training can receive instruction in any and all common English branches, from the primary to the most advanced work of the Counting Room. Writing, Business Arithmetic, Short Hand, Book-Keeping by double and single entry, Commercial Law, Business Correspondence, and all the necessary work for a thorough and practical business man or woman are taught here. Terms: One price for any or all branches belonging to the Course. Day or Evening Session \$5 per month, 2 hour lessons. Day sessions only \$10 per month. Full scholarship in all branches, time unlimited \$100. Payments strictly in advance. Prof. C. L. Marsh, Principal.

SANDS M. HART, Importer and Jobber of Fine Woolens. 511 Wisconsin Street.

E. B. FISH of Fish Bros., Wagon Co. Residence 1425 West Sixth Street.

BURLINGTON.

ATTORNEYS AT LAW.

MERTON AND KEARNEY, Ernst Merton, T. Kearney, Attorneys and Counselors at Law. Office Chestnut St. Also office at Racine (Hall Block).

EDWARD E. MILLIS, Attorney at Law. Office in Buell's Block.

BANKS.

FIRST NATIONAL BANK, Burlington Wis., Jerome I. Case Pres't, Stephen Bull Vice Pres't, Chauncey Hall Cashier, Eugene Hall Ass't Cashier.

BOOKS AND STATIONERY.

FR. REUSCHLEIN Dealer, in Trimmings and Worsted Goods, Notions, Toys and Fancy Goods, Books and Stationery, Wall paper and Window curtains.

HOTELS.

CLARENCE T. WILLIAMS, Proprietor of Jones House. The only first class Hotel in the city. Good livery in connection.

LUMBER.

WILBUR LUMBER Co., R. Houghton Pres't, G. G. Houghton Vice Pres't, Geo. H. Wilbur Sec. and Treas., Dealers in Lumber, Coal, Fence wire etc., Branch yards at Lanark, Ill., Cresco and Decorah, Iowa, Springfield, Honey Creek, Mukwanago and Silver Lake, Wis.

PHYSICIANS.

JOEL H. COOPER, Physician & Surgeon.
L. N. HICKS, Physician and Surgeon, office over Smith and Cunningham's store.

NEWSPAPERS.

FREE PRESS, W. A. Colby, Editor and Proprietor. A Weekly Republican paper. Job work promptly and neatly executed.
STANDARD & DEMOCRAT, J. I. Toner, Publisher, Independent Weekly paper, good job office in connection.

MISCELLANEOUS.

C. A. JONES, does a general Insurance and Real Estate business. Proprietor of Jones Block. Secretary Wisconsin Industrial Association.

C. B. McCANNA & Co., Manufactures of Full Cream Cheese, Factories at Burlington, Kansasville and Windsor, Racine County and at Springfield, Honey Creek and Bradford, Walworth County, Wis.

CHARLES B. WAGONER, Dealer in General Hardware, Stove and Tinware.

GEORGE VERHALEN, Retired Merchant.

J. FRIEDMAN, Browns Lake, Manager of Iona Hotel, St. Mary's Island, p. o. Burlington.

JOHN R. OSTERMANN, Brown's Lake, Proprietor of Brown's Lake picnic grounds and Ostermann's Hotel, a favorite summer resort. Sec. 1, p. o. Burlington.

WATERFORD.

CHAS. MOE & SONS, Dealers in General Merchandise.

N. H. PALMER, Dealer in General Merchandise.

G. E. NEWELL, Physician and Surgeon.

J. W. THOMAS, Proprietor of Flouring Mill.

EDWARD MALONE, Editor and Publisher of the Waterford Post.

TOWN OFFICERS: Christian Berger, Town Clerk, Edward Wheatley, Deputy Sheriff.

OLE NELSON, Proprietor of Fox River House.

CHARLES GENTING, Stockdealer.

H. D. MORSE, Farmer and Stock grower, sec. 30, p. o. Waterford.

ROCHESTER.

A. J. RUSSELL, Proprietor of Flouring Mill.

RAYMOND.

C. N. PALMER, M. D., Raymond Center, Physician and Surgeon.

OSCAR SHELDON, Section 31, Nurseryman and Farmer.

BYRON L. CONNER, Section 15, Grower and dealer in Live Stock.

AUGUST KLAPROTH, Commission Merchant, p. o. No. 18, N. Desplaines street, Chicago, Ill.

ADLAND & NELSON, sec. 30, Tile manufacturers, p. o. North Cape.

KNUD ADLAND, Postmaster North Cape, Dealer in General Merchandise.

NORWAY.

GEORGE SPILLUM, General Merchant, Section 25, p. o. North Cape.

ADAM APPLE, Farmer and Representative, Section 25, p. o. North Cape.

MT. PLEASANT.

W. A. CRANE, sec. 18, T 3, R 23, Dairyman, (near city.)

P. R. FREY, Station Agent, Western Union Junction.

WM. M. JOHNSON, Western Union Junction, Proprietor of St. Paul House.

T. I. LINGSWEILER, Western Union Junction, Dealer in General Mdse.

CHAS. E. FINK, Section 21, p. o. Somers, Grower of and dealer in Holstein Cattle.

SIDNEY A. SAGE, Proprietor of Hay press. Dealer in Hay. Western Union Junction. See Illustration.

E. DE WOLF, Clergyman, Western Union Junction.

JOHN R. MOSHER, Section 18, T 3, R. 23, Dairyman and breeder of Holstein Cattle of the best families.

S. WUSTUM & BROS., sec. 5, T 3, R 23, Dairyman and breeders of Holstein Cattle, Rapids road, near city limits, p. o. Racine.

N. TILLITSON, sec. 17, T. 3, R. 23, Foreman of Mrs. Mary Murray's Stock farm, in S. W. part of the city.

UNION GROVE.

ATTORNEYS.

HENRY WIESMAN, Attorney and Counselor at law, and Notary Public. Also office at Brighton, Kenosha county.

DRUGGISTS.

T. G. BUCHAN, Dealer in drugs, medicines, and Fancy Goods Perfumery, Cigars, Tobacco and smokers articles. Prescriptions carefully compounded.

PHYSICIANS.

A. L. and S. C. BUCHAN, Physicians and Surgeons.

DRY GOODS, GROCERIES, BOOTS & SHOES.

S. MOE, Dealer in Fancy and Domestic Dry Goods, Groceries, Boots, Shoes, etc.

LUMBER.

P. MYERS, Dealer in Lumber, Lath, Shingles, Posts, Sash, Doors, Mouldings, Coal, Tile, Brick, Lime, Cement, and Building paper.

HOTEL AND LIVERY STABLES.

CHARLES THOMPSON, Proprietor of Hotel and Livery Stable, Postmaster.

R. RUSSELL, Proprietor of Livery, Sale, and Boarding Stable, Dealer in Wagons, Carriages, and Agricultural Implements.

MISCELLANEOUS.

DAVID WORRALL, Dealer in General Hardware and Tinware, Town Clerk.

A. E. Emmet, General Blacksmithing and Horseshoeing, Repairing a speciality.

A. P. COLBY, Editor and proprietor of the Enterprise, a weekly republican paper.

JOHN SUMPTER, Proprietor of the Union Grove, Brick and Tile Factory, established 1885. The most improved machinery is used and tile of all sizes is made ranging from 2½ to 12 inches. Factory situated one quarter of a mile from village.

CALEDONIA.

JOHN DIEHL, (Franksville) Postmaster.

A. RAMMELT, (Franksville), Proprietor of Hay Press, Feed mill, and hotel.

JOHN ELIAS, P. M. at Tabor Station, Proprietor of Stock yards, and dealer in General Merchandise.

FRANK RENAK Section 23, Blacksmith and Wagon maker.

MAURICE L. JONES, Section 34, Carpenter and Farmer.



POST-OFFICES IN WISCONSIN.

Corrected from Official Records to Dec. 1, 1886.

Table listing post-offices in Wisconsin, organized by county and township. Includes entries such as Abbotsford, Adams, Adams Center, Adamsville, Addison, Adell, Adis, Afton, Ahnapee, Alabama, Alaska, Alban, Albany, Alden, Alderly, Allen's Grove, Allenton, Allenville, Altona, Alma, Alma Center, Almond, Alstad, Altdorf, Alto, Altona, Alvorno, Ames, Amherst, Amherst Junction, Amy, Anchoage, Anthon, Anwa, Annaton, Antigo, Apple Creek, Apple River, Appleton, Arcadia, Arcella, Argyle, Arldde, Arlington, Armstrong, Arnot, Arthur, Ashford, Ashippun, Ashland, Ash Ridge, Ashton, Askeaton, Attica, Atwater, Auburndale, Augusta, Aurora, Auroraville, Avanche, Avoca, Azlan, Badger, Badger Mills, Bad River, Bailey's Harbor, Bakerville, Baldwin, Baldwin's Mills, Balsam Lake, Bancroft, Bangor, Banner, Baraboo, Barber, Bark Lake, Barneveld, Barre Mills, Barron, Barron, Barron, Barton, Baskin, Bashaw, Bassett, Bass Wood, Bay City, Bayfield, Bay Settlement, Bayview, Bear Creek, Bear Valley, Beatrice, Beaver, Beaver Creek, Beaver Dam, Becker, Beechwood, Beetown, Belleville, Belgium, Bell Center, Bellefontaine, Belle Plaine, Belleville, Belmont, Beloit, Bem, Benton, Berens, Berlin, Big Bend, Big Flats, Big Patch, Big River, Big Springs, Big Wausaukee, Binghamton, Birch, Birmahood, Bismarck, Black Creek, Black Creek Falls, Black Earth, Blackhawk, Black River Falls, Blaine, Blair, Blanchardville, Blanding, Blomington, Blomville, Blue Mounds, Blue River, Bluff, Boardman, Boaz, Boehm, Boltonville, Bomke, Bon, Bondel, Bosceville, Boscobel, Boyd, Boyington, Brabant, Bracy, Bradville, Bracy's Branch, Brandon, Brant, Briarton, Bridgeport, Bridgesville, Brinton, Brill, Bristol, Bristow, British Hollow, Broadhead, Brookfield, Brooklyn, Brooside, Brookville, Brotherton, Brown Deer, Brownsville, Bruce, Brushville, Brussels, Bryant, Buckbee, Buck Creek, Buck Vista, Buffalo, Bumcombe, Butger, Buhan

Kenosha County.

Patrons' Business Directory.

City and County of Kenosha, Wis.

Official Directory.

John B. Winslow Circuit Judge, First Judicial District
E. G. Timme Secretary of State

COUNTY OFFICERS.

Anthony A. VanWyck, County Judge.
D. B. Benedict, County Clerk.
James Pennfeather, Register of Deeds.
John H. Corcoran, Clerk of the Court.
T. J. Meyers, Sheriff.
Frank G. Head, Treasurer.
Munson Paddock, District Attorney.
Wm. Middlecamp, Supt. of Schools.
Jason Lothrop, Surveyor.
H. H. Tarbell, Coroner and Purchasing Agent.

BOARD OF SUPERVISORS, 1886-7.

Chairman Daniel Head.
Clerk D. B. Benedict.
First Ward Kenosha John Hoyer.
Second " " Nicholas Huettner.
Third " " Daniel Head.
Fourth " " Wm. Engle.
Bristol Township H. R. Lavey.
Brighton " James Morin.
Paris " Richard Price.
Pleasant Prairie John Lucas.
Randall Township G. W. McKesson.
Somers " Henry F. Jordan.
Salem " Frank G. Kingman.
Wheatland " S. D. Slade.

CITY OFFICERS, 1887.

Mayor Fred Stemm.
Clerk, F. W. Mathews.
Treasurer, Adolph J. Burg.
Assessor, C. Schend.
Chief of Police, M. H. Hoyer.

ALDERMEN.

First Ward, Wm. M. Rowe—D. F. Brister.
Second Ward, Jos. Widmann—Peter Sorenson.
Third Ward, James H. Charles—John Priddis.
Fourth Ward, Bernard McGivern—Chas. Piehl.

JUSTICES OF THE PEACE.

G. Gillett D. A. Mahoney.

UNITED STATES OFFICERS.

D. A. Mahoney, Postmaster.
Adam Komes (Racine), Dept. Col. U. S. Int. Rev.

THE BUSINESS MEN'S CLUB.

was incorporated March 9th, 1883. The first officers were James Howe, President, Frederick Robinson, Vice President, James Cavanagh, Secretary and Treasurer.

The Association was declared to be "for the purpose of establishing a Club for cultivating and advancing literature and art, and promoting the business interests of the City and County of Kenosha.

The Club has been instrumental in securing a better administration of municipal affairs and in procuring the establishment of additional and important manufacturing industries at Kenosha.

LIST OF MEMBERS. J. H. Howe. F. Robinson.
N. R. Allen Jr. Thos. Hanson. C. E. Remer.
Chas. W. Allen. R. F. Howe. N. A. Root.
Edward Bain. Matt. Huck. G. M. Simmons.
Chas. H. Bain. J. K. Kupfer. F. Slosson.
L. Bain. U. J. Lewis. Z. G. Simmons.
C. C. Brown. Phil. Lentz. E. Simmons.
H. Barns. T. L. Moore. W. W. Strong.
Thos. Bernard. Geo. M. Melville. H. C. Schulz.
J. Bond. W. B. Martindale. E. G. Timme.
S. Doan. D. A. Mahoney. F. J. Tuttle.
L. M. Eichelman. F. S. Newell. H. S. VanIngen.
W. F. Fisher. O. S. Newell. T. R. Whitaker.
A. H. French. Jno. O'Donnell. R. S. Whitaker.
F. J. Gottfredsen. O. M. Pettit. Geo. A. Yule.
F. G. Head. N. A. Pennoyer. W. L. Yule.
Geo. D. Head. E. Pennoyer. Geo. Yule.
H. L. Hackett. G. M. Pennoyer.

ABSTRACTS OF TITLES.

BENEDICT & TARBELL, (D. B. Benedict, H. H. Tarbell.)
Abstracters, Conveyancers and Insurance Agents.

ATTORNEYS AT LAW.

MYRON A. BAKER, Attorney and Counselor at Law.
S. Y. BRANDE, Attorney and Examiner of Titles.
JAMES CAVANAGH, Attorney at Law. Office in Masonic Block.
D. A. MAHONEY, Attorney at Law and Postmaster.
HOWARD VANWYCK, Attorney at Law.

BANKS.

FIRST NATIONAL BANK, Chartered 1864, charter renewed 1883. Capital \$50,000, Surplus \$25,000, undivided profits \$25,000. Z. G. Simmons President, L. G. Merrell, Cashier. Directors, Z. G. Simmons, Edward Bain, James H. Howe, Uriel Newman, Frederick Robinson, L. G. Merrell. (See Illustration.)

DAN HEAD & CO., BANKERS. Established 1875. Capital \$75,000. Dan Head, President, Urban J. Lewis, Cashier, Frank G. Head, Asst., Cashier. Directors: Edward Bain, Dan Head, Urban J. Lewis, E. G. Hazelton, Frank G. Head, Geo. Hall, R. E. Southerland.

We refer to Merchants National Bank Chicago, First National Bank New York and National Exchange Bank, Milwaukee. Collections made on all accessible points in the United States.

BOOTS AND SHOES.

F. W. LYMAN & SON, (F. W. Lyman, Frank H. Lyman.) Manufacturers of Superior hand-made Boots, and general dealers in Boots, Shoes and Leather. Corner Main Street and Market Square.

BOOKS AND STATIONERY.

Geo. M. MELVILLE, Dealer in Books, Stationery, Wall paper, and Fancy Goods. Opposite Grant House.

BRICK MANUFACTURERS.

KENOSHA BRICK YARDS, C. Bockenheuser, Supt. Manufacturers of Cream Colored, Select, and Common Brick. Yards situated near Chicago Brass Works, west of R. R. track.

COAL, WOOD AND CEMENT.

GEO. S. BALDWIN, Dealer in hard and soft Coal, Salt, Cement, and Stucco. Yard foot of Lake Street.

JNO. O'DONNELL, Dealer in hard and soft Coal and Wood. Storage and Commission. Telephone, orders promptly attended to. Office and yard north end of Bridge Street.

DRY GOODS AND GROCERIES.

DOAN & BROWN, Established 1843. Dealers in Dry Goods, Clothing and Carpets. The oldest house in the County in their line.

JOSEPH BENDT, General dealer in Dry Goods, Groceries, Flour and Feed. North Side.

WM. F. FISHER, Dealer in Staple and Fancy Dry Goods. Main Street.

LENTZ & FUNCK, Dealers in Dry Goods, Gents Furnishing Goods, Groceries, Crockery, Glassware, etc. This firm carries the largest stock of Dry Goods and Groceries in the City. They occupy a double Store. The Dry Goods dept. is 20 by 84 feet, Grocery dept. the same dimensions. Cor. Main and Park Streets.

F. HILGEN & Co. General Grocers. Main Street.

DRUGGISTS.

J. B. STARKWEATHER & Co. (J. B. Starkweather, E. H. Hollister,) Druggists and Chemists. Main Street.

CHARLES H. HURD, Druggist and Pharmacist, Choice Perfumery. Fine Stationery, Toilet Articles, Fancy goods, etc. 509 Main Street.

FREDERICK ROBINSON, Chemist and Druggist. Main St.

UNDERTAKERS AND DEALERS IN FURNITURE.

HANSEN & HUCK, Undertakers and Dealers in Furniture. The largest house in the County, and prices always the lowest. Main Street.

HARDWARE AND FARM MACHINERY.

LEWIS BAIN, Dealer in general Hardware, Iron, Nails,

H. C. SCHULZ, Dealer in Hardware, Stoves and Agricultural Implements and repairs. All goods selected with a view to the satisfaction of customers.

HARNESS MAKERS.

JOHN KRESSIN, Manufacturer of Fine Harnesses, and dealer in all kinds of Horse Furnishing Goods. 607 Main Street.

HOTELS.

GRANT HOUSE, Wm. R. Williams, Proprietor. The only First Class House in the City. Commodious and well furnished.

CITY HOTEL, Peter Rhode, Proprietor. This house is complete in its appointments, with good stabling.

INSURANCE.

ARTHUR H. FRENCH, General Fire, Life and Accident Insurance Agent and Notary Public. Calkins Block.

S. N. BARBER, General Insurance Agent. Established business in 1846. Represents Fire, Life, Accident and all other classes of Insurance. Makes Insurance his exclusive business. He writes for many of the old Line Standard Companies. Office over Dan Head & Co's. Bank.

LIVERY AND BUS LINES.

CHESTER W. WATTELS, Proprietor of Livery, Feed and Sale Stable, and Kenosha Bus Line. Runs Busses to all Trains and to all parts of the City. Office at Stable, Main Street and at Grant House.

T. J. MEYERS & Co. Proprietors of Livery Feed and Sale Stable. Good rigs and prompt attention to customers, and low prices. Stable in rear of Post Office, Market Square.

PAINTS AND OILS.

C. F. BOCKENHEUSER, Dealer in Paints, Oils, Varnishes, Wall paper and Decorations. Supt. of Kenosha Brick Yards.

PHYSICIANS.

J. B. DEVLIN, Physician and Surgeon, Office at Starkweather's Drug Store, Main Street.

FREDERICK W. ROHR, Physician and Surgeon, Office at Frederick Robinson's Drug Store.

ANTON WEISKOPF, Physician and Surgeon, Office at Residence North Side.

PHOTOGRAPHERS.

C. F. DITTMAR, Does a general Photographing business. Enlarging, Copying, Crayon, and India Ink work. Gallery in Kimball's Block.

C. LA MARSH, Photographer. All kinds of Photographing, Enlarging, Copying, Crayon, India ink work, Frames of all kinds made to order, Portraits of Children a successful specialty. All pictures made by the instantaneous Process. Satisfaction Guaranteed. Studio Cor. Main and Park Sts.

NEWSPAPERS.

KENOSHA TELEGRAPH, A weekly Republican Paper. J. A. Killeen, Editor and Proprietor.

KENOSHA UNION, A Weekly Paper. Official Paper of the County. J. A. Killeen, Publisher and Proprietor.

KENOSHA COURIER, W. B. Martindale, Editor and Proprietor.

RESTAURANTS.

A. C. GROSVENOR, Fruits, Confectionery, Cigars and Tobacco. Warm Meals at all hours. Oysters in the season. Agent for the Wheeler & Wilson Sewing Machines. 1001 Main Street.

PHILIP HARMAN, Dealer in Wines, Liquors, and Cigars, Lager Beer, Ale, and Porter on draught. Oysters a specialty in season. Pure Liquors for Medical purposes. Agent Phillip Best, Brewing Co., Milwaukee. Mr. Harman keeps the leading house of the kind in the City.

WATCHES & JEWELRY.

WEISKOPF BROS., Dealers in Watches, Jewelry, Silverware Optical Goods, Millinery, Fancy Goods, Notions, etc. Main Street, opposite Grant House.

MERCHANT TAILORS.

EICHELMAN & SONS, Merchant Tailors, and Dealers in Ready Made Clothing, Gents Furnishing Goods, Hats, Caps, etc. Main Street.



Stoves, Tinware and Agricultural Tools. Main Street.
CRANEY & PIERCE, (J. W. Craney, Clyde Pierce,) Dealers in Hardware, Stoves, Agricultural Implements and repairs. First Class Goods, and prompt attention to customers.

P. GROSCH, Merchant Tailor, and Dealer in Ready Made Clothing, and Gents Furnishing Goods. 605 Main Street. Mr. Grosch began working at this business in 1853, was made Foreman in 1858, and began business for himself in February, 1873.

DOAN & BROWN, (Seth Doan, Chas. C. Brown,) Dealers in Dry Goods, Clothing and Carpets. Established in 1843.

MALTSTERS.

M. H. PETTIT MALTING CO., F. Robinson, President, O. M. Pettit Vice President, C. E. Remer, Secretary and Treasurer. Established in 1857, Rebuilt 1868, Incorporated 1885. Capacity 600,000 bushels per. annum.

MANUFACTURERS.

THE BAIN WAGON CO., Limited, Established 1852. Incorporated Jan. 1882. Edward Bain, President and Treasurer, George Yule, Vice President and Supt., F. S. Newell, Secretary. Manufacturers of the Celebrated "Bain Wagon."

WHITAKER, ENGINE & SKEIN CO., George Yule President, Edward Bain, Vice President, R. C. Whitaker, Secretary and Vice President. Manufacturers of Kenosha Seamless Thimble and Forged Steel Skeins. Also the different Styles of Engines and Boilers, Shapers, Cone Band, Formers, Steam Power and Hand Tire Benders.

THE NORTHWESTERN WIRE MATTRESS CO., Z. G. Simmons President.

HENRY WILLIAMS, Manufacturer of William's New Seeder, Field and Smoothing Harrows, and Reversible Harrows. Also Manufacturer of Plain and Fancy Croquet, Base Ball Bats, Indian Clubs etc.

KENOSHA FLOURING MILL, Z. G. Simmons, Proprietor.

THE CHICAGO BRASS CO., T. M. Avery President. Charles Fargo, Vice President, Frank M. Avery Manager, E. D. Tuttle, Superintendent. Works erected at Kenosha in 1886. Opened for Business Jan. 1887. General Office, 76 Monroe Street, Chicago.

CARRIAGES, BUGGIES, & WAGONS.

F. BECKER, Manufacturer of Carriages, Buggies, and Wagons. Repairing a specialty. Market Square.

NIC PIRSCH, Manufacturer of, and Dealer in Carriages, Buggies, and Light Road Wagons. Repairing and Painting neatly Executed.

NOT CLASSIFIED.

REV. JAMES M. CLEARY, Pastor of St. James Catholic Church.

O. S. NEWELL, Capitalist.

A. N. BASSETT, Capitalist.

JOSIAH BOND, Dealer in Real Estate.

PLEASANT PRAIRIE.

HON. R. S. HOUSTON, Proprietor of Jersey Herd Farm. Breeder of Blooded Horses. Section 20, P. O. Ranney. (See illustration.)

UIHLEIN BROS., Section 4. (August, Henry and Alfred.) Breeder of Thoroughbred Horses. Henry Laughlin Superintendent. Their farm contains 617 acres with private Race Course, and largest and most expensive barn in the State. The Uihlein Bros., are Proprietors of the celebrated Schlitz Brewery property of Milwaukee. Residence and P. O. Milwaukee. (See illustration.)

S. A. & G. W. CROSBY, Section 18, P. O. Pleasant Prairie. Farmers and Dealers in Live Stock. Road Horses a specialty.

H. B. KELLOGG, Section 17, P. O. Ranney. Commission Merchant, Chicago.

C. T. HIGGINS, Section 30, P. O. Pleasant Prairie. Farmer and Stock Grower, Breeder of Short Horn Cattle and Chester White Hogs. Proprietor of the celebrated Cleveland Bay Stallion, Lothario No 8 in the Am. C. B. S. B. Vol. one. Record in England through six generations.

WALTER S. DEXTER, Farmer and Breeder of Blooded Stock. Section 34, P. O. Kenosha.

L. RICHTMYER, Section 17, P. O. Ranney. Farmer and Stock Grower.

C. R. SOPER, Section 4, P. O. Truesdell, Proprietor of Farmers' Home, Hotel.

SOMERS.

W. E. BAIN, Dealer in General Merchandise.

HUGHES BROS., Dealers in Hay, Grain, Mill Feed, Seed, Coal and Fence Wire.

NEILS NELSON, Blacksmithing and Horseshoeing.

B. F. YULE, Contractor and Builder.

H. A. HITLER, Somers, Section 10, P. O. Somers, Fruit Grower and Gardener.

HON. J. W. RHODES, Section 5, Farmer and Stock Grower.

W. J. RHODES, Section 4, Farmer and Town Clerk.

W. E. BURGESS, Section 8 and 9, Farmer and Assessor, P. O. Somers.

S. S. STRONG, Section 10, P. O. Somers, Farmer and Stock Grower.

L. J. STRONG, Section 9, P. O. Somers, Farmer and Stock Grower.

PETER SHEARER, Section 34, P. O. Kenosha, Farmer and Town Treas.

E. D. BRIGGS, Section 12, P. O. Kenosha, Grower of Small Fruits.

RANDALL.

F. S. WATERS, Section 20, P. O. Genoa Junction, Grower of, and Dealer in Thoroughbred Cattle and Horses.

NEW MUNSTER.

JOHN H. HOELZ, Postmaster and Dealer in General Merchandise.

B. M. SCHILZ, Dealer in General Merchandise, and Proprietor of Hotel and Saloon.

BRIGHTON.

MRS. HENRIETTA WIESMANN, Dealer in General Merchandise. JOHN H. WIESMANN, Postmaster, Brighton.

HENRY WIESMANN, Attorney and Counselor at Law, and Notary Public. Office at Brighton, Kenosha Co., and at Union Grove, Racine Co.

PETER MICH, Dealer in Boots and Shoes.

BRISTOL.

F. R. LAVEY, Dealer in Dry Goods, Groceries, Boots and Shoes, Hardware, China, Glassware and all other articles usually found in a Country Store.

F. E. STEVENS, Physician and Surgeon.

E. SHOTLIFF, Blacksmith, and Proprietor of Hotel and Livery Stable.

REV. F. X. ETSCHMAN, Pastor of St. Francis Church. (Cath.)

H. R. LAVEY, Section 29, Bristol, Manufacturer of Agricultural Implements. Chairman of the Town Board. P. O. Bristol.

BRISTOL, T. 1 N., 21 E.---CONCLUDED FROM PAGE 100.

Coyne, James, sec. 31, p. o. Antioch, 120 a.
 Curtis, Cyrus, sec. 30, p. o. Bristol, Tenant.
 Curtis, George, sec. 5, p. o. Bristol, 160 a.
 Castle, Jas. W., sec. 22 p. o. Woodworth, 210 a.
 Carman, Ezra, sec. 29, p. o. Bristol, 127 a.
 Carrigan, John, sec. 9, p. o. Bristol, 143 a.
 Davis, Geo. D. sec. 26, p. o. Pleasant Prairie 40 a.
 Devlin, Mrs. Peter, sec. 10, p. o. Woodworth, 470 a.
 Dixon, J., sec. 9, p. o. Bristol.
 Edwards, Nelson, D., sec. 23, p. o. Woodworth, 140 a.
 Eddy, J. M., sec. 5, p. o. Bristol, 174 a.
 Fox, John, sec. 33, p. o. Bristol, 94 a.
 Fox, Adam, sec. 4, p. o. Bristol, 31 a.
 Fox, Walter J., sec 24, p. o. Pleasant Prairie 160 a.
 Fellows, Henry, sec. 26, p. o. Pleasant Prairie 68 a.
 Fellows, Richard M., 23, p. o. Pleasant Prairie, 140 a.
 Fowler, J. D., sec. 2, p. o. Kenosha, 740 a.
 Fidler, John, sec. 9, p. o. Woodworth, 142 a.
 Frisbie, W. S., sec. 5, p. o. Bristol. 50 a.
 Fowler Anna M. & Sister, sec. 6, p. o. Bristol, 91 a.
 Frisbie Fremont J., sec. 5, p. o. Bristol, 40 a.
 Fowler G. V., sec. 25, p. o. Pleasant Prairie, 40 a.
 Gleason Wm., sec. 36, p. o. Rosecrans, Ill., 133 a.
 Garland Thos., sec. 18, p. o. Bristol, 158 a.
 Gibbs Mrs. Chas., sec. 8, p. o. Bristol, 117 a.
 Gray James, sec. 3, p. o. Woodworth, 168 a.
 Gethen S. D., sec. 27, p. o. Pleasant Prairie, 124 a.
 Gates George, sec. 22 p. o. Pleasant Prairie, 230 a.
 Gilbert Geo. M., sec 24, p. o. Pleasant Prairie, 80 a.
 Gaines Mrs. Harvey, sec. 32, p. o. Bristol, 120 a.
 Gaines Chas. B., sec. 29, p. o. Bristol 200 a.,
 Gleason Patrick, sec. 25, p. o. Rosecrans Ill., 40 a.
 Hanson Robert, sec. 34, p. o. Pleasant Prairie, Tenant.
 Hunt James, sec. 23, p. o. Pleasant Prairie, 200 a.
 Hill Sylvester J., sec. 27, p. o. Pleasant Prairie, 70 a.
 Hoye Patrick, sec. 31, p. o. Antioch, Ill., 160 a.
 Hoye Simon, sec. 31, p. o. Antioch, Ill., 50 a.
 Haddican Mrs. H. sec. 32, p. o. Bristol, 100 a.
 Hensel Edward, sec. 8, p. o. Bristol, 17 a.
 Hunt John, sec. 19, p. o. Bristol, 589 a.
 Hall S. F. sec. 9. p. o. Bristol, 50 a.
 Horton Richard, sec. 4, p. o. Bristol, 210 a.
 Hollenbeck Wm. sec 13, p. o. Bristol, Tenant.
 Holbrook H. H., sec 23, Pleasant Prairie, 80.
 Haile Walter J., sec. 29 p. o. Bristol, 2 a.

Howard M. A., sec. 33, p. o. Bristol, 197 a.
 Johnson Moses, sec. 12, p. o. Pleasant Prairie, 384 a.
 Johnson Christ sec. 10, p. o. Woodworth, 1 a.
 Jackson J. B. sec. 13, p. o. Pleasant Prairie, 180 a.
 Joslyn A. C., sec. 10, p. o. Woodworth, 80 a.
 Kearns Jas., sec. 23, p. o. Pleasant Prairie, 20 a.
 Kelly T. C. sec. 25, p. o. Pleasant Prairie, 80 a.
 Kellogg James, sec. 3, p. o. Woodworth, 285 a.
 Kaiser N., sec. 12, p. o. Pleasant Prairie, 40 a.
 Kingman Samuel, sec. 2, p. o. Woodworth, 200 a.
 Kingman Margaret sec. 20, p. o. Bristol, 130 a.
 King Joshua, sec. 27, p. o. Pleasant Prairie, 100 a.
 Kelley M. C. Jr., sec. 25, p. o. Pleasant Prairie, 200 a.
 Leonard, Fred, sec. 21, p. o. Bristol, 80 a.
 Leonard, S. R., sec. 21, p. o. Bristol, 160 a.
 Lacey, John, sec. 8, p. o. Bristol, 159 a.
 Loomis, J. A. sec. 3, p. o. Woodworth, 2 a.
 Larabee, Gilbert, sec. 13, p. o. Pleasant Prairie Tenant.
 Lavey, H. R., Mfr. farm ma., sec. 29, p. o Bristol, 2 a.
 Larabee, S., sec. 13, p. o. Pleasant Prairie, 80 a.
 Larabee, L., sec. 24, p. o. Pleasant Prairie, 80 a.
 March, Chas., sec. 2, p. o. Pleasant Prairie, 30 a.
 March, W. L., sec. 6, p. o. Bristol, 245 a.
 Miller, Joseph, sec. 12, p. o. Pleasant Prairie, 97 a.
 McAllister, John, sec. 30, p. o. Bristol, 158 a.
 McNamara, Jeremiah, sec. 36, p. o. Hickory, Ill., 80 a.
 McGreal, Thomas, sec. 31, p. o. Antioch, Ill. 160 a.
 Merille, J. H., sec. 34, p. o. Pleasant Prairie, Ten.
 Moran, John, sec. 30, p. o. Antioch, 80 a.
 Morehouse, A., sec. 32, p. o. Bristol, 30 a.
 Mellon, John, sec. 33, p. o. P. Prairie, Tenant.
 O'Brien, Lawrence, sec. 31, p. o. Bristol, 158 a.
 O'Hare, Wm., sec. 36, p. o. Rosecrans Ill., 100 a.
 O'Hare, Peter, sec. 36, p. o. Rosecrans Ill., 120 a.
 O'Hare, James, sec. 34, p. o. Hickory Ill., 120 a.
 O'Blin, Fred, sec. 9, p. o. Bristol, 10 a.
 Osborne, John, sec. 16, p. o. Woodworth, 5 a.
 Parks, Newell, G., sec. 10, p. o. Woodworth, 19 a.
 Pierce, A. B., sec. 13, p. o. Pleasant Prairie, 163 a.
 Pierce, Daniel, sec. 26, p. o. Pleasant Prairie, 8 a.
 Pickens, Barker, sec. 25, p. o. Pleasant Prairie, 40 a.
 Pamrankie, August, sec. 28, Bristol, 40 a.
 Price, John, sec. 25, p. o. Pleasant Prairie, 20 a.
 Quinn, John, sec. 25, p. o. Pleasant Prairie, 80 a.

Richards, V. R. sec. 9, p. o. Bristol, 164 a.
 Richards, J. W., sec. 16, p. o. Bristol, 83 a.
 Roberts, R. F., sec. 10, p. o. Woodworth, 312 a.
 Roberts, J. C., sec. 10, p. o. Woodworth, ret. far.
 Raynor, J. L. sec. 29, p. o. Pleasant Prairie, Tenant.
 Reeve, C. J., sec. 8, p. o. Bristol, 36 a.
 Smith, Delia, M., sec. 24, p. o. Pleasant Prairie, 40 a.
 Scott, S. H., sec. 3, p. o. Woodworth, 25 a.
 Stonebraker, Riley, sec. 9, p. o. Bristol, 216 a.
 Stonebraker, O. C., sec. 16, p. o. Bristol, 216 a.
 Smith, James, sec. 27, p. o. Bristol, 80 a.
 Shields, Geo., sec. 20, p. o. Bristol, Tenant.
 Schofield, Chester, sec. 28, p. o. Bristol, 47 a.
 Schofield, James, sec. 28, p. o. Bristol, 73 a.
 Shumway, C. S. sec. 28, p. o. Bristol, 160 a.
 Spencer, Rachel, sec. 10, p. o. Woodworth, 4 a.
 Stevens, W., sec. 6, p. o. Bristol, 67 a.
 Snyder, F. R., sec. 12, p. o. Pleasant Prairie, 279 a.
 Shotliff, John, sec. 8, p. o. Bristol.
 Stevens, A. H., sec. 8, p. o. Bristol, 65 a.
 Shephard, Chester, C., sec. 10, p. o. Woodworth, 135 a.
 Struck, Casper, sec. 16, p. o. Bristol, 120 a.
 Stannard, Mrs. E. S., sec. 34, p. o. P. Prairie, 80 a.
 Tarbell, S. E., sec. 10, p. o. Woodworth, 156 a.
 Tourtellotte, M., sec. 14, p. o. Pleasant Prairie, 305 a.
 Tourtellotte, Geo., sec. 24, p. o. Pleasant Prairie, 97 a.
 Tillotson, Samuel, sec. 33, p. o. Hickory Ill., 30 a.
 Upson, S. E., sec. 1, p. o. Pleasant Prairie, 245 a.
 Upson, A., sec. 4, p. o. Woodworth, 133 a.
 Vincent, G. O., sec. 10, p. o. Woodworth, 79 a.
 Vincent, Mrs. G. T., sec. 11, p. o. Woodworth, 276 a.
 Ward, T. M., sec. 25, p. o. Pleasant Prairie, 84 a.
 White, J. B., sec. 32, p. o. Bristol, 62 a.
 Winka, August, sec. 26, p. o. Pleasant Prairie, 80 a.
 Waldo, Chas., sec. 23, p. o. Pleasant Prairie. 165 a.
 Wilson, Joseph, sec. 33, p. o. Bristol, 111 a.
 Watkins, Wm., sec. 7, p. o. Bristol, 19 a.
 Waldo, Frank, sec. 11, p. o. Woodworth.
 Waldo, R. N., sec. 11, p. o. Woodworth, 168 a.
 Williams, C., sec. 18, p. o. Bristol, 21 a.
 Walker, Aaron, sec. 23, p. o. Pleasant Prairie, 266 a.
 Williams, C., sec. 18, p. o. Bristol, 330 a.
 Yerk, Wm., sec. 8, p. o. Bristol, 17 a.

NOTE.—In some instances, only approximate acreage could be obtained for the Farmers' Directory.

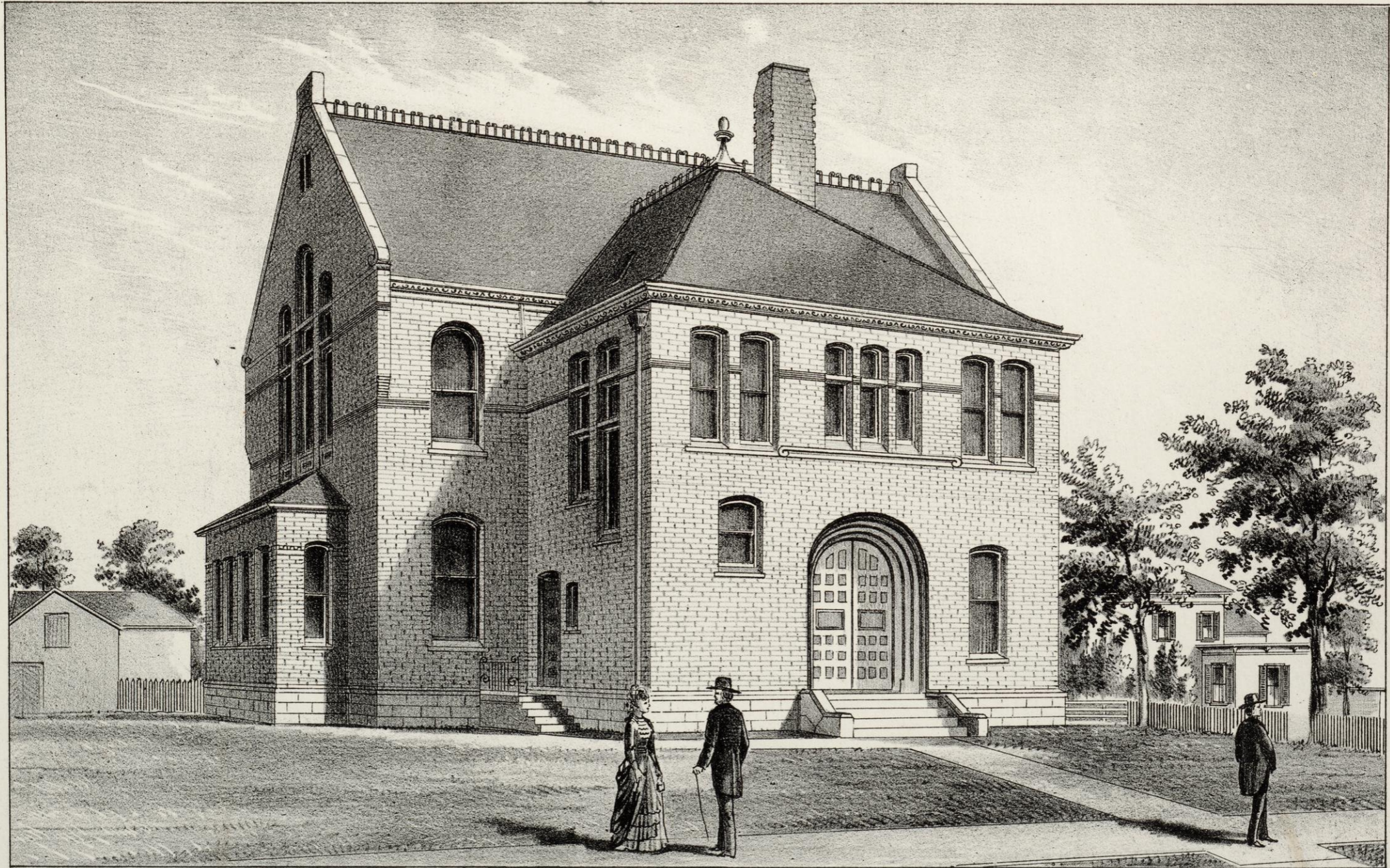

KENOSHA, COUNTY COURT HOUSE, KENOSHA, WIS.

MAP OF BRIGHTON

KENOSHA CO.

Township 2 North. Range 20 East of 4th Principal Meridian.

Scale 2 Inches to a Mile.

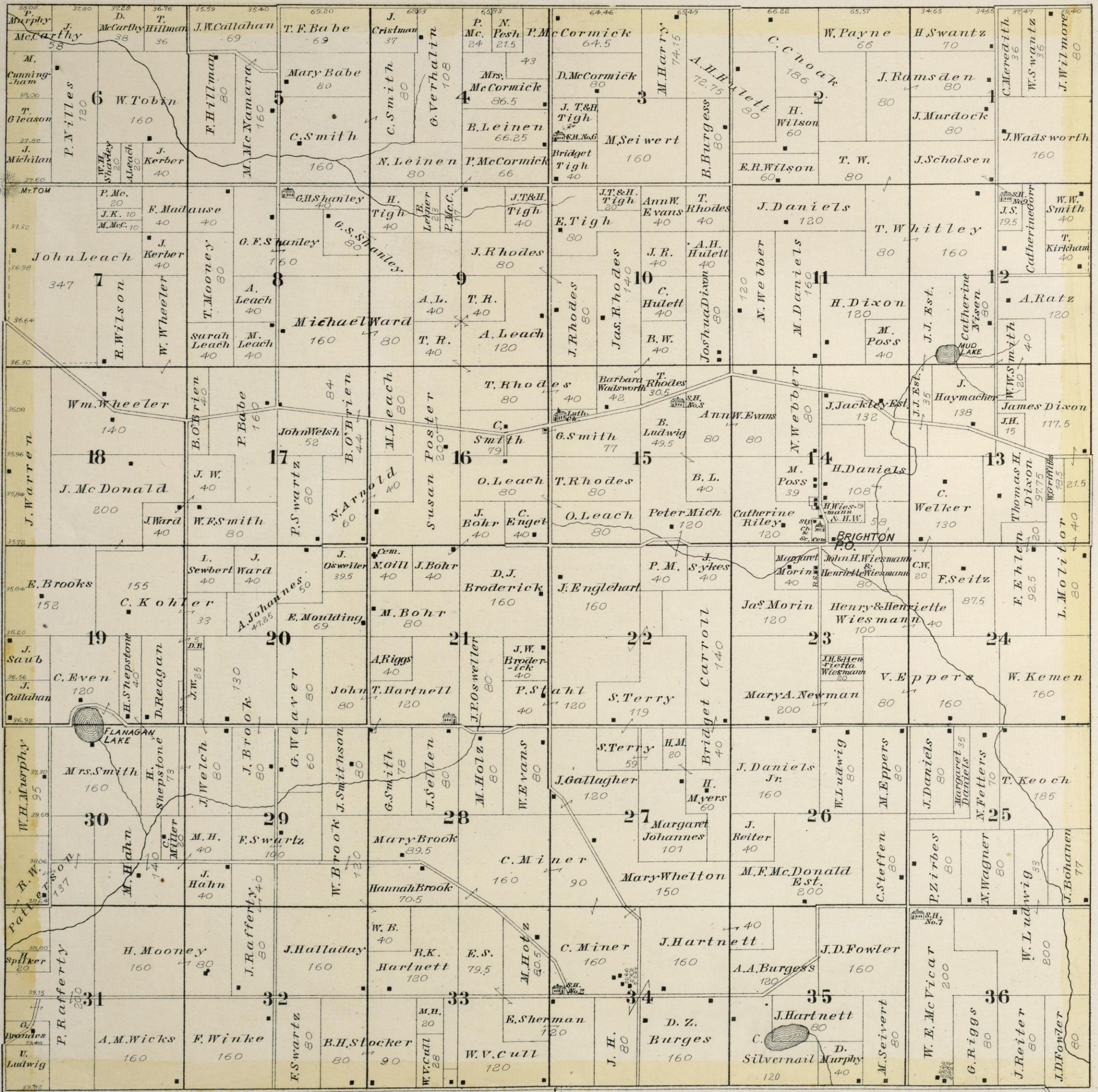

REFERENCES.

- School Houses.
- Houses.
- Churches.
- Cemeteries.

MAP OF
P A R I S

KENOSHA CO.
Township 2 North. Range 21 East of 4th Principal Meridian.
Scale 2 Inches to a Mile.

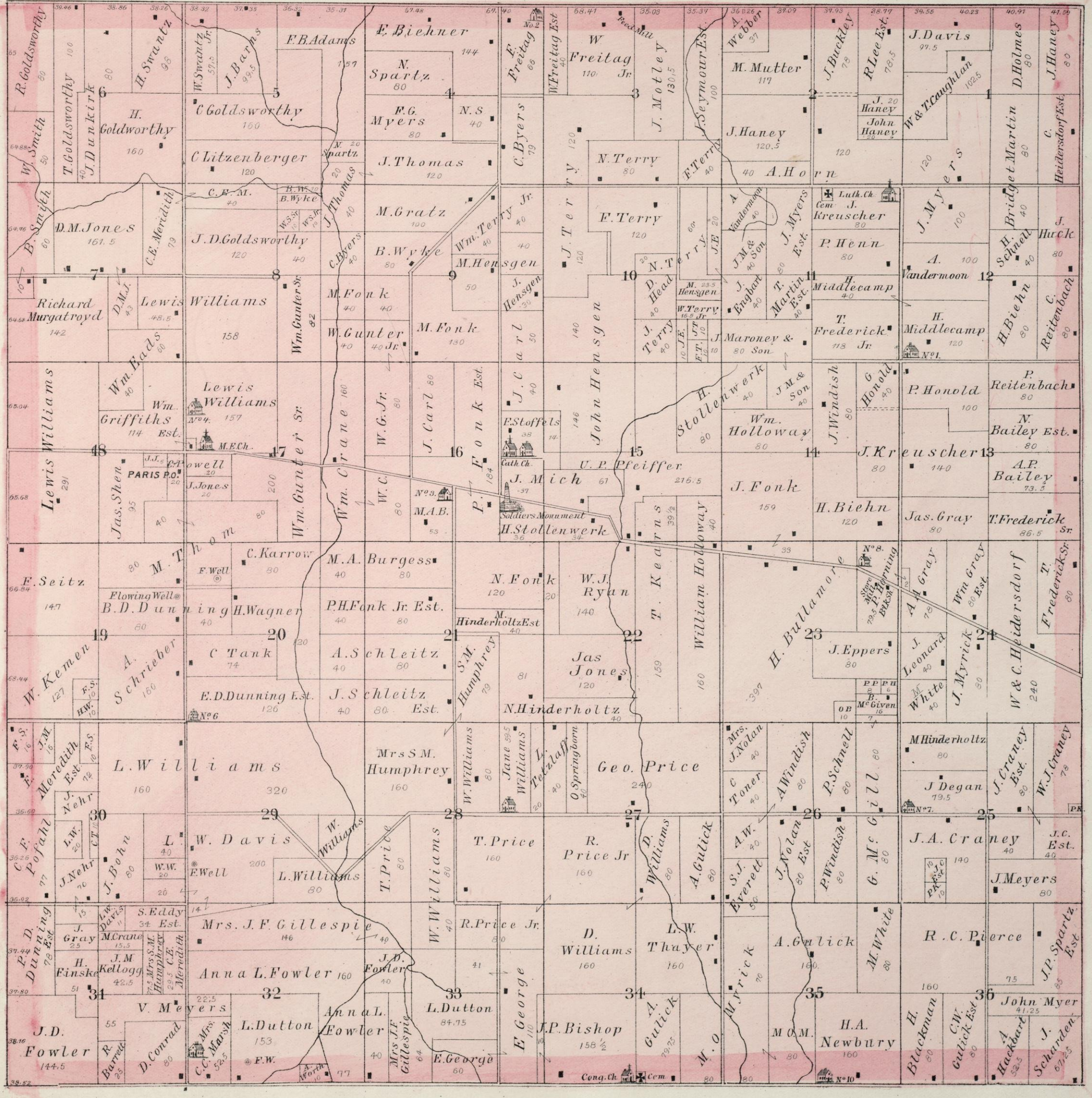

REFERENCES.
School Houses. ■ Houses.
Churches. □ Cemeteries.

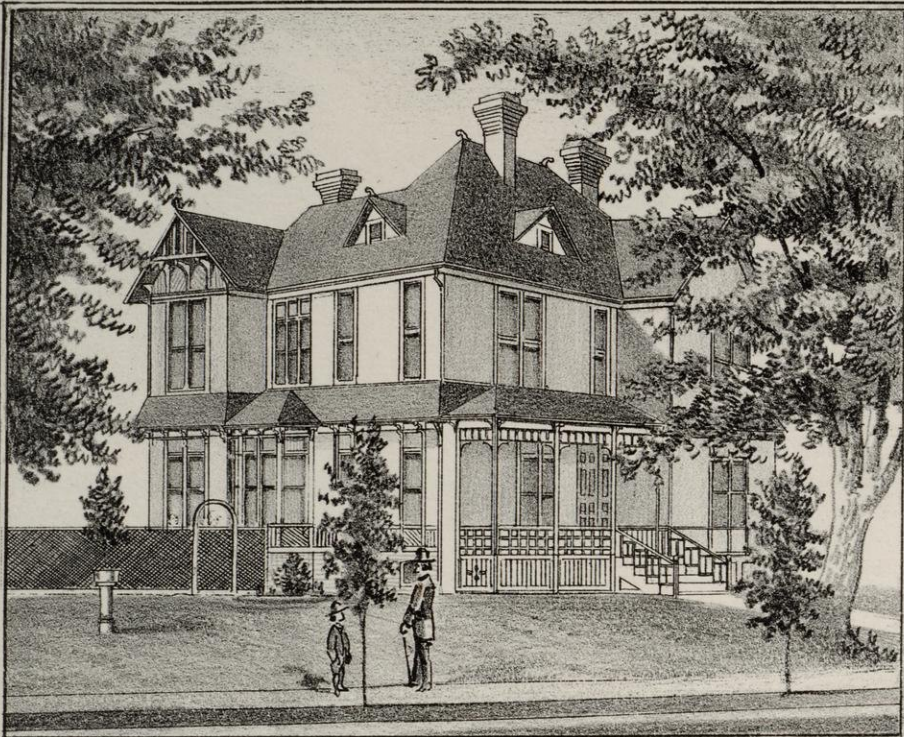

PASTOR'S RESIDENCE.



ST. JAMES' CATHOLIC CHURCH REV. J. M. CLEARY, PASTOR. KENOSHA WIS.



RES. OF Z. G. SIMMONS, KENOSHA, WIS.



FIRST NATIONAL BANK BLOCK. AND Y. M. C. A. ROOMS, KENOSHA, WIS.

- School Houses
- Churches
- Houses.
- Cemeteries.

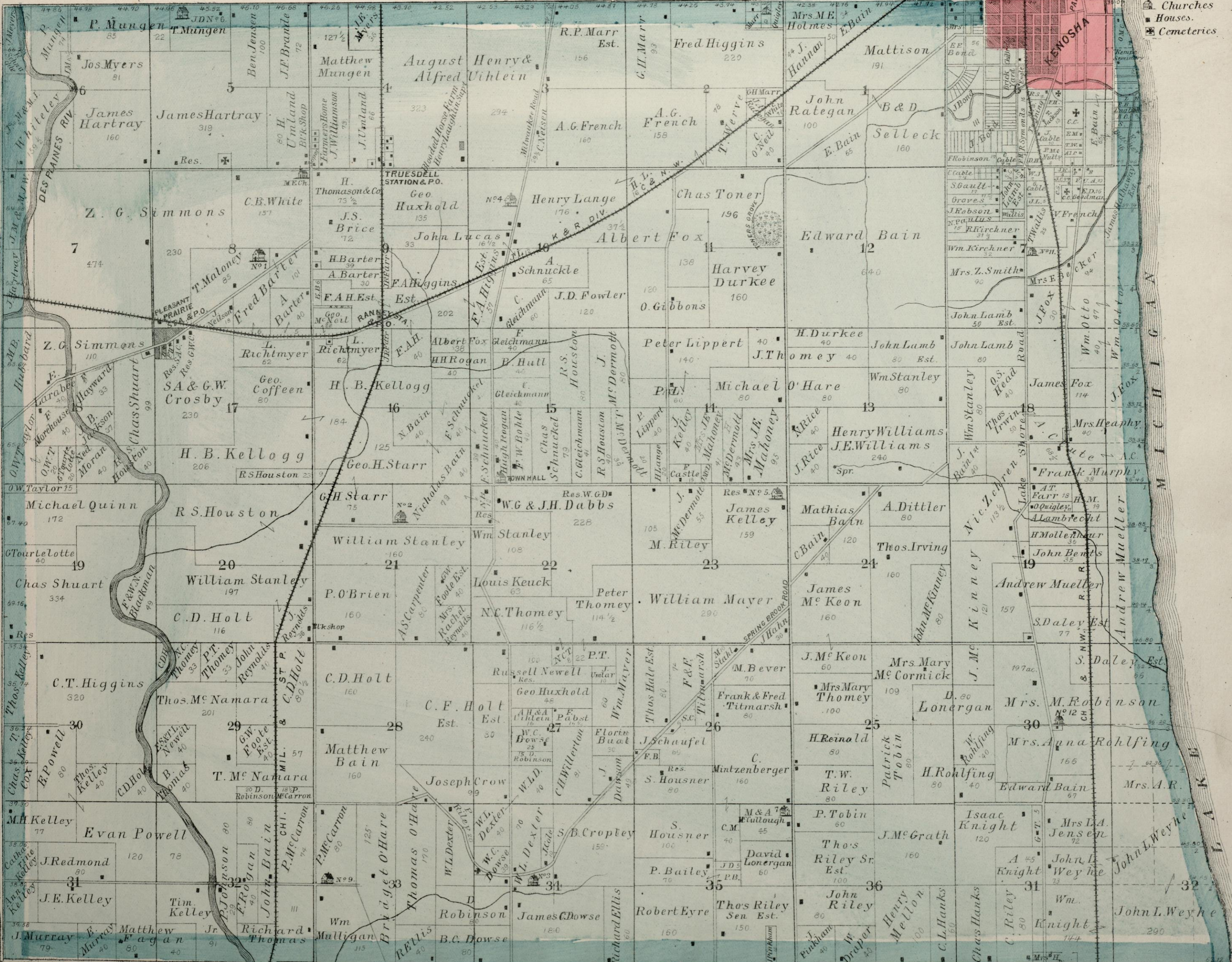

KENOSHA CO.

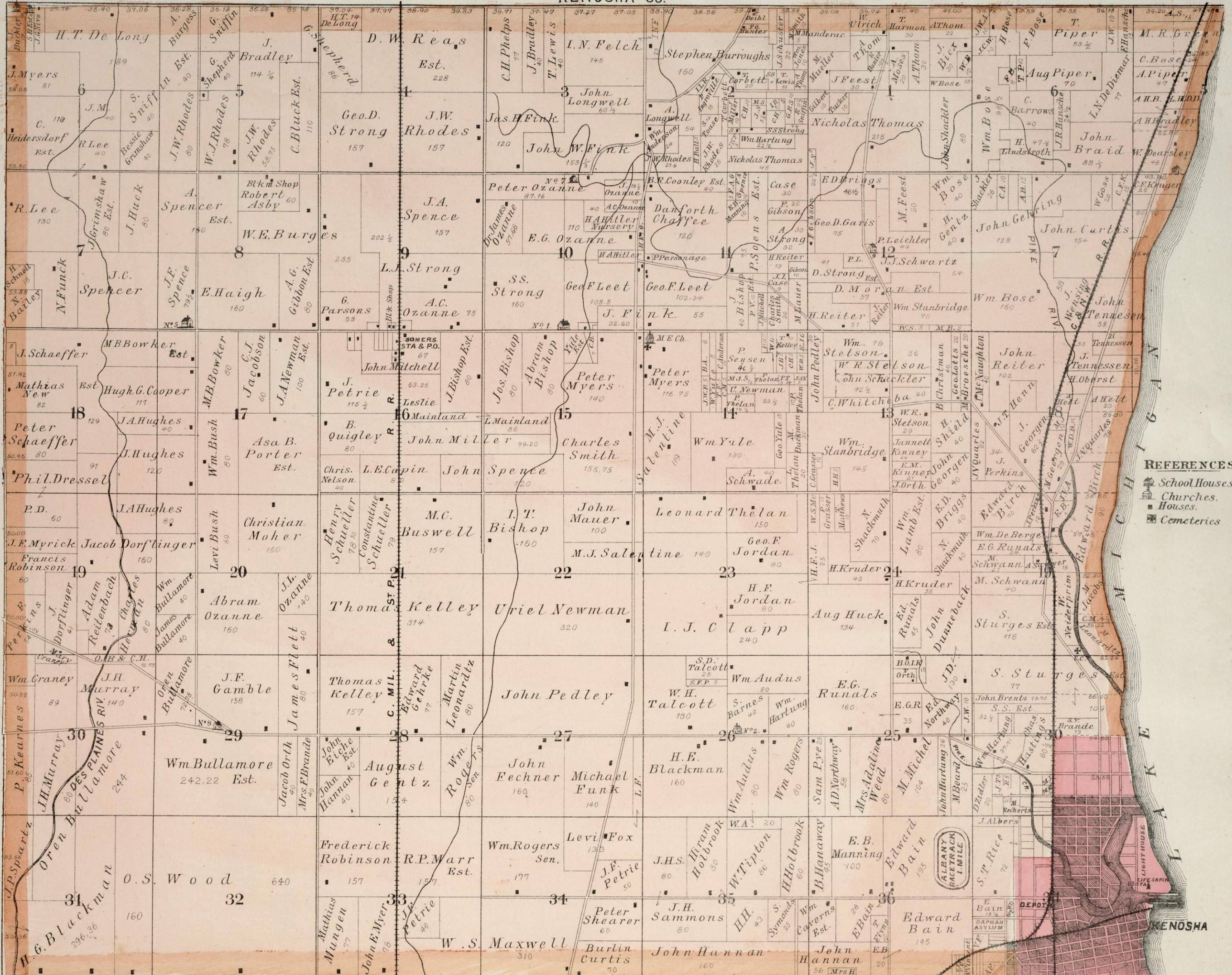

- REFERENCES.**
- ☐ School Houses.
 - ☐ Churches.
 - ☐ Houses.
 - ☐ Cemeteries.



"BONNIE HAME" FARM. SUMMER RES. OF EDWARD BAIN OF KENOSHA, WIS.



MOUNT PLEASANT FARM. RAGINE, CO.

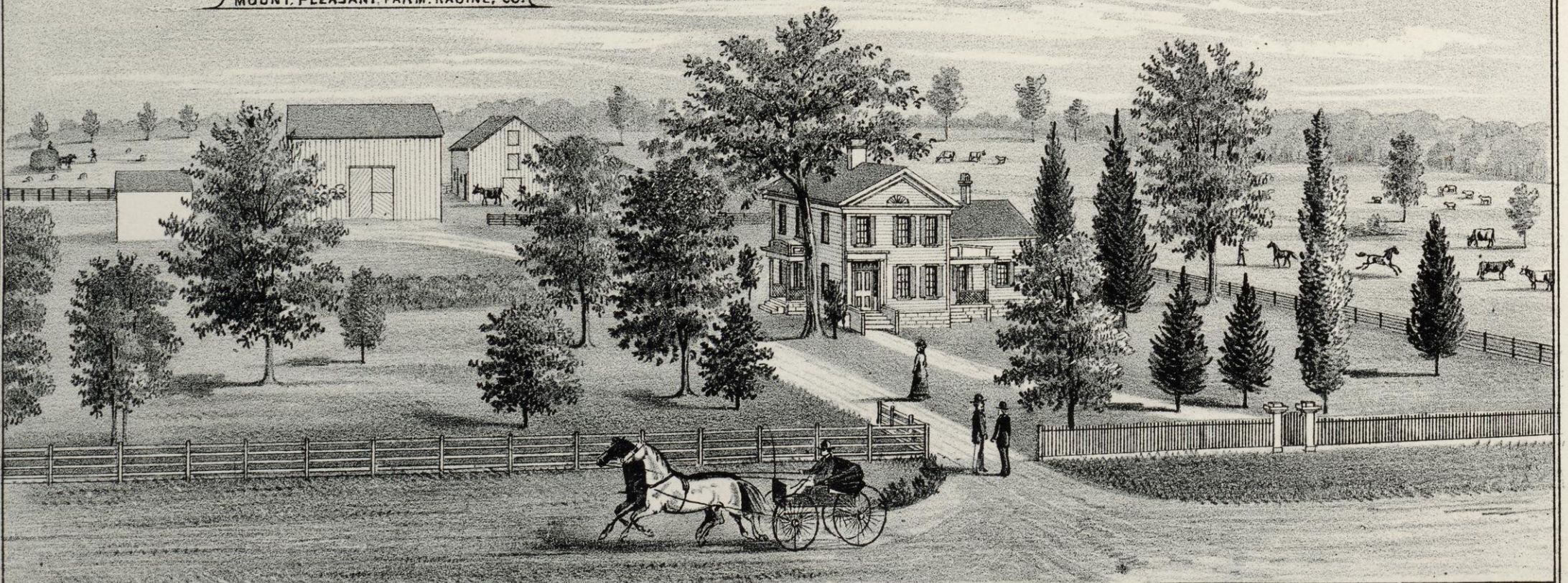

PROPERTY OF HORACE DE LONG, SOMERS TP, KENOSHA CO. WIS.



UIHLEIN BROS' STOCK FARM

654 ACRES LOCATED AT TRUESDELL KENOSHA CO. WIS. ON CHICAGO, MILWAUKEE & ST. PAUL RY.

OWNERS OF THE FOLLOWING NAMED CELEBRATED HORSES

MAGNOLIS WILKES, BY RED WILKES.

NOTWOOD, Sired by PENDENNIS, FULL BROTHER TO GALAMUS. RECORD 224 JEANETTE TRIAL 227

UIHLEIN'S MAMBRINO PATCHEN. IMPORTED PERCHERON STALLION CHERI.

MAP OF SALEM

KENOSHA CO.

Township 1 North, Range 20 East of 4th Principal Meridian.

Scale 2 Inches to a Mile.

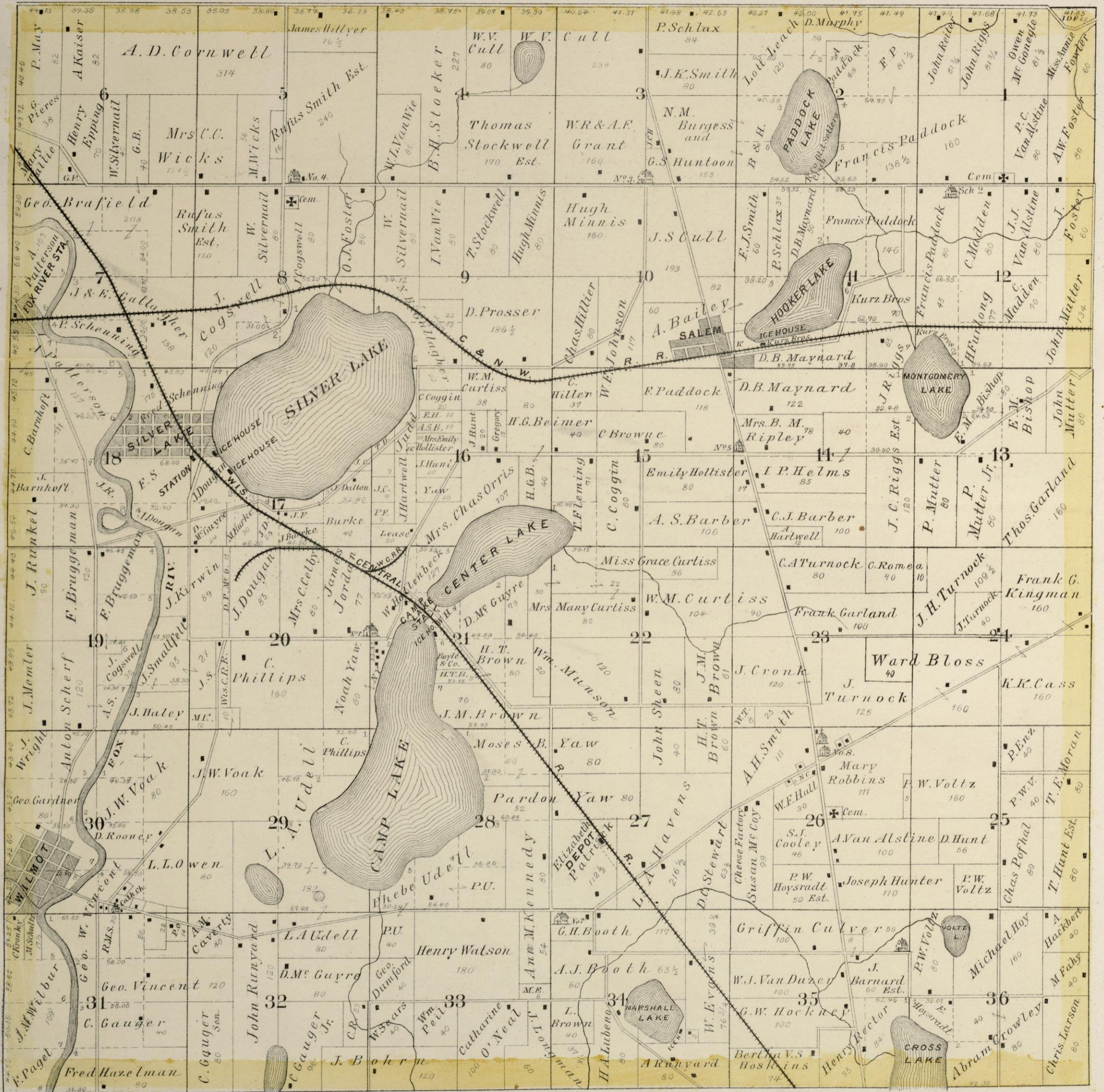

WIS. & ILL^S STATE LINE.

REFERENCES.

- School Houses.
- Houses.
- Churches.
- Cemeteries.

MAP OF BRISTOL

KENOSHA CO.

Township 1 North Range 21 East of 4th Principal Meridian.

Scale 2 Inches to a Mile.

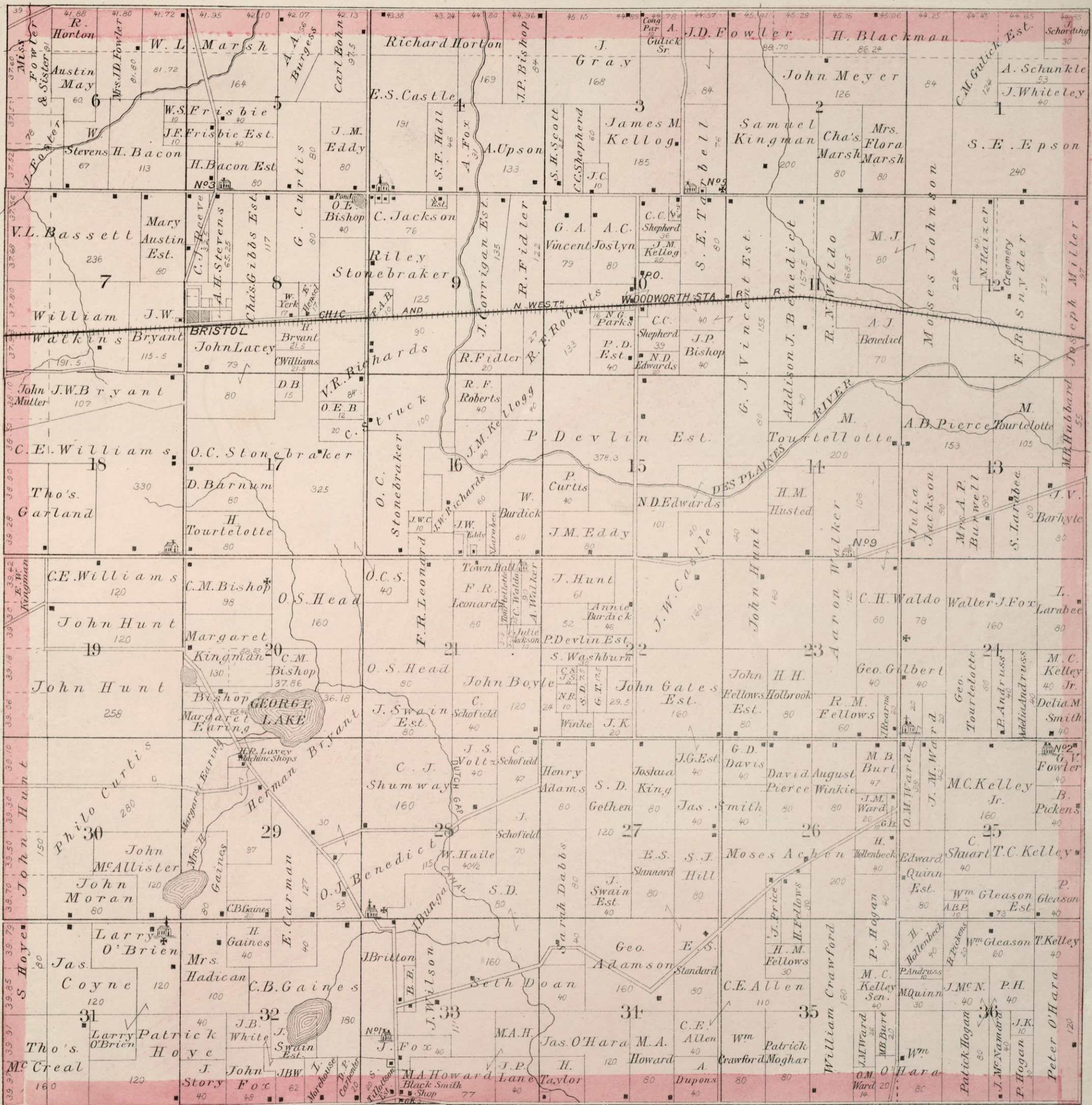

REFERENCES.

- School Houses
- Houses
- Churches
- Cemeteries



RES. OF HON. R.S. HOUSTON, "JERSEY HERD" FARM.
SECTION 20, PLEASANT PRAIRIE, KENOSHA CO.

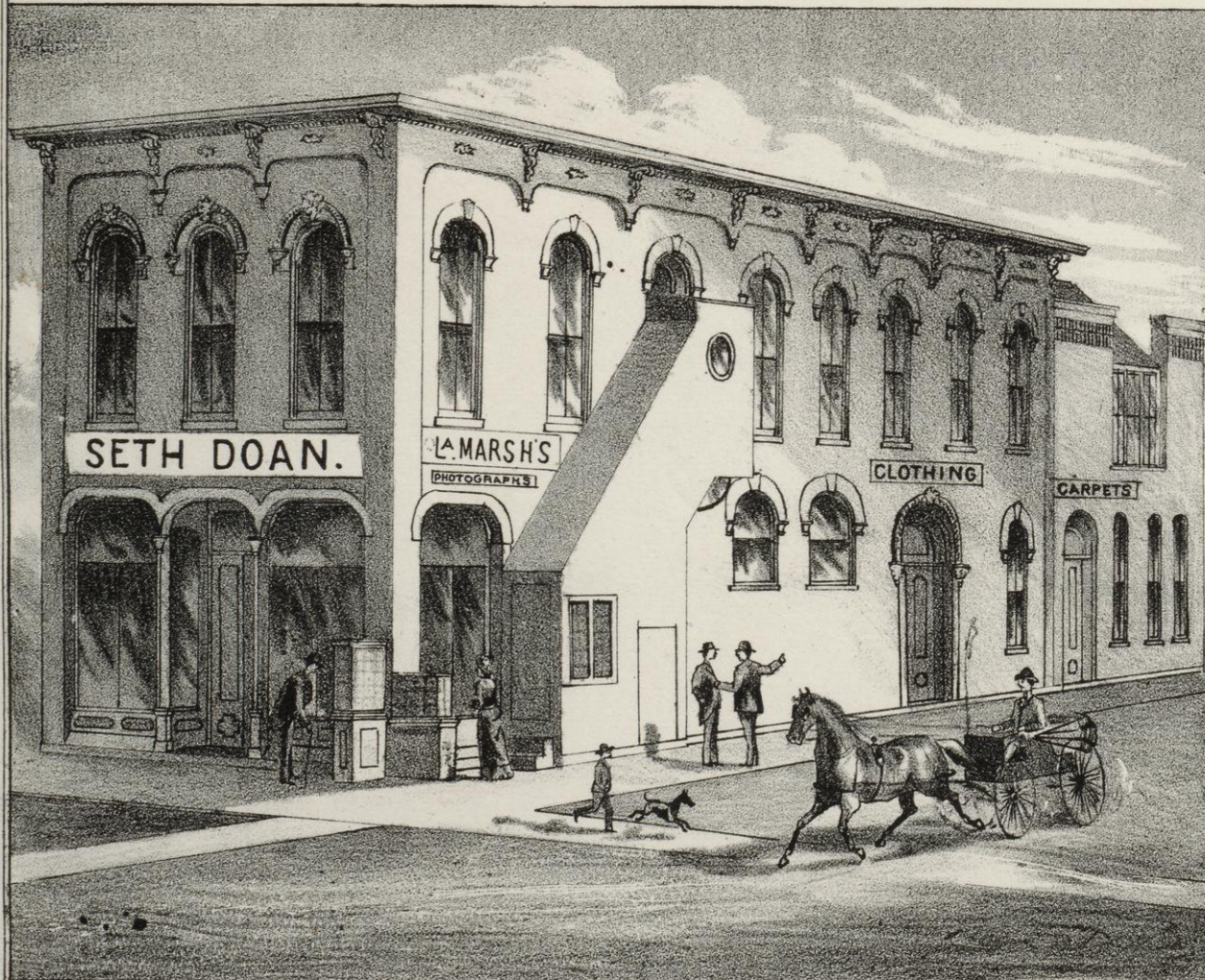

ESTABLISHED IN 1843
DOAN & BROWN, DEALERS IN DRY GOODS AND CLOTHING
KENOSHA, WIS.



RES. OF SETH DOAN, PARK PLACE,
KENOSHA, WIS.

Map
OF THE
SECONDWARD
OF
KENOSHIA,
WIS.

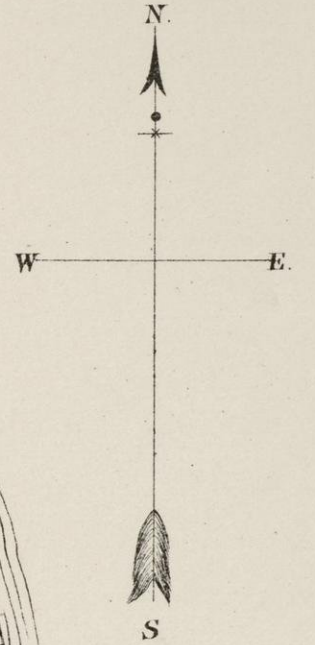

BURLINGTON
AVE.

S.W. 1/4 OF SECTION 30 T. 2 N. R. 23 E.

N. 1/2 N.W. 1/4 SECTION 31
T. 2 N. R. 23 E.

NORTH CITY LIMIT

NORTH ST.

DIVISION ST.

SECOND WARD

BRONSON ST.

HANSON ST.

BROAD ST.

LEMON ST.

QUINCE ST.

ORANGE ST.

OAK ST.

MIDDLE ST.

GRANT ST.

AVE.

ORIGINAL PLAT

MILWAUKEE ST.

MILW. AVE.

ST.

WASHINGTON ST.

ST.

Old Shore Line

MICHIGAN RIVER

ST.

PIKE CREEK BAYOU

OAK ST.

MIDDLE ST.

CITY LIMIT

R. R.

FRACTIONAL

MIDDLE

Sub. of Block

Sub. of Block 32.

PARK

St. Georges Church

Artesian Well

City School

UNIVERSITY ADD.
North Part

Part

ADD.

91

59

60

69

69

91

58

61

68

70

77

57

62

67

71

76

55

64

65

72

75

53

52

66

73

78

51

50

49

48

47

46

45

44

43

42

41

40

39

38

37

36

35

34

33

32

31

30

29

28

27

26

25

24

23

22

21

20

19

18

17

16

15

14

13

12

11

10

9

8

7

6

5

4

3

2

1

1

1

1

1

Section & Range Line

SW 4 Sec. 31. T. 2 N. R. 23 E.

Somers Township

Orphan Asylum

CITY LIMIT

CITY LIMIT

CITY LIMIT

Map showing streets and blocks in the western part of Kenosha, Wisconsin. Key streets include JAY, MAPLE, UNIVERSITY, GRAND, and PRAIRIE AVE. Blocks are numbered and color-coded: blue (University area), green (Judson Ave area), yellow (Pearl St area), and light blue (Durkees Western area). A red line indicates the city limit.

Map showing streets and blocks in the eastern part of Kenosha, Wisconsin, including the Fourth and First Wards. Key streets include OAK, MIDDLE, PINE, CEDAR, GRAND, YORK, ROCK, WEST, MARKET, ANN, CHURCH, MAIN, EXCHANGE, MAIDEN, and PRAIRIE AVE. The map features a grid of streets, numbered blocks, and various landmarks such as Kenosha Tannery, Kenosha Water Cure, Kenosha Mill, and several churches. A red line indicates the city limit.

Map
OF THE
FIRST AND FOURTH WARDS
OF
KENOSHA,
WIS.

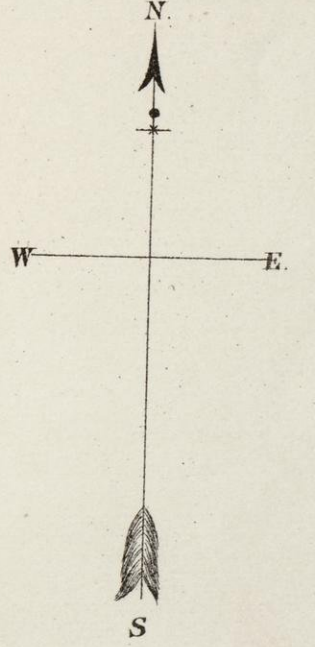

Line of Lake Shore in 1839

Map
OF THE
THIRD WARD
OF
KENOSHA,
WIS.

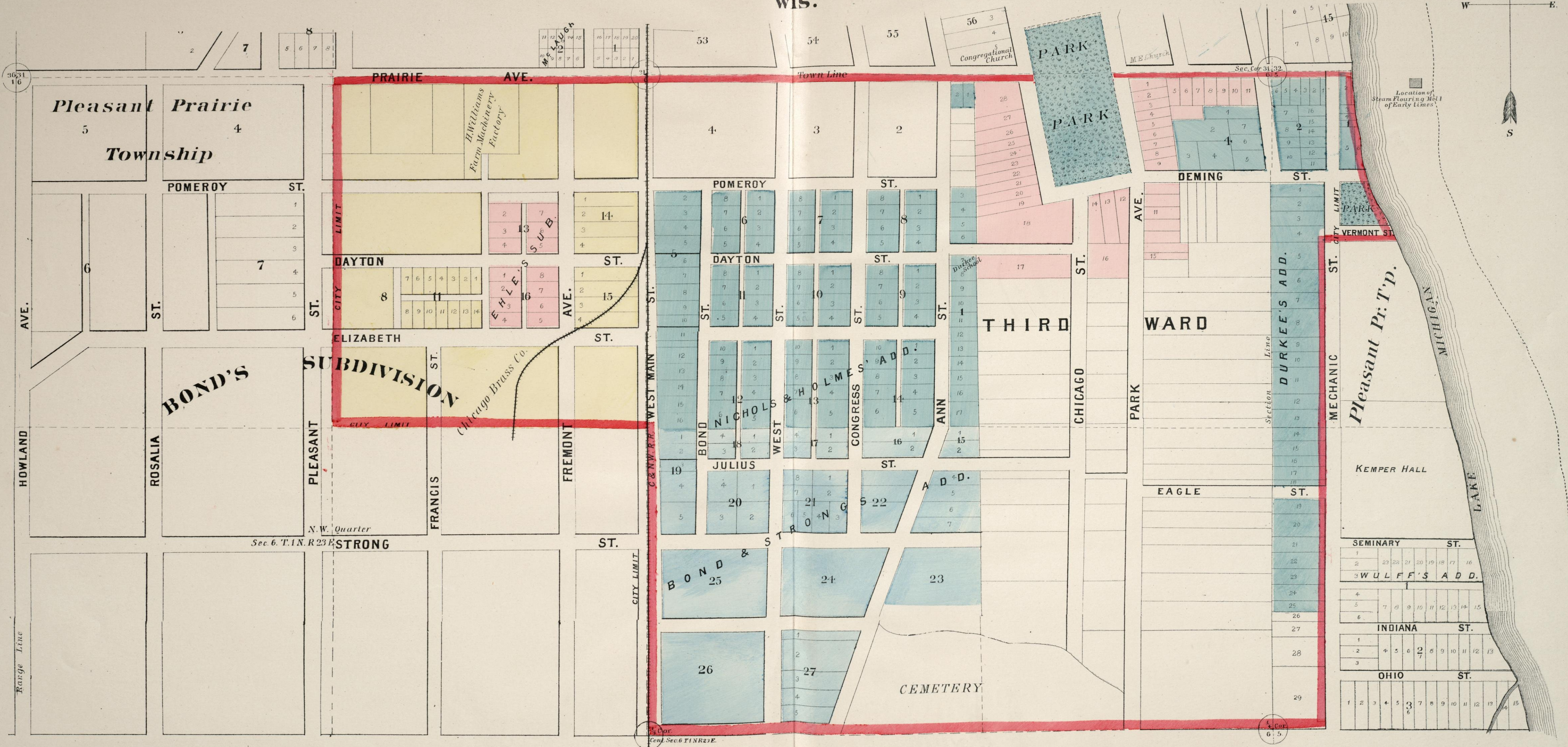
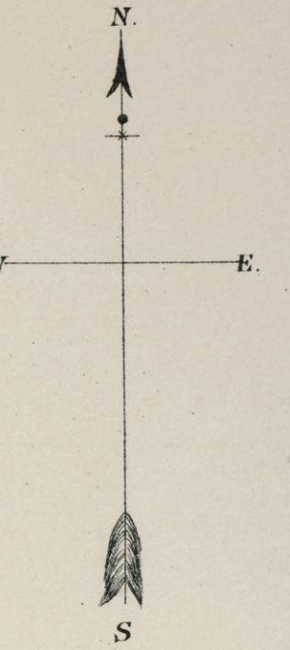

MAP OF WHEATLAND

KENOSHA CO.
Townships 1-2 North Range 19 East of 4th Principal Meridian.
Scale 2 Inches to a Mile.

REFERENCES.
School Houses. Houses.
Churches. Cemeteries.

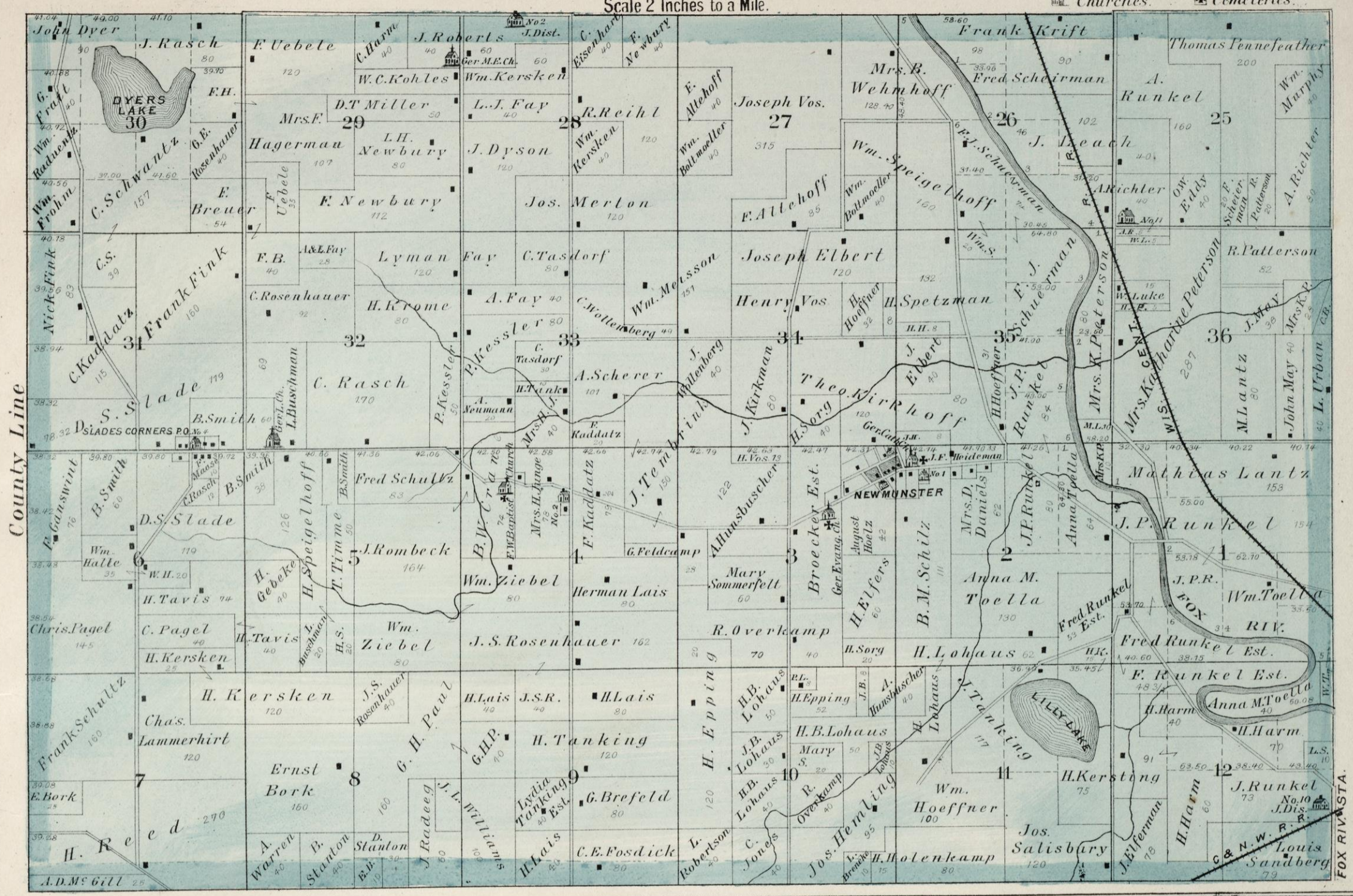

Map of SILVER LAKE
Salem Tp.
Kenosha County, Wis.

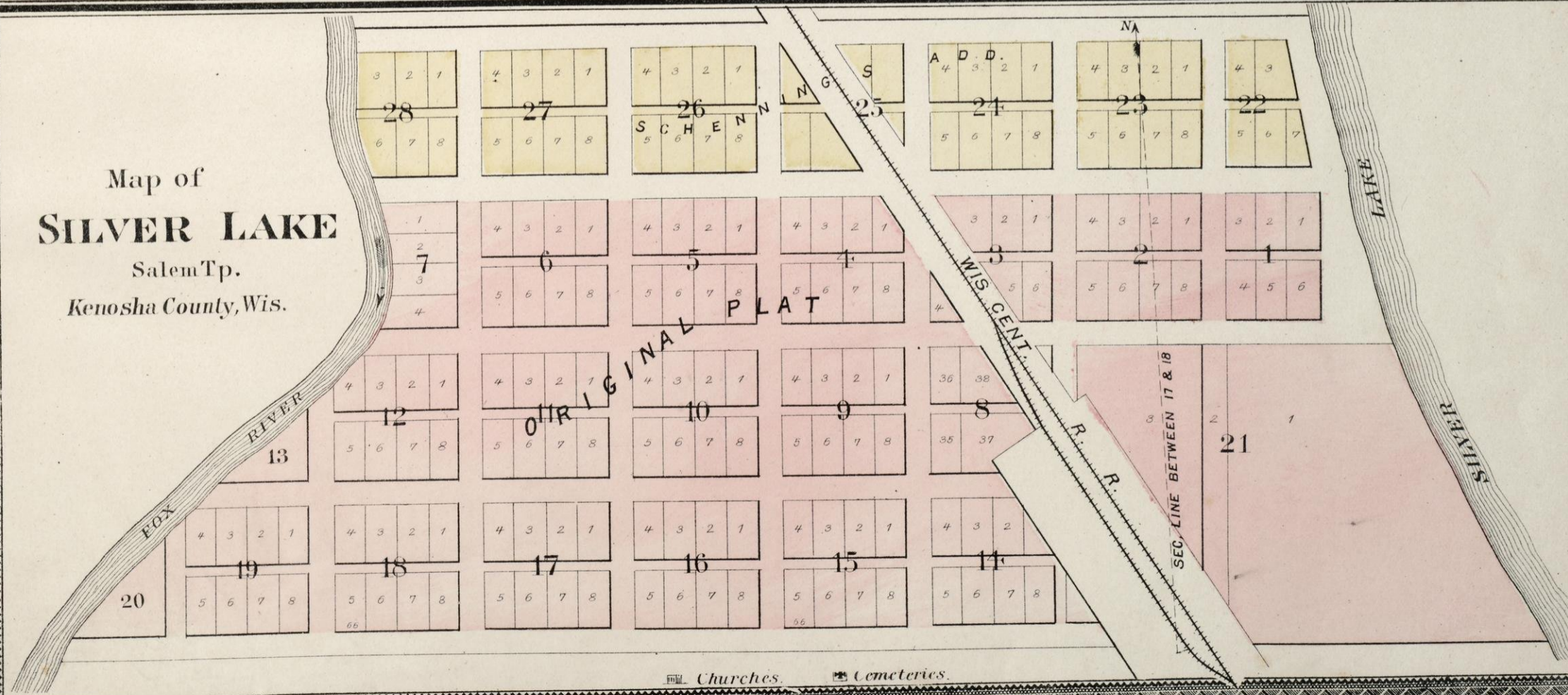

MAP OF RANDALL

KENOSHA CO.
Township 1 North Range 9 East of 4th Principal Meridian.
Scale 2 Inches to a Mile.

REFERENCES.
School Houses. Houses.
Churches. Cemeteries

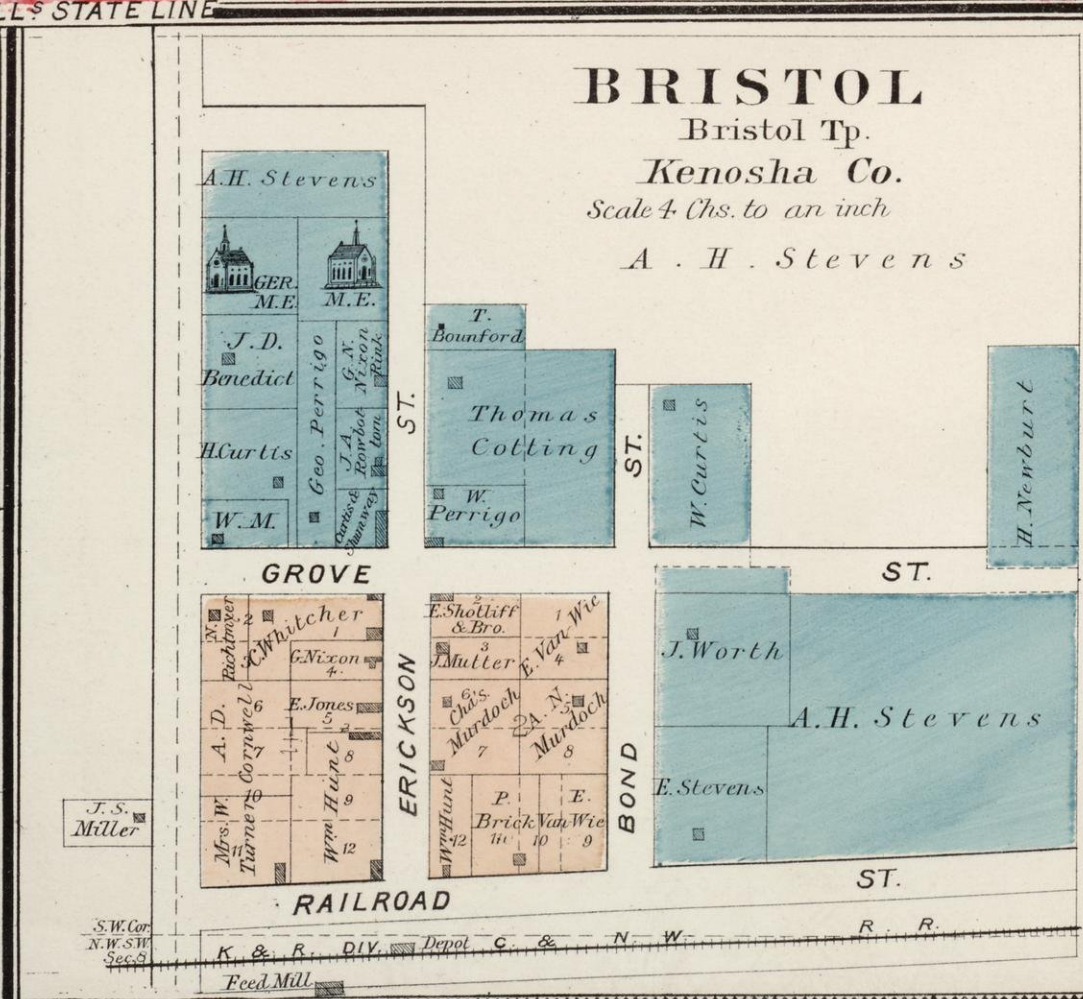
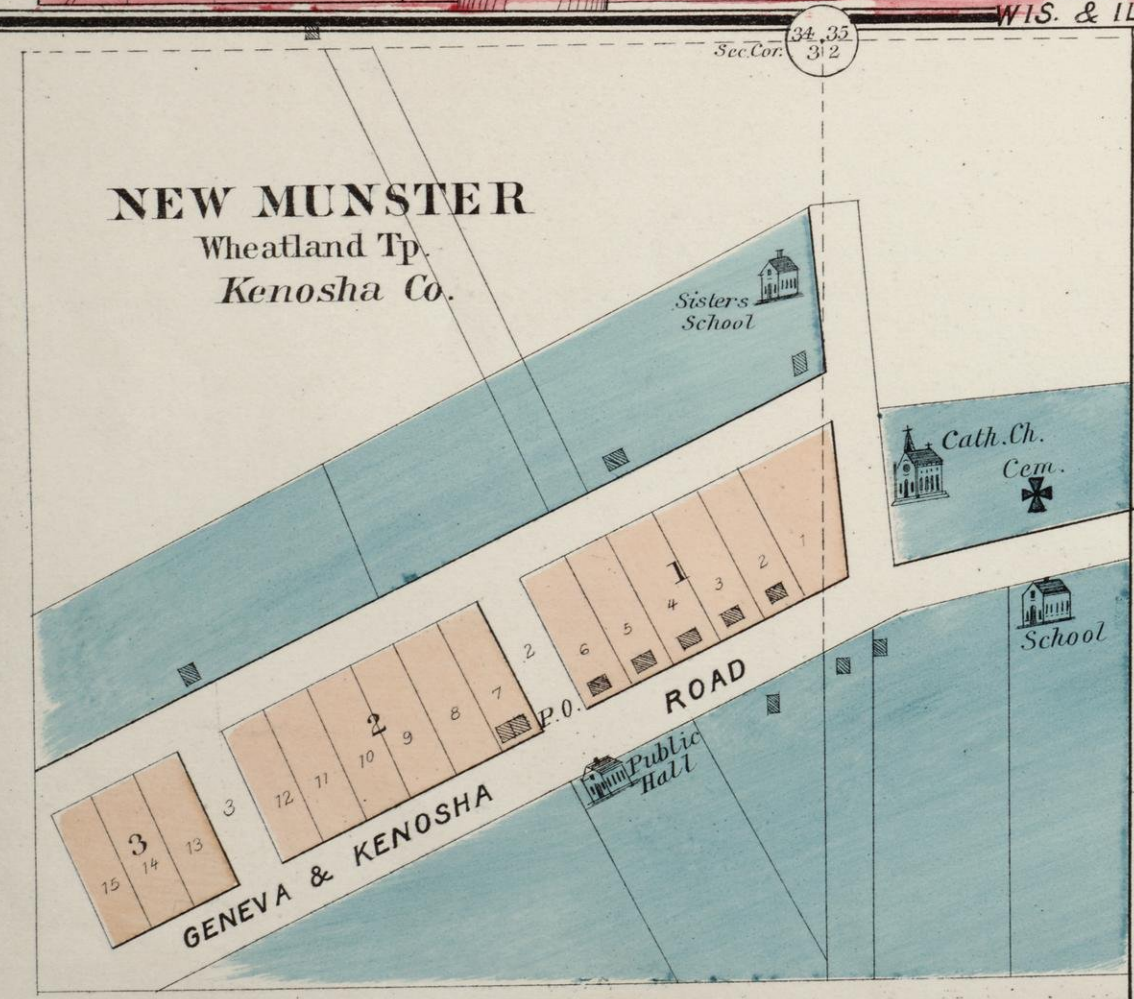
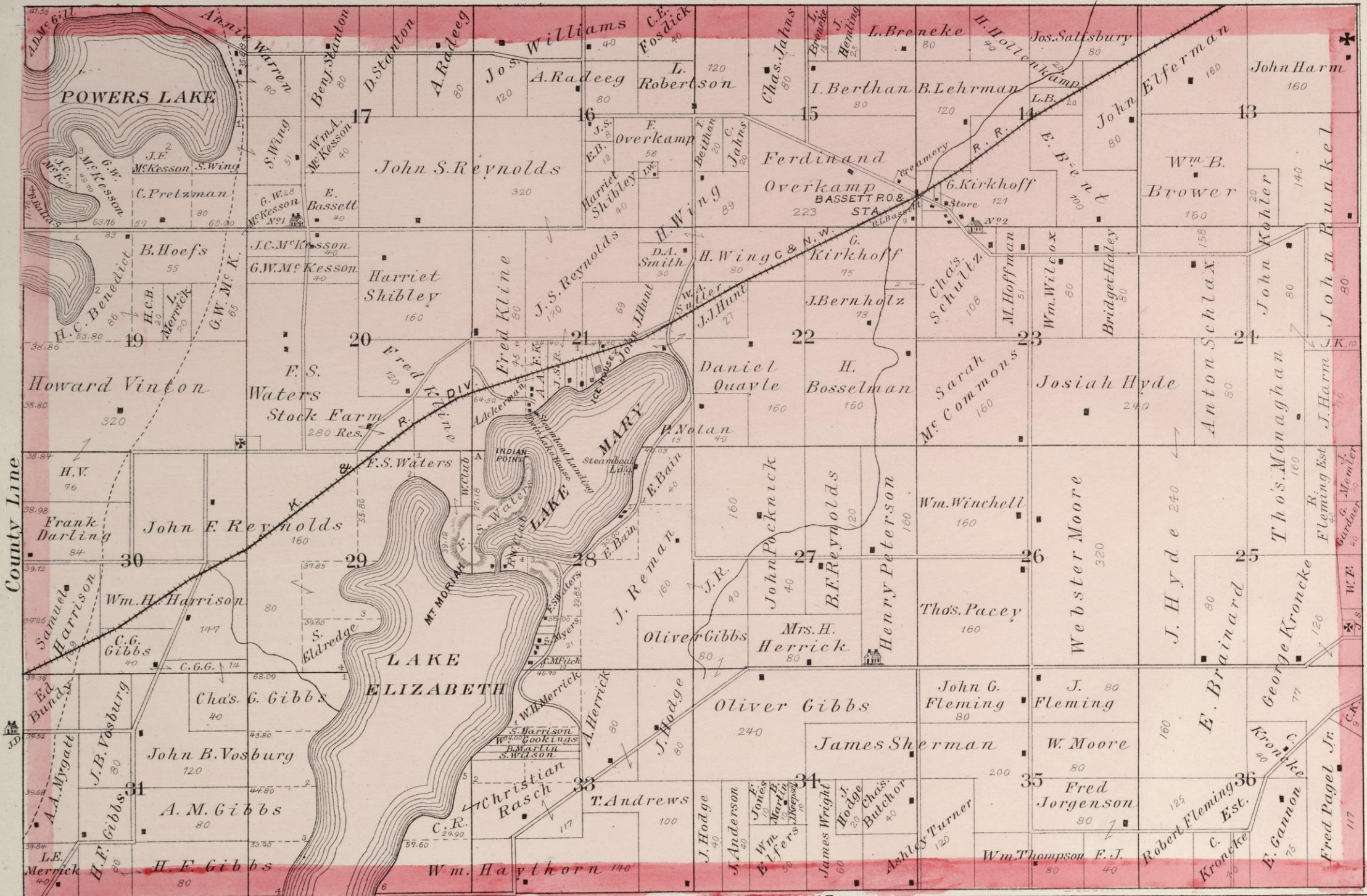

Map of SALEM Kenosha County, Wis.

Scale 200 ft. to an inch.

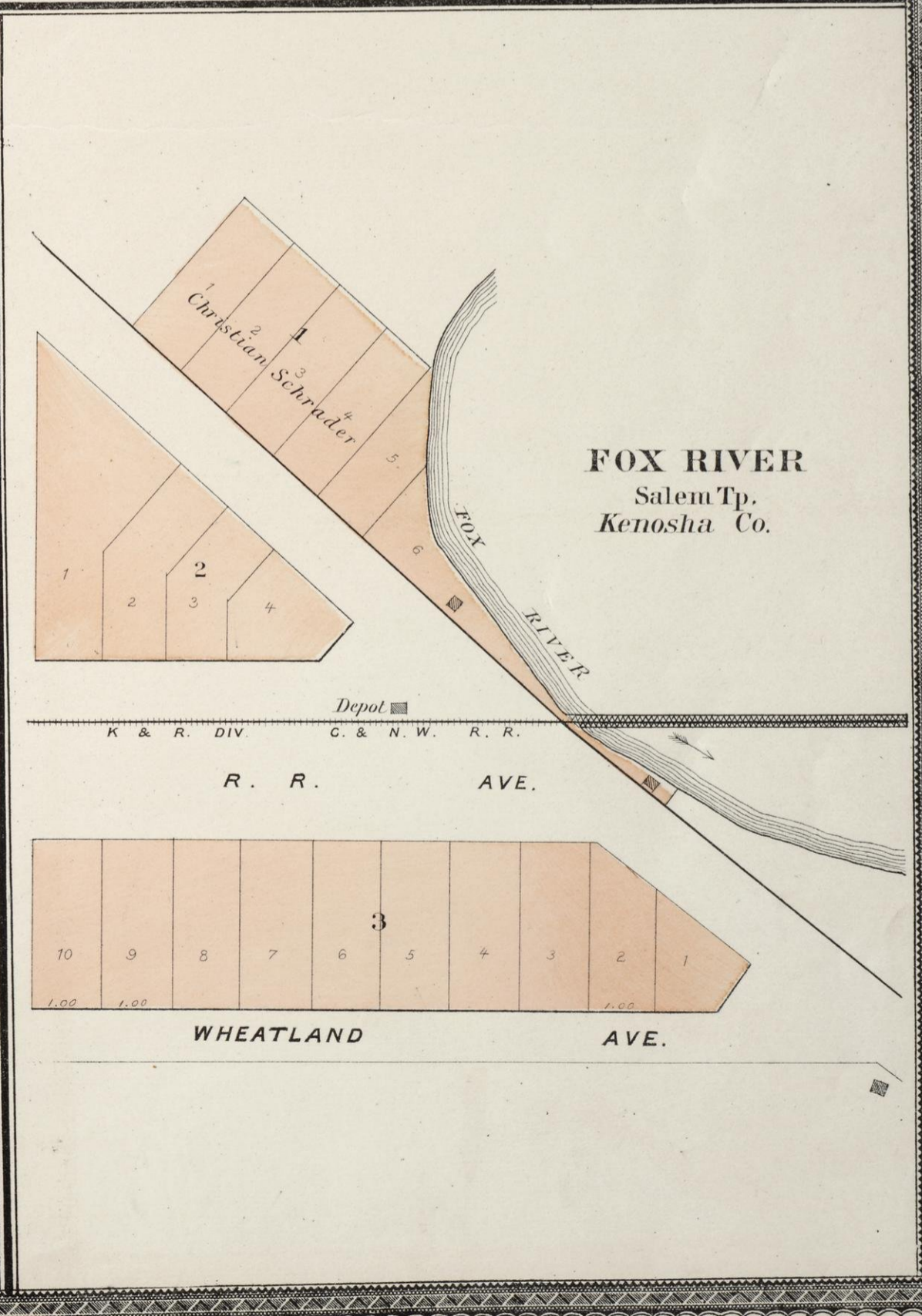
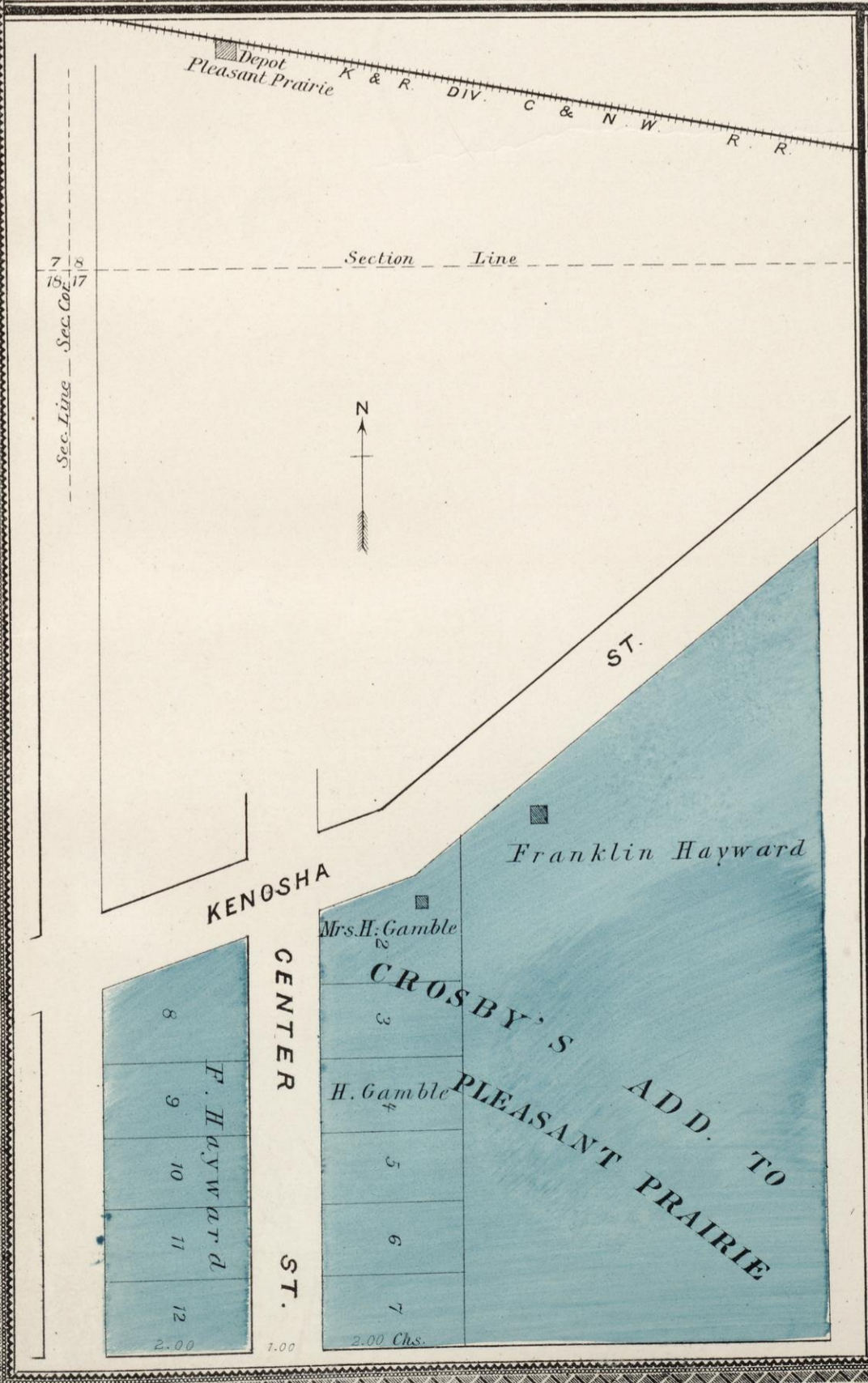



Map of
WILMOT

Kenosha County.

Scale 16 Rods to an inch.

Uniform Lots are 4 Rods wide

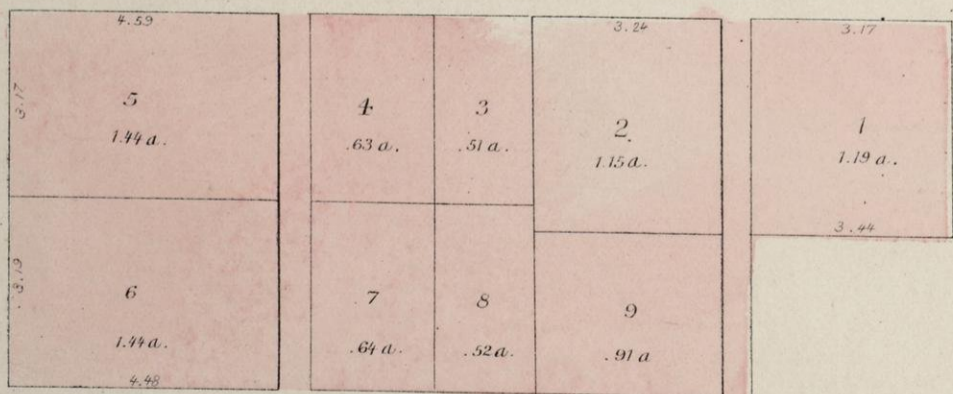

SELMA
Pleasant Prairie Tp.
Kenosha Co.

BRIGHTON VILLAGE
Sec. 14
Brighton Tp.
Kenosha Co.

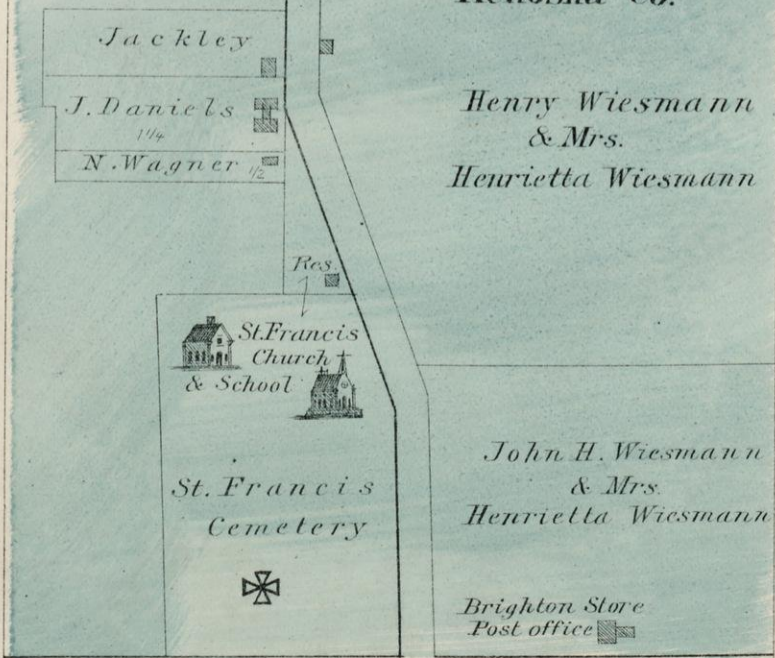

FARMERS' DIRECTORY.

Kenosha County.

Brighton, T. 2, N. R. 20 E.

Arnold, Nicholas, sec. 17, p. o. Brighton, 100 a.
Brooks, Hannah, sec. 28, p. o. Salem, 70 a.
Babe, Philip, sec. 17, Burlington, 160 a.
Babe, Mary, sec. 5, p. o. Dover, 80 a.
Babe, T. F., sec. 5, p. o. Dover, 69 a.
Bohanen, Samuel, sec. 25, p. o. Brighton, 77 a.
Bohr, M. sec. 21, p. o. Brighton, 80 a.
Bohr, J. sec. 21, p. o. Brighton, 80 a.
Brandes, C. sec. 31, p. o. New Munster, 20 a.
Broderick, Mrs. J. W., sec. 21, p. o. Salem, 40 a.
Broderick, D. J., sec. 21, p. o. Salem, 160 a.
Brooks, James, sec. 19, p. o. Burlington, 210 a.
Brooks, Edward, sec. 19, p. o. Burlington, 152 a.
Burgess, B. sec. 3, p. o. Brighton, 80 a.
Burgess, D. L., sec. 34, p. o. Salem, 160 a.
Burgess, Wilbur, sec. 34, p. o. Salem,
Brooks, Mary, sec. 28, p. o. Brighton, 89 a.
Callahan, John, sec. 19, p. o. Brighton, 36 a.
Carroll, Edward, sec. 22, p. o. Brighton, 180 a.
Choaks, Chas. sec. 2, p. o. Kansasville, 186 a.
Cull, W. V., sec. 33, p. o. Salem, 468 a.
Daniels, John, sec. 25, p. o. Brighton, 200 a.
Daniel, Mathias, sec. 11, p. o. Brighton, 160 a.
Daniels, Hubert, sec. 14, p. o. Brighton, 108 a.
Daniels, Jacob, jr., sec. 26, p. o. Brighton, 160 a.
Daniels, Anthony, sec. 16, p. o. Brighton, Ten.
Daniels, Jacob, sen., sec. 14, p. o. Brighton, 120 a.
Dixon, Joshua, sec. 10, p. o. Kansasville, 80 a.
Dixon, Thos. H., sec. 13, p. o. Brighton, 98 a.
Dixon, Henry, sec. 11, p. o. Brighton, 120 a.
Dixon, Wm. sec. 13, p. o. Union Grove, Tenant.
Ehlen, F., sec. 24, p. o. Brighton, 113 a.
Engel, C., sec. 16, p. o. Brighton, 140 a.
Englehart, J., sec. 22, p. o. Brighton, 160 a.
Eppers, Valentine, sec. 24, p. o. Brighton, 240 a.
Eppers, Mathias, sec. 26, p. o. Brighton, 80 a.
Eppers, John, sec. 24, p. o. Brighton, Ten.
Evans, Mrs. Ann, W., sec. 14, p. o. Kansasville, 200 a.
Even, Mathias, sec. 28, p. o. Brighton, 80 a.
Even, Christian, sec. 19, p. o. Brighton, 120 a.
Faden, John, sec. 33, p. o. Salem, 4 a.
Fetters, Nicholas, sec. 25, p. o. Brighton, 70 a.
Gallagher, J., sec. 27, p. o. Salem, 120 a.
Gorr, Mrs. C., sec. 12, p. o. Union Grove, 61 a.
Gorr, Geo., sec. 12, p. o. Union Grove, Ten.
Hartnell, R. K., sec. 33, p. o. Salem, 120 a.
Hartnell, John, T., sec. 21, p. o. Salem, 202 a.
Hahn, John, sec. 29, p. o. New Munster, 40 a.
Hahn, Mathias, sec. 30, p. o. New Munster, 180 a.
Hartnell, John, sec. 34, p. o. Salem, 360 a.
Hartnell, Frank, G., sec. 34, p. o. Salem, Ten.
Haven, W. S., sec. 14, p. o. Brighton, Ten.
Halladay, J., sec. 32, p. o. Salem, 160 a.
Harry, Mathias, sec. 3, p. o. Brighton, 74 a.
Hulett, A. H., sec. 2, p. o. Brighton, 192 a.
Hamacher, Anthony, sec. 13, p. o. Brighton, 20 a.
Hamacher, J., sec. 13, p. o. Brighton, 138 a.
Hillman, F., sec. 5, p. o. Dover, 80 a.
Hotz, Mathias, sec. 33, p. o. Salem, 180 a.
Jackley, Peter, sec. 14, p. o. Brighton, 238 a.
Jackley, Chas., sec. 14, p. o. Brighton, Ten.
Johannas, Margaret, sec. 21, p. o. Brighton, 101 a.
Johannas, Peter, sec. p. o. Brighton, Ten.
Johannas, A., sec. 20, p. o. Brighton, 97 a.
Jackley, Valentine, p. o. Brighton.
Keoch, Theodore, sec. 25, p. o. Brighton, 185 a.
Kerber, Jacob, sec. 7, p. o. Dover, 90 a.
Kirkham, Thomas, sec. 12, p. o. Union Grove, 40 a.
Kohler, Carl, sec. 19, p. o. Burlington, 188 a.
Kemen, W., sec. 24, p. o. Brighton, 160 a.
Leach, Aaron, sec. 9, p. o. Kansasville, 180 a.
Leach, John, sec. 7, p. o. Burlington, 347 a.
Leach, Mitchel, sec. 8, p. o. Dover, 120 a.
Leach, Oliver, sec. 16, p. o. Kansasville, 160 a.
Leinen, Bernard, sec. 4, p. o. Kansasville, 89 a.
Leinen, Nicholas, sec. 4, p. o. Kansasville, 80 a.
Ludwig, William, sec. 36, p. o. Brighton, 313 a.
Ludwig, J. P., sec. 36, p. o. Brighton, Ten.

Ludwig, Bernard, sec. 15, p. o. Brighton, 89 a.
McDonald, J., sec. 18, p. o. Burlington, 200 a.
McCormick, Patrick, sec. 3, p. o. Kansasville, 231 a.
McCormick, John, sec. 4, p. o. Kansasville, Ten.
McCormick, Mrs. M., sec. 4, p. o. Kansasville, 96 a.
McCormick, Daniel, sec. 3, p. o. Kansasville, 10 a.
McDonald, M. L., sec. 26, p. o. Salem, 200 a.
McDonald, James, sec. 26, p. o. Salem, 160 a.
McNamara, M., sec. 5, p. o. Dover, 160 a.
McVicar, W. E., sec. 36, p. o. Salem, 200.
McVicar, H. E. sec. 36, p. o. Salem, Ten.
Madause, F., sec. 8, p. o. Dover, 80 a.
Myers, Hilarius, sec. 27, p. o. Brighton, 80 a.
Murphy, W. H., sec. 30, p. o. Fox River, 95 a.
Murphy, John, sec. 26, p. o. Salem, Ten.
Murphy, Dennis, sec. 35, p. o. Salem, 40 a.
Miner, Clapp, sec. 34, p. o. Salem, 410 a.
Murdock, John, sec. 1, p. o. Union Grove, 80 a.
Miller, Conrad, sec. 31, p. o. New Munster, 200 a.
Mooney, Hugh, sec. 31, p. o. New Munster, 240 a.
Moulding, Ellis, sec. 20, p. o. Brighton, 69 a.
Morin, James, sec. 23, p. o. Brighton, 123 a.
Morin, Margaret, sec. 24, p. o. Brighton, 40 a.
Molitor, Lawrence, sec. 24, p. o. Brighton, 120 a.
Molitor, Thos., sec. 24, p. o. Brighton.
Molitor, Cornelius, sec. 24, p. o. Brighton.
Newman, Mary, A., sec. 23, p. o. Brighton, 200 a.
Nilles, Mrs. P., sec. 5, p. o. Dover, 120 a.
Nilles, M., sec. 6, p. o. Dover.
Neisen, Chatharine, sec. 12, p. o. Union Grove, 80 a.
O'Brien, Brien, sec. 17, p. o. Dover, 168 a.
Osweiler, Paul, Ten., sec. 20, p. o. Brighton.
Patterson, R. W., sec. 30, p. o. Fox River, 175 a.
Poster, Susanna, sec. 16, p. o. Brighton, 200 a.
Poss, M., sec. 14, p. o. Brighton, 39 a.
Rafferty, Peter, sec. 31, p. o. New Munster, 200 a.
Rafferty, James, sec. 32, p. o. New Munster, 120 a.
Rate, Anthony, sec. 12, p. o. Union Grove, 120 a.
Ramsden, John, sec. 1, p. o. Union Grove, 160 a.
Riggs, Geo., sec. 36, p. o. Salem, 80 a.
Riggs, A., sec. 21, p. o. Brighton, 40 a.
Rhodes, John, sec. 10, p. o. Kansasville, 200 a.
Rhodes, Jas., sec. 10, p. o. Kansasville, 140 a.
Rhodes, Thos., sec. 16, p. o. Kansasville, 350 a.
Riley, Catharine, sec. 14, p. o. Brighton, 120 a.
Scholsen, John, sec. 1, p. o. Brighton, 99 a.
Shanley, G. F., sec. 8, p. o. Dover, 160 a.
Shanley, Geo., sec. 8, p. o. Dover, 80 a.
Shanley, G. H., sec. 8, p. o. Dover, 40 a.
Shepstone, H., sec. 19, p. o. Brighton, 113 a.
Sherman, Eli, sec. 33, p. o. Salem, 217 a.
Smith, Geo., sec. 16, p. o. Kansasville, 156 a.
Smith, Carl, sec. 16, p. o. Kansasville, 79 a.
Smith, Christ, sec. 5, p. o. Dover, 240 a.
Smith, W. W., sec. 12, p. o. Union Grove, 152 a.
Smithson, J., sec. 29, p. o. Burlington, 80 a.
Soub, J., sec. 19, p. o. New Munster, 116 a.
Steffen, C., sec. 26, p. o. Brighton, 80 a.
Stocker, B. H., sec. 33, p. o. Salem, 400 a.
Seivert, Mathias, sen., sec. 3, p. o. Kansasville, 160 a.
Seivert, Michael, sec. 35, p. o. Salem, 80 a.
Seivert, Mathias, jr., sec. 3, p. o. Kansasville.
Stahl, Peter, sec. 22, p. o. Brighton, 180 a.
Swantz, Henry, sec. 1, p. o. Union Grove, 70 a.
Swartz, Frank, sec. 1, p. o. Burlington, 180 a.
Smith, Wm., sec. 17, p. o. Dover, 80 a.
Sellen, John, sec. 28, p. o. Brighton, 80 a.
Terry, Stephen, sec. 22, p. o. Brighton, 178 a.
Terry, John, sec. 22, p. o. Brighton.
Tigh, Ed., sec. 10, p. o. Kansasville, 80 a.
Tigh, Mrs. Bridget, sec. 3, p. o. Kansasville, 40 a.
Tigh, Henry, sec. 3, p. o. Kansasville, 90 a.
Tigh, J. T., sec. 3, p. o. Kansasville, 50 a.
Tobin, Wm., sec. 6, p. o. Dover, 160 a.
Welker, Cornelius, sec. 13, p. o. Brighton, 130 a.
Wagner, N., sec. 25, p. o. Brighton, 80 a.
Ward, Michael, sec. 8, p. o. Dover, 240 a.
Ward, James, sec. 19, p. o. Burlington, 120 a.
Warren, John, sec. 18, p. o. Burlington, 143 a.
Wadsworth, T. H., sec. 1, p. o. Union Grove, Ten.

Wiesmann, John, H., and Henrietta, sec. 14, p. o. Brighton, 158 a.

Weber, Nicholas, sec. 11, p. o. Brighton, 200 a.
Wicks, A. M., sec. 31, p. o. Salem, 1609 a.
Welch, John, sec. 29, p. o. Burlington, 117 a.
Weaver, Geo., sec. 29, p. o. Burlington, 140 a.
Winke, F., sec. 32, p. o. Salem, 160 a.
Wilson, E. R., sec. 2, p. o. Kansasville, 60 a.
Wilson, H., sec. 2, p. o. Kansasville, 60 a.
Wiesmann, Henry, and Henrietta, sec. 14, p. o. Brighton, 159 a.
Wilmore, J., sec. 1, p. o. Union Grove, 80 a.
Wilson, R., sec. 7, p. o. Burlington, 80 a.
Wheeler, William, sec. 18, p. o. Burlington, 320 a.
Whelton, Mary, sec. 27, p. o. Salem, 150 a.
Whitley, Thos., sec. 12, p. o. Union Grove, 320 a.
Zirbes, P., sec. 25, p. o. Brighton, 80 a.

Randall, T. 1, N. R. 19, E.

Ackerman, Alfred, sec. 21, p. o. Bassett, 37 a.
Andrews, Thos., sec. 33, p. o. Wilmot, 140 a.
Bent, Enoch, sec. 10, p. o. Bassett, 100 a.
Bernhoff, John, sec. 22, p. o. Bassett, 78 a.
Benedict, H. C., sec. 19, p. o. Bassett, 106 a.
Beithan, I., sec. 15, p. o. Bassett, 100 a.
Brenecke, Louis, sec. 15, p. o. Bassett, 125 a.
Browser, W. B., sec. 13, p. o. Bassett, 160 a.
Brainard, E., sec. 25, p. o. Wilmot, 240 a.
Bassett, E., sec. 17, p. o. Bassett, 52 a.
Bosselman, Henry, sec. 22, p. o. Bassett, 160 a.
Bundy, Edward, sec. 31, p. o. Genoa Junction, 40 a.
Darling, Frank, sec. 30, p. o. Genoa Junction, 84 a.
Elferman, John, sec. 13, Bassett, 320 a.
Fernald, R., sec. 23, p. o. Bassett, Ten.
Fleming, John, G., sec. 35, p. o. Wilmot, 325 a.
Gibbs, Herbert, F., sec. 31, p. o. Richmond, Ill. 193 a.
Gibbs, Chas. G., sec. 30, p. o. Richmond, Ill. 162 a.
Gibbs, A. M., sec. 31, p. o. Richmond, 124 a.
Gannon, Edward, sec. 36, p. o. Wilmot, 75 a.
Harrison, W. H., sec. 30, p. o. Genoa Junction, 147 a.
Harrison, Samuel, sec. 30, p. o. Genoa Junction, 109 a.
Herrick, Mrs. H., sec. 27, p. o. Wilmot, 80 a.
Herrick, A., sec. 33, p. o. Wilmot, 80 a.
Harm, John, sec. 13, p. o. Fox River, 230 a.
Hoffman, M. L., sec. 23, p. o. Bassett, 51 a.
Hunt, J. J., sec. 21, p. o. Bassett, 113 a.
Hyde, Josiah, sec. 23, p. o. Bassett, 480 a.
Jorgenson, Fred, sec. 35, p. o. Wilmot, 120 a.
Jahns, Chas., sec. 15, p. o. Bassett, 100 a.
Kirkhoff, Girard, sec. 14, p. o. Bassett, 201 a.
Klein, Fred, sec. 20, p. o. Bassett, 245 a.
Kohler, John, sec. 24, p. o. Fox River, 110 a.
Kroncke, Geo. H., sec. 25, p. o. Wilmot, 208 a.
Kroncke, C., sec. 36, p. o. Wilmot, 89 a.
Lehrman, B., sec. 14, p. o. Bassett, 120 a.
McKessen, J. C., sec. 20, p. o. Genoa Junction, 55 a.
McKessen, W. A., sec. 20, p. o. Genoa Junction, 40 a.
McKesson, G. W., sec. 20, p. o. Genoa Junction, 200 a.
Merrick, L. E., sec. 31, p. o. Richmond, Ill. 70 a.
Monaghan, Thos., sec. 24, p. o. Bassett, 160 a.
Mygatt, Albert, sec. 31, p. o. Richmond, Ill. 180 a.
Nolan, P., sec. 22, p. o. Bassett, 55 a.
Overkamp, Ferd., sec. 15, p. o. Bassett, 294 a.
Pacey, Alfred, S., sec. 26, p. o. Bassett, 160 a.
Pagel, Fred, jr., sec. 36, p. o. Wilmot, 117 a.
Pocknick, John, sec. 27, p. o. Bassett, 200 a.
Peterson, Henry, sec. 27, p. o. Wilmot, 160 a.
Rasch, Chris., sec. 33, p. o. Wilmot, 177 a.
Reynolds, John, S., sec. 18, p. o. Genoa Junction, 455 a.
Reynolds, B. F., sec. 27, p. o. Bassett, 120 a.
Reynolds, John, F., sec. 30, p. o. Richmond, 437 a.
Runkel, John, sec. 13, p. o. Fox River, 220 a.
Reman, John, sec. 28, p. o. Bassett, 200 a.
Radeeg, A., sec. 17, p. o. Bassett, 220 a.
Robinson, F., sec. 15, p. o. Bassett, 160 a.
Richardson, F. Ten., sec. 26, p. o. Bassett.
Sackett, O. Ten., sec. 34, p. o. Wilmot.
Schultz, Chas., sec. 23, p. o. Bassett, 102 a.
Schlax, Anton, sec. 24, p. o. Bassett, 238 a.

Sherman, James, sec. 34, p. o. Wilmot, 200 a.
 Smith, Mrs. D. A., sec. 21, p. o. Bassett, 30 a.
 Singler, J., sec. 16, p. o. Bassett, 8 a.
 Stanton, Dewitt, sec. 17, p. o. Bassett, 110 a.
 Stanton, Benj., sec. 17, p. o. Bassett, 120 a.
 Sutter, W. A., sec. 14, p. o. Bassett, 30 a.
 Turner, Ashley, sec. 34, p. o. Wilmot, 120 a.
 Thompson, Wm., sec. 35, p. o. Wilmot, 80 a.
 Vinton, J. H., sec. 19, p. o. Richmond, 560 a.
 Vosburgh, John, B., sec. 31, p. o. Genoa Junction, 243 a.
 Waters, F. S., sec. 20, p. o. Genoa Junction.
 Winchell, Wm, W., sec. 26, p. o. Wilmot, 160 a.
 Williams, J. L., sec. 16, p. o. Bassett, 160 a.
 Warren, W. S., sec. 18, p. o. Genoa Junction, 157 a.
 Wing, H., sec. 15, p. o. Bassett, 166 a.
 Wing, S., sec. 17 p. o. Bassett, 76 a.
 Wilcox, Wm., sec. 23, p. o. Bassett, 80 a.
 White, James, Ten., sec. 20, p. o. Bassett, 166 a.
 Wockington, J. Ten., sec. 33, p. o. Wilmot.

Salem T. 1. N., R. 20, E.

Booth G. H., sec. 34, p. o. Trevor, 120 a.
 Booth A. J., sec. 34, p. o. Salem, 123 a.
 Bohrn John, sec. 33, p. o. Wilmot, 120 a.
 Barnhoft C., sec. 18, p. o. Fox River, 111 a.
 Barnhoft J., sec. 18, p. o. Fox River, 83 a.
 Bolton D. D., sec. 15, p. o. Salem, T.
 Beimer H. G., sec. 15, Salem, 160 a.
 Bruggeman F., sec. 19, p. o. Wilmot, 254 a.
 Bailey Alex, sec. 10, p. o. Salem, 142 a.
 Brafield Geo., sec. 7, p. o. New Munster, 243 a.
 Brown H. T., sec. 22, p. o. Salem, 150 a.
 Brown J. M., sec. 22, p. o. Salem, 137 a.
 Browne C. B., sec. 22, p. o. Salem, T.
 Browne Chris., sec. 15, p. o. Salem, 80 a.
 Burgess N. M. & Huntoon G. S., sec. 3, p. o. Salem, 244 a.
 Barnard Mrs. J., sec. 35, p. o. Antioch, Ill., 68 a.
 Barber C. J., sec. 14, p. o. Salem, 100 a.
 Barber A. S., sec. 14, p. o. Salem, 116 a.
 Bishop E. M., sec. 13, p. o. Bristol, 180 a.
 Bloss Ward, sec. 24, p. o. Salem, 200 a.
 Cull J. S., sec. 10, p. o. Salem, 193 a.
 Culver Griffin, sec. 35, p. o. Antioch, Ill, 155 a.
 Curtis W. M., sec. 22, p. o. Salem, 227 a.
 Curtis Mrs. Mary, sec. 22, p. o. Salem, 172 a.
 Curtis Miss Grace, sec. 22, p. o. Salem, 81 a.
 Cogswell J., sec. 8, p. o. Salem, 286 a.
 Cass K. K., sec. 24, p. o. Bristol, 160 a.
 Crowley N., sec. 26, p. o. Salem, 320 a.
 Crowley Abram, sec. 36, p. o. Antioch, Ill, 162 a.
 Dougan John, sec. 20, p. o. Wilmot, 85 a.
 Dougan James, sec. 17, p. o. Silver Lake,
 Enz P., sec. 25, p. o. Bristol, 40 a.
 Epping Henry, sec. 6, p. o. New Munster, 70 a.
 Patrick Elizabeth, sec. 27, Trevor, 112 a.
 Faha M., sec. 36, p. o. Bristol, 40 a.
 Foster O. J., sec. 8, p. o. Salem, 80 a.
 Foster J. A., sec. 12, p. o. Bristol, 138 a.
 Foster A. W., sec. 1, p. o. Bristol, 80 a.
 Fleming T., sec. 15, p. o. Wilmot, 71 a.
 Gardener Geo., sec. 30, p. o. Wilmot, 100 a.
 Gallagher J. & E., sec. 7, p. o. Fox River, 150 a.
 Grant W. R. & A. F. sec. 3, p. o. Salem, 160 a.
 Gallagher N. B., sec. 9, p. o. Salem, 117 a.
 Garland Frank, sec. 23, p. o. Salem, 108 a.
 Havens L. A., sec. 27, p. o. Trevor, 216 a.
 Hunt James, sec. 16, p. o. Salem, 45 a.
 Hall W. F., sec. 26, p. o. Salem, 31 a.
 Hackbert Albert, sec. 36, p. o. Bristol, 40 a.
 Hartwell Mrs. A., sec. 14, p. o. Salem, 12 a.
 Hasselman Fred, sec. 31, p. o. Wilmot, 111 a.
 Helms I. P., sec. 14, p. o. Salem, 125 a.
 Hillyer Jas, sec. 5, p. o. Salem, 76 a.
 Hunter Joseph, sec. 26, p. o. Antioch, Ill, 106 a.
 Hoysradt Ben., sec. 26, p. o. Salem, 50 a.
 Hunt D., sec. 25, p. o. Bristol, 141 a.
 Hollenbeck Wm., sec. 21, Wilmot, 127 a.
 Hockney G. W., sec. 35, p. o. Antioch, Ill, 107 a.
 Hollister Mrs. Emily, sec. 14, p. o. Salem, 95 a.
 Hoskins Sumner, sec. 35, p. o. Antioch, Ill, 74 a.
 Hoy Michael sec. 36, p. o. Antioch, Ill, 160 a.
 Hillyer Chas., sec. 9, p. o. Antioch, Ill, 117 a.
 Jordan Jas., sec. 20, p. o. Wilmot, 80 a.
 Kaston Henry, sec. 10, p. o. Salem, 117 a.
 Kingman Frank G., sec. 24, p. o. Bristol, 211 a.
 Kincedy Albert, sec. 28, p. o. Trevor, 134 a.
 Kroncke J., sec. 23, p. o. Wilmot, 120 a.
 Kaiser A., sec. 6, p. o. New Munster, 82 a.
 Kirwin J., sec. 20, p. o. Wilmot, 60 a.
 Leach Lott, sec. 2, p. o. Salem, 120 a.
 Lubenow H. A., sec. 34, p. o. Trevor, 82 a.
 Longman John, sec. 33, p. o. Antioch, Ill, 97 a.
 Larsen Christian, sec. 36, p. o. Antioch, Ill, 80 a.
 McGonegle Owen, sec. 1, p. o. Salem, 81 a.
 McCoy Mrs. Susan, sec. 26, p. o. Salem, 99 a.

McCafferty, sec. 32, p. o. Wilmot, 40 a.
 McGuire David, sec. 32, p. o. Wilmot, 80 a.
 McGuire David, sec. 21, p. o. Wilmot, 80 a.
 McGuire David sec. 17, p. o. Wilmot, 40 a.
 Madden Chris., sec. 12, p. o. Salem, 240 a.
 Madden John Ten. sec. 34, p. o. Wilmot,
 May Peter, sec. 6, p. o. New Munster, 82 a.
 Maynard D. B., sec. 15, p. o. Salem, 240 a.
 Memler John, sec. 19, p. o. Wilmot, 100 a.
 Minnis Hugh, sec. 9, p. o. Salem, 240 a.
 Moran J. E., sec. 25, p. o. Bristol, 80 a.
 Moran J. J., sec. 25, p. o. Bristol, 80 a.
 Moran P. A. sec. 25, p. o. Bristol, 80 a.
 Mutter Peter Sr., sec. 13, p. o. Salem, 80 a.
 Mutter P. Jr., sec. 13, p. o. Salem, 80 a.
 Mutter Henry Ten., sec. 12, p. o. Salem,
 O Neal Catherine, sec. 33, p. o. Wilmot, 100 a.
 Owen L. W. sec. 30, p. o. Wilmot, 120 a.
 Orvis Mrs. Chas., sec. 16, p. o. Salem, 107 a.
 Prosser David, sec. 9, p. o. Salem, 186 a.
 Paddock Francis Dr., sec. 2, p. o. Salem, 769 a.
 Paddock Alva, sec. 2, p. o. Salem, 48 a.
 Patterson Andrew, sec. 7, p. o. Fox River, 183 a.
 Phillips C., sec. 20, p. o. Wilmot, 196 a.
 Pierce Geo., sec. 6, p. o. Fox River, 50 a.
 Pofahl Chas., sec. 25, p. o. Bristol, 80 a.
 Patterson A., sec. 6, p. o. Fox River, 320 a.
 Reiter Jacob, sec. 1, p. o. Salem, 161 a.
 Riggs Jas., sec. 11, p. o. Salem, 65 a.
 Riggs Mrs. J. C., sec. 14, p. o. Salem, 120 a.
 Rooney David, sec. 30, p. o. Wilmot, 40 a.
 Runyard C., sec. 32, p. o. Wilmot, 23 a.
 Runyard John, sec. 32, p. o. Wilmot, 160 a.
 Rector Henry, sec. 35, p. o. Antioch, Ill, 120 a.
 Runyard Ambrose, sec. 34, p. o. Antioch, Ill, 80 a.
 Romea C., sec. 23, p. o. Salem, 50 a.
 Ripley Mrs. Betsy M., sec. 14, p. o. Salem, 78 a.
 Robbins Mrs. Mary P., sec. 27, p. o. Salem, 111 a.
 Smith Harvey G., sec. 5, p. o. Salem, 376 a.
 Scherf Anton, sec. 19, p. o. Wilmot, 144 a.
 Smith F. J., sec. 11, p. o. Salem, 60 a.
 Stewart D. C., sec. 27, p. o. Salem, 67 a.
 Smallfeldt John, sec. 19, p. o. Wilmot, 95 a.
 Stockwell G. H., sec. 4, p. o. Salem, 248 a.
 Schenning Fred, sec. 17, p. o. Silver Lake, 290 a.
 Smith Mrs. Rufus, sec. 8, p. o. Salem, 120 a.
 Silvernail W., sec. 8, p. o. Salem, 230 a.
 Sheen John, sec. 22, p. o. Salem, 120 a.
 Schlax Peter, sec. 3, p. o. Salem, 80 a.
 Smith A. H., sec. 26, p. o. Salem, 114 a.
 Selby Mrs. C., sec. 20, p. o. Wilmot, 80 a.
 Smith J. K., sec. 3, p. o. Salem, 85 a.
 Sears W., sec. 35, p. o. Wilmot, 40 a.
 Schroeder C., sec. 7, p. o. Fox River, 11 a.
 Turnock J. G., sec. 26, p. o. Salem, 125 a.
 Turnock C. A., sec. 23, p. o. Salem, 80 a.
 Turnock J., sec. 24, p. o. Salem, 40 a.
 Turnock J. H., sec. 24, p. o. Salem, 109 a.
 Udell Mrs. Phoebe, sec. 28, p. o. Wilmot, 211 a.
 Udell L. A., sec. 32, p. o. Wilmot, 348 a.
 VanAlstine P. C., sec. 1, p. o. Bristol, 80 a.
 VanAlstine J. J., sec. 12, p. o. Bristol, 80 a.
 VanAlstine Augustus, sec. 26, p. o. Salem, 150 a.
 VanWie I., sec. 9, p. o. Salem, 80 a.
 VanWie W. L., sec. 4, p. o. Salem, 80 a.
 VanDuzer W. J., sec. 35, p. o. Antioch, Ill, 100 a.
 Voak J. W., sec. 29, p. o. Wilmot, 330 a.
 Vincent Geo. W., sec. 31, p. o. Wilmot, 246 a.
 Watson Henry, sec. 33, p. o. Wilmot, 180 a.
 Wicks Mrs. C. C., sec. 5, p. o. Salem, 157 a.
 Wicks Munroe, sec. 5, p. o. Salem, 56 a.
 Yaw Noah, sec. 21, p. o. Wilmot, 111 a.
 Yaw Moses B., sec. 27, p. o. Salem, 160 a.
 Yaw Pardon sec. 27, p. o. Salem, 133 a.
 Yanger Chas. Jr., sec. 32, p. o. Wilmot, 96 a.
 Yanger Chas. Sr., sec 31 p. o. Wilmot, 176 a.

Somers, T. 2 N, R. 22 E.

Asby, Robert, sec. 8, p. o. Somers, 60 a.
 Anderson, Wm., sec. 2, p. o. Somers, 25 a.
 Audrus, Wm., sec. 26, p. o. Kenosha, 180 a.
 Birch, Edward, sec. 19, p. o. Kenosha.
 Bluck, Richard, sec. 5, p. o. Somers, Ten.
 Bush, Wm., sec. 17, p. o. Somers, 80 a.
 Burgess, Wm. E., sec. 8, p. o. Somers, 245 a.
 Buswell, M. C., sec. 21, p. o. Somers, 157 a.
 Bowker, M. B., sec. 17, p. o. Somers, 160 a.
 Bullamore, Oren, sec. 30, p. o. Kenosha, 332 a.
 Bowers, H., sec. 7, p. o. Sylvania, Ten.
 Blackman, H. G., sec. 31, Kenosha, 240 a.
 Biex, John, sec. 1, p. o. Kenosha, 30 a.
 Bishop, I. T., sec. 22, p. o. Kenosha, 160 a.
 Burroughs, Stephen, sec. 2, p. o. Racine, 160 a.

Briggs, E. D., sec. 12, p. o. Racine, 120 a.
 Bush, Levi, sec. 20, p. o. Somers, 80 a.
 Bishop, A., sec. 15, p. o. Somers, 80 a.
 Blackmon, H. E., sec. 26, p. o. Kenosha, 160 a.
 Bradley, Joseph, sec. 5, p. o. Racine, 162 a.
 Bose, Henry, Range 23, sec. 6, p. o. Kenosha.
 Bares, M., sec. 12, p. o. Kenosha, Ten.
 Bose, Wm. Sr., Range 23, sec. 6.
 Braid, J., Range 23, sec. 5, p. o. Racine, 74 a.
 Bose, Fred, Range 23, sec. 6, p. o. Kenosha, 210 a.
 Bose, Wm., Range 23, sec. 7, p. o. Kenosha, 160 a.
 Bradley, A. H., Range 23, sec. 5, p. o. Racine, 62 a.
 Clapp, Jesse, sec. 23, p. o. Kenosha, 240 a.
 Capen, L. F., sec. 18, p. o. Somers, 77 a.
 Corbet, Thos., sec. 2, p. o. Racine, 40 a.
 Curtis, B., sec. 34, p. o. Kenosha, 70 a.
 Cooper, Hugh, G., sec. 17, p. o. Somers, 111 a.
 Chaffee, Danforth, sec. 11, p. o. Somers, 120 a.
 Curtis, John, Range 23, sec. 8, p. o. Kenosha, 154 a.
 Cristman, B., sec. 13, p. o. Kenosha, 40 a.
 De Diemor, Louis, Range 23, sec. 6, p. o. Kenosha, 77 a.
 De Berge, Wm., Range 23, sec. 19, p. o. Kenosha 41 a.
 Dorflinger, Jacob, sec. 19, p. o. Somers, 160 a.
 De Garis, Geo., sec. 12, p. o. Racine, 75 a.
 Dressell, Philip, sec. 18, p. o. Somers, 150 a.
 Dunnebacke, John, sec. 25, p. o. Kenosha, 130 a.
 Dearsley, Walter, sec. 5, p. o. Kenosha, 46 a.
 Fechner, John, sec. 27, p. o. Kenosha, 160 a.
 Fink, Jas., sec. 11, p. o. Somers, 87 a.
 Flett, Jas., sec. 29, p. o. Kenosha, 120 a.
 Fink, Jas. H., sec. 3, p. o. Somers, 525 a.
 Fink, John, W., sec. 3, p. o. Somers, 153 a.
 Fox, Levi, sec. 34, p. o. Somers, 113 a.
 Feest, M., sec. 12, p. o. Kenosha, 60 a.
 Feest, John, sec. 1, p. o. Kenosha, 30 a.
 Felch, Isaac, H., sec. 2, p. o. Racine, 170 a.
 Fink, Levi, sec. 10, p. o. Somers, Retired farmer.
 Funk, N., sec. 7, p. o. Somers, 80 a.
 Funk, Michael, sec. 27, p. o. Somers, 140 a.
 Georgen, John, Range 23, sec. 18, p. o. Kenosha, 62 a.
 Gamble, John, F., sec. 29, p. o. Somers, 158 a.
 Gehring, J., Range 23, sec. 7, p. o. Kenosha, 128 a.
 Gentz, August, sec. 28, p. o. Somers, 154 a.
 Gehrke, E., sec. 28, p. o. Kenosha, 77 a.
 Gould, Almont, sec. 6, p. o. Kenosha Blk. Smith, 10 a.
 Harting, Wm., Range 23, sec. 30, p. o. Kenosha, 87 a.
 Hartberg, John, Range 23, sec. 30, p. o. Kenosha, 26 a.
 Helt, Andrew, Range 23, sec. 18, p. o. Kenosha, 20 a.
 Holbrook, Hiram, sec. 35, p. o. Kenosha, 223 a.
 Hughes, J. A., sec. 17, p. o. Somers, 120 a.
 Haigh, E., sec. 8, p. o. Somers, 160 a.
 Hughes, J., sec. 17, p. o. Somers, 120 a.
 Hannon, John, sec. 36, p. o. Kenosha, 299 a.
 Hitler, H. A., sec. 10, p. o. Somers, 50 a.
 Huck, August, sec. 24, p. o. Kenosha, 134 a.
 Hanway, Barney, sec. 36, p. o. Kenosha, 45 a.
 Hanche, Jacob, R., sec., 6, p. o. Somers, Ten.
 Heidersdorf, Frank, C., sec. 6, p. o. Somers, 118 a.
 Harmon, John, sec. 1, p. o. Racine, 30 a.
 Holmes, Mrs. M. E., sec. 30, p. o. Kenosha, 54 a.
 Jordan, Henry, F., sec. 24, p. o. Kenosha, 105 a.
 Jordan, Geo. F., sec. 23, p. o. Kenosha, 90 a.
 Kruder, Harmon, sec. 24, p. o. Kenosha, 75 a.
 Kelley, Thos., sec. 28, p. o. Kenosha, 471 a.
 Longwell, John, sec. 2, p. o. Racine, 60 a.
 Lee, Richard, sec. 7, p. o. Somers, 173 a.
 Lotts, Geo., sec. 13, p. o. Kenosha, 20 a.
 Lichter, Peter, sec. 12, p. o. Kenosha, 50 a.
 Leet, Geo. F., sec. 10, p. o. Somers, 210 a.
 Leonardtz, M., sec. 28, p. o. Somers, 80 a.
 Lauer, Matt., sec. 11, p. o. Kenosha, 18 a.
 Linstroth, Henry, Range 23, sec. 6, p. o. Kenosha, 45 a.
 Mueller, M., sec. 1, p. o. Kenosha, 30 a.
 Mandernich, Matt., sec. 1, p. o. Kenosha, 40 a.
 Moher, Chris., sec. 20, p. o. Somers, 160 a.
 Myers, J., sec. 6, p. o. Somers, 160 a.
 McNaughton, C., Range 23, sec. 18, p. o. Kenosha, 40 a.
 Murray, Jas. H., sec. 30, p. o. Somers, 220 a.
 Mungen, M., sec. 33, p. o. Somers, 77 a.
 Manning, E. B., sec. 36, p. o. Kenosha, 80 a.
 Maxwell, Hon. W. S., sec. 34, p. o. Kenosha, 314 a.
 Mauer, John, sec. 22, p. o. Kenosha, 100 a.
 Myers, Peter, sec. 15, p. o. Somers, 258 a.
 Monroe, Wm., sec. 15, p. o. Somers, Ten.
 Mitchell, John, sec. 16, p. o. Somers, ret. farm, 70 a.
 Mickel, Michael, sec. 25, p. o. Kenosha, 130 a.
 Nelson, C., sec. 16, p. o. Somers, 40 a.
 Northway, A. D., sec. 25, p. o. Kenosha.
 Northway, Edgar, sec. 25, p. o. Kenosha, 95 a.
 Newman, Uriel, sec. 22, p. o. Kenosha, 353 a.
 New, M., sec. 20, p. o. Somers, 80 a.
 Ozanne, A., sec. 18, p. o. Somers, 160 a.
 Ozanne, A. C., sec. 9, p. o. Somers, 125 a.

Olk, B., sec. 25, p. o. Kenosha, 20 a.
 Orth, Jacob, sec. 25, p. o. Kenosha, 57 a.
 Ozanne, Peter, sec. 10, p. o. Somers, 87 a.
 Ozanne, Dr. Jas., sec. 10, p. o. Somers, 72 a.
 Ozanne, E. G., sec. 10, p. o. Somers, 110 a.
 Obert, Henry, Range 23, sec. 18, p. o. Kenosha, 26 a.
 Petrie, John, sec. 16, p. o. Somers, 115 a.
 Phelps, Chas. H., sec. 3, p. o. Kenosha, 77 a.
 Parson, G., sec. 9, p. o. Somers, 53 a.
 Petrie, James, F., sec. 34, p. o. Kenosha, 89 a.
 Pedley, John, sec. 27, p. o. Kenosha, 350 a.
 Pye, Samuel, sec. 25, p. o. Kenosha, 25 a.
 Perkins, John, Range 23, sec. 19, p. o. Kenosha, 56 a.
 Piper, Augustus, Range 23, sec. 5, p. o. Racine, 140 a.
 Reiter, John, Range 23, sec. 18, p. o. Kenosha, 101 a.
 Rice, S. T., Range 23, sec. 31, p. o. Kenosha, 72 a.
 Rogers, Wm., sec. 26, p. o. Kenosha, 80 a.
 Reiter, Henry, sec. 12, p. o. Kenosha, 75 a.
 Rogers, Wm. Sen., sec. 34, p. o. Kenosha, 257 a.
 Robinson, Fred, sec. 33, p. o. Somers, 157 a.
 Runals, E. G., sec. 25, p. o. Kenosha, 235 a.
 Rhodes, W. J., sec. 5, p. o. Somers.
 Rhodes, Hon. J. W., sec. 4, p. o. Somers, 900 a.
 Reitenbach, Adam, sec. 19, p. o. Somers, 73 a.
 Shearer, Peter, sec. 34, p. o. Kenosha, 60 a.
 Schwann, C., sec. 19, p. o. Somers.
 Schueller, C., sec. 21, p. o. Somers, 79 a.
 Schueller, Henry, sec. 21, p. o. Somers, 78 a.
 Strong, Geo. D., sec. 4, p. o. Somers, 157 a.
 Schaefer, Peter, sec. 18, p. o. Somers, 80 a.
 Strong, S. S., sec. 10, p. o. Somers, 170 a.
 Salentine, M. J., sec. 23, p. o. Kenosha, 235 a.
 Shackmuth, Nick, sec. 24, p. o. Kenosha, 70 a.
 Shepard, Gaylord, R., sec. 5, p. o. Somers, 138 a.
 Smith, Chas., sec. 15, p. o. Somers, ret. farm, 185 a.
 Schwade, August, sec. 14, p. o. Kenosha, 40 a.
 Soens, Michael, sec. 14, p. o. Somers, Ten.
 Schwartz, John, J., sec. 12, p. o. Kenosha, 65 a.
 Spence, Jas. A., sec. 9, p. o. Somers, 167 a.
 Stetson, Wm., sec. 13, p. o. Somers, 100 a.
 Stetson, Grosvenor, sec. 13, p. o. Kenosha.
 Soens, John, sec. 13, p. o. Somers, Tenant.
 Sammons, Jos. H., sec. 35, p. o. Kenosha, 167 a.
 Shackler, John, sec. 1, p. o. Racine, 80 a.
 Strong, Lyman, J., sec. 9, p. o. Somers, 212 a.
 Thomas, Nicholas, sec. 1, p. o. Racine, 260 a.
 Thom, Andrew, sec. 1, p. o. Racine, 80 a.
 Thelan, Leonard, sec. 23, p. o. Kenosha, 170 a.
 Thelan, Peter, sec. 23, p. o. Kenosha, 40 a.
 Talcott, W. H., sec. 26, p. o. Kenosha, 130 a.
 Thelan, Nicholas, sec. 23, p. o. Kenosha, 40 a.
 Torey, P. C., sec. 32, p. o. Kenosha.
 Yule, Wm., sec. 14, p. o. Somers, 130 a.

Paris T. 2 N., R. 21 E.

Adams, F. B., sec. 7, p. o. Union Grove, 151 a.
 Anderson, C., sec. 5, p. o. Union Grove, Tenant.
 Biehn, Henry, sec. 14, p. o. Somers, 120 a.
 Barns, J., sec. 5, p. o. Union Grove, 97 a.
 Bailey, A. P., sec. 13, p. o. Somers, 73 a.
 Biehn, Fred, sec. 4, p. o. Union Grove, 144 a.
 Biehn, H., sec. 12, p. o. Somers, 80 a.
 Bishop, J. P., sec. 34, p. o. Woodworth, 288 a.
 Bohn, J., sec. 30, p. o. Paris, 80 a.
 Burgess, A. A., sec. 32, p. o. Bristol, Tenant.
 Buckley, Armitage, sec. 2, p. o. Sylvania, 78 a.
 Bullamore, H. L., sec. 23, p. o. Kenosha, 397 a.
 Byers, C., sec. 4, p. o. Union Grove, 119 a.
 Conrad, D., sec. 31, p. o. Bristol, 80 a.
 Carl, C., sec. 16, p. o. Paris, 170 a.
 Caughlan, Wm. & T., sec. 1, p. o. Sylvania, 102 a.
 Crane, W., sec. 17, p. o. Paris, 255 a.
 Craney, W. J., sec. 25, p. o. Kenosha, 180 a.
 Carney, J. A., sec. 25, p. o. Kenosha, 180 a.
 Davis, J., sec. 1, p. o. Sylvania, 97 a.
 Davis, Lewis, W., sec. 29, p. o. Paris, 285 a.
 Dutton, Lyman, sec. 32, p. o. Bristol, 240 a.
 Degan, Jas., sec. 25, p. o. Kenosha, 80 a.
 Dunkirk, Jacob, sec. 6, p. o. Union Grove, 120 a.
 Engbart, J., sec. 11, p. o. Somers, 60 a.
 Eppers, J., sec. 23, p. o. Paris, 80 a.
 Everett, S. J., sec. 35, p. o. Kenosha, 50 a.
 Fowler, Mrs. Anna F., sec. 33, p. o. Bristol, 277 a.
 Fonk, M., sec. 9, p. o. Paris, 250 a.
 Fonk, P. H. Jr., sec. 21, p. o. Paris, 120 a.
 Fonk, J., sec. 14, p. o. Paris, 192 a.
 Fonk, N., sec. 21, p. o. Paris, 140 a.
 Freitag, Wm. Jr., sec. 3, p. o. Union Grove, 110 a.
 Freitag, Fred, sec. 4, p. o. Union Grove, 66 a.
 Frederick, T., sec. 24, p. o. Somers, 166 a.
 Frederick, T. Jr., sec. 11, p. o. Somers, 118 a.
 Freitag, Aug., sec. 21, p. o. Union Grove, Tenant.
 Goldsworthy, H., sec. 6, p. o. Union Grove, 160 a.
 George, E., sec. 33, p. o. Bristol, 242 a.

Gunter, W. Sr., sec. 17, p. o. Paris, 282 a.
 Gunter, W. Jr., sec. 9, p. o. Paris, 160 a.
 Griffith, I. P., sec. 17, p. o. Paris, Tenant.
 Griffith, Mrs. Wm., sec. 17, p. o. Paris, 133 a.
 Grimshaw, E. S., sec. 2, p. o. Somers, 78 a.
 Gray, A. A., sec. 24, p. o. Kenosha, 78 a.
 Gray, J. H., sec. 24, p. o. Kenosha, 80 a.
 Gratz, M., sec. 9, p. o. Union Grove, 100 a.
 Gulick, A., sec. 34, p. o. Kenosha, 357 a.
 Gulick, Arthur C., sec. 35, p. o. Kenosha, 200 a.
 Gulick, G. H., sec. 36, p. o. Kenosha, Tenant.
 Henterholtz, M., sec. 25, p. o. Kenosha, 120 a.
 Henn, P., sec. 11, p. o. Sylvania, 80 a.
 Heckbart, A., sec. 36, p. o. Kenosha, 52 a.
 Haney, John, sec. 1, p. o. Somers, 100 a.
 Haney, Jacob, sec. 2, p. o. Somers, 140 a.
 Henterholtz, N., sec. 21, p. o. Paris, 120 a.
 Heidersdorf, W. & C., sec. 24, p. o. Somers, 240 a.
 Horning, Philip, sec. 23, p. o. Kenosha, 87 a.
 Holloway, Wm., sec. 22, p. o. Somers, 280 a.
 Holloway, M., sec. 22, p. o. Somers.
 Huck, J., sec. 12, p. o. Somers, 80 a.
 Honold, G., sec. 14, p. o. Somers, 40 a.
 Honold, P., sec. 13, p. o. Somers, 100 a.
 Horn, A., sec. 2, p. o. Somers, 160 a.
 Hensgen, M., sec. 9, p. o. Union Grove, 190 a.
 Hensgen, John, sec. 15, p. o. 286 a.
 Jones, John, sec. 18, p. o. Paris, 25 a.
 Jones, Jas., sec. 22, p. o. Paris, 120 a.
 Jones, D. M., sec. 7, p. o. Union Grove, 204 a.
 Jones, James, sec. 16, p. o. Paris, Tenant.
 Karrow, C., sec. 20, p. o. Paris, 80 a.
 Kearns, Thos., sec. 15, p. o. Kenosha, 199 a.
 Kruescher, Jacob Sr., sec. 13, p. o. Somers, 160 a.
 Kruescher, Jacob Jr., sec. 13, p. o. Somers, 60 a.
 Lee, Mrs. R., sec. 2, p. o. Sylvania, 177 a.
 Litzenberger, C., sec. 5, p. o. Union Grove, 280 a.
 Leonard, J., sec. 24, p. o. Kenosha, 40 a.
 McGiven, B., sec. 23, p. o. Kenosha, 19 a.
 McGill, G., sec. 26, p. o. Kenosha, 167 a.
 Maroney, J. & Son, sec. 11, p. o. Somers, 130 a.
 Meyers, J., sec. 25, p. o. Kenosha, 121 a.
 Meredith, C. E., sec. 7, p. o. Union Grove, 189 a.
 Middlecamp, H., sec. 12, p. o. Somers, 160 a.
 Mich, J., sec. 15, p. o. Paris, 98 a.
 Myer, V., sec. 31, p. o. Bristol, 77 a.
 Murgatroyd, Albert, sec. 7, p. o. Union Grove.
 Mutter, Frank, sec. 2, p. o. Union Grove, Tenant.
 Murgatroyd, R., sec. 7, p. o. Union Grove, 142 a.
 Motley, J., sec. 3, p. o. Union Grove, 130 a.
 Marsh, Mrs. C. C., sec. 33, p. o. Bristol, 52 a.
 Myers, J., sec. 12, p. o. Sylvania, 220 a.
 Myrick, M. O., sec. 35, p. o. Kenosha, 310 a.
 Myrick, G. J., sec. 24, p. o. Kenosha, Tenant.
 Meridith, E., sec. 30, p. o. Bristol, 92 a.
 Newbury, H. A., sec. 35, p. o. Kenosha, 160 a.
 Nern, J., sec. 30, p. o. Paris, 85 a.
 Nolan, Mrs. Mary A., sec. 26, p. o. Kenosha, 80 a.
 Pfeiffer, J. P., sec. 15, p. o. Paris, 216 a.
 Pofahl, C. F., sec. 30, p. o. Paris, 77 a.
 Powell, C., sec. 18, p. o. Paris, 20 a.
 Pierce, R. C., sec. 36, p. o. Kenosha, 235 a.
 Price, Geo., sec. 27, p. o. Paris, 240 a.
 Price, R. Jr., sec. 27, p. o. Paris, 240 a.
 Price, T., sec. 28, p. o. Paris, 240 a.
 Prange, C., sec. 12, p. o. Sylvania, Tenant.
 Reitenbach, P., sec. 13, p. o. Somers, 80 a.
 Roberts, Gomer, sec. 7, p. o. Union Grove, Tenant.
 Schnell, H., sec. 12, p. o. Somers, 40 a.
 Scharden, John, sec. 36, p. o. Kenosha, 67 a.
 Seitz, F., sec. 19, p. o. Brighton, 237 a.
 Schnell, P., sec. 26, p. o. Kenosha, 80 a.
 Schlitz, A., sec. 21, p. o. Paris, 120 a.
 Swants, Wm. Jr., p. o. Union Grove, 67 a.
 Swantz, Herman, sec. 6, p. o. Paris, 98 a.
 Schleitz, Mrs. Agnes, sec. 21, p. o. Paris, 120 a.
 Sheen, Jas., sec. 18, p. o. Paris, 95 a.
 Spartz, J. P., sec. 36, p. o. Kenosha, 85 a.
 Spartz, N., sec. 4, p. o. Union Grove, 140 a.
 Stollenwerk, H., sec. 15, p. o. Paris, 188 a.
 Stoffel, F., sec. 16, p. o. Paris, 52 a.
 Smith, B., sec. 7, p. o. Union Grove, 70 a.
 Schreiber, A., sec. 19, p. o. Paris, 160 a.
 Terry, Wm. Jr., sec. 9, p. o. Union Grove, 96 a.
 Terry, John, sec. 10, p. o. Union Grove, 290 a.
 Terry, N., sec. 3, p. o. Union Grove, 160 a.
 Terry, F., sec. 10, p. o. Union Grove, 170 a.
 Tank, C., sec. 20, p. o. Paris, 74 a.
 Tetzlaff, L., sec. 27, p. o. Paris, 60 a.
 Thayer, L. M., sec. 34, p. o. Kenosha.
 Thayer, L. W., sec. 34, p. o. Kenosha, 160 a.
 Thomas, Joseph, sec. 4, p. o. Union Grove, 180 a.
 Thom, M., sec. 19, p. o. Paris, 240 a.

Vandermoon, A., sec. 12, p. o. Somers, 100 a.
 Wagner, H., sec. 20, p. o. Paris, 250 a.
 Webber, A., sec. 2, p. o. Union Grove, 37 a.
 Williams, Wm., sec. 28, p. o. Paris, 260 a.
 Williams, Mrs. Jane, sec. 28, p. o. Paris, 59 a.
 Williams, D., sec. 27, p. o. Bristol, 481 a.
 Williams, Lewis, sec. 29, p. o. Paris, 1254 a.
 Windish, Jacob, sec. 14, p. o. Somers, 80 a.
 Windish, A., sec. 26, p. o. Kenosha, 120 a.
 Windish, P., sec. 26, p. o. Kenosha, 80 a.
 White, M., sec. 35, p. o. Kenosha, 120 a.
 Wyke, B., sec. 9, p. o. Union Grove, 100 a.

Wheatland, T 1 & 2 N., R. 19 E.

Altehoof, F., sec. 27, p. o. New Munster, 125 a.
 Buschman, L., sec. 32, p. o. New Munster, 89 a.
 Breuer, F., sec. 29, p. o. Burlington, 94 a.
 Brefeld G., sec. 9, p. o. New Munster, 80 a.
 Bork, Ernst, sec. 8, p. o. Slades Corners, 185 a.
 Boltmoeller, Wm., sec. 27, p. o. New Munster, 80 a.
 Crane, B. W., sec. 4, p. o. Slades Corners, 94 a.
 Dyson, J., sec. 28, p. o. Burlington, 120 a.
 Dyer, John, sec. 30, p. o. Burlington, 90 a.
 Daniels, Mrs. D., sec. 2, p. o. Burlington, 62 a.
 Eddy O. W., sec. 25, p. o. Fox River, 40 a.
 Epping, H., sec. 10, p. o. New Munster, 192 a.
 Elbert, Joseph, sec. 34, New Munster, 120 a.
 Elfers, H., sec. 3, p. o. New Munster, 60 a.
 Fay, Andrew, sec. 33, p. o. Slades Corners, 40 a.
 Fosdic, C. E., sec. 6, p. o. Bassett, 120 a.
 Feldkamp, G., sec. 3, p. o. New Munster, 28 a.
 Fink, Nick, sec. 31, p. o. Burlington, 83 a.
 Fay, L. J., sec. 28, p. o. Burlington, 140 a.
 Fay, Lyman, sec. 32, p. o. Burlington, 134 a.
 Fink, Frank, sec. 31, p. o. Burlington, 160½ a.
 Fratt, G., sec. 30, p. o. Burlington, 40 a.
 Frohm, Wm., sec. 30, p. o. Burlington, 40 a.
 Ganswind, F., sec. 6, p. o. Slades Corners, 76 a.
 Gebeke, H., sec. 5, p. o. Slades Corners, 40 a.
 Hoelz, August, sec. 3, p. o. New Munster, 42 a.
 Hoelz, John H. (Merchant) sec. 3, p. o. New Munster.
 Holle, Wm., sec. 6, p. o. Slades Corners, 55 a.
 Hemling, H., sec. 4, p. o. Slades Corners, Tenant.
 Hunsbuscher, A., sec. 3, p. o. New Munster, 162 a.
 Hoefner, Wm., sec. 11, p. o. New Munster, 100 a.
 Holencmp, H., sec. 11, p. o. New Munster, 155 a.
 Harm, H., sec. 12, p. o. Fox River, 170 a.
 Holzheimer, L., sec. 32, p. o. New Munster, Tenant.
 Heidemann, J., sec. 2, p. o. New Munster, 41 a.
 Harm, C., sec. 29, p. o. Burlington, 40 a.
 Hemling, Joseph, sec. 10, p. o. New Munster, 120 a.
 Hoefner, H., sec. 34, p. o. New Munster, 71 a.
 Holzheimer, Ed., sec. 7, p. o. Genoa Junction, Tenant.
 Junge, Mrs. H., sec. 4, p. o. Slades Corners, 78 a.
 Kirkman, J., sec. 34, p. o. New Munster, 80 a.
 Kohn, Wm., sec. 30, p. o. Burlington, Tenant.
 Kirkman, John, Jr., sec. 3, New Munster, Tenant.
 Kirkhoff, Theo., sec. 34, p. o. New Munster, 200 a.
 Kessler, P., sec. 33, p. o. Slades Corners, 130 a.
 Kaddatz, F., sec. 4, p. o. Slades Corners, 100 a.
 Kersken, Wm., sec. 28, p. o. Burlington, 100 a.
 Krift, Frank, sec. 26, p. o. New Munster, 97 a.
 Kaddatz, C., sec. 31, p. o. Slades Corners, 115 a.
 Kohles, W. C., sec. 29, p. o. Burlington, 40 a.
 Kersting, H., sec. 12, p. o. New Munster 166 a.
 Lais, Henry, sec. 9, p. o. New Munster, 160 a.
 Lais, Herman, sec. 4, p. o. New Munster, 80 a.
 Lohaus, H. B., sec. 10, p. o. New Munster, 190 a.
 Lohaus, J. B., sec. 10, p. o. New Munster, 40 a.
 Leach Mrs. J., sec. 25, p. o. Burlington, 142 a.
 Lammerhirt, Chas., sec. 7, p. o. Slades Corners, 120 a.
 Luke, Wm. sec. 36, p. o. New Munster, 25 a.
 Lantz, Mathias, sec. 1, p. o. New Munster, 233 a.
 Lohaus, H., sec. 2, p. o. New Munster, 102 a.
 May, J., sec. 36 p. o. New Munster, 80 a.
 Merton, Joseph, sec. 28, p. o. New Munster, 120 a.
 Miller, D. T., sec. 29, p. o. Burlington, 50 a.
 Maas, F., sec. 6, p. o. Slades Corners, 20 a.
 Meissen, Wm., sec. 33, p. o. New Munster, 151 a.
 Neumann, A., sec. 33, p. o. Slades Corners, 20 a.
 Newbury, I. H., sec. 29, p. o. Burlington, 80 a.
 Newbury F., sec. 29, p. o. Burlington, sec. 152.
 Overkamp R., sec. 3, p. o. New Munster, 180 a.
 Pagel, Chris., sec. 6, p. o. Slades Corners, 181 a.
 Peterson, Mrs. K., sec. 36, p. o. Fox River, 405 a.
 Pennfeather, Thos., sec. 25, p. o. New Munster, 200 a.
 Rasch, C., sec. 32, p. o. Slades Corners, 170 a.
 Raduentz, Wm., sec. 30, p. o. Burlington, 40 a.
 Raduentz, J., sec. 30, p. o. Burlington, Tenant.
 Rosenhauer, J. S., sec. 4, p. o. Slades Corners, 242 a.
 Rosenhauer, C. sec. 32, p. o. Burlington, 92 a.
 Runkel, J. P., sec. 2, p. o. Fox River, 396 a.

Rombeck, J., sec. 4, p. o. New Munster, 164 a.
 Runkel, Mrs. Fred., sec. 12, p. o. Fox River, 198 a.
 Runkel, A., sec. 25, p. o. Burlington, 160 a.
 Richter, A., sec. 26, p. o. New Munster, 160 a.
 Roberts, J., sec. 28, p. o. Burlington, 100 a.
 Reihl R., sec. 28, p. o. Burlington, 120 a.
 Salisbury, Joseph, sec. 11, p. o. New Munster, 200 a.
 Sanberg L. sec. 12, p. o. Fox River, 79 a.
 Schultz, Frank, sec. p. o. Slades Corners, 160 a.
 Schultz, Fred, sec. 5, p. o. Slades Corners, 83 a.
 Schwartz, Chas., sec. 30, p. o. Burlington, 196 a.
 Schilz, B. M., sec. 3, p. o. New Munster, 111 a.
 Sorg, H., sec. 34, p. o. New Munster, 60 a.
 Sommerfield, Mary, sec. 3, p. o. New Munster, 80 a.
 Schuermann, F. J., sec. 26, p. o. New Munster, 182 a.
 Scherer, A., sec. 33, p. o. New Munster, 101 a.
 Slade, D. S., sec. 31, p. o. Slades Corners, 318 a.
 Speigelhoff, Wm., sec. 26, p. o. New Munster, 180.
 Smith, B., sec. 31, p. o. Slades Corners, 173 a.
 Scheirman, Frank, sec 35, p. o. New Munster 110 a.
 Spetzmann, Henry, sec. 35, p. o. New Munster, 140 a.
 Schultz, Herman, sec. 6, p. o. Slades Corners, Tenant.
 Tank, H., sec. 33, p. o. New Munster, 10.
 Tanking, J., sec. 11, p. o. New Munster, 117 a.
 Tavis, H., sec. 6, p. o. Slades Corners, 114 a.
 Toella, Wm., sec. 1. p. o. New Munster, 135 a.
 Timme, T., sec. 5, p. o. Slades Corners, 50½ a.
 Toella, Anna M., sec. 2, p. o. New Munster, 308 a.
 Tanking, H., sec. 9, p. o. New Munster, 120 a.
 Tesdorf, C., sec. 33, p. o. Slades Corners, 110 a.
 Titel, Ed., sec. 9, p. o. Slades Corners.
 Urhan, L., sec. 36, p. o. New Munster, 40 a.
 Uebele, F., sec. 29, p. o. Burlington, 156 a.
 Vos, Henry, sec. 34, p. o. New Munster, 93 a.
 Vos, Joseph, sec. 27, p. o. New Munster, 315 a.
 Wehmhoff, Mrs. B., sec. 57, p. o. Burlington, 408 a.
 Wollenberg, John, sec. 33, p. o. New Munster, 40 a.
 Wollenberg, Mrs. C., sec. 33, New Munster, 49 a.
 Ziebell Wm., sec. 4, p. o. Slades Corners, 158 a.

Pleasant Prairie, T. 1 N., R. 22 E.

Bailey, Patrick, sec. 35, p. o. Kenosha, 70 a.
 Barter, A., sec. 8, p. o. Ranney, 76 a.
 Barter, Fred, sec. 8, p. o. Ranney, 101 a.
 Barter, H., sec. 9, p. o. Ranney, 39 a.
 Bain, Matthew, sec. 28, p. o. Kenosha, 160 a.
 Bain, John, sec. 32, p. o. Russell, 80 a.
 Bain, Mathias, sec. 24, p. o. Kenosha, 120 a.
 Bain, Chas., sec. 24, p. o. Kenosha, 40 a.
 Brande, F. J. sec. 5, p. o. Kenosha, 73 a.
 Brice, J. S., sec. 9, p. o. Truesdell, 75 a.
 Brice, Thos., sec. 9, p. o. Truesdell.
 Bohle, F. W., sec. 15, p. o. Ranney, 40 a.
 Bunce, E., sec. 9, p. o. Ranney, 6 a.
 Buel, Florin, sec. 26, p. o. Kenosha, 40 a.
 Bain, Nicholas, sec. 22, p. o. Kenosha, 171 a.
 Bever, M., sec. 26, p. o. Kenosha, 70 a.
 Crawford, Fred, sec. 31, p. o. Rosecrans, Ill., 80 a.
 Chapman, S., sec. 26, p. o. Kenosha, 7 a.
 Carpenter, A. S., sec. 21, p. o. Kenosha, 80 a.
 Costello, F., sec. 14, p. o. Kenosha, 20 a.
 Coffeen, Geo., sec. 17, p. o. Ranney, 80 a.
 Crosby, S.A. & G.W., sec. 17, p. o. Pleasant Prairie, 230 a.
 Cole, J., sec. 34, p. o. Kenosha, 11 a.
 Crow, Joseph, sec. 27, p. o. Kenosha, 99 a.
 Croypley, S. B. sec. 34, p. o. Kenosha, 159 a.
 Dittler, A., sec. 24, p. o. Kenosha, 80 a.
 Dowse, W. C., sec. 34, p. o. Kenosha, 64 a.
 Dowse, B. C., sec. 34, p. o. Kenosha, 80 a.
 Dowse, J. C., sec. 34, p. o. Kenosha, 180 a.
 Dabbs, W. G., & J. H., sec. 22, p. o. Kenosha, 228 a.
 Draper, W., sec. 36, p. o. Russell, Ill., 40 a.
 Dexter, W. L., sec. 34, p. o. Kenosha, 210 a.
 Dawson, J., sec. 27, p. o. Kenosha, 49 a.
 Ellis, Richard, sec. 34, p. o. Kenosha, 100 a.
 Eyer, Robt., sec. 35, p. o. Kenosha, 160 a.
 Fagan, Matthew, sec. 31, p. o. Russell, 120 a.
 Foote, G. W., sec. 21, p. o. Kenosha, 80 a.
 Fox, Albert, sec. 11, p. o. Kenosha, 176 a.
 Gleichmann, C., sec. 10, p. o. Ranney, 141 a.
 Gibbons, O., sec. 11, p. o. Kenosha, 120 a.
 Gray, John, sec. 20, p. o. Ranney, Tenant.
 Griffin, Henry, sec. 36, p. o. Kenosha, Tenant.
 Hahn, John, sec. 23, p. o. Kenosha, 30 a.
 Hanks, C. L., sec. 36, p. o. Kenosha, 60 a.
 Hartray, James, sec. 5, p. o. Truesdell, 541 a.
 Hayward, F., sec. 17, p. o. Pleasant Prairie, 40 a.
 Higgins, C. T., sec. 30, p. o. Pleasant Prairie, 320 a.
 Holt, C. D., sec. 28, p. o. Ranney, 403 a.
 Holt, Mrs. C. F., sec. 28, p. o. Ranney, 320 a.
 Hubbard, M. B., sec. 18, p. o. Pleasant Prairie, 123 a.
 Housner, Stephen, sec. 26, p. o. Kenosha, 180 a.
 Houston, Hon. R. S., sec. 20, p. o. Ranney, 500 a.
 Huxhold, Geo., sec. 10, p. o. Truesdell, 361 a.

Irving, Thos., sec. 34, p. o. Kenosha, 160 a.
 Johnson, Patrick, sec. 32, p. o. Russell, Ill., 190 a.
 Kelley, J. E., sec. 31, p. o. Rosecrans, Ill., 80 a.
 Kelley, Timothy Jr., sec. 32, p. o. Russell, Ill., 90 a.
 Kelley, M. H., sec. 28, p. o. Rosecrans, Ill., 77 a.
 Kelley, James, sec. 23, p. o. Kenosha, 199 a.
 Kellogg, H. B., sec. 17, p. o. Ranney, 261 a.
 Keuck, Louis, sec. 22, p. o. Kenosha, 63 a.
 Kelley, John, sec. 31, p. o. Rosecrans, Tenant.
 Kreiger, W. & A., sec. 27, p. o. Kenosha, Tenant.
 Kuehn, Fred, sec. 11, p. o. Kenosha,
 Lange, Henry, sec. 10, p. o. Ranney, 212 a.
 Larabee, E., sec. 18, p. o. Pleasant Prairie, 40 a.
 Lippert, Peter, sec. 14, p. o. Kenosha, 240 a.
 Lippert, Wm., sec. 26, p. o. Kenosha, Tenant.
 Lucas, John, sec. 10, p. o. Kenosha, 62 a.
 Laughlin, Henry, sec. 4, p. o. Truesdell,
 Lonergan, D., sec. 25, p. o. Kenosha, 162 a.
 Mc Dermont J., sec. 14, p. o. Kenosha, 199 a.
 Mc Carron, P., sec. 32, p. o. Russell, Ill., 172 a.
 McGrath, J., sec. 36, p. o. Kenosha, 160 a.
 McNamara, Thos., sec. 29, p. o. Russell, Ill., 278a.
 McNeil, Geo., sec. 9, p. o. Ranney, 23 a.
 McCullough, Mrs. A., sec. 35, p. o. Kenosha, 45 a.
 McCormick, Mrs. Mary, sec. 25, p. o. Kenosha, 190 a.
 McKeone, James, sec. 24, p. o. Kenosha, 220 a.
 Mahoney, Timothy, sec. 8, p. o. Pleasant Prairie 65 a.
 Mahoney, Mrs. J. E., sec. 14, p. o. Kenosha, 139 a.
 Meyer, Jos., sec. 6, p. o. Kenosha, 159 a.
 Moran, Ned, sec. 18, p. o. Pleasant Prairie, 40 a.
 Morehouse, F., sec. p. o. Pleasant Prairie, 40 a.
 Mulligan, Wm., sec. 33, p. o. Russell, Ill., 115 a.
 Mungen, M., sec. 4, p. o. Kenosha, 127 a.
 Mungen, Theo., sec. 6, p. o. Kenosha, 85 a.
 Muhelbeck, V., sec. 5, p. o. Kenosha,
 Minkler, E., sec. 34, p. o. Kenosha, Tenant.
 Mungen, Matthew, sec. 6, p. o. Kenosha, Tenant.
 Mellon, Henry, sec. 36, p. o. Kenosha, 100 a.
 Neilson, J., sec. 8, p. o. Pleasant Prairie, 18 a.
 Newell, Russell, sec. 27, p. o. Kenosha, 100 a.
 Neisen, C., sec. 3, p. o. Truesdell, 32 a.
 O'Brien, Patrick, sec. 21, p. o. Ranney, 160 a.
 O'Neil, C., sec. 2, p. o. Kenosha, 40 a.
 O'Hare, Michael, sec. 14, p. o. Kenosha, 160 a.
 O'Hare, Bridget A., sec. 33, p. o. Kenosha, 125 a.
 O'Hare, Thos., sec. 28, p. o. Kenosha, 140 a.
 Powell, Evan, sec. 30, p. o. Pleasant Prairie, 278 a.
 Pinkham, J., sec. 35, p. o. Kenosha, 50 a.
 Pabst, J., sec. 27, p. o. Kenosha, 16 a.
 Prange, Louis, sec. 13, p. o. Kenosha, Tenant.
 Quinn, Michael, sec. 19, p. o. Pleasant Prairie, 172 a.
 Riley, P., sec. 33, p. o. Kenosha, 20 a.
 Riley, M., sec. 23, p. o. Kenosha, 105 a.
 Rice, N., sec. 13, p. o. Kenosha, 40 a.
 Reynolds, John, sec. 20, p. o. Pleasant Prairie, 116 a.
 Rategan, John, sec. 1, p. o. Kenosha, 121 a.
 Riley, John, sec. 36, p. o. Kenosha, 80 a.
 Riley, Joseph, sec. 35, p. o. Spring Bluff, Ill.
 Riley, T. W., sec. 25, p. o. Kenosha, 80 a.
 Reynold, H., sec. 25, p. o. Kenosha, 80 a.
 Richtmyer, L., sec. 17, p. o. Ranney, 135 a.
 Rogan, F., sec. 32, p. o. Russell, Ill., 40 a.
 Rogan, Hugh, sec. 15, p. o. Ranney, 41 a.
 Robinson, Dwight, sec. 34, p. o. Kenosha, 115 a.
 Rohlfing, Henry, sec. 25, p. o. Kenosha, 120 a.
 Ruff, John, sec. 33, p. o. Kenosha, Tenant.
 Roberts, G. F., sec. 7, Pleasant Prairie,
 Schaufel, John, sec. 26, p. o. Kenosha, 69 a.
 Schnuckel, Chas., sec. 15, p. o. Ranney, 79 a.
 Schnuckel, A., sec. 10, p. o. Ranney, 65 a.
 Stanley, Wm., sec. 22, p. o. Kenosha, 625 a.
 Soper, N. F., sec. 4, p. o. Truesdell, 4 a.
 Shuart, C., sec. 19, p. o. Pleasant Prairie, 473 a.
 Stahl, M., sec. 23, p. o. Kenosha, Tenant. 10 a.
 Starr, G. H., sec. 21, p. o. Ranney, 200 a.
 Schnuckel, Fred, sec. 15, p. o. Ranney, 79 a.
 Thomey, Peter, sec. 27, p. o. Kenosha, 169 a.
 Thomey, John, sec. 14, p. o. Kenosha, 80 a.
 Thomey, Mrs. Mary, sec. 25, p. o. Kenosha, 100 a.
 Thomey, N. C., sec. 27, p. o. Kenosha, 157 a.
 Thomason, H. & Co., sec. 9, p. o. Truesdell, 73 a.
 Thomas, Richard, sec. 32, p. o. Russell, Ill., 160 a.
 Tobin, P., sec. 36, p. o. Kenosha, 140 a.
 Tobin, Jas., sec. 36, p. o. Kenosha, Tenant.
 Toner, Chas., sec. 11, p. o. Kenosha, 236 a.
 Taylor, O. W., sec. 18, p. o. Pleasant Prairie, 100 a.
 Umland, J., sec. 4, p. o. Truesdell, 76 a.
 Umland, H., sec. 5, p. o. Truesdell, 80 a.
 Werve, T., sec. 2, p. o. Kenosha, 78 a.
 Whiteley, J. M. & M. J., sec. 6, p. o. Kenosha, 264 a.
 Williams, H. & J. E., sec. 13, p. o. Kenosha, 240 a.
 Williamson, J., sec. 4, p. o. Truesdell, 94 a.

Willirton, C. H., sec. 27, p. o. Kenosha, 81 a.
 White, Frank, sec. 22, p. o. Kenosha, Tenant.
 Washburn, Geo., sec. 8, p. o. Truesdell, Tenant.
 White, H., sec. 3, p. o. Truesdell, Tenant.

Range 23.

Becker Mrs., sec. 7, p. o. Kenosha, 95 a.
 Bentz John, sec. 7, p. o. Kenosha, Tenant.
 Butcher Robert, sec. 7, p. o. Kenosha, 16 a.
 Cable James, sec. 6, p. o. Kenosha, 10 a.
 Cable Chas., sec. 7, p. o. Kenosha, 22 a.
 Cable Geo., sec. 7, p. o. Kenosha, 12 a.
 Clute Albert, sec. 18, p. o. Kenosha, 83 a.
 Dupont Ed., sec. 7, p. o. Kenosha, Tenant.
 Farr A. T., sec. 19, p. o. Kenosha, 18 a.
 Gault Stephen, sec. 7, p. o. Kenosha, 24 a.
 Groves Mr., sec. 7, p. o. Kenosha, 11 a.
 Goodman E. P., sec. 7, p. o. Kenosha, 16 a.
 Heaphy Mrs. sec. 18, p. o. Kenosha, 60 a.
 Irwin Thos., sec. 18, p. o. Kenosha, 50 a.
 Jackson T., sec. 6, p. o. Kenosha, 13 a.
 Jensen Mrs. L. A., sec. 31, p. o. Kenosha, 72 a.
 Johnson W., sec. 7, p. o. Kenosha, 7 a.
 Kirchner R., sec. 7, p. o. Kenosha, 31 a.
 Kirchner Wm., sec. 7, p. o. Kenosha, 32 a.
 Knight Wm., sec. 31, p. o. Kenosha, 144 a.
 Knight Isaac sec. 31, p. o. Spring Bluff Ill., 120 a.
 Knight A., sec. 31, p. o. 45 a.
 Lambrecht A., sec. 19, p. o. Kenosha, 31 a.
 Mollenhauer H., sec. 19, p. o. Kenosha, 36 a.
 McKinney J., sec. 19, p. o. Kenosha, 241 a.
 Moore E., sec. 6, p. o. Kenosha,
 Murphy Frank, sec. 18, p. o. Kenosha, 53 a.
 Mueller Andrew, sec. 19, p. o. Spring Bluff Ill., 242 a.
 Nichelson Ole, sec. 30, p. o. Kenosha,
 Otto Wm., sec. 7, p. o. Kenosha, 130 a.
 Quigley O., sec. 19, p. o. Kenosha, 11 a.
 Rathe Chas., sec. 7, p. o. Kenosha, Tenant.
 Reidenbaugh J., sec. 19, p. o. Kenosha, Tenant.
 Riley Chas., sec. 31, p. o. Spring Bluff Ill., 80 a.
 Robinson Mrs. M., sec. 30, p. o. Kenosha, 227 a.
 Robinson L. A. sec. 30, p. o. Kenosha, 17 a.
 Robson James, sec. 7, p. o. Kenosha, 16 a.
 Rohlfing Mrs. A. H., sec. 30, p. o. Kenosha, 256 a.
 Rohlfing Wm., sec. 30, p. o. Kenosha, 40 a.
 Scott Mrs. I., sec. 7, p. o. Kenosha,
 Smith Mrs. Z., sec. 7, p. o. Kenosha, 90 a.
 Stevens Mrs., sec. 30, p. o. Spring Bluff Ill.,
 Symonds Capt. R., sec. 6, p. o. Kenosha, 21 a.
 Templeman G., sec. 31, p. o. Spring Bluff Ill.
 Tillotson Wm., sec. 18, p. o. Kenosha, Tenant.
 Twining Mrs., sec. 6, p. o. Kenosha, 14 a.
 Wallis James, sec. 7, p. o. Kenosha, 7 a.
 Wallis T., sec. 7, p. o. Kenosha, 25 a.
 Warren A. C. sec 7, p. o. Kenosha, 7 a.
 Watts Mrs. Rebecca, sec. 31, p. o. Spring Bluff Ill., 363 a.
 Weyhe J. E. (Agt.) sec. 31, p. o. Spring Bluff Ill.,
 Zehren Nic., sec. 19 p. o. Kenosha, 153 a.

Bristol, T. 1 N., R. 21 E.

Austin, Mrs. Mary, sec. 7, p. o. Bristol, 140 a.
 Adams H. L., sec. 27, p. o. Pleasant Prairie 80 a.
 Ames, Mrs. Elijah, sec. 33, p. o. Bristol, 3 a.
 Achen, Moses, sec. 26, p. o. Pleasant Prairie 200 a.
 Allen, Samuel sec. 16, p. o. Bristol 2 a.
 Andruss, Geo. E., sec. 24, p. o. Pleasant Prairie, 40 a.
 Adamson, Geo., sec. 34, p. o. Pleasant Prairie, 160 a.
 Allen, C. E., sec. 35, p. o. Pleasant Prairie 150 a.
 Blackman, H., sec. 2, p. o. Kenosha, 250 a.
 Bohn, Carl, sec. 5, p. o. Bristol, 97 a.
 Bacon, Wm. sec. 5, p. o. Bristol, 193 a.
 Burgess, A. A., sec. 5, p. o. Bristol, 66 a.
 Bishop, O. E., sec 8, p. o. Bristol, 54 a.
 Bishop, C. M., sec. 20, p. o. Bristol, 166 a.
 Bishop, J. P., sec. 4, p. o. Bristol, 122 a.
 Bassett, V. L., sec. 7, p. o. Bristol, 236 a.
 Bryant, Harman, sec. 29, p. o. Bristol 357 a.
 Bartell, Wm., sec. 33, p. o. Bristol, 8 a.
 Barhyte, J. V., sec. 13, p. o. Pleasant Prairie, 80 a.
 Barnum, Daniel, sec. 17, p. o. Bristol, 95 a.
 Britton, James, sec. 33, p. o. Bristol 90 a.
 Benedict O. J., sec. 29, p. o. Bristol 168 a.
 Benedict, Addison, sec. 11, p. o. Woodworth, 267 a.
 Burdick, Welcome, sec. 16 p. o. Bristol, 80 a.
 Burdick, Mrs. A., sec. 22, p. o. Woodworth, 46 a.
 Boyle, John, sec. 21, p. o. Bristol, 144 a.
 Burt, M. B., sec. 26, p. o. Pleasant Prairie, 47 a.
 Bryant, J. W. sec. 7, p. o. Bristol, 212 a.
 Cornelius, J., sec. 3, p. o. Woodworth, 10.
 Curtis, Philo, sec. 30, p. o. Bristol, 321 a.
 Castle, E. S., sec. 4, p. o. Bristol, 191 a.

