LIBRARIES
UNIVERSITY OF WISCONSIN–MADISON

Women's athletics scrapbook.

[s.l.]: [s.n.], [s.d.]

https://digital.library.wisc.edu/1711.dl/GXH7J4GGJL6KN8P

This material may be protected by copyright law (e.g., Title 17, US Code).

For information on re-use, see
http://digital.library.wisc.edu/1711.dl/Copyright

The libraries provide public access to a wide range of material, including online exhibits, digitized collections, archival finding aids, our catalog, online articles, and a growing range of materials in many media.

When possible, we provide rights information in catalog records, finding aids, and other metadata that accompanies collections or items. However, it is always the user's obligation to evaluate copyright and rights issues in light of their own use.

728 State Street | Madison, Wisconsin 53706 | library.wisc.edu

1902

'05
0 5

CHAMPION
05

1901

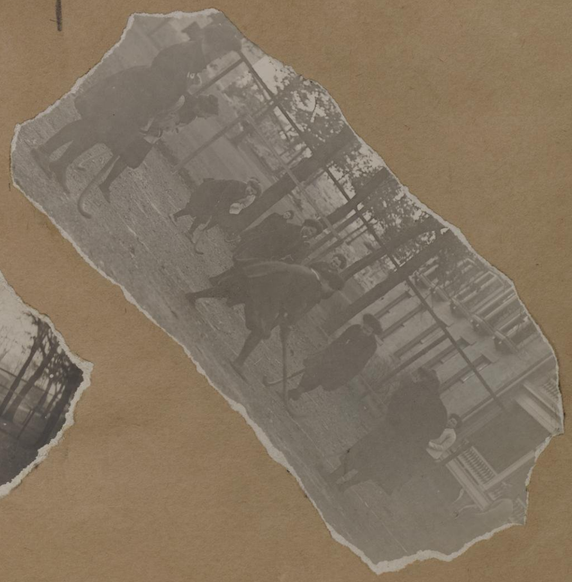

The first Gymnasium - 1890
had. Hall. Shows about one quarter
of the room.

BB
BB
BB

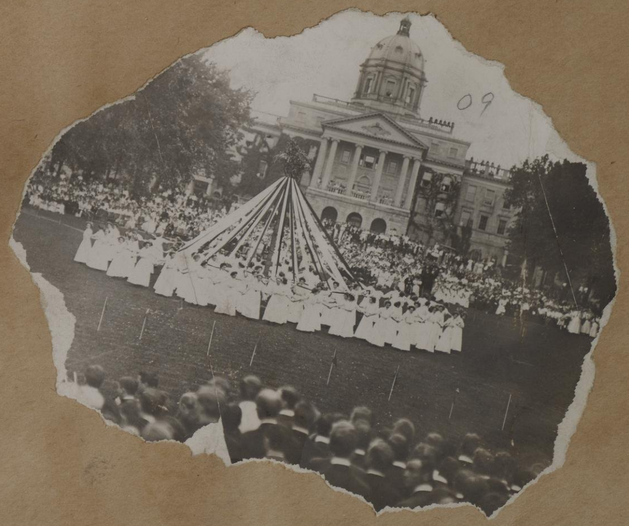

MAY FETE
UPPER CAMPUS
FRIDAY, MAY 24, 1912
6:30 O'CLOCK
SPIRIT OF SPRING
PROGRAM

I. Grand March
1. Seniors in Cap and Gown.
2. Juniors wearing the Cardinal.
3. Sun Dancers
4. Maypole Dancers
5. Greek Dancers

II. Greek Spring Dance - - Upper Classmen
III. English Maypole Dance - - Freshmen
IV. Persian Sun Dance - - Sophomores
Representing Dawn, Day, Evening and Night
V. Japanese Cherry Blossom Dance - Freshmen

VI. Grand Ensemble
"Forward Wisconsin."

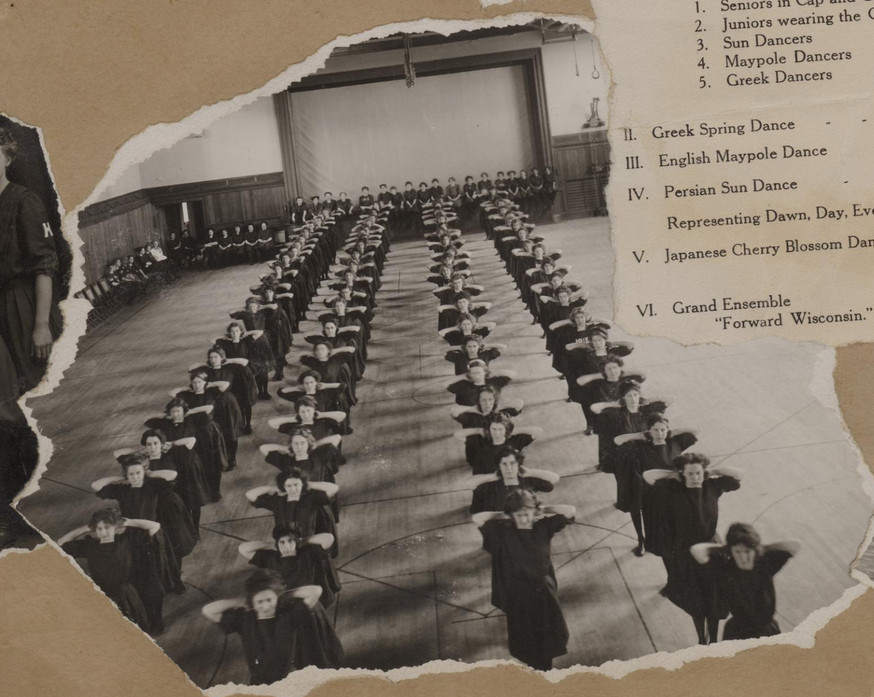

Helen B. Smith -Nee

Helen B. Smith -Nee

MAY FETE U.W. 1913

May Fete U.W. 1915

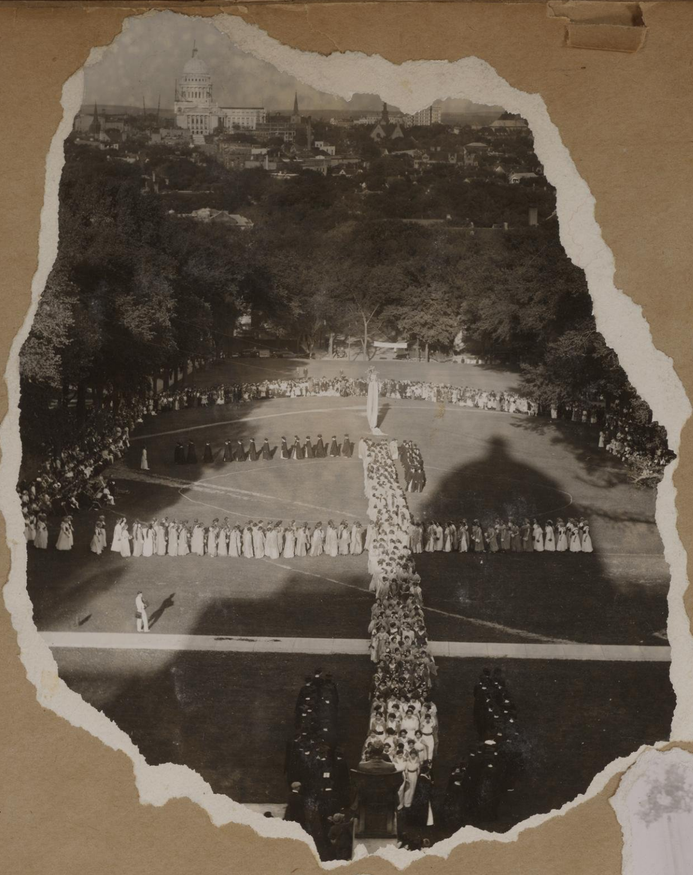

M Skillop
'10

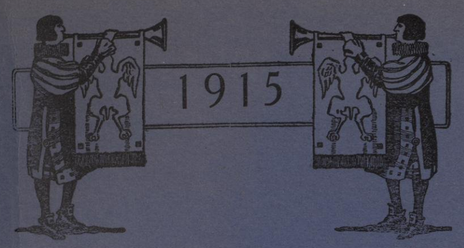

MAY FETE

UNIVERSITY
OF
WISCONSIN

SHAKESPEAREAN REVELS

BEING

The Masque of the Golden Scroll

BY

WILLIAM ELLERY LEONARD
and
CHARLES HENRY MILLS

with an INDUCTION and AFTER-MASQUE

produced in the New Open Air Theatre of the

University of Wisconsin

by the Shakespeare Tercentenary Committee of the Department of English assisted by the Departments of Music, Physical Education, Home Economics, and Manual Arts, and by the Red Domino, Harefoot, and Edwin Booth Societies, and the University Orchestra.

Friday Evening, June 2, 1916

at eight o'clock

THE ORDER OF EVENTS

I. There will be a Procession. The order of the Procession will be as follows:

The Heralds

A Number of Children

The Queen's Attendants

The Queen of the May

A Group of Villagers

Robin Hood and his Companions, including

- Robin Hood and Maid Marian
- Will Scarlet and Little John
- Friar Tuck and Jack-in-the Green
- The Foresters

Another Group of Villagers

- The Shepherdesses
- The Chimney Sweeps
- The Milkmaids
- The Morris Dancers

The Procession will be accompanied by the Jesters and the Hobby-horses. After the Procession will march the Procession of the Seniors.

There will be sung during the Procession:

HAIL, HAIL, SWEET MAY

Hail! hail, sweet May!
The Blossoms' Queen!
Glad welcomes wake the morn;
Hail, hail, sweet May,
Thy sister fay—
The month of flowers is born.
The meadows wear their tend'rest green,
All nature greets thee; hail! oh, Queen!

Hail! hail, bright May
In sunshine drest,
A-dancing o'er the lea,
The song-bird's note,
From chaunting throat,
Thrills homage, Queen, to thee.
Our voices add glad harmony
When music finds her theme in thee!

Hail! hail, glad May,
For hearts grow light
Where beauty holds her sway.
The air, the bird,
And earth are blythe
To greet our Queen of May.
Thy presence brightens fairest scene,
All nature gladly hails thee Queen!

SHAKESPEAREAN REVELS

BEING

The Masque of the Golden Scroll

BY

WILLIAM ELLERY LEONARD
and
CHARLES HENRY MILLS

with an INDUCTION and AFTER-MASQUE

produced in the New Open Air Theatre of the

University of Wisconsin

by the Shakespeare Tercentenary Committee of the Department of English assisted by the Departments of Music, Physical Education, Home Economics, and Manual Arts, and by the Red Domino, Haresfoot, and Edwin Booth Societies, and the University Orchestra.

Friday Evening, June 2, 1916

at eight o'clock

Part 1. The Induction.

CHARACTERS (in order of appearance).

A Trumpeter ..... Mr. Hanson
A Herald ..... Mr. Antes
Link Boys ..... Mr. Wolcott, Mr. Little
Gentlemen of the King's Wardrobe .... Mr. Wengler, Mr. Williams, Mr. Farrell, Mr. Young
Ladies of the Queen's Bed Chamber . Miss Durrie, Miss Jillson, Miss Van Arsdale, Miss Seymour
A Soldier ..... Mr. Metz
A Priest ..... Mr. Nevin
A King ..... Mr. Deming
A Jester ..... Mr. Brandenburg
Ladies in Waiting ..... Miss Knight, Miss Kinnan, Miss Root, Miss Barwig
A Queen ..... Mrs. Seybolt
A Page ..... Miss Rodigan
Ambassadors from the Orient ..... Mr. Murphy, Mr. Ostrander, Mr. Jones
Puritans ..... Mr. Streicher, Mr. Berger
City Wives ..... Miss Corstvet, Miss Mc Kennan
A Cut Purse ..... Mr. Sizer
A Bear Leader ..... Mr. Lightcap
His Bear ..... Mr. Heassler
A Spaniard ..... Mr. Fairweather
A Melancholy Poet ..... Mr. Conover
A Toyman ..... Mr. Pfeifer
Smokers ..... Mr. Benson, Mr. Beckwith
An Orangewoman ..... Miss Keith
Rustic Wenches ..... Miss Ziesel, Miss G. Miller, Miss Smith, Miss Chubb
A Milkmaid ..... Miss Hinzie
Shepherdesses ..... Miss Wahl, Miss Wilson, Miss Wright, Miss Humiston, Miss Kieckhefer, Miss K. Miller
A Tumbler ..... Mr. Nelson
Morris-men .... Mr. Maedje, Mr. Reichert, Mr. Cox, Mr. Schiller, Mr. Mengelberg, Mr. Peachey
With ..... A musician, a fool, a hobby horse
A Ballad Singer ..... Mr. Hood

Features of the Induction

1. Tumbling by Mr. Nelson.
2. Dance of the Morris-men.
3. Ballad by Mr. Hood.

Part 2. The Masque of the Golden Scroll.

CHARACTERS

Time ..... Mr. Schultz
Spirits of Earth (brown) ..... Miss Goldman, Miss Crosby, Miss Sperry, Miss Naffz
Spirits of Air (azure) ..... Miss Clancy, Miss Deming, Miss Adams, Miss Pressentin
Spirits of Fire (orange scarlet) .... Miss Hanson, Miss Dawson, Miss Bodman, Miss Jolivette
Spirits of Water (emerald green) ..... Miss Bond, Miss Rohrs, Miss Noll, Miss Carns
Spirits of Grief (gray) ..... Miss Bollman, Miss Caldwell, Miss Schultz, Miss Wiener
Spirits of Memory (orange) ..... Miss O'Shea, Miss Kelley, Miss Loomis, Miss Ofstie
Spirits of Thought (violet) ..... Miss Chubb, Miss Sawyer, Miss Reitbrock, Miss Luther
Spirits of Laughter (parti-colored) .... Miss Ocshner, Miss Fraser, Mrs. Marquardt, Miss Pleuss

The dances of the Masque designed and directed by Miss Stevenson.
The costumes by the Misses Schmit, Turner, Grady, and Kephart.
The scenery by Messrs. Varnum and Wollaeger.
The solo by Miss Bergman.
The requiem by Misses Bergman and Conlan, Messrs. Hood and Chamberlain.
The chorus directed by Mr. Dykema.
The score interpreted by the University Orchestra under the direction of Mr. Mann.

Part 3. The After-Masque.

CHARACTERS: As in Part I.

Features of Part III.

1. a. Confess *Longways for six*
   b. All in a Garden Green *Longways for six*
   Misses Seymour, Durrie, Jillson
   Messrs. Wengler, Young, Williams

2. Flamborough Sword Dance
   Messrs. Maedje, Harris, Reichert, Cox, Chiles, Schiller, Mengelberg, Peachey

3. a. Chelsea Reach *Square for eight*
   b. Newcastle *Round for eight*
   Misses Seymour, Durrie, Jillson, Van Arsdale
   Messrs. Young, Williams, Wengler, Farrell

The dances of Parts I and III under the direction of Miss Trilling.

Executive Staff of the Revels

Director and General Manager	Mr. Pyre
Business Manager	Mr. Beatty
Press	Messrs. Gardner and Distelhorst
Stage Manager	Mr. Moore
Electrician	Mr. Holman
Properties	Mr. Edwards
Costume Manager	Mr. Hemsing
Stage Assistants	Messrs. Kentzler, Polacheck, Mc Murry and Blossom

---

The Executive Staff desire to mention the particular helpfulness of Mr. Thorkelson, Business Manager of the University, and Mr. Mc Connell, Superintendent of Buildings

.Mr. Pyre
ir. Beatty
Distelhorst
Mr. Moore
r. Holman
. Edwards
r. Hemsing
nd Blossom

elson, Bus-

YAWK

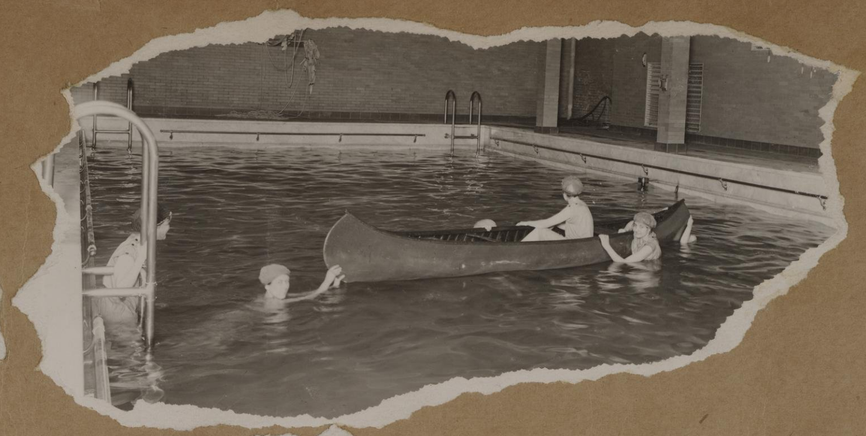

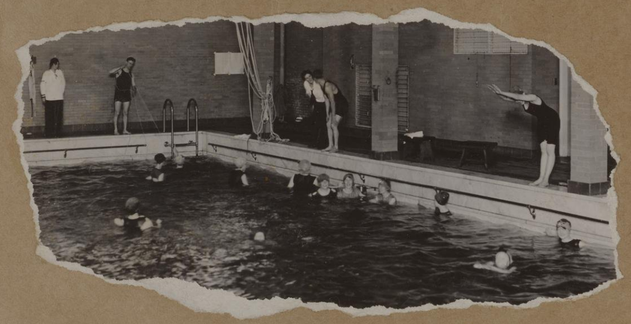

Women's Athletic Calendar

1.

2.

1. Mary Rose McKee,
Graduate of "Grand Old Wisconsin"

2. Margaret Newell H'Doubler
Graduate of "Grand Old Wisconsin"

Blanche M. Trilling
Graduate of Boston Normal School of Gymnastics

3.

4.

3. Ann Hughitt
Graduate of Physical Education Dept. of Wellesley College

4. Sarah Pope
Graduate of Boston Normal School of Gymnastics

Greetings - - 1917

Yes! Greetings! Freshmen, but listen! Do you know "the What, the Who, and the Why?" No? Listen! "The What" is the W. A. A.; "the Who" is the members; "the Why" is--because, they were sportswomen and played clean ball; played it well; played it square; played it with the spirit that grand old Wisconsin is noted for. Do you like to play? Well, we have archery, hockey, basketball, bowling, baseball, swimming, tennis, and track work, and we have instructors who are the best there are; they are big, and broad, and square--intellectually. They know how to play, and play with us. We like them; they like us; they will like you; you will soon like them; so let's all play together. Read of our sports, look at our pictures, and see what grand times we have--then come out. We are glad you are here. Greetings.

"W" Women

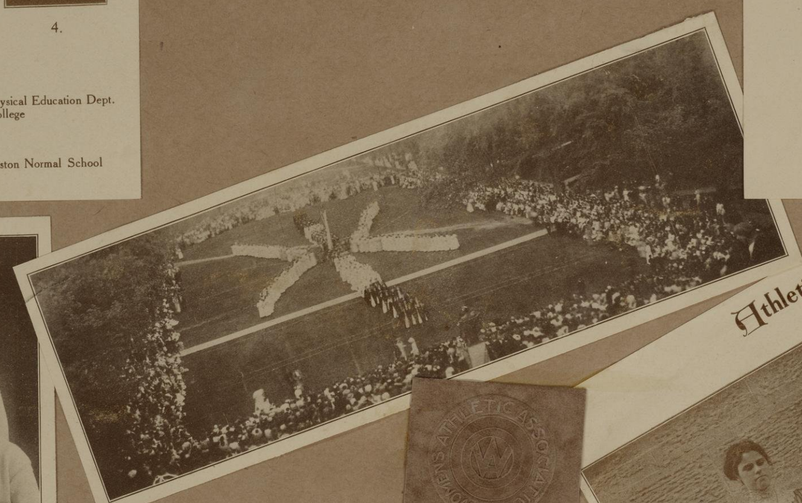

Athletic Board

Sidney Oehler
Georgia Miner
Freeda Boss,
Mary Young,
Nettie Karcher, Pres.,
Ruth Morris,
Julia Avery, Sec.,
Edna Jolivette, Treas.,

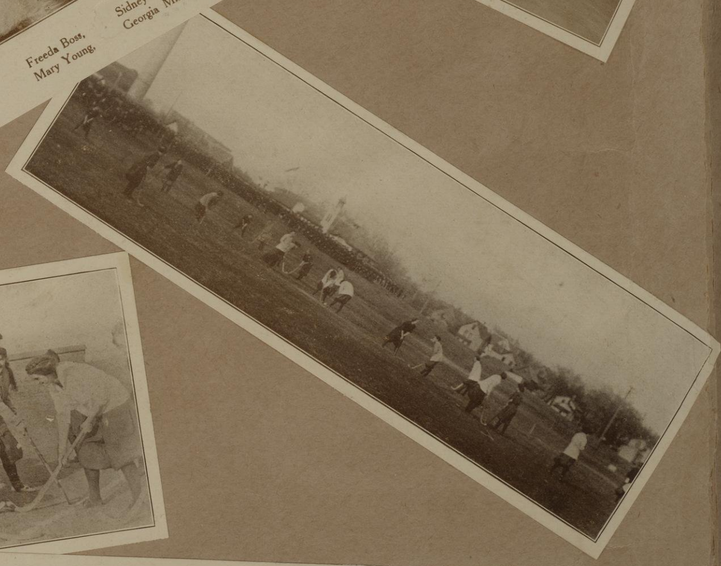

"The Hair"

Baseball "Caps"

What Athletics Does for Young Women

Athletics is one of the tools which we use to develop true womanhood among our girls. In no place is there less social distinction among individuals than in that place where all meet together on an athletic field in a regulation form of dress. A girl here is valued at her true worth, for what she herself can give for the cause of the game and her team. It is the true girl that must stand out and be considered.

The strongest team is the one that is composed of unselfish, loyal, clean-minded, broad-spirited individuals. The individual interest is lost in the interest of success to the team. The girl must be willing to sacrifice her interests for the good of the team. "Fair play and team work" becomes the motto, and when these items are lost sight of, the very heart of the sport in question is lost. So to maintain the high standard of athletics which all want to support, it means that that individual standard should obtain the same standard.

The rules of team work which a girl learns in her athletics are lessons which she may apply to the team work of life in which she is to take part later. In her play a girl meets knocks and is subject to discipline that is valuable training that she can never get elsewhere. Her physical, mental, moral, and social self are powers developed and brought out through the agency of play and games. She meets social adjustment here.

"Peg"
Marg.
Crosby

Reich

Betty Shaffer

Belle
Knights

Esther
Mainland

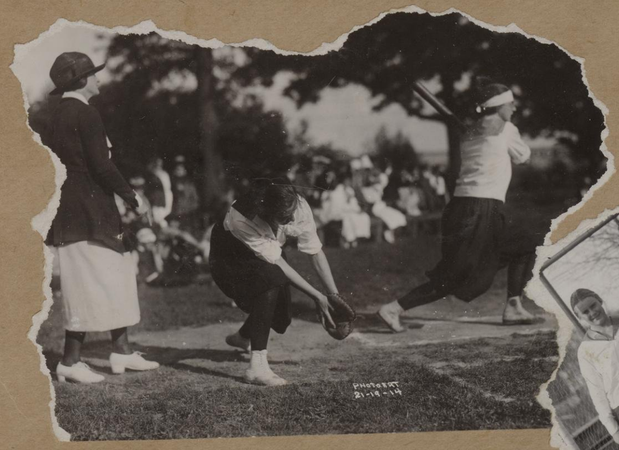

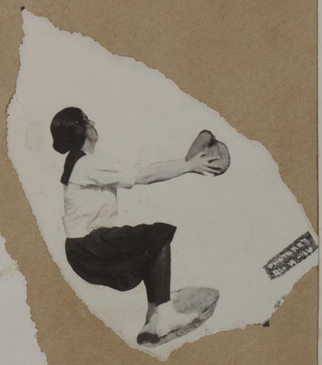

Views of Field House
Camp Randall

Womens' Field House - Camp Randall

Hockey

1922

Seniors –

Varsity 1922

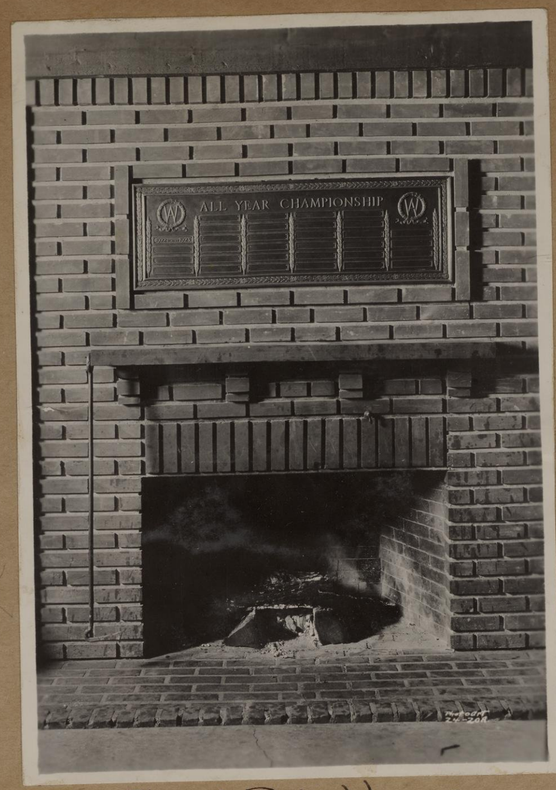

Girl's Field House

Fall 1922

Old Chad. Gym
"Ladies' Hall"

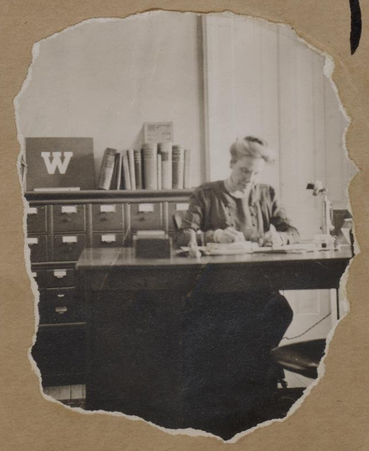

Lathrop
Gym.

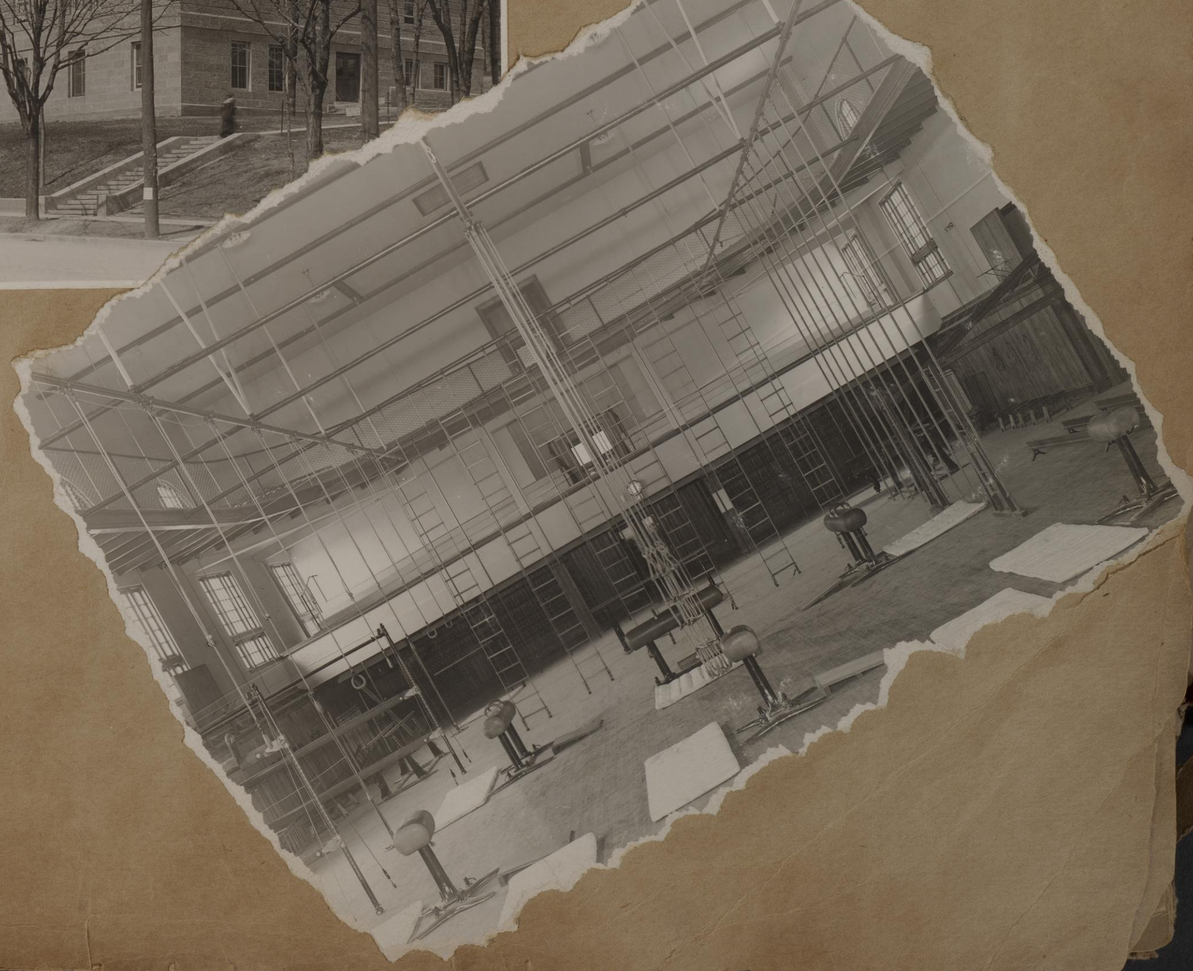

Snow Scene in Front of LATHROP

Miss Trilling And Miss H Doubler

T-236-C

T-236-H

Pussy Thompson
'30
T-233-A to D

T-236-A

T-236-N

T-236-K

T-236-R

T-236-a

T-236-B

T-236-P

T-236-D

T-229-E

T229-E

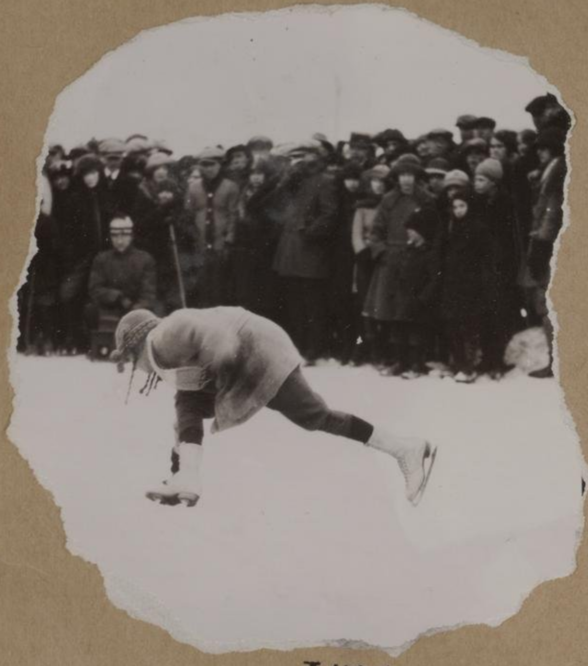

T-229-H

T229-B

X25-29-A

T-229-D

T-229-N

T229-R

T-229-S

Irene Clayton
X25-29-E

X25-37-D

Phillis Tatman
X25-29-B

X25-37-H

Esther Mainland
X-25-29-E

X-25-37-F

Norma Carl
X25-29-H

X-25-37-E

Bella Knights
X25-29-I

Jacobs
X25-22-

X25-29-F

X-25-37-A

Helen Kasbeer

Alina Bunn
X25-37-A

X-25-37-B

F. Anderson
X-25-29-D

X-25-29-G

Romayne
Berryman

X-25-37-C

FIELD HOUSE

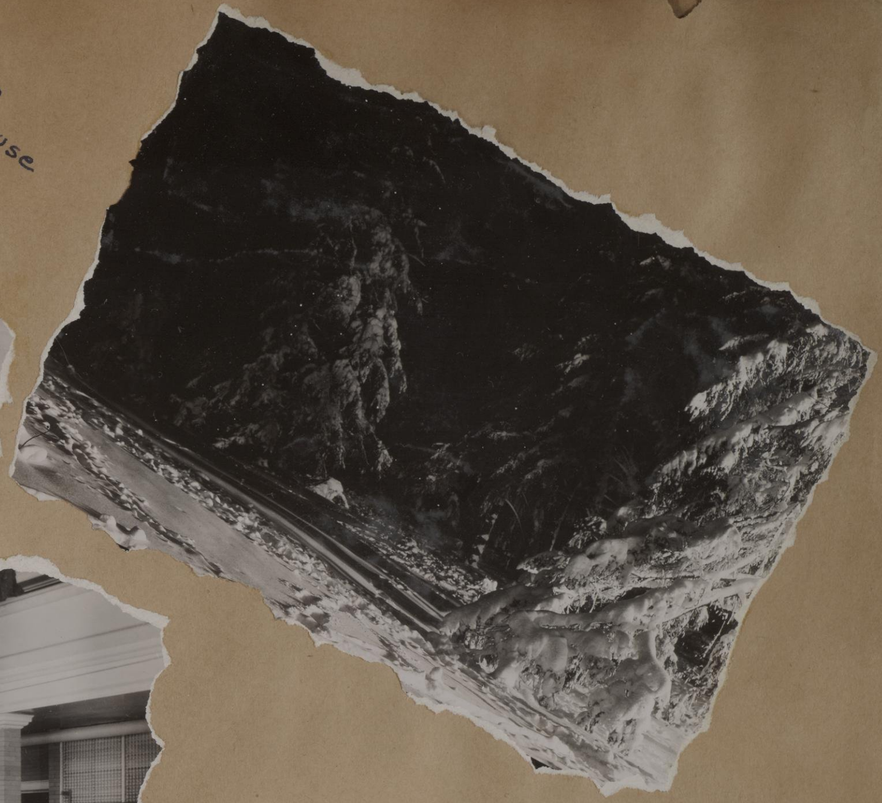

LATHROP Pool

Field House

Paul Reveres!

Field House

B. Magnusson

T249-E

T249-L

Blanch Trilling
T249-F

B. Magbusson

T249-G

Blanch Trilling
T249-E

T249-EE

Field Day

Field Day

T249-N

T249-A

T249-C

T249-D

T249-L

Edith Jarris
T249-R

Esther Poffley
T249-K

T249-EE

T249-M

T249-J

Helen Robinson

Olga Anderson

Frat. Race

T254-D

Helen Robinson

T254-G

Stunt

Helen Robinson Lois Berry

Delta Zeta Relay Team T254-R

T254-O

Goodbye

T254-I

Helen Robinson

T254-K

Olga Anderson

T254-N

Varsity Bowling

Varsity Basketball of 1922

T247-B

T247-Y

T244-N

T245-DD

T245-R

T245-X

ON THE GREEN.

PHOTOART HOUSE
T246-R

T246-K

T247-I

T247-K

T247-C

T248-P

T245-I

T-246-G

T-246-QQ

T-246-F

T-245-AII

T-247-D

T-246-H

T-246-F

T-247-Z

T-246-G

T-245-EE

T-247-J

T-245-Y

T-245-X

T-246-J

T-245-AA

T-246-M

APPLE

T-245-Z

T-246-E

T-246-H

T-246-O

1924 Hockey Team

Junior Hockey Team of 1923-24

Freshman Hockey Team of 1922-23

Freshman Hockey of 1923-1924

Varsity of 1924-25

Hockey Team Class of 1925

Freshman Class of 1924-25

Indoor Baseball Varsity of 1923-1924

Sophomore Class of 1924-1925

Junior Hockey Team of 1924-25

Varsity Outdoor Baseball of 1923-24

Physical Education Majors of 1924-25

Field Day

TRACK

-1925—26-

PHYSICAL EDUCATION MAJORS.

VARSITY HOCKEY SQUAD
FALL of 1925

SENIOR HOCKEY SQUAD — 1925-26

Fall Hockey 1925

Seniors

Juniors

Sophomores

Freshman

Spring 1925

Edith Norris High Jump

Marion Bigelow
High Jump

Evelyn Hamer
Discus

Evelyn Hamer
Discus

Spring 1925

Outdoor Baseball

Hurdles

Lorraine Fritz
Broad Jump

Ernestine Troemel
Shot Put

Lorraine Maytum
Javelin

Archery

1926

1926

Intra-mural Basket Ball - Winners

Junior Bowling Team

1926

SPRING SPORTS

Sophomore Indoor Base Ball Team

Freshman Tennis Team

Sophomore Tennis Team

Junior Track Team

1926

Senior Base Ball Team

Senior Outdoor Base Ball Team.

1926

Freshman Base Ball Team

1927 - FALL SPORTS

Senior Bowling Team

Varsity Rifle Team

Junior Hockey Team - Champions

Varsity Hockey Team

1927

Freshman Riding Team - Champions

Senior Indoor Base Ball Team - Champions

Senior Basket Ball Team

Senior Volley Ball Team - Champions

WINTER SPORTS

Varsity 1927 (H-19-3-A)

Senior Hockey Team (H-19-7-B)

Junior Hockey Team (H-19-8-C)

Sophomore Hockey Team (H-19-8-D)

Fresh Hockey Team (H-19- -E) 19-?-?

Water Carnival

Field Day Spring 1928

All Day Canoe Trip 1928

Canoeing Class 1928

Miscellaneous

Hockey 1923

'20-'21

Senior Swing Out 1925-26

Field Day '26

Field Day 1926

Field Day 1926

Field Day '26

Varsity Swimming 1925-26

Junior Basketball 1925-26

Varsity Riflery 1925-26

Freshman Swimming 1926-27

1928 - 1929

A great year for winter sports. Below zero most of the time.

Enlargements from movie film

Winter House Party at Cottage

Ice-hockey, enlargement from movie film.

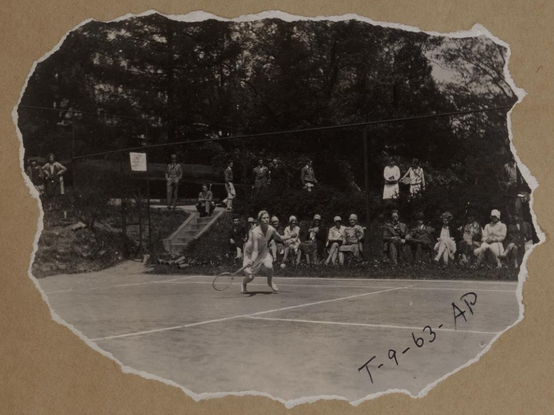

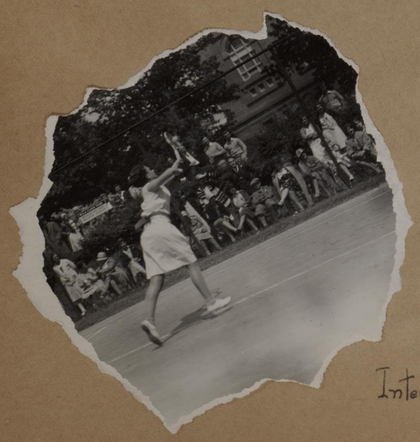

Inter-class Finals

Intramurals

T-9-37-F

T-9-37-H

T-9-37-E

T-9-63-Y

T-9-63-S

T-9-63-A

T-9-63-

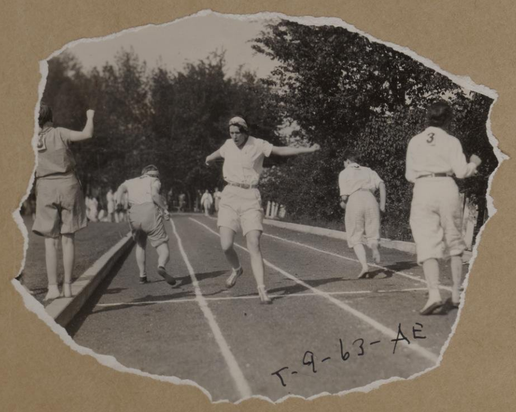
T-9-63-AE

T-9-63-X

T-9-63-AD

6-9-63-K

1929-1930

The Mascot — Presented to winning team

Freshman Play Day - during Freshman Week —

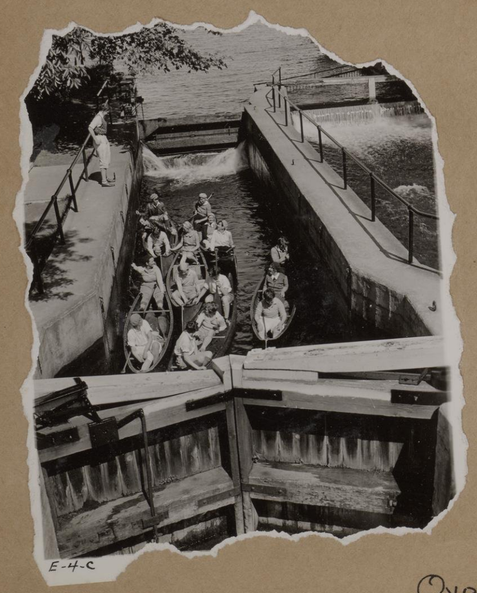

Overnight Canoeing Trip - thru the four lakes ——— Outing Club

Play Day – 7 colleges entertained by W.A.A.

Annual P.E. Club Picnic for Seniors at Bernards

Spring House Cleaning at the Cottage

E-6-J

E-6-K

E-6-B

E-6-L

E-6-E

E-6-I

E-6-H

E-6-C

E-6-F

W.A.A. Field Day

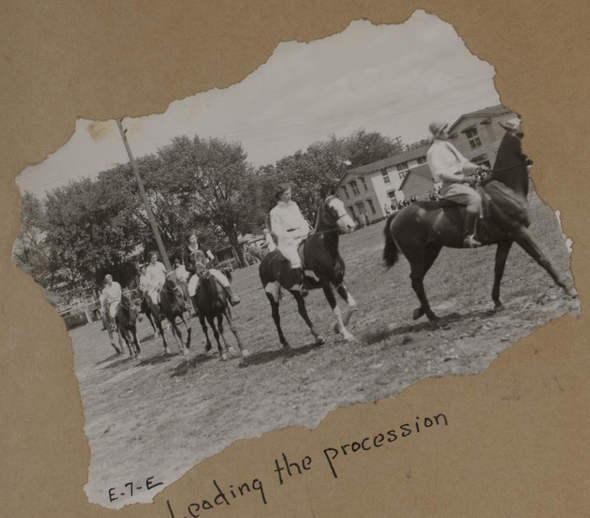
E-7-E

Leading the procession

E-7-D

The Winners

E-7-J

E-7-A

Musical Chairs

E-7-G

E-7-F

Senior Tennis

E-7-H

E-7-K

E-7-B

E-7-C

Wild Duck Shooting

1930-1931

W.A.A. hostess at A.C.A.C.W. – first time since 1916

W.A.A. Field Day

E-8-C

E-8-T

E-8-O

E-8-HB

E-8-B

E-8-AG

E-8-R

E-8-W

E-8-A

E-8-H

E-8-P

E-8-E

E-8-J

E-8-F

Intramural finals

Shoe relay

The Second Generation –
viewing the events

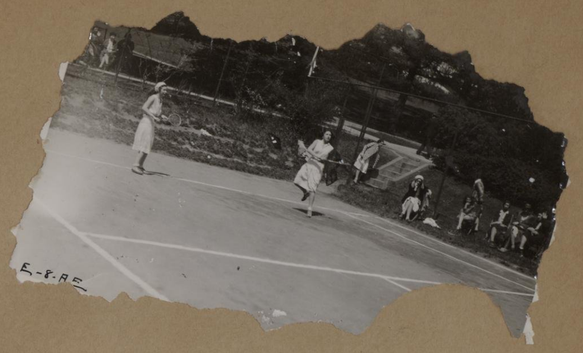

Shoot the buffalo !— or
the badger

Over-night
Canoe Trip
Outing Club

An outdoor sports class.

Archery Technique- by Miss Wesson

1

2

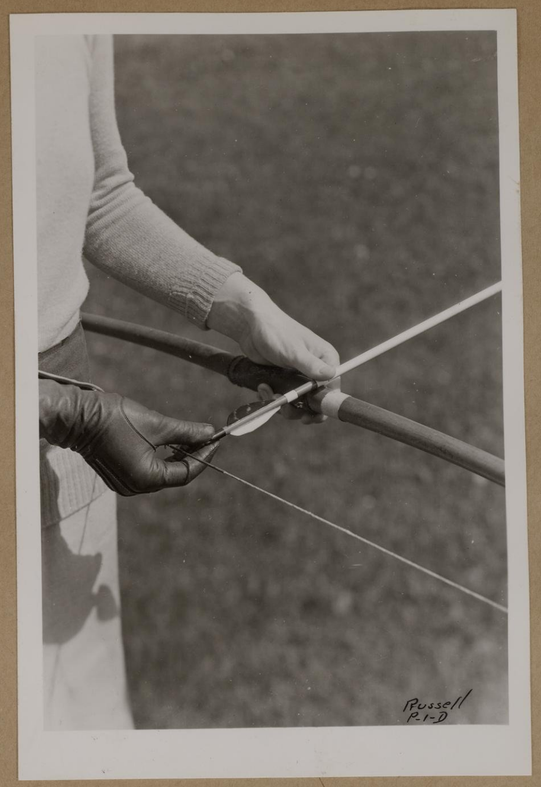

3

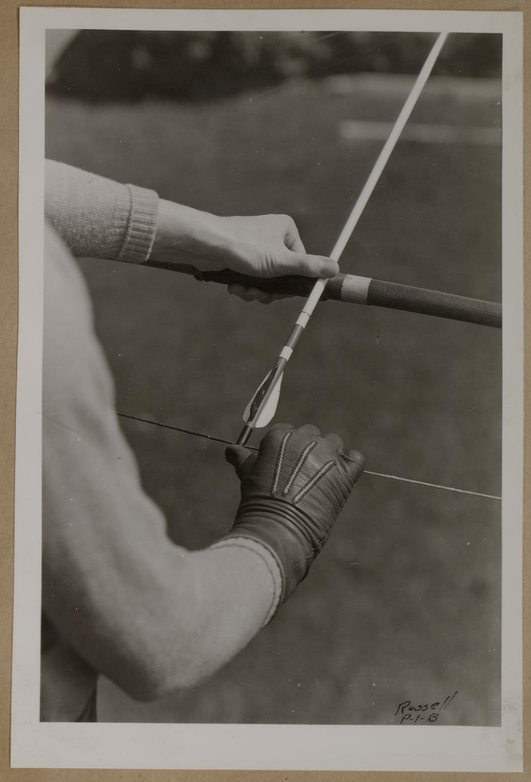

4

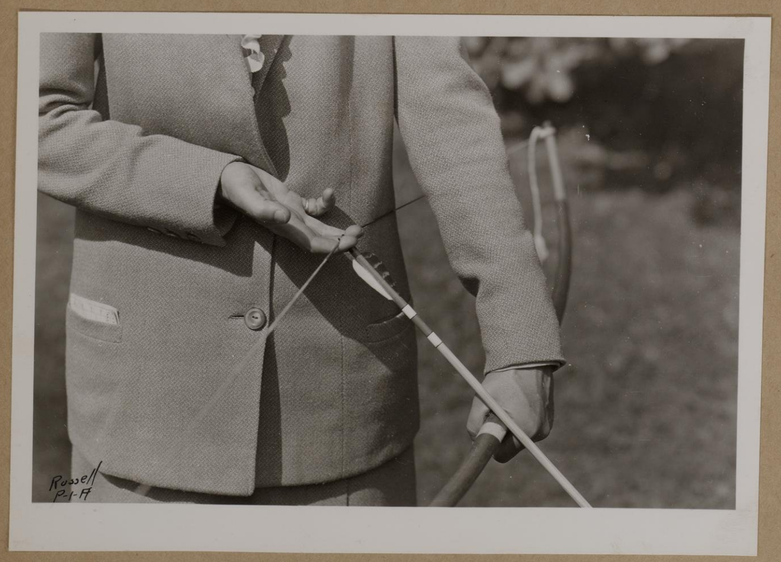

5

6

7

8

9

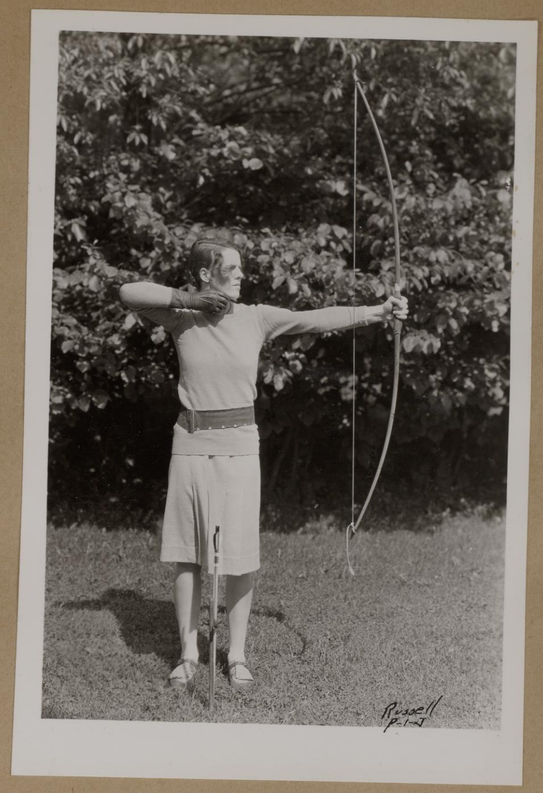

10

11

Freshman Party at Cottage in the fall

The Dance Studio

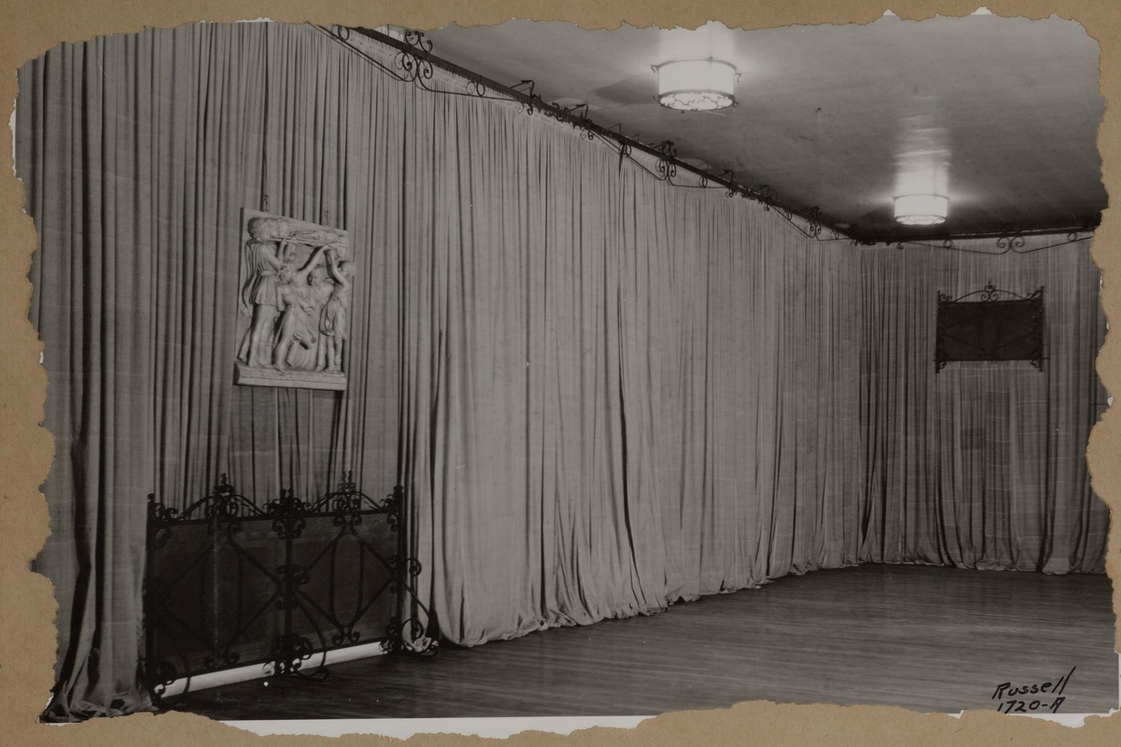

Trilogy

Dance Drama – 1931

Russell
P.2-B

Russell

Russell
P.2-D

Russell

Russell
P.2-E

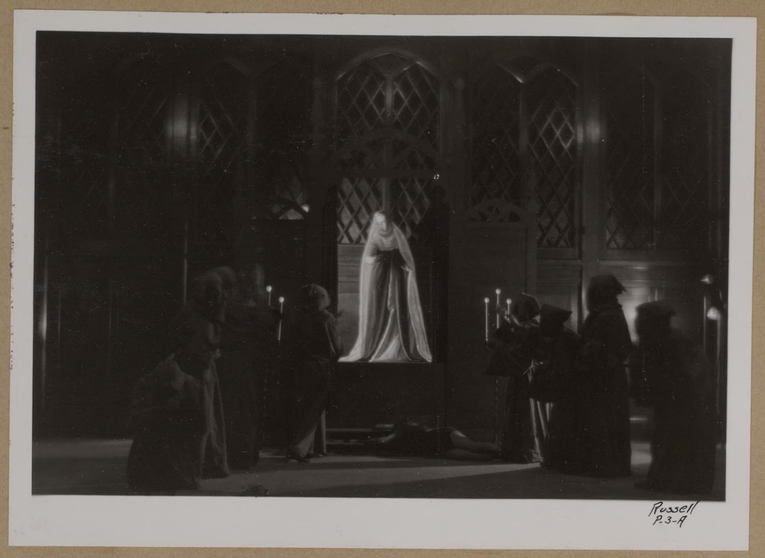

Le Jougleur

1931 - 1932

Ski Class
Enlargement from movie film

Bowling

Enlargement from movie film

Enlargements from movie films

R B Russell #25

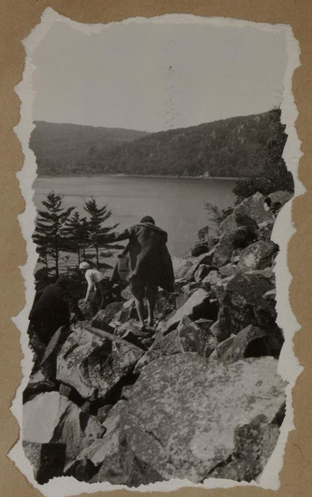

OUTING CLUB

Junior- Senior Class Track Meet

Small pictures enlargements from movie film

Outing Club

10

Interclass Finals

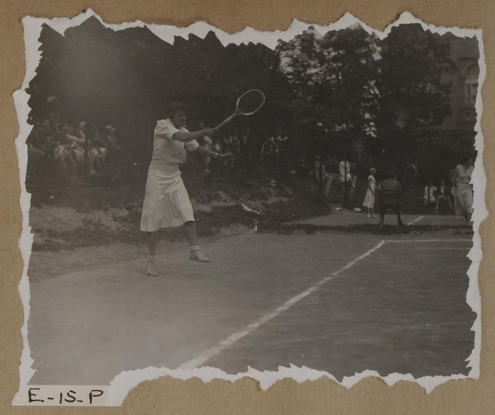

E-15-P

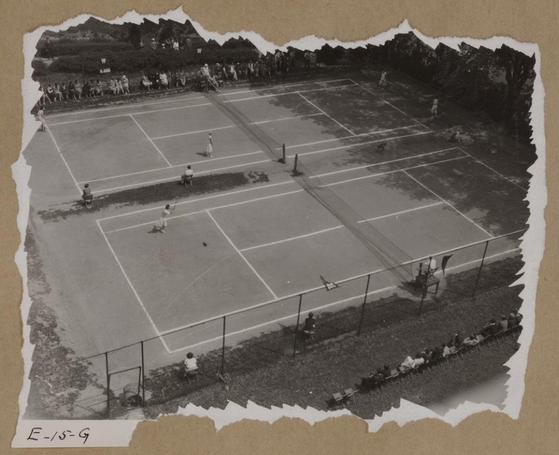

E-15-G

E-15-R

E-15-K

E-15-I

Baseball Intramurals, Field Day

Field Day 1932

E-15-Q

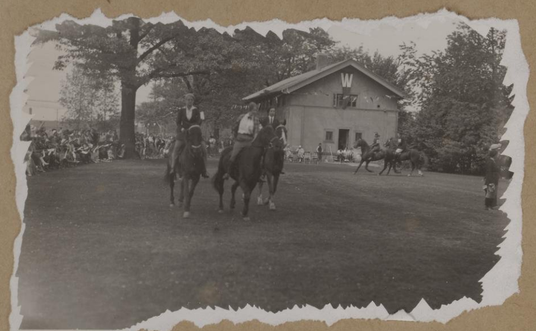

E-15-M

The Hunt Club

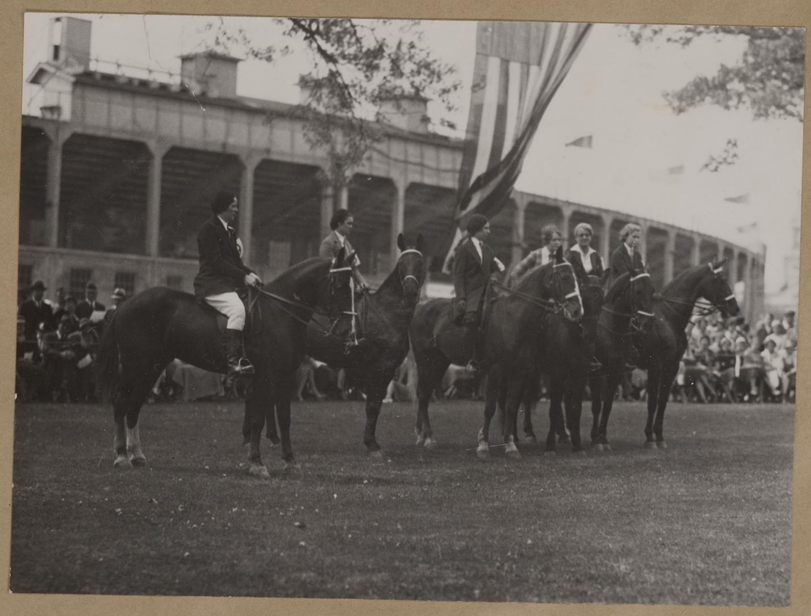

E-8-AL

E-15-B

E-8-AC

E-8-AF

E-15-D

E-8-K

Field Day 1932, cont.

E.-15-C

E.-15-F

E.-15-L

E.-15-J

Miss Trilling

E-15-E

Miss Gray, Miss Driver

Miss Meyer

The Staff

Miss Glassow

E-15-H

Junior-Senior Game

Dance Drama, Spring, 1932

Russell
R2-I

Russell
1853-E

Russell
R2-H

E-14-H

E-14-K

E-14-F

E-14-G

Medieval Corners

E-14-J

E-14-I

E
Russell
1853-F

E-14-C

E-14-B

E-14-A

E-14-E

'Canine Personalities'

E-14-D

1932 - 1933

48-B

52-B

53-B

55-B

57-B

LACROSSE

49-B

AUTUMN, 1932

47-B

45-B

56-B

46-B

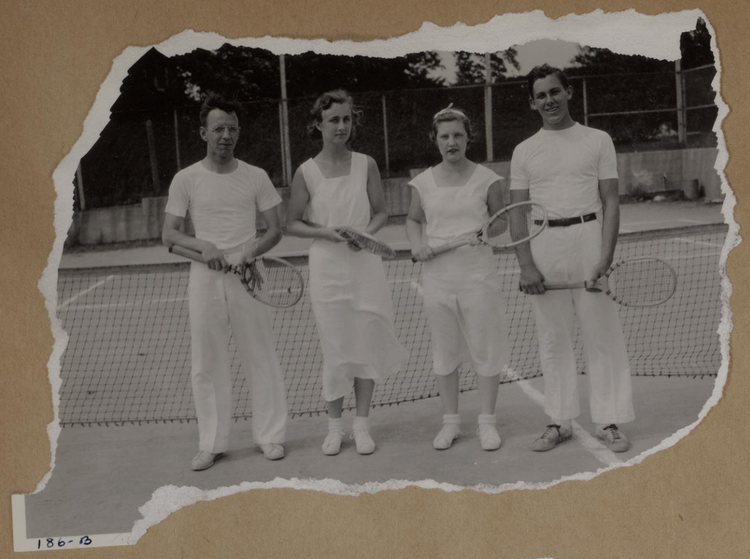

Children's Play Hour for Scholarship Benefit

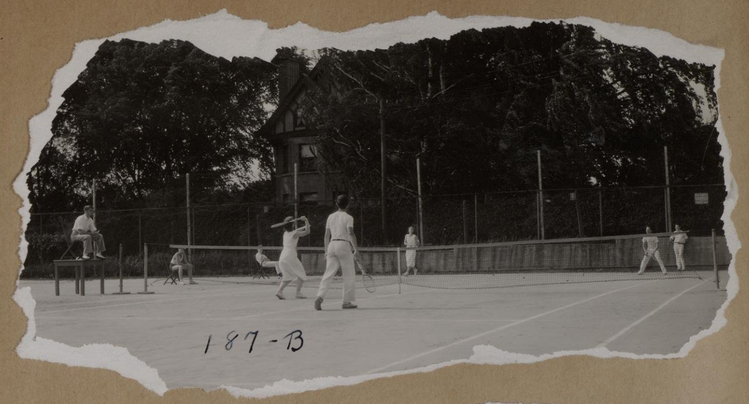

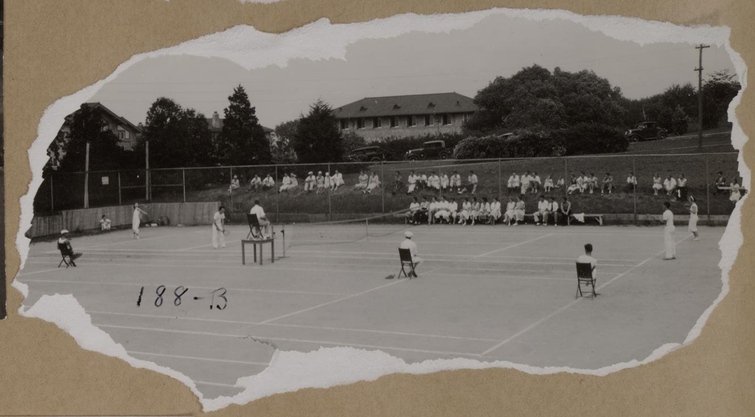

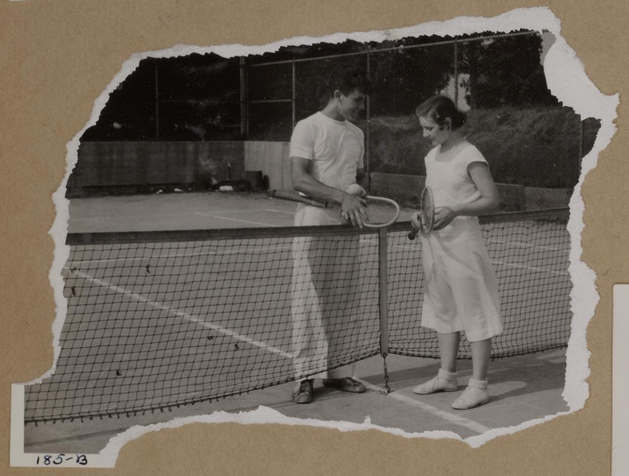

First Intramural Tennis Tournament

Canoeing Class, 1933

P.E. Club Christmas Party, 1932

Field Day 1933 + Summer School Canoe Trip

Austrian Wedding

Deck Tennis

Badminton

1933 - 1934

Camp Randall Field Day

6025-C

6026-C

6024-C

538-B

Women's Crew -

Field Day

1934-1935

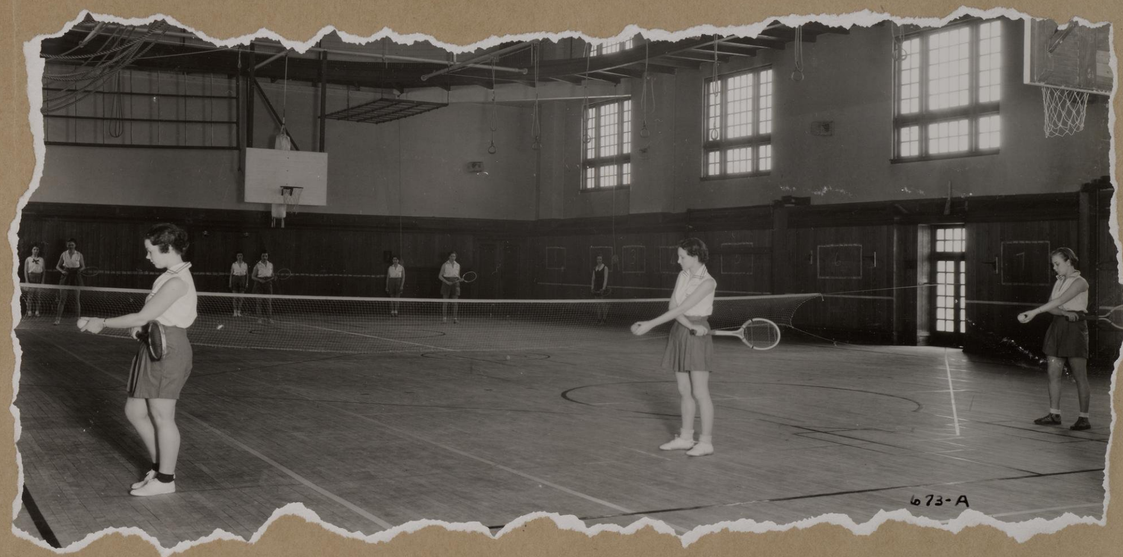
673-A

University of Wisconsin Photographic Laboratory
676-A

University of Wisconsin Photographic Laboratory

650-A

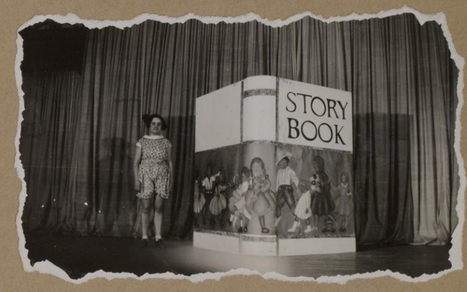

Christmas Play

189-B

E-15-N

545-B

547-B

546-B

548-B

544-B

Randall

Field Day

Scholarship Fund Play Day

1935 - 1936

Dolfin Pageant

At Longfellow School

High School Play Day

Outing Club

MISCELLANEOUS

1936 - 1937

Mrs. Holm's Ski Class

1936-37

(1935-36)

Randal Green Festival

Celebrating Miss Trilling's Silver Jubilee

1937

Ancient and Modern Dance

"The Wild-bird Mazurka"

The Maypole

1937

1937

The Maypole

Gymnastics
Ancient Version

1937

Ancient Gymnastics

Gymnastics-
New Version - 1937

1937 - 1938

Coeducation - 1937

Co-education - 1938 Folk Dancing

Tumbling - 1938

1938

Folk Dancing 1938

Co-recreation Tumbling 1938

Co-recreation 1937

1937

Tumbling 1938

Tumbling - 1938