LIBRARIES
UNIVERSITY OF WISCONSIN - MADISON

Women's athletics scrapbook.

[s.l.]: [s.n.], 2025-07-28

https://digital.library.wisc.edu/1711.dl/GXH7J4GGJL6KN8P

http://rightsstatements.org/vocab/InC/1.0/

The libraries provide public access to a wide range of material, including online exhibits, digitized collections, archival finding aids, our catalog, online articles, and a growing range of materials in many media.

When possible, we provide rights information in catalog records, finding aids, and other metadata that accompanies collections or items. However, it is always the user's obligation to evaluate copyright and rights issues in light of their own use.

728 State Street | Madison, Wisconsin 53706 | library.wisc.edu






























1902


'05
0 5




CHAMPION
05


1901



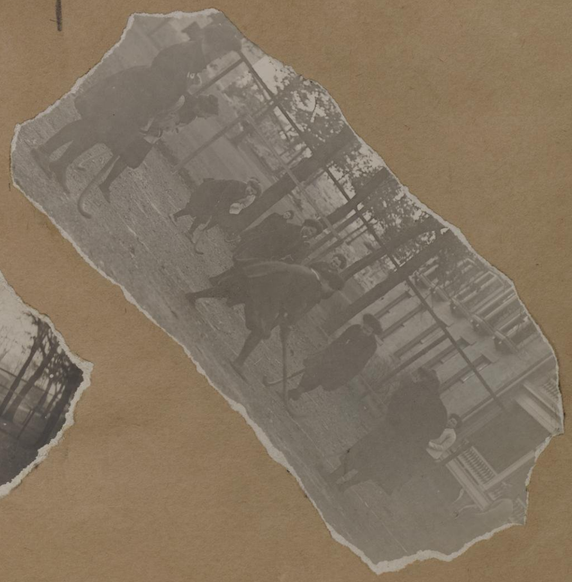























The first Gymnasium - 1890
had. Hall. Shows about one quarter
of the room.














BB
BB
BB





















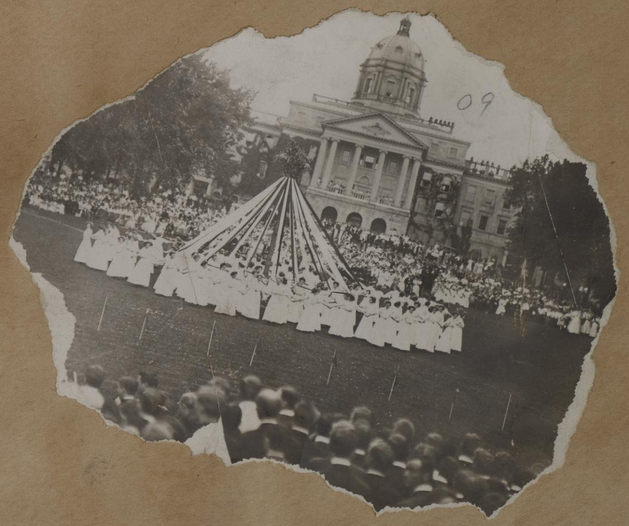





















MAY FETE
UPPER CAMPUS
FRIDAY, MAY 24, 1912
6:30 O'CLOCK
SPIRIT OF SPRING
PROGRAM

I. Grand March
1. Seniors in Cap and Gown.
2. Juniors wearing the Cardinal.
3. Sun Dancers
4. Maypole Dancers
5. Greek Dancers

II. Greek Spring Dance - - Upper Classmen
III. English Maypole Dance - - Freshmen
IV. Persian Sun Dance - - Sophomores
Representing Dawn, Day, Evening and Night
V. Japanese Cherry Blossom Dance - Freshmen

VI. Grand Ensemble
"Forward Wisconsin."





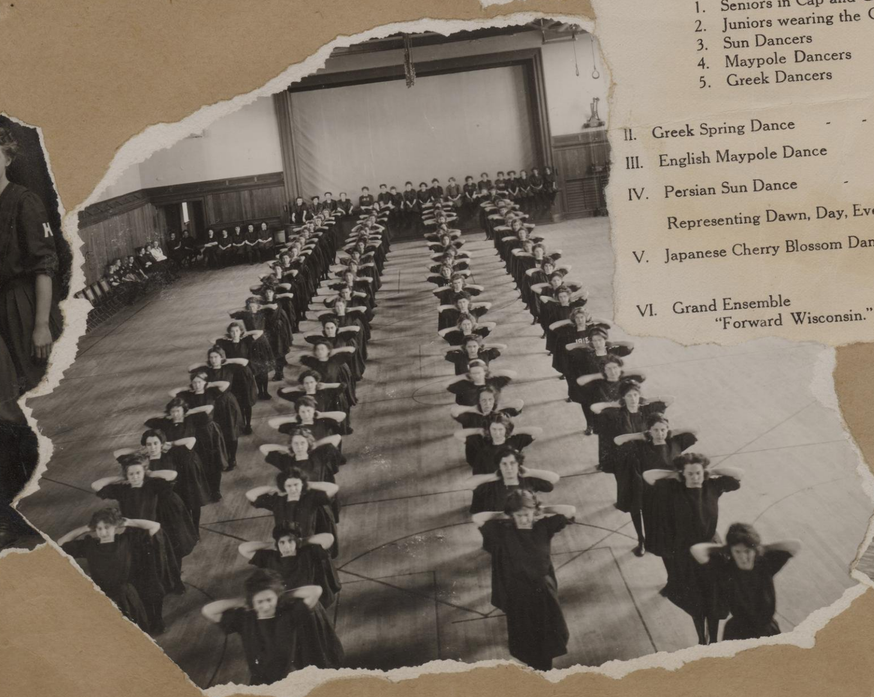

















Helen B. Smith -Nee







Helen B. Smith -Nee














































MAY FETE U.W. 1913


























May Fete U.W. 1915

























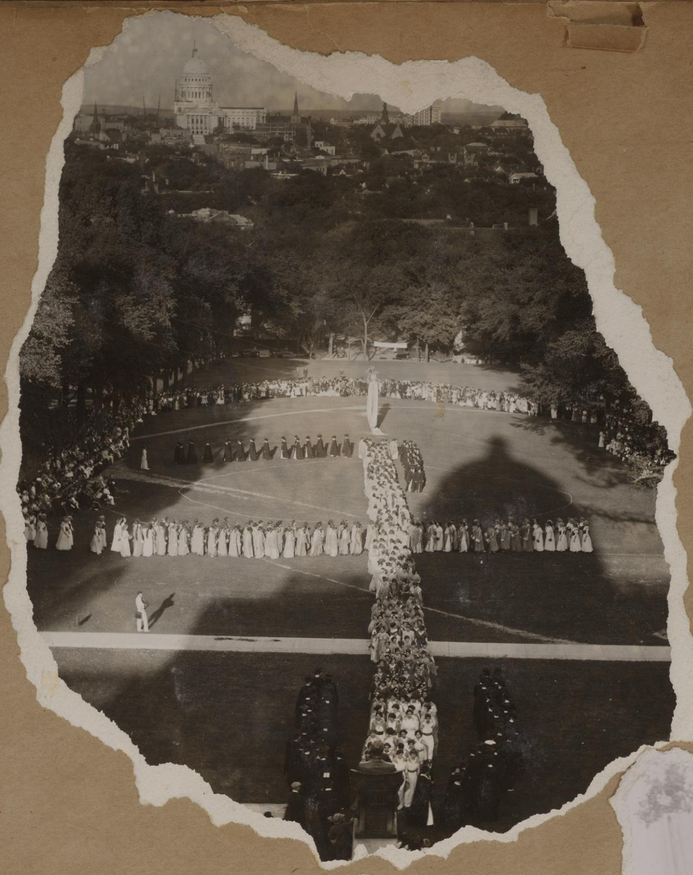






M Skillop
'10















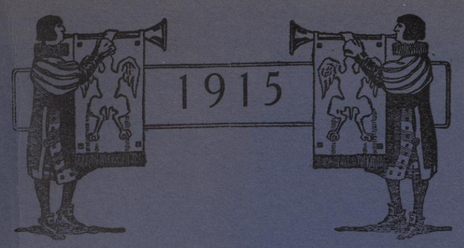

MAY FETE

UNIVERSITY
OF
WISCONSIN

SHAKESPEAREAN REVELS

BEING

The Masque of the Golden Scroll

BY

WILLIAM ELLERY LEONARD
and
CHARLES HENRY MILLS

with an INDUCTION and AFTER-MASQUE

produced in the New Open Air Theatre of the

University of Wisconsin

by the Shakespeare Tercentenary Committee of the Department of English assisted by the Departments of Music, Physical Education, Home Economics, and Manual Arts, and by the Red Domino, Harefoot, and Edwin Booth Societies, and the University Orchestra.

Friday Evening, June 2, 1916

at eight o'clock



























THE ORDER OF EVENTS

I. There will be a Procession. The order of the Procession will be as follows:

The Heralds

A Number of Children

The Queen's Attendants

The Queen of the May

A Group of Villagers

Robin Hood and his Companions, including

- Robin Hood and Maid Marian
- Will Scarlet and Little John
- Friar Tuck and Jack-in-the Green
- The Foresters

Another Group of Villagers

- The Shepherdesses
- The Chimney Sweeps
- The Milkmaids
- The Morris Dancers

The Procession will be accompanied by the Jesters and the Hobby-horses. After the Procession will march the Procession of the Seniors.

There will be sung during the Procession:

HAIL, HAIL, SWEET MAY

Hail! hail, sweet May!
The Blossoms' Queen!
Glad welcomes wake the morn;
Hail, hail, sweet May,
Thy sister fay—
The month of flowers is born.
The meadows wear their tend'rest green,
All nature greets thee; hail! oh, Queen!

Hail! hail, bright May
In sunshine drest,
A-dancing o'er the lea,
The song-bird's note,
From chaunting throat,
Thrills homage, Queen, to thee.
Our voices add glad harmony
When music finds her theme in thee!

Hail! hail, glad May,
For hearts grow light
Where beauty holds her sway.
The air, the bird,
And earth are blythe
To greet our Queen of May.
Thy presence brightens fairest scene,
All nature gladly hails thee Queen!

SHAKESPEAREAN REVELS

BEING

The Masque of the Golden Scroll

BY

WILLIAM ELLERY LEONARD
and
CHARLES HENRY MILLS

with an INDUCTION and AFTER-MASQUE

produced in the New Open Air Theatre of the

University of Wisconsin

by the Shakespeare Tercentenary Committee of the Department of English assisted by the Departments of Music, Physical Education, Home Economics, and Manual Arts, and by the Red Domino, Haresfoot, and Edwin Booth Societies, and the University Orchestra.

Friday Evening, June 2, 1916

at eight o'clock

Part 1. The Induction.

CHARACTERS (in order of appearance).

A Trumpeter ..... Mr. Hanson
A Herald ..... Mr. Antes
Link Boys ..... Mr. Wolcott, Mr. Little
Gentlemen of the King's Wardrobe .... Mr. Wengler, Mr. Williams, Mr. Farrell, Mr. Young
Ladies of the Queen's Bed Chamber . Miss Durrie, Miss Jillson, Miss Van Arsdale, Miss Seymour
A Soldier ..... Mr. Metz
A Priest ..... Mr. Nevin
A King ..... Mr. Deming
A Jester ..... Mr. Brandenburg
Ladies in Waiting ..... Miss Knight, Miss Kinnan, Miss Root, Miss Barwig
A Queen ..... Mrs. Seybolt
A Page ..... Miss Rodigan
Ambassadors from the Orient ..... Mr. Murphy, Mr. Ostrander, Mr. Jones
Puritans ..... Mr. Streicher, Mr. Berger
City Wives ..... Miss Corstvet, Miss Mc Kennan
A Cut Purse ..... Mr. Sizer
A Bear Leader ..... Mr. Lightcap
His Bear ..... Mr. Heassler
A Spaniard ..... Mr. Fairweather
A Melancholy Poet ..... Mr. Conover
A Toyman ..... Mr. Pfeifer
Smokers ..... Mr. Benson, Mr. Beckwith
An Orangewoman ..... Miss Keith
Rustic Wenches ..... Miss Ziesel, Miss G. Miller, Miss Smith, Miss Chubb
A Milkmaid ..... Miss Hinzie
Shepherdesses ..... Miss Wahl, Miss Wilson, Miss Wright, Miss Humiston, Miss Kieckhefer, Miss K. Miller
A Tumbler ..... Mr. Nelson
Morris-men .... Mr. Maedje, Mr. Reichert, Mr. Cox, Mr. Schiller, Mr. Mengelberg, Mr. Peachey
With ..... A musician, a fool, a hobby horse
A Ballad Singer ..... Mr. Hood

Features of the Induction

1. Tumbling by Mr. Nelson.
2. Dance of the Morris-men.
3. Ballad by Mr. Hood.

Part 2. The Masque of the Golden Scroll.

CHARACTERS

Time ..... Mr. Schultz
Spirits of Earth (brown) ..... Miss Goldman, Miss Crosby, Miss Sperry, Miss Naffz
Spirits of Air (azure) ..... Miss Clancy, Miss Deming, Miss Adams, Miss Pressentin
Spirits of Fire (orange scarlet) .... Miss Hanson, Miss Dawson, Miss Bodman, Miss Jolivette
Spirits of Water (emerald green) ..... Miss Bond, Miss Rohrs, Miss Noll, Miss Carns
Spirits of Grief (gray) ..... Miss Bollman, Miss Caldwell, Miss Schultz, Miss Wiener
Spirits of Memory (orange) ..... Miss O'Shea, Miss Kelley, Miss Loomis, Miss Ofstie
Spirits of Thought (violet) ..... Miss Chubb, Miss Sawyer, Miss Reitbrock, Miss Luther
Spirits of Laughter (parti-colored) .... Miss Ocshner, Miss Fraser, Mrs. Marquardt, Miss Pleuss

The dances of the Masque designed and directed by Miss Stevenson.
The costumes by the Misses Schmit, Turner, Grady, and Kephart.
The scenery by Messrs. Varnum and Wollaeger.
The solo by Miss Bergman.
The requiem by Misses Bergman and Conlan, Messrs. Hood and Chamberlain.
The chorus directed by Mr. Dykema.
The score interpreted by the University Orchestra under the direction of Mr. Mann.

Part 3. The After-Masque.

CHARACTERS: As in Part I.

Features of Part III.

1. a. Confess *Longways for six*
   b. All in a Garden Green *Longways for six*
   Misses Seymour, Durrie, Jillson
   Messrs. Wengler, Young, Williams

2. Flamborough Sword Dance
   Messrs. Maedje, Harris, Reichert, Cox, Chiles, Schiller, Mengelberg, Peachey

3. a. Chelsea Reach *Square for eight*
   b. Newcastle *Round for eight*
   Misses Seymour, Durrie, Jillson, Van Arsdale
   Messrs. Young, Williams, Wengler, Farrell

The dances of Parts I and III under the direction of Miss Trilling.

Executive Staff of the Revels

Director and General Manager	Mr. Pyre
Business Manager	Mr. Beatty
Press	Messrs. Gardner and Distelhorst
Stage Manager	Mr. Moore
Electrician	Mr. Holman
Properties	Mr. Edwards
Costume Manager	Mr. Hemsing
Stage Assistants	Messrs. Kentzler, Polacheck, Mc Murry and Blossom

---

The Executive Staff desire to mention the particular helpfulness of Mr. Thorkelson, Business Manager of the University, and Mr. Mc Connell, Superintendent of Buildings

.Mr. Pyre
ir. Beatty
Distelhorst
Mr. Moore
r. Holman
. Edwards
r. Hemsing
nd Blossom

elson, Bus-
















































YAWK

























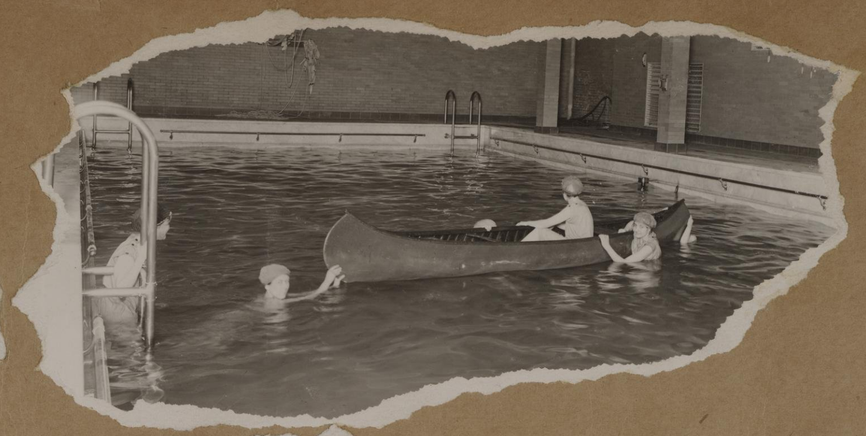



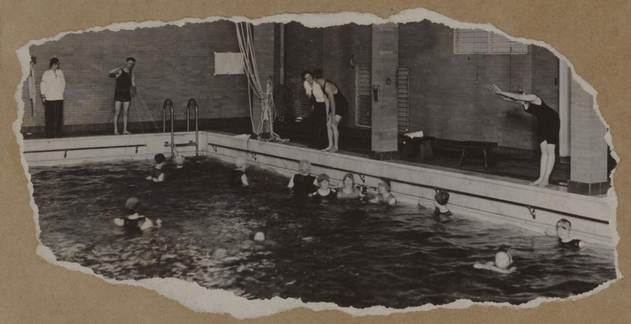

























Women's Athletic Calendar





1.



2.

1. Mary Rose McKee,
Graduate of "Grand Old Wisconsin"

2. Margaret Newell H'Doubler
Graduate of "Grand Old Wisconsin"



Blanche M. Trilling
Graduate of Boston Normal School of Gymnastics



3.



4.

3. Ann Hughitt
Graduate of Physical Education Dept. of Wellesley College

4. Sarah Pope
Graduate of Boston Normal School of Gymnastics

Greetings - - 1917

Yes! Greetings! Freshmen, but listen! Do you know "the What, the Who, and the Why?" No? Listen! "The What" is the W. A. A.; "the Who" is the members; "the Why" is--because, they were sportswomen and played clean ball; played it well; played it square; played it with the spirit that grand old Wisconsin is noted for. Do you like to play? Well, we have archery, hockey, basketball, bowling, baseball, swimming, tennis, and track work, and we have instructors who are the best there are; they are big, and broad, and square--intellectually. They know how to play, and play with us. We like them; they like us; they will like you; you will soon like them; so let's all play together. Read of our sports, look at our pictures, and see what grand times we have--then come out. We are glad you are here. Greetings.



"W" Women

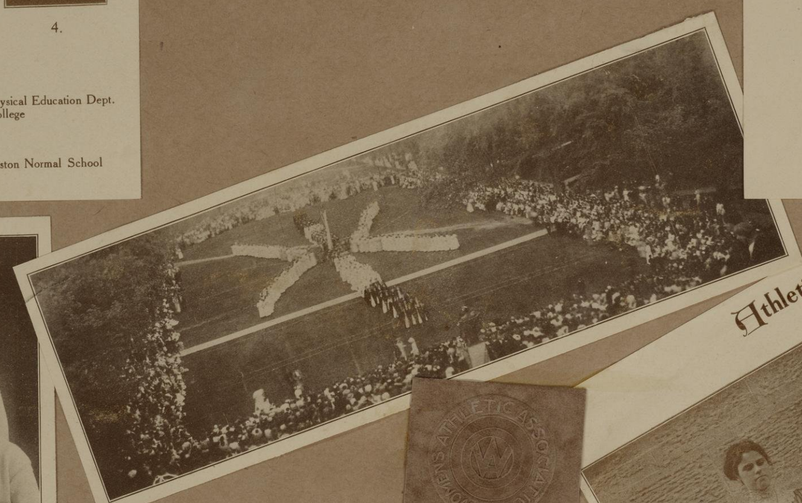



Athletic Board

Sidney Oehler
Georgia Miner
Freeda Boss,
Mary Young,
Nettie Karcher, Pres.,
Ruth Morris,
Julia Avery, Sec.,
Edna Jolivette, Treas.,



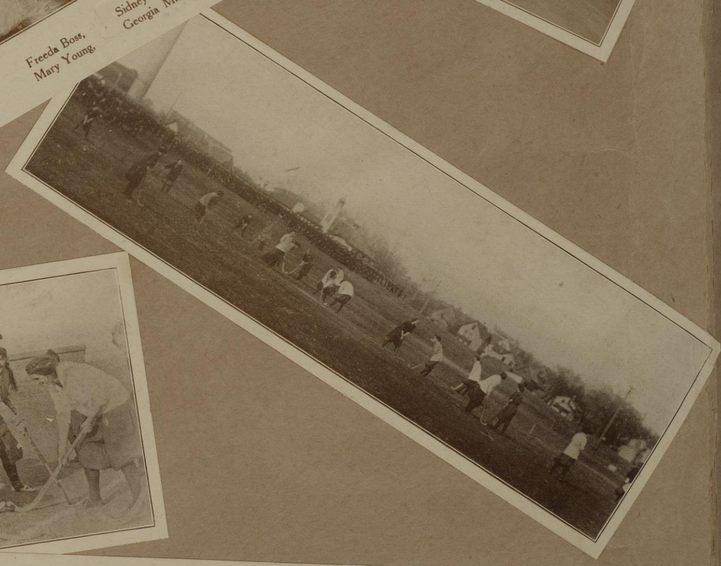



"The Hair"









Baseball "Caps"



What Athletics Does for Young Women

Athletics is one of the tools which we use to develop true womanhood among our girls. In no place is there less social distinction among individuals than in that place where all meet together on an athletic field in a regulation form of dress. A girl here is valued at her true worth, for what she herself can give for the cause of the game and her team. It is the true girl that must stand out and be considered.

The strongest team is the one that is composed of unselfish, loyal, clean-minded, broad-spirited individuals. The individual interest is lost in the interest of success to the team. The girl must be willing to sacrifice her interests for the good of the team. "Fair play and team work" becomes the motto, and when these items are lost sight of, the very heart of the sport in question is lost. So to maintain the high standard of athletics which all want to support, it means that that individual standard should obtain the same standard.

The rules of team work which a girl learns in her athletics are lessons which she may apply to the team work of life in which she is to take part later. In her play a girl meets knocks and is subject to discipline that is valuable training that she can never get elsewhere. Her physical, mental, moral, and social self are powers developed and brought out through the agency of play and games. She meets social adjustment here.









"Peg"
Marg.
Crosby





Reich











Betty Shaffer



Belle
Knights







Esther
Mainland

































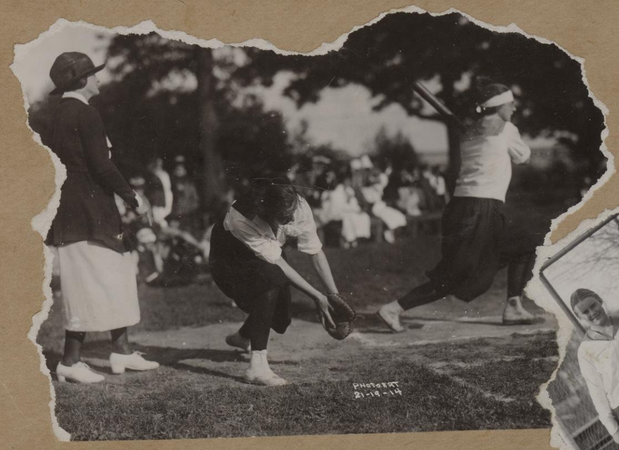



























































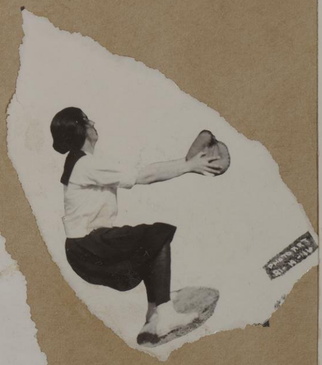





Views of Field House
Camp Randall







Womens' Field House - Camp Randall









Hockey



1922









Seniors –





Varsity 1922









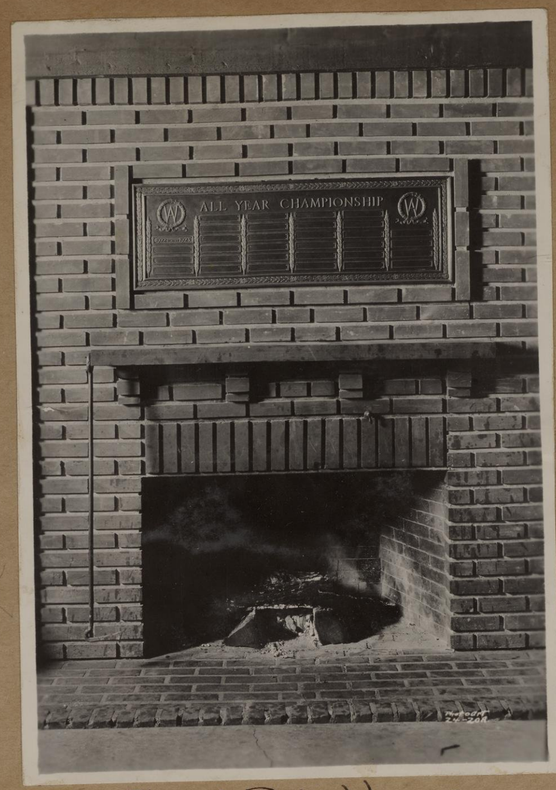







Girl's Field House



Fall 1922





Old Chad. Gym
"Ladies' Hall"







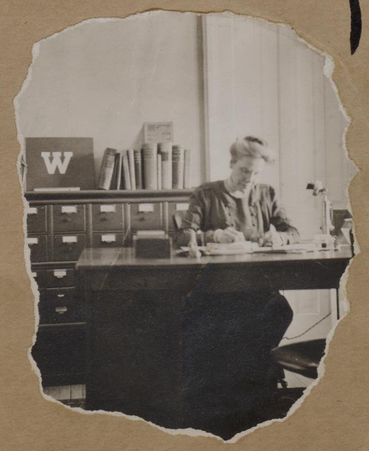



Lathrop
Gym.









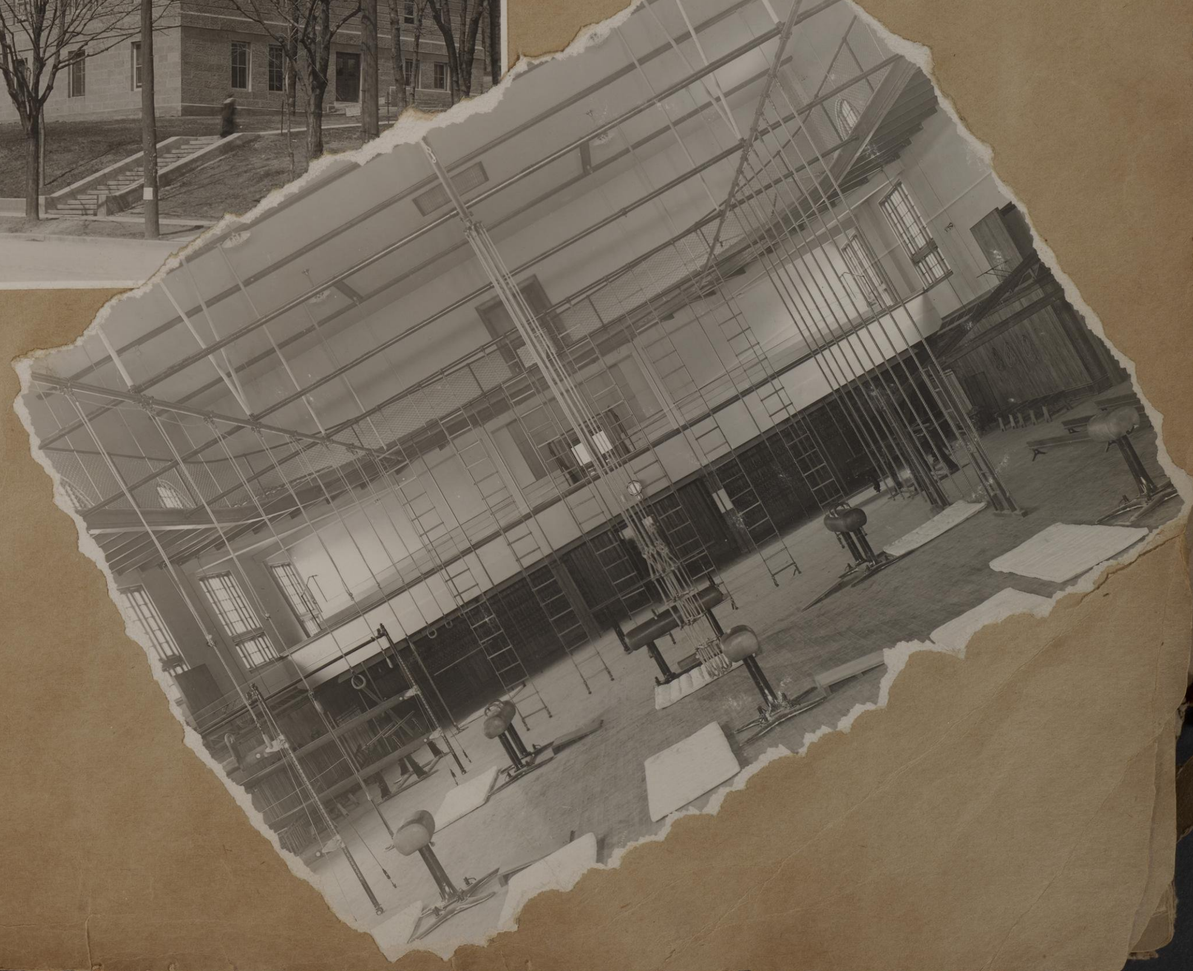





Snow Scene in Front of LATHROP











Miss Trilling And Miss H Doubler


T236-C


T236-H


"Pussy" Thompson
36
T233-A to D


T236-A




T-236-N


T236-K






T-236-R



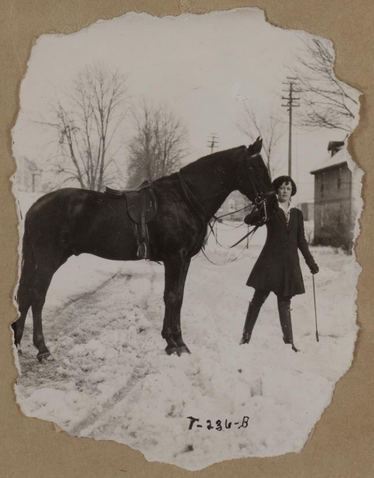


T-236-G





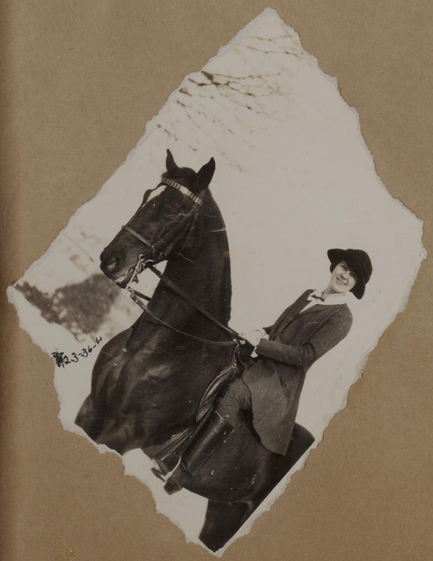

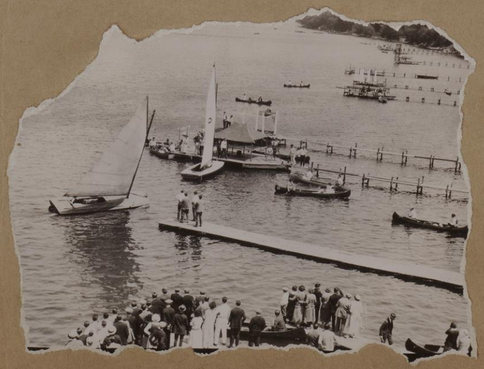


T236-P




T-236-D


T-229-E
T-229-C
T-229-H
T229-A
Frank Clayton
X-25-29-E
X-25-29-A
T-229-B
T-229-N
T-229-R
T-229-I
Phillis Tatman
X-25-29-B
X-25-37-D
X-25-37-H
Esther Mainland
X-25-29-C
X-25-37-F
Norma Carl
X-25-29-H
X-25-29-F
X-25-37-A
Helen Kasbeer
Balla Knights
X-25-29-I
X-25-37-E
Jacobs
X-25-22-
Alice Bann
X-25-37-A
D. Anderson
X-25-29-D
X-25-37-B
X-25-29-G
Romaque Berryman
X-25-37-C





FIELD HOUSE

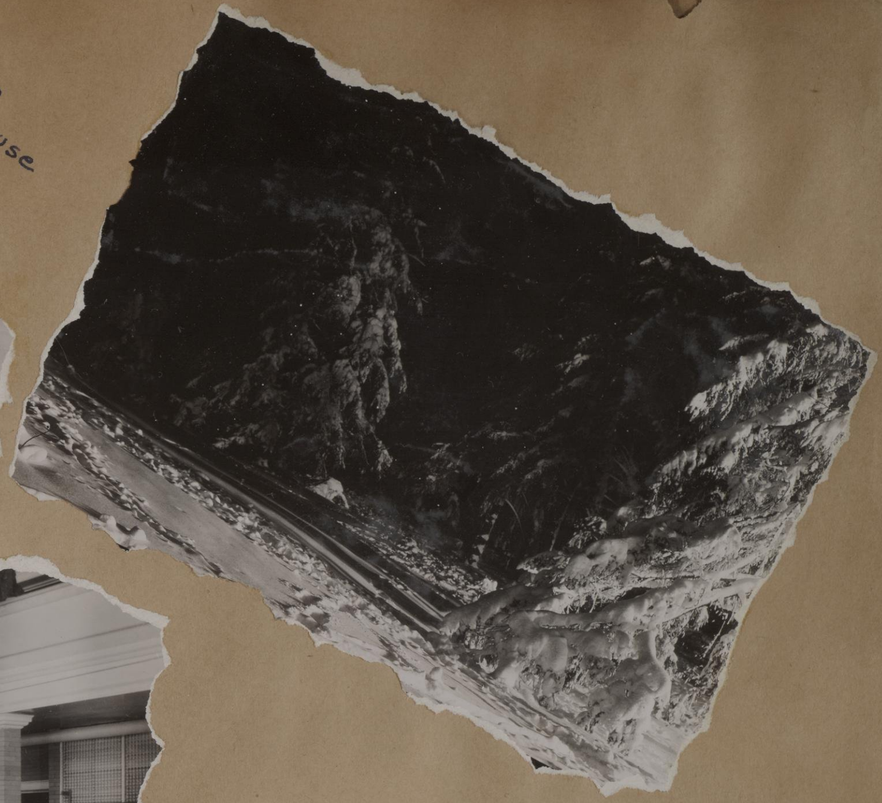

LATHROP Pool



Field House



Paul Reveres!



Field House



















B. Maghussoh








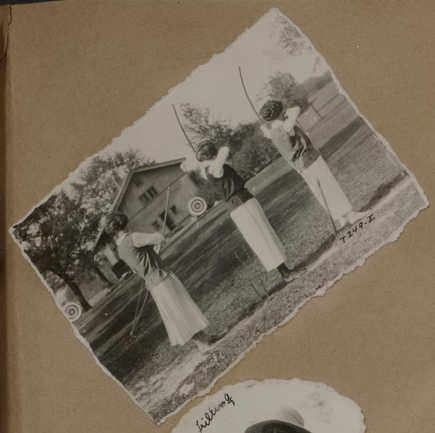







Blanch Trilling
T249-F



T249-L



Blanch Trilling
T249-E



B. Maghussoh

T249-G



Field Day



Field Day



T249-CC



T249-N



T249-H

Archers





T249-C



T249-D



T249-L



T249-R

Edith Jorris
T249-R



Esther Poeffer
T249-K



T249-EE







T249-M



T249-J


Helen Robinson
Lois Berry
Alga Anderson




Frat. Race
T254-E


Helen Robinson
T254-D




T254-C
Helen Robinson

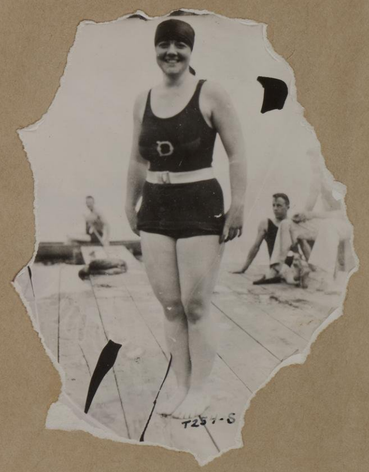
T254-G


Steinheur
Helen Robinson
Lois Berry


T254-B


Goodbye
T254-I




Delta Zeta-Relay Team
T254-R


T254-L
Helen Robinson


T254-K

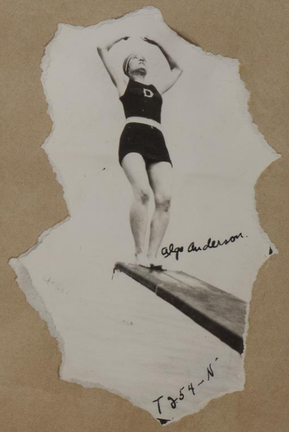
Alga Anderson
T254-N



Varsity Bowling







Varsity Basketball of 1922




T247-B


T247-Y


T246-N


May Hobart
T-247-T


T248-DD


T248-R


T248-CC


T247-G




T248-X




T248-Y

ON THE GREEN.


PHOTOART HOUSE
T246-R


T246-K


T247-I


T247-K


T247-C


T248-P


T248-I




T-246-G


T-246-QQ


T-246-F


T-245-AII


T-247-D


T-246-H




T-246-F






T-247-Z




T-246-G


T-245-EE


T-247-J


T-245-Y


T-245-X


T-246-J


T-245-AA


T-246-M


APPLE


T-245-Z


T-246-E


T-246-H


T-246-O



1924 Hockey Team



Junior Hockey Team of 1923-24



Freshman Hockey Team of 1922-23



Freshman Hockey of 1923-1924



Varsity of 1924-25



Hockey Team Class of 1925



Freshman Class of 1924-25



Indoor Baseball Varsity of 1923-1924



Sophomore Class of 1924-1925



Junior Hockey Team of 1924-25



Varsity Outdoor Baseball of 1923-24





Physical Education Majors of 1924-25





















Field Day



















TRACK

















-1925—26-

PHYSICAL EDUCATION MAJORS.





VARSITY HOCKEY SQUAD
FALL of 1925



SENIOR HOCKEY SQUAD — 1925-26



Fall Hockey 1925

Seniors



Juniors



Sophomores



Freshman



Spring 1925



Edith Norris High Jump



Marion Bigelow
High Jump



Evelyn Hamer
Discus



Evelyn Hamer
Discus

Spring 1925



Outdoor Baseball



Hurdles



Lorraine Fritz
Broad Jump



Ernestine Troemel
Shot Put



Lorraine Maytum
Javelin



Archery





1926



1926



Intra-mural Basket Ball - Winners



Junior Bowling Team

1926

SPRING SPORTS



Sophomore Indoor Base Ball Team



Freshman Tennis Team





Sophomore Tennis Team





Junior Track Team



1926



Senior Base Ball Team





Senior Outdoor Base Ball Team.





1926



Freshman Base Ball Team





1927 - FALL SPORTS



Senior Bowling Team



Varsity Rifle Team



Junior Hockey Team - Champions



Varsity Hockey Team

1927



Freshman Riding Team - Champions



Senior Indoor Base Ball Team - Champions



Senior Basket Ball Team



Senior Volley Ball Team - Champions

WINTER SPORTS



Varsity 1927 (H-19-3-A)



Senior Hockey Team (H-19-7-B)



Junior Hockey Team (H-19-8-C)



Sophomore Hockey Team (H-19-8-D)



Fresh Hockey Team (H-19- -E) 19-?-?



Water Carnival





Field Day Spring 1928



All Day Canoe Trip 1928



Canoeing Class 1928



Miscellaneous





Hockey 1923



'20-'21



Senior Swing Out 1925-26



Field Day '26



Field Day 1926



Field Day 1926



Field Day '26



Varsity Swimming 1925-26



Junior Basketball 1925-26



Varsity Riflery 1925-26



Freshman Swimming 1926-27

1928 - 1929

A great year for winter sports. Below zero most of the time.

































Enlargements from movie film









Winter House Party at Cottage



















Ice-hockey, enlargement from movie film.



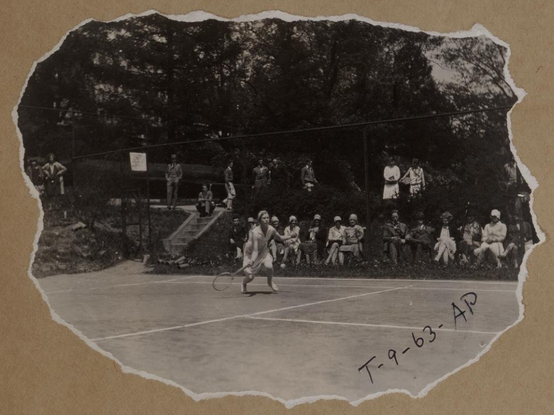





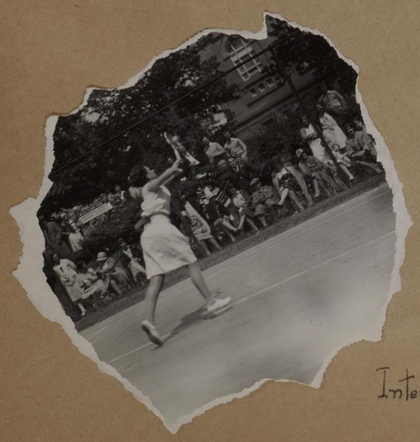





Inter-class Finals

Intramurals


T-9-37-F


T-9-37-H


T-9-37-E


T-9-63-Y


T-9-63-S


T-9-63-A


T-9-63-

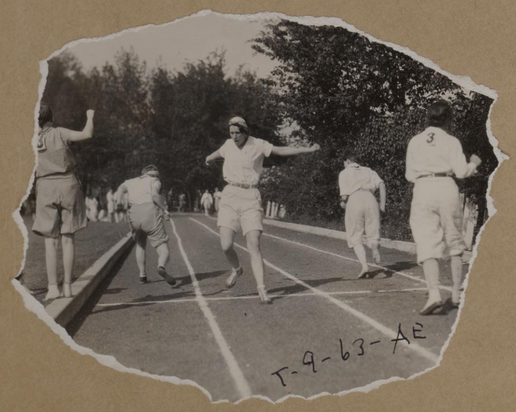
T-9-63-AE


T-9-63-X


T-9-63-AD


6-9-63-K

1929-1930





The Mascot — Presented to winning team







Freshman Play Day - during Freshman Week —



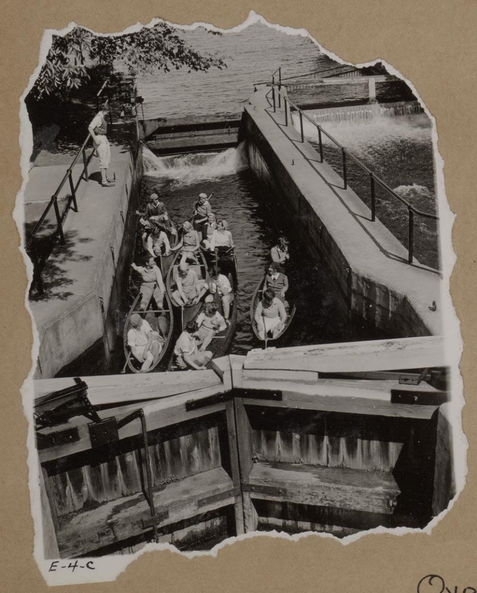





Overnight Canoeing Trip - thru the four lakes ——— Outing Club







Play Day – 7 colleges entertained by W.A.A.







Annual P.E. Club Picnic for Seniors at Bernards









Spring House Cleaning at the Cottage



















E-6-J



E-6-K



E-6-B



E-6-L



E-6-E



E-6-I



E-6-H



E-6-C



E-6-F

W.A.A. Field Day

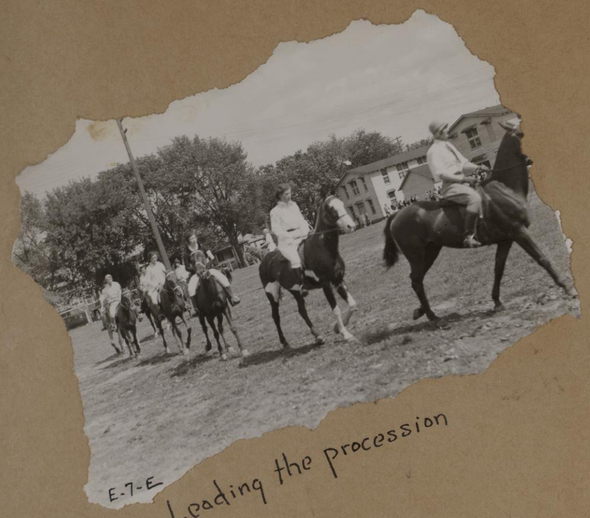
E-7-E

Leading the procession


E-7-D

The Winners


E-7-J


E-7-A

Musical Chairs


E-7-G


E-7-F

Senior Tennis


E-7-H






E-7-K


E-7-B


E-7-C

Wild Duck Shooting

1930-1931



W.A.A. hostess at A.C.A.C.W. – first time since 1916

W.A.A. Field Day


E-8-C


E-8-T


E-8-O


E-8-HB


E-8-B


E-8-AG


E-8-R


E-8-W


E-8-A


E-8-H


E-8-P


E-8-E


E-8-J


E-8-F

















Intramural finals





Shoe relay





The Second Generation –
viewing the events







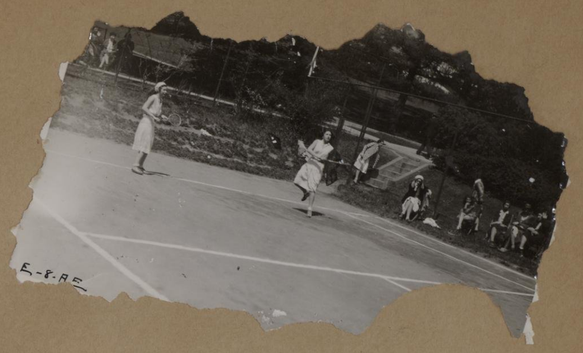









Shoot the buffalo !— or
the badger

Over-night
Canoe Trip
Outing Club









An outdoor sports class.



Archery Technique- by Miss Wesson



1



2

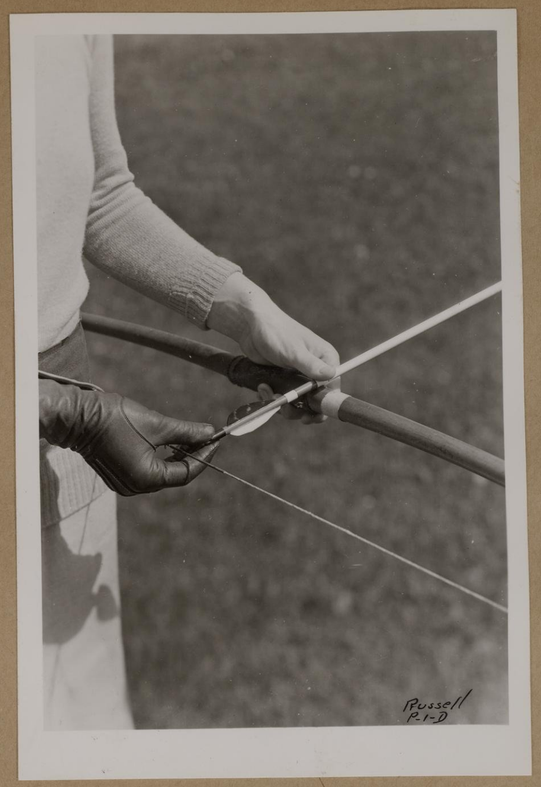

3

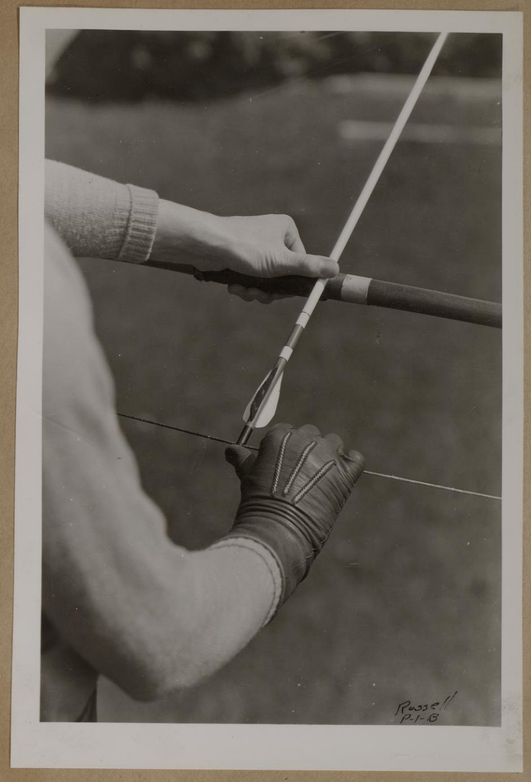

4

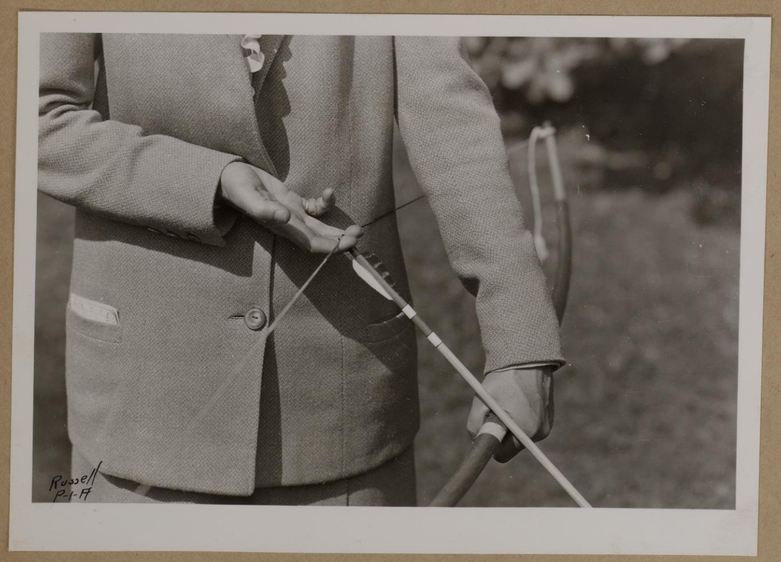

5



6



7



8



9

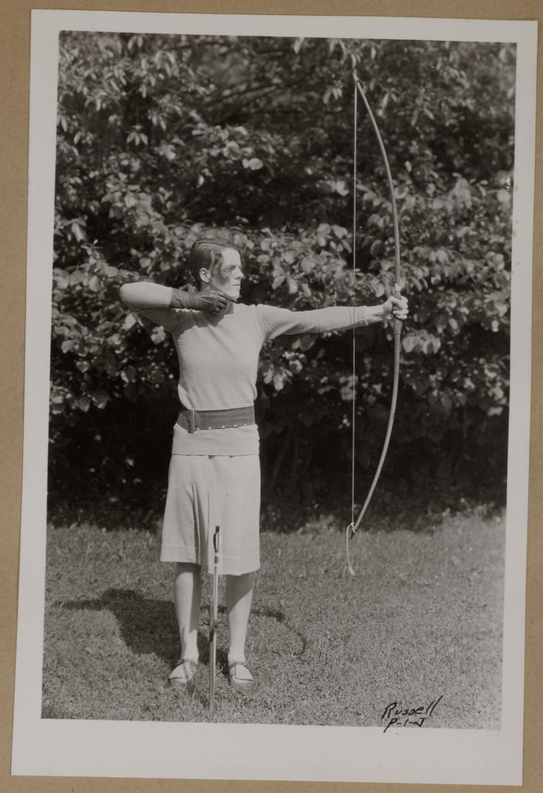

10



11



Freshman Party at Cottage in the fall

The Dance Studio

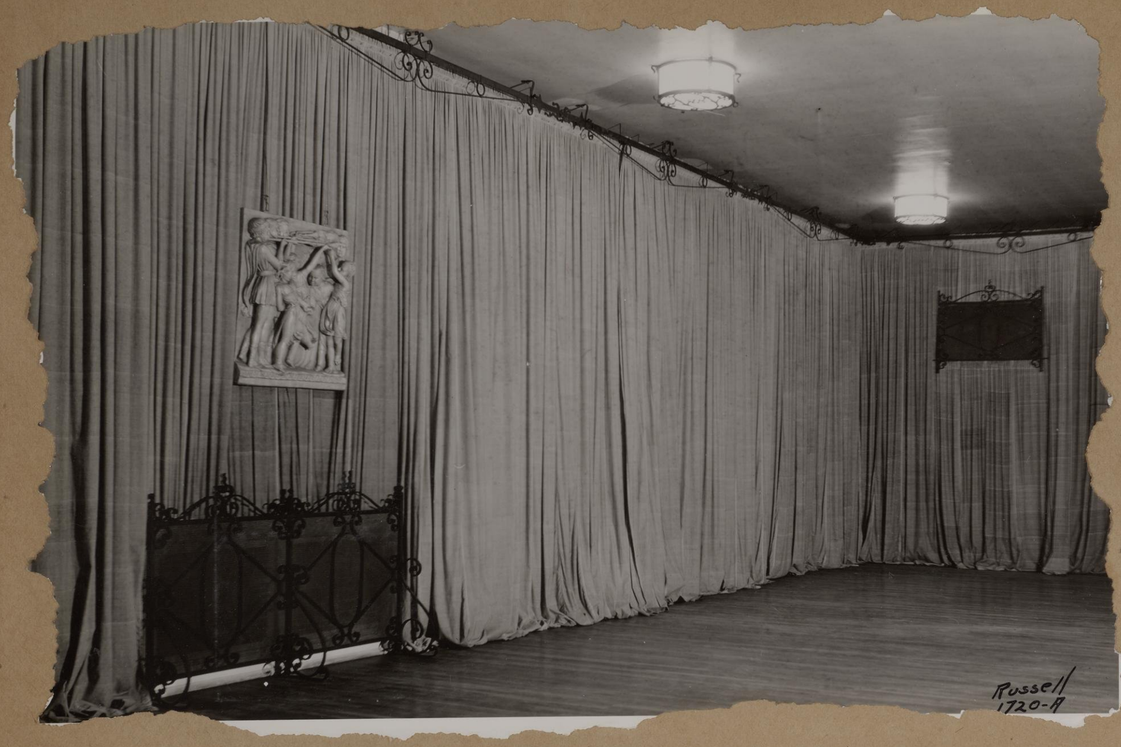







Trilogy

Dance Drama – 1931










Russell
P.2-B


Russell


Russell
P.2-D


Russell


Russell
P.2-E

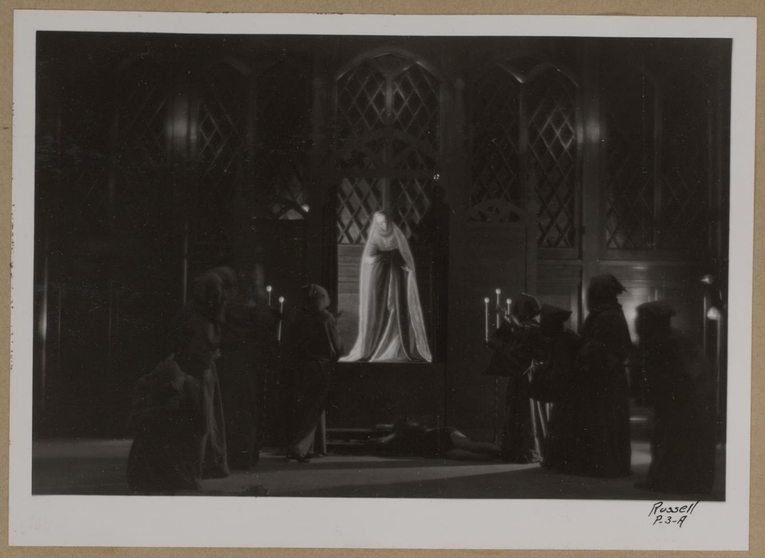



Le Jougleur





1931 - 1932











Ski Class
Enlargement from movie film









Bowling

Enlargement from movie film













Enlargements from movie films





R B Russell #25

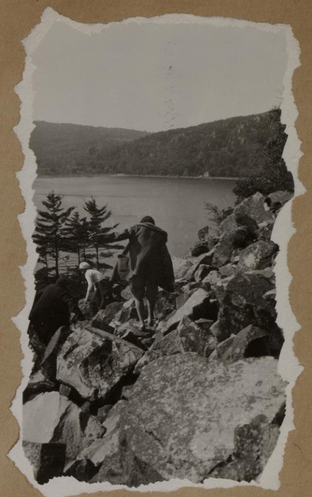

OUTING CLUB















Junior- Senior Class Track Meet

Small pictures enlargements from movie film



















Outing Club



10

Interclass Finals

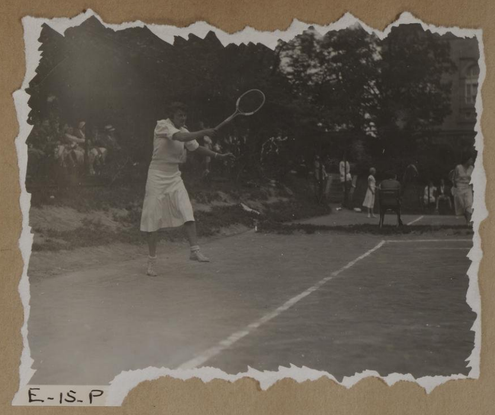

E-15-P

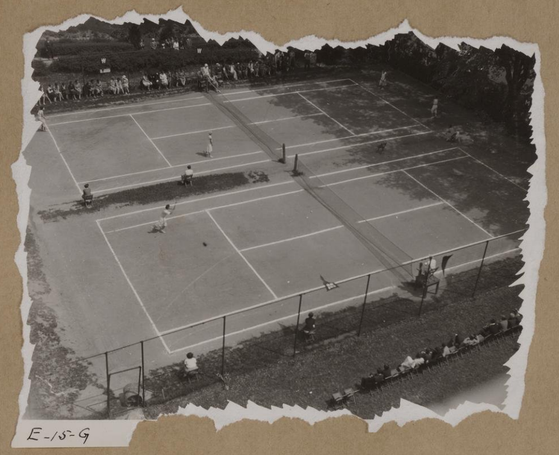

E-15-G



E-15-R











E-15-K



E-15-I



Baseball Intramurals, Field Day

Field Day 1932



E-15-Q





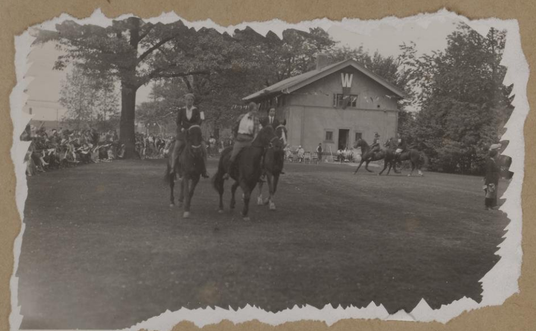

E-15-M



The Hunt Club

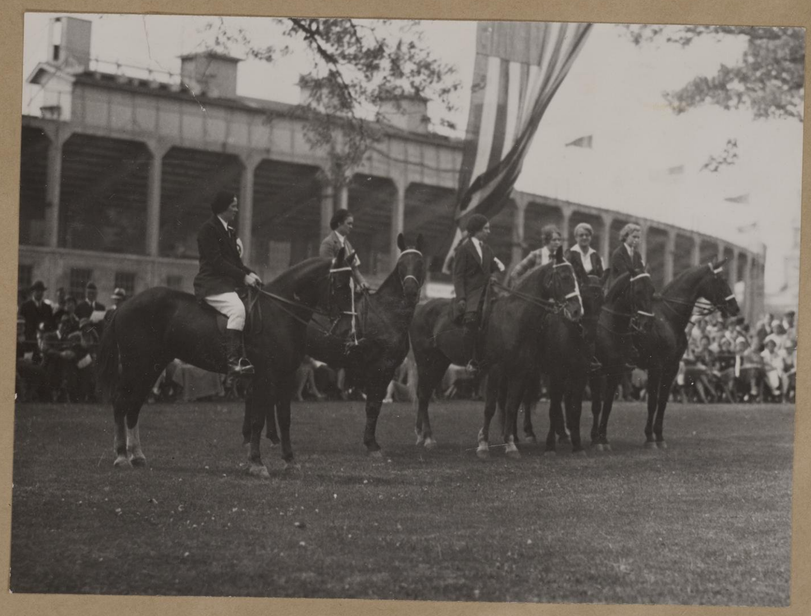



E-8-AL



E-15-B



E-8-AC



E-8-AF



E-15-D



E-8-K

Field Day 1932, cont.



E.-15-C



E.-15-F





E.-15-L



E.-15-J





Miss Trilling





E-15-E



Miss Gray, Miss Driver

Miss Meyer

The Staff





Miss Glassow



E-15-H



Junior-Senior Game

Dance Drama, Spring, 1932



Russell
R2-I



Russell
1853-E



Russell
R2-H



E-14-H



E-14-K



E-14-F



E-14-G

Medieval Corners



E-14-J



E-14-I



E
Russell
1853-F



E-14-C



E-14-B



E-14-A



E-14-E

'Canine Personalities'



E-14-D

1932 - 1933


48-B


52-B


53-B


55-B


57-B

LACROSSE


49-B

AUTUMN, 1932


47-B


45-B


56-B


46-B

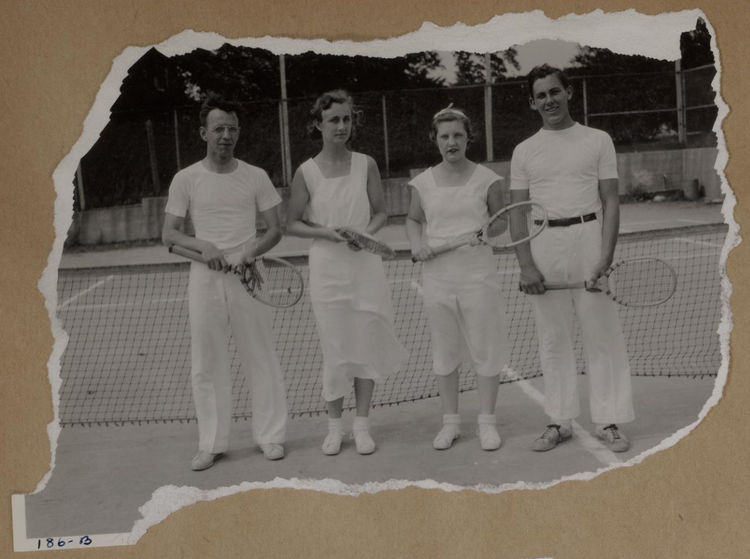



Children's Play Hour for Scholarship Benefit

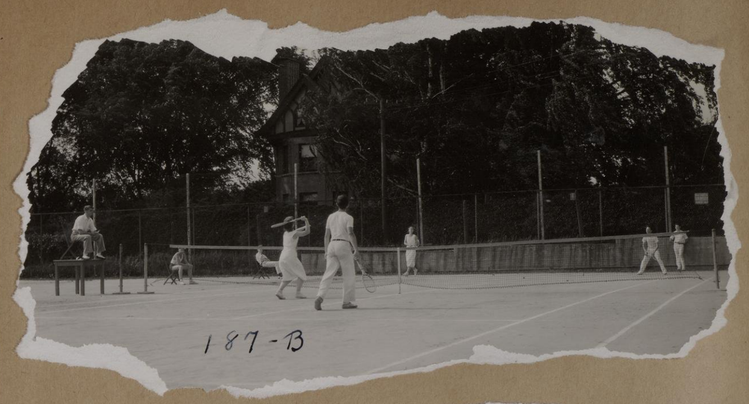

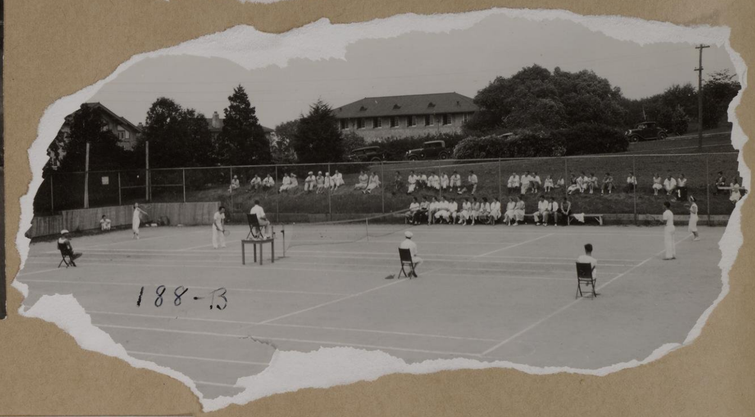

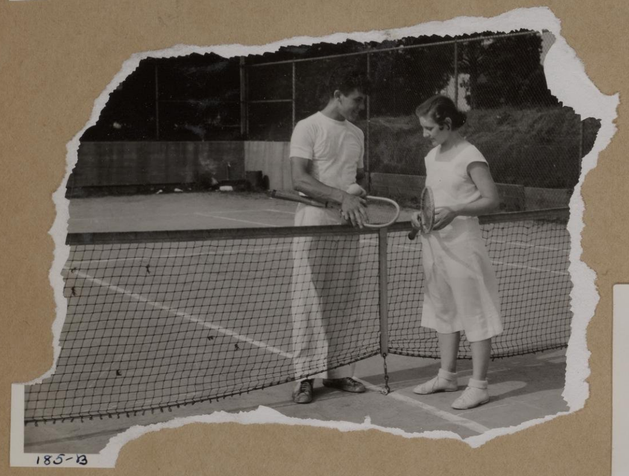

First Intramural Tennis Tournament





Canoeing Class, 1933

P.E. Club Christmas Party, 1932





Field Day 1933 + Summer School Canoe Trip













Austrian Wedding





Deck Tennis







Badminton





1933 - 1934







Camp Randall Field Day




























6025-C


6026-C


6024-C




538-B













Women's Crew -

Field Day



1934-1935

















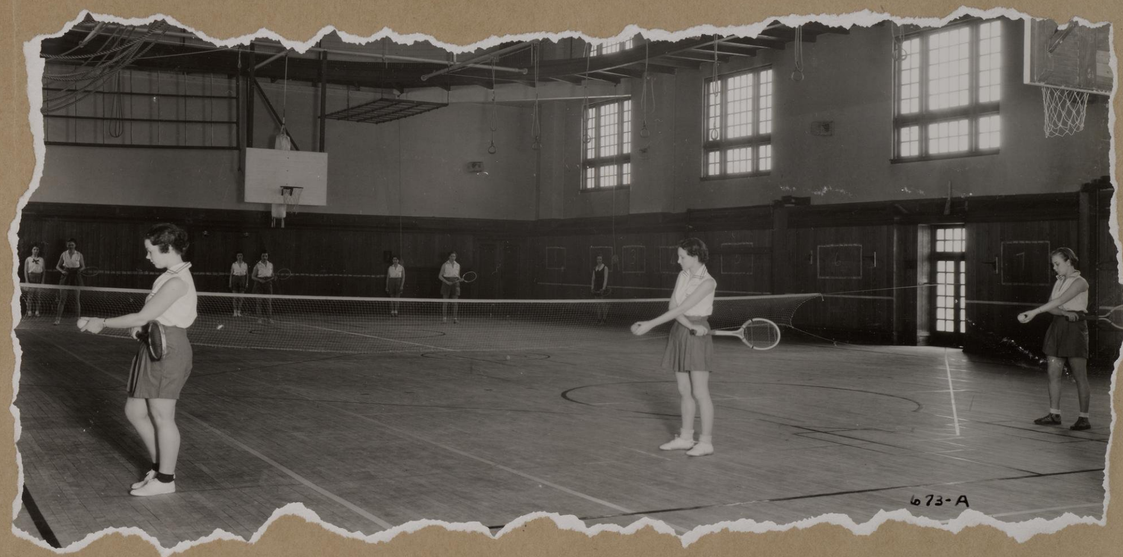
673-A


University of Wisconsin Photographic Laboratory
676-A









University of Wisconsin Photographic Laboratory

650-A





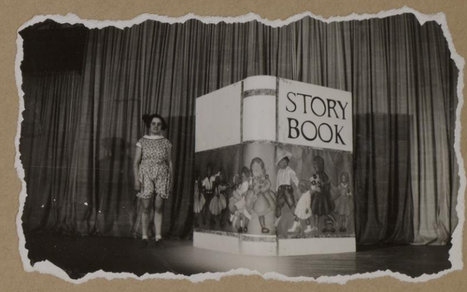

Christmas Play












189-B


E-15-N


545-B




547-B


546-B


548-B


544-B





Randall

Field Day



Scholarship Fund Play Day













1935 - 1936









Dolfin Pageant



At Longfellow School









High School Play Day







Outing Club

MISCELLANEOUS











1936 - 1937



Mrs. Holm's Ski Class











1936-37



(1935-36)

Randal Green Festival

Celebrating Miss Trilling's Silver Jubilee

1937

Ancient and Modern Dance







"The Wild-bird Mazurka"



The Maypole







1937



1937

The Maypole









Gymnastics
Ancient Version











1937







Ancient Gymnastics













Gymnastics-
New Version - 1937



1937 - 1938

Coeducation - 1937





















Co-education - 1938 Folk Dancing

Tumbling - 1938

1938





















Folk Dancing 1938

Co-recreation Tumbling 1938

















Co-recreation 1937



1937



Tumbling 1938

Tumbling - 1938







