

## Wisconsin women's basketball 1990-1991.

Flarup, Tamara J.; Reischel, Rob  
[Madison, Wisconsin]: University Publications, 2023-01-17

<https://digital.library.wisc.edu/1711.dl/GGIE66N6OXXB28N>

<http://rightsstatements.org/vocab/InC/1.0/>

The libraries provide public access to a wide range of material, including online exhibits, digitized collections, archival finding aids, our catalog, online articles, and a growing range of materials in many media.

When possible, we provide rights information in catalog records, finding aids, and other metadata that accompanies collections or items. However, it is always the user's obligation to evaluate copyright and rights issues in light of their own use.



# WISCONSIN

## Women's Basketball



University of Wisconsin-Madison

1 9 9 0 ♦ 1 9 9 1



**University of  
Wisconsin  
Madison**

# Women's Basketball

1 9 9 0 ♦ 1 9 9 1



"Wisconsin offers it all to a student-athlete—challenging studies, beautiful surroundings, and a basketball program that demands hard work, commitment, and enthusiasm. Nothing comes easy. We will succeed on the basketball court because of our intense desire to represent our university, our team, and ourselves with our best effort every day."

Mary Murphy  
Head Basketball Coach  
University of Wisconsin-Madison





# Contents

<b>What Makes Wisconsin Unique?</b>	2
<b>Coaching Staff</b>	4
Mary Murphy, Head Basketball Coach	4
Mike Peckham, Assistant Coach	6
Donna Freitag, Assistant Coach	6
<b>1990-91 Badger Preview</b>	7
<b>Player Profiles</b>	10
<b>Newcomers</b>	21
<b>Badger Roster</b>	22
<b>Team Picture</b>	22
<b>Wisconsin Honor Roll</b>	23
<b>Letterwinners</b>	24
<b>1989-90 Final Statistics</b>	25
1989-90 Stats-at-a-Glance	26
1990 Big Ten Conference Standings	26
1989-90 Game-by-Game Review	43
<b>The Wisconsin Experience</b>	27
<b>Academics and Scholarship Information</b>	38
<b>UW Sports Facilities</b>	40
<b>1990-91 Schedule</b>	42
<b>Attendance Records</b>	43
<b>Big Ten Composite Schedule</b>	44
<b>Big Ten Opponents</b>	45
Illinois	45
Iowa	46
Indiana	47
Michigan	48
Michigan State	49
Minnesota	50
Northwestern	51
Ohio State	52
Purdue	53
<b>Non-Conference Opponents</b>	54
Colorado	54
Gonzaga	54
Washington	54
Iowa State	55
UW-Milwaukee	55
UW-Green Bay	55
Nebraska	56
Creighton	56
Illinois-Chicago	56
Illinois State	57
Chicago State	57
<b>All-Time Opponent Records</b>	57
<b>Season-by-Season Results</b>	59
<b>Badger Records</b>	62
All-Time Coaching Records	58
Career Records	62
Individual Season Records	63
Individual Single Game Records	65
Freshmen Records	66
Fieldhouse Records	68
Team Records	70
<b>Media Information</b>	72



Robin Threault returns as the team's second leading scorer with a 12.2 average, and the top three point shooter hitting a school record 29 of 84 for .345 percent.

## Quick Facts

**School:**  
University of Wisconsin-Madison  
**Location:**  
Madison, WI  
**Population:** 180,636  
**Enrollment:**  
43,536  
**Chancellor:**  
Dr. Donna E. Shalala  
**Athletic Board Chairman:**  
Prof. Roger Formisano  
**Athletic Director:**  
Pat Richter  
**Associate Director—Women's Sports:**  
Cheryl A. Marra  
**Sports Information Director:**  
Tamara J. Flarup  
(608) 263-5502  
**FAX Machine:**  
(608) 263-7849  
**Head Basketball Coach:**  
Mary Murphy  
(608) 263-5506  
**Assistant Coaches:**  
Mike Peckham (608) 263-4225  
Donna Freitag  
(608) 262-8247  
**Mailing Address:**  
1440 Monroe Street  
Madison, WI, 53711  
**Athletic Ticket Office:**  
(608) 262-1440  
**Athletic Trainer:**  
Robin Moore

**Athletic Conference Affiliations:**  
Big Ten—Intercollegiate Conference of Faculty Representatives  
NCAA—National Collegiate Athletic Association, Division I

### Nickname:

Badgers

### Mascot:

Bucky Badger

### Colors:

Cardinal and White

### School Song:

"On Wisconsin!"

### First Year of Women's

Intercollegiate Athletics:

July 1, 1974

### Uniforms:

Home—White, red numerals and lettering  
Away—Red, white numerals and lettering

## Credits

**Edited:** by Tamara J. Flarup  
Director of Women's Sports Information

**Written:** by Tamara J. Flarup and  
Rob Reischel, Assistant

**Designed by Barry Carlsen**  
University Publications

**Contributing Photographers:**  
Jay Salvo, Greg Anderson, Del Brown



# ◊ What Makes Wisconsin Unique?



Since Coach Murphy's arrival, Wisconsin has set attendance records in three of the past four years with the 1990 team topping previous all-time records setting a single game attendance figure of 2,606 against Michigan State, totaling 1,300 per Big Ten Conference contest, and ranking 37th in the nation with a cumulative attendance average of 1,106.

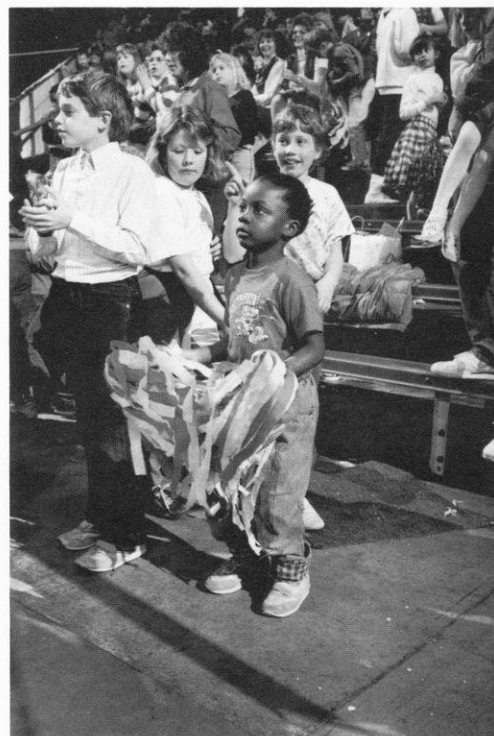

The Wisconsin program is one of few in the nation that utilizes a sophisticated, on-site computer statistics program to provide the media and coaching staff with a complete analysis of each game.



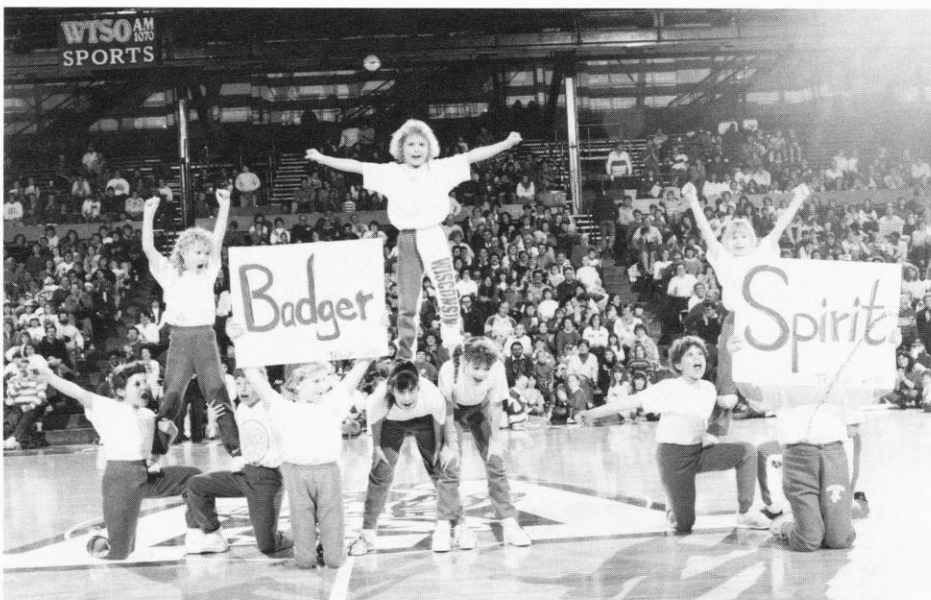
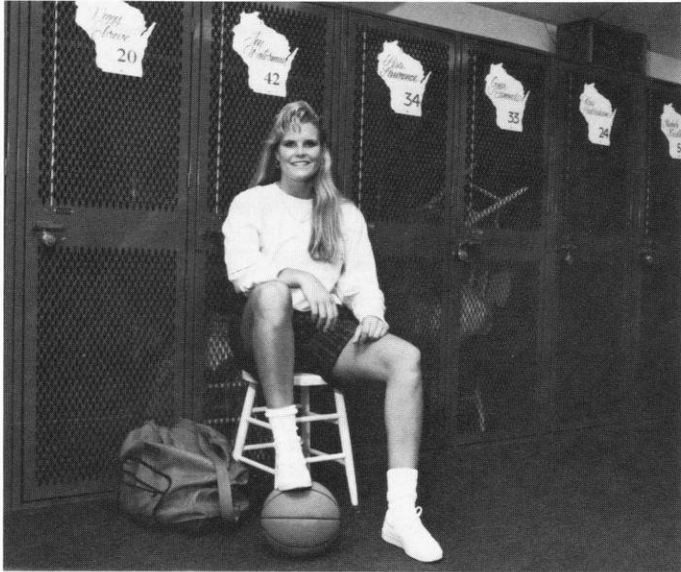

(Top Left) Jen Waterman is pictured in the spacious UW women's varsity locker room at the UW Fieldhouse. The renovated locker area is reserved for the exclusive use of the UW women's team.

(Middle Left) UW-Madison Chancellor Donna E. Shalala makes no secret of being the University's biggest cheerleader. A regular attendee at Wisconsin Women's Basketball games, she sat on the bench as a celebrity coach last season.

(Above) The Badger pep band makes regular appearances at Wisconsin's home games, adding spirit and enthusiasm to the game atmosphere.



# ◆ Wisconsin Coaching Staff

## □ Head Coach Mary Murphy

Chicago native Mary Murphy was named head women's basketball coach at the University of Wisconsin-Madison on July 7, 1986. Murphy's proven experience in recruiting, her enthusiasm for re-vitalizing the Wisconsin basketball program, and her emphasis on the importance of having *scholar*-athletes in the program, are all assets that she has brought to her position at Wisconsin.

Beginning her fifth season at Wisconsin, Murphy's presence in the Badger program has been judged a success by the public and UW administration alike. In February of 1988, she became the first coach of a non-revenue sport to receive a multi-year contract at Wisconsin.

Murphy's style of play has also been popular with her teams setting attendance records in three of her four years. This past season, record numbers saw the Badgers, despite the 8-20 record, as Wisconsin set cumulative and conference attendance records averaging 1300 per Big Ten game, and set a single game attendance record of 2606.

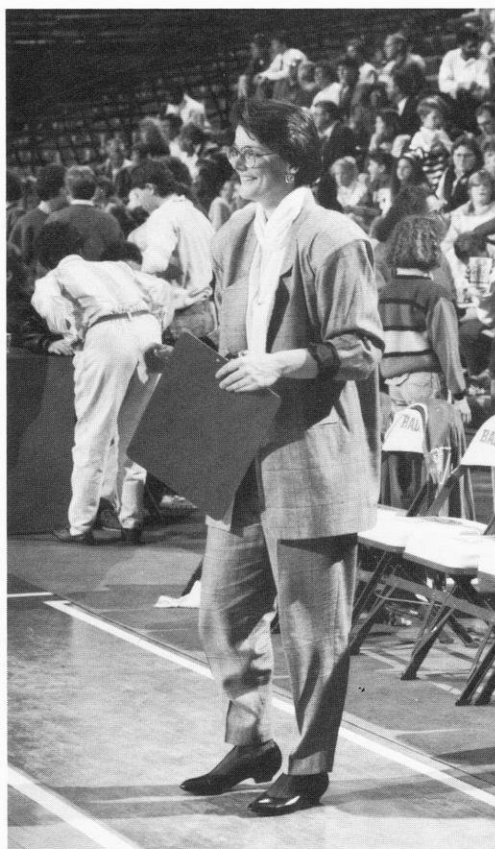

While building a program from the ground up, Murphy has not neglected the academic responsibilities of her student-athletes. Ten of Murphy's student-athletes turned in a 3.00 or better performance in 1990, and the team posted a collective grade point of 3.08.



Murphy's reconstruction of the Badger program has included an infusion of youth, most of whom come from the State of Wisconsin. The current team has just four out-of-staters on a roster of 13. Her 1988-89 team, comprised of six freshmen, four sophomores, and two juniors, posted the best season record in six years at 13-14.

That squad set or tied 31 team or individual records, and two players received All-Big Ten Honorable Mention honors by a vote of the conference coaches. The 1989-90 Badger team had one sophomore receive Big Ten Honorable Mention in Michele Kozelka of Prairie du Chien, Wis. Kozelka, a former walk-on, led the Big Ten in rebounding throughout the year, and was named the Big Ten Player of the Week twice.

While building a basketball program from the ground up, Murphy has not neglected the academic responsibilities of her student-athletes. Three members of the 1988-89 team earned Big Ten Academic Team honors, the first ever from the Badger program since the award was initiated in 1985-86. Wisconsin's representation numbered more than any other Big Ten men's or women's basketball program. In addition, Kay Fredrickson became Wisconsin's first women's basketball CoSIDA/GTE Academic All-America District team member.

Murphy's 1989-90 team had 10 people with 3.00 or better in the second semes-

ter, and the team posted a collective 3.08 grade point average last year. Four Badgers made the 1989-90 All-Big Ten Academic team, again more than any men's or women's conference basketball program. The members of this team must be upperclassman who are letterwinners, and who have

cumulative grade points of a 3.00 or better.

Murphy's emphasis on the court and in the classroom is, "To be the best that you can be." The results of that philosophy are evident.

Murphy is a 1980 graduate of Northwestern University in Public Administration/Public Policy. She was a four-year starting guard for Northwestern and a co-captain her final two seasons. She guided the Wildcats to consecutive Big Ten and Midwest Association of Intercollegiate Athletics for Women (MAIAW) Championships in 1979 and 1980. The Wildcats went to the quarter-finals of the 1980 AIAW National Basketball Tournament. She was also selected a Wade Trophy finalist in 1980, an annual award given to the nation's outstanding female college basketball player.

After completing her playing career at Northwestern, Murphy accepted a graduate assistant coaching position at Notre Dame. She earned a Master's of Business Administration (MBA) degree from Notre Dame in 1982. Murphy served as a head assistant and recruiting coordinator at Notre Dame for six years prior to being named to her first head coaching appointment at Wisconsin.





## ◆ Assistant Coaches

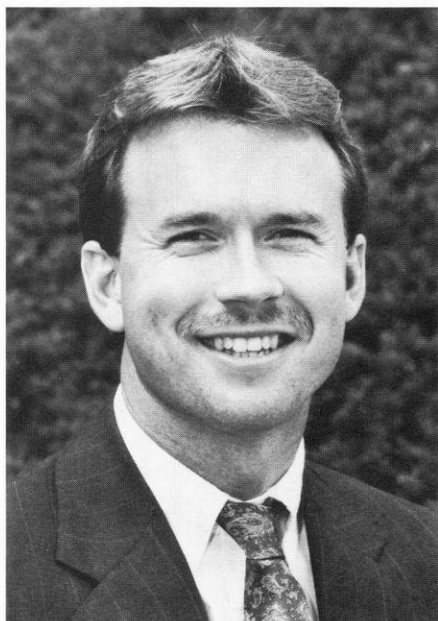

### □ Mike Peckham

Mike Peckham, a former assistant coach at the University of North Carolina at Chapel Hill, begins his fifth year with Wisconsin women's basketball as chief recruiting and academic coordinator. An assistant at North Carolina from 1980-86, Mike aided the Tar Heels to four NCAA tournament appearances.

Mike serves as the head recruiter, travel and schedule coordinator, in addition to his on-court coaching duties. He has worked at many summer basketball camps, and is the Co-Director of the Mary Murphy Basketball Camps.

A 1982 graduate of North Carolina in recreation administration, Mike and his wife, Bobbi, reside in Madison with their four-year-old daughter, Samantha, and four-month-old Kristin.



### □ Donna Freitag

Donna Freitag, a native of Oregon, Wisconsin, returned to Wisconsin in 1986 as second assistant. Freitag earned most valuable player honors at the University of Wisconsin-Platteville for two years before transferring to the University of Iowa. At Iowa, she was named team MVP and captain during the 1982-83 season. Freitag also won the All-Around Athlete award in 1983 and was named to the all-tournament team at the Sun Dial Classic.

Freitag, a 1983 graduate of Iowa in physical education and health, has also worked at numerous basketball camps and has coached at the high school level. She played in Ireland with the women's semi-professional basketball league for two years prior to her appointment at Wisconsin.



Head Coach Mary Murphy (seated), Assistant Coaches Mike Peckham and Donna Freitag, and graduate assistant for strength and conditioning, Shelly Rucinski

# ◆ 1990-91 Badger Basketball Preview

**A**s Wisconsin Women's Basketball Coach Mary Murphy looks at her 1990-91 Badger squad, one word comes to mind—optimism. Despite posting a disappointing 8-20 mark last season (3-15 in the Big Ten), Murphy feels this year's team will be much improved, more experienced and healthier.

Murphy will boast 10 upperclassmen, the most in her five years as coach, a fact she feels could go a long way towards a successful campaign.

"I just think it's a great step to have a senior and junior class," said Murphy. "We'll have some leadership and people who know what they want, and that's to go out and win some ballgames."

One player who gives the Badgers a good shot at improving is **Michele Kozelka (Prairie du Chien, WI)**. The 6-1 junior forward led Wisconsin in scoring (15.9), rebounding (8.7) and free-throw percentage (.803) as a sophomore, and set school season records for most free throws (118) and most free throws attempted (147). For her efforts, the former walk-on was named Wisconsin's Most Valuable Player, and received Honorable Mention Big Ten honors for the second consecutive season.

"Michele is without question one of the top five or ten players in the conference and I think we're going to see another great season out of her," said Murphy.

Murphy also expects a great season out of sophomore guard **Robin Threatt (Cedar Rapids, IA)**. Threatt led the Badgers in three point goals (29), three point attempts (84), and three point percentage (.345). Her 12.2 points per game was second best on the team, giving Murphy much to look forward to the next three seasons.

"Robin really came on last year and as she continues to gain experience and confidence, the sky's the limit for her," said Murphy. "Robin has tremendous potential. She just needs to continue to work hard and I think she'll develop into one of the best players in the Big Ten by her junior and senior year."

Wisconsin will have one of the conference's top backcourts if junior **Amy Bauer (Durand, WI)** and senior **Gina Edmonds (West Nyack, NY)** recover from off-season surgeries.

Bauer, who averaged a team best 4.2 assists per game along with nine points an outing, underwent reconstructive ankle surgery last spring, but is expected to be ready this fall.

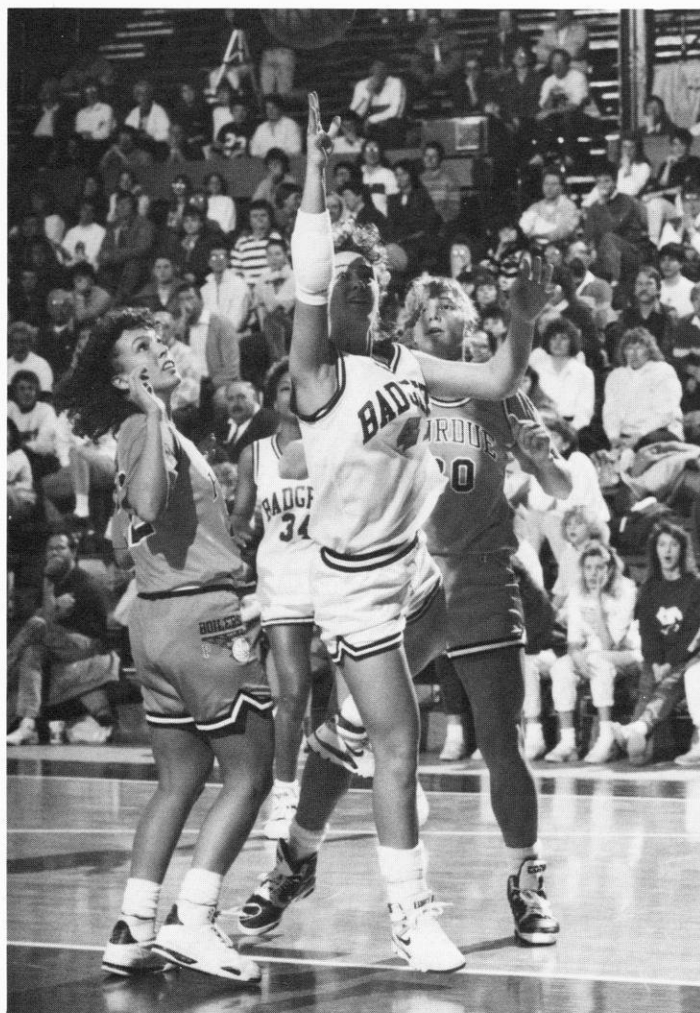

"I think with Amy Bauer, you're going to see a whole new player," Murphy said. "All the flashes of greatness she's shown will become more of a regular thing. She was playing on a lot of courage and a lot of guts. She didn't have a lot of ankle."

Edmonds saw limited action in 27 games last season. A pin, put in place because of a stress fracture, was removed from her left foot following the season. Murphy feels keeping the two point guards healthy will go a long way in determining Wisconsin's success in 1990-91.

"I think if we learned one lesson in the last couple of years, it's that if we cannot stay injury free, we're in for a rough ride," said Murphy. "We have to keep Amy and Gina healthy to make us competitive."

Murphy also believes a healthy guard crew will help improve Wisconsin's defense, which gave up 74.6 points per game, second worst in the conference.

"You will definitely see an improved team on defense. Number one, Amy Bauer will be able to play the kind of

"I think we're getting experience and we finally have a strong senior class. The attitude right now is very positive and very competitive. I think we've come of age and are ready to reap the benefits."

**Badger Basketball Coach Mary Murphy**

Amy Bauer is one of four returning starters. Off-season surgery has repaired the ankle problem which limited her play last season.

defense she did in high school, and hasn't been able to play since because of injuries," Murphy said. "We also have a number of other players who are excellent defenders, and they will continue to improve. So overall, I think our defense will be much better."

If Wisconsin can keep its guard corps healthy, Murphy can implement a running game, possibly with three guards, that focuses on the three point shot. Wisconsin set school records with 96 three pointers and 303 attempts last season.

"We were able to get out in the lanes and make things happen last year, and I think this year is just going to be better," Murphy said. "I think we'll continue to rely on the three-point shot, because when we're making them, it really opens up our inside game."

Add junior guard **Mynette Clark (Racine, WI)** to the mix and Wisconsin's guards look quite dependable. Clark started 12 of the 26 games last season, averaging 6.5 points and 2.4 rebounds. She



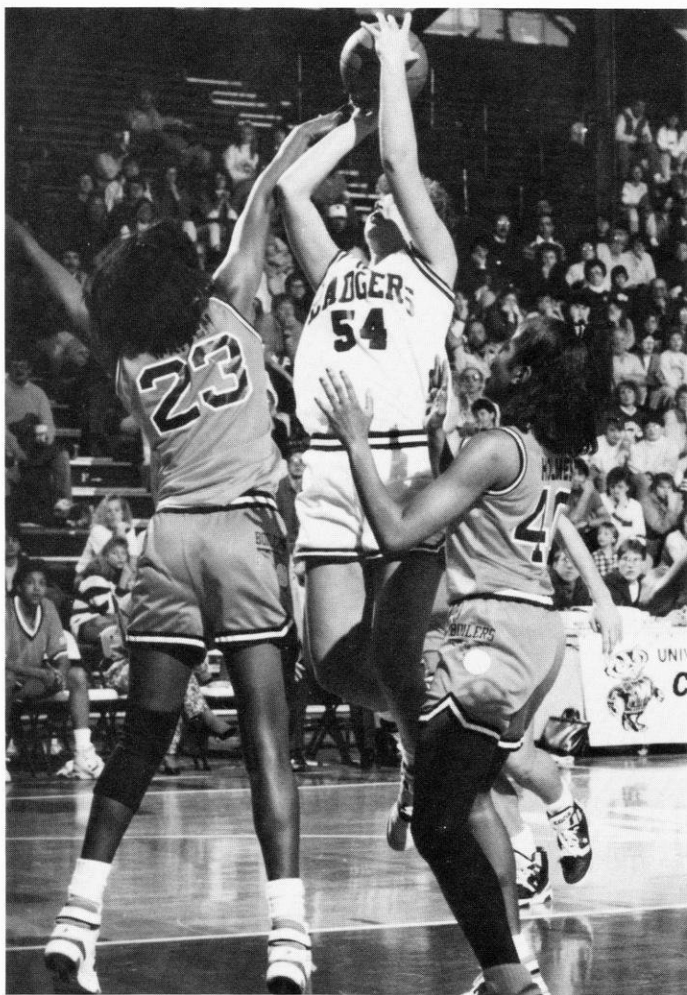

Junior Michele Kozelka returns as the team's leading scorer and rebounder averaging 16 points and nine rebounds last season despite the double team efforts of Purdue's Rhonda Mateen and Joy Holmes.

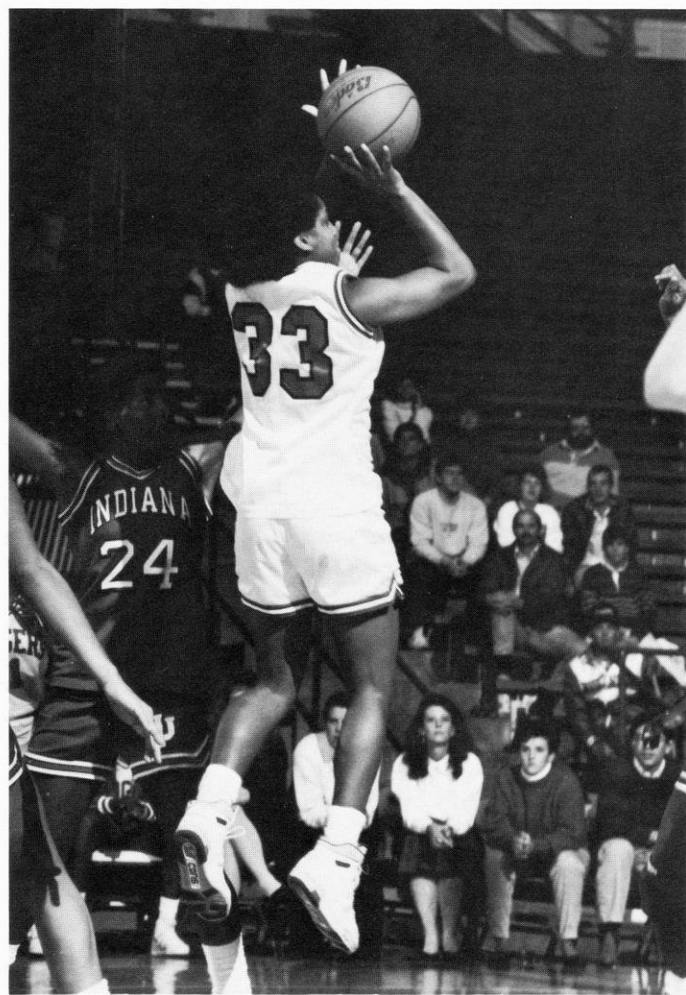

Gina Emonds is one of four seniors that will lead Wisconsin this year.

also posted career bests with 16 points and six rebounds.

"Mynette gives us a nice dimension in that she can play either guard or forward," said Murphy. "She made great strides last season and should continue to improve and become a major contributor to our ball club."

**Lisa Lawrence (Milwaukee, WI)** will be another key to the inside game. The senior forward started all 28 games for the Badgers last season and averaged 8.5 points and 5.9 rebounds per game. She also earned the team's Most Improved Award.

"Lisa is very important to us," said Murphy. "She gives us a lot of intangibles. She rebounds real well and her offensive game started coming together for her last year. She has worked extremely hard the last two summers and hopefully she'll just continue to blossom."

Another player Murphy expects to shine is sophomore center **Amber Lan-**

**drigan (Bridgeport, NE)**. The 6-5 Landrigan started eight games and led the team in blocks. She finished the season strong with 15 points versus Iowa, and 12 rebounds against Michigan. Murphy feels establishing her as an inside threat, along with Kozelka and Lawrence, will give the Badgers a strong inside attack.

"Amber is going to be something," Murphy said. "She's a great force inside, and I think she's beginning to understand that. What she'll bring to the front line will mean a lot to this club. She's worked hard and has gained a lot of confidence, and I think she has three terrific years coming up."

Wisconsin will receive additional front-line help from senior forward **Kay Fredrickson (Durand, WI)**, the 1988 Big Ten Freshman of the Year. Fredrickson played in 26 games last season, averaging 3.6 points and 2.6 rebounds. Murphy expects positive things from Fredrickson in her final season.

"I see her coming off the bench and hopefully be a Vinnie Johnson (Detroit Pistons' guard) type of player for us," said Murphy. "Someone who can come in, cook a little bit for us and stick the ball in the hole."

**Sophomore Jen Waterman (Wisconsin Dells, WI)** will also look to bolster the Badger front court. Waterman played in 16 games as a freshman averaging 1.6 points and 1.1 rebounds per contest.

Senior forward **Kim Fredrickson** and sophomore guard **Peggy Shreve** will also battle for playing time this season.

Fredrickson, the third Badger from **Durand, WI**, has lettered three years for UW. She has also been named to the All-Big Ten Academic Team the past two seasons.

Shreve, a former walk-on from **Monroe, WI**, played in 13 games scoring a season high four points against Bucknell. Shreve received the team's Scholar-Athlete award after recording a perfect 4.0 grade

point her first semester and the Capital Square Optimist Teammate of the Year Award.

Not returning for the 1990-91 season are graduating senior **Shelly Rucinski**, **Michele Bourne**, **Jennifer Scotten**, and **Heather Bostrom**. Bourne gave up basketball and elected to pursue her studies at North Carolina. Bostrom, who underwent shoulder surgery last spring, will red-shirt this season. Scotten continues to have problems with stress fractures in her legs, and will sit the year out.

Murphy welcomes freshmen **Dolly Rademaker (Thorp, WI)** and **Rebecca Leet (Oostburg, WI)** to the program this season.

Rademaker averaged 28.8 points and 10.7 rebounds as a senior and was named player of the year in Wisconsin by the Associated Press and the Atlanta Tip-off Club. Rademaker was also the valedictorian of her graduating class after compiling a 3.96 GPA. Despite being just a freshman, Murphy feels Rademaker can contribute immediately.

"You don't want to put too much pressure on a young player, but Dolly has some big shoulders and I think she can handle the responsibilities," said Murphy. "I think her

improvement and emergence will dictate how much of a two or three guard offense we play. If she steps in and does the things we know she has the potential to do, I think we'll be able to play three guards."

Wisconsin enjoyed some success with the three guard format last season before injuries to Bauer and Edmonds. The three guard offense is one Murphy enjoys as it allows the Badgers to get out in the open floor more often and focus their offense on the running game.

"I'd love to play a three guard offense. It helps us use our quickness, and we're a better team when we push the ball up," said Murphy. "We started it last year and it was working real well for us, but then injuries just took their toll. Hopefully we'll be more fortunate with health this season."

The second freshman joining Wisconsin is 6-2 forward Rebecca Leet. Leet led Oostburg to the Wisconsin Class C Championship last season and is expected to provide immediate help in the front court.

"The addition of Rebecca Leet to the front line will mean a lot to this ball club," said Murphy. "She brings size, agility, and a real good offensive game with her. She can shoot the hook with either hand and she'll give us the versatility to relieve the pres-

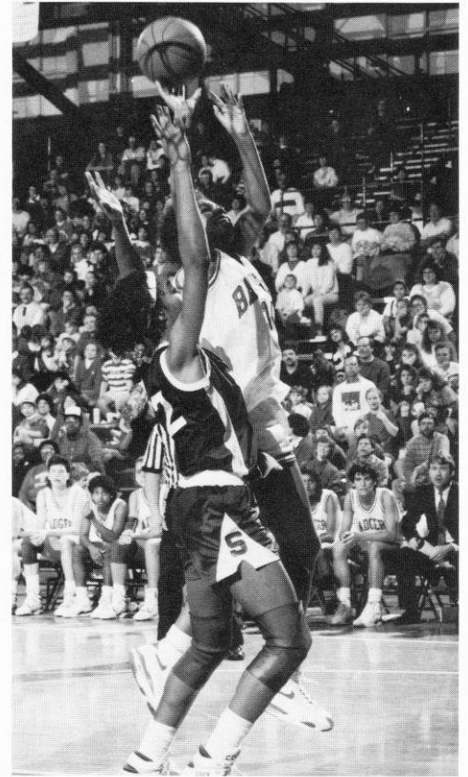

Two-year starter Lisa Lawrence was the second leading rebounder last season averaging six caroms and 8.5 points per game.

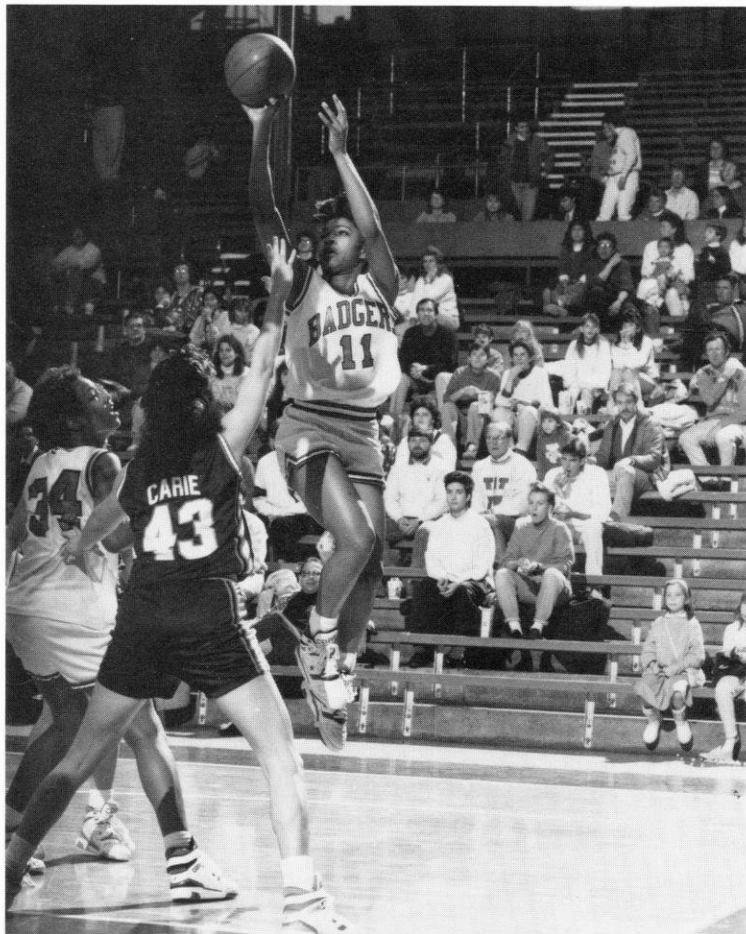

After sitting out her freshman year with a back injury, Robin Threatt returned to lead the team in steals (55) and three point shots.

sure on Michele (Kozelka)."

Although Wisconsin struggled to a ninth place finish in the conference last season, Murphy was pleased by her team's never-say-die attitude.

"The ability of this team to stay competitive throughout a difficult season was definitely encouraging," Murphy said. "For a young team, that's difficult to do. It's easy for people to get discouraged and throw in the towel and we just didn't have those kind of people."

With a solid nucleus of returning players and the strong pair of incoming freshmen, Murphy feels Wisconsin can improve in the conference. She's fully aware it will be a difficult assignment, but one her team can handle, especially if it can remain injury-free.

"You just don't jump to the head of the pack or even the middle of the pack," said Murphy. "We've gotten a lot closer in a lot of games and I think a lot of those games will be victories this year. So much of our problem has been injury-related. We'd have people playing well and then get hurt, and that's very difficult for a young team."

"I think we're getting experience and we finally have a strong senior class. The attitude right now is very positive and very competitive. I think we've come of age and are ready to reap the benefits."



# ◆ Player Profiles



41

## AMY BAUER

**Junior • 5-9 Guard • Durand, WI**  
**Durand High School**  
**Coach: John Pollock**

Led the Badgers in assists (105) for the second consecutive season and ranks seventh in career assists with 246 . . . Started 24 of 25 games and was third leading scorer on the team with 9.0 a game . . . Second on team with 44 steals . . . An ankle injury limited best play, but had successful surgery in the off-season to restore the joint . . . Has the career record in free throw percentage with .787 (122-155) . . . Ranks among the top five career three point shot categories . . . Stepped into the starting point guard role as a freshman starting 50 of 51 career games and missing one game with a sprained ankle . . . Earned all-Big Ten academic honors . . . **1988-90:** Led the Badger team in assists setting a single season school and freshmen record with 141 . . . Had a single game record of 21 vs. Detroit . . . Owns 9 other UW freshmen records in free throw and three point categories . . . According to the National Federation of State High Schools records book, Bauer still ranks fifth overall in most free throws made in a season with her 1988 prep mark of 6.2 per game (156-192) . . . Also ranks fifth among all-time best free throw percentage marks with 99-113

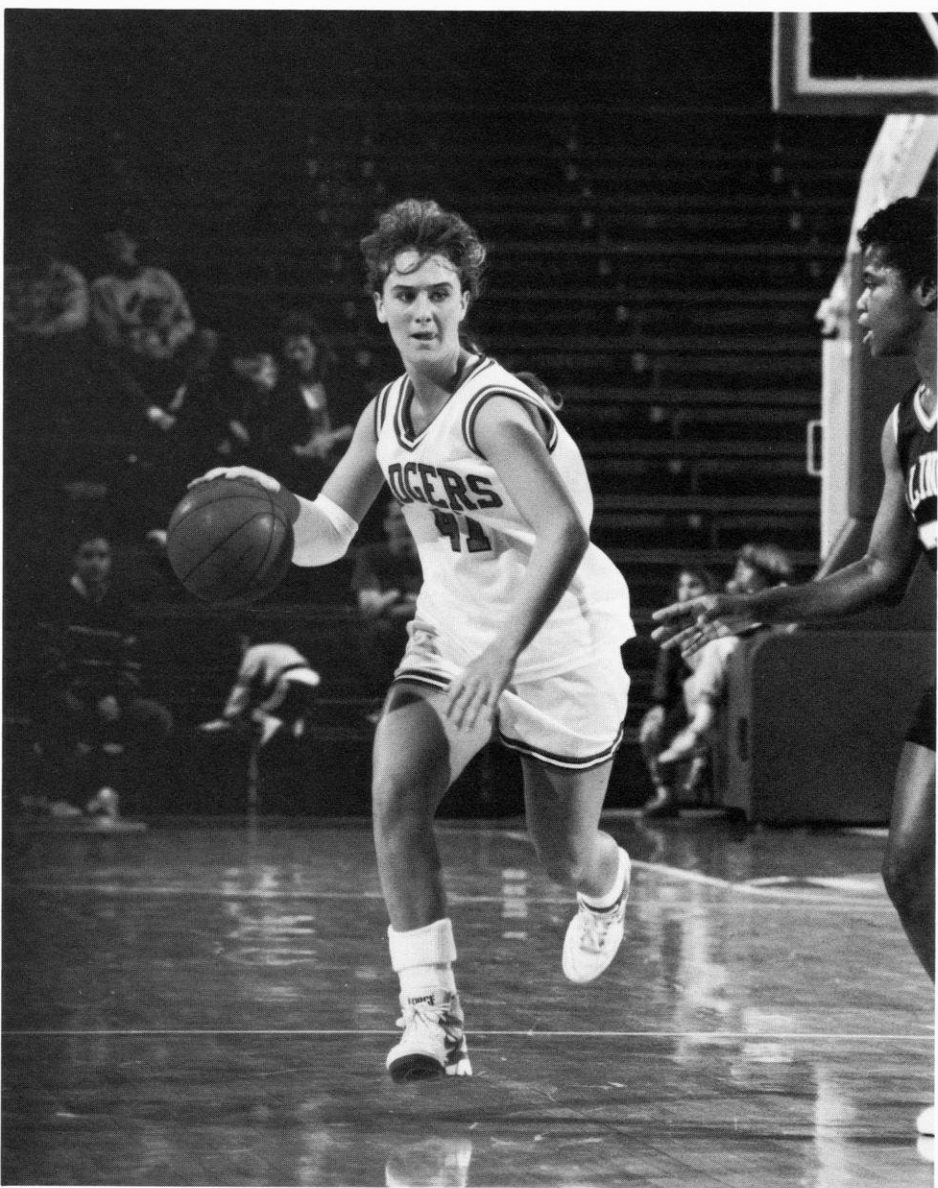

(.876) made during her junior year . . . **High School:** Averaged 24.0 points and 6.4 assists as a senior . . . Named a member of the 1988 *USA Today* Girls Basketball Team honorable mention and AP all-state second team . . . Led Durand to the Wisconsin Class B State Semi-Finals in 1988 after winning titles in 1986 and '87 . . . Two-time all-state player and all-conference in both volleyball and basketball . . . Senior athlete of the Year in 1988 . . . Gifted ballhandler and floor leader . . . Tremendous shooter . . . Four year starter at

Career Record:

Season	G/S	FG	FGA	PCT	3PT	3PTA	PCT	FT	FTA	PCT	REB	AVG	PF/D	A	TO	BL	ST	MIN	PTS	AVG
1988-89	26/26	92	209	.440	11	34	.324	79	101	.782	79	3.0	74/2	141	117	4	37	874	274	10.5
1989-90	25/24	81	204	.397	20	64	.313	43	54	.796	75	3.0	65/3	105	114	7	44	767	225	9.0
Totals	51/50	173	413	.419	31	98	.316	122	155	.787	154	3.0	139/5	246	231	11	81	1641	499	9.8

guard collecting over 1,500 points and 500 assists in her career . . . Holds the Durand school record for most points in a game with 36 . . . Also played golf and volleyball . . . **Interests:** Any kind of sports . . . **Nickname:** Beej . . . **Favorite Subject:** Mathematics . . . **Favorite Song (by artist):** "Forever My Girl" by Amy Bauer . . . **Highlight of Basketball Career:** Beating Purdue at home . . . **Major:** Pre-Business

**Career Highs:**  
 Points 19, Rebounds 7, Assists 21, Steals 4



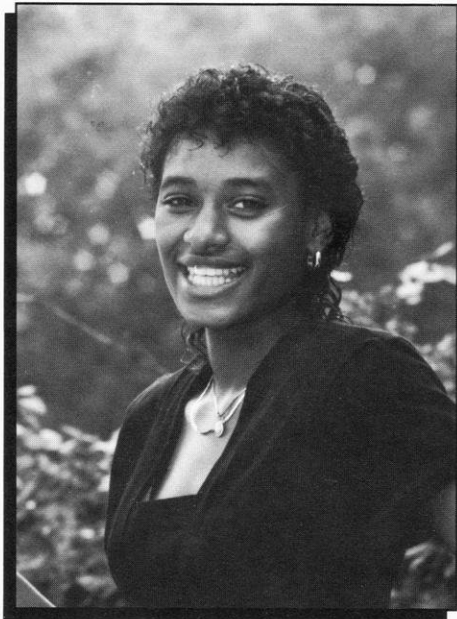

## 22 MYNETTE CLARK

**Junior • 5-9 Guard/Forward**  
**Racine, WI • Case High School**  
**Coach: Steve Benkert**

Played in 26 games last season, starting 12 . . . Ranks among the top five in career three point categories including third in best percentage of .329 (23-70) . . . Scored career best 16 against Nebraska (12/12/89) and Indiana (1/5/90) . . . **1988-89:** Played in 13 games as a freshman, starting one, before becoming ineligible second semester . . . **High School:** Averaged 17.5 points, 7.6 rebounds, 3.5 assists and 3.3 steals as a senior . . . In 1988 was named AP all-state second team, first team all-conference, second team all-area, and Player of the Year in the Big Nine Conference and in the county . . . Three year starter . . . Team captain her senior year . . . Shot 53 percent from the floor and 72 percent from the line . . . Team was 51-14 during her last three years . . . Honor roll student at Case . . . **Interests:** Basketball, football, children, getting an accounting degree and passing the CPA exam . . . **Nickname:** Manilla . . . **Favorite Subject:** Math . . . **Favorite Song:** (by artist): "You Must Learn" by Boogie Down Productions . . . **Highlight of Basketball Career:** Playing at the University of Wisconsin . . . **Major:** Accounting

### Career Highs:

Points 16, Rebounds 6, Assists 5, Steals 3



### Career Record:

Season	G/S	FG	FGA	PCT	3PT	3PTA	PCT	FT	FTA	PCT	REB	AVG	PF/D	A	TO	BL	ST	MIN	PTS	AVG
1988-89	13/1	14	46	.304	6	19	.316	15	22	.682	13	1.0	16/0	14	31	1	5	171	49	3.8
1989-90	26/12	59	149	.396	17	51	.333	34	46	.739	62	2.4	68/5	44	73	4	19	446	169	6.5
<b>Totals</b>	<b>39/13</b>	<b>73</b>	<b>195</b>	<b>.374</b>	<b>23</b>	<b>70</b>	<b>.329</b>	<b>49</b>	<b>68</b>	<b>.721</b>	<b>75</b>	<b>1.9</b>	<b>84/5</b>	<b>58</b>	<b>104</b>	<b>5</b>	<b>24</b>	<b>617</b>	<b>218</b>	<b>5.6</b>

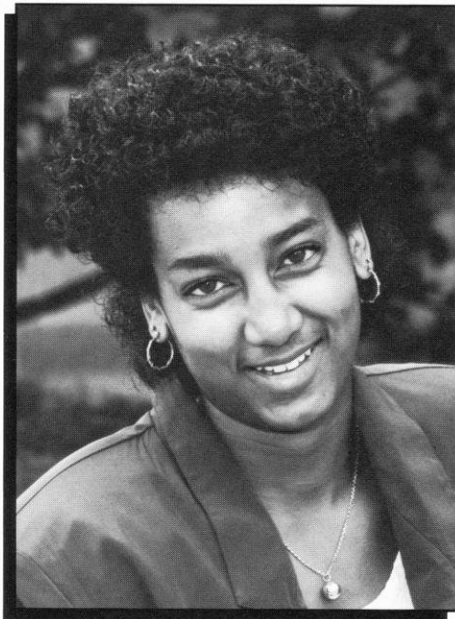

## 33 GINA EDMONDS

**Senior • 5-6 Guard**  
**West Nyack, NY**  
**Clarkstown South High School**  
**Coach: Dick Hale**

Played in 27 games last season . . . Scored career-best 10 points vs. Chicago State (1/2/90) . . . A recurring foot injury forced limited play, but was corrected through surgery in the spring of 1990 . . . **1987-89:** Played in 13 games as a sophomore after regaining her eligibility second semester, and has 65 career games to her credit, starting 13 . . . Excellent ball handler, passer and defensive player . . . **High School:** Served as captain of soccer, basketball and softball teams . . . Named Female Athlete of the Year three consecutive years . . . Averaged 10 points, four rebounds, eight assists and four steals her senior season while leading her team to a 23-1 record and quarter-final finish in the New York State large school basketball tournament . . . **Interests:** Sports, reading, writing and music . . . **Favorite Subject:** English . . . **Favorite Song (by artist):** "Express Yourself" by Salt-n-Pepa . . . **Highlights of Basketball Career:** Receiving my scholarship . . . **Major:** Communication Arts

### Career Highs:

Points 10, Rebounds 7, Assists 7, Steals 4

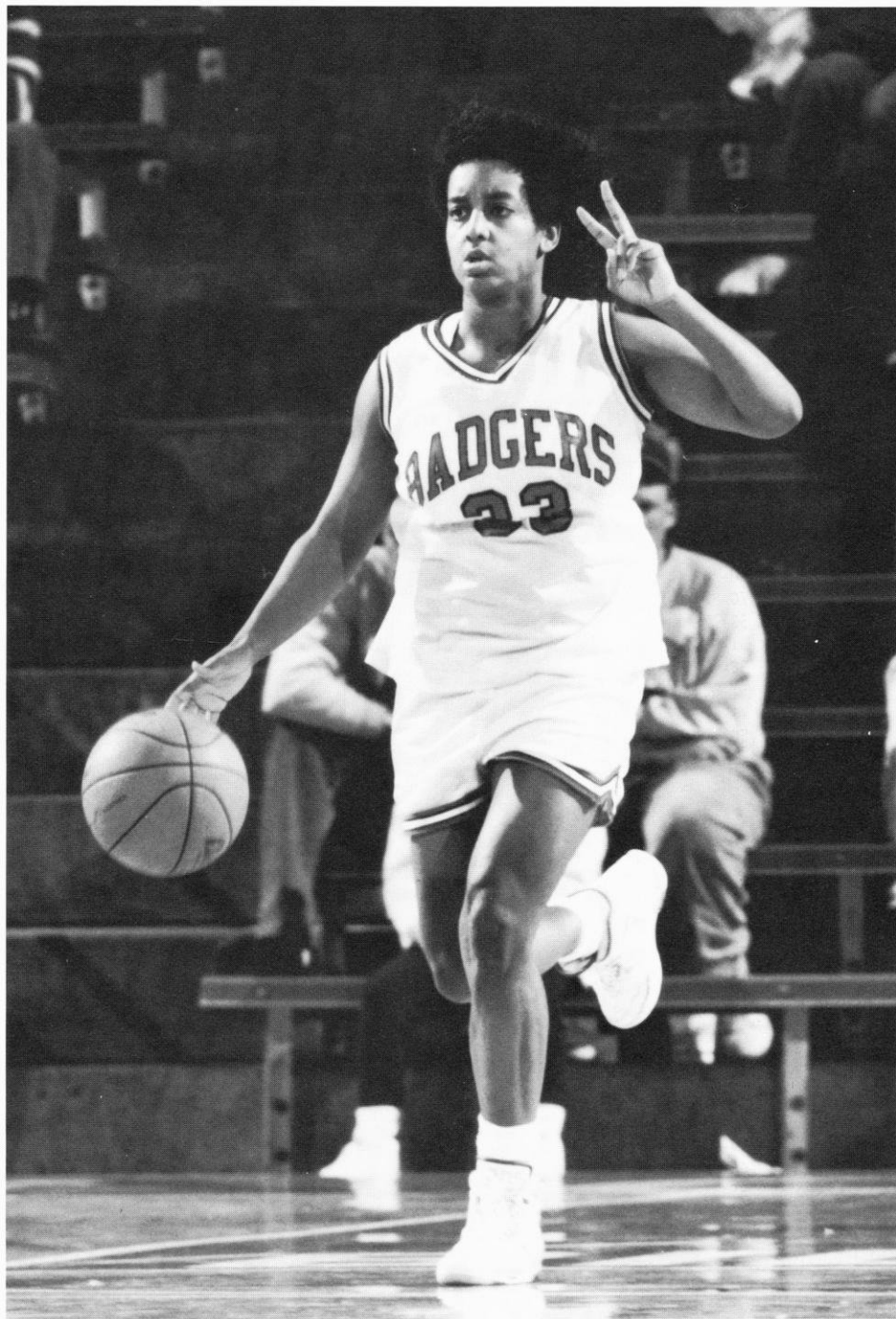

### Career Record:

Season	G/S	FG	FGA	PCT	3PT	3PTA	PCT	FT	FTA	PCT	REB	AVG	PF/D	A	TO	BL	ST	MIN	PTS	AVG
1987-88	25/10	17	49	.347	0	0	0	14	30	.467	33	1.3	44/2	32	71	9	24	376	48	1.9
1988-89	13/1	9	37	.243	0	0	0	16	33	.485	26	2.0	32/2	9	38	0	6	214	34	2.6
1989-90	27/2	16	40	.400	0	0	0	5	16	.313	45	1.7	40/0	38	37	0	19	307	37	1.4
<b>Totals</b>	<b>65/13</b>	<b>42</b>	<b>126</b>	<b>.333</b>	<b>0</b>	<b>0</b>	<b>0</b>	<b>35</b>	<b>79</b>	<b>.443</b>	<b>104</b>	<b>1.6</b>	<b>116/4</b>	<b>79</b>	<b>146</b>	<b>9</b>	<b>49</b>	<b>897</b>	<b>119</b>	<b>1.8</b>



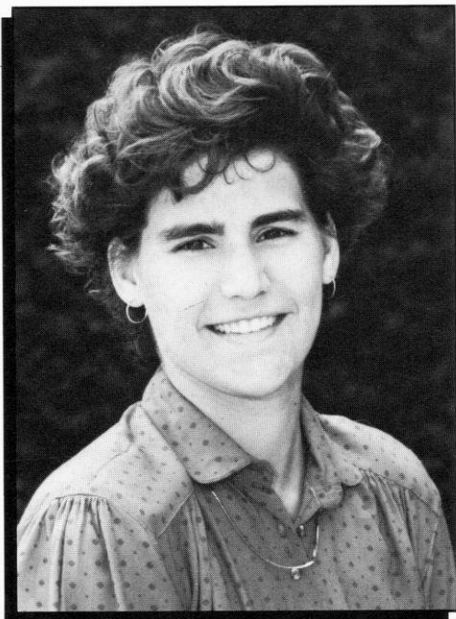

## 24 KAY FREDRICKSON

**Senior • 5-10 Guard/Forward**  
**Durand, WI • Durand High School**  
**Coach: John Pollock**

Played in 26 games last season, starting five . . . Scored season high 19 points vs. North Carolina (12/1/89) . . . Has UW career record for best three point percentage at .367 (18-49) . . . Big Ten Academic team two years, and UW Athletic Board Scholar for basketball 1989 and 1990 . . . **1988-89:** Played in all 27 games as a sophomore starting 17 . . . Averaged 8.1 points and 4.4 rebounds sophomore year . . . Was voted Wisconsin's first basketball GTE/CoSIDA District V Academic all-American in 1989 . . . **1987-88:** Named Big Ten Freshman of the Year . . . Was the leading free throw shooter as a freshman hitting 25 of 32 free throws for .781 percent . . . **High School:** Member of the Durand High School team that won 52 consecutive games, including two consecutive Class B State basketball titles in 1986 and 1987 . . . Averaged 16 points and nine rebounds her senior year while accumulating a career field goal average of .540 . . . Senior stats also include four assists, three blocks, and a free throw completion rate of 79 percent . . . AP honorable mention all-state in 1987 . . . All-conference in basketball, volleyball and track three years . . . National Honor Society member . . . Named academic all-state in 1987 . . . **Interests:** Watching and playing all sports . . . *Favorite*

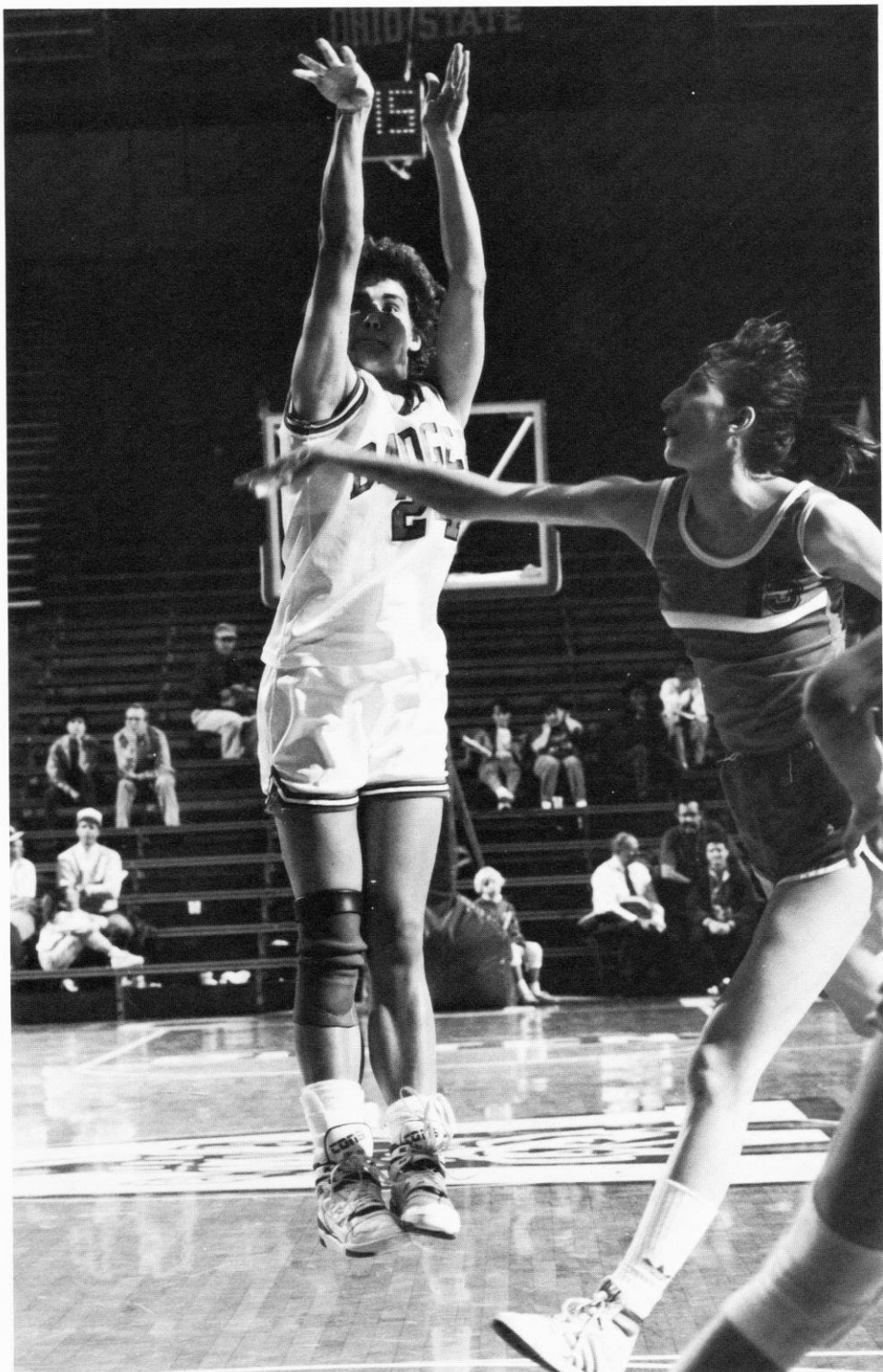

*Song (by artist): "Rain On Me" by Phil Collins . . . Highlight of Basketball Career: Big Ten Freshman of the Year and wins at Minnesota . . . Major: Business*

### Career Highs:

Points 22, Rebounds 16, Assists 3, Steals 4

### Career Record:

Season	G/S	FG	FGA	PCT	3PT	3PTA	PCT	FT	FTA	PCT	REB	AVG	PF/D	A	TO	BL	ST	MIN	PTS	AVG
1987-88	28/25	107	277	.386	10	32	.313	25	32	.781	149	5.3	63/2	23	50	6	21	713	249	8.9
1988-89	27/17	97	256	.379	4	9	.444	22	31	.710	120	4.4	56/1	35	44	8	26	660	220	8.1
1989-90	26/5	40	124	.323	4	8	.500	10	15	.667	68	2.6	40/1	19	19	3	14	327	94	3.6
<b>Totals</b>	<b>81/47</b>	<b>244</b>	<b>657</b>	<b>.371</b>	<b>18</b>	<b>49</b>	<b>.367</b>	<b>57</b>	<b>78</b>	<b>.731</b>	<b>337</b>	<b>4.2</b>	<b>159/4</b>	<b>77</b>	<b>113</b>	<b>17</b>	<b>61</b>	<b>1700</b>	<b>563</b>	<b>7.0</b>

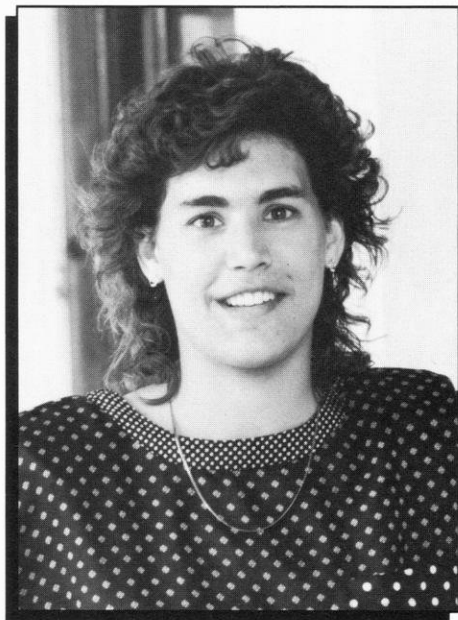

## 30 KIM FREDRICKSON

**Senior • 5-10 Guard/Forward**  
**Durand, WI • Durand High School**  
**Coach: John Pollock**

Played in 7 games last season as a reserve forward averaging 1.3 points . . . Two year member of the Big Ten all-academic team . . . **1988-89:** Played in 21 games averaging two points and two rebounds per game . . . Has career highs of nine points and nine rebounds . . . **High School:** Member of the Durand High School team that won 52 consecutive games, including two consecutive Class B State basketball titles in 1986 and 1987 . . . Named all-American honorable mention by *USA Today* and first team all-state her senior year by the Associated Press . . . Averaged 18 points and nine rebounds while connecting on over .560 for a career field goal percentage . . . Also averaged three blocks and three assists while hitting .780 from the free throw line . . . All-conference in volleyball, track and basketball three years . . . Named academic all-state in 1987 . . . **Interests:** All sports, swimming . . . **Favorite Subject:** Math . . . **Favorite Song (by artist):** Anything sung by Amy Bauer . . . **Highlight of Basketball Career:** Yet to be determined **Major:** Business

### Career Highs:

Points 9, Rebounds 9, Assists 5, Steals 3



### Career Record:

Season	G/S	FG	FGA	PCT	3PT	3PTA	PCT	FT	FTA	PCT	REB	AVG	PF/D	A	TO	BL	ST	MIN	PTS	AVG
1987-88	27/4	27	94	.287	0	0	0	28	43	.651	88	3.3	36/1	27	39	5	18	363	82	3.0
1988-89	21/1	15	39	.385	1	1	1.00	3	8	.375	37	1.8	19/0	7	18	4	6	178	34	1.7
1989-90	7/0	2	12	.167	0	1	.000	5	6	.833	6	.9	1/0	3	5	0	1	38	9	1.3
<b>Totals</b>	<b>55/5</b>	<b>44</b>	<b>145</b>	<b>.303</b>	<b>1</b>	<b>2</b>	<b>.500</b>	<b>36</b>	<b>57</b>	<b>.632</b>	<b>131</b>	<b>2.4</b>	<b>56/1</b>	<b>37</b>	<b>62</b>	<b>9</b>	<b>25</b>	<b>577</b>	<b>125</b>	<b>2.3</b>





## 54 MICHELE KOZELKA

**Junior • 6-1 Forward**  
**Prairie du Chien, WI**  
**Prairie du Chien High School**  
**Coach: Dave Kasey**

Led Badgers in scoring (15.9) and rebounding (8.7) last season . . . Was named Wisconsin's Most Valuable Player and earned all-Big Ten Honorable Mention honors for the second year . . . Named Big Ten Player of the Week twice . . . Established personal bests in scoring (29) and rebounding (16) vs Green Bay, 12/5/89 . . . Shot a team best 49.1% (163-332) from the floor . . . Owns the single game free throw records hitting 17-17 against UW-Green Bay and holds record for 29 consecutive free throws . . . Also holds UW season records in all free throw categories making 118-147 for .803 percent . . . Finished second on team with 44 steals . . . **1988-89:** Earned a starting role after walking-on in the fall playing in 27 games with 18 starts . . . Averaged 17 points and 10 rebounds the last seven games of the season to lead the team in both scoring and rebounding in conference games with 12.9 points and 8.8 rebounds . . . Led the team in steals with 45 on the season . . . Ranks second behind Amy Bauer in freshmen free throw attempts and best percentage hitting 74-100 (.740) . . . Received All-Big Ten Honorable Mention honors, and was named the Big Ten Player of the Week for Feb. 27, 1989 . . . **High School:** Lettered four

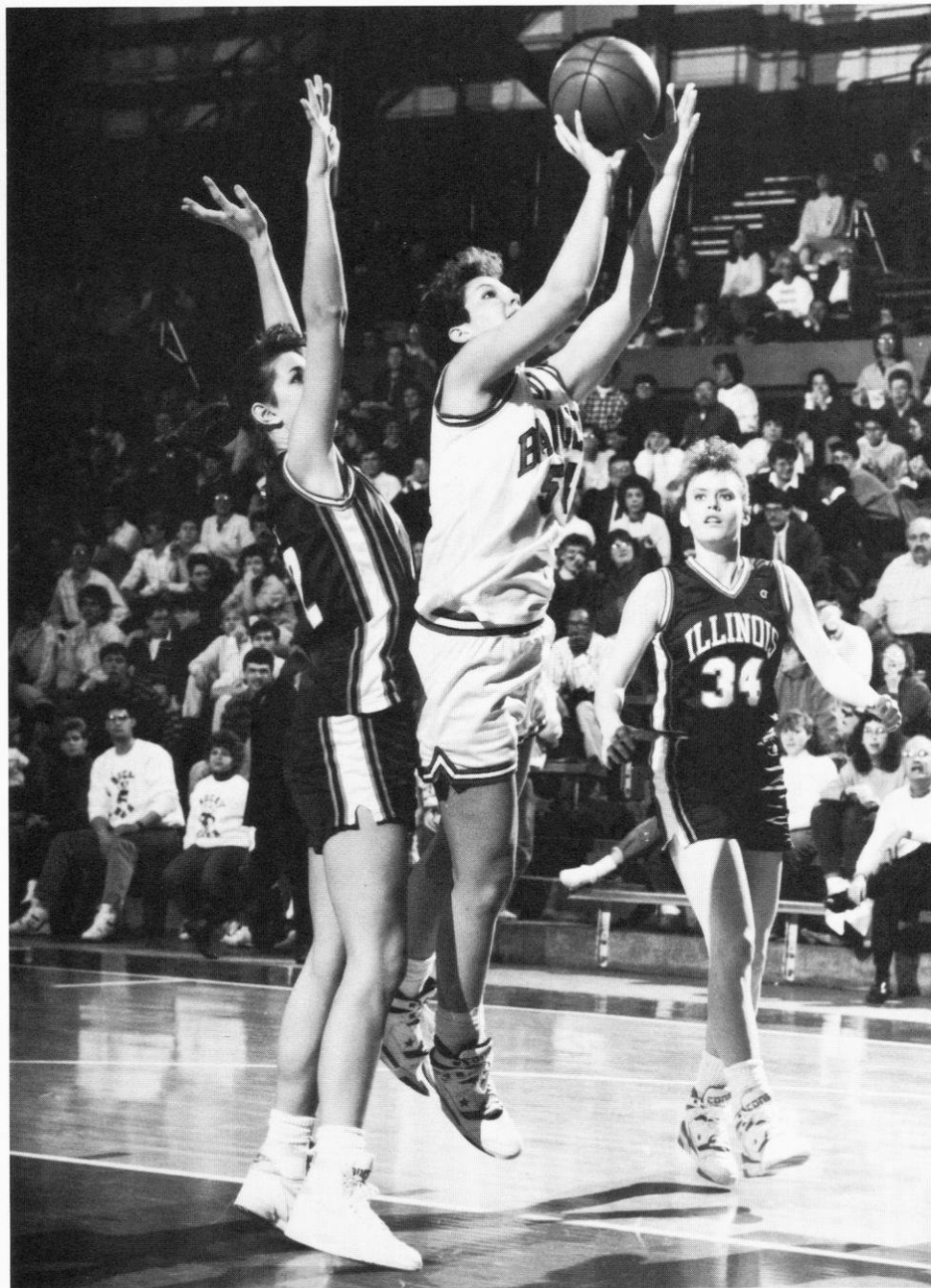

years earning all-state and all-conference honors two years . . . Graduated high school in 1986 averaging 20 points and 10 rebounds her senior year . . . Received an appointment to the U.S. Military Academy at West Point and attended the West Point Preparatory School playing volleyball and earning MVP honors in basketball while averaging 14 points and eight rebounds per game . . . Enrolled at Wisconsin in the spring of 1987 . . . **Interests:** All sports

and outdoor activities . . . **Nickname:** Special K . . . **Favorite Subject:** Sociology . . . **Favorite Song:** "She's a Little Bit Dangerous" by Roxette . . . **Highlights of Basketball Career:** Walking on as a freshman and making the team; three-times selected "Big Ten Player of the Week"; named all-Big Ten Honorable Mention; beating Purdue . . . **Major:** Pre-Business

**Career Highs:**  
 Points 29, Rebounds 16, Assists 5, Steals 7

### Career Record:

Season	G/S	FG	FGA	PCT	3PT	3PTA	PCT	FT	FTA	PCT	REB	AVG	PF/D	A	TO	BL	ST	MIN	PTS	AVG
1988-89	27/18	118	255	.463	0	3	.000	74	100	.740	206	7.6	59/2	47	64	8	45	782	310	11.5
1989-90	28/28	163	332	.491	1	3	.333	118	147	.803	244	8.7	91/6	33	93	5	44	851	445	15.9
<b>Totals</b>	<b>55/46</b>	<b>281</b>	<b>587</b>	<b>.479</b>	<b>1</b>	<b>6</b>	<b>.167</b>	<b>192</b>	<b>247</b>	<b>.777</b>	<b>450</b>	<b>8.2</b>	<b>150/8</b>	<b>80</b>	<b>157</b>	<b>13</b>	<b>89</b>	<b>1633</b>	<b>755</b>	<b>13.7</b>

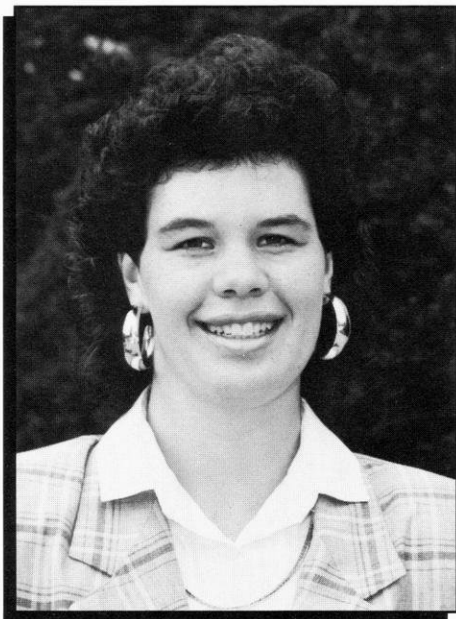

## 51 AMBER LANDRIGAN

**Sophomore • 6-5 Center**  
**Bridgeport, NE**  
**Bridgeport High School**  
**Coach: Larry Randolph**

Played in all 28 games last season, starting eight . . . Led team in blocks with 14 . . . Averaged 4.4 points and 3.4 rebounds a game . . . Established personal bests in points (15) vs. Iowa (2/2/90) and rebounds (12) vs Michigan (2/16/90) . . . **High**

**School:** Holds nine school records including all-time leading scorer with 1067 points . . . Also holds single season records for most points (448), rebounds (284) and blocks (11) . . . Leading scorer her senior year averaging 20.4 points, 12.4 rebounds and five blocks per game . . . Hit 57 percent from the floor while leading her team to the state semi-finals twice and a 40-2 two-year record . . . First team all-conference honors and was an AP All-State honorable mention player in 1989 . . . Letter winner in volleyball (MVP) and track . . .

**Interests:** Basketball, volleyball, high jump . . . **Favorite Subject:** Psychology . . . **Favorite Song (by artist):** "What Kind of Man Would I Be" by Chicago . . . **Highlight of Basketball Career:** Getting a scholarship . . . **Major:** Special Education

### Career Highs:

Points 15, Rebounds 12, Assists 2, Steals 2

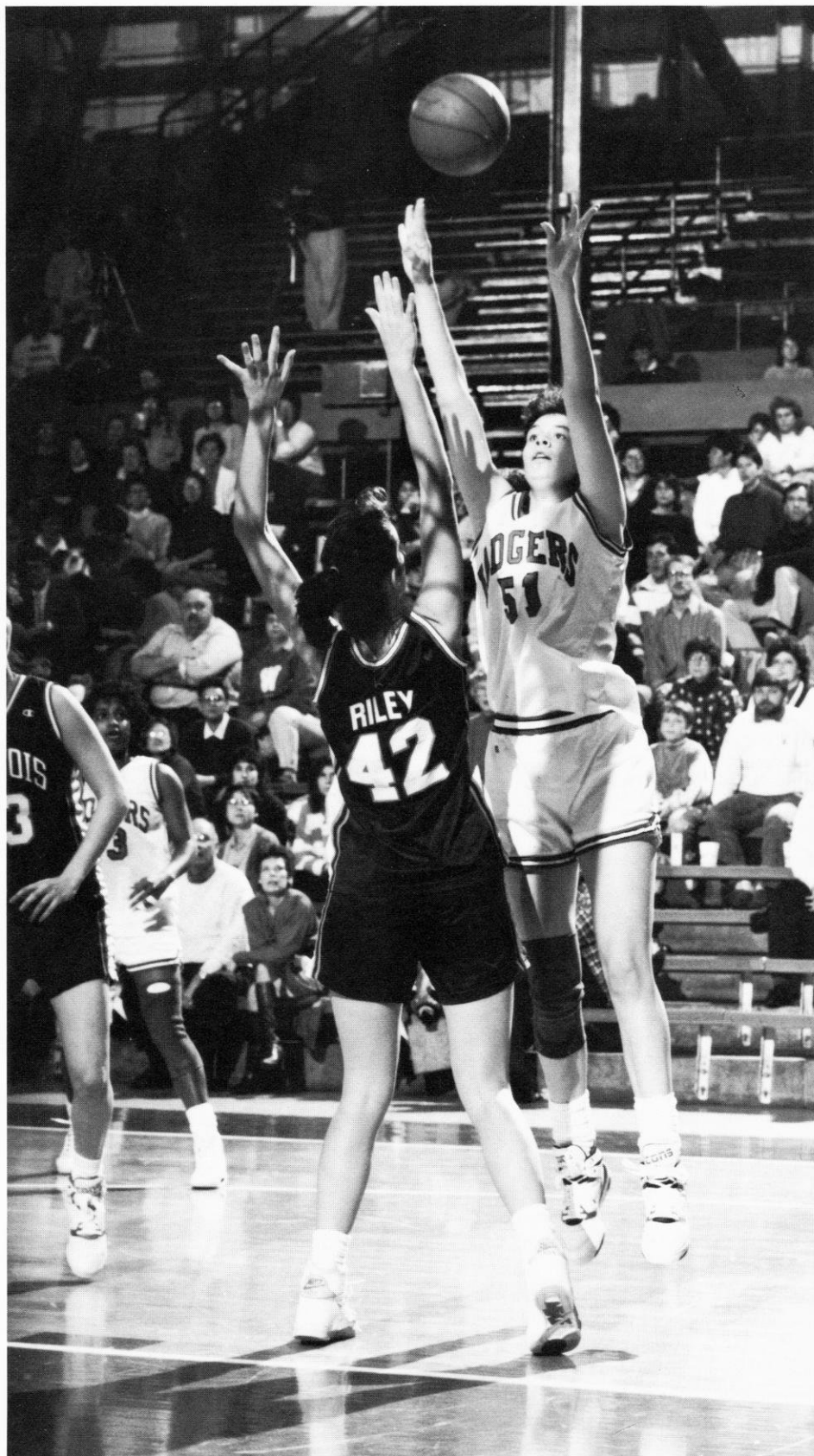

### Career Record

Season	G/S	FG	FGA	PCT	3PT	3PTA	PCT	FT	FTA	PCT	REB	AVG	PF/D	A	TO	BL	ST	MIN	PTS	AVG
1989-90	28/8	53	130	.408	0	0	0	16	36	.444	95	3.4	71/1	3	27	14	10	388	122	4.4
Totals	28/8	53	130	.408	0	0	0	16	36	.444	95	3.4	71/1	3	27	14	10	388	122	4.4



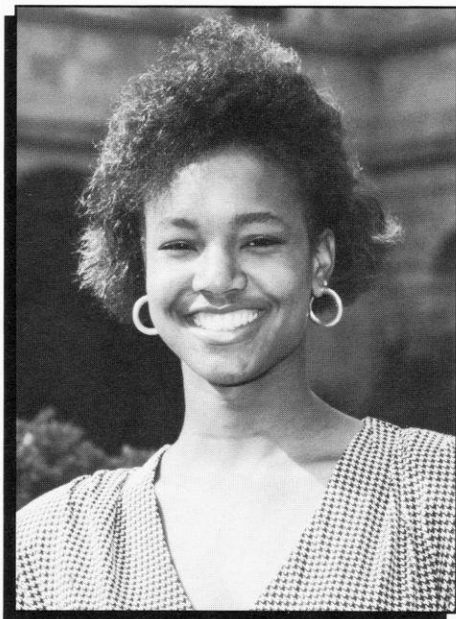

## 34 LISA LAWRENCE

**Senior • 6-0 Forward**  
**Milwaukee, WI**  
**Milwaukee King High School**  
**Coach: Jerry Burgher**

Started all 28 games and earned Wisconsin's Most Improved Award . . . Second on the team in rebounding averaging 5.9 per game . . . Averaged 8.5 points per game, scoring a career high 16 vs. Michigan on Jan. 21 . . . Grabbed a career-best 12 rebounds vs. Michigan State Jan. 19 . . . Named all-Big Ten Academic team for the second year . . . **1988-89:** Played in 27 games starting 19 . . . Averaged 5.7 points and 4.6 rebounds per game . . . Was one of three players named to the 1989 All-Big Ten Academic Team . . . **1987-88:** Played in 26 games as a freshman starting seven and averaging 3.3 points . . . **High School:** Averaged 11.3 points and 6.8 rebounds as a senior . . . Named AP all-state honorable mention in 1987 . . . Two-year letter winner in track and field, winning the 1987 Milwaukee City Indoor high jump championship and placing second in the outdoor championship . . . **Interests:** Movies, becoming a successful business person . . . **Nickname:** L.L. . . . **Favorite Subject:** English . . . **Favorite Song (by artist):** "Yellow Submarine" by The Beatles . . . **Highlight of Basketball Career:** Receiving a scholarship . . . **Major:** Accounting/Finance



**Career Highs:** Points 17, Rebounds 12, Assists 3, Steals 3

### Career Record:

Season	G/S	FG	FGA	PCT	3PT	3PTA	PCT	FT	FTA	PCT	REB	AVG	PF/D	A	TO	BL	ST	MIN	PTS	AVG
1987-88	26/7	33	90	.367	0	0	0	21	37	.568	79	3.0	49/0	11	54	4	12	415	87	3.3
1988-89	27/19	52	140	.371	0	3	.000	49	73	.671	123	4.6	77/3	24	78	5	24	614	153	5.7
1989-90	28/28	88	203	.433	0	2	.000	61	87	.701	166	5.9	79/5	24	96	8	13	767	237	8.5
<b>Totals</b>	<b>81/54</b>	<b>173</b>	<b>433</b>	<b>.400</b>	<b>0</b>	<b>5</b>	<b>.000</b>	<b>131</b>	<b>197</b>	<b>.665</b>	<b>368</b>	<b>4.5</b>	<b>205/8</b>	<b>59</b>	<b>228</b>	<b>17</b>	<b>49</b>	<b>1796</b>	<b>477</b>	<b>5.9</b>

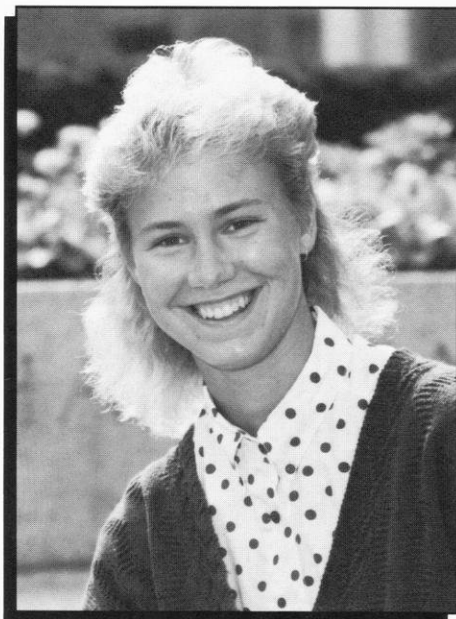

## 20 PEGGY SHREVE

**Sophomore • 5-8 Guard**  
**Monroe, WI • Monroe High School**  
**Coach: Kevin Keen**

Played in 13 games and earned a scholarship after walking-on as a freshman . . . Received the team's Scholar-Athlete award after recording a 4.0 grade point average her first semester . . . **High School:** Led Monroe to 1989 State Championship as point guard averaging 12 points, four rebounds, five assists and three steals per game her senior year . . . Was named first team all-conference and second team all-state . . . Team co-MVP as a senior . . . Monroe was the runner-up state champion her junior year . . . Also played two years at Governors Town High School in Frederick, Maryland where team was a state finalist in 1987 . . . Letter winner four years in track as a high jump, long jump, and relay team member . . . Placed third in the state track meet in the high jump two years . . . Among the top 10 in academic class ranking . . . **Interests:** All sports, reading . . . **Nickname:** Peglet . . . **Favorite Subject:** Math . . . **Favorite Song (by artist):** "Sunshine" by Babyface . . . **Highlights of Basketball Career:** Winning State Championship in 1989, going 27-0; making Wisconsin team as a walk-on . . . **Major:** Genetics

### Career Highs:

Points 4, Rebounds 1, Assists 1, Steals 1

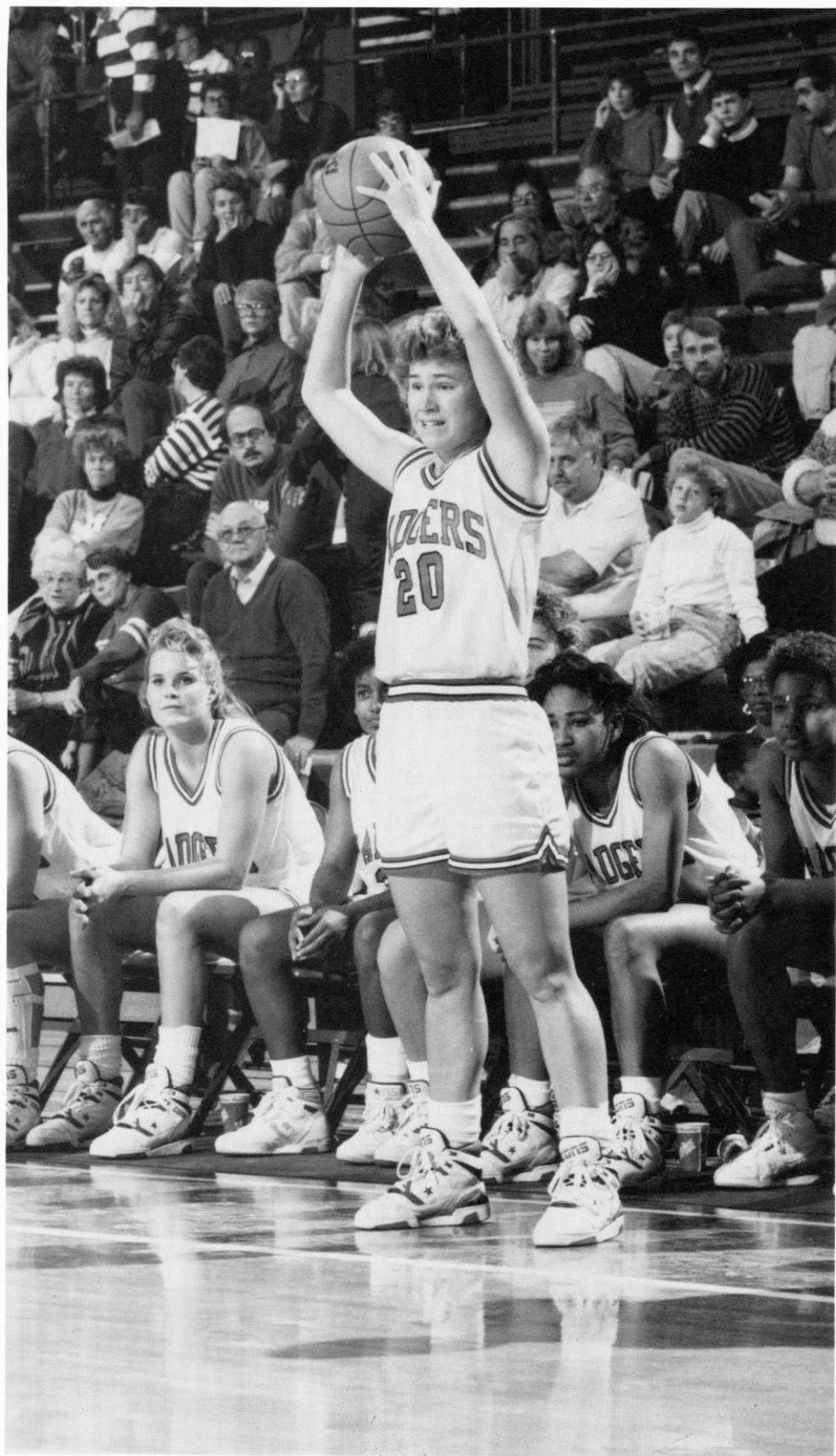

### Career Record

Season	G/S	FG	FGA	PCT	3PT	3PTA	PCT	FT	FTA	PCT	REB	AVG	PF/D	A	TO	BL	ST	MIN	PTS	AVG
1989-90	13/0	3	11	.273	0	6	0	0	0	0	2	.2	1/0	1	9	0	1	35	6	.5
Totals	13/0	3	11	.273	0	6	0	0	0	0	2	.2	1/0	1	9	0	1	35	6	.5





## ROBIN THREATT

**Junior/Sophomore • 5-7 Guard**  
**Cedar Rapids, IA**  
**Jefferson High School**  
**Coach: Larry Neimeyer**

Started 23 of 25 games becoming the second leading scorer with a 12.3 average . . . Set a single season record hitting 29-84 (.345) from three-point range . . . Holds single game record for best three point percentage hitting 4 of 4 against MSU . . . Awarded Wisconsin's "Rookie of the Year" . . . Established personal highs in scoring (26) and rebounding (9) vs. Marquette (1/16/90) . . . Led team in steals with 54 . . . Second on team with 10 blocks . . .

**1988-89:** Was the team's leading scorer through five games in 1988-89 season averaging 10.8 points before a back injury side-lined her for the remainder of the year . . . Shot 50 percent or better in four games . . . Had five steals in a game twice . . . Adds great versatility and speed to the Badger attack . . . **High School:**

Averaged 27.2 points and 7.1 rebounds as a senior playing five-on-five basketball . . . In 72 games over three seasons totaled 1310 points (18.2 average), hit .588 percent from the floor (556 of 946), averaged 68 percent from the free throw line (192 of 281), and added 2.9 steals, 3.5 assists and 4.5 rebounds . . . Led her Jefferson High School team to a 60-12 record as a three-year starting guard . . . Named a member of the *USA Today* Girls Basketball Team



honorable mention . . . First team all-state and all-conference . . . *Off the Glass/Women's Basketball News Service* All-American . . . Named Iowa's female high school athlete of the year by *USA Today* . . . Among the top 50 high school players in the nation . . . Had scholarship offers in four sports as an all-state player in softball and volleyball, and as a five-time state sprint track

champion . . . **Interests:** Reading . . . **Nickname:** Rob . . . **Favorite Subject:** Psychology . . . **Favorite Song (by artist):** All of Luther Vandross . . . **Highlight of Basketball Career:** Setting Metro Conference scoring record . . . **Major:** Undecided

### Career Highs:

Points 26, Rebounds 9, Assists 4, Steals 6

### Career Record:

Season	G/S	FG	FGA	PCT	3PT	3PTA	PCT	FT	FTA	PCT	REB	AVG	PF/D	A	TO	BL	ST	MIN	PTS	AVG
1988-89*	5/4	22	43	.512	3	4	.750	7	11	.636	19	3.8	11/0	10	16	1	11	120	54	10.8
1989-90	25/23	122	295	.414	28	81	.346	35	45	.778	95	3.8	58/0	48	70	10	54	736	307	12.3
<b>Totals</b>	<b>30/27</b>	<b>144</b>	<b>338</b>	<b>.426</b>	<b>31</b>	<b>85</b>	<b>.365</b>	<b>42</b>	<b>56</b>	<b>.750</b>	<b>114</b>	<b>3.8</b>	<b>69/0</b>	<b>58</b>	<b>86</b>	<b>11</b>	<b>65</b>	<b>856</b>	<b>361</b>	<b>12.0</b>

\* Red-shirted due to injury

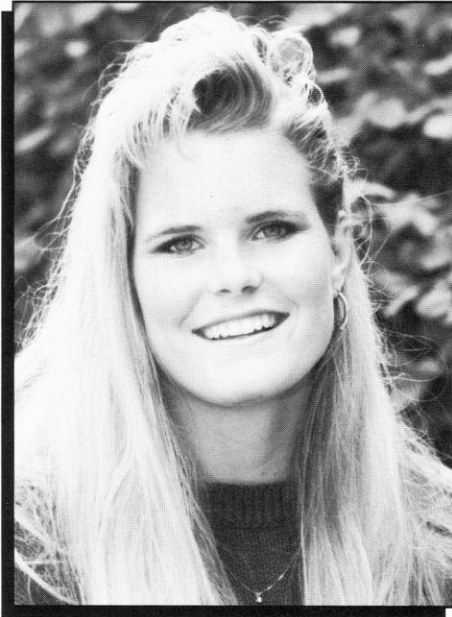

## 42 JEN WATERMAN

**Sophomore • 6-0 Forward**  
**Wisconsin Dells, WI**  
**Dells High School**  
**Coach: Rich Tucker**

Played in 16 games as a reserve forward averaging 1.6 points per game . . . Scored season high five points vs. Chicago State (1/2/90) . . . **High School:** Averaged 23 points and 10 rebounds as a senior while becoming the team's all-time leading scorer . . . Was a first-team All-South Central Conference selection three years and was second team all-state as a senior . . . National Honor Society, ranks among the top academically . . . Academic Decathlon team member . . . also lettered in volleyball earning all-conference honors . . . Has a modified basketball court in her basement . . . **Interests:** Volleyball, water and downhill skiing . . . **Nickname:** Splash . . . **Favorite Subject:** Biology . . . **Favorite Song (by artist):** "Brass Monkey" by Beastie Boys . . . **Highlight of Basketball Career:** The "Tommy Bartlett" salute following my first collegiate field goal against Bucknell . . . **Major:** Education

### **Career Highs:**

Points 5, Rebounds 3, Assists 1, Steals 2

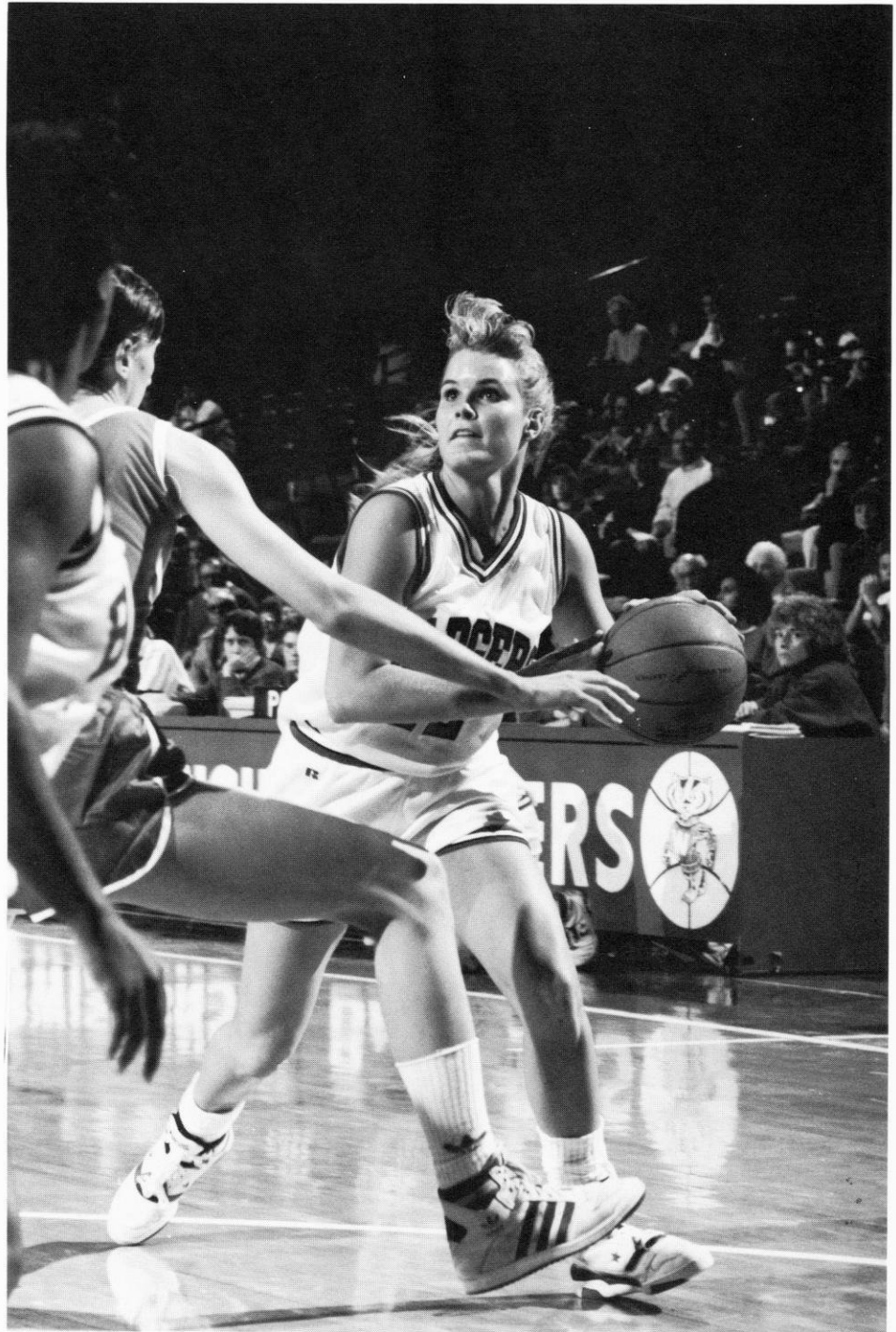

### **Career Record:**

Season	G/S	FG	FGA	PCT	3PT	3PTA	PCT	FT	FTA	PCT	REB	AVG	PF/D	A	TO	BL	ST	MIN	PTS	AVG
1989-90	16/0	11	25	.440	0	0	0	3	5	.600	17	1.1	10/0	3	13	0	3	108	25	1.6
<b>Totals</b>	<b>16/0</b>	<b>11</b>	<b>25</b>	<b>.440</b>	<b>0</b>	<b>0</b>	<b>0</b>	<b>3</b>	<b>5</b>	<b>.600</b>	<b>17</b>	<b>1.1</b>	<b>10/0</b>	<b>3</b>	<b>13</b>	<b>0</b>	<b>3</b>	<b>108</b>	<b>25</b>	<b>1.6</b>



# Wisconsin Newcomers



## 23 DOLLY RADEMAKER

Freshman • 5-10 Guard • Thorp, WI • Thorp High School •  
Coach: Bill Harycki

Awarded the Wisconsin Basketball player of the year by the Associated Press and the Atlanta Tip-off Club (Naismith Award) . . . Averaged 28.8 points and 10.7 rebounds as a senior while leading team to an 18-4 record . . . Lettered four years and was the all-time leading school scorer with 1574 career points . . . Ranked first in her class with a 3.96 GPA . . . Received the WBCA player of the year . . . AP first team All-State selection as a senior . . . WIAA Scholar Athlete of the Year and was a WBCA Academic All-Star . . . Earned first team all-tournament honors at World Invitational at Milwaukee . . . First team Channel 7 all-star as a Junior and Senior . . . Played on Class "C" North all-Star Team . . . All-Northwest First team as a senior . . . All-conference four years in basketball, volleyball and softball . . . WIAA state team participant in volleyball in 1987, 1989 . . .

**Major:** Physical therapy

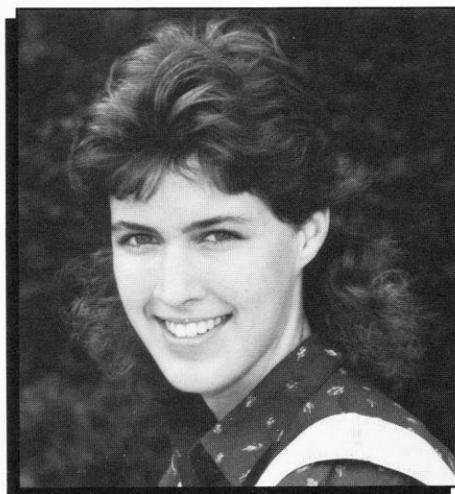

## 51 REBECCA LEET

Freshman • 6-2 Forward • Oostburg, WI • Oostburg High School  
Coach: Tom DePagter

Led team to 1990 WIAA Class C Basketball Championship earning 23 points and 14 rebounds in the title game . . . Earned all-conference honors three years . . . Averaged 14 points and 11 rebounds as a junior . . . Was top vote-getter on the all-Central Lakeshore Conference team as a junior . . . Can shoot the hook with either hand and brings size, agility, and offensive punch to the front line . . . A three-sport athlete, also lettered in volleyball and track (discus and high jump) . . . **Interests:** All sports . . . **Major:** Physical therapy



# 1990-91 Wisconsin Basketball Roster



(Front Row: L-R) Graduate Assistant Shelly Rucinski, Amy Bauer, Gina Edmonds, Robin Threatt, Dolly Rademaker, Peggy Shreve, Mynette Clark, Asst. Coach Mike Peckham; (Back Row) Head Coach Mary Murphy, Lisa Lawrence, Kim Fredrickson, Michele Kozelka, Amber Landrigan, Rebecca Leet, Kay Fredrickson, Asst. Coach Donna Freitag; (Far Back Row) President Abraham Lincoln.

## Numerical

No.	Name	Pos.	Ht.	Yr.	Hometown/High School
11	Robin Threatt**	G	5-7	Jr./So.	Cedar Rapids, IA (Jefferson)
12	Dolly Rademaker	G	5-10	Fr.	Thorp, WI (Thorp)
20	Peggy Shreve*	G	5-8	So.	Monroe, WI (Monroe)
22	Mynette Clark**	G/F	5-9	Jr.	Racine, WI (Case)
24	Kay Fredrickson***	F	5-10	Sr.	Durand, WI (Durand)
30	Kim Fredrickson***	F	5-10	Sr.	Durand, WI (Durand)
33	Gina Edmonds***	G	5-6	Sr.	West Nyack, NY (Clarkstown South)
34	Lisa Lawrence***	F	5-11	Sr.	Milwaukee, WI (Rufus King)
41	Amy Bauer**	G	5-9	Jr.	Durand, WI (Durand)
42	Jen Waterman*	F	6-0	So.	Wisconsin Dells, WI (Dells)
51	Amber Landrigan*	C	6-5	Jr.	Bridgeport, NE (Bridgeport)
54	Michele Kozelka**	F	6-1	Jr.	Prairie du Chien, WI (Prairie du Chien)
55	Rebecca Leet	F	6-2	Fr.	Oostburg, WI (Oostburg)

## Alphabetical

Amy Bauer**	G	5-9	Jr.	Durand, WI (Durand)
Mynette Clark**	G/F	5-9	Jr.	Racine, WI (Case)
Gina Edmonds***	G	5-6	Sr.	West Nyack, NY (Clarkstown South)
Kay Fredrickson***	F	5-10	Sr.	Durand, WI (Durand)
Kim Fredrickson***	F	5-10	Sr.	Durand, WI (Durand)
Michele Kozelka**	F	6-1	Jr.	Prairie du Chien, WI (Prairie du Chien)
Amber Landrigan*	C	6-5	So.	Bridgeport, NE (Bridgeport)
Lisa Lawrence***	F	5-11	Sr.	Milwaukee, WI (Rufus King)
Rebecca Leet	F	6-2	Fr.	Oostburg, WI (Oostburg)
Dolly Rademaker	G	5-10	Fr.	Thorp, WI (Thorp)
Peggy Shreve*	G	5-8	So.	Monroe, WI (Monroe)
Robin Threatt**	G	5-7	Jr./So.	Cedar Rapids, IA (Jefferson)
Jen Waterman*	F	6-0	So.	Wisconsin Dells, WI (Dells)

## By Class

Freshmen	2
Sophomores	3
Juniors	4
Seniors	4

## Pronunciation Guide

11	THREET
33	GEE na
54	Ko ZEL ka

**Head Coach:** Mary Murphy  
**Assistant Coaches:** Mike Peckham, Donna Freitag  
**Strength and Conditioning Coach:** Shelly Rucinski  
**Manager:** Denise Alto  
**Trainer:** Robin Moore  
**Sports Information:** Tamara J. Flarup, Diane Nordstrom

\* Denotes number of letters won



# ◆ Honor Roll

## □ Most Valuable Players

1974-77	None Chosen
1977-78	Pam Moore
1978-79	Kerry Karst
1979-80	Ann Hall
1980-81	Theresa Huff
1981-82	Theresa Huff
1982-83	Theresa Huff
1983-84	Megan Scott and Janet Huff
1984-85	Faith Johnson and Chris Pruitt
1985-86	Lisa Bonnell
1986-87	Lisa Bonnell
1987-88	Lisa Bonnell
1988-89	Janetta Johnson
1989-90	Michele Kozelka

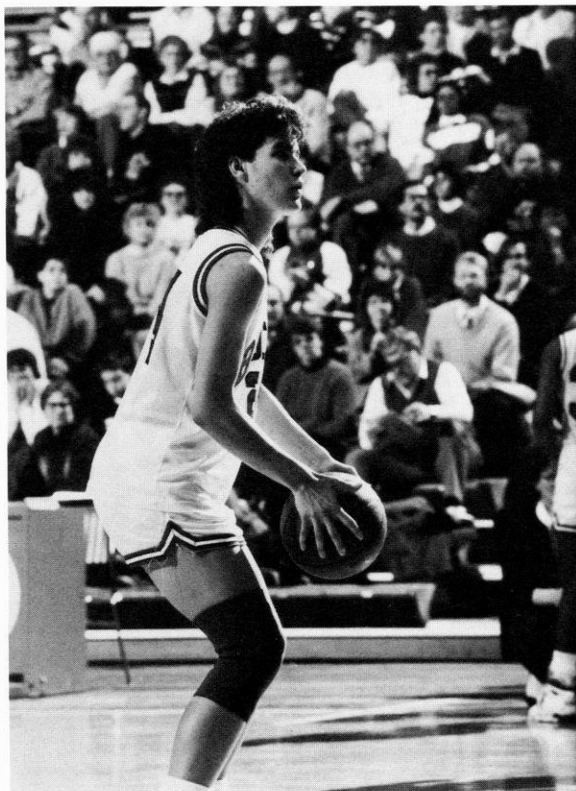

Senior Kay Fredrickson was Wisconsin's first GTE/CoSIDA District Academic all-American in 1989. The former Big Ten Freshman of the Year is also a two-time member of the all-Big Ten Academic team.

## □ 1,000 Point Club

1,879—Theresa Huff, 118 games, 1979-1983
1,482—Lisa Bonnell, 109 games, 1984-1988
1,455—Janet Huff, 118 games, 1980-84
1,399—Chris Pruitt, 114 games, 1981-85
1,120—Faith Johnson, 118 games, 1980-85
1,057—Linda Gough, 105 games, 1977-81

## □ UW Basketball Athletic Board Scholars

Athletic Board Scholars are letter winners who have the highest grade point in their respective sports. The honor, begun in 1986, is awarded annually by the UW Athletic Board.

Cindy Slovak	Chicago, IL	Wildlife Ecology	1986
Nicky Boucher	Oregon, WI	Art	1987
Shelly Rucinski	Dousman, WI	Recreation Res. Mgt.	1988
Kay Fredrickson	Durand, WI	Business	1989
			1990

## □ All-Big Ten Conference Selections (begun 1984)

Lisa Bonnell	Merrill, WI	Honorable Mention	1987
Lisa Bonnell	Merrill, WI	Second Team	1988
Janet Huff	Milwaukee, WI	First Team	1984
Kay Fredrickson	Durand, WI	Freshman of the Year	1988
Janetta Johnson	Ann Arbor, MI	Honorable Mention	1989
Chris Pruitt	Chicago, IL	Second Team	1984
Michelle Kozelka	Prairie du Chien, WI	Honorable Mention	1990
Michelle Kozelka	Prairie du Chien, WI	Honorable Mention	1989
Megan Scott	Platteville, WI	Second Team	1984

## □ Big Ten Medal of Honor Recipients (Awarded since 1982)

The award is given annually at each Big Ten institution to the male and female student-athlete demonstrating proficiency in scholarship and athletics.

Ann French	Civ./Environmt. Engineering	Badminton	1982
Rose Thomson	Physical Education	Track/XC	1983
Janet Huff	Recreation Resources Mgmt.	Basketball	1984
Cathy Branta	Physical Education	Track/XC	1985
Lisa Fortman	Business	Tennis	1986
Amy Justesen	Child and Family Studies	Swimming	1987
Chris Gilles	Business	Tennis	1988
Maureen Hartzheim	Physical Therapy	Track/XC	1989
Susan Temple	Finance Management	Volleyball	1990

## □ All-Big Ten Conference Academic Team (begun 1986)

Amy Bauer	Durand, WI	Business	1990
Kay Fredrickson	Durand, WI	Business	1989
			1990
Kim Fredrickson	Durand, WI	Business	1989
			1990
Lisa Lawrence	Milwaukee, WI	Accounting/Finance	1989
			1990

## □ GTE/CoSIDA District V

Kay Fredrickson	Durand, WI	Business	1989
-----------------	------------	----------	------

# ◆ Letterwinners, 1974-90

## —A—

Andrea Adams: 1981-85  
Debbie Ambruso: 1979-81  
Stacy Amend: 1975-76

## —B—

Amy Bauer: 1988-90  
Kim Bertagnoli: 1974-75  
Tasha Bolton: 1974-75  
Lisa Bonnell: 1984-88  
Jean Bormett: 1974-76  
Heather Bostrom: 1988-90  
Nikki Boucher: 1986-87  
Michele Bourne: 1989-90  
Bev Buhr: 1974-75

## —C—

Martha Calden: 1974-77  
(missing 1975-76)  
Kelley Camp: 1977-79  
Sally Christenson: 1974-75  
Mary Chnelich: 1982-84  
Mynette Clark: 1988-90  
Kristi Condon: 1974-76

## —D-E-F—

Julia Delaney: 1986-87  
Margaret Drexler: 1986-87  
Sheila Driver: 1983-86

Gina Edmonds: 1987-90  
Nancy Fahey: 1977-81  
Lizbeth Finchem: 1981-82  
Michelle Fischer: 1983-87  
Lynne Fitzgerald: 1986-87  
Kay Fredrickson: 1987-90  
Kim Fredrickson: 1987-90

## —G-H—

Kathy Galligan: 1975-76  
Linda Gough: 1977-81  
Maike Grossman: 1985-86  
Verdell Hale: 1985-88  
Ann Hall: 1978-80  
Kris Hallisy: 1979-83  
Delinda Hastie: 1985-88  
Phyllis Hogans: 1977-79  
Maureen Holloway: 1975-76  
Camilla Hudson: 1983-84  
Janet Huff: 1980-84  
Theresa Huff: 1979-83  
April Hunt: 1977-78

## —I-J-K—

Carol Jones: 1979-81  
Becky Johnson: 1974-77  
Faith Johnson: 1980-85  
(missed 1983-84)

Janetta Johnson: 1988-89  
Kathy Kamrath: 1987-88  
Kerry Karst: 1978-79  
Michele Kozelka: 1988-90  
Lori Kroening: 1980-81  
Jody Kurilla: 1980-81

## —L-M-N—

Amber Landrigan: 1989-90  
Lisa Lawrence: 1987-90  
Anne Lederer: 1983-84  
Kelly Leinfelder: 1985-87  
Lorraine Lorenzen: 1977-80  
Michelle Lowman: 1978-83  
(missed 1979-80)  
Ellen Mason: 1974-77  
Liz McLean: 1978-80  
Carmella McMullen: 1984-85  
Marsha Millhouse: 1984-86  
Pam Moore: 1977-78

## —O-P-Q-R—

Karen O'Malley: 1985-88  
Teena Parduhn: 1975-76  
Vicki Prince: 1984-87  
Chris Pruitt: 1981-85  
Joan Purcell: 1974-77  
Vivian Rorer: 1980-82

Carol Ross: 1975-76  
Shelly Rucinski: 1986-90  
Jennifer Rudigor: 1975-76

## —S-T-U-V—

Anne Saeman: 1976-79  
Carol Scott: 1976-78  
Megan Scott: 1983-84  
Jennifer Scotten: 1988-90  
Peggy Shreve: 1989-90  
Linda Sielaff: 1981-82  
Jane Skarr: 1983-84  
Cindy Slovak: 1982-86  
Carolyn Smith: 1977-78  
Helen Stoffel: 1986-87  
Linda Stuessy: 1982-84  
Teresa Theder: 1981-85  
Robin Threatt: 1988-90  
Sue Tringali: 1975-76  
Ginny Vorwald: 1976-80

## —W-X-Y-Z—

Jen Waterman: 1989-90  
Dot Whalen: 1976-80  
Inga Young: 1984-87  
Cathy Zorr: 1977-79  
Anne Zuehlke: 1976-79

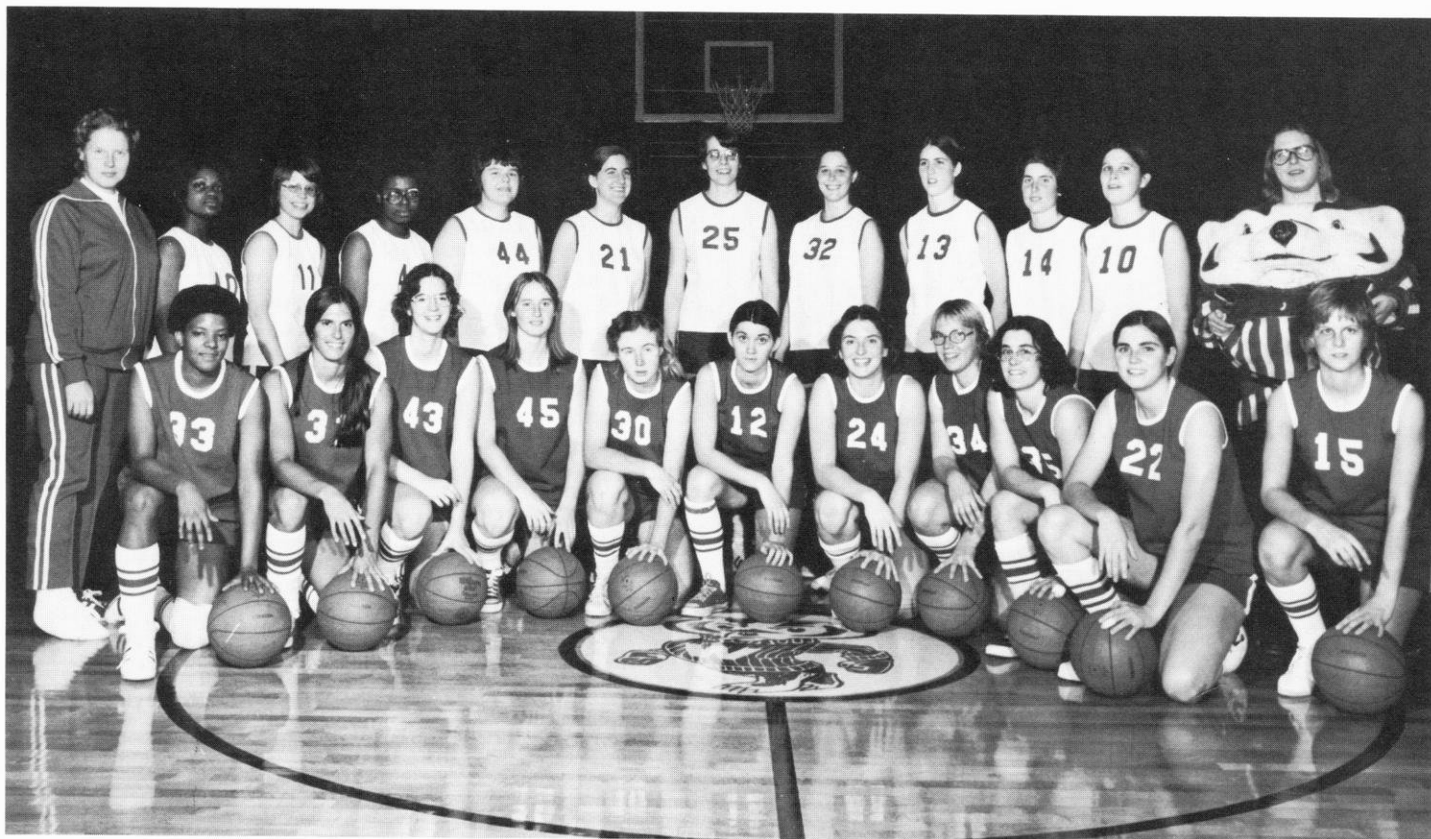

**Wisconsin 1974-75:** Wisconsin's first varsity basketball team . . . many of them return today for the alumni game. **First Row (L-R):** Tasha Bolton, Randee Burke, Maureen Fitzgerald, Karen Parks, Carol Nale, Kim Bertagnoli, Maureen Holloway, Sally Christensen, Kathy Galligan, Marty Calden, Ellen Mason. **Second Row:** Coach Marilyn Harris, Bo Williams, Kathy Soelner, Turkey Russell, Mary BeBow, Becky Johnson, Bev Buhr, Kris Condon, Joan Purcell, Jean Bormett, Diane Sennet, Jan Baldus.



# 1989-90 Final Statistics

## Cumulative Statistics

**Record: 8-20 (Big Ten Record 3-15, 9th-tie)**

Player	POS	G/S	FG	FGA	PCT	3PT	3PTA	PCT	FT	FTA	PCT	PTS	AVG	REB	AVG	PF	A	TO	BLK	STL	MIN
Michele Kozelka	F	28/28	163	332	.491	1	3	.333	118	147	.803	445	15.9	244	8.7	91	33	93	5	44	851
Robin Threatt	G	25/23	122	295	.414	29	84	.345	35	45	.778	307	12.2	95	3.8	58	48	70	10	54	736
Amy Bauer	G	25/24	81	204	.397	20	64	.313	43	54	.796	225	9.0	75	3.0	65	105	114	7	44	767
Lisa Lawrence	F	28/28	88	203	.433	0	2	.000	61	87	.701	237	8.5	166	5.9	79	24	96	8	13	767
Shelly Rucinski	G	27/10	77	204	.377	22	76	.289	27	37	.730	203	7.5	54	2.0	27	54	56	3	23	529
Mynette Clark	G/F	26/12	59	149	.396	17	51	.333	34	46	.739	169	6.5	62	2.4	68	44	73	4	19	446
Amber Landrigan	C	28/8	53	130	.408	0	0	.000	16	36	.444	122	4.4	95	3.4	71	3	27	14	10	388
Kay Fredrickson	F	26/5	40	124	.323	4	8	.500	10	15	.667	94	3.6	68	2.6	40	19	19	3	14	327
Heather Bostrom	F	17/0	16	41	.390	4	11	.364	2	8	.250	38	2.2	40	2.4	41	11	30	5	21	186
Jennifer Scotten	C	5/0	5	12	.417	0	0	.000	0	0	.000	10	2.0	11	2.2	5	3	4	0	3	57
Jen Waterman	F	16/0	11	25	.440	0	0	.000	3	5	.600	25	1.6	17	1.1	10	3	13	0	3	108
Gina Edmonds	G	27/2	16	40	.400	0	0	.000	5	16	.313	37	1.4	45	1.7	40	38	37	0	19	307
Kim Fredrickson	F	7/0	2	12	.167	0	1	.000	5	6	.833	9	1.3	6	.9	1	3	5	0	1	38
Michele Bourne	G/F	9/0	3	9	.333	0	0	.000	3	6	.500	9	1.0	19	2.1	8	2	5	2	1	60
Peggy Shreve	G	13/0	3	11	.273	0	6	.000	0	0	.000	6	.5	2	.2	1	1	9	0	1	35
Team STATS#														111	4.0				6		28
<b>Team Totals</b>		<b>28</b>	<b>739</b>	<b>1791</b>	<b>.413</b>	<b>96</b>	<b>303</b>	<b>.317</b>	<b>362</b>	<b>508</b>	<b>.713</b>	<b>1936</b>	<b>69.1</b>	<b>1110</b>	<b>39.6</b>	<b>605</b>	<b>391</b>	<b>657</b>	<b>61</b>	<b>270</b>	<b>5600</b>
<b>Opponent Totals</b>		<b>28</b>	<b>796</b>	<b>1801</b>	<b>.442</b>	<b>32</b>	<b>90</b>	<b>.356</b>	<b>465</b>	<b>675</b>	<b>.689</b>	<b>2089</b>	<b>74.6</b>	<b>1164</b>	<b>41.6</b>	<b>483</b>	<b>410</b>	<b>611</b>	<b>68</b>	<b>248</b>	<b>5600</b>

## Big Ten Conference Statistics

**Record: 8-20 (Big Ten Record 3-15, 9th-tie)**

Player	POS	G/S	FG	FGA	PCT	3PT	3PTA	PCT	FT	FTA	PCT	PTS	AVG	REB	AVG	PF	A	TO	BLK	STL	MIN
Michele Kozelka	F	18/18	100	217	.461	1	11	.000	64	84	.762	265	14.7	151	8.4	57	18	58	2	25	581
Robin Threatt	G	16/16	81	196	.413	21	64	.328	20	25	.800	203	12.7	62	3.9	36	33	54	4	32	509
Amy Bauer	G	17/16	62	153	.405	14	48	.292	23	30	.767	161	9.5	52	3.1	49	63	81	1	27	534
Lisa Lawrence	F	18/18	62	143	.434	0	1	.000	43	58	.741	167	9.3	118	6.6	56	16	61	3	10	514
Shelly Rucinski	G	18/5	34	106	.321	15	51	.294	17	26	.654	100	5.6	33	1.8	14	23	28	0	10	283
Mynette Clark	G/F	16/5	27	71	.380	7	26	.269	24	31	.774	85	5.3	28	1.8	40	21	41	2	5	245
Amber Landrigan	C	18/8	38	97	.392	0	0	.000	8	21	.381	84	4.7	64	3.6	48	3	16	7	6	287
Kay Fredrickson	F	16/2	17	65	.262	2	4	.500	1	3	.333	37	2.3	35	2.2	28	9	8	2	4	185
Heather Bostrom	F	15/0	14	37	.378	4	10	.400	2	7	.286	34	2.3	32	2.1	36	9	26	4	19	163
Kim Fredrickson	F	2/0	1	3	.333	0	0	.000	2	2	1.000	4	2.0	0	0	0	1	1	0	1	6
Jen Waterman	F	11/0	6	16	.375	0	0	.000	2	2	1.000	14	1.3	10	.9	3	2	7	0	0	58
Gina Edmonds	G	18/2	7	23	.304	0	0	.000	0	2	.000	14	.8	25	1.4	24	25	22	0	11	193
Michele Bourne	G	7/0	2	7	.286	0	0	.000	1	4	.250	5	.7	15	2.1	7	1	5	1	1	54
Jennifer Scotten	C	0/0	0	0	.000	0	0	.000	0	0	.000	0	0	0	0	0	0	0	0	0	0
Peggy Shreve	G	8/0	0	2	.000	0	2	.000	0	0	.000	0	0	1	.1	0	0	4	0	1	11
UW Team STATS#													76	4.2			5				18
<b>Team Totals</b>		<b>18</b>	<b>451</b>	<b>1136</b>	<b>.397</b>	<b>64</b>	<b>207</b>	<b>.309</b>	<b>207</b>	<b>295</b>	<b>.702</b>	<b>1173</b>	<b>65.2</b>	<b>702</b>	<b>39.0</b>	<b>398</b>	<b>224</b>	<b>417</b>	<b>26</b>	<b>152</b>	<b>3600</b>
<b>Opponent Totals</b>		<b>18</b>	<b>515</b>	<b>1145</b>	<b>.450</b>	<b>25</b>	<b>63</b>	<b>.397</b>	<b>322</b>	<b>465</b>	<b>.692</b>	<b>1377</b>	<b>76.5</b>	<b>755</b>	<b>41.9</b>	<b>295</b>	<b>261</b>	<b>358</b>	<b>45</b>	<b>156</b>	<b>3600</b>

#—UW Team Stats reflect team rebounds, turnovers and points

# ◆ 1989-90 Stats-at-a-Glance, Team Leaders

## Points

445, Michele Kozelka  
316, Robin Threatt  
225, Amy Bauer

## Field Goals

163, Michele Kozelka  
122, Robin Threatt  
88, Lisa Lawrence

## FG Attempts

332, Michele Kozelka  
303, Robin Threatt  
204, Amy Bauer  
204, Shelly Rucinski

## FG Pct. (200 attempts)

.491, Michele Kozelka  
.437, Lisa Lawrence  
.414, Robin Threatt

## Three Points Goals

29, Robin Threatt  
22, Shelly Rucinski  
20, Amy Bauer

## Three Point Attempts

84, Robin Threatt  
76, Shelly Rucinski  
64, Amy Bauer

## Three Point Pct. (50 attempts)

.345, Robin Threatt  
.333, Mynette Clark  
.313, Amy Bauer

## Free Throws

118, Michele Kozelka  
61, Lisa Lawrence  
43, Amy Bauer

## FT Attempts

147, Michele Kozelka  
87, Lisa Lawrence  
54, Amy Bauer

## FT Pct. (40 attempts)

.803, Michele Kozelka  
.796, Amy Bauer  
.778, Robin Threatt

## Steals

54, Robin Threatt  
44, Amy Bauer  
44, Michele Kozelka

## Rebounds

244, Michele Kozelka  
166, Lisa Lawrence  
100, Robin Threatt

## Blocked Shots

14, Amber Landrigan  
10, Robin Threatt  
8, Lisa Lawrence

## Assists

105, Amy Bauer  
54, Shelly Rucinski  
50, Robin Threatt

## Personal Fouls

91, Michele Kozelka  
79, Lisa Lawrence  
71, Amber Landrigan

# ◆ 1990 Big Ten Conference Standings

		Big Ten			All Games				OPP			
		W	L	PCT	W	L	PCT	PTS	AVG	HI	PTS	AVG
1.	Iowa	15	3	.833	23	6	.793	2210	76.2	106	1618	57.8
	Northwestern	15	3	.833	24	5	.827	2139	73.8	99	1850	63.8
3.	Purdue	14	4	.778	23	7	.767	2253	75.1	108	2002	66.7
4.	Michigan	11	7	.611	20	10	.667	1873	66.9	87	1781	63.6
	Ohio State	11	7	.611	18	12	.600	2141	71.4	94	2092	69.7
6.	Michigan State	7	11	.389	11	17	.393	1802	64.3	77	1845	65.9
7.	Indiana	6	12	.333	12	16	.429	1815	64.8	92	1940	69.2
8.	Illinois	5	13	.278	11	17	.392	1876	67.0	93	2026	72.3
9.	Wisconsin	3	15	.166	8	20	.286	1936	69.1	98	2089	74.6
	Minnesota	3	15	.166	8	20	.286	1996	71.3	98	2243	80.1



# THE WISCONSIN EXPERIENCE

*I have made it no secret that I intend to be the University's biggest cheerleader. I consider our athletic and recreational programs an integral part of campus life, because I consider sports an integral part of all our lives—particularly the lives of young people.*

Donna E. Shalala  
Chancellor  
University of Wisconsin–Madison



# A World-Class University

The University of Wisconsin–Madison, one of the world's leading institutions of higher education, is dedicated to the support of academic freedom.

Established in 1848, the first class of 17 students assembled February 5, 1849. Today, the UW–Madison ranks as the nation's fourth largest university with 43,695 students, 11 schools and colleges, 133 academic departments, 14,000 employees, 5 million volumes in 44 libraries, and a \$1 billion budget. The university's national ranking of third in research and development expenditures supports its reputation as a world-class research institution.

Wisconsin has ranked among the top universities in the United States in every scholarly reputational study since 1910. In what may be the most extensive survey ever done on graduate level education—the five-volume *Assessment of Research-Doctorate Programs in the United States*—Wisconsin finished eighth in the nation, tied with Michigan and UCLA.

More than 4,100 courses and 12,600 sections are offered at the UW. Majors are available in 151 bachelor's, 191 master's, and 123 doctor's and professional degree programs.

Some of the UW's departments ranked among the top ten in the nation in recent years include Sociology, Mathematics, Chemical Engineering, Economics, Political Science, Zoology, Geography, Statistics, History, Plant Pathology, Molecular Biology, Biochemistry, Spanish and German.

Much of the university's international academic reputation stems from the quality of its faculty. In fact, UW–Madison faculty or alumni have been awarded 11 Nobel Prizes, with Professor Howard Temin receiving the most recent prize in 1975 for his study of retroviruses.

The UW's Center for Health Sciences is one of the Midwest's leading centers for patient care, research and public service, and education of physicians and other health professionals. It includes the professional schools of Medicine, Nursing, and Pharmacy; UW Hospital and Clinics; the State Laboratory of Hygiene; UW Health Service; and the Wisconsin Clinical Cancer Center—one of 21 designated cancer centers in the country.

The Elvehjem Museum of Art, the second largest art museum in the state, houses the university's collection of more than 10,000 paintings, prints, drawings, sculpture, and decorative arts dating from 2300 B.C. to the present, and maintains an active schedule of temporary exhibits.





## A Scenic Campus



Located between Lakes Mendota and Monona, amid rolling hills and wooded areas, Madison is one of the nation's most beautiful campuses.

The city was designed so the university and state would be linked, signifying the interrelated nature of the academic and political life of Wisconsin.

Two major films, including the 1986 summer hit *Back To School* starring Rodney Dangerfield, have been shot on the picturesque UW campus.

Tree-lined Bascom Hill, which features a bronze statue of Abraham Lincoln, is one of the university's most famous landmarks. Others include North Hall (the first building on campus), Van Hise (the UW's tallest building at 19 stories), Library Mall, with its clock tower and fountain, and Picnic Point, a 129-acre peninsula complete with hiking and biking trails—one of the most romantic spots on campus.

One of the favorite areas for UW students to congregate is the Memorial Union and its lakeside Terrace. Here students can study or socialize against a backdrop of sailboats, canoes, sailboards, kayaks and swimmers, while enjoying the sunshine and cool breezes from Lake Mendota.



## The Student Body

Over 43,000 students populate the 900-acre UW campus, including more than 9,500 graduate students in numerous fields.

Although a UW Board of Regents policy limits undergraduate enrollment from outside the state to 25 percent, the university still maintains one of the nation's most diverse student bodies.

Students hail from every county in the state and every state in the nation, as well as from approximately 125 foreign countries. UW-Madison ranks fifth in the nation for total foreign student enrollment.

A greater effort is also being made to recruit and retain minority students. In 1989, African-Americans, Hispanics, Native Americans and other minority groups accounted for 6.53 percent of the student body, an increase from 4.67 percent ten years ago.

The university's diversity also shows in the more than 500 student groups. Organizations ranging from political action groups and student newspapers to recreational clubs, fraternities and sororities allow students to extend their collegiate life beyond the classroom. Film societies show 400 titles a year, and the intramural recreation program services some 35,000 students and staff at five indoor recreational facilities every month.



## The Chancellor



Dr. Donna E. Shalala is the first woman to ever lead the UW-Madison. She assumed her position as Chancellor and Professor of Political Science and Educational Policy Studies in January, 1988.

One of Shalala's major goals has been rededicating the institution to the "Wisconsin Idea"—confirming a commitment to public service and social welfare, as well as an awareness that the borders of the university extend to the borders of the state and beyond.

Dedication to public service has been a trademark of Shalala's career. She spent two years in the Peace Corps, teaching English and working in community development. While a professor at Columbia University, Shalala served as a Director and Treasurer of the Municipal Assistance Corporation for the City of New York, the agency set up to help solve New York City's fiscal crisis.

Shalala earned her bachelor's degree from Western College for Women in Oxford, Ohio, in 1962 and her doctoral degree from Syracuse University in 1970. She has received 14 honorary degrees, and has been elected to the National Academy of Education and National Academy of Public Administration.





# Athletics at the UW

The University of Wisconsin-Madison offers its students one of the most diversified and complete intercollegiate athletic programs in the country.

A member of the prestigious Big Ten Conference, Wisconsin offers its student-athletes the best in education, opportunities, coaching and on-field competition at the NCAA Division I level.

Competition in men's sports includes football, basketball, ice hockey, track and field, soccer, gymnastics, swimming and diving, tennis, crew (rowing), wrestling, baseball, cross country, golf and fencing. Women's sports include basketball, track and field, cross country, volleyball, tennis, soccer, swimming and diving, crew, golf, gymnastics and fencing.

Wisconsin athletics—a tradition of excellence, synonymous with success.

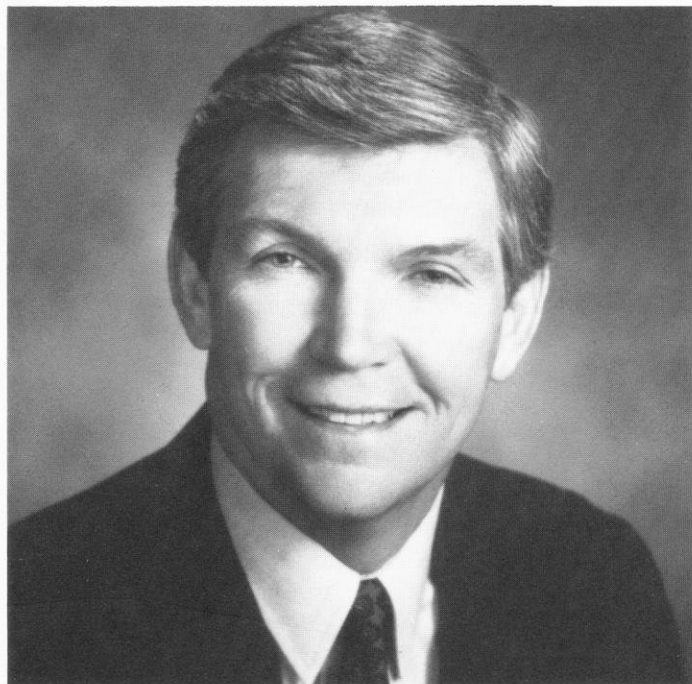
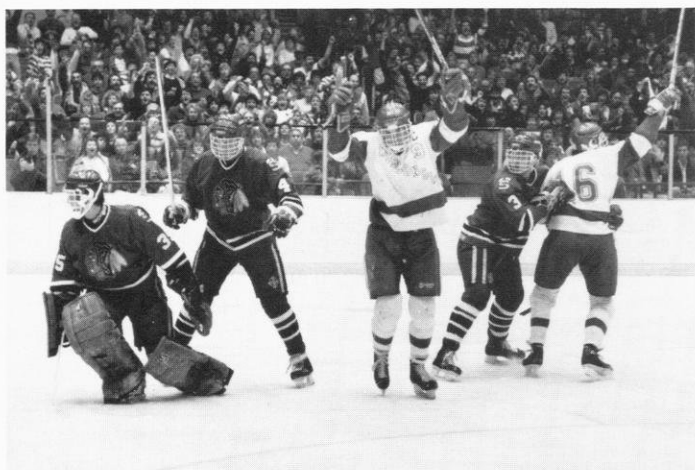

## ***Athletic Director Pat Richter***

Pat Richter, the guiding force behind University of Wisconsin Athletics, is no stranger to the sports or business worlds.

A former UW student-athlete, professional football player, successful businessman, and family man, Pat Richter was the perfect choice to become Wisconsin's new athletic leader in December of 1989.

He was an all-America end for Wisconsin's 1963 Rose Bowl football team, enjoyed a long and distinguished career as a standout with the National Football League's Washington Redskins, and was most recently a vice-president of personnel for Oscar Mayer Foods Corporation in Madison.

Richter has essential experience as a student, an athlete and an administrator. He is committed to excellence in the classroom as well as on the playing field. He is committed to Wisconsin, and he is committed to providing all UW student-athletes with an experience they'll cherish the rest of their lives.



## Where Wisconsin Ranks

Since 1910, the University of Wisconsin has ranked on the top ten lists in every objective national faculty reputational survey. The quality of Wisconsin's undergraduate, graduate and research programs is recognized worldwide.

One recent survey rated 49 undergraduate programs at the UW-Madison among the top ten in the nation. The university has also ranked third for the last several years in research funding among the nation's universities.

In data taken from the 1983 Assessment of Research-Doctorate Programs in the United States, Wisconsin tied for eighth in reputation for scholarly quality and second on the basis of faculty publications.

Academic, financial, and other rankings are summarized below to offer a flavor of the quality of the University of Wisconsin-Madison:

### Funding

- **Federal Grants:** The UW ranked eighth nationally in 1987, receiving 1.8 percent of the \$8.6 billion federal budget for university research.
- **Research and Development Funds:** The UW ranked third in the country for research and development expenditures in 1988, with almost \$286 million, according to the National Science Foundation.
- **Tuition:** Over the last ten years, tuition for resident undergraduates at the UW-Madison has been consistently lower than the average for public Big Ten schools. The UW-Madison has the second-lowest resident undergraduate tuition, behind the University of Iowa, and the third lowest nonresident undergraduate tuition of the public Big Ten institutions.
- **Voluntary Support:** The UW ranked tenth in the nation, and second among public institutions, in 1987-88 by receiving \$89 million in private support.
- **Wisconsin Money Appropriated for Higher Education:** Wisconsin ranked 21st in 1988-89 in the amount of state tax support appropriated for higher education per state resident.

### Research and Programs

- **Research Activity Index:** In 1986, the UW-Madison ranked second, behind Harvard, in a new multidimensional study that ranked research activity at U.S. universities.
- **Doctoral Degrees:** Between the school's founding and 1989, the University of Wisconsin-Madison awarded 26,928 Ph.D.'s—a number few institutions in the world can match.

### Departmental Academic Rankings

- **Broadcast Research:** Broadcast faculty at the UW-Madison rank second nationally in research productivity. Radio station WHA is the oldest radio station in the country. A cooperative program with UW-Extension and the Wisconsin Educational Communications Board, it has broadcast continuously since its founding in 1917.
- **Business:** The School of Business ranks fifth in the nation in research productivity. The faculty's scholarly output ranks first among business schools at public institutions.
- **Forestry:** In 1986, the UW's forestry department was named top research department in the country by the USDA.



- **Journalism and Mass Communication:** The faculty at the School of Journalism and Mass Communication was rated first in the nation in research productivity in 1988 by *Journalism Quarterly*.
- **Plant Pathology:** In 1986, the UW's Plant Pathology department tied for a first place ranking with the University of California-Davis.
- **Libraries:** The UW-Madison has the 13th largest university library system in the United States, with 5 million books in 44 locations across campus.
- **Graduates:** According to a 1987 *Wall Street Journal* survey, the UW produced the third highest percentage of CEO's at Fortune 500 industrial companies and at 350 Fortune 500 service companies.

## Awards Granted to UW-Madison Personalities

### Nobel Prizes (II)

- **John Bardeen** (B.S. 1928, M.S. 1929) (Physics, 1972: research on superconductivity theory. Physics, 1956: discovery of the transistor effect).
- **Joseph Erlanger** (former faculty). (Physiology/Medicine, 1944: study of the differentiated functions of individual nerve threads).
- **Herbert Gasser**, 1910, deceased. (Physiology/Medicine, 1944: study of the differentiated functions of individual nerve threads).
- **Har Gobind Khorana** (former faculty). (Physiology/Medicine, 1968: gene synthesis).
- **Joshua Lederberg** (former faculty). (Physiology/Medicine, 1958: the genetics of bacteria).
- **Sanford Moore** (Ph.D. 1938, deceased). (Chemistry, 1972: research on the structure of ribonuclease, a complex protein).
- **Theodore Schultz** (M.S. 1928, Ph.D. 1930). (Economics, 1979: the economics of developing countries).
- **Edward Tatum** (M.S. 1932, Ph.D. 1934). (Physiology/Medicine, 1975. The metabolism of bacteria, yeasts, and molds).
- **Howard Temin** (faculty). (Physiology/Medicine, 1975: retroviruses and cancer research).
- **John Van Vleck** (A.B. 1920, deceased). (Physics, 1977: contributions to the development of electronic solid state circuitry and to theories of magnetism and conductivity).
- **E. P. Wigner** (former faculty). (Physics, 1963: contributions to theories of the atomic nucleus and elementary particles through the discovery and application of fundamental symmetry principles).



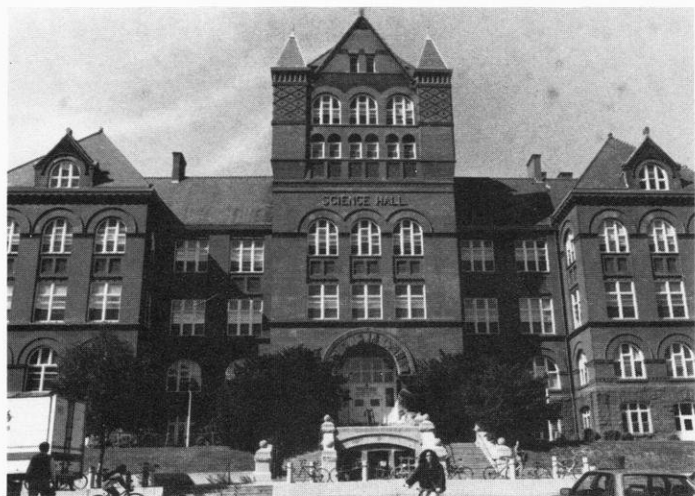

## Pulitzer Prizes (16)

□ **Walter Bogdanich** (B.A. 1974). (1988—Investigative Reporting, *Wall Street Journal*). □ **Marquis Childs** (B.A. 1923, deceased). (1970—Commentary, *St. Louis Post-Dispatch*). □ **Merle Curti** (faculty) (1944—History, *The Growth of American Thought*). □ **John T. Darnton** (B.A. 1967) (1982—International Reporting, *New York Times*). □ **Haynes Johnson** (M.S. 1956) (1966—National Reporting, *Washington Evening Star*). □ **Howard Mumford Jones** (B.A. 1914, deceased) (1965—General Non-fiction, *O Strange New World*). □ **Louis Lochner** (B.A. 1909, deceased) (1939—Correspondence, *Associated Press*). □ **Thomas McCraw** (M.A. 1968, Ph.D. 1970) (1985—Business History, *Profits of Regulation*). □ **William C. Mullen** (B.A. 1967) (1975—International Reporting, *Chicago Tribune*). □ **Russell Blaine Nye** (M.A. 1935, Ph.D. 1940) (1945—Biography, *George Bancroft: Brahmin Rebel*). □ **Miriam Ottenberg** (B.A. 1935, deceased) (1960—Investigative Reporting, *Washington Evening Star*). □ **Marjorie Kinnan Rawlings** (B.A. 1918, deceased) (1939—Fiction, *The Yearling*). □ **Neil Ulevich** (B.A. 1968) (1977—Spot News Photography, *Associated Press*). □ **Eudora Welty** (B.A. 1929) (1973—Fiction, *The Optimist's Daughter*). □ **Austin Werhwein** (B.A. 1937) (1953—International Reporting, *Milwaukee Journal*). □ **T. Harry Williams** (M.Ph. 1932, Ph.D. 1937) (1970—Biography, *Huey Long*).

## UW—Madison Sets the Pace

□ with the oldest Scandinavian studies (1875), Psychology (1888), Agricultural Economics (1909) and Genetics (1910) departments in the United States □ as the discover of Vitamins A and B □ with the oldest radio station in the nation—WHA—which began broadcasting in 1917 □ by establishing the country's first graduate program in public utilities, within the School of Business (1929) □ with the development of Moh's Micrographic Surgery Technique, a process named for UW Medical School emeritus professor of surgery Dr. Frederick Mohs to remove external cancers, such as mouth, lip and skin cancer □ as the Memorial Union became the first public university union to serve beer in 1933 □ in finding that niacin supplementation prevents pellagra, a deadly disease that killed 5,000 people a year in 1937 □ with the nation's first department of wildlife management in 1939 □ in the synthesizing of genes. Biochemistry professor Har Gobind Khorana synthesizes the first gene, for which he later receives the Nobel Prize in 1968 □ in finding which wavelength of ultraviolet light produces skin cancer □ in discovering the anti-cancer drug, fluorouracil □ as Elizabeth and James Miller, UW Medical School professor of oncology and professor emeritus of oncology, were the first to identify characteristics among chemicals that cause cancer □ with the Orbiting Astronomical Observatory, the world's first true observatory in space □ in revolutionizing brain surgery, as Dr. Manucher Javid, UW Medical School professor of surgery, became the first neurosurgeon to use a solution from the age-old compound area during brain surgery on a human □ in develop-

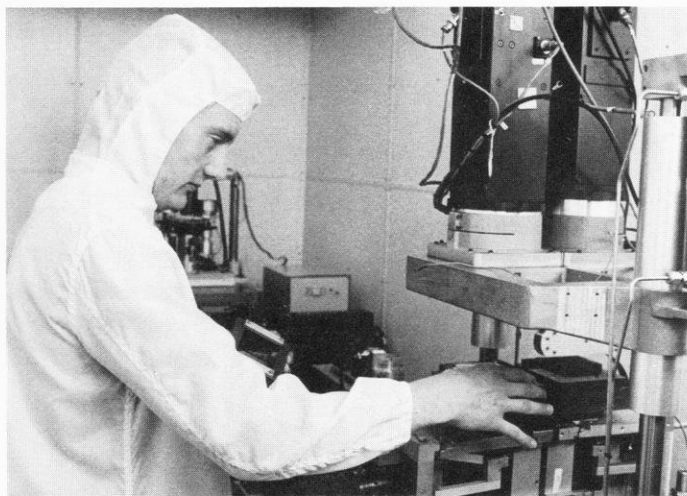

ing tests for phenylketonuria (PKU), a congenital disease of children □ as UW—Madison researchers describe the atomic structure of a common cold virus □ in developing new techniques to measure bone tissue loss, known as osteoporosis □ with the Biotron, a research building that can control environmental conditions for experimental purposes □ with bone marrow transplants. Using techniques developed at UW—Madison, the first bone marrow transplant in the U.S. is done at UW Hospital. Today, more than 10,000 transplants are performed yearly, giving new hope to patients with leukemia and immune deficiency diseases □ in finding evidence linking cancer in laboratory animals with saccharine and cyclamates □ in finding that the anti-estrogen drug tamoxifen can prevent breast cancer from recurring in certain women who have had cancer previously. □ as UW Hospital and Clinics develop the nation's first Mobile Critical Care Unit, which duplicates facilities of a hospital intensive care unit and laboratories □ with the first and only medical physics department in the nation to exist within a medical school □ with the establishment of the Center for Dairy Research, the nation's first such center to be established at a university □ in organ preservation breakthroughs. In 1987, Dr. Folkert Belzer used a cold storage preservation solution to preserve dog livers up to 36 hours and dog pancreases up to 72 hours. Clinical use of this new solution decreases the need for emergency transplantation, increases the number of livers and pancreases available to people who need transplants, and improves organ sharing among transplant centers.

# Prominent Living UW–Madison Alumni

## Arts

□ **Mason Adams**, 1940, '41, Emmy Award-winning TV actor ("Lou Grant"); □ **Don Ameche**, 1931, longtime star of movies and stage ("Cocoon"); □ **Joan Cusack**, 1985, actress, Academy-Award nominee ("Working Girl"); □ **Thomas L. Miller**, 1969, TV writer-producer of "Happy Days," "Laverne and Shirley," "Bosom Buddies," "Perfect Strangers," and others; □ **Robert Shaw**, 1939, scriptwriter from early radio soaps through TV's "Dallas"; □ **Daniel J. Travanti**, 1963, Emmy Award-winning actor ("Hill Street Blues"); □ **David** (1970) and □ **Jerry Zucker** (1972), movie producers ("Airplane," "Naked Gun," "Ruthless People," etc.).

## Business

□ **Susan A. Davis**, 1968, CEO, The Susan Davis (PR) Companies, Washington, DC; □ **Norman Dean**, 1966, president, Hills Bros. Coffee, San Francisco, CA; □ **R. Thomas Howell**, 1967, general counsel, Quaker Oats, Chicago, IL; □ **Lee R. Raymond**, 1960, chairman, Exxon, New York, NY.

### CEO'S of *Business Week* Magazine's 1989 "Top 1000" Companies:

□ **Howard J. Curler**, 1948 (Bemis); □ **Peter H. Forster**, 1964 (Dayton P&L); □ **Frederick J. Mancheski**, 1948 (Echlin); □ **John H. Hendee**, MBA 1956 (Firstar); □ **David W. Grainger**, 1950 (W.W. Grainger); □ **Harvey A. Weinberg**, 1959 (Hartmarx); □ **Jerome A. Chazen**, 1948 (Liz Claiborne); □ **John A. Puelicher**, 1943 (Marshall & Ilsley); □ **Burnell R. Roberts**, 1950 (Mead); □ **John W. Rowe**, 1967, LLD 1970 (New England Electric); □ **Joe L. Gremban**, 1948 (Sierra Pacific Resources); □ **Carl Thomas Cori**, 1959 (Sigma-Aldrich); □ **David R. Whitwam**, 1967 (Whirlpool); □ **Linus Stoll**, 1947 (Wisconsin Public Service); □ **James R. Underkofler**, LLB 1950 (WPL Holdings)

## Journalism

□ **Dore Ashton**, 1949, art critic and author; □ **Jane Brody**, MA 1963, health/food writer, *New York Times*; □ **Jeff Greenfield**, 1964, news analyst, *ABC Nightline*; □ **Bruce (Rudy) Martzke**, 1964, sports columnist, *USA Today*; □ **Edwin Newman**, 1940, retired dean of NBC News; □ **Maureen Santini**, 1972, Washington reporter for *New York Daily News*; □ **Richard Schickel**, 1955, *Time/Life* movie critic, book author; □ **Leonard Shapiro**, 1968, sports



editor, *Washington Post*; □ **Jonathan Wolman**, 1972, chief of *Associated Press* Washington News Bureau

## Justice

□ **Judith Dobkin**, 1965, prosecuting attorney with Chicago Justice Department Strike Force; □ **Richard B. Lowe**, 1964, justice, New York Supreme Court; □ **Randolph N. Stone** LLD '75, Cook County Public Defender

## Politics

□ **US Senator Herb Kohl**, 1956 (Wisconsin); □ **US Senator Marcy Kaptur**, 1968 (Ohio); □ **US Senator M. Bob Carr**, 1965, 1968 (Michigan); □ **US Congressman Steve C. Gunderson**, 1973 (Wisconsin); □ **US Congressman Bob Kastenmeier**, 1952 (Wisconsin); □ **US Congressman David Obey**, 1960, 1968 (Wisconsin); □ **US Congressman F. James Sensenbrenner**, 1968 (Wisconsin); □ **Gaylord Nelson**, LLB 1942, former Wisconsin governor, U.S. Senator, founder of Earth Day. Introduced first federal bills to cut auto pollution and to ban DDT and Agent Orange. □ **John Reinhardt**, MS 1947, PhD 1950, first black US Ambassador to Nigeria, director of USIA under President Carter, recently retired director of international activities for the Smithsonian Institution.

## Research

□ **John Bardeen**, 1928, 1929, University of Illinois faculty, electrical engineer, two-time winner of Nobel Prize; □ **Hector DeLuca**, MS 1953, PhD 1955, University of Wisconsin faculty, pioneer in synthesizing Vitamin D; □ **John Allen Paulos**, 1967, PhD 1974, mathematician, author of 1989 best seller, *Innumeracy*; □ **Frederick J. Stare**, 1931, 1933, founder of Harvard University's Department of Nutrition

## Football

**Wisconsin Student-Athletes Currently in Professional Football:** □ **Jeff Dellenbach** (Miami Dolphins); □ **Rick Graf** (Miami Dolphins); □ **Paul Gruber** (Tampa Bay Buccaneers); □ **Richard Johnson** (Houston Oilers); □ **Tim Jordan** (New England Patriots); □ **Tim Krumrie** (Cincinnati Bengals); □ **Nate Odomes** (Buffalo Bills); □ **Ken Stills** (Minnesota Vikings); □ **Al Toon** (New York Jets); □ **Mike Webster** (Pittsburgh Steelers); □ **Randy Wright** (Pittsburgh Steelers)

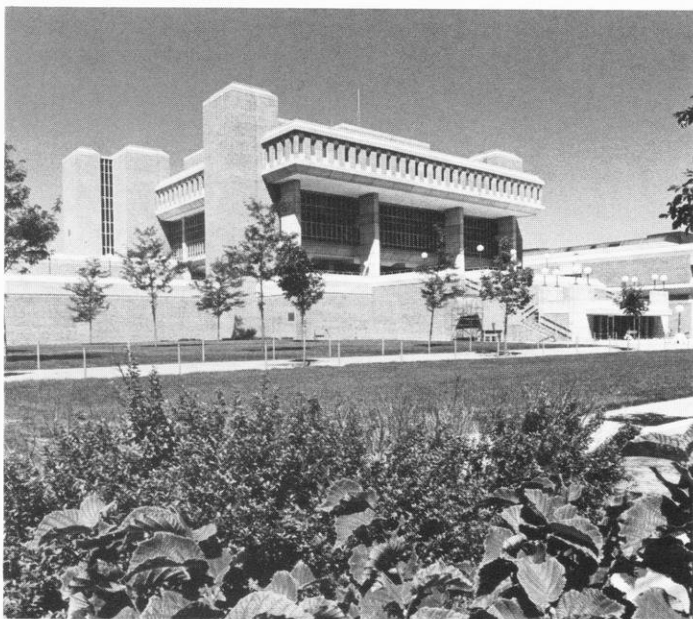



# UW Traditions



## **Bucky Badger**

Although badgers in various forms had been the UW-Madison mascot for decades, the version that is currently known as "Bucky" was first drawn in 1940 by professional illustrator Art Evans. In 1949, a pep rally contest was held to determine the best name for Madison's mascot. The name Buckingham U. Badger arose at the drawing and credit was given to a randomly selected sorority. The name is said by some to have originated in a line from "On Wisconsin" that exhorts the UW football team to "buck right through that line."

## **Band Caps**

When one of the Badger teams wins a game, the members of the band turn their hats around and wear them backwards. According to UW Band Director Michael Leckrone, the practice started in the 1920s to symbolize the band looking back at their victory in the days when they marched out with the departing crowd.

## **Graduating Law Students**

At Homecoming, graduating law students march down the football field and throw their white canes over the cross bar of the goal post. If they catch the cane when it comes down on the other side, they are supposed to win their first case. If the cane is dropped, the case will be lost. The custom originated at Harvard and came to the UW-Madison in 1910.

## **Halloween**

In 1979, the Wisconsin Student Association began sponsoring what for years had been a spontaneous event—the annual Halloween State Street costume party. The party grew in size and fame each year as costumed revelers filled the eight blocks between the Capitol and the Mall. In 1988, WSA sponsored its first non-alcoholic indoor party at the fieldhouse.

## **"On, Wisconsin"**

The tune was composed in 1909 by William Purdy of Chicago, with words written by UW alumnus Carl Beck, who rewrote them in 1951. The song was an instant hit at the UW-Madison campus and soon spread throughout the world, being very popular with military bands. Some 2,500 schools and colleges have adopted the music and changed the words to suit their needs. The copyright to "On Wisconsin" is currently owned by Michael Jackson, who purchased the music a few years ago from former Beatle Paul McCartney.

## **"Varsity"**

The traditional arm-waving at the end of the song "Varsity" was the 1934 brainchild of then-UW band leader Ray Dvorak. He came up with the idea after witnessing University of Pennsylvania students wave their caps after losing a game. Dvorak later instructed UW students to wave as a salute to UW President Glenn Frank.

## **Abraham Lincoln Statue**

Unveiled in 1909 as a gift of the sculptor Adolph Weinman, the statue is the only replica of a statue he had previously erected in Hodgenville, Kentucky—Lincoln's birthplace. However, the inscription attributes the gift to Madisonian Thomas Brittingham, who had paid for the casting of the statue and the pedestal on which it was placed.

Lincoln is considered a patron of the university because he signed the Morrill Act in 1862 that provided federal aid to land-grant colleges such as UW-Madison. Tradition holds that Lincoln stands up when a virtuous coed passes by.



# Historic Buildings at the UW



## **Bascom Hall**

Bascom Hall was constructed in stages to become the large building it is today. Bascom was originally called University Hall and later Main Hall. In 1920 it was renamed for John Bascom, president from 1874 to 1887. The architecture is of the classic Italian High Renaissance (Federal classic), Wren-modified. The building's original ornate dome was destroyed by fire in 1916. Bascom Hall houses the UW-Madison's main administrative offices including the Chancellor's office, Dean of Students office and Graduate School. It is listed on the National Register of Historic Places as part of the Bascom Hill Historic District.

## **Camp Randall**

During the Civil War, Camp Randall was used as both a training ground, the state's largest Army staging point, and a hospital and stockade for confederate prisoners. Today it is owned by the university and is the home of intercollegiate athletic and recreational facilities, a small park, and the Memorial Arch, completed in 1912.

## **Memorial Library**

Dedicated to those who died in our nation's wars, Memorial Library is the main research library. Along with the catalog for the holdings for campus libraries, Memorial houses the Mills Music Library, the official archives of the university, and an extensive rare books collection.

## **Memorial Union**

Memorial Union has been called the "living room of the campus." With additions added steadily over the last half century, the Union now includes several dining rooms, theaters, study halls and game rooms, as well as the lakeside Terrace. In 1933, Memorial Union became the first public university union in the country to sell beer.

## **North and South Halls**

North Hall was the first building erected by the university (1851), serving as a dormitory for male students. Later it was converted into a classroom and office space. In 1966, North Hall became a National Historic Landmark.

South Hall has had a wide variety of uses, including housing the old Department of Agriculture and the Hygienic Laboratory. Now it houses the dean and administrative staff of the College of Letters and Science.







## Red Gym

Built in the Norman style in 1894, with Romanesque arches and heavy turrets, the Red Gym was originally intended as an armory and a gymnasium for men's physical education. A fire during the Vietnam protest era closed the gym for a few months in 1970. The building was included in the Bascom Hill Historic District in 1974. The report of a campus committee studying renovation in 1989 called the gym "a gateway building to the campus because of its central location and its historic architecture—a friendly and welcoming place for visitors, prospective students and their parents, and primarily undergraduates from all our academic schools and colleges."

## Van Hise Hall

Built in 1967, at 19 stories, Van Hise is the tallest building on campus. The 17th floor houses the administration of the University of Wisconsin System. Van Hise Hall is to the UW System what Bascom Hall is to UW-Madison. Several foreign language departments make their homes here, and classrooms are located in the lower five floors.

## The Community

Madison is the home of both the University of Wisconsin and the state capital, in addition to being one of the Midwest's most vibrant communities.

With a diverse population of 180,000, the Madison community offers an endearing quality of life, both for its full-time residents and students. It offers the "big city" spheres of politics, arts and entertainment, as well as the attributes of a small town atmosphere. It is a family-, action-oriented community that promotes participation in government, education, the arts, sports and recreational activities.

The May 1989 issue of *Outside* magazine rated Madison as one of the top 15 "great sports towns" in the country, based on such factors as quantity and quality of outdoor activities, the surrounding environment, and the participation of its population in various sports and recreation.

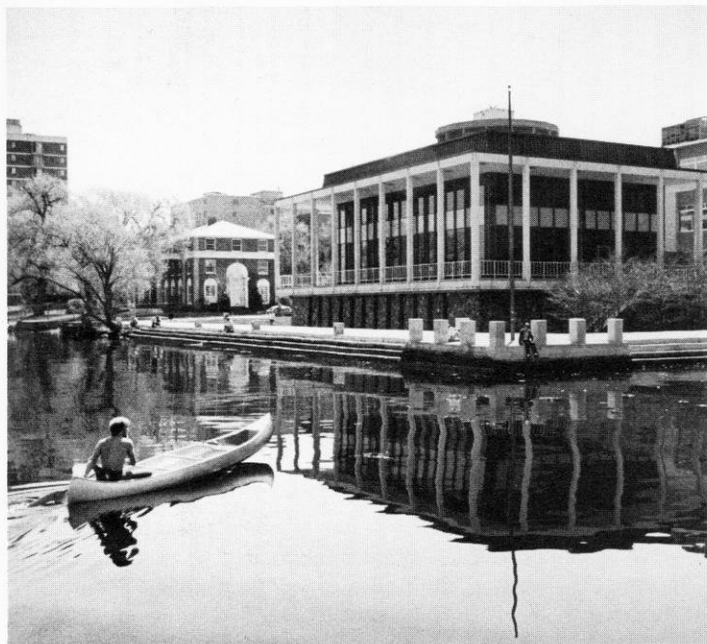

# ◆ Academics and Scholarship Information

**T**he University of Wisconsin–Madison is recognized throughout the world as one of this nation's great universities. You will find here, on a single campus, a complete spectrum of liberal arts studies and professional programs, a combination that has ranked consistently high in study after study of both individual departments and the University as a whole. In countless surveys and analyses from 1900 to present, the University of Wisconsin–Madison has ranked among the top 10 educational institutions in the country: for academic quality, for excellence of faculty and for overall undergraduate environment.

This prominence is not restricted to a few academic areas. One recent survey rated 49 different undergraduate programs at the University among the top 10 in the nation. Among the departments ranked highly in this and other surveys were such disparate areas as bacteriology, chemical engineering, dairy science, education, German, history, molecular biology, physical education, plant pathology, political science, Spanish, sociology, and zoology. Because of its excellence across the board, the University attracts students not only from Wisconsin, but from every part of the country, and has one of the largest populations of foreign students in the United States.

Such broad academic strength is an educational gold mine for the motivated and academically prepared student. The University of Wisconsin–Madison offers unique opportunities for students who want a broad education as well as specialty. If this is the kind of education you feel you're ready for, we hope you will visit the campus and take a closer look at the experience that awaits you at the University of Wisconsin–Madison.

## UW–Madison's Schools and Colleges

College of Agricultural and Life Sciences  
School of Business  
School of Education  
College of Engineering  
School of Family Resources and Consumer Sciences  
College of Letters and Science  
School of Nursing  
School of Pharmacy  
School of Veterinary Medicine  
Law School  
Medical School  
Graduate School



Gymnast Michele Hernandez utilizes one of the computers in the Microcomputer Center available to all athletes and located in Camp Randall Stadium.

## Undergraduate Tuition and Fee Information 1989–1990

(both semesters)

Wisconsin Resident Tuition and Fee	\$1940
Minnesota Resident Tuition and Fee	\$2406
Non-Resident Tuition and Fee	\$6310
Undergraduate Room	\$1744
Undergraduate Board	\$1626

## Where to Write

### Office of Undergraduate Admissions

University of Wisconsin–Madison  
140 Peterson Office Building  
750 University Avenue  
Madison, WI 53706  
Phone: (608) 262–3961

### University Housing

University of Wisconsin–Madison  
Slichter Hall  
625 Babcock Drive  
Madison, WI 53706  
Phone: (608) 262–2787

### Office of Student Financial Services

University of Wisconsin–Madison  
432 North Murray Street, Room 231  
Madison, WI 53706  
Phone: (608) 262–3060

## □ Scholarships

**UW**–Madison is proud to offer to its prospective student-athletes one of the most comprehensive athletic scholarship programs in the nation. As a Division I member of the National Collegiate Athletic Association (NCAA), scholarships are awarded to women athletes on a one-year basis, renewable from year to year if scholastic and athletic commitment are maintained.

Full and partial scholarships are available in all varsity sports with the exception of crew and fencing, which do not grant scholarships. Full scholarships include the cost of room and board in addition to tuition and fees. The selection of scholarship recipients is based on athletic ability and projected academic success at the University of Wisconsin–Madison.

Prospective women athletes who are interested in applying for grants-in-aid should contact the coach of their respective sports in care of Division of Intercollegiate Athletics, 1440 Monroe St., Madison, WI, 53711.

We also encourage athletes to contact the Office of Student Financial Services, 432 North Murray Street, Room 231, Madison, WI, 53706 for additional information concerning grants-in-aid.



# ◆ Student Affairs

**A**cademic excellence is emphasized at Wisconsin. Much of the credit for the impressive academic record behind many Badger athletes is the counseling system available to the men and women student athletes.

Three full-time staff members, Associate Athletic Director **Jan Wheaton** and Counselors **Alan Zussman** and **Mary Weaver**, conduct the Wisconsin Student Affairs program offered to the nearly 900 Badger athletes. The advising staff has a comprehensive understanding of academics at Wisconsin, and a permanent line of communication with all University departments.

For those athletes who do request assistance, Jan, Alan, and Mary offer counseling sessions on a one-to-one basis at a time appropriate for the athlete. Wisconsin athletes are encouraged to be degree-oriented while allowing for the flexibility to explore different areas. The counseling staff takes a personal approach to each athlete in determining his or her individual needs, whether the needs be personal or academic in nature.



Academic counselor Mary Weaver assists volleyball player Arlisa Hagan with her choice of classes. Athletes are required to be degree-oriented while allowing for the flexibility to explore different areas.



Wisconsin's Student Affairs staff includes (L-R) Alan Zussman, Jan Wheaton, Mary Weaver, and Barb Winterstein.

**"Our student-athletes will leave UW-Madison with marketable skills and an ability to contribute to society."**



Associate Athletic Director Jan Wheaton directs the Office of Student Affairs located in Camp Randall Stadium. The office provides academic counseling for Wisconsin's men and women student-athletes.

# UW Sports Facilities

**A**thletes at the University of Wisconsin benefit from some of the finest sports facilities found anywhere in the country. From practice and competitive areas to athletic and weight training, Wisconsin offers modern and well-equipped facilities for its women athletes.

The basketball and volleyball teams practice and compete in the Wisconsin Fieldhouse, which seats 12,204. The Fieldhouse features four remodeled locker rooms and a modern athletic training area. Other recent additions include a new lighting system and new sound system.

The Wisconsin tennis teams have a competitive advantage in their ability to play year-round at one of the best college facilities in the United States. In 1984, the Nielsen Tennis Stadium was ranked by the USTA as the number one indoor tennis facility. It seats 1500 spectators and is valued at over \$8 million. It features 18 tennis courts (12 indoor and six outdoor), five squash courts, and one squash doubles court.

The stadium, located close to the lake-shore dormitories, is named for Arthur C. Nielsen, founder of the Nielsen television rating system. Nielsen captained the Wisconsin men's tennis team from 1916 to 1918 while a student in electrical engineering.

Wisconsin's track teams benefit from practicing and competing during the indoor season in the Camp Randall Memorial Sports Center. Located next to Camp Randall Football Stadium, the "Shell" contains a 220-yard Mondo rubber track, throwing and jumping areas in the infield, and a seating capacity of 2500.

During the outdoor season, Wisconsin track and cross country athletes have the opportunity to use one of the finest tracks in the Midwest. The newly renovated 400-meter, Mondo rubber outdoor track is located on the west side of campus. The Dan McClimon Memorial Track, dedicated in honor of the former Wisconsin head men's track and cross country coach, was the site of the 1986 Men's and Women's Big Ten Outdoor Track Championships. Planning and fund-raising are underway for the next phase of construction: the addition of permanent spectator seating with press box and locker room facilities.

The swimming and diving team has the luxury of having two pools where they practice and compete—the Natatorium adjacent to Unit II, and the new Unit III facility, or SERF. The "Nat" contains an

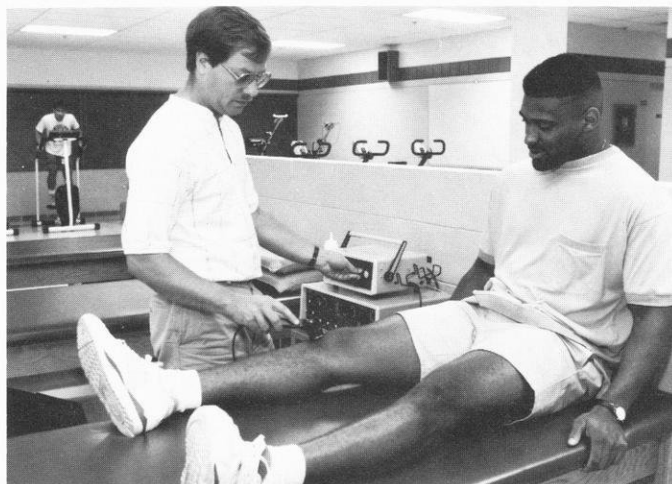

Coeducational athletic training facilities available to all athletes are located in the McClain Facility, with satellite facilities located in the Armory, UW Fieldhouse, Natatorium, Coliseum, and Camp Randall Stadium.



Basketball player Jen Waterman works out in the 7,000 square-foot weight training area available to the men's and women's teams in the McClain Athletic Facility. The facility also houses meeting rooms including a 140-seat auditorium, showers and lockerrooms, and a modern athletic training facility complete with a hydrotherapy pool.



eight-lane, 25-yard racing pool equipped with a fully automatic Colorado Timing System and digital readout score board. The 50' x 40' separate diving well is fitted with three one-meter and two three-meter Dura (Maxi) Flex boards. The recently completed Unit III facility features an indoor long course pool with movable bulkheads that more than double the program's training space.

The Wisconsin men's and women's gymnastics teams train and compete in the renovated Armory located on central campus along Lake Mendota. Better known on campus as the Red Gym, the facility provides over 15,000 square feet of training space and spectator seating. Gymnasts are provided plenty of working space and

equipment, including a large foam training pit, 10 balance beams, four sets of uneven parallel bars, and ample floor exercise practice space.

Outdoor facilities at Wisconsin include soccer fields near the University Hospital. The crew boat house, situated on Lake Mendota, provides the Badger crews with a modern facility, including an indoor rowing tank for year-round practice. Construction was just completed on an additional shell storage area, and other construction plans include a second indoor rowing tank and additional locker room space.

Our teams also have access to several other facilities on campus. The McClain Athletic Facility offers an indoor practice



facility for soccer, as well as lockers for both the women's track and soccer teams. The Natatorium and SERF feature numerous multi-purpose gyms, weight rooms, running tracks, and other athletic facilities for practice and competition.

Other facilities that are an integral part of the athletic program are the coeducational weight training and sports medicine rooms in Camp Randall Stadium. The modern weight training area features Nautilus equipment, free weights, and stereo music in a spacious, fully carpeted room in Camp Randall. Two full-time weight training instructors monitor and advise all Wisconsin student-athletes.

The care, prevention and treatment of injuries to all Wisconsin athletes is supervised by a six-person staff of N.A.T.A.-certified athletic trainers. They are supported by a staff of 25 student trainers and two certified graduate assistants as they care for the nearly 900 men and women athletes at Wisconsin.

The staff utilizes training rooms in the Stadium, Armory, Coliseum, Natatorium, and UW Fieldhouse. All training areas are equipped with the finest therapeutic modalities and rehabilitative apparatus. Other medical specialists assigned to intercollegiate athletics also assist in the diagnosis and treatment of the athletes.

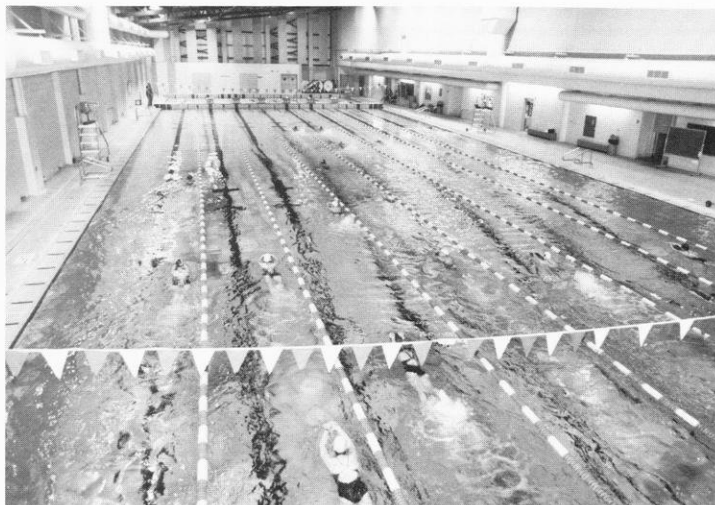
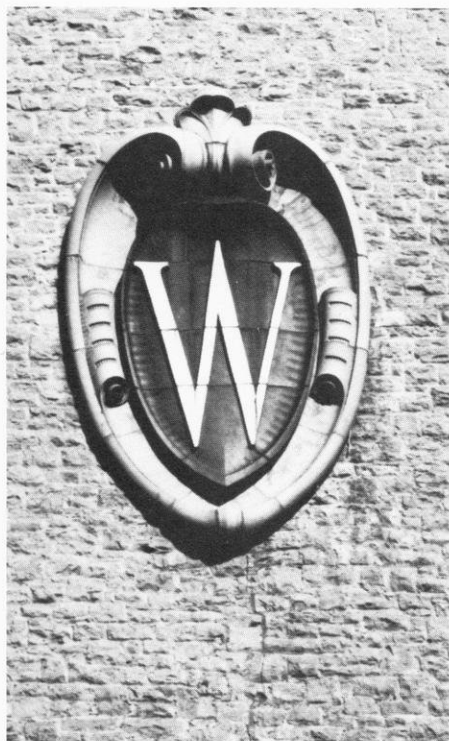

The SERF or Southeast Recreational Facility features numerous multi-purpose gyms, a suspended running track, and an Olympic-size pool.



The "Shell," located next to Camp Randall Stadium, includes a 220-yard Mondo rubber track as well as throwing and jumping areas utilized by the men's and women's track and field teams. The teams have lockerrooms in the adjacent McClain Athletic Facility.



The UW volleyball and men's and women's basketball teams practice and compete in the UW Fieldhouse. Competitions in wrestling and gymnastics as well as special campus events also take place in the 11,886-seat facility.

# ◆ 1990-91 Schedule

## NOVEMBER

<b>SUNDAY</b> Friday	<b>NOVEMBER 18</b> November 23	<b>NORWEGIAN NATIONAL TEAM</b> at Colorado Tournament Wisconsin vs. Washington	<b>1:30 p.m.</b> 2 or 4 p.m.
Saturday	November 24	Gonzaga vs. Colorado	2:00 p.m.
<b>WEDNESDAY</b>	<b>November 28</b>	at Colorado Tournament	4:00 p.m.
		<b>IOWA STATE</b>	6 or 8 p.m.
			<b>7:00 p.m.</b>

## DECEMBER

<b>SATURDAY</b> Tuesday	<b>DECEMBER 1</b> December 4	<b>UW-MILWAUKEE</b> at UW-Green Bay	<b>1:30 p.m.</b> 7:30 p.m.
Friday	December 7	at Nebraska	7:30 p.m.
Sunday	December 9	at Creighton	2:00 p.m.
<b>WEDNESDAY</b>	<b>DECEMBER 12</b>	<b>ILLINOIS-CHICAGO</b>	<b>7:00 p.m.</b>
<b>SUNDAY</b>	<b>DECEMBER 30</b>	<b>ILLINOIS STATE</b>	<b>1:30 p.m.</b>

## JANUARY

<b>WEDNESDAY</b>	<b>JANUARY 2</b>	<b>IOWA</b>	<b>7:00 p.m.</b>
<b>SUNDAY</b>	<b>JANUARY 6</b>	<b>MINNESOTA</b>	<b>1:30 p.m.</b>
Friday	January 11	at Michigan State	7:30 p.m.
Sunday	January 13	at Michigan	2:00 p.m.
<b>FRIDAY</b>	<b>JANUARY 18</b>	<b>NORTHWESTERN</b>	<b>7:00 p.m.</b>
<b>TUESDAY</b>	<b>JANUARY 22</b>	<b>CHICAGO STATE</b>	<b>7:00 p.m.</b>
<b>FRIDAY</b>	<b>JANUARY 25</b>	<b>ILLINOIS</b>	<b>7:00 p.m.</b>
<b>SUNDAY</b>	<b>JANUARY 27</b>	<b>PURDUE</b>	<b>1:30 p.m.</b>

## FEBRUARY

Friday	February 1	at Indiana	7:30 p.m.
Sunday	February 3	at Ohio State	2:00 p.m.
<b>FRIDAY</b>	<b>FEBRUARY 8</b>	<b>MICHIGAN</b>	<b>7:00 p.m.</b>
<b>SUNDAY</b>	<b>FEBRUARY 10</b>	<b>MICHIGAN STATE</b>	<b>1:30 p.m.</b>
Friday	FEBRUARY 15	at Northwestern	7:30 p.m.
Friday	February 22	at Purdue	7:30 p.m.
Sunday	February 24	at Illinois	2:00 p.m.

## MARCH

<b>FRIDAY</b>	<b>MARCH 1</b>	<b>OHIO STATE</b>	<b>7:00 p.m.</b>
<b>SUNDAY</b>	<b>MARCH 3</b>	<b>INDIANA</b>	<b>1:30 p.m.</b>
Thursday	March 7	at Minnesota	7:00 p.m.
Saturday	March 9	at Iowa	1:30 p.m.

Home games, indicated in capitals, are played at the University of Wisconsin Fieldhouse. All times listed are local in the location of the host school.

**Ticket Prices:** Season Ticket (adult) \$25.00, (student) \$10.00

Single Game (adult) \$3.00, (student) \$1.00

No admission charge for UW students showing student credential available at UW ticket office.

**Tickets Available:** At the UW Ticket Office, 1440 Monroe Street, Madison, WI, 53711, 608-262-1440, or at the Fieldhouse door on game days.



# 1989-90 Game-by-Game Review

**Record: 8-20** (Big Ten 3-15; Home 5-9; Away 2-9; Neutral 1-2)

Date	Place-Opponent	Results (WI-OPP)	Wis FG%	Wis FT%	OPP FG%	OPP FT%	Badger Scoring	Pts.	Badger Rebounding	No.
Nov. 24	College Station, TX vs. Texas A & M	65-66	.397	.632	.364	.581	Kozelka	22	Kozelka	12
Nov. 25	College Station, TX vs Drake	49-64	.400	.222	.481	.667	Kozelka	14	Kozelka	7
Nov. 28	Chicago, IL vs. Illinois-Chicago	76-66	.450	.800	.425	.429	Kozelka	27	Kozelka	14
Dec. 1	Princeton, NJ vs North Carolina	77-84	.392	.833	.412	.818	Kay Fredrickson	19	Kay Fredrickson	9
Dec. 2	Princeton, NJ vs. Bucknell	98-73	.551	.875	.424	.586	Kay Fredrickson	15	Kay Fredrickson	6
Dec. 5	<b>MADISON, WI vs. UW-Green Bay</b>	<b>58-60</b>	<b>.444</b>	<b>.839</b>	<b>.421</b>	<b>.545</b>	<b>Kozelka</b>	<b>29</b>	<b>Kozelka</b>	<b>16</b>
Dec. 13	<b>MADISON, WI vs. Nebraska</b>	<b>77-67</b>	<b>.377</b>	<b>.750</b>	<b>.455</b>	<b>.944</b>	<b>Clark</b>	<b>16</b>	<b>Kozelka</b>	<b>8</b>
Dec. 30	<b>MADISON, WI vs. Dartmouth</b>	<b>77-90</b>	<b>.378</b>	<b>.810</b>	<b>.514</b>	<b>.833</b>	<b>Rucinski</b>	<b>20</b>	<b>Kozelka</b>	<b>14</b>
Jan. 2	<b>MADISON, WI vs Chicago State</b>	<b>96-63</b>	<b>.536</b>	<b>.579</b>	<b>.352</b>	<b>.667</b>	<b>Threatt</b>	<b>22</b>	<b>Kozelka</b>	<b>7</b>
Jan. 5	<b>MADISON, WI vs. Indiana</b>	<b>80-92</b>	<b>.437</b>	<b>.588</b>	<b>.540</b>	<b>.821</b>	<b>Clark</b>	<b>16</b>	<b>Lawrence</b>	<b>8</b>
Jan. 7	<b>MADISON, WI vs. Ohio State</b>	<b>64-72</b>	<b>.384</b>	<b>.800</b>	<b>.455</b>	<b>.688</b>	<b>Clark</b>	<b>16</b>	<b>Lawrence</b>	<b>8</b>
Jan. 12	Evanston, IL vs Northwestern	57-72	.381	.538	.414	.828	Kozelka	22	Kozelka	10
Jan. 16	<b>MADISON, WI vs. Marquette</b>	<b>90-79</b>	<b>.469</b>	<b>.800</b>	<b>.447</b>	<b>.615</b>	<b>Threatt</b>	<b>26</b>	<b>Lawrence</b>	<b>11</b>
Jan. 19	East Lansing, MI vs. Michigan State	43-73	.271	.600	.348	.571	Landrigan	11	Lawrence	12
Jan. 21	Ann Arbor, MI vs. Michigan	51-68	.383	.591	.299	.683	Lawrence	16	Threatt	8
Jan. 26	<b>MADISON, WI vs. Illinois</b>	<b>86-77</b>	<b>.509</b>	<b>.806</b>	<b>.410</b>	<b>.571</b>	<b>Threatt</b>	<b>21</b>	<b>Kozelka</b>	<b>10</b>
Jan. 28	<b>MADISON, WI vs. Purdue</b>	<b>72-92</b>	<b>.431</b>	<b>.778</b>	<b>.567</b>	<b>.632</b>	<b>Bauer</b>	<b>19</b>	<b>Lawrence</b>	<b>8</b>
Feb. 2	Iowa City, IA vs. Iowa	52-84	.478	.615	.474	.571	Landrigan	15	Kozelka	9
Feb. 4	Minneapolis, MN vs. Minnesota	76-75	.423	.688	.519	.750	Threatt	22	Kozelka	7
Feb. 9	<b>MADISON, WI vs. Northwestern</b>	<b>62-73</b>	<b>.358</b>	<b>.250</b>	<b>.551</b>	<b>.826</b>	<b>Threatt</b>	<b>18</b>	<b>Kozelka</b>	<b>11</b>
Feb. 16	<b>MADISON, WI vs. Michigan</b>	<b>56-61</b>	<b>.288</b>	<b>.833</b>	<b>.371</b>	<b>.643</b>	<b>Lawrence</b>	<b>12</b>	<b>Landrigan</b>	<b>12</b>
Feb. 18	<b>MADISON, WI vs. Michigan State</b>	<b>55-61</b>	<b>.368</b>	<b>.750</b>	<b>.434</b>	<b>.636</b>	<b>Threatt</b>	<b>20</b>	<b>Kozelka</b>	<b>13</b>
Feb. 23	West Lafayette, IN vs. Purdue	63-81	.371	.609	.458	.600	Kozelka	15	Kozelka	12
Feb. 25	Champaign, IL vs. Illinois	76-81	.388	.700	.533	.714	Kozelka	17	Kozelka	12
Mar. 2	<b>MADISON, WI vs. Minnesota</b>	<b>94-82</b>	<b>.492</b>	<b>.833</b>	<b>.394</b>	<b>.824</b>	<b>Kozelka</b>	<b>29</b>	<b>Kozelka</b>	<b>9</b>
Mar. 4	<b>MADISON, WI vs. Iowa</b>	<b>60-79</b>	<b>.489</b>	<b>.813</b>	<b>.532</b>	<b>.722</b>	<b>Kozelka</b>	<b>21</b>	<b>Kozelka</b>	<b>6</b>
Mar. 8	Columbus, OH vs. Ohio State	57-78	.355	.667	.443	.556	Kozelka	21	Lawrence	11
Mar. 10	Bloomington, IN vs Indiana	69-76	.384	.778	.418	.783	Lawrence	17	Lawrence	9

## Badger Single Game Home Attendance Highs, 1974-90

Date	Opponent	W/L	Score	Attendance	Date	Opponent	W/L	Score	Attendance
2/18/90	Michigan State	L	55-61	2606**	1/17/88	Purdue	L	62-80	1152
2/26/89	Illinois	W	77-68	2307	1/5/90	Indiana	L	80-92	1130
3/1/87	Notre Dame	L	70-80	2170+	1/16/87	Indiana	L	66-71	1128
3/4/90	Iowa	L	60-77	1631	2/4/83	Ohio State	W	84-66	1120
1/2/87	Iowa	L	44-83	1498	1/27/85	Iowa	W	65-54	1079
1/22/84	Iowa	W	50-49	1461	1/22/89	Michigan	W	66-59	1027
2/6/83	Indiana	L	61-73	1387	1/18/87	Ohio State	L	49-89	1026
2/5/89	Iowa	L	57-67	1353	1/27/84	Minnesota	W	63-59	1026
1/28/90	Purdue	L	72-92	1326	2/9/90	Northwestern	L	62-73	1011
2/27/83	Northwestern	W	81-72	1312					
1/7/90	Ohio State	L	64-72	1288					
2/5/89	Minnesota	W	78-61	1273					
2/12/84	Ohio State	L	84-66	1248					
1/8/88	Iowa	L	59-79	1215					
2/22/87	Michigan State	L	57-71	1180					
3/11/89	Indiana	L	80-85	1177					

+ NOTE: With the exception of double-header 3-1-87, the above attendance figures are officially reported by the UW Ticket Office

\*\* Fieldhouse attendance record for UW women's basketball

# ◆ 1991 Big Ten Composite Schedule

## Wednesday, January 2

Iowa at Wisconsin, 7:00 p.m. CST

## Thursday, January 3

Ohio State at Purdue, 7:30 p.m. EST

## Friday, January 4

Minnesota at Northwestern, 7:30 p.m. CST

Indiana at Illinois, 7:05 p.m. CST

Michigan at Michigan State, 7:30 p.m. EST

## Sunday, January 6

Minnesota at Wisconsin, 1:30 p.m. CST

Ohio State at Illinois, 2:05 p.m. CST

## Friday, January 11

Northwestern at Michigan, 7:30 p.m. EST

Wisconsin at Michigan State, 7:30 p.m. EST

Purdue at Minnesota, 7:00 p.m. CST

Illinois at Iowa, 7:30 p.m. CST

Ohio State at Indiana, 7:30 p.m. EST

## Sunday, January 13

Wisconsin at Michigan, 2:00 p.m. EST

Northwestern at Michigan State, 2:00 p.m. EST

Illinois at Minnesota, 2:00 p.m. CST

Purdue at Iowa, 1:00 p.m. CST

## Wednesday, January 16

Indiana at Purdue, 7:30 p.m. EST

## Friday, January 18

Michigan at Purdue, 7:30 p.m. EST

Michigan State at Illinois, 7:05 p.m. CST

Minnesota at Ohio State, 7:30 p.m. EST

Iowa at Indiana, 7:30 p.m. EST

Northwestern at Wisconsin, 7:00 p.m. CST

## Sunday, January 20

Michigan at Illinois, 2:05 p.m. CST

Michigan State at Purdue, 2:00 p.m. EST

Minnesota at Indiana, 2:05 p.m. EST

Iowa at Ohio State, 2:00 p.m. EST

## Friday, January 25

Ohio State at Michigan, 7:30 p.m. EST

Purdue at Northwestern, 7:30 p.m. CST

Illinois at Wisconsin, 7:00 p.m. CST

Minnesota at Iowa, 7:30 p.m. CST

Indiana at Michigan State, 7:30 p.m. EST

## Sunday, January 27

Indiana at Michigan, 2:00 p.m. EST

Ohio State at Michigan State, 2:00 p.m. EST

Illinois at Northwestern, 2:00 p.m. CST

Purdue at Wisconsin, 1:30 p.m. CST

## Friday, February 1

Michigan at Minnesota, 7:00 p.m. CST

Michigan State at Iowa, 7:30 p.m. CST

Northwestern at Ohio State, 7:30 p.m. EST

Wisconsin at Indiana, 7:30 p.m. EST

Purdue at Illinois, 7:05 p.m. CST

## Big Ten Media Row Telephones

ILLINOIS	(217) 333-1227
INDIANA	(812) 335-2754
IOWA	(319) 335-7284
MICHIGAN	(313) 763-7188
MICHIGAN STATE	(517) 353-1626
MINNESOTA	(612) 626-1394
NORTHWESTERN	(312) 491-8747
OHIO STATE	(614) 292-1812
PURDUE	(317) 494-6364
WISCONSIN	(608) 263-2249

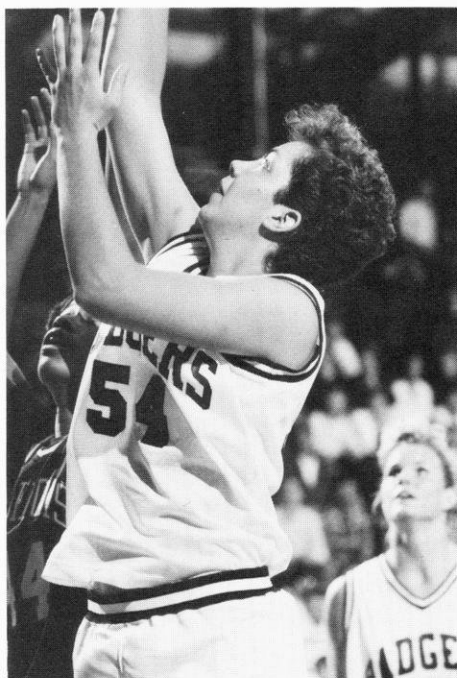

## Sunday, February 3

Michigan at Iowa, 1:00 p.m. CST

Michigan State at Minnesota, 2:00 p.m. CST

Northwestern at Indiana, 2:00 p.m. EST

Wisconsin at Ohio State, 2:00 p.m. EST

## Tuesday, February 5

Iowa at Northwestern, 7:30 p.m. CST

## Friday, February 8

Michigan at Wisconsin, 7:00 p.m. CST

Michigan State at Northwestern, 7:30 p.m. CST

Minnesota at Illinois, 7:05 p.m. CST

Iowa at Purdue, 7:30 p.m. EST

Indiana at Ohio State, 7:30 p.m. EST

## Sunday, February 10

Michigan at Northwestern, 2:00 p.m. CST

Michigan State at Wisconsin, 1:30 p.m. CST

Minnesota at Purdue, 2:00 p.m. EST

Iowa at Illinois, 2:05 p.m. CST

## Friday, February 15

Illinois at Michigan, 7:30 p.m. EST

Purdue at Michigan State, 7:30 p.m. EST

Indiana at Minnesota, 7:00 p.m. CST

Ohio State at Iowa, 7:30 p.m. CST

Wisconsin at Northwestern, 7:30 p.m. CST

## Sunday, February 17

Purdue at Michigan, 2:00 p.m. EST

Illinois at Michigan State, 2:00 p.m. EST

Ohio State at Minnesota, 2:00 p.m. CST

Indiana at Iowa, 1:00 p.m. CST

## Tuesday, February 19

Northwestern at Illinois, 7:05 p.m. CST

## Friday, February 22

Michigan at Indiana, 7:30 p.m. EST

Michigan State at Ohio State, 7:30 p.m. EST

Wisconsin at Purdue, 2:00 p.m. EST

Iowa at Minnesota, 7:00 p.m. CST

## Sunday, February 24

Michigan at Ohio State, 2:00 p.m. EST

Michigan State at Indiana, 2:05 p.m. EST

Northwestern at Purdue, 2:00 p.m. EST

Wisconsin at Illinois, 2:05 p.m. CST

## Friday, March 1

Iowa at Michigan, 7:30 p.m. EST

Minnesota at Michigan State, 7:30 p.m. EST

Indiana at Northwestern, 7:30 p.m. CST

Ohio State at Wisconsin, 7:00 p.m. CST

Illinois at Purdue, 7:30 p.m. EST

## Sunday, March 3

Minnesota at Michigan, 2:00 p.m. EST

Iowa at Michigan State, 2:00 p.m. EST

Ohio State at Northwestern, 2:00 p.m. CST

Indiana at Wisconsin, 1:30 p.m. CST

## Wednesday, March 6

Purdue at Indiana, 7:30 p.m. EST

## Thursday, March 7

Wisconsin at Minnesota, 7:00 p.m. CST

Northwestern at Iowa, 7:30 p.m. CST

Illinois at Ohio State, 7:30 p.m. EST

Michigan State at Michigan, 7:30 p.m. EST

## Saturday, March 9

Northwestern at Minnesota, 7:00 p.m. CST

Wisconsin at Iowa, 7:30 p.m. CST

Purdue at Ohio State, 7:30 p.m. EST

Illinois at Indiana, 7:30 p.m. EST



# ◆ Big Ten Opponents

## UNIVERSITY OF ILLINOIS

**Friday, January 25, 1991**  
**at Madison, Wisconsin**  
**—7:00 p.m. (CST)**

**Sunday, February 24, 1991**  
**at Champaign, Illinois**  
**—2:05 p.m. (CST)**

Location: Champaign, IL  
 Enrollment: 36,000  
 Division: NCAA-I  
 Home Arena: Assembly Hall (16,153)  
 Nickname: Fighting Illini  
 Colors: Blue and Orange  
 1989-90 Season Record: 11-17  
 1990 Conference Record/Finish: 5-13/8th  
 Starters Returning: 3  
 Letterwinners Returning: 5  
 Head Coach: Kathy Lindsey  
     School Record: First year  
     Career Record: First year  
 Assistants: Yulonda Wimbish, Claire LeBlanc  
 Sports Information: Kent Brown  
     Office Phone: (217) 333-1390  
     Home Phone: (217) 384-6486  
     Press Row: (217) 333-1227  
     FAX Phone: (217) 333-5540



**Head Coach Kathy Lindsey**

### Wisconsin vs. Illinois series record: 9-13

Date	Place	Wis	Opp	Margin
Dec. 6, 1974	Iowa City, IA	56	57	- 1
Feb. 6, 1976	Champaign, IL	33	77	- 44
Feb. 11, 1977	West Lafayette, IN	49	76	- 27
Dec. 9, 1978	Madison, WI	60	51	+ 9
Feb. 16, 1979	Madison, WI	63	92	- 29
Jan. 9, 1982	Madison, WI	80	71	+ 9
Jan. 9, 1983	Champaign, IL	91	88	+ 3
March 10, 1983	Madison, WI	72	80	- 8
Jan. 8, 1984	Madison, WI	64	53	+ 11
March 8, 1984	Champaign, IL	79	65	+ 14
Jan. 18, 1985	Champaign, IL	59	70	- 11
Feb. 17, 1985	Madison, WI	70	67	+ 13
Jan., 17, 1986	Madison, WI	69	82	- 13
Feb. 16, 1986	Champaign, IL	53	69	- 16
Jan. 9, 1987	Champaign, IL	67	82	- 15
Feb. 8, 1987	Madison, WI	64	77	- 13
Jan. 15, 1988	Madison, WI	75	64	+ 11
Feb. 14, 1988	Champaign, IL	50	76 OT	- 26
Jan. 27, 1989	Champaign, IL	75	81 OT	- 6
Feb. 26, 1989	Madison, WI	77	68	+ 9
Jan. 26, 1990	Madison, WI	86	77	+ 9
Feb. 25, 1990	Champaign, IL	76	81	- 5

### Top Illinois Returnees:

Player	Pos.	Ht.	Yr.	Pts.	Reb.
Sarah Sharp	F	5-10	Sr.	15.5	7.6
Sonya Waters	C	6-4	Sr.	12.4	7.6
Jill Estey	G	5-4	So.	4.1	1.6

### Top Illinois Newcomers:

Tonya Booker	G	5-8	Fr.	Mt. Vernon, OH/Mt. Vernon
Mandy Cunningham	G	5-7	Fr.	Bridgeport, IL/Red Hill
Vicki Klinger	F	6-1	Fr.	Dieterich, IL/Teutopolis

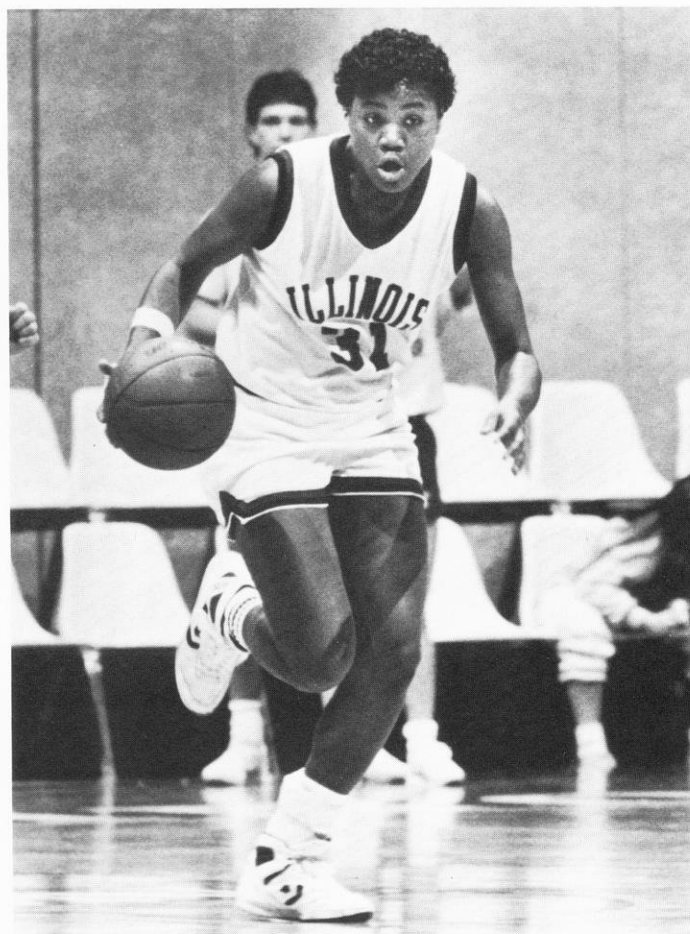

**Senior Sarah Sharp led the Illini in scoring and rebounding in 1990 and was a second team all-Big Ten selection.**

# UNIVERSITY OF IOWA

**Wednesday, January 2, 1991**  
**at Madison, Wisconsin**  
**—7:00 p.m. (CST)**

**Saturday, March 9, 1991**  
**at Iowa City, Iowa**  
**—1:30 p.m. (CST)**

Location: Iowa City, IA  
 Enrollment: 30,000  
 Division: NCAA-I  
 Home Arena: Carver-Hawkeye  
 Arena (15,500)  
 Nickname: Hawkeyes  
 Colors: Black and Gold  
 1989-90 Season Record: 23-6  
 1990 Big Ten Record/Finish: 15-3/1st-tie  
 1989-90 Season Highlights  
 (Post-Season Results) First Round bye in  
 NCAA Tournament; lost at home to  
 Vanderbilt 56-61 in second round  
 Starters Returning: 2  
 Letterwinners Returning: 12  
 Head Coach: C. Vivian Stringer  
 School Record: 164-43 (7 years)  
 Career Record: 415-94 (18 years)  
 Assistants: Marianna Freeman, Linda Myers  
 Sports Information: Beth Weber  
 Office Phone: (319) 335-9267  
 Home Phone: (319) 337-2827  
 Press Row: (319) 335-7284  
 FAX Phone: (319) 335-9417



**Head Coach C. Vivian Stringer**

## Wisconsin vs. Iowa series record: 9-14

Date	Place	Wis	Opp	Margin
Dec. 7, 1974	Iowa City, IA	65	49	+16
Dec. 2, 1978	Iowa City, IA	68	75	-7
Dec. 1, 1979	Iowa City, IA	51	68	-17
Nov. 15, 1980	Madison, WI	73	69	+4
Feb. 3, 1981	Iowa City, IA	88	67	+11
Feb. 12, 1982	East Lansing, MI	78	64	+14
March 3, 1982	Iowa City, IA	78	64	+14
Jan. 23, 1983	Iowa City, IA	68	47	+21
Feb. 23, 1983	Madison, WI	68	44	+24
Jan. 22, 1984	Madison, WI	50	49	+1
Feb. 24, 1984	Iowa City, IA	37	46	-9
Jan. 27, 1985	Madison, WI	65	54	+11
Feb. 24, 1985	Iowa City, IA	52	64	-12
Jan. 26, 1986	Iowa City, IA	32	68	-36
Feb. 21, 1986	Madison, WI	47	61	-14
Jan. 2, 1987	Madison, WI	44	83	-39
March 7, 1987	Iowa City, IA	56	78	-22
Jan. 8, 1988	Madison, WI	59	79	-20
March 12, 1988	Iowa City, IA	50	98	-48
Feb. 3, 1989	Madison, WI	57	67	-10
March 5, 1989	Iowa City, IA	52	78	-26
Feb. 2, 1990	Iowa City, IA	52	84	-32
March 4, 1990	Madison, WI	60	77	-17

## Top Iowa Returnees:

Player	Pos.	Ht.	Yr.	Pts.	Reb.
Stephanie Schueler	G	5-3	Sr.	11.1	3.5
Felecia Hall	F	6-2	Sr.	6.4	7.0
Tricia Waugh	F	6-1	Jr.	4.8	3.0
Toni Foster	F	6-1	So.	6.8	4.9

## Top Iowa Newcomers:

Antonio Macklin	G	5-9	Fr.	Boston, Mass./Boston English
Demetria Bright	F	6-0	Fr.	Lexington, Ky./Henry Clay
Andrea Harman	C	6-2	Fr.	Midwest City, Okla./Midwest City



**Senior Stephanie Schueler is the top returning scorer for the Hawkeyes last season averaging 11.5 points and 4 assists per game.**



# INDIANA UNIVERSITY

**Friday, February 1, 1991**  
**at Bloomington, Indiana**  
**—7:30 p.m. (EST)**

**Sunday, March 3, 1991**  
**at Madison, Wisconsin**  
**—1:30 p.m. (CST)**

Location: Bloomington, IN  
 Enrollment: 34,000  
 Division: NCAA-I  
 Home Arena: Assembly Hall (17,357)  
 Nickname: Hoosiers  
 Colors: Cream and Crimson  
 1989-90 Season Record: 12-16  
 1990 Conference Record/Finish: 6-12/7th  
 Starters Returning: 5  
 Letterwinners Returning: 9  
 Head Coach: Jim Izard  
     School Record: 28-28 (2 years)  
     Career Record: 191-77 (9 years)  
 Assistants: Susan Dixon, Tracy Manuel  
 Sports Information: Vickie Hasselfeldt  
     Office Phone: (812) 855-2421  
     Press Row: (812) 855-2754  
     FAX Phone: (812) 855-9401

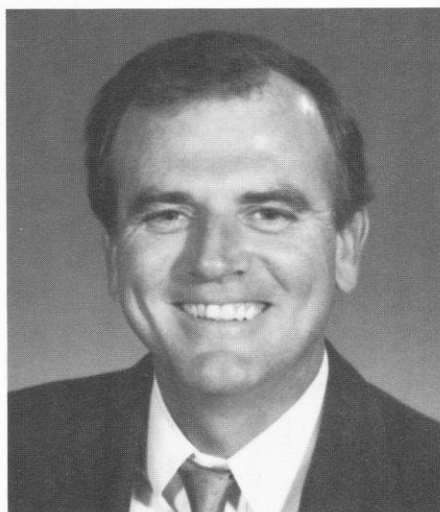
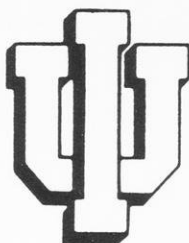

**Head Coach Jim Izard**

## Wisconsin vs. Indiana series record: 3-20

Date	Place	Wis	Opp	Margin
Dec. 7, 1974	Iowa City, IA	29	83	-54
Feb. 9, 1978	Bloomington, IN	48	63	-15
Feb. 8, 1979	Bloomington, IN	45	53	-8
Feb. 17, 1979	Madison, WI	52	59	-7
Jan. 18, 1980	Bloomington, IN	50	64	-14
Jan. 30, 1981	Madison, WI	86	76	+10
Dec. 5, 1981	Bloomington, IN	77	83	-6
Feb. 6, 1983	Madison, WI	61	73	-12
Feb. 11, 1983	Bloomington, IN	49	59	-10
Feb. 5, 1984	Bloomington, IN	57	64	-7
Feb. 10, 1984	Madison, WI	60	58	+2
Jan. 13, 1985	Madison, WI	51	75	-24
Feb. 8, 1985	Bloomington, IN	67	71	-4
Jan. 12, 1986	Bloomington, IN	46	65	-19
Feb. 7, 1986	Madison, WI	37	65	-28
Jan. 16, 1987	Madison, WI	66	71 OT	-5
Feb. 15, 1987	Bloomington, IN	48	46 OT	+2
Jan. 22, 1988	Bloomington, IN	49	71	-22
Feb. 21, 1988	Madison, WI	53	77	-24
Jan. 6, 1989	Bloomington, IN	55	73	-18
March 11, 1989	Madison, WI	80	85	-5
Jan. 5, 1990	Madison, WI	80	92	-12
March 10, 1990	Bloomington, IN	69	76	-7

## Top Indiana Returnees:

Player	Pos.	Ht.	Yr.	Pts.	Reb.
Zandrea Jefferies	F	5-11	Sr.	15.2	8.7
Courtney Cox	G/F	5-10	So.	9.1	3.2
Pam Owens	F/C	5-11	Sr.	10.3	6.5
Tisha Hill	G/F	5-7	Jr.	8.1	4.2
Lori Meinerding	G/F	5-11	Sr.	8.3	2.3

## Top Indiana Newcomers:

Kris McGrade	G	5-3	Fr.	Ft. Wayne, Ind/Bishop Dwenger
Karen Redenbaugh	G	5-8	Fr.	Spencer, Ind./Owen Valley
Stacie Shepherd	G	5-6	Fr.	Richmond, Ind/Richmond



**Senior forward Zandrea Jefferies led the Hoosiers in both scoring and rebounding last season, with averages of 15 points and 9 rebounds per game.**

# UNIVERSITY OF MICHIGAN

**Sunday, January 13, 1991**  
**at Ann Arbor, Michigan**  
**—2:00 p.m. (EST)**

**Friday, February 8, 1991**  
**at Madison, Wisconsin**  
**—7:00 p.m. (CST)**



Location: Ann Arbor, MI  
 Enrollment: 34,116  
 Division: NCAA-I  
 Home Arena: Crisler Arena (13,609)  
 Nickname: Wolverines  
 Colors: Maize and Blue  
 1989-90 Season Record: 20-10  
 1990 Big Ten Record/Finish: 11-7/4th-tie  
 1989-90 Season Highlights (Post-Season Results) Made first-ever NCAA appearance winning first round game over Oklahoma State 77-68; lost to N.C. State 81-64 in second round  
 Starters Returning: 2  
 Letterwinners Returning: 10  
 Head Coach: Bud VanDeWege, Jr.  
     School Record: 75-94 (7 years)  
     Career Record: 75-94 (7 years)  
 Sports Information: Jody Humphries  
     Office Phone: (313) 763-4423  
     Home Phone: (313) 662-4776  
     Press Row: (313) 763-7188  
     FAX Phone: (313) 747-1188

## Wisconsin vs. Michigan series record: 9-11

Date	Place	Wis	Opp	Margin
Feb. 7, 1976	Champaign, IL	33	84	- 51
Jan. 12, 1979	Ann Arbor, MI	73	80	- 7
Jan. 26, 1980	Madison, WI	65	57	+ 8
Dec. 6, 1980	Ann Arbor, MI	78	87	- 9
Jan. 16, 1983	Madison, WI	99	68	+ 31
March 4, 1983	Ann Arbor, MI	80	71	+ 9
Jan. 15, 1984	Ann Arbor, MI	77	63	+ 13
March 2, 1984	Madison, WI	63	64	- 1
Feb. 3, 1985	Ann Arbor, MI	81	72	+ 9
March 1, 1985	Madison, WI	81	70	+ 11
Feb. 2, 1986	Madison, WI	67	72	- 5
Feb. 28, 1986	Ann Arbor, MI	66	77	- 11
Jan. 25, 1987	Ann Arbor, MI	65	57	+ 12
Feb. 20, 1987	Madison, WI	88	63	+ 25
Jan. 31, 1988	Madison, WI	65	68	- 3
Feb. 26, 1988	Ann Arbor, MI	51	86	- 35
Jan. 22, 1989	Madison, WI	66	59	+ 7
Feb. 17, 1989	Ann Arbor, MI	57	75	- 18
Jan. 21, 1990	Ann Arbor, MI	51	68	- 17
Feb. 16, 1990	Madison, WI	56	61	- 5

## Top Michigan Returnees:

Player	Pos.	Ht.	Yr.	Pts.	Reb.
Carol Sczechowski	G	5-10	Sr.	9.6	2.7
Trish Andrew	G	6-2	So.	7.9	4.7

## Top Michigan Newcomers:

Yeshimbra Grey	C	5-11	Fr.	Flint, MI
Rhonda Jokisch	C	6-2	Fr.	Clarkston, MI
LaTara Jones	C	6-1	Fr.	Chicago, IL

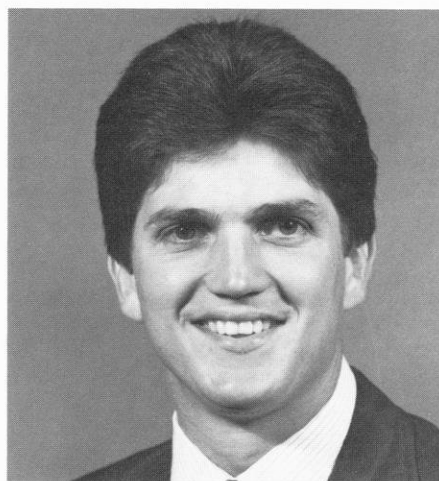

**Head Coach Bud VanDeWege, Jr.**



**Senior guard Carol Sczechowski is the Wolverines' top returning scorer with 9.6 points per game.**



# MICHIGAN STATE UNIVERSITY

**Friday, January 11, 1991**  
**at East Lansing, Michigan**  
**—7:30 p.m. (EST)**

**Sunday, February 10, 1991**  
**at Madison, Wisconsin**  
**—1:30 p.m. (CST)**

Location: East Lansing, MI  
 Enrollment: 42,096  
 Division: NCAA-I  
 Home Arena: Breslin Events Center (15,100)  
 Nickname: Spartans  
 Colors: Green and White  
 1989-90 Season Record: 11-17  
 1990 Big Ten Record/Finish: 7-11/6th  
 Starters Returning: 3  
 Letterwinners Returning: 7  
 Head Coach: Karen Langeland  
     School Record: 216-163 (14 years)  
     Career Record: 216-163 (14 years)  
 Assistants: Leanna Bordner, Sue Guevara  
 Sports Information: Lori Schulze  
     Office Phone: (517) 355-2271  
     Home Phone: (517) 332-7853  
     Press Row: (517) 353-1626  
     FAX Phone: (517) 353-9636



**Head Coach Karen Langeland**

## Wisconsin vs. Michigan State series record: 6-15

Date	Place	Wis	Opp	Margin
Feb. 6, 1976	Champaign, IL	46	77	-31
Jan. 14, 1978	Madison, WI	63	65	-2
Jan. 13, 1979	East Lansing, MI	52	57	-5
Dec. 30, 1980	Madison, WI	62	74	-12
Feb. 27, 1982	East Lansing, MI	60	76	-16
Jan. 14, 1983	Madison, WI	77	59	+18
March 6, 1983	East Lansing, MI	76	70	+6
Jan. 13, 1984	East Lansing, MI	67	66	+1
March 4, 1984	Madison, WI	88	68	+20
Feb. 1, 1985	East Lansing, MI	64	65	-1
March 3, 1985	Madison, WI	82	72	+10
Jan. 31, 1986	Madison, WI	55	58	-3
March 2, 1986	East Lansing, MI	69	82	-13
Jan. 23, 1987	East Lansing, MI	53	77	-24
Feb. 22, 1987	Madison, WI	57	71	-14
Jan. 29, 1988	Madison, WI	58	65	-7
Feb. 29, 1988	East Lansing, MI	58	68	-10
Jan. 20, 1989	Madison, WI	71	69	+2
Feb. 19, 1989	East Lansing, MI	67	71	-4
Jan. 19, 1990	East Lansing, MI	43	73	-30
Feb. 18, 1990	Madison, WI	55	61	-6

## Top Michigan State Returnees:

Player	Pos.	Ht.	Yr.	Pts.	Reb.
Eileen Shea	G	5-10	Sr.	15.4	4.8
Cherie Swarthout	F	5-11	Sr.	10.5	5.2
Sheronda Mayo	C	6-1	So.	8.6	5.9

## Top Michigan State Newcomers:

Annette Babers	F/C	6-3	So.	Saginaw, MI/Saginaw
Dianne Hall	C	6-1	So.	Milford, MI/Walled Lake Western
Chris Powers	G	5-4	Fr.	Wheaton, MD/Albert Einstein
Becky McMaster	G	5-8	Fr.	Conneaut Lake, PA/Conneaut



**Senior guard Eileen Shea led the Spartans in scoring last season with 15.4 points and chipped in 5 rebounds per game.**

# UNIVERSITY OF MINNESOTA

**Sunday, January 6, 1991**  
at Madison, Wisconsin  
—1:30 p.m. (CST)

**Thursday, March 7, 1991**  
at Minneapolis, Minnesota  
—7:00 p.m. (CST)



Location: Minneapolis, MN  
Enrollment: 41,000  
Division: NCAA-I  
Home Arena: Williams Arena (17,000)  
Nickname: Golden Gophers  
Colors: Maroon and Gold  
1989-90 Season Record: 8-20  
1990 Big Ten Record/Finish: 3-15/9th-tie  
Starters Returning: 2  
Letterwinners Returning: 5  
Head Coach: Linda Hill-MacDonald  
School Record: First Season  
Career Record: 166-130 (10 years)  
Assistant: Joan Kelly, Chris Hester  
Sports Information: Angie Hultman  
Office Phone: (612) 624-3335  
Home Phone: (612) 631-8271  
Press Row: (612) 626-1394  
FAX Phone: (612) 624-8018

## Wisconsin vs. Minnesota series record: 8-15

Date	Place	Wis	Opp	Margin
Dec. 6, 1974	Iowa City, IA	55	45	+10
Feb. 8, 1980	Madison, WI	66	80	-14
Jan. 17, 1981	Madison, WI	68	84	-16
Feb. 13, 1981	Evanston, IL	68	79	-11
March 7, 1981	Minneapolis, MN	56	66	-10
Nov. 21, 1981	Madison, WI	63	72	-9
Jan. 23, 1982	Minneapolis, MN	60	63	-3
Jan. 28, 1983	Minneapolis, MN	60	73	-13
Feb. 18, 1983	Madison, WI	71	77	-6
Jan. 27, 1984	Madison, WI	63	59	+4
Feb. 17, 1984	Minneapolis, MN	51	62	-11
Jan. 25, 1985	Madison, WI	58	59	-1
Feb. 24, 1985	Minneapolis, MN	70	79	-9
Jan. 24, 1986	Minneapolis, MN	58	75	-17
Feb. 23, 1986	Madison, WI	62	52	+10
Jan. 4, 1987	Madison, WI	81	73	+8
March 5, 1987	Minneapolis, WI	45	70	-25
Jan. 10, 1988	Minneapolis, MN	75	67	+8
March 9, 1988	Madison, WI	71	73	-2
Feb. 5, 1989	Madison, WI	78	61	+17
March 3, 1989	Minneapolis, MN	58	83	-25
Feb. 4, 1990	Minneapolis, MN	76	75	+1
March 2, 1990	Madison, WI	94	82	+12

## Top Minnesota Returnees:

Player	Pos.	Ht.	Yr.	Pts.	Reb.
Ellen Kramer	F	6-0	Sr.	14.5	6.2
Holly Thompson	G	5-4	Jr.	3.6	2.3
Dana Joubert	F	6-1	Jr.	2.4	2.9
Stacy Carver	F	6-1	So.	2.2	1.0

## Top Minnesota Newcomers:

Crystal Flint	G/F	5-9	Fr.	Roxbury, MA/South Boston
Nikki Coates	G	5-7	Fr.	Leavenworth, KS/Leavenworth
Carol Shudlick	F	6-0	Fr.	Apple Valley, MN/Apple Valley



Head Coach Linda Hill-MacDonald



Ellen Kramer led the Gophers in scoring with 14.5 points last season and earned honorable mention all-Big Ten honors.



# NORTHWESTERN UNIVERSITY

**Friday, January 18, 1991**  
**at Madison, Wisconsin**  
**—7:00 p.m. (CST)**

**Friday, February 15, 1991**  
**at Evanston, Illinois**  
**—7:30 p.m. (CST)**

Location: Evanston, IL  
 Enrollment: 7,230  
 Division: NCAA-I  
 Home Arena: Welsh-Ryan Arena (8,117)  
 Nickname: Wildcats  
 Colors: Purple and White  
 1989-90 Season Record: 24-5  
 1990 Big Ten Record/Finish: 15-3/1st-tie  
 1989-90 Season Highlights (Post-Season Results)  
     Received first round bye in NCAA tournament;  
     lost to South Carolina 67-76 in second round  
 Starters Returning: 4  
 Letterwinners Returning: 7  
 Head Coach: Don Perrelli  
     School Record: 101-69 (6 years)  
     Career Record: 276-140 (14 years)  
 Assistants: Marnie Dacko, Mary Ciuk  
 Sports Information: John Estes  
     Office Phone: (708) 491-7503  
     Home Phone: (708) 761-1278  
     Press Row: (708) 491-7503  
     FAX Phone: (708) 491-8818



**Head Coach Don Perrelli**

## Wisconsin vs. Northwestern series record: 5-19

Date	Place	Wis	Opp	Margin
Jan. 22, 1977	Madison, WI	70	80	-10
Jan. 28, 1978	Evanston, IL	61	67	-6
Feb. 21, 1979	Madison, WI	62	67	-5
Jan. 23, 1980	Evanston, IL	52	79	-27
Dec. 13, 1980	Madison, WI	70	77	-7
Feb. 25, 1981	Madison, WI	75	82	-7
Feb. 12, 1982	East Lansing, MI	52	62	-10
Feb. 20, 1982	Evanston, IL	66	82	-16
Jan. 21, 1983	Evanston, IL	57	54	+3
Feb. 27, 1983	Madison, WI	81	72	+9
Jan. 20, 1984	Madison, WI	80	70	+10
Feb. 24, 1984	Evanston, IL	57	54	+3
Jan. 6, 1985	Madison, WI	58	76	-18
March 9, 1985	Evanston, IL	89	86 OT	+3
Jan. 5, 1986	Evanston, IL	64	68	-4
March 8, 1986	Madison, WI	72	87	-15
Jan. 30, 1987	Madison, WI	53	72	-19
Feb. 27, 1987	Evanston, IL	50	73	-23
Feb. 5, 1988	Evanston, IL	55	70	-15
March 4, 1988	Madison, WI	57	83	-26
Jan. 13, 1989	Madison, WI	59	62	-3
Feb. 10, 1989	Evanston, IL	63	66	-3
Jan. 12, 1990	Evanston, IL	57	72	-15
Feb. 9, 1990	Madison, WI	62	73	-9

## Top Northwestern Returnees:

Player	Pos.	Ht.	Yr.	Pts.	Reb.
Kelly Cole	G	5-6	Sr.	10.4	3.0
Nancy Kennelly	G	5-7	Jr.	10.1	5.2
Wilha Lee	F	5-11	Sr.	7.3	3.4
Michele Savage	F	6-1	Jr.	16.6	8.2
Mya Whitmore	C	6-3	Sr.	12.1	5.2

## Top Northwestern Newcomers:

Patricia Babcock	C	6-2	Fr.	Culver, IN/Girls Academy
Maureen Holohan	G	5-10	Fr.	Wynantskill, NY/Troy
Moir Kennelly	G	5-7	Fr.	Des Plaines, IL/Maine West

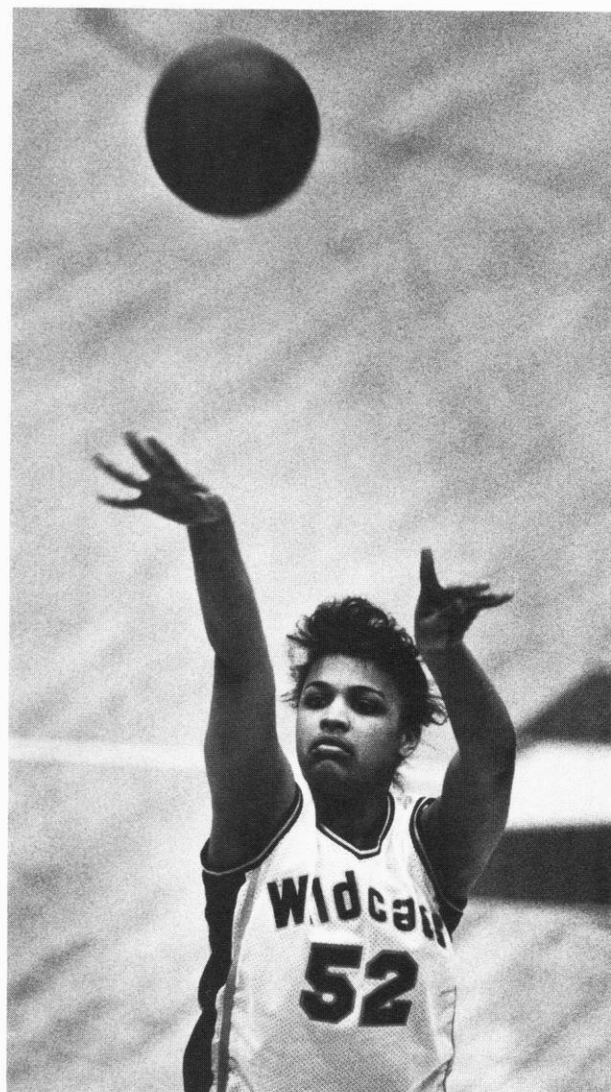

**Senior Mya Whitmore, who averaged 12 points per game last year, is one of four returning starters averaging in double figures.**

# THE OHIO STATE UNIVERSITY

**Sunday, February 3, 1991**  
**at Columbus, Ohio**  
**—2:00 p.m. (CST)**

**Friday, March 1, 1991**  
**at Madison, Wisconsin**  
**—7:00 p.m. (EST)**

Location: Columbus, Ohio

Enrollment: 54,000

Division: NCAA-I

Home Arena: St. John Arena (13,276)

Nickname: Buckeyes

Colors: Scarlet and Gray

1989-90 Season Record: 18-12

1990 Big Ten Record Finish: 11-7/4th-tie

1989-90 Season Highlights (Post-Season Results) Defeated S. Illinois  
 83-77 in NCAA first round; lost to Texas 66-95 in the second round

Starters Returning: 3

Letterwinners Returning: 10

Head Coach: Nancy M. Darsch

School Record: 116-35 (5 years)

Career Record: 116-35 (5 years)

Assistants: Yvette Harris, Melissa McFerrin

Sports Information: Liz Cook

Office Phone: (614) 292-6861

Home Phone: (614) 237-8907

Press Row: (614) 292-1813

FAX Phone: (614) 292-8547



**Head Coach Nancy Darsch**

## Wisconsin vs. Ohio State series record: 1-18

Date	Place	Wis	Opp	Margin
Feb. 10, 1978	West Lafayette, IN	48	73	-25
March 10, 1978	East Lansing, MI	52	85	-33
March 3, 1980	Terre Haute, IN	68	80	-12
Feb. 4, 1983	Madison, WI	66	84	-18
Feb. 13, 1983	Columbus, OH	61	75	-14
Feb. 3, 1984	Columbus, OH	66	85	-19
Feb. 12, 1984	Madison, WI	79	70	+ 9
Jan. 11, 1985	Madison, WI	53	66	-13
Feb. 10, 1985	Columbus, OH	48	62	-14
Jan. 10, 1986	Columbus, OH	48	81	-33
Feb. 9, 1986	Madison, WI	50	85	-35
Jan. 18, 1987	Madison, WI	49	89	-40
Feb. 13, 1987	Columbus, OH	62	97	-35
Jan. 24, 1988	Columbus, OH	54	84	-30
Feb. 19, 1988	Madison, WI	70	87	-17
Jan. 8, 1989	Columbus, OH	53	84	-31
March 8, 1989	Madison, WI	61	77	-16
Jan. 7, 1990	Madison, WI	64	72	- 8
March 8, 1990	Columbus, OH	57	78	-21

## Top Ohio State Returnees:

Player	Pos.	Ht.	Yr.	Pts.	Reb.
Vicki Pullie	F	6-0	Sr.	13.3	5.9
Averill Roberts	G	5-9	So	12.1	2.5
Stacie Bruce	C	6-2	Sr.	7.2	5.0
Cheryl Perozek	G	5-5	Sr.	5.0	2.1

## Top Ohio State Newcomers:

Cynthia Dunnigan	F	6-0	Fr.	Oak Ridge, TN/Oak Ridge
LaVona Turner	C	6-2	Fr.	Canton, OH/Timken
Stacie Howard	F	6-2	Fr.	Orrville, OH/Orrville

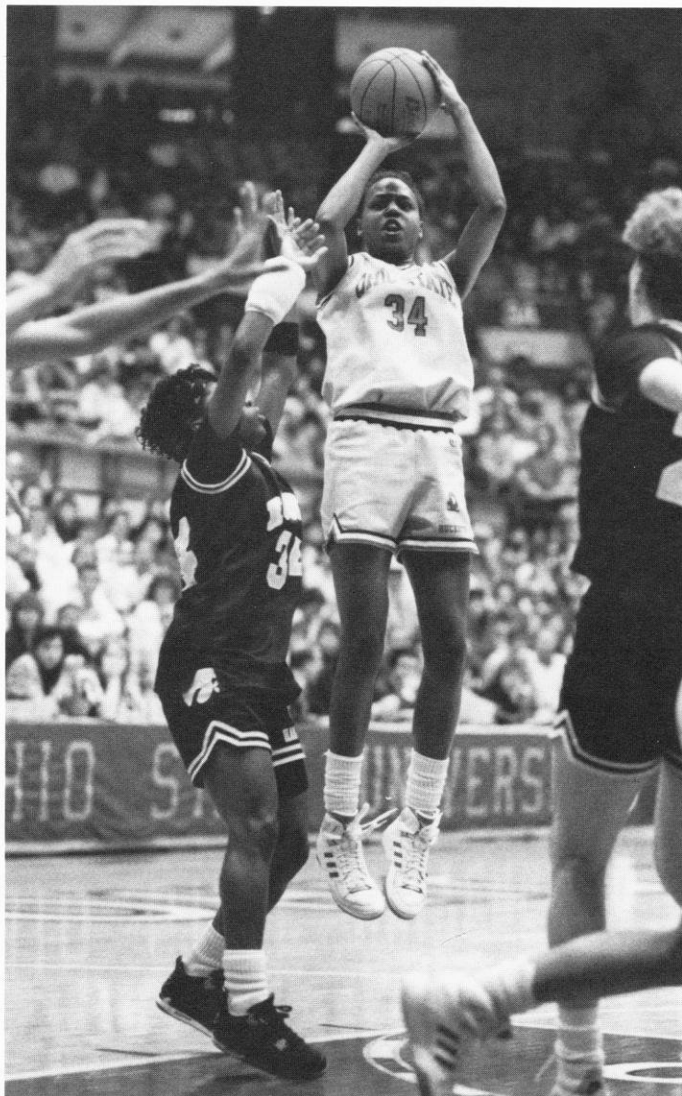

**Senior forward Vickie Pullie led the Buckeyes with 13.3 points a contest and added 5.9 rebounds an outing.**

# PURDUE UNIVERSITY

**Sunday, January 27, 1991**  
**at Madison, Wisconsin**  
**—1:30 p.m. (CST)**

**Friday, February 22, 1991**  
**at West Lafayette, Indiana**  
**—7:30 p.m. (EST)**



Location: West Lafayette, IN

Enrollment: 35,817

Division: NCAA-I

Home Arena: Mackey Arena (14,123)

Nickname: Boilermakers

Colors: Black and Old Gold

1989-90 Season Record: 23-7

1990 Big Ten Record/Finish: 14-4/3rd

1989-90 Season Highlights (Post-Season Results) Received NCAA first round bye, then defeated N. Illinois 86-81 in the second round; lost in semi-finals to Louisiana Tech 47-91

Starters Returning: 5

Letterwinners Returning: 12

Head Coach: Lin Dunn

School Record: 68-23 (4 years)

Career Record: 309-212 (20 years)

Assistants: Tom Collen

Sports Information: Kenna Belgie

Office Phone: (317) 494-3200

Home Phone: (317) 497-3267

Press Row: (317) 494-6364

FAX Phone: (317) 494-5447

## Wisconsin vs. Purdue series record: 8-14

Date	Place	Wis	Opp	Margin
Dec. 3, 1976	West Lafayette, IN	40	53	-13
Feb. 11, 1977	West Lafayette, IN	60	62	-2
Jan. 20, 1978	Carbondale, IL	65	79	-14
Jan. 20, 1979	Madison, WI	82	75 OT	+7
Feb. 15, 1980	West Lafayette, IN	66	57	+9
Feb. 6, 1981	Madison, WI	61	57	+4
Jan. 7, 1983	West Lafayette, IN	58	55	+3
March 12, 1983	Madison, WI	92	82	+10
Jan. 6, 1984	Madison, WI	92	62	+30
March 10, 1984	West Lafayette, IN	75	65	+10
Jan. 20, 1985	West Lafayette, IN	61	67	-6
Feb. 15, 1985	Madison, WI	65	73	-8
Jan. 19, 1986	Madison, WI	57	72	-15
Feb. 14, 1986	West Lafayette, IN	57	79	-22
Jan. 11, 1987	West Lafayette, IN	62	70	-8
Feb. 6, 1987	Madison, WI	49	85	-36
Jan. 17, 1988	Madison, WI	62	80	-18
Feb. 12, 1988	West Lafayette, IN	55	67	-12
Jan. 15, 1989	West Lafayette, IN	56	69	-13
Feb. 27, 1989	Madison, WI	81	67	+14
Jan. 28, 1990	Madison, WI	72	92	-20
Feb. 23, 1990	West Lafayette, IN	63	81	-18

## Top Purdue Returnees:

Player	Pos.	Ht.	Yr.	Pts.	Reb.
MaChelle Joseph	G	5-8	Jr.	19.4	2.4
Joy Holmes	F	5-10	Sr.	16.8	7.2
Rhonda Mateen	C	6-3	Sr.	10.5	5.6
Donna Gill	F/C	5-8	Jr.	7.7	6.1

## Top Purdue Newcomers:

Tina Eddie	F/C	6-1	So.	Columbus, OH/Westland
------------	-----	-----	-----	-----------------------



Head Coach Lin Dunn



Guard MaChelle Joseph led Purdue in scoring for the second straight year with 19.4 points, and earned first team all-Conference honors.



# ◆ Non-Conference Opponents

## □ COLORADO UNIVERSITY TOURNAMENT

Fri-Sat., November 23-24, 1990  
 at Boulder, CO—2:00 or 4:00 p.m. CST  
 Friday—Wisconsin vs. Washington, 2:00 p.m.  
 Friday—Gonzaga vs. Colorado, 4:00 p.m.  
 Saturday—Consolation 6 p.m., Championship 8:00 p.m.

## □ COLORADO UNIVERSITY

Location: Boulder, CO  
 Enrollment: 23,325  
 Division: NCAA I  
 Home Arena: Events/Conference Center (II,199)  
 Nickname: Lady Buffs  
 Colors: Silver, Black and Gold  
 Conference: Big Eight  
 1989-90 Season Record: 17-11  
 1989-90 Conference Record/Finish: 10-4/T2nd  
 Starters Returning: 3  
 Letterwinners Returning: 11  
 Head Coach: Ceal Barry  
 School Record: 116-89 (7 years)  
 Career Record: 199-131 (11 years)  
 Assistant Coaches: Barb Smith  
 Sports Information: Becky Yahn  
 Office Phone: (303) 492-5626  
 Home Phone: (303) 460-0854  
 Press Row: (303) 492-5626  
 FAX Phone: (303) 492-3811



**Wisconsin vs. Colorado series record: 1-0**

Date	Place	Wis	Opp	Margin
March 21, 1982	Boulder, CO	60	59	+1

### Top Colorado Returnees:

Player	Pos.	Ht.	Yr.	Pts.	Reb.
Debbie Johnson	C	6-5	Sr.	14.4	6.1
Missy Kraai	G	5-8	So.	7.7	2.2
Kamala Sherman	F	6-2	So.	6.1	2.2

## □ GONZAGA UNIVERSITY

Location: Spokane, WA  
 Enrollment: 3,500  
 Division: NCAA I  
 Home Arena: Charolette Y. Martin Centre (4,000)  
 Nickname: Bulldogs; Zags  
 Colors: Blue, White and Red  
 Conference: West Coast Conference  
 1989-90 Season Record: 10-17  
 1989-90 Conference Record/Finish: 5-9/5th (tie)  
 Starters Returning: 4  
 Letterwinners Returning: 6  
 Head Coach: Julie Holt  
 School Record: 10-17 (1 year)  
 Career Record: 83-135 (8 years)  
 Assistant Coaches: Michelle Sasaki, Jennifer Lamb  
 Sports Information: TBA  
 Office Phone: (509) 328-4220  
 Press Row: (515) 271-3740  
 FAX Phone: (509) 484-2830



**Wisconsin vs. Gonzaga series record: First Meeting**

### Top Gonzaga Returnees:

Player	Pos.	Ht.	Yr.	Pts.	Reb.
Jennifer Mountain	G	5-8	Sr.	15.9	4.2
Lisa Nichols	C	6-1	Sr.	9.2	7.7
Kay Koppelman	F	6-2	Sr.	6.3	9.9
Cheri Sharp	G	5-8	Sr.	6.2	1.9

## □ WASHINGTON UNIVERSITY

Location: Seattle, WA  
 Enrollment: 34,000  
 Division: NCAA I  
 Home Arena: Hec Edmundson Pavilion (8,000)  
 Nickname: Huskies  
 Colors: Purple and Gold  
 Conference: Pacific-10  
 1989-90 Season Record: 28-3  
 1989-90 Conference Record/Finish: 17-1/T1st  
 Starters Returning: 2  
 Letterwinners Returning: 7  
 Head Coach: Chris Gobrecht  
 School Record: 123-31 (5 years)  
 Assistant Coach: Kathy Anderson, Willette White, Stacy Parson  
 Sports Information: Cindy Fester  
 Office Phone: (206) 543-2230  
 Home Phone: (206) 368-8341  
 Press Row: (206) 543-2230  
 FAX Phone: (206) 453-5000



**Wisconsin vs. Washington series record: First Meeting**

### Top Washington Returnees:

Player	Pos.	Ht.	Yr.	Pts.	Reb.
Karen Deden	F	6-4	Sr.	14.7	8.9
Laurie Merlino	G	5-8	Sr.	11.6	3.7
Shaunda Greene	F	6-1	Jr.	6.2	3.3
Jocelyn McIntire	G	5-7	Jr.	2.5	1.3

## IOWA STATE

Wednesday, November 28, 1990  
at Madison, WI, 7:00 p.m. CST

Location: Ames, Iowa  
Enrollment: 25,489  
Division: NCAA I  
Home Arena: Hilton Coliseum (14,020)  
Nickname: Cyclones  
Colors: Cardinal and Gold  
Conference: Big Eight  
1989-90 Season Record: 14-15  
1989-90 Conference Record/Finish: 3-11/6th  
Starters Returning: 3  
Letterwinners Returning: 5  
Head Coach: Pam Wettig  
School Record: 85-83 (6 years)  
Career Record: 216-185 (15 years)  
Assistant: Mary Ann Myers, Cassandra Howell and Laura Thibodeau  
Sports Information: Denise Seomin  
Office Phone: (515) 294-3372  
Home Phone: (515) 233-2109  
FAX Phone: (515) 294-0558



### Wisconsin vs. Iowa State series record: 1-2

Date	Place	Wis	Opp	Margin
Jan. 26, 1979	Madison, WI	62	76	-14
March 6, 1982	Madison, WI	78	77OT	+1
Dec. 13, 1985	Madison, WI	58	73	-15

### Top Iowa State Returnees:

Player	Pos.	Ht.	Yr.	Pts.	Reb.
Lynne Lorenzen	F/C	6-2	Sr.	9.6	4.4
Leslie Maple	G	5-7	Jr.	7.5	3.5
Laurie Decker	F/G	6-0	Sr.	7.0	2.0

## UW-MILWAUKEE

Location: Milwaukee, WI  
Enrollment: 25,000  
Division: NCAA I  
Home Arena: Klotz Center (5,000)  
Nickname: Panthers  
Colors: Black and Gold  
Conference: Independent  
1989-90 Season Record: 17-9  
1989-90 Conference Record/Finish: —  
Starters Returning: 4  
Letterwinners Returning: 8  
Head Coach: M.A. Kelling  
School Record: 227-119/12 years  
Career Record: 248-138/14 years  
Assistant Coaches: Wendee Warg, Dave Zimmerman  
Sports Information: Terry Powers  
Office Phone: (414) 229-4593  
Home Phone: (414) 962-5985  
Fax Phone: (414) 229-6329



### Top UW-Milwaukee Returnees:

Player	Pos.	Ht.	Yr.	Pts.	Reb.
Teresa Teske	F	6-0	Jr.	12.0	8.9
Tracey Freund	G	5-8	Sr.	11.0	4.2
Anne Pieper	G	5-7	Sr.	6.9	2.0
Leah Spraragen	G	5-8	So.	8.6	3.8

## UNIVERSITY OF WISCONSIN- GREEN BAY

Tuesday, December 4, 1990  
at Green Bay, WI, 7:30 p.m. CST

Location: Green Bay, WI  
Enrollment: 5,400  
Division: NCAA-I  
Home Arena: Phoenix Sports Center (2,200)  
Nickname: Fighting Phoenix  
Colors: Green, Phoenix Red, and White  
Conference: North Star  
1989-90 Season Record: 16-13  
1989-90 Conference Record/Finish: 7-5/3rd  
Starters Returning: 5  
Letterwinners Returning: 11  
Head Coach: Carol Hammerle  
School Record: 295-154 (17 years)  
Career Record: 295-154 (17 years)  
Assistant Coaches: Ada Gee, Sue Bodilly  
Sports Information: Sue Bodilly  
Office Phone: (414) 465-2145  
Home Phone: (414) 499-8956  
FAX Phone: (414) 465-2357



### Wisconsin vs. Wisconsin-Green Bay series record: 7-1

Date	Place	Wis	Opp	Margin
Jan. 11, 1975	Madison, WI	45	38	+7
Jan. 24, 1979	Madison, WI	50	29	+21
Feb. 9, 1976	Green Bay, WI	47	39	+8
Feb. 23, 1977	Green Bay, WI	81	37	+44
Feb. 23, 1982	Madison, WI	66	53	+13
Dec. 8, 1982	Green Bay, WI	69	55	+14
Dec. 9, 1987	Madison, WI	60	61	-1
Dec. 7, 1988	Green Bay, WI	62	58 OT	+4
Dec. 5, 1989	Madison, WI	58	60	-2

### Top Wisconsin-Green Bay Returnees:

Player	Pos.	Ht.	Yr.	Pts.	Reb.
Sandra Baerwald	G	5-10	Jr.	13.2	3.7
Lisa Wegner	C	6-2	Jr.	9.1	6.0
Beth Peters	F-C	6-1	Jr.	8.3	4.8
Patti Van Swol	G	5-5	Sr.	8.0	2.3

### Wisconsin vs. UW-Milwaukee series record: 5-0

Date	Place	Wis	Opp	Margin
Jan. 28, 1975	Madison WI	75	55	+20
Feb. 5, 1977	Madison, WI	87	55	+32
Feb. 16, 1978	Milwaukee, WI	78	35	+43
Dec. 13, 1978	Madison, WI	115	50	+65
Mar. 1, 1979	Milwaukee, WI	83	39	+44

## NEBRASKA

Location: Lincoln, NE  
 Enrollment: 25,000  
 Division: NCAA I  
 Home Arena: Devaney Center (14,789)  
 Nickname: Huskers  
 Colors: Scarlet and Cream  
 Conference: Big Eight  
 1989-90 Season Record: 10-18  
 1989-90 Conference Record/Finish: 2-12/7th  
 Starters Returning: 5  
 Letterwinners Returning: 13  
 Head Coach: Angela Beck  
 School Record: 62-54 (4 years)  
 Career Record: 154-130 (10 years)  
 Assistant Coaches: Theresa Becker and Deb McClurg  
 Sports Information: Terry L. Beek  
 Office Phone: (402) 472-2263  
 Home Phone: (402) 488-4079  
 FAX Phone: (402) 472-2005



### Wisconsin vs. Nebraska series record: 2-0

Date	Place	Wis	Opp	Margin
Jan. 5, 1979	Madison, WI	79	74	+ 5
Dec. 12, 1989	Madison, WI	77	67	+ 10

### Top Nebraska Returnees:

Player	Pos.	Ht.	Yr.	Pts.	Reb.
Karen Jennings	C	6-2	So.	13.4	6.6
Ann Halsne	F	6-1	Sr.	11.0	5.8
Kristi Dahn	G	5-10	Sr.	9.1	2.4

## CREIGHTON UNIVERSITY

**Sunday, December 9, 1990**  
**at Creighton, NE—2:00 p.m. CST**

Location: Omaha, NE  
 Enrollment: 5,400  
 Division: NCAA-I  
 Home Arena: Civic Auditorium (9,300)  
 Nickname: Lady Jays  
 Colors: Blue and White  
 Conference: Western Athletic  
 1989-90 Season Record: 10-17  
 1989-90 Conference Record/Finish: 2-8/5th (tie)  
 Starters Returning: 5  
 Letterwinners Returning: 8  
 Head Coach: Bruce Rasmussen  
 School Record: 146-136 (10 years)  
 Career Record: 146-136 (10 years)  
 Assistant Coaches: Tony DiCecco  
 Sports Information: Vince Lodi  
 Office Phone: (402) 280-2488  
 Home Phone: (402) 554-4304  
 FAX Phone: (402) 280-2495



### Wisconsin vs. Creighton series record: First Meeting

### Top Creighton Returnees:

Player	Pos.	Ht.	Yr.	Pts.	Reb.
Kathy Halligan	F	5-10	Jr.	24.2	7.7
Melissa Sanford	G	5-10	Jr.	17.3	3.6
Amy Spencer	F-C	5-11	Jr.	11.4	5.7
Diane Biedeck	G-F	5-10	Jr.	9.3	4.4

## UNIVERSITY OF ILLINOIS-CHICAGO

**Tuesday, December 12, 1990**  
**at Madison, WI—7:00 p.m. CST**



## FLAMES

Location: Chicago, IL  
 Enrollment: 24,000  
 Division: NCAA I  
 Home Arena: P.E. Building (500)  
 Nickname: Flames  
 Colors: Indigo and Flame  
 Conference: North Star  
 Starters Returning: 2  
 Letterwinners Returning: 7  
 1989-90 Season Record: 2-26  
 1989-90 Conference Record/Finish: 1-11/7th  
 Head Coach: Eileen McMahon  
 School Record: first year  
 Career Record: first year  
 Assistant: Lisa Ryckbosch, Kim Pavelich  
 Sports Information: Dave Mateer  
 Office Phone: (312) 996-5880  
 Home Phone: (312) 421-6187  
 Press Row: None  
 FAX Phone: (312) 996-5882

### Wisconsin vs. Illinois-Chicago series record: 8-5

Date	Place	Wis	Opp	Margin
Feb. 4, 1977	Chicago, IL	59	62	- 3
Jan. 11, 1978	Madison, WI	67	73	- 6
Jan. 19, 1978	Madison, WI	49	65	- 16
Dec. 6, 1978	Chicago, IL	66	72	- 6
Feb. 1, 1980	Chicago, IL	54	71	- 17
Feb. 23, 1980	Madison, WI	68	62	+ 6
Feb. 17, 1981	Chicago, IL	82	57	+ 25
Dec. 10, 1981	Madison, WI	75	53	+ 22
Nov. 26, 1982	Chicago, IL	90	32	+ 58
Dec. 7, 1983	Madison, WI	71	64	+ 7
Dec. 11, 1985	Chicago, IL	71	55	+ 16
Dec. 27, 1986	Madison, WI	84	61	+ 23
Jan. 30, 1989	Madison, WI	72	58	+ 14

### Top Illinois-Chicago Returnees:

Player	Pos.	Ht.	Yr.	Pts.	Reb.
Jacquese Gilbert	G	5-5	Sr.	12.0	3.3
Tasia Georganas	G	5-7	So.	6.5	2.6
Angela Gilbert	C	6-0	So.	4.8	5.3
Valerie O'Neill	C	6-4	Jr.	4.4	3.9



# ILLINOIS STATE UNIVERSITY

Sunday, December 30, 1990  
Madison, WI—1:30 p.m. CST

Location: Normal, IL  
Enrollment: 22,241  
Division: NCAA I  
Home Arena: Redbird Arena (10,125)  
Nickname: Redbirds  
Colors: Red and White  
Conference: Gateway  
Starters Returning: 4  
Letterwinners Returning: 7  
1989-90 Season Record: 21-11  
1989-90 Conference Record/Finish: 14-4/1st (tie)  
Head Coach: Jill Hutchinson  
School Record: 342-190 (19 years)  
Career Record: 342-190 (19 years)  
Assistants: Lisa Robinson, Chris McClure  
Sports Information: Marc Tucci  
Office Phone: 309-438-3825  
Home Phone: 309-662-5060  
FAX Phone: 309-438-5634



## Wisconsin vs. Illinois State series record: 2-8

Date	Place	Wis	Opp	Margin
Dec. 5, 1975	Normal, IL	28	88	-60
Dec. 12, 1975	Normal, IL	59	101	-42
Mar. 9, 1978	Normal, IL	92	81	+11
Jan. 31, 1980	Normal, IL	57	71	-14
Feb. 27, 1981	Madison, WI	52	57	-5
Nov. 18, 1981	Normal, IL	55	71	-16
Feb. 16, 1983	Madison, WI	77	75 OT	+2
Dec. 5, 1983	Normal, IL	69	70	-1
Nov. 11, 1984	Madison, WI	46	57	-11
Dec. 22, 1985	Normal, IL	57	64 OT	-7

## Top Illinois State Returnees:

Player	Pos.	Ht.	Yr.	Pts.	Reb.
Cindy Kaufmann	F	6-0	Sr.	16.7	5.2
LuAnn Robinson	F	5-9	Sr.	13.3	4.2
Shannon Fulton	G	5-7	Sr.	10.4	4.5
Tami Baalke	G	5-9	So.	8.6	6.4

# CHICAGO STATE UNIVERSITY

Tuesday, January 2, 1990  
at Madison, WI—7:00 p.m. CST



# FLAMES

Location: Chicago, IL  
Enrollment: 7,500  
Division: NCAA Division I  
Home Arena: CSU Physical Education and Athletics Building (2,500)  
Nickname: Cougars  
Colors: Green and White  
Conference: Independent  
1989-90 Season Record: 2-26  
Starters Returning: 4  
Letterwinners Returning: 6  
Head Coach: Mike Clark  
School Record: First Season  
Career Records 0-0  
Sports Information: Lisette Allison  
Office Phone: (312) 995-2217  
Home Phone: (312) 488-8936

## Wisconsin vs. Chicago State series record: 2-0

Date	Place	Wis	Opp	Margin
Nov. 29, 1980	Des Moines, IA	95	35	+60
Feb. 7, 1981	Madison, WI	91	41	+50
Jan. 3, 1989	Madison, WI	65	45	+20
Jan. 2, 1990	Madison, WI	96	63	+33

## Top Chicago State Returnees:

Player	Pos.	Ht.	Yr.	Pts.	Reb.
Seantel Hill	G	5-5	Sr.	9.6	3.3
Enid Scott	F	6-1	Sr.	6.8	5.4
Rhegae Tate	G	5-9	Sr.	10.5	6.5

## Opponent Records, 1974-90

Alabama-Birmingham	1-1	Cleveland State	0-1	Illinois State	2-8
Arizona	0-1	Colorado	1-0	Indiana	3-20
Army	1-0	Dartmouth	1-1	Indiana State	2-2
Ball State	1-0	DePaul	2-2	Iowa	9-14
Bowling Green	0-1	Detroit	2-2	Iowa State	1-2
Bradley	3-0	Drake	0-4	Lake Superior State College	0-1
Bucknell	1-0	Duke	0-1	Lincoln College	1-0
California-Irvine	1-0	Eastern Illinois	2-1	Louisiana Tech	0-1
California State-Long Beach	0-1	Eastern Kentucky	0-1	Loyola (Chicago)	5-2
Carroll College	2-0	Eastern Michigan	0-1	Mankato State	0-1
Carthage College	2-0	Fairfield	0-1	Maryland	0-1
Central Michigan	0-1	Fairleigh Dickinson	0-1	Marquette	5-1
Central Missouri	1-0	Florida State University	0-1	Memphis State	0-1
Chicago State	4-0	Georgetown	0-1	Miami of Ohio	1-1
Cincinnati	2-0	Illinois	9-13	Michigan	9-11
Clemson	0-1	Illinois-Chicago	9-5	Michigan State	6-15

Middle Tennessee State	0-1	San Jose State	1-0	Westmar College	1-0
Minnesota	8-15	Southern Connecticut	1-0	William Penn College	1-1
Mississippi	0-1	South Dakota	0-1	Wichita State	0-1
Missouri	0-1	Southern Illinois-Carbondale	1-0	Yale	1-0
National College	2-0	Stanford	0-1	<b>Total: 181 wins, 238 losses</b>	
Nebraska	2-0	Texas A & M	0-1	<b>Record vs. Big Ten Opponents</b>	
North Carolina	0-1	Texas-Austin	0-1		
North Carolina-Charlotte	0-1	Union University	0-1		
Northeastern Illinois	1-0	University of D.C.	0-1		
Northern Illinois	6-0	UW-Eau Claire	4-3	Illinois	9-13
Northern Iowa	3-0	UW-Green Bay	7-2	Indiana	3-20
Northwestern	5-19	UW-LaCrosse	3-9	Iowa	9-14
Notre Dame	0-1	UW-Milwaukee	5-0	Michigan	9-11
Ohio State	1-18	UW-Oshkosh	4-1	Michigan State	6-15
Phillips University	1-0	UW-Platteville	5-0	Minnesota	8-15
Pitt	0-1	UW-River Falls	0-1	Northwestern	5-19
Princeton	1-0	UW-Stevens Point	3-7	Ohio State	1-18
Providence	0-1	UW-Whitewater	2-4	Purdue	8-14
Purdue	8-14	Valdosta State	0-1	<b>Total: 58 wins, 139 losses</b>	
Queens College	0-1	Valparaiso	1-0		
St. Cloud State	1-0	Virginia	0-1		
St. Peter's College	0-1	Western Illinois	5-1		
San Diego	1-0	Western Michigan	7-1		

## Coaching Records

**Year      Record    Pct.      Big Ten Record / Finish Regional National Attendance/Avg.**

**Coach: Marilyn Harris (two years—16-20 .444)**

1974-75	11-7	.611			No record
1975-76	5-13	.277		8th	No record

**Coach: Edwina Qualls (ten years—131-141 .482)**

1976-77	7-14	.333		8th(Tie)	No record
1977-78	14-10	.583		7th(Tie) 5th(Tie)	12,231/10 = 1223 +
1978-79	13-11	.541		7th(Tie)	4,979/10 = 498
1979-80	11-16	.407		5th(Tie) 7th(Tie)	3,246/8 = 406
1980-81	13-18	.419		5th(Tie)	4,408/12 = 367
1981-82	21-13	.618		5th(Tie) 1st	Final 8
1982-83*	19-8	.704	11-7 (.611)	5th	7,724/9 = 858
1983-84	18-10	.642	13-5 (.722)	2nd	8,628/9 = 959
1984-85	11-17	.393	6-12 (.333)	7th(Tie)	6,225/9 = 692
1985-86	4-24	.143	1-17 (.055)	10th	4,971/9 = 552

**Coach: Mary Murphy (four years—34-77 .306)**

1986-87	9-19	.321	4-14 (.222)	8th(Tie)	14,112/14 = 1008
1987-88	4-24	.143	2-16 (.111)	10th	10,718/13 = 824
1988-89	13-14	.481	5-13 (.277)	8th(Tie)	13,700/14 = 979
1989-90	8-20	.286	3-15 (.166)	9th(Tie)	15,478/14 = 1106

**Program Totals      16 years      181-238(.432)**

\* 1982-83 was the first season of Big Ten Round Robin Competition and the first season of NCAA affiliation.  
+ Attendance figure in 1977-78 reflects three double-header games with the UW men's team

# Season By Season Results 1974-90

## 1974-75

Won 11, Lost 7 (Home: 6-2)

12/6	+ 10	55-45	Minnesota
12/6	- 1	56-57	Illinois
12/7	- 54	29-83	Indiana
12/7	+ 16	65-49	Iowa
1/11	+ 7	45-38	UW-GREEN BAY
1/18	- 30	46-76	UW-LaCROSSE
1/23	+ 15	42-27	Northern Illinois
1/25	+ 32	74-42	UW-PLATTEVILLE
1/28	+ 20	75-55	UW-MILWAUKEE
2/1	- 2	47-49	UW-Stevens Point
2/5	+ 13	59-46	UW-Eau Claire
2/8	- 27	32-59	UW-LaCrosse
2/11	+ 9	57-48	CARTHAGE COLLEGE
2/12	+ 4	62-58	CARROLL COLLEGE
2/15	+ 5	63-58	UW-Platteville
2/18	- 2	53-55	UW-WHITEWATER
2/22	+ 11	56-45	UW-STEVENS POINT
	- 32	39-71	UW-Stevens Point

UW Head Coach: Marilyn Harris

Total home attendance: Figures Not Available

## 1975-76

Won 5, Lost 13 (Home: 3-4)

12/5	- 60	28-88	Illinois State
12/6	- 1	39-40	Mankato State
12/7	- 13	46-59	UW-EAU CLAIRE
12/12	- 42	59-101	Illinois State
12/13	- 15	52-67	UW-RIVER FALLS
1/24	+ 21	50-29	UW-GREEN BAY
1/26	20	76-56	UW-Platteville
1/30	- 26	40-66	UW-STEVENS POINT
1/31	- 49	32-81	UW-LaCrosse
2/2	+ 5	52-47	UW-PLATTEVILLE
2/5	- 37	41-78	UW-Whitewater
2/6	- 31	46-77	Michigan State
2/6	- 44	33-77	Illinois
2/7	- 51	33-84	Michigan
2/9	+ 8	47-39	UW-Green Bay
2/11	- 72	30-102	UW-LaCROSSE
2/16	- 50	35-85	UW-Stevens Point
2/21	+ 10	46-36	NORTHERN ILLINOIS

UW Head Coach: Marilyn Harris

Total home attendance: Figures Not Available

## 1976-77

Won 7, Lost 14 (Home: 3-4)

12/3	- 13	40-53	Purdue
12/4	+ 4	65-61	Cincinnati
12/11	- 7	46-53	UW-WHITEWATER
1/15	+ 4	56-52	Northern Illinois
1/21	- 10	82-92	UW-Stevens Point
1/22	- 10	70-80	NORTHWESTERN
1/25	- 12	50-62	UW-STEVENS POINT
1/28	- 42	50-92	UW-LaCrosse
1/29	- 13	51-64	UW-Eau Claire
2/1	- 4	55-59	UW-Whitewater
2/4	- 3	59-62	UI-Chicago Circle
2/5	+ 32	87-55	UW-MILWAUKEE
2/9	+ 30	84-54	UW-PLATTEVILLE
2/11	- 2	60-62	Purdue
2/11	- 27	49-76	Illinois

2/15	+ 7	79-72	Carthage College
2/19	- 9	58-67	UW-OSHKOSH
2/21	+ 21	68-47	MARQUETTE
2/23	+ 44	81-37	UW-Green Bay
3/3	- 3	68-71	UW-Eau Claire
3/5	- 11	60-71	Marquette

UW Head Coach: Edwina Qualls

Total home attendance: Figures Not Available

## 1977-78

Won 14, Lost 10 (Home: 5-5)

12/3	+ 33	88-55	WESTMAR COL., 2500*
12/10	+ 45	84-39	UW-EAU CLAIRE, 610
12/14	+ 51	106-55	DePAUL, 5000*
1/11	- 6	67-73	UI-CHICAGO CIRCLE, 450
1/14	- 2	63-65	MICHIGAN STATE, 1500*
1/17	+ 58	100-42	NORTHERN ILLINOIS, 150
1/19	- 16	49-65	UI-CHICAGO CIRCLE, 450
1/20	- 14	65-79	Purdue
1/25	- 15	75-90	UW-LaCROSSE, 552
1/28	- 6	61-67	Northwestern
1/31	+ 8	80-72	UW-Oshkosh
2/9	- 15	48-63	Indiana
2/10	- 25	48-73	Ohio State
2/14	+ 16	71-55	Marquette
2/16	+ 43	78-35	UW-Milwaukee
2/18	+ 12	66-54	UW-WHITEWATER, 549
2/22	- 5	52-57	UW-STEVENS POINT, 470
2/25	+ 30	73-43	Carroll College
3/2	+ 42	88-46	UW-Eau Claire
3/3	+ 4	68-64	UW-LaCrosse
3/4	+ 7	75-68	UW-Oshkosh
3/9	+ 11	92-81	Illinois State
3/10	- 33	52-85	Ohio State
3/11	+ 1	65-64	Southern Illinois

UW Head Coach: Edwina Qualls

Total home attendance: 12,231/10 = 1223 average

## 1978-79

Won 13, Lost 11 (Home: 7-3)

12/1	+ 6	76-70	William Penn
12/2	- 7	68-75	Iowa
12/6	- 6	66-72	UI-Chicago Circle
12/9	+ 10	60-50	ILLINOIS, 884
12/13	+ 65	115-50	UW-MILWAUKEE, 418
1/5	+ 5	79-74	NEBRASKA, 535
1/12	- 7	73-80	Michigan
1/13	- 5	52-57	Michigan State
1/16	+ 10	85-75	UW-OSHKOSH, 321
1/20	+ 7	82-75OT	PURDUE, 301
1/26	- 14	62-76	IOWA STATE, 511
1/27	+ 22	81-59	UW-STEVENS POINT, 521
1/31	+ 13	73-60	UW-Stevens Point
2/8	- 8	45-53	Indiana
2/14	+ 3	52-49	UW-Eau Claire
2/15	- 20	63-83	UW-LaCrosse
2/17	- 7	52-59	INDIANA, 600
2/20	+ 23	67-44	MARQUETTE, 425
2/21	- 5	62-67	NORTHWESTERN, 463
2/24	+ 4	79-75	Western Michigan
2/25	- 20	57-77	Detroit
3/1	+ 44	83-39	UW-Milwaukee
3/2	+ 13	78-65	UW-Oshkosh
3/3	- 14	74-88	UW-LaCrosse

UW Head Coach: Edwina Qualls

Total home attendance: 4,979/10 = 497.9 average

## 1979-80

Won 11, Lost 16 (Home: 4-4)

11/17	- 7	69-76	WESTERN ILLINOIS, 300
11/23	- 3	70-73	William Penn
11/24	+ 15	76-61	St. Cloud State
11/25	+ 7	67-60	Phillips University
12/1	- 17	51-68	Iowa
12/2	- 2	76-78	Drake
12/8	- 8	63-71	UM-DETROIT, 487
12/11	+ 12	84-62	UW-WHITEWATER, 262
1/7	+ 2	72-70OT	Yale
1/9	- 2	61-63	Providence
1/11	+ 30	74-44	Princeton
1/13	+ 3	78-75	Southern Connecticut
1/14	- 22	61-83	Queens College
1/18	- 14	50-64	Indiana
1/19	- 8	62-70	Indiana State
1/23	- 27	52-79	Northwestern
1/26	+ 8	65-57	MICHIGAN, 356
1/31	- 14	57-71	Illinois State
2/1	- 14	54-71	UI-Chicago Circle
2/2	+ 10	84-74	Lincoln College
2/8	- 14	66-80	MINNESOTA, 400
2/15	+ 9	66-57	Purdue
2/16	- 29	63-92	Illinois
2/20	- 7	57-64	UW-LaCROSSE, 423
2/22	+ 8	80-72	WESTERN MICHIGAN, 338
2/23	+ 6	68-62	UI-CHICAGO CIRCLE, 680
3/3	- 12	68-80	Ohio State

UW Head Coach: Edwina Qualls

Total home attendance: 3,246/8 = 406 average

## 1980-81

Won 13, Lost 18 (Home: 6-6)

11/15	+ 4	73-69	IOWA, 1200
11/22	+ 8	84-76	Western Illinois
11/28	- 15	67-82	Wichita State
11/29	+ 60	95-35	Chicago State
11/30	- 15	72-87	South Dakota
12/3	+ 15	87-72	Northern Illinois
12/6	- 9	78-87	Michigan
12/12	+ 14	68-54	WESTERN MICHIGAN, 200
12/13	- 7	70-77	NORTHWESTERN, 200
12/30	- 12	62-74	MICHIGAN STATE, 175
1/3	- 4	58-62	Mississippi
1/5	- 7	70-77	Memphis State
1/6	- 2	76-78OT	Union University
1/9	+ 23	83-60	INDIANA STATE, 225
1/17	- 16	68-84	MINNESOTA, 653
1/18	- 17	54-71	DRAKE, 210
1/23	- 17	53-70	Western Michigan
1/24	- 5	61-66	Eastern Michigan
1/27	+ 10	66-56	UW-LaCrosse
1/30	+ 10	86-76	INDIANA, 400
2/4	- 1	81-82	DePaul
2/6	+ 4	61-57	PURDUE, 400
2/7	+ 50	91-41	CHICAGO STATE, 195
2/13	+ 21	88-67	Iowa
2/13	- 11	68-79	Minnesota
2/17	+ 25	82-57	UI-Chicago Circle
2/20	- 4	71-75	Missouri
2/21	+ 8	69-61	Central Missouri
2/25	- 7	75-82	NORTHWESTERN, 450
2/27	- 5	52-57	ILLINOIS STATE, 100
3/7	- 10	56-66	Minnesota

UW Head Coach: Edwina Qualls

Total home attendance: 4,408/12 = 367 average



## 1981-82

Won 21, Lost 13 (Home: 9-1)

11/18	-16	55-71	Illinois State
11/21	-9	63-72	MINNESOTA, 475
11/27	-36	57-93	Drake
11/28	+11	81-70	Western Illinois
12/2	+3	74-71	NORTHERN ILLINOIS, 265
12/5	-6	77-83	Indiana
12/8	+14	81-67	Loyola (Chicago)
12/10	+22	75-53	UI-CHICAGO CIRCLE, 387
1/2	-1	64-65	Georgetown
1/3	-4	60-64	University of D.C.
1/5	-29	62-91	Maryland
1/9	+9	80-71	ILLINOIS, 537
1/13	+38	81-43	WESTERN ILLINOIS, 375
1/16	+55	97-42	Army
1/17	+22	81-59	Dartmouth
1/19	+54	82-28	NORTHEASTERN ILLINOIS, 365
1/23	-3	60-63	Minnesota
1/27	+6	70-64	DePAUL, 345
1/29	+38	98-60	UW-LaCROSSE, 611
2/5	-7	68-75	Indiana State
2/6	+3	64-61	Eastern Illinois
2/12	+14	78-64	Iowa
2/12	-10	52-62	Northwestern
2/20	-16	66-82	Northwestern
2/23	+13	66-53	UW-GREEN BAY, 421
2/26	+16	74-58	Western Michigan
2/27	-16	60-76	Michigan State
3/3	+14	78-64	Iowa
3/6	+1	78-77OT	IOWA STATE, 712
3/11	+29	79-50	National College
3/12	+8	68-60OT	Indiana State
3/13	+11	76-65	Miami of Ohio
3/21	+1	60-59	Colorado
3/23	-12	61-73	Texas-Austin

UW Head Coach: Edwina Qualls

Total home attendance: 4,873/11 = 443 average

## 1982-83

Won 19, Lost 8 (Home: 9-4)

(Big Ten Conference Finish—5th, 11-7)

11/26	+58	90-32	UI-Chicago
12/4	+13	77-64	WESTERN MICHIGAN, 950
12/5	+44	123-79	BRADLEY, 350
12/8	+14	69-55	UW-Green Bay
12/9	+51	88-37	NATIONAL COLLEGE, 200
12/22	+2	68-66	Loyola (Chicago)
12/28	+18	65-47	California-Irvine
12/30	-4	62-66	Cal. St-Long Beach 2OT
1/7	+3	58-55	Purdue
1/9	+3	91-88	Illinois
1/14	+18	77-59	MICHIGAN STATE, 350
1/16	+31	99-68	MICHIGAN, 570
1/21	+3	57-54	Northwestern
1/23	+21	68-47	Iowa
1/28	-13	60-73	Minnesota
2/4	-18	66-84	OHIO STATE, 1120
2/6	-12	61-73	INDIANA, 1387
2/11	-10	49-59	Indiana
2/13	-14	61-75	Ohio State
2/16	+2	77-75OT	ILLINOIS STATE, 365
2/18	-6	71-77	MINNESOTA, 816
2/23	+24	68-44	IOWA, 669
2/27	+9	81-72	NORTHWESTERN, 1312
3/4	+9	80-71	Michigan
3/6	+6	76-70	Michigan State
3/10	-8	72-80	ILLINOIS, 950
3/12	+10	92-82	PURDUE, 550

UW Head Coach: Edwina Qualls

Total home attendance: 9,589/13 = 738 average

Big Ten attendance: 7,724/9 = 858 average

## 1983-84

Won 18, Lost 10 (Home: 12-1)

(Big Ten Conference Finish—2nd, 13-5)

11/26	-1	73-74	Valdosta State
11/27	-2	61-63	Eastern Kentucky
12/1	+16	75-59	Bradley
12/5	-1	69-70	Illinois State
12/7	+7	71-64	ILLINOIS-CHICAGO, 350
12/10	+25	86-61	BALL STATE, 342
12/21	+28	76-48	NORTHERN IOWA, 265
12/23	+17	68-51	LOYOLA, 191
12/29	-3	67-70	Cleveland State
12/31	-2	56-58	Fairfield
1/6	+30	92-62	PURDUE, 472
1/8	+11	64-53	ILLINOIS, 934
1/13	+1	67-66	Michigan State
1/15	+13	77-63	Michigan
1/20	+10	80-70	NORTHWESTERN, 771
1/22	+1	50-49	IOWA, 1461
1/27	+4	63-59	MINNESOTA, 1026
2/3	-19	66-85	Ohio State
2/5	-7	57-64	Indiana
2/10	+2	60-58	INDIANA, 909
2/12	+9	79-70	OHIO STATE, 1248
2/17	-11	51-62	Minnesota
2/24	-9	37-46	Iowa
2/26	+3	57-54	Northwestern
3/2	-1	63-64	MICHIGAN, 919
3/4	+20	88-68	MICHIGAN STATE, 933
3/8	+14	79-65	Illinois
3/10	+10	75-65	Purdue

UW Head Coach: Edwina Qualls

Total home attendance: 9,776/13 = 752 average

Big Ten attendance: 8,673/9 = 964 average

## 1984-85

Won 11, Lost 17 (Home: 7-6)

(Big Ten Conference Finish—tie for 7th, 6-12)

11/17	-11	46-57	ILLINOIS STATE, 600
11/23	-33	54-87	Clemson
11/24	-3	64-67	Arizona
11/28	+3	53-50	Loyola (Chicago)
12/1	+9	61-52	NORTHERN IOWA, 682
12/2	+9	61-52	WESTERN MICHIGAN, 431
12/7	-35	51-86	Louisiana Tech
12/8	+17	76-59	Alabama-Birmingham
12/14	+7	83-76	EASTERN ILLINOIS, 624
12/30	-10	66-76	Central Michigan
1/6	-18	58-76	NORTHWESTERN, 625
1/11	-13	53-66	OHIO STATE, 700
1/13	-24	51-75	INDIANA, 864
1/18	-21	59-70	Illinois
1/20	-6	61-67	Purdue
1/25	-1	58-59	MINNESOTA, 525
1/27	+11	65-54	IOWA, 1079
2/1	-1	64-65	Michigan State
2/3	+9	81-72	Michigan
2/8	-4	67-71	Indiana
2/10	-14	48-62	Ohio State
2/15	-8	65-73	PURDUE, 680
2/17	+3	70-67	ILLINOIS, 572
2/22	-12	52-64	Iowa
2/24	-9	70-79	Minnesota
3/1	+11	81-70	MICHIGAN, 504
3/3	+10	82-72	MICHIGAN STATE, 676
3/9	+3	89-86OT	Northwestern

UW Head Coach: Edwina Qualls

Total home attendance: 8,562/13 = 659 average

Big Ten attendance: 6,225/9 = 692 average

## 1985-86

Won 4, Lost 24 (Home: 2-12)

(Big Ten Conference Finish—10th, 1-17)

11/24	+5	74-69OT	WESTERN ILLINOIS, 479
11/29	-8	60-68	MIAMI OF OHIO, 379
11/30	-6	64-70	EASTERN ILLINOIS, 320
12/3	+27	72-45	Northwestern Iowa
12/6	-23	59-82	Virginia
12/7	-9	64-73	Pitt
12/11	+16	71-55	UI-Chicago
12/13	-15	58-73	IOWA STATE, 680
12/22	-7	57-64OT	Illinois State
1/3	-11	57-68	LOYOLA, 477
1/5	-4	64-68	Northwestern
1/10	-33	48-81	Ohio State
1/12	-19	46-65	Indiana
1/17	-13	69-82	ILLINOIS, 608
1/19	-15	57-72	PURDUE, 804
1/24	-17	58-75	Minnesota
1/26	-36	32-68	Iowa
1/31	-3	55-58	MICHIGAN STATE, 320
2/2	-5	67-72	MICHIGAN, 450
2/7	-28	37-65	INDIANA, 370
2/9	-35	50-85	OHIO STATE, 322
2/14	-22	57-79	Purdue
2/16	-16	53-69	Illinois
2/21	-14	47-61	IOWA, 706
2/23	+10	62-52	MINNESOTA, 614
2/28	-11	66-77	Michigan
3/2	-13	69-82	Michigan State
3/8	-15	72-87	NORTHWESTERN, 777

UW Head Coach: Edwina Qualls

Total home attendance: 8,704/14 = 522 average

Big Ten attendance: 4,971/9 = 552 average

## 1986-87

Won 9, Lost 19 (Home: 4-10)

(Big Ten Conference Finish—tie for 8th, 4-14)

11/28	+5	73-68OT	Cincinnati
11/29	-13	56-69	Middle Tennessee State
12/2	+7	86-79	Western Michigan
12/5	+12	75-63	BRADLEY UNIVERSITY, 863
12/7	-9	68-77	BOWLING GREEN, 556
12/11	-22	75-97	DePAUL UNIVERSITY, 501
12/27	+23	84-61	ILLINOIS-CHICAGO, 673
12/30	+1	74-73	San Diego
1/2	-39	44-83	IOWA, 1498**
1/4	+8	81-73	MINNESOTA, 801
1/9	-15	67-82	Illinois
1/11	-8	62-70	Purdue
1/16	-5	66-71	INDIANA, 1128
1/18	-40	49-89	OHIO STATE, 1026
1/23	-24	53-77	Michigan State
1/25	+8	65-57	Michigan
1/30	-19	53-72	NORTHWESTERN, 959
2/1	-17	55-72	Loyola
2/6	-36	49-85	PURDUE, 896
2/8	-13	64-77	ILLINOIS, 993
2/13	-33	62-97	Ohio State
2/15	+2	48-46OT	Indiana
2/20	+25	88-63	MICHIGAN, 868
2/22	-14	57-71	MICHIGAN STATE, 1180
2/27	-23	50-73	Northwestern
3/1	-10	70-80	NOTRE DAME, 2170+
3/5	-25	45-70	Minnesota
3/7	-22	56-78	Iowa

UW Head Coach: Mary Murphy

Total home attendance: 14,112/14 = 1008 average

Big Ten attendance: 9349/9 = 1039 average

## 1987-88

Won 4, Lost 24 (Home: 3-10)

(Big Ten Conference Finish—10th, 2-16)

11/27	- 20	66-86	Duke University
11/29	- 6	75-81	UNC-Charlotte
12/4	- 33	67-100	Florida State
12/5	- 26	60-86	Alabama-Birmingham
12/9	- 1	60-61	UW-GREEN BAY, 842
12/11	- 13	79-92	LAKE SUPERIOR ST., 529
12/13	+ 31	89-58	DETROIT, 715
1/3	- 9	63-72	St. Peter's College
1/5	- 20	66-86	Fairleigh Dickinson
1/8	- 20	59-79	IOWA, 1215
1/10	+ 8	75-67	Minnesota
1/15	+ 11	75-64	ILLINOIS, 819
1/17	- 18	62-80	PURDUE, 1152
1/22	- 22	49-71	Indiana
1/24	- 30	54-84	Ohio State
1/29	- 7	58-65	MICHIGAN STATE, 959
1/31	- 3	65-68	MICHIGAN, 861
2/5	- 15	55-70	Northwestern
2/8	+ 13	85-72	LOYOLA, 408
2/12	- 12	55-67	Purdue
2/14	- 26	50-76	Illinois
2/19	- 17	70-87	OHIO STATE, 799
2/21	- 24	53-77	INDIANA, 880
2/26	- 35	51-86	Michigan
2/28	- 10	58-68	Michigan State
3/4	- 26	57-83	NORTHWESTERN, 766
3/9	- 2	71-73	MINNESOTA, 770
3/12	- 48	50-98	Iowa

UW Head Coach: Mary Murphy

Total home attendance: 10,712/13 = 824 average

Big Ten attendance: 8,221/9 = 913 average

## 1988-89

Won 13, Lost 14 (Home: 10-4)

(Big Ten Conference Finish—8th, 5-13)

11/25	- 57	62-119	Stanford
11/27	+ 5	72-67	San Jose State
12/1	+ 12	78-66	MARQUETTE, 504
12/4	+ 11	73-62	WESTERN ILLINOIS, 695
12/7	+ 4	62-58	OT Green Bay
12/11	+ 3	76-73	Detroit
12/13	+ 27	79-52	VALPARAISO, 597
1/3	+ 20	65-45	CHICAGO STATE, 683
1/6	- 18	55-73	Indiana
1/8	- 31	53-84	Ohio State
1/13	- 3	59-62	NORTHWESTERN, 981
1/15	- 13	56-69	Purdue
1/20	+ 2	71-69	MICHIGAN STATE, 963
1/22	+ 7	66-59	MICHIGAN, 1027
1/27	- 6	75-81	OT Illinois
1/30	+ 14	72-58	ILLINOIS-CHICAGO, 586
2/3	- 10	57-67	IOWA, 1353
2/5	+ 17	78-61	MINNESOTA, 1273
2/10	- 3	63-66	Northwestern
2/17	- 18	57-75	Michigan
2/19	- 4	67-71	Michigan State
2/26	+ 9	77-68	ILLINOIS, 2307
2/27	+ 14	81-67	PURDUE, 711
3/3	- 25	58-83	Minnesota
3/5	- 26	52-78	Iowa
3/8	- 16	61-77	OHIO STATE, 783
3/11	- 5	80-85	INDIANA, 1177

UW Head Coach: Mary Murphy

Total home attendance: 13,700/14 = 979 average

Big Ten attendance: 10,575/9 = 1175 average

## 1989-90

Won 8, Lost 20 (Home: 5-9)

(Big Ten Conference Finish—8th, 5-13)

11/24	- 1	65-66	Texas A & M
11/25	- 15	49-64	Drake
11/28	+ 10	76-66	Illinois-Chicago
12/1	- 7	77-84	North Carolina
12/2	+ 25	98-73	Bucknell
12/5	- 2	58-60	UW-GREEN BAY, 850
12/12	+ 10	77-67	NEBRASKA, 560
12/30	- 13	77-90	DARTMOUTH, 922
1/2	+ 30	93-63	CHICAGO STATE, 650
1/5	- 12	80-92	INDIANA, 1130
1/7	- 8	64-72	OHIO STATE, 1288
1/12	- 15	57-72	Northwestern
1/16	+ 11	90-79	MARQUETTE, 797
1/19	- 30	42-73	Michigan State
1/21	- 17	51-68	Michigan
1/26	+ 9	86-77	ILLINOIS, 957
1/28	- 20	72-92	PURDUE, 1326

2/2	- 32	52-84	Iowa
2/4	+ 1	76-75	Minnesota
2/9	- 11	62-73	NORTHWESTERN, 1011
2/16	- 5	56-61	MICHIGAN, 825
2/18	- 6	55-61	MICHIGAN STATE, 2606**
2/23	- 18	63-81	Purdue
2/25	- 5	76-81	Illinois
3/2	+ 12	94-82	MINNESOTA, 925
3/4	- 17	60-77	IOWA, 1631
3/8	- 21	57-78	Ohio State
3/10	- 7	69-76	Indiana

UW Head Coach: Mary Murphy

Total home attendance: 15,478/14 = 1106 average

Big Ten attendance: 11,699/9 = 1300 average

Home games are indicated in capital letters.

+ Indicates double header attendance figure

\*\* All-time single game attendance record for UW Women's Basketball

**NOTE: 1982-83 was the first year of Big Ten Conference Round Robin Play**

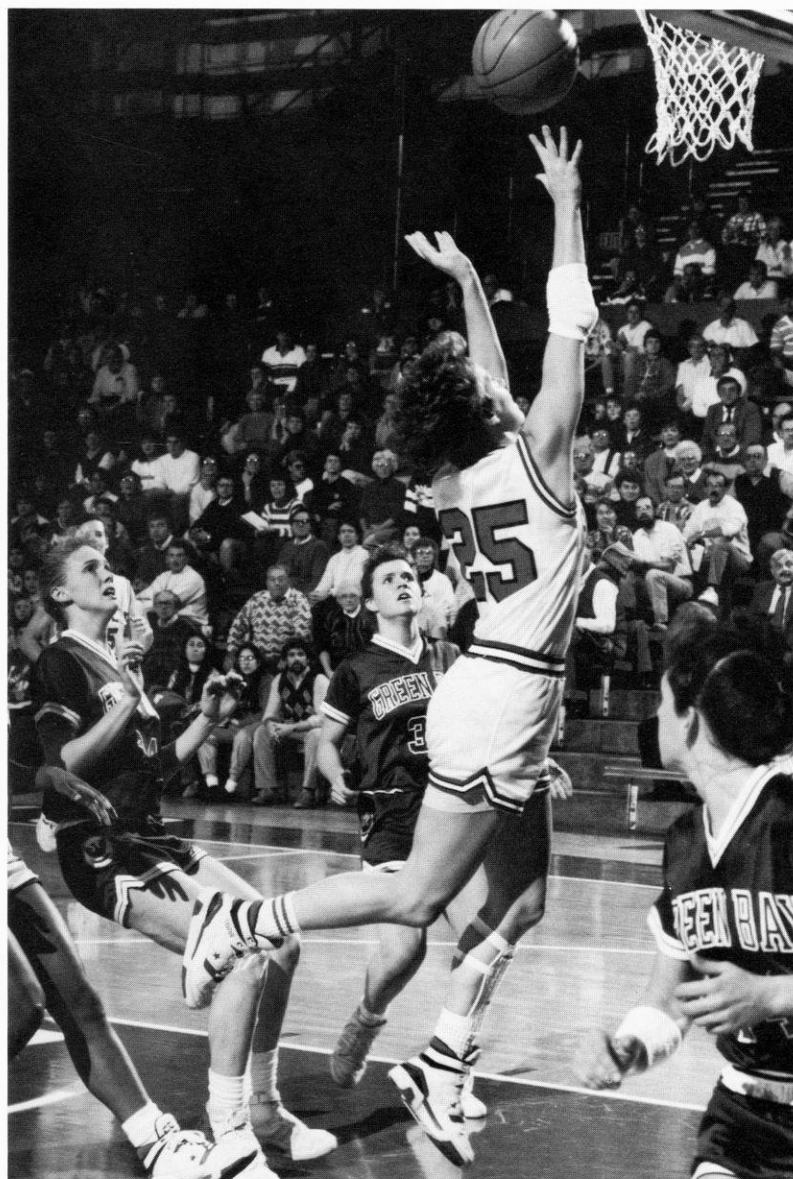

Shelly Rucinski, who graduated in 1990, was Murphy's first four-year letterwinner. The former walk-on also lettered in track as a javelin thrower three years. Rucinski now serves as a graduate assistant in strength and conditioning for the Badger program.

# **Badger Individual Records**

## **Career Records**

### Scoring

	Mark	Seasons
1. Theresa Huff	1879	1979-83
2. Lisa Bonnell	1482	1984-88
3. Janet Huff	1455	1980-84
4. Chris Pruitt	1399	1981-85
5. Faith Johnson	1120	1980-85
6. Linda Gough	1057	1977-81
7. Delinda Hastie	789	1985-88
8. Michelle Lowman	760	1978-83
9. Michelle Kozelka	755	1988-90
10. Ann Hall	652	1978-80
11. Shelly Rucinski	651	1986-90

### Rebounding

1. Theresa Huff	1201	1979-83
2. Lisa Bonnell	760	1984-88
3. Michelle Lowman	718	1978-83
4. Chris Pruitt	687	1981-85
5. Linda Gough	656	1977-81
6. Ginny Vorwald	606	1976-80
7. Delinda Hastie	568	1985-88
8. Ann Hall	541	1978-80
9. Andrea Adams	478	1981-85
10. Michelle Kozelka	450	1988-90
11. Janet Huff	377	1980-84
12. Lisa Lawrence	368	1987-90

### Blocked Shots

1. Michelle Lowman	254	1978-83
2. Janet Johnson	130	1988-89
3. Inga Young	109	1984-87
4. Theresa Huff	105	1979-83
5. Lisa Bonnell	79	1984-88
6. Teresa Theder	71	1981-85
7. DeLinda Hastie	58	1985-88
Chris Pruitt	58	1981-85
9. Andrea Adams	50	1981-85
10. Linda Gough	48	1977-81
11. Janet Huff	35	1980-84
Michelle Fischer	35	1983-87

### Assists

1. Janet Huff	411	1980-84
2. Chris Pruitt	368	1981-85
3. Faith Johnson	363	1980-85
4. Karen O'Malley	312	1985-88
5. Dot Whalen	305	1976-80
6. Nancy Fahey	269	1977-81
7. Amy Bauer	246	1988-90
8. Sheila Driver	230	1983-86
9. Verdell Hale	220	1985-88
10. Shelly Rucinski	212	1986-90
11. Ann Hall	193	1978-80
12. Kelley Camp	177	1977-79

### Steals

1. Janet Huff	323	1980-84
2. Faith Johnson	261	1980-85
3. Theresa Huff	243	1979-83
4. Chris Pruitt	217	1981-85

5. Sheila Driver	166	1983-86
6. Karen O'Malley	140	1985-88
6. Linda Gough	130	1977-81
7. Ann Hall	124	1978-80
8. Dot Whalen	122	1976-80

### Games Played

1. Janet Huff	118	1980-84
Theresa Huff	118	1979-83
Faith Johnson	118	1980-85
4. Michelle Lowman	115	1978-83
5. Chris Pruitt	114	1981-85
6. Lisa Bonnell	109	1984-88
Shelly Rucinski	109	1986-90
8. Andrea Adams	106	1981-85
9. Kris Hallisy	105	1979-83
Linda Gough	105	1977-81

### Most Field Goals

1. Theresa Huff	823	1979-83
2. Lisa Bonnell	620	1984-88
3. Janet Huff	607	1980-84
4. Chris Pruitt	589	1981-85
5. Faith Johnson	470	1980-85
6. Linda Gough	460	1977-81
7. Michelle Lowman	318	1978-83
8. Delinda Hastie	294	1985-88
9. Michelle Kozelka	281	1988-90

### Most Field Goals Attempted

1. Theresa Huff	1,726	1979-83
2. Chris Pruitt	1,425	1981-85
3. Janet Huff	1,406	1980-84
4. Lisa Bonnell	1,385	1984-88
5. Faith Johnson	1,190	1980-85
6. Linda Gough	1,172	1977-81
7. Michelle Lowman	793	1978-83
8. Dot Whalen	702	1976-80
9. Delinda Hastie	688	1985-88

### Field Goal Pct. (200 min.)

1. Megan Scott	.547 (127-232)	1983-84
2. Janet Johnson	.515 (152-295)	1988-89
3. Vivian Rorer	.504 (209-414)	1980-82
4. Marty Calden	.500 (129-258)	1974-77
5. Michelle Kozelka	.478 (281-587)	1988-90
6. Theresa Huff	.477 (823-1726)	1979-83
7. Lisa Bonnell	.448 (620-1385)	1984-88
8. Michelle Fischer	.442 (106-240)	1983-87
9. Kerry Karst	.436 (142-326)	1978-79

### Most Free Throws

1. Janet Huff	241	1980-84
2. Theresa Huff	233	1979-83
3. Chris Pruitt	221	1981-85
4. Lisa Bonnell	211	1984-88
5. DeLinda Hastie	201	1985-88
6. Michele Kozelka	192	1988-90
7. Faith Johnson	180	1980-85
8. Verdell Hale	151	1985-88
9. Ginny Vorwald	149	1976-80

10. Ann Hall	138	1978-80
11. Karen O'Malley	137	1985-88
12. Lisa Lawrence	131	1987-90
13. Dot Whalen	130	1976-80
14. Michelle Lowman	124	1978-83
15. Amy Bauer	122	1988-90

### Most Free Throws Attempted

1. Theresa Huff	409	1979-83
2. DeLinda Hastie	333	1985-88
3. Janet Huff	328	1980-84
4. Lisa Bonnell	317	1984-88
5. Chris Pruitt	298	1981-85
6. Faith Johnson	292	1980-85
7. Michele Kozelka	247	1988-90
8. Ginny Vorwald	241	1976-80
9. Verdell Hale	221	1985-88
10. Michelle Lowman	197	1978-83
Lisa Lawrence	197	1987-90

### Free Throw Pct. (60 min.)

1. Amy Bauer	.787 (122-155)	1988-90
2. Carmella McMullen	.782 (68-87)	1984-85
3. Michele Kozelka	.777 (192-247)	1988-90
4. Chris Pruitt	.741 (221-298)	1981-85
5. Pam Moore	.739 (51-69)	1977-78
6. Janet Huff	.734 (241-328)	1980-84
Mary Chnelich	.734 (58-79)	1982-84
8. Karen O'Malley	.725 (137-189)	1985-88

### Most Three Point Goals

1. Shelly Rucinski	53	1986-90
2. Robin Threatt	32	1988-90
3. Lisa Bonnell	31	1984-88
Amy Bauer	31	1988-90
5. Mynette Clark	22	1988-90
6. Kay Fredrickson	18	1987-89

### Most Three Point Attempts

1. Shelly Rucinski	191	1986-90
2. Amy Bauer	98	1988-90
3. Lisa Bonnell	97	1984-88
4. Robin Threatt	88	1988-90
5. Mynette Clark	67	1988-90
6. Kay Fredrickson	49	1987-90

### Best Three Point Pct. (10 min.)

1. Kay Fredrickson	.367 (18-49)	1987-90
2. Robin Threatt	.364 (32-88)	1988-90
3. Mynette Clark	.329 (23-70)	1988-90
4. Lisa Bonnell	.320 (31-97)	1984-88
5. Amy Bauer	.316 (31-98)	1988-90
6. Shelly Rucinski	.217 (53-191)	1986-90

### Most consecutive games played:

103 by Linda Gough (1977-1981)



## Single Season

### Big Ten Play (1983-90)

### Most Points

350	Theresa Huff, 1983
348	Lisa Bonnell, 1988
328	Janet Huff, 1984
310	Lisa Bonnell, 1987
265	Megan Scott, 1984
256	Michele Kozelka, 1990
242	Chris Pruitt, 1984
235	Faith Johnson, 1985
233	Michele Kozelka, 1989
227	Janetta Johnson, 1989
215	DeLinda Hastie, 1987
213	Janet Huff, 1983
212	Robin Threatt, 1990
211	Shelly Rucinski, 1989
207	Chris Pruitt, 1985

### Most Rebounds

214	Theresa Huff, 1983
159	Michele Kozelka, 1989
157	Janetta Johnson, 1989
151	Michelle Kozelka, 1990
145	Megan Scott, 1984
137	Lisa Bonnell, 1987
136	Lisa Bonnell, 1988
128	DeLinda Hastie, 1987
124	DeLinda Hastie, 1988
122	Michelle Lowman, 1983
120	Chris Pruitt, 1985
119	Chris Pruitt, 1984
116	Lisa Bonnell, 1986

### Most Field Goals

153	Theresa Huff, 1983
143	Lisa Bonnell, 1988
136	Janet Huff, 1984
129	Lisa Bonnell, 1987
109	Megan Scott, 1984
102	Chris Pruitt, 1984
102	Faith Johnson, 1985
100	Michele Kozelka, 1990
99	Janetta Johnson, 1989
91	Michele Kozelka, 1989
87	Janet Huff, 1983
85	Robin Threatt, 1990
84	Shelly Rucinski, 1989

### Most Field Goal Attempts

324	Lisa Bonnell, 1988
314	Theresa Huff, 1983
301	Janet Huff, 1984
291	Lisa Bonnell, 1987
252	Chris Pruitt, 1984
236	Chris Pruitt, 1985
219	Faith Johnson, 1985
217	Michele Kozelka, 1990
211	Janet Huff, 1983
205	Faith Johnson, 1983
204	DeLinda Hastie, 1987
196	Robin Threatt, 1990

### Cumulative (1974-90)

549	Lisa Bonnell, 1987-88
540	Theresa Huff, 1981-82
515	Janet Huff, 1983-84
499	Theresa Huff, 1980-81
474	Lisa Bonnell, 1986-87
458	Theresa Huff, 1982-83
445	Michele Kozelka, 1989-90
432	Janet Huff, 1981-82
420	Chris Pruitt, 1983-84
382	Theresa Huff, 1983-84
368	Chris Pruitt, 1981-82

394	Theresa Huff, 1981-82
303	Theresa Huff, 1982-83
294	Theresa Huff, 1980-81
254	Vivian Rorer, 1981-82
244	Michelle Kozelka, 1989-90
241	Ann Hall, 1979-80
230	Janetta Johnson, 1988-89

232	Theresa Huff, 1981-82
223	Theresa Huff, 1980-81
223	Lisa Bonnell, 1987-88
217	Janet Huff, 1983-84
203	Theresa Huff, 1982-83
202	Lisa Bonnell, 1986-87
188	Chris Pruitt, 1983-84
180	Janet Huff, 1981-82
163	Pam Moore, 1977-78
163	Michele Kozelka, 1989-90
162	Linda Gough, 1979-80

510	Theresa Huff, 1981-82
498	Lisa Bonnell, 1987-88
476	Janet Huff, 1983-84
438	Theresa Huff, 1980-81
437	Lisa Bonnell, 1986-87
437	Theresa Huff, 1982-83
428	Janet Huff, 1981-82
423	Chris Pruitt, 1983-84
401	Linda Gough, 1979-80

## Best Field Goal Shooting Percentage (100 or more attempts)

.548	Megan Scott, 1984 (109 of 199)	.547	Megan Scott, 1983-84 (127 of 232)
.495	Janetta Johnson, 1989 (99-200)	.518	Vivian Rorer, 1981-82 (156 of 301)
.487	Theresa Huff, 1983 (153 of 314)	.515	Janetta Johnson, 1988-89 (152-295)
.466	Faith Johnson, 1985 (102 of 219)	.510	Vivian Rorer, 1980-81 (53 of 104)
.462	Michele Kozelka, 1989 (91-197)	.509	Theresa Huff, 1980-81 (223 of 438)
.461	Michele Kozelka, 1990 (100-217)	.500	Marty Calden, 1976-77 (129 of 258)
.452	Janet Huff, 1984 (136 of 301)	.491	Michele Kozelka, 1989-90 (163 of 332)
.443	Lisa Bonnell, 1987 (129 of 291)	.484	Theresa Huff, 1979-80 (165 of 341)
.442	Amy Bauer, 1989 (68-154)	.463	Michele Kozelka, 1988-89 (118-255)
.441	Lisa Bonnell, 1988 (143 of 324)	.462	Lisa Bonnell, 1986-87 (202 of 437)
.435	Teresa Theder, 1985 (57 of 131)	.457	Shelly Rucinski, 1988-89 (121-265)
.431	Karen O'Malley, 1986 (50 of 116)	.456	Janet Huff, 1983-84 (217 of 476)
.420	Shelly Rucinski, 1989 (84-200)	.448	Lisa Bonnell, 1987-88 (223 of 498)
.419	Sheila Driver, 1984 (54 of 129)	.445	Chris Pruitt, 1983-84 (188 of 423)
.412	Janet Huff, 1983 (87 of 211)	.440	Amy Bauer, 1988-89 (92-209)

## Most Three Point Goals

22	Robin Threatt, 1990	31	Lisa Bonnell, 1987-88
18	Lisa Bonnell, 1988	29	Robin Threatt, 1989-90
17	Shelly Rucinski, 1989	22	Shelly Rucinski, 1989-90
14	Amy Bauer, 1990	20	Amy Bauer, 1989-90
10	Kay Fredrickson, 1988	18	Shelly Rucinski, 1988-89
10	Amy Bauer, 1989	16	Mynette Clark, 1989-90
6	Mynette Clark, 1990	13	Shelly Rucinski, 1987-88
6	Shelly Rucinski, 1988	11	Amy Bauer, 1988-89
4	Mynette Clark, 1989	10	Kay Fredrickson, 1987-88
4	Kay Fredrickson, 1989	9	Kay Fredrickson, 1988-89
3	Julie Garske, 1988	6	Mynette Clark, 1988-89
1	Karen O'Malley, 1988	3	Julie Garske, 1987-88
		3	Robin Threatt, 1988-89

## Most Three Point Attempts

67	Robin Threatt, 1990	97	Lisa Bonnell, 1987-88
63	Lisa Bonnell, 1988	84	Robin Threatt, 1989-90
56	Shelly Rucinski, 1989	76	Shelly Rucinski, 1989-90
48	Amy Bauer, 1990	64	Amy Bauer, 1989-90
32	Amy Bauer, 1989	60	Shelly Rucinski, 1988-89
23	Mynette Clark, 1990	55	Shelly Rucinski, 1987-88
23	Shelly Rucinski, 1988	51	Shelly Rucinski, 1989-90
21	Kay Fredrickson, 1988	48	Mynette Clark, 1989-90
20	Julie Garske, 1988	34	Amy Bauer, 1988-89
15	Shelly Rucinski, 1990	32	Kay Fredrickson, 1987-88
9	Mynette Clark, 1989	20	Julie Garske, 1987-88
		19	Mynette Clark, 1988-89

## Best Three Point Percentage (10 or more made)

.476	Kay Fredrickson, 1988 (10-21)	.345	Robin Threatt, 1989-90 (29-84)
.328	Robin Threatt, 1990 (22-67)	.324	Amy Bauer, 1988-89 (10-32)
.313	Amy Bauer, 1989 (10-32)	.320	Lisa Bonnell, 1987-88 (31-97)
.304	Shelly Rucinski, 1989 (17-56)	.313	Kay Fredrickson, 1987-88 (10 of 32)
.294	Shelly Rucinski, 1990 (15-51)	.312	Amy Bauer, 1989-90 (20-64)
.292	Amy Bauer, 1990, (14-48)	.300	Shelly Rucinski, 1988-89 (18-60)
.286	Lisa Bonnell, 1988 (18 of 63)	.236	Shelly Rucinski, 1987-88 (13 of 55)

## Most Free Throws

64	Michele Kozelka, 1990	118	Michele Kozelka, 1989-90
56	Janet Huff, 1984	85	DeLinda Hastie, 1987-88
56	Carmella McMullen, 1985	81	Janet Huff, 1983-84
52	Lisa Bonnell, 1987	79	Amy Bauer, 1988-89
51	Michele Kozelka, 1989	78	Chris Pruitt, 1981-82

49 DeLinda Hastie, 1987  
 47 Verdell Hale, 1987 & '88  
 47 Megan Scott, 1984  
 44 Amy Bauer, 1989  
 44 Theresa Huff, 1983  
 43 Lisa Lawrence, 1990  
 41 Delinda Hastie, 1986  
 41 Chris Pruitt, 1985  
 39 Janet Huff, 1983

76 Theresa Huff, 1981-82  
 76 Verdell Hale, 1986-87  
 74 Michele Kozelka, 1988-89  
 72 Janet Huff, 1981-82  
 72 Lisa Bonnell, 1987-88  
 68 Carmella McMullen, 1984-85  
 66 DeLinda Hastie, 1986-87  
 62 Marty Calden, 1976-77  
 62 Karen O'Malley, 1986-87  
 61 Lisa Lawrence, 1989-90

17.2 Lisa Bonnell, 1987  
 14.7 Michele Kozelka, 1990  
 14.7 Megan Scott, 1984  
 13.4 Chris Pruitt, 1984  
 13.1 Faith Johnson, 1985  
 12.5 Robin Threatt, 1990

16.9 Lisa Bonnell, 1986-87  
 16.6 Theresa Huff, 1980-81  
 16.3 Pam Moore, 1977-78  
 15.9 Theresa Huff, 1981-82  
 15.9 Michele Kozelka, 1989-90

## Most Free Throw Attempts

84 Michele Kozelka, 1990  
 80 Megan Scott, 1984  
 74 Lisa Bonnell, 1987  
 74 DeLinda Hastie, 1987 & '88  
 72 Theresa Huff, 1983  
 72 Janet Huff, 1984  
 72 Carmella McMullen, 1985  
 70 Michele Kozelka, 1989  
 63 Verdell Hale, 1987  
 61 Delinda Hastie, 1986  
 62 Janetta Johnson, 1989  
 59 Chris Pruitt, 1984  
 58 Faith Johnson, 1985  
 57 Amy Bauer, 1989

147 Michele Kozelka, 1989-90  
 144 Delinda Hastie, 1987-88  
 119 Theresa Huff, 1981-82  
 110 DeLinda Hastie, 1986-87  
 110 Theresa Huff, 1980-81  
 109 Janet Huff, 1981-82  
 108 Verdell Hale, 1986-87  
 108 Megan Scott, 1983-84  
 106 Vivian Rorer, 1981-82  
 103 Lisa Bonnell, 1987-88  
 102 Janet Huff, 1983-84  
 101 Amy Bauer, 1988-89  
 100 Michele Kozelka, 1988-89

## Best Free Throw Percentage (35 or more attempts)

.845 Karen O'Malley, 1987 (38 of 45)  
 .809 Chris Pruitt, 1983 (38 of 47)  
 .804 Chris Pruitt, 1985 (41 of 51)  
 .778 Carmella McMullen, 1985 (56 of 72)  
 .777 Janet Huff, 1984 (56 of 72)  
 .772 Amy Bauer, 1989 (44-57)  
 .765 Janet Huff, 1983 (39 of 51)  
 .762 Michele Kozelka, 1990 (64-84)  
 .746 Verdell Hale, 1987 (47 of 63)  
 .741 Lisa Lawrence, 1990 (43-58)  
 .729 Michele Kozelka, 1989 (51-70)  
 .725 Karen O'Malley, 1986 (29 of 40)  
 .711 Sheila Driver, 1984 (37 of 52)  
 .705 Lisa Lawrence, 1989 (31-44)  
 .703 Lisa Bonnell, 1987 (52 of 74)

.803 Michele Kozelka, 1989-90 (118-147)  
 .796 Amy Bauer, 1989-90 (43-54)  
 .795 Karen O'Malley, 1986-87 (62 of 78)  
 .794 Janet Huff, 1983-84 (81 of 102)  
 .788 Chris Pruitt, 1981-82 (78 of 99)  
 .782 Carmella McMullen, 1984-85 (68 of 87)  
 .782 Amy Bauer, 1988-89 (79-101)  
 .771 Chris Pruitt, 1984-85 (54 of 70)  
 .763 Chris Pruitt, 1982-83 (45 of 59)  
 .757 Verdell Hale, 1985-86 (28 of 37)  
 .753 Janet Huff, 1982-83 (61 of 81)  
 .750 Janet Huff, 1980-81 (27 of 36)  
 .740 Michele Kozelka, 1988-89 (74-100)

## Most Personal Fouls

4.2 Janetta Johnson, 1989 (76 in 18)  
 3.9 Michelle Lowman, 1983 (70 in 18)  
 3.8 Karen O'Malley, 1986 (65 in 17)  
 3.7 Teresa Theder, 1985 (67 in 18)  
 3.6 DeLinda Hastie, 1987 (66 in 18)  
 3.4 Marsha Millhouse, 1986 (44 in 13)  
 3.4 Janet Huff, 1983 (62 in 18)  
 3.3 Megan Scott, 1984 (60 in 18)  
 3.2 Michele Kozelka, 1990 (57 in 18)  
 3.2 Vicki Prince, 1986 (54 in 17)  
 3.1 Sheila Driver, 1986 (52 in 17)  
 3.1 Amy Bauer, 1989 (52 in 17)  
 3.0 Karen O'Malley, 1987 (51 in 17)  
 2.9 Verdell Hale, 1986 (20 in 7)

4.2 Janetta Johnson, 1988-89 (112 in 27)  
 3.9 Karen O'Malley, 1985-86 (104 in 27)  
 3.7 Teresa Theder, 1984-85 (103 in 28)  
 3.6 Michelle Lowman, 1982-83 (97 in 27)  
 3.6 Michelle Lowman, 1978-79 (86 in 24)  
 3.5 Karen O'Malley, 1986-87 (95 in 27)  
 3.5 Theresa Huff, 1979-80 (94 in 27)  
 3.4 Marsha Millhouse, 1985-86 (47 in 14)  
 3.4 Dot Whalen, 1976-77 (72 in 21)  
 3.4 Kristi Condon, 1975-76 (61 in 18)  
 3.3 Tracy Faulkner, 1985-86 (43 in 13)  
 3.2 Michele Kozelka, 1989-90 (91 in 28)  
 3.2 DeLinda Hastie, 1986-87 (91 in 28)  
 3.0 Lisa Lawrence, 1988-89 (77 in 27)

## Highest Scoring Average

19.4 Theresa Huff, 1985  
 19.3 Lisa Bonnell, 1988  
 19.3 Janet Huff, 1984  
 19.6 Lisa Bonnell, 1987-88  
 19.1 Janet Huff, 1983-84  
 16.9 Theresa Huff, 1982-83

## Highest Rebound Average

11.9 Theresa Huff, 1983  
 8.8 Michele Kozelka, 1989  
 8.7 Janetta Johnson, 1989  
 8.4 Michele Kozelka, 1990  
 8.2 Megan Scott, 1984  
 7.6 Lisa Bonnell, 1987  
 7.6 Lisa Bonnell, 1988  
 7.1 DeLinda Hastie, 1987  
 7.1 Chris Pruitt, 1985  
 6.9 Delinda Hastie, 1988  
 6.8 Michelle Lowman, 1983  
 6.8 Lisa Bonnell, 1986  
 6.6 Lisa Lawrence, 1990

11.6 Theresa Huff, 1981-82  
 11.2 Theresa Huff, 1982-83  
 9.8 Theresa Huff, 1980-81  
 9.8 Ginny Vorwald, 1976-77  
 9.0 Pam Moore, 1977-78  
 8.7 Michele Kozelka, 1989-90  
 8.5 Janetta Johnson, 1988-89  
 8.3 Delinda Hastie, 1987-88  
 7.9 Lisa Bonnell, 1987-88  
 7.6 Michele Kozelka, 1988-89  
 7.5 Lisa Bonnell, 1986-87  
 7.0 DeLinda Hastie, 1986-87

## Most Assists

75 Amy Bauer, 1989  
 73 Verdell Hale, 1987  
 71 Chris Pruitt, 1985  
 68 Karen O'Malley, 1988  
 67 Janet Huff, 1984  
 66 Karen O'Malley, 1986  
 65 Faith Johnson, 1985  
 65 Chris Pruitt, 1984  
 63 Amy Bauer, 1990

141 Amy Bauer, 1988-89  
 124 Nancy Fahey, 1980-81  
 123 Verdell Hale, 1986-87  
 120 Faith Johnson, 1981-82  
 119 Janet Huff, 1982-83  
 119 Kelley Camp, 1978-79  
 113 Karen O'Malley, 1987-88  
 109 Faith Johnson, 1984-85  
 105 Amy Bauer, 1989-90

## Most Steals

54 Faith Johnson, 1985  
 50 Janet Huff, 1983  
 49 Janet Huff, 1984  
 48 Theresa Huff, 1983  
 42 Megan Scott, 1984  
 42 Faith Johnson, 1983

90 Janet Huff, 1981-82  
 80 Janet Huff, 1983-84  
 78 Faith Johnson, 1984-85  
 76 Janet Huff, 1982-83  
 73 Vivian Rorer, 1981-82  
 70 Theresa Huff, 1981-82

## Most Blocked Shots

70 Janetta Johnson, 1989  
 48 Michelle Lowman, 1983  
 28 Inga Young, 1987  
 24 Inga Young, 1986  
 18 DeLinda Hastie, 1987  
 18 Theresa Huff, 1983  
 17 Chris Pruitt, 1984  
 17 Andrea Adams, 1984  
 15 Michelle Fischer, 1987  
 13 Lisa Bonnell, 1985  
 13 Lisa Bonnell, 1988

130 Janetta Johnson, 1988-89  
 80 Michelle Lowman, 1982-83  
 73 Michelle Lowman, 1978-79  
 54 Michelle Lowman, 1980-81  
 51 Inga Young, 1986-87  
 43 Inga Young, 1985-86  
 32 Theresa Huff, 1982-83  
 29 Lisa Bonnell, 1984-85  
 26 DeLinda Hastie, 1986-87  
 25 Michelle Fischer, 1986-87  
 23 Lisa Bonnell, 1987-88

## Most Consecutive Free Throws

29 Michele Kozelka, 1990

## Most Consecutive Free Throws In A Game

17-17 Michele Kozelka, 1990

## Single Game

Cumulative (1974-90)

### Most Points

- 35 Lisa Bonnell vs. St. Peter's College, 1-3-88, (12 FG, 10 FT)
- 33 Chris Pruitt vs. Bradley, 12-1-83 (16 FG, 1 FT)
- 33 Marty Calden vs. UW-Stevens Point, 1-21-77 (13 FG, 7 FT)
- 32\* Janet Huff vs. OSU, 2-12-84 (13 FG, 6 FT)
- 31 Lisa Bonnell vs. MINN, 1-10-88 (13 FG, 1-3PT, 2 FT)
- 30 Janet Huff vs. Illinois-Chicago, 12-7-83 (14 FG, 2 FT)
- 30 Theresa Huff vs. ILL, 1-19-83 (14 FG, 0 FT)
- 30 Theresa Huff vs. Drake, 12-2-79 (15 FG, 0 FT)
- 30 Pam Moore vs. N. Illinois, 1-17-78 (11 FG, 8 FT)
- 30 Pam Moore vs. Illinois State, 3-9-78 (13 FG, 4 FT)
- 29 Michele Kozelka vs. Minnesota, 3-2-90 (9 FG, 11 FT)
- 29 Michele Kozelka vs. UW-Green Bay, 12-5-89 (6 FG, 17 FT)
- 29 Lisa Bonnell vs. Detroit, 12-13-87 (13 FG, 3 FT)
- 29 Lisa Bonnell vs. San Diego, 12-30-86 (13 FG, 3 FT)
- 28 Michele Kozelka vs. MSU, 2-19-89 (12 FG, 4 FT)
- 28 Lisa Bonnell vs. Iowa, 3-12-88 (12 FG, 4 FT)
- 27 Michele Kozelka vs. Ill-Chicago, 11-28-89 (9 FG, 9 FT)
- 27 Lisa Bonnell vs. MSU, 1-23-87 (12 FG, 3 FT)
- 27 Lisa Bonnell vs. ILL, 1-15-88 (8 FG, 3-3PT, 2 FT)
- 26 Robin Threatt vs. Marquette, 1-16-90 (9 FG, 5 FT)
- 26 Lisa Bonnell vs. MSU, 3-2-86 (12 FG, 2 FT)
- 26 Janet Huff vs. Iowa, 2-22-84 (13 FG, 0 FT)
- 26 Theresa Huff vs. IND, 2-6-83 (11 FG, 4 FT)
- 26 Janet Huff vs. NU, 1-21-83 (9 FG, 8 FT)
- 26 Lisa Bonnell vs. MICH, 2-20-87 (12 FG, 2 FT)

### Most Field Goals

- 16 Chris Pruitt vs. Bradley, 12-1-83
- 15 Theresa Huff vs. Drake, 12-2-79
- 14\* Lisa Bonnell vs. MINN, 1-10-88
- 14\* Theresa Huff vs. ILL, 1-9-83
- 14 Janet Huff vs. Ill.-Chicago, 12-7-83
- 14 Theresa Huff vs. Missouri, 2-20-81
- 13 Lisa Bonnell vs. Detroit, 12-13-87
- 13 Lisa Bonnell vs. San Diego, 12-30-86
- 13 Janet Huff vs. OSU, 2-12-84
- 13 Janet Huff vs. Iowa, 2-22-84
- 12 Michele Kozelka vs. MSU, 2-19-89
- 12 Janetta Johnson vs. IND, 3-11-89
- 12 Lisa Bonnell vs. St. Peter's, 1-3-88
- 12 Lisa Bonnell vs. MICH, 2-20-87
- 12 Lisa Bonnell vs. Iowa, 2-12-88
- 12 Lisa Bonnell vs. MSU, 1-23-87
- 12 Lisa Bonnell vs. MSU, 3-2-86
- 12 Theresa Huff vs. MSU, 1-14-83

### Most Field Goal Attempts

- 27\* Theresa Huff vs. IND, 2-6-83
- 27\* Theresa Huff vs. MSU, 1-14-83
- 27 Linda Gough vs. Lincoln College, 2-2-80
- 27 Pam Moore vs. UW-Oshkosh, 1-31-78
- 26 Janet Huff vs. OSU, 2-12-84
- 26 Lisa Bonnell vs. Iowa, 1-8-88
- 26 Theresa Huff vs. Indiana State, 2-5-82
- 25 Janet Huff vs. Iowa, 1-22-84
- 24 Theresa Huff vs. ILL, 1-9-83
- 23 Chris Pruitt vs. PUR, 2-15-85
- 23 Chris Pruitt vs. Iowa, 2-24-84
- 23 Lisa Bonnell vs. ILL, 1-15-88
- 23 Lisa Bonnell vs. MINN, 1-10-88

### Best Field Goal Shooting Percentage

(12 or more attempts)

- .833 Faith Johnson vs. IND, 1-30-81 (10 of 12)
- .750 Michele Kozelka vs. UW-Green Bay, 12-7-88 (9-12)
- .750\* Megan Scott vs. MINN (9 of 12) 1-27-84
- .706 Lisa Bonnell vs. MSU (12 of 17) 1-23-87
- .667 Michele Kozelka vs. ILL (8-12), 2-25-90
- .667 Janetta Johnson vs. IND (12-18), 3-11-89
- .667 Lisa Bonnell vs. MSU (12 of 18) 3-2-86
- .643 Michele Kozelka vs. MINN (9 of 14) 3-2-90
- .643 Marsha Millhouse vs. NU (9 of 14) 3-8-86
- .643 Janet Huff vs. ILL (9 of 14) 3-8-84
- .643 Megan Scott vs. NU (9 of 14) 1-20-84
- .625 Kay Fredrickson vs. MICH (10 of 16) 1-31-88
- .625 Theresa Huff vs. PUR (10 of 16) 3-12-83
- .615 Amy Bauer vs. PUR (8 of 13) 1-28-90
- .615 Carmella McMullen vs. IND (8 of 13) 2-8-85

### Most Three Point Goals

- 5\* Lisa Bonnell vs. Northwestern, 3-4-88
- 4 Shelly Rucinski vs. ILL, 2-25-90
- 4 Robin Threatt vs. MSU, 2-18-90
- 4 Shelly Rucinski vs. Iowa, 2-3-89
- 4 Shelly Rucinski vs. Florida State, 12-4-87
- 4 Lisa Bonnell vs. Lake Superior State, 12-11-87
- 3 Lisa Bonnell vs. Illinois, 1-15-88
- 3 Lisa Bonnell vs. Iowa, 1-8-88
- 3 Shelly Rucinski vs. IND, 1-6-89
- 3 Shelly Rucinski vs. ILL, 1-27-89
- 3 Robin Threatt vs. W. Illinois, 12-4-88
- 3 Mynette Clark vs. IND, 1-6-89
- 3 Lisa Bonnell vs. Duke, 11-27-87
- 3 Shelly Rucinski vs. Iowa, 3-4-90
- 3 Shelly Rucinski vs. MINN, 3-2-90

### Most Three Point Attempts

- 13\* Lisa Bonnell vs. Iowa, 1-8-88
- 10 Shelly Rucinski vs. Florida State, 12-4-87
- 8 Shelly Rucinski vs. IND, 1-6-89
- 8 Lisa Bonnell vs. Duke, 11-27-87
- 7 Julie Garske vs. IND, 1-22-88
- 7 Shelly Rucinski vs. ILL, 2-25-90
- 7 Robin Threatt vs. MINN, 2-4-90
- 7 Amy Bauer vs. MINN, 2-4-90
- 7 Robin Threatt vs. IND, 1-5-90

- 7 Shelly Rucinski vs. IND, 1-5-90
- 7 Shelly Rucinski vs. Dartmouth, 12-30-90
- 7 Shelly Rucinski vs. UA-Birmingham, 12-5-87

### Best Three Point Percentage (3 or more attempts)

- 1.000\* Robin Threatt vs. MSU, 2-18-90 (4 of 4)
- 1.000 Lisa Bonnell vs. ILL, 1-15-88 (3 of 3)
- 1.000 Robin Threatt vs. Marquette, 1-16-90 (3 of 3)
- .833 Lisa Bonnell vs. NU, 3-4-88 (5 of 6)
- .800 Shelly Rucinski vs. Iowa, 2-4-89 (4 of 5)
- .800 Lisa Bonnell vs. Lake Superior State, 12-11-88 (4 of 5)
- .750 Robin Threatt vs. UW-Green Bay, 12-7-88 (3 of 4)
- .750 Mynette Clark vs. IND, 1-6-89 (3 of 4)
- .667 Mynette Clark vs. IND, 3-10-90 (2 of 3)
- .667 Robin Threatt vs. ILL, 1-26-90 (2 of 3)
- .667 Kay Fredrickson vs. MICH, 1-31-88 (2 of 3)
- .600 Shelly Rucinski vs. ILL, 1-27-89, MN, 3-2-90, and IA, 3-4-90 (3-5)

### Most Free Throws

- 17 Michele Kozelka vs. UWGB, 12-5-89
- 12\* Verdell Hale vs. MICH, 1-25-87
- 11 Michele Kozelka vs. MINN, 3-2-90
- 11 Lisa Bonnell vs. MICH, 2-28-86
- 11 Theresa Huff vs. Iowa State, 3-6-82
- 10 Lisa Bonnell vs. St. Peter's College, 1-3-88
- 10 Chris Pruitt vs. MICH, 2-3-85
- 10 Megan Scott vs. OSU, 2-12-84
- 10 Kerry Karst vs. NU, 2-21-79
- 10 Megan Scott vs. OSU, 2-12-84
- 9 Amy Bauer vs. MSU, 1-20-89
- 9 Amy Bauer vs. Illinois-Chicago, 1-30-89
- 9 Lisa Bonnell vs. MSU, 2-22-87
- 9 Karen O'Malley vs. OSU, 2-9-86
- 9 Teresa Theder vs. Iowa, 1-27-85
- 9 Carmella McMullen vs. Iowa, 2-22-85
- 9 Janet Huff vs. Illinois State, 2-16-83

### Most Free Throw Attempts

- 17 Michele Kozelka vs. UWGB, 12-5-89
- 16 Marty Calden vs. Northwestern, 1-22-77
- 15 Delinda Hastie vs. Fairleigh Dickinson, 1-5-88
- 14\* Verdell Hale vs. MICH, 1-25-87
- 14\* Lisa Bonnell vs. MICH, 2-28-86
- 13 Delinda Hastie vs. St. Peter's College, 1-3-88
- 13 Carmella McMullen vs. Iowa, 2-22-85
- 13 Megan Scott vs. NU, 2-26-84
- 12 Michele Kozelka vs. MINN, 3-2-90
- 12 Amy Bauer vs. MINN, 2-5-89
- 12 Lisa Bonnell vs. MSU, 2-22-87
- 12 Delinda Hastie vs. UW-Green Bay, 12-9-87
- 12 Megan Scott vs. OSU, 2-12-84
- 12 Theresa Huff vs. Iowa State, 3-6-82
- 12 Andrea Adams vs. Iowa, 2-12-82
- 12 Theresa Huff vs. W. Michigan, 2-22-80
- 12 Kerry Karst vs. Northwestern, 2-21-79
- 10 Michele Kozelka vs. PUR, 1-15-89
- 10 Amy Bauer vs. MSU, 1-20-89
- 10 Amy Bauer vs. Illinois-Chicago, 1-30-89
- 10 Lisa Lawrence vs. Marquette, 12-1-88
- 10 Chris Pruitt vs. MICH, 2-3-85
- 10 Janet Huff vs. NU, 1-21-83



## Best Free Throw Percentage

### (9 or more attempts)

- 1.00 Michele Kozelka vs. UWGB (17 of 17)  
12-5-89  
1.00\* Karen O'Malley vs. Ohio State (9 of 9)  
2-9-86  
.917 Michele Kozelka vs. MINN (11 of 12)  
3-2-90  
.909 Lisa Bonnell vs. St. Peter's College (10 of 11)  
1-3-88  
.857 Verdell Hale vs. MICH (12 of 14) 1-25-87  
.786 Lisa Bonnell vs. MICH (11 of 14) 2-28-86

## Most Rebounds

- 23\* Theresa Huff vs. IND, 2-11-83  
23 Linda Gough vs. Lincoln College, 2-2-80  
20 Theresa Huff vs. MICH, 12-6-80  
19 Delinda Hastie vs. UW-Green Bay, 12-9-88  
18 Janetta Johnson vs. NU, 2-10-89  
18 Theresa Huff vs. Ill-Chicago, 12-10-81  
18 Theresa Huff vs. Loyola, 12-8-81  
18 Theresa Huff vs. N. Illinois, 12-2-81  
18 Theresa Huff vs. Wichita State, 11-28-80  
18 Ann Hall vs. UW-LaCrosse, 2-20-80  
17 Marsha Millhouse vs. MSU, 2-1-85  
17 Theresa Huff vs. MSU, 1-14-83  
17 Chris Pruitt vs. Iowa, 2-23-83  
17 Theresa Huff vs. PUR, 3-12-83  
16 Janetta Johnson vs. IND, 1-6-89  
16 Kay Fredrickson vs. F. Dickenson, 1-5-88  
16 Lisa Bonnell vs. MINN, 1-4-87

- 15 Lisa Bonnell vs. NU, 2-5-88  
15 Theresa Huff vs. MSU, 3-6-83  
15 Lisa Bonnell vs. ILL, 2-16-86  
14 Michele Kozelka vs. Dartmouth, 12-30-90  
14 Michele Kozelka vs. Illinois-Chicago,  
11-28-90  
14 Michele Kozelka vs. PUR, 1-15-89  
14 Theresa Huff vs. IND, 2-6-83  
14 Theresa Huff vs. Iowa, 1-23-83  
14 Lisa Bonnell vs. PUR, 2-14-86

## Most Assists

- 21 Amy Bauer vs. Detroit, 12-11-88  
14\* Karen O'Malley vs. MINN, 1-10-88  
14 Faith Johnson vs. E. Illinois, 12-14-85  
12 Amy Bauer vs. IND, 3-11-89  
12 Janet Huff vs. Missouri, 3-20-81  
12 Dot Whalen vs. UW-Oshkosh, 3-2-79  
11 Amy Bauer vs. Marquette, 1-16-90  
11 Amy Bauer vs. UW-Green Bay, 12-7-88  
11 Verdell Hale vs. MINN, 1-4-87  
11 Chris Pruitt vs. ILL, 2-17-85  
11 Janet Huff vs. UW-Green Bay, 12-8-83  
11 Nancy Fahey vs. Iowa, 2-13-81  
10 Verdell Hale vs. W. Michigan, 12-2-86  
9 Amy Bauer vs. W. ILL, 12-4-88  
9 Janet Huff vs. PUR, 3-10-84

## Most Steals

- 8 Karen O'Malley vs. Miami of Ohio,  
11-29-86  
8\* Janet Huff vs. NU, 1-21-83  
8\* Janet Huff vs. MSU, 1-14-83

- 8 Janet Huff vs. Northeastern Illinois, 1-19-82  
8 Pam Moore vs. Northern Illinois, 1-17-78  
7 Michele Kozelka vs. Valparaiso, 12-13-88  
6 Robin Threault vs. Nebraska 12-12-90  
6 Janet Huff vs. MINN, 2-17-84  
6 Janet Huff vs. MINN, 2-18-83  
6 Theresa Huff vs. MSU, 1-14-83  
6 Faith Johnson vs. OSU, 2-4-83  
6 Verdell Hale vs. MICH, 1-25-87  
6 Verdell Hale vs. MICH, 1-25-87 & 2-20-87

## Most Blocked Shots

- 12\* Janetta Johnson vs. IND, 1-6-89  
12 Janetta Johnson vs. Detroit, 12-11-88  
12 Janetta Johnson vs. UW-Green Bay, 12-7-88  
11 Michelle Lowman vs. Iowa, 1-23-83  
10 Michelle Lowman vs. ILL, 12-9-78  
9 Michelle Lowman vs. PUR, 1-20-79  
8 Janetta Johnson vs. Illinois-Chicago, 1-30-89  
8 Janetta Johnson vs. San Jose St., 11-27-88  
8 Camilla Hudson vs. OSU, 1-18-87  
8 Lisa Bonnell vs. N. Iowa, 12-1-84  
7 Inga Young vs. MINN, 3-5-87  
7 Michelle Lowman vs. Illinois-Chicago,  
11-26-82  
6 Janetta Johnson vs. PUR, 2-27-89  
6 Janetta Johnson vs. MICH, 1-22-89  
6 Janetta Johnson vs. W. Illinois, 12-4-88  
6 Michelle Lowman vs. MICH, 1-21-83  
6 Pam Moore vs. UW-Stevens Point, 2-22-78  
6 Michelle Lowman vs. William Penn, 12-1-78

\* Indicates Big Ten School Record 1983-90

# Freshmen Records

## Single Game

### Most Points

- 30 Pam Moore (twice), 1977-78  
30 Theresa Huff, 1979-80  
27 Chris Pruitt, 1981-82  
28 Michele Kozelka, 1988-89  
26 Faith Johnson, 1980-81

### Most Rebounds

- 17 Pam Moore, 1977-78  
17 Michelle Lowman, 1978-79  
16 Kay Fredrickson, 1987-88  
15 Pam Moore, 1977-78  
15 Michelle Lowman, 1978-79  
15 Theresa Huff, 1979-80  
15 Chris Pruitt, 1981-82

### Most Assists

- 21 Amy Bauer, 1988-89  
12 Amy Bauer, 1988-89  
12 Janet Huff, 1980-81  
11 Amy Bauer, 1988-89  
9 Kerry Karst, 1978-79

- 8 Kelley Camp, 1977-78  
8 Chris Pruitt, 1981-82

### Most Steals

- 8 Karen O'Malley, 1985-86  
8 Pam Moore, 1977-78  
7 Michele Kozelka, 1988-89  
7 Pam Moore, 1977-78  
7 Chris Pruitt, 1981-82  
7 Gina Edmonds, 1987-88  
6 Kelley Camp, 1977-78  
6 Pam Moore, 1977-78

### Most Blocked Shots

- 10 Michelle Lowman, 1978-79  
9 Michelle Lowman, 1978-79  
8 Lisa Bonnell, 1984-85

### Most Field Goals

- 13 Pam Moore, 1977-78  
12 Michele Kozelka, 1988-89  
11 Pam Moore (twice), 1977-78  
11 Chris Pruitt, 1981-82

### Most Field Goals Attempted

- 25 Pam Moore (3 times), 1977-78  
23 Pam Moore, 1977-78  
22 Michele Kozelka, 1988-89

### Best Field Goal Pct (8 min.)

- 1.000 (8-8), Theresa Huff, 1979-80  
.833 (10-12), Faith Johnson, 1980-81  
.750 (9-12), Michele Kozelka, 1988-89

### Most Free Throws (8 min.)

- 9 Amy Bauer (twice), 1988-89  
9 Karen O'Malley, 1985-86  
8 Amy Bauer (twice), 1988-89  
8 Pam Moore, 1977-78

### Most Free Throws Attempted (8 min.)

- 12 Amy Bauer, 1988-89  
10 Amy Bauer (twice), 1988-89  
9 Karen O'Malley, 1985-86  
8 Amy Bauer, 1988-89

### Best Free Throw Pct (8 min.)

- 1.000 (9-9), Karen O'Malley, 1985-86
- 1.000 (8-8), Pam Moore, 1977-78
- 1.000 (8-8), Amy Bauer, 1988-89
- .900 (9-10), Amy Bauer (twice), 1988-89

### Most 3 Point Goals

- 3 Robin Threatt, 1988-89
- 3 Mynette Clark, 1988-89
- 2 Amy Bauer (3 times), 1988-89
- 2 Kay Fredrickson, 1987-88

### Most 3 Point Attempts

- 5 Amy Bauer, 1988-89
- 4 Amy Bauer (twice), 1988-89
- 4 Robin Threatt, 1988-89
- 4 Mynette Clark (3 times), 1988-89
- 4 Kay Fredrickson (twice), 1987-88

### Best 3 Point Percentage

(3 min.)

- .750 (3-4), Robin Threatt, 1988-89
- .750 (3-4), Mynette Clark, 1988-89
- .666 (2-3), Kay Fredrickson, 1987-88

## Single Season

### Most Points

- 382 Theresa Huff, 1979-80
- 377 Pam Moore, 1977-78
- 368 Chris Pruitt, 1981-82
- 339 Kerry Karst, 1978-79
- 331 Kelley Camp, 1977-78

### Most Rebounds

- 210 Theresa Huff, 1979-80
- 209 Pam Moore, 1977-78
- 206 Michele Kozelka, 1988-89
- 203 Michelle Lowman, 1978-79
- 185 Ginny Vorwald, 1976-77
- 158 Chris Pruitt, 1981-82

### Most Assists

- 141 Amy Bauer, 1988-89
- 112 Chris Pruitt, 1981-82
- 108 Karen O'Malley, 1985-86
- 80 Kerry Karst, 1978-79
- 77 Janet Huff, 1980-81
- 58 Kelley Camp, 1977-78

### Most Steals

- 60 Chris Pruitt, 1981-82
- 60 Pam Moore, 1977-78
- 59 Faith Johnson, 1980-81
- 59 Kerry Karst, 1978-79

### Most Blocked Shots

- 73 Michelle Lowman, 1978-79
- 29 Lisa Bonnell, 1984-85
- 28 Theresa Huff, 1979-80

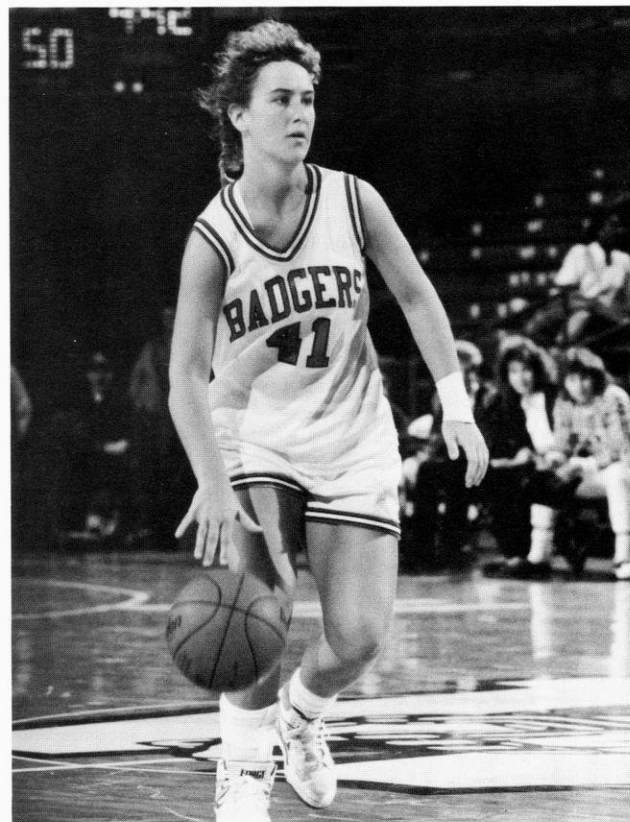

Junior Amy Bauer owns 10 freshmen game and season records in the assist, free throw and three point shot categories.

### Most Field Goals

- 165 Theresa Huff, 1979-80
- 163 Pam Moore, 1977-78
- 145 Kelley Camp, 1977-78
- 145 Chris Pruitt, 1981-82

### Most Field Goals Attempted

- 383 Pam Moore, 1977-78
- 360 Kelley Camp, 1977-78
- 341 Theresa Huff, 1979-80

### Best Field Goal Pct. (60 min.)

- .484 (165-341), Theresa Huff, 1979-80
- .463 (118-255), Michele Kozelka, 1988-89
- .449 (80-178), Lisa Bonnell, 1984-85
- .442 (145-328), Chris Pruitt, 1981-82
- .441 (52-118), Marsha Millhouse, 1984-85
- .440 (92-209), Amy Bauer, 1988-89
- .436 (142-326), Kerry Karst, 1978-79
- .432 (80-185), Michelle Lowman, 1978-79

### Most Free Throws

- 79 Amy Bauer, 1988-89
- 78 Chris Pruitt, 1981-82
- 74 Michele Kozelka, 1988-89
- 55 Kerry Karst, 1978-79
- 52 Karen O'Malley, 1985-86
- 52 Theresa Huff, 1979-80
- 51 Pam Moore, 1977-78

### Most Free Throws Attempted

- 101 Amy Bauer, 1988-89
- 100 Michele Kozelka, 1988-89
- 99 Chris Pruitt, 1981-82
- 88 Theresa Huff, 1979-80
- 86 Ginny Vorwald, 1976-77
- 84 Kerry Karst, 1978-79

### Best Free Throw Pct.

- .788 (78-99), Chris Pruitt, 1981-82
- .782 (79-101), Amy Bauer, 1988-89
- .781 (25-32), Kay Fredrickson, 1987-88
- .757 (28-37), Verdell Hale, 1985-86
- .750 (27-36), Janet Huff, 1980-81
- .745 (41-55), Kelley Camp, 1977-78
- .740 (74-100), Michele Kozelka, 1988-89
- .739 (51-69), Pam Moore, 1977-78

### Most 3 Point Field Goals

- 11 Amy Bauer, 1988-89
- 10 Kay Fredrickson, 1987-88
- 6 Mynette Clark, 1988-89

### Most 3 Point Attempts

- 34 Amy Bauer, 1988-89
- 32 Kay Fredrickson, 1987-88
- 19 Mynette Clark, 1988-89

### Best 3 Point Field Goal Pct. (10 made)

- .324 (11-34), Amy Bauer, 1988-89
- .313 (10-32) Kay Fredrickson, 1987-88

# UW Fieldhouse Records

**All-Time Badger Fieldhouse Record 1974-90: 95 wins, 85 losses (.527)**

## Individual Records

### Most Points

Wisconsin	32	Janet Huff vs. Ohio State (13fg, 6-7ft)	2-12-84
Opponent	41	Laura Coenen (Minnesota) (15fg, 11-14ft)	2-18-83

### Most Field Goals

Wisconsin	13	Janet Huff vs. Ohio State (13-26)	2-12-84
	13	Janet Huff vs. Iowa (13-25)	1-22-84
	13	Lisa Bonnell vs. Detroit (13-19)	12-13-87
Opponent	15	Carol Emanuel (Purdue) (15-27)	3-12-83
	15	Laura Coenen (Minnesota) (15-26)	2-18-83

### Most Field Goals Attempted

Wisconsin	27	Theresa Huff vs. Indiana (11-27)	2-6-83
	27	Theresa Huff vs. Michigan State (12-27)	1-14-83
Opponent	30	Mary Schoenhoff (Loyola) (12-30)	12-8-81
	30	Robin Hasemann (Western Illinois) (13-30)	12-4-88

### Best Field Goal Percentage (8 attempts minimum)

Wisconsin	.875	Megan Scott vs. Michigan State(7-8)	3-4-84
Opponent	.889	Roxanne Grabow (Bradley) (8-9)	12-5-82

### Most Three Point Field Goals

Wisconsin	5	Lisa Bonnell vs. Northwestern (5-6)	3-4-88
Opponent	3	Tempie Brown (Michigan) (3-4)	1-31-88
	3	Michelle Mannisto (Detroit) (3-4)	12-13-87

### Most Three Point Field Goals Attempted

Wisconsin	13	Lisa Bonnell vs. Iowa (3-13)	1-8-88
Opponent	11	Robyn Frascati (Illinois-Chicago) (2-11)	1-30-89

### Best Three Point Field Goal Percentage (4 attempts minimum)

Wisconsin	1.00	Robin Threath vs. MSU (4-4)	2-18-90
Opponent	.750	Tempie Brown (Michigan) (3-4)	1-31-88
	.750	Michelle Mannisto (Detroit) (3-4)	12-13-87

### Most Free Throws

Wisconsin	17	Michele Kozelka vs. UW-Green Bay (17-17)	12-5-89
Opponent	17	Sally Anderson (DePaul) (17-17)	12-11-86

### Most Free Throws Attempted

Wisconsin	17	Michele Kozelka vs. UW-Green Bay (17-17)	
Opponent	17	Cindy Haugejorde (Iowa) (13-17)*	2-9-80
	17	Sally Anderson (DePaul) (17-17)	12-11-86

### Best Free Throw Percentage (9 attempts minimum)

Wisconsin	1.00	Michele Kozelka vs. UW-Green Bay (17-17)	12-5-89
	1.00	Karen O'Malley vs. Ohio State (9-9)	2-9-86
Opponent	1.00	Sally Anderson (DePaul) (17-17)	12-11-86

### Most Rebounds

Wisconsin	19	Delinda Hastie vs. UW-Green Bay	12-9-87
Opponent	22	Nanette Gibson (Michigan State)	2-9-80

### Most Assists

Wisconsin	14	Faith Johnson vs. Eastern Illinois	12-14-84
Opponent	12	JoAnn Palombo (Northwestern)	1-30-87

### Most Steals

Wisconsin	8	Karen O'Malley vs. Miami of Ohio	11-29-85
	8	Janet Huff vs. Michigan State	1-14-83
	8	Janet Huff vs. Northeastern Illinois	1-19-82
	8	Pam Moore vs. Northern Illinois	1-17-78
Opponent	8	Franthea Price (Iowa)	2-3-89



Lisa Bonnell, who played from 1984-88, has the school record for most points in a game (35), and ranks second to Theresa Huff for most points in a season (348) and in a career (1482).

### Most Blocked Shots

Wisconsin	10	Michelle Lowman vs. Illinois	12-9-78
Opponent	6	Donna Freese (UW-LaCrosse)	1-29-82
	6	Betty Willis (UW-Milwaukee)	12-13-78

## Team Records

### Most Points (women)

Wisconsin	123	vs. Bradley (UW 123, Bradley 79)	12-5-82
Opponent	97	DePaul vs. Wisconsin (UW 75, DePaul 97)	12-11-86

### Most Points (men)

Wisconsin	120	vs. Southern Methodist (UW 120, SMU 82)	12-9-67
-----------	-----	---	---------

### Most Field Goals

Wisconsin	52	vs. Bradley (52-87)	12-5-82
Opponent	37	Northwestern vs. Wisconsin (37-70)	3-8-86

### Most Field Goals Attempted

Wisconsin	108	vs. DePaul (46-108)	12-14-77
Opponent	86	Western Michigan vs. Wisconsin (22-86)	12-12-80

### Best Field Goal Percentage (50 attempts min.)

Wisconsin	.598	vs. Bradley (52-87)	12-5-82
Opponent	.596	Indiana vs. Wisconsin (34-57)	3-11-89



**Most Three Point Field Goals**

Wisconsin	8	vs Indiana (8-22)	1-5-90
Opponent	5	Indiana vs. Wisconsin (5-12)	3-11-89
	5	Detroit vs. Wisconsin (5-12)	12-13-87
	5	Illinois vs. Wisconsin (5-12)	1-26-90

**Most Three Point Field Goals Attempted**

Wisconsin	22	vs. Indiana (8-22)	1-5-90
Opponent	15	Illinois-Chicago vs. Wisconsin (3-15)	1-30-89

**Best Three Point Field Goal Percentage ( 4 attempts min.)**

Wisconsin	1.00	vs. Illinois (4-4)	1-15-88
Opponent	.571	Purdue vs. Wisconsin (4-7)	1-28-90

**Most Free Throws**

Wisconsin	27	vs Michigan (27-42)	3-11-89
	27	vs. Michigan (27-35)	3-1-85
Opponent	35	DePaul vs. Wisconsin (35-40)	12-11-86



Wisconsin set a Fieldhouse attendance record for women's basketball of 2,606 last year against Michigan State.

**Most Free Throws Attempted**

Wisconsin	42	vs. Michigan (27-42)	3-11-89
Opponent	40	Ohio State vs. Wisconsin (29-40)	2-9-86
	40	DePaul vs. Wisconsin (35-40)	12-11-86

**Best Free Throw Percentage (20 attempts min.)**

Wisconsin	.906	vs. Ball State (20-22)	12-10-83
Opponent	.893	Ohio State (25-28)	3-8-89

**Most Rebounds**

Wisconsin	74	vs. Western Illinois	1-13-82
Opponent	60	Illinois vs. Purdue	2-8-80

**Most Rebounds (both teams)**

Game	110	Wisconsin (57) vs. Ill.-Chicago (53)	12-27-86
------	-----	--------------------------------------	----------

**Most Assists**

Wisconsin	34	vs. UW-Milwaukee	12-13-78
Opponent	28	Illinois vs. Wisconsin	2-8-87

**Most Steals**

Wisconsin	27	vs. DePaul	12-14-77
	27	vs. UW-Eau Claire	12-10-77
Opponent	23	Iowa vs. Wisconsin	1-2-87

**Most Blocked Shots**

Wisconsin	13	vs. Purdue	1-20-79
Opponent	8	UW-LaCrosse vs. Wisconsin	1-29-82
	8	Detroit vs. Wisconsin	12-8-79
	8	UI-Chicago vs. UW-Stevens Point	1-26-79

**Most Turnovers**

Wisconsin	36	vs. Western Illinois	11-24-85
	36	vs. Northern Illinois	12-2-81
	36	vs. Purdue	1-20-79
	36	vs. Northwestern	1-20-77
Opponent	45	Valparaiso vs. Wisconsin	12-13-88

**Most Home Wins in a Season**

12	Fieldhouse Record 12-1, 1983-84
	(Overall Record 18-10)

**Most Consecutive Home Wins**

11	Fieldhouse Record 12-1, 1983-84
----	---------------------------------

**Most Home Losses in a Season**

12	Fieldhouse Record 2-12, 1985-86
	(Overall Record 4-24)

**Most Consecutive Home Losses**

11	Fieldhouse Record 2-12, 1985-86
----	---------------------------------

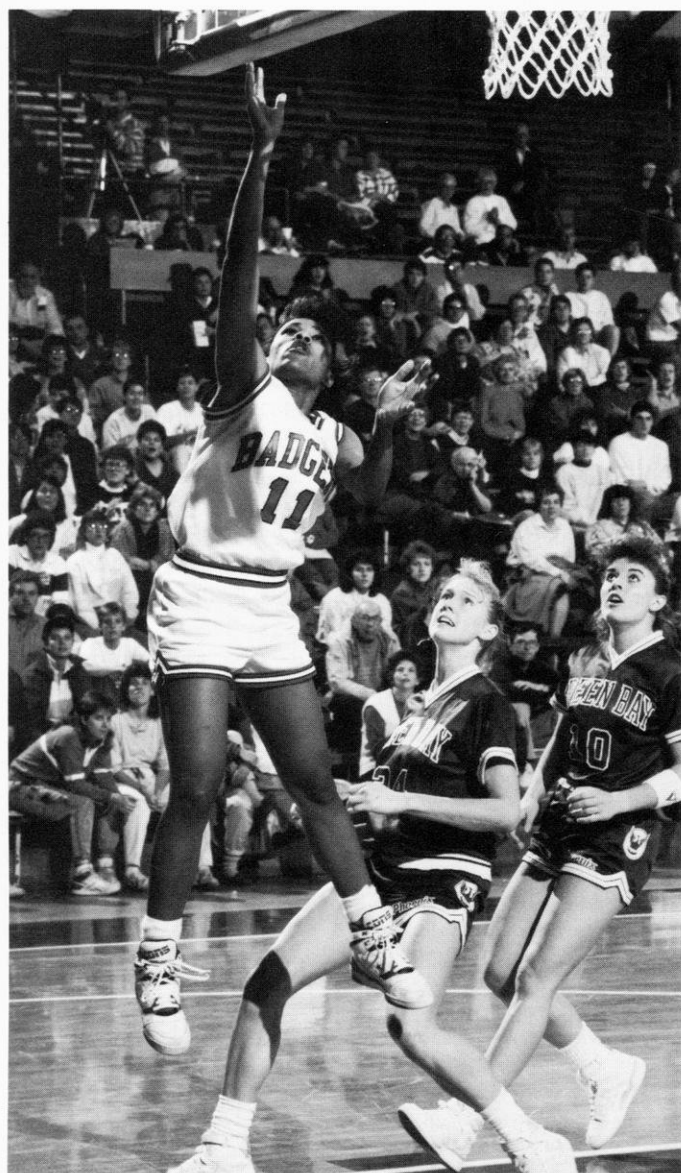

Robin Threatt's freshman year lasted exactly five games before a season-ending back injury, but the sophomore red-shirt manage to claim freshmen records in most three-point goals in a game with three, and best three-point percentage, hitting three of four.

# **Badger Team Records**

## **Single Season**

Big Ten Play (1983-90)	Cumulative (1974-90)
<b>Most Points</b>	
71.5 1983 (1287 in 18)	74.3 1982-83 (2006 in 27)
<b>Fewest Points</b>	
56.1 1986 (1009 in 18)	43.6 1975-76 (785 in 18)
<b>Most Field Goal Attempts</b>	
68.8 1983 (1238 in 18)	76.1 1977-78 (1827 in 24)
<b>Best Field Goal Percentage</b>	
.436 1984 (487 of 1118)	.436 1983-84 (785 of 1797)
<b>Lowest Field Goal Percentage</b>	
.359 1986 (403 of 1124)	.299 1975-76 (352 of 1177)
<b>Most Three Point Goals</b>	
3.6 1990 (64 in 18)	3.4 1989-90 (96 in 28)
<b>Most Three Point Attempts</b>	
11.5 1990 (207 in 18)	10.8 1989-90 (303 in 28)
<b>Best Three Point Percentage</b>	
.309 1990 (64 of 207)	.317 1989-90 (96 of 303)
<b>Most Free Throws</b>	
13.8 1983 (249 in 18)	12.9 1989-90 (362 in 28)
<b>Most Free Throw Attempts</b>	
20.5 1983 (369 in 18)	19.9 1987-88 (558 in 28)
<b>Best Free Throw Percentage</b>	
.702 1990 (207 of 295)	.713 1989-90 (362 of 508)
<b>Lowest Free Throw Percentage</b>	
.644 1988 (199 of 309)	.556 1975-76 (98 of 176)
<b>Most Rebounds</b>	
43.7 1983 (788 in 18)	45.6 1982-83 (1230 in 17)
<b>Fewest Rebounds</b>	
36.2 1988 (651 in 18)	21.8 1975-76 (394 in 18)

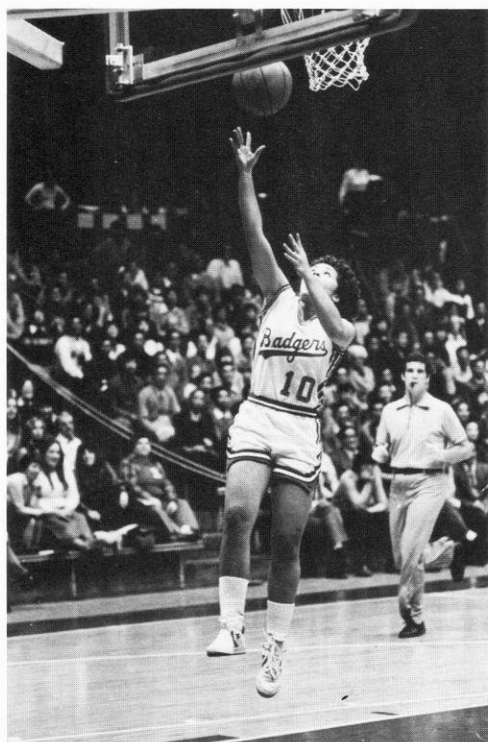

Janet Huff owns the Fieldhouse record for most points in a game with 32 set in 1984.

<b>Most Personal Fouls</b>	
22.4 1986 (404 in 18)	22.9 1985-86 (642 in 28)
<b>Most Assists</b>	
15.9 1982	16.1 1981-82
<b>Fewest Assists</b>	
11.9 1986	12.5 1985-86
<b>Most Turnovers</b>	
23.4 1987	24.0 1985-86
<b>Fewest Turnovers</b>	
18.3 1988	20.4 1988-89
<b>Most Blocks</b>	
5.2 1983	5.7 1982-83
<b>Fewest Blocks</b>	
1.4 1990	2.2 1989-90
<b>Most Steals</b>	
12.6 1984	12.6 1982-83
<b>Fewest Steals</b>	
7.1 1986	7.7 1986-87
<b>Most Victories</b>	
13 1984 (Record 13-5)	21 1981-82 (Record 21-13)
<b>Most Consecutive Victories</b>	
7 1984 (Record 13-5)	7 1988-89 (Record 13-14)
	7 1983-84 (Record 18-10)
	7 1982-83 (Record 19-8)
<b>Fewest Victories</b>	
1 1986 (Record 1-17)	4 1987-88 (Record 4-24)
	4 1985-86 (Record 4-24)
<b>Most Losses</b>	
17 1986 (Record 1-17)	24 1987-88 (Record 4-24)
	24 1985-86 (Record 4-24)
<b>Most Consecutive Losses</b>	
15 1988 (Record 2-16)	17 1985-86 (Record 4-24)
<b>Fewest Losses</b>	
5 1984 (Record 13-5)	7 1974-75 (Record 11-7)
<b>Most Overtimes</b>	
1 1989 Season	2 1988-89
1 1987 Season	2 1986-87
1 1985 Season	2 1985-86
	2 1982-83
	2 1981-82

### Big Ten Overtime Record: 2-1

L	Wisconsin-75 vs. Illinois-81, 1 OT, 1-27-89	W
W	Wisconsin-48 vs. Indiana-46, 1 OT, 2-15-87	W
W	Wisconsin-89 vs. Northwestern-86, 1 OT, 3-9-85	W

### Program Overtime Record: 9-4

L	Wisconsin-75, Illinois-81, 1 OT, 1-27-89
W	Wisconsin-62, UW-Green Bay-58, 1 OT, 12-7-88
W	Wisconsin-48, Indiana-46, 1 OT, 2-15-87
W	Wisconsin-73, Cincinnati-68, 1 OT, 11-28-86
W	Wisconsin-74, Western Illinois-69, 1 OT, 11-24-85
L	Wisconsin-57, Illinois State-64, 1 OT, 12-22-85
W	Wisconsin-77, Illinois State-75, 1 OT, 2-16-83
L	Wisconsin-62, Cal St-Long Beach-66, 2 OT, 12-30-82
W	Wisconsin-68, Indiana State-60, 1 OT, 3-12-82
W	Wisconsin-78, Iowa State-77, 1 OT, 3-6-82
L	Wisconsin-76, Union University-78, 1 OT, 1-6-81
W	Wisconsin-72, Yale-70, 1 OT, 1-7-80
W	Wisconsin-82, Purdue-75, 1 OT, 1-27-79

## Single Game

### Cumulative (1974–90)

#### Most Points

123 vs. Bradley, 12–5–82 (UW–123, B – 79)  
99\* vs. Michigan, 1–16–83 (UW–99, M – 68)

#### Fewest Points

28 vs. Illinois State, 12–5–75 (UW–28, I – 88)  
32\* vs. Iowa, 1–26–86 (UW–32, IA – 68)

#### Most Field Goals

52 vs. Bradley, (52 of 87) 12–5–82  
43\* vs. Michigan, (43 of 91) 1–16–83  
43\* vs. Purdue, (43 of 81) 1–6–84  
43 vs. Bucknell, (43 of 78) 12–2–89

#### Fewest Field Goals

12\* vs. Iowa, (12 of 48) 1–26–86

#### Most Field Goal Attempts

108 vs. DePaul, (46 of 108) 12–14–77  
91\* vs. Michigan, (43 of 91) 1–16–83

#### Fewest Field Goal Attempts

36 vs. UWGB, (16 of 36) 12–5–89  
45\* vs. Iowa, (22 of 45) 3–7–87  
45\* vs. Iowa, (22 of 45) 3–4–90

#### Best Field Goal Percentage

.598 vs. Bradley (52 of 87), 12–5–82  
.571\* vs. Michigan (28 of 49), 1–22–89

#### Lowest Field Goal Percentage

.215 vs. Michigan (14 of 65), 2–7–76  
.222\* vs. Minnesota (14 of 63), 3–5–87

#### Most Three Point Goals

8\* vs. Indiana (8 of 22), 1–5–90  
8\* vs. Indiana (8 of 16), 1–6–89

#### Most Three Point Attempts

24 vs. Florida State (5 of 24), 12–4–87  
22\* vs. Indiana (8 of 22), 1–5–90

#### Best Three Point Percentage (Four Made)

1.000\* vs. Illinois (4 of 4), 1–15–88

#### Most Free Throws

27\* vs. Minnesota (27 of 42), 2–5–89  
27\* vs. Michigan (27 of 35), 3–1–85

#### Fewest Free Throws

0\* vs. Iowa, (0 of 4) 1–22–84

#### Most Free Throw Attempts

42\* vs. Minnesota (27 of 42) 2–5–89

#### Fewest Free Throw Attempts

2 vs. Indiana (2–2), 2–17–79  
4\* vs. Ohio State (3 of 4), 3–8–89  
4\* vs. Indiana (1 of 4), 2–7–86  
4\* vs. Iowa (0 of 4), 1–22–84  
4\* vs. Michigan (2 of 4), 2–16–84

#### Best Free Throw Percentage (14 or more attempts)

1.000\* vs. Michigan State (14 of 14), 2–28–88  
.929 vs. Minnesota (13 of 14), 2–17–84

#### Lowest Free Throw Percentage (14 or more attempts)

.333 vs. Eastern Kentucky (7 of 21), 11–27–83  
.389\* vs. Indiana (7 of 18), 2–11–83

#### Most Personal Fouls

36 vs. UW–Stevens Point, 1–27–79 (UW–81, SP – 59)  
33\* vs. Purdue, 2–23–90 (UW–63, PUR – 85)

#### Most Rebounds

74 vs. Western Illinois, 1–13–82  
65\* vs. Michigan, 2–20–87

#### Fewest Rebounds

20\* vs. Michigan, 2–2–86

#### Most Assists

34 vs. UW–Milwaukee, 12–13–78  
27\* vs. Illinois, 3–8–84

#### Fewest Assists

4\* vs. Illinois, 2–14–88  
4 vs. Florida State, 12–4–87

#### Most Steals

27 vs. DePaul, 12–14–77  
27 vs. UW–Eau Claire, 12–1–77  
23\* vs. Purdue, 1–6–84

#### Fewest Steals

0 vs. Stanford, 11–25–88  
2\* vs. Ohio State, 1–8–89  
2\* vs. Iowa, 3–12–88

#### Most Overtimes

2 Wisconsin (62) vs. Cal St–Long Beach (66), 12–30–82  
1\* Wisconsin (75) vs. Illinois (81), 1–27–89  
1\* Wisconsin (48) vs. Indiana (46), 2–15–87  
1\* Wisconsin (89) vs. Northwestern (86), 3–9–85

\* Indicates Big Ten School Record 1983–90

#### Most Turnovers

40 vs. Michigan State, 2–6–76  
36\* vs. Michigan State, 1–19–90

#### Fewest Turnovers

9 vs. UW–Milwaukee, 2–16–78  
12\* vs. Minnesota, 1–25–85

#### Most Blocked Shots

17\* vs. Iowa, 1–23–83

#### Largest Margin of Victory

+65 vs. UW–Milwaukee (115–50), 12–13–78  
+31\* vs. Michigan (99–68), 1–16–83

#### Largest Margin of Loss

–72 vs. UW–LaCrosse (30–102), 2–11–76  
–48\* vs. Iowa (50–98), 3–12–88





# Wisconsin Media Outlets

## Television

Channel 9, WISC-TV (CBS)	608-276-7400, 7025 Raymond Road, Madison, WI 53711
Channel 15, WMTV (NBC)	608-274-7817, 615 Forward Drive, Madison, WI 53719
Channel 27, WKOW (ABC)	608-274-6118, Box 100, Madison, WI 53701

## Radio

WIBA Radio	608-274-5450, Box 99, Madison, WI 53701
WTSO Radio	608-274-1070, 5721 Tokay Blvd., Madison, WI 53719
WTDY Radio	608-271-1486, Box 2058, Madison, WI 53701
WOLX Radio	608-273-0077, 2306 Badger Rd., Madison, WI 53713
WHIT Radio	608-281-1550, 5024 Lacy Road, Madison, WI 53711
WMAD Radio	608-281-6292, 3392 Brooks Drive, Sun Prairie, WI 53590

## Newspapers

Wisconsin State Journal	608-252-6165, 608-252-6170, Box 8058, Madison, WI 53708
Capital Times	608-252-6474, Box 8060, Madison, WI 53708
Milwaukee Journal	800-456-5943, 414-224-2309, ext. 2047 (Telefax), 333 W. State St., Milwaukee, WI 53201
Milwaukee Sentinel	800-456-5943, 414-224-2175, ext. 2049 (Telefax), 918 N. 4th St., Milwaukee, WI 53201
Isthmus	608-251-5627, 14 W. Mifflin St., Madison, WI 53703
Daily Cardinal	608-262-5857, Vilas Hall, University Ave., Madison, WI 53706
Badger Herald	608-257-4712, 638 State St., Madison, WI 53703
Minneapolis Tribune	612-372-4447, 425 Portland Ave., Minneapolis, MN 55488
Chicago Tribune	312-222-3474, 435 N. Michigan Ave., Chicago, IL 60611

## Wire Services

UPI (Madison)	608-251-2686 P.O. Box 1408, Madison, WI 53701
UPI (Milwaukee)	800-242-9147, 744 N. 4th St., Suite #480, Milwaukee, WI 53203
AP (Madison)	608-258-9235, 1901 Fish Hatchery Road, Madison, 53713
AP (Milwaukee)	800-242-9022, 414-271-0158, 922 N. 4th St., Milwaukee, WI 53203

## Media Information

**Media Row:** Wisconsin working facilities for press/radio/television are located on the west side of the Wisconsin Fieldhouse, just below the first balcony. Electrical outlets are available at every seat. Telephones must be installed in advance of the season.

**Working Media Tickets:** All requests for media tickets must be placed 24 hours in advance of the game with the Varsity Sports Information Office, 608-263-5502. Media should enter through the pass gate located at Gate A.

**Photographers:** Photographers may work from any side of the floor, or end of the court.

**Media Services:** The Wisconsin sports information staff will provide game programs, pre-game notes, half-time and final game statistics, and game play-by-play.

**Player Interviews:** Media representatives may interview Badger players 20 minutes after each game (coaches appear first in the media room). Arrangements should be made at game site with Tamara J. Flarup. Players are also available for interviews outside of game appearances. Requests should be made through the Sports Information Office (608-263-5502).

**Coach Game Interviews:** The opposing coach and Mary Murphy will meet with media representatives 10 minutes after each game. the Reinke Room, located at the north end of the Fieldhouse, will serve as the media room. The opposing coach will usually appear first.



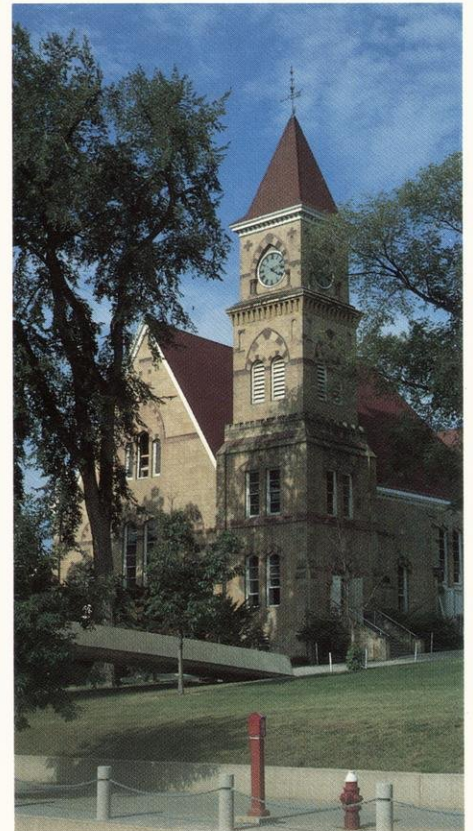

*Top* Stretching along the isthmus created by Lakes Mendota and Monona, the Madison skyline is dominated by the majestic capitol building, whose 200-foot illuminated white dome is visible for miles both day and night. *Above* The University of Wisconsin-Madison sponsors one of the largest intercollegiate athletic programs in the country with 25 men's and women's varsity sports. *Right* Constructed in 1879, Music Hall was originally named Assembly Hall because it was the only building with an auditorium large enough to accommodate general assemblies of the faculty and students.



# ◆ 1990-91 Schedule

## NOVEMBER

### SUNDAY

Friday

### NOVEMBER 18

November 23

### NORWEGIAN NATIONAL TEAM

at Colorado Tournament  
Wisconsin vs. Washington  
Gonzaga vs. Colorado  
at Colorado Tournament

1:30 p.m.

2 or 4 p.m.

2:00 p.m.

4:00 p.m.

6 or 8 p.m.

Saturday

### WEDNESDAY

November 24

### November 28

### IOWA STATE

7:00 p.m.

## DECEMBER

### SATURDAY

Tuesday

Friday

Sunday

### WEDNESDAY

### SUNDAY

### DECEMBER 1

December 4

December 7

December 9

### DECEMBER 12

### DECEMBER 30

### UW-MILWAUKEE

at UW-Green Bay

at Nebraska

at Creighton

### ILLINOIS-CHICAGO

### ILLINOIS STATE

1:30 p.m.

7:30 p.m.

7:30 p.m.

2:00 p.m.

7:00 p.m.

1:30 p.m.

## JANUARY

### WEDNESDAY

### SUNDAY

Friday

Sunday

### FRIDAY

### TUESDAY

### FRIDAY

### SUNDAY

### JANUARY 2

### JANUARY 6

January 11

January 13

### JANUARY 18

### JANUARY 22

### JANUARY 25

### JANUARY 27

### IOWA

### MINNESOTA

at Michigan State

at Michigan

### NORTHWESTERN

### CHICAGO STATE

### ILLINOIS

### PURDUE

7:00 p.m.

1:30 p.m.

7:30 p.m.

2:00 p.m.

7:00 p.m.

7:00 p.m.

7:00 p.m.

1:30 p.m.

## FEBRUARY

Friday

Sunday

### FRIDAY

### SUNDAY

Friday

Friday

Sunday

February 1

February 3

### FEBRUARY 8

### FEBRUARY 10

### FEBRUARY 15

February 22

February 24

at Indiana

at Ohio State

### MICHIGAN

### MICHIGAN STATE

at Northwestern

at Purdue

at Illinois

7:30 p.m.

2:00 p.m.

7:00 p.m.

1:30 p.m.

7:30 p.m.

7:30 p.m.

2:00 p.m.

## MARCH

### FRIDAY

### SUNDAY

Thursday

Saturday

### MARCH 1

### MARCH 3

March 7

March 9

### OHIO STATE

### INDIANA

at Minnesota

at Iowa

7:00 p.m.

1:30 p.m.

7:00 p.m.

1:30 p.m.

Home games, indicated in capitals, are played at the University of Wisconsin Fieldhouse. All times listed are local in the location of the host school.

**Ticket Prices:** Season Ticket (adult) \$25.00, (student) \$10.00

Single Game (adult) \$3.00, (student) \$1.00

No admission charge for UW students showing student credential available at UW ticket office.

**Tickets Available:** At the UW Ticket Office, 1440 Monroe Street, Madison, WI, 53711, 608-262-1440, or at the Fieldhouse door on game days.

UNIVERSITY OF  
**WISCONSIN**  
MADISON