

LIBRARIES

UNIVERSITY OF WISCONSIN-MADISON

Orchestra part: 1st oboe. c1884

von Suppé, Franz et al.

[s.l.]: [s.n.], c1884

<https://digital.library.wisc.edu/1711.dl/WRXOEFPRMTQES8H>

Based on date of publication, this material is presumed to be in the public domain.

For information on re-use see:

<http://digital.library.wisc.edu/1711.dl/Copyright>

The libraries provide public access to a wide range of material, including online exhibits, digitized collections, archival finding aids, our catalog, online articles, and a growing range of materials in many media.

When possible, we provide rights information in catalog records, finding aids, and other metadata that accompanies collections or items. However, it is always the user's obligation to evaluate copyright and rights issues in light of their own use.

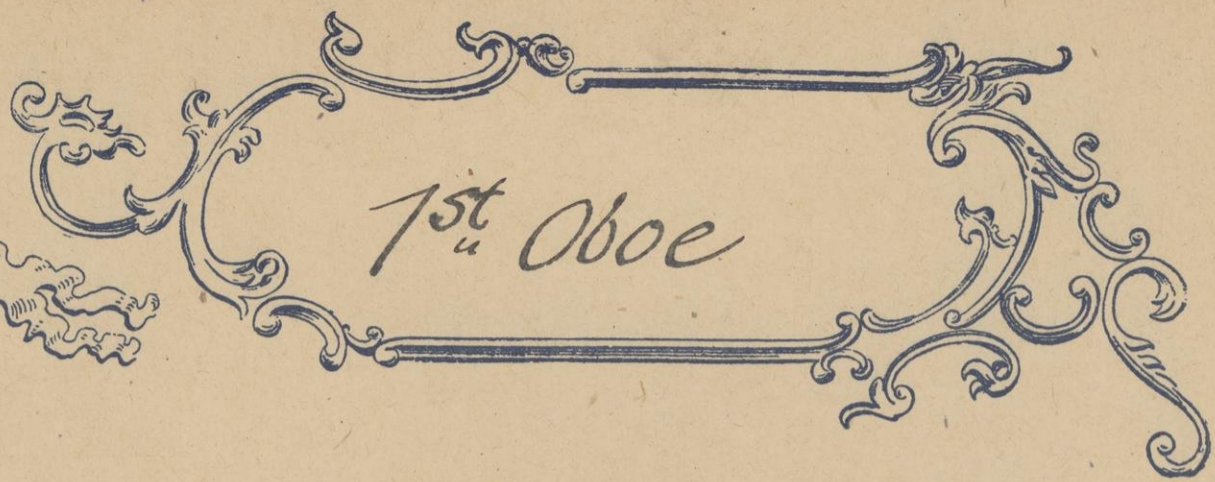

1st Oboe

ORCHESTRATION

OF

a Trip to Africa

No Copying Of This Work Allowed
Under Any Circumstances.

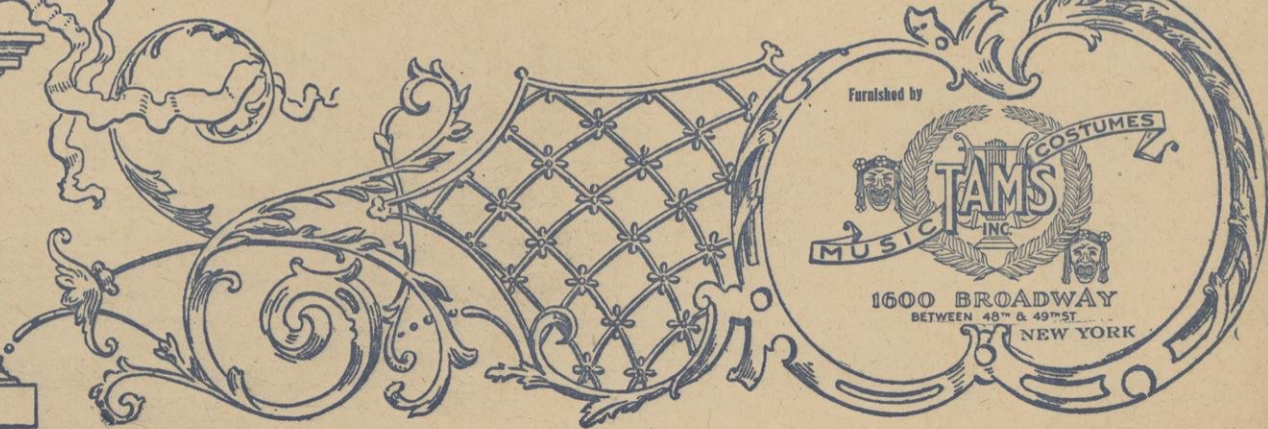

Furnished by

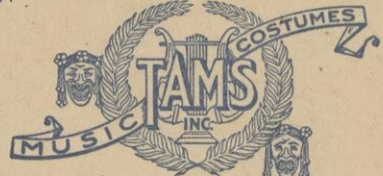

1600 BROADWAY
BETWEEN 48th & 49th ST.
NEW YORK

IMPORTANT

DO NOT Mutilate this part.

**Make only Necessary cuts with Black Lead Pencil,
and very lightly.**

**ANY CUTS Made with ink, colored or indelible pencil
mutilates this part.**

**As music of this description now cannot be purchased
All damage will be charged for.**

A. W. TAMS MUSIC LIBRARY, Inc.

Die Afrikareise Oper in 3 Acten von Franz von Suppé.

Oboe 1^{mo}

I. Act.

Preludio

All-brillante $\frac{6}{8}$ 12 *10^{fo}* *crise.*

Solo. *pis.*

Andante

2 *Solo*

cresc.

Solo

Solo

attacca

No 1^a Introduzione

Allegretto molto

p

cresc.

p

cresc. assai

p

p

p

p

trm

4.

No 1^b Touristen-Lied

attacca

6.

No 1^o Eschneider Muzzini's

Recit *Mod^{to} con moto* *Solo.*
16 $\frac{3}{4}$ 3 *mf*

12 *mf*

Allo *mf*

mf *mf* *mf*

f *mf*

3 *ff* *f* *cresc: assai*

Tempo *mf* *mf*

7 7 7 7 7 7 7 7

7 7 7 7 7 7 7 *mf*

7 7 7 7 7 7 7 7

7 7 7 7 7 7 7 7

N^o 2 Entrée des Princes

Allegro brillante 6/8 8 *mf* *crise:*

8

Solo.

p

mf

f

f

1mo

2do

N^o 3 Entrée des Titans

Maestoso grave

p

p

p

p

Solo.

p

p

18. 1.

Oboe 1^{mo}

10.

N^o 3 1/2 Antaresids Abgang

Allegro brillante mf

dimin. p

This section contains four staves of handwritten musical notation. The first staff begins with the tempo marking 'Allegro brillante' and a dynamic marking of 'mf'. The music consists of eighth and sixteenth notes. The second and third staves continue the melodic line. The fourth staff concludes with a 'dimin.' (diminuendo) marking and a 'p' (piano) dynamic marking.

N^o 4 Quartett

Andantino con moto f

17 *dolce*

Solo. p

mf

06.1

This section contains six staves of handwritten musical notation. The first staff is marked 'Andantino con moto' and 'f'. The second staff includes a measure rest for 17 measures, followed by the tempo marking 'dolce'. The third staff has a 'Solo.' marking and a 'p' dynamic. The fourth and fifth staves continue the piece. The sixth staff ends with a 'mf' dynamic marking. The number '06.1' is written at the bottom of the page.

Recit 5

Moderato Solo.

mf

Allegro vivo alla breve

14

No 5 Toccata.

fp *2* *eserc:*

f *1. 2^{da}* *3.*

N^o 6 Finale 1^{mo}

Allegretto pesante *15* *3* *9* *7* *4* *3* *9*

dimin *fp* *3*

mf *fp* *mf* *3*

fp *mf* *3*

f *fp* *fp*

Postumuto *Andte* 15,

p *dolce* *cresc.* *Allegretto* 16

Solo. 2 3 4 5

06.1

10.

mf

Andante

Solo

p

Piu mosso

Allegretto pesante

Solo

p

Alla breve

p

oboe 1^{mo}

14.

f marcato apai

hum

II. Act

No 7^a Entr'act out

Allegretto

16

9

No 7 b Chor and Couplet

En la...

Schlußlied.

Oboe.

Alla breve pesante 

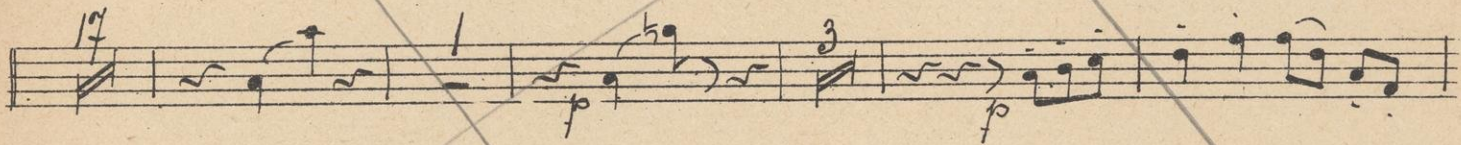

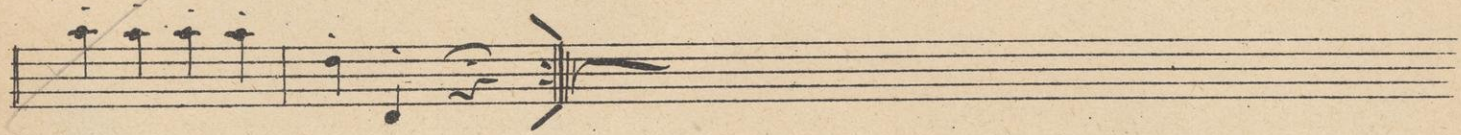

N^o 8 Lied

Moderato 

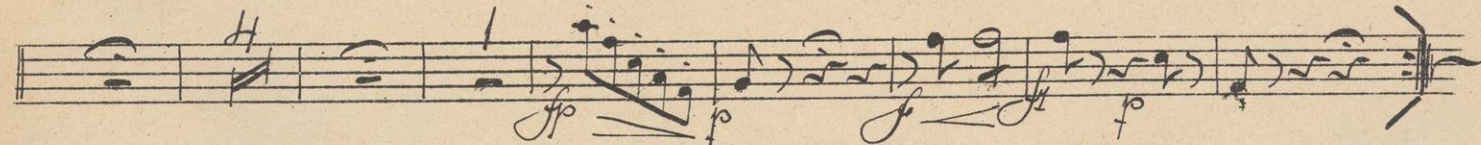

N^o 8 1/2 Abgang der Buccametta

Moderato 

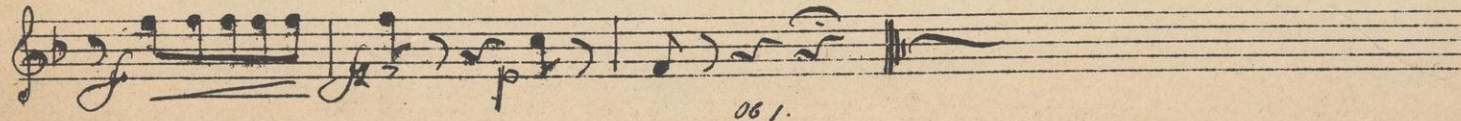

No 9 Blumen-Quettino

Andantino *Solo.*

No 10 Ensemble

Andantino *Solo.*

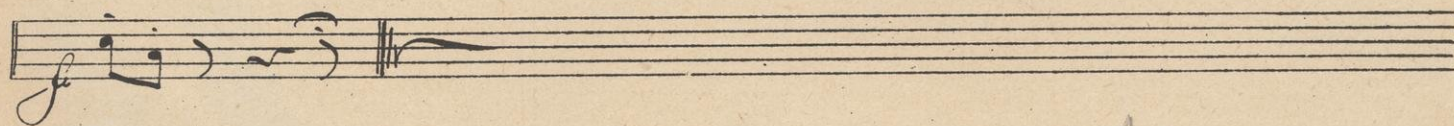
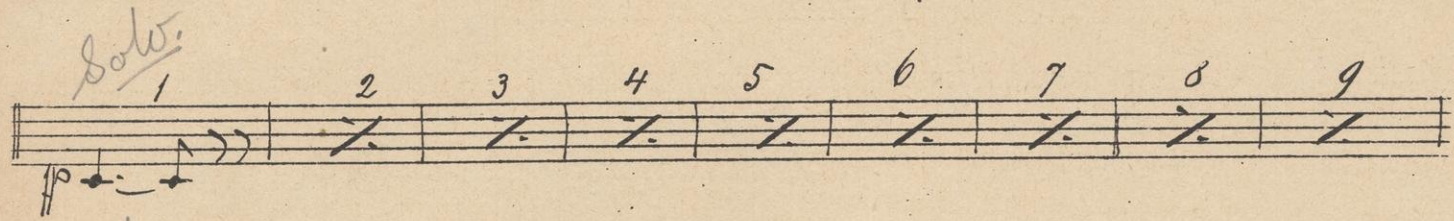
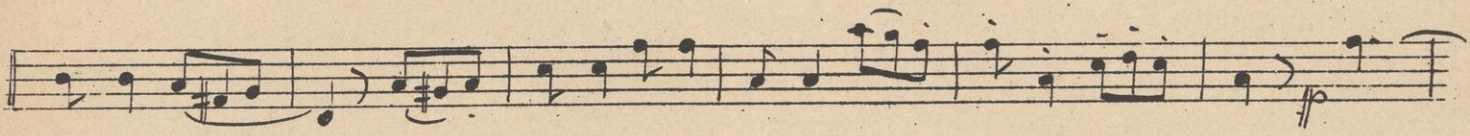
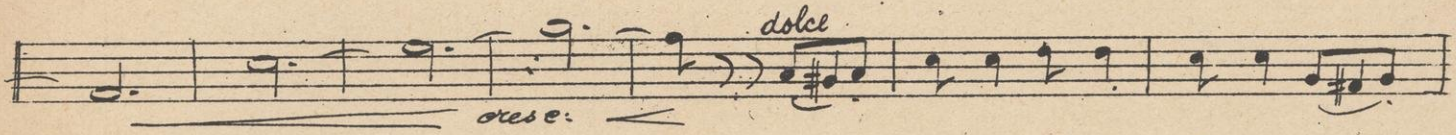
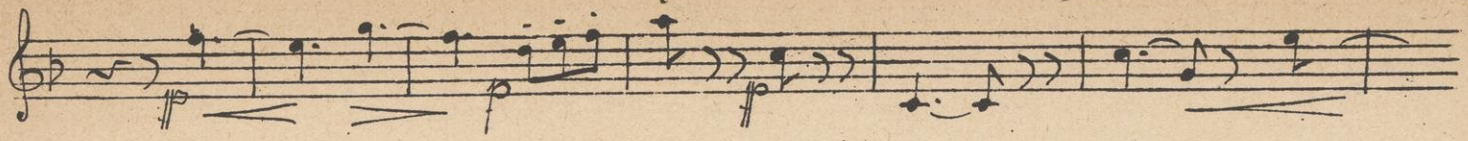

arr. No. 11. Couplet *arr.*

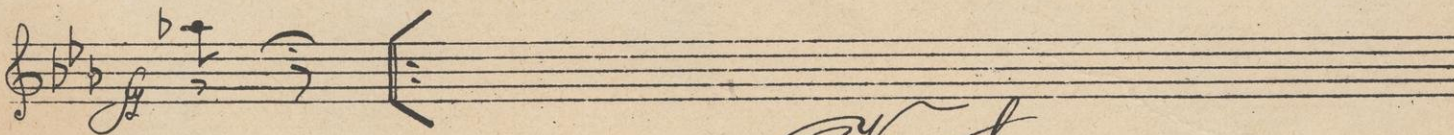
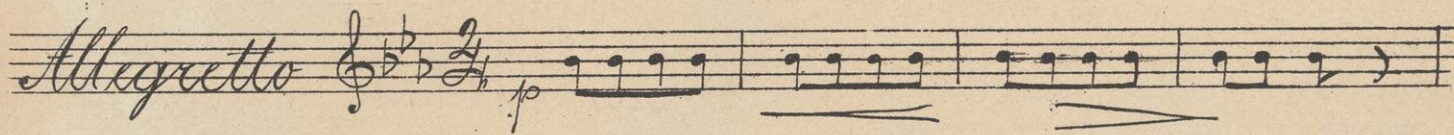

of J.

No 12 Quett und Terzett.

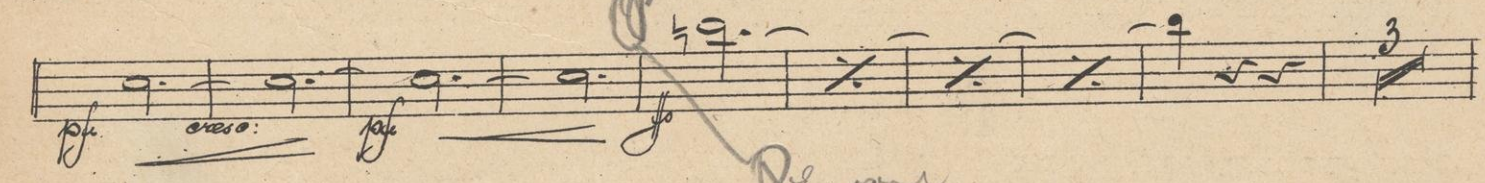
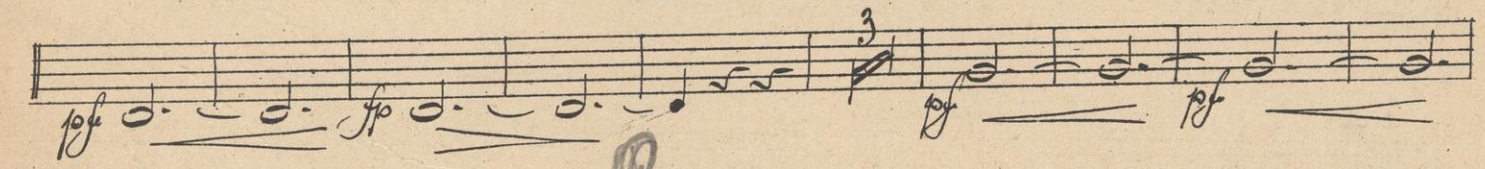
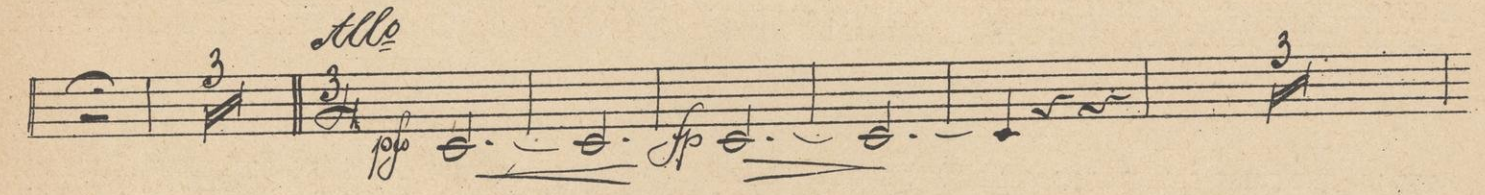
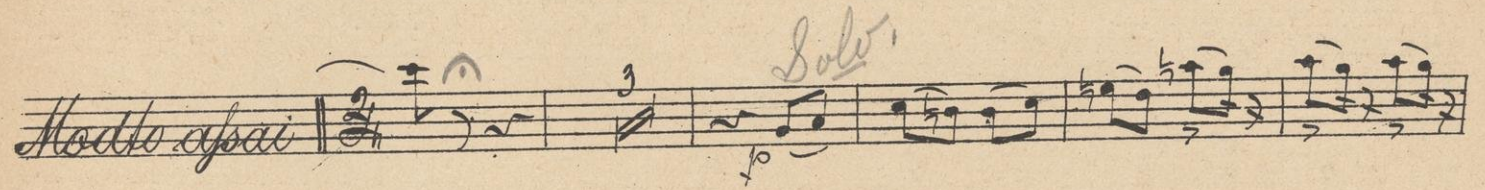
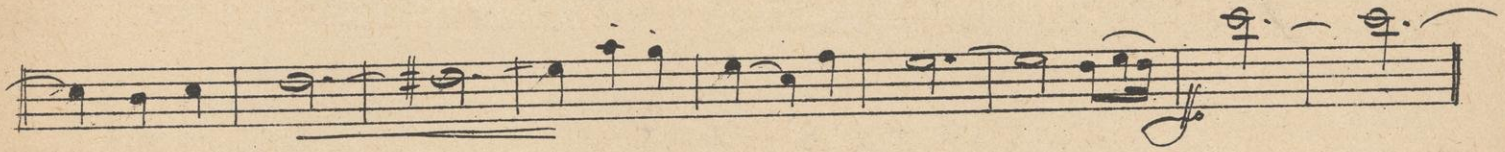
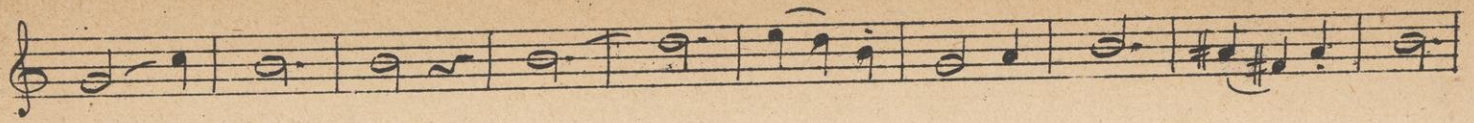

24

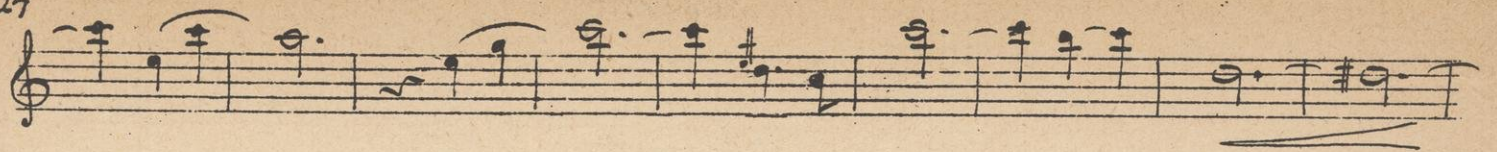

N^o 13 Finale 2^{do}

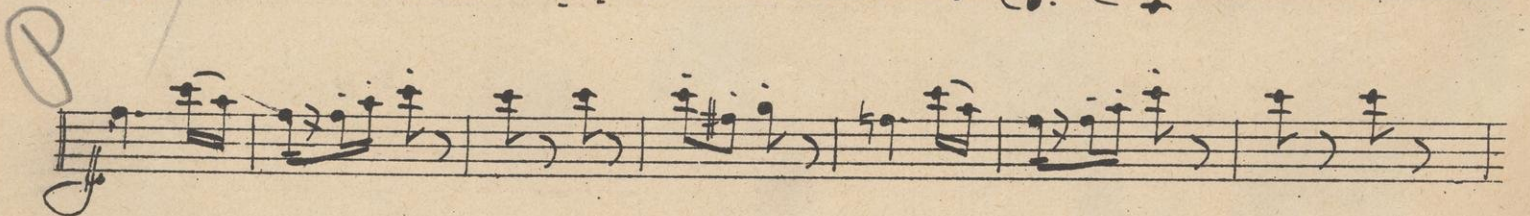
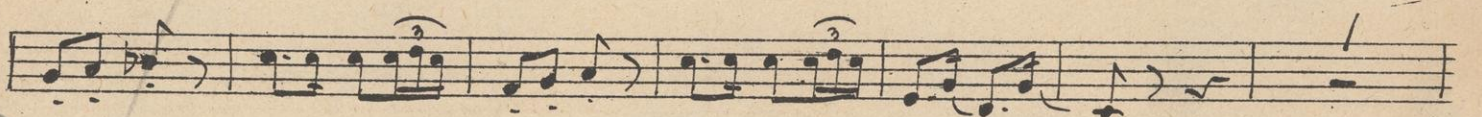
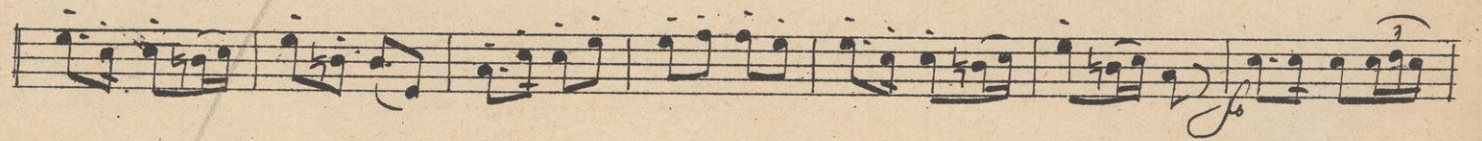
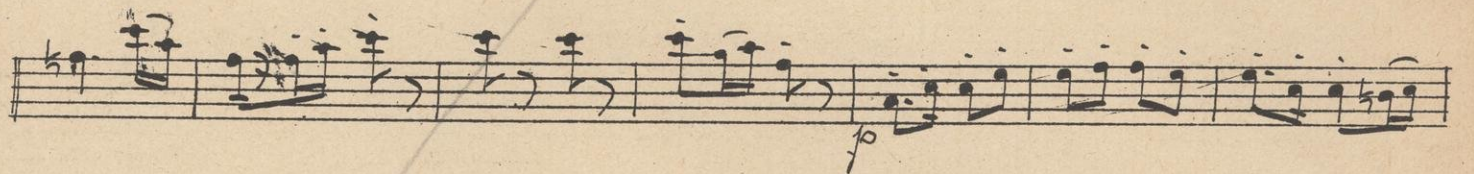
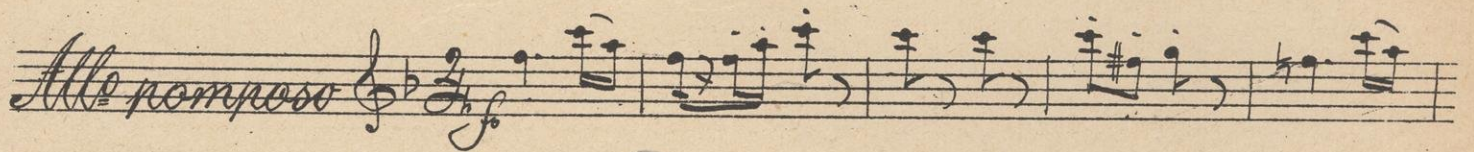

Andante *p*

Molto assai *p* *Solo.*

Allegretto *p*

mf

Maestoso grave *13*

f

Allo con fuoco *9*

p *Solo.*

mf

p

26

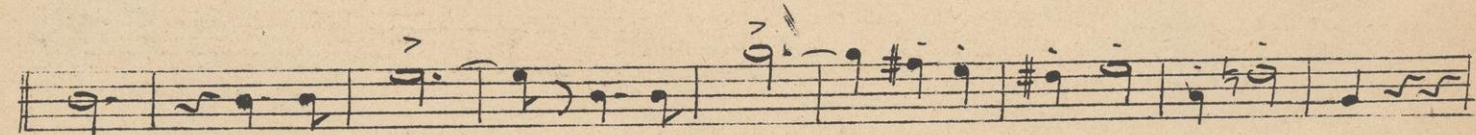
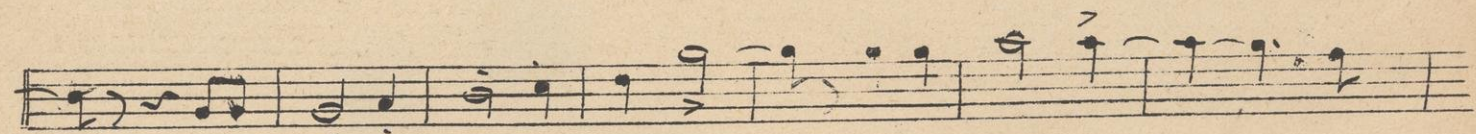
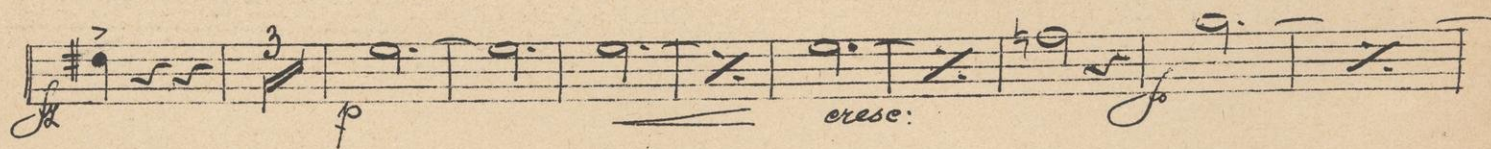
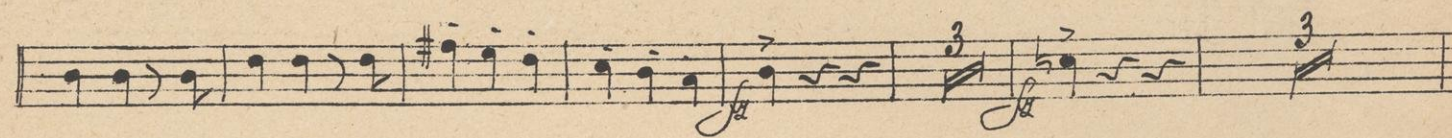
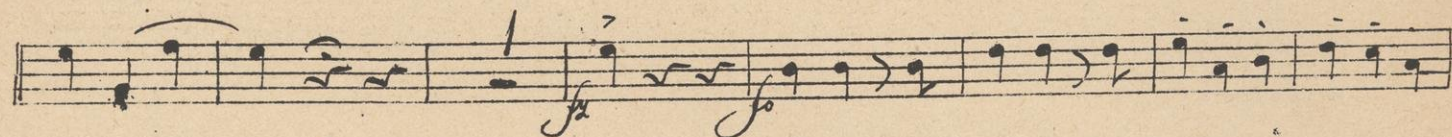
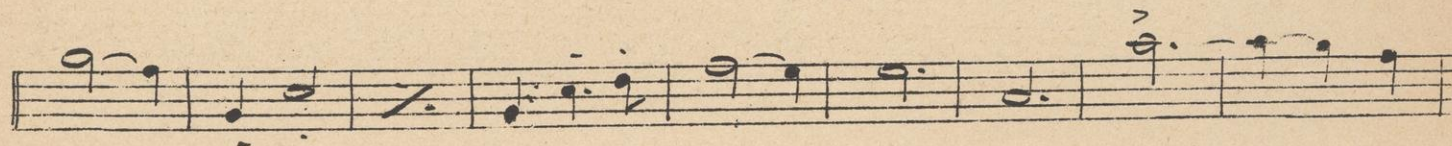
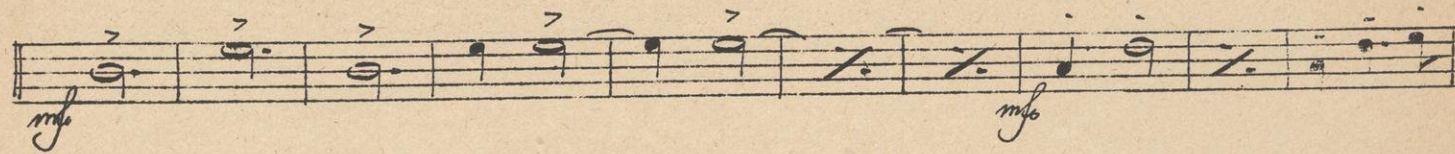
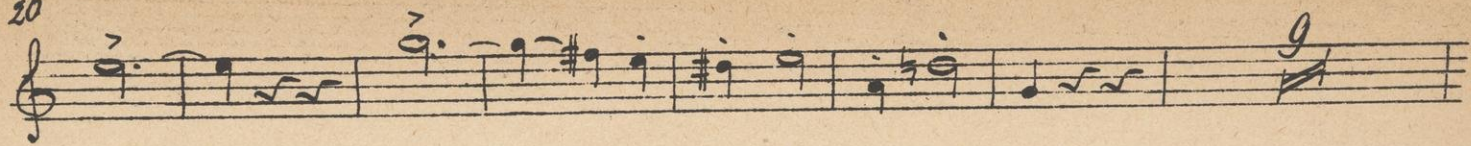

Handwritten scribbles or initials in the left margin.

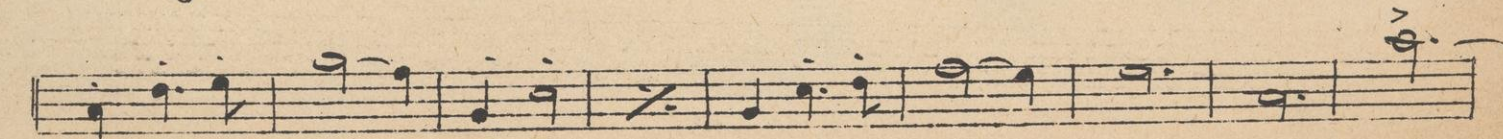
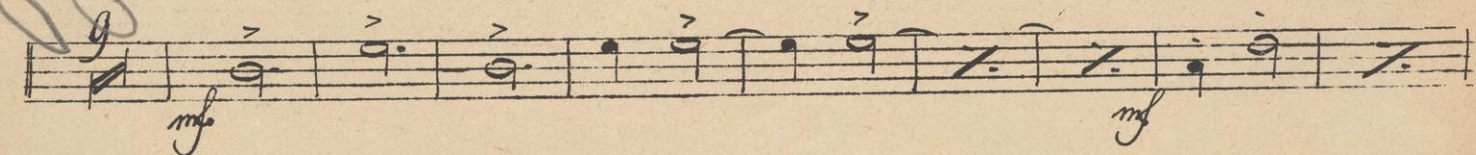

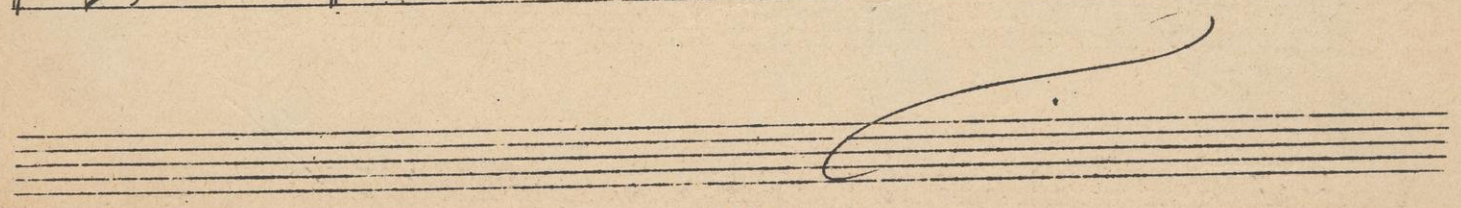
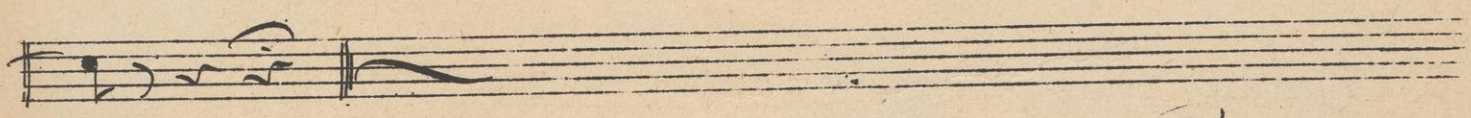
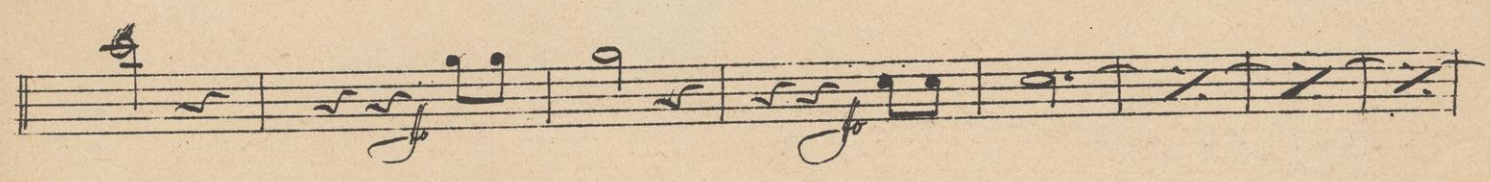
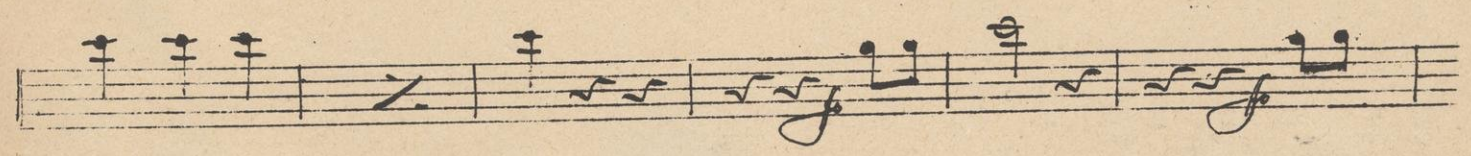
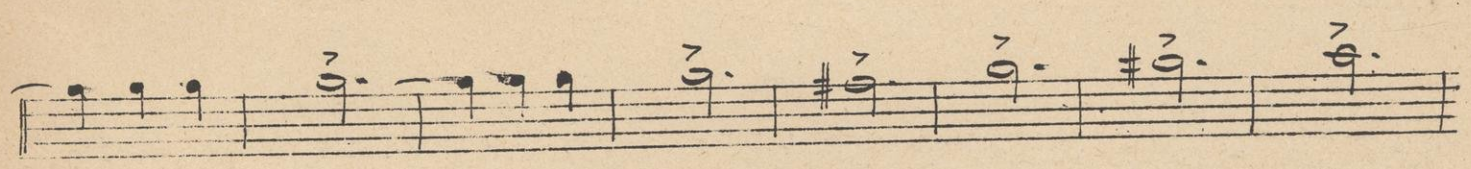
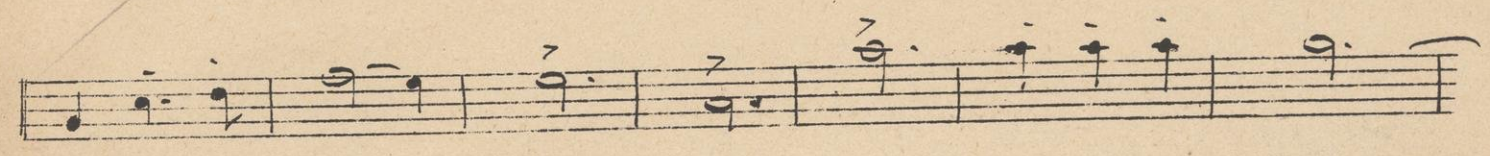
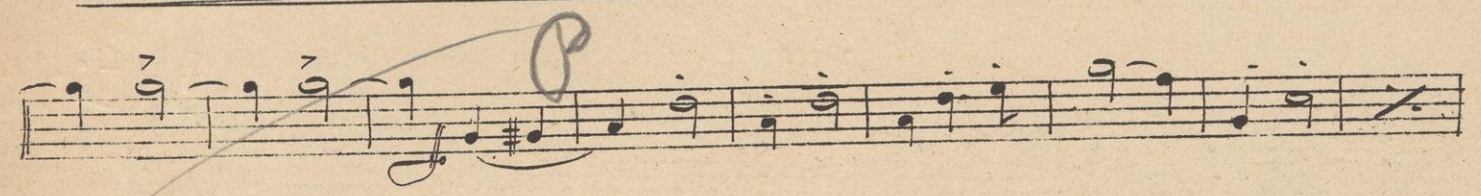
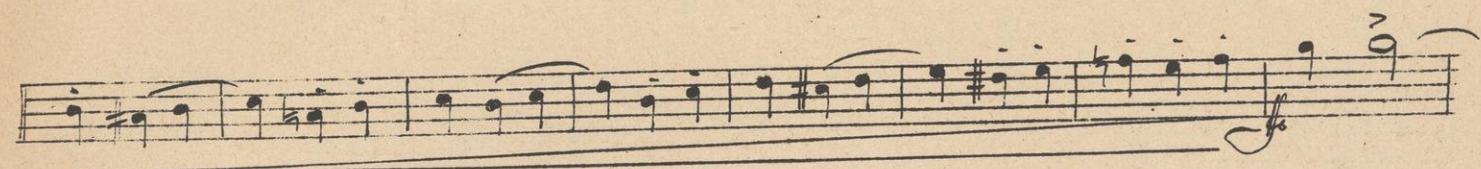
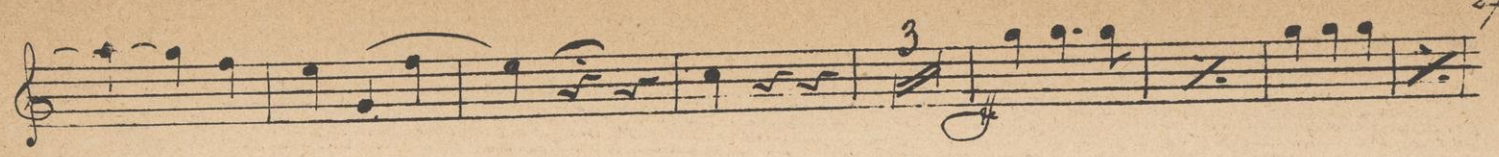

III. Act

N^o 14. Entrée, Chor et Romanze

Andante 3/4 2 *Solo.*
 f

cresc. *Solo.*
 pp

p 9 2

9 3 p

Andantino
 c 3 6/8 13 p 2

Solo.
 f

9

N^o 14 1/2 Sortie Facet out out

No. 15 Ferrett

Alto alla breve *sfz* *p*

mfp *sfz* *p*

G *sfz* *p*

sfz *p* **9**

p *sf*

Allegretto brillante
3 *sfz* **2**

sfz *mfp*

sfz **10**

p *sf* **5**

p

16 **16**

No. 16 Beduinen-Chor

Nº 17 Finale

Allegretto maestoso

P. H. S.

Allegretto pesante 

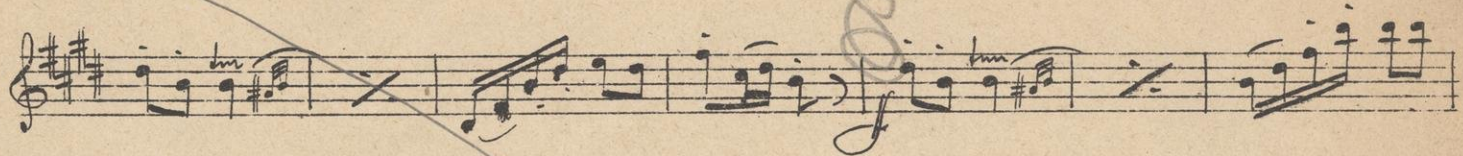

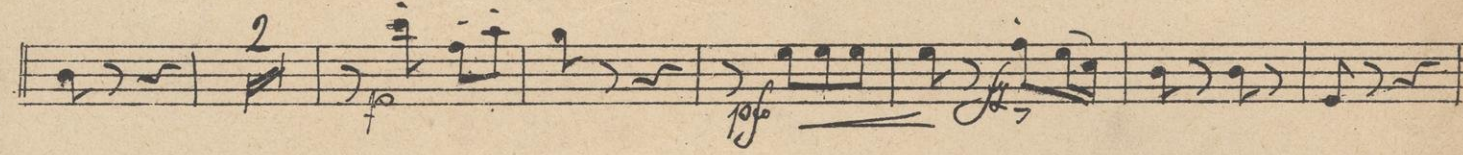

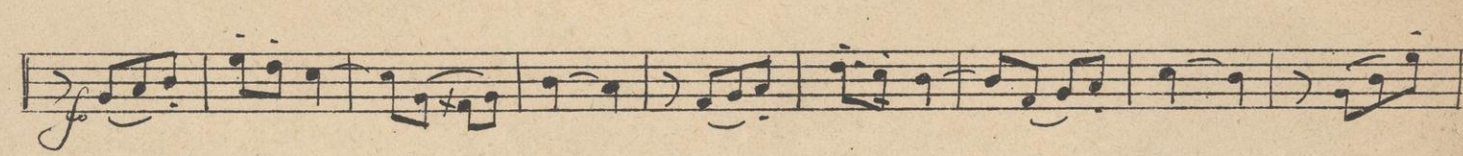

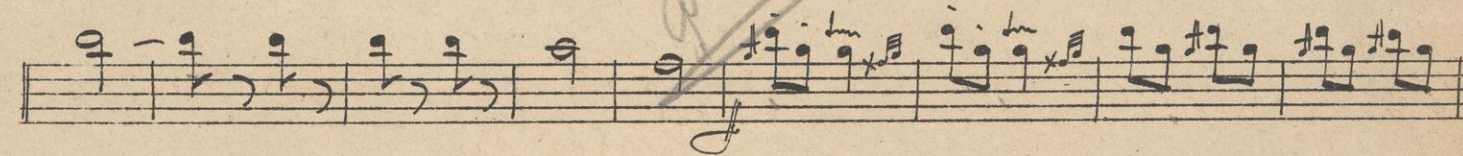

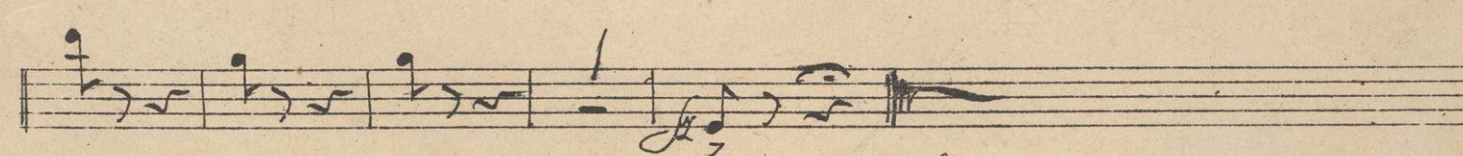

Ende

Hamburg
Org. Cranz

Bruxelles
H. Cranz
Editeur

