



# LIBRARIES

UNIVERSITY OF WISCONSIN-MADISON

## Hand book of Beloit. 1892

Beloit, Wisconsin: W.F. McCabe & Co, 1892

<https://digital.library.wisc.edu/1711.dl/43BJAUQW4DW228B>

Based on date of publication, this material is presumed to be in the public domain.

For information on re-use see:

<http://digital.library.wisc.edu/1711.dl/Copyright>

The libraries provide public access to a wide range of material, including online exhibits, digitized collections, archival finding aids, our catalog, online articles, and a growing range of materials in many media.

When possible, we provide rights information in catalog records, finding aids, and other metadata that accompanies collections or items. However, it is always the user's obligation to evaluate copyright and rights issues in light of their own use.

C. 2

962-4

FRIENDS OF  
BELOIT

# D. H. Pollock & Co.,

— DEALERS IN —

## DRUGS, TOILET ARTICLES, FANCY GOODS

—AGENTS FOR ALL MAKES—

English and American Bicycles and Sundries,

Base Ball Goods, Fishing Tackle, Musical Supplies,

Paints, Oils, Varnishes, Brushes.

308 West Bridge St. West Side, BELOIT, WIS.

## W. H. BAUMES,

: : : : : Formerly Carpenter & Baumes.  
Opposite Post Office.



THE LARGE  
DRY GOODS  
CLOAK  
AND CARPET  
HOUSE

Prices Never so Low



# GEO. H. CLARKE

*FALL OF 1892*

## Dry Goods and Carpets

### GENT'S FURNISHING GOODS

Corner State and School Sts. Opposite The Goodwin

\$25,000 In New Dry Goods and Carpets. \$25,000

We have the corner and Location of Beloit.

We have the Largest New Stock in our city.

We have the only Light Dry Goods store in Beloit.

We also have the conveniences in our new store to make it pleasant and comfortable for our patrons.

When you are down street and wish to meet a friend or have a few minutes to wait try our reading or waiting room—all are welcome—and refresh yourself by our fountain and show your visitors what a pleasant store we have in Beloit.

And as for the convenience, etc., of our new store, we have simply made a start, and as time goes on we intend to add to them.

When at the store don't fail to see our spacious Carpet, Cloak, Curtain and Trunk room on the second floor. Thanking the people of Beloit and vicinity for their generous patronage of the past and trusting you will all appreciate my enormous investment of \$50,000 in the retail business of Beloit. I remain as ever

Very Respectfully Yours,

GEO. H. CLARKE,

327 State St. and 400-402-404-406-408 School St.

# HAND-BOOK

—OF—

# BELOIT

INCLUDING A

# COMPLETE DIRECTORY

OF ALL HEADS OF FAMILIES, AND ALL OTHER PERSONS OVER  
FOURTEEN YEARS OF AGE, HAVING EMPLOYMENT. A LIST  
OF CITY, SCHOOL AND COUNTY OFFICERS.

CALENDARS, TIME

TABLES, AND GENERAL INFORMATION  
CONCERNING CHURCHES, SOCIETIES, ET CETERA

---

PUBLISHED ANNUALLY

---

COPYRIGHT 1892 BY W F McCABE & Co, PUBLISHERS

---

1892  
FREE PRESS OFFICE,  
BELOIT, WIS



W H Y  N O T

BUY YOUR

CLOTHING

Hats  Furnishing Goods

— AT THE —

Golden Eagle Clothing House

WHERE YOU HAVE THE

Largest and Best Stock to Select From

— AT —

Prices Always the Lowest

LARGE DOUBLE STORE CORNER BROAD AND STATE STREETS

A. LOEWI & CO.

## PRESENTATION

---

We herewith hand the citizens of Beloit our fourth annual edition of the Hand-Book of Beloit

During the past year the growth of the city has been steady and satisfactory.

Very extensive additions have been made to our already great manufacturing establishments, and more are in contemplation, making the outlook for the continued prosperity and material progress of the city exceedingly gratifying.

While the population of the city has not largely increased, the close and careful census taken discloses the very important fact that the number of the unemployed has been reduced to a minimum.

On pages X and XI is presented a list of advertisers, which includes those enterprising business men whose generous co-operation with the publishers makes the publication of this Hand-Book possible.

Thanking the people of Beloit for courtesies shown in the preparation of this work,

We remain, very truly,

W. F. McCABE & CO.

Beloit, September, 1892.



# BELOIT COLLEGE

One of the oldest, best established and most rapidly growing institutions  
in the North-West.

46th Year opened Sept. 6th, 1892.

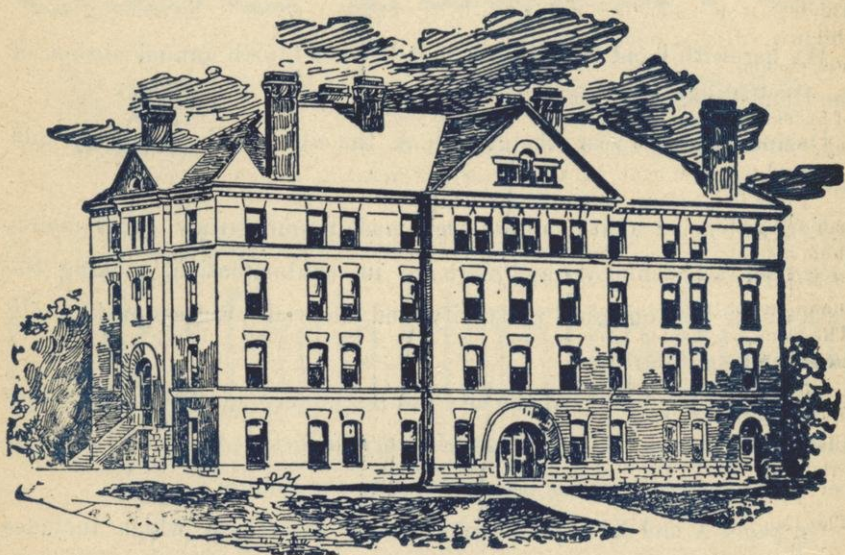

CHAPIN HALL

**Chapin Hall**, the gift of Dr. D. K. Pearsons, affords admirable facilities for board and rooms for students, at the lowest cost.

**The New Stone Chapel**, with its beautiful pipe organ, and Y. M. C. A. rooms, is one of the most perfect in the country.

**The Science Building**, the munificent benefaction of Dr. Pearsons, will furnish complete facilities for the study of science.

**The High Reputation** of Beloit College in the educated world, its thorough and broad courses of study, its excellent influences, its rapidly increasing facilities, combine to render it one of the very best colleges in the country.

**Calendar** and other information may be found on pp 39-41.  
For Catalogues, etc., address the President.



## HISTORICAL.

---

The city of Beloit has attained the age of fifty-six years. After the Mound-Builders and the Indians, came the white man, the way having been cleared by the Blackhawk war.

The first white man to live on the site of Beloit was a French Canadian, Joseph Thiebeau, (his name is variously spelled), who had two Indian wives and several children. His log house stood just about where the office of the Keeler Lumber Co. now stands.

Caleb Blodgett was the first real settler. He was here exploring with one or two of his sons as early as May, 1836. Through the latter half of that year he was farming, building, and getting ready for his family, who came in December. His house stood on the river bank, back of where J. B. Gordon's store now stands.

From Colebrook, N. H., about that time, "The New England Emigrating Company" sent out Dr. Horace White, Robert P. Crane, and Otis P. Bicknell, to find them a suitable place. Dr. White, as financial agent, bought for the Company a part of Mr. Blodgett's claim; it became the "east side" of the future Beloit. The other members of the Company came scattering along through that year and the next. The Company began housekeeping in Thiebeau's log house. Their fame led many steady and high-minded people to cast in their lot with them.

They set up a sawmill, which cut its first boards in April, 1837; these made a floor for the Blodgett cabin. The first death in the community was that of Horace Clark, Dec. 2d, 1837, the interment being made in what is now the City Green. The grist mill began grinding, and the first store was built in 1838.

The post-office for the first year was Chicago; then Rockford; then Roscoe. The Beloit post-office was established in 1839.

The settlement was first called Turtle, but that name did not suit; then Albany, or New Albany, was proposed; the name Beloit was selected by a public meeting in the fall of 1838.

The city bridge dates from 1840, a stock company being then organized to erect a toll-bridge. Finally the village paid the bill, and the bridge was made free. This bridge brought the west side land into market.

The Rock river dam dates from 1844.

One of the earliest structures was the "Beloit House," erected where the Milwaukee railroad station now stands. State street was then called Turtle.

The Methodist church was organized as a class Dec. 27th, 1838; the First Congregational church began to be on Dec. 30th of that year. The Baptist and Episcopal churches soon followed, and in due time the rest.

In 1844 began the conventions that resulted in the organization of the College. Middle College was begun in 1846; the first instruction was given Nov. 4th, 1847.

The village became a city in 1856.



313

313



FOR



FURNITURE



AND

UPHOLSTERY



Wall Paper & Curtains

VISIT THE

West Side Furniture Store

OF

CHARLES W RAU & CO.

313 Bridge St.

BELOIT, WIS.

viii





# INDEX.

---

	PAGES.
Abbreviations .....	49
Band .....	31
Business Directory .....	120-128
Calendars, '91-'92 .....	44
Cemeteries .....	33
Changes and Additions .....	129
Churches .....	25 27
City and County Officials .....	33
College Directory .....	39-41
Deaths .....	19-21
Directory of Beloit .....	49-130
Fire Alarm Service .....	33
Historical Sketch .....	VII
Index to Advertisements .....	X-XI
Libraries and Reading Rooms .....	35
Manufactories and Their Pay Days .....	23
Map of Beloit .....	46-47
Marriages .....	17
Military .....	31
Miscellaneous .....	31-32
Money Orders .....	35
News Papers .....	35
Office Hours of Professional Men .....	42-43
Population of Wisconsin .....	37
Presentation .....	V
Public Schools .....	35
Rates of Postage .....	35
Societies .....	29-31
State Officials .....	37
Street and Avenue Guide .....	45
Ward Boundaries .....	37
Water Works .....	36
Where to Go and What to Get .....	X-XI



# Where to Go and What to Get.

## GO TO

Adams H M for anything in the grocery line.....	See page 48
Allen & McEvoy for general machinist work.....	See page 56
Baumes W H for general dry goods.....	See inside first cover
Blazer Wm for meat and fish.....	See page 54
Buckeridge A L for everything kept at a meat market.....	See page 54
Burger E W for fresh and salt meats.....	See page 54
Beloit College for a higher education.....	See page VI
Beloit College Book Store for your books, stationery, etc.....	See page 104
Beloit Co-operative Loan and Building Association for a home.....	See page 40
Beloit Free Press The for job printing.....	See page 64
Beloit Free Press The for a Republican newspaper.....	See page 64
Beloit Savings Bank with your spare money.....	See page 34
Bort, Bailey & Co for dry goods, carpets, etc.....	See page 26
Burdge R J for insurance and real estate.....	See page 56
Calvert W H for guns, hardware and sporting goods in general.....	See page 88
City Steam Laundry for good work.....	See page 22
Clarke Geo H for dry goods, carpets, etc.....	See page 11
Coates' Steam Laundry for good work.....	See page 18
Columbia Bicycle Agency for bicycles.....	See page 104
Crahen P H for fine cigars.....	See page 62
Cram Geo H for fine footwear.....	See inside first cover
Cunningham Bros for building contracts, sash, doors, blinds, etc.....	See page 24
Dow J B for real estate, loans and insurance.....	See pages 17-128
Dustrude Theodore for building and contracting.....	See page 86
Eclipse Clutch Works for clutch pulleys.....	See inside back cover
Eclipse Wind Engine Co for wind mills.....	See back cover
Emerson C A for drugs, artists' supplies, etc.....	See map
Eureka Steam Laundry for good work.....	See page 86
Fischer Louis for good tailoring.....	See page 30
Foster F S for drugs and medicines.....	See inside back cover
Foster J B for wall paper, books and stationery.....	See inside back cover
Foster J & Co for artistic shoes.....	See first cover
Franz Chas for all kinds of tin and sheet metal work.....	See page 58
Frederick & Beach for furnaces and general hardware.....	See page 88
Geist's Studio for fine photographic work.....	See inside first cover
Golden Eagle Clothing House for gent's furnishing goods.....	See page IV
Grovesteen H V & Son for wrapping and building paper.....	See page 62
Hamlin Wm for jewelry, books and stationery.....	See page 54
Hays H M hotel accommodations.....	See page 58
Houston John E for furniture and undertaking.....	See page 48
Johnson & Smith for painters and paper hangers.....	See page 56
Keeler Lumber Co for lumber and coal.....	See page 22
Livermore F F for insurance and real estate.....	See page 54
Martin John for groceries, fruits, etc.....	See page 28
Minnesota Lumber Co for lumber and coal.....	See page 60
Nichols John for fine footwear.....	See page XII
Oliver Chas for fine cigars.....	See page 20
Pollock D H & Co for drugs, musical mdse, bicycles and base ball goods.....	See inside first cover
Quinn W H for building contracts.....	See page 56
Rau Chas W & Co for furniture and wall paper.....	See page VIII
Robinson Bros for hacks and first class livery.....	See page 88



GO TO

Rosenblatt H & Sons for overalls, shirts, etc.....	See page 58
Ross C A for cut flowers and floral designs.....	See page 104
Ryback the Tailor for a good fit.....	See page 18
Sanger Geo E for groceries, teas and coffees.....	See page 88
Sargent John E for musical mdse.....	See page 30
Second National Bank for general banking business.....	See page 122-123
Second National Bank for steamship tickets to and from foreign ports.....	See page 102
Smith C A & Co for drugs, toilet articles, etc.....	See page 60
Stevens W E, to build you a house.....	See page 60
Stevens & Hendricks, for harnesses, saddles and trappings.....	See page 56
Stiles & Rogers, for fine groceries.....	See page 54
Still C A, for confectionery, tobacco, bicycles and sporting goods.....	See page 84
Stone Bros, for fine livery rigs.....	See page 28
The Goodwin, for hotel accommodations.....	See page 58
The Goodwin Barber Shop, for good work.....	See page 54
Thompson John & Sons, for plows and farm machinery.....	See first cover
U S Clothing Co, for gent's furnishing goods.....	See page 20
Vale C L, for the finest bakery goods.....	See pages 17-128
Voorhees J J, for building contracts.....	See page 20
Warner C O, for pattern and model making.....	See page 24
Westgate F E, for fancy groceries, teas and coffees.....	See page 104
Wilkinson Geo L, for life insurance.....	See page 62
Wilson Opera House, for evening entertainment.....	See page 54



# NICHOLS



## THE SHOE DEALER

The most Extensive Retailer of Boots and Shoes in  
Southern Wisconsin. Prices always the Lowest  
for First Class Goods. Salesroom,

**318 BRIDGE ST. 318**

Call at the Store and you are sure to find the BEST  
Boots and Shoes at Rock Bottom Prices.

### NICHOLS SELLS FOR CASH

Only, remember, but gives the Best Goods and Lowest  
Prices on all grades of Footwear. Repairing Neatly Done.  
Soliciting the patronage of all, I am

Courteously yours,

JOHN NICHOLS.



# MARRIAGES IN BELOIT

From Aug. 1, 1891, to Aug. 1, 1892.



TWINS.



"O wad some pow'r the giftie gie us  
To see oursels as ithers see us."

*Twin echoes from "Erin'side."*

- Adams Perry D, Tiffany Nellie B—Jan 7  
 Baldwin E R, House Anna—March 5  
 Bardeen H A, Bull E. la—Nov. 5  
 Bibbins L H, Kemmett Eliza—May 16  
 Brace Geo M, Ford Amy—April 27  
 Briggs Harry F, Follon Mattie—Feb. 18  
 Buck Edwin A, Tuttle Della—April 17  
 Carlton Henry, Haft Lena—Oct. 15  
 Cline L H, Graves Helen—July 11  
 Dowd R I, Iunghuhn Bertha M—April 7  
 Drought Samuel J, McKinney May—  
 May 14  
 Dunavan Herbert, Dayton, O., Moore Coe  
 —Sept. 16.  
 Dustrude Theodore, Pollock Nela, May 25  
 Farnsworth Julius M, Babbitt Eunice I  
 Jan. 1  
 Gates H R, Caldwell Jennie E -Oct. 17  
 Gayton Edgar I, Holmes Celie A—May 4  
 Geise Edward G, Klingberg Anna C—  
 Dec. 31  
 Gibbons John, Purcell Mamie A—Oct. 27  
 Hendrickson A D, Johnson Gusta -  
 July 4  
 Hobart Frank G, Lewis Bertha C—Oct.14

- Hodge Herbert, Greenberg Mary  
 Lee Henry A, Walters Hattie C—April 16  
 Long Lewis A, Leffingwell Carrie M—  
 Dec 24  
 Lorkingland Thomas, Dierdorf Mary M  
 —Dec 31  
 Marks Fred J, Hammond Anna J—  
 Feb 13  
 Meehan John, Silverthorn Nellie—May 15  
 Nielsen Eigel, Johnson Hilda—Nov 3  
 North Ray A, Maes Mamie - March 19  
 Northrop M G, Holmes Jennie—Jan 28  
 Pann Henry J, Sperry Floy P—Oct. 28  
 Phelps Charles J, Smith Stella B—Dec. 23  
 Rawson Griggs, Stephenson —June 17  
 Reddy John, Crosby Anna—Aug. 17  
 Richardson H M, Kevan Ella M—July 14  
 Rogers David, Muster Anna—June 20  
 Rogers Frank J, Scriven Susie L—May 12  
 Ryan John, Blunt Mary—Nov. 18  
 Sheard James, Walters Isabel—Sept. 12  
 Thompson L Waldo, Bailey Jennie W—  
 April 27  
 Waite Daniel, Payne Alice C—July 20  
 Ward J J, Fox May—June 14  
 Wells Wm S, Madrue Ellen B—Dec. 11  
 Weyrauch John, Pope Emma—Dec. 30  
 Wiley C W, Max Nettle—May 3  
 Wright Sidney, Butler Elizabeth Mrs—  
 Oct. 22

## WALL

FINEST BAKERY GOODS  
 322 BRIDGE ST. ESTABLISHED '72

## WALL





# RYBACK

THE

# TAILOR!

360 E. Bridge St., Brown's Block,

BELOIT, WIS.

---

**COATES'**  STEAM   
**LAUNDRY**

*215 BRIDGE*

---

MACHINERY OF THE MOST APPROVED MODELS

Only Experienced Help Employed.

Branch Office at Goodwin House Barber Shop

*Washing Collected and Delivered to All Parts of the city.*

---

# FINE BATH ROOMS

In Connection with the Laundry.

JOHN COATES, Proprietor.



# DEATHS IN BELOIT

From Aug. 1, 1891, to Aug. 1, 1892.

**WALE**  

---

**FINEST BAKERY GOODS**  
**322 BRIDGE ST. ESTABLISHED '72**  

---

**WALL**

<i>Name.</i>	<i>Age.</i>
Adams Martha Mrs., March 2.....	44
Appleby Vantie, July 13.....	6
Austin A H, Nov. 27.....	70
Baker L M Mrs., Dec. 29.....	75
Bicknell Geo., April 26.....	46
Borgwardt Minnie, Sept 28.....	5 mo
Bowley Belle Mrs., May 29.....	23
Boyle Jackson J, Jan 19.....	69
Brittan Mary Mrs, Jan. 7.....	36
Buck Della Mrs, May 4.....	—
Bundy Jonas M, Sept. 23.....	56
Burdick Lyle, May 20.....	2
Burns Margaret Mrs, Jan 15.....	75
Butler Wm, March 1.....	—
Cannon Carl, Dec. 19.....	38
Carey Catherine, Sept. 29.....	61
Carter Henry H, May 30.....	69
Chapin Aaron L, July 22.....	74
Chapman Byron A, Dec. 25.....	58
Colburn Ella F Mrs, May 14.....	42
Collar Lemuel, Sept. 10.....	71
Colt Lawrence, May 18.....	4
Cousin Catherine Mrs, May 26.....	73
Cowles A J Mrs, May 31.....	88
Craig Ann M, Jan. 14.....	101
Crosby Thomas, Feb. 15.....	87
Cunningham Eliza Mrs.....	71
Davy Arthur, Aug. 16.....	19 mo
Dawson Wm B, Jan. 23.....	36
DeBois Jessie, May 24.....	3
Deitsch August, Feb. 1.....	36
Donahue Geo, Aug. 18.....	2
Duggan Peter, Oct 3.....	65
Dulanty Catherine, Nov 11.....	18 mo
Dunn Wm, Jan 10.....	65
Dustin Fred, Feb. 8.....	21
Egan Joseph, Sept 12.....	31
Elfendahl Dora, Dec. 14.....	5
Emerson Porter, Aug. 27.....	58
Ensign Sophia Mrs, Sept 10.....	73
Fallon Ann Mrs, Feb 4.....	56
Favor John, Feb. 5.....	87
Goetz Balcer, Feb. 1.....	64
Goodwin Chas D, March 26.....	44

<i>Name</i>	<i>Age</i>
Halfhead Geo, March 3.....	46
Hammell Philip, March 26.....	25
Hansen Maren Mrs, Feb. 16.....	94
Hart Wm S, Nov. 28.....	47
Hayward Clarence, Aug. 15.....	7
Henry Ezekiel, Sept. 21.....	45
Hodge Harry, Feb. 18.....	3
Holden Herman, Nov. 22.....	29
Holmes Elbert, Aug. 17.....	86
Holverson Oscar, Oct. 19.....	4
Horstman Eva Mrs, March 10.....	29
Johnson Parsons, Dec. 20.....	71
Kehoe Frank, Dec 6.....	26
Kelley Mary, March 2.....	82
Kendall Eugene F, March 17.....	76
Kline Jane Mrs, Feb 27.....	56
Knapp Dora A, Nov. 24.....	10
Kopeke Minnie Mrs, Jan. 18.....	39
Krueger Edith, May 10.....	11
LaPoint Elizabeth, June 14.....	54
Leeson Thos H, July 11.....	55
Lennigan Michael, Nov 21.....	45
Lewis P S Mrs, Sept. 3.....	69
Love Samuel Y, Nov. 16.....	25
Mahaney Wm, Jan 7.....	24
McGarvey Mary Mrs, Aug 28.....	27
McKevitt Owen, Aug 24.....	68
Mears L D Rev, Oct. 1.....	53
Mersot Geo, March 6.....	36
Moses Jas, April 29.....	7 mo
Mosher Marie, Aug. 31.....	1
Murray Alta, Aug. 9.....	5 mo
Myrick Harriet M, April 21.....	54
Nelson Caroline Mrs, Feb. 5.....	81
Nichols Caserine Mrs, Aug. 26.....	44
Northrop Sallie, Dec. 25.....	88
Parker Mary Mrs, July 2.....	67
Peck S W, Nov. 10.....	81
Perkins Jonathan, Jan. 26.....	82
Perkins O G, April 30.....	75
Peterson Anna J, Nov. 9.....	9

"In all changes brighter things and better have their birth,  
 The presence of perfected LOVE is ever on the earth."

*Twin echoes from "Erinside."*



# U. S. CLOTHING COMPANY,

358 Bridge Street,

DEALERS IN FINE AND MEDIUM GRADES OF



Men's Youth's  
Boys' and Childrens'

# CLOTHING.

Our stock represents some of the leading manufacturers of this country, at the top of whom stand STEIN, BLOCK & CO., of Rochester, N. Y., who manufacture the Most Stylish and Best Fitting Garments, equally as good as most custom work. at about one-third less cost. Our assortment contains a fair line of their productions, a full assortment of

Men's Furnishing Goods, Hats and Caps,

And in fact everything connected with a gentleman's outfit. Prices as low as quality of goods will permit. Inspection solicited.

Agents for Sweet, Orr & Co.'s Overalls and Working Pants, also for Earl & Wilson's Collars and Cuffs. M. REITLER & CO.

I WILL PAY

# \$1,000.00

To any one who will discover artificial flavor or anything but

## IMPORTED HAVANA TOBACCO

—in the filler of the—

# SENIOR

## 5-CENT CIGAR.

Charles Oliver.

# J. J. VOORHEES

BUILDER AND

# Contractor

—AND GENERAL—

Jobber in Carpenter Work

SHOP

429-431 State Street

**WALL**  

---

**FINEST BAKERY GOODS**  
**322 BRIDGE ST. ESTABLISHED '72**  

---

**WALL**

<i>Name</i>	<i>Age</i>
Pitt B F Mrs, Aug. 11.....	61
Pratt Jas W, March 20.....	70
Pritchard Leslie H, May 3.....	2
Pritchard Lilian Mrs, May 16.....	27
Rademaker Wm, Sept. 14.....	10 mo.
Reese Esther Mrs, March 15.....	61
Renz Christiana Mrs, Oct. 15.....	52
Robinson Eliza Mrs, Jan. 12.....	71
Rosenthal Chas, Sept 10.....	6
Roswell Gus, July 22.....	22
Ruble Elthea Mrs, Feb 10.....	66
Ryan Teressa Mrs, Dec 20.....	66
Seaman Cynthia Mrs, Sept. 29.....	80
Sherwood Sarah Mrs, Sept. 25.....	63
Shroeder Louise, May 5.....	15
Slowey Sarah Mrs, Dec. 14.....	74
Smith Esther, Oct 19.....	22
Snow Belle, July 7.....	6
Snyder Eliza Mrs, Dec. 25.....	69
Stevens Chester J, June 24.....	1
Stinson Amy Mrs, Oct 20.....	26

<i>Name</i>	<i>Age</i>
Tucker Joseph S, June 24.....	81
Tuttle Lydia Mrs, April 6.....	60
Ueling F W, Sept 15.....	2
Voorhees Glen, Aug. 11.....	9 mo.
Waffles Haskel, March 22.....	29
Walkley Margaret Mrs, Dec 8.....	34
Wescott Lela, Aug. 6.....	4
Wheeler E A Mrs, Aug. 21.....	84
Whetstone Mabel, Sept. 2.....	19
Wing Mabel, Dec. 15.....	19
Wing Sophronia Mrs, Feb. 14.....	38
Winn A B, Jan. 31.....	74
Winn Roger, Feb 6.....	73
Witte Lizzie Mrs, Jan. 6.....	27
Wright Alanson, Oct. 30.....	67
Yaeger Anna Mrs, June 19.....	64
Yost Wm S Sept. 20.....	73

"The heights by great men reached and kept,  
 Were not attained by sudden flight;  
 But they, while their companions slept,  
 Were toiling upward in the night."  
 —Longfellow.

*Twin echoes from "Erinside."*





C. C. KEELER, Pres.

E. H. KEELER, Vice Pres.

J. E. DIETRICH, Sec'y and Treas.

# KEELER LUMBER CO.

— — — DEALERS IN — — —

# LUMBER AND COAL,

Cement, Salt, Lime, Sash, Doors, Etc.

Main Yard Beloit, Wis.  
Branch Office, American Express Co.  
Branch Yard, Rockton, Ill.

108 State St.

---

TELEPHONE 98.

---

CITY STEAM LAUNDRY,

# J. W. VAN BEYNUM, Prop.

*Goods called for and  
Delivered to any part of the city.*

428 Broad St.

BELOIT, WIS.

# MANUFACTORIES AND THEIR PAY DAYS

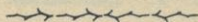

<i>Firm Name.</i>	<i>Location.</i>	<i>Pay Day.</i>
Allen & McEvoy.....	701-705 Third.....	Saturday.
America Heating Co.....	Office 362 Bridge.....	Saturday.
Architectural Metal Wks.....	Head of Fourth St.....	20th.
Barrett S E Mfg Co.....	West end of dam.....	Monday.
Beloit Carriage Works.....	416 State.....	Saturday.
Beloit Iron Works.....	637-655 Third.....	First and Third Tuesday.
Berlin Machine Works.....	707-761 Third.....	1st and 16th.
Besley C H & Co.....	655 Race.....	Saturday.
Blodgett Milling Co.....	673-675 Race.....	Saturday.
C M & St P R R.....	145 State.....	25th.
C & N W Ry.....	100 Bridge.....	18th.
Crahen P H.....	801-805 Third.....	Saturday.
Cunningham Bros.....	656-658 Third.....	Saturday.
Dowd R J.....	717-721 Race.....	Saturday.
East Side Paper Mill.....	830-864 Pleasant.....	Monday.
Eclipse Clutch Works.....	Lawton Av.....	First and Third Tuesday.
Eclipse Wind Engine Co.....	Lawton Av.....	Tuesday.
Foster John & Co.....	300-316 St Paul Av.....	Saturday.
Gaston N B & Son.....	711-715 Race.....	Saturday.
Gesley Mfg Co.....	213 Bridge.....	Saturday.
Hansen C & Sons.....	700 706 Third.....	Saturday.
Leonard H J Mfg Co.....	101 W Bridge.....	Saturday.
Oliver Chas M.....	223 State.....	Saturday.
Purves Thos.....	321 Bridge.....	Saturday.
Salmon Milling Co.....	731-739 Race.....	Saturday.
Thompson John & Sons Mfg Co.....	607-623 Race.....	Second and Fourth Tuesday.





# C. O. WARNER

## PLANING

### Sawing and Turning

VERANDA COLUMNS, NEWAL POSTS

Banisters, Spindles and Mouldings

*Of All Kinds on Hand or Made to Order*

WATER POWER.

725 RACE ST.

---

# Cunningham Bros.

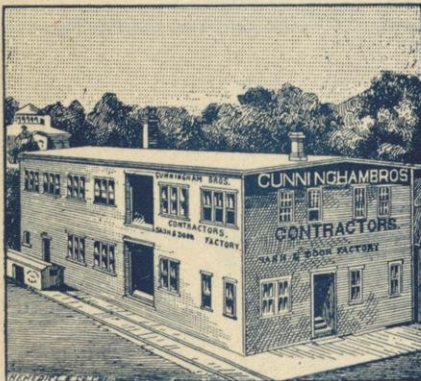

## CONTRACTORS

## AND BUILDERS

Also Manufacturers of  
All Kinds of

### Doors, Sash, Blinds

Mouldings, Window Frames, Stair Rails, Etc.  
Planing and Sawing Done

Orders by Mail will receive  
Prompt Attention

FACTORY 650-658 THIRD ST.



# CHURCHES OF BELOIT

---

"No truth from heaven descends upon our sphere  
Without the greeting of the skeptic's sneer;  
Denied and mocked at, till its blessings fall,  
Common as dew and sunshine over all."

—Whittier.

*Twin echoes from "Erinside."*

---

**A**FRICAN METHODIST EPISCOPAL Church—521 St Paul Ave. Organized 1883. Rev S B Jones, Pastor.

SUNDAY SERVICES—Preaching 10:30 a. m. Sunday School 3 p m. Evening service 7:30 p m.

WEEKLY—Prayer meeting Thursday 7:30 p m.

---

**C**HURCH OF CHRIST (SCIENTIST) 349 Bridge. Organized 1889. Dr S J Sawyer, Pastor.

SUNDAY SERVICES—Preaching 10:30 a m; Sunday School 12 M.

WEEKLY—Bible study Friday evening.

---

**F**IRST BAPTIST CHURCH—519 School street; Rev O P Bestor, pastor. Organized 1841.

SUNDAY SERVICES—Preaching 10:30 a m; Sunday School 12 M; Y P S C E 6:30 p m; Preaching 7:30 p m.

WEEKLY—Prayer meeting Thursday 7:30 p m.

---

**F**IRST CONGREGATIONAL Church—807 Bushnell street Rev Cyrus Hamlin, Pastor. Organized 1838.

SUNDAY SERVICES—Morning worship 10:30 a m; Sunday School 12 M; Y P S C E 6:30 p m; Evening service 7:30 p m.

WEEKLY—Prayer meeting Thursday 7:30 p m.

---

**F**IRST GERMAN EVANGELICAL Lutheran St. Paul's Church—623 West E street. Rev D Kosche, Pastor. Organized 1874.

SUNDAY SERVICES—Preaching 10:30 a m; Sunday School, 12 M; every second Sunday, evening services 7:30 p m.

---

**F**IRST PRESBYTERIAN CHURCH 502 Broad street. Organized 1849. Chas D Merrill, D D, pastor.

SUNDAY SERVICES Preaching 10:30 a m; Sunday School 12 M; evening service 7:30 p m; Y P S C E 6:30 p m.

WEEKLY—Prayer meeting Thursday 7:30 p m.

---

**G**ERMAN PRESBYTERIAN Church—200 W E street. Rev J F Mueller, pastor.

SUNDAY SERVICE—Preaching 10:30 a m; Sunday School 12 m; Young people's society 7 p m; Evening service 7:30 p m.

WEEKLY—Regular prayer meeting Thursday 7:30 p m.

---

**M**ETHODIST EPISCOPAL CHURCH 501 Public Ave. Rev Henry Colman, pastor. Organized 1838.

SUNDAY SERVICES—Prayer meeting 10 a m; Preaching 10:30 a m; Sunday School 12 M; Young People's League 6:30 p m; Preaching 7:30 p m.

WEEKLY—Prayer meeting Thursday 7:30 p m.

---

**N**ORWEGIAN LUTHERAN Church—717 Bluff street. Rev. L. Sherven, Orfordville, pastor. Organized 1861.

SUNDAY SERVICES—Preaching by appointment; Sunday School 2:30 p m.

---

**S**T. PAUL'S EPISCOPAL CHURCH—102 W Bridge street. Rev Fayette Royce, D D, Rector. Organized 1841.

SUNDAY SERVICES—Preaching 10:30 a m; Sunday School 12 M; evening service 7:30; Young People's Guild 6:45 p m; Early Communion 7:30 a m, except the first Sunday.

WEEKLY—Prayer meeting Friday 7:15 p m.

---

**WALL**  
FINEST BAKERY GOODS  
322 BRIDGE ST. ESTABLISHED '72  
**WALL**



A. N. BORT.

F. J. BAILEY.

W. H. GREENMAN.

**BORT AND  
BAILEY CO.**

**DRY GOODS**

—SILKS AND—

**CARPETS.**

**BELOIT AND JANESVILLE, WIS.**

☞ This firm does the largest Dry Goods business in Southern Wisconsin, and have secured the very best facilities from which to guarantee fair dealing, by buying in large quantities and selling first class articles at low prices.

Their large Dry Goods stores are located one in Beloit and one in Janesville, and will be found to contain leading bargains in each department at all seasons of the year.

**BORT AND  
BAILEY CO.**

**VALE**  
 FINEST BAKERY COOKS  
 322 BRIDGE ST. ESTABLISHED '72  
**VALL**

**S**ECOND CONGREGATIONAL  
 Church—127 W E street. Rev Wm  
 W Sleeper, pastor. Organized 1859.

**SUNDAY SERVICE**—Morning service  
 10:30 a m; Sunday School 12 M; Y P S  
 C E 6:45 p m; evening service 7:30 p m.

**WEEKLY**—Prayer meeting, Thursday  
 7:30 p m.

**S**T. THOMAS CHURCH—824 School  
 street; Rev. M. J. Ward, rector. Or-  
 ganized 1848.

**SUNDAY SERVICE**—Mass 8 a m; High  
 mass and sermon 10 a m; Sunday School  
 immediately after high mass; Rosary and  
 benediction 7:30 p m.

**WEEKLY**—Morning mass 7 a m.

"It is the glorious prerogative of the empire of  
 knowledge that what it gains it never loses. On  
 the contrary, it increases by the multiple of its  
 own power; all its ends becomes means; all its  
 attainments help to new conquests."—*Daniel*  
*Webster.*

*Twin echoes from "Erinside."*





STONE BROS.,  
LIVERY

—AND—

Boarding Stable

403 and 405 Public Ave.

---

JOHN MARTIN, 

---

\*—THE

 CASH GROCER

Goods Always New and Fresh.

---

MARTIN'S PEERLESS AND BEAUTY FLOUR

Are made to order from No. 1 Hard Wheat and can not be excelled. CASH PRICES enable me to buy and sell at the very lowest prices.

216 State St.

BELOIT, WIS.

# SOCIETIES OF BELOIT

"Half of the ills we hoard within our hearts  
Are ills because we hoard them"  
—B. W. Proctor.

*Twin echoes from "Erinside."*

**A F & A M, MORNING STAR**  
Lodge No. 10. Chartered 1847.  
Meets first and third Wednesday at  
Masonic Hall. Chas. Kendall W N; J R  
Booth sec.

**A NCIENT ORDER HIBERNIANS,**  
Division No. 2. Organized 1886.  
Meets first and third Tuesday at their  
hall over Golden Eagle Clothing House.  
Wm. Quinlan pres; Jno E Burns, sec.

**A NCIENT ORDER UNITED WORK-**  
men. Temple Lodge No. 42. Jur-  
isdiction, Wisconsin Grand Lodge. Or-  
ganized 1878. Meets second and fourth  
Thursday evenings at Odd Fellows Hall,  
Moran Block. W O Hansen M W; E F  
Hansen rec.

**CATHOLIC KNIGHTS** of Wisconsin  
Branch No 28. Rev M J Ward, pres;  
J G Wickhem, sec; Thos Brannigan,  
treas.

## COLLEGE FRATERNITIES.

**BETA THETA PI**—Meets every Friday  
evening at their lodge, head of College  
Ave.

**PHI KAPPA PSI**—Meets every Friday  
evening at their lodge, 1125 Chapin.

**SIGMA CHI**—Meets every Friday even-  
ing at their chapter house, 744 Milwau-  
kee road.

**FORESTERS**—Organized 1891. Meets  
every second Wednesday at I O G  
T Hall. E E Knight pres; C D Roberts  
sec.

**F RATERAL ALLIANCE**—Organ-  
ized 1888. Meets second and  
fourth Wednesday at Temple of Honor  
Hall. T. S. Morgan pres; Chas W Phinn  
sec.

**G RAND ARMY OF THE REPUBLIC**  
—L. H. D. Crane Post No. 54. Or-  
ganized 1882. Meets first and third  
Tuesdays at their hall, Brown's Block.  
J. V. Richards, com; Frank Graves adjt.

**I NDEPENDENT ORDER OF GOOD**  
Templars, Beloit Centennial Lodge  
No. 225. Organized 1889. Meets every  
Friday evening at Hall's Block. Myron  
West C T; Wm Macy, sec.

**I NDEPENDENT ORDER OF ODD**  
Fellows Beloit Encampment No. 7.  
Organized 1850. Meets first and third  
Fridays at Odd Fellows Hall. A M Peter-  
son C P; R H Sharp H P; F H Halstead  
scribe.

**I NDEPENDENT ORDER OF ODD**  
Fellows. Myrtle Lodge No. 10. Or-  
ganized 1846. Meets every Monday even-  
ing at their rooms Moran Block. I A  
Hall N G; F E Kunz sec.

**K NIGHTS OF HONOR.** Organized  
1876. Meets every Wednesday  
evening at J B Dow's office. C F  
Hardy, dictator; J B Dow, reporter; C F  
North, financial reporter.

**K NIGHTS OF PYTHIAS.** Beloit  
Lodge No 40. Instituted 1883, PP  
XX. Meets every Tuesday evening at K  
P Hall, 300 State. F A Horstman, C C;  
W A Hendley, K of R & S.

**K NIGHTS OF PYTHIAS.** Uni-  
formed Rank, Beloit Division No.  
12, Wisconsin. Instituted 1888 PP XX  
I V. Meets every Thursday evening at  
K of P Hall 300 State. E A Howell, Sir  
Knight Capt; W A Hendley, Sir Knight  
Recorder.

**K NIGHT TEMPLARS**—Beloit Com-  
mandery No 6. Chartered 1864  
Meets second Friday of each month at  
Masonic Hall. A S Jackson, E C; W H  
Key, recorder.

**WALL**  
FINEST BAKERY GOODS  
322 BRIDGE ST. ESTABLISHED '72  
**WALL**



Louis Fischer,

— THE —

# West Side Merchant Tailor

Has always on hand a choice selection of Piece Goods including all the Latest Styles in Foreign and Domestic Woolens.

GOOD FIT A SPECIALTY.

Clothing Cleaned by the New Process.

311 Bridge St.

BELOIT, WIS.

JOHN E. SARGENT,

— DEALER IN —

# PIANOS AND ORGANS

Violins, Guitars,  
Banjos  
— AND —  
Small Musical  
Supplies.

Our Banjo and  
Guitar Strings  
are the Best that  
can be bought,  
and are sold at a  
reasonable price.

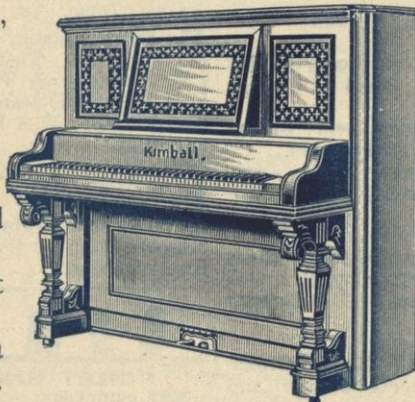

Pianos & Organs  
sold on  
Installment Plan  
as cheap as  
For All Cash.

6,000

Pieces of Sheet Music  
on hand.

Music ordered  
every week.

PIANOS AND ORGANS TUNED AND REPAIRED.

311 Bridge St.

BELOIT, WIS.



**WALE**  

---

**FINEST BAKERY GOODS**  
**322 BRIDGE ST. ESTABLISHED '72**  

---

**WALL**

**M**ASONIC—Beloit Chapter No. 9. Chartered 1852. Meets first Friday at Masonic Hall. C A Rathbun, H P; J R Booth, recorder.

**M**ODERN WOODMEN OF AMERICA. Camp No. 348. Organized 1887. Meets second and fourth Monday of each month at Fenton's Hall. O P Smith, V P; John A Love, sec.

**N**ATIONAL UNION. Organized 1890. Meets every second Friday at G A R Hall. J W Bates, Pres; A L Snider, Sec.

**T**EMPLE OF HONOR—Fidelity No 37. Organized 1876. Meets every Thursday evening at Hall's Block. Geo H Horgan, W C T; Chas Franz, W R.

**S**ONS OF VETERANS—H P Strong Camp No. 2, Division Wis. Organized 1887. Meets first and third Monday of each month at G A R Hall. S W Morse, Capt; Walter Ormsby, Sr vice com; G M Northrop, Jr vice com.

**W**OMAN'S RELIEF CORPS. Organized 1886. Meets second and fourth Tuesdays at G A R Hall. Flora Reitler, pres; Mrs Augusta Resseguie, sec.

MISCELLANEOUS

**B**ELOIT ANTI-HORSE THIEF SOCIETY. Organized 1869. Meets first Tuesday in March, Sept and Dec. B D Treadway, pres; H Pentland, sec and treas.

**B**ELOIT BIBLE SOCIETY—Organized 1841. Public meeting annually, second Sunday in May. Rev C D Merrill, pres; O J Stiles, sec.

**B**ELOIT BUSINESS MEN'S ASSOCIATION—Organized 1887. Meets by appointment at Dow's office. W H Wheeler, pres; J B Dow, sec.

**B**ELOIT CITY GUARD—Company E, first infantry W N G. Meets every Wednesday evening at the Armory over Golden Eagle Clothing House. A F Ayer, capt; Leo Reitler 1st lieutenant; John P Gates, 2nd lieutenant.

**B**ELOIT CITY BAND—Chas L Hansen, leader and manager.

**B**ELOIT CYCLING CLUB. Organized 1891. Meets first Wednesday of each month. Sidney A Knill, pres; Geo S Whitford, sec and treas.

**B**ELOIT GUN CLUB—Organized 1891. Shoot every Friday afternoon at Hayes Park. Dr A C Helm, pres; Clare S Bradley, sec.

**C**ATHOLIC AID SOCIETY—Organized 1891. Meets second and fourth Tuesday. Rose Keegan, pres; Maggie Wickhem, sec.

**H**UMANE SOCIETY—Organized 1889. Regular monthly meeting last Tuesday of each month. O H Orton, pres; E D Bullock, sec.

**L**ADIES AUXILIARY—Meets first Tuesday of each month at Y M C A parlors. Mrs Dr A Thompson, pres; Mrs Martin Purcell, sec.

**L**ADIES RELIEF SOCIETY—Organized 1880. Meets by appointment at the rooms of the Friendly Association, 432 School. Mrs C C Keeler, pres; Mrs J T Johnson, treas.

**S**ALVATION ARMY—Barracks 101 S W Bridge St. Jas A Maloney, capt. Daily services 8 p m. Sunday services: Knee Drill 7 a m; Holiness meeting 11 a m; Union meeting 3:30 p m; Salvation meeting 8 p m.

**S**OCIETY OF PHYSICIANS AND SURGEONS. Organized 1890. Meets first Thursday of each month. Dr A C Helm, pres; Dr W A Mellen, sec.

“Arise, and all thy task fulfill,  
 And as thy day, thy strength shall be;  
 Were there no power beyond the ill,  
 The ill could not have come to thee.  
 Though cloud and storm encompass thee,  
 Be not afflicted nor afraid,  
 Thou know'st the shadow could not be,  
 Were there no sun beyond the shade.”

*Twin echoes from “Erinside.”*



"It is all very well to tell us of the glories that await us hereafter, but some of us want a RELIGION that shall give 'glories' now, that shall give us more hospitals for the sick and more asylums for the insane, healthier and better homes, more opportunities for enjoyable living, better remuneration for labor, kindlier treatment of workmen by employers, honest and fair dealing amongst buyers and sellers—in one word, doing unto one another as we would be done by."

*Twin echoes from "Erinside."*

**WOMAN'S CHRISTIAN TEMPERANCE** Union. Organized 1874. Meets last Friday of each month. Mrs L D Mears, pres; Mrs H S Clifford, sec.

**YOUNG MEN'S CHRISTIAN ASSOCIATION**—349 Bridge. C E Wheeler, pres; G H Swasey, gen'l sec. Rooms open from 8 a m to 9:30 p m. Meeting for men every Sunday 3:30 p m. Meet-

ing for men and women first Sunday in each month.

**YOUNG WOMEN'S FRIENDLY ASSOCIATION**—432 School. Organized 1884. Meets annually last Wednesday in July. Mrs Prof J J Blaisdell, pres; Nellie Chamberlin, gen'l sec. Rooms open from 8:30 a m to 9:30 p m. Special meetings when called by president; Religious meeting every Sunday 4 p m; Sewing school every Friday afternoon. Singing service every Wednesday evening.

**WALL**  
 FINEST BAKERY COCOS  
 322 BRIDGE ST. ESTABLISHED '72  
**WALL**





## MISCELLANEOUS



**BOARD OF HEALTH**—Meets by appointment at Council Rooms Dr F T Nye, health officer. Committee: Dr Johnson, chairman, Dr. Merriman, D Riordan, W O Hansen

### CEMETERIES.

**CATHOLIC CEMETERY**—North side of Colley road, east of Milwaukee road. (Michael Maloney, sexton.)

**CITY CEMETERY**—North side of Clary street, between Central Ave and Milwaukee road. (Jas D Quackenbush, sexton.)

**CITY OFFICIALS.**—R. J. Burdge, Mayor; B. D Treadway, President of Council; E. F Hansen, City Clerk; John C. Rood, City Attorney; O. P. Smith, City Treasurer; W. H. Appleby, City Marshal; J. D. Quackenbush, City Sexton; J. A. Holmes, City Surveyor; O. F. Macey, Fire Marshal; Thomas Miller, Wood Inspector; A. B. Knapp, Police Justice; J. B. Dow and Charles Kendall, Justices of the Peace.

**CONSTABLES**—S. L. Evans, R. H. Brown, C. F. North, Thos. O. Moore.

**ASSESSORS**—I. E. Goodall, E. J. Smith, C. H. Bullock, J. A. Love.

**SUPERVISORS**—T. B. Bailey, Simon Smith, S. T. Merrill, B. D Treadway.

**ALDERMEN**—First Ward: H. V. Scott, J. M. Carpenter, H. B. Johnson. Second Ward: C. A. Smith, E. G. Smith, C. W. Merriman. Third Ward: J. A. Janvrin, C. J. Daw, W. O. Hansen. Fourth Ward: B. D. Treadway, F. E. Kunz, D. Riordan.

Municipal Election, first Tuesday in April

Council meets first Monday of each month at City Hall, 421 School St.

### COUNTY OFFICIALS.

H A Patterson, municipal judge; J W Sale, county judge; John R Bennett, circuit judge; T T Croft, county clerk; John

W Hogan, sheriff; C F North, under sheriff; C L Valentine, register of deeds; A D Burdick, county treasurer; E D McGowan, clerk of circuit court; Marshall Richardson, deputy clerk of circuit court; E R Inman, clerk of municipal court; Abbie E Pritchard, register in probate; W G Wheeler, district attorney; O G Bleedorn, county surveyor; Wm M Ross, supt of schools of first district; David Throne, supt of schools of second district; George Hanthorn, coroner.

**FIRE ALARM SERVICE**—To give an alarm: go to nearest box, break glass in box by the alarm, take key and unlock box, then pull down once on hook which is in plain sight and the alarm is given.

11-11 means more pressure. A second alarm indicates a dangerous fire. One tap is fire out. The hour of twelve is struck each noon.

The first stroke or strokes of the fire bell designate the ward from which the alarm was given, it also indicates the first figure of the box number. This is followed by a brief pause, and the remaining strokes indicate the second figure of the box number.

#### LOCATION OF BOXES.

- No 13—Grand Hotel.
- No 14—Goodwin House.
- No 15—Corner Broad St and Park Ave.
- No 21—Corner Park Ave and Chapin St.
- No 23—Corner Church and Clary Sts.
- No 24—Overall Factory, Pleasant street.
- No 25—Eclipse and Engine Works.
- No 31—Corner E and Third streets.
- No 32—Corner Fourth and C streets.
- No 34—Corner Vine and D streets.
- No 35—S E Barrett Mfg Co.
- No 41—Corner Bluff and E streets.
- No 42—Corner Bridge and Eighth Sts.
- No 43—Corner Farm and Bluff streets.
- No 45—Fire Station, West Side.
- No 46—Corner W Bridge and Bluff Sts.
- No 36—Brass Works (head of Fourth).

#### The Very "Unco Guid."

"Oh! ye, who are sae guid yoursel,  
Sae pious and sae holy,  
Ye've naught to do but mark and tell  
Your neighbour's faults and folly."—Burns.

*Twin echoes from "Erinside."*



The Pioneer Savings Bank of Wisconsin

— IS THE —

# BELOIT SAVINGS BANK

ORGANIZED 1881.

Receives Deposits from 25c. to \$1,000

On one account each year.

— Pays Interest on Deposits —

In SEMI-ANNUAL DIVIDENDS. Has paid in such dividends to depositors since organization \$20,576.30.

## Nickel Savings Stamp.

It has also adopted the "NICKEL SAVINGS STAMP" plan for encouraging small savings.

## Loans Made on Good Security

After being approved by the Finance Committee.

### STATEMENT JULY 23, 1892.

RESOURCES.		LIABILITIES.	
Notes.....	\$122,621.95	Due Depositors.....	\$140,347.64
Bonds.....	7,050.00	“ “ interest account.....	2,379.92
Real Estate.....	3,020.06		
Safe and Fixtures.....	307.47		\$142,727.56
Expense.....	614.35		
Deposited on interest.....	5,000.00		
Cash on hand.....	4,113.73		
	<hr/>		
	\$142,727.56		

### ☆ OFFICERS ☆

R. J. DOWD, President; E. J. SMITH, C. D. WINSLOW, Vice Presidents; T. W. LARAMY, C. L. VALE, with preceding officers, Finance Committee.

TRUSTEES FOR 1892—R. J. Dowd, E. J. Smith, C. D. Winslow, C. L. Vale, T. W. Laramy, S. T. Merrill, A. P. Waterman, E. G. Smith, H. M. Whitney, A. N. Bort, E. F. Hansen, M. S. Meacham.

Office 355 Bridge St., Second Floor, Ritsher Block.

Open from 2 to 4 p. m. each day, and from 7:30 to 9 p. m. Wednesdays and Saturdays.

**E. F. HANSEN, Sec. and Treas.**



You never can honor your father by going around swearing to his mistakes. You never can honor your mother by saying that ignorance is blessed because she did not know everything. I want to honor my parents by finding out more than they did.—*Ingersoll.*

*Twin echoes from "Erinside."*

**FIRE COMPANY.**—Central fire station, 613 Fourth street. O F Macey, chief fire marshal; Edwin Hunter, asst; Dan Whetstone and E E Goss, drivers.

**LIBRARIES AND READING ROOMS.**—Besides the libraries listed below, each of the several churches have well selected libraries in their Sunday schools.

**FREE READING ROOM**—Y M C A, 349 Bridge street. Open from 8:30 a m to 9:30 p m.

**BELOIT COLLEGE LIBRARY**—The college library contains twenty thousand four hundred volumes, and constant additions are made. Those wishing books of reference can obtain access to the library by making application to Prof C A Bacon librarian.

## NEWSPAPERS.

**THE FREE PRESS**—(daily and weekly.)—346 Bridge. Cham Ingersoll, editor, publisher and proprietor; A F Ayer, city editor. The Daily issued every day (except Sunday), 5:00 p m. The Weekly Thursday morning.

**THE DAILY GRIT, and WEEKLY CITIZEN**—408 Broad. Published by T S Morgan. The Daily issued every day, except Sunday. The Weekly Citizen Thursday morning.

**THE ROUND TABLE**—Published bi-monthly by the Archaean Union, and is the official organ of the college students.

**POSTOFFICE ORDERS**—Not over \$5.00, 5c; Not over \$10.00, 8c; Not over \$15.00, 10c; Not over \$30.00, 15c; Not over \$40.00, 20c; Not over \$50.00, 25c; Not over \$60.00, 30c; Not over \$70.00, 35c; Not over \$80.00, 40c; Not over \$100.00, 45c. Postal Notes not exceeding \$4.99, 3c.

**POST OFFICE**—346 Bridge. Cham Ingersoll, Postmaster; Geo B Ingersoll, Asst Postmaster; Miss L A Oliver, Money Order clerk; S C Lincoln, mailing clerk; P E Mills, delivery clerk.

**CARRIERS**—Chas. L Hansen, Chas G Stocking, John Donnelly, D H Richards.

**PUBLIC SCHOOLS OF BELOIT**—School Board, A N Bort, Dr Sam'l Bell, C B Salmon, L H Parker, R J Burdge, A J Gaston, Dr C W Merriman, Supt.

**HIGH SCHOOL**—118 West Bridge. Teachers: A F Rote, principal; Alice C Todd, Marion M Howard, Flora I James, assistants. Helen G Wright, drawing.

**SCHOOL No 1**—Clara Eddy, eighth grade and principal of building; Emma C Downing, seventh grade; Mary Peet; sixth grade; Theda G Allen, fifth grade, Mary Dodson, fourth grade; Nellie M Martin, third grade; Charlotte O Randall, second grade; Harriet E Peet, first grade.

**SCHOOL No 2**—Maggie A Wickhem, sixth and seventh grade, and principal of the building; Clara M Bement, assistant; Eva M Snyder, principal of fourth and fifth grade; Helen P Frederick, assistant; Marie A Bailey, third grade; Laura Horstmann, second grade; Agnes H Holverson, first grade.

**BRIDGE STREET SCHOOL**—Emma Hansen, seventh and eighth grades; Ella M Mead, fifth and sixth grades; Mabel C Scott, fourth grade; Lottie Hayford, third grade; Jennie A Carpenter, second grade; Sarah Howarth, first grade; Pearl Peterson. primary dept.

**RATES OF POSTAGE**—First Class Matter, two cents per ounce, or fraction. This includes letters and all other written matter, sealed or unsealed.

**SECOND CLASS MATTER**, one cent per pound, for publishers of Newspapers and Periodicals only. One cent every four ounces, for Newspapers and Periodicals sent by other than publishers.

**THIRD CLASS MATTER**, one cent for each two ounces, or fraction. This includes printed books, pamphlets, circulars and engravings.

**FOURTH CLASS MATTER**, one cent per ounce. This includes all articles of Mdse.

No more than four pounds can be sent in one package by others than publishers.

**WALE**  
FINEST BAKERY COOKS  
322 BRIDGE ST. ESTABLISHED '72  
**WALL**



**WALL**  
**FINEST BAKERY GOODS**  
**322 BRIDGE ST. ESTABLISHED '72**  
**WALL**

**W**ATER SUPPLY.—The city of Beloit has one of the finest water supplies in the country, which is remarkable for its medicinal qualities and its purity. The source of supply is evidently the same as that of Waukesha, Palmyra and other notable Wisconsin waters in this part of the State. The water is supplied by innumerable springs bubbling up in the bottom of a huge well 30 feet in diameter and 40 feet deep. It is so clear and colorless that a cut glass when filled to the brim looks no different than an empty glass of the same style, and the great pureness of the water is demonstrated by heating the residue, which does not change its color.

We give below the chemical analysis of the water made by Prof E G Smith of Beloit College who is an acknowledged authority on these matters.

ANALYSIS.

- 1.—SOLIDS.  
 Volatile Residue...2.8 grains per gal.  
 Fixed Residue...12.6 “ “  
 Total Residue...15.4 “ “
- 2.—AMMONIA.  
 Free Ammonia.....000,000,01  
 Albuminoid Ammonia...000,000,025
- 3.—OXYGEN CONSUMED.  
 After 10 minutes.....none  
 “ 30 “ .....000,000,2  
 “ 60 “ .....000,000,5  
 “ 10 “ Boiling...000,000,7
- 4.—CHLORINE.....000,002,2
- 5.—NITRITES.....none
- 6.—NITRATES.....none

- 7.—HARDNESS (Clarke's Scale).  
 Temporary.....12.7 Degrees  
 Permanent.....5.9 “  
 Total.....18.6 “

8. OTHER DATA.—Residue unchanged in color on heating.

INTERPRETATION OF RESULTS:—The low amount of Free Ammonia, Albuminoid Ammonia, Oxygen Consumed, and Chlorine; the absence of Nitrites and Nitrates; and finally the Physical properties indicate an almost absolute freedom from organic matters. (2) The Hardness is about the average of our surface waters. (3) The results of the analysis show this water to rank among the very best city supplies.

Signed, ERASTUS G SMITH, Ph. D.

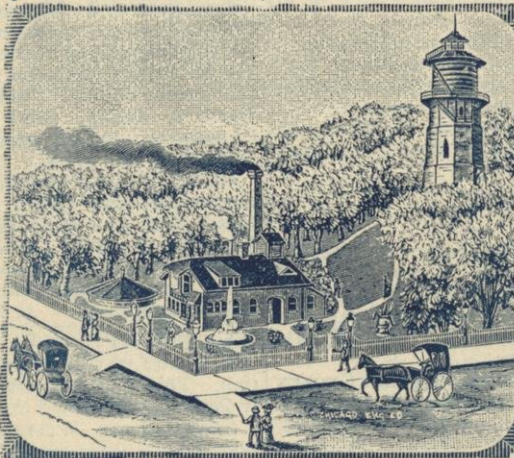

The grounds of the Water Works occupy about five acres on the East bluff of the city. The water tower, nearly 100 feet high, is built of stone and is the finest and largest piece of stone masonry of the kind in the West. The tower sustains a large cypress tank, holding 100,000 gallons of water, which is kept full at

all times, day and night, and gives from its own head 60 pounds pressure to the business portion of the city. The pump gives a direct pressure of 125 pounds when required for fire purposes. The city has over nine miles of water mains and eighty fire hydrants, thus giving splendid fire protection as well as beautiful and healthful water for domestic purposes.

Fact!

The path that leads to a Loaf of Bread  
 Winds through the Swamps of Toil;  
 And the path that leads to a Suit of Clothes  
 Goes through a flowerless soil.  
 And the paths that lead to the Loaf of Bread  
 And the Suit of Clothes are hard to tread.  
 —Yankee Blade.

Twin echoes from "Erinside."



Don't hang a dismal picture on the wall and don't daub with sables and gloom your conversation. Don't bewail and moan, and don't waste yourself in dejection, nor bark against the bad, but chant the beauty of the good. Let down nothing that will not help somebody.

—Emerson.

*Twin echoes from "Erinside."*

**P**OPULATION of Wisconsin according to the United States census of 1890, is 1,679,877. Population of Rock County, according to the same census, is 43,220. This places Rock County fourth in population.

**S**TATE OFFICIALS—Geo W Peck, Milwaukee, governor; Chas Jonas, Racine, lieut governor; T J Cunningham, Chippewa Falls, sec of State; John Hunner, Eau Claire, state treas; Jas L O'Connor, Madison, Atty Gen; Oliver C Wells, Appleton, State Supt; Thos Cunningham, Independence, R R Com; Wilbur M Root, Sheboygan, Com of Insurance.

**W**ARD BOUNDARIES.

**FIRST WARD**—Lies entirely on the east side of the river, and is contained in the following boundaries: Beginning in the center of Bridge street bridge, and in the center of Bridge street, the line, dividing first and second wards, runs straight to the center of School street; from its inter-

section with School street it runs east on the center line of School street to Union street, thence north on the center line of Union street to Chapin street; thence east on the center line of Chapin street to Milwaukee road; thence northeast on the center line of Milwaukee road to the intersection of the center line of this road with the line dividing the towns of Turtle and Beloit. From this point it runs south to the state line, thence west on the state line to the centre of Rock river, and up the centre of the river to Bridge Street bridge.

**SECOND WARD**—Includes all the territory within the city limits upon the east side of the centre of Rock river not included in the first ward.

**THIRD WARD**—Lies entirely on the west side of Rock river, and includes all that portion of the city north of the middle of E street and west of the centre of Rock river.

**FOURTH WARD**—Includes all the territory on the west side of the centre of Rock river not included in the third ward.

**WALE**  

---

**FINEST BAKERY COOKS**  
 322 BRIDGE ST. ESTABLISHED '72  

---

**WALL**





# **ROBINSON BROS.**

---

---



---

312 MILL STREET.

---



Livery,  
Feed and  
Boarding Stable.

---

Omnibuses and Hacks

To and From All Trains to THE GOODWIN  
and HOTEL GRAND.

---

**Hacks and  
Baggage Wagons.**

Orders left at Either Hotel  
Will Receive Prompt Attention.

---

TERMS REASONABLE.

# COLLEGE DIRECTORY

**WALL**  

---

**FINEST BAKERY COCOAS**  
**322 BRIDGE ST. ESTABLISHED '72**  

---

**WALL**

**A**THLETIC ASSOCIATION—This organization is made up of both College and Academy students. The base ball nine and the foot ball eleven are controlled by the association. Both are members of the Northwestern College League. The League consists of Beloit College, Lake Forest University, Northwestern University (Evanston) and the University of Illinois (Champaign). The boat house at the eastern approach to the upper bridge is owned by the association. The Field Day exercises, which take place in June, are under the directions of the organization. It is also a member of the Northwestern College Tennis Association, including Beloit College and the University of Wisconsin. Any student in the College or Academy can become a member of the Association by signing the constitution and paying the regular initiation fee, 50c.

## COLLEGE FACULTY.

REV EDWARD D EATON, D D, LL D, President and Professor of History.  
 REV JOSEPH EMERSON, D D, Williams Professor of Greek, and Librarian.  
 REV WILLIAM PORTER, DD, Brinsmade Professor of Latin, and Secretary.  
 REV JAMES J BLAISDELL, D D, Squier Professor of Mental and Moral Philosophy, and Instructor in Hebrew.  
 REV HENRY M WHITNEY, M A, Root Professor of Rhetoric and English Literature.  
 THOMAS A SMITH, PH D, Hale Professor of Mathematics and Physics.  
 ERASTUS G SMITH, PH D, Professor of Chemistry and Mineralogy.  
 GEORGE L COLLIE, M A, Professor of Geology.  
 GEORGE E HALE, B S, Professor of Astronomical Physics.  
 REV ROBERT C CHAPIN, M A, Professor of History and Political Economy.  
 REV ALMON W BURR, M A, Principal of the Academy, and Professor of Pedagogics.

CHARLES A BACON, M A, Professor of Astronomy, and Director of the Observatory.  
 CALVIN W PEARSON, PH D, Harvard Professor of Modern Languages.  
 THEODORE L WRIGHT, M A, Assistant Professor of Ancient Languages.  
 HIRAM D DENSMORE, M A, Professor in Biology.  
 REV LOUIS E HOLDEN, M A, Knapp Professor of Oratory.  
 HENRY D SLEEPER, Instructor in Music and Choir Master.  
 HARRY A CUSHING, B A, Instructor in Academy.  
 E R DOWNING, B S, Instructor in Academy.  
 ERNEST L BENSON, B A, Instructor in Academy.  
 WILLIAM K HAY, Instructor in Academy.  
 JOHN B PFEFFER, Janitor. Residence 724 Chapin.

## CALENDAR

	1892.
Fall examination for admission . . . . .	Sept 6
Fall term begins . . . . .	Sept 6
Thanksgiving recess . . . . .	Nov 24
Junior Exhibition . . . . .	Dec 16
Winter vacation begins . . . . .	Dec 20
	1893.
Winter term begins . . . . .	Jan 3
Day of Prayer for Colleges . . . . .	Jan 26
Spring vacation begins . . . . .	March 24
Spring term begins . . . . .	April 4
Field Day . . . . .	June 9
Academy graduation . . . . .	June 13
Baccalaureate Sunday . . . . .	June 18
Address before the Christian Association . . . . .	June 18
Prize Declaration . . . . .	June 19
Address before Archaean Union . . . . .	June 19
Rice Prize Extemporaneous Speaking . . . . .	June 20
Meeting of the Alumni . . . . .	June 20
Class Day Exercises . . . . .	June 20
Commencement Day . . . . .	June 21
Examination for admission to College . . . . .	June 21
Fall examination for admission . . . . .	Sept 2
Fall term begins . . . . .	Sept 3

Florist (to committee)—"You want an appropriate floral design, do you? What was the decedent's business?" Spokesman—"He was an attorney." Florist—"How would something in the shape of a lyre strike you?"

*Twain echoes from "Erinside."*



**A HOME FOR THE HOMELESS.**

—A Provision Made Through the—

**Beloit Co-Operative**  
**Loan & Building Association**

—SO THAT—

**Every Family May Eat, Drink, Sleep**

And Worship God under their "Own Vine and Fig Tree."

*Incorporated at Beloit, Wisconsin, November 1887.*

**AUTHORIZED CAPITAL, - - - \$500,000.00**

**DIRECTORS**

DAVID S. FOSTER,	L. E. CUNNINGHAM, of Cunningham Bros., Contractors and Builders.
C. D. WINSLOW,	E. J. ADAMS, Secretary and Manager S. E. Barrett Mfg. Co.
JOHN FOSTER, of John Foster & Co., Shoe Factory.	A. N. BORT, of Bort, Bailey & Co., Dry Goods.
C. EUGENE WHEELER, of Williams Engine Works.	E. F. HANSEN, of The Norway Clipper Plow Works.
N. J. ROSS, of Beloit Iron Works.	

**OFFICERS**

DAVID S. FOSTER, Pres.	E. F. HANSEN, Vice Pres.	E. S. GREENE, Sec'y.
C. D. WINSLOW, Treas.	J. B. DOW, Attorney.	

Stated Monthly Meeting of Directors, 4th Friday of each Month.

Annual Meeting, for election of officers, 3d Friday in November.

This Association offers advantages both to the stockholder and borrower second to none. It pays a larger percentage on the investment than any other banking institution, and gives to the borrower who builds himself a home such low rate of interest that when his stock matures he realizes that a home has practically been given him for simply the rentals he otherwise would have paid.

Any one who can save 50 cents a month can become a member of the Association, and be a sharer in its mutual benefits and profits, and can in time save, and own a home.

Stock in the Association can be purchased and applications for Loans be made of the Secretary, at his office every day, (Sundays excepted,) and any information relative to the working details of the Association will be cheerfully given. Call on or address,

**E. S. GREENE, Secretary.**

The high standing and well known business integrity of the officers of the Association are a sufficient guaranty that its affairs will be conducted upon a safe and reliable basis.

Some go to the mountains,  
 And some to the sea,  
 And some stay at home  
 'Neath their own fig tree  
 And I'm a mosquito,  
 So happy and free,  
 With nothing to do,  
 But to do them all three—  
 And you bet  
 I will.

—*Washington Critic.*

*Twin echoes from "Erinside."*

**EMPLOYMENT BUREAU**—This Bureau is maintained by the College Y M C A and forms a very convenient and successful medium through which students desiring employment for their spare time may secure suitable work. No commissions are charged, and those wishing to avail themselves of its advantages should hand their name, together with the kind of work desired, to the Secretary, C M Mayne, Chapin Hall.

**Y M C A**—The Beloit College Young Men's Christian Association grew out of a Missionary Society which was

formerly organized in 1849. Any student of good moral character may be elected associate member by a majority vote of the members present at any regular meeting.

**ORATORICAL CONTEST**—All members of the Archaean Union are members of the Wisconsin State Oratorical Association and of the Inter-State Oratorical Association. Eight speakers from the Senior class are elected for the Home Contest; the two winners represent Beloit College at the State Contest; the winner in this contest represents the state at the Inter-State Contest.

**WALL**  
 FINEST BAKERY GOODS  
 322 BRIDGE ST. ESTABLISHED '72  
**WALL**





# OFFICE HOURS OF PROFESSIONAL MEN

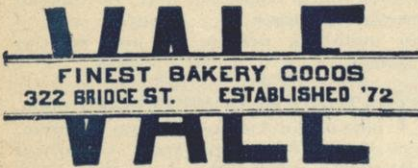

## Physicians

**SAMUEL BELL, M D,**

*Physician and Surgeon.*

Office Hours—1:30 to 4 p m  
Office, Rooms 1 and 2, No 359 Bridge  
Residence, No 424 College ave.

**L F BENNETT, M D,**

*Physician and Surgeon,*

Office Hours: 10 to 12, 1 to 3 and 7 to 9 p m  
Office, Brown's Block 356 Bridge  
Residence 642 Fourth

**ISAAC BUCKERIDGE, M A, M D,**

*Homeopathic Physician and Surgeon.*

Treatment of Tumors and Cancers a specialty  
Office Hours—11 to 12, 3 to 4 & 7 to 9  
Office, Post Office block 346 Bridge  
Residence 629 Park ave.

**L R FARR, M D,**

*Physician and Surgeon.*

Office Hours—10 to 11 a m; 2 to 5 p m  
Office, No 353 Bridge  
Residence, 738 w Bridge

**DOCTORS HELM,**

*Physicians and Surgeons.*

Office, Rooms 1 and 2, 350 Bridge  
A C Helm, Residence 784 Broad Office Hours—  
8 to 10 a m, 1 to 3 and 7:30 to 9 p m; Sundays 12  
to 1 p m  
Ernest C Helm, Residence 315 Locust. Office  
Hours—10 a m to 12 M, 3 to 5 and 7:30 to 9 p m.  
Sundays 3 to 4 p m.

**H B JOHNSON, M D,**

*Physician and Surgeon.*

Office Hours—7 to 9:30 a m, 1 to 5 and 7 to 9 p m.  
Office, Parker block, No 350 Bridge  
Residence, No 444 School

**W A MELLEN, M D,**

*Homeopathic Physician and Surgeon.*

Office Hours—11 to 12 a m, 1 to 4 & 7 to 8 p m  
Office, Parker block, No 352 Bridge  
Sleeps in office.

**C W MERRIMAN, M A, M D,**

*Homeopathist and Surgeon,*

Office Hours—10 to 12 a m, 2 to 4 and 7 to 9 p m  
Office over Bort & Bailey's, 362 Bridge  
Residence, 623 College ave

**F T NYE, M D,**

*Physician and Surgeon.*

Office Hours—1 to 4 and 7 to 9 p m  
Office, No 356 Bridge  
Residence 524 Bluff  
Telephone No 31  
Careful attention to catarrhal diseases

**W A REED, M D,**

*Homeopathic Physician and Surgeon.*

Gynecology a specialty  
Office Hours—1 to 4 and 7 to 9 p m. Sunday 12  
to 1  
Office, 349 Bridge  
Residence, 319 Prospect

**M G SPAWN, M D,**

*Homeopathic Physician and Surgeon.*

Office Hours—10 to 12 a m, 3 to 4 & 7 to 9 p m  
Office, 346 Bridge street, Post Office block  
Residence 551 School

**A THOMPSON, M D,**

*Eclectic Physician and Surgeon.*

Specialty, Electro-Therapeutics  
Office Hours—9 to 12 a m, 3 to 6 and 7 to 9 p m  
Office, Rooms 4 & 5, Post Office Block, No 346  
Bridge  
Residence 551 School

**EFFIE M VAN DELINDER,**

*Homeopathic Physician and Electrician.*

Office Hours—8 to 9 a m, 1 to 3 p m, 7 to 9 p m,  
Residence and Office 434 Broad

Truth and justice are eternal,  
Born with loveliness and light;  
Secret wrongs shall never prosper  
While there is a sunny right;  
Truth, whose world-wide voice is singing  
Boundless love to you and me,  
Counts oppression with its titles  
But as pebbles in the sea.

—Bacon.

*Twin echoes from "Erinside."*

"Christianity, with its revelations of God and unfading glories to come, assures us of recognition and reunion with friends hereafter. The soul wakes up in the future world, or passes into it as it passes from one city to another, with as little interruption of its faculties—retaining personality, intellect, emotion, will, the real manhood. Multitudes there stand waiting to receive us expecting our arrival."—Rev. Dr. W. Morley Punshon

*Twin echoes from "Frinside."*

---

**Attorneys and Dentists.**

---

**J W BATES,**

*Attorney and Counselor at Law.*

Office, 322 Bridge  
Residence, The Goodwin

**JOEL B DOW,**

*Attorney and Counselor at Law.*

Office, Post Office Block, 346-348 Bridge street

**S W MENZIE,**

*Attorney at Law,*

300 State Street

**ORTON & HUGHES,**

*Attorneys and Counselors at Law.*

Office 359 Bridge

**CORNELIUS BUCKLEY.**

*Attorney and Counselor at Law.*

Office—321 Bridge St.

**JOHN C ROOD,**

*Attorney at Law,*

Office, Parker's Block, 352 Bridge

**S J TODD,**

*Attorney at Law and Court Commissioner*

Office, Room 3, Salmon's Block, No 348 Bridge street

**J G WICKHEM,**

*Attorney at Law,*

Office 359 Bridge  
Residence 451 Union

**CHARLES KENDALL,**

*Notary Public and Justice of the Peace.*

General Insurance Collection Agency  
Office, 314 Bridge street

**DOCTORS BRADLEY,**

*Dentists,*

Office Hours—8 to 12 a m, 1 to 6 p m  
Office, No 328 State  
Dr L B Bradley's residence, 413 Pleasant  
Drs J A & C S Bradley's residence, 730 Park ave  
Gas administered

**DR E N CLARK,**

*Surgeon Dentist,*

Office Hours—8:30 to 12, 1:30 to 6  
Office No 302 State  
Residence Rockton road

**C C MERRIMAN, B A, D D S,**

*Dentist,*

Office over Bort, Bailey & Co.'s store  
Office Hours—8 a m to 12 and 1 to 6:30 p m  
Telephone No 108.  
Gas administered.

**J A W MEYERS,**

*Dentist,*

Office Hours—8 to 12 a m, 1 to 6 p m  
Office, Parker Block 352 Bridge  
Residence, No 610 Broad  
Gas administered; Gold Crown and Bridge work  
a specialty.

---

**WALE**

---

**FINEST BAKERY GOODS**

**322 BRIDGE ST. ESTABLISHED '72**

---

**WALL**



1892	Sunday	Monday	Tuesday	Wednes.	Thursd.	Friday	Saturd.	1892	Sunday	Monday	Tuesday	Wednes.	Thursd.	Friday	Saturd.	1892	Sunday	Monday	Tuesday	Wednes.	Thursd.	Friday	Saturd.	
JAN.	3	4	5	6	7	8	9	MAY	1	2	3	4	5	6	7	SEPT.	4	5	6	7	8	9	10	
	10	11	12	13	14	15	16		8	9	10	11	12	13	14		11	12	13	14	15	16	17	
	17	18	19	20	21	22	23		15	16	17	18	19	20	21		18	19	20	21	22	23	24	
	24	25	26	27	28	29	30		22	23	24	25	26	27	28		25	26	27	28	29	30	...	
	31	...	...	...	...	...	...	JUNE	...	...	...	1	2	3	4	OCT.	...	...	...	...	...	...	...	1
FEB.	...	1	2	3	4	5	6		5	6	7	8	9	10	11		2	3	4	5	6	7	8	
	7	8	9	10	11	12	13		12	13	14	15	16	17	18		9	10	11	12	13	14	15	
	14	15	16	17	18	19	20		19	20	21	22	23	24	25		16	17	18	19	20	21	22	
	21	22	23	24	25	26	27		26	27	28	29	30	...	...		23	24	25	26	27	28	29	
	28	29	...	...	...	...	...	JULY	...	...	...	...	1	2	NOV.	...	...	1	2	3	4	5		
MAR.	...	1	2	3	4	5	6		3	4	5	6	7	8	9		6	7	8	9	10	11	12	
	6	7	8	9	10	11	12		10	11	12	13	14	15	16		13	14	15	16	17	18	19	
	13	14	15	16	17	18	19		17	18	19	20	21	22	23		20	21	22	23	24	25	26	
	20	21	22	23	24	25	26		24	25	26	27	28	29	30		27	28	29	30	...	...	...	
	27	28	29	30	31	...	...	AUG.	...	...	...	...	1	2	3	DEC.	...	...	...	1	2	3		
APR.	...	3	4	5	6	7	8		7	8	9	10	11	12	13		4	5	6	7	8	9	10	
	10	11	12	13	14	15	16		14	15	16	17	18	19	20		11	12	13	14	15	16	17	
	17	18	19	20	21	22	23		21	22	23	24	25	26	27		18	19	20	21	22	23	24	
	24	25	26	27	28	29	30		28	29	30	31	...	...	...		25	26	27	28	29	30	31	
	...	...	...	...	...	...	...		...	...	...	...	...	...	...		...	...	...	...	...	...	...	



1893	Sunday	Monday	Tuesday	Wednes.	Thursd.	Friday	Saturd.	1893	Sunday	Monday	Tuesday	Wednes.	Thursd.	Friday	Saturd.	1893	Sunday	Monday	Tuesday	Wednes.	Thursd.	Friday	Saturd.
JAN.	1	2	3	4	5	6	7	MAY	...	1	2	3	4	5	6	SEPT.	...	...	...	...	...	1	2
	8	9	10	11	12	13	14		7	8	9	10	11	12	13		3	4	5	6	7	8	9
	15	16	17	18	19	20	21		14	15	16	17	18	19	20		10	11	12	13	14	15	16
	22	23	24	25	26	27	28		21	22	23	24	25	26	27		17	18	19	20	21	22	23
	29	30	31	...	...	...	...		28	29	30	31	...	...	...		24	25	26	27	28	29	30
FEB.	...	...	1	2	3	4	5	JUNE	...	...	...	...	1	2	3	OCT.	...	...	...	...	...	...	...
	5	6	7	8	9	10	11		4	5	6	7	8	9	10		1	2	3	4	5	6	7
	12	13	14	15	16	17	18		11	12	13	14	15	16	17		8	9	10	11	12	13	14
	19	20	21	22	23	24	25		18	19	20	21	22	23	24		15	16	17	18	19	20	21
	26	27	28	...	...	...	...		25	26	27	28	29	30	...		22	23	24	25	26	27	28
MAR.	...	...	1	2	3	4	5	JULY	...	...	...	...	...	1	2	NOV.	...	...	...	1	2	3	4
	5	6	7	8	9	10	11		2	3	4	5	6	7	8		5	6	7	8	9	10	11
	12	13	14	15	16	17	18		9	10	11	12	13	14	15		12	13	14	15	16	17	18
	19	20	21	22	23	24	25		16	17	18	19	20	21	22		19	20	21	22	23	24	25
	26	27	28	29	30	31	...		23	24	25	26	27	28	29		26	27	28	29	30	...	...
APR.	...	...	...	...	...	1	2	AUG.	...	...	...	...	...	1	2	DEC.	...	...	...	...	...	...	...
	2	3	4	5	6	7	8		...	...	...	...	...	...	...		3	4	5	6	7	8	9
	9	10	11	12	13	14	15		6	7	8	9	10	11	12		10	11	12	13	14	15	16
	16	17	18	19	20	21	22		13	14	15	16	17	18	19		17	18	19	20	21	22	23
	23	24	25	26	27	28	29		20	21	22	23	24	25	26		24	25	26	27	28	29	30
	30	...	...	...	...	...	...		27	28	29	30	31	...	...		31	...	...	...	...	...	...
	...	...	...	...	...	...	...		...	...	...	...	...	...	...		...	...	...	...	...	...	...



# STREET AND AVENUE GUIDE.

EXPLANATORY.—Beloit is numbered according to the Germantown plan, with 20 feet as the unit of measure.

All streets running north and south, count from the State line, with the even numbers on the west side of the street. The first block begins with 100, the second 200, the third with 300, etc., increasing by 100 with each succeeding block; but Bushnell street and Bridge street form a correction line, which corrects to 600.

All streets running east and west, count eastward and westward from Fifth street, with the even numbers on the south side of the street. The correction lines in passing eastward are Pleasant street, correcting to 500, and Park avenue, correcting to 900. In passing westward, Bluff street corrects to 300; Eighth street to 700, and Hackett street to 900.

On streets which cross Fifth street, "w" is annexed to the number of each house west of Fifth street, thus: St. Paul's Church, 102 w Bridge.

References D4, Q9, etc., are to the map on pages 46 and 47.

Adams st A north to E.	Harrison av (Mechanic st) C20 north to R20.	Prairie road N21 northeast to Z23.
Bluff st A8 north east to D9 thence north to U9.	Highland av (Farm st) D9 west to I4.	Prospect st C16 north to G16.
Bridge st G11 east to G12 thence irregular to E13.	Illinois st B3 west to B1.	Public av F14 east to F17.
Bridge st (West) G11 west to G1.	J st from 317 w South Bridge st southward.	Race Course entrance W25.
Broad st D12 east to D21.	Jackson st F3 west to F1.	Race st G13 northeast to L15.
Brooks st G5 northwest to I3.	Lawton av P15½ northwest to Q17.	River Road, extension of Pleasant st northwest to Z15.
Bushnell st G15½ east to G23.	Liberty st Q11 east to Q13.	Rose Park cor Colley and Milwaukee roads.
C st M11 east to M14.	Liberty st (West) Q11 west to Q1.	School st E14 east to E21
C st (West) M11 west to M3.	Locust st H9 west to H5.	Second st K14 north to M14 and from N14 northwest to Q13.
Cass st E3 west to E1	Merrill st O11 east to O14.	Sherwood av J25 east to J28.
Cannon's Lane L26 to L28.	Merrill st (West) O11 west to O3.	Short st C17 north to E 17.
Central st E21 northeast to F22 thence north to N22.	Middle st S11 east to S13.	Sixth st M10 irregular to Z9.
Chapin st H17 east to H24.	Middle st (West) S11 west S1.	South Bridge st A9 irregular to B13.
Church st G18 north to Q18.	Mill st D12 northeast to E12.	South Bridge st (West) A8 west to A1.
Clary st L15½ east to L26.	Milwaukee Road G23 northeast to P28.	South Race st A13 irregular to B19.
College av E17 north to N17.	Milwaukee st M13 northeast to N15.	State st A13 northeast to F14.
College campus G17 north to J17 and G15 north to J25.	Moor st A2 north to I2.	St Paul av C12 east to C21.
Colley Road M27 east to M28.	Montgomerie Park head of College av.	Strong's av (not named on map) P24 west to P28.
Cross st G11 north to I11.	Ninth st I4 north to U4 (not named on map).	Tenth st (not named on map) 2d st west of Eighth st.
D st K11 east to K14.	North st U11 east to U13.	Third st G13 north to P13.
D st (West) K11 west to K3.	North st (West) U11 west to U1.	Union st E21 north to U21.
E st I11 east to I13.	Oak st I7 north to U7.	Vernon av (Colley st) C8 west to C4.
E st (West) I11 west to I1.	Park av A19 north to W19.	Vine st I8 north to U8.
Eclipse av N15 irregular to P19.	Park Place (not named on map) 1st st south of Lawton av.	Wadsworth st B8 west to B4.
Eighth st A5 north to U5.	Parker av I10 north to K10.	Washington st D3 west to D1.
Emerson st J15½ east to J25.	Pleasant st C25 north to F25, thence irregular to junction with River Road.	Water st (not named on map) D11 east to D12.
Enclid av (Wheat st) E9 west to E3.	Partridge av (not named on map) N24 north to h24.	White av R18 east to R28.
Evergreen av (not mentioned on map) T25 east to T28.		Wisconsin st C3 west to C1.
F st H3 west to H25.		Woodward av N17 east to N24.
Fifth st G11 north to Z11.		
Fifth st (~outh) A11 north to G11.		
Fourth st G12 north to U12.		
Garfield av G10 south to F10 thence west to F9.		
Hackett st A3 north to U3.		



IT MAKES NO DIFFERENCE on what Street you live, buy your Drugs of **EMERSON!** He Wants Your Trade

**A  
L  
M  
O  
A  
H  
Z  
E**

Is the Best Article in the Market for Chapped Lips, face and Hands. For Tan, Sunburn, and any Roughness of the Skin. Try it.

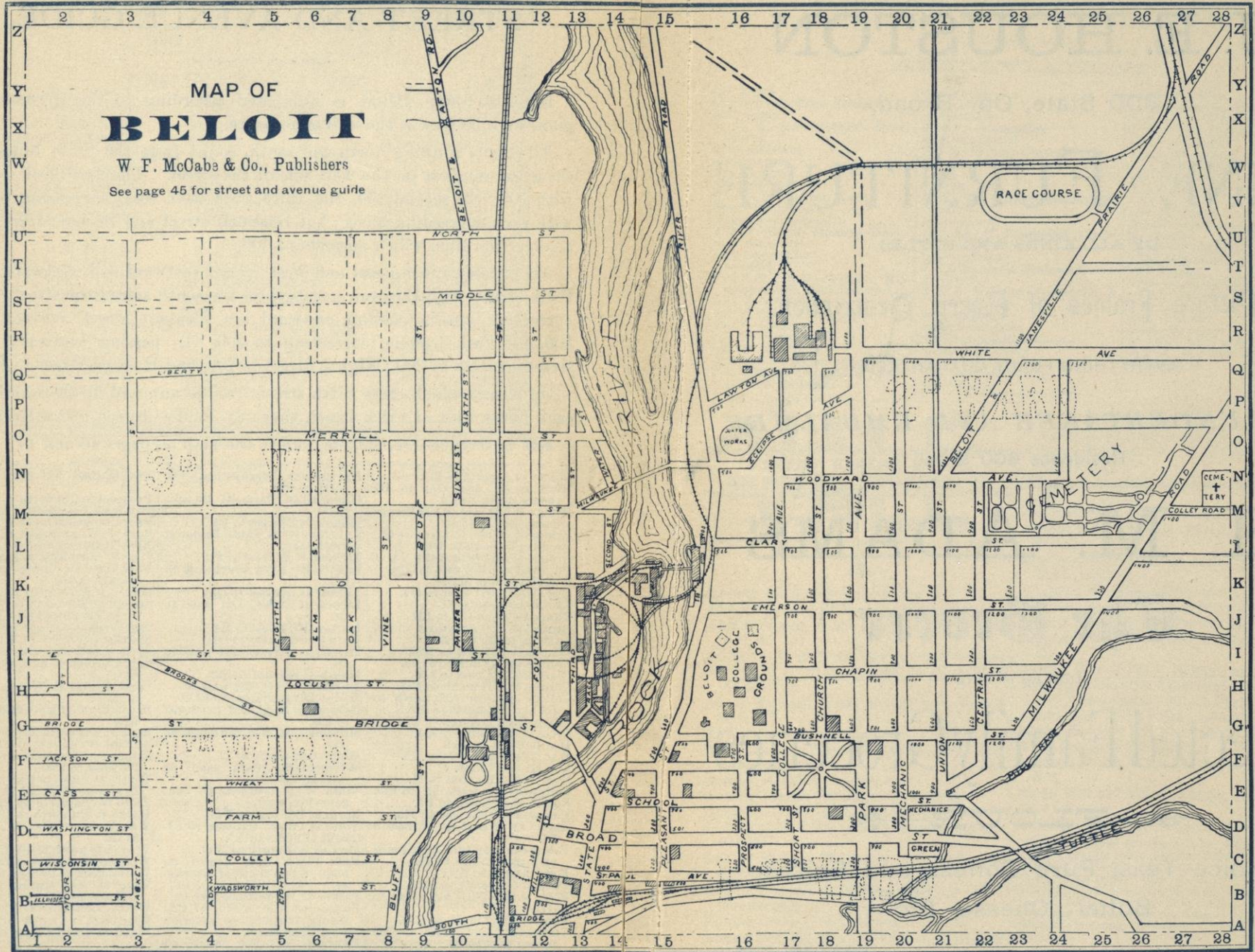

**EMERSON** Sells the **Sherwin-Williams Mixed Paint**  
It will look and wear better than lead and oil besides costing less for the surface covered.  
Ask for Color Card.

**TOILET ARTICLES,**  
*Drugs & Medicines.*

**C. A. EMERSON, CENTRAL DRUG STORE,**

*Artists' Materials,  
Paints and Brushes.*

361 E. Bridge Street. Telephone 79.



J. E. HOUSTON

300 State, Cor Broad,

FINE FURNITURE

OF ALL KINDS AND STYLES.

Picture frames of Every Description.

EVERYTHING FULLY GUARANTEED.

ALSO *UNDERTAKER AND EMBALMER*

Residence 600 Broad

---

H. M. ADAMS

The Grocer

DEALER IN FINE

Selected Family Groceries

— FLOUR —

Choice Teas, Pure Coffees and Spices,  
Butter, Cheese, Etc.

421 School St.

BELOIT, WIS.



# DIRECTORY OF БЕЛОIT.

## ABBREVIATIONS

ab—above  
 ac—Beloit College Academy  
 agt—agent  
 A M W—Architectural Metal Works  
 asst—assistant  
 ave—avenue  
 bds—boards  
 bel—below  
 B I W—Beloit Iron Works  
 bkpr—bookkeeper  
 blksmth—blacksmith  
 B M W—Berlin Machine Works  
 cap—capitalist  
 carp—carpenter  
 clk—clerk  
 C M & St P R R—Chicago, Milwaukee & St Paul Railroad  
 col—Beloit College  
 col '93—Senior in College  
 col '94—Junior  
 col '95—Sophomore  
 col '96—Freshman  
 com trav—commercial traveler  
 C & N W Ry—Chicago & North-western Railway

cor—corner  
 dlr—dealer  
 d—domestic  
 drsmkr—dressmaker  
 emp—employed  
 E C W—Eclipse Clutch Works  
 E W E Co—Eclipse Wind Engine Co  
 f—from  
 G Mfg Co—Gesley Manufacturing Co  
 gnl—general  
 H R & S—H Rosenblatt & Sons  
 H S—High School  
 ins—insurance  
 J F & Co—John Foster & Co  
 Jr—Junior  
 J T & S—John Thompson & Sons Mfg Co  
 lab—laborer  
 mgr—manager  
 mchnst—machinist  
 mchy—machinery  
 mdse—merchandise  
 mfg—manufacturing  
 mkr—maker

mldr—moulder  
 mnfr—manufacturer  
 N B G & S—N B Gaston & Son  
 P H C—P H Crahan  
 pres—president  
 prop—proprietor  
 r—rooms (verb)  
 res—residence  
 S E B Mfg Co—S E Barrett Mfg Co  
 sec—secretary  
 smstrs—seamstress  
 Sr—Senior  
 st—street (omitted when number of house is given)  
 stu—student  
 supt—superintendent  
 tmstr—teamster  
 T P—Thos Purves  
 trav—traveler  
 treas—treasurer  
 w—west, wkr, with or works  
 W E W—Williams Engine Works  
 wid—widow

**WALL**

---

**FINEST BAKERY COOKS**

**322 BRIDGE ST. ESTABLISHED '72**

---

**WALL**



Abbott Alice 1149 Fourth, stu H S  
 Abbott Belle 1149 Fourth, '94 Madison  
 Abbott James W 534 School (J W & W H Abbott) bel  
 Abbott J W & W H, dry goods 308 State  
 Abbott W H 1149 Fourth (J W & W H Abbott) ab  
 Abdill Edward K 530 Public ave, emp J T & S  
 Abdill Fred 530 Public ave  
 Abraham Emanuel 628 Harrison av, barber 215 State  
 Ackley Bert 800 School, stu  
 Ackley Blaine 800 School, stu H S  
 Ackley Geo 602 S Race, retired  
 Ackley Geo F 800 School, marble dlr 429 School  
 Ackley Robert W 561 St Paul av, clk Stiles & Rogers  
 Adams C E 757 w Bridge, butcher A L Buckeridge  
 Adams Clara M 204 Bridge, stu  
 Adams E J 756 Parker ave, supt S E B Mfg Co

Adams Ella D Mrs summer residence River Road, real estate office 322 Bridge  
 Adams Express Co (T D Corcoran agt) 357 Bridge  
 Adams F M r 538 Broad, col '96 f Roscoe, Ill  
 Adams Harry A 541 St Paul av  
 Adams Harry M 721 Broad, grocer 421 School  
 Adams Henry D, M D, Janesville Prairie Road, retired  
 Adams J Hackett, River Road, stu  
 Adams J R summer res River road  
 Adams Myrtle G 756 Parker av, stu H S  
 Adams P M r 538 Broad, stu ac f Roscoe, Ill  
 Adams Wm P 135 w Bridge, retired  
 African Methodist Episcopal church (Rev S B Jones pastor) 521 St Paul ave.  
 Ahara Geo V 914 Fifth, mchnst B M W  
 Ahara W J 914 Fifth, mchnst B M W  
 Akin Lettie, d S T Merrill  
 Albrecht John 1232 Emerson, emp J T & S  
 Alcan Howard 372 w Bridge, emp J F & Co

Seven or eight of them were talking in the court house the other day about the best position in which to sleep. "I lie on my face," said one. "I lie on my back," said another. "I lie on my left side," said a third, and so on until it reached an old fellow writing at a desk. "It doesn't make any difference to me how I lie," said he, without dropping his work, "I'm a lawyer."

*Exchange.*  
 Twin echoes from "Erinside."



Ministers, I find, are liable to be misunderstood in their pulpit utterances like a clergyman who, one Sunday, announced that during the week he should endeavor to visit all members of his congregation living on a certain street, and hoped to find all the ladies at home. He said that in the past he had been unable to see the servants, "and in the future I hope I may be given an opportunity to embrace the servant girls."

*Twin echoes from "Erinside."*

- Alcan Everett 372 w Bridge, stu H S  
Alcan Irving 372 W Bridge, mchnst E W E Co  
Alcan Myers 372 w Bridge, clk Matilda Reitler  
Aldrich Alonzo 1131 Fourth, Pres B I W  
Alexander A N 815 Vine, retired  
Alexander Dyer 411 Mill, emp Geo F Moran  
Alexander Susie 815 Vine, clk Geo H Clark  
Allen Arthur O 830 Bluff, miller Salmon Milling Co  
Allen Chas C 421 Harrison ave, The Fair Store Elgin, Ill  
Allen Eliza, laundress The Grand  
Allen Elizabeth J 1122 Strong ave  
Allen Geo M 1020 Park ave, mchnst E W E Co  
Allen Hope M 438 Broad  
Allen J W r Chapin Hall, stu ac f Rock City  
Allen Lucinda B (wid E C) 501 School.  
Allen Mary L 1122 Strong ave, stu H S  
Allen Nellie M 1122 Strong ave, bkpr Eureka Steam Laundry  
Allen R J 532 Public ave, emp E C W  
Allen Sam'l H 1122 Strong ave, mchnst B M W  
Allen Theda G (wid J S) 438 Broad, teacher No 1 School  
Allen W C 424 School, Fair Store 426 School  
Allen W H 902 Fourth, Allen & McEvoy bel  
Allen & McEvoy (W H Allen, J C McEvoy), machine shop 701-705 Third  
Alverson Wm 738 w Bridge, retired farmer  
American Express Co (Geo H Anderson, Agt) 413 School  
America Heating Co (Geo A Houston pres, Fred K Houston sec and treas) mnfrs of hot water heaters. Office 362 Bridge  
American House (A L Wood prop) 450 Broad  
Amsden Bessie G 925 Broad, stenographer B M W  
Amundsen Peter 924 Third, blksmth G Mfg Co  
Amy A A r 565 School, col '96 f Baraboo  
Anderson A 1058 w E, emp J F & Co  
Anderson Albert r 742 Fourth, mchnst B M W  
Anderson Anna, d E J Gabrielson  
Anderson Chas 402 S Race, mldr E W E Co  
Anderson Chas r 811 Fourth, mldr B M W  
Anderson Clara, d M S Meacham  
Anderson Geo H 223 w C & 707 Bluff, agt Am Express Co  
Anderson Frank 1139 Sixth, emp E W E Co  
Anderson Hans 716 Eighth, emp J T & S  
Anderson Hans r 825 Fourth, emp B M W  
Anderson Holver 849 Vine, emp J T & S  
Anderson John 703 Woodward ave, mchnst E W E Co  
Anderson John r 203 E, lab  
Anderson Knut 426 School, shoemkr  
Anderson Martha 1015 w Bridge, emp H R & S  
Anderson Mary, d Mrs G M Pratt  
Anderson Nils, coachman Dr S Bell  
Anderson Rachael (wid Andrew) 924 Third  
Anderson W T The Goodwin, nightclk  
Andre A C 1217 Fourth, carp  
Andre Albert r 425 School (Watson & Andre), hardware 128 Bridge  
Andrews Chas E 419 w E, com trav Seeley Mfg Co  
Andrews Fred 734 Fourth, retired  
Annin J W 207 Prospect, salesman Golden Eagle Clothing House  
Appleby Geo M 1028 Church, barber 409 State  
Appleby Wm H 116 Bridge, city marshal  
Archaeon Union, publishers of Round Table (College)  
Architectural Metal Works (P B Yates pres, M Schneider vice-pres, L D Forbes sec and treas) mnfrs of bank screens, etc, head of Fourth St  
Armstrong Jas 855 Third, travelling  
Arndt W T r Chapin Hall, col '96 f De Pere

---

**WALL**  
 FINEST BAKERY GOODS  
 322 BRIDGE ST. ESTABLISHED '72  
**WALL**

---





Arries Mansfield W 1024 Church, mchnst  
E C W  
Artlip Ada E 929 F, stu  
Artlip John D 929 F, cigar mkr  
Artlip Mary E (wid J V) 929 F  
Atkinson Gaylord E 945 w Bridge, stu  
Atkinson Jas J 945 w Bridge, emp Chas  
Gummow  
Atkinson W A r 565 School, stu ac  
Atwood Ann J (wid Albert) 533 Broad  
Austin Alice L 356 Vernon ave, stu  
Austin Emma, d W N Shepard  
Austin Mabel C 356 Vernon ave, emp J  
F & Co  
Austin W L 356 Vernon ave, cabinetmkr  
C W Rau & Co  
Avery Alta M 615 Hackett, stu H S  
Avery A S 615 Hackett, painter  
Avery Bertie C 615 Hackett, stu  
Avery Chas H 631 Bluff, retired  
Ayer Albert F 1023 Park av, city editor  
Free Press  
Ayer C B 1005 Pleasant, mechanical en-  
gineer Water Works  
Ayer Flossie K 420 Broad, teacher Man-  
chester  
Ayer Robert C 402 Eclipse ave, electrical  
engineer  
Ayer Simon P 420 Broad, engineer E C W

**B**

Babbitt Alice H Milw road, stu Madison  
Babbitt Arthur Milw road, law stu Madi-  
son  
Babbitt Bertha Milw road, stu H S  
Babbitt Clinton Hon Milw road, congress-  
man first district  
Babcock Marie H 1019 School, traveling  
f Clinton  
Bach Edward 526 w C, mchnst B M W  
Backenstoe Chas W 810 Euclid ave,  
mchnst B M W  
Backus L L 551 School, oil dlr  
Bacon Beattie C 922 Fifth, nurse  
Bacon Chas A, M A, r 649 Harrison ave,  
Prof of Astronomy and director of  
Smith Observatory Beloit College  
Baggs Anna (wid O A) 333 w Bridge  
Bailey Marie A 804 Church, teacher  
Bridge St school

Bailey Edwin M 804 Church, teacher  
Bailey Mary E (wid John B) 804 Church  
Bailey T B 716 Broad, grain dlr 462 St  
Paul ave  
Baine Sarah E (wid Geo W) 627 Church  
Baker Frank 1016 Church, tmstr E W E Co  
Baker Alice 502 Bluff  
Baker Chas r The Goodwin, brakeman  
Rock Island R R  
Baker Edward 1064 Harrison ave, stu  
Baker David 151 w Bridge, mngr Minn  
Lumber Co  
Baker Elizabeth 722 w S Bridge, stu H S  
Baker Ellen A 905 w S Bridge, emp J F  
& Co  
Baker Jas 905 w S Bridge, tmstr  
Baker Jas T 905 w S Bridge, tmstr  
Baker John 722 w S Bridge, emp S E B  
Mfg Co  
Baker John r The Goodwin, conductor C  
M & St P R R  
Baker L C (wid L C) 502 Bluff  
Baker Mary 722 w S Bridge, emp J F &  
Co  
Baker Mattie r 742 Parker ave, bkpr  
Minn Lumber Co  
Baker Max 148 Mill, mngr Boston Store  
Baker Owen 1064 Harrison ave, tmstr  
Baker Rose 722 Park ave, dressmaker  
Baldin Sarah Mrs 220 State, emp Eureka  
Steam Laundry  
Baldwin Geo F, draftsman E C W  
Balhen Matt 404 Middle, emp H R & S  
Ball Chas 516 Bluff, emp Ball & Goss  
Ball W T 516 Bluff, Ball & Goss bel  
Ball & Goss (W T Ball, A F Goss) farm  
mchy and wood dlrs 208-210 State  
Bancroft Geo 429 Bluff, operator C & N  
W depot  
Barber Elizabeth (wid J A) 920 College av  
Barber Ernest M 1015 Fourth, stu  
Barber Sarah (wid C) 1015 Fourth  
Barber Willis M 1015 Fourth, emp B M W  
Barker Henry C 910 Bluff, stu ac  
Barker Lillie M 910 Bluff, stu H S  
Barker Orrin 910 Bluff, mchnst W E Co  
Barless W T r 540 Bluff, f Emerald Grove  
Barlow E B 616 Union, Eureka Steam  
Laundry 434 School  
Barlow E B & Co (Eureka Steam Lau-  
ndry) 434 School

A husband called the new nurse "birdie,"  
A trifle which was doubtless true;  
His wife, who happened to hear him say it,  
Opened the door, and the "birdie" flew!  
—Philadelphia Times.

*Twin echoes from "Erinside,"*



There are preachers who are starving all the lambs to death while trying to feed one or two giraffes in the congregation.—*Kam's Horn.*

*Twin echoes from "Erinside."*

- Barnard A F r Beta Theta Pi Lodge, col '93, f Whitewater  
 Barnard Fred r 811 Fourth, emp S E B Mfg Co  
 Barnard H J 509 St Paul av, emp Stevens & Hendricks  
 Barnes Jos 743 Fifth, lab  
 Barns H T r Chapin Hall, f Spring Prairie  
 Barnson P B r 743 Fourth, pattern mkr B M W  
 Barr E F 923 F, emp Salmon Milling Co  
 Barr Frank E 911 Harrison ave, emp A M Belding  
 Barr Henry M 911 Harrison ave, retired  
 Barr S W 917 F, machine agt  
 Barr Samuel W 911 Harrison ave, stu ac  
 Barrett S E, Barrett Manufacturing Co (E J Adams supt) west end of dam  
 Barron A C r Chabin Hall col '95 f Stoughton  
 Barrus Geo L r 714 Bluff, clk W H Calvert  
 Barry Cora The Goodwin, dining room girl  
 Barry Jas D 1004 Fourth, stenographer E W E Co  
 Barry John r Brannigan House, emp E W E Co  
 Barry Michael 1004 Fourth, blksmith J T & S  
 Barry Wm F 1004 Fourth, stu H S  
 Bartholmew Mabel, d H Brown  
 Bartlett Lucy 303 Locust  
 Bartling Minnie, d L Holden Parker  
 Barton Walter 1018 Broad, stu H S  
 Barton William D 1018 Broad, mldr E C W  
 Basford Albert E 851 Oak, painter  
 Basford Byron S 851 Oak, clk Beimer & Fromader  
 Basford P D 851 Oak, mason  
 Bassett Chas 524 Eighth  
 Bassett D F 524 Eighth, carp W E Stevens  
 Bassett LeRoy 524 Eighth, stu H S  
 Bates A L r 544 Bluff, stu ac  
**Bates J W r** The Goodwin, *Attorney at Law* 322 Bridge  
 Bates Mary (wid Erastus) r 344 Locust  
 Baukind Bertha 716 Oak, stu  
 Baukind Halver 716 Oak, engineer G Mfg Co  
 Baukind Hans 528 w E, blksmith B I W  
 Baukind Peter 528 w E, emp J T & S  
 Baumes Wm H 603 Harrison ave, dry goods 347 Bridge  
 Baumes Wm Herbert Jr 603 Harrison ave, stu  
 Baumgardt Anton 809 w E, emp E W E Co  
 Baumgardt Cynthia (wid A) 809 w E  
 Baumgardt Frank 809 w E, mason  
 Baumgardt Julia 809 w E  
 Bayliss Nellie 551 School, stu H S  
 Beach Wm H Prof, Reigart Farm (Friederick & Beach)  
 Beamish Hannah (wid Wm) 216 Bluff  
 Bean Leonard 357 Highland ave, tmstr  
 Bean Walter L 357 Highland ave, emp N B G & S  
 Bean Wm 1005 Church, emp E C W  
 Beath Wm T 109 D, emp B M W  
 Beck Mike 544 Broad, emp Robinson Bros  
 Becker Carrie r 641 Fourth, clk J W & W H Abbott  
 Becker Chris 119 w D, mchnst B M W  
 Becker Henry E 750 Vine, clk Rosenberg's hardware  
 Beckman O P r 703 Church, col special  
 Beckus A 436 Union, blksmith E C W  
 Beckus C W 436 Union, blksmith E W E Co  
 Beckus Frank 602 Union, blksmith E W E Co  
 Beckus Oscar r 436 Union, blksmith E W E Co  
 Bedell Chas 525 School, pattern mkr  
 Bedell Chas H Rockton road, lab  
 Bedell Geo S 525 School, gen'l agt Champion Binder Co  
 Beebe P H r Chapin Hall, stu ac f Marshall  
 Beedle Cora 203 State  
 Beedle Geo 842 Bluff, drayman  
 Beedle Maggie Mrs 203 State, boarding house  
 Beedle Mary E, d R J Dowd  
 Behan W P r Beta Theta Pi Lodge, col '94 f Chicago  
 Behel Chas mchnst A M W  
 Behel F H 311 State, plow fitter J T & S  
 Beimer Frank r 108 E (Beimer & Fromader) bel

---

**WALL**

---

**FINEST BAKERY GOODS**

**322 BRIDGE ST. ESTABLISHED '72**

---

**WALL**



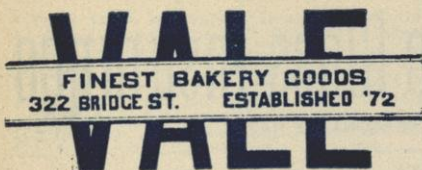

Beimer & Fromader (F A Beimer, A Fromader) restaurant 116 Bridge  
 Beldin T T 617 Eighth, retired farmer  
 Belding A M 836 Union, concrete sidewalks  
 Belding Elsie M 836 Union  
 Bell Martha W 424 College ave, stu H S  
 Bell Nettie E 424 College ave  
**Bell Samuel, M D,** 424 College ave, *Physician & Surgeon* 359 Bridge  
 Beloit Anti-Horse Thief Society (B D Treadway pres)  
 Beloit Artificial Stone Co (A S Jackson, G D Cannon) 114 State  
 Beloit Brewery (Geo J Schlenck prop) 132 State  
 Beloit Business Men's Association (W H Wheeler pres, J B Dow sec, W M Brittan treas) 348 Bridge  
 Beloit Carriage Works (E Kinsley prop) 416 State  
 Beloit City Band (Chas L Hansen leader)  
 Beloit City Mills (The Blodgett Milling Co) 673-675 Race  
 Beloit College (E D Eaton, D D, LL D, pres) Office College chapel  
 Beloit College Campus 600-800 College ave, 600-800 Pleasant  
 Beloit Co-operative Loan and Building Association (D S Foster pres, E F Hansen vice-pres, E S Greene sec, C D Winslow treas, J B Dow attorney)  
 Beloit Electric Light and Power Co (E F Hansen receiver) 622 Cross  
 Beloit Gas Light and Coke Co (John R Adams pres, Jos Hendley supt and sec) 201 S Bridge  
 Beloit Improvement Co (C B Salmon pres, L C Peet vice-pres, Geo W Sparks sec) real estate and building  
 Beloit Iron Works (Alonzo Aldrich pres, Louis B Merrill vice-pres, N J Ross supt, R J Burdge sec, W H Grinnell treas)  
 Beloit Land and Investment Co (P B Yates pres, F P Schmitt vice-pres, J B Dow sec, A N Bort treas)  
 Beloit Savings Bank (R J Dowd pres, E J Smith and C D Winslow vice-pres, E F Hansen sec and treas) 355 Bridge

Beloit Water Works Co (C H Morse pres, Geo W Sparks vice-pres, C B Salmon sec and treas, A H Van Tassel supt) 1005 Pleasant  
 Belt H C r Phi Kappa Psi House, col '94 f Spokane, Wash  
 Belt W L r Phi Kappa Psi House col '94, f Spokane, Wash  
 Bement Clara 301 St Paul ave, teacher No 2 School  
 Bement Lulu 301 St Paul ave, stu  
 Bement Jos R 301 St Paul ave, retired  
 Bending Edward A 323 Vernon ave, emp Martin's market  
 Bending Eugene J 323 Vernon ave, pattern mkr B I W  
 Bending Fannie G 323 Vernon ave  
 Bending Jessie E 323 Vernon ave, stu H S  
 Bending Phebe (wid Jas) 327 Vernon ave  
 Bennemies H T r 731 Harrison ave  
 Bennett Almon 321 w Bridge, retired  
**Bennett L F, M D,** 642 Fourth, *Physician & Surgeon* 356 Bridge  
 Benson Chas M 848 Oak, mchnst E W E Co  
 Benson Ernest L 644 Park ave, instructor in Academy  
 Benson Geo r 916 Third, emp E W E Co  
 Benson Jas r Phi Kappa Psi House, col '93 f Freeport, Ill  
 Benson & Ream (Jas Benson, W T Ream) College Book Store 431 School  
 Bentley Otto J r 1024 Sixth, emp E C W  
 Benz Emma 444 w S Bridge, emp Eureka Steam Laundry  
 Benz Minnie (wid Theodore) 356 Euclid ave  
 Berg A G 718 Vine, emp J T & S  
 Berg Ida, d J B Dunbar  
 Berg Nels 324 Milwaukee ave, blksmith J T & S  
 Bergman Chas r 1008 Church, mchnst E C W  
 Berlin Machine Works (P B Yates pres and general manager, Jos Yates sec and treas,) mnfrs special wood work machinery 707-761 Third  
 Bernhardt Frank 800-814 Pleasant, night watchman H R & S  
 Bert Fred r 1009 Church, emp E W E Co

Of all hard things to bear and grin,  
 The hardest is knowing you're taken in.  
 —Phaëbe Cary,

Twin echoes from "Erinside."



— F. F. LIVERMORE —

# Fire, Accident, Plate Glass Insurance

LEADING COMPANIES—REASONABLE RATES

ROTARY PUBLIC AND REAL ESTATE AGENT  
357 BRIDGE STREET

## WILLIAM HAMLIN

Fine Jewelry, Books and Stationery

321 BRIDGE STREET

## WM. BLAZER MEAT MARKET

418 School Street

Stiles & Rogers

FINE GROCERIES

306 STATE STREET

E. W. BURGER



Meat Market

412 Broad Street

## A. L. Buckeridge MEAT MARKET

WILSON OPERA HOUSE

R. H. WILSON,

Prop. and Mgr.

BILL POSTING

GOODWIN HOUSE

Barber Shop,

E. H. WELLS, Proprietor

407 SCHOOL



There is no arbitrary tribunal beyond this earth, where every one shall stand to be judged by some positive power, individualized and intelligent; but there is a tribunal erected in every soul, and if any one supposes that this will be more merciful and less exacting than the arbitrary tribunal that you have been taught of by old theology, called the judgment-seat of God, then he is very much mistaken.—*Pierpont.*

*Twain echoes from "Erinside."*

Besley C H & Co (C H Besley, F N Gardner) tool mnfrs 665 Race. Office Chicago  
 Bester R F r 325 Park ave  
 Bestor Arthur E 517 Prospect, stu  
 Bestor Orson P Rev 517 Prospect, pastor Baptist church  
 Beta Theta Pi Lodge, Montgomerie Park  
 Bettinger Louis 133 w D, coachman L Holden Parker  
 Beyer Peter 728 Eighth, emp J T & S  
 Bibbins Chas H 747 Oak, night watch B M W  
 Bibbins Eugene M 422 w E  
 Bibbins F E 741 Oak, foreman S E B Mfg Co  
 Bibbins Louis H 422 w E, butcher E R Buckeridge  
 Bibbins S L 422 w E, salesman Holcomb Bros & Co  
 Bibbins Wesley 951 Bluff, emp S E B Mfg Co  
 Bible Depository (College Book Store 431 School  
 Bicknell Elizabeth (wid Chas) 702 School  
 Biddle Alice (wid C H) 422 Union  
 Biddle Hattie N 422 Union  
 Bill Edward W 1218 Chapin, com trav  
 Bill Edward W Jr 1218 Chapin, stu ac  
 Bill Martha R 1218 Chapin  
 Billington Geo H 357 Highland ave, cigar mkr T P  
 Burditt Thomas 529 St Paul ave, emp D S Foster  
 Birkern Chas bds 1144 Fifth, mchnst A M W  
 Bishop H G 735 Church, foreman East Side Paper Mill  
 Bisshopp Harry E 836 Fourth, emp Wiley-Warner Electrical Construction Co  
 Bisshopp John Sr, 822 Fourth, Shetland ponies  
 Bisshopp John Jr 822 Fourth, stu ac  
 Bisshopp Mary L 822 Fourth, bkpr Salmon Milling Co  
 Bissell Vena 603 Harrison ave  
 Bittel Ed A 211 Pleasant, blksmith 210 Pleasant

Bittel Arthur W 211 Pleasant, stu H S  
 Bittel Fred C 211 Pleasant emp, Frederick & Beach  
 Bittel Laura (wid A) 211 Pleasant  
 Bittel Louisa L 211 Pleasant, stu H S  
 Bitzer Geo 333 Locust, mldr J T & S  
 Blackman T M r Phi Kappa Psi House, col '93 f Whitewater  
 Blackwell Laura r 814 Brooks, stu H S  
 Blaisdell James A Rev, M A, 647 College ave  
 Blaisdell J J, D D, 647 College ave, Squier Professor of Mental and Moral Philosophy  
 Blaisdell Philip V B 647 College ave  
 Blaisdell Rhoda M 731 Harrison ave  
 Blaisdell Sarah F 731 Harrison ave  
 Blake H E r 731 Park ave, stu ac  
 Blankenheim Lena, d C Miller Sr  
 Blavier Gus r Branigan House, emp C M & St P R R  
 Blazer Frank 526 School, butcher Wm Blazer  
 Blazer Josie 500 School, dressmkr  
 Blazer Wm 526 School, butcher 418 School  
 Bliss Anon 743 Ninth, carp Cunningham Bros  
 Bliss Geo 732 Eighth, emp East Side Paper Mill  
 Bliss Matilda C r 767 Brooks  
 Blodgett Alice M 652 Fourth, stu H S  
 Blodgett F H 641 Fourth, Blodgett Milling Co  
 Blodgett Milling Co, The (Wm Blodgett, F H Blodgett, E M Blodgett) Beloit City Mills 673-675 Race  
 Blodgett Wm 652 Fourth, Blodgett Milling Co  
 Blunt Frank 734 w S Bridge, emp C & N W Ry Co  
 Blunt John 734 w S Bridge, emp J F & Co  
 Blunt Margaret (wid Thos) 734 w S Bridge  
 Blunt Patrick 64 River road, lab  
 Board of Trade 411 Broad  
 Boehler Herman r The Goodwin, clk C A Emerson  
 Bogardus Cora Mrs 704 Pleasant, drsmkr  
 Bois Herman 1304 Oak, blksmith A M W

**WALL**  
 FINEST BAKERY GOODS  
 322 BRIDGE ST. ESTABLISHED '72  
**WALL**



# STEVENS & HENDRICKS

MANUFACTURERS OF AND DEALERS IN

## Fine Harness and Saddlery

310 STATE ST.

---

## W. H. QUINN

Carpenter, Contractor, Builder

— AND DEALER IN —

Doors, Sash, Blinds, Window Frames, Mouldings, Etc.

PLANS, Specifications, and Estimates furnished on short notice for all kinds of buildings. *660 Third Street.*

---

## R. J. BURDGE

\* Insurance Agent \*

— AND —

NOTARY PUBLIC

359 Bridge St.

BELOIT, WIS.

---

## ALLEN & M<sup>C</sup>EVOY

Machinists and Founders

*Mfrs of Corn Shellers, Feed Grinders and Bone Mills*

Bicycle and Lawn Mower Repairs a Specialty

COR. 3d AND E STREETS.

J. T. JOHNSON.

SIMON SMITH.

---

## JOHNSON & SMITH

House, Sign  
and fresco **Painters,** Grainers,  
Glazers, Etc.

PLAIN AND DECORATIVE PAPER HANGING A SPECIALTY.

412 State Street.

BELOIT, WIS.



**WALL**

---

**FINEST BAKERY COGOS**  
**322 BRIDGE ST. ESTABLISHED '72**

---

**WALL**

Bois A F 1054 Third, tailor 400 State  
 Bois W T 731 w Bridge, mchnst B I W  
 Bokhof C H r 735 Church, stu ac f Rock  
 City, Ill  
 Bolt W W r North College, col '93, f  
 Ladd, Ill  
 Bond Wm 837 Fourth, emp Keeler  
 Lumber Co  
 Bond W Scott r 616 Harrison ave, stu ac  
 f 4025 Drexel Bd, Chicago  
 Bone Joseph R 816 Central ave, lab  
 Bone Kittie (wid Francis) 816 Central ave  
 Bone Mary 816 Central ave, emp H R & S  
 Booth John R 623 Bluff, retired  
 Booth Mary J 623 Bluff, stu H S  
 Borchardt Emma, d Dr J A Bradley  
 Borden F Z 456 Locust, emp E W E Co  
 Borden Z O 456 Locust, carp  
 Boreson Peter 1049 Church, carp E W E  
 Co  
 Borgwardt Anna, d L C Hyde & Brittan  
 Borgwardt Hugel 731 Eighth  
 Borgwardt Henry 731 Eighth, emp S E  
 B Mfg Co  
 Borgwardt Henry Jr 731 Eighth, lab  
 Borgwardt Lena, d Dr A C Helm  
 Bort Albert N 423 Prospect (Bort, Bailey  
 & Co) bel  
 Bort, Bailey & Co (A N Bort, F J Bailey,  
 W H Greenman) dry goods and carpets  
 33 1/2 State  
 Bort Ella E 423 Prospect  
 Bort Lee 423 Prospect, cashier Bort,  
 Bailey & Co  
 Boston Store 315 Bridge (G Lapook) boots  
 shoes, gent's furnishings  
 Bowling J H 222 State, barber  
 Bowling Mary (wid J A) 837 Fourth  
 Bowman Gotlib r 327 C, emp A M W  
 Boyle Mary A (wid J J) 302 w Bridge  
 Boynton R E r 540 Bluff, stu ac f Emer-  
 ald Grove  
**Bradley Clare S, D D S, 730 Park**  
**(Drs. Bradley) bel**  
**Bradley Doctors (Jas A, L B, Clare S)**  
**Dentists 328 State**  
 Bradley Edward r 410 Bluff, emp B M W  
**Bradley James A 730 Park ave**  
**(Doctors Bradley) ab**

**Bradley L B 413 Pleasant (Doctors**  
**Bradley) ab**  
 Bradley Louis B 730 Park ave, stu Chica-  
 go dental college  
 Pradley Mabel H 730 Park ave, stu H S  
 Brand Alice 425 School, stu H S  
 Brand Matie 425 School  
 Brand Y R 425 School, carp  
 Brand Y R Mrs 425 School, boarding  
 house  
 Brandt Chas 335 w Merrill, emp McGav-  
 ock Stone Quarry  
 Branigan Edward 209 State, stu H S  
 Branigan House (Thos Branigan prop)  
 209 State  
 Branigan Katie 209 State, stu H S  
 Branigan Mary 209 State, drsmkr  
 Branigan Thos, prop Brannigan House  
 Brannigan Edward 1245 Sixth, emp A  
 M W  
 Brannigan Julia E 1245 Sixth, travelling  
 J F & Co  
 Bredeson Anna 210 w C, drsmkr  
 Bredeson Band 210 w C, emp B I W  
 Bredeson Gilbert 210 w C, mldr B I W  
 Bredeson Henry 729 Fourth, stu  
 Bredeson Henry 210 w C, stu  
 Bredeson Holver 729 Fifth, shoemkr 609  
 Fourth  
 Bredeson Julius 210 w C, mldr B I W  
 Breen Aggie 1016 Fourth  
 Breen John 1016 Fourth, emp S E B Mfg  
 Co  
 Breen Jos I 1016 Fourth, emp J F & Co  
 Breen Katie A 1016 Fourth, emp H R & S  
 Breen Lizzie R 1016 Fourth  
 Breen Patrick 1016 Fourth, emp B M W  
 Brenton Amanda (wid Dr J L) 441 School  
 Brenton Blanche 441 School  
 Brenton Florence M 441 School  
 Brenton Josephine A 441 School, stenog-  
 rapher B I W  
 Brenton Oscar L 441 School  
 Brewer E J r Chapin Hall, stu ac f Ash-  
 ton, Ill  
 Bridgeman Geo 923 Vine, mchnst B M W  
 Brietzke Chas r Branigan House, emp  
 C & N W R R

**An Arab Proverb**

Says that there are four kinds of men, namely :

1. He who knows *not*, and knows not he knows  
 not. He is a fool. Shun him.
2. He who knows *not*, and knows he knows  
 not. He is asleep. Wake him.
3. He who knows, and knows not he knows.  
 He is ignorant. Instruct him.
4. He who knows, and knows he knows. He is  
 wise. Follow him.

*Twin echoes from "Erinside."*



H. Rosenblatt.

L. Rosenblatt.

M. Rosenblatt.

# H. ROSENBLATT & SONS,

—MANUFACTURERS OF—

**BADGER STATE SHIRTS, PANTS AND OVERALLS.**

BELOIT, WIS.

*For Sale by The Golden Eagle Clothing House*

---

## TIN SHOP CHAS. FRANZ, Prop.

301 Bridge St.

Roofing, Spouting, and All Kinds of Heavy Tin  
and Sheet Iron Work.

Agent for FULLER-WARREN FURNACES. Estimates furnished on application.

---

# The Grand Boarding House



: : : Table Board First Class  
\$3.50 per week

---

# THE GOODWIN

---

Finest Sample Rooms in Southern Wis.  
Commercial Men's Headquarters

\$2.00 and \$2.50 per day.

HARRY M. HAYS



A good story comes to us from Australia, of an English ecclesiastic, lately deceased. He was a Justice of the Peace, and presiding one day at a country police court, he observed that a certain witness, apparently with a view of escaping all risk of perjury, held the Bible in such fashion that when the oath was administered his lips came in contact with his thumb-nail instead of "Kissing the book." "Witness," sternly exclaimed the lynx-eyed judiciary, "kiss that book, sir. You may deceive the Almighty, but you cannot deceive ME!" This, says The Harbinger, caps the currently reported story about one of the esteemed ministers of the "Australian Church," who, in the course of his sermon, said: "It is stated by Christ, and there is some wisdom in the observation."

*Twin echoes from "Erinside."*

Briggs Enos 749 Park ave, retired  
 Briggs Jessie L 749 Park ave, dressmaker  
 Briggs John E 524 Broad, emp Citizen Pub. Co  
 Briggs Levi 1015 F, painter  
 Brittan Albert J 1009 Fourth, emp C H Besley & Co  
 Brittan Alice M 332 w Bridge, stu Dana Hall Wellesley, Mass  
 Brittan Arthur 117 Bridge, Nimmick & Brittan Mfg Co Pittsburgh Pa  
 Brittan Caroline A 117 Bridge  
 Brittan Edwin r 327 Vernon ave, draftsman A M W  
 Brittan Jas 1009 Fourth, emp C H Besley & Co  
 Brittan Louis H 332 w Bridge, emp L C Hyde & Brittan  
 Brittan Walter M 332 w Bridge, banker (L C Hyde & Brittan) 401 School  
 Broadhurst Daniel r 716 Fourth, mldr B M W  
 Broucker Chris 717 Eight, emp B M W  
 Broucker Lillie 811 Elm, stu  
 Broucker Minnie 635 College ave  
 Broder Alice B 629 Union  
 Broder Catherine 629 Union  
 Broder Mary 629 Union  
 Brodoff Fritz r 811 Fourth, mldr B M W  
 Brokmeier Wm r 1001 Third, emp B M W  
 Bron G D r 550 Park ave, stu ac f Shirland, Ill  
 Brooks Aaron r 1245 Sixth, emp A M W  
 Brooks Frank r 931 Fourth, mchnst E W E Co  
 Brown Chas B 748 Park ave, retired  
 Brown Chas M, emp B I W  
 Brown Clara M 747 Church  
 Brown David 723 Parker ave, retired  
 Brown Grace E 723 Parker ave, stu H S  
 Brown Henry S 1047 Fifth, stu  
 Brown Horace 704 Fourth, grocer A P Douglas & Co  
 Brown Isaac 1047 Fifth, mason

Brown Jennie A 216 Bluff  
 Brown J S r 550 Public ave, col '95 f Berlin  
 Brown Lamira E (wid D C) 748 Park ave  
 Brown Louis C 941 Park ave, painter and paper hanger Johnson, Smith & Co  
 Brown Maria K r 600 Broad  
 Brown Mildred Mrs 214 State  
 Brown Nicholas 845 Second, retired  
 Brown Otis r 203 E, carp Cunningham Bros  
 Brown R H 830 Harrison ave, dray and express  
 Brown Rosa 302 Broad, drsmkr  
 Brown Theodocia M Mrs 741 Church  
 Brown Thos H 704 Fourth, clk A P Douglas & Co  
 Brown Silas C 1047 Fifth, lab  
 Brown T M 1223 Sixth  
 Brown Wallace C 752 w Bridge, editor Daily Grit  
 Brown W W r Chapin Hall, col '94 f Janesville  
 Buchanan Thos P 202 Short, stock raiser 317 St Paul ave,  
 Buchert Ida, d N J Ross  
 Buek Frank r 205 w D, emp E W E Co  
 Buck Henry r 205 w D, mchnst B M W  
 Buck W B r Chapin Hall, stu ac, f Mt Ayr, Iowa  
 Buckeridge A L 723 Oak, meat market 423 School  
 Buckeridge Albert r 425 School, butcher A L Buckeridge  
 Buckeridge E R 204 Bridge, meat market  
 Buckeridge Daisy M 629 Park ave, stu  
**Buckeridge Isaac, A M, M D,** 629 Park ave, *Physician & Surgeon* 346 Bridge  
 Buckley Cornelius 1243 Emerson, attorney-at-law 323 Bridge  
 Buckley Kate 1243 Emerson, drsmkr  
 Buckley Timothy 1243 Emerson, lab  
 Buell Catherine F (wid O G) 1010 Bushnell  
 Buell Ira M 562 Broad, U S Geol Survey  
 Bufton Sarah M Janesville Prairie Road  
 Bugh C J 935 Third, carp  
 Buhrst Freda 426 Locust, emp H R & S  
 Bull Albert M 334 Wadsworth, lab  
 Bull Elizabeth M 334 Wadsworth, emp J F & Co

---

**WALL**

---

FINEST BAKERY GOODS  
 322 BRIDGE ST. ESTABLISHED '72

---

**WALL**



# Minnesota Lumber Co.

—DEALERS IN ALL KINDS OF—

## L U M B E R

Lath Shingles and Posts

Coal, Coke, Salt, Brick, Stucco, Fire Brick and Fire Clay, Best Racine Lime, Cement, Plastering Hair, Sewer Pipe and Drain Tile. Fair and Square Dealing Guaranteed to all our customers. Orders left with us for

Lumber, Coal and Other Goods

will receive Prompt Attention. GIVE US A CALL.

**DAVID BAKER, Manager**

Corner Third and E Sts., BELOIT, WIS.

**W. E. STEVENS** C. A. Smith & Co.

Contractor

and

Builder

Plans and Specifications

Furnished

412 State Street

WHOLESALE AND RETAIL

**DRUGGISTS**

*No. 321 State Street*

BELOIT, WIS.



**WALL**  

---

**FINEST BAKERY GOODS**  
 322 BRIDGE ST. ESTABLISHED '72  

---

**WALL**

Bull Frank E 503 w E, lab  
 Bull Orpha M 503 w E, drsmkr  
 Bull Wm D 503 w E, emp S E B Mfg Co  
 Bullock A W 756 Fourth, grocer 118 Bridge  
 Bullock Calvin H 411 w E, pattern mkr E W E Co  
 Bullock Edgar D 756 Fourth, grocer 118 Bridge  
 Bullock J K 628 Fourth, retired  
 Bunce W A 704 w Bridge, emp B M W  
 Bundy David 744 Third, emp B M W  
 Bundy Ellen H 534 School  
 Bundy Harvey 744 Third, emp B M W  
 Bundy Nellie 744 Third, emp J F & Co  
 Bunge Geo W r Phi Kappa Psi House, col '93 f Eitzen, Minn  
 Burcalow W D r 735 Church, col '95 f Avon  
 Burdge R J Hon 361 Euclid ave, ins 359 Bridge  
 Burdge Roucina (wid S) 361 Euclid ave  
 Burdick Chas G 808 w Bridge, emp B M W  
 Burger Chas 317 s Bridge, butcher E W Burger  
 Burger Emma, kitchen girl Central House  
 Burger E W 319 Broad, butcher 412 Broad  
 Burger George 456 S Race, emp J Burger  
 Burger James r 435 St-Paul ave, emp E W Burger  
 Burger John 430 Harrison ave, butcher 202 State  
 Burke Thomas 544 Broad, emp Robinson Bros  
 Burlingale Eugene r 425 School  
 Burns Agnes r 203 Pleasant, emp H R & S  
 Burns Ann (wid John) 1030 Third  
 Burns Annie 1131 Sixth, stu  
 Burns Edward W 1030 Third, mldr B I W  
 Burns Estella M 1131 Sixth, emp H R & S  
 Burns Jas 1102 Fourth, mldr B I W  
 Burns Jas L 811 Fourth, emp H R R & S  
 Burns John E 719 Fifth, mldr B M W  
 Burns John F 1131 Sixth, emp B I W  
 Burns Kate 735 Fourth, tailoress  
 Burns Maggie 818 Fourth  
 Burns Mamie 818 Fourth, drsmkr

Burns Mary 735 Fourth  
 Burns Mary 216 Water, stu  
 Burns Mathew 513 w E, retired farmer  
 Burns Peter 216 Water, mldr E W E Co  
 Burns Peter A 818 Fourth, mldr N B Gaston & Son  
 Burns Sarah r 203 Pleasant emp H R & S  
 Burpee Chas L 324 State (Burpee & Dailey)  
 Burpee & Dailey (C L Burpee, H P Dailey) photographers 324 State, ab  
 Burr Almon W Rev M A 1005 Chapin, principal of Academy and Prof of Pedagogics Beloit College  
 Burr Caroline L 1005 Chapin  
 Burr Harold W 1005 Chapin, stu ac  
 Burr Henrietta Mrs r 331 Locust, nurse  
 Burr J R r 804 Church, stu ac f Morrison, Ill  
 Burr R 600 Broad, retired  
 Burroughs Francis A 548 School, emp C M & St P R R  
 Burroughs Lola M 548 School, stu H S  
 Burroughs T J 202½ Bridge, mchnst B M W  
 Burrows H E 363 w Bridge, mchnst J T & S  
 Bush Charles H 629 Broad, emp Bort, Bailey & Co  
 Bush Clayton A 629 Broad, clk J Nichols  
 Bush Frank r 937 Third, mldr E W E Co  
 Bush Fred 629 Broad, stu H S  
 Bush Jacob 629 Broad, carp B M W  
 Bush Lenora 709 Brooks, clk Home Bakery  
 Bush Sylvester 709 Brooks, Home Bakery  
 Bushler Wm r 844 Fourth, emp E C W  
 Bushnell Emma L 625 Park ave  
 Bushnell Oliver J 625 Park ave, col '93  
 Bushnell Sarah E (wid Prof Jackson) 625 Park ave  
 Butcher Stephen G 552 Public ave, col '95  
 Butler Bridget 355 Euclid ave, house-keeper L T Guernsey  
 Butler Sarah The Goodwin, dining room girl  
 Butlin Chas W 506 Bushnell, shipping clk H R & S  
 Butlin George 517 Public ave, carp

In all things throughout the world, the men who look for the crooked will see the crooked, and men who look for the straight will see the straight.—*Ruskin.*

*Twin echoes from "Erinside."*



IF YOU TRIED  
WHAT MIGHT YOU GET

At the Insurance Office of

GEO. L. WILKINSON

Goodwin Block, State Street Front.

**LIFE INSURANCE** for the PROTECTION OF YOUR FAMILY, YOUR ESTATE, or as an INVESTMENT in the STRONGEST and BEST of all the great Companies.

**ACCIDENT INSURANCE** on the stock, or mutual plan, as you prefer.

**ACCIDENT INSURANCE** by the year or short term to cover a vacation.

**ACCIDENT TICKETS** for a railroad trip of a few days.

**PLATE GLASS.** You can insure your Plate Glass in the Fidelity and Causality. You can get in LIFE INSURANCE the best that money can buy, and if you are disappointed you will be the first among the many of your fellow citizens who have tried it. Before you place the much thought of insurance contract that must cover the best and most productive years of your life, see the results, examine into the contracts offered at this office, and then buy what your best judgement suggests will be the safest for a business man, the most prudent for the head of a family, and that which will pay the best interest on money invested.

Yours very truly,

GEO. L. WILKINSON.

*P. H. Crahen*

PACKER AND DEALER IN

MANUFACTURER OF

LEAF TOBACCO FINE CIGARS.

801-805 Third Street.

Try the P. H. C. Jr.

H. V. Grovesteen & Son,  
WRAPPING AND BUILDING **PAPER**

*Paper Bags, Twine, Etc.*

142 State Street

Opposite St. Paul Depot,



Love is the perfume of the heart.  
 Those who are truly married are neither masters nor servants. The idea of obedience is lost in the desire for the happiness of each.  
 Love is not a convict, to be detained with bolts and chains. Love is the highest expression of liberty. Love neither commands nor obeys.—  
*Ingersoll.*

*Twin echoes from "Erinside."*

**C**

Cadman Adi B 1010 Fourth, pattern mkr  
 C H Besley & Co  
 Cadman Isaac P 959 Fifth, pattern mkr  
 and inventor 701-705 Third  
 Cahn A M 216 Bridge, prop The Fair  
 Calb Frank r 327 C, mchnst E W E Co  
 Caldwell John 826 Highland ave, engi-  
 neer J F & Co  
 Caldwell Robert R 660 Pleasant, emp P  
 C Rodman  
 Califf Johana Mrs ~30 Vine  
 Calkins Cora L 834 Harrison ave  
 Calkins Willard 834 Harrison ave, wire  
 fence and insurance  
 Callahan Bridget Mrs 941 Second  
 Callahan Jas T 941 Second, clk C L Vale  
 Callahan John r Branigan House, emp C  
 M & St P R R  
 Callahan Lizzie, d Mrs J C Rogers  
 Calnson Chas 220 Bridge, tailor R E  
 Heiney  
 Calvert W H 714 Bluff, hardware and  
 sporting goods 316 Bridge  
 Campbell Chas W 613 w E, barber P H  
 Rodman  
 Campbell Ellen A Mrs 613 w E, nurse  
 Campbell Geo r 734 Harrison ave, stu ac  
 Campbell G W r Chapin Hall, col '96 f  
 Belvidere, Ill  
 Campfield Amercy 353 Vernon ave, mldr  
 J T & S  
 Cannon Mrs Addie 660 Pleasant, emp T P  
 Cannon Eugene D 859 Milwaukee road,  
 com trav  
 Cannon G D 603 St Paul ave, Beloit Arti-  
 ficial Stone Co 214 State  
 Cannon Mary A (wid D) 859 Milw road  
 Carey Dennis 520 s Race, emp Minn  
 Lumber Co  
 Carey John M 520 s Race, emp E W E  
 Co  
 Carey M H 134 Garfield ave, emp Keeler  
 Lumber Co  
 Carey Thomas E 501 School  
 Carle H S r Chapin Hall, stu ac f 1175  
 Lexington ave, Chicago  
 Carls John 446 s Race, emp Beloit  
 Brewery

Carlson Carl 622 Harrison ave, emp E W  
 E Co  
 Carlson Ed r 203 E, mldr B M W  
 Carlson P J 622 Harrison ave, blksmith  
 E W E Co  
 Carlton Henry r The Grand, emp J F &  
 Co  
 Carlton Joice C (wid Wm) 927 Elm  
 Carpenter Alvin B 416 College ave, retired  
 Carpenter Alvin B 555 Broad, col '93  
 Carpenter Ingle 555 Broad, col '93  
 Carpenter Isabel 555 Broad, stu  
 Carpenter James M 555 Broad  
 Carpenter J E 926 Oak, foreman B I W  
 Carpenter Jennie A, teacher Bridge St  
 School  
 Carpenter Marshal r 755 Fourth, emp E  
 W E Co  
 Carr Azuba L (wid Joseph) 734 Harrison  
 ave  
 Carr Caleb 861 Vine, retired farmer  
 Carr Clarence 545 St Paul ave  
 Carr Geo L 861 Vine, clk Cowles &  
 Meacham  
 Carr Herbert 753 Vine, engineer Cun-  
 ningham Bros  
 Carr Kate r 1003 Fourth, emp H R & S  
 Carr S A 1031 Bluff, engineer S E B Mfg  
 Co  
 Carrigan John 562 School, lab J T & S  
 Carroll Al r 108 Bridge, emp Allen &  
 McEvoy  
 Carroll Alice, d G H Rosenberg  
 Carroll Ellen (wid John) 929 Harrison  
 ave  
 Carroll Lizzie 929 Harrison ave  
 Carroll Louis 929 Harrison ave, emp B  
 I W  
 Carroll Maggie 929 Harrison ave, emp  
 P H C  
 Carson Robt r 203 E, emp J T & S  
 Carter Miranda (wid A W G) 407 Bluff  
 Cary Frank L 646 Pleasant, emp J T & S  
 Case Adelbert J 419 Merrill, carp Cun-  
 ningham Bros  
 Case Fred r 742 Fourth, night operator C  
 & N W depot  
 Case Geo M 103 C, carp Cunningham  
 Bros  
 Case Myrtle L 419 Merrill, stu

---

**WALL**

---

**FINEST BAKERY GOODS**  
**322 BRIDGE ST. ESTABLISHED '72**

---

**WALL**



BELOIT

# Daily Free Press

Issued Every Week Day.  
\$5.00 per Year.

---

BELOIT

# Weekly Free Press

Issued Every Thursday Morning.  
\$1.50 per Year.

CHAM. INGERSOLL,

Ed. and Prop.

A. F. AYER, CITY EDITOR.





Casey T J r 425 School, plumber C S Gregory  
 Casford Lenora 114 Bridge, stu H S  
 Casford Philip 114 Bridge, stu  
 Cashore Bertha, d C R Robinson  
 Cassidy Alta 1053 Pleasant  
 Cassidy Libbie 1053 Pleasant, milliner Wide Awake Store  
 Cassidy William 1053 Pleasant, ml dr M W  
 Cassidy Allie 731 Fourth, stu H S  
 Cassidy Maggie (wid Peter) 731 Fourth  
 Cassidy May A 731 Fourth, stu H S  
 Catlin S R r Beta Theta Pi Lodge, col '93 f Rockford, Ill  
 Catron Geo r 323 Bridge, lab  
 Cavender James P 848 Harrison ave, oil dlr  
 Central Fire Station 613 Fourth  
 Central House (C F Jackson prop) 217 State  
 Chace Chas S 944 Elm, carp Cunningham Bros  
 Chadbourn F A r Beta Theta Pi Lodge, col '96 f Columbus  
 Chadwick Alice 373 Highland ave  
 Chadwick H S r 767 Brooks, contractor & buidler  
 Chadwick Jacob 373 Highland ave, teacher  
 Chamberlin Alta M 1235 Fourth, stu  
 Chamberlin Anna L 515 Eighth, stu  
 Chamberlin J F 1235 Fourth, ice dlr  
 Chamberlin John 535 Public ave, carp  
 Chamberlin Maude 535 Public ave, stu  
 Chamberlin Nellie 535 Public ave, sec Y W F A  
 Chambers Arthur B 515 Eighth, emp H B Chambers  
 Chambers Henry B 515 Eighth, cigar mnfr 422 w Bridge  
 Chandler Walter G 920 College ave, ins agt  
 Chapel Lulu, d H D Densmore  
 Chapin Annie L 709 College ave  
 Chapin Delia (wid John) Milwaukee Road  
 Chapin Ellen F 709 College ave  
 Chapin Fannie L (wid Dr A L) 709 College ave

Chapin Hall northwest corner of campus  
 Chapin R C Rev 709 College ave, professor of Political Economy, Beloit College  
 Chapman Avis L (wid B A) 419 w E  
 Chapman C M Janesville prairie road, farmer  
 Chapman Florence J Janesville prairie road  
 Chapman J A 419 w E, retired  
 Chase E F 831 Fourth, mchnst B M W  
 Chase Geo H r 716 Fourth, carp W H Quinn  
 Cheney D N 348 Vernon ave, emp S E B Mfg Co  
 Cheney Florence B 837 Union, stu H S  
 Cheney Fred C 348 Vernon ave, stu H S  
 Cheney Gertie M 348 Vernon ave  
 Cheney John O 837 Union, tmstr  
 Cheney Thos 1063 Fourth, retired  
 C M & St P R R Station (Jas Croft agt) 145 State  
 C & N W R R Station (E A Howell agt) 100 Bridge  
 Chilcott Charles F 941 Church, painter E C W  
 Chilcott Leon D 941 Church, shipping clk E C W  
 Chrisman H E r 1124 Emerson, stu ac  
 Christenson Albert r Central House, emp J F & Co  
 Christenson Martz r 836 Third, emp E W E Co  
 Churan Chas A r Sigma Chi House, col '93 f Chicago  
 Church Cyrus 931 Church, carp W E Stevens  
 Church Lizzie 931 Church, stu  
 Citizen Publishing Co (The Daily Grit and Weekly Citizen Wallace C Brown editor) 408 Broad  
 City Hall 431 School  
 City Park 700-900 School and 700-900 Bushnell  
 City Steam Laundry (J W Van Beynum prop) 424 Broad  
 Clark Annie Rockton road  
 Clark E N, M D, Rockton road, dentist 300 State  
 Clark Frank M 207 Water, emp J F & Co  
 Clark Geo L r 302 Mill, clk E Lipman

**"The Deadly Parallel."**

<p>"One stich guick al-              ready by der glock vill              make dot you dond shall              more os nine all der              time so."</p>	<p>"A stitch in time saves              nine."</p>
--	--

*Twin echoes from "Erinside."*



Among the noblest in the land,  
 Though he may count himself the least,  
 That man I honor and revere,  
 Who, without favor, without fear,  
 In the great city dares to stand  
 The friend of every friendless beast.  
 —Longfellow.  
*Twin echoes from "Erinside."*

Clark Harry B 840 Central ave, mchnst  
 E C W  
 Clark H B r 818 Church, col '95 f Har-  
 vard, Ill  
 Clark H H Rockton road, stu ac  
 Clark John 207 Water, emp B I W  
 Clark Leonard 227 Middle, emp E J  
 Chamberlin  
 Clark Louie R 341 Highland ave, stu H S  
 Clark Patrick Rockton road, section fore-  
 man C M & St P R R  
 Clark Sadie B (wid Dr H R) 905 Bushnell  
 Clark Sarah (wid Henry) 1116 Fifth  
 Clark S S r 622 Fourth, carp W H Quinn  
 Clark Thos r 936 Third, emp B I W  
 Clark William H Rockton road, car in-  
 spector C M & St P R R  
 Clarke Geo H 310 Euclid ave, dry goods  
 and carpets 327 State  
 Clarke Jas H 200 State (Clark & Howard)  
 Clarke S C 379 w Bridge, carp  
 Clary Owen 853 Third, emp S E B Mfg  
 Co  
 Clary Sarah M (wid Rev Dexter) 735  
 Broad  
 Clary Thomas 409 Mill, emp Sam Evans  
 Clawson M r 205 w D, carp B M W  
 Cleary John r 844 Fourth, lab  
 Clement Clarence 1048 Third, emp B  
 M W  
 Cleophas Geo 916 Vine, stu H S  
 Cleophas Ira 916 Vine, retired farmer  
 Cliff John A 758 Vine, carp B Cunning-  
 ham  
 Clifford Dan 114 Park ave, tmstr B I W  
 Clifford Delia 114 Park ave, emp T P  
 Clifford Harvey S 919 School, seed store  
 220 State  
 Clifford Marinda (wid Sylvanus) 919  
 School  
 Clifford Sarah 919 School  
 Clifford Tim 114 Park ave, tmstr  
 Clinchy John 522 Pleasant, retired  
 Clinchy Robt 522 Pleasant, carp  
 Coakley Geo C 746 Tenth, stu H S  
 Coakley Mabel 746 Tenth  
 Coakley Nellie 746 Tenth, emp P H C  
 Coakley Sadie G 746 Tenth, emp J F &  
 Co  
 Coakley S G 746 Tenth, foreman P H C  
 Coates Maud E 215 Bridge, stu S H

Coates John 215 Bridge, Coates' Steam  
 Laundry  
 Coates' Steam Laundry (John Coates  
 prop) 215 Bridge  
 Cobb Carrie A 820 Third  
 Cobb Helen E 741 Church, stenographer  
 E W E Co  
 Cobb Wm W 820 Third, emp N B Gaston  
 & Son  
 Coffin Edwin D 708 School, emp E W E Co  
 Coffin Enoch 708 School  
 Coffin Sarah A 708 School, teacher  
 Straight Univ. New Orleans, La  
 Cohn A 216 Bridge, mgr The Fair  
 Cohn E A 216 Bridge, col '96  
 Cohn Esther 216 Bridge  
 Cohn Sam 216 Bridge, clk The Fair  
 Colburn Myrtle 317 s Bridge, stu H S  
 Colby Elizabeth M (wid Nathan D) 430 S  
 Race, laundress  
 Colby Fred r 408 Broad, lab  
 Colby H H r 312 Bridge, emp John Kline  
 Colby Horace R 430 So Race, retired  
 Cole Arthur L 630 Third, emp R J Dowd  
 Cole Egbert D 630 Third, emp R J Dowd  
 Cole Jessie D 630 Third, farmer  
 Cole L P 402 Bluff, cashier C M & St P  
 depot  
 Collar Charlotte (wid) 349 Euclid ave  
 Collar Frank r Central House, emp East  
 Side Paper Mill  
 College Athletic Park head of Chapin  
 street  
 College Book Store (Benson & Ream) 431  
 School  
 College Chapel (new) northeast of Middle  
 College  
 College Chapel (old) south of Middle Col-  
 lege  
 College Gymnasium west of Middle Col-  
 lege  
 College Laboratory northeast of Observa-  
 tory  
 Collie Geo L professor of Geology Beloit  
 College  
 Collier John 927 Elm, retired  
 Collins Timothy 416 S Race emp Cun-  
 ningham Bros  
 Collyer B B 557 School, clk C A Emerson  
 Colman Henry Rev 628 Broad, pastor. M  
 E church

**WALL**  
 FINEST BAKERY GOODS  
 322 BRIDGE ST. ESTABLISHED '72  
**WALL**



**VALE**  
**FINEST BAKERY GOODS**  
**322 BRIDGE ST. ESTABLISHED '72**  
**VALL**

Colman Howard D 628 Broad, col '95  
 Colman Laura L 628 Broad, teacher kindergarten  
 Colt L M Evergreen ave, retired  
 Colt M L Evergreen ave, farmer  
 Colwell Abe r 844 Fourth, emp E W E Co  
 Colwell Chas A 728 Bluff, carp S E B Mfg Co  
 Colwell Emma, d C W Smith  
 Colwell Emma L 728 Bluff  
 Colwell Katie 411 Highland ave  
 Colwell Thos r 844 Fourth, emp B M W  
 Comeford Katie 311 s Bridge  
 Comeford Mary 311 s Bridge  
 Compton C B 950 Pleasant, carp  
 Compton Miles 950 Pleasant, emp John Hansel  
 Conant Byron G 517 Emerson, emp Minn Lumber Co  
 Conant C H 511 St Paul av, retired  
 Conant Mary 517 Emerson, stu  
 Conant S 511 St. Paul ave, carp  
 Conde D T Rev 624 Park ave, retired  
 Condon Thos 101 Bridge, restaurant  
 Conklin Annie The Goodwin dining room girl  
 Conklin Chas H 304 Mill  
 Conklin Edward 203 Water, emp B I W  
 Conklin George 218 Water, emp B I W  
 Conklin William 217 Water, emp B M W  
 Conley Mamie The Goodwin, head waitress  
 Conlon Annie 1210 Emerson  
 Conlon Bridget (wid John) 1210 Emerson  
 Conlon Elizabeth 1210 Emerson  
 Conlon John 1210 Emerson, emp J F & Co  
 Connafrey Frank 546 Lawton ave, farmer  
 Connolly Harry 1133 Bluff, paper hanger and decorator  
 Conoboy Thos F 744 Third, emp E W E Co  
 Conway Patrick 201 Water, emp S E B Mfg Co  
 Connor Jas r 203 State  
 Conzett Minnie r 131 w Bridge, clk Bort, Bailey & Co  
 Coon Herman L 333 Wadsworth, carp  
 Cooper M G 138 Mill, emp Boston Store  
 Copeland Chas r 826 Fifth, cigar mkr S Florey

Coppin Thos r The Goodwin  
 Corbin Chas H Sr 206 w E, mchnst E W E Co  
 Corbin Chas H Jr 206 w E, mchnst B I W  
 Corbin F E 516 w E, mchnst B I W  
 Corcoran Annie 1021 Emerson, emp H R & S  
 Corcoran Hannah, d J M Farnsworth  
 Corcoran T D r 614 Fourth, agt Adams Ex Co  
 Cormany Asa E 718 Bluff, stu H S  
 Cormany J H 718 Bluff, blksmith N B Gaston & Son  
 Cormany John r 613 Fourth, emp Cunningham Bros  
 Cormany Lovina L 718 Bluff  
 Cormany Ralph E 718 Bluff, emp N B Gaston & Son  
 Cornelius Arthur I 1011 Emerson, emp C L Vale  
 Cornelius Aryeus P 1011 Emerson, retired  
 Cornelius D A 1249 Emerson, clk C A Still  
 Cornelius Emma Mrs 956 w Birdge, drsmkr  
 Cornelius Henry P 1011 Emerson, butcher  
 Cornelius H W 956 w Bridge, gardener  
 Cornelius Katie M 1011 Emerson  
 Cornelius Nellie A 1011 Emerson, clk E Lipman  
 Cotter Geo 817 Third, carp Cunningham Bros  
 Cotter Jas 817 Third, emp Cunningham Bros  
 Cotter John 817 Third, carp Cunningham Bros  
 Cotter Margaret 817 Third, drsmkr  
 Cotter Mary (wid Jas) 817 Third  
 Cotteral Jas 56 s Eighth, mldr  
 Cotteral Mary (wid Patrick) 56 s Eighth  
 Cotteral Thos 56 s Eighth, lab  
 Cottingham Morris L 1207 Oak, carp  
 Coughlin Daniel 388 Wadsworth, tmstr  
 Coughlin Jas 1062 Fourth, retired farmer  
 Coughlin Jas Jr 1062 Fourth, emp E W E Co  
 Cousins Henry 917 w Bridge, emp J F & Co  
 Cowden W G r 913 Broad col '95, f Polo, Ill

If I were able, I would change the public sentiment so radically that no girl should be considered well-educated, no matter what her accomplishments, until she had learned a trade, a business, a vocation, or a profession.—*Mary A. Livermore.*

*Twin echoes from "Erinside,"*



A TANGLE.—A sleeper is one who sleeps. A sleeper is that in which the sleeper sleeps. A sleeper is that on which the sleeper which carries the sleeper while he sleeps runs. Therefore, while the sleeper sleeps in the sleeper the sleeper carries the sleeper over the sleeper under the sleeper until the sleeper which carries the sleeper jumps off the sleeper and wakes the sleeper in the sleeper by striking the sleeper under the sleeper and there is no longer any sleeper sleeping in the sleeper on the sleeper.  
—Union.

*Twin echoes from "Erinside."*

Cowles A J 540 Bluff, retired  
 Cowles Mimie, 527 Park Place, stu H S  
 Cowles W L 527 Park Place, grocer  
 \* (Cowles & Meacham) bel  
 Cowles & Meacham (W L Cowles, M S  
 Meacham) grocers 200 Bridge  
 Cox F F 726 Fifth, com trav Messenger  
 Paper Co, Chicago  
 Cox M C 945 w Bridge com trav  
 Cox A F r 612 Pleasant, barber Goodwin  
 shop  
 Cox Nellie L 726 Fifth, stu H S  
 Cox Walter L 726 Fifth, emp B M W  
 Coyle Della M 918 Cass, teacher  
 Coyle Dennis 918 Cass, retired  
 Coyle Dennis Jr 918 Cass, carp Jno  
 Kenney  
 Coyle John E 918 Cass, emp J F & Co  
 Coyle Katie L 918 Cass, emp H R & S  
 Crahen A E 381 Highland ave, emp E W  
 E Co  
 Crahen Erle A Milwaukee road, stu  
 Crahen Fannie Mrs 738 Elm  
 Crahen J W 540 School, com trav  
 Crahen P H Milwaukee Road, cigar mnfr  
 801-805 Third  
 Cram Geo H 431 Park ave, shoe dealer  
 330 State  
 Crane Edward H 604 Pleasant  
 Crane Lucy B (wid Col L H D) 604  
 Pleasant  
 Craven Daisy M 132 Garfield ave, stu  
 Craven Geo 132 Garfield ave, gardner  
 Crawford F S r Chapin Hall, stu ac f 839  
 w Adams, Chicago  
 Creighton Hattie H 437 Harrison ave  
 Creighton J Orde 437 Harrison ave, farmer  
 Creighton Linda 437 Harrison ave  
 Creighton Rose (wid John O) 437 Harri-  
 son ave  
 Crisman Alta 100 D, stu  
 Crisman Ebbie H 100 D, stu  
 Crisman Elizabeth (wid Thos) 957 Bluff  
 Crisman C I 957 Bluff, pattern mkr B  
 M W  
 Crisman J F 100 D, mldr E W E Co  
 Crist Carrie r 935 Third, drsmkr  
 Crist Chas r 613 Fourth, emp B I W

Croft James 915 Bushnell, agt C M & St  
 P R R  
 Cronk B F 716 Fourth, retired  
 Cronk Clara C 716 Fourth  
 Cronk Genevieve 716 Fourth, emp J F &  
 Co  
 Cronk Lawrence 111 w Merrill, mchnst  
 B I W  
 Crouse Ella M 765 w Bridge, stu  
 Crouse Frank 765 w Bridge, mchnst E  
 C W  
 Crouse Henry J 765 w Bridge, emp B  
 M W  
 Crouse Lee F 765 w Bridge, tmstr  
 Crouse Leonard 765 w Bridge, lab  
 Cry Chas 447 Locust, emp J F & Co  
 Culver Abbie (wid C E) 751 Church  
 Culver Sarah A 751 Church  
 Cunningham Bernard Sr 943 Third, house  
 mover and carp  
 Cunningham Bros (L E and J A) con-  
 tractors, builders and sash and door  
 mnfrs 656-658 Third  
 Cunningham B W 927 Oak, contractor  
 and builder 217 Bridge  
 Cunningham J A 211 w C (Cunningham  
 Bros) ab  
 Cunningham John 912 Second, mldr B  
 I W  
 Cunningham Lawrence 716 Third, mldr  
 B I W  
 Cunningham L E 323 w E, contractor and  
 builder (Cunningham Bros) ab  
 Cunningham Mary 912 Second  
 Curler G A Mrs 614 School  
 Curran Ellen 925 w Bridge  
 Curran Thos 925 w Bridge, farmer  
 Curtiss Johann C r 703 Park ave, stu ac f  
 395 w Monroe, Chicago  
 Cushing Harry A, B A, r 709 College ave,  
 Instructor in Academy  
 Cutry Julia 317 Broad  
 Cutry Michael 317 Broad, lab  
 Cutts S T 905 w Bridge, emp J F & Co

## D

Daffendath Ernest r 135 w Bridge, emp  
 E W E Co  
 Daggitt L rear 148 Mill, emp J A Foster  
 Daggitt Lydia Mrs rear 148 Mill

**VALL**  
 FINEST BAKERY GOODS  
 322 BRIDGE ST. ESTABLISHED '72  
**VALL**



**WALE**  

---

**FINEST BAKERY COCOS**  
**322 BRIDGE ST. ESTABLISHED '72**  

---

**WALL**

Dahlberg Edwin T 730 Vine, jeweler 314 Bridge  
 Dahlberg F S r 314 Bridge, jeweler E Dahlberg  
 Dahlen Eric r 836 Third, emp E W E Co  
 Dailey H P 324 State, photographer (Burpee & Dailey)  
 Daniel Amanda I 420 School (Daniel Sisters) bel  
 Daniel Mary E 420 School (Daniel Sisters) bel  
 Daniel Sisters (Mary E and A I) milliners 420 School  
 Darby Edward 206 State, lab  
 Darby Edward Jr 206 State, farmer  
 Darrow Sarah J Mrs 848 School  
 Dates John 213 w Merrill, retired  
 Daven Dennis 842 Third, lab  
 Daven Owen 842 Third, stu  
 Daven Wm 842 Third  
 Davenport Carrie 433 Broad, head bkpr J F & Co  
 Davis Frank 722 Euclid ave, mchnst B M W  
 Davis Lee r 203 E, mldr J T & S  
 Davis Nellie M r 842 Bluff, emp H R & S  
 Davis Samuel 544 School, lab  
 Davis T G r 356 Bridge, stu ac  
 Davy Benj 925 Fourth, mchnst E C W  
 Davy Louis 925 Fourth, stu  
 Davy Nellie 925 Fourth  
 Davy W S 1122 Fifth, carp B M W  
 Daw Chas J 1016 Bluff, carp Cunningham Bros  
 Daw Jas J 1055 Fourth, carp Cunningham Bros  
 Daw Thos W 1016 Bluff, stu  
 Dawson Chas F 502 Bluff, mchnst B M W  
 Dawson Hattie A 502 Bluff  
 Dawson Jas W 502 Bluff, mchnst B I W  
 Dawson W A 502 Bluff, mchnst  
 Day E A 734 Fourth, retired  
 Deacon D r Chapin Hall, stu ac  
 Deakin Charles 1019 School, blksmith R A Wheeler  
 Dean George C 702 Pleasant, painter  
 Dean Jessie 702 Pleasant  
 Dearborn Luceinia (wid Rice) 638 Broad  
 DeBerard Lovie r 557 School

DeBerard H J r North College, col '96 f Fairfield, Ia  
 DeBois Elmer L 1016 Clary, stu  
 DeBois Judson F 1016 Clary, carp  
 DeCondres R r Chapin Hall, stu ac f Spring Prairie  
 DeFlone Gus r 425 School, barber  
 DeForest Cora A 309 Euclid ave, clk Candy Kitchen  
 DeForest Irving E 309 Euclid ave  
 DeForest T E 309 Euclid ave, pattern mkr B I W  
 Degnan Hugh 809 Third, lab  
 DeGroff Frank 1154 Bluff, emp L D DeGroff  
 DeGroff Lorenzo 558 s Race, feed store 611 Fourth  
 DeGroff Watson E 558 s Race, clk L D DeGroff  
 Deitsch Fredericka (wid August) 722 Third  
 Dietzel Albert E 1222 Clary, emp E W E Co  
 Dietzel Augusta (wid C F) 1222 Clary  
 Delaigre Hismat r 797 Brooks, emp B I W  
 Dempsen Ethel r 1008 Third, emp H R & S  
 Denison Chas 822 Bluff, emp R J Dowd  
 Denison Wm V 822 Bluff, stu Mrs Kendall's  
 Densmore Hiram D, M A, Montgomerie Park, Prof of Biology and Botany Beloit College  
 Derbyshire Chas H 394 Highland ave, painter S R Titus  
 De Swarte L J r Chapin Hall, col '95 f Milwaukee  
 Dexheimer Chas H 619 St Paul ave, emp Goodwin House Barber Shop  
 Dierdorff Alen W 411 Highland ave, emp Martin's market  
 Dierdorff Andrew K 411 Highland ave, emp Salmon Bros  
 Dierdorff Hal 730 Vine, emp H R & S  
 Dierdorff J A 733 Highland ave, emp Blodgett Milling Co  
 Dierdorff Oscar 411 Highland ave, emp Wm Blazer

Rejoice in the days of your youth, when the light is sweet, and it is a pleasant thing for the eyes to behold the sun; let your hearts cheer for you in these days of sunshine and nights of starlight, and "remove anger from thy heart, and put away evil from thy flesh," remembering "the days of darkness, for they shall be many!" And the firelight that will come to glow upon the hearth, and dance in warmth and tenderness upon the walls of your heart's chambers in those days, will be the light you are storing away now.  
 —Robert J. Burdette.

*Twin echoes from "Erinside,"*



"Evolution, instead of teaching Jesus as an impossible kind of being—neither man nor God—teaches that he was the highest manifestation of the religious life on the earth—the divine in the human—the religious crown of the race up to this hour; God in man, reaching up from beneath, instead of God outside of man, reaching down from above"—Rev. M. J. Savage.

*Twin echoes from "Erinside."*

- Dietrich John E 319 Park ave, sec and treas Keeler Lumber Co  
 Dildine Wm N 804 Euclid ave, emp J F & Co  
 Dimmick Darwin 1144 Fifth, lab  
 Disch Agnes, d E A Howell  
 Dittmer Henry G 540 School, yardmaster C M & St P R R  
 Dixon W R r Chapin Hall, stu ac f Toulon, Ill  
 Dodson Mary, teacher School No 1  
 Doeing Henry r 811 Fourth, mchnst B M W  
 Donahue J H 216 State, plumber Holcomb Bros & Co  
 Donnelly Bridget (wid Jas) 1048 Third  
 Donnelly Frank 926 Pleasant, emp M Ryan  
 Donnelly John 936 Third, mail carrier  
 Donnelly Margaret (wid Frank) 926 Pleasant  
 Donnelly Wm 378 Wadsworth, pressman Free Press  
 Donner Geo A 825 Fourth, retired  
 Donner John 1245 Sixth, retired  
 Donner Ralph 825 Fourth, clk Harry Adams  
 Donolson Gus r 612 Pleasant, mchnst E W E Co  
 Doolittle Irving r 1008 Church, mchnst E W E Co  
 Dordis B L r The Grand, clk McGinn's restaurant  
 Dorr Anna L 109 D, teacher  
 Dorr Mary A 730 Euclid ave  
 Doss John 826 Vine, emp R J Dowd  
 Doss Wm 826 Vine, emp B M W  
 Douglas Alexander C 848 Park ave, retired  
 Douglas A P 704 Fourth (A P Douglas & Co) grocer 204 Bridge  
 Douglas Henrietta 848 Park ave  
 Dow Ann 211 Park ave  
 Dow Carrie 211 Park ave  
 Dow Joel B 902 Broad, *Attorney at Law*, insurance and real estate 346-348 Bridge  
 Dow Josephine S 90½ Broad  
 Dowd G A 618 Bluff  
 Dowd R I 618 Bluff with R J Dowd  
 Dowd R J 618 Bluff, knife mnfr 717-721 Race  
 Downing Emma C r 724 Chapin, teacher School No 1  
 Downing E R, B S, r 724 Chapin, instructor in academy  
 Doyle Catherine (wid John) 448 w S Bridge  
 Doyle James 936 Pleasant, fireman switch engine  
 Doyle Margaret (wid Peter) 123 Park ave  
 Drake Edward E 732 Eighth, emp N B Gaston & Son  
 Draper D W 850 Third, mchnst B M W  
 Draper Etta B 850 Third, stu  
 Drown Chas H 803 Elm, emp Salmon Bros  
 Drown Wm H 803 Elm, stu  
 Duckert Augusta, d J M Carpenter  
 Duckert Minnie, d M Rosenblatt  
 Duckett H C r Milwaukee road, stu ac f Burlington  
 Dudley Adelia Rose Park (The Misses Dudley) bel  
 Dudley Clara Rose Park, stu H S  
 Dudley Flora Rose Park (The Misses Dudley) bel  
 Dudley Halsey J Rose Park, farmer  
 Dudley Joshua B Rose Park, emp J F & Co  
 Dudley The Misses (Adelia, Flora) milliners and florists 415 School  
 Duggan Mary 538 School, dressmaker at Miss Daniels  
 Dulanty Tim 404 Broad, cigar mkr Racine  
 Dunbar John B 1213 Chapin, retired  
 Duncan A r 836 Church, stu ac f Dubuque, Ia  
 Dunlap F W r Chapin Hall, col '95 f Mt Ayr, Ia  
 Dunn Anna 415 St Paul ave, emp Delavan  
 Dunn Lizzie J 415 St Paul ave  
 Dunn Maggie E 415 St Paul ave, emp J F & Co  
 Dunn Margaret (wid W M) 415 St Paul ave  
 Dunston Anna, d American House  
 Dustin Alice L 1373 Emerson, stu H S  
 Dustin James H 1373 Emerson, com trav L C Wachsmuth & Co Chicago

**WALL**  
 FINEST BAKERY COOKS  
 322 BRIDGE ST. ESTABLISHED '72  
**WALL**



**WALE**  

---

**FINEST BAKERY GOODS**  
**322 BRIDGE ST. ESTABLISHED '72**  

---

**WALE**

Dustin Maude E 1373 Emerson  
 Dustrude Theodore 705 Brooks, contractor and builder  
 Dutcher John E 142 State, stationery etc 220 State  
 Dutcher Norman 654 Pleasant, stockman  
 Dutton Clark 514 School, lab  
 Dwight C G r Chapin Hall, stu ac f Kalamazoo  
 Dyer Mark r 735 Fourth, emp B M W  
 Dyer Thos r 735 Fourth, emp B M W

**E**

Earley Katie, d A G Hubbard  
 Easterly Angeline D (wid) 223 Liberty  
 Eastick Daniel r 525 School, painter Johnson & Smith  
 Eastman Bert S 1109 Fourth, mldr E W E Co  
 Eastwood Grace. B r 1024 Chapin, stenographer J T & S  
 East Side Bakery (L B Sanford) 416 School  
 East Side Rock River Paper Mill (W T Randall) 830-864 Pleasant  
 Eaton Allan B 847 College ave, stu ac  
 Eaton Edward D, D D, L L D, 847 College ave, Pres and Prof of History Beloit College  
 Eaton Ethelyn 847 College ave  
 Eau Claire Lena dining room girl, The Grand  
 Ebert Frederika (wid Michael) 1077 College ave  
 Ebert Herman 727 Central ave, E W E Co  
 Ebert Paul 1077 College ave, lab E W E Co  
 Eclipse Wind Engine Co (C H Morse pres, Geo W Sparks sec and treas) Lawton ave  
 Eddy A H r Chapin Hall stu ac f Seward III  
 Eddy Clara Janesville River Road, teacher School No 1  
 Eddy John r 755 Fourth, emp Geo H Clarke  
 Edwards Albert Y 650 Park ave, stu ac  
 Edwards Anna L 1116 Bluff

Edwards Constance E 650 Park ave, -stu H S  
 Edwards D E 1116 Bluff, contractor and builder  
 Edwards D W 125 w C, specific medicines  
 Edwards Jap r 333 Locust, mldr J T & S  
 Edwards May r 520 School, emp O Ryback  
 Edwards Myra S 1116 Bluff  
 Egan Gregory 304 Bridge, stu H S  
 Egan Julia 304 Bridge, clk W H Baumes  
 Egan Louis r 825 Fourth, lab  
 Egan Michael 304 Bridge, emp P W Meehan  
 Egan R E stu ac f Orfordville  
 Egery Dwight B 722 Park ave, retired farmer  
 Egger Ann (wid Jacob) 728 Ninth  
 Egger Frank T 728 Ninth, stu  
 Egger Harry J 728 Ninth, emp A M W  
 Egger Ida M 728 Ninth, emp L W Lyman  
 Egger Jacob P 728 Ninth, mldr N B Gaston & Son  
 Egger Nellie E 728 Ninth, stu Mrs. Kendall's  
 Eglan Chris r 916 Third, emp J T & S  
 Eglan Chris r Chapin Hall, col special  
 Eicher Emma, d Almon Bennett  
 Elbers Jennie Mrs 303 Bridge  
 Eldred B P 554 School, asst cashier 2nd Nat'l bank  
 Eldred Polly (wid Chas) 554 School  
 Electrical Construction Co (C W Wiley, A P Warner) 723 Race  
 Elfin Henry r 1144 Fifth, mchnst E C W  
 Ellingson A 869 Third  
 Ellingson Ellingson 854 Oak, retired farmer  
 Ellingson Elling 869 Third, emp E C W  
 Elliott F A r Phi Kappa Psi house col '96 f Oak Park III  
 Elliott W M 131 w D, mchnst E W E Co  
 Ellis John 911 Fourth, carp and painter  
 Emerson Charles A 512 Public ave, druggist 361 Bridge  
 Emerson Clara E 512 Public ave, teacher  
 Emerson Joseph D D 724 Chapin, Williams Prof of Greek and Librarian Beloit College  
 Employment Bureau (College Y M C A) C M Mayne, sec, Chapin Hall  
 Engebretson Emma d H M Whitney

**Peace and Love.**

"Peace will finally come; and while royalty may grow weak and genius totter, love will some day triumph and rule the world."—Rev. Phillips Brooks.

*Twin echoes from "Erinside."*



For right is right, since God is God,  
And right the day must win;  
To doubt would be disloyalty;  
To falter would be sin.—G. S. Faber.  
*Twin echoes from "Erinside."*

Engelke Augusta d Geo A Houston  
Engelson Bertha M (wid Nelson) 502 w E  
Engelson Laura 502 w E  
Engen Clara d Mrs L J Stocking  
Engleke August r 828 Oak, tmstr  
Engleke Wm r 1024 Sixth, mason  
English Jos 1063 Fifth, emp G Mfg Co  
English Lizzie A, stu H S  
English Matie L, clk C H Marchand  
English Wm J, night watch  
Ennis Mary r 108 E, emp P H C  
Enterprise Furniture Store (C F Rau)  
326 State  
Erickson Annie d Prof Wm Porter  
Erickson Arne 1015 w Bridge, blksmith J  
T & S  
Erkstrand Nels r 213 Bridge, shoemkr  
John Nichols  
Erstad Bertha 916 Third  
Esplin Isabelle 531 School (Esplin Sis-  
ters) bel  
Esplin Jessie D 531 School (Esplin Sisters)  
bel  
Esplin Mary A Mrs (wid John) 531 School  
(Esplin Sisters) bel  
Esplin Sisters (Jessie D and Isabelle) mil-  
liners 409 School  
Estes E Byron 822 Euclid ave (Northrop  
& Estes 408 Public ave)  
Eureka Steam Laundry 434 School (E B  
Barlow & Co)  
Eustis G H 1052 Bluff, carp John Hunt  
Evans A T r 436 Harrison ave, col special  
f Austin, Ill  
Evans E J 133 Garfield ave, grocer 126  
Bridge  
Evans Sam 304 Mill, drayman  
Evans W W r 612 Pleasant, carp  
Everett F C 540 Bluff, photographer 353  
Bridge  
Everett Geo r 114 Bridge  
Everett & Smith (F C Everett, E W  
Smith) 353 Bridge, mnfrs photographic  
back grounds

## F

Fabrick G B r 743 Fourth, stu ac f Har-  
lem Ill  
Fair The (A M Cohn) 216 Bridge  
Fairchild Ed J 909 Second, mchnst B I  
W  
Fairchild Eva M 355 Locust, emp T P

Fairchild Fred J 730 Euclid ave, oil  
dealer  
Fairchild Jessie U 355 Locust, stu H S  
Fairchild Myrtie S 355 Locust, stu H S  
Fairchild W H 355 Locust, mchnst B I W  
Falconer J A r Sigma Chi House, col '95  
f Washburn  
Fallon Jas 401 Vernon ave, lab  
Fallon Thos 1029 Bluff, retired  
Fallon see Follon  
Farbert Henry 1222 Bluff, emp C & N W  
Ry  
Farley A A r 319 Prospect, col '95 f  
Ashley, N Dak  
Farley Michael 1105 Emerson, shoemkr  
809 Union  
Farmer Thos H 423 Pleasant, retired  
Farmer's Exchange (Meehan & Conlon)  
304 Bridge  
Farnham Mattie E (wid G L) 551 School  
Farnsworth James P 1021 Emerson, re-  
tired  
**Farr L R, M D**, 738 w Bridge, *phy-  
sician & Surgeon* 359 Bridge  
Farrell Julia (wid Daniel) 438 s Race  
Farrelly Jas A 313 w Bridge, foreman  
cutting room J F & Co  
Favor Geo E 521 Broad, emp H R & S  
Fecht Jos r 412 Euclid ave, emp Wm  
Samp  
Feirn Walter F 1008 Church emp B M W  
Felt Frank 529 Clary, section hand C M  
& St P  
Felt Susan A 703 Church, teacher  
Fenton F B 423 Bluff, taxidermist  
Fenton F S 423 Bluff, druggist  
Fenton G W r 905 Bushnell, f Cobden  
Ill  
Ferguson Frank S 908 Fourth, stu H S  
Ferguson Mary (wid John) 632 Church  
Ferguson R M 908 Fourth, foreman E W  
E Co  
Ferguson Walter 908 Fourth, carp E W  
E Co  
Ferrie Edward r 519 Clary, mchnst B M  
W  
Ferris Arthur O r 742 Fourth, mchnst B  
M W  
Ferris W S r Sigma Chi House, col '96 f  
Columbus

**VALE**  
FINEST BAKERY GOODS  
322 BRIDGE ST. ESTABLISHED '72  
**VALE**



**VALE**  

---

**FINEST BAKERY GOODS**  
**322 BRIDGE ST. ESTABLISHED '72**  

---

**VALL**

Fey Eugene V 217 Merrill, emp Chas Franz  
 Fick Henry 450 s Race, carp  
 Field Elizabeth (wid A L) 148 w Bridge  
 Field Michael 1214 Vine, emp A M W  
 Field S G 148 w Bridge, stock man  
 Finley Wm 1070 Church, emp E W E Co  
 Finn Nora r 502 School, emp J F & Co  
 Finnegan Annie 328 Milwaukee ave  
 Finnegan Ella 328 Milwaukee ave, emp J F & Co  
 Finnegan J E 556 Third, clk Geo H Cram  
 Finnegan Maggie 328 Milwaukee ave, emp T P  
 Finnegan Philip 328 Milwaukee ave, mldr B I W  
 Fire Station (central) 613 Fourth  
 Fischer Chas 411 Highland ave, farmer  
 Fischer Gusta d H L Sherman  
 Fischer Hannah 411 Highland ave  
 Fischer Henry 411 Highland ave, stu  
 Fischer Louis 411 Highland ave, merchant tailor 311 Bridge  
 Fischer Michael 1100 School, lab  
 Fisher J A, stu ac f Janesville  
 Fisher T J r North College, col '95 f Sumpterville, Ala  
 Fisk Harriet P 804 Church  
 Fisk John P 804 Church, retired  
 Fisk R D r 924 Broad, stu ac f Wauwatosa  
 Fitzgerald John C 217 D, baker C L Vale  
 Fitzgerald Kate 726 Central ave, drsmkr  
 Fitzgerald Nellie E 726 Central ave  
 Fitzgerald Patrick r 203 State, retired  
 Fitzgerald Wm 726 Central ave, mason and contractor  
 Fitzgerald Wm J 726 Central ave, mason Waukegan, Ill  
 Flack Caroline 524 w E  
 Flack Olof 524 w E, bkpr J T & S  
 Flaherty Katie d J A Cunningham  
 Flanery John J r 1050 Sixth, emp S E B Mfg Co  
 Flemming M Mrs cook G L Garlick  
 Flint C H 749 Elm, cooper Blodgett Milling Co  
 Flint Charles W 705 St Paul ave, coachman Jos Yates  
 Flint Minnie M 749 Elm

Flint David A 748 Elm, emp N B Gaston & Son  
 Flint J F 816 Bluff, miller Blodgett Milling Co  
 Flint N J Mrs 749 Elm, drsmkr 404 Broad  
 Flood Annie 817 Fourth  
 Flood John 817 Fourth, lab  
 Flood Lizzie 817 Fourth  
 Flood Margaret T 817 Fourth  
 Flood Mary K 817 Fourth, emp H R & S  
 Florey Sylvester 826 Fifth, cigar mnfr  
 Fluekiger E D 328 w E grocer 112 Bridge  
 Fluekiger Elizabeth (wid John) 399 Highland ave  
 Fluekiger Ernest J 399 Highland ave, shoe dlr 108 Bridge  
 Fluker John C 716 Elm, Garden City Billiard Hall 209 Bridge  
 Flynn Agnes r 1003 Fourth, emp H R & S  
 Flynn Levi 532 Broad, retired  
 Flynn Nellie r 1003 Fourth, emp H R & S  
 Flynn Wm 1003 Fourth, mchnst E C W  
 Folant Chas Beta Lodge, stu ac  
 Folant Nancy (wid E J) Beta Lodge, matron  
 Follan John 936 Pleasant, emp E W E Co  
 Follan John Jr 936 Pleasant, emp E C W  
 Follan William 934 Pleasant, wiper switch engine  
 Follon Agnes 742 St Paul ave, emp J A Foster  
 Follon Celia 742 St Paul ave, stu  
 Follon John 742 St Paul ave, emp Beloit Electric Lt and Power Co  
 Follon Maggie 742 St Paul ave, emp Free Press  
 Follen Martin 742 St. Paul ave, emp Milwaukee  
 Follon Mattie 311 s Bridge, emp T P  
 Follon William 742 St Paul ave, emp J F & Co  
 Forbes Louis D 700 Broad, treas A M W  
 Ford Anna 735 Central ave, emp H R & S  
 Ford Daniel 852 Fourth, emp E W E Co  
 Ford Daniel 735 Central ave, lab  
 Ford Geo H 816 Third, emp S E B Mfg Co  
 Ford Henry W 208 Bluff, pattern mkr E W E Co  
 Ford Homer R 208 Bluff, stu  
 Ford John r The Goodwin, head porter

---

"The one thing constant, the one peak that rises above all clouds, the one window in which the light forever burns, the one star that darkness cannot quench, is woman's love. This one fact justifies the existence and the perpetuation of the human race."—Ingersoll.

*Twin echoes from "Erinside."*



"The man that hath no music in himself,  
Nor is not moved with concord of sweet sounds  
Is fit for treasons, stratagems and spoils;  
The motions of his spirit are dull as night  
And his affections dark as Erebus:  
Let no such man be trusted. Mark the Music."  
—Shakespeare.

*Twin echoes from "Erinside."*

Ford Louis r 503 Bluff, mldr J T & S  
Ford Margaret M 208 Bluff  
Ford Minnie A 852 Fourth, emp H R & S  
Ford Thomas 735 Central ave, lab  
Ford William 735 Central ave, lab E W  
E Co  
Foss John F 921 Clary, carriage maker  
422 State  
Foster Belle M 323 Highland ave  
Foster Chas 323 Highland ave, emp E W  
E Co  
Foster C L 812 w Bridge, retired farmer  
Foster David S 821 College ave, retired  
Foster D Humphrey 821 College ave  
Foster David W 916 Second, lab  
Foster Esther 532 Broad  
Foster Frank r Branigan House, emp  
East Side Paper Mill  
Foster Frank S 530 Broad, druggist 355  
Bridge  
Foster Geo W 916 Second, emp E W E Co  
Foster John 638 Broad (J Foster & Co)  
Foster John & Co (John Foster, W D  
Hall) shoe mfrs 300-316 St Paul ave  
Foster John A 821 College ave, box mfr  
306 State  
Foster Joseph B 532 Broad, books and  
stationery 357 Bridge  
Foster Joshua 744 w Bridge, capitalist  
Foster Lottie C 638 Broad, stu H S  
Foster Mate L 916 Second  
Foster Oscar R 638 Broad  
Fountain Charles T 435 St Paul ave, emp  
G Mfg Co  
Fountain Joe 408 Broad, lab  
Fountain Wm American House, wagon  
mkr J T & S  
Fowler P Raymond 431 School, emp B  
I W  
Fox Anna 855 Second emp J F & Co  
Fox Dennis J 855 Second, clk L B San-  
ford  
Fox Frank 855 Second, stu  
Fox Julia 855 Second  
Fox Richard 855 Second, stone mason  
Franey Maggie The Goodwin, dining  
room girl  
Franklin John r 431 State, carp J J  
Voorhees  
Franz Chas 637 Fourth, tin shop 301  
Bridge

Franz Carrie L 1041 Fourth, stu H S  
Franz Eliza (wid John) 1041 Fourth  
Fraser Arthur E r 644 Park ave, col '94 f  
Sioux City, Ia  
Fraser Harvey 922 Fifth, emp B I W  
Fredendall G H r 413 School, bill clk  
American Express  
Frederick Chas E 312 Bluff, plumber  
Frederick Christopher 312 Bluff, (Fred-  
erick & Beach)  
Frederick Geo 312 Bluff, (Frederick &  
Beach)  
Frederick Helen P 312 Bluff, teacher  
No 2  
Frederick Lillie D 312 Bluff, bkpr Fred-  
erick & Beach  
Frederick Philip 211 Pleasant, retired  
Frederick Wm 1041 Fourth, lab  
Frederick & Beach (Geo Frederick, Prof  
W H Beach) 317-319 State  
Free Press, The Beloit Daily and Weekly  
(Cham Ingersoll editor and prop) 346  
Bridge  
French John H 924 Chapin, retired  
Friar Cornelius r Central House, harness  
mkr Stevens & Hendricks  
Fromader Andrew r 108 E, restaurant 122  
Bridge  
Frost Wm H r 903 Park ave, col '93 f  
Pomeroy, Ia  
Frostad Mattie d W H Grinnell  
Fuess John 203 w C, blksmith J T & S  
Fuller James O 424 Pleasant (Hill &  
Fuller, merchant tailors)  
Fuller Nora 424 Pleasant  
Fuller Orson 424 Pleasant, retired  
Fulton Samuel 412 s Race, engineer  
Funk Annie, d J E Houston  
Funk Eliza 342 Euclid ave, drsmkr  
Funk Emma 342 Euclid ave, stu H S  
Funk Lizzie, d W D Hall

## G

Gabrielson Elias 308 w Bridge, foreman  
J T & S  
Gabrielson John C 308 w Bridge emp J  
T & S  
Gaffney Jennie d R M Ferguson  
Gambol Chas r 751 w Bridge, emp N B  
Gaston & Son

**WALL**  
FINEST BAKERY GOODS  
322 BRIDGE ST. ESTABLISHED '72  
**WALL**



**WALL**  
**FINEST BAKERY COODS**  
**322 BRIDGE ST. ESTABLISHED '72**  
**WALL**

Gammon E M 722 Euclid ave, decorator  
 Ganson Ella r 854 Oak, emp H R & S  
 Garden City Billiard Hall (Flueker & Tiffney) 209 Bridge  
 Gardner Fred N 336 Euclid ave, supt C H Besley & Co  
 Gardner Helen N (wid Isaac) 429 Broad  
 Gardner Lucy M 336 Euclid ave, stu  
 Garlick G L 323 State, restaurant  
 Garlick Ruby L 323 State, stu H S  
 Garlick S M 323 State, clk  
 Garman Grace 121 Mill, stu Mrs Kendall  
 Garman Wm 121 Mill, watchman J F & Co  
 Garrigan Andrew 930 Third, shoemkr  
 Garrigan Andrew 514 Pleasant, stu  
 Garrigan Dennis 1013 Third  
 Garrigan Dennis Jr 514 Pleasant, foreman B I W  
 Garrigan Sadie 1013 Third, clk Bort, Bailey & Co  
 Garrigan Wm 948 Sixth, printer Free Press  
 Garry Michael 606 s Race, emp J F & Co  
 Garry Maggie The Goodwin, dish washer  
 Gary Julia (wid J E) 130 Bluff  
 Gaston A J 223 w E and 707 Bluff (N B Gaston & Son) bel  
 Gaston Anna 638 Fifth  
 Gaston Bros (T E and T I) mnfr staple puller 711-715 Race  
 Gaston Minnie 746 Fourth, stu  
 Gaston N B 638 Fifth (N B Gaston & Son) bel  
 Gaston N B & Son (N B Gaston, A J Gaston) mnfrs scales and paint mills 711-715 Race  
 Gaston Roy 638 Fifth, stu  
 Gaston Roy H 746 Fourth, stu  
 Gaston T E 746 Fourth, mchnst N B Gaston & Son  
 Gaston T I 642 Fourth, salesman N B Gaston & Son  
 Gates Annie (wid Ambrose) 859 Milwaukee road  
 Gates F E 107 Merrill, pattern mkr B M W  
 Gates F S 743 w Bridge, carp B M W  
 Gates Gertie 107 Merrill

Gates John P 107 Merrill, draftsman B M W  
 Gates Jos 107 Merrill, stu  
 Gates Stanley M 107 Merrill, emp B M W  
 Gau Henry r 715 w s Bridge, mldr B M W  
 Gaytes Herbert 918 Chapin, col '93  
 Gaytes Theresa H (wid Carroll) 918 Chapin  
 Gayton Edgar 372 Highland ave, dairy man  
 Geist E A 314 State, photographer  
 Genserich Louis 623 St Paul ave, emp E W E Co  
 George A M 816 Brooks, emp J T & S  
 Gering Chas 1160 Fourth, carp  
 Gering Maggie 1160 Fourth  
 Gesley Christena 736 Oak  
 Gesley Manufacturing Co (T Gesley pres, Ole Gesley vice pres, C O Millett sec, T Gesley treas) plow mnfrs 213 Bridge  
 Gesley Margaret (wid G) 736 Oak  
 Gesley Torris 935 E, pres G Mfg Co  
 Gibbons Henry P 421 Broad, lab  
 Gibbs Julia (wid P C) 151 w Bridge  
 Gibbs Myrtle E 151 w Bridge  
 Gibbs Retta M 151 w Bridge  
 Gibeaut A A r 742 Fourth, emp F E Westgate  
 Gibeaut F A r 612 Pleasant, clk F E Westgate  
 Gibson Henry bds 1144 Fifth, emp A M W  
 Gieskin Jacob 1032 Broad, retired  
 Gierloff Max Sherwood ave, emp E W E Co  
 Gifford Chas C 751 Bluff, tmstr Minn Lumber Co  
 Gilbert Lee r 811 Fourth, carp  
 Gilbert Alma (wid Hans) 914 Fifth  
 Gilbertson Albert r 828 Fourth, emp E W E Co  
 Gilday Dominick 1214 Fourth, retired  
 Gillespie Fred 313 State, emp Y M C A  
 Gillespie P L 313 State, tinner Frederick & Beach  
 Gillespie P L Jr 313 State, driver Adams Express Co  
 Gilman Clark E 737 Bluff, retired farmer  
 Gilman Geo A 334 Vernon ave, painter  
 Gilman Isaac H 125 w C, mchnst E W E Co

"My doctern is to lay aside  
 Contentions and be satisfied;  
 Jest do your best, and praise er blame  
 That follers that counts just the same.  
 I've allus noticed grate success  
 Is mixed with troubles, more or less,  
 And it's the man who does the best  
 That gits more kicks than all the rest."  
 —James Whitcomb Riley.  
 Twin echoes from "Erinside."



---

**WALL**

---

**FINEST BAKERY COODS**  
322 BRIDGE ST. ESTABLISHED '72

---

**WALL**

---

- Gilroy Mary 404 Broad, cigar mkr Chas Oliver
- Glash Anna, d Martin Yager
- Glasner Minnie, d A P Waterman
- Gleason Gertie M 514 School, stu H S
- Gleason Philip 514 School, emp E W E Co
- Glynn John 930 Park ave, mchnst E C W
- Goddard Arthur L r 1020 Park ave, mchnst E W E Co
- Godfrey W H 396 w Bridge, emp J T & S
- Golden Eagle Clothing House (A Loewi & Co) 305-309 State
- Goodale S S 121 w Liberty
- Goodall I E 763 Milwaukee road, real estate 355 Bridge
- Goodall Luella F 763 Milwaukee road, artist
- Goodwin The (H M Hays prop) 403-405 School
- Goodwin Chas E 843 Fourth, bkpr E W E Co
- Goodwin Ellen (wid C D) The Goodwin
- Goodwin James M 1226 Emerson, emp J F & Co
- Goodwin Johanna S (wid Thos) 1226 Emerson
- Goodwin Margaret (wid S J) The Goodwin
- Goodwin Nonie, 451 Union, stu
- Goodwin Roger 963 Pleasant, lab
- Goodwin Sarah E 1226 Emerson, stu H S
- Goodwin Thomas 402 s Race, lab
- Gorder V H r 622 Fourth, blksmth C Hansen & Sons
- Gordon John B 601 Broad, hardware 320-322 State
- Gordon John K 601 Broad, clk J B Gordon
- Gordon Mary L 601 Broad
- Gordon R D 601 Broad, hardware J B Gordon
- Gordon Wm R 601 Broad, bkpr J B Gordon
- Gorham Chas L 327 Vernon ave, emp C O Warner
- Gorham Florence (wid Wm) 327 Vernon ave, nurse
- Gorham Phebe A 327 Vernon ave
- Gorling Paul r Central House, lab
- Goss A F 512 Bluff, Ball & Goss 200-210 State
- Goss C J (wid H V) 850 Bluff
- Goss E E r 613 Fourth, driver central fire station
- Goss Emma, d Mrs C A Keep
- Goss H Arthur 850 Bluff, mchnst E W E Co
- Goss Jos 302 Bridge, tar roofing
- Goss Louis F 512 Bluff, stu ac
- Goss Wm A 850 Bluff, draftsman E C W
- Gough Solomon D 632 Church, emp E W E Co
- Goul Gaylord r 332 State, emp Bort, Bailey & Co
- Gould Cyrus E 325 Euclid ave, tmstr
- Grabow Annie, d A L Howard
- Grabow Martha, d Mrs L M Hill
- Grady Teresa r 936 Third, drsmkr
- Graham Alice A 909 Bluff, stu
- Graham Elizabeth J 909 Bluff
- Graham Fannie (wid Joseph) 113 Mill
- Graham John 113 Mill
- Graham John W 909 Bluff
- Graham Kate r 731 Fourth, emp H R & S
- Graham Mary A 909 Bluff
- Graham Thos 909 Bluff, lab
- Graham Thos H 909 Bluff, emp A M W
- Graham W A r Phi Kappa Psi House, col '96 f Cedar Falls, Iowa
- Grand The (H M Hays, prop) 148-150 State
- Grand Hotel Stables (T P Buchanan prop) 317 St Paul ave
- Graves Albert 672 Pleasant, lab
- Graves Bros (S M and M) livery 213 State
- Graves Carroll F 205 Bridge, emp Oscar Graves
- Graves Clyde 836 Euclid ave
- Graves Fenton 836 Euclid ave, stu H S
- Graves F N 134 Garfield ave, emp N B Gaston & Son
- Graves George rear 148 Mill, emp Keeler Lbr Co
- Graves Guy 527 Broad, coachman Gertrude Spencer

---

"You look sad, Birdie; what's the matter?" were the words addressed to Birdie McAginipin by her friend Mollie Squeers, as they met on Manhattan avenue. "I'm not feeling well." "Are you sick?" "No, I'm not precisely sick; but I feel tired and overworked." "Do tell me all about it." "Well, you see our colored cook is sick and now poor mother has to do all the cooking and scrubbing and washing and ironing, and it makes me feel so tired to see the old creature, she is so slow."—*Real Life.*

*Twin Echoes from "Erinside."*



Satan—Who are those two new arrivals? Asmodeus—The “didn’t-know-it-was-loaded” fool, and the “rock-the-boat” fool. Satan—Give them nice front rooms.—*Lower World.*

*Twin echoes from “Erinside.”*

Graves Mark 836 Euclid ave, livery (Graves Bros) 213 State  
 Graves Nelson 374 Euclid ave, retired  
 Graves O M 836 Euclid ave, stock buyer Miller & Adams  
 Graves Oscar 205 Bridge, new and second hand store  
 Graves Smith M 836 Euclid ave, livery (Graves Bros) 213 State  
 Gray Catherine S (wid James) 756 Bluff  
 Gray George S 756 Bluff, agt Fleischman Yeast Co, Milwaukee  
 Gray Jas B 425 School, yard master C & N W freight yards  
 Gray L B 756 Bluff, clk  
 Gray Lester C bds 203 E, painter  
 Gray Louis L bds 203 E  
 Great Western Clothing House (Matilda Reitler prop) 220 Bridge  
 Green Frank J 735 Church, bkpr  
 Green H S r 83C Harrison ave, col '95 f Milwaukee  
 Green Isaac 418 Highland ave, tailor 330 State  
 Green Jas E 359 Vernon ave, painter  
 Green Lucinda A (wid A W) 735 Church  
 Green T A r 830 Harrison ave, col '96 f 3100 Wells St, Milwaukee  
 Greenberg Henry 852 Vine, emp J T & S  
 Greenberg Rosa, d T H Farmer  
 Greene Chas O 425 St Paul ave, retired  
 Greene Edgar S 622 Broad, bkpr L C Hyde & Brittan  
 Greene Helen M 425 St Paul ave  
 Greene Wm r The Grand, grocer 328 State  
 Greenwood Ed 738 w E, cigar mkr P H C  
 Greenwood F D 808 w Bridge, painter B M W  
 Greenwood Henry 373 w Bridge, emp P H C  
 Greenwood John F 753 Brooks, stu H S  
 Greenwood J T 753 Brooks, painter and mnfr washing machines 414 Broad  
 Greenwood Percilla Mrs 753 Brooks  
 Gregory Carroll S 516 College ave, plumber and gasfitter 417 School  
 Gregory Charles H 751 Church, mchnst E C W  
 Gregory Geo C 359 w Bridge, mchnst B M W

Gregory S W col '93, f Rockford, Ill  
 Gregory Wallis S 751 Church, mchnst E C W  
 Greulich Julia r 327 Euclid ave, (J Greulich & Co) bel  
 Greulich J & Co (Julia, Mrs F M Leeds, Ida Greulich) general milliners and dressmakers 314 State  
 Griffin Ed T 1050 Sixth, emp S E B Mfg Co  
 Griffith E C r 423 Prospect, col '95 f Mt Carroll  
 Grimm Ida 443 w s Bridge, stu Delavan deaf and dumb school  
 Grimm Nora 443 w s Bridge, emp Sanford's Bakery  
 Grimm Wm 443 w s Bridge, cooper E W E Co  
 Grinnell Grace B 407 Bluff, stu H S  
 Grinnell G W 407 Bluff, carp  
 Grinnell W H 407 Bluff (Beloit Iron Works)  
 Groomer Cynthia (wid George) 452 s Race, laundress  
 Grossman Fritz r 1245 Sixth, emp B M W  
 Grove O M col '95 f Mt Carroll  
 Grovesteen Geo M r 410 Bluff (H V Grovesteen & Son) bel  
 Grovesteen H V 622 Broad (H V Grovesteen & Son) bel  
 Grovesteen H V & Son (H V and Geo M) wrapping and building paper  
 Gruenke Gusta, d Mrs Eleanor Parker  
 Guckenberg Anna, d F G Hobart  
 Guernsey Evangeline M 355 Euclid ave  
 Guernsey L T 355 Euclid ave, printer  
 Guetschow Chas 725 Eighth, emp E W E Co  
 Guetschow Fred 725 Eighth, mchnst E W E Co  
 Guetschow F J 725 Eighth, mchnst E W E Co  
 Guetschow Gusta 725 Eighth  
 Guetschow John 1453 Cannons Lane, retired  
 Guetschow Louis 725 Eighth  
 Guetschow Minnie F  
 Gulack Mary 810 Oak  
 Gulack Ole 810 Oak  
 Gullen Ellen 325 Milwaukee ave, drsmkr

**VALL**  
 FINEST BAKERY GOODS  
 322 BRIDGE ST. ESTABLISHED '72  
**VALL**



**WALL**  

---

**FINEST BAKERY COOKS**  
**322 BRIDGE ST. ESTABLISHED '72**  

---

**WALL**

Gullen Richard 325 Milwaukee ave, emp E W E Co  
 Gullerick Betsy, d Mrs H A Searing  
 Guelickson Jennie 719 Bushnell  
 Gummow Chas A 322 Euclid ave, livery and farm machinery 108 Bridge  
 Gummow G H r 101 Bridge, emp Chas Gummow  
 Gunderson Christian E 855 Oak, clk M Reitler & Co  
 Gunderson Hans I 855 Oak, mchnst E C W  
 Gunderson Helen M 757 Vine, stu  
 Gunderson I C (wid Christ) 855 Oak  
 Gunderson Julia 1232 Clary  
 Gunderson Thos 757 Vine, emp J F & Co  
 Guptill E J Mrs 802 Oak  
 Gustafson A r 736 Oak, emp H R & S  
 Gustafson Ed r 349 Euclid ave, emp J F & Co  
 Gustafson Gus 349 Euclid ave, emp J F & Co

**H**

Haas Matt 305 St Paul ave, emp Holcomb Bros & Co  
 Haas Minnie L d Rev Fayette Royce  
 Haase Alwina 930 Union, stu  
 Haase Annie d Rev J Porter  
 Haase Carrie (wid Fritz) 418 Locust  
 Haase Chas L 202 w Liberty emp S E B Mfg Co  
 Haase Elizabeth 388 Highland ave  
 Haase Fred 930 Union, lab  
 Haase Herman C r 202 w Liberty emp C H Besley & Co  
 Haase Henry A 418 Locust, emp Salmon Bros.  
 Hack Barbara 1236 Sixth, emp H R & S  
 Hackett Julia A 1004 Fourth, stu  
 Hackett Margaret E (wid H H) 1004 Fourth  
 Hagadorn Eliza J (wid H M) 945 Fourth  
 Hagadorn LP 945 Fourth, emp E W E Co  
 Hale R S col '96 f Chicago  
 Haley Annie B 451 w s Bridge, stu H S  
 Haley John D 451 w s Bridge, carp W H Quinn  
 Haley Michael 451 w s Bridge, lab

Haley Katie C 451 w s Bridge, emp H R & S  
 Haley Mary E 451 w s Bridge, emp H R & S  
 Haley Thos 451 w s Bridge, stu  
 Halfhead Maggie (wid Geo) 562 s Race  
 Hall I A 1016 Church, tank mkr E W E Co  
 Hall Nettie r 507 Bluff, emp T P  
 Hall Robert 317 Highland ave, retired  
 Hall Susan E 1021 Emerson  
 Hall Walter r 378 w Bridge, emp East Side Paper Mill  
 Hall W D 913 Broad (John Foster & Co)  
 Hall Wm T 823 Bushnell, retired  
 Hallett Alfred Rockton road, farmer  
 Halls Cora B 535 School, emp J F & Co  
 Halls Emerson J 535 School, emp E W E Co  
 Halls John P 535 School, com trav  
 Halls Orlo A 535 School, stu H S  
 Halstead Curtis 534 Eighth, retired farmer  
 Halstead Frank 853 Euclid ave, emp J F & Co  
 Hallen Erastus, coachman Dr Buckeridge  
 Haltz Fritz 1145 Sixth, mchnst A M W  
 Halverson Gulack r 213 Bridge, clk W H Baumes  
 Halverson Louis 919 Oak, foreman Cunningham Bros  
 Hamblin Benj W 395 Wadsworth  
 Hamblin Wm L 395 Wadsworth, sand contractor  
 Hamel Chas W 208 Mill, emp Ball & Goss  
 Hamilton John 322 Vernon ave, retired  
 Hamilton John F 315 w E, mldr E C W  
 Hamilton Rosan 1111 Emerson  
 Hamlet Chas R 1035 Bluff, mchnst E C W  
 Hamlet Harry C 1035 Bluff, mchnst E C W  
 Hamlet Jacob O 916 Fourth, engineer S E B Mfg Co  
 Hamlet Lillie J 1035 Bluff, drsmkr  
 Hamlet Martha J (wid E R) 355 Locust, nurse  
 Hamlin Chris r 931 Church, carp W E Stevens  
 Hamlin Cyrus Rev D D 617 Harrison ave, pastor First Cong church

"There is a tide in the affairs of men  
 Which taken at the flood, leads on to fortune;  
 Omitted, all the voyage of their life  
 Is bound in shallows, and in miseries.  
 On such a full sea are we now afloat;  
 And we must take the current when it serves,  
 Or lose our ventures."—Shakespeare.

*Twin echoes from "Erinside."*



A learned man has said that the hardest words to pronounce in the English language are: "I made a mistake." When Frederick the Great wrote to the Senate: "I have just lost a battle, and it's my own fault," Goldsmith said: "His confession shows more greatness than his victories."

*Twin echoes from "Erinside."*

Hamlin Wm 905 Fourth, jeweler, books and stationery 321 Bridge  
 Hamm Hattie M 335 Wadsworth, emp H R & S  
 Hamm J H 335 Wadsworth, emp Chas Gummow  
 Hamm Sadie L 335 Wadsworth, emp H R & S  
 Hammell Samuel M 848 Vine, carp W E Stevens  
 Hanaford A W 508 School, mchnst E W E Co  
 Hanaford Riley 736 Parker ave, pattern mkr  
 Hanaman Bailey I 909 F  
 Hanaman Clara Mrs Chapin Hall, matron  
 Hanaman Wallace 909 F, stu H S  
 Hanaman Wm 903 F, retired  
 Hanaman Wm J 909 F, carp  
 Hand John T 1203 Bluff, emp A M W  
 Hand Wm N 802 Oak, retired farmer  
 Handy Addie r 1116 Sixth, emp H R & S  
 Handy Eva r 1116 Sixth, emp H R & S  
 Hanley Margaret Mrs 743 w Bridge, nurse  
 Hanley Michael 103 Merrill, emp B I W  
 Hanley Tessie M 743 w Bridge, stu H S  
 Haney Anna, d N B Gaston  
 Hannahs Alice D 1111 Emerson, stu H S  
 Hannahs Alice W (wid Jonas) 1111 Emerson  
 Hannavold Even B 716 Oak, emp J T & S  
 Hannaway Bridget (wid James) 926 Pleasant  
 Hannaway Frank 926 Pleasant, emp H R & S  
 Hannaway Maggie 926 Pleasant, emp H R & S  
 Hannaway William 926 Pleasant, emp H R & S  
 Hanner Wm 814 Vine, lab  
 Hanover Ole r 718 Vine, emp J T & S  
 Hansel John 863 Third, tmstr  
 Hansen C & Sons (C, W O, E F) plow and repair shop 700-706 Third  
 Hansen Chas 217 E (C Hansen & Sons)  
 Hansen Chas E 217 E mail carrier  
 Hansen Charlotte R 217 E  
 Hansen Conrad M 217 E, stu  
 Hansen E F 217 E, treas savings bank and city clk

Hansen Emma 217 E, teacher Bridge St school  
 Hansen Hannah J 217 E  
 Hansen Henriette (wid J) 750 Oak, laundress  
 Hansen Henry M 750 Oak, emp J F & Co  
 Hansen John A 217 E, mchnst  
 Hansen Mary 217 E, clk Bort, Bailey & Co  
 Hansen W O 841 Vine, C Hansen & Sons  
 Hanson Anton 221 Merrill, mldr B M W  
 Hanson Bessie d Dr F T Nye  
 Hanson Carlin 724 Eighth  
 Hanson Carrie (wid Anders) 1049 Church  
 Hanson Christian 841 Elm, retired farmer  
 Hanson Clarence r 916 Third, emp E W E Co  
 Hanson Emma r 303 Bridge, emp Higgins Bros  
 Hanson Hulda r 324 Milwaukee ave, emp H R & S  
 Hanson Ida, d Ed Kerwin  
 Hanson Karen (wid Andrew) 724 Eighth  
 Hanson John P 743 Vine, emp J T & S  
 Hanson Lawrence r 731 Elm, mchnst America Heating Co  
 Hanson Martin r 743 Fourth, mchnst B M W  
 Hanson Mary (wid Christian) 724 Eighth  
 Hanson Mathew r 731 Elm, emp J T & S  
 Hanson S E 757 Bluff, emp C L Vale  
 Hanson Stephen r 211 D carp B M W  
 Hanson Thowale 724 Eighth, emp J T & S  
 Hardman Wm H 726 w Bridge, carp W E Stevens  
 Hardy Carrie W 143 w Bridge  
 Hardy Chas F 143 w Bridge, purchasing agt E W E Co  
 Harknew Orville r 755 Fourth, emp E W E Co  
 Harmon C S r 325 State, emp Pentland & Harmon  
 Harmon W D 325 State (Pentland & Harmon)  
 Harnden Marsh 738 Elm, retired farmer  
 Harris Carrie D r 451 Broad, stenographer J B Dow  
 Harrop Henry 134 Mill, emp Beloit Gas Lt & Coke Co

**WALL**  
 FINEST BAKERY GOODS  
 322 BRIDGE ST. ESTABLISHED '72  
**WALL**



# WALL

---

**FINEST BAKERY GOODS**  
**322 BRIDGE ST. ESTABLISHED '72**

---

# WALL

- Harrop Sarah 134 Mill  
 Harstad Carrie 1141 Sixth  
 Harstad H M 1230 Fourth, mchnst A M W  
 Harstad Martin 1141 Sixth, emp J T & S  
 Harstad Minnie 1230 Fourth  
 Hart Chas F 842 Oak, expressman  
 Hart Frankie (wid Samuel W) 1124 Emerson  
 Hart Fred 1124 Emerson  
 Hart S S 830 Third, retired  
 Hartshorn Merlin L Carpenter farm Sixth St  
 Hartshorn R J Carpenter farm Sixth St, farmer  
 Haskins Herbert 522 Pleasant, emp E J Evans  
 Hasler Christ r 412 Euclid ave, emp Wm Samp  
 Hauser August 138 State, farmer  
 Hauser Jas Rockton road, emp C & N W freight house  
 Hauser John 138 State, baker and grocer  
 Hauser Philip 138 State, yardmaster C M & St P and C & N W  
 Hauser Sarah 138 State  
 Havy John 1202 Sixth, retired  
 Havy Julia 1202 Sixth, emp H R & S  
 Havy Maggie 1202 Sixth, emp H R & S  
 Havy Thos 1202 Sixth, lab  
 Havey Wm 1022 Bluff, carp Cunningham Bros  
 Hawkins P J 916 Fourth, barber 310 Bridge  
 Hay Henry r 919 School, f Plattville  
 Hey Wm K r 919 School, instructor in academy  
 Haybick Jos bds The Grand, drayman  
 Hayden Carrie E 372 Highland ave, drsmkr  
 Hayden Frank A r 372 Highland ave, lab  
 Hayes Alice A 413 w s Bridge  
 Hayes Annie G 413 w s Bridge, stu H S  
 Hayes Dennis Rockton road, emp BM W  
 Hayes Edward Rockton road  
 Hayes Ellen F 413 w S Bridge, stu H S  
 Hayes Gilbert F 413 w S Bridge, emp B I W  
 Hayes Gilbert F Jr 413 w S Bridge, mldr E C W  
 Hayes Joseph 210 Water, emp M Kehoe  
 Hayes John J 413 w S Bridge, restaurant 223 State  
 Hayes Maggie Rockton road  
 Hayes Mary E 413 w S Bridge, emp J F & Co  
 Hayes Mattie 413 w S Bridge, stu  
 Hayes Michael R 413 w S Bridge mchnst B I W  
 Hayes Patrick Rockton Road  
 Hayford Henry 431 Bluff, retired  
 Hayford Lottie O 431 Bluff, teacher Bridge at school  
 Hayford Wallace H 431 Bluff, clk E D Fluekiger  
 Hays Florence C The Goodwin, stu H S  
 Hays H M prop The Goodwin 403-405 School  
 Haynes Geo P 300 Hackett, emp J F & Co  
 Haynes Hiram 300 Hackett, carp Edwin Turney  
 Haynes Julia A 321 Bridge (Haynes Sisters) bel  
 Haynes Maggie E 321 Bridge, cashier Farmer's Exchange  
 Haynes Mary A 321 Bridge (Haynes Sisters) bel  
 Haynes Sisters 321 Bridge (J A & M A) drsmkr and milliners  
 Haynes Wm Mrs 321 Bridge  
 Hayward Calvia A 457 Locust, painter  
 Hayward Edwin B 911 School, substitute mail carrier  
 Hayward Grace 911 School, stu Mt Holyoke College  
 Hayward Harry H 911 School, clk Stiles & Rogers  
 Hayward Levi G 911 School, retired farmer  
 Heald D C 929 Clary, builder and contractor 908 Harrison ave  
 Heath Alice Mrs 449 St Paul ave  
 Heath Herbert H 449 St Paul ave, stu  
 Heath William H 538 School, retired  
 Heberling Alice 312 Euclid ave  
 Heberling G P 312 Euclid ave, expert J T & S  
 Heberling Lois 312 Euclid ave  
 Hegenmiller Ann (wid Jos) 327 C  
 Hegenmiller Mamie 327 C

"Sintince for loife, d'yer say? Arrah, thin, if the judge had his eyes about him, he might ha' seen that Dinnis was that dilicate that he'd never live to serve out a loife sintince, even if it was only for three years."—Cork Register.

*Twin echoes from "Erinside"*



In professing to be a Christian, I profess a desire to imitate Christ—to live a divine life, and do all that is possible to help and uplift all around me. This is not limitation, it is expansion. To object to Christianity in this sense, for fear of limiting our own transcendent genius and love, seems as rational as to object to the sky through which comes our light, for fear it might come into rude contact with our uplifted heads.”  
—Prof. J. R. Buchanan.

*Twin Echoes from "Erinside."*

Hegenmiller Sarah, dining room girl  
Central House  
Heiney R E 717 Fourth, merchant tailor  
220 Bridge  
Heinrichs Carl 434 s Race, emp J F & Co  
Helett John r 929 F, carp  
**Helm Arthur C, M D**, 734 Broad,  
**Physician & Surgeon** (Doctors  
Helm) bel  
**Helm Doctors (A C, Ernest,) Physi-**  
**cians and Surgeons** rms 1 and 2  
350 Bridge  
**Helm E C, M D**, 315 Locust, **Physi-**  
**cian & Surgeon** (Doctors Helm) ab  
Helm Mary A (wid Woodhull) 734 Broad  
Helom Nels r 215 Bridge carp John Ken-  
ney  
Hendee Harry W 620 Hackett, stu  
Hendee H J 620 Hackett, mason  
Hendee Horace W 935 F, mchnst E W E  
Co  
Hendee Jerman F 728 Elm, mchnst J T  
& S  
Hending Eugene 1047 Third, emp J F  
& Co  
Hending H M 1047 Third, paper hanger  
and whitewasher  
Hending Jennie 1047 Third, stu H S  
Hendley Jos 549 Broad, supt Beloit Gas  
Light and Coke Co  
Hendley Jos L 549 Broad, Beloit Gas  
Light and Coke Co  
Hendley Sarah M 549 Broad  
Hendley T C 614 Fourth, emp B M W  
Hendley Wm A 549 Broad, emp L C  
Hyde & Brittan  
Hendricks W C 317 Vernon ave, Stevens  
& Hendricks 310 State  
Hennessey Bridget 629 St Paul ave, laun-  
dress  
Henning Mollie, d J Bush  
Herbert Tillie B, d J F Rood  
Herholtz Anna, d Mrs M L Hull  
Herholz Gustaf 1453 Cannon's Lane, emp  
E W E Co  
Herholz Herman 1453 Cannon's Lane,  
emp E W E Co  
Herholz Louisa 1453 Cannon's Lane  
Herholz Mary 1453, Cannon's Lane

Herns Frank C 755 Oak mchnst B M W  
Herrick S S 834 Bluff, carriage mkr E  
Kinsley  
Herrion Julia 1036 Fourth, drsmkr  
Hersey Prudence H (wid Samuel) 824  
Church  
Heup Harry r 838 Fourth, painter John-  
son & Smith  
Hewitt D E 1016 Sixth, mldr E C W  
Hexum Helen r 919 Oak, emp H R & S  
Hexum Ollave (wid Iric) 919 Oak  
Hibbard Wm 200 Bridge, emp B M W  
Hickey Nellie 604 Pleasant, emp Free  
Press  
Hickory Lawn Milwaukee road (H F  
Hill's residence)  
Higgins Chas 303 Bridge (Higgins Bros)  
bel  
Higgins Bros (David and Chas) 303  
Bridge, boarding house  
Higgins Daniel 303 Bridge, plasterer  
Higgins David 303 Bridge (Higgins Bros)  
ab  
Higgins Ed 207 State, restaurant  
Higgins Timmie 303 Bridge, lather  
Hilker Fred r 1077 College ave, lab E W  
E Co  
Hildreth Mrs B A 1373 Emerson  
Hill Amasa 816 Brooks  
Hill Chas H Hickory Lawn  
Hill Della 1232 Cary  
Hill Edward M 649 Church, pastor Cal-  
vary church Montreal  
Hill Ella 1232 Clary  
Hill Halvor P 1232 Clary, lab  
Hill Herbert F Hickory Lawn com trav  
J F & Co  
Hill John 833 Fifth, pattern mkr B I W  
Hill Joseph H 502 College ave, Hill &  
Fuller  
Hill Lovina 1232 Clary, drsmkr  
Hill Lucinda M (wid I M) 649 Church  
Hill Nelson 916 Park ave, farmer  
Hill & Fuller (J H Hill, J O Fuller)  
clothiers and merchant tailors 348  
Bridge  
Hinchliffe Cora dish washer G L Garlick  
Hinkley W M 916 Sixth, travelling B I W  
Hinz Minnie, d A N Bort  
Hobart Frank G 724 Union, supt E C W

**WALL**  
FINEST BAKERY GOODS  
322 BRIDGE ST. ESTABLISHED '72  
**WALL**



**WALL**  

---

**FINEST BAKERY GOODS**  
**322 BRIDGE ST. ESTABLISHED '72**  

---

**WALL**

Hobart R H r Beta Theta Pi Lodge, col '96 f Oak Park, Ill  
Hodge E A 347 Vernon ave, mldr E W E Co  
Hodge Frank J 404 Locust, emp J F & Co  
Hodge Herbert 722 Third, mldr E W E Co  
Hodges Arthur r Chapin Hall, stu ac f 3702 Vinciens ave Chicago  
Hoey Geo F Rockton road, blksmith B M W  
Hoey Maria (wid F) Rockton road  
Hoey Wm Rockton road, tmstrs Keeler Lumber Co  
Hoffmaster Martin r 943 Third, emp A M W  
Hofmaster Jennie 211 Pleasant, semstrs  
Hogan Emma r 842 Bluff, emp H R & S  
Holbrook W C 417 Bluff  
Holcomb Bros & Co (C A & W A Holcomb) wind mills and pumps 204-206 State  
Holcomb Clifford A 1358 Clary (Holcomb Bros & Co) ab  
Holcomb W H 1103 Fourth (Holcomb Bros & Co) ab  
Holden Louis E Rev, M A, 918 Church, Knapp Prof in Oratory Beloit College  
Holden W R r 328 Bluff, col '95 f Brooklyn, N Y  
Hoffman Lewis 388 Highland ave, freight handler C & N W R R  
Holliday A J 811 Fourth, dairyman  
Holliday A J Mrs 811 Fourth, boarding house  
Holliday Bertie H 811 Fourth, mldr B M W  
Holliday Grace M 811 Fourth, drsmkr  
Holliday Guy W 811 Fourth, butcher A L Buckeridge  
Holliday Ray 811 Fourth, milk boy A J Holliday  
Hollis Clara A r 755 Oak, emp City Steam Laundry  
Hollister Ethel 821 Central ave, emp C N Lippitt  
Hollister Mabel, d M J Powers  
Holloway Eddie E 126 Mill, lab  
Holloway Ella M 126 Mill, stu H S  
Holloway E W 126 Mill, junk drl  
Holman E L 507 Bluff, retired

Holmes Frank 517 St Paul av  
Holmes Harriet (wid Elbert) 135 w Bridge  
Holmes Harriet E 726 Milwaukee road  
Holmes Harry 517 St Paul av, emp C M & St P Ry  
Holmes Howard B 726 Milwaukee road, col '95 Cornell  
Holmes Isaac V 726 Milwaukee road, mechanical engineer Louisville, Ky  
Holmes John A 705 Union, city surveyor  
Holmes Louise 726 Milwaukee road  
Holmes Tracy H 726 Milwaukee road, col '93 Cornell  
Holmes T S 517 St Paul ave, mchnst E W E Co  
Holt Geo B The Grand, clk  
Holt Hans 610 Eighth, emp J T & S  
Holte C C 731 Elm, tailor Hill & Fuller  
Holversen Agnes 439 St Paul ave, teacher No 2 school  
Holversen Gilbert 439 St Paul ave, emp J F & Co  
Holversen Gilman 439 St Paul ave, stu ac  
Holverson Isabella r 854 Oak, emp H R & S  
Holzhuter Minnie d E P Salmon  
Holzapfel Henry r 735 Fourth, emp A M W  
Hoover Ethel A 414 Hackett  
Hoover Lizzie M Mrs 414 Hackett, nurse  
Hopenroth Sophia r 735 Fourth, emp J F & Co  
Horgan Belle r 213 Bridge, emp H R & S  
Horgan Geo B 451 Broad, stu H S  
Horgan Geo H 451 Broad, foreman J F & Co  
Horne Frank r 755 Fourth, mchnst B M W  
Horstmann Mrs (wid C W) 737 Euclid ave  
Horstmann F A 737 Euclid ave, bkpr J T & S  
Horstmann Laura 737 Euclid ave, teacher  
Horton Mary Mrs 307 s Bridge  
House Chas r 425 School, cigar mkr T P  
House Elmer 915 Bluff, emp Farmer's Exchange  
House Sylvester 748 Parker ave, stone quarry  
Houston Florence E 745 Broad, stu H S  
Houston Fred K 745 Broad, sec and treas America Heating Co

"We must not expect to be mowers,  
And gather the ripe, gold ears,  
Until we have first been sowers,  
And watered the ground with tears."

*Twin echoes from "Erinside."*



"We shape ourselves the joy and fear  
Of which the coming life is made,  
And fill our future atmosphere  
With sun shine or with shade.

Still shall the soul around it call  
The shadows which it gathered here,  
And, painted on the eternal wall,  
The past shall re-appear."

*Twin echoes from "Erinside."*

Houston Geo A 745 Broad, pres America Heating Co  
Houston J E 600 Broad, furniture and undertaking 300 State  
Houston Mary E 600 Broad, stu State Univ  
Houston M H r 941 Church, mchnst E C W  
Houston Nellie K 600 Broad  
Howard Albert L 641 Church, jeweller 316 State  
Howard Anthony Rockton road (Clark & Howard)  
Howard Clara 717 w C  
Howard Edith Louise 641 Church, stu  
Howard Florence 641 Church, stu H S  
Howard Grace 717 w C  
Howard John 717 w C, stu H S  
Howard Loraine 717 w C, stu H S  
Howard Marion M 641 Church, teacher H S  
Howard Michael Rockton road, flagman C M & St P R R  
Howard N H 717 w C, com trav Bradner, Smith & Co  
Howard Rolland 717 w C, stu H S  
Howard Winnie Rock'on road, emp T P  
Howarth Anna M 742 Vine  
Howarth Emma E 742 Vine, drsmkr  
Howarth Hattie E 742 Vine, clk J B Foster  
Howarth Sarah A 742 Vine, teacher Bridge St school  
Howe Cornelia, d F N Gardner  
Howe Frank B 112 Merrill, barber 323 Bridge  
Howe Lulu 827 Vine  
Howe Richard 634 Third, mchnst  
Howe Scott r 743 Fourth, lab B M W  
Howell Ed A 702 School, agt C & N W Ry  
Hoyle E G r Chapin Hall, col '93  
Hoyt Geo M 732 Elm, cigar mkr T P  
Hubbard Arthur G 949 Union, foreman E C W  
**Hughes John N** r 511 Public ave, *Attorney at Law* (Orton & Hughes)  
Hughes Katie 413 Pleasant, stu H S  
Hughes Maggie, d Mrs S M Strong  
Hughes Mary 413 Pleasant, dressmkr  
Hughes W J r 546<sup>3</sup> Race

Hull Arthur M 1018 Chapin, col '96  
Hull Harvey S 353 Highland ave, barber 310 Bridge  
Hull Mary L (wid Geo H) 1018 Chapin  
Humphrey Frank r 716 Fourth, mchnst B M W  
Humphrey H J col '96, f Oak Park, Ill  
Hunt Chas A 767 Brooks, mchnst E W E Co  
Hunt Emma G 767 Brooks, stu  
Hunt Grace S 767 Brooks  
Hunt Henry C 404 Broad, painter  
Hunt Jas 921 Oak, mason contractor  
Hunt Jas H 313 Vernon ave, stock exchange Chicago  
Hunt John B 422 Bluff, contractor and builder  
Hunt Mary A (wid Hiram) 161 w Bridge  
Hunt Minnie E 422 Bluff  
Hunt S A (wid Dr H) 422 Bluff  
Hunter E G 215 D, emp B I W  
Hurlbut Warren E 802 Fourth, painter B M W  
Hurst E P 713 St Paul ave, coachman P B Yates  
Husemon Chas H r 550 Public ave, col '94  
Hutchins Charles A Prof 423 Pleasant, asst State supt schools  
Hutchins Hattie B 423 Pleasant, teacher S Chicago  
Hutchins Sarah W 423 Pleasant  
Hutchison Andrew C 637 Broad, financial mngr E Moll & Co, Chicago  
Hutchison Andrew C Jr 637 Broad, stu ac  
Hutchison Mary 637 Broad, stu H S  
Hyde L C 332 w Bridge, banker (L C Hyde & Brittan) 401 School  
Hyde L C & Brittan (L C Hyde, W M Brittan) bankers 401 School

**I**

Idgikowski Ferd r 743 Fourth, mchnst A M W  
Ingersoll Cham 627 Church, editor Free Press and postmaster  
Ingersoll Charlotte 627 Church, stu H S  
Ingersoll Geo B 627 Church, asst postmaster  
Ingham Ambrose 107 w E, blksmith  
Ingham John A 107 w E, blksmith

---

**WALL**

---

**FINEST BAKERY COOKS**  
322 BRIDGE ST. ESTABLISHED '72

---

**WALL**



# VALE

---

**FINEST BAKERY COOKS**  
**322 BRIDGE ST. ESTABLISHED '72**

---

# VALL

- Ingleby Chas E 737 Vine, farmer M Decker  
 Ingleby Emily C 737 Vine, stu  
 Ingleby John 737 Vine, emp J F & Co  
 Ingleby John Jr 737 Vine, farmer J N Chamberlin  
 Ingleby Mary E 737 Vine, drsmkr  
 Inman O D r 501 Broad, stu ac f Hanover  
 Ingram Walter A 1128 Fifth, emp A J O'Brien  
 Irish Albert C 340 Vernon ave, emp B M W  
 Irish L C 340 Vernon ave, emp E W E Co  
 Irke Wm r 519 Clary, mchnst B M W  
 Irons Ellen J (wid Wm H) 830 Union  
 Irons Merritt H 830 Union, col '93  
 Irwin A A 822 Highland ave, engineer C & N W  
 Irwin John B 822 Highland ave, stu H S  
 Iunghuhn L F 802 Bluff, carp Cunningham Bros  
 Iunghuhn Mabel B 802 Bluff, stu H S  
 Iunghuhn Sophronia (wid W C) 802 Bluff
- ## J
- Jackerson Ernest r Central House, mldr B M W  
 Jackson A 829 Euclid ave, emp J F & Co  
 Jackson A D 787 w Bridge, retired  
 Jackson A D Mrs 417 Bluff  
 Jackson A S 603 St Pauli ave, marble dealer, 214 State  
 Jackson Bennett B 624 Park ave, teacher Bayfield Wis  
 Jackson C F 217, prop Central House  
 Jackson Edward B 624 Park ave, stu ac  
 Jackson Frank C 612 s Race, carp Swentkofske & Kilgore  
 Jackson Fred Central House  
 Jackson Fred A 417 Bluff, druggist Frank S Foster  
 Jackson Fredd A 787 w Bridge, cigar mkr T P  
 Jackson Geo 624 Park ave, com trav Plano Agricultural Co  
 Jackson Geo Central House, emp J F & Co  
 Jackson Lizzie J 856 Fourth, drsmkr
- Jackson Mary E 856 Fourth drsmkr  
 Jacobs Ralph 511 Public ave, bkpr B M W  
 Jacobson J r Chapin Hall, stu ac f Cornell Ill  
 James Ed M 215 Liberty, mldr N B Gaston & Son  
 James Flora I, teacher H S  
 James Frank W 215 Liberty, stu H S  
 James Washington 636 Fourth, retired farmer  
 Janssen Ed r The Grand, photographer E A Geist  
 Janvrin Bros (F E and J A) ice dealers  
 Janvrin E J (wid G W) 1131 Fourth  
 Janvrin F E 924 Fourth, ice dealer (Janvrin Bros) ab  
 Janvrin Ida E 1131 Fourth  
 Janvrin Jos A 1131 Fourth, bkpr B I W  
 Jastram Fred r 131 w Bridge, tool mkr E C W  
 Jaynes Maria M (wid M D) 303 Locust  
 Jeffris F J r 424 Harrison ave, stu ac f Janesville  
 Jenkins Althea A 744 w E  
 Jenkins Alfred N 744 w E, mchnst E W E Co  
 Jenkins E C 538 Broad, emp J F & Co  
 Jenkins Eva B 538 Broad  
 Jenkins Henry P 744 w E, farmer  
 Jenkins J A r Scoville Hall, col '96  
 Jenkins John H 730 Vernon ave  
 Jernberg Edith 812 Central ave, stu  
 Jernberg Ida A (wid Chas.) 812 Central ave, emp C L Vale  
 Jerome R A 731 Vine, painter Johnson & Smith  
 Jerome Chas D 731 Vine  
 Jewell F C r 836 Church stu ac, f Oak Park Ill  
 Jewett J L 939 Fourth, emp N B Gaston & Son  
 John Inge 855 Oak, stu  
 Johnson Albert 381 Euclid ave  
 Johnson Alvin B 410 w E, emp O J Johnson  
 Johnson Anna (wid H) 803 Bluff  
 Johnson Anna P 410 w E, clk Bort, Bailey & Co  
 Johnson Anton r 919 Oak, emp Cunningham Bros

"Make yourself a good man and then you may be sure there is one rascal less in the world."—Carlyle.

*Twin echoes from "Erinside."*



"The world is my country and to do good is my religion."—Thomas Paine.

*Twin Echoes from "Erinside."*

Johnson Caroline W (wid A) 439 Locust, carpet weaver  
 Johnson Carrie G d Agnes Lewis  
 Johnson C D r The Goodwin, saloon State  
 Johnson Christene (wid L) 213 Bridge  
 Johnson Clara H 855 Oak, stu  
 Johnson Clifton B 444 School, stu  
 Johnson E L 415 w Bridge, mchnst B I W  
 Johnson Emil 386 w Bridge, carp  
 Johnson Emma L 803 Bluff, stu  
 Johnson Eva d C F Hardy  
 Johnson Frank B 444 School, emp City Steam Laundry  
 Johnson Gusta G 439 Locust  
 Johnson Hannah 636 Third  
**Johnson H B, M D**, 444 School, *Physician and Surgeon* 350 Bridge  
 Johnson Henry P 730 Fourth, miller Salmon Bros  
 Johnson John 104 Fifth, emp Robinson Bros  
 Johnson John Sr 636 Third, emp J T & S  
 Johnson John Jr 636 Third, emp B M W  
 Johnson John T 551 School (Johnson & Smith)  
 Johnson Knut 409 Mill, shoemkr Ernest J Fluekiger  
 Johnson Lee E 415 w Bridge, stu  
 Johnson Louis P 803 Bluff, emp B M W  
 Johnson Lucy r 731 Elm, clk Geo H Clarke  
 Johnson Malinda C 410 w E, emp Daniels Sisters  
 Johnson O F 339 Vernon ave, foreman foundry J T & S  
 Johnson O H 381 Euclid ave, stock buyer  
 Johnson O J 410 w E, carriage mkr and blksmth 635-641 Race  
 Johnson & Smith (J T Johnson, Simon Smith) painters and paper hangers 412 State  
 Johnson S T 413 Euclid ave, bartender C D Johnson  
 Johnson Susan (wid Geo) 860 Bluff  
 Johnson Victor 515 Park Place, head miller Salmon Milling Co  
 Johnson W W 825 Union, emp E C W  
 Johnston W A r 617 Harrison ave, col '95 f Palatine Bridge, N Y

Jorgenson Peter r 750 Oak, emp J T & S  
 Jory Frank F 737 Highland ave, emp Watson & Andre  
 Jory Henry 737 Highland ave, mason W H Quinn  
 Jory Susie M 737 Highland ave  
 Judd Elizabeth R (wid Sidney) 433 Broad  
 June Chas H 325 Wadsworth, polisher G B Mfg Co

**K**

Kaempfert Anna, d W S Kendall  
 Kaempfert Ida, d C C Keeler  
 Kai Chas 438 Locust, lab  
 Kai Lillie L 438 Locust, emp T P  
 Kai Mary 438 Locust, emp T P  
 Kathan Albert 672 Pleasant, painter J T & S  
 Kathan Hattie 672 Pleasant, stu  
 Kathan Wallace R 672 Pleasant, painter  
 Kathan William 672 Pleasant  
 Kaulba Fred r 416 School, emp F R Sanford  
 Kaulba W J r The Grand, emp E W E Co  
 Keasling Henry r 828 Oak, carp  
 Keeler Chauncey C 563 Broad, pres Keeler Lbr Co  
 Keeler Eliza H (wid E H) 745 Broad  
 Keeler Lumber Co (C C Keeler pres, E H Keeler vice-pres, J E Dietrich sec and treas) 108 State  
 Keeley Annie 64 s Eighth  
 Keeley Ed r 1009 Church, emp E W E Co  
 Keeley Elizabeth L 64 s Eighth  
 Keeley Jas r 203 State, emp Keeler Lumber Co  
 Keeley Jas E 64 s Eighth, lather  
 Keeley Katie C 64 s Eighth, emp H R & S  
 Keeley Maggie M 64 s Eighth, emp H R & S  
 Keeley Philip 64 s Eighth, lab  
 Keenan John r 303 Bridge, emp East Side Paper Mill  
 Keep Anna B 737 Park ave  
 Keep Athletic Field, head of Chapin St  
 Keep Cornelia A (wid John M) 737 Park ave  
 Keegan Ellen 933 Second, emp J F & Co  
 Keegan Margaret Mrs 933 Second  
 Keegan Rose A 933 Second, drsmkr

**WALL**  
 FINEST BAKERY GOODS  
 322 BRIDGE ST. ESTABLISHED '72  
**WALL**



— THE —

# Eureka Steam Laundry

Guarantee Perfect Work in Every Respect

CALL AND SEE US

## FIRST CLASS BATH ROOMS

IN CONNECTION. GIVE THEM A TRIAL

*E. B. BARLOW & CO., Proprietors,*

434 School Street.

BELOIT, WIS.



NEWS DEPOT, 354 EAST BRIDGE STREET.

BICYCLES, FISHING TACKLE AND SPORTING GOODS

Established 1882.

**C. A. STILL**

— DEALER IN —

Books, Stationery,  
Fancy Articles,  
Confectionery,  
Segars, Tobacco,  
Pipes and Smokers'  
Articles.

THE BEST OF EVERYTHING.

**THEODORE DUSTRUDE**

Builder and Contractor

ESTIMATES FURNISHED WHEN DESIRED

Jobbing Done With Neatness and Promptness





Kehoe Alice 816 School, milliner  
 Kehoe Eliza 816 School  
 Kehoe Martin 816 School, retired  
 Kehoe May 816 School, stu H S  
 Kehoe Nellie 816 School, stu H S  
 Kehoe William 816 School  
 Kellblock Emma r 731 Fourth, emp  
 Eureka Steam Laundry  
 Keith Carl r 703 Park ave, stu ac f 1900  
 Prairie ave, Chicago  
 Keleher Anna 709 Broad, emp J F & Co  
 Keleher Bridget (wid Thomas) 709 Broad  
 Keleher Hettie 709 Broad, teacher  
 Keleher Joseph 544 Broad, emp Robinson  
 Bros  
 Keleher Mary 709 Broad, emp J F & Co  
 Keleher Sadie 709 Broad, emp J F & Co  
 Kelley Anna, d Washington James  
 Kelley E H r 1009 Church, mchnst E W  
 E Co  
 Kelley James 131 s Bridge, mchnst E W  
 E Co  
 Kelley Mary The Goodwin, kitchen girl  
 Kelley Michael 314 w s Bridge, prop  
 River Side sand bank  
 Kellogg G G 603 St Paul ave, stu H S  
 Kellogg J S (wid J S) 603 St Paul ave  
 Kellogg W DeW 1024 Chapin, gen agt  
 Citizens Insurance Co  
 Kelonge E C 810 School, emp B M W  
 Kelly John r Branigan House, lab  
 Kendall Chas 534 Bluff, justice of peace  
 and ins agt 314½ Bridge  
 Kendall Chas A 304 Bluff, stu H S  
 Kendall Gertrude M 553 St Paul ave,  
 teacher Rockton, Ill  
 Kendall Isadore D (wid E F) 614 School  
 Kendall Jennie L 553 St Paul ave, teacher  
 Durand, Ill  
 Kendall L W 302 w Bridge and 546 Bluff,  
 ins and real estate 314½ Bridge  
 Kendall Mary P (wid John G) 553 St Paul  
 av, private school 555 St Paul av  
 Kendall W S 304 Bluff, bkpr T P  
 Kenney C F 1001 Third, painter Johnson,  
 Smith & Co  
 Kenney John S 942 Sixth, contractor and  
 builder 415 Broad  
 Kenney Jos 942 Sixth, stu  
 Kenney Nora (wid Michael) 942 Sixth

Kenney Wm r 755 Fourth, mchnst B M W  
 Kentfield Elizabeth (wid David) 360 w  
 Bridge  
 Kenyon James 1341 Emerson, emp Chi-  
 cago  
 Kenyon John 1341 Emerson, mchnst B  
 M W  
 Kenyon John Jr 1341 Emerson, emp  
 Racine  
 Kenyon Nellie 1341 Emerson, stu H S  
 Kenzie Maud A 700 Euclid ave  
 Kenzie W D 700 Euclid ave, architect  
 and builder  
 Kenzie Wilson D Jr 700 Euclid ave  
 Kerwin Ed 744 Hackett, emp B I W  
 Kerwin Edwin 217 Eighth, mason  
 Kerwin Elizabeth 217 Eighth  
 Kerwin Julia 217 Eighth  
 Kerwin Mamie 217 Eighth  
 Kerwin Rhoda 107 Eighth, street sprinkler  
 Kester J H 744 Euclid ave, emp J F & Co  
 Kettlehorn Sophie, d Frank Leeds  
 Kettlewell John 837 Fifth, retired  
 Key Play 516 Eighth, emp P H C  
 Key Harry C 631 Broad, stu H S  
 Key Thos B 516 Eighth, carp  
 Key William H 631 Broad, hardware and  
 tobacco 313 State  
 Keyes Katherine 314 w s Bridge, stu  
 Keyes Stanton 716 Park, lab  
 Kilgore A J 507 Bluff, contractor and  
 builder  
 Kilgore Anna 507 Bluff, stu H S  
 Killen Wm r Brannigan House, emp A  
 M W  
 Kimball E P 900 Bushnell  
 King Augusta, d A Loewi  
 King Ed 359 w Bridge, miller  
 King Geo W 648 Cross, emp B M W  
 King Louisa (wid Jas) 648 Cross  
 King Mary, d Mrs G Stone  
 King Mary, d G E Smith  
 King Michael 845 Harrison ave  
 Kinney Benj L 1132 Fifth, lab  
 Kinney Philetus 1132 Fifth, pump re-  
 pairer  
 Kinney Simon Henry E 1037 Fourth,  
 mldr E W E Co  
 Kinney Melissa (wid W W) 941 Park ave  
 Kinrade Daniel 803 Bluff, emp B M W

It is such a sad thing to be born a sneaking  
 fellow, that I sometimes feel as if we ought to  
 love the crippled souls—if I may use this ex-  
 pression—with a certain tenderness which we  
 need not waste on noble natures.—*Oliver Wen-*  
*dell Holmes.*

*Twin echoes from "Erinside."*



# G. E. SANGER

## Fancy Groceries

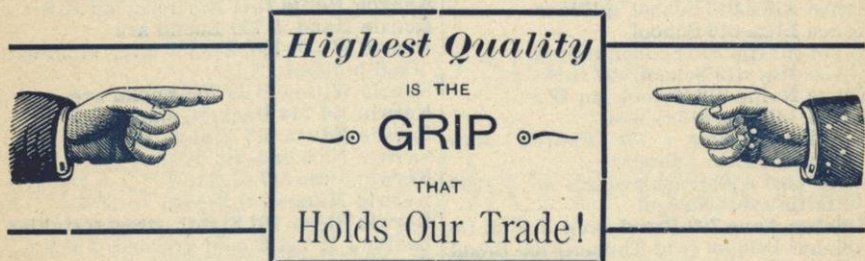

Vegetables † and † Fruits  
422 AND 424 SCHOOL ST.

Frederick & Beach

—DEALERS IN—

GENERAL † HARDWARE

A Complete Line of Gasoline Stoves

STATE STREET

W. H. CALVERT

—DEALER IN—

Guns, Fishing Tackle, Hardware

Sporting Goods, Etc., Etc.

316 BRIDGE ST.

BELOIT, WIS.



The man who at a hotel stops  
 And bloweth out the gas,  
 Is he who maketh schedule time  
 To heaven without a pass.  
 —Hotel Register.

*Twin echoes from "Erinside."*

Kinsley Edwin R 604 Bluff, stu H S  
 Kinsley Edwin E 604 Bluff, Beloit Car-  
 riage Works 416 State  
 Kirchner Chas W 622 Moore, emp B M W  
 Kirchner Ida, d J R Thomas  
 Kirchner Lizzie, d E C Helm  
 Kirchner Minnie, d F R Sanford  
 Kirchner Wm 622 Moore, lab  
 Kitchen Wesley C 1047 w Bridge, lather  
 Theodore Dustrude  
 Kittel E r The Grand, clk Geo Williams  
 Kitzrow Annie 815 Fifth, emp Jas Kline  
 Kitzrow August 815 Fifth, emp E W E Co  
 Kline Cassie 300 Bridge, stu H S  
 Kline Frank 300 Bridge, stu  
 Kline Gertie 300 Bridge (The Misses  
 Kline) 432 School  
 Kline Jas 107 D, pop mnfr 803 Fifth  
 Kline John 300 Bridge, restaurant  
 Kline Minnie 300 Bridge (the Misses  
 Kline) 432 School  
 Kline Stephen 223 Merrill, restaurant 300  
 Bridge  
 Kline The Misses (Gertie and Minnie)  
 milliners 432 School  
 Klingbeil Gusta, d F H Blodgett  
 Klingberg Edward 417 Highland ave, emp  
 F R Klingberg  
 Klingberg Fred C 118 s Bridge  
 Klingberg F R 417 Highland ave, blksmth  
 424 State  
 Klingberg Henry 829 Oak, emp E C W  
 Klingberg John 829 Oak, mchnst B M W  
 Klingberg Louis A 417 Highland ave,  
 blksmth F R Klingberg  
 Klingberg Martha 829 Oak, emp H R & S  
 Klingberg Minnie 829 Oak, emp H R & S  
 Klingberg Waldo 417 Highland ave, stu  
 Kloster W L r Chapin Hall, stu ac f  
 Davis, Ill  
 Knapp A B 764 w Bridge, justice of the  
 peace  
 Knapp M S r 410 Bluff, Knapp's Bazaar  
 218 Bridge  
 Knapp's Bazaar (M S Knapp mngr)  
 crockery and glassware 218 Bridge  
 Kniebusch Albert 840 Vine, stu H S  
 Kniebusch Chas 840 Vine, sec foreman  
 C & N W  
 Kniebusch Clara 840 Vine, drsmkr  
 Kniebusch Wm 840 Vine, switchman C &  
 N W

Kniebusch Gusta 840 Vine, stu H S  
 Knight E E 1004 Church, mchnst E C W  
 Knight Geo 905 Bluff, mchnst B M W  
 Knight John K 905 Bluff, mchnst E C W  
 Knight John A 905 Bluff, foreman foun-  
 dry E C W  
 Knight Mary 905 Bluff, stu H S  
 Knight P J 1008 Third, painter  
 Knill Chas A 827 Vine, emp E W E Co  
 Knill Delilah (wid Thos H) 827 Vine  
 Knill Myrtie M 827 Vine, stu H S  
 Knill R H 503 Bluff, emp Dr F T Nye  
 Knill Sidney A 827 Vine, emp C L Vale  
 Knox C F r Chapin Hall, stu ac f Moline,  
 Ill  
 Knudson Arnold 510 w E, retired farmer  
 Knudson Martin r 1028 Fourth, emp B  
 M W  
 Kollonsrud Mary r 758 Vine, emp J F &  
 Co  
 Kopp Henry F 715 w s Bridge, emp B  
 I W  
 Kopp Mary, d L E Cunningham  
 Kosche D Rev 617 w E, pastor First Ger-  
 man Evang Lutheran St Paul's church  
 Kraepin Jos r 811 Fourth, mchnst B M W  
 Krause Lou C 828 Oak, tmstr  
 Kreneske Tillie, d S Bell  
 Kronka Julius 1257 Fourth, emp A M W  
 Krueger Dorothea S (wid Frederick) 831  
 Union  
 Krueger E r 830 Third, emp S E B Mfg  
 Co  
 Krueger Fritz A 831 Union, mldr B I W  
 Krueger Herman 849 Central ave, emp E  
 W E Co  
 Krueger John 849 Central ave, emp E W  
 E Co  
 Krueger William 831 Union, emp E W E  
 Co  
 Kuhn H J 715 Brooks (Candy Kitchen)  
 351 Bridge  
 Kuhnert Minnie 546 s Race, emp J F &  
 Co  
 Kuhnert William 546 s Race, emp J F &  
 Co  
 Kunz F E 803 Euclid ave, bkpr J F & Co  
 Kunz John 400 Euclid ave, veterinary  
 surgeon  
 Kurtz Harry C r 321 Bridge, mchnst E W  
 E Co

**VALE**  
 FINEST BAKERY GOODS  
 322 BRIDGE ST. ESTABLISHED '72  
**VALL**



---

**WALL**  
**FINEST BAKERY COODS**  
**322 BRIDGE ST. ESTABLISHED '72**  
**WALL**

---

**L**

- Lacey Albert 818 Church, stu ac  
 Lacey A T r 818 Church, stu ac f Dower's Grove, Ill  
 Lacey Nellie, d E Kinsley  
 Ladd Jane (wid Hiram) 353 Highland ave, nurse  
 Laffin Edward 464 w s Bridge, emp J F & Co  
 Laffin Jas 464 w s Bridge, mchnst E C W  
 Laffin Maggie 464 w s Bridge, emp T P  
 Laffin Martin 464 w s Bridge, lab  
 Laffin Nellie C 464 w s Bridge emp T P  
 Laffin Wm 464 w s Bridge, emp E W E Co  
 Lakey Joel r 837 Union, emp J F & Co  
 Lakey L G 215 w D, emp J F & Co  
 Lakman Ralph W r Chapin Hall, stu ac f 635 Cleveland ave Chicago  
 Lamb Chas W 951 w Bridge, carp  
 Lamb Delaney (wid John) 951 w Bridge  
 Lamb Edward 746 Euclid ave, blksmth J T & S  
 Lambert Fred r 1203 Bluff, emp A M W  
 Lambert John r 1217 Sixth, emp A M W  
 Lambert Lydia 424 s Race, stu  
 Lambert Maude 424 s Race  
 Lambert Thomas 424 s Race, lab  
 Lambert Wm 424 s Race, lab  
 Lamont Mary chamber maid The Grand  
 Lane Dell 914 Harrison ave, mchnst B M W  
 Lane D J cor Hackett and w C, retired  
 Lane F D 924 Oak, mchnst B I W  
 Lane Frank 716 Parker ave, supt tool room B M W  
 Lang Albert r 1024 Sixth, emp E C W  
 Lanto H r 612 Pleasant, mchnst E W E Co  
 LaPoint Robt 100 Fifth, mldr E W E Co  
 LaPoint Rose 100 Fifth  
 LaPoint Wm Sr 100 Fifth, lab  
 LaPoint Wm Jr 100 Fifth, emp B M W  
 Larabee Ira r 312 Bridge, emp C H Besley & Co  
 Laramy Thos W 354 w Bridge, retired  
 Larson A H 1029 Fourth, fireman S E B Mfg Co  
 Larson Ed 1029 Fourth, emp B M W  
 Larson Hans 540 School, emp J F & Co  
 Larson Inga d E A Thompson  
 Larson Julius 1029 Fourth, lab  
 Larson Lena (wid Lars) 1029 Fourth  
 Larson Louis 735 Elm, carp John Keeley  
 Larson Martin r 211 D, emp E W E Co  
 Larson Nellie 1029 Fourth  
 Larson Solomon P r 736 Oak, jeweler Wm Hamlin  
 Lathers J B r 511 Public ave, bkpr Golden Eagle Clothing House  
 Lathrop Martha H (wid Dr S P) 635 Park ave  
 Laughlin John Sr 219 Fifth, retired  
 Laughlin John Jr 219 Fifth, emp C & N W freight depot  
 Laughlin John r 811 Fourth, mldr B M W  
 Laughlin Katie 219 Fifth, emp J F & Co  
 Lawler Maggie 307 Broad  
 Lawrence Annie B (wid J R) 416 College ave  
 Lawrence Ida The Goodwin, laundress  
 Lawrence Jessie C 416 College ave, stu H S  
 Lawrence Willard C 416 College ave, stu ac '93  
 Leach Hermen r Branigan House, lab  
 Leach Lulu I r 816 Third, emp H R & S  
 Leach Sidney W r 816 Third, mldr B M W  
 Ledell C P 725 Vine, blksmth J T & S  
 Ledell Henry L 742 Oak, blksmth G Mfg Co  
 Ledell Peter T 941 E, emp G Mfg Co  
 Lee A W r Chapin Hall, stu ac f Wauwatosa  
 Lee Helen Mrs 730 Parker ave  
 Lee Louisa (wid R E) 73C Parker ave  
 Lee Rowena 730 Parker ave  
 Leeds Frank 327 Euclid ave, clk U S Clothing House  
 Leeson Ed r 314 Bridge, machine shop 217 Bridge  
 Leeson T H r 314 Bridge, machine shop 217 Bridge  
 Leffingwell Addison B 367 Highland ave, emp J F & Co  
 Leffingwell Albert G 371 Wadsworth, lab  
 Leffingwell Albert H 371 Wadsworth, lab
- 
- The richest genius, like the most fertile soil, when uncultivated, shoots up into the rankest weeds; and instead of vines and olives for the pleasure and use of man, produces to its slothful owner the most abundant crop of poisons.—*Hume.*
- Twin echoes from "Erinside."*



Visitor, to one-legged darkey: "Did you lose your leg in the war, uncle?" Darkey: "No, sah. I done lose dat laig in de Baptis' cause, sah. I war ministerin' down in Carliny, an' took a sinner down inter de ribber ter 'neshiate 'im inter de chuch, an' 'long came oper dese yer mons'us big cat fish, an' 'stracted dat laig from de remains er my pusson." "Indeed! That was a sad misfortune." "I was in dat erpinion myse'f at de time, sah; but dar was one good 'zult comin' f'om de same. Hitsettled a p'int dat mer wife an' me hed digered 'bout fo' some time. She allers 'lowed dere warn't nuffin in de roun' worl' dat I wuz good fo'; but after dat she war bleege' to own up dat I wuz mighty good fish-bait!"—*Angler.*

*Twin echoes from "Erinside."*

Leffingwell Carrie Mrs 395 Euclid ave, emp T P  
 Leffingwell Clytie J 367 Highland ave, stu  
 Leggett Wm 942 Pleasant, boat livery  
 Lennigan Annie (wid Michael) 1381 Sixth  
 Lennigan Thos 1390 Sixth, emp B I W  
 Lemmerhirt Fred 710 Euclid ave, emp J F & Co  
 Leonard H J 143 w Bridge (H J Leonard Mfg Co) bel  
 Leonard H J Mfg Co (H J Leonard E J Pierce) mnfrs gloves and mitts 101 w Bridge  
 Leonard Josephine 623 Bluff  
 Leonard Minerva J (wid H K) 623 Bluff  
 Leonardson Gus r 916 Third, emp E W E Co  
 Lerch Benj 849 Church, miller Blodgett Milling Co  
 Lerch C H 921 Union, ptr and decorator  
 Lerch Frank B 849 Church, sexton St Paul church  
 Lewis Agnes 619 Fourth, boarders  
 Lewis Alice S 318 w Bridge, stu H S  
 Lewis Chas E 723 Fourth, mchnst B I W  
 Lewis Edmund 723 Fourth retired  
 Lewis E P Mrs 410 Public ave  
 Lewis Esther M 723 Fourth  
 Lewis Geo E 118 Bluff, pattern mkr E W E Co  
 Lewis J A 318 w Bridge, foreman B I W  
 Lewis John S Jr r Phi Kappa Psi House, col '95 f Dubuque Ia  
 Lewis P B 724 Harrison ave, retired  
 Leyton E r 632 Church, stu ac  
 Lichtenberg John r 412 Euclid ave, emp Wm Samp  
 Lidster Geo M 800 Elm, carp  
 Lidster Ralph 800 Elm, retired  
 Lincoln S C 737 Euclid ave, mailing clk P O  
 Linderman Cornelius 502 School, emp C M & St P R R  
 Lindgren Victor 941 Church, mchnst E W E Co

Lindsay Wm r The Goodwin, draftsman E W E Co  
 Linscott Eya 737 Highland ave, drsmkr  
 Lindstrum John r 825 Fourth, emp J L Perkins  
 Lipman Ernest W 136 w Bridge, dry goods and carpets, 302 Bridge  
 Lippitt C N 528 s Race, laundry  
 Lippitt Fred 735 Brooks, stu  
 Lippitt Horace A 735 Brooks, cigar mkr Chas Oliver  
 Lippitt Kittle B 735 Brooks, emp P H C  
 Lippitt Maria L Mrs, 528 s Race  
 Liston Sarah d C D Winslow  
 Livermore Frank F 1010 Bushnell, insurance 357 Bridge  
 Livingston Alonzo 950 Harrison ave, emp cemetery  
 Loehner Max r 844 Fourth, emp A M W  
 Loewi A 520 Broad, (A Loewi & Co) Golden Eagle Clothing House  
 Loewi A & Co (A Loewi M Reitler) Golden Eagle Clothing House 305-309 State and 407 Broad  
 Loewi Emma 520 Broad  
 Logan Anson r 213 Bridge, emp J F & Co  
 Lombard W W 804 Highland ave, jeweler 357 Bridge  
 Long Lewis A 408 Broad, painter  
 Long P M r 562 Broad, stu ac f Sun Prairie  
 Loomis E A Sr 107 E, tinner Janesville  
 Loomis E A Jr 107 E, life ins agt  
 Lorem Thos 514 School, mldr E C W  
 Lorenz Ernest 209 Merrill, emp A M W  
 Love C W 725 w Bridge, agt Grand Union Tea Co  
 Love Henry J 625 Eighth, stu H S  
 Love Ellen (wid I S) 1139 Sixth  
 Love J A 625 Eighth  
 Love May J 625 Eighth, stu H S  
 Love Sadie E 207 Park ave, emp J F & Co  
 Lovins Wesley r 416 School, baker F R R Sanford  
 Lowe Mary J (wid J P) 644 Prak ave  
 Lowe T H 215 w D, emp B M W  
 Luebke August 817 Elm, emp B I W  
 Luebke Chas 830 E, blksmith E Kinsley  
 Luebke Fred 817 Elm, emp B I W  
 Luebke John 817 Elm, emp B I W  
 Luebke Otto 817 Elm, stu

---

**WALL**

---

**FINEST BAKERY GOODS**  
**322 BRIDGE ST. ESTABLISHED '72**

---

**WALL**



**WALE**  

---

**FINEST BAKERY GOODS**  
**322 BRIDGE ST. ESTABLISHED '72**  

---

**WALL**

Luebke Wm 817 Elm, mldr B M W  
 Luce Albert W 728 Tenth, lab  
 Luce Archie J 728 Tenth, carp  
 Luce Albert W 728 Tenth, lab  
 Luce Harrison P 728 Tenth, carp  
 Luce H P 728 Tenth, retired  
 Luce Israel 406 Euclid ave, retired  
 Luder John 382 Highland ave, emp  
 Keeler Lumber Co  
 Ludviche Wm r Central House, clk  
 Greene & Co  
 Leuken Anton 737 Ninth, emp J T & S  
 Lufkin E A 930 Sixth, mchnst B M W  
 Luhn Fred r 214 State, emp J F & Co  
 Lutke F W 204 Bluff, com trav Strauss,  
 Ullman & Guthman  
 Lyle Agnes 124 w Bridge, emp T P  
 Lyle Anna 124 w Bridge, stu  
 Lyle John H 124 w Bridge, janitor High  
 School  
 Lyle John H Jr 124 w Bridge, emp E W  
 E Co  
 Lyle Wm 124 w Bridge, emp E W E Co  
 Lyman Arthur D 211 Park ave, clk H M  
 Adams  
 Lyman Geo R r Beta Theta Pi Lodge, col  
 '94 f Amboy Ill  
 Lyman L W 433 St Paul ave, millinery  
 and fancy dry goods 428 School  
 Lynn F W r Chapin Hall, stu ac f Col-  
 lege Springs Ia  
 Lyons Annie 1014 Third, emp J F & Co  
 Lyons Eliza (wid Patrick) 1014 Third  
 Lyons, Mary 1014 Third, emp J F & Co

**M**

Mackenzie Donald 911 Elm, mchnst B I  
 W  
 Macy Alice d C O Warner  
 Macy Forest 622 Fourth, stu H S  
 Macy Lilli- 622 Fourth  
 Macy Nellie 622 Fourth, stu H S  
 Macy O F 622 Fourth, fire marsbal  
 Macy Warren D 737 w Bridge, expert B  
 I W  
 Macy Wm B 737 w Bridge, emp J F & Co  
 Madigan Dennis 1063 Fourth, mchnst B  
 I W  
 Madigan James E 1018 Broad, retired  
 Madru Henry 1037 Bluff, lab

Madru Nettie B r 419 Locust, emp H R  
 & S  
 Madsen Peter 524 w E, blksmith J T & S  
 Maes A D 1042 Church, pattern mkr E C  
 W  
 Maes Rachael d A L Buckeridge  
 Magill W K r 622 Fourth, carp W H  
 Quinn  
 Magilton Annie Rockton Road  
 Magilton John J Rockton Road, blksmith  
 413 Broad  
 Magilton Joseph 462 s Race, blksmith W  
 Magilton  
 Magilton Joseph Jr 462 s Race, emp C L  
 Vale  
 Magilton William Rockton Road, blksmith  
 413 Broad  
 Magilton Wm H Rockton Road, blksmith  
 413 Broad  
 Maglinchy Rosa (wid Hugh) 438 s Race  
 Mahaney Cornelius 201 Water emp C &  
 N W R R  
 Mahaney James 201 Water, emp S Rior-  
 dan  
 Mahaney John 201 Water, emp C & N W  
 R R  
 Mahaney Maggie 201 Water  
 Mahaney Mary 201 Water, emp Waukegan  
 Mahaney Neal r 948 Sixth, mldr E C W  
 Mahar Henry E 305 Milwaukee ave, emp  
 S E B Mfg Co  
 Mahar Lydia 305 Milwaukee ave, emp H  
 R & S  
 Mahar Mary J Mrs 668 Pleasant  
 Mahar Wm 305 Milwaukee ave, emp E  
 C W  
 Maling Chas 725 Fifth  
 Maling Thos 725 Fifth mchnst E W E Co  
 Maling Thos Jr r 613 Fourth, emp E W  
 E Co  
 Mallams Ann Mrs 629 Union  
 Maloney Annie 749 Central ave  
 Maloney Jas A 101 w Bridge, capt Salva-  
 tion Army  
 Maloney John r 851 Third, emp B M W  
 Maloney Katherine G 749 Central ave,  
 emp J F & Co  
 Maloney Maggie 749 Central ave,  
 Maloney Michael 749 Central ave, lab  
 Maloney Patrick 851 Third, mldr B M W  
 Mann Alice M 410 Locust, emp O Ryback

"All I am, or can be, I owe to my Angel  
 Mother."—Abraham Lincoln.

*Twin echoes from "Erinside."*



"Why is there no flag at half mast when a woman dies?"

*Twin echoes from "Erinside."*

---

Mann C H 380 Euclid ave, carp  
 Mann T H 410 Locust, carp Cunningham Bros  
 Manual Jas r 514 School, mldr E W E Co  
 Mannix Kate r 1008 Third, emp H R & S  
 Manville Geo R 316 Bridge (G Manville & Co)  
 Manville Geo & Co (Geo Manville, Geo Riggs), dyers and cloth cleaners 316 Bridge  
 Mapes Geo r 743 Fourth, mchnst B M W  
 Markley R W r 1464 Sherwood ave, stu ac f Belvidere, Ill  
 Marks Thos 816 Elm, mason contractor  
 Marks Alice, d A D Maes  
 Marks Harry 816 Elm, stu  
 Marlett Josephine 919 Fifth  
 Marlett Kate (wid Jos) 919 Fifth  
 Marley Annie (wid Bernard) 943 Harrison ave, laundress  
 Marley Nellie 943 Harrison ave  
 Marley Sarah E 943 Harrison ave, stu  
 Marriner Isaac 356 Euclid ave, retired  
 Marsh Charles S 1036 Church, mechanic E W E Co  
 Marshall Martha A (wid J R) 818 Church  
 Martin B F r Chapin Hall, stu ac f Wau-pun  
 Martin Cora, d E G Smith  
 Martin F F 711 Fourth, mchnst  
 Martin Isabelle r 517 Emerson, emp H R & S  
 Martin John 522 Pleasant, grocer 216 State  
 Martin Jos 360 Wadsworth, drayman (Martin Bros)  
 Martin Jos A 354 Highland ave, butcher 120 Bridge  
 Martin Jos B 120 Middle, carp  
 Martin L C 746 Broad, emp C & N W R R  
 Martin Nellie M 746 Broad, teacher No 1  
 Martin Richard 1025 Church, emp E C W  
 Martin Robert 302 Mill, emp S E B Mfg Co  
 Martin Sophia r 517 Emerson, emp H R & S  
 Martin Wm r Central House  
 Martin Zalmon 746 Broad, commission merchant 411 Broad  
 Martindale Huldah S 649 Church

Mason Christopher r 431 State, hyde and tallow buyer  
 Mason Ella 516 Eighth, d T B Key  
 Mason Herman A 848 Central ave, painter E W E Co  
 Mason Joseph E 1119 Clary, painter E W E Co  
 Matthews Fred r 540 School, tel operator C M & St P R R  
 Matthews Ira M 562 Broad, retired farmer  
 Mattenson Belle, d E J Adams  
 Maxworthy W H 750 Fourth, expert B M W  
 May Arthur 436 Harrison ave  
 May Henry 436 Harrison ave, sexton 1st Cong church  
 May Nellie 436 Harrison ave  
 May Walter 436 Harrison ave, stu  
 Maynard Geo B 1019 Church, emp M Powers  
 Maynard Victor B 1019 Church, clk F E Westgate  
 Mayne C M r Sigma Chi House, col '95 f Platteville  
 Mazel Lawrence r 917 Fourth, mchnst A M W  
 Mazo Emma r 622 School, dressmkr  
 McAllister Geo W 109 D, mchnst B M W  
 McAlpin Alexander 307 Broad, harness shop 221 State  
 McAlpin Eugene 307 Broad, cigarmkr  
 McAlpin Francis 307 Broad, harness mkr 221 State  
 McAlpin James 302 Broad, emp C L Vale  
 McAlpin John 307 Broad, retired.  
 McCaffrey Minnie Mrs 704 Pleasant, plain sewing  
 McCann Alice (wid Owen) 1030 Pleasant  
 McCann Thomas 1030 Pleasant, lab  
 McCarty Ed r 743 Fourth  
 McCarty Mary, emp Branigan House  
 McCommons Perry G 615 Broad, com traveler  
 McConnell Chas D 724 Chapin, stu ac f Richmond, Ill  
 McCormick Agnes r 739 Elm, emp J F & Co  
 McCormick Grace r 739 Elm, emp T P  
 McCrea Anabel 522 Pleasant, teacher town of Beloit

---

**VALL**

---

FINEST BAKERY GOODS  
 322 BRIDGE ST. ESTABLISHED '72

---

**VALL**



**WALL**  

---

**FINEST BAKERY GOODS**  
**322 BRIDGE ST. ESTABLISHED '72**  

---

**WALL**

McCrea Robt H 522 Pleasant, emp John Martin  
 McCrimmon Emma 411 Mill  
 McCrimmon W D 313 Broad, carp  
 McCrimmon Wm 834 Oak, carp  
 McDonald Chas E 956 Sixth, stu  
 McDonald Chas L 751 w Bridge, horse buyer  
 McDonald Cynthia P (wid F A) 956 Sixth  
 McDonald Edward 322 Broad, lab  
 McDonald Fergus 311 s Bridge, retired  
 McDonald Frank W 956 Sixth, lab  
 McDonald James 927 Pleasant, blksmth E C W  
 McDowell Maria 927 Pleasant  
 McDonald Mary A (wid Thos) 751 w Bridge  
 McDonald Michael 927 Pleasant, lab  
 McDonald Peter 839 Central ave, mldr E W E Co  
 McDowell Jennie (wid Wilson) 758 Vine  
 McDowell Jos r 828 Fourth, emp B M W  
 McDowell Joe r 203 E mldr B M W  
 McEnary James 829 Central ave  
 McEnary Michael 829 Central ave, mason  
 McEvoy J C 902 Fourth, (Allen & McEvoy)  
 McGarry John 904 Second, lab  
 McGavock Edward J 705 w D, lab  
 McGavock Hugh Sr 705 w D, retired  
 McGavock Hugh 731 w E, R R contractor  
 McGavock John 705 w D, R R contractor  
 McGavock Mary 705 w D, stu H S  
 McGinley Jas r 1144 Fifth, lab  
 McGinn Ed 328 Vernon ave, emp J F & Co  
 McGinn Thos 223 D, restaurant 410 State  
 McGlauchlin Hannah 803 Park ave  
 McGlauchlin Jane (wid Nicholas) 803 Park ave  
 McGovern Mr r Branigan House, mldr B I W  
 McGraw Alice, d A Wilcox  
 McIntosh Cora A 108 Bridge, emp J F & Co  
 McIntosh Eva (wid J Carey) 434 Broad  
 McIntyre Frank r 612 Pleasant, carp E W E Co  
 McIntosh Lydia (wid S) 108 Bridge  
 McIntyre John r Branigan House, lab

McIntyre Matie 727 Bluff, stu H S  
 McKee Geo r 415 w Bridge, nursery agt  
 McKee N R 636 Moore, life ins agt  
 McKeon Anna E, d W T Ball  
 McKevitt Frank 215 Water, mldr E W E Co  
 McKevitt Katherine (wid Owen) 131 s Bridge  
 McKnight John r Branigan House, fence builder  
 McLernon John r 1019 School, blksmth R A Wheeler  
 McManus Rose Mrs 540 School  
 McMichael F P 1042 F, carp B Cunningham  
 McNally John 935 Harrison ave, retired  
 McNally John W 935 Harrison ave, lab  
 McNally Margaret (wid John) 366 w Bridge  
 McNally Mary 366 w Bridge  
 McNeil Jas 916 Fourth, retired farmer  
 McPherson J A 204 Mill, emp R H Wilson  
 McPherson J R 204 Mill, mchnst B I W  
 McPhilips Jas R r 742 Fourth, emp R J Dowd  
 McSwiggin Mary (wid Dennis) 1344 Clary  
 Meacham B B (wid Willard) 650 Park ave  
 Meacham E L 144 Garfield ave  
 Meacham Lyman 144 Garfield ave, retired  
 Meacham M S 144 Garfield ave, grocer (Cowles & Meacham) 200 Bridge  
 Mead Albert 474 s Race, emp T B Bailey  
 Mead Andrew r 959 Fifth, retired  
 Mead Bradley 373 w Bridge, lab  
 Mead Carl D 419 w E, stu  
 Mead Eliza (wid Wm) 474 s Race  
 Mead Ella M 345 Locust, teacher Bridge Bridge St school  
 Mead Ernest 1063 F, emp B I W  
 Mead Frank E 1167 Sixth, well driller  
 Mead Isaac 1217 Sixth, well driller  
 Mead Jane M (wid David) 345 Locust  
 Mead Louis 1217 Sixth, stu  
 Mead Nancy (wid E R) 373 w Bridge  
 Mead Rob 1217 Sixth, stu  
 Mead Robt A 419 w E, stu  
 Mead Wm 1143 Sixth, well driller  
 Mears Henry 615 Park ave, retired  
 Mears Persis L 615 Park ave  
 Meehan John J 341 w Bridge, Farmer's Exchange 304 Bridge

Three million women in the United States earn their own living. Four thousand four hundred branches of gainful occupations are now open to "wage-earners." Twenty-five years from now we shall have the joy of eliminating that expression from the language. The only wage will be character then, and co-operation will be the method of every-day living.—*Frances E Willard.*

*Twin echoes from "Erinside."*



"You chose freedom; had you not Love would have been lost."—*Olive Schriener*

*Twin echoes from "Erinside."*

Meehan P W 212 Bridge, furniture and undertaking  
 Mejor Christ r 619 Fourth, lab  
 Melcher Emma r 388 Euclid ave, emp H R & S  
 Mellen H Mrs r 742 Vine, music teacher f Rockton  
 Mellen W A, M D, 352 Bridge, physician and surgeon  
 Mellick Stewart 1114 Fourth, emp R J Dowd  
 Memorial Hall southeast corner college campus  
 Mendenhall Mary 431 State, laundress  
 Menzie Alice 527 Broad  
 Menzie Charles H 527 Broad, engineer C M & St P R R  
**Menzie Silas W** 918 Broad, *Attorney at Law* 300 State  
 Meredith H S r Chapin Hall, stu ac f Milwaukee  
 Merklein John 910 Elm, emp E W E Co  
 Merrill Charles D Rev D D 565 School, pastor Presbyterian church  
 Merrill Chas M 220 State, mason  
 Merrill Edgar W 369 Euclid ave, night watch  
 Merrill Ellen C 703 Park ave, music teacher  
 Merrill Fred r 389 Euclid ave, emp Geo B Merrill  
 Merrill Geo B 389 Euclid ave, draymen  
 Merrill Geo H 904 w Bridge, groceryman John Martin  
 Merrill Herbert W 331 Locust, com trav Chicago Shafting and Pulley Co  
 Merrill John B 726 Church, retired  
 Merrill Libbie r 389 Euclid ave, emp J F & Co  
 Merrill Lizzie M 1105 Clary  
 Merrill Louis B 703 Park ave, expert mchnst and vice pres B I W  
 Merrill Mouna 1017 Park ave, stu  
 Merrill Robt T Ph P 703 Park ave  
 Merrill Samuel R 1017 Park ave, mchnst E W E Co  
 Merrill Sereno T 703 Park ave, retired  
**Merriman C C, D D S** 623 College ave, *Dentist* 362 Bridge  
**Merriman C W, M A, M D** 623 College ave *Physician and Surgeon* 362 Bridge

Merriman Marion A (wid Louis) 623 College ave  
 Merritt Jos B 211 w E, mgr Bradner, Smith & Co's Rockton Paper Mills  
 Mersot Jennie (wid Geo) 322 Vernon ave  
 Messer Charles 924 Broad, mchnst B I W  
 Messer Ella 924 Broad  
 Messer Mrs M L (wid Fred) 925 Broad  
 Meunier Gertie 919 Vine, emp H R & S  
 Meunier Herman 919 Vine, mchnst H R & S  
 Meunier John 919 Vine, stu  
 Meunier Lillie 919 Vine, emp H R & S  
 Meyer H R 1076 Church, engineer S E B Mfg Co  
 Meyers Chas r 612 Pleasant, horse shoer R A Wheeler  
 Meyers Frank 562 School, emp plumber  
 C S Gregory  
**Meyers J A W** 610 Broad, *Dentist* 352 Bridge  
 Meyers John r 619 Fourth, plasterer  
 Meyers Schuyler R 904 Park ave, stu col  
 Middlekauf F A r 612 Pleasant, clk W F Tavelle  
 Miles W H 849 Fourth, erecting engineer E C W  
 Millen Frank L 1047 Third, barber 310 Bridge  
 Miller Albert 1077 College ave, lab E W E Co  
 Miller Alice P 1241 Fourth, stu H S  
 Miller Chauncey Sr 717 Broad, commission merchant 411 Broad  
 Miller Chauncey Jr 717 Broad (Miller & Chamberlin) coal dlrs  
 Miller David P 303 Broad, retired  
 Miller E G 635 College ave, carp  
 Miller Eva E, d B C Rogers  
 Miller Henry L 696 Pleasant, emp Elec Lt & Power Co  
 Miller Henry W 320 Bluff, carp  
 Miller John 1241 Fourth, emp N B Gaston  
 Miller John Jr 1241 Fourth, mchnst C H Besley & Co  
 Miller L W 433 Broad (C Miller & Co)  
 Miller Mary T 1241 Fourth, stu H S  
 Miller Myrtie E 320 Bluff, stu H S  
 Miller Robt H 1241 Fourth, emp N B Gaston & Son

---

**WALL**

---

**FINEST BAKERY COOKS**  
 322 BRIDGE ST. ESTABLISHED '72

---

**WALL**



**WALL**  

---

**FINEST BAKERY GOODS**  
**322 BRIDGE ST. ESTABLISHED '72**  

---

**WALL**

- Miller Thos 328 Euclid ave, wood inspector  
 Millett C O 348 Euclid ave, Gesley Mfg Co  
 Millischer Henry 797 Brooks, emp J T & S  
 Mills Bernard 948 Third, mchnst B M W  
 Mills Charles 500 School, emp C M & St P R R  
 Mills Harriet A (wid Roger H) 1464 Sherwood ave  
 Mills Henry 948 Third, stu H S  
 Mills Ida (wid Washington) 652 Fourth  
 Mills Jas 948 Third, emp J F & Co  
 Mills John 948 Third, mldr  
 Mills Katie 948 Third, stu H S  
 Mills Laura E 652 Fourth, stu  
 Mills Louise L 652 Fourth, stu  
 Mills Maggie 948 Third, emp J F & Co  
 Mills Mary 948 Third  
 Mills Patrick E 948 Third, delivery clk P O  
 Mills Roger H 1464 Sherwood ave, com trav Moline Pump Co Moline, Ill  
 Mills Thos 948 Third, emp B M W  
 Milnes Wm B 1203 Fourth, agt Champion Harvester Co  
 Milton August 625 Cross, emp J T & S  
 Milton Edith 625 Cross  
 Milton Sadie 625 Cross  
 Minard I r Chapin Hall, stu ac f St Charles Ill  
 Minks Ellen d John Dates  
 Minks Jos H 333 Wadsworth  
 Minnesota Lumber Co (Bryant H Barber pres H D Barber vice pres David Baker mng'r) lumber and coal 660-670 Third  
 Minski Michael r 743 Fourth, mldr B M W  
 Missner Frank 570 s Race, emp J F & Co  
 Missner Fred 570 s Race, emp J F & Co  
 Mitchell Ben O 520 School, carp  
 Mitchell Cassius 1216 Vine, tmstr Minnesota Lumber Co  
 Mitchell Eva E 724 Vine  
 Mitchell F E 909 w s Bridge, gas fitter A J O'Brien  
 Mitchell Harry J 724 Vine, pattern mkr B M W  
 Mitchell Jas 724 Vine emp B M W  
 Moe Anna 729 Fifth  
 Moe Bandt 321 C, painter Cunningham Bros  
 Moe John 321 C, emp J T & S  
 Moe Minnie 321 C  
 Moe Ole 321 C, blksmith J T & S  
 Moffitt Geo 704 Fourth, emp A P Douglas & Co  
 Moffitt Jas r 203 E, carp Cunningham Bros  
 Mollestead Andrew M 1204 Fourth, painter J T & S  
 Mallestead Anna G 1204 Fourth, stu  
 Mollestead Mace W 1204 Fourth, emp J T & S  
 Molloy John 959 Fourth, lab  
 Monahan Nellie dining room girl, The Grand  
 Montgomery J R Mrs 909 Bluff  
 Monteith St Claire r The Grand, emp G Mfg Co  
 Moon A G 718 w Bridge, carp W H Quinn  
 Moon Irwin P 718 w Bridge  
 Moore D H 426 Broad, emp S E B Mfg Co  
 Moore Frank L 810 College ave, emp E W E Co  
 Moore Geo 614 w E, tmstr  
 Moore J J r Beta Theta Pi Lodge, col '95 f Chicago  
 Moore Louis H 426 Broad, stu  
 Moore M M 810 College ave, supt steam pump dept E W E Co  
 Moore Wm 614 w E, tmstr  
 Moore Wm Jr 614 w E, lab  
 Moran Bridget (wid Thos) 862 Third  
 Moran Eliza 862 Third  
 Moran Geo F 862 Third, saloon 312 State  
 Moran Jas 381 Vernon ave  
 Moran John 381 Vernon ave, emp C & N W R R  
 Moran Julia (wid John) 381 Vernon ave  
 Moran Katherine 381 Vernon ave, compositor Free Press  
 Moran Sarah 862 Third, stu H S  
 Moran Thos 854 Euclid ave, mchnst  
 Moran Thos 862 Third, stu  
 Moran Wm 862 Third, clk Geo Moran  
 Morehouse Jessie 519 Clary, stu  
 Morehouse L P 519 Clary, emp B M W  
 Morgan Truman S 511 Public ave, city editor Daily Grit

"Woman's vote is the highway to home protection and humanity's release."—*Frances E Willard.*

*Twin Echoes from "Erinside."*



"He cast a nickel in the plate,  
And meekly raised his eyes,  
Thankful his weekly rent was paid  
For a Mansion in the skies."  
—Bosworth, P E, D D.

*Twin echoes from "Erinside."*

Morris Cassia J 544 Bluff, stu H S  
 Morris Harry r The Goodwin, 1st cook  
 Morris Hattie r The Goodwin, 2nd cook  
 Morris H F 544 Bluff, emp C F Rau  
 Morris R H 1047 Church, foreman E W E  
 Co foundry  
 Morris S J 849 Oak, mldr E W E Co  
 Morrow Annie d Prof J J Blaisdell  
 Morrow Richard 529 Clary, lab  
 Morse Belle 562 s Race emp Eureka  
 Steam Laundry  
 Morse C H pres Eclipse Wind Engine Co  
 res Chicago  
 Morse Ed 562 s Race, tel operator  
 Morse Ellen F (wid Wm) 562 s Race  
 Morse Ivanilla 709 Church  
 Morse Lysander B 709 Church, painter E  
 W E Co  
 Morse Sarah A 709 Church  
 Morse S W 1017 Third, mchnst B I W  
 Mortimer E (wid S) 844 Fourth  
 Morton Harry r 924 Broad, stu ac f Mil-  
 waukee  
 Moses John W 855 Third, stu  
 Moses L 117 w E, blksmth and horse shr  
 Moses Lillie B V 117 w E, stu  
 Moses Mabel A 855 Third, stu  
 Moses Robert 855 Third, emp B I W  
 Moses Wm L J 117 w E, stu H S  
 Mosher Daniel 1210 Strong ave, horseman  
 Mosher Geo 612 Pleasant, carp  
 Mosher Philo 316 Euclid ave  
 Mosher Roy 612 Pleasant  
 Mosher William G 612 Pleasant, emp B  
 M W  
 Mott Emma T (wid Fred) 524 Public ave,  
 dressmaker  
 Mott Harry E 524 Public ave  
 Mott Jessie E 524 Public ave, stu H S  
 Mott Marcia G 524 Public ave, stu H S  
 Mott R J 390 w Bridge, mchnst B M W  
 Mouat M O r 424 Harrison ave, col '94 f  
 Janesville  
 Mousseau Robert 1213 Oak, foreman pol-  
 ishing room A M W  
 Mueller Chas F 540 School, emp J F & Co  
 Mueller J F Rev r 312 Euclid ave, pastor  
 German Presbyterian church  
 Mullen James 1205 Bushnell, tmstr  
 Mullen James P 1205 Bushnell, mchnst  
 B I W

Mullen John 1205 Bushnell, mldr B I W  
 Mullen Sarah E 1205 Bushnell, emp J F  
 & Co  
 Mulligan Mame 428 School, emp H R & S  
 Munger A L 453 St Paul ave, carriage  
 painter 457 St Paul ave  
 Munger Chas A 453 St Paul ave  
 Munger C W 449 St Paul ave, carriage  
 mkr 457 St Paul ave  
 Munger Mabel E 453 St Paul ave, stu H S  
 Munn Chas 919 Fifth, mldr E W E Co  
 Munn E V 328 Bluff, adjuster Home Ins  
 Co  
 Munn Frank r Central House, emp J F &  
 Co  
 Munn Henry 103 Merrill, emp E W E Co  
 Munn Josephine E 103 Merrill  
 Munn Josie 430 Harrison ave  
 Munsen Chas 855 Bluff, retired farmer  
 Murdock Alec r 416 School, baker F R  
 Sanford  
 Murdock Daniel 308 Broad, emp C L  
 Vale  
 Murdock George 308 Broad, emp L B  
 Sanford  
 Murphy Arthur 78 River road, plasterer  
 and brick layer  
 Murphy C A r 511 Public ave, stu ac f  
 Hortonville  
 Murphy Grace 1105 Broad  
 Murphy J D The Goodwin, clk  
 Murphy Mary 78 River road, stu H S  
 Murphy Mary E 1105 Broad  
 Murphy Michael 107 Eighth, lab  
 Murphy P W 1105 Broad, carp  
 Murphy William 1105 Broad, stu  
 Murray A H 929 Fifth, mason  
 Murray Allen H r 843 Fourth, mason  
 Murray Carl C 734 Ninth, clk A W Bul-  
 lock  
 Murray Chas P 734 Ninth, retired farmer  
 Murray James 513 Lawton ave, emp J F  
 & Co  
 Murray Lulu A 734 Ninth  
 Murray Mary 1043 Fifth  
 Murray Mary (wid James) 513 Lawton ave  
 Murray Neal 959 Pleasant, mchnst E W  
 E Co  
 Murray Peter P 1043 Fifth, mldr  
 Murray Walter M 1030 Broad, emp J B  
 Gordon

---

**WALL**

---

**FINEST BAKERY GOODS**

**322 BRIDGE ST. ESTABLISHED '72**

---

**WALL**





Muth Tillie r 520 School, emp J F & Co  
 Myers Lizzie, d E Kinsley  
 Myers S R r 904 Park ave, col '94 f Polo,  
 Ill  
 Mylum Clara 529 St Paul ave, housekpr  
 T Burditt

## N

Nagle Florence, d E G Miller  
 Nash Sidney 317 St Paul ave, emp T P  
 Buchanan  
 Naugle Chas S 811 Elm, carp W E Stevens  
 Neddo Peter r 114 Bridge, emp E W E  
 Co  
 Needham Geo 821 Central ave, dray  
 Needham John T 920 Central ave, emp  
 Minn Lbr Co  
 Needham Lizzie 821 Central ave  
 Neilson Clara, d Wm T Hall  
 Nelson Andrew r 403 Public ave, emp  
 Stone Bros  
 Nelson Annie, d Mrs L C Peet  
 Nelson Annie 1022 Fourth, drsmkr  
 Nelson Christena, d W O Hansen  
 Nelson Fannie 1022 Fourth, emp H R & S  
 Nelson Hannah 1022 Fourth  
 Nelson John 742 w E, emp Madison  
 Nelson John N 722 Parker ave, gardener  
 Nelson Martha 1022 Fourth  
 Nelson Nels 1022 Fourth, emp C H Bes-  
 ley & Co  
 Nelson Paul 1022 Fourth, emp J T & S  
 Nelson Peter w Liberty, farmer  
 Nelson Samuel r 823 w Bridge, mchnst  
 B M W  
 Nersta Lena r 743 Vine, emp Coates  
 Steam Laundry  
 Nesbitt Fred 1052 F, carp  
 Nevels Jas A 121 w Liberty, lab  
 Newberg Emil r 743 Fourth, clk Bort,  
 Bailey & Co  
 Newcomb Clara (wid W M) 131 w Bridge  
 Newhouse C L r 637 Broad, col '95, f  
 Clinton  
 Newkirk L G 1021 Bluff, emp Jas Perkins  
 Newlove Lizzie 920 College ave  
 Newton C H 812 Bluff, emp E W E Co  
 Newton Edward R 812 Bluff, shipper E  
 W E Co  
 Newton Louis 303 Broad, emp DP Miller

Newton W R 812 Bluff, retired  
 Nichols G A 749 Vine, mchnst B M W  
 Nichols F R 407 Highland ave, harness  
 mkr Stevens & Hendricks  
 Nichols John 320 Bridge, shoe dlr 318  
 Bridge  
 Nichols Maria J Mrs 310 Broad  
 Nichols Ruby M 407 Highland ave  
 Nichols S Mabel 320 Bridge, stu H S  
 Nichols Wm F 407 Highland ave, emp J  
 F & Co  
 Nickerson Clarence r 811 Fourth, carp  
 Nielson Egle 403 w E, clk E Lipman  
 Nieman Annie 709 College ave  
 Nieman Minnie, d Y R Brand  
 Noble David 1028 Church, mldr E C W  
 Nohr August 1251 Sixth, emp C & N W  
 Ry  
 Nohr Gusta 1251 Sixth, emp H R & S  
 Nohr Lizzie 1251 Sixth, emp H R & S  
 Norem Ellen 735 Fourth, emp H R & S  
 Noren Eric 325 Park ave, emp J F & Co  
 Norris Mayne 1019 School  
 North College north end of campus  
 North C F 317 w E, under sheriff  
 North Ray A 319 w E, emp E C W  
 North Otis r 503 w E, lab  
 Northrop Gertrude M 518 Church  
 Northrop G M 717 Highland ave (C W  
 W Rau & Co)  
 Northrop Florence K 818 Church  
 Northrop Nina (wid F H) 372 w Bridge  
 Northrop Thos P 410 Highland ave  
 (Northrop & Estes) bel  
 Northrop & Estes (Thos P Northrop, E  
 B Estes) painters 427 State  
 Northway Archie 490 s Race  
 Northway William 490 s Race, lab  
 Norway Clipper Plow Works (C Hansen  
 & Sons) 700-706 Third  
 Novelty Carriage Works (J F Foss) 420  
 State  
 Nye F T, M D, 524 Bluff, *Physician  
 and Surgeon* 358 Bridge  
 Nyhre Helmer r 919 Oak, tailor O Ryback

## O

Oakes E L 1041 Vine, carp Cunningham  
 Bros  
 O'Brien A J 1302 Bluff, plumbers, steam  
 and gas fitters

"I denounce the word, "female," and pronounce  
 upon it the anathema marantha of the white  
 ribboners. As used in current speech it applies  
 equally to a hen and to the mother of Abraham  
 Lincoln. Let a woman be called a woman and if  
 I had the power a statute should declare it."—  
*Frances E Willard.*

*Twin echoes from "Erinside."*



"They say in France that Paris is the paradise of woman. If so, there is a more blissful place than paradise; there is another word to invent to give an idea of the social position enjoyed by American ladies. If I had to be born again and I might choose my sex and my birthplace, I would shout at the top of my voice: "Oh, make me an American woman!"—*Max O'Rell.*

*Twin echoes from "Erinside"*

O'Connor Mary The Goodwin, dining room girl  
 Ode Thermond r 916 Third, emp B I W  
 Odell J P r Chapin Hall, col '95, f Port Byron, Ill  
 Oestland P A 1231 Fourth, emp Geo H Cram  
 O'Keefe Tim r Brannigan House, emp E W E Co  
 Olds Alice L 725 Union, stu H S  
 Olds Caryl E 725 Union  
 Olds Chas B 725 Union, col '95  
 Olds Dianthe M (wid B B) 725 Union  
 Olds R E 725 Union, stu ac  
 Olds Wm B 725 Union, stu ac  
 Olesen E 835 Vine, blksmth G B Mfg Co  
 Olesen John r 835 Vine, blksmth G B Mfg Co  
 Olesen Ole r 213 Bridge, emp J F & Co  
 Olesen Sophia r 731 Elm, emp H R & S  
 Oliver Adeline 783 Brooks, emp Chas Oliver  
 Oliver Benj A 729 Euclid ave, mngr Wis Telephone Co  
 Oliver Chas 783 Brooks, cigar mnfr 223 State  
 Oliver Fred L 813 Brooks, cigar mkr Chas Oliver  
 Oliver Laura A 783 Brooks, clk P O  
 Oliver Lenora W 783 Brooks, drsmkr  
 Oliver Minnie L 783 Brooks, emp Wis Telephone Co  
 Oliver Washington 783 Brooks  
 Olmsted Antoinette (wid O B) 727 Bluff  
 Olmsted Frank L Miss 552 Public ave, music teacher  
 Olmsted W H 919 Harrison ave, mchnst E C W  
 Olsen Knute Liberty St west, emp Peter Nelson  
 Olsen Mattie, d Prof. H M Whitney  
 Olesen N 722 Oak, tailor O Ryback  
 O'Neill Bernard 106 Fifth, emp J F & Co  
 O'Neill Hugh 106 Fifth, lab  
 O'Neill John 310 Mill, emp J F & Co  
 O'Neill Rosa 106 Fifth  
 O'Neill Wm 108 E, emp J F & Co  
 O'Neill William B 310 Mill  
 Ormand Martha, d C L Vale

Ormsby Chas S 209 w Merrill, mldr E C W  
 Ormsby Harriet L (wid Horace) 209 w Merrill  
 Ormsby Walter 817 Bluff, emp S E B Mfg Co  
 Orpan Oscar r 213 Bridge, carp W H Quinn  
**Orton O H** 100 Bluff, (**Orton & Hughes**), *Attorneys at Law*  
 Orton R E r Chapin Hall, stu ac f Darlington  
 Osborn O B 510 Broad  
 Osborne Cyrus A 389 Highland ave, stu Chicago Theological Seminary  
 Osborne E A 389 Highland ave, clk G E Sanger  
 Osborne Jas A r 1008 Church, mchnst E C W  
 O'Sullivan Myrta E 1041 Vine, emp Grand Hotel  
 Ouderkirk Grace 950 Harrison ave  
 Ouderkirk Mabel 950 Harrison ave  
 Ouderkirk Mary (wid Daniel) 950 Harrison ave  
 Ousley Laurence 731 Church, stu ac  
 Ousley Mary A (wid W R) 731 Church, laundress  
 Ousley William 731 Church, stu  
 Owens John A r 202 Short, emp C M & St P Ry  
 Owenson Fred 523 w E, carp  
 Owenson Mary 523 w E, drsmkr

**P**

Packard O H 756 Oak, carp Cunningham Bros  
 Packard O H Jr 756 Oak, mchnst  
 Packard Orpha V 756 Oak, drsmkr  
 Paden Kittie, d Gertrude Spencer  
 Page H K r 735 Church, col '96 f New York City  
 Paley Clara 1004 Bushnell, stu H S  
 Paley John 1004 Bushnell, banker 307 Bridge  
 Paley Robert 1004 Bushnell  
 Park (City) 700-900 School, 700-900 Bushnell  
 Park College Athletic, head of Chapin St  
 Parker Caroline C (wid Dexter) 756 Fourth

---

**VALE**

---

**FINEST BAKERY GOODS**  
 322 BRIDGE ST. ESTABLISHED '72

---

**VALL**



---

# WALL

---

**FINEST BAKERY GOODS**  
**322 BRIDGE ST. ESTABLISHED '72**

---

# WALL

---

- Parker Charles E 830 Harrison ave  
Parker Cyrus r 323 Bridge, carp  
Parker Geo H 103 w Liberty, nursery agt  
Parker Grace B 830 Euclid ave  
Parker Harry W 402 w E, com trav Roberts Bros, Chicago  
Parker Jennie 402 w E  
Parker John E 402 w E, tank heater mfr  
Parker L Holden 447 Parker ave, cashier Second Nat'l Bank  
Parker Louis D 830 Euclid ave, emp J F & Co  
Parker Mattie C 830 Euclid ave, bkpr A W Bullock  
Parker Mattie r 323 Bridge, drsmkr  
Parker W D 830 Euclid ave, foreman Keeler Lumber Co  
Parks Charles 439 St Paul ave, route agt Am Ex Co  
Parmele A Gilbert r 725 Church, stu ac f Rockford, Ill  
Parmelee N W (wid H G) 379 w Bridge, drsmkr  
Parr W R r 421 Harrison ave, col '95 f Wilmette, Ill  
Partridge Farm (W B Strong, prop) Janesville Prairie Road  
Partridge May 313 State, plain sewing  
Payne Amber E 804 Harrison ave  
Payne Edwin H 804 Harrison ave, mchnst Eugene, Oregon  
Payne Ethel D 804 Harrison ave, stu H S  
Pearson Calvin W, Ph D 718 Church, Harwood Prof of Modern Languages Beloit College  
Pearson Edwin A 718 Church, stu  
Pearson Florence I 718 Church  
Pease Arvesta (wid S) 1015 F  
Peck Helen A 1003 School  
Peck Houghton W 1003 School  
Peck Kate E 318 w E  
Peck Olive G (wid S W) 318 w E  
Peck Richard G 1003 School  
Peet Fred 1018 Chapin, stu ac f Avon, Ill  
Peet Harriet E r 1018 Chapin, teacher School No 1  
Peet Louise C (wid J B) 707 Bushnell  
Peet Mary r 1018 Chapin, teacher School No 1  
Pelton Helen M 748 Harrison ave
- Pelton Lydia A (wid Chas) 748 Harrison ave  
Pennock Daniel 929 Fifth, stone mason  
Pentland H 524 Broad, grocer 325 State  
Pentland & Harmon (H Pentland, W D Harmon) grocers 325 State  
Perkins Geo W 927 Vine, retired farmer  
Perkins Henrietta A 540 Public ave, bkpr F E Westgate  
Perkins J L 736 Bluff, hardware 208 Bridge  
Perkins Laura 904 Park ave  
Perkins Mary (wid Alfred) 927 Vine  
Perkins Maud r 322 Bridge, teacher of pianoforte  
Perkins Prudence S (wid L W) 540 Public ave  
Perkins S D 808 Hackett, carp  
Perrigo Stephen F 904 Park ave, painter A A Avery  
Perrine Elizabeth (wid John) 348 Vernon ave  
Perrine W M r 849 Fourth, mchnst E C W  
Perry Alice C 329 Highland ave  
Perry F C 329 Highland ave, retired  
Perry Fred N 329 Highland ave, emp T P  
Perry Gilian (wid Nelson) 521 St Paul ave, laundress  
Perry J A 329 Highland ave, cooper  
Petitt D E 317 s Bridge, mason  
Petitt Jos Rockton road, lab  
Peters Bridget 424 w s Bridge, nurse  
Peters Henry r 943 Third, engineer A M W  
Peters Kate, d L D Forbes  
Peters M r North College, stu ac f Chicago  
Peters Patrick 747 Fifth, mldr B M W  
Peterson Axil 340 Locust, emp J F & Co  
Peterson Carrie (wid Peter) 340 Locust  
Peterson Christie r 654 Bluff, drsmkr  
Peterson Christopher 526 School, painter Johnson & Smith  
Peterson Christopher 340 Locust, emp J F & Co  
Peterson Harry 1036 Fourth, emp A M W  
Peterson Mary 515 St Paul ave  
Peterson Nels 515 St Paul ave, emp J T & Sons  
Peterson Pearl r 915 Bushnell, teacher Bridge St School

---

"No gentleman, no superior would libel me and no inferior could."—*Horace Greeley.*

*Twin echoes from "Erinside."*



It is an utterly low view of business which regards it as only a means of getting a living. A man's business is his part of the world's work, his share of the great activities which render society possible. He may like it or dislike it, but it is work, and, as such, requires application, self-denial, discipline.—*Common Sense.*

*Twin echoes from "Erinside."*

Peterson Peter 340 Locust, mchnst E C W  
 Peterson Violet (wid P A) 1036 Fourth  
 Pfeffer John B 724 Chapin, janitor Beloit College  
 Pfeffer Nellie A 724 Chapin  
 Phi Kappa Psi House 1125 Chapin  
 Phillips D A 749 Highland ave, mchnst B I W  
 Phillips Fred H 730 Euclid ave, mchnst B M W  
 Phillips Henry L Sr 717 Euclid ave, lab  
 Phillips Henry L Jr 717 Euclid ave  
 Phillips Rosalia J 803 Park ave, stenographer E C W  
 Phinn Chas W 136 w Bridge, clk L Raubenheimer  
 Pierce E J r 743 Fourth, emp H J Leonard Mfg Co  
 Pierce Jas bds 1144 Fifth, m'dr A M W  
 Pierce Minnie C 313 Wadsworth, stu H S  
 Pierce Philip M 313 Wadsworth, pianos, organs, sewing machines 431 School  
 Pierron John J 505 Prospect, retired  
 Pierron Olive C 505 Prospect  
 Pierson Ambrose 811 Euclid ave, painter  
 Pillow David 928 E, emp J F & Co  
 Pitts Lydia (wid Jas) 388 Euclid ave  
 Pitzner Amelia, d A P Waterman  
 Pitzner Hannah, d L C Hyde & Brittan  
 Pitzner Henry J 743 Euclid ave, emp B M W  
 Ploehn Louis 1242 Vine, mchnst A M W  
 Plow Peter r 916 Third, emp E W E Co  
 Plumb August 1243 Vine, emp A M W  
 Plumb Mary 1243 Vine  
 Pohl Fred 700 w s Bridge, farmer  
 Pohl John C 427 w s Bridge, butcher E L Buckeridge  
 Polipka Frank r 135 w Bridge, emp E W E Co  
 Pollard Maggie Mrs 1015 Fourth, emp H J Leonard Mfg Co  
 Pollock Cora r 610 Eighth, music teacher  
 Pollock D H 829 Bluff, druggist (D H Pollock & Co) 308 Bridge  
 Pollock Sam r 610 Eighth, stu ac  
 Pollock S E r 736 Parker ave, stu ac f Shirland, ill  
 Pomeroy Jesse E 429 State, mason  
 Pond F P 446 Central, col '96  
 Pond I E (wid Philip A) 446 Central

Ponsella Leo r 203 E, lab E W E Co  
 Pope Charlton r 103 C, emp B M W  
 Pope Kittie 416 s Race, laundress Goodwin House  
 Pope Ruth 416 s Race, laundress  
 Pope Victor 103 C, mchnst B M W  
 Porter Alice Mrs 633 Fourth  
 Porter Jeremiah, D D, 743 College ave, retired chaplain U S army  
 Porter Mary H 743 College ave  
 Porter Mary G 735 College ave  
 Porter Wm. D D, 735 College ave, Brinsmade Prof of Latin and sec Beloit College  
 Post Office (Cham Ingersoll, P M) 346 Bridge  
 Porter Mrs Mary S 725 Church  
 Powell Ada, d J B Merritt  
 Powell Mabel r 743 Fourth, emp J F & Co  
 Powers Ed H 1019 Church, mchnst E C W  
 Powers M J 857 Fourth, harness dlr 312 Bridge  
 Powers Rose (wid Wm) 943 Third  
 Powers Thos F r 223 State, life ins agt  
 Pratt Anna B 726 Church, stu  
 Pratt Arthur 1149 Sixth, emp Free Press  
 Pratt Bert A 424 Harrison ave, mchnst E W E Co  
 Pratt C H 424 Harrison ave, foreman machine shop E W E Co  
 Pratt Gertrude M (wid Horatio) 726 Church  
 Pratt Harry S 1149 Sixth, cutter J F & Co  
 Pratt James M 424 Harrison ave, retired  
 Pratt L J (wid J W) 1021 Bluff  
 Pratt Mabel C 525 Public ave, stu H S  
 Pratt Robert M 525 Public ave, butcher  
 Pratt Selden 1149 Sixth, emp J F & Co  
 Prial Henry 817 Harrison ave, emp A M W  
 Prial J H 452 Union, watchman E C W  
 Prial Mame 452 Union  
 Prial Will 452 Union  
 Price Libbie, d Ida Woodworth  
 Prien Dora, d Arthur Brittan  
 Prien Henry 546 s Race, carp Cunningham Bros  
 Prien John 546 s Race, stu  
 Prien Lizzie 546 s Race, emp J F & Co

---

**WALL**

---

**FINEST BAKERY GOODS**  
**322 BRIDGE ST. ESTABLISHED '72**

---

**WALL**



— THE —

# Second National Bank

— OF —

## BELOIT, WISCONSIN

— CAN SELL YOU —

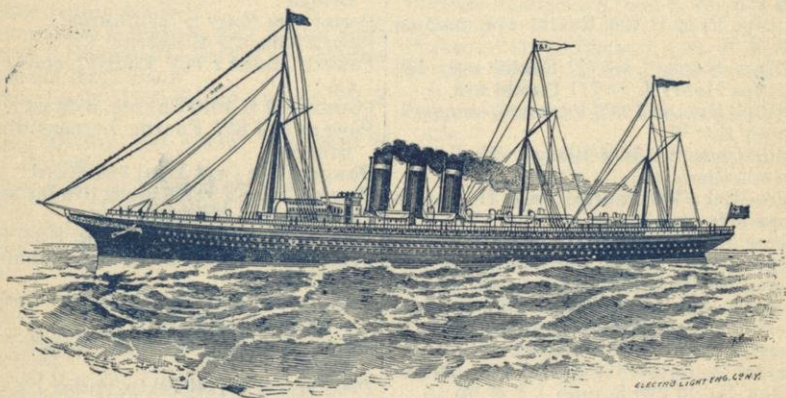

# Steamship Tickets to Foreign Ports

*AT THE VERY LOWEST RATES*

---

We can book you over English, French, German, Scandinavian  
and other lines.

---

\* \* \* \* \*

## NOTICE

\* \* \* \* \*

Passengers and Baggage are transferred **FREE OF CHARGE** both  
in Chicago and New York. Call and see us before  
- purchasing tickets elsewhere.



**WALL**  

---

**FINEST BAKERY GOODS**  
**322 BRIDGE ST. ESTABLISHED '72**  

---

**WALL**

Prindle F E 1052 Harrison ave, emp R H Brown  
 Pritchard Anna r 503 Bluff, drsmkr  
 Daniels Sisters  
 Pritchard Henry r 503 Bluff, mchnst B I W  
 Pritchard Joseph r 503 Bluff, mchnst Allen & McEvoy  
 Privat Abe r Chapin Hall, stu ac f Reedsburg  
 Private School (Mrs M P Kendall) 555 St Paul ave  
 Prouty Charlotte W Mrs 750 Church  
 Prouty Hattie F 628 Eighth  
 Prouty J W 628 Eighth, pump repairer  
 Prouty Pearl 750 Church, stu H S  
 Purcell Arthur T 602 s Race, clk G H Clarke  
 Purcell Ellen Mrs 719 Fifth  
 Purcell John 719 Fifth, lab  
 Purcell Margaret 719 Fifth, teacher  
 Purcell Thos 945 Vine, clk Wm Greene  
 Purcell Walter 602 s Race, stu H S  
 Purcell William M 550 Public ave, com trav A B George & Co, Chicago  
 Purves Luther E 341 Highland ave, bkpr  
 Purves Mary D 341 Highland ave  
 Purves Thos 341 Highland ave, cigar mnfr south C & N W depot  
 Purves Thos, Jr, 341 Highland ave, stu

**Q**

Quackenbush Andrew M 366 Highland ave, emp E W E Co  
 Quackenbush E B r Chapin Hall, stu ac f Dundee, Ill  
 Quackenbush Flora M 1025 Clary  
 Quackenbush James D 1025 Clary, city sexton  
 Quackenbush John H 366 Highland ave, retired  
 Quackenbush John N 366 Highland ave, emp E W E Co  
 Quackenbush Lillian E 1025 Clary, stu  
 Quigley E J r 612 Pleasant, painter J T & S  
 Quinlan Elizabeth M 417 J, stu H S  
 Quinlan Wm 417 J, mchnst E W E Co  
 Quinn Dennis A 825 Bluff, emp J F & Co

Quinn Ellen L 825 Bluff  
 Quinn Harry r 743 Fourth, mchnst B M W  
 Quinn Henry 546 Lawton ave, stu  
 Quinn Jas r 811 Fourth, mldr E W E Co  
 Quinn Jas 105 Liberty, emp E L Buckridge  
 Quinn Julia 546 Lawton ave  
 Quinn Mabel 105 Liberty  
 Quinn Mary 546 Lawton ave, drsmkr  
 Quinn Peter 546 Lawton ave, lab  
 Quinn P K 825 Bluff, retired  
 Quinn Susan Mrs 105 Liberty  
 Quinn Thomas 546 Lawton ave, mldr E C W  
 Quinn Wm H 335 Vernon ave, contractor and builder

**R**

Rabbach Emma, d Mrs Elizabeth Field  
 Rachford Nellie, d B E Wood  
 Radway Lovell 406 w Bridge, retired  
 Radway Mary A 406 w Bridge, clk Abbott's dry goods store  
 Radway Stella M 406 w Bridge, clk Woman's Exchange  
 Raetler John 1218 Vine, emp A M W  
 Rafter Wm r Central House, carp Cunningham Bros  
 Ragen Jud r Central House, mldr B M W  
 Ramboldt Fred 904 Cass, stu  
 Ramboldt Madeline (wid A) 904 Cass  
 Ramsdell Walter F 837 Fifth, emp E C W  
 Randall Charlotte O 923 Park ave, teacher school No 1  
 Randall Earl 923 Park ave, bkpr Keeler Lumber Co  
 Randall Gertrude 923 Park ave, stu  
 Randall John G 923 Park ave, col '95  
 Randall Julia 923 Park ave  
 Randall W T 923 Park ave, East Side Paper Mill 830 864 Pleasant  
 Rask Carl r 750 Oak, emp J F & Co  
 Rathbun Burton 917 Fourth, stu  
 Rathbun Charles A 1105 School, miller  
 Rathbun Chas E 940 Bluff, mchnst E W E Co  
 Rathbun Charity (wid Gideon) 931 Fourth  
 Rathbun Ellen R 931 Fourth  
 Rathbun Geo 640 Third, retired

It doesn't pay to do much talking  
 When you're mad enough to choke,  
 Because the word that stings the deepest  
 Is the one that's never spoke,  
 Let the other fellow wrangle  
 Till the storm has blown away,  
 Then he'll do a heap of thinking  
 'Bout the things you didn't say.  
 —The "Other Fellow."

*Twin Echoes from "Erinside."*



*Dried Beef, Hams and  
Bacon a Specialty.  
Harlem Cheese.*



*Pure Spices.  
The High Grade  
Boston Teas and Coffees.*



*-Cut Flowers-*

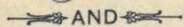

**FLORAL DESIGNS**

FROM Whitnall's THE  
Celebrated Milwaukee Florist.

Orders received by C. A. ROSS,  
Agent for Beloit, at Free Press Office.

BENSON & REAM

—SELL—

Miscellaneous Books,  
The Finest Stationery,  
The Finest Line of  
Oxford and Bagster's  
Bibles in the City.

AGENCY FOR

The Columbia Bicycles

431 SCHOOL STREET



"Women are better than men; their hearts are more unreservedly given; in the web of their lives sorrow is inextricably woven with the greatest joys; self sacrifice is part of their natures, and at the behest of love and maternity they walk willingly and joyously down to the very gates of death." —Ingersoll.

*Twin echoes from "Erinside."*

Rathbun J R 917 Fourth, pattern mkr E W E Co  
 Rathbun Nellie M 917 Fourth  
 Rau Charles F 826 College ave  
 Rau Chas 1248 Sixth, emp E W E Co  
 Rau Chas W 757 Euclid ave, furniture dlr (C W Rau & Co) 313 Bridge  
 Rau C W & Co (Chas W Rau, G M Northrop) West Side Furniture Store 313 Bridge  
 Rau John 1248 Sixth, lab  
 Rau John C 312 w Bridge  
 Rau Louisa 1248 Sixth  
 Rau Wm 1248 Sixth, emp E W E Co  
 Raubenheimer Lou 339 Locust, shoe dlr 315 State  
 Rawlins R A 323 Bridge, carp W E Stevens  
 Raymond Amelia (wid Alfred) 716 Parker ave  
 Ream W T r Phi Kappa Psi House, col '93 f Hampshire, Ill  
 Reddy John A 724 Bluff, cigar mkr S Florey  
 Reddy Julia E (wid Peter) 936 Sixth  
 Reddy Mary E 936 Sixth, emp T P  
 Reed Fred r 1008 Church, mchnst E W E Co  
**Reed W A, M D,** 319 Prospect, *Physician and Surgeon* 349 Bridge  
 Reese A F 737 Eighth, blksmth E Kinsley  
 Reese W F 753 Eighth, mchnst B M W  
 Regan Harvey 922 Sixth, stu  
 Reibe Chas A 941 Vine, mchnst B I W  
 Reibe Lena M 941 Vine, stu H S  
 Reibe Lizzie C 941 Vine, drsmkr  
 Reibe Martha A 941 Vine, emp H R & S  
 Reigart Farm, Milwaukee Road, northeast  
 Reifenberg H A 210 Fifth, lab  
 Reimer John F 843 Central ave, mldr E W E Co  
 Reimer John H 727 Central ave, lab C M & St P R R  
 Reitler Bella H 636 Fifth, stu H S  
 Reitler Eugene J 925 Bushnell  
 Reitler Flora 636 Fifth  
 Reitler Genevieve 925 Bushnell  
 Reitler Janet 636 Fifth  
 Reitler Katherine B 925 Bushnell

Reitler Leo 636 Fifth, clk Matilda Reitler  
 Reitler Lillian 636 Fifth, bkpr Matilda Reitler  
 Reitler Matilda (wid A) 636 Fifth, Great Western Clothing House 220 Bridge  
 Reitler M 925 Bushnell (M Reitler & Co)  
 U S Clothing House 358 Bridge  
 Reitler M & Co (U S Clothing House) 358 Bridge  
 Reitler Sol 636 Fifth, clk Matilda Reitler  
 Renz Geo 826 College ave, emp E J Fluekiger  
 Reseup Mary, d D P Miller  
 Resseguie F J r 720 Park ave, stu ac f Northville, N Y  
 Resseguie John M 748 Church  
 Retzel Bertha 849 Third, emp J F & Co  
 Retzel Kate (wid Wm) 849 Third, nurse  
 Reuschle F W 415 St Paul ave, retired farmer  
 Rexroth Otto 536 s Race, emp J T & S  
 Reynolds E A 389 Highland ave, engineer  
 Beloit Electric Light & Power Co  
 Reynolds Edith M 332 Locust, stu H S  
 Reynolds Lucinda (wid J W) 332 Locust  
 Reynolds Sarah A 737 Park ave  
 Rice Mary A (wid Laurence) 907 Church  
 Richards Dennie H 640 Pleasant, mail carrier  
 Richards Edgar G 716 Parker ave, supt B M W  
 Richards Guy 716 Parker ave, stu  
 Richards Kittie 640 Pleasant, stu  
 Richards John V 640 Pleasant, emp J E Houston  
 Richardson Jessie r 544 Bluff, emp Esplin Sisters  
 Richardson Mike r Central House, lab  
 Richter Joe r 425 School, emp E W E Co  
 Rief Henry cor Hackett and w C, fireman S E B Mfg Co  
 Riggs Anna B (wid Stephen R) 629 Harrison ave  
 Riggs Edna 629 Harrison ave  
 Riley Ella E 1117 Emerson  
 Riley Jennie E 1117 Emerson, stu H S  
 Riley Joseph 1117 Emerson, emp J F & Co  
 Riley Mary (wid Jerry) 420 s Race, laundress

---

**WALL**

---

**FINEST BAKERY GOODS**  
 322 BRIDGE ST. ESTABLISHED '72

---

**WALL**



**WALE**  

---

**FINEST BAKERY COOKS**  
**322 BRIDGE ST. ESTABLISHED '72**  

---

**WALL**

Riley Wm 317 s Bridge, contractor  
 Rinehardt Ed r 742 Fourth, mldr E W E Co  
 Ringschabe Harry r 1214 Vine, emp A M W  
 Riordan D 334 Highland ave, retired merchant  
 Riordan John J 334 Highland ave, stu ac  
 Riordan Margaret 334 Highland ave  
 Riordan S T 334 Highland ave, cigar store 122 Bridge  
 Ritsher John 810 Fourth, retired  
 Ritsher Louisa C 810 Fourth  
 River Side Gravel and Sand Banks (Wm Hamblin) 314 w s Bridge  
 Robbins Geo r 203 E, carp Cunningham Bros  
 Roberts D C 937 Fifth, foreman machine shop E W E Co  
 Roberts Eliza 937 Fifth  
 Roberts Hattie 937 Fifth, bkpr A P Waterman  
 Roberts Mary (wid Wm) 937 Fifth  
 Robertson Wm J 363 Vernon ave, mldr J T & S  
 Robinson Bros (C R and W L) bus line and livery west end of Broad  
 Robinson C R 544 Broad, livery and bus line (Robinson Bros)  
 Robinson Edith M 808 w Bridge, drsmkr  
 Robinson Geo T 437 w s Bridge, emp Gas Works  
 Robinson Geo W 544 Broad, stu H S  
 Robinson Gertrude 542 Broad, stu  
 Robinson J W 314 Broad, emp Janvrin Bros  
 Robinson Margaret 544 Broad  
 Robinson Martha Mrs 808 w Bridge  
 Robinson Van 314 Broad, stu  
 Robinson Walter L 542 Broad, livery and bus line (Robinson Bros)  
 Rockingham Margaret (wid John) 526 School  
 Rockwell Minnie B 157 w Bridge, stu  
 Rockwell Roy K r Sigma Chi House, col '96 f Oak Park, Ill  
 Rockwood Anna E 730 Vernon ave, messenger Western Union Telegraph Co  
 Rockwood Clair G 730 Vernon ave  
 Rockwood R H 730 Vernon ave

Rockwood John B 730 Vernon ave, pattern mkr B M W  
 Rodman Phineas C 419 St Paul ave, barber 352 Bridge  
 Rogers B C 625 Fourth, retired  
 Rogers Chas H 406 Highland ave  
 Rogers C J Chapin Hall, stu ac f Wauwatosa  
 Rogers David A 541 Park Place, billing clk C M & St P R R  
 Rogers E L 406 Highland ave, mchnst  
 Rogers Ella 924 Church  
 Rogers Emily 924 Church  
 Rogers Geo D 823 Central ave, fireman E W E Co  
 Rogers Jennie C (wid Isaac) 725 Church  
 Rogers Louis J 617 School, grocer (Stiles & Rogers) 306 State  
 Rogers Phoebe A 406 Highland ave, china decorator  
 Rogers P F r Beta Theta Pi Lodge, col '94 f Milwaukee  
 Rogers Sarah (wid D A) 406 Highland ave  
 Rogers Sarah H 406 Highland ave, teacher  
 Rogers Thos J 208 Park ave, emp Free Press  
 Rogers Wm 1050 Fifth, janitor No 2 School  
 Rogers Wm H 113 w Merrill, fireman S E B Mfg Co  
 Roland W T r 612 Pleasant, emp E W E Co  
 Roner Anton r 382 Highland ave, baker C L Vale  
 Rood J F 1024 Chapin, com trav  
**Rood John C** 640 Union, **Attorney at Law** 352 Bridge  
 Rork Wm 814 Brooks, retired  
 Rose H W Chapin Hall, col '06 f Ft Atkinson  
 Rosenberg Geo H 516 Public ave, hardware 321 State  
 Rosenblatt Estella 1015 Chapin  
 Rosenblatt Henry 1015 Chapin  
 Rosenblatt H & Sons (Henry, Louis, and Moses) overall mnfrs 800-814 Pleasant  
 Rosenblatt Isaac 1015 Chapin, com trav (H Rosenblatt & Sons)  
 Rosenblatt Louis 529 Broad (H Rosenblatt & Sons)

"Nature has wisely arranged matters so that a man can neither pat his own back nor kick himself.—*Ec*

And what a pity nature didn't go a little farther and so arrange that a man couldn't slander his brother man?

*Twin echoes from "Erinside."*



**Two Men.**

Nothing bothered Mr. Jones  
 When things went wrong;  
 He didn't waste his time in groans,  
 But kept along  
 The even tenor of his way,  
 Till things came right;  
 And he is up in Heaven to-day  
 Where all is bright.  
 But Mr. Smith would stew and fret,  
 And make a fuss  
 Whenever anything would get  
 Into a muss;  
 He didn't climb the heavenly way  
 Where angels dwell;  
 And where he is, his friends, they say,  
 Don't like to tell.

—Daily Smiler.

*Twin echoes from "Erinside"*

- Rosenblatt Moses 625 School (H Rosenblatt & Sons)  
 Rosenblatt Susetta 1015 Chapin, stenographer (H Rosenblatt & Sons)  
 Rosenthal Mrs A (wid Joseph) 552 s Race  
 Rosenthal Frank 536 s Race, emp C W Munger  
 Rosenthal Lorenzo F 552 s Race, insurance  
 Rosman Dora A 823 w Bridge, stu  
 Rosman Edward 823 w Bridge, emp J T & S  
 Rosman Jas r 619 Fourth, blksmith B M W  
 Ross Archie r 378 w Bridge, emp East Side Paper Mill  
 Ross Carrie A 616 Harrison ave, bkpr Free Press and notary public  
 Ross Cora E 616 Harrison ave  
 Ross Geo L 616 Harrison ave, mchnst B I W  
 Ross Harry B 747 Bluff, emp E C W  
 Ross L E 616 Harrison ave, patternmkr B I W  
 Ross Matie T 747 Bluff, bkpr and cashier Bort, Bailey & Co  
 Ross Noble J 1205 Emerson, supt B I W  
 Ross Nora 747 Bluff, stu  
 Ross S D 747 Bluff, com trav E C W  
 Rostad Geo N 654 Bluff, stu H S  
 Rostad K T, M D, 654 Bluff, Physician and Surgeon  
 Rote A F 616 Fourth, principal H S  
 Roth A L 1041 F, farmer  
 Round Fable (College Magazine)  
 Rouech Golda 634 Third  
 Rouech Mary (wid Peter) 633 Fourth  
 Rounds Lou 108 Bridge, emp E W E Co  
 Rouse Bessie 118 Bridge, stu  
 Rouse Chas A 118 Bridge, emp Robinson Bros  
 Rouse Helen M 118 Bridge, stu H S  
 Rouse W C 373 Euclid ave

- Rowe W H r 734 Broad, col '94 f South Elgin, Ill  
 Rowoldt Augusta, d A B Carpenter  
 Rowoldt Mary, d C A Emerson  
 Royce Anna B 161 w Bridge  
 Royce Fayette Rev, D D, 161 w Bridge, rector St Paul's Church  
 Ruger H A r Sigma Chi House, f Janesville  
 Rupperecht Agnes, d F H Williams  
 Russell Joseph Col 151 w Bridge, retired  
 Rust Josephine J 128 w E  
 Ryan Bridget (wid Patrick) 728 St Paul ave  
 Ryan Daniel r 303 Bridge, mldr B M W  
 Ryan Dennis 402 s Race, lab  
 Ryan Frank cor Moore and w s Bridge, stu H S  
 Ryan John 734 w s Bridge, emp J F & Co  
 Ryan Michael cor Moore and w s Bridge, restaurant 301 Bridge  
 Ryan Thos, lab L C Hyde & Brittan  
 Ryback Mary (wid I) 528 Bluff  
 Ryback Oswald 528 Bluff, merchant tailor 362 Bridge  
 Rykowski Ferdinand 1206 Oak, emp A M W  
 Rynning H G r 622 Fourth, carp W H Quinn

**S**

- Sage Cora E 730 Oak  
 Sage Dora M 730 Oak, emp Chas Oliver  
 Sage Geo B 730 Oak, emp B M W  
 Sage Henry 933 F, cigarmkr S Florey  
 Sage Henry R 933 F, carp  
 Sage Lydia O 738 Oak, stu  
 Sage Meta A Mrs 203 Pleasant, teacher Harrison, Ill  
 Sage Nellie 730 Oak  
 Sage Perry C 936 F, cigar mkr T P  
 Sage Reuben 933 F, painter  
 Salmon Charles B 719 Bushnell, (Salmon Milling Co) bel  
 Salmon Edward 719 Bushnell, stu ac  
 Salmon Edward P Rev 618 Church, (Salmon Milling Co) bel  
 Salmon Elizabeth P (wid Eben P) 618 Church  
 Salmon Julia A 618 Church

---

**WALL**

---

**FINEST BAKERY GOODS**  
**322 BRIDGE ST. ESTABLISHED '72**

---

**WALL**



**WALL**  

---

**FINEST BAKERY COOKS**  
**322 BRIDGE ST. ESTABLISHED '72**  

---

**WALL**

Salmon Milling Co (C Band E P Salmon) flour mills 701-705 and 731-739 Race and head of School  
 Samp Albert T 412 Euclid ave, stu H S  
 Samp Bertha 412 Euclid ave  
 Samp Charles 959 Pleasant, emp B I W  
 Samp Wm F 412 Euclid ave, stone quarry  
 Sandercock J W r 804 Church, stu ac f Earlville, Ia  
 Sanders E (wid Isaac) 625 Eighth  
 Sanderson Fred G 646 Pleasant, col '94  
 Sanderson Lucy A (wid Fred) 646 Pleasant  
 Sanford F R 416 School, East Side Bakery  
 Sanger Geo E 541 School, grocer 422-424 School  
 Sanger Lucy J 541 School  
 Sanger Stella A 541 School, bkpr G E Sanger  
 Sanger Theodore W 1426 Cannon's Lane, engineer B I W  
 Sanner Axil 1028 Fourth, carp E W E Co  
 Sargent Georgia E 342 Highland ave, stu H S  
**Sargent Ida B** 342 Highland ave, *teacher piano forte*  
 Sargent John E 342 Highland ave, music dlr 311 Bridge  
 Satterlee Susan A (wid M) 333 Wadsworth, drsmkr  
 Satterlee Wm 333 Wadsworth, emp Trostle & Son  
 Saxton J F 958 Fourth, emp E W E Co  
 Scales Gertrude A 355 Locust  
 Schade Henry G 750 Ninth, car repairer C & N W depot  
 Scheibel Edward 313 Eighth, emp E W E Co  
 Scheibel Emil 622 w E, emp E W E Co  
 Scheibel Henry 444 w s Bridge, emp E W E Co  
 Scheibel Minnie 444 w s Bridge, emp Eureka Steam Laundry  
 Scheibel Richard G 446 Locust, emp Wm Blazer  
 Scheibel Wm 444 w s Bridge, lab  
 Schildbach Emma, d O H Orton  
 Schildbach Mary, d Joshua Foster  
 Schilling John 1216 Bluff, emp S E B Mfg Co

Schlenniger Fred r 1245 Sixth, emp B M W  
 Schlenck Frank C 134 State, Beloit Brewery  
 Schlenck Geo 134 State, Beloit Brewery  
 Schlenck Hannah Mrs 138 State  
 Schneider Max M 128 w E, supt A M W  
 Schroeder Louis r 135 w Bridge, emp E W E Co  
 Schultz Carl r 103 C, mchnst E W E Co  
 Schultz Chas 860 Vine, emp B I W  
 Schultz Frank r 327 C, emp S E B Mfg Co  
 Schultz Freda 860 Vine  
 Schultz Herman 860 Vine, emp B M W  
 Schultz John 203 E, tailor O Ryback  
 Schultz John 962 Pleasant, engineer W T Randall  
 Schultz Wm cor Sixth and Liberty, carp  
 Schutz Wm 1102 Sixth, emp B I W  
 Schwentkofske August 823 Vine, carp  
 Schwentkofske & Kilgore contractors and builders (August Schwentkofske, John Kilgore)  
 Science Hall northwest of Middle College  
 Scofield A J 618 Eighth, engineer J T & S  
 Scofield Clara A 618 Eighth, stu H S  
 Scofield Earl S 618 Eighth, stu H S  
 Scofield Fred L 618 Eighth, lab  
 Scolrood Carrie r 758 Vine, emp Coates Steam Laundry  
 Scolrood Tilda r 743 Vine, emp Coates Steam Laundry  
 Scott Hugh V 207 Park ave, foreman J F & Co  
 Scott Mabel C 429 Bluff, teacher Bridge St School  
 Scott Mary E 429 Bluff, stu H S  
 Scott Virginia A 429 Bluff  
 Scriven Emmett M 624 Church, clk Watson & Andre  
 Searing Hattie A (wid Wm M) 212 Park ave  
 Seavert Fred 826 Vine  
 Second National Bank (A N Bort pres, J B Gordon vice-pres, L Holden Parker cashier, B P Eldred assistant cashier) 352 Bridge  
 Secor Albert 311 Mill, carp  
 Secor Frank 311 St Paul ave, emp B M W  
 Secrist S B Mrs 636 Fourth

Don't measure a man by the length of his funeral procession. A lone hearse often contains the remains of a very decent man.—*Boston Post.*

*Twin echoes from "Erinside."*



A cheerful temper joined with innocence will make beauty attractive, knowledge delightful, and wit good-natured. It will lighten sickness, poverty and affliction, convert ignorance into an amiable simplicity, and render deformity itself agreeable.

*Twin Echoes from "Erinside."*

Seegmiller George 1117 Fourth, night watch A M W  
 Seeley Miss M E 557 School, W U tel operator  
 Sellick Roxana Mrs 611 School  
 Senzig Susie, d L W Miller  
 Servis Hattie L 410 Public ave, teacher  
 Servis William E 410 Public ave  
 Severson Chas 912 Cass, painter Johnson, Smith & Co  
 Severson Clara r 305 Milwaukee, emp H R & S  
 Severson Ida d S J Todd  
 Severson Ole 836 Third, emp J T & S  
 Seymour Isaac W 1105 Clary, retired  
 Seymour Marshall E 1105 Clary, stu ac  
 Shannon Margaret d Mrs A L Carr  
 Sharp E F 608 Oak, painter  
 Sharp Henry M 407 Locust, retired  
 Sharp R H 407 Locust, wagon mkr  
 Sharp Chas M 803 w Bridge, pop corn wagon  
 Shaw William 302 Broad, retired  
 Shaw Wm r 803 w Bridge  
 Shea Anna 538 School, drsmkr  
 Shea Jas 203 E, retired  
 Shea Jas 203 E, emp J F & Co  
 Shea John 203 E, emp J F & Co  
 Shea Margaret (wid D J) 924 Fourth  
 Shea Mary 203 E, boarding house  
 Shea Thos r 735 Fourth, emp A M W  
 Sheafe Anne 823 Bushnell  
 Sheafe Mrs Cassa H 823 Bushnell  
 Sheafe Wm W 823 Bushnell, emp McNaughton  
 Sheehan Anna Mrs 1225 Emerson  
 Sheehan Anna 1225 Emerson  
 Sheehan Jas T 1225 Emerson  
 Shepard Jennie M (wid Josiah) 1442 Sherwood ave  
 Shepard Wm N 1442 Sherwood ave (Kenswood Mfg Co, Chicago)  
 Sherman Clara M 742 Parker ave, bkpr Cunningham Bros  
 Sherman Clayton W 834 Church, clk F C Marchand  
 Sherman Grace A 742 Parker ave, bkpr Dr F T Nye  
 Sherman Harry L 834 Church, com trav Simpson, Hall, Miller & Co Chicago  
 Sherman Martha (wid Calvin) 742 Parker ave

Sherman Susan M Mrs, 834 Church  
 Sherman Sybil 903 F, house keeper Wm Hanaman  
 Sherwood Alanson 490 so Race, mchnst E W E Co  
 Sherwood Bert 930 Elm, carp Wm H Quinn  
 Sherwood Eliza S 1498 Sherwood ave  
 Sherwood Eugene 1002 Woodward ave, emp E W E Co  
 Sherwood Geo S 1498 Sherwood ave  
 Sherwood Mary R 1498 Sherwood ave  
 Sherwood Sarah (wid Bradley) 490 so Race  
 Short W H r Scoville Hall, col '94 f College Springs Ia  
 Short W M r Scoville Hall  
 Short Frank r Scoville Hall  
 Shreve Addie, d J W Annin  
 Shue Ira E 317 Euclid ave, emp B I W  
 Shue John 203 E, emp J F & Co  
 Shue Mary A (wid I T) 317 Euclid ave  
 Shumaker A 829 Elm, retired farmer  
 Shurtleff L E r 612 Pleasant, painter E W E Co  
 Shute W H 823 Third, mchnst B M W  
 Shwarz Frank 323 Broad, emp J F & Co  
 Shwarz William 323 Broad, emp J F & Co  
 Sickler Geo r 313 Milwaukee, mason  
 Sickler Herbert r 217 Merrill  
 Sickler Sidney The Goodwin, bell boy  
 Sigma Chi Chapter House 745 Milwaukee road  
 Simmons C Erskine 831 Harrison ave, printer 433 School  
 Simmons D S 703 Broad, retired  
 Simmons Mary E 703 Broad  
 Simms W M 433 School, barber Goodwium House shop  
 Simpson J A 312 Bridge, harness mkr M J Powers  
 Skavlem Groe (wid L H) 903 Park ave  
 Skelly Thos 317 w C, stone mason  
 Skinner Jas 856 Fourth, mill wright E W E Co  
 Skinner Lillie W 856 Fourth, stu H S  
 Skinner Marion F 856 Fourth, stu  
 Skinner Stewart J 856 Fourth, stu  
 Skogstad Hilda 1023 Vine, drsmkr  
 Skoog Charles H 924 Park ave, emp E C W

**WALL**  
 FINEST BAKERY GOODS  
 322 BRIDGE ST. ESTABLISHED '72  
**WALL**





Slater S S 348 Euclid ave, retired farmer  
 Slaymaker S C 342 Euclid ave, wood  
 wrk B I W  
 Sleeper Henry D Rev r Chapin Hall, in-  
 structor in music and choir master  
 Beloit College  
 Sleeper Wm W Rev r 354 w Bridge,  
 pastor 2nd Cong. church  
 Slinger Fred r 765 w Bridge, mason  
 Slinger Henry 765 w Bridge, mason  
 Sly Fred 942 F, emp E W Holloway  
 Sly Rosanna (wid Jacob) 942 F, laundress  
 Smiley A L 501 Broad, commission man  
 Smiley Byron C r 342 Highland ave, emp  
 John E Sargent  
 Smiley H M r 811 Fourth, mchnst  
 Smiley J r 653 Park ave, stu ac f Orford-  
 ville  
 Smiley J M 538 Eighth, retired farmer  
 Smiley S A 743 Bluff, emp B M W  
 Smiley Samuel H 538 Eighth, with H S  
 Clifford 220 State  
 Smith A (wid A) 403 Bluff  
 Smith Adella 678 Pleasant, emp H R & S  
 Smith Amos 852 Fourth, com trav N B  
 Gaston  
 Smith A N 841 Fourth, carp Cunningham  
 Bros  
 Smith Anna 634 Fifth, emp H J Leonard  
 Mfg Co  
 Smith Benj H 1013 Bluff, emp C H Bes-  
 ley & Co  
 Smith Carrie M 335 Euclid ave  
 Smith C A & Co, druggists 324 State  
 Smith Charles 208 Park ave, lab  
 Smith Charles A 638 Park ave, (C A  
 Smith & Co) 324 State  
 Smith Chas H 937 Third, brakeman C M  
 & St P R R  
 Smith Clifton O 604 Bluff, druggist C A  
 Smith & Co  
 Smith C W 322 Locust, com trav Geo  
 Ziegler  
 Smith Edward J 803 College ave, dental  
 supplies 350 Bridge  
 Smith Edward R 622 School, druggist 350  
 Bridge  
 Smith Ella May 619 St Paul ave, emp J F  
 & Co  
 Smith Elmer 1013 Bluff, emp E W E Co

Smith Erastus G, Ph D, 649 Harrison ave,  
 Prof chemistry and mineralogy Beloit  
 College  
 Smith E W r 646 Pleasant (Everett  
 & Smith)  
 Smith Frank 634 Fifth, emp H J Leon-  
 ard Mfg Co  
 Smith Frank H 395 Highland ave, painter  
 B I W  
 Smith Fred 838 Fourth  
 Smith G E 744 Bluff, grocer 206 Bridge  
 Smith Harry G 336 Locust, clk G E Smith  
 Smith Hannah C T (wid J N) 429 State,  
 nurse  
 Smith H F r 650 Park ave, stu ac f Mar-  
 sovan, Turkey  
 Smith Hugh A 937 Bluff, stu H S  
 Smith I E (wid Adelbert) 678 Pleasant,  
 emp H R & S  
 Smith Isabella M 937 Bluff, stu H S  
 Smith J C 800 Highland ave, poultry dlr  
 Smith Jessie H 744 Bluff, stu H S  
 Smith J Hunter 937 Bluff, supt Eclipse  
 Clutch Works  
 Smith John r 619 Fourth, mason  
 Smith Josie 921 Sixth  
 Smith Julia E, d D S Foster  
 Smith Kate 619 St Paul ave, emp J F &  
 Co  
 Smith L C r 750 Church, stu ac f Council  
 Bluffs, Ia  
 Smith Louie M 395 Highland ave  
 Smith Lovinia B 335 Euclid ave  
 Smith Margaret (wid Wm H) 619 St Paul  
 ave  
 Smith Mary 750 Fourth, emp H R & S  
 Smith Mary L 803 College ave  
 Smith Merton H 395 Highland ave, clk  
 Eureka Steam Laundry  
 Smith Michael 921 Sixth, retired  
 Smith Observatory (Prof Chas A Bacon  
 director) southwest corner College  
 campus  
 Smith O C 468 s Race, blksmth E W E Co  
 Smith O P 410 Bluff, (Smith & Love) 411  
 Broad  
 Smith Orange r 613 Fourth, mldr B M W  
 Smith Robert 1034 Broad, lab  
 Smith Sidney 838 Fourth

"Individuality, like the eagle's flight, has its  
 loneliness; it has its solitude; it must tread a  
 path no other human feet have trod; it must  
 swing in an orbit in which no other human planet  
 has moved, leaping forth from the mighty foun-  
 tains of existence. Like the mountain stream it  
 must thread its own way to the sea, and there  
 empty its treasures into the infinite ocean of  
 life."—A. B. French.

*Twain echoes from "Erinside"*



"The kingdom of heaven or hell (just which you deserve) is within you, and you can have just as many pearls in the gates of the New Jerusalem within as you have a mind to put good deeds and good thoughts into your lives."—*Mrs. E.S.Lille.*

*Twin echoes from "Erinside."*

Smith Simon 838 Fourth (Johnson & Smith)  
 Smith Theodore r 735 Fourth, mason  
 Smith Thomas A, Ph D, 1023 Chapin, Hale Prof of Mathematics and Physics, Beloit College  
 Smith J M r The Grand, night operator C M & St P depot  
 Smith W B 1013 Bluff, carp Cunningham Bros  
 Smith Wm r 1217 Sixth, engineer E W E Co  
 Smith William J 619 St Paul ave, emp G H Rosenberg  
 Smith Wilson R 335 Euclid ave, mchnst Cunningham Bros  
 Smithson Gussie 307 s Bridge, lab  
 Smithson Sim 307 s Bridge, lab Blodgett Milling Co  
 Snider Alva 320 Euclid ave, jeweler A L Howard  
 Snow Eddie rear 148 Mill, emp E W Holloway  
 Snow Jessie r 205 Bridge, stu  
 Snow Loren E rear 148 Mill  
 Snyder Bros (Chas., Frank), livery stable 211 Bridge  
 Snyder Chas 348 Highland ave, (Snyder Bros) ab  
 Snyder Eva M 348 Highland ave, teacher No 2  
 Snyder Frank 348 Highland ave, (Snyder Bros) ab  
 Snyder Fred r Central House, emp I Green  
 Snyder Sarah F 348 Highland ave, clk Geo H Clarke's  
 Soderquist John r 916 Third, lab  
 Solberg C O 822 Oak, col '93  
 Solberg Geo L 822 Oak, stu ac  
 Solberg H K 822 Oak, blksmth J T & S  
 Spalding Albert r The Goodwin, kitchen boy  
 Spalding Al r The Goodwin stable, emp Goodwin stable  
 Spaulding A F 329 Highland ave, dry goods clk  
 Sparks Geo W 653 Park ave, mngr, sec and treas E W E Co  
 Sparks Laura V 653 Park ave  
 Sparks Nellie P 653 Park ave, stu

*Spawn M G, M D*, 551 School, *Physician and Surgeon* 346 Bridge  
 Spears Jas r 211 D, foreman foundry A M W  
 Spencer C G 611 St Paul ave, emp J B Gordon  
 Spencer Gertrude 527 Broad  
 Spencer Robert 668 Pleasant, emp J F & Co  
 Spitzler Theodore 1145 Sixth, mchnst E W E Co  
 Spletstoerer Gusta, d L Rosenblatt  
 Sprecher Martin r 412 Euclid ave, emp Wm Samp  
 Spreng John r 1344 Sixth, emp A M W  
 Sprengler Lebrecht 1244 Vine, emp A M W  
 Springen Belle G 816 Oak  
 Springen Live (wid Gunder) 816 Oak  
 Springer F S 492 s Race, emp E Kinsley  
 Springer Jennie 492 s Race  
 Springer Rosanda (wid G W) 492 s Race  
 Srere Sam r 138 Mill, emp Boston Store  
 Stackmeyer Mat r 619 Fourth, baker C L Vale  
 Staff Fred r 552 Public ave, col '94 f Vermillion, S Dak  
 Stahl Alfred 1116 Sixth, emp S E B Mfg Co  
 Stalker H A Beta House, stu ac f Aurora, S D  
 Stankey Ewald Rockton road, emp Alfred Hallett  
 Stanley Thos 397 Vernon ave, painter  
 Starling Alfred 403 Euclid ave, mchnst B M W  
 Steel Chas r 612 Pleasant, mchnst B M W  
 Steele Chas W r 612 Pleasant, emp B M W  
 Steiner Fritz 348 Locust, stu  
 Steiner Godfrey 348 Locust, emp J F & Co  
 Steiner Ida 348 Locust  
 Steiner Mary, d J H Hill  
 Steiner Verna 348 Locust, emp J F & Co  
 Stenson Wm 1116 Fifth, painter G Mfg Co  
 Stephens W S 757 Bluff, painter  
 Stern Samuel r 1077 College ave, tmstr  
 Stevens E J r Phi Kappa Psi House, col '94 f Janesville  
 Stevens Frank C 903 Broad (Stevens & Hendricks)

**WALL**  
 FINEST BAKERY GOODS  
 322 BRIDGE ST. ESTABLISHED '72  
**WALL**



**WALE**  

---

**FINEST BAKERY GOODS**  
**322 BRIDGE ST. ESTABLISHED '72**  

---

**WALL**

Stevens Huldah (wid John) 427 State, housecleaning  
 Stevens Ida M 427 State, drsmkr  
 Stevens Jas T 1116 Bluff, painter Johnson & Smith  
 Stevens N N r 811 Fourth, emp N B Gaston & Son  
 Stevens William E 535 Park Place, contractor and builder 412 State  
 Stevens Willis r 126 Mill, emp E W Holloway  
 Stevens & Hendricks (F C Stevens, W C Hendricks), harnessmkr 310 State  
 Steward Chas E 412 Broad, lab  
 Steward Ed 412 Broad, emp E W E Co  
 Stiles Mary R 539 Broad, stu Delavan  
 Stiles Oliver J 539 Broad, grocer (Stiles & Rogers) 306 State  
 Stiles & Rogers (O J Stiles, L J Rogers) grocers 306 State  
 Still C A 751 Euclid ave, news dlr 354 Bridge  
 Stienaker Laura 525 Public ave, emp H R & S  
 Stires Geo A 925 Second, mason  
 Stires Nellie 925 Second, stu  
 Stocking Charles G 925 School, mail carrier  
 Stocking Louise J (wid G H) 925 School  
 Stoddard C C 641 Fourth, retired  
 Stoker Hallie M 826 Highland ave, stu  
 Stokes N H 734 Elm, barber 352 Bridge  
 Stone A P (wid Jonathan) 141 w D  
 Stone Bros (Wm A and Edw C), livery stable 403-405 Public ave  
 Stone Carl H 714 Bluff, stu  
 Stone E C 372 Highland ave (Stone Bros) livery, ab  
 Stone Edgar H r 205 w D, emp E C W  
 Stone Eliza A (wid Lorenzo) 738 Park ave  
 Stone Eva M 418 Broad, stu  
 Stone Gustavus 205 w D, retired  
 Stone Harriet E (wid A B) 372 Highland ave  
 Stone W A 418 Broad (Stone Bros) ab  
 Stordock Louisa, d R J Burdge  
 Stowe Helen E Mrs 836 College ave  
 Stowell Ada S 406 Euclid ave  
 Stowell Ethel M 406 Euclid ave, emp F C Everett

Stowell R M 406 Euclid ave, mchnst E W E Co  
 Stowell Ward M 406 Euclid ave, stu  
 Stowell Wm G 406 Euclid ave, mchnst C H Besley & Co  
 Strathmore M r 644 Park ave, stu ac f W Superior  
 Strauser Fred r 378 w Bridge, emp East Side Paper Mill  
 Strong Russell J C 735 Broad  
 Strong Sarah M (wid Dr H P) 735 Broad  
 Strong Wm B Partridge farm, retired  
 Strong Wm J H Partridge farm, stu Harvard  
 Strothers Clarence 119 Park ave, emp Citizen Publishing Co  
 Strothers John 119 Park ave, blksmth and horseshoer 682 Pleasant  
 Strothers Merrill 119 Park ave, stu H S  
 Strothers Theodore 119 Park ave, stu  
 Stubert Hilda Mrs second cook Central House  
 Studley Jerome 1017 Park ave, pattern mkr E W E Co  
 Sturgis I J r 724 Chapin, stu ac f Houghton Mich  
 Sturgis J B r 724 Chapin, stu ac f Houghton Mich  
 Stuton Wm 1224 Sixth, emp C & N W Ry  
 Sullivan Ann H (wid Patrick) 482 s Race  
 Sullivan Frone Mrs r The Goodwin  
 Sullivan Jerry 482 s Race, lab  
 Sullivan Lawrence 482 s Race, emp H V Grovesteen & Son  
 Sullivan Myrtle dining room girl The Grand  
 Sullivan Patrick 482 s Race, emp C M & St P  
 Sullivan Sadie r 302 Mill, drsmkr  
 Summers Frank r 203 E, tailor R E Helney  
 Swale B Mrs 210 Bridge  
 Swale Thos 210 Bridge, mchnst E C W  
 Swasey Geo H 540 Public ave, sec Y M C A  
 Swanson Gust r 436 Union, painter J T & S  
 Swenson F A Chapin Hall, stu ac f Freeport Ill

"In earth, air and sky we read a glorious destiny for man—with him a divine selfhood capable of infinite unfoldment. Though in a physical sense we die daily, the wheel of time is continually crushing the monuments of our ideals; the roses fade from our cheeks and our locks become whitened by cares and disappointments, still eternity is ours in which to measure, analyze and treasure up the golden lessons of life."—*A. B. French.*

*Twin echoes from "Erinside."*



"A creed is a very poor test of character. A man may be very orthodox in his belief and very heterodox in his life. Mr. Brockway tells me that I cannot find in the world outside any men more orthodox in their creeds than some of the men in the Elmira Reformatory."

—Lyman Abbott.

*Twin echoes from "Erinside."*

Swenson J G Chapin Hall, stu ac f Freeport Ill  
Swanton Geo r 378 w Bridge, emp West Side Paper Mill  
Sykes Homer r 395 Wadsworth, emp Wm Hamblin

**T**

Tabbert August r 743 Fourth, painter E Kinsley  
Talmadge H B r The Goodwin, retired  
Tarry Mary (wid Wm) Eighth, nurse  
Tasker Cora E 412 Locust, stenographer J G Wickhem  
Tasker Daniel 412 Locust, retired  
Tasker E W 412 Locust, mason  
Tasker Myrtle A 412 Locust, stu H S  
Tasker Tote E 412 Locust, stu  
Tatterson Eliza d P B Yates  
Taylor E B Chapin Hall, stu ac f Milburn Ill  
Taylor Jas F 313 Milwaukee, emp E C W  
Taylor Zella The Goodwin, chambermaid  
Teall Catherine (wid) 322 Locust  
Telegraph Office (West. Union) 362 Bridge  
Telephone Co (Wisconsin) B A Oliver mngr 302 State  
Teneyck Wyatt 378 w Bridge emp E W E Co  
Ternan Anna G 372 Wadsworth, emp J F & Co  
Ternan Bartle 372 Wadsworth, baker Rockton  
Ternan Ed F 372 Wadsworth, painter J T & S  
Ternan Jas 372 Wadsworth, painter Johnson & Smith  
Ternan Katie J 372 Wadsworth, emp T P  
Ternan Lizzie M 372 Wadsworth, emp T P  
Terruly Katie chambermaid The Goodwin  
Thayer Mrs Minnie 114 s Bridge  
Tholverson Anna (wid) 363 w Bridge  
Tholverson Lena 363 w Bridge, stu  
Thomas Arthur K 653 Bluff, stu  
Thomas B G (wid J E) 395 Euclid ave  
Thomas Ernest 101 Bridge, restaurant and gate tender C & N W  
Thomas John A 653 Bluff, stu ac  
Thomas John R 653 Bluff, designer B M W

Thomas Richard C 975 w E, farmer  
Thompson Albert, M D 557 School office 346 Bridge  
Thompson Alice C 202 Short  
Thompson A S 643 Bluff  
Thompson Cora R 643 Bluff, stu H S  
Thompson Cynthia N (wid C) 521 Broad  
Thompson Edmund A 903 Park ave (J Thompson & Sons)  
Thompson Ella The Goodwin, laundress  
Thompson Fannie E 557 School stu H S  
Thompson G Elmer 557 School, clk G E Sanger  
Thompson H L 900 Third, tmstr  
Thompson Ira F 557 School, stu ac  
Thompson D J 944 Fourth, emp E W E Co  
Thompson Jennie A 521 Broad  
Thompson John 643 Bluff, (John Thompson & Sons)  
Thompson John & Sons Mfg Co, (John Thompson pres, Edmund Thompson vice-pres, Oscar Thompson sec,) mnfrs of agricultural imp's 607-623 Race  
Thompson Josie M 643 Bluff, stu  
Thompson Oscar T 643 Bluff (John Thompson & Sons)  
Thompson Robert r 743 Fourth, mchnst B M W  
Thompson Walter B 443 School, brakeman C M & St P R R  
Thorsby Axil A 835 Bluff, mchnst America Heating Co  
Thorsby John r 835 Bluff, emp B M W  
Thorsby Nels A 860 Bluff, expert America Heating Co  
Thwaites Charles H 845 Harrison ave, head mason science hall  
Tiffany D W 332 Locust, mchne agt Plano Harvester Co  
Tiffany L N 817 Central ave, farmer  
Tiffany Wm N 323 w D, Garden City Biliard Hall 209 Bridge  
Tilton Julia J 541 St Paul ave  
Titsworth Harry r 750 Church' stu col '96 f Milwaukee  
Titus S R 1235 Emerson, painter and dec  
Tobin Michael 382 Vernon ave, lab  
Tobin Patrick 382 Vernon ave retired  
Todd Alice C 724 Broad, teacher H S  
Todd Annie C 724 Broad

---

**WALL**

---

**FINEST BAKERY COOKS**  
322 BRIDGE ST. ESTABLISHED '72

---

**WALL**



**WALL**  

---

**FINEST BAKERY COOKS**  
**322 BRIDGE ST. ESTABLISHED '72**  

---

**WALL**

Todd Elizabeth Van Cleve 724 Broad,  
 private secretary S J Todd  
 Todd Robt 724 Broad, emp E W E Co  
*Todd Samuel J* 724 Broad, *Attorney*  
*at Law* 348 Bridge  
 Tolleson Harry r 203 E, lab E W E Co  
 Tone Asil r 151 w Bridge, emp Eureka  
 Steam Laundry  
 Tone Mary r American House  
 Tone Ransom emp American House  
 Torson Hilda r 203 Pleasant clk Lyman  
 Tovelte W F 511 Public, The Variety 353  
 Bridge  
 Trachte Bertha d Mrs Eva McIntosh  
 Trachte Henry 434 Broad  
 Trachte Ida d W H Wheeler  
 Trachte Minnie d G W Sparks  
 Trachte Paulina d O J Stiles  
 Travers Frank 303 w E, com trav Kuh,  
 Nathan & Fisher, Chicago  
 Travers Laura M 303 w E, stu H S  
 Travers Mildred R 303 w E, stu  
 Treadway B D 351 w Bridge, farmer  
 Treadway Mabel M 351 w Bridge, stu H S  
 Tripp Fred 369 Vernon ave, painter  
 Tripp George 956 Sixth, painter  
 Tripp Ida E 369 Vernon ave  
 Tripp Tompkins 369 Vernon ave, blksmith  
 J T & S  
 Trostle A S 343 Euclid ave, meat market  
 Trostle & Son 116 Bridge  
 Trostle Robert R 343 Euclid ave, meat  
 market Trostle & Son 116 Bridge  
 Trostle & Son (A S and R R) meat market  
 116 Bridge  
 Troxell Henry r 923 Vine, mchnst B M W  
 Trulson L M r 836 College ave, stu ac f  
 Janesville  
 Trumpfelt Chas r 1242 Vine, emp A M W  
 Tucker Alfred 148 Mill, lab  
 Tucker Alfred 928 E, lab  
 Tully Ed Rockton Road, lab E W E Co  
 Tully Frank Rockton Road, mlrd B M W  
 Tully Hugh Rockton Road, lab  
 Tully John Rockton Road, lab  
 Tully Lillie Rockton Road, emp H R & S  
 Tully Rose Rockton Road, emp H R & S  
 Tully Winnie Rockton Road  
 Turner R M 216 Bluff, mason contractor  
 and builder

Turney Alfred 1039 F, carp  
 Turney Chas G 388 Euclid ave, carp Ed  
 Turney  
 Turney Ed 1043 F, contractor and builder  
 Turney Olive 1043 F stu H S  
 Tuttle Alvin r 836 Union  
 Tuttle Carrie L (wid Hiram) 631 Bluff  
 Tuttle Carrie V 631 Bluff  
 Tuttle Chas A r 703 Church, col '93 f  
 Roscoe Ill  
 Tuttle C S 802 Fourth, mchnst B M W  
 Tuttle Delia (wid Chauncey) 703 Church  
 Tuttle Grace 631 Bluff, teacher

**U**

Ungerer Frederick r 722 Third, emp E W  
 E Co  
 U S Clothing Co (M Reitler & Co) 358  
 Bridge

**V**

Vail Chas H 437 School, architect  
 Vale Chas L 424 Prospect, bakery and  
 restaurant 322 Bridge  
 Vale M Florence 424 Prospect, stu H S  
 Valentine Sarah J 135 w Bridge  
 Vallancour Mary 409 St Paul ave, emp J  
 F & Co  
 Vallancour T B 409 St Paul ave, emp J F  
 & Co  
 Vallee Frank L 722 Euclid ave, Johnson  
 & Smith  
 Vallee J A (wid J F) 310 Pleasant  
 Vallesverd Gustaf 523 w E, carp  
 VanAkin Carrie I 703 Church, stu  
 VanAkin Chas W 703 Church, emp Plano  
 Mfg Co, Plano Ill  
 VanAkin Dwight H 703 Church, stu ac  
 VanAkin Elizabeth A 703 Church  
 VanAkin Wm B 703 Church, stu ac  
 VanAntwerp Charlotte H 1021 w E, nurse  
 VanAntwerp Lafayette 721 Brooks, lab  
 VanAntwerp Olive 721 Brooks, stu Dow-  
 ner college Fox Lake  
 VanAntwerp Sadie R 721 Brooks, stu  
 VanAntwerp Wallace R 721 Brooks,  
 mchnst B I W  
 VanAuker Albert J 745 Highland ave,  
 com trav T P

"Be not simply good; be good for something."  
 —H. D. Thoreau.

Twin echoes from "Erinside."



"Don't be shadows; think for yourselves; don't try to fill the measure of your life by simply wearing your grandfather's hat or your grandmother's bonnet. You cannot be shadows, you are born for eagles."—A. B. French,

*Twin echoes from "Erinside."*

VanAuker J C 745 Highland ave.  
 Van Beynum J W 732 w Bridge, City Steam Laundry, 424 Broad  
**Van Delinder Effie M, M D** 434 Broad *Physician and Electrician*  
 Vandewater Frank r The Grand, emp J F & Co  
 Vandewater Wm r The Grand, emp J F & Co  
 Van Tassel Amos H 824 Church  
 Van Wart Frank 333 w Bridge, druggist D H Pollock & Co  
 Van Wie J J 744 Church, lab  
 Variety The (W F Tovel) 353 Bridge  
 Velen Frank 1222 Vine, emp A M w  
 Viets H A 843 Euclid ave, retired  
 Voigt Gusta d O P Smith  
 Voorhees Geo A 326 Wadsworth, emp J F & Co  
 Voorhees James J 412 Public ave, builder and contractor 431 State  
 Voorhees John B 102 E, carp emp J J Voorhees  
 Voorhees Maud D 412 Public ave, stu H S  
 Vosburgh Geo W 1236 Bluff, emp S E B Mfg Co  
 Vosburgh W B 739 Elm, mchnst B M W  
 Voss August 947 Harrison ave, emp G S Sherwood  
 Voss Bee The Goodwin, dining room girl  
 Voss Clara 947 Harrison ave, emp H R & S  
 Voss Fred 947 Harrison ave, carp W E Stevens  
 Voss John 947 Harrison ave, lab  
 Voss Rudolph r 825 Fourth, engineer B M W  
 Voss William 1004 Pleasant, emp S E B Mfg Co

**W**

Wahlstrom C F Chapin Hall, stu ac f Moline Ill  
 Wahlstrom Hulda d G L Wilkinson  
 Walker Leo H 1025 Bluff, mchnst E W E Co  
 Walker Thos 764 w Bridge, emp A B Knapp  
 Walker William A 822 Union, engineer E W E Co

Wall Rebecca Mrs r The Goodwin, pantry girl  
 Walsh Thos 723 Highland ave, mldr B I W  
 Wandersee Minnie L d E H Crane  
 Ward Allen 80C w Bridge, lab  
 Ward Benj r Branagan House, retired  
 Ward Daniel Jr 852 Fourth, mldr B M W  
 Ward Dennis F 852 Fourth  
 Ward Edward 326 Wadsworth, emp B I W  
 Ward Frank M 950 Fifth, emp Gas Works  
 Ward Geo M 1020 Pleasant, emp S E B Mfg Co  
 Ward Henry L 100 Fifth, lab  
 Ward Horace H 957 w Bridge, tmstr  
 Ward John P 852 Fourth  
 Ward Lizzie 852 Fourth  
 Ward Maggie 852 Fourth, emp H R & S  
 Ward M J Rev 824 School, pastor St Thomas Catholic church  
 Ward Mary 824 School  
 Ward May 950 Fifth, stu  
 Ward Michael 930 Fourth, miller Blodgett Milling Co  
 Ward Minnie R 852 Fourth, d H Rosenblatt  
 Ward Nora 852 Fourth, emp H R & S  
 Ward S S (wid J C) 800 w Bridge  
 Warner A C r Scoville Hall, col '94  
 Warner Arthur P 502 Eighth, electrician Wiley-Warner Electrical Construction Co 723 Race  
 Warner Chas H 502 Eighth, draftsman B I W  
 Warner C O 502 Eighth, job shop and pattern mkr 723 Race  
 Warner F W r 511 Public ave, stu ac f Roscoe Ill  
 Washburn Calvin 114 so Bridge, retired  
 Waterman Anson P 516 College, treas Beloit College  
 Watson Edward S 437 School, Watson & Andre 128 Bridge  
 Watson E M 157 w Bridge, inventor and pattern mkr  
 Watson Geo M 157 w Bridge, traveling E M Watson  
 Watson & Andre (E S Watson, A M Andre hardware 128 Bridge  
 Weatherwax Lily Mrs r 444 School, drsmkr

**WALL**  
 FINEST BAKERY GOODS  
 322 BRIDGE ST. ESTABLISHED '72  
**WALL**





Webb Albert 752 w Bridge, carp  
 Webb Emma E 362 Euclid ave, emp T P  
 Webb M H 736 Euclid ave, nursery agt  
 Webb Miriam (wid Albert) 362 Euclid ave  
 Webster T L r 1008 Church, mchnst E C  
 W  
 Wedgwood Agnes r 746 Fourth, steno-  
 grapher B M W  
 Wegner Fred 419 w C, mldr B I W  
 Wegner Karl 359 w Bridge, mldr B M W  
 Wegner Martha d J B Dow  
 Wegner Richard r 735 Fourth, emp H R  
 & S  
 Weigle Clara 843 Third, stu  
 Weigle Jake Sr 843 Third, retired  
 Weigle Jake Jr 843 Third, emp B I W  
 Weigle Kate 843 Third  
 Weil Chas r 750 Church, stu ac f 286  
 Knapp st Milwaukee  
 Weirick Frank E 650 Park ave  
 Weirick W C 521 Broad, clk Golden  
 Eagle Clothing House  
 Welch John 206 Water, tmstr  
 Welch John Jr 206 Water, emp J T & S  
 Welch Lizzie 215 Water  
 Welch Mary d F W Lutke  
 Welch Nicholas r 203 State, restaurant  
 218 State  
 Welch Thomas 206 Water mldr E C W  
 Welch William 206 Water, stu  
 Welch Wm 863 Third, emp John Hansel  
 Welch Wm J 1213 Vine, carp B W Cun-  
 ningham  
 Welch Wm L 1214 Oak, painter  
 Weld Amos r 716 Fourth, stenographer,  
 A M W  
 Wells Benjamin 436 Harrison ave, lab  
 Wells Chas C 729 Brooks cigar mkr P H  
 C  
 Wells E H 431 School, Goodwin Barber  
 Shop, 407 School  
 Wells Esther (wid William) 431 School  
 Wells E W 1129 Fifth, lab  
 Wells W S 419 Locust, gardner  
 Welsh Bridget (wid Jas) 750 Highland  
 ave  
 Welsh Edmund 750 Highland ave, mldr  
 E W E Co  
 Welsh Margaret 750 Highland ave  
 Welter Rose r 731 Fourth, emp H R & S

Wendel William F 544 Broad, emp Rob-  
 inson Bros  
 Wendelken F S r 836 College, stu ac f  
 Dallas Tex  
 Werra Conrad r 211 D, mldr B M W  
 Wescott Moses E 957 F, retired  
 Wescott Simeon Sr 957 F  
 Wescott Simeon Jr 957 F, emp E W E Co  
 Wescott Simeon S 1241 Oak, emp E W E  
 Co  
 Wessell Frank A 124 Bridge, mchnst E  
 W E Co  
 Wessell Lucy (wid R L) 124 Bridge  
 Wessey Bertha 532 Broad  
 West Myron S 815 w Bridge, emp J F &  
 Co  
 Western Union Telegraph Co, 362 Bridge  
 Westgate Forest E 554 School, grocer 360  
 Bridge  
 Westrip Ed D r 325 Wadsworth, emp G B  
 Mfg Co  
 Wetmore Anna B 848 School, stu H S  
 Wetzler J S 321 w C, emp J F & Co  
 Wetzler Karl 321 w C, emp Chas Franz  
 Wetzler Rose 321 w C, drsmkr  
 Weyrauch John 1344 Sixth, pattern mkr  
 A M W  
 Whalen John 402 so Race  
 Whalen Matthew 402 so Race, lab  
 Whalen Rhoda 402 so Race  
 Whalen Thomas F 402 so Race, stu  
 Wheeler Artemus 1009 Church, night  
 watch E W E Co  
 Wheeler C Eugene 1263 Chapin, sec and  
 treas E C W  
 Wheeler Edgar C r Chapin Hall, col '93 f  
 Tacoma, Wash  
 Wheeler Ernest D 104 C, emp Blodgett  
 Milling Co  
 Wheeler Geo F 1263 Chapin, electrician  
 Fort Wayne, Ind  
 Wheeler Harriet (wid L H) 1263 Chapin  
 Wheeler Hattie M 1263 Chapin  
 Wheeler Lotta 1263 Chapin, stu H S  
 Wheeler Robert A 1019 School, horse  
 shoer 423 State  
 Wheeler Russell H 552 Public ave, clk  
 Rosenberg  
 Wheeler Sarah E 635 Park ave, bkpr E  
 C W

"We shall pass away like the shrubs of the  
 summer; others will take our places. What we  
 have accumulated in experience will be our only  
 capital. The hosts of the future will know us by  
 what we have done, not by what we have believed.  
 We shall be high or low amidst the grand con-  
 clave of spirit-life by virtue of the same thing."  
 —Willard J. Hull.

*Twin echoes from "Erinside."*



"Life is the best thing we can possibly make of it."—George William Curtis.

*Twin echoes from "Erinside."*

Wheeler Sybil M 552 Public ave  
 Wheeler Villa J r 104 C, stu H S  
 Wheeler Walter F 1008 Church, mchnst E C W  
 Wheeler Willard W 552 Public ave, Sunday School missionary  
 Wheeler Wm H 635 Park ave, pres and mgr E C W  
 Wheeler Wm R 552 Public ave, stu  
 Whetstone D B 755 Fourth, driver central fire station 613 Fourth  
 Whetstone F M 755 Fourth, mchnst  
 Whetstone Frances 623 Broad, drsmkr  
 Whetstone Henrietta 623 Broad, drsmkr  
 Whetstone Hulda 623 Broad, drsmkr  
 Whetstone Mamie A 755 Fourth, stu Mrs Kendall  
 Whipple C S 515 Bluff, night watch B I W  
 Whipple Geo F 931 Fourth, blksmith  
 Whipple Grace 515 Bluff, emp Eureka Steam Laundry  
 Whipple Mary 515 Bluff, emp H R & S  
 Whitcomb Carrie L 416 Bluff, drsmkr  
 Whitcomb John B 416 Bluff, carriage mkr C W Munger  
 White A J 1209 Fourth, retired  
 White John A Chapin Hall, stu col '96 f Green Bay  
 White Olive 1209 Fourth  
 White William E 839 Park ave, coachman Miss H Douglas  
 Whitehead Jas 905 Elm, foreman J T & S  
 Whitfield E R 1225 Bushnell, stu  
 Whitfield W V 1225 Bushnell, clk H M Adams  
 Whitford C P 205 w E, life and fire ins  
 Whitford Emma 205 w E, stu H S  
 Whitford Geo S 205 w E, clk Cashier Beloit State Bank  
 Whitney Minnie B 205 w E, clk Inspection Bureau No 1 Racine  
 Whitney Albert W, B A 704 Park ave  
 Whitney Elizabeth B 704 Park ave, stu H S  
 Whitney Henry M Rev M A 704 Park ave, Root Prof of Rhetoric and English Literature Beloit College  
 Whitney J Dwight 704 Park ave, stu ac  
 Whittemore Harrie 805 Fourth, pattern mkr E C W

Wick P O 1023 Vine, emp E W E Co  
 Wickham L 688 Pleasant, emp tank shop E W E Co  
**Wickhem James G** 451 Union, *Attorney at Law* 352 Bridge  
 Wickhem Margaret 451 Union, teacher prin No 2  
 Wickman Marie C r 336 Euclid ave, bkpr C H Besley & Co  
 Widdowson Harry 646 Pleasant, emp E W E Co  
 Wide Awake Store (F C Marchand prop) dry goods and millinery 356 Bridge  
 Widner Sam r American House, mldr  
 Wier Jas r 131 w Bridge, mldr E W E Co  
 Wightman J E r 131 w Bridge, mchnst E W E Co  
 Wilcox Alfred 742 Fourth, carp Cuningham Bros  
 Wilcox Geo H 1214 Chapin, farmer  
 Wilcox Grace E 742 Fourth  
 Wilcox Henry W 1214 Chapin, farmer  
 Wilcox H M (wid H H) 736 Euclid ave  
 Wilcox Mary E 1214 Chapin  
 Wilder John 756 Euclid ave, emp A M W  
 Wiley C W 406 w E, Wiley-Warner Electrical Construction Co 723 Race  
 Wiley D D 406 w E, retired  
 Wiley-Warner Electrical Construction Co (C W Wiley, A P Warner) 723 Race  
 Wilkins Jas T 360 w Bridge, farmer  
 Wilkinson Geo L 1235 Chapin, ins agt  
 Willard Charles L r 824 Church, stu ac  
 Williams Carrie B (wid G A) 211 D  
 Williams Chas H 1038 F, painter  
 Williams Clara S 1038 F, stu  
 Williams David H 922 Sixth, mchnst B M W  
 Williams Engine Works (W H Wheeler pres E C Wheeler sec and treas) Lawton ave  
 Williams F M (wid S H) 743 Euclid ave  
 Williams Frank H 410 Public ave, veterinary surgeon  
 Williams Geo A The Grand, restaurant 224 State  
 Williams Geo W 214 Bridge, engineer B M W  
 Williams John A 739 Parker ave, emp B I W

---

**WALL**

---

FINEST BAKERY GOODS  
 322 BRIDGE ST. ESTABLISHED '72

---

**WALL**



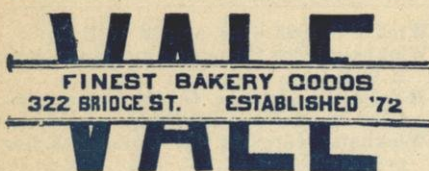

Williams Linwood D 1038 F, painter  
 Williams Mabel C 922 Sixth, stu  
 Williams Mary L (wid Ruben) 722 Euclid ave  
 Williams Robert H 1038 F, farmer  
 Williams Sophia (wid J H) 751 Euclid ave  
 Williams Walter H 922 Sixth, mchnst B M W  
 Willis Gertie r 825 Union, emp H R & S  
 Willis Lottie r 825 Union, emp H R & S  
 Wilson A R 941 Church, mchnst, E C W  
 Wilson Edgar J 828 Fourth  
 Wilson Edward 828 Fourth  
 Wilson Jas 828 Fourth, surveyor  
 Wilson Opera House (Rob Wilson prop) 417 State  
 Wilson R H 605 w E, Wilson Opera House 417 State  
 Wilson Thos Layton 844 Fourth, emp E W E Co  
 Wiltberger L W r 743 College ave, col '94 f DeKalb Ill  
 Winans D H 930 Church, stu ac f Villa Ridge, Ill  
 Windsor Chas J r Sigma Chi House, col '95  
 Winkie Chas 826 Vine, emp R J Dowd  
 Winn Julia A (wid Roger) 817 Harrison ave  
 Winn Thos C 366 w Bridge, agt for whips  
 Winslow C D 326 w Bridge, retired merchant  
 Winslow Charlotte (wid J G) 326 w Bridge  
 Wirack H J r 538 School, clk Hill & Fuller  
 Wisconsin Telephone Co (B A Oliver, mngr) 302 State  
 Wisseman Gertie 525 Public ave, emp H R & S  
 Withe Chas H 704 w Bridge, carp  
 Witte Theophilus 816 Brooks, emp J F & Co  
 Wittman Maggie r 217 D, emp J F & Co  
 Wogan Richard 428 School, mldr E W E Co  
 Wolcott Arthur r 557 School  
 Wolcott Silence r 557 School  
 Woll Frank 696 Pleasant  
 Woll George 696 Pleasant, emp E W E Co  
 Woll Henry 696 Pleasant, retired

Woll Henry Jr 696 Pleasant, emp Beloit Electric Light & Power Co  
 Woll Lawrence 696 Pleasant, emp C H B & Co  
 Woman's Exchange 419 Broad (Stella Radway, sec and treas)  
 Wonderly W H 848 School, marble dlr  
 Wood A L 450 Broad, prop American House  
 Wood B E Milwaukee road, cashier C & N W freight depot  
 Wood C D 735 Oak, machine tender S E B Mfg Co  
 Wood C H (wid L F) American House  
 Wood Charles W 552 Public ave, col '95  
 Wood L Belle 511 Public ave, music teacher  
 Wood Mary (wid J M) 511 Public ave  
 Wood M E Miss 313 State, Christian Scientist  
 Woodard Morrison C r 635 Broad, col '96 f Clinton  
 Woodard Myron C r 830 Harrison ave, stu ac f Watertown  
 Woodard W H r Sigma Chi House, col '94 f Watertown  
 Woodcock A C Chapin Hall, stu ac f Shirland, Ill  
 Woodward C S 828 Brooks, emp J T & S  
 Woodworth Geo 223 Liberty, emp S E B Mfg Co  
 Woodworth Ida J 743 Fourth, boarders  
 Woodworth Lydia O (wid A C) 743 Fourth  
 Wooster Sarah N 317 Euclid ave  
 Woolton Frederick 331 C, mldr J T & S  
 Wright Charles E 632 Church, bill clk C & N W R R freight house  
 Wright Clara L 510 Broad  
 Wright Harley 1017 Bluff, stu  
 Wright Harry 632 Church, stu  
 Wright Helen G, teacher of drawing H S  
 Wright J E r 804 Church, stu ac f Myrtle, Ill  
 Wright J W r Sigma Chi House, col '93 f Chadron, Neb  
 Wright S A (wid A M) 1017 Bluff  
 Wright S E 1017 Bluff, blksmith Wm Magilton  
 Wright Theodore L, M A, 510 Broad, Col Prof of Ancient Languages

"Is it not the simplest thing in the world that love should love, albeit the husk through which it breathed should vanish? Yet it is this simple thing that confounds the learned."

—Willard J Hull.

Twain echoes from "Erinside"



"The test of civilization is the estimate of woman."—George William Curtis.

*Twin Echoes from "Erinside."*

**Y**

Yaeger Anna 1236 Sixth  
 Yaeger Leonard 1236 Sixth, emp H R & S  
 Yaeger Maggie 1236 Sixth  
 Yaeger Peter 1236 Sixth, lab Stone Quarry  
 Yager Martin 1024 Sixth, mchnst E C W  
 Yancey Mrs Laura 113 Mill, laundress  
 Yates Joseph 700 Broad, sec and treas  
 Berlin Machine Works  
 Yates Porter B 710 Broad, pres B M W  
 Yeakel Harvey R 1064 College ave,  
 mchnst E W E Co  
 Yeakel John H 1064 College ave, mchnst  
 E W E Co  
 Yeakel Samuel K 1064 College ave, re-  
 tired  
 Y M C A Rooms (G H Swasey gen'l sec)  
 349 Bridge  
 Yonts Edgar r 136 w Bridge, clk L Rau-  
 benheimer  
 Yost Harriet P (wid W S) 628 Pleasant  
 Youman F W r The Grand, emp E C W  
 Youncker Henry 1233 Emerson, emp J T  
 & Sons  
 Young Annie 418 School  
 Young Edwin 743 w E, emp N B Gaston  
 & Son  
 Young James 418 School, mchnst E C W

Young Paulina (wid Jas) 915 Bluff  
 Young Theoda D 915 Bluff, stu  
 Young Wm r 205 w D, pattern mkr B  
 M W  
 Young Woman's Friendly Association  
 (Nellie Chamberlin sec) 432 School  
 Yuncker Geo cor Sixth and Liberty, emp  
 H R & S  
 Yuncker Louis cor Sixth and Liberty,  
 emp S E B Mfg Co  
 Yuncker Theobald cor Sixth and Liberty,  
 retired  
 Yunger Henry 426 Locust, emp E W E  
 Co

**Z**

Zander Frank r 741 Eighth, emp B M W  
 Zander Gotfried 741 Eighth, mchnst B  
 M W  
 Zapt Chas r 917 Fourth, mchnst A M W  
 Zeller Christ 755 Highland ave, emp E W  
 E Co  
 Zeller Jacob 360 Highland ave, mchnst B  
 M W  
 Zilley Clayton A 452 Central ave, stu  
 Zilley Mary A Mrs 452 Central ave  
 Zilley Will A 452 Central ave, emp J F &  
 Co

**WALL**  
 FINEST BAKERY COOKS  
 322 BRIDGE ST. ESTABLISHED '72  
**WALL**





# BUSINESS DIRECTORY

**WALE**  
**WALL**  
FINEST BAKERY GOODS  
322 BRIDGE ST. ESTABLISHED '72

*Leading Firms in Heavy Type.*

## Artificial Stone

Beloit Artificial Stone Co 214 State

## Artists

Buell Mrs I M 562 Broad  
Goodall Lulu F 763 Milwaukee road  
Lee Helen Mrs 730 Parker ave  
Rogers Phoebe A 406 Highland ave  
Sargent Ida B 342 Highland ave  
Rood Mrs J F 1024 Chapin

## Attorneys at Law

See page 43

## Bakers and Confectioners

East Side Bakery (F R Sanford) 426 School  
Hauser John 138 State  
Home Bakery 709 Brooks  
Vale C L 322 Bridge See pages 17-130

## Bands, Orchestras, Etc

Beloit City Band (C L Hansen leader)  
Beloit College Band  
Beloit College Banjo Club (J W Wright leader)

## Banks

Beloit Savings Bank 355 Bridge See page 34  
Beloit State Bank The 307 Bridge  
Hyde L C & Brittan 401 School  
Second National Bank 352 Bridge See  
pages 102 and 122

## Barber Shops

Abraham E 215 State  
Bowling Henry 222 State  
Central Barber Shop 352 Bridge  
Goodwin Barber Shop 407 School See page  
54

Howe Frank 323 Bridge  
Hull & Hawkins 310 Bridge

## Bath Rooms

Central Barber Shop 352 Bridge  
Coates John 215 Bridge See page 18  
Eureka Steam Laundry 434 School See  
page 86  
Y M C A 349 Bridge

## Bicycle Repairer

Howe Richard 634 Third

## Bicycles, Tricycles, etc

Benson & Ream 431 School. See page 104

Calvert W H 316 Bridge See page 88  
Pollock D H & Co 308 Bridge See inside first  
cover

Still C A 354 Bridge See page 86

## Blacksmiths

Bittel A Mrs 212 Pleasant  
Ingham Ambrose 101 w E  
Johnson O J 641 Race  
Klingberg Fritz 424 State  
Magilton Wm 413 Broad  
Strothers John 682 Pleasant  
Wheeler R H 423 State

## Board and Feed Stables

Goodwin Board and Feed Stables rear The  
Goodwin

Grand Hotel Stable 317 St Paul ave  
See also livery

## Boarding Houses

Brand Y R 425 School  
Clark H Mrs 109 D  
Erstad Bertha 916 Third  
Gibbs Julia Mrs 151 w Bridge  
Kellogg J S Mrs 603 St Paul ave  
Mosher Geo Mrs 612 Pleasant  
Shea Mary 203 E  
Woodworth Ida J 743 Fourth

## Board of Trade

411 Broad

## Boat Livery

Leggett Wm 942 Pleasant

## Books, Stationery, etc

Benson & Ream 431 School See page 104  
Foster Jos B 357 Bridge See inside back  
cover

Hamlin Wm 323 Bridge See page 54

Still C A 354 Bridge See page 86

## Box Manufacturer

Foster John A 306 State

## Brass Manufacturers

Architectural Metal Works head of Fourth St

## Brewery

Beloit Brewery (Geo J Schlenck) 132 State

## Buss & Hack Line

Robinson Bros 312 Mill See page 38

## Carpet Cleaner

Lerch Frank 433 School

"The door of the church should swing both ways on its hinges. It should be easy for men to come in; and if they find they have made a mistake, or we find they have made a mistake, it should be easy for them to go out. The church of to-day is quite too much like a labor union into which men are coerced by threats of peril hereafter."—*Lyman Abbott.*

*Twin echoes from "Erinside."*



Every man has a fool streak; it is only a matter of giving him opportunity to show it.  
—Hall

*Twin Echoes from "Erinside."*

*Leading Firms in Heavy Type.*

**Carpets, Tapestries, etc**

See Dry Goods

**Carpet Weaver**

Johnson Caroline W 439 Locust

**Carriage Depot**

Ball & Goss 208-210 State

**Carriage & Wagon Mnfrs**

Beloit Carriage Works (E Kinsley) 416 State

Ferguson Bros 212 State

Johnson O J 641 Race

Mnnger C W 457 St Paul ave

Novelty Carriage Works (John Foss) 420 State

Sharp R H rear Central Fire Station

**Cigar Mnfrs**

Chambers H B 422 w Bridge

Crahen P H 801-805 Third See page 62

Florey S 826 Fifth

Key W H 313 State

Oliver Chas M 223 State See page 20

Purves Thos south C & N W depot

**Cistern wlder**

Hanner Wm 814 Vine

Pennock Daniel 929 Fifth

**Clothing and Gents Furnishing Goods** (See also tailors)

Golden Eagle Clothing House (A Loewi & Co) 305-307 State See page iv

Great Western Clothing House (Matilda Reitler) 220 Bridge

Hill & Fuller 348 Bridge

U S Clothing Co (M Reitler & Co) 358 Bridge See page 20

**Clutch Pulley Mnfrs**

Eclipse Clutch Works Lawton ave See inside back cover

**Coal**

Keeler Lumber Co 108 State See page 22

Miller & Chamberlin 411 Broad

Minnesota Lumber Co 660-670 Third See page 60

**Concrete Walks**

Belding A M 836 Union

**Confectioners**

Kuhn H J 359 Bridge

Still C A 354 Bridge See page 86

Vale C L 322 Bridge See pages 17-130

**Combination Saws**

Hunt & Co rear C & N W depot

**Contractors and Builders**

Cunningham Bros 656-658 Third See page 24

Cunningham B W cor Bridge and Third

Dustrude Theodore 705 Brooks See page 86

Davey W S 1122 Fifth

Hunt John 422 Bluff

Keeley John 570 s Race

Lenichek Joseph r 522 Pleasant

Marks Thos 816 Elm

Quinn Wm t 660 Third See page 56

Stevens W E 412 State See page 60

Turney Edward 1043 F

Voorhees J J 431 State

**Coopers**

The Blodgett Milling Co 669 Third

**Crockery, Glassware, etc**

Cowles & Meacham 209 Bridge

Greene Wm 128 State

Knapp's Bazaar 218 Bridge

Stiles & Rogers 306 State See page 54

The Fair (A M Cahn) 216 Bridge

The Variety (Tovelle & Jenks) 353 Bridge

**Dairymen**

Champion Dairy (Rawson & Day)

Gayton Dairy rockton road

Hansel John 863 Third

Holliday A J 811 Fourth

McColl A C, Roscoe

Royce C A (Partridge Farm)

**Dental Supplies**

Smith E J 350 Bridge

**Dentists**

See page 53

**Draymen**

Beedle Geo F res 842 Bluff

Brown R H res 830 Harrison ave

Evans Samuel 394 Mill

Haybinec Jos bds The Grand

Martin Jos 360 Wadsworth

Martin Wm r Central House

Merrill Geo B 208 Mill

**Dressmakers**

See milliners and dressmakers

**Druggists**

Emerson C A 361 Bridge See map

**VALE**  
FINEST BAKERY GOODS  
322 BRIDGE ST. ESTABLISHED '72  
**VALL**



# The Second National Bank

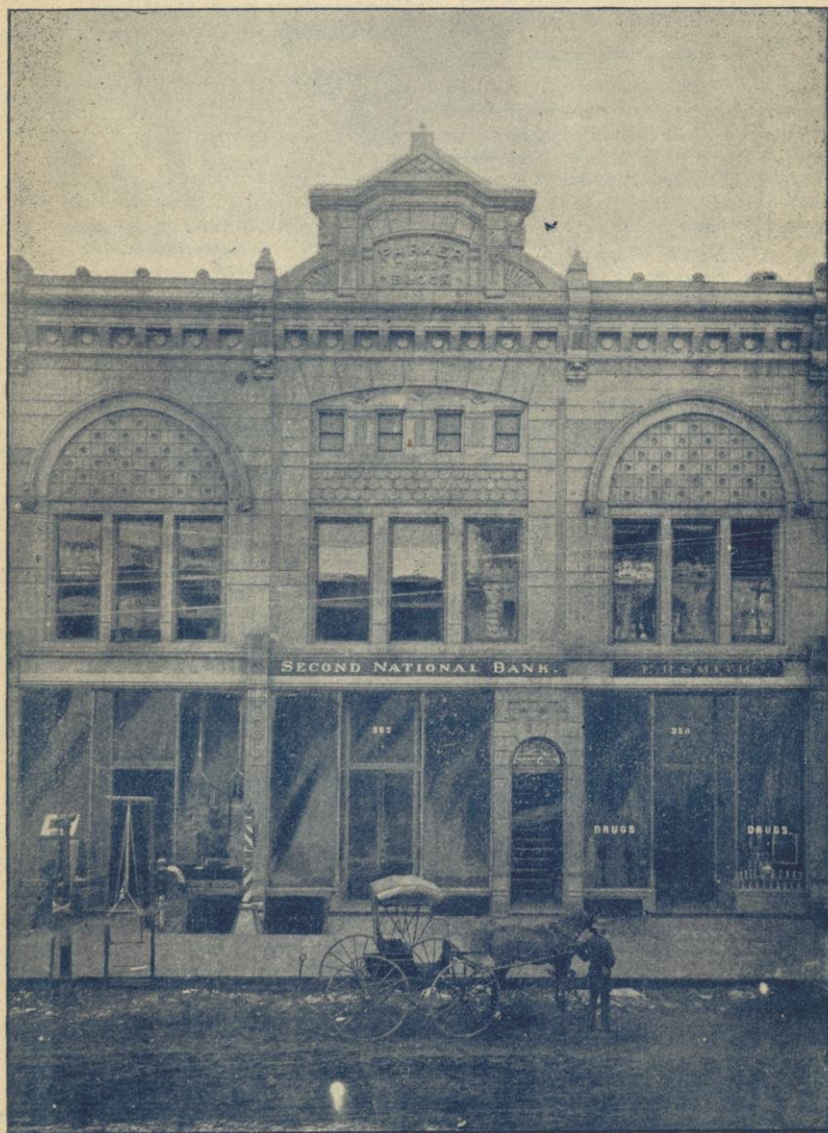

BELOIT, WISCONSIN



*A. N. BORT, President.*  
*L. HOLDEN PARKER, Cashier.*

*JNO. B. GORDON, Vice Pres.*  
*B. P. ELDRED, Asst. Cash.*

THE

# Second National Bank

\* \* ——— OF ——— \* \*

BELOIT WISCONSIN



Receives Deposits, Sells Exchange,  
And Does a General Banking Business

---

◦ The Only National Bank in the City of Beloit ◦

---

## EXCHANGE

\*

If you want to send money anywhere in the United States or to any foreign point call and purchase a bank draft.

## Steamship Tickets

\*

Steamship Tickets to or from any port of the world.

---

\* ——— DIRECTORS ——— \*

*Prof. R. D. Salisbury,*

*J. B. Gordon,*

*R. J. Burdge,*

*A. N. Bort,*

*L. Raubenheimer,*

*L. Holden Parker.*



# WALE

---

**FINEST BAKERY COOKS**  
**322 BRIDGE ST. ESTABLISHED '72**

---

# WALL

*Leading Firms in Heavy Type.*

**Foster Frank S** 355 Bridge See inside back cover

**Pollock D H & Co** 308 Bridge See inside of first cover

**Smith C A & Co** 324 State See page 60

**Smith E R** 350 Bridge

### *Dry Goods, Carpets, etc*

**Abbott J W & W H** 308 State

**Baumes W H** 347 Bridge See inside first cover

**Bort, Bailey & Co** 332 State See page 26

**Boston Store** 319 Bridge

**Clarke Geo H** 327 State See page II

**Lipman E** 302 Bridge

**New York Fair (Wm C. Allen)** 426 School

**Wide Awake Store (F C Marchand)** 356 Bridge

### *Dyers*

**Manville Geo & Co** 316 Bridge

### *Educational Institutions*

**Beloit College** See page vi

**Beloit College Academy** See page vi

**High School** 118 w Bridge

**Private School (Mrs M P Kendall)** 555 St Paul ave

**Public Schools** See page 41

### *Electric Lights*

**Beloit Electric Light & Power Co** 622 Cross

**Wiley, Warner Electrical Construction Co** 723 Race

### *Employment Bureau*

**College Y M C A (C M Mayne, sec)** Scoville Hall

### *Express Companies*

**Adams Express Co** 357 Bridge

**American Express Co** 413 School

### *Expressmen*

**Brown R H** 830 Harrison ave

**Hart Chas F** 842 Oak

**Robinson Bros** 312 Mill See page 38

### *Farm Machinery*

**Ball & Goss** 208-210 State

**Gummow Chas** 103 Bridge

### *Florists*

**Biddle Alice Mrs** 4-2 Union

**Dudley The Misses** 415 School

**Ross Carrie A** Free Press office See page 104

### *Flour and Feed*

**DeGroof L D** 611 Fourth

### *Flour Mills*

**Beloit City Mills (The Blodgett Milling Co)** 673-675 Race

**Beloit Roller Mills** head of School street

**Salmon Bros** 701-705 and 731-739 Race

### *Furniture*

**Houston John E** 300 State See page 48

**Meehan P W** 212 Bridge

**West Side Furniture Store (C W Ran & Co)** 313 Bridge See page viii

### *Gas Lights*

**Beloit Gas Light & Coke Co** 201 s Bridge

### *General Merchandise*

**Cahn A M** 216 Bridge

**The Variety (W F Tovel)** 353 Bridge

### *Gloves and Mitts Mnfrs*

**H J Leonard Mfg Co** 101 w Bridge

### *Grain and Live Stock*

**Bailey T B** 462 St Paul ave

**Johnson O H** 227 State

**Miller C & Co** 411 Broad

**Smith O P & Co** 411 Broad

### *Gravel and Sand*

**Hamblin Wm** 388 Wadsworth

### *Grocers*

**Adams H M** 421 School See page 48

**Bullock A W** 118 Bridge

**Cowles & Meacham** 200 Bridge

**Douglas A P & Co** 202 Bridge

**Evans E J** 126 Bridge

**Farmers Exchange (Meehan & Conlon)** #304 Bridge

**Fluekiger E D** 112 Bridge

**Greene Wm** 328 State

**Martin John** 216 State See page 28

**Pentland & Harmon** 325 State

**Sanger G E** 422-424 School See page 88

**Smith G E** 206 Bridge

**Stiles & Rogers** 306 State See page 54

**Westgate F E** 360 Bridge See page 104

### *Hardware*

**Calvert W H** 316 Bridge See page 88

**Frederick & Beach State** See page 88

**Gordon J B** 326 State

**Key W H** 313 State

**Perkins J L** 208 Bridge

If we work upon marble it will perish ; if we work upon brass time will efface it ; if we rear temples, they will crumble into dust ; but if we work upon immortal minds, if we imbue them with right principles, with the just fear of God and love of our fellow men, we engrave on those tablets something which will brighten to all eternity.—*Daniel Webster.*

*Twin echoes from "Erinside"*



"Who wrote the Psalms?" asked the Superintendent, severely. And then a little girl in the infant class began to cry. "It wasn't me, sir."  
—*Ec.*

*Twin echoes from "Erinside."*

 *Leading Firms in Heavy Type.*

Rosenberg Geo H 321 State  
Watson & Andre 128 Bridge

**Harness Dealers**

McAlpin F B 219 State  
Powers M J 312 Bridge  
Stevens & Hendricks 310 State See page 56

**Horseshoers**

Magilton Wm 418 Broad  
Wheeler R H 423 State  
See also blacksmiths

**Hot Water Heating**

America Heating Co Office 362 Bridge

**Hotels**

American House 450 Broad  
Branigan House (Thos Branigan) 209 State  
Central House (C F Jackson) 217 State  
The Goodwin (Harry M Hays) 403-405 School  
See page 58

The Grand 148-152 State See page 58

**House Movers**

Cunningham Bernard W 949 Third

**Ice Dealers**

Chamberlin J F 1235 Fourth  
Janvrin Bros 924 Fourth

**Insurance**

Burdge R J 359 Bridge See page 56  
Dow J B 346-348 Bridge See pages 17-130  
Kendall (Chas) 305 Bridge  
Livermore F F 357 Bridge See page 54  
Orton Otho H 361 Bridge  
Powers T F 223 State  
Rosenthal L F  
Waterman A P 417 School  
Whitford Geo S (fire) 307 Bridge  
Wilkinson Geo L (life) 355 Bridge See page 62

**Jewelers**

Dahlberg E 314 Bridge  
Hamlin Wm 323 Bridge See page 54  
Howard A L 316 State  
Lombard W W 357 Bridge

**Job Printing**

Citizen Publishing Co (Wallace C Brown) 408  
Broad

Ingersoll Cham 346 Bridge See page 64

**Junk Dealers**

Holloway E W 134 Mill  
Slater Geo River road

**Laundries**

Lippitt C N 528 s Race  
City Steam Laundry (J W Van Beynum) 424  
Broad See page 22  
Coates' Steam Laundry (John Coates) 215  
Bridge See page 18  
Eureka Steam Laundry (E B Barlow & Co)  
434 School See page 86

**Liveries**

Graves Bros 213 State  
Gummow Chas 103 Bridge  
Robinson Bros 312 Mill See page 38  
Snyder Bros 211 Bridge  
Stone Bros 403-405 Public ave See page 28

**Lumber and Coal**

Keeler Lumber Co 168 State See page 22  
Minnesota Lumber Co 660-670 Third See  
page 60

**Lunch Room**

Beimer & Fromader 116 Bridge  
Hayes John 223 State  
Kline John 300 Bridge  
Sanford L B 416 School  
Vale C L 322 Bridge See pages 17-130

**Machine Knife Mfrs**

Dowd R J 717-721 Race

**Machine Shops**

Allen & McEvoy 701-705 Third See page 56  
Leeson & Bro 217 Bridge

**Marble and Granite**

Ackley Geo F 429 School  
Jackson A S 214 State

**Mason Contractors**

Fitzgerald Wm 726 Central  
Hendee H J 620 Hackett  
Riley Wm A 317 s Bridge  
Tasker E W 110 Bridge  
Turner R M 216 Bluff

**Meat Markets**

Blazer Wm 418 School See page 54  
Buckeridge A L 423 School See page 54  
Buckeridge E R 204 Bridge  
Burger E W 412 Broad See page 54  
Burger John 202 State  
Martin Jos A 108 Bridge  
Trostle & Son 116 Bridge

**Milliners and Dressmakers**

Daniels Sisters 420 School

**VALL**  
FINEST BAKERY GOODS  
322 BRIDGE ST. ESTABLISHED '72  
**VALL**



# WALL

---

**FINEST BAKERY GOODS**  
**322 BRIDGE ST. ESTABLISHED '72**

---

# WALL

*Leading Firms in Heavy Type.*

Fsplin Sisters (milliners) 409 School  
 Greulick Ida and Julia 314 State  
 Haynes Sisters 224 State  
 Herion Julia C (dressmaker) 1036 Fourth  
 Kline The Misses 432 School  
 Lyman L W (milliner) 428 School  
 Wells E H Mrs (dressmaker) 431 School  
 Wide Awake Store 356 Bridge

### Music Teachers

Engebretson Laura 502 w E  
 Greene Helen M 425 St Paul ave  
 Merrill Ellen C 703 Park ave  
 Olmsted Miss Public ave  
 Perkins Maud 625 Fourth  
 Sargent Ida B 342 Highland ave  
 Wood L Belle 511 Public ave

### Musical Merchandise

Pollock D H & Co 308 Bridge See inside of first cover

Sargent John E 311 Bridge See page 30

### News Agents

Mayne & Windsor  
 Still C A 354 Bridge See page 86

### Newspapers

Citizen The (Daily and Weekly) 408 Broad  
 Free Press The Beloit (Daily and Weekly) 346 Bridge See page 64

### Notaries Public

Bates J W 322 Bridge  
 Buckley Con 323 Bridge  
 Burdge R J 359 Bridge  
 Dow J B 346-348 Bridge  
 Eldred B P 352 Bridge  
 Green E S 401 School  
 Goodall I E 355 Bridge  
 Hansen E F 355 Bridge  
 Harris Carrie 346-348 Bridge  
 Hyde L C 401 School  
 Kendall Chas 314 Bridge  
 Livermore F F 357 Bridge  
 Menzie S W 300 State  
 Orton O H 361 Bridge  
 Parker L Holden 352 Bridge  
 Ross Carrie A Free Press Office  
 Rood J C 352 Bridge  
 Tasker Cora E 352 Bridge  
 Todd Robert Eclipse Office

Wickhem J G 352 Bridge

### Nurses

Bacon Beattie C 845 Fourth  
 Burr Henrietta Mrs 331 Locust  
 Campbell Ellen Mrs 613 w E  
 Gammon Esther 1105 Clary  
 Hamlet Martha J Mrs 355 Locust  
 Hanley Margaret T Mrs 743 w Bridge  
 Hoover Lizzie Mrs 1122 Fourth  
 Ladd Jane 353 Highland ave  
 Peters Bridget Mrs 424 w s Bridge  
 Tarry Mary A Mrs 372 Highland ave  
 Van Antwerp Charlotte H E;St

### Oil Dealers

Backus L L 551 School  
 Brown R H (wholesale) 830 Harrison ave  
 Cavender J P 848 Harrison ave  
 Fairchild F J 730 Euclid ave  
 Martin Jos 360 Wadsworth

### Opera House

Wilson Opera House (R H Wilson) 417 State  
 See page 54

### Overall and Shirt Mnftrs

Rosenblatt H & Sons 800-814 Pleasant See page 58

### Painters, Paper Hangers, Etc

Greenwood J T 414 Broad  
 Johnson & Smith 412 State See page 56  
 Northrop & Estes 427 State  
 Titus S R 1235 Emers

### Paper Dealer (Wholesale)

Grovesteen H V & Son 144 State See page 62

### Paper Machinery Mnr

Beloit Iron Works 637-655 Third

### Paper Mills

East Side Rock River Paper Mills 830-864 Pleasant

S E Barrett Mfg Co west end of dam

### Pattern Mkr and Gen'l Jobber

Warner C O 726 Race See page 24

### Photographers

Burpee & Dailey 324 State  
 Everett F C 355 Br'dge  
 Geist's Studio 314 State See inside first cover

### Physicians and Surgeons

See page 52

### Piano Tuner

Sargent John E 311 Bridge See page 30

"Faith is the very heroism and enterprise of intellect. Faith is not a passivity, but a faculty. Faith is power, the material of effect. Faith is a kind of winged intellect. The great workmen of history have been men who believed like giants."  
 —Charles H. Parkhurst,

*Twin echoes from "Erinside."*



"The world is not made for the prosperous  
alone, nor for the strong."

—George William Curtis.

Twin Echoes from "Erinside."

**Leading Firms in Heavy Type**

**Plow Mnfrs**

Gesley Mfg Co 213 Bridge

Norway Clipper Plow Works (C Hansen & Sons) 700-706 Third

Thompson John & Sons 607-623 Race See first cover

**Plumbers and GasFitters**

Gregory C S 417 School

Holcomb Bros & Co 204-206 State See back cover

**Publishers**

Archaean Union (The Round Table, College)

Citizen The (Wallace C Brown) 408 Broad

Ingersoll Cham 346 Bridge See page 64

**Pump Repairer**

Pronty J W 628 Eighth

**Real Estates**

Adams E D 322 Bridge

Beloit Co-operative Loan and Building Association See page 46

Beloit Improvement Co

Beloit Land and Investment Co 346-348 Bridge

Burdge R J 359 Bridge See page 56

Carpenter A B 416 College ave

Dow J B 346-348 Bridge See pages 17-150

Foster Joshua 714 w Bridge

**Sash, Door and Blind Factory**

Cunningham Bros 656-658 Third See page 24

**Scale Mnfrs**

Gaston N B & Sons 711-715 Race

**Seed Store**

Clifford H S 220 State

**Sewing Machine Agents**

Calvert W H 316 Bridge See page 88

Pierce P M 313 Wadsworth

**Shoe Makers**

Bredeson Halvor 609 Fourth

Farley Michael 809 Union

**Shoe Dealers**

Cram Geo H 330 State See inside first cover

Fluekiger E J 108 Bridge

Garrigan Andrew 323 Bridge

Nichols John 318 Bridge See page xii

Raubenheimer Louis 315 State

**Shoe Mnfrs**

Foster John & Co 300-316 St Paul ave See first cover

**Soda Water Mnfr**

E A Lufkin 803 Fifth

**Specific Medicines**

Edwards D W 125 w C

**Steam Engine Builders**

Williams Engine Works Lawton ave See inside of back cover

**Stone Quarry**

Samp Wm F

**Surveyors**

Holmes J A 705 Union

Wilson Jas 826 Fourth

**Tailors**

Bois A F 400 State

Fischer Louis 311 Bridge See page 30

Green Isaac 330 State

Heiney R E 220 Bridge

Hill & Fuller 348 Bridge

Ryback O 360 Bridge See page 18

**Tar Roofs**

Goss Jos 202 Bridge

**Taxidermist**

Fenton Fred B 423 Bluff

**Telegraph**

Western Union Telegraph Co 362 Bridge

**Telephone**

Wisconsin Telephone Co 302 State

**Tool Mnfrs**

Besley C H & Co 655 Race

**Undertakers**

Houston John E 300 State See page 48

Meehan P W 212 Bridge

**Veterinary Surgeons**

Kunz John 324 State

Williams F R rear The Goodwin

**Washing machines**

Greenwood J T 414 Broad

**Water Works**

Beloit Water Works Co 1005 Pleasant See page 36

**Well Drillers**

Mead Frank E 1157 Fifth

**Whitewashers**

Hending H M 1047 Third

Snow Lorine E 406 s Race

Wells Wm S 767 Brooks

**WALE**  
FINEST BAKERY GOODS  
322 BRIDGE ST. ESTABLISHED '72

**WALL**



**VALE**  
**FINEST BAKERY COCOS**  
**322 BRIDGE ST. ESTABLISHED '72**  
**VALE**

*Leading Firms in Heavy Type*

**Wind Engines and Pumps**

Gregory C S 417 School

Holcomb Bros & Co 204-206 State See back cover

**Wind Engine machinery**

Eclipse Wind Engine Co Lawton ave See back cover

**Wood Dealers**

Ball & Goss 208-210 State

Beedle Geo F 842 Bluff

DeGross L 611 Fourth

**Wood Inspector**

Miller Thos 328 Euclid ave

**Wood Working machinery**

Berlin Machine Works 707-761 Third



TWINS



LOOKING BACKWARD.

"Then casting his eyes backward  
 On the race which he had run,  
 He shouted loud, Hosanna!  
 Deliverance has come."

*Twin echoes from "Erinside."*

*September 20, 1892.*







## CHANGES AND ADDITIONS



Ferguson Bros, carriage mnfrs, factory  
319-323 St Paul ave, office 212 State  
Ferguson C E Montgomerie Park (Fer-  
guson Bros) ab  
Ferguson C H Montgomerie Park  
Ferguson W H Montgomerie Park (Fer-  
guson Bros) ab  
Lerch C H 433 School  
Lewis P B 724 Union, retired  
Love R C 1105 Liberty, farmer  
Marchand F C 721 Broad, Wide Awake  
Store 356 Bridge  
McGill John 444 Union, emp Ferguson  
Bros



# FOSTER'S PHARMACY

—MAKES A SPECIALTY OF—

## FINE PERFUMES

Physicians' and Family Prescriptions . . . . .

. . . . . Compounded with Care and Accuracy

355 EAST BRIDGE STREET

### J. B. FOSTER

Bookseller \* and \* Stationer

FULL LINE OF

## Wall Paper, Shades, &c.

*357 East Bridge Street*