



LIBRARIES

UNIVERSITY OF WISCONSIN-MADISON

A collection of roses from nature. 1799

Lawrance, Mary, -1830

London: Miss Lawrance, 1799

<https://digital.library.wisc.edu/1711.dl/TKM2G2DHBOPZQ8G>

<http://rightsstatements.org/vocab/NKC/1.0/>

For information on re-use see:

<http://digital.library.wisc.edu/1711.dl/Copyright>

The libraries provide public access to a wide range of material, including online exhibits, digitized collections, archival finding aids, our catalog, online articles, and a growing range of materials in many media.

When possible, we provide rights information in catalog records, finding aids, and other metadata that accompanies collections or items. However, it is always the user's obligation to evaluate copyright and rights issues in light of their own use.

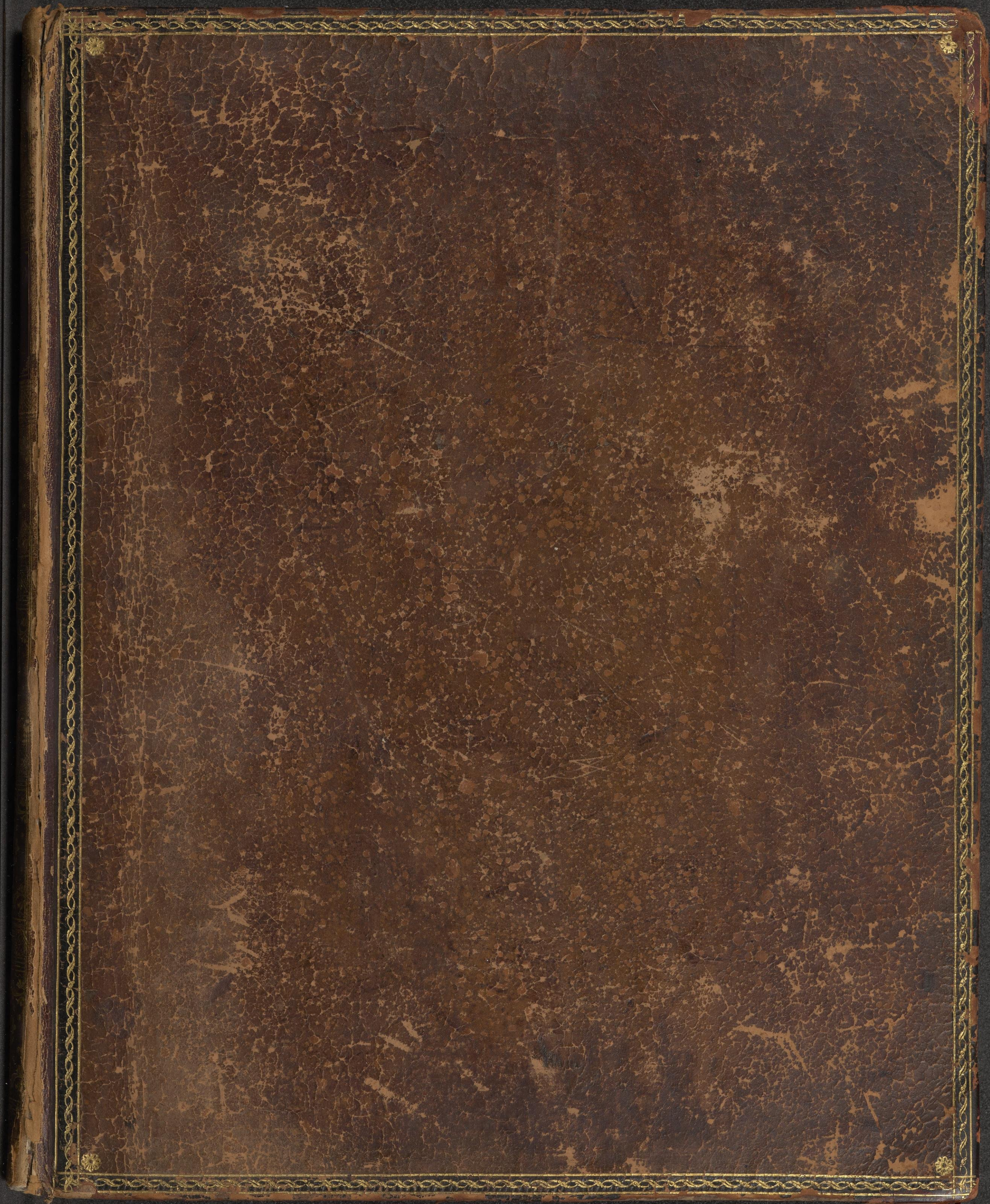

Bou

Hens



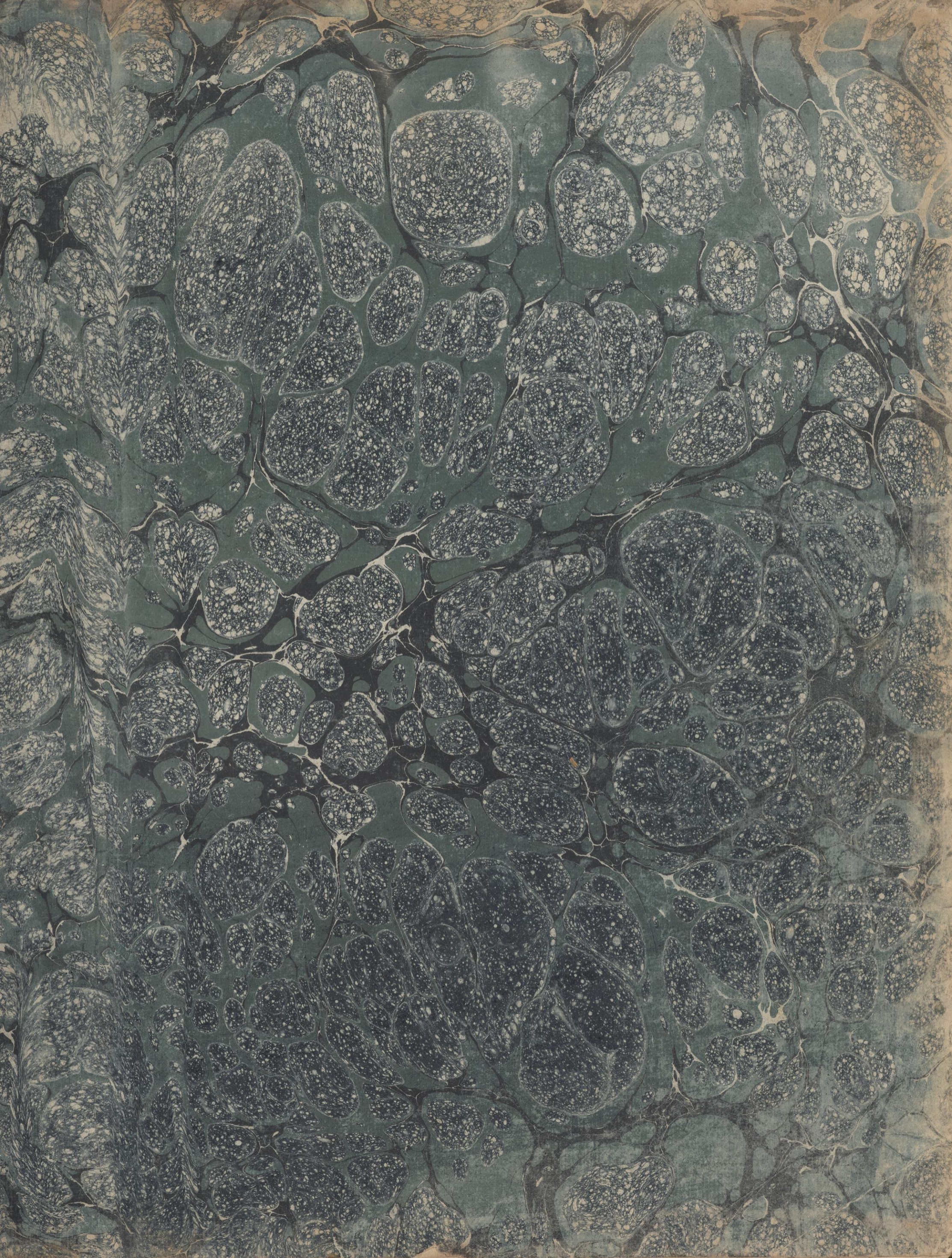

8870
T3520
Messrs Lee
Hammersmith

dl/f-

~~complete copy~~
~~91.4/1~~

72



Frontispiece

Henry Lawrence del. et sculp.

A
Collection

D
ROSES

From Nature.

Described
Published by Miss Laurance,
Teacher of Botanical Drawing, &c.

No. 86
Queen Ann Street, East,
Portland Place.

1799.

Vincent fec. & fec.

To the
Queen's most Excellent Majesty
This
Collection of Roses
is with
Her Majesty's Gracious Permission
Humbly Dedicated
By Her most dutiful and devoted Servant
Mary Lawrence

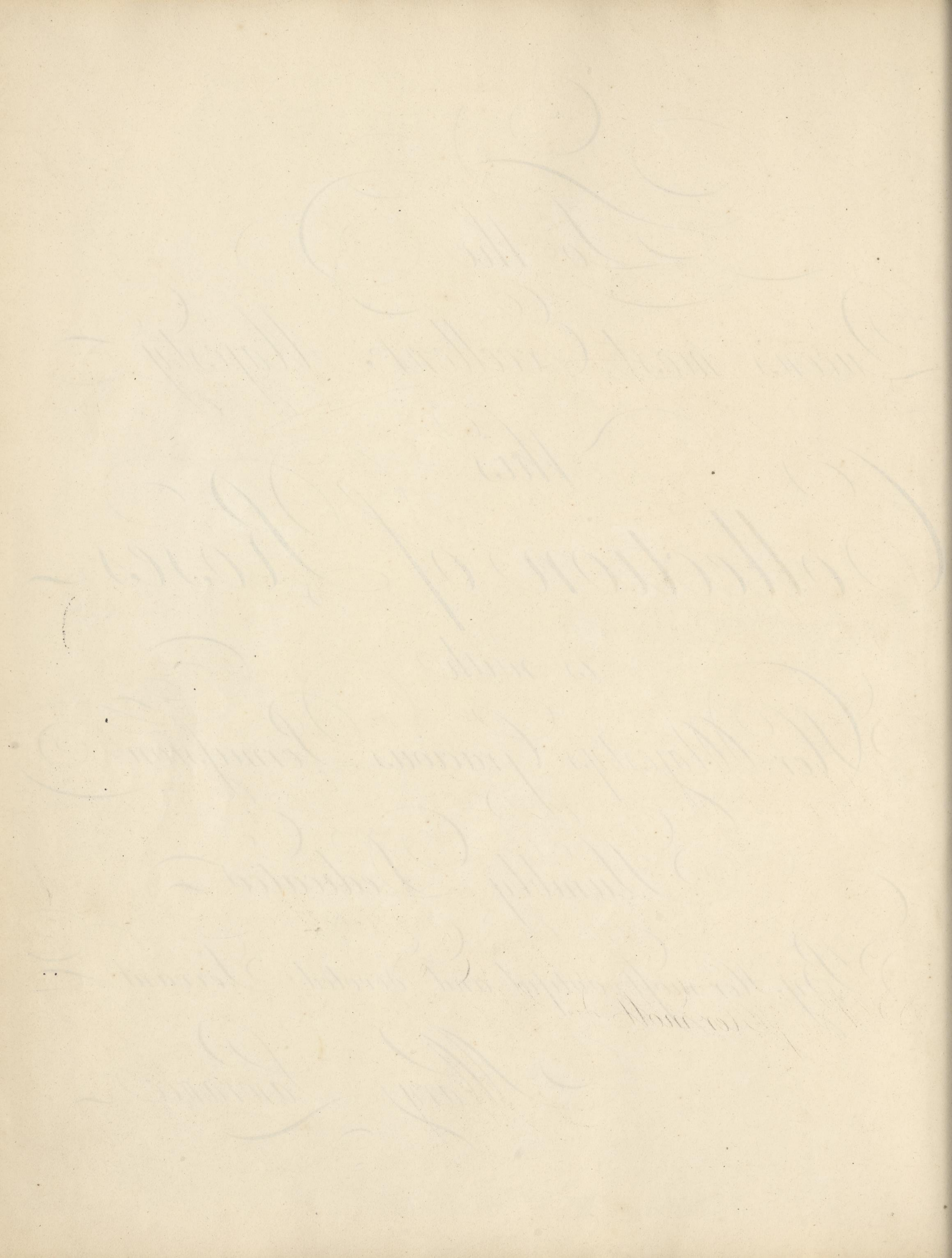



Rosa provincialis. L.
Blush Province Rose.



Rosa centifolia 3.

Double Velvet Rose.



Rosa Carolina. B.
Double Burnet leaved Rose.

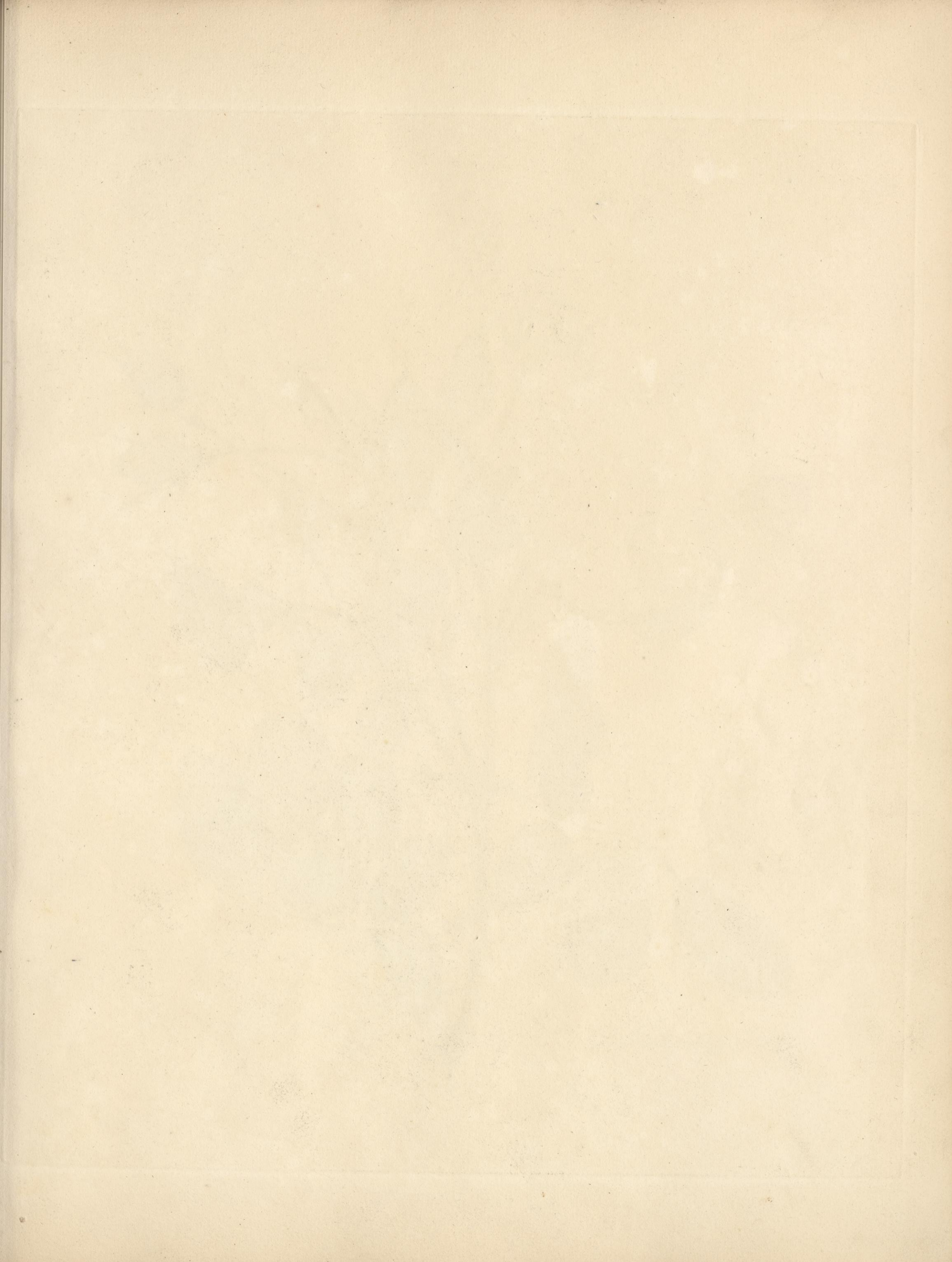



Rosa provincialis. D.

White Provence Rose.

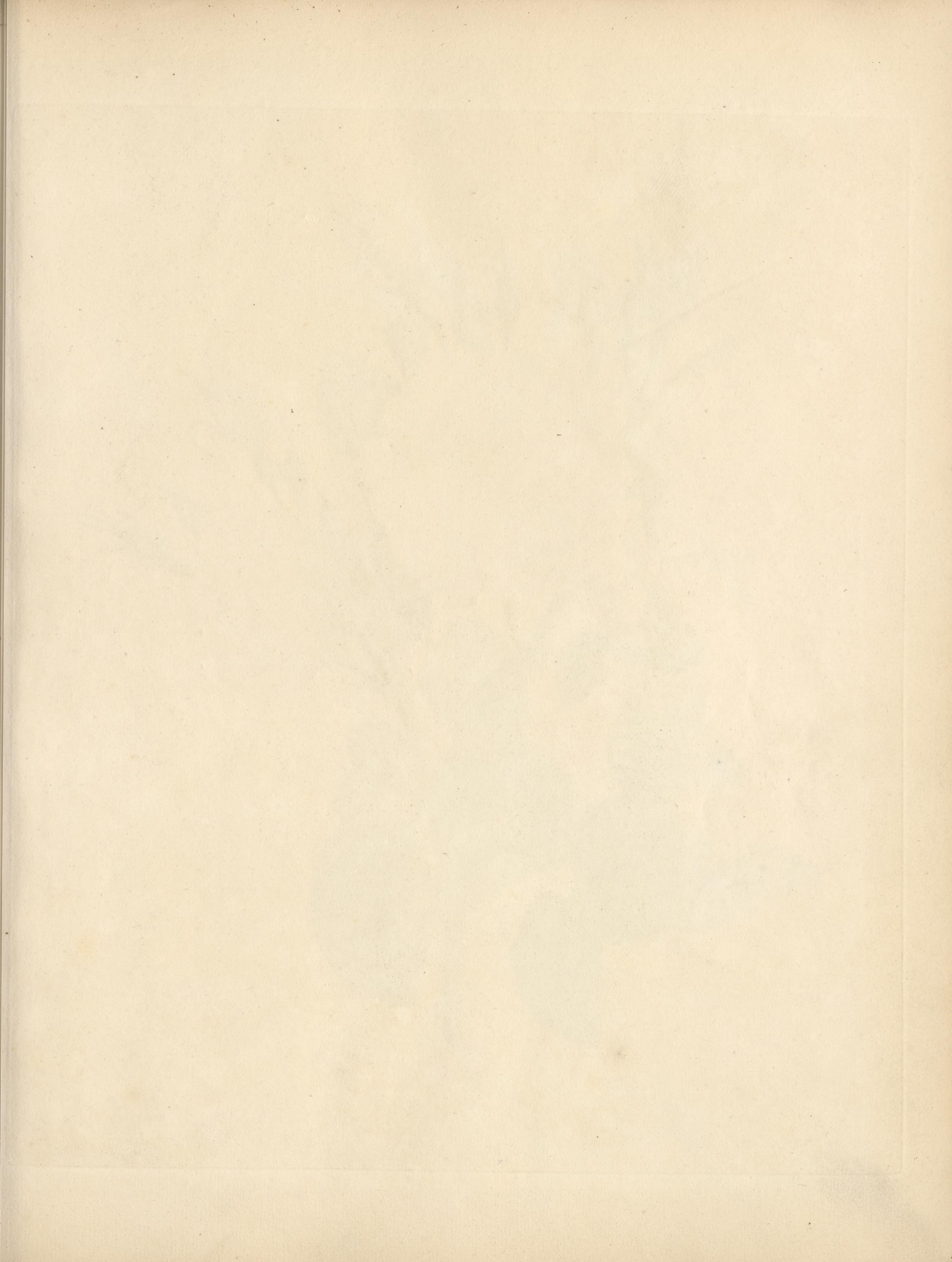



Rosa damascena. d.

Red Monthly Rose.



Rosa lutea B. bicolor.

Austrian Rose.

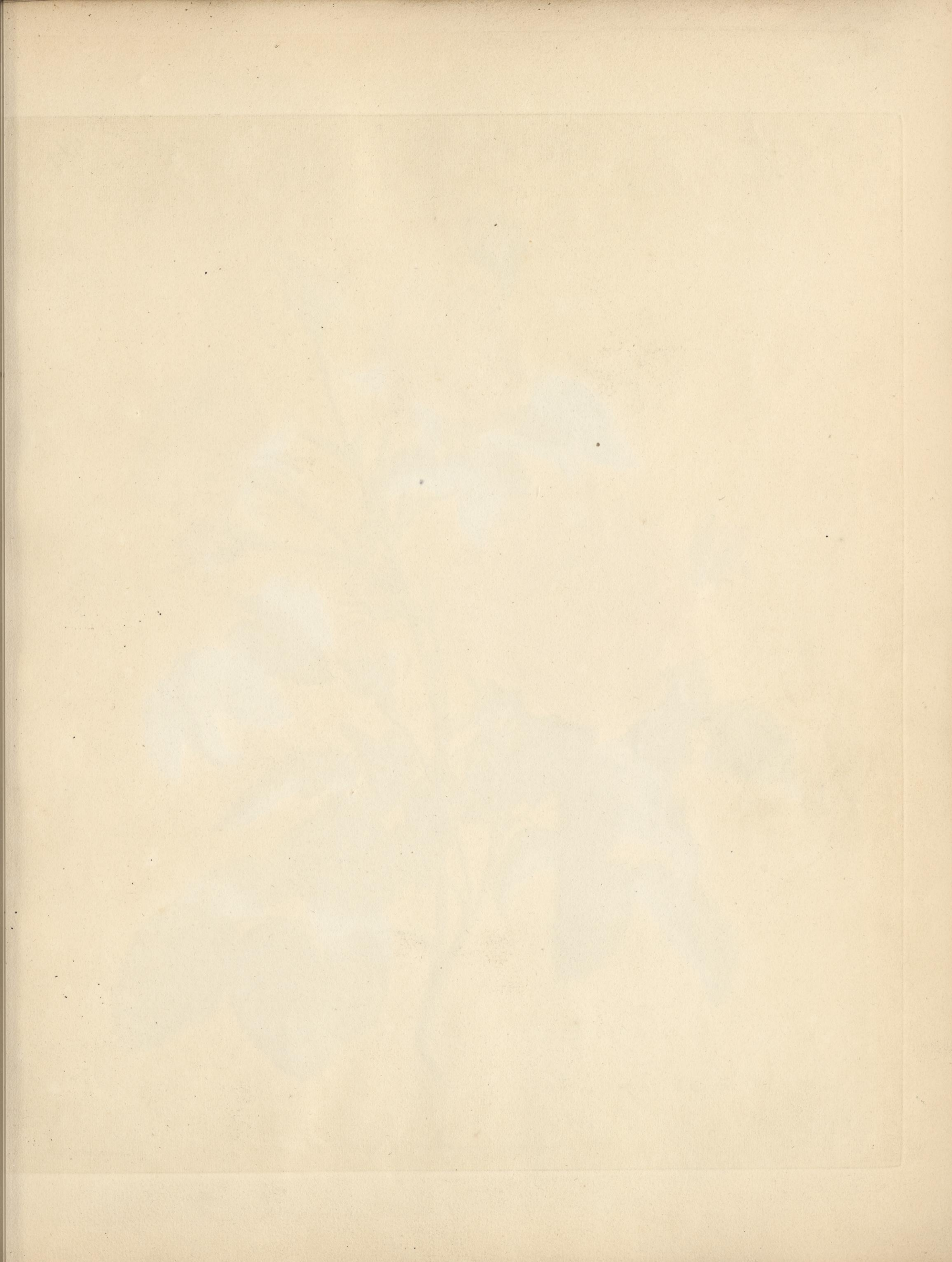



Rosa gallica. L.
Royal Virgin Rose.

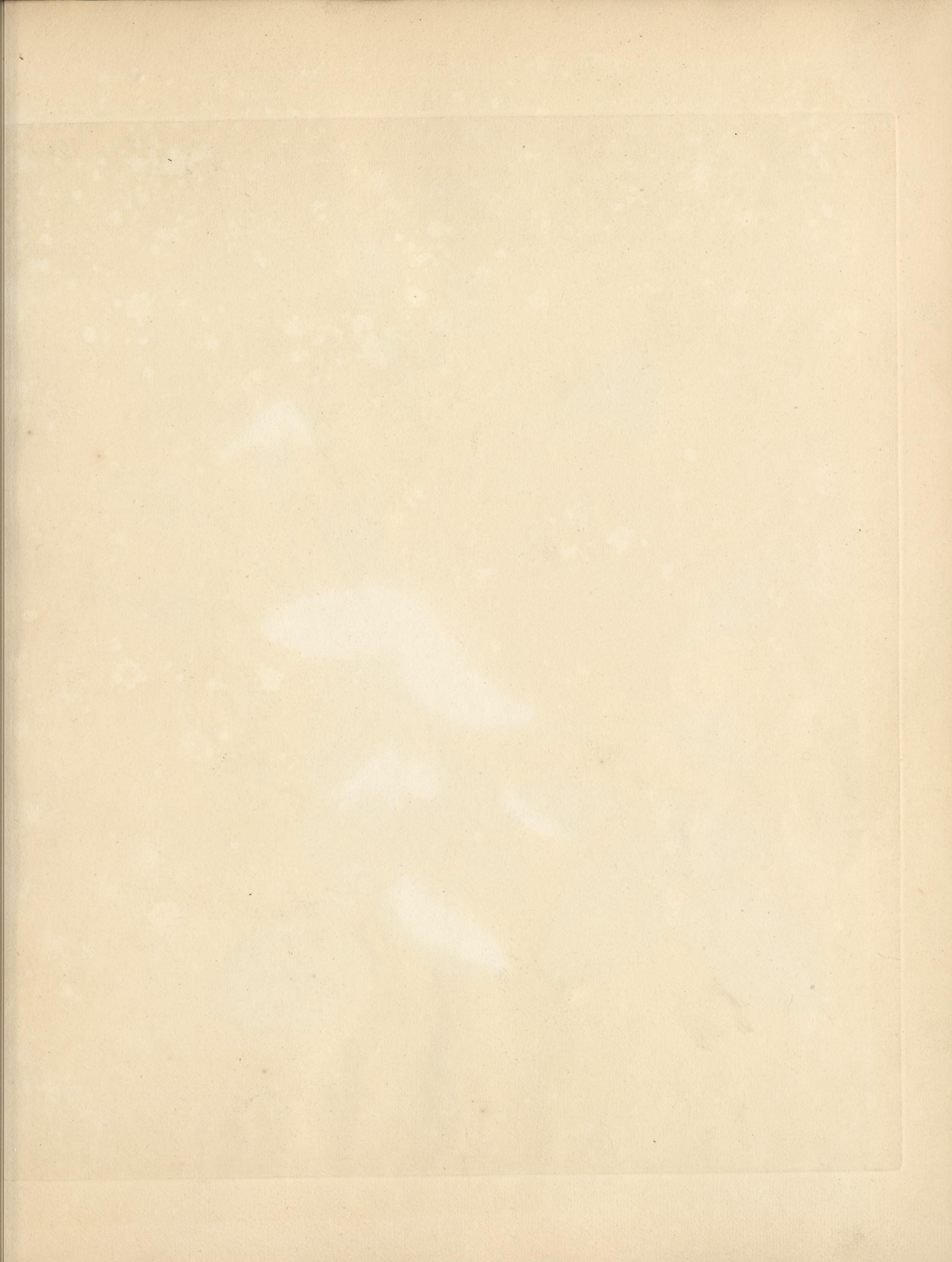



Rosa provincialis. a.

Common provence Rose

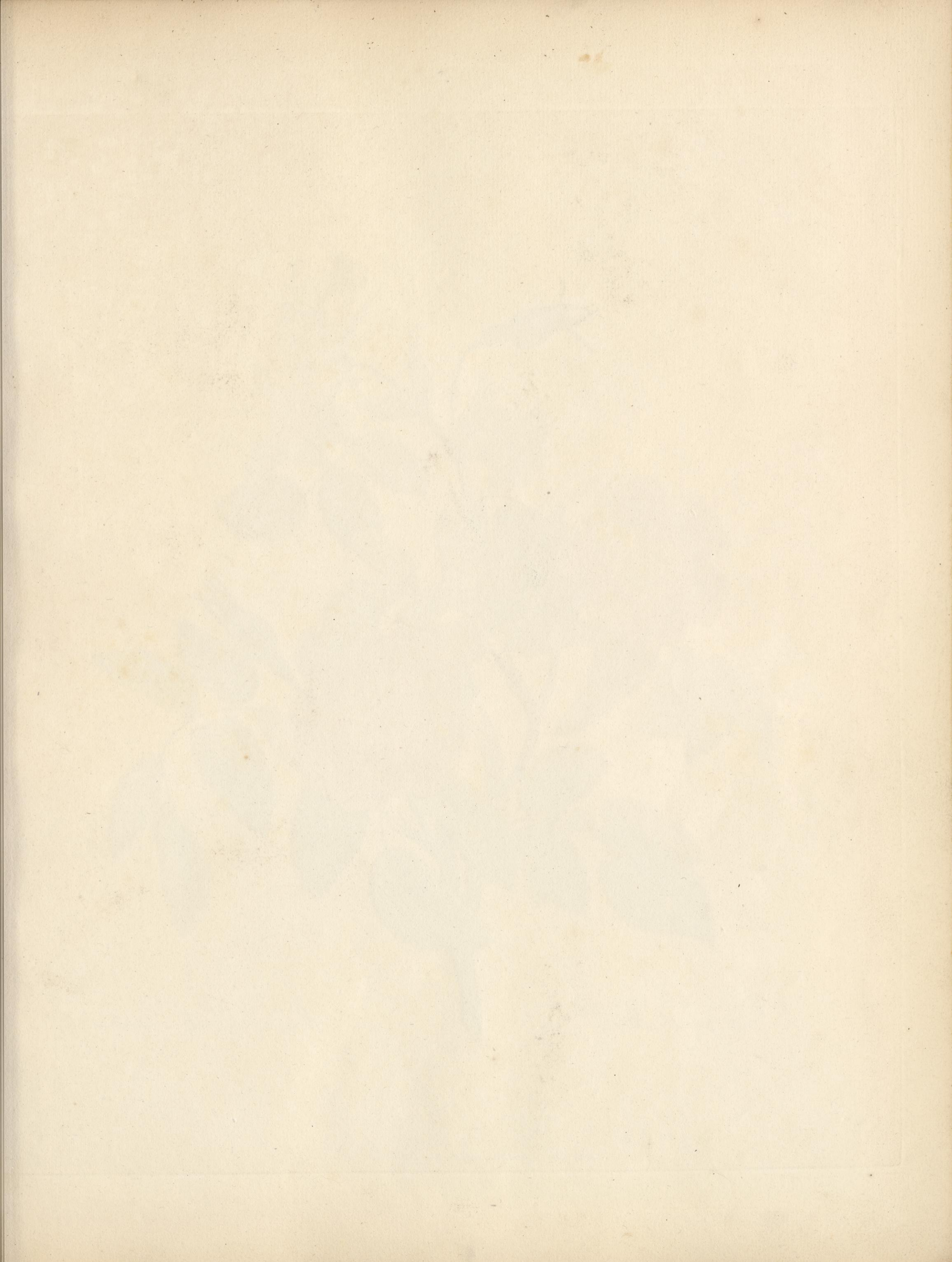



Rosa pendulina.

Rose without Thorns.

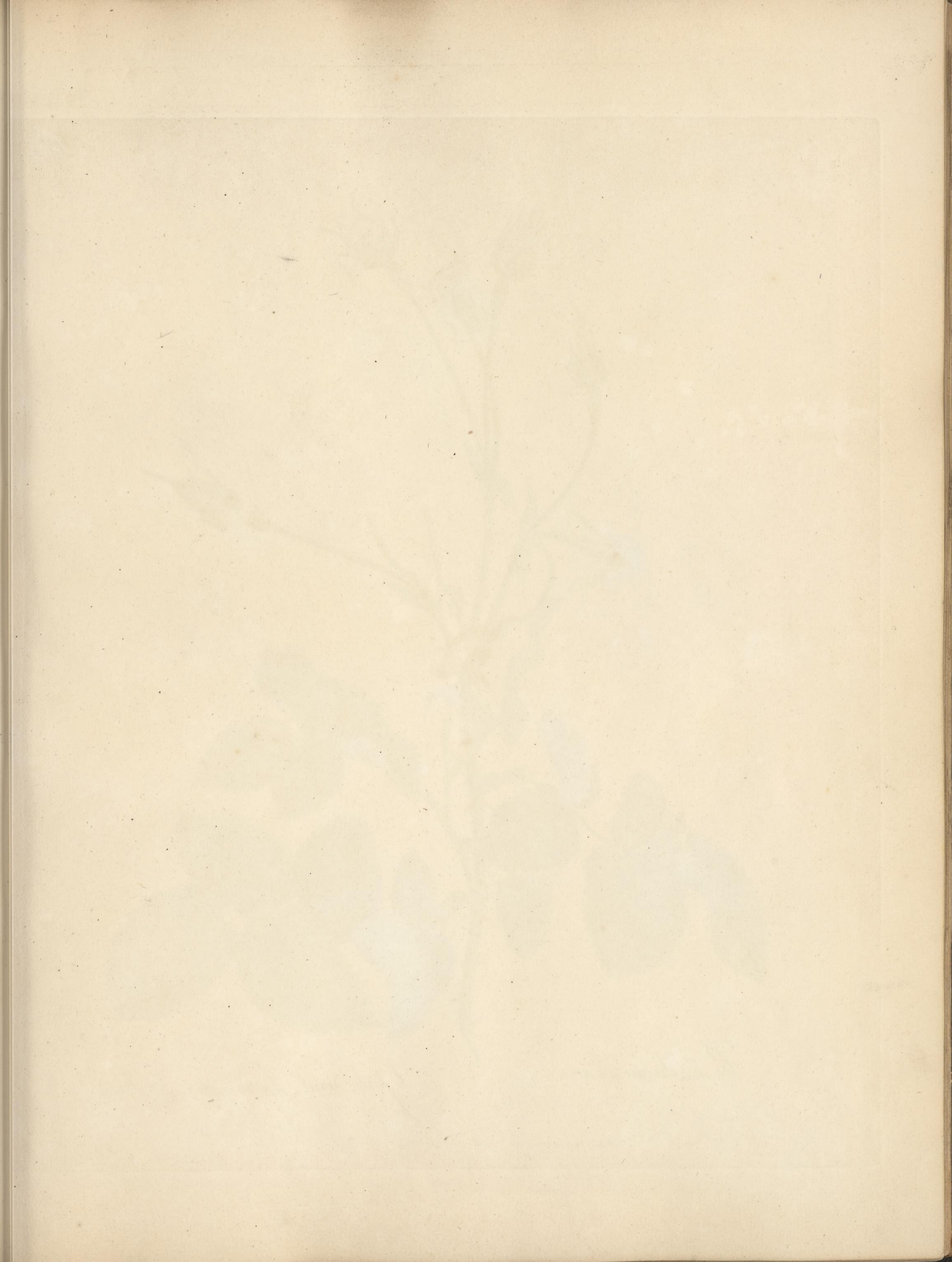



Rosa damascena. 7.

York and Lancaster Rose.

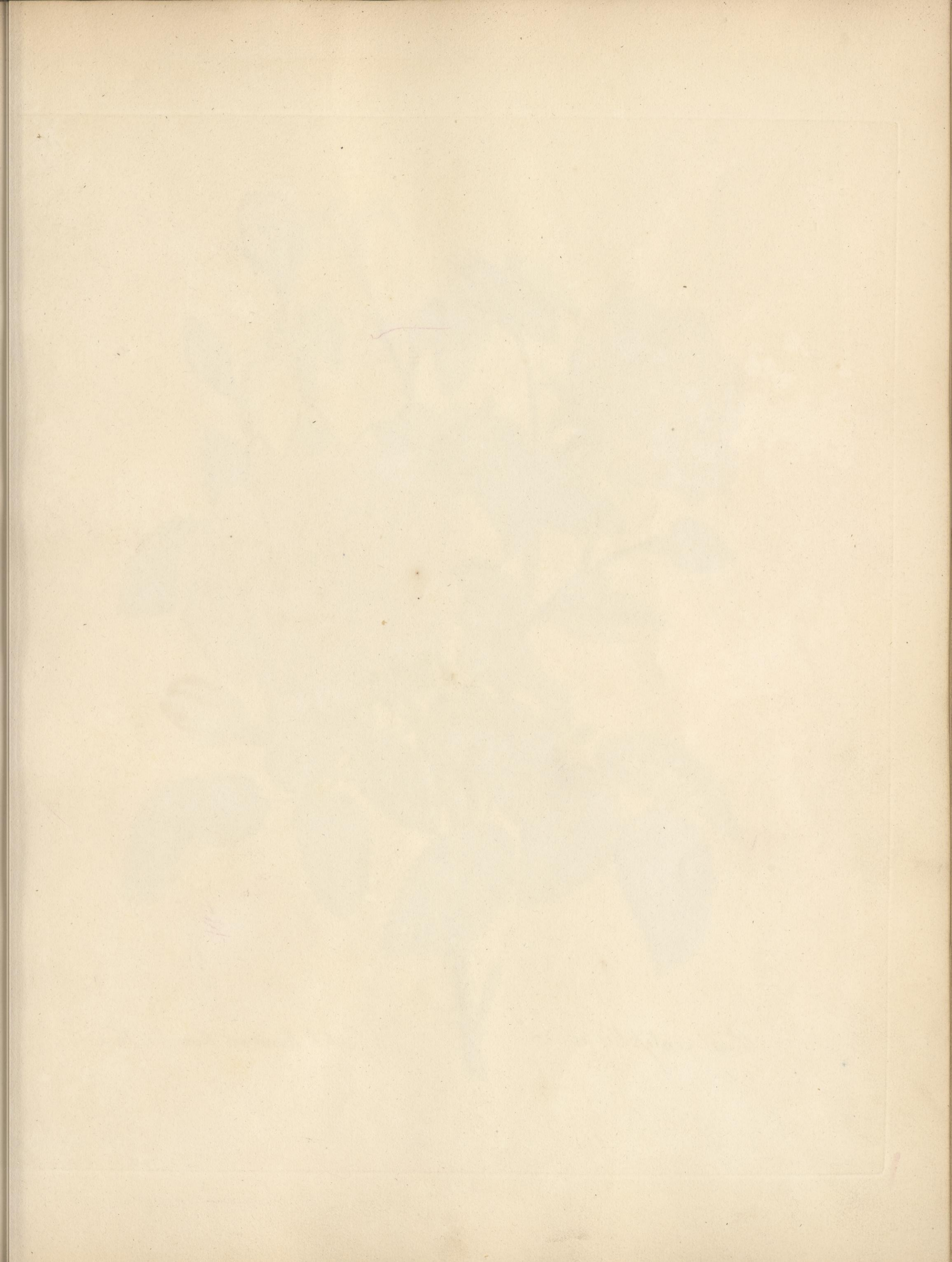



Rosa centifolia. a.

Dutch hundred leaved Rose.

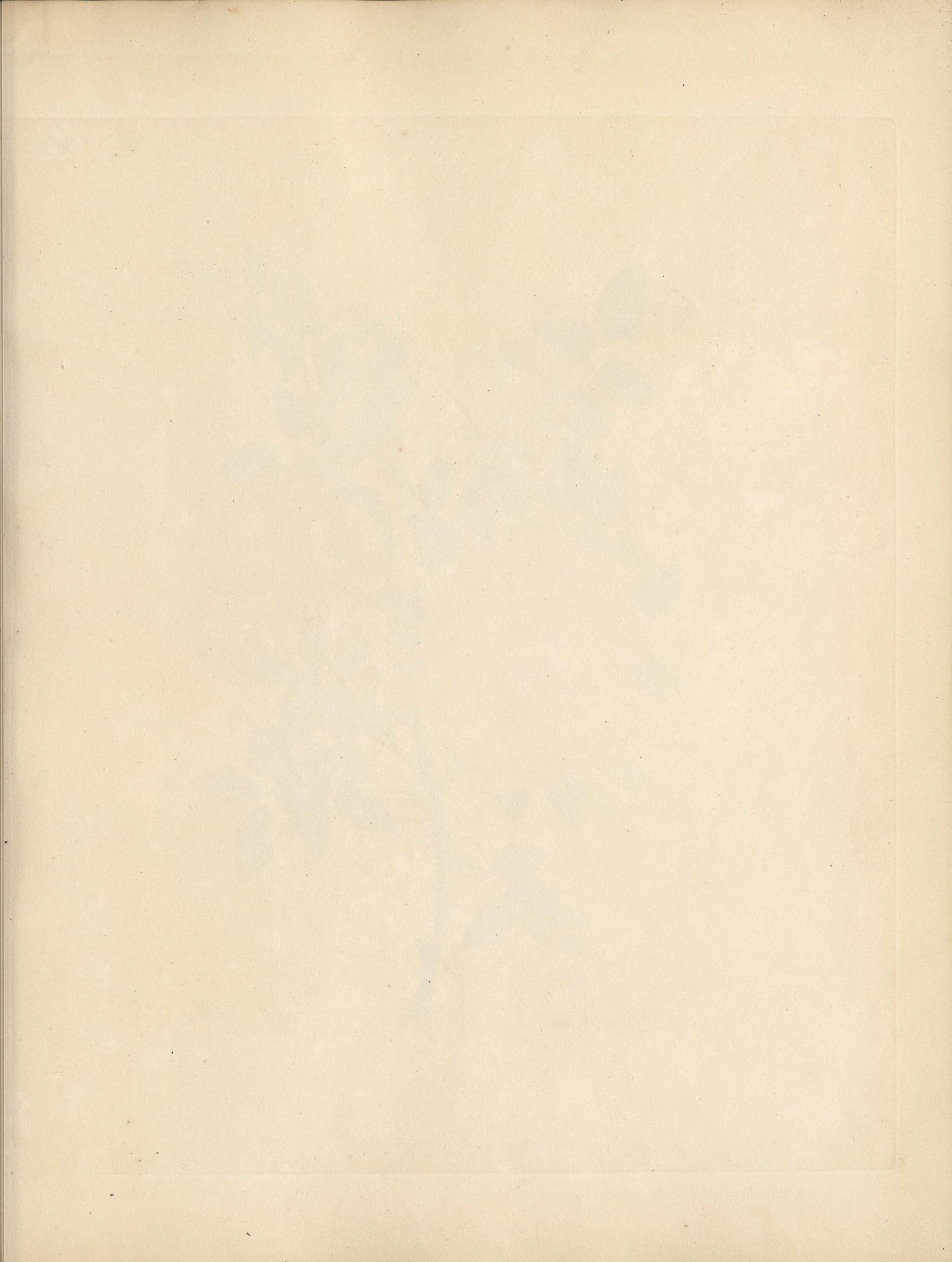



Rosa lutea.

Single Yellow Rose.

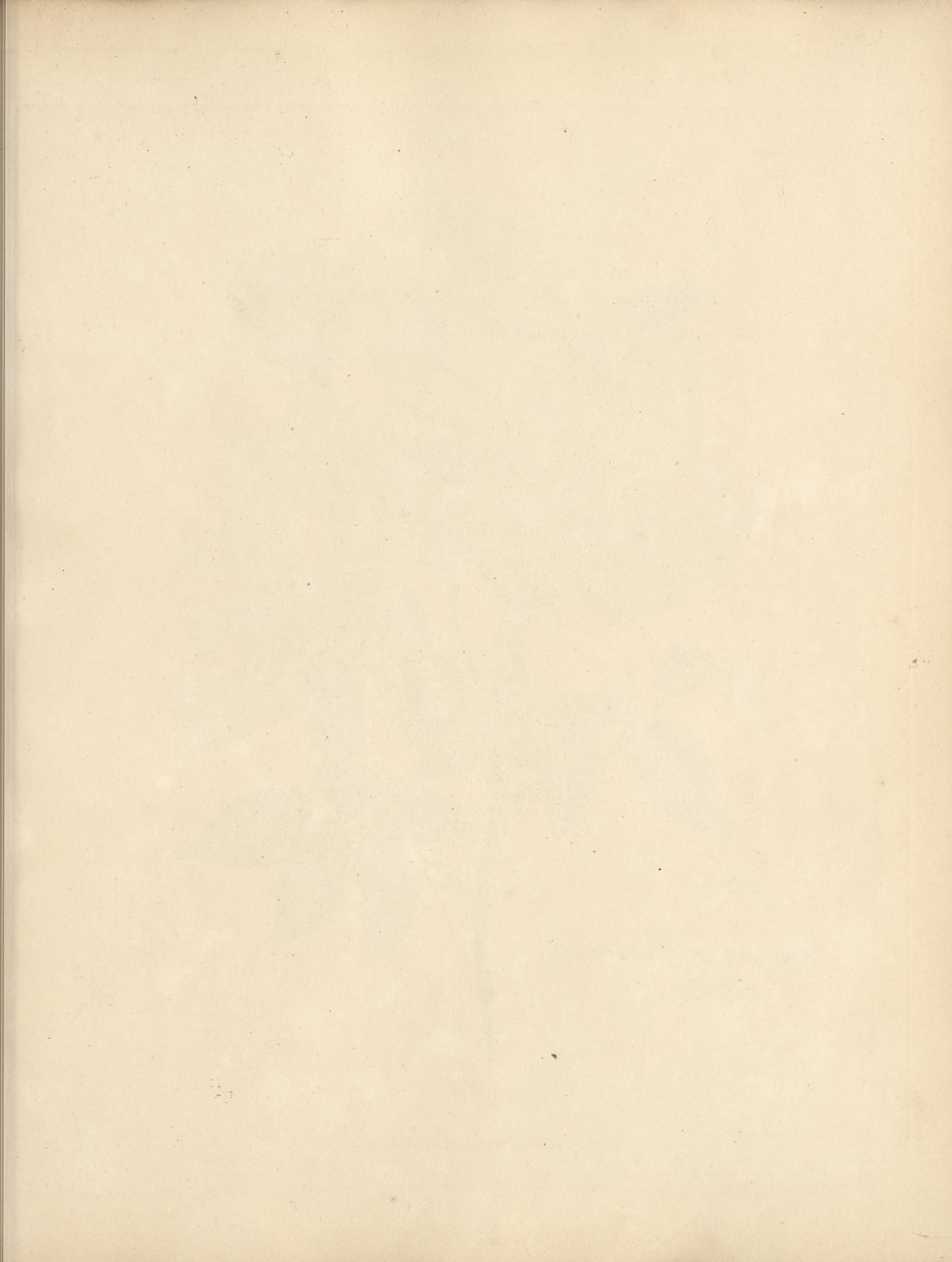



Rosa gallica. β. versicolor
Rosa Mundi.

Pl. 14.



Rosa muscosa.

Moss. Provence. Rose.

Published by Mary Lawrence N^o 83, Queen Ann Street East, Feb^y 1797.

M. Lawrence del et sculp.

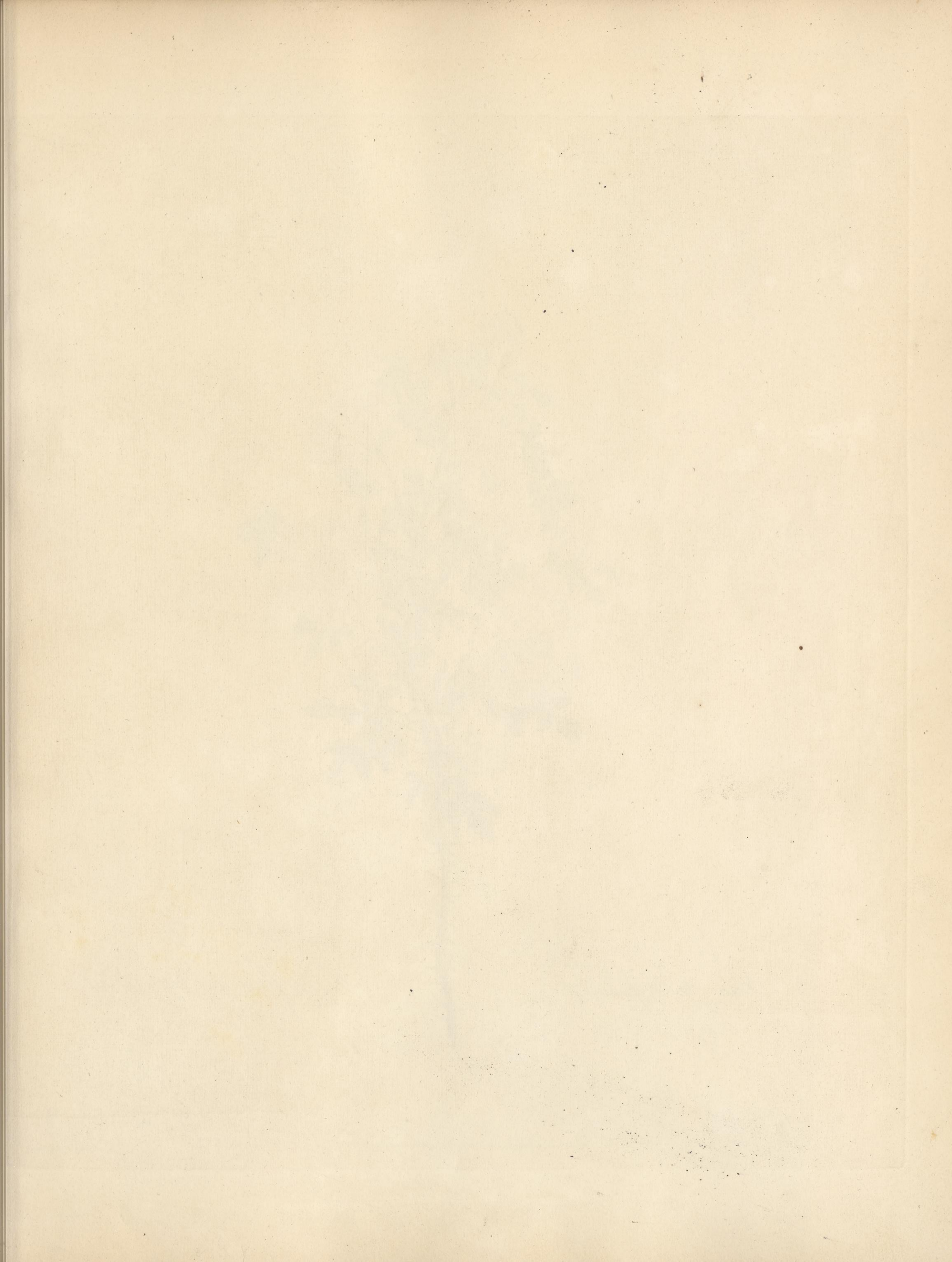



Rosa spinosissima. B.

Striped flowered Scotch Rose.



Rosa gallica. a.

Red. officinal. Rose.



Rosa damascena. E.
White Monthly Rose.

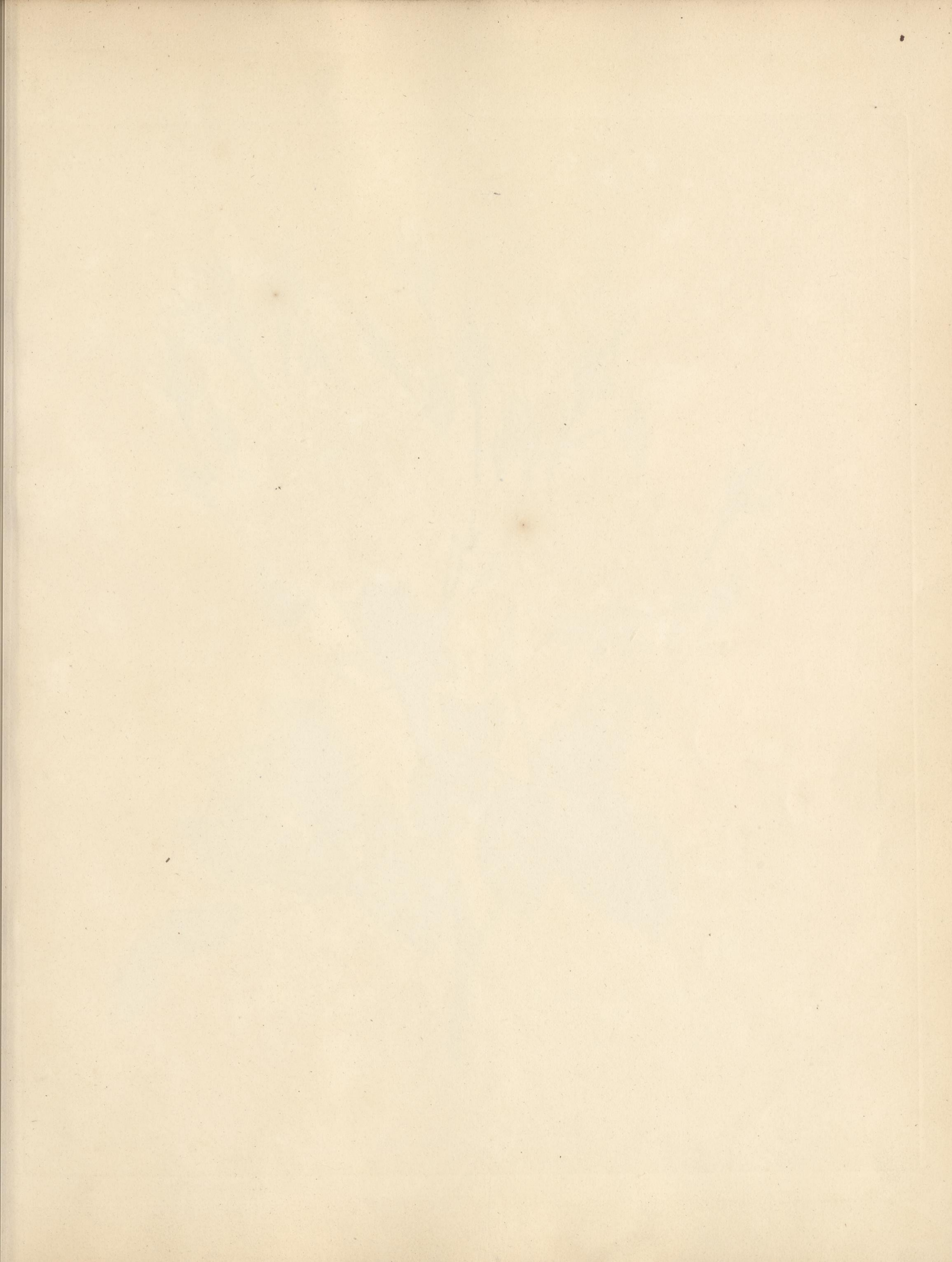



Rosa damascena. 2
Blush Monthly Rose.



Rosa spinosissima A. E.
Tall Scotch Rose.

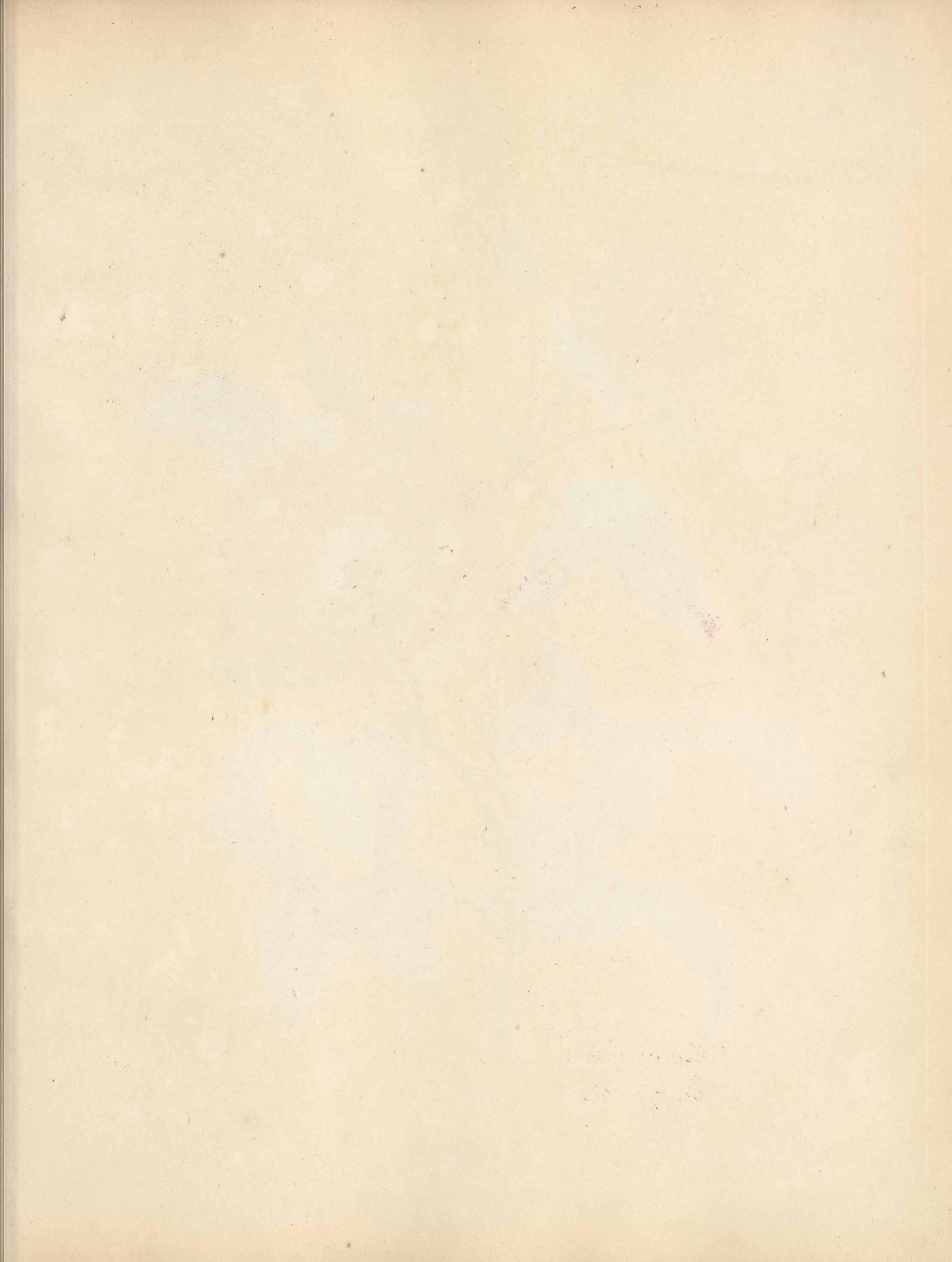



Rosa centifolia. K.
Bishop Rose.



Rosa provincialis. 7.
Blandford or Portugal Rose.



Rosa provincialis. B.
Scarlet Provence Rose.



Rosa alba L.
Cluster Maiden's Blush Rose.



Rosa Carolina. a.
Single Burnet leaved Rose.



Rosa alba β.
Double White Rose.



*Rosa Imperialis. B.
Blush, China, Rose.*



Rosa blanda
Labradore Rose
or Hudsons Bay Rose.



Rosa Imperflorens
Dark China Rose.



Rosa Villosa B.
Double apple bearing Rose



Rosa alpina
or alpine Rose



Rosa provincialis E.
or *Rosa de meaux*.



Rosa alba d.
Great Maiden's Blush Rose.

Published by Mary Lowance N° 86. in Ann. Street East, July, 1797.

M. Lowance del. - sculp.



Rosa villosa a.
Single Apple-bearing Rose.



Rosa cinnamomia B.
Double Cinnamon Rose.



Rosa centifolia n.
Sultan Rose.



Rosa Carolina 3.
Upright Caroline Rose.

Pl. 47



Rosa alba.
Single White Rose



Rosa damascena. a.
Red damask Rose.



Rosa centifolia L.
Pluto Rose.



Rosa centifolia L.
Blush hundred leaved Rose.



Rosa rubiginosa L.
Manning's Blush Sweet Briar.



Rosa ferax.
Hedge-hog Rose.



Rosa provincialis L.
Childing provence Rose.



Rosa centifolia D
Burgundy Rose



Rosa Symperovriens
Ever Green Rose



Rosa centifolia. 2.
Stepmey Rose.



Rosa centifolia p.
Blush Royal Rose



Rosa spinosissima. a.
Common Scotch Rose.



Rosa gallica &
Giant Rose



Rosa provincialis 3
or Rose de Pompon.





Rosa centifolia L.
Single Velvet Rose.



Rosa damascena L.
Blush Yamash Rose.



Rosa moschata. β.
Double Musk Rose.



Rosa Carolina &
Spreading Carolina Rose



Rosa centifolia V.
Petit Hundred leaved Rose.



Rosa subsp. rosea
Common Sweet Briar Rose



Rosa gallica V.
Marbled Rose



Rosa damascena η.
Great Royal Rose.



Rosa centifolia L.
Cardinal Rose.

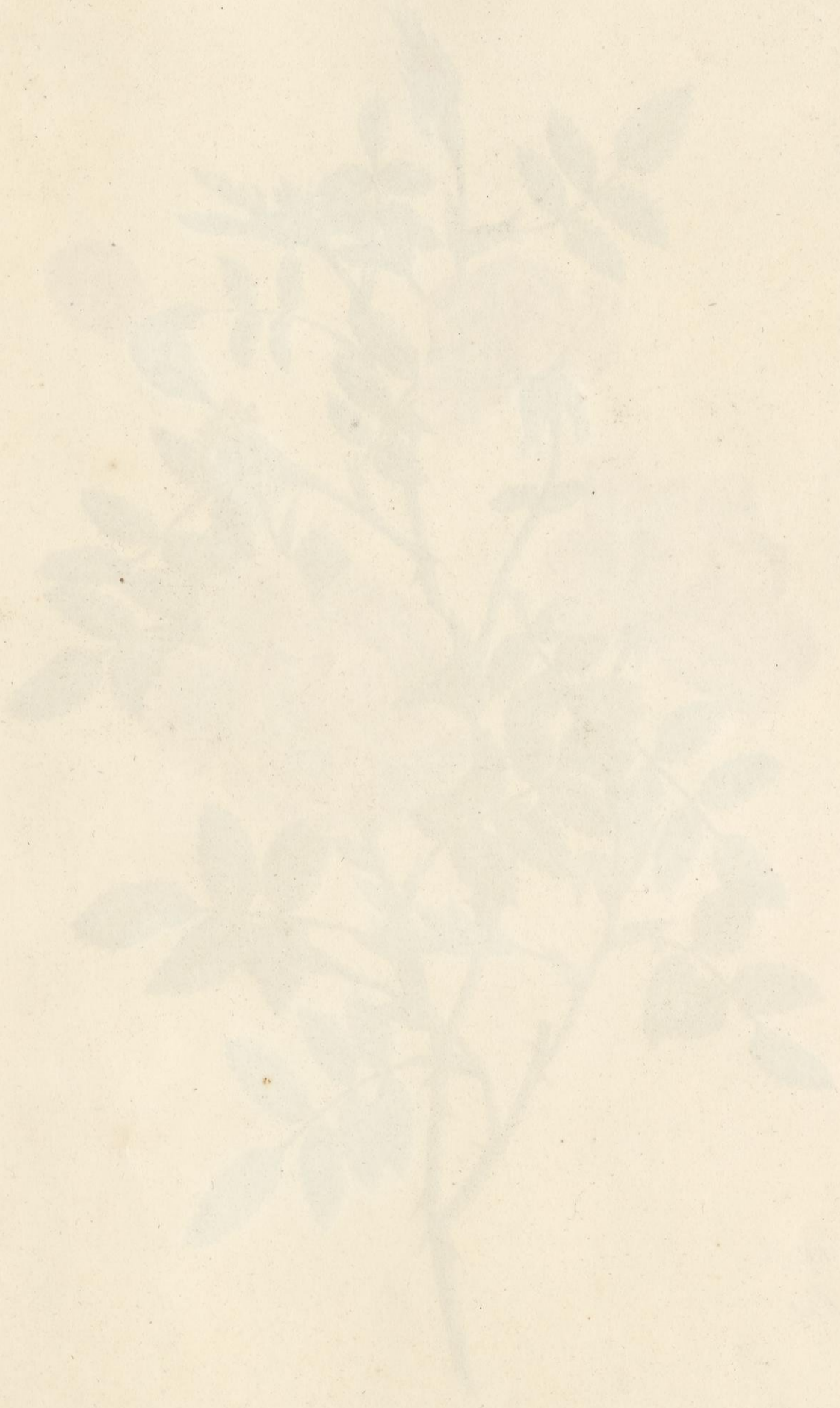



Rosa canina. β.
double dog Rose.



Rosa rubiginosa 3
 Double Red Sweet Briar



Rosa Spinosissima L.
 Red Scotch Rose



Rosa spinosissima: A
Double Scotch Rose.



Rosa moschata .a.
Single Musk Rose.



Rosa rubiginosa B.
Semi double Sweet Briar.

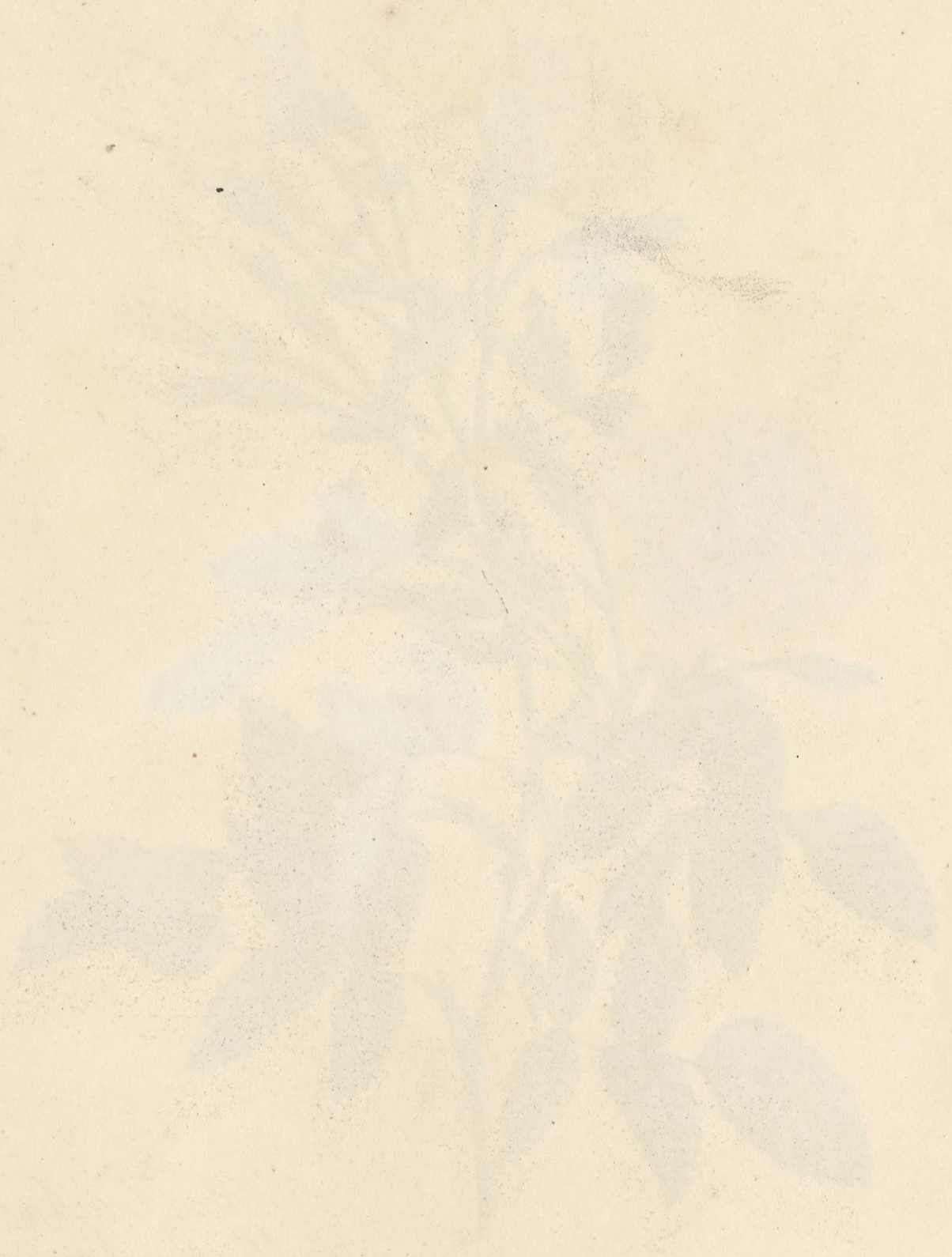



Rosa Carolina. L.
Double Pennsylvanian Rose.





Rosa centifolia L.
Lisbon Rose.



Rosa Carolina V.
Single Pennsylvania Rose.



Rosa turbonata.
Frankfort Rose.



Rosa damascena L.
Blush belgick Rose.



Rosa provincialis.
Rose de Rheims.



Rosa rubiginosa V.
Double Mossy Sweet Brier



Rosa centifolia. o.
Monstrous hundred leaved Rose.



Rosa rubiginosa 7. 2
Royal Sweet Brier.



Rosa alpina B.
Red alpine Rose.



Rosa provincialis L.
Shauler provence Rose



Rosa Sulphurea.
Double Yellow Rose.



*Rosa Spontissima &
Marbled Scotch Rose.*



Rosa centifolia. discolor. C.
 Two coloured hundred leaved Rose



Rosa damascena. H.
Goliah Rose.



Rosa canina
Dog Rose or Hip Tree.



Rosa centifolia W
Fringe Rose.



Rosa damascena L. i
 Red Belgick Rose



Rosa lucida.
Single White China Rose



Rosa centifolia V.
Singleton hundred leaved Rose.





Rosa arvensis
White Dog Rose



Rosa centifolia p.
Picate Rose.



Rosa provincialis K.
Rose of St. Francis



Rosa centifolia T
Shell Rose.



Rosa damascena L.
Imperial Blush Rose.

ROSA. GEN. pl. 631.

Petala 5. *Cal.* urceolatus, 5-fidus, carnosus, collo coarctatus. *Sem.* plurima, hispida calycis interiori lateri affixa.

* *Germinibus subglobosis.*

- lutea* 1. *R.* germinibus globosis pedunculisque glabris, calycibus petiolisque spinulosus, aculeis ramorum rectis. *Hort. Kew.*
 α Single Yellow Rose.
 β Rosa bicolor. *Jacq. Hort. 1. p. 1. t. 1.*
 Austrian Rose.
 Nat. of Germany and Italy.
- sulphurea.* 2. *R.* germinibus globosis, petiolis cauleque aculeatis; aculeis caulinis duplicibus majoribus minoribusque numerosis, foliis ovalibus. *Hort. Kew.*
 Double Yellow Rose.
 Nat. of the Levant.
- blanda.* 3. *R.* germinibus globosis glabris, caulibus adultis pedunculisque lævibus inermibus. *Hort. Kew.*
 Labrador Rose, or Hudson's Bay Rose.
 Nat. of North America.
- cinnamo-
mea.* 4. *R.* germinibus globosis pedunculisque glabris, caule aculeis stipularibus, petiolis subinermibus. *Sp. pl. 703.*
 β Double Cinnamon Rose.
 Nat. of the South of Europe.
- arvensis.* 5. *R.* germinibus globosis pedunculisque glabris, caule petiolisque aculeatis, floribus cymosis. *Linn. mant. 245.*
 White Dog Rose.
 Nat. of Britain.
- spinosis-
sima.* 6. *R.* germinibus globosis glabris, pedunculis hispidis, caule petiolisque aculeatissimis. *Syst. Veget. 473.*
 α Common Scotch Rose.
 β Striped-flowered Scotch Rose.
 γ Red Scotch Rose.
 δ Double Scotch Rose.
 ϵ Tall Scotch Rose.
 ζ Marbled Scotch Rose.
 Nat. of Britain.
- carolina.* 7. *R.* germinibus globosis pedunculisque hispidis, petiolis aculeatis, caule glabro aculeis stipularibus, foliis glabris. *Hort. Kew.*

- α Single Burnet-leaved Rose.
 β Double Burnet-leaved Rose.
 γ Single Pennsylvania Rose.
 δ Double Pennsylvania Rose.
 ϵ Spreading Carolina Rose.
 ζ Upright Carolina Rose.
 Nat. of North America.
- villosa.* 8. *R.* germinibus globosis pedunculisque hispidis, caule aculeis sparsis, petiolis aculeatis, foliis tomentosis. *Syst. Veget. 474.*
 α Single Apple Rose.
 β Double Apple Rose.
 Nat. of Britain.
- provinci-
alis.* 9. *R.* germinibus subrotundis pedunculis petiolisque hispidis, aculeis ramorum sparsis rectis subreflexis, foliolis ovatis subtus villosis: serraturis glandulosis. *Hort. Kew.*
 α Common Provence Rose.
 β Scarlet Provence Rose.
 γ Blush Provence Rose.
 δ White Provence Rose.
 ϵ Rose de meaux.
 ζ Rose de Pompon.
 η Rose de Rheims.
 θ Childing's Provence Rose.
 ι Blandford, or Portugal Rose.
 κ Rose St. Francis.
 λ Shailer's Provence Rose.
 Nat. of Spain and Italy.
- ferox.* 10. *R.* germinibus globosis hispidis, foliolis sæpe novem, caule petiolis ramulisque ferocissime spinosis.
 Hedge-Hog Rose.
 Nat. of Mount Caucasus.
- semperflo-
rens.* 11. *R.* caule aculeato, foliis subternis, pedunculis subunifloris aculeato hispidis, calycis laciniis integris. *Curt. Mag.*
 Dark China Rose.
 Nat. of China.
- lucida.* 12. *R.* germinibus globosis, bracteis dentato-ciliatis caducis, foliis lucidis, caule petiolisque aculeatis, calyce pedunculisque sericeis.
 Single White China Rose.
 Nat. of China.

Petals 5. Cal. uncoctate, 5-fidus, carnosus, collo coarctatus. Sem. plurimum, hispida calycis interiori lateri adhaer.

- 1. Single Turner-leaved Rose.
- 2. Double Turner-leaved Rose.
- 3. Single Pennsylvania Rose.
- 4. Double Pennsylvania Rose.
- 5. Spreading Carolina Rose.
- 6. Upright Carolina Rose.
- 7. Nat. of North America.
- 8. R. germinibus globosis pedunculisque hispida, caulis aculeis sparsis, petiolis sculeatis, foliis tomentosis. Syst. Veg. 374.
- 9. Single Apple Rose.
- 10. Double Apple Rose.
- 11. Nat. of Britain.
- 12. R. germinibus subrotundis pedunculis petiolis hispida, aculeis tantum sparsis rectis subflexis, foliis ovatis subtus villosis: serotinis glandulosis. Hort. Kew.
- 13. Godman Provence Rose.
- 14. Scarlet Provence Rose.
- 15. Blue Provence Rose.
- 16. White Provence Rose.
- 17. Rose de France.
- 18. Rose de Portugal.
- 19. Rose de Rheims.
- 20. Cabbington's Provence Rose.
- 21. Standford or Portugal Rose.
- 22. Rose de France.
- 23. Single's Provence Rose.
- 24. Nat. of Spain and Italy.
- 25. R. germinibus globosis hispida, foliis saepe novem, caulis petiolis tantisper leucissimis spinosis.
- 26. Hedge Hog Rose.
- 27. Nat. of Mount Caucasus.
- 28. R. caulis sculeato, foliis subternis, pedunculis subulosis aculeato hispida, calycis laciniis integris. Curt. Mag.
- 29. Dark China Rose.
- 30. Nat. of China.
- 31. R. germinibus globosis, bracteis densato-ciliatis, caulis, foliis lucidis, caulis petiolisque aculeatis, calyce pedunculisque sericeis.
- 32. Single White China Rose.
- 33. Nat. of China.

- 34. Germinibus subglobosis.
- 35. R. germinibus globosis pedunculisque glabris, calycibus petiolisque spinulosis, aculeis tantum rectis. Hort. Kew.
- 36. Single Yellow Rose.
- 37. Rose bicolor. Jacq. Hort. 1. p. 1. t. 1.
- 38. Arabian Rose.
- 39. Nat. of Germany and Italy.
- 40. R. germinibus globosis, petiolis caulisque novem, aculeis caninis duplatis majoribus tantisper numerosis, foliis ovatis. Hort. Kew.
- 41. Double Yellow Rose.
- 42. Nat. of the Levant.
- 43. R. germinibus globosis glabris, caulis subulosis pedunculisque laxis incanibus. Hort. Kew.
- 44. L'Esclapart Rose, or Hudson's Bay Rose.
- 45. Nat. of North America.
- 46. R. germinibus globosis pedunculisque glabris, caulis aculeis subulosis, petiolis subinermibus. Hort. Kew.
- 47. Double Chamon Rose.
- 48. Nat. of the South of Europe.
- 49. R. germinibus globosis pedunculisque glabris, caulis petiolisque aculeatis, floribus cymosis. Hort. Kew. 245.
- 50. White Dog Rose.
- 51. Nat. of Britain.
- 52. R. germinibus globosis glabris, pedunculis hispida, caulis petiolisque aculeatis. Syst. Veg. 418.
- 53. Common Scotch Rose.
- 54. Striped flowered Scotch Rose.
- 55. Red Scotch Rose.
- 56. Double Scotch Rose.
- 57. Tall Scotch Rose.
- 58. Mangled Scotch Rose.
- 59. Nat. of Britain.
- 60. R. germinibus globosis pedunculisque hispida, petiolis aculeatis, caulis glabro aculeis stipulatis, foliis glabris. Hort. Kew.

** *Germinibus ovatis.*

centifolia. 13. *R. germinibus ovatis pedunculisque hispidis, caule hispido aculeato, petiolis inermibus. Syst. Veget. 474.*

- α Dutch Hundred-leaved Rose.
 - β Blush Hundred-leaved Rose.
 - γ Singleton's Hundred-leaved Rose.
 - δ Burgundy Rose.
 - ε Single Velvet Rose.
 - ζ Double Velvet Rose.
 - η Sultan Rose.
 - θ Stepney Rose
 - ι Lisbon Rose.
 - κ Bishop Rose.
 - λ Cardinal Rose.
 - μ Blush Royal Rose.
 - ν Petit Hundred-leaved Rose.
 - ξ Pluto Rose.
 - ο Monstrous Hundred-leaved Rose.
 - π Fringe Rose.
 - ρ Plicate Rose.
 - σ Two-coloured Hundred-leaved Rose.
 - τ Shell Rose.
- Nat. unknown.

gallica. 14. *R. germinibus ovatis pedunculisque hispidis, caule petiolisque hispido-aculeatis. Syst. Veget. 474.*

- α Red Officinal Rose.
 - β Rosa Mundi.
 - γ Marbled Rose.
 - δ Royal Virgin Rose.
 - ε Giant Rose.
- Nat. of the South of Europe.

damasce-na. 15. *R. calycibus semi-pinnatis, germinibus ovatis turgidis pedunculisque hispidis, caule petiolisque aculeatis, foliolis ovatis acuminatis subtus villosis. Hort. Kew.*

- α Red Damask Rose.
 - β Blush Damask Rose.
 - γ York and Lancaster Rose.
 - δ Red Monthly Rose.
 - ε White Monthly Rose.
 - ζ Blush Belgic Rose.
 - η Great Royal Rose.
 - θ Blush Monthly Rose.
 - ι Red Belgic Rose.
 - κ Goliah Rose.
 - λ Imperial blush Rose.
- Nat. of the South of France.

sempervirens. 16. *R. germinibus ovatis calycibus pedunculisque hispidis, caule petiolisque aculeatis, floribus subumbellatis, bracteis lanceolatis reflexis. Hort. Kew.*

- Evergreen Rose.
- Nat. of Germany.

turbinata. 17. *R. germinibus turbinatis pedunculisque pilosis, petiolis villosis, aculeis sparsis recurvis. Hort. Kew.*

- Frankfort Rose.
- Nat. unknown.

rubiginosa. 18. *R. germinibus ovatis pedunculisque hispidis, petiolis cauleque aculeatis: aculeis recurvis, foliolis ovatis subtus glandulosa-pilosis. Hort. Kew.*

- α Common Sweet-brier Rose.
 - β Semi-double Sweet-brier Rose.
 - γ Double mossy Sweet-brier Rose.
 - δ Manning's blush Sweet-brier Rose.
 - ε Double red Sweet-brier Rose.
 - ζ Royal Sweet-brier Rose.
- Nat. of Britain.

muscosa. 19. *R. germinibus ovatis calycibus pedunculisque petiolisque hispidis glanduloso-viscosis, spinis ramorum sparsis rectis. Hort. Kew.*

- Moss Provence Rose.
- Nat. unknown.

moschata. 20. *R. germinibus ovatis pedunculisque villosis, caule petiolisque aculeatis, foliolis oblongis acuminatis glabris, paniculis multifloris. Hort. Kew.*

- α Single Musk Rose.
 - β Double Musk Rose.
- Nat. of Madeira.

alpina. 21. *R. germinibus ovatis glabris, pedunculisque petiolisque hispidis, caule inerme. Syst. Veget. 474.*

- α Alpine Rose.
 - β Red Alpine Rose.
- Nat. of the Alps of Switzerland.

canina. 22. *R. germinibus ovatis pedunculisque glabris, caule petiolisque aculeatis. Syst. Veget. 474.*

- α Dog Rose, or Hip tree.
 - β Double Dog Rose.
- Nat. of Britain.

pendulina. 23. *R. inermis, germinibus oblongis, pedunculisque petiolisque hispidis, caule ramisque glabris, fructibus pendulis. Hort. Kew.*

- Rose without thorns.
- Nat. of North America.

alba. 24. *R. germinibus ovatis glabris, pedunculisque hispidis, caule petiolisque aculeatis. Syst. Veget. 474.*

- α Single White Rose.
 - β Double White Rose.
 - γ Cluster Maiden's blush Rose.
 - δ Great Maiden's blush Rose.
- Nat. of Europe.

indica. 25. *R. germinibus ovatis, foliis pedunculisque glabris, caule subinermi, petiolis aculeatis. Syst. Veget. 474.*

- Pale China Rose.
- Nat. of China.

