



LIBRARIES

UNIVERSITY OF WISCONSIN-MADISON

Plat book of Waukesha County Wisconsin drawn from actual surveys and the county records. 1891

Minneapolis, Minnesota: C.M. Foote & Co., 1891

<https://digital.library.wisc.edu/1711.dl/WT6XEJCXQNZIG8Q>

Based on date of publication, this material is presumed to be in the public domain.

For information on re-use, see

<http://digital.library.wisc.edu/1711.dl/Copyright>

The libraries provide public access to a wide range of material, including online exhibits, digitized collections, archival finding aids, our catalog, online articles, and a growing range of materials in many media.

When possible, we provide rights information in catalog records, finding aids, and other metadata that accompanies collections or items. However, it is always the user's obligation to evaluate copyright and rights issues in light of their own use.

PLAT BOOK
OF
WAUKESHA COUNTY
WISCONSIN
C. M. FOOTE & CO.
1891

2004. 02 72
WCHSM

1977

Donor - Arthur Ryall
Waukesha

2/15/56

PLAT BOOK
OF
WAUKESHA
COUNTY
WISCONSIN.

Drawn from actual Surveys and the County records by

C. M. FOOTE & J. W. HENION,

SURVEYORS AND DRAUGHTSMEN.

PUBLISHED BY

C. M. FOOTE & CO.

328 Nicollet Avenue.

MINNEAPOLIS, MINN.

1891

Eng. by Balliet & Volk
27 So. 6th St. Phila., Pa.

Printed by F. Bourquin,
31 So. Sixth St. Phila.

CONTENTS.

TOWNSHIPS.

	PAGE		PAGE		PAGE
BROOKFIELD	39	MENOMONEE	34	OTTAWA	16
DELAFIELD	18	MERTON	32	PEWAUKEE	22
EAGLE	9	MUKWONAGO	12 & 13	SUMMIT	26
GENESEE	17	MUSKEGO	14	VERNON	11
LISBON	36	NEW BERLIN	40	WAUKESHA	19
		OCONOMOWOC	29		

CITIES AND TOWNS.

BEAVER LAKE PARK	28	GRAHAM PARK	41	OKAUCHEE	38
BELLEVUE	35	HADFIELD	33	PEWAUKEE	8
BIG BEND	33	HARTLAND	28	PHANTOM LAKE PARK	13
BROOKFIELD HEIGHTS	28	LAKE VIEW	27	SAND'S PARK	37
BUZZARD POINT	35	MAPLETON	35	STONE BANK	37
COLGATE STATION	10	MENOMONEE FALL	23	SUSSEX	37
DELAFIELD	27	MERTON	38	TEMPLETON	41
DOUSMAN STATION	41	MONCHES	37	UTICA	13
EAGLE	33	MONTEREY	13	VERNON	15
EAGLE LAKE PARK	15	MUKWONAGO	10	VERNON P. O.	15
ELM GROVE	38	NASHOTAH	15	VILLA GIFFORD	27
FUSSVILLE	41	NORTH LAKE	10	WALES	10
GENESEE	15	NORTH PRAIRIE STATION	35	WAUKESHA (NORTH PART)	20 & 21
GENESEE DEPOT	13	OAKTON SPRINGS	38	WAUKESHA (SOUTH PART)	24 & 25
		OCONOMOWOC (CITY OF)	30 & 31		

MISCELLANEOUS.

WAUKESHA COUNTY OUTLINE MAP	5	EXPLANATIONS	12, 18, 32, 40
GOVERNMENT SURVEYS	4	PATRONS' DIRECTORY	43-52
WISCONSIN STATE MAP	6 & 7		

GOVERNMENT SURVEYS.

FROM INSTRUCTIONS BY J. A. WILLIAMSON, COMMISSIONER.

HISTORICAL.

The rectangular system of surveying Government lands, termed the Land System of the United States, was adopted by an act of Congress passed May 20, 1785. The ordinance provided for townships six miles square, containing thirty-six sections of one mile square. The region embraced by the surveys under this law forms a part of the present State of Ohio, and is usually styled "Old Seven Ranges." The townships, six miles square, were laid out in ranges, extending northward from the Ohio River, the townships being numbered from south to north, and the ranges from east to west. In these initial surveys only the exterior lines of the townships were surveyed and mile corners were established on the township lines, but the plats were marked by subdivisions into sections of one mile square. The sections were numbered from one to thirty-six, commencing with number one in the southeast corner of the township, and running from south to north in each tier to number thirty-six in the northwest corner of the township. These first public surveys were made under the direction of the Geographer of the United States.

The act of Congress approved May 18, 1796, provided for the appointment of a surveyor-general, and directed the survey of the lands northwest of the Ohio River and above the mouth of the Kentucky River, "in which the titles of the Indian tribes have been extinguished." Under this law one-half of the townships surveyed were subdivided into sections "by running through the same, each way, parallel lines at the end of every two miles, and by making a corner on each of said lines at the end of every mile," and it further provided that "the sections shall be numbered, respectively, beginning with the number one in the northeast section, and proceeding west and east alternately, through the township, with progressive numbers till the thirty-sixth be completed." This method of numbering the sections is still in use.

The act of Congress, approved February 11, 1805, directs the subdivision of the public lands into quarter sections, and provides that all the corners marked in the public surveys shall be established as the proper corners of sections or subdivisions of sections which they were intended to designate, and that corners of half and quarter sections not marked shall be placed as nearly as possible "equidistant from those two corners which stand on the same line."

The act of Congress, approved April 25, 1812, provided "That there shall be established in the Department of the Treasury an office to be denominated the General Land Office, the chief officer of which shall be called the Commissioner of the General Land Office, whose duty it shall be, under the direction of the head of the department, to superintend, execute, and perform all such acts and things touching or respecting the public lands of the United States and other lands patented or granted by the United States, as have heretofore been directed by law to be done or performed in the office of the Secretary of State, of the Secretary and Register of the Treasury, and of the Secretary of War, or which shall hereafter by law be assigned to the said office."

The act of Congress approved July 4, 1836, provided for the reorganization of the General Land Office, and that the executive duties of said office "shall be subject to the supervision and control of the commissioner of the General Land Office under the direction of the President of the United States." The repealing clause is, "That such provisions of the act of the twenty-fifth of April, in the year one thousand eight hundred and twelve, entitled 'An act for the establishment of a General Land Office in the Department of the Treasury,' and of all acts amendatory thereof as are inconsistent with the provisions of this act, be, and the same are hereby, repealed."

From the wording of this act, it would appear that the control of the General Land Office was removed from the Treasury Department, and that the Commissioner reported directly to the President, but as a matter of fact, the Secretary of the Treasury still had supervisory control, for the act of Congress, approved March 3, 1849, by which the Department of the Interior was established, provided "That the Secretary of the Interior shall perform all the duties in relation to the General Land Office, of supervision and appeal, now discharged by the Secretary of the Treasury." By this act the General Land Office was transferred to the Department of the Interior, where it still remains.

RECTANGULAR SYSTEMS.

The public lands of the United States are ordinarily surveyed into rectangular tracts bounded by lines conforming to the cardinal points. The principal lines are designated as meridian, base, township, range, and section lines, and the bodies of land thus formed are known as townships, sections, and lots. The first recorded use of the terms "township" and "section," as applied to the public lands of the United States, is in an ordinance reported to Congress April 26, 1785.

SURVEYING.

Initial points from which the lines of the public surveys are to be extended must be established whenever necessary under such special instructions as may be prescribed in each case by the Commissioner of the General Land Office. The locus of such initial points must be selected with great care and due consideration for their prominence and easy identification, and must be established astronomically. The initial point having been established, the lines of the public survey are to be extended therefrom as follows:—

PRINCIPAL MERIDIAN AND BASE LINES

are extended north and south and east and west from the initial point by the use of solar instruments or transits, as may be directed by the Surveyor General. In order to check errors in measurement, two sets

of chainmen, operating independently of each other, must be employed, and the proper corners established. Principal meridians are designated by number or name, as the Fourth and Fifth principal meridians in Illinois, Wisconsin, Minnesota, Iowa, Missouri, and eastern Dakota, or the "Black Hills" meridian in western Dakota, and the Salt Lake meridian in Utah.

STANDARDS AND AUXILIARIES.

Standard parallels, which are also called correction lines, and auxiliary or guide meridians, are run from time to time, and are designated by number, and as north, south, east, or west, as the case may be, from their respective base lines and principal meridians; parallels and auxiliaries are now run at intervals of twenty-four miles, dividing the country into tracts of twenty-four miles square, or sixteen townships.

TOWNSHIPS AND RANGES.

Township lines are run east and west parallel with and six miles from the base line and from each other, and the spaces between these lines are known as townships north or south, and designated by numbers according to their numerical distance from the base line. Range lines are run north and south on a true meridian, six miles from and parallel, as near as may be, with the principal meridian, and the spaces between them are known as ranges, and are described as east or west of the principal meridian, and consecutively numbered from that line. The bodies of land six miles square, formed by the intersection of the township and range lines, are called

CONGRESSIONAL TOWNSHIPS,

and contain, as near as may be, 23,040 acres. Congressional townships are described and located as being north or south of the base line and east or west of the Principal Meridian from which that particular survey is made. Thus township one north, range three west of the Fifth principal meridian, would be the first township north of the base line and in the third range west from the principal meridian. The law requires that the lines of the public surveys shall be governed by the true meridian, and that the townships shall be six miles square, two things involving, in connection, a mathematical impossibility, for, strictly to conform to the meridian, necessarily throws the township out of square, by reason of the convergence of the meridians, and hence, by adhering to the true meridian, results the necessity of departing from the strict requirements of law, as respects the precise area of townships and the subdivisional parts thereof, the townships assuming something of a trapezoidal form, which inequality develops itself more and more as such, the higher the latitude of the surveys.

Congressional townships are subdivided into thirty-six tracts, called

SECTIONS,

each containing as near as may be 640 acres. The thirty-six sections into which a township is subdivided are numbered, commencing with number one at the northeast angle of the township, and proceeding west to number six, and thence proceeding east to number twelve, and so on, alternately, until they number thirty-six in the southeast angle. In all cases of surveys of fractional townships, the sections should bear the same number as they would if the township was full. In all cases where the exterior lines of the townships, thus subdivided into sections or half sections, shall exceed, or shall not extend six miles, the excess or deficiency shall be specially noted, and added to or deducted from the western or northern ranges of sections or half sections in such township, according as the error may be in running the lines from east to west, or from south to north; the sections and half sections bounded on the northern and western lines of such townships shall be sold as containing only the quantity expressed in the returns and plats respectively, and all others as containing the complete legal quantity.

Sections are divided into quarters by straight lines run from the established quarter section corners—United States surveys—to the opposite corresponding corners, and the point of intersection of the lines so run will be the corner common to the several quarter sections, or, in other words, the legal centre of the section; these quarter sections are designated as northeast quarter, northwest, southwest, or southeast, according to their location with regard to their common corner.

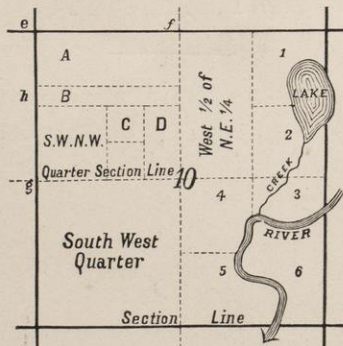

In the subdivision of quarter sections, the quarter quarter corners are to be placed at points equidistant between the section and quarter section corners and between the quarter corners and the common centre

of the section, except on the last half mile of the lines closing on the north or west boundaries of a township, where they should be placed at twenty chains, proportionate measurement, to the north or west of the quarter section corner.

Fractional sections and those containing meandered rivers and lakes are also divided into 40 acre lots, as near as may be, these fractional lots are numbered from one upwards in each section. By an examination of the accompanying diagram and of the maps on other pages of this work, the careful student will be enabled to describe or locate any piece of land. Numbers 1, 2-6 are the numbers of the meandered lots. A is the north sixty acres of the north half of the northwest quarter; B, south twenty acres north half northwest quarter; C, northwest quarter of the southeast of the northwest quarter; D, east one-half southeast northwest; e is the section corner, f north quarter corner, g west quarter corner, h quarter quarter corner.

Proceeding down stream, the bank on the left hand is termed the "left bank" and that on the right hand the "right bank." These terms are to be universally used to distinguish the two banks of a river or stream.

MARKING LINES.

All lines on which are to be established the legal corner boundaries are to be marked after this method, viz: Those trees which may intercept your line must have two chops or notches cut on each side of them without any other marks whatever. These are called "sight trees" or "line trees." A sufficient number of other trees standing within fifty links of the line, on either side of it, are to be blazed on two sides diagonally, or quartering towards the line, in order to render the line conspicuous and readily to be traced, the blazes to be opposite each other, coinciding in direction with the line where the trees stand very near it and to approach nearer each other the farther the line passes from the blazed trees. Due care must ever be taken to have the lines so well marked as to be readily followed, and to cut the blazes deep enough to have recognizable scars as long as the tree shall stand. Where trees two inches or more in diameter are found, the required blazes must not be omitted. Bushes on or near the line should be bent at right angles therewith, and receive a blow of the axe at about the usual height of blazes from the ground sufficient to leave them in a bent position, but not to prevent their growth.

CORNERS.

The following are the different points for perpetuating corners, viz: For township boundaries, at intervals of every six miles. For section boundaries, at intervals of every mile, or eighty chains. For quarter section boundaries, at intervals of every half mile, or forty chains; exceptions, however, occur, as has already been explained. Meander corners are established at all those points where the lines of the public surveys intersect the banks of such rivers, bayous, lakes, or islands as are by law directed to be meandered. Corners may be marked by a cross (x) marked at exact corner point on a rock in place, or by marks on a tree growing at the corner. Corners are also marked by stones, posts, burnt stakes, charcoal, mounds of stone and earth, and pits. Witness corners or bearing trees are also established to assist in identifying the true corner. Township corners common to four townships, and section corners common to four sections, are to be set diagonally in the earth, with angles in the direction of the lines. All other corners are to be set square, with sides facing the direction of the lines. Stones and posts at township corners are marked with six notches on the edges, stones and posts at section corners are marked on the south and east edges with as many notches as the corner is distant in miles from the south and east township lines.

RE-ESTABLISHMENT OF LOST CORNERS.

The original corners, where they can be found, must stand as the true corners they were intended to represent, even though not exactly where strict professional care might have placed them in the first instance.

Missing corners should be re-established in the identical localities they originally occupied. When the point cannot be determined by the existing landmarks in the field, resort must be had to the field notes of the original survey. The law provides that the lengths of the lines, as stated in the field notes shall be considered as the true lengths thereof, and the distances between corners set down in the field notes constitute proper data from which to determine the true locality of a missing corner; hence the rule that all such should be restored at distances proportionate to the original measurements between existing original corners. That is, if the measurement between two existing corners differs from that stated in the field notes, the excess or deficiency should be distributed proportionately among the intervening section lines between the said existing corners standing in their original places. Missing corners on standard township and range lines should be restored by proportionate measurement between the nearest existing original corners on those lines. Missing section corners in the interior of townships should be re-established at proportionate distances between the nearest existing original corners north and south of the missing corners.

As has been observed, no existing original corner can be disturbed, and it will be plain that any excess or deficiency in measurements between existing corners cannot in any degree affect the distances beyond said existing corners, but must be added or subtracted proportionately to or from the intervals embraced between the corners which are still standing.

WAUKESHA CO.

WISCONSIN.

Scale 2 Miles to an Inch.

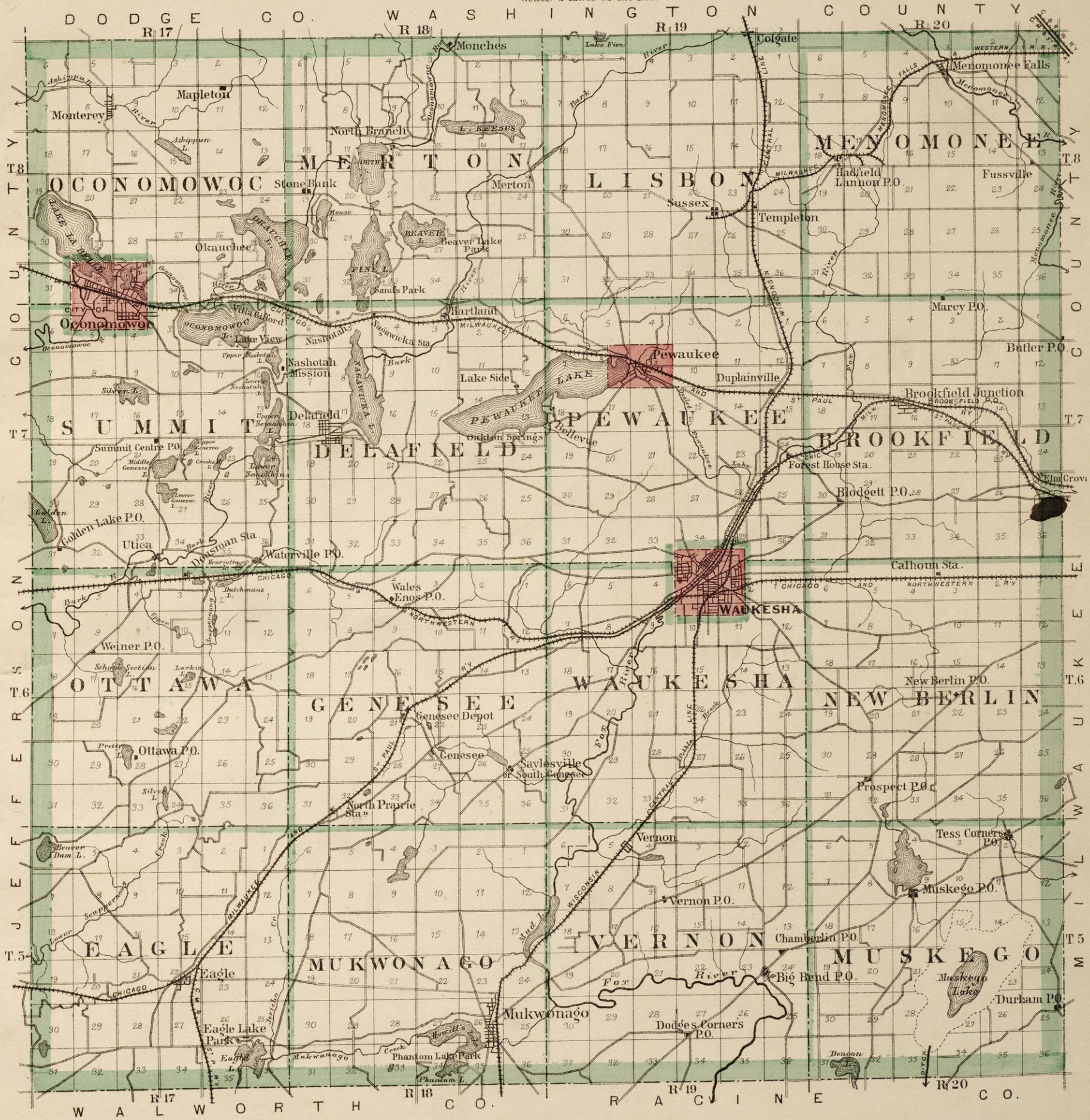

WISCONSIN

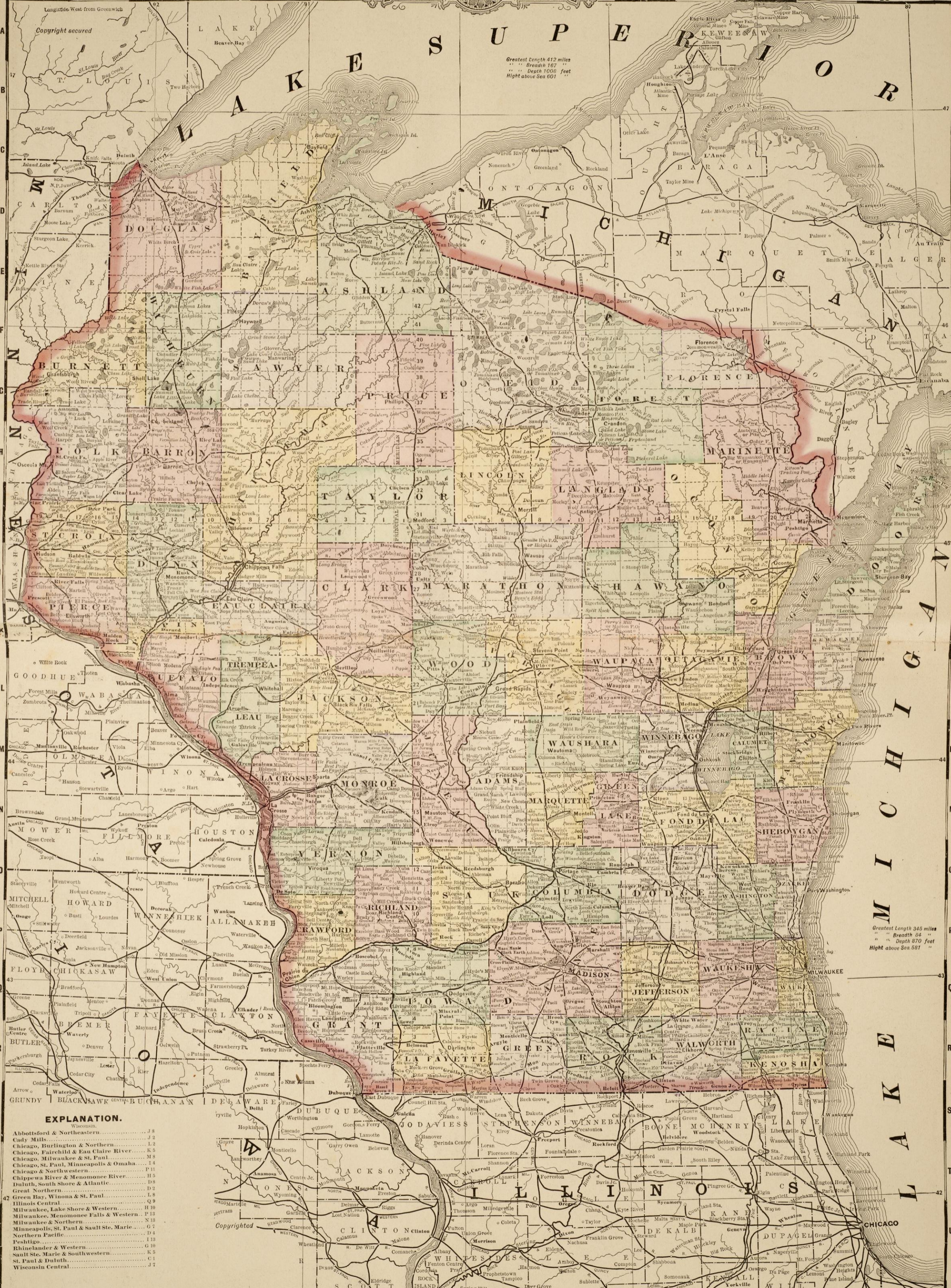

Greatest Length 412 miles
Breadth 167
Depth 1000 feet
Height above Sea 601

Greatest Length 345 miles
Breadth 66
Depth 870 feet
Height above Sea 581

EXPLANATION.

Abbottsford & Northeastern 1.8
Cady Mills 1.2
Chicago, Burlington & Northern 1.2
Chicago, Fairchild & Eau Claire River 1.5
Chicago, Milwaukee & St. Paul 1.8
Chicago, St. Paul, Minneapolis & Omaha 1.4
Chicago & North Western 1.1
Chippewa River & Monomonee River 1.5
Duluth, South Shore & Atlantic 1.8
Great Northern 1.2
Green Bay, Winona & St. Paul 1.8
Illinois Central 1.9
Milwaukee, Lake Shore & Western 1.1
Milwaukee, Menomonee Falls & Western 1.1
Milwaukee & Northern 1.3
Minneapolis, St. Paul & Sault Ste. Marie 1.7
Northern Pacific 1.4
Peshigo 1.3
Rhineland & Western 1.5
Sault Ste. Marie & Southwestern 1.5
St. Paul & Duluth 1.1
Wisconsin Central 1.7

M I C H I G A N

A K E H I G A N

PEWAUKEE

Scale 25 Rods - 1 Inch



COPRIGHTED BY THE PEWAUKEE WATER SUPPLY AND SEWERAGE COMMISSION

J. H. Rhodes

G. F. Clark

James Clark Est.

Cooper & Roberts

Flanagan Corporation

E. W. Bartlett

R. Mercer

Thos. Shields

LINE

CORPORATION

COPRIGHTED BY THE PEWAUKEE WATER SUPPLY AND SEWERAGE COMMISSION

PLAT OF EAGLE

Township 5 North, Range 17 East
of the Fourth Principal Meridian.
WAUKESHA CO. WIS.

Scale 2 Inches to the Mile

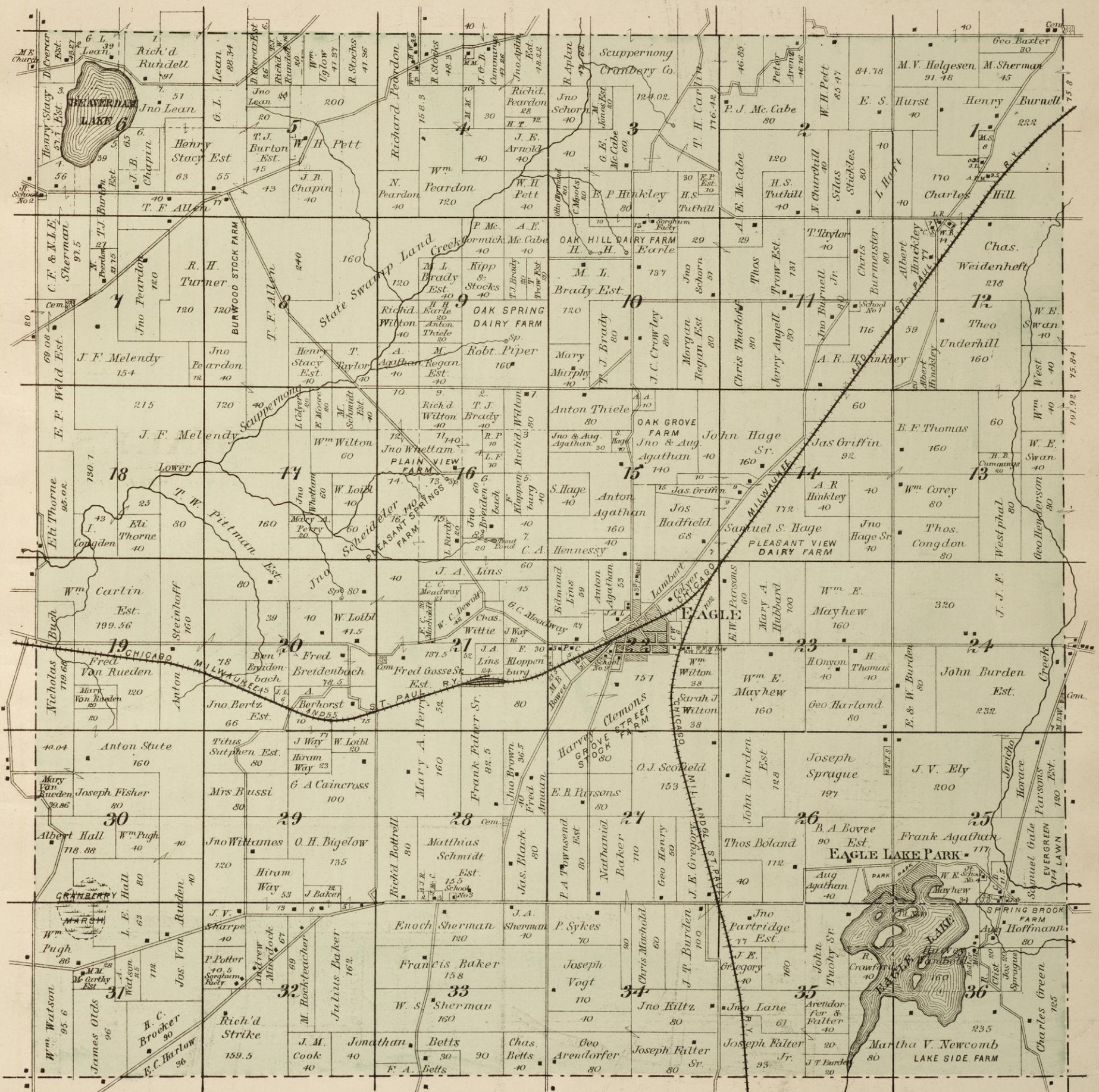

MUKWONAGO

Scale 25 Rods to one Inch.

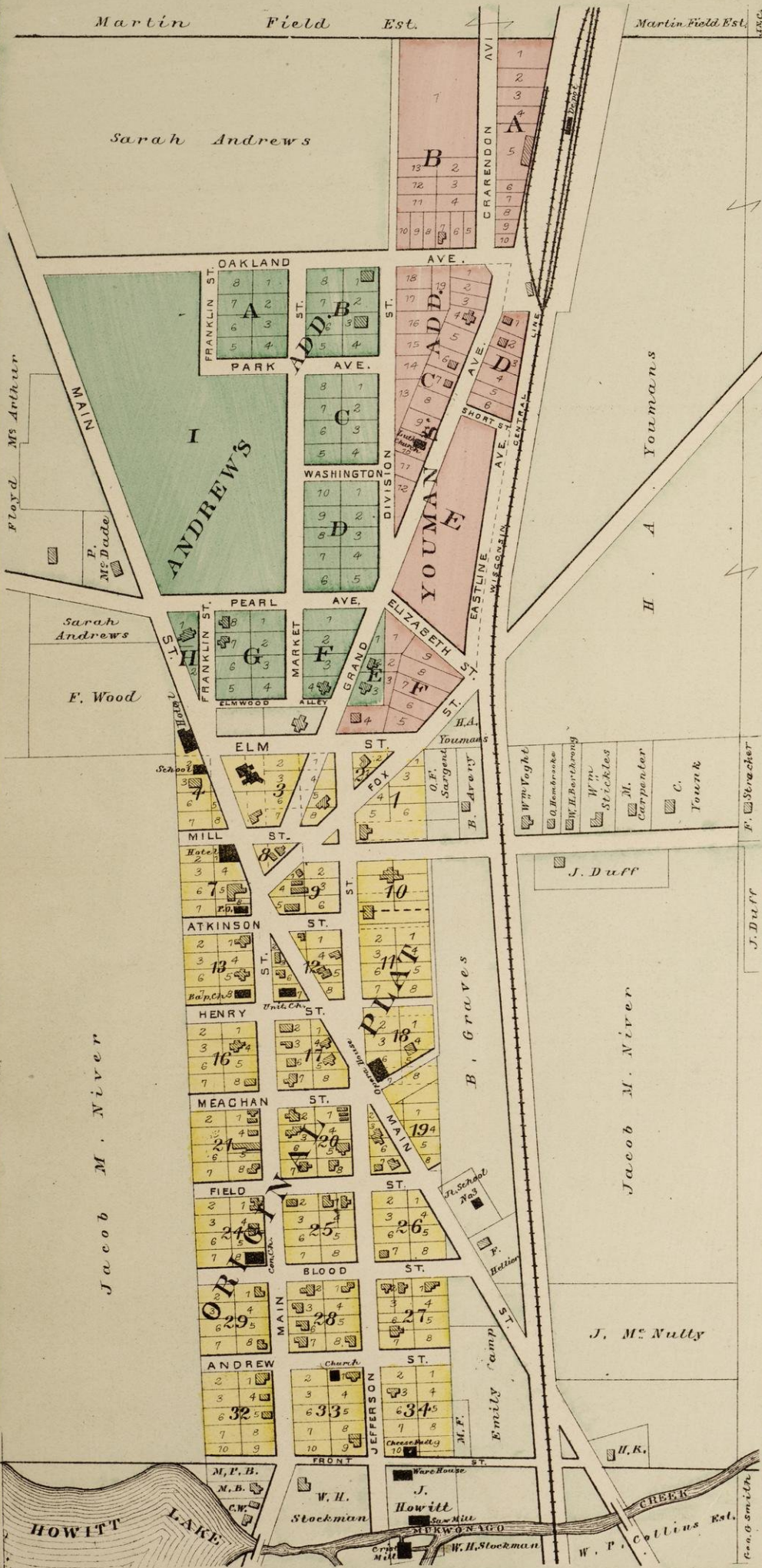

NORTH LAKE

MERTON TWP.

Scale 20 Rods = 1 Inch.

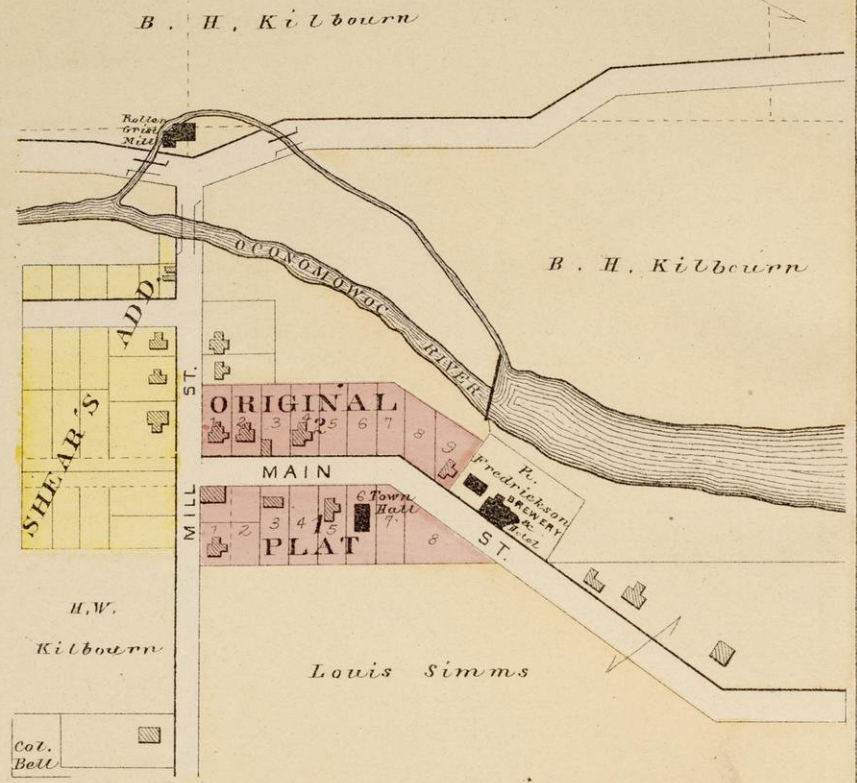

J. J. Jones

WALE'S

GENESEE TWP

Scale 20 Rods = 1 Inch.

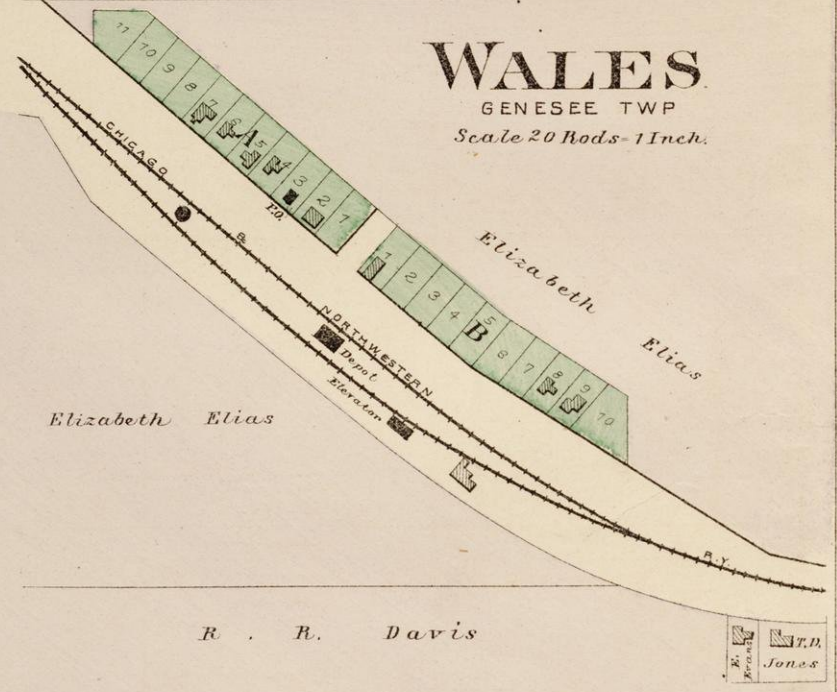

COLGATE STATION

Scale: 20 Rods = 1 inch

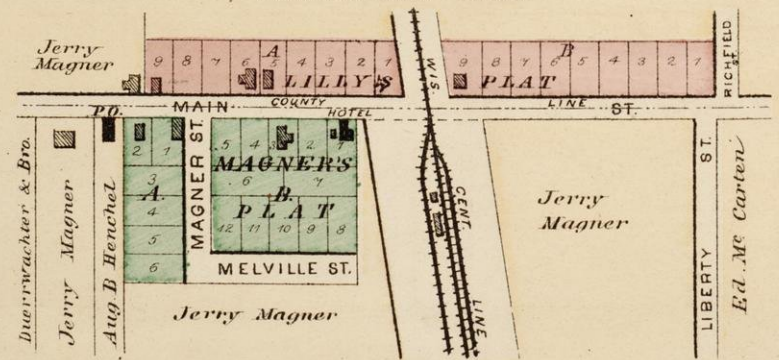

PLAT OF VERNON

Township 5 North, Range 19 East

of the Fourth Principal Meridian.

WAUKESHA CO. WIS:

Scale 2 Inches to the Mile

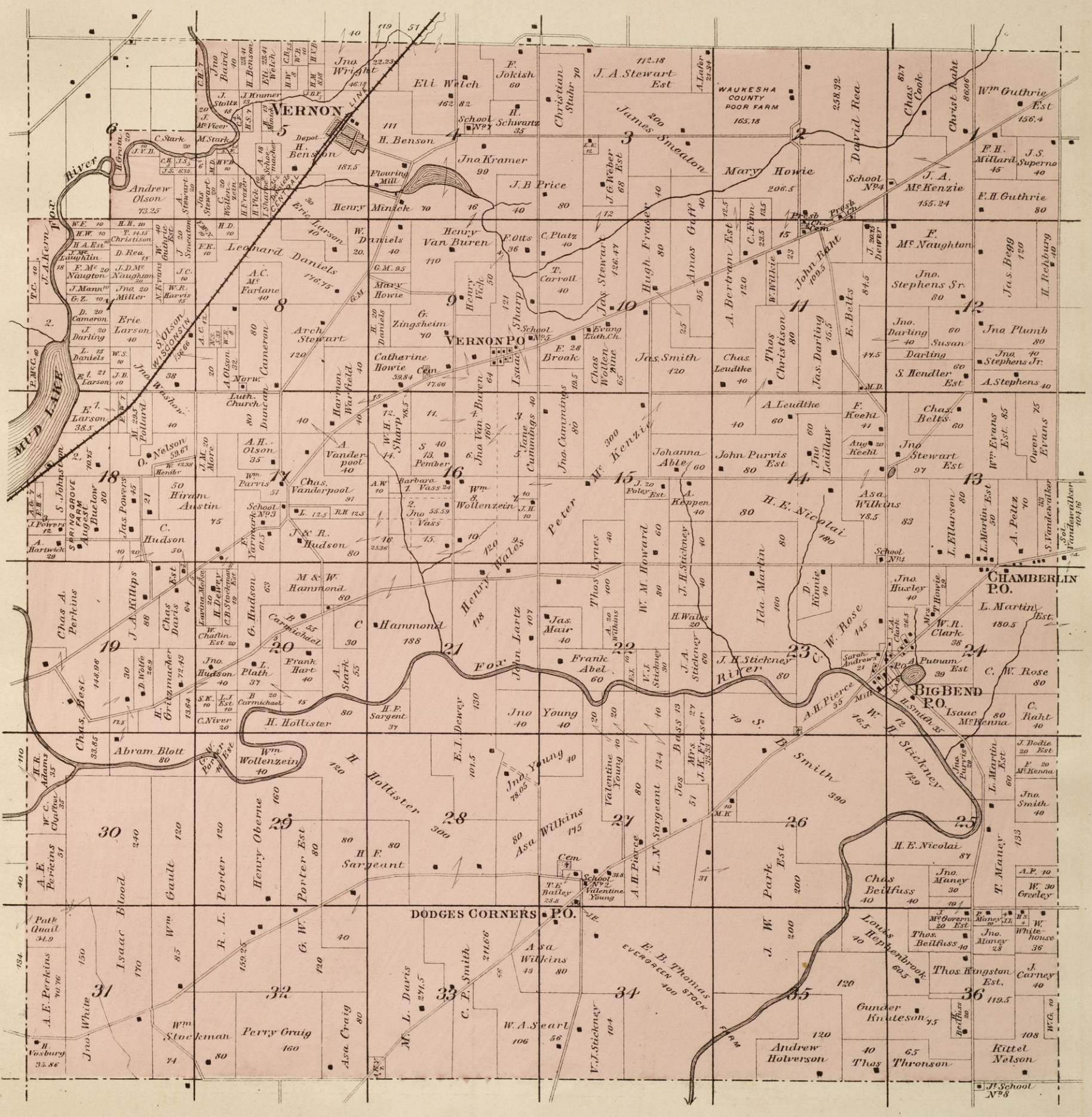

EXPLANATIONS

Section Line -----

Farm Line -----

Wagon Road -----

Rail Road -----

Proposed Rail Road -----

Streams & Springs -----

Churches, Schools & Farm Houses &c. -----

Number of acres 80. 43. 160.

Section Numbers 16. 30. 36.

PLAT OF MUKWONAGO

Township 5 North, Ranges 18-19 East
of the Fourth Principal Meridian.
WAUKESHA CO. WIS.

Scale 2 Inches to the Mile



UTICA

SUMMIT TWP.
Scale 30 Rods = 1 Inch

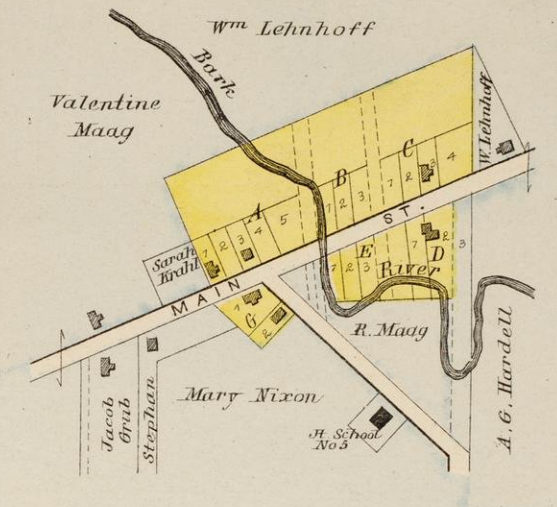

GENESEE DEPOT

Scale 20 Rods = 1 inch

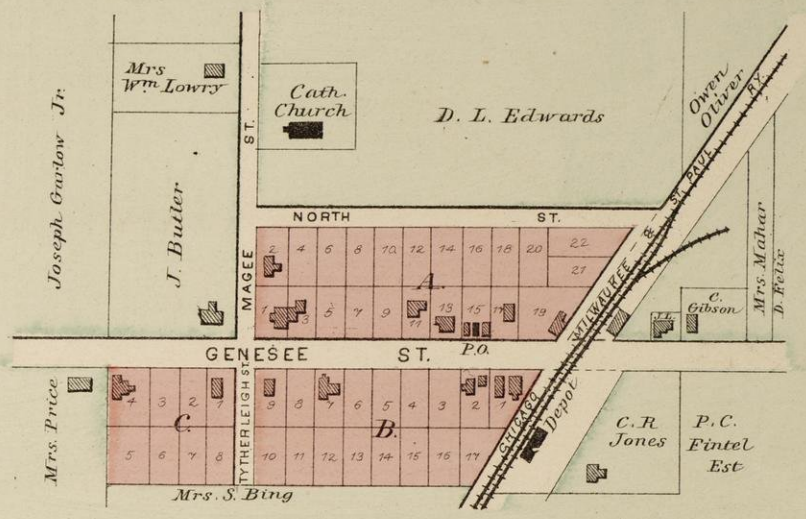

PHANTOM LAKE PARK

Scale 500 ft = 1 Inch

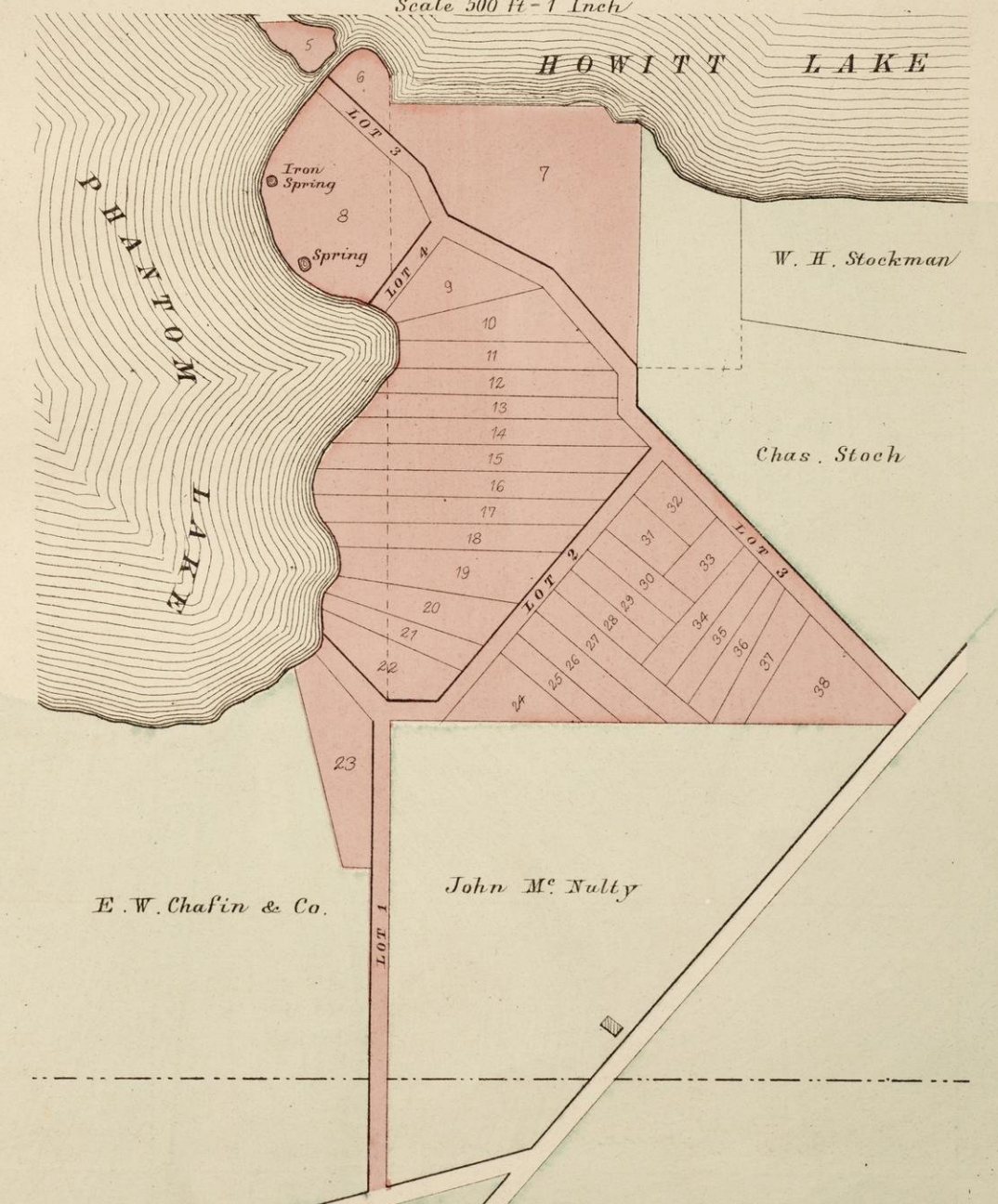

MONTEREY

Scale 20 Rods = 1 inch

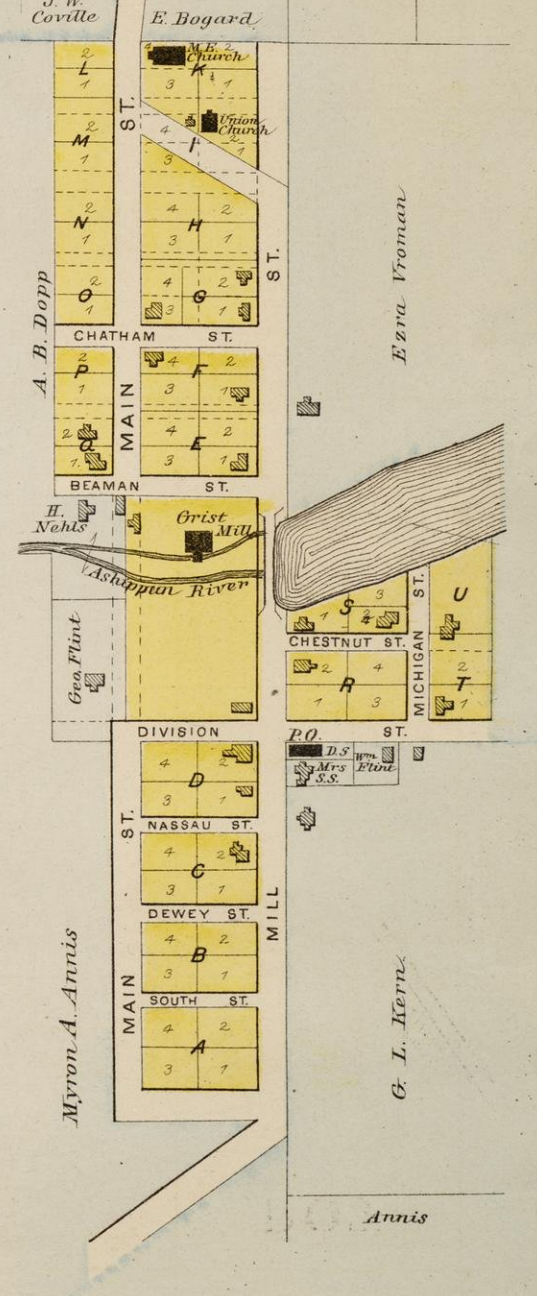

PLAT OF MUSKEGO

Township 5 North, Range 20 East
of the Fourth Principal Meridian.
WAUKESHA CO. WIS.

Scale 2 Inches to the Mile



EAGLE LAKE PARK

ON SEC. 26 EAGLE TWP.
Scale 500 ft. = 1 inch.

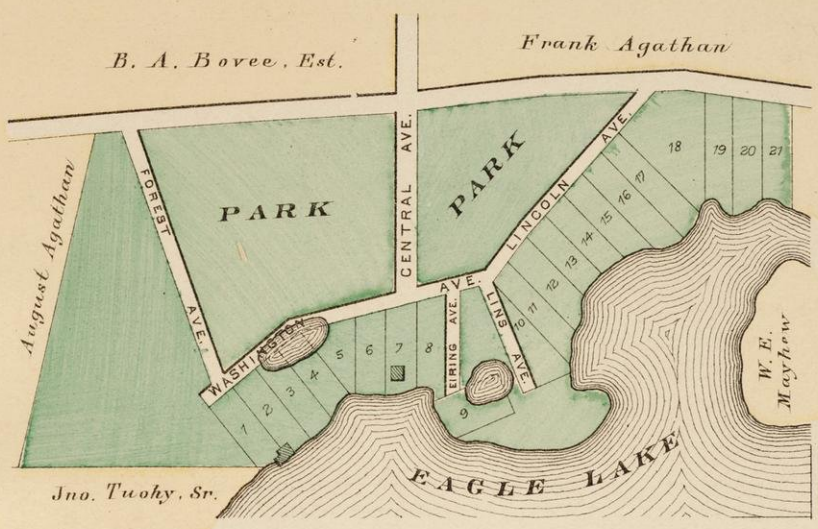

NASHOTAH

DELAFIELD TP. Scale 25 Rods to an Inch

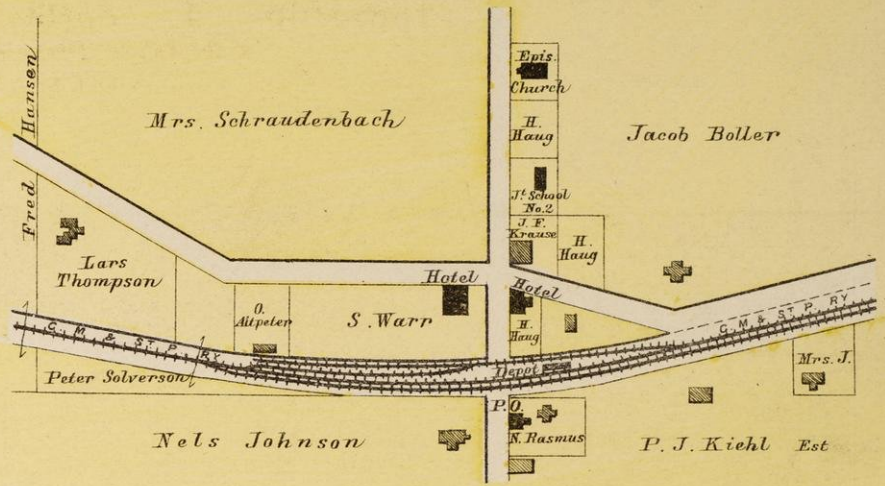

GENESEE

Scale 20 Rods = 1 Inch

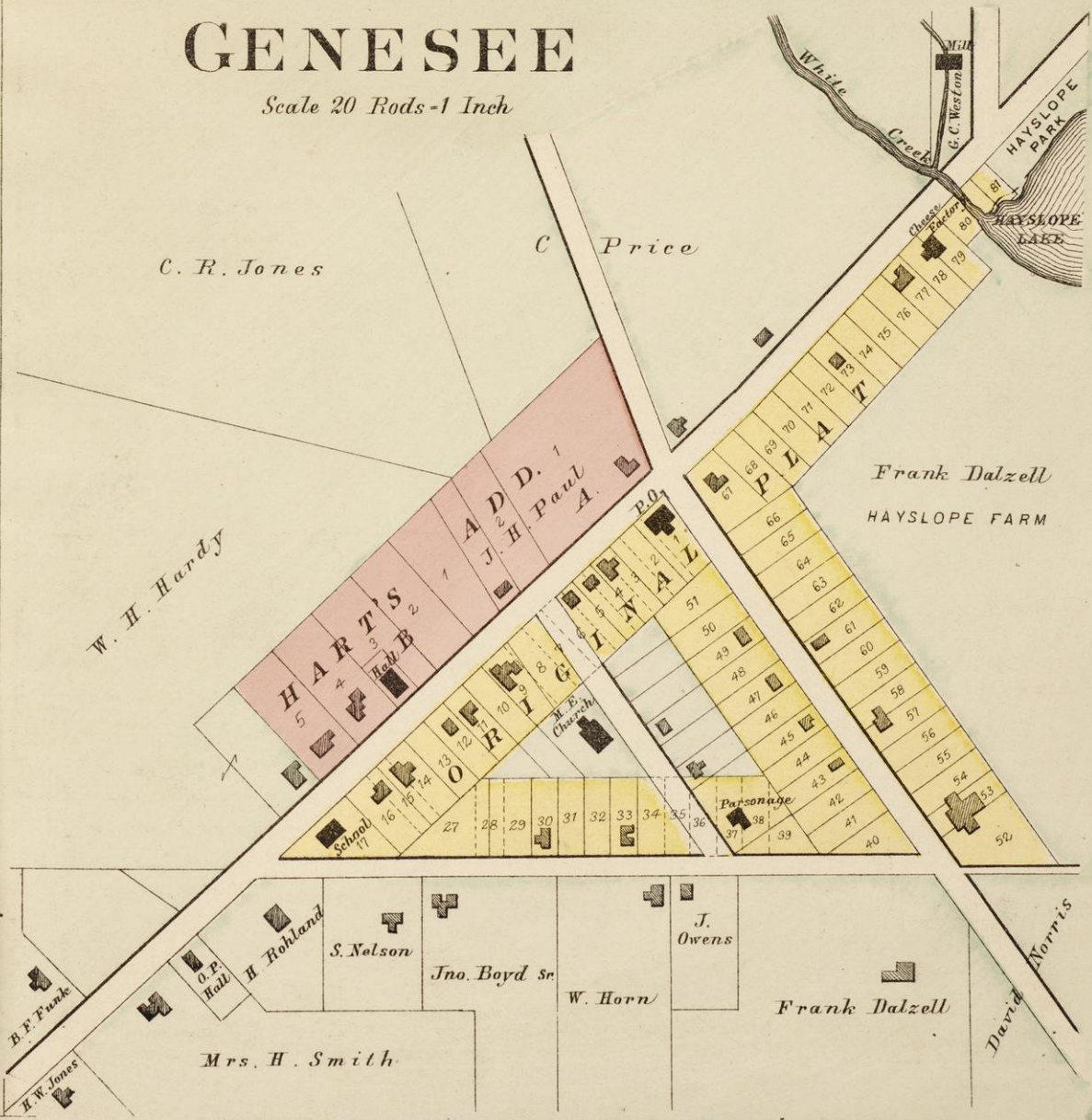

VERNON P.O.

Scale 20 Rods = 1 inch
Isaac Sharp Cheese Fact

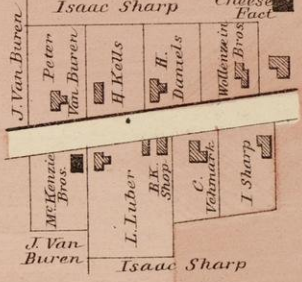

VERNON

Scale 300 ft. = 1 inch.

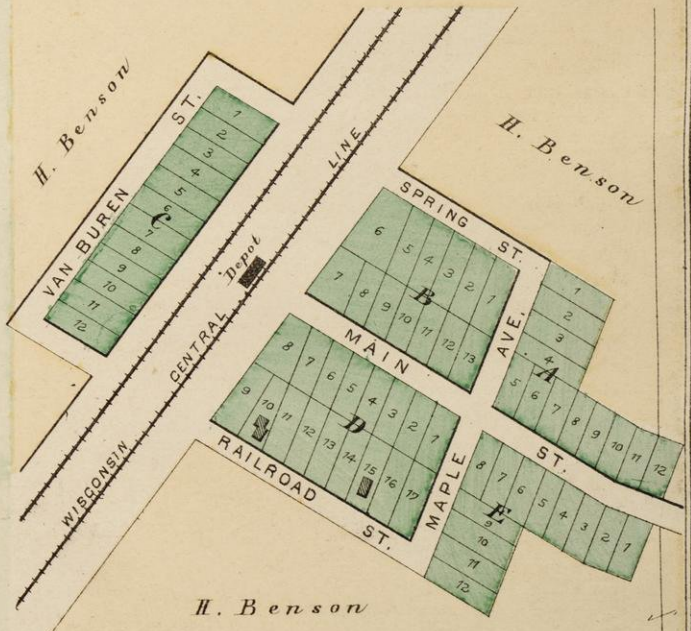

PLAT OF OTTAWA

Township 6 North, Range 17 East

Scale 2 Inches to the Mile

of the Fourth Principal Meridian.
WAUKESHA CO. WIS.

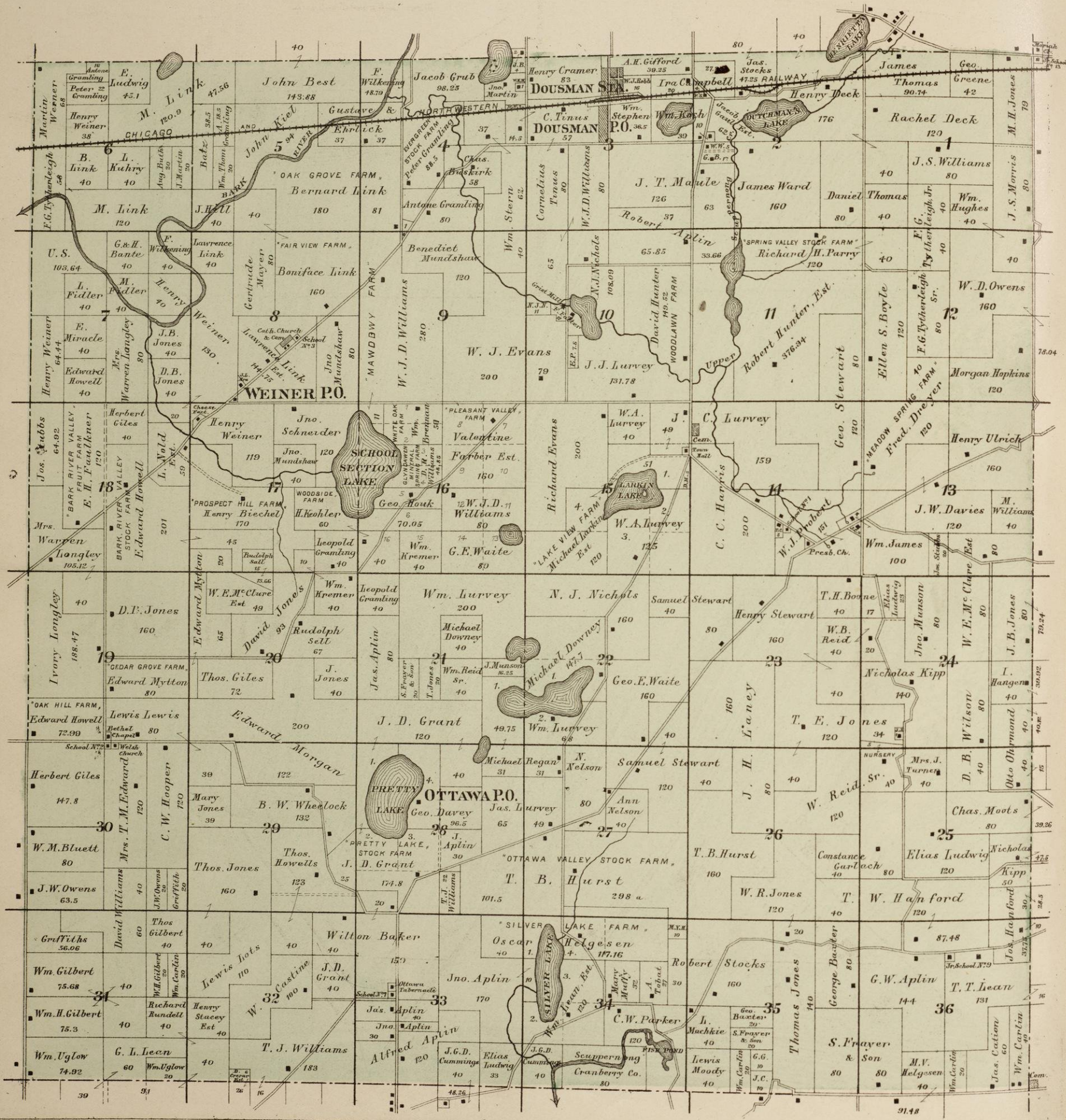

PLAT OF GENESEE

Township 6 North, Range 18 East
of the Fourth Principal Meridian.
WAUKESHA CO. WIS.

Scale 2 Inches to the Mile

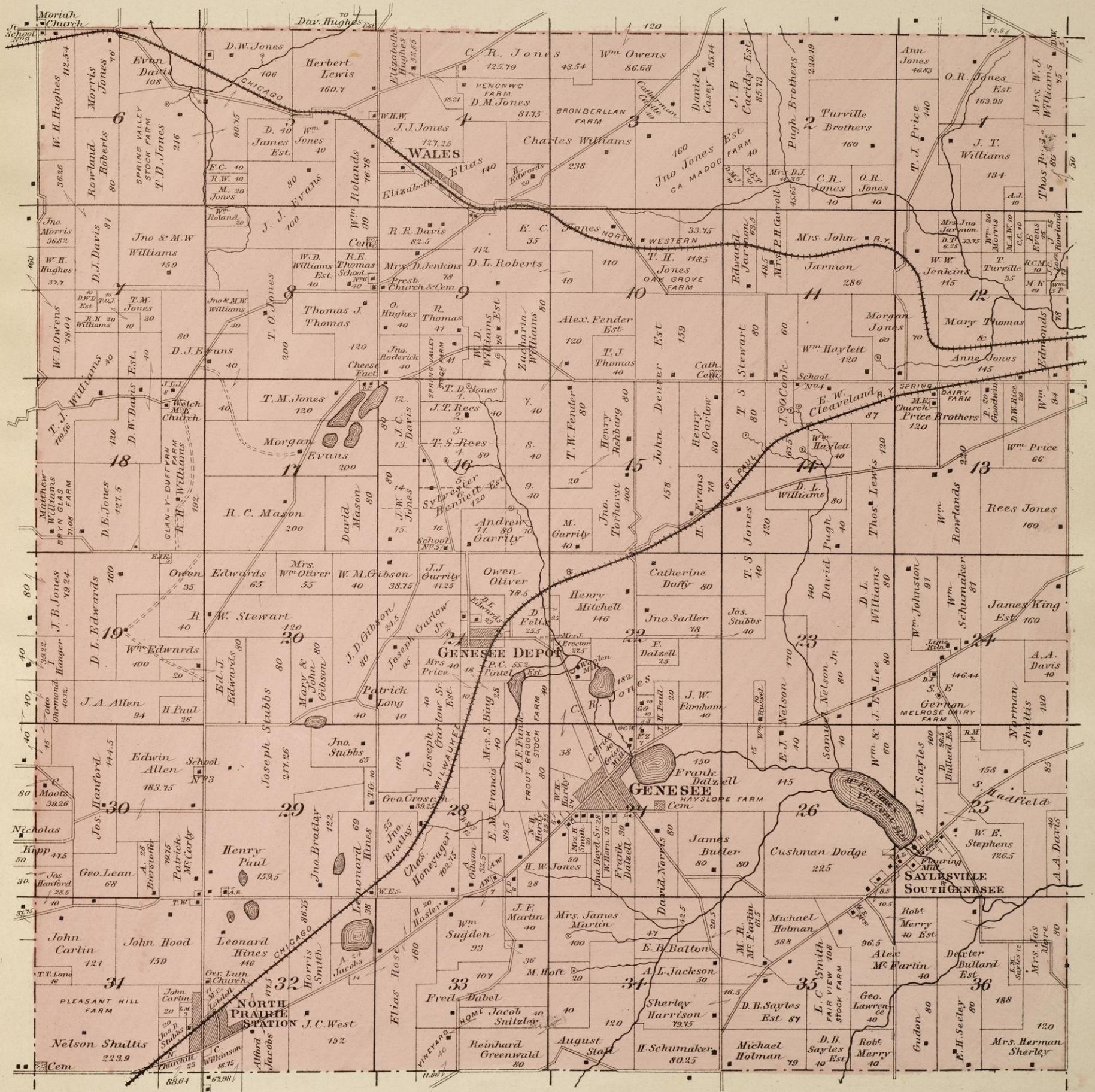

EXPLANATIONS

- Section Line
- Farm Line
- Wagon Road
- Rail Road
- Proposed Rail Road
- Streams & Springs
- Churches, Schools & Farm Houses & c.
- Number of acres
- Section Numbers

PLAT OF

DELAFIELD

Township 7 North, Range 18 East

of the Fourth Principal Meridian.

WAUKESHA CO. WIS.

Scale 2 Inches to the Mile

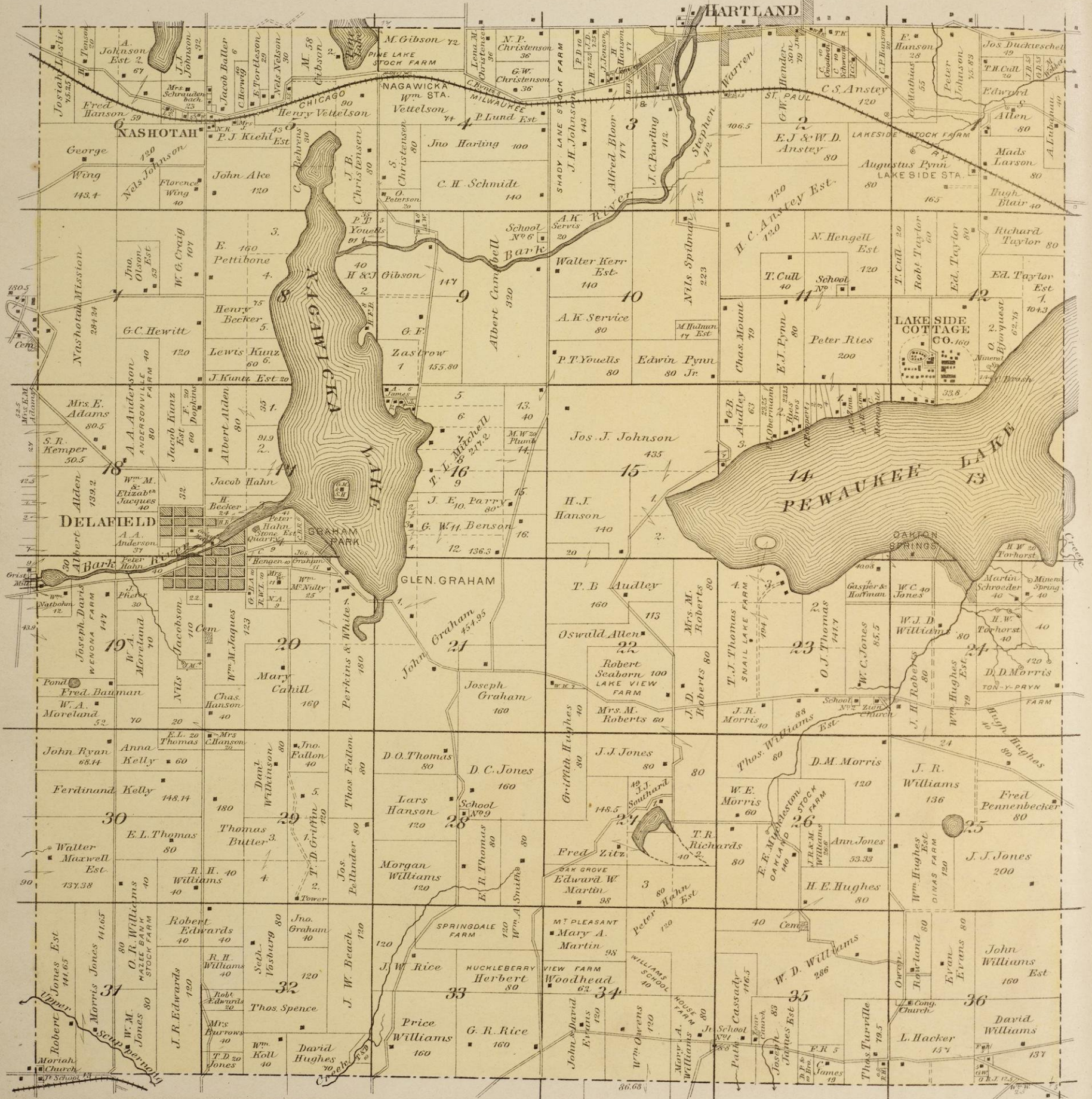

PLAT OF WAUKESHA

Township 6 North, Range 19 East
of the Fourth Principal Meridian.
WAUKESHA CO. WIS.

Scale 2 Inches to the Mile

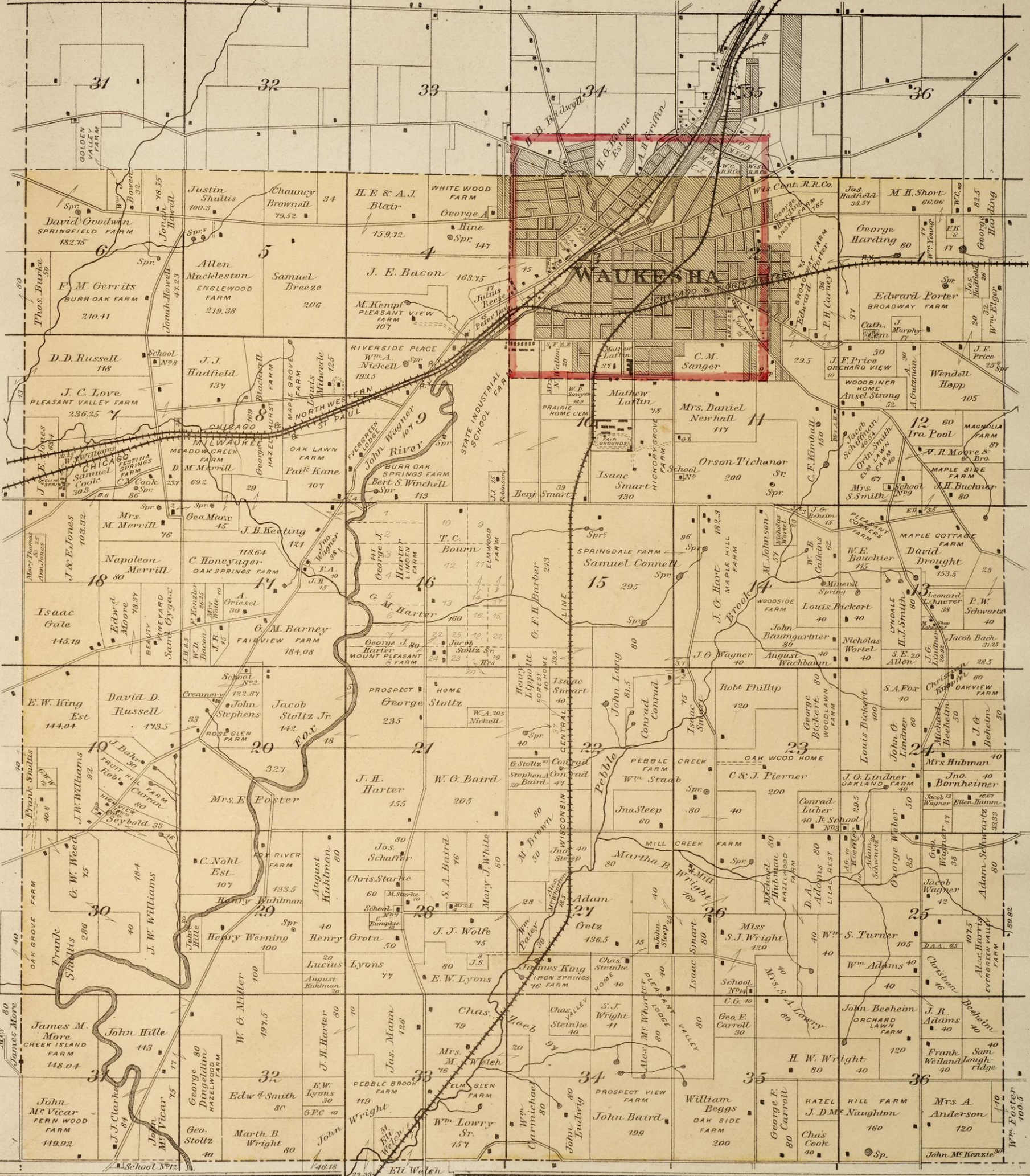

NORTHERN PART OF WAUKESHA

Scale 25 Rods-1 Inch

W^m Dixon

John Swain

Charles Taylor

Joseph Swain

B

W^m Booth

Hadfield Co.

Stone Quarry
Waukesha Stone Co.

Eton Fuller

M. D. Cutler

Chas. N. Taylor

Fred Weidenhoff

Martha Dewey

F. Dick

M. Schock Est

35

HIGHLAND PARK

Mrs. S. A. Fox

Frank Jeneman

34

Ino. Gents

Jos. Daley

Mary A. Murray

Adam Badinger

H. B. Bidwell

Ino. Powers

Annie Jones

Gale Blocke & Welch

And Kinney

D. Crowley

S. A. Fox

CORPORATION LINE

H. C. Keene Est

A. H. Griffin

Jos. Swain

Wm Gowen

LOCUST ST

YANKEE ST

B. M. Blessinger

F. H. Putney

Frank Fuller

Charles Humboltz

CEM

SUMMIT AVE

PROSPECT AVE

DECAT AVE

JOHN AVE

DIERFIELD ST

BRIDGE ST

UNION ST

COLLINS ST

WYOMING ST

WISCONSIN ST

WISCONSIN ST

WISCONSIN ST

WISCONSIN ST

WISCONSIN ST

WISCONSIN ST

WISCONSIN ST

WISCONSIN ST

Geo. A. Hine

FERKA HEIGHTS ADD

HYDE PARK BLOCK

MICHIGAN AVE

MILWAUKEE AVE

CHICAGO AVE

HYDE PARK AVE

HYDE PARK AVE

HYDE PARK AVE

HYDE PARK AVE

HYDE PARK AVE

HYDE PARK AVE

HYDE PARK AVE

HYDE PARK AVE

HYDE PARK AVE

HYDE PARK AVE

HYDE PARK AVE

HYDE PARK AVE

HYDE PARK AVE

HYDE PARK AVE

HYDE PARK AVE

HYDE PARK AVE

HYDE PARK AVE

HYDE PARK AVE

HYDE PARK AVE

HYDE PARK AVE

HYDE PARK AVE

HYDE PARK AVE

HYDE PARK AVE

HYDE PARK AVE

HYDE PARK AVE

HYDE PARK AVE

HYDE PARK AVE

HYDE PARK AVE

HYDE PARK AVE

HYDE PARK AVE

HYDE PARK AVE

HYDE PARK AVE

HYDE PARK AVE

HYDE PARK AVE

HYDE PARK AVE

HYDE PARK AVE

HYDE PARK AVE

HYDE PARK AVE

HYDE PARK AVE

HYDE PARK AVE

HYDE PARK AVE

HYDE PARK AVE

HYDE PARK AVE

HYDE PARK AVE

HYDE PARK AVE

HYDE PARK AVE

HYDE PARK AVE

HYDE PARK AVE

HYDE PARK AVE

HYDE PARK AVE

HYDE PARK AVE

HYDE PARK AVE

HYDE PARK AVE

HYDE PARK AVE

HYDE PARK AVE

HYDE PARK AVE

HYDE PARK AVE

HYDE PARK AVE

Wisconsin Central R.R. Co.

Wisconsin Central R.R. Co.

Harding

PLAT OF PEWAUKEE

Township 7 North, Range 19 East

Scale 2 Inches to the Mile

of the Fourth Principal Meridian.

WAUKESHA CO. WIS.

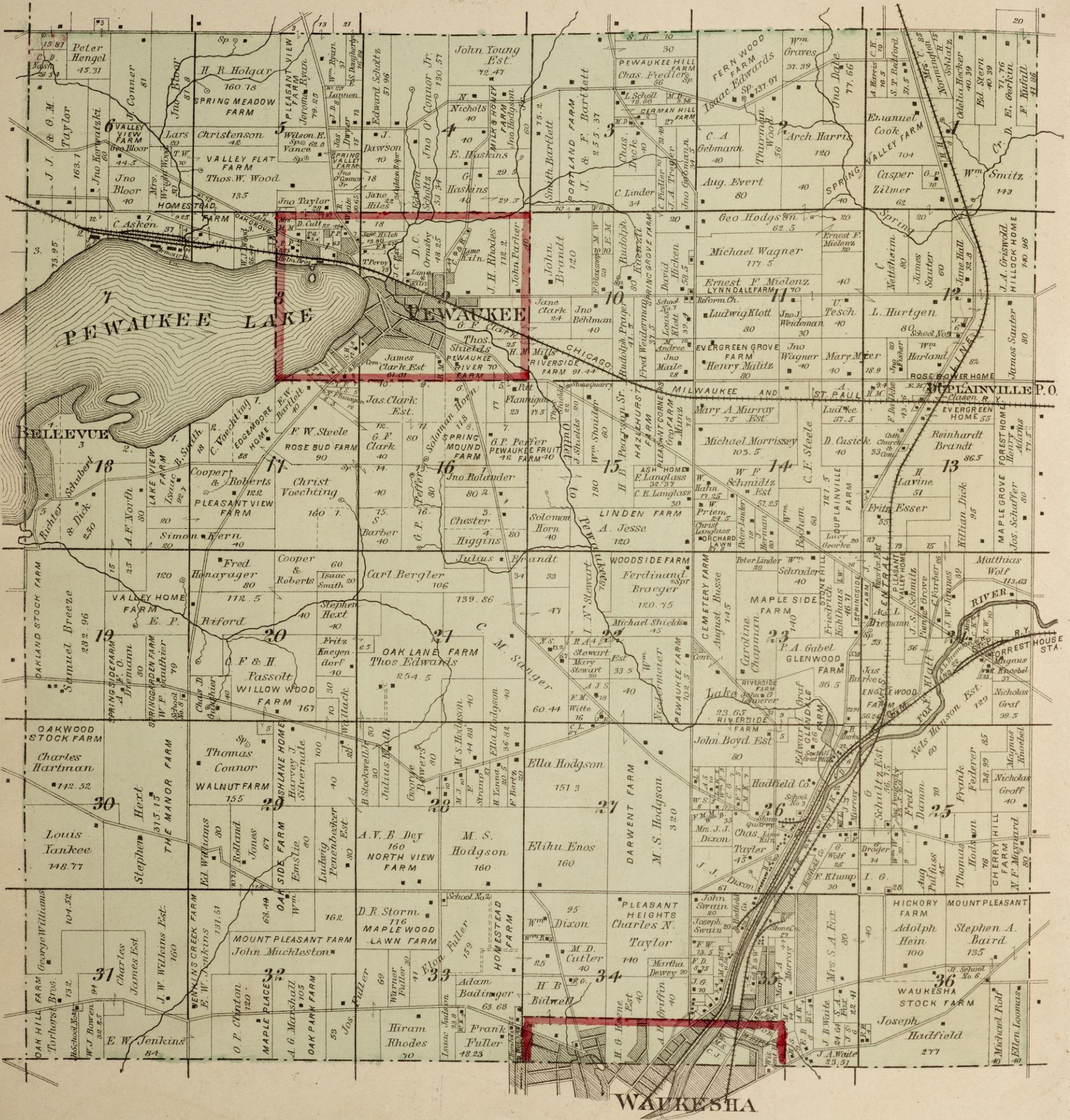

MENOMONEE FALLS

Scale - 300 Feet - 1 Inch

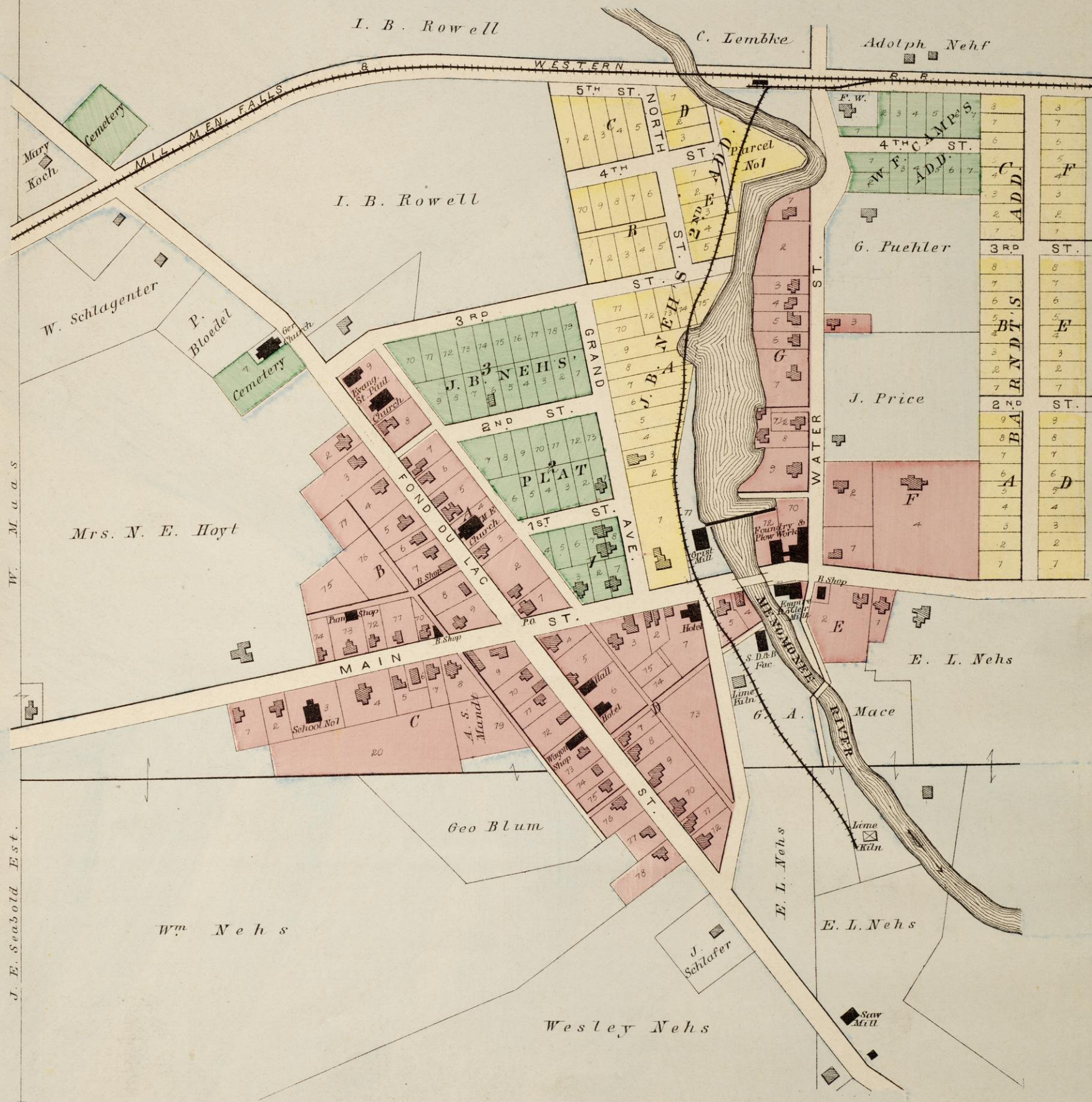

Geo. A. Hine

Geo. A. Hine

J. A. Waite

Wisconsin Central R.R. Co.

George Harding

SOUTHERN PART OF WAUKESHA

Scale 25 Rods=1 Inch

Edward Porter

P. H. Carney

Edward Porter

James Pillon

C. F. Kimball

Mrs. Daniel Newhall

C. M. Sanger

HICKORY PARK STOCK FARM

Mathew Laflin

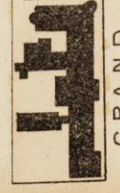

Mathew Laflin

Mrs. N. Walton

W. P. Sawyer

PRAIRIE AVENUE

COLLEGE ST.

STATE INDUSTRIAL SCHOOL FOR BOYS

HAMILTON AVE.

MARSHALL AVE.

BETHESDA PARK

BETHESDA SPRING

DUNBAR

WISCONSIN RIVER

FAIRVIEW AVE.

GREENWOOD AVE.

BISMARCK AVE.

LAWDALE AVE.

MADISON AVE.

MILWAUKEE AVE.

MICHIGAN AVE.

HYDE PARK

WALNUT AVE.

WRIGHT AVE.

WALNUT AVE.

WALNUT AVE.

WALNUT AVE.

WALNUT AVE.

WALNUT AVE.

WALNUT AVE.

WALNUT AVE.

WALNUT AVE.

WALNUT AVE.

WALNUT AVE.

STEVENS PLACE

WALNUT AVE.

WALNUT AVE.

WALNUT AVE.

WALNUT AVE.

WALNUT AVE.

WALNUT AVE.

WALNUT AVE.

WALNUT AVE.

WALNUT AVE.

WALNUT AVE.

WALNUT AVE.

WALNUT AVE.

WALNUT AVE.

WALNUT AVE.

WALNUT AVE.

WALNUT AVE.

WALNUT AVE.

WALNUT AVE.

WALNUT AVE.

WALNUT AVE.

WALNUT AVE.

WALNUT AVE.

WALNUT AVE.

WALNUT AVE.

WALNUT AVE.

WALNUT AVE.

WALNUT AVE.

WALNUT AVE.

WALNUT AVE.

WALNUT AVE.

WALNUT AVE.

WALNUT AVE.

WALNUT AVE.

WALNUT AVE.

WALNUT AVE.

WALNUT AVE.

WALNUT AVE.

WALNUT AVE.

WALNUT AVE.

WALNUT AVE.

WALNUT AVE.

WALNUT AVE.

WALNUT AVE.

WALNUT AVE.

WALNUT AVE.

WALNUT AVE.

WALNUT AVE.

WALNUT AVE.

WALNUT AVE.

WALNUT AVE.

WALNUT AVE.

WALNUT AVE.

WALNUT AVE.

WALNUT AVE.

WALNUT AVE.

WALNUT AVE.

WALNUT AVE.

WALNUT AVE.

WALNUT AVE.

WALNUT AVE.

WALNUT AVE.

WALNUT AVE.

WALNUT AVE.

WALNUT AVE.

WALNUT AVE.

WALNUT AVE.

WALNUT AVE.

WALNUT AVE.

WALNUT AVE.

WALNUT AVE.

WALNUT AVE.

WALNUT AVE.

WALNUT AVE.

WALNUT AVE.

WALNUT AVE.

WALNUT AVE.

WALNUT AVE.

WALNUT AVE.

WALNUT AVE.

WALNUT AVE.

WALNUT AVE.

WALNUT AVE.

WALNUT AVE.

WALNUT AVE.

WALNUT AVE.

WALNUT AVE.

WALNUT AVE.

WALNUT AVE.

WALNUT AVE.

WALNUT AVE.

WALNUT AVE.

WALNUT AVE.

WALNUT AVE.

WALNUT AVE.

WALNUT AVE.

WALNUT AVE.

WALNUT AVE.

WALNUT AVE.

WALNUT AVE.

WALNUT AVE.

WALNUT AVE.

WALNUT AVE.

WALNUT AVE.

WALNUT AVE.

WALNUT AVE.

WALNUT AVE.

WALNUT AVE.

WALNUT AVE.

WALNUT AVE.

WALNUT AVE.

WALNUT AVE.

WALNUT AVE.

WALNUT AVE.

WALNUT AVE.

WALNUT AVE.

WALNUT AVE.

WALNUT AVE.

WALNUT AVE.

WALNUT AVE.

WALNUT AVE.

WALNUT AVE.

WALNUT AVE.

WALNUT AVE.

WALNUT AVE.

WALNUT AVE.

WALNUT AVE.

WALNUT AVE.

WALNUT AVE.

WALNUT AVE.

WALNUT AVE.

WALNUT AVE.

WALNUT AVE.

WALNUT AVE.

WALNUT AVE.

WALNUT AVE.

WALNUT AVE.

WALNUT AVE.

WALNUT AVE.

WALNUT AVE.

WALNUT AVE.

WALNUT AVE.

WALNUT AVE.

PLAT OF SUMMIT

Township 7 North, Range 17 East

of the Fourth Principal Meridian.

WAUKESHA CO. WIS.

Scale 2 Inches to the Mile



DELAFIELD

Scale 400 ft. to an Inch

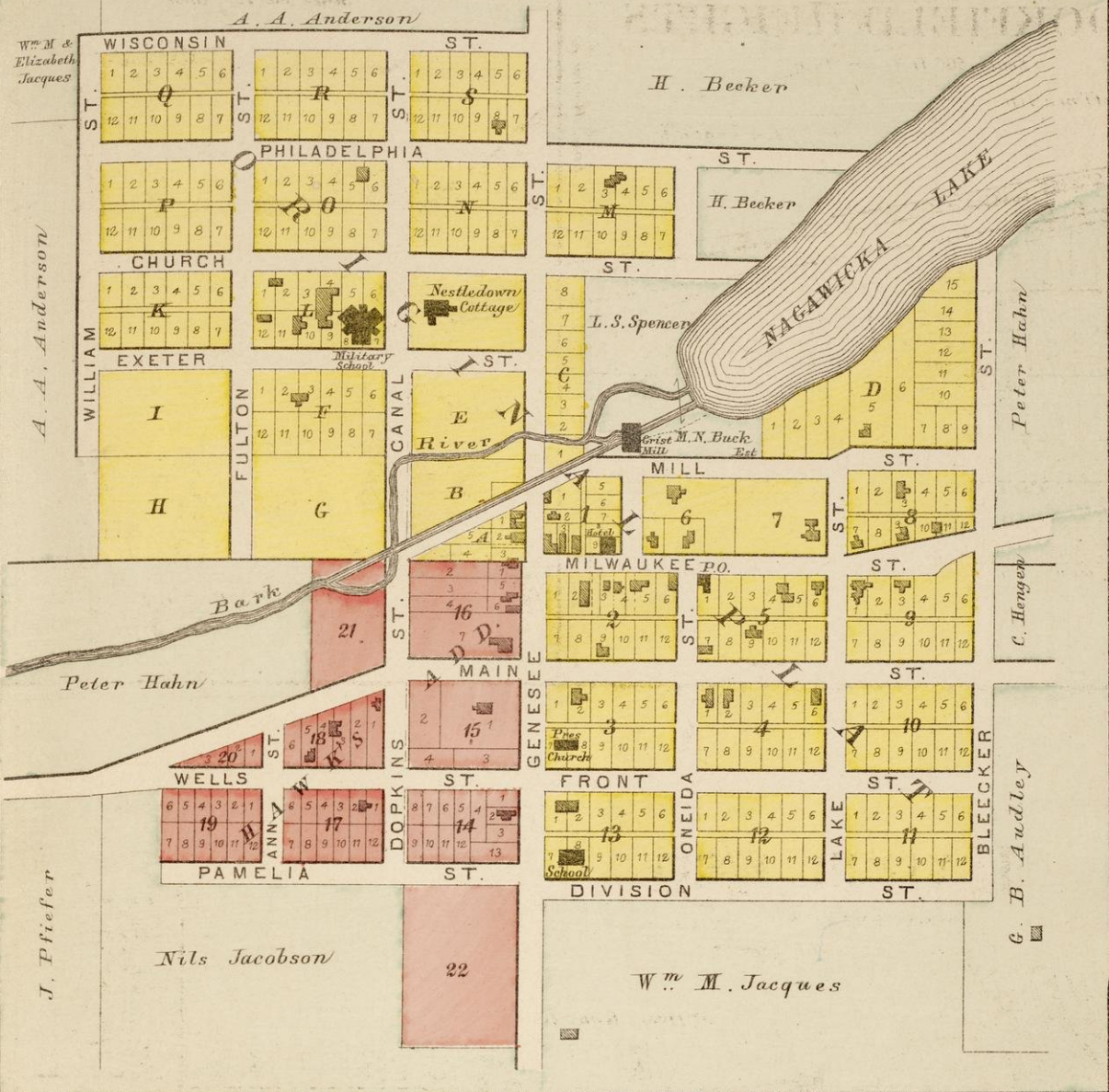

LAKE VIEW

SUMMIT TWP.
Scale 300 Ft. - 1 Inch

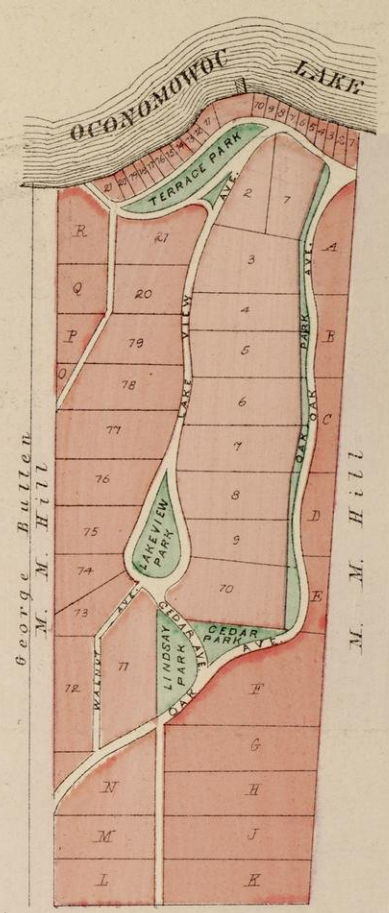

VILLA GIFFORD

Scale 25 Rods - 1 Inch

D. Davis

J. W. Lyman

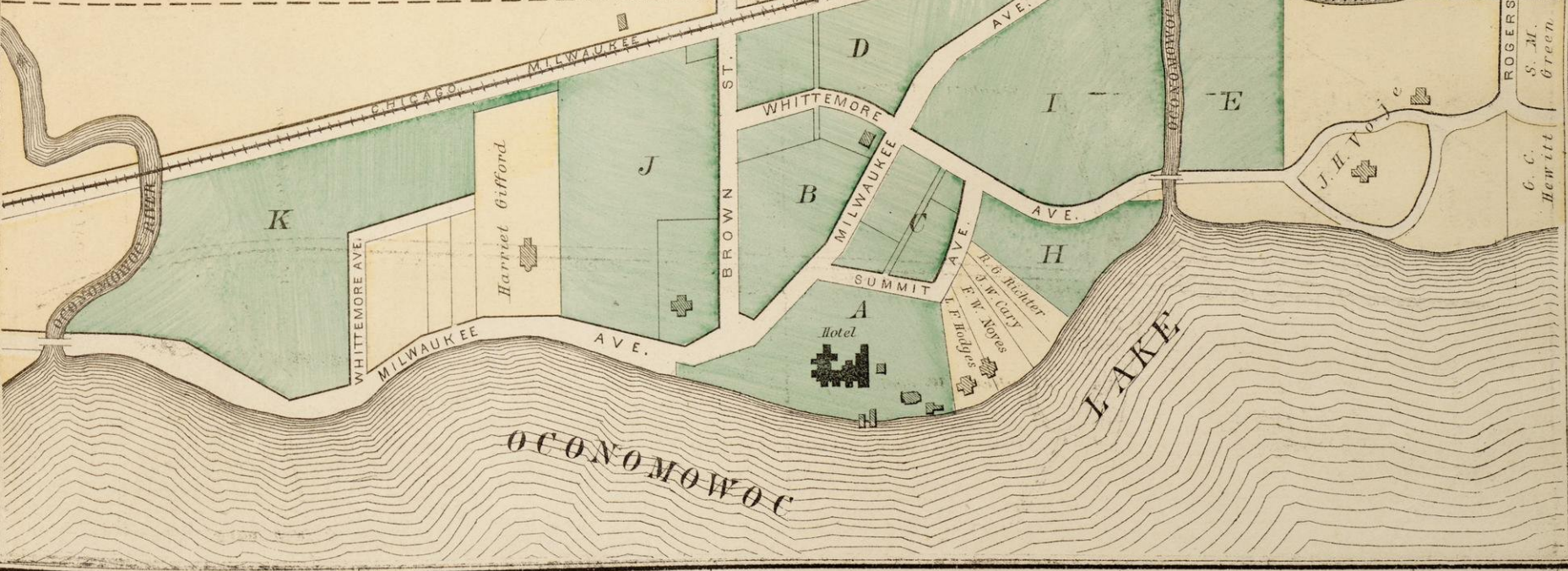

BROOKFIELD HEIGHTS

Scale 500 ft. to an Inch

Jno. Hoffmann

L. Strubenski

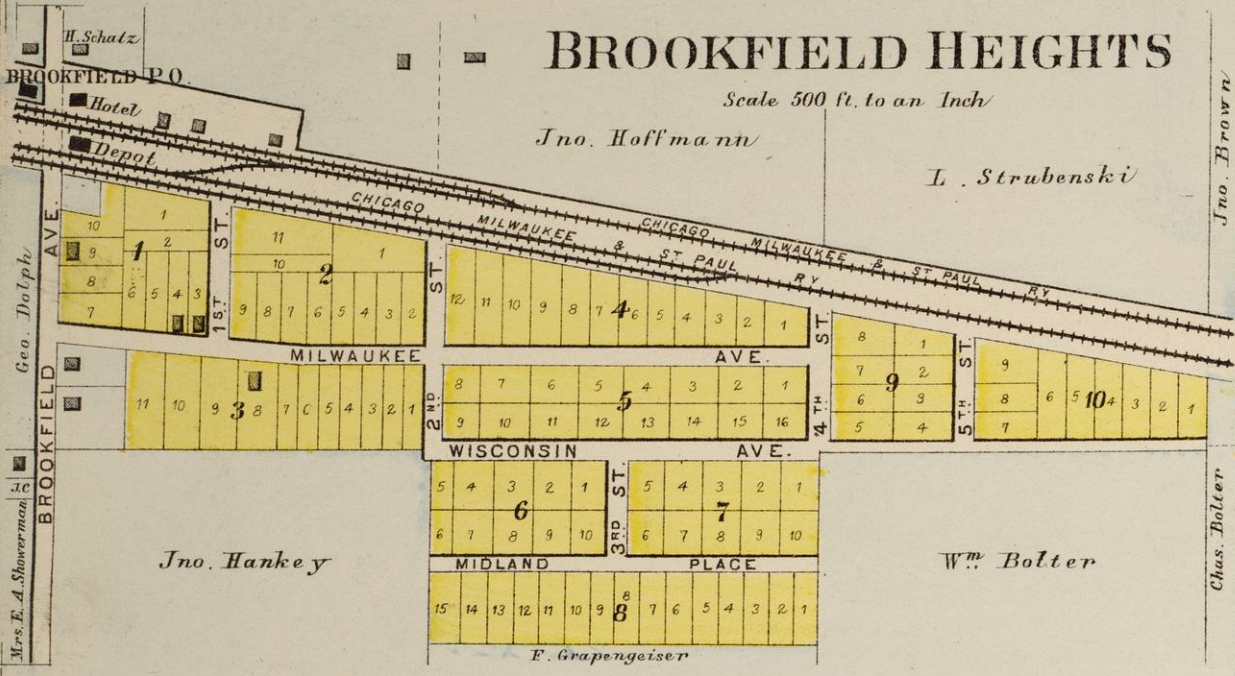

BEAVER LAKE PARK

MERTON TP.
Scale 300 ft. - 1 Inch

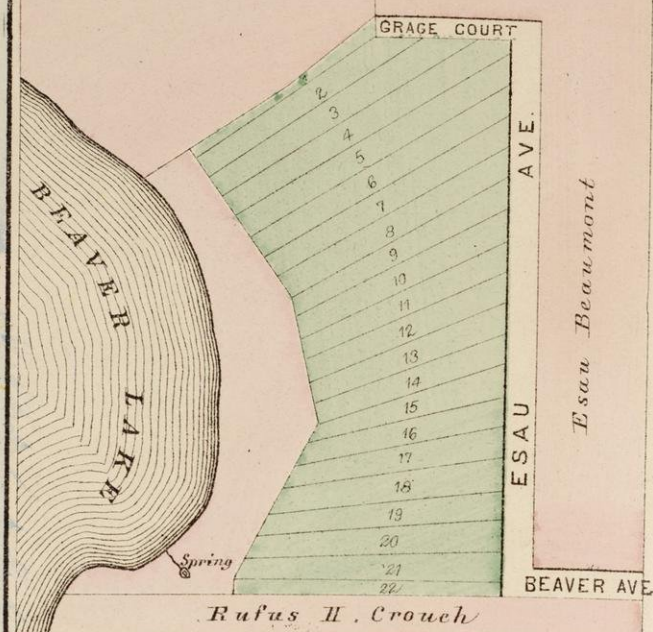

HARTLAND

WAUKESHA CO. WIS.

Scale 30 Rods = 1 inch

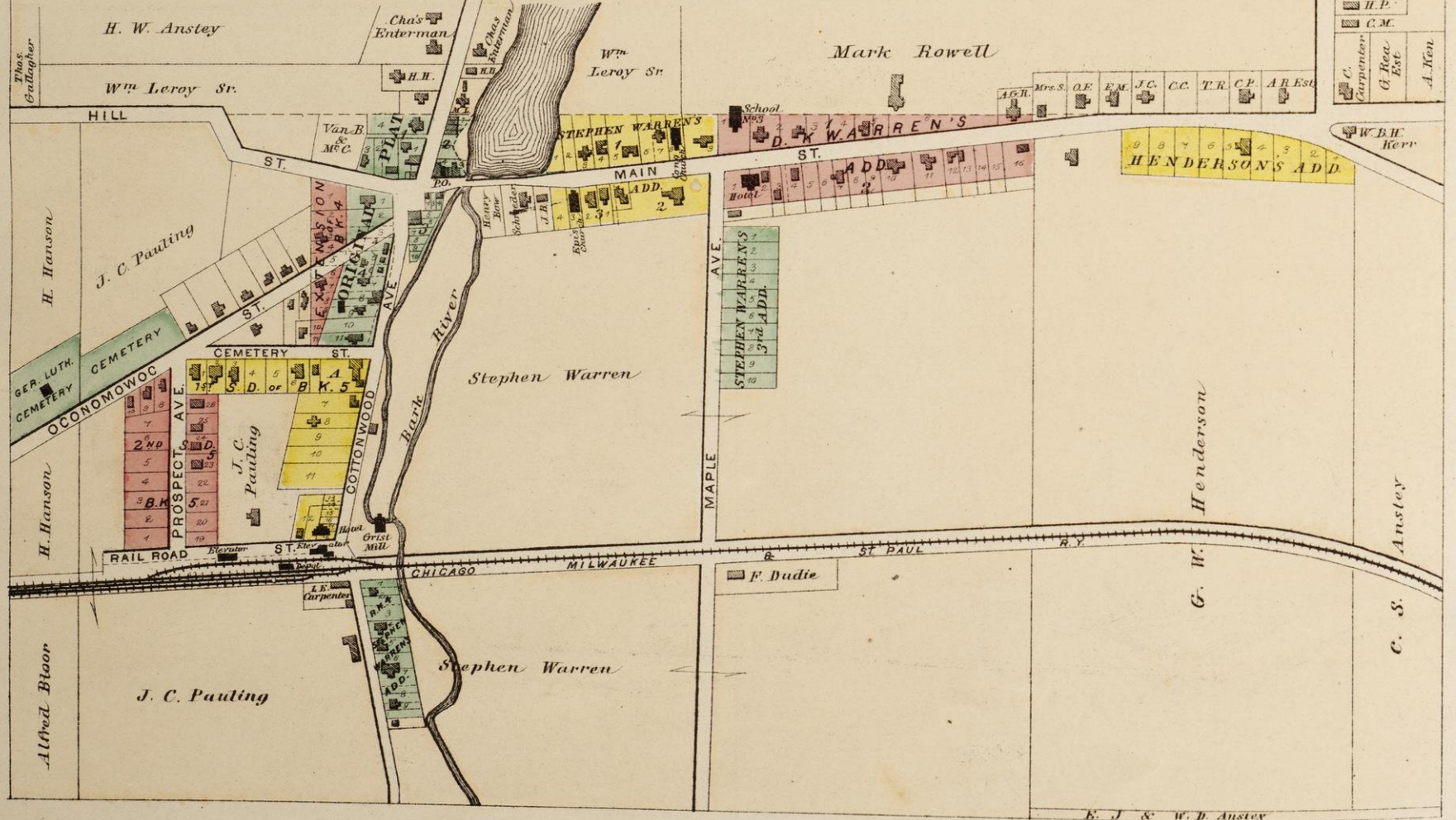

- I. D. Goodwin
- M.M.P.
- P.K.
- J.A.
- H.P.
- C.M.
- C. Carpenter
- G. Red. Est.
- A. Ten
- W.B.H. Kerr

OCONOMOWOC

Township 8 North, Range 17 East

of the Fourth Principal Meridian.

Scale 2 Inches to the Mile

WAUKESHA CO. WIS.

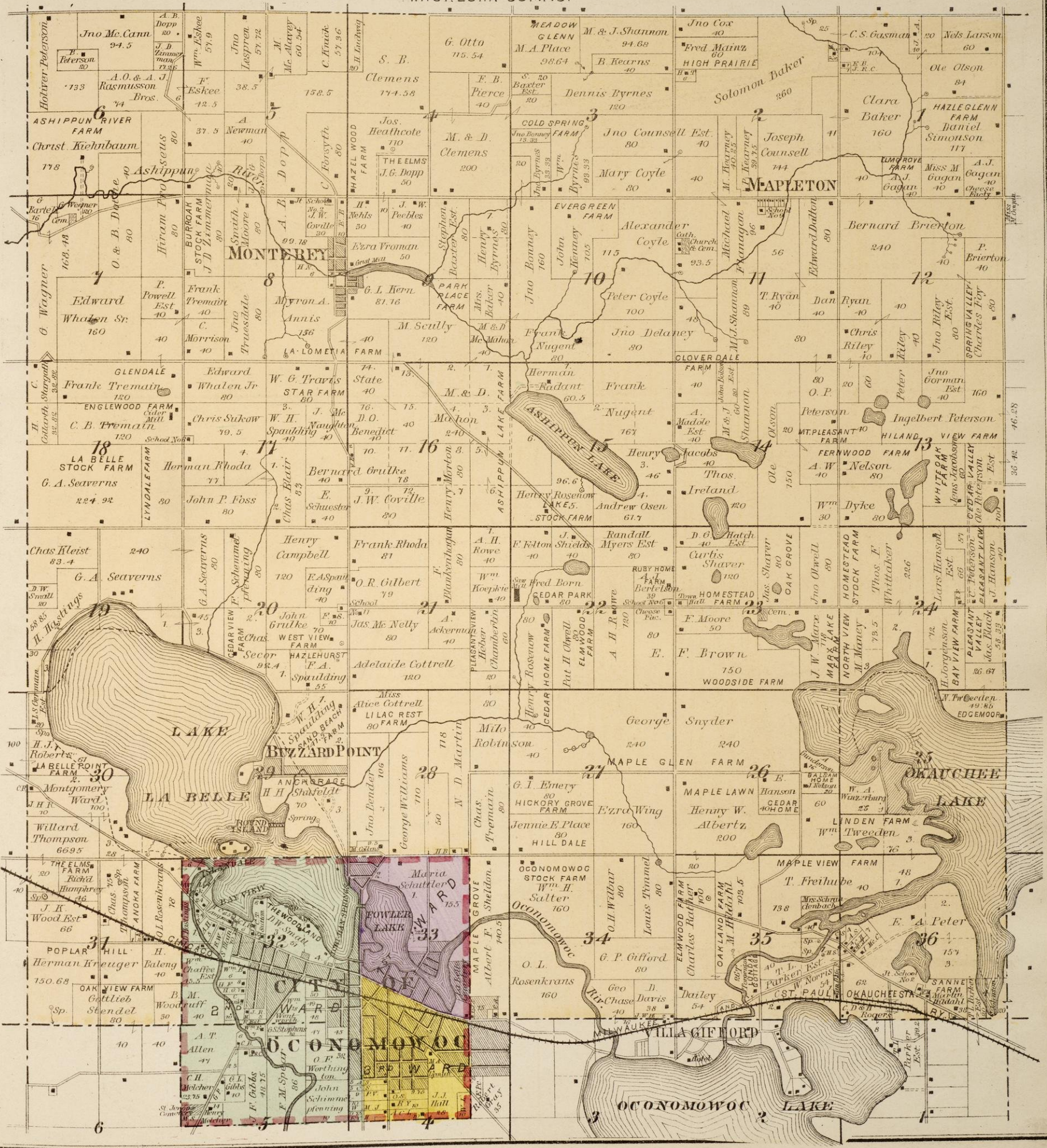

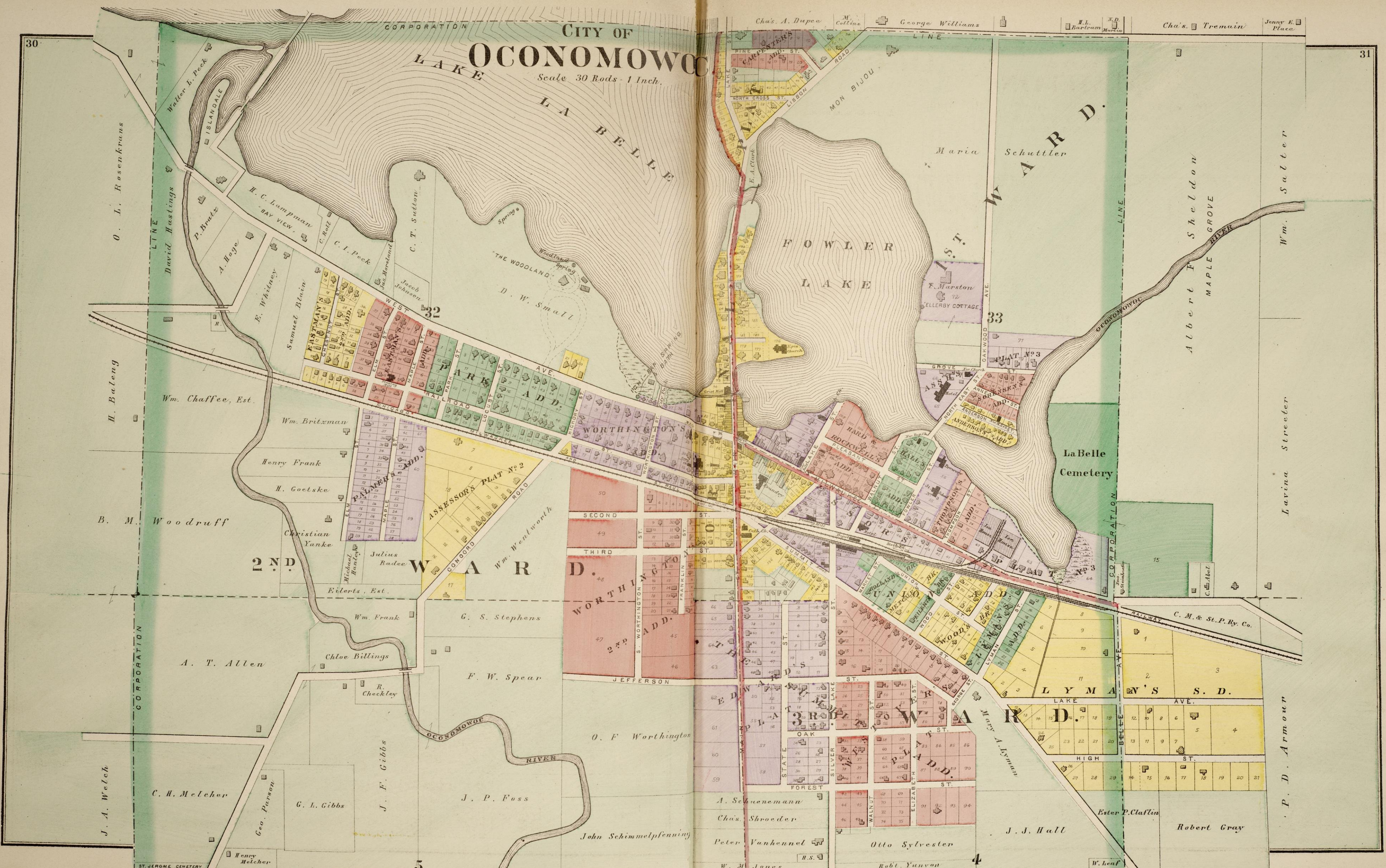

- Section Line.....
- Farm Line.....
- Wagon Road.....
- Rail Road.....
- Proposed Rail Road.....
- Streams & Springs.....
- Churches, Schools & Farm Houses & c.....
- Number of acres..... 80 43 160
- Section Numbers..... 16 30 36

PLAT OF MERTON

Township 8 North, Range 18 East
of the Fourth Principal Meridian.
WAUKESHA CO. WIS.

Scale 2 Inches to the Mile

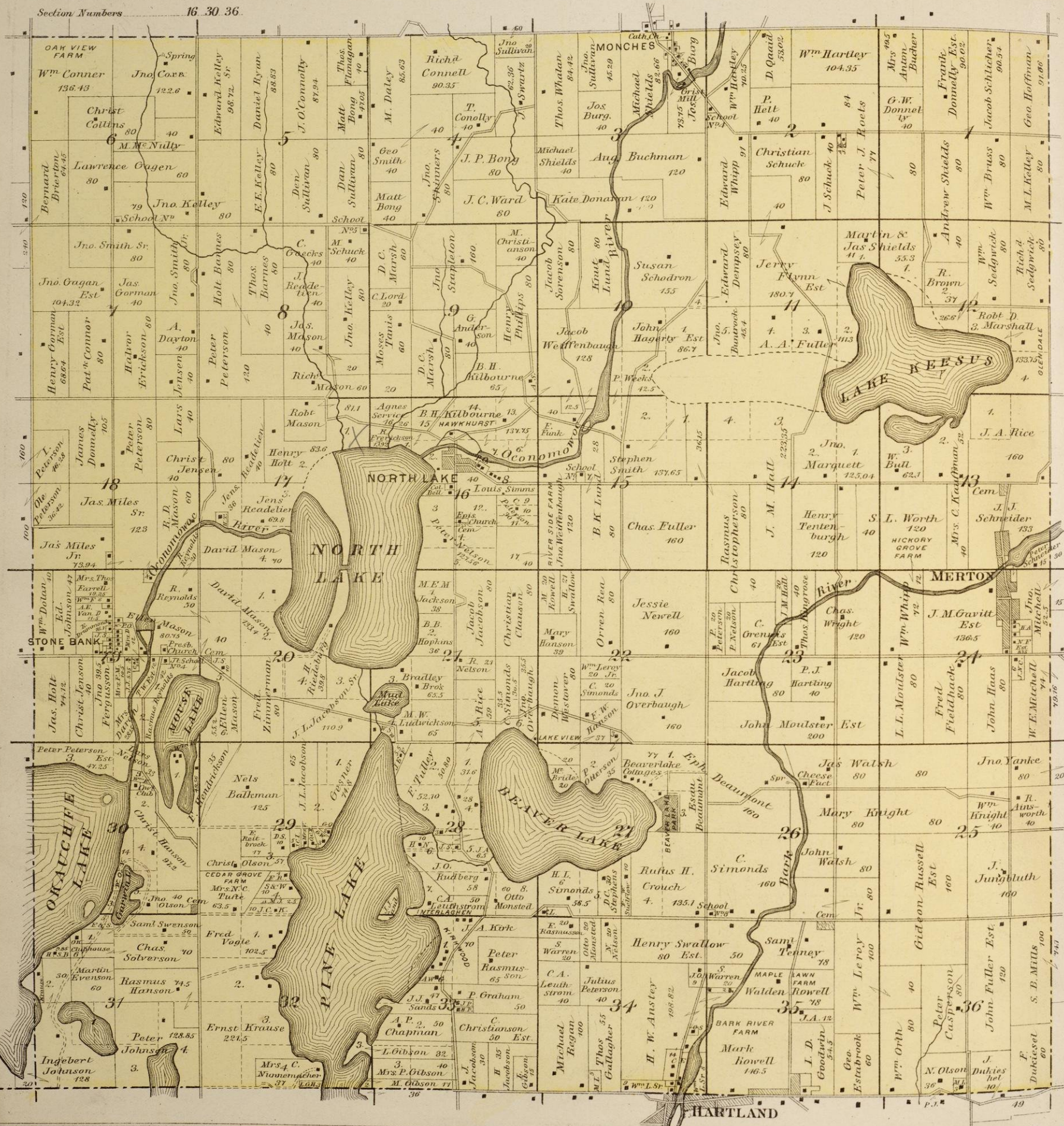

HADFIELD

Scale 300 ft = 1 inch

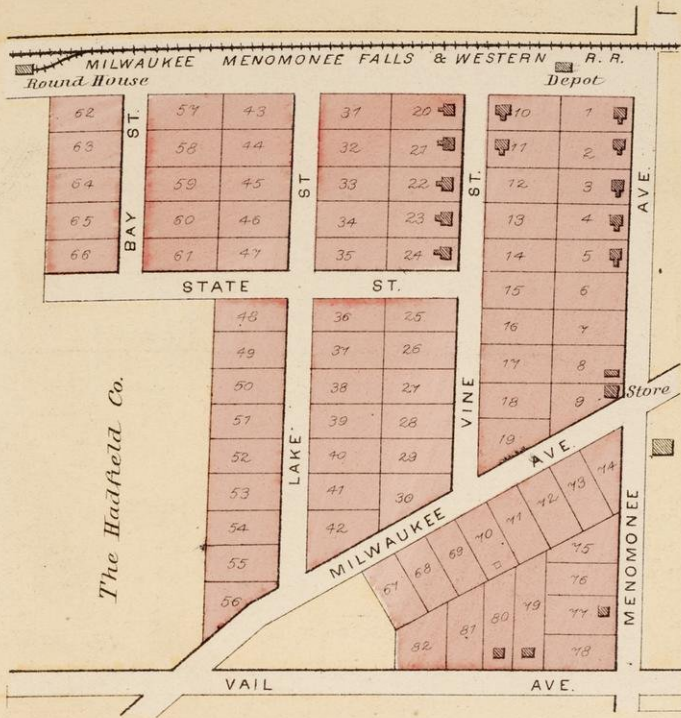

BIG BEND

VERNON TWP.
Scale 20 Rods = 1 Inch.

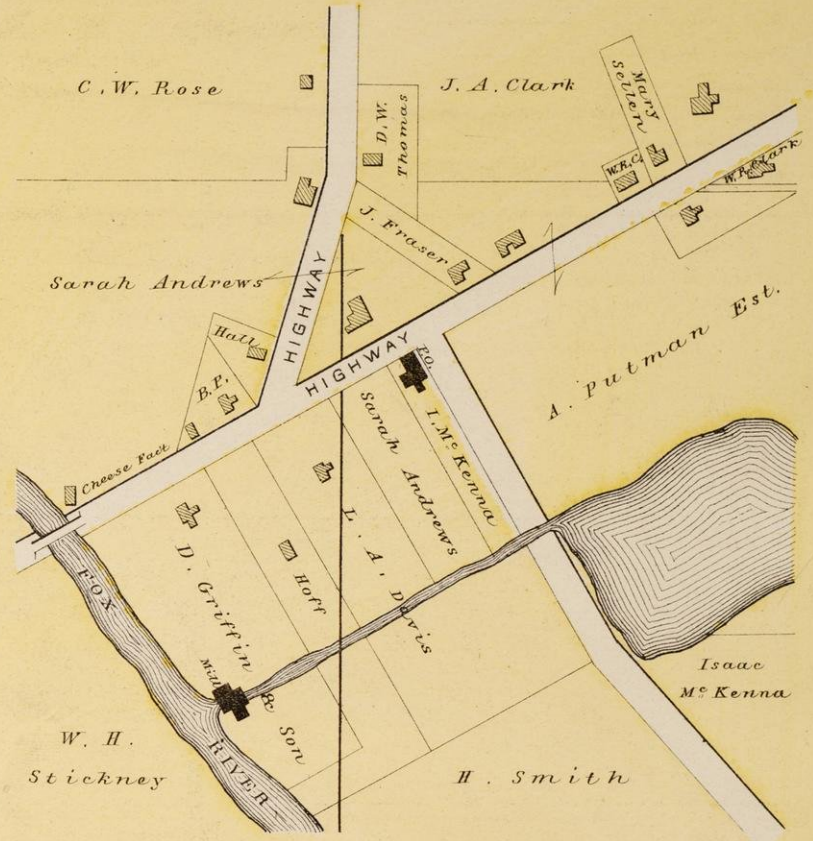

EAGLE

Scale 20 Rods = 1 Inch.

Anton Agathan

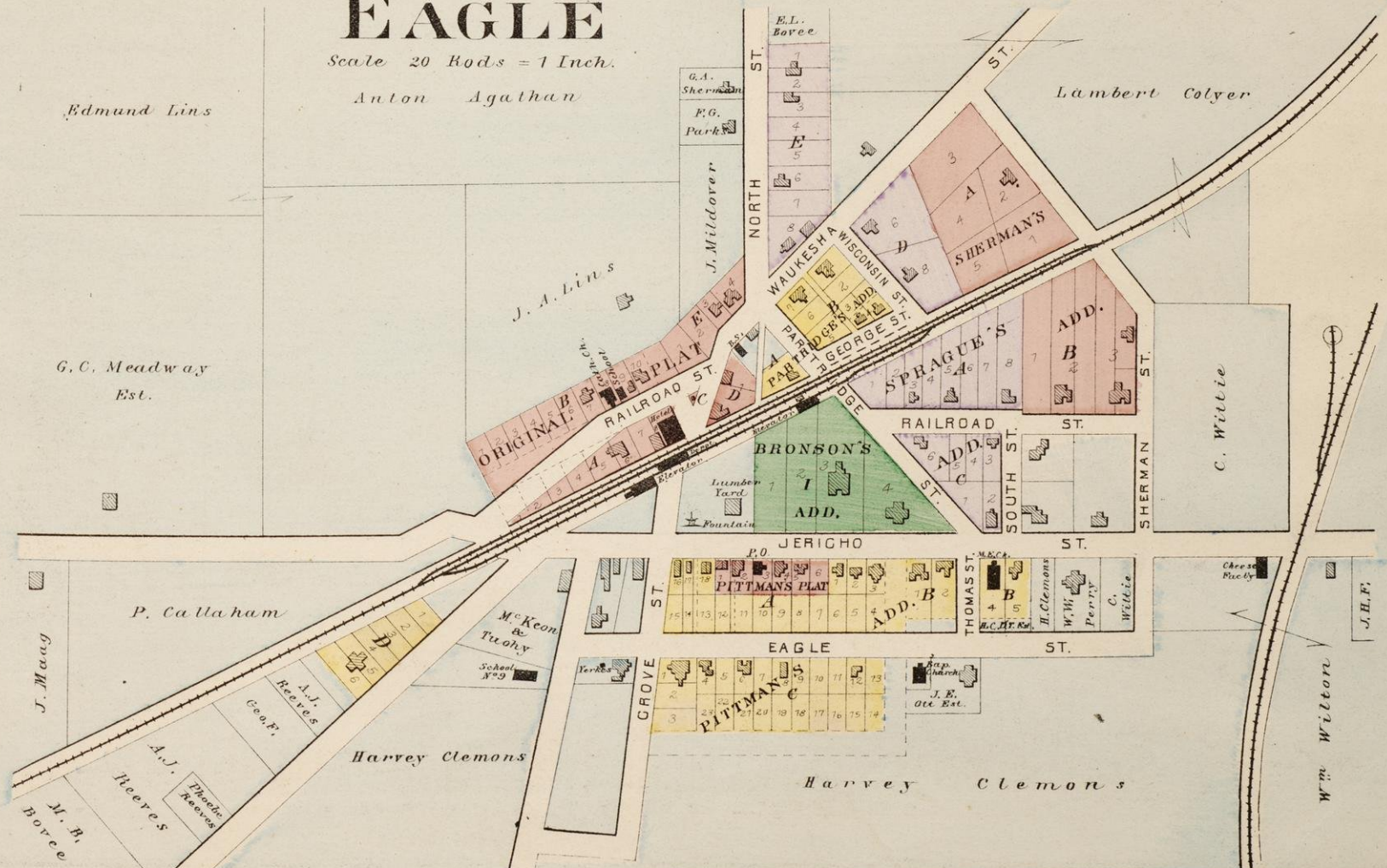

PLAT OF MENOMONEE

Township 8 North, Range 20 East

of the Fourth Principal Meridian.

WAUKESHA CO. WIS.

Scale 2 Inches to the Mile

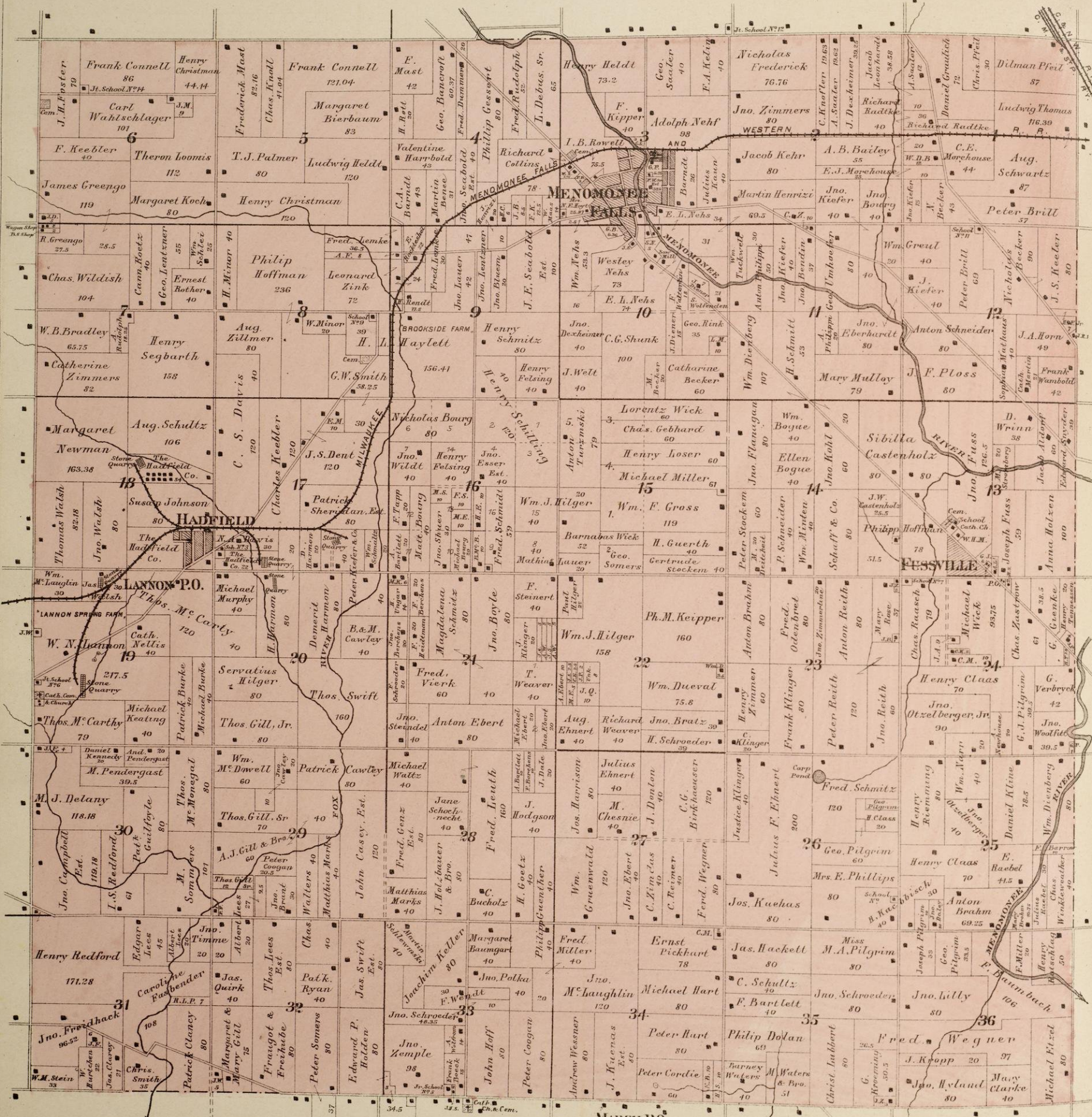

MARCY P.O.

BUZZARD POINT

Scale 30 Rods = 1 Inch

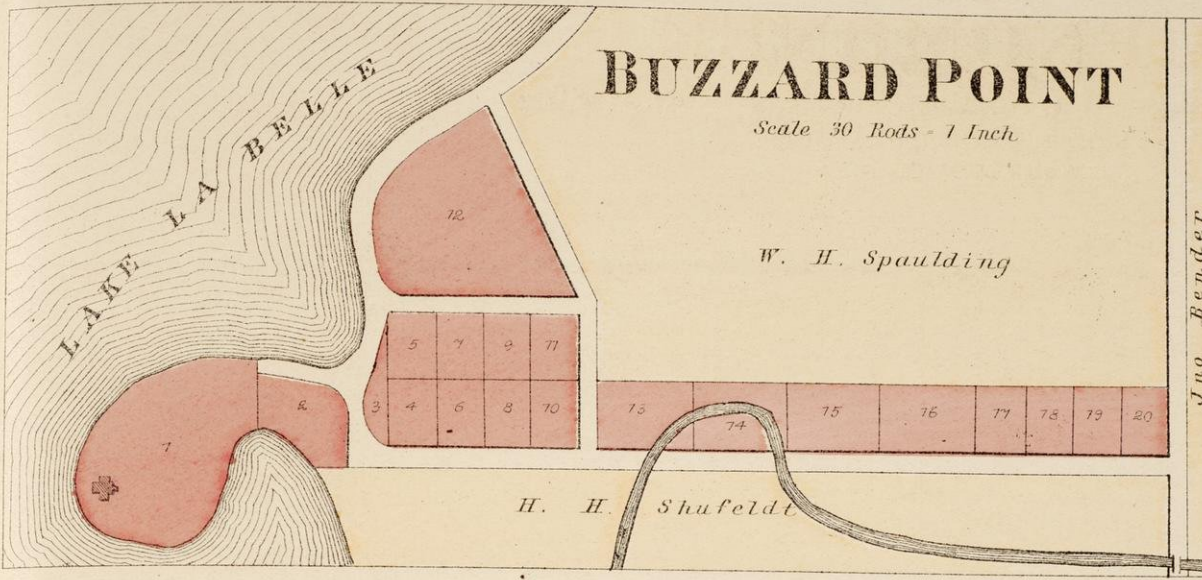

MAPLETON

Scale 20 Rods = 1 inch

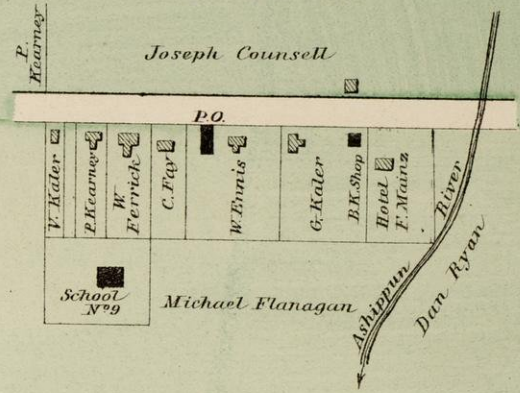

BELLEVUE

Scale 500 ft = 1 inch

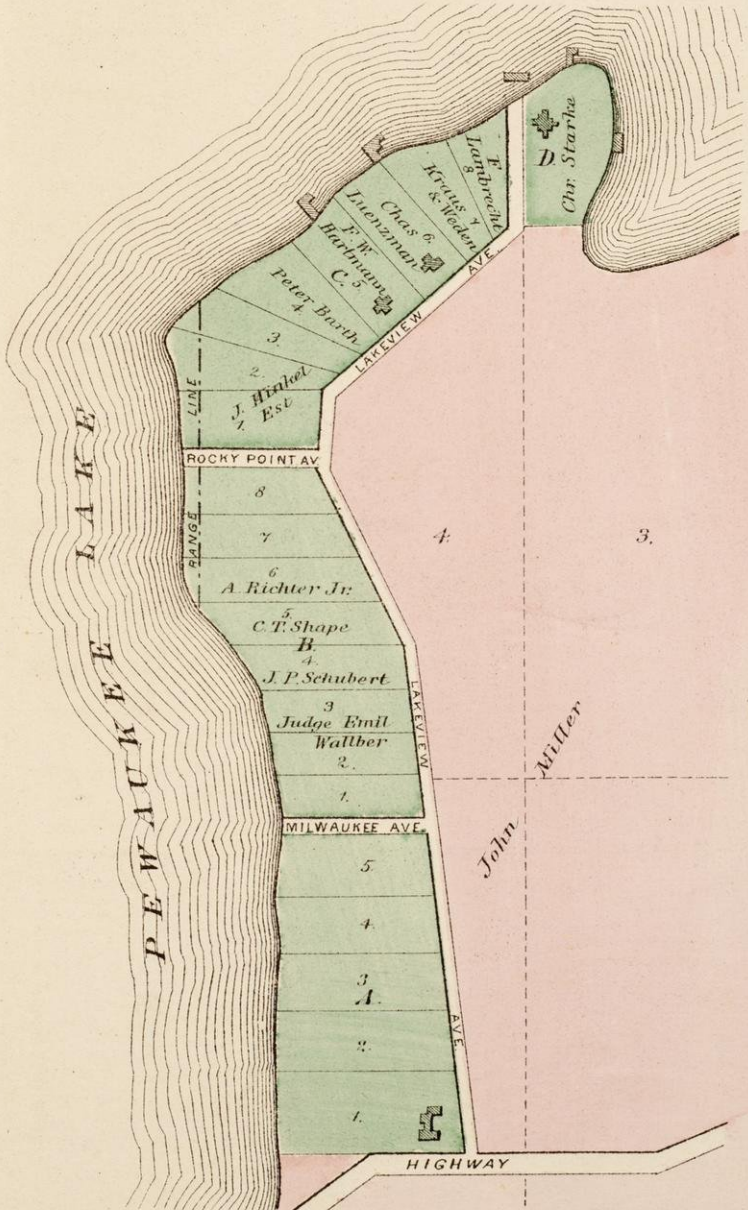

NORTH PRAIRIE STATION

Scale 20 Rods = 1 inch

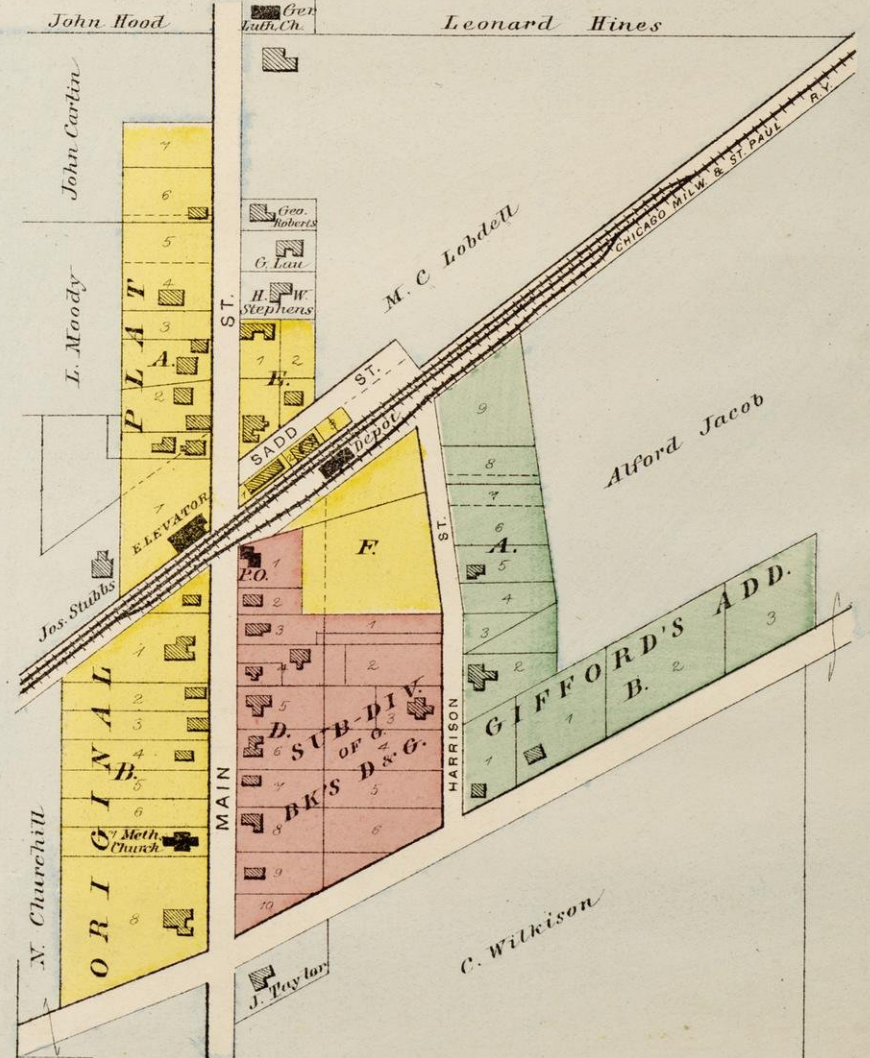

PLAT OF LISBON

Township 8 North, Range 19 East

of the Fourth Principal Meridian.

WAUKESHA CO. WIS.

Scale 2 Inches to the Mile

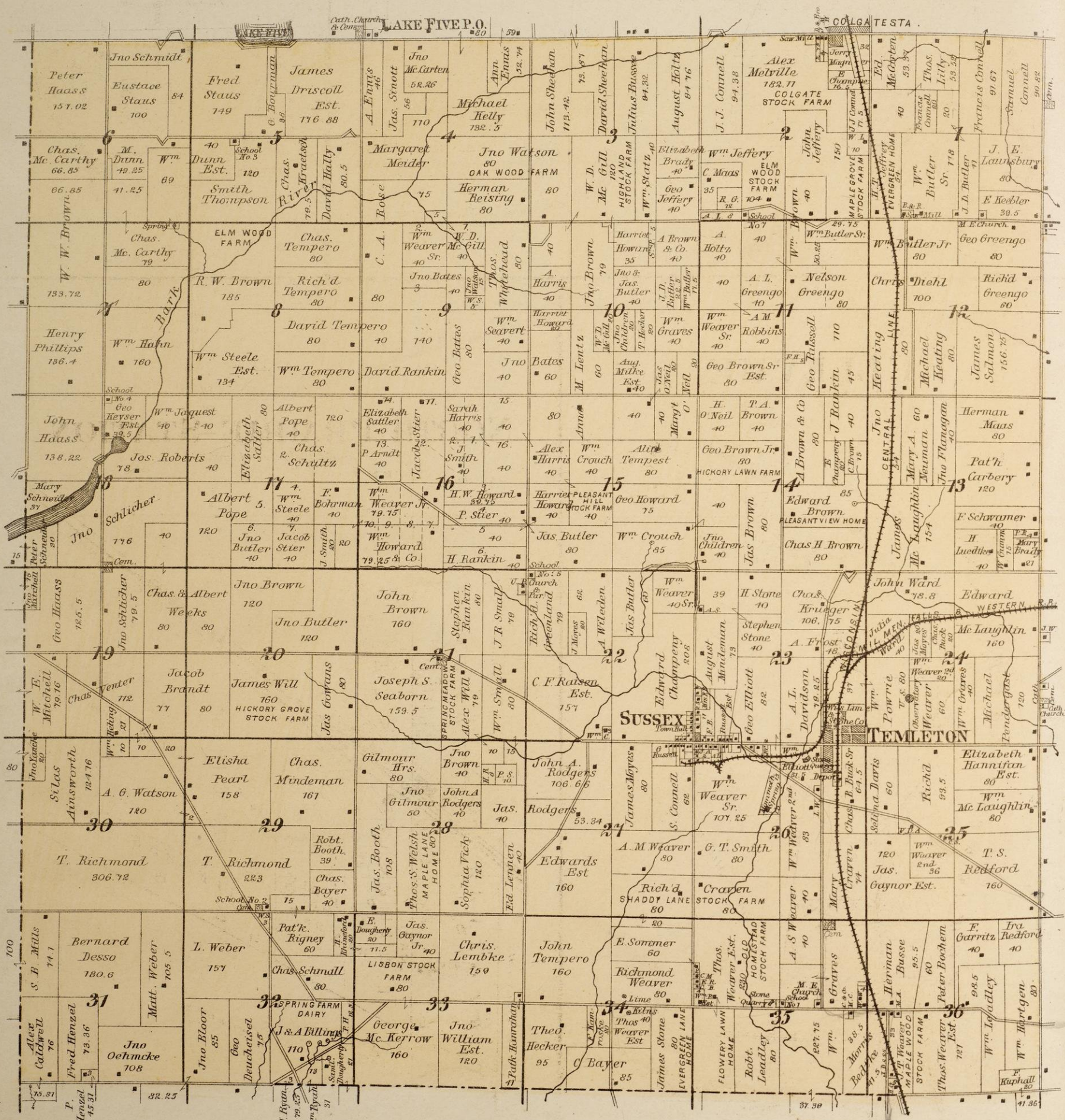

MONCHES

MERTON TP.

Scale 20 Rods = 1 Inch.

Jos. Whalen

School No. 4

COUNTY LINE

Cath. Church

Hotel

Michael Shields

Flynn & Whelan
Flynn & Whelan
J. Purcell
F. J. Donnelly M.D.
C. B. A. K.
Susan Sheehan
B. L. Campbell

Jos. Burg

Jos. Burg

Roller Grist Mill
RIVER

Harley

STONE BANK

MERTON TP.

Scale 25 Rods = 1 Inch.

Mrs. Thos. Farrell

W. Foster

Mrs. Wild Est.

A. E. Van Dyke

E. Drummond

J. Sorenson

Mrs. Severson

Mrs. Weichert

Mrs. M. Darrow

Christ Jenson

Jno. Fergusson

Mrs. F. Martin

J. Jacobson

C. Loyal

Mrs. Darrach

T. Waller Est.

J. School No. 4

Rasmus Reynolds

Rasmus Reynolds

Ellen Mason

Grist Mill

Presb. Church

SUSSEX

LISBON TWP.

Scale 25 Rods = 1 Inch.

August Mindeman

Edward Champeny

A.W. Elliott

J.A. Elliott

E. Boots

F. Brandt

John Russell, Sr. Est.

Geo. Elliott

J.A.E. Craven

M.A.J.

REGTORY

EPIS. CHURCH

CEMETERY

SCHOOL No. 10

Mrs. F.B. Russell

Gov. Russell

C.B. Buck

H.E.

H.T.D.

HALL

Geo. Russell

D.R. Campbell

Thos. Campbell

Jno. Hickmont

Wm. Weaver

R.H.K.

C.H.C.

Jno. Andrews

Andrew Davidson

Wm. Weaver

MEN. FALLS

A.B. Campbell

D.R. Campbell

LUTH. CHURCH

WESTERN R.R.

DEPOT

MILWAUKEE

Wm. Weaver Sr.

SANDS PARK

Scale 400 ft = 1 Inch.

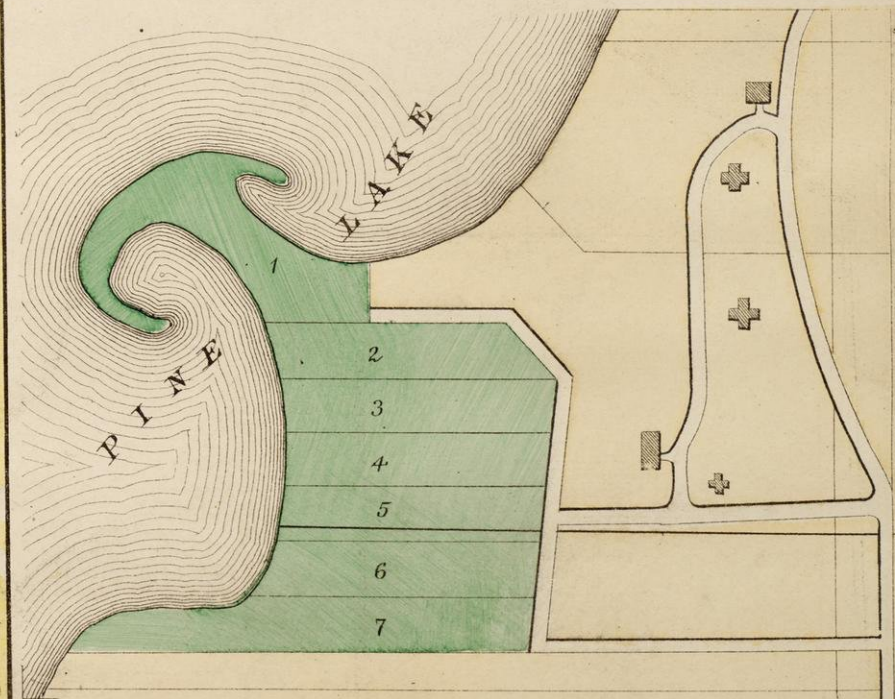

OKAUCHEE

Scale 400 ft. - 1 inch.

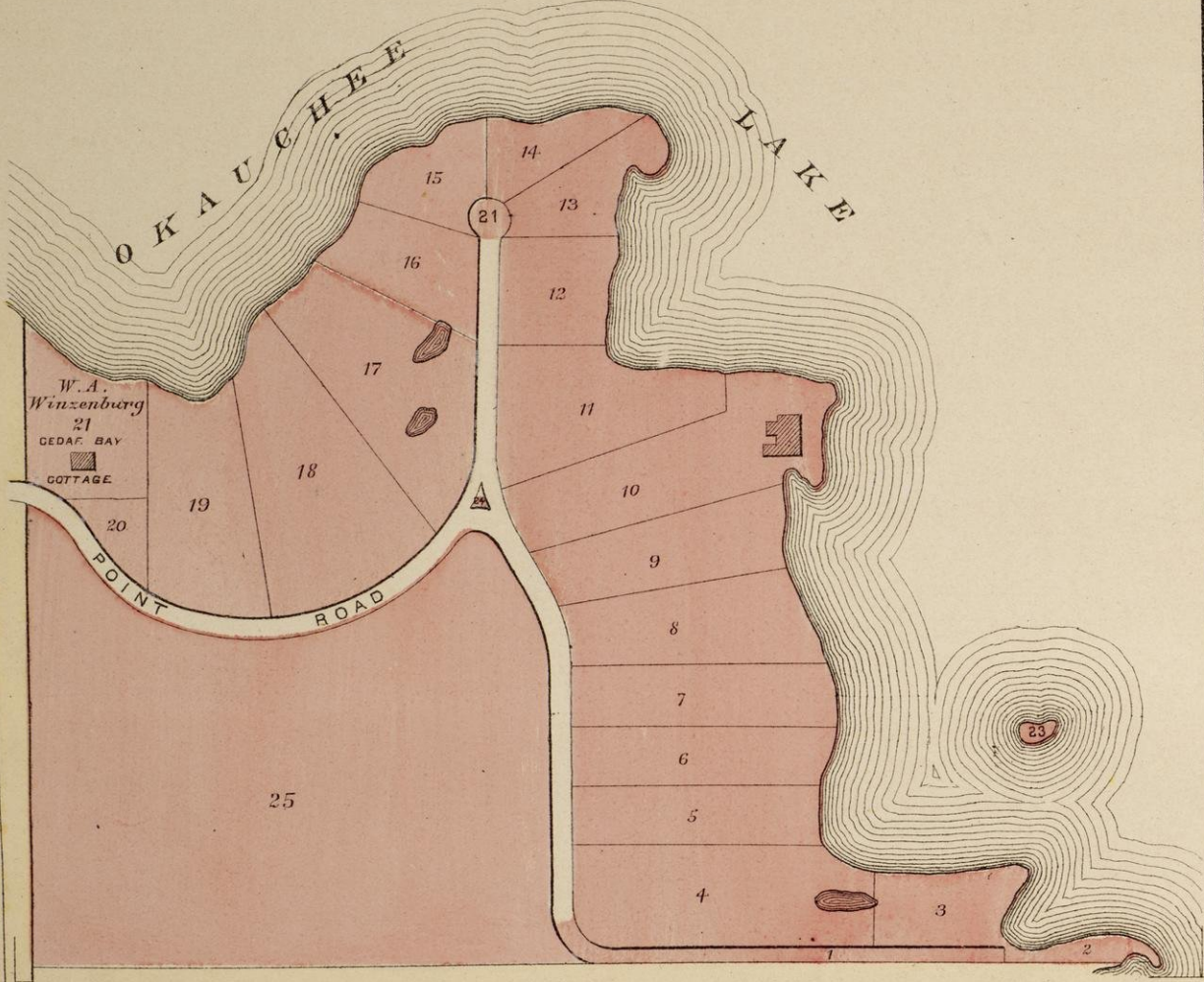

MERTON

Scale 25 Rods - 1 Inch.

J. J. Schneider

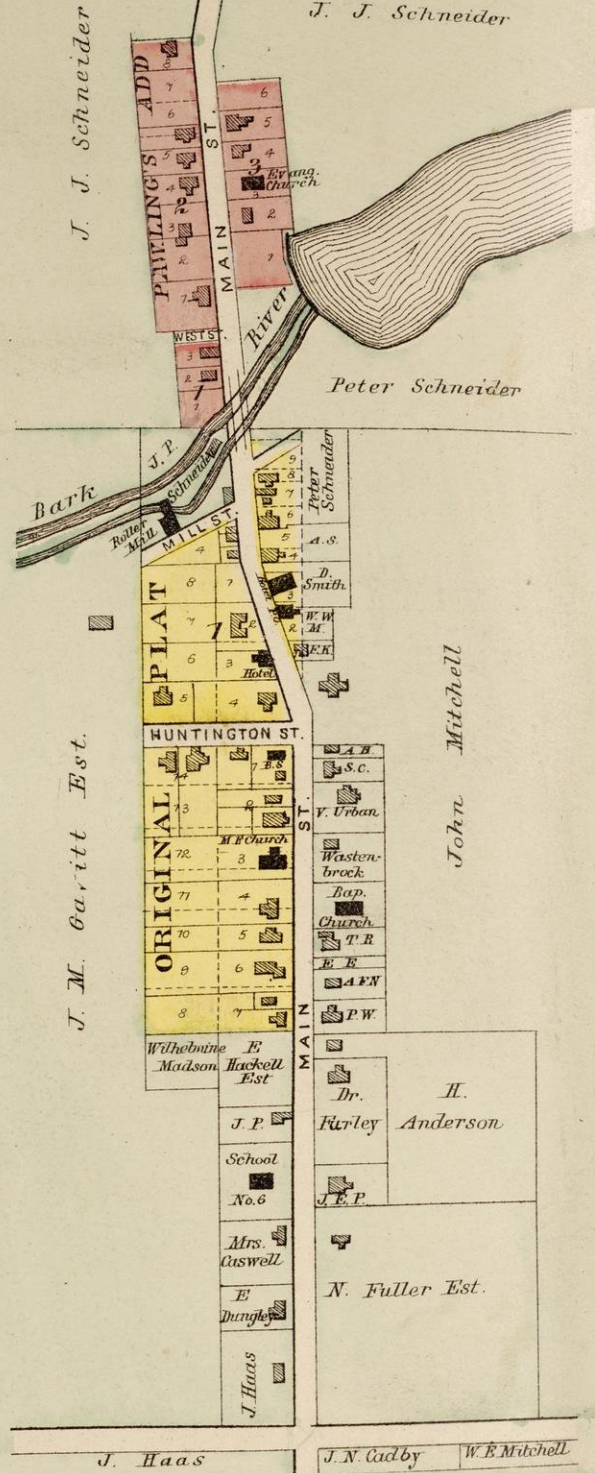

OAKTON SPRINGS

Scale 400 ft. - 1 inch.

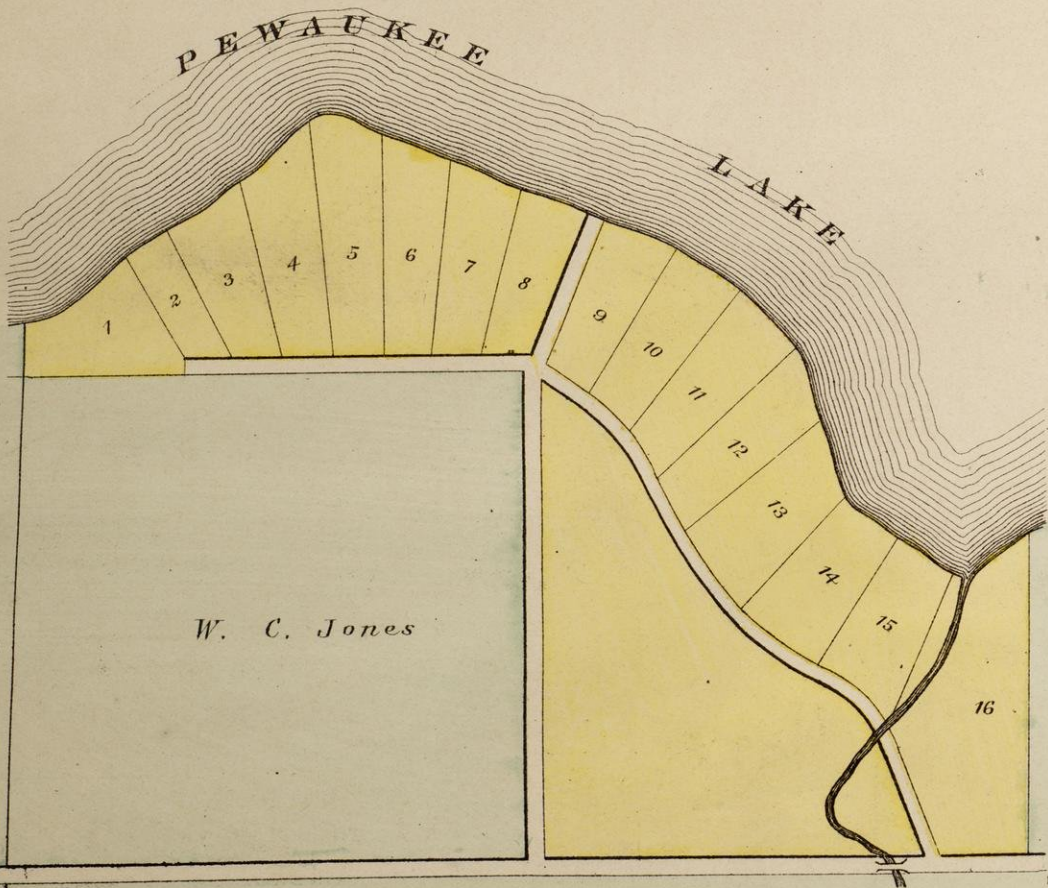

ELM GROVE

Scale 400 ft. - 1 inch

Sisters of Notre Dame

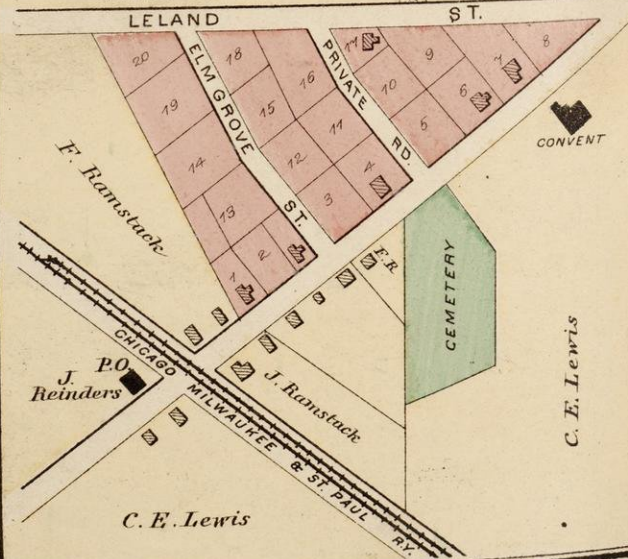

- Section Line -----
- Farm Line -----
- Wagon Road -----
- Rail Road -----
- Proposed Rail Road -----
- Streams & Springs -----
- Churches, Schools & Farm Houses & c. -----
- Number of acres ----- 80 43 160
- Section Numbers ----- 16 30 36

PLAT OF NEW BERLIN

Township 6 North, Range 20 East
of the Fourth Principal Meridian.
WAUKESHA CO. WIS.

Scale 2 Inches to the Mile

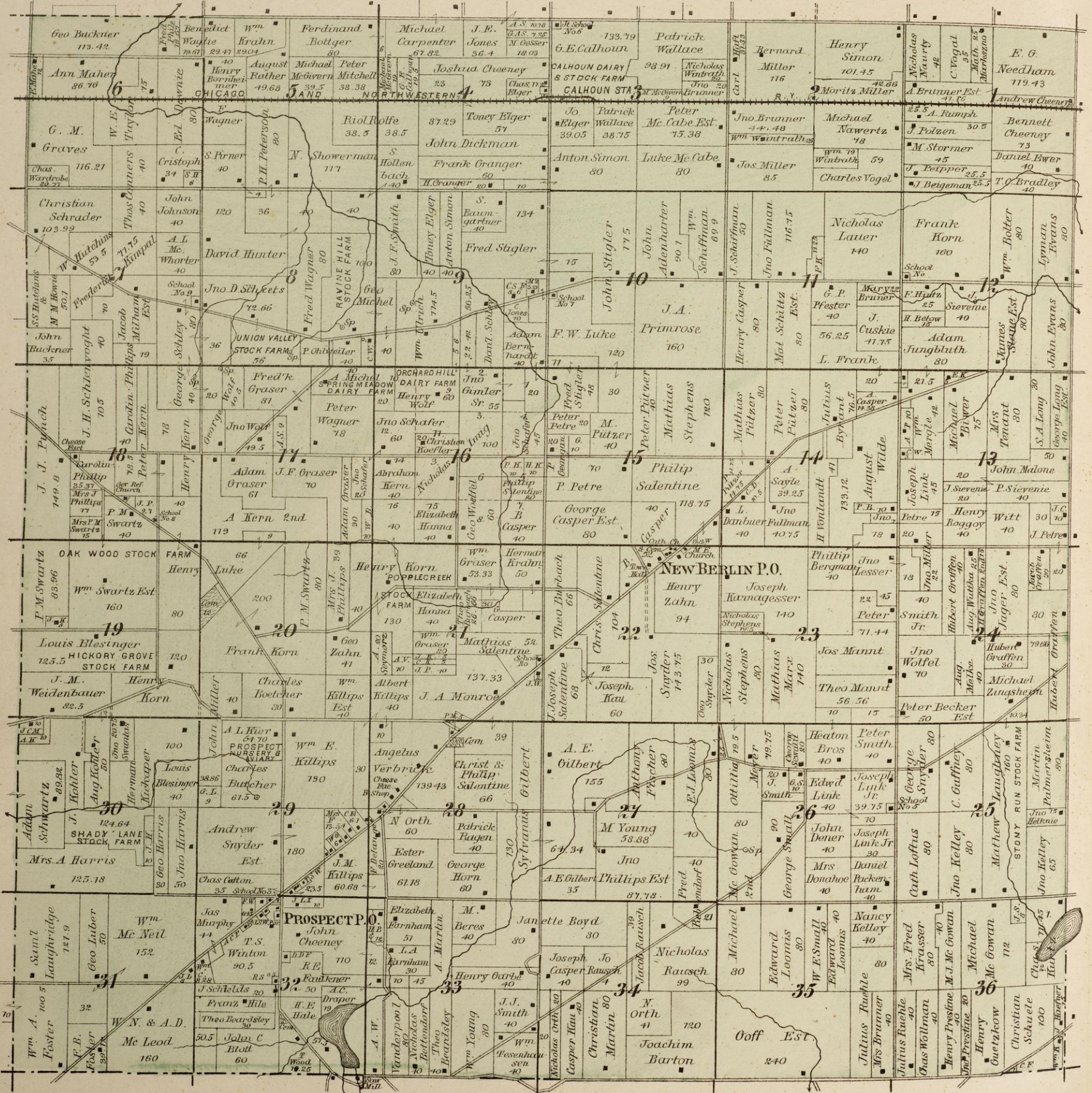

FUSSVILLE

Scale 20 Rods - 1 Inch

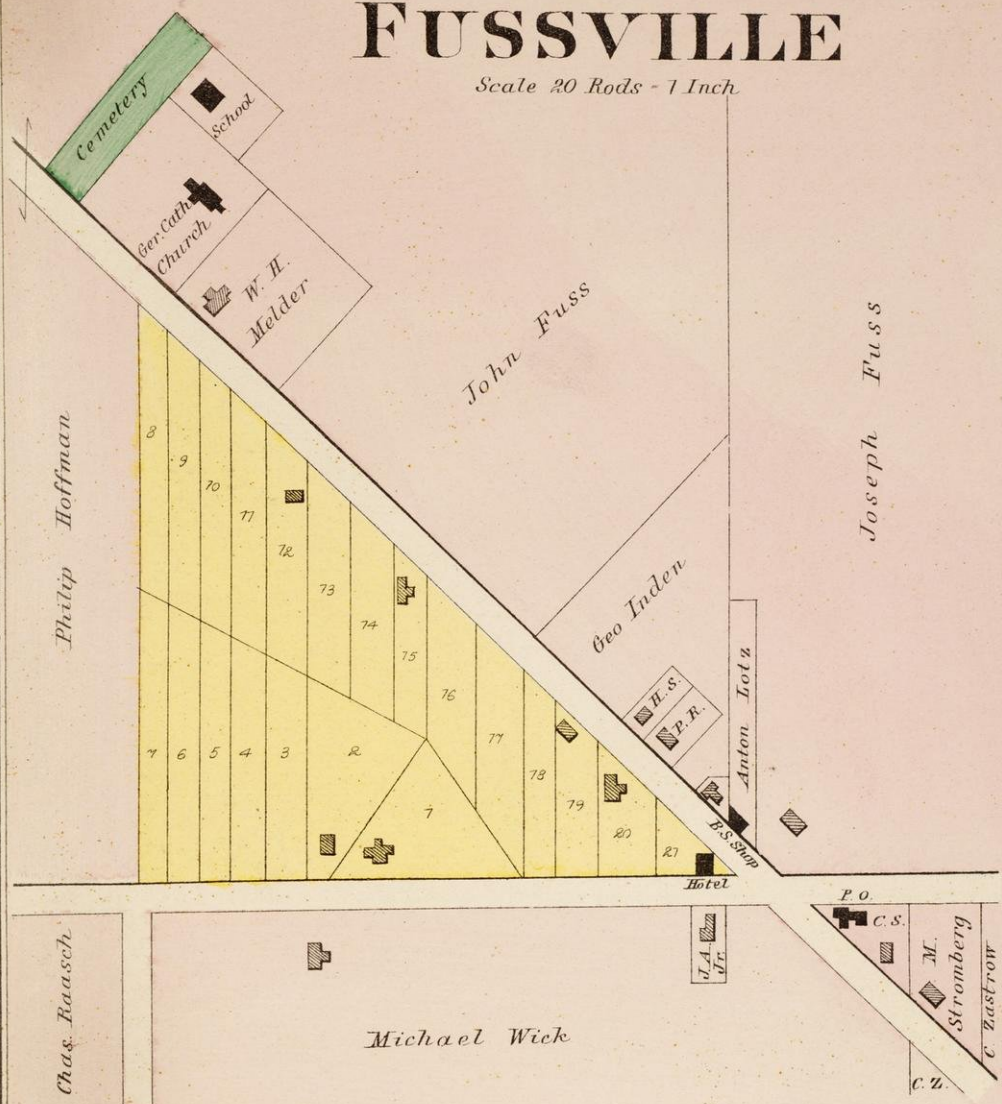

DOUSMAN STATION

OTTAWA TWP. Scale 20 Rods - 1 Inch

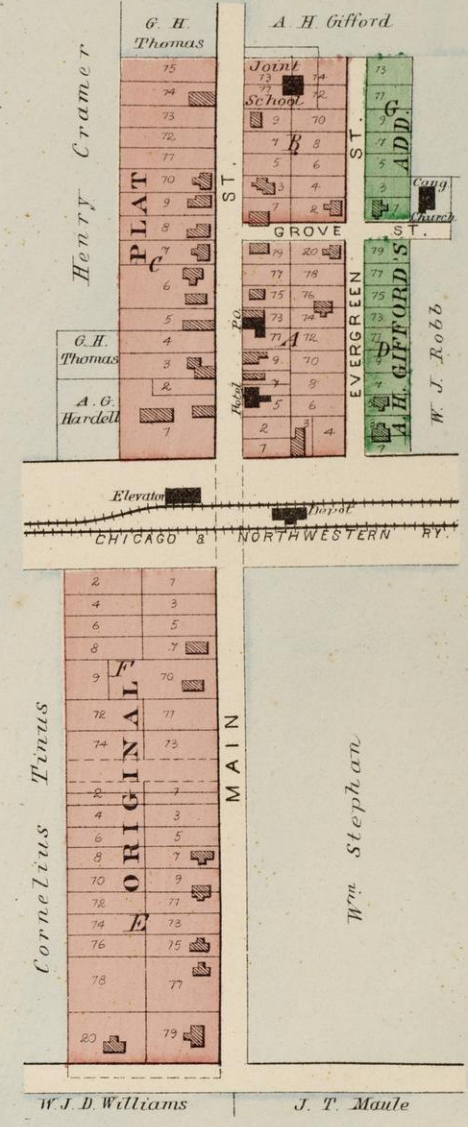

TEMPLETON

LISBON TWP. Scale 300 feet - 1 inch

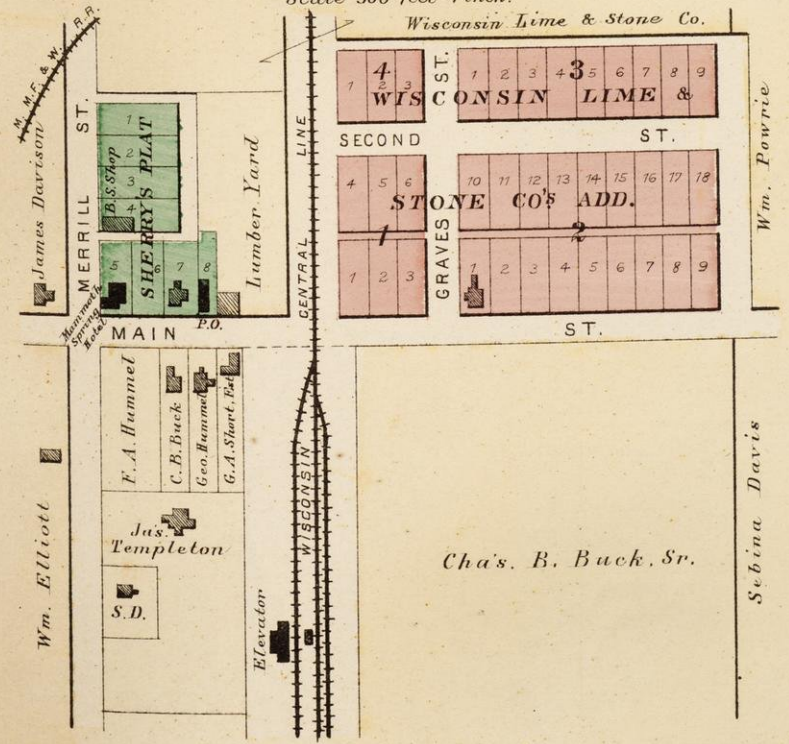

GRAHAM PARK

DELAFIELD TWP. Scale 20 Rods - 1 Inch

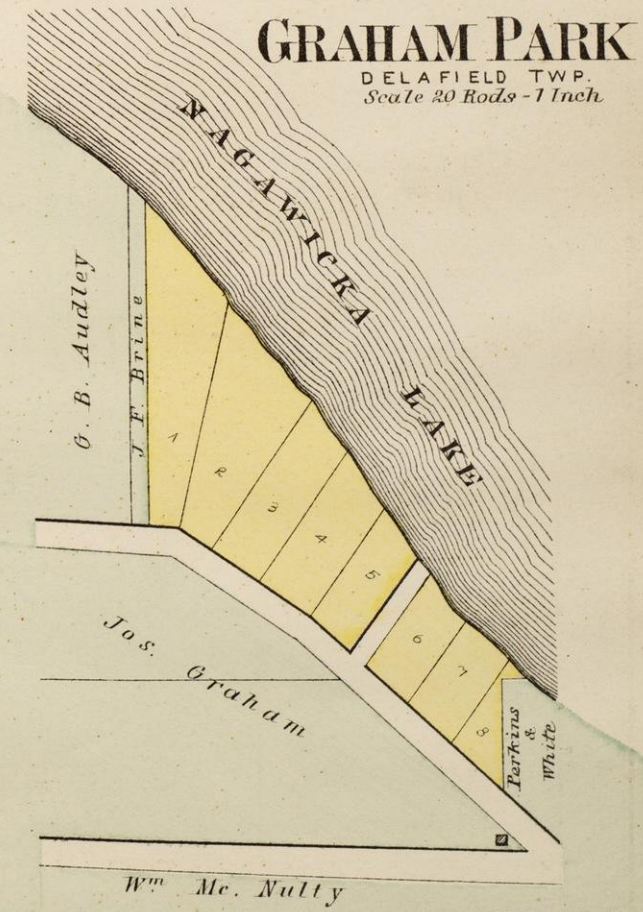

PATRON'S DIRECTORY

-OF-

WAUKESHA COUNTY, WIS.

BROOKFIELD.

NAME.	BUSINESS.	POST-OFFICE.	SEC.
Bautenberg, Mathias.	Farmer	Butler	11
Blodgett, W. R.	Stock Breeding and Dairy Farming.	Town	
	Chairman	Brookfield	20
Bolster, John.	Farmer and Dairy	Elm Grove	22
Brown, Edwin.	Farmer	Brookfield	16
Burow, Albert.	Farmer and Dealer in Real Estate.	Brookfield	8
Busse, Samuel.	"Fox River Farm," Farmer and Stock Breeder.	Brookfield	19
Clasen, Henry.	General Store and Farming.	Marcy	3
Clasen, W. J.	Farmer	Brookfield	18
Cunderman, George.	Farmer and Thresher	Brookfield	22
Daubner, George.	Farmer	Brookfield	21
Daubner, George H.	Farmer	Brookfield	15
Debus, Joseph.	Proprietor Mineral Spring Farm	Blodgett	32
Deck, Joseph.	Farmer and Dairy	Blodgett	19
Diemann, Carl P.	"Ridge View Farm," Farm Stock and Dairy.	Box 1127.	
		Waukesha	31
Dunkel, Louis.	Farmer, Gardener, and Breeder of Shropshire Sheep.	Elm Grove	27
Eichstaedt, Fred.	Farmer and Thresher.	Brookfield	8
Feerick, H. W.	Dealer in Dry Goods, Groceries, and Hardware	Butler	—
Fouquet, William.	Farmer	Butler	1
Fritz, Ernest.	Plank Road Garden Hotel and Saloon. Best of Wines, Liquors, and Cigars always on hand.	Blodgett	20
Froemming, Charles.	Blacksmithing and Wagonmaking; also, Repair Shops and Horseshoeing. All work done in the best manner. Also, Agent for the best improved Rowell Company Plow, manufactured at Menomonee Falls, as well as other Farm Machinery.	Butler	—
Galobinske, Ch.	Mason and Contractor.	Elm Grove	27
Gebhardt, George.	Grain and Clover Thresher. All work done in the best and quickest manner.	Farmer.	
		Elm Grove	22
Gebhardt, Matthew.	"Iron Spring Farm." Farmer and Stock Breeding. Clover Threshing.	Elm Grove	22
Geisler, Mrs. Anton.	Farming and Dairy	Blodgett	32
Gerls, Lewis.	Dealer in Steam Engines, Threshers, Clover Hullers, Binders, Mowers, Farm and Spring Wagons, Buggies, Harnesses, Stack Covers, and all kinds of Farming Implements.	Butler	11
Goetz, Henry W.	Farmer and Town Assessor	Marcy	9
Goerke, Fred.	Hotel and Saloon. Best Wines and Liquors always on hand. Give me a call and be convinced.	Blodgett	30
Grof, Henry.	Farmer and Dairy	Blodgett	30
Haberstack, Rev. Wm.	Pastor Catholic Church.	Elm Grove	25
Hall, George.	"Lilac Grove." Manufacturer of Butter and Home-made Wines	Duplainville	7
Hart, C. B.	Proprietor "Vine Cottage"	Brookfield	11
Hill, Charles T.	Breeder of Southdown and Shropshire Sheep; also, fine Victoria Hogs. All orders promptly filled.	Brookfield	10
Hoffmann, Elizabeth.	Proprietor Phoenix Hotel and Phoenix Farm.	Elm Grove	28
Hoffmann, John.	"Oak Lawn Farm." Dairy Farming.	Brookfield	16
Holden, T. J.	Farmer	Marcy	5
Kastner, Charles.	Dairy Farming.	Marcy	2
Kehoss, Joseph.	"Brotherton" Hotel and Saloon. Best of Wines and Liquors on hand; also dealer in Fresh Meats.	Marcy	4
Keller, A.	Farmer	Brookfield	10
Krablen, James.	Butter and Stock Farmer	Butler	11
Kreuger, William.	"Kreuger Homestead." Dairy Farming.	Brookfield	10
Krieg, Charles.	"Poplar Creek Farm." Farm Stock and Dairy	Blodgett	19
Kuntz, Henry.	Farmer	Waukesha	29
Leonard, W. B.	"Spring Hill Farm." Farmer and Horse Breeder	Brookfield	9
Liskie, August.	Farmer and Gardener.	Brookfield	21
Mantey John.	Farmer and Dairy. Breeder of Poland China Hogs	Elm Grove	26
Mantey, Louis.	Farmer and Dairy	Elm Grove	26
Maurer, Nicholas.	"Woodside Dairy Farm." Breeder of Ayrshire Cattle and Auctioneer.	Brookfield	33
McMahon Brothers.	Farmers.	Elm Grove	14
Mierow, L. & F.	Farmers.	Brookfield	21
Nauertz, Nick.	Farmer	Elm Grove	35
Neumann, G. R.	Dealer in Horses for all purposes	Blodgett	20
Noble, James B.	"Shady Lawn Farm." Farmer and Fruit Grower	Butler	2
Ramstack, Frank.	Elm Grove Hotel and Saloon.	Elm Grove	25
Reindeers, John.	Dealer in General Merchandise, Flour and Feed.	Elm Grove	25
Ries, Charles.	"Maple Grove Farm." Dairy Farm.	Brookfield	9
Rosback, Herm.	Farmer	Elm Grove	36
Rother, Fred.	"Evergreen Lawn Farm." Dairy Farm. Butter a specialty.	Butler	11
Ryan, George.	Farmer	Elm Grove	14
Ryan, John.	Farmer	Elm Grove	23

NAME.	BUSINESS.	POST OFFICE.	SEC.
Sanders, Charles E.	Manufacturer of Wagons, Carriages, and Sleighs. Blacksmithing a specialty; also Horseshoeing.	Elm Grove	25
Schall, Wm.	Brookfield House. Best of Wines, Liquors, and Cigars constantly on hand.	Brookfield	16
Schatz, Herman.	Hotel; also Manufacturer of Carriages, Wagons, and Sleighs. Dealer in Agricultural Implements.	Brookfield	16
Scheetz, Charles.	Farmer, Dairy, and Thresher.	Calhoun	34
Scheetz, William.	Farmer. Hay a specialty	Elm Grove	26
Scheibe, Gustav.	Farmer.	Wauwatosa	13
Schmutz, Christian.	Farmer.	Elm Grove	28
Schneider, Richard.	Dairy Farming.	Butler	3
Schoemaker, August.	"Orchard Lawn." Farmer and Stock Breeder	Butler	1
Schwinn, John.	Farmer and Dairy	Elm Grove	35
Simon, John.	Farmer and Dairy	Elm Grove	35
Stark, John & Fred.	Farmers. Wholesale and Retail Dealers in Baled Hay.	Marcy	9
Stark, H.	Farmer	Marcy	2
Steiner, Wuzenz.	Farmer and Butcher.	Elm Grove	28
Stokem, Henry.	Farmer	Duplainville	18
Stubenske, L.	Dairy Farmer.	Brookfield	16
Thatcher, John.	Bricklayer, Plasterer, and Stonemason. All work in first-class style, and orders attended to promptly.	Brookfield	17
Turner, William.	Gardener and Raiser of Small Fruits. Strawberries, Raspberries, Blackberries, and Cherries.	Brookfield	16
Vogel, August & Co.	Grain Threshers. All work done in the best manner; satisfaction guaranteed.	Elm Grove	36
Wagner, H.	Gardener.	Butler	12
Wandsnider, H.	Farmer	Brookfield	14
Wandsnider, Chas.	Grain and Clover Thresher; owner Heavy Stallion Colt, can be seen at Brookfield Junction	Brookfield	15
Wellauer, H. Conrad.	Farmer	Elm Grove	36
Wetzel, Oscar.	Farmer and Stock Breeder.	Butler	12
Wirth, Henry.	Grain and Clover Thresher. Carpenter and Joiner; all work done with neatness and dispatch.	Brookfield	9
Witterhold, Jos.	Farmer and Dairy	Elm Grove	36
Woelfel, Frank.	Farmer	Elm Grove	23
Zirwes, John.	Farmer	Elm Grove	36

DELAFIELD.

Alden, Albert.	Farmer and Stock Breeder	Delafield	17
Anderson, A. A.	Prop. Andersonville Farm. Farmer and Stock Breeder	Delafield	18
Anstey, C. S.	Farmer and Stock Breeder	Hartland	2
Audley, T. B. & Son.	Dealers in and Shippers of all kinds of Grain. We also keep on hand all kinds of Grass Seeds, Flour and Feed. Constantly on hand Carriages, Buggies, Sleighs, Wagons, Harness, Whips, Fly-nets, and Binding Twine.	Delafield	3
Campbell, A.	Farmer and Stock Breeder.	Hartland	9
Craig, Wm. G.	Farmer and Dairyman	Nashotah	7
Davies, Joseph.	Prop. Wenona Farm. Farmer and Stock Breeder	Delafield	19
Evans, Evan.	Farmer and Stock Breeder.	Waukesha	36
Gibson, Mark.	Prop. Pine Lake Stock Farm. Farmer and Stock Breeder	Hartland	5
Gibson, John.	Farmer and Stock Breeder.	Hartland	9
Graham, Joseph.	Farmer and Stock Breeder.	Delafield	21
Hahn, Jacob.	Prop. Delafield Meat Market. All kinds of Meat on hand at all times	Delafield	18
Hansen, H. J.	Farmer and Stock Breeder. Carpenter and Contractor	Hartland	15
Hanson, W. F.	Prop. Hartland Livery Stables. Conveyances furnished to and from the lakes at moderate rates. Fishing parties will find it to their interest to confer with me. Dealer in all kinds of Agricultural Implements.	Hartland	—
Harling, John.	Farmer and Stock Breeder.	Hartland	4
Hengen, Charles.	Manufacturer and Dealer in Boots and Shoes, Rubbers, Gaiters, etc. Special attention given to repairing.	Delafield	19
Hewit, G. C.	Retired Farmer.	Delafield	7
Hughes, H. E.	Farmer and Stock Breeder. P. O. Box 817.	Waukesha	26
Hughes, William.	Prop. Dinas Farm. Farmer and Stock Breeder. P. O. Box 541	Waukesha	25
James, Charles.	Carpenter and Contractor.	Waukesha	35
Johnson, J. H.	Prop. Shady Lane Stock Farm. Farmer and Stock Breeder	Hartland	3
Johnson, John J.	Farmer and Mechanic.	Nashotah	6
Jones, David C.	Farmer and Stock Breeder.	Delafield	28
Jones, Wm. C.	Farmer and Stock Breeder	Waukesha	23
Kerr, Wm. B. II.	Prop. of the West Elevator. Feed of all kinds constantly on hand. Also Dealer in and shipper of Live Stock. Wool Buying a specialty.	Hartland	3

NAME.	BUSINESS.	POST-OFFICE.	SEC.
Krause, John H.	Saloon Keeper	Hartland	3
Krause, John F.	Real Estate and Loan Office. Lake Fronts a specialty.	Nashotah	5
Kunz, L.	Prop. Nemahbin Hotel. Dealer in Wines, Liquors, and Cigars.	Delafield	17
Kunz, W. E.	Prop. Nestledown Cottage. Boats and minnows for fishing parties. Steamboat landing at hand. Fine livery in connection. Superior accommodations for families. Shore of Nagawicka Lake.	Delafield	18
Martin, Edward W.	Prop. Oak Grove Farm. Farmer and Stock Breeder	Delafield	27
Morris, D. D.	Prop. Tan-Y-Pryn Stock Farm. Farmer and Stock Breeder	Waukesha	24
Muckleston, E. E.	Prop. Oakland Stock Farm. Farmer and Breeder of Holstein Cattle. P. O. Box 399.	Waukesha	26
Nixon, A. J. W., M.D.	Physician and Surgeon. Office, St. John's Military Academy.	Delafield	18
Nixon, H. G. B., M.D.	Physician and Surgeon.	Hartland	3
Notbohm, William	Prop. of the Nemahbin Roller Mill. Best brands of Family Flour. Also Mill Feed. Cash paid for Wheat and Rye.	Delafield	19
O'Brien, W. S.	W. S. O'Brien & Son. Dealers in Hardware, Tinware, Stoves, and Farm Machinery. Tin and Repair in connection.	Hartland	3
Pawling, Jas. C.	Farmer and Stock Breeder	Hartland	3
Pettibone, B.	Farmer and Stock Breeder	Nashotah	8
Pynn, Augustus	Prop. Lake Side Stock Farm. Farmer and Stock Breeder.	Hartland	1
Pynn, E. J.	Farmer and Stock Breeder	Hartland	11
Pynn, Fred. W.	Prop. Livery, Sale, and Boarding Stable.	Hartland	—
Rasmus, Niels	General Dealer in Dry Goods, Groceries, Teas, Hardware, Crockery, Hats, Caps, Boots, Shoes, Drugs, Medicines, Chemicals, Paints, Oils, and Patent Medicines.	Nashotah	5
Richards, Thos. R.	Farmer and Stock Breeder. P. O. box 1280.	Waukesha	26
Rowland, Owen	Farmer and Stock Breeder. P. O. box 491.	Waukesha	36
Schmidt, C. H.	Farmer and Stock Breeder	Hartland	4
Seaborn, Robert	Prop. Lake View Stock Farm. Farmer and Stock Breeder	Delafield	22
Service, Chas.	Farmer and Stock Breeder	Hartland	10
Simonds, C. W., Manager	H. E. Salsich & Co. Wholesale and Retail Dealers in all kinds of Lumber, Timber, Lath Shingles, and Cedar Posts. Bill stuff cut to order.	Hartland	3
Smith, Wm. A.	Prop. Springdale Farm. Farmer and Stock Breeder	Delafield	28
Thomas, Evan L.	Farmer and Stock Breeder	Delafield	30
Thomas, T. J.	Prop. Snail Lake Farm. Farmer and Stock Breeder	Delafield	23
Torhorst, Henry W.	Farmer and Stock Breeder	Waukesha	24
Turville, Thomas	Farmer and Stock Breeder	Waukesha	35
Vanderpool Brothers.	Dealers in General Merchandise.	Delafield	19
Warren, Myron H.	Farmer and Breeder of Thoroughbred Merino Sheep	Hartland	3
Williams, John S.	Prop. Williams School-house Farm. Farmer and Stock Breeder.	Wales	34
Williams, O. R.	Prop. Hazel Bank Stock Farm. Breeder of Fashionable Driving and Trotting Horses.	Delafield	30
Wing, George.	Farmer and Stock Breeder	Nashotah	6
Woodhead, Herbert.	Prop. Huckleberry View Farm. Farmer and Stock Breeder	Waukesha	34
Yonells, E. M.	Farmer and Stock Breeder	Hartland	10
Zastrow, G. F.	Farmer and Stock Breeder	Hartland	9

EAGLE.

Agathan, August	"Oak Grove Farm." Farmer and Stock Breeder	Eagle	15
Allen, T. F.	Farmer and Stock Breeder	Palmyra	6
Baker, Julius	Farmer and Stock Breeder	Eagle	32
Bovee, H. J.	Dealer in Grain and Farm Produce.	Eagle	22
Bovee, Marvin W.	Farmer and Stock Breeder	Eagle	26
Brady, Thos. J.	Farmer. Chairman Town Board.	Eagle	10
Chapin, J. B.	Farmer and Stock Breeder	Palmyra	6
Clemons, Harvey	Farmer and Stock Breeder. Proprietor of Grove Street Stock Farm. Breeder of Norman and Road Horses, and Jersey Cattle.	Eagle	22
Clohisy Brothers.	General Blacksmiths and Dealers in Carriages and Farm Wagons. Also Livery. Travellers taken to all parts of the country.	Eagle	22
Cox, Charles	Livery, Feed, and Sale Stable	Eagle	22
Earle, H. H.	Oak Hill Dairy Farm.	Eagle	10
Falter, Joseph, Jr.	Farmer and Stock Breeder	Eagle	34
Gale, Samuel	"Evergreen Lawn." Farmer and Stock Breeder	Eagle	25
Grosse, I. L.	Dealer in General Merchandise	Eagle	22
Hage, S. S.	Pleasant View Dairy Farm.	Eagle	14
Hall, L. E.	Farmer and Stock Breeder	Eagle	31
Helgesen, M. V.	Farmer and Stock Breeder	North Prairie	1
Hinkley, A. R.	Farmer and Stock Breeder	Eagle	11
Hoffmann, August	"Spring Brook Farm." Farmer and Stock Breeder	Eagle	36
Hurst, E. S.	Farmer and Stock Breeder	North Prairie	2
Lins, C. E.	Dealer in Hardware and Drugs, Farming Implements, Stoves, and Tinware.	Eagle	22
Lins, Ed. Sr.	Dealer in Fresh and Salted Meats, Oysters, Sausage, etc.	Eagle	22
Lins, J. A.	Dealer in General Merchandise	Eagle	22
Loibl, H. M.	Farmer and Town Clerk	Eagle	20
Mayhew, W. E.	Farmer and Stock Breeder	Eagle	23

NAME.	BUSINESS.	POST-OFFICE.	SEC.
Newcomb, Martha V.	"Lake Side Farm." Farming and Stock Breeding	Eagle	36
Piper, Robert	"Oak Spring Dairy Farm"	Eagle	9
Pischery, Rev. W. J.	Catholic Priest	Eagle	23
Pugh, Wm. & Son.	Farmers and Stock Breeders	Eagle	31
Scheideler, John	"Pleasant Springs Stock Farm." Breeder of High Grade Shorthorn Cattle, Merino Sheep, and Poland China Hogs.	Eagle	20
Schneider & Co.	Proprietors of Eagle Diamond Hotel, opposite the Depot. First-class accommodations.	Eagle	22
Turner, R. H.	"Burwood Stock Farm." Farmer and Stock Breeder	Palmyra	7
Vonruden, Joseph	Farmer and Stock Breeder	Eagle	31
Way, Hiram	Farmer and Stock Breeder	Eagle	32
Whettam, John	"Plainview Stock Farm." Farmer and Stock Breeder	Eagle	16
Wilton, Geo.	Dealer in General Hardware	Eagle	22
Wilton, Richard	Farmer and Stock Breeder	Eagle	16
Yerkes, Geo. W. & Co.	(Geo. W. Yerkes and H. E. Salsich.) Dealers in Lumber, Timber, Lath, Shingles, Doors, Sash, Blinds and Mouldings, Cement, Cedar Posts, Brick, Land Plaster, Stucco, Plastering Hair, etc. Special attention given to filling orders for all kinds of dressed and undressed Lumber, Battings, Flooring, Ceiling, Doors, Sash, etc. Furniture of all kinds, Mirrors, and Caskets	Eagle	22

GENESEE.

Bowman, Henry	Dealer in Dry Goods, Clothing, Hats, Caps, Boots and Shoes, Groceries, Crockery, Hardware, etc.	Genesee	27
Bratlay, John	Farmer and Stock Breeder	North Prairie	29
Coats, Mrs. Jane	Retired	North Prairie	32
Cook, J. O.	Farmer and Stock Breeder. P. O. Box 414.	Waukesha	11
Dalzell, F.	Prop. Hayslope Farm. Horses wintered in Warm Barns, Choice Feed Box Stalls, Large Paddocks for Exercise, Clay Floors. Will insure in Good Companies against loss by fire free in the sum of \$100. Additional insurance procured if desired. Owners are invited to visit at any time. Horses called for and returned free. Will meet trains if notified. His farm is located one mile from Genesee Station.	Genesee	27
Dodmead, Henry	Farmer and Stock Breeder	Genesee Depot	13
Edwards Brothers	Farmers and Stock Breeders	Genesee Depot	19
Elias, W. H.	Farmer and Stock Breeder	Wales	4
Evans, David J.	Farmer and Stock Breeder	Wales	8
Evans, Evan C.	General Blacksmithing. Horseshoeing a specialty. Postmaster.	Genesee Depot	21
Fender, T. W.	Farmer and Stock Breeder	Genesee Depot	10
Finny, J. J.	General Collecting Agent. Justice of the Peace	Genesee	27
Funk, B. F.	Prop. Trout Brook Stock Farm. Farmer and Stock Breeder	Genesee	27
Garlow, Joseph	Farmer and Stock Breeder	Genesee	21
Gernon, S. E.	Prop. Melrose Dairy and Apiary. Jersey Butter and Comb Honey for Family use Specialties	Waukesha	24
Jones, Charles R.	Agent for the Chi. Mil. & St Paul Ry Co.	Genesee Depot	21
Jones, D. M.	Prop. Pen-en-we Farm. Pastor of Moriah, Zoar, and Zion churches.	Genesee Depot	4
Jones, J. W.	Farmer and Mason	Genesee Depot	16
Jones, T. D.	Prop. Spring Valley Stock Farm. Farmer and Stock Breeder	Wales	9
Jones, Thos. H.	Prop. Oak Grove Farm. Farmer and Stock Breeder	Wales	10
Jones, Wm. M.	Prop. Caemadoc Farm. Farmer and Breeder of Farm and Road Horses.	Wales	3
Lau, Gustave	Manufacturer of Wagons, Carriages, and Sleighs. Repairing a specialty. Agent for all kinds of Farm Implements.	North Prairie	32
Merry, M. G.	Wholesale Dealer in Live Stock and Dressed Meats	Genesee	25
McFarlane & Vincent.	Props. Saylesville Roller Mills. Graham Buckwheat and Rye Flour. Choice Brands of Roller Process Flour. Roller Process Corn Meal. New Process Roller Feed Mill	Waukesha	25
Paul, Henry	Farmer and Stock Breeder	North Prairie	29
Paul, John H.	Breeder of Road and Driving Horses and Thoroughbred Merino Sheep. Horses, Shorthorned Cattle, and Sheep for sale.	Genesee	27
Price Brothers	Props. of Spring Dairy Farm. Farmers and Dairymen.	Waukesha	13
Proctor, James	Manufacturer of Flannels and Yarn	Genesee	22
Rees, J. T.	Farmer and Butcher. Runs a wagon, and has for sale all kinds of meat at reasonable prices	Genesee	16
Shultis, Nelson	Prop. Pleasant Hill Farm. Dealer in Stock	North Prairie	31
Smith, L. C.	Prop. Fairview Stock Farm. Farmer and Stock Breeder	Genesee	35
Snitzler, Jacob	Prop. Vineyard, Farmer and Fruit Grower. Grapes a specialty	North Prairie	33
Stubbs, Joseph	Retired Farmer	North Prairie	31
Swan, Wm. E.	Dealer in Dry Goods, Groceries, Drugs, Crockery, Glassware, Boots and Shoes. Also Notary Public and Conveyancer, Collecting Agent, Public Telephone Station	North Prairie	32
Weston, Geo. C. & Co.	Props. Genesee Roller Mills. Manufacturers of High Grade Flour, Feed, etc.	Genesee	27

NAME.	BUSINESS.	POST-OFFICE.	SEC.
Williams, Chas.	Prop Bronberlan Farm. Farmer and Breeder of Thoroughbred Shorthorned Cattle.	Wales.	3
Williams, Matthew	Prop. Bryn. Glas Farm. Farmer and Stock Breeder.	Genesee Depot.	18
Williams, R. H.	Prop. Glan Y. Dyffryn Farm. Farmer and Stock Breeder.	Genesee Depot.	18

LISBON.

Adamson, Edward	Farmer and Stock Breeder.	Sussex.	35
Ainsworth, R.	Farmer and Stock Breeder.	Merton	30
Billings Brothers	Props. Spring Farm Dairy. Farmers and Breeders of Farm and Road Horses. Fine Drivers for sale at all times.	Pewaukee	32
Boots, F. G.	Prop. Boots' House. Sample Room in connection. Wines, Liquors, and Milwaukee Beer. In fact, everything kept in a first-class Saloon.	Sussex.	26
Brown, Charles H.	Farmer and Stock Breeder.	Templeton	14
Brown, Ed.	Prop. Pleasantview Home Farm. Farmer and Stock Breeder.	Sussex.	14
Brown, George, Jr.	Prop. Hickory Lawn Farm. Farmer and Stock Breeder.	Sussex.	14
Brown, R. W.	Prop. Elmwood Farm. Breeder of Red Polled Cattle and Shropshire Sheep. My Herd was established in 1885. Choice Animals for sale at reasonable prices at all times. Prefer parties to come and see stock before purchasing. Railroad Stations: Sussex, 6 miles, Wisconsin Central Ry. Hartland, 7 miles, Mil. & St. P. Ry.	Merton.	8
Brown, T. A.	Farmer and Stock Breeder.	Sussex.	14
Buck, C. B.	Farmer, Contractor and Builder.	Templeton	26
Campbell, Thomas	General Blacksmithing. Postmaster.	Sussex.	27
Champeny, T. M.	Farmer and Stock Breeder. Poland China Hogs a specialty.	Sussex.	22
Cooling, W. L.	General Blacksmithing. Horseshoeing a specialty.	Sussex.	26
Craven, Richard	Prop. Shady Lane Stock Farm. Farmer and Breeder Holstein Cattle and Shropshire Sheep.	Sussex.	27
Elliott, Wm.	Farmer and Prop. Stone Quarry.	Templeton	26
Frost, Robert	Money Loaner.	Sussex.	23
Fuller, E. M., M.D.	Physician and Surgeon.	Sussex.	26
Haass, George	Farmer and Stock Breeder.	Merton	19
Hahn, Wm.	Farmer and Stock Breeder.	Merton	7
Harris, Alex.	Prop. Pleasant Hill Stock Farm.	Sussex.	15
Henschel, August B.	General Merchant and Postmaster.	Colgate	2
Hummel, F. A.	Prop. Mammoth Springs Hotel. Choice Wines, Liquors, and Cigars constantly on hand.	Templeton	23
Jeffrey, H. T.	Prop. Evergreen Home Farm. Farmer and Dairyman.	Colgate	1
Jeffery, John	Prop. Maple Grove Stock Farm. Farmer and Stock Breeder.	Colgate	2
Jeffery, Wm.	Prop. Elmwood Stock Farm. Farmer and Stock Breeder.	Colgate	2
Melville, Alex.	Prop. Colgate Stock Farm. Farmer and Stock Breeder.	Colgate	2
McGill, W. D.	Prop. Highland Stock Farm. Farmer and Stock Breeder.	Sussex.	3
McKerrow, Geo.	Prop. Lisbon Stock Farm. Importer and Breeder of the prize-winning flocks of Oxforddown, Shropshire and Southdown Sheep, and Cheshire Swine. Railroad Stations: Pewaukee, C. M. St. Paul; Templeton, Wis. Central. Sussex, M. M. F. & W.	Sussex.	33
Paddock, Wm. & Co.	Manufacturers of Lumber, Lath, and Shingles. Dealer in Bricks and Coal. Yards adjoining W. C. R. R.	Templeton.	23
Pearl, Elisha	Retired Farmer.	Merton	29
Peterson, F. C.	General Blacksmithing. Wagons and Buggies made to order, and all kinds of wood-work repairs promptly done. Horseshoeing a specialty.	Templeton	23
Phillips, Henry	Farmer.	Merton	7
Powrie, Wm.	Civil Engineer. Location of Railways. Plans and Estimates for Bridges. Drainage Engineering. Land Surveying.	Templeton	24
Redford, F. C.	Dealer in Hardware, Tinware, Stoves, Iron and Wood Pumps, Binders and Mowers, Buggies and Road Carts. Special attention given to the erection of Wind Mills and Setting of Pumps. Mail orders will receive prompt attention, and all work guaranteed.	Sussex.	26
Richmond, Thompson	Retired Farmer.	Merton	29
Rodgers, John A.	Farmer and Stock Breeder.	Sussex.	27
Schlicher, John	Farmer and Stock Breeder.	Merton	18
Staus, Fred	Farmer and Stock Breeder.	Lake Five.	5
Stone, James	Prop. Evergreen Lane Stock Farm. Farmer and Stock Breeder.	Sussex.	34
Small, John R.	Farmer and Stock Breeder.	Sussex.	21
Smith, O. C. (O. C. Smith & Co.)	Dealers in Hardware, Stoves and Tinware, Paints, Farming Implements, etc.	Templeton.	26
Templeton, James	Dealer in Dry Goods, Clothing, Carpets, Oil-cloth, Boots and Shoes, Groceries, and all kinds of farm produce.	Templeton	26
Templeton & Son. (James Templeton & A. R. Templeton.)	Grain Dealers. Barley a specialty. Salt, Cement, and Plaster.	Templeton.	25
Watson, A. G.	Farmer and Stock Breeder.	Merton	30
Watson, John & Son.	Props. Oakwood Stock Farm. Farmers and Stock Breeders.	Sussex	3

NAME.	BUSINESS.	POST-OFFICE.	SEC.
Weaver, John F.	Prop. Old Homestead Stock Farm. Breeder Holstein Cattle, Berkshire Hogs, Shropshire Sheep.	Sussex	35
Weaver, Richard & Bro.	Dealers in Fine and Fancy Hops.	Sussex	22
Weaver, J. T.	Prop. Maplewood Stock Farm. Farmer and Breeder Registered Guernsey Cattle. Young Bulls for sale.	Templeton.	36
Weaver, Mrs. Thomas	Prop. Flowery Lawn Home. Farmer and Breeder of Shropshire Sheep.	Sussex	35
Weaver, Wm. 2d. (R. Weaver & Bro.)	Dealers in Fine and Fancy Hops.	Sussex	23
Weeks, Chas.	Farmer and Stock Breeder.	Merton	19
Welsh, James A.	Farmer and Stock Breeder.	Sussex	28
Will, Alex.	Prop. Spring Meadow Stock Farm. Farmer and Stock Breeder.	Sussex	21
Will, Chas.	Farmer and Stock Breeder.	Sussex	20

MENOMONEE.

Baer, I. R.	Postmaster.	Menomonee Falls	3
Baer, I. R. & Son	Dealers in General Merchandise, Hat and Caps, Boots and Shoes, Salt, Lime, Land Plaster, Barbed Wire, and Fairbanks' Scales.	Menomonee Falls	3
Bailey, A. B. & Son	Farmers and Breeders of Imported Guernsey Cattle, French and Lone Star Driving Horses.	Menomonee Falls	1
Barndt, A. S.	Physician and Surgeon.	Menomonee Falls	3
Becker, Nicholas	Farmer and Breeder of Percheron and Norman Horses and Holstein Cattle.	Menomonee Falls	12
Birkhaeuser, C. G.	Farmer and Breeder of Grade Percheron, Norman, and Clyde Horses, and Poland China Hogs.	Fussville	27
Bloedel, Peter	Blacksmithing and Horseshoeing. All kinds of repairing neatly done. Wagons, Buggies, and Sleighs for sale.	Menomonee Falls	3
Campbell, E. E.	Farmer and Stock Breeder. Chairman Town Board.	Sussex	39
Castenholz, John W.	Farmer and Stock Breeder.	Fussville	14
Cawley, Pat.	Dealer in Wines, Liquors, and Cigars.	Menomonee Falls	3
Cesar, J. B.	Horseshoeing and General Blacksmithing. Wagons, Buggies, and Sleighs for sale. All kinds of repairing neatly and promptly done.	Menomonee Falls	3
Church, E. B.	Livery, Feed, and Sale Stable. Hearse for Funerals.	Menomonee Falls	3
Claas, Henry	Farmer and Stock Breeder.	Fussville	25
Debus, Lorenz	Dealer in Wines, Liquors, and Cigars. County Treasurer.	Menomonee Falls	3
Delany, M. J.	Farmer and Breeder of Wilkes Horses, Jersey Cattle.	Templeton	30
Ehnert, Julius F.	Farmer and Breeder of Grade Englishshire and Road Horses.	Marcy	26
Esser, Henry	Manufacturer of Ladders. Town Supervisor.	Menomonee Falls	16
Gill, A. J.	Farmer.	Sussex	29
Graulich, Daniel	Farmer and Stock Breeder.	Menomonee Falls	1
Gross, Wm. F.	Farmer and Stock Breeder.	Fussville	15
Guenther, Philipp	Farmer and Stock Breeder.	Marcy	33
Harmon, H. & Sons	Dealers in Curbing, Building, Flagging, Coping, street-crossing, Dimension, and Paving Stone.	Lannon	20
Haylett, H. L.	Prop. Brookside Stock Farm. Farmer and Breeder of Registered Poland China Hogs.	Menomonee Falls	9
Henrizi, Jacob	Prop. Diamond Hotel. Dealer in Wines, Liquors, and Cigars.	Menomonee Falls	3
Hoffman, Philipp	Retired Farmer.	Fussville	13
Inden, George	Dealer in Wines, Liquors, and Cigars. Town Assessor.	Fussville	13
Keeler, J. S.	Farmer and Stock Breeder.	Menomonee Falls	12
Kiefer & Flanagan	Dealers in Curbing, Building, Flagging, Coping, Crossing, and Paving Stone. Dealers in Wines, Liquors, and Cigars.	Lannon	17
Kline, Daniel	Farmer and Stock Breeder.	West Granville	25
Klingeberger, F.	Pastor of Evangelical St Paul's Church.	Menomonee Falls	3
Klinger, Frank	Farmer and Breeder of Grade Holstein Cattle.	Fussville	23
Koehler, Frank	Manufacturer of and Dealer in Carriages, Wagons and Buggies. Large Stock always on hand.	Menomonee Falls	3
Laisy, August	Manufacturer and Dealer in Harness, Saddles, Collars, Bridles, Whips, Robes, Blankets, Combs, etc. Dealer in the celebrated Diamond Black Leather Oil.	Menomonee Falls	3
Lannon Brothers	Dealers in Quarry, Flagging, Building, Curbing, and Paving Stone. All furnished on short notice, and work guaranteed.	Lannon	19
Lounsbury, J. E.	Dealer in Agricultural Implements.	Lannon	18
Mace, G. A.	Manufacturer of the Menomonee Falls Marble Gloss Finishing Lime. Orders promptly filled.	Menomonee Falls	3
Marks, Matthias	Farmer.	Marcy	28
Minten, Wm. J.	Dealer in Wines, Liquors, and Cigars.	Fussville	13
Morehouse, C. E.	Farmer and Stock Breeder.	Menomonee Falls	1
McLaughlin, Edward F.	Hotel and Saloon. Wines, Liquors, and Cigars. Blacksmithing, Shoemaking, Stone Quarry. Farm in Section 24, Lisbon.	Lannon	19
McLaughlin, John	Farmer and Breeder of Registered Jersey Cattle.	Marcy	34
Narr, William	Farmer and Stock Breeder. Town Supervisor.	Fussville	25
Nehs, E. L.	Menomonee Falls Steam Saw Mill. Civil Engineering. Sub-division and mapping of lands a specialty.	Menomonee Falls	10
Otzelberger, John	Farmer and Stock Breeder. Town Treasurer.	Fussville	24
Pfeil, Dilman	Farmer and Stock Breeder.	Menomonee Falls	1

PATRON'S DIRECTORY—Continued.

NAME.	BUSINESS.	POST-OFFICE.	SEC.
Philippi & Co.	Props. Menomonee Falls Mfg Co. Manufacturers of Interior and Exterior House Finishing. Saloon, Store, Office, House and Church Furniture, Sash, Doors, and Blinds.	Menomonee Falls	3
Phillips, E. S.	Farmer and Stock Breeder	Butler	26
Pilgrim, G. J.	Farmer and Stock Breeder	West Granville	24
Reith, Anton	Farmer and Stock Breeder	Fussville	23
Reith, John	Well Driller. Moderate terms and work guaranteed. All orders promptly attended to	Fussville	23
Reith, Peter	Farmer, Stock Breeder, and Dairying	Fussville	23
Rieger, Christ	Veterinary Surgeon. All calls by telephone or mail will receive prompt attention	Menomonee Falls	3
Riemming, Henry	Farmer and Stock Breeder	Fussville	25
Rowell, I. B. & Co.	Manufacturers of Eureka Hay Tedders, Gang Plows, Wood and Steel Beams, Walking Plows, Horse Powers, Jacks, and Swing and Sliding-table Wood Saws, Potatoe Diggers, etc. Publishers of "The Menomonee Falls News," edited by Cameron W. Fraser	Menomonee Falls	3
Schmitz, Fred.	Farmer and Breeder of High Grade Norman Horses	Fussville	26
Schlafer, Huebner & Co.	Props. Empire Roller Mills. Manufacturers of choice brands of Flour. All kinds of Mill Stuff on hand	Menomonee Falls	—
Schneider, Anton	Farmer and Stock Breeder	Menomonee Falls	12
Schroeder, John	Farmer and Stock Breeder	Butler	35
Schumacher, H.	Agent for Germantown Fire Insurance Co.	Fussville	13
Smith, G. W.	Farmer and Stock Breeder	Menomonee Falls	8
Smits, John H.	Blacksmithing, Horseshoeing, Wagon Making. Repairing neatly done. Agent for all kinds of Farm Machinery.	Marcy	33
Taugher, Rev. T. E.	Pastor of St. James Church	Templeton	19
Tennessen, Henry	Farmer and Breeder of Morgan Horses, Grade Holstein Cattle. Agent for the Menomonee Fire Insurance Company	Fussville	24
Thomas, Ludwig	Farmer and Stock Breeder	Menomonee Falls	1
Walsh, James H.	Dealer in Curbing, Building, Flagging, Coping, Crossing, and Paving Stone	Lannon	19
Waterlin, Francis	Prop. Eagle Hotel. New and elegant, centrally located, with every convenience and comfort for travellers. Also Prop. of Menomonee Falls Meat Market. Dealer in Fresh and Salted Meats, Sausages, etc.	Menomonee Falls	3
Webb & Rowe	Prop. Menomonee Falls Pump Works. Iron and Wooden Pumps, New Patent Iron Windmill. Boring Wells a specialty	Menomonee Falls	3
Wegner, Ferd.	Farmer and Breeder of Draft Horses	Butler	36
Wegner, F. C.	Farmer and Stock Breeder	Marcy	27
Wessner, Andrew	Blacksmith and Wagonmaker. Repairing promptly and neatly done.	Marcy	34
Woolfitt, John	Farmer and Breeder of Poland China Hogs	West Granville	24
Zimmer, Henry	Farmer and Stock Breeder	Fussville	23

MERTON.

Anstey, H. W.	Farmer, and Breeder of High Grade Short-horned Cattle.	Hartland	34
Beaumont, Eph.	Prop. Beaumont's Beaver Lake Cottages.	Hartland	27
Boorman, B.	Manager Stone Bank Mills, Jay T. Wardrobe, Proprietor. Ground Feed of all kinds a specialty. Choice Brands of White, Graham, Buckwheat, and Rye Flour; Corn Meal. Terms cash	Stone Bank	19
Breitling, Charles	General Blacksmithing and Horseshoeing	Monches	3
Burg, Joseph & Sons.	Proprietor Monches Roller Mills, Manufacturers of Choice Brands of Wheat, Rye, and Buckwheat Flour.	Monches	3
Campbell, B. L., M.D.	Physician, and Surgeon	Monches	3
Casperson, Peter	Farmer and Stock Breeder	Hartland	36
Chapman, Albert P.	Farmer and Stock Breeder	Hartland	33
Christopherson, Rasmus	Farmer and Stock Breeder	North Lake	15
Conner, William	Proprietor of Oak View Farm, Breeder of Farm Horses, Graded Shorthorn Cattle, Chester White Hogs.	Mapleton	6
Crouch, R. H.	Farmer and Stock Breeder	Hartland	27
Darrah, S.	Retired Farmer	Stone Bank	19
Donnelly, F. J., M.D.	Physician and Surgeon	Monches	3
Doonan, William	Farmer and Stock Breeder. Town Supervisor.	Stone Bank	19
Drummond, Edw.	Dealer in Dry Goods and Notions, General Merchandise, etc.	Stone Bank	19
Farley, John L., M.D.	Physician and Surgeon	Merton	24
Flynn & Whelan	Manufacturers of Creamery Butter, Dealers in Dry Goods and Groceries, Hats, Caps, Boots and Shoes	Monches	3
Frederickson, R.	Malster and Brewer	North Lake	16
Fromm, Albert H.	Blacksmithing and Horseshoeing a specialty. Buggies, Road Wagons, and Carts for sale.	Merton	24
Fuller, E. H.	Dealer in Agricultural Implements	Merton	24
Graham, Peter	Farmer and Stock Breeder	Hartland	33
Hanson, F. W.	Farmer and Stock Breeder	Stone Bank	22
Hartling, Phillip J.	Farmer and Stock Breeder	Merton	23
Holt, James	Wagon Maker. Wood repairing a specialty.	Stone Bank	19
Johnson, Ingebert	Farmer and Stock Breeder	Nashotah	31
Kilbourne, Byron H.	Proprietor of Hawkhurst	North Lake	16
Kirk, Jas. Alexander	Proprietor of Kirkwood, on Pine Lake	Hartland	33
Lansing, G.	Wagon Maker and General Repair Shop	Monches	3
Leroy, William	Dealer in Dry Goods, Groceries, Boots and Shoes, Hardware, China, and Glassware, Medicines, and other articles usually kept in a country store. Authorized agency for the sale of Dr. D. Jayne's Family Medicines	Hartland	26

NAME.	BUSINESS.	POST-OFFICE.	SEC.
Leuthstrom, Chas. A., M.D.	Proprietor of Interlachen. Physician and Surgeon.	Hartland	28
Marsh, D. C.	Farmer and Stock Breeder	North Lake	9
Marshall, R. D.	Proprietor of Glendale Farm. Farmer and Stock Breeder	Merton	12
Mason, J. W.	Proprietor of Riverside Farm. Farmer and Stock Breeder	Stone Bank	19
Mason, Robert	Farmer and Stock Breeder	North Lake	17
Mason, R. D.	Farmer and Stock Breeder	Stone Bank	20
Mills, S. B.	Farmer and Stock Breeder	Merton	36
Mitchell, John	Farmer and Stock Breeder. Conveyancer.	Merton	24
Molster, M. H.	Farmer and Stock Breeder. Chairman Town Board	Merton	23
Overbaugh, John J.	Farmer and Stock Breeder	Hartland	22
Palin, J. E.	Dealer in Fresh Meats, Poultry, Fish, Game, etc. Choice cuts of Beef a specialty.	Merton	24
Readelien, Jens	Farmer and Stock Breeder	Stone Bank	17
Reynolds, R.	Farmer and Stock Breeder	Stone Bank	19
Roets, Peter J.	Farmer and Breeder of High Grade Short-horn Cattle.	Monches	2
Rowell, M.	Proprietor of Bark River Farm. Breeder of Registered Horses, Graded Jersey and Guernsey Cattle.	Hartland	35
Rowell, W.	Proprietor of Maple Lawn Farm. Farmer and Breeder of Registered Horses	Hartland	35
Rudberg, J. O.	Farmer	Hartland	28
Russell, W. E.	Farmer and Stock Breeder	Hartland	25
Sands, Mrs. Sarah	Sands's Estate	Hartland	33
Schneider, J. J.	Farmer and Stock Breeder	Merton	13
Schneider, John P.	Proprietor of Merton Roller Mills. Flour, Feed, Grain, etc.	Merton	24
Schneider, Peter	Dealer in all kinds of Fresh Meats, Hams, Bacon, Lard, Sausage, etc. Dealer in Live Stock. Cash paid for Hides, Pelts, etc.	Merton	24
Schneider, Peter	Manufacturer and Dealer in all kinds of Flour and Feed. Terms Cash	North Lake	16
Schodron, George	Farmer and Stock Breeder	Monches	10
Shields, Martin and James	Farmers and Stock Breeders	Merton	12
Sizer, George W.	Dealer in Real Estate. Village, Farm, and Lake Property bought and sold. Loans Negotiated. Notary Public. Business promptly attended to.	Hartland	34
Sorenson, Jens	Blacksmithing and General Repairing. Horseshoeing a specialty	Stone Bank	19
Swenson, Sam.	Farmer and Stock Breeder	Nashotah	31
Tufte, Mrs. N. G.	Proprietor of Cedar Grove Farm. Farmer and Stock Breeder	Nashotah	29
Turner, H.	Carpenter, Painter, and Paperhanger	Merton	13
Weiffenbaugh, Jacob	Farmer and Stock Breeder	North Lake	10
Weiffenbaugh, John	Proprietor of Riverside Farm. Farmer and Stock Breeder	North Lake	15
Westover, Demon	Proprietor of Lakeview Resort	Hartland	22
Worth, S. L.	Proprietor of Hickory Grove Farm. Farmer and Stock Breeder	Merton	13

MUKWONAGO.

Addenbrooke, Wm.	Prop. Spring Lake Stock Farm. Farmer, Stock Breeder, and Apiary	North Prairie	9
Alexander, J. H., M.D.	Physician and Surgeon. Calls promptly attended to day or night	Mukwonago	26
Andrews, F. S.	Farmer, Stock Buyer, and Shipper	Mukwonago	26
Andrews, L. G. (Andrews & Wood.)	Dealers in Dry Goods, Groceries, Hats and Caps, Drugs and Medicines, Boots and Shoes, Wall Paper, Harnesses, etc. Telephone, Exchange. Post-office	Mukwonago	26
Andrews, Mrs. S. J.	Retired	Mukwonago	26
Boss, A. J.	Secretary Farmers' Mutual Fire Insurance Co. and Phoenix Insurance of New York. Losses paid over \$37,000,000	Mukwonago	26
Brimmer, O.	Prop. Maple Grove Stock Farm. Farmer and Breeder of Oxforddown Sheep	Mukwonago	21
Burnell, John T.	Farmer and Breeder of Shropshire Sheep	North Prairie	7
Camp, Dan. L.	Prop. and Editor of the "Mukwonago Chief"	Mukwonago	26
Chafin, E. W.		Mukwonago	3
Clark, C. L.	Prop. Pleasant Hill Dairy Farm	Mukwonago	21
Crawford, J. N.	Prop. Maple Avenue Stock Farm. Breeder of Pure Bred Spanish Merino Sheep, Registered in Wisconsin and eligible in Vermont, Poland China Hogs, and Jersey Cattle	Mukwonago	24
Dillenbeck, G. M.	Proprietor Dillenbeck House. Commodious Sample Rooms for Salesmen. Boats, Fishing Tackle, Bait, etc. \$2 per day. First-class Livery connected with House	Mukwonago	26
Foat, S. & Son	Manufacturers of Choice Brands of Flour and Feed	Mukwonago	35
Henderson, Geo.	Farmer and Stock Breeder	Eagle	18
Hoffman, E., M.D.	Physician. Try the Spanish Needles for Rheumatism	Mukwonago	26
Job, Charles	Manufacturer of Harnesses and Trunks, Double and Single Harnesses, Trunks, Whips, Blankets, Robes, Fly Nets, Combs, Brushes, etc. For cash cheap. Main street	Mukwonago	26
Johnston, James	Dealer in General Hardware, Farm Implements, etc.	Mukwonago	26
Kellogg, E. S.	Dealer in Dry Goods, Clothing, Groceries, Boots and Shoes, Notions, Hats and Caps, Fishing Tackle, and Ammunition. Prop. Kellogg's Mineral Spring	Mukwonago	26
Lobdell, E. L.	Owner and Proprietor Oakland Stock Farm. Breeder of Shropshiredown and Spanish Sheep. Quick sales and small profits. Farm one-half mile from W. C. Depot	Mukwonago	24

NAME.	BUSINESS.	POST-OFFICE.	SEC.
Minor, E. B.	Farmer and Breeder of Fine Trotting Horses	Mukwonago	27
Morris, John T.	Farmer and Stock Breeder	Mukwonago	34
McArthur, Wm.		Mukwonago	26
Niver, Jacob M.		Mukwonago	26
Perkins, A. E.	Farmer and Stock Breeder		
Perkins, C. A.	Prop. Silver Springs Stock Farm. Farmer and Breeder of Spanish Merino Sheep	Mukwonago	36
Pitcher, J. H.	Farmer and Breeder of Registered Horses	Mukwonago	36
	Prop. Evergreen Lawn Stock Farm. Breeder of Pure Bred Spanish and American Merino Sheep. Choice stock for sale. Correspondence solicited. Pedigrees Registered in the Wisconsin State Register	Eagle	19
Sharpe, D. I.	Dealer in General Merchandise	Mukwonago	26
Smart, F. J.	Prop. Maplewood Stock Farm. Farmer, Breeder, and Importer of Shropshire-down Sheep	Mukwonago	21
Smith, G. G.	Farmer, Carpenter, and Joiner	Mukwonago	36
Stockman, W. H.	Farmer and Stock Breeder	Mukwonago	35
Swan, W. E.	Farmer and Stock Breeder	North Prairie	7
Wachendorf, Henry	Farmer and Stock Breeder	Genesee	3
Wedel, Carl	Prop. Meat Market. The best in the market always on hand. Meats delivered in any part of the city	Mukwonago	35
Wedge, E.	Farmer and Breeder of Fine Trotting Horses	Mukwonago	23
West, Wm.	Farmer and Stock Breeder	North Prairie	18
Wilkendorf, Mrs. H.	Prop. Spring Lake Summer Resort. Summer boarders accommodated in my cottage. Fine fishing, berrying, and nutting. Cottage located 5 miles from Wisconsin Central Depot	Mukwonago	9
Wilkinson, William	Farmer and Stock Breeder	North Prairie	5
Williams, E. H.	Prop. Burr Oak Stock Farm	North Prairie	6
Younmans, H. A.	Farmer and Banker	Mukwonago	26

MUSKEGO.

Bensene, Charles	Manufacturer of Wagons, Buggies, Sleighs, etc. Blacksmithing, and all kinds of repairs neatly done; also, dealer in Agricultural Implements. All kinds of Reaper Sections constantly on hand	Tess Corners	2
Claffin, A. H.	Farmer and Breeder of Berkshire Hogs	Muskego	9
Flynn, John	Farmer and Stock Breeder	Durham	35
Foster, F. B.	Farmer and Stock Breeder	Prospect Hill	6
Guhr, Ernst	Farmer and Manufacturer of Brick and Tile. Good supply constantly on hand for sale	Muskego	29
Holz, Rudolph.	Farmer and Stock Breeder	Tess Corners	13
Karrer, Rev. John	Pastor St. Paul's Church	Tess Corners	2
Kingston, Samuel	Farmer and Stock Breeder	Muskego	9
Kingston, William	Farmer and Stock Breeder	Muskego	17
Kippers, Jacob	"Lakeside Farm." Farmer and Stock Breeder	Prospect Hill	4
Kurtze, Herman	Farmer and Stock Breeder	Muskego	15
Malia, James	Farmer and Stock Breeder	Muskego	21
Mitten, John	Farmer and Stock Breeder	Chamberlin	19
Muehl, George	Farmer and Stock Breeder	Muskego	28
Muehl, H.	Farmer and Breeder of High Grade Norman Horses, Registered Berkshire Hogs	Tess Corners	12
McShane, John	Farmer and Breeder of Registered Clyde, Norman, Shire Horses	St. Martins	12
Pellmann, Lewis	Farmer and Stock Breeder	Tess Corners	11
Posbrig, Henry	Farmer and Stock Breeder	Muskego	32
Posbrig, Theodore	Farmer and Stock Breeder	Chamberlin	18
Rosenburg, Geo. S.	Dealer in General Merchandise, Wines, Liquors and Cigars, Town Clerk and Notary Public	Tess Corners	2
Schuet, John C.	Dealer in General Merchandise, Wines, Liquors, and Cigars	Muskego	9
Smith, Charles E.	Dealer in General Merchandise, Wines, Liquors, and Cigars	Muskego	29
Smith, James	Money Loaner. Hale's Corners	Milwaukee Co.	—
Stallman, Arnold	Farmer and Stock Breeder	Muskego	7
Sweeney, Brian	Farmer and Stock Breeder	Durham	25
Veenendaal, Albert	Dealer in General Merchandise. Blacksmithing and Horseshoeing a specialty.	Durham	25
Vieau, P. J.	Justice of the Peace.	Muskego	9
Wieselmann, Ernst	Farmer and Stock Breeder	Durham	35
Willert, Aug.	Blacksmithing and Horseshoeing a specialty. Manufacturer of Wagons, Buggies, and Road Carts	Muskego	9

NEW BERLIN.

Beres, Mathias	Farmer and Stock Breeder	Prospect	33
Blesinger, Louis	Proprietor of Hickory Grove Stock Farm. Farmer and Dairyman	Waukesha	19
Calhoun, G. E.	Proprietor of Calhoun Dairy Farm. Farmer and Stock Breeder	Calhoun	3
Casper, B.	Hotelkeeper, Postmaster, Farmer, and Stock Breeder	New Berlin	22
Evans, Orville	Farmer and Stock Breeder	North Greenfield	12
Gilbert, W. L.	Farmer and Stock Breeder	Prospect	27
Gimler, John, Sr.	Farmer and Stock Breeder	New Berlin	16
Hanna, Wm.	Farmer and Stock Breeder. Chairman of New Berlin	New Berlin	16
Kern, Abraham, Jr.	Farmer and Stock Breeder	Waukesha	17
Kern, Henry	Farmer and Stock Breeder	Waukesha	18
Kern, Peter	Farmer and Stock Breeder	Waukesha	18
Kier, A. L.	Proprietor Prospect Nursery and Apiary. Breeder of Oxford Sheep	Prospect	29
Kohler, Joseph	Proprietor of Shady Lawn Stock Farm. Farmer and Stock Breeder	Prospect	30
Korn, Bros.	Farmers and Stock Breeders	Prospect	21
Loughney, Matthew	Proprietor Stone Run Stock Farm. Farmer and Stock Breeder	Hale's Corners	25
Michel, Adam	Proprietor Spring Meadow Dairy Farm. Farming and Dairying	Waukesha	17

NAME.	BUSINESS.	POST-OFFICE.	SEC.
Michel, George	Proprietor of Ravine Hill Stock Farm. Farmer and Stock Breeder	Waukesha	8
McGowan, Michael	Farmer and Stock Breeder	Hale's Corners	36
McGowan, Michael, Jr.	Farmer and Stock Breeder	Hale's Corners	35
Orth, Nicholas	Farmer and Stock Breeder	Prospect	28
Peterson, P. H.	Farmer and Stock Breeder	Waukesha	5
Petre, Peter	Farmer and Stock Breeder	New Berlin	15
Rausch, Nicholas	Farmer and Stock Breeder	New Berlin	34
Ruehle, Julius	Farmer and Stock Breeder	Tess Corners	36
Salentine, Chris.	Farmer and Stock Breeder	New Berlin	22
Salentine, J. Joseph	Farmer and Stock Breeder	New Berlin	22
Salentine, Phil.	Farmer and Stock Breeder	New Berlin	15
Schafer, John	Farmer and Stock Breeder	New Berlin	16
Scheets, John D.	Proprietor of Union Valley Stock Farm. Farmer and Stock Breeder	Waukesha	8
Schley, George	Farmer and Dairyman	Waukesha	7
Simon, Anton	Farmer and Stock Breeder	Calhoun	3
Small, George	Farmer and Stock Breeder	Hale's Corners	26
Snyder, J.	Farmer and Stock Breeder	New Berlin	22
Stephens, Mathias	Farmer and Stock Breeder	New Berlin	15
Stephens, Nicholas	Farmer and Stock Breeder	New Berlin	23
Stigler, Fred	Farmer and Stock Breeder	Calhoun	9
Stigler, John	Farmer and Stock Breeder	Calhoun	10
Swartz, P. M.	Proprietor Oak Wood Stock Farm. Farmer and Stock Breeder	Waukesha	19
Ulrich, Wm.	My Farm, including one of the finest springs in the State, for sale, at \$100 per acre	Waukesha	9
Verbrick, Angelus	Farmer and Stock Breeder	Prospect	28
Verbrick, Peter	General Blacksmithing. Horseshoeing a specialty	Prospect	28
Vogel, Charles	Farmer and Stock Breeder	Elm Grove	2
Wilde, Charles	Farmer and Stock Breeder	New Berlin	14
Wolf, Henry	Proprietor Orchard Hill Dairy Farm. Farmer and Dairyman	Waukesha	16

OCONOMOWOC

Albertz, Henry W.	Prop. Maple Lawn Farm. Breeder Short-horned Cattle, Medium Grade Sheep, Poland China Hogs	Oconomowoc	26
Annis, Myron A.	Prop. La Lometia Farm	Monterey	8
Bertelson, A. J.	Prop. Ruby Home Farm. Farming and Stock Breeding	Oconomowoc	22
Black, James	Prop. Pleasant Valley Stock Farm. Breeder of Grade Shorthorned Cattle, Leicestershire Sheep, Berkshire Hogs	Stone Bank	24
Born, Fred	Prop. Cedar Park Farm. Breeder of Grade Shorthorn Cattle, Southdown Sheep, Poland China and Suffolk Hogs	Oconomowoc	22
Brown, E. F.	Prop. Woodside Farm. Breeder of Farm and Road Horses, Shorthorn Cattle, Merino Sheep, and Swine	Oconomowoc	22
Byrnes, Wm.	Prop. Cold Springs Stock and Grain Farm. Breeder of Farm and Coach Horses, Grade Cattle, Leicestershire Sheep	Mapleton	3
Chamberlin, H.	Prop. Pleasantview Farm. Breeder of Road Horses and Shorthorned Cattle. P. O. Box 112	Oconomowoc	21
Cottrell, Alice	Prop. "Lilac Rest"	Oconomowoc	28
Dopp, J. G.	Prop. The Elms Farm. Breeder of Farm and Road Horses and Dairy Stock	Monterey	4
Emery, George I.	Prop. Hickory Grove Farm. General Farming, Stock Breeder, and Shipper	Oconomowoc	27
Foy, Charles	Prop. Spring Valley Farm. Breeder of High Grade Berkshire Hogs, Shorthorned Cattle, and White Holland Turkeys	Mapleton	12
Freihube, T.	Prop. Mapleview Stock and Grain Farm. Breeder of Farm and Road Horses, Grade Cattle, and Poland China Hogs	Oconomowoc	35
Gagan, Andrew J.	Prop. Elm Grove Stock Farm	Mapleton	1
Grulke, John	Prop. Westview Farm	Oconomowoc	20
Hanson, Eric	Prop. Cedar Home Farm. Breeder of Short-horned Grade Cattle, Chester White Hogs	Oconomowoc	26
Heathcote, Joseph	Prop. Hazelwood Stock and Grain Farm. Breeder of Road and Farm Horses, Shorthorn Cattle, and Berkshire Hogs	Monterey	4
Hildahl, Martin	Prop. Sanne Stock and Grain Farm. Shipwright, Carpenter, and Joiner. P. O. box 47	Oconomowoc	36
Hildahl, Magnus	Prop. Oakland Stock and Grain Farm. General Farming	Oconomowoc	35
Humphrey, Richard	Prop. "Elms" Farm. Stock, Wool Growing, and Dairying	Oconomowoc	31
Jacobson, A. M.	Prop. White Oak Stock Farm. Breeder of Jersey Cattle, Oxforddown Sheep, and Berkshire Hogs	Stone Bank	13
Jorgensen, Hans	Prop. Bayview Stock Farm. Breeder of Grade Cattle and Dairy Stock	Stone Bank	24
Kenney, John	Prop. Evergreen Stock and Grain Farm	Mapleton	10
Kiehnbaum, Christian	Prop. Ashippun River Stock and Grain Farm. Breeder of Grade Stock, Grade Sheep, and Chester White Hogs	Monterey	6
Kreuger, H.	Prop. Poplar Hill Farm	Oconomowoc	31
Mainz, Fred	Prop. Mapleton Hotel. Wines, Liquors, and Cigars. Good Stabling in connection	Mapleton	11
Maney, M.	Prop. Northview Stock Farm. P. O. box 37	Stone Bank	24
Marx, Jos. W.	Prop. Marx Lake Stock Farm. Breeder of Farm and Road Horses, Shorthorned Cattle, Leicestershire Sheep	Stone Bank	23
McMahon, M. & D.	Props. Ashippun Lake Stock and Grain Farm. Breeders of Farm and Road Horses, Shorthorned Cattle, Poland China and Berkshire Hogs	Monterey	16
Nelson, A. W.	Prop. Fernwood Stock and Grain Farm. Breeder of Farm and Road Horses, Grade Shorthorned Cattle, Medium Wool Sheep, Berkshire Hogs	Oconomowoc	13
Nelson, John (Krog)	Prop. Balsam Home Farm	Oconomowoc	26

NAME.	BUSINESS.	POST-OFFICE.	SEC.
Nehls, H.	Prop. Monterey Meat Market. Dealer in Butchers' Stock, Fresh and Salt Meats. Farmer	Monterey	8
Olwell, P. H.	Prop. Elmwood Farm. Breeder of Farm and Road Horses, Shorthorn Cattle.	Oconomowoc ...	22
Ostrander, D.	Prop. American Cheese Factory and General Store.	Monterey	8
Peterson, Christian ..	Prop. Pleasantview Stock Farm. Breeder of Jersey Dairy Stock	Stone Bank	24
Peterson, Inglebert ..	Prop. Highland Stock Farm. Breeder of Farm and Road Horses, Grade Cattle, Berkshire Hogs.	Stone Bank	13
Petersen, Ole P.	Prop. Cedar Valley Stock Farm. Breeder of Shorthorned Cattle, Leicestershire Sheep, Berkshire Hogs.	Stone Bank	13
Peterson, Ole P.	Prop. Mt. Pleasant Farm. Breeder of Grade Cattle, Medium Wool Sheep, Berkshire Hogs.	Stone Bank	14
Pitt, Rev. E. F.	Pastor St. Catharine's Church	Mapleton	11
Place, J. E.	Prop. Hilldale Stock and Sheep Farm.	Oconomowoc ...	27
Place, M. A.	Prop. Meadow Glen Stock and Grain Farm.	Mapleton	3
Rather, Chas.	Prop. Elmwood Stock and Grain Farm. Breeder Grade Cattle, Dairy Stock, and Poland China Hogs.	Oconomowoc ...	35
Rhoda, D.	Prop. Lyndale Stock Farm	Oconomowoc ...	17
Rice, Frank.	Prop. Rice's Hotel. Fishing Boats and Tackle on hand.	Oconomowoc ...	35
Roberts, H. J.	Prop. La Belle Point Farm. Farmer, Stock Breeder, and Dairying. Manufacturer of Cheese. Section 22, Oconomowoc, and Section 6, Summit.	Oconomowoc ...	30
Rosenow, Henry	Prop. Cedar Home Farm; also, of Ashippun Lakeside Farm. P. O. box 344	Oconomowoc ...	22
Roth, John Philip ..	Prop. Monterey Roller Mills.	Monterey	8
Salter, Wm. H., E. J., S. S. & M. M.	Props. Oconomowoc Stock Farm. Breeders of Dairy Stock and Chester White Hogs	Oconomowoc ...	34
Scully, Michael	Prop. Park Place Stock and Grain Farm. General Farming.	Monterey	16
Secor, Charles	Prop. Cedarview Farm	Oconomowoc ...	20
Shannon, M. J.	Prop. Cloverdale Farm. Breeder of Farm and Road Horses, Shorthorn Cattle.	Oconomowoc ...	14
Shaver, Curtis	Prop. Homestead Farm	Oconomowoc ...	23
Shaver, James	Prop. Oak Grove Stock Farm. P. O. box 38.	Stone Bank	23
Sheldon, A. F.	Prop. Maple Grove Farm. Breeder of Gal- loway Cattle, Merino Sheep	Oconomowoc ...	33
Simonson, Daniel ...	Prop. Hazle Glen Stock Farm. Breeder of Farm Horses and Dairy Stock	Mapleton	1
Snyder, George	Prop. Maple Glen Stock and Grain Farm. Farming and Stock Breeding.	Oconomowoc ...	27
Spaulding, F. A.	Prop. Hazlehurst Farm. Property open to boarders during summer season	Oconomowoc ...	20
Spaulding, W. H.	Prop. Sand Beach, Buzzard's Point.	Oconomowoc ...	29
Stendel, G.	Prop. Oakview Farm. Farmer and Dairying.	Oconomowoc ...	31
Thompson, Charles ..	Prop. Anoka Stock Farm. Farmer and Dairying	Oconomowoc ...	31
Torgenson, T.	Prop. Lunda Cottage Home. Farming and Dairying	Oconomowoc ...	35
Travis, W. G.	Prop. Star Stock and Dairy Farm. General Dealer in Farm Machinery. Disk Harrows.	Monterey	17
Tremain, C. B.	Prop. Englewood Stock and Fruit Farm. Breeder Shorthorned Cattle. Small Fruits a specialty.	Monterey	18
Tremain, Frank.	Prop. Glendale Stock and Dairy Farm. Breeder of Shorthorned Cattle and Dairy Stock, and Poland China Hogs. P. O. box 38	Monterey	18
Tweeden, Nells	Prop. Edgemoor Farm and Summer Resort. This House open for Tourists	Stone Bank	25
Tweeden, Wm.	Prop. Linden Stock Farm. Breeder of Stock and Road Horses, Shorthorned Cattle, Berkshire Hogs.	Oconomowoc ...	26
Whittaker, T. F.	Prop. Whittaker Homestead Farm. Breeder of Grade Shorthorned Cattle and Merino Sheep.	Stone Bank	24
Winzenburg, W. A. ..	Prop. Cedar Bay Cottage	Oconomowoc ...	25
Zimmermann, J. D. ..	Prop. Burr Oak Stock and Grain Farm. Breeder Draft Horses, Cotswold Sheep.	Monterey	5

OCONOMOWOC, "CITY OF."

P. O. Oconomowoc.

Bank of Oconomowoc	General Banking.
Bean, Mrs. Dr.	Prop. Ichi-Ban Springs and Bath Institute.
Bender & Warr	Cash Footwear Merchants.
Clark, S. E.	Agent C. M. and St. P. Ry.
Coyle, Wm. J.	Sample Room and Restaurant. Fine imported and domestic Wines, Liquors, and Cigars. Strictly first-class.
Eastman, Chas. F. ...	Prop. Oconomowoc House. Sample Room in connection. Opposite the depot.
Fay, W. B.	Prop. Livery and Boarding Stable. Stylish Rigs at reasonable rates. Orders promptly attended to. Stable, Milwaukee street. Also dealer in Ice by the ton or carload.
Foss, J. P. & Co.	Dealers in Diamonds, Watches, Jewelry, Clocks, Silverware, and Spectacles.
Hanson, Nelson & Co.	Contractors and Builders. Turning, Scroll Sawing, Window Frames, Mouldings, Interior finish, made to order on short notice. Goods delivered to any part of the city. Office and Planing Mill, South street, between Maple and Elm streets. Telephone 45.
Hewit, E. H., D.D.S. ..	Dentist.
Hurlbut, Edwin	Editor and Proprietor "Wisconsin Free Press."
Hurlbut & Goodwin.	Attorneys-at-Law. Collections, Real Estate, and Insurance.
Jensen & Dustrude ..	Dealers in all kinds of Grain, Flour and Feed and Bran, Coal, Stucco, Lime, Brick, Cement, Plastering Hair, and Sewer Pipe. Silver Lake street, near Depot.

NAME.	BUSINESS.	POST-OFFICE.	SEC.
Johnson & Treloff ..	Manufacturers of Fine Carriage, Pony, and Draft Harness. Dealers in Blankets, Robes, Fly Nets, Dusters, Whips, Horse Boots, Carriage Trimmings, and repairing promptly and neatly done. Satisfaction guaranteed. First door south of the mill.		
Jones, J. L.	Prop. Meat Market. Milwaukee street.		
Jones, Oscar F.	Attorney-at-Law. Court Commissioner.		
Jones, Wm. M.	Prop. Jones House. Hot and Cold Baths, Billiard Parlors, Electric Bells, Modern Improvements. Located on Fowler Lake, one-half block from Lac-la-Belle.		
Kelley, E. J.	Physician and Surgeon.		
Kelly, John A.	Attorney-at-Law.		
Lampman, H. C.	Prop. Bayview Place.		
Lyke, Hiram F.	Dealer in Furniture of all kinds. Undertaker and Practical Embalmer. Finest Hearse in the city. Salesroom, East Milwaukee street.		
Marston, Thomas.	Prop. Etterby Cottage.		
Miller, Wm.	Manufacturer and Dealer in Buggies, Sleighs, Cutters, etc. Repairing of all kinds promptly done.		
Moldenhauer, F. W. ..	Machine and Repair Shops. Manufacturer of Ensilage and Feed Cutters. Silver Lake street.		
Moore, G. E.	Physician and Surgeon.		
Osen Hardware Co. ...	Dealers in Hardware, Stoves, and Tinware, Farming Tools and Implements, Wagons, Road Carts, Buggies.		
Palmer, E. L.	City Marshall.		
Park, Warham	Attorney-at-Law.		
Robinson, Geo. E.	Attorney-at-Law.		
Schuttler, Mrs. Maria.	Capitalist.		
Small, David W.	Attorney-at-Law. Prop. Woodland.		
The McDowell Packing Co.	H. C. McDowell, President; W. S. McDowell, Vice-President and Manager; B. G. Edgerton, Secretary and Treasurer. Packers of Choice Pig-Pork Products. Makers of the famous "Diamond Brand" Oconomowoc Sausage.		
Voje, Dr. J. H.	Supt. Private Sanatorium Waldheim. Office hours, 9 to 12 A. M.		
Wardle, R. H.	Manufacturer of and Dealer in first-class Harness, Lap-ropes, Whips, Trunks, etc. All kinds of repairing done to order. South side, East Milwaukee street.		
Welch, J. A.	Prop. of Livery, Sale, and Boarding Stable. Special attention given to funerals. First-class conveyances at reasonable rates. Horses boarded by day or week. South side, East Milwaukee st.		
Wilsey, Geo. L.	We show complete stocks in six departments: Dry Goods, Cloaks, Clothing, Furnishing Goods, Hats and Caps, Merchant Tailoring. An inspection of our stocks solicited, and prices guaranteed the lowest. 171 to 173 Main st.		
Wilson, S. J.	Prop. Grand Central Hotel. Refitted and refurnished throughout. Free bus to and from all trains. Location convenient to railway and business centres.		

OTTAWA.

Biechel, Henry.	Prop. Prospect Hill Farm. Farmer and Breeder of Registered and Grade Guernsey Cattle.	Weiner	17
Brennan, William ...	Prop. White Oak Farm. Farmer and Stock Breeder.	Weiner	16
Campbell, Ira	Farmer and Breeder of Jersey Cattle and Shropshire Sheep.	Dousman	3
Cation, James	Farmer and Stock Breeder.	North Prairie ..	36
Claus, H. H.	Manufacturer and Dealer in Harness and Saddlery. Satisfaction always guaranteed.	Dousman	3
Cramer, Henry.	Farmer and Stock Breeder. Small Fruits.	Dousman	3
Davey, George.	Postmaster. Farmer and Stock Breeder. Cranberry Grower	Ottawa	28
Deck, Henry, Jr.	Farmer and Stock Breeder.	Waterville.	1
Dodmead, William ..	Prop. Lakeview Summer Resort	Dousman	15
Dreyer, Fred. B.	Prop. Meadow Spring Farm. Farmer and Breeder of Road Horses.	Dousman	13
Edward, Mrs. T. M. ..	Farmer and Stock Breeder.	Weiner	30
Farber, John	Prop. Pleasant Valley Farm. Farmer and Stock Breeder	Dousman	16
Faulkner, E. H.	Prop. Bark River Valley Farm. Grower of Strawberries, Blackberries, Raspberries, Grapes, Cranberries, Gooseberries. Breeder of Registered Holstein Cattle	Weiner	18
Gramling, Peter	Prop. Evergreen Stock Farm. Breeder of Draft and Road Horses	Dousman	4
Grant, James D.	Prop. Pretty Lake Stock Farm. Breeder of Horses, Cattle, Sheep and Swine. Dealer in Buggies, Cutters, Farm Machinery, and Sewing Machines.	Ottawa	28
Helgesen, Oscar.	Prop. Silver Lake Stock Farm. Farmer and Breeder of Oxforddown Sheep, Registered Shorthorned Cattle, and Nursery Stock.	North Prairie ..	34
Henry, J. L.	Dealer in Groceries and Notions; also, dealer in Farm Implements, Harvesters, Drills, Seeders, etc.	Dousman	3
Hopkins, Morgan ...	Farmer and Stock Breeder.	Waterville	12
Howell, Edward	Prop. Bark River Farm, Oak Hill Farm. Breeder of Cotswold Sheep	Weiner	19
Hughes, D. H. & J. H.	Farmers and Breeders of Horses, Cattle, Sheep, and Hogs	Waterville	12
Hughes, Henry	Farmer	Dousman	1
Hunter, David	Prop. Woodlawn Farm. Farmer and Breeder of Merino Sheep and Draft Horses	Dousman	10
Hurst, T. B.	Farmer. Breeder of Draft and Road Horses and Merino Sheep	North Prairie. ...	27
Jones, H. G.	Manufacturer and dealer in Buggies and Cutters. Horseshoeing and General Blacksmithing, Road Carts, Binding Twine.	Dousman	3
Jones, J. R.	Farmer and Stock Breeder. Merino Sheep.	North Prairie. ...	35
Keohler, Henry	Prop. Woodside Farm. Farmer and Breeder of Clyde and Cloud Horses, Cattle and Sheep.	Weiner	16
Kremer, William	Farmer and Stock Breeder.	Dousman	20
Link, Bernard	Prop. Oak Grove Farm. Farmer and Stock Breeder	Dousman	4
Link, John	Prop. Fairview Farm. Breeder of Road Horses, Grade Cattle, Shropshire Sheep.	Dousman	8

NAME.	BUSINESS.	POST-OFFICE.	SEC.
Machkie, Lawrence...	Farmer and Stock Breeder	North Prairie...	35
Morris, J. S.	Farmer and Stock Breeder	Waterville.....	1
Mytton, Edward	Prop. Cedar Grove Farm. Breeder of Farm and Road Horses, Merino Sheep	Weiner	19
Parry, Richard H. . .	Prop. Spring Valley Stock Farm	Waterville	11
Quintus, John C.	Painting, Graining, Calcimining, and Paper-hanging done on short notice	Dousman	3
Reid, William, Jr. . .	Dealer in Dry Goods, Groceries, Crockery, Boys' and Children's Clothing and General Merchandise	Dousman	3
Roemer, Charles	Prop. Dousman House. The house is located near some of the best hunting and fishing grounds in the State, on the C. & N. W. Ry.	Dousman	3
Robb, W. J.	Prop. Sunnyside Garden. Grower of Strawberries, Blackberries, Raspberries, Grapes, Vegetables, etc. Dealer in Fancy Poultry.	Dousman	3
Sell, Rudolph.....	Farmer and Stock Breeder	Weiner	20
Wilson, D. B.	Farmer and Stock Breeder	North Prairie...	24
Williams, David P. . .	Prop. Glyndawen Mineral Spring Farm	Dousman	16
Williams, John S. . . .	Farmer and Stock Breeder	Dousman	1
Williams, W. J. D. . .	Prop. Mawddwy Farm. Farmer and Stock Breeder	Dousman	9

PEWAUKEE.

Adams, Henry.....	Prop. Forest Home Farm	Duplainville....	13
Andree, Magnus....	Prop. Cottage Home Farm. Contractor and Builder	Pewaukee	10
Baird, Stephen A. . . .	Prop. Mt. Pleasant Farm. Breeder of Farm and Road Horses. Stock Breeding and Dairying a specialty	Waukesha.....	36
Bartlett, J. & F.	Props. Portland Stock Farm. Farmers and Stock Breeders	Pewaukee	3
Becker, N. D.	Rector St. Mary's Church since 1879	Pewaukee	—
Bieganski, John....	Dealer in General Merchandise. Proprietor Duplainville Hotel. Postmaster	Duplainville....	12
Bloor, G., M.D.	Prop. Valley View Farm. Breeder of Road and Driving Horses	Pewaukee	6
Braeger, F.	Prop. Woodside Farm. Breeder of Farm and Road Horses, Grade Cattle, Cotswold Sheep, Chester White Hogs	Waukesha.....	22
Breeze, Samuel....	Prop. Oakland Stock and Grain Farm. Breeder of Farm and Road Horses, Short-horned Cattle, Shropshire Sheep, and Poland China Hogs	Waukesha.....	19
Burke, Jas.	Prop. Englewood Farm	Waukesha.....	23
Busse, August	Prop. Cemetery Stock and Grain Farm. Breeder of Farm and Draft Horses	Waukesha.....	23
Chapman, Caroline M.	Prop. Maple Side Farm	Waukesha.....	23
Clark, G. F.	Prop. Lilac Rest	Pewaukee	—
Clasen, Christ.	Prop. Evergreen Home. City Gardening. Small Fruit and Dairying	Duplainville....	13
Clinton, O. P.	Prop. Maple Place Farm. President of the Waukesha Town Insurance Co.	Waukesha	32
Connor, Thomas....	Prop. Walnut Farm. Breeder of Grade Jersey Cattle, Oxforddown Sheep, Poland China Hogs	Waukesha.....	29
Cooper & Roberts...	Props. Variety Grove Home	Pewaukee	—
Cooper, H. R.	Prop. Pleasant View Stock and Grain Farm	Pewaukee	17
Cook, Emanuel	Prop. Spring Valley Stock and Grain Farm	Duplainville....	1
Davy & Zann. (Capt. H. Davy, F. Zann.)	Boatbuilders and owners of fishing boats, sail boats, and steamers. We are prepared to furnish all fishermen and tourists with all appliances in their line	Pewaukee	—
Deissner, C. G.	Prop. Phoenix Roller Mills. Manufacturer of Flour and Feed. Patent Fidelity, Minnesota Patent, Half-patent, Our Pet, Straight Winter, Bakers, Rye Flour. Custom work a specialty. Mills near Hadfield's quarries, town of Pewaukee	Waukesha.....	26
Dey, A. V. B.	Prop. Northview Farm. Secretary of the Waukesha Town Farmers' Insurance Co.	Waukesha.....	28
Diemann, A. F. O. . . .	Prop. Spring Side Stock and Dairy Farm	Duplainville....	19
Diemann, August L. . .	Prop. Mapleview Stock and Dairy Farm	Duplainville....	24
Edwards, Thomas . . .	Prop. Oak Lane Stock and Grain Farm. Breeder of Farm and Road Horses, Jersey Cattle, Shropshire Sheep, and Poland China Hogs	Waukesha.....	21
Edwards, Isaac	Prop. Fernwood Stock Farm. Breeder of Road Horses. Dairying a specialty	Pewaukee	2
Ely, Franklin.....	Station Agent	Pewaukee	9
Emslie, Wm.	Prop. Oak Side Farm. Breeder of Farm and Road Horses, Full-blood Shorthorn Cattle, Grade Shropshire Sheep, Poland China Hogs	Waukesha.....	32
Fiedler, Charles....	Prop. Pewaukee Hill Farm. Farmer and Stock Breeder P. O. box 104	Pewaukee	3
Fox, S. A.		Waukesha.....	35
Fuller, Elon.....	Prop. Fuller Homestead Farm. Breeder of Jersey Cattle, Shropshire and Southdown Sheep	Waukesha.....	33
Gabel, P. A.	Prop. Glenwood Farm	Waukesha.....	23
Gauthier, C. D.	Prop. of Dairy and Apiary. Orders for Honey promptly filled	Waukesha.....	20
Gauthier, Wm. F.	Prop. Spring Garden Farm. Farmer and Gardener	Waukesha.....	19
Gedmann, Charles A.	Prop. German Hill Farm. Farmer and Stock Breeder	Pewaukee	3
Goss, B. F.	Ornithologist	Pewaukee	—
Graf, Edward.....	Prop. Glendale Stock and Dairy Farm	Waukesha.....	26
Griswold, J. A.	Prop. Hillock Home Farm. Breeder of Road and Draft Horses and Jersey Cattle. Dairying a specialty	Duplainville....	12
Hadfield, I. R.	Prop. Waukesha Stock Farm. Stock and Dairying. Apiary. All orders for Honey promptly filled	Waukesha.....	36

NAME.	BUSINESS.	POST OFFICE.	SEC.
Hackett, T. A.	Prop. Hotel Lake View	Pewaukee	—
Hall, W. B.	Prop. Buena Vista Home. Farmer	Duplainville....	12
Harland, William . . .	Prop. Rose Bower Home Farm. Breeder of Farm and Road Horses. Farming and Dairying	Duplainville....	12
Hartman, Chas.	Prop. Oakwood Stock Farm. Breeder of High Bred Road Horses. Shropshire Sheep. Horses a specialty	Waukesha.....	30
Hein, Adolph.....	Prop. Hickory Grove Farm	Waukesha.....	36
Hemmings, Samuel..	Prop. Park Avenue Home. Farmer and Small Fruit Grower	Pewaukee	—
Hewitt, M. R.	Physician and Surgeon	Pewaukee	—
Hext, Stephen	Prop. Manor Stock Farm. Breeder of Farm and Road Horses, Jersey and Shorthorn Cattle, Merino and Shropshire Sheep, and Poland China Hogs	Waukesha.....	30
Hiles, A. D.	Prop. Oakland "B." Springs and Oakland Heights Home	Pewaukee	—
Hiles, Mrs. O. J.	Secretary of the Wisconsin Indian Association, an auxiliary of the Women's National Indian Association, whose object is to secure the passage of all laws needed by the Indians and support of Missionaries and Instructors for them. Also to labor for their welfare in all ways	Pewaukee	—
Hodgson, John, Jr. . .	Prop. Milk and Honey Farm. Breeder of Registered Jersey Cattle. Orders received for Butter and Honey	Pewaukee	4
Holgar, H. R.	Prop. Spring Meadow Farm. Breeder of Farm and Road Horses, Devon Cattle, and Shropshire Sheep	Pewaukee	5
Horn, S.	Prop. Spring Mound Farm. House open for Summer Tourists with first-class accommodations	Pewaukee	16
Howitt, M.	Prop. Woodbine Home	Pewaukee	—
Jenkins, E. W.	Prop. Jenkins' Creek Stock Farm. Breeder of Draft and Road Horses, Shropshire Sheep, and Berkshire Hogs	Waukesha.....	32
Jesse, August.....	Prop. Linden Stock Farm	Waukesha.....	13
Jones, Wm.	Dealer in all kinds of Beef, Pork, Hams, Lard, Dried Beef, etc. Stock Buyer	Pewaukee	—
Klatt, Frank	Prop. Picnic Grove Farm. Farming and Dairying	Duplainville....	24
Kohlhaas, Friedrich..	Prop. Stone Hill Farm	Duplainville....	23
Kuenzli, Rudolph... .	Prop. Spring Grove Farm. General Farming.	Pewaukee	10
Langlass, Christ . . .	Prop. Orchard Lawn Farm	Waukesha.....	14
Langlass, Fritz . . .	Prop. Ash Home Farm	Duplainville....	15
Lehnerer, John G. . .	Prop. Riverside Farm. Stock Breeding and Dairying	Waukesha.....	26
Linder, Peter.....	Proprietor Friedenau Farm. Farmer, Stone and Brick Mason	Duplainville....	14
Magedanz Brothers..	Manufacturers of Carriages and Farm Wagons, Repairers of Farm Machinery, Painters, Horseshoeing, etc.	Duplainville....	13
Malitz, Henry	Proprietor Evergreen Grove Farm	Pewaukee	11
Mancke, Gustav . . .	Proprietor Lake View House. Good accommodations for picnic parties, hunters, and fishermen	Pewaukee	9
Marshall, A. G.	Proprietor Oak Park Farm. Breeder of Farm and Road Horses, Grade Jersey and Shorthorn Cattle and Merino Sheep	Waukesha.....	32
Maynard, N. F.	Proprietor Cherry Hill Grain Farm. Farming and Dairying	Waukesha.....	25
Mielenz, Ernest F. . .	Proprietor Lindall Stock and Grain Farm. General Farming	Pewaukee	11
Mills, H. M.	Prop. Brookside Farm. Railroad Conductor.	Pewaukee	—
Mucklestone, John..	Proprietor Mt. Pleasant Farm. Breeder of Draft and Road Horses, Shorthorn Cattle, Shropshire Sheep, Poland China Hogs	Waukesha.....	32
Mueller, G.	Proprietor Oakton Springs Hotel	Pewaukee	—
Munz, George	Proprietor Pleasant Corners Stock Farm	Pewaukee	15
McDowell, S. E. & Co.	Dealers in Hardware, Stoves, Furnaces, and Tinware, Paints, Oils, Glass, Screen Doors, Wood and Iron Pumps	Pewaukee	—
Niedermeier, Wm. . . .	Proprietor Pewaukee Stock and Grain Farm. General Farming	Waukesha.....	22
North, A. F.	Received title from U. S. Government and resided here ever since	Pewaukee	18
Ormsby & Nelson... .	Proprietors Pewaukee Stone and Lime Quarries. Lime for sale and delivered	Pewaukee	9
Passolt, C. F. & H. . .	Proprietor Willow Wood Dairy Farm. Farming and Dairying	Waukesha.....	20
Pearson, H. B., Sr. . .	Proprietor Hazlehurst Stock Farm. Breeder of Road and Draft Horses, Shorthorn Cattle, Cotswold Sheep, Poland China Hogs	Pewaukee	15
Peffer, E. F.	Proprietor West Lawn Fruit Farm. Accommodations for 25 guests during summer. Terms reasonable; boating and fishing at all times. Nineteen miles west of Milwaukee, 85 from Chicago. P. O. Box, 55	Pewaukee	—
Peffer, E. F.	Dealer in Lumber, Shingles, Lath, Sash, Doors, Blinds, Moldings, Salt, Cement, Stucco, Plastering Hair, and Brick. All kinds of Hard and Soft Coal constantly on hand at lowest prices	Pewaukee	—
Peffer, George P. . . .	Proprietor Pewaukee Fruit Farm and Nursery. For sale, Apples, Cider, Cider-vinegar, Fruit, Ornamental and Shade Trees, Grape-vines, Shrubbery, etc.	Pewaukee	16
Quinlan, Thomas....	Proprietor Evergreen Home. Horseshoeing and General Blacksmithing	Pewaukee	—
Riford, Ephraim P. . .	Proprietor Valley Home Farm. Breeder of Farm and Road Horses, Jersey Cattle, Spanish Merino Sheep, Poland China Hogs	Pewaukee	20
Ryan, Jerome	Proprietor Pleasant View Farm. General Farming	Pewaukee	5

NAME.	BUSINESS.	POST-OFFICE.	SEC.
Ross, John	Manufacturer and Dealer in Lime	Pewaukee	—
Russell, G. S.	Proprietor Lake View Cottages. Country home at moderate prices; fine view of the lake; everything new and first class; write for terms	Pewaukee	—
Savoy, F. X. & Son.	Proprietors of Savoy's Hotel and Fishing Resort. Newly furnished throughout, with parlors, etc. Excursion steamers, row-boats, fishing tackle, bait, camping and picnic accommodations. Orders by telephone promptly attended to	Pewaukee	—
Schaffer, Joseph	Proprietor Maple Grove Stock and Grain Farm. General Farming	Duplainville	13
Schmitz, Joseph	Proprietor Pleasant Valley Home Farm. Farmer and Stock Buyer	Duplainville	24
Shields, Thomas	Proprietor Pewaukee River Farm. General Farming	Pewaukee	9
Silvernale, H. J.	Prop. Ash Lane Home. General Farming	Waukesha	29
Smith, I. B.	Proprietor Lakeview Stock and Grain Farm. Title from U. S. Government	Pewaukee	18
Steele, C. F.	Prop. Duplainville Farm	Waukesha	13
Steele, F. W.	Prop. Rosebud Farm. General Farming	Pewaukee	17
Steele, Geo. W.	Manufacturer of Wagons, Carriages, and Sleighs. Repairing a specialty	Pewaukee	—
Storm, D. R.	Prop. Maplewood Farm. Breeder of Farm and Road Horses and Jersey Cattle	Waukesha	33
Taylor, Charles N.	Prop. Pleasant Heights Farm. General Farming	Waukesha	34
The Hadfield Company.	J. Hadfield, Pres.; G. A. Hadfield, Vice-Pres.; A. H. Hadfield, Secretary and Treasurer. Wholesale dealers in Lime and Stone. And Dealers in Rubble, Footing, Cut, Dimension, Crushed and Refuse Stone. Milwaukee Office, 152 Second st.	Waukesha	26
Torhorst Brothers.	Props. Oak Hill Stock and Grain Farm. Breeders of Draft and Road Horses, Short-horn Cattle, Leicestershire Sheep. Agent for the Holiday Windmill Company	Waukesha	31
Vance, W. E.	Prop. Spring Valley Stock and Dairy Farm.	Pewaukee	5
Voehching, Chr.	Prop. Edgemoore Home	Pewaukee	17
Waukesha Stone Co.	Oscar Knie, Pres.; Dan'l Mayer, Sec.; Fred. Kraus, Treas. Dealers in Dimension Building, Paving, Curbing, Bridge, and Cut Stone. General office, 469 Third street, Milwaukee	Waukesha	35
Wilson, M. C.	Contractor and builder	Pewaukee	—
Wood, Thomas W.	Prop. Valley Flat Stock Farm. General Farming	Pewaukee	5
Wood, Wm. J.	Prop. Oak Grove Farm and Pleasant Hill Home. General Farming	Pewaukee	8
Wood, Mrs. Wright.	Prop. Homestead Farm. General Farming.	Pewaukee	8

SUMMIT.

Barber, A. H.	Prop. Cheese and Butter Factory, Oconomowoc, Commission Merchant. Butter, Cheese, and Eggs, Dairy Fixtures, and Supplies. 183 South Water Street, Chicago	Oconomowoc	16
Barnard, E. W.	Prop. Hickory Grove Farm	Oconomowoc	15
Bente, Herman	Prop. West Side Stock Farm. Farmer, Breeder, and Dairyman	Golden Lake	31
Burtis, Mrs. J. A.	Proprietress Spring Bank Hotel. Situated in the Lake Region of Waukesha Co. Fishing, Boating, and Good Livery. Finest resort in the Northwest	Oconomowoc	23
Butler, A. R. R.	Prop. Crooked Lake Stock Farm. Breeder and Importer of Holstein Friesian Cattle. C. H. Wynan, Manager	Oconomowoc	14
Champion, J. R.	Prop. Maple Wood Farm. Farmer, Stock Breeder, and Dairyman	Oconomowoc	19
Comstock, G. W.	Prop. Hill Side Farm. Breeder of Road and Driving Horses	Oconomowoc	18
Denny, C. W.	Prop Hedge Lane Farm	Summit	26
Denton, Isaac	Prop Wood Lawn Farm	Oconomowoc	10
Gardner, Rev. W. R.	Nashotah House. A Theological Seminary under the control of the Bishop of Missouri, Western Michigan, Chicago, Quincy, Springfield, Indiana, Milwaukee, and Fond-du-Lac. W. R. Gardner, D.D., President. Professors, Rev. Wm. Adams, D.D.; J. M. Clarke, D.D.; Theodore M. Riley, S.T.D.	Oconomowoc	2
Gifford, George P.	Prop. Hotel Gifford. Telephone and telegraph in hotel. Enchantingly located on the banks of the Oconomowoc Lake. Three minutes' walk from Gifford Station.	Oconomowoc	2
Green, J. H.	Prop. Oak Park Homestead. Farmer and Stock Breeder	Waterville	35
Gropp, G. A.	Manufacturer of Wagons, Carriages, Sleighs, Cutters, and Farming Tools. Repairing promptly done	Dousman	33
Hardell, A. G.	Prop. Woodlawn Stock Farm. Breeder of Shorthorn Cattle, American Merino Sheep, Maggie Hogs, all pure blood. For sale. Dealer in all kinds of Grain, Feed, Seeds, Lumber, Coal, etc.	Dousman	34
Hartwell, Fred. P.	Prop. Elmwood. Summer Boarding House.	Summit	21
Hill, Jacob	Prop. Elm Dale Farm. Breeder of Registered Jersey Cattle	Dousman	28
Hill, Mason M.	Prop. Octagon Place	Nashotah	12
Hinzmann, W.	Farmer	Oconomowoc	7
Jackson, C. H.	Prop. Burr Oak Farm	Oconomowoc	7
Kupkifski, C.	Farmer and Breeder of Grade Jersey Cattle.	Oconomowoc	8
Merrick, L. C.	Prop. Edgewood Stock Farm. Breeder of Standard Bred Trotters, Shetland Ponies, Jersey Cattle	Oconomowoc	11
Nelson, Annis	Prop. Lake Side Farm	Golden Lake	30

NAME.	BUSINESS.	POST-OFFICE.	SEC.
Nelson, Nels	Farmer	Oconomowoc	11
Probert, Wm.	Farmer	Waterville	36
Regula, Jacob	Prop. Mound Hill Farm	Summit	14
Reavley, Jas.	Foreman Hiland Farm	Oconomowoc	9
Rhoda, Willis H.	Prop. Fairview Farm. Farming and Dairy-ing	Oconomowoc	8
Schwager, J. G. Earnest.	Prop. Golden Lake Stock Farm. Farmer and Dairyman	Golden Lake	31
Van Brunt, C. D.	Prop. Springdale Farm and Summer Hotel	Dousman	34
Wendorf, John	Farmer and Breeder of Draft Horses	Waterville	36
Wilkening, F.	Prop. Woodside Stock and Dairy Farm. Butter a specialty	Dousman	33

VERNON.

Abel, Frank	Farmer	Vernon	22
Bartholomew, H. A.	Dealer in Farm Machinery, Buggies, Carts, Wagons, Sleighs, etc. Repairing and Painting promptly attended to	Chamberlain	24
Bass, Joseph	Farmer	Dodge's Corners	27
Belts, Chas.	Farmer and Stock Breeder	Big Bend	13
Buelow, August	Proprietor of Spring Grove Farm. Farmer and Stock Breeder	Vernon	18
Cameron, Duncan	Farmer	Vernon	8
Daniels, Watson	Farmer and Stock Breeder	Vernon	9
Davis, M. L.	Farmer	Dodge's Corners	33
Fardy, Martin	Superintendent of County Poor Farm	Waukesha	2
Finn, C.	Farmer and Stock Breeder	Vernon	11
Griffin, D. & Son.	Proprietors Saw and Feed Mills. Having recently added Steam to our Water Power, we are prepared to do all kinds of Sawing, Grinding, and Planing in a first-class manner. All kinds of Custom Work done on short notice. All kinds of Hard Wood Lumber in stock and at competitive prices.	Big Bend	24
Hammond, Wm.	Farmer and Stock Breeder	Vernon	21
Hart, Frank	Farmer and Stock Breeder	Vernon	20
Howie, Catherine	Farmer	Vernon	9
Kavel, Theo.	Farmer and Breeder of Holstein Cattle	Vernon	4
Kechl, F.	Farmer and Stock Breeder	Big Bend	14
Killips, J. A.	Farmer and Stock Breeder	Mukwonago	19
Kramer, John	Farming and Stock Breeding	Vernon	4
Knuteson, Gunder	Farmer	Big Bend	36
Lartz, John	Farmer	Vernon	21
Mair, James	Farmer and Stock Breeder	Vernon	22
Martin, S. M.	Farming and General Store	Chamberlain	24
McKenzie Brothers.	Dealers in Dry Goods, Groceries, Hardware, Boots and Shoes, Hats, Caps, and Medicines, etc.	Vernon	9
Nelson, Kittle	Farming and General Store	Big Bend	36
Nicolai, H. E.	Breeder of Registered Jersey Cattle	Big Bend	14
Platz, Charles	Farmer and Stock Breeder	Vernon	10
Rose, C. W.	Farmer and Stock Breeder	Big Bend	23
Sargeant, H. F.	Farmer and Stock Breeder	Dodge's Corners	29
Smith, C. P.	Farmer	Dodge's Corners	33
Stewart, J. B.	Farmer and Stock Breeder	Waukesha	3
Stuhr, Christian	Farmer and Stock Breeder	Vernon	3
Taddiken, E.	Manager of Chas. Best's Stock Farm. Breeder of Standard Bred Percheron and German Coach Horses	Mukwonago	19
Thomas, E. B. & Sons.	Proprietor Evergreen Stock Farm. Breeders of Percheron Cleveland Bays, English Shire and Road Horses, and Red Polled Cattle	Dodge's Corners	34
Van Buren, John	Farmer	Vernon	9
Waschow, John	Farmer	Vernon	7
Wilkins, Asa	Farmer	Dodge's Corners	34
Wollenzeen, Wm.	Farmer and Breeder of Graded Jersey Cattle.	Vernon	16

WAUKESHA.

Adams, D. A.	Proprietor Lilac Rest Stock and Grain Farm. Breeder of Shorthorn Cattle, Oxforddown Sheep, and Poland China Hogs	Waukesha	26
Austermann, Frank R.	Evergreen Lodge Stock Farm. Breeder of Trottingbred Roadsters, Poland China Hogs, and Sangshaw Poultry	Waukesha	17
Baird, John	Proprietor Prospect View Stock and Dairy Farm. Breeder of Grade Cattle, and Poland China Hogs	Waukesha	34
Barney, G. M.	Proprietor Fairview Stock and Grain Farm. Breeder of Driving and Draft Horses, Dairy Stock, Grade Sheep, and Poland China Hogs	Waukesha	17
Baumgartner, Johan.	Proprietor of Woodside Farm. Breeder of Dairy Stock	Waukesha	14
Beeheim, John	Proprietor Orchard Lawn Farm. Breeder of Farm and Road Horses, Grade Cattle, Cotswold Sheep, and Poland China Hogs.	Prospect	36
Beggs, Wm.	Proprietor Oak Side Stock and Grain Farm. Breeder of Shorthorn Cattle, Southdown Sheep, and Poland China Hogs	Waukesha	35
Bickert, George	Proprietor Woodland Stock and Dairy Farm. Breeder of Dairy Stock, Oxforddown Sheep, and Poland China Hogs	Waukesha	23
Blackwell, George	Proprietor Hazel Hurst Stock and Dairy Farm. Breeder of Farm and Road Horses, Poland China Hogs (Reg.), and Grade Jersey Cattle	Waukesha	8
Bouchier, W. E.	Proprietor Pleasant Corners Farm. Farmer and Stock Breeder	Waukesha	13
Bourn, T. C.	Proprietor of Elmwood Farm. Breeder of Farm and Road Horses, Dairy Stock, and Poland China Hogs	Waukesha	16
Bowen, W. J.	Proprietor Golden Valley Farm. Breeder of Dairy Stock, Oxforddown and Leicestershire Sheep	Waukesha	6

NAME.	BUSINESS.	POST-OFFICE.	SEC.
Buchner, John.....	Proprietor Maple Side Farm. Farmer and Stock Breeder.....	Waukesha.....	12
Barrie, Ben.....	Proprietor Pleasant Hill Farm. Farmer and Dairyman.....	Waukesha.....	13
Connell, Bros.....	Proprietors Springdale Stock and Dairy Farm. Breeders of Coach and Road Horses, Dairy Stock, Full Blood Shropshire Sheep, and Berkshire Hogs.....	Waukesha.....	15
Cook, C. N.....	Proprietor Festina Springs Stock and Dairy Farm. Breeder of Farm and Road Horses, Grade Jersey Cattle, Cotswold Sheep, and Berkshire Hogs.....	Waukesha.....	7
Curran, R.....	Proprietor Fruit Hill Farm. Fruit and Dairying a specialty.....	Waukesha.....	19
Dingeldim, Geo.....	Proprietor Hazel Hurst Farm. Breeder of Farm and Road Horses, Shorthorned Cattle, and Poland China Hogs.....	Waukesha.....	31
Drought, D. S.....	Proprietor Maple Cottage Farm. Farming. Maple Cottage is opened for Tourists, 1½ miles from Waukesha, on road leading from Racine avenue.....	Waukesha.....	13
Gerrits, F. W.....	Proprietor of Burr Oak Stock and Dairy Farm. Breeder of Shorthorned Cattle and Poland China Hogs.....	Waukesha.....	6
Goodwin, David....	Proprietor Springfield Farm. Breeder of Farm and Road Horses, Grade Cattle, Shropshire and Southdown Sheep.....	Waukesha.....	6
Gygax, Samuel....	Proprietor Beauty Vineyards Farm. Breeder of Farm and Road Horses and Dairy Stock.....	Waukesha.....	18
Harding, Geo.....	Proprietor Anoka Farm. Anoka Herd and Flock Short Horns and Cotswolds.....	Waukesha.....	2
Harris, Alexander..	Proprietor Evergreen Valley Stock and Dairy Farm. Farming and Stock Breeding.....	Prospect.....	25
Hart, J. G.....	Proprietor Maple Hill Stock and Dairy Farm. Dairying a specialty.....	Waukesha.....	14
Harter, George J....	Proprietor Mt. Pleasant Stock and Dairy Farm. Breeder of Hambletonian Horses, Full Blood Holstein and Shorthorned Cattle, and Shropshire Sheep.....	Waukesha.....	16
Hine, G. A.....	Proprietor White Wood Stock and Dairy Farm. Breeder of Farm and Road Horses, Dairy Stock, and City Gardening.....	Waukesha.....	4
Honeyager, C.....	Proprietor Oak Springs Stock and Dairy Farm. Farmer, Stock Breeder. Dairying a specialty.....	Waukesha.....	17
Hubman, Michael...	Proprietor Hazlewood Farm. Farming and Dairying.....	Waukesha.....	26
Kane, Patrick.....	Proprietor Oak Lawn Farm. Breeder of Clydesdale Horses, Grade Cattle, and Poland China Hogs.....	Waukesha.....	8
Kempf, M.....	Proprietor Pleasant View Stock and Grain Farm. Breeder of Grade Jersey and Shorthorn Cattle, Shropshire and Southdown Sheep, and Poland China Hogs.....	Waukesha.....	4
King, James.....	Prop. Iron Springs Farm. General Farming.	Waukesha.....	27
Knopfel, Christian..	Proprietor Oak View Farm. Farmer and Stock Breeder.....	Waukesha.....	24
Kuhlman, Henry....	Proprietor Fox River Stock and Dairy Farm. Breeder of Farm and Road Horses, Shorthorned Cattle, and Graded Sheep.....	Waukesha.....	29
Lehnerer, Michael..	Dealer in all kinds of Agricultural Implements; also, Draughtsman, Contractor, and Builder; also, Fancy Job Work. Adams's Section Windmill and Pumps of all kinds a specialty.....	Waukesha.....	13
Lindner, John G....	Proprietor Oakland Farm. Farmer and Stock Breeder.....	Waukesha.....	24
Lippoldt, Henry....	Proprietor Forest Home Farm. General Farming.....	Waukesha.....	15
Love, J. C.....	Proprietor Pleasant Valley Stock and Dairy Farm. Breeder of Draft and Road Horses, Jersey Cattle, Oxforddown Sheep, and Thoroughbred Poland China Hogs.....	Waukesha.....	7
Lowry, William, Sr..	Proprietor Elm Glen Stock and Dairy Farm. Breeder of Stock and Road Horses, Grade Cattle, Grade Merino Sheep, Poland China Hogs.....	Waukesha.....	33
Ludwig, August....	Farmer and Stock Breeder.....	Vernon.....	34
Marx, George.....	Proprietor Cedar Grove Farm. Breeder of Holstein Cattle, Grade Shropshire Sheep, Poland China Hogs.....	Waukesha.....	17
Merrill, D. M.....	Proprietor Meadow Creek Farm. Farmer and Breeder of Dairy Stock. Dairying a specialty.....	Waukesha.....	7
Mitwede, Louis....	Proprietor Maple Grove Stock and Dairy Farm. Breeder of Farm Horses and Dairy Stock.....	Waukesha.....	8
Moore, V. R.....	Prop. Magnolia Farm. General Farming..	Waukesha.....	12
More, James M.....	Proprietor Creek Island Farm. Breeder of Farm and Road Horses, Dairy Cattle, Poland China Hogs.....	Waukesha.....	31
Muckleston, A.....	Proprietor Englewood Stock and Grain Farm. Breeder of Draft and Road Horses, Grade Cattle, Southdown and Shropshire Sheep.....	Waukesha.....	5
McNaughton, John D.	Hazel Hill Stock and Grain Farm. Breeder of Draught and Road Horses, Dairy Stock, Shropshire Sheep, and Poland China Hogs.	Prospect.....	36
McVicar, John.....	Proprietor Fernwood Stock and Dairy Farm. Breeder of Coach and Driving Horses, Jersey Cattle, Shropshire Sheep, and Chester White Hogs.....	Waukesha.....	31
McWhorter, Alex...	Proprietor Pleasant Valley Lodge Farm. Breeder of Draught and Road Horses, Dairy Stock, and Poland China Hogs.....	Waukesha.....	27

NAME.	BUSINESS.	POST OFFICE.	SEC.
Nickell, William A..	Proprietor Riverside Place. Farmer and Stock Breeder. Gardening a specialty..	Waukesha.....	9
Pierner, C. & J....	Proprietors Oak Wood Home. Grain and Dairy Farm. Breeders of Farm and Road Horses, Dairy Stock, Cotswold and Oxforddown Sheep.....	Waukesha.....	23
Porter, Edward.....	Prop. Broadway Stock and Grain Farm. Farmer and Stock Breeder.....	Waukesha.....	2
Price, J. F.....	Prop. Orchard View Farm. Breeder of Grade Shorthorn Cattle, Poland China Hogs....	Waukesha.....	12
Seybold, Geo.....	Prop. High Vine Stock and Dairy Farm. General Farming and Dairy Stock.....	Waukesha.....	19
Shultis, Frank.....	Prop. Oak Grove Stock and Dairy Farm...	Waukesha.....	30
Smart, Isaac.....	Prop. Hickory Grove Farm.....	Waukesha.....	10
Smith, O. W.....	Prop. Elm Lawn Farm. Farmer and Stock Breeder.....	Waukesha.....	12
Staab, Wm.....	Prop. Pebble Creek Stock and Dairy Farm. Breeder of Farm and Road Horses, Shorthorn Cattle, Oxforddown Sheep, and Poland China Hogs.....	Waukesha.....	23
Steinke, Carl.....	Prop. Valley Home Stock and Grain Farm. Breeder of Grade Shorthorn Cattle, Merino Sheep, Poland China Hogs.....	Waukesha.....	27
Stephens, John....	Prop. Rose Glen Stock and Dairy Farm. Breeder of Farm and Road Horses, Dairy Stock, and Chester White Hogs.....	Waukesha.....	20
Stoltz, George.....	Farmer and Stock Breeder.....	Waukesha.....	21
Strong, Ansel.....	Prop. Woodbine Cottage Home. House will be open for summer of 1892. New and elegantly furnished. Located on Racine avenue.....	Waukesha.....	12
Wachbaum, August..	Prop Hill Side Farm. Farming and Dairying.	Waukesha.....	14
Williams, W. J.....	Prop. Elim Springs Summer Resort. Farmer.	Waukesha.....	7
Winchell, B. S.....	Prop. Oak Springs Farm. This property open for the accommodation of Summer Tourists. Lawn, shrubbery, and other improvements. Half mile southwest of city.	Waukesha.....	9
Wright, John.....	Prop. Pebble Brook Farm. Stock and Dairy Farm. Breeder Poland China Hogs.....	Waukesha.....	33
Wright, Mrs. Martha B.	Prop. Mill Creek Stock Farm. Breeder of Grade Cattle, Merino Sheep, and Poland China Hogs.....	Waukesha.....	26

WAUKESHA "VILLAGE."

P. O. Waukesha.

Allen, F. E.....	Proprietor Saratoga Mills. Roller Patent, and Fancy Brands of Flour. All kinds of Grain and Feed. Special attention given to the manufacture of Gluten Flour.
Almanaris Spring (The).	W. H. Powers, Manager. Located on what is known as "Park View Property."
Armin, C. E.....	Attorney and Counsellor-at-Law.
Arnold, W.....	Proprietor Waukesha City Bakery. Dealer in Bread, Cakes, and Confectionery. 508 Main street.
Avery, Charles H....	Druggist and Stationer. 414 Main street.
Berry, George W....	Proprietor Berry's Steam Laundry. 519 Main street.
Bethesda Mineral Spring Co.	Trade Prices for Bethesda Water at the Spring for Medicinal use. Not effervescent: 5 cases, 12 half gal bottles, each, \$3.50; 25 cases, do. each, \$3.25; Carloads, \$3.00. For table use, effervescent: 1 case, 50 qt. bottles, per case, \$6.00; 5 cases, do. \$5.50; 25 cases, do. \$4.75; 1 case, 100 pint bottles, per case, \$8.00; 5 cases, do. \$7.50; 25 cases, do. \$6.75. Ginger Ale: 1 case, 48 qt. bottles, per case, \$7.50; 5 cases, do. \$7.00; 25 cases, do. \$6.25; 1 case, 100 pint bottles, \$9.50; 5 cases, do. \$9.00; 25 do. \$8.25. Twenty-five cases, assorted, at lowest price of each.
Biggs, Ray.....	Proprietor Broadway Livery Stylish Single or Double Rigs and Saddle Horses to order. Horses bought, sold, and exchanged. Orders promptly attended to. Telephone No. 7.
Blair, F. C. & G. B..	Manufacturers of and Dealers in Horse Powers, Threshing Machines, Plows, Castings, Plow Points of all kinds; House Crestings, Wagons, Buggies, Carriages, Cutters, Bob Sleighs, Saw Frames, Belting, Sash Weights, Bob Shoes. Agricultural Implements of all kinds wholesale and retail. Lawn Mowers for sale and repaired. Mower and Reaper Sections for sale. Repairing of all kinds promptly done. General Blacksmithing and Horseshoeing a specialty.
Boyd, J. R., D.D.S..	Dentist. Corner Main and Broadway streets.
Braden, Joseph, M.D.	Physician. Putney block.
Brehm, John (Brehm Brothers).	Dealers in Dry Goods, Groceries, Clothing, Hats, Caps, Boots, Shoes, Crockery, etc.
Brigham, H. M.....	Proprietor Main Street Livery. Orders will receive prompt attention. Telephone No. 49.
Buckley, P.....	Horseshoeing.
Cahill & Fenlon...	Dealers in Pianos, Organs, Sewing Machines, and Musical Merchandise. 523 Main street.
Carney, P. H. (Carney, Clasen & Walsh).	Lawyers, Democrat Block, Broadway.
Chambers, F. W.....	Horseshoeing and General Blacksmithing; also, Waggonmaker of all kinds, and all work warranted.
Chandler, W. S.....	Dealer in Real Estate, 123 College avenue.
Constantine & Fuller.	Real Estate Brokers and Insurance Agent, representing leading Fire, Life, and Accident Insurance Companies. Money to loan on approved real estate security. Rents collected and taxes paid for non-residents. Transfers made and titles perfected. Commercial Block.
Cook, A.....	Attorney-at-Law.
Cutler, M. D.....	Proprietor Cutler's Park.
Elberfeld, Frank...	Agent Milwaukee Mechanics' Insurance Company, Incorporated 1852. All kinds Fire, Life, Accident, and Plate Glass Insurance. 415 Lincoln avenue.
Elliott, F. C., Dr....	Dentist. Corner Grand avenue and South streets.
Enos, E.....	Farmer.
Enos, H. M.....	Retired Army Officer.
Estberg, A. F (Estberg & Sons).	Watchmakers and Jewellers. Putney Block.
Evrard, Alex.....	Proprietor Cambrian House. Good Board at \$1 per day or \$5 per week. The best accommodation for teams at reasonable rates. 212 and 214 Madison street.

NAME.	BUSINESS.
Evans, E. J.	Real Estate, Insurance, and Loan Agent. Justice of the Peace.
Foster, Edward.	Buyer and Dealer in Wool.
Frendenstein, Henry M.	Draughtsman, Contractor, and Builder. Wood work a specialty.
Gaynor, Chris.	Sheriff Waukesha County.
Grace, Perry.	President of the village of Waukesha, Superintendent of Construction C. M. & St. P. Railway Co.
Green, Charles H.	Real Estate Agency. Loans Negotiated and Rents Collected. Office, over Waukesha National Bank. Residence, 506 College avenue.
Griffin, E. A.	Manufacturer of all kinds of Boxes. 313 and 315 North street.
Griswold, Chafin & Parkinson.	Attorneys-at-Law. Settlement of Estates, Title Abstracting and Conveyancing a specialty. Office, over Waukesha National Bank.
Hadfield, Joseph J.	Wool Buyer. Dealer in Real Estate. Money to Loan.
Haertel, C. A.	Dealer in Hardware, Stoves and Furnaces; also, Gas and Steam Fitters' Supplies, Cutlery, Tinware, Sporting Goods, and full line of Builders' Hardware. The largest Jobbing Shop in the city. Main and Broadway.
Haight & Pierce.	Attorneys-at-Law, 11½ Grand ave., opposite Putney's new Block.
Haynes, A. G.	Practical Plumber, Gas and Steam Fitter. Agent for the Folding Bath Tub. Also Dealer in Steam, Gas, and Plumbing Goods. Special attention given to contracts in Sanitary Plumbing, Gas Fitting, and Sewerage. All work guaranteed. Clinton street.
Haynes, Thomas & Son.	Dealers in Grain, Flour, Feed, Salt, Cement, Seeds, Sewer Pipe, Coal, Wagons, Carriages, Carts, and Farm Implements.
Hemlock, D. J.	Attorney-at-Law. Practice in all courts. Carroll Block.
Henk Bottling Co. The	Henk Natural Mineral Spring Water as a Medicine cures Bright's Disease, Diabetes, Inflammation of the Kidneys, Hemorrhage of the Kidneys, Pain in the Kidneys and Loins, Inflammation of the Neck of the Bladder and Urethra, Chronic Inflammation of the Bladder, Derangement of the Urinary System from any cause, Stoppage of Urine, Burning Sensations with sharp pains when voiding Urine, Gravel, Brick-Dust Deposit, Incontinence of Urine, Dropsy, Gouty Swellings, Indigestion, Dyspepsia, Liver Complaint, Constipation, Hemorrhoids, Female Weaknesses. As a beverage it is refreshing and delicious, quenching thirst when ordinary water fails, and producing no derangement of the system to those in health. A. C. Henk, Manager.
Hill, Kate B.	Proprietress of Clysic Springs.
Hodgson, A. J.	Physician and Surgeon. Telephone, 69.
Hodgson, M. S.	Surveyor.
Howitt, John.	Proprietor of Mukwonago Mills.
Hygeia Spring Co.	J. E. McElroy, Manager Chicago Pipe Line Company.
Jacob, Benj. U., M.D.	Physician and Surgeon. Telephone, 60.
James, D. C.	Dry Goods, Clothing, Carpets, and Cloaks.
Jewett, J. E.	Assistant Postmaster.
Kells, T. F.	Proprietor Whitewood Lodge.
Kelly, M. L.	Proprietor Fox River House. Accommodations first-class in every particular. Fine Wines, Liquors, and Cigars in connection with Hotel. Stable room and feed for horses, including Timothy hay, for the accommodation of all. Madison street.
Korn, Henry.	Retired Farmer. No. 115, corner McCall and Charles streets.
Labar & Beggs.	Real Estate Agents. Bargains in the City, County, and State. Lands for sale and exchange everywhere.
Lain, Isaac.	Insurance, Real Estate, and Loan Agent. 9 and 10 Putney Block.
Lillicrapp, Dr. A.	Veterinary Surgeon, 412 Lake street. Telephone, 76.
Martin, T. C.	County Judge.
Maloue, E. W.	Physician and Surgeon. Residence, 206 Main street. Office, 208 Main street. Telephone, No. 10.
McKnight, A. C.	Proprietor of Boat House and Suburban Resort. Lake Pewaukee adjoining village of Pewaukee.
National Exchange Bank.	R. M. Jameson, President; W. P. Sawyer, Cashier.
Phelps, Henry & Co.	Successors to the Arcadian Mineral Spring Company. Sole owners and Proprietors of the Ideal Arcadian Spring. Manufacturers of the celebrated Arcadian Ginger Ale. Send for price list and circular.
Parker & Johnson.	Proprietors Waukesha Marble Works. Dealers in Granite and Marble Monuments, Headstones, Tablets, etc. Foot of Main st.
Putney, F. H.	Postmaster.
Randle, J. K.	(Successors to Knapp Bros.) Furniture and Undertaking. Embalming a specialty, 66 Main street, Bugbee's Block.
Rankin, Walter L., Ph.D.	Principal of Carroll College Classical and Normal Academy for Pupils of both Sexes. Annual attendance over 100. First-class preparation for higher college. Many graduates pass at once to Schools of Medicine and Law. Fine equipment and handsome surroundings. Terms very moderate. Boarding facilities excellent. Catalogues furnished upon application.
Regan, M. J.	Superintendent of the Industrial School for Boys.
Roberts, D., D.V.S.	Veterinary Surgeon and Dentist. Graduate of Chicago Veterinary College. Hospital accommodations. Good supply of Veterinary Medicine always on hand. Calls to surrounding towns promptly attended day and night. Office and residence, 26 Grand avenue. Telephone, No. 68.
Roberts, J. D.	Conveyancer and Notary Public. Abstract of Titles of all Real Estate in Waukesha Co. Examinations made and Abstracts of Titles furnished on short notice, and at liberal prices. Office, second floor Democrat Block.
Robinson & Irving.	Boot and Shoe Emporium. Hats and Caps, Gents' Furnishing Goods, Trunks, and Satchels. Sign of the Golden Boot, 80 Main street.
Rowe, W. H., M.D.	Homœopathic Physician and Surgeon.
Rust, H. H.	Editor and Proprietor of "The Waukesha Journal." The Journal Job Office is equipped with the latest style of Type for printing Note Heads, Bill Heads, Statements, Envelopes, Catalogues, Pamphlets, Briefs, Posters, etc., in an artistic manner. Inspect our samples. Single copies mailed free on application.
Ryall, Thomas.	Dealer in Staple and Fancy Groceries. Fresh Fruits and Vegetables in season. Crockery and Glassware. Established 1873. Corner of Grand and South streets.
Sanger, C. M. & Sons.	Proprietors Hickory Park Herd. Importers and Breeders of Scotch Short Horns.
Sanner, W. L.	Prescription Druggist. Prescriptions carefully compounded. Pure Wines and Liquors for medicinal purposes. Opera House Block.
Schley, August.	Dealer in Dry Goods, Groceries, Boots, Shoes, Hats, Caps, and Gents' Furnishing Goods, 25 Madison street.
Schock, Chas.	Dealer in Foreign and Domestic Wines, Liquors, and Cigars.
Schrader, C. & Son.	Dealers in all kinds of Sawed Wood, Coal, and Pine Kindling. Office, Arcadian avenue, opposite W. C. Freight Depot.
Sickles & Allen.	Props. Waukesha Cheese and Butter Factory. Manufacturers Full-cream Cheese and Fine Creamery Butter. Family orders for Butter a specialty. Also, small-sized Cheese for family use.
Sleep, William H.	Second Vice-President National Exchange Bank.
Smith, James.	Speculator and Dealer in Real Estate, Loans and Money. Hale's Corners. Milwaukee County.
Smith, W. H.	Prop. Livery, Sale, and Boarding Stable. First-class in all respects. New Carriages, Stylish Horses, Fine Excursion Rigs. All orders promptly attended to. Charges moderate. Satisfaction guaranteed. Old Amusement Hall, South st.
Snyder, Andrew.	Clerk of the Court.
Snyder, M. L.	Real Estate and Insurance Agency. Abstracts of Title and Probate Business promptly attended to. Commercial Block.
Spence, Thos.	Prop. Hyde Park House. Accommodations good and rates reasonable. Owner of the Horeb Mineral Springs.
Sperber, John.	Prop. National Hotel. Elegant three-story stone building. Terms moderate. Special rates to families or by the month. Location convenient to all the Famous Springs. Open the year round.
Stokes, M. T.	Editor and Manager "The Waukesha Dispatch." A Democratic Newspaper. Neat and Artistic Job Work.
Sumner, D. H.	Attorney-at-Law.
Tichenor, Vernon.	Attorney-at-Law.
Tullar, D. S.	Attorney-at-Law, Rooms 3 and 4, Putney Block.
Varley, Robert.	Dealer in Wines, Liquors, and Cigars, 608 and 610 Grand ave.
Violet, Malcolm G.	Homœopathic Physician and Surgeon. Hours: 9 to 12 A. M., 1.30 to 3.30 P. M. Residence, 504 East avenue.
Waite, J. A.	Dealer in Fresh Smoked and Salted Meats. Fish, Butter, Eggs, etc. Cash paid for Hides, Pelts, and Tallow. Corner Main and Clinton streets.
Wardrobe, Fred.	Druggist, 341 Broadway.
Wardrobe, Jay T. & C. E.	Dentists. Graduates of the Philadelphia Dental and Chicago Medical Colleges. Gold Bridge and Crown work a specialty. Diseased Mouths and Gums treated with care and medical skill. Office-room, 5 and 6 Putney Block.
Waukesha Dairy & Produce Co.	G. B. Harris, President; J. H. Harris, Vice-President; G. D. Puffer, Secretary. Wholesale Dealers in Eggs, Meats, Cheese, Butter, Fruits, etc. Telephone No. 75.
Waukesha National Bank.	A. J. Frame, President; Richard Weaver, Vice-President; H. M. Frame, Cashier; E. R. Estberg, Assistant Cashier. Organized, 1855. As National Bank, 1865. Safety Deposit Boxes for rent.
Weber, Wm. A.	Prop. Bethesda Brewery. Celebrated Waukesha Beer, made from the far-famed mineral waters. Warranted strictly pure.
White Rock Mineral Springs.	Of inestimable value in diseases of the Kidneys, Liver, and Urinary Organs. White Rock Ginger Ale, White Rock Phosphate, Quinine Iron and Sarsaparilla Tonic. They are the most delicious and wholesome temperance beverages ever offered as a drink. Bottled by White Rock Mineral Spring Company.
Yanke, L.	Prop. Farmers' Home. 200 Madison street.
Youmans, H. M.	Editor and Publisher "Waukesha Freeman;" "American Freeman," established, 1844; "Waukesha Republican," established, 1855; "Waukesha Freeman," established, 1859. Published longer than any other Waukesha county paper.

MILWAUKEE, "CITY OF."

P. O. Milwaukee.

Auer, Louis & Son.	Insurance, Real Estate and Loans, Foreign Passage, and Exchange. Telephone 449. Second Ward Bank Building.
Barber, Edward.	Real Estate and Business Broker. Loans and Local Stocks a specialty. 79 Wisconsin street.
Barber, Edward B.	Notary Public. 79 Wisconsin street.
Bartlett, Edwin W., M.D.	422 Jefferson street.
Carpenter & Underwood.	Factory. American Biscuit and Manufacturing Co. Crackers, Fancy Biscuit, and Confectionery. 518-520 Grand avenue.
Graham, John.	420 Milwaukee street.
Herman, Henry.	Real Estate and Loans, and General Land Office. Particular attention given to the collection of rents, paying of taxes, and general care of property for non-residents. Old Ins. Building.
Maynard, C. A. & Agnew.	(C. A. Maynard, A. D. Agnew). Real Estate and Insurance. Investment Brokers. Telephone 1232. 99 Wisconsin street, corner Broadway.
Meyer, Finck & Meyer.	(O. E. Meyer, O. A. Finck, W. A. Meyer). Real Estate Rooms, 50 and 51 Loan and Trust Building.
Morgan, Win. J.	Real Estate, Insurance, and Investments. Telephone 1850. 106 Grand avenue, opposite Plankinton House.
Obermann, J., Brewing Co.	Brewers and Bottlers of Lager Beer, cor. Fifth and Cherry streets. Chicago Office cor. Ohio and Des Plaines streets.
Pabst Brewing Co.	Largest Brewery in the world. Annual capacity 1,500,000 bbls. The leading brands are Standard, Export, Bohemian, Bavarian, Select, and Hoffbraeu. The bottled beers of the Pabst Brewing Co. are sold all over the civilized world.
Richter, Schubert & Dick.	(August Richter, Jr., Joseph P. Schubert, Adolph C. Dick). Real Estate and Fire Insurance. Loans negotiated. Telephone 1366. No. 153 Second street, first door south of Grand ave.
Rogers, James H., Estate of.	Real Estate. Room 10, 135 Grand avenue.
Schlitz, Jos., Brewing Co.	Henry Uihlein, Pres.; Alfred Uihlein, Superintendent; Aug. Uihlein, Secretary. Annual capacity 500,000 bbls.
Singer, "The," Manufacturing Co.	Sewing Machines. 326 West Water street.
Spencer, John C.	President Lakeside Cottage Company. Lakeside Hotel and Cottages. Pewaukee Lake, Waukesha Co., Wis., Hartland P. O. Office, 242 Broadway.
Suelflow, Frank W.	Real Estate, Loans, and Insurance. Room 6 Metropolitan Block, N. E. cor. Third and State streets.
Wussow, Fred. W.	Livery, Sale, and Boarding Stable. 411, 413, and 415 Prairie st. Telephone No. 552.

CHICAGO, "CITY OF."

P. O. Chicago.

Dupee, Judah & Willard.	Attorneys-at-Law. Adams Express Building.
Peck, Mrs. Harold L.	2446 Michigan avenue.
Peck, Walter L.	110 Auditorium Building.
Seaverns, Geo. A.	Grain and Grain Elevators. 137 Riatt's Building.
Shufeldt, Henry H.	628 Dearborn avenue.

