



# LIBRARIES

UNIVERSITY OF WISCONSIN-MADISON

## Wisconsin volleyball 1999.

Nordstrom, Diane K.

[Madison, Wisconsin]: University Publications, 2023-01-17

<https://digital.library.wisc.edu/1711.dl/3BOV5OIJFSCWO8V>

<http://rightsstatements.org/vocab/InC/1.0/>

The libraries provide public access to a wide range of material, including online exhibits, digitized collections, archival finding aids, our catalog, online articles, and a growing range of materials in many media.

When possible, we provide rights information in catalog records, finding aids, and other metadata that accompanies collections or items. However, it is always the user's obligation to evaluate copyright and rights issues in light of their own use.



# Wisconsin Volleyball

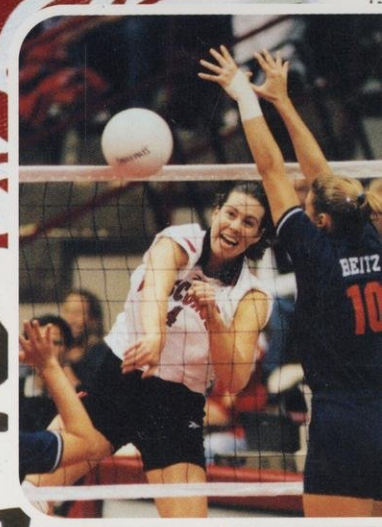
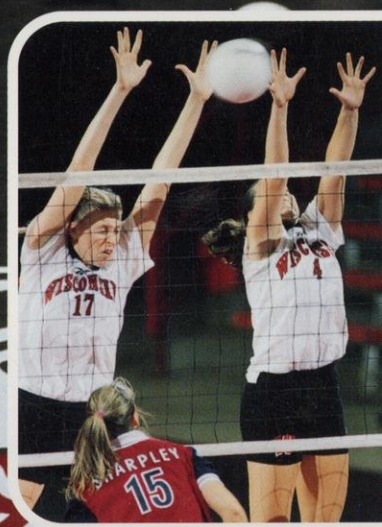
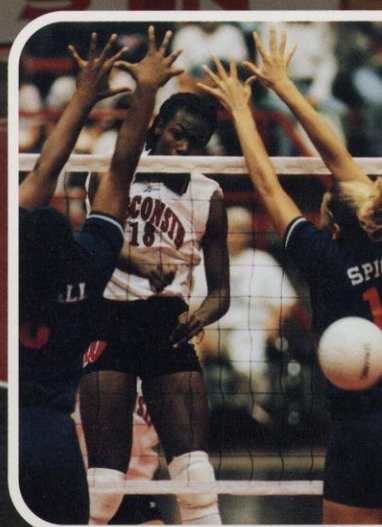

Worth the Waite!



# 1999 Wisconsin Volleyball

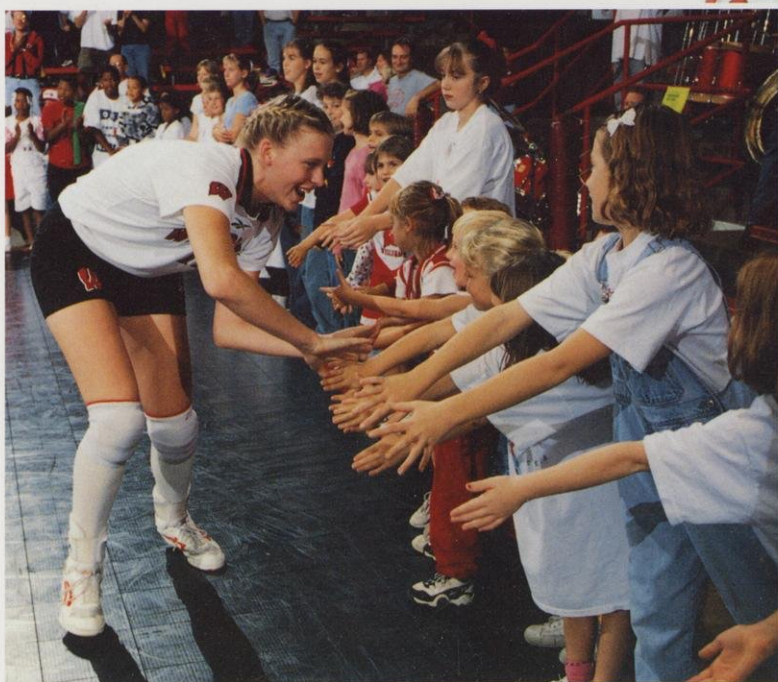
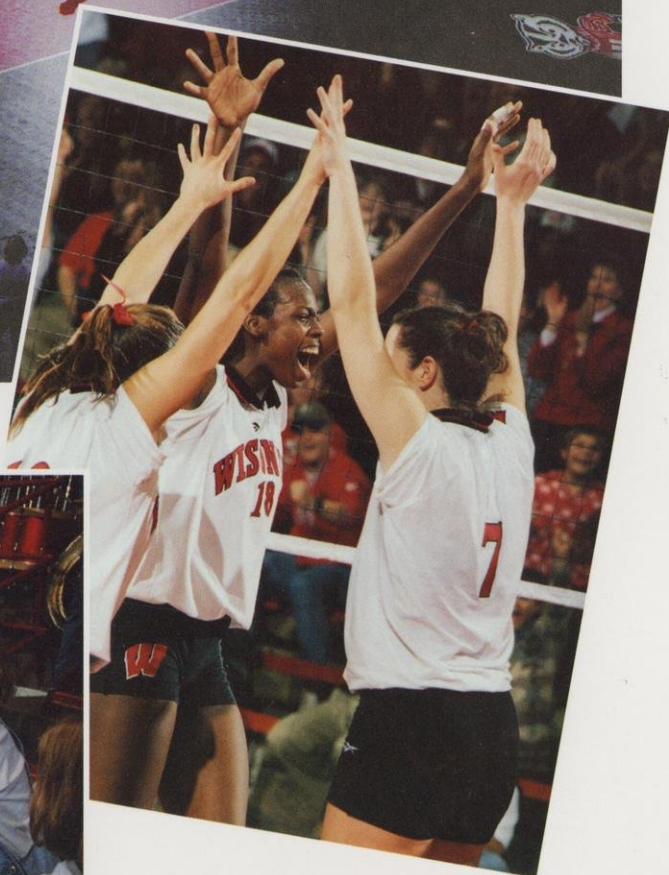



# 1999 Wisconsin Volleyball



*Wisconsin has become one of the top volleyball teams in the country having advanced to the elite eight of the NCAA Tournament the last two years.*

## Table of Contents

Quick Facts .....	1
Head Coach Pete Waite .....	2
Assistant Coaches .....	4
Q & A with Coach Waite .....	5
1999 Roster .....	8
The 1999 Badgers .....	9
The 1999 Freshmen .....	19
1998 Season in Review .....	21
1998 Wisconsin Match Results .....	22
1998 Wisconsin Final Statistics .....	23
1998 Match Summaries .....	24
Bumpin' Badgers Kids Club .....	28
Wisconsin Honor Roll .....	29
Wisconsin Field House .....	31
Field House Records .....	32
Attendance Records .....	33
NCAA Championship History .....	34
Letterwinners .....	35
Steve Lowe Memorial Scholarship .....	36
Wisconsin Coaching Records .....	37
Wisconsin Volleyball Success .....	38
Match Records .....	40
Season Records .....	41
Career Records .....	42
Big Ten Conference Volleyball .....	43
Big Ten Conference Highlights .....	44
Big Ten Conference Records .....	45
1998 Big Ten Results & Statistical Leaders .....	46
1998 All-Big Ten Team .....	46
1999 Big Ten Conference Composite Schedule .....	47
Big Ten Conference Opponents .....	48
Non-Conference Opponents .....	55
Record Versus Opponents .....	60
Season-by-Season Results .....	61
The Wisconsin Experience .....	69
1999 Schedule .....	Back Cover

## Quick Facts

**Location:** Madison, Wisconsin  
**Population:** 200,814  
**Founded:** 1848  
**Enrollment:** 40,196  
**Nickname:** Badgers  
**Colors:** Cardinal and White  
**Conference:** Big Ten  
**Division:** NCAA I  
**Home Arena (Capacity):**  
 Wisconsin Field House (10,600)  
**Chancellor:** David Ward  
**Athletic Director:** Pat Richter  
**Associate Athletic Director—**  
**Volleyball:** Cheryl A. Marra  
**Volleyball SID:** Diane Nordstrom  
 Office: (608) 262-9024  
 Home: (608) 243-8556  
 Fax: (608) 265-8051  
 Email: dkn@athletics.wisc.edu

**Wisconsin Athletics Online:**  
[www.wisc.edu/ath/](http://www.wisc.edu/ath/)

**Fax-On-Demand:** The Big Ten Conference uses the Info Connection Fax-On-Demand System. Call the Info Connection system from the handset of your fax machine at (770) 563-1131. The Big Ten passcode is 282 (BTC).

### Head Volleyball Coach:

Pete Waite, (Ball State, 1981)  
 UW Record: First year  
 Career Record: 266-102 (11 years)  
 Office Phone: (608) 263-5670  
 Email: wpw@athletics.wisc.edu

### Assistant Coaches:

Christy Johnson (Nebraska, 1996)  
 Office Phone: (608) 265-5726  
 Email: clj@athletics.wisc.edu  
 Robert Pulliza (Ball State, 1996)  
 Office Phone: (608) 262-4488  
 Email: rpx@athletics.wisc.edu

**1998 Record:** 30-5

**Final AVCA Ranking:** 7th

**Big Ten Record/Place:** 17-3/2nd

**Starters Returning/Lost:** 4/2

**Letterwinners Returning/Lost:** 9/6

### Mailing Address:

Wisconsin Volleyball  
 1440 Monroe Street  
 Madison, WI 53711  
 Fax: (608) 265-2524

**On the cover:** The Badgers know that hiring a new coach was "Worth the Waite" as Pete Waite takes over as Wisconsin's head coach in 1999.

**Credits:** Written by Diane K. Nordstrom, Associate Sports Information Director; Designed by Barry Carlsen, University Publications; Photography by Greg Anderson.



# Head Coach Pete Waite

When Pete Waite was named the head volleyball coach at the University of Wisconsin, it was like coming home. Waite, a native of Monona, Wis., was named the Badgers' ninth head coach in the 26-year history of the program in April.

Waite, 39, comes to Wisconsin from Northern Illinois University where he was the all-time winningest volleyball coach in program history. He had been the head coach at NIU since 1988 with an 11-year record of 266-102 (.723 winning percentage) including nine 20-win seasons. The Huskies were 81-19 (.810) in the last three years including three consecutive NCAA tournament bids. Northern has appeared in four NCAA tournaments under Waite advancing to the second round three times including in 1997 when they lost to national runner-up Penn State. The Huskies also appeared in the National Invitational Volleyball Championship in 1991, '92 and '94, and declined an invitation to the NIVC in 1995.

Northern Illinois has won eight regular-season conference titles and six conference tournaments under Waite. The Huskies won the 1998 Mid-American Conference regular season title and the 1997 MAC tournament. He has earned three conference coach of the year honors including the 1997 Mid-American Coach of the Year.

In 1998, the Huskies were 27-7 overall and 15-3 in the Mid-American. NIU upped its home winning streak to 36 matches with a perfect 14-0 mark in 1998. The Huskies, who advanced to the second

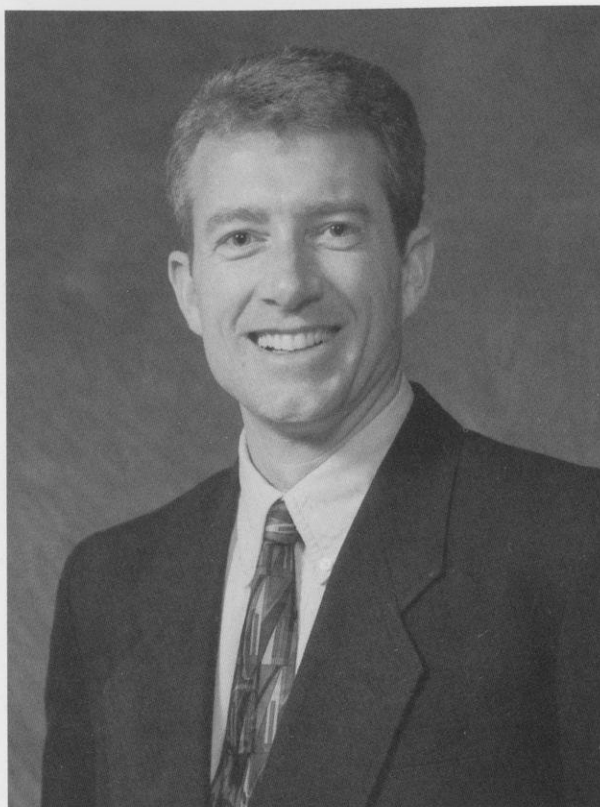

round of the NCAA tournament before losing to Louisville, received votes in the final 1998 USA Today/AVCA Coaches poll and were ranked eighth in District 2.

Waite has coached four AVCA all-district selections and 18 first-team all-conference honorees. Eighteen of his athletes were named to all-tournament teams with seven receiving tournament most valuable player honors. He has had five athletes on all-newcomer teams and four earning newcomer of the year recognition.

Prior to being named the head coach at Northern Illinois, Waite spent two years as an assistant coach at Illinois State. In 1984 and 1985, he was the head coach at Moraine Valley Community College in Palos Hills, Ill., leading the Cyclones to the 1985 North Central Community College Conference championship. Waite was named the conference coach of the year in 1985.

Waite spent one year as the director and coach of the Chicago Power Junior Volleyball Club in Orland Park, Ill., and two years as a coach with the 2nd City Junior Volleyball Club in Chicago.

He started his coaching career in 1981 at Muncie (IN) Northside High School and spent the next year as a junior varsity coach at his alma mater, Monona Grove (WI) High School. Waite also coached one year at Bremen High School in Midlothian, Ill.

Waite played volleyball and graduated from Monona Grove High School. He played at Ball State University in Muncie, Ind., from 1977-81 with a team that consistently ranked in the top 10 nationally. The 1979 Cardinal squad finished fourth in the NCAA tournament after winning the Midwest Intercollegiate Volleyball Association title with a perfect 14-0 record. Waite received all-MIVA honors his junior and senior years, and was named team co-captain and co-MVP in 1980. He received his bachelor's degree in education from Ball State in 1981.

Waite and his wife, Carrie, have two sons, Ryan, 15, and Eric, 11.

## Waite's Coaching Record

Year	University	Record	Pct.	Conference	Record	Place	Post-Season
1998	Northern Illinois	27-7	.794	Mid-American	15-3	1st	NCAA Second Round
1997	Northern Illinois	27-4	.871	Mid-American	14-2	T1st	NCAA Second Round
1996	Northern Illinois	27-8	.771	Midwestern Collegiate	12-2	1st	NCAA First Round
1995	Northern Illinois	16-15	.516	Midwestern Collegiate	13-1	1st	NIVC Bid declined
1994	Northern Illinois	23-11	.676	Midwestern Collegiate	8-2	T2nd	NIVC
1993	Northern Illinois	29-6	.829	Mid-Continent	18-0	1st	NCAA Second Round
1992	Northern Illinois	33-6	.846	Mid-Continent	16-0	1st	NIVC
1991	Northern Illinois	27-9	.750	North Star	4-2	2nd	NIVC
1990	Northern Illinois	26-8	.765	North Star	6-1	T1st	
1989	Northern Illinois	9-20	.310	North Star	2-5	5th	
1988	Northern Illinois	22-8	.733	North Star	6-1	1st	
<b>11 years</b>		<b>266-102</b>	<b>.722</b>				





ABOVE: Pete Waite was introduced to the Madison media by associate athletic director Cheryl Marra at a news conference on April 19. RIGHT: Waite comes to Wisconsin as the winningest coach in Northern Illinois history at 266-102 in 11 years. BOTTOM RIGHT: The Waite family—Ryan, Eric, Carrie and Pete.

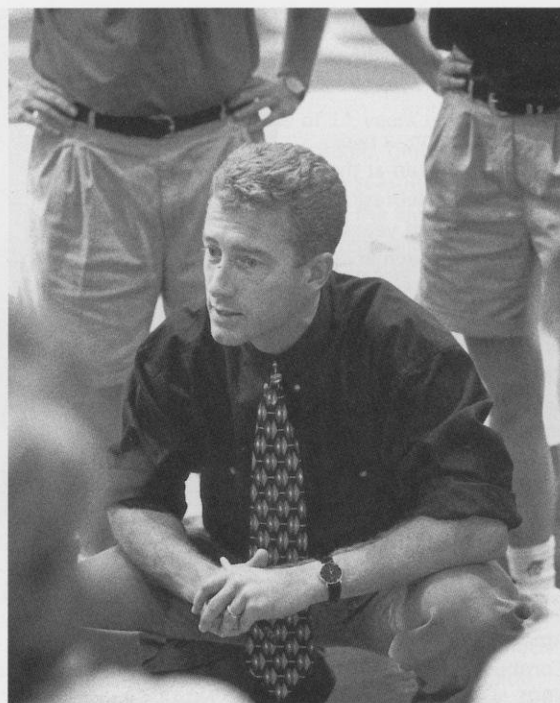

“As a coach, I like to keep things pretty simple and have one basic statement—  
I want my teams to love the game, play from the heart, and dare to dream! If we do that, we will have a great time and the wins will take care of themselves.

Coach Pete Waite



## Waite's Award Winners

### Coach of the Year Honors

1997	Mid-American
1993	Mid-Continent
1992	Mid-Continent

### AVCA All-District

Cathy Holmes	NIU	1988
Wendy Mason	NIU	1992
Beth Burkholder	NIU	1996
Becky Stewart	NIU	1997

### Conference Player of the Year

Beth Burkholder	NIU	1996
Cathy Holmes	NIU	1988
Nikki Kozak	NIU	1993
Wendy Mason	NIU	1992

### All-Conference

Holly Bauer	NIU	1995
Bethy Burkholder	NIU	1996, '97
Amy Foulke	NIU	1991, '93
Danielle Gerenz	NIU	1994
Beth Glisk	NIU	1988
Cathy Holmes	NIU	1988
Amber Howard	NIU	1996, '97
Nikki Kozak	NIU	1993
Julie Kreiling-Zinke	NIU	1988, '89
Wendy Mason	NIU	1991, '92
Kari Niesen	NIU	1990
Becky Ramsey	NIU	1990, '93
Kori Schauer	NIU	1992
Shelby Snyder	NIU	1991, '92, '93, '94

Jamie Steenblock	NIU	1989
Becky Stewart	NIU	1996, '97
Tamara Stutheit	NIU	1997

### Newcomer of the Year

Shelby Snyder	NIU	1991
---------------	-----	------

### All-Newcomer Teams

Christy Mikesell	NIU	1996
Becky Stewart	NIU	1994
Tamara Stutheit	NIU	1995
Sara Urbanek	NIU	1997



## Assistant Coaches

### Christy Johnson

Christy Johnson, a two-time all-American at the University of Nebraska, enters her third year as an assistant coach at Wisconsin. She spent her first two years as an assistant under John Cook and begins her first year under Pete Waite.

Johnson, 25, has provided the Badgers with crucial NCAA experience. She also guided setter Colleen Neels to two all-Big Ten honors.

Johnson earned all-American honors for the Cornhuskers in 1994 and 1995. She was the starting setter on the 1995 Nebraska team that won the NCAA Championship. The Cornhuskers made four NCAA tournament appearances and won three Big Eight titles during Johnson's years. A two-time all-district selection and two-time all-Big Eight Conference honoree, Johnson was also named to the 1995 NCAA Championship all-tournament team, the 1994 and 1995 NCAA Regional all-tournament team, and the 1994 and 1995 Big Eight Conference all-tournament team. In addition to her athletic honors, Johnson was a 1995 second-team Academic all-American and a three-time Academic all-Big Eight honoree.

Johnson has international experience as a member of the 1989 U.S. Junior National team and as a member of the 1993 U.S. National "B" Team. She played with the Nebraska Tornadoes of the National Volleyball Association for two seasons leading the Tornadoes to the league championship in 1998.

A 1996 graduate of Nebraska with a bachelor's degree in education, Johnson spent one year coaching at Millard North High School in her hometown of Omaha, Neb. She also served as a coach in the River City Juniors volleyball club program for two years.



### Robert Pulliza

Robert Pulliza, who comes to Wisconsin after serving as an assistant coach at Northern Illinois University for one year, joins former Huskie head coach Pete Waite at Wisconsin.

While at Northern Illinois, Pulliza aided the Huskies to the second round of the 1998 NCAA Tournament and the Mid-American regular season championship. Under his tutelage, junior setter Alison Frasor finished third in the Mid-American Conference in assists per game.

Before heading to NIU, Pulliza spent two years as an assistant coach at James Madison University. The Dukes finished 25-9 in 1996 and were one of the nation's most improved teams. He also turned walk-on setter Kari Kopnick into an all-conference player.

Pulliza, 26, started his coaching career at Burriss High School in Muncie, Ind., where he was an assistant coach. Burriss won two state championships and in 1994 was named *USA Today's* national runner-up. He has also worked numerous camps and clinics.

Pulliza played college volleyball at Ball State University where he was the back-up to all-American setter Eduardo Ferraz and served as the team captain two years. The Cardinals advanced to the NCAA final four in 1994 and 1995.

In addition to playing volleyball, Pulliza also served on Ball State's Student-Athlete Advisory Board. He earned Dean's List honors in 1995-96, and also received an academic recognition scholarship. Pulliza graduated from Ball State in 1996 with a degree in general studies and sports administration with a minor in business. Pulliza earned his master's in sports administration and coaching from James Madison in 1998.

He is married to the former Jamie Sides.

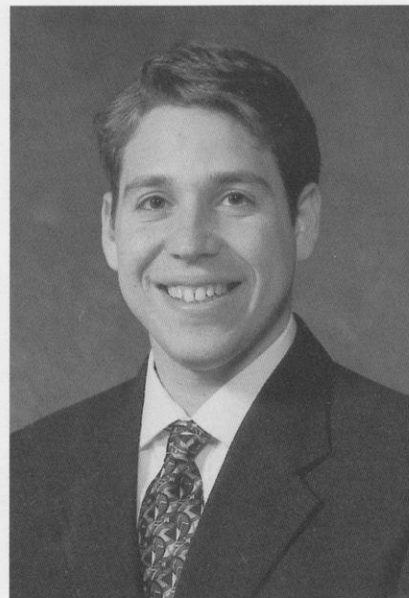

## Support Staff



**Athletic Trainer**  
**Heidi Stettler**



**Manager**  
**Nadine Taran**

## Q&A with Coach Pete Waite



**You were named Wisconsin's ninth head coach in the 25-year history of the program in April. How does it feel to take over one of the top teams in the country?**

I am honored to have been selected to head this program. Having grown up in the Madison area I was always a huge fan of Badger Athletics. I never imagined that one day I would be in the middle of it all. Now I have the chance to work with one of the best teams in the country! I will have a front row seat to some of the most exciting matches in the nation and I have a chance to bring my family back to the city I love. The excitement level in my life just turned up about ten notches and I am happy to be a Badger again.

**You know from having grown up in the city, Madison is one of the top places to live in the country. What made you want to come back and accept this position? What would you tell a recruit about Madison, the University, and your coaching style?**

Coming back to Madison was something that was bound to happen—it was just a matter of when. This is just a beautiful city! I love all the lakes, trees and hills, and the recreational opportunities. The University of Wisconsin is a great academic institution and the fan support here is fantastic. Even though this is a new job for me, it sure feels good to be home. I love Madison. I love this University! I think we have a lot of exciting times ahead.

As a coach, I like to keep things pretty simple and have one basic statement—I want my teams to love the game, play from the heart, and dare to dream! If we do, we will have a great time and the wins will take care of themselves.

**At Northern Illinois, you were the school's winningest coach and led the Huskies to four NCAA tournament appearances. How will this winning experience help the Badgers?**

When I took over at NIU my goal was to make the program regionally and then nationally competitive. People wondered how long I would stay at NIU, but all I wanted

to do was to take the program to a higher level each year. I am proud that we took the team from a bottom 100 ranking to ranks in the top 30, nationally.

**Wisconsin is coming off two very successful seasons, having advanced to the NCAA Regional Finals, finishing among the top eight teams in the**

**"I am honored to have been selected to head this program. Now I have the chance to work with one of the best teams in the country! I will have a front row seat to some of the most exciting matches in the nation."**

**Coach Pete Waite**

**country. What are the team's expectations for the upcoming season?**

Over the course of 11 years I learned a lot about managing a team, getting them to win at the end of the season. I know I have a lot more to learn at the Big Ten level and taking over at Wisconsin will challenge me to step outside my comfort zone and improve myself as a person and a coach. When my team steps on the court, I want them to work hard, play smart and find a way to win. Between the players and the staff, that will always be our goal. If we do that, the wins will come and we can continue the strong tradition of Badger Volleyball.

At the start of each season, every team wants to improve upon its performance from the season before. For the last two years these players have been knocking on the door to the NCAA Championship. Everyone wants to take it one step further and we will do everything we can to get there.

**The Badgers have two of the top middle blockers in the country in senior all-American Kelly Kennedy and sophomore Sherisa Livingston, who was named the 1998 Big Ten Freshman of the Year. How will you use this as a team strength? What other aspects of the game will be considered strengths? Does this team have any weaknesses?**

In all my years of coaching my best teams had a strong group of middle blockers. I am thrilled to have Kelly and Sherisa returning and add Claudia Rodriguez to that list of strong middles. Opponents will have to honor those players and that will open up things for our other hitters along the net. We have good size and athletic ability throughout our roster and I see a very balanced attack this season. I will know more about our weaknesses once our preseason practices start. When we pinpoint those areas we will work hard to eliminate them.

**Wisconsin is consistently one of the top teams in the country in attendance. How does the support of the Madison community help the team? How tough**

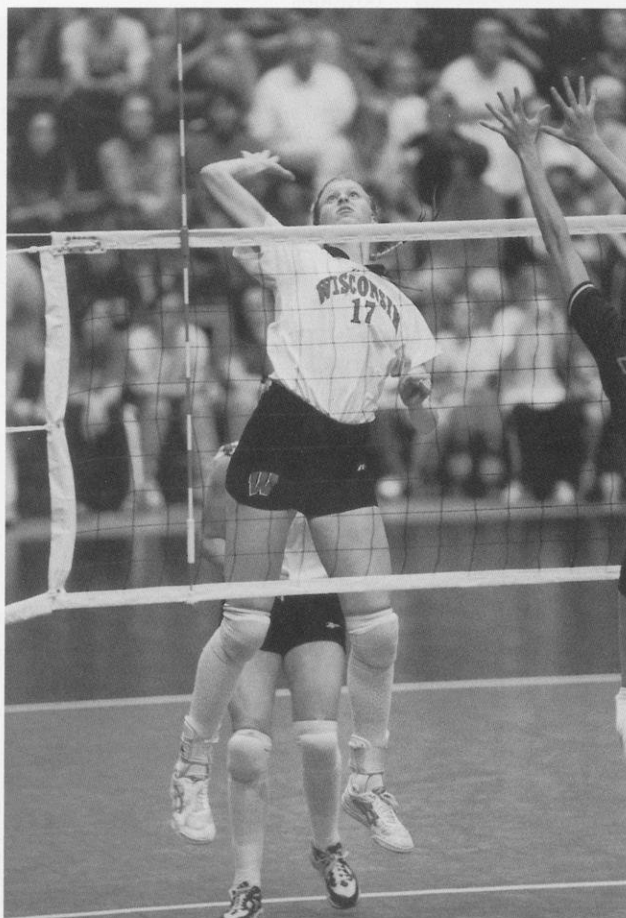

**Senior Kelly Kennedy is a two-time all-American for the Badgers. She has led the Badgers in kills and blocks the last two seasons.**



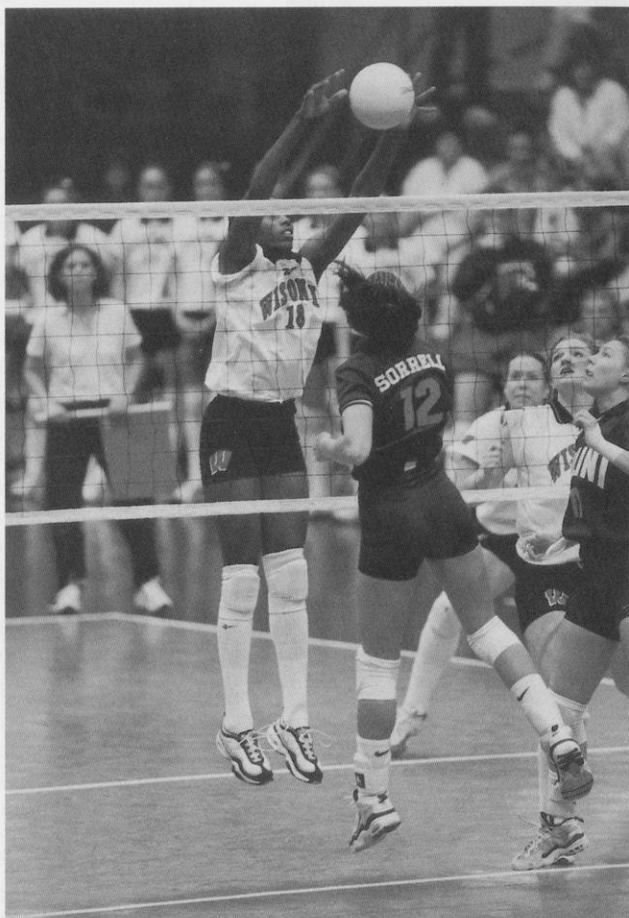

**Sherisa Livingston was named the 1998 Big Ten Conference Freshman of the Year, the first such honor for a Wisconsin athlete.**

### **does this make it for teams to play in the Field House?**

Badger Volleyball fans are unbelievable! They come in big numbers and support the staff and team in everything they do. When our team walks out on the court for a home match, the crowd helps the players raise the level of their play and undoubtedly it helps them play their best. When the Field House is packed, it's extremely intimidating for opponents. Both the fans and the band are right on top of the visiting team. The Field House is a great place to play and our fans give us a couple of points a game. That can make a difference in a big match, and we love the noise.

### **The Badgers have to replace two starters from 1998 including all-Big Ten setter Colleen Neels. Who will fill the starting setter role? What other players will battle for starting spots?**

Marisa Mackey and Colleen Neels were both great players and it will be a challenge for the staff to decide who is going

to fill the holes they left. Lizzy Fitzgerald returns as a sophomore setter and brings with her a year of collegiate workout experience. This summer she is training with the U.S. A-2 program. Morgan Shields is also an exceptional setter and those two will be one of the best tandems in the setting position in the Big Ten. Both players can also attack the ball well, so I feel good about our setting position.

We have a number of returning starters, including Kelly Kennedy, Sherisa Livingston, and Jenny Maastricht. On the left side we'll have Allyson Ross, Keylee Wright and Erin Byrd in a solid rotation for us. We will know a lot more once preseason begins and the players settle in their positions and we decide on their roles on the court.

### **Several members of the team trained with the U.S. National Team this past summer. What sort of commitment have this year's players made to improving during the off season? How will this help the team?**

I am happy to have four players playing within the U.S. National training system this summer: Sherisa Livingston, Kelly Kennedy, Lizzy Fitzgerald and Jenny Maastricht will learn a lot and this will pay off as we get into our season. They will have more confidence on the court and be ready for any situation.

### **Wisconsin signed three athletes to national letters of intent including**

### **Fab 50 selection Erin Byrd, and Claudia Rodriguez, a member of the Mexican National Team. What will this group of talented athletes add to the Badger team?**

This is an excellent recruiting class and they all have the ability to make an immediate impact on the program. All three are great athletes and intense competitors. I look forward to working with them as they improve and mature over the years.

### **The Badgers consistently seem to be getting taller and more physical each year. How is this different from the type of teams you've coached at Northern? Does this make the team more competitive? Less competitive?**

No doubt this is a big team and I noticed that the first time I met them. We would have some players this size at Northern, but just not so many of them. This group is big, athletic and they can play the game well. To compete nationally you need this kind of size and jumping ability. While people will notice our height, I am not going

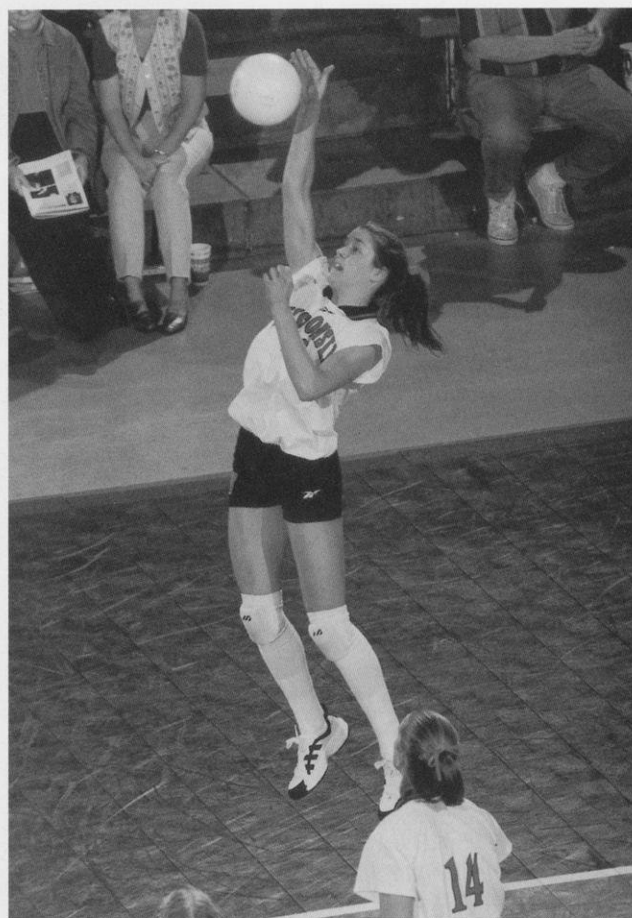

**Junior Jenny Maastricht trained with the U.S. National A-2 team during the summer of 1999.**

to overlook our smaller players and their ability to swarm the court and make great defensive plays. I like variety in my players and you need that when you're matching against certain opponents.

**The athletes returning this year are used to winning, with Wisconsin having competed in five consecutive post-season tournaments, including four NCAA appearances. How will this post-season experience benefit the team?**

Post-season experience is important. Just look at the recent Chicago Bull's dynasty: they weren't the most talented team as far as depth goes, but they played well as a team and had veterans with great playoff experience. Our returners are very important because they have been to the 'Big Dance' before.

**Wisconsin finished second in the 1998 Big Ten Conference race. How will the Badgers fit into the Big Ten race? What teams will challenge for the Big Ten title in 1999?**

You never really know how conference play will go until you get into it. There are three new coaches in the Big Ten including myself. Penn State won the Big Ten in 1998 and took second at the NCAA Championship. I still see them as the team to beat.

**The Big Ten Conference is the toughest in the country and the Badgers also play a strong non-conference schedule. How would you rate Wisconsin's 1999 schedule? What matches will be key?**

Our schedule is one of the toughest and most challenging in the country. We have some great matches that will prepare us for the NCAA tournament with teams like Nebraska and Florida, and we finish with a tough Big Ten schedule playing at Ohio State and Penn State, the last weekend.

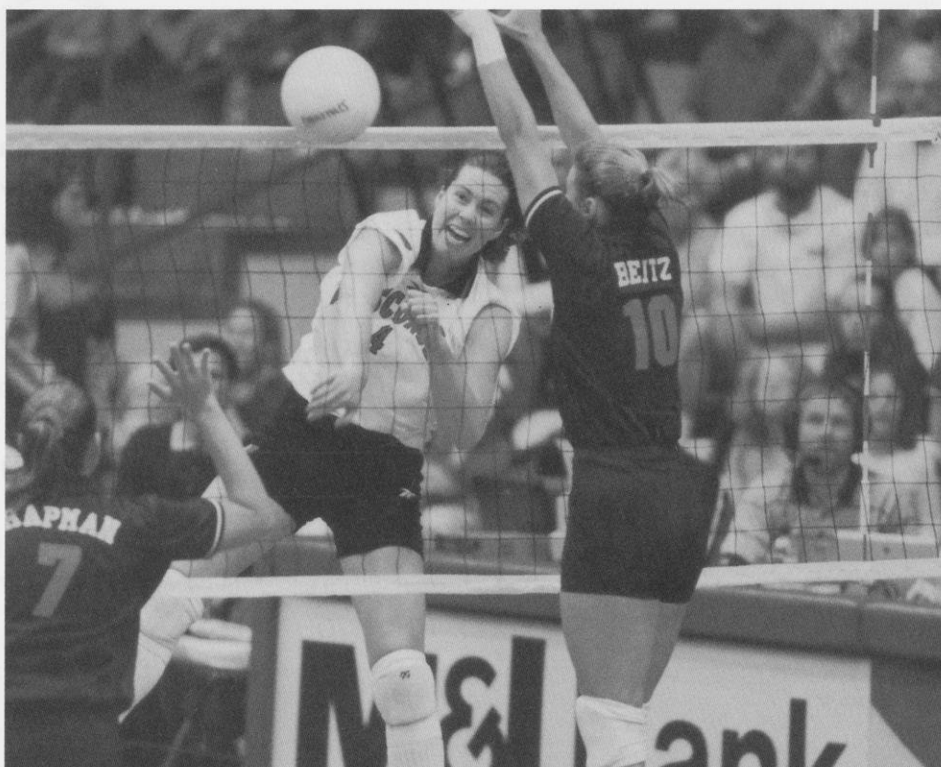

*Senior Allyson Ross will be battling for a starting position at outside hitter.*

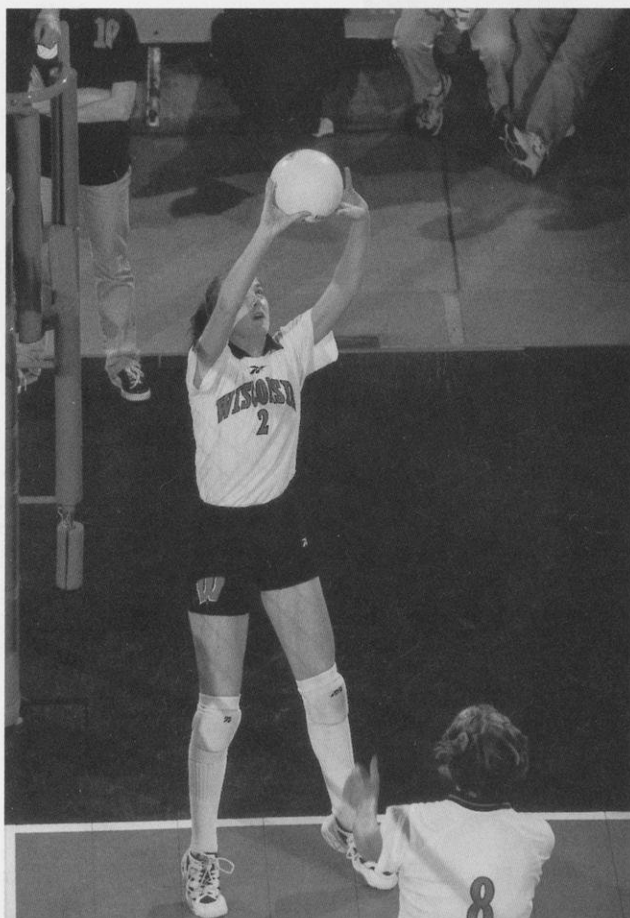

*Sophomore Lizzy Fitzgerald takes over the Badgers' starting setter job following the graduation of all-Big Ten setter Colleen Neels.*

**"When my team steps on the court, I want them to work hard, play smart, and find a way to win. Between the players and the staff, that will always be our goal. If we do that, the wins will come and we can continue the strong tradition of Badger Volleyball.**

**"At the start of each season, every team wants to improve upon its performance from the season before. For the last two years these players have been knocking on the door to the NCAA Championship. Everyone wants to take it one step further and we will do everything we can to get there."**

**Coach Pete Waite**



# 1999 Wisconsin Roster



## Numerical

No.	Player	Ht.	Reach	Jump	Pos.	Yr./Elig.	Hometown/High School/Club-College
1	Claudia Rodriguez	6-3	8-1	10-5	MB	Fr.	Mexico City, Mexico/Inst. of University Studies
2	Lizzy Fitzgerald	6-0	7-8	9-6	S	So.	New Orleans, LA/Newman School/Piranha
3	Julia D'Alo	5-6	6-11	9-2	S	Sr.	Pittsburgh, PA/Mount Lebanon/East Carolina
4	Allyson Ross	6-1	7-9	9-9	OH	Sr.	Solana Beach, CA/Torrey Pines/San Diego
7	Keylee Wright	6-0	7-6	9-10	OH	Sr./Jr.	Muncie, IN/Burris/Munciana
8	Marie Meyer	6-1	7-7	9-10	MB	So.	Beaver Dam, WI/Beaver Dam/Milwaukee Sting
9	Kristen Bretl	5-8	7-1	9-4	DS	So./Fr.	McFarland, WI/McFarland/Madison Magic
11	Lori Rittenhouse	6-1	7-9	9-8	OH	So./Fr.	Mankato, MN/West/Skeeters
12	Jenny Maastricht	6-1	7-8	10-3	OH	Jr.	Silver Lake, WI/Wilmot/Milwaukee Sting
13	Erin Byrd	6-0	7-7	9-9	OH	Fr.	Glen Ellyn, IL/St. Francis/Sports Performance
14	Sara Urbanek	5-9	7-2	9-6	OH	Jr.	Sussex, WI/Wisconsin Lutheran/Northern Illinois
15	Morgan Shields	6-1	7-9	9-10	S/OH	Fr.	Watertown, WI/Watertown/Milwaukee Sting
17	Kelly Kennedy	6-4	8-2	10-0	MB	Sr.	Barrington Hills, IL/Barrington/Sports Performance
18	Sherisa Livingston	6-2	8-0	10-6	MB	So.	Simi Valley, CA/Royal/Renegades

## Alphabetical

No.	Player
9	Christine Bretl
13	Erin Byrd
3	Julia D'Alo
2	Lizzy Fitzgerald
17	Kelly Kennedy
18	Sherisa Livingston
12	Jenny Maastricht
8	Marie Meyer
11	Lori Rittenhouse
1	Claudia Rodriguez
4	Allyson Ross
15	Morgan Shields
14	Sara Urbanek
7	Keylee Wright

## Staff

### HEAD COACH

Pete Waite (1st year)

### ASSISTANT COACHES

Christy Johnson

Robert Pulliza

### ATHLETIC TRAINER

Heidi Stettler

### MANAGER

Nadine Taran

### SPORTS INFORMATION

Diane K. Nordstrom

### STRENGTH & CONDITIONING

#### COACH

Andrea Tyndall

### KEY: OH-Outside Hitter

S-Setter

MB-Middle Blocker

DS-Defensive Specialist

## Pronunciation Guide

# 1 CLOW dia Rodriguez

# 3 Julia DE al o

# 9 Kristen BRE tul

#12 Jenny MAH strict

#18 sha REE sa Livingston

#23 KEY lee RIGHT

Asst. Robert puh LEEZ uh

# The 1999 Badgers

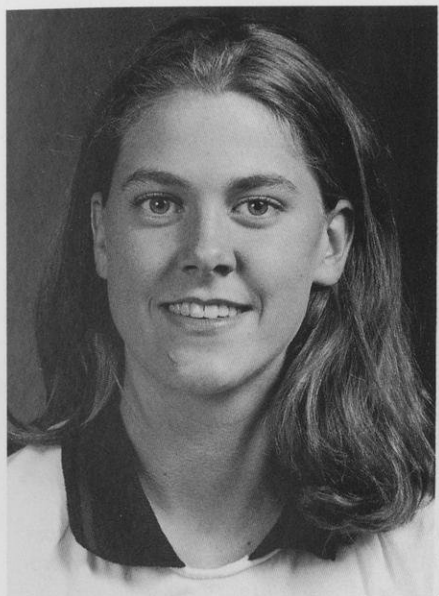

2

Lizzy Fitzgerald

**Honors:** Trained with the U.S. National Team A-2 program during the summer of 1999 ...

**1998-99:** Played in five games and four matches as back-up to all-Big Ten setter Colleen Neels ... averaged 1.80 assists per game ... recorded a career-high three assists against Purdue and Iowa ... recorded one kill against Iowa, and one dig against Michigan and Arkansas-Little Rock ...

**High School:** Volleyball Feb 50 ... 1996 and 1997 second-team all-American at Junior Olympics ... 1997 Volleyball Honorable Mention all-American ... 1996 and 1997 Louisiana State Player of the Year ... 1996 and 1997 Gatorade State Player of the Year ... named the most valuable player of the 1995, 1996 and 1997 state tournament leading her team to the championship all three years ... three-time all-state selection ... all-conference ... also earned all-district honors in track competing in the high jump ... named the outstanding female athlete at her school as a senior ...

**Personal:** Parents are Peggy and Billy Fitzgerald ... comes from a very athletic family—her father played basketball at Tulane, her sister Meg played volleyball at Florida from 1992-96 and her brother Edmond played basketball at Mississippi from 1992-94 ... real name is Elizabeth ... born 7-15-80 ... highlight of her volleyball career was winning three state championships ... enjoys swimming ...

**Major:** Undeclared

6-0 • Sophomore  
Setter

New Orleans, LA

Newman School

Coach: Joanne Skertich

Piranha Volleyball Club

Coach: Wade Washburn

## Match Career Highs

**Kills:** 1 vs. Iowa, 10-28-98

**Attempts:** 2 vs. Iowa, 10-28-98

**Hitting Percentage:** .500 vs. Iowa,  
10-28-98

**Assists:** 3 (two times)

**Service Aces:** 0

**Digs:** 1 (two times)

**Block Solos:** 0

**Block Assists:** 0

**Total Blocks:** 0

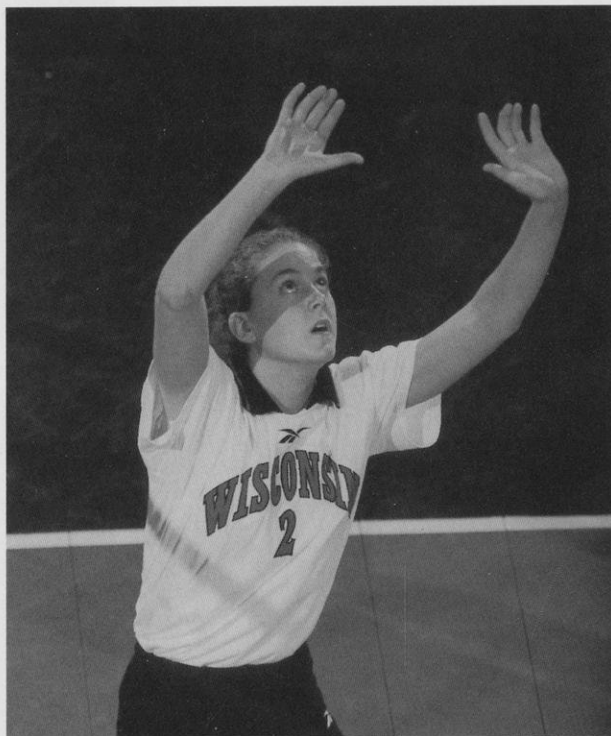

## Why Wisconsin?

"The University of Wisconsin is a great academic institution with a great volleyball program and support group. It was the perfect fit for me."

## Career Record

Season	MP	GP	K	E	TA	AT%	A	SA	SE	RE	DG	BS	BA	BE	BHE	K	A	SA	DIG	B
1998-99		5	1	1	3	.000	9	0	0	0	2	0	0	0	0	0.20	1.80	0.00	0.40	0.00



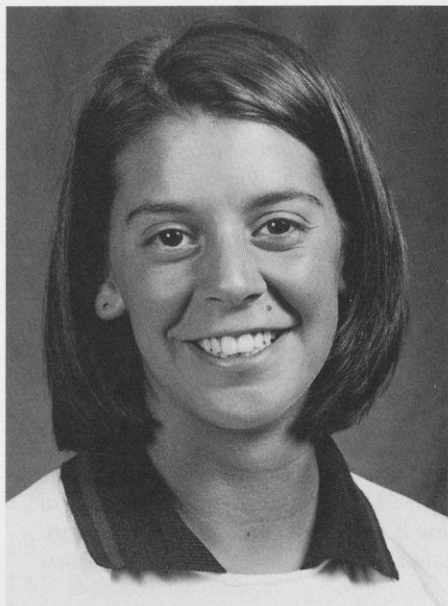

**5-6 • Senior  
Setter**

**Pittsburgh, PA**

**Lebanon High School**

**Coach: Brian Begor**

**Mizuno Renaissance VC**

**Coach: Brian Begor**

### Match Career Highs

**Kills:** 0

**Attempts:** 4 vs. UW-Green Bay, 9-13-97

**Hitting Percentage:** NA

**Assists:** 30 vs. UW-Green Bay, 9-13-97

**Service Aces:** 0

**Digs:** 6 vs. UW-Green Bay, 9-13-97

**Block Solos:** 2 vs. UW-Green Bay,  
9-13-97

**Block Assists:** 1 (two times)

**Total Blocks:** 3 vs. UW-Green Bay,  
9-13-97

**1998-99:** Played in two matches and two games ... recorded one assist and two digs against Marquette ... **1997-98:** Played in two matches and four games ... ran the Badger offense in a 3-0 win over UW-Green Bay ... recorded 30 assists, six digs and three blocks against UW-GB ... **1996-97 (at East Carolina):** Named the MVP of the Cornell Invitational and to the all-tournament team at the Campbell Invitational ... Colonial Athletic Association Player of the Week on Sept. 16 ... averaged 7.82 assists per game as the Pirates starting setter ... played in all 32 matches and 111 of 112 games ... also averaged 2.16 digs, and 0.28 service aces per game ... College and All-American Scholar honored by U.S. Achievement Academy ... Phi Eta Sigma Honor Society ... named to the Dean's List ... **High School:** All-state selection in 1996 ... three-time all-section ... two-time All-Western Pennsylvania Interscholastic Athletic League ... named a *Tribune Review* Outstanding Player and the 1996 *Almanac/Advertiser* MVP ... named Who's Who in High School Sports her senior year ... a three-time letterwinner in lacrosse ... National Honor Society member ... **Personal:** Parents are Albert and Anna D'Alo ... born 11-5-77 ... career goal is to go into research or attend medical school ... enjoys drawing and reading ... **Major:** Medical microbiology and immunology

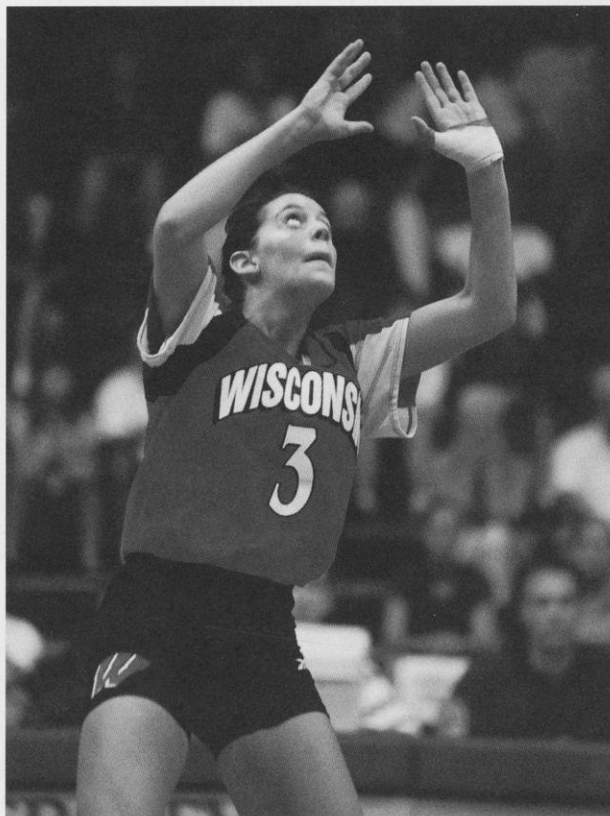

### Why Wisconsin?

"I chose Wisconsin because of the strong academics that will prepare me well for my future and for a volleyball program that is on the rise."

### Career Record

Season	MP	GP	K	E	TA	AT%	A	SA	SE	RE	DG	BS	BA	BE	BHE	Per Game				
1997-98	2	4	0	3	7	-.429	39	0	1	0	8	2	2	1	1	0.00	9.75	0.00	2.00	1.00
1998-99	2	2	0	0	0	.000	1	0	0	0	2	0	0	0	0	0.00	0.50	0.00	1.00	0.00
<b>Totals</b>	<b>4</b>	<b>6</b>	<b>0</b>	<b>3</b>	<b>7</b>	<b>-.429</b>	<b>40</b>	<b>0</b>	<b>1</b>	<b>0</b>	<b>10</b>	<b>2</b>	<b>2</b>	<b>1</b>	<b>1</b>	<b>0.00</b>	<b>6.67</b>	<b>0.00</b>	<b>1.67</b>	<b>0.67</b>



**6-1 • Senior  
Outside Hitter  
Solana Beach, CA  
Torrey Pines High School  
Coach: Missy McLinden  
San Diego Volleyball Club  
Coach: Dave Whittaker**

### Match Career Highs

**Kills:** 18 vs. Iowa, 10-5-96  
**Attempts:** 44 vs. Iowa, 10-5-96  
**Hitting Percentage:** .765 vs. Michigan,  
 10-10-97  
**Assists:** 4 (three times)  
**Service Aces:** 4 vs. Illinois, 11-21-98  
**Digs:** 19 vs. Michigan State, 11-27-98  
**Block Solos:** 2 (four times)  
**Block Assists:** 6 vs. Northwestern,  
 11-13-98  
**Total Blocks:** 7 vs. Iowa, 11-1-96

**Honors:** 1998 Wisconsin Classic All-Tournament team ... 1998 Academic All-Big Ten ...  
**1998-99:** Played in 31 matches and 72 games ... averaged 2.60 kills, 2.39 digs, 0.56 blocks and 0.22 service aces per game ... recorded a career high 19 digs against Michigan State ... had a career high four service aces at Illinois ... lead the team in kills in four matches, in service aces in five matches and in digs in five matches ... recorded double-doubles in two matches ... had double-figure kills in six matches and double-figure digs in seven matches ... **1997-98:** Played in 33 matches and 94 games ... third on the team with 0.31 service aces per game (29) ... third on the team in hitting percentage at .258 ... averaged 2.42 kills and 1.51 digs per game ... Wisconsin's kill leader in one match and dig leader in four matches ... recorded a UW record hitting percentage of .765 (13-0-17) against Michigan on Oct. 10 ... has recorded double-figure kills in nine matches and double-figure digs in two matches ... **1996-97:** Played in 29 matches and 73 games ... averaged 2.04 kills and 1.56 digs per game ... set a career high of 18 kills at Iowa ... set career highs of three service aces and seven blocks against Iowa ... had a career high of 14 digs against Michigan State ... **High School:** Volleyball Fab 50 selection ... 1994 and 1995 San Diego County, CIF-San Diego Section Division II and Avocado League player of the year ... led her team to three appearances in the state division 2 tournament, and three league and CIF titles ... four-time scholar-athlete ... two-time *San Diego Union-Tribune* all-academic team member ... attended the National Junior Elite volleyball team camp in 1995 and was an alternate in 1994 ... **Personal:** Parents are Barry and Marlene Ross ... born 5-14-79 ... nickname is Ally ... highlight of her volleyball career was travelling to Russia during the summer of 1997 ... enjoys golfing, music and movies ... **Major:** Journalism/advertising



### Why Wisconsin?

"I loved the team, the coaching staff and how much the surrounding community was involved in the university."

### Career Record

Season	MP	GP	K	E	TA	AT%	A	SA	SE	RE	DG	BS	BA	BE	BHE	Per Game				
																K	A	SA	DIG	B
1996-97	29	73	149	65	404	.208	18	19	27	23	114	7	25	5	1	2.04	0.25	0.26	1.56	0.44
1997-98	33	94	227	87	543	.258	18	29	31	29	142	7	31	11	0	2.42	0.19	0.31	1.51	0.40
1998-99	31	72	187	66	488	.248	31	16	29	30	172	6	34	6	2	2.60	0.43	0.22	2.39	0.56
<b>Totals</b>	<b>93</b>	<b>239</b>	<b>563</b>	<b>218</b>	<b>1435</b>	<b>.240</b>	<b>67</b>	<b>64</b>	<b>87</b>	<b>82</b>	<b>428</b>	<b>20</b>	<b>90</b>	<b>22</b>	<b>3</b>	<b>2.36</b>	<b>0.28</b>	<b>0.27</b>	<b>1.79</b>	<b>0.46</b>



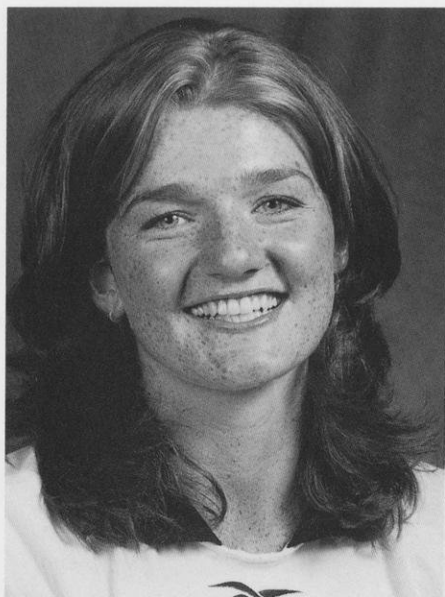

**6-0 • Senior/Junior  
Outside Hitter  
Muncie, IN  
Burris High School  
Coach: Steve Shondell  
Munciana Volleyball Club  
Coach: Wes Lyon**

### Match Career Highs

**Kills:** 20 vs. Arkansas, 9-5-98  
**Attempts:** 60 vs. Arkansas, 9-5-98  
**Hitting Percentage:** .650 vs. Iowa, 10-5-96  
**Assists:** 5 vs. Minnesota, 10-30-98  
**Service Aces:** 3 vs. Arkansas, 9-5-98  
**Digs:** 14 vs. Arkansas, 9-5-98  
**Block Solos:** 1 (four times)  
**Block Assists:** 3 (two times)  
**Total Blocks:** 3 (four times)

**Honors:** 1998 Ball State Challenge All-Tournament ... 1998 Inntowner Invitational All-Tournament ... **1998-99:** Played in 19 matches and 62 games before a knee injury caused her to miss the second half of the season ... ranked third on the team with 2.90 kills per game ... averaged 0.34 service aces per game ... added 1.95 digs per game ... recorded a career high 20 kills, 60 attempts, 14 digs and three service aces against Arkansas ... set a career-high five assists at Minnesota ... led the team in kills in four matches, in service aces in five matches and in digs in two matches ... recorded a double-double in one match ... recorded double-figure kills in eight matches and double-figure digs in two matches ... **1997-98:** Redshirt season ... **1996-97:** Played in 10 matches and 32 games ... missed most of the season with a hip and back injury she suffered during her 1996 club season ... recorded career highs of 13 kills and a .650 hitting percentage at Iowa ... averaged 2.00 kills and 2.38 digs per game ... had a career high three assists, two service aces, 13 digs and two blocks against Minnesota ... **High School:** Volleyball Fab 50 selection ... 1996 Junior Olympic third-team all-American ... 1995 Mizuno High School third-team all-American ... played in the 1995 Mizuno all-American match being named the MVP of the USA team ... two-time all-state selection ... member of the 1994 state championship team ... two-time all-area and all-conference ... 1995 *Evening Press* Offensive Player of the Year ... played club volleyball with the Munciana Volleyball Club under coach Wes Lyon ... four-time USVA all-American ... 1994 USVA National Player of the Year ... member of the 1994 USA Youth National team ... team won the 1994 USVA and NJC national championship ... has competed in four National Junior Olympic tournaments including a second-place finish in 1992 ... **Personal:** Parents are Carol Wright and Larry Goodwin ... born 5-23-78 ... nicknames are Key or Bucky ... highlight of her volleyball career was beating USC in the Field House in 1998 ... enjoys drawing and basketball ... **Major:** Agriculture journalism

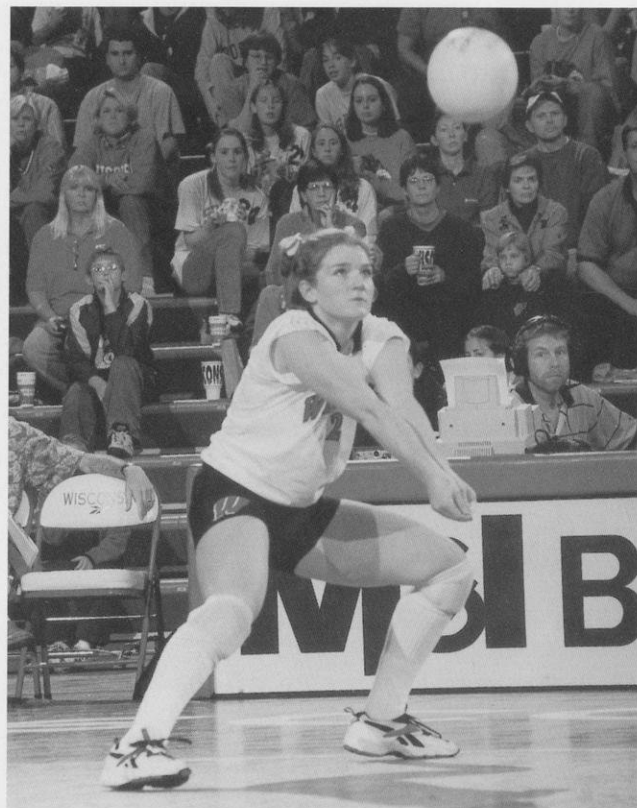

### Why Wisconsin?

"The athletes, coaches and support staff at Wisconsin are very committed to being successful at the highest level of volleyball."

### Career Record

Season	MP	GP	K	E	TA	AT%	A	SA	SE	RE	DG	BS	BA	BE	BHE	Per Game				
1996-97	10	32	64	16	147	.327	9	6	10	6	76	1	3	0	3	2.00	0.28	0.19	2.38	0.13
1997-98	Redshirt year																			
1998-99	19	62	180	68	482	.232	28	21	15	14	121	4	17	5	2	2.90	0.45	0.34	1.95	0.34
<b>Totals</b>	<b>29</b>	<b>94</b>	<b>244</b>	<b>84</b>	<b>629</b>	<b>.254</b>	<b>37</b>	<b>27</b>	<b>25</b>	<b>20</b>	<b>197</b>	<b>5</b>	<b>20</b>	<b>5</b>	<b>5</b>	<b>2.60</b>	<b>0.39</b>	<b>0.29</b>	<b>2.10</b>	<b>0.27</b>

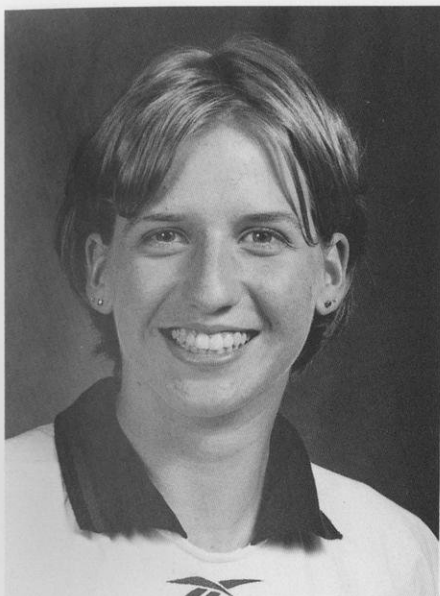

**1998-99:** Played in nine matches and 11 games ... recorded career highs of five kills, seven attempts and a .714 hitting percentage at Marquette ... had a career high two digs at Iowa and recorded two blocks three times this season ... **High School:** 1997 third-team all-state ... *Milwaukee Journal-Sentinel* all-area ... *Daily Citizen* Student-Athlete of the Year ... three-time all-conference ... WIAA Scholar-Athlete nominee ... two-year starter in basketball ... earned all-conference and all-area honors in basketball ... two-time state competitor in track ... five-time conference champion in track ... Outstanding Senior Female Athlete ... member of the National Honor Society ... earned several academic honors including math department honor award and faculty honor award ... DECA national qualifier in finance and credit ... played club volleyball with the Milwaukee Sting under coach Dave Bayer ... **Personal:** Parents are Linda Monroe and David Meyer ... born 5-15-80 ... enjoys painting, travelling, and making jewelry ... **Major:** Biomedical engineering

**6-1 • Sophomore  
Middle Blocker  
Beaver Dam, WI  
Beaver Dam High School  
Coach: Dan Allen  
Milwaukee Sting VC  
Coach: Dave Bayer**

### Match Career Highs

**Kills:** 5 vs. Marquette, 9-15-98  
**Attempts:** 6 vs. Marquette, 9-15-98  
**Hitting Percentage:** .714 vs. Marquette, 9-15-98  
**Assists:** 1 vs. Purdue, 10-17-98  
**Service Aces:** 0  
**Digs:** 2 vs. Iowa, 9-30-98  
**Block Solos:** 0  
**Block Assists:** 2 (three times)  
**Total Blocks:** 2 (three times)

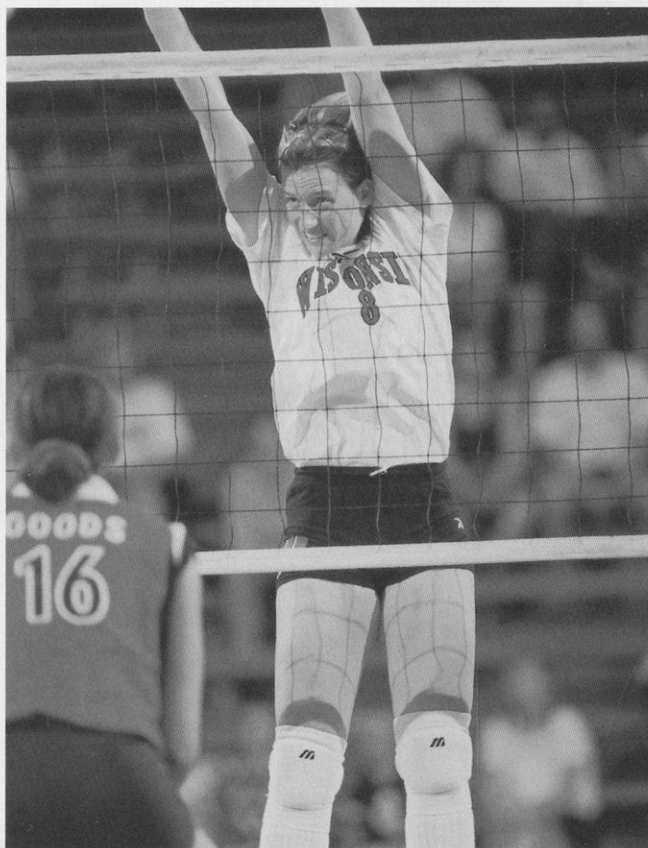

### Why Wisconsin?

"I chose Wisconsin because of its competitive academics and first-rate volleyball program. Our team has the potential to achieve very high goals including an NCAA Championship."

### Career Record

Season	MP	GP	K	E	TA	AT%	A	SA	SE	RE	DG	BS	BA	BE	BHE	Per Game				
1998-99	9	11	13	1	25	.480	1	0	0	0	3	0	9	1	0	1.18	0.09	0.00	0.27	0.82



11

## Lori Rittenhouse

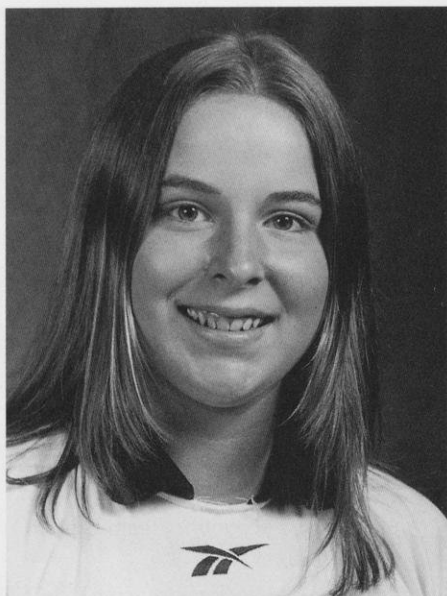

**6-1 • Sophomore/Freshman**  
**Outside Hitter**  
**Mankato, MN**  
**West High School**  
**Coach: Jane Brunz**  
**Skeeters Volleyball Club**  
**Coach: Kari Eckheart**

**1998-99:** Redshirt year ... **High School:** 1997 all-state selection ... *Volleyball* Fab 50 honorable mention ... named to the *St. Paul Pioneer Press* all-state team ... state all-star participant ... four-time all-conference ... all-state in basketball ... school record holder in career kills ... led her team to two conference titles ... all-state selection in basketball ... candidate for Ms. Minnesota Basketball ... three-time all-conference and four-time all-city selection in basketball ... three-time all-conference selection in track ... two-time state qualifier in track ... academic all-state ... member of the National Honor Society ... all-state academic award ... conference scholar-athlete award winner ... Distinguished Academic Achievement award ... **Personal:** Parents are Terry and Gladys Barbeau, and Bryan Rittenhouse ... born 12-15-79 ... enjoys travelling and horseback riding ... **Major:** Undeclared

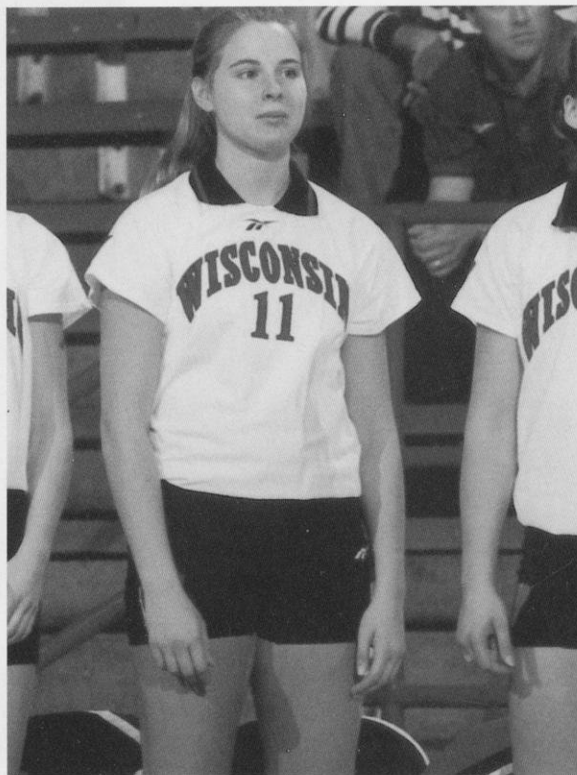
**Why Wisconsin?**

"I chose Wisconsin because of the quality of academics and athletes that the university has to offer."

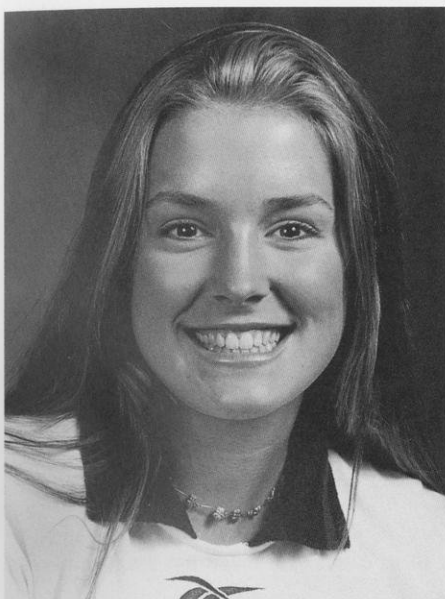

## 12 Jenny Maastricht

**6-1 • Junior**  
**Outside Hitter**  
**Silver Lake, WI**  
**Wilmot High School**  
**Coach: Bob Schenk**  
**Milwaukee Sting VC**  
**Coach: Dave Bayer**

**Honors:** Trained with the U.S. National Team A-2 program during the summer of 1999 ... 1997 Shamrock Invitational All-Tournament team ... **1998-99:** Played in 27 matches and 69 games ... averaged 2.54 kills and 0.72 blocks per game ... recorded a career-high of 23 kills twice this season ... recorded a career high 65 attempts, three assists and 12 digs against Nebraska ... set career highs of four service aces against Iowa ... tied or led the team in kills in four matches, in service aces in three matches, in digs in one match and in blocks in one match ... recorded double-figure kills in seven matches and double-figure digs in three matches ... **1997-98:** Played in 15 matches and 31 games ... averaged 2.58 kills and 1.29 blocks per game ... hit .288 percent ... led the team in kills in one match and in blocks in three matches ... recorded a career-high 16 kills against Louisville ... recorded double-figure kills in three matches ... had a career-high eight blocks against Georgia ... **High School:** All-state honoree ... 1996 Southern Lakes Conference Player of the Year ... led high school team with a .510 hitting percentage while putting down 346 kills ... three-time all-conference ... three-time all-area selection ... three-time all-county ... team captain and MVP as a senior ... also an all-state selection in basketball ... four-time all-conference, all-area and all-county selection in basketball ... two-time state qualifier in track ... Who's Who in American High School Sports ... Who's Who in American High School ... U.S. Achievement Academy National Award Winner ... played club volleyball with the Milwaukee Sting under coach Dave Bayer ... 1997 Kaepa Midwest National Qualifier ... team finished fifth in the 1997 national championship ... **Personal:** Parents are Sue and Steve Maastricht ... born 4-25-79 ... nicknames are Jay or Maas ... career goal is to play beach volleyball ... highlight of her volleyball career was being named to the all-tournament team at the Shamrock Invitational, her first college tournament, beating Penn State on Halloween ... enjoys exercise, sports, music, singing, and travelling to California ... **Major:** Graphic design

### Match Career Highs

**Kills:** 23 (two times)  
**Attempts:** 65 vs. Nebraska, 12-12-98  
**Hitting Percentage:** .591 vs. Louisville, 8-30-97  
**Assists:** 3 vs. Nebraska, 12-12-98  
**Service Aces:** 4 vs. Iowa, 10-28-98  
**Digs:** 12 vs. Nebraska, 12-12-98  
**Block Solos:** 2 vs. Oral Roberts, 8-29-97  
**Block Assists:** 7 vs. Georgia, 9-5-97  
**Total Blocks:** 8 vs. Georgia, 9-5-97



### Why Wisconsin?

"I chose Wisconsin because it has an awesome campus and friendly people."

Career Record																Per Game				
Season	MP	GP	K	E	TA	AT%	A	SA	SE	RE	DG	BS	BA	BE	BHE	K	A	SA	DIG	B
1997-98	15	31	80	29	177	.288	2	0	5	0	12	6	34	3	1	2.58	0.07	0.00	0.39	1.29
1998-99	27	69	175	61	434	.263	8	11	22	0	86	6	44	4	1	2.54	0.12	0.16	1.25	0.73
<b>Totals</b>	<b>42</b>	<b>100</b>	<b>255</b>	<b>90</b>	<b>611</b>	<b>.270</b>	<b>10</b>	<b>11</b>	<b>27</b>	<b>0</b>	<b>98</b>	<b>12</b>	<b>78</b>	<b>7</b>	<b>2</b>	<b>2.55</b>	<b>0.10</b>	<b>0.11</b>	<b>0.98</b>	<b>0.90</b>



# 14 Sara Urbanek

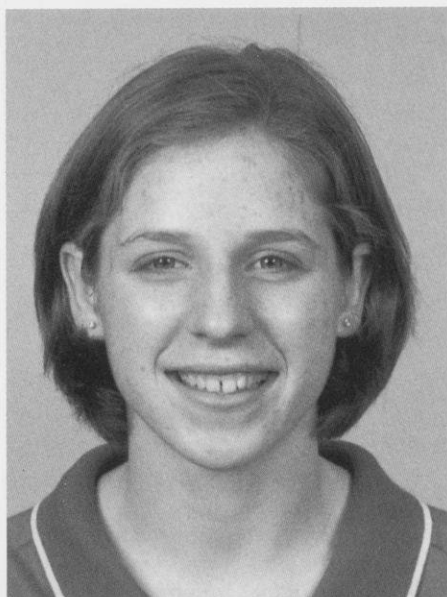

**5-9 • Junior**  
**Outside Hitter**  
**Sussex, WI**  
**Wisconsin Lutheran**  
**High School**  
**Coach: Karen Sitz**  
**Milwaukee Sting VC**  
**Coach: Dave Bayer**

## Match Career Highs

**Kills:** 25 vs. Austin Peay, 9-12-98  
**Attempts:** 53 vs. Austin Peay, 9-12-98  
**Hitting Percentage:** .600 vs. Tennessee State, 9-5-98  
**Assists:** 8 vs. Illinois State, 10-27-98  
**Service Aces:** 4 (two times)  
**Digs:** 24 vs. Austin Peay, 9-12-98  
**Block Solos:** 1 (11 times)  
**Block Assists:** 5 vs. Ohio University, 10-31-98  
**Total Blocks:** 5 (two times)

Will redshirt the 1999-2000 season after transferring from Northern Illinois ... **Honors (at Northern Illinois):** 1997 Mid-American Conference All-Freshman Team ... 1997 NIU/AmeriHost Inn Invitational All-Tournament ... **1998-99 (at Northern Illinois):** Earned the team's F.I.G.H.T. (For Inspiration, Guts, Hard work and Teamwork) Award ... finished third on the team with 2.59 kills per game ... connected on .244 percent of her kills ... ranked second on the team with 2.82 digs per game ... averaged 0.57 blocks and 0.19 service aces per game ... recorded a career high 25 kills, 53 attempts and 24 digs against Austin Peay ... recorded double-figure kills in 15 matches and double-figure digs in 12 matches ... **1997-98 (at Northern Illinois):** Averaged 2.32 kills per game ... connected on .224 percent of her attempts ... also averaged 3.05 digs, 0.45 blocks and 0.18 service aces per game ... recorded double-figure kills in 10 matches and double-figure digs in 16 matches ... **High School:** 1997 Junior Olympics all-American ... *Volleyball* Fab 50 honorable mention ... two-time all-state ... *Milwaukee Journal/Sentinel* State Player of the Year ... *Milwaukee Journal/Sentinel* all-area ... Gatorade State Player of the Year ... two-time all-conference ... team most valuable player ... two-time team co-captain ... led her team to two state independent schools championships ... played club volleyball with the Milwaukee Sting under coach Dave Bayer ... **Personal:** Parents are Larry and Chris Urbanek ... nicknames are Urbie or Urbs ... born 12-14-78 ... enjoys skiing and playing hackey sac ... **Major:** Elementary education



## Why Wisconsin?

"I'm a Badger for life."

## Career Record

Season	MP	GP	K	E	TA	AT%	A	SA	SE	RE	DG	BS	BA	BE	BHE	Per Game				
																K	A	SA	DIG	B
1997-98	29	95	220	88	588	.224	18	17	27	31	290	4	39	4	4	2.32	0.19	0.18	3.05	0.45
1998-99	34	115	298	110	771	.244	97	22	42	35	324	7	58	12	4	3.59	0.84	0.19	2.82	0.57
<b>Totals</b>	<b>63</b>	<b>210</b>	<b>518</b>	<b>198</b>	<b>1359</b>	<b>.235</b>	<b>115</b>	<b>39</b>	<b>69</b>	<b>66</b>	<b>614</b>	<b>11</b>	<b>97</b>	<b>16</b>	<b>8</b>	<b>2.47</b>	<b>0.55</b>	<b>0.19</b>	<b>2.92</b>	<b>0.51</b>



## 17 Kelly Kennedy

**6-4 • Senior  
Middle Blocker  
Barrington Hills, IL  
Barrington High School  
Coach: Tracy Kalas  
Sports Performance VC  
Coach: Rick Butler**

### Match Career Highs

**Kills:** 22 vs. Minnesota, 10-30-98  
**Attempts:** 49 vs. USC, 9-12-98  
**Hitting Percentage:** .700 vs. Illinois, 9-24-97  
**Assists:** 2 (five times)  
**Service Aces:** 5 vs. Michigan State, 10-24-98  
**Digs:** 14 vs. Notre Dame, 12-13-97  
**Block Solos:** 4 (three times)  
**Block Assists:** 10 (three times)  
**Total Blocks:** 11 (two times)

**Honors:** Trained with the U.S. National Team A-2 program during the summer of 1999 ... 1997 and 1998 AVCA Second-team All-American ... 1997 and 1998 AVCA All-District 2 ... 1997 and 1998 All-Big Ten ... 1998 Wisconsin Classic MVP ... 1998 Ball State Challenge All-Tournament ... 1998 Inntowner Invitational All-Tournament ... Big Ten Conference Player of the Week, Oct. 19, 1998 ... 1997 Academic all-Big Ten ... Big Ten Conference Player of the Week on Oct. 13, 1997 ... Big Ten Conference Co-Player of the Week Oct. 7, 1996 ... 1996 American Classic All-Tournament Team ... **Record Lists:** UW career record holder in hitting percentage at .347 ... ranks fifth on the UW career list for block assists with 364 ... ranks fifth on the UW career list for block solos with 81 ... ranks sixth on the UW career list for total blocks with 445 ... ranks seventh on the UW career list for kills with 1,075 ... UW season record holder in hitting percentage at .369 (as a sophomore) ... ranks third on the UW season list for hitting percentage at .338 (as a junior) ... ranks seventh in the UW season list for block assists with 131 (as a junior) ... ranks eighth on the UW season list for total blocks with 157 (as a junior) ... ranks second, third and fourth on the UW Big Ten-season only list for hitting percentage at .366 (as a sophomore), .343 (as a freshman) and .342 (as a junior) ... tied for third on the UW match list for hitting percentage at .700 (as a sophomore) ... **1998-99:** Played in 35 matches and 119 games ... lead the team with 3.71 kills and 1.32 blocks per game ... ranked second on the team with a .339 hitting percentage ... averaged a career best 1.45 digs per game ... recorded a career-high 22 kills at Minnesota, 49 attempts against USC, and five service aces at Michigan State ... tied or led the team in kills in 13 matches, in blocks in 18 matches and in service aces in 10 matches ... recorded double-doubles in three matches ... recorded double-figure kills in 28 matches, double-figure digs in two matches and double-figure blocks in one match ... **1997-98:** Played in 32 matches and 106 games ... lead the team in hitting percentage at .369 ... led the team in blocks with 1.37 per game ... ranked second in kills with 3.48 per game ... UW's block leader in 16 matches and kill leader in seven matches ... recorded double-figure kills in 20 matches ... recorded a career-high 14 digs against Notre Dame ... **1996-97:** Played in 33 matches and 109 games ... set a UW season record with a .335 hitting percentage, which ranked sixth in the Big Ten ... ranked second on the team with 1.31 blocks per game, which ranked fourth in the Big Ten ... fourth on the team in kills with 2.42 per game ... **High School:** Member of the 1995 USA Youth National Team that won the Slovakia Cup ... all-conference and all-area selection ... team most valuable player ... team captain ... played club volleyball with Sports Performance under Rick Butler ... led her club team to a second-place finish in the 1995 Junior Olympic National Championship ... **Personal:** Parents are Patricia and William Kennedy ... born 4-5-78 ... nickname is K.K. ... highlight of her volleyball career was winning the 1997 Big Ten Championship ... enjoys skiing, scuba diving, rafting, horseback riding ... **Major:** Communication arts

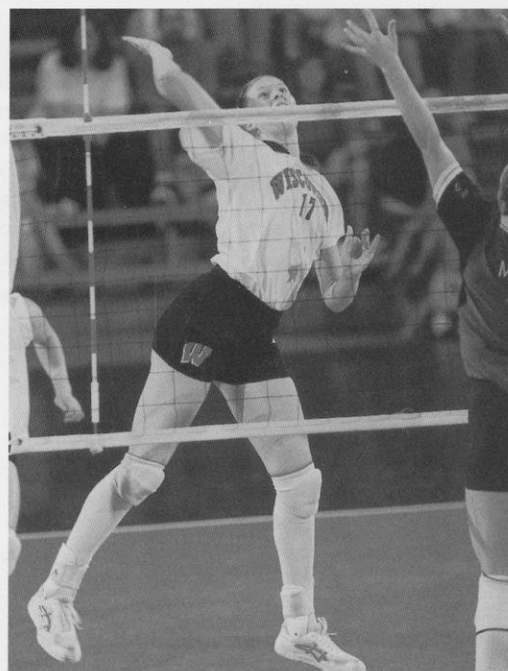

17

### Career Record

Season	MP	GP	K	E	TA	AT%	A	SA	SE	RE	DG	BS	BA	BE	BHE	Per Game					
																	K	A	SA	DIG	B
1996-97	33	109	264	65	594	.335	9	8	15	3	84	36	107	29	4	2.42	0.08	0.07	0.77	1.31	
1997-98	32	106	369	91	754	.369	3	27	37	4	116	19	126	27	3	3.48	0.03	0.26	1.09	1.37	
1998-99	35	119	442	120	953	.338	16	30	49	5	172	26	131	21	2	3.71	0.13	0.25	1.45	1.32	
Totals	100	334	1075	276	2301	.347	28	65	101	12	372	81	364	77	9	3.22	0.08	0.20	1.11	1.33	



# 18 Sherisa Livingston

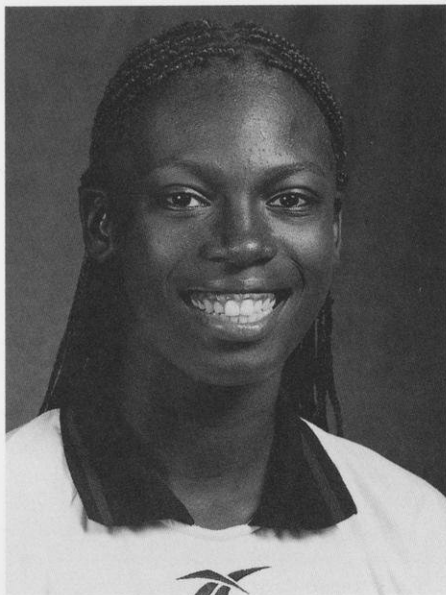

**6-2 • Sophomore  
Middle Blocker  
Simi Valley, CA  
Royal High School  
Coach: Bob Ferguson  
Renegades Volleyball Club  
Coach: Brian Heffernar**

## Match Career Highs

**Kills:** 24 vs. Michigan State, 11-27-98  
**Attempts:** 53 vs. Michigan State, 11-27-98  
**Hitting Percentage:** .700 vs. Marquette, 9-15-98  
**Assists:** 1 (four times)  
**Service Aces:** 1 vs. UW -Milwaukee, 9-19-98  
**Digs:** 5 vs. Michigan State, 11-27-98  
**Block Solos:** 3 (twice)  
**Block Assists:** 8 vs. Northwestern, 11-3-98  
**Total Blocks:** 11 vs. Northwestern, 11-3-98

**Honors:** Member of the U.S. Junior National Team in 1998 and 1999—won a gold medal at the 1998 NORCECA Games in Mexico and competed in the 1999 World Championship in Canada ... 1998 AVCA All-District 2 ... 1998 NCAA Pacific Region All-Tournament Team ... 1998 Big Ten Conference Freshman of the Year ... 1998 honorable mention all-Big Ten ... Big Ten Player of the Week, Nov. 23, 1998 ... **Record Lists:** UW Big Ten-season only record holder for hitting percentage at .375 ... ranks second on the UW season record list for hitting percentage at .361 ... tied for third on the UW match record list in hitting percentage at .700 (against Marquette) and tied for eighth at .667 (at Illinois) ... **1998-99:** Played in 35 matches and 109 games ... lead the team with a .361 hitting percentage ... ranked second on the team with 3.23 kills and 1.19 blocks per game ... recorded career highs of 24 kills, 53 attempts and five digs against Michigan State ... had a career-high 11 blocks against Northwestern and hit .700 percent at Marquette ... recorded a double-double in one match ... tied or led the team in kills in six matches and in blocks in 14 matches ... recorded double-figure kills in 19 matches ... **High School:** Volleyball Fab 50 ... first-team all-league and all-CIF honors ... 1997 *Daily News* all-region, ... 1997 *Los Angeles Times* all-area ... *Los Angeles Times* and *Simi Star* player of the week ... named team's offensive player of the year ... scholar-athlete achievement award ... also earned mvp honors in track ... played club volleyball with the Renegades under coach Brian Heffernar ... led her team to a second-place finish in the 1998 Junior Olympics ... **Personal:** Parents are Shelly and Curtis Moore ... born 7-30-80 ... career goal is to be a contract lawyer or venture capitalist ... highlight of her volleyball career was winning the gold medal at a member of the U.S. Junior National team at the 1998 NORCECA games in Mexico ... enjoys reading and watching old movies ... **Major:** Undeclared

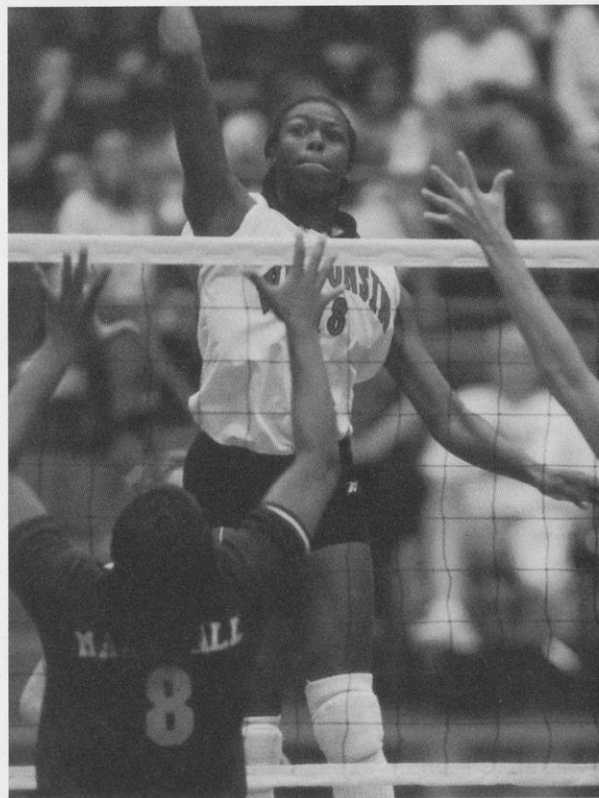

## Why Wisconsin?

"The coaching, the crowd, the team, the campus and most important of all, the education."

## Career Record

Season	MP	GP	K	E	TA	AT%	A	SA	SE	RE	DG	BS	BA	BE	BHE
1998-99	35	109	352	106	682	.361	4	1	1	1	41	17	113	16	2

## Per Game

K	A	SA	DIG	B
3.23	0.04	0.01	0.38	1.19

# Meet the Freshmen



## 1 Claudia Rodriguez

**High School:** Trains year round with the Mexican National team ... member of the Mexican Junior National team that finished second in the 1998 NORCECA Championship ... competed with the national team at the 1998 Central American and Caribbean Games finishing fifth ... received the Golden Eagle in 1998, which is presented to the best 18-and-under player in Mexico ... **Personal:** Parents are Gabriel Rodriguez and Irene Audelo-Mendez ... born 8-10-81 ... highlight of her volleyball career participating in the NORCECA Championship and the Central American and Caribbean Games in 1998 ... enjoys listening to music, reading and dancing ... **Major:** Actuarial science

6-3 • Freshman  
Middle Blocker  
Mexico City, Mexico  
University Studies Center

### Why Wisconsin?

"I chose Wisconsin because it is a very good school for academics and athletics and the city is an excellent place to live."

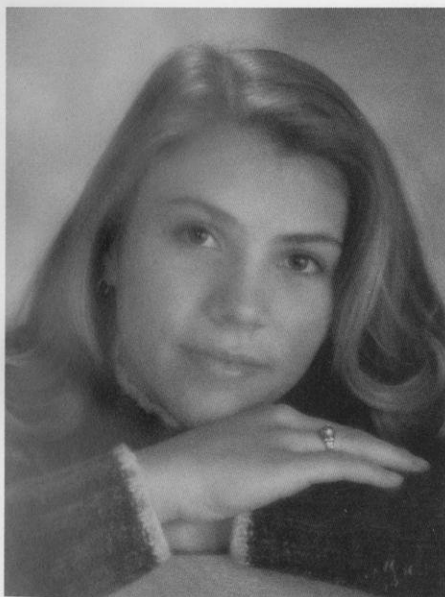

## 9 Kristen Bretl

**High School:** All-state honorable mention ... two-time all-conference ... two-time team most valuable player ... team won conference and regional titles as a sophomore ... four-year letterwinner in track ... state champion at 100 meters and 200 meters as a junior ... four-time state qualifier ... two-time conference champion at 100 meters and 200 meters ... also won conference titles as a member of the 400-meter and 800-meter relays ... member of the National Honor Society ... played club volleyball with the Madison Magic under coach Kay Schachte ... **Personal:** Parents are Tom and Patty Bretl ... born 5-15-80 ... enjoys rollerblading, tennis and biking ... **Major:** Kinesiology

### Why Wisconsin?

"Attending the University of Wisconsin is a family tradition. I was born and raised a Badger and to have a chance to play my favorite sport in a Wisconsin uniform was an opportunity I couldn't pass up."

5-8 • Sophomore/Freshman  
Defensive Specialist  
McFarland, WI  
McFarland High School  
Coach: Becky Stokes





## 13 Erin Byrd

**High School:** Member of the U.S. Junior National Team in 1998 that won a gold medal at the NORCECA Championship ... *Volleyball* Feb 50 ... 1998 AAU All-American ... all-state ... led her team to a first-place finish in the state tournament in 1997 and a third-place finish in 1998 ... conference player of the year ... named to the *Chicago Sun Times* and *Chicago Daily Herald* all-area teams ... *Chicago Tribune* Player of the Week ... all-conference ... academic all-conference ... team MVP ... named to all-tournament team at Nike Challenge and to regional all-star team ... played club volleyball with the Sports Performance Volleyball Club under coaches Rick Butler and Dave Bayer ... led her team to a gold medal at the 1998 AAU Championship and a bronze medal at the 1998 Junior Nationals ... **Personal:** Parents are Terri Byrd and Ken Byrd ... born 9-19-80 ... highlight of her volleyball career was playing in the NORCECA Championships ... **Major:** International business

6-0 • Freshman  
Outside Hitter  
Glen Ellyn, IL  
St. Francis High School  
Coach: Peg Kopec

### Why Wisconsin?

"Watching a match I got chills realizing the Wisconsin atmosphere was for me. I love the team and the fans are incredible. I was also sold on the lakes."

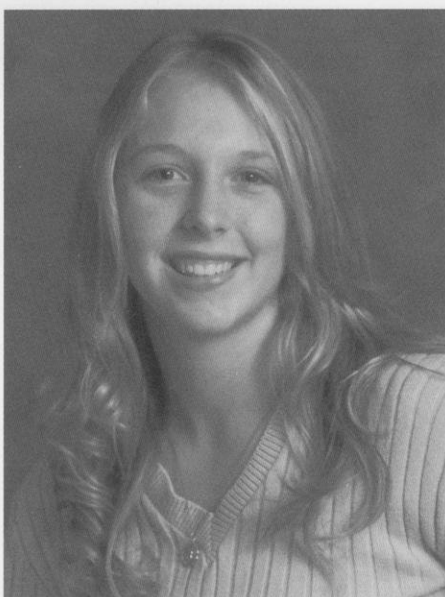

## 15 Morgan Shields

**High School:** 1998 Gatorade State Player of the Year ... two-time all-state ... two-time all-area and three-time all-conference ... three-time team most valuable player ... four-time all-conference in track ... member of the National Honor Society ... played club volleyball with the Milwaukee Sting under coach Joe Lynch ... **Personal:** Parents are Dan and Kathy Shields ... nickname is Moe ... born 7-12-81 ... highlight of her volleyball career was finishing as state runner-ups at the 1998 tournament ... enjoys biking, reading and making bracelets ... **Major:** Undeclared

### Why Wisconsin?

"I chose Wisconsin because of the great team atmosphere and the boundless opportunities in both academics and athletics."

6-1 • Freshman  
Setter/Outside Hitter  
Watertown, WI  
Watertown High School  
Coach: Anne Ruzika-Stanek

# Badgers Finish Among Nation's Best



**SEASON ENDS AT REGIONAL** For the second year in a row, Wisconsin ended its season with a five-game match in the finals of a NCAA Regional.

In 1997, the Badgers lost to Florida in five games in the finals of the NCAA Central Regional at home. In 1998, Wisconsin took to the road and was downed by third-ranked Nebraska in five games in the finals of the Pacific Regional in Lincoln, Neb.

**30 WINS AGAIN** The Badgers ended their season at 30-5, their second consecutive 30-win season and the fourth in program history. Wisconsin's winning percentage of .857 is the second best in program history behind last season's .909 (30-3).

**BIG TEN RUNNER-UP** Wisconsin was 17-3 in Big Ten Conference play to finish second behind perennial powerhouse Penn State. The finish ties the third best in program history behind two Big Ten championships (1990 and 1997) and one second-place tie (1991).

**COOK LEADS BADGERS TO POST-SEASON SUCCESS** John Cook led Wisconsin to its six consecutive post-season tournament in 1998. The Badgers have competed in the NCAA tournament five times under Cook including the last three consecutive years. Wisconsin also won the 1995 National Invitational Volleyball Championship. Cook is 161 -73 (.688) after seven years at Wisconsin.

**WISCONSIN RANKED NO. 7** The Badgers were ranked seventh in the final *USA Today*/AVCA Top 25 Coaches poll released Dec. 22. Wisconsin moved up to 10th in the final *Volleyball Magazine* poll released Nov. 30.

**KENNEDY NAMED ALL-AMERICAN** Junior Kelly Kennedy earned AVCA second-team all-American honors in 1998. She becomes the first two-time volleyball all-American in Wisconsin history after also earning second-team honors in 1997.

**THREE NAMED ALL-DISTRICT** Senior Colleen Neels, junior Kelly Kennedy and freshman Sherisa Livingston earned AVCA All-District honors. It was the second consecutive honor for Neels and Kennedy while Livingston became the first freshman in UW history to earn all-district honors.

**THREE NAMED ALL-BIG TEN** Senior Colleen Neels and junior Kelly Kennedy were named to the 1998 All-Big Ten honor team while freshman Sherisa Livingston earned honorable mention honors. It was the second consecutive honor for Neels and Kennedy.

**LIVINGSTON NAMED FRESHMAN OF THE YEAR** Sherisa Livingston was named the 1998 Big Ten Conference Freshman of the Year, the first honor for a Badger player.

**RECORD BREAKERS** The Badgers broke a number of records this season:

- ✓ Wisconsin set the team hitting percentage record for a match against Arkansas-Little Rock hitting .506 percent. That broke the old mark of .470 set against Loyola in 1989.
- ✓ Freshman Sherisa Livingston set the Big Ten-season only hitting percentage for an individual as she hit .375 percent during conference matches. The previous best was .366 set by Kelly Kennedy in 1997.
- ✓ Senior Colleen Neels set the single season record for assists with 1,675. She broke the old UW record of 1,653 set by Laura Abbinante in 1995.

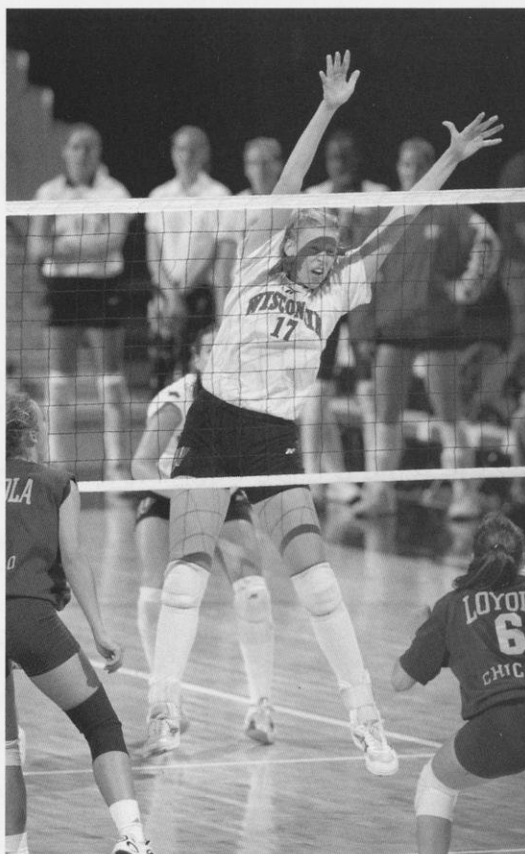

*Kelly Kennedy earned her second consecutive all-American honor in 1998 becoming the first two-time all-American in Wisconsin history.*

## WISCONSIN SCHEDULE ONE OF THE NATION'S TOUGHEST

During the 1998 season, the Badgers played 17 matches against teams that were ranked in the *USA Today*/AVCA Top 25 at the time they played them. In addition, nine regular-season opponents advanced to the 1998 NCAA tournament.

Wisconsin's schedule was the fourth toughest in the nation according to the AVCA/Sagarin Division I Power Ratings. The Badgers ended the season ranked fifth in the ratings.

**BADGERS BREAK HITTING RECORD, AGAIN** For the third year in a row, the Badgers broke the UW season record for hitting percentage. In 1997, Wisconsin hit .271 percent for the season breaking the old record of .256 set in 1996. The previous best was .227 percent set in 1989. The Badgers finished the 1998 season hitting .281 percent.

**WISCONSIN RANKED FIFTH IN ATTENDANCE** The Badgers ended the 1998 season ranked fifth in the unofficial national attendance rankings. The Badgers averaged 2,632 spectators for all matches and 3,190 spectators for Big Ten matches. The UW drew a regular-season record crowd of 7,001 against Penn State on Nov. 6, which was the 10th largest crowd in the nation this season.

Wisconsin has ranked among the top 10 teams in the nation in volleyball attendance since 1990 including a third-place finish in 1997.

**FOUR NAMED ACADEMIC ALL-BIG TEN** Four members of the Wisconsin team were named to the Academic all-Big Ten team. In order to be named to the honor team, a student-athlete must have a cumulative grade point average of 3.00 or above, be a letterwinner and a non-first-year student.

Named to the team were seniors Lindsey Buswell and Marisa Mackey; junior Allyson Ross and sophomore Hayley Jones.



# 1998 Results



**Record:** 30-5 overall, 17-3 Big Ten

(16-1 Home; 11-3 Away; 3-1 Neutral; 12-5 Against Ranked Teams)

Date	Event (AVCA Rank)	W/L	Scores	Record	Big Ten	Atten.	Hitting % UW/Opp	Kills UW/Opp
Aug. 28	at State Farm Volleyball Classic, Albuquerque, NM (ESPN <sub>2</sub> ) vs. USC (#3)	L	1-15, 7-15, 8-15	0-1		1348	.182/.326	54/61
Aug. 29	at State Farm Volleyball Classic, Albuquerque, NM vs. New Mexico	W	15-7, 15-5, 15-8	1-1		928	.343/.093	48/29
Sept. 4	at Ball State Tournament, Muncie, IN vs. Butler	W	15-2, 15-7, 15-5	2-1		481	.311/.091	46/27
Sept. 5	at Ball State Tournament, Muncie, IN vs. Arkansas (#15)	W	10-15, 15-13, 13-15, 15-11, 15-12	3-1		368	.235/.218	100/83
	vs. Ball State	W	15-2, 15-10, 15-1	4-1		455	.410/.125	56/35
<b>Sept. 11</b>	<b>Inntowner Invitational vs. Notre Dame (#18)</b>	<b>W</b>	<b>15-2, 15-5, 15-6</b>	<b>5-1</b>		<b>1,736</b>	<b>.321/.025</b>	<b>47/28</b>
<b>Sept. 12</b>	<b>Inntowner Invitational vs. USC (#3)</b>	<b>W</b>	<b>15-2, 14-16, 16-14, 10-15, 15-9</b>	<b>6-1</b>		<b>2,873</b>	<b>.234/.178</b>	<b>84/82</b>
Sept. 15	at Marquette, Milwaukee, WI	W	15-11, 15-6, 15-3	7-1		759	.410/.070	51/34
<b>Sept. 18</b>	<b>Wisconsin Volleyball Classic, Kohl Center vs. Loyola</b>	<b>W</b>	<b>15-7, 15-6, 15-4</b>	<b>8-1</b>		<b>1,232</b>	<b>.307/.084</b>	<b>42/29</b>
<b>Sept. 19</b>	<b>Wisconsin Volleyball Classic, Kohl Center vs. UW-Milwaukee</b>	<b>W</b>	<b>15-3, 15-6, 15-1</b>	<b>9-1</b>		<b>278</b>	<b>.393/.125</b>	<b>56/24</b>
	<b>vs. Louisville (#23)</b>	<b>W</b>	<b>15-11, 15-10, 15-5</b>	<b>10-1</b>		<b>2,183</b>	<b>.317/.143</b>	<b>53/42</b>
<b>Sept. 20</b>	<b>U.S. Women's National Team *</b>	<b>L</b>	<b>7-15, 9-15</b>					
Sept. 25	at Indiana	W	15-6, 15-12, 15-2	11-1	1-0	491	.214/.040	52/33
Sept. 26	at Northwestern	W	15-2, 15-11, 15-12	12-1	2-0	431	.344/.159	58/53
Sept. 30	at Iowa	W	15-7, 8-15, 15-10, 15-11	13-1	3-0	454	.190/.126	57/45
<b>Oct. 3</b>	<b>Minnesota (#22)</b>	<b>W</b>	<b>15-8, 15-12, 15-4</b>	<b>14-1</b>	<b>4-0</b>	<b>3,605</b>	<b>.285/.130</b>	<b>53/38</b>
Oct. 9	at Ohio State (#20)	W	15-3, 15-10, 15-10	15-1	5-0	719	.381/.212	62/56
Oct. 10	at Penn State (#2)	L	15-13, 9-15, 4-15, 3-15	15-2	5-1	3,879	.146/.333	60/67
<b>Oct. 16</b>	<b>Illinois (#18)</b>	<b>W</b>	<b>16-14, 15-10, 15-8</b>	<b>16-2</b>	<b>6-1</b>	<b>3,117</b>	<b>.346/.241</b>	<b>60/55</b>
<b>Oct. 17</b>	<b>Purdue</b>	<b>W</b>	<b>15-5, 15-0, 15-13</b>	<b>17-2</b>	<b>7-1</b>	<b>3,821</b>	<b>.354/.011</b>	<b>35/27</b>
Oct. 23	at Michigan	W	15-8, 15-3, 15-2	18-2	8-1	698	.358/.012	39/22
Oct. 24	at Michigan State (#21)	L	15-9, 13-15, 15-5, 13-15, 12-15	18-3	8-2	1,536	.242/.218	77/79
<b>Oct. 28</b>	<b>Iowa</b>	<b>W</b>	<b>15-8, 15-8, 15-8</b>	<b>19-3</b>	<b>9-2</b>	<b>1,962</b>	<b>.304/.108</b>	<b>47/34</b>
Oct. 30	at Minnesota (#25)	W	15-5, 15-3, 13-15, 15-5	20-3	10-2	3,594	.322/.158	69/55
<b>Nov. 6</b>	<b>Penn State (#2)</b>	<b>L</b>	<b>5-15, 12-15, 10-15</b>	<b>20-4</b>	<b>10-3</b>	<b>7,001</b>	<b>.141/.291</b>	<b>45/48</b>
<b>Nov. 7</b>	<b>Ohio State</b>	<b>W</b>	<b>15-7, 15-8, 15-10</b>	<b>21-4</b>	<b>11-3</b>	<b>2,808</b>	<b>.304/.076</b>	<b>53/40</b>
<b>Nov. 13</b>	<b>Northwestern</b>	<b>W</b>	<b>15-9, 8-15, 15-10, 15-10</b>	<b>22-4</b>	<b>12-3</b>	<b>1,839</b>	<b>.227/.123</b>	<b>70/58</b>
<b>Nov. 14</b>	<b>Indiana</b>	<b>W</b>	<b>15-10, 15-3, 15-9</b>	<b>23-4</b>	<b>13-3</b>	<b>2,096</b>	<b>.235/.058</b>	<b>46/39</b>
Nov. 20	at Purdue	W	15-7, 15-9, 15-10	24-4	14-3	1,294	.358/.092	48/35
Nov. 21	at Illinois (#20)	W	15-9, 15-6, 15-8	25-4	15-3	2,315	.291/.148	55/45
<b>Nov. 27</b>	<b>Michigan State (#14)</b>	<b>W</b>	<b>15-11, 15-12, 12-15, 15-11</b>	<b>26-4</b>	<b>16-3</b>	<b>3,113</b>	<b>.239/.155</b>	<b>88/84</b>
<b>Nov. 28</b>	<b>Michigan</b>	<b>W</b>	<b>15-5, 15-7, 15-4</b>	<b>27-4</b>	<b>17-3</b>	<b>2,543</b>	<b>.374/.010</b>	<b>48/26</b>
<b>Dec. 4</b>	<b>NCAA First Round vs. Arkansas-Little Rock</b>	<b>W</b>	<b>15-4, 15-1, 15-1</b>	<b>28-4</b>		<b>1,955</b>	<b>.506/.011</b>	<b>51/22</b>
<b>Dec. 5</b>	<b>NCAA Second Round vs. San Diego (#16)</b>	<b>W</b>	<b>15-10, 15-10, 18-16</b>	<b>29-4</b>		<b>2,583</b>	<b>.326/.266</b>	<b>85/82</b>
Dec. 11	at NCAA Pacific Regional, Lincoln, NE vs. UC-Santa Barbara (#11)	W	9-15, 15-8, 8-15, 15-5, 15-13	30-4		2,148	.244/.208	80/81
Dec. 12	at NCAA Pacific Regional, Lincoln, NE vs. Nebraska (#3)	L	15-12, 16-18, 15-9, 10-15, 10-15	30-5		4,271	.216/.187	98/84

\* Exhibition

# 1998 Statistics



## Final Cumulative Statistics

35 match totals

OVERALL RECORD: 30-5

PER GAME AVERAGES

Name	MP	GP	K	E	TA	%	A	SA	SE	RE	DIG	BS	BA	BE	BHE	K	A	SA	DG	B
Lindsey Buswell	34	101	3	0	7	.429	4	0	0	13	108	0	0	0	2	0.03	0.04	0.00	1.07	0.00
Lizzy Fitzgerald	3	5	1	1	3	.000	9	0	0	0	2	0	0	1	0	0.20	1.80	0.00	0.40	0.00
Julia D'Alo	2	2	0	0	0	.000	1	0	0	0	2	0	0	0	0	0.00	0.50	0.00	1.00	0.00
Allyson Ross	31	72	187	66	488	.248	31	16	29	30	172	6	34	6	2	2.60	0.43	0.22	2.49	0.56
Jamie Gardner	12	20	1	1	3	.000	1	0	0	1	20	0	0	0	0	0.05	0.05	0.00	1.00	0.00
Kate Fitzgerald	32	110	310	124	775	.240	30	14	43	22	289	4	80	28	1	2.82	0.27	0.13	2.63	0.76
Marisa Mackey	33	106	303	100	761	.267	45	28	45	36	288	5	37	17	1	2.86	0.42	0.26	2.72	0.40
Marie Meyer	9	11	13	1	25	.480	1	0	0	0	3	0	9	1	0	1.18	0.09	0.00	0.27	0.82
Pauline Bresky	35	119	5	7	27	.054	10	22	31	11	300	0	0	0	0	0.04	0.08	0.18	2.52	0.00
Jenny Maastricht	27	69	175	61	434	.263	8	11	22	0	86	6	44	4	1	2.54	0.12	0.16	1.25	0.72
Colleen Neels	35	120	100	32	277	.245	1675	39	61	0	352	8	58	14	9	0.83	13.96	0.32	2.93	0.55
Kelly Kennedy	35	119	442	119	953	.339	16	30	49	5	172	26	131	21	3	3.71	0.13	0.25	1.45	1.32
Sherisa Livingston	35	109	352	106	682	.361	4	1	1	1	41	17	113	15	2	3.23	0.04	0.01	0.38	1.19
Hayley Jones	10	13	1	1	3	.000	0	1	2	1	9	0	0	0	0	0.08	0.00	0.08	0.69	0.00
Keylee Wright	19	62	180	68	482	.232	28	21	16	14	121	4	17	5	2	2.90	0.45	0.34	1.95	0.34
Team Totals	35	120	2073	687	4930	.281	1863	183	299	138	1965	76	523	112	23	17.27	15.52	1.52	16.38	2.81
Opponent Totals	35	120	1682	904	5020	.155	1505	138	260	183	1768	74	382	87	32	14.02	12.54	1.15	14.73	2.21

## Final Big Ten Statistics

20 match totals

BIG TEN RECORD: 17-3 (2nd place)

PER GAME AVERAGES

Name	MP	GP	K	E	TA	%	A	SA	SE	RE	DIG	BS	BA	BE	BHE	K	A	SA	DG	B
Lindsey Buswell	20	63	2	0	6	.333	1	0	0	11	71	0	0	0	1	0.03	0.02	0.00	1.13	0.00
Lizzy Fitzgerald	3	4	1	1	3	.000	8	0	0	0	1	0	0	1	0	0.25	2.00	0.00	0.25	0.00
Allyson Ross	18	43	108	42	309	.214	19	13	14	25	105	4	25	4	1	2.51	0.44	0.30	2.44	0.67
Jamie Gardner	5	6	0	0	1	.000	0	0	0	0	6	0	0	0	0	0.00	0.00	0.00	1.00	0.00
Kate Fitzgerald	17	57	141	56	364	.234	12	11	22	8	149	3	45	15	0	2.47	0.21	0.19	2.61	0.84
Marisa Mackey	20	63	174	63	447	.248	21	20	25	25	153	3	26	11	1	2.76	0.33	0.32	2.43	0.46
Marie Meyer	4	6	4	1	8	.375	1	0	0	0	3	0	4	1	0	0.67	0.17	0.00	0.50	0.67
Pauline Bresky	20	67	4	4	24	.000	3	11	17	7	160	0	0	0	0	0.06	0.04	0.16	2.39	0.00
Jenny Maastricht	15	34	76	33	193	.223	1	6	9	0	42	2	21	1	0	2.24	0.03	0.18	1.24	0.68
Colleen Neels	20	67	52	23	152	.191	903	21	35	0	178	3	38	5	5	0.78	13.48	0.31	2.66	0.61
Kelly Kennedy	20	66	248	65	535	.342	7	24	30	3	91	16	84	9	1	3.76	0.11	0.36	1.38	1.52
Sherisa Livingston	20	64	214	59	413	.375	3	0	0	1	25	10	74	8	2	3.34	0.05	0.00	0.39	1.31
Hayley Jones	6	7	0	0	0	.000	0	1	2	0	4	0	0	0	0	0.00	0.00	0.14	0.57	0.00
Keylee Wright	11	35	98	38	255	.235	18	13	9	7	63	2	10	3	2	2.80	0.51	0.37	1.80	0.34
Team Totals	35	67	1122	385	2710	.272	997	120	163	88	1051	43	327	58	13	16.75	14.88	1.79	15.69	3.08
Opponent Totals	35	67	939	530	2784	.147	834	88	142	120	984	41	194	47	18	14.01	12.45	1.31	14.69	2.06

### Key to Symbols

MP-matches played  
GP-games played  
K-kills  
E-attack errors

TA-total attack attempts  
%-hitting percentage  
A-assists  
SA-service aces  
SE-serving errors  
RE-serve reception errors

DIG-digs  
BS-block solos  
BA-block assists  
BE-blocking errors  
BHE-ball handling errors



# 1998 Match-by-Match Summaries



## Match 1

Aug. 28

at State Farm Volleyball Classic,  
Albuquerque, NM  
vs. USC (#3)

USC	15	15	15	(1-0)
UW	1	7	8	(0-1)

**Wisconsin** (Kills-Blocks-Aces)—Ross (2-0-0); Fitzgerald (19-0-0); Mackey (13-1-0); Maastricht (1-0-0); Neels (1-0-0); Kennedy (11-2-0); Wright (7-0-0); Totals (54-2-0); Attack Percentage: .182; Assists: Neels-44; Digs: Neels-14

**USC** (Kills-Blocks-Aces)—Mounts (5-4-2); Marinkovic (8-5-1); Kipps (8-6-0); Kessy (21-4-2); Cormier (11-3-1); Henry (8-0-2); Totals (61-15-8); Attack Percentage: .326; Assists: Mounts-50; Digs: Cormier-16

Neels-37; Digs: Neels-9

**Butler** (Kills-Blocks-Aces)—Galbraith (2-1-0); Pickett (10-3-0); Faust (5-1-0); McShurley (1-0-0); Murphy (4-5-0); Lysen (5-1-0); Totals (27-6-0); Attack Percentage: .091; Assists: Galbraith-21; Digs: Galbraith-9

## Match 4

Sept. 5

at Nike/Lee's Inn Challenge,  
Muncie, IN  
vs. Arkansas (#15)

UW	10	15	13	15	15	(3-1)
ARK	15	13	15	11	12	(1-1)

**Wisconsin** (Kills-Blocks-Aces)—Ross (2-0-0); Fitzgerald (29-2-0); Mackey (14-1-1); Maastricht (2-1-0); Neels (6-3-2); Kennedy (17-2-0); Livingston (10-6-0); Wright (20-3-3); Totals (100-10-6); Attack Percentage: .235; Assists: Neels-81; Digs: Neels-26

**Arkansas** (Kills-Blocks-Aces)—Field (20-8-1); Santiago (11-5-1); Zhao (3-4-2); Rohme (26-3-4); Storey (18-8-1); Taylor (5-9-0); Totals (83-19.5-9); Attack Percentage: .218; Assists: Zhao-70; Digs: Santiago-24

## Match 5

Sept. 5

at Nike/Lee's Inn Challenge,  
Muncie, IN  
vs. Ball State

UW	15	15	15	(4-1)
BSU	2	10	1	(1-3)

**Wisconsin** (Kills-Blocks-Aces)—Ross (10-2-0); Fitzgerald (8-3-2); Neels (2-2-0); Kennedy (16-5-1); Livingston (9-3-0); Wright (11-2-1); Totals (56-10-4); Attack Percentage: .410; Assists: Neels-46; Digs: Fitzgerald, Wright-8

**Ball State** (Kills-Blocks-Aces)—Wingertsahn (1-0-0); Sallee (1-0-0); Zylka (4-1-0); hammons (1-0-0); Stimmel (9-1-0); Follin (4-0-0); Burns (2-1-0); Inman (8-0-0); Stanley (5-0-0); Totals (35-2-0); Attack Percentage: .125; Assists: Sallee-31; Digs: Cedilot-5

## Match 6

Sept. 11

Inntowner Invitational,  
UW Field House  
vs. Notre Dame (#18)

UW	15	15	15	(5-1)
UND	2	5	6	(2-2)

**Wisconsin** (Kills-Blocks-Aces)—Ross (4-0-0); Fitzgerald (9-4-0); Mackey (3-1-1); Meyer (0-1-0); Maastricht (3-1-0); Neels (2-1-0); Kennedy (8-6-0); Livingston (9-2-0); Wright (9-0-1); Totals (47-9-5); Attack Percentage: .321; Assists: Neels-35; Digs: Bresky-13

**Notre Dame** (Kills-Blocks-Aces)—Boylan (4-1-0); Goralski 91-1-0; Kreher (2-0-0); Schieout (3-0-0); Bomhack (4-2-0); Girton (5-0-0); Jameyson (2-1-0); Powell 91-0-0; Shimmel (0-0-1); Treadwell (6-2-0); Totals (28-4-1); Attack Percentage: .025; Assists: Boylan-23; Digs: Treadwell-9

## Match 7

Sept. 12

Inntowner Invitational,  
UW Field House  
vs. USC (#3)

UW	15	14	16	10	15	(6-1)
USC	2	16	14	15	9	(4-2)

**Wisconsin** (Kills-Blocks-Aces)—Ross (1-0-0); Fitzgerald (18-4-0); Mackey (10-3-0); Neels (7-5-0); Kennedy (14-7-0); Livingston (21-4-0); Wright (13-1-0); Totals (84-15-0); Attack Percentage: .2341; Assists: Neels-70; Digs: Mackey-21

**USC** (Kills-Blocks-Aces)—Polk 916-2-0; Mounts (2-3-0); Marinkovic (15-4-0); RKessy (36-4-1); Oliver (5-4-0); Cormier (3-4-0); Pahl (5-4-0); Totals (82-13-1); Attack Percentage: .178; Assists: Mounts-70; Digs: Kessy-24

## Match 8

Sept. 15

at Marquette, Milwaukee, WI

UW	15	15	15	(7-1)
MARQ	11	6	3	(4-5)

**Wisconsin** (Kills-Blocks-Aces)—Buswell (1-0-0); Ross (7-1-2); Fitzgerald (7-0-0); Mackey (7-0-0); Meyer (5-2-0); Maastricht (2-0-1); Neels (2-5-1); Kennedy (12-3-1); Livingston (8-2-0); Totals (51-7-5); Attack Percentage: .410; Assists: Neels-41; Digs: Fitzgerald-9

## Match 2

Aug. 29

at State Farm Volleyball Classic,  
Albuquerque, NM  
vs. New Mexico

UW	15	15	15	(1-1)
UNM	7	5	8	(0-2)

**Wisconsin** (Kills-Blocks-Aces)—Ross (5-0-0); Fitzgerald (6-4-0); Mackey (9-0-3); Maastricht (5-4-0); Neels (0-2-4); Kennedy (15-2-0); Livingston (2-3-0); Wright (6-0-0); Totals (48-8-7); Attack Percentage: .343; Assists: Neels-34; Digs: Mackey-10

**New Mexico** (Kills-Blocks-Aces)—Torres (3-1-2); Shields (1-0-0); Smith (7-2-0); Lee (1-0-0); Offutt (3-0-0); Heiskell (4-0-0); Lu (7-3-0); Allison (0-0-1); Feathers (3-0-2); Totals (29-4-5); Attack Percentage: .093; Assists: Torres-23; Digs: Torres, Offutt-8

## Match 3

Sept. 4

Nike/Lee's Inn Challenge,  
Muncie, IN  
vs. Butler

UW	15	15	15	(2-1)
Butler	2	7	5	(0-1)

**Wisconsin** (Kills-Blocks-Aces)—Ross (4-1-0); Gardner (1-0-0); Fitzgerald (6-3-0); Mackey (7-0-0); Maastricht (5-3-2); Neels (2-1-2); Kennedy (9-3-0); Livingston (2-0-0); Wright (10-1-2); Totals (46-7-6); Attack Percentage: .311; Assists:

**Marquette** (Kills-Blocks-Aces)—Egasti (3-0-0); Myers (5-2-0); Curtin (8-2-0); Lindros (8-0-1); Remus (0-1-0); Devine (4-0-0); Kaylor (0-0-3); Grbavac (4-0-0); Watters (2-0-1); Totals: (34-3-5); Attack Percentage: .218; Assists: Zhao-70; Digs: Santiago-24

## Match 9 Sept. 18

### Wisconsin Volleyball Classic, Kohl Center vs. Loyola

UW	15	15	15	(8-1)
LU	7	6	4	(4-7)

**Wisconsin** (Kills-Blocks-Aces)—Ross (14-0-0); Fitzgerald (2-0-0); Meyer (1-0-0); Bresky (1-0-3); Maastricht (4-2-0); Neels (2-1-2); Kennedy (8-0-1); Livingston (4-1-0); Wright (6-2-0); Totals (42-4-7); Attack Percentage: .307; Assists: Neels-33; Digs: Ross-11

**Loyola** (Kills-Blocks-Aces)—Quigley (6-0-0); Hart (1-0-0); Totimeh 92-3-0); Poglits (1-1-0); Wiejak (6-3-0); Price (6-4-0); Murphy (4-4-1); Thomas (3-0-0); Nash 90-0-1); Totals (29-7.5-2); Attack Percentage: .084; Assists: Murphy-20; Digs: Murphy-5

## Match 10 Sept. 19

### Wisconsin Volleyball Classic, Kohl Center vs. UW-Milwaukee

UW	15	15	15	(9-1)
UWM	3	6	1	(7-4)

**Wisconsin** (Kills-Blocks-Aces)—Ross (14-4-0); Fitzgerald (6-1-0); Mackey (8-1-0); Meyer (1-1-0); Bresky (0-0-2); Maastricht (5-0-0); Neels (2-0-2); Kennedy (13-3-1); Livingston (6-0-1); Jones (1-0-0); Totals (56-6-6); Attack Percentage: .393; Assists: Neels-46; Digs: Bresky-11

**UW-Milwaukee** (Kills-Blocks-Aces)—Schneider (1-1-0); Hornik (3-0-0); Fitzgerald (5-0-0); Dallenbach (4-2-1); Coughlin (6-0-0); Yankus (3-0-0); Malterer (2-0-0); Totals (24-2-1); Attack Percentage: .125; Assists: Schneider-21; Digs: Schneider, Malterer-7

## Match 11 Sept. 19

### Wisconsin Volleyball Classic, Kohl Center vs. Louisville (#23)

UW	15	15	15	(10-1)
LOUIS	11	10	5	(7-2)

**Wisconsin** (Kills-Blocks-Aces)—Ross (4-2-0); Fitzgerald (12-5-1); Mackey (8-0-0); Neels (6-1-2); Kennedy (13-3-0); Livingston (10-7-0); Totals (53-10-3); Attack Percentage: .317; Assists: Neels-39; Digs: Ross, Kennedy-10

**Louisville** (Kills-Blocks-Aces)—Ding (2-0-0); Gubaidulina (13-3-0); Sinichenko (10-2-1); Johnson (4-2-1); Newton 94-4-0); McClain (9-2-1); Totals (42-7-3); Attack Percentage: .143; Assists: Ding, Kordes-15; Digs: Sinichenko-9

## Match 12 Sept. 25

### at Indiana, Bloomington, IN

UW	15	15	15	(11-1, 1-0)
IND	6	12	2	(7-3, 0-1)

**Wisconsin** (Kills-Blocks-Aces)—Ross (4-4-0); Fitzgerald (10-3-1); Mackey (10-0-2); Maastricht (2-0-0); Neels (4-2-2); Kennedy (13-4-0); Livingston (9-1-0); Totals (52-8-5); Attack Percentage: .214; Assists: Neels-45; Digs: Fitzgerald-14

**Indiana** (Kills-Blocks-Aces)—Connors (0-3-0); Welter (8-3-0); Magelssen (9-2-1); Sanderson (2-0-1); Rooney (7-4-0); Mettes (7-5-0); Totals (33-9-2); Attack Percentage: .040; Assists: Sanderson-30; Digs: Magelssen-13

## Match 13 Sept. 26

### at Northwestern, Evanston, IL

UW	15	15	15	(12-1, 2-0)
NU	2	11	12	(11-3, 1-1)

**Wisconsin** (Kills-Blocks-Aces)—Buswell (1-0-0); Ross (16-3-1); Fitzgerald (11-3-1); Mackey (6-0-0); Maastricht (1-0-0); Neels (3-51); Kennedy (9-8-0); Livingston (11-4-0); Totals (58-13-3); Attack Percentage: .344; Assists: Neels-49; Digs: Mackey-8

**Northwestern** (Kills-Blocks-Aces)—Doan (12-0-0); Renius (0-1-0); Owen (11-3-0);

Burbach (14-1-1); Fisk (1-1-0); Holloway (10-1-0); Ackerman (5-0-2); Totals (53-5-3); Attack Percentage: .159; Assists: Renius-43; Digs: Holloway-12

## Match 14 Sept. 30

### at Iowa, Iowa City, IA

UW	15	8	15	15	(13-1, 3-0)
IOWA	7	15	10	11	(6-6, 0-3)

**Wisconsin** (Kills-Blocks-Aces)—Ross (14-1-2); Fitzgerald (8-4-2); Mackey (8-2-3); Neels (2-3-1); Kennedy (11-1-0); Livingston (12-5-0); Meyer (2-2-0); Bresky (0-0-2); Totals (57-10-10); Attack Percentage: .190; Assists: Neels-49; Digs: Mackey-11

**Iowa** (Kills-Blocks-Aces)—Lehman (2-6-0); Panhorst (7-2-3); Williams (17-4-1); Schultz (6-4-0); Zvonek (6-1-1); Peterson (0-0-3); Meyermann (7-1-0); Totals (45-10-8); Attack Percentage: .126; Assists: Zvonek-32; Digs: Schultz-8

## Match 15 Oct. 3

### Minnesota (#22), UW Field House

UW	15	15	15	(14-1, 4-0)
MINN	9	12	4	(12-3, 2-2)

**Wisconsin** (Kills-Blocks-Aces)—Ross (5-0-0); Fitzgerald (9-6-1); Mackey (8-4-0); Bresky (1-0-1); Neels (3-1-2); Kennedy (12-9-3); Livingston (14-1-0); Wright (1-0-0) Totals (53-11-7); Attack Percentage: .285; Assists: Neels-45; Digs: Bresky-14

**Minnesota** (Kills-Blocks-Aces)—Berg (5-0-0); Wichert (3-3-0); Glaser (1-1-0); Baxter (6-3-0); Hagen (4-2-0); Posthuma (8-0-0); Branagh (11-1-1); Totals (38-6-1); Attack Percentage: .180; Assists: Berg-30; Digs: Branagh-12

## Match 16 Oct. 9

### at Ohio State (#20), Columbus, OH

UW	15	15	15	(15-1, 5-0)
OSU	3	10	10	(8-6, 1-4)

**Wisconsin** (Kills-Blocks-Aces)—Fitzgerald (15-2-0); Mackey (8-1-0); Maastricht (0-0-1); Neels (3-0-2); Kennedy (9-4-0); Livingston (11-5-0); Wright (16-3-2); Totals (62-9-5); Attack



Percentage: .381; Assists: Neels-50; Digs: Neels-9

**Ohio State** (Kills-Blocks-Aces)—Sills (5-3-1); Snow (19-0-0); Stearns (14-2-2); Botica (7-1-0); Abbring (8-3-0); Flynn (3-2-0); Totals (56-7-3); Attack Percentage: .212; Assists: Flynn-48; Digs: Snow, Botica-7

## Match 17 Oct. 10

at Penn State (#2), University Park, PA

UW	15	9	4	3	(15-2, 5-1)
PSU	13	15	15	15	(16-0, 6-0)

**Wisconsin** (Kills-Blocks-Aces)—Fitzgerald (11-5-0); Mackey (14-0-0); Bresky (1-0-0); Neels (2-0-1); Kennedy (10-2-1); Livingston (7-6-0); Wright (15-2-0); Totals (60-8-2); Attack Percentage: .146; Assists: Neels-47; Digs: Fitzgerald-20

**Penn State** (Kills-Blocks-Aces)—Stout (3-8-0); Cacciamani (14-7-0); Bremner (10-0-0); Schonveld (14-6-1); Anderson (16-5-0); Cochran (9-0-0); Schlottfeldt (0-0-3); Ebuwei (1-0-1); Totals (67-17-5); Attack Percentage: .333; Assists: Bremner-47; Digs: Anderson-17

## Match 18 Oct. 16

Illinois (#18), UW Field House

UW	16	15	15	(16-2, 6-1)
ILL	14	10	8	(12-5, 5-2)

**Wisconsin** (Kills-Blocks-Aces)—Ross (6-1-0); Fitzgerald (11-6-1); Mackey (3-1-1); Bresky (0-0-1); Neels (1-4-2); Kennedy (18-7-0); Livingston (13-7-0); Wright (8-0-2) Totals (60-14-7); Attack Percentage: .346; Assists: Neels-52; Digs: Bresky-11

**Illinois** (Kills-Blocks-Aces)—Chapman (13-2-0); Marshall (14-1-1); Beitz (2-0-1); Coleman (7-2-0); Sorrell (7-3-0); Spicer (12-3-0); Totals (55-6-2); Attack Percentage: .241; Assists: Beitz-47; Digs: Coleman-10

## Match 19 Oct. 17

Purdue, UW Field House

UW	15	15	15	(17-2, 7-1)
PUR	5	0	13	(10-7, 4-4)

**Wisconsin** (Kills-Blocks-Aces)—Ross (1-0-0); Fitzgerald (2-1-0); Mackey (2-1-2); Meyer (2-2-0); Maastricht (2-1-0); Neels (5-1-0); Kennedy (11-4-0); Livingston (3-0-0); Jones (0-1-0); Wright (7-1-2) Totals (35-6-5); Attack Percentage: .354; Assists: Neels-21; Digs: Fitzgerald-8

**Purdue** (Kills-Blocks-Aces)—Henican (3-1-0); Emke (6-1-2); Case (2-1-0); Williams (0-1-0); Krupa (8-1-0); Paul (1-0-0); Colangelo (3-0-1); Catlin (4-0-0); Totals (27-3-3); Attack Percentage: .011; Assists: Catlin-17; Digs: Catlin-8

## Match 20 Oct. 23

at Michigan, Ann Arbor, MI

UW	15	15	15	(18-2, 8-1)
MICH	8	3	2	(10-9, 2-7)

**Wisconsin** (Kills-Blocks-Aces)—Fitzgerald (7-5-1); Mackey (7-2-2); Bresky (1-0-1); Neels (2-1-1); Kennedy (8-3-3); Livingston (11-5-0); Wright (3-1-2) Totals (39-10-10); Attack Percentage: .358; Assists: Neels-28; Digs: Wright-10

**Michigan** (Kills-Blocks-Aces)—Szczesniak (1-0-1); Chase (7-1-0); Ebert (3-2-0); Fielder (6-0-0); Behnke (1-0-0); Maxwell (1-0-0); Melka (2-1-0); Poglits (1-0-0); Totals (22-3-1); Attack Percentage: .012; Assists: Melka-12; Digs: Cooper-6

## Match 21 Oct. 24

at Michigan State (#21), East Lansing, MI

UW	15	13	15	13	12	(18-3, 8-2)
MSU	9	15	5	15	15	(14-4, 7-3)

**Wisconsin** (Kills-Blocks-Aces)—Ross (8-3-0); Fitzgerald (15-3-1); Mackey (9-1-1); Neels (3-2-0); Kennedy (15-4-5); Livingston (13-5-0); Wright (14-2-2) Totals (77-11-9); Attack Percentage: .242; Assists: Neels-63; Digs: Bresky-15

**Michigan State** (Kills-Blocks-Aces)—Landry (1-1-2); Sanborn (10-3-1); Wrobel (35-2-0); Hartley (12-2-2); Stroffe (0-0-1); Gustin (13-6-0); Whitehead (8-4-0); Totals (79-11-6); Attack Percentage: .210; Assists: Landry-67; Digs: Wrobel-15

## Match 22 Oct. 28

Iowa, UW Field House

UW	15	15	15	(19-3, 9-2)
IOWA	8	8	8	(6-14, 0-11)

**Wisconsin** (Kills-Blocks-Aces)—L. Fitzgerald (1-0-0); Ross (1-2-0); Mackey (8-1-0); Maastricht (12-3-4); Neels (2-4-0); Kennedy (10-10-1); Livingston (4-0-0); Wright (9-2-1) Totals (47-11.5-6); Attack Percentage: .304; Assists: Neels-34; Digs: Neels-10

**Iowa** (Kills-Blocks-Aces)—Johnson (3-1-0); Panhorst (8-4-0); Williams (5-0-0); Zvonek (3-2-0); Peterson (0-0-1); Schmidt (2-0-0); O'Brien (1-1-0); Meyermann (12-1-0); Totals (34-5-1); Attack Percentage: .108; Assists: Zvonek-23; Digs: Johnson, Meyermann-9

## Match 23 Oct. 30

at Minnesota (#25), Minneapolis, MN

UW	15	15	13	15	(20-3, 10-2)
MINN	5	3	15	5	(14-8, 4-7)

**Wisconsin** (Kills-Blocks-Aces)—Ross (4-1-1); Fitzgerald (10-4-3); Mackey (13-2-0); Bresky (0-0-1); Neels (4-1-4); Kennedy (22-3-3); Livingston (10-3-0); Wright (6-0-1) Totals (69-8-13); Attack Percentage: .322; Assists: Neels-56; Digs: Fitzgerald-13

**Minnesota** (Kills-Blocks-Aces)—Berg (2-0-3); Wichert (8-0-0); Aschenbrenner (0-0-1); Berres (0-0-1); Baxter (3-2-0); Hagen (6-1-0); Posthuma (14-2-0); Branagh (21-0-2); McDonell (1-0-0); Totals (55-3-7); Attack Percentage: .158; Assists: Berg-46; Digs: Branagh-9

## Match 24 Nov. 6

Penn State (#2), UW Field House

UW	5	12	10	(20-4, 10-3)
PSU	15	15	15	(23-0, 13-0)

**Wisconsin** (Kills-Blocks-Aces)—Ross (3-0-1); Fitzgerald (2-1-0); Mackey (6-0-1); Bresky (0-0-1); Maastricht (9-2-1); Neels (2-2-0); Kennedy (10-3-2); Livingston (4-4-0); Wright (9-1-1) Totals (45-7-7); Attack Percentage: .141; Assists: Neels-40; Digs: Mackey-3

**Penn State** (Kills-Blocks-Aces)—Stout (2-5-0); Cacciamani (7-6-1); Bremner

(6-3-3); Schonveld (13-1-0); Anderson (12-4-3); Cochran (8-0-0); Ebuwei (0-0-2); Totals (48-12-9); Attack Percentage: .291; Assists: Bremner-40; Digs: Anderson-13

## Match 25 Nov. 7

Ohio State, UW Field House

UW	15	15	15	(21-4, 11-3)
OSU	7	8	10	(12-11, 5-9)

**Wisconsin** (Kills-Blocks-Aces)— Ross (1-1-0); Fitzgerald (13-0-0); Mackey (7-1-0); Bresky (1-0-1); Kennedy (11-0-2); Livingston (10-4-0); Wright (10-0-0) Totals (53-4-3); Attack Percentage: .304; Assists: Neels-46; Digs: Neels-12

**Ohio State** (Kills-Blocks-Aces)— Sills (5-3-0); Snow (13-0-1); Spiers (0-0-2); Stearns (4-4-1); Botica (2-1-0); Abbring (8-1-0); Flynn (8-3-0); Totals (40-7-4); Attack Percentage: .076; Assists: Flynn-31; Digs: Cavanaugh-12

## Match 26 Nov. 13

Northwestern, UW Field House

UW	15	8	15	15	(22-4, 12-3)
NU	9	15	10	10	(15-12, 5-10)

**Wisconsin** (Kills-Blocks-Aces)— Buswell (1-0-0); Ross (9-6-0); Mackey (11-0-2); Bresky (0-0-1); Maastricht (11-3-0); Neels (3-4-2); Kennedy (16-6-1); Livingston (19-11-0); Totals (70-18-6); Attack Percentage: .227; Assists: Neels-58; Digs: Neels-14

**Northwestern** (Kills-Blocks-Aces)— Doan (17-1-4); Renius (3-2-0); Ossola (0-0-1); Burbach (11-1-1); Fisk (10-1-0); Holloway (8-2-0); Ackerman (9-5-0); Totals (58-6-6); Attack Percentage: .123; Assists: Renius-50; Digs: Holloway-18

## Match 27 Nov. 14

Indiana, UW Field House

UW	15	15	15	(23-4, 13-3)
IND	10	3	9	(14-11, 7-9)

**Wisconsin** (Kills-Blocks-Aces)— Ross (9-2-2); Mackey (10-3-0); Maastricht (9-6-0); Neels (1-2-0); Kennedy (11-8-0); Livingston (6-5-0); Totals (46-13-2); Attack Percentage: .235; Assists: Neels-40; Digs: Ross, Maastricht-11

**Indiana** (Kills-Blocks-Aces)— Connors

(15-1-0); Welter (4-4-0); Magelssen (9-1-1); Sanderson (2-1-1); Carter (1-4-0); Rooney (7-3-1); Mettes (1-0-0); Totals (39-8-3); Attack Percentage: .058; Assists: Sanderson-30; Digs: Carter-9

## Match 28 Nov. 20

at Purdue, West Lafayette, IN

UW	15	15	15	(24-4, 14-3)
PUR	7	9	10	(12-14, 6-11)

**Wisconsin** (Kills-Blocks-Aces)— Ross (5-0-1); Fitzgerald (1-0-0); Mackey (7-1-2); Bresky (0-0-1); Maastricht (11-3-0); Neels (4-1-2); Kennedy (12-5-0); Livingston (8-4-0); Totals (48-10-6); Attack Percentage: .358; Assists: Neels-34; Digs: Ross-11

**Purdue** (Kills-Blocks-Aces)— Emke (4-2-6); Case (2-0-0); Williams (4-0-2); Krupa (8-2-0); Paul (5-2-2); Arosarena (7-0-0); Catlin (5-1-1); Totals (35-4-11); Attack Percentage: .092; Assists: Catlin-23; Digs: Emke-8

## Match 29 Nov. 21

at Illinois (#20), Champaign, IL

UW	5	12	10	(20-4, 10-3)
ILL	15	15	15	(23-0, 13-0)

**Wisconsin** (Kills-Blocks-Aces)— Ross (10-3-4); Fitzgerald (2-4-0); Mackey (13-0-2); Maastricht (5-2-0); Neels (1-0-0); Kennedy (12-3-1); Livingston (12-5-0); Totals (55-10-7); Attack Percentage: .291; Assists: Neels-42; Digs: Ross-11

**Illinois** (Kills-Blocks-Aces)— Chapman (9-1-0); Marshall (12-0-1); Beitz (0-3-1); Coleman (12-0-1); Sorrell (5-1-1); Spicer (7-3-0); Totals (45-4-4); Attack Percentage: .148; Assists: Beitz-37; Digs: Marshall-19

## Match 30 Nov. 27

Michigan State (#14), UW Field House

UW	15	15	12	15	(26-4, 16-3)
MSU	11	12	15	11	(22-6, 14-5)

**Wisconsin** (Kills-Blocks-Aces)— Ross (8-0-1); Fitzgerald (12-1-0); Mackey (14-4-1); Maastricht (7-0-0); Neels (4-5-0); Kennedy (19-9-2); Livingston (24-3-0); Totals (88-12-4); Attack Percentage: .239; Assists: Neels-69; Digs: Neels-26

**Michigan State** (Kills-Blocks-Aces)— Landry (1-1-1); Sanborn (3-6-0); Wrobel (36-2-3); Hartley (28-3-0); Stroffe (3-1-1); Gustin (6-2-1); Whitehead (7-1-0); Totals (84-9-6); Attack Percentage: .155; Assists: Landry-70; Digs: Stroffe, Gustin-20

## Match 31 Nov. 28

Michigan, UW Field House

UW	15	15	15	(27-4, 17-3)
MICH	5	7	4	(12-18, 4-16)

**Wisconsin** (Kills-Blocks-Aces)— Ross (4-2-0); Fitzgerald (2-0-0); Mackey (10-5-1); Bresky (0-0-1); Maastricht (7-3-0); Neels (3-2-1); Kennedy (9-7-0); Livingston (13-6-0); Totals (48-13-3); Attack Percentage: .374; Assists: Neels-35; Digs: Mackey-8

**Michigan** (Kills-Blocks-Aces)— Chase (5-0-0); Ebert (5-1-0); Fielder (7-1-0); Behnke (2-0-1); Maxwell (2-1-0); Melka (1-0-1); Stevens (2-1-1); Poglits (2-0-0); Totals (26-3-3); Attack Percentage: .010; Assists: Melka-23; Digs: Melka-7

## Match 32 Dec. 4

NCAA First Round  
vs. Arkansas-Littel Rock  
UW Field House

UW	15	15	15	(28-4)
ALR	4	1	1	(20-9)

**Wisconsin** (Kills-Blocks-Aces)— Fitzgerald (9-2-0); Mackey (9-2-1); Meyer (2-1-0); Bresky (0-0-1); Maastricht (13-3-0); Neels (1-0-1); Kennedy (11-4-1); Livingston (6-4-0); Totals (51-9-4); Attack Percentage: .506; Assists: Neels-44; Digs: Neels-10

**Arkansas-Littel Rock** (Kills-Blocks-Aces)— Radovic (6-1-0); Andric (8-2-1); Pierson (5-0-1); Bego (2-0-0); Brown (1-1-0); Totals (22-2-2); Attack Percentage: .011; Assists: Brown-19; Digs: Brown-6

## Match 33 Dec. 5

NCAA Second Round  
vs. San Diego (#16)  
UW Field House

UW	15	15	18	(29-4)
SD	10	10	16	(24-6)



**Wisconsin** (Kills-Blocks-Aces)—  
Fitzgerald (11-2-0); Mackey (11-2-1);  
Bresky (0-0-1); Maastricht (23-4-1); Neels  
(5-2-1); Kennedy (20-4-0); Livingston  
(15-6-0); Totals (85-11-4); Attack  
Percentage: .326; Assists: Neels-73; Digs:  
Neels-19

**San Diego** (Kills-Blocks-Aces)—  
Lindquist (1-0-1); Robertson (11-5-0);  
Bretz (6-2-0); Yanchulova (31-4-0);  
Frediani (27-1-0); Ravensberg (6-6-0);  
Moreno (0-0-1); Totals (82-12-2); Attack  
Percentage: .266; Assists: Lindquist -69;  
Digs: Yanchulova -16

## Match 34 Dec. 11

at NCAA Pacific Regional, Lincoln, NE  
vs. UC-Santa Barbara (#11)

UW	9	15	8	15	15	(30-4)
UCSB	15	8	15	5	13	(28-6)

**Wisconsin** (Kills-Blocks-Aces)— Ross  
(8-1-1); Fitzgerald (13-5-0); Mackey  
(12-1-0); Maastricht (13-6-1); Neels  
(3-2-0); Kennedy (16-9-1); Livingston  
(15-6-0); Totals (80-17-3); Attack  
Percentage: .244; Assists: Neels-69; Digs:  
Bresky-17

**UCSB** (Kills-Blocks-Aces)— McCown  
(6-3-1); Rundle (5-1-1); Gehlke (25-1-2);  
Gunsaulus (12-2-0); Crawford (17-7-0);  
Conley (16-3-0); Totals (81-9-4); Attack  
Percentage: .208; Assists: Rundle-70;  
Digs: Yamashita-22

## Match 35 Dec. 12

at NCAA Pacific Regional, Lincoln, NE  
vs. Nebraska (#3)

UW	15	16	15	10	10	(30-5)
NEB	12	18	9	15	15	(32-1)

**Wisconsin** (Kills-Blocks-Aces)— Ross  
(4-0-0); Fitzgerald (14-1-0); Mackey  
(18-1-1); Bresky (0-0-1); Maastricht  
(23-3-0); Neels (7-0-1); Kennedy (11-4-0);  
Livingston (21-2-0); Totals (98-6-3);  
Attack Percentage: .216; Assists: Neels-82;  
Digs: Neels-22

**Nebraska** (Kills-Blocks-Aces)— Oxley  
(0-1-1); Monson (2-2-1); Korver (15-8-1);  
Meendering (27-9-1); Henk (0-0-1); Koziol  
(1-0-0); Krondak (13-2-1); Nepo (7-2-0);  
Tauke (15-11-0); Behrends (4-0-1); Totals  
(84-21-7); Attack Percentage: .187;  
Assists: Nepo-67; Digs: Korver-22

## Bumpin' Badgers Kids Club

The Bumpin' Badgers Kids Club is an exciting and important part of Wisconsin Volleyball. The group is present at every home match slapping the hands of the Badgers during the announcement of starters and joining the team at the end of a match for the singing of "Varsity."

In addition, the Bumpin' Badgers get to participate in several clinics with the team throughout the season and enjoy a pizza party, too.

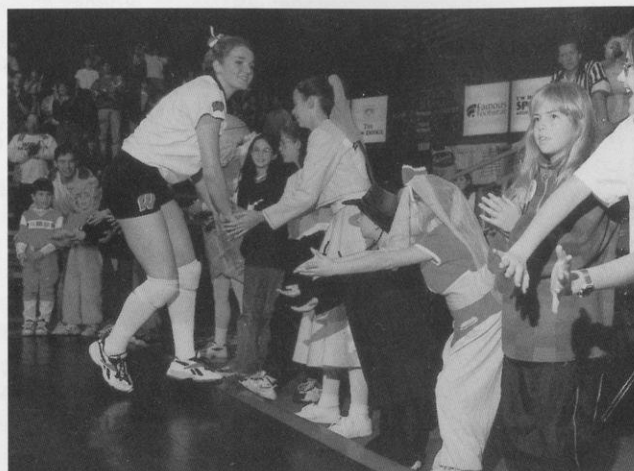

The Bumpin' Badgers give Keylee Wright a "high five" before the start of a match.

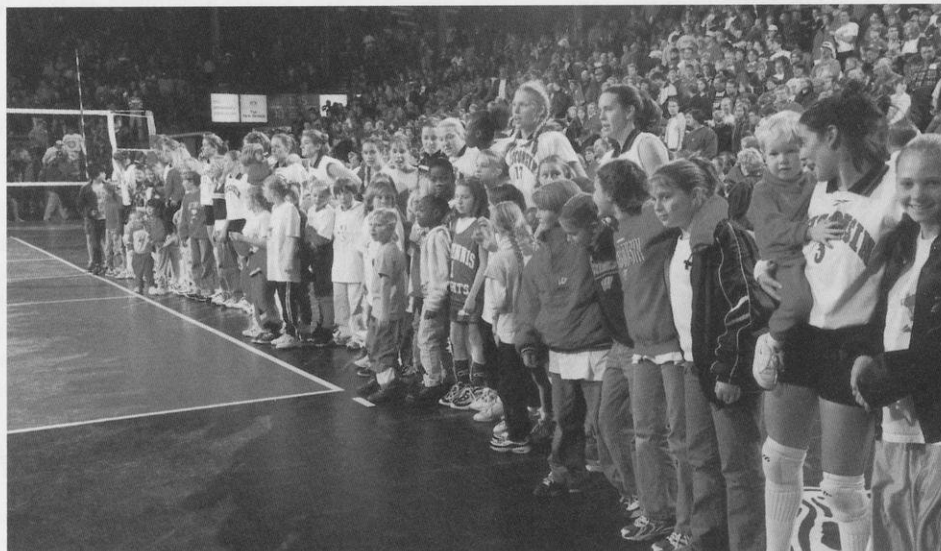

The Bumpin' Badgers join the team for the singing of "Varsity" after a win.



The Bumpin' Badgers participate in clinics with the team during the season.

# Wisconsin Honor Roll



## AVCA All-Americans

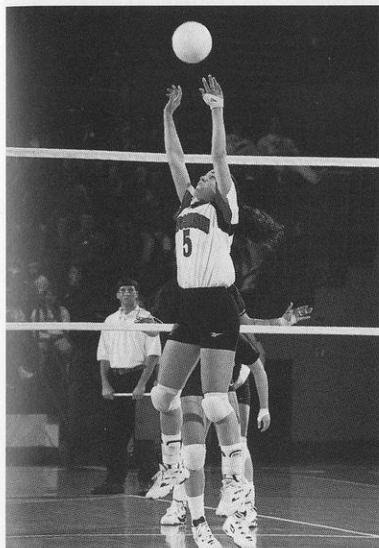

**Laura Abbinante**  
Second Team  
1996

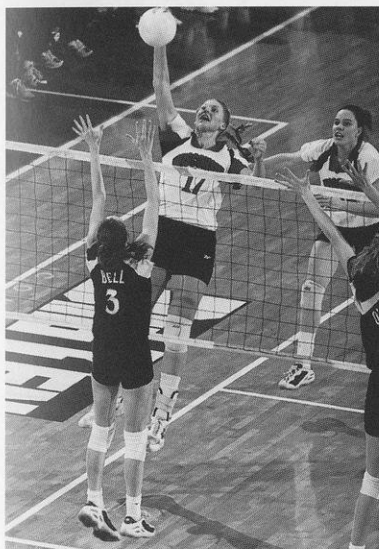

**Kelly Kennedy**  
Second Team  
1997, '98

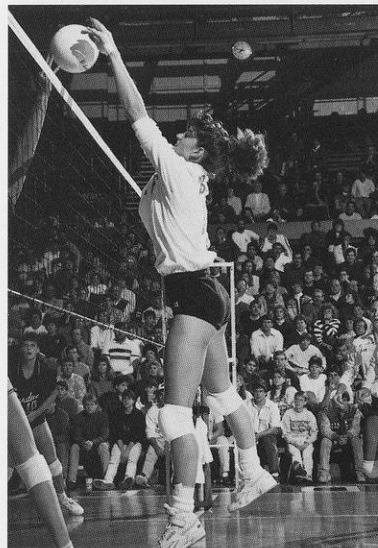

**Lisa Boyd**  
Second Team  
1990

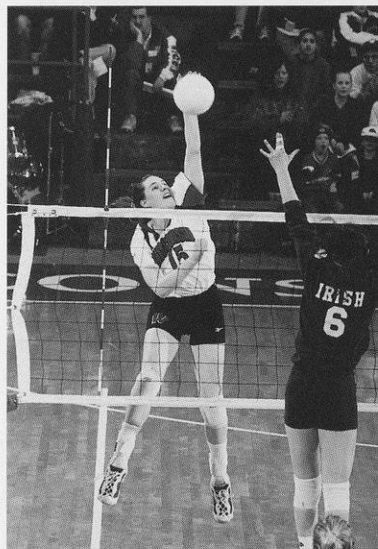

**Amy Lee**  
Second Team  
1997

## AVCA All-Mideast Region/ All-District 2

Laura Abbinante (Itasca, IL)	First Team	1996
	First Team	1995
	Second Team	1994
Lisa Boyd (Dalton, IL)	First Team	1990
	Second Team	1989
Heather Dodaro (Oak Lawn, IL)	First Team	1996
Arlisa Hagan (Louisville, KY)	Second Team	1991
	First Team	1990
Kelly Kennedy (Barrington Hills, IL)	First Team	1997, '98
Amy Lee (Milwaukee, WI)	First Team	1997
Sherisa Livingston (Simi Valley, CA)	First Team	1998
Colleen Neels (Pewaukee, WI)	First Team	1997, '98
Liz Tortorello (Joliet, IL)	Second Team	1990
Susan Wohlford (River Forest, IL)	First Team	1991

Note: The AVCA realigned its honor teams in 1995 from four regions to eight districts.

## AVCA Mideast Regional/ District 2 Coach of the Year

John Cook	1997
Steve Lowe	1990

## Junior National Teams

Erin Byrd	United States	1998
Sherisa Livingston	United States	1998, 1999
Claudia Rodriguez	Mexico	1998

## National Teams

Kelly Kennedy	United States A-2	1999
Jenny Maastricht	United States A-2	1999
Lizzy Fitzgerald	United States A-2	1999



## NIVC All-Tournament Team

Laura Abbinante (Itasca, IL)	1995	MVP
Lisa Boyd (Dalton, IL)	1989	MVP
Marianne Kelm (Oak Park, IL)	1989	
Amy Lee (Milwaukee, WI)	1995	
Susan Wohlford (River Forest, IL)	1989	

Note: The NIVC was held from 1989-95

## U.S. Olympic Festival Team

Laura Abbinante (Itasca, IL)	1994, '95
Arlisa Hagan (Louisville, KY)	1990
Liz Tortorello (Joliet, IL)	1989, '90, '91

## All-Big Ten

Laura Abbinante (Itasca, IL)	First Team	1996, '95
Lisa Boyd (Dalton, IL)	First Team	1990, '89
	Honorable Mention	1988
Heather Dodaro (Oak Lawn, IL)	First Team	1996, '97
Joanna Grotenhuis (Juneau, AK)	First Team	1994
	Honorable Mention	1993
Arlisa Hagan (Louisville, KY)	Second Team	1991, '92
	First Team	1990
Margie Kaminski (South Bend, IN)	Honorable Mention	1985, '86, '87
Kelly Kennedy (Barrington Hills, IL)	First Team	1997, '98
Amy Lee (Milwaukee, WI)	First Team	1997
Sherisa Livingston (Simi Valley, CA)	Honorable Mention	1998
Colleen Neels (Pewaukee, WI)	First Team	1997, '98
Tracy Tiffany (Richland, MI)	Second Team	1987
Liz Tortorello (Joliet, IL)	Second Team	1991
	First Team	1990
Megan Scott (Platteville, WI)	First Team	1983
Susan Wohlford (River Forest, IL)	First Team	1991
	Second Team	1990

## Big Ten Player of the Year

Lisa Boyd	1990
-----------	------

## Big Ten Freshman of the Year

Sherisa Livingston	1998
--------------------	------

## Big Ten Coach of the Year

John Cook	1997
Steve Lowe	1990

## Wisconsin Female Athlete of the Year

Lisa Boyd	1990
-----------	------

## CoSIDA/GTE Academic All-American

Julie Fautsch	Business/Accounting	1986
Susan Temple	Finance Management	1989

## Big Ten Medal of Honor

Presented annually at each Big Ten institution to the senior male and female student-athlete demonstrating proficiency in scholarship and athletics.

Susan Temple	Finance Management	1990
--------------	--------------------	------

## UW Athletic Board Scholars

Athletic Board Scholars have the highest cumulative grade point average in their respective sports. They must be a letterwinner and be in at least their third semester at the UW. The honor, begun in 1987, is awarded annually by the UW Athletic Board.

Liz Potempa	Journalism/Advertising	1986, '87, '88
Jackie Johnson	Biochemistry	1989, '90, '91
Jeanette Simenson	Communication Arts	1992
Jaime Smith	Business	1994, '95, '96
Lindsey Buswell	Bacteriology	1997
Marisa Mackey	Economics	1998, '99

## Academic All-Big Ten

Begun in 1986, the Academic All-Big Ten awards honor student-athletes who are letterwinners, have been in residence at the university for at least a year, and maintain at least a "B" average.

Lisa Boyd	Business	1989, '90
Lindsey Buswell	Bacteriology	1996, '97, '98
Julie Fautsch	Business	1986
Jackie Johnson	Biochemistry	1988, '89, '90
Hayley Jones	Journalism	1998
Dawn Kelly	Education	1994, '95
Kelly Kennedy	Education	1997
Amy Lee	History/Political Science	1995, '96, '97
Kelli Luther	Occupational Therapy	1994
Marisa Mackey	Economics/Political Science	1996, '97, '98
Colleen Neels	Child and Family Studies	1996, '97
Mary Penosky	Philosophy	1988, '90
Jeanette Simenson	Communication Arts	1989, '90, '91
Allyson Ross	Journalism	1998
Holly Smith	Business	1996
Jaime Smith	Business	1993, '94, '95
Kristin Sobocinski	Pre-Medicine	1991
Beth Sweeney	Zoology	1987
Susan Temple	Business	1987, '88, '89
Julie Tonne	Sociology	1990
Liz Tortorello	Communications	1989, '91
Connie Venzke	Exercise Physiology	1987
Sara Wilson	Rec. Resource Mgmt.	1989, '90, '91

# Wisconsin Field House

The Wisconsin Field House has been the permanent home of the Badger volleyball team since 1986. In 1998, the volleyball team took over sole possession of the Field House adding a Sport Court and improving its locker room facilities.

The first volleyball match played in the Field House was on Oct. 23, 1977, when the U.S. Men's National Team played Cuba. The first women's match followed soon after when Wisconsin played host to the 1977 Big Ten Conference Championship. The semifinal and championship matches were played on Oct. 29 as Ohio State defeated Wisconsin, 2-1, to win the title.

It wasn't until 1980 that the Badgers again competed in the Field House playing host to the Badger Invitational and the AIAW Midwest Regional. In 1981, the team played all its home matches in the Natatorium but returned to the Field House for all but one match in 1982. The entire 1983 season was played in the Field House but the 1984 season saw a split with half the matches at the Natatorium and half the matches in the Field House. In 1985, all but two matches were played in the Field House with the official move to the Field House being made in 1986.

Since 1990, when the Badgers won their first Big Ten title and competed in their first NCAA tournament, the Field House has become one of the toughest places to play in the country. Wisconsin has ranked among the top 10 in national attendance average for the last seven years including a third-place ranking in 1997. The Badgers set the Big Ten Conference record with 3,457 spectators per match. Wisconsin also led the league in 1990, 1991 and 1994.

The Field House was the site of the 1993 NCAA Division I Women's Volleyball Championship which drew record crowds. A total of 21,085 watched the two-day event including 11,155 for the championship match. That figure set the then-NCAA single-match attendance record and still ranks as the No. 4 volleyball attendance figure of all time.

The Field House was also the site of the No. 6 attendance of all time as 10,935 fans watched the Badgers defeat Illinois in the first round of the 1990 NCAA tournament.

With the Kohl Center opening, the Badger volleyball team is the sole occupant of the Field House in the fall. One of the improvements is a permanent Sport Court for all UW home matches and practices.



**Bucky Badger gets the fans involved at all Wisconsin Volleyball matches.**



**The Wisconsin Field House was the site of the 1993 NCAA Division I Women's Volleyball Championship that drew a then-record crowd of 21,085 for the two-day event.**

The Badgers also moved into improved locker room facilities with a team lounge and study area separate from the team's home locker room.

The Field House has a total of four locker rooms for hosting tournaments as well as an athletic training room and equipment room.

Action on the volleyball court isn't the only thing you'll find when you come to the UW Field House. Bucky Badger and the UW pep band lead the cheers while there are always exciting contests to entertain fans between games.

## Wisconsin in the Field House

Year	Record	Attendance/Avg.
1977	1-1	NA
1980	4-3	NA
1982	5-5	NA
1983	7-3	NA
1984	0-5	NA
1985	2-8	NA
1986	7-7	3,205/229
1987	14-2	5,678/334
1988	10-4	5,994/428
1989	12-3	12,265/818
1990	15-3	39,850/2,199
1991	16-4	44,868/2,639
1992	8-10	23,046/1,450
1993	8-10	23,496/1,566
1994	13-3	30,788/1,924
1995	9-5	26,811/1,915
1996	12-2	31,057/2,218
1997	16-2	62,227/3,457
1998	13-1	*41,052/2,932
<b>Total</b>	<b>162-83 (.661)</b>	<b>350,337/1,430</b>

\* does not include three matches played in the Kohl Center



# Field House Records



## Team

### Kills

Wisconsin	92	vs. Iowa	10-29-88
Opponent	95	Indiana	11-19-88

### Total Attack Attempts

Wisconsin	295	vs. Iowa	10-29-88
Opponent	283	Indiana	11-19-88

### Highest Attack Pct.

Wisconsin	.506	vs. Arkansas-Little Rock	12-4-98
Opponent	.369	Illinois	11-7-87

### Assists

Wisconsin	90	vs. Iowa	10-29-88
Opponent	87	Indiana	11-19-88

### Service Aces

Wisconsin	25	vs. UI-Chicago	9-7-83
Opponent	13	Loyola	9-11-93
	13	Illinois	10-7-88
	13	Michigan	11-2-85

### Digs

Wisconsin	141	vs. Iowa	10-29-88
Opponent	146	Indiana	11-19-88

### Block Solos

Wisconsin	13	vs. UI-Chicago	9-3-87
Opponent	10	Ohio State	9-23-89

### Block Assists

Wisconsin	61	vs. UI-Chicago	9-3-87
Opponent	43	Iowa	10-29-88

### Total Blocks

Wisconsin	43	vs. UI-Chicago	9-3-87
Opponent	21	Ohio State	9-23-89

## Individual

### Kills

Wisconsin	28	Joanna Grotenhuis vs. South Florida	12-1-93
Opponent	36	Jennifer Kessey, USC	9-12-98
	36	Jenna Wrobel, Michigan State	11-27-98

### Total Attack Attempts

Wisconsin	67	Kristen Roman vs. Ohio State	11-9-84
Opponent	102	Jenna Wrobel, Michigan State	11-27-98

### Highest Attack Pct.

Wisconsin	.765	Allyson Ross vs. Michigan	10-10-97
Opponent	.727	Kirsten Gleis, Illinois	11-7-92

### Assists

Wisconsin	75	Liz Tortorello vs. Indiana	11-2-90
Opponent	81	Joy Jordan, Indiana	11-19-88

### Service Aces

Wisconsin	8	Amy Lee vs. Florida	12-14-97
Opponent	7	Andrea Gonzalez, Minnesota	11-27-87
	7	Debbie McDonald, Purdue	11-6-87

### Digs

Wisconsin	32	Sue Wohlford vs. Illinois	10-13-90
	32	Sue Wohlford vs. Indiana	11-19-88
Opponent	35	Christine Rehor, Illinois State	10-2-85

### Block Solos

Wisconsin	5	Lisa Boyd vs. Pittsburgh	8-31-90
	5	Connie Venzke vs. Michigan State	10-25-86
	5	Megan Scott vs. UW-LaCrosse	9-16-82
Opponent	7	Beth Hendricks, Valparaiso	9-16-89

### Block Assists

Wisconsin	14	Alison Abraham vs. Indiana	11-19-88
Opponent	13	Toni Zehr, Iowa	10-29-88

### Total Blocks

Wisconsin	17	Tracy Tiffany vs. UI-Chicago	9-3-87
Opponent	14	Toni Zehr, Iowa	10-29-88

## Miscellaneous

**Longest home winning streak:** 17,  
1990 to 1991

**Longest home losing streak:** 6, 1984 to 1985

**Longest home conference winning streak:** 15, 1989  
to 1991

**Longest home conference losing streak:**  
14, 1983 to 1985

**Current home winning streak:** 7

**Current home conference winning streak:** 51

**Longest home match:** 2:55 vs. Indiana, 11-19-88

**Shortest home match:** 52 minutes vs.  
DePaul, 9-7-94

**Consecutive home game win streak:** 26,  
1993 to 1994

**Consecutive home game loss streak:** 9,  
1983 to 1984

**Home record:** 232-98-7 (.699-24 years)

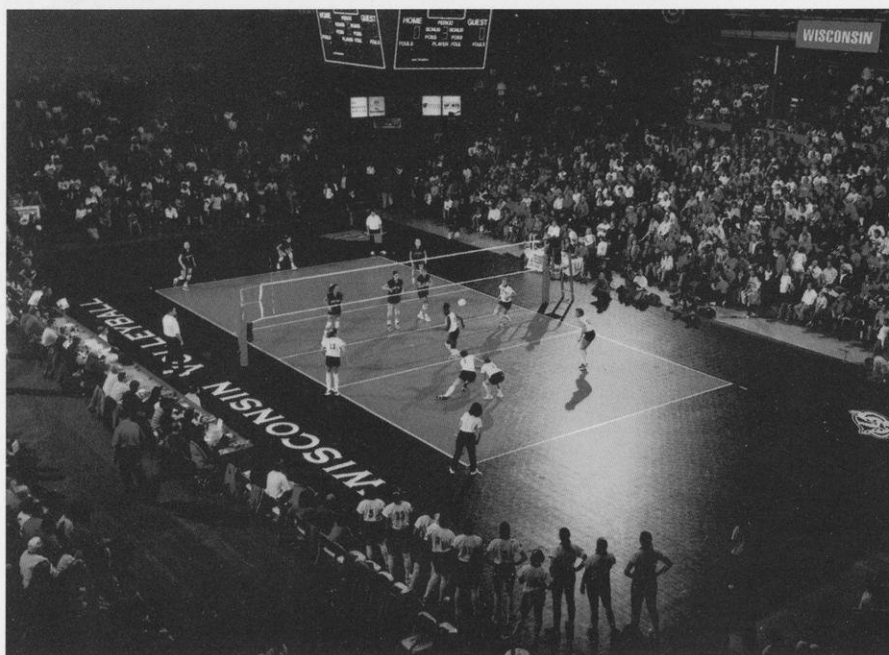

# Attendance Records



## Top 25 Wisconsin Match Attendances

Attendance	Opponent (Rank)	Date
1. 10,935	vs. Illinois *	11-30-90
2. 7,001	vs. Penn State (#2)	11-6-98
3. 6,325	vs. Minnesota	11-28-97
4. 6,118	vs. Penn State (#1)	10-31-97
5. 6,089	vs. Minnesota	10-4-91
6. 6,006	vs. Bowling Green State *	12-6-91
7. 5,956	vs. Notre Dame *	12-13-97
8. 5,553	vs. Nebraska (#5)	9-20-97
9. 5,522	vs. Michigan	10-18-91
10. 4,763	vs. Iowa	11-29-97
11. 4,603	vs. Florida (#8) *	12-14-97
12. 4,391	vs. Penn State (#4)	10-14-94
13. 4,335	vs. Minnesota	11-12-90
14. 4,065	vs. Ohio State (#14)	11-3-90
15. 3,947	vs. Penn State (#2)	9-28-96
16. 3,821	vs. Purdue	10-17-98
17. 3,750	vs. Ohio State (#6)	10-15-94
18. 3,652	vs. Central Florida *	12-7-97
19. 3,648	vs. Stanford (#1)	9-1-93
20. 3,605	vs. Minnesota (#22)	10-3-98
21. 3,436	vs. Michigan	10-10-97
22. 3,401	vs. Texas (#10)	9-19-97
23. 3,340	vs. Ohio State (#14)	11-8-91
24. 3,305	vs. Iowa	11-11-90
25. 3,234	vs. Illinois	11-5-94

\* NCAA Tournament Match

## Top 10 All-Time National Match Attendances

1. 13,194	NCAA Final, Madison, WI, 1998
2. 12,327	NCAA Semifinals, Madison, WI, 1998
3. 11,529	Colorado at Nebraska, 1995
4. 11,155	NCAA Final, Madison, WI, 1993
5. 11,032	UCLA at Nebraska, 1991
6. 10,935	Illinois at Wisconsin, 1990
7. 10,792	NCAA Final, Spokane, WA, 1997
8. 10,645	Western Michigan at Purdue, 1985
9. 10,294	NCAA Semifinal, Spokane, WA, 1997
10. 10,225	Brigham Young at Hawaii, 1996
10,225	Stanford at Hawaii, 1996
10,225	Michigan State at Hawaii, 1995
10,225	Arizona State at Hawaii, 1995
10,225	Louisville at Hawaii, 1995
10,225	Long Beach State at Hawaii, 1995
10,225	Long Beach State at Hawaii, 1995

Wisconsin holds four of the top six all-time highest collegiate attendance figures including the NCAA Championship records set in 1998.

## Wisconsin Year-by-Year Averages

Year	Total	Overall Matches	Average
1998	44,745	17	2,632
1997	62,227	18	3,457
1996	31,057	14	2,218
1995	26,811	14	1,915
1994	30,788	16	1,924
1993	23,496	15	1,566
1992	23,046	16	1,440
1991	48,898	17	2,639
1990	39,580	18	2,199
1989	12,265	15	818
1988	5,994	14	428
1987	5,678	17	334
1986	3,205	14	229
1985	2,554	12	213
1984	2,361	10	236

Year	Total	Big Ten Matches	Average
1998	31,905	10	3,190
1997	34,970	10	3,497
1996	26,004	10	2,600
1995	22,179	10	2,218
1994	25,978	10	2,598
1993	15,608	10	1,560
1992	18,444	10	1,844
1991	30,152	10	3,015
1990	22,069	9	2,452
1989	9,348	9	1,039
1988	4,462	9	496
1987	3,290	9	435
1986	2,226	9	247
1985	2,271	9	252
1984	1,259	6	210

Wisconsin has finished in the top three in Big Ten Conference attendance the last eight years including leading the league in 1990, '91, '94 and '97

## 1998 NCAA Division I Attendance Averages

Rank	School	Avg.	Total	Matches
1.	Hawaii	6,880	144,476	21
2.	Nebraska	3,812	60,988	16
3.	Penn State	2,847	59,791	21
4.	Illinois State	2,680	34,842	13
5.	Wisconsin	2,632	44,745	17
6.	Long Beach State	2,409	45,769	19
7.	Florida	2,121	40,294	19
8.	Texas	1,947	31,149	16
9.	Pacific	1,894	30,299	16
10.	Illinois	1,828	27,419	15

Wisconsin has ranked among the top 10 in national attendance average for the last eight years.



# NCAA® Championship History

The Badgers made their seventh NCAA tournament appearance in 1998. Wisconsin is 10-7 in the championship with its best finishes coming in 1997 and 1998 when it advanced to the finals of the NCAA Regional (elite eight). The UW has appeared in the "Big Dance" five out of the last six years including the last three in a row.

The Badgers also won the National Invitational Volleyball Championship twice during its seven-year history. Wisconsin won the inaugural NIVC in 1989 and won the final championship in 1995.



A record crowd of 13,194 watched the 1998 NCAA Championship match in the Kohl Center.

## Record-breaking Championships

The University of Wisconsin served as the host to the NCAA Division I Women's Volleyball Championship twice in the last six years. Wisconsin is only the third university to play host to the championship more than once.

In 1998, the UW set the NCAA single-match attendance record when 13,194 spectators watched the finals of the championship. Wisconsin also set the NCAA semifinal attendance record of 12,327 bringing the two-day total to 25,521, which breaks the championship record of 21,086 set in 1997 at the Spokane Arena.

Wisconsin first played host to the championship in 1993 drawing record crowds to the UW Field House. A then-record attendance of 21,085 watch the two-day event including 11,155 who watched Long Beach State defeat Penn State in the championship match. That figure still stands as the No. 4 volleyball attendance figure of all time.

## Wisconsin in the NCAA Tournament

- 1998** First Round—UW Field House, Madison, WI  
def. Arkansas-Little Rock, 15-4, 15-1, 15-1  
Second Round, UW Field House, Madison, WI  
def. San Diego, 15-10, 15-10, 18-16  
Pacific Regional, Lincoln, NE  
Semifinals—def. UC-Santa Barbara,  
9-15, 15-8, 8-15, 15-5, 15-13  
Final—lost to Nebraska,  
15-12, 16-18, 15-9, 10-15, 10-15
- 1997** First Round—Bye  
Second Round, UW Field House, Madison, WI  
def. Central Florida, 15-7, 15-8, 15-13,  
Central Regional, UW Field House, Madison, WI  
Semifinals—def. Notre Dame,  
9-15, 15-12, 18-16, 15-11  
Final—lost to Florida,  
15-8, 16-14, 7-15, 11-15, 5-15
- 1996** First Round, UW Field House, Madison, WI  
def. Colgate, 15-5, 15-3, 15-11  
Second Round, Fairfax, VA  
def. George Mason, 2-15, 15-9, 15-10, 15-11  
East Regional, Lincoln, NE  
Semifinals—lost to Penn State, 11-15, 5-15, 5-15
- 1994** First Round, Washington, D.C.  
lost to Geo. Washington,  
13-15, 11-15, 15-12, 15-12, 10-15
- 1993** First round, UW Field House, Madison, WI  
def. South Florida, 15-4, 15-7, 16-14  
Second Round, Honolulu, HI  
lost to Hawaii, 14-16, 10-15, 7-15
- 1991** First Round, UW Field House, Madison, WI  
def. Bowling Green State, 15-8, 15-4, 16-14  
Midwest Regional, Lincoln, NE  
Semifinals—lost to Nebraska, 9-15, 10-15, 10-15
- 1990** First Round, UW Field House, Madison, WI  
def. Illinois, 15-10, 15-9, 15-10  
Midwest Regional, Lincoln, NE  
Semifinals—lost to Penn State, 6-15, 6-15, 3-15

Note: The number of teams competing in the NCAA Championship has increased since its first year of participation in 1981.

1981	20 teams
1982-92	32 teams
1993-96	48 teams
1997	56 teams
1998-present	64 teams

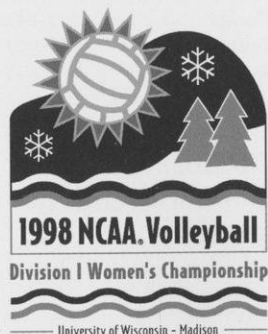
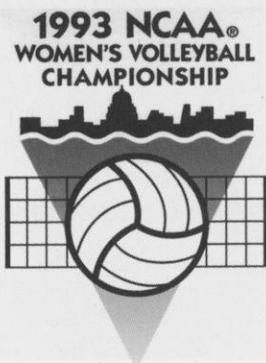

# Letterwinners 1974-98



Laura Abbinante (Itasca, IL): 1993-94, 94-95, 95-96, 96-97  
 Allison Abraham (Menomonee Falls, WI): 1988-89, 89-90, 90-91  
 Laura Baker: 1974-75  
 Kathy Belot (Greendale, WI): 1979-80, 80-81  
 Kim Bertagnoli (Madison, WI): 1975-76  
 Amy Biddick (Livingston, WI): 1992-93  
 Lisa Boyd (Dalton, IL): 1987-88, 88-89, 89-90, 90-91  
 Pauline Bresky (Scarborough, Ontario): 1995-96, 1996-97, 97-98, 98-99  
 Bev Buhr (Marion, WI): 1974-75  
 Lauren Burny (Elmhurst, IL): 1994-95, 95-96, 96-97  
 Lindsey Buswell (Sparta, WI): 1995-96, 96-97, 97-98, 98-99  
 Marty Calden (Madison, WI): 1974-75, 76-77  
 Suzie Ciancimino (Waukesha, WI): 1976-77, 77-78  
 Deb Coblentz (Hickory Hills, IL): 1978-79, 79-80, 80-81, 81-82  
 Kathy Cogan (Milwaukee, WI): 1981-82, 82-83, 83-84  
 Julia D'Alo (Pittsburgh, PA): 1997-98, 98-99  
 Lisa Davan (Kalamazoo, MI): 1985-86, 86-87  
 Cathy DeZutel (West Chicago, IL): 1991-92, 92-93, 93-94, 94-95  
 Heather Dodaro (Oak Lawn, IL): 1994-95, 95-96, 96-97, 97-98  
 Kathy Eppinger (Kaukauna, WI): 1985-86  
 Pat Fairchild: 1977-78  
 Julie Fautsch (Spring Lake Park, MN): 1983-84, 84-85, 85-86, 86-87  
 Kate Fitzgerald (Milwaukee, WI): 1996-97, 97-98, 98-99  
 Lizzy Fitzgerald (New Orleans, LA): 1998-99  
 Kathy Galligan (Madison, WI): 1974-75, 75-76, 76-77  
 Jamie Gardner (West Bend, WI): 1997-98, 98-99  
 Ginny Garnett (Madison, WI): 1975-76, 76-77  
 Sue Gilmeister (Oak Creek, WI): 1983-84, 84-85, 85-86  
 Paula Graf (Madison, WI): 1974-75  
 Anne Grambach (Minneapolis, MN): 1977-78  
 Joanna Grotenhuis (Juneau, AK): 1992-93, 93-94, 94-95  
 Arlisa Hagan (Louisville, KY): 1989-90, 90-91, 91-92, 92-93  
 Cindy Hanson (Madison, WI): 1975-76, 76-77, 77-78, 78-79  
 Barb Heller (Greendale, WI): 1974-75, 1976-77  
 Evonne Humphrey (Jacksonville, FL): 1977-78, 78-79, 79-80, 80-81  
 Mary Ann Jenkins (Battle Creek, MI): 1983-84  
 Carey Jensen (Racine, WI): 1977-78  
 Jackie Johnson (Madison, WI): 1987-88, 88-89, 89-90, 90-91  
 Mary Johnson (Lafayette, CA): 1986-87, 87-88  
 Hayley Jones (Germantown, WI): 1997-98, 98-99  
 Margaret Kaminski (South Bend, IN): 1984-85, 85-86, 86-87, 87-88  
 Dawn Kelly (Neenah, WI): 1994-95, 95-96

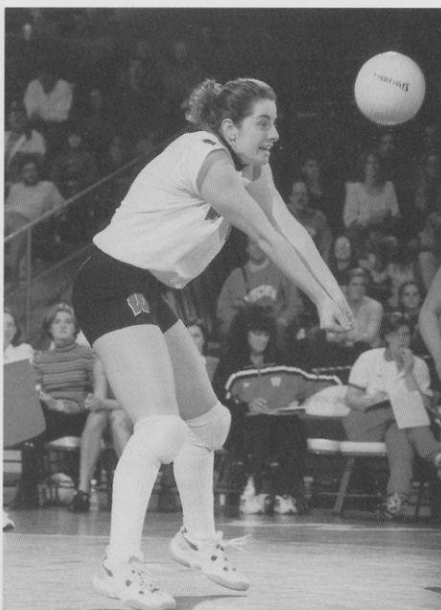

**Marisa Mackey wrapped up her UW career in 1998 as a four-year letterwinner and one of the top all-around players in UW history.**

Marianne Kelm (Oak Park, IL): 1988-89, 89-90  
 Nancy Kely (Chicago, IL): 1981-82, 82-83, 83-84  
 Kelly Kennedy (Barrington Hills, IL): 1996-97, 97-98, 98-99  
 Sharon Kenny (Chicago, IL): 1977-78, 78-79, 79-80  
 Sherry Kuhn (Battle Creek, MI): 1981-82, 82-83  
 Mimi Kurka (Mt. Prospect, IL): 1981-82, 82-83, 83-84, 84-85  
 Tricia Landry (Milwaukee, WI): 1992-93, 93-94, 94-95, 95-96  
 Lori Lang (Libertyville, IL): 1985-86, 86-87, 87-88, 88-89  
 Jane Lawyer (Greendale, WI): 1980-81, 81-82  
 Amy Lee (Milwaukee, WI): 1994-95, 95-96, 96-97, 97-98  
 Amy Lienhard (Lawrence, KS): 1984-85, 85-86, 86-87, 87-88  
 Sherisa Livingston (Simi Valley, CA): 1998-99  
 Brigitte Lourey (Columbia Heights, MN): 1991-92, 92-93, 93-94  
 Kelli Luther (Grand Island, NE): 1993-94, 94-95  
 Jenny Maastricht (Silver Lake, WI): 1997-98, 98-99  
 Marisa Mackey (Muncie, IN): 1995-96, 96-97, 97-98, 98-99  
 Cathy Marick (Battle Creek, MI): 1981-82, 82-83  
 Joan Mass (Scarsdale, NY): 1975-76, 76-77  
 Denise Maybach (Des Plaines, IL): 1979-80, 80-81, 81-82, 82-83  
 Roxanne McMillen (Neenah, WI): 1975-76  
 Angie Meyer (Muncie, IN): 1990-91, 91-92  
 Marie Meyer (Beaver Dam, WI): 1998-99  
 Michelle Miller (Worth, IL): 1992-93  
 Julie Myers (Fond du Lac, WI): 1981-82, 82-83, 84-85  
 Betty Nagengast (Edina, MN): 1977-78, 78-79, 79-80, 80-81

Colleen Neels (Pewaukee, WI): 1995-96, 96-97, 97-98, 98-99  
 Karen Nitsch (Indianapolis, IN): 1982-83  
 Janet Packard (Cambridge, WI): 1976-77  
 Mary Penosky (Joliet, IL): 1987-88, 88-89, 90-91  
 Karin Pfannkuch (St. Paul, MN): 1981-82  
 Liz Potempa (Palatine, IL): 1986-87, 87-88  
 Joan Purcell (Madison, WI): 1975-76  
 Deanna Reilly (Madison, WI): 1982-83, 83-84  
 Sonya Rencevicz (Cuyahoga Falls, OH): 1981-82, 82-83  
 Kristen Roman (Barrington, IL): 1984-85, 85-86, 86-87, 87-88  
 Allyson Ross (Solana Beach, CA): 1996-97, 97-98, 98-99  
 Sue Schmidt (Pewaukee, WI): 1979-80  
 Julie Schroeder (Mishawka, IN): 1983-84  
 Jamie Scott (Skokie, IL): 1974-75, 75-76  
 Megan Scott (Platteville, WI): 1982-83, 83-84  
 Samantha Scott (Templeton, CA): 1991-92, 92-93  
 Jeanette Simenson (Palatine, IL): 1988-89, 89-90, 90-91, 1991-92  
 Laura Skaathun (Park Ridge, IL): 1980-81, 83-84  
 Debbie Slowinski (Chicago, IL): 1976-77, 77-78, 78-79, 79-80  
 Holly Smith (Wheaton, IL): 1993-94, 94-95, 95-96, 96-97  
 Jaime Smith (El Toro, CA): 1992-93, 93-94, 94-95, 95-96  
 Laurie Smith (Wheaton, IL): 1991-92, 92-93, 93-94, 94-95  
 Kristin Sobocinski (Milwaukee, WI): 1990-91, 91-92, 92-93, 93-94  
 Terri Suttner (Milwaukee, WI): 1977-78  
 Beth Sweeney (Columbia, MO): 1984-85, 85-86, 86-87, 87-88  
 Susan Temple (San Clemente, CA): 1986-87, 87-88, 88-89, 89-90  
 Amy Thoss (Palos Heights, IL): 1987-88  
 Tracy Tiffany (Richland, MI): 1984-85, 85-86, 86-87, 87-88  
 Julie Tonne (Minocqua, WI): 1990-91  
 Liz Tortorello (Joliet, IL): 1988-89, 89-90, 90-91, 91-92  
 Connie Venzke (Athens, WI): 1984-85, 85-86, 86-87, 87-88  
 Patti Walsh (River Forest, IL): 1979-80  
 Brenda Weare (Shorewood, WI): 1976-77, 77-78, 78-79  
 Linda West (San Diego, CA): 1980-81  
 Terry Williams (Green Bay, WI): 1975-76  
 Sara Wilson (Middletown, IN): 1989-90, 90-91, 91-92  
 Susan Wohlford (River Forest, IL): 1988-89, 89-90, 90-91, 91-92  
 Keylee Wright (Muncie, IN): 1996-97  
 Noriko Yokokura (Hitoyoshi, Japan): 1976-77, 77-78, 78-79  
 Andrea York (Portage, WI): 1989-90  
 Cathy Zorr (Oshkosh, WI): 1977-78, 78-79, 79-80, 80-81



# Steve Lowe Memorial Scholarship

**W**hen Steve Lowe unexpectedly passed away on Aug. 22, 1991, the University of Wisconsin and the Madison community lost a true friend and a winner on and off the court.

With Lowe at the helm, the Badger volleyball program burst onto the national scene. In 1989, he directed the Badgers to the title in the inaugural National Invitational Volleyball Championship, their first post-season appearance ever.

The following year he steered Wisconsin to its first Big Ten Conference title, their first NCAA tournament appearance and first national ranking, finishing 10th in the final 1990 NCAA poll. Lowe also produced Wisconsin's first volleyball all-American with Lisa Boyd earning second-team honors in 1990.

Lowe, who had a 108-64 career record in five years at Wisconsin, earned 1990 Big Ten and AVCA Mideast Coach of the Year honors.

Every year Wisconsin's Big Ten Conference home opener will be designated "Steve Lowe Night." This year's match is on Friday, Oct. 1 versus Michigan. A Badger volleyball player is also named the Steve Lowe Scholarship recipient with this year's honoree being sophomore Marie Meyer.

Any additional contributions to the Steve Lowe Memorial Scholarship Fund may be directed to the University of Wisconsin Foundation—Steve Lowe Scholarship Fund, 1848 University Ave., Box 8860, Madison, WI 53708-8860.

## Steve Lowe Memorial Scholarship Recipients

1994 Laurie Smith  
1995 Jaime Smith  
1996 Holly Smith  
1997 Lindsey Buswell  
1998 Pauline Bresky  
1999 Marie Meyer

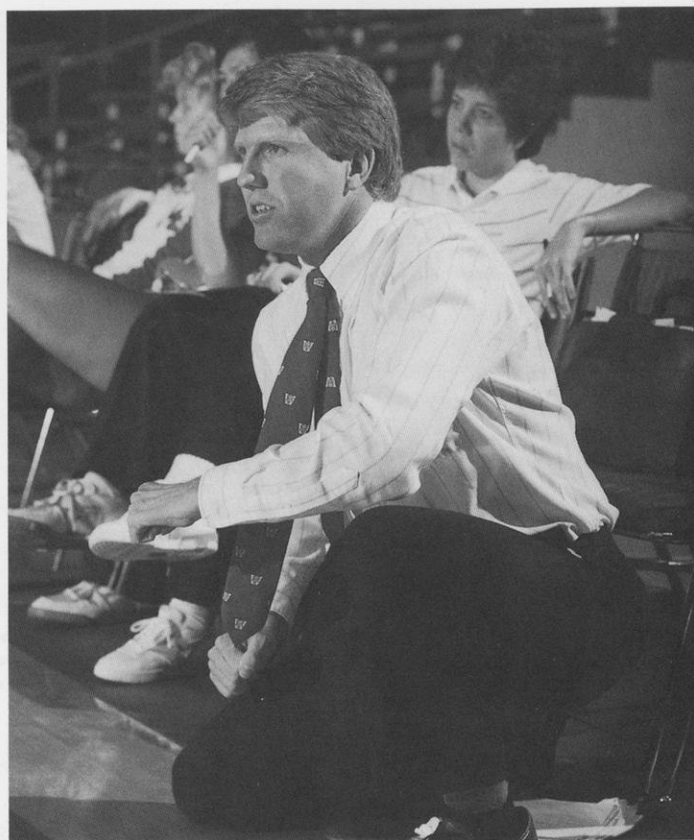

*Steve Lowe earned Big Ten Coach of the Year honors in 1990 becoming the first UW volleyball coach to earn that honor. He led the Badgers to their first Big Ten title and first NCAA tournament appearance that year.*

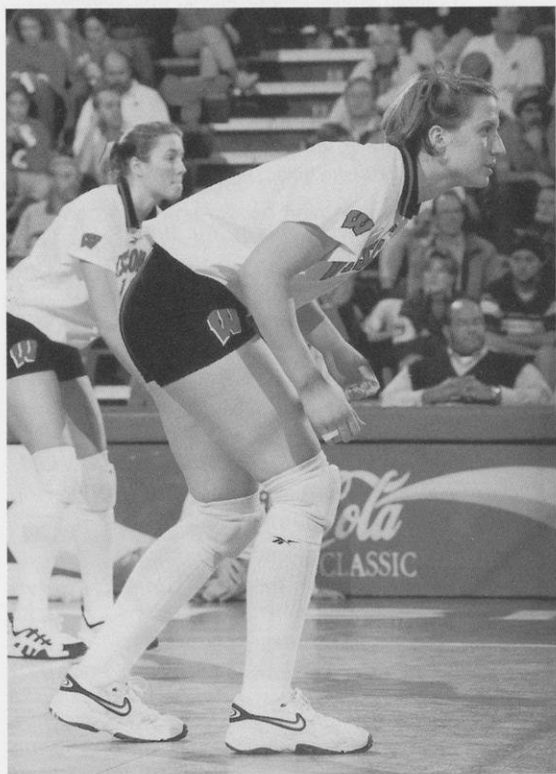

*Sophomore Marie Meyer is the 1999 recipient of the Steve Lowe Memorial Scholarship.*

**"I want people to really believe that good things can come out of adversity."**

**Steven K. Lowe**  
April 26, 1956–August 22, 1991  
UW Volleyball Coach, 1986–91

## Steve Lowe Night Match Results

October 4, 1991	vs. Minnesota	W	3-0
September 25, 1992	vs. Minnesota	L	0-3
October 1, 1993	vs. Ohio State	L	0-3
September 23, 1994	vs. Michigan State	W	3-1
October 6, 1995	vs. Northwestern	W	3-1
September 27, 1996	vs. Ohio State	W	3-0
September 24, 1997	vs. Illinois	W	3-0
October 3, 1998	vs. Minnesota	W	3-0

# Wisconsin Coaching Records, 1974-98



Year	Record	Pct.	Big Ten	Pct.	Place	Regional	NCAA	NIVC
<b>Coach: Kay Von Guten—Overall: 25-4 (.862)</b>								
1974-75	25-4	.862	—	—	—	5th	—	—
<b>Coach: Pat Hielscher—Overall: 83-42-7 (.655)/Big Ten: 12-8 (.600)</b>								
1975-76	23-15	.605	2-3	.400	6th	5th (tie)	—	—
1976-77	31-13	.704	4-2	.667	6th	5th (tie)	—	—
1977-78	29-14-7	.654	6-3	.667	2nd	5th (tie)	—	—
<b>Coach: Kristi Conklin—Overall: 89-45-6 (.657)/Big Ten: 3-9 (.333)</b>								
1978-79	40-9-2	.788	2-2	.500	5th (tie)	5th	—	—
1979-80	26-15-4	.622	0-4	.000	5th (tie)	9th (tie)	—	—
1980-81	23-21	.533	1-3	.250	7th	7th	—	—
<b>Coach: Niels Pedersen—Overall: 5-29 (.147)/Big Ten: 0-4 (.000)</b>								
1981-82	5-29	.147	0-4	.000	10th	10th	—	—
<b>Coach: Russ Carney—Overall: 38-80 (.322)/Big Ten: 11-46 (.193)</b>								
1982-83	11-16	.407	4-9	.308	6th (tie)	—	—	—
1983-84	15-17	.469	4-9	.308	7th (tie)	—	—	—
1984-85	5-23	.179	1-12	.077	9th (tie)	—	—	—
1985-86	7-24	.226	2-16	.111	9th	—	—	—
<b>Coach: Steve Lowe—Overall: 106-63 (.627)/Big Ten: 46-44 (.511)</b>								
1986-87	16-18	.471	5-13	.278	8th (tie)	—	—	—
1987-88	19-10	.655	9-9	.500	5th (tie)	—	—	—
1988-89	16-16	.500	7-11	.389	8th	—	—	—
1989-90	26-11	.703	9-9	.500	5th (tie)	—	—	1st*
1990-91	29-8	.784	16-2	.889	1st	3rd (tie)	Final 16	—
<b>Coach: Margie Fitzpatrick—22-10 (.688)/Big Ten: 14-5 (.737)</b>								
1991-92	22-10	.688	14-5	.737	2nd (tie)	3rd (tie)	Final 16	—
<b>Coach: John Cook—Overall: 161-73 (.688)/Big Ten: 89-51 (.636)</b>								
1992-93	14-17	.452	9-11	.450	7th	—	—	—
1993-94	19-13	.594	11-9	.550	5th	12th (tie)	Final 32	—
1994-95	21-12	.636	11-9	.550	5th	8th	Final 48	—
1995-96	22-15	.516	9-11	.450	7th	—	—	1st
1996-97	25-8	.758	13-7	.650	5th	4th	Final 16	—
1997-98	30-3	.909	19-1	.950	T1st	2nd	Final 8	—
1998-99	30-5	.857	17-3	.850	2nd	2nd	Final 8	—
<b>25 years 529-346-13 .604 175-167 .512</b>								

\*The National Invitational Volleyball Championship was held from 1989-95

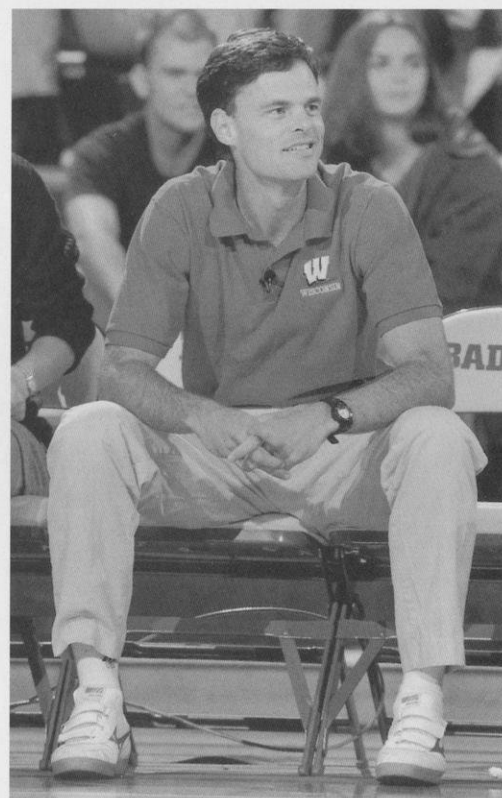

**John Cook is the winningest coach in Wisconsin history with a seven-year record of 161-73 (.688 percent).**



**The University of Wisconsin receives national television exposure including this appearance by ESPN in the UW Field House in 1998.**



## RECORD ATTENDANCE

- ★ Wisconsin has ranked among the top 10 in national attendance average for the last nine years including a third-place ranking in 1997.
- ★ Wisconsin has finished in the top four in Big Ten Conference attendance the last nine years including leading the league in 1990, '91, '94 and '97. The Badgers set a league record with 3,457 spectators per match in 1997.
- ★ Wisconsin holds four of the top six all-time highest collegiate attendance figures including the single match record of 13,194 set at the 1998 NCAA Championship.

## ACADEMIC EXCELLENCE

- ★ Since the award was initiated in 1986, Wisconsin has garnered 43 Academic all-Big Ten honorees.
- ★ The Badgers have had two Academic all-Americans.
- ★ One athlete has been honored with the Big Ten Medal of Honor, given to the senior student-athlete for proficiency in athletics and academics.

## ATHLETIC SUCCESS

- ★ In the last nine years, Wisconsin Volleyball has become one of the most successful programs in the nation. During that time, the Badgers have:
  - won two Big Ten Conference titles
  - appeared in seven NCAA tournaments
  - had five all-Americans
  - had two AVCA District Coach of the Year honors
  - had 16 AVCA all-District honorees
  - had two Big Ten Coach of the Year honors
  - had one Big Ten Player of the Year
  - had one Big Ten Freshman of the Year
  - had 27 all-Big Ten honorees

## NCAA CHAMPIONSHIPS

- ★ Wisconsin has played host to the NCAA Division I Women's Volleyball Championship twice in the last six years, only the third school that has played host to the championship more than once.
- ★ Wisconsin played host to the championship in 1998 shattering the all-time attendance records. Wisconsin set the single-match record of 13,194 for the finals and the two-day championship record of 25,521.
- ★ Wisconsin first played host to the championship in 1993 setting then-attendance records for the tournament (21,085) and for the championship match (11,155).



# Match Records

## Individual

### Kills

3 games:	28	Joanna Grotenhuis vs. South Florida, 12-3-95
4 games:	31	Joanna Grotenhuis vs. George Mason, 9-3-94
5 games:	34	Brigitte Lourey vs. Iowa, 11-12-93

### Total Attack Attempts

3 games:	56	Amy Lee vs. Purdue, 11-3-95
4 games:	69	Joanna Grotenhuis vs. Mich. State, 11-26-94
5 games:	101	Brigitte Lourey vs. Iowa, 11-12-93

### Hitting Percentage (10 attempts minimum)

3 games:	.765 (13-0-17)	Allyson Ross vs. Michigan, 10-10-97
4 games:	.700 (7-0-10)	Laura Abbinante vs. Colorado, 8-31-96
5 games:	.692 (9-0-13)	Holly Smith vs. Illinois, 11-5-94

### Assists

3 games:	73	Colleen Neels vs. San Diego, 12-5-98
4 games:	76	Laura Abbinante vs. Illinois, 11-18-95
5 games:	86	Laura Abbinante vs. Iowa, 11-12-93

### Service Aces

3 games:	6	Margie Kaminski vs. Purdue, 10-18-86
	6	Kelli Luther vs. Michigan State, 11-6-93
4 games:	8	Susan Wohlford vs. UW-Milwaukee, 9-12-88
	8	Margie Kaminski vs. Michigan, 10-31-87
	8	Megan Scott vs. Eastern Illinois, 9-3-83
5 games:	8	Amy Lee vs. Florida, 12-14-97

### Digs

3 games:	24	Lisa Boyd vs. Wright State, 12-1-89
4 games:	39	Kristen Roman vs. Michigan, 9-21-85
5 games:	44	Susan Wohlford vs. Iowa, 10-20-90

### Block Solos

3 games:	5	Lisa Boyd vs. Northwestern, 10-24-90
4 games:	9	Julie Fautsch vs. Juniata, 9-19-86
5 games:	8	Megan Scott vs. Iowa, 9-23-83

### Block Assists

3 games:	13	Heather Dodaro vs. Minnesota, 10-9-96 (TV)
4 games:	15	Heather Dodaro vs. Iowa, 11-1-96
5 games:	14	Allison Abraham vs. Indiana, 11-19-88

### Total Blocks

3 games:	13	Heather Dodaro vs. Minnesota, 10-9-96 (TV)
4 games:	17	Arlisa Hagan vs. Loyola-Marymount, 9-6-90
	17	Tracy Tiffany vs. Illinois-Chicago, 9-3-87
5 games:	15	Lisa Boyd vs. Iowa, 10-20-90
	15	Lisa Boyd vs. Michigan State, 9-25-88

## Team

### Kills

3 games:	85	vs. San Diego, 12-5-98
4 games:	89	vs. Indiana, 11-2-90
5 games:	110	vs. Iowa, 11-12-93

### Total Attempts

3 games:	187	vs. San Diego, 12-5-98
4 games:	247	vs. Michigan State, 11-27-98
5 games:	299	vs. Iowa, 11-12-93

### Hitting Percentage

3 games:	.506 (51-8-85)	vs. Loyola, 9-16-89
4 games:	.409 (67-11-137)	vs. Loyola, 9-5-94
5 games:	.318 (77-22-173)	vs. Michigan State, 10-8-93

### Assists

3 games:	80	vs. San Diego, 12-5-98
4 games:	82	vs. Illinois, 11-18-95
5 games:	96	vs. Iowa, 11-12-93

### Service Aces

3 games:	16	vs. Northern Illinois, 9-12-89
4 games:	25	vs. Illinois-Chicago, 9-7-83
5 games:	22	vs. Minnesota, 9-21-83

### Digs

3 games:	80	vs. San Diego, 12-5-98
4 games:	162	vs. Michigan, 9-21-85
5 games:	141	vs. Iowa, 10-29-88

### Block Solos

3 games:	9	vs. Butler, 9-20-96
4 games:	15	vs. Eastern Kentucky, 10-19-85
5 games:	13	vs. Illinois-Chicago, 9-3-87
	13	vs. Hofstra, 12-1-89

### Block Assists

3 games:	34	vs. Minnesota, 10-9-96 (TV match)
4 games:	61	vs. Illinois-Chicago, 9-3-87
5 games:	44	vs. Indiana, 11-19-88

### Total Blocks (BS + 1/2 BA)

3 games:	19	vs. Illinois, 11-18-95
4 games:	43.5	vs. Illinois-Chicago, 9-3-87
5 games:	29	vs. Long Beach State, 9-7-90



# Season Records



## Individual

<b>Kills</b>	628	Amy Lee	1995
Big Ten	367	Joanna Grotenhuis	1994
<b>Total Attack Attempts</b>	1468	Amy Lee	1995
Big Ten	942	Joanna Grotenhuis	1994
<b>Highest Hitting Pct.</b>	.369	Kelly Kennedy	1997
Big Ten	.375	Sherisa Livingston	1998
<b>Assists</b>	1675	Colleen Neels	1998
Big Ten	917	Laura Abbinante	1994
<b>Service Aces</b>	68	Marisa Mackey	1995
Big Ten	40	Margie Kaminski	1987
<b>Digs</b>	560	Susan Wohlford	1990
Big Ten	336	Susan Wohlford	1988
<b>Block Solos</b>	56	Lisa Boyd	1990
Big Ten	31	Lisa Boyd	1990
<b>Block Assists</b>	181	Heather Dodaro	1995
Big Ten	113	Heather Dodaro	1996
<b>Total Blocks</b>	206	Lisa Boyd	1990
Big Ten	122	Heather Dodaro	1996

Highest Hitting Pct. is a minimum of 10 attacks per match  
 Total Blocks = Block Solos + Block Assists  
 Note: Volleyball statistics have been kept since 1982.

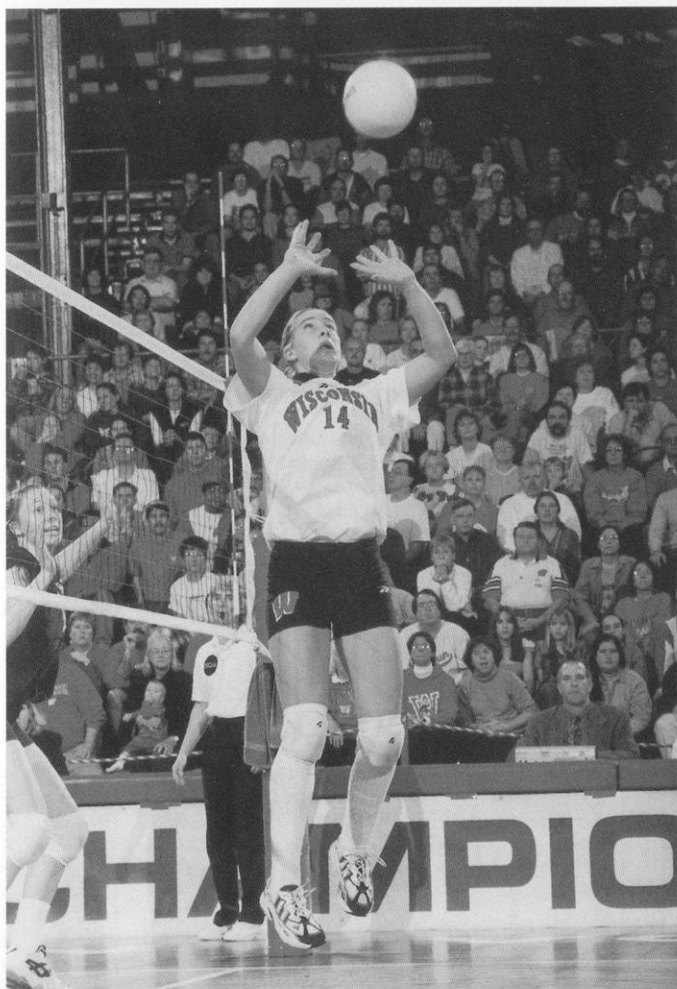

Colleen Neels set the UW season record for assists in 1998 with 1,675. Neels was a two-time all-Big Ten setter.

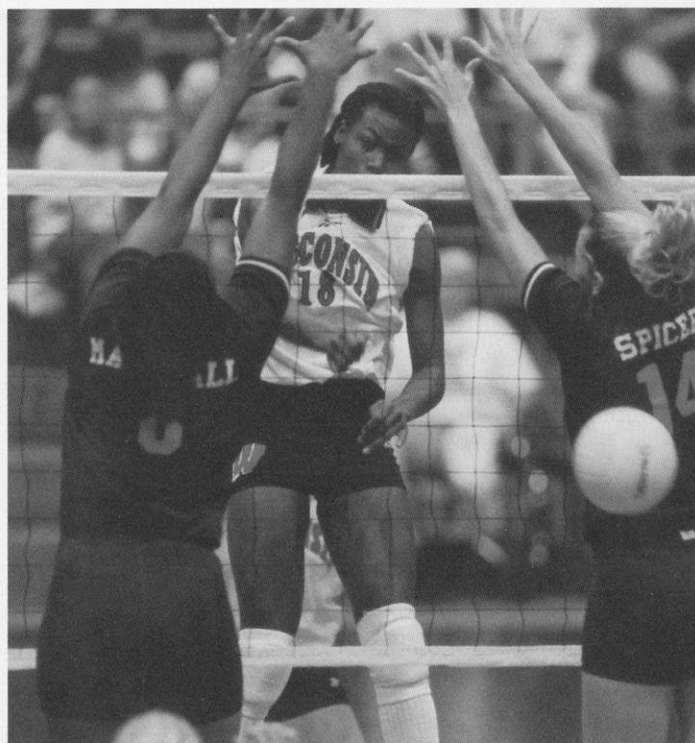

Freshman Sherisa Livingston set the Big Ten season-only record for hitting percentage at .375.

## Team

<b>Kills</b>	2089	1995
Big Ten	1167	1995
<b>Total Attack Attempts</b>	5617	1990
Big Ten	3191	1992
<b>Highest Hitting Pct.</b>	.281	1998
Big Ten	.285	1997
<b>Assists</b>	1882	1995
Big Ten	1048	1995
<b>Service Aces</b>	315	1983
Big Ten	133	1983
<b>Digs</b>	2358	1990
Big Ten	1340	1990
<b>Block Solos</b>	167	1990
Big Ten	69	1985
<b>Block Assists</b>	672	1995
Big Ten	390	1996
<b>Total Blocks</b>	484	1990
Big Ten	245	1990

Total Blocks=Block solos + 1/2 block assists  
 Note: Volleyball statistics have been kept since 1982.

# Top Career Performances



## No. Name

Mark Yrs Seasons

### Kills

1. Amy Lee	1661	1994-97	4
2. Arlisa Hagan	1495	1989-92	4
3. Heather Dodaro	1377	1994-97	4
4. Kristen Roman	1161	1984-87	4
5. Susan Wohlford	1132	1988-91	4
6. Marisa Mackey	1107	1995-98	4
7. Kelly Kennedy	1075	1996-98	3
8. Brigitte Lourey	1016	1991-93	3
9. Joanna Grotenhuis	1009	1992-94	3
10. Margie Kaminski	924	1984-87	4
11. Julie Fautsch	901	1983-86	4
12. Lisa Boyd	899	1987-90	4
13. Laurie Smith	764	1991-94	4
14. Megan Scott	680	1982-83	2
15. Tracy Tiffany	676	1984-87	4

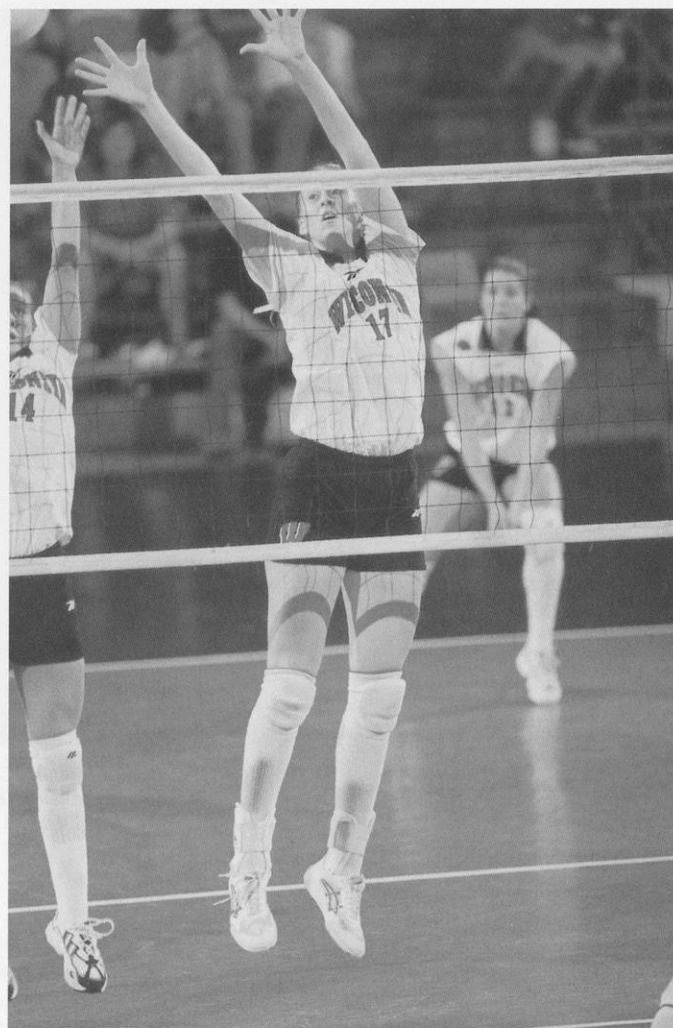

### Total Attack Attempts

1 Amy Lee	4129	1994-97	4
2. Susan Wohlford	3814	1988-91	4
3. Arlisa Hagan	3701	1989-92	4
4. Kristen Roman	3610	1984-87	4
5. Heather Dodaro	3279	1994-97	4
6. Marisa Mackey	3071	1995-98	4
7. Brigitte Lourey	2874	1991-93	3
8. Joanna Grotenhuis	2583	1992-94	3
9. Julie Fautsch	2433	1983-86	4
10. Margie Kaminski	2310	1984-87	4

### Hitting Percentage

(1000 attempts minimum)

1. Kelly Kennedy	.347	1996-98	3
2. Lisa Boyd	.286	1987-90	4
3. Megan Scott	.284	1982-83	2
4. Margie Kaminski	.276	1984-87	4
5. Arlisa Hagan	.272	1989-92	4
6. Holly Smith	.271	1993-96	4
7. Joanna Grotenhuis	.266	1992-94	3
8. Heather Dodaro	.255	1994-97	4
9. Allyson Ross	.240	1996-98	3
10. Amy Lee	.237	1994-97	4

### Assists

1. Laura Abbinante	5833	1993-96	4
2. Liz Tortorello	4107	1988-91	4
3. Colleen Neels	3315	1995-98	4
4. Susan Temple	2478	1986-89	4
5. Sue Gilmeister	1962	1983-85	3
6. Kristin Sobocinski	1312	1990-93	4
7. Lori Lang	761	1985-88	4
8. Mary Penosky	537	1987-88,90	3
9. Laura Skaathun	492	1983	1
10. Donna Reilly	377	1982-83	2

### Service Aces

1. Margie Kaminski	166	1984-87	4
2. Marisa Mackey	158	1995-98	4
3. Susan Wohlford	154	1988-91	4
4. Susan Temple	146	1986-89	4
5. Liz Tortorello	135	1988-91	4
6. Colleen Neels	134	1995-98	4
7. Laura Abbinante	133	1993-95	3
8. Kristen Roman	115	1984-87	4
9. Jaime Smith	105	1992-95	4
10. Amy Lee	104	1994-97	3

### Digs

1. Susan Wohlford	1920	1988-91	4
2. Marisa Mackey	1289	1995-98	4
3. Laura Abbinante	1246	1993-96	4
4. Kristen Roman	1107	1984-87	4
5. Margie Kaminski	1105	1984-87	4
6. Colleen Neels	1034	1995-98	4
7. Lisa Boyd	1034	1987-90	4
8. Liz Tortorello	993	1988-91	4
9. Mary Penosky	944	1987-88,90	3
10. Laurie Smith	911	1991-94	4

### Block Solos

1. Arlisa Hagan	162	1989-92	4
2. Julie Fautsch	132	1983-86	4
3. Lisa Boyd	113	1987-90	4
4. Megan Scott	82	1982-83	2
5. Kelly Kennedy	81	1996-98	3
6. Heather Dodaro	70	1994-97	4
7. Tracy Tiffany	67	1984-87	4
8. Connie Venzke	65	1984-87	4
9. Sue Gilmeister	55	1983-85	3
10. Kristen Roman	41	1984-87	4
Jeanette Simenson	41	1988-91	4

### Block Assists

1. Heather Dodaro	612	1994-97	4
2. Arlisa Hagan	465	1989-92	4
3. Amy Lee	430	1994-97	4
4. Lisa Boyd	410	1987-90	4
5. Kelly Kennedy	364	1996-98	3
6. Julie Fautsch	342	1983-86	4
7. Laurie Smith	319	1991-94	4
8. Connie Venzke	318	1984-87	4
9. Laura Abbinante	304	1993-96	4
10. Holly Smith	270	1993-96	4

### Total Blocks\*

1. Heather Dodaro	682	1994-97	4
2. Arlisa Hagan	618	1989-92	4
3. Lisa Boyd	523	1987-90	4
4. Julie Fautsch	474	1983-86	4
5. Amy Lee	454	1994-97	4
6. Kelly Kennedy	445	1996-98	3
7. Connie Venzke	383	1984-87	4
8. Laurie Smith	349	1991-94	4
9. Laura Abbinante	339	1993-96	4
10. Tracy Tiffany	331	1984-87	4

\* Total Blocks=Block Solos + Block Assists

*Kelly Kennedy, who is the UW career record holder in hitting percentage, is also on-track to finish as one of the top UW hitters and blockers of all time.*



# Big Ten Conference Volleyball

## BIG TEN CONFERENCE™

Illinois

Indiana

Iowa

Michigan

Michigan State

Minnesota

Northwestern

Ohio State

Penn State

Purdue

Wisconsin

One of the premier athletic leagues in the nation, the Big Ten Conference is proud of its leadership in the area of women's athletics.

Big Ten women's athletics programs lead the nation in basketball attendance, and rank second in volleyball attendance. In addition, the league receives more television exposure than any conference in the nation. More than 200 Conference athletic events are televised each year on national and regional networks.

Begun in 1895, the Intercollegiate Conference of Faculty Representatives (popularly known as the Big Ten) has changed little from its original philosophy of faculty control of athletics with emphasis on the student-athlete. Comprised of 11 institutions in eight states, the conference has long set the national standard for athletics and academics. As a whole, league institutions graduate student-athletes at overall rates between 10 and 22 percent higher than their peers at other Division I conferences.

Women's athletics programs became affiliated with the Conference officially in 1981, although unofficial conference championships had been held among the member institutions since 1972.

Big Ten women athletes compete in conference championships in basketball, cross country, field hockey, golf, gymnastics, soccer, softball, swimming and diving, tennis, indoor and outdoor track and field, and volleyball, and beginning in 2000, women's rowing.

The Big Ten Conference volleyball champion is determined by the match record within the conference. Teams play a double, round-robin schedule facing each other at home and away, for a total of 20 matches.

The conference champion earns an automatic bid to the NCAA tournament. In 1999, the Big Ten was represented by six universities in the NCAA Volleyball Championship for the second consecutive year.

Members of the Big Ten Conference have competed in the NCAA championship 10 times including five-time participant Penn State. Illinois and Ohio State have each made two championship appearances and Michigan State one.

For five of the last eight years, the Big Ten Conference has led the nation in volleyball attendance. In 1998, six schools finished in the top 17 in attendance, and overall the league drew a total of 241,141 spectators for the season, which was ??? in the nation.

Wisconsin ranked fifth in the nation averaging 2,632 spectators per match. In 1997, the Badgers set a conference record with 3,497 spectators per match.

Penn State led the league and ranked third in the country averaging 2,847 per match while Illinois was 10th (91,828) and Minnesota finished 12th (1,629). Also in the top 20 were Purdue (15th with 1,300 per match) and Michigan State (17th with 1,253 per match).

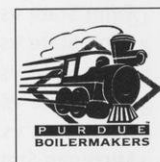

# Big Ten Highlights



## All-Time Big Ten Results

Year	Champion (Record)	Runner-Up (Record)	UW Place (Record)
1998	Penn State (20-0)	Wisconsin (17-3)	
1997	Penn State/Wisconsin (19-1)	Ohio State/Michigan (13-7)	
1996	Penn State/Michigan State (18-2)	Ohio State (15-5)	5th (13-7)
1995	Michigan State (19-1)	Ohio State (16-4)	7th (9-11)
1994	Ohio State (19-1)	Penn State (17-3)	5th (11-9)
1993	Penn State (18-2)	Ohio State (17-3)	5th (11-9)
1992	Illinois/Penn State (19-1)	Ohio State (14-6)	7th (9-11)
1991	Ohio State (20-0)	Penn State/Wisconsin (15-5)	
1990	Wisconsin (16-2)	Ohio State (15-3)	
1989	Ohio State (16-2)	Illinois/Minnesota (13-5)	T5th (9-9)
1988	Illinois (18-0)	Iowa/Minnesota/Northwestern (11-7)	8th (7-11)
1987	Illinois (17-1)	Purdue (14-4)	T5th (9-9)
1986	Illinois (18-0)	Minnesota (13-5)	T8th (5-13)
1985	Purdue (17-1)	Illinois (16-2)	9th (2-16)
1984	Northwestern *	Purdue	T9th (1-12)
1983	Northwestern *	Purdue	T7th (4-9)
1982	Purdue *	Northwestern	T6th (4-9)
1981	Michigan +	Ohio State	10th (0-4)
1980	Purdue +	Minnesota	7th (1-3)
1979	Purdue +	Ohio State	T5th (0-4)
1978	Minnesota +	Ohio State	T5th (2-2)
1977	Ohio State +	Wisconsin	2nd (6-3)
1976	Michigan State +	Ohio State	6th (4-2)
1975	Michigan State +	Illinois	6th (2-3)

Big Ten round-robin play initiated in 1985

\* won divisional playoff between East and West pools

+ won Big Ten tournament

Note: Volleyball championships were not officially recognized by the Big Ten Conference until the 1981-82 season.

## Top 30 Match Attendances

1.	13,194	Penn State vs. Long Beach State *	Madison, WI	12-19-98
2.	12,327	Penn State vs. Nebraska *	Madison, WI	12-17-98
3.	11,155	Penn State vs. Long Beach State *	Madison, WI	12-18-93
4.	10,935	Wisconsin vs. Illinois	Madison, WI	11-30-90
5.	10,645	Purdue vs. Western Michigan	West Lafayette, IN	10-29-85
6.	9,930	Penn State vs. Brigham Young *	Madison, WI	12-16-93
7.	9,107	Texas vs. Hawaii *	Minneapolis, MN	1988
8.	7,001	Wisconsin vs. Penn State	Madison, WI	11-6-98
9.	6,325	Wisconsin vs. Minnesota	Madison, WI	11-28-97
10.	6,229	Penn State vs. Minnesota	University Park, PA	11-14-98
11.	6,118	Wisconsin vs. Penn State	Madison, WI	10-31-97
12.	6,089	Wisconsin vs. Minnesota	Madison, WI	10-4-91
13.	6,046	Minnesota vs. Purdue	Minneapolis, MN	9-28-90
14.	6,006	Wisconsin vs. Bowling Green State	Madison, WI	12-6-91
15.	6,002	Minnesota vs. Notre Dame	Minneapolis, MN	12-10-93
16.	5,956	Wisconsin vs. Notre Dame	Madison, WI	12-13-97
17.	5,553	Wisconsin vs. Nebraska	Madison, WI	9-20-97
18.	5,522	Wisconsin vs. Michigan	Madison, WI	10-18-91
19.	5,402	Purdue vs. Ohio State	Columbus, OH	11-15-91
20.	5,383	Penn State vs. Indiana	University Park, PA	11-28-98
21.	5,347	Penn State vs. Northwestern	University Park, PA	11-27-98
22.	5,167	Penn State vs. Illinois	University Park, PA	10-31-98
23.	5,043	Penn State vs. Michigan	University Park, PA	10-19-96
24.	5,011	Ohio State vs. Minnesota	Minneapolis, MN	11-11-89
25.	4,969	Minnesota vs. Colorado	Minneapolis, MN	12-2-89
26.	4,937	Michigan State vs. Texas A&M	East Lansing, MI	12-7-96
27.	4,900	Ohio State vs. Penn State	Columbus, OH	11-23-94
28.	4,867	Brigham Young vs. Michigan State	East Lansing, MI	12-2-95
29.	4,763	Wisconsin vs. Iowa	Madison, WI	11-29-97
30.	4,603	Wisconsin vs. Florida	Madison, WI	12-14-97

\* NCAA Semifinal and Championship matches



# Big Ten Conference Records



## Individual Match

**Most Kills:** 45 by Vanessa Wouters (OSU) vs. Iowa, 11-22-96  
**Most Total Attempts:** 108 by Jill Beggs (IND) vs. Iowa, 11-5-88  
**Best Hitting Pct (Min. 11 TA):** 1.000 by Debbie McDonald (PUR) vs. N.C. State, 9-25-87  
**Most Assists:** 102 by Barb Winsett (ILL) vs. Nebraska, 11-11-89  
**Most Service Aces:** 13 by Jill Halsted (MINN) vs. Iowa State, 10-14-81  
**Most Digs:** 44 by Susan Wohlford (WIS) vs. Iowa, 10-20-90  
**Most Block Solos:** 9 by Julie Fautsch (WIS) vs. Juniata, 9-16-86  
**Most Block Assists:** 16 by Donna Gill (PUR) vs. Indiana, 10-21-92  
 16 by Amy Warner (PUR) vs. Indiana, 10-21-92  
**Most Total Blocks:** 17 by Arlisa Hagan (WIS) vs. Loyola-Marymount, 9-6-90  
 17 by Tracy Tiffany (WIS) vs. Illinois-Chicago, 9-3-87



*The University of Wisconsin set the Big Ten Conference record for attendance in 1997 averaging 3,457 spectators per match.*

## Team Match

**Most Kills:** 121 by Illinois vs. Nebraska, 11-11-89  
**Most Total Attempts:** 314 by Indiana vs. Iowa, 11-5-88  
**Best Hitting Pct.:** .635 by Illinois vs. Northeastern Illinois, 9-1-92  
**Most Assists:** 108 by Illinois vs. Purdue, 10-22-86  
**Most Service Aces:** 33 by Michigan State vs. Minnesota, 10-7-88  
**Most Digs:** 175 by Michigan vs. Wisconsin, 9-21-85  
**Most Block Solos:** 23 by Iowa vs. Eastern Illinois, 9-16-83  
**Most Block Assists:** 61 by Wisconsin vs. Illinois-Chicago, 9-3-87  
**Most Total Blocks:** 43.5 (13 BS, 61 BA) by Wisconsin bs. Illinois-Chicago, 9-3-87

## Attendance Records-All Matches

School	Year	Total	Matches	Average
1. Wisconsin	1997	62,227	18	3,457
2. Illinois	1992	52,666	17	3,098
3. Penn State	1998	59,791	21	2,847
4. Illinois	1993	34,539	13	2,657
5. Wisconsin	1991	48,898	17	2,639
6. Wisconsin	1998	44,745	17	2,632
7. Penn State	1997	42,329	17	2,490
8. Illinois	1996	31,381	13	2,414
9. Michigan State	1996	35,867	15	2,391
10. Illinois	1995	32,856	14	2,347
11. Illinois	1991	31,391	14	2,242
12. Wisconsin	1996	31,057	14	2,218
13. Wisconsin	1990	39,580	18	2,199
14. Minnesota	1997	25,627	12	2,136
15. Illinois	1988	33,729	16	2,108

## Season Records

### Individual Per Game Averages

**Hitting Pct.:** .487 by Mary Eggers (ILL), 1987  
**Kills Per Game:** 6.43 by Vanessa Wouters (OSU), 1996  
**Assists Per Game:** 15.55 by Jen Boleyn (OSU), 1995  
**Service Aces Per Game:** 82 by Madelyn Meneghetti (NU), 1984  
**Digs Per Game:** 5.06 by Janet Moylan (IOWA), 1990  
**Blocks Per Game:** 1.85 by Terri Zemaitis (PSU), 1996

## Attendance Records-Big Ten Matches Only

School	Year	Total	Matches	Average
1. Penn State	1998	39,016	10	3,901
2. Wisconsin	1997	34,970	10	3,497
3. Wisconsin	1998	31,905	10	3,190
4. Illinois	1992	30,610	10	3,061
5. Wisconsin	1991	30,152	10	3,015
6. Illinois	1993	27,772	10	2,777
7. Penn State	1997	26,083	10	2,608
8. Wisconsin	1996	26,004	10	2,600
9. Wisconsin	1994	25,978	10	2,598
10. Illinois	1991	24,740	10	2,474
11. Wisconsin	1990	22,069	9	2,452
12. Illinois	1996	24,205	10	2,420
13. Illinois	1995	23,242	10	2,324
14. Wisconsin	1995	22,179	10	2,218
15. Minnesota	1997	22,080	10	2,208

# 1998 Big Ten Results

## 1998 Big Ten Conference Standings

Place	School	Big Ten	Pct.	Overall	Pct.
1.	Penn State +	20-0	1.000	35-1	.972
	Wisconsin +	17-3	.850	30-5	.857
3.	Michigan State +	15-5	.750	23-7	.767
4.	Illinois +	13-7	.650	22-11	.667
5.	Indiana +	9-11	.450	17-14	.548
	Ohio State +	9-11	.450	17-14	.548
7.	Purdue	8-12	.400	14-15	.483
8.	Minnesota	7-13	.350	17-14	.548
9.	Northwestern	5-15	.250	15-17	.469
10.	Michigan	4-16	.200	12-18	.400
11.	Iowa	3-17	.150	9-20	.310

+ NCAA Qualifier

## 1998 Big Ten Statistical Leaders

### Hitting Efficiency

1.	BONNIE BREMNER, JR, PSU	.416
2.	LAUREN CACCIAMANI, JR, PSU	.413
3.	Emily Stout, Sr, PSU	.368
4.	SHERISA LIVINGSTON, FR, WIS	.361
5.	Christy Cochran, Sr, PSU	.358
6.	KELLY KENNEDY, JR, WIS	.339
7.	Cristy Chapman, Sr, ILL	.335
8.	SARAH GUSTIN, SO, MSU	.329
9.	BETSY SPICER, SO, ILL	.322
10.	STEPHANIE HAGEN, FR, MINN	.309
11.	Lindsay Anderson, Sr, PSU	.303
12.	JOANNA FIELDER, SO, MICH	.300
13.	SONJA POSTHUMA, SO, MINN	.290
14.	Karen Chase, Sr, MICH	.293
15.	Jenna Wrobel, Sr, MSU	.289

### Kills

1.	Jenna Wrobel, Sr, MSU	5.94
2.	NICOLE BRANAGH, SO, MINN	5.51
3.	ROSIE SNOW, JR, OSU	5.09
4.	Bev Krupa, Sr, PUR	4.70
5.	RYANN CONNORS, JR, IND	4.55
6.	Karen Chase, Sr, MICH	4.52
7.	TRACEY MARSHALL, JR, ILL	4.47
8.	JULIE WILLIAMS, JR, IOWA	4.44
9.	KELLY KENNEDY, JR, WIS	3.71
10.	ANGELEE ABBRING, SO, OSU	3.53

### Service Aces

1.	LINDSEY BERG, FR, MINN	0.57
2.	NICOLE BRANAGH, SO, MINN	0.43
3.	DANA STEARNS, SO, OSU	0.38
4.	Jen Magelssen, Sr, IND	0.34
5.	Mary Coleman, Sr, ILL	0.33
	YVONNE WICHERT, FR, MINN	0.33
7.	Colleen Neels, Sr, WIS	0.32
	ROSIE SNOW, JR, OSU	0.32
	SARA SORRELL, JR, IND	0.32
	ERIN HEIMANN, JR, IND	0.32
	SARAH EMKE, JR, PUR	0.32

### Assists

1.	MELISSA BEITZ, JR, ILL	15.49
2.	Colleen Neels, Sr, WIS	13.96
3.	CHRISTY LANDRY, SO, MSU	13.39
4.	KRISTINA SANDERSON, JR, IND	13.19
5.	LINDSEY BERG, FR, MINN	12.90
6.	Liz Renius, Sr, NU	12.28
7.	BONNIE BREMNER, JR, PSU	11.96
8.	JEN FLYNN, JR, OSU	11.26
9.	TARYN CATLIN, JR, PUR	10.72
10.	Barb Zvonek, Sr, IOWA	10.49

### Digs

1.	TRACEY MARSHALL, JR, ILL	3.88
2.	Mary Coleman, Sr, ILL	3.17
3.	Colleen Neels, Sr, WIS	2.93
4.	CARRIE SCHONVELD, JR, PSU	2.84
5.	Marisa Mackey, Sr, WIS	2.72
6.	Jessica Holloway, Sr, NU	2.71
7.	Jen Magelssen, Sr, IND	2.66
	CARMEN BURBACH, SO, NU	2.66
9.	KATE FITZGERALD, JR, WIS	2.63
10.	Lindsay Anderson, Sr, PSU	2.61

### Block

1.	Emily Stout, Sr, PSU	1.76
2.	LAUREN CACCIAMANI, JR, PSU	1.69
3.	SARAH GUSTIN, SO, MSU	1.53
4.	KELLY KENNEDY, JR, WIS	1.32
5.	SHELLY SILLS, JR, OSU	1.26
6.	JESSICA SANBORN, SO, MSU	1.24
7.	BETSY SPICER, SO, ILL	1.21
	Cristy Chapman, Sr, ILL	1.21
9.	SHERISA LIVINGSTON, FR, WIS	1.19
10.	Lindsay Anderson, Sr, PSU	1.10

RETURNEES IN ALL CAPS

## 1998 All-Big Ten

Lindsay Anderson, Sr, OH, Penn State  
 Nicole Branagh, So, OH, Minnesota  
 Bonnie Bremner, Jr, S, Penn State  
 Lauren Cacciamani, Jr, MB, Penn State  
 Cristy Chapman, Sr, MB, Illinois  
 Christy Cochran, Sr, OH, Penn State  
 Ryann Connors, Jr, OH, Indiana  
 Kelly Kennedy, Jr, MB, Wisconsin  
 Tracey Marshall, Jr, OH, Illinois  
 Colleen Neels, Sr, S, Wisconsin  
 Rosie Snow, Sr, OH, Ohio State  
 Jenna Wrobel, Sr, OH, Michigan State

## Honorable Mention

Melissa Beitz, Jr, S, Illinois  
 Karen Chase, Sr, OH, Michigan  
 Sarah Gustin, So, MB, Michigan State  
 Bev Krupa, Sr, OH, Purdue  
 Christie Landry, So, S, Michigan State  
 Carrie Schonveld, Jr, OH, Penn State  
 Betsy Spicer, So, MB, Illinois  
 Emily Stout, Sr, MB, Penn State  
 Julie Williams, Jr, OH, Iowa

## Player of the Year

Bonnie Bremner, Jr, S, Penn State

## Freshman of the Year

Sherisa Livingston, MB, Wisconsin

## Coach of the Year

Russ Rose, Penn State



# 1999 Big Ten Composite Schedule

## Wednesday, September 22

Indiana at Illinois, 7 p.m.

## Friday, September 24

Illinois at Northwestern, 7 p.m.

Purdue at Iowa, 7 p.m.

Ohio State at Michigan, 7 p.m. EDT

Penn State at Michigan State, 7 p.m. EDT

Wisconsin at Minnesota, 7 p.m.

## Saturday, September 25

Indiana at Northwestern, 7 p.m.

Purdue at Iowa, 7 p.m.

Penn State at Michigan, 7 p.m. EDT

Ohio State at Michigan State, 7 p.m. EDT

Purdue at Minnesota, 7 p.m.

## Wednesday, September 29

Minnesota at Iowa, 7 p.m.

## Friday, October 1

Illinois at Penn State, 7:30 p.m. EDT

Indiana at Ohio State, 7 p.m. EDT

Northwestern at Iowa, 7 p.m.

Michigan at Wisconsin, 7 p.m.

Michigan State at Purdue, 7 p.m.

## Saturday, October 2

Illinois at Ohio State, 7 p.m. EDT

Indiana at Penn State, 7:30 p.m. EDT

Michigan at Purdue, 7 p.m.

Michigan State at Wisconsin, 7 p.m. #

Northwestern at Minnesota, 7 p.m.

## Wednesday, October 6

Ohio State at Penn State, 7:30 p.m. EDT

## Friday, October 8

Purdue at Illinois, 7 p.m.

Wisconsin at Indiana, 7 p.m.

Iowa at Michigan State, 7 p.m. EDT

Minnesota at Michigan, 7 p.m. EDT

Penn State at Northwestern, 7 p.m.

## Saturday, October 9

Wisconsin at Illinois, 7 p.m.

Purdue at Indiana, 7 p.m. #

Iowa at Michigan, 7 p.m. EDT

Minnesota at Michigan State, 7 p.m. EDT \*

Ohio State at Northwestern, 7 p.m.

## Wednesday, October 13

Michigan at Michigan State, 7 p.m. EDT

## Friday, October 15

Illinois at Iowa, 7 p.m.

Indiana at Minnesota, 7 p.m.

Northwestern at Michigan State, 7 p.m.

EDT

Ohio State at Wisconsin, 7 p.m.

Penn State at Purdue, 7 p.m.

## Saturday, October 16

Illinois at Minnesota, 7 p.m. #

Indiana at Iowa, 7 p.m.

Northwestern at Michigan, 7 p.m. EDT

Ohio State at Purdue, 7 p.m.

Penn State at Wisconsin, 7 p.m.

## Wednesday, October 20

Wisconsin at Purdue, 7 p.m.

## Friday, October 22

Michigan State at Illinois, 7 p.m.

Michigan at Indiana, 7 p.m.

Iowa at Penn State, 7:30 p.m. EDT

Purdue at Northwestern, 7 p.m.

Minnesota at Ohio State, 7 p.m. EDT

## Saturday, October 23

Michigan at Illinois, 7 p.m.

Michigan State at Indiana, 7 p.m.

Iowa at Ohio State, 7 p.m. EDT

Minnesota at Penn State, 7:30 p.m. EDT

Wisconsin at Northwestern, 7 p.m. #

## BIG TEN MEDIA ROW TELEPHONES

ILLINOIS	(217) 244-0089
INDIANA	(812) 855-2754
IOWA	(319) 335-7284
MICHIGAN	(734) 764-3532
MICHIGAN STATE	(517) 355-8331
MINNESOTA	(612) 626-1394
NORTHWESTERN	(847) 491-8852
OHIO STATE	(614) 292-1813
PENN STATE	(814) 865-2388
PURDUE	(765) 494-6779
WISCONSIN	(608) 263-2249

## Wednesday, October 27

Penn State at Ohio State, 7 p.m. EDT

## Friday, October 29

Illinois at Wisconsin, 7 p.m.

Indiana at Purdue, 7 p.m.

Michigan at Iowa, 7 p.m.

Michigan State at Minnesota, 7 p.m.

Northwestern at Ohio State, 7 p.m. EDT

## Saturday, October 30

Illinois at Purdue, 7 p.m.

Indiana at Wisconsin, 7 p.m.

Michigan State at Iowa, 7 p.m.

Michigan at Minnesota, 7 p.m.

Northwestern at Penn State, 7:30 p.m. #

## Wednesday, November 3

Iowa at Minnesota, 7 p.m.

**All matches subject to change.**

**All times Central unless indicated.**

\* ESPN2 Match

# Fox Sports Chicago Match

## Friday, November 5

Ohio State at Illinois, 7 p.m. \*

Penn State at Indiana, 7 p.m. EST

Purdue at Michigan, 7 p.m. EST

Wisconsin at Michigan State, 7 p.m. EST

Minnesota at Northwestern, 7 p.m.

## Saturday, November 6

Penn State at Illinois, 7 p.m.

Ohio State at Indiana, 7 p.m. EST

Iowa at Northwestern, 7 p.m.

Wisconsin at Michigan, 7 p.m. EST

Purdue at Michigan State, 7 p.m. EST

## Wednesday, November 10

Illinois at Indiana, 7 p.m. EST

## Friday, November 12

Northwestern at Indiana, 7 p.m. EST

Iowa at Wisconsin, 7 p.m.

Michigan at Penn State, 7:30 p.m. EST

Michigan State at Ohio State, 7 p.m. EST

Minnesota at Purdue, 7 p.m. EST

## Saturday, November 13

Northwestern at Illinois, 7 p.m.

Iowa at Purdue, 7 p.m. EST

Michigan at Ohio State, 7 p.m. EST #

Michigan State at Penn State, 7:30 p.m.

EST

Minnesota at Wisconsin, 7 p.m.

## Wednesday, November 17

Purdue at Wisconsin, 7 p.m.

## Friday, November 19

Illinois at Michigan, 7 p.m. EST

Indiana at Michigan State, 7 p.m. EST

Ohio State at Iowa, 7 p.m. #

Penn State at Minnesota, 7 p.m.

Northwestern at Wisconsin, 7 p.m.

## Saturday, November 20

Illinois at Michigan State, 7 p.m. EST

Indiana at Michigan, 7 p.m. EST

Penn State at Iowa, 7 p.m.

Ohio State at Minnesota, 7 p.m.

Northwestern at Purdue, 7 p.m. EST

## Wednesday, November 24

Michigan State at Michigan, 7 p.m. EST

## Friday, November 26

Minnesota at Illinois, 7 p.m.

Iowa at Indiana, 7 p.m. EST

Michigan at Northwestern, 7 p.m.

Purdue at Ohio State, 7 p.m. EST

Wisconsin at Penn State, 7:30 p.m. EST \*

## Saturday, November 27

Iowa at Illinois, 7 p.m.

Minnesota at Indiana, 7 p.m. EST

Michigan State at Northwestern, 7 p.m.

Wisconsin at Ohio State, 7 p.m. EST

Purdue at Penn State, 7:30 p.m. EST



# Big Ten Opponents

## UNIVERSITY OF ILLINOIS

**Saturday, Oct. 9  
at Champaign, IL  
—7:00 p.m. CDT**

**Friday, Oct. 29  
at Madison, WI  
—7:00 p.m. CDT**



Location: Champaign, Illinois

Enrollment: 36,000

Division: NCAA I

Colors: Orange and blue

Nickname: Fighting Illini

Home Arena (Capacity): Huff Hall (4,500)

1998 Record: 22-11

1998 Big Ten Record/Place: 13-7/4th

Final AVCA Ranking: 14th

1998 Season Highlights: Advanced to the NCAA Regional semifinal ...

defeated Southwest Texas State, 3-1, in the first round and defeated Colorado, 3-0, in the second round before losing to Long Beach State, 0-3

Starters Returning/Lost: 4/2

Letterwinners Returning/Lost: 9/5

Head Coach: Don Hardin

School Record: 52-39 (3 years)

Career Record: 244-115 (11 years)

Assistant Coaches: TBA, Denise Baez

Volleyball Office: (217) 333-8607

Sports Information: TBA

Telephone: (217) 333-1391

Home Phone: TBA

Fax Phone: (217) 333-5540

Press Row: (217) 244-0089

Illinois On-Line: [www.fightingillini.com](http://www.fightingillini.com)

Top Illinois Returnees:

Melissa Beitz, 5-8, Sr., S, 15.49 APG, .245%, 2.41 DPG

Tracey Marshall, 5-10, Sr., OH, 4.47 KPG, .247%, 3.88 DPG

Betsy Spicer, 6-1, Jr., MB, 2.76 KPG, .322%, 1.21 BPG

Sara Sorrell, 6-0, Sr., OH, 2.74 KPG, .252%, 1.06 BPG

Newcomers:

Lisa Argabright, 6-5, Fr., MB/OH, Louisville, KY

Betsy Eiserman, 5-9, Fr., S, Lake Bluff, IL

Anne Koester, 6-4, Fr., MB/OH, Muncie, IN

Dena Schorn, 6-2, Jr., MB, Lostant, IL

Wisconsin vs. Illinois series match record: 17-33-1

Date	Place	W/L	Score
Oct. 4, 1975	Champaign, IL	W	15-9, 15-11
Oct. 31, 1975	Minneapolis, MN	L	7-15, 8-15
Oct. 8, 1976	West Lafayette, IN	W	15-5, 16-14
Oct. 29, 1976	Columbus, OH	W	18-16, 15-4
Oct. 30, 1976	Columbus, OH	L	13-15, 12-15
Oct. 1, 1977	Madison, WI	T	15-10, 14-16
Oct. 28, 1977	Madison, WI	L	15-17, 5-15
Nov. 18, 1977	Allendale, MN	L	6-15, 8-15
Oct. 27, 1978	Champaign, IL	L	6-15, 10-15
Nov. 17, 1978	Carbondale, IL	L	8-15, 9-15, 12-15
Sept. 12, 1980	Chicago, IL	L	15-5, 8-15, 9-15
Sept. 19, 1980	Normal, IL	L	8-15, 15-2, 8-15
Oct. 4, 1980	Springfield, MO	L	12-15, 15-10, 8-15
Oct. 17, 1980	Champaign, IL	W	5-15, 12-15, 15-13, 15-8, 15-13
Sept. 18, 1982	Normal, IL	L	11-15, 6-15, 6-15
Oct. 2, 1982	Madison, WI	L	15-9, 9-15, 15-12, 14-16, 7-15
Oct. 30, 1982	Champaign, IL	L	8-15, 17-15, 13-15, 7-15
Sept. 16, 1983	Champaign, IL	L	13-15, 2-15, 14-16
Oct. 22, 1983	Madison, WI	W	7-15, 15-10, 15-10, 15-3
Sept. 28, 1984	Champaign, IL	L	15-7, 8-15, 15-13, 10-15, 6-15
Oct. 5, 1984	Madison, WI	L	11-15, 4-15, 4-15
Sept. 27, 1985	Madison, WI	L	15-10, 9-15, 0-15, 6-15
Nov. 30, 1985	Champaign, IL	L	15-10, 15-10, 15-7
Oct. 17, 1986	Champaign, IL	L	4-15, 5-15, 8-15

Nov. 15, 1986	Madison, WI	L	4-15, 5-15, 6-15
Oct. 9, 1987	Champaign, IL	L	7-15, 14-16, 3-15
Nov. 7, 1987	Madison, WI	L	3-15, 15-13, 5-15, 7-15
Oct. 7, 1988	Madison, WI	L	7-15, 15-9, 15-8, 13-15, 7-15
Nov. 5, 1988	Champaign, IL	L	3-15, 2-15, 10-15
Oct. 6, 1989	Champaign, IL	L	15-12, 15-8, 15-4
Nov. 4, 1989	Madison, WI	L	15-5, 15-6, 15-3
Oct. 13, 1990	Madison, WI	W	14-16, 10-15, 15-11, 15-11, 15-9
Nov. 9, 1990	Champaign, IL	W	15-8, 16-14, 11-15, 15-11
Nov. 30, 1990	Madison, WI	W	15-10, 15-9, 15-10
Sept. 28, 1991	Champaign, IL	L	7-15, 14-16, 7-15
Nov. 29, 1991	Madison, WI	W	15-10, 17-15, 8-15, 13-15, 18-16
Oct. 9, 1992	Champaign, IL	L	15-10, 15-3, 15-6
Nov. 7, 1992	Madison, WI	L	15-10, 15-3, 15-6
Oct. 23, 1993	Madison, WI	L	16-14, 2-15, 8-15, 10-15
Nov. 19, 1993	Champaign, IL	L	5-15, 8-15, 9-15
Oct. 7, 1994	Champaign, IL	L	13-15, 4-15, 10-15
Nov. 5, 1994	Madison, WI	W	10-15, 15-9, 4-15, 15-11, 15-10
Oct. 20, 1995	Madison, WI	L	15-7, 2-15, 13-15, 8-15
Nov. 18, 1995	Champaign, IL	W	15-10, 12-15, 15-5, 18-16
Oct. 4, 1996	Champaign, IL	W	11-15, 15-11, 16-14, 15-13
Nov. 2, 1996	Madison, WI	W	15-10, 15-4, 15-7
Sept. 24, 1997	Madison, WI	W	15-8, 15-1, 15-1
Nov. 12, 1997	Champaign, IL	W	11-15, 15-5, 15-9, 15-8
Oct. 16, 1998	Madison, WI	W	16-14, 15-10, 15-8
Nov. 21, 1998	Champaign, IL	W	15-9, 15-6, 15-8

## INDIANA UNIVERSITY

**Friday, Oct. 8  
at Bloomington, IN  
—7 p.m. CDT**

**Saturday, Oct. 30  
at Madison, WI  
—7 p.m. CDT**

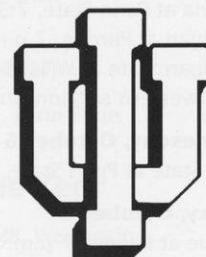

Location: Bloomington, IN

Enrollment: 35,551

Division: I

Colors: Cream and crimson

Nickname: Hoosiers

Home Arena (Capacity): University

Gymnasium (2,500)

1998 Record: 17-14

1998 Big Ten Record/Place: 9-11/T5th

Final AVCA Rank: 25th

1998 Season Highlights: Advanced to the second round of the NCAA tournament defeating Northern Iowa, 3-0, in the first round before losing to

Arkansas, 0-3, in the second round

Starters Returning/Lost: 4/2

Letterwinners Returning/Lost: 10/3

Head Coach: Katie Weismiller

School Record: 92-99 (6 years)

Career Record: 142-123 (8 years)

Assistant Coach: Elaina Oden, Anne Kordes

Volleyball Office: (812) 855-3989

Sports Information: Shelli Stewart ([skstewart@indiana.edu](mailto:skstewart@indiana.edu))

Telephone: (812) 855-4770

Home Phone: (812) 339-5922

Fax Phone: (812) 855-9401

Press Row: (812) 855-2754

Indiana On-Line: [www.athletics.indiana.edu](http://www.athletics.indiana.edu)

Top Indiana Returnees:

Cydryce Carter, 5-10, Sr., MB, 2.17 KPG, .242%, 0.96 BPG

Kristina Sanderson, 5-7, Sr., S, 13.19 APG, 2.44 DPG

Ryann Connors, 5-11, Sr., OH, 4.55 KPG, .249%, 2.28 DPG

Amanda Welter, 6-3, Jr., OH, 2.88 KPG, .240%

Newcomers:

Hillary Toivonen, 5-10, Fr., OH, Muncie, IN/Burris

Wisconsin vs. Indiana series match record: 21-16



Date	Place		W/L	Score
Oct. 9, 1976	West Lafayette, IN	L	12-15, 9-15	
Sept. 24, 1977	DeKalb, IL	L	3-15, 9-15	
Oct. 28, 1977	Madison, WI	W	15-6, 15-11	
Oct. 29, 1977	Madison, WI	W	15-1, 15-4	
Oct. 29, 1977	Madison, WI	W	15-8, 15-13	
Oct. 14, 1978	Chicago, IL	W	15-11, 15-11	
Oct. 28, 1978	Champaign, IL	W	16-14, 15-4	
Oct. 25, 1979	East Lansing, MI	L	11-15, 10-15	
Oct. 10, 1982	Bloomington, IN	L	3-15, 10-15, 9-15	
Oct. 23, 1982	Madison, WI	L	15-12, 7-15, 7-15, 9-15	
Oct. 14, 1983	Bloomington, IN	L	14-16, 15-11, 15-10, 15-5	
Sept. 21, 1984	Madison, WI	L	12-15, 10-15, 15-11, 10-15	
Oct. 11, 1985	Madison, WI	L	3-15, 8-15, 10-15	
Nov. 9, 1985	Bloomington, IN	L	9-15, 15-10, 4-15, 1-15	
Sept. 26, 1986	Bloomington, IN	W	7-15, 15-13, 16-14, 11-15, 15-9	
Nov. 29, 1986	Madison, WI	L	14-16, 14-16, 7-15	
Oct. 16, 1987	Madison, WI	W	15-5, 5-15, 15-9, 10-15, 15-4	
Nov. 14, 1987	Bloomington, IN	L	10-15, 15-6, 9-15, 10-15	
Oct. 21, 1988	Bloomington, IN	L	7-15, 11-15, 15-12, 9-15	
Nov. 19, 1988	Madison, WI	W	8-15, 15-8, 16-14, 11-15, 15-13	
Sept. 22, 1989	Madison, WI	W	15-6, 15-11, 11-15, 15-12	
Nov. 25, 1989	Bloomington, IN	L	13-15, 15-4, 10-15, 6-15	
Oct. 6, 1990	Bloomington, IN	L	7-15, 5-15, 7-15	
Nov. 2, 1990	Madison, WI	W	10-15, 15-9, 18-16, 15-10	
Oct. 11, 1991	Bloomington, IN	W	15-13, 15-9, 11-15, 15-11	
Nov. 9, 1991	Madison, WI	W	15-6, 15-13, 15-9	
Oct. 24, 1992	Bloomington, IN	W	15-9, 15-13, 16-14	
Nov. 20, 1992	Madison, WI	W	15-12, 15-8, 15-9	
Sept. 25, 1993	Bloomington, IN	L	9-15, 9-15, 15-10, 7-15	
Nov. 26, 1993	Madison, WI	W	15-13, 15-9, 15-13	
Sept. 30, 1994	Bloomington, IN	W	10-15, 15-17, 15-7, 15-9, 15-12	
Oct. 29, 1994	Madison, WI	W	15-8, 10-15, 15-6, 2-15, 15-12	
Oct. 21, 1995	Madison, WI	L	13-15, 12-15, 15-10, 13-15	
Nov. 17, 1995	Bloomington, IN	L	14-16, 7-15, 9-15	
Oct. 19, 1996	Madison, WI	W	15-8, 15-10, 15-1	
Nov. 15, 1996	Bloomington, IN	W	15-7, 15-4, 15-6	
Oct. 3, 1997	Bloomington, IN	W	15-9, 15-8, 15-7	
Nov. 1, 1997	Madison, WI	W	15-6, 18-16, 15-12	
Sept. 25, 1998	Bloomington, IN	W	15-6, 15-12, 15-2	
Nov. 14, 1998	Madison, WI	W	15-01, 15-3, 15-9	



**Freshman Sherisa Livingston recorded a career-high 24 kills against Michigan State in 1998. The 6-2 middle blocker finished second on the team in kills and blocks per game.**

## UNIVERSITY OF IOWA

**Saturday, Sept. 25  
at Iowa City, IA  
—7:00 p.m. CDT**

**Friday, Nov. 12  
at Madison, WI  
—7:00 p.m. CST**



Location: Iowa City, IA

Enrollment: 27,871

Division: I

Colors: Black and gold

Nickname: Hawkeyes

Home Arena (Capacity): Carver-Hawkeye Arena (15,500)

1998 Record: 9-20

1998 Big Ten Record/Place: 3-17/11th

1998 Season Highlights: Won the Hawkeye Invitational with a 4-0 mark ... won the Hawkeye Classic with a 2-0 record

Starters Returning/Lost: 5/1

Letterwinners Returning/Lost: 6/5

Head Coach: Rita Buck-Crockett

School Record: 9-20 (1 year)

Career Record: 9-20 (1 year)

Assistant Coach: Lonise Norfleet, Anne-Sylvie Monnet

Volleyball Office: (319) 335-9259

Sports Information: Jennifer Fowley

Telephone: (319) 335-6590

Home Phone: TBA

Fax Phone: (319) 335-9417

Press Row: (319) 335-7284

Iowa On-Line: [www.hawkeyesports.com](http://www.hawkeyesports.com)

Top Iowa Returnees:

Julie Williams, 5-11, Sr., OH, 4.44 KPG, .240%, 1.84 DPG

Katie Panhorst, 6-0, Jr., OH, 3.21 KPG, .201%, 2.39 DPG

Sara Meyermann, 6-0, So., OH, 1.93 KPG, .096%

Newcomers:

Susanne Bouchard, 6-3, Fr., MB, Albuquerque, NM

Kelli Chesnut, 5-9, Fr., OH, Iowa City, IA

Melissa Duffield, 5-9, So., OH/DS, Cedar Rapids, IA

Shannon Grant, 6-1, Fr., S, Goderich, Ontario

Niasha Johnson, 6-3, Fr., MH, Pearl River, LA

Jamie Lansing, 6-1, Fr., MH, Quincy, IL

Larissa Lopes, 5-8, So., S, Belo Horizonte, Brazil

Wisconsin vs. Iowa series match record: 20-17-1

Date	Place	W/L	Score
Oct. 31, 1975	Minneapolis, MN	W	12-15, 15-8, 15-6
Oct. 29, 1976	Columbus, OH	W	11-13, 15-9, 15-3
Oct. 29, 1977	Madison, WI	W	15-0, 15-7
Sept. 29, 1978	Madison, WI	T	15-11, 10-15
Oct. 6, 1978	Iowa City, IA	W	15-6, 15-13
Nov. 10, 1981	Madison, WI	L	8-15, 15-11, 15-9, 7-15, 8-15
Oct. 27, 1982	Madison, WI	W	15-1, 15-3, 15-13
Nov. 16, 1982	Iowa City, IA	L	2-15, 15-10, 10-15, 7-15
Sept. 23, 1983	Iowa City, IA	L	15-11, 15-9, 10-15, 9-15, 14-16
Oct. 29, 1983	Madison, WI	L	4-15, 12-15, 11-15
Oct. 12, 1984	Madison, WI	L	8-15, 15-8, 14-16, 10-15
Nov. 3, 1984	Iowa City, IA	L	8-15, 15-8, 14-16, 10-15
Oct. 25, 1985	Iowa City, IA	L	7-15, 8-15, 4-15
Nov. 23, 1985	Madison, WI	L	8-15, 6-15, 12-15
Oct. 3, 1986	Madison, WI	L	11-15, 13-15, 15-10, 10-15
Nov. 1, 1986	Iowa City, IA	L	6-15, 10-15, 8-15
Sept. 25, 1987	Iowa City, IA	L	15-12, 8-15, 8-15, 5-15
Nov. 28, 1987	Madison, WI	L	15-8, 11-15, 14-16, 5-15
Sept. 20, 1988	Iowa City, IA	L	8-15, 8-15, 13-15
Oct. 29, 1988	Madison, WI	L	16-14, 9-15, 14-16, 15-11, 11-15
Sept. 20, 1989	Iowa City, IA	L	15-6, 13-15, 8-15, 15-0, 12-15
Nov. 18, 1989	Madison, WI	W	15-1, 11-15, 15-12, 15-10
Oct. 20, 1990	Iowa City, IA	W	11-15, 15-7, 15-12, 10-15, 16-14

Nov. 16, 1990	Madison, WI	W	15-13, 15-8, 15-8
Oct. 5, 1991	Madison, WI	W	15-6, 15-5, 15-10
Nov. 1, 1991	Iowa City, IA	No Contest	
Sept. 26, 1992	Madison, WI	W	13-15, 15-9, 15-12, 4-15, 15-12
Nov. 27, 1992	Iowa City, IA	W	15-9, 16-14, 15-12
Oct. 16, 1993	Madison, WI	W	15-7, 15-9, 9-15, 15-7
Nov. 12, 1993	Iowa City, IA	W	10-15, 15-17, 15-13, 15-13, 15-9
Oct. 21, 1994	Iowa City, IA	L	15-12, 10-15, 14-16, 15-17
Nov. 19, 1994	Madison, WI	L	15-6, 14-16, 16-18, 16-14, 13-15
Sept. 23, 1995	Iowa City, IA	W	7-15, 15-8, 5-15, 15-5, 15-10
Nov. 24, 1995	Madison, WI	W	15-11, 18-16, 15-11
Oct. 5, 1996	Iowa City, IA	W	16-14, 15-10, 14-16, 9-15, 15-13
Nov. 1, 1996	Madison, WI	W	15-8, 13-15, 15-6, 15-2
Oct. 24, 1997	Iowa City, IA	W	15-4, 15-7, 15-12
Nov. 29, 1997	Madison, WI	W	15-5, 15-3, 15-10

## UNIVERSITY OF MICHIGAN

**Friday, Oct. 1**  
**at Madison, WI**  
**—7:00 p.m. CDT**

**Saturday, Nov. 6**  
**at Ann Arbor, MI**  
**—7:00 p.m. EST**



Location: Ann Arbor, MI

Enrollment: 36,650

Division: I

Colors: Maize and blue

Nickname: Wolverines

Home Arena (Capacity): Cliff Keen Arena (1,800)

1998 Record: 12-18

1998 Big Ten Record/Place: 4-16/10th

Final AVCA Rank: NR

1998 Season Highlights: Opened the season with six straight wins including taking the Georgetown Invitational with a 3-0 mark

Starters Returning/Lost: 3/3

Letterwinners Returning/Lost: 9/7

Head Coach: Mark Rosen

School Record: First year

Career Record: 209-37 (7 years)

Assistant Coach: Leisa Rosen, Jun Liu

Volleyball Office: (734) 647-3035

Sports Information: Rich Marion (rjmar@umich.edu)

Telephone: (734) 763-4423

Home Phone: (734) 528-1128

Fax Phone: (734) 647-1188

Press Row: (734) 764-3532

Michigan On-Line: www.mgoblue.com

Top Michigan Returnees:

Sarah Behnke, 5-10, Jr., OH, 2.66 KPG, .177%, 1.92 DPG

Joanna Fielder, 6-2, Jr., MB, 2.21 KPG, .300%

Shannon Melka, 5-10, So., S, 7.12 APG, 1.93 DPG

Top Michigan Newcomers:

Dana Chapman, 6-3, Fr., MB, Perrysburg, OH

Nicole Poquette, 6-2, Fr., OH, Grand Huron, MI

Sarah McGuire, 5-11, Fr., OH/MB, Cranberry Township, PA

Wisconsin vs. Michigan series match record: 23-14

Date	Place	W/L	Score
Oct. 31, 1975	Minneapolis, MN	L	15-13, 10-15, 10-15
Oct. 7, 1977	Madison, WI	W	15-13, 15-6, 15-4
Oct. 28, 1977	Madison, WI	W	15-10, 16-14
Oct. 28, 1978	Champaign, IL	W	15-11, 15-12
Oct. 25, 1980	Champaign, IL	L	14-16, 13-15
Oct. 24, 1981	Champaign, IL	L	6-15, 9-15
Nov. 6, 1982	Ann Arbor, MI	W	15-8, 7-15, 15-4, 16-14
Oct. 7, 1983	Madison, WI	W	15-11, 15-12, 10-15, 13-15, 16-14
Nov. 11, 1983	Ann Arbor, MI	L	15-13, 8-15, 5-15, 5-15
Oct. 19, 1984	Ann Arbor, MI	W	15-6, 15-7, 15-6

Sept. 21, 1985	Chicago, IL	L	15-13, 15-4, 12-15, 11-15, 9-15
Oct. 4, 1985	Ann Arbor, MI	L	14-16, 12-15, 15-11, 13-15
Nov. 2, 1985	Madison, WI	L	13-15, 8-15, 15-10, 8-15
Oct. 24, 1986	Madison, WI	W	15-7, 15-10, 15-11
Nov. 22, 1986	Ann Arbor, MI	L	15-11, 14-16, 11-15, 6-15
Oct. 2, 1987	Madison, WI	W	15-3, 15-8, 15-10
Oct. 31, 1987	Ann Arbor, MI	W	15-13, 15-13, 13-15, 15-12
Sept. 30, 1988	Madison, WI	W	15-12, 15-8, 16-14
Nov. 26, 1988	Ann Arbor, MI	W	15-4, 15-7, 15-3
Oct. 13, 1989	Madison, WI	W	15-4, 15-7, 15-2
Nov. 11, 1989	Ann Arbor, MI	W	15-4, 15-7, 15-2
Sept. 22, 1990	Madison, WI	W	15-2, 15-11, 15-7
Nov. 23, 1990	Ann Arbor, MI	W	15-9, 15-12, 15-11
Oct. 18, 1991	Madison, WI	W	15-5, 15-13, 15-12
Nov. 16, 1991	Ann Arbor, MI	W	15-17, 16-14, 15-9, 5-15, 15-10
Oct. 3, 1992	Madison, WI	L	11-15, 9-15, 15-5, 15-13, 11-15
Oct. 20, 1992	Ann Arbor, MI	L	9-15, 15-8, 6-15, 4-15
Oct. 9, 1993	Ann Arbor, MI	L	5-15, 9-15, 13-15
Nov. 5, 1993	Madison, WI	W	15-5, 15-5, 15-10
Sept. 24, 1994	Madison, WI	W	5-15, 15-8, 15-2, 15-10
Nov. 25, 1994	Ann Arbor, MI	L	5-15, 13-15, 4-15
Oct. 14, 1995	Ann Arbor, MI	L	16-18, 17-15, 15-13, 11-15, 9-15
Nov. 10, 1995	Madison, WI	W	15-9, 15-12, 15-4
Oct. 11, 1996	Ann Arbor, MI	L	12-15, 7-15, 12-15
Nov. 9, 1996	Madison, WI	W	15-7, 15-13, 12-15, 15-2
Oct. 10, 1997	Madison, WI	W	15-12, 15-7, 15-10
Nov. 8, 1997	Ann Arbor, MI	W	15-7, 15-13, 13-15, 15-4
Oct. 23, 1998	Ann Arbor, MI	W	15-8, 15-3, 15-2
Nov. 28, 1998	Madison, WI	W	15-5, 15-7, 15-4

## MICHIGAN STATE UNIVERSITY

**Saturday, Oct. 2**  
**at Madison, WI**  
**—7:00 p.m. CDT**

**Friday, Nov. 5**  
**at East Lansing, MI**  
**—7:00 p.m. EST**



Location: East Lansing, MI

Enrollment: 42,603

Division: I

Colors: Green and white

Nickname: Spartans

Home Arena (Capacity): Jenison Field House (5,017)

1998 Record: 23-7

1998 Big Ten Record/Place: 15-5/3rd

Final AVCA Rank: 22nd

1998 Season Highlights: Lost to Pepperdine, 2-3, in the first round of the NCAA Tournament ... won the MSU Volleyball Classic with a 3-0 mark ... won the Michigan State Invitational with a 3-0 record

Starters Returning/Lost: 3/3

Letterwinners Returning/Lost: 6/4

Head Coach: Chuck Erbe

School Record: 132-66 (6 years)

Career Record: 442-187-3 (18 years)

Assistant Coaches: Todd Dagenais, Laura Abbinante

Volleyball Office: (517) 355-4750

Sports Information: Jennifer Heers (heers@msu.edu)

Telephone: (517) 355-2271

Home Phone: (517) 675-5591

Fax Phone: (517) 353-9636

Press Row: (517) 355-8331

Michigan State On-Line: www.msuspartans.com

Top Michigan State Returnees:

Christy Landry, 6-2, Jr., S, 13.39 APG, .218%, 2.21 DPG

Erin Hartley, 6-2, So., OH, 3.14 KPG, .146%, 2.56 DPG

Sarah Gustin, 6-3, Jr., MB, 2.63 KPG, .329%, 1.53 BPG

Newcomers:

Nicole Allen, 6-1, So., OH/MB, Fenton, MI

Kyla Smith, 6-0, Fr., OH, Comox, British Columbia



Wisconsin vs. Michigan State series match record: 24-13-1

Date	Place	W/L	Score
Nov. 22, 1975	Dayton, OH	L	3-15, 9-15
Oct. 16, 1976	Chicago, IL	L	5-15, 15-12, 10-15
Oct. 14, 1977	Chicago, IL	T	15-10, 10-15
Oct. 28, 1977	Madison, WI	W	15-8, 15-6
Oct. 24, 1980	Champaign, IL	W	19-17, 15-12
Sept. 18, 1981	Normal, IL	L	9-15, 8-15
Sept. 19, 1981	Normal, IL	L	5-15, 14-16, 7-15
Oct. 24, 1981	Champaign, IL	L	12-15, 9-15
Nov. 5, 1982	East Lansing, MI	W	15-13, 13-15, 15-10, 15-9
Oct. 9, 1983	Madison, WI	W	14-16, 15-11, 15-10, 15-5
Nov. 12, 1983	East Lansing, MI	L	15-9, 13-15, 5-15, 15-6, 12-15
Oct. 20, 1984	East Lansing, MI	L	12-15, 6-15, 11-15
Oct. 5, 1985	East Lansing, MI	W	15-11, 15-8, 15-4
Nov. 1, 1985	Madison, WI	W	15-10, 15-11, 15-11
Oct. 25, 1986	Madison, WI	W	15-11, 5-15, 16-14, 15-10
Nov. 21, 1986	East Lansing, MI	W	12-15, 15-11, 14-16, 15-9, 15-13
Oct. 3, 1987	Madison, WI	W	15-9, 15-7, 15-4
Oct. 30, 1987	East Lansing, MI	W	15-5, 15-9, 15-6
Sept. 24, 1988	Madison, WI	L	15-13, 5-15, 15-11, 13-15, 16-18
Nov. 25, 1988	East Lansing, MI	L	5-15, 15-5, 13-15, 13-15
Oct. 14, 1989	Madison, WI	W	15-3, 15-9, 15-3
Nov. 10, 1989	East Lansing, MI	L	13-15, 5-15, 9-15
Sept. 21, 1990	Madison, WI	W	15-0, 15-1, 15-6
Nov. 24, 1990	East Lansing, MI	W	15-3, 15-3, 15-5
Oct. 19, 1991	Madison, WI	W	15-10, 15-5, 15-13
Nov. 15, 1991	East Lansing, MI	W	15-12, 15-10, 15-13
Oct. 2, 1992	Madison, WI	W	15-6, 15-11, 15-17, 15-6
Oct. 31, 1992	East Lansing, MI	W	16-14, 15-10, 12-15, 15-6
Oct. 8, 1993	East Lansing, MI	W	12-15, 15-11, 5-15, 11-15, 15-7
Nov. 6, 1993	Madison, WI	W	15-5, 15-9, 15-4
Sept. 23, 1994	Madison, WI	W	16-14, 15-10, 14-16, 15-8
Nov. 26, 1994	East Lansing, MI	W	15-2, 12-15, 15-11, 15-8
Oct. 13, 1995	East Lansing, MI	L	4-15, 1-15, 11-15
Nov. 11, 1995	Madison, WI	W	15-3, 14-16, 15-8, 15-12
Oct. 26, 1996	East Lansing, MI	L	5-15, 11-15, 11-15
Nov. 22, 1996	Madison, WI	L	16-18, 5-15, 9-15
Sept. 26, 1997	East Lansing, MI	W	10-15, 15-4, 19-17, 15-3
Nov. 16, 1997	Madison, WI	W	15-10, 15-0, 12-15, 15-7
Oct. 24, 1998	East Lansing, MI	L	15-9, 13-15, 15-5, 13-15, 12-15
Nov. 27, 1998	Madison, WI	W	15-11, 15-12, 12-15, 15-11

## UNIVERSITY OF MINNESOTA

**Friday, Sept. 24**  
**at Minneapolis, MN**  
**—7:00 p.m. CDT**

**Saturday, Nov. 13**  
**at Madison, WI**  
**—7:00 p.m. CST**

Location: Minneapolis, MN

Enrollment: 38,000

Division: I

Colors: Maroon and gold

Nickname: Gophers

Home Arena (Capacity): Sports Pavilion (5,700)

1998 Record: 17-14

1998 Big Ten Record/Place: 7-13/8th

Final AVCA Ranking: NR

1998 Season Highlights: Won the Navy Trident Classic with a 4-0 mark ... won the Nike Invitational with a 3-0 record ... started the season with 10 straight wins

Starters Returning/Lost: 5/1

Letterwinners Returning/Lost: 11/3

Head Coach: Dr. Mike Hebert

School Record: 64-35 (3 years)

Career Record: 636-292 (23 years)

Assistant Coaches: Maurice Batie, Nao Ikeda

Volleyball Office: (612) 624-6533



Sports Information: Bruce Wolfe (wolfe021@tc.umn.edu)

Telephone: (612) 624-3335

Home Phone: (612) 792-0459

Fax Phone: (612) 624-8018

Press Row: (612) 626-1394

Minnesota On-Line: www.gophersports.com

Top Minnesota Returnees:

Nicole Branagh, 6-1, Jr., OH, 5.51 KPG

Lindsey Berg, 5-8, So., S, 12.90 APG

Linda Shudlick, 6-1, Sr., MB, 2.75 KPG, .305%, 1.24 BPG (97 stats)

Yvonne Wichert, 5-11, So., OH, 3.21 KPG

Newcomers:

Lisa Axel, 5-11, Fr., OH, Buffalo, MN

Charnette Fair, 6-1, Jr., MB, Riverside, CA

Shelmadine Cacho, 6-1, So., MB, Dangriga Town, Belize

Wisconsin vs. Minnesota series match record: 18-25

Date	Place	W/L	Score
Oct. 11, 1975	Madison, WI	L	15-8, 7-15, 13-15
Oct. 31, 1975	Minneapolis, MN	L	9-15, 12-15
Oct. 2, 1976	Madison, WI	W	14-16, 15-8, 15-8
Oct. 1, 1977	Madison, WI	L	9-15, 7-15
Oct. 6, 1978	Iowa City, IA	L	12-15, 16-14, 5-15
Oct. 13, 1978	Chicago, IL	W	15-7, 15-10
Oct. 4, 1980	Springfield, MO	L	0-15, 15-2, 2-15
Oct. 11, 1980	Minneapolis, MN	L	19-17, 8-15, 9-15
Oct. 23, 1981	Champaign, IL	L	11-15, 4-15
Oct. 6, 1982	Minneapolis, MN	L	5-15, 11-15, 15-13, 11-15
Oct. 16, 1982	Madison, WI	W	6-15, 15-4, 15-13, 15-10
Sept. 21, 1983	Madison, WI	W	15-11, 11-15, 15-8, 15-17, 15-5
Nov. 5, 1983	Minneapolis, MN	L	8-15, 15-8, 15-17, 12-15
Oct. 13, 1984	Madison, WI	L	9-15, 15-11, 15-12, 7-15, 11-15
Oct. 27, 1984	Minneapolis, MN	L	12-15, 8-15, 13-15
Oct. 15, 1985	Madison, WI	L	15-13, 15-11, 10-15, 2-15, 6-15
Nov. 12, 1985	Minneapolis, MN	L	13-15, 15-12, 14-16, 11-15
Oct. 4, 1986	Madison, WI	L	4-15, 15-13, 6-15, 9-15
Oct. 31, 1986	Minneapolis, MN	L	13-15, 6-15, 7-15
Sept. 27, 1987	Minneapolis, MN	L	9-15, 1-15, 10-15
Nov. 27, 1987	Madison, WI	L	11-15, 7-15, 13-15
Oct. 1, 1988	Minneapolis, MN	L	10-15, 9-15, 8-15
Oct. 28, 1988	Madison, WI	W	15-13, 5-15, 9-15, 15-7, 15-9
Oct. 21, 1989	Minneapolis, MN	L	6-15, 12-15, 16-14, 10-15
Nov. 17, 1989	Madison, WI	W	15-4, 15-5, 5-15, 11-15, 15-12
Oct. 19, 1990	Minneapolis, MN	W	15-4, 15-3, 11-15, 15-1
Nov. 17, 1990	Madison, WI	W	9-15, 15-4, 15-3, 15-12
Oct. 4, 1991	Madison, WI	W	15-3, 16-14, 15-4
Nov. 2, 1991	Minneapolis, MN	W	9-15, 15-6, 15-10, 15-13
Sept. 25, 1992	Madison, WI	L	8-15, 11-15, 12-15
Nov. 28, 1992	Minneapolis, MN	L	15-12, 2-15, 11-15, 10-15
Oct. 15, 1993	Madison, WI	W	15-10, 6-15, 15-6, 15-9
Nov. 13, 1993	Minneapolis, MN	L	3-15, 7-15, 1-15
Oct. 22, 1994	Minneapolis, MN	W	15-13, 8-15, 10-15, 15-6, 15-12
Nov. 18, 1994	Madison, WI	W	15-12, 5-15, 15-9, 15-6
Sept. 20, 1995	Minneapolis, MN	L	10-15, 2-15, 8-15
Nov. 22, 1995	Madison, WI	L	15-8, 13-15, 16-14, 6-15, 17-19
Oct. 9, 1996	Madison, WI	W	15-9, 15-10, 15-10
Nov. 6, 1996	Minneapolis, MN	L	5-15, 12-15, 12-15
Oct. 25, 1997	Minneapolis, MN	W	15-6, 15-6, 15-2
Nov. 28, 1997	Madison, WI	W	15-8, 15-11, 15-3
Oct. 3, 1998	Madison, WI	W	15-8, 15-12, 15-4
Oct. 30, 1998	Minneapolis, MN	W	15-5, 15-3, 13-15, 15-5

# NORTHWESTERN UNIVERSITY

**Saturday, Oct. 23  
at Evanston, IL  
—7:00 p.m. CDT**

**Friday, Nov. 19  
at Madison, WI  
—7:00 p.m. CST**



Location: Evanston, IL  
Enrollment: 7,400  
Division: I  
Colors: Purple and white  
Nickname: Wildcats  
Home Arena (Capacity): Welsh-Ryan Arena (8,117)  
1998 Record: 15-17  
1998 Big Ten Record/Place: 5-15/9th  
Final AVCA Rank: NR  
1998 Highlights: Won the Wildcat Classic with a 4-0 mark ... won 11 out of 13 of its first matches  
Starters Returning/Lost: 2/4  
Letterwinners Returning/Lost: 16/7  
Head Coach: Kevin Renshler  
School Record: 28-35 (2 years)  
Career Record: 84-102 (6 years)  
Assistant Coaches: Rusty Cooper, Bridget Norris  
Volleyball Office: (847) 491-4638  
Sports Information: Kerrin Perniciaro  
Telephone: (847) 467-3746  
Home Phone: (773) 869-5357  
Fax Phone: (847) 491-8818  
Press Row: (847) 491-8852  
Northwestern On-Line: [www.nusports.com](http://www.nusports.com)  
Top Northwestern Returnees:  
Carmen Burbach, 5-10, Jr., OH, 3.25 KPG  
Kitty Owen, 5-11, Sr., MB, 2.48 KPG  
Leah Ackerman, 5-11, Sr., OH/MB, 1.62 KPG  
Newcomers:  
Kelli Meyer, 6-1, Fr., S/OH, Madison, WI  
Adriana Ruhl, 6-0, Fr., MB/OH, Stockton, CA  
Cassie McKnight, 5-11, Fr., S/OH, San Marcos, CA  
Brandy Stohl, 6-1, Fr., OH, Geneseo, IL

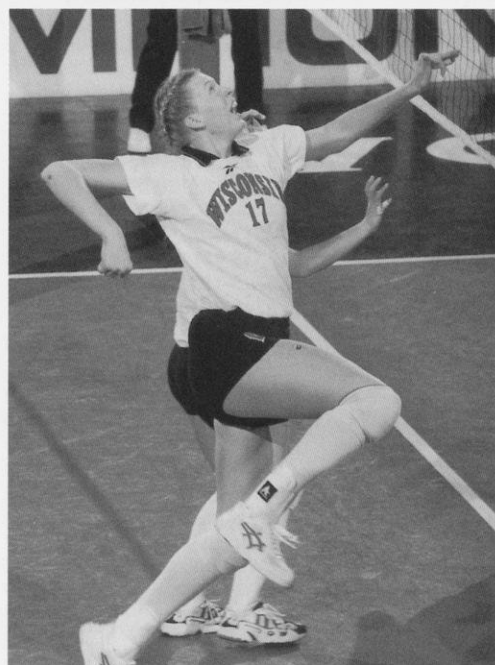

*Kelly Kennedy is a two-time all-Big Ten honoree and has been the Big Ten Player of the Week three times.*

Wisconsin vs. Northwestern series match record: 23-22

Date	Place	W/L	Score
Sept. 30, 1978	Madison, WI	L	15-12, 12-15, 8-15
Sept. 29, 1979	Madison, WI	W	15-6, 15-7
Oct. 12, 1979	Chicago, IL	W	15-4, 15-6
Oct. 27, 1979	East Lansing, MI	L	15-8, 9-15, 6-15
Nov. 2, 1979	Evanston, IL	L	12-15, 11-15
Nov. 3, 1979	Evanston, IL	L	7-15, 7-15
Sept. 20, 1980	Normal, IL	L	13-15, 4-15
Sept. 27, 1980	Madison, WI	L	6-15, 15-9, 13-15, 15-6, 15-3
Oct. 17, 1980	Champaign, IL	L	8-15, 3-15, 15-8, 8-15
Oct. 24, 1980	Champaign, IL	L	12-15, 10-15
Oct. 23, 1981	Champaign, IL	L	6-15, 4-15
Nov. 13, 1981	Chicago, IL	L	9-15, 11-15, 13-15
Sept. 29, 1982	Evanston, IL	L	10-15, 15-13, 14-16, 11-15
Oct. 20, 1982	Madison, WI	L	6-15, 11-15, 6-15
Sept. 10, 1983	Austin, TX	L	3-15, 15-12, 15-11, 8-15, 2-15
Sept. 24, 1983	Evanston, IL	L	9-15, 9-15, 15-13, 15-2, 6-15
Oct. 28, 1983	Madison, WI	L	15-13, 8-15, 12-15, 6-15
Oct. 13, 1984	Madison, WI	L	16-14, 7-15, 4-15, 8-15
Nov. 2, 1984	Evanston, IL	L	11-15, 15-15, 16-14, 9-15
Oct. 26, 1985	Evanston, IL	L	12-15, 9-15, 15-12, 15-12, 14-16
Nov. 22, 1985	Madison, WI	L	9-15, 13-15, 15-10, 15-3, 11-15
Oct. 8, 1986	Evanston, IL	L	14-16, 8-15, 9-15
Nov. 5, 1986	Madison, WI	L	11-15, 15-17, 4-15
Oct. 21, 1987	Madison, WI	W	16-14, 15-9, 14-16, 15-11
Nov. 18, 1987	Evanston, IL	W	15-0, 15-6, 2-15, 15-9
Oct. 12, 1988	Evanston, IL	L	7-15, 12-15, 6-15
Nov. 9, 1988	Madison, WI	W	15-8, 7-15, 7-15, 15-11, 15-11
Sept. 27, 1989	Madison, WI	W	15-3, 15-2, 16-18, 15-6
Oct. 25, 1989	Evanston, IL	W	15-10, 7-15, 15-10, 3-15, 15-10
Sept. 26, 1990	Madison, WI	W	15-2, 15-5, 15-5
Oct. 24, 1990	Evanston, IL	W	15-1, 15-6, 15-5
Oct. 23, 1991	Evanston, IL	W	8-15, 15-13, 10-15, 15-7, 15-8
Nov. 20, 1991	Madison, WI	W	17-15, 15-2, 14-16, 9-15, 15-11
Oct. 10, 1992	Evanston, IL	W	15-11, 15-6, 15-11
Nov. 6, 1992	Madison, WI	W	12-15, 15-9, 15-6, 15-9
Oct. 20, 1993	Evanston, IL	W	11-15, 14-16, 15-12, 15-10, 15-10
Nov. 17, 1993	Madison, WI	W	17-15, 15-12, 15-7
Sept. 28, 1994	Madison, WI	W	15-1, 15-1, 13-15, 15-4
Oct. 26, 1994	Evanston, IL	W	15-13, 15-4, 15-13
Oct. 6, 1995	Madison, WI	W	11-15, 15-4, 15-5, 15-8
Nov. 4, 1995	Evanston, IL	W	15-10, 15-8, 15-11
Oct. 25, 1996	Evanston, IL	W	15-10, 15-10, 15-6
Nov. 23, 1996	Madison, WI	W	15-7, 15-8, 15-7
Oct. 11, 1997	Madison, WI	W	15-8, 15-5, 15-7
Nov. 7, 1997	Evanston, IL	W	15-9, 15-6, 15-7
Sept. 26, 1998	Evanston, IL	W	15-2, 15-11, 15-12
Nov. 13, 1998	Madison, WI	W	15-9, 8-15, 15-10, 15-10

# THE OHIO STATE UNIVERSITY

**Friday, Oct. 15  
at Madison, WI  
—7:00 p.m. CDT**

**Saturday, Nov. 27  
at Columbus, OH  
—7:00 p.m. EST**



Location: Columbus, OH  
Enrollment: 48,278  
Division: I  
Colors: Scarlet and gray  
Nickname: Buckeyes  
Home Arena (Capacity): St. John Arena (13,276)  
1998 Record: 17-14  
1998 Big Ten Record/Place: 19-11/T5th  
Final AVCA Rank: 24th  
1998 Season Highlights: Defeated Texas Tech, 3-2, in the first round of the NCAA Tournament before losing to Florida, 1-3, in the second round  
Starters Returning/Lost: 6/0  
Letterwinners Returning/Lost: 10/1



Head Coach: Jim Stone

School Record: 381-169 (17 years)

Career Record: 431-211 (20 years)

Assistant Coaches: Gweyn Leabo, Greg Smith

Volleyball Office: (614) 292-5382

Sports Information: D.C. Koehl (koehl.l@osu.edu)

Telephone: (614) 292-6861 (#5)

Home Phone: (614) 891-0449

Fax Phone: (614) 292-8547

Press Row: (614) 292-1813

Ohio State On-Line: [www.ohiostatebuckeyes.com](http://www.ohiostatebuckeyes.com)

Top Ohio State Returnees:

Jen Flynn, 5-9, Sr., S, 11.26 APG, .239%, 2.44 DPG

Rosie Snow, 5-11, Sr., OH, 5.09 KPG, .232%, 2.46 BPG

Dana Stearns, 6-1, Jr., MB, 3.28 KPG, .272%, 0.94 BPG

Angelee Abbring, 6-0, Jr., OH, 3.53 KPG, .223%

Newcomers:

Katie Virtue, 5-9, Fr., S, St. Charles, IL

Auzie Stiling, 6-1, Fr., MB, Glenview, IL

Shelly Drager, 5-11, Fr., OH, Milwaukee, WI

Wisconsin vs. Ohio State series match record: 12-25

Date	Place	W/L	Score
Oct. 31, 1975	Minneapolis, MN	W	20-18, 13-15, 15-6
Oct. 29, 1976	Columbus, OH	W	15-5, 14-16, 15-12
Oct. 29, 1977	Madison, WI	L	8-15, 7-15
Oct. 29, 1977	Madison, WI	L	6-15, 18-16, 5-15
Oct. 28, 1979	East Lansing, MI	L	15-12, 7-15, 5-15
Oct. 25, 1980	Champaign, IL	L	7-15, 13-15
Oct. 8, 1982	Columbus, OH	L	5-15, 3-15, 15-10, 8-15
Oct. 22, 1982	Madison, WI	L	15-17, 13-15, 10-15
Oct. 15, 1983	Columbus, OH	L	10-15, 15-4, 15-6, 15-9
Nov. 9, 1984	Madison, WI	L	6-15, 15-11, 10-15, 15-11, 6-15
Oct. 12, 1985	Madison, WI	L	15-10, 9-15, 4-15, 5-15

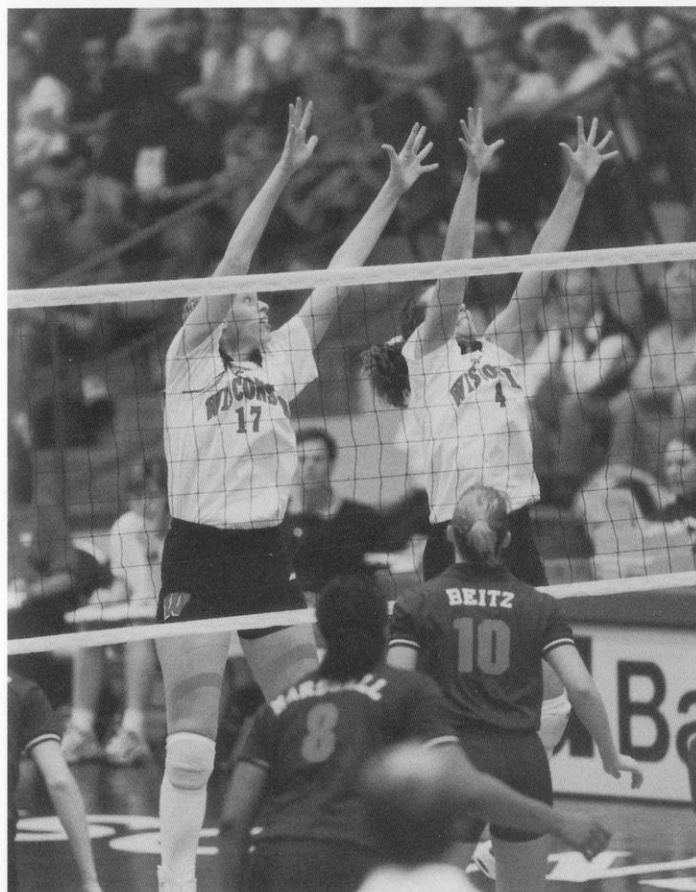

Kelly Kennedy (left) and Allyson Ross, along with transfer Julia D'Alo, make up the Badgers' senior class in 1999.

Nov. 8, 1985	Columbus, OH	L	4-15, 3-15, 14-16
Sept. 27, 1986	Columbus, OH	L	11-15, 4-15, 15-12, 17-19
Nov. 28, 1986	Madison, WI	L	15-11, 15-2, 10-15, 8-15, 6-15
Oct. 17, 1987	Madison, WI	W	13-15, 15-17, 16-14, 15-3, 15-4
Nov. 13, 1987	Columbus, OH	L	15-5, 15-10, 16-18, 4-15, 9-15
Oct. 22, 1988	Columbus, OH	L	4-15, 6-15, 9-15
Nov. 18, 1988	Madison, WI	W	13-15, 4-15, 15-11, 15-4, 15-11
Sept. 23, 1989	Madison, WI	L	2-15, 15-11, 15-11, 14-16, 9-15
Nov. 24, 1989	Columbus, OH	L	7-15, 9-15, 14-16
Oct. 5, 1990	Columbus, OH	W	12-15, 16-14, 15-7, 15-9
Nov. 3, 1990	Madison, WI	W	12-15, 15-12, 15-12, 9-15, 15-3
Oct. 12, 1991	Columbus, OH	L	7-15, 4-15, 11-15
Nov. 8, 1991	Madison, WI	L	13-15, 14-16, 7-15
Oct. 16, 1992	Madison, WI	W	6-15, 15-9, 15-11, 15-11
Nov. 14, 1992	Columbus, OH	L	6-15, 13-15, 16-14, 15-13, 16-18
Oct. 1, 1993	Madison, WI	L	8-15, 5-15, 4-15
Oct. 20, 1993	Columbus, OH	L	6-15, 12-15, 8-15
Oct. 15, 1994	Madison, WI	L	6-15, 7-15, 5-15
Nov. 11, 1994	Columbus, OH	L	4-15, 5-15, 2-15
Sept. 29, 1995	Columbus, OH	W	9-15, 4-15, 15-11, 15-10, 15-12
Oct. 28, 1995	Madison, WI	L	15-8, 5-15, 7-15, 3-15
Sept. 27, 1996	Madison, WI	W	15-7, 15-11, 15-7
Nov. 30, 1996	Columbus, OH	L	3-15, 8-15, 7-15
Oct. 17, 1997	Madison, WI	W	11-15, 15-2, 15-4, 15-9
Nov. 22, 1997	Columbus, OH	W	1-15, 15-3, 15-4, 15-3
Oct. 9, 1998	Columbus, OH	W	15-3, 15-10, 15-10
Nov. 7, 1998	Madison, WI	W	15-7, 15-8, 15-10

## PENN STATE UNIVERSITY

**Saturday, Oct. 16  
at Madison, WI  
—7:00 p.m. CDT**

**Friday, Nov. 26  
at University Park, PA  
—7:30 p.m. EST**



Location: University Park, PA

Enrollment: 34, 197

Division: I

Colors: Blue and white

Nickname: Nittany Lions

Home Arena (Capacity): Rec Hall (6,846)

1998 Record: 35-1

1998 Big Ten Record/Place: 20-0/1st

Final AVCA Ranking: 2nd

1998 Season Highlights: Won Big Ten Conference Championship ... advanced to the championship match of the NCAA Tournament losing to Long Beach State, 2-3, in the finals

Starters Returning/Lost: 3/3

Letterwinners Returning/Lost: 9/4

Head Coach: Russ Rose

School Record: 655-120 (20 years)

Career Record: 655-120 (20 years)

Assistant Coaches: Erin Appleman, Michael Schall

Volleyball Office: (814) 863-7474

Sports Information: Cyndi Robinson (car21@psu.edu)

Telephone: (814) 865-1757

Home Phone: TBA

Fax Phone: (814) 863-3165

Press Row: (814) 865-2388

Penn State On-Line: [www.psu.edu/sports/](http://www.psu.edu/sports/)

Top Penn State Returnees:

Bonnie Bremner, 5-9, Sr., S, 11.96 APG, .416%, 2.18 KPG

Laura Cacciamani, 6-2, Sr., MH, 3.88 KPG, .413%, 1.69 BPG

Carrie Schonveld, 6-0, Sr., OH, 2.66 KPG, .257%, 2.84 DPG

Newcomers:

Robyn Guokas, 6-3, Fr., MH, Burr Ridge, IL

Erin Iceman, 6-2, Fr., OH, Wooster, OH

Falin Schaefer, 6-0, Fr., OH, Yellow Grass, Saskatchewan

Hilary Sexton, 5-9, Fr., OH, Crystal Lake, IL

Wisconsin vs. Penn State series match record: 1-18

Date	Place	W/L	Score
Sept. 21, 1986	University Park, PA	L	2-15, 15-11, 5-15, 11-15
Dec. 1, 1990	Lincoln, NE	L	15-6, 15-6, 15-3
Oct. 26, 1991	University Park, PA	L	15-8, 15-11, 10-15, 7-15, 11-15
Nov. 22, 1991	Madison, WI	L	12-15, 5-15, 15-9, 14-16
Oct. 17, 1992	Madison, WI	L	4-15, 4-15, 5-15
Nov. 13, 1992	University Park, PA	L	8-15, 11-15, 6-15
Oct. 2, 1993	Madison, WI	L	15-8, 3-15, 2-15, 14-16
Oct. 29, 1993	University Park, PA	L	9-15, 8-15, 4-15
Oct. 14, 1994	Madison, WI	L	11-15, 13-15, 7-15
Nov. 12, 1994	University Park, PA	L	4-15, 6-15, 5-15
Sept. 30, 1995	University Park, PA	L	11-15, 6-15, 14-16
Oct. 27, 1995	Madison, WI	L	8-15, 9-15, 11-15
Sept. 28, 1996	Madison, WI	L	13-15, 15-17, 9-15
Nov. 29, 1996	University Park, PA	L	9-15, 11-15, 15-7, 8-15
Dec. 13, 1996	Lincoln, NE	L	11-15, 5-15, 5-15
Oct. 4, 1997	University Park, PA	L	11-15, 9-15, 11-15
Oct. 31, 1997	Madison, WI	W	15-11, 15-7, 6-15, 15-5
Oct. 10, 1998	University Park, PA	L	15-13, 9-15, 4-15, 3-15
Nov. 6, 1998	Madison, WI	L	5-15, 12-15, 10-15

## PURDUE UNIVERSITY

**Wednesday, Oct. 20  
at West Lafayette, IN  
—7:00 p.m. CDT**

**Wednesday, Nov. 17  
at Madison, WI  
—7:00 p.m. CST**

Location: West Lafayette, IN

Enrollment: 36,878

Division: I

Colors: Old gold and black

Nickname: Boilermakers

Home Arena (Capacity): Intercollegiate Athletic Facility (1,696)

1998 Record: 14-15

1998 Big Ten Record/Place: 8-12/7th

Final AVCA Ranking: NR

1998 Season Highlights: Opened the season with five straight wins ... won the Mortar Board Purdue Premier with a 3-0 mark

Starters Returning/Lost: 3/3

Letterwinners Returning/Lost: 7/4

Head Coach: Jeff Hulsmeier

School Record: First year

Career Record: 160-69 (7 years)

Assistant Coaches: Laura Leaton, TBA

Volleyball Office: (765) 494-0605

Sports Information: TBA

Telephone: (765) 494-6235

Home Phone: TBA

Fax Phone: (765) 494-5447

Press Row: (765) 494-6779

Purdue On-Line: [www.purduesports.com](http://www.purduesports.com)

Top Purdue Returnees:

Taryn Catlin, 5-8, Sr., S, 10.72 APG, .249%

Sarah Emke, 6-0, Sr., MB, 2.70 KPG, .261%

Connie Paul, Sr., MB/OH, 2.18 KPG

Newcomers:

Julie Doud, 5-10, Jr., OH, Chandler, AZ

Melissa Marriott, 5-10, Jr., MB/OH, Salt Lake City, UT

Lisa Parker, 6-0, Fr., OH, Southfield, MI

Melissa Risher, 5-9, Jr., S, American Fork, UT

Tiffany Yoskey, 6-2, Fr., MB, Canal Fulton, OH

Wisconsin vs. Purdue series match record: 18-21

Date	Place	W/L	Score
Oct. 11, 1975	Madison, WI	W	10-15, 15-6, 15-8
Oct. 8, 1976	West Lafayette, IN	L	11-15, 15-9, 12-15
Oct. 29, 1976	Columbus, OH	L	15-7, 15-9
Oct. 26, 1979	East Lansing, MI	L	11-15, 6-15
Sept. 20, 1980	Normal, IL	W	4-15, 15-9, 15-12
Sept. 18, 1981	Normal, IL	L	5-15, 7-15

Oct. 1, 1982	Madison, WI	L	6-15, 5-15, 11-15
Oct. 31, 1982	West Lafayette, IN	L	6-15, 15-13, 5-15, 3-15
Sept. 17, 1983	West Lafayette, IN	L	9-15, 2-15, 15-5, 2-15
Oct. 21, 1983	Madison, WI	L	11-15, 8-15, 9-15
Sept. 6, 1984	Austin, TX	L	12-15, 15-10, 6-15, 8-15
Sept. 29, 1984	West Lafayette, IN	L	12-15, 8-15, 12-15
Sept. 28, 1985	Madison, WI	L	8-15, 9-15, 9-15
Nov. 29, 1985	West Lafayette, IN	L	3-15, 5-15, 8-15
Oct. 18, 1986	West Lafayette, IN	L	3-15, 6-15, 13-15
Nov. 14, 1986	Madison, WI	W	15-8, 15-8, 5-15, 15-6
Oct. 10, 1987	West Lafayette, IN	L	6-15, 16-14, 5-15, 7-15
Nov. 6, 1987	Madison, WI	W	7-15, 15-12, 15-1, 15-10
Oct. 8, 1988	Madison, WI	W	15-8, 15-12, 9-15, 17-15
Nov. 4, 1988	West Lafayette, IN	L	5-15, 9-15, 5-15
Oct. 7, 1989	West Lafayette, IN	W	15-7, 15-7, 11-15, 15-13
Nov. 3, 1989	Madison, WI	L	15-8, 13-15, 16-18, 13-15
Oct. 13, 1990	Madison, WI	W	16-14, 15-5, 3-15, 13-15, 16-15
Nov. 10, 1990	West Lafayette, IN	L	7-15, 10-15, 15-9, 12-15
Sept. 27, 1991	West Lafayette, IN	W	15-8, 10-15, 15-6, 10-15, 15-13
Nov. 30, 1991	Madison, WI	W	15-13, 15-10, 15-3
Oct. 23, 1992	West Lafayette, IN	L	6-15, 15-9, 17-15, 4-15
Nov. 21, 1992	Madison, WI	L	15-3, 16-18, 10-15, 7-15
Sept. 24, 1993	West Lafayette, IN	W	7-15, 15-11, 15-13, 15-9
Nov. 27, 1993	Madison, WI	W	15-5, 15-5, 15-13
Oct. 8, 1994	West Lafayette, IN	L	6-15, 15-10, 11-15, 15-11, 14-16
Nov. 4, 1994	Madison, WI	W	15-12, 15-9, 15-1
Oct. 7, 1995	Madison, WI	W	15-10, 6-15, 14-16, 15-4, 15-9
Nov. 3, 1995	West Lafayette, IN	L	10-15, 13-15, 11-15
Oct. 18, 1996	Madison, WI	W	15-9, 15-5, 15-11
Nov. 16, 1996	West Lafayette, IN	W	12-15, 15-3, 15-4, 15-9
Oct. 18, 1997	Madison, WI	W	15-2, 15-8, 15-10
Nov. 21, 1997	West Lafayette, IN	W	15-7, 15-7, 15-3
Oct. 17, 1998	Madison, WI	W	15-5, 15-0, 15-13
Nov. 20, 1998	West Lafayette, IN	W	15-7, 15-9, 15-10

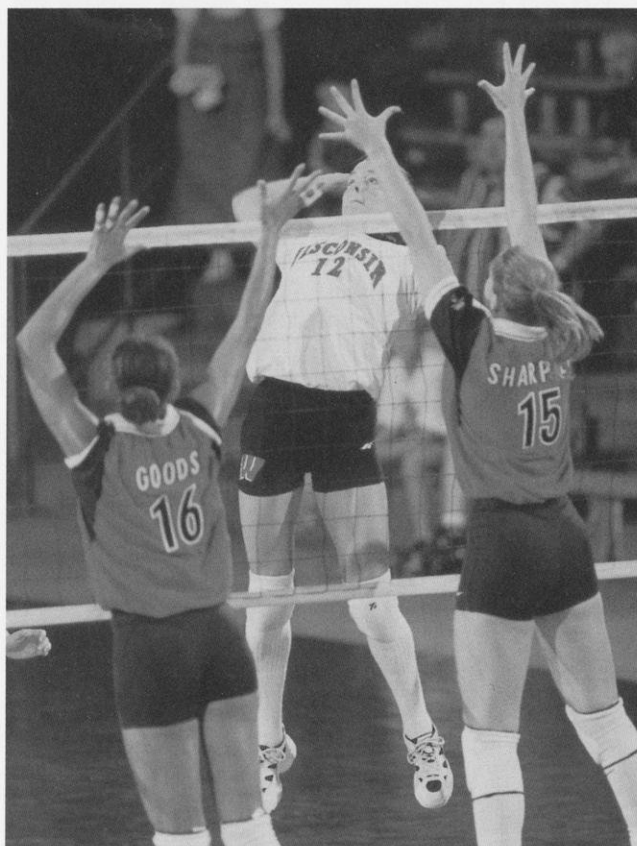

**Junior Jenny Maastricht played a crucial role during the Badgers NCAA run leading the team in kills in three matches.**



# Non-Conference Opponents

## UW-MILWAUKEE

**Wednesday, Sept. 1  
at Milwaukee, WI  
—7:00 p.m. CDT**



Location: Milwaukee, WI  
Enrollment: 22,984  
Division: I  
Conference: Midwestern Collegiate  
Colors: Black and gold  
Nickname: Panthers  
Home Arena (Capacity): Klotsche Center (5,000)  
1998 Record: 25-6  
1998 Conference Record/Place: 11-1/1st  
Final AVCA Ranking: NR  
1998 Season Highlights: Won the Midwestern Collegiate regular season and post-season tournament to earn first NCAA Tournament bid ... lost to Texas, 0-3, in the first round of the tournament  
Starters Returning/Lost: 6/0  
Letterwinners Returning/Lost: 9/1  
Head Coach: Kathy Litzau  
School Record: 95-93 (6 years)  
Career Record: 95-93 (6 years)  
Assistant Coach: Susie Chomko, R.T. Luczak  
Volleyball Office: (414) 229-3739  
Sports Information: Traci Hunttemann-Piatt (thpiatt@csd.uwm.edu)  
Telephone: (414) 229-5674  
Home Phone: (414) 548-9991  
Fax Phone: (414) 229-6759  
UW-Milwaukee On-Line: www.uwmpanthers.com  
Top UW-Milwaukee Returnees:  
Ericka Malterer, 5-9, Sr., OH, 3.87 KPG, .270%, 3.19 DPG  
Katie Schneider, 5-8, Sr., S, 12.77 APG, .218%, 3.11 DPG  
Laura Dallenbach, 5-7, So., OH, 3.38 KPG, .194%, 3.84 DPG  
Newcomers:  
Laina Bailey, 5-9, Fr., OH, Wisconsin Dells, WI  
Larissa Cattanach, 6-2, Fr., MB, Fargo, ND  
Kristen Krubsack, 5-8, Fr., OH, Clintonville, WI  
Wisconsin vs. UW-Milwaukee series match record: 17-4

Date	Place	W/L	Score
Nov. 2, 1974	Madison, WI	W	14-16, 15-5, 15-8
Nov. 16, 1974	Superior, WI	W	15-9, 15-10
Sept. 20, 1975	Madison, WI	W	15-5, 15-7
Sept. 27, 1975	Milwaukee, WI	W	9-15, 15-4, 15-12
Nov. 14, 1975	Platteville, WI	W	15-11, 5-15, 15-5
Sept. 29, 1976	Milwaukee, WI	W	15-6, 15-3
Oct. 19, 1976	Madison, WI	W	15-9, 15-11
Nov. 5, 1976	Kenosha, WI	W	15-6, 15-11
Oct. 18, 1977	Milwaukee, WI	W	15-2, 15-12
Oct. 4, 1978	Madison, WI	W	15-2, 15-4
Oct. 9, 1979	Madison, WI	W	15-1, 15-11
Sept. 11, 1981	Madison, WI	L	12-15, 8-15, 15-12, 10-15
Sept. 10, 1982	Madison, WI	W	15-8, 15-1, 10-15, 15-10
Nov. 8, 1982	Milwaukee, WI	W	15-4, 16-14, 12-15, 15-12
Sept. 10, 1984	Madison, WI	L	11-15, 7-15, 10-15
Sept. 19, 1985	Milwaukee, WI	L	7-15, 7-15, 15-8, 13-15
Sept. 22, 1987	Madison, WI	W	15-5, 15-10, 15-5
Sept. 12, 1988	Milwaukee, WI	L	15-17, 15-5, 6-15, 13-15
Sept. 17, 1990	Madison, WI	W	15-6, 15-1, 15-9
Sept. 10, 1994	Madison, WI	W	15-3, 15-5, 15-10
Sept. 19, 1998	Madison, WI	W	15-3, 15-6, 15-1

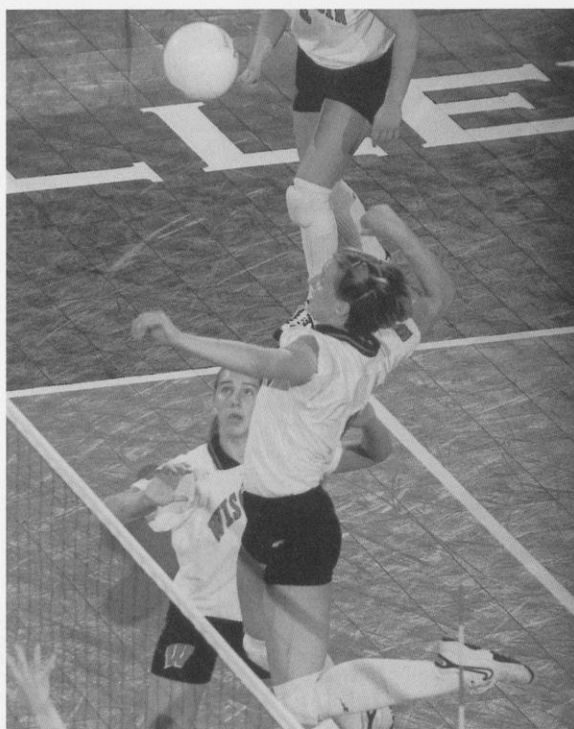

*Marie Meyer played a reserve role at middle blocker for the Badgers as a freshman. She recorded a career high five kills on six attempts against Marquette.*

## ILLINOIS STATE CHALLENGE

**Friday-Saturday, Sept. 3-4, Bloomington, IL**

**Sept. 3** Wisconsin vs. Rhode Island, 11 a.m.  
Washington vs. Rhode Island, 3 p.m.  
Wisconsin vs. Illinois State, 7 p.m.  
**Sept. 4** Wisconsin vs. Washington, 11 a.m.  
Illinois State vs. Rhode Island, 3 p.m.  
Illinois vs. Washington, 7 p.m.

## RHODE ISLAND

Location: Kingston, RI  
Enrollment: 14,319  
Division: I  
Conference: Atlantic 10  
Colors: Light blue, dark blue and white  
Nickname: Rams  
Home Arena (Capacity): Keaney Gymnasium (3,000)  
1998 Record: 17-10  
1998 Conference Record/Place: 11-9/7th  
Final AVCA Ranking: NR  
1998 Season Highlights: Won the first seven matches of the season ... won the Mississippi Invitational and Brown Invitational with 3-0 marks  
Starters Returning/Lost: 4/2  
Letterwinners Returning/Lost: 7/4  
Head Coach: Bob Schneck  
School Record: 383-225 (18 years)  
Career Record: 383-225 (18 years)  
Assistant Coaches: Jill Haas, TBA  
Volleyball Office: (401) 874-5231  
Sports Information: TBA  
Telephone: (401) 874-2409  
Home Phone: TBA  
Fax Phone: (401) 874-5354



Rhode Island On-Line: [www.uri.edu](http://www.uri.edu)

**Top Rhode Island Returnees:**

Amy Knebel, 6-1, So., OH, 2.67 KPG, .222%

Lindsay Watty, 5-5, Jr., S, 8.34 APG, 1.97 DPG

Yolanda Bogacz, 5-11, Sr., MB, 1.05 KPG, .207%, 1.08 BPG

**Newcomers:**

Kelsey Case, 6-2, Fr., MB, Enumclaw, WA

Jamie Halford, 5-10, Fr., OH, Chandler, AZ

Julie Schlecht, 6-0, Fr., S, Sundern, Germany

Heide Schumacher, 5-9, Fr., OH, Villigst, Germany

Wisconsin vs. Rhode Island series match record: 1-0

Date	Place	W/L	Score
Sept. 7, 1991	Madison, WI	W	15-6, 15-3, 15-6

## WASHINGTON

Location: Seattle, WA

Enrollment: 34,000

Division: I

Conference: Pac-10

Colors: Purple and gold

Nickname: Huskies

Home Arena (Capacity): Pavilion Addition (TBA)

1998 Record: 9-15

1998 Conference Record/Place: 7-11/7th

Final AVCA Ranking: NR

Starters Returning/Lost: 4/2

Letterwinners Returning/Lost: 9/2

Head Coach: Bill Neville

School Record: 110-99 (8 years)

Career Record: 247-214 (15 years)

Assistant Coaches: Diane Flick, Julie Baker, Duane Storti

Volleyball Office: (206) 543-0432

Sports Information: Jeff Bechtold ([bechtold@u.washington.edu](mailto:bechtold@u.washington.edu))

Telephone: (206) 543-2230

Home Phone: (206) 328-6724

Fax Phone: (206) 543-5000

Washington On-Line: [www.gohuskies.com](http://www.gohuskies.com)

**Top Washington Returnees:**

Kristina Laffling, 5-11, Sr., SW, 4.03 KPG, .263%, 3.11 DPG

Allison Richardson, 6-1, So., SW/Q, 1.05 KPG, .134%

Malena Thompson, 6-0, So., SW, 2.25 KPG, .121%, 1.98 DPG

Lisa Underhill, 6-3, So., Q, 2.49 KPG, .247%, 1.27 BPG

**Newcomers:**

Paige Benjamin, 5-10, Fr., OH, Redmond, WA

Janelle Grovey, 5-10, Fr., OH, Old Ocean, TX

Gretchen Maurer, 5-10, Fr., S, San Clemente, CA

Sabrina Page, 5-3, Jr., DS, Spokane, WA

Wisconsin vs. Washington series match record: 0-1

Date	Place	W/L	Score
Sept. 9, 1989	Stockton, CA	L	7-15, 15-5, 15-4, 3-15, 3-15

## ILLINOIS STATE

Location: Normal, IL

Enrollment: 21, 105

Division: I

Conference: Missouri Valley

Colors: Red and white

Nickname: Redbirds

Home Arena (Capacity):

Redbird Arena (10,200)

1998 Record: 22-10

1998 Conference Record/Place: 16-2/2nd

Final AVCA Ranking: NR

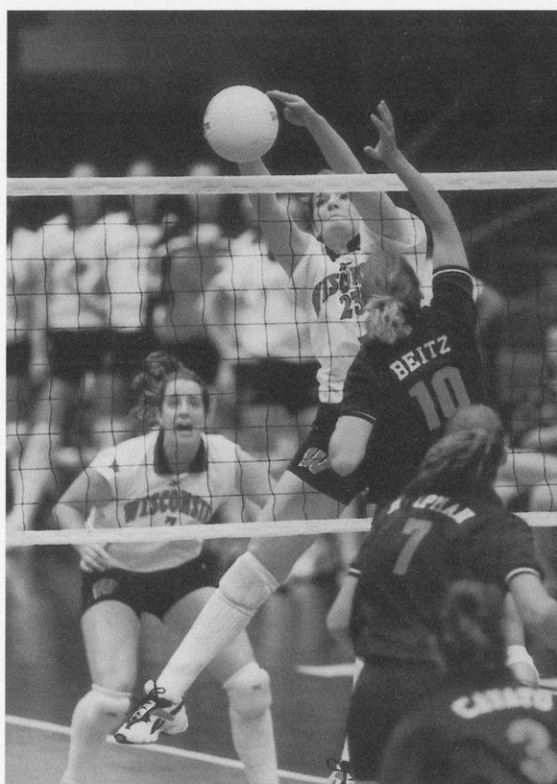

*Junior Keylee Wright has battled through injuries to become a starting outside hitter for the Badgers. Wright ranked third on the team last year with 2.90 kills per game.*

1998 Highlights: Lost to Utah, 0-3, in the first round of the NCAA tournament ... won nine straight matches in late September ... also won five straight conference matches in October

Starters Returning/Lost: 3/3

Letterwinners Returning/Lost: 10/4

Head Coach: Julie Morgan

School Record: 272-119 (12 years)

Career Record: 332-166 (15 years)

Assistant Coaches: Kalani Mahi, Christy Mahi

Volleyball Office: (309) 438-2567

Sports Information: Tom Lamonica ([talamon@ilstu.edu](mailto:talamon@ilstu.edu))

Telephone: (309) 438-5746

Home Phone: (309) 454-1645

Fax Phone: (309) 438-5634

Press Row: (309) 438-5950

Illinois State On-Line: [www.is.ilstu.edu/Redbirds](http://www.is.ilstu.edu/Redbirds)

**Top Illinois State Returnees:**

Kendra Haselhorst, 6-1, Jr., MB, 3.47 KPG, .308%, 1.24 BPG

Jenny Kabbes, 6-0, So., MB, 2.43 KPG, .314%, 1.08 BPG

Katie Pignatiello, 5-3, So., DS, 2.04 DPG

**Newcomers:**

Lindsay Hoyt, 5-11, Fr., S, Grapevine, TX

Erin Jones, 6-0, Fr., OH/MB, Bloomington, IL

Megan O'Connell, 6-4, Fr., MB, Springfield, IL

Julie Washburn, 5-8, Fr., OH, Martinsville, IL

Wisconsin vs. Illinois State series match record: 6-13

Date	Place	W/L	Score
Nov. 22, 1974	Kalamazoo, MI	L	15-9, 13-15, 10-15
Nov. 23, 1974	Kalamazoo, MI	L	10-15, 7-15
Oct. 15, 1976	Chicago, IL	L	8-15, 15-8, 13-15
Nov. 18, 1976	Chicago, IL	L	8-15, 17-15, 13-15
Nov. 18, 1977	Allendale, MI	L	3-15, 8-15
Sept. 22, 1978	Normal, IL	L	13-15, 6-15
Oct. 13, 1978	Chicago, IL	W	15-7, 15-11
Oct. 14, 1978	Chicago, IL	L	7-15, 6-15
Sept. 22, 1979	Normal, IL	W	6-15, 15-9, 15-9
Nov. 16, 1979	Columbus, OH	L	9-15, 15-17
Sept. 13, 1980	Chicago, IL	W	15-6, 14-16, 15-13



Sept. 19, 1980	Normal, IL	L	13-15, 3-15
Nov. 6, 1981	Kalamazoo, MI	L	2-15, 11-15
Sept. 17, 1982	Normal, IL	L	15-13, 15-13, 13-15, 8-15, 15-17
Sept. 18, 1984	Normal, IL	L	4-15, 0-15, 4-15
Oct. 2, 1985	Madison, WI	L	6-15, 17-15, 10-15, 15-8, 9-15
Oct. 4, 1988	Madison, WI	W	7-15, 15-13, 15-12, 15-12
Sept. 30, 1989	Normal, IL	W	15-5, 16-14, 15-11
Sept. 20, 1991	Madison, WI	W	15-4, 15-8, 16-14

## INNTOWNER INVITATIONAL

**Friday-Saturday, Sept. 10-11, Madison, WI**

**Sept. 10** Florida vs. North Carolina, 4:30 p.m.

Wisconsin vs. Dayton, 7:00 p.m.

**Sept. 11** Third-place Match, 4:30 p.m.

Championship Match, 7:00 p.m.

## NORTH CAROLINA

Location: Chapel Hill, NC

Enrollment: 23,592

Division: I

Conference: Atlantic Coast

Colors: Caroline blue and white

Nickname: Tar Heels

Home Arena (Capacity): Carmichael

Auditorium (10,000)

1998 Record: 29-8

1998 Conference Record/Place: 13-3/1st

Final AVCA Ranking: RV

1998 Season Highlights: Won the ACC regular season title ... lost to Florida State in the conference tournament final ... defeated Oral Roberts, 3-2, in the first round of the NCAA Tournament before losing to Pepperdine, 0-3, in the second round

Starters Returning/Lost: 4/2

Letterwinners Returning/Lost: 11/3

Head Coach: Joe Sagula

School Record: 161-135 (9 years)

Career Record: 364-258 (18 years)

Assistant Coaches: Kiran Mistry, Diana Felker

Volleyball Office: (919) 962-5228

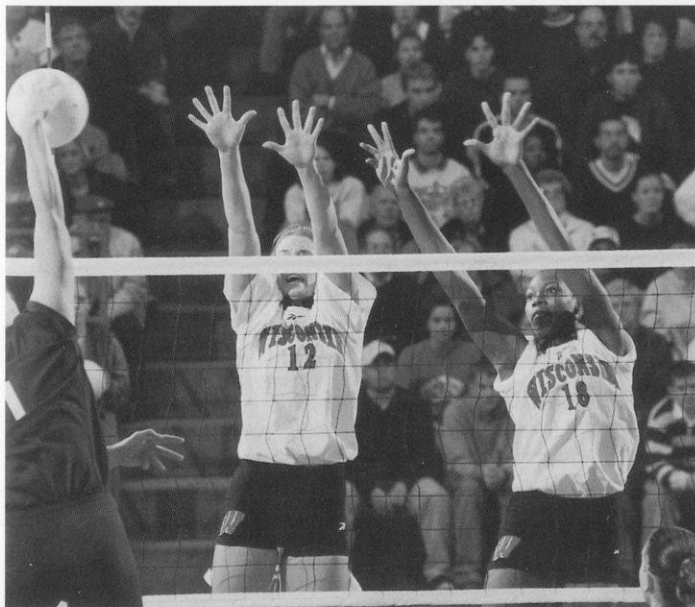
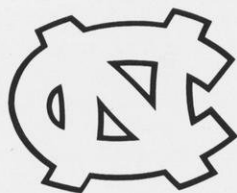

**Wisconsin is one of the top blocking teams in the country as the duo of Jenny Maastricht (left) and Sherisa Livingston prove.**

Sports Information: Thomas Stepp (tstepp@unca.unc.edu)

Telephone: (919) 962-2123

Home Phone: TBA

Fax Phone: (919) 962-0612

Press Row Phone: (919) 843-9024

North Carolina On-Line: [www.tarneelblue.com](http://www.tarneelblue.com)

Top North Carolina Returnees:

Tori Seibert, 5-11, Sr., MH, 3.64 KPG, .344%, 1.11 BPG

Shannon Smith, 6-1, Sr., MH, 3.03 KPG, .313%, 1.17 BPG

Casey Simpson, 6-0, Jr., OH, 3.92 KPG, .214%, 2.52 DPG

Newcomers:

Malika Underwood, 5-9, Fr., OH, San Diego, CA

Laura Greene, 5-11, Fr., S/OH, Yadkinville, NC

Holly Strauss, 6-1, Fr., MH, Dundas, Ontario

Eve Rackham, 5-11, Fr., S, Sebastapol, CA

Wisconsin vs. North Carolina series match record: 4-0

Date	Place	W/L	Score
Oct. 18, 1985	Richmond, KY	W	15-6, 15-13, 15-7
Sept. 28, 1990	Lincoln, NE	W	15-5, 15-4, 15-6
Sept. 17, 1993	Hempstead, NY	W	9-15, 15-3, 15-2, 15-13
Sept. 14, 1996	Chapel Hill, NC	W	15-10, 15-4, 15-4

## FLORIDA

Location: Gainesville, FL

Enrollment: 42,000

Division: I

Conference: Southeastern

Colors: Orange and blue

Nickname: Gators

Home Arena (Capacity): Stephen C.

O'Connell Center (12,000)

1998 Record: 35-3

1998 Conference Record/Place: 14-0/1st

Final AVCA Ranking: 4th

1998 Season Highlights: Won the SEC regular season and tournament titles ... advanced to the NCAA Championship losing to Long Beach State, 0-3, in the semifinals

Starters Returning/Lost: 3/3

Letterwinners Returning/Lost: 7/4

Head Coach: Mary Wise

School Record: 271-28 (8 years)

Career Record: 352-91 (12 years)

Assistant Coaches: Nick Cheronis, Staci Wolfe

Volleyball Office: (352) 375-4683 ext. 4457

Sports Information: Johanna Sarnowski (JohannaS@gators.uua.ufl.edu)

Telephone: (352) 375-4683 ext. 6128

Home Phone: (352) 378-0989

Fax Phone: (352) 375-3409

Press Row: (352) 371-0530

Florida On-Line: [www.uua.ufl.edu](http://www.uua.ufl.edu)

Top Florida Returnees:

Jenny Manz, 6-0, Sr., OH, 4.56 KPG, .326%, 2.88 DPG

Jennifer Sanchez, 5-10, Sr., S, 13.74 APG, .280%, 2.33 KPG

Heather Wright, 6-1, Jr., MB, 3.19 KPG, .410%, 1.25 BPG

Newcomers:

Jenny Whitehead, 6-4, Sr., MB/OH, Jenison, MI

Tammy Foxworth, 5-11, Fr., MB, Joliet, IL

Benavia Jenkins, 6-0, Fr., MB, Fort Pierce, FL

Jessica Riester, 6-0, Fr., OH, Palmetto, FL

Cynthia Walker, 6-2, Fr., OH, Warsaw, VA

Wisconsin vs. Florida series match record: 0-2

Date	Place	W/L	Score
Sept. 18, 1994	LaGrange, IL	L	10-15, 10-15, 15-12, 11-15
Dec. 14, 1997	Madison, WI	L	15-8, 16-14, 7-15, 11-15, 5-15



## DAYTON

Location: Dayton, OH  
 Enrollment: 6,500  
 Division: I  
 Conference: Atlantic 10  
 Colors: Red and blue  
 Nickname: Flyers  
 Home Arena: Frericks Center (5,000)  
 1998 Record: 23-8  
 1998 Conference Record/Place: 16-4/T1st  
 Final AVCA Ranking: NR  
 1998 Highlights: Tied for the Atlantic 10 title ... won 10 straight matches in October  
 Starters Returning/Lost: 4/2  
 Letterwinners Returning/Lost: 8/3  
 Head Coach: Pete Hoyer  
     School Record: 102-56 (6 years)  
     Career Record: 102-56 (6 years)  
 Assistant Coach: Xiangrong Liu, Sally Schulte  
     Volleyball Office: (937) 229-4428  
 Sports Information: Chris Norris (SID@udayton.edu)  
     Telephone: (937) 229-4460  
     Home Phone: (937) 285-5234  
     Fax Phone: (937) 229-4461  
     Dayton On-Line: www.daytonflyers.com  
 Top Dayton Returnees:  
     Carla Muntz, 5-8, Jr., S, 14.37 APG, .171%  
     Katie Ferriell, 5-11, So., MB, 2.48 KPG, .341%, 1.33 BPG  
     Karen Maciaga, 5-10, Sr., OH, 3.39 KPG, .182%, 3.50 DPG  
     Sierra Ashley, 5-8, Jr., OH, 4.01 KPG, .240%, 2.45 DPG  
 Newcomers:  
     Jennifer Johnson, 5-8, Fr., S, Dayton, OH  
     Megan Pease, 6-1, Fr., MB, Mansfield, OH  
     Susan Westbrook, 6-0, Fr., MB, Columbus, OH  
     Tiffany Whitlock, 5-11, Fr., OH, Louisville, KY  
 Wisconsin vs. Dayton series match record: 2-0

Date	Place	W/L	Score
Sept. 28, 1974	Madison, WI	W	16-14, 14-16, 15-11
Nov. 22, 1975	Dayton, OH	W	15-8, 15-13



## NEBRASKA

**Wednesday, Sept. 15  
 at Lincoln, NE  
 —7:30 p.m. CDT**

Location: Lincoln, NE  
 Enrollment: 25,000  
 Division: I  
 Conference: Big 12  
 Colors: Scarlet and cream  
 Nickname: Huskers  
 Home Arena (Capacity): Nebraska Coliseum (4,200)  
 1998 Record: 32-2  
 1998 Conference Record/Place: 19-1/1st  
 Final AVCA Ranking: 3rd  
 1998 Season Highlights: Won the Big 12 title ... advanced to the NCAA Championship losing to Penn State in the semifinals  
 Starters Returning/Lost: 3/3  
 Letterwinners Returning/Lost: 11/4  
 Head Coach: Terry Pettit  
     School Record: 666-138 (22 years)  
     Career Record: 715-149 (25 years)  
 Assistant Coaches: John Cook, Nikki Best  
     Volleyball Office: (402) 472-2399  
 Sports Information: Aaron Babcock (ababcock@huskers.unl.edu)  
     Telephone: (402) 472-2263  
     Home Phone: (402) 438-7897  
     Fax Phone: (402) 472-2005  
     Press Row: (402) 472-5300  
     Nebraska On-Line: huskerwebcast.com  
 Top Nebraska Returnees:  
     Nancy Meendering, 6-2, Jr., OH, 4.84 KPG, .279%, 1.21 BPG  
     Tonia Tauke, 6-3, Sr., MB, 2.39 KPG, .333%, 1.72 BPG  
     Angie Oxley, 6-0, Jr., OH, 1.58 KPG, .216%, 2.73 DPG  
     Mandy Monson, 6-0, Sr., OH, 1.63KPG, .247%, 3.06 DPG  
 Newcomers:  
     Greichaly Cepero, 6-2, Fr., S, Dorado, Puerto Rico  
     Amber Holmquist, 6-4, Fr., MB, Houston, TX  
     Laura Pilakowski, 6-1, Fr., OH/MB, Columbus, NE  
     Lindsay Wischmeier, 5-9, Fr., S, Burchard, NE  
 Wisconsin vs. Nebraska series match record: 1-8-1

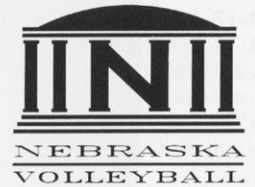

Date	Place	W/L	Score
Oct. 1, 1977	Madison, WI	T	15-9, 8-15
Oct. 14, 1978	Chicago, IL	W	15-12, 15-7
Oct. 13, 1979	Chicago, IL	L	10-15, 13-15
Oct. 13, 1979	Chicago, IL	L	8-15, 5-15
Sept. 4, 1980	Springfield, MO	L	4-15, 10-15
Sept. 29, 1990	Lincoln, NE	L	5-15, 15-13, 4-15, 8-15
Aug. 31, 1991	Lexington, KY	L	10-15, 15-12, 8-15, 11-15
Sept. 9, 1995	Lincoln, NE	L	8-15, 6-15, 8-15
Sept. 20, 1997	Madison, WI	L	10-15, 9-15, 12-15
Dec. 12, 1998	Lincoln, NE	L	15-12, 16-18, 15-9, 10-15, 10-15

## WISCONSIN CHALLENGE

**Friday-Saturday, Sept. 17-18, Madison, WI**

**Sept. 17:** UW-Milwaukee vs. UW-Green Bay, 5:00 p.m.  
 Wisconsin vs. Marquette, 7:00 p.m.  
**Sept. 18:** UW-Milwaukee vs. Marquette, 10:00 a.m.  
 Wisconsin vs. UW-Green Bay, 12:00 p.m.  
 Marquette vs. UW-Green Bay, 5:00 p.m.  
 Wisconsin vs. UW-Milwaukee, 7:00 p.m.

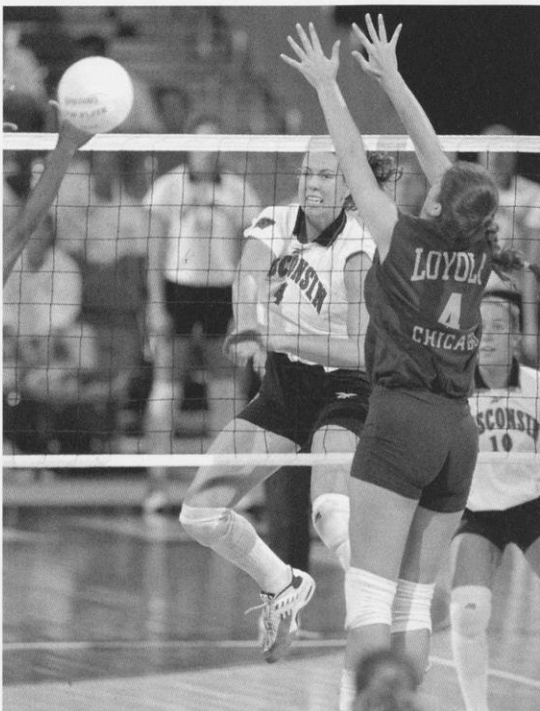

*Senior Allyson Ross earned all-tournament honors last season at the Wisconsin Volleyball Classic. The 6-1 outside hitter averaged 2.60 kills and 2.39 digs per game as a junior.*





**Point Wisconsin! Badger volleyball matches are one of the most popular sporting events in Madison with spectators of all ages coming to the Wisconsin Field House for another win.**

## MARQUETTE

Location: Milwaukee, WI  
 Enrollment: 10,600  
 Division: I  
 Conference: Conference USA  
 Colors: Blue and gold  
 Nickname: Golden Eagles  
 Home Arena: Marquette Gym (500)  
 1998 Record: 10-19  
 1998 Conference Record/Place: 4-12/10th  
 Final AVCA Ranking: NR  
 1998 Highlights: Won the Florida International Invitational with a 3-0 mark  
 Starters Returning/Lost: 5/1  
 Letterwinners Returning/Lost: 8/3  
 Head Coach: Laura Farina  
     School Record: First year  
     Career Record: First year  
 Assistant Coach: Courtney DeBolt, Matt Darling  
     Volleyball Office: (414) 288-5157  
 Sports Information: Kathleen Hohl (Kathleen.Hohl@marquette.edu)  
     Telephone: (414) 288-7447  
     Home Phone: (414) 427-3091  
     Fax Phone: (414) 288-6519  
     Marquette On-Line: [www.gomarquette.edu](http://www.gomarquette.edu)  
 Top Marquette Returnees:  
     Katherine Lindros, 3-16 KPG, .143%, 0.33 SAPG, 3.28 DPG  
     Chris Curtin, 6-2, Sr., MB, 2.96 KPG, .244%  
     Liz Egasti, 5-9, Jr., S, 12.03 APG, .168%, 2.43 DPG  
 Newcomers:  
     Maura Donnellan, 5-5, Fr., DS, Chicago, IL  
     Danielle Hagen, 5-10, Fr., OH, Milwaukee, WI



Amy Levin, 6-2, Fr., MB, Palatine, IL  
 Annie Richey, 5-11, Fr., OH, St. Louis, MO  
 Wisconsin vs. Marquette series match record: 15-0

Date	Place	W/L	Score
Oct. 6, 1977	Madison, WI	W	15-2, 10-15, 15-7
Nov. 11, 1977	Stevens Point, WI	W	15-7, 15-12
Sept. 27, 1978	Madison, WI	W	15-8, 15-8
Oct. 19, 1978	Madison, WI	W	15-9, 15-10
Nov. 10, 1978	Milwaukee, WI	W	15-8, 14-16, 15-7
Sept. 25, 1979	Milwaukee, WI	W	10-15, 15-2, 15-11
Oct. 16, 1979	Madison, WI	W	15-13, 15-6
Oct. 14, 1980	Madison, WI	W	15-1, 15-8
Sept. 17, 1986	Madison, WI	W	15-13, 15-3, 15-4
Sept. 16, 1987	Milwaukee, WI	W	15-3, 15-9, 15-3
Sept. 3, 1988	Madison, WI	W	15-11, 15-1, 15-3
Sept. 13, 1989	Milwaukee, WI	W	15-6, 15-9, 15-6
Sept. 7, 1994	Madison, WI	W	15-5, 15-4, 15-5
Sept. 16, 1995	Madison, WI	W	15-6, 15-12, 15-11
Sept. 15, 1998	Milwaukee, WI	W	15-11, 15-6, 15-3

## UW-MILWAUKEE

See Page 55

## UW-GREEN BAY

Location: Green Bay, WI  
 Enrollment: 5,530  
 Division: I  
 Conference: Midwestern Collegiate  
 Colors: Green, red and white  
 Nickname: Phoenix  
 Home Arena (Capacity): Phoenix Sports Center (1,800)  
 1998 Record: 3-30  
 1998 Conference Record/Place: 0-12/7th  
 Final AVCA Ranking: NR  
 Starters Returning/Lost: 5/1  
 Letterwinners Returning/Lost: 7/2  
 Head Coach: Debbie Kirch  
     School Record: 7-56 (2 years)  
     Career Record: 7-56 (2 years)  
 Assistant Coach: Sarah Storms  
     Volleyball Office: (920) 465-2573  
 Sports Information: Brian Nicol (nicolb@uwgb.edu)  
     Telephone: (920) 465-2498  
     Home Phone: (920) 406-0576  
     Fax Phone: (920) 465-2357  
     Press Row: NA  
     UW-Green Bay On-Line: [www.gbphoenix.com](http://www.gbphoenix.com)  
 Top UW-Green Bay Returnees:  
     Angela Sobocinski, 5-9, So., OH, 2.90 KPG, .075%, 2.15 DPG  
     Natalie Noonan, 5-8, Jr., S, 9.14 APG, .120%  
     Amara Cooper, 5-10, So., S/OH, 1.95 KPG, .080%, 2.07 DPG  
 Newcomers:  
     Nicole Ellefson, 5-10, Fr., OH, Gays Mills, WI  
     Sarah Hilgers, 5-11, Fr., MB, Moorhead, MN  
     Brenda Kruss, 5-9, Fr., OH, Ripon, WI  
     Julie Zirbel, 5-10, Fr., MB, Bristol, WI  
 Wisconsin vs. UW-Green Bay series match record: 5-0



Date	Place	W/L	Score
Sept. 5, 1989	Madison, WI	W	15-2, 15-6, 15-10
Sept. 12, 1990	Madison, WI	W	15-6, 15-10, 15-6
Sept. 9, 1994	Madison, WI	W	15-7, 15-7, 14-16, 15-4
Sept. 16, 1995	Madison, WI	W	15-0, 11-15, 15-12, 15-1
Sept. 13, 1997	Madison, WI	W	15-7, 15-11, 15-4



# Records vs. Opponents 1973-98

Opponent	Wins	Losses	Ties	Opponent	Wins	Losses	Ties
Alabama	2	0	0	New Mexico	1	0	0
American	1	0	0	North Carolina	4	0	0
Arkansas	1	1	0	North Dakota State	0	1	0
Arkansas-Little Rock	1	0	0	Northeastern Illinois	6	1	0
Ball State	2	2	0	Northern Arizona	1	0	0
Boise State	1	0	0	Northern Colorado	0	1	0
Bowling Green State	2	1	0	Northern Illinois	18	3	0
Bradley	2	1	0	Northern Iowa	7	0	0
Brigham Young	1	0	0	Northern Michigan	2	0	0
Butler	2	0	0	Northwestern	25	22	0
California	1	0	0	Notre Dame	4	1	0
UC-Santa Barbara	1	0	0	Ohio State	14	25	0
Cal Poly-SLO	1	0	0	Oklahoma	1	3	1
CSU-Northridge	1	0	0	Ontario	0	0	1
CSU-Sacramento	1	0	0	Oral Roberts	1	0	0
Carroll College	5	0	0	Oregon	0	1	0
Carthage College	11	2	0	Oregon State	1	0	0
Central Florida	1	0	0	Pacific	0	2	0
Central Michigan	4	5	0	Penn State	1	18	0
Chicago, U of	1	0	0	Pepperdine	2	0	0
Cincinnati	1	3	0	Pittsburgh	5	3	0
Cleveland State	4	0	0	Purdue	20	21	0
Colgate	1	0	0	Rhode Island	1	0	0
Colorado	1	1	0	St. Catherine's College	2	0	0
Colorado State	0	1	0	St. Cloud State	3	1	0
Dayton	2	0	0	St. Francis College	1	0	0
DePaul	7	4	2	St. Louis	2	0	0
Drake	5	3	0	St. Norbert College	1	0	0
Duke	1	1	0	San Diego	2	0	0
Eastern Illinois	4	2	0	San Jose State	0	1	0
Eastern Kentucky	1	1	0	Santa Clara	0	1	0
Eastern Michigan	1	0	0	South Florida	1	0	0
Elmhurst	1	0	0	Southeast Missouri	1	0	0
Florida	0	2	0	Southern California	2	3	0
Fresno State	1	0	0	Southern Illinois	6	1	0
George Mason	2	0	0	Southwest Missouri	1	4	0
George Washington	0	1	0	Stanford	0	1	0
George Williams	5	0	0	Stephen F. Austin	1	0	0
Georgia	1	2	0	Tennessee	1	2	0
Grand Valley State	2	0	0	Texas	1	2	0
Gustavus Adolphus	1	0	0	Texas A&M	2	0	0
Hofstra	3	0	0	Texas-Arlington	1	1	0
Houston	0	3	0	Texas Tech	1	2	0
Idaho	1	0	0	Tulsa	1	0	0
Illinois	16	34	1	UCLA	0	2	0
Illinois-Chicago	5	7	0	Utah	1	0	0
Illinois State	6	14	0	Valparaiso	2	0	0
Indiana	23	17	0	Virginia	2	0	0
Indiana State	2	1	0	Virginia Tech	1	0	0
Iowa	21	17	1	UW-Eau Claire	8	0	0
Iowa State	2	1	0	UW-LaCrosse	15	5	2
Juniata	1	0	0	UW-Milwaukee	17	4	0
Kansas State	0	1	0	UW-Green Bay	5	0	0
Kentucky	1	4	0	UW-Oshkosh	12	3	0
Lewis University	4	1	2	UW-Parkside	8	1	0
Long Beach State	0	2	0	UW-Platteville	5	1	0
Loras College	1	0	0	UW-River Falls	3	0	0
Louisville	2	1	0	UW-Stevens Point	11	0	0
Loyola-Chicago	9	1	0	UW-Superior	2	0	0
Loyola Marymount	1	0	0	UW-Whitewater	3	0	0
Mankato State	3	0	0	Washington	0	1	0
Marquette	15	0	0	West Virginia	1	0	0
Maryland	1	0	0	Western Illinois	5	4	1
Memphis State	1	0	0	Western Michigan	4	2	0
Miami of Ohio	1	0	0	Wichita State	1	1	0
Michigan	25	14	0	William & Mary	1	0	0
Michigan State	25	14	1	William Penn	1	0	0
Minnesota	18	25	0	Winnipeg	1	0	0
Minnesota-Duluth	1	0	0	Winona State	1	1	0
Missouri	3	0	0	Wright State	1	0	0
Missouri-St. Louis	0	1	0	Wyoming	0	1	0
Nebraska	1	8	1	Xavier	1	0	0
Nevada-Reno	1	0	0				
<b>Program Totals:</b>				<b>531</b>	<b>347</b>	<b>13</b>	

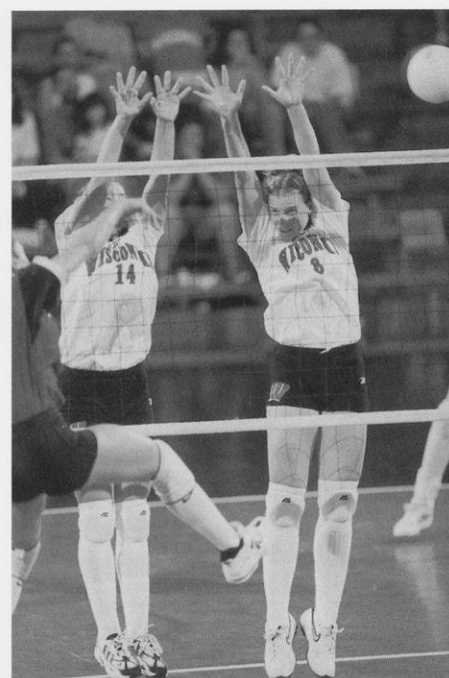

Marie Meyer (right) averaged 1.18 kills and 0.82 blocks per game as a freshman.

## Record vs. Big Ten Opponents 1973-98

Opponent	UW Wins	UW Losses	UW Ties
University of Illinois	16	34	1
Indiana University	23	17	0
University of Iowa	21	17	1
University of Michigan	25	14	0
Michigan State University	25	14	1
University of Minnesota	18	25	0
Northwestern University	25	22	0
Ohio State University	14	25	0
Penn State University	1	18	0
Purdue University	20	21	0
<b>Totals</b>	<b>188</b>	<b>207</b>	<b>3</b>





# Season by Season Results 1974-98

## 1974

**Overall Record: 25-4 (Home: 10-2)**  
**Head Coach: Kay Von Guten**

9-21	W	UW-EAU CLAIRE	15-8, 15-0
9-28	W	DAYTON	16-14, 14-16, 15-11
	W	PURDUE *	11-15, 15-9, 15-12
10-5	W	UW-RIVER FALLS	15-6, 17-15
	W	NORTHERN ILLINOIS	16-14, 15-2
	W	UW-LACROSSE	15-12, 15-9
	L	UW-OSHKOSH	15-5, 12-15, 9-15
10-12		at LaCrosse Quad, LaCrosse, WI	
	W	Northern Illinois	11-15, 15-6, 15-2
	W	Mankato State	15-10, 15-9
	W	Winona State	15-12, 15-1
10-18		at Oshkosh Quad, Oshkosh, WI	
	W	UW-Stevens Point	15-4, 15-12
	W	Carthage	15-13, 15-4
	W	UW-Oshkosh	15-13, 15-8
10-26	W	UW-PLATTEVILLE	15-3, 15-4
	W	CARTHAGE	15-12, 15-5
11-1	W	ROCK VALLEY *	15-5, 15-5
	L	CARTHAGE	15-10, 8-15, 13-15
11-2	W	UW-WHITEWATER	15-3, 15-8
	L	UW-MILWAUKEE	14-16, 15-5, 15-8
	W	UW-RIVER FALLS	15-5, 15-4
11-9		at WWIAC Regional, Platteville, WI	
	W	UW-Stevens Point	15-5, 15-1
	W	UW-Platteville	15-1, 15-7
	W	UW-LaCrosse	15-12, 15-10
11-15/16		at WWIAC Champ., Superior, WI	
11-15	W	UW-Superior	15-2, 12-15, 15-11
	W	Carthage	15-9, 15-8
	W	UW-Stevens Point	15-7, 15-7
11-16	W	UW-Eau Claire	15-0, 15-2
	W	UW-Milwaukee	15-9, 15-10
11-22/23		at MAIAW Regional, Kalamazoo, MI	
11-22	W	Grand Valley State	15-6, 15-9
	L	Illinois State	15-9, 13-15, 10-15
	W	Indiana *	16-14, 15-6
11-23	L	Illinois State	10-15, 7-15

## 1975

**Overall Record: 23-15 (Home: 7-4)**  
**Big Ten Record/Finish: 3-3/6th**  
**Head Coach: Pat Hielscher**

9-20	W	UW-MILWAUKEE	15-5, 15-7
	W	UW-STEVENS POINT	15-11, 15-13
	W	UW-OSHKOSH	8-15, 15-5, 15-11
9-27	L	at UW-Platteville	15-7, 16-18, 14-16
	L	vs. Winona State	8-15, 15-2, 14-16
	W	vs. UW-Milwaukee	9-15, 15-4, 15-12
10-1	L	at Carthage	15-10, 8-15, 10-15
	W	vs. UW-Whitewater	15-5, 15-6
10-4	W	at Illinois	15-9, 15-11
	W	vs. Chicago	15-4, 15-13
10-11	W	PURDUE	10-15, 15-6, 15-8
	L	MINNESOTA	15-8, 7-15, 13-15
	W	CARTHAGE	16-14, 14-16, 15-4
10-16	L	at Illinois-Chicago	8-15, 6-15, 15-3
10-17	W	at UW-Eau Claire	11-15, 15-13, 15-2
10-18	W	at UW-River Falls	15-10, 15-8
	W	vs. Mankato State	15-4, 15-10
	W	vs. Gust. Adolphus	15-12, 2-14, 15-12
10-24	L	UW-LACROSSE	9-15, 15-8, 8-15
	L	UW-LACROSSE	10-15, 4-15
10-27	W	at UW-Stevens Point	15-5, 15-5
10-31		at Big Ten Champ., Minneapolis	
	W	Iowa	12-15, 15-8, 15-6
	L	Michigan	15-13, 10-15, 10-15
	W	Northwestern *	15-4, 15-3
	L	Illinois	7-15, 8-15
	L	Minnesota	9-15, 12-15
	W	Ohio State	20-18, 13-15, 15-6
11-8		WWIAC REGIONAL, Madison, WI	
	W	UW-PLATTEVILLE	15-3, 15-13
	W	UW-STEVENS POINT	15-8, 15-8
	L	UW-LACROSSE	15-11, 5-15, 11-15
11-14/15		at WWIAC Champ., Platteville, WI	
11-14	W	UW-Eau Claire	15-5, 15-4
	L	UW-Oshkosh	11-15, 15-6, 11-15
	W	UW-Milwaukee	15-11, 5-15, 15-5
11-15	W	UW-Superior	15-3, 10-15, 15-6
	L	UW-LaCrosse	15-6, 6-15, 12-15
11-22		at MAIAW Regional, Dayton, OH	
	W	UW-LaCrosse	15-4, 15-6

L	Northeastern Illinois	4-15, 9-15
W	Dayton (replay of protest)	15-8, 15-13
L	Michigan State	3-15, 9-15

## 1976

**Overall Record: 31-13 (Home: 10-2)**  
**Big Ten Record/Finish: 2-2/T5th**  
**Head Coach: Pat Hielscher**

9-21	W	vs. UW-Eau Claire	15-4, 15-6
	W	at UW-LaCrosse	15-9, 15-5
9-25	W	NORTHERN IOWA	15-5, 15-17, 15-2
	W	ST. CLOUD STATE	15-6, 15-5
	W	NE ILLINOIS	15-12, 13-15, 15-6
9-29	W	at UW-Milwaukee	15-6, 15-3
	W	vs. UW-Oshkosh	15-13, 15-12
10-2	W	GEORGE WILLIAMS	15-5, 15-6
	W	MINNESOTA	14-16, 15-8, 15-8
	L	ILLINOIS-CHICAGO	6-15, 10-15
	W	DEPAUL	15-14, 15-13
10-8/9		at Purdue Invit., West Lafayette, IN	
	L	Purdue	11-15, 15-9, 12-15
	L	Indiana	12-15, 9-15
	L	Illinois	5-15, 14-16
10-13	W	UW-PLATTEVILLE	15-8, 15-6
	L	UW-OSHKOSH	4-15, 14-16
10-15/16		at Illinois-Chicago Invit., Chicago	
10-15	L	Illinois State	8-15, 15-8, 13-15
	L	Southwest Missouri	8-15, 10-15
10-16	L	Michigan State	5-15, 15-12, 10-15
	W	Northeastern Illinois	15-9, 15-11
10-19	W	UW-OSHKOSH	15-10, 15-7
	W	UW-WHITEWATER	15-1, 15-8
	W	UW-MILWAUKEE	15-9, 15-11
10-21	W	at Carthage	15-9, 18-16
	W	vs. George Williams	15-3, 15-5
	W	vs. Carroll College	15-0, 17-15
10-28/29		at Big Ten Champ., Columbus, OH	
10-28		All 10 teams played each other in one 11-point game. Wisconsin finished 4-5.	
10-29	W	Illinois	18-16, 15-4
	W	Purdue	15-7, 15-9
	W	Ohio State	15-5, 14-16, 16-12
	W	Northwestern *	15-3, 15-8
	W	Iowa	11-13, 15-9, 15-3
	L	Purdue	15-5, 16-18, 14-16
	L	Illinois	13-15, 12-15
11-3	L	at UW-Oshkosh	9-15, 14-16
	W	vs. Carroll College	15-10, 17-15
11-5/6		at Carthage Invit., Kenosha, WI	
11-5	W	UW-Platteville	15-8, 14-16, 15-9
	W	UW-Milwaukee	15-6, 15-11
	W	Carthage	15-2, 15-6
11-6	W	UW-Stevens Point	15-1, 15-3
	W	Carthage	15-8, 15-3
11-9	W	at Northeastern Illinois	15-5, 15-8
11-12/13		at WWIAC Champ., Milwaukee	
11-12	W	UW-Eau Claire	15-8, 15-6
11-13	W	UW-Oshkosh	15-5, 15-12
	W	UW-LaCrosse	15-4, 15-8
11-18/19		at MAIAW Regional, Chicago	
11-18	W	West Virginia	15-1, 15-2
	W	Ohio	15-2, 15-7
	L	Illinois State	8-15, 17-15, 13-15
11-19	L	Western Illinois	4-15, 9-15

## 1977

**Overall Record: 29-14-7 (Home: 15-5-4)**  
**Big Ten Record/Finish: 6-3/2nd**  
**Head Coach: Pat Hielscher**

9-23/24		at Huskie Invit., Dekalb, IL	
9-23	W	Northern Illinois	16-14, 19-17
	L	Ball State	8-15, 5-15
	L	Central Michigan	13-15, 8-15



Children of all ages join the Badgers after another Wisconsin win in the UW Field House. Badger Volleyball is a fun-filled, family-oriented event that attracts kids of all ages.

9-24	W	Southern Illinois	9-15, 15-10, 15-8
	W	Lewis University	16-14, 15-4
	L	Indiana	3-15, 9-15
9-30/10-1		BADGER INVITATIONAL	
9-30	T	DEPAUL	11-15, 16-14
	W	NORTHERN IOWA	15-6, 15-8
	T	UW-LACROSSE	16-14, 9-15
10-1	L	MINNESOTA	9-15, 7-15
	T	NEBRASKA	15-9, 8-15
	L	ILLINOIS-CHICAGO	8-15, 6-15
	W	MISSOURI	15-7, 15-4
	T	ILLINOIS	15-10, 14-16
10-6	W	MARQUETTE	15-2, 10-15, 15-7
	W	UW-EAU CLAIRE	15-9, 15-11
10-7/8		MADISON INVITATIONAL	
10-7	W	UW-OSHKOSH	15-10, 15-11, 15-6
	W	MICHIGAN	15-13, 15-6, 15-4
	W	ST. CATHERINE	15-12, 15-11, 15-7
10-8	W	CARTHAGE	15-5, 15-10, 15-7
	W	NE ILLINOIS	15-3, 15-0, 9-15, 15-10
10-14/1		at Windy City Invit., Chicago	
10-14	T	Oklahoma	12-15, 15-6
	T	Michigan State	15-10, 10-15
	T	Kellogg C.C.*	15-12, 12-15
10-15	T	Ontario	15-9, 9-15
	L	DePaul	14-16, 10-15
	L	Illinois-Chicago	6-15, 11-15
10-18	W	vs. UW-Oshkosh	15-8, 15-8
	W	at UW-Milwaukee	15-2, 15-12
10-20	W	at UW-Stevens Point	Forfeit
	W	MADISON LTD *	15-9, 15-13
10-28/29		BIG TEN CHAMPIONSHIP #	
10-28	W	MICHIGAN	15-10, 16-14
	W	INDIANA	15-6, 15-11
	W	MICHIGAN STATE	15-8, 15-6
	L	ILLINOIS	15-17, 5-15
10-29	W	INDIANA	15-1, 15-4
	W	IOWA	15-0, 15-7
	L	OHIO STATE	8-15, 7-15
	W	INDIANA	15-8, 15-13
	L	OHIO STATE	6-15, 18-16, 5-15
11-5		at Western Illinois Invit., Macomb, IL	
	L	Western Illinois	12-15, 8-15
	L	Missouri-St. Louis	11-15, 10-15
	W	St. Francis	15-4, 15-4
	W	Southeast Missouri	15-4, 15-2
11-8	W	at Carthage	15-11, 13-15, 15-5
	W	vs. George Williams	15-12, 8-15, 17-15
11-11/12		at WWIAC Champ, Stevens Point, WI	
11-11	W	Marquette	15-7, 15-12
	W	UW-LaCrosse	15-12, 16-14
11-12	W	UW-LaCrosse	13-15, 15-4, 15-13, 15-6
11-18		at MAIAW Regional, Allendale, MI	
	W	Grand Valley	15-9, 12-15, 15-11
	L	Illinois	6-15, 8-15
	L	Illinois State	3-15, 8-15



**Wisconsin Volleyball enjoys tremendous media attention as one of the nation's top teams. Record number of media turned out for the 1998 NCAA Division I Women's Volleyball Championship in the Kohl Center.**

	W	Lewis University	15-13, 15-8
	W	Loras College	15-9, 15-9
	W	Missouri	16-14, 13-15, 15-4
	W	Iowa	15-6, 15-13
	W	Minnesota	12-15, 16-14, 5-15
10-10	W	UW-OSHKOSH	15-7, 15-8
	W	UW-PARKSIDE	15-9, 15-11
10-13/14		at Illinois-Chicago Invit., Chicago	
10-13	L	DePaul	6-15, 7-15
	W	Minnesota	15-7, 15-10
	W	Western Illinois	16-14, 15-5
	W	Illinois State	15-7, 15-11
10-14	W	Kellogg C.C.*	15-12, 15-8
	W	Indiana	15-11, 15-11
	L	Illinois State	7-15, 6-15
	W	Nebraska	15-12, 15-7
10-19	W	MARQUETTE	15-9, 15-10
	W	UW-STEVENS POINT	15-9, 15-6
10-23	W	at UW-LaCrosse	15-8, 15-10
	W	UW-Eau Claire	15-12, 15-6
10-27/28		at Big Ten Champ., Champaign, IL	
10-27	L	Illinois	6-15, 10-15
	L	Northwestern	15-12, 12-15, 8-15
10-28	W	Indiana	16-14, 15-4
	W	Michigan	15-11, 15-12
11-1	W	NORTHERN ILLINOIS	15-12, 15-8, 15-7
11-3/4		MADISON INVITATIONAL	
11-3	W	GEORGE WILLIAMS	15-11, 13-15, 16-14
	W	CARROLL COLLEGE	15-9, 15-10
	W	LEWIS UNIVERSITY	10-15, 15-13, 15-11
11-4	W	NORTHERN MICHIGAN	15-6, 15-7
	W	NORTHEASTERN (IL)	15-4, 15-2
11-7	W	at Carthage College	15-3, 15-6
	W	Carroll College	11-15, 15-3, 19-17
11-10/11		at WWIAC Champ., Milwaukee	
11-10	W	Marquette	15-8, 14-16, 15-7
	W	UW-LaCrosse	15-7, 15-8
11-11	W	UW-LaCrosse	13-15, 16-14, 15-13, 14-16, 15-6
11-16/17		at MAIAW Regionals, Carbondale, IL	
11-16	W	Southern Illinois	15-6, 15-3
	W	Central Michigan	15-7, 15-7
11-17	L	Illinois	8-15, 9-15, 12-15

## 1979

**Overall Record: 26-15-4 (Home: 8-2-1)**  
**Big Ten Record/Finish: 0-4**  
**Head Coach: Kristi Conklin**

9-21/22		at Redbird Classic, Normal, IL	
9-21	L	Western Illinois	7-15, 15-7, 13-15
	W	Drake	15-4, 15-0
	L	Cincinnati	9-15, 11-15
9-22	W	Western Michigan	16-14, 15-10
	W	Illinois State	6-15, 15-9, 15-9
9-25	W	vs UW-Oshkosh	15-13, 15-4
	W	at Marquette	10-15, 15-2, 15-11
9-28/29		BADGER INVITATIONAL	
9-28	T	UW-LACROSSE	13-15, 15-9
	W	NORTHERN IOWA	15-10, 15-6
	W	MISSOURI	15-8, 15-7
9-29	L	ST. CLOUD STATE	12-15, 11-15
	W	NORTHERN IOWA	15-2, 16-14
	W	NORTHWESTERN	15-6, 15-7
10-5/6		at Iowa Invit., Iowa City, IA	
10-5	T	Lewis University	15-2, 13-15
	W	William Penn	15-2, 15-6
	W	Drake	15-10, 15-6
10-6	W	Northern Iowa	15-7, 15-8
	W	Northern Illinois	15-6, 15-8
	L	Lewis University	9-15, 12-15
10-9	W	UW-MILWAUKEE	15-1, 15-11
	W	St. Norberts	15-1, 15-0
10-12/13		at Illinois-Chicago Invit., Chicago	
10-12	W	Elmhurst College	15-2, 15-1
	T	DePaul	11-15, 15-9
	W	Northwestern	15-4, 15-6
	T	Lewis University	5-15, 15-10
10-13	L	Nebraska	10-15, 13-15
	W	Northern Illinois	15-5, 15-12
	W	Cleveland State	16-14, 15-12
	W	Lewis University	8-15, 15-6, 15-10
	L	Nebraska	8-15, 5-15
10-16	W	UW-STEVENS POINT	15-5, 15-8
	W	MARQUETTE	15-13, 15-6
10-25/28		at Big Ten Champ., East Lansing, MI	
10-25	L	Indiana	11-15, 10-15

## 1978

**Overall Record: 40-9-2 (Home: 17-1-2)**  
**Big Ten Record/Finish: 2-2**  
**Head Coach: Kristi Conklin**

9-22/23		at Redbird Classic, Normal, IL	
9-22	L	Eastern Illinois	12-15, 15-4, 6-15
	L	Illinois State	13-15, 6-15
9-23	L	Kentucky	11-15, 14-16
	W	Western Illinois	15-9, 15-7
9-27	W	MARQUETTE	15-8, 15-8
	W	UW-OSHKOSH	15-6, 14-16, 15-6
9-29/3		BADGER INVITATIONAL	
9-29	T	IOWA	15-11, 10-15
	T	WESTERN ILLINOIS	15-11, 4-15
	W	ST. CLOUD STATE	15-1, 15-11
9-30	W	OKLAHOMA	15-8, 15-5
	W	ST. CLOUD STATE	15-6, 2-15, 15-9
	L	NORTHWESTERN	6-15, 16-14, 8-15
10-4	W	CARTHAGE	15-2, 15-8
	W	UW-MILWAUKEE	15-2, 15-4
10-6		at Iowa Invitational, Iowa City, IA	
	W	St. Catherine	5-15, 15-6, 15-13



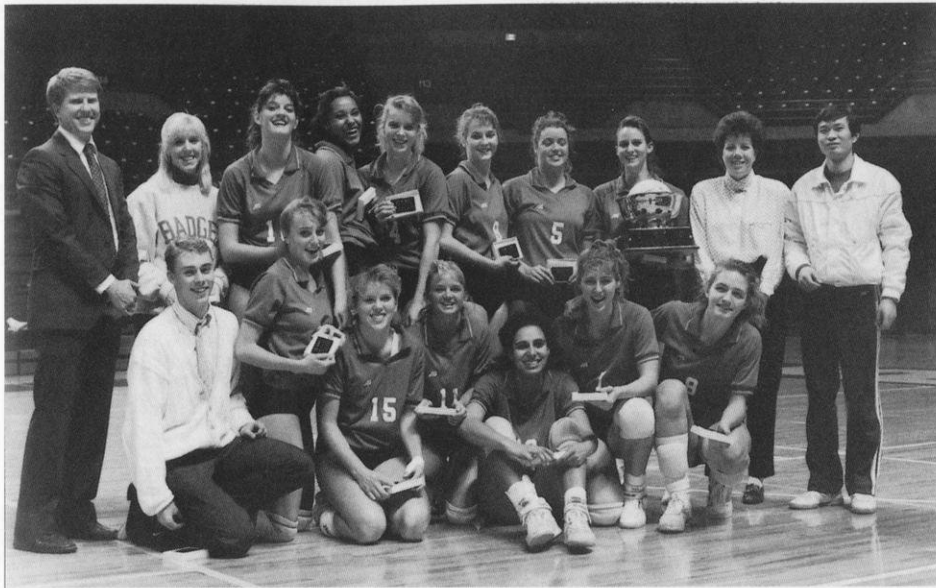

**Wisconsin won the inaugural National Invitational Volleyball Championship in 1989. Back row: head coach Steve Lowe, athletic trainer Patty McBride, Lisa Boyd, Arlisa Hagan, Jeanette Simenson, Jackie Johnson, Liz Tortorello, Susan Temple, assistant coach Stephanie Hawbecker, assistant coach Zhi-Hua Zia; Front: manager Ted Reif, Alison Abraham, Andrea York, Sue Wohlford, Marianne Kelm, Sara Wilson, Sofia Volkova**

10-26	L	Purdue	11-15, 6-15
10-27	L	Northwestern	15-8, 9-15, 6-15
10-28	L	Ohio State	15-12, 7-15, 5-15
10-30	W	Carroll College	15-5, 15-5
	W	UW-Oshkosh	15-10, 15-11
11-2/3		at Northwestern Invit., Evanston, IL	
11-2	L	DePaul	2-15, 6-15
	W	Cleveland State	15-8, 15-8
11-3	L	Northwestern	12-15, 11-15
	L	Northwestern	7-15, 7-15
	W	Cleveland State	15-7, 15-13
11-16		at MAIAW Regional, Columbus, OH	
	L	Cincinnati	4-15, 13-15
	L	Illinois State	9-15, 15-17

	L	Minnesota	0-15, 15-2, 2-15
	L	Nebraska	4-15, 10-15
	L	Oklahoma	10-15, 9-15
	L	Houston	7-15, 15-10, 8-15
	L	Illinois	12-15, 15-10, 8-15
10-10/11		at Gold Country Classic, Minneapolis	
10-10	W	Alabama	15-3, 18-16, 15-9
10-11	L	Oklahoma	12-15, 15-8, 15-12, 12-15, 15-5

	L	Minnesota	19-17, 8-15, 9-15
10-14	W	UW-LACROSSE	15-4, 15-3
	W	MARQUETTE	15-1, 15-8

10-17/18		at Illinois Invitational, Champaign, IL	
10-17	L	Northwestern	8-15, 3-15, 15-8, 8-15
	W	Illinois	5-15, 12-15, 15-13, 15-8, 15-13
10-18	W	Southern Illinois	15-8, 15-12, 15-9
10-24/25		at Big Ten Champ., Champaign, IL	
10-24	L	Northwestern	12-15, 10-15
	W	Michigan State	19-17, 15-12
10-25	L	Michigan	14-16, 13-15
	L	Ohio State	7-15, 13-15

11-8/9		at W. Michigan Invit., Kalamazoo, MI	
11-8	L	Pittsburgh	12-15, 11-15, 12-15
	W	Kellogg J.C. *	15-8, 15-5, 15-9
11-9	W	Tennessee	15-10, 15-13, 11-15, 15-10
	W	Winnipeg	13-15, 11-15, 15-14, 15-6, 15-8
	L	Tennessee	7-15, 10-15, 15-12, 15-8, 5-15
	W	Western Michigan	15-12, 13-15, 15-4, 15-10

10-21/22		MAIAW REGIONAL #	
11-21	W	Southern Illinois	15-9, 20-18
	L	Central Michigan	15-7, 9-15, 13-15
11-22	L	Central Michigan	15-5, 15-5, 15-4

## 1981

**Overall Record: 5-29 (Home: 2-6)  
Big Ten Record/Finish: 0-4/10th  
Head Coach: Niels Pedersen**

9-10	W	MANKATO STATE	15-4, 15-8, 15-12
	L	ILLINOIS-CHICAGO	15-11, 14-16, 7-15, 8-15
9-11	L	UW-PARKSIDE	15-9, 7-15, 12-15, 10-15

	L	UW-MILWAUKEE	12-15, 8-15, 15-12, 10-15
9-18/19		at Redbird Classic, Normal, IL	
9-18	L	Purdue	5-15, 7-15
	L	Michigan State	9-15, 8-15
9-19	L	Wyoming	6-15, 14-16
	L	Drake	10-15, 15-17, 1-15
	L	Michigan State	5-15, 14-16, 7-15
9-25/26		BADGER INVITATIONAL	
9-25	L	KELLOGG C.C. *	8-15, 13-15, 15-1, 16-14, 14-16
	W	CLEVELAND STATE	13-15, 12-15, 15-10, 15-11, 15-13
9-26	L	DRAKE	14-16, 15-11, 15-7, 15-11
	L	WESTERN ILLINOIS	3-15, 10-15, 6-15
10-16/17		at Oral Roberts Invit., Tulsa, OK	
10-16	L	Texas Tech	6-15, 13-15
	L	Northern Colorado	9-15, 4-15
	L	Oklahoma	12-15, 13-15
10-17	L	Southwest Missouri	3-15, 5-15
	W	Tulsa	15-5, 15-3
10-23/24		at Big Ten Champ., Champaign, IL	
10-23	L	Northwestern	6-15, 4-15
	L	Minnesota	11-15, 4-15
10-24	L	Michigan State	12-15, 9-15
	L	Michigan	6-15, 9-15
11-5	W	at George Williams	15-8, 15-1, 4-15, 15-9
11-6/7		at W. Michigan Invit., Kalamazoo, MI	
11-6	L	Western Michigan	8-15, 4-15
	L	Illinois State	2-15, 11-15
11-7	L	Tennessee	11-15, 8-15
	L	Pittsburgh	13-15, 5-15, 2-15
11-10	L	IOWA	8-15, 15-11, 15-9, 7-15, 8-15
11-13		at Illinois Collegiate Invit., Chicago	
	W	DePaul	4-15, 15-12, 15-11, 15-13
	L	Northwestern	9-15, 11-15, 13-15
	L	Illinois-Chicago	3-15, 12-15, 5-15
10-20/21		at MAIAW Regionals, Macomb, IL	
10-20	L	Southern Illinois	11-15, 2-15
	L	Ball State	17-15, 7-15, 2-15
10-21	L	Central Michigan	1-15, 12-15
	L	Indiana State	6-15, 5-15

## 1982

**Overall Record: 11-16 (Home: 7-5)  
Big Ten Record/Finish: 4-9/6th tie  
Head Coach: Russ Carney**

9-10	W	UW-MILWAUKEE #	15-8, 15-1, 10-15, 15-10
9-16	W	UW-LACROSSE #	14-16, 11-15, 15-8, 15-10, 15-11
9-17/18		at Redbird Classic, Normal, IL	
9-17	L	Illinois State	15-13, 15-13, 13-15, 8-15, 15-17
	W	Miami (Ohio)	15-13, 12-15, 13-15, 15-8, 15-10
9-18	L	Central Michigan	6-15, 7-15, 9-15
	L	Illinois	11-15, 6-15, 6-15
9-25	W	ILLINOIS-CHICAGO	15-7, 4-15, 11-15, 17-15, 15-5
	W	LOYOLA	15-5, 15-6, 15-9
9-29	L	at Northwestern	10-15, 15-13, 14-16, 11-15
10-1	L	PURDUE #	6-15, 5-15, 11-15
10-2	L	ILLINOIS #	15-9, 9-15, 15-12, 14-16, 7-15
10-6	L	at Minnesota	5-15, 11-15, 15-13, 11-15
10-8	L	at Ohio State	5-15, 3-15, 15-10, 8-15
10-10	L	at Indiana	3-15, 10-15, 9-15
10-13	W	NORTHERN ILLINOIS #	16-14, 8-15, 15-17, 15-1, 15-6
10-16	W	MINNESOTA #6-15, 15-4, 15-13, 15-10	
10-20	L	NORTHWESTERN #	6-15, 11-15, 6-15
10-22	L	OHIO STATE #	15-17, 13-15, 10-15
10-23	L	INDIANA #	15-12, 7-15, 7-15, 9-15
10-27	W	IOWA #	15-1, 15-3, 15-13
10-30	L	at Illinois	8-15, 17-15, 13-15, 7-15
10-31	L	at Purdue	6-15, 15-13, 5-15, 3-15
11-5	W	at Michigan State	15-13, 13-15, 15-10, 15-9

## 1980

**Overall Record: 23-21 (Home: 6-3)  
Big Ten Record/Finish: 1-3/7th  
Head Coach: Kristi Conklin**

9-11	W	at UW-Parkside	15-6, 3-15, 15-4, 12-15, 15-12
9-12/13		at DePaul Invit., Chicago	
9-12	W	Central Michigan	15-10, 15-8
	L	Illinois	15-5, 8-15, 9-15
	W	Southern Illinois	15-9, 15-7
9-13	W	Western Michigan	15-12, 16-14
	W	Illinois State	15-6, 14-16, 15-13
	W	Central Michigan	15-5, 15-8
9-19/20		at Redbird Classic, Normal, IL	
9-19	L	Illinois	8-15, 15-2, 8-15
	L	Illinois State	13-15, 3-15
9-20	W	DePaul	15-10, 15-8
	L	Northwestern	13-15, 4-15
	L	Cincinnati	5-15, 10-15
	W	Purdue	4-15, 15-9, 15-12
9-24	W	at UW-Stevens Point	15-2, 15-13
	W	vs. UW-LaCrosse	15-9, 15-6
9-26/27		BADGER INVITATIONAL #	
9-26	W	DRAKE	15-10, 15-7, 15-10
9-27	W	CENTRAL MICHIGAN	15-10, 15-11, 15-5
	W	NORTHERN MICHIGAN	15-6, 15-3, 6-15, 15-9
	L	NORTHWESTERN	6-15, 15-9, 13-15, 15-6, 15-3
10-4		at SW Missouri Invit., Springfield, MO	

11-6 W at Michigan 15-8, 7-15, 15-4, 16-14  
 11-8 W at UW-Milwaukee 15-4, 16-14, 12-15, 15-12  
 11-9 L at Northern Illinois 15-12, 7-15, 5-15, 11-5, 9-15  
 11-16 L at Iowa 2-15, 15-10, 10-15, 7-15

## 1983

**Overall Record: 15-17 (Home: 7-3)**  
**Big Ten Record/Finish: 4-9/7th tie**  
**Head Coach: Russ Carney**

9-3 W at E. Illinois 15-17, 16-14, 15-10, 18-16  
 W vs. No. Illinois 15-9, 12-15, 15-6, 15-9  
 9-4 W at Southern Illinois 15-10, 12-15, 15-11, 13-15, 15-1  
 9-7 W ILLINOIS-CHICAGO # 15-12, 15-10, 3-5, 18-16  
 9-9/10 at Longhorn Invit., Austin, TX  
 9-9 L Southwest Missouri 8-15, 11-15, 8-15  
 L Texas 7-15, 4-15, 1-15  
 9-10 L Northwestern 3-15, 15-12, 15-11, 8-15, 2-15  
 L Texas-Arlington 9-15, 15-13, 13-15, 15-11, 10-15  
 9-16 L at Illinois 13-15, 2-15, 14-16  
 9-17 L at Purdue 9-15, 2-15, 15-5, 2-15  
 9-21 W MINNESOTA # 15-11, 11-15, 15-8, 15-17, 15-5  
 9-23 L at Iowa 15-11, 15-9, 10-15, 9-15, 14-16  
 9-24 L at Northwestern 9-15, 9-15, 15-13, 15-2, 6-15  
 9-28 W NORTHERN ILLINOIS #15-3, 15-8, 15-12  
 9-30/10-1 at Northern Illinois Tourn., DeKalb, IL  
 9-30 W Minnesota-Duluth 15-8, 12-15, 15-9  
 W Indiana State 15-10, 15-6  
 W Northern Iowa 15-12, 15-5  
 10-1 W Northern Iowa 15-4, 15-5  
 W Western Illinois 15-10, 15-9, 15-9  
 10-7 W MICHIGAN # 15-11, 15-12, 10-15, 13-15, 16-14  
 10-9 W MICHIGAN STATE # 14-16, 15-11, 15-10, 15-5  
 10-14 L at Indiana 14-16, 15-11, 15-10, 15-5

10-15 L at Ohio State 10-15, 15-4, 15-6, 15-9  
 10-19 W UW-PARKSIDE # 15-11, 15-11, 15-8  
 10-21 L PURDUE # 11-15, 8-15, 9-15  
 10-22 W ILLINOIS # 7-15, 15-10, 15-10, 15-3  
 10-28 L NORTHWESTERN # 15-13, 8-15, 12-15, 6-15  
 10-29 L IOWA # 4-15, 12-15, 11-15  
 11-5 L at Minnesota 8-15, 15-8, 15-17, 12-15  
 11-11 L at Michigan 15-13, 8-15, 5-15, 5-15  
 11-12 L at Michigan State 15-9, 13-15, 5-15, 15-6, 12-15  
 11-25 L at Western Michigan 15-5, 15-9, 15-7

## 1984

**Overall Record: 5-23 (Home: 2-9)**  
**Big Ten Record/Finish: 1-12/9th tie**  
**Head Coach: Russ Carney**  
**Total home attendance: 2,361/10=236**

8-31 L EASTERN ILLINOIS 11-15, 13-15, 8-15  
 9-6/8 at Longhorn Invit., Austin, TX  
 9-6 L Purdue 12-15, 15-10, 6-15, 8-15  
 9-7 L Oregon 3-15, 3-15, 2-15  
 9-8 L Texas 5-15, 11-15, 15-9, 15-8, 2-15  
 9-8 L Southwest Missouri 11-15, 7-15, 10-15  
 9-10 L UW-MILWAUKEE # 11-15, 7-15, 10-15  
 9-14/15 at Kansas St. Tourn., Manhattan, KS  
 9-14 L Kansas State 15-13, 8-15, 3-15, 15-4, 14-16  
 L Drake 8-15, 15-9, 8-15, 9-15  
 9-15 W Wichita 15-12, 13-15, 15-3, 15-13  
 L Wichita 13-15, 12-15, 15-6, 11-15  
 9-18 L at Illinois State 4-15, 0-15, 4-15  
 9-21 L INDIANA 12-15, 10-15, 15-11, 10-15  
 9-22 W NOTRE DAME 15-13, 15-3, 9-15, 15-13  
 9-25 W DEPAUL 15-8, 15-12, 14-16, 15-8  
 9-28 L at Illinois 15-7, 8-15, 15-13, 10-15, 6-15  
 9-29 L at Purdue 12-15, 8-15, 12-15  
 10-5 L ILLINOIS 11-15, 4-15, 4-15  
 10-12 L IOWA 8-15, 15-8, 14-16, 10-15  
 10-13 L NORTHWESTERN 16-14, 7-15, 4-15, 8-15  
 10-19 W at Michigan 15-6, 15-7, 15-6

10-20 L at Michigan State 12-15, 6-15, 11-15  
 10-24 L MINNESOTA # 9-15, 15-11, 15-12, 7-15, 11-15  
 10-27 L at Minnesota 12-15, 8-15, 13-15  
 11-2 L at Northwestern 11-15, 7-15, 16-14, 9-15  
 11-3 L at Iowa 7-15, 8-15, 4-15  
 11-9 L OHIO STATE # 6-15, 15-11, 10-15, 15-11, 6-15  
 11-10 L IOWA STATE #15-10, 11-15, 6-15, 6-15  
 11-13 W at Northern Illinois 15-13, 15-13, 0-15, 15-12

## 1985

**Overall Record: 7-24 Home: 3-9)**  
**Big Ten Record/Finish: 2-16/9th**  
**Head Coach: Russ Carney**  
**Total home attendance: 2,554/12=213**

9-1 at Northern Illinois Invit., DeKalb, IL  
 L Illinois-Chicago 5-15, 10-15, 11-15  
 L Bradley 7-15, 13-15, 15-13, 9-15  
 9-5 L at Santa Clara 13-15, 1-15, 10-15  
 9-11 W UW-PARKSIDE # 15-6, 3-15, 15-5, 14-16, 15-7  
 9-19 L at UW-Milwaukee 7-15, 7-15, 15-8, 13-15  
 9-20/21 at Loyola Invit., Chicago  
 9-20 W Loyola 15-8, 15-10, 15-10  
 L Louisville 8-15, 3-15, 15-8, 9-15  
 9-21 L at Michigan 15-13, 15-4, 12-15, 11-15, 9-15  
 9-27 L ILLINOIS # 15-10, 9-15, 0-15, 6-15  
 9-28 L PURDUE # 8-15, 9-15, 9-15  
 10-2 L ILLINOIS STATE # 6-15, 17-15, 10-15, 15-8, 9-15  
 10-4 L at Michigan 14-16, 12-15, 15-11, 13-15  
 10-5 W at Michigan State 15-11, 15-8, 15-4  
 10-11 L INDIANA 3-15, 8-15, 10-15  
 10-12 L OHIO STATE # 15-10, 9-15, 4-15, 5-15  
 10-15 L MINNESOTA # 15-13, 15-11, 10-15, 2-15, 6-15  
 10-18/19 at Eastern Kentucky Invit., Richmond, KY  
 10-18 W Cincinnati 15-7, 15-7, 15-2  
 W North Carolina 15-6, 15-13, 15-7  
 10-19 L Eastern Kentucky 8-15, 15-5, 9-15, 8-15  
 10-25 L at Iowa 8-15, 6-15, 12-15  
 10-26 L at Northwestern 12-15, 9-15, 15-12, 15-12, 14-16  
 11-1 W MICHIGAN STATE # 15-10, 15-11, 15-11  
 11-2 L MICHIGAN # 13-15, 8-15, 15-10, 8-15  
 11-8 L at Ohio State 4-15, 3-15, 14-16  
 11-9 L at Indiana 9-15, 15-10, 4-15, 1-15  
 11-12 L at Minnesota 13-15, 15-12, 14-16, 11-15  
 11-22 L NORTHWESTERN # 9-15, 13-15, 15-10, 15-3, 11-15  
 11-23 L IOWA # 11-15, 13-15, 15-10, 10-15  
 11-26 W NORTHERN ILLINOIS 15-13, 13-15, 16-14, 8-15, 15-9  
 11-29 L at Purdue 3-15, 5-15, 8-15  
 11-30 L at Illinois 10-15, 10-15, 7-15

## 1986

**Overall Record: 16-18 (Home: 7-7)**  
**Big Ten Record/Finish: 5-13/8th tie**  
**Head Coach: Steve Lowe**  
**Total home attendance: 3,205/14=229**

9-3 W UW-PARKSIDE 15-1, 13-15, 15-6, 15-4  
 9-4 L COLORADO STATE 9-15, 3-15, 12-15  
 9-6 W at Illinois-Chicago 15-4, 13-15, 15-7, 15-13  
 9-13 W ST. XAVIER 15-3, 15-5, 15-7  
 9-14 W UW-LACROSSE 15-5, 15-8, 6-15, 15-9  
 9-17 W MARQUETTE 15-13, 15-3, 15-4  
 9-20/21 at Penn State Invit., State College, PA  
 9-20 W Juniata 15-3, 10-15, 15-7, 16-14



Wisconsin won the 1990 Big Ten Conference championship. Back row: Alison Abraham, Sara Wilson, Angie Meyer, Arlisa Hagan, Lisa Boyd, Julie Tonne; Front row: Assistant coach Stephanie Hawbecker, assistant coach Margie Fitzpatrick, head coach Steve Lowe, Jackie Johnson, Mary Penosky, Jeanette Simenson, Liz Tortorello, Kristen Sobocinski, Sue Wohlford, manager Ted Reif, assistant coach Andrea Redick



9-21	W William & Mary	15-12, 15-10, 15-10
	L Penn State	2-15, 15-11, 5-15, 11-15
	W Virginia	15-6, 15-12, 15-10
9-26	W at Indiana	7-15, 15-13, 16-14, 11-15, 15-9
9-27	L at Ohio State	11-15, 4-15, 15-12, 17-19
10-3	L IOWA	11-15, 2-15, 8-15
10-4	L MINNESOTA	4-15, 15-13, 6-15, 9-15
10-8	L at Northwestern	14-16, 8-15, 9-15
10-11	at Bradley Tournament, Peoria, IL	
	W Western Illinois	15-12, 15-13, 11-15, 15-12
	W Bradley	15-11, 15-13, 12-15, 15-6
10-17	L at Illinois	4-15, 5-15, 8-15
10-18	L at Purdue	3-15, 6-15, 13-15
10-24	W MICHIGAN	15-7, 15-10, 15-11
10-25	W MICHIGAN STATE	15-11, 5-15, 16-14, 15-10
10-31	L at Minnesota	13-15, 6-15, 7-15
11-1	L at Iowa	6-15, 10-15, 8-15
11-5	L NORTHWESTERN	11-15, 15-17, 4-15
11-7/8	at LSU Invitational, Baton Rouge, LA	
11-7	L Houston	8-15, 15-9, 6-15, 12-15
11-8	L Kentucky	3-15, 6-15, 14-16
11-14	W PURDUE	15-8, 15-8, 5-15, 15-6
11-15	L ILLINOIS	4-15, 5-15, 6-15
11-21	W at Michigan State	12-15, 15-11, 14-16, 15-9, 15-13
11-22	L at Michigan	15-11, 14-16, 11-15, 6-15
11-25	W at Northern Illinois	15-9, 15-9, 15-8
11-28	L OHIO STATE	15-11, 15-2, 10-15, 8-15, 6-15
11-29	L INDIANA	14-16, 14-16, 7-15



*The 1993 Badgers celebrate their first-round NCAA win over South Florida and their upcoming trip to Hawaii for a second-round match. Wisconsin has appeared in seven NCAA tournaments and has a 10-7 tournament record.*

11-13	L at Ohio State	15-5, 15-10, 16-18, 4-15, 9-15
11-14	L at Indiana	10-15, 15-6, 9-15, 10-15
11-18	W at Northwestern	15-0, 15-6, 2-15, 15-9
11-27	L MINNESOTA	11-15, 7-15, 13-15
11-28	L IOWA	15-8, 11-15, 14-16, 5-15

\* Two-game matches do not count towards overall record

10-29	L IOWA	16-14, 9-15, 14-16, 15-11, 11-15
11-4	L at Purdue	5-15, 9-15, 5-15
11-5	L at Illinois (#5)	3-15, 2-15, 10-15
11-9	W NORTHWESTERN	15-8, 7-15, 7-15, 15-11, 15-11
11-11/12	at Kentucky Classic, Lexington, KY	
11-11	L at Kentucky (#10)	12-15, 8-15, 5-15
11-12	W at Eastern Kentucky	15-5, 15-6, 15-7
11-18	W OHIO STATE	13-15, 4-15, 15-11, 15-4, 15-11
11-19	W INDIANA	8-15, 15-8, 16-14, 11-15, 15-13
11-25	L at Michigan State	5-15, 15-5, 13-15, 13-15
11-26	W at Michigan	15-4, 15-7, 15-3

## 1988

**Overall Record: 16-16 (Home: 10-4)**  
**Big Ten Record/Finish: 7-11/8th**  
**Head Coach: Steve Lowe**  
**Total home attendance: 5,994/14=428**  
**Big Ten home attendance: 4,463/9=496**

9-2	W EASTERN ILLINOIS	15-12, 15-6, 12-15, 15-8
9-3	W MARQUETTE	15-11, 15-1, 15-3
9-9/10	at Long Beach State Tournament	
9-9	W Texas Tech	13-15, 13-15, 15-10, 15-8, 15-6
	L Long Beach State	17-15, 5-15, 10-15, 2-15
9-10	L USC	6-15, 16-18, 11-15
	W Utah	16-14, 15-5, 15-9
9-12	L at UW-Milwaukee	15-17, 15-5, 6-15, 13-15
9-16/17	WISCONSIN INVITATIONAL	
9-16	L NORTH DAKOTA STATE	5-15, 15-2, 7-15, 6-15
9-17	W INDIANA STATE	15-5, 15-11, 8-15, 15-6
9-19	W at UW-Parkside	15-6, 15-7, 15-9
9-23	W MICHIGAN	15-12, 15-8, 16-14
9-25	L MICHIGAN STATE	15-13, 5-15, 15-11, 13-15, 16-18
9-26	W at Northern Illinois	15-8, 10-15, 15-2, 16-14
9-30	L at Iowa	8-15, 8-15, 13-15
10-1	L at Minnesota	10-15, 9-15, 8-15
10-4	W ILLINOIS STATE	7-15, 15-13, 15-12, 15-12
10-7	L ILLINOIS	7-15, 15-9, 15-8, 13-15, 7-15
10-8	W PURDUE	15-8, 15-12, 9-15, 17-15
10-12	L at Northwestern	7-15, 12-15, 6-15
10-21	L at Indiana	7-15, 11-15, 15-12, 9-15
10-22	L at Ohio State	4-15, 6-15, 9-15
10-28	W MINNESOTA (#18)	15-13, 5-15, 9-15, 15-7, 15-9

## 1989

**Overall Record: 26-11 (Home: 12-3)**  
**Big Ten Record/Finish: 9-9/5th tie**  
**Head Coach: Steve Lowe**  
**Total home attendance: 12,265/15=818**  
**Big Ten home attendance: 9,348/9=1,039**

9-1	W UW-PARKSIDE	15-5, 15-4, 15-3
9-2	W at Illinois-Chicago	15-5, 15-10, 15-3
9-5	W UW-GREEN BAY	15-2, 15-6, 15-10
9-8/9	at Pacific Tournament, Stockton, CA	
9-8	L Pacific (#8)	2-15, 7-15, 14-16
9-9	L Washington (#9)	7-15, 15-5, 15-4, 3-15, 3-15
	W Pepperdine	15-11, 15-12, 15-9
9-12	W NORTHERN ILLINOIS	15-8, 15-9, 15-6
9-13	W at Marquette	15-6, 15-9, 15-6
9-15/16	WISCONSIN INVITATIONAL	
9-15	W VALPARAISO	15-5, 15-3, 15-3
9-16	W LOYOLA	15-2, 15-7, 15-3
9-16	W DRAKE	15-1, 15-11, 15-2
9-22	W INDIANA	15-6, 15-11, 11-15, 15-12
9-23	L OHIO STATE	2-15, 15-11, 15-11, 14-16, 9-15
9-27	W NORTHWESTERN	15-3, 15-2, 16-18, 15-6
9-29/30	at Redbird Classic, Normal, IL	
9-29	W DePaul	15-0, 15-4, 15-13
9-30	W St. Louis	15-8, 15-3, 15-5
9-30	W Illinois State	15-5, 16-14, 15-11
10-6	L at Illinois (#8)	15-12, 15-8, 15-4
10-7	W at Purdue	15-7, 15-7, 11-15, 15-13
10-13	W MICHIGAN	15-4, 15-7, 15-2
10-14	W MICHIGAN STATE	15-3, 15-9, 15-3

## 1987

**Overall Record: 19-10 (Home: 14-2)**  
**Big Ten Record/Finish: 9-9/5th tie**  
**Head Coach: Steve Lowe**  
**Total home attendance: 5,678/17=334**  
**Big Ten home attendance: 3,290/9=435**

9-3	W ILLINOIS-CHICAGO	12-15, 15-4, 15-4, 15-6
9-4	W BRADLEY	15-6, 15-13, 15-4
9-5	W WESTERN ILLINOIS	9-15, 15-2, 15-5, 15-3
9-8	W at UW-LaCrosse	15-2, 15-5, 15-10
9-11/12	at Western Invitational, Davis, CA	
9-11	W Fresno-Pacific	*15-9, 15-9
	W San Francisco State	*15-5, 16-14
	W Toledo	*15-1, 15-10
9-12	W St. Mary's	*15-7, 15-13
	T Cal. St.-Northridge	*15-13, 11-15
	W Nevada-Reno	*15-4, 15-12
	W Cal. St.-Northridge*	13-15, 15-10, 16-14
	L San Jose State	*8-15, 8-15
9-16	W at Marquette	15-3, 15-9, 15-3
9-19	W DRAKE	15-0, 15-1, 10-15, 15-8
9-22	W UW-MILWAUKEE	15-5, 15-10, 15-5
9-25	L at Iowa	15-12, 8-15, 8-15, 5-15
9-27	L at Minnesota	9-15, 1-15, 10-15
10-2	W MICHIGAN	15-3, 15-8, 15-10
10-3	W MICHIGAN STATE	15-9, 15-7, 15-4
10-5	W UW-PARKSIDE	15-4, 15-11, 15-3
10-9	L at Illinois	7-15, 14-16, 3-15
10-10	L at Purdue	6-15, 16-14, 5-15, 7-15
10-13	W NORTHERN ILLINOIS	15-12, 15-9, 15-9
10-16	W INDIANA	15-5, 5-15, 15-9, 10-15, 15-4
10-17	W OHIO STATE	13-15, 15-17, 16-14, 15-3, 15-4
10-21	W NORTHWESTERN	16-14, 15-9, 14-16, 15-11
10-23	W EASTERN MICHIGAN	9-15, 15-2, 15-11, 15-7
10-24	L at Notre Dame	3-15, 15-7, 12-15, 11-15
10-30	W at Michigan State	15-5, 15-9, 15-6
10-31	W at Michigan	15-13, 15-13, 13-15, 15-12
11-6	W PURDUE	7-15, 15-12, 15-11, 15-10
11-7	L ILLINOIS	3-15, 15-13, 5-15, 7-15

10-20 L at Iowa 15-6, 13-15, 8-15, 15-0, 12-15  
 10-21 L at Minnesota 6-15, 12-15, 16-14, 10-15  
 10-25 W at Northwestern 15-10, 7-15, 15-10, 3-15, 15-10  
 11-3 L PURDUE 15-8, 13-15, 16-18, 13-15  
 11-4 L ILLINOIS (#8) 15-5, 15-6, 15-3  
 11-10 L at Michigan State 13-15, 5-15, 9-15  
 11-11 W at Michigan 15-12, 15-4, 14-16, 15-7  
 11-17 W MINNESOTA 15-4, 15-5, 5-15, 11-15, 15-12  
 11-18 W IOWA 15-1, 11-15, 15-12, 15-10  
 11-24 L at Ohio State (#15) 7-15, 9-15, 14-16  
 11-25 L at Indiana 13-15, 15-4, 10-15, 6-15  
 12-1/2 W at NIVC, Birmingham, AL  
 12-1 W South Florida 15-6, 15-11, 15-12  
 W Wright State 17-15, 15-12, 15-10  
 W Hofstra 15-13, 15-6, 11-15, 9-15, 15-12  
 12-2 W Pittsburgh 15-6, 15-12, 15-6  
 W Boise State 16-14, 11-15, 15-12, 15-9

## 1990

**Overall Record: 29-8 (Home: 15-3)**  
**Big Ten Record/Finish: 16-2/1st**  
**Head Coach: Steve Lowe**  
**Total home attendance: 39,580/18 = 2,199**  
**Big Ten home attendance: 22,069/9 = 2,452**

8-31/9-1 VOLLEYBALL MONTHLY INVIT.  
 8-31 L PITTSBURGH (#19) 17-19, 12-15, 15-10, 15-5, 4-15  
 9-1 L DUKE 15-7, 10-15, 15-6, 7-15, 11-15  
 L UCLA (#1) 15-9, 12-15, 9-15, 12-15  
 9-6/9 at J.M.N. Tournament, Stockton, CA  
 9-6 W Northern Arizona 15-8, 15-6, 15-3  
 W Loyola Marymount 15-8, 10-15, 15-11, 15-6  
 9-7 L Long Beach State (#8) 7-15, 11-15, 15-13, 15-13, 10-15  
 W Cal-Poly-SLO (#22) 15-8, 15-12, 15-10  
 9-8 W California (#23) 15-8, 15-7, 15-9  
 9-9 W Oregon State 15-10, 9-15, 15-10, 15-10  
 9-12 W UW-GREEN BAY 15-6, 15-10, 15-6  
 9-14/15 WISCONSIN INVITATIONAL  
 9-14 W VALPARAISO 15-2, 15-4, 15-8  
 9-15 W N'EASTERN ILLINOIS 15-4, 15-7, 15-2  
 W IOWA STATE 15-10, 15-1, 15-1  
 9-17 W UW-MILWAUKEE 15-6, 15-1, 15-9  
 9-21 W MICHIGAN STATE 15-0, 15-1, 15-6  
 9-22 W MICHIGAN 15-2, 15-11, 15-7  
 9-26 W NORTHWESTERN 15-2, 15-5, 15-5  
 9-28/29 at First Tier Invitational, Lincoln, NE  
 9-28 W North Carolina 15-5, 15-4, 15-6  
 9-29 W Brigham Young (#12) 15-10, 15-13, 15-5  
 L Nebraska (#2) 5-15, 15-13, 4-15, 8-15  
 10-5 W at Ohio State (#12) 12-15, 16-14, 15-7, 15-9  
 10-6 L at Indiana 7-15, 5-15, 7-15  
 10-12 W PURDUE 16-14, 15-4, 3-15, 13-15, 16-14  
 10-13 W ILLINOIS (#9) 14-16, 10-15, 15-11, 15-11, 15-9  
 10-19 W at Minnesota 15-4, 15-3, 11-15, 15-1  
 10-20 W at Iowa 11-15, 15-7, 15-12, 10-15, 16-14  
 10-24 W at Northwestern 15-1, 15-6, 15-5  
 11-2 W INDIANA 10-15, 15-9, 18-16, 15-10  
 11-3 W OHIO STATE (#14) 12-15, 15-12, 15-12, 9-15, 15-3  
 11-9 W at Illinois (#19) 15-8, 16-14, 11-15, 15-11  
 11-10 L at Purdue 7-15, 10-15, 15-9, 12-15  
 11-16 W IOWA 15-13, 15-8, 15-8  
 11-17 W MINNESOTA 9-15, 15-4, 15-3, 15-12  
 11-23 W at Michigan 15-9, 15-12, 15-11  
 11-24 W at Michigan State 15-3, 15-3, 15-5  
 11-30 NCAA FIRST ROUND  
 W ILLINOIS 15-10, 15-9, 15-10  
 12-7 at NCAA Mideast Region, Lincoln, NE  
 L Penn State (#6) 15-6, 15-6, 15-3

## 1991

**Overall Record: 22-10 (Home: 16-4)**  
**Big Ten Record/Finish: 14-5/3rd tie**  
**Head Coach: Margie Fitzpatrick**  
**Total home attendance: 44,868/17 = 2,639**  
**Big Ten home attendance: 30,152/10 = 3,015**

8-31/9-1 at Kentucky Classic, Lexington, KY  
 8-31 L Nebraska (#3) 10-15, 15-12, 8-15, 11-15  
 W Kentucky 15-8, 15-9, 15-12  
 9-1 L Texas Tech (#18) 11-15, 4-15, 13-15  
 9-6/7 VOLLEYBALL MONTHLY INVIT.  
 9-6 W MEMPHIS STATE 15-5, 15-3, 15-1  
 9-7 W RHODE ISLAND 15-6, 15-3, 15-6  
 L USC (#18) 4-15, 11-15, 13-15  
 9-11 L GEORGIA 15-0, 6-15, 15-7, 6-15, 9-15  
 9-17 W at Northern Illinois 15-12, 3-15, 7-15, 15-11, 15-13  
 9-20/21 WISCONSIN INVITATIONAL  
 9-20 W ILLINOIS STATE 15-4, 15-8, 16-14  
 9-21 W LOYOLA 15-7, 9-15, 18-16, 15-11  
 W HOFSTRA 15-4, 15-10, 15-3  
 9-27 W at Purdue 15-8, 10-15, 15-6, 10-15, 15-13  
 9-28 L at Illinois (#15) 7-15, 14-16, 7-15  
 10-4 W MINNESOTA 15-3, 16-14, 15-4  
 10-5 W IOWA 15-6, 15-5, 15-10  
 10-11 W at Indiana 15-13, 15-9, 11-15, 15-11  
 10-12 L at Ohio State (#13) 7-15, 4-15, 11-15  
 10-18 W MICHIGAN 15-5, 15-13, 15-12  
 10-19 W MICHIGAN STATE 15-10, 15-5, 15-13  
 10-23 W at Northwestern 8-15, 15-13, 10-15, 15-7, 15-8  
 10-26 L at Penn State (#18) 15-8, 15-11, 10-15, 7-15, 11-15  
 11-1 W at Iowa No Contest  
 11-2 W at Minnesota 9-15, 15-6, 15-10, 15-13  
 11-8 L OHIO STATE (#14) 13-15, 14-16, 7-15  
 11-9 W INDIANA 15-6, 15-13, 15-9  
 11-15 W at Michigan State 15-12, 15-10, 15-13  
 11-16 W at Michigan 15-17, 16-14, 15-9, 5-15, 15-10  
 11-20 W NORTHWESTERN 17-15, 15-2, 14-16, 9-15, 15-11  
 11-22 L PENN STATE (#15) 12-15, 5-15, 15-9, 14-16

11-29 W ILLINOIS 15-10, 17-15, 8-15, 13-15, 18-16  
 11-30 W PURDUE 15-13, 15-10, 15-3  
 12-6 NCAA FIRST ROUND  
 W BOWLING GREEN STATE 15-8, 15-4, 15-12  
 12-13 at NCAA Mideast Region, Lincoln, NE  
 L Nebraska (#7) 9-15, 10-15, 10-15

## 1992

**Overall Record: 14-17 (Home: 8-10)**  
**Big Ten Record/Finish: 9-11/7th**  
**Head Coach: John Cook**  
**Total home attendance: 23,046/16 = 1,450**  
**Big Ten home attendance: 18,444/10 = 1,844**

9/4-5 at UTA Invitational Arlington, TX  
 9/4 W vs. Texas-Arlington 8-15, 15-4, 12-15, 15-9, 16-14  
 9/5 W vs. Texas A&M 14-16, 15-13, 8-15, 15-10, 15-7  
 L vs. Georgia (#20) 16-14, 13-15, 11-15, 7-15  
 9/11-12 ISTHMUS BADGER CLASSIC  
 9/11 L vs. Kentucky (#25) 16-18, 15-8, 13-15, 12-15  
 9/12 L vs. Bowling Green State 11-15, 15-7, 7-15, 2-15  
 L vs. Pacific (#4) 8-15, 9-15, 14-16  
 9/16 W LOYOLA 14-16, 15-13, 15-12, 15-9  
 9/18-19 INNTOWNER INVITATIONAL  
 9/18 W vs. Virginia Tech 15-7, 15-9, 15-13  
 9/19 W vs. DePaul 15-12, 15-8, 4-15, 8-15, 17-15  
 9/19 L vs. Colorado (#16) 11-15, 5-15, 8-15  
 9/22 L NORTHERN ILLINOIS 8-15, 12-15, 13-15  
 9/25 L MINNESOTA 8-15, 11-15, 12-15  
 9/26 W IOWA 13-15, 15-9, 15-12, 4-15, 15-12  
 10/2 W MICHIGAN STATE 15-6, 15-11, 15-17, 15-6  
 10/3 L MICHIGAN 11-15, 9-15, 15-5, 15-13, 11-15  
 10/9 L at Illinois (#7) 15-10, 15-3, 15-6  
 10/10 W at Northwestern 15-11, 15-6, 15-11



Wisconsin won the 1995 National Invitational Volleyball Championship with a perfect 6-0 record. The winning team was: (front) assistant coach Megan McCallister, Heather Dodaro, Holly Smith, Jaime Smith, Marisa Mackey, Laura Abbinante; (back) head coach John Cook, trainer Tola Olson, Amy Lee, Lindsey Buswell, Tricia Landry, Pauline Bresky, Lauren Burny, Colleen Neels, Dawn Kelly, assistant coach Craig Skinner



10/16 W OHIO STATE (#14) 6-15, 15-9, 15-11, 15-11  
 10/17 L PENN STATE (#12) 4-15, 4-15, 5-15  
 10/23 L at Purdue 6-15, 15-9, 7-15, 4-15  
 10/24 W at Indiana 15-9, 15-13, 16-14  
 10/30 L at Michigan 9-15, 15-8, 6-15, 4-15  
 10/31 W at Michigan State 16-14, 15-10, 12-15, 15-6  
 11/6 W NORTHWESTERN 12-15, 15-9, 15-6, 15-9  
 11/7 L ILLINOIS (#7) 4-15, 9-15, 0-15  
 11/13 L at Penn State (#9) 8-15, 11-15, 6-15  
 11/14 L at Ohio State (#22) 6-15, 13-15, 16-14, 15-13, 16-18  
 11/20 W INDIANA 15-12, 15-8, 15-9  
 11/21 L PURDUE 15-3, 16-18, 10-15, 7-15  
 11/27 W at Iowa 15-9, 16-14, 15-12  
 11/28 L at Minnesota 15-12, 2-15, 11-15, 10-15

## 1993

**Overall Record: 19-11 (Home: 8-10)**

**Big Ten Record/Finish: 11-9/5th**

**Head Coach: John Cook**

**Total home attendance: 23,496/15=1,566**

**Big Ten home attendance: 15,608/10=1,560**

9/1 L STANFORD (#1) 7-15, 13-15, 6-15  
 9/3-4 at Loyola Tournament, Chicago, IL  
 9/3 L vs. Loyola 14-16, 15-12, 16-14, 11-15, 13-15  
 9/4 W vs. Western Michigan 15-10, 15-3, 15-4  
 9/8 L at Northern Illinois 3-15, 7-15, 8-15  
 9/10-11 INNTOWNER INVITATIONAL  
 9/10 W vs. Iowa State 15-10, 15-8, 15-9  
 9/11 W vs. Loyola 11-15, 15-9, 15-3, 15-6  
 W vs. Virginia 15-11, 15-0, 15-4  
 9/17-18 at Hofstra Classic, Hempstead, NY  
 9/17 W vs. North Carolina 9-15, 15-3, 15-2, 15-13  
 9/18 W vs. Pittsburgh 15-8, 12-15, 15-7, 15-5  
 W vs. Hofstra 15-11, 15-8, 15-13  
 9/24 W at Purdue 7-15, 15-11, 15-13, 15-9  
 9/25 L at Indiana 9-15, 9-15, 15-10, 7-15  
 10/1 L OHIO STATE (#13) 8-15, 5-15, 4-15  
 10/2 L PENN STATE (#9) 15-8, 3-15, 2-15, 14-16  
 10/8 W at Michigan State 12-15, 15-11, 5-15, 11-15, 15-7  
 10/9 L at Michigan 5-15, 9-15, 13-15  
 10/15 W MINNESOTA 15-10, 6-15, 15-6, 15-9  
 10/16 W IOWA 15-7, 15-9, 9-15, 15-7  
 10/20 W at Northwestern 11-15, 14-16, 15-12, 15-10, 15-10  
 10/23 L ILLINOIS (#24) 16-14, 2-15, 8-15, 10-15  
 10/29 L at Penn State (#7) 9-15, 8-15, 4-15  
 10/30 L at Ohio State (#15) 6-15, 12-15, 8-15  
 11/5 W MICHIGAN 15-5, 15-5, 15-10  
 11/6 W MICHIGAN STATE 15-5, 15-9, 15-4  
 11/12 W at Iowa 10-15, 15-17, 15-13, 15-13, 15-9  
 11/13 L at Minnesota 3-15, 7-15, 1-15  
 11/17 W NORTHWESTERN 17-15, 15-12, 15-7  
 11/19 L at Illinois (#24) 5-15, 8-15, 9-15  
 11/26 W INDIANA 15-13, 15-9, 15-13  
 11/27 W PURDUE 15-5, 15-5, 15-13  
 12/1 NCAA FIRST ROUND  
 W vs. SOUTH FLORIDA 15-4, 15-7, 16-14  
 12/5 at NCAA Second Round, Honolulu, HI  
 L vs. Hawaii (#18) 14-16, 10-15, 7-15

## 1994

**Overall Record: 21-12 (Home: 13-3)**

**Big Ten Record/Finish: 11-9/5th**

**Head Coach: John Cook**

**Total home attendance: 30,788/16 = 1,924**

**Big Ten home attendance: 25,978/10=2,598**

9/3 at No. Illinois Invitational, DeKalb, IL

W vs. Bowling Green State 15-11, 11-15, 15-10, 13-15, 15-9  
 W vs. George Mason 15-5, 16-14, 7-15, 15-7  
 9/4 at No. Illinois Invitational, DeKalb, IL  
 W vs. Northern Illinois 16-14, 15-3, 15-11  
 9/5 W at Loyola 15-11, 15-6, 10-15, 15-4  
 9/7 W DEPAUL 15-8, 15-5, 15-2  
 W MARQUETTE 15-5, 15-4, 15-5  
 9/9 INNTOWNER INVITATIONAL  
 W vs. UW-Green Bay 15-7, 15-7, 14-16, 15-4  
 W vs. Eastern Illinois 15-9, 15-6, 15-4  
 9/10 INNTOWNER INVITATIONAL  
 W vs. UW-Milwaukee 15-3, 15-5, 15-10  
 W vs. Idaho 8-15, 15-10, 15-3, 15-10  
 9/17 at Mizuno USA Cup, LaGrange, IL  
 L vs. UCLA (#4) 7-15, 8-15, 12-15  
 9/18 at Mizuno USA Cup, LaGrange, IL  
 L vs. Florida (#5) 10-15, 10-15, 15-12, 11-15  
 9/23 W MICHIGAN STATE 16-14, 15-10, 14-16, 15-8  
 9/24 W MICHIGAN 5-15, 15-8, 15-2, 15-10  
 9/28 W NORTHWESTERN 15-1, 15-1, 13-15, 15-4  
 9/30 W at Indiana 10-15, 15-17, 15-7, 15-9, 15-12  
 10/7 L at Illinois 13-15, 4-15, 10-15  
 10/8 L at Purdue 6-15, 15-10, 11-15, 15-11, 14-16  
 10/14 L PENN STATE (#4) 11-15, 13-15, 7-15  
 10/15 L OHIO STATE (#6) 6-15, 7-15, 5-15  
 10/21 L at Iowa 15-12, 10-15, 14-16, 15-17  
 10/22 W at Minnesota 15-13, 8-15, 10-15, 15-6, 15-12  
 10/26 W at Northwestern 15-13, 15-4, 15-13  
 10/29 W INDIANA 15-8, 10-15, 15-6, 2-15, 15-12  
 11/4 W PURDUE 15-12, 15-9, 15-1  
 11/5 W ILLINOIS 10-15, 15-9, 4-15, 15-11, 15-10  
 11/11 L at Ohio State (#4) 4-15, 5-15, 2-15  
 11/12 L at Penn State (#5) 4-15, 6-15, 5-15  
 11/18 W MINNESOTA 15-12, 5-15, 15-9, 15-6  
 11/19 L IOWA 15-6, 14-16, 16-18, 16-14, 13-15  
 11/25 L at Michigan 5-15, 13-15, 4-15  
 11/26 W at Michigan State 15-3, 12-15, 15-11, 15-8  
 11/30 at NCAA First Round, Washington, D.C.  
 L vs. George Washington 13-15, 11-15, 15-12, 15-12, 10-15

## 1995

**Overall Record: 22-15 (Home: 9-5)**

**Big Ten Record/Finish: 9-11/7th**

**Head Coach: John Cook**

**Total home attendance: 26,811/14 = 1,915**

**Big Ten home attendance: 22,179/10=2,217**

9/1 at Houston Tournament, Houston, TX  
 W vs. Pepperdine 15-8, 15-12, 15-12  
 L vs. Arkansas 15-5, 7-15, 11-15, 7-15  
 9/2 at Houston Tournament, Houston, TX  
 W vs. SWMissouri State 15-8, 16-14, 17-19, 15-7  
 L vs. Houston (#19) 14-16, 4-15, 11-15  
 9/5 W NORTHERN ILLINOIS 15-7, 15-4, 15-6  
 9/8 at FirstTier Invitational, Lincoln, NE  
 L vs. Kansas State 8-15, 15-4, 13-15, 15-2, 15-17  
 9/9 at FirstTier Invitational, Lincoln, NE  
 L vs. Nebraska (#2) 8-15, 6-15, 8-15  
 9/12 W at DePaul 15-4, 15-5, 15-5  
 9/15 INNTOWNER INVITATIONAL  
 W vs. Eastern Illinois 15-10, 15-3, 15-4  
 9/16 INNTOWNER INVITATIONAL  
 W vs. Marquette 15-6, 15-12, 15-11  
 W vs. UW-Green Bay 15-0, 11-15, 15-12, 15-1  
 9/20 L at Minnesota 10-15, 2-15, 8-15

9/23 W at Iowa 7-15, 15-8, 5-15, 15-5, 15-10  
 9/29 W at Ohio State (#12) 9-15, 4-15, 15-11, 15-10, 15-12  
 9/30 L at Penn State (#6) 11-15, 6-15, 14-16  
 10/6 W NORTHWESTERN 11-15, 15-4, 15-5, 15-8  
 10/7 W PURDUE 15-10, 6-15, 14-16, 15-4, 15-9  
 10/13 L at Michigan State (#6) 4-15, 1-15, 11-15  
 10/14 L at Michigan 16-18, 17-15, 15-13, 11-15, 9-15  
 10/20 L ILLINOIS (#21) 15-7, 2-15, 13-15, 8-15  
 10/21 L INDIANA 13-15, 12-15, 15-10, 13-15  
 10/27 L PENN STATE (#7) 8-15, 9-15, 11-15  
 10/28 L OHIO STATE (#10) 15-8, 5-15, 7-15, 3-15  
 11/3 L at Purdue 10-15, 13-15, 11-15  
 11/4 W at Northwestern 15-10, 15-8, 15-11  
 11/10 W MICHIGAN 15-9, 15-12, 15-4  
 11/11 W MICHIGAN STATE (#5) 15-3, 14-16, 15-8, 15-12  
 11/17 L at Indiana 14-16, 7-15, 9-15  
 11/18 W at Illinois (#24) 15-10, 12-15, 15-5, 18-16  
 11/22 L MINNESOTA 15-8, 13-15, 16-14, 6-15, 17-19  
 11/24 W IOWA 15-11, 18-16, 15-11  
 12/1 at NIVC, Kansas City, MO  
 W vs. St. Louis 15-11, 15-5, 15-4  
 W vs. Pittsburgh 15-13, 15-10, 15-9  
 12/2 at NIVC, Kansas City, MO  
 W vs. Stephen F. Austin 15-7, 15-13, 15-9  
 W vs. Fresno State 15-6, 10-15, 15-13, 15-4  
 12/3 at NIVC, Kansas City, MO  
 W vs. San Diego 16-14, 6-15, 15-11, 15-6  
 W vs. CSU-Sacramento 15-5, 17-15, 10-15, 12-15, 15-13

## 1996

**Overall Record: 25-8 (Home: 12-2)**

**Big Ten Record/Finish: 13-7 /5th**

**Head Coach: John Cook**

**Total home attendance: 31,057/14 = 2,218**

**Big Ten home attendance: 26,004/10 = 2,600**

8/30-31 at Colorado Invitational, Boulder, CO  
 8/30 W USC (#13) 15-10, 9-15, 15-9, 15-11  
 8/31 W Colorado (#22) 15-13, 15-8, 12-15, 15-11  
 9/6-7 INNTOWNER INVITATIONAL  
 9/6 W Maryland 15-7, 15-8, 13-15, 15-10  
 9/7 W Loyola (IL) 15-1, 15-2, 15-5  
 W Texas A&M (#20) 12-15, 11-15, 15-11, 15-8, 16-14  
 9/14 W at North Carolina 15-10, 15-4, 15-4  
 9/15 W at Duke 15-8, 15-8, 15-9  
 9/20-21 at American Classic, Washington D.C.  
 9/20 W Butler 15-5, 15-07, 15-12  
 9/21 W Pittsburgh 15-3, 15-10, 15-7  
 W American 15-4, 15-0, 15-3  
 9/27 W OHIO STATE (#8) 15-7, 15-11, 15-7  
 9/28 L PENN STATE (#2) 13-15, 15-17, 9-15  
 10/4 W at Illinois 11-15, 15-11, 16-14, 15-13  
 10/5 W at Iowa 16-14, 15-10, 14-16, 9-15, 15-13  
 10/9 W MINNESOTA (TV) 15-9, 15-10, 15-10  
 10/11 L at Michigan 12-15, 7-15, 12-15  
 10/18 W PURDUE 15-9, 15-5, 15-11  
 10/19 W INDIANA 15-8, 15-10, 15-1  
 10/25 W at Northwestern 15-10, 15-10, 15-6  
 10/26 L at Michigan State 5-15, 11-15, 11-15  
 11/1 W IOWA 15-8, 13-15, 15-6, 15-2  
 11/2 W ILLINOIS 15-10, 15-4, 15-7  
 11/6 L at Minnesota 5-15, 12-15, 12-15  
 11/9 W MICHIGAN 15-7, 15-13, 12-15, 15-2  
 11/15 W at Indiana 15-7, 15-4, 15-6  
 11/16 W at Purdue 12-15, 15-3, 15-4, 15-9  
 11/22 L MICHIGAN STATE (#9) 16-18, 5-15, 9-15  
 11/23 W NORTHWESTERN 15-7, 15-8, 15-7

11/29 L at Penn State (#4) 9-15, 11-15, 15-7, 8-15  
 11/30 L at Ohio State (#10) 3-15, 8-15, 7-15  
 12/4 NCAA FIRST ROUND  
 W vs. Colgate 15-5, 15-3, 15-11  
 12/7 at NCAA Second Round, Fairfax, VA  
 W vs. George Mason 2-15, 15-9, 15-10, 15-11  
 12/13 at NCAA Regional, Lincoln, NE  
 L vs. Penn State 11-15, 5-15, 5-15

## 1997

**Overall Record: 30-3 (Home: 16-2)**

**Big Ten Record/Finish: 19-1/T1st**

**Head Coach: John Cook**

**Total home attendance: 62,227/18 = 3,457**

**Big Ten home attendance: 34,970/10 = 3,497**

8/29-30 at Shamrock Invit., Notre Dame, IN  
 8/29 W vs. Oral Roberts 15-6, 3-15, 15-6  
 8/30 W vs. Louisville 15-5, 15-9, 15-6  
 8/30 W vs. Notre Dame (#17) 15-10, 11-15, 15-4, 15-11  
 9/5-6 at Outback Challenge, Athens, GA  
 9/5 W vs. Georgia 14-16, 16-14, 15-11, 15-9  
 9/6 W vs. Alabama 15-12, 15-9, 15-2  
 9/12-13 INNTOWNER INVITATIONAL  
 9/12 W vs. Pittsburgh 15-8, 15-8, 15-8  
 9/13 W vs. UW-Green Bay 15-7, 15-11, 15-4  
 9/13 W vs. Ball State 15-5, 15-9, 15-13  
 9/19-20 WISCONSIN VOLLEYBALL CLASSIC  
 9/19 W vs. Texas (#10) 15-9, 17-15, 15-0  
 9/20 L vs. Nebraska (#5) 10-15, 9-15, 12-15  
 9/24 W ILLINOIS (#25) 15-8, 15-1, 15-1  
 9/26 W at Michigan State (#15) 10-15, 15-4, 19-17, 15-3  
 10/3 W at Indiana (#25) 15-9, 15-8, 15-7  
 10/4 L at Penn State (#1) 11-15, 9-15, 11-15  
 10/10 W MICHIGAN 15-12, 15-7, 15-10  
 10/11 W NORTHWESTERN 15-8, 15-5, 15-7  
 10/17 W OHIO STATE 11-15, 15-2, 15-4, 15-9  
 10/18 W PURDUE 15-2, 15-8, 15-10  
 10/24 W at Iowa 15-4, 15-7, 15-12  
 10/25 W at Minnesota 15-6, 15-6, 15-2  
 10/31 W PENN STATE (#1)

15-11, 15-7, 6-15, 15-5  
 11/1 W INDIANA 15-6, 18-16, 15-12  
 11/77 W at Northwestern 15-9, 15-6, 15-7  
 11/8 W at Michigan 15-7, 15-13, 13-15, 15-4  
 11/12 W at Illinois 11-15, 15-5, 15-9, 15-8  
 11/16 W MICHIGAN STATE 15-10, 15-0, 12-15, 15-7  
 11/21 W at Purdue 15-7, 15-7, 15-3  
 11/22 W at Ohio State 1-15, 15-3, 15-4, 15-3  
 11/28 W MINNESOTA 15-8, 15-11, 15-3  
 11/29 W IOWA 15-5, 15-3, 15-10  
 12/7 NCAA SECOND ROUND  
 W vs. Central Florida 15-7, 15-8, 15-13  
 12/13-14 NCAA CENTRAL REGIONAL  
 12/13 W vs. Notre Dame 9-15, 15-12, 18-16, 15-11  
 12/14 L vs. Florida (#8) 15-8, 16-14, 7-15, 11-15, 5-15

## 1998

**Overall Record: 30-5 (Home: 16-1)**

**Big Ten Record/Finish: 17-3/2nd**

**Head Coach: John Cook**

**Total home attendance: 44,745/17 = 2,632**

**Big Ten home attendance: 31,905/10 = 3,190**

8/28-29 at State Farm Classic, Albuquerque, NM  
 8/28 L vs. USC (#3) 1-15, 7-15, 8-15  
 8/29 W vs. New Mexico 15-7, 15-5, 15-8  
 9/4-5 at Ball State Tourn., Muncie, IN  
 9/4 W vs. Butler 15-2, 15-7, 15-5  
 9/5 W vs. Arkansas (#15) 10-15, 15-13, 13-15, 15-11, 15-12  
 W vs. Ball State 15-2, 15-10, 15-1  
 9/11-12 INNTOWNER INVITATIONAL  
 9/11 W vs. Notre Dame (#18) 15-2, 15-5, 15-6  
 9/12 W vs. USC (#3) 15-2, 14-16, 16-14, 10-15, 15-9  
 9/15 W at Marquette 15-11, 15-6, 15-4  
 9/18-19 WISCONSIN CLASSIC, Kohl Center  
 9/18 W vs. Loyola 15-7, 15-6, 15-4  
 9/19 W vs. UW-Milwaukee 15-3, 15-6, 15-1  
 W vs. Louisville (#23) 15-11, 15-10, 15-5  
 9/25 W at Indiana 15-6, 15-12, 15-2  
 9/26 W at Northwestern 15-2, 15-11, 15-12

9/30 W at Iowa 15-7, 8-15, 15-10, 15-11  
 10/3 W MINNESOTA (#22) 15-8, 15-12, 15-4  
 10/9 W at Ohio State (#20) 15-3, 15-10, 15-10  
 10/10 L at Penn State (#2) 15-13, 9-15, 4-15, 3-15  
 10/16 W ILLINOIS (#18) 16-14, 15-10, 15-8  
 10/17 W PURDUE 15-5, 15-0, 15-13  
 10/23 W at Michigan 15-8, 15-3, 15-2  
 10/24 L at Michigan State (#21) 15-9, 13-15, 15-5, 13-15, 12-15  
 10/28 W IOWA 15-8, 15-8, 15-8  
 10/30 W at Minnesota (#25) 15-5, 15-3, 13-15, 15-4  
 11/6 L PENN STATE (#2) 5-15, 12-15, 10-15  
 11/7 W OHIO STATE 15-7, 15-8, 15-10  
 11/13 W NORTHWESTERN 15-9, 8-15, 15-10, 15-10  
 11/14 W INDIANA 15-10, 15-3, 15-9  
 11/20 W at Purdue 15-7, 15-9, 15-10  
 11/21 W at Illinois (#20) 15-9, 15-6, 15-8  
 11/27 W MICHIGAN STATE (#14) 15-11, 15-12, 12-15, 15-11  
 11/28 W MICHIGAN 15-5, 15-7, 15-4  
 12/4 NCAA FIRST ROUND  
 W vs. Arkansas-Little Rock 15-4, 15-1, 15-1  
 12/5 NCAA SECOND ROUND  
 W vs. San Diego (#16) 15-10, 15-10, 18-16  
 12/11 at NCAA Pacific Regional, Lincoln, NE  
 W vs. UC-Santa Barbara (#11) 9-15, 15-8, 8-15, 15-5, 15-13  
 12/12 at NCAA Pacific Regional, Lincoln, NE  
 L vs. Nebraska (#3) 15-12, 16-18, 15-9, 10-15, 10-15

**Prior to 1977, all matches were played in the Natatorium. From 1977-1986, matches played in the Field House are designated with a #. From 1986-present, all matches have been played in the Field House with the exception of the 1998 Wisconsin Classic which was played in the Kohl Center.**



The Badgers won the 1997 Big Ten Conference Championship, the second in program history.



# Welcome to the University of Wisconsin



## Contents

The Wisconsin Experience .....	69
A World Class University.....	69
UW-Madison's Colleges.....	69
A Scenic Campus .....	70
The Madison Community.....	70
Where Wisconsin Ranks .....	70
UW-Madison Sets the Pace.....	72
Campus/Dept. Administration .....	73
Wisconsin's Athletics .....	75
Sear's Directors' Cup .....	75
Student Athlete Support Network .....	77
Academic & Student Services.....	77
Fetzer Academic Center.....	77
Tuition Information .....	78
Sports Medicine .....	79
Sports Information.....	80
Athletes and Community Service.....	80
Wisconsin Sports Facilities.....	81
Wisconsin Traditions .....	83

## A World-Class University

The University of Wisconsin–Madison, one of the nation's leading institutions of higher education, is dedicated to the support of academic freedom.

Founded in 1848, the first class of 17 students enrolled February 5, 1849. Today, UW–Madison ranks as the nation's seventh largest university with 40,109 students. It is one of the nation's largest and most productive institutions of higher learning and the student body is one of the most diverse in the country with students coming from every state. Wisconsin also ranks fourth in the nation for foreign student enrollment.

A total of 4,546 courses and 13,122 sections are offered in UW–Madison's 13 schools and colleges. Majors are available in 146 undergraduate, 169 master's, and 125 doctoral and professional degree programs.

Award-winning research spanning the academic disciplines has earned UW–Madison a place among the world's elite institutions of higher education. Wisconsin has ranked among the top 10 universities in the United States in many scholarly reputational studies since 1910. The quality of its undergraduate, graduate and research programs is recognized around the world.

UW–Madison undergraduate academic programs tied for eighth among public universities in 1999 according to U.S. News & World Report. Twenty-four Wisconsin programs ranked among the 20 universities

including No. 1 rankings for rehabilitation counseling, sociology and speech pathology.

UW–Madison faculty or alumni have won 14 Nobel Prizes and 23 Pulitzer Prizes. Forty-four faculty members have been awarded the National Science

**"A list of first-rate academic programs at Madison would be as complete as a college catalog elsewhere. There are nearly 70 programs considered in the top 10 nationally. Perhaps one of the best and most well-rounded state schools around, Madison is truly a best buy."**

**Fiske's Guide to Colleges 1998**

Foundation's Early Career Development awards, 10 have won the National Medal of Science, and four are Searles scholars. Forty-six professors are members of the National Academy of Sciences, 18 are members of the National Academy of

Engineering, three are in the National Academy of Education and 50 are fellows in the American Physical Society.

UW–Madison is one of the nation's first land-grant colleges, establishing a tradition of research in agriculture and the life science. The founders of the university developed the "Wisconsin Idea" ensuring "the beneficent influence of the university available to every home in the state."

UW–Madison is the largest institution in the University of Wisconsin System. It has the only public law and medical schools in the state as well as the only school of veterinary medicine.

## UW–Madison's Schools and Colleges

- College of Agricultural and Life Sciences
- School of Business
- School of Education
- College of Engineering
- School of Human Ecology
- College of Letters and Science
- School of Natural Resources
- School of Nursing
- School of Pharmacy
- Graduate School
- School of Veterinary Medicine
- Law School
- Medical School





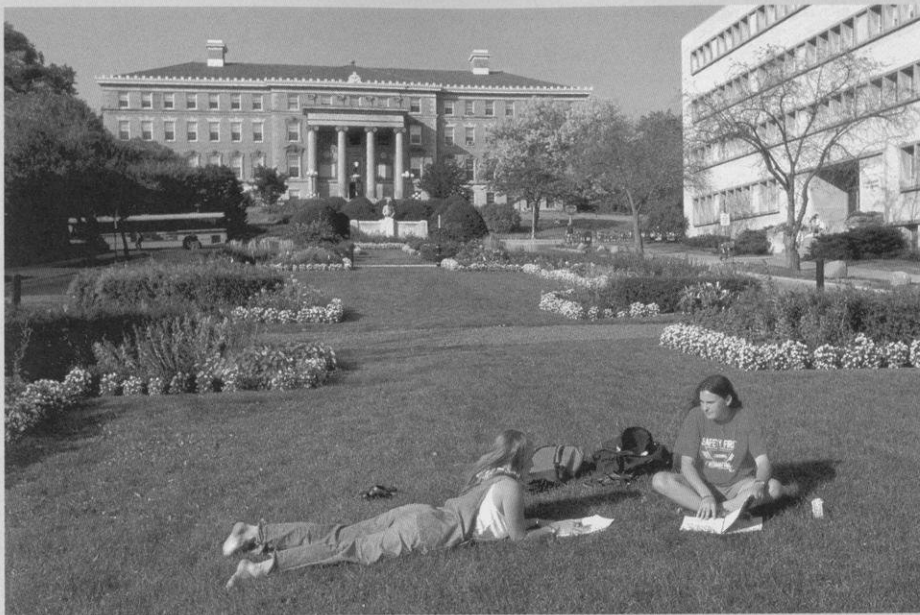

## A Scenic Campus

One of the most picturesque college campuses in the country, UW-Madison covers 933 acres along the beautiful shores of Lake Mendota.

One mile from the capitol, traveling down historic State Street, the city was designed so the University and state would be linked, signifying the interrelated nature of the academic and political life of Wisconsin.

Madison's lakes, rolling hills, architecture, parks and arboretum have enhanced UW-Madison's reputation for scenic beauty.

Tree-lined Bascom Hill features a bronze statue of Abraham Lincoln, one of the University's most famous landmarks. Others include North Hall, the first building on campus; the Carillon Tower in front of the Social Science building; Library Mall, with its clock tower and fountain; and Picnic Point, which lies at the end of a 129-acre peninsula complete with hiking and biking trails—one of the most romantic spots on campus. Camp Randall Stadium is a fun place to be on a Saturday afternoon, especially during the infamous Fifth Quarter after a football game when the band entertains. The newly opened Kohl Center is home to the UW basketball and ice hockey teams as well as a regular concert stop.

A favorite area for UW students to gather is the Memorial Union and its lake-side terrace. Here students can study or socialize against a backdrop of sailboats, canoes, sailboards, kayaks and swimmers, while enjoying the sunshine and breezes from Lake Mendota.

## The Student Body

Over 40,000 students populate the UW campus, including more than 10,500 graduate and professional students in numerous fields.

Although a UW Board of Regents policy limits undergraduate enrollment from outside the state to 25 percent, the University still maintains one of the nation's most diverse student bodies.

Students hail from every county in the state and every state in the nation, as well as from 119 foreign countries. UW-Madison ranks fourth in the nation for total foreign student enrollment.

A greater effort is also being made to recruit and retain minority students and faculty. In the fall of 1997, African-Americans, Hispanics, Native Americans and other minority groups accounted for more than nine percent of the student body.

## The Community

Madison, located in southern Wisconsin, is not only pretty to look at but fun to be in. Draped around five lakes, "Mad City" is the home of the University of Wisconsin and the state capital.

With a diverse population of 200,814, Madison offers the "big city" spheres of politics, arts and entertainment, as well as the attributes of a small town. It is a family and action-oriented community that promotes participation in government, education, the arts, sports and recreational activities.

**"Wisconsin-Madison is a world-class American university located in a world-class college town. With over 800 campus organizations, 14,000 works of art, and even a nuclear reactor to call their own, the nearly 30,000 undergraduate students at Wisconsin would be hard-pressed not to find something to do."**

**The Princeton Review, 1998**

Madison was named the best place to live in America in 1996 by Money magazine. Again, in 1998 Money magazine rated Madison the best mid-sized city in the Midwest. The July 1995 issue of Outside magazine called Madison a "Dream Town." The magazine also rated Madison as one of the top 15 "great sports towns" in the country. U.S. News and World Report named it one of the country's 10 Hottest Cities. Madison was also featured on the front page of the Life section of USA Today on July 12, 1995.

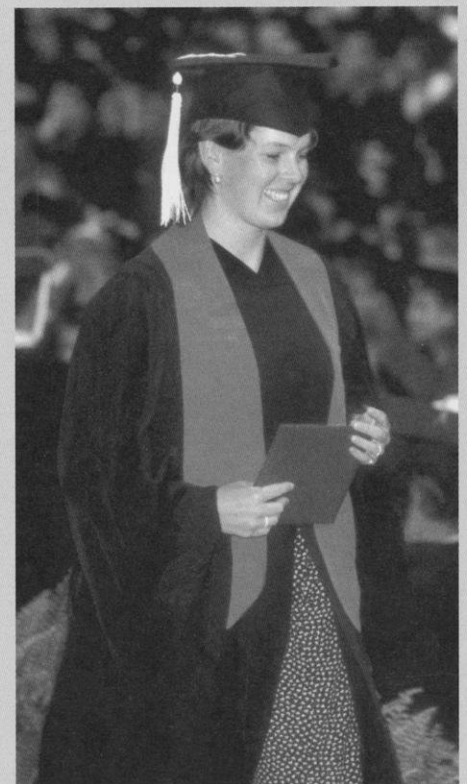

## WHERE WISCONSIN RANKS

Since 1910, the University of Wisconsin has ranked on the top 10 lists in every objective national faculty reputational survey. The quality of Wisconsin's undergraduate, graduate and research programs is recognized worldwide.

In 1999, U.S. News & World Report listed UW-Madison as tied for eighth for academic reputation among public universities and 36th among all universities.

Wisconsin was also ranked sixth in Kiplinger's Top 100 Values in States Universities in 1999.

The 1998 Fiske Guide to Colleges, the best-selling guide to colleges, gives the UW-Madison its highest academic ranking. In fact, UW-Madison is one of only eight public institutions in the country to receive the five-star rating.



## Funding and Support

► **Federal Grants:** UW-Madison received over \$242 million in federal awards in 1997.

► **Research and Development Funds:** UW-Madison ranked third in the country for research and development expenditures in 1997, with \$458 million, according to the National Science Foundation.

► **Tuition:** Over the last 10 years, tuition for resident undergraduates at the UW-Madison has been consistently lower than the average for public Big Ten schools. The UW-Madison has the second-lowest resident undergraduate tuition and the third-lowest nonresident undergraduate tuition of the public Big Ten institutions.

► **Private Support:** With private gifts totaling \$220 million in 1998, Wisconsin ranks first among all public institutions and fifth among all institutions.

► **Alumni:** The Wisconsin Alumni Association has a network of 116 chapters around the world helping to serve some 300,000 alumni. The chapters have raised \$3.5 million in scholarships.

## Departmental Academic Rankings

► **Liberal Arts:** In its ranking of graduate programs in the liberal arts in 1999, U.S. News & World Report cited UW-Madison's sociology department as tops in the country. The magazine also ranked library science, eighth; education, ninth; social work, ninth; economics, 10th; history, 11th; psychology, 12; political science, 14th; English, 17th; fine arts, 19th; and music, 20th.

► **Science Programs:** According to U.S. News and World Report's annual graduate school ratings, published in 1999, seven UW-Madison science programs ranked in the top 20: computer science, ninth; chemistry, 10th; biology, 12th; math, 14th; geology, 17th; physics, 18th; and nursing, 18th.

► **Engineering:** In 1999, U.S. News and World Report ranked Wisconsin's College of Engineering 12th in the nation. Three specialties ranked among the top five in the country: nuclear, fourth; chemical,

fifth; and industrial, eighth.

► **Professional Schools:** U.S. News and World Report ranked four UW-Madison Schools or Colleges among the top 20 in the country: veterinary medicine, ninth; engineering, 12th; pharmacy, 16th; and nursing, 18th.

► **Film and TV:** The College Finder ranked UW-Madison as one of the top 35 schools in the nation for studying film and television in 1997.

► **Libraries:** The UW-Madison has the 14th largest university library collection in the United States, with more than 5.8 million books in 45 libraries across campus.

► **Business:** Business Week ranked the school among the top 50 business schools in the nation.

Computerworld ranked the business school's Information Systems program as one of the top 25 in the nation.

## Degrees

► **Graduates:** Standard & Poor's 1997 survey lists the Wisconsin as one of the nation's top producers of corporate executives, ranking second in producing bachelor's degree winners who go on to become corporate executives.

► **Doctoral Degrees:** UW-Madison is a national leader in number of doctoral degrees awarded ranking second in 1997. Between the school's founding and 1997, the University of Wisconsin-Madison awarded 32,785 doctoral degrees.

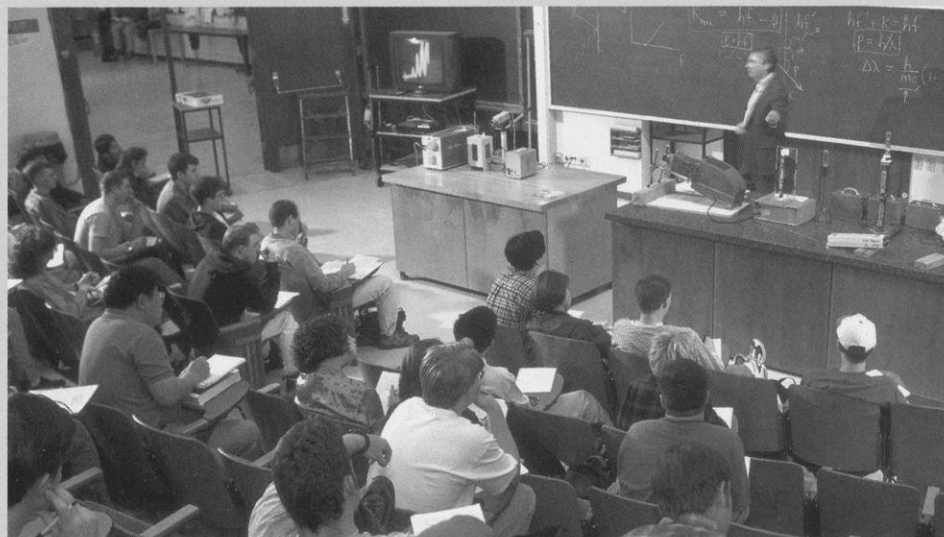



## UW-Madison Sets the Pace

- ▶ with the oldest Scandinavian studies (1875), psychology (1888), agricultural economics (1909), genetics (1910) and wildlife management (1939) departments in the United States
- ▶ in establishing the nation's first magnetic observatory (1876)
- ▶ in discovering Vitamins A (1913) and B (1916)
- ▶ with the oldest radio station in the nation—WHA—which began broadcasting in 1917
- ▶ as the Memorial Union became the first public university union to serve beer in 1933
- ▶ in finding in 1937 that niacin supplementation prevents pellagra, a deadly disease that killed 5,000 people a year
- ▶ in the synthesizing of genes. Former biochemistry professor Har Gobind Khorana synthesizes the first gene. He received the Nobel Prize in 1968 for his work in genetic coding.
- ▶ in finding which wavelength of ultraviolet light produces skin cancer (1941)
- ▶ in discovering the anti-cancer drug, fluorouracil (early 1950s)
- ▶ as Elizabeth and James Miller, UW Medical School professor of oncology and professor emeritus of oncology, were the first to identify characteristics among chemicals that cause cancer (1950s, 60s)
- ▶ with launching the Orbiting Astronomical Observatory, the world's first true observatory in space
- ▶ in revolutionizing brain surgery, as Dr. Manucher Javid, UW Medical School professor of surgery, became the first neurosurgeon to use a solution from the age-old compound urea during brain surgery on a human (1957)
- ▶ in laying the foundation for the U.S. Food and Drug Administration adoption of Sun Protection Factor (SPF) on sunscreens (1960)
- ▶ National Organization for Women is first housed in Kathryn Clarenbach's faculty office on UW-Madison campus
- ▶ in developing new techniques to measure bone tissue loss, known as osteoporosis
- ▶ with the Biotron, a research building

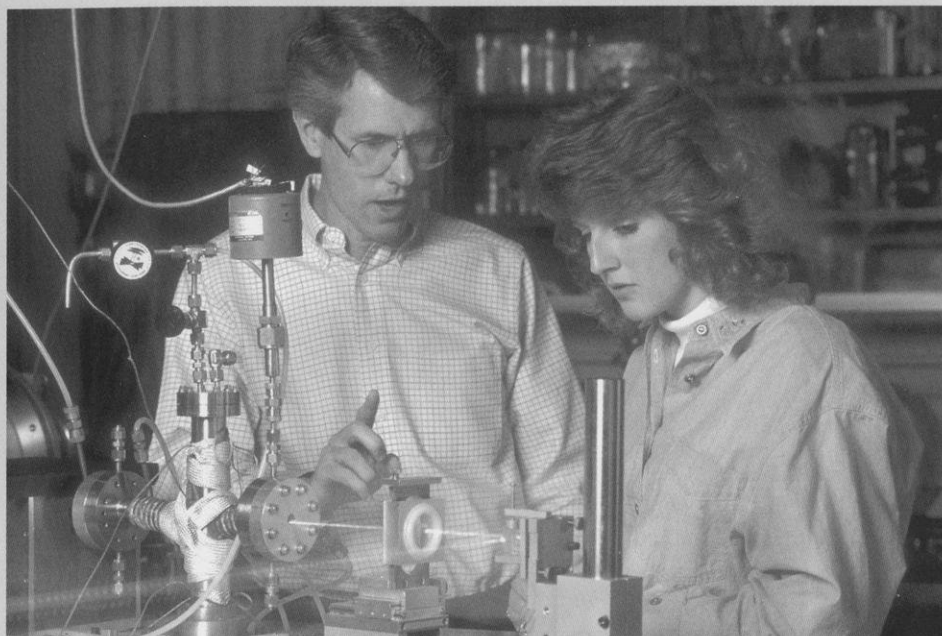

that can control environmental conditions for experimental purposes

▶ with bone marrow transplants. Using techniques developed at UW-Madison, the first bone marrow transplant in the U.S. was done at UW Hospital. A UW team also discovers how to predict the success of bone marrow transplants by matching genes.

▶ in finding evidence linking cancer in laboratory animals with saccharin and cyclamates

▶ in finding that the anti-estrogen drug tamoxifen can prevent breast cancer from recurring in certain women who have had cancer previously

▶ as UW Hospital and Clinics develop the nation's first Mobile Critical Care Unit, which duplicates facilities of a hospital intensive care unit and laboratories

▶ with the first and only medical physics department in the nation to exist within a medical school

▶ as UW-Madison researchers describe the atomic structure of a common cold virus

▶ with the establishment of the Center for Dairy Research, the nation's first such center to be established at a university (1986)

▶ in organ preservation breakthroughs. In 1987, Dr. Folkert Belzer used a cold storage preservation solution to preserve dog livers up to 36 hours and dog pancreases up to 72 hours. Clinical use of this new solution decreases the need for emergency transplantation, increases the number of



livers and pancreases available to people who need transplants, and improves organ sharing among transplant centers

▶ in improved world map projection developed by professor Arthur H. Robinson.

▶ with the development of the world's first genetically altered trees

▶ in Hector F. DeLuca, discoverer of a "super vitamin-D" compound, and continuing techniques for synthesizing the compound



## David Ward

David Ward was named chancellor of the University of Wisconsin-Madison in June 1993.

Ward has provided strong leadership for efforts to improve the quality of undergraduate education. Changes inspired by Ward include enhanced student advising, particularly for freshmen and sophomores; expanded course access; a core curriculum; and increased opportunities for undergraduates to conduct research.

Ward chairs the Board of Trustees of the University Corporation for Advanced Internet Development and also serves on the Board of Directors of the National Association of State Universities and Land-Grant Colleges and chairs the Big Ten Council of Presidents/Chancellors.

The chancellor was born in Manchester, England, and received bachelor's and master's degrees from the University of Leeds. He earned a Fulbright Travel award to the United States in 1960 and received a doctorate from UW-Madison in 1963.

He served as chair of the geography department from 1974 to 1977 and as associate dean of the Graduate School from 1980 to 1987. He became vice chancellor for academic affairs at UW-Madison in 1989, and in 1991, was also named provost, chief deputy to the chancellor.



## Jim Hoyt

Jim Hoyt, a professor in the UW's School of Journalism and Mass Communication, has served as the chair of the UW Athletic Board and as a UW Faculty Representative since 1991.

As the chair of the Athletic Board, Hoyt oversees the governing body that supervises the day-to-day running of the athletic department. As a faculty representative, he serves on a number of committees of the NCAA, Big Ten Conference, and Western Collegiate Hockey Association.

A UW professor since 1973, Hoyt was the director of the School of Journalism and Mass Communication from 1981 to 1991. He teaches courses in the school's broadcast news sequence and has conducted extensive research on the effect of cameras in the courtroom. A former producer and editor for NBC News in Washington, D.C., he now consults for NBC News and a number of local television stations throughout the country. Hoyt received his bachelor's, master's and Ph.D. from Wisconsin.

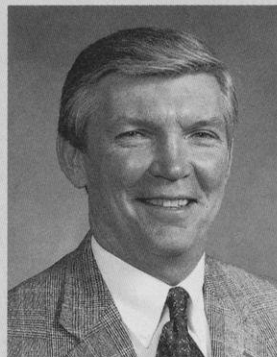

## Pat Richter

Pat Richter, a former UW student-athlete, professional football player, and successful businessman, was the perfect choice to become Wisconsin's athletic director in December of 1989.

An all-America tight end for Wisconsin's 1963 Rose Bowl football team, Richter had a distinguished career with the National Football League's Washington Redskins from 1963-71. He was inducted into the National Football Foundation College Hall of Fame and the Rose Bowl Hall of Fame.

Richter earned his bachelor's degree in landscape architecture from the UW in 1964, earning Academic all-America honors in 1962 and was named Wisconsin's Big Ten Medal of Honor recipient in 1963. He received his law degree from the UW in 1971. In 1995, he was inducted into the GTE/CoSIDA Academic Hall of Fame, and was honored as an NCAA Silver Anniversary Award winner for post-college achievements.

After employment with a Madison law firm, he joined the Oscar Mayer Foods Corp., and worked his way up to vice president of personnel.

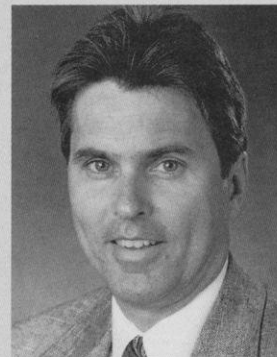

## Vince Sweeney

In his ninth year at Wisconsin, Vince Sweeney is the associate athletic director in charge of external and internal communications. He oversees the areas of marketing, promotions, sports information, special events and fundraising as well as serving as the liaison with the Athletic Board and Alumni Association.

Sweeney serves on the Board of Directors of the National Association of Collegiate Marketing Administrators and of the Greater Madison Convention and Visitor's Bureau. He is a member of the NCAA's subcommittee on basketball marketing and is a consulting editor for Collegiate Sports Marketing.

In 1994, Sweeney was named "Marketeer of the Year" by the Madison Chapter of the American Marketing Association. His department won two "Awards of Excellence" from Athletics Management magazine in 1995.

Prior to joining the UW, Sweeney worked for 13 years in sports journalism, where he earned several awards as a reporter and editor for the Madison Press Connection, Milwaukee Journal, Milwaukee Sentinel, The Capital Times and the Los Angeles Times.

Sweeney is a 1978 graduate of UW-Madison with a bachelor's degree in journalism and mass communication.



# Sports Administrators

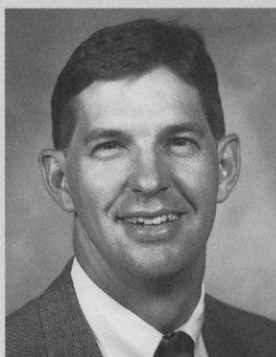

## Al Fish

Al Fish begins his 11th year as the administrative officer for the division overseeing facility planning, event management, technical services, equipment services and the University Ridge Golf Course. He also begins his first year of supervising the sports of football and men's and women's rowing.

Fish has been instrumental in the planning and construction of the Kohl Center and Fetzer Academic Center. Future projects under Fish's direction include the Goodman Softball Complex, a new swimming facility, and new and expanded rowing facilities.

In 1989, Fish came to the division after three years as the Director of Policy and Budget for the Department of Health and Social Services. He worked as a liaison for Governor Tony Earl to the State Assembly, a budget analyst for the State Budget Office, and as a program evaluator for the Legislative Audit Bureau.

A 1973 graduate of Luther College in Decorah, Iowa, Fish was a four-year letterwinner in golf.



## Cheryl Marra

Cheryl Marra begins her 10th year as an associate athletic director at Wisconsin. Marra oversees the men's and women's programs of basketball, golf, swimming and diving, and women's volleyball. She also serves as the primary women's athletic administrator to the Big Ten Conference and the NCAA, and coordinates all booster clubs.

Under Marra's guidance, Wisconsin has served as host to several highly successful NCAA and Big Ten events including the 1993 NCAA Division I Women's Volleyball Championship, which garnered record-setting attendance, and the 1998 NCAA Division I Women's Golf Championship. Wisconsin will again play host to the NCAA Division I Women's Volleyball Championship in 1998.

Marra came to Wisconsin from Denison University where she served as the women's athletic director from 1983-90. She was an assistant professor in the physical education department, and the women's soccer and track and field coach.

Marra is actively involved on various NCAA and Big Ten committees.

A 1977 graduate of Slippery Rock State College with a bachelor's degree in physical education and health, Marra received her master's degree in physical education from Ohio State in 1983.

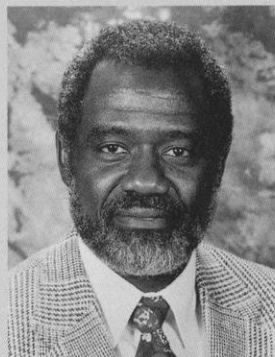

## Mike Moss

Mike Moss begins his third year as the associate athletic director in charge of men's and women's ice hockey, men's and women's cross country and track, women's softball and wrestling. He also oversees the academic affairs and sports medicine departments as well as serves as the campus student-athlete services coordinator.

Moss served as a Director of Sports Operations for the Atlanta Olympic Games Committee from 1993-96. He was responsible for coordinating the sports of archery, boxing, cycling (road and track), equestrian, modern pentathlon and tennis.

Prior to his work with the Olympics, Moss served as the associate athletic director for business and student services at the University of California for 13 years.

Moss is a 1961 graduate of Ohio University with a bachelor's degree in journalism. He received his master's in science and physical education from California State University-Hayward. He is a retired lieutenant commander in the U.S. Naval Reserve.



## Terry Gawlik

Terry Gawlik is in her second year as an assistant athletic director at Wisconsin. She oversees the men's and women's soccer and tennis programs. Gawlik is also in charge of the department's program assistants as well as coordinating tournaments and special projects.

Gawlik has been with the UW since 1994 as an administrative assistant and event coordinator. She supervised game-day operations from men's and women's basketball and volleyball as well as assisting with the marketing and promotions for those events. Gawlik coordinated post-season tournaments and booster club events for those sports. She was also an assistant director in the UW Recreational Sports Department during that time.

Gawlik is a former head coach of women's basketball, women's track, men's and women's tennis and women's volleyball at Austin College, St. Mary's (Texas) University and Mary-Hardin-Baylor.

A 1981 graduate of Southwestern University with a bachelor's degree in physical education and education, Gawlik received her master's degree in physical education and educational administration from Southwest Texas State University in 1983.

**T**he University of Wisconsin–Madison offers its student-athletes one of the premier intercollegiate athletic programs in the country.

As a member of the prestigious Big Ten Conference, Wisconsin offers its student-athletes the best in education, athletic opportunities, coaching and on-field competition at the NCAA Division I level.

With a number of sports begun more than 100 years ago, Wisconsin men's teams compete in basketball, cross country, football, golf, ice hockey, rowing, swimming and diving, soccer, tennis, track and field, and wrestling.

Established July 1, 1974, the 12-sport women's athletic program offers basketball, cross country, golf, ice hockey, lightweight rowing, rowing, soccer, softball, swimming and diving, tennis, track and field, and volleyball.

Wisconsin has ranked among the top 35 NCAA Division I programs for the past four years. In 1998–99, Wisconsin tied for 25th in the Sears/National Association of Collegiate Directors of Athletics Directors Cup competition, which recognizes the best Division I college sports programs in the nation.

Fifteen of Wisconsin's 22 sports qualified as teams or individuals for their respective national championships in 1998–99. The women's cross country team finished fifth at the NCAA Championship while the men's team was sixth. The football team ended the season ranked fifth while the women's volleyball team advanced to the elite eight of the NCAA tournament for the second consecutive



*The Wisconsin football team takes to the field for a home game. The Badgers have participated in five bowl games in the last six years winning four times including the 1994 and 1999 Rose Bowls.*

year. Individually, Badger athletes earned 35 all-American honors during the year.

Qualifying for post-season competition as teams or individuals were men's basketball, men's and women's cross country, football, men's and women's rowing, women's soccer, men's and women's swimming, women's tennis, men's and women's track and field, volleyball and wrestling.

Wisconsin was the unofficial 1998–99 Big Ten Conference All-Sports champion. The Badgers crowned two Big

Ten team champions in women's cross country and football while second-place finishes were earned by women's soccer, women's tennis, women's outdoor track and volleyball.

Two Badger coaches were named the Big Ten Coach of the Year in their respective sports while three athletes were



*The women's cross country team won the 1998 Big Ten Conference Championship and ended their season with a fifth-place finish at the NCAA Championship.*

## 1998–99 Big Ten Composite Rankings

1.	<b>Wisconsin</b>	<b>8.08</b>
2.	Minnesota	7.66
3.	Michigan	7.59
4.	Penn State	6.56
5.	Illinois	6.48
6.	Ohio State	6.27
7.	Northwestern	5.94
8.	Michigan State	5.88
9.	Purdue	5.73
10.	Indiana	5.60
11.	Iowa	5.07

Big Ten Conference composite rankings are not sanctioned by the conference office. Points are awarded for each school's finish in 12 men's and 10 women's conference championships. The first-place team receives 11 points while the 11th-place team receives one point. The total points are divided by the number of sports in which each school participates.



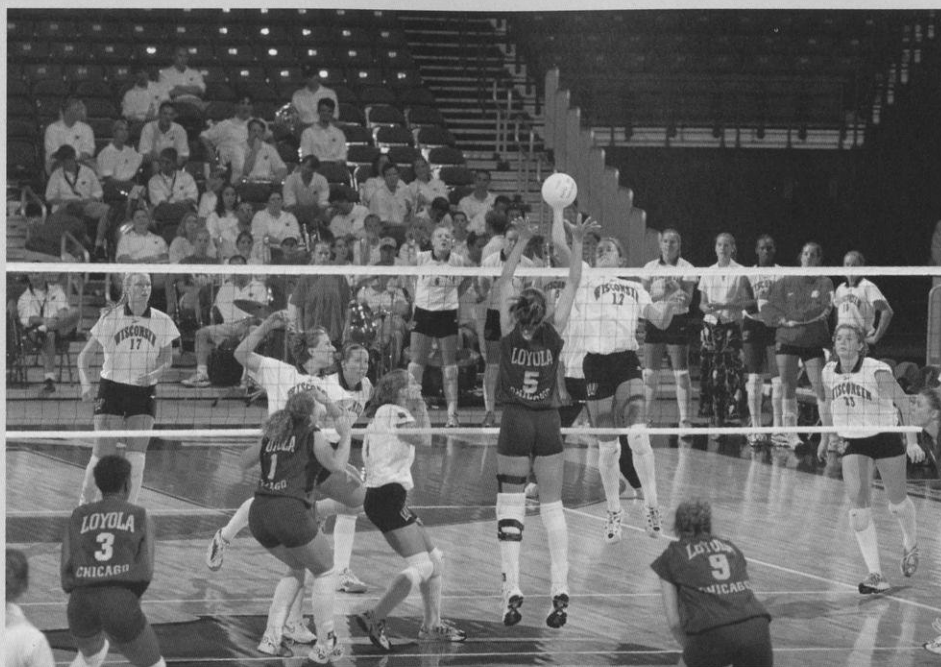

*The Wisconsin volleyball team has advanced to the finals of the NCAA Regional the last two years finishing among the top eight teams in the nation.*

named the Big Ten Athlete of the Year and three were named the Big Ten Freshman of the Year. Wisconsin athletes also claimed 17 Big Ten individual titles. A total of 77 all-conference honors were earned during the season.

Academic honors also came in with two athletes earning Academic all-American honors, seven earning Academic all-district honors and 134 student-athletes earning Academic all-Big Ten honors.

## Big Ten and National Titles

Sport	Big Ten	National
Men's Basketball	14	1
Men's Cross Country	34	3
Women's Cross Country	12	2
Football	9	0
Men's Golf	3	0
Women's Golf	1	0
Men's Ice Hockey	5	5
Men's Rowing	NA	7
Women's Rowing	NA	2
Women's Ltwt. Rowing	NA	0
Men's Soccer	1	1
Women's Soccer	1	0
Women's Tennis	1	0
Men's Indoor Track	14	0
Women's Indoor Track	11	0
Men's Outdoor Track	10	0
Women's Outdoor Track	13	0
Volleyball	2	0

Note: Women's Sports were officially added to the UW Athletic Program prior to the 1974-75 season.

## NCAA Championships

In the last seven years, the University of Wisconsin has played host to five NCAA Championships.

The Badgers have played host to the NCAA Men's Ice Hockey Championship in 1993 and 1997. The 1993 event sold out in three months, the fastest sell out in NCAA hockey history.

Wisconsin played host to the NCAA Women's Volleyball Championship in 1993 and 1998. The Badgers shattered the attendance records for the championship match and two-day event both years.

The UW was also the site of the 1998 NCAA Women's Golf Championship. The event was the first national championship held at University Ridge Golf Course and the first women's championship shown live on national television showcasing the Ridge.

The NCAA Men's Basketball Tournament will come to Wisconsin in 2002 when the Badgers play host to a regional in the Kohl Center.

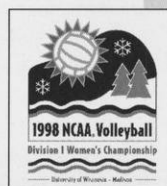
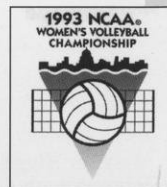

*The Wisconsin women's soccer team advanced to the second round of the NCAA Tournament in 1998 and finished second in the Big Ten Conference.*

## Academic & Student Services

The mission of the Academic Affairs Office is to provide student-athletes with the maximum opportunity for academic and athletic excellence. University of Wisconsin athletes have a history of academic success and much of the credit for that impressive record is due to the advising system available to the student-athletes.

Director **Alan Zussman** supervises a staff of six advisors which conduct the program offered to the nearly 700 student-athletes. The advising staff of **Mary Weaver-Klees, Craig Hudson, Chris Butler, Doug Tiedt, Liane Kosaki** and **Jerry Darda** have a comprehensive understanding of academics at Wisconsin, and a permanent line of communication with all university departments. The staff renders quality academic and personal support to student-athletes and assists coaches in providing the best possible collegiate experience.

For those student-athletes who request assistance, advising sessions are offered on a one-to-one basis at a time appropriate for the athlete. Wisconsin athletes are degree-oriented while allowing for the flexibility to explore different areas. The advising staff takes a personal approach to each athlete in determining his or her individual needs, personal or academic.

Student-athletes at Wisconsin receive recognition for outstanding academics in a number of ways. The Big Ten Conference honors scholar-athletes with Academic all-Big Ten honors while the UW Athletic Board recognizes Athletic Board Scholars for the highest grade point average in each sport. In addition, student-athletes may be nominated for Academic All-America honors through the sports information office.



*The University of Wisconsin Academic Affairs staff: Standing: Pat Jacobson, Nancy Kreklow, Mary Weaver, Doug Tiedt, Chris Butler, Regina Carey; Sitting: Nancy Gatyas, Lou Ann Lund, Craig Hudson, Sam DuPont, Alan Zussman, Liane Kosaki. Missing: Jerry Darda,*

## The Fetzer Student Athlete Academic Center

Opened in the spring of 1997, the Fetzer Student Athlete Academic Center is the newest aid to Wisconsin student-athletes in achieving their academic goals.

The 15,000 square-foot, state-of-the-art facility serves the needs of all men and women student-athletes. The Center features an open area with carrels that can accommodate up to 30 students. There are 11 study rooms of different shapes and

sizes including a 55-seat auditorium. A computer room houses 22 PC's while the entire Center is wired with voice/data jacks and power ports.

Student-athletes can drop in before practice or between classes to study or meet with the advisors and grant-in-aid staff whose offices are also located in the center.



*The Fetzer Student Athlete Academic Services center, a state-of-the-art facility located in the lower level of the McClain Center, opened in 1997. The \$2.1 million center is one of the best of its kind in the nation and includes 11 study rooms, a computer room, and a 55-seat auditorium.*

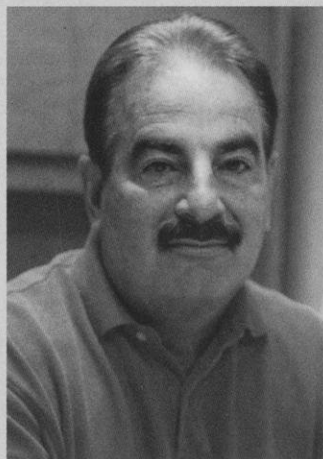

*Director of Academic and Student Services, Alan Zussman*



## Scholarships

UW-Madison is proud to offer to its prospective student-athletes one of the most comprehensive athletic scholarship programs in the nation. As a Division I member of the National Collegiate Athletic Association (NCAA), scholarships are awarded to athletes on a one-year renewable basis if scholastic and athletic commitment are maintained.

Scholarships are available in all varsity sports with the exception of men's rowing, which does not grant scholarships. Full scholarships include the cost of room and board in addition to tuition and fees. The selection of scholarship recipients is based on athletic ability and projected academic success at Wisconsin.

Prospective student athletes who are interested in applying for grants-in-aid should contact the coach of their respective sports in care of Division of Intercollegiate Athletics, 1440 Monroe St., Madison, WI, 53711.

## Undergraduate Tuition and Fee Information 1998-99

### (both semesters)

Wisconsin Res. Tuition and Fees	\$3,408
Minnesota Res. Tuition and Fees	\$4,548
Non-Resident Tuition and Fees	\$11,588
Undergraduate Room and Board	\$3,266

## Where to Write

### Office of Undergraduate Admissions

University of Wisconsin-Madison  
140 Peterson Office Building  
750 University Avenue  
Madison, WI 53706  
Phone: (608) 262-3961

### University Housing

University of Wisconsin-Madison  
Slichter Hall  
625 Babcock Drive  
Madison, WI 53706  
Phone: (608) 262-2787

### Office of Student Financial Services

University of Wisconsin-Madison  
432 North Murray Street, Room 231  
Madison, WI 53706  
Phone: (608) 262-3060

### Academic & Student Services

University of Wisconsin-Madison  
1440 Monroe Street  
Madison, WI 53711  
Phone: (608) 262-1787

## Endowed Athletic Scholarships

As more and more colleges and universities turn to innovative and effective ways of meeting the mounting financial challenges of supporting their intercollegiate athletic programs, it becomes increasingly evident that one of the most successful strategies is the establishment of endowed athletic scholarships.

At the University of Wisconsin-Madison, endowment funds to support athletic scholarships are normally created through gifts to the UW Foundation. A portion of the income from the endowed fund is used each year for scholarship support, and the remainder is reinvested

in the principal.

The following endowed scholarships, named for the donor or for someone the donor wishes to honor, provide full or partial grants-in-aid to Badger student-athletes. Thanks to our generous supporters!

For information about how to create a named scholarship in men's or women's athletics or how to contribute to an established endowment, please contact Marija Neubauer or Randy Handel, Directors of Development for Intercollegiate Athletics, UW Foundation, 1848 University Ave., Madison, WI 53711 or call 608/263-4545.

Michael and Edith Agazim Memorial Scholarship—Football

Theodore and Marcella Albrecht Memorial Scholarship—Wrestling/Swimming

Alan Ameche Scholarship—Football

Anita J. Angus Scholarship

Badger Advantage Club Scholarship—Tennis (W)

Badger Crosscourt Club Scholarship—Tennis (M)

P. Goff Beach Memorial Scholarship

Art Brazy Scholarship—Football

Charles H. Carpenter Scholarship—Football

Bob and Honner Cooper Scholarship—Swimming (W)

Raymond M. and Margaret F. Davis Scholarship—Football

Jimmy Demetral Scholarship—Football

Peter Gambino Memorial Scholarship—Golf (M)

Mel Goldin Memorial Scholarship—Track (M)

Robert and Irwin Goodman

Sarah Gornick—Rowing (W)

Elroy Hirsch Scholarship—Football

John Jardine Memorial Scholarship—Football

Warren R. Jollymore Memorial Scholarship

Jean W. Kilgour Scholarship—Women's Athletics

Jim Kalscheur/Ron Krantz Scholarship—Men's Athletics

Forrest and Mildred Kubly Scholarship

Mildred K. and Kenneth J. Kuebler Scholarship

Lakeland Union High School Scholarship

Lloyd Larson Scholarship—Football

Edessa K. Lines Scholarship—Women's Athletics

Marnee Loeffler Memorial Scholarship—Hockey

Steve Lowe Memorial Scholarship—Volleyball

George A. Martin Memorial Scholarship—Wrestling

Jim McCallum Memorial Scholarship—Basketball (M)

Henry McCormick Memorial Scholarship—Men's Athletics

Richard W. and Ellen H. Meister Scholarship—Basketball (M)

John Messmer Scholarship—Football

Charlie Mohr Memorial Scholarship—Men's Athletics

Frank Molinaro Memorial Scholarship—Golf (W)

Robert Monteith Scholarship—Football

David and Anne Nerenz—Soccer (M)

Albert O. Nicholas Scholarship—Basketball (M)

Kit Saunders Nordeen Scholarship—Women's Athletics

Harold Ofstie Memorial Scholarship

Francis A. Ogden and Mary Louise Monteith Scholarship—Football

Kathryn E. Parkinson Scholarship

Ralph E. Petersen Scholarship—Swimming (M)

H.H. Petrie Memorial Scholarship—Hockey

James Plopper Scholarship

Louis F. Reinke Scholarship

Fred H. Ripley Scholarship—Crew

Carol Robinson Scholarship

Harold and Doreen Scales Scholarship

William E. Schmidt Scholarship

Ursula Schmitt Scholarship—Women's Athletics

Armund J. "Pug" Schoen Scholarship—Tennis

Schreiner-Hoskins Scholarship—Football

Kenneth M. Schricker Memorial Scholarship—Football

C. Harvey Sorum Memorial Scholarship—Tennis

William and Eva Mae Stolte Memorial Scholarship

Guy Sundt Scholarship—Track/Cross Country

Peter Tegen Endowed Scholarship—Track/Cross Country (W)

Charles H. Vogts Scholarship—Basketball (M)

Francis A. and Elizabeth N. Wiesner Scholarship

Tom Wiesner Scholarship—Football

John McMynn Williams Scholarship—Basketball (M)

Wisconsin Eastern Alumni Scholarship

Wisconsin Golf Club Scholarship

John E. and Glenn M. Wise Scholarship—Basketball (M)

Women's Intercollegiate Sports Club Scholarship

George L. Wright Scholarship—Track/Cross Country

## Sports Medicine

The goal of the sports medicine staff is to provide all University of Wisconsin student-athletes with high quality health care. Wisconsin's Sports Medicine program features state-of-the-art facilities and the services of leading sports medicine and health care professionals.

The sports medicine staff consists of team physicians, dentists, athletic trainers, and other medical and allied health professionals. The day-to-day care, prevention, and treatment of injuries to Wisconsin athletes is supervised by a staff of eight full-time and three graduate assistant N.A.T.A.-certified athletic trainers. Under the direction of head athletic trainer **Dennis Helwig**, the Sports Medicine program focuses on injury prevention. Staff members **Chuck Hart, Jan Helwig, Mike Johnson, Barb Pearson, Henry Perez-Guerra, Heidi Stettler, and Andy Winterstein** utilize functional measures, provide dietary analysis, measure physiological capacity and outline programs to improve flexibility.

The Sports Medicine facility in the McClain Center features an extensive collection of therapeutic and rehabilitation equipment including a 50-foot, two-lane-rehabilitation pool, and an on-site x-ray facility. Considered one of the nation's finest, the McClain Sports Medicine Center offers an environment conducive to expedient care, and a healthy return to competition.

Should an injury occur, athletes are seen immediately by team physicians affili-



*A staff of eight full-time N.A.T.A. certified athletic trainers supervise the day-to-day care, prevention and treatment of injuries for Wisconsin athletes. From left to right: Jan Helwig, Chuck Hart, Mike Johnson, Henry Perez-Guerra, Barb Pearson, Andy Winterstein and Dennis Helwig. (Not pictured: Heidi Stettler)*

ated with the world-renowned UW Hospitals and Clinics. Medical director **Dr. Ben Graf** is responsible for all services provided to our student-athletes. Orthopedic care is directed by team physician **Dr. John Orwin** while general medical care is directed by the head of primary care, **Dr. Greg Landry**.

In addition to the headquarters in the McClain Athletic Facility, auxiliary athletic training rooms are located in the Stadium, Natatorium, UW Field House and Kohl Center. All training areas are equipped with the finest therapeutic modalities and rehabilitative apparatus.



*The McClain Sports Medicine facility is considered one of the nation's finest and features an extensive collection of therapeutic and rehabilitation equipment including a 50-foot, two-lane-rehabilitation pool (left), and an on-site x-ray facility.*



## Sports Information

Directing the communications for the 23 sports in the Division of Intercollegiate Athletics is the responsibility of the University of Wisconsin Sports Information Offices.

These offices utilize a variety of communications systems including the world wide web to provide student-athletes the opportunity to be recognized for their athletic endeavors.

The offices provide and maintain many resources such as records, fact sheets, photographic files, statistics, media guides and event programs in meeting the information requests of the media, coaches, administrators, opponents and the general public.

The director's of women's and men's sports information **Tamara J. Flarup** and **Steve Malchow**, and their respective offices, maintain close contact with local, regional and national media as well as the athlete's hometown media in providing information. These offices prepare news releases, design sports brochures and media guides, and provide post-event results for print and electronic media, and the department's web pages. Besides the directors, members of the women's staff include associate director **Diane K. Nordstrom** and assistant **Paul Capobianco**, and several students. The men's staff includes associate director **Justin Doherty**, assistant director **Julie Kluge**, and interns **Britt Kinder** and **Brian Lucas**, as well as a number of student assistants.



*It takes a staff of many to maintain the communications of the 23 intercollegiate sports at the University of Wisconsin. Here the men's and women's sports information staffs gather on the Memorial Union Terrace. From left to right: Justin Doherty, Darren Bowden, Diane Nordstrom, Tam Flarup, Travis Cook, Julie Kluge, Lauren Price, Heidi Pearce, Britt Kinder and Anna Rothman. (Missing: Steve Malchow)*

## Community Service

The Madison community is truly supportive of the University of Wisconsin athletic teams and its many student-athletes. In return for that support, many athletes take time out of their busy schedules to show their appreciation and involvement in the city of Madison and Dane County through their community service efforts.

Student-athletes have assisted in a variety of service projects including the AIDS Support Network, Big Brothers and Big Sisters, Habitat for Humanity, Special Olympics, United Way, visiting children in local hospitals with the Amanda the Panda program, and volunteering at local hospitals. The athletic department also donates a number of season tickets to local charities for fund-raising purposes.



*The Wisconsin football team helps out with numerous projects in the South Madison Neighborhood.*

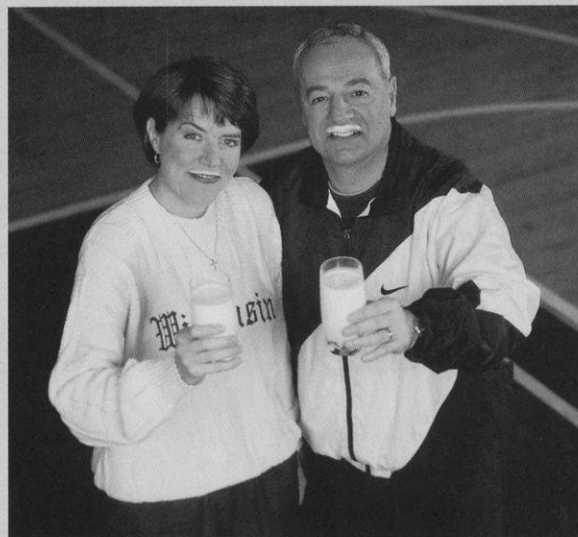

*Wisconsin women's basketball coach Jane Albright-Dieterle and men's basketball coach Dick Bennett donned milk mustaches in a national promotion for drinking milk.*



The McClain Athletic Facility offers indoor practice facilities for football, soccer and track and field. A 90-yard newly resurfaced artificial turf practice area is contained in the 76,380-square foot main floor. The lower level houses the Fetzer Student Academic Center, the headquarters of the Badgers Sports Medicine staff, a fully-equipped weight room and locker rooms for football, men's and women's track, softball, and men's and women's soccer.

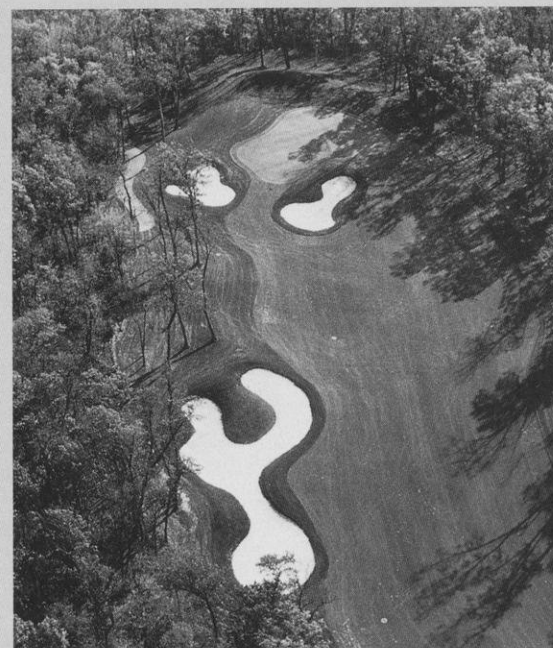

Top: UW golfers have the opportunity to compete on one of the finest courses in the Midwest—University Ridge. The facility features a par-72, 18-hole course, 15,000-square foot practice green and 5,000-square foot chipping green. It was the site of the 1998 NCAA Division I Women's Golf Championship.

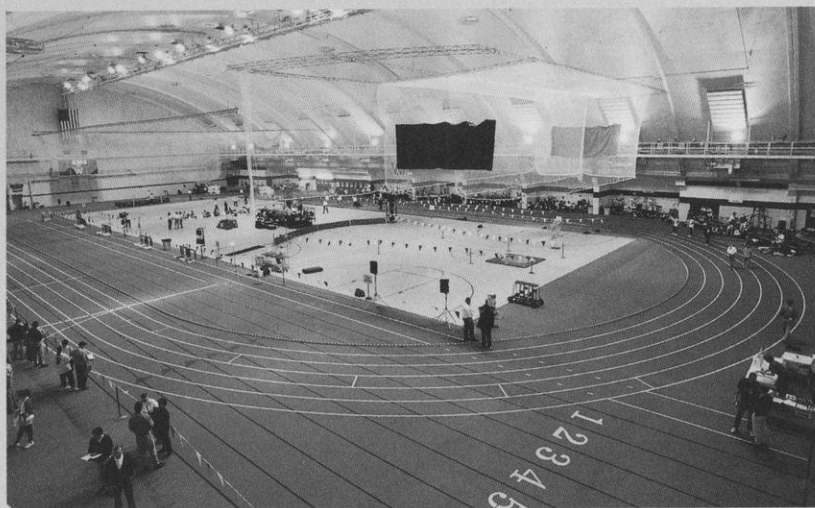

Left: The Camp Randall Memorial Sports Center or Shell features a 200-meter Martin rubber track surrounding four basketball/volleyball courts that double as throwing and jumping areas for indoor track meets. The Shell, which has a seating capacity of 2,500, was the site of the 1999 Big Ten Conference Indoor Men's Track & Field Championship.



Bottom Left: The Kohl Center, which opened in January of 1998, is the home of the Badger basketball and men's hockey teams. One of the finest on-campus athletic facilities in the nation, the \$76 million facility includes a separate practice gym, locker rooms and lounge areas, and coaches' offices.

Bottom Right: Weight training areas in the McClain Center and Camp Randall Stadium feature free weights and stereo music in spacious, carpeted rooms. Four full-time and two part-time weight training instructors monitor and advise all Wisconsin student-athletes.

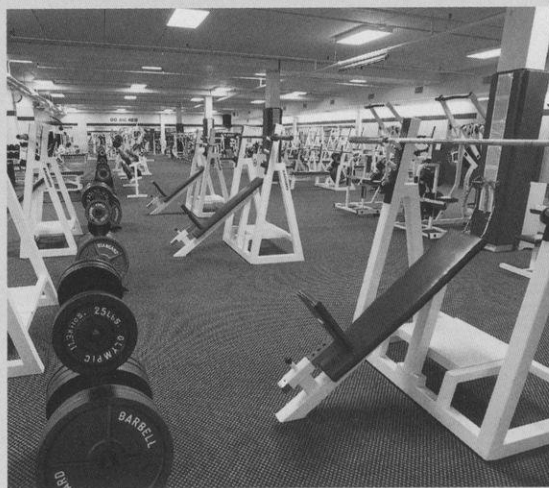





*The Wisconsin Field House, which seats 10,600, is the practice and competitive facility for the Badger volleyball team as well as the competitive facility for the wrestling squad. It features four locker rooms, and an athletic training area.*



*The swimming and diving teams have two pools for practice and competition—the Natatorium and Southeast Recreational Facility. The “Nat” contains an eight-lane, 25-yard pool equipped with an automatic Colorado Timing System and digital readout score board. The 50' x 40' diving well is fitted with three one-meter and two three-meter Dura (Maxi) Flex boards. The SERF (pictured above) features an indoor long course pool with movable bulkheads that more than double the program's training space.*



*The Wisconsin tennis teams have the competitive advantage of playing year-round at one of the best college facilities in the United States—the Nielsen Tennis Stadium. The stadium features 18 tennis courts (12 indoor and six outdoor), five squash courts, one squash doubles court, and seats 1,500 spectators.*



*Ground was broken on the Goodman Softball Complex on the west end of the UW campus in June of 1998. The facility, which will open during the spring of 1999, will have an NCAA-regulation, natural grass field with a centerfield distance of 225 feet, and left and right field foul line distances of 200 feet. The facility will include dugouts, locker areas, players' lounge, grandstand seating for 1,600 and media facilities.*



*Left: The outdoor track and soccer complex, which is fully lit, is located on the west end of the UW campus. The track features a 400-meter Martin rubber surface with throwing and jumping areas in the infield. The soccer field is Olympic size and has natural grass. Plans are in the works for building permanent seating with locker rooms*

# Wisconsin Traditions

## Badger Nickname

The sports program's nickname "Badgers," was borrowed from the state of Wisconsin. The territory was dubbed the "Badger State," not because of animals in the region, but rather by an association with lead miners in the 1820's. Prospectors came to the state looking for minerals. Without shelter in the winter, the miners had to "live like Badgers" in tunnels burrowed into hillsides.

## Bucky Badger

Although badgers in various forms had been the University of Wisconsin mascot for decades, the version that is currently known as Bucky, sporting a cardinal and white sweater, was first drawn in 1940 by professional illustrator Art Evans.

The original badger mascot was too vicious to control. On more than one occasion, the live badger escaped handlers before a sideline hero recaptured the animal. It was decided in the interest of fan and player safety that Wisconsin's mascot would be retired to the Madison zoo.

In 1949, a student in the university's art department, Connie Conrad, was commissioned to mold a paper-mache badger head. Gymnast and cheerleader, Bill Sagal of Plymouth, Wis., was directed by homecoming chair Bill Sachse, to wear the outfit at the homecoming game. A pep rally was held to determine the mascot's name. The rally committee opted for its own name: Buckingham U. Badger. The name is said by some to have originated in a line from

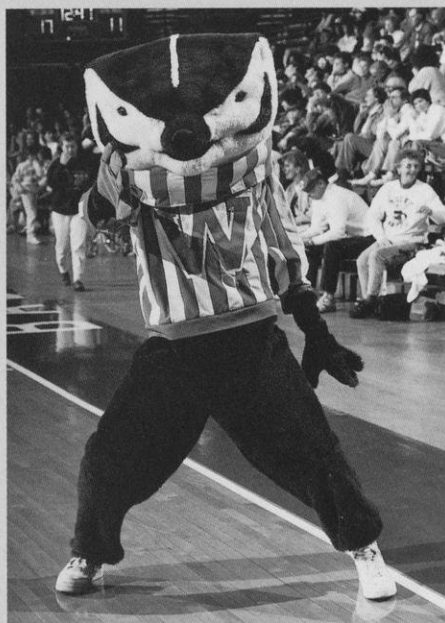

"Buckingham U. Badger" is a familiar figure at all University of Wisconsin athletic events.



Young Badger fans show their Wisconsin spirit.

"On, Wisconsin" that exhorts the UW to "buck right through that line."

## On Wisconsin

The tune was composed in 1909 by William Purdy of Chicago, with the words written by UW alumnus Carl Beck, who rewrote them in 1951. The song was an instant hit at the Wisconsin campus and soon spread throughout the world, being very popular with military bands. Some 2,500 schools and colleges have adopted the music and changed the words to suit their needs.

## Varsity

The traditional arm waving that comes at the end of the song "varsity" was the 1934 brainchild of then-UW band leader Ray Dvorak. He had originally gotten the idea from University of Pennsylvania students who waved their caps after a losing game. Dvorak later instructed UW students to wave as a salute to UW President Glenn Frank.

## Fifth Quarter

The Wisconsin band has become nationally famous for its post-game celebration called the Fifth Quarter. Win or lose, fans sing, dance and cheer the band as they play traditional favorites like "On, Wisconsin" and the Bud song. Originally,

the post-game concert was designed to give fans something to listen to on their way out of the stadium, but it developed into a post-game party as the band built in audience participation.

## Bud Song

An integral part of any Wisconsin band performance is the playing of the Bud song. The tune is a spinoff of the song "You've said it all," a jingle with words and music originally written by Steve Karen for Budweiser beer commercials. Copyrighted by Sandlee Publishing Corporation in 1970, the song has become legendary at the University because of its polka-like rhythm. Band director Michael Leckrone said the song's popularity got started at a 1975 hockey game. "The crowd wanted to hear a polka," he said. "I didn't have any polkas. Just by accident, we had this beer commercial in the tunes we play. I told the band if we substituted the word 'Wisconsin' for 'Budweiser' it would work."

Leckrone said the song became a football tradition after a 1978 come-from-behind victory over Oregon. "Wisconsin was behind by three touchdowns, and the crowd was really dead. I played the song to get everyone pepped up. About 20 seconds after that, Wisconsin scored a touchdown. I played it again, and Wisconsin scored another touchdown. From then on, the band could never play enough 'Bud.'"



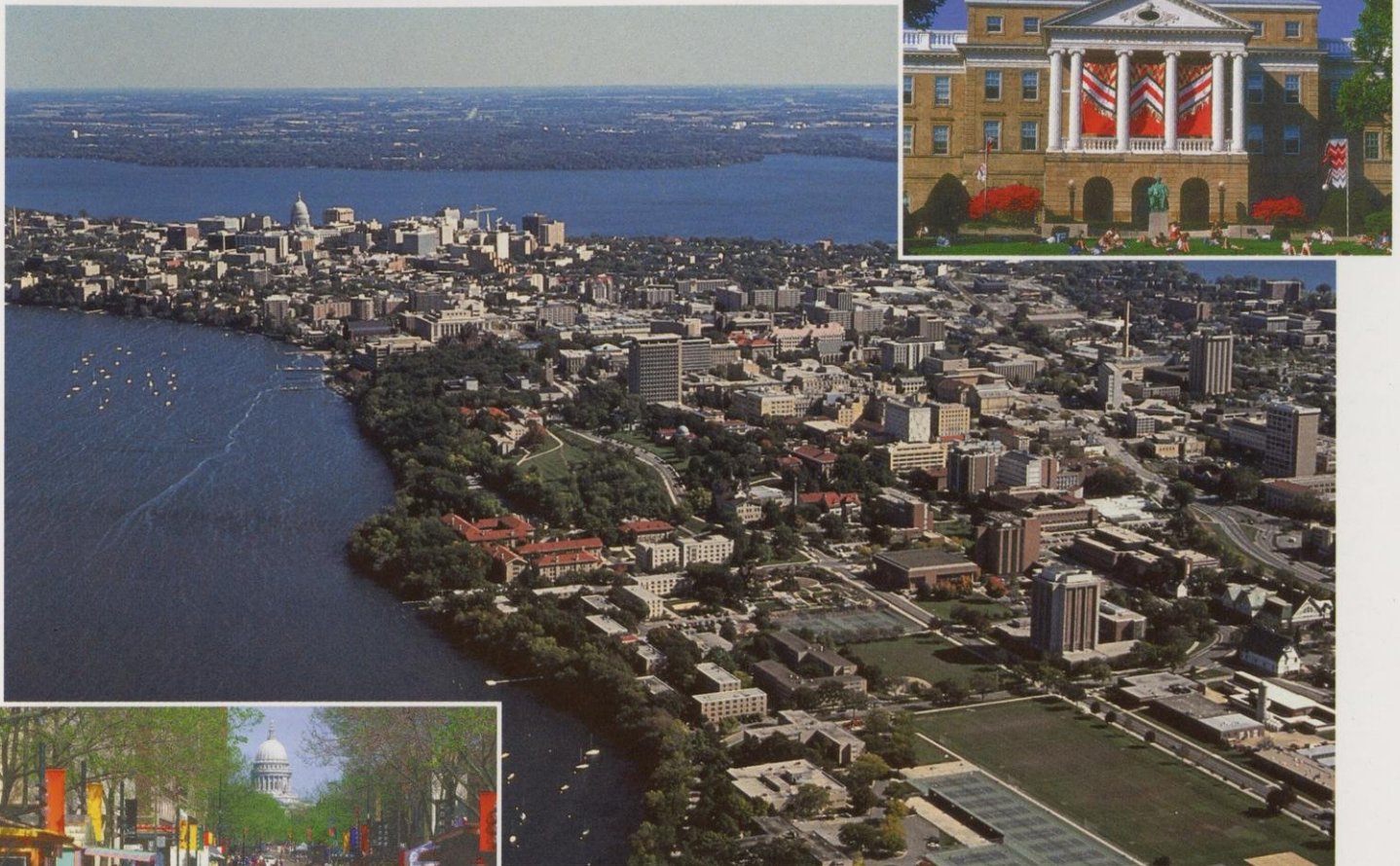

## MADISON, WISCONSIN— On Everyone's Short List!

- ▶ **July 1998**—*Money* magazine lists Madison as the No. 1 midsize city in the Midwest.
- ▶ **November 1997**—*Ladies Home Journal* names Madison the "No. 1 Best City for Women"
- ▶ **July 1997**—*Money* magazine lists Madison as No. 7 among the 300 biggest U.S. metropolitan areas in the Best Places to Live in America ranking.
- ▶ **June 1997**—*The Advocate* lists Madison as one of the 10 "Most Livable Places in America."
- ▶ **May 1997**—*Utne Reader* lists Madison as No. 5 among "America's 10 Most Enlightened Towns."
- ▶ **January 1997**—*American Health* magazine lists Madison as the No. 1 "Healthiest City for Women."
- ▶ **October 1996**—*Money* magazine lists Madison as No. 9 among "America's Safest Cities."
- ▶ **October 1996**—*Expansion Management* magazine lists Madison as No. 6 among the "Best Schools in the Nation."
- ▶ **July 1996**—*Money* magazine lists Madison as No. 1 among the 300 biggest U.S. metropolitan areas in the Best Places to Live in America ranking.
- ▶ **January 1996**—*Morgan Quinto Press* lists Madison as No. 3 among "Safest of nation's 100 Largest Cities."
- ▶ **August 1995**—*Good Housekeeping* magazine lists Madison as having one of the top five Farmer's Markets.
- ▶ **July 1995**—*USA Today* does a cover story in its "Life" section detailing the virtues of Madison.
- ▶ **July 1995**—*Outside* magazine ranks Madison as one of the top seven "Dream Towns."
- ▶ **July 1995**—*Swing* magazine ranks Madison first in its top 10 places to live for "generation X-ers" (20-somethings).
- ▶ **August 1994**—*Midwest Living* ranks Madison the best midsize city get-away and Wisconsin the top state for vacation.



# Wisconsin Volleyball

Wednesday	Sept. 1	at UW-Milwaukee, Milwaukee, WI	7 p.m.
Friday	Sept. 3	at Illinois State Challenge, Normal, IL	
		Wisconsin vs. Rhode Island	11 a.m.
		Washington vs. Rhode Island	3 p.m.
		Wisconsin vs. Illinois State	7 p.m.
Saturday	Sept. 4	at Illinois State Challenge, Normal, IL	
		Wisconsin vs. Washington	11 a.m.
		Illinois State vs. Rhode Island	3 p.m.
		Illinois State vs. Washington	7 p.m.
<b>Friday</b>	<b>Sept. 10</b>	<b>Inntowner Invitational</b>	
		<b>North Carolina vs. Florida</b>	<b>4:30 p.m.</b>
		<b>Wisconsin vs. Dayton</b>	<b>7 p.m.</b>
<b>Saturday</b>	<b>Sept. 11</b>	<b>Inntowner Invitational</b>	
		<b>Third-Place Match</b>	<b>4:30 p.m.</b>
		<b>Championship Match</b>	<b>7 p.m.</b>
Wednesday	Sept. 15	at Nebraska, Lincoln, NE	7:30 p.m.
<b>Friday</b>	<b>Sept. 17</b>	<b>Wisconsin Challenge</b>	
		<b>UW Milwaukee vs. UW-Green Bay</b>	<b>5 p.m.</b>
		<b>Marquette vs. Wisconsin</b>	<b>7 p.m.</b>
<b>Saturday</b>	<b>Sept. 18</b>	<b>Wisconsin Challenge</b>	
		<b>UW-Milwaukee vs. Marquette</b>	<b>10 a.m.</b>
		<b>Wisconsin vs. UW-Green Bay</b>	<b>12 p.m.</b>
		<b>Marquette vs. UW-Green Bay</b>	<b>5 p.m.</b>
		<b>Wisconsin vs. UW-Milwaukee</b>	<b>7 p.m.</b>
Friday	Sept. 24	at Minnesota, Minneapolis, MN	7 p.m.
Saturday	Sept. 25	at Iowa, Iowa City, IA	7 p.m.
<b>Friday</b>	<b>Oct. 1</b>	<b>Michigan</b>	<b>7 p.m.</b>
<b>Saturday</b>	<b>Oct. 2</b>	<b>Michigan State</b> (Fox Sports Chicago)	<b>7 p.m.</b>
Friday	Oct. 8	at Indiana, Bloomington, IN	7 p.m.
Saturday	Oct. 9	at Illinois, Champaign, IL	7 p.m.
<b>Friday</b>	<b>Oct. 15</b>	<b>Ohio State</b>	<b>7 p.m.</b>
<b>Saturday</b>	<b>Oct. 16</b>	<b>Penn State</b>	<b>7 p.m.</b>
Wednesday	Oct. 20	at Purdue, West Lafayette, IN	7 p.m.
Saturday	Oct. 23	at Northwestern, Evanston, IL (Fox Sports Chicago)	7 p.m.
<b>Friday</b>	<b>Oct. 29</b>	<b>Illinois</b>	<b>7 p.m.</b>
<b>Saturday</b>	<b>Oct. 30</b>	<b>Indiana</b>	<b>7 p.m.</b>
Friday	Nov. 5	at Michigan State, East Lansing, MI	6 p.m.
Saturday	Nov. 6	at Michigan, Ann Arbor, MI	6 p.m.
<b>Friday</b>	<b>Nov. 12</b>	<b>Iowa</b>	<b>7 p.m.</b>
<b>Saturday</b>	<b>Nov. 13</b>	<b>Minnesota</b>	<b>7 p.m.</b>
<b>Wednesday</b>	<b>Nov. 17</b>	<b>Purdue</b>	<b>7 p.m.</b>
<b>Friday</b>	<b>Nov. 19</b>	<b>Northwestern</b>	<b>7 p.m.</b>
Friday	Nov. 26	at Penn State, University Park, PA (ESPN2)	6:30 p.m.
Saturday	Nov. 27	at Ohio State, Columbus, OH	6 p.m.
Thur.-Sun.	Dec. 2-5	at NCAA First and Second Rounds, TBA	
Thur.-Sun.	Dec. 9-11	at NCAA Regional, TBA	
Thur. & Sat.	Dec. 16 & 18	at NCAA Championship, Honolulu, HI	

All home matches in bold will be held in the UW Field House. All times Central.