



LIBRARIES

UNIVERSITY OF WISCONSIN-MADISON

Map of Kewaunee County, Wisconsin, 1876. 1876

J. Knauber and Co.

[S.l.]: E. M. Harney and M. G. Tucker, 1876

<https://digital.library.wisc.edu/1711.dl/TES47S7N4OINR8G>

Based on date of publication, this material is presumed to be in the public domain.

Original material owned by Algoma Public Library.

For information on re-use see:

<http://digital.library.wisc.edu/1711.dl/Copyright>

The libraries provide public access to a wide range of material, including online exhibits, digitized collections, archival finding aids, our catalog, online articles, and a growing range of materials in many media.

When possible, we provide rights information in catalog records, finding aids, and other metadata that accompanies collections or items. However, it is always the user's obligation to evaluate copyright and rights issues in light of their own use.

MAP OF KEWAUNEE COUNTY WISCONSIN 1876

TABLE OF STATISTICS.

Town	Area	Pop.	Value	Value	Value	Value	Value
Keewaunee	180.0000	110.000	1200	20	800	Y. 1050	Y. 1110
Green Bay	180.0000	110.000	1200	20	800	Y. 1050	Y. 1110
...

TOWN OF PIERCE
RANGE 23 EAST
Sec. 21, Proprietor of Dry Goods, Groceries, Boots and Shoes, Perfumery, Toilet Articles and Soap.
DAVID BURKE,
Sec. 22, Proprietor of Alpha Glass.
Sec. 23, Proprietor of East Way House.
A. DEWOLFE,
Sec. 24, Proprietor of Alpha Glass.
C. P. PAY & CO.,
Sec. 25, Manufacturers of Lumber and Mill Products, also of Flour, Grain, and other articles.
KARL SCHUBERT,
Sec. 26, Proprietor of Alpha Glass.
A. DOWDALL,
Sec. 27, Proprietor of Alpha Glass.
HARRY STEIN,
Sec. 28, Proprietor of Alpha Glass.
FREDERICK WESSLEY,
Sec. 29, Proprietor of Alpha Glass.
A. J. LIND,
Sec. 30, Proprietor of Alpha Glass.

TOWN OF CARLTON
RANGE 24 EAST
Sec. 7, Dealer in Agricultural Implements and Farming Machinery.
FRED WERNER,
Sec. 8, Proprietor of Hotel.
L. WOODWARD,
Sec. 9, Proprietor of Hotel.
FRANK & VOGLER,
Sec. 10, Dealers in Dry Goods, Groceries and General Merchandise.
SIO FLECK,
Sec. 11, Proprietor of Hotel.
CHAS. FISCH,
Sec. 12, Proprietor of Hotel.
ANTON LANGENBACH & BRO.,
Sec. 13, Proprietors of Carlton Brewery.
JOSEPH ZEINAR,
Sec. 14, Proprietor of Hotel and Saloon.
JOHN BOHMAN,
Sec. 15, Proprietor of Hotel and Saloon.
FRANK FREDERICK,
Sec. 16, Proprietor of Hotel and Saloon.
JOHN DONALDSON,
Sec. 17, Proprietor of Hotel and Saloon.

TOWN OF CASCO
RANGE 25 EAST
Sec. 1, Proprietor of Hotel, Saloon and Dealers in General Merchandise.
G. VERNON,
Sec. 2, Proprietor of Hotel and Saloon.
H. FREEMAN,
Sec. 3, Proprietor of Hotel and Saloon.
A. GOIN & BRO.,
Sec. 4, Proprietor of Hotel, Saloon and Dealers in General Merchandise.

TOWN OF MONTELEONE
RANGE 26 EAST
Sec. 14, Manufacturer and Dealer in Lumber and Shingles.
C. W. BALDWIN,
Sec. 15, Proprietor of Hotel and Saloon.
CHRISTIAN KOHN,
Sec. 16, Proprietor of Hotel and Saloon.

VILLAGE OF ANNAPEE
ATLANTA BRIDGE,
W. H. SEYMOUR, Editor and Publisher.
J. W. MELBORN,
Attorney at Law.
E. V. YATES,
Judge of the Peace and Collector Agent.
D. W. STEPHENS,
Commission Merchant.
W. N. PERRY,
Dealer in Drugs and Medicines.
CHAS. HANSMAN,
Proprietor Green Bay House.
G. W. YOTSON,
Dealer in Lumber and Shingles.
J. G. WELLES,
Proprietor of Green Bay House.
GEORGE ROBERTS,
Dealer in General Merchandise.
F. SWATT & SON,
Dealers in General Merchandise.
JOHN KEMMEL,
Proprietor of Green Bay House.
C. L. FELLOWS,
Forwarding and Commission Merchant.

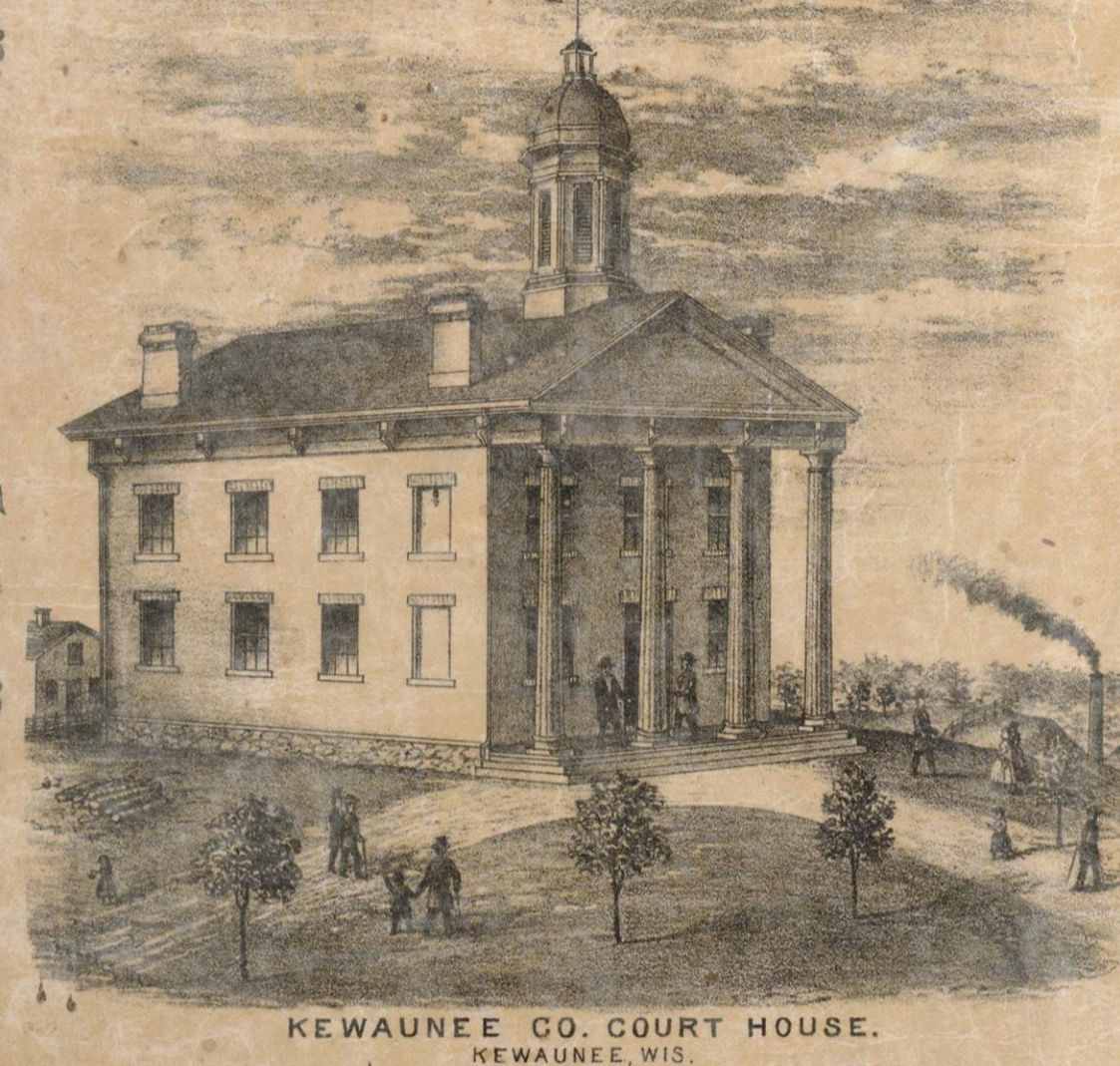

KEWAUNEE CO. COURT HOUSE, KEWAUNEE, WIS.



SCHOOL HOUSE KEWAUNEE VILLAGE, KEWAUNEE, WIS.



VILLAGE OF ANNAPEE, CO. WIS.

VILLAGE OF ANNAPEE, CO. WIS.
W. WENKNER,
Proprietor of Green Bay House, Saloon, etc.
GEO. HACHTELBAER,
Manufacturer of and Dealer in Boots and Shoes.
A. G. J. GRIFFIN,
Merchant Tailor.
H. PAX & BRO.,
Dealers in General Merchandise.
LEWIS PARSONS,
Physician and Surgeon.
H. BRUGGER,
Dealer in General Merchandise.
S. HAAS,
Carpenter and Builder.
F. M. SIMON,
Carpenter and Builder.
SIMON PIES,
Proprietor of Green Bay House, Saloon and General Merchandise.
PETER SCHUBERT,
Land and Business Agent, 5-story Palace.
JOH. KNIPFEL,
Proprietor of Green Bay House.
L. MEYER,
Dealer in Tin and Hardware.
F. HEART,
Dealer in General Merchandise.
JOHN MEYERDORF,
Proprietor of Green Bay House.

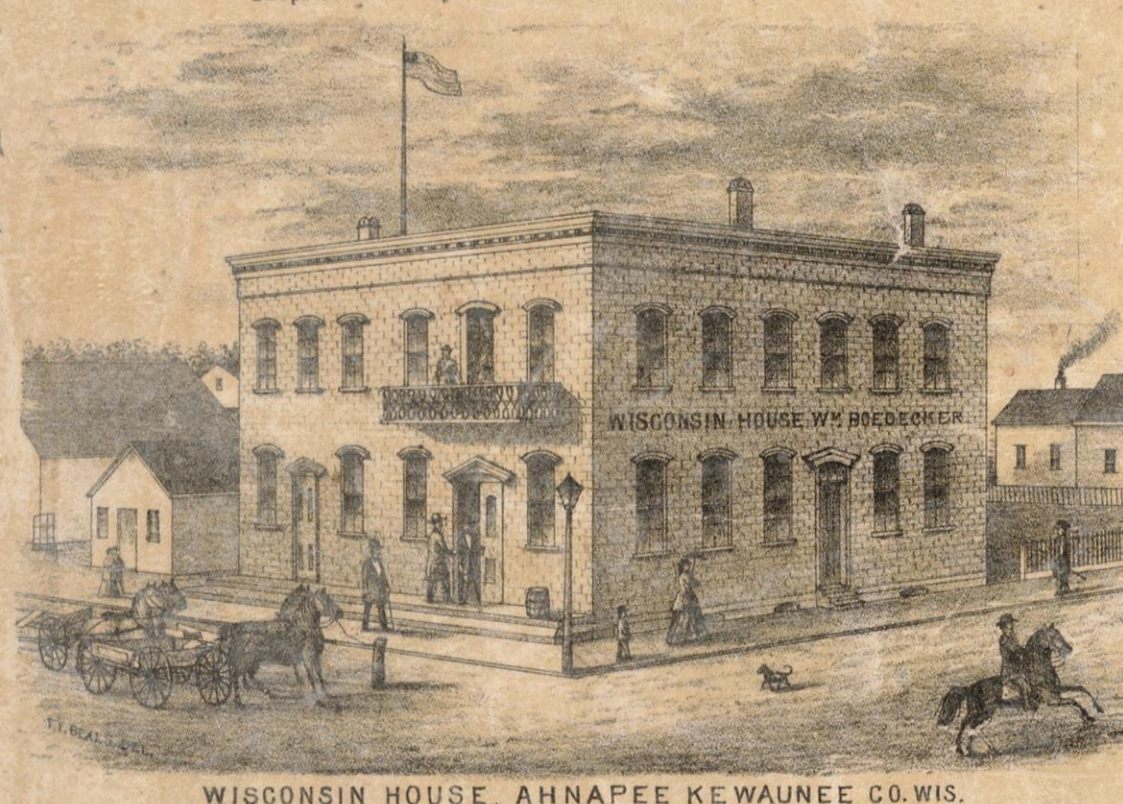

WISCONSIN HOUSE, ANNAPEE, KEWAUNEE CO. WIS.



ANNAPEE BREWERY, ANNAPEE, KEWAUNEE CO. WIS.



TOWN OF RED RIVER
RANGE 26 EAST
Sec. 7, Manufacturer of Lumber, Shingles and Lumber, and Dealer in General Merchandise.
THEOPHILE BOCHATRAU,
Sec. 8, Dealer in Dry Goods, Groceries, Crockery, Toys and Stationery and Card Work.
JOHN MORSE,
Sec. 9, Proprietor of Green Bay House.
JOSEPH SEVALL,
Sec. 10, Proprietor of Green Bay House and Saloon.
F. VANDERVELDE,
Sec. 11, Blacksmith.
JOSEPH STARK,
Sec. 12, Proprietor of Hotel.
CONSTANT THIEL,
Sec. 13, County Surveyor.

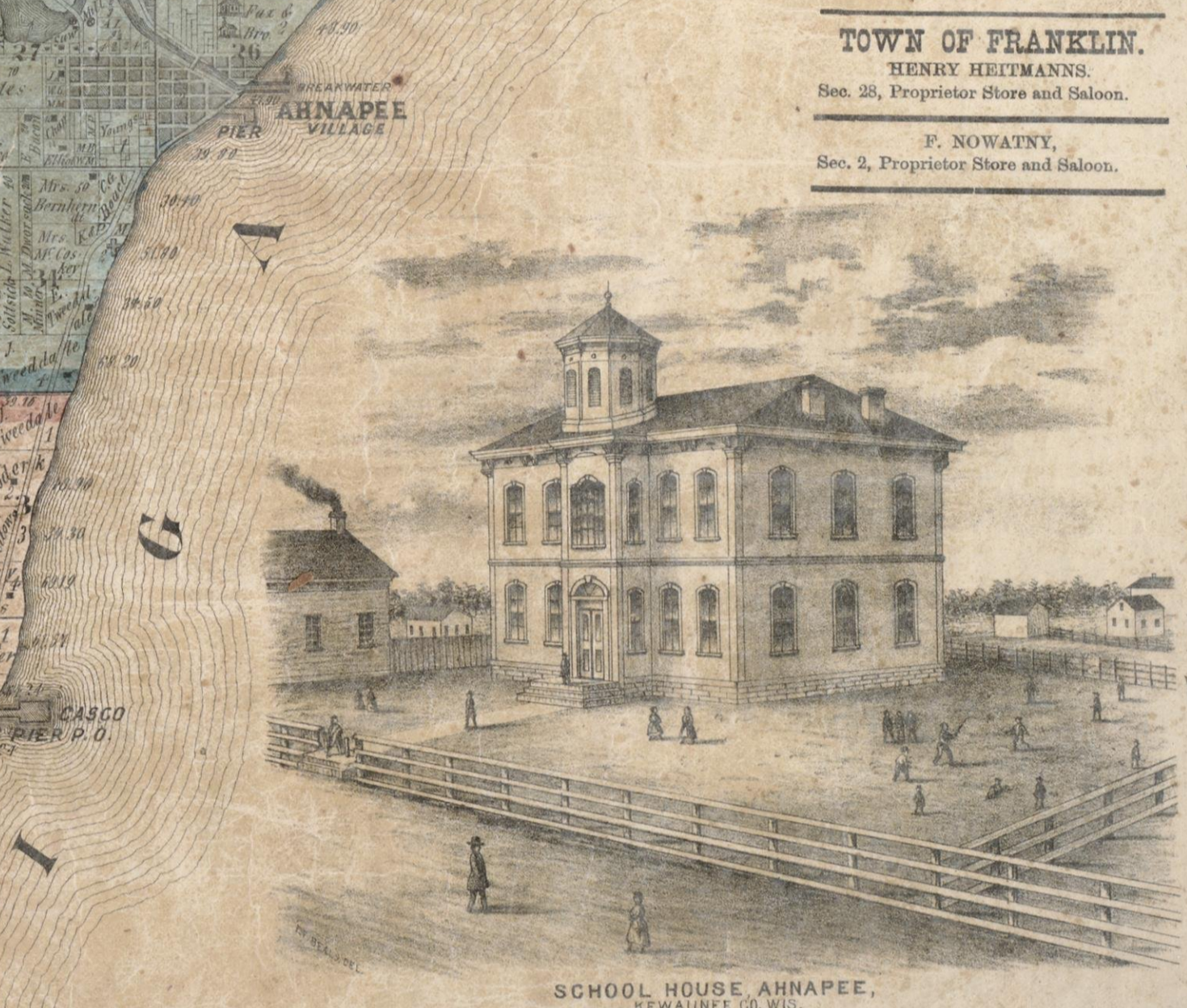

SCHOOL HOUSE ANNAPEE, KEWAUNEE CO. WIS.



STEAM BOAT HOUSE KEWAUNEE, KEWAUNEE CO. WIS.

VILLAGE OF KEWAUNEE, CO. WIS.
HENRY TITCHEL,
Dealer in Hardware, Dry Goods and Foreign Implants of all kinds.
CONRAD FENDEL,
Dealer in Shoes and Boots.
G. B. ROBERTS & CO.,
Wholesale and Retail Dealers in Drugs, Medicines, Book Stationery, etc.
JOHN JARVIS,
Manufacturer of and Dealer in Furniture of all kinds.
JOSEPH MASHER,
Manufacturer of and Dealer in Furniture of all kinds.
J. E. BARRELLAY,
Dealer in General Merchandise and all kinds of Farming Implements.
FRED JOHANNES,
Wagonmaker and Jeweler.
A. D. LAUGHLIN,
Postmaster, Tailor, Operator, Joiner of the Press and Dealer in Sewing Machines.
E. C. MANAGER,
Proprietor of Green Bay House.
W. HAINSTADT,
Proprietor of Green Bay House.
FRANK L. ZIEGLER,
Proprietor of Green Bay House.
F. HERBERG,
Proprietor of Green Bay House.
W. LICHTENBERG,
Proprietor of Green Bay House.

TOWN OF KEWAUNEE
W. STRANSKY,
Proprietor of Green Bay House and Saw Mill.
G. W. DEEMAN,
Dealer in General Merchandise and Proprietor of Green Bay House.
A. HANSEL,
Proprietor of Saw Mill, Section 17.
JOHN SCHULZ,
Dealer in General Merchandise and Proprietor of Green Bay House.
D. WISSE,
Proprietor of Saw Mill, Section 20.
JOHN LINDENBERGER,
Proprietor of Park Tavern, Section 17.
JOHN BOHMAN,
Farmer and Carpenter, Section 19.
H. FAUPEL,
Landscape Agent, Section 19.

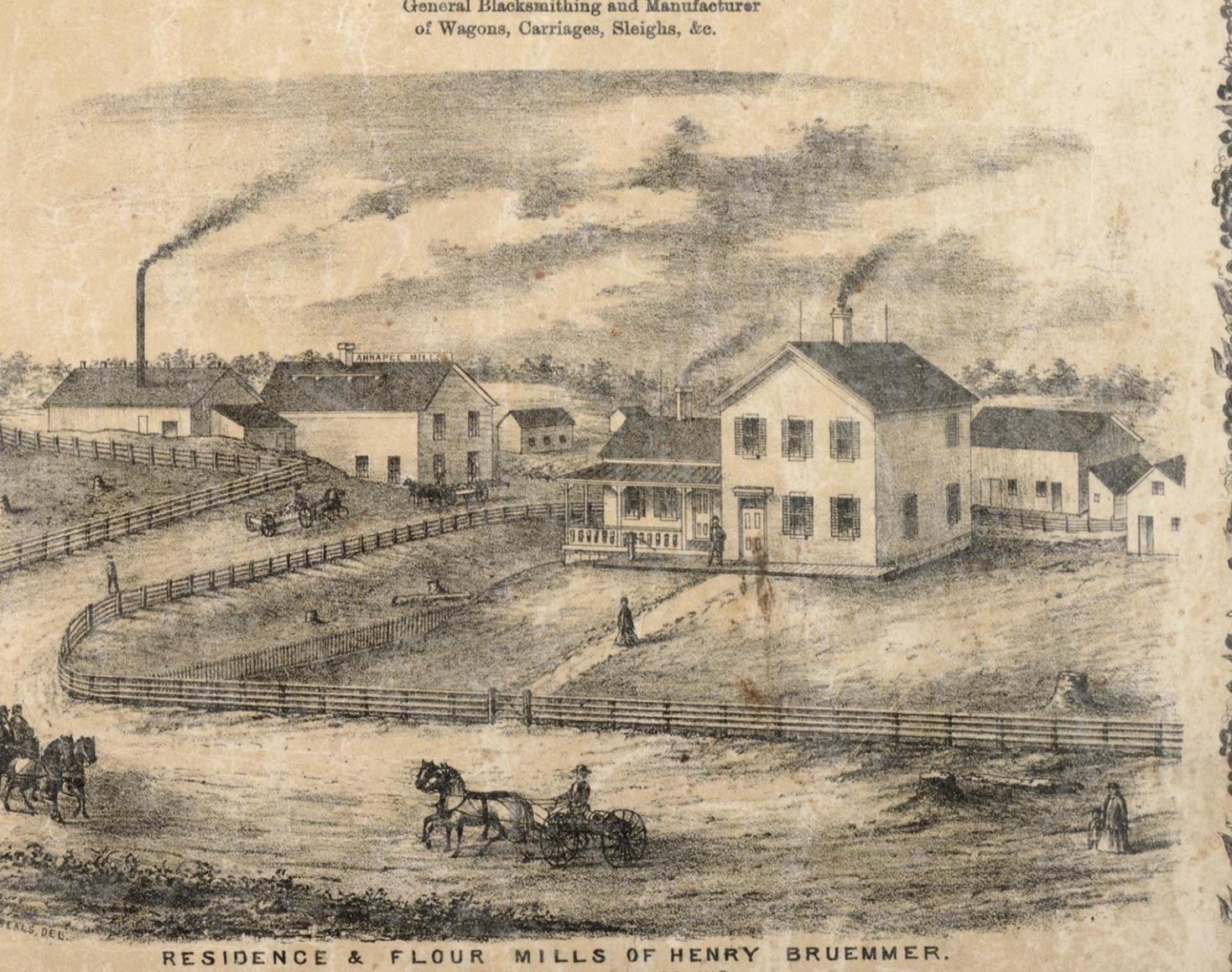

RESIDENCE & FLOUR MILLS OF HENRY BRUMMER, ANNAPEE, KEWAUNEE CO. WIS.

PHOTOGRAPHERS
W. H. SEYMOUR

TABLE OF DISTANCES

KEWAUNEE	0
ANNAPEE	27 3/4
GREEN BAY	27 3/4
TWO RIVERS	32 1/2
MANTOWAN	60 7/8
SHREVEPORT	29 1/2
STURGEON BAY	29 1/2

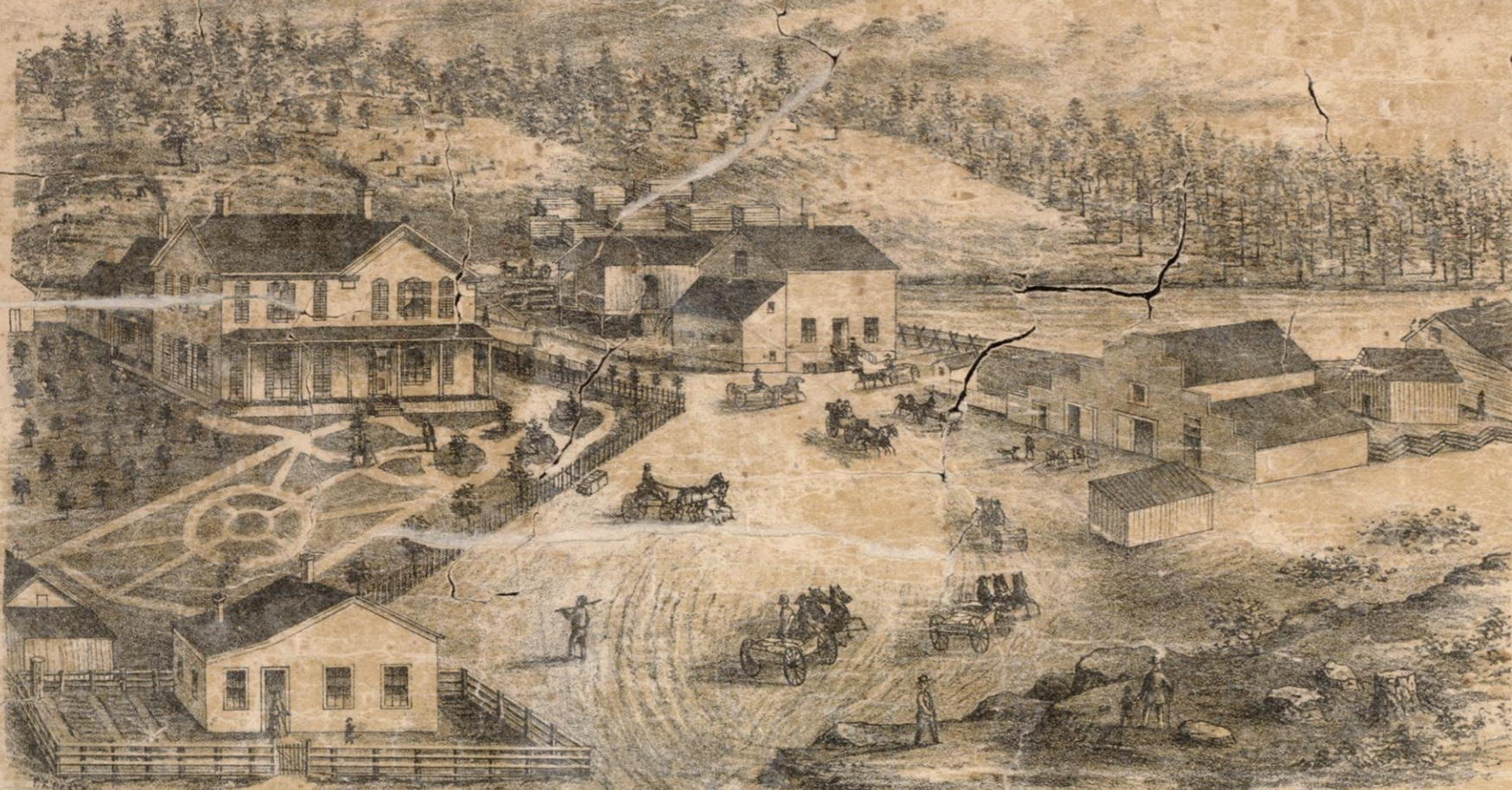

RESIDENCE, SAW MILL, GRIST MILL & BUILDINGS OF WOJTA STRANSKY.
SEC. 14, KEWAUNEE TWP. KEWAUNEE CO. WIS.

VILLAGE OF AHNAPÉE.

AHNAPÉE RECORD,
W. H. Seymour, Editor and Publisher.

D. W. McLEOD,
Attorney at Law.

J. L. V. YATES,
Justice of the Peace and Collection Agent.

D. W. STEBBINS,
Commission Merchant.

W. N. PERRY,
Dealer in Drugs and Medicines.

CHAS. HANNEMAN,
Proprietor Cream City House.

G. W. YOUNGS,
Dealer in Lumber and Shingles.

J. G. WELPE,
Proprietor Ahnapée House.

GEORGE ROBERTS,
Dealer in General Merchandise.

F. SWATY & SON,
Dealers in General Merchandise.

JOHN KUMBALEK,
Proprietor Harness Shop.

C. L. FELLOWS,
Forwarding and Commission Merchant.

JOHN ROBERTS,
General Blacksmithing.

JULIUS TOEBE,
Dealer in and Manufacturer of Boots and Shoes.

S. C. PALMER,
Dealer in Flour, Feed and Farm Produce.

H. STRANSKY,
Proprietor Brewery.

SAMUEL PERRY,
Dealer in General Merchandise.

M. MELOHOR & BRO.,
Manufacturers of and Dealers in Boots and Shoes.

JOSEPH EMMEL,
Proprietor Meat Market.

WM. BOEDEKER,
Proprietor Wisconsin House.

F. PAARMAN,
Dealer in General Merchandise.

WM. BASAR,
Proprietor Pastor House.

AUG. FROEMMING,
Dealer in General Merchandise.

M. REINHART,
Manufacturer of and Dealer in Boots and Shoes.



KEWAUNEE CO. COURT HOUSE.
KEWAUNEE, WIS.



TOWN OF PIERCE.

HITCHCOCK & KWADIT
Sec. 30, Dealers in Dry Goods, Groceries,
Boots and Shoes. Bark and Ties bought
and sold.

DAVID BURKE,
Sec. 19, Proprietor of Alaska House.

F. DETLOFF,
Sec. 20, Proprietor Half Way House.

LEO HEPPLE,
Sec. 17, Hepple & Young, Saw Mill Pro-
prietors.

C. B. FAY & CO.,
Sec. 10, Manufacturers of Lumber and
Shingles. Dealers in General Merchandise,
Casco, Wis.

KARL SCHROEDER,
Sec. 29, Blacksmith.

A. DWORZAK,
Sec. 21, Carpenter.

HENRY GRIMM,
Sec. 28, Prop. of Grimm's Pier. Dealer
in General Merchandise of all kinds.

WENSEL WESSELEY,
Sec. 33, Proprietor of Saloon. Green
Bay and Kewaunee Road.

A. P. LINN,
Sec. 17, Blacksmith and Wagon Maker.

TOWN OF CARLTON.

TAYLOR, BACH & CO.,
Sec. 7, Dealers in Dry Goods, Hardware
and General Merchandise.

FRED. WERNER,
Sec. 7, Dealer in Agricultural Implements
and Sewing Machines.

L. WOODARD,
Sec. 4, Proprietor of Hotel.

FEISTER & VOGEL,
Leather Co., Sec. 25, Dealers in Dry Goods
Groceries and General Merchandise.
Cash paid for Ties and Bark.

NIC PELNAR,
Sec. 16, Proprietor of Saloon.

CHAS. TISCH,
Sec. 32, Proprietor of Carlton Mills. Man-
ufacture of Lumber and Flour. High-
est price paid for logs and grain.

ADALBERT CIPIN,
Sec. 20, Catholic Priest.

ANTON LANGENKAMP & BRO.,
Sec. 32, Proprietors of Carlton Brewery.

JOSEPH PELNAR,
Sec. 17, Proprietor of Hotel and Saloon.

JOS. BOHMAN,
Sec. 17, Proprietor of Hotel and Saloon.

FRANK PIWRNEC,
Sec. 6, Proprietor of Grist and Saw Mill.

JOHN McNALLY,
Sec. 25, Proprietor of Lakeside Hotel.

RANGE 23 EAST

DOOR COUNTY



TOWN 25 NORTH

TOWN 24 NORTH

TABLE OF STATISTICS.

TOWNS.	Total Value of Land.	Total Value of Personal Property.	Bushels of Wheat.	Bushels of Rye.	Bushels of Oats.	Population.
Ahnapee, Town and Village.	\$105,600.00	\$15,011.00	1220	240	820	V. 1038 T. 1319
Carlton.	86,000.00	3,517.35	1140	297	940	1412
Casco.	55,000.00	3,049.00	1620	94	440	1399
Franklin.	47,300.00	940	150	1050	1473
Kewaunee, Town and Village.	143,000.00	92,017.00	1,543	293	718	V. 1098 T. 1472
Lincoln.	28,600.00	2,723.14	971	190	343	937
Montpelier.	50,600.00	7,768.00	1652	83	624	1157
Pierce.	71,000.00	42,379.00	1373	199	811	1697
Red River.	44,000.00	3,653.30	1539	265	290	1403
Total.	\$611,100.00	\$167,142.82	11,733	1311	6036	14,405

KEWAUNEE COUNTY
WISCONSIN
 1876
 Scale 1/2 inch to the Mile

REFERENCES
 CHURCH
 SCHOOL HOUSE
 CEMETERY
 SAW OR GRIST MILL
 RESIDENCE, HOTEL &
 ROADS

TOWN OF CASCO.
 C. VERBONCOUER,
 Sec. 25, Proprietor Store and Saloon.
 M. FREIMANN,
 Sec. 28, Proprietor General Store and Saloon.
 A. GOSIN & BRO.,
 Sec. 17, Proprietors Hotel, Saloon and Dealers in General Merchandise.

TOWN OF MONTEPELIER.
 BRAND & CHRISTMAN,
 Sec. 34, Proprietors Saw Mill. Dealers in Dry Goods and Groceries.
 C. W. BALDWIN,
 Sec. 14, Manufacturer and Dealer in Lumber and Shingles.
 CHRISTIAN KOHN,
 Sec. 23, Proprietor of Store and Saloon.



RESIDENCE, MILL & STORE OF C.W. DIKEMAN, SEC. 20. KEWAUNEE TWSHP. KEWAUNEE, CO. WIS.

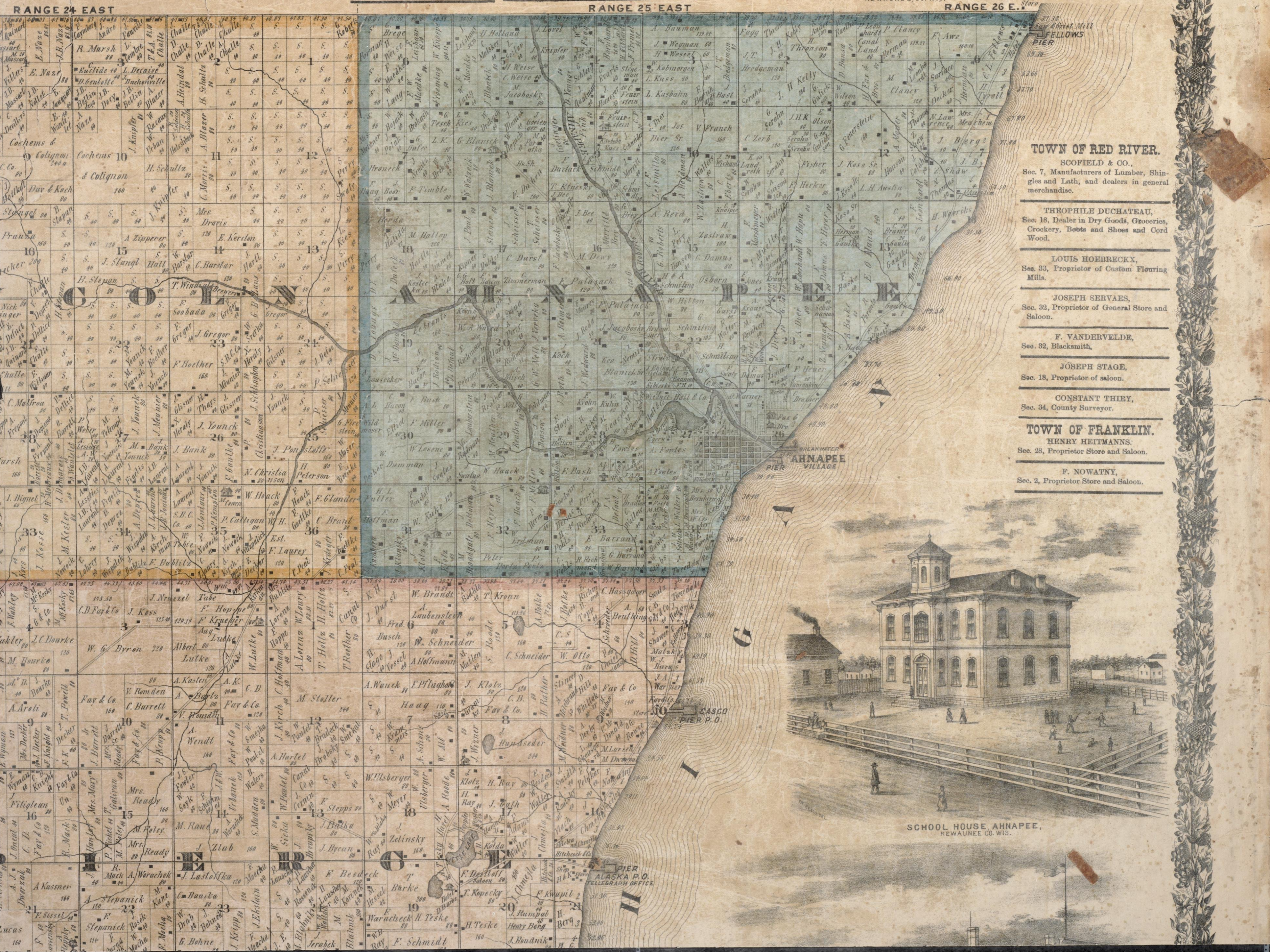

TOWN OF RED RIVER.
 SCOFIELD & CO.,
 Sec. 7, Manufacturers of Lumber, Shingles and Lath, and dealers in general merchandise.
 THEOPHILE DUCHATEAU,
 Sec. 18, Dealer in Dry Goods, Groceries, Crockery, Boots and Shoes and Cord Wood.
 LOUIS HOEBRECKX,
 Sec. 33, Proprietor of Custom Flouring Mills.
 JOSEPH SERVAES,
 Sec. 32, Proprietor of General Store and Saloon.
 F. VANDERVELDE,
 Sec. 32, Blacksmith.
 JOSEPH STAGE,
 Sec. 18, Proprietor of saloon.
 CONSTANT THRY,
 Sec. 34, County Surveyor.

TOWN OF FRANKLIN.
 HENRY HEITMANNS,
 Sec. 23, Proprietor Store and Saloon.
 F. NOWATNY,
 Sec. 2, Proprietor Store and Saloon.

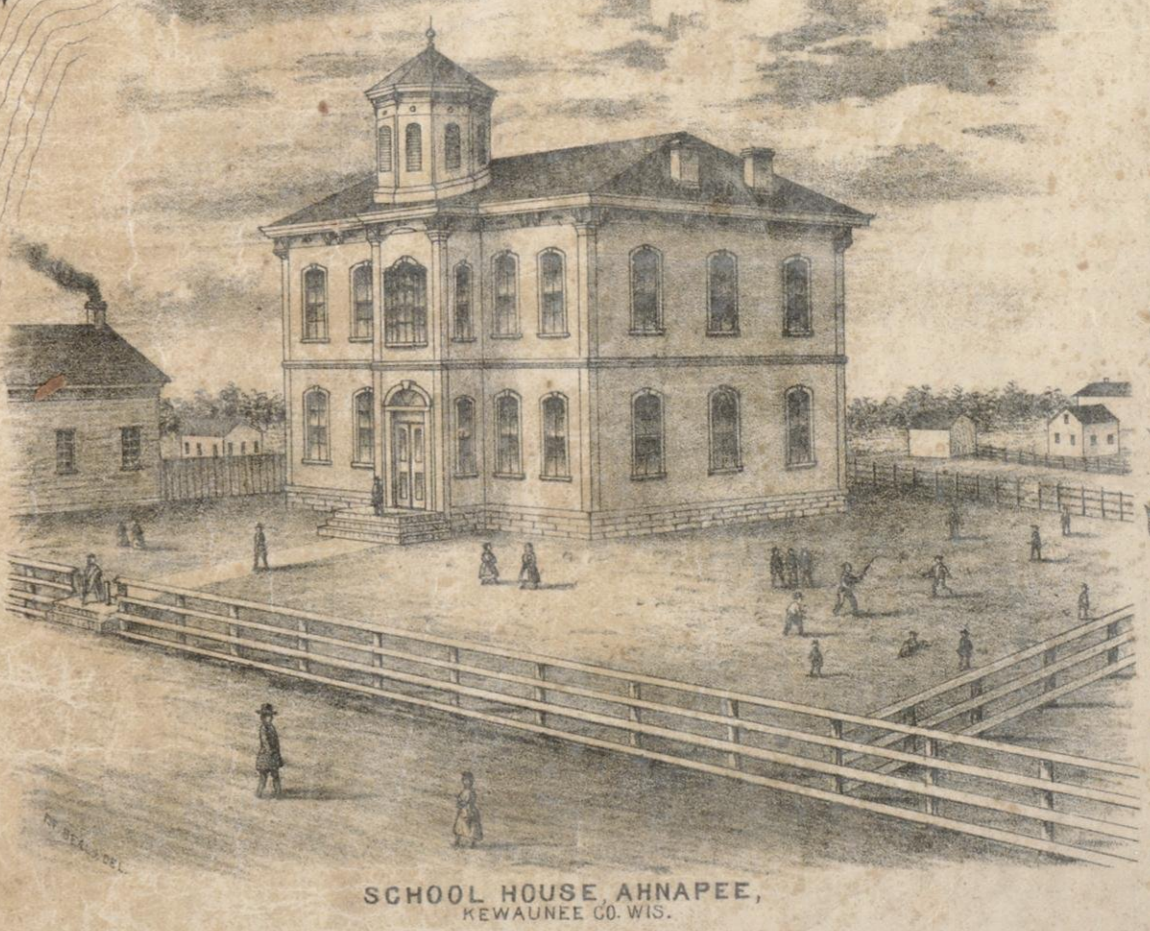

SCHOOL HOUSE AHNAPPEE, KEWAUNEE CO. WIS.



SCHOOL HOUSE KEWAUNEE VILLAGE,
KEWAUNEE CO. WIS.

VILLAGE OF AHNAPEE, CON.

W. WENNAGER,
Proprietor Summer House, Saloon &c.

G. JONAS,
Manufacturer and Dealer in all kinds
of Furniture.

GEO. SACHTLABEN,
Manufacturer and Dealer in Boots and
Shoes.

H. BAUMANN,
Proprietor Meat Market.

A. C. J. GRITZMACHER,
Merchant Tailor.

A. DANEK,
Merchant Tailor.

H. FAX & BRO.,
Dealers in General Merchandise.

ELLIOTT, THAIN & CO.,
Manufacturers of and Dealers in Wagons,
Carriages, &c., &c.

LEVI PARSONS,
Physician and Surgeon.

A. BARSTOW,
Proprietor Wagon and Carriage Shop.

H. GERICKEE,
Dealer in General Merchandise.

A. HALL & CO.,
Manufacturers of and Dealers in Lumber,
Shingles &c., &c.

S. HAAG,
Carpenter and Builder.

HENRY BRUEMMER,
Proprietor of Ahnapee Mills.

P. M. SIMON,
Carpenter and Builder.

TOWN OF LINCOLN.
Rev. J. L. BRASSART,
Sec. 30, Catholic Priest.

SIMON PIES,
Proprietor Wagon, Carriage and General
Blacksmith Shop.

PETER SCHIESSER,
Land and Insurance Agent, Notary Pub-
lic &c.,

GEO. BOTTKOL & BRO.,
Sec. 20, Proprietors of the Three Star
Mills, Manufacturers of and dealers in
Lumber, Flour, Grain, Feed, &c.,

JOS. KNIPFER,
Proprietor Planing Mill.

NOEL, HOUART & CO.,
Sec. 18, Dealers in Dry Goods, Groceries
and General Merchandise.

L. MEYER,
Dealer in Tin and Hardware.

CHARLES RUBENS,
Sec. 5, Dealer in Dry Goods, Groceries,
Boots, Shoes, Hats and Caps, &c.

F. SEIBT,
Dealer in General Merchandise.

PH. CRUD,
Sec. 5, Catholic Priest.

JOHN MEVERDEN,
Proprietor Tannery.



WISCONSIN HOUSE, AHNAPÉE KEWAUNEE CO. WIS.
WM. BOEDECKER PROP'R.

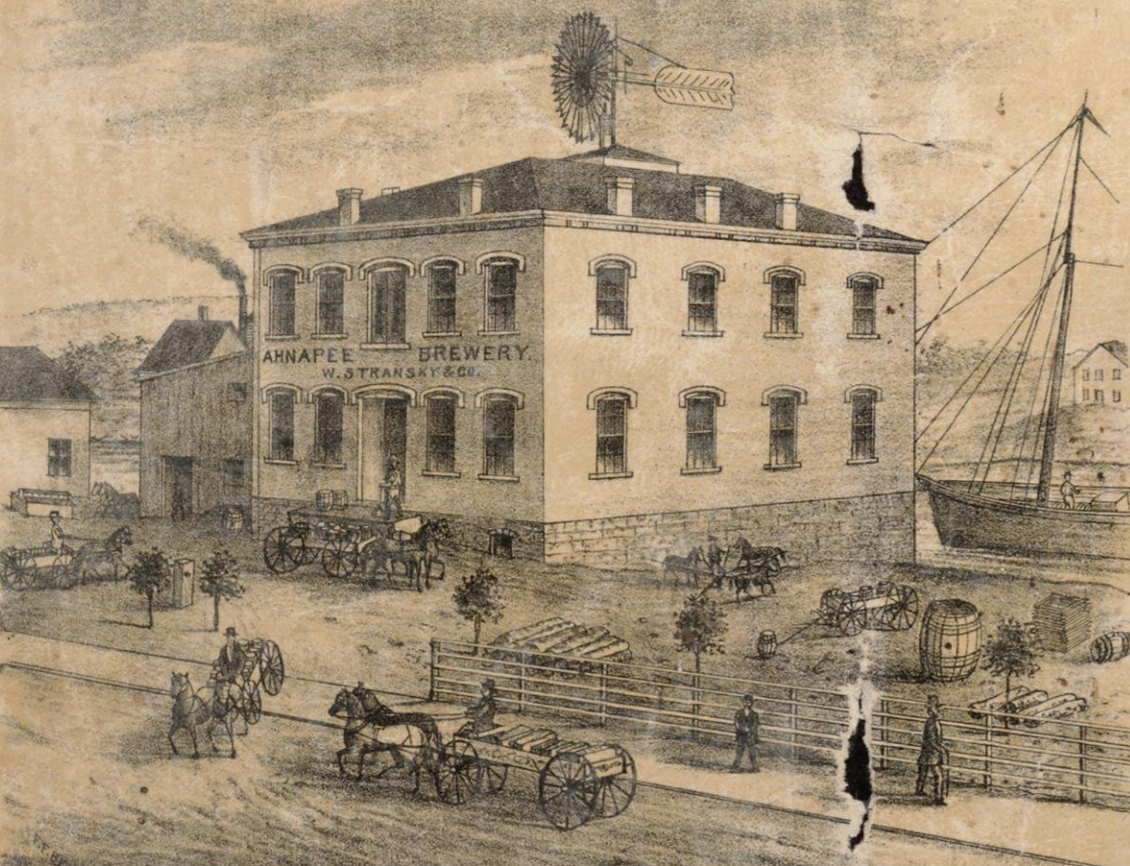

AHNAPÉE BREWERY, AHNAPÉE KEWAUNEE CO. WIS.
W. STRANSKY & CO. PROP'RS.



A. Langenkamp & Bro. Brewery
MANITOWOC COUNTY



Business Directory FOR KEWAUNEE VILLAGE.

NEWS PAPERS.
JOHN M. READ,
 Editor and Publisher, Kewaunee Enterprise.

ATTORNEYS AT LAW.
R. L. WING,
 Attorney at Law.

SEDGWICK & SEDGWICK,
 Attorneys at Law.

JAMES W. COAPMAN,
 Attorney at Law.

PHYSICIANS & SURGEONS.
O. H. MARTIN,
 Physician and Surgeon.

J. L. CHAPEL,
 Physician and Surgeon.

HOTELS.
STEAMBOAT HOUSE,
 John Erichsen, Proprietor.

POHL HOUSE,
 Wenzel Pohl, Proprietor.

MISCELLANEOUS.
V. MASHEK,
 Dealer in Dry Goods, Groceries, Provisions, Hardware, Crockery, Drugs, Ties, Posts, Wood, Bark, Shingles, &c. Sole Agent for Kewaunee and Vicinity for the Hamburg and American Steamship Co., also Agent for German Sailing Lines. Tickets at New York rates.

SLAUSON, GRIMMER & CO.,
 Dealers in General Merchandise, Lumber, Ties, Posts, Wood Bark, Shingles, &c.

W. SEYK & CO.
 Proprietors of Grist Mill, and Dealers in Flour and Grain of all kinds.

SHIMMEL & BEO.,
 Dealers in Ready Made Clothing, Gents' Furnishing Goods, Hats, Caps, Buffalo Robes, &c.

DAVIS & BORGMAN,
 Proprietors of Foundry and Machine Shop.

ERICHSEN & MANGER,
 Proprietors Planing Mill.

JOSEPH WALENDER,
 Dealer in General Merchandise, Posts, Ties, Wood, Shingles, Bark and all Farmers' Produce.

G. F. B. PISTOR,
 Dealer in Green and Dried Fruits, Groceries, Provisions, Notions, Fancy Goods, Crockery, Confectionery, Wines, Segars, &c., &c.

VILLAGE OF KEWAUNEE, con.

HENRY TISCH,
 Dealer in Hardware, Tinware and Farmers Implements of all kinds.

CONRAD FENSEL,
 Dealer in Stoves and Tinware.

C. B. ROBERTS & CO.,
 Wholesale and Retail Dealers in Drugs, Medicines, Books, Stationery, &c.

JOHN JANDA,
 Manufacturer of and Dealer in Furniture of all kinds.

JOSEPH MASHEK,
 Manufacturer of and Dealer in Furniture of all kinds.

J. E. DARBELLAY,
 Dealer in General Merchandise and all kinds of Farming Implements.

FRED JOHANNES,
 Watchmaker and Jeweler.

A. D. LAUGHLIN,
 Postmaster, Telegraph Operator, Justice of the Peace and Dealer in Sewing Machines.

E. C. MANGER,
 Proprietor Harness Shop.

W. HALSTEAD,
 Proprietor Harness Shop.

FRANK L. ZICAR,
 Proprietor Meat Market.

F. HERBEK,
 Proprietor Meat Market.

W. LICHTENBERG,
 Proprietor Meat Market.

J. A. BALLERING,
 Manufacturer of and Dealer in Boots and Shoes.

JOHN BANGERT,
 Manufacturer of and Dealer in Boots and Shoes.

STEPHEN SHIMONEK,
 Manufacturer of and Dealer in Boots and Shoes.

F. RINGSMUNTH,
 Manufacturer of and Dealer in Boots and Shoes.

JOHN WRABETZ & F. POSEB,
 General Blacksmithing and Manufacturers of Wagons, Carriages, Sleighs, &c.

FELIX LODDE,
 General Blacksmithing and Manufacturer of Wagons, Carriages, Sleighs, &c.

JOHN KRAMER,
 General Blacksmithing and Manufacturer of Wagons, Carriages, Sleighs, &c.

VILLAGE OF KEWAUNEE, con.

HENRY BORGMANN,
 Surveyor.

CHARLES BRANDES,
 Proprietor Kewaunee Brewery.

CHAS. DEDA,
 Proprietor Bavarian Brewery.

FRANK DOLENSKY,
 Dealer in Dry Goods, Groceries, Provisions and Proprietor Saloon.

J. R. KING,
 Photographer and Dealer in Picture Frames, Albums, &c.

MICHAEL RIEDY,
 Proprietor Billiard Room and Saloon.

V. HOFFMAN,
 Proprietor Saloon.

P. ARNOLD,
 Proprietor Saloon.

H. STREINGREBER,
 Proprietor Saloon.

FRANK CIHACEK,
 Proprietor Saloon.

BIBINGER & DAY,
 Dealers in Reapers, Mowers, Seeders, Threshing Machines, Plows, &c., Man-towoc.

JOHN KRAMER,
 General Blacksmithing and Manufacturer of Wagons, Carriages, Sleighs, &c.

TOWN OF KEWAUNEE.
W. STRANSKY,
 Proprietor Grist Mill and Saw Mill, Section 14.

C. W. DIKEMAN,
 Dealer in General Merchandise and Proprietor Shingle Mill. Section 20.

A. HASSEL,
 Proprietor Saw Mill, Section 17.

JOHN SCHULTZ,
 Dealer in General Merchandise and Proprietor Saloon. Section 30.

D. WINER,
 Proprietor Saw Mill. Section 30.

JOHN LIENDECKER,
 Proprietor Brick Yard. Section 17.

JOHN BORGMAN,
 Farmer and Carpenter. Section 19.

H. PAUTZ,
 Insurance Agent. Section 19.

County Officers.

Sheriff—Peter Drissen.
 County Clerk—Louis Bruemmer.
 County Treasurer—Wenzel Seyk.
 Register of Deeds—Vitalis Miller.
 District Attorney—Lyman Walker.
 Clerk of the Circuit Court—P. J. Rooney.
 County Surveyor—Constant Thiry.
 Coroner—Christian Roberts.
 County Judge—F. Johannes.
 County Sup't of Schools—Wm. H. Seymour.
 Circuit Court Commissioners—J. M. Read, C. B. Fay, D. W. McLeod.

County Board of Supervisors.

Kewaunee—George Grimmer, Chairman.
 Ashnapee—Wm. N. Perry.
 Ashnapee (village)—D. W. Stebbins.
 Carlton—Joseph Pratts.
 Casso—Lorenz Danl.
 Franklin—Paul Hoverson.
 Kewaunee (village)—V. Mashek.
 Lincoln—Antoine Looze.
 Montpelier—Friedrich Engel.
 Pierce—Friedrich Schmidt.
 Red River—Joseph Wery.

Village of Kewaunee.

OFFICERS.
 President—S. A. Ballering.
 Trustees—Chas. Brandes, F. Schimmel, Ferd. Wilke, Alfred Vibber, John Wrabetz, William Knehl.
 Clerk—Henry Tisch.
 Treasurer—Stephen Shimonek.
 Police Justice—Henry Tisch.
 Marshal—Robert Trotman.



TABLE OF DISTANCES

KEWAUNEE	
11 ASHNAPEE	
27 35 GREEN BAY	
25 36 46 TWO RIVERS	
32 43 45 7 MANITOWOC	
60 71 63 35 28 SHEBOYGAN	
29 18 15 54 61 89 STURGEON BAY	

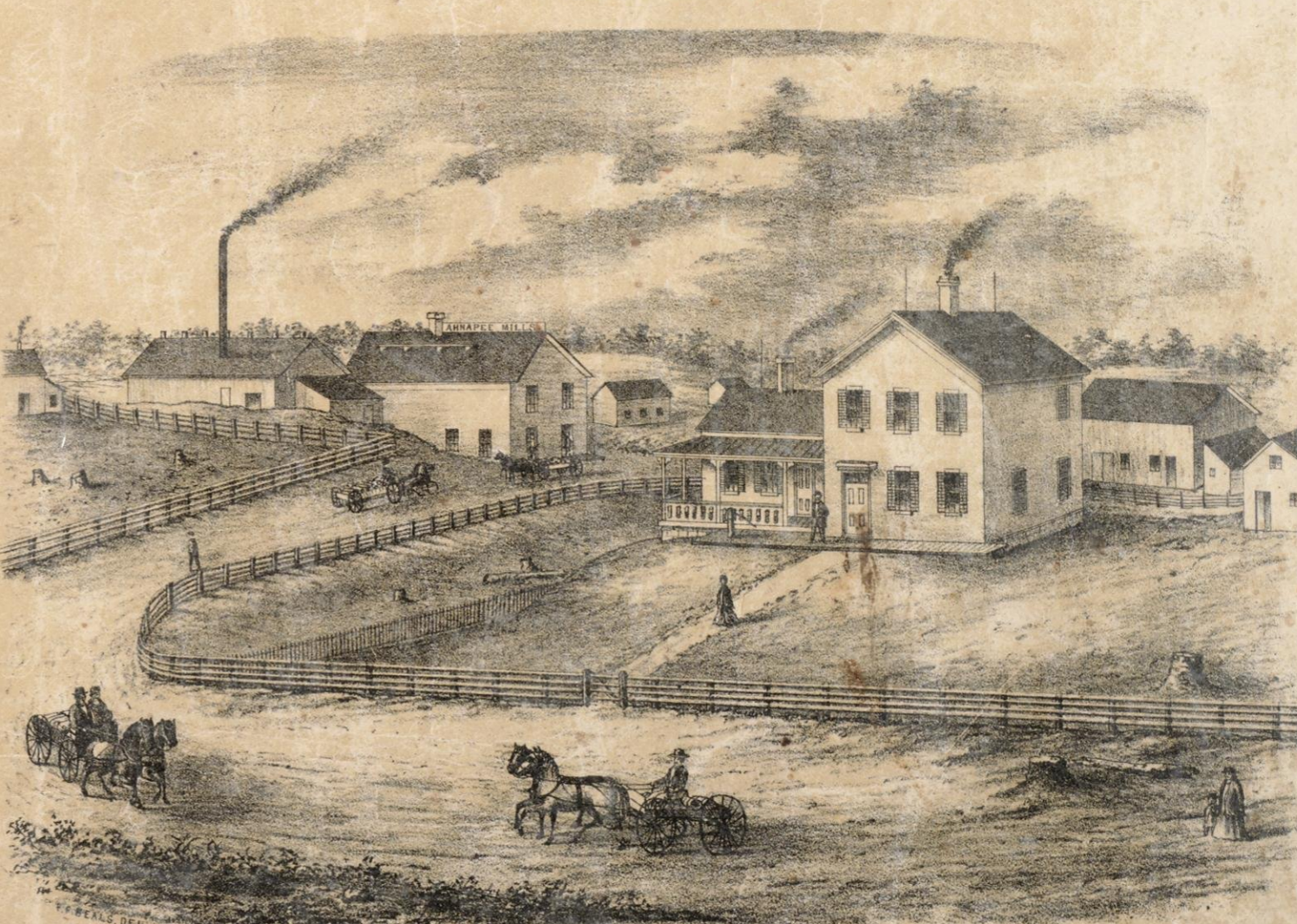

RESIDENCE & FLOUR MILLS OF HENRY BRUEMMER. ASHNAPEE KEWAUNEE CO. WIS.