



**LIBRARIES**  
UNIVERSITY OF WISCONSIN - MADISON

## **Official county plat book and rural directory of Wood County, Wisconsin.**

Farm Plat Book Publishing (Manakato, Minn.)  
Mankato, Minnesota: Farm Plat Book Pub., 1956

<https://digital.library.wisc.edu/1711.dl/JQVLH3RUHY3VC8W>

<http://rightsstatements.org/vocab/InC/1.0/>

The libraries provide public access to a wide range of material, including online exhibits, digitized collections, archival finding aids, our catalog, online articles, and a growing range of materials in many media.

When possible, we provide rights information in catalog records, finding aids, and other metadata that accompanies collections or items. However, it is always the user's obligation to evaluate copyright and rights issues in light of their own use.

**UNLIMITED FREE LIBRARY**

**OFFICIAL COUNTY  
PLAT BOOK AND  
RURAL DIRECTORY**

**of**

**WOOD  
COUNTY  
WISCONSIN**

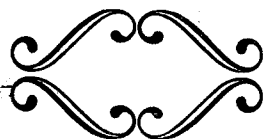

12,158

Price \$12.50

Published by — FARM PLAT BOOK PUBLISHING CO. — Mankato, Minnesota

BUSINESS GOES WHERE IT IS INVITED



JOBBER

24-HOUR

# FELKER'S

" COVERS THE COUNTY "



24-HOUR

MARSHFIELD  
PHONE 816

WISCONSIN RAPIDS  
PHONE 323

GASOLINE

and

COMPLETE CAR AND  
TRUCK SERVICE

FUEL OIL

and

COMPLETE HEATING  
SERVICE

TIRES

and

RETREADING and ON-  
THE-FARM SERVICES

ORIGINATORS OF *Penetred* TRACTION TIRES!

DEPOSITS IN THIS BANK

INSURED

100% UP TO \$10,000.00

IN FEDERAL DEPOSIT INSURANCE CORPORATION

## MAKE OUR BANK YOUR BANK

2% Interest Paid on Savings & Certificates of Deposits

# Auburndale State Bank

AUBURDALE, WISCONSIN

PATRONIZE THESE ADVERTISERS --- THEY MADE THIS BOOK POSSIBLE

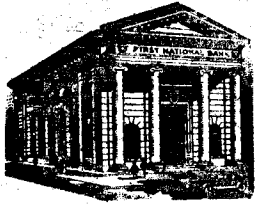

# THE FIRST NATIONAL BANK OF WISCONSIN RAPIDS

FOR MODERN BANKING SERVICES  
LARGE OR SMALL, YOUR ACCOUNT IS APPRECIATED  
Member of Federal Deposit Insurance Corporation

**F. F. Mengel Co.**

**Ready-Mix Concrete**

CONTRACTORS

TEL: Marshfield 1457

Washed Gravel

Road Material

Driveway Material

Nelsonville 1036

## INDEX

	Page
Arpin Township -----	5
Auburndale Township -----	7
Cameron Township -----	23
Cary Township -----	9
Cranmoor Township -----	11, 27, 43
Dexter Township -----	13
Farm Directory -----	50
Grand Rapids Township -----	15, 37, 43
Hansen Township -----	17
Highway Map -----	3
Hiles Township -----	19
Lincoln Township -----	21
Marshfield Township -----	23
Milladore Township -----	25
Port Edwards Township -----	27, 41, 43
Remington Township -----	29, 31
Richfield Township -----	33
Rock Township -----	35
Rudolph Township -----	37
Saratoga Township -----	39, 41
Seneca Township -----	11, 43
Sherry Township -----	45
Sigel Township -----	47
Wood Township -----	49

**Jones Paint And  
Wallpaper Store**

**QUALITY PAINTS  
FINE WALLPAPER**

GLASS - MIRRORS

PAINTERS SUPPLIES

PHONE 84

180 First Street North

WISCONSIN RAPIDS

WISCONSIN

**Winn & Murgatroyd**

FARMS - REAL ESTATE  
COMPLETE INSURANCE  
PHONE 1750

265 W. Grand Avenue  
Wisconsin Rapids

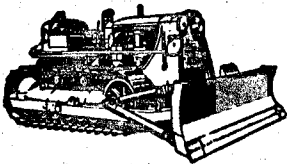

Wisconsin Rapids

## GEORGE TORK TRUCKING & EXCAVATING

General Trucking - Excavating - Bull Dozing  
Crane Work - Washed Sand - Gravel - Granite  
Bus. Phone 1071-J Res. Phone 1181-W

P. O. Box 605

Wisconsin

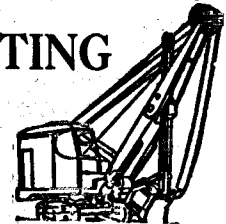

2180 Baker Drive

Near the Hy 54 viaduct by the Forest Hill and Calvary Cemeteries

We Invite You—

To visit our large outdoor display where you can see a pleasing variety of genuine ETERNAL BEAUTY monuments and markers, in all price ranges. Our low Factory-to-You prices save you 25%!

If you are unable to visit our display yard, write for our free booklets, illustrated in natural colors. Dependable Since 1901

**HAERTEL MONUMENT SERVICE**

Wisconsin Rapids, Wis.

BUSINESS GOES WHERE IT IS INVITED

EARL L. LEU

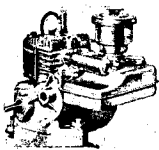

Small Engines

# AUTO ELECTRIC SERVICE CO.

Specialized Services for Farmers — Parts - Sales - Service  
SMALL ENGINES - MAGNETOS - BATTERY ELECTRIC SYSTEMS  
SPEEDOMETERS - CARBURETORS

Marshfield

Phone 567

Wisconsin

HERBERT WIPFLI

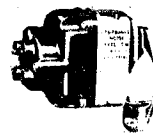

Magnetos

## V. W. FELDNER

HARDWARE  
312 MARKET ST.  
Phone 4

FUNERAL HOME  
403 PROSPECT AVE.  
Phone 18

NEKOOSA, WIS.



## HUB CITY MOTOR SALES INC.

FORD SALES AND SERVICE

111 East Fourth Street

MARSHFIELD

WISCONSIN

X - RAY

NEUROCALOMETER

WE TEACH PIANO - ACCORDION - GUITAR - ORGAN

## H. W. MENNENGA, D. C.

CHIROPRACTOR

Over the Weber Building  
349 South Central Avenue

Phone 207-W

Marshfield, Wis.



## RIEDEL'S MUSIC

STORE AND STUDIO

Phone 139

316 S. Central

Marshfield

— Authorized Dealer —

LOWREY ORGANS

● WE SELL ALL INSTRUMENTS ●

## HEINZEN PRINTING CO.

COMPLETE LETTERPRESS AND OFFSET PRINTING  
WEDDING STATIONERY

Marshfield, Wisconsin

25 Years of Reliable Printing Service

Phone 297

156 S. Central Ave.

PARTS  
Phone 8110  
PARTS

## CHARLIE'S SERVICE STATION

PARTS AND  
ACCESSORIES



NEW  
AND USED

PARTS  
Phone 8110  
PARTS

PITTSVILLE, WIS.

USED CARS

HIWAY 80 & 31  
Phone  
1 2 4 R 2

## GOODIN'S GARAGE

PITTSVILLE,  
WIS.

Complete  
Service



Gas  
Oil

PATRONIZE THESE ADVERTISERS --- THEY MADE THIS BOOK POSSIBLE

RW  
977 502  
62854



BUSINESS GOES WHERE IT IS INVITED



## CHRONIS AUTO SERVICE



LET "MARV" AND "WALT" DOOD IT  
GENERAL REPAIR SERVICE

● Mobil Products

Phone Aub. 3703

Arpin, Wis.

Mobil Products ●

CONCRETE SEPTIC TANKS  
— CALL OR WRITE —

## MARSHFIELD WILBERT VAULT WORKS

Marshfield

109 East 9th Street  
PHONE 518

Wisconsin

## CARTER HARDWARE

FRIGIDAIRE APPLIANCES

SPEED QUEEN WASHERS

GENERAL HARDWARE

PAINTS

LINOLEUM

TOOLS

JOHN DEERE PARTS

Phone 3502

Arpin, Wisconsin

## ARPIN DRUG STORE

PHONE 5602

ARPIN, WIS.

ACCURATE PRESCRIPTIONS

CAREFULLY COMPOUNDED

SODAS - TOBACCO - GIFTS

● VETERINARY SUPPLIES ●

GREETING CARDS

## Marshfield Savings & Loan Association



SAVINGS INSURED UP TO \$10,000.00

LARGER THAN USUAL RETURN ON SAVINGS FOR 38 YEARS

210 Central Avenue - Marshfield, Wisconsin - Phone 64 or 65



MUSIC NITELY

YOU'LL ALWAYS HAVE A GOOD TIME

MUSIC NITELY

## At HALL'S TAVERN

ARPIN

WISCONSIN

MUSIC NITELY

MUSIC NITELY

202 West Fourth Street

Telephone 532

## REMBS FUNERAL HOME

Modern Mortuary and 24-Hour Ambulance Service

MARSHFIELD

WISCONSIN

PATRONIZE THESE ADVERTISERS --- THEY MADE THIS BOOK POSSIBLE





BUSINESS GOES WHERE IT IS INVITED

**Shurfine****MIKE'S FOOD CENTER**

PHONE AUBURDALE 77  
 AUBURDALE, WISCONSIN  
 OPEN 7:30 A. M. - 9:00 P.M. — CLOSED SUNDAYS

● MEATS  
 ● GROCERIES  
 ● FRUIT  
 ● PRODUCE  
 ● SUPPLIES

**Marshfield Book & Stationery, Inc.**

EVERYTHING FOR THE SCHOOL AND OFFICE



331 So. Central Avenue

Marshfield, Wisconsin

Phone 32

**WHOLE GREEN BEANS**PACKERS OF  
QUALITY BEANS

TRADE-MARK REGISTERED  
**Lakeside**  
U.S. PAT. & T.M. OFF. U.S. DEPT. OF AGRICULTURE

**Lakeside Packing Co.**

Pittsville

Phone 9102

**La Mere  
Photographer**

- PORTRAITS
- CANDID
- COMMERCIAL

108 W. - 4th  
 Marshfield  
 Phone 1247

**Rued Surplus**

NEW AND USED CLOTHING

ARMY GOODS ● SHOES AND RUBBERS

Phone 577-W — 734 South Central  
 Marshfield, Wisconsin

COMPLETE SHOE REPAIRING

CAMPING EQUIPMENT

INTERIOR AND EXTERIOR PAINT

**CHARLES KUCIREK**

VETERINARIAN

PHONE 82

AUBURDALE, WIS.

WATER SYSTEMS

PLUMBING

**Weiler Implement**

JAMESWAY  
 BARN  
 EQUIPMENT

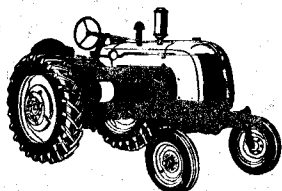

PHONE 906

TOOLS

AUBURDALE, WIS.

GREASES

COCKSHUTT IMPLEMENTS

HARDWARE

PARTS

GEHL CHOPPERS - HARVESTERS

SALES AND SERVICE

PARTS

PATRONIZE THESE ADVERTISERS --- THEY MADE THIS BOOK POSSIBLE

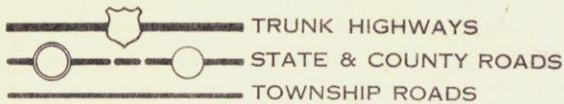

# AUBURNDALE TOWNSHIP

TOWNSHIP 25 NORTH RANGE 4 EAST

FARM DWELLING LOCATIONS

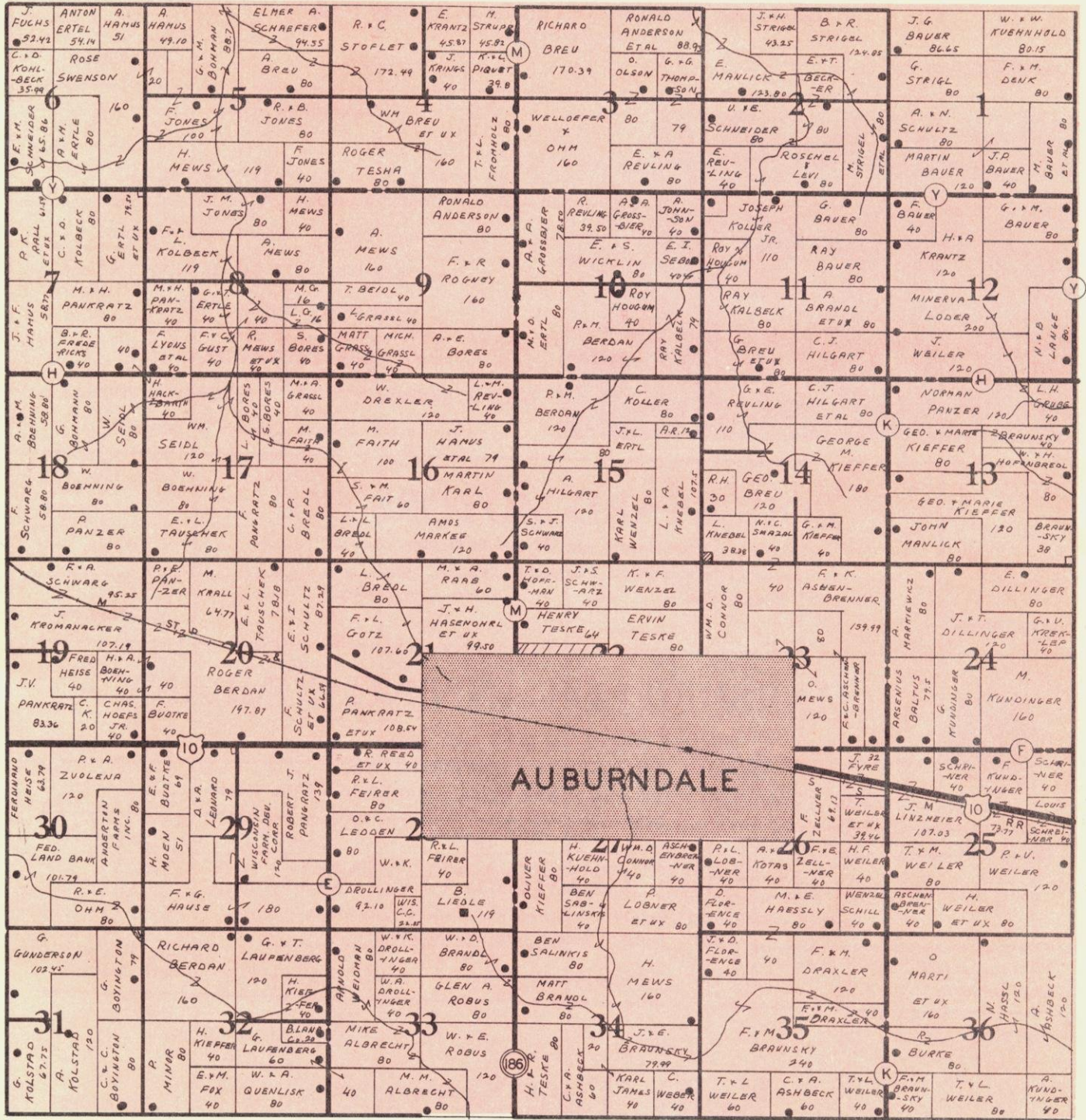

## WAYNE CADILLAC - OLDSMOBILE INC.

SALES & SERVICE

TOWING SERVICE

WOOD COUNTY AUTHORIZED CADILLAC DEALER

207 WEST SECOND STREET

MARSHFIELD

PHONES - 130 AND 143L

WISCONSIN



◆ BUSINESS GOES WHERE IT IS INVITED ◆

## HUB DAIRY COOPERATIVE

A DAIRY MANUFACTURING AND MARKETING COOPERATIVE

Owned and Operated for the Benefit of the Dairy Farmer

PHONE 1305R

MARSHFIELD

WISCONSIN



ESTABLISHED 1852

## BAKER MORTUARY

Beauty and Dignity without extravagance

Phone 401 - 820 1st. St. N.

WISCONSIN RAPIDS, WIS.

FUNERAL DIRECTORS

GEO. R. BAKER

JOHN A. RITCHAY

Now in Our Second Century of Service

## BOULEVARD MOTORS CO.

Your Desoto and Plymouth Dealer

Transportation Merchants For 32 Years

Phone 939

508 No. Central Ave.

MARSHFIELD

WISCONSIN



## MARSHFIELD CANNING COMPANY

QUALITY WISCONSIN PEAS AND BEANS

TEL. 922

MARSHFIELD, WIS.

BRANDS: Great Scott - Kant-Miss - June Green - Marshfield - Little Marco

Phone 59

Phone 493

## H. EBBE COMPANY, INC.

Lumber - Millwork - Paints - Building Materials of All Kinds

Coal - Feed - Seed - Custom Grinding

12 N. Central  
Don Johnson

Marshfield, Wis.

130 So. Maple Ave.  
Herb Johnson

PHONE 185

ROUTE 1

## Kelly Tire Service

ED RUDER

Proprietor

COMPLETE FARM TIRE SERVICE

Vulcanizing And Recapping

"MILEAGE

MARSHFIELD, WISCONSIN

MERCHANTS"



DISTRIBUTOR

◆ PATRONIZE THESE ADVERTISERS --- THEY MADE THIS BOOK POSSIBLE ◆



# CARY TOWNSHIP

TOWNSHIP 23 NORTH RANGE 2 EAST

FARM DWELLING LOCATIONS

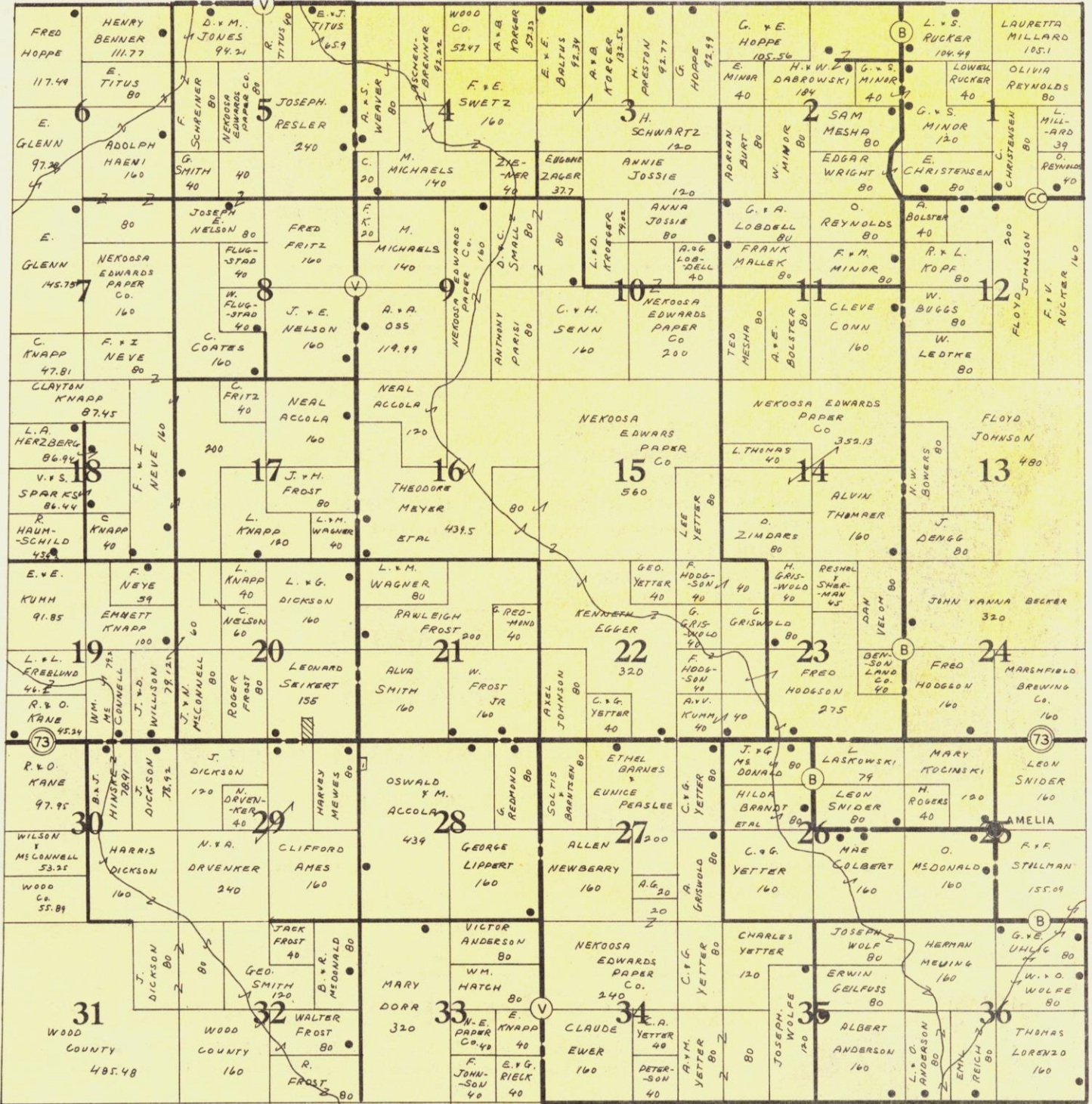

## BRING'S CYCLE & MARINE SERVICE

"WE SERVICE WHAT WE SELL"

POWER LAWN MOWERS - TRICYCLES - STROLLERS - WHEEL TOYS

WISCONSIN RAPIDS

360 NORTH 1ST STREET - PHONE 908

WISCONSIN

# MARLING LUMBER COMPANY

YOUR COMPLETE BUILDING SUPPLY SERVICE

TELEPHONE 169

250 - 3rd Ave. South

Wisconsin Rapids

Wisconsin

# WISCONSIN RAPIDS MOTOR COMPANY

J. E. PLAHMER, Owner

— BUICK —

"NEWEST BUICK YET"

320 First Street -North

TELEPHONE 439

Wisconsin Rapids

Wisconsin

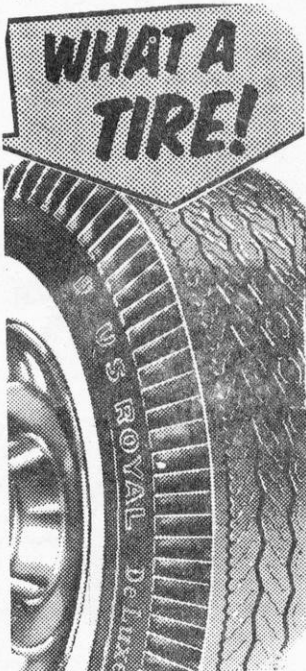

CHECK THESE NEWEST, MOST ADVANCED FEATURES:

- ✓ SAFER—STRONGER NYLON
- ✓ FASTER STOPPING ACTION
- ✓ FIRMER TRACTION GRIP
- ✓ GREATER RIDING COMFORT
- ✓ LONG, LOW-COST MILEAGE

## WORLUND TIRE RECAPPING

A COMPLETE TIRE SERVICE

— See Us For All Your Tire Needs —

Phone 579-J

181 Third Street North

Wisconsin Rapids

Wisconsin

# DAIRY STATE CHEESE COMPANY

RUDOLPH, WIS.

PHONE 1106

MANUFACTURERS OF QUALITY CHEESE

— OUR REPUTATION

ASSURES

FAIR DEALING—

## SCAFE'S JEWELRY

Columbia TRU-FIT

DIAMONDS FOR LESS



— Distinctive Gifts —

BULOVA — ELGIN — WYLER

Phone 86

326 S. Central Ave.

MARSHFIELD, WISCONSIN



# Badger Breeders Co-operative





Growing Through Serving—Owned By Farmers—Controlled By Farmers—

For Farmers — Herd Improvement Through Artificial Breeding

SHAWANO, WISCONSIN

### WOOD COUNTY CALL STATIONS

Auburndale Oil Company	Auburndale	20
Bob's Cities Service	Marshfield	1510
Donagan's Grocery	Pittsville	58
Lindsey Telephone Company	Marshfield	Call Operator
Markham Bar	Chile	Granton X8421
Ronnie's Mobil Service	Wisconsin Rapids	2469
Rudolph Telephone Company	Rudolph	99
Sauter Brothers	Auburndale	441
Wood County Farm Supply Coop	Vesper	34

-  TRUNK HIGHWAYS
-  STATE & COUNTY ROADS
-  TOWNSHIP ROADS
-  FARM DWELLING LOCATIONS

# NO. PART CRANMOOR W. PT. SENECA TOWNSHIPS

11      TOWNSHIP 22 NORTH      RANGE 4 EAST

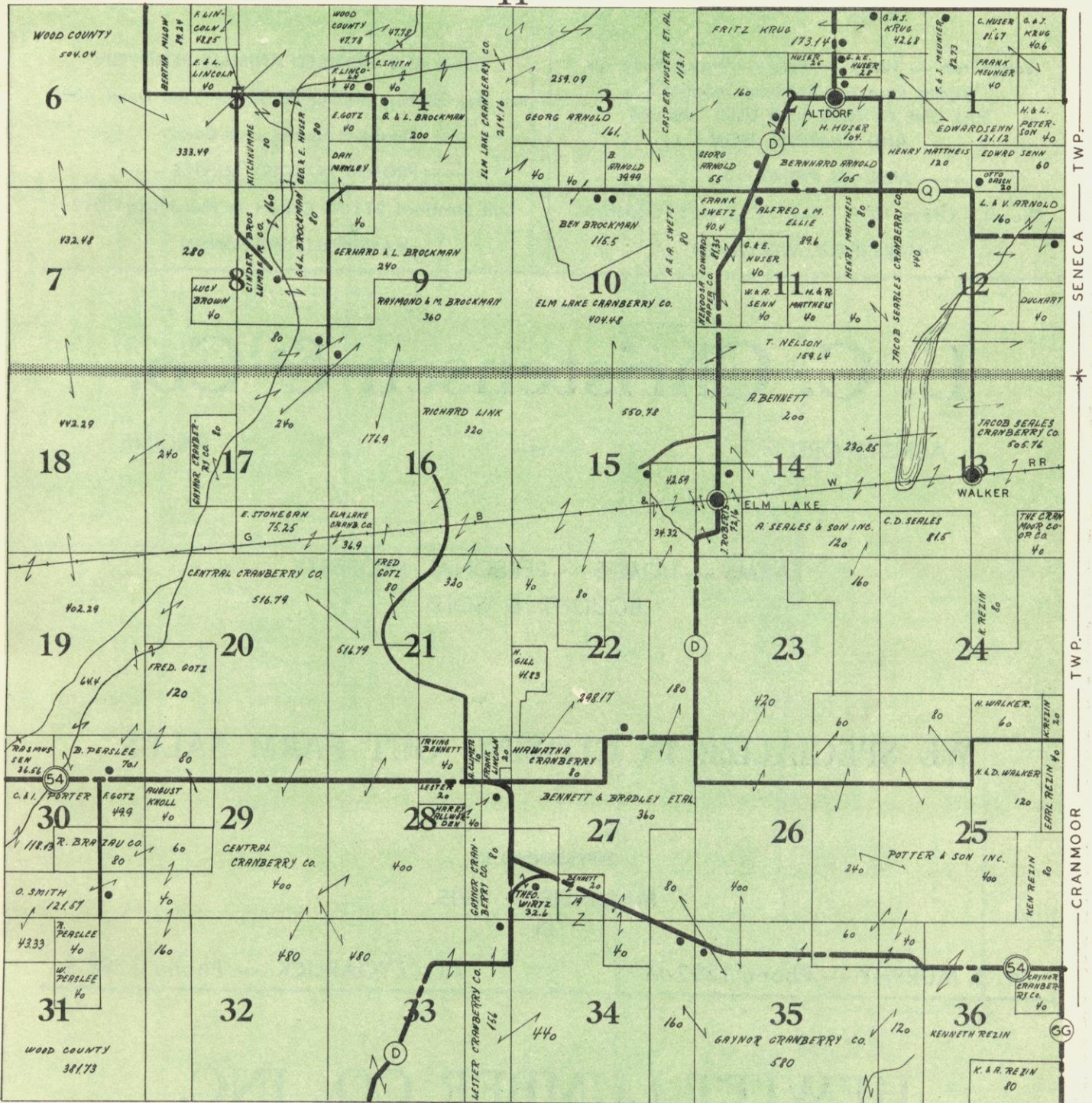

## GATEWAY LUMBER CO.

ALL KINDS OF BUILDING MATERIAL & COAL

300 WEST FIRST STREET

MARSHFIELD

PHONE 350

WISCONSIN

**L. SHAPIRO AND SONS**

Scrap Iron — Hides — Furs — Waste Materials  
 Wiping Rags — Plumbing Supplies  
**FULL LINE OF NEW AND USED I BEAMS  
 AND CHANNEL IRON**

— ALSO ALL PIPING —

Phones - Office 1019 - Res. 19 — 10 Peach St.  
 MARSHFIELD, WISCONSIN

**STRATFORD RENDERING CO.**

**DEAD AND DISABLED ANIMALS REMOVED**

**We Pay Highest Market Prices For Your Dead and**

**Disabled Horses and Cows**

— PROMPT SANITARY SERVICE —

Call Stratford 211-F4 Collect or Marshfield 1019  
 MARSHFIELD, WISCONSIN

**L. C. Christensen & Co.**

ABBOTSFORD

RACINE

FARMS — HOMES — PERSONAL PROPERTY  
 BOUGHT & SOLD

**WE SPECIALIZE IN CLOSING OUT FARM SALES**

REPRESENTED IN  
 MARSHFIELD, WIS.

BY

W. J. MURPHY — Phone 1392-M

AL. ZYGARLICK — Phone 1588-R

**HEWITT LUMBER CO., INC.**

LUMBER — ROOFING — SHINGLES — MILLWORK

BUILDING MATERIAL OF ALL KINDS

ARNOLD KORTH, Mgr.

Phone 1109J - Res. 1342W

Hewitt, Wisconsin

PATRONIZE THESE ADVERTISERS --- THEY MADE THIS BOOK POSSIBLE

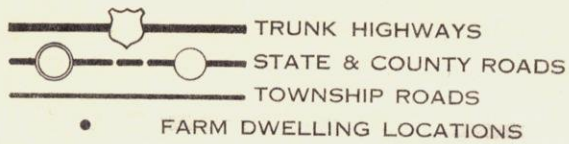

# DEXTER TOWNSHIP

TOWNSHIP 22 NORTH RANGE 3 EAST

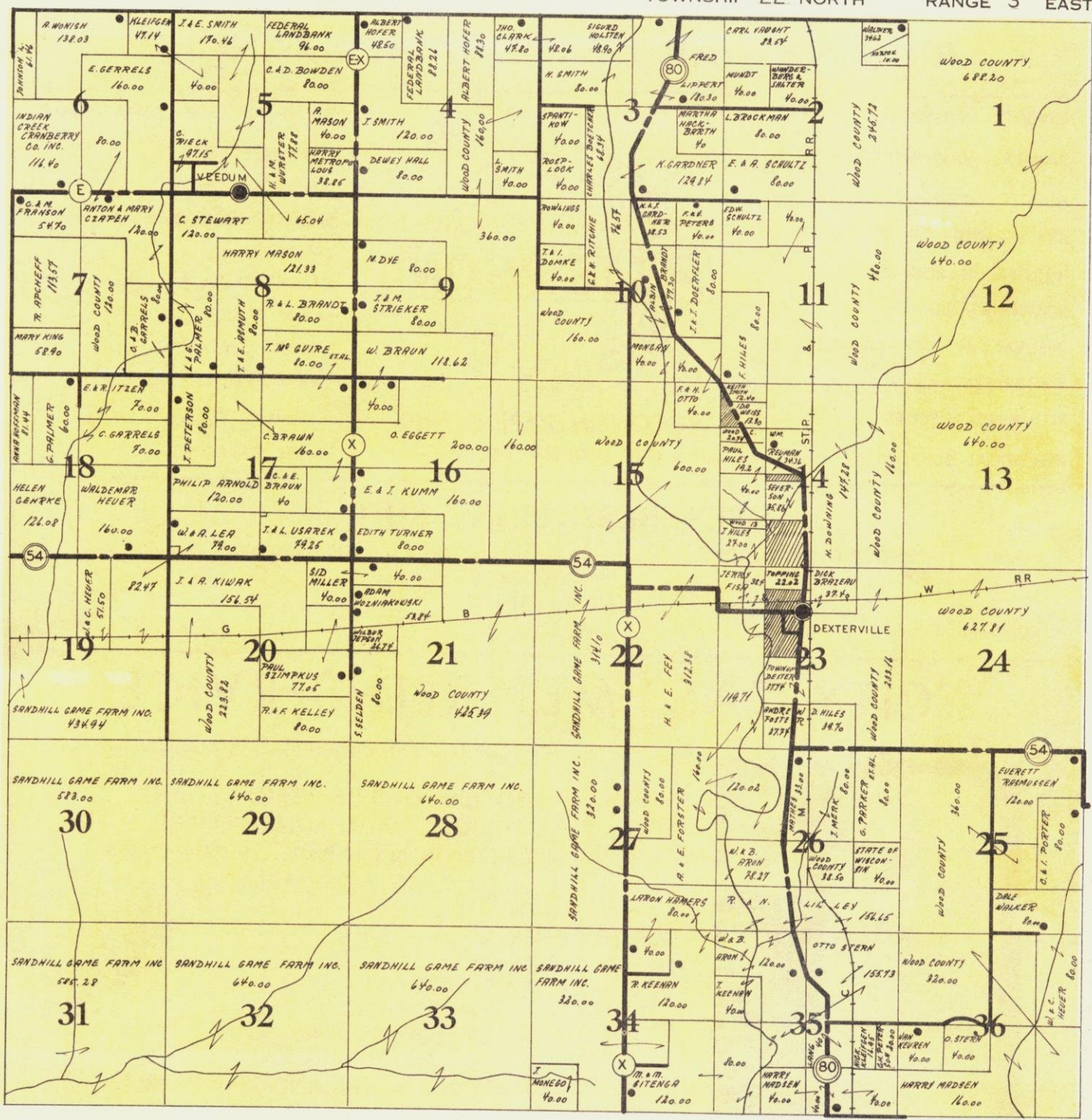

## SPELTZ MUSIC CO.

YOUR HEADQUARTERS FOR EVERYTHING MUSICAL  
 PHONOGRAPHS - RECORDS - HI-FI - TELEVISION  
 BALDWIN ELECTRONIC HOME & CHURCH ORGANS

233 WEST GRAND AVE. WISCONSIN RAPIDS WISCONSIN  
 PHONE 2023



BUSINESS GOES WHERE IT IS INVITED

131 - 4th Ave. N.

WISCONSIN RAPIDS

Phone 102

R. C. A. — VICTOR TELEVISION

R. C. A. Whirlpool Home Appliances - Ranges - Refrigerators - Freezers - Washers - Dryers  
Combination Washers & Dryers - Air Conditioners - Dehumidifiers

# BRAUN'S HARDWARE & APPLIANCES

LUMBER - MILLWORK

PHONE 2277

DO IT YOURSELF RENTAL ITEMS

PAINTS - VARNISHES

PLASTER - CEMENT

BRICK - TILE

BUILDERS HARDWARE

ROOFING - SIDING

INSULATION - WALLBOARD

WATER SYSTEMS

PLUMBING SUPPLIES

ELECTRICAL SUPPLIES



CONCRETE MIXERS

FLOOR SANDERS

ELECTRIC HAND SANDERS

STAPLERS

CAULKING GUNS

LAWN ROLLER

VIGORO SPREADER

PIPE DRIVER

PLUMBERS TOOLS

WHEEL BARROWS

WISCONSIN RAPIDS, WIS.

4777 EIGHTH ST. SOUTH

## STENSBERG PRINT SHOP

WEDDING INVITATIONS

JOB PRINTING

PHONE 374

341 NORTH 18TH AVE.

Wisconsin Rapids

Wisconsin

# "CITY GAS" METERED SERVICE

— FOR HOMES BEYOND THE MAINS —

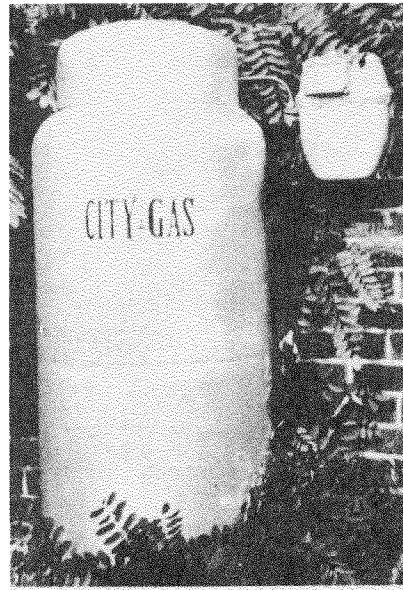

BOTTLED GAS DELIVERED BY TANK  
TRUCK... AUTOMATIC SERVICE  
NO ATTENTION ON PART OF CUSTOMER  
ALSO CASH AND CARRY SERVICE

- OR: HOME HEATING
- COOKING
- WATER HEATING
- REFRIGERATION
- CLOTHES DRYING

— EXPERT INSTALLERS AND SERVICE MEN —

- Roper — Universal — Lady Baker Ranges
- A. O. Smith — Ruud — Servel and Rheem Water Heaters
- Bryant and Rheem Furnaces
- Hamilton Clothes Dryers — Servel Refrigerators



# WISCONSIN RAPIDS GAS & ELECTRIC CO.

444 West Grand Ave.

Phone 432

Wisconsin Rapids, Wis.

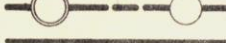
PATRONIZE THESE ADVERTISERS --- THEY MADE THIS BOOK POSSIBLE

-  TRUNK HIGHWAYS
-  STATE & COUNTY ROADS
-  TOWNSHIP ROADS
-  FARM DWELLING LOCATIONS

15

# GRAND RAPIDS (EAST PART) TOWNSHIP

TOWNSHIP 22 NORTH

RANGE 6 EAST

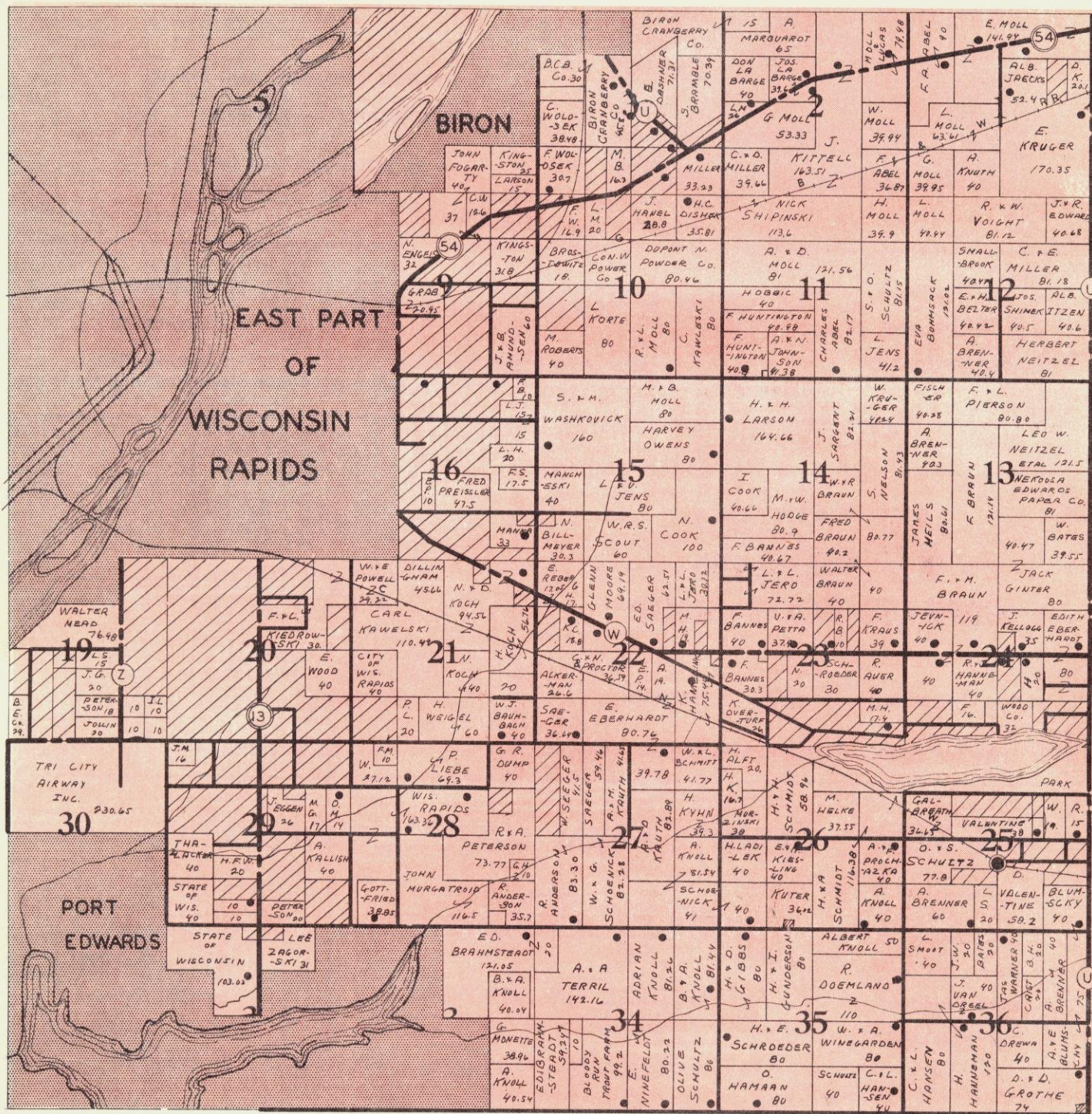

## C. J. BAUMEL & SON REALTORS

C. J. BAUMEL D. C. BAUMEL

Appraisals - Accounting - Property Management  
REAL ESTATE AND INSURANCE

320 THIRD ST. SOUTH

WISCONSIN RAPIDS, WIS.

TEL. 1915 OR 760-M

AUTO - LIFE - FIRE  
WINDSTORM - ACCIDENT  
INSURANCE

FARMS - HOMES  
LOTS - BUSINESS  
RESORTS - REAL ESTATE

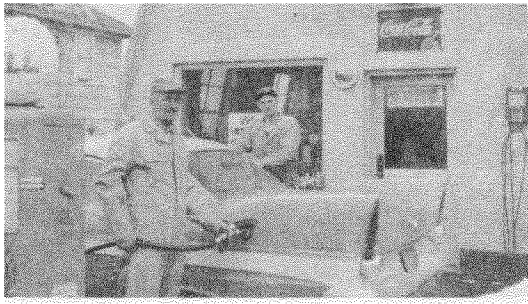

## Frank's Garage

GENERAL REPAIRING AND SERVICE  
 SHELL PRODUCTS — BATTERIES — TIRES  
 — 24 HOUR WRECKER SERVICE —

Phone 3103

Rudolph, Wis.

FRUITS  
 VEGETABLES  
 FROZEN FOODS

## ANDY'S IGA GROCERY

CUTTING  
 PROCESSING  
 WHOLESALE MEATS

AND LOCKER SERVICE

Phone 33

Vesper, Wis.



## CEPRESS BODY SHOP

AUTO: - PAINTING - WELDING - CUSTOMIZING

PHONE 5609 — VESPER, WISCONSIN

## NICK'S TAVERN

VESPER, WISCONSIN

NICK ZIEHER

## WOOD COUNTY FARM SUPPLY CO-OPERATIVE

Dealers in  
 Flour, Feed, Salt,  
 Seeds, Fertilizers,  
 Farm Machinery  
 and Coal

ARPIN, WIS. - PHONE AUB. 3509

PITTSVILLE, WIS. - PHONE 77

VESPER, WIS. - PHONE 34

Dealers in  
 Gasoline, Fuel Oil,  
 Kerosene, Grease,  
 Oil, Electric Appliances,  
 Hardware

## HARRY EBBE FARM SERVICE

TEL. 224 — 208 East 6th Street - Marshfield, Wis.

Tel. 75 — Auburndale, Wisconsin

PATRONIZE THESE ADVERTISERS -- THEY MADE THIS BOOK POSSIBLE

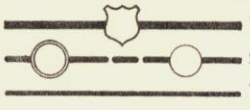

TRUNK HIGHWAYS  
STATE & COUNTY ROADS  
TOWNSHIP ROADS

# HANSEN TOWNSHIP

FARM DWELLING LOCATIONS

TOWNSHIP 23 NORTH

RANGE 4 EAST

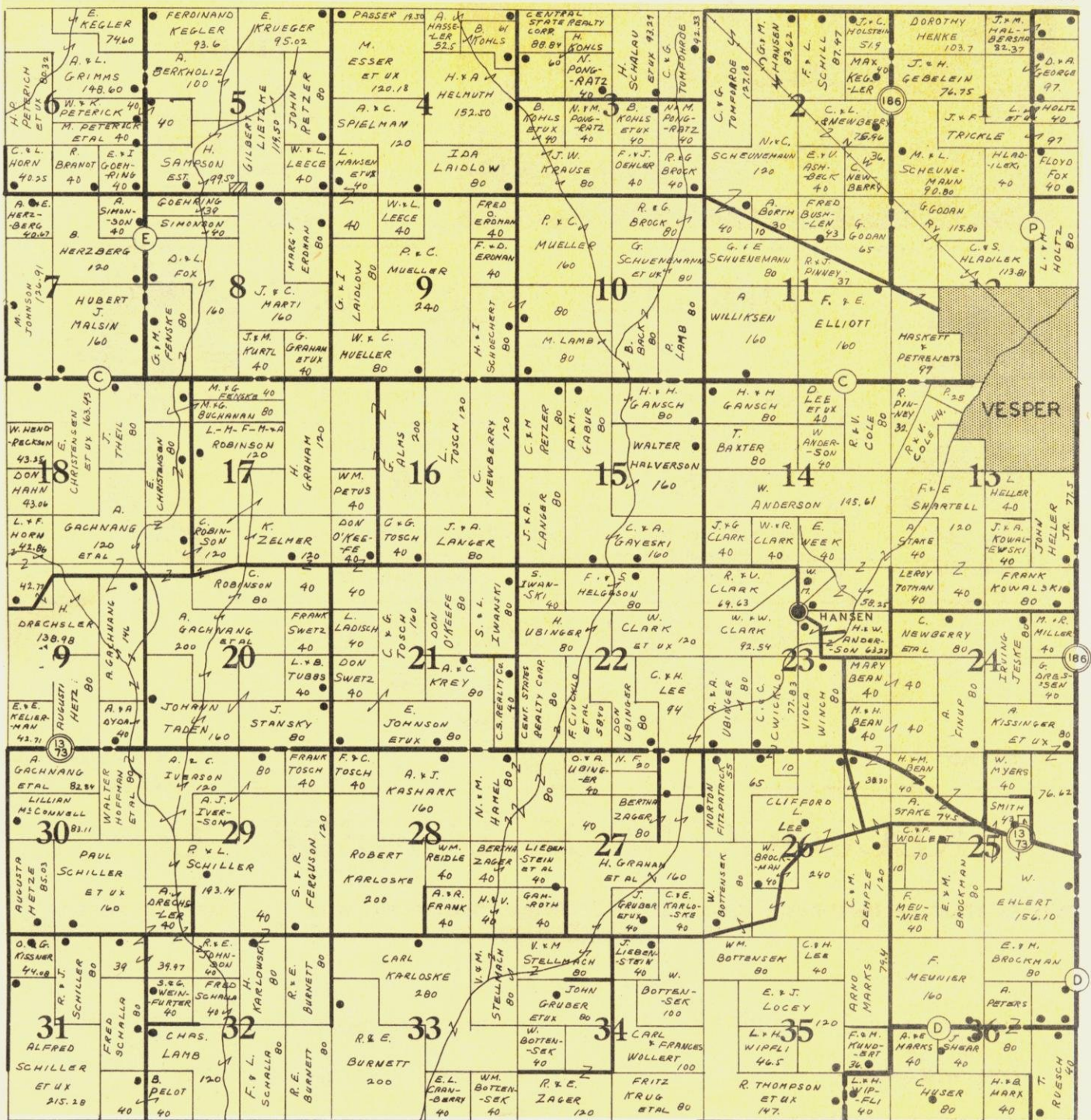

## TAYLOR FUNERAL HOME

Everette Taylor, Owner

OUR AIM IS TO BE WORTHY OF YOUR FRIENDSHIP

1001 W. GRAND AVE.

PHONE 887 OR 1866M

WISCONSIN RAPIDS

BUSINESS GOES WHERE IT IS INVITED

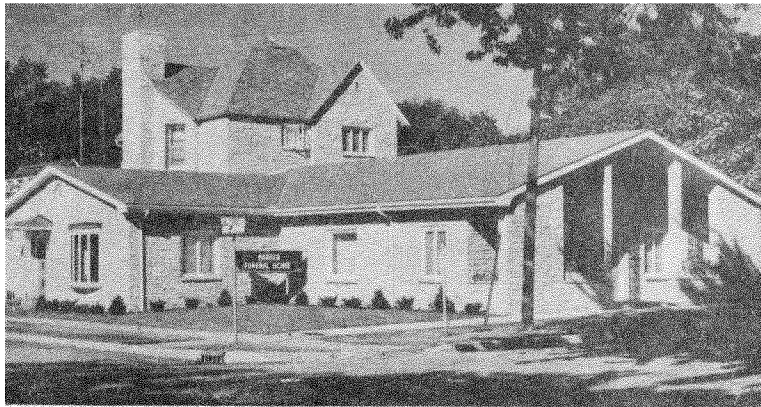

## Hansen Funeral Home

AIR CONDITIONED  
FUNERAL SERVICE  
AMBULANCE

200 W. Third St. - Phone 794  
MARSHFIELD, WIS.



## LIPKA IMPLEMENT CO.

JOHN DEERE — G. M. C.  
MARSHFIELD, WISCONSIN

1508 S. Central Ave.

Phone 268



Tru-Blu Insured  
Diamond Rings

Diamonds - Watches - Clocks - Silverware - Jewelry

## ZWECK'S JEWELRY

SINCE 1898

Watch, Clock, Jewelry & Eyeglass Repairing a Specialty  
Tru-Blu Insured Diamond Rings — Elgin, Hamilton, Bulova  
131 S. Central Ave. Marshfield, Wis.

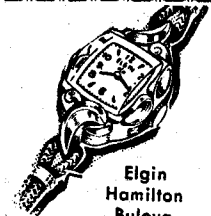

Elgin  
Hamilton  
Bulova

## S. & S. CHEVROLET CO.

Phone 151 — 613 South Chestnut Ave.



MARSHFIELD

WISCONSIN

## KELLOGG BROS. LUMBER CO.

OVER 65 YEARS OF DEPENDABLE SERVICE SERVING CENTRAL WISCONSIN WITH THE FINEST IN BUILDING MATERIALS AND FUELS

— YARDS AT —

WISCONSIN RAPIDS, WISCONSIN

RUDOLPH, WISCONSIN

ARPIN, WISCONSIN

VESPER, WISCONSIN

MILLADORE, WISCONSIN

AMHERST, WISCONSIN

NEKOOSA, WISCONSIN

ENDEAVOR, WISCONSIN

PITTSVILLE, WISCONSIN

JCT. CITY, WISCONSIN

AUBURNDALE, WISCONSIN

STEVENS POINT, WIS.

WESTFIELD, WISCONSIN

WISCONSIN DELLS, WISCONSIN

PATRONIZE THESE ADVERTISERS --- THEY MADE THIS BOOK POSSIBLE

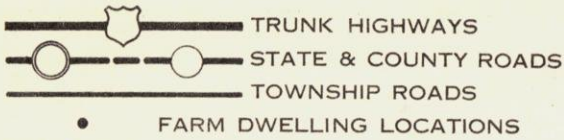

# HILES TOWNSHIP

TOWNSHIP 22 NORTH RANGE 2 EAST

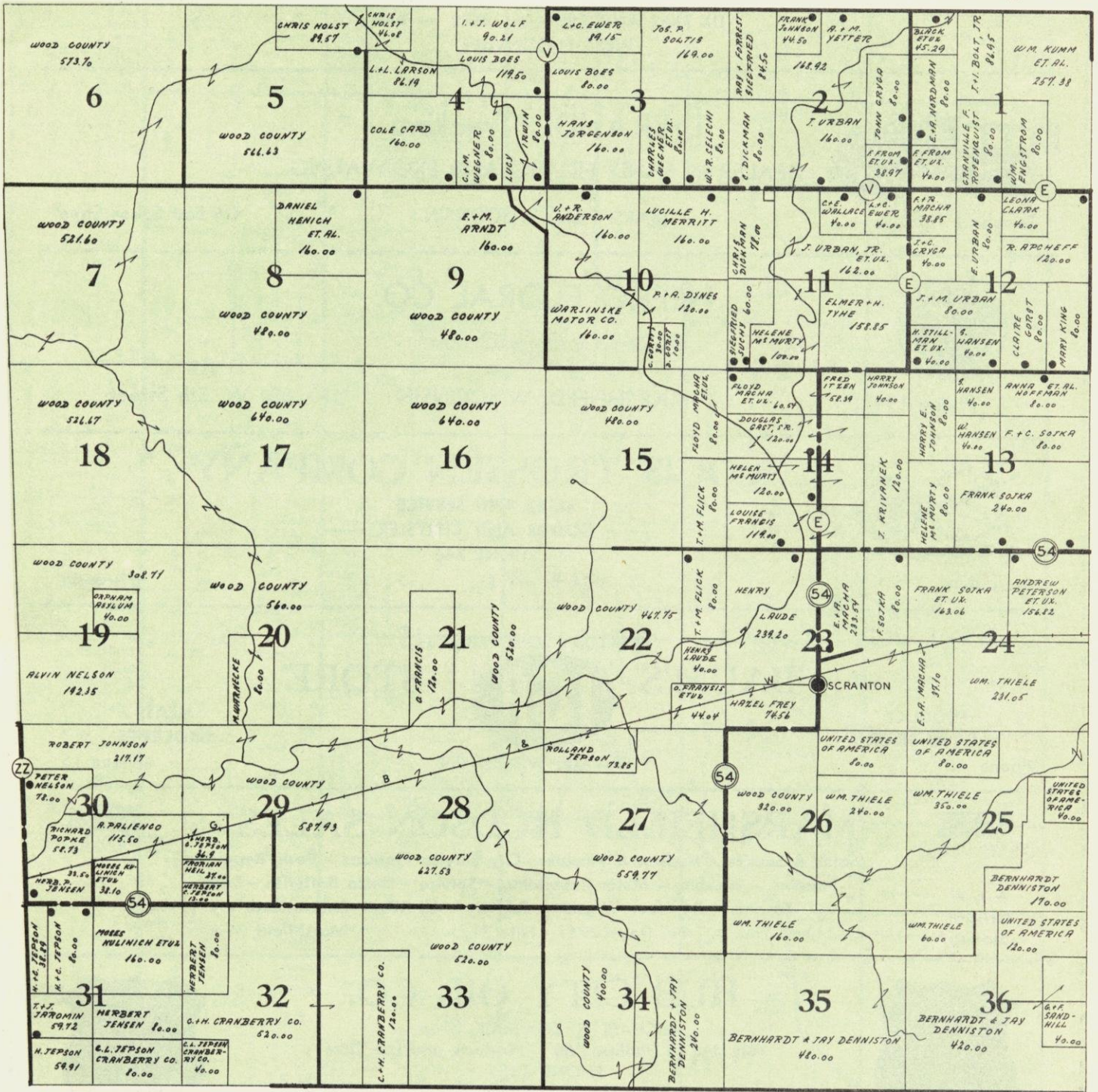

STRONG — SAFE — SOUND  
 "MIDLAND MUTUALS"

MIDLAND MUTUALS OF JUNEAU, WISCONSIN

FIRE - WINDSTORM - EXTENDED COVERAGE - PLATE GLASS

→ BUSINESS GOES WHERE IT IS INVITED ←

## JOHN RIEDEL

¼ Mile East of Lindsey Road

Highway 10

DX GAS AND OIL — BEER — BAR  
WEST NASONVILLE



### I. BRANDL, Trucking

DEALER IN SAND, FILLING AND EXCAVATING

Telephone 1329

MARSHFIELD, WISCONSIN

415 East Edison Street



### HEFKO FLORAL CO.

Flowers for Every Occasion

Phone 194

MARSHFIELD, WISCONSIN

603 W. 5th Street



### LOUIS TROSSEN COMPANY

SALES AND SERVICE

— DODGE AND CHRYSLER —

PHONE 246

Marshfield

604 E. 4th St.

Wisconsin

EVERYDAY LOW PRICES

### BAUM'S IGA STORE

PRODUCE  
FROZEN FOODS

Phone 15

PITTSVILLE, WISCONSIN

MEATS  
GROCERIES

Phone 15



### MARSHFIELD HUDSON SALES



Sales & Service - Hudson & Rambler - City Service Products - Body Repairing

Painting - Welding - Motor Rebuilding - Service - Delco Batteries - Tires

Towing - 24 Hour Wrecking Service - All Work Guaranteed

111 E. 2nd St. - Ph. Day 1296J - Nite 312J

Marshfield, Wis.

A-A-A  
Official  
Station

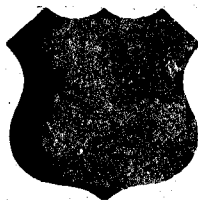

### HUB CITY OIL CO.

MICHAEL P. ZGARRICK, Prop.

Full Line of Phillips "66" Products and Lee Tires

PHONE 1455

Office 1507 W. 7th St. - Bulk Plant 710 E. Depot

Marshfield

Wisconsin

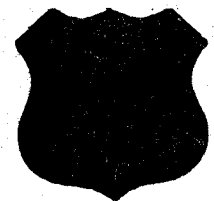

### RAY'S AUTO BODY SHOP

RAY SCHLAFKE, Prop.

AUTO BODY REPAIRING — AUTO PAINTING

AUTO GLASS INSTALLED

MARSHFIELD, WISCONSIN

110 W. 4th St.

Phone 943-J

→ PATRONIZE THESE ADVERTISERS --- THEY MADE THIS BOOK POSSIBLE ←

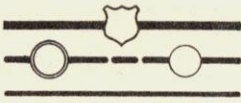

TRUNK HIGHWAYS  
STATE & COUNTY ROADS  
TOWNSHIP ROADS  
FARM DWELLING LOCATIONS

# LINCOLN TOWNSHIP

TOWNSHIP 25 NORTH RANGE 2 EAST

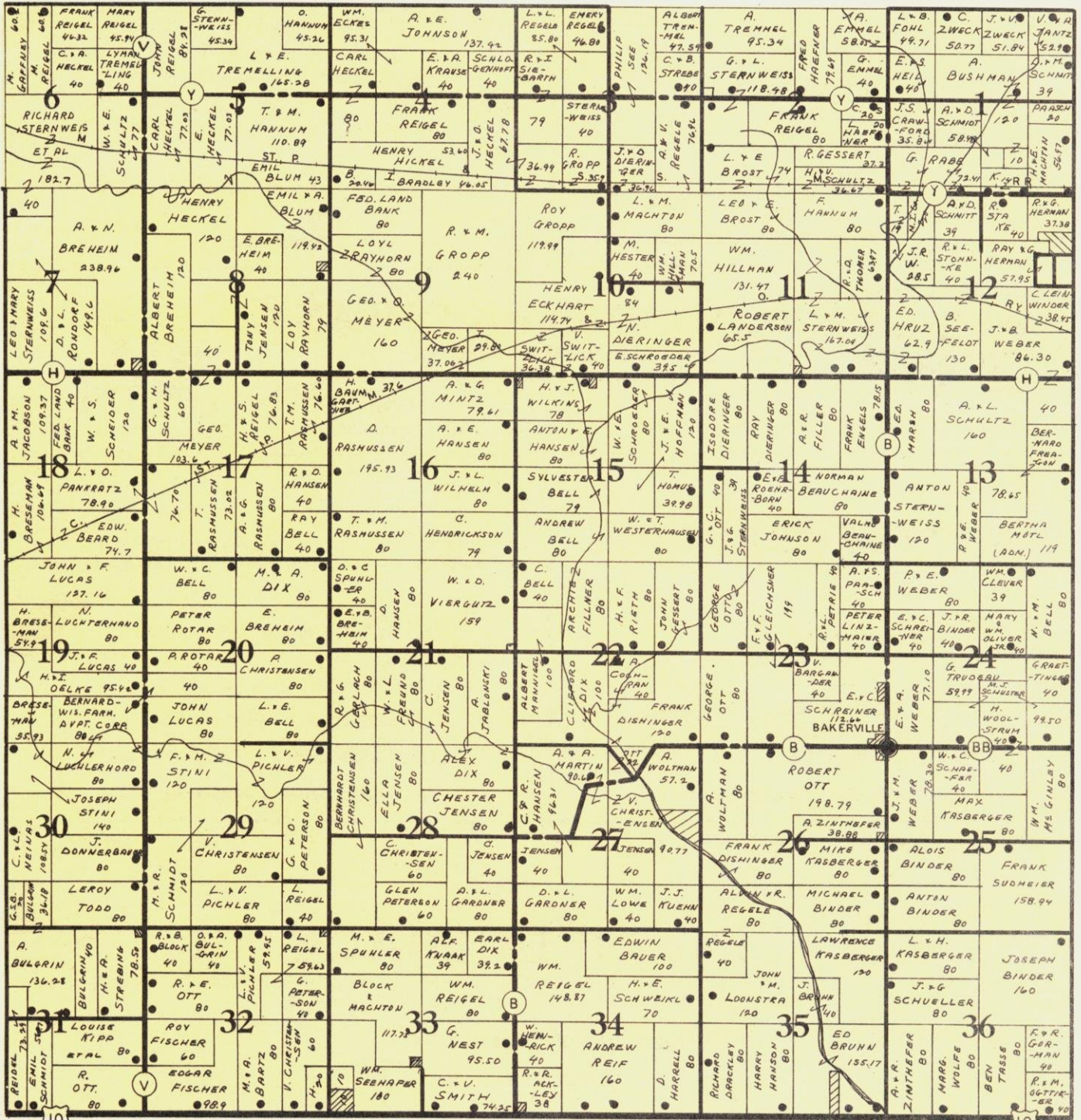

## WISCONSIN FARMERS MUTUAL INSURANCE COMPANY

ORGANIZED IN 1898

Windstorm Coverage On Buildings & Personal Property At Cost

OVER \$200,000,000.00 INSURANCE IN FORCE

JUNEAU

PHONE FULTON 6-3341

WISCONSIN



BUSINESS GOES WHERE IT IS INVITED

## DRAXLER'S D-X SERVICE

CAR - TRUCK - TRACTOR REPAIRS  
 WELDING & CARBURETOR SERVICE  
 USED CARS

Phone 1105-R

Hewitt, Wis.

## Britten's Greenhouses

FOR FINE FLOWERS

Route 5

Phone 1169-M

MARSHFIELD, WIS.

3 Miles East of Fourth St.

REGISTERED SHETLAND PONIES

Member Florist

Telegraph Delivery



Association



## O & N LUMBER COMPANY

BUILDING MATERIAL MERCHANT  
 "EVERYTHING TO BUILD ANYTHING"  
 PAINT FUEL

612 S. Walnut Street — Ph. 138 — Marshfield, Wis



## HEWITT CHEESE FACTORY

SIG WICHMAN, Prop.

PHONE MARSHFIELD 1109-M

ROUTE 5

MARSHFIELD, WISCONSIN

GEO. A. BUCKMAN

## DR. R. L. OETTIKER

VETERINARIAN

911 So. Central — Phone 144

MARSHFIELD, WISCONSIN

LARGE AND SMALL ANIMAL SERVICE

SMALL ANIMAL HOSPITAL

JOHN C. QUIXTNER

## CLINIC PHARMACY

EXPERT PRESCRIPTION SERVICE

TELEPHONE 859

CLINIC BUILDING

MARSHFIELD, WIS.

## JOHN E. NEUKIRCHEN

STANDARD OIL AGENT

Phones — Office 109 - Home 1499-R



Marshfield, Wisconsin

"PROMPT, COURTEOUS SERVICE"

FUEL OIL  
 GASOLINE  
 OIL & GREASE

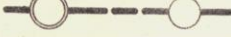
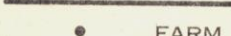

PATRONIZE THESE ADVERTISERS --- THEY MADE THIS BOOK POSSIBLE

-  TRUNK HIGHWAYS
-  STATE & COUNTY ROADS
-  TOWNSHIP ROADS
-  FARM DWELLING LOCATIONS

# 23 MARSHFIELD & CAMERON TOWNSHIPS

TOWNSHIP 25 NORTH RANGE 3 EAST

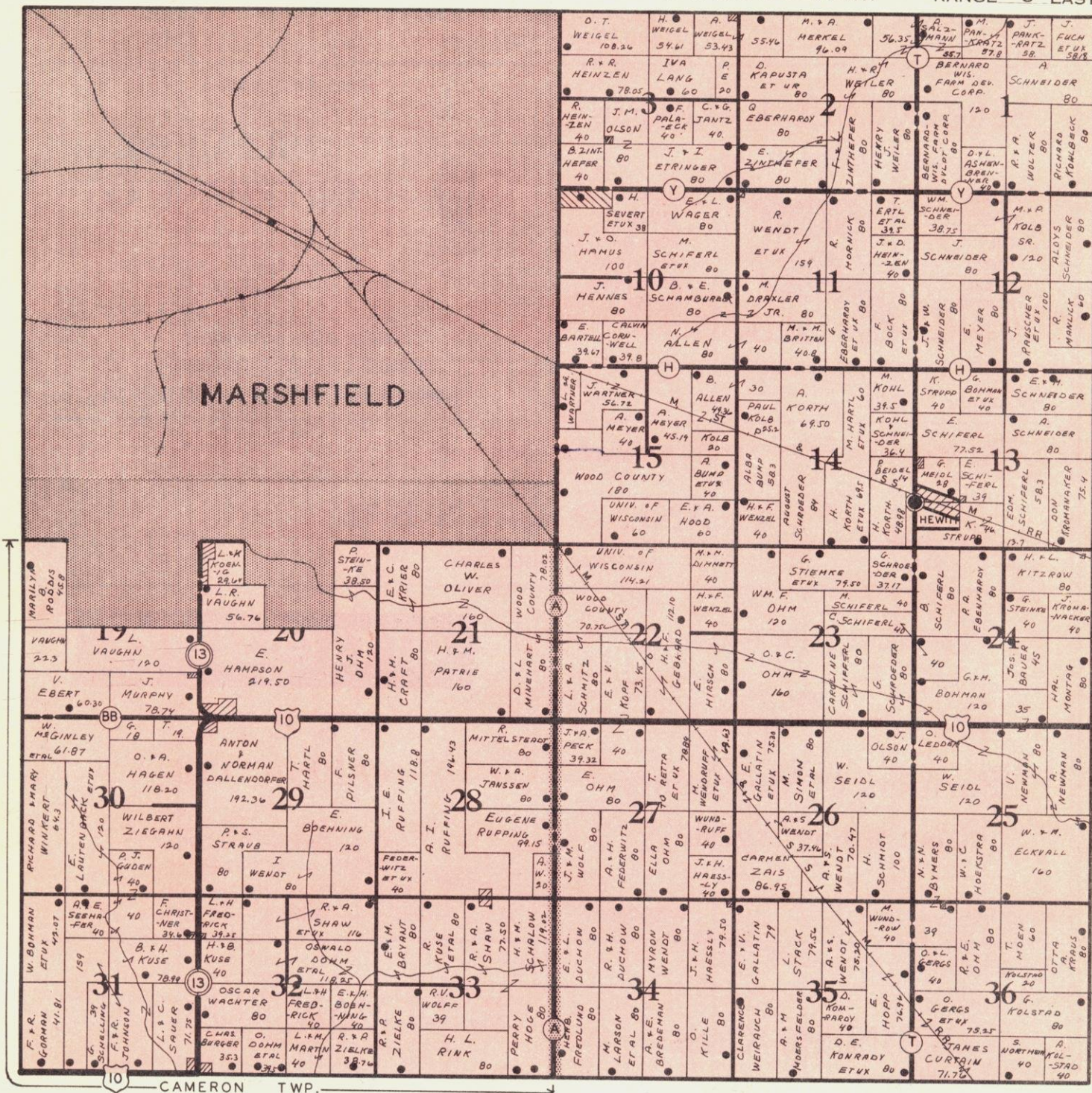

Donald A. Deringer

Gordon E. Rasmussen

## D & R FURNITURE MART

MARSHFIELD, WISCONSIN

500 SOUTH CENTRAL AVENUE

PHONE 1748

BUSINESS GOES WHERE IT IS INVITED

**BADGER STATE FEED CO.**PHONE  
3309OTTILIA HOLTZ, Prop.  
FLOUR — FEED — SEEDS  
MILLADORE, WISCONSINPHONE  
3309**BERGER'S SUPER SERVICE**

FRITZ BERGER, JR., Prop.

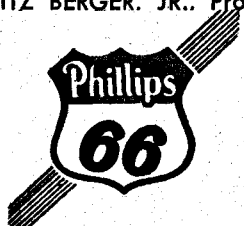
PARTS  
GAS  
OIL  
TIRES  
TUBES  
BATTERIESLUBE  
SERVICE  
REPAIRS  
WASHING  
POLISHING  
TUNE-UP

GOOD USED CARS

Phone 3326

Milladore

Wis.

SALES AND SERVICE

**MILLADORE  
IMPLEMENT CO.**MILLADORE, WISCONSIN  
PHONE 3607NEW IDEA EQUIPMENT  
CHINAMEL PAINTS — HARDWARE  
PLUMBING and SUPPLIES — APPLIANCES

ALWAYS A GOOD TIME

**FRANK & RAE'S BAR**PHONE  
3115

BLENKER, WISCONSIN

PHONE  
3115

For Sound Farm Insurance

SEE

**Farmers & Merchants  
Insurance Agency**

RUDOLPH

WISCONSIN

**CITIES SERVICE****SWETZ  
OIL CO.**GAS — OILS — FUEL OILS  
TIRES — BATTERIES  
Phone 4209 — Blenker, Wis.  
LUBE — SERVICE — REPAIR**JOHN H. KEEL  
Photographer**

PHONE 481

241 S. Central Avenue

Marshfield

Wisconsin

**R. ULMAN ELECTRIC**

SALES AND SERVICE

TV — RADIO — HOME APPLIANCES

TV ANTENNA SERVICE  
ELECTRICAL WIRING

MOTOROLA TV — HOT POINT APPLIANCES

Phone 904  
Auburndale, Wis.Phone 3724  
Milladore, Wis.

PATRONIZE THESE ADVERTISERS --- THEY MADE THIS BOOK POSSIBLE

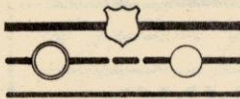

TRUNK HIGHWAYS  
STATE & COUNTY ROADS  
TOWNSHIP ROADS

25

# MILLADORE TOWNSHIP

FARM DWELLING LOCATIONS

TOWNSHIP 25 NORTH

RANGE 5 EAST

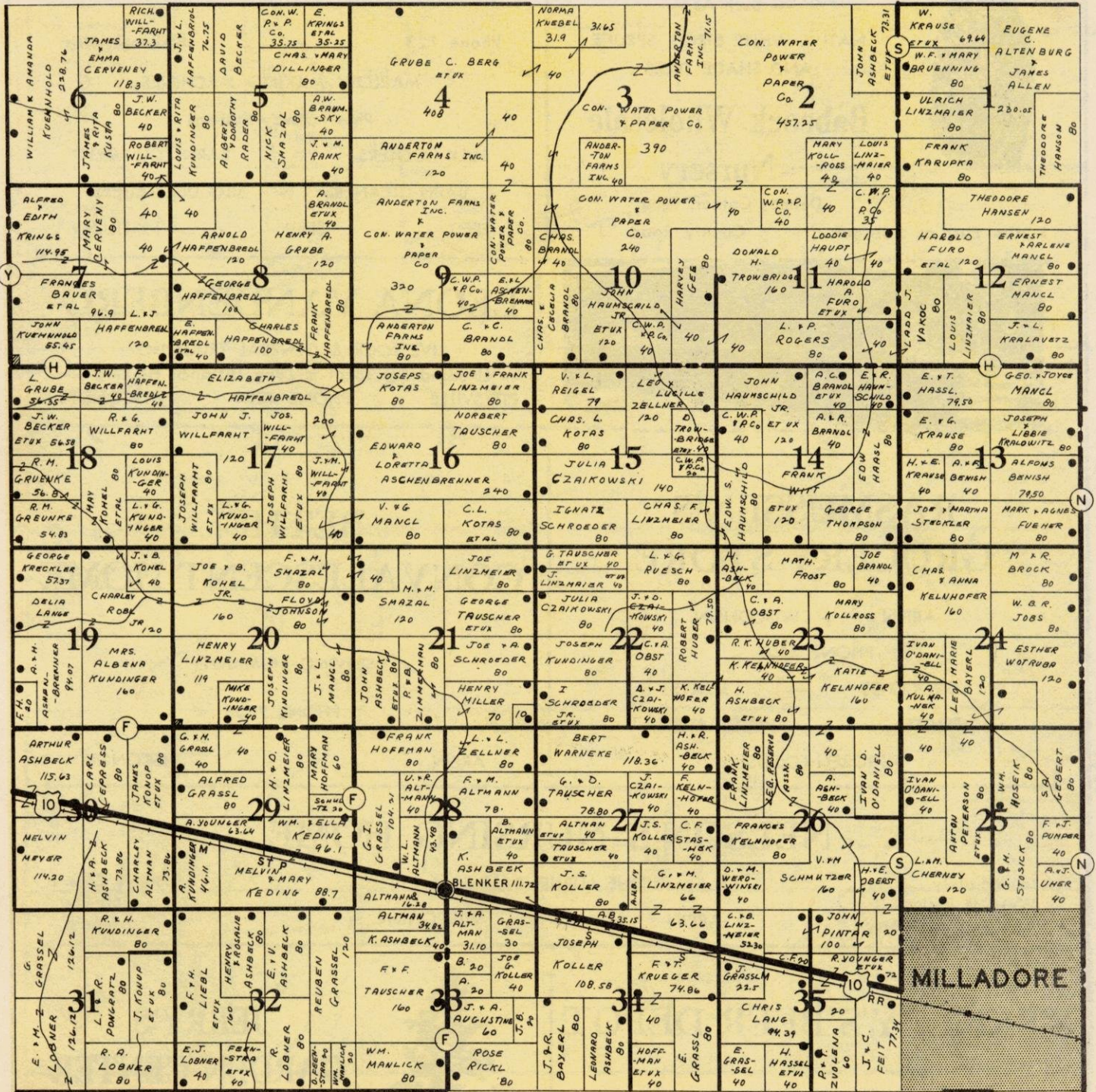

WM. MERKEL

.. SERVICE AND QUALITY ..

KARL MERKEL

## MERKEL ELECTRIC COMPANY

Authorized GENERAL ELECTRIC Dealer

Refrigerators - Ranges - Cleaners - Washers - Ironers - Garbage Disposals - Radios - Dish Washers - Water Heaters - Lamps

342 SOUTH CENTRAL AVE.

MARSHFIELD, WIS.

PHONE 598



WE BUY AND PICK UP  
Any Amount of Standing Stock  
— Such As —  
NATIVE WHITE BIRCH, SPRUCE  
AND SHADE TREES

**Babcock Wholesale  
Nursery**

Delmas Cather, Prop.

1 Mile East of Babcock - County Road "J".

**BEPPLER MILLING**

Phone 123 — Nekoosa, Wis.

MARLOW MILKING MACHINES

Pipe - Away Systems

BULK COOLERS - BARN EQUIPMENT

BARN CLEANERS - SILO UNLOADERS

FEED - SEED - FERTILIZER

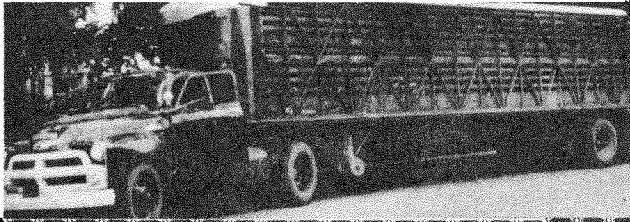

**LEONA VANDENBERG**

LIVESTOCK & GENERAL TRUCKING

— Licensed For Local & Long Distance Hauling —  
PITTSVILLE PHONE 4004 WISCONSIN

**RASMUSSEN'S  
GROCERY STORE**

ARPIN - WISCONSIN

PHONE 3508

GROCERIES — MEATS

FRUITS — VEGETABLES

FROZEN FOODS

**BETHEL  
CONVALESCENT HOME**

"SERVING HUMANITY"

PHONE 7308

ARPIN

--

WISCONSIN

**NELSON'S NURSING HOME**

Immediately  
West of Bethel  
Convalescent Home

PHONE AUBURNDALE 8311

ARPIN

--

WISCONSIN

Rates From  
\$60 Per  
Month

**STANLEY'S BEER DEPOT**

HEWITT

--

WISCONSIN

PHONE 1111-W

DISTRIBUTOR:

- HAMM'S
- BRAUMEISTER
- ATLAS PRAGER



**JERRY'S  
GARDEN CENTER**

● EVERGREEN NURSERY ●

MARINE MART

1301 S. Central Marshfield

NURSERY STOCK

LANDSCAPING

POWER MOWERS

TILLERS

INSECTICIDES

SEED

FERTILIZERS



# GEORGE'S PAINT SHOP

- INTERIOR
- EXTERIOR
- COLOR MATCHING
- COLOR MIXING

GEORGE M. ROMBALSKI

ROOFING ●

WATER PROOFING ●

VESPER, WIS.

— BASEMENT WATER PROOFING A SPECIALTY —

— YOUR GENERAL ELECTRIC HEADQUARTERS —

## Mlsna Electric and Plumbing Shop



J. J. MLSNA, MGR.

311 1st Street - Nekoosa

WIRING - HEATING - PLUMBING - CONTRACTING

ALL GE APPLIANCES - TV SETS - REFRIGERATORS

PARTS - G. E. WASHERS

SALES

PHONE 89

SERVICE

## KLISMET'S FURNITURE & APPLIANCES

ADMIRAL - PHILCO - LEVINE - FLEXSTEEL - KINGKOIL

EVERYTHING FOR THE HOME

YEAR AROUND TOYLAND

PHONE 33

"AT THE STOP-AND-GO-LITE"

MARSHFIELD, WIS.

352 SO. CENTRAL

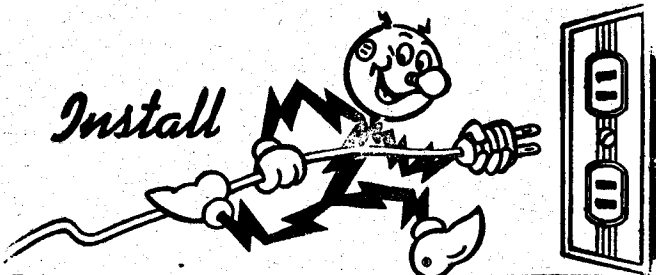

**REDDY WIRING**

**Adequate Wiring on Your Farm  
Means Greater Profits for You!**

The more you use electricity on your farm,  
the easier and less expensive your chores be-  
come. Let us help you plan.

**WISCONSIN *Power*  
AND *Light* COMPANY**

ELECTRICITY IS LOW-COST HIRED HELP!

— PATRONIZE THESE ADVERTISERS --- THEY MADE THIS BOOK POSSIBLE —





BUSINESS GOES WHERE IT IS INVITED

BOB TREUTEL - CLINT GUELZOW

**PAPER CITY HEATING & GAS CO.**

2050 Eighth Street South

Phone 65

Wisconsin Rapids, Wis.



— YOUR BULK AND BOTTLED GAS HEADQUARTERS —

Quality Controlled  
GAS SERVICE

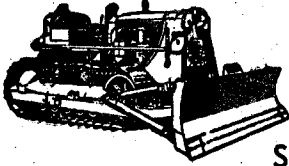

**H. BASSUENER**

EXCAVATING, BULLDOZING AND GRADING

SHERRY, WISCONSIN

PHONE: AUB. 4208

**WALLACE J. BECKER**

GENERAL TRUCKING

SAND - GRAVEL AND GRANITE

Phone Auburndale 3013

SHERRY, WISCONSIN

"WHERE CENTRAL WISCONSIN SPENDS  
ITS DANCING HOURS" . . . .

**Sheri-Land Tavern and Ballroom**

DANCING

FUN

"THE GAYEST SPOT"

DRINKS

FROLIC

ALICE and FRANK KUNDINGER

SHERRY, WISCONSIN

Phone Aub. 3024



**MODERN CABINET CO.**

CABINETS - MILLWORK - PLYWOOD

METAL MOULDINGS - CABINET HARDWARE - STORE FIXTURES

411 Nash Rd.

WISCONSIN RAPIDS

Phone: 1809M



YOU EXPECT MORE FROM STANDARD AND GET IT!

**Standard Oil Co.  
Bulk Plant**

RESHESKE BROS.

322 Point Basse

Nekoosa

FRIENDLY SERVICE - QUALITY PRODUCTS

AT WORK - ON THE FARM - IN THE HOME  
(Leo-Dealer) (Vinge-Agent)

PHONE 173J OR 13J



**CASEY LINCOLN MERCURY**

SALES AND SERVICE

Phone 2192

Wisconsin Rapids

1830 South Eighth Street

Wisconsin

PATRONIZE THESE ADVERTISERS --- THEY MADE THIS BOOK POSSIBLE



BUSINESS GOES WHERE IT IS INVITED

**SWANSON FURNITURE CO.**

" QUALITY UNEQUALED "

300 North Central Ave.

MARSHFIELD

PHONE, 885

WISCONSIN

**WARSINSKE MOTOR COMPANY**

DODGE-PLYMOUTH CARS - DODGE TRUCKS

SALES AND SERVICE

Wisconsin Rapids

411 South 8th Street

Wisconsin

**SLATTERY WELDING AND REPAIR**

SPECIALISTS IN ALL TYPES OF WELDING AND BRAISING

GENERAL REPAIRING

Wisconsin Rapids

140 South 11th Ave.

Wisconsin

Hotpoint  
Maytag  
Appliances



RCA - Victor  
Radio  
Television

MARSHFIELD, WIS.

SUPERIOR BOTTLE GAS SERVICE - DEALER

PHONE 531



**POLANSKY'S SERVICE STATION**

GENERAL REPAIRING

Approved  Service



811 E. GRAND AVE.

PHONE 1292

WISCONSIN RAPIDS, WIS.

M. D. JACOBS, D. C.  
Res. Phone 1303R

G. V. BEYERL, D. C.  
Res. Phone 798J

**CHIROPRACTIC SERVICE**

Daily 9 - 12 and 1 - 5  
Monday - Friday 7 - 9 P. M.

311 S. Central Ave.

Office Phone 729

Marshfield

THE  
DRACH  
CHIROPRACTIC  
OFFICE

Phone 255

105 West Third St.

MARSHFIELD, WISCONSIN

**ED'S HOOPLE HOUSE**

HOT  
LUNCHES

SANDWICHES



PHONE LINDSEY 1503

4 Miles South of Marshfield on Hwy. 13

BEER - LIQUOR - PLENTY OF FUN

PATRONIZE THESE ADVERTISERS --- THEY MADE THIS BOOK POSSIBLE

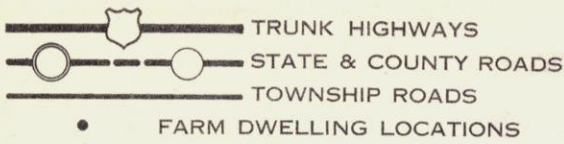

# RICHFIELD TOWNSHIP

TOWNSHIP 24 NORTH RANGE 3 EAST

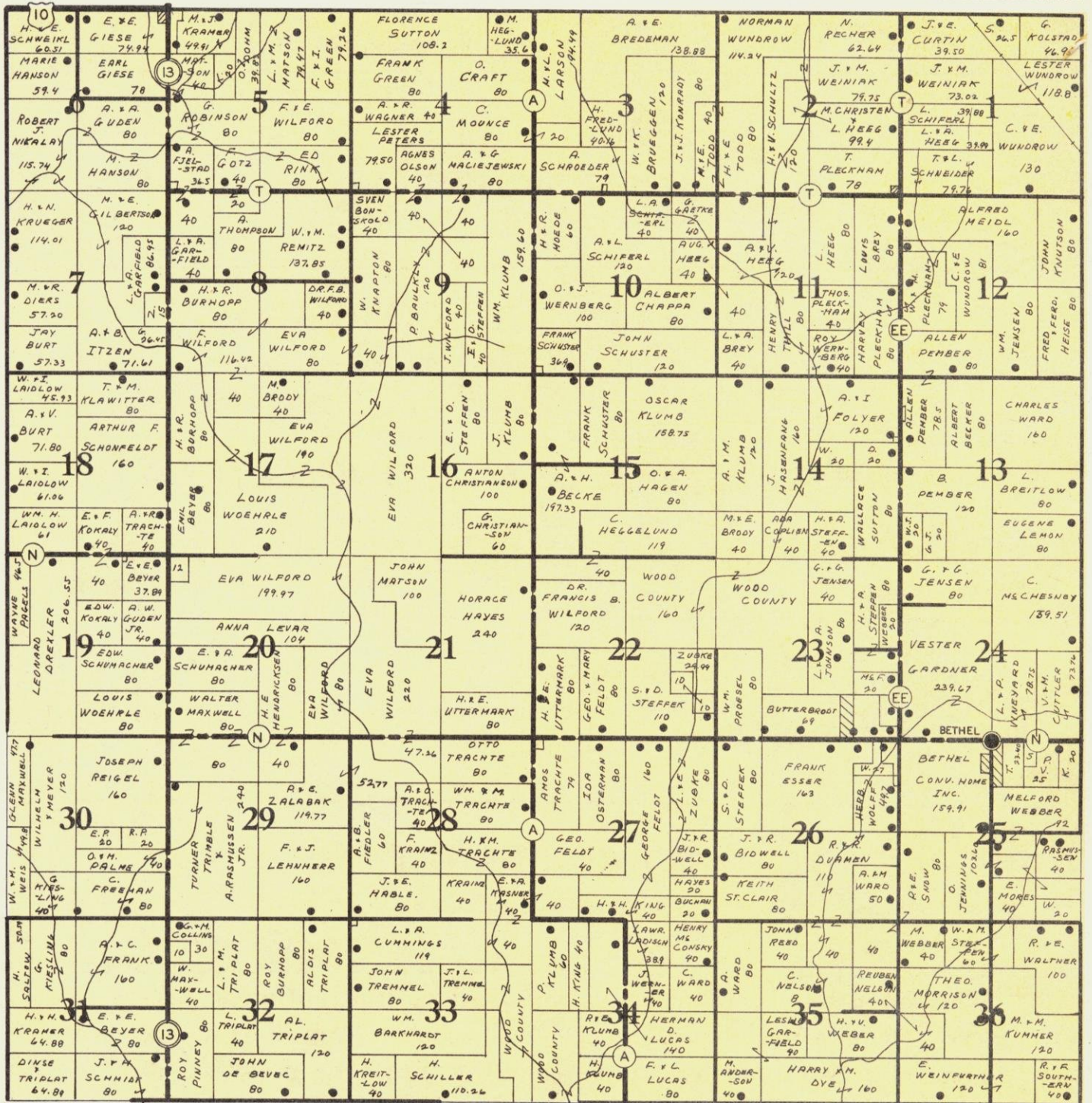

## SCHMIDT'S PROCESSING PLANT

WHOLESALE MEATS                      CUSTOM SLAUGHTERING  
 DAIRY & BEEF CATTLE BOUGHT, SOLD AND EXCHANGED

R. R. 2 On Hwy. 10 - 2 Miles E. of Hwy. 13    MARSHFIELD, WIS.    Phone: Black 222

BUSINESS GOES WHERE IT IS INVITED



GAS  
OIL  
ACCESSORIES

## Vesper Service Garage

A. BORTH, PROP.

Vesper, Wisconsin

Phone 5009

SERVICE  
TIRES  
TUBES



## FRANK SWETZ

CONTRACT FOREST PRODUCTS

BUYING LOGS AND STANDING TIMBER

Phone Vesper 1403

Vesper, Wisconsin

## STAUB'S ELECTRIC COMPANY

MOTOR REWINDING - SUPPLIES - APPLIANCES - CONTRACTING SERVICE

Phone 203

Wisconsin Rapids

210 First Street North

Wisconsin

## WOLCOTT'S GARAGE & AUTO WRECKING

New and Used Parts — Glass

421-431 Daly Ave.

Telephone 978

WISCONSIN RAPIDS

WISCONSIN

## SIGEL CHEESE FACTORY

ROMAN M. BRILL, PROP.

Phone Rudolph 75

Route 4

Wisconsin Rapids

Wisconsin

## JAKE MARTI

YOUR STANDARD OIL DEALER

PHONE 3715

ARPIN, WIS.

This book has been carefully compiled with attention to accuracy and detail. Every effort has been made to give you a plat book and directory as complete and accurate as possible. Our men spend several weeks in your local Court House drawing the maps and compiling the information for the directory. This data is all taken from the official county records as it appears and duly recorded.

We wish to acknowledge the help and assistance of the county officials and the Agricultural Agent.

PATRONIZE THESE ADVERTISERS --- THEY MADE THIS BOOK POSSIBLE



BUSINESS GOES WHERE IT IS INVITED



## RUDOLPH IGA MARKET

RUDOLPH, WISCONSIN  
PHONE 2  
COMPLETE LOCKER SERVICE  
CUTTING - PROCESSING - WRAPPING  
SAUSAGE MAKING

## COLE'S FEED HOUSE

GRINDING AND MIXING  
FEED - SEED - FERTILIZER  
LIQUID MOLASSES MIXING  
VESPER, WIS.  
PHONE 3602

## COMMUNITY HALL & BAR

THE TOWN  
WITH  
THE GROTTO

RUDOLPH, WIS.

HALL FOR  
ANY  
OCCASION

Phone 2108

## A & B Plumbing & Heating Company

RUDOLPH, WIS.

Phone 27

Wm. Bade - Prop.

SYNCHROMATIC HEATING

CRANE PLUMBING

YOUR MYERS DEALER!

## HANDRICK'S SERVICE



RUDOLPH, WIS.

Phone 2002

## LEONARD TRICKLE

- LATHE WORK
- MACHINE WORK

ARC & ACETYLENE WELDING

RUDOLPH, WISCONSIN

Phone 3615

- PLOWSHARE
- SERVICE

## BADGER STATE FEED CO.

E. F. BREHM, Prop.  
FLOUR - FEED - SEEDS  
Phone 45  
RUDOLPH, WISCONSIN  
FERTILIZERS INSECTICIDES



NO CHARGE FOR PICKUP

## HENRY DORSHORST

RUDOLPH, WISCONSIN



Phone 611

Dealer In All Livestock

SHIPPING FROM RUDOLPH EVERY WEDNESDAY

8:00 A. M. - 6:00 P. M.

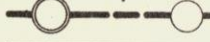
PATRONIZE THESE ADVERTISERS --- THEY MADE THIS BOOK POSSIBLE

 TRUNK HIGHWAYS  
 STATE & COUNTY ROADS  
 TOWNSHIP ROADS  
 FARM DWELLING LOCATIONS

# RUDOLPH & PART OF GRAND RAPIDS TOWNSHIP

37 TOWNSHIP 23 NORTH RANGE 6 EAST



**DR. ROBERT D. CAPLING**  
 OSTEOPATHIC  
 PHYSICIAN AND SURGEON

PITTSVILLE

PHONE 1002

WISCONSIN



**LUCAS LIVESTOCK & IMPLEMENT**

1460 BONOW AVENUE  
Wisconsin Rapids, Wisconsin

All Roads Lead To Lucas Livestock and Implement



FARMHAND - OLIVER - MAYRATH

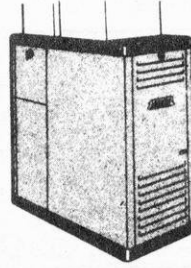

MUELLER  
FURNACES  
OIL BURNERS

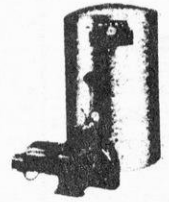

MEYERS  
JACUZZI  
ROTH  
WATER SYSTEMS

**FRED W. HUBER**

— Dealer For —  
MUELLER - CLIMATROL & PERFECTION  
Oil and Gas Furnaces  
Heating and Air Conditioning  
Phone 2246

231 South 13th Street  
Wisconsin Rapids -:- Wisconsin

**ZIEHER'S**



**SERVICE**

- TOWING
- REPAIRS
- SERVICE

Phone 14

- GAS - OIL
- ACCESSORIES
- GREASING

Pittsville, Wis.



**HEMMERSBACH MOTOR SALES, INC.**

FORD CARS AND TRUCKS — SALES AND SERVICE

Phone 1106  
Wisconsin Rapids - 122-24 North 3rd Street - Wisconsin

**RAPIDS SHEET METAL WORKS**

Robert Schill - Donald Schill  
Gas - Oil - Coal Furnaces - General Motors

LENNOX AIR CONDITIONING

General and Industrial Sheet Metal Work

BUILT UP ROOFING - DELCO HEAT

Phone 555  
631 North 17th Street

Wisconsin Rapids -:- Wisconsin

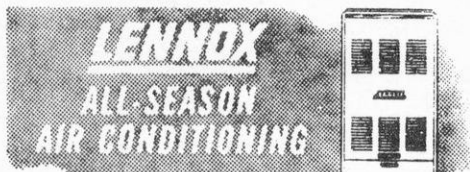

- HEATING
- COOLING

For any home...any fuel!

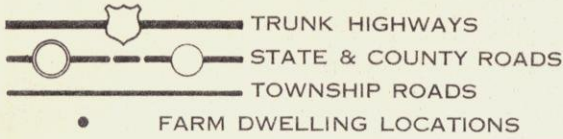

# SARATOGA (EAST PART) TOWNSHIP

TOWNSHIP 21 NORTH RANGE 6 EAST

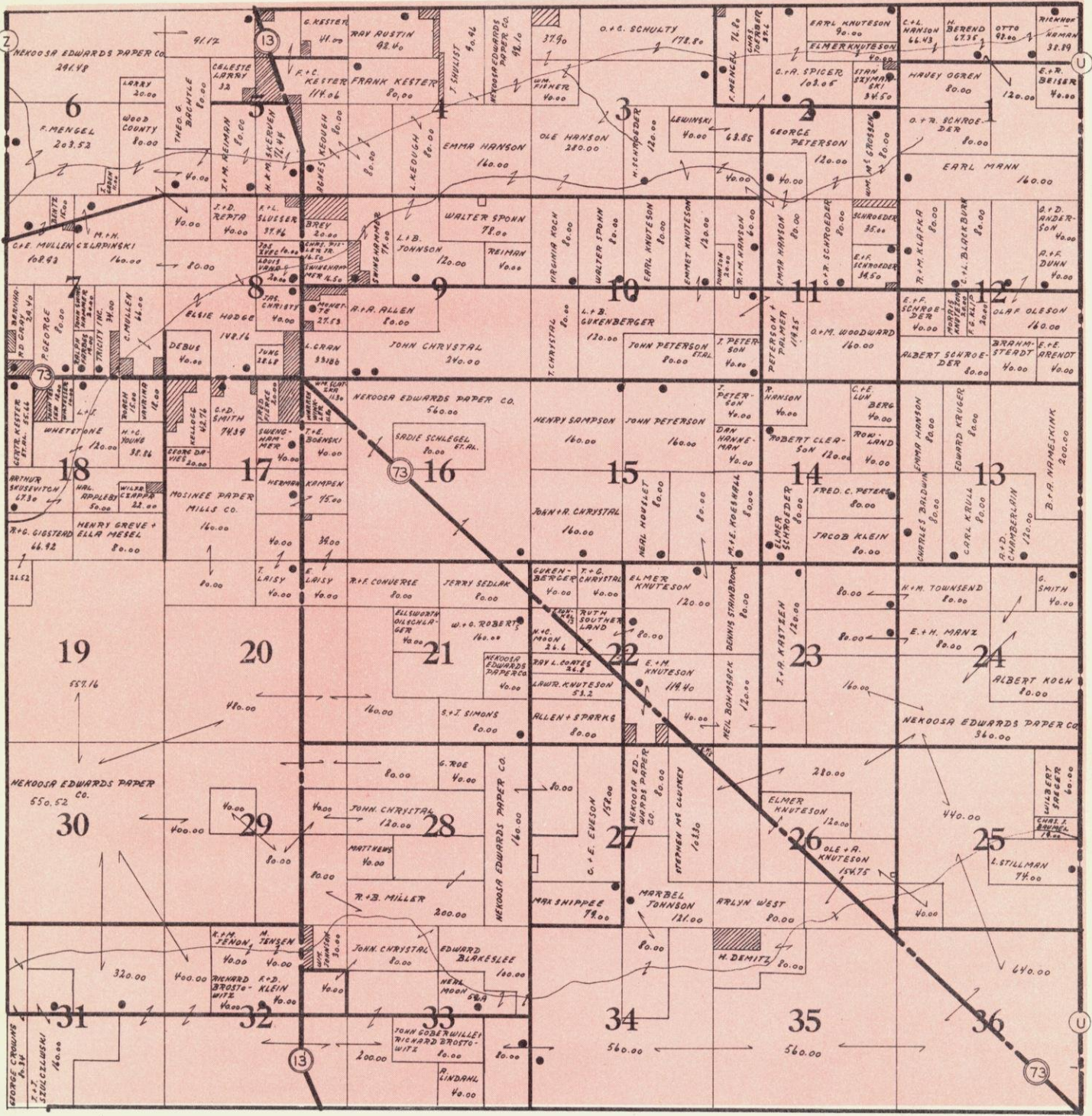

## NEKOOSA PORT EDWARDS STATE BANK

MEMBER F.D.I.C.

NEKOOSA (Phone 121)

PORT EDWARDS (Phone 5251)

BUSINESS GOES WHERE IT IS INVITED

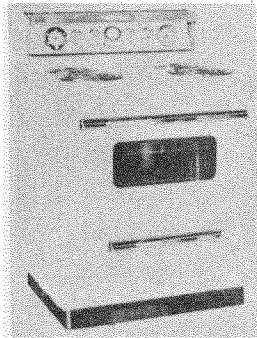

**GAS  
and  
ELECTRIC  
RANGES**

PRODUCED LOCALLY - PRICED RIGHT!

See Us Before You Buy! - Save!

Complete Tool Rental Service

LARRO FARM TESTED FEEDS

SEEDS - FERTILIZERS - INSECTICIDES

**RAPIDS FARM SERVICE CO.**

Don Rader - Mgr.

120 8th Ave. North - Next To Rapids Lumber Co.  
Phone 88

WISCONSIN RAPIDS



SEE . . .

PREWAY

WALLCHEF

COUNTERCHEF

BUILT - IN

OVENS

AND

RANGES

ON DISPLAY HERE

SAVE \$ \$ ON THIS LOCAL PRODUCT

PITTSBURG PAINTS - HUNDREDS OF COLORS

LUMBER - HARDWARE - BUILDING MATERIALS

METAL ROOFING

COMPLETE PLANNING SERVICE

**RAPIDS LUMBER & SUPPLY CO.**

ROUNDS METCALF - OWNER

750 W. Grand Ave.

Phone 727

WISCONSIN

## CROWNS AUTO SALES

DESOTO - PLYMOUTH

Crazy Crowns, Owner

THE WILDEST AUTO DEALER NORTH OF CHICAGO

1640 West Grand Ave.

Phone 1055

Wisconsin Rapids

Wisconsin



## Wisconsin Valley Concrete Products Company

READY MIXED CONCRETE AND CONCRETE PRODUCTS

311 Fifth Ave. North

Telephone 505

Wisconsin Rapids

Wisconsin

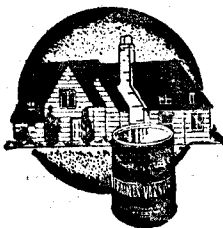

SERVING THE  
COUNTY

**BADGER PAINT**  
*and Hardware Stores, Inc.*

PAINTS - WALLPAPER - GIFTS  
TOOLS - HARDWARE - SUPPLIES

Phone 1306

320 S. Central  
Marshfield

MAKERS OF  
MASTERCRAFT PAINTS

Phone 1059

251 W. Grand  
Wisconsin Rapids



PLOVER

WISCONSIN

YOUR

**ONE STOP**

BUILDING SUPPLY CENTER

Phone 2932

Free Delivery

PATRONIZE THESE ADVERTISERS --- THEY MADE THIS BOOK POSSIBLE

TRUNK HIGHWAYS  
 STATE & COUNTY ROADS  
 TOWNSHIP ROADS  
 FARM DWELLING LOCATIONS

# EAST PART PORT EDWARDS & WEST PART OF SARATOGA TOWNSHIPS

41 TOWNSHIP 21 NORTH RANGE 5 EAST

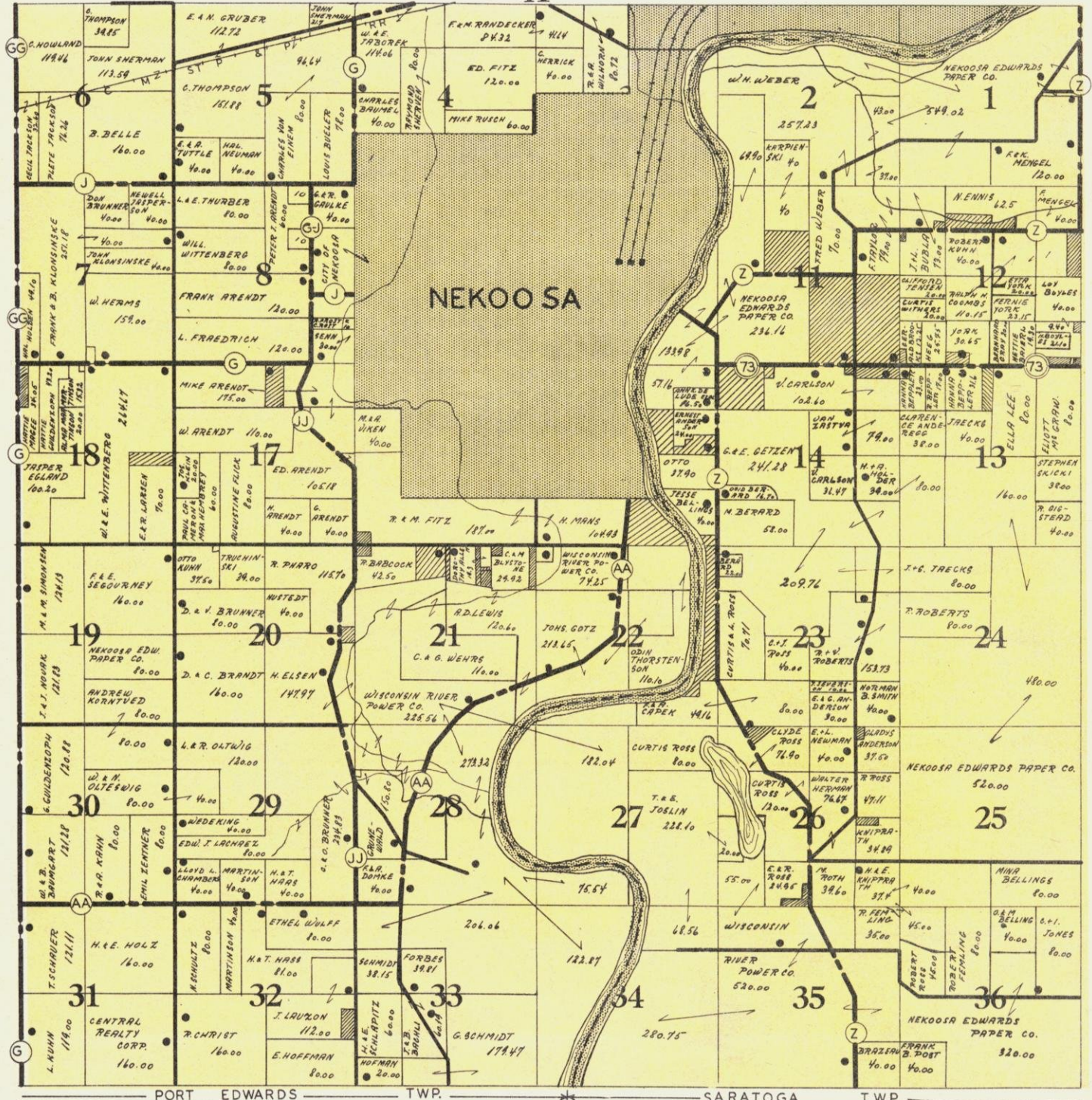

"IT PAYS TO INVEST WHERE INVESTING PAYS"

## WISCONSIN RAPIDS BUILDING AND LOAN ASSN.

MEMBER FEDERAL SAVINGS & LOAN INSURANCE CORPORATION  
 FHA FARM & HOME IMPROVEMENT LOANS

PHONE 1364      WISCONSIN RAPIDS, WIS.      130 FIRST STREET NORTH

BUSINESS GOES WHERE IT IS INVITED

## DICKRELL'S CHEESE

### Sherry Dairy and North County Line Cheese Factory

Manufacturers of American Cheese

LLOYD

DICKRELL BROS. PROPS.

TED

PHONE AUB. 3006

SHERRY, WISC.

## KROHN AND BERARD FUNERAL HOME

" KNOWN FOR SERVICE "

Phone 94

Wisconsin Rapids

250 South First Ave.

Wisconsin

## WISCONSIN RAPIDS FURNITURE CO.

QUALITY FURNITURE

Phone 313

Wisconsin Rapids

130-34 Second Street North

Wisconsin

## MURRAY'S AUTO SERVICE

A-1 USED CARS

Welding

General Repairing

Body Work

Phone 404

Wisconsin Rapids

421 Johnson Street

Wisconsin

PHONE 2806

## JACKSONS T. V. SALES

SALES AND SERVICE

Repair All Makes of Radios and T. V.

EMERSON - STROMBERG-CARLSON - HI-FI AND DUMONT

Prompt Dependable Service - All Work Guaranteed

Wisconsin Rapids

1240 8th Street South

Wisconsin

## GAMBLES

THE FRIENDLY STORE

HOME OF CORONADO APPLIANCES

Wisconsin Rapids

150 South 2nd Street

Wisconsin



## EBSEN GREENHOUSES

SAY IT WITH FLOWERS ON ALL OCCASIONS

Funeral Flowers and Designed Wedding Flowers,  
Cut Flowers, Blooming Plants, Bedding Plants

Phone 25

440 Saratoga Ave.

Wisconsin Rapids

--

Wisconsin



APPROVED

CHRYSLER and PLYMOUTH SALES and SERVICE

## SCHILL MOTOR CO.

Telephone 804

136 2nd Street No.

Wisconsin Rapids

--

Wisconsin

PATRONIZE THESE ADVERTISERS -- THEY MADE THIS BOOK POSSIBLE

# PARTS OF SENECA, CRANMOOR, GRAND RAPIDS, PORT EDWARDS TOWNSHIPS

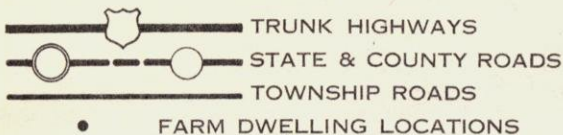

43

TOWNSHIP 22 NORTH

RANGE 5 EAST

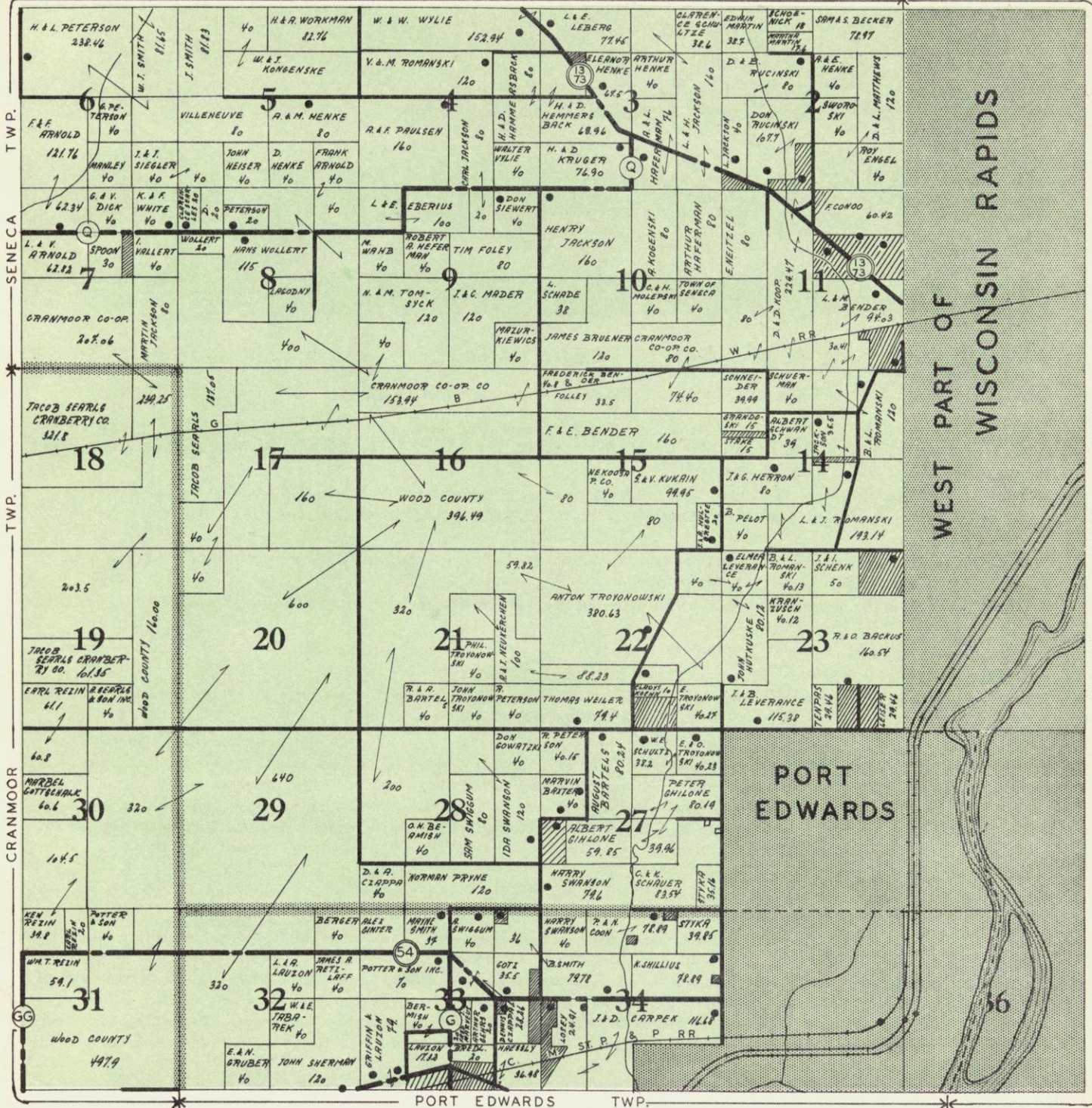

**HAROLD J. KNUTH, Agent**  
 FOR HIGH QUALITY MOBIL PRODUCTS  
 HEATING OILS-GASOLINE-GREASES-MOTOR OILS  
 OFFICE PHONE 646 — RES. PHONE, 2872-R



WISCONSIN RAPIDS

731 W. GRAND AVE.

WISCONSIN



## THIS IS MARSHFIELD

"EVERYTHING  
FOR  
EVERYBODY"

— By —  
W. A. UTHMEIER  
Exec. Secretary

MARSHFIELD  
CHAMBER  
OF  
COMMERCE

**BANKS** — Marshfield has two banks with total resources of \$18,459,984.93 and one Savings & Loan Ass'n. with assets of \$2,556,654.69 as of Dec. 31, 1956.

**CHAMBER OF COMMERCE** — 310 members with an operating budget for 1957 of \$14,540.00 — Full-time executive with office secretary, furnishing complete community statistical, commercial, industrial & civic information service.

**CHURCHES** — There are 17 churches (14 denominations) representing nearly all denominations, adding enrichment and spiritual interest to the community.

**CLIMATE** — Range of temperature for 1956 was 24 degrees below to 92 degrees above. Total rainfall in 1956 was 27.65

**GOVERNMENT** — Form: Mayor - - Council. Mayor - - Term of office, 2 years; Council - - 10 members, term of office, 2 years; 10 wards.

**HOMES** — City of home-owner citizens. 4,250 home units 65% owned by occupants. Many new real estate developments planned in 1957 near 2 new 10 room public grade schools.

**POPULATION** — 12,377 (1950) Census-14,200 (Jan. 1, 1957 est.) 92.3% American Born. Predominating nationalities of foreign born, German-Austrian.

**RECREATIONAL FACILITIES** — Hefko Pool and zoo at Wildwood Park; city parks-3; playgrounds-6; one 9-hole golf course; Theatres-1, 2 High School Auditorium; Eau Pleine Flowage-14 miles from city and famous for big fish; 3 bowling centers-19 alleys; 4,600 seat Beel Football Stadium; Ice Rinks; Central Wisconsin State Fair; Weekly Community summer band concerts. City has full time recreation program under the direction of a paid recreational director.

**RETAIL SERVICE TRADE** — Number of outlets-223. Marshfield has a trading area population of 85,000 people Doing annual business upwards of 24 million (1955 U. S. Retail Census).

**MARSHFIELD** — In 1872 the first settlers came in quest of the wealth of timber in the great forests of Central Wisconsin. The first big log house in what later became Marshfield was built on a site just north of the present address of 120 N. Central Avenue. The Community formed, and logging and sawmills flourished. Soon the old Wisconsin Central R. R. followed the lumberjack's ax, and Marshfield had its first railroad. After the rich soil had been logged of its heavy stand of white pine, naturally, agriculture and dairying followed. Marshfield prospered because of its position with regard to trade centers along the connecting railroads built at that time.

Marshfield has continued to prosper throughout the years. The retail and wholesale trade of the area make this one of the leading retail shopping centers of Wisconsin.

The city owns its electric power and water plant, a \$4,500,000 asset. A modern \$700,000 sewage-disposal plant, will take care of the sanitary needs of the ever-growing city for the next 40 years. Good Schools and well-paid teachers insure the future for educational environment.

The city measures up well to its slogan, "Better Yourself in Marshfield." The Marshfield Chamber of Commerce will furnish any information desired about the city, its citizens, its exceptional hospital facilities, its diversified wholesale and retail activities.

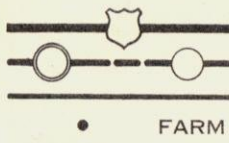
 TRUNK HIGHWAYS  
 STATE & COUNTY ROADS  
 TOWNSHIP ROADS  
 FARM DWELLING LOCATIONS

# SHERRY TOWNSHIP

TOWNSHIP 24 NORTH RANGE 5 EAST

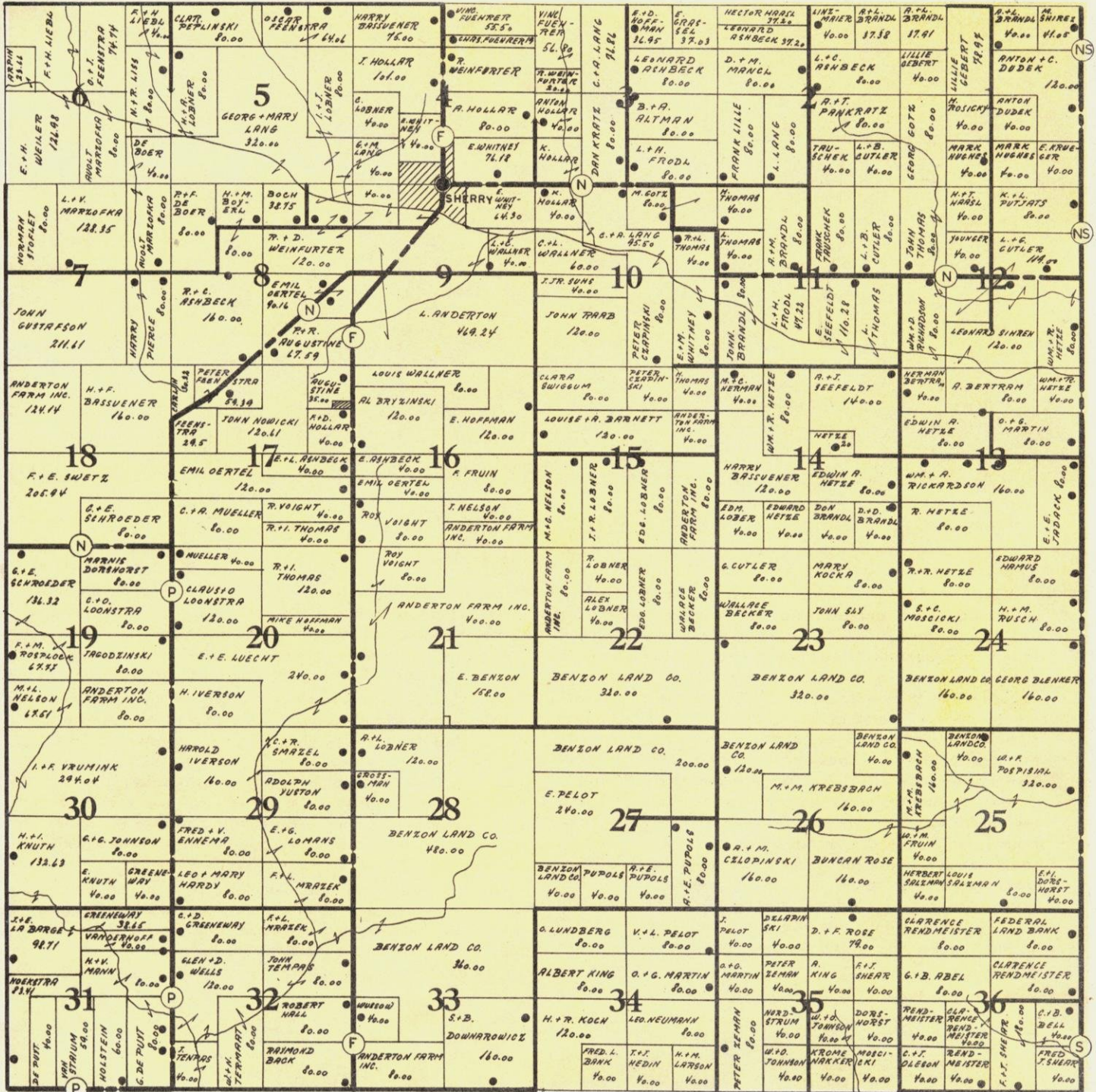

## NICK'S RUSTIC BAR

NICK KLEIFGEN, PROP.

FISH FRY FRIDAY NITE

LUNCHES - CHILI

PITTSVILLE

WISCONSIN



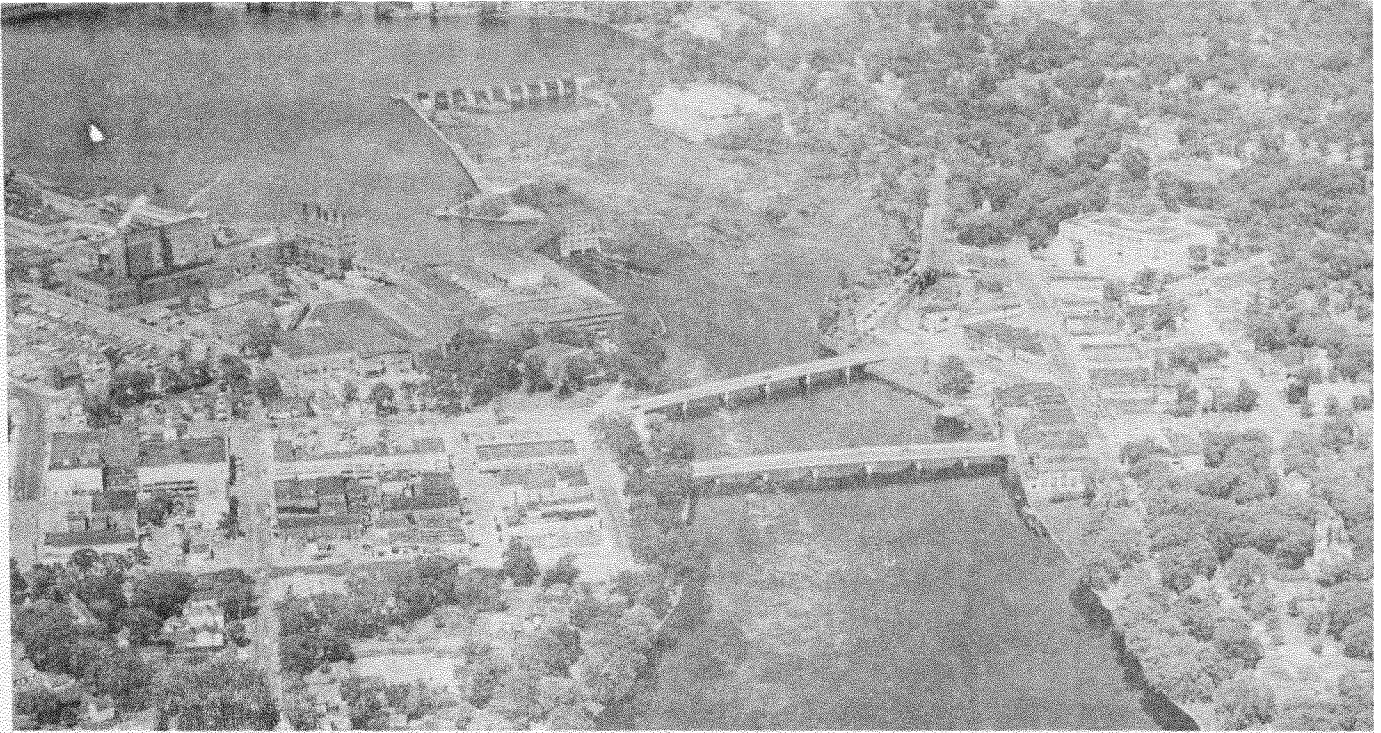

## WISCONSIN RAPIDS

*By Bernard T. Ziegler, Manager Wisconsin Rapids Chamber of Commerce*

Wisconsin Rapids, the county seat of Wood County, is situated in the geographical center of the state. The city is a consolidation of the two early towns of Grand Rapids and Centralia, the former lying on the east side of the river and the latter on the west. The consolidation was effective in the spring of 1900 and the city subsequently bore the name of Grand Rapids until 1920, when its name was changed on account of freight and mail intended for it being frequently sent by mistake to Grand Rapids, Michigan. The river is here interspersed with a number of small islands, and in passing the city has a descent of about 45 feet over an irregular and rocky bed. It furnishes a splendid water power which is utilized to good advantage by the large paper mills located here. Both above and below the city it presents many picturesque scenes. The Indians gave to this place the name of Ah-dah-wah-gam, meaning the "Two-sided Rapids," as the rapids here were divided into two by a great boulder.

Wisconsin Rapids is situated on four railways: The

Chicago, Milwaukee & St. Paul, the Chicago & Northwestern, the Green Bay & Western, and the Minneapolis, St. Paul & Sault Ste. Marie, commonly called the "Soo." It is also on Highways Nos. 13, 34, 54 and 73, which connect with other highways to every part of the state.

The city lies in the heart of the paper manufacturing industry, having large paper mills within the city and the surrounding territory, besides which a number of other factories of various kinds (stoves, clothing, toys, plastics, paints) give evidence of a strong industrial life. Situated moreover, in a dairy, livestock raising and diversified farming community, and also near to extensive cranberry raising tracts, its commercial trade is drawn from a wide and rich area.

The first settlers to make improvements of a permanent and progressive nature arrived in 1838 and from then to the present time the community has experienced a steady growth to the point where it now is one of the fastest growing and most modern cities of its size in the state.

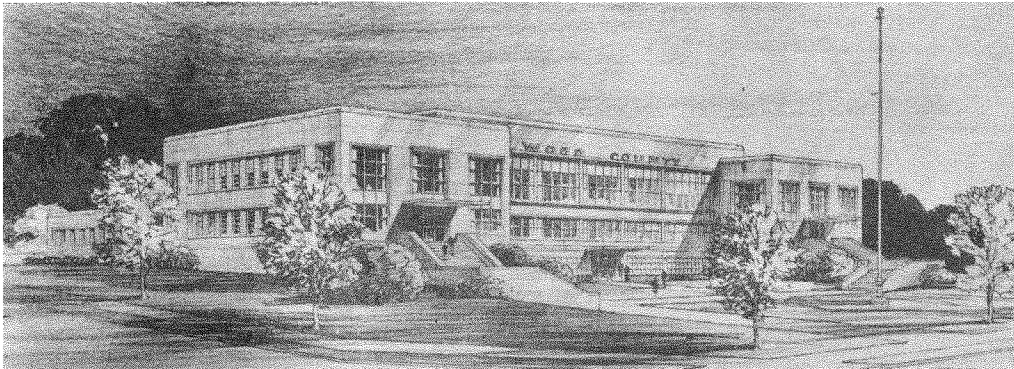

NEW WOOD COUNTY COURT HOUSE — CONSTRUCTED IN 1956

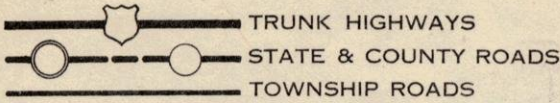

# SIGEL TOWNSHIP

FARM DWELLING LOCATIONS

TOWNSHIP 23 NORTH

RANGE 5 EAST

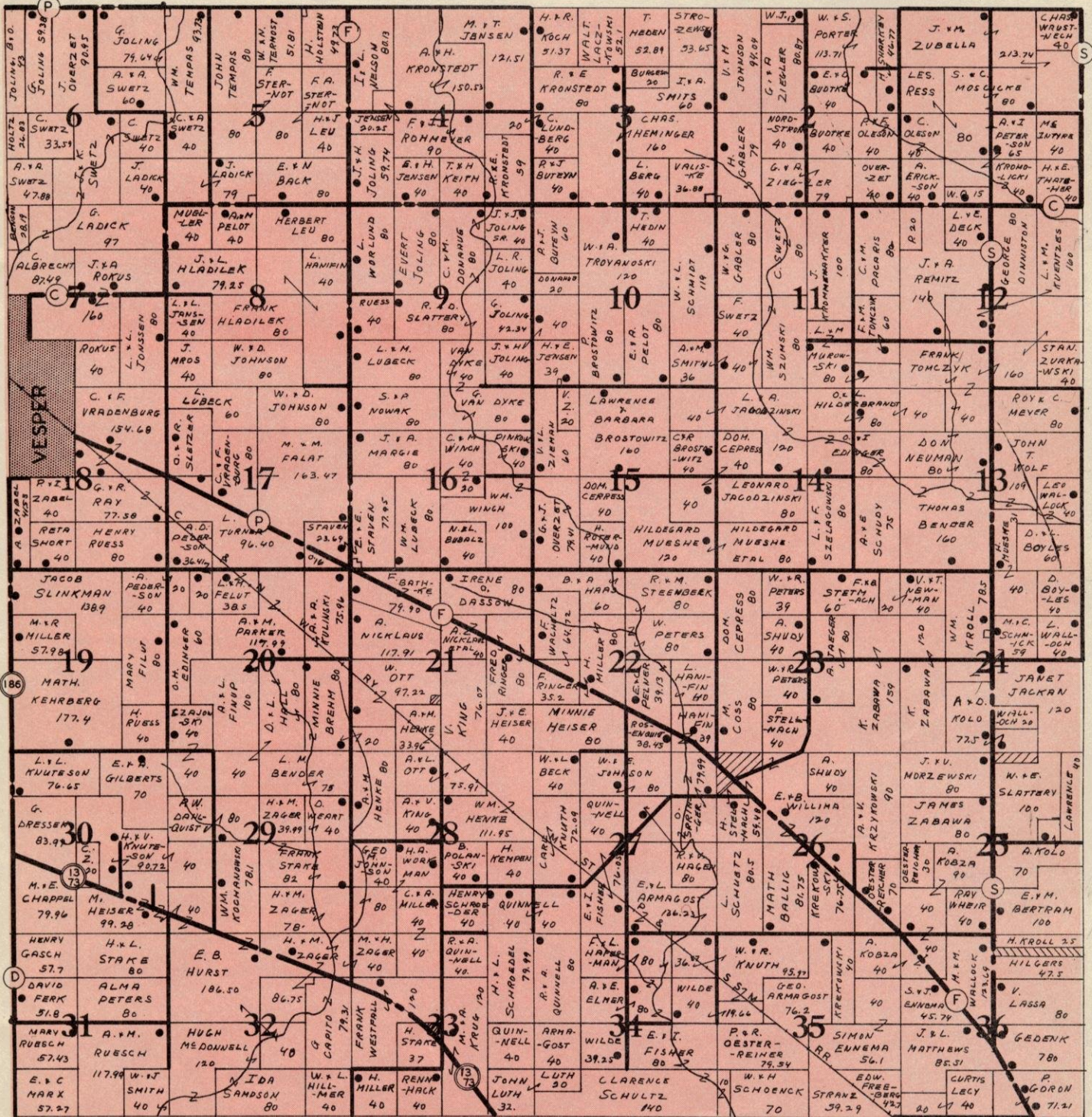

## TORK LUMBER CO., INC.

LUMBER-ROOFING-SHINGLES-SIDING-INSULATION

BUILDERS HARDWARE-PAINTS

610 McKinley Street

WISCONSIN RAPIDS, WIS.

PHONE 636 or 755

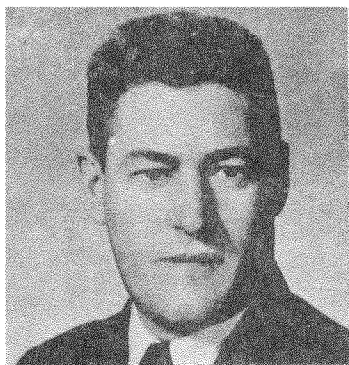

Leo M. Schaefer  
County Agricultural Agent

## WOOD COUNTY AGRICULTURE

By: Leo M. Schaefer  
County Agricultural Agent  
Wisconsin Rapids,  
Wisconsin

Wood County, Wisconsin is located in the heart of America's Dairyland. Its 2536 farms average 133.7 acres each. Soil types range from the Heavy Silt Loam soils, in the northern portion, to the sandy soils of the southern portion of the County. Nine per cent of the total land area is marshes. The Cranberry Industry has developed to the point where Wood County ranks first in cranberry production for the entire State.

Milk is the principal source of farm income, accounting for 59.6% of the total. Livestock products other than milk rank second.

Because of its prominence in dairying, a number of farm organizations are active in the County to provide marketing and educational services.

Wood County is organized as a Soil Conservation District. The members of the Agricultural Committee of the County Board of Supervisors

are the governing body for the District. The Soil Conservation District provides free technical assistance, on the land, to all farmers carrying on soil conserving practices.

The County Agricultural Extension office serves as an information center and a clearing house for County agricultural activities. This office works with the University of Wisconsin College of Agriculture in disseminating factual information about, research approved, methods and practices which help with the job of farming. A formal rural youth program and an adult educational program is conducted. Information on any phase of Wood County agriculture, or on County agricultural organizations can be obtained from the Extension Office.

The Wood County Extension Office is located in the Court House, Wisconsin Rapids, Wis. Phone 3000.

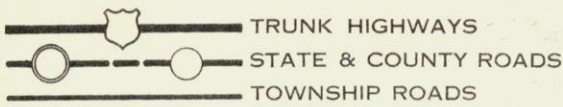

# WOOD TOWNSHIP

TOWNSHIP 23 NORTH

RANGE 3 EAST

FARM DWELLING LOCATIONS

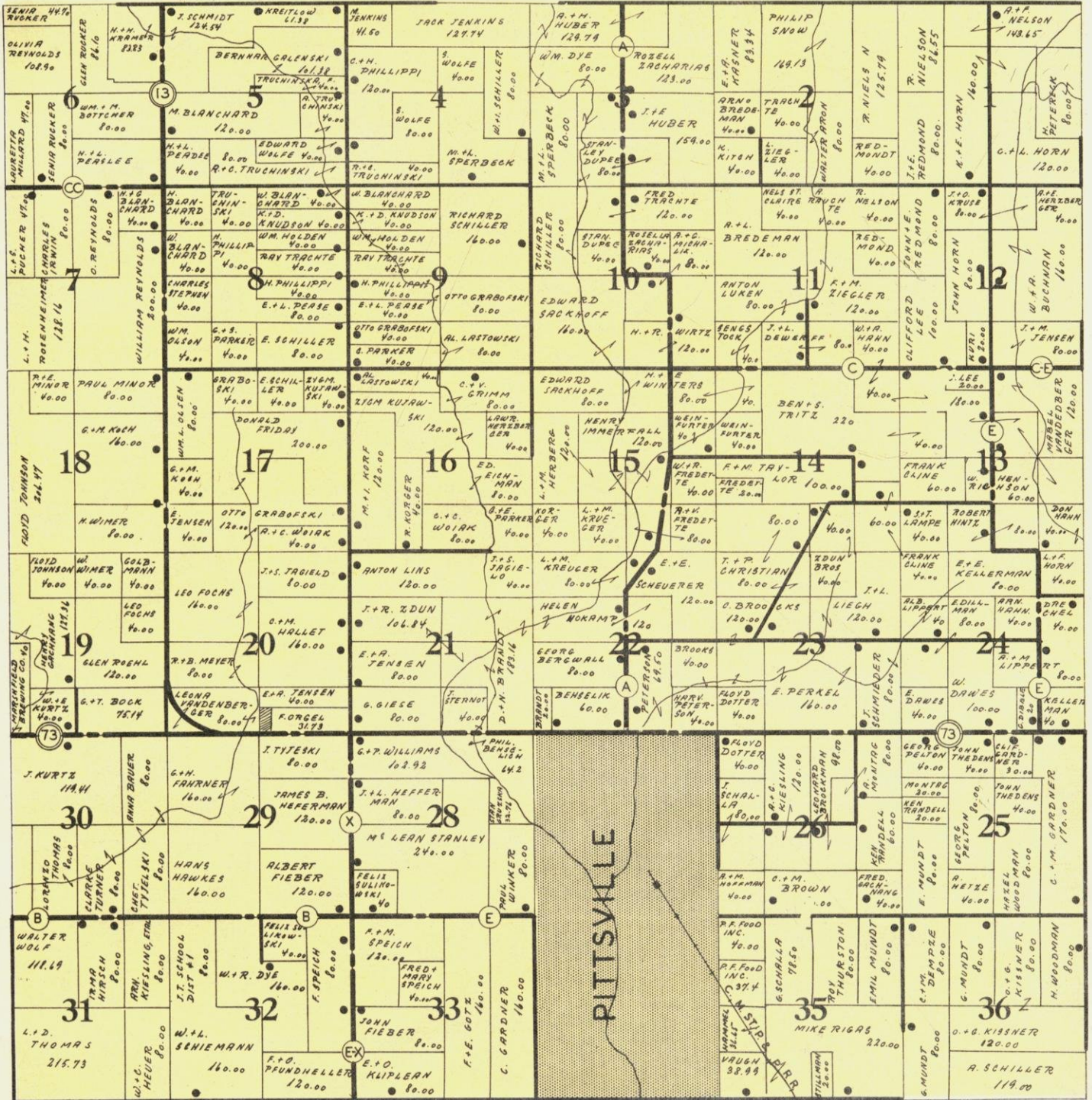

## JERRY & JUNE'S TAVERN

JERRY & JUNE FISA  
LIGHT LUNCHESES

DEXTERVILLE

HIGHWAY 80 And 54

WISCONSIN

Table with columns: NAME, P.O., R.R., SEC., NAME, P.O., R.R., SEC., NAME, P.O., R.R., SEC., NAME, P.O., R.R., SEC. Includes sections for ARLIN, CAMERON, and DEXTER.



Table with columns: NAME, P.O., R.R., SEC., NAME, P.O., R.R., SEC., NAME, P.O., R.R., SEC., NAME, P.O., R.R., SEC. Lists names and addresses for various locations including Farmington, Port Edwards, and Richfield.

NAME	P.O.	R.R.	SEC.	NAME	P.O.	R.R.	SEC.	NAME	P.O.	R.R.	SEC.	NAME	P.O.	R.R.	SEC.	NAME	P.O.	R.R.	SEC.
BECKER, A.	MARSHFIELD	13	0	PIONKE, JOE	PITTSVILLE	7	0	FRANK, ANTON	MARSHFIELD	12	0	TINKHAM, G.	MARSHFIELD	11	0	KATH, WALT.	RUDOLPH	1	14
BEYER, EMIL	MARSHFIELD	17	0	PLECKHAM, T.	MARSHFIELD	2	0	FRANGL, FRANK	MARSHFIELD	15	0	TREMEL, L.	PITTSVILLE	36	0	KELLENHOFER, L.	RUDOLPH	1	8
BIDWELL, J.	ARPIN	1	26	PLECKHAM, W.	ARPIN	2	12	FURLONG, J. F.	LINDSEY	20	R	VALKOMENER, L.	MARSHFIELD	12	0	KITOWSKI, R.	STEVENS PT.	1	0
BRAUN, P.	MARSHFIELD	29	0	PROESEL, W. JR.	ARPIN	1	23	GRAY, GARTH	MARSHFIELD	2	0	VENZKE, HERM.	MARSHFIELD	31	0	KOHNEF, R.	RUDOLPH	1	21
BREITLOW, L.	MARSHFIELD	13	0	QUAMEN, R.	ARPIN	1	26	HAMM, GUS, JR.	GRANTON	2	17	VLABUK, L.	MARSHFIELD	9	0	KOHNEF, L.	RUDOLPH	1	27
BREY, J. OUIS	MARSHFIELD	15	0	RADAMOVICH, M.	ARPIN	1	22	HARM, PERRY	LINDSEY	19	0	VOIGHT, O.	GRANTON	2	7	KOHNEF, W.	RUDOLPH	1	27
BRODIE, M. S.	MARSHFIELD	3	0	RASMUSSEN, T.	ARPIN	1	35	HAMILTON, T.	BIRNAMWOOD	20	0	VOIGHT, E.	GRANTON	2	6	KONKOL, J.	RUDOLPH	1	33
BRUGGER, W.	MARSHFIELD	3	0	RED, JOHN	ARPIN	1	25	HANSEN, ART	MARSHFIELD	3	0	WADE, ART	MARSHFIELD	12	0	KONKOL, S.	RUDOLPH	1	17
BUCHANAN, R.	ARPIN	1	27	REIGEL, JOS.	MARSHFIELD	30	0	HANSEN, E.	MARSHFIELD	1	0	WEINFURTER, P.	GRANTON	19	0	KORSLIN, G.	RUDOLPH	1	32
BUDDY, W. J.	ARPIN	1	28	REIMTZ, WALT.	MARSHFIELD	5	0	HANSEN, E.	MARSHFIELD	3	0	WEINMANN, LEO	MARSHFIELD	12	0	KORSLIN, G.	RUDOLPH	1	28
BURHOPP, P.	MARSHFIELD	8	0	RINK, EDW.	MARSHFIELD	5	R	HANSON, J.	MARSHFIELD	2	R	WELLMAN, W.	MARSHFIELD	1	0	KROMLOH, T.	RUDOLPH	1	9
BURT, ALLEN	MARSHFIELD	18	0	ROBINSON, G.	MARSHFIELD	2	5	HANSON, E.	MARSHFIELD	2	R	WELLNER, E.	GRANTON	2	20	LAMAY, G.	RUDOLPH	1	7
BUTTERBRODT, F.	ARPIN	1	23	SCHIFFER, L.	MARSHFIELD	10	0	HANSON, H.	MARSHFIELD	2	0	WELLNER, E.	GRANTON	2	20	LAMAY, J.	RUDOLPH	1	7
ONAPPA, A. B.	MARSHFIELD	10	0	SCHILLER, H.	PITTSVILLE	13	0	HANSON, H.	MARSHFIELD	2	0	WINGARD, L.	MARSHFIELD	11	0	LAMAY, J.	RUDOLPH	1	7
ONAPPA, A. V.	MARSHFIELD	10	R	SCHOENFELDT, A.	MARSHFIELD	18	0	HANSON, H.	MARSHFIELD	13	0	YAEGER, W.	MARSHFIELD	3	0	LANGE, PETER	RUDOLPH	1	1
ONRISTENSON, A.	MARSHFIELD	16	0	SCHROEDER, R.	PITTSVILLE	32	0	HASKE, J.	MARSHFIELD	2	0	YAEGER, T.	MARSHFIELD	2	0	LANGE, PETER	RUDOLPH	1	1
ONRISTENSON, G.	MARSHFIELD	16	0	SCHULTZ, H.	MARSHFIELD	2	0	HASKE, R.	MARSHFIELD	20	0	ZAHRADKE, A.	GRANTON	2	8	LANGE, PETER	RUDOLPH	1	1
CRAFT, A. P.	MARSHFIELD	4	0	SCHUMACHER, E.	MARSHFIELD	19	0	HASKE, R.	MARSHFIELD	23	0	ZAHRADKE, L.	GRANTON	2	18	LANGE, PETER	RUDOLPH	1	1
CROSS, JAMES	MARSHFIELD	4	0	SCHUSTER, J.	MARSHFIELD	10	0	HASKE, W.	PITTSVILLE	25	0	ZAHRADKE, L.	GRANTON	2	18	LANGE, PETER	RUDOLPH	1	1
CUMMINGS, L.	PITTSVILLE	33	0	SCHEIDT, J.	MARSHFIELD	10	0	HASKE, W.	PITTSVILLE	25	0	ZAHRADKE, L.	GRANTON	2	18	LANGE, PETER	RUDOLPH	1	1
CURTIN, J.	MARSHFIELD	1	0	SOHNKEIL, H. J.	MARSHFIELD	6	0	HEINTZ, E.	PITTSVILLE	14	0	ZAHRADKE, L.	GRANTON	2	18	LANGE, PETER	RUDOLPH	1	1
CURTIN, J.	ARPIN	2	19	SNOW, PHIL.	ARPIN	1	26	HEINTZ, J.	MARSHFIELD	1	0	ARNOLD, P. H.	RUDOLPH	1	13	LANGE, PETER	RUDOLPH	1	1
CUTLER, V.	ARPIN	1	19	SOUTHERN, R.	ARPIN	1	36	HELLING, H.	MARSHFIELD	6	0	ARNOLD, R.	RUDOLPH	1	8	LANGE, PETER	RUDOLPH	1	1
DEBEBOE, J.	PITTSVILLE	12	0	STEFFEN, G.	ARPIN	1	22	HELLING, H.	MARSHFIELD	6	0	ATHORP, J.	RUDOLPH	1	13	LANGE, PETER	RUDOLPH	1	1
DIERS, W.	MARSHFIELD	7	0	STEFFEN, H.	ARPIN	1	14	HELLM, S.	AUBURNDALE	19	0	BADE, BROS.	RUDOLPH	1	9	LANGE, PETER	RUDOLPH	1	1
DITTMAR, H.	ARPIN	1	14	STEFFEN, H.	MARSHFIELD	5	0	HELLM, S.	AUBURNDALE	19	0	BADL, FRED	RUDOLPH	1	13	LANGE, PETER	RUDOLPH	1	1
DYE, HARRY	ARPIN	1	35	STEFFEN, H.	ARPIN	1	36	HEINTZ, J.	MARSHFIELD	1	0	BAUGHMAN, E.	RUDOLPH	1	9	LANGE, PETER	RUDOLPH	1	1
EBBER, F.	ARPIN	1	26	STEINKE, H.	MARSHFIELD	11	0	HOFFMAN, R.	MARSHFIELD	12	0	BERGER, P.	RUDOLPH	1	7	LANGE, PETER	RUDOLPH	1	1
FELDT, G. M.	ARPIN	1	27	STUTTON, ED.	MARSHFIELD	4	0	HOOPER, I.	MARSHFIELD	14	0	BLONIE, J.	RUDOLPH	1	4	LANGE, PETER	RUDOLPH	1	1
FJELSTAD, G.	MARSHFIELD	8	0	BUTTON, W.	MARSHFIELD	2	4	HUSTAD, M.	MARSHFIELD	29	0	BLONIE, J.	RUDOLPH	1	4	LANGE, PETER	RUDOLPH	1	1
FLEISCHMAN	MARSHFIELD	6	0	BUTTON, W.	MARSHFIELD	2	4	HUTT, JOHN	MARSHFIELD	7	0	BORSKI, L.	RUDOLPH	1	4	LANGE, PETER	RUDOLPH	1	1
FOLYER, ALB.	ARPIN	2	14	THILL, M.	ARPIN	2	11	INGEL, C.	GRANTON	2	6	BOYLE, L.	RUDOLPH	1	19	LANGE, PETER	RUDOLPH	1	1
FRANK, ANT.	PITTSVILLE	31	0	THOMPSON, A.	MARSHFIELD	5	2	INGEL, O. R.	MARSHFIELD	15	0	BRADY, J.	RUDOLPH	1	1	LANGE, PETER	RUDOLPH	1	1
GARFIELD, L.	MARSHFIELD	7	0	THOMPSON, A.	MARSHFIELD	5	2	JAHNKE, R.	MARSHFIELD	2	13	BRANDL, G.	RUDOLPH	1	17	LANGE, PETER	RUDOLPH	1	1
GARNER, VES.	ARPIN	1	24	TRACHT, ALV.	MARSHFIELD	20	0	JOHN, FLOR.	MARSHFIELD	33	0	BRANDL, R.	RUDOLPH	1	2	LANGE, PETER	RUDOLPH	1	1
GIESE, EARL	MARSHFIELD	6	0	TRACHT, AMOS	ARPIN	1	27	JOHNSON, S.	GRANTON	2	0	BRIEZE, A.	RUDOLPH	1	23	LANGE, PETER	RUDOLPH	1	1
GILBERTSON, M.	MARSHFIELD	7	0	TRACHT, O.	ARPIN	1	28	KAB, JOHN	MARSHFIELD	11	0	BUSHMACHER, F.	RUDOLPH	1	16	LANGE, PETER	RUDOLPH	1	1
GOETZ, EDW.	MARSHFIELD	4	0	TRACHT, O.	ARPIN	1	28	KATZENBERGER, A.	MARSHFIELD	12	0	BUSHMACHER, G.	RUDOLPH	1	17	LANGE, PETER	RUDOLPH	1	1
GREEN, FRANK	MARSHFIELD	4	0	TREMLER, O.	MARSHFIELD	32	0	KATZENBERGER, J.	MARSHFIELD	12	0	BUSHMACHER, T.	RUDOLPH	1	16	LANGE, PETER	RUDOLPH	1	1
GUBDEN, ART	MARSHFIELD	2	0	TRIPLOT, A.	PITTSVILLE	31	0	KATZENBERGER, J.	MARSHFIELD	13	0	CASPER, GEO.	RUDOLPH	1	15	LANGE, PETER	RUDOLPH	1	1
HABEL, JUDE	PITTSVILLE	28	0	TRIPLOT, A.	PITTSVILLE	31	0	KATZENBERGER, J.	MARSHFIELD	13	0	CLARK, A.	RUDOLPH	1	20	LANGE, PETER	RUDOLPH	1	1
HANSON, M.	MARSHFIELD	6	0	TRIPLOT, A.	PITTSVILLE	31	0	KATZENBERGER, J.	MARSHFIELD	13	0	CLARK, W.	RUDOLPH	1	17	LANGE, PETER	RUDOLPH	1	1
HANSON, M.	MARSHFIELD	6	R	VINER, P.	ARPIN	1	24	KATZENBERGER, J.	MARSHFIELD	13	0	CLARK, W.	RUDOLPH	1	17	LANGE, PETER	RUDOLPH	1	1
HANSENFANG, BROS.	MARSHFIELD	14	0	WAGNER, A.	MARSHFIELD	2	4	KELLNER, L.	GRANTON	2	17	COENEY, S.	RUDOLPH	1	16	LANGE, PETER	RUDOLPH	1	1
HAYES, EDW.	ARPIN	1	27	WALTER, R.	MARSHFIELD	2	4	KERN, G.	MARSHFIELD	6	0	COOK, ALF.	RUDOLPH	1	8	LANGE, PETER	RUDOLPH	1	1
HAYES, HARRY	MARSHFIELD	5	10	WALTER, R.	ARPIN	1	36	KETTEL, E.	MARSHFIELD	6	0	CRANDL, A.	RUDOLPH	1	8	LANGE, PETER	RUDOLPH	1	1
HAYES, H.	MARSHFIELD	21	0	WAPLES, G. O.	ARPIN	1	26	KIDDOO, R.	MARSHFIELD	9	0	CROTTEAU, E.	RUDOLPH	1	7	LANGE, PETER	RUDOLPH	1	1
HAYES, H.	MARSHFIELD	10	0	WARD, ARCH.	ARPIN	1	26	KIER, BERN.	MARSHFIELD	6	0	DENNISTON, M.	RUDOLPH	1	15	LANGE, PETER	RUDOLPH	1	1
HEGG, AUG.	MARSHFIELD	11	0	WEBER, R.	ARPIN	1	35	KIER, DON.	MARSHFIELD	3	0	DICKSON, J.	RUDOLPH	1	8	LANGE, PETER	RUDOLPH	1	1
HEGG, LAWR.	MARSHFIELD	2	0	WEBER, O.	ARPIN	1	35	KOH, H.	MARSHFIELD	11	0	DORSHORST, D.	RUDOLPH	1	5	LANGE, PETER	RUDOLPH	1	1
HEGGELUND, O.	MARSHFIELD	15	0	WEINERT, A.	MARSHFIELD	2	9	KOH, PHIL.	MARSHFIELD	27	0	DORSHORST, H.	RUDOLPH	1	5	LANGE, PETER	RUDOLPH	1	1
HEGGELUND, P.	MARSHFIELD	4	0	WEINFURTER, E.	ARPIN	1	36	KOKAR, W.	MARSHFIELD	21	0	DORSHORST, W.	RUDOLPH	1	5	LANGE, PETER	RUDOLPH	1	1
HEISE, FRED	MARSHFIELD	12	0	WELNIAK, J.	MARSHFIELD	1	0	KONGH, S.	WIS. RAPIDS	28	0	DUDA, EDW.	RUDOLPH	1	22	LANGE, PETER	RUDOLPH	1	1
HEISE, M.	MARSHFIELD	12	0	WERNBERG, O.	MARSHFIELD	10	0	KRAMER, EDW.	MARSHFIELD	2	0	DUDA, GENE	RUDOLPH	1	10	LANGE, PETER	RUDOLPH	1	1
HENRIKSEN, H.	MARSHFIELD	5	0	WILFORD, E.	MARSHFIELD	5	0	KRENS, ELMER	MARSHFIELD	28	0	DUDA, JOS.	RUDOLPH	1	18	LANGE, PETER	RUDOLPH	1	1
HOWARD, E.	ARPIN	1	22	WILFORD, E.	MARSHFIELD	9	0	LARKOWSKI, J.	MARSHFIELD	13	0	DUDA, WALT.	RUDOLPH	1	21	LANGE, PETER	RUDOLPH	1	1
HOWARD, M.	ARPIN	1	23	WILFORD, P.	MARSHFIELD	9	0	LIEBER, O.	MARSHFIELD	28	0	EASTLING, E.	RUDOLPH	1	20	LANGE, PETER	RUDOLPH	1	1
ITZEN, ALB.	MARSHFIELD	7	0	WILLERT, O.	MARSHFIELD	8	0	LINDER, P.	GRANTON	2	17	EBACHER, R.	RUDOLPH	1	15	LANGE, PETER	RUDOLPH	1	1
JENNINGS, G.	ARPIN	1	25	WILL, S.	ARPIN	1	25	LOKKE, A.	GRANTON	2	7	EIMERMAN, P.	RUDOLPH	1	7	LANGE, PETER	RUDOLPH	1	1
JENSEN, G.	ARPIN	1	13	WIFF, ELI	MARSHFIELD	5	0	LUDWIG, W. H.	MARSHFIELD	31	0	EVANSON, H.	WIS. RAPIDS	29	0	LANGE, PETER	RUDOLPH	1	1
JENSEN, W.	ARPIN	1	22	WOELKE, E.	MARSHFIELD	15	0	LUGAS, JOHN	MARSHFIELD	23	0	EVANSON, H.	WIS. RAPIDS	29	0	LANGE, PETER	RUDOLPH	1	1
JOHNSON, L.	ARPIN	1	13	WOLFF, HERN.	ARPIN	1	26	LUDWIG, W. H.	MARSHFIELD	31	0	FITCHER, D. H.	RUDOLPH	1	15	LANGE, PETER	RUDOLPH	1	1
KASHER, E.	ARPIN	1	21	WUNDER, M.	MARSHFIELD	2	0	MACHTAN, H.	MARSHFIELD	3	0	FLAG, PAUL	RUDOLPH	1	15	LANGE, PETER	RUDOLPH	1	1
KIELING, G.	PITTSVILLE	31	0	WUNDER, O.	ARPIN	2	12	MALBERT, A.	MARSHFIELD	5	0	FLETCHER, C.	RUDOLPH	1	1	LANGE, PETER	RUDOLPH	1	1
KING, R.	ARPIN	1	27	WUNDER, W. E.	ARPIN	2	1	MARSHOR, R.	MARSHFIELD	2	0	FLOK, ALB.	RUDOLPH	1	26	LANGE, PETER	RUDOLPH	1	1
KINGMAN, J.	ARPIN	1	25	ZALABAK, P.	MARSHFIELD	28	0	MARTIN, G.	MARSHFIELD	2	0	FRITSCHE, W.	RUDOLPH	1	27	LANGE, PETER	RUDOLPH	1	1
KLAWITTER, T.	MARSHFIELD	5	20	WILLERT, O.	MARSHFIELD	8	0	MARTIN, G.	MARSHFIELD	2	0	FREEBERG, E.	WIS. RAPIDS	33	0	LANGE, PETER	RUDOLPH	1	1
KLUMB, ARN.	MARSHFIELD	5	0	WILL, S.	ARPIN	1	25	MARTIN, G.	MARSHFIELD	2	0	FULLER, C. L.	RUDOLPH	1	14	LANGE, PETER	RUDOLPH	1	1
KLUMB, HERN.	ARPIN	1	34																



Table with columns: NAME, P.O., R.R., SEC., NAME, P.O., R.R., SEC., NAME, P.O., R.R., SEC., NAME, P.O., R.R., SEC. Lists names and addresses for various locations including Saratoga, Seneca, and others.

# Business & Professional Directory & Buyers Guide 55

	Page
<b>APPLIANCES</b>	
Braun's Hardware, Wis. Rapids	14
Bring Cycle & Marine, Wis. Rapids	9
Gambles, Wis. Rapids	42
Merkel Electric, Marshfield	25
Misna Electric & Plumbing, Nekoosa	28
<b>AUTO DEALERS</b>	
Boulevard Motor Co., Marshfield	8
Casey Lincoln-Mercury, Wis. Rapids	30
Crown Auto Sales, Wis. Rapids	40
Draxler's Service, Hewitt	22
Hemmersbach Motor Sales, Wis. Rapids	38
Hub City Motor Sales, Marshfield	2
Marshfield Hudson Sales	20
S & S Chevrolet, Marshfield	18
Schill Motor, Wis. Rapids	42
Louis Trossen Co., Marshfield	20
Warsinske Motors, Wis. Rapids	32
WAYNE CADILLAC-OLDS, Marshfield	7
Wis. Rapids Motor Co.	10
<b>AUTO PARTS</b>	
Charlie's Service, Pittsville	2
Craft's Trading Center, Marshfield	Inside Back Cover
<b>AUTO REPAIRS</b>	
Auto Electric Service, Marshfield	2
Cypress Body Shop, Vesper	16
MARSHFIELD RAD. & STANDARD SERVICE, Marshfield	3
Murray Auto Service, Wis. Rapids	42
Roy's Auto Body Shop, Marshfield	20
Zieher's Service, Pittsville	38
<b>BALLROOM</b>	
Sheri-Land Ballroom, Sherry	30
<b>BANKS</b>	
AUBURNDALE STATE BANK "Better Auction Service" Auburndale	Inside Front Cover
CITIZENS NATIONAL BANK "We Would Like To Be Your Banker" Marshfield	Back Cover
THE FIRST NATIONAL BANK "For Modern Banking Services" Wisconsin Rapids	1
NEKOOSA-PORT EDWARDS STATE BANK	39
<b>BEER</b>	
Stanley's Beer Depot, Hewitt	26
<b>BREEDERS</b>	
BADGER BREEDERS CO-OP., Shawano	10
<b>BLDG. SUPPLIES</b>	
Peterson Bldg. & Supply, Wis. Rapids	14
<b>BURIAL VAULTS</b>	
Marshfield Wilbert Vault Works	4
<b>CANNERS</b>	
Lakeside Packing Co., Pittsville	6
Marshfield Canning Co., Marshfield	8
<b>CHEESE FACTORIES</b>	
Dairy State Cheese Co., Rudolph	10
Hewitt Cheese Co., Marshfield	22
Sherry Dairy, Sherry	42
Sigel Cheese Factory, Wis. Rapids	34
<b>CHIROPRACTORS</b>	
Chiropractic Service, Marshfield	32
Drach Chiropractic, Marshfield	32
H. W. Mennenga, D. C., Marshfield	2
<b>CONCRETE PRODUCTS</b>	
F. F. MENGEL CO., Marshfield	1
Wis. Valley Conc. Prod., Wis. Rapids	40

	Page
<b>CO-OP. STORES</b>	
HUB DAIRY CO-OP., Marshfield	8
WOOD CO. FARM SUPPLY, Vesper	16
<b>DEPARTMENT STORES</b>	
Pittsville Merc. Co., Sears, Roebuck Marshfield	Inside Back Cover Inside Back Cover
<b>DRUG STORES</b>	
Arpin Drug Store, Arpin	4
Clinic Pharmacy, Marshfield	22
<b>ELECTRIC SERVICE</b>	
Misna Electric & Pbg., Nekoosa	28
Staub's Electric Co., Wis. Rapids	34
R. Uiman Electric, Auburndale	24
<b>EXCAVATING</b>	
H. Bassuener, Sherry	30
<b>FARM IMPLEMENTS</b>	
Lipka Implement, Marshfield	18
LUCAS LIVESTOCK & IMP. Wis. Rapids	38
Milladore Implement, Milladore	24
Weiler Implement, Auburndale	6
<b>FEEDS</b>	
Badger State Feed, Milladore	24
Badger State Feed, Rudolph	36
Beppler Milling Co., Nekoosa	26
Cole's Feed House, Vesper	36
Ebbe Farm Service, Marshfield	16
<b>FLORISTS</b>	
Britten's Greenhouses, Marshfield	22
Ebsen Greenhouses, Wis. Rapids	42
Hefko Floral Co., Marshfield	20
<b>FUEL OIL</b>	
Jake Marti, Arpin	34
John E. Neukirchen, Marshfield	22
Del Raulin, Pittsville	Inside Back Cover
St. Oil Bulk Plant, Nekoosa	30
Swetz Oil Co., Blenker	24
<b>FUNERAL HOMES</b>	
BAKER MORTUARY, Wis. Rapids	8
V. W. Feldner, Nekoosa	2
HANSEN FUNERAL HOME, Marshfield	18
Krohn & Berard, Wis. Rapids	42
Rembs Funeral Home, Marshfield	4
Taylor Funeral Home, Wis. Rapids	17
<b>FURNITURE</b>	
D & R Furniture Mart, Marshfield	23
Klismet's Furniture, Marshfield	28
Leath Furniture, Marshfield	27
Swanson Furniture, Marshfield	32
Wis. Rapids Furniture Co.	42
<b>GARAGES</b>	
Chronis Auto Service, Arpin	4
FRANK'S GARAGE, Rudolph	16
Goodin's Garage, Pittsville	2
Vesper Service Garage, Vesper	34
Wolcott's Garage, Wis. Rapids	34
<b>GAS - BOTTLED</b>	
LLOYD L. FELKER CO., Gas - Bottled Marshfield	Inside Front Cover
<b>GAS &amp; OIL</b>	
Berger's Super Service, Milladore	24
Handrick's Service, Rudolph	36
HUB CITY OIL, Marshfield	20
HAROLD J. KNUTH, Wis. Rapids	43
Polansky's Service, Wis. Rapids	32
St. Oil Bulk Plant, Nekoosa	30

	Page
<b>GROCERIES</b>	
Andy's IGA Grocery, Vesper	16
Baum's IGA Store, Pittsville	20
Donagan's, Pittsville	Inside Back Cover
Mike's Food Center, Auburndale	6
Rasmussen's Grocery, Arpin	26
Rudolph IGA Market, Rudolph	36
<b>HARDWARE</b>	
Carter Hardware, Arpin	4
V. W. Feldner, Nekoosa	2
<b>HEATING</b>	
FRED W. HUBER, Wis. Rapids	38
Paper City Htg. & Gas, Wis. Rapids	30
<b>INSURANCE</b>	
Farmers & Merchants Ins., Rudolph	24
MIDLAND MUTUAL INS., Juneau	19
WIS. FARMERS MUT. INS. CO., Juneau	21
<b>JEWELRY</b>	
Scafe's Jewelry, Marshfield	10
Zweck's Jewelry, Marshfield	18
<b>LIVESTOCK</b>	
Henry Dorshorst, Rudolph	36
Schmidt's Processing, Marshfield	33
<b>LOCKER PLANT</b>	
Old's Locker Plant, Pittsville	Inside Back Cover
Rudolph IGA Market, Rudolph	36
<b>LUMBER</b>	
Cash & Carry Lumber, Plover	40
Ebbe Company, Inc., Marshfield	8
Gateway Lumber Co., Marshfield	11
HEWITT LUMBER CO.	12
KELLOGG BROS. LUMBER, Wis. Rapids	18
Marling Lumber Co., Wis. Rapids	10
O & N Lumber Co., Marshfield	22
RAPIDS LUMBER & SUPPLY, Wis. Rapids	40
TORK LUMBER CO., Wis. Rapids	47
<b>MONUMENTS</b>	
Haertel Monument Service, Stevens Point	Inside Back Cover
HAERTEL MONUMENT SERVICE Wis. Rapids	1
<b>MUSIC STORES</b>	
Riegel's Music, Marshfield	2
Speltz Music Co., Wis. Rapids	13
<b>NURSERIES</b>	
Babcock Wholesale Nursery, Babcock	26
Jerry's Garden Shop, Marshfield	26
<b>NURSING HOMES</b>	
Bethel Convalescent Home	26
Nelson Nursing Home, Bethel	26
<b>OFFICE SUPPLIES</b>	
Marshfield Book & Stationery	6
<b>PAINTS</b>	
Badger Paint Stores, Marshfield	40
GEORGE'S PAINT SHOP, Vesper	28
Jones Paint & Wallpaper, Wis. Rapids	1
Williams & Appel, Wis. Rapids	31
<b>PHOTOGRAPHY</b>	
John H. Keel, Marshfield	24
LaMere Photography, Marshfield	6
<b>PHYSICIANS</b>	
Dr. R. D. Capling, Pittsville	37
Deitchman Clinic, Ph. 396 - 726 S. Central Ave. Marshfield	

# 56 Business & Professional Directory & Buyers Guide

	Page		Page		Page
<b>PLUMBING</b>		<b>WIS. RAPIDS BLDG. &amp; LOAN</b>	41	<b>TIRES</b>	
A & B Plbg. & Heating, Rudolph	36	<b>SCRAP IRON</b>		KELLY TIRE SERVICE, Marshfield	8
Brestowitz Plumbing, Wis. Rapids	29	L. P. SHAPIRO & SONS, Marshfield	12	Worlund Tire Recap, Wis. Rapids	10
Misna Electric & Plbg., Nekoosa	28	<b>SHEET METAL</b>		<b>TRACTOR SERVICE</b>	
<b>PRINTING</b>		Rapids Sheet Metal Works, Wis. Rapids	38	John Athorp, Rudolph	35
Heinzen Printing, Marshfield	2	<b>SURPLUS STORES</b>		<b>TRUCKING</b>	
Stensberg Print Shop, Wis. Rapids	14	Rued Surplus, Marshfield	6	Wallace J. Becker, Sherry	30
<b>PUBLIC UTILITIES</b>		<b>TAVERNS</b>		I. Brandl, Marshfield	20
WIS. POWER & LIGHT, Port Edwards	28	Community Hall & Bar, Rudolph	36	Terk Trucking & Exc., Wis. Rapids	1
WIS. RAPIDS GAS & ELECTRIC		Ed's Hoople House, Marshfield	32	Leona Vandenberg, Pittsville	26
Public Utilities		Eight Corners Tavern,		<b>VETERINARIANS</b>	
Wisconsin Rapids	14	Wis. Rapids	Inside Back Cover	Charles Kucirek, Auburndale	6
<b>RADIO &amp; TV</b>		Frank & Rae's Bar, Blenker	24	Dr. R. L. Oettiker, Marshfield	22
Rene Jackson TV, Wis. Rapids	42	Hall's Tavern, Arpin	4	<b>WELDING</b>	
Mitten's Home Appliance, Marshfield	32	Jerry & June's, Dexterville	49	Leonard Trickle, Rudolph	36
<b>REAL ESTATE</b>		Nick's Bar, Vesper	16	Slatery Welding & Repair, Wis. Rapids	32
C. J. BAUMEL & SON, Wis. Rapids	15	Nick's Rustic Bar, Pittsville	45	<b>WOOD PRODUCTS</b>	
L. C. CHRISTENSEN CO., Abboisford	12	John Riedel's, Marshfield	20	Marshfield Manufacturing Co.,	5
Winn & Murgatroyd, Wis. Rapids	1	<b>TIMBER BUYER</b>		Modern Cabinet Co., Wis. Rapids	30
<b>SAVINGS &amp; LOAN</b>		Frank Swetz, Vesper	34		
MARSHFIELD SAVINGS & LOAN	4				

## The Farm Plat Book Publishing Co.

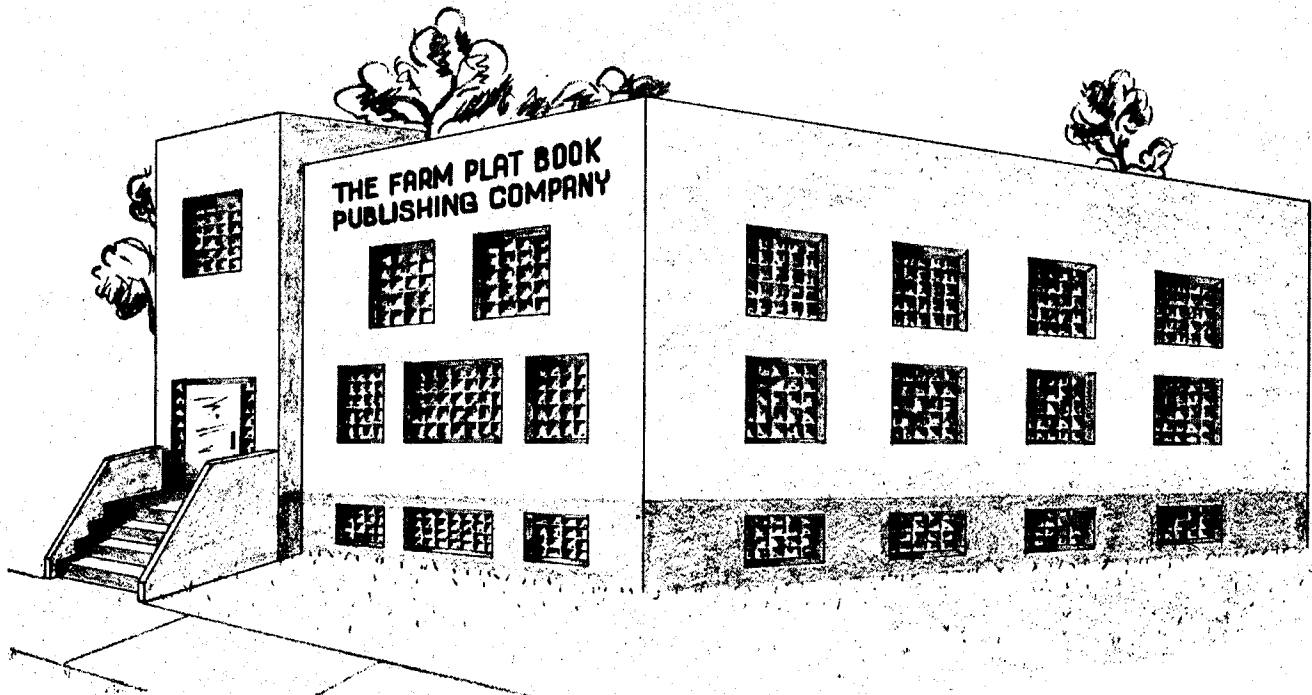

*Mankato*

... OWNS AND OCCUPIES A MODERN BUILDING  
SITUATED ON THE EDGE OF THE BUSINESS DISTRICT  
IN NORTH MANKATO.

*Minnesota*

Plat Books and Directories Are Published County By County  
In Nine North Central States.

BUSINESS GOES WHERE IT IS INVITED

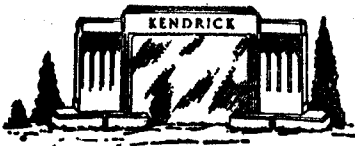

2180 Baker Drive

We Invite You—

To visit our large outdoor display where you can see a pleasing variety of genuine ETERNAL BEAUTY monuments and markers, in all price ranges. Our low Factory-to-You prices save you 25%!

If you are unable to visit our display yard, write for our free booklets, illustrated in natural colors. Dependable Since 1901

# HAERTEL MONUMENT SERVICE

Near the Hy 54 viaduct by the Forest Hill and Calvary Cemeteries

Wisconsin Rapids, Wis.

## DEL RAULIN



PHONE 44

PITTSVILLE - WISCONSIN



- SPORTING GOODS
- MERCURY MOTORS
- AUTO PARTS

## CRAFT'S TRADING CENTER

(Formerly Craft & Mittelstaedt)

R 1 - 20

MARSHFIELD, WISCONSIN

PH: BLACK 230

## PITTSVILLE MERCANTILE CO.



GROCERIES - FLOUR  
SHOES - GENERAL DRY GOODS  
GLENN F. FRANSON, PROP.

- GROCERIES
- FRUITS

## DONEGAN'S

- ICE CREAM
- COLD MEATS

PHONE 58

PITTSVILLE -- WISCONSIN

WAGNER'S

## EIGHT CORNERS TAVERN

INTERSECTION  
P & F

Sigel Township  
— ON THE ROAD TO SHERRY —

INTERSECTION  
P & F

SHOP



FOR

FAMILY NEEDS      HOUSEHOLD ITEMS  
BUILDING NEEDS  
CAR AND TRUCK EQUIPMENT

### YOU WILL SAVE MORE!

Marshfield - Phone 1650



## OLDS' LOCKER PLANT

MEATS - WHOLESALE - RETAIL

We Sell Beef Quarters and Dressed Pork for Lockers and Freezers — Custom Curing and Smoking — Processing for Freshers and Lockers.

Roy Olds, Mgr. - Phone 95 - Pittsville, Wis.

PATRONIZE THESE ADVERTISERS -- THEY MADE THIS BOOK POSSIBLE

# Citizens National Bank

“Everybody's Bank”

Milk Flows, Alfalfa Grows. We Would Like  
To See Alfalfa On Every Farm

PHONE 8

211 SOUTH CENTRAL AVE.

MARSHFIELD, WIS.

Member Federal Deposit Insurance Corporation