



LIBRARIES

UNIVERSITY OF WISCONSIN-MADISON

1966 meletean. Vol. 54 1966

[River Falls, Wis]: [Wisconsin State University, River Falls], 1966

<https://digital.library.wisc.edu/1711.dl/23FQSF6EQ7IJF8P>

This material may be protected by copyright law (e.g., Title 17, US Code).

For information on re-use, see

<http://digital.library.wisc.edu/1711.dl/Copyright>

The libraries provide public access to a wide range of material, including online exhibits, digitized collections, archival finding aids, our catalog, online articles, and a growing range of materials in many media.

When possible, we provide rights information in catalog records, finding aids, and other metadata that accompanies collections or items. However, it is always the user's obligation to evaluate copyright and rights issues in light of their own use.

MELETEAN

MELETEAN

MELETEAN

MELETEAN

MELETEAN

1966

MELETEAN

MELETEAN

MELETEAN

W.L.K.

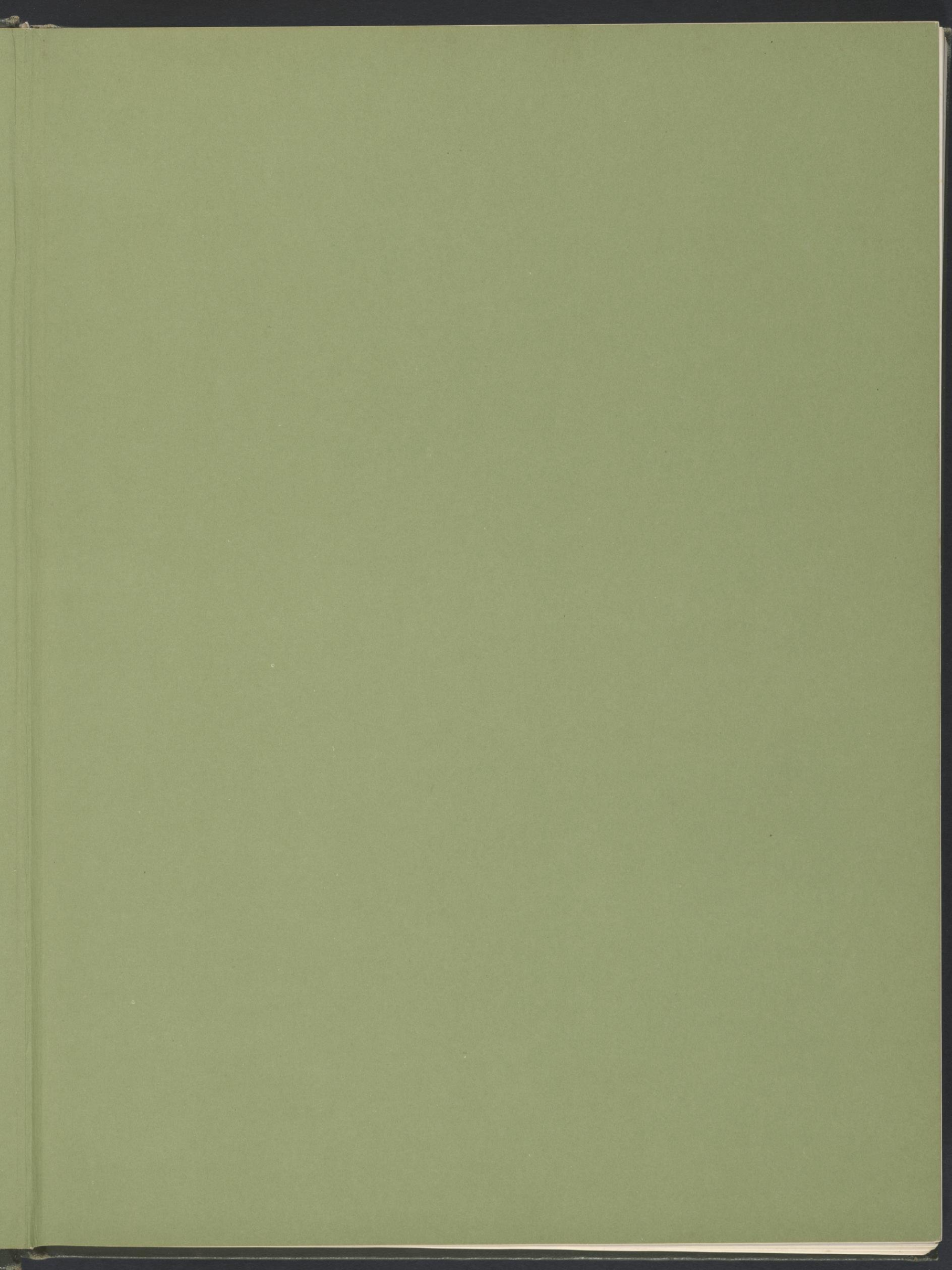

SIXTY
SIX

M E L E T E A N

Wisconsin State University

River Falls, Wisconsin

Volume Fifty-four

Lynn Spalding, Editor
Robert Haugen, Chief Photographer
James Harless, Faculty Advisor



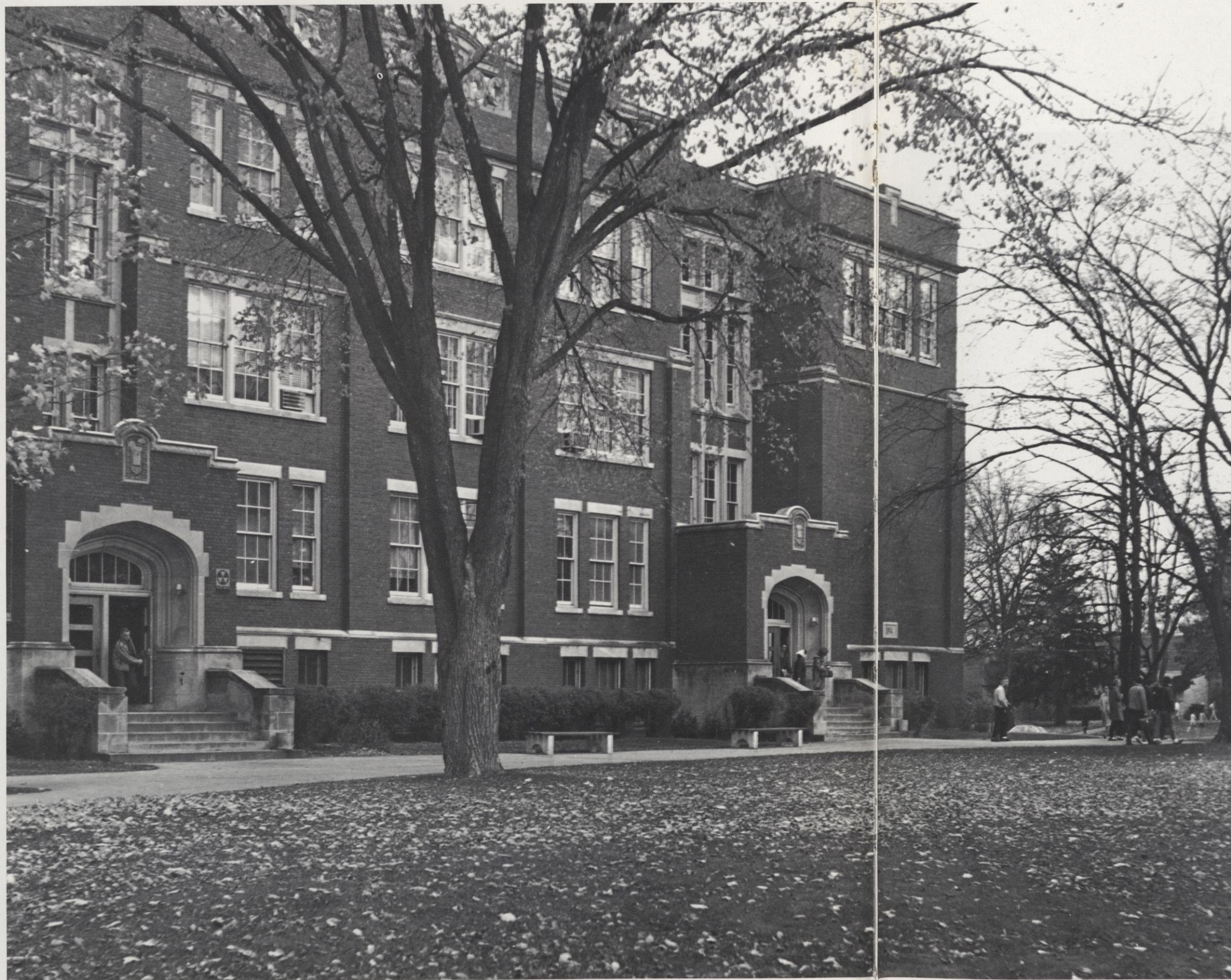

CONTENTS

Pull-out	9
Activities	32
Organizations	53
Sports	122
Faculty	144
Classes	170
Student Index	238

“. . . where the free spir it prevails.”



Dr. Marion E. Hawkins

In dedicating the 1966 MELETEAN to Marion Hawkins, the members of the staff intend to show their recognition of her contributions to Wisconsin State University—River Falls both as a student and as a teacher.

In 1938, Miss Hawkins graduated from the University, culminating her first busy college years. She was active in the G.O.P., Masquers, Pi Kappa Delta, the Student Senate, oratory, debate, the MELETEAN, and the STUDENT VOICE. She holds a gold "R" from the Honor Society.

A member of the River Falls faculty since 1948, Dr. Hawkins has been a member of the board of directors of the River Falls State University Foundation since it was formed and has served as chairman or co-chairman of the Faculty Alumni Relations Committee for many years.

She has directed the English program for foreign students for thirteen years and has been faculty advisor of the Foreign Students' Association since 1960. She has also advised the Newman Club on campus. For ten years, she directed the forensics program at River Falls. She was governor of the Upper Mississippi province of Pi Kappa Delta, a national forensics honorary society and holds a degree of special distinction from that group.

Locally, she is active in church work and in the Business and Professional Women's Club. From the latter she was chosen Outstanding Woman of the Year for 1965.

Miss Hawkins shows great concern for each and every student in her classes. In appreciation for her concern and thoughtfulness, we dedicate the 1966 MELETEAN to **Dr. Marion E. Hawkins.**



Dr. E. H. Kleinpell

WISCONSIN STATE UNIVERSITY-
RIVER FALLS
RIVER FALLS, WISCONSIN

OFFICE OF THE PRESIDENT

Dear Student:

It is likely that the era in which this yearbook is published will be seen by future historians as a season of change. Transition from one viewpoint to another, from one technique to another, from one set of "facts" to another has come with such speed as to cause a kind of cultural vertigo.

Our colleges and universities have not been immune to this effect. However, much is expected of higher education. While many of the basic discoveries that have led to the current "revolutions" going on about us have their origins on our campuses, the university is called upon to provide stability -- to act as a gyroscope -- when society itself is disoriented.

This is the meaning of education -- to permit men to choose intelligently from alternatives, to retain objectivity when emotions are involved, to resist being harassed into precipitate action, and to become leaders in change toward constructive goals.

The University at River Falls is engaged in this endeavor of setting the pattern for change. Often this will come through progress along previously established paths. Other changes will involve departures in new directions. But at River Falls all change must be directed toward one aim -- the achievement and maintenance of excellence in education. Within the limits of our resources, we must determine to challenge the best in each individual and produce graduates prepared for a world in which change has become a way of life.

Sincerely yours,

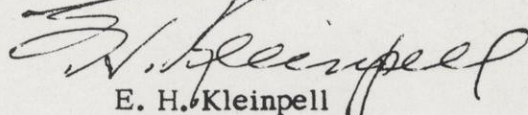

E. H. Kleinpell
President



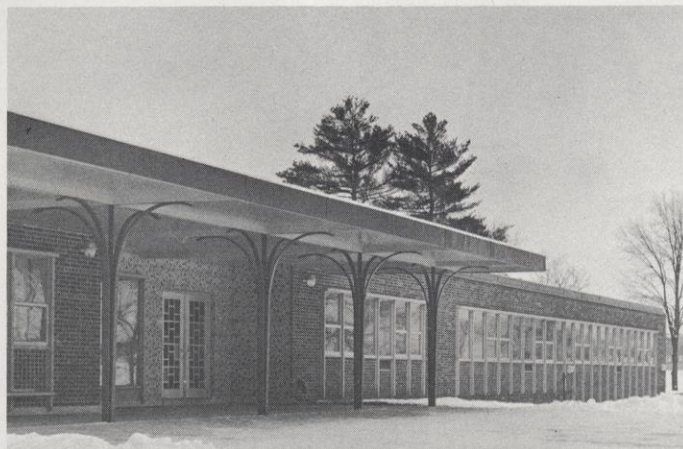

Paths
to Learning

Wisconsin State University
River Falls



Ames Laboratory School



Chalmer Davee Library

Paths lead in all directions at Wisconsin State University—River Falls. From dorm to classroom, library to student center, laboratory to dorm, they criss-cross, branch out and converge.

Many of the paths were planned; some were added as necessity arose. Most are covered with concrete, in the fond belief that students will use sidewalks, when provided, instead of the manicured lawns that cover the River Falls campus.

But always there is the student who must make his own course, stepping out from the beaten path, sometimes finding a short cut, sometimes detouring, but making his own way to his goal.

For such a student does Wisconsin State University—River Falls exist.

The free spirit of inquiry is no empty phrase at River Falls. The student chooses or makes his own path.

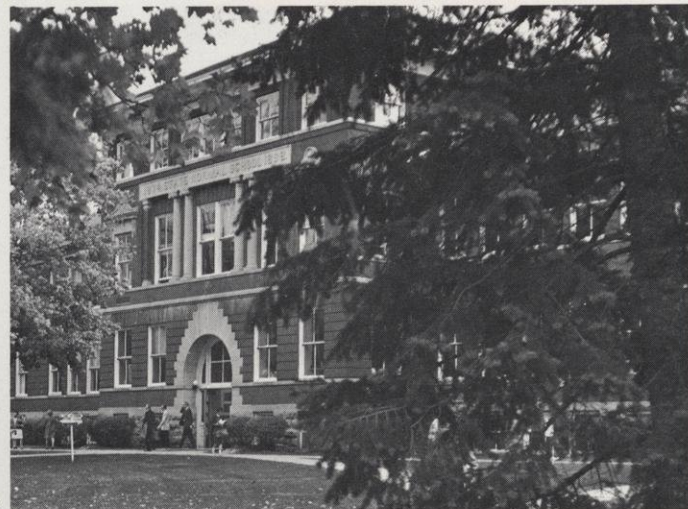

South Hall

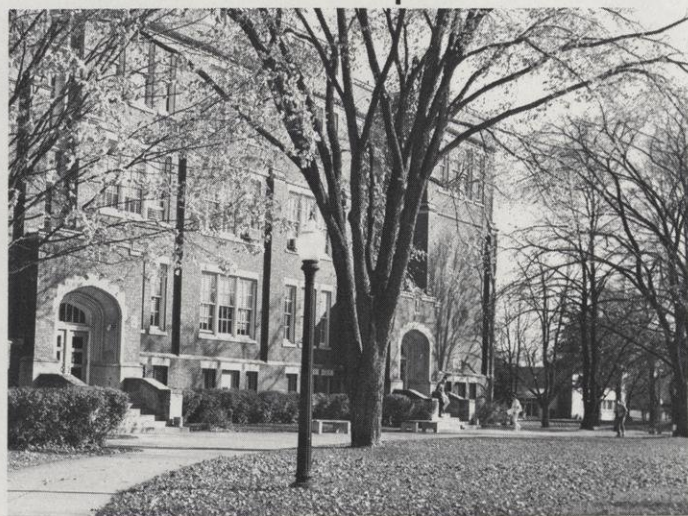
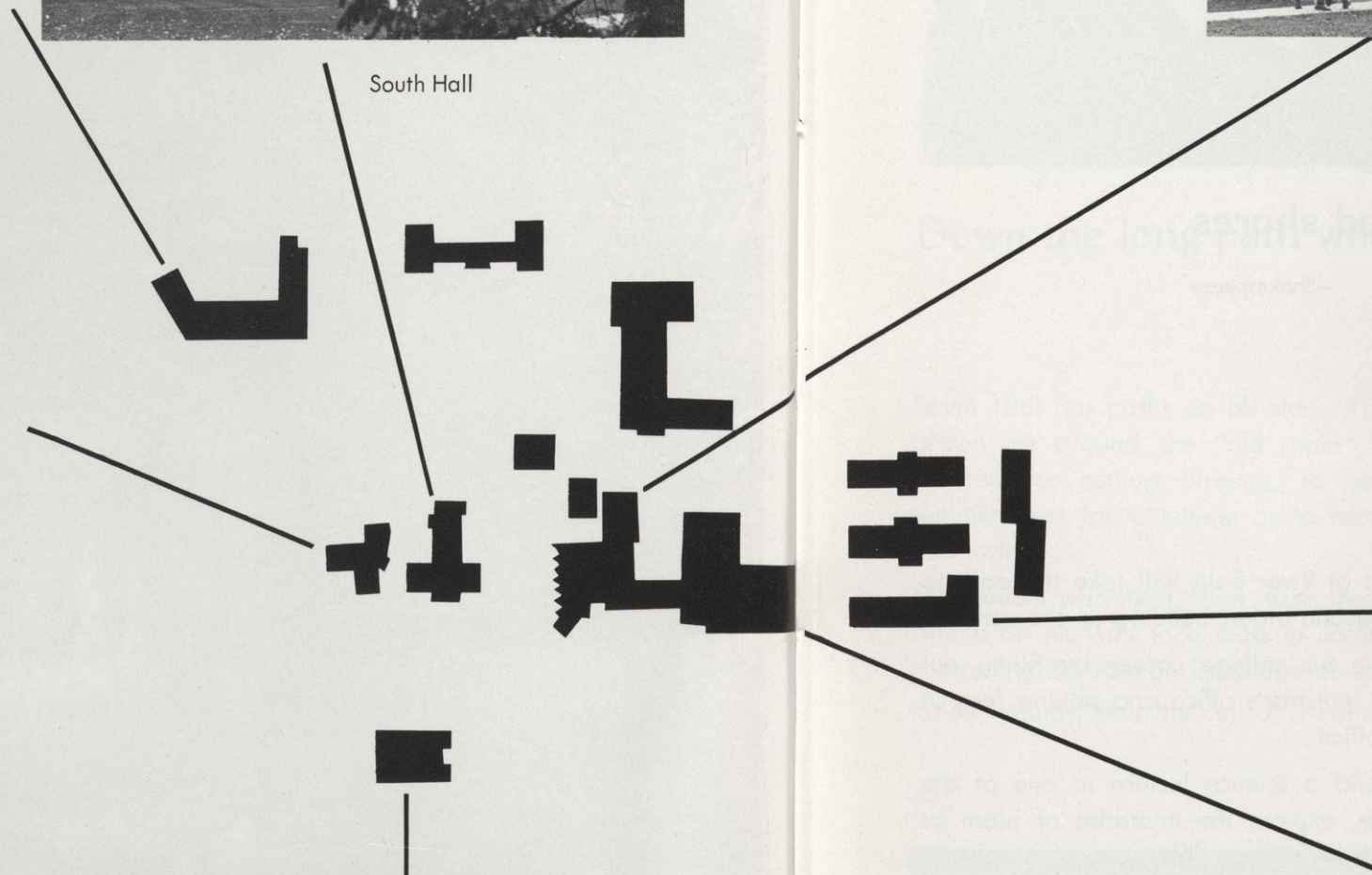

North Hall



Hagestad Student Center



May Hall



Karges Center

So many paths
that wind
and wind

—Wilcox



To unpathed waters, undreamed shores

—Shakespeare

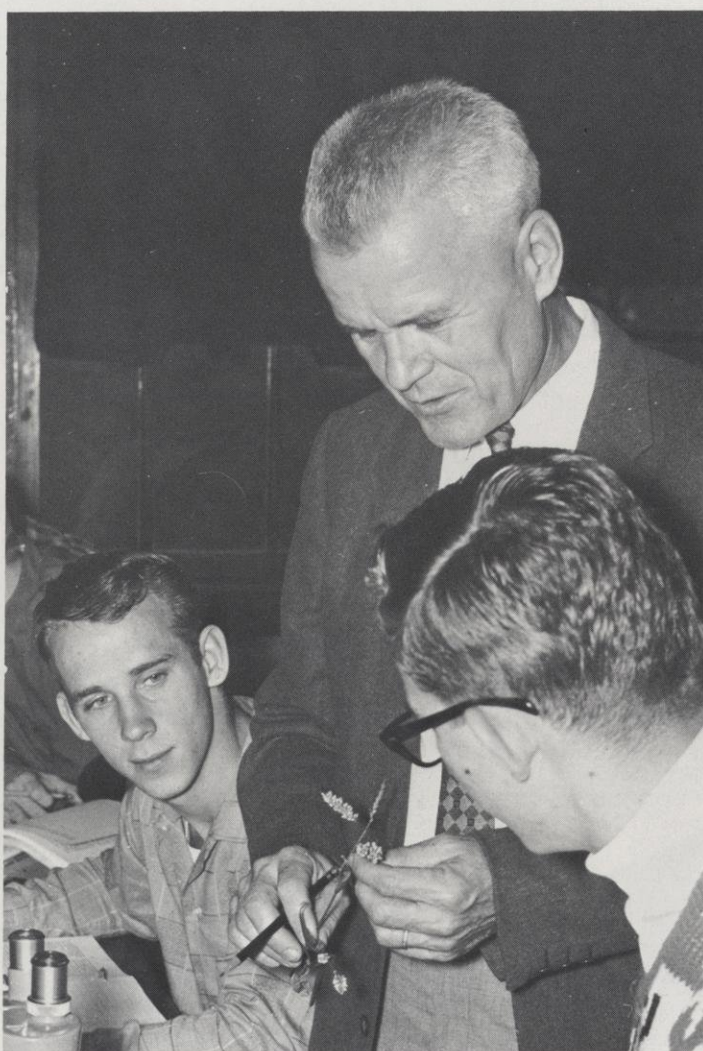

Every student at River Falls will take the path to North Hall, second oldest building on the campus. He will begin his college career by filling out forms at the registrar's office and paying fees at the business office.

He may attend a science lecture in one of the amphitheatres, explore the mysteries of plant or animal life in the biology lab, concoct a mysterious potion in the chemistry lab, listen to the click of a geiger counter in the radiation lab, try to keep one step ahead of a computer in math classes.

He may hear famous artists in concert or lecture in the auditorium or appear on its stage with the Concert Choir or Symphonic Band.

He may go to the Dean's office for counseling or pay a friendly visit to the President's office.



Down the long path where beauty wends

—Gogarty

South Hall has paths on all sides. The campus has grown up around the "old main" building, well situated for cutting through, to get out of the summer heat for a minute or to escape the biting north wind.

The student who most often takes the path to South Hall is on his way to a class in social science, art, music, English, foreign language or speech.

Inside he may hear the call of a French horn or the

ripple of a piano concerto; he may eavesdrop on "Resolved: That the United States. . . ." In the art room, flooded by the high windows with the coveted north light, he will see easels splashed with unbelievable arrays of color. He will struggle with putting his thoughts on paper in an English classroom.

They are a creative lot, the people who take the path to South Hall.

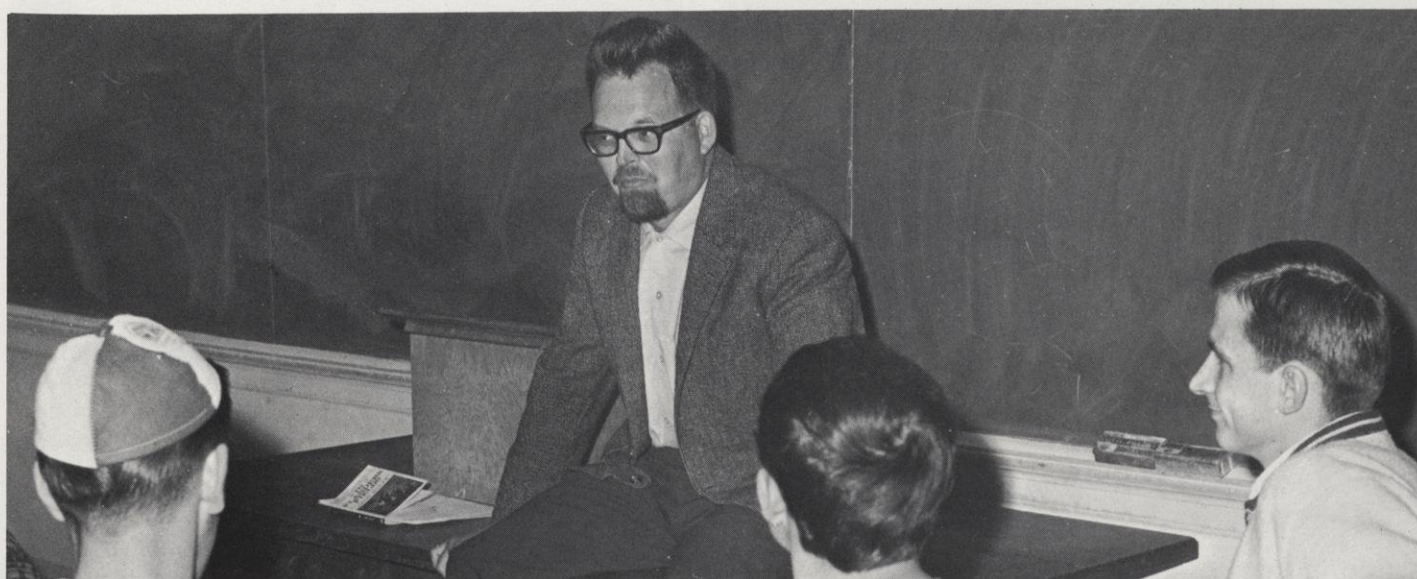



Books are paths that upward lead

—Poulsson



So much more than a repository for books, the Chalmer Davee Library answers many needs of the student who takes the path to its stone and glass entrance.

In the three-story stack room he can find the volumes he needs for many a term paper or speech.

In the reading room, reference room or browsing room he can find the materials and the atmosphere for concentrated study.

Downstairs in the Area Research Center he can find documents, photographs and memorabilia that tell of the early history of his state.

He may listen to records, borrow a typewriter or view microfilms of materials not otherwise available.

And in the Little Theatre, with its jewel-box auditorium, he can escape into the land of make-believe, either on the stage or in the audience.

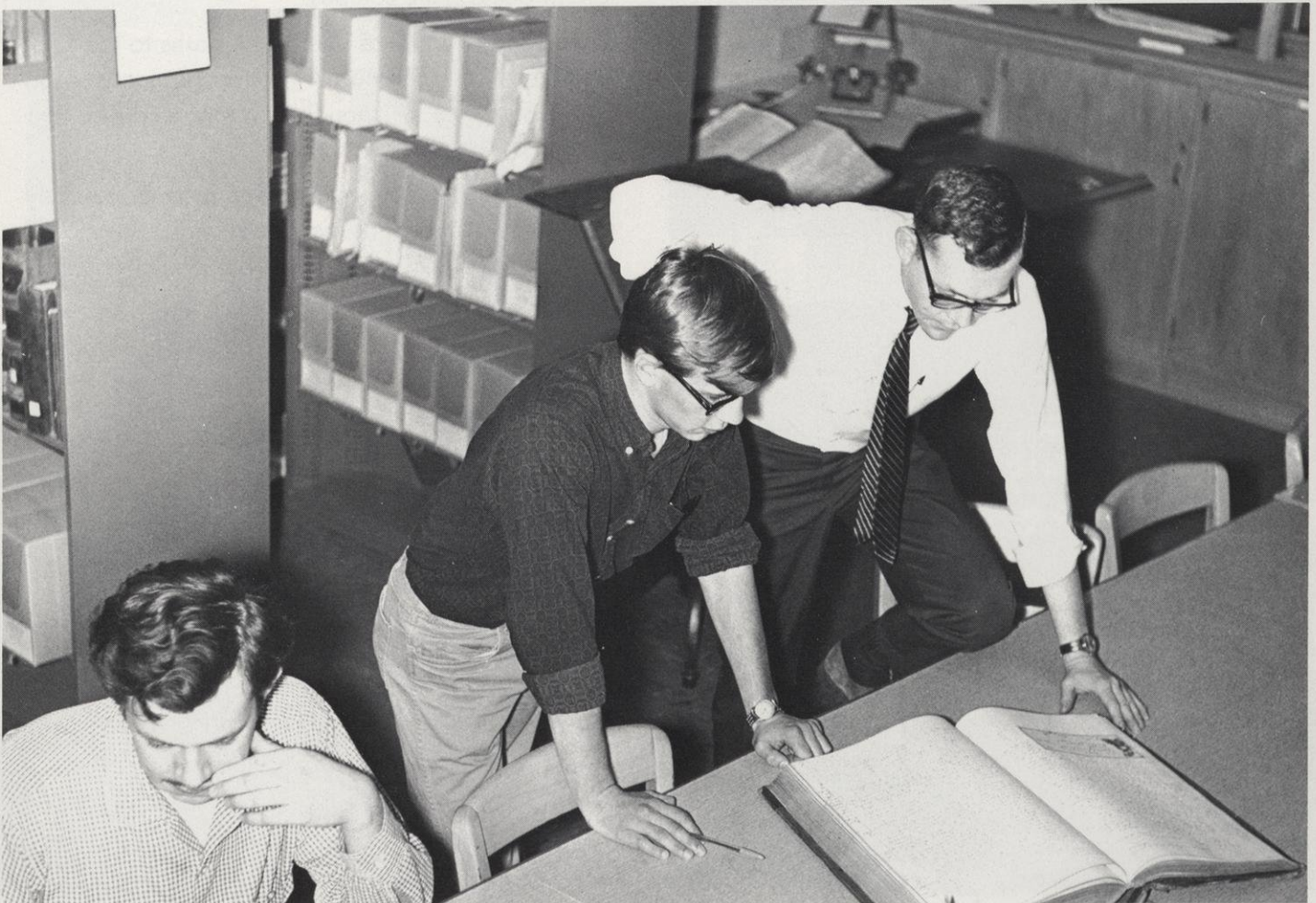

You trod the golden
paths of youth

—Buchan

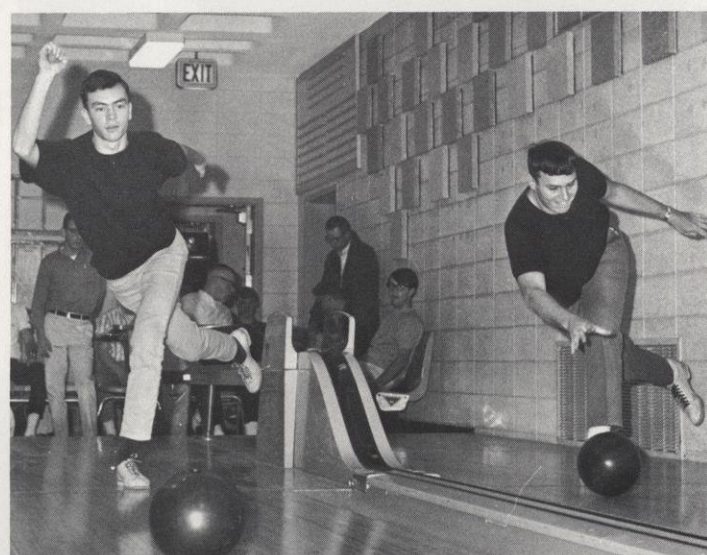

Aptly named because it is centrally situated and the heart of the University's social life, the Student Center is surrounded by paths leading to all other points on the campus.

The student who takes one of the paths to the Center is in search of one or more basic needs: food (for sustenance or thought), companionship, recreation or recognition.

In the Falcon's Cage, over coffee or coke, he may discuss the fate of the world or tomorrow night's date, or he may indulge in a bit of girl-watching while the juke-box throbs.

In the recreation area, between classes, he can while away an hour in the bowling alleys or at the pool tables, or he may go to the lounge to read in peace and quiet or just to sit.

On special occasions he will don formal attire (a jacket and a tie) and take his best girl to a dance in the ballroom.

He will find recognition for his special talents in the meeting rooms of the student government, the many organizations, publications and fraternal societies.

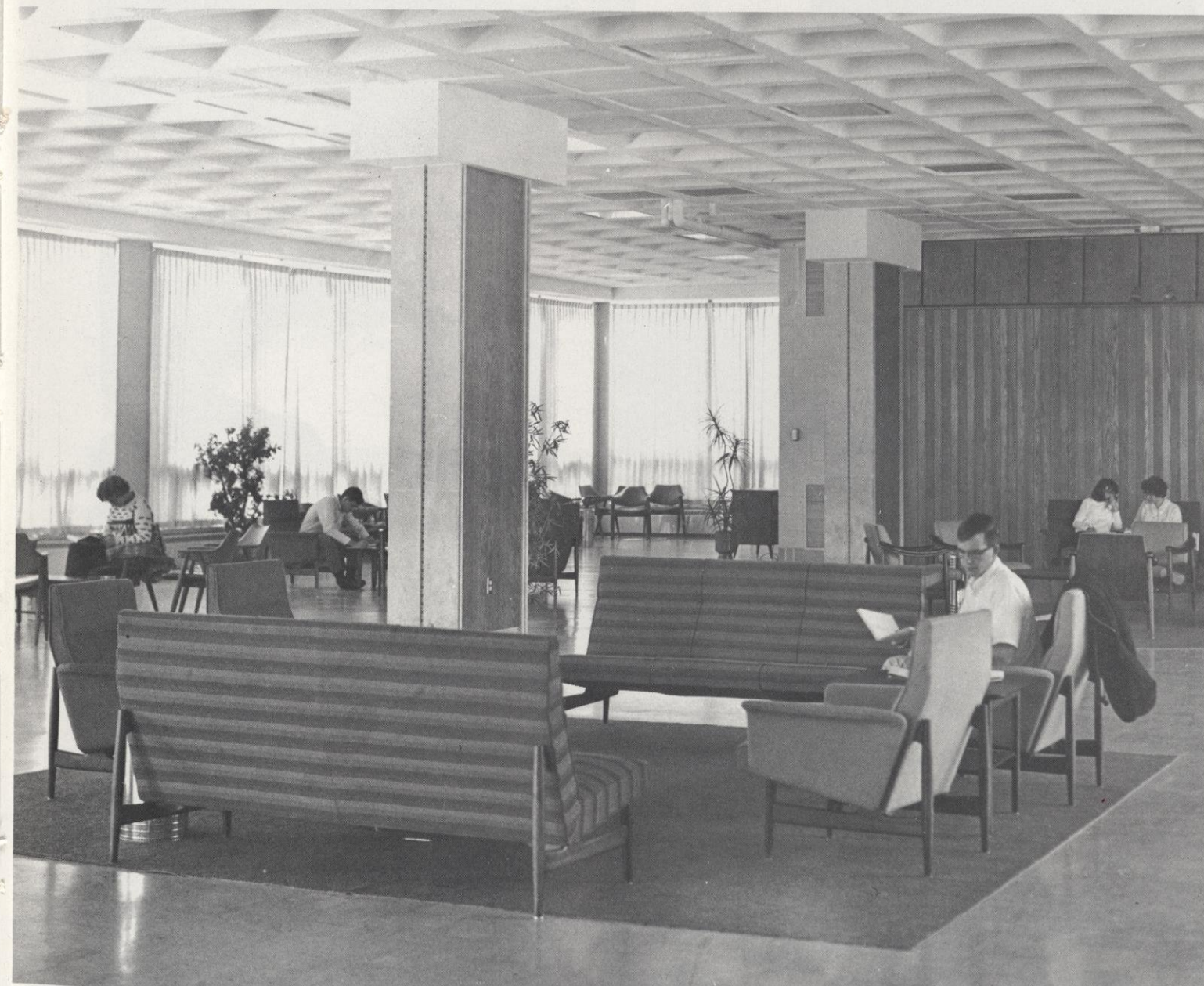



And our paths in the world
diverged so wide

—Browning

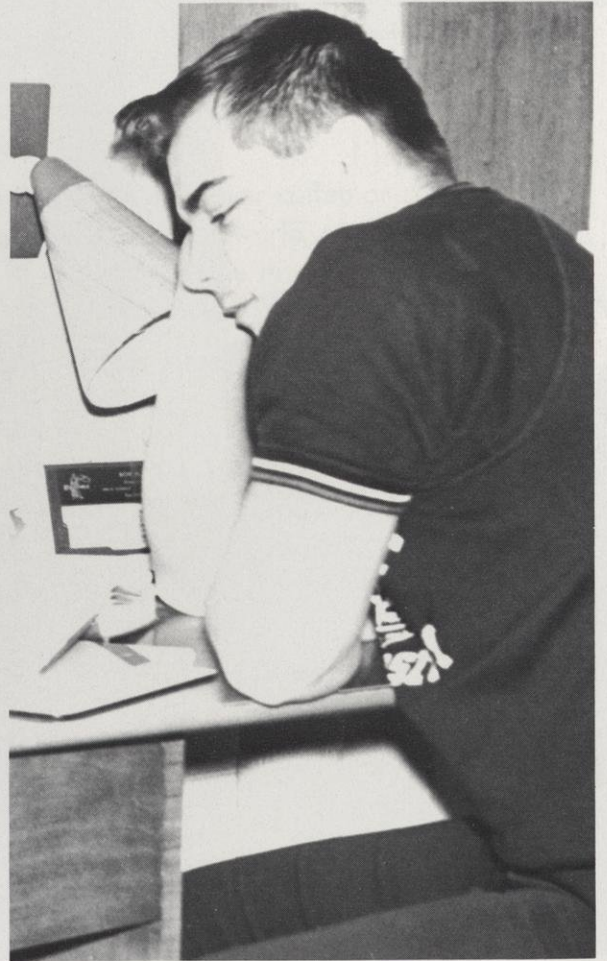
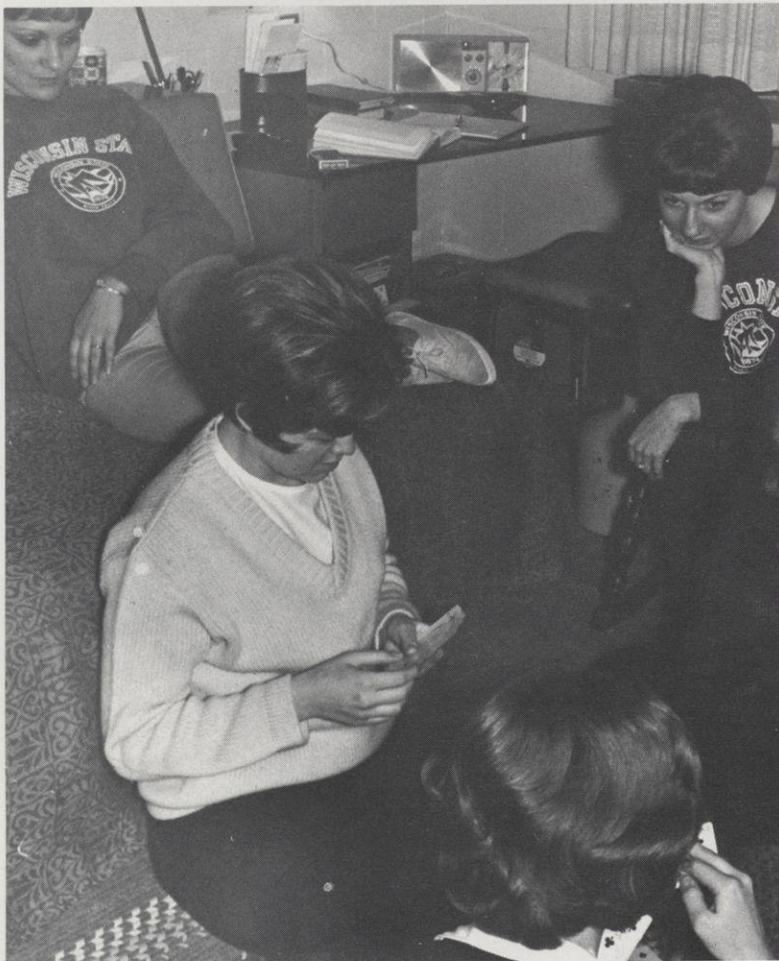
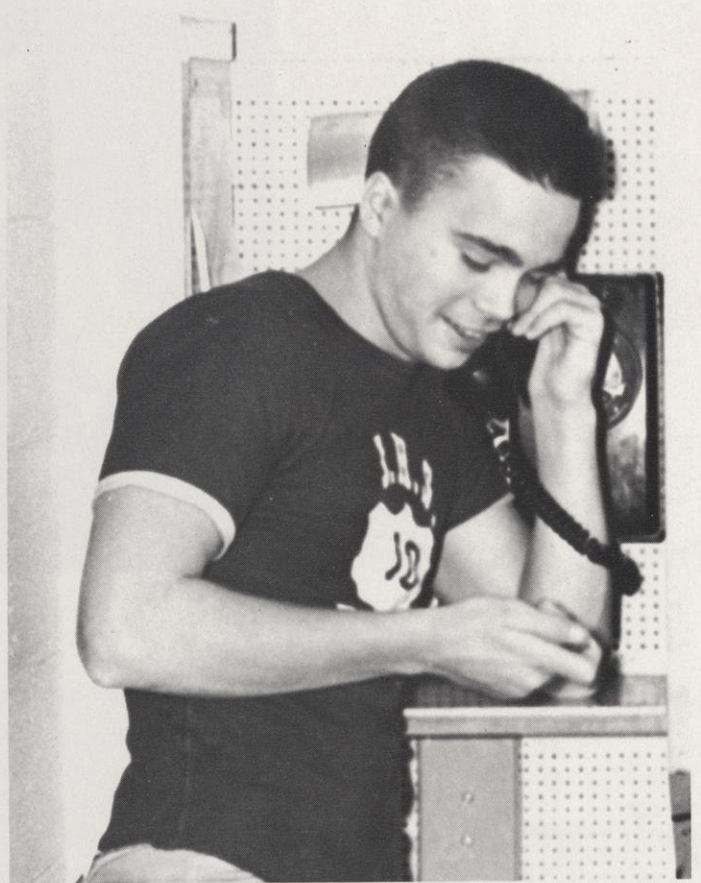



Late in the evening and early in the morning, all paths lead to and from the dorms.

The assumption by outsiders that dormitories are for sleeping and studying meets with pitying amusement from the students. To them, the dorm is a way of life.



In the residence halls scattered around the perimeter of the River Falls campus, students form life-long friendships, discuss and "solve" the world's problems, broaden their outlooks by contact with other customs and viewpoints.

Over boxes from home, bull sessions and gab fests cover myriad topics, from dates to deities.

Good natured horseplay relieves muscles cramped from long hours in classroom, laboratory or library. The all-important telephone rings and rings.

Each night at the signing-in hour, the women's dorms are stampeded with students returning from dates, concerts, the library, the big game—rushing to meet the deadline.

At Christmas time the dorms blaze with lights as dorm vies with dorm, corridor with corridor, room with room, to win the honor of "best decorated." Parties and open house receptions fill the week before the students depart for home and two weeks of vacation.

These things the student remembers, tending to take for granted the necessary duties: cramming for a mid-quarter or final, typing a term paper, writing home, keeping one's personal belongings in order.

Paths to learning lead also to the dorms.

A day
for toil,
An hour
for sport

—Emerson

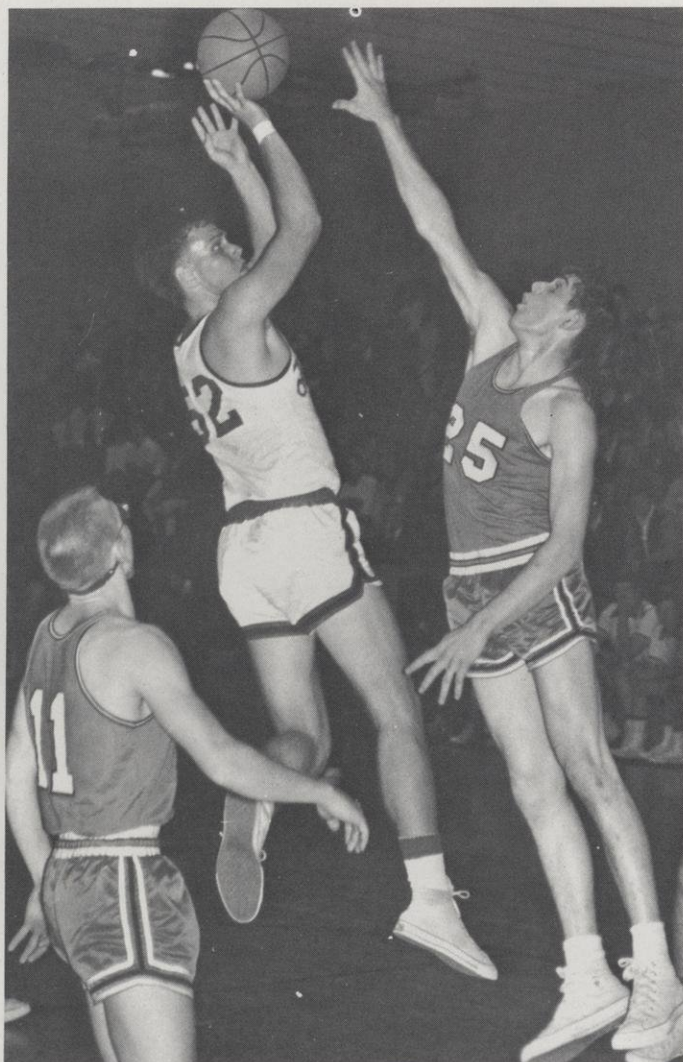
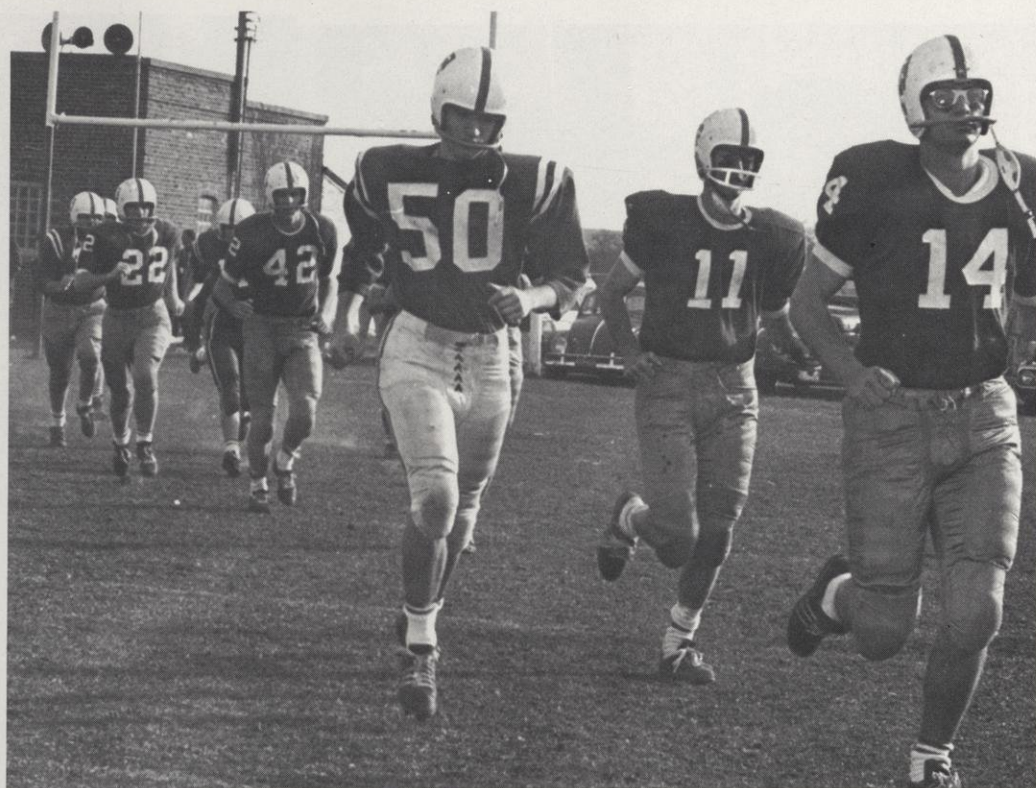



On many campuses it is known as "the gym" but at River Falls the students say they are "going over to Karges."

Karges Physical Education and Recreation Center can be reached by many paths—by cutting through the Student Center, by taking a shortcut across campus from the dorms to the rear entrance.

But the best way to enter Karges is through the front door, pausing to look up at the north outside wall, adorned with the giant bronze Falcon that is a symbol of the University.

Once inside, the student may attend a physical education lecture or a laboratory class in golf, swimming, bowling, archery, tumbling, fencing, or any number of team or individual sports.

He may attend or participate in a swimming meet, a basketball game, a wrestling match.

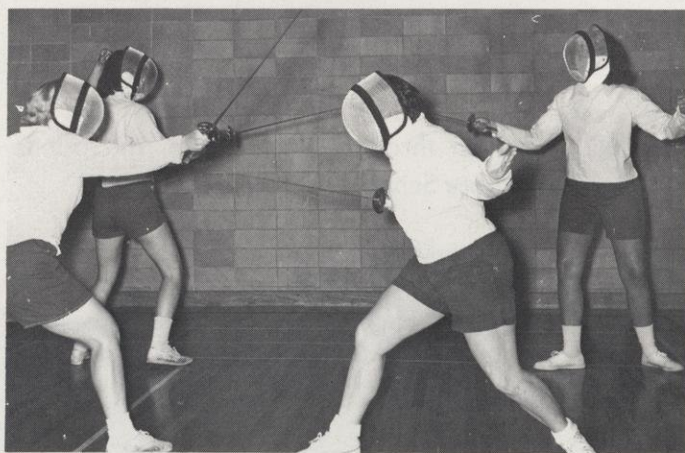

He may watch the football squad loping off to the practice field or limping back again.

In the gymnasium he may mingle with crowds too big for the regular auditorium, to hear such famous speakers as Vance Packard or Arthur Schlesinger, Jr., or such musical programs as a concert by the Minneapolis Symphony Orchestra.

And the goal he has been working toward will be reached when, in mortarboard and gown, he joins a processional to Karges and marches across the stage to receive his diploma.

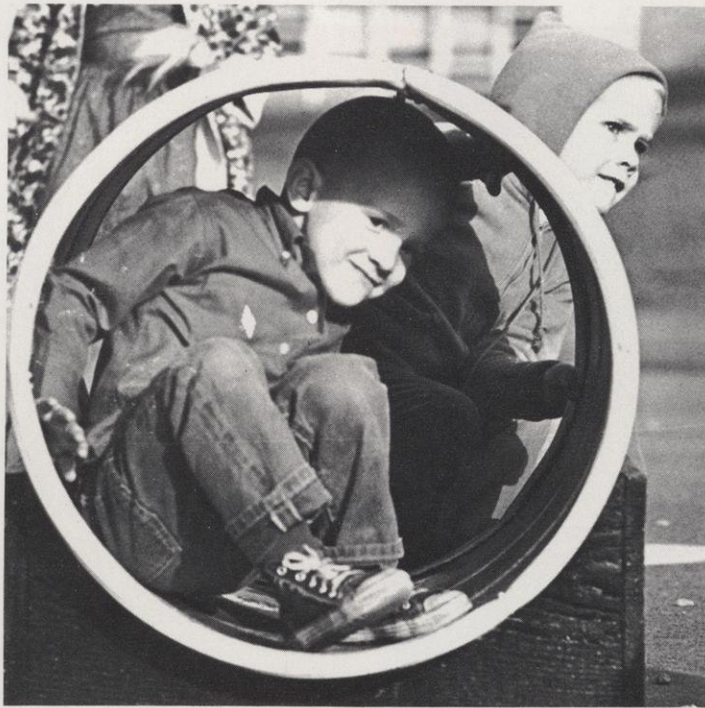

A teacher affects eternity

—Adams

From kindergarten through ninth grade, the pupils at Ames Laboratory School learn from specialists.

River Falls students who take the path to "the lab school" are usually elementary education majors. Inside the fully equipped, self-contained school building they observe instructors' teaching techniques and

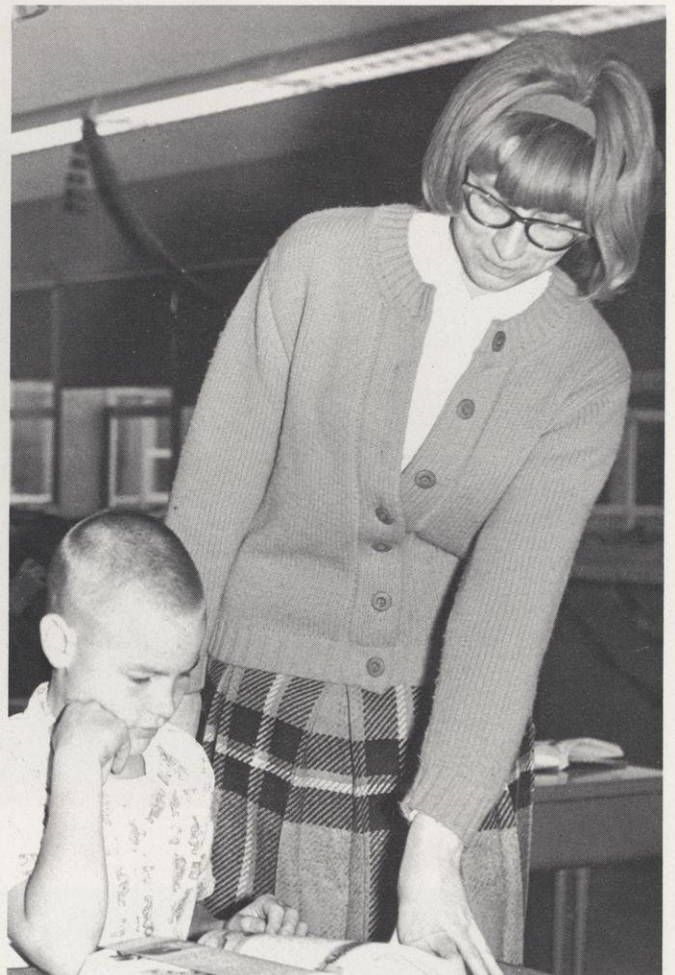

pupils' reactions. Or they may watch classroom procedure on closed circuit television.

They take their turns at helping pupils or conducting classes.

Watching children at work and at play is one of the rewards of students dedicated to the teaching profession.





Although perhaps not yet aware of it as they take the paths to the agriculture and agricultural engineering buildings, some River Falls students will soon be involved in problems of feeding the world's millions.

In the laboratories they investigate improvements for growing conditions of plant and animal life. On the laboratory farm they see the results of their studies.

In the engineering building they delve into the innards of farm machinery, construct plans for improved farm buildings.

In the classroom they plan ways to pass on their knowledge to younger students.

Ag students at River Falls can choose from more than 500 types of jobs.

**Happy they
whose walls already rise**

—Virgil



When the new five-story science building, yet to be named, is completed, science students will beat paths to its doors. More than 20 laboratories, a planetarium and a greenhouse

will help River Falls students keep up with the world's advances in agricultural, biological, earth and mathematical sciences.



DETOUR

Paths to learning are not direct. They take all kinds of detours—for splash parties in the South Fork, giant snow structures, ski trips, protest marches, computer dance, and other unacademic antics.

Campus organizations play a major role in generating enthusiasm for trips over these interesting side roads. The following pages show some photographic highlights of side trips taken during 1965-66.





Freshman initiation includes a splash in the South Fork . . .

Fraternity men build a snowy home for Charlie Brown's best friend . . .

And two coeds learn you must go up before you can go down . . .



A protest march meets a counter-protest . . .
Machine-matched mates meet . . . Skrowaczewski conducts for student audience . . .
And two pairs of thespians display theatrical kisses . . .

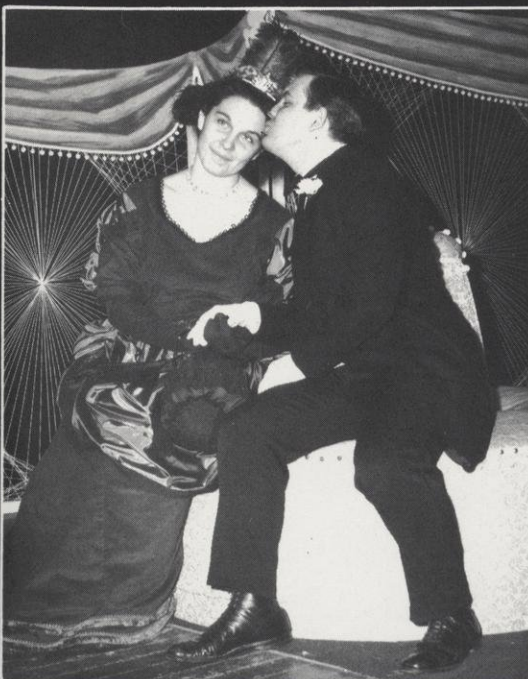

A someday artist polishes a piece of jewelry
... Two photographers make a rooftop ex-
periment ...



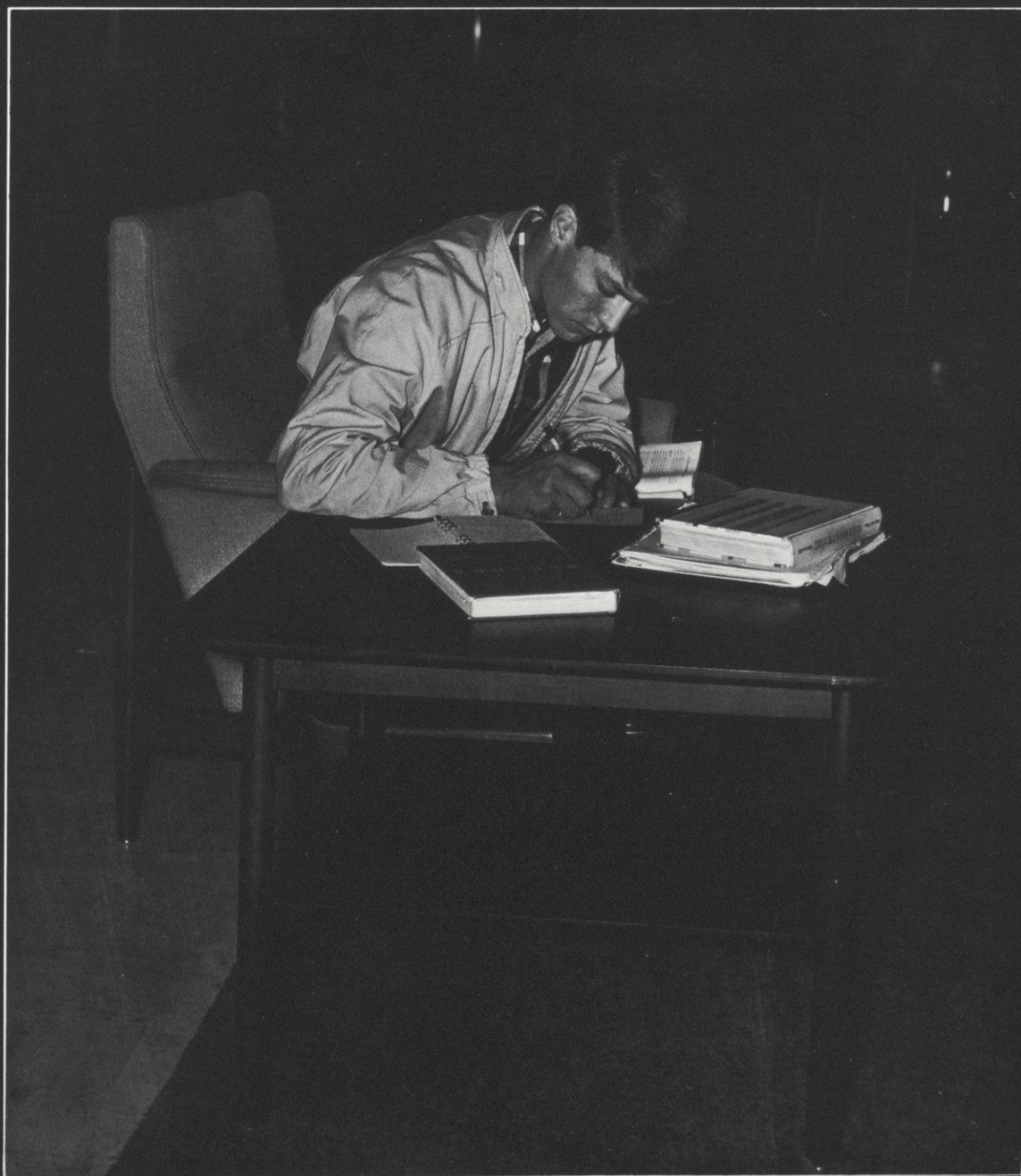

And beyond all detours, at the end of every side road, is
the student and his books.



ACTIVITIES

HOMECOMING



QUEEN CANDIDATES: l to r are June Peterson, Judy Klimmek, Pat Christopherson, 2nd runner-up Bette Garbe 1964 Queen Georganne Schaffer, 1965 Queen Sylvia Wears, 1st runner-up Betty Ingalls, Bev Enloe, and Mary Jo Lover.



Sigma Tau Epsilon members pulling for their queen candidate June Peterson.



Preparation "B.T.B." (Blitz the Blugolds).



May Hall gents perform in the winning skit.

Good till the last finger-full.



Frosh class members work during late hours to build the bonfire.



The Dirty Dozen makes its annual appearance during skit night.

Just one more and heave . . . hotdogs.

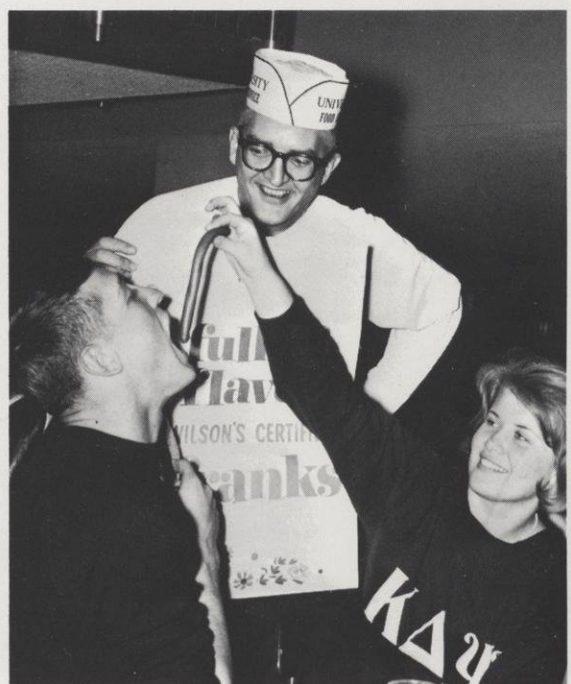



Second place float by Sigma Tau Epsilon.

“Blitz the Blugolds”



Alpha Gamma Rho's first place float.



The winning lawn display was constructed by Phi Nu Chi.



1965 Homecoming Queen Sylvia Wears



Winter Carnival

Ted Ragatz is crowned Winter Carnival King by last year's king Ed Fick.



Sigma Tau Epsilon's first place ice sculpture "I've got my love to keep me warm."

Alpha Gamma Rho members mold their ice sculpture in sub-zero weather.

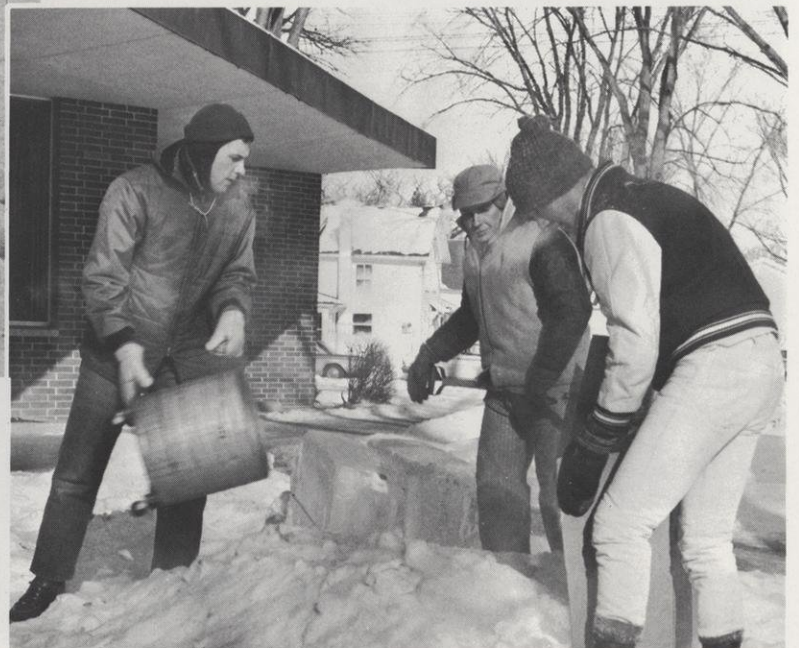



Some take spills on the slopes . . .

Ski Outing at Afton Alps



. . . while others return on the ski lift . . .



. . . and still others enjoy the warmth of the chalet.



"Songs of the Season"

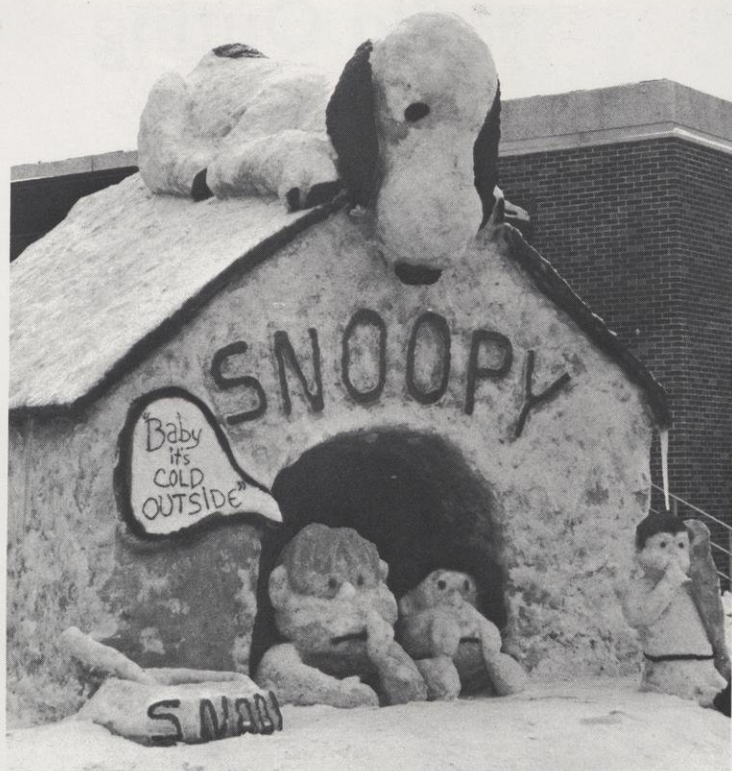

Kappa Theta's first place snow sculpture "Snoopy."



"Winter Wonderland" formed by Alpha Gamma Rho.



"Superskier," by Phi Nu Chi placed second.



Sigma Tau Epsilon's illustration of the currently popular "England Swings."

Charley's Aunt



"Oh, thank you. I'll have it stuffed."



"Allow me, Donna Lucia."



"Well, the worst of it is behind us!"



The Madwoman of Chaillot

"It's not a question of my feather boa... it's a question of the future of the human race."



"They're a pack of fools, and so are you!"



"I hate ugliness; I love beauty."

Bluegate for Hester

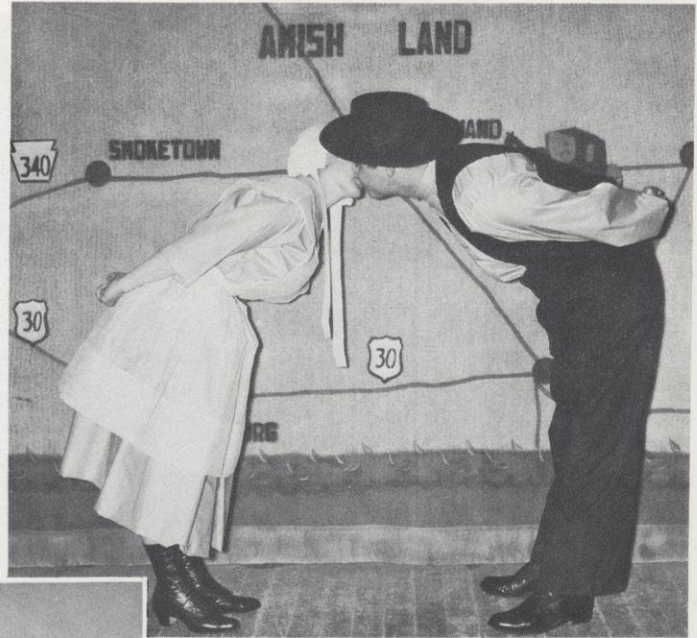

"It's vicked!"



"Ain't this a lovely night!"



"I'm just as embarrassed as you are!"



Randy Spark's "Backporch Majority" in concert.



Governor Warren Knowles speaks to the faculty and students.

Big Names on Campus



Student Foundation Committee President Marlin White stands with Representative Vernon Thompson after the dedication of the newly planted tree.



"A well-polished pledge is a good pledge."

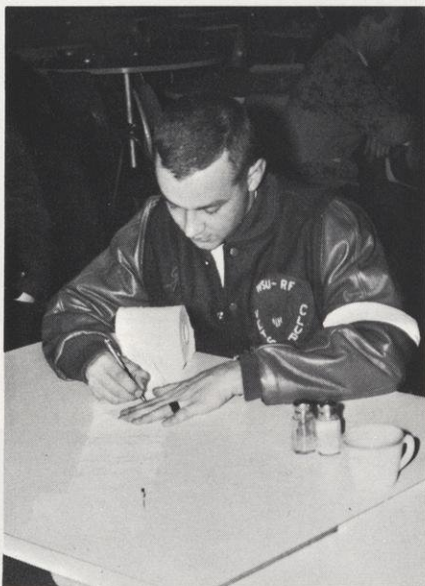

"Say, Sir, would you please sign my roll . . ."

" . . . Sir, my knee, please."



"All right you pledges, shape up!"

Greek Pledging

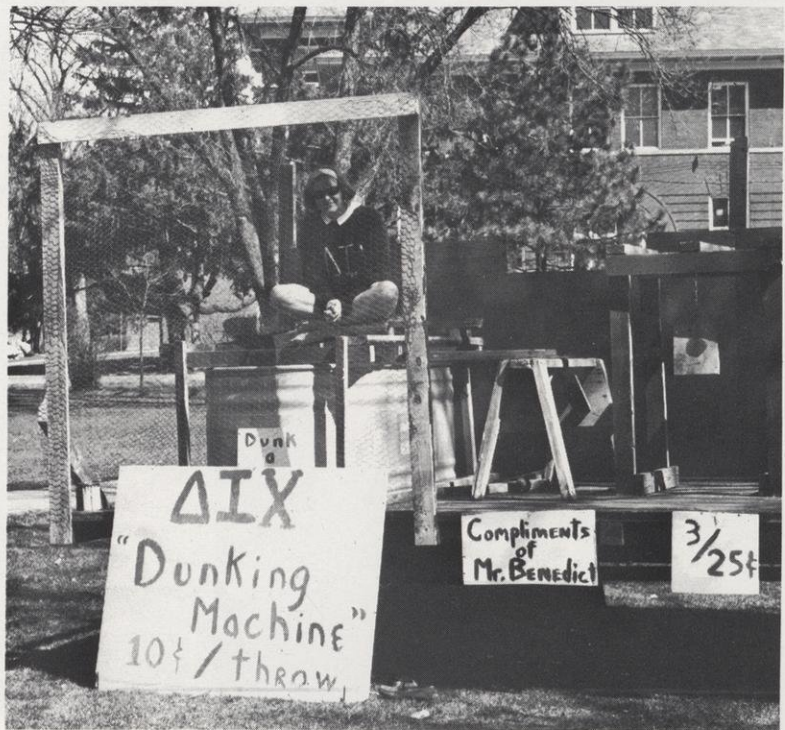

Dunk a pledge, three tries for a quarter.



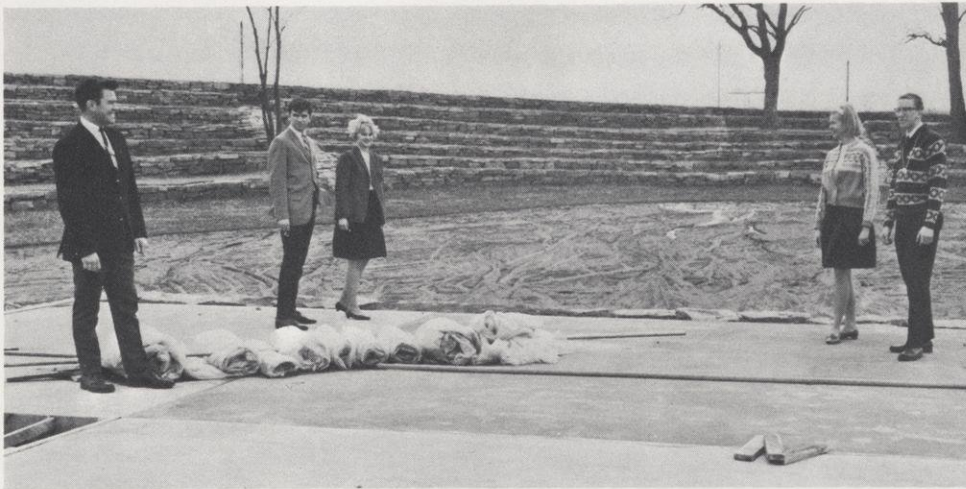

Foundation Week

Committee members Bob MacGregor, Chuck Westphal, Trina Olin, Marilyn Nielson, and Marlin White, view the site of proposed shell to complete the Dr. Melvin Wall Amphitheatre.



“We Shall
See Shell”

Auctioneer Toby Ailport seeks bid on a lamp, donated for sale by a River Falls merchant, at the foundation auction.

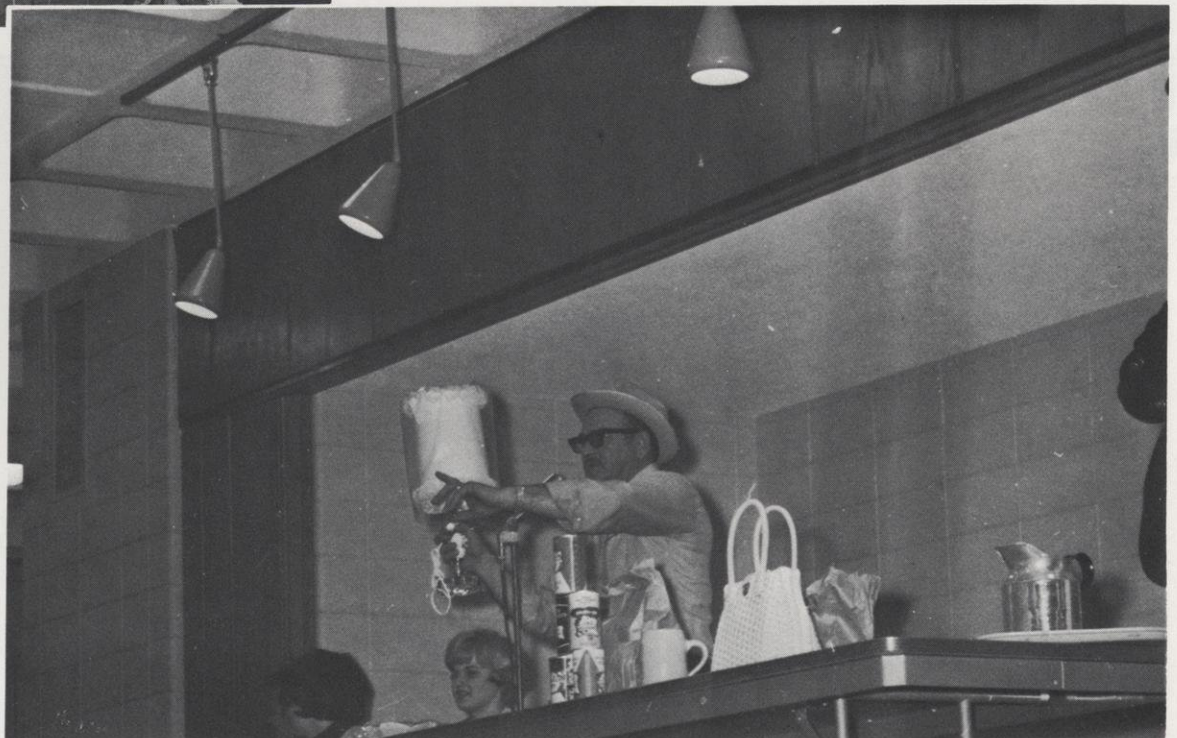

Foundation Midway



"And it's number 2 turtle taking an early lead."



"Give that lady a nickel cigar."



"Try your luck at Black Jack or a bit of Irish Poker."



"Hold on fellas, only three more guys to go."

"But my wheel doesn't want to go as fast as my wheeler!"

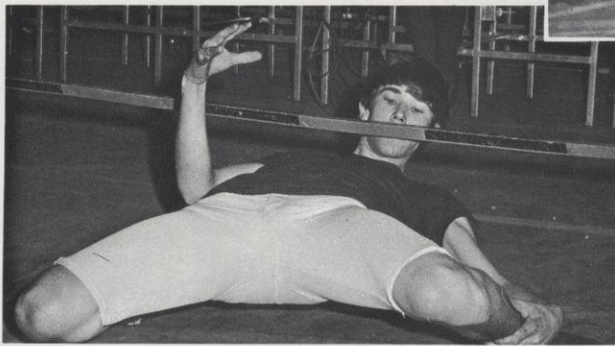
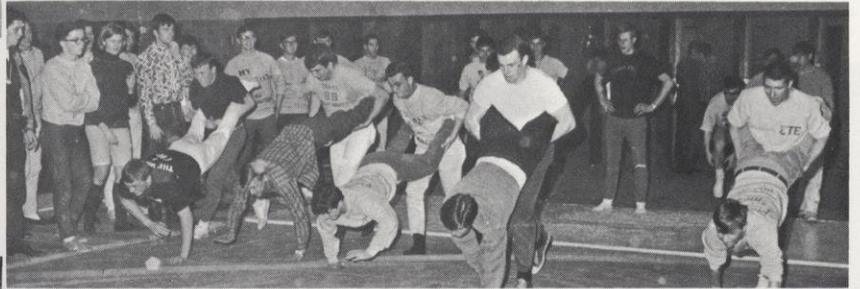

Limbo . . . eight inches.

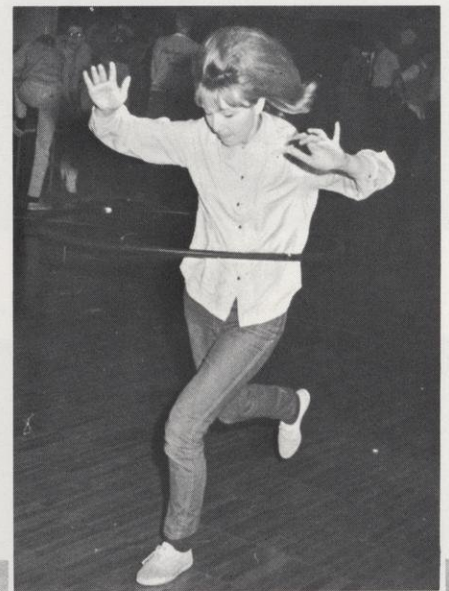

Speediest hula hooper.

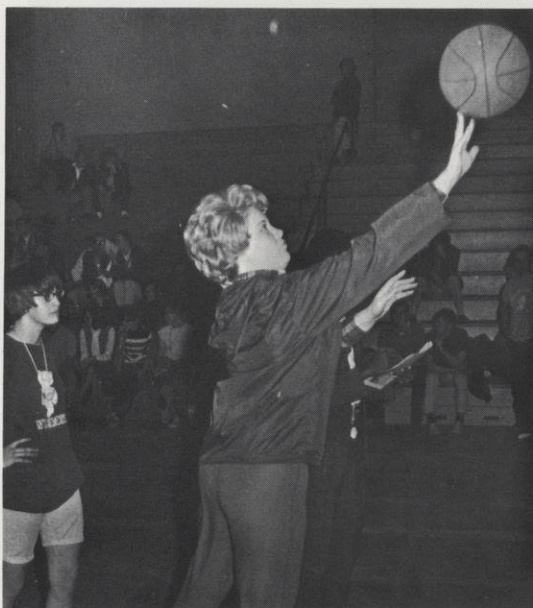

"It's easy if you just concentrate."



"Daisy Mae" Miss Sue Gregg

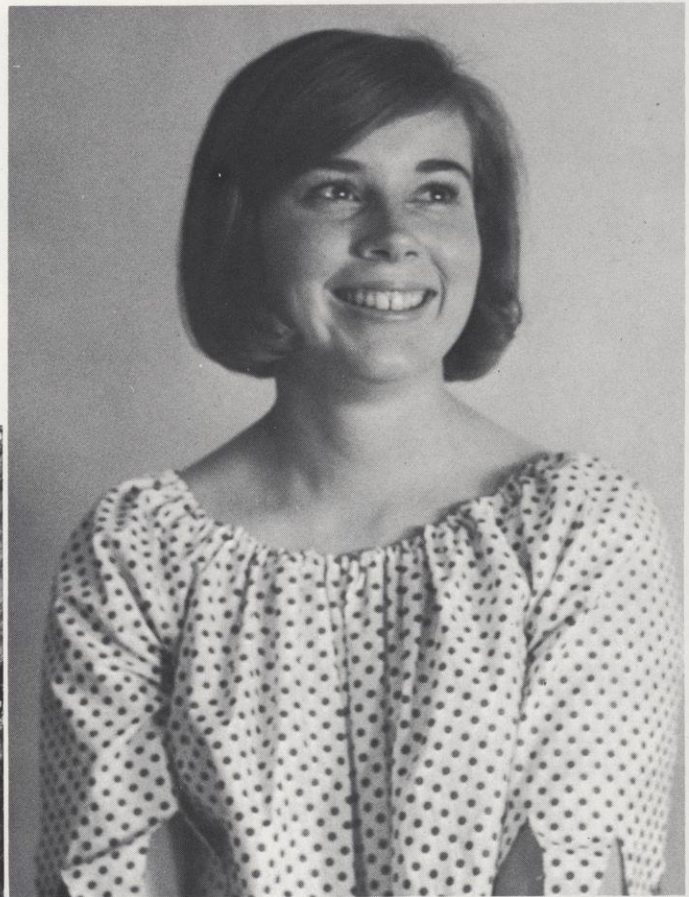

Daisy Mae candidates included Sue Gustafson, Dianne Black, Marilyn Nielson, Sue Gregg, and Lola Wollan.



Hootenanny folksinging groups included "Sue and Jackie" and the "Paneceans."



Linda Beulke and Don West were honored with a mouse for having the "Dogpatchiest" costumes at the celebration.

Sadie Hawkins Weekend

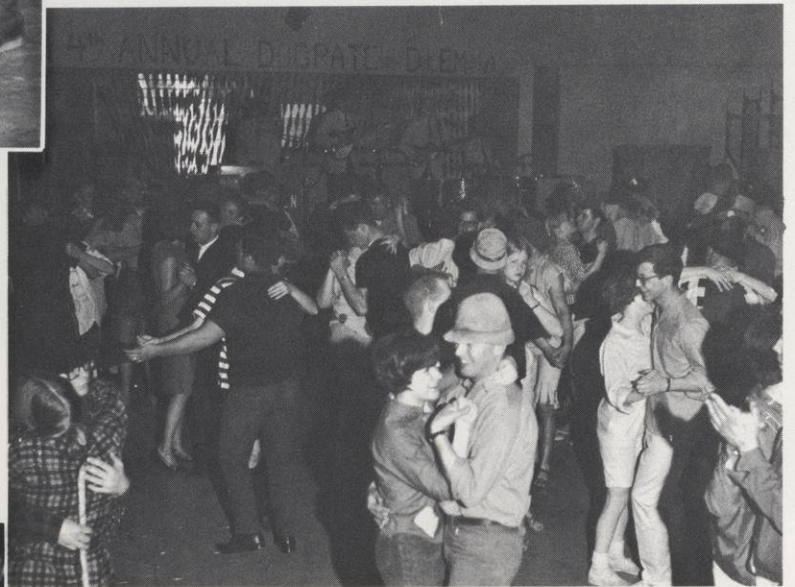

The Expressmen from St. Paul provided the newfangled hoedown noise for dancing.



Half of Dogpatch's population was arrested by authorities and placed in Dogpatch Jail for a portion of the evening.

Nearly every couple in Dogpatch was bound forever during candle light shotgun weddings administered by Marryin' Sam, Justice of the Peace (Ph.D. and B.S.er)



Dogpatch youngfolk settle down after a weekend filled with hillbilly styled gaiety.





ORGANIZATIONS



Senators Taube and Shaffer consider legislation as Mullen (with glasses) and Rasmussen (back to camera) look on.

The Student Senate

At the head of the student government at River Falls is the Student Senate—eleven Senators elected by the students in campus elections. Four of the Senators are presidents of their respective school year classes. Seven Senators are elected "at large." The Senate elects its own president and other officers.

The Student Senate is responsible for the allocation of funds for students activities. They act, in conjunction with the President of the University, to allot the budgets for athletics, convocations, the student publications, and, among other things, for forensics.

This year the Senate handled a record high budget of \$100,000, continued to act as the watchdog on student organizations, and to act as the defender of student rights.

From the Student Voice, Sept. 27,

Student Senate, Kleinpell OK Record \$100,000 Budget

In a special Wednesday night meeting the Student Senate gave final approval to a record \$100,000 budget for the 1965-66 school year. This year's budget represents a \$20,800 increase over last year's expenditure.

Sen. Marilyn Neilsen moved to accept the budget after a brief discussion of the allotments. Senators David Taube and Dennis Mueller opposed passage of the budget. After the meeting Taube said, "I've never seen people vote for something they knew so little about."

Faculty advisers of departments and activities had appeared before the Senate Monday night to present and explain their budget requests.

Explaining the cut in the athletic budget, Tom Schaffer, Senate president said, "We all have

to learn to live within our budgets sometime."

He also announced that President Kleinpell will allocate \$1,000 to Fine Arts to complete their allotment.

In other money matters the Senate voted \$50 to Sigma Alpha Eta to cover traveling expenses to the speech and hearing convention in Chicago, Oct. 30 through Nov. 2.

Tom Socha requested \$150 from the Senate for the "College Countryman", a publication of the agricultural college. The publication is published twice a year and sent to all alumni of the Ag. School. Senator Taube moved to table the request until tonight's meeting when further discussion will be heard.

Constitution Questioned

In other action Sen. Taube moved to suspend the constitution of the Associated Women Students (AWS). Quoting from a publication of the Civil Liberties Union, he said that the function of an advisor is to advise only. He also said that AWS as a part of student government should not be under pressure from the Deans' Office. His motion was defeated.

Sen. Taube also went on record as opposing the regulation ... requiring campus organizations to report their memberships to that office. He claimed that such a record was harmful to members of some organizations, like Young Socialists, when these members apply for jobs.

The Senate in October, 1966: **FIRST ROW**, left to right; Ted Fetting, Ann Schleicher, Tom Schaffer, Sue Finke, Keith Rodli;

SECOND ROW; Marilyn Nielsen, Ellen Blank, Bob Rasmussen, Dannis Langkos, Robert Peterson, George Wilbur.



Union Activities Board Sponsor Top Films

The Union Activities Board of River Falls State concerns itself with various activities including bringing the best films possible to the campus. Among these feature films were "Bye Bye Birdie," "Pillow Talk," and "Diamond Head."

Union Activities Board promotes other social activities such as the annual LuAu, the games tournament, and the scheduling of all social activities in the student center.

Work is also being done in an attempt to acquire a permanent art collection in the

art gallery downstairs in the student center.

Its committees are responsible for sign regulations, assisting with Winter Carnival functions, art exhibits in the student center, decorating the student center for special occasions, and maintaining high food standards at WSU-River Falls.

Organization officers include Bob Linaberry, chairman; Stan Johnson, vice-chairman; Carol Fuhs, secretary; and Dan Anderson, treasurer.



FRONT ROW: Bob Linaberry, Sue Gregg, Carol Fuhs, Pat Parnell, Judy Hoffbauer, Ann Schleicher, Walt Warren. **SECOND ROW:** Robert Brock, Candy Waller, Tom

Bauman, Dan Anderson, Joyce Felch, Stan Johnson, Sue Kovnik, Pat Karnik, Roger Miller.

Legislative Action Committee

Arranges Open Forums



FRONT ROW: George Alecci, Gordon Hendrickson, Robert Ollhoff, Diana Dierschow, Don Genrich, Lawrence Ruffedt, Joe Jilek.

The Legislative Action Committee acts in cooperation with the other University campuses through the United Council to promote and safeguard student rights. The Legislative Action Committee has arranged a series of open forums to re-examine student rights.

All legislative material which is presented to the Student Senate is also scrutinized by this

committee. Research into senate concerns include the off-campus housing situation, academic standards for student government positions and the Viet Nam policy.

The chairman of the Legislative Action Committee is Don Genrich while Gordon Hendrickson is vice-chairman.



Foundation Committee

ROW 1: Chuck Feltes, Marilyn Nielsen, George Wilber, Candy C. Wasielewski, Chuck Westphal, Marguerite Munroe, Gary Anderson. ROW 2: Dell Johnson, Mary Anderson, John Pederson, Marlin White, Bert Day, Catherine Olin, Susan Richardson.



Frosh pull the Foundation Committee Wagon in the homecoming parade while the committee members aboard the wagon entertain the onlookers by throwing kisses (candy) advertising Foundation

Week. The slogan this year was "We Shall See Shell." Their project this year was to raise funds to finish construction of the South Fork amphitheater.

Associated Women Students

The Associated Women Students is a unique organization due to the fact that it is both a governing body and a social organization. All women students are required to belong to AWS by virtue of a \$1.00 fee assessed each quarter at registration.

As a governing body the AWS Board makes all rules and regulations, subject to the approval of the Associate Dean of Students, that apply to women students. As a social organization AWS sponsors a freshman tea and a Valentine's dance annually.



FRONT ROW: Sandy Ferries, Ann Heiting, Sylvia Wears, Chris Britten, Pat Wichman. **SECOND ROW:** Shirley Yohnk,

Jeri Waldock, Marcia Bosman, Ginger Townsend, LaVonne Lindberg, Judy Hofbauer, Pat Christopherson, Sue Thielke.

Hathorn Assistants



Libby Miller, Sandy Ferries, Kitty Cabanowski, Jeri Waldock, Nell Kaiser, Sharon Lee, Sue Rose, Shirley Yohnk, Jackie Bayer, Sylvia Wears, Chris Britten.

Counselors



ROW 1: Sharon Sylvester, Linda Ueland, Sue Rose, Shirley Yohnk, Janet Kraft, Chris Britten. **ROW 2:** Judy Schribner, Sandy Ferries, Jacki Bayer, Nell Kaiser, Ellen Blank, Ginger

Townsend, Peggy Olson, Connie Risberg, Sue Finke, Kitty Cabanowski, Karen Anderson, Jan Ebert.

Dorm Council



ROW 1: Jerri Waldock, Sandy Ferries, Sharon Lee, Sylvia Wears, Nell Kaiser. **ROW 2:** Gail Toonen, Nancy Gerten, Maralee Savage, Cleo Goers, Mary Hamman, Sue Thielke, Marie Snelson, Pat Hoffman, Judy Hancock, Lynn Strothman, Carol Ruenger.

Johnson Hall Dorm Council



ROW 1: Dan Sullivan, Jeff Jacobs, Sam Hough, Gary Alexander, James Horkan. **ROW 2:** Mark Leeman, Allen Anderson, Andy Anton, Gayle Bacon, Bruce Nelson, Thomas Scharlav,

Harold Petersen, Edward Olson, Virgil Schneider, Dale Wells, Robert Hansen.

Johnson Hall Student Assistants



ROW 1: Leonard Hager, Gerald Lausted, Valden Madsen. **ROW 2:** Dan Sullivan, Robert Nerbun, Rich Elrod, Chuck Westphal, Jack Brown, Lee Jabs.

May Hall Dorm Council



ROW 1: David Kurth, Lanny Rost, Stephen Muellor, John Holst, Dennis Swiggum, Charles Simpson. **ROW 2:** Jim Neumann, John Meacham, Richard Lowery, Allen Sinclair,

Clarence Roberts. **ROW 3:** Dale Mitsch, Roger Mathison, Robert Ollhoff, Tim Ericson, Dick Sievert, Ron Bluel, Jack Orgeman, John Forsythe, Steven Schoch.

May Hall Student Assistants



ROW 1: Richard O'Connell, Dave Barber, Allen Sinclair, Donald Schuler. **ROW 2:** Joe Wikrent, Lon Lawrenz, Richard Lowery, Resident Counselor, Steve Bergland.

Prucha Hall

Student Assistants

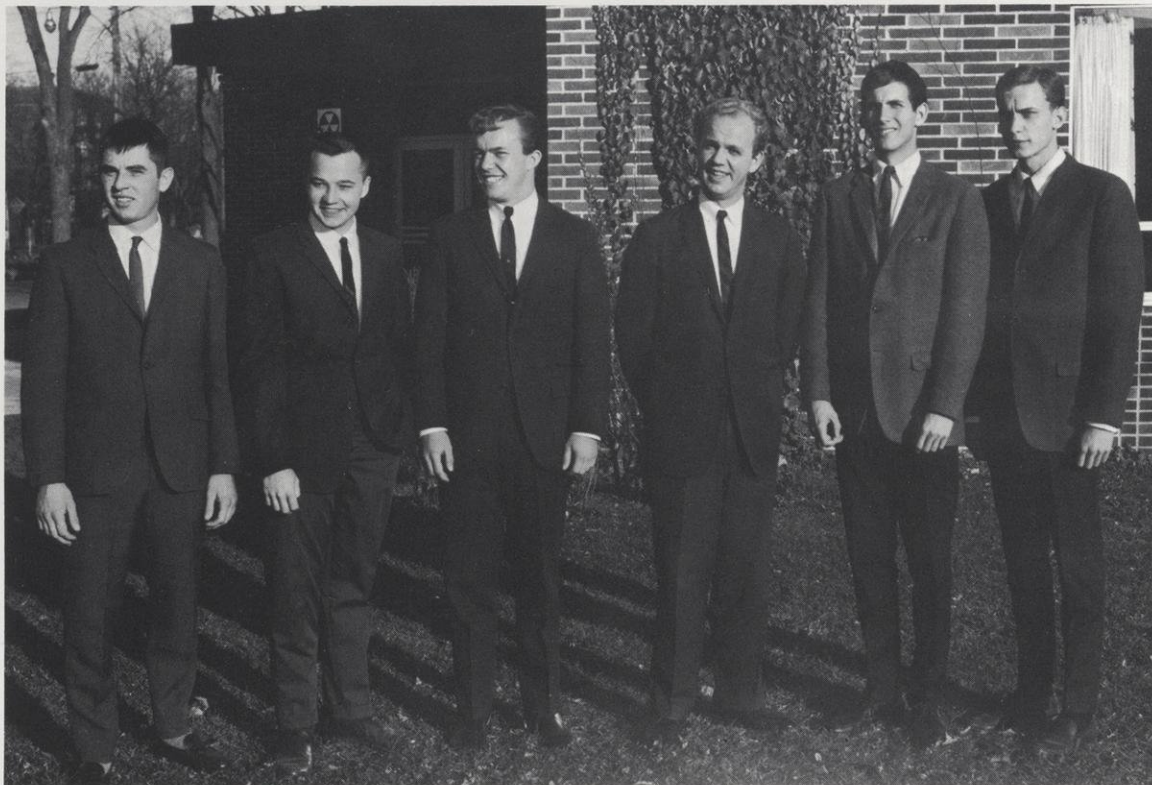

Dan Day, Terry Buchli, Robert Lunde, Al Svanoe, Jim Pinckney, Stan Johnson

ROW 1: Rod Cooke, Gary Erickson, Larry Minth, Mark Lynch, Charlie Strastuski, Al Svanoe. **ROW 2:** Charles Staazewski, Alden Hook, Ronald Sarna, Robert Margeneau, Joe Judkins, Jeff Klimmek, Dennis Braun, Jeff Mazurek, Al Stringer, Mick Meilahn, Dale Simonson, Gene Gergen.

Dorm Council



Stratton Hall



**Student
Assistants**

Ralph Tjelta, Gary Muschik, Phil Idsvoog. ROW 2: David Wirtala, Sander Howse.

Dorm Council



ROW 1: Stephen Ikert, Stanley Ciszewski, Pete Holstrom,
Leonard Meissen, Ron McDonah. ROW 2: Steven Tucker,

Stephen Prissel, Andy Young, Rodney Brown, Ross Jabs,
Dale Helwig.

Young Democrats



ROW 1: Mary Hyde, Leo Binkowski, Joyce Felch. **ROW 2:** Gordon Hendrickson, Chris Britten, Donna Kraeger. **ROW 3:** Patricia Petranovich, Sandi Greener, Janet Hayes, Judy Klimmek, Sharon Stedt, Marilyn Neilson, Sandy Ferries, Carol Housel, Dianne Kraeger, Sharon Baldeshwiler. **ROW**

4: Gerald Gardner, Don Powis, Benhardt Meents, Kaye Barrett, Claire Rice, Mike McIntyre. **ROW 5:** Dennis Swiggum, Arlen Burke, Gary Anderson, Donald Moody, Rodney Firl, Daniel Kelly, Richard Erickson, Jeff Klimmek, Dean Blegen, Dennis Chirhart, Jerry Neve.

Young Republicans



ROW 1: Vickie Wiesner, Susan Richardson, Lee Winberg, Linda Gregory, Joyce Lindrew, Joy Langeness. **ROW 2:** Dennis Parks, Wayne Weiss, Roger Miller, Dick Carlson,

Hollis Beede, Helen Avery, Douglas Fritsch, Helen Kuyper, Ted Seifert, Gerald Lindrew. **ROW 3:** Lawrence Ruffedt, Don Genrich, Ward Winton, William Jacobson, Brad Seguin.



ROW 1: Wayne Barry Iverson, June Deterson, Carol Fuhs, Laurie Knoepker, Karen Joy Steffon, Cynthia Schlough, Ann Heiting. **ROW 2:** Doug Thompson, Terry Hess, Vern Cook, Jim

McLaughlin, Jack Brown, Gordy Rosenbrook, Terry Horan, Arlen Burke, Jon Wangen.

Greek

Letter

Council



FRONT ROW: Bonnie Harms, Sylvia Wears, Gwen Gerberding, Kaye Barrett, Joan Gausmann. **SECOND ROW:** Mary Grover, Eve Engebretsen, Sue Finke, Kay Kennedy, Toby

Vatke, Dianne Berg, Sue Rose, Toni Benson, Sandra Otting, Mary Jane Schwede, Gail Toonen, Marlene Fish.

Kappa Delta Psi Auctions Slaves



Pledges get revenge on actives by tying them and forcing them to parade around campus.

This active organization scored highest among the other sororities in the contest to determine the top social organization on campus held during homecoming.

An auction was held by Kappa Delta Psi during spring quarter featuring unusual items provided by famous movie stars and faculty members. "Slaves," a term used here to denote their sorority pledges, were sold to the highest bidder.

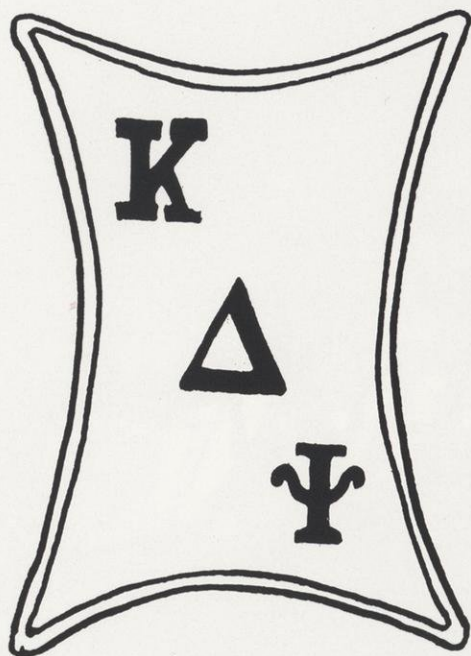

Sylvia Wears enjoying (?) a meal served by Marlene Smyth. The menu reads: Limburger Cheese and milk!

Kappa Delta Psi was also responsible for cleaning the carpet in the commuter section of the Falcon's Cage.

Officers this year included: Jane Blakesley, presi-

dent; Ann Schleicher, vice president; Bev Froseth, secretary; Kathy Linehan, treasurer; Sue Gregg, social chairman and Kitty Cabanowski, historian.



FRONT ROW: Bev Froseth, Susan Gregg, Jane Blakesley, Carol Fuhs, Kathleen Linehan. **SECOND ROW:** Gloria Hiatt, Kitty Cabanowski, Susan Danielson, Mary Anderson,

Linda Wickard, Dianne Howard, Pamela Noreen, Dianne Grandt, Ann Reiland, Ann Heiting, Jan Waxon.

Phi Delta Theta



Phi Delt members finishing their float behind Karges.



ROW 1: Ginger Townsend, Judy Toshner, Miss Dougherty, advisor, Judy Hoffbaur, Karen Sandquist. **ROW 2:** Patty Cook, Laurel Valenta, Chris Britten, Ginny Larson, Barb De Wolfe, Eleanor Balke, Donna Newman, Sandy Ferris, Judy McIntyre,

Mary Youngman. **ROW 3:** Barb Bautch, Ellen Blank, Joan Cloutier, Mary Paulson, Bette Garbe, Pat Christopherson, Jean Uhammer, Carolyn Erickson.



ROW 1: Joyce Felch, Ann Simons, Carol Housel, Sylvia Hoffman, Lynn Strothman. **ROW 2:** Mary Hyde, Stephanie Crowe, Judy Anderson, Laurie Larson, Sandi Wallin, Janet Hayes, Sue

Fricke, Cleo Goers, Shirley Yohnk, Dianne Black. **ROW 3:** Rosalie Wyss, Sue Fallstrom, Louise Tesmer, Sid Sweeney, Trina Olin, Jean Dale, June Peterson, Jane Wade, Cynthia Schlough.



Phi Delta Theta assists Kappa Theta in a car wash during fall quarter.



Formal initiation at the Lamplight.



Delta Iota Chi

ROW 1: Cindy Evans, Joyce Lindrew, Janet Kraft, Vickie Speath, Margaret Day. ROW 2: Kay Millinczek, Becky Peterson, Connie Risberg, Jill Steingraber, Donna Davidson, Maralee Savage, Joy Langeness, Linda Ueland, Barbara Barr.



Delta Iota Chi



ROW 1: Helen Waxon, Betty Jo Hanna, Pat Parnell, Sharon White, Diane Wolff.
ROW 2: Diane Jensen, Jennifer Junkman, JoAnne Klecker, Lola Wollan, Judy Roenz, Beverly Enloe, Ann Block, Laurie Knoepker.

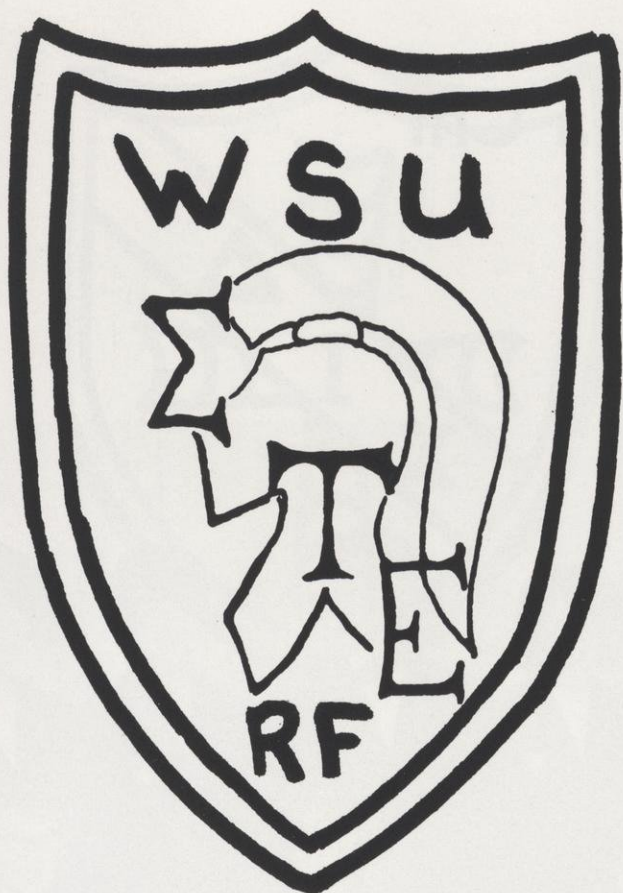

Sigma
Tau
Epsilon

ROW 1: Ron Bahr, Bob Olson, Bob Linaberry, Barry Iverson, Jerry Howe. ROW 2: Roy Brown, Randy Darling, Chuck Westphal, Bob Bowman, Jerry McDonald, Carl Giese.



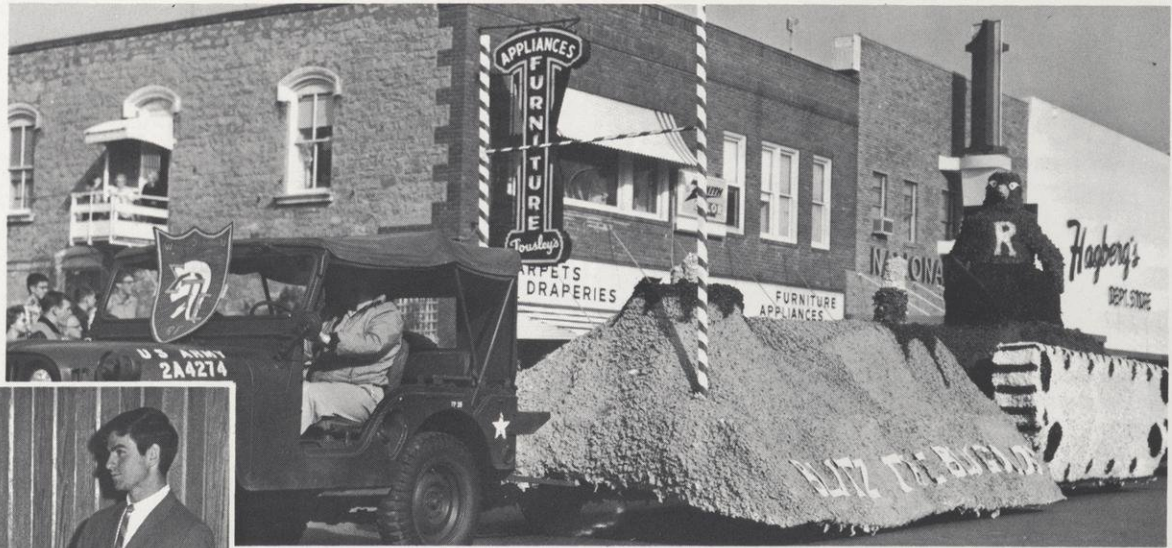

Sigma Tau's float passes in procession.



Chuck Wesphal accepts the Foundation trophy from Trina Olin. Chuck was elected "Ugly Man on Campus" this year. Sig Tau contributed the most money to the Foundation Committee during Foundation Week enabling them to win this trophy.

ROW 1: Wayne Weiss, Gary Evans, Frank Fanello, Gordon Hendrickson, Hollis Beede. **ROW 2:** Terry Hess, Tom Schaffer, Tom Hetznecker, Phil Ciolkos, Ron Louis, Don Seaton, Paul Kosak.





ROW 1: Bill Eulberg, Harvey Ankley, Bob Somerville, Steve Palmquist, Jack Brown, Dan Anderson, Bill Beckwith. **ROW 2:** Jon Swenson, Duane Ormson, Vern Cook, Bill Murphy, Lorin

Preston, John Gilbert, Ted Ragatz, Pete Holstrom, Dennis Langkos, Tom Hickox, Tom Parker, Bob Staebell, Benhardt Meents, James Gargulak, Ken Timm.

Phi Nu Chi

ROW 1: Sanders Howse, James Hughes, Phil Waller, Dan Welsh, Robert Brown, Lee Zaborowski, Dennis Braun. **ROW 2:** Tom Pribil, Tom Madison, Ron Palmer, Bob Eggleston, Kurt Klenhans, Tom Roelke, Bill Hopeman, Dave Stern, Jon Gra-

ham, Dan Becker, DeWayne Johnson, Dave Outcalt, Mike Obradovich, Steve Rhiel, Doug Drew, Mark Nelson, Guy Ludwigson, Dennis Brown, Richard Starkey, Mich Moe.





In order to win Phi Nu Chi has to work as a group. This is evidently what they did, for Phi Nu Chi was always near the top in every event participated in during the year. Here Phi Nu Chi is constructing their snow sculpture in front of Karges Center.

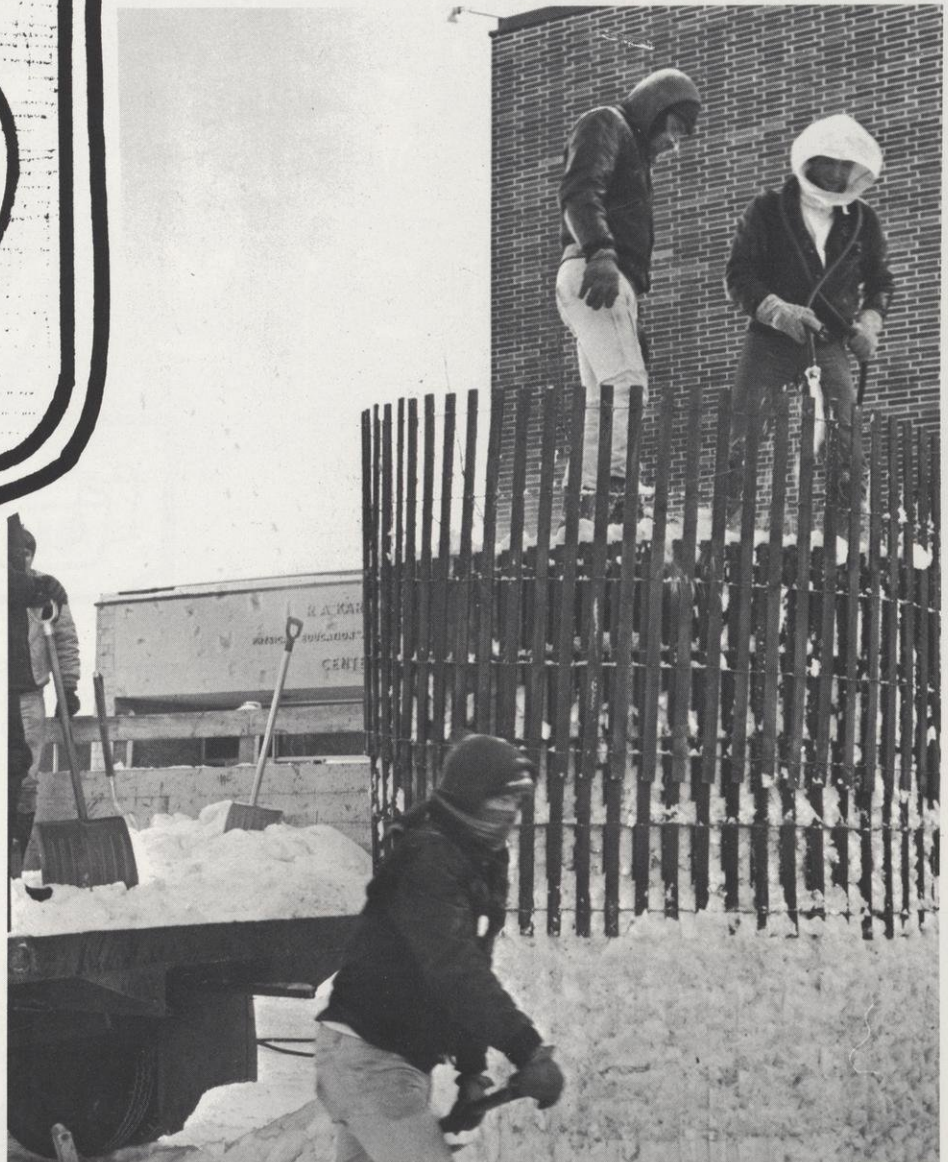

Putting the finishing touches on their lawn display are Phi Nu Chi members John Gilbert, Dan Anderson, Jack Brown, Dave Outcalt and Dan Welsh. The display was good enough to give the group another first in homecoming competition.

Alpha Gamma Rho

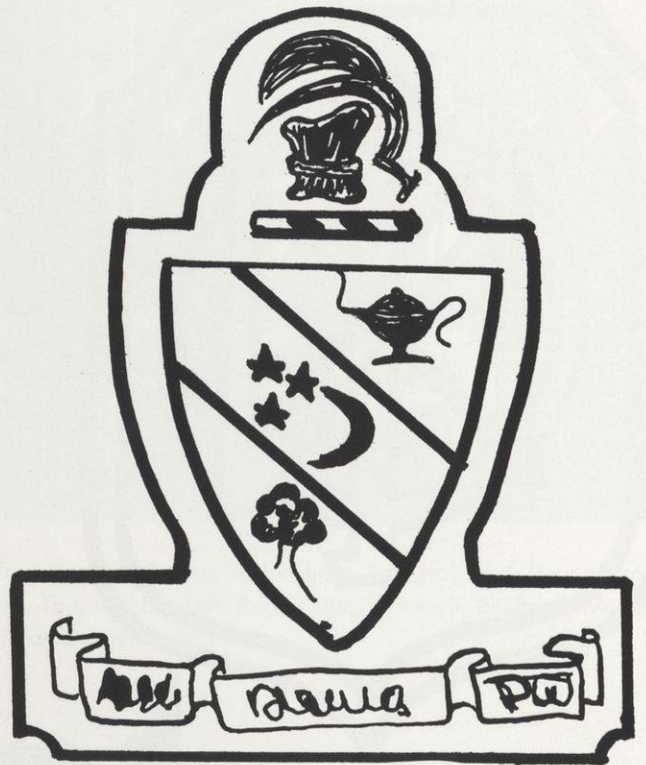

ROW 1: Tod Planer, David Schultz, Larry Schleusner, Jon Wangen, David Arndt, Ronald Matz, Tom Socha. **ROW 2:** Ron Peterson, Chuck Jaglinski, Gary Anderson, Richard Weller, Bill

Gust, Larry Johnson, Roger Nielsen, Bill Jacobson, Bob Hagerud, Fred Remund, Clarence Giloy, Don Laib, Arlen Burke.

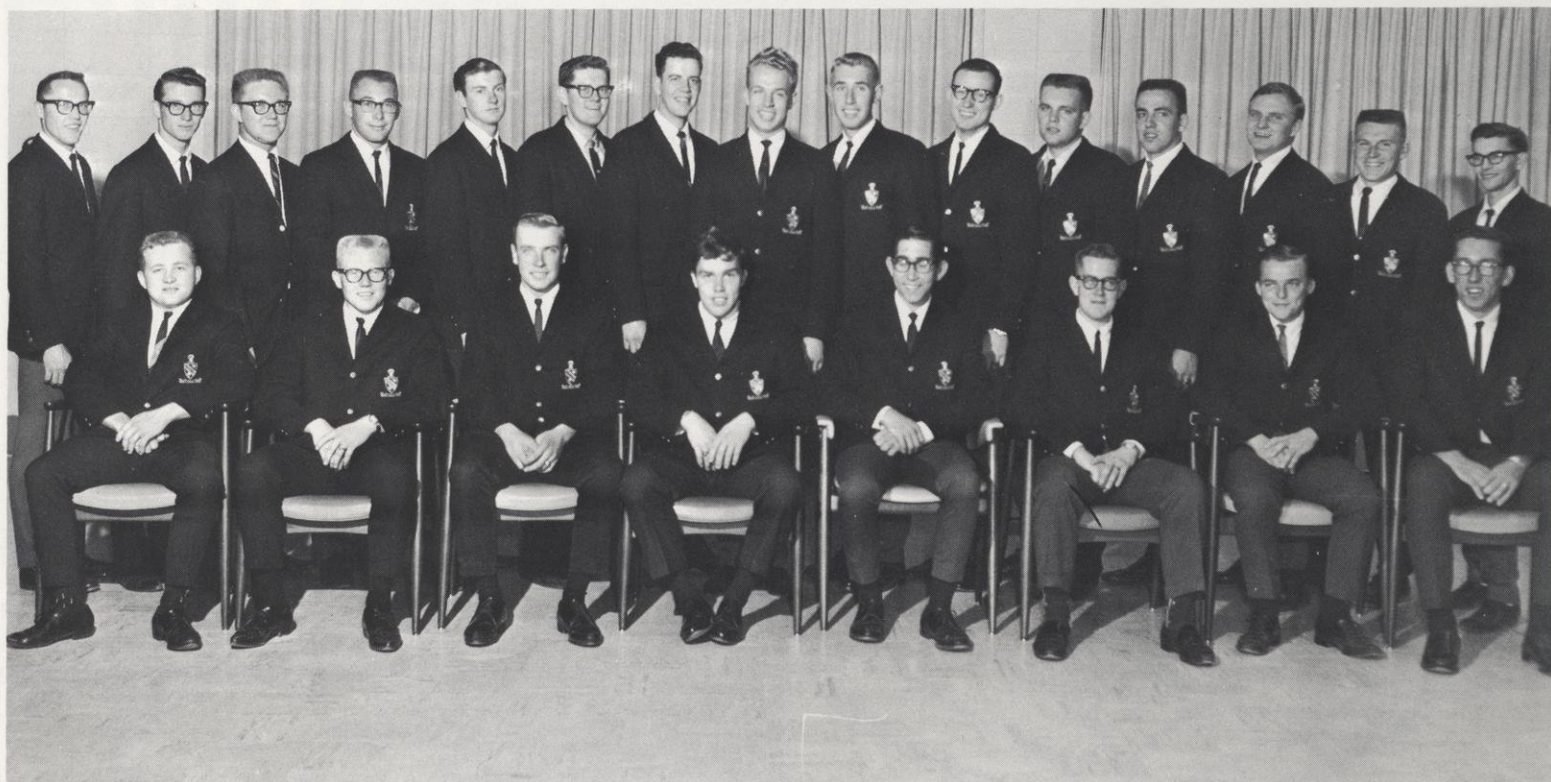

ROW 1: Orlin Berg, Donald Mullen, Ed Mathison, Gary Steele, Rick Stefonek, Gary Beastron, Leon Wolfe, Jim Heuer. **ROW 2:** Donald Sobotta, Jerald Dekan, Vernon Altmann, Leroy Gyga, Tom Goerke,

Jerald Verhulst, Bruce Thiemke, Terry Kolpack, Barry Steevens, Frank Pacyga, Don Laffe, Gayle Bacon, Keith Grant, Ray Dreger, Richard Yarrington.



Gary Anderson, Tod Planer, and Larry Johnson entertain at an Alpha Gamma Rho Banquet.



Kappa

Theta

Kappa Theta pledge, Jim Taylor, lights a cigarette for Active Carl Kozak.



Kappa Theta's float passes inspection of numerous onlookers.



ROW 1: Fred Lindberg, Dick Hodgkins, Dave Larkin, Jeff Mierendorf, Neil Bishop, Curt Weber, Rolland Rieck. **ROW 2:** John Salek, Doug Dube, Tom Bosman, Wayne Dunemann, Jim Bloomquist, Paul Lindahl,

George Ritter, James Pinckney, Henk Van Dyk, Larry Melin, Charles Uhrhammer, Gary Alexander.

ROW 1: Richard O'leary, Tom Bauman, Skip Glor, Paul Diedrich, Walt Warren, Richard O'Connell, Dale Mitsch. **ROW 2:** Leon Havlik, Keith Rodli, Jerry Smith, Terry Horan, Dave Leadholm, Ken

Lindstrom, Carl Kozak, Gordy Rosenbrook, Dale Wester, James Severson.



Sigma

Rho



ROW 1: (Right to Left) Eugene Schutte, Neil Tietz, John Rivard, Dan Fillkins. **ROW 2:** James Brickner, Jim McLaughlin, Gary Thompson, Craig Sticht, Doug Thompson. **ROW 3:** Tom Jones, Steve Carpenter, Ralph Ginsback, William Janisch, Doug Christopherson, Barton Christenson, Larry Houser.



Sigma Rho's homecoming entree, Miss Mary Jo Lover poses for our Meletean photographers.



Perhaps a cheer will bring RF a homecoming victory.

Sigma Rho suggests by its float that the Falcons could best "Blitz The BlueGolds" by manning their tank.





ROW 1: Robert Marlow, Ardys McNaughton, Nancy Shappell, Diane Truitt, Rosemary Webb, Elizabeth McPhail, Marguerite Munroe, Betty Potter, George Wilbur, Sosthenes Nunyakpe. **ROW 2:** Kay Vincent, Neil Bacon, Dianne Nelson, Thomas Carmichael, Earlene Stivers, Linda Howard, Wayne Schilling, Nancy Barnard, Charles Stirrat, Douglas Harris, Howard Potter, Bruce Harris, Karen Wolf, Marilyn Nielson, Candy Waller, Robert Branstad, Vicki Graham, Jeff Hayden, Libby Miller.

Wesley Foundation

LSA



ROW 1: Jim Oakland, Marian Gronquist, Jamey Nelson, Bev Froseth, Betty Ingalls, Donna Newman, Judy Weber, Gloria Lundgaard, Perry Manor. **ROW 2:** Vranra Selander, Rita Lundberg, Lana Walker, Arlan Anderson, Dan Johnson, David Boettcher, Sylvia Peterson, Lynne Gluth, Joyce Nelson. **ROW 3:** Allen Nordvald, Ed Mathison, Robert Swanson, Duane Larson, Kenneth Schoch, Richard Meienier.

Baptist Student Fellowship



ROW 1: Dell Johnson, Jacquelyn Bayer, Cary Cole, Lois Lundberg, Karen Koeser, Roberta Kahl, Harold Tjelta, Judy Varing, John Raehl. **ROW 2:** Gloria Swanstrom, Sandy Nelson, Eileen Hollerud, Bill Arndt, Carol Stanke, Pastor

Marvin Johnson, David Bushy, George Brooks, Bob Johnson, Kathy O'Mera, Darryl Kovacik, Geraldine Oswald, Roger Johnson, Marie Snelson, Kristin Vrieze.

Kappa Delta Pi

ROW 1: Jean Moen, Wilda Nilsestuen, Carol Walker, Harriet Mathison, Karen Sandquist. **ROW 2:** Allan A. Siemers, advisor, Gary Beaström, Karen Romsos, Joan Ditlef-

sen, Sharon Guiser, Barbara Kahabka, Kitty Cabanowski, Pam Armbruster.



Newman Club



ROW 1: Don Laib, Calvin Plunkett, Stephen Prissel, Nicholas Spang, Richard Piechowski, George Baribeau, Victor Bula, Robert Hansen, Marc Gladden, Donald Sobotta, Mike McNeely, Mel Shafel. **ROW 2:** Mary Crownhart, John Reuter, Joseph Denning, Ramona Traynor, David Svacina, Kay Krauss, Robert Plant, Dianne Huppert, Eugene Hansen, Leona Fischer, Susan Richardson, Jean Ducklow, Melvin Danzinger, Zita Raeder, Joe Thiel, Glenn Hunter. **ROW 3:** Mary Lepori, Patricia Kettner, Connie Noll, Margaret Wittig,

Patricia Buhr, Bev Swetz, Pat Petranovich, Janet Sarver, Geraldine Chura, Kathy Jones, Margo Otterness, Carol Meath, Sharon Baldeshwiler, Elizabeth Munz. **ROW 4:** John Kasel, William Janisch, Len Strozinski, Bell Boehm, Don Uchtyl, Don Drost, Larry Boles, Jerry Gardner, Gene Gergen, Barry Brecke, John Larson, James Streveler, Edward Wesolek, Roger King, Pat Ramel, Arllyn Bilodeau, Paul Juckem.



ROW 1: Richard Zuke, Steven Hafer, David Hansen, Rodney Olsen, Tom Popowski, Paul Schultz, Pat Haley, Fr. Higgins, Mark Reeman, James Helmueller, Daryl Skrupky, Stanley Ciszewski, Gary Huebel, Ron Baillargson, Jim Kubiak, Donald Seaton. **ROW 2:** Bill Schwartz, Dan Kinney, Michael Pietmen, Rodney Janowski, Dean Hecht, John Martin, John Richter, Michael Strasser, Jean Dale, Judy Haydock, Toni Benson, Mary Grover, Lucy Lieffring, Rita Brenner, Noreen York. **ROW 3:** Jill Pewogel, Teresa Traynor, Phyllis Ripply, Carol Enders, Sue Shaffer, Betty Rogers, Jean Cassellius,

Carolyn Minea, Sharon Sylvester, Chris Broniszewski, Kaye Barrett, Marlys Johnson, Anita Roessler, Donna Kraeger, Dianne Kraeger, Judy Hachey. **ROW 4:** Ronald Ricci, Christian Uwalaka, Reg Ronningen, Jerry Neve, Daniel Kelly, Craig Friedenauer, John Czerwinka, Thomas Socha, Bill Hoffman, Matthew Corshu, Donald Steffen, Ted Lippold, James McCall, John Orgeman, Robert Nerbun, Kenneth Harter, Anthony Brickner, Arthur Stoeberl, Vernon Altman, Bruce Neuenfeldt, Jim Reese.

Future Farmers of America



ROW 1: Bill Arndt, Gary Beaström, Larry Schleusner, Ken Seering, Ronald Matz, James Sacia. **ROW 2:** Allan Ringhand, Jim Schneider, Chuck Jaglinski, Clarence Giloy, Terry

Kolpack, Richard Erickson, Don Genrich, Barry Steevens, Verl Verhulst, Jim Thews, Neal Ihrke, Bob Pasanen.



ROW 1: L. R. Hilterbrand, advisor, Thomas Socha, Leroy Gygax, Gary Steele, Dwight Huston, Leon Wolfe. **ROW 2:** Ed Mathison, Don Mullen, James Koski, Gary Anderson, Bert Day, Don

Drost, William Jacobson, Ron Knutson, Grayson Zuhlke, Mel Shafel, George Brooks, Richard Weller.

Agrifallians



ROW 1: Kathleen Rhoda, Lee Schiesser, Dell Johnson, Jerry Klauck, Bill Schwartz, Gordon Hohmann, David Arndt, Jim Kipp. **ROW 2:** David Kaseno, Merlin Westphal Jr., Brian

Seefeld, Bill Gust, Kenneth Schoch, Roger Nielsen, Howard Potter, Jerold Olson, Ronald Peterson, Jon Wangen, Phil DeMunck, Wayne Schilling, L. S. Wittwer, advisor.



ROW 1: Gerald Thorson, Keith Grant, Larry Pasanen, Tom Weix, Gerald Gardner, Jim Bender. **ROW 2:** Leslie Lakey, Richard Biech, William Wright, John Afdahl, Ken Ourada,

Larry Johnson, Bill Boehm, Len Strozinski, Fred Remund, Joe Munson, Jim Bartsch, Jerome Uher, Harland Schneider.

German Club



Tooraj Ayman, Pat Kettner, Tom Hiltz, Rose Ann Schmit, Jerry McDonald, Margaret Maloney, Ernest F. Jurgens, advisor. **ROW 2:** Susan McDonald, Anita Roessler, George

Qualley, Roger Scholler, Holman Johansen, Marilyn Wickre, Bonnie Anderson, Nancy Wiczorek.

ROW 1: Karen Romsos, Helen Vier, Jean Olson, Judy Bonneville. **ROW 2:** Dick Kammerud,

Dean Krueger, Fred Altaffer, Walt Warren, Jeff O'Donnell, Larry Schillinger, Rod Brown.

Psych Club



Beta Beta Beta



ROW 1: Marcia Olson, Mary Grover, Barbara Barr, Helen Anderson, Kitty Cabanowski, Pat Morris. **ROW 2:** Dr. J. M. Bostrack, Walter Nechville, Mary Youngman, Mary Jane Maser,

Joan Cloutier, Barbara Kahabka, Wayne Melin, Chuck Woiwode, Don Duszynski. **ROW 3:** Warren Olson, Tom Konefes, Tom Roelke, Lee Jabs, Tom Cafilisch, Ed Kraft.

Geology Club



ROW 1: Dennis Rietschel, Jim Hughes, Ernest Jensen. **ROW 2:** William Transburg, Ralph McCaffery, Marlin White, Roger A. Pease.

Chemistry Club



ROW 1: Mark Yonan, Gary Hoschette, Gary Klecker, Jim Chuchwar, Gene Roland, Jim Huber, Donn Rowe, Douglas Swanson, Bill Langford. **ROW 2:** Kenneth Cobian, Warren Olson, Hollis Beede, Joan Ditlefsen, David Sterud, Helen Anderson, Mary Jane Maser, Jerry Dop-

kins, Bob Ingli, Fred Schroeder. **ROW 3:** Bob Eggleston, Jim Hammes, Doug Thompson, Michael Ebersold, Lee Zaborowski, Dennis Chirhart, Barry Fankhauser, Tom Popowski, Gary Muschik, Donald Johnson, Rod Olson, Michael Otten.

Physics Colloquium



ROW 1: Perry Manor, Duane Larson, Craig Foster, Marlys Skoug, Gene Thorson, Jan Torgerson, Charles Strozewski. **ROW 2:** Mr. Prochnow, James Christopherson, Don Get-

tinger, Robert Nerbun, Glen Fink, Charles Stirrat, Kermith Steffenhagen, Mark Hillert, Mr. Albert.

ROW 1: Clara Schommer, Mike Tillmann, Barbara Kepner. **ROW 2:** Jim Laatch, Denis Bastian, Kathy Pennington, Steve Hay, Ilona Hoover, Al Murray.



Alpha Psi Omega

Demosthenians



ROW 1: Jon Wangen, Gary Steele, Tod Planer, William Wright, Leroy Gygax. **ROW 2:** Thomas Socha, Roger Nielsen, Larry Johnson, John Afdahl, Frank Pacyga, Bob Haugerud.

Rodeo Club



ROW 1: Gary Anderson, Richard Fjell, Jeffrey Schroeder, Chuck Overbeck, Dave Stafford, Dennis Schulke, Dave Williams, Tod Planers. **ROW 2:** Gene Gergen, Georgette Schroeder, Rita Lundberg, Kay Simmons, Connie Piekarski, Bobbie Nelson, Ruth Fetting, Katharine Johnson, Kathleen Rhoda, Penny Murphy, Kenneth Schoch. **ROW 3:** G. E. Rudell, J. C. Baier, T. D. Fetting, Judy Hachey, Dick Miller, Theodore Lippold, Sharon Sarracco, Steven Schoch, Karen Wolf, Gary Olson, Bob Wierichs, Lynne Gluth, Pat Ramel, Jenny Kondrasuk, Ronald Purvis.

History Club



ROW 1: Gary Thompson, Elizabeth MacPhail, Nell Kaiser, Alice Gernetzke, Gretchen Dicke. **ROW 2:** Ward Albro,

Robert Wellemeyer, Ralph Stock, Roger Chapin, Allan Hoesly, Benhardt Meents, George Ouimette.

Foreign Students Association



ROW 1: Sam Kinuthia Njoroge, Mark Yonan, C. Maxwell Gibson, Julio Tojeira, Faramarz Salmassi, Matthew Corshu. **ROW 2:** Teresa Kowalska, Elizabeth Munz, Patricia Russell, Gloria Massey, Marilyn Allen, Barbara Chen, Margaret Lange, Kathleen Peloquin. **ROW 3:** Tooraj Ayman, Ulf

Holm-Johansen, Ali Akhavan, Mohamed Abu Toha, Geoffrey Okwumabua, Christian Uwalaka, Toshio Kamiya, Ward Winton, Sosthenes Nunyakpe, Emmunuel Amuchionu, Mrs. Eugene Maier, Eugene Maier.



Concert Choir

ROW 1: Lana Walker, Marilyn Allen, Joyce Johnson, Carol Stanke, Marie Snelson, Judy Biebig-hauser, Pamela Poquette, Muriel Askov, Connie Lundberg, Bev Froseth, Pat Ianni, Carolyn Kulow, Wanda Redfield, Eleanor Balke, Kristine Gore, Mary Ann Tolliver, Bonnie Anderson, Sharon Strand. **ROW 2:** Jeanne Wilkins, Loweta Tostrud, Dianne Berg, Gwen Gerberding, Merry Jo Swanson, Sharon Irwin, Donna Kraeger, Jo Ann Holt, Elizabeth Olsen, Judy Henning, Carol Henning, Carol Bethke, Lynn Peterson, Marjorie Bow, Patricia Phillips, Kay Vincent, Jerilyn Olson. **ROW 3:** Susan Peno, Kathy Pennington, Nayne Albrigton, Douglas Harris, Lloyd Wilson, Roger Sarinske, Roger Dent, William Pippenger, Marvin Cushenberry, Duane Schuh, Dale Helwig, Jeff Hayden, Leon Laurin, Jerry Solberg, Dianne Kraeger, Margaret Hagen. **ROW 4:** Dan Chelmo, David Boettcher, Bruce Harris, Robert Garbe, Tom Zantow, Robert Reuss, Alden Hook, Rog Black, Dave Balke, Duane Nordvald, Gary Axelson, John Peter, Chuch Toftness, Dave Barber, Jim Oakland, Jim Durand.

The Presidents

ROW 1: Mike Strasser, Tom Socha, Bob Brandstedt, Ralph Tjelta, Lloyd Wilson, John Peter, Roger Black, Jim Chase, Robert Reuss, Wayne Miller, Ken Olson, Unidentified, Wayne Danklefson, Jerry Solberg. **ROW 2:** Dale Helwig, Duane Schuh, Bill Pippenger, John Ogren, Dave Voelker, Unidentified, Dean Madson, Leo Binkowski, Roger Serinske, Eugene Wilkinson, Bruce Harris, Unidentified, Chris Becker, Marvin Cushenberry.



Association For Childhood Education International



ROW 1: Sharon Stedt, Mary Jo Lover, Dianne Grandt, Betty Jo Hanna, Jean Moen, Zennie Morrisette, Pat Petranovich, Nancy Shappell, Karen Sederstrom. **ROW 2:** Sandra Hurd, Lynn Strothman, Chris Larson, Vickie Wiesner, Sharon Guiser, Janice Waxon, Ann Rieland, Pam Noreen, Karen Koeser. **ROW 3:** Harriet Mathison, Judy Bonne-

ville, Gloria Hjelle, Catherine Olin, Carol Housel, Donna Newman, Cynthia Schlough, Rosalie Wyss, Jeanne Gustafson, Lorrie Knoepker, Bev Froseth, Betty Ingalls, Jean Cassellius, Bette Garbe, Barbara Ringer, Carol Pevovar, Roberta Kahl, Diane Grenquist, Sandee Semmelhack, Renee Mell.

Music Educators National Conference



ROW 1: Mike Harrison, Gary Axelson, Rick Perkins, John Telitz, Ken Dado, Lloyd Wilson, Duane Schuk. **ROW 2:** Mary Ann Tolliver, Ray Soper, Judy Scribner, Gary Bird, Marguerite Munroe, Jerry Solberg, Muriel Askov, Donald Nitz, advisor. **ROW 3:** Deegee Wallis, Barb

Bisek, Judith Anenson, Gayle Naggatz, Sharon Johnson, Judy Viitanen, Shirley Gustafson, Lana Walker, Pamela Poquette, Judy Haydock, Margo Otterness, Kay Vincent, Cathy Collins, Connie Lundberg, Joan Gausmann, Margaret Hagen, Sharon Strand.

Student National Education Association



ROW 1: Jerry Dopkins, Judy Bonneville, Dean Krueger, Betty Ingalls, Ralph Stock, Karen Koeser, Ron Harper, Mary Jo Lover, William Transburg. **ROW 2:** Sandra Hurd, Norma Fitzjarrell, Sylvia Hoffman, Sharon Guiser, Joan Ditlefsen, Kathy O'mera, Barb Fox, Mary Kurth, Jean Cassellius. **ROW 3:** Chris Larson, Vickie Wiesner,

Lynne Strothman, Donna Newman, Catherine Olin, Mary Youngman, Janet Stein, Cynthia Schlough, Rosalie Wyss, Lorrie Knoepker, Bev Froseth, Sandee Semmelhack, Kaye Barrett, Bette Garbe, Barbara Ringer, Carol Pevovar, Wilda Nilsestuen, Diane Grenquist, Roberta Kahl, Nancy Shappell.



ROW 1: Ronald Solberg, George Brooks, Eugene Schutte, Gary Wilmer, Gary Beastrom, Donald Moody, Gary Knepelkamp, Jim Schnider, Jim Thews, Gary Anderson. **ROW 2:** Marlin White, Kay Simmons, Ron Purvis, Renee Mell, Janice Waxson, Karen Sederstrom, Ann Reiland, Gloria Nelson, Zonnie

Morrisette. **ROW 3:** Carol Walker, Harriet Mathison, Carol Housel, Gloria Hjelle, Judy Roenz, Betty Jo Hanna, Pam Noreen, Dianne Grandt, Jeanne Gustafson, Donna Davidson, Lois Stytz, Karen Romsos, Sue Rose, Jacki Bayer, Gloria Lundgaard, Kitty Cabanowski, Jean Moen.

Not Pictured:

N.C.T.E.

National Council of Teachers of English

President Bob Riley
Vice President Orville Weavel
Sec.-Treas. Ann Simons
Program Chairman Vicki Graham

U.C.C.F.

United Campus Christian Fellowship

President Don Schuler
Vice President Mary Hamman
Secretary Kathy Boughton
Treasurer Charles Wolfe

Talent Associates

Chairman of Activities Board Denis Bastian
Artistic Director Denis Bastian
Chairman of Organizational Matters ... Sharon Irwin

Chess Club

President Alden Hook
Vice President David Taube
Sec.-Treas Bob Marlow
Sac. Rep. Donna Kelly

Indications of more growth: S.R.O. in North Hall Auditorium.



Animalus Scorbis



ROW 1: Tom Schaffer, John Christison, Keith Rodli, Neil Bishop. **ROW 2:** Roger Miller, Jon Graham, Steve Olson, Bill Eulberg. **ROW 3:** Jon Swenson,

Pat Cunningham, Ken Lindstrom, Terry Horan, Mick Meilahn, Tom Bauman, Tom Bosman.

Vet's Club



ROW 1: Donald Popowski, Benhardt Meents, Jerry Kolasinski, John Hanson. **ROW 2:** Tom Parker, Donald Johnson, Jim Blomquist, Donald Moody, Lyman Meacham.

Cherchez Les Coupables



Busily engaged in their search are these members of **Cherchez Le Coupables** (search for the culprit). The organization took time out from its manhunts to sponsor forums, discussions, panels and debates on controversial campus and world issues. Louis Feldhammer, neatly centered, is the advisor of **Cherchez**. He is surrounded by (clockwise from the foreground) Dave Taube, Libby Miller, Chuck Lee, Buckley Gilk, Roger Chapin, Bill Paterek, Marily Nielsen. Attending "Zorba The Greek" when this picture was taken were Mike Brecke, Warren Wolfe and Ann Yoost. Jean McEwen, the other member, was ill.



Meletean photographers, undoubtedly unable to sleep nights, conducted a little "search" of their own which resulted in the capture of the remaining members who were photographed in the student publications office. They claim they are **searching**, but many staff members suspect that they are merely helping the janitors clean the floor. Pictured are: Ann Yoost, Mike Brecke, Jean McEwen, Jim L'Allier, Marilyn Calentine.

Sigma Alpha Eta



ROW 1: John Krumm, Joanne Prell, Dennis Giere, Jeri Wal-
dock, Ed Hanson, Wendy Beebe, Gail Toonen. **ROW 2:** Miss
Allen, Barbara Bautch, Roger Lebeis, Jan Belisle, Jeff Mont-

briand, Margaret Bailey, Jim Ahasay, Bob Marten, Diane
Howard, Sue Finke, Bob Losacker, Rosalie Wyss, Sandi Wal-
len.



ROW 1: Joanne Prell, Bob Losacker, Gail Toonen, John Krumm. **ROW 2:** Dennis Giere,
Laurie Larson, Jeff Montbriand, Bob Marten, Jim Ahasay, Rosalie Wyss, Ed Hanson, Wen-
dy Beebe.

Pi Kappa Delta



ROW 1: Ardys McNaughton, Bonnie Harms, Jerald Carstons, advisor, Marshall Simpson, Alice Geretzke.

Sigma Chi Sigma



ROW 1: Mary Paulson, Patti Morris, Karen Romsos, Marcia Olson, Janet Steen, Barbara Kahabka. ROW 2: Karen Anderson, Vicki Berger, Dianne Nelson, Chris Broniszewski,

Karen Sandquist, Rita Brenner, Mary Hyde, Bernice Nyhus, Susan Kuitz, Ann Sjowall, Marlys Johnson, Kathy Wendel, Sharon Strand.

Physical Education Majors And Minors



ROW 1: Donald Schuler, Allen Anderson, Rollie Hendrikson, Ken Lee. **ROW 2:** Sandra Hurd, Carol Housel, Jeanne Gustafson, Judy Roenz, Norma Fitzjarrell, Lois Lundberg. **ROW 3:** Barbara Barr,

Mary Kurth, Linda Ueland, Mary Youngman, Barbara Hauth, Dana Dufenhorst, Jan Masterjohn, Norma Thompson, June Wanish, Janet Kraft.

Women's Recreational Association



ROW 1: Linda Ueland, Gloria Hiatt, Norma Thompson, Sharon White, Sylvia Wears, Judy Tate, Janet Kraft. **ROW 2:** Connie Felton, Rose Williams, Noreen Bergseng, Kathy Willmore, Barbara Kahabka, Carol Housel, Norma Fitzjar-

rell, Barbara Hauth, Dana Dufenhorst, Karen Wolf, Jan Masterjohn, Marilyn Danca, Sue Thielke, Kathy Jones, Bonnie Harms.

Judo Club



ROW 1: Janet Griffey, Patricia Fuller. ROW 2: Bruce Wickman, Judy Hachey, Tom Sitz, Larry Tronrud, Loueta Tostrud, Robert Anderson.

Syncho Paters



ROW 1: Sandra Hurd, Ginger Townsend, Cleo Goers. ROW 2: M. Henson, advisor, Betty Potter,

Nancy Barward, Karen Wolf, Carol Housel, Linda Rickard, Kathy Jones.

ORCHESIS



ROW 1: Margaret Maloney, Chris Broniszewski. ROW 2: Norma Fitzjarrell, Laurel Funk.



Clockwise from the top: Judy Hillstead, Ann Sjowall, Candy Christison, Sandy Campbell, Becky Swanson, Nancy Bovee.

Cheerleaders



Ah, common! It's not raining. The film streaked again.

Masquers



ROW 1: Michael Norman, Michael Tillmann, Esther Keitzman, Gene Kubat, Ilona Hoover, Jeffery Saal, Wilbim Abraham. **ROW 2:** Barbara Jecevicus, James Laatch, Vicki Graham, Denis Bastian, Jim Weins, Kathy Pennington, Steve Hay, Frank Heise, Tim Musty, Clara Schommer, Barbara Kepner, Alan Murray, Bonnie Conwell, Marjorie Hanson.



ROW 1: Ward Tiwinkle, Dennis Regele, Don Anderson, Louis Karl, David Sharp, Jim Rorvick, Chuck Hendrikson.
ROW 2: Unidentified, Jean Benedict, Diane Wessels, Jane Mortensen, Marilyn Danca, Cheryl Bjorkland. **ROW**

3: Bud Karl, Doug Swanson, Brian Petersburg, Jim Kubiak, Mick Meilahn, Charles Uehlin, Wayne Matson, Milt Olson, Ren Karl, Roger Engebretth.

Ski Club

University Dance Band



ROW 1: Mike Harrison, John Sabaka, David Kiepert, Robert Samarotto, Greg Hartman, Gary Bird. **ROW 2:** Chuck Wall, Barbara Bisek, Charles Dalhert, John Peterson, Gary Johnson. **ROW 3:** Edward Groom, John Telitz, Ray Soper, Harvey Halpaus, Richard Perkins.

Symphonic Band

ROW 1: Kathy Collins, Karen S. Fyksen, Carol Murkley, Melody Booth, Sharon Johnson, Shirley Gustafson, Judy Uutanen, Vicki Torelle, Gayle Nagatz, Sylvia Hoyt, Linda Graves. **ROW 2:** Ronald Gaard, Judy Sumner, Dottie Steffenson, Greg Hartman, Margo

Otterness, Carol Wulf, Annette Bents, John Sabaka, Larie Valenta, Tommy Bauer, Tom Ward, Marguerite Munroe, Donna Carlson, Judy Hostvet, Judy Haydock, Joan Gausmann.

ROW 3: Mike Harrison, Jenny Kondrasuk, Jane Mattlin, Tom Mrozinski, Ray Soper, Charles Wolfe, John Telitz, Richard Perkins, David Brown, Bruce Johnston, Gary Johnson, Cinar Kippe, Carol Gilbertson, Barbara Polsek, Neil Bacon, Chuck

Lamb, Gary Bird, Judy Huppert, John Giese. **ROW 4:** Harvey Halpaus, Michael Brecke, Dennis Braniord, Donald Nitz, Director, Michael Strasser, Ed Groom, Darleen Johnson, Chuck Wall, Faye Howard, Ruth Anne Wood.



in memoriam,
an editorial for
the 1966 Meletean Editor
and Staff . . .

“Meletean Responsibility”:

(From The Student Voice, September 12, 1966, as edited on February 18, 1967, with 43 pages of this yearbook yet to be prepared.)

"The VOICE is a learning device . . . It must be used to teach responsibility."

The above statement was made by Donald Brod in his "open letter" (to this issue). Yet, it applies very directly to the Meletean staff as well as the VOICE staff.

Considering the fact that the '65-'66 Meletean annual did not come out in the spring, and considering the fact that the '65-'66 Meletean annual did not come out in the fall of the year, and finally, the fact that we can only guess when it will come out (maybe winter quarter), leads one to the conclusion

that a sense of responsibility was not developed by the Meletean staff.

. . . Often times the trial and error method is the only way many people learn.

But if the only way to learn is by error, then why didn't the staff learn a sense of responsibility in the spring when the annual failed to meet deadlines? Why didn't the staff learn a sense of responsibility when emergency summer deadlines weren't made?

Good luck on meeting emergency fall deadlines . . . your record doesn't look very promising. . . .

The Fiftieth Year of

The Student Voice

1965-1966 Staff

Warren B. Wolfe Editor

David W. Peck Managing Editor

Mark L. Nelson Sports Editor

Nancy J. Wolfe Business Manager

The Student Voice celebrated its fiftieth year of publication in 1966. As one can tell from reading the content of some of the old editions on the next three pages, the Voice has gone through as much of a change as Wisconsin State University itself. If, in 1916, the paper printed "locals" (next page) of the caliber of gossip, and headlines attributing departures to "Old Man Winter" in 1926 (pp. 118-119), the 1966 version was more the "watchdog" of student life. (See pp. 120-121.)

Editor Wolfe interviews graduate Thespian Ardys Gilstad.



Student Voice

RIVER FALLS, WIS. APRIL 18 1916

LOCALS

Mr. Oscar J. Thompson and Herbert Knipfel, principal and assistant of the Greendwood High School visited the Normal last week.

Mr James Lotz has a position in the Agri. department in Elmwood High School.

Remember us when looking for a box of large, delicious chocolates.

Taggarts Rexall Drug Store

It may be of interest to some of the students to know that A. M. (Adolphus Montague) Sanderson, assistant business manager of the Meletean, enrolled for a course at the Nichols Expert School of Business, before coming to the Normal. The Nichols school, so we are told, occupies the entire third floor of the Essex Building 23 E. 6th St. St. Paul, Minn. The Business School has a high standing. It is said to be one of the best of its kind in the northwest section. The Senior class appreciates the help which Mr. Sanderson, because of this course, has been enabled to render to the school.

Miss Ida Flood went to Minneapolis Wed. P.M. on business.

Studying all night is not necessary. Glasses improve vision, which quickens preception, makes thinking easier, and leaves more time for enjoyment.

Mr. C. J. Philips, Optometrist

Mr. Wayne Groot left for home Thursday afternoon. His early flight may have been occasioned because of his fishing propensities.

Ruth Peterson visited friends and relations in Elisworth, Sat. and Sun.

Edna Davis and Elbert Randall took a little stroll after school one night last week.

Margaret Williams attended the League Declamatory and Oratorical Contest at New Richmond, Friday night.

McDiarmed returned to school Monday, after a week's illness.

Douglas Allard purchased a new hat Monday.

Ida Cheriali, Alice Sheary and Mary Mahoney spent Sat. and Sun. at their homes in Hudson.

Eileen Hall visited with friends in Burkhardt over Sat. and Sun.

Miss Ruth Remington, a former graduate of this school, spent a few days in R. F. last week.

1966-1967 Staff

Helen Alexander Editor

Michael Brecke Managing Editor

Jerry Neve Sports Editor

Warren Wolfe Business Manager

1966-1967 Editors Brecke (l) & Alexander (r).



Falls Loses To St. Olaf Here Saturday

Teams Battle Eleven Innings On Rough Diamond. Game Ends 6-4

INFIELD ERRORS NUMEROUS. FALLS LEADS IN NINTH

Visitors Score Twice In Eleventh

CLAPLIN KEPT THE HITS OF OLES WELL SCATTERED

BASEBALL STORY—

Too many errors cost River Falls Normal a very close eleven inning ball game with St. Olaf college of Northfield, Minn., last Saturday afternoon. The game was marked by many errors on the part of the infield of both teams. The new infield, which was very rough and uneven made fielding difficult on ground balls.

Neither team was able to make much headway the first inning. St. Olaf's pitcher, Claplin, kept the hits well scattered. Each one of the four teams is to be limited to 12 eligible players, and no team can substitute from another's list.

It was at first thought that the new golf club would tend to distract from the Twilite League ranks, but it seems that there are no "hold outs" and the list of player-applicants is the largest in the history of the organization.

State Champion Football Team---1926

Champion Basket Ball Team 1926-27



Winter Quits Job As Tennis Rivals Take Courts

Net ball And comes to its college tennis ball hour after hour. The tennis season is on, and the traditional faculty rivals have once again come into the courts.

game and subject to a five yard penalty.

.6 No delay of more than two minutes for an injured player even if captain wishes to grant extra time.

7. During the last two minutes of each half, the timekeeper will not

discriminate substitutions. Each one of the four teams is to be limited to 12 eligible players, and no team can substitute from another's list.

It was at first thought that the new golf club would tend to distract from the Twilite League ranks, but it seems that there are no "hold outs" and the list of player-applicants is the largest in the history of the organization.

MAY 8th is Mother's Day!

Appropriate Cards and Mottos

THE WELD BOOK AND ART SHOP

KULSTAD Allied Clothi

Home of Refreshment

KANDY KITCHEN

Mother's Day Packages

GARROTT'S AND JOHNSON'S

Shoes for the Occasion

The FLORSHEIM Shoe!

Distinctive Styles that Appeal to College and Women.

Home of Good Shoes! J. S. Wadsworth

The White Front Grocery

Dealer in STAPLE AND FANCY GROCERIES

THE PLACE TO BUY GOOD FRUITS

Everything in Fresh Fruits and Vegetables

Home Brand Sandwich Spread, 6 1-2 oz. Glass Bottles

H. O. WENZEL

For "Mother's Day"---

THE ONE THING SHE WILL APPRECIATE



Student Voice

VOLUME 51 NUMBER 2

WISCONSIN STATE UNIVERSITY-RIVER FALLS, WISCONSIN 54022

MONDAY, SEPTEMBER 12, 1966

Enrollment Mark Hits 3403

130 Student Increase Over 1965; Kleinpell Expects More to Register

3,403 students have registered for fall quarter at Wisconsin State University-River Falls as of noon Saturday.

This figure is approximately 500 below the Board of Regents of State Universities enrollment projection for River Falls.

Approximately 130 students, less than a three per cent increase, are registered over last year's fall record of 3274.

President E. H. Kleinpell stated that he expected there would be between 3500 and 3600 enrolled by the end of this week.

Factors which account for the lower enrollment figure are the draft and the 25 per cent limit on non-resident students for each state university which was ruled by the Regents last spring.

Kleinpell said that approximately 150 non-resident students were turned down.

According to Mel Germanson, WSU-RF registrar, about 3100 students pre-registered for fall quarter. Among those pre-registered were 2150 upperclassmen

and transfer students as well as 950 freshmen.

Dr. Philip Anderson, dean of the graduate school, said enrollment in the graduate school was running about even with his projections of 40 fulltime and 80 parttime students.

Students who wish to add a course must do it this week, according to the registrars' office.

There are six weeks in which to drop courses.



LONG LINES were once again the scene in North Hall as fall quarter fee payments were made. The above line outside the Business Office was one visited by freshmen and upperclassmen alike.

U.A.B. Plans Homecoming

The University Activities Board is presently in the midst of planning the schedule of activities that are to take place during homecoming week, and is interested in knowing whether your organization plans to sponsor a Homecoming event. If your club do so, contact one of the three Homecoming chairmen; Rich O'Connell, Bill Eulburg, or Sue Rozenhnl, as soon as possible.

Please hurry for Homecoming week is packed with events and available time will be limited.

The UAB will also have a general suggestion box for homecoming. This box will be on the main floor of the Student Center. All suggestions should be in by Thursday, September 15.

Radio Station To Make Approval Application

The WSU-River Falls radio station is in the process of making final application for their station to the Federal Communications Commission (FCC).

James Harless of the journa-

lism department stated that to gain approval from the FCC the University must submit proof that they can support a radio station financially and with adequate personnel. He also stated that we

must show purposes for the application and indication of the educational uses of the station.

Last week the FCC gave the progress of the application a boost when they stated that a minimum tower requirement was not necessary for a non-commercial station.

The application also includes several photographs of the roof of North Hall which is the proposed tower sight. The FCC requires several different views of the proposed sight, including several aerial shots.

The programs which will be available via the new radio station will include news, music, special tape recordings, lectures and interviews. Arrangements are being made to carry University athletic events.

Harless said that if there are no unexpected problems, the station should be completed by the first of the year. The initial broadcast time will be 6-10 p.m. with a gradual increase in air time.

The station will be operated by students with the aid of advisors.



THE NEW DORMS on the former Ramer Field were in full operation this fall. Rain delayed construction of roads and sidewalks around the buildings. In the background two more dorms are under construction with completion dates set for next fall.

Meletean To Be Late; Annual Still Unfinished

The 1966 Meletean, River Falls annual, will not be out for several weeks, according to Lynn Spalding Melton, editor of the 1966 annual. The reason for the delay was not clearly stated by Mrs. Melton but a delay in copy from the section editors and late arrival of materials from the section editors were two of the major reasons for delay, she stated.

In statements to the STUDENT VOICE by James Harless, Meletean adviser, he further elaborated on the delay. One of the major reasons for the setback, he stated was the reshooting of the faculty pictures after the first set failed to develop, then having the good set disappear and eventually having to regather old faculty pictures. Twenty-eight pages have yet to be completed. This includes a 20-page sport section and the eight-page index. A big section, organizations, had to be redone after it was turned in, causing major problems he added.

After February of this year, no section deadlines were met and only 23 pages have been sent to the publisher since February, Harless added. When queried about the date of final release he was even more conservative than Mrs. Melton by saying he expected it out this year but when, he couldn't say.

Dorms Finished; New Hall Not Full

Mr. Richard Lowery, director of student housing, revealed that there are between 70 and 80 men's dormitory vacancies this fall.

While exact figures are not yet in, Lowery stated that women's dorms are operating close to capacity, with the new men's dorm suffering the greatest number of empty rooms.

In order to pay bonding and maintenance costs, a dormitory must be filled between 95 and 97 per cent to break even. According to Lowery, only half the bonding cost has to be paid the first year on a new dormitory, and this allowance will keep the new dorm from operating in a deficit.

Plans are underway to empty the fourth floor of the new men's dorm, while the other boys dorms will have only a smattering of empty rooms.

The University has complete possession of the two new buildings from the contractor and only the usual minor problems which are involved in construction are left.

Sidewalks, roads, and a parking area are late being completed because of heavy rain just before the opening of school. Lowery stated that they will be completed if the weather holds up and also has hopes that some landscaping can be done, too.

The dorms are completely furnished. Lounge furniture arrived early in August and was stored in the basement of Hathorn Hall until it could be moved into the dorms. Desk chairs also arrived just before the manufacturer went on strike.

According to President E. H. Kleinpell, the new dorms will have names by Sept. 29.



SPORTS



FIRST ROW, left to right: Coach Al Evans, Guy Ludvigson, unidentified, unidentified, Bill Bock, Jerry Knode, Steve Ortman, Bruce Crist. **SECOND ROW**: Coach Dan Sullivan, Glenn Steinbeck, Phil Waller, Milt Olson, Sam Hough, Mark Lynch, Glen Kohl, Dick Hodgkins, Harold Blank, Ed Pohl. **THIRD ROW**:

Coach Mark Perrin, Gary Stephans, Mike Reis, Barry Halverson, Steve Carpenter, Jim Baier, Ted Ragatz, Bob Davis, Jon Ubbelohde. **FOURTH ROW**: Coach Gwynn Christensen, Jack Linehan, Charles Bolder, Dennis Erno, Ralph Hanson, Doug Dube, Dave Outcalt, Mick Brandstatter, Steve Johnson.



Coaches Perrin, Christensen and Romoser show a stiff upper in the 4th quarter of the Stevens Point game.

Falcon Football

The 1965 Football Falcons ended the season with 4 wins, three losses, and two ties. One of the losses came at the hands of St. Johns, NAIA small college champions. The Falcon conference record was 3—2—2, with the two losses coming in games with Stout's Blue Devils, and the Stevens Point Pointers.

FIRST ROW, left to right: Dennis Love, Tom Carroll, Jerry Knoll, Dave Vetterkind, Terry Harck, Ric Steffek, Ken Bellanti, Lloyd Johnson, John Hammes (Student Mgr.). **SECOND ROW**: Lloyd Buddenhagen, Al Kramer, Tom Jilek, Bob Somerville, Tom Sempf, Rick Elrod, Jim Reed, Howard Porter, Andy Anton, Mike Davis (Student Mgr.). **THIRD ROW**: Dennis Langkos, Steve

Rhiel, Dave Amdahl, Jeff Mierendorf, Joe Jilek, Tom Snyder, Steve Dobberstein, Mark Nelson, Mike McNeely, Ken Harter, Tony Brickner. **FOURTH ROW**: Dick Sievert, DeWayne Johnson, Dave Imrie, Bob Dorn, Tom Roelke, Tom Bosman, Charles Madison.

WSUC Standings

	W	L	T
Stout	6	0	0
Whitewater	4	1	1
LaCrosse	4	1	1
Stevens Point	4	2	0
River Falls	3	2	2
Oshkosh	3	4	0
Eau Claire	2	6	0
Platteville	1	5	0
Superior	0	6	0

Snyder (11) and Joe Jilek (62) corner St. John's runner.

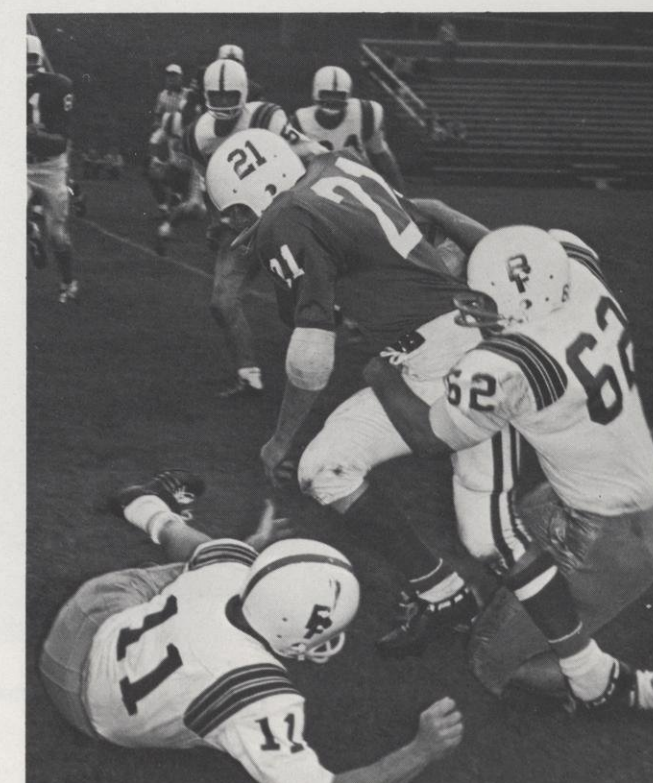

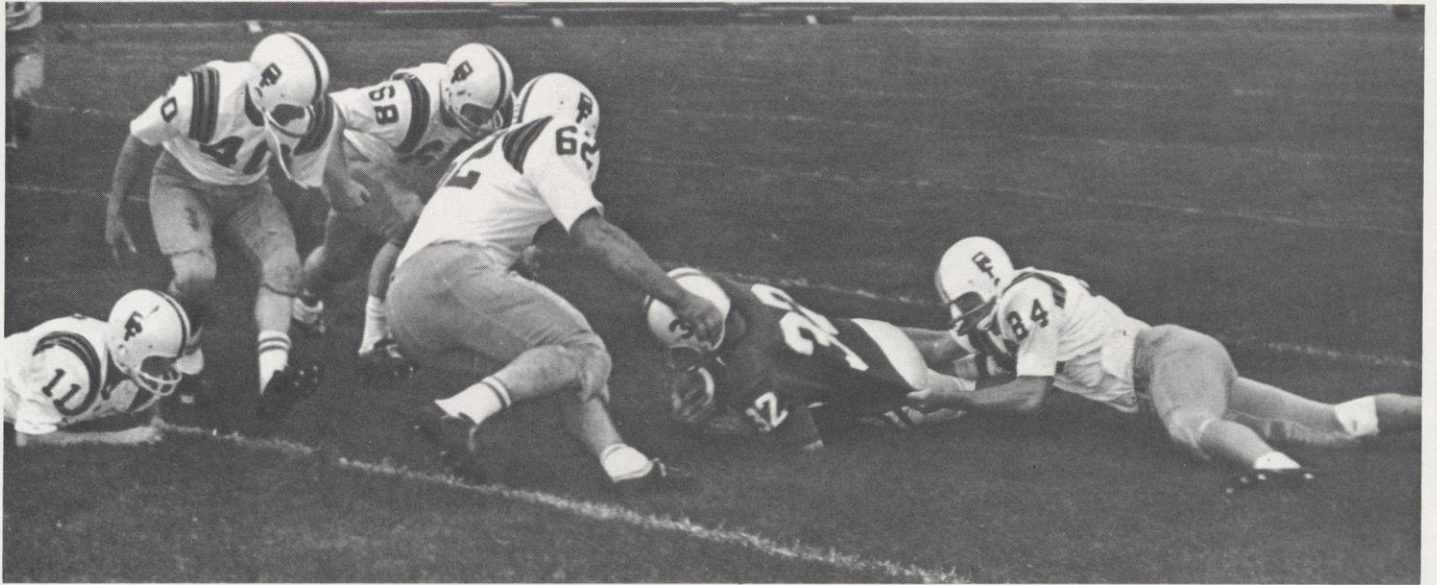

Above: Rhiel (84) clutches Johnnie back Shiely (32) as Joe Jilek (62), Phil Waller (68), and Barry Halverson (40) prepared to assist. Tom Snyder (11) lies eyeball to eyeball.



Above: Tom Sempf practices the valuable place kick with Rick Elrod holding, Coach Al Evans looking on.



Below: Pointer freshman Gunderson feels the pinch of Tom Sempf (41) and Tom Carroll (55), near the Falcon goal line. The Pointers played several freshmen in the 39-7 rout.

Falcons 0, Johnnies 16

The Falcons opened the 1965 season with a loss to the St. John's. Falcon standouts were halfback Ted Ragatz and defensive backs Tom Sempf and Dave Wirtala. Quarterback Buddenhagen completed eight of nine passes. St. John's scored on a first-half field goal, a third-quarter interception, and a 21 yard run. The Falcons collected 45 yards of penalties.

Falcons 7, Hamline 0

Tight defensive play and a Buddenhagen to Baier pass put the Falcons in the winning column at the Piper's expense. The Hamline offense did not penetrate the Falcon 20 yard line. Baier, Hanson, and Ragatz gained important yardage. Extra point by Sempf.

Falcons 21, Warhawks 21

The Whitewater Warhawks scrambled back from the short end of a 21-14 score and tied the Falcons in the final two seconds of play. Buddenhagen to Baier and Bud to Blank passes figured in the first two scoring drives with Baier's 81 yard punt return adding the third TD. The

Warhawks played catch-up most of the way, scoring all their points in the second half.

Falcons 13, Superior 7

Jim Baier's 95 yard run from scrimmage broke the scoring ice, and his 33 yard run iced the game up, as the Falcons scored their first 1965 conference win. Tom Snyder intercepted a pass which gave the Falcons the ball for the winning score. The Yellow-jackets scored from the 4 in the final quarter, after the Falcons gave up 14 yards of penalties inside their 20.

Falcons 10, Stout 12

Buddenhagen completed 15 for 21 passes, Baier scored off tackle, and Sempf kicked a field goal, but the Blue Devils grabbed two scores from the Falcon defense to give the Big Red the first conference loss of the season.

Falcons 23, Eau Claire 19

A first-quarter safety and three points after TD's gave the Falcons their first homecoming victory since 1958. Ragatz, moving over to defense, stole two Blugold passes as Langkos and Baier ran wild behind Seivert's and DeWayne Johnson's blocking. The

final Falcon TD came on an 80 yard march.

Falcons 7, La Crosse 7

Buddenhagen sneaked from the one and Sempf scored the extra point but the Indians held statistically superior River Falls to a tie to save their homecoming game. The Falcons scored in the second quarter.

Falcons 7, Platteville 6

Sempf's toe made the difference as the Big Red edged the Pioneers by one point. Down 6-0 in the last six minutes of play, the Falcons marched a Pioneer kick-off upfield to a short-yardage touchdown by Quarterback Bob Dorn. Pohl, Steve Johnson, and Jilek were outstanding on defense.

Falcons 7, Stevens Point 39

Needing a win for a second place in the final standings, the Falcons went before a Dad's day crowd with high hopes, only to have their hopes dashed by a very effective Pointer eleven. Dorn threw well but a lack of good receiving kept the score less than respectable. A weak pass defense again proved costly.



Unidentified moving object hits immovable Dennis Langkos (37), as Tom Sempf (41) watches where the action is.

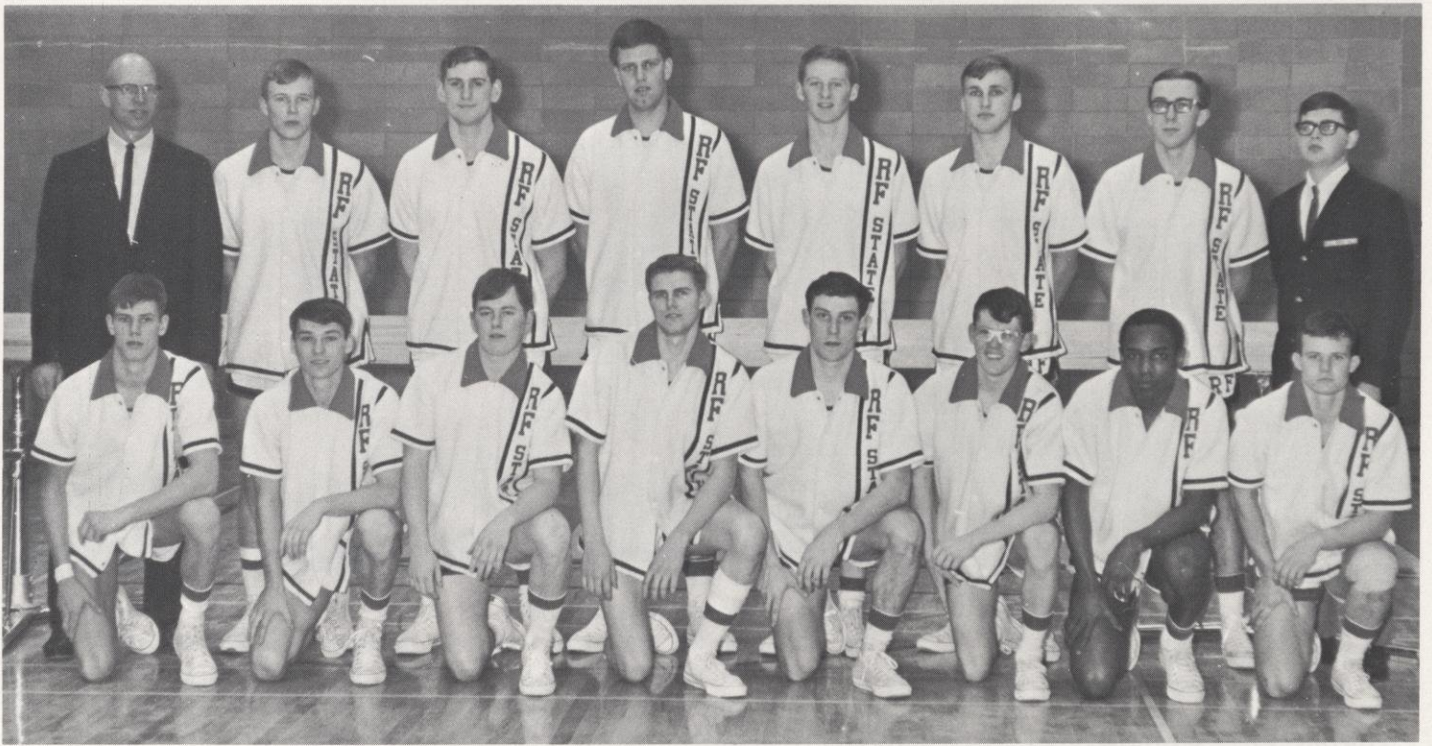

MEMBERS OF THE 65-66 FALCON BASKETBALL SQUAD.
FRONT ROW, left to right: Steve Gustafson, Tom Snyder,
 Randy Hall, Ken Lee, Dave Olson, Bob Peterson, Ron James,

Pere Palmer. **BACK ROW**: Coach Don Page, Bill Van Dyke,
 Dick Sievert, Jim Bloomquist, Larry Kreibich, Paul Kulig, Bill
 Glomski, manager Ken Harter.

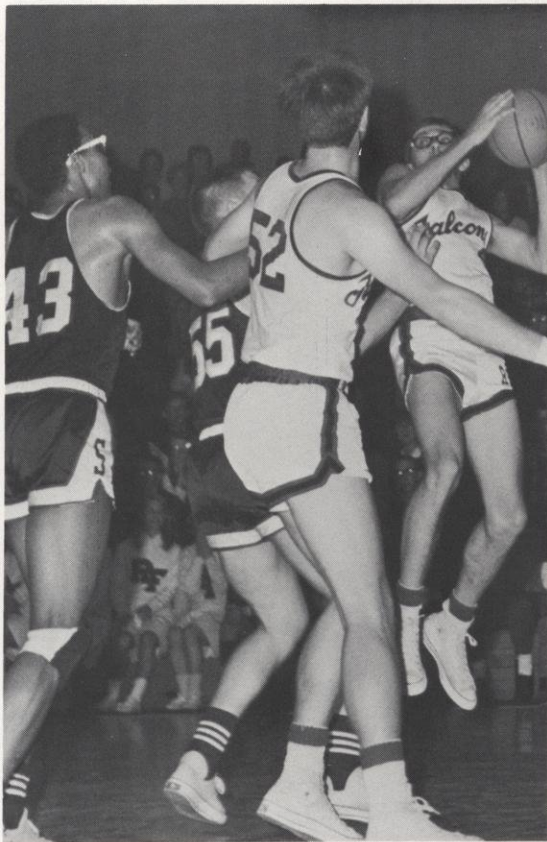

Bill Glomski goes for 2 as Jim Bloomquist sets for
 the rebound against Stout.

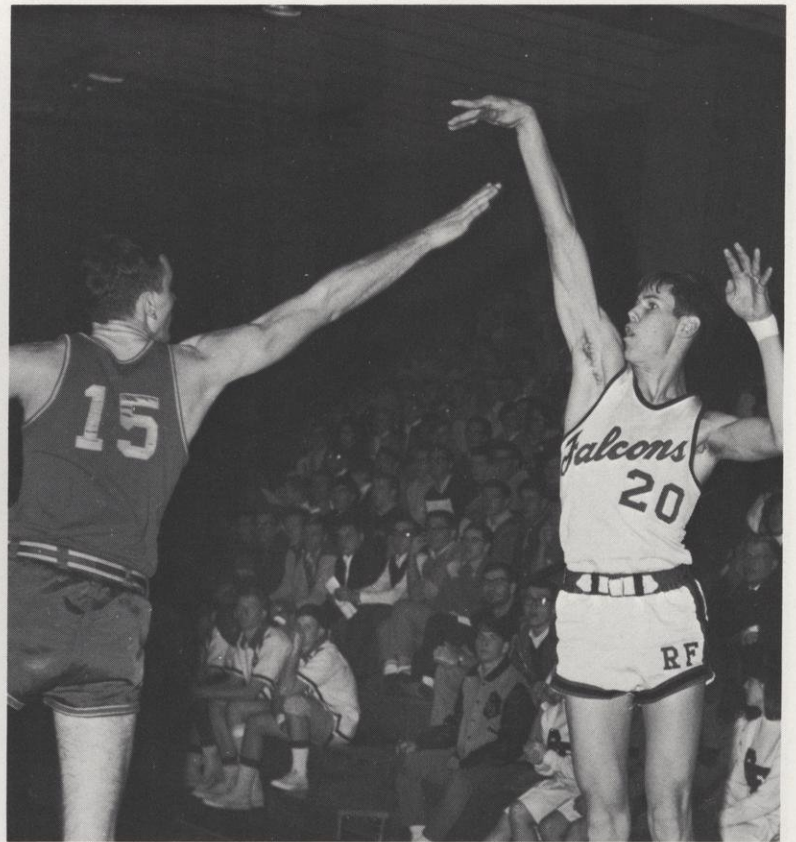

Steve Gustafson aims and flips and scores from the sidelines against
 Bethel.

Falcon Basketball

The River Falls basketball Falcons ended a disappointing season going away from Eau Claire 90—76. The Falcons ended the year with a 6—10 record in the WSU conference, while winning 9 and losing 11 games against all opponents.

Although the team ended up in seventh place in the WSU conference, their district 14 defence rating of 75.8 put the team in a fourth place area tie with Dominican for defensive honors.

The team was not without offensive moments. Van Dyke, Lee, and Snyder all scored more than 20 points against Eau Claire.



Tom Snyder (10) cuts and dribbles against Winona.

WSUC Standings

Team	League		All Games	
	W	L	W	L
Stout	15	1	19	4
Oshkosh	12	4	15	7
Stevens Point	9	7	11	10
Platteville	8	8	12	9
Superior	8	8	11	10
LaCrosse	8	8	10	11
River Falls	6	10	9	11
Eau Claire	6	10	8	12
Whitewater	0	16	1	10

Season Scores

Won				Lost	
80	Winona	57	62	Macalester	68
66	Superior	64	64	Platteville	87
67	LaCrosse	62	60	Oshkosh	76
93	Whitewater	71	61	Eau Claire	84
81	Bethel	78	72	Stout	74
66	S. Point	53	82	Superior	96
76	Bethel	67	69	Platteville	77
98	Northland	81	59	Oshkosh	106
91	Whitewater	78	52	Stout	66
90	Eau Claire	76	87	LaCrosse	88
			74	S. Point	84



Ken Lee goes up for 2, as all Winona trails in the backcourt.

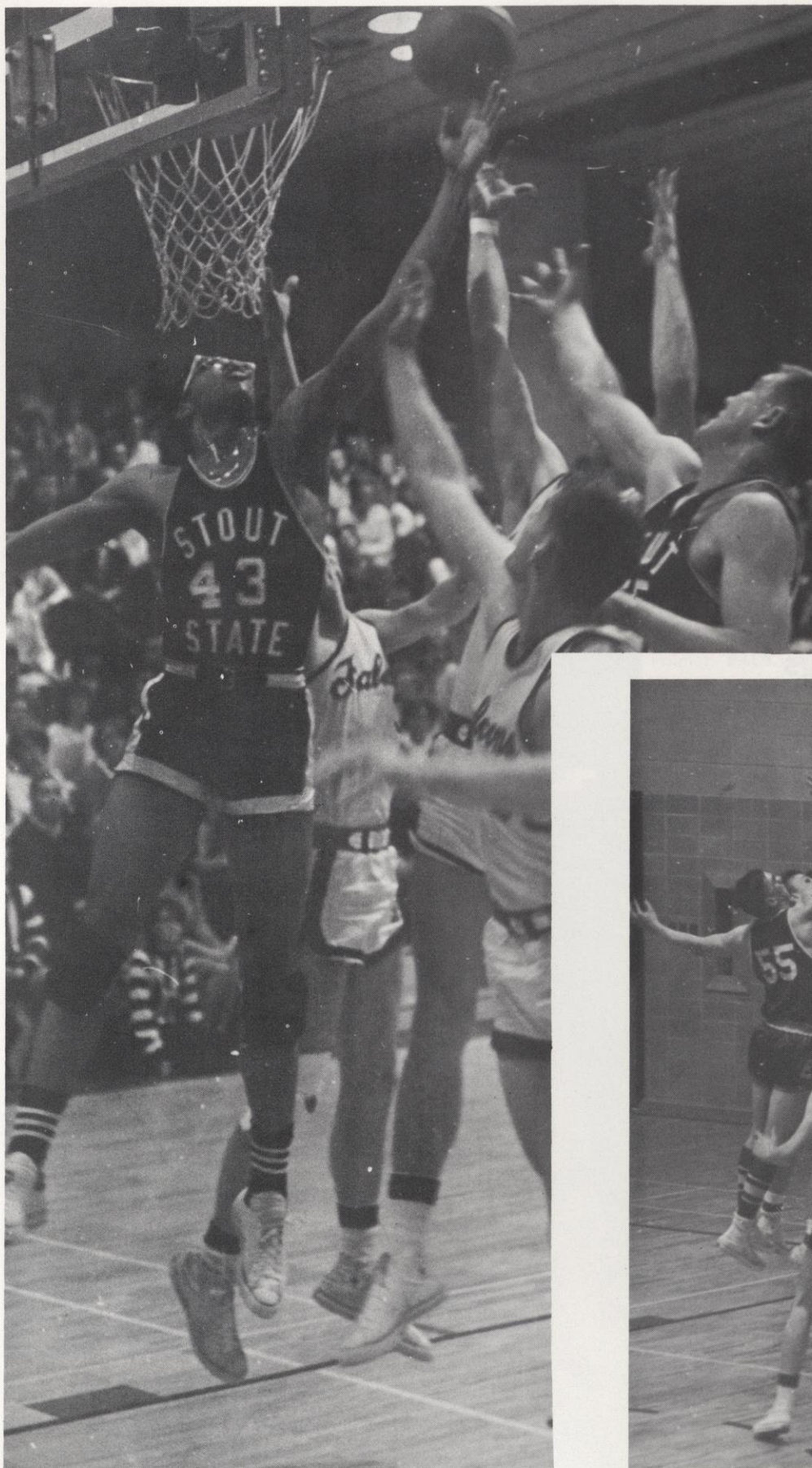

Under the basket with Stout: more often than not a losing effort for most teams.

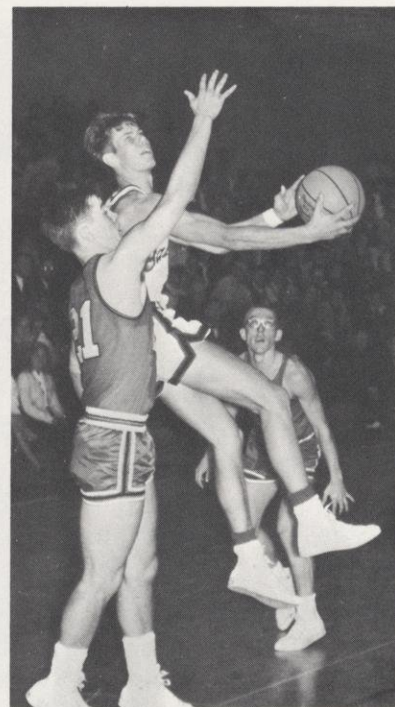

Gustafson out for the lay-up.

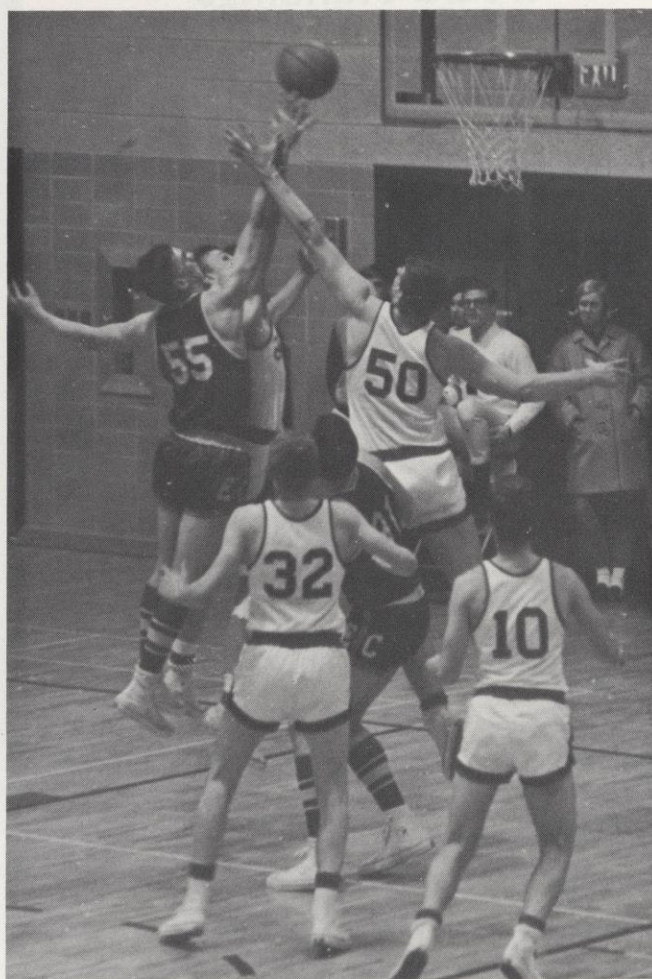

Seivert and Kulig fight Eau Claire for a rebound as Ken Lee (32) and Tom Snyder watch.

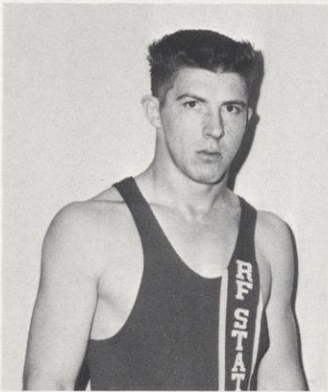

Butch Roberts

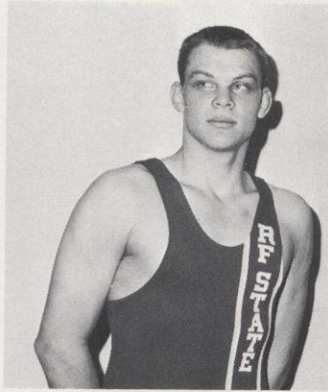

Jerry Knode

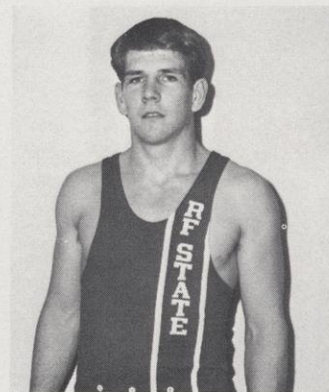

Mark Nelson

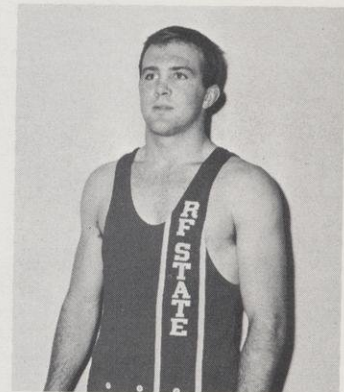

Tom Madison

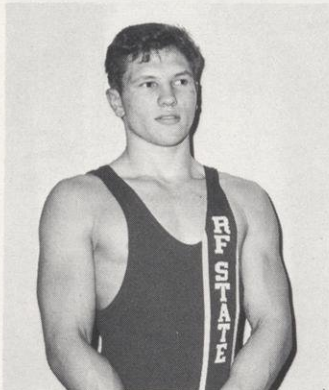

Al Gross

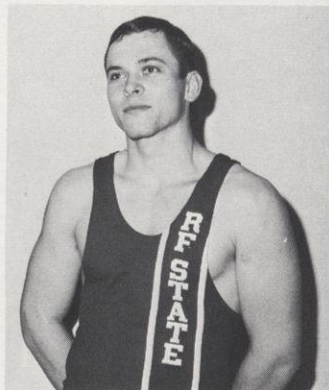

Ron Knutson

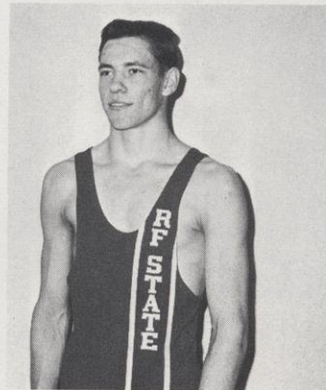

Duane Gross

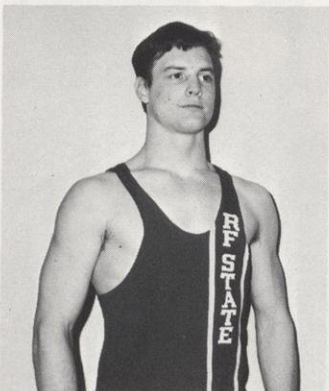

John May

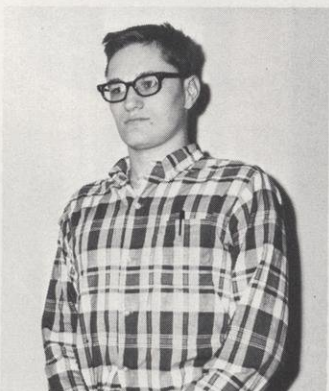

Steve Nelson

Falcon Wrestling

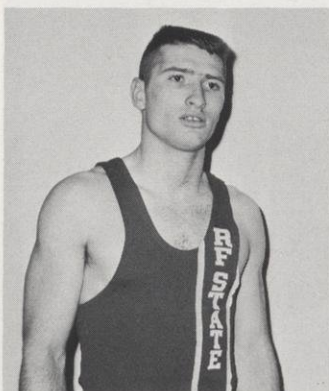

Bob Olson

The 1965-66 Falcon wrestling squad compiled a 9—5 record with a final WSU conference third place finish. The Falcons took 13th place in the NAIA meet. Bob Olson placed second in the conference at 137 lbs., Ron Knutson was second at 167 lbs., Tom Madison was third at 152 lbs., and Jerry Knode fourth at 191 lbs.

Coach Byron James called the squad an "interesting one to watch," adding, "Anyone of them can get a pin no matter what the score of the match." James was especially proud of the way the young squad progressed as the season went on. He felt they seemed to gain more confidence with each new opponent. James said he was very pleased with the balance the team showed throughout the season.

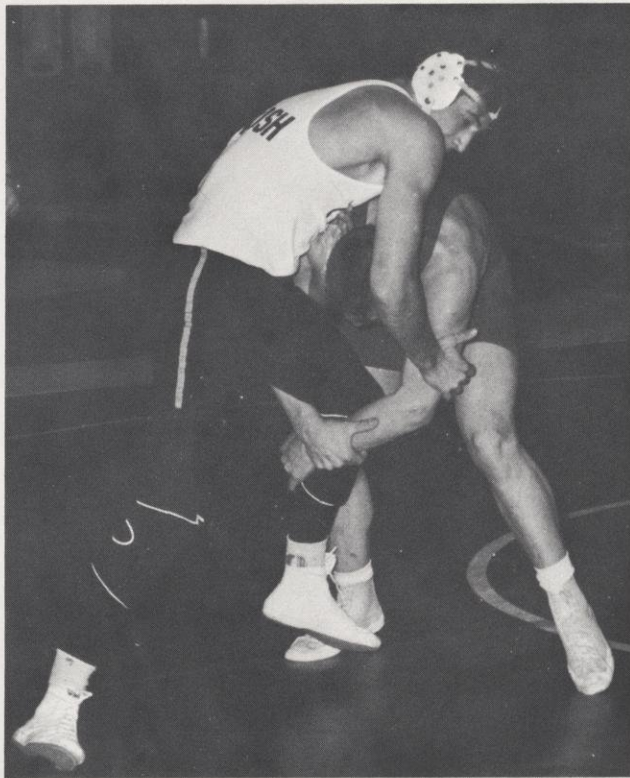

Knode goes from a leg lift . . .

to a pin.

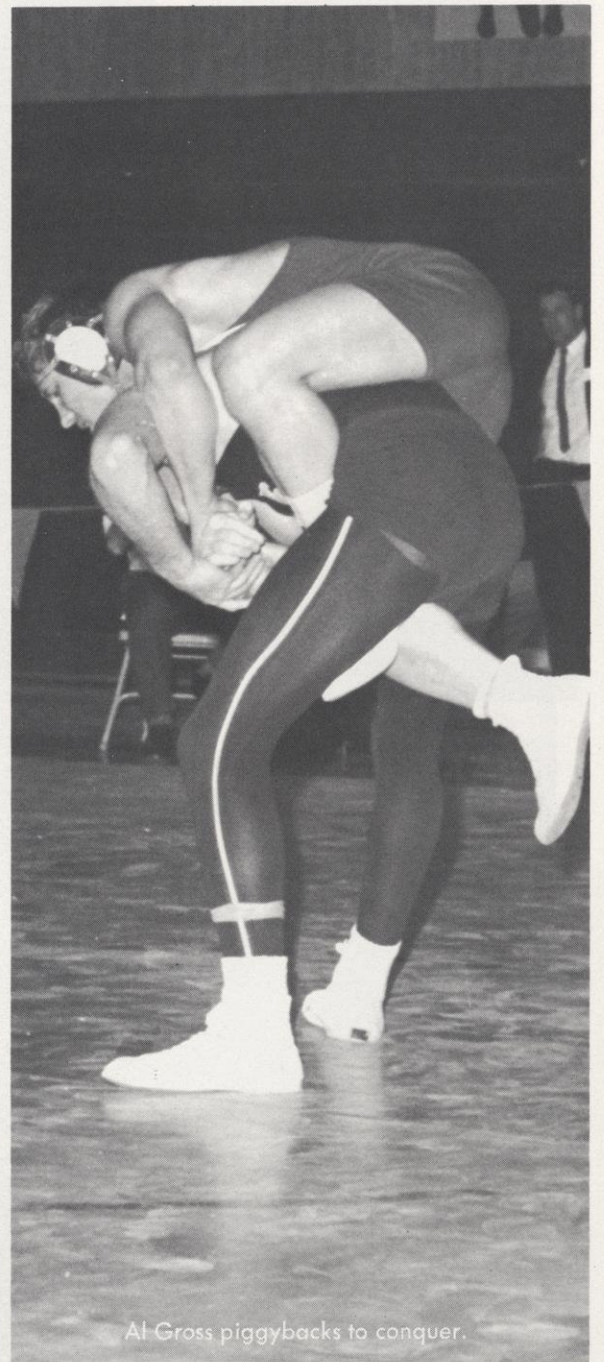
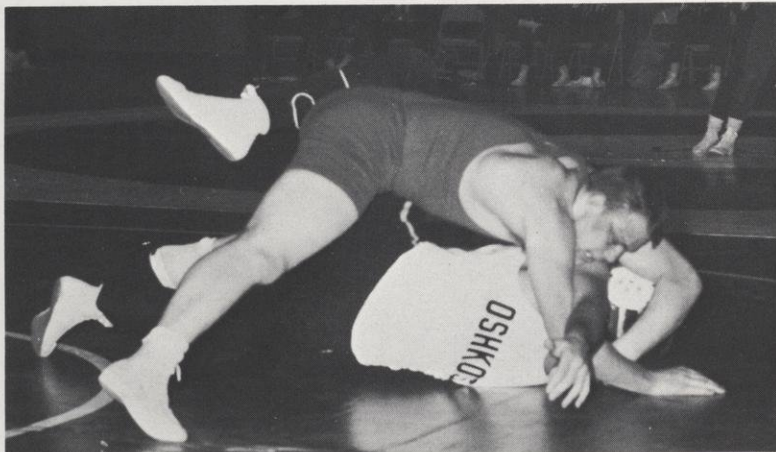

Al Gross piggybacks to conquer.

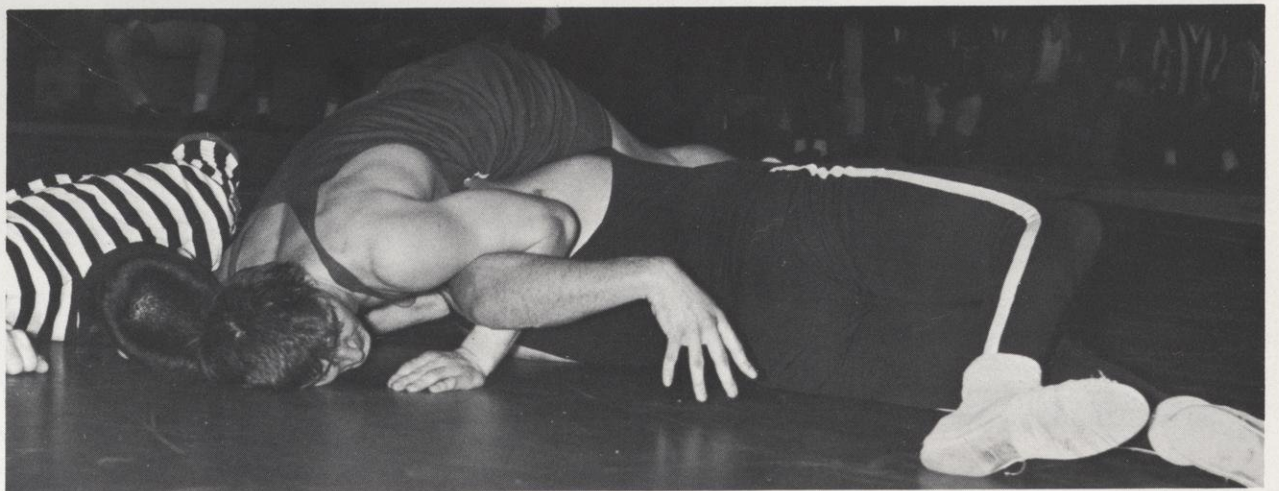

Butch Roberts pinning Stout opponent.

At the right: Coach James aids Al Gross with his mouthpiece. James led the Falcons to a 9-5 season and wins over La Crosse, Whitewater, Wartburg, Carleton, Stevens Point, Platteville, Eau Claire and Superior. Losses went to Winona, Gustavus Adolphus, UW-Milwaukee, Stout, and Luther.

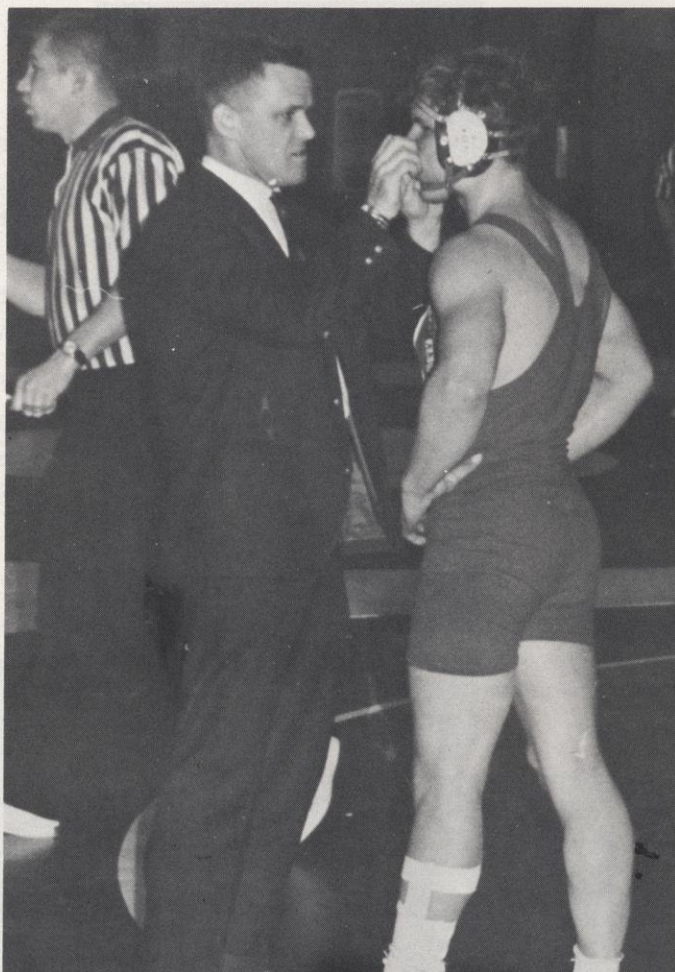

Senior Chuck Woiwode

Sophomore Gary Berglin



Cross Country

One of the growing sports activities at River Falls is cross country. The 1965-66 Harrier squad was composed of a high percentage of freshmen with Senior runner Chuck Woiwode and Sophomore Gary Berglin switching off as top runners. Freshmen Larry Cipov, Mike Otten, Roger Dray, Larry Klineschmidt, and Wayne Peterson, among others, worked with Coach Byron James for the beginning of a winning tradition.

At the far left: Woiwode finishes 7th in the WSU conference meet. At left: Berglin strains for first against Bethel.

Swimming

The Falcon swim team won a 3—3 conference record in WSU competition this year but went 1—5 in other competition. WSU meet wins came at the expense of Stout (2) and La Crosse, with losses going to Platteville, Oshkosh, and Stevens Point.

Outside the conference the team was bested by Gustavus Adolphus, Mankata State, Hamiline, Carleton, and St. Thomas while winning from St. Olaf.

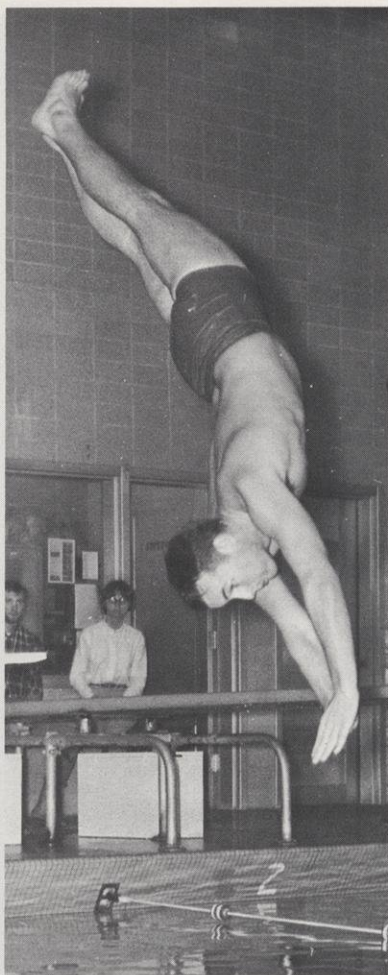

Above and right: Phil Foster at work from the board. Below: Jim Daniels churns in with a breast stroke.

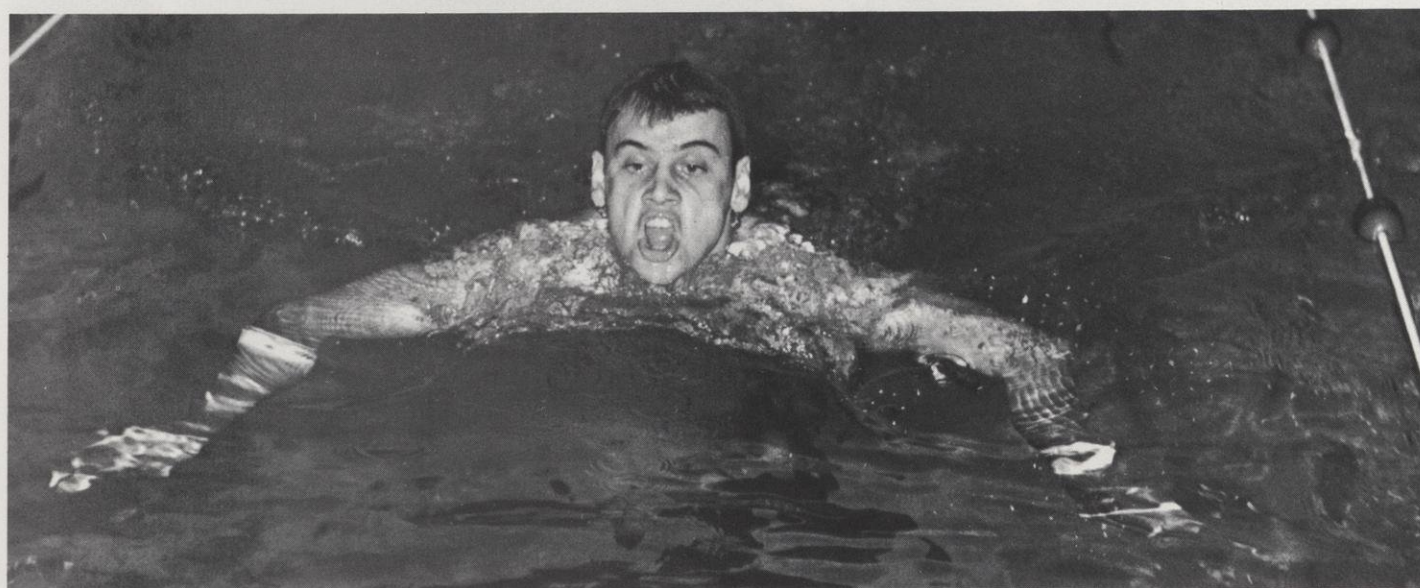

Gymnastics

Falcon gymnasts came through their first year of competition with a commendable record. The Falcons placed fifth in the WSU conference competition which, this year, included six teams.

La Crosse led the conference with Stout, Eau Claire, White-water, River Falls, and Stevens Point coming in that order.

One of the bright spots of the season came in the match against Gustavus, also a first year team. The Falcons won, 55-18.

Toes peaked toward the gym ceiling, Bill Driscoll (left) shows the form which made him a top performer throughout the season. Below and left, Jim Neuman works the parallel bars with grace and verve. Driscoll comes up atop the gym horse. Driscoll is from New Richmond, Neuman from Milwaukee.

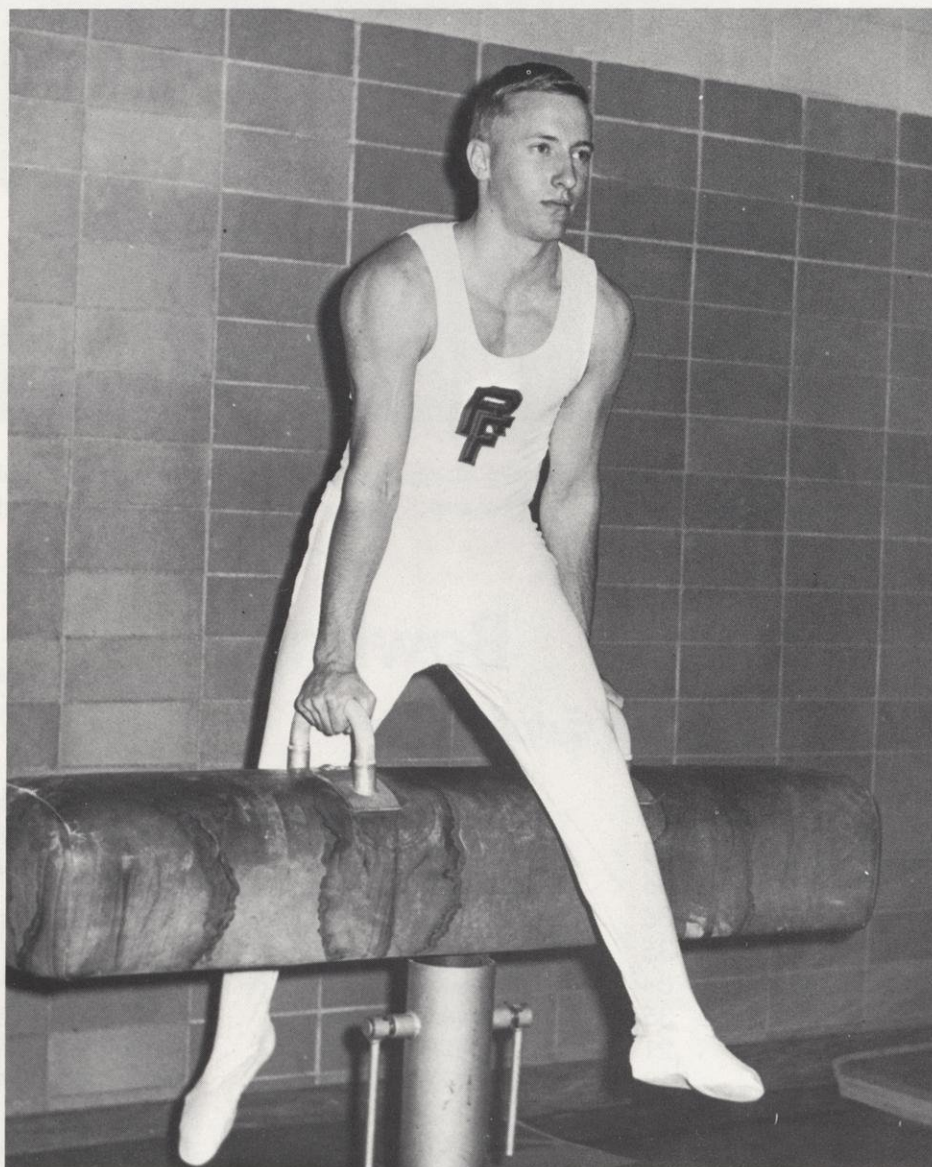
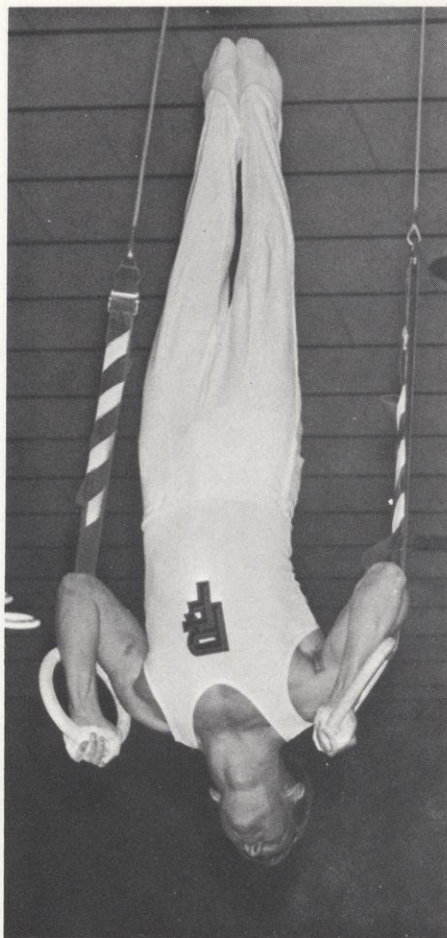

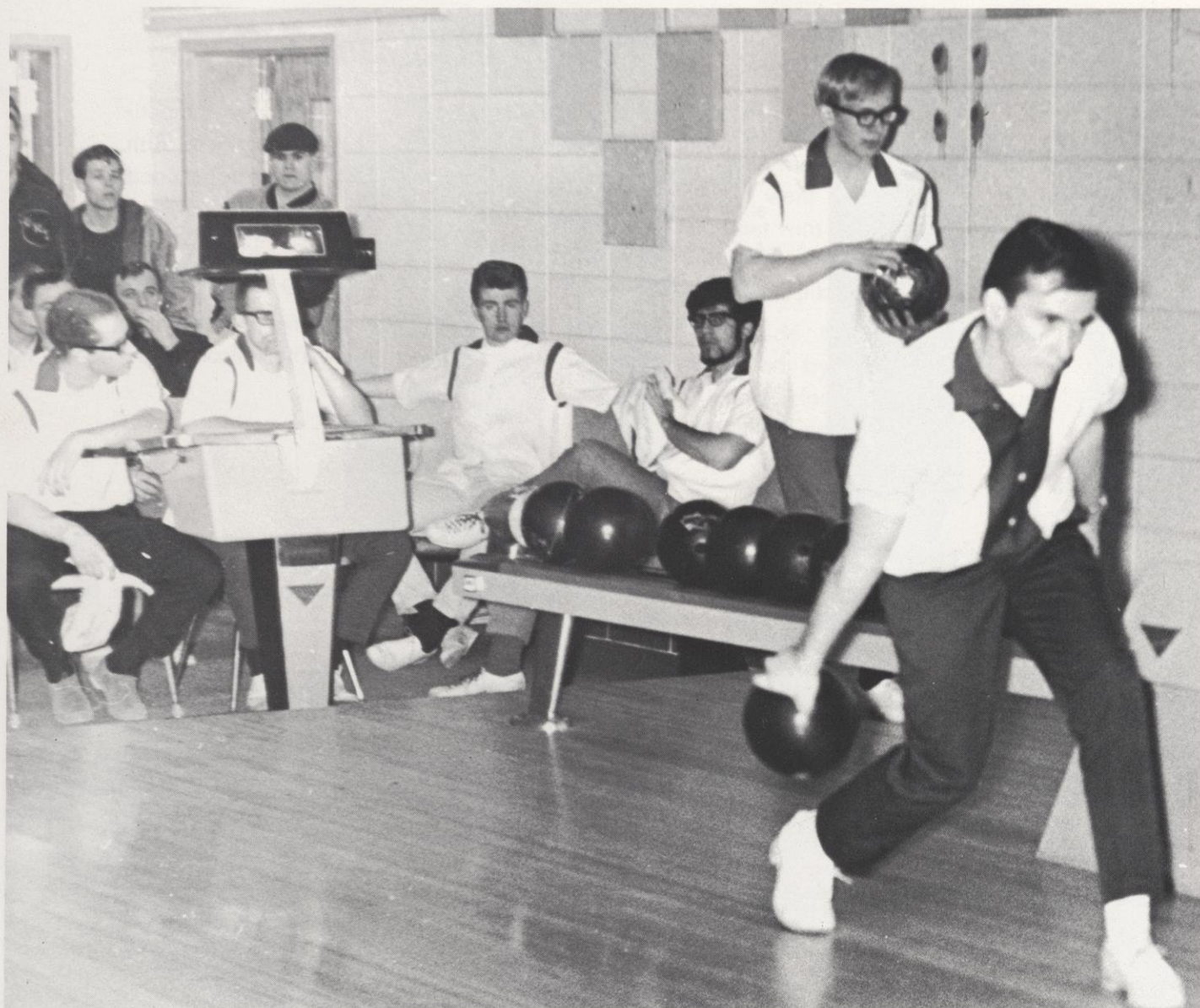

Kegler action with La Crosse: Falcons (left to right) Reg Haag, Mike Metcalf, Carm Tortorici, Jim Hughes, and Jim Stiller (with

ball cupped) flank La Crosse's Jack Connaughton (in foreground), who led the WSU conference with an average of 198.

Bowling

Tri-State Conference

Team	W	L	Pct.	High Game
U. of Minn.	43	13	.768	873
La Crosse	36	20	.643	844
U. of N. Dakota	36	20	.643	875
Mankato	35	21	.625	841
North Dakota St.	34	22	.607	855
Northern State	35	31	.446	817
River Falls	21	35	.375	839
St. School Sci.	18	38	.321	800
Saint Olaf	15	41	.268	789
U. of Minn. Morris	13	43	.232	804

The first year of WSU conference bowling ended with the Falcons in third place in the four team competition. La Crosse led the league with a 27—9 record. Oshkosh (20—16), River Falls (14½—21½), and Platteville (10½—25½) followed in that order.

In Tri-State bowling competition Mike Metcalf paced the Falcons with a 183 pin average on 29 games. Jay O'Meara and Jim Hughes averaged 180 pins in 33 and 27 games, respectively.

Highest Falcon score of the year came from Carm Tortorici on a 239 pin game.



The ice sprays and hot breath freezes as the Falcon hockey team fights for a goal in near-zero weather.

Golf

Hockey

In their first year of intercollegiate Hockey competition an inexperienced but game Falcon squad managed to post a 1—7 record in area competition.

Commenting on the record of his first Falcon squad Coach Walt Granata, a veteran of college competition at Hamilton College, seemed undisturbed by the losing season. "We won a few and lost a few," he said.

The team had more than inexperience to overcome in their debut competition year. Their second scheduled game against St. Olaf was postponed due to the severe cold (—30 degrees) of their meeting date. The Falcons lost to St. John's in —32 degree weather.

In their one winning effort of the season the Falcons edged St. Cloud 2—1 on goals by John Humphrey and Dennis Voglund. Voglund's winning score came in overtime with an assist from Jack Norqual.

Hopes for the coming year are high. Eight of twelve lettermen will return for action. A new home rink has been permanently installed on the new athletic field and next year's schedule has been expanded to 14 games.

1965-66 Record

River Falls		Opponent
2	Gustavus	5 (MIAC champs)
3	St. John	6
1	St. Cloud	3
2	U. Minn. Duluth	11
3	Superior	8
2	St. Olaf	7
2	St. Cloud	1
3	Bethel	8

Track

Despite a disappointing squad season, the 1965-66 Falcon thinclads showed improvement in many areas. Coach Al Evans commented at season's end that the WSU conference was greatly improved over the 1964-65 year.

Evans said the Falcon cindermen needed "two or three good men to rally around." The '66 thinclads were a young team with no seniors and only a small number of juniors. The largest part of the 20 man squad were freshmen.

At the WSU conference meet Roger Dray ran the 100 in 10.2, John Ubbelohde ran the half-mile in 2:02.4, Guy Bartolain the mile in 4:41. Dean Madson broke the Falcon pole vault high with a 11'6½" vault.



Carm Tortorici whirls, discus at the ready.



Dean Madson (left) and Gary Hanson rise above the cinder path in hurdles runs.

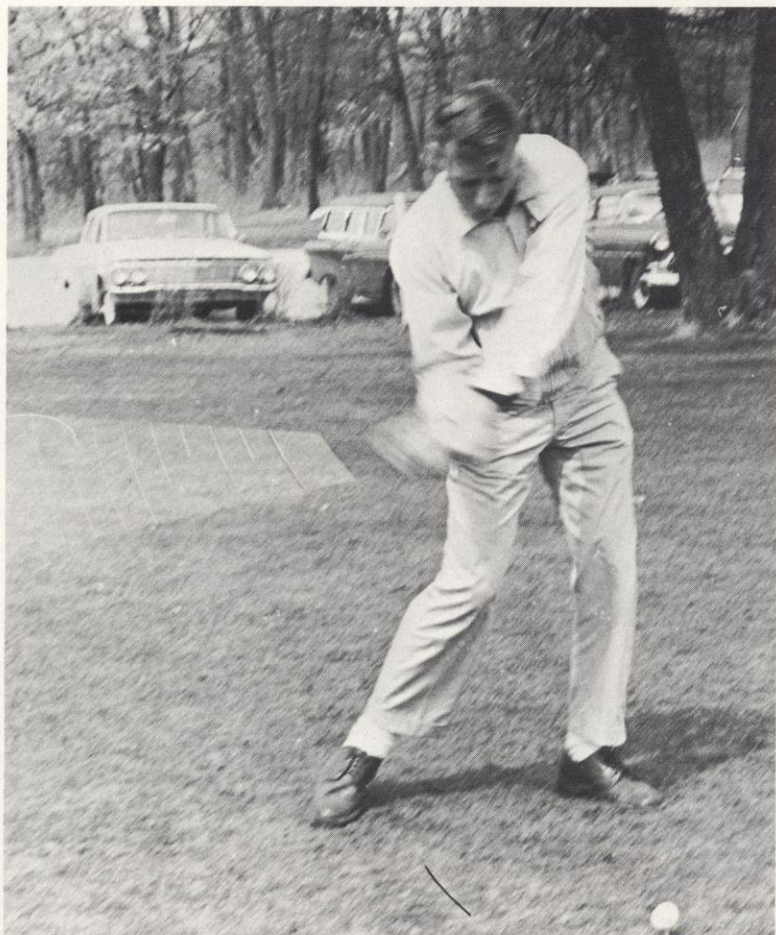

After the little white ball: Bill Abel's club looks as wide as a yard broom as he sweeps off the tee.

Golf

Although early indications pointed toward a fairly successful year for Falcon golfers the 1965-66 squad was unable to better the mark set by the '64-65 team in conference play.

This year's squad placed seventh in the WSU meet at Green Lake. The conference title went to La Crosse.

Golf ratings are given by compiling the best four scores of the best four team members for 36 holes. The Falcons ended with a best stroke total of 670, two strokes above Stevens Point, three above Platteville. La Crosse's 616 led Oshkosh by 10, Eau Claire by 24, and Whitewater by 30.

Tennis

In what coach Rial Smith called "a building year," the Falcon netmen compiled an 0-6 dual meet record. Although the netmen handed one defeat to neighbor WSU rival Stout, the win was forfeited because of the use of ineligible players.

The Falcon netmen were shut-out in the WSU confer-

ence tournament. Coach Smith commented that the tournament draw was not to the Falcon's favor. The team met tough competition in the opening tournament round.

With the loss of only one team regular, the '66-'67 squad will be much improved.



1965 WSC Conference co-champions: **FRONT ROW** (left to right): A. Johnson, Roelke, Olin, Theony, Eggleston, Schraufnagel, Gustafson. **MIDDLE ROW**: Space, Kaiser, D. Johnson,

Henry, Carpenter, Peterson, Buelow. **THIRD ROW**: Page, Rudessill, Gaalaas, Somerville, Hall, Hughes, Jilek, Dillenbeck, Schwartz.

Baseball

The 1965 Baseball Falcons ended an exciting Spring season atop the WSCC Conference standings and shared the state conference crown with Platteville. The Falcons posted a 7-1 conference play record and a 10-4 won-loss count overall. Post-season play in the NAIA nationals in Missouri raised their record to 15-6.

In season competition Art Johnson and Ron Peterson pitched four wins to only one loss. Al Space paced the sluggers with a .347 average and 15 RBI's.

Box Score

Name	AB	H	RBI	AVE
Al Space, 3B	49	17	15	.347
Den Kaiser, CF-P	44	15	4	.341
Art Johnson, P	15	5	0	.333
DeWayne Johnson, RF	32	10	5	.313
Steve Carpenter, C	34	10	8	.294
Wayne Jarvinen, SS	7	2	1	.286
Craig Theony, 1B	40	10	7	.250
Dick Rudissell, OF	8	2	0	.250
Randy Hall, SS	33	2	1	.242
Bob Somerville, 2B	45	10	9	.222
Noel Schraufnagle, LF	9	2	3	.222
Rog Dillenbeck, LF	12	6	0	.188
Rick Olin, SS	5	1	1	.200

Pitching Records

Name	W	L	ERA
Al Space	1	1	6.75
Art Johnson	4	1	3.47
Ron Peterson	4	1	1.59
Tom Toelke	1	0	2.25
Scott Gaalaas	0	0	2.45
Jim Hughes	0	0	7.71
Dan Buelow	0	1	0.00

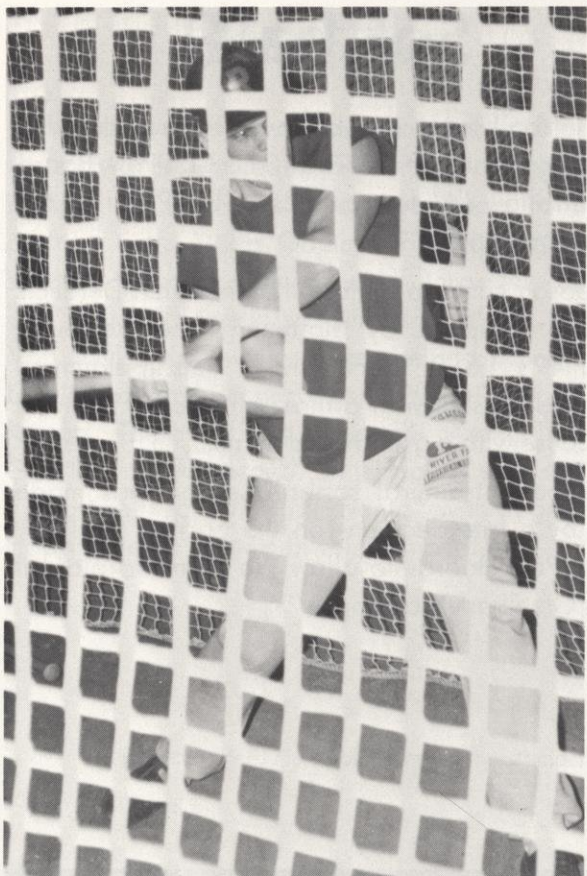

Spring, 1966, and Gordy Olson takes to the batter's cage in Karges . . .

Pictoral anachronisms from now and then,
here and there . . .



Eggleston and Carpenter talked "it" over. Or is it Peterson and Carpenter? It is Carpenter . . . with cap doffed to the fans?



Out of the pages of yesteryear an unidentified batter swings at an invisible ball while an unknown catcher and a practice umpire watch.

Intramural Sports

As the university grows, so grows intramural sports. Students competed with fellow River Falls students in several sports areas this year—in so varied a sports program, in fact, it is not possible within these pages to cover the entire campus athletic program. A few of the major intramural events are reported here, without intentional favoritism.

Football

In intramural football the Ducks of the "R" league beat the Ch's of the Dorm League 12-6 to win the intramural pigskin championship. No member of either team was drafted by the Packers or the Vikings in the NFL pick of non-professional talent for professional play. The Ducks had a season record of 8-1, while the Ch's ruled their league with 9-0. Speculation was rampant that the deciding game decided nothing as to the relative strengths of the competing teams' leagues.

Basketball

Basketball competition in intramural play was fierce and hot throughout the season. Gremlins, Rogues, Midnight Ranchers, and Aftpolos vied for immortality under the big gym basket in Karges. **Student Voice** reports of the season clearly indicate who won the championship, and the picture in the upper right hand corner, next page, is not of the winning team. (Too bad we don't have names of the fellas in the picture.) The picture in the upper right corner of the next page is of the varsity at practice. They did not compete in intramural league play, but we needed a sports picture to fill the hole there.

P.S. Ric's Rec won the I-M Basketball Crown. Ric's Rec won their glory by defeating ("trouncing") the Bihio-lism team, 71 to 48. Sterling rebounding by Dick Bartkey and Rick Olin, with exemplary defense work by Tom Gustafson and hot shooting by Rog Dillenbeck brought home the basketball bacon.

Softball

The I-M softball season got off to a rousing start with the announcement that the River Falls City Park Board would not allow I-M teams to use Glen Park for the season's competition.

As the season came to a close the unbeaten Derelicts moved into first place by "flattening" the previously unsullied 49's 11-0. Marv (Chief) Nelson slammed the hitting door shut with a three-hit effort. He aided his own cause with a grand-slam homer.

The fabulous intramural softball season was made possible by a late decision—on the part of the River Falls City Park Board—to allow the teams to play at the city's Glen Park diamond.



Volleyball action at Karges.

Bowling

In the all-campus bowling tournament trophies were awarded in team, doubles, and singles competition. The Old Timers won team competition with Alpha Gamma Rho coming in second. Doubles winners were Jerry Nickell and Doug Caldwell with Jim Hughes and Bill Van Dyke following close behind. Single bowling award winner was George Ritter, of Kappa Theta. Alpha Gamma Rho's Tom Goerke placed second. Jim Hughes won the first-place trophy for "all events," with Reggie Haag placing second in this competition.

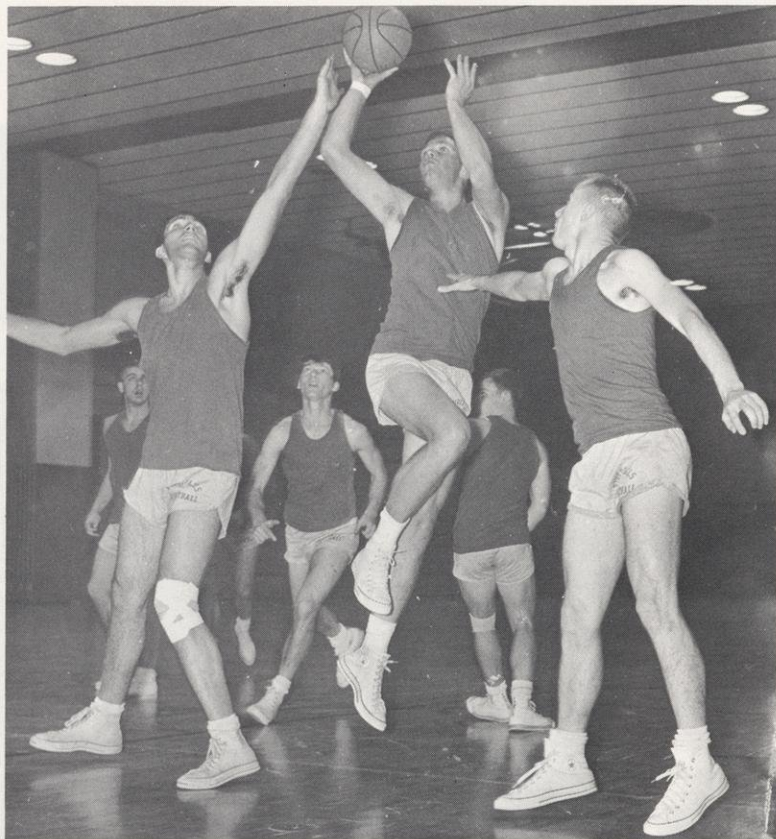

Right: Hey Reff! He's poking me in the stomach!



Above: Is that a birdie I see above me . . . ?



Volleyball Champs: 1966 I-M Play; **FRONT:** Schultz, Omar, Blank. **BACK:** Unidentified, Uni-

identified, Tom Margeneau, Unidentified, Rod Cooke.



FACULTY



WAYNE WOLFE
Administrative Vice
President

DePauw University, B.A.;
Indiana University, M.A.,
Ph.D.



RICHARD DELORIT
Academic Vice President
Wisconsin State University
at River Falls, B.S.; Univer-
sity of Wisconsin, M.S.,
Ph.D.

B. J. ROZEHNAL
Dean of Students
Northwestern University,
B.M., M.M.

NANCY KNAAK
Associate Dean of Students
Northwestern University,
B.S., M.A., Ph.D.

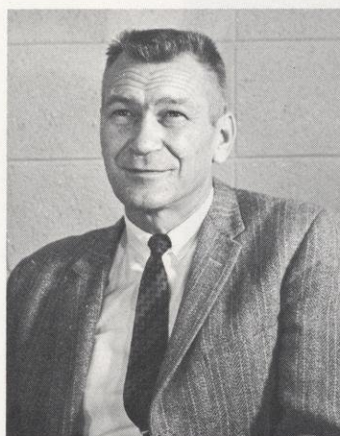

PHILIP S. ANDERSON
Dean, College of Education
(Graduate School)
Wisconsin State University
at Stevens Point, B.S.; Uni-
versity of Minnesota, M.A.,
Ph.D.



J. C. DOLLAHON
Dean, College of
Agriculture
New Mexico State Univer-
sity, B.S.; University of Flor-
ida, M.S., Ph.D.



J. J. McLAUGHLIN
Dean, College of Arts and
Sciences
Eastern Michigan University,
A.B.; University of Michigan,
A.M., Ed.D.



L. GORDON STONE
Dean, College of Education
(Summer Session and
Extension)
State Teachers College,
Valley City North Dakota,
B.A., Northwestern Univer-
sity, M.A.

ROBERT BROCK
Director of Student Center
 University of Tennessee,
 B.S.; George Peabody
 Teachers College, M.A.

MELVIN GERMANSON
Registrar
 University of Wisconsin,
 B.B.A.



CLETUS HENRIKSEN
Business Manager
 Madison College, B.A.,
 M.A.



Administration

and Special Offices



KENNETH MOORE
**Assistant Business
 Manager**



WAYNE PETERSON
Assistant Registrar

JAMES SCHMIDT
**Assistant Director of
 Student Center**
 Wisconsin State University
 at River Falls, B.S.



WILLIAM E. BENJAMIN
Agriculture
University of Minnesota,
B.S., M.S.



GERHARDT BOHN
Ag. Engineering
Wisconsin State University
at River Falls, B.S.; Univer-
sity of Minnesota, M.S., Ph.D.



VERN ELEFSON
Ag. Economics
University of Missouri,
B.S.; University of Min-
nesota, Ph.D.

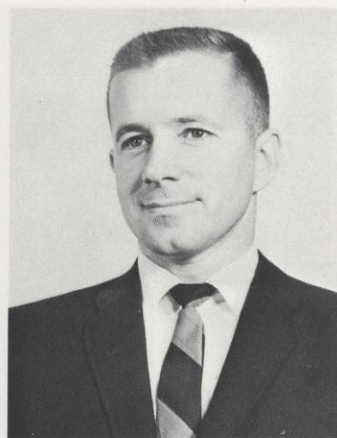

JOHN E. FOSS
Soils
Wisconsin State University
at River Falls, B.S.; Univer-
sity of Minnesota, M.S.

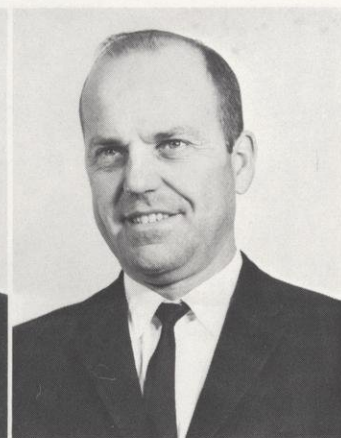

RUSSELL GERBER
Industrial Arts
Stout State University, B.S.;
University of Minnesota,
M.A.; University of Missouri,
Ed.D.



WALTER H. GRANATA
JR.
Geology
Hamilton College, B.A.;
University of Missouri,
M.A.; University of Wy-
oming, Ph.D.



RICHARD C. GRAY
Animal Science
Iowa State University, B.S.;
University of Missouri, M.S.,
Ph.D.



DONALD HARGROVE
Animal Science
Oklahoma State University,
B.S.; University of Florida,
M.S., Ph.D.



DONALD H.
STEINEGGER
Horticulture
University of Wisconsin,
B.S.; University of Cali-
fornia, Ph.D.



LUTHER R. HILTERBRAND
Ag. Education
University of Missouri, B.S.,
M.E., Ph.D.

ZENON T. SMOLAREK
Ag. Engineering
Stout State University, B.S.,
M.S.



MARVIN D.
THOMPSON
Ag. Education
Iowa State University,
B.S., M.S., Ph.D.

Agriculture

THORVALD THORESON
Ag. Engineering
Wisconsin State University at
River Falls, B.S.; University
of Wisconsin, B.S.E.E.; Uni-
versity of Minnesota, M.S.

MELVIN WALL
Agronomy
Wisconsin State University
at River Falls, B.S.; Univer-
sity of Wisconsin, M.S., Ph.D.



RAYMOND WALL
Agriculture
Wisconsin State University
at River Falls, B.E.; Univer-
sity of Minnesota, M.S.

LELAND WITTWER
Animal Science
Michigan State University,
B.S.; Cornell University,
M.S., Ph.D.



DON C. AABEL

Economics

University of Colorado, B.S.,
M.B.E.; Wisconsin, C.P.A.



WILLIAM W. ABBOTT, JR.

Music

Baker University, B.M.;
Northwestern University,
M.M.; Indiana University,
Ph.D.



VIRGINIA AKINS

Biology

University of Wisconsin,
B.A., Ph.D.



EARL G. ALBERT

Physics

Nebraska State Teachers
College, B.S.; University of
Nebraska, M.S.

WARD S. ALBROW III

History

University of Houston, B.S.,
M.A.



ELIZABETH J. ALLEN

Speech

Seattle Pacific College,
B.A.; Louisiana State Uni-
versity, M.A.

WILLIAM C.
AMMERMAN

Art

Pennsylvania State Uni-
versity, B.S.; Iowa State
University, M.A., M.F.A.



RAYMOND V. ANDERSON

Political Science

Moorhead State College,
B.S.; University of Minnesota,
M.A., Ph.D.

JOYCE ASHENBRENNER

Sociology

Tulane University, B.A., M.A.





ROBERT B. BAILEY III

Sociology

Talladega College, B.A.; Birmingham University, England, M.A.; University of Utrecht, Holland, Ph.D.

MARY BARRETT

Art

Michigan State University, B.A.; University of Wisconsin, M.A.; Cranbrook Academy of Art, M.F.A.

Arts and

Sciences



ROBERT R. BECK

English

University of Nebraska, B.S.; University of Minnesota, M.S.

ROBERT L. BERG

Political Science

University of Redlands, California, B.A.; University of Minnesota, M.A., Ph.D.

JACK M. BOSTRACK

Biology

Wartburg College, B.A.; University of Wisconsin, M.S., Ph.D.

CHESTER L. BOYES

Speech

Upper Iowa University, B.S.; Colorado State College, M.A.

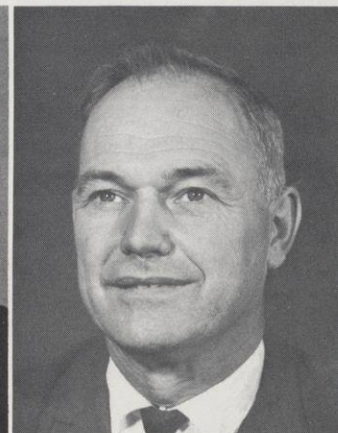

JOHN L. BROWN

Mathematics

Black Hills State College, B.S.; Stanford University, M.A.

WALTER BUNGE

Journalism

University of Wisconsin, B.S., M.S.

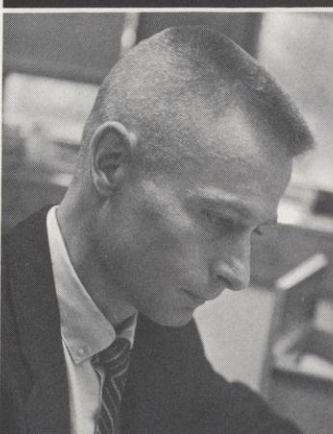

ROBERT CALENTINE

Biology

State College of Iowa, B.A., M.A.; Iowa State University, Ph.D.

JERALD CARSTENS

Speech

University of South Dakota, B.A., M.A.



JAMES CERELLO
Speech
Wisconsin State University,
River Falls, B.S.

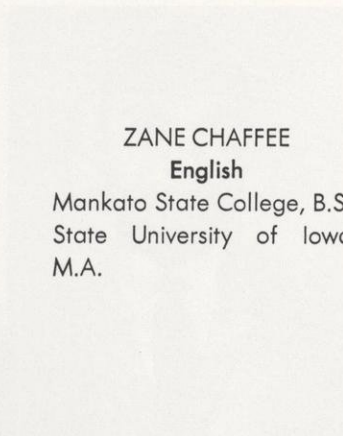

ZANE CHAFFEE
English
Mankato State College, B.S.;
State University of Iowa,
M.A.

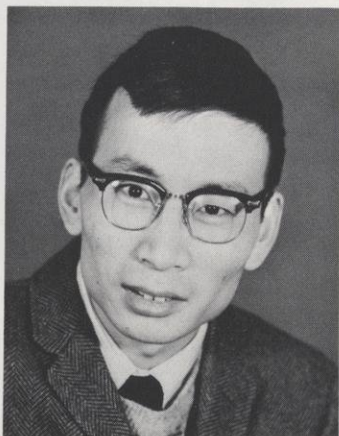

CHUN-SHU CHANG
History
National Taiwan University,
B.A.; Harvard University,
Ph.D.

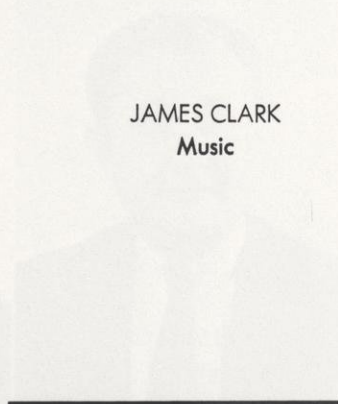

JAMES CLARK
Music



JAMES R. CRETCHER
Speech
Albion College, B.S.; Ol-
ivet College, M.A.; Uni-
versity of Wisconsin, Ph.
M.; University of Michi-
gan, Ph.D.

CHARLES DALKERT
Music
Illinois Wesleyan Univer-
sity, B.M.; Eastman
School of Music, M.M.

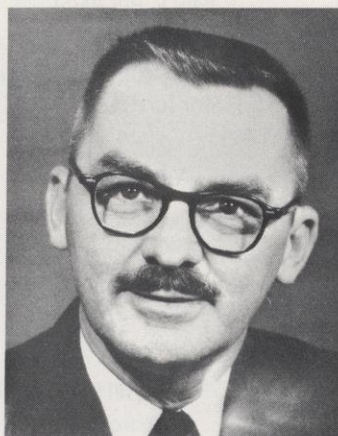

RICHARD K. DARR
Economics
Midland College, A.B.; Uni-
versity of Nebraska, M.A.,
Ph.D.



BLANCHE E. DAVIS
Speech-Theatre
Illinois State University,
B.Ed.; State University of
Iowa, M.A.; Columbia Uni-
versity, Ph.D.



CAROLYN DEJONG
Music
Eastman School of Music,
B.M.; Indiana University,
M.M.



MARVIN G. DODGE
English

St. Thomas College, St. Paul,
B.A.; University of Minne-
sota, M.A.



CARROLL EGGEE
Biology

South Dakota State Univer-
sity, B.S., M.S.



CLIFFORD C. FORTIN
Library Science
University of Minnesota,
B.Ed., M.A.

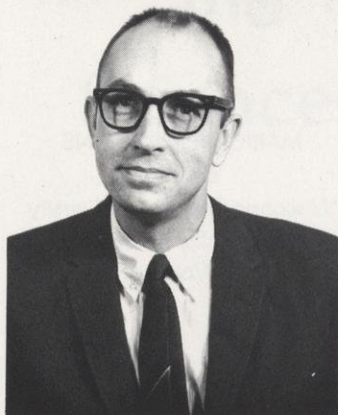

GEORGE W. GARLID
History
University of Minnesota,
B.A., M.A.

CONRAD DEJONG

Music

North Texas State University,
B.M.; Indiana University,
M.M.

DAVID DOCTER

Music

University of California,
Santa Barbara, B.A.

EZZAT EL ALFI

Economics

Cairo, B.S.; University of
Minnesota, B.S.E., M.A.

WALTER ENGLER

English

University of Minnesota,
B.S., M.A.; Columbia Uni-
versity, Ed.D.

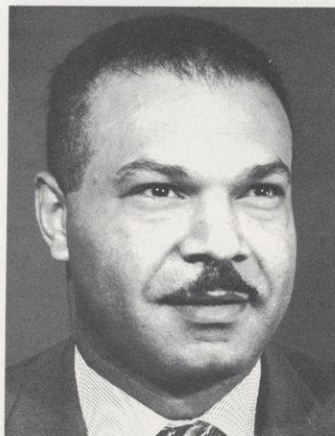

LOUIS FELDHAMMER
Anthropology-Sociology

University of California, Ber-
keley, B.A.; University of
Chicago, M.A.



CARL D. FINSTAD
Biology

Wisconsin State University
at River Falls, B.S.; Illinois
Wesleyan University, M.S.T.

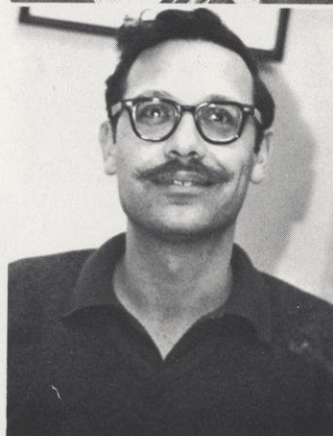



EMERSON E. GARVER
Chemistry
Kent State University, B.S.;
Michigan State University,
Ph.D.



CAROL F. GIBBS
Geography
University of Kansas, B.A.,
M.A.



EDWARD A. GORKA
Chemistry
Wisconsin State University
at River Falls, B.S.



JAMES W. GLENNEN
French
University of Akron, B.A.;
Western Reserve University,
M.A.; University of Pennsyl-
vania, Ph.D.

LILLIAN GOUGH
Mathematics
University of Buffalo,
A.B., M.A., Ph.D.



J. ROBERT HARE
Economics
State University of Iowa,
B.A.; University of Vir-
ginia, L.L.B.



LYLE C. HALL
Chemistry
Luther College, B.A.; State
University of Iowa, M.S.,
Ph.D.



LAWRENCE HAPKE
Mathematics
Morningside College, B.S.;
Bowling Green State Univer-
sity, M.A.



JAMES D. HARLESS
Journalism
Howard College, B.A.; Uni-
versity of Alabama, Univer-
sity of Iowa, M.A.



MARION E. HAWKINS
English
Wisconsin State University
at River Falls, B.S.; Univer-
sity of Wisconsin, M.S.,
Ph.D.



LARRY HENRIKSEN
Mathematics
 Carthage College, A.B.;
 University of Illinois,
 Ed. M.

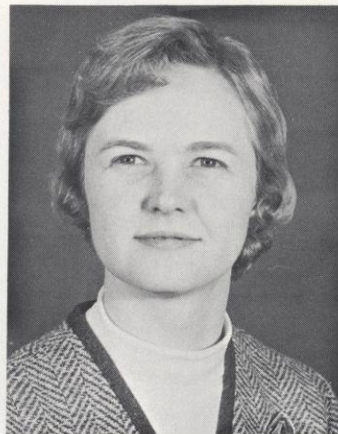

LOIS E. HEILBORN
English
 Wheaton College, B.A.;
 Northwestern University,
 M.A.



RAYMOND HEILBORN
English
 Western Illinois University,
 B.S.; Christian Theological
 Seminary, B.D.; Butler Uni-
 versity, M.S.



JOHN W. HILL
Chemistry
 Middle Tennessee State Col-
 lege, B.S.; University of Ar-
 kansas, Ph.D.



CHARLES L. HORN
Sociology
 University of Florida, B.S.,
 M.A.; Florida State Univer-
 sity, Ph.D.



BERNARD HYMAN
Sociology
 City College of New York,
 B.A.; Columbia University,
 M.S.

EDGAR N. HOWELL
Mathematics
 Spring Hill College, A.B.;
 Hofstra University, M.S. Ed.;
 St. John's University, M.S.;
 University of Wisconsin,
 Ph.D.

Arts and Sciences

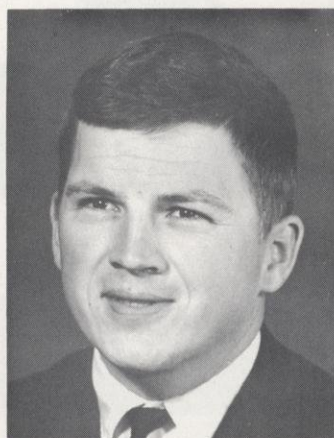

DOUGLAS L. JOHNSON
Art
 University of Wisconsin,
 M.S. M.F.A.

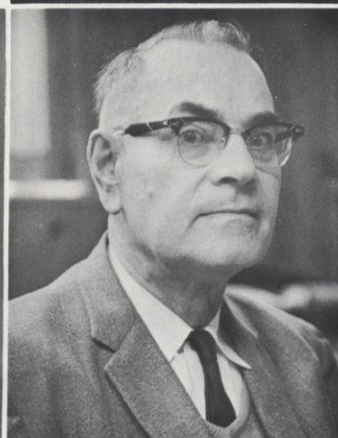

ERNEST F. JURGENS
German
 State University of Iowa,
 B.A., M.A., Ph.D.



CHARLES KAO
Economics
 Taiwan Provincial College,
 B.S.; South Dakota State
 University, M.S.; Michigan
 State University, Ph.D.

NICHOLAS J. KAROLIDES
English
New York University, B.S.,
Am., Ph.D.



B. H. KETTLEKAMP
Biology
University of Kansas, A.B.,
A.M.; University of Pitts-
burgh, Ph.D.

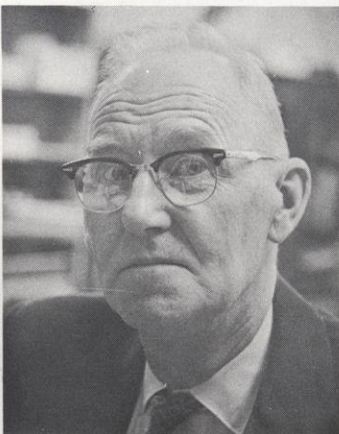

CHAUNCEY KING
Music
American Conservatory,
B.M.; Northwestern Univer-
sity, M.S.



JAMES T. KING
History
Hastings College, A.B.; Uni-
versity of Nebraska, A.M.,
Ph.D.

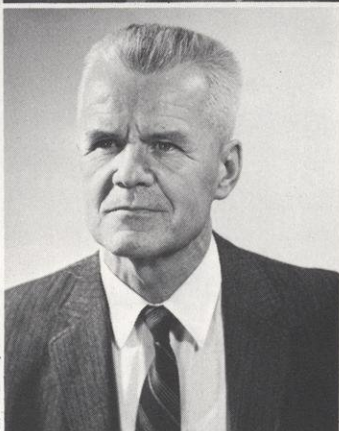

MARTIN LAAKSO
Biology
Winona State Teachers Col-
lege, B.Ed.; Montana State
College, M.S.; University of
Minnesota, Ph.D.

WILLIAM LARSEN
Speech
University of Arizona,
B.A., M.A.



CURTISS O. LARSON
Physics
Wisconsin State University
at River Falls, B.S.; Case
Institute of Technology, Ph.D.

EARL LEWIS
English
Wisconsin State College at
LaCrosse, B.S.; State Univer-
sity of Iowa, M.A.



CHAN LIEN
Political Science
National Taiwan University,
B.A.; University of Chicago,
M.A., Ph.D.

CATHARINE LIENEMAN
Biology
University of Nebraska, B.A.,
Ph.D.; Washington Univer-
sity, M.A.

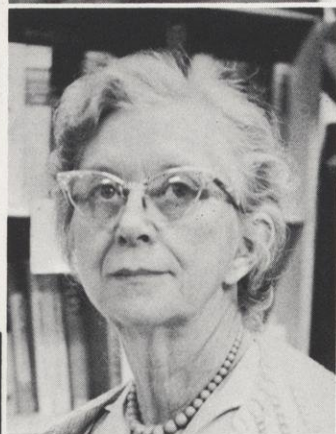
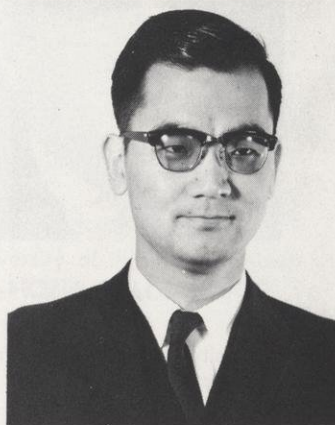

CHARLES A. LONIE

English

Randolph-Macon College,
B.A.

JOHN LORENCE

Art

Cranbrook Academy of Art
M.F.A.



RICHARD MELANDER

Mathematics

University of Minnesota,
B.S.; Mankato State Col-
lege, M.S.



RAYMOND H. MERRITT

History-Social Science

St. Olaf College, B.A.;
Luther Theological Semi-
nary, B.D.; University of
Minnesota, M.A.

EDITH J. LUKE

English

North Texas State College,
B.A.; North Texas State Uni-
versity, M.A.

EUGENE MAIER

Philosophy

Adrian College, A.B.; Boston
University, S.T.B.; Univer-
sity of Chicago, Ph.D.



Arts and Sciences

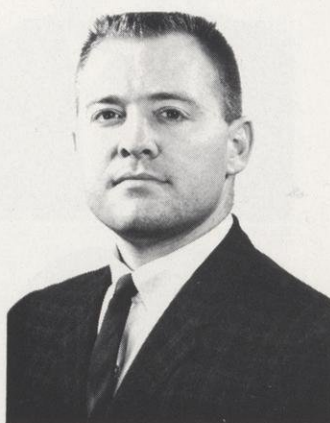

FRED J. MORGAN

Geology-Physical Science

Lamar State College of Tech-
nology, B.S.

JOHN G. MOSHER, JR.

Geography

University of Illinois, B.A.,
M.A.

VERA MOSS

English

Western State University,
A.B.; University of Michigan,
M.A.

J. DOUGLAS MOUNTAIN

Mathematics

Wisconsin State University at
River Falls, B.S.; University
of Oregon, M.S.

PETER MUTO

Physical Science

Wisconsin State University at
Stevens Point, B.S.; Phillips
University, M.Ed.

DONALD A. NITZ

Music

Carlton College, A.B.; Mon-
tana State University, M.M.
Ed.; Boston University,
D.M.A.

EUGENE P. NOLEN

English

St. Johns University, B.A.;
St. Cloud State College, M.S.

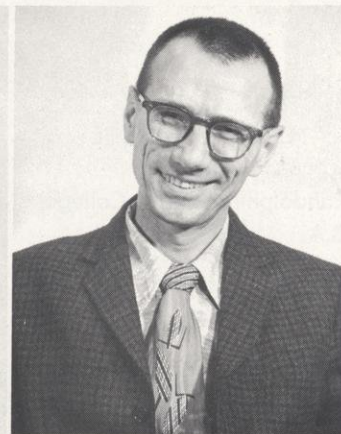

LEO J. NEIFER
English-Communications
Northern State College,
B.S.; University of Ar-
kansas, M.A.



JOHN OOSTENDORP
Speech
State University of Iowa,
B.A., M.A., Ph.D.



JOHN R. O'BOYLE
English
Universidad de las Ameri-
cas, B.A.

LYLE D. OLESON
Mathematics
Wisconsin State University
at Eau Claire, B.S.; Tri-State,
B.S.; Ball State University,
M.S.

WILLIAM PALMER
English
Union College, A.B.; Colum-
bia University, M.A.; Univer-
sity of Kansas, Ph.D.

ALWIN PARKER
Physical Science
Northwestern State College
of Louisiana, B.A.; Louisiana
State University, M.S., Ph.D.





JOSEPHINE PATEREK
English
University of Wisconsin, B.S.;
University of Minnesota,
M.A., Ph.D.

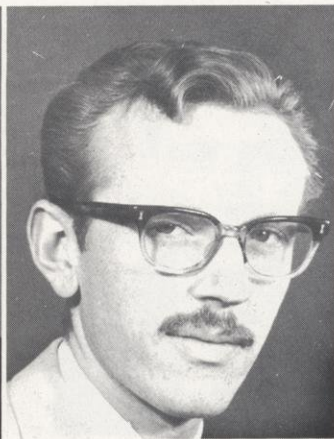

JOHN B. PATTERSON
History—Political Science
Kent State University, B.A.;
University of Minnesota, M.A.
M.A.

RICHARD A. PEDERSON
Chemistry
Wisconsin State University
at River Falls, B.S.

LEO PHILIPPE
German
University of Notre
Dame, A.B.; University of
Minnesota, M.A.

EDWARD N. PETERSON
History-Social Science
University of Wisconsin,
B.A., M.A., Ph.D.

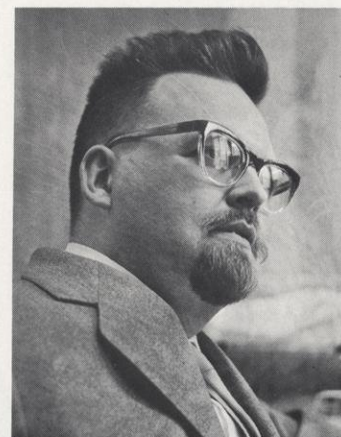

STANLEY G. PETERSON
Journalism
State University of Iowa,
B.A., M.A.

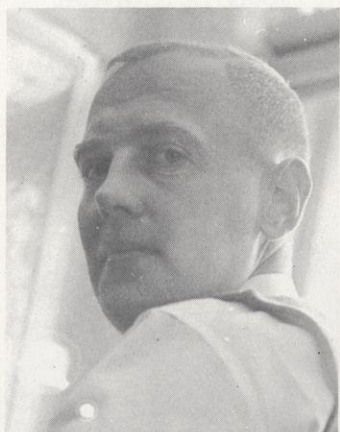

ROBERT PIONKE
Sociology
Wisconsin State University
at Stevens Point, B.S.; South-
ern Illinois University, M.A.

NEAL H. PROCHNOW
Physics
Wisconsin State University
at River Falls, B.S.; Vander-
bilt University, M.S.



REGINALD PUNWASI
Biology
Southern Illinois University,
B.S., M.S.

GERALD RANDOLPH
English
Drake University, B.A.; State
University of Iowa, M.A.,
Ph.D.



LEONARD ROBINS
Social Science
University of Minnesota,
B.A.; University of Michigan.

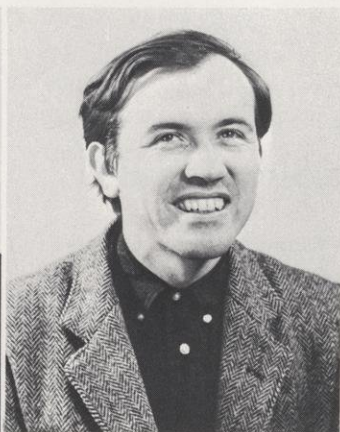

LAWRENCE
ROSING
Art
Minneapolis
School of Art,
B.F.A.; College of
St. Thomas,
M.A.T.



ROBERT SAMAROTTO
Music
State University of New York,
B.S.; University of Illinois,
M.M.

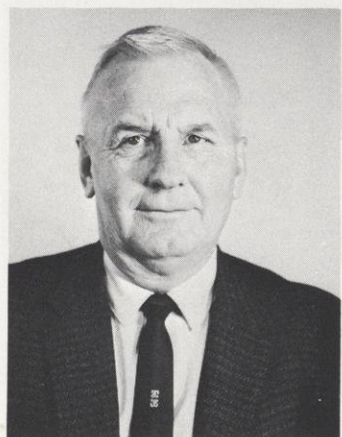

THEODORE
SETTERQUIST
Chemistry
Carleton College,
B.A.; University of
Wisconsin, M.A.



JAMES T. SAMPSON
Art
Albion College, B.A.; Michi-
gan State University, M.A.



CLYDE CURRY
SMITH
History
Miami University,
Ohio, A.B., M.S.;
University of Chi-
cago, D.B., M.A.



JOSEPH P. SCHWEBEL
Mathematics
St. Mary's College, B.A.; Uni-
versity of Minnesota, M.A.



GILBERT N. SMITH
Economics
Oklahoma City Univer-
sity, B.A.; Boston Univer-
sity, M.B.A.; University
of Nebraska, Ph.D.

M. SUSAN SORENSON
English
University of Minnesota,
B.A., M.A.



RICHARD D. SWENSEN
Chemistry
Wartburg College, B.A.;
State University of Iowa,
Ph.D.





SANFORD D. SYSE
Speech-Theatre
 University of Wisconsin, B.S.,
 M.S.

CORNELIUS TER MAAT
English
 Calvin College, A.B.; University
 of Michigan, M.A., Ed.D.



DALE WHITESIDE
French—Spanish
 Augustana College, B.A.

WAYNE TYLER
English
 University of Wisconsin, B.A.,
 M.A.

MILAN WEHKING
Chemistry
 Mankato State College, B.S.;
 University of Iowa, M.S.,
 Ph.D.



KURT L. WILD
Art
 University of Wisconsin-
 Milwaukee, B.S.; Cran-
 brook Academy of Art,
 M.F.A.



GLEN WILLIAMS
Economics
 University of North Dakota,
 B.S.; Montana, C.P.A.



BRUCE WILLIAMSON
Mathematics
 St. Olaf, B.A.; Illinois Univer-
 sity, M.A.



ELLIOT WOLD
Music
 Concordia College, Moor-
 head, B.M.; University of
 Wisconsin, M.M.



JEANNE WOLD
Music
 St. Olaf, B.M.; St. Olaf Col-
 lege, B.M.

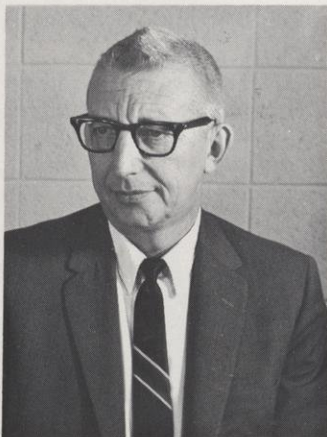

JACK AGNEW
Financial Aids Counselor
 Wisconsin State University at
 River Falls, B.S.



SHELDON BAKER
Education-Psychology
 Ohio State University, B.A.,
 M.A.; Western Reserve Uni-
 versity, Ed. D.

Education

A. D. BARRETT

Psychology
Coordinator of testing
 Concordia Teachers College,
 B.Sc.Ed.; Trinity Hall College
 and Seminary, S.Th.D.; Uni-
 versidad Latino Americana,
 Havana, Ph.D.

O. B. BERGSRUD

Physical Education
 Luther College, B.A.; Univer-
 sity of Iowa, M.A.



HOWARD J. BRENTNER

Education
 Mississippi College, B.A.;
 Northern Illinois Univer-
 sity, M.S.

WINFIELD BRONSON

Psychology
 University of Wisconsin,
 B.S., M.S., Ph.D.



DANIEL H. BROWN

Education
 University of Kansas, Ed. D.;
 Wisconsin State University
 at Superior, M.Ed.; Wisconsin
 State University at Eau
 Claire, B.S.



DONALD A. CHARPENTIER

Psychology
 Hope College, A.B.; Ohio
 University, M.A.; George
 Peabody College, Ed. S.



GWYNN M. CHRISTENSEN
Physical Education
University of Wisconsin, B.S.,
M.S.



LEONA COOPER
Education
National College of Educa-
tion, B.S.; Northwestern Uni-
versity, M.S.

MARY A. DOUGHERTY
Education
Wisconsin State University at
River Falls, B.S.

ANN DUBBE
Education
University of Minnesota, B.S.,
M.A.

ALAN R. EVANS
Physical Education
South Dakota State Univer-
sity, B.S., M.Ed.

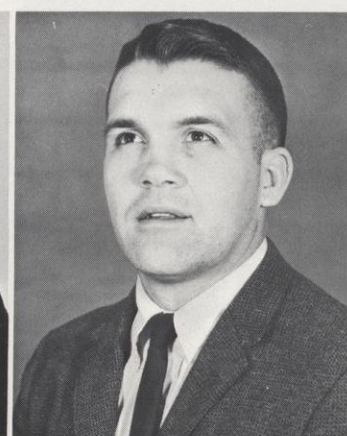

RUTH HARRIGAN
Residence Hall Counselor
Reading and Study
Skills Laboratory
College of St. Teresa, Win-
ona, B.A.



WILFRED HARRIS
Psychology
Milwaukee State, B.E., Uni-
versity of Wisconsin, Ph.M.,
Ph.D.



MARIE HELD
Education
University of Wisconsin,
Milwaukee, B.S.; University
of Wisconsin, M.S.

MARILYN HINSON
Physical Education
Western New Mexico Univer-
sity, B.S.; Indiana University,
M.S.



CAROL GAY HORVEI
Physical Education
University of Minnesota,
B.S., M.A.



NICHOLAS JADINAK
Music
University of Minnesota,
B.S.; University of Idaho,
M.S.; University of Colorado,
Graduate Work.

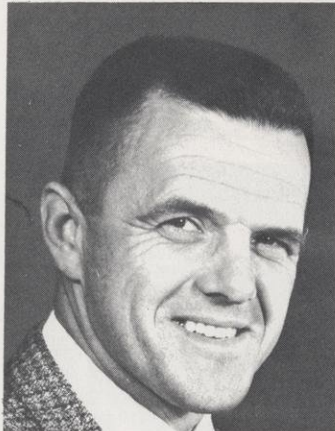

BYRON JAMES
Physical Education
State College of Iowa, B.A.;
Iowa University, M.A.

ALTON JENSEN
Education
Wisconsin State University
at Superior, B.S.; University
of Minnesota, M.A.



LELAND E. JENSEN
Director, Placement
Bureau Educational
Psychology
Wisconsin State University
at River Falls, B.S.; Uni-
versity of Wisconsin, M.S.,
Ph.D.

EDWARD H. KAISER
Education
Ft. Hays Kansas State Col-
lege, B.S., M.S.

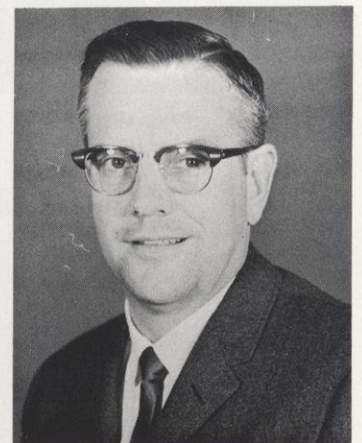

LLOYD A. JOHNSON
Education
Wisconsin State Univer-
sity at River Falls, B.S.;
State College of Iowa,
M.Ed.

WILBUR KALINKE
Associate Professor of
Education
Director, Ames
Laboratory School
Wisconsin State Univer-
sity at Stevens Point,
B. Ed.; Wisconsin State
University at Superior,
M.Ed.





JAMES F. KERFOOT

Education

University of Minnesota,
B.S., M.A., Ph.D.

ROWLAND KLINK

Education

Indiana University, Ed. D.;
Kansas State College, M.S.,
B.S.



OPAL KNOX

Education

Iowa Stout College, B.A.;
University of Iowa, M.A.

ROSS P. KORSGAARD

Education

Dakota Wesleyan University,
B.A.; University of South Da-
kota, M.A.; University of
Nebraska, Ed. D.

ROBERT KRUEGER

Audio Visual

Wisconsin State University at
River Falls, B.S.; University
of Minnesota, M.A.

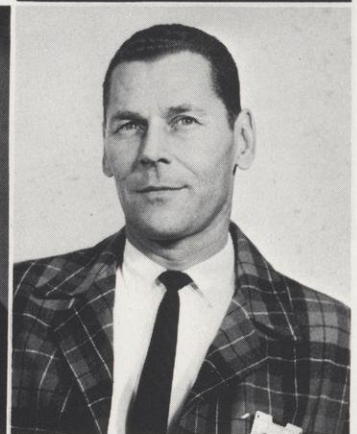

SALLY LANCE

Education

Madison College, B.M. Ed.

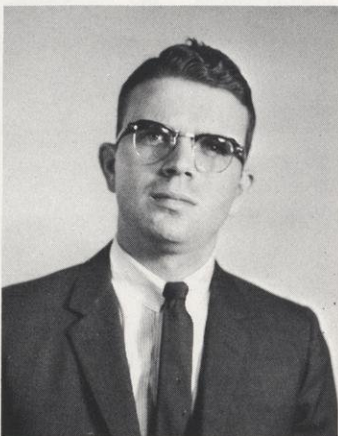

RICHARD D. LOWERY

Residence Hall Counselor

Southern Illinois Univer-
sity, B.Ed., M.Ed.



FLORINE MILBRATH

Education

Stout State University, B.S.

M. LEE MINOR

Psychology

National College, B.A.; Uni-
versity of Tulsa, M.A.



EMOGENE A. NELSON
Physical Education
 Wisconsin State University at La Crosse, B.S.;
 University of Minnesota, M.A.



LEE NORDRUM
Audio Visual
 Stout State University, M.S.; Wisconsin State University at La Crosse, B.S.

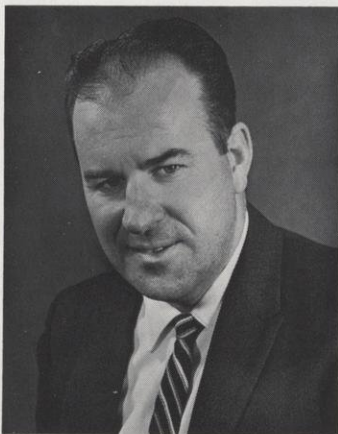

J. MARK PERRIN
Education
 Shurtleff College, Alton, Illinois, B.S.; University of Illinois, M.S.; University of North Dakota, Ed. D.

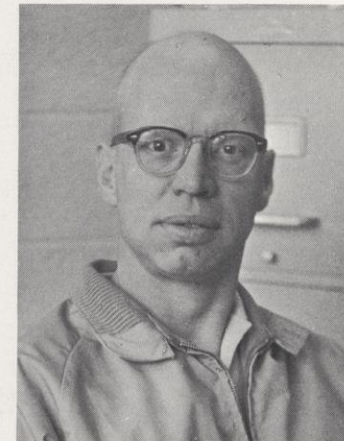

DONALD A. PAGE
Physical Education
 University of Wisconsin, B.S., M.S.



MARILYN OCASEK
Residence Hall Counselor
 Wisconsin State University at La Crosse, B.S.; Michigan State University, M.A.

LORETTA PANIAN
Education
 College of St. Teresa, B.S.; University of Minnesota, M.A.

NELLIE R. POLING
Student Personnel
 University of North Dakota, B.A.; University of Colorado, M.A.

WILLIAM RAMEY
Education
 Wisconsin State University, B.S.; University of Minnesota, M.A.; Arizona State University, Ed. D.

Education

WILLIAM ROMOSER

Education

Stout State University, B.S.,
M.S.; University of Denver,
M.A., Ed.D.



EDWARD H. SELDEN

Psychology

Wisconsin State University at
Superior, B.S.; University of
Minnesota, M.A., Ph.D.

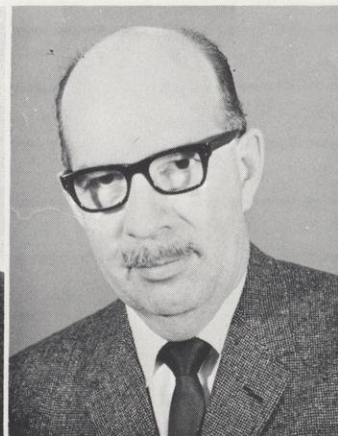

DANIEL H. SULLIVAN
Residence Hall Counselor
Wisconsin State University at
Whitewater, B.E.; Winona State
College, M.S.

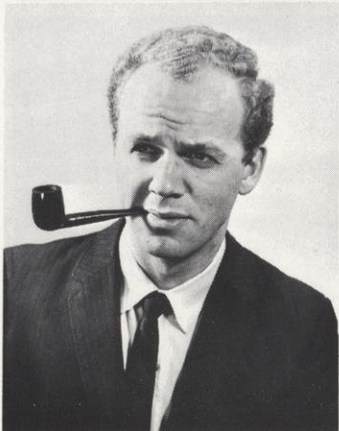

ALLAN A. SIEMERS
Director of Student Teaching

University of Wisconsin,
B.S., M.S., Stanford University,
Ed. D.



L. ALFRED SVANOE
Residence Hall Counselor
Augsburg College, B.A.



ANNA MAY VOLD
Education—Librarian
Wisconsin State University at
River Falls, B.E.



NAUNDA TIETZ
Education

Wisconsin State University at Eau
Claire, B.S.; University of Minnesota,
M.A.

BILL R. WEBSTER
Psychology—Student Personnel

Nebraska State College,
B.A.; University of Nebraska,
M.E., Ed.D.

WILLIAM G. WILLIAMS
Education

Jamestown College, B.S.;
University of North Dakota,
M.S.





RICHARD A. COOKLOCK
Head Librarian
University of Wisconsin, B.A., M.A.

Chalmer Davee Library



AUDREY ADAMS
Librarian
University of Wisconsin, B.A., M.A.

GUNDRUN HOIDAHL
Librarian
St. Olaf College, A.B., University of Michigan, A.B., L.S., M.A.L.A.



AMY FULLER
Librarian
Wisconsin State University at River Falls, B.E., University of North Carolina, B.A.

YOUNG JIN KIM
Librarian
University of Minnesota, B.A., M.A.



Maintenance Staff



FRONT (left to right): Ray Foley, Neil Barron, Leo Karras, Ray Meyer, Mrs. Bowen, Geraldine Meiers, Judy Biever, Hank Pedersen, Russell Olson, Marvin Dopkins, Floyd Fischer, Tamie Smith, Pep Hanson, Willis Schmidt, Bert Foster, Knute Peterson, Leo Fischer, Marvin Killian, William Olson. **BACK:** Bill Rugo, Ken

Chinnock, Hank McKahan, Gerald Drury, Herman Fritsche, Pete Fischer, Glenn Kotts, Dan Sitz, Jack Sunde, Joe Nicholson, Dave Symes, Ed McLaughlin, Jack Kahut, Arnold Breitenfeld, Ben Pechacek, Ture Thompson, Milton Hovde.

Chief Maintenance Engineer Neil Barron

Although members of the maintenance staff teach no classes, make no schedules, or do not set University policy, Wisconsin State University—River Falls, as we know it, could not continue to exist without them. For it is the maintenance staff that keeps the University campus the most beautiful of all the Wisconsin state universities. The maintenance staff not only keeps the University buildings in good repair, but is also responsible for the various athletic fields on campus, as well as for campus snow removal—no mean job itself in Wisconsin's wintry climate. The unsurpassed beauty of the River Falls campus is testimony enough to the excellence of the performance of Chief Neil Barron and his staff.





CLASSES

Seniors

Class Officers:

President Dennis Langkos
Vice President Bill Beckwith
Secretary John Gilbert
Treasurer Mark Nelson



The Senior's one, exclusive privilege: graduation!

JOHN AFDAHL
Hammond
Agriculture Business

JAMES AIKEN
Stratford, Connecticut
History
Industrial Arts



NADINE AMPHLETT
Madison
English, Journalism

MARY JANE ANDERSEN
Madison
Biology
Psychology

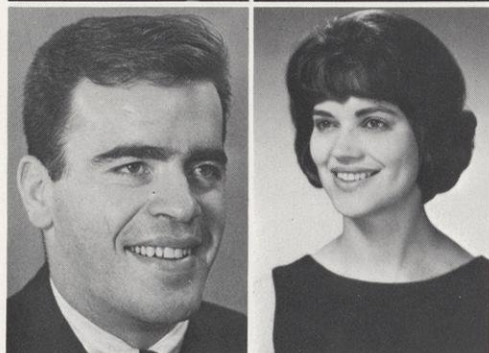
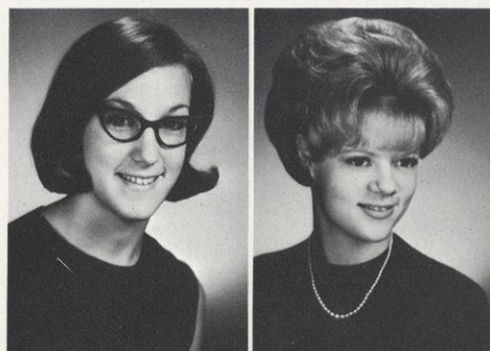

HARVEY ANKLEY
Sarona
Agriculture, Animal Science

PAMELLA ARMBRUSTER
River Falls
History
Sociology

DAVID ARNDT
Osceola
Agriculture Business

WILLIAM ARNDT
Ontario
Agricultural Education, Biology

HELEN AVERY
Fort Worth, Texas
Journalism, Sociology

MARGEAN BAADER
Pepin
Elementary Education
Social Science

RONALD BAHR
Ridgeland
Psychology
Sociology

RICHARD BAINS
River Falls
Mathematics
Psychology

INEZ BAKER
Columbus, Ohio

DAVID BALKE
Edgerton
Speech, Music

GEORGE BARIBEAU
Rice Lake
Economics, Geography

BARBARA BARR
Cameron
Biology
Physical Education

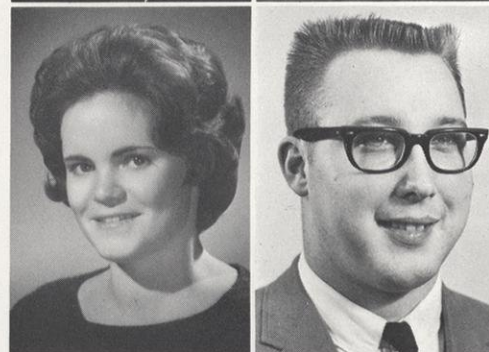
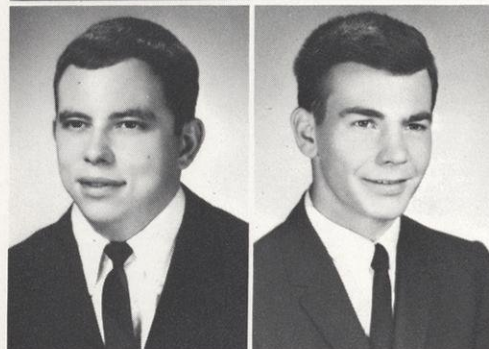
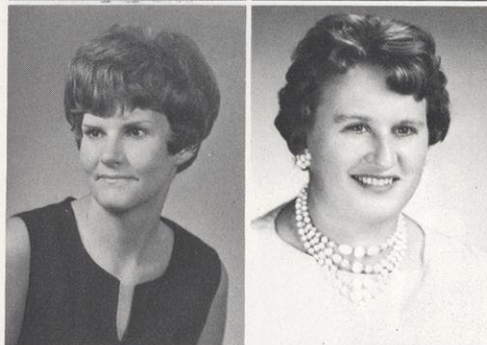
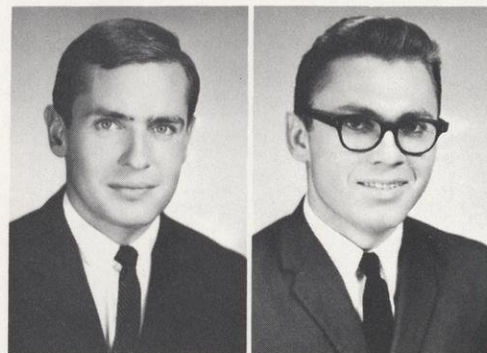



KAYE BARRETT
Trego
English
Journalism

BARBARA BAUTCH
Whitehall
Broad Area Speech
Psychology



GARY BEASTROM
Ellsworth
Agricultural Education
Biology

BONNIE BECKER
Cadott
Psychology
Guidance

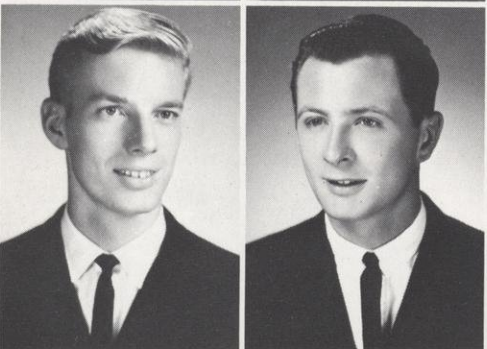

DANIEL BECKER
Cadott
Economics
Psychology, Sociology

WILLIAM BECKWITH
Hayward
Economics
Geography

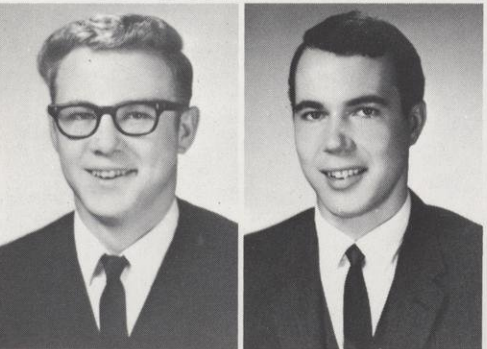

HOLLIS BEEDE
Alma Center
Mathematics
Chemistry

LEO BINKOWSKI
Elmwood
Biology
Chemistry

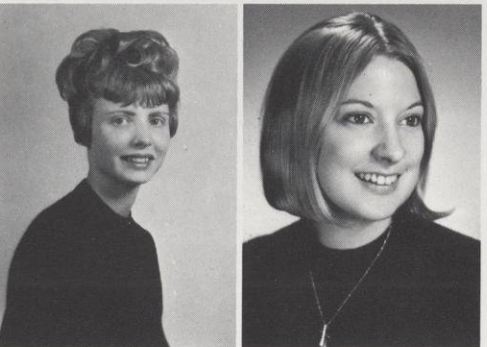

CORINNE BITTRICH
St. Paul, Minnesota
Sociology
Journalism

MARY JANE BLAKESLEY
Elkhorn
English
History

GARY BOHLKEN
Prescott
Psychology
History

BEHROUZ BOHLOOL
Tehran, Iran
Psychology
English



JUDY BONNEVILLE
Cumberland
Elementary Education
Psychology

GLORIA BONTE
Hammond
Elementary Education
English

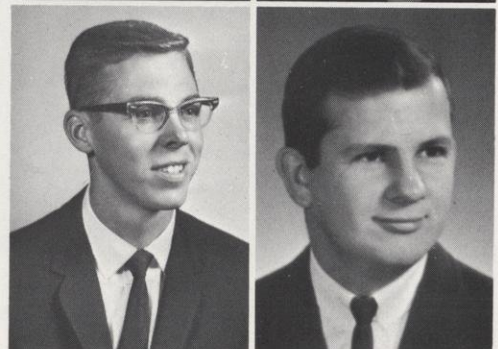
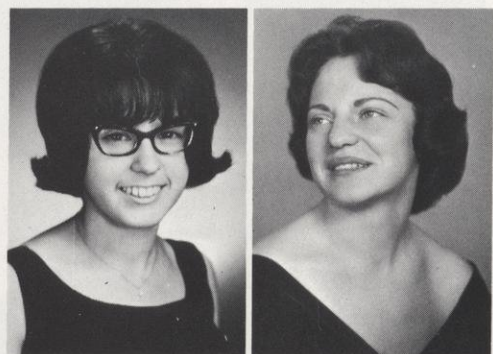

DENNIS BOSTROM
Hager City
Elementary Education
Art Education

THOMAS BOUDREAU
Wisconsin Rapids
Elementary Education
History

ALICE BRAGER
Alma Center
Medical Technology

GLORIA BRANTNER
Mondovi
Elementary Education
Psychology

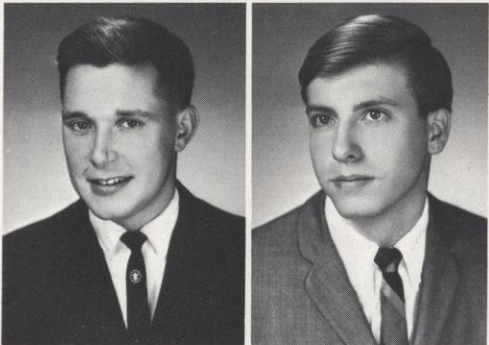

GEORGE BROOKS
Sparta
Agricultural Education
Biology

ROBERT BROWN
Westfield
Elementary Education
Journalism



RODNEY BROWN
Stanley
Psychology, Sociology

JOHN BRUCE
Apam, Ghana
Biology
Chemistry

MARY BUNELLE
Stillwater, Minnesota
Elementary Education
Social Science

WAYNE BURICH
Chippewa Falls
Elementary Education
Physical Education, Safety Education

JANET BURKE
Amery
Elementary Education
History

LOREN BRYHN
Stoddard
Political Science
Sociology

GERALD BYRNES
Spooner
Economics, Political Science

KATHLEEN CABANOWSKI
Tomah
Elementary Education
Biology

DUANE CATT
Eau Claire
Agricultural Business, Science, and Technology

BARBARA CHAPIN
Baldwin
Elementary Education
Physical Education

N. ROGER CHAPIN
Woodville
History
Political Science

JAMES CHASE
Waukesha
Elementary Education
Speech

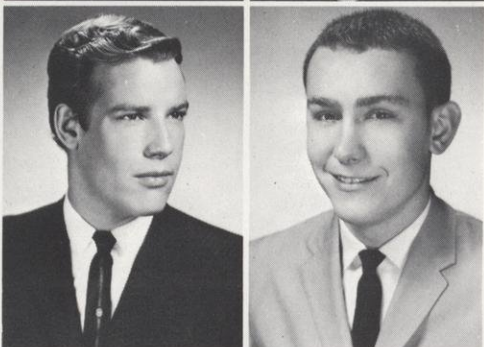
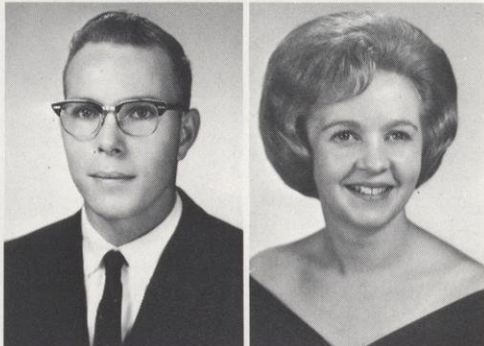
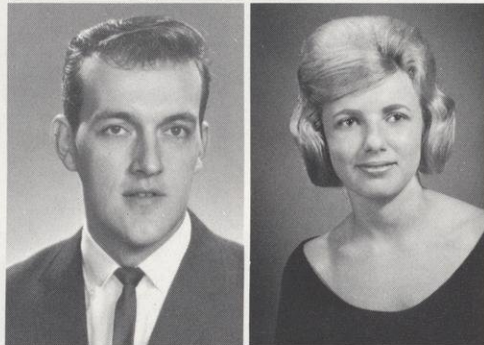

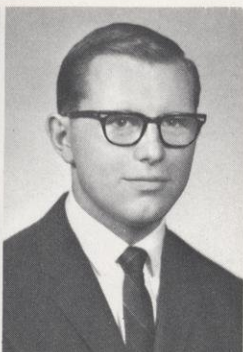
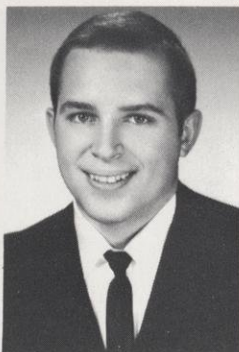

RAYMOND CHRISTENSEN
Centuria
Agricultural—Chemicals
Chemistry

BARTON CHRISTENSON
Ellsworth
Business Administration
Mathematics

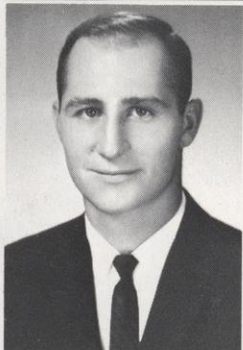

PHILIP CHRISTMAN
Tony
Agricultural Education
Economics

DOUGLAS CHRISTOPHERSON
Ellsworth
Biology
Geology

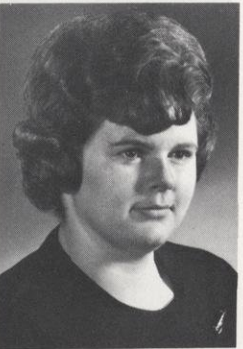
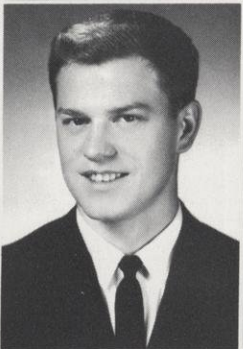

PHILIP CIOLKOSZ
Stanley
Elementary Education
Physical Education

LINDA CLARK
St. Croix Falls
Elementary Education, Psychology

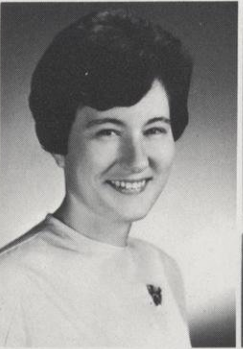

JUDITH CLOS
St. Paul, Minnesota
Elementary Education
Physical Education

ROGER CORBIN
Spooner
Psychology
Sociology

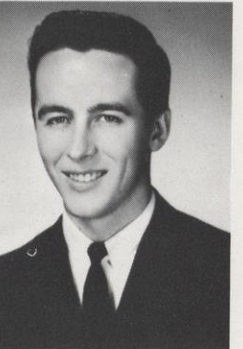

R. EDWIN COYLE
Lapel, Indiana
Economics
History

KENNETH DADO
Clear Lake
Broad Area Music

KOGER DAHL
St. Paul, Minnesota
Sociology
Psychology

DONNA DAVIDSON
Stillwater, Minnesota
Elementary Education
Psychology

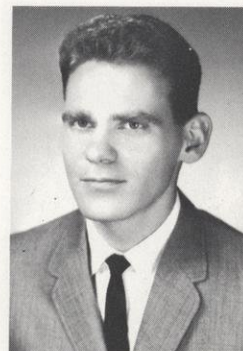

PATRICK DENISON
Birchwood
Chemistry
Mathematics

VICTOR DILLER
Boyceville
Agriculture



JOAN DITLEFSEN
Centuria
Chemistry
Mathematics

JEROME DONATELL
Spooner
Elementary Education
Geology

GERALD DOPKINS
River Falls
Mathematics
Chemistry

RAYMOND DREGER
Colfax
Agricultural Education, Biology

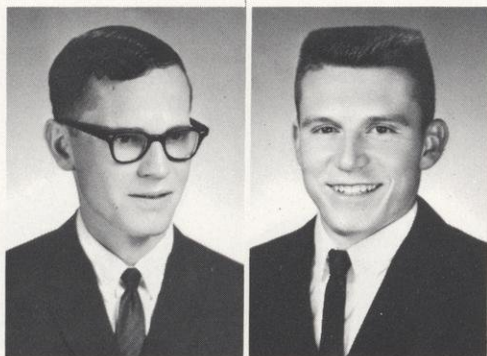

CHARLES DROUBIE
St. Paul, Minnesota
Elementary Education
Psychology

EUNICE DUREN
Spring Valley
English, Physical Education



DON DUSZYNSKI
West Chicago, Illinois
Biology, Mathematics

DICKEY EASTVOLD
St. Paul, Minnesota
Elementary Education
Social Science

MICHAEL EBERSOLD
Alma
Chemistry
Mathematics

BEVERLY ENLOE
River Falls
Elementary Education
Psychology

RICHARD ERICKSON
Whitehall
Agricultural Education
Agricultural Economics

BARRY FANKHAUSER
Barron
Chemistry
Mathematics

RODNEY FIRL
Red Wing, Minnesota
Mathematics
Chemistry

NORMA FITZJARRELL
River Falls
Physical Education
Health

ARVID FLANUM
Amery
Chemistry
Mathematics

EUGENE FOLMER
Milwaukee
Sociology
Biology

DAVID FORREST
Dresser
Agricultural Engineering

BEVERLY FROSETH
Elk Mound
Elementary Education
Music

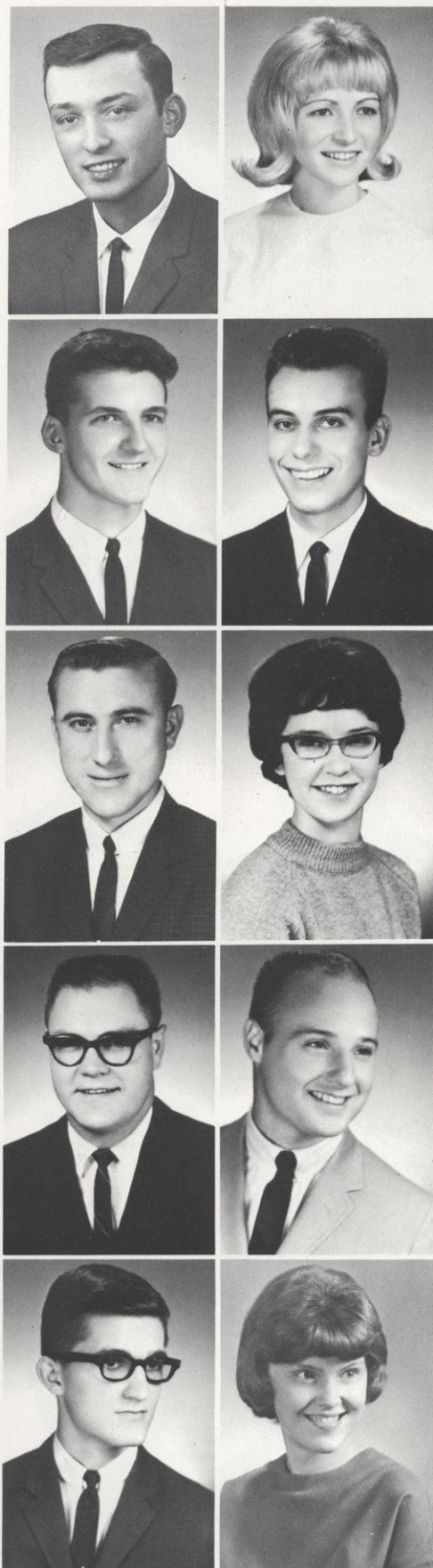

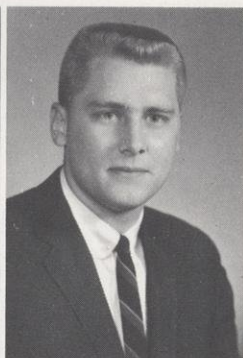

MARY FUNK
Barron
Biology, Physical Education

EDWARD GANSKE
Spooner
Elementary Education



JAMES GARGULAK
Rice Lake
Geography
History

DONALD GENRICH
Birnamwood
Agricultural Science and Technology
Chemistry

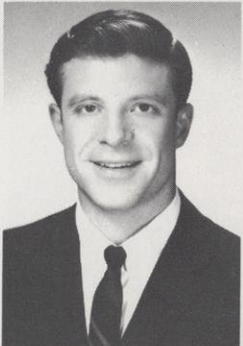

DENNIS GIERE
Montevideo, Minnesota
Speech Correction
Physical Education

JOHN GILBERT
Oskaloosa, Iowa
Economics
Political Science



ERIC GILBERTSON
Cornucopia
History
Political Science

RALPH GINSBACH
Elmwood
Biology
Industrial Arts



GEORGE GLOVKA
Cumberland
Agriculture
Biology

VICKI GRAHAM
Elgin, Illinois
Speech, English

DIANNE GRANDT
N. St. Paul, Minnesota
Elementary Education
Library Science

KEITH GRANT
Deer Park
Agricultural Finance
Economics

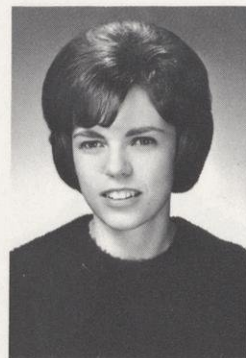

SANDRA GREENER
Cumberland
Elementary Education
Library Science

DIANE GRENQUIST
Cumberland
Elementary Education
Library Science

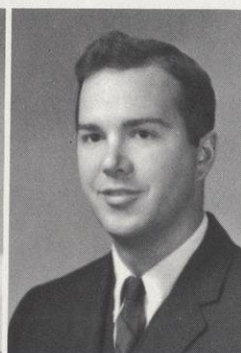

JANET GRIFFEY
River Falls
Physical Education
English

VANCE GROSSER
Northfield, Minnesota
Biology
Chemistry

SHARON GUISER
Spring Valley
Elementary Education
Library Science

JEANNE GUSTAFSON
St. Paul, Minnesota
Elementary Education
Library Science

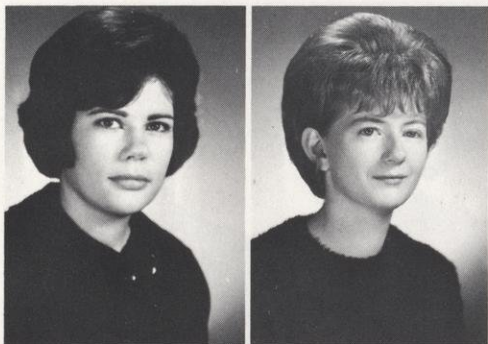

LEROY GYGAX
Waukesha
Agricultural Education
Biology

ARTHUR HAAS
Unity
Agriculture, Animal Science

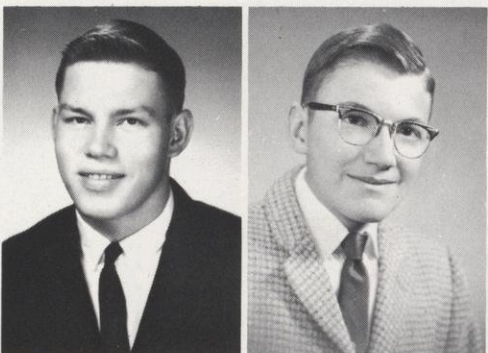

RONALD HAGER
Alma
Biology
Chemistry

JOHN HAMMES
Chetek
Mathematics
Library Science

BETTY JO HANNA
Sharon
Elementary Education
Social Science

DOUGLAS HANSON
Richfield, Minnesota
Sociology
History

JOHN HANSON
Baldwin
Agronomy and Soils

RONALD HARPER
Menomonie
English
Mathematics

EARL HASSELQUIST
River Falls
Mathematics
Chemistry

JANET HAYES
Amery
Elementary Education
Psychology

ANN HEITING
Hudson
English
French

ROLAND HENDRICKSON
Colfax
Biology
Physical Education, Safety Education

RONALD HENDRICKSON
Greenwood
Agricultural Education
Biology

TERENCE HESS
LaCrosse
Agricultural—Business

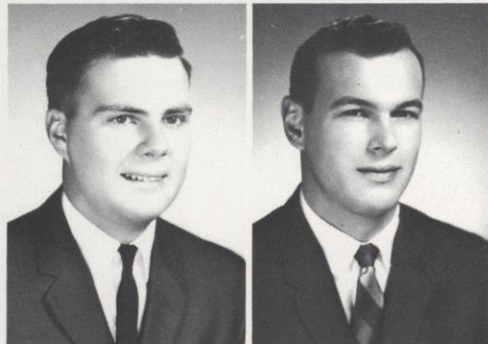
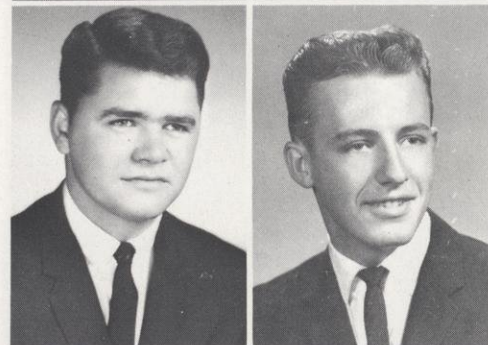
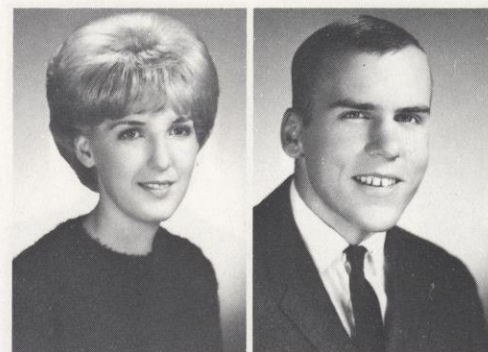

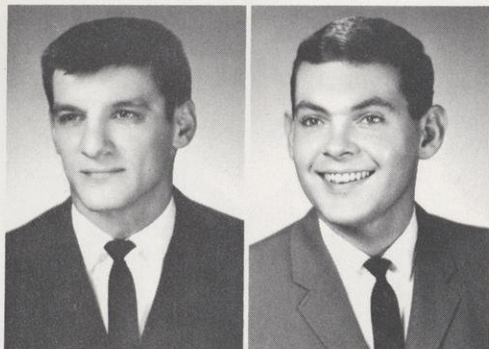

THOMAS HETZEL
Hales Corners
History
Political Science

THOMAS HETZNECKER
Mahtomedi, Minnesota
Elementary Education
Psychology



THOMAS HICKOX
Shell Lake
Elementary Education
Geography

SHARON HILLESTAD
Cadott
Elementary Education
Library Science



GLORIA HJELLE
Amery
Elementary Education, Psychology

MARGUERITE HOFFMAN
River Falls
Elementary Education
Social Science

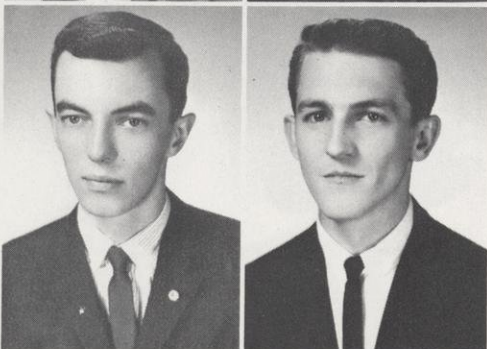

WILLIAM HOFFMAN
Stillwater, Minnesota
English
Journalism

WILLIAM HOLT
Neillsville
Elementary Education

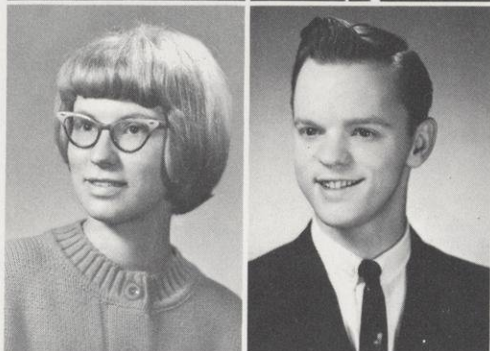

LINDA HOPMAN
Boyceville
Elementary Education
French

GARY HOSCHETTE
W. St. Paul, Minnesota
Chemistry
Mathematics

SUSAN HOUCK
Omaha, Nebraska
English
History

LARRY HOUSER
River Falls
Mathematics
Chemistry

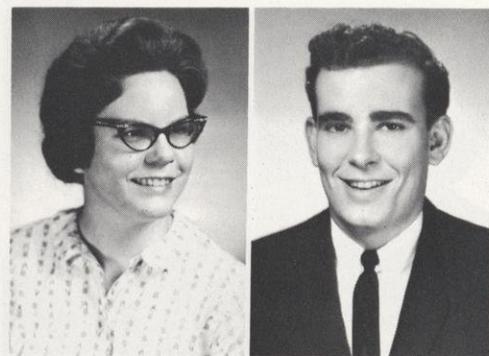

DIANNE HOWARD
Madison
Elementary Education, Speech Correction

SANDERS HOWSE
Savannah, Georgia
History, Sociology

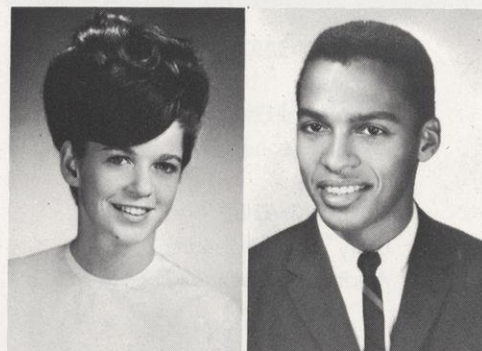

DAVID HULTGREN
St. Paul, Minnesota
Psychology, Sociology

NEAL IHRKE
Hammond
Agricultural Education
Industrial Arts

BETTY INGALLS
W. St. Paul, Minnesota
Elementary Education
Music

BONNIE JACOBSON
River Falls
Elementary Education
Psychology



SUSAN JAHN
St. Paul, Minnesota
Elementary Education
Art

HERBERT JAPS
St. Paul, Minnesota
Elementary Education
English

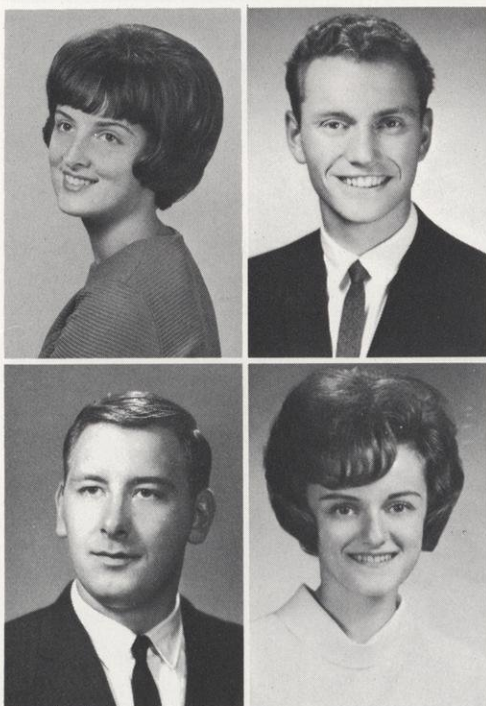

BYRON JENSEN
Wilson
Broad Area Social Science

DIANE JENSEN
River Falls
Biology, English

MARILYN JENSEN
Eau Claire
Elementary Education
Social Science

ARTHUR JOHNSON
St. Paul, Minnesota
Art
Physical Education

DELL JOHNSON
Amery
Agronomy and Soils

DONALD JOHNSON
Boyceville
Chemistry
Mathematics

BARBARA KAHABKA
Pepin
Biology, Physical Education

CAROLL KAISER
Lake Elmo, Minnesota
Physical Education
Art Education

TOSHRO KAMIYA
Fujieda, Shizuoka, Japan
Agriculture, Animal Science

EDMOND KINNEY
River Falls
Economics
History

WILLIAM KINNEY
Robbinsdale, Minnesota
Economics
Psychology

JUDY KLIMMEK
St. Paul, Minnesota
Elementary Education
Psychology

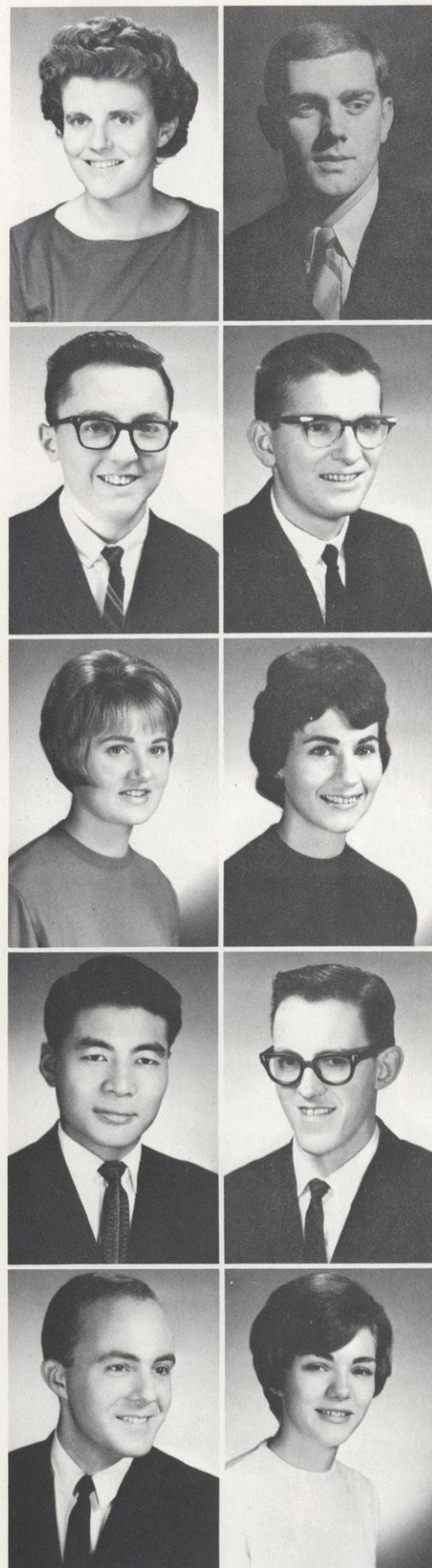



DAVID KLINEFELTER
Stillwater, Minnesota
Agriculture Business

LORETTA KNOEPKER
Hayward
Elementary Education
Art

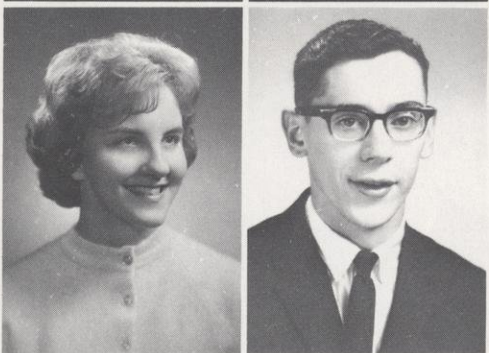

KAREN KOESER
Milwaukee
Elementary Education
Psychology

THOMAS KONEFES
Danbury
Biology
Agriculture

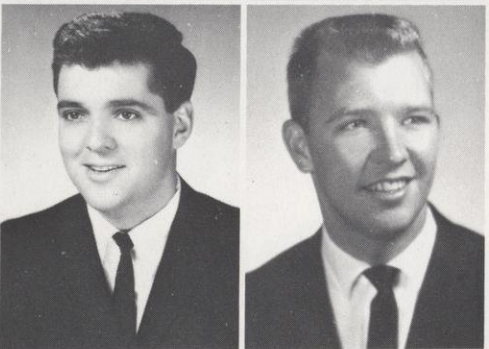

THOMAS KONGSLIE
Tomahawk
Speech Correction
Biology

JAMES KOSKI
Loyal
Agricultural Education
Industrial Arts



PAUL KOZAK
North Lake, Illinois
Political Science
History, Physical Education

EDWARD KRAFT
Hayward
Biology
Geography

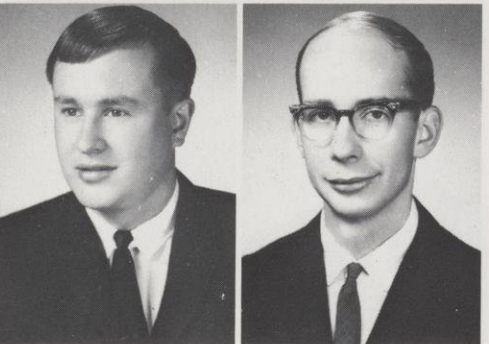

JOHN LAAKSO
Owen
Agricultural Finance

THOMAS LADWIG
LaCrosse
Biology
Chemistry

DANIEL LAFFE
Fairchild
Agricultural Education
Industrial Arts

DONALD LAIB
New London
Animal Science

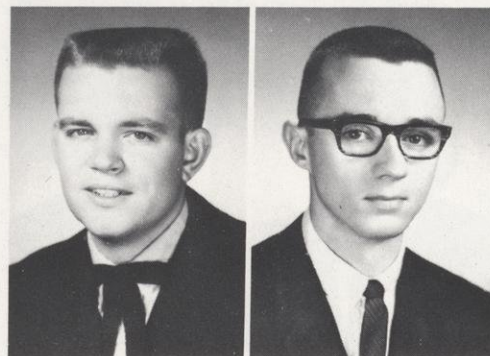

DENNIS LANGKOS
Centuria
Mathematics
Chemistry

BARBARA LANSING
Spring Valley
Elementary Education
Physical Education

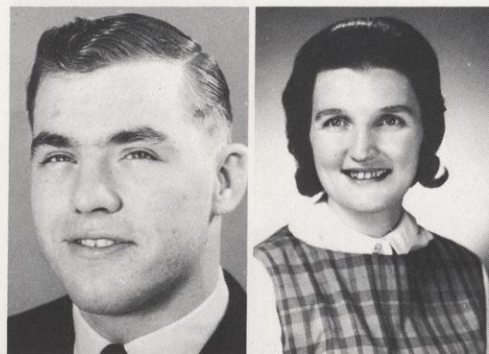

DOUGLAS LANSING
Spring Valley
Speech, Psychology

MARY LANSING
Ellsworth
Psychology, Sociology

CHERYL LARSON
Elmwood
Physical Education
English

DUANE LARSON
Plum City
Physics, Mathematics

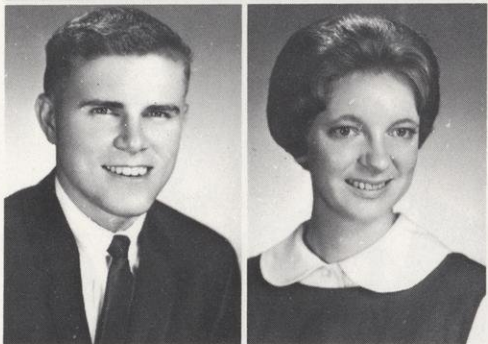
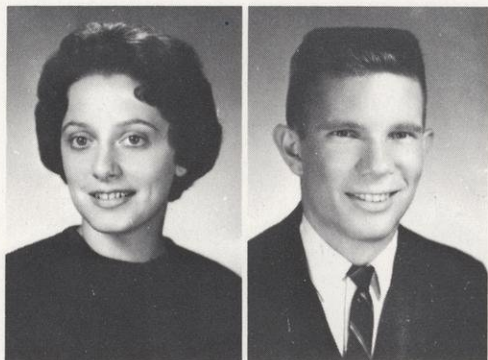

J. KENNETH LEE
Durand
Mathematics
Physical Education

LINDA LEMERE
Egg Harbor
Psychology
Mathematics

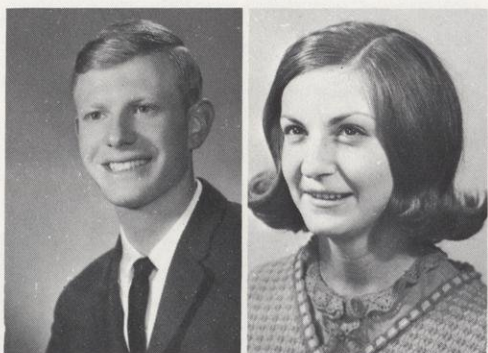

ARTHUR LEMKE
Des Plaines, Illinois

ELIZABETH LILJESTRAND
White Bear Lake, Minnesota
English, Sociology

PERRY LILJESTRAND
Marinette
Sociology
Psychology

ROBERT LINABERRY
Westfield
Psychology
Sociology

FREDERICK LINDBERG
Turtle Lake
Psychology
Physical Education, Sociology

ROSEMARY LOSS
N. St. Paul, Minnesota
Elementary Education
French

MARY JO LOVER
Mondovi
Elementary Education
Art Education

BERNARD LYKSETT
Hudson
Broad Area Social Science

RALPH McCAFFERY
Dousman
Agronomy and Soils
Mathematics

DENNIS McCONNELL
Union Grove
Biology
Chemistry

GERALD McDONALD
Taylor
German
French, English

GENE McKENZIE
St. Croix Falls
Biology
Physical Education

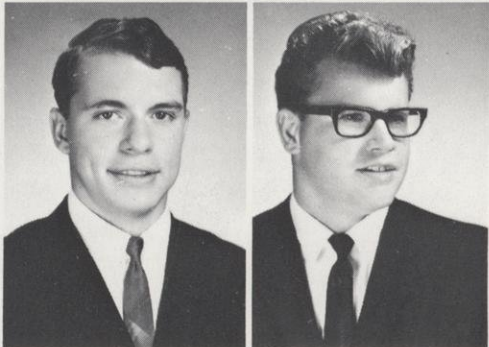
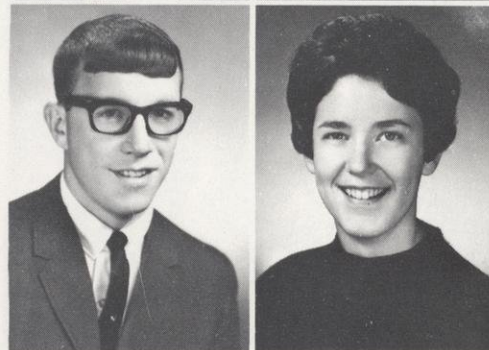
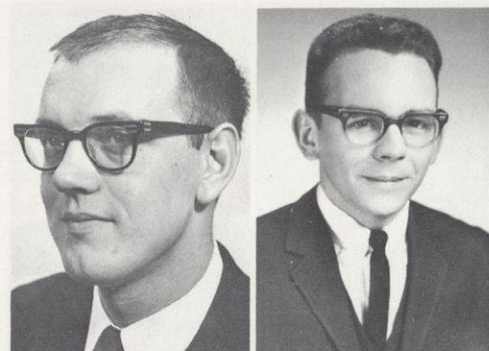



JUDITH MADSON
Hager City
English
Psychology

TERRENCE MAHONEY
Prescott
Elementary Education
Economics

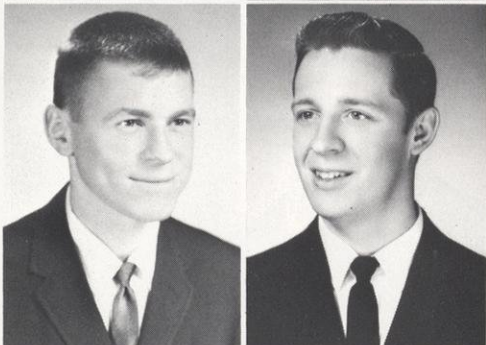

PERRY MANOR
Pepin
Chemistry
Mathematics

THOMAS MANULA
Hudson
Economics, Political Science



LAURA MAREK
Cadott
Elementary Education
Physical Education

JOHN MARINO
Hudson
Political Science, Journalism

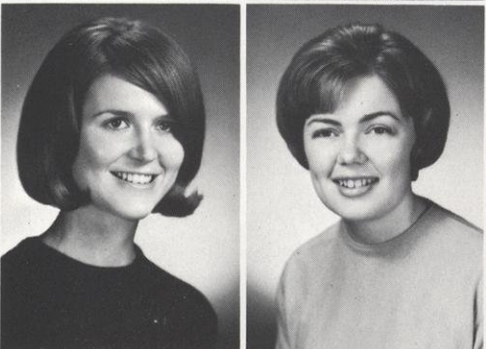

JUDITH MARKGREN
Cumberland
Elementary Education
Physical Education

JUDY MARKISON
W. St. Paul, Minnesota
Elementary Education
English



BRENDA MARTIN
Elmwood
History, Psychology

DAVID MARTINEAU
River Falls
Economics, Sociology

EDWARD MATHISON
Stanley
Agricultural Education
Biology

HARRIET MATHISON
Hudson
Elementary Education
Library Science



RONALD MATZ
Wittenberg
Agricultural Education
Economics

MYRON MEATH
New Richmond
Business Administration
Political Science



WAYNE MELIN
Cushing
Biology
Chemistry

NORBERT MEYER
St. Paul, Minnesota
Business Administration
Sociology

ROBERT MIKE
St. Paul, Minnesota
Broad Area Social Science

JAMES MILBERY
St. Paul, Minnesota
History
Physical Education

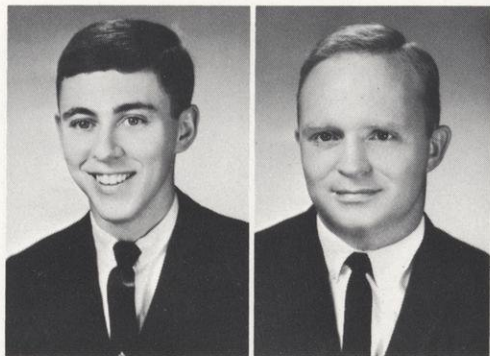

MICHAEL MILER
S. St. Paul, Minnesota
Political Science, Sociology

ROGER MILLER
St. Paul, Minnesota
Business Administration
Mathematics



ROBERT MISSLING
Withee
Agricultural Education
Industrial Arts

WILLIAM MOCKENHAUPT
St. Paul, Minnesota
Sociology
History

JEAN MOEN
Hudson
Elementary Education
Social Science

DON MONSON
River Falls
Economics, Business Administration
Psychology

JOHN MORTONSON
Milwaukee
Elementary Education

THOMAS MOST
Prescott
Agriculture
Chemistry

JOSEPH MUNSON
Mondovi
Animal Science

WILLIAM MURPHY
River Falls
Sociology
Economics

DENNIS NELSON
River Falls
Economics
Mathematics

DANIEL NESTOR
Hudson
Mathematics
Political Science

GARY NIELSEN
St. Paul, Minnesota
Agriculture

WILDA NILSESTUEN
Arcadia
French, English

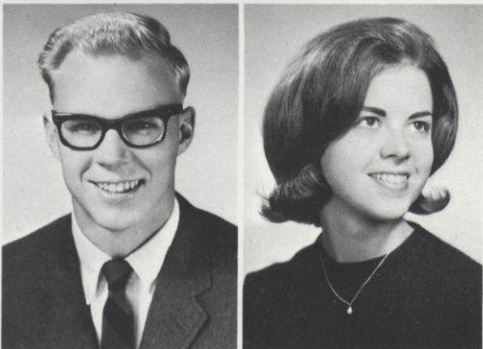
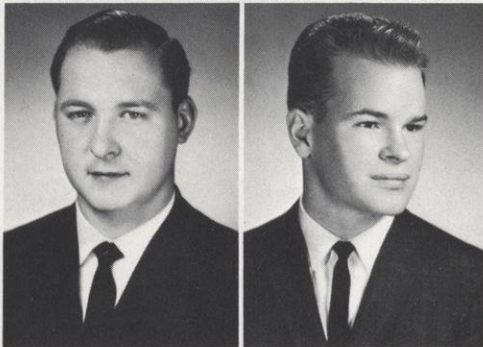
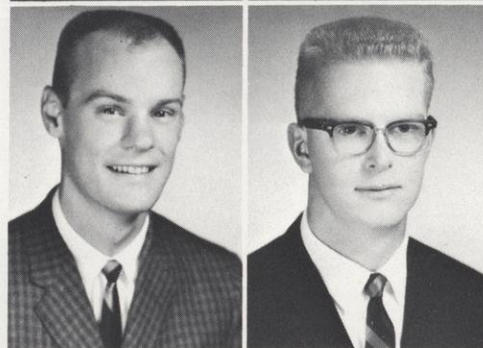
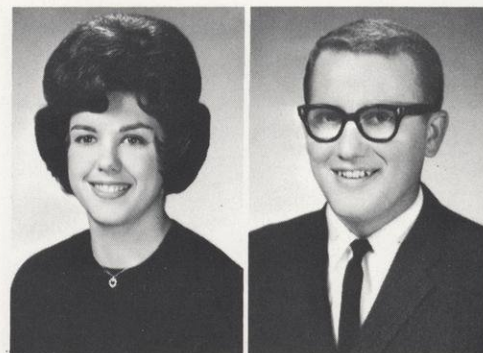

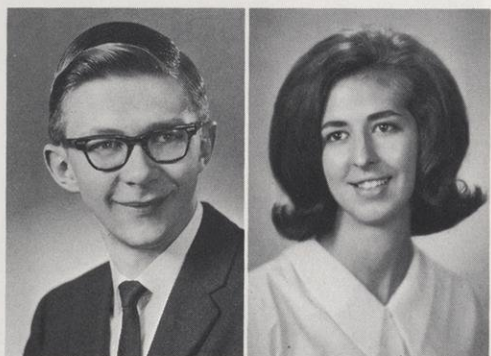

DONALD NORDERHAUG
Ellsworth
Physics, Mathematics

PAMELA NOREEN
N. St. Paul, Minnesota
Elementary Education
English



BERNICE NYHUS
Cumberland
Elementary Education
Library Science

JAMES OAKLAND
Prairie Farm
History
Psychology

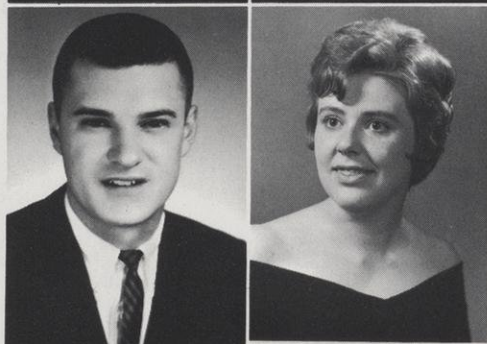

MICHAEL OBRADOVICH
Eagle River
Elementary Education
Speech

CHERYL O'FLANAGAN
Prairie Farm
Medical Technology

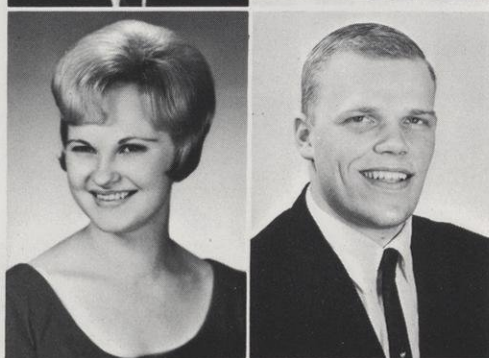

CATHERINE OLIN
Centuria
Elementary Education
Psychology

GORDON OLSON
Frederic
Broad Area Social Science



JEAN OLSON
Luck
Sociology, Psychology

JERILYN OLSON
Minneapolis, Minnesota
Sociology
Biology

KEITH O'MALLEY
River Falls
Mathematics
Economics

KATHLEEN O'MERA
Knapp
English
Library Science

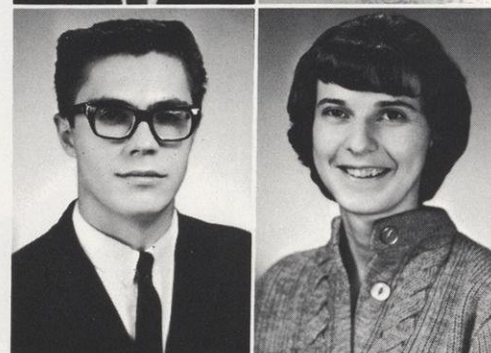
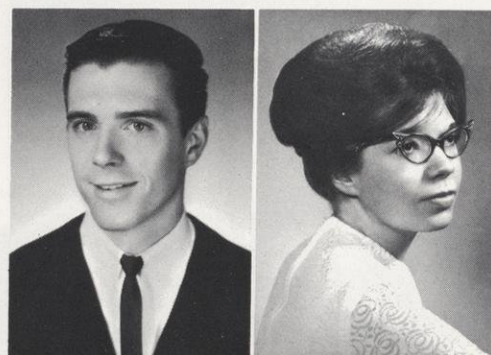

DUANE ORMSON
Barron
Broad Area Social Science

GERALDINE OSWALD
Wauzeka
Geography
Geology

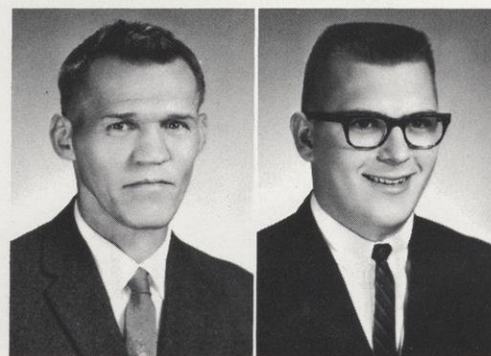

GEORGE OUIMETTE
Tomahawk
History
Political Science

KEN OURADA
Antigo
Agricultural Finance
Economics

FRANCIS PACYGA
Rice Lake
Agricultural Education
Biology

LARRY PASANEN
Exeland
Agricultural Science

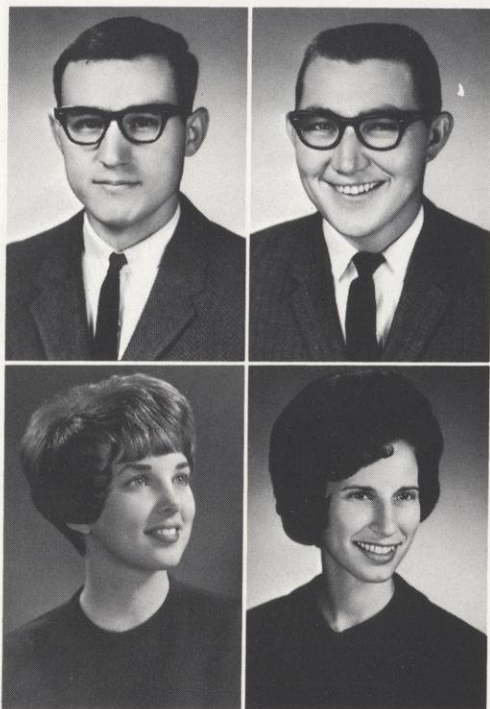

BETTY PAULSEN
Frederic
Elementary Education
Psychology

RUTH ANNE PECHACEK
River Falls
Mathematics, English, Economics



DAVID PECK
Marshfield
Journalism
Agriculture

MARY PECK
Boyceville
Broad Area Liberal Arts
Library Science

SUSAN PECK
St. Paul, Minnesota
Elementary Education
Sociology

BRUCE PENNINGTON
River Falls
Mathematics
Physics

SUSAN PENO
Rush City, Minnesota
Elementary Education, Music

DALLAS PETERSON
Hudson
Psychology, Sociology
Speech

GARY PETERSON
Star Prairie
Economics, Political Science

JUNE PETERSON
Centuria
English
Psychology

KAREN PETERSON
Rice Lake
Sociology
Psychology

MANFRED PETERSON
Black River Falls
Economics
History

MELVIN PETERSON
Cumberland
Mathematics
Broad Area Science

RICHARD PETERSON
Barron
Sociology, Psychology

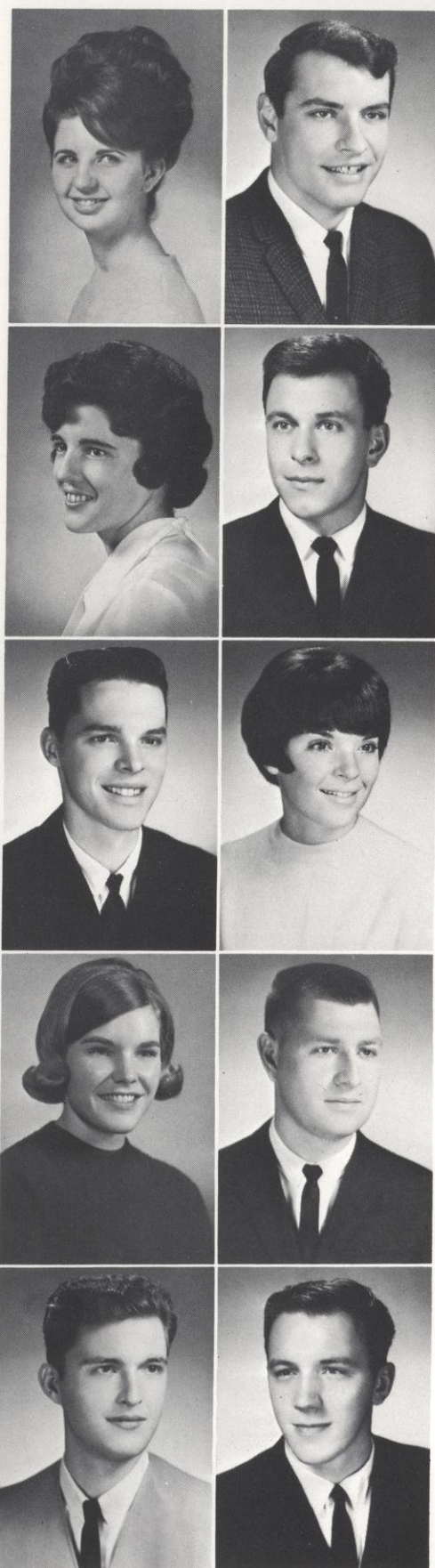

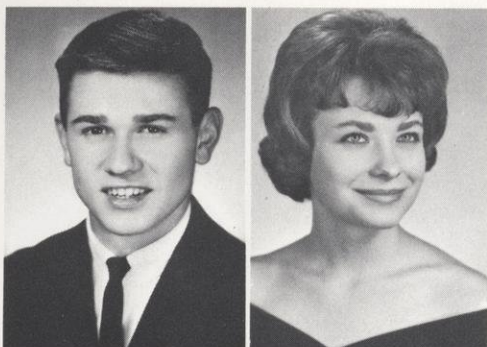

RONALD PETERSON
New Richmond
Animal Science

ANN REILAND
Pewaukee
Elementary Education
Library Science

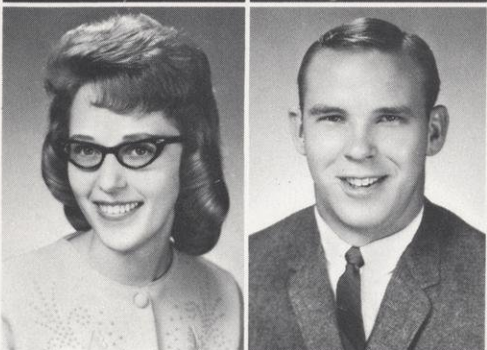

CAROL PEVOVAR
Hawkins
Elementary Education
Psychology

PATRICIA PHILLIPS
Withee
Elementary Education, Music

ARTHUR PIEHL
Shawano
Animal Science



FRED REMUND
Amery
Agriculture

ROLLAND RIECK
Ellsworth
History, Broad Area Social Science
Mathematics



TOD PLANER
Hartland
Animal Science

DAVID POMINVILLE
Stillwater, Minnesota
Art Education
Psychology

BARBARA RIVIÈRE
Luck
Biology
Speech

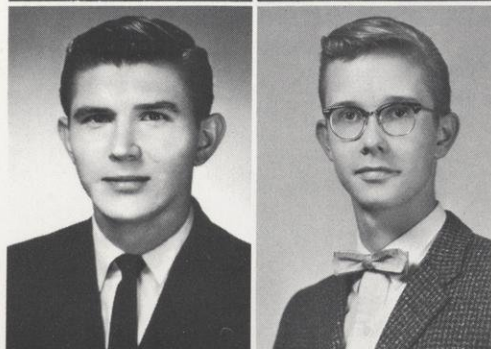

DONALD POPOWSKI
Chetek
Physics, Mathematics

JOHN POUKEY
Cumberland

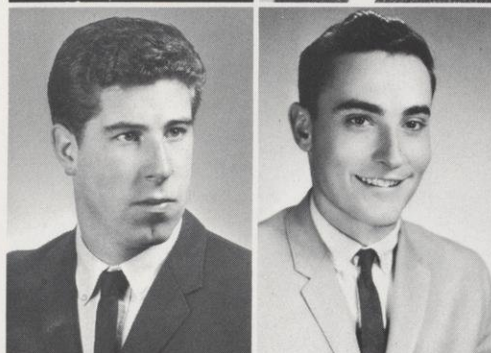
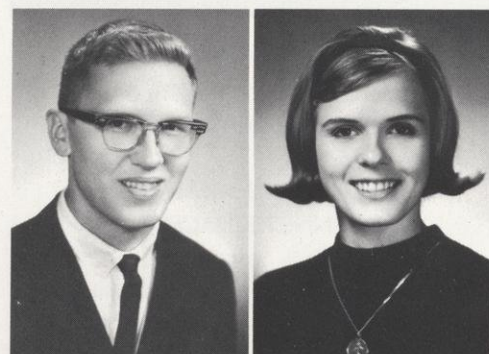

LORIN PRESTON
Eau Claire
Animal Science

RONALD PURVIS
Knapp
Biology
Chemistry

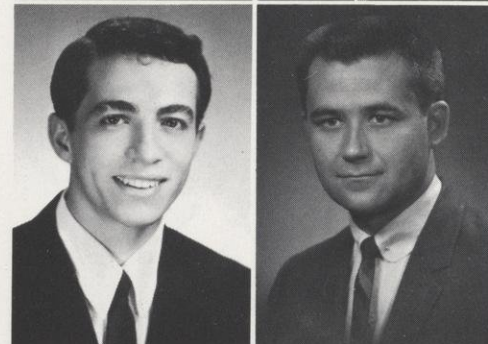

JEAN-CHARLES RIVIÈRE
Lyon, France
Mathematics
Physics

JOHN ROCKVAM
Red Wing, Minnesota
Mathematics
Economics

GAILON ROEN
Rice Lake
Medical Technology

JUDITH ROENZ
Manawa
Physical Education
Psychology

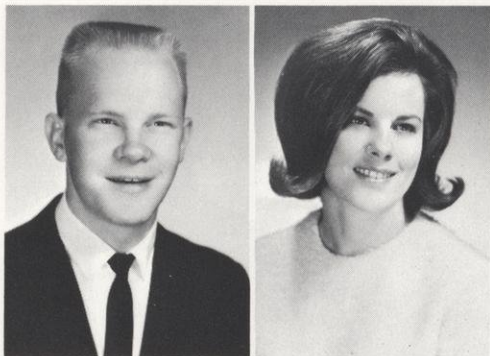

ANITA ROESSLER
Hudson
Mathematics
German

EILEEN ROGERS
Centuria
Psychology, Mathematics
Guidance

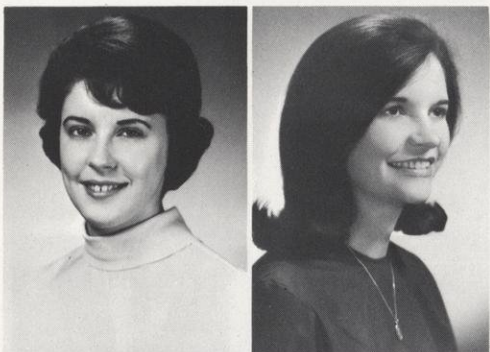

KAREN ROMSOS
Barronett
Mathematics, Psychology

DUANE RONNANDER
Karlstad, Minnesota
Mathematics
Physics

HOBART SAILOR
Hammond
Speech
Psychology

FARAMARZ SALMASSI
Tehran, Iran
Psychology, Political Science
English

KAREN SANDQUIST
Wausau
English
Speech

JERALD SARGENT
St. Louis Park, Minnesota
Broad Area Science

WILLIAM SAZAMA
Colby
Agricultural Education
Biology

ROGER SCHALLER
St. Croix Beach, Minnesota
German
History

WAYNE SCHILLING
Newport, Minnesota
Animal Science

ANN SCHLEICHER
Sheboygan Falls
Journalism, English

ROSE ANN SCHMIT
St. Croix Falls
Elementary Education
German

ROGER SCHMITT
Pepin
Elementary Education
Physical Education

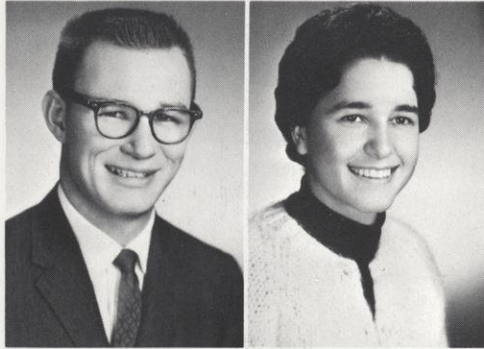
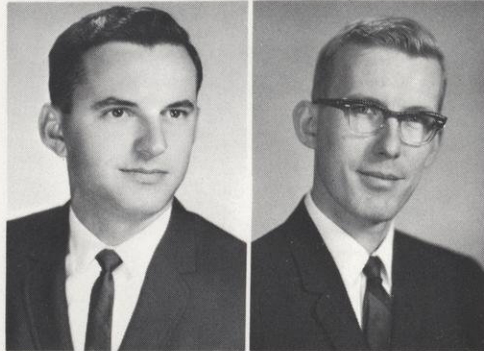
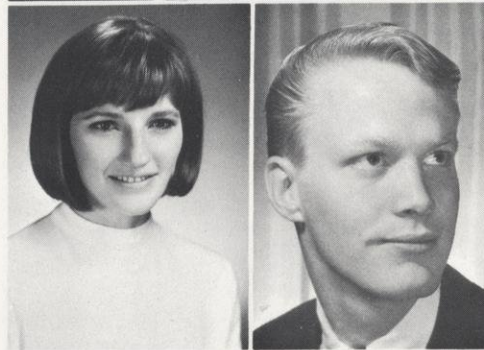
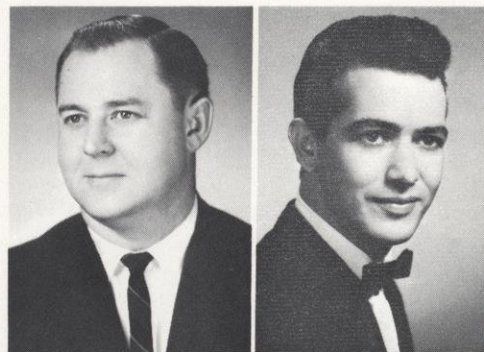

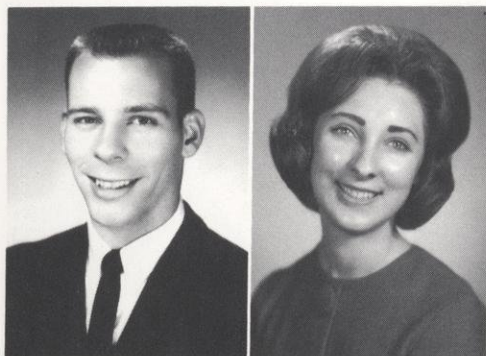

JAMES SCHNEIDER
Maribel
Agricultural Education
Biology

MARCELLA SCHOUTEN
Hudson
Elementary Education, Psychology

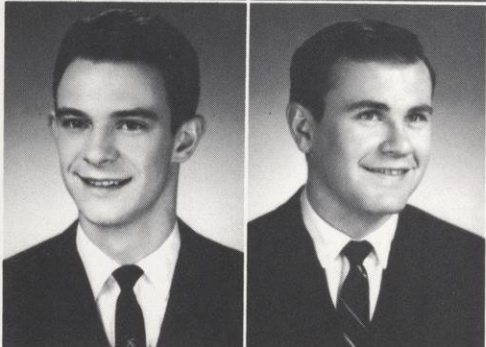

FRED SCHROEDER
Bangor
Chemistry
Mathematics

MARV SCHROEDER
St. Paul, Minnesota
Chemistry
Mathematics

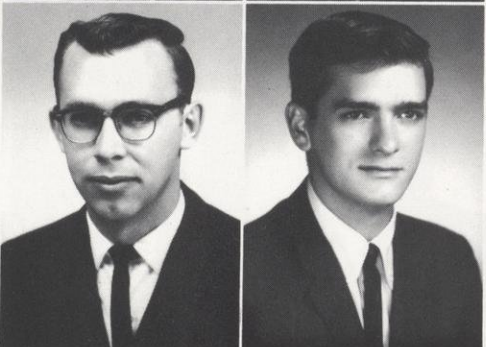

EUGENE SCHUTTE
Neillsville
Elementary Education
Broad Area Social Science

RAYMOND SECRIST
Alma
Agricultural Business, Science, and Technology



KENNETH SERRING
Shawano
Agricultural Education
Biology

CHARLENE SEXE
Balsam Lake
Elementary Education
Art



RICHARD SHEPPARD
Sparta
Economics
Biology

KAY SIMMONS
Stillwater, Minnesota
Elementary Education
Physical Education

ANN SIMONS
Barron
English
Guidance

WILLIAM SIMPSON
St. Paul, Minnesota
Elementary Education, Psychology

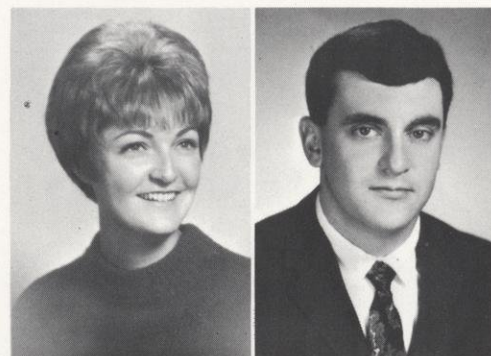

MARLYS SKOUG
Dallas
Physics, Mathematics

GERALD SMITH
Downing
Biology
Chemistry

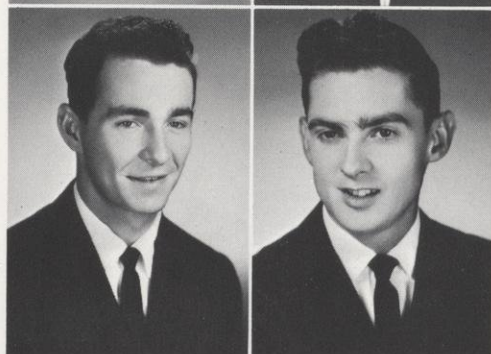
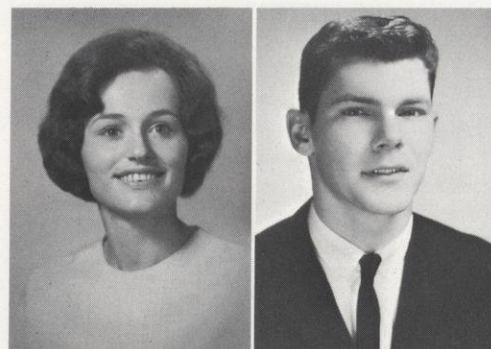

GERALD SOLBERG
Hillsdale
Vocal Music
English

RONALD SOLBERG
Ettrick
Elementary Education
Agriculture

ROBERT SOMERVILLE
Hayward
Mathematics, Business Administration

KENNETH SOMMERS
Stillwater, Minnesota
Economics
History, Psychology

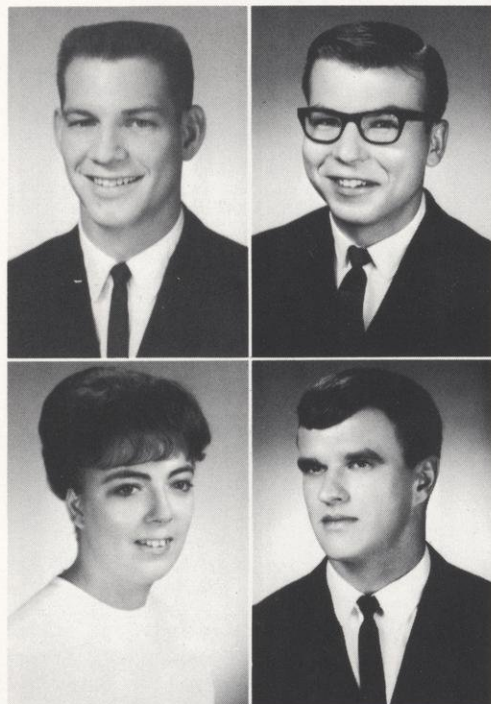

RUTH SPEICH
Ladysmith
Art
Physical Education

ROBERT STAEHELL
Rice Lake
Broad Area Social Science

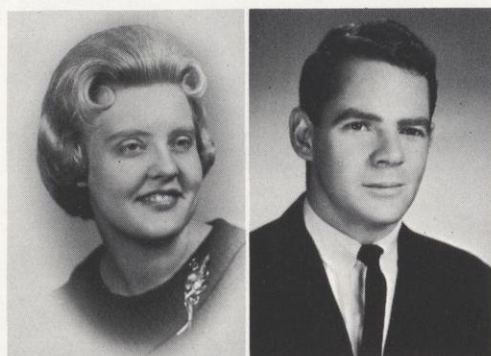

CAROLANN STANKE
St. Paul, Minnesota
Elementary Education
Music

KEITH STANTON
W. St. Paul, Minnesota
Sociology
Psychology

RICHARD STARKEY
Rice Lake
Geography
History

GARY STEELE
Waukesha
Agricultural Education
Biology

JANET STEEN
Ridgeland
Mathematics, Physics

BARRY STEEVENS
Stetsonville
Agriculture Science
Chemistry

DAVID STERN
Barron
History, Journalism

DONALD STEFFEN
Marshfield
Agricultural Education
Biology

RALPH STOCK
Madison
History
Political Science

ARTHUR STOEBERL
Almena
English
Music

LOIS STYTZ
Marshfield
Elementary Education
Psychology

JOYCE SULLIVAN
Stillwater, Minnesota
Elementary Education, Psychology

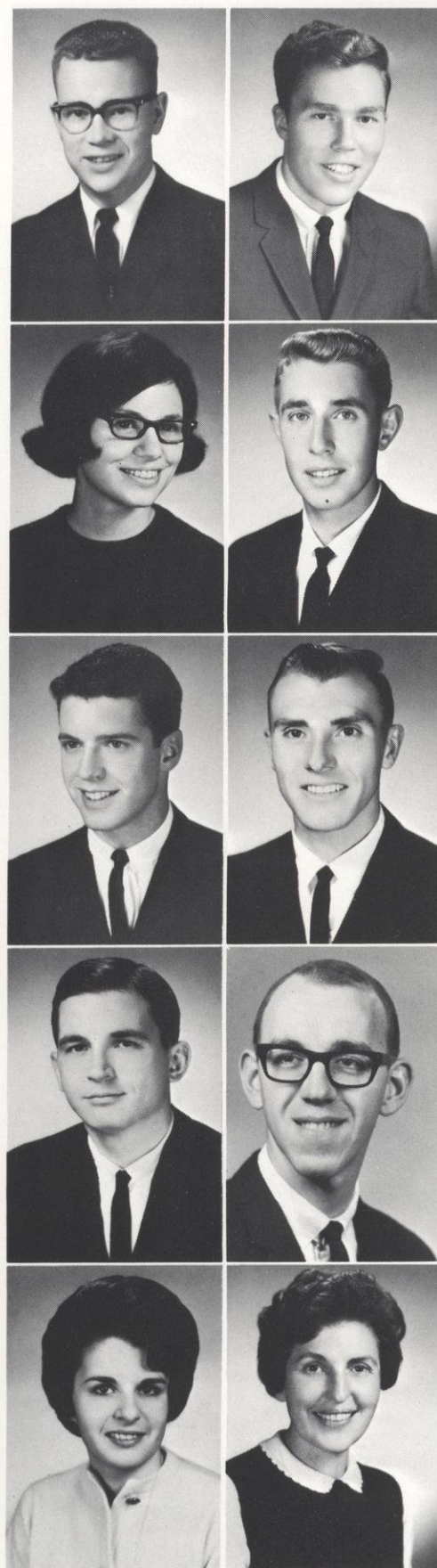

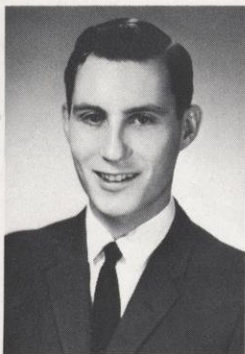

MARVIN SWANSON
Turtle Lake
Mathematics
Physics



MERRY JO SWANSON
Ashland
Broad Area Vocal Music

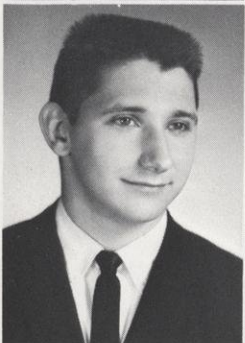

HARRY SWANSON
Mason
Chemistry
Mathematics

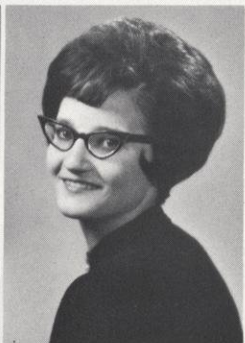

VICTORIA SZCZECZ
Stanley
Medical Technology

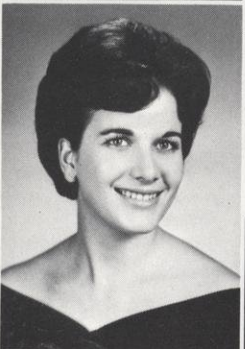

LOUISE TESMER
Marshfield
Elementary Education
Library Science



JAMES THEWS
Fremont
Agricultural Education
Biology

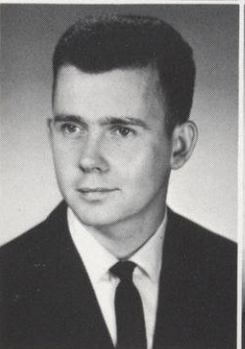

DOUGLAS THOMPSON
River Falls
Chemistry
Mathematics



MARY SUE THOMPSON
Hudson
English
Biology

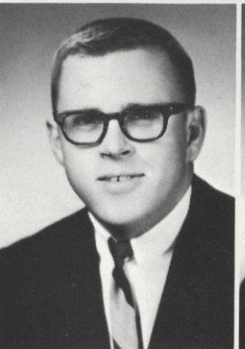

GERALD THORSON
Mondovi
Agronomy and Soils



KATHERINE THULL
Weyerhauser
Elementary Education
History

ARLYS TIMM
Spring Valley
Art Education
Speech

JUDI TOSHNER
Birnamwood
English
Speech



JOHN TOWNER
St. Paul, Minnesota
Elementary Education
Psychology



WILLIAM TRANSBURG
Rosemount, Minnesota
Biology
Geology

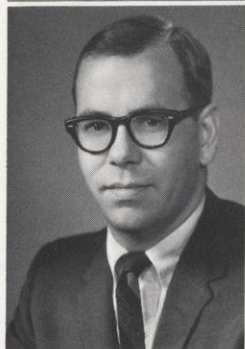

MARY LOU WRIGHT
 Wisconsin English
 Elementary Education
 Psychology
 WILLIAM WRIGHT
 Life
 Agronomy and Soils
 Chemistry Mathematics

JUDITH VARING
 S. St. Paul, Minnesota
 Elementary Education
 Social Science

VERL VERHULST
 Abbotsford
 Agricultural Education
 Biology

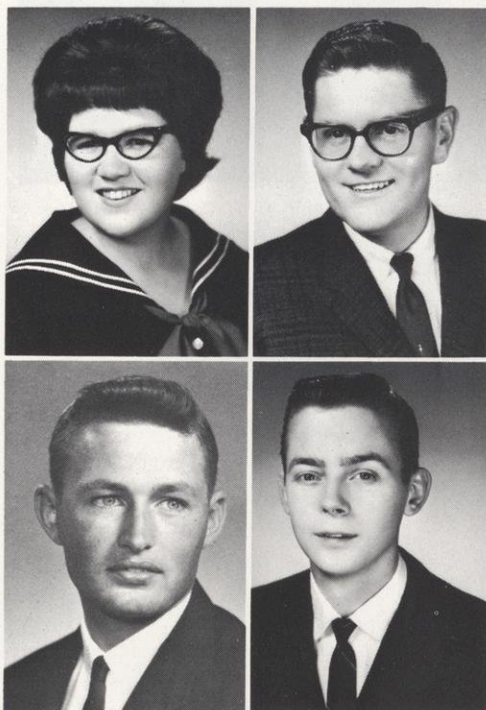

EDWIN WADE
 Plainfield
 Agronomy and Soils

RICHARD WAHLSTROM
 Clear Lake
 Business Administration, Sociology

CAROL WALKER
 River Falls
 Elementary Education
 German

CHARLES WALL
 River Falls
 Elementary Education
 Biology

DAVID WALL
 St. Paul, Minnesota
 Elementary Education
 Social Science

SANDRA WALLIN
 Frederic
 Psychology, Speech Correction

WALTER WARREN
 Baraboo
 Psychology, Sociology

JANICE WAXON
 Hudson
 Elementary Education
 Library Science

CURTIS WEBER
 Elmwood
 Elementary Education
 Physical Education

JAMES WEINS
 S. St. Paul, Minnesota
 Speech
 English

DAVID WEITZ
 Pepin
 Journalism, History

LARRY WELLENS
 Pulaski
 Agricultural Education
 Industrial Arts



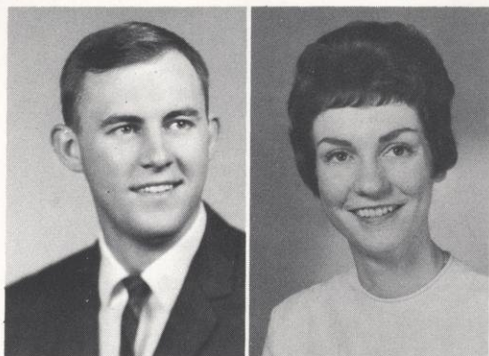

RONALD WENDLANDT
River Falls
Agriculture

JACQUELINE WENDLANDT
River Falls
Elementary Education
Psychology

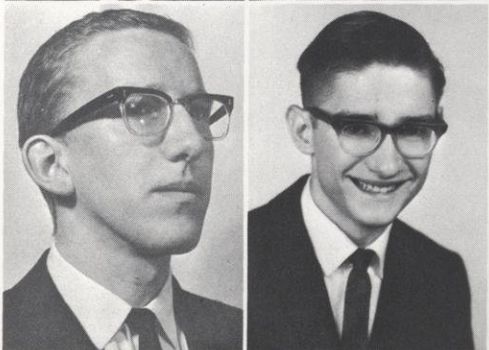

MARLIN WHITE
Frederic
Biology
Geology, Pre-forestry

JOHN WICKRE
Cumberland
English
Library Science

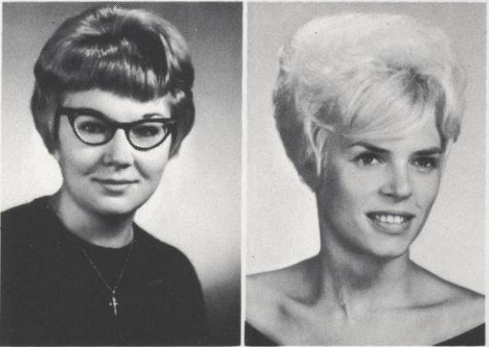

MARILYN WICKRE
Comstock
German
English

VICKIE WIESNER
Cameron
Elementary Education
Library Science

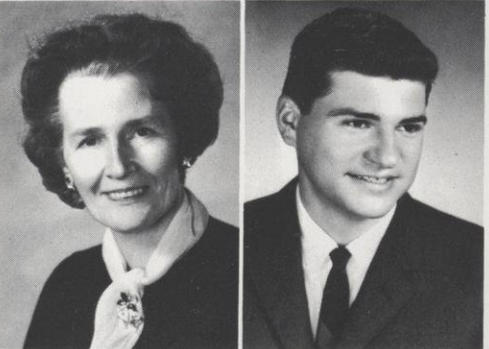

LULU WILLIAMS
Arkansaw
Elementary Education
Language Arts

GARY WILMER
St. Paul, Minnesota
Broad Area Social Science

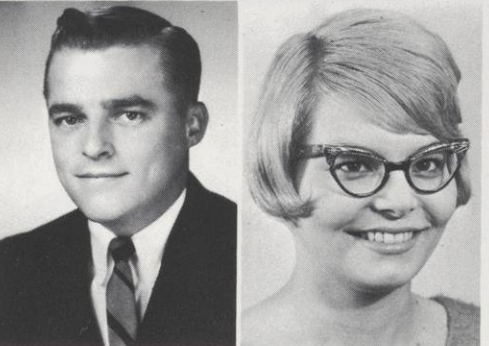

LEON WOLFE
Cochrane
Agricultural Education
Industrial Arts

NANCY WOLFE
River Falls
Elementary Education
Music

MARY LOU WRIGHT
Wisconsin Rapids
Elementary Education
Psychology

WILLIAM WRIGHT
Iola
Agronomy and Soils
Chemistry, Mathematics

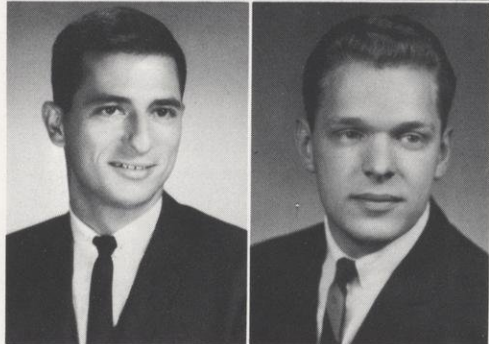
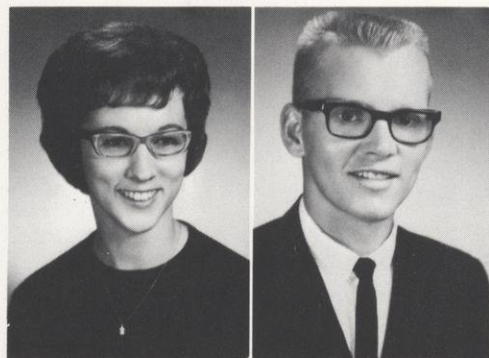

GENTILE YARUSSO
St. Paul, Minnesota
Biology
Physical Education

LEON ZABOROWSKI
Addison, Illinois
Chemistry
Mathematics

ELENA ZELLER
White Bear Lake, Minnesota
Elementary Education
Speech

MARCELLA ZIEMER
River Falls
Elementary Education, Psychology

MELVERNE ZILGE
Newport, Minnesota
Elementary Education
Physical Education

RONALD ZIRBEL
Marshfield
Agricultural Business



RICHARD ZUKE
Riverside, Illinois
Economics
History

Juniors



Class Officers

Dennis Muller	President
Sue Finke	Vice President
Dave Leadhome	Treasurer
Judy Hilsted	Secretary



Gary Allar
 Frederic Altaffer
 Vernon Altmann
 Steven Amdall
 Mary Andersen
 Burnell Anderson
 Gary Anderson
 LuVerne Anderson
 Harvey Ankley
 George Babcock
 Gordon Bahr
 Marilyn Baker
 Sharon Baldeshwiler
 Eleanor Balke
 David Barber
 Kaye Barrett
 Roger Bartlett
 Kay Bartosh
 Denis Bastian
 Bruce Batley
 Thomas Bauman
 Jacquelynn Bayer
 William Beckwith
 Hollis Beede
 Thomas Beer
 Lyle Bellin
 Lloyd Berg
 Orlin Berg
 John Berkseth
 Philip Betzel
 Paul Bignell
 Leo Binkowski
 Gary Bird
 Mary Blakesley
 Dean Blegen
 James Bloomquist
 Behrouz Bohlool
 Charles Bolder
 Gloria Bonte
 John Bosak
 David Boyer
 Robert Branstad
 Mike Brandstatter
 Gary Braun
 Michael Breed
 Robert Breuer
 James Brickner
 George Brooks
 Christeen Brown
 Dennis Brown
 Jack Brown
 Judy Brown
 Lloyd Brown
 Floyd Buddenhagen
 Kathleen Buettner
 Victor Bula
 Dixie Campbell
 Warren Carlton
 Thomas Carmichael
 Jean Cassellius
 Donald Cherry
 Raymond Christensen
 Patricia Christopherson
 Steve Cina
 Katherine Collins
 LaVerne Cook
 Patricia Cook
 Roger Corbin
 Roger Dahl
 Margaret Dahlen



Stephen Daley
 Roland Daniels
 Wayne Danklefsen
 Donna Davidson
 Herbert Day
 Margaret Day
 Jerald Dekan
 Mark DeLong
 Phillip DeMunck
 Lawrence Dent
 Douglas Deppe
 Diana Dierschow
 Pamela Dietrich
 Roger Dillenbeck
 Gerald Dodge
 Arthur Downing
 Douglas Dube
 Roger Dubois
 Carla Dueholm
 Wayne Dunemann
 Winnifred Duszynski
 Dickey Eastvold
 Bruce Eckblad
 Roger Eggleston
 Kermit Ekstrom
 Richard Erickson
 Gary Evans
 Eugene Fall
 Curtis Fallstrom
 Susan Fallstrom
 Edward Fick
 Robert Finger
 Susan Finke
 Norma Fitzjarrell
 Arvid Flanum
 June Flint
 Eugene Folmer
 Phil Foster
 Carol Fuhs
 Laurel Funk
 Charles Gander
 Bette Garbe
 Joan Guasmann
 Thomas Gfall
 Paul Giese
 Donald Gilbert
 Richard Gillette
 Clarence Giloy
 Ralph Ginsbach
 Gerald Glaus
 Cleo Goers
 Roger Gratiot
 Steven Gray
 Susan Gregg
 Janet Griffey
 Marian Gronquist
 Mary Grover
 David Guise
 William Gust
 Thomas Gustafson
 Susan Hahn
 Michael Halko
 Nancy Hall
 Randy Hall
 Vaughn Halling
 Barry Halverson
 Roger Hammitt
 James Hansen
 Glen Hanson
 Marvin Hanson



Patricia Hanson
 Bonnie Harms
 James Hartery
 Earl Hasselquist
 Daniel Haster
 Dee Ann Haugen
 Robert C. Haugen
 Barbara Haugh
 Robert Hawksford
 Jeffrey Hayden
 Janet Hayes
 Edward Hebert
 Kenneth Hecht
 Frank Heise
 Catherine Heller
 Ron Hepp
 John Herrem
 Gerald Hesselink
 Larry Hesselink
 Gloria Hiatt
 Sheila Hillary
 Judith Hillstead
 Max Hines
 Lance Hittman
 Louis Hjort
 Richard Hodgkins
 Lon Hoefer
 Judy Hoffbauer
 Charles Hoffman
 Sylvia Hoffman
 Nancy Helmgren
 Carol Housel
 Spencer Howard
 James Hughart
 Sandra Hurd
 George Hutkowski
 Lawrence Huttle
 Mary Hyde
 Dave Imrie
 Robert Ingli
 Sharon Irwin
 W. Barry Iverson
 Lee Jabs
 William Jacobson
 Charles Jaglinski
 Robert Jandrt
 Lawrence Janecek
 William Janisch
 Dale Jensen
 Elaine Jensen
 Joseph Jilek
 Betty Johnson
 Charles Johnson
 Dell Johnson
 Fred Johnson
 Gary Johnson
 Larry Johnson
 Patrick Johnson
 Roger Johnson
 Sharon Johnson
 Curtis Jones
 Terence Jones
 Tomas Jones
 Jennifer Junkman
 Loral Kadlec
 Roberta Kahl
 Bruce Kamp
 Florence Kawakami
 Barbara Kepner
 Carole Ketterl



Wayne King
 William Kinney
 Cheryl Klawitter
 Gary Klecker
 Joanne Klecker
 Judith Klimmek
 Cheryl Klink
 Dave Knepel
 Terry Kolpack
 Mary Kopecky
 Carl Kozak
 Darryl Kovacic
 Teresa Kowalska
 Marlene Kromrey
 Dean Krueger
 John Krumm
 John Laakso
 Thomas Lamb
 Mary Lansing
 David Larkin
 Christine Larson
 Allan Law
 David Leadholm
 Erik Leadholm
 Gary Lein
 Elizabeth Liljestrand
 Perry Liljestrand
 David Lindrew
 William Linse
 Allan Loney
 Larry Loomis
 Robert Losaker
 Rosemary Loss
 Guy Ludvigson
 Rita Lundberg
 Gloria Lundgaard
 James McAlpine
 Michael McCormick
 Gerald McDonald
 Thomas McDonough
 Nicholas McGree
 Jon McGregor
 Valden Madsen
 Charles Madson
 Terrence Mahoney
 Robert Margenau
 John Marino
 James Marsden
 Gary Martell
 Howard Martin
 Mary Jane Maser
 David Maves
 Dell Max
 Benhardt Meents
 Wayne Melin
 Robert Melton
 Gerald Meyer
 Richard Mielke
 Roger Miller
 Michael Milligan
 Bruce Mitchell
 Winfield Mitchell
 Michael Moe
 Jeff Montbriand
 Donald Moody
 Patricia Morris
 Zonzetta Morrisette
 Dianne Nelson
 Eugene Nelson
 Kenneth Nelson



Mark Nelson
 Daniel Nestor
 Bruce Neuenfeldt
 Gerald Nickell
 Gary Nielsen
 Gary Nielsen
 Roger Nielsen
 Wilda Nilsestuen
 John Nolle
 Mary Norquist
 Geoffrey Okwumabua
 David Olson
 Jean Olson
 Jerilyn Olson
 Jerold Olson
 Marcia Olson
 Robert Olson
 Steven Olson
 Warren Olson
 John O'Malley
 Tim O'Malley
 Marvin Opsahl
 David Orf
 Sandra Otting
 Charles Overbeck
 Patricia Parnell
 Lynn Parsons
 Robert Pasanen
 Loren Paulson
 Mary Paulson
 Ronald Pearson
 David Pederson
 Kathleen Pennington
 Michael Perkins
 Wayne Peshia
 Robert Petersen
 Donna Peterson
 Gary Peterson
 Richard Peterson
 Harry Phipps
 Michael Pittman
 John Popowski
 Betty Potter
 John Poukey
 Joanne Prell
 Thomas Price
 Giles Pulling
 John Raehl
 Rudolph Ramirez
 Dennis Regele
 Daniel Reichow
 Ann Reiland
 Daniel Reis
 Harold Reppe
 Claire Rice
 Stanley Richert
 George Riedl
 Dennis Rietschel
 Barbara Ringer
 Leland Ritchie
 George Ritter
 Barbara Riviere
 Jean Riviere
 Keith Rodli
 Thomas Roelke
 Lee Romsos
 Gordon Rosenbrook
 Geoffrey Rudell
 Charles Rundquist
 Patricia Russell



Dale Rye
 James Sacia
 Hobart Sailor
 John Salek
 Thomas Schaffer
 Nathan Schilling
 Larry Schillinger
 Calvin Schladweiler
 Cynthia Schlough
 Richard Schlough
 T. A. Schmaltz
 Kenneth Schoch
 Otto Schoeneck
 Margaret Schoewe
 Clara Schommer
 Marcella Schouten
 Noel Schraufnagel
 Melvin Schrimpf
 Frederick Schroeder
 Dennis Schulke
 David Schultz
 Donald Schultz
 William Schwartz
 Ray Soper
 Lois Scruton
 Robert Seifert
 Keith Selbrede
 Sandra Semmelhack
 Bradley Sequin
 Jay Sharp
 Mary Shaw
 James Sheahan
 Sharon Shortess
 Ann Simons
 Eugene Sirianni
 Thomas Sitz
 Karen Smallidge
 Ralph Smith
 Judith Smolarek
 Donald Sobotta
 Thomas Socha
 Lynn Spalding
 Arlan Spors
 Robert Staebell
 Thomas Staiger
 JoAnn Stark
 Karen Stefon
 Richard Stefonek
 David Stern
 David Sterud
 Grant Steves
 Henry Sukow
 Joyce Sullivan
 Christopher Summerfield
 Judith Sumner
 Mae Sumner
 Ronald Swoboda
 Judith Tate
 David Taube
 James Terrano
 Garry Thompson
 Gary Thompson
 Kurt Thompson
 Verlys Thompson
 Gary Thorson
 Katherine Thull
 Neil Tietz
 Harold Tiffany
 Kenneth Timm
 Gail Toonen

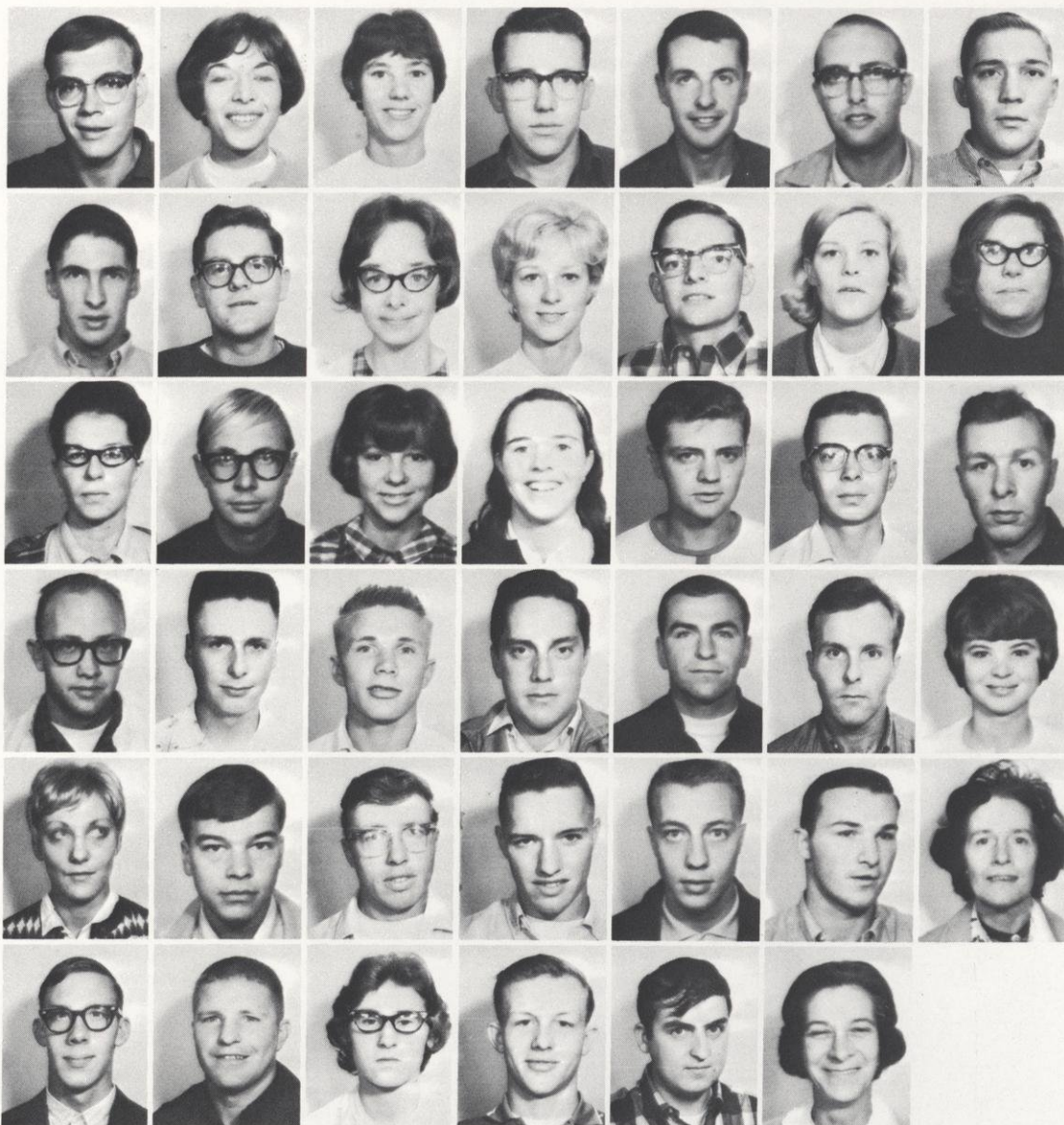

Kenneth Tornberg
 Judith Toshner
 Virginia Townsend
 William Transberg
 Ray Tucker
 George Uebel
 Jerome Uher
 Henrik VanDyk
 Verl Verhulst
 D. Kay Vincent
 Jerilyn Waldock
 William Wall
 Sandi Wallin
 Dwelle Wallis
 June Wanish
 Roger Wasielewski
 Helen Waxon
 Sylvia Wears
 Curtis Weber
 Robert Weeks
 Wayne Weiss
 Thomas Wiex
 Richard Weller
 Dale Wester
 Steven Westley
 Charles Westphal
 Michael Whichello
 Sharon White
 Linda Wickard
 Thomas Wicken
 Eugene Wilkinson
 Gary Wilkinson
 Craig Williams
 Dennis Williams
 Lulu Williams
 Ward Winton
 David Wirtala
 Diane Wolff
 James Wolfgram
 Frank Zych
 Ardis Barry
 Jean Edgerton



Gloria Haslund
 Margaret Hennessey
 Eugene Luke
 Virginia Maier
 Jane Miller
 John Mortonson
 Telford Norvold

Agnes Olson
 Roger Steffen
 Charlotte Thomas
 Ellen Utoft
 Suzanne Warren

Sophomores

Class Officers

Ellen Blank President
Jim Pinckney V. Pres.
Sue Rose Secretary
Kay Millenczek Treasurer



STANDING, left to right: Blank, Pinckney. **SEATED**: Rose, Millenczek.



William Abel
 Robert Afdahl
 James Ahasay
 James Aiken
 Wayne Albrightson
 George Alecci
 Gary Alexander
 John Allen
 Marilyn Allen
 Allen Anderson
 Arlan Anderson
 Bonnie Anderson
 Daniel Anderson
 Eugene Andren
 Helen Anderson
 Judith Anderson
 Karen Anderson
 Wendell Anderson
 Judith Anenson
 Andrew Anton
 Pamela Anzivino
 Dee Ann Arsenaux
 Cheryl Arthur
 Muriel Askov
 Terry Astin
 Carl Axness
 Gayle Bacon
 James Baier
 Margaret Bailey
 William Bainbridge
 Richard Baker
 Robert Baker
 Charles Bakker
 Janet Barber
 Richard Baribeau
 David Bartels
 Richard Bartkey
 James Bartlett
 James Bartsch
 Carol Batho
 Wendy Beebe
 Peter Bekkum
 Janell Belisle
 Jimmie Bender
 Dean Bennett
 Antoinette Benson
 Martha Benson
 Annette Bents
 Diane Berg
 James Berg
 Kennedy Berg
 Donald Bergh
 Vicki Berger
 Gary Berglin
 Steven Berglund
 Linda Bergman
 William Beskar
 Thomas Bever
 Richard Biech
 Robert Bies
 Barbara Bisek
 John Bitney
 Kenn Blakeman
 Dianne Black
 Ila Black
 Ellen Blank
 Richard Blomquist
 Ann Bock
 William Boesel
 David Boettcher



Kathleen Bohne
 Arlyn Boie
 Lawrence Boles
 Brad Bonse
 Shirlee Borell
 Joseph Borowsky
 Marcia Bosman
 Jack Boss
 Kathleen Boughton
 David Bourget
 Marjorie Bow
 Robert Bowman
 Dennis Branjord
 Dennis Braun
 Robert Bradley
 Michael Brecke
 Rita Brenner
 Anthony Brickner
 Christine Britten
 Amelia Brummund
 Christine Broniszewski
 Donald Brown
 Roy Brown
 Janet Bryan
 Terry Buchli
 Terry Budworth
 Jessie Buell
 Dannel Buelow
 Robert Buhr
 David Burger
 Robert Burger
 Stanley Cernohous
 Sandra Campbell
 William Campbell
 Richard Cance
 Richard Carlson
 Anne Carpenter
 John Carroll
 Clayton Case
 David Cecil
 Jack Charbonneau
 James Charbonneau
 Dennis Chirhart
 Lona Christensen
 Nancy Christenson
 David Christianson
 John Christison
 James Christopherson
 Jin Sung Chung
 Geraldine Chura
 Stanley Ciszewski
 Grant Clement
 James Cliver
 Bernard Cloutier
 Charles Cloutier
 Joan Cloutier
 Kenneth Cobian
 Michael Collins
 Rodney Cooke
 James Corey
 Matthew Corshu
 Janice Couture
 Susan Covnick
 Karen Crawley
 Raymond Cress
 Alan Creswell
 Bruce Crist
 Jack Crow
 John Cunningham

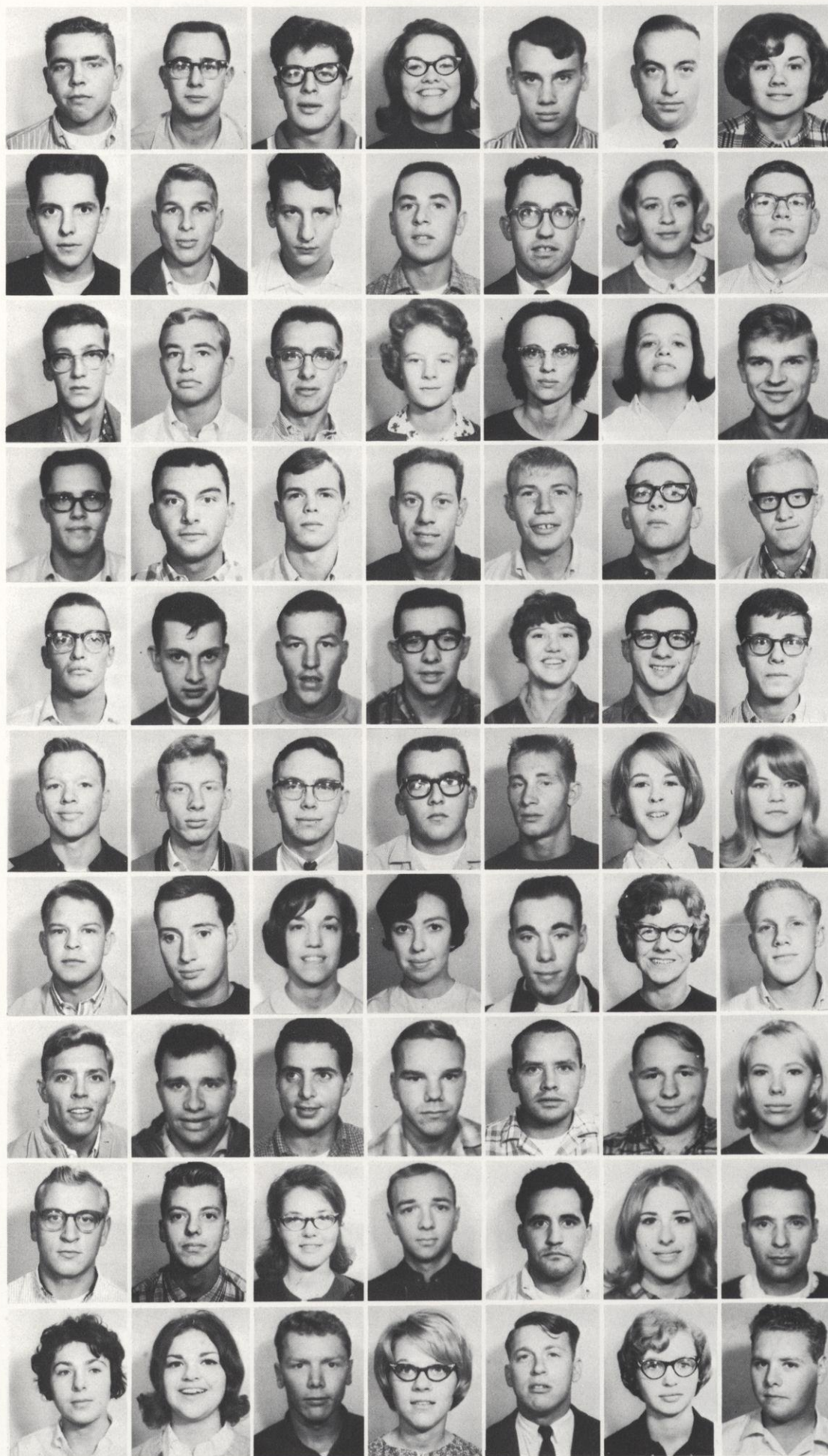

John Custer
 Don Cutler
 Robert Czarnik
 Jean Dale
 James Daniels
 Carnie Danielson
 Susan Danielson
 Randy Darling
 Richael Davis
 Michael Davison
 Daniel Day
 William Delaney
 Ruth DeMond
 Joseph Denning
 Roger Dent
 Gary Dettman
 Douglas Dewing
 Barbara DeWolfe
 Patricia Dhols
 Gretchen Dicke
 Paul Diedrich
 Richard Diehl
 Roger Donatelle
 Terence Doyle
 Arlan Ducklow
 Robert Dueholm
 Don Dukerschein
 Frank Dummer
 Michael Dutilly
 Douglas Drew
 Donald Drost
 David Eberhardt
 Janice Ebert
 Russell Eckes
 Thomas Edin
 Allan Edwins
 Kenneth Ehrhardt
 Wayne Ekman
 Gary Elberg
 Wayne Elrod
 Mary Elstad
 Evelyn Engebrenth
 Roger Engébreth
 Robert Engel
 Ricki Ericson
 Carolyn Erickson
 Gary Erickson
 Jean Erickson
 Samuel Erickson
 William Erickson
 James Erlandson
 Erno Dennis
 Dennis Erstad
 Robert Esswein
 William Eulberg
 Cynthia Evans
 Ray Falstad
 Frank Fanello
 Katha Farlow
 Stephen Fedie
 Raymond Fehlen
 Joyce Felch
 John Felt
 Connie Felton
 Sandra Ferries
 Noel Ferry
 Ruth Fetting
 Theodore Fetting
 Patsy Field
 Daniel Filkins



Glen Fink
 Terry Fischer
 Marlene Fish
 Mary Fitch
 Richard Fjell
 Heidi Flannum
 David Fogerty
 Philip Follen
 Craig Foster
 Barbara Fox
 Giselle Fredrick
 Harlan French
 Susan Fricke
 Craig Friedenauer
 David Frolik
 Emily Fuller
 Stephen Funk
 Karen Fyksen
 Scott Gaalaas
 Patrick Galvin
 John Ganske
 Robert Garbe
 Gerald Gardner
 Patricia Gartland
 Shirley Gay
 Dennis Geisler
 Gwen Gerberding
 Gilbert Gergen
 Marlene Gerino
 Alice Gernetzke
 John Gies
 Ronald Giese
 Carol Gilbertson
 Buckley Gilk
 Donald Gilles
 Ronald Ginsbach
 Perry Glaus
 Arthur Glor
 Nancy Goehring
 Thomas Goerke
 William Goetzelman
 Daniel Goller
 Jon Graham
 George Grajkowski
 Kenneth Green
 Linda Gregory
 Richard Gronning
 Alvin Gross
 Harold Grossbier
 Bernard Grung
 David Guggemos
 Arlan Gunderson
 Shirley Gustafson
 Susan Gustafson
 Reginald Haag
 Judy Hachey
 Charles Hadrich
 Margaret Hagen
 Leonard Hager
 James Hagglund
 Francis Haines
 Harvey Halpaus
 Mary Hamman
 Ronald Hammes
 Walter Hammond
 Mary Ellen Hansen
 Virginia Hansen
 Winston Hansen
 David Hanson
 Gary Harlestad

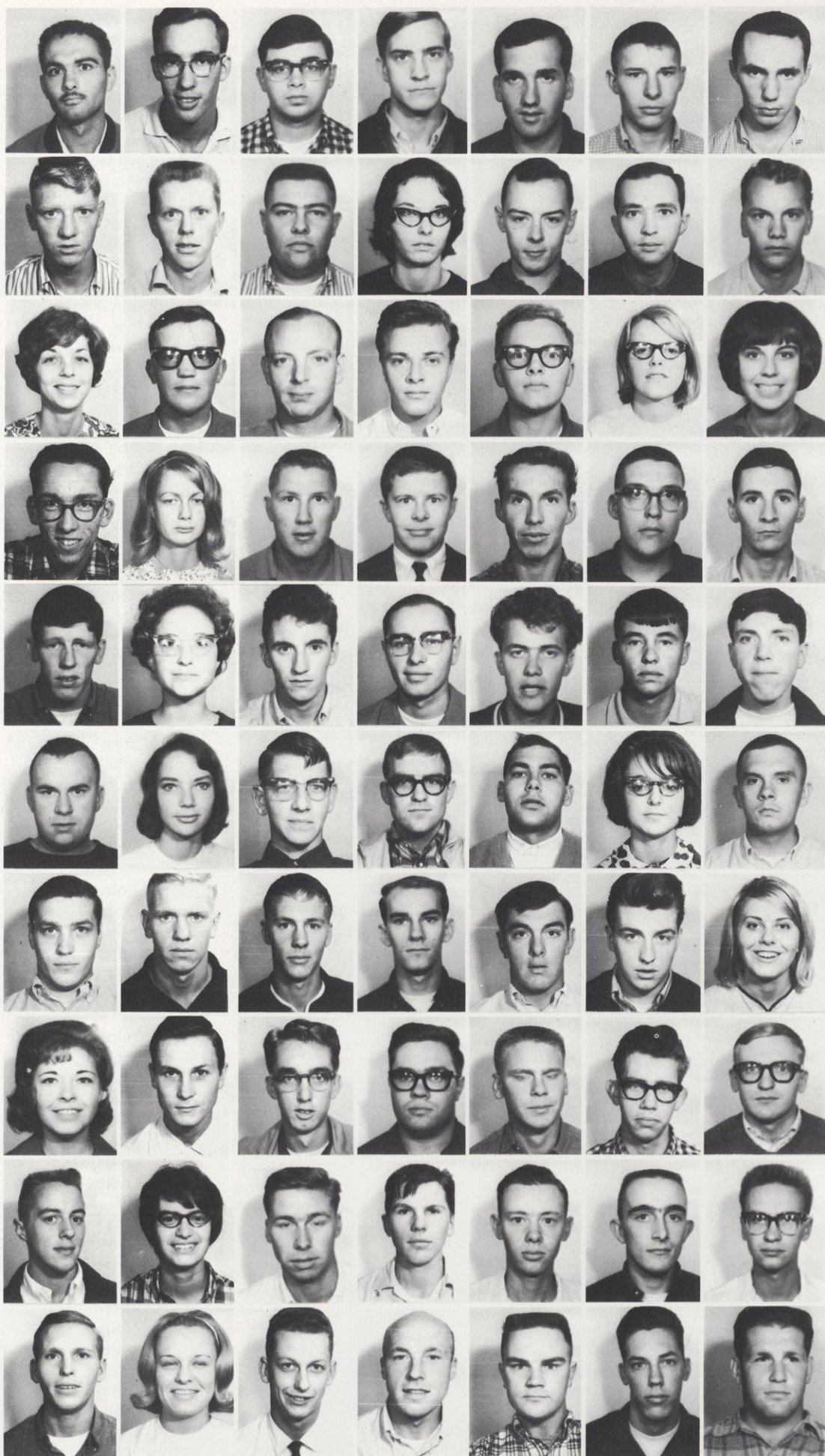

Bruce Harris
 Leon Harris
 Kenneth Harter
 Greg Hartman
 John Hartsough
 LaVern Hasart
 Richard Hass
 Robert Haugerud
 Jon Haunschild
 Leon Havlik
 Sandra Hawkins
 James Heebink
 William Heffron
 Donald Heifner
 Sharon Heinemann
 Jon Helgeland
 Laton Henderson
 Charls Hendrickson
 Gordon Hendrickson
 Mary Hendrickson
 Cheryl Henry
 James Heuer
 Bonnie Hildebrandt
 Gerald Hill
 Thomas Hiltx
 Larry Hines
 Robert Hintz
 Allan Hoesly
 Eugene Hoff
 Patricia Hoff
 Keith Hoffmann
 Gordon Hohmann
 Denny Holen
 John Holst
 Peter Holstrom
 Alden Hook
 Ilona Hoover
 David Hopeman
 Terrance Horan
 Daniel Horvath
 Judy Hostvet
 Dwight Hough
 Jerry Howe
 Robert Howery
 James Huber
 Harold Huber
 Thomas Huber
 James Hughes
 Claudette Hunter
 Judith Huppert
 James Hurley
 Richard Hustad
 Dwight Huston
 Philip Idsvoog
 Stephen Ikert
 Norman Isaacson
 Robert Iverson
 Carol Jacobsen
 Roy Jacobson
 Michael Jalowitz
 David Janisch
 Ronald Jenkins
 Ernest Jensen
 Jules Jensen
 Mary Jensen
 Michael Jirovec
 Harley Johansen
 Bruce Johnson
 Daniel Johnson
 David Johnson

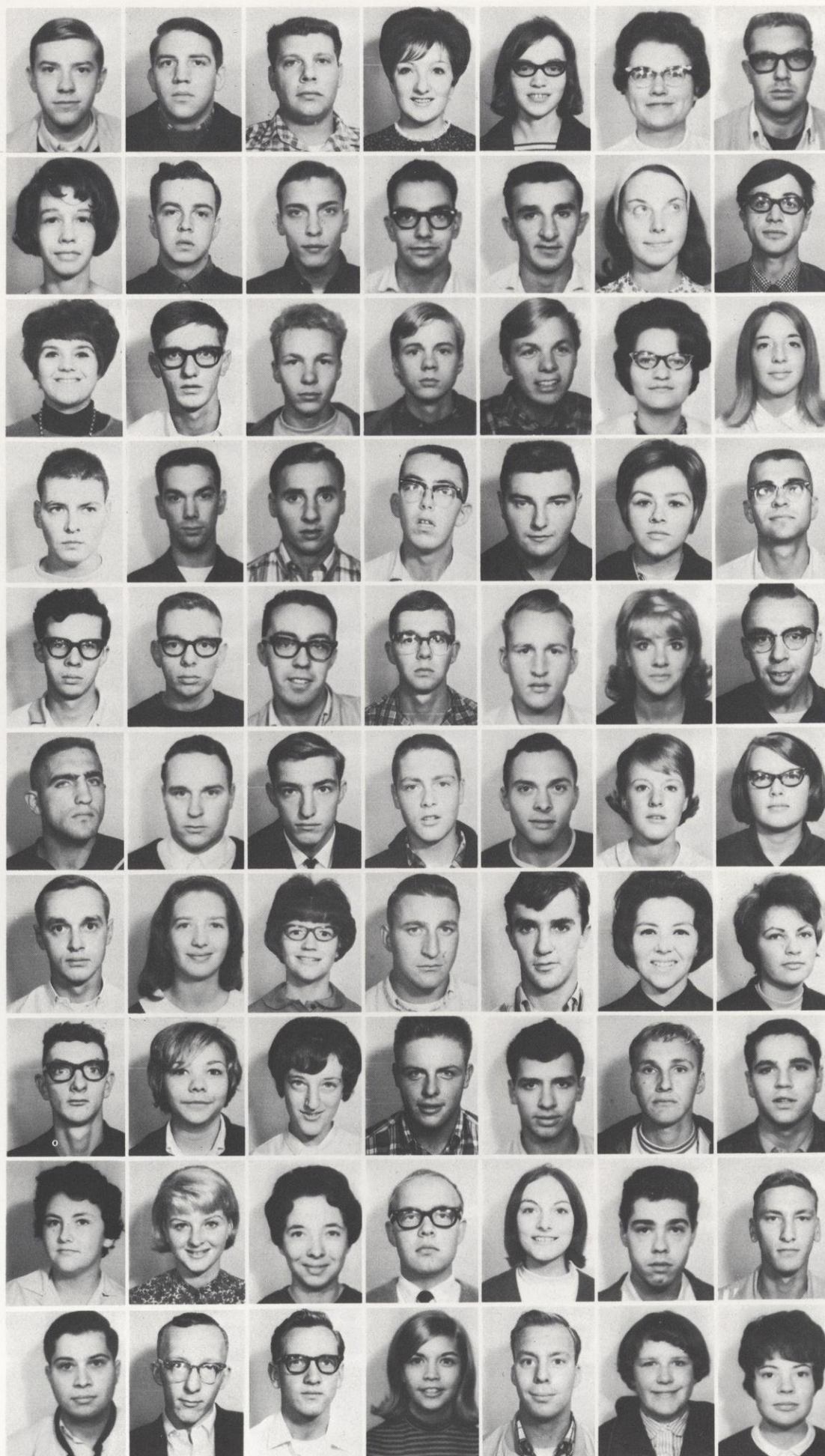

Dennis Johnson
 Donald Johnson
 Forrest Johnson
 Irene Johnson
 Janice Johnson
 Katharine Johnson
 Lloyd Johnson
 Marlys Johnson
 Ronald Johnson
 Stanley Johnson
 James Jones
 Robert Kaas
 Abby Kaempfer
 David Kaempfer
 Nell Kaiser
 Paul Kalass
 Darrell Karl
 Luis Karl
 Renn Karl
 Karen Karlen
 Patricia Karnik
 Larry Kasheimer
 Larry Kastel
 James Kavanaugh
 Daniel Kelly
 John Kennedy
 Kay Kennedy
 Roger King
 Timothy King
 Daniel Kinney
 Robert Kinney
 James Kipp
 Einar Kippe
 Kay Klecker
 Lyle Klein
 Ralph Klinie
 Gary Knefelkamp
 Darrel Knutson
 Gary Knutson
 Ronald Knutson
 Nancy Koch
 Joan Koerner
 Gerald Kolaskinski
 Donna Kraeger
 Janet Kraft
 Allan Kramer
 Paul Kramer
 Vicki Kramer
 Patricia Kroshel
 Ralph Krultz
 Beverly Krumm
 Linda Kruse
 James Kubiak
 John Kuhns
 Paul Kulig
 Michael Kullman
 Carolyn Kulow
 Mary Kurth
 Susan Kurtz
 Thomas Kutschied
 Helen Kuyper
 James Laatch
 Leslie Lakey
 James L'Allier
 Richard Lampman
 James Landes
 Joy Langeness
 William Langford
 Gloria Lansin
 Nancy Lansing



David Larson
 Ginny Larson
 Jeff Larson
 Douglas Laska
 Leon Laurin
 Gerald Lausted
 Wayne LaValley
 Lon Lawrenz
 James Lay
 Roger Lebeis
 Kenneth Lee
 Sharon Lee
 Paul Lemke
 Dennis Leonard
 Lawrence Lessard
 Erling Lestrud
 Gary Leum
 Thomas Lewallen
 James Lewan
 Irvin Lewis
 Michael Liberty
 Lucy Lieftring
 Roger Lilly
 Paul Lindahl
 Stephen Linder
 Gerald Lindrew
 Joyce Lindrew
 Kenneth Lindstrom
 Kathleen Linehan
 Lucille Linehan
 Thomas Lively
 David Livingston
 Janice Loescher
 Thomas Loomis
 Ronald Louis
 John Louke
 Dennis Love
 Robert Luck
 Connie Lundberg
 Lois Lundberg
 Robert Lunde
 Faith Lutz
 Mark Lynch
 Robert Lyon
 Terrence McConnel
 Judith McCormack
 James McCormick
 Karen McDermaid
 Ronald McDonah
 Jeremiah McGarry
 John McGough
 Judith McIntyre
 Michael McIntyre
 Ronald McIntyre
 Leon McMahan
 Charles McNamara
 Ardys McNaughton
 Larry McRoberts
 Michael McNeely
 Thomas Madison
 Larry Madsen
 David Magnuson
 Barbara Maier
 Margaret Maloney
 Patricia Mariana
 William Marier
 Michael Martin
 William Martin
 Carl Martinson
 Janis Masterjohn

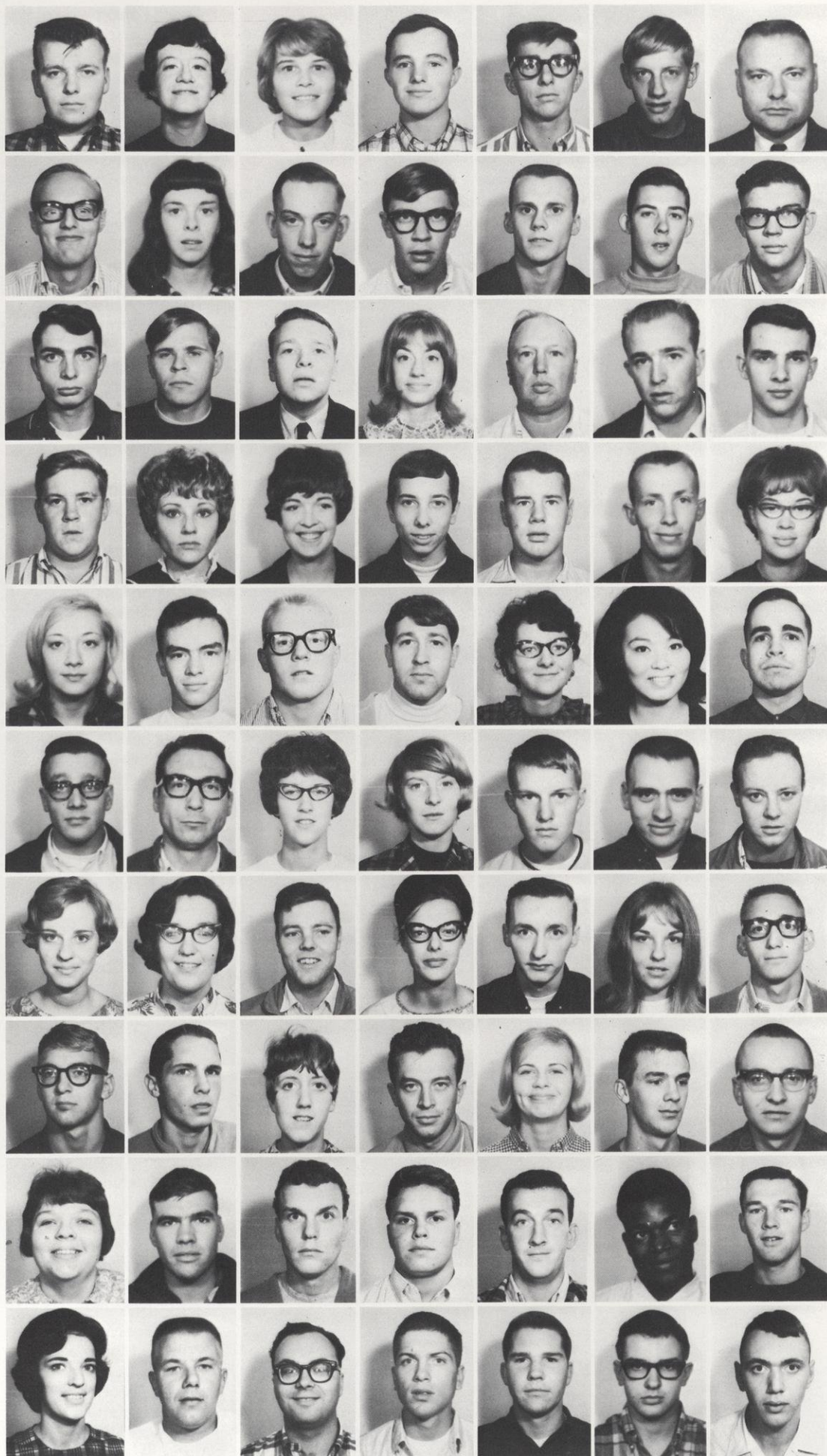

Riger Mathison
 Jane Mattlin
 Charlotte Maule
 John Meacham
 Gary Meier
 Michael Meilahn
 Orville Meland
 Larry Melin
 Renee Mell
 Lyle Mercer
 Peter Merry
 Michael Metcalf
 Richard Meunier
 Cornelius Micke
 William Micken
 Jeff Mierendorf
 Richard Milavetz
 Libby Miller
 Maurice Miller
 Richard Miller
 Thomas Miller
 Wayne Miller
 Kay Millinczek
 Elizabeth Milton
 Dale Mitsch
 David Monson
 James Monteith
 JoAnne Most
 Sandra Mueller
 Stephen Mueller
 Donald Mullen
 Dennis Muller
 Elizabeth Munz
 Brenda Muraoka
 Alan Murray
 Timothy Musty
 Herbert Neeck
 Barbara Nelson
 Beverly Nelson
 Bruce Nelson
 Donald Nelson
 Harry Nelson
 Jamey Nelson
 Janet Nelson
 Marvin Nelson
 Roberta Nelson
 Roger Nelson
 Susan Nelson
 Robert Nerbun
 James Neumann
 Jerome Neve
 Donna Newman
 Clark Nichols
 Marilyn Nielsen
 William Niemeyer
 Leroy Ninnemann
 Connie Noll
 Duane Nordvold
 Donald Norqual
 Jack Norqual
 Bernard Nortman
 Sosthenes Nunyakpe
 Richard O'Connell
 Rosalie O'Connell
 David Odden
 Jeffrey O'Donnell
 Timothy O'Harrow
 Richard O'Leary
 Richard Olin
 Robert Ollhoff



Elizabeth Olsen
 Betty Olson
 Gary Olson
 Keith Olson
 Margaret Olson
 Melvin Olson
 Robert Olson
 Ruth Olson
 Thomas Olson
 Thomas O'Malley
 Glen Opine
 John Orgeman
 James Ottman
 David Outcalt
 Renee Owen
 Rudolph Paczkowski
 Steven Palmer
 Thomas Parker
 Dennis Parks
 Lawrence Parsons
 Joseph Paulson
 Paul Paulson
 Ronald Paulus
 Roger Pease
 Susan Peck
 Arlen Pederson
 Edward Pedersen
 Katherine Pedersen
 Amos Pederson
 Joel Pederson
 Lovell Pederson
 Ruth Pederson
 Kathleen Peloquin
 William Peltier
 Robert Pencock
 Roger Perry
 Lea Petan
 Allen Peterson
 Barbara Peterson
 Gary Peterson
 David Peterson
 Patricia Peterson
 Rebecca Peterson
 Ronald Peterson
 Patricia Petranovich
 David Phernetton
 Joyce Pickard
 Constance Piekarski
 Ranold Pilgrim
 James Pinckney
 Robert Plant
 John Podolak
 Eddie Pohl
 David Pond
 David Poplau
 Thomas Potter
 Shirley Potterton
 Patrick Powers
 Richard Pressnall
 Thomas Pribil
 James Prindle
 Stephen Prissel
 Thomas Prow
 Mary Jo Ptacek
 Frederick Pulling
 Gale Qualls
 Dennis Quinn
 Ted Ragatz
 JoAnn Ranalls
 Gary Rau



Gary Rediger
 James Reed
 James Reese
 Russell Reetz
 Robert Reynolds
 Barbara Rheault
 Catherine Rhein

 James Rice
 Robert Richter
 John Richter
 David Ries
 Robert Riley
 Connie Risberg
 John Rivard
 Dale Roatch
 Clarence Roberts
 Larry Roberts
 David Romsos
 JoAnne Ronningen
 Sandra Roper
 Susan Rose
 Vernon Roske
 James Ross
 Gregory Rounds
 James Rowan
 Donn Rowe
 David Rude
 Richard Rudesill
 Lawrence Ruffedt
 Ronald Ruhnke
 Beryl Rullman
 Dennis Ryan
 Ronald Ryan
 John Ryberg
 Ronald Rydzewski
 Janet Samuel
 Richard Sandstrom
 David Sarich
 Ronald Sarna
 Janet Sarver
 Maralee Savage
 Michael Sawyer
 Gary Schabel
 Marilyn Schiel
 Lee Schiesser
 Larry Schleusner
 James Schmidt
 David Schmitz
 James Schmitz
 Arthur Schneider
 Virgil Schneider
 Steven Schoch
 William Schoeverling
 Dennis Schraufnagel
 Timothy Schroeder
 John Schroetter
 Gerald Schug
 Donald Schuler
 Gary Schultz
 Judy Schultz
 Leroy Schultz
 Sandra Schultz
 Paul Schulz
 Dean Schulz
 Arlynn Schwanke
 Mary Schwede
 Judy Scribner
 Jeffrey Seaberg
 Donald Seaton
 Karen Sederstrom

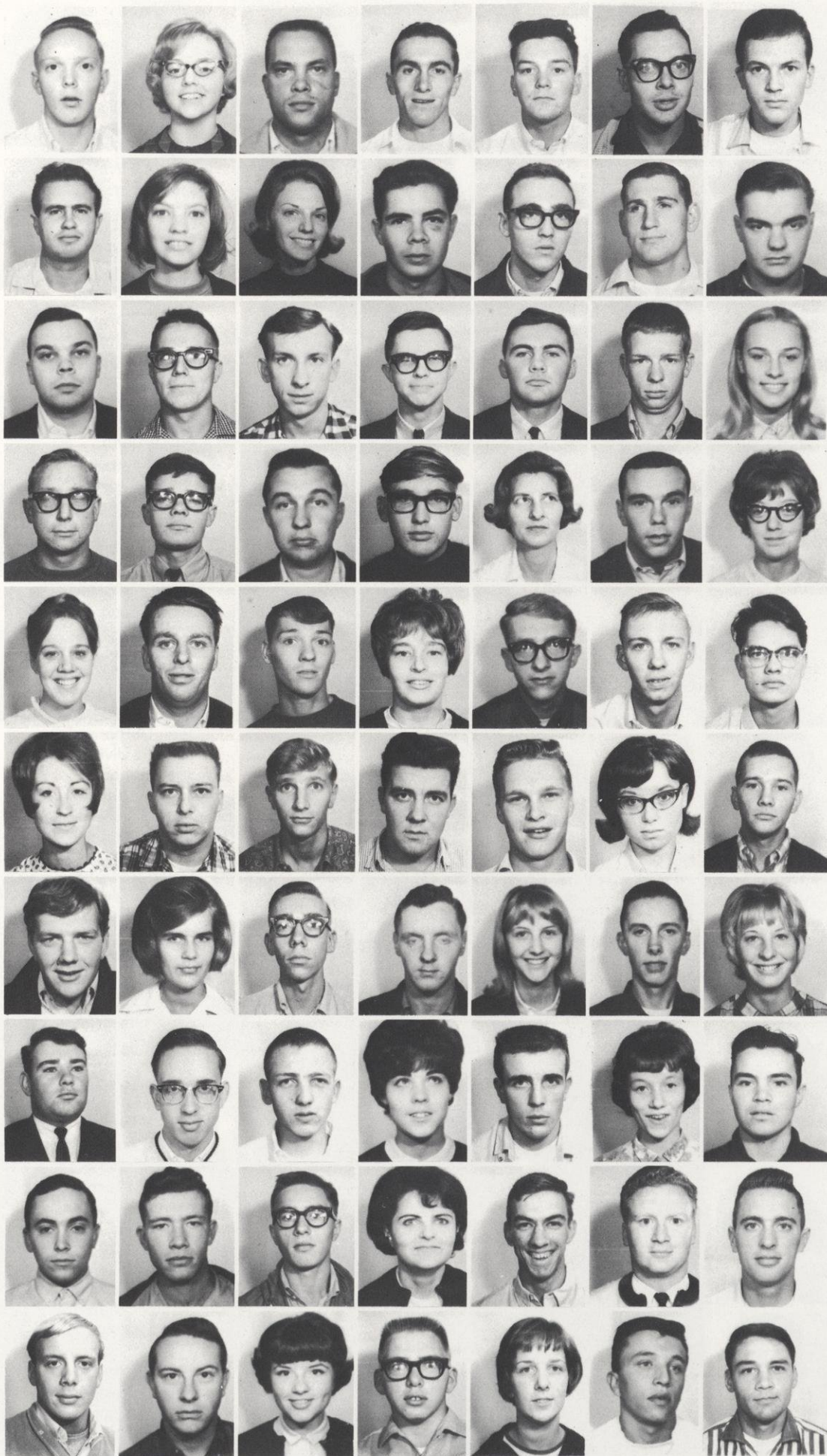

Frank Segerstrom
 Nancy Segerstrom
 Thomas Segerstrom
 James Seifert
 Theodore Seigert
 James Seitz
 James Severson
 Melvin Shafel
 Nancy Shappell
 DeEtte Sherill
 James Shrider
 John Sias
 Dick Sievert
 Gary Siebold
 David Sigvertsen
 Charles Simpson
 Gary Simpson
 Marshall Simpson
 Allen Sinclair
 Robert Sitte
 Ann Sjowall
 Gerald Skalecki
 Daryl Skrupky
 Alan Smith
 Harold Smith
 Kathryn Smith
 Richard Smoliak
 JoAnne Snyder
 Patricia Snyder
 Ronald Snyder
 Thomas Snyder
 Mary Solomonson
 John Sonsalla
 Robert Sorensen
 David Sorenson
 Peggy Space
 John Spielman
 David Staehling
 Harry Standaert
 Randall Stanley
 Mary Anne Stapleton
 David Stark
 Lowell Stary
 Sharon Stedt
 Kermith Steffenhagen
 Fred Stein
 Jill Steingraber
 Dennis Stern
 Nancy Stewart
 Craig Sticht
 Charles Stirrat
 William Stockman
 Anne Stone
 Richard Storzer
 Sharon Strand
 Michael Strasser
 Richard Streich
 James Streveler
 Alan Stringer
 Lynne Strothman
 Charles Strozewski
 Thomas Stusen
 Douglas Swanson
 Douglas Swanson
 James Swanson
 Rebecca Swanson
 Robert Swanson
 Gloria Swanstrom
 Jon Swenson
 Dennis Swiggum



Sharon Sylvester
 Jeffrey Symes
 Jay Syverson
 Mate Szedlak
 Billy Taylor
 John Telitz
 Alan Tesmer
 Ward TeWinkel
 Sharon Thalacker
 Craig Thoeny
 Arden Thompson
 Christopher Thompson
 Norma Thompson
 Stuart Thomson
 David Thoreson
 William Thorie
 Robert Thornton
 Eugene Thorson
 Bruce Thorstad
 Michael Tillmann
 Ralph Tjelta
 James Toftness
 John Torgerson
 Cherie Torinus
 Loueta Tostrud
 Thore Traastad
 Richard Treloff
 Shirley Trossen
 Steven Tucker
 Robert Twesme
 Charles Uehlin
 Linda Ueland
 Ronald Uelem
 Charles Uhrhammer
 Jean Uhrhammer
 Richard Ulvin
 Joe Unbehaun
 Laurel Valenta
 Alan Valentine
 Oona Van Der Zee
 Linda Van Houten
 David Vanlaarhoven
 Ronald Verlare
 Paul Vick
 Judith Viitanen
 David Vold
 Rae Volkmann
 Robert Volkmann
 Jane Wade
 Lana Walker
 Paul Walker
 Jeanne Wall
 Richard Wall
 Candy Waller
 Phillip Waller
 Jon Wangen
 Marlin Warner
 Sandra Wasiluk
 Judy Weber
 Gary Weirauch
 Leroy Wellman
 John Wells
 Daniel Welsh
 Kathleen Wendel
 Edward Wesolek
 Charles Westin
 Merlin Westphal
 James White
 Merrill White
 Michael White

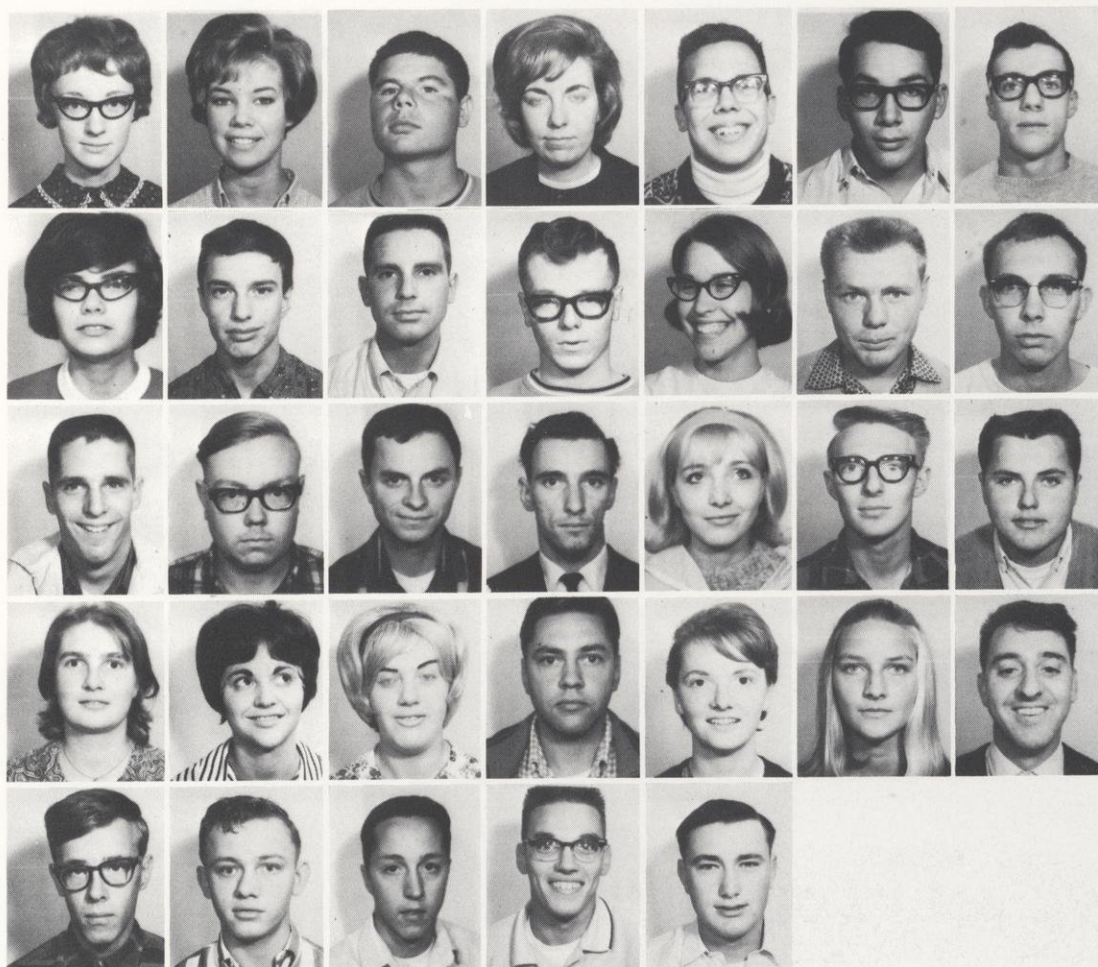

Janet Whitton
 Patricia Wichman
 Bruce Wickman
 Nancy Wieczorek
 Robert Wiek
 Robert Wierichs
 Joseph Wikrent
 Carol Wilberg
 George Wilbur
 Terrance Wilkinson
 David Williams
 Gloria Williams
 Robert Wilman
 Lloyd Wilson
 Craig Winder
 Charles Witzel
 Alvin Wolcott
 Charles Wolfe
 Lola Wollan
 Ronald Workman
 Dallas Wuethrich
 Patricia Wymer
 Rosalie Wyss
 Barbara Yanisch
 Gerald Yaritz
 Shirley Yohnk
 Ann Yoost
 Donald Zappa

Gary Zemke
 Richard Zeroth
 Richard Zignego
 Grayson Zuhlke
 James Zwahlen



River Falls Quarter Abroad students pictured at a reception at the Institute of Social Studies, The Hague, Holland, are: **ROW 1:** Yvonne Godbout, Susan Davis, Sharon Kane, Cherrie Helgeson. **ROW 2:** Jim Lindquist, Philip Foster, Marvin Dunn, David Olson. **ROW 3:** Peter LeMay, Michael Skorde. **ROW 4:** Thomas Ladwig, David Weitz, Larry Hartmann, Ronald Wolske, Robert MacGregor. **ROW 5:** Gregory Brindley, Gabriel Zawadski, Mrs. Volten, Registrar of Institute of Social Studies, Robert Machacek, Gary LaCrosse. **ROW 6:** Dr. Thijsse, Professor, Institute of Social Studies, Dr. Robert Bailey, Director, Quarter Abroad Program, Daniel Madison, Roger Williams, Harvey Stower, Richard Schlosser. Also a part of the program but not pictured were Adele Boehm, Peter Falkman, Jackie Lay, Marcia Haller, and Fred Tegeler.

Freshmen

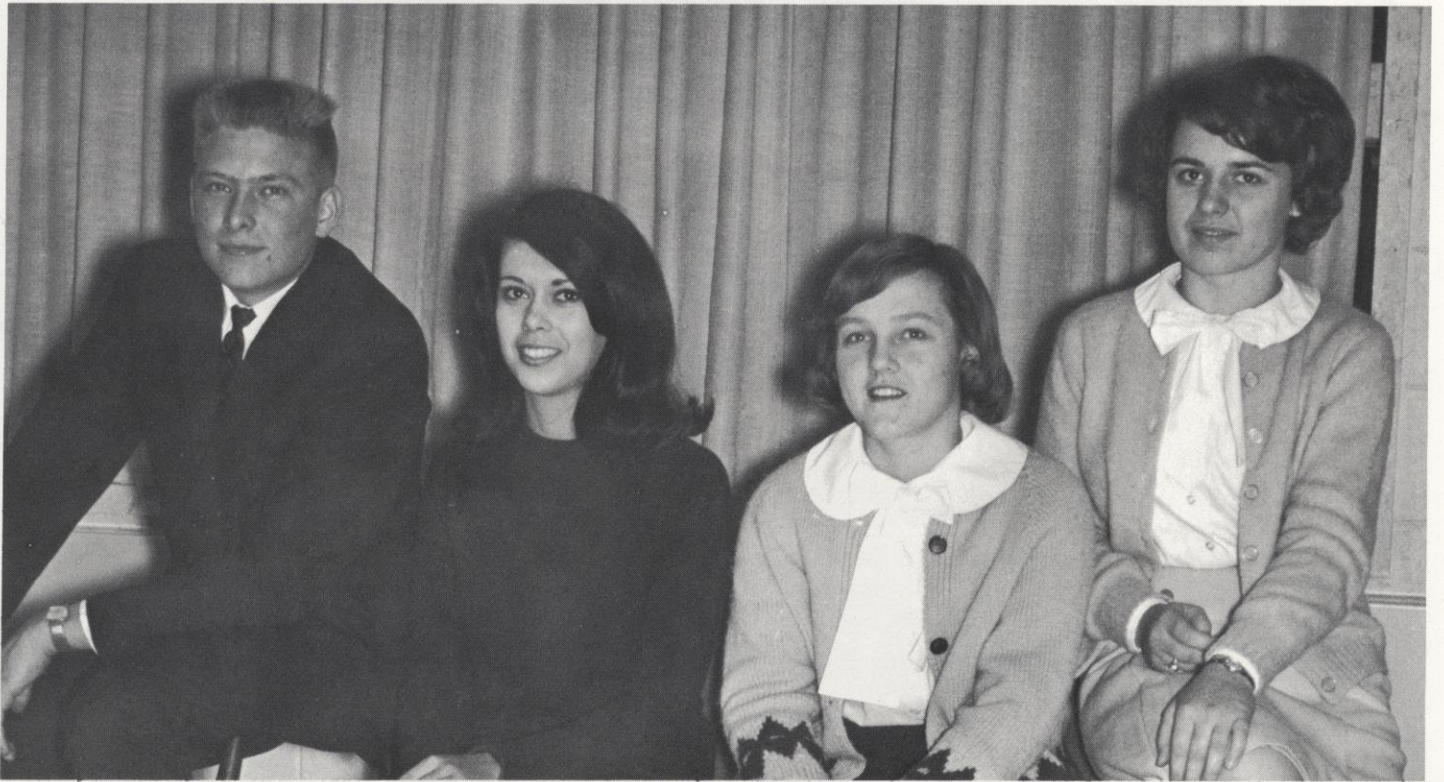

Freshman Class Officers (left to right): Bob Rasmussen, President; Sue Rozehnal, Vice President; Linda Graves, Secretary; Mary Lou Cook, Treasurer.

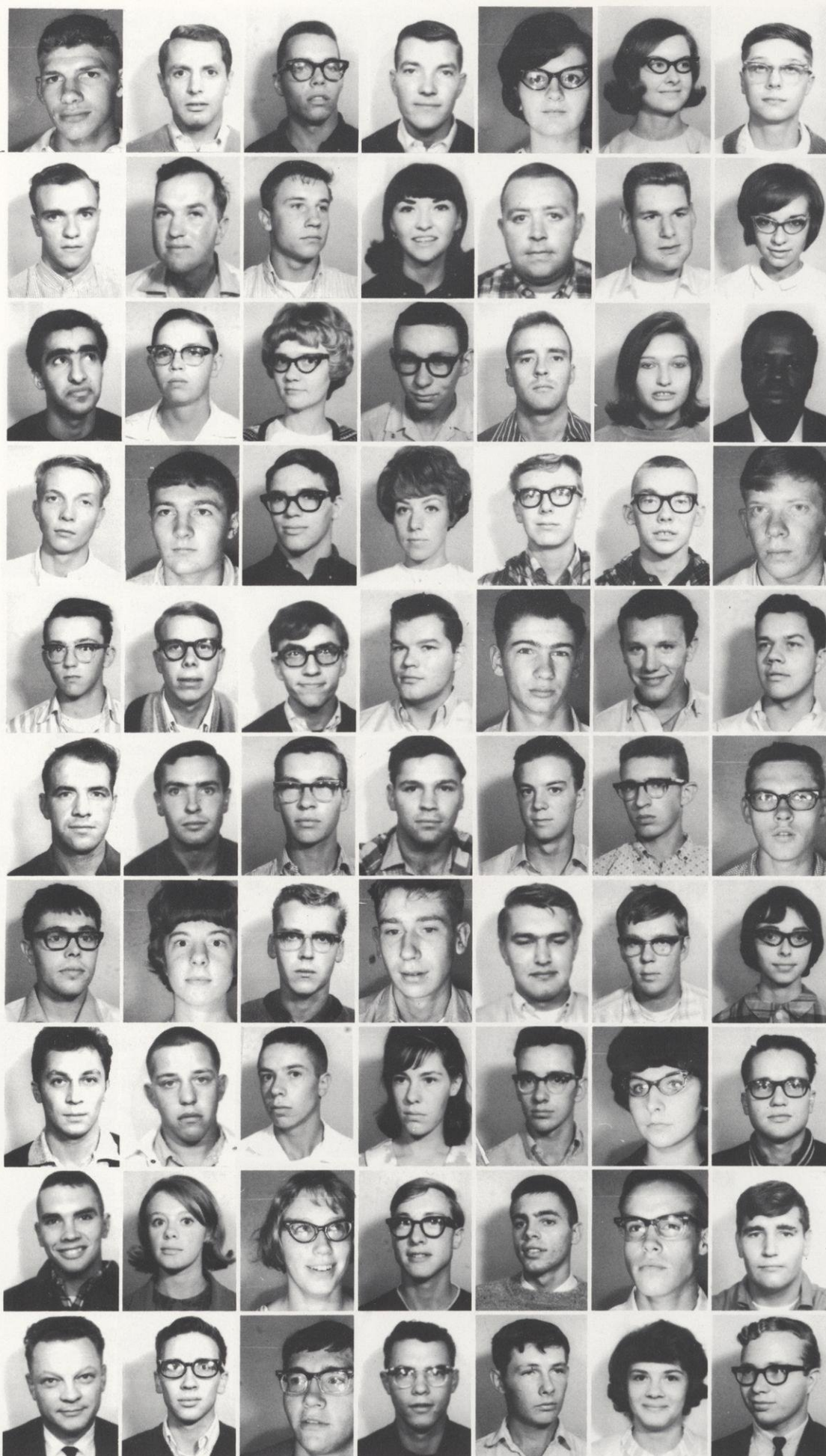

Glen Abel
 William Abraham
 Drew Abrahamzon
 Frank Ackerman
 Susan Ackerman
 Linda Adam
 Philip Adelman
 Gary Afdahl
 John Nelson
 John Ahern
 Karen Aide
 James Aiken
 David Akenson
 Deanne Aker
 Mohammad Akhavan-Farshtchi
 Dean Albert
 Arlyss Albrigton
 Leonard Allemann
 Roger Ames
 Cheryl Amott
 Emmanuel Amuchionu
 David Anderson
 Donald Anderson
 Douglas Anderson
 Jeanne Anderson
 Jerome Anderson
 Karl Anderson
 Kim Anderson
 Larry Anderson
 Robert Anderson
 Robert Anderson
 Stanley Anderson
 Terry Anderson
 Ralph Andren
 Dale Andrewson
 John Ankley
 David Arndt
 David Arndt
 David Arnoldi
 David Arntzen
 Gerald Ashenbrenner
 Carl Aubart
 Steven Augst
 Sharon Ausderau
 Robert Austrum
 Brian Austrum
 Donald Averson
 Gary Axelson
 Linda Axtell
 Tooraj Ayman
 Niel Bacon
 Rodney Bagniewski
 Marilyn Baier
 Ronald Baillargeon
 Mary Lou Bain
 Larry Bakke
 Richard Bakken
 Kathleen Ball
 Nancy Barnard
 Robert Barthol
 Guy Bartolain
 Bradley Baskin
 Ronald Bastian
 Edwin Bauer
 Lawrence Bauer
 Ronald Bauer
 Tim Bauer
 Clark Baumann
 Lynne Baumann
 Todd Baumgardt

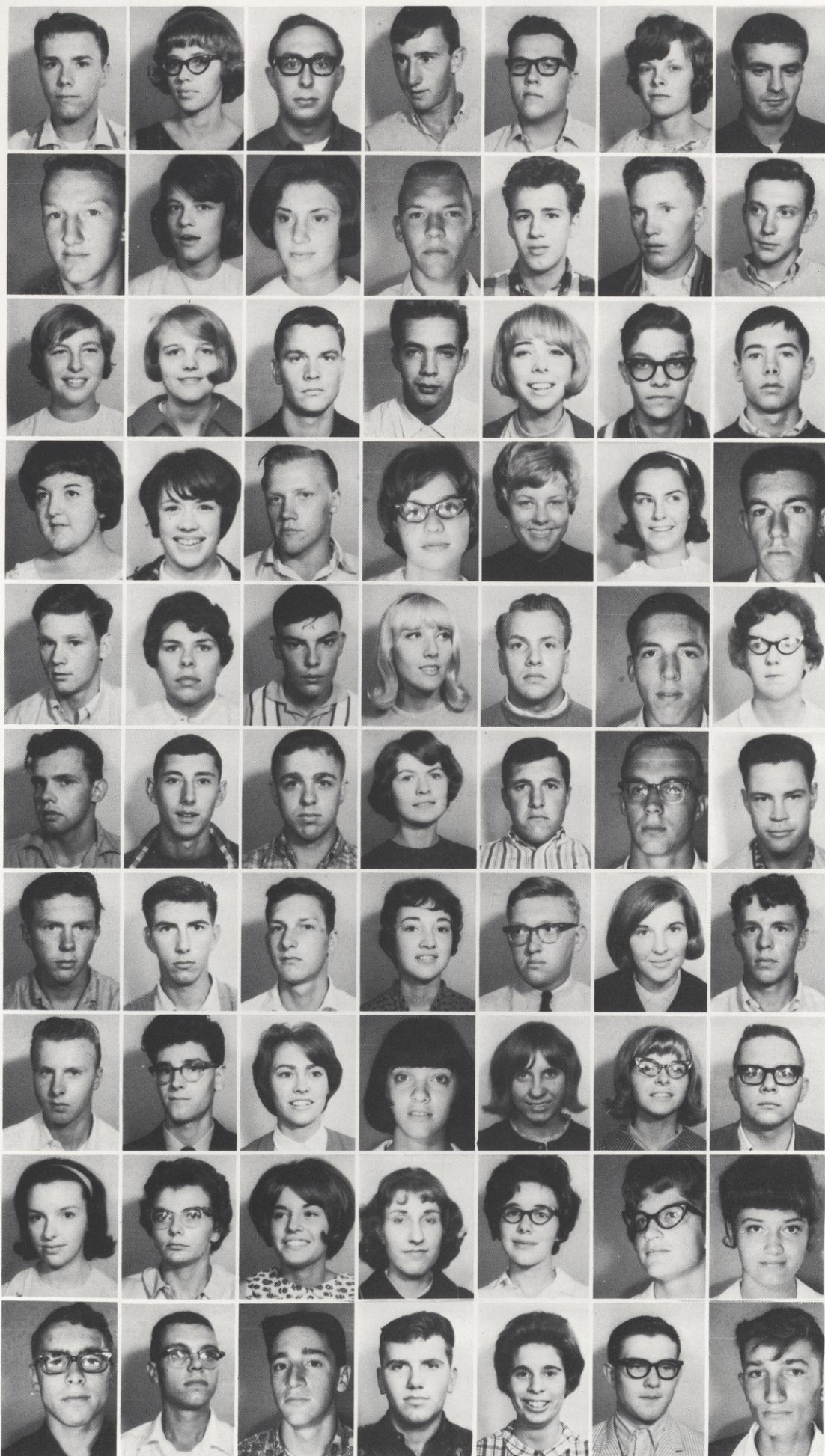

Patrick Beard
 Joyce Beardsley
 Dennis Beety
 Larry Behne
 Ronald Beitel
 Lois Bekkum
 Kenneth Bellanti
 DeWayne Benedict
 Jean Benedict
 Nancy Bennet
 Lonnie Benson
 Gerald Benzinger
 Donald Berge
 Dick Bergmann
 Noreen Bergseng
 Linda Bergseng
 David Berkholder
 Marcus Berkseth
 Cheryl Bernd
 David Berning
 Terrence Besaw
 Carol Bethke
 Mary Ellen Betz
 Ronald Betzold
 Linda Beulke
 Judith Biebighauser
 Vickie Bille
 Arllyn Bilodeau
 Alan Bird
 Arla Bird
 Edward Birzer
 Cheryl Bjorklund
 Roger Black
 Bruce Blado
 RaVelle Blanchard
 Rolf Blaser
 Jerry Bleck
 Harold Blank
 Beth Blodgett
 James Blomquist
 John Bloom
 Ronald Bluel
 William Bock
 David Boda
 William Boehm
 Melody Booth
 Russell Bores
 Linda Bornhausen
 William Bosak
 Bertel Bosshart
 Robert Bostow
 Lana Dethun
 Nancy Bovee
 Mary Ann Bowman
 Kathleen Bowron
 John Boyd
 Claudette Boyle
 Sandra Boyles
 Diane Brandau
 Judith Brandt
 Klover Brandt
 Judith Branjord
 Lindra Braun
 Frederick Bray
 Barry Brecke
 Thomas Breiter
 Daniel Bremer
 Gretchen Bremer
 Bruce Brickner
 Charles Brion



Alan Brissenden
 Barbara Brown
 David Brown
 David Brown
 Mary Brown
 Robert Brown
 Willard Brown
 Robert Buchholz
 Dennis Buckman
 William Buettner
 Florence Buggert
 Patricia Buhr
 Philip Burt
 David Bushy
 Norman Buss
 Edward Bussiere
 Michael Bussiere
 Grace Butler
 Douglas Caldwell
 Marilyn Calentine
 Lorne Campbell
 Hugh Cantrell
 Francine Cantwell
 Sandra Capes
 Bruce Carlson
 Donna Carlson
 John Carlson
 Paul Carlson
 Steven Carlson
 Kathryn Carrera
 William Carrier
 Thomas Carrol
 Barry Caswell
 Donna Cayler
 Kirk Chaffee
 Craig Chartier
 Mark Chartier
 Shirley Chartrand
 Daniel Chelmo
 Barbara Chen
 Ray Cherry
 Thomas Chial
 James Chisholm
 Chung Chiu
 Francis Chodera
 Ronald Chovan
 Karen Christiansen
 Thomas Christianson
 Candy Christison
 James Chuchwan
 John Chudy
 Alan Ciche
 Lawrence Cipov
 Michael Cipov
 Richard Clack
 Daniel Clark
 Jon Clark
 George Clausen
 Robert Cloutier
 Dan Coddington
 Gerald Cognetta
 Gary Cole
 Orlo Coleman
 Thomas Colignon
 Judy Collins
 June Collman
 John Conroy
 Bonnie Conwell
 Mary Lou Cook
 Scott Cook

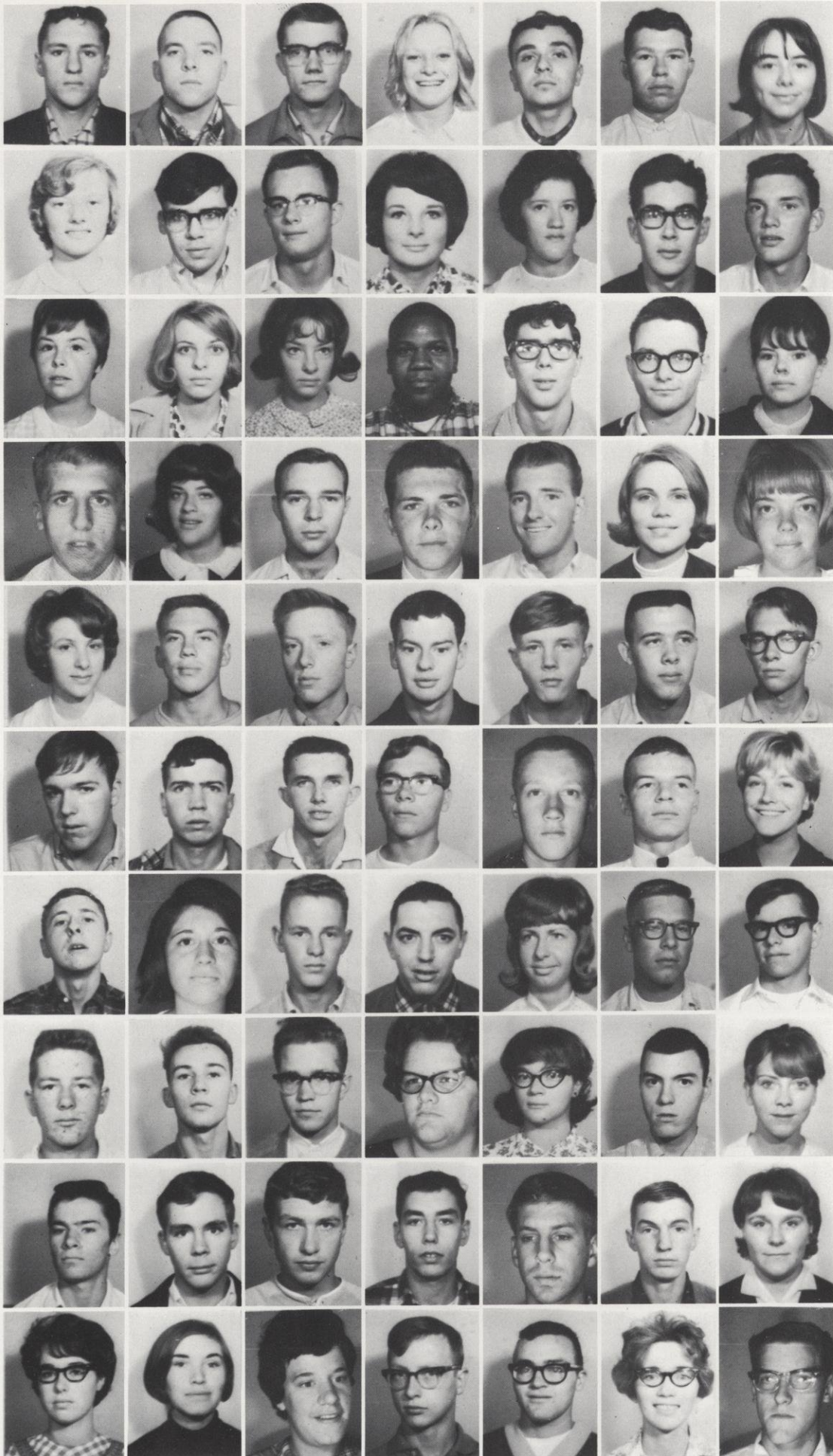

Tim Cooper
 John Corey
 Leslie Cosgrove
 Marjorie Costello
 Patrick Costello
 Darryl Cowles
 Suzanne Cox
 Cheryl Crane
 Gary Crisp
 James Cronick
 Stephanie Crowe
 Mary Jane Crownhart
 Robert Crownhart
 William Crownhart
 Mary Lynn Curran
 Diane Curtis
 Leslie Curtiss
 Marvin Cushenberry
 James Czarnik
 John Czerwonka
 Rene Dahl
 Duane Dahlberg
 Marilyn Danca
 Thomas Daniels
 Melvin Danzinger
 Richard Darmody
 Karen Davidsen
 Kathleen Davis
 Kathleen Davis
 Robert Davis
 David Day
 Richard Day
 Bruce Degerman
 Glen Denk
 Robert Derman
 Wayne DeSmith
 John Dewane
 Douglas Dicus
 Daniel Dietrich
 John Ditlefsen
 Steven Dobberstein
 Elaine Docken
 Larry Doffing
 Paula Donaltlee
 David Dopkins
 Artin Dorau
 Cheryl Dorfschmidt
 Robert Dorn
 William Dornfeld
 Douglas Blegen
 Theodore Downing
 LaVerne Drace
 Patricia Marie Drake
 Linda Draves
 Daryl Dray
 Petra Dreger
 Daniel Driscoll
 William Driscoll
 Dennis Drury
 Charles Dube
 James Dubrow
 Alan Duch
 Alice Ducklow
 Jean Ducklow
 Susan Dudding
 Dana Dufenhorst
 Charles Duffert
 Leslie Dull
 Marilyn Dundas
 Steven Dunbar

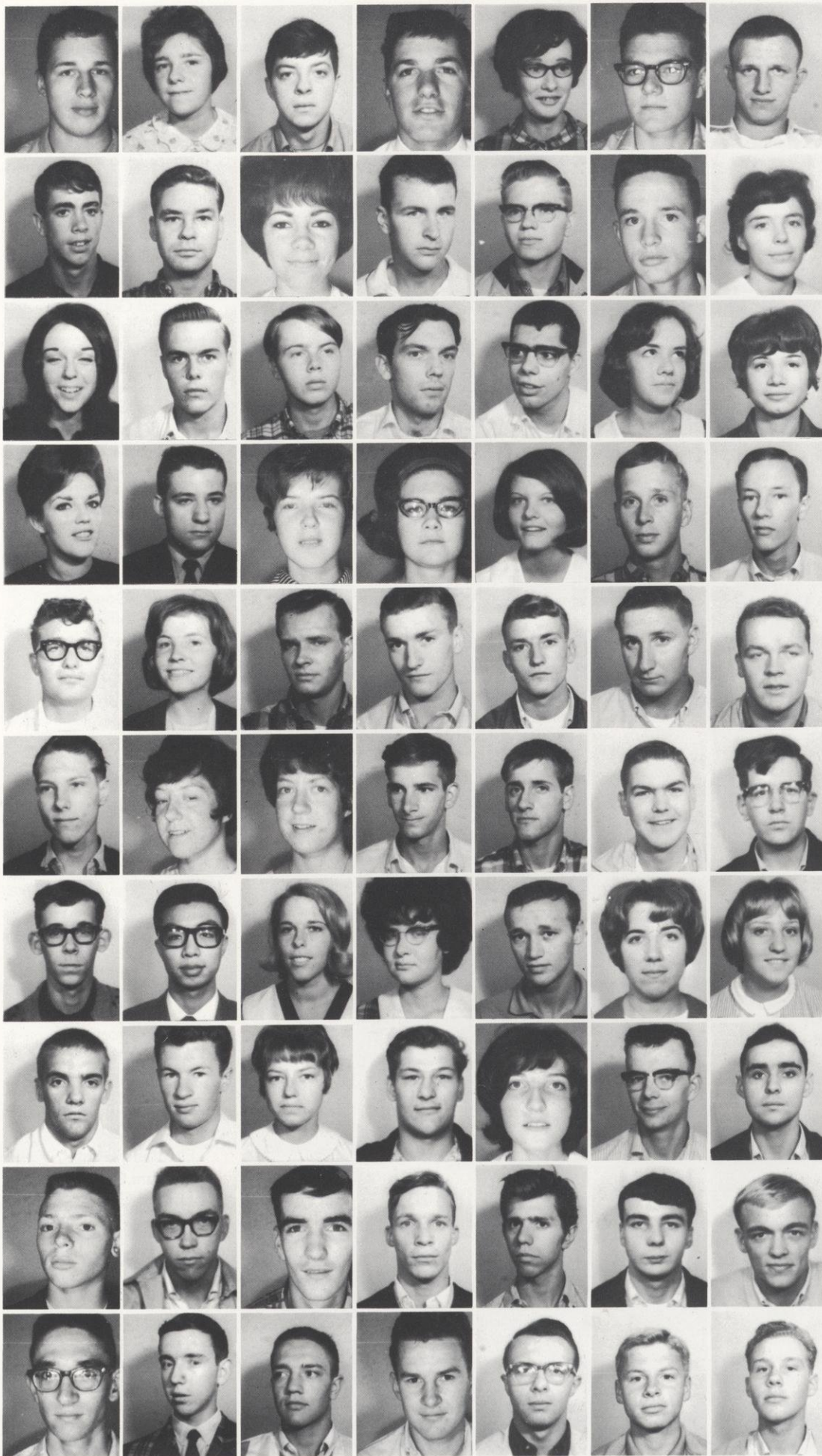

Christian Dunemann
 Elizabeth Durand
 Lawrence Durand
 Michael Durand
 Mary Helen Dusek
 David Dvorak
 John Dykstra
 Dennis Early
 Bruce Ebel
 Cathy Edens
 Peter Edlund
 Eric Edquist
 Kenneth Eggleston
 Joyce Ehrhardt
 Judith Eicher
 Lawrence Eldridge
 Stephen Ellenburg
 Charles Ellis
 John Emery
 Carol Enders
 Barbara Engnes
 Karen Engstrand
 Lloyd Enos
 Ardys Erickson
 Jill Erickson
 Ruth Erickson
 Timothy Ericson
 William Eubank Jr.
 David Evanoff
 Jackie Evans
 Allan Evenson
 Daniel Faschingbauer
 Daniel Faschingbauer
 Richard Fedie
 Ronald Fedler
 Michael Fehrman
 Julie Fellman
 Judy Fellman
 Charles Feltes
 Eugene Felts
 Charles Fick
 James Fina
 Richard Fina
 Kun-Sun Fine
 Barbars Fischback
 Leona Fischer
 Richard Fish
 Linda Flaa
 Linda Flagstad
 William Flahave
 John Francis Flanagan
 Alva-Jeanne Flansch
 Grant Fleischauer
 Mary Fleming
 Duane Fogerty
 Donald Fogle
 Terry Follen
 Jon Craig Forsell
 John Forsythe
 Michael Fortney
 Jerry Frandrup
 Terry Frederick
 Robert Frey
 Douglas Fritsch
 Gregory Fritz
 Roger Fritz
 George Fuglsang
 William Funderburg
 Ronald Gaard
 Dean Gagnon

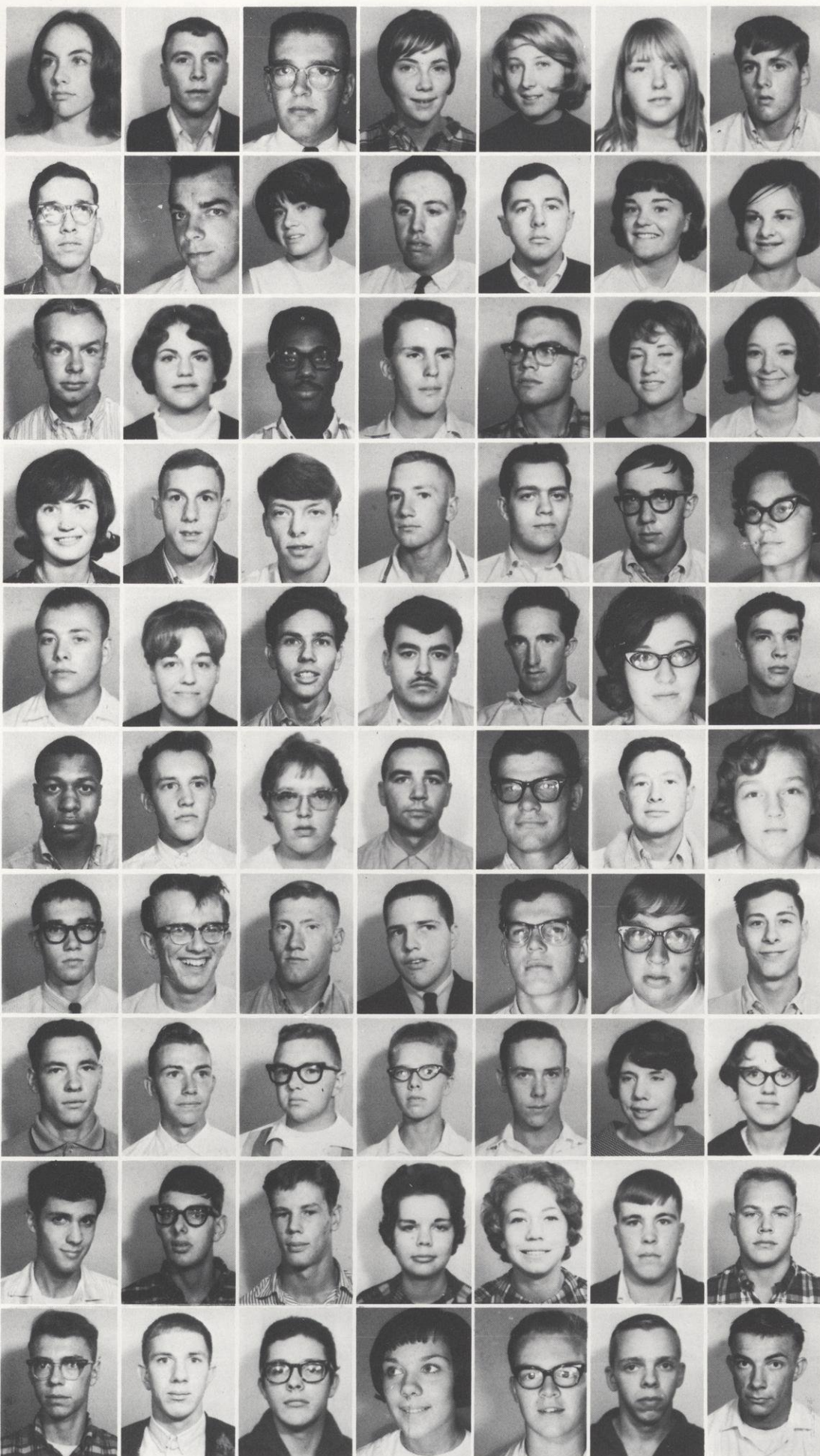

Mary Gander
 Robert Gardner
 Gary Garlie
 Kathryn Garner
 Cheryl Garrod
 Carol Gartland
 John Gast
 James Gebhard
 Marvin Geiger
 Roray Gensky
 Eugene Gergen
 Paul Gerlach
 Nancy Gerten
 Janice Gerth
 Donald Gettinger
 Jean Gfall
 Chauncy Gibson
 Carl Gieschen
 John Giese
 Sandra Gilbert
 Janice Gilbertson
 Sandra Gilbertson
 Robert Girard
 Steven Gisslen
 Larry Gjereth
 Marc Gladden
 William Glomski
 Lynne Gluth
 William Goettl
 Susan Goff
 Ray Golden
 Charles Gomez
 George Gomoll
 Kristine Gore
 Terry Goulette
 Marvin Grady
 John Graetz
 Ann Grajkowski
 Alvin Gramentz
 Dale Grams
 Mark Grausnick
 Linda Graves
 Timlin Graves
 DeWayne Green
 Craig Greener
 Galen Gregerson
 Dave Greisinger
 Kerry Grippen
 Edward Groom
 Duane Gross
 Allen Grotenhuis
 Philip Grotenhuis
 Joan Guggemos
 John Guinther
 Kathy Guiser
 Elizabeth Guptill
 William Gurnon
 Gerald Gust
 Steven Gustafson
 Nancy Haarstad
 Sue Haave
 David Hagg
 Ned Hahn
 Patrick Haley
 Allan Halle
 Wesley Halle
 Mary Halls
 Dan Halverson
 Richard Halverson
 Terry Halvorson

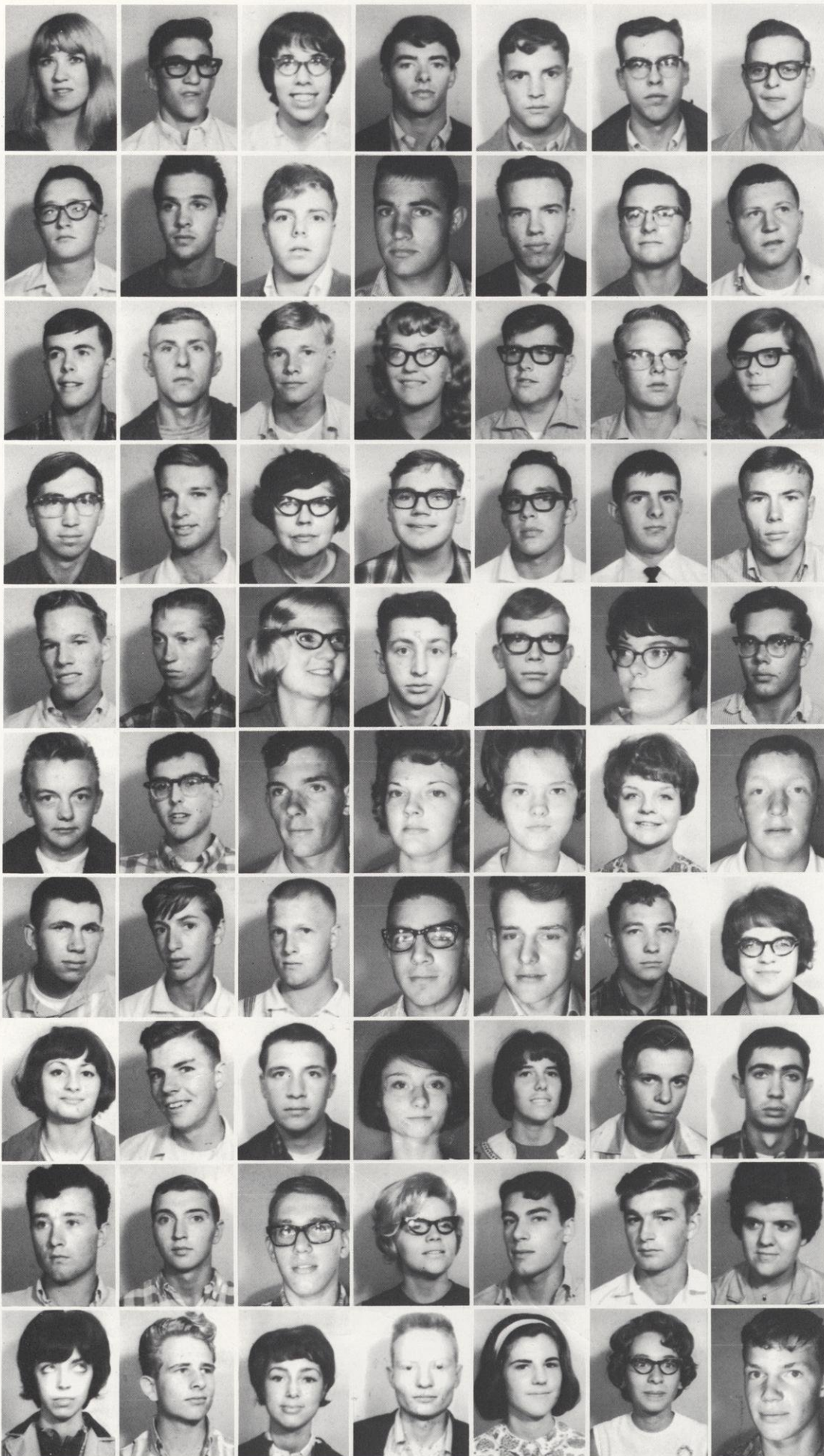

Diane Hammer
 James Hammes
 Judy Hancock
 Curt Hanes
 John Hanna
 Christopher Hansen
 David Hansen
 Eugene Hansen
 Ralph Hansen
 Robert Hansen
 Steven Hansen
 Steven Hansen
 Albert Hanson
 Arthur Hanson
 Eric Hanson
 Gary Hanson
 Jerome Hanson
 Marjorie Hanson
 Russell Hanson
 Terrance Harack
 Maren Hardin
 Jeffrey Harmer
 Douglas Harris
 June Harrison
 Michael Harrison
 Ray Hart
 John Harter
 William Hastings
 Keith Hauge
 Orrin Haugli
 Virginia Havel
 Fred Haverlandt
 David Hayden
 Judith Haydock
 Ted Hays
 Richard Dwight
 Dean Hecht
 James Heckendorf
 Faye Heinen
 Esther Heitzman
 Patricia Helberg
 Lee Helgeland
 Raymond Hellmer
 James Helmueller
 Dale Helwig
 Ronald Hemauer
 Bruce Hendricks
 Dennis Hendrickson
 Judith Henning
 Joanne Hentsch
 Leon Herried
 Michael Hertaus
 Mary Jo Herzak
 Sally Hetzel
 Dennis Hewitt
 Eugene Hilger
 Douglas Hill
 Dennis Hillan
 Mark Hillert
 Kay Lois Hills
 Denny Hillskotter
 Dennis Hillstead
 Beverly Hines
 June Hobart
 Ronald Hoberg
 Peggy Hofbauer
 Steven Hofer
 Barbara Hoffman
 Patricia Hoffman
 Randolph Hoffman



Richard Hoffman
 Pat Hogan
 Pamela Hogstrom
 Bruce Holden
 Allen Holle
 Eileen Hollerud
 Mary Holm
 Diane Holmes
 Ulf Holm-Johansen
 June Holmquist
 William Holmson
 JoAnn Holt
 Doris Hop
 Kathleen Hopman
 James Horkan
 Linda Horstman
 Agnes Horvath
 William Hossman
 Terry Houdek
 Dayton Hougard
 Edward Hougdaahl
 William Howard
 Sylvia Hoyt
 Faye Howard
 Raymond Howe
 Dennis Hubbard
 Robert Hubbard
 Charles Huberty
 Gerald Huberty
 Gary Huebel
 James Huebner
 Elizabeth Huebner
 Jean Huggins
 Mary Huggins
 John Humphrey
 Glenn Hunter
 Diane Huppert
 Edward Hurd
 Rodney Hurlburt
 James Hurley
 Cynthia Hutton
 Pat Ianni
 Robert Ickler
 Carla Ihus
 John Illi
 Vicki Imhoff
 Gary Ingli
 Perry Ingli
 James Irwin
 Kenneth Isaac
 John Isaacson
 Alvine Iveland
 Gerald Iverson
 Ross Jabs
 Tracy Jack
 Jeffery Jacobs
 Patricia Jacobs
 Dennis Jacobsen
 John Jacobson
 Robert Jacobson
 Dennis Jahnke
 Timothy Janilla
 Donald Jankowski
 Rodney Janowski
 Marvin Jarvis
 Linda Jasichi
 Edwin Jaster
 Barbara Jecevicus
 Richard Jenderny
 Carleen Jensen

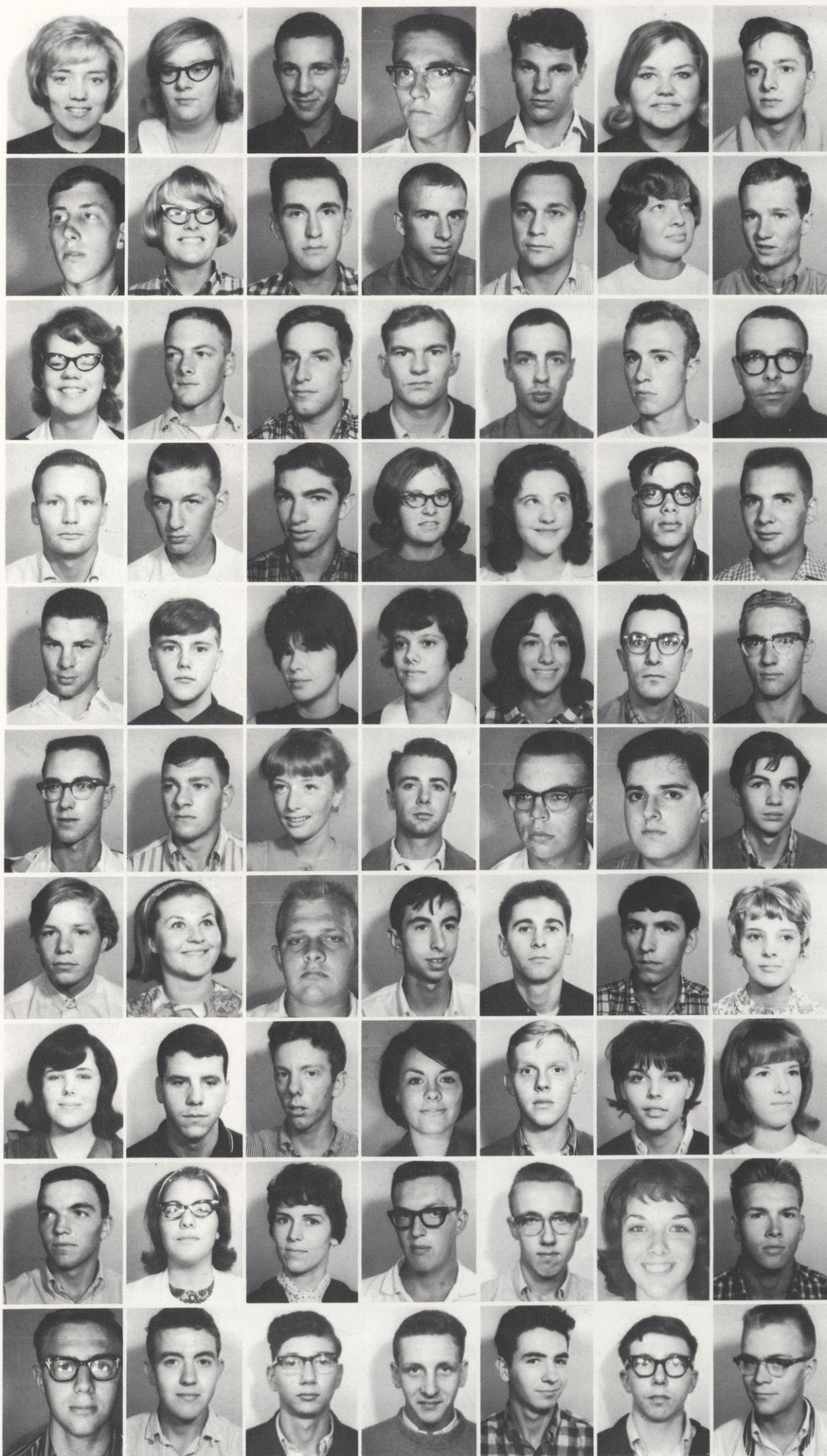

Sandra Jensen
 Carol Jensen
 Thomas Jilek
 Rance Jochimsen
 Robert Jocius
 Bonnie Johnson
 Bradley Johnson
 Daniel Johnson
 Darleen Johnson
 Francis Johnson
 Larry Johnson
 Lloyd Johnson
 Marilyn Johnson
 Michael Johnson
 Nancy Johnson
 Philip Johnson
 Philip Johnson
 Raymond Johnson
 Robert Johnson
 Ronald Johnson
 Willard Johnson
 William Johnson
 William Johnson
 Bruce Johnston
 Kathleen Jones
 Marcella Jorgenson
 David Josephson
 Duane Jothan
 Paul Juckem
 Joseph Judkins
 Pamela Jungmann
 Ann Junkman
 Sue Junkman
 Ernest Jurgens
 Roland Jurisch
 Steve Justman
 Duane Kaas
 Jane Kachel
 Donald Kalland
 Walter Kalms
 Leslie Kane
 Earl Karl
 Perry Karl
 Mary Karlén
 Earl Karow
 John Kasel
 David Kaseno
 John Kasper
 Judy Katuin
 Mary Kearns
 Patrick Kearns
 Gerald Keithley
 Patricia Keithly
 Steve Keller
 Kathleen Kelly
 Karol Kenall
 Merle Keopple
 Patricia Kettner
 Deleda Keys
 Ronald Kiefer
 James King
 Sandy King
 Terry King
 David Kingsbury
 George Kinney
 David Kircher
 Peter Kirchert
 David Kist
 James Kivel
 Robert Klanderman

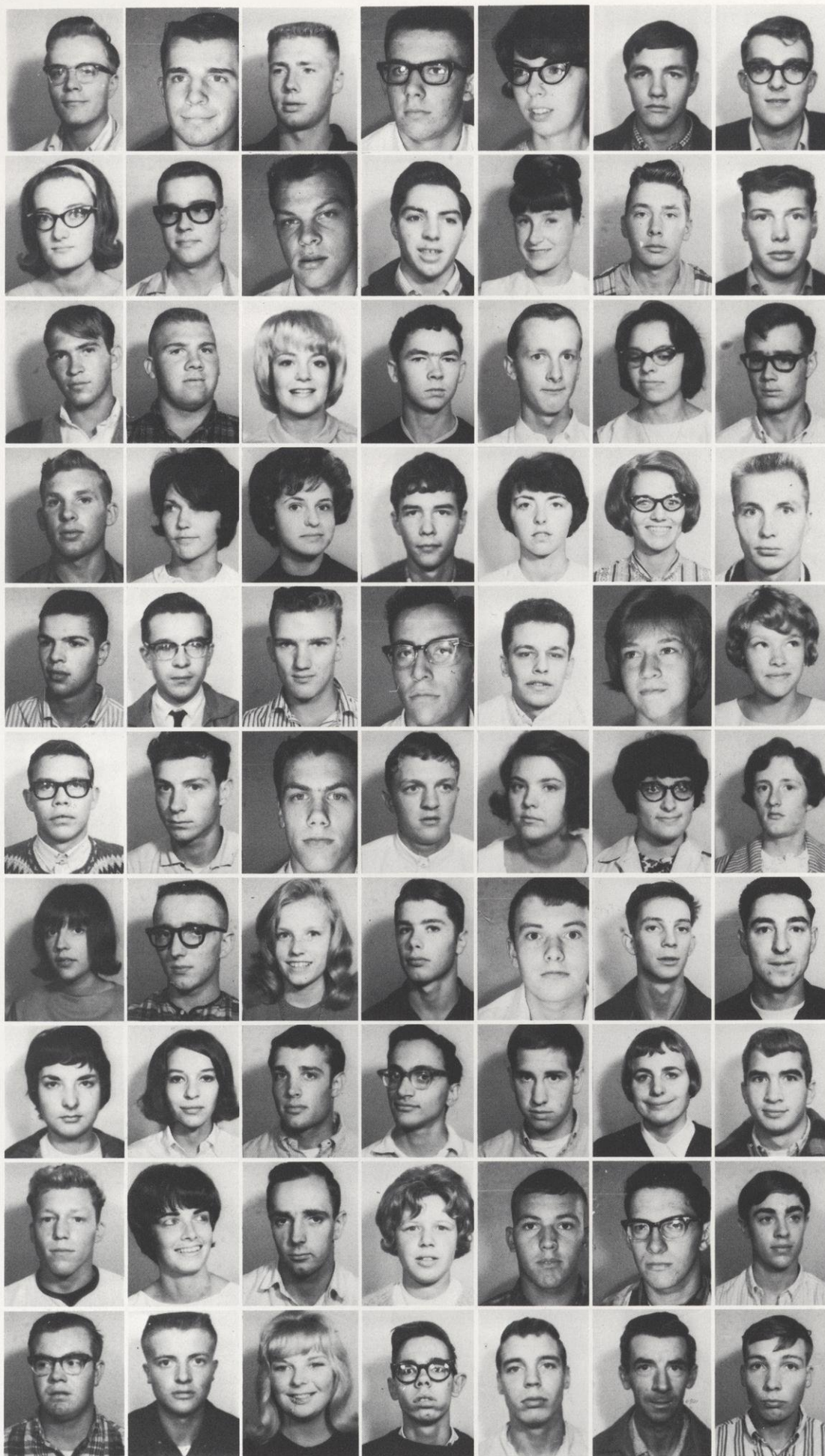

Roger Klanderman
 Jerry Klauck
 Larry Kleinschmidt
 Larry Klemke
 Beverly Klemm
 Jeffrey Klimmek
 Kenneth Klos
 Leslie Klug
 Larry Knegendorf
 Jerome Knode
 Kerry Knodle
 Nancy Knoll
 Gerald Knott
 Dale Knutson
 Richard Knutson
 Glenn Kohl
 Barbara Kohler
 Gary Kokaisel
 David Kolasinski
 Nancy Kolaski
 Robert Kollmer
 Kenneth Kolstad
 Jennifer Kondrasuk
 Gwen Korbel
 David Koshalek
 Carol Kottke
 Dianne Kraeger
 LaMont Kraft
 Robert Krahn
 Thomas Kral
 Wayne Kralewski
 Dennis Kramer
 Roger Kramer
 Kay Krauss
 Ruth Krauss
 David Krech
 Larry Kreibich
 Robert Kritzer
 Gerald Kroll
 Jacqueline Kruchowski
 Ann Krueger
 Darlene Krueger
 Renee Krueger
 William Krueger
 Joyann Kruger
 Donald Krumm
 Allen Kuehl
 David Kurth
 Eugene Kusilek
 Margo LaBuwi
 Joan Laffe
 Charles Lamb
 Samuel Lamberta
 David Lang
 Margaret Lange
 Charles Langeness
 Peter LaPointe
 Kay Larrabee
 Kent Larrabee
 Sandra Larrabee
 Kent Larsen
 Michael Larsen
 Scott Larson
 David Larson
 John Larson
 Laurel Larson
 Wayne LaSota
 Ted LaValley
 John LaVelle
 Terrance Law

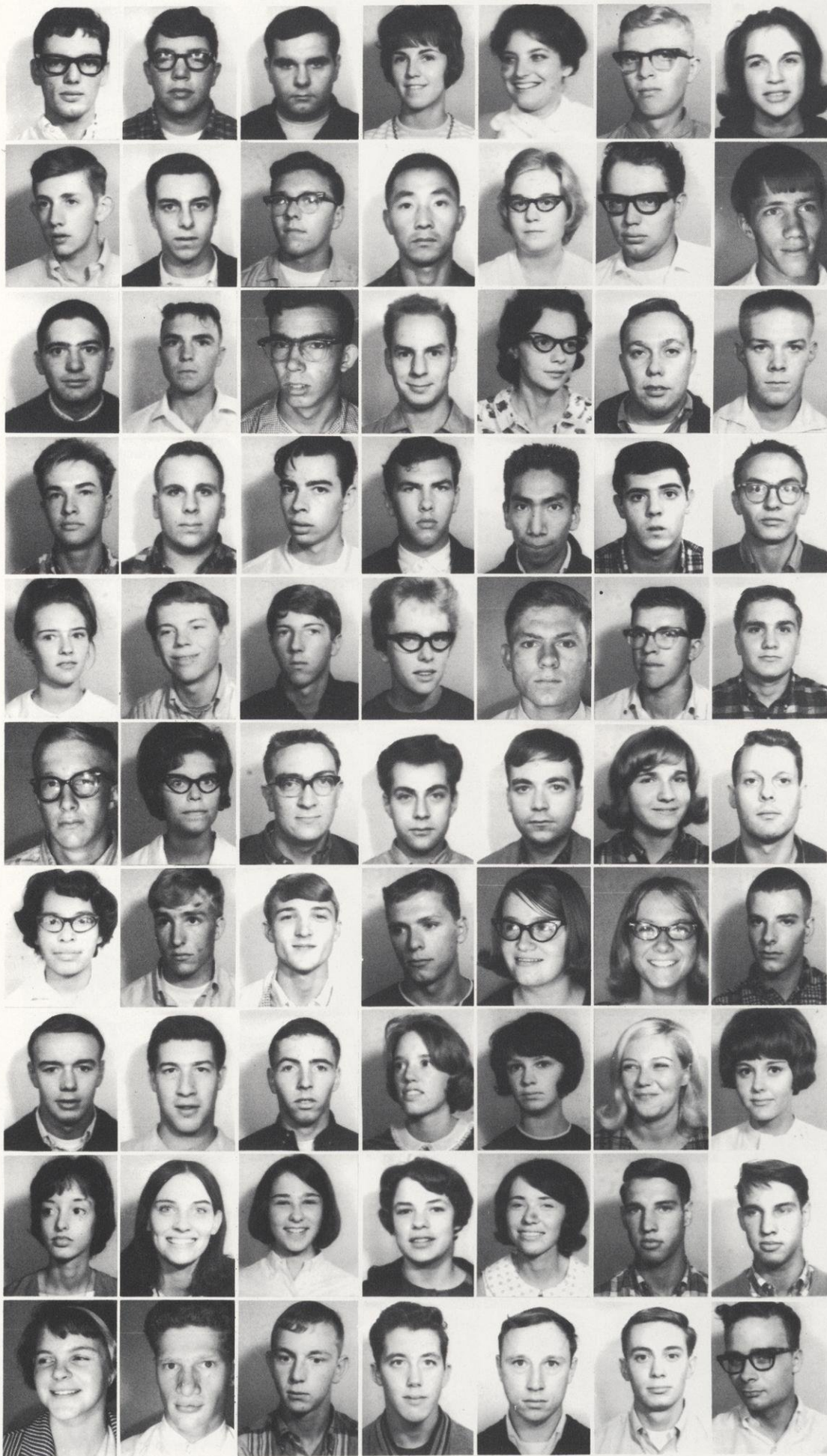

Edward Lawrence
John Lawrence
Robert Lawrence
Linda Lawson
Mary Lay
Norman Leaf
Kathleen Leahy

Thomas Leahy
Keith Leary
Lawrence Lebal
Byung Moo Lee
Jane Lee
Leonard Lee
Tom Lee

Mark Leeman
Richard Legge
Louis Legner
William Lepine
Mary Lepori
James Lessard
Paul Levendoski

Gary Lewerer
Don Lewis
John Lewis
Francis Lewis
Sidney Lewis
James Liberty
Richard Licht

Jule Lind
Gregory Lindberg
James Lindberg
Lavonne Lindberg
Melvin Lindberg
Daniel Lindgren
Jack Linehan

Duane Lindh
Ruth Ann Lindquist
Theodore Lippold
William Litkey
Steven Lockwood
Nancy Lohman
James Long

Gloria Lowe
Gary Ludvigson
Gregory Luebke
Leland Lueck
Shirley Lund
Cindy Lundquist
Steven Lundsted

Robert Lutz
Ewell McAbee
James McCall
Michele McCallum
Patricia McCann
Rosemary McCann
Linda McCleary

Laura McClure
Jean McEwen
Linda McGinty
Dorothy Mack
Renne McKahan
George McLeod

Elizabeth MacPhail
Dean Madson
Robert Magnuson
Robert Magnuson
Harold Mahowald
Gerald Majka
John Malmberg

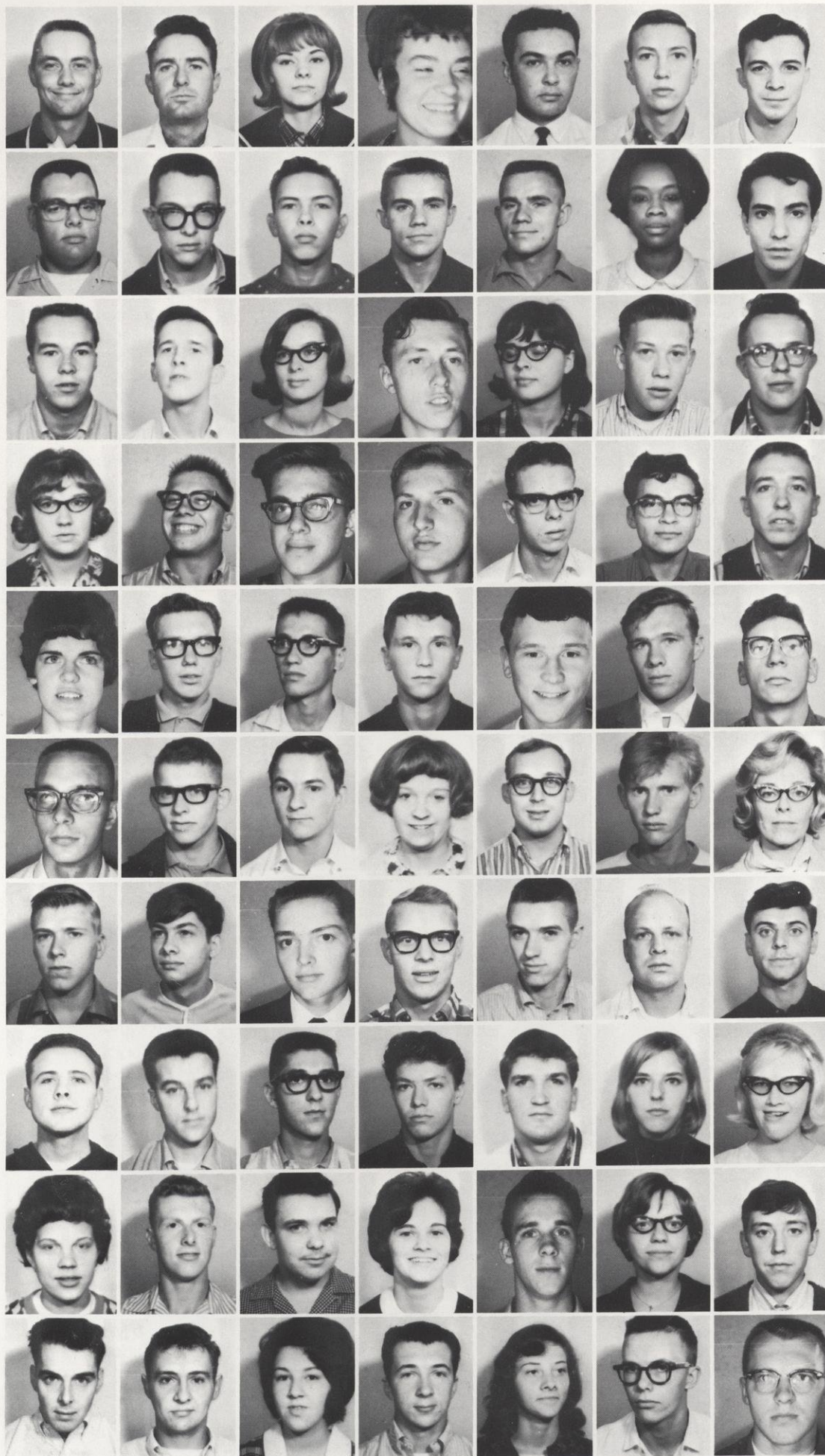

Francis Maloney
Tom Maloney
Diana Malum
Patricia Mandt
Nicholas Marchetta
Tom Margenau
Robert Marlow

Richard Marshall
Robert Marten
John Martin
David Marx
David Marx
Gloria Massey
Massoud Matini

Wayne Mattson
Richard Matzek
Suzanne Matzek
Ronald Maurer
Carolyn Mayer
Jon Mazurek
Lyman Meacham

Carol Meath
Tom Meier
Robert Meisenheimer
Leonard Meissen
John Melcoch
Earl Melsby
Glen Melstrom

Lynda Metzger
Frederick Meyer
Michael Meyer
Richard Mickelson
Richard Mickelson
Alan Miller
Clarence Miller

Donald Miller
John Miller
Richard Miller
Carolyn Minea
Lawrence Minth
James Mitchell
Jean Mitchell

Perry Mittelstadt
Eric Moen
Raymond Moldenhauer
Gary Mommsen
Larry Monette
James Mooney
Gary Moore

Larry Moore
Robert Morgan
Dale Moriak
Kenneth Morris
Raymond Morris
Jane Mortenson
Kathryn Mosher

Annette Moskal
Richard Most
Thomas Mrozinski
Marguerite Munroe
James Munson
Carol Murkley
Charles Murphy

George Murphy
Michael Murphy
Penny Murphy
John Murray
Lois Museus
Richard Myhre
Warren Myhre



Gayle Naggatz
Theresa Nechville
August Neider
Allen Nelson
Darrell Nelson
Gary Nelson
Geraldine Nelson

Gloria Nelson
Joyce Nelson
Mary Nelson
Robert Nelson
Roland Nelson
Sandra Nelson
Steve Nelson

Steven Nelson
Stuart Nelson
Susan Nelson
Thomas Nelson
William Nelson
Johnny Neuman
Larry Neuman

Jean Neumann
Peter Nezki
Agnes Nilsestuen
Samuel Njoroge
Dayton Nord
Lorne Nordahl
Wayne Norling

James Norman
Patricia Norris
John Nugent
Curtis Nyberg
Dolores Obbink
Patricia Obermeier
Duane O'Brien

John O'Brien
Judith O'Brien
Mary O'Connell
Colleen O'Connor
Perry Oda
Donna Ogilvie
Jon Ogren

Theodore Ohmart
Craig Olson
David Olson
Edward Olson
Jack Olson
James Olson
Kenneth Olson
Kenneth Olson
Kent Olson
Louis Olson
Mariel Olson
Robert Olson
Rodney Olson

Terry Olson
Kenneth Oman
Joseph O'Meara
Dennis Onchuck
Gaylord Opegard
Alicia O'Rourke
Steven Ortman
Michael Otten
Margo Otterness
Marlene Outcult
Peter Palmer
Russell Palmerton
Ardell Passehl
William Paterek

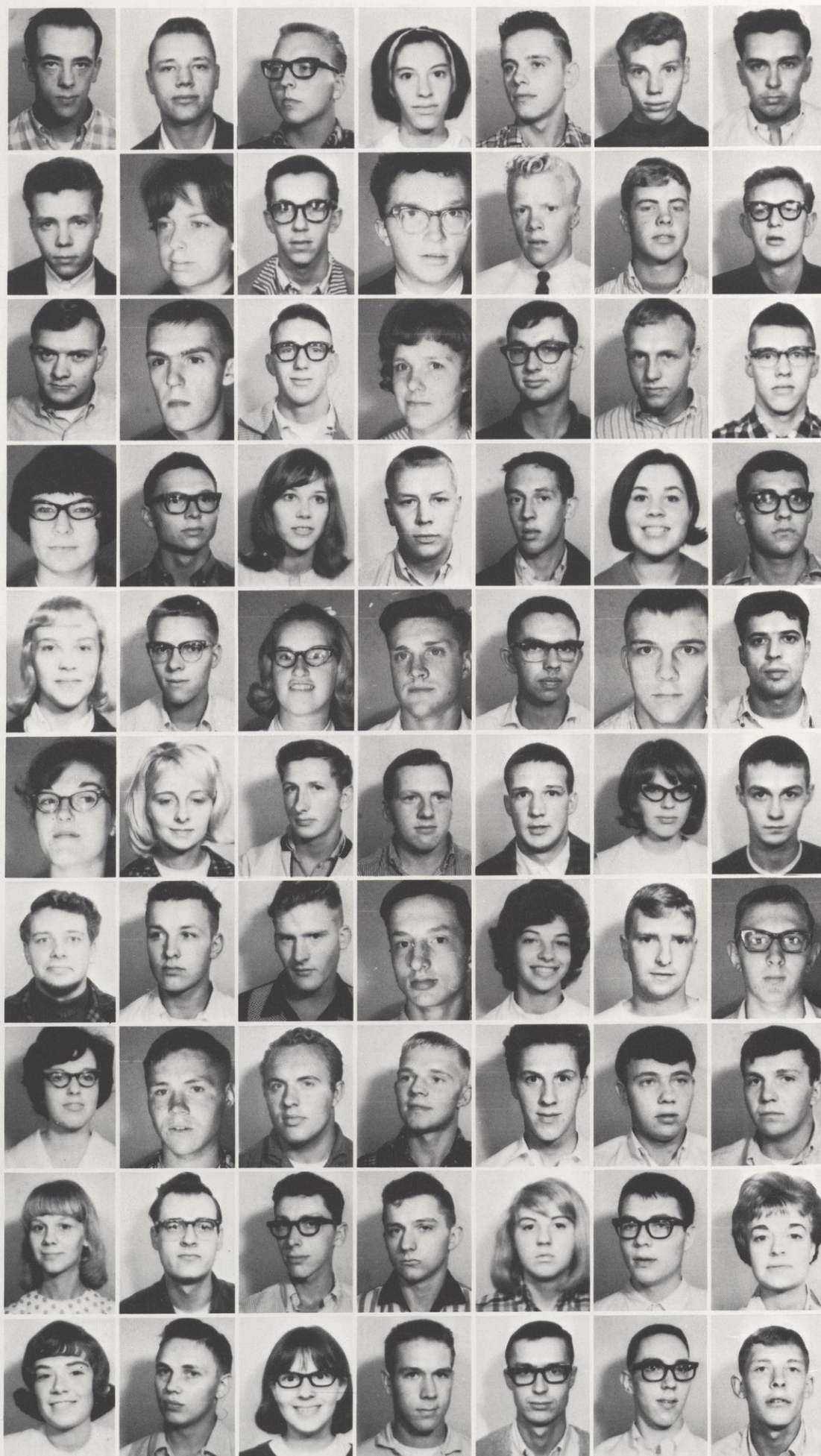

Timothy Patrow
 Jeffrey Paulson
 Mike Paulson
 Lanie Paymar
 Richard Pechacek
 John Pederson
 Wayne Peine
 Ronald Penberthy
 Marilyn Perkins
 Richard Perkins
 John Peter
 Charles Peterlik
 Brian Petersburg
 James Petersen
 Jimmy Petersen
 Craig Peterson
 Dennis Peterson
 Gale Peterson
 Gordon Peterson
 Harold Peterson
 James Peterson
 Jill Peterson
 John Peterson
 Kay Peterson
 Keith Peterson
 Larry Peterson
 Lynn Peterson
 Robert Peterson
 Sherry Peterson
 Stanley Peterson
 Sylvia Peterson
 Thomas Peterson
 Wayne Peterson
 William Peterson
 George Petrangelo
 Karen Phelps
 Helen Phernetton
 Roger Pickerign
 Richard Piechowski
 Rodney Pieper
 Kathleen Pingel
 Robert Pinter
 Rodger Pirius
 Dale Ploekelman
 Calvin Plunkett
 David Pocernich
 Linda Pond
 Melvin Pope
 Thomas Popowski
 Pamela Poquette
 David Pittman
 Howard Porter
 Irvan Possin
 William Post
 James Potter
 Donald Powis
 Lana Prawalsky
 Leigh Pregent
 Allen Prindle
 Terrance Pritchard
 Nancy Prowse
 Michael Ptacek
 Patty Ptacek
 Shirley Ptacek
 Dennis Puchalla
 Jill Puvogel
 Miles Quade
 Walter Quade
 George Qualley
 Richard Quilling



Paul Raasch
 Diane Raddatz
 Zita Raeder
 Pat Ramel
 Mary Lynne Ranallo
 Anne Rankin
 James Rapp
 Gary Rasmussen
 Philip Rasmussen
 Robert Rasmussen
 Lerline Rathbun
 Pat Rawlings
 Wanda Redfield
 Gary Reed
 Robyn Reed
 David Reese
 James Reichert
 David Reichstadt
 Mike Reis
 Ann Marie Reppe
 Robert Reuss
 John Reuter
 Carolyn Rezney
 Kathleen Rhoda
 Ronald Ricci
 Donald Richardson
 Susan Richardson
 Linda Rickard
 Raymond Rickel
 Gary Rigelman
 Thomas Ring
 Alan Ringhand
 Phyllis Rippley
 James Ristow
 Mary Jo Roberts
 Lani Jane Rochon
 Michael Rock
 Martin Rodewald
 Lois Rodgers
 John Roenz
 Betty Rogers
 Rodney Rogers
 Patrick Roherty
 James Rohl
 Kenneth Rohl
 James Rohrer
 Gene Roland
 Carol Roller
 Reginald Ronningen
 James Rorvick
 Lanny Rost
 Martin Rost
 JoAnn Rothgarn
 Susan Rozehnal
 William Rudoll
 Gary Ruehmling
 Carol Ruenger
 Gerald Runk
 James Rusch
 Sandra Rydeen
 Jeff MacDonald Saal
 John Sabaka
 James Sacia
 Stephen Sagstetter
 Daniel Sailer
 Allan Saloka
 Raymond Samsen
 Jennifer Samuelson
 Patricia Sandeen
 Sylvia Sandvig

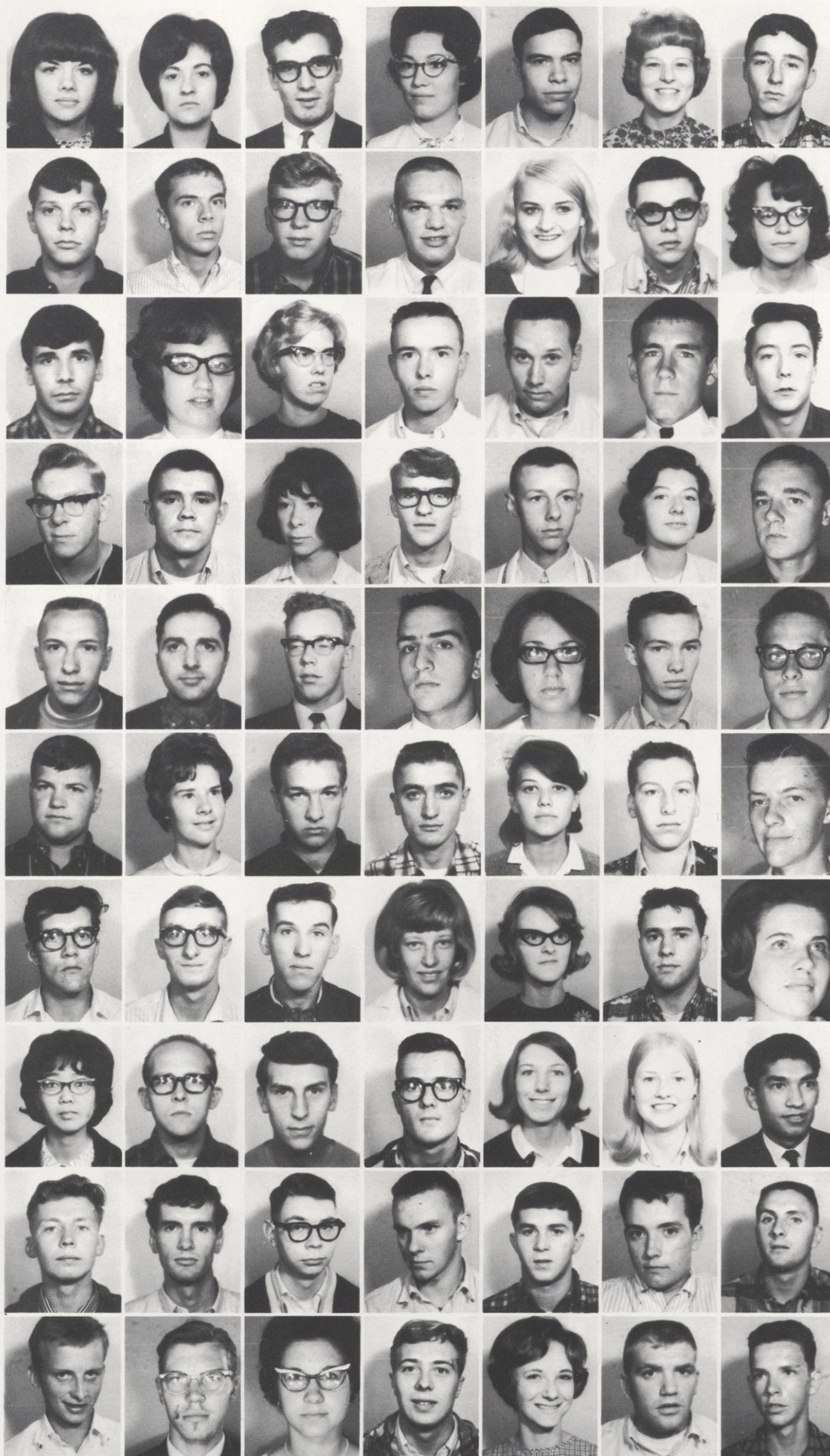

Christine Sannes
 Terry Sarich
 Roger Sarinske
 Sharon Sarracco
 Carmen Sarrack
 Karen Sather
 Thomas Satterlund
 Bob Sawyer
 Ralph Sawyer
 Randy Schaar
 Thomas Scharlau
 Cheryl Schieffer
 Donald Schiffer
 Phyllis Schiltz
 Robert Schleck
 Gloria Schlicht
 Janet Schlichting
 Allen Schlottman
 Kenneth Schlueter
 Jerrold Schmidt
 Warren Schmit
 Harland Schneider
 Robert Schneider
 Dianne Schoenfeld
 Ned Schoor
 Herbert Schrankel
 Georgette Schroeder
 Jeffrey Schroeder
 Wayne Schrubbe
 Wolfram Schubert
 Earl Schuette
 Duane Schuh
 Colette Schultz
 Larry Schultz
 Paul Schultz
 Robert Schulz
 Teresa Schwalen
 James Schwieso
 Richard Scott
 Diane Sears
 Greg Sebold
 Thomas Seddon
 Robert Sedovic
 Brian Seefeld
 Darold Seefeldt
 Sharon Seilback
 Vranra Selander
 David Sempf
 Jackie Setchell
 Sandra Seto
 George Severson
 Marshall Seymour
 Gary Shaffer
 Suzanne Shaffer
 Merrie Shager
 Shookh Sheikhi
 William Shepard
 James Sherburne
 Peter Sherven
 Robert Shields
 John Shiffler
 Charles Shogren
 Michael Short
 Dale Shortess
 Joseph Sikora
 Mary Ann Sikyta
 Harry Silvernale
 Nancy Simon
 Randy Simonson
 James Sjolín



Anne Slaughter
 Pat Sleck
 Douglas Smieja
 Harold Smith
 JoAnn Smith
 Raymond Smoots
 Marie Snelson
 Patricia Snippen
 Eugene Sollman
 Yvonne Solos
 Kathleen Somerville
 Raymond Somsen
 Nancy Sorensen
 Barbara Sorenson
 Larry Sorenson
 Dale Sosalla
 Steven Sowle
 Nicholas Spang
 Richard Spaulding
 Alan Spencer
 Cheryl Spiers
 Susan Sprinkle
 Jennifer Stack
 William Stahmer
 Dennis Stanley
 Nancy Stapleton
 Richard Stark
 Sharon Steeholm
 Francis Steffek
 Dorothy Steffenson
 Glenn Steinbach
 Greg Steinmetz
 Jon Stellrecht
 Douglas Stener
 JoAnn Stephan
 Gary Stephens
 Patricia Stern
 Jillene Stevens
 Lynn Stiefel
 James Stiller
 Earlene Stivers
 Walter Strasser
 Norman Stratton
 Connie Stresing
 Carl Strom
 Duane Strobe
 Leonard Strozinski
 Myron Stubrud
 Gary Suiter
 David Svacina
 Dennis Swan
 Alan Swanson
 Lloyd Swanson
 Lonny Swedberg
 Jerome Swenson
 John Swenson
 Lynnette Swenson
 Patrick Swerkstrom
 Beverly Swetz
 Anne Symes
 Joyce Szemraj
 Donald Talbot
 James Taylor
 Robert Taylor
 Rick Teppen
 Janice TeWinkel
 Joseph Thiel
 Sue Thielke
 Cheryl Thom
 Arliss Thompson

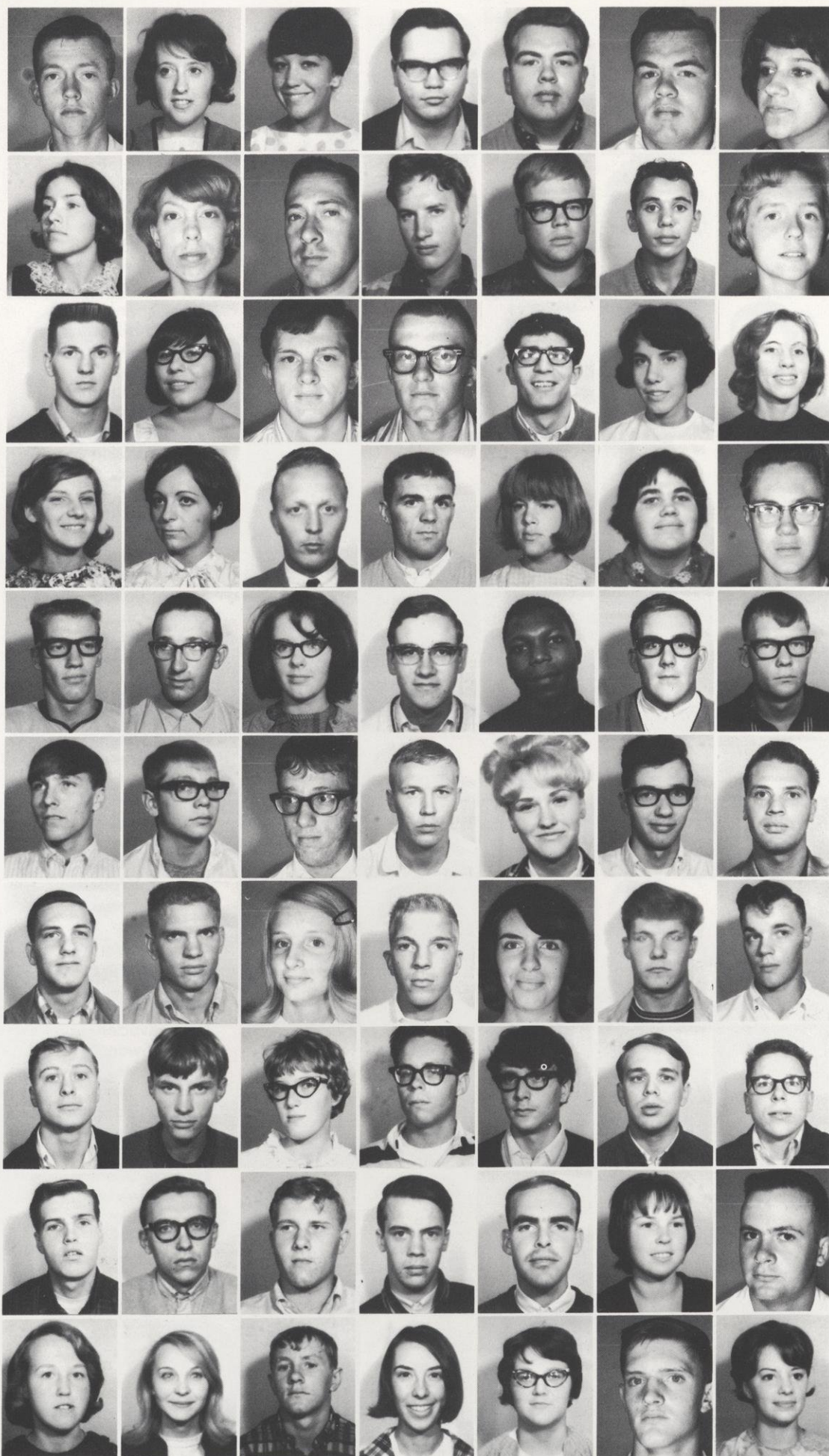

James Thompson
 Marjory Thompson
 Tonya Thompson
 Frank Thull
 David Tiedens
 David Tiedens
 Janet Tiegs
 Sally Tieman
 Terry Tilseth
 Harold Tjelta
 Jerry Tobias
 Charles Toftness
 Jullo Tojeira
 Mary Ann Tolliver
 William Tomlinson
 Vicki Torelle
 Joseph Torgerson
 David Torkko
 Carm Tortorici
 Phyllis Tousey
 Ramona Traynor
 Teresa Traynor
 Linda Trazig
 Larry Tronrud
 Phillip Trudell
 Diane Truitt
 Carol Turcheneske
 James Turvaville
 Jon Ubbelehde
 Donald Uchytel
 Barbara Ulman
 James Uttermark
 Christian Uwalaka
 Steven Vail
 Charles Vanasse
 James Van Buskirk
 Gerald Vandenberg
 Robert Van Dyke
 William Van Dyke
 Toby Vatke
 Gregory Venne
 Kurt Vento
 Robert Vercouteren
 Jerry Vetterkind
 Judith Vieths
 David Voelker
 Judy Vogel
 Dennis Vogland
 Gerald Volbrecht
 Rodney Volkman
 William Voss
 Kristin Vrieze
 William Wade
 Owen Wahlberg
 Richard Walker
 John Wall
 David Walsh
 Michael Walsh
 Steven Walters
 Carl Wanka
 George Wanner
 Sherry Wanner
 Thomas Ward
 Marilyn Warnberg
 Candyce Wasielewski
 Gary Waterhouse
 Bonnie Watts
 Susan Weaver
 Richard Webb
 Rosemary Webb

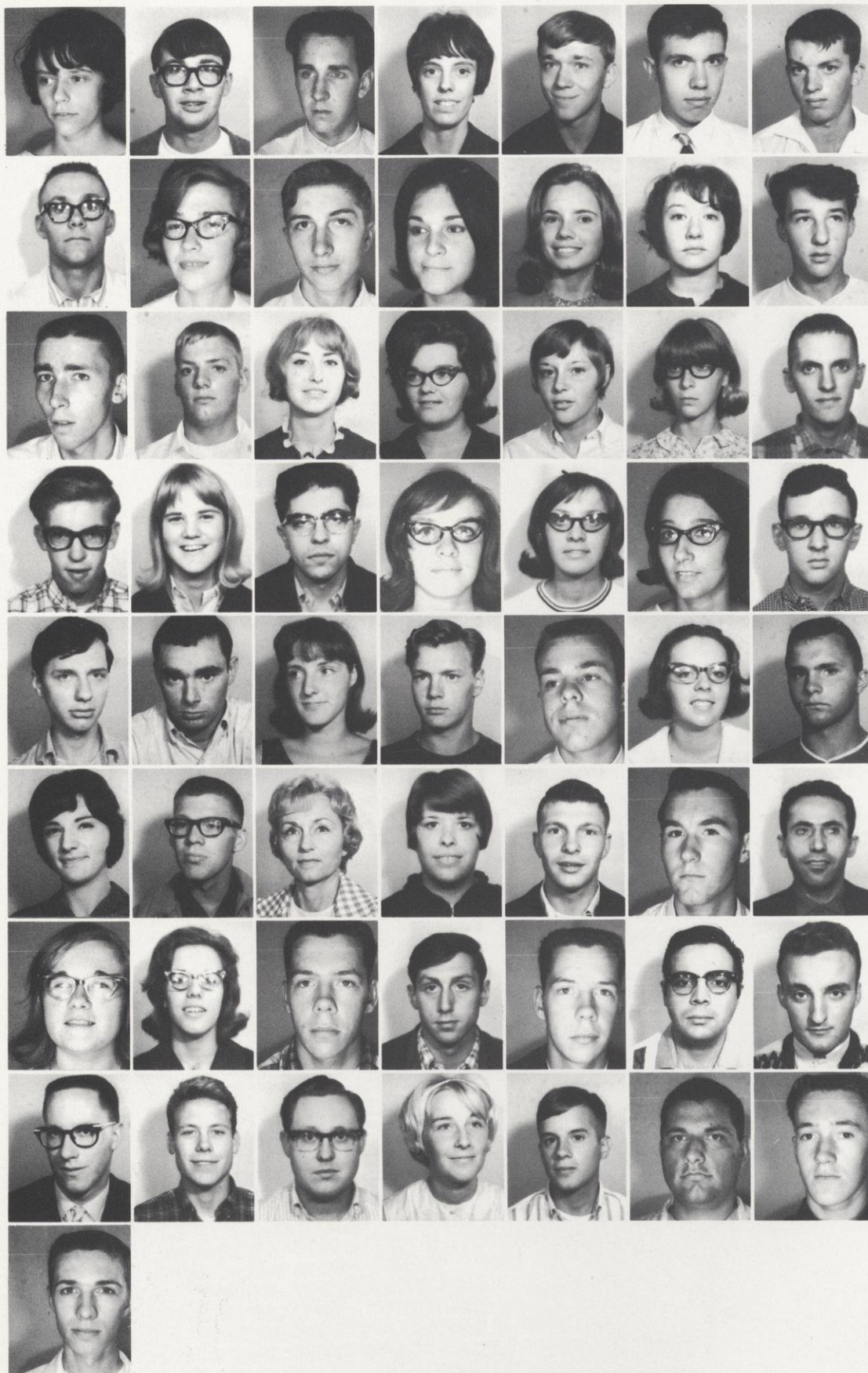

Rita Wheeler
 Thomas Whiteman
 William Weide
 Diane Weinkauf
 Thomas Welch
 Robert Wellemeyer
 Dale Wells
 Thomas Welty
 Annette Wendorf
 Robert Wenger
 Diane Wessels
 Judith Westerlund
 Barbara Whitnall
 Randy Wicklace
 Michael Wiken
 Dale Wilford
 Jeanne Wilkens
 Rita Williams
 Rose Williams
 Kathy Willmore
 David Wilson
 Lynn Wilson
 Lee Winberg
 John Windorski
 Susan Wisner
 Susan Wisner
 Margaret Wittig
 Robert Wittnebel
 Robert Wittstock
 Eugene Wodele
 Karen Wolf
 Richard Wolf
 Lynn Wolfgram
 Ruth Wood
 Thomas Wood
 Betty Wopat
 William Workman
 Norma Wubbels
 Carol Wulf
 Robert Wymer
 William Yingst
 Mark Yonan
 Lari York
 Noreen York
 Andrew Young
 John Young
 William Young
 James Zagarih
 Roger Zahorski
 Thomas Zantow
 Robert Zeller
 LeRoy Zeuli
 Carla Ziegelmann
 David Zimmerman
 Albert Zinsmeister
 Russell Zirngible

David Zirzow



CAMPUS TOUR

To its part-time residents, River Falls is six months of frost-bitten, snowbound winter, bounded on one side by a glimpse of golden autumn, and on the other, by one wet day of spring and a week of green and glorious summer. Campus scenery changes with the seasons. The following pages are a final tour of familiar and unfamiliar spots, as seen by the sometimes-whimsical eye of the camera.

NOTE: THIS YEARBOOK DOES NOT CONTAIN AN INDEX. WE APOLOGIZE FOR THE UNWARRANTED OPTIMISM WITH WHICH WE PROMISED ONE IN THE TABLE OF CONTENTS.





Landmarks

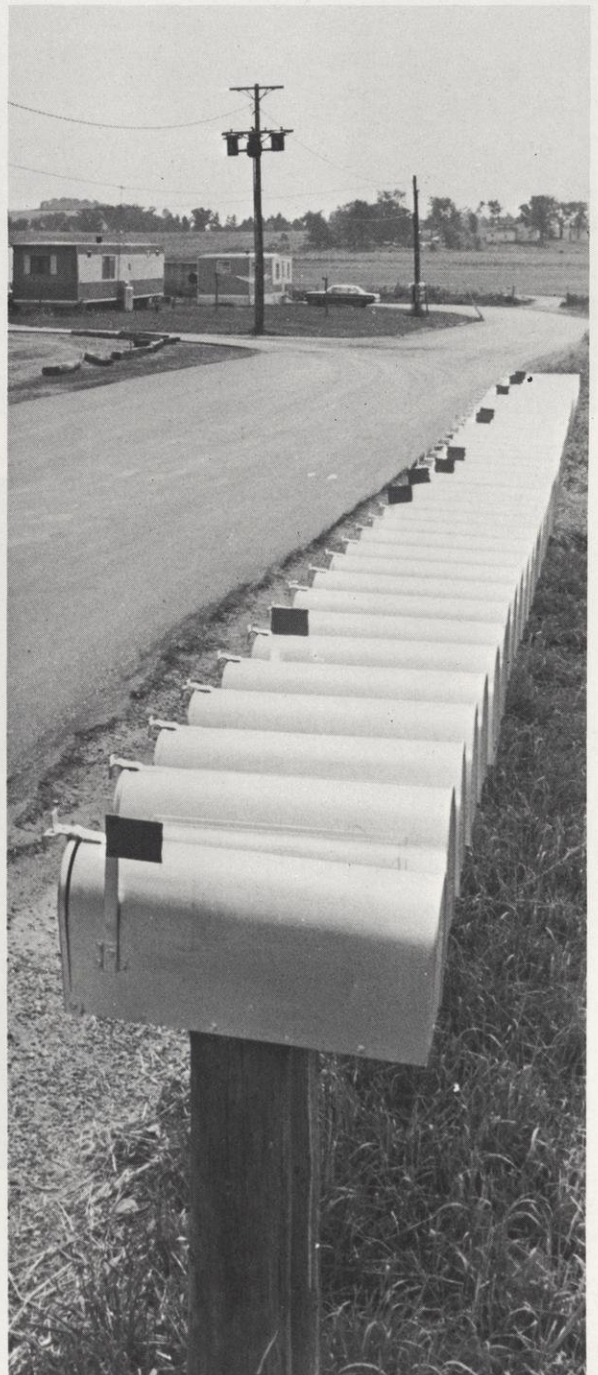



Contrasts







Change





Patterns





