LIBRARIES
UNIVERSITY OF WISCONSIN–MADISON

The annual publication of the State Teachers College at River Falls, Wisconsin, volume thirty. Vol. 30 1941

[River Falls, Wis]: [Wisconsin State University, River Falls], 1941

https://digital.library.wisc.edu/1711.dl/23FQSF6EQ7IJF8P

This material may be protected by copyright law (e.g., Title 17, US Code).

For information on re-use, see
http://digital.library.wisc.edu/1711.dl/Copyright

The libraries provide public access to a wide range of material, including online exhibits, digitized collections, archival finding aids, our catalog, online articles, and a growing range of materials in many media.

When possible, we provide rights information in catalog records, finding aids, and other metadata that accompanies collections or items. However, it is always the user's obligation to evaluate copyright and rights issues in light of their own use.

728 State Street | Madison, Wisconsin 53706 | library.wisc.edu

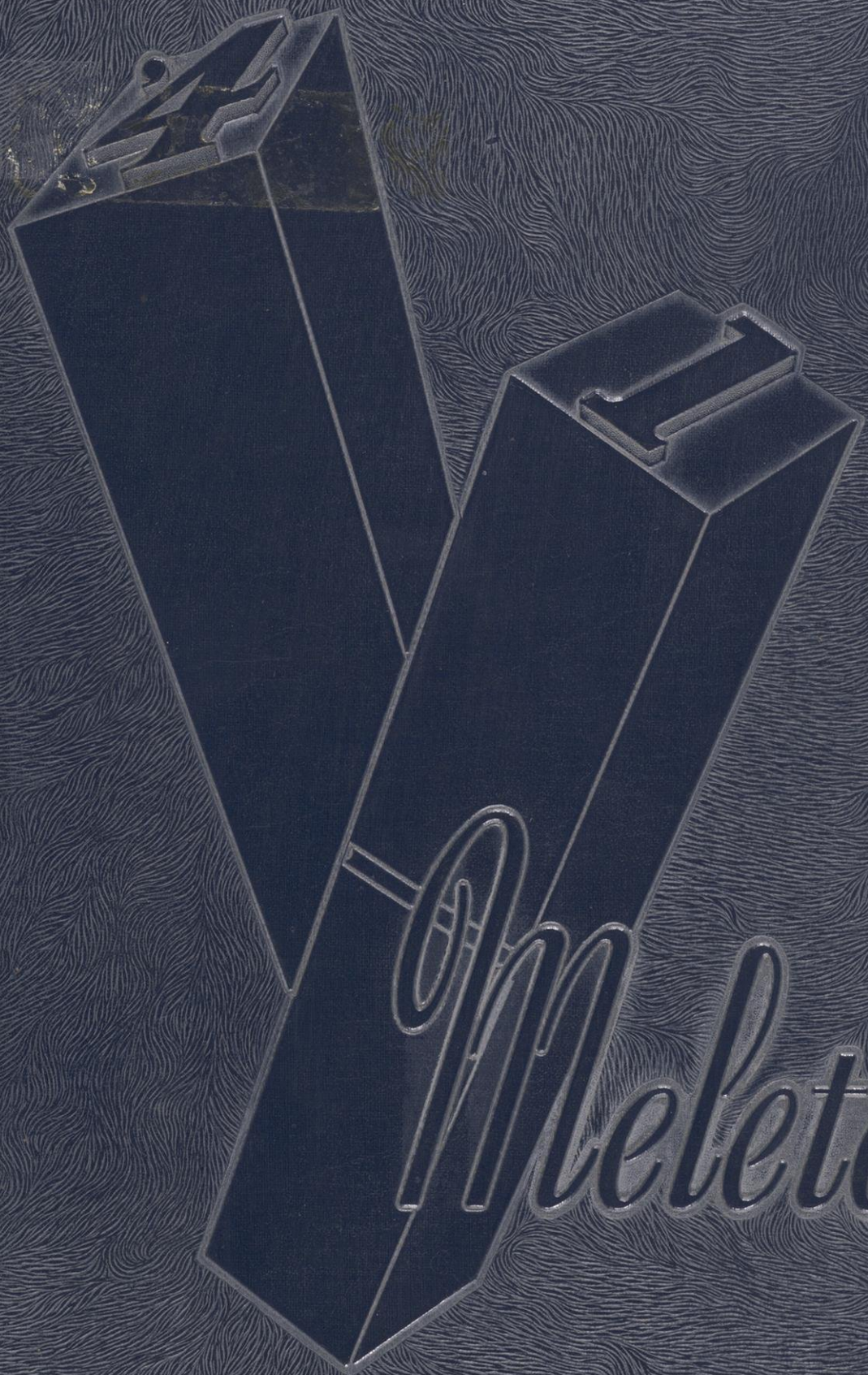

Meletean

FSTC..RFSTC..RFSTC..RFSTC..RFSTC..RFSTC..RFSTC..RFSTC..RFSTC..RFSTC..RFSTC.
STC..RFSTC..RFSTC..RFSTC..RFSTC..RFSTC..RFSTC..RFSTC..RFSTC..RFSTC..RFSTC..F
TC..RFSTC..RFSTC..RFSTC..RFSTC..RFSTC..RFSTC..RFSTC..RFSTC..RFSTC..RFSTC..R
C..RFSTC..RFSTC..RFSTC..RFSTC..RFSTC..RFSTC..RFSTC..RFSTC..RFSTC..RFSTC..RFS
..RFSTC..RFSTC..RFSTC..RFSTC..RFSTC..RFSTC..RFSTC..RFSTC..RFSTC..RFSTC..RFST
FSTC..RFSTC..RFSTC..RFSTC..RFSTC..RFSTC..RFSTC..RFSTC..RFSTC..RFSTC..RFSTC.
STC..RFSTC..RFSTC..RFSTC..RFSTC..RFSTC..RFSTC..RFSTC..RFSTC..RFSTC..RFSTC..F
TC..RFSTC..RFSTC..RFSTC..RFSTC..RFSTC..RFSTC..RFSTC..RFSTC..RFSTC..RFSTC..R
C..RFSTC..RFSTC..RFSTC..RFSTC..RFSTC..RFSTC..RFSTC..RFSTC..RFSTC..RFSTC..RFS
..RFSTC..RFSTC..RFSTC..RFSTC..RFSTC..RFSTC..RFSTC..RFSTC..RFSTC..RFSTC..RFST
FSTC..RFSTC..RFSTC..RFSTC..RFSTC..RFSTC..RFSTC..RFSTC..RFSTC..RFSTC..RFSTC.
STC..RFSTC..RFSTC..RFSTC..RFSTC..RFSTC..RFSTC..RFSTC..RFSTC..RFSTC..RFSTC..F
TC..RFSTC..RFSTC..RFSTC..RFSTC..RFSTC..RFSTC..RFSTC..RFSTC..RFSTC..RFSTC..R
C..RFSTC..RFSTC..RFSTC..RFSTC..RFSTC..RFSTC..RFSTC..RFSTC..RFSTC..RFSTC..RFS
..RFSTC..RFSTC..RFSTC..RFSTC..RFSTC..RFSTC..RFSTC..RFSTC..RFSTC..RFSTC..RFST
FSTC..RFSTC..RFSTC..RFSTC..RFSTC..RFSTC..RFSTC..RFSTC..RFSTC..RFSTC..RFSTC.

The 1941 Meletean

EVERETT CHAPMAN . . . EDITOR-IN-CHIEF
MERTON TIMMERMAN . . BUSINESS MANAGER

The Annual Publication

of the

State Teachers College

at

River Falls, Wisconsin

VOLUME · THIRTY

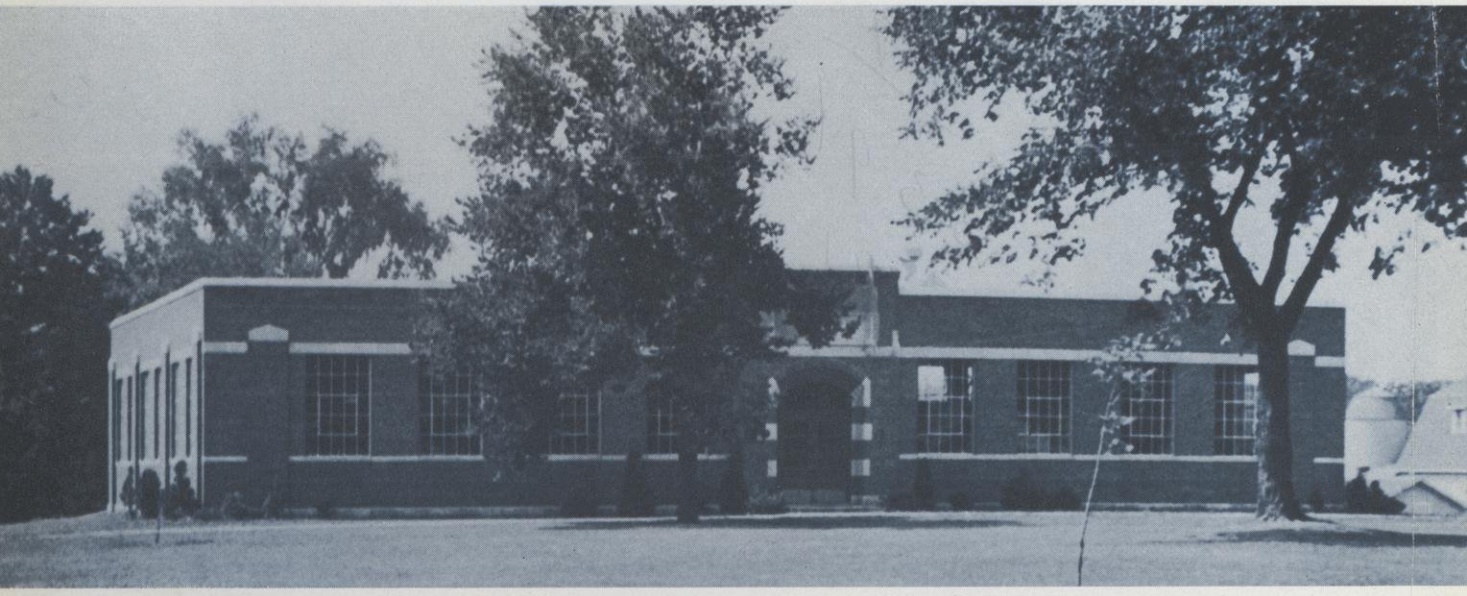

INDUSTRIAL ARTS

FOREWORD

THE PRIMARY AIM of the makers of this book has been to discover and record by word and picture those things that have made this year different from any other year and have given it the right to claim its own place in the chronicles of student life. Our secondary aim has been to record that commonplace but necessary information which is needed to make the record of any year complete.

We have enjoyed our task; we hope you will enjoy the book.

SOUTH HALL

Contents:

ADMINISTRATION

CLASSES

ACTIVITIES

ORGANIZATIONS

NORTH HALL

ADMINISTRATION

REGENT J. H. GRIMM

BOARD OF REGENTS

Officers

EDWARD J. DEMPSEY	*President*
EDGAR G. DOUDNA	*Secretary*
JOHN M. SMITH	*State Treasurer*

Personnel

EDWARD J. DEMPSEY	*Oshkosh*
JOHN CALLAHAN, *State Superintendent, ex-officio*	*Madison*
R. I. DUGDALE	*Platteville*
DR. G. N. SUNDQUIST	*Superior*
MRS. CHARLES H. CROWNHART	*Madison*
JAY H. GRIMM	*River Falls*
PETER J. SMITH	*Eau Claire*
WILSON DALZELL	*Stevens Point*
MRS. BEATRICE CORR	*Milwaukee*
DR. R. H. DIXON	*Whitewater*
THOMAS H. SKEMP	*La Crosse*

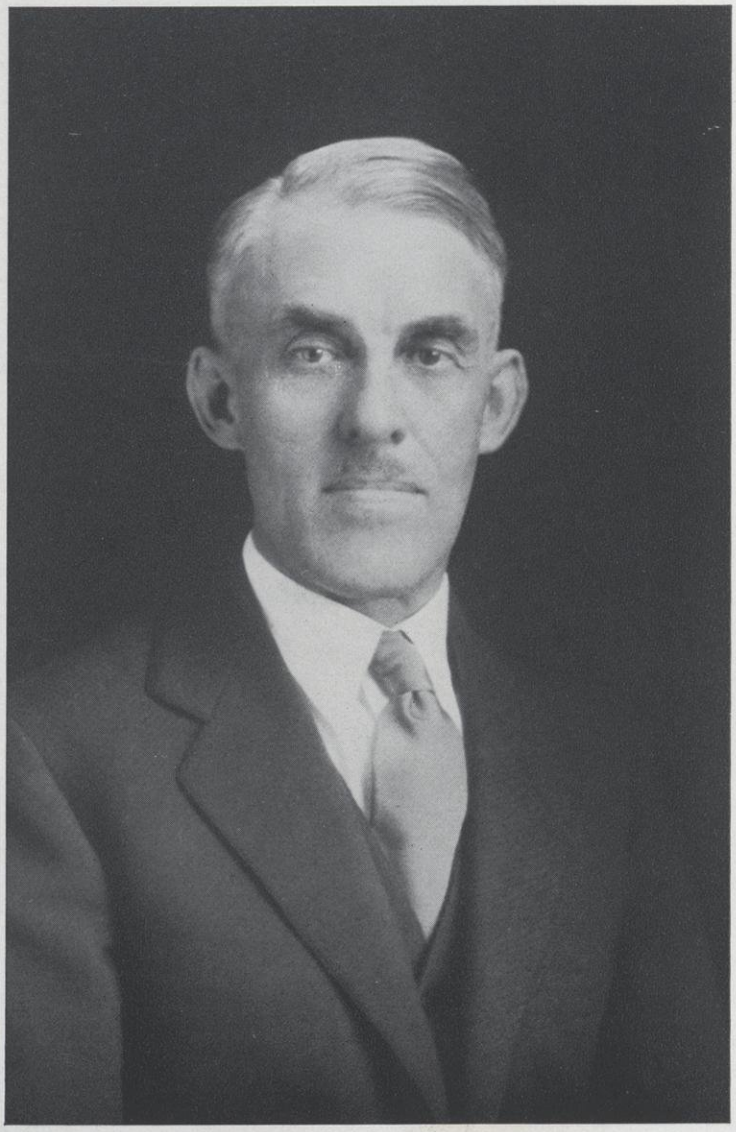

PRESIDENT J. H. AMES

STUDENTS OF 1941 are facing a future full of uncertainties. There is evidence all about us that the minds of men are full of confusion and doubt. Should this be true? Confusion as to what? Doubt of whom?

We are certain of some great and abiding values. Whatever else democracy may mean and imply, it places a high value on the worth of the individual human being and his right to a voice in determining his own destiny. Is there doubt as to the worthiness of this ideal?

The young men and women in our colleges are conscious of the priceless value of freedom as enjoyed in our country. We shall not surrender to forces which would destroy it by establishing in the world a new order designed to elevate an economic and political system and to depreciate the individual. We are not willing to surrender that for which men have striven through the years. We will not discard this pattern of life to accept a new model.

Believing in ourselves and in the ideals upon which our social order is based, we must be prepared to defend these principles in order that the American way of life—our way of life—may not perish from the earth.

J. H. AMES

Faculty

E. J. Prucha
B.S., M.S. University of Wisconsin
Agronomy, Registrar

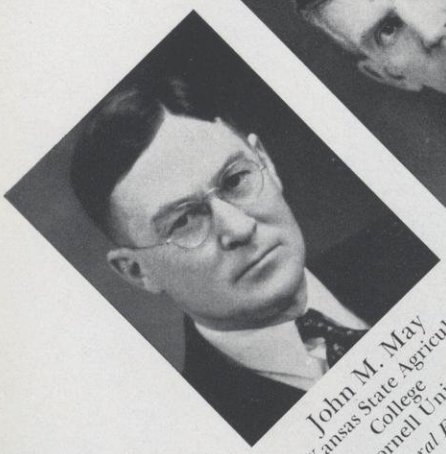

John M. May
B.S. Kansas State Agricultural College
M.S. Cornell University
Agricultural Education

Arthur N. Johnson
B.S. University of Wisconsin
M.S. Iowa State Agricultural College
Animal Husbandry

Roy E. Spriggs
B.S. Kansas State Agricultural College
M.S. Iowa State Agricultural College
Agricultural Engineering

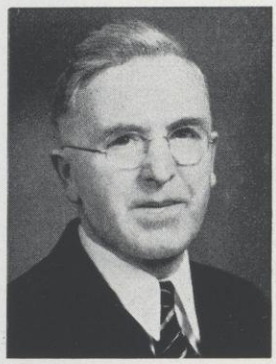

William Segerstrom
B.S.M. Stout Institute
M.S. University of Minnesota
Manual Arts

Melvin Wall
B.S., M.S. University of Wisconsin
Crops, Soils

Clyde B. Campbell
B.S. Iowa State Agricultural College
M.S. University of Minnesota
Teacher Training in Agriculture

Faculty

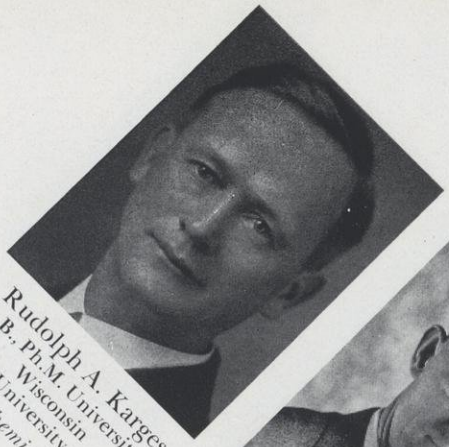

Rudolph A. Karges
Ph.B., Ph.M. University of Wisconsin
Ph.D. University of Iowa
Chemistry

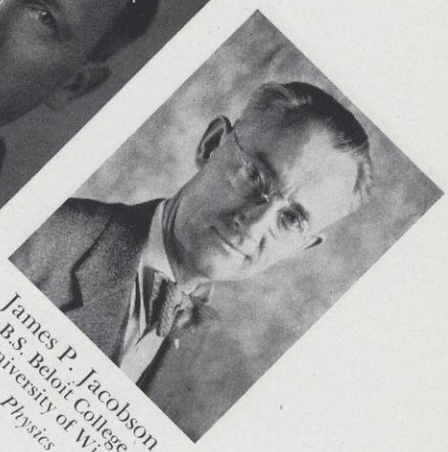

James P. Jacobson
B.S. Beloit College
M.S. University of Wisconsin
Physics

Theodore Setterquist
A.B. Carleton College
A.M. University of Wisconsin
Chemistry

Benjamin H. Kettelkamp
A.B., A.M. University of Kansas
Ph.D. University of Pittsburgh
Zoology

Catharine Lieneman
A.B. University of Nebraska
A.M. Washington University
Ph.D. University of Nebraska
Botany

Margaret Chapman Eide
A.B., A.M. University of Wisconsin
Mathematics

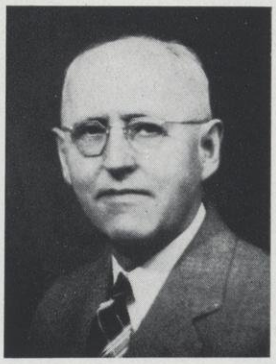

Glen P. Junkman
Ph.B. University of Wisconsin
M.S. University of Iowa
Mathematics

Faculty

Orville M. Hanna
A.B. Franklin College
A.M. University of Chicago
English

Justin Williams
A.B. Arkansas State Teachers College
M.A., Ph.D. University of Iowa
American History, Economics

Maud A. Latta
A.B. University of Wisconsin
A.M. University of Chicago
European History

Walker D. Wyman
B.Ed. Illinois State Normal University
A.M., Ph.D. University of Iowa
Social Sciences, Public Speaking

L. Lucile Haddow
A.B., A.M. University of Wisconsin
English

Nelle L. Schlosser
B.S. Boston University
A.M. University of Iowa
English, Dramatics

Carleton C. Ames
B.S., A.M. University of Minnesota
Social Sciences, Science, NYA Director

Helen Loeb
B.S. State Teachers College, De Kalb, Illinois
M.A. Northwestern University
Speech

Faculty

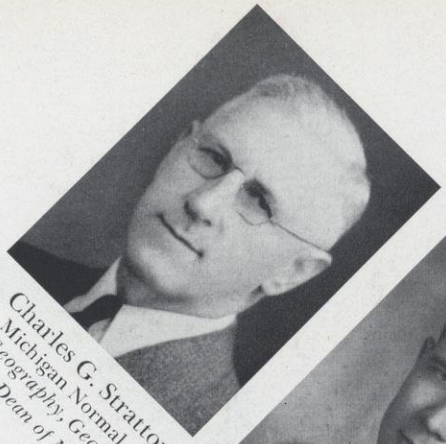

Charles G. Stratton
A.B. Michigan Normal College
Geography, Geology,
Dean of Men

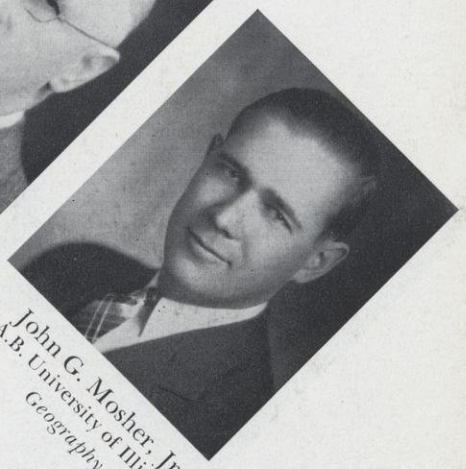

John G. Mosher, Jr.
A.B. University of Illinois
Geography

Marvin D. Geere
Pennsylvania Conservatory of Music
Warren Conservatory of Music
Music

Cara Amelia Wharton
B.Mus. Gunn School of Music and Dramatic Arts, Chicago
History of Music, Theory, Piano

B. M. Rozehnal
B.M., M.M. Northwestern University
Music, Band, Orchestra

Emmett P. Lowery
B.S. Purdue University
Athletic Director

Mary Louise Branstad
A.B. University of Nebraska
A.M. Teachers College, Columbia University
Physical and Health Education

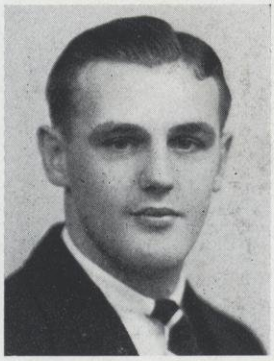

Clifford B. Juedes
B.S. La Crosse State Teachers College
Physical Education

Faculty

Mabel F. Arbuthnot
B.A. Milton College
M.A., Ph.D. University of Wisconsin
Latin, French

Ernst Jurgens
A.B., A.M., Ph.D. University of Iowa
German, Philosophy

Alberta M. Greene
B.S. Teachers College, Columbia University
Art

B. Louise Hilder
B.S. University of Minnesota
A.M. Teachers College, Columbia University
Art in the Training School

Rhea Gibson
A.B. University of Wisconsin
Librarian

Amy Fuller
B.Ed. River Falls State Teachers College
A.B. in L.S. University of North Carolina
Assistant Librarian

Mary Bradley
Library School, University of Wisconsin
Assistant Librarian

Faculty

James I. Malott
A.B., A.M. University of Missouri
Psychology, Education

Irma Hathorn
A.B. University of Minnesota
A.M. Teachers College, Columbia University
Education, Dean of Women

Russell Johnston
A.B. Washington and Jefferson College
A.M. University of Minnesota
Education, Director Teacher Training

Mabel L. Bridges
A.B. University of Nebraska
A.M. Teachers College, Columbia University
Elementary Education, Geography

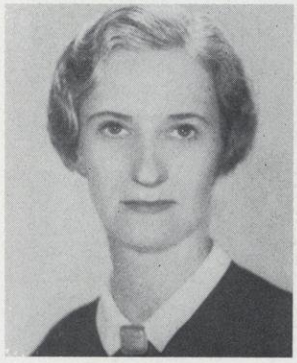

Gladys M. Zak
Ph.B. University of Chicago
Teachers College, Columbia University
Primary Education

Chester L. Eggert
B.A. University of Wisconsin
M.A. Northwestern University
Rural Education

Mabel Jorstad
Ph.B. University of Wisconsin
A.M. University of Minnesota
Rural Education

Faculty

Vera M. Moss
A.B. Kalamazoo State Teachers College
A.M. University of Michigan
Secondary Education, English

Nathalie Delander
B.S., A.M. University of Minnesota
Secondary Education, Social Science

Augusta M. Thomas
B.S., M.A. University of Minnesota
Elementary Education

Adeline C. Patton
Ph.B. University of Wisconsin
Elementary Education

Lois Mintener
B.A. National College of Education
M.A. Teachers College, Columbia University
Primary Education

Alma Rausch
B.S. The Stout Institute
Home Economics, Cafeteria

Arabella Hall, R.N.
Marquette University College of Nursing
College Nurse

The Offices

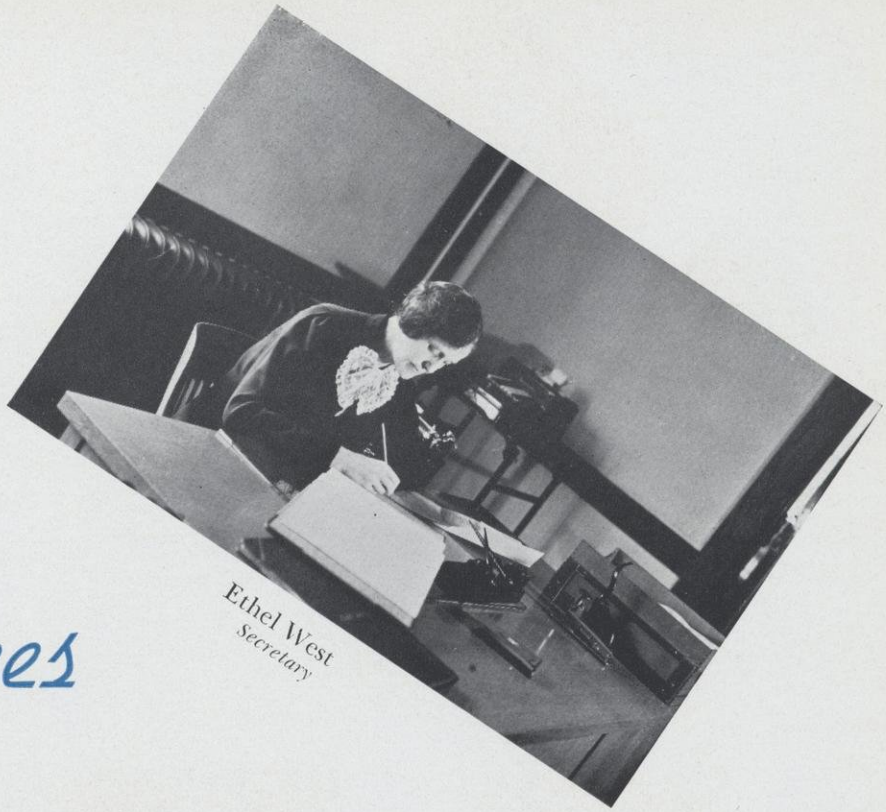

Ethel West
Secretary

Esther Murphy
Secretary, Training Department

Alice Dobberpuhl
Recorder

Mildred Cowley
Stenographer

MAIN ENTRANCE

CLASSES

After four years of work and play together life-long associations are sure to be formed. Not all that is important in college life is to be found within books and classrooms.

Saying it in French. . . . The design class goes Pizzaro one better. . . . "Unfold, Ye Portals." . . . How do you do it, Bill? . . . Dean Stratton II. . . . Ye photographer in the shops. . . . Take it from a woman, Riley. . . . Miss Lieneman's bug-chasers. . . . "Olley" and "Kirk" set the clock ahead. . . .

"Strat" believes in visual education. . . . See, there it is, Verle. . . . Long longs for leisure. . . . Between classes. . . . Careful, Gib. . . . Some fun, it's "snow" fooling. . . . In the bleachers. . . . Two "Kinnickers" thirst for knowledge. . . . Pep? Pep's got it. . . .

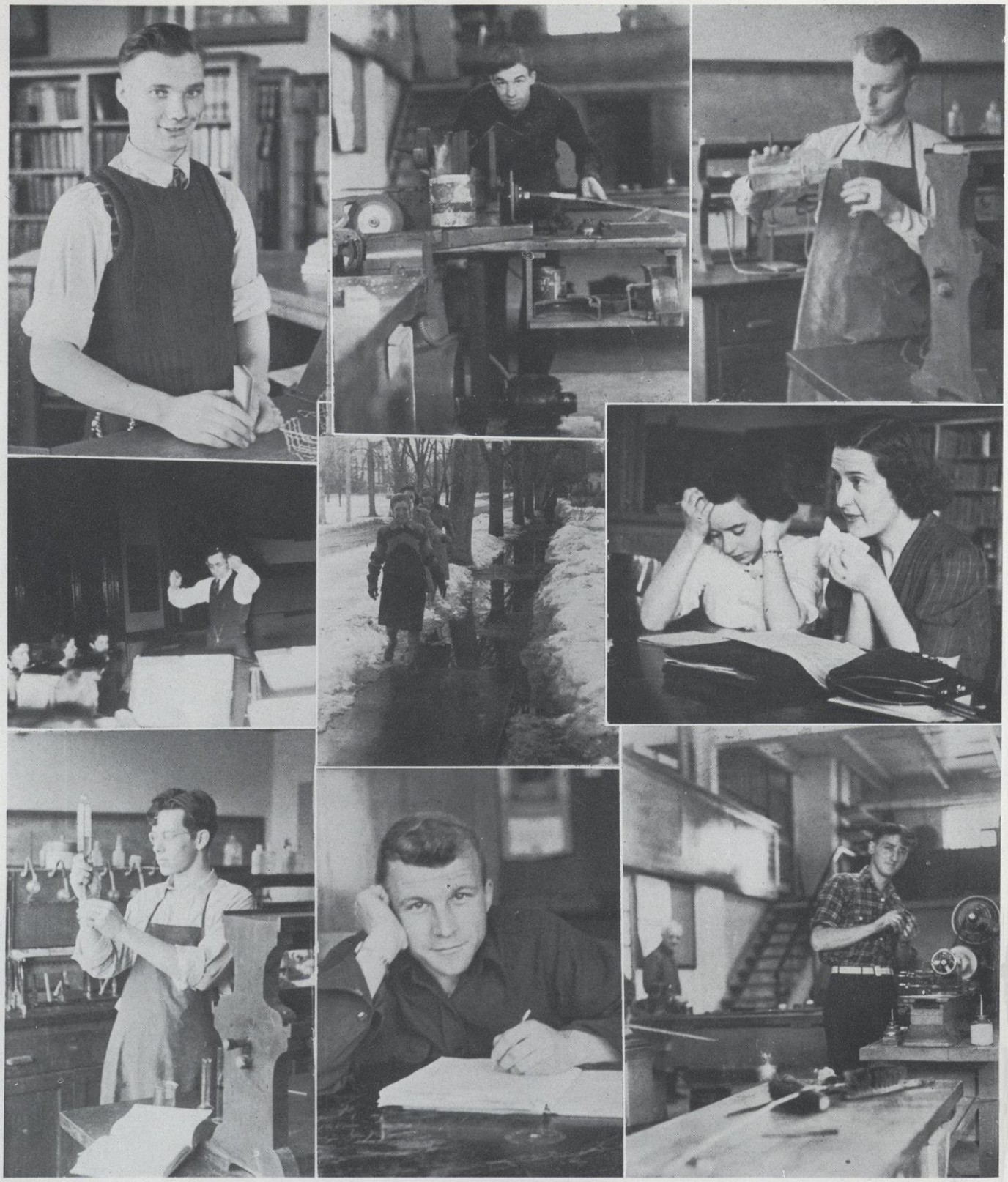

Miss Fuller's man Friday. . . . Manual Arts for Arts. . . . Take a few cc's of. . . . Practice makes perfect. . . . Puddle-jumping coeds. . . . Hold it, Alma; hang on, Lois. . . . Kargy's right-hand man. . . . Sometimes I sit and think and sometimes I just sit. . . . The kodak catches Vodak—in the shops.

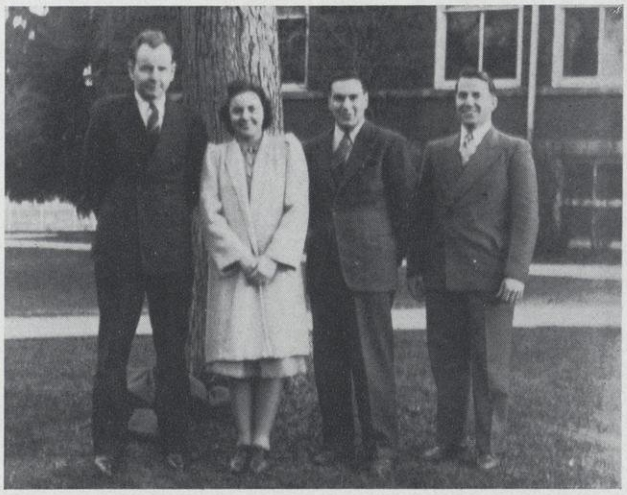

BORN BERGEMANN MARTIN RIVARD

Seniors

Officers

Gilbert Rivard	*President*
Donald Martin	*Vice-President*
Eileen Bergemann	*Secretary*
Orland Born	*Treasurer*
G. P. Junkman	*Faculty Adviser*

G. P. JUNKMAN

AAMODT | ANNETT | BAKER | BEARDSLEY | BENSON | E. BERGEMANN

G. BERGEMANN | BERGSTROM | BIRKMOSE | BORN | BRANDT | BRICKNER

RUSSELL AAMODT — Spring Valley

Science, Music, and Social Science

Science Club 2, 3, 4, Treasurer 4; Y. M. C. A. 1, 2, 3, 4, Cabinet 4; Band 4; A Cappella Chorus 1, 2, 3, 4; Men's Quartet 2, 3, 4; Concert Company 2, 3; 1941 Meletean; Homecoming Committee 3.

VERNA ANNETT — Frederic

English, History, and Music

Y. W. C. A. 1, 2, 3, 4, Cabinet 1, 2, Secretary 3, Vice President 4; Badminton 2, 3, 4; Debate 1, 2, 3; Oratory 2; Chorus 1, 2; Homecoming 2.

VELOISE BAKER — Chetek

English, French, and History

W. A. A. 1; Y. W. C. A. 1, 2, 3, 4; Badminton 3, 4; Swimming 1; Tennis 1, 2, 3, 4; Debate 1; Homecoming 1, 2, 3; Prom Committee 3.

JOYCE BEARDSLEY — Ellsworth

English and History

G. O. P. 2; Honor Society 4; Masquers 2, 3, 4; Sigma Chi Sigma 3, 4; Class Secretary 3; Basketball 1; Band 1; Prom Committee 3; Student Senate 3, Secretary 3; "Travelers" 2; "The Sweethearts" 2; "Imaginary Invalid" 3; "The Giant's Stair" 4; Senior Class Play 4.

HOWARD BENSON — Clear Lake

Agricultural Education, Science, and Mechanics

St. Olaf College 1, 2; F. F. A. 3, 4; Intramural Sports 3, 4.

EILEEN BERGEMANN — Granton

Elementary Education, Art, and Music

A. C. E. 4; Palette Club 4; Class Secretary 4; Women's Chorus 1, 2, 3, 4, Secretary-Treasurer 4.

GRANT BERGEMANN — Granton

Agricultural Education, Science, and Industrial Arts

F. F. A. 1, 2, 3, 4; Football 1; Intramural Sports 1, 2, 3, 4.

EDWIN BERGSTROM — Cumberland

Agricultural Education and Science

F. F. A. 1, 2, 3, 4; Science Club 1, 2, 3; Y. M. C. A. 1, 2, 3, 4, Cabinet 2, 3, 4, Treasurer 2; A Cappella Chorus 3, 4; Homecoming Committee 3.

MILDRED BIRKMOSE — Hudson

Mathematics, Science, and English

Mathematics Club 2, 3, 4, Secretary-Treasurer 3, President 4; Sigma Chi Sigma 3, 4; W. A. A. 1, 2, 3, 4, Treasurer 3, Point Secretary 4; Basketball 1, 2, 3, 4; Hockey 1, 2, 3, 4; Volleyball 1, 2, 3, 4; Homecoming Committee 2; Prom Committee 3.

ORLAND BORN — Algoma

Agricultural Education and Science

F. F. A. 1, 2, 3, 4, President 4; "R" Club 3, 4; Y. M. C. A. 1, 2; Class Treasurer 4; Badminton 1, 2; Football 1, 2, 3, 4; Intramural Sports 1, 2, 3, 4.

THEODORE BRANDT — Glenwood City

Science, Geography, and Mathematics

Mathematics Club 1, 2, 3, 4; Science Club 1, 2, 3, 4; Y. M. C. A. 1, 2, 3, 4; Homecoming Committee 3, 4; Prom Committee 3.

ERNEST BRICKNER — Elk Mound

Agricultural Education and Science

F. F. A. 3, 4; Honor Society 3, 4; "R" Club 1, 2, 3, 4; Basketball 1; Football 1, 2, 3, 4; Intramural Sports 1, 2, 3, 4.

PEARL BURTON — Hudson
English and History
Palette Club 3, 4; Y. W. C. A. 1, 2, 3, 4; Class Secretary 2; Homecoming Committee 1, 3, 4; Prom Committee 3.

EVERETT CHAPMAN — Amery
History, Geography, and English
Honor Society 3, 4; Pi Kappa Delta 3, 4; Debate 1, 2, 3, 4; Oratory 1, 2, 3; 1941 Meletean, Editor-in-Chief; Student Voice 4; Assembly Program Committee 4; Homecoming Committee 2, 3; Student-Faculty Relations 4; Student Senate 4.

JEAN CHRISTENSON — River Falls
Elementary Education, Geography, and Art
A. C. E. 4, Secretary 4; Palette Club 2, 3, 4; Y. W. C. A. 1, 2, 3, 4, Cabinet 4; Chorus 2.

EARLE CLAUSEN — Milltown
Agricultural Education, Science, and Industrial Arts
F. F. A. 2, 3, 4; Y. M. C. A. 2, 3.

LOGAN CRESWELL — River Falls
Agricultural Education, Science, and Mechanics
F. F. A. 4; Y. M. C. A. 1; Swimming 1; Student Voice 1; Homecoming Committee 1.

HAROLD DIERMEIER — Stratford
Science, Social Science, and Geography
Honor Society 2, 3, 4; "R" Club 2, 3, 4, Secretary 4; Science Club 3, 4; Football 1, 2, 3, 4; Intramural Sports 3, 4; 1940 Meletean; Party Committee 4, Vice-President 4; Prom Committee 3, Chairman 3.

WILLARD DOWNING — Grantsburg
History, Science, and Geography
Honor Society 3, 4; Science Club 4; Y. M. C. A. 1, 2, 3, 4; Debate 1, 3; Chorus 1; Student Voice 4.

FRED DUBBE — Luverne, Minnesota
Biology, Social Science, and English
Die Deutsche Gesellschaft 1, 2; Honor Society 4; "R" Club 1, 2, 3, 4; Science Club 3, 4; Class Treasurer 1; Badminton 2, 3; Football 1, 2, 3, 4, Captain 4; Swimming 1, 2, 3, Instructor 3; Track 1, 2, 3; Volleyball 2, 4; Intramural Sports 2, 3, 4; Homecoming Committee 2; Party Committee 2; Prom Committee 3; Winter Carnival Committee 2, Chairman 2.

AMANDA FLORNESS — Bay City
English, History, and Social Science
Palette Club 3, 4, Secretary-Treasurer 3; W. A. A. 1; Y. W. C. A. 1, 2, 3, 4; Tennis 1; Volleyball 1, 3; Women's Chorus 1, 2, 3, 4; 1941 Meletean; Student Voice 4; Homecoming Committee 1, 3, 4; Party Committee 4, Chairman 4; Prom Committee 3.

DARWIN FOGERTY — Roberts
English, History, and Latin
Debate 3, 4.

DAWN GATES — Turtle Lake
Elementary Education
La Crosse State Teachers College 1; Midgardians 3, 4; Sigma Chi Sigma 3, 4; Y. W. C. A. 2, 3, 4; Class Secretary 3; Prom Committee 3.

GLENN GERHARDT — Neillsville
Agricultural Education, Science, and Mechanics
F. F. A. 1, 2, 3, 4; "R" Club 1, 2, 3, 4; Football 1, 2, 3, 4; Intramural Sports 1, 2, 3, 4.

BURTON — CHAPMAN — CHRISTENSON — CLAUSEN — CRESWELL — DIERMEIER
DOWNING — DUBBE — FLORNESS — FOGERTY — GATES — GERHARDT

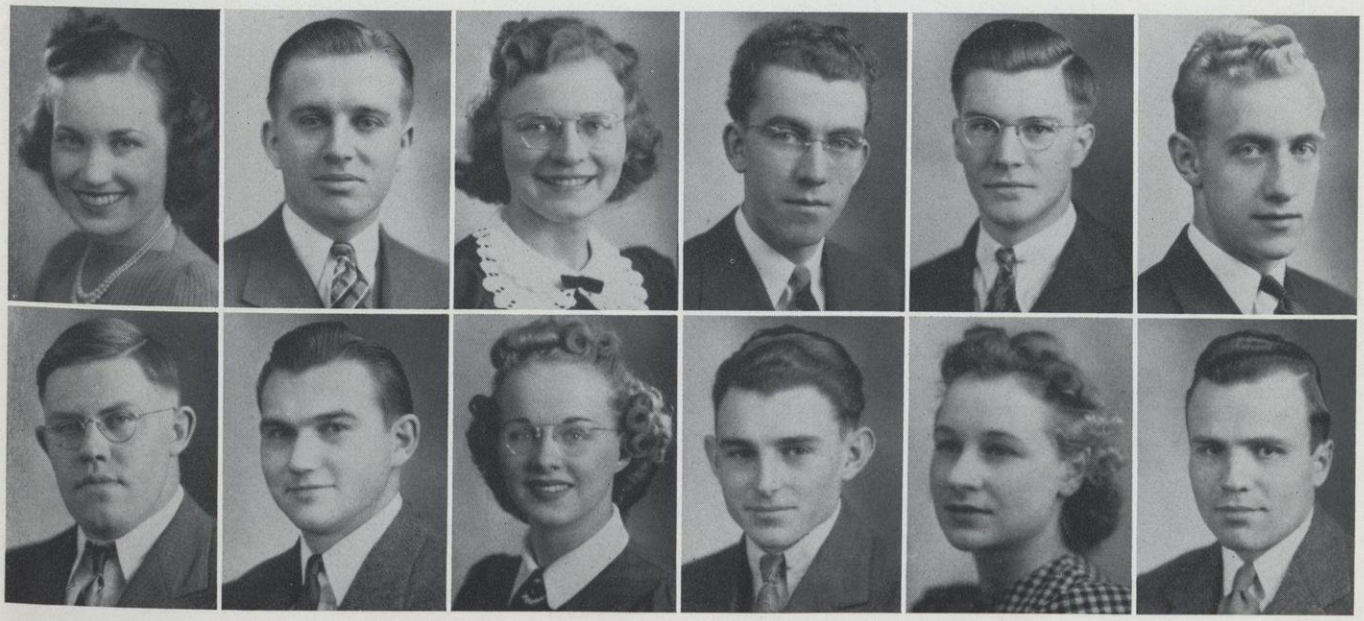

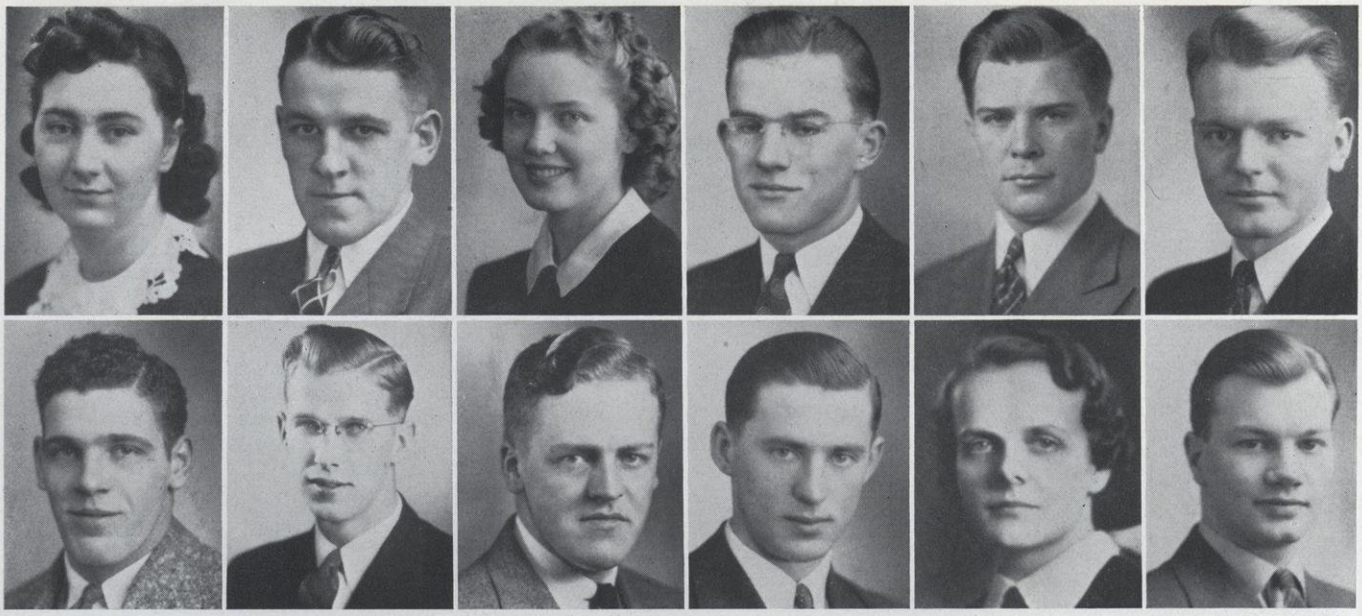

GRAVES | GROSSKREUTZ | GUSTAFSON | HEEBINK | HENRICHS | HERMANSON

HERMANSON | HOWE | JACKMAN | JACOBSON | JERDEE | JOHNSON

AUDREY GRAVES — Baraboo
Elementary Education, Art, and English
Palette Club 2, 3, 4; Y. W. C. A. 1, 2, 3, 4; Women's Chorus 1, 2; Homecoming Committee 3, 4; Prom Committee 3.

LEO GROSSKREUTZ — Centuria
Agricultural Education and Science
F. F. A. 1, 2, 3, 4; Science Club 1; Y. M. C. A. 1, 2, 3; Intramural Sports 1, 2, 3, 4; Homecoming Committee 3, 4.

MARJORIE GUSTAFSON — Maiden Rock
Elementary Education, Geography, and Music
A. C. E. 4, President 4; Honor Society 1, 2, 3, 4, Treasurer 2; Sigma Chi Sigma 4; A Cappella Chorus 3, 4; Homecoming Committee 1, 2; Party Committee 3, Secretary 3; Prom Committee 3.

ROBERT G. HEEBINK — Baldwin
Agricultural Education and Science
F. F. A. 1, 2, 3, 4; Y. M. C. A. 1; Football 1; Intramural Sports 1, 2, 3, 4; Homecoming Committee 1, 2, 3, 4.

VERNON HENRICHS — Rice Lake
English and History
Stevens Point State Teachers College 1, 2; Masquers 4; Y. M. C. A. 3; Cheerleader 4; Homecoming Committee 4; "Hold Everything" 4, Senior Class Play.

REUBEN HERMANSON — Woodville
Science and Mathematics
Honor Society 1, 2, 3, 4; Mathematics Club 1, 2, 3, 4; Science Club 1, 2, 3, 4, Secretary 3; Y. M. C. A. 1, 2, 3, 4, Cabinet 1, 3, 4, President 4; Concert Band 1, 2, 3, 4; Chorus 4; Orchestra 1, 2, 3, 4.

ROGER HERMANSON — Prescott
History, Science, and English
Mathematics Club 1; Science Club 1, 2, 3, 4; Baseball 1, 2, 4; Basketball 1, 2; Hockey 1, 2; Swimming 4; Band 1, 2; Orchestra 1, 2; Homecoming Committee 1, 2.

GORDON HOWE — Beldenville
Science, Mathematics, and English
Mathematics Club 1, 2, 3; Science Club 2, 3; A Cappella Chorus 1, 2, 3, 4; Homecoming Committee 3.

DUANE JACKMAN — River Falls
Agricultural Education and Science
F. F. A. 3, 4.

CLARENCE JACOBSON — Hammond
Agricultural Education and Science
F. F. A. 3, 4.

MARJORIE JERDEE — Star Prairie
Elementary Education, History, and English
Eau Claire State Teachers College 1, 2; University of Minnesota 3; Y. W. C. A. 1, 2, 3, 4; Debate 4.

WINFRED JOHNSON — Amery
Science, Mathematics, and Social Science
Gustavus Adolphus College 1, 2; Mathematics Club 1, 2; Science Club 1, 2, 3, 4; Intramural Sports 1, 2.

MARSHALL JOHNSTON — River Falls
English and History

Concert Band 1, 2, 3, 4; Marching Band 1, 2, 3; Orchestra 1, 2, 3, 4; Student Voice 1, 2, 3, 4, Editor 4; Homecoming Committee 1, 3; Prom Committee 3.

APOLINARY KARASCH — Independence
Agricultural Education, Science, and Mechanics

F. F. A. 1, 2, 3, 4; Photography Club 2; Science Club 1; Intramural Sports 2, 3; Concert Band 1, 2, 3, 4; Marching Band 1, 2, 3, 4; Homecoming Committee 1, 2, 3, 4; Prom Committee 3; Winter Carnival 2.

FRANCES KELLY — Centuria
Junior High School, Art, and English

Honor Society 1, 2, 3, 4; Palette Club 2, 3, 4; Y. W. C. A. 1, 2, 3, 4; Baseball 3; Basketball 2; Women's Chorus 2, 3, Librarian 2; 1941 Meletean Associate Editor; Homecoming Committee 3, 4; Prom Committee 3; Commencement Committee 4.

JACK KING — Watertown
Science, Geography, and Social Science

"R" Club 1, 2, 3, 4, Secretary-Treasurer 3, President 4; Science Club 3, 4; Basketball 1, 2, 3, 4; Tennis 1, 2, 3, 4; Homecoming Committee 3, 4; Prom Committee 3.

MARION KIRKPATRICK — New Richmond
English, Music, and History

University of Minnesota 1; Sigma Chi Sigma 3, 4; Women's Chorus 2, 3; A Cappella Chorus 2, 3; Orchestra 3; Concert Group 2, 3; P. E. O. Award 2.

BERNARD KJELSTAD — Ellsworth
Agricultural Education and Science

F. F. A. 1, 2, 3, 4, Reporter 4; Science Club 1; Y. M. C. A. 1, 2, 3; Intramural Sports 1, 4; Homecoming Committee 2.

RICHARD KLECKER — Ellsworth
Agricultural Education and Science

F. F. A. 1, 2, 3, 4; Science Club 1, 2, 3, 4; Y. M. C. A. 1, 2; Homecoming Committee 4.

ROY KOSS — Algoma
Agricultural Education, Science, and Manual Arts

F. F. A. 1, 2, 3, 4; Y. M. C. A. 1, 2, 3, 4; Badminton 1, 2; Intramural Sports 1, 2.

GERALD KRAUSS — Ellsworth
History, Geography, and Music

Chorus 4; Prom Committee 3.

FRED KROEGER — Wells, Minnesota
Science and History

Mankato State Teachers College 1; "R" Club 2, 3, 4; Baseball 2, 3, 4; Basketball 2, 3, 4; Football 2, 3, 4; Student Voice 3, 4, Sports Editor 4.

WILLARD LANE — Roberts
Science, Music, and Mathematics

Masquers 1, 2, 3, 4, President 3; Mathematics Club 1, 2, 3, 4; Science Club 1, 2, 3, 4; Y. M. C. A. 1, 2, 3, 4; Class President 1; Concert Band 1, 2, 3, 4; Marching Band 1, 2, 3, 4; Field Marshal 3; Orchestra 3, 4; Homecoming Committee 2; Student Senate 1; Winter Carnival Committee 1, 2, Co-Chairman 2; "Tons of Money" 2; "Polly With a Past" 2; "Bills" 2; "Oatmeal" 2; "The Whirlwind" 1; "Tables Turn" 3.

ELWYN LARSEN — New Auburn
Agricultural Education, Science, and Mechanics

F. F. A. 3, 4; Rural Life Club 1, 2.

JOHNSTON KARASCH KELLY KING KIRKPATRICK KJELSTAD

KLECKER KOSS KRAUSS KROEGER LANE LARSEN

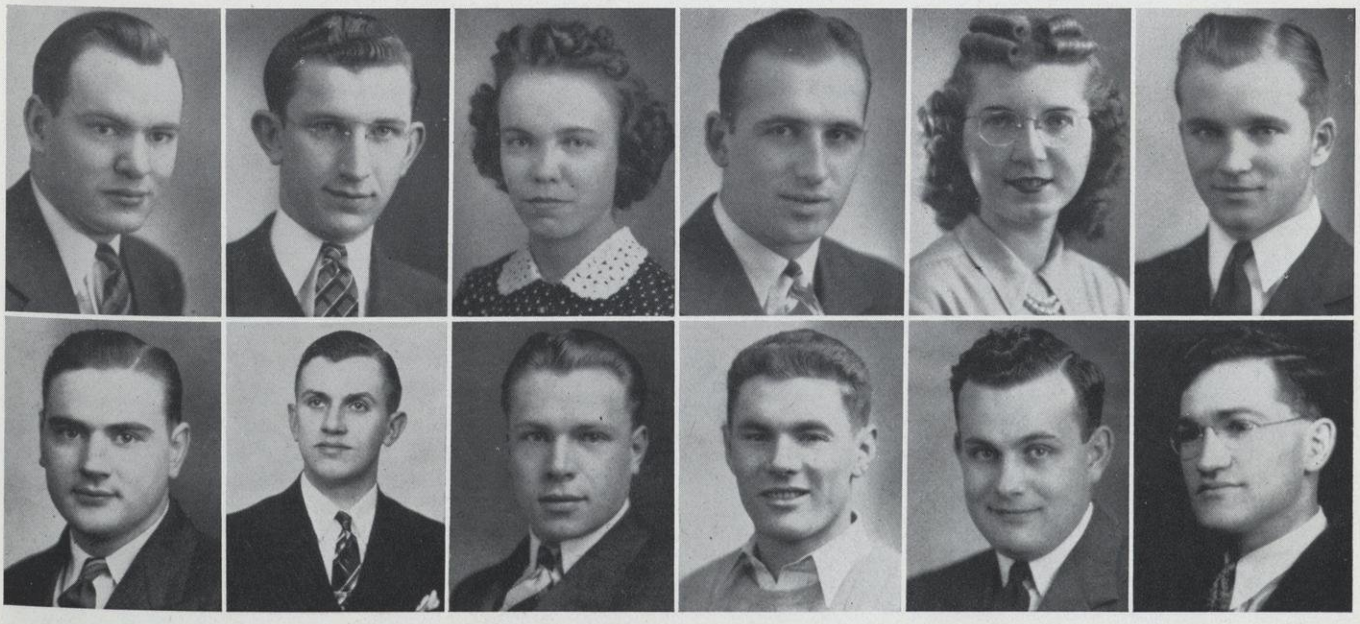

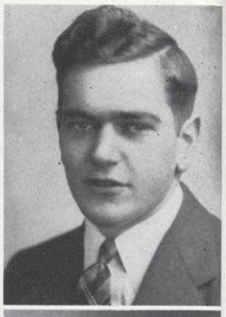

LARSON — NESS — LOVELL — NIELSEN — MAKI — ARNOLD OLSON — MARTIN — ARTHUR OLSON — MATTISON — A. PALM — MONETTE — S. PALM

MYRTLE LARSON — Prescott
Education, Art, and English
Midgardians 4, Secretary 4; Palette Club 4; Y. W. C. A. 1, 2, 3, 4; Chorus 3, 4.

BERNICE LOVELL — River Falls
Elementary Education, Art, and Geography
Midgardians 4, Program Chairman 4; W. A. A. 1, 2, 3, 4, Vice-President 2, Hockey Chairman 3; Basketball 1, 2, 3, 4; Hockey 1, 2, 3; Volleyball 1, 2, 3; Women's Chorus 1, 2, 3; Orchestra 1, 2; Prom Committee 3; Mother's Day Committee 3.

GEORGE MAKI — Owen
Agricultural Education, Science, and Mechanics
F. F. A. 1, 2, 3, 4; Science 1, 2; Y. M. C. A. 1, 2, 3, 4; Baseball 1, 2, 4; Football 1, 2; Intramural Sports 1, 2, 3.

DONALD MARTIN — Hammond
Agricultural Education and Science
F. F. A. 1, 2, 3, 4; Masquers 3, 4; Pi Kappa Delta 3, 4; Science Club 1, 2; Y. M. C. A. 1, 2, 3, 4; Class Vice-President 4; Football 1, 2; Hockey 1; Intramural Sports 1, 2, 3, 4; Volleyball 3, 4; Debate 1, 3, 4; Student Voice 3, 4, Sports Editor 4; Homecoming Committee 4, Chairman 4; "Imaginary Invalid" 4; "Night Must Fall" 4, Senior Class Play.

HAROLD MATTISON — Blair
Agricultural Education and Science
F. F. A. 1, 2, 3, 4, Reporter 3; Honor Society 1, 2, 3, 4; Y. M. C. A. 1, 2, 3, 4, Cabinet 2, 3, 4, Treasurer 3.

ENSOR MONETTE — Soperton
Agricultural Education and Science
F. F. A. 1, 2, 3, 4; "R" Club 3, 4; Football 2, 3.

JAMES NESS — Alma
Agricultural Education and Science
F. F. A. 1, 2, 3, 4; Science Club 2, 3; Y. M. C. A. 1, 2, 3, 4, Cabinet 4; Intramural Sports 2, 3, 4; Homecoming Committee 2, 3.

ARILD NIELSEN — Centuria
History, Mathematics, and Social Science
Grand View College, Des Moines, 1, 2; Honor Society 3, 4; Mathematics Club 4; Y. M. C. A. 3.

ARNOLD OLSON — Holmen
Agricultural Education and Science
F. F. A. 1, 2, 4; "R" Club 4; Science Club 3; Basketball 1, 2, 3; Football 3, 4; Track 3, 4; Bands 1; Chorus 1, 2.

ARTHUR OLSON — Woodville
Science, Mathematics, and Geography
Science Club 1, 2, 3, 4; Y. M. C. A. 1, 2, 3.

ARTHUR PALM — Ogema
Chemistry, Music, and Mathematics
Mathematics Club 4; Science Club 1, 2, 3, 4; Intramural Sports 2; Bands 1, 2, 3, 4; Homecoming Committee 1.

STANLEY PALM — Milltown
Mathematics, Science, and History
Mathematics Club 2, 3, 4; "R" Club 3, 4; Y. M. C. A. 1, 2; Basketball 1, 2, 3, 4; Intramural Sports 1, 2, 3, 4; Tennis 3; Prom Committee 3.

DOROTHY PARRISH — Ellsworth
History and English

W. A. A. 1, 2, 3, 4; Y. W. C. A. 1, 2, 3; Baseball 1, 2, 3, 4; Basketball 1, 2, 3, 4; Hockey 1, 2, 3, 4; Volleyball 1, 2, 3, 4; Women's Glee Club 1, 2; Homecoming Committee 1, 3; Prom Committee 3.

MARJORIE PATTON — Dane
Elementary Education, Music, and Geography

Chorus 3; Homecoming Committee 3; Prom Committee 3.

PAUL PRUCHA — River Falls
History, Latin, and English

Honor Society 1, 2, 3, 4; Palette Club 3, 4, Chairman 4; Pi Kappa Delta 3, 4, President 4; Class Vice-President 1; Golf 1, 2, 3, 4; Debate 2, 3, 4; Marching Band 1, 2, 3, 4, Drum Major 2, 3, 4; Orchestra 1, 2, 3, 4; 1940 Meletean, Business Manager; Student Voice 3; Student Senate 4, Vice-President 4.

DANA RASMUS — River Falls
History, English, and Latin

Masquers 3; Debate 3; 1940 Meletean; Student Voice 3; Homecoming Committee 2, 3; Prom Committee 3; "Tables Turned" 3.

CATHERINE REAGAN — River Falls
Elementary Education and Art

Palette Club 3, 4, Executive Board 4; Chorus 2, 3; A. C. E. 4.

LEONA RHODEY — Hudson
Junior High School, English, and Geography

G. O. P. 2, 3, 4; W. A. A. 1, 2, 3, 4; Y. W. C. A. 1; Badminton 2, 3; Basketball 1, 2, 3, 4; Hockey 1, 2, 3, 4; Volleyball 1, 2; 1941 Meletean; Homecoming Committee 1; Prom Committee 3.

GILBERT RIVARD — Stillwater, Minnesota
Science, Mathematics, and Geography

"R" Club 2, 3, 4; Science Club 1, 2, 3, 4; Class President 2, 4; Football 1, 2, 3, 4; Swimming 2, 3; Intramural Sports 1, 2; Homecoming Committee 1, 2, 4; Dad's Day Chairman 3; Party Committee 1, 2; Student-Faculty Relations 3, 4; Student Senate 2, 3, 4, President 4.

ROBERT RUDESILL — Baldwin
Agricultural Education and Science

F. F. A. 1, 2, 3, 4; Honor Society 1, 2, 3, 4; Science Club 1, 2; Y. M. C. A. 1, 2, 3; Badminton 2, 3; Football 1; Intramural Sports 1, 2, 3, 4; Bands 1; Party Committee 3; Prom Committee 3.

M. JOYCE SCHWALEN — River Falls
Elementary Education, Art, and Geography

Palette Club 4; W. A. A. 1, 2, President 2; Y. W. C. A. 4; Baseball 1, 2; Basketball 1, 2; Hockey 1, 2; Soccer 1, 2; Volleyball 1, 2.

DOLA SCHWARTZ — Milltown
Elementary Education, Art, and Geography

A. C. E. 4, Treasurer 4; Honor Society 4; Palette Club 3, 4, Secretary-Treasurer 4; Sigma Chi Sigma 3, 4, Secretary 4; Chorus 2; Prom Committee 3.

DONALD SCHWARTZ — Milltown
Science, Mathematics, and Geography

Mathematics Club 1, 2; "R" Club 1, 2, 3, 4, Vice-President 4; Science Club 2, 3, 4, Vice-President 4; Y. M. C. A. 1, 2; Basketball 1, 2, 3, 4.

WILLIAM SIREK — Rice Lake
Science, Mathematics, and History

Masquers 3, 4; Science Club 2, 3, 4; Mathematics Club 1, 2, 3, 4; "Dr. Gurney" 3.

PARRISH PATTON PRUCHA RASMUS REAGAN RHODEY

RIVARD RUDESILL SCHWALEN DOLA SCHWARTZ DONALD SCHWARTZ SIREK

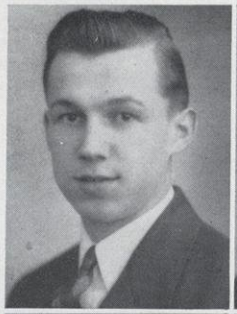
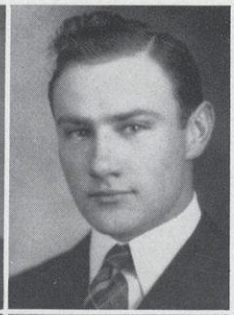

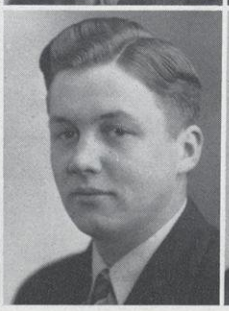

SOBOTTKA | STICHT | SWANSON | SYMES | C. THOMPSON | H. THOMPSON

O. THOMPSON | TIMMERMAN | TOUSLEY | TROMM | TWEED | WALKER

RAY SOBOTTKA — Maiden Rock
Science, Mathematics, and Music
Mathematics Club 1, 3; Science Club 1, 2, 3, 4; Y. M. C. A. 1, 2, 3; Bands 1, 2, 3, 4.

ARTHUR STICHT — Maiden Rock
Agricultural Education and Science
F. F. A. 1, 2, 3, 4, Treasurer 4; Mathematics Club 2; Science Club 1, 2, 3, 4; Y. M. C. A. 1, 2, 3, 4; Baseball 1; Hockey 1, 2; Intramural Sports 1, 2, 3; Swimming 1; Homecoming Committee 2, 3.

FRANK SWANSON — Hawkins
Agricultural Education, Science, and Industrial Arts
F. F. A. 1, 2, 3, 4, Vice-President 4; Honor Society 3, 4; Science Club 2, 3, 4, Vice-President 3; Intramural Sports 1, 2, 3, 4; Homecoming Committee 2, 3.

JOHN SYMES — River Falls
Science, Mathematics, and Industrial Arts
Y. M. C. A. 1, 2, 3, 4; Hockey 1, 2; Marching Band 1, 2, 3.

CLARENCE THOMPSON — Downing
Agricultural Education and Science
F. F. A. 1, 2, 3, 4; Y. M. C. A. 1; Intramural Sports 1, 3, 4; Homecoming Committee 1.

HIRAM THOMPSON — Blair
Agricultural Education and Science
F. F. A. 1, 2, 3, 4, Reporter 2; Honor Society 2, 3, 4; Y. M. C. A. 1, 2, 3, 4, Cabinet 2, 3, 4; Debate 1; Student Voice 4.

ORVILLE THOMPSON — Baldwin
Agricultural Education and Science
F. F. A. 2, 3, 4; "R" Club 3, 4; Badminton 1, 2, 3; Baseball 2, 3, 4; Basketball 2, 3; Football 2, 3, 4; Intramural Sports 1, 2, 3, 4; Volleyball 4.

MERTON TIMMERMAN — River Falls
Agricultural Education and Science
F. F. A. 1, 2, 3, 4, Secretary 4; Honor Society 1, 2, 3, 4; 1941 Meletean, Business Manager; Student Voice 4, Editorial Writer; Homecoming Committee 4.

LOREN TOUSLEY — Baldwin
History, Geography, and German
Die Deutsche Gesellschaft 3, 4; Y. M. C. A. 2; Football 1, 2.

MARIE TROMM — Hawkins
Elementary Education, Music, and Geography
Midgardians 3, 4, Program Chairman 3, President 4; W. A. A. 1, 2, 3, 4; Y. W. C. A. 1, 2; Basketball 1, 2, 3, 4; Volleyball 1, 2, 3; A Cappella Chorus 3; Women's Chorus 1, 2, 3; Quartet 3; Homecoming Committee 4.

JUNE TWEED — Prairie Farm
Elementary Education, Geography, and English
A. C. E. 4; Sigma Chi Sigma 3, 4; Y. W. C. A. 2, 3, 4; Student Voice 4; Homecoming Committee 4, Queen 4; Student Senate 4.

BRUCE WALKER — Hayward
Agricultural Education and Science
University of Wisconsin 1, 2; F. F. A. 3, 4; Y. M. C. A. 3, 4.

MARSHALL WARD — Mondovi

Chemistry, Music, and English

Mathematics Club 1, 2; Science Club 1, 2, 3; Y. M. C. A. 1, 2, 3, 4; Hockey 1, 2; Bands 1, 2, 3, 4; Homecoming Committee 3; Prom Committee 3.

ARNO WESENBERG — Bloomer

Agricultural Education and Science

F. F. A. 1, 2, 3, 4; "R" Club 3, 4; Science Club 2; Y. M. C. A. 1; Badminton 1, 2; Intramural Sports 3, 4; Football 1, 2, 3, 4.

SIGFRIED WIKHOLM — Urbana, Illinois

Junior High School, Geography, and History

University of Illinois 3; Y. M. C. A. 1, 2, 3; Baseball 1; Hockey 1, 2; Intramural Sports 1, 2, 3, 4; Volleyball 1, 2.

ROBERT WILLS — Watertown

Science, Social Science, and Geography

Science Club 3, 4; Hockey 1, 2, 3; Intramural Sports 1, 2, 3, 4; Homecoming Committee 3, 4; Prom Committee 3.

GRAYDON WOOD — Elmwood

Chemistry, Mathematics, and Geography

Honor Society 4; Mathematics Club 1, 2, 3, 4; Science Club 1, 2, 3, 4; Y. M. C. A. 3; Swimming 1, 2.

META WRIGHT — Ladysmith

English, History, and Art

Palette Club 1, 2, 3, 4, Secretary-Treasurer 2, President 3; Sigma Chi Sigma 4; Y. W. C. A. 1, 2, 3, 4, Cabinet 3; Badminton 3, 4; Tennis 3, 4; 1938 and 1940 Meletean; Prom Committee 3.

KEITH WURTZ — Elmwood

Agricultural Education and Science

F. F. A. 1, 2, 3, 4; Honor Society 4; Science Club 1, 2, 3, 4, Treasurer 3; Class Vice-President 3; Intramural Sports 1, 2, 3, 4; Debate 1, 2, 3, 4; Student Voice 2, 3, 4; Homecoming Committee 3, 4; Prom Committee 3.

EUGENE WYCOFF — Nye

Agricultural Education, Science, and Mechanics

F. F. A. 1, 2, 3, 4, Vice-President 4; Y. M. C. A. 1; Baseball 1, 2; Football 1; Homecoming Committee 4.

RICHARD YANISCH — Ellsworth

Science, Mathematics, and Social Science

Die Deutsche Gesellschaft 1, 2, 3; Honor Society 1, 2, 3, 4; Mathematics Club 1, 2; Science Club 1, 2, 3, 4, Secretary 3; Photography Club 4; Student Voice 2, 3, 4.

ERWIN ZIELKE — Granton

Agricultural Education, Science, and Mechanics

F. F. A. 1, 2, 3, 4; Hockey 2; Volleyball 3, 4; Bands 1, 2, 3; Orchestra 1, 2, 3, 4; Homecoming Committee 3, 4.

WARD WESENBERG WIKHOLM WILLS

WOOD WRIGHT WURTZ WYCOFF YANISCH ZIELKE

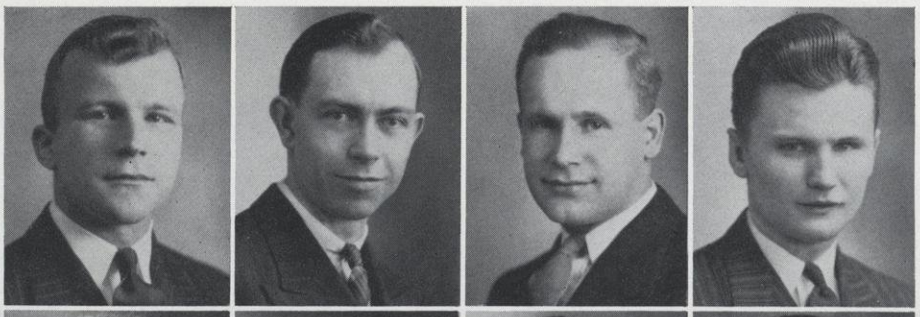

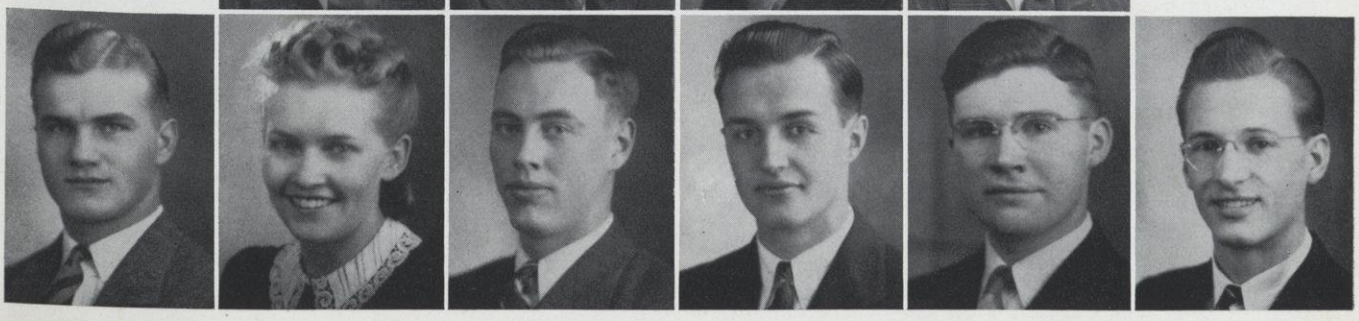

BENDIX JACOBSON TRACY

Juniors

Officers

Edward Jacobson	*President*
Warren Winberg	*Vice-President*
Margaret Bendix	*Secretary*
Marian Tracy	*Treasurer*
Mabel Jorstad	*Faculty Adviser*
Benjamin H. Kettelkamp	*Faculty Adviser*

MABEL JORSTAD

BENJAMIN KETTELKAMP

AAMODT ABITZ ADERHOLD ALLEN ANDERSON ARTS
ATKINSON BARQUEST BEHLING BENDIX BERG BILLER

HARRY AAMODT Spring Valley
Agricultural Education and Science
F. F. A. 1, 2, 3; Y. M. C. A. 1, 2, 3; Intramural Sports 1, 2, 3; Chorus 1, 2, 3; Men's Quartet 2; F. F. A. Quartet 3.

GERTRUDE ABITZ Wausau
Elementary Education, English, and Geography
Y. W. C. A. 1, 2, 3; Midgardians 3; Women's Chorus 3.

NORMAN ADERHOLD Athens
Agricultural Education, Science, and Manual Arts
F. F. A. 1, 2, 3; Masquers 1; Science Club 1; Intramural Sports 1, 2, 3; Track 1.

MARGUERITE ALLEN Pepin
Elementary Education, Art, and Geography
Midgardians 3; Palette Club 3; Y. W. C. A. 1, 2, 3; Co-ed Band 2, 3; Women's Chorus 1, 2, 3.

ROBERT ANDERSON Hudson
Science and Music
Bands 1, 2, 3; Orchestra 1, 2, 3.

LAWRENCE ARTS Tony
Agricultural Education
F. A. A. 1, 2, 3; Intramural Sports 1, 2, 3; Volleyball 3.

STANLEY ATKINSON Danbury
Mathematics
Masquers 2, 3; Mathematics Club 3; Y. M. C. A. 2; Marching Band 1, 2; Homecoming Committee 1, 2, 3; "Imaginery Invalid" 2; "Night Must Fall" 3; "Cornhusk Doll" 3.

GLENN BARQUEST Cadott
Agricultural Education and Science
F. A. A. 1, 2, 3; Y. M. C. A. 1, 2, 3, Cabinet 3.

MARION BEHLING Amery
Elementary Education, History, and Art
Die Deutsche Gesellschaft 1; Midgardians 3.

MARGARET BENDIX Woodville
Social Science, Music, and English
Die Deutsche Gesellschaft 2, 3; Sigma Chi Sigma 2, 3; Y. W. C. A. 1, 2, 3; Class Secretary 3; Women's Chorus 1, 3; Orchestra 1, 2, 3; Student Voice 2; Prom Committee 3.

LEONARD BERG Bloomer
Agricultural Education and Science
F. F. A. 1, 2, 3; Photography Club 1, 2; Science Club 1, 2, 3; Track 1.

VIRGINIA BILLER Glen Flora
Elementary Education
University of Wisconsin 1; Honor Society 3; Midgardians 3; Y. W. C. A. 1; Women's Chorus 2; Student Voice 3.

GENEVA BLEISNER — Baldwin
Elementary Education, Music, and Art
A. C. E. 3; Palette Club 3; W. A. A. 1, 2, 3; Y. W. C. A. 1, 2, 3; Badminton 3; Basketball 1, 2, 3; Swimming 1, 2, 3; Tennis 1, 2, 3; Co-ed Marching Band 3; Student Voice 3; Homecoming Committee 3; Prom Committee 3.

BURTON BOETTCHER — Chippewa Falls
History, Geography, and Biology
Eau Claire State Teachers College 1; "R" Club 2, 3; Football 2, 3; Intramural Sports 2, 3.

EARL BOETTCHER — Bloomer
Agricultural Education and Science
F. A. A. 1, 2, 3; Science Club 1, 2; Y. M. C. A. 2, 3; Intramural Sports 1, 2, 3.

HERBERT BOETTCHER — Cadott
Agricultural Education and Science
Eau Claire State Teachers College 1, 2; F. F. A. 3; Science Club 3; Y. M. C. A. 3; Debate 3.

WILMA BOROWSKI — Almena
Elementary Education, Science, and Geography
Midgardians 3; Sigma Chi Sigma 3; Women's Chorus 1, 2, 3; Prom Committee 3.

IRENE BRESLIN — Downing
Elementary Education
Masquers 3; Palette Club 3; Y. W. C. A. 3; Chorus 3; Student Voice 3; Homecoming Committee 2; Prom Committee 3.

GLEN BRIGHAM — Whitewater
Agricultural Education, Science, and Mechanics
F. F. A. 1, 2, 3; Science Club 1, 2, 3; Intramural Sports 1, 2, 3; Marching Band 1; Homecoming Committee 1, 3; Cheerleader 3.

RUEBEN BURTARD — Curtiss
Agricultural Education and Science
F. F. A. 1, 2, 3; Science Club 1, 2, 3; Y. M. C. A. 1, 2, 3; Swimming 1, 2, 3; Volleyball 1, 2, 3; Prom Committee 3.

ELVERA BUSS — River Falls
Elementary Education, Science, and Art
A. C. E. 3; Palette Club 3; Science Club 3; Swimming 1; Chorus 2; Homecoming Committee 1.

LARRY CASEY — New Richmond
History, English, and Science
Die Deutsche Gesellschaft 2, 3; Intramural Sports 3; Student Voice 3; Homecoming Committee 3.

GEORGE CHIPMAN — Danbury
Agricultural Education, Science, and Mechanics
F. A. A. 1, 2, 3; Y. M. C. A. 1, 2, 3.

JOYCE CHUBB — River Falls
English and History
Masquers 2, 3, Secretary 3; Sigma Chi Sigma 2, 3; W. A. A. 2, 3, President 3; Basketball 1, 2, 3; Hockey 1, 2, 3; Debate 2; Prom Committee 3; "Sham" 2; "Night Must Fall" 3.

BLEISNER | B. BOETTCHER | E. BOETTCHER | H. BOETTCHER | BOROWSKI | BRESLIN

BRIGHAM | BURTARD | BUSS | CASEY | CHIPMAN | CHUBB

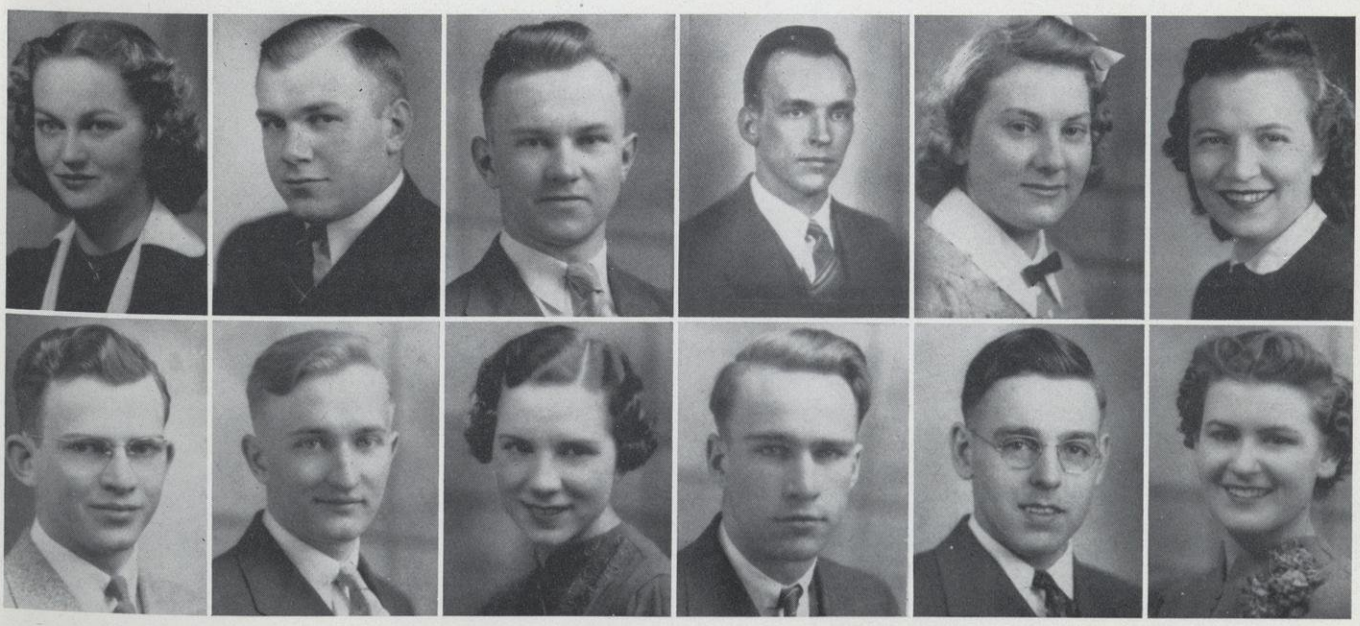

CORDES COWLES DELORIT DEVINE DIXON DOBBERSTEIN
DOORNINK EHLERS ERICSON FEILER FELLRATH FROLIK

ARNOLD CORDES — Comstock
Agricultural Education and Science
F. F. A. 1, 2, 3; Honor Society 1, 2, 3; Science Club 2, 3; Y. M. C. A. 2, 3, Treasurer 3.

DONALD COWLES — Hudson
Agricultural Education and Science
F. F. A. 1, 2; Honor Society 2, 3.

RICHARD DELORIT — Forestville
Agricultural Education and Science
F. F. A. 1, 2, 3; Y. M. C. A. 1, 2; Intramural Sports 1, 2, 3; Homecoming Committee 3; Party Committee 3; Prom Committee 3.

ROCHELLE DEVINE — Ellsworth
English, History, and Latin
W. A. A. 2; Orchestra 1, 2, 3.

ARDIS DIXON — River Falls
Elementary Education
Midgardians 3.

LELAND DOBBERSTEIN — New London
Agricultural Education and Science
F. F. A. 1, 2, 3; "R" Club 2, 3; Y. M. C. A. 1; Baseball 3; Football 1, 2, 3; Intramural Sports 1, 2, 3.

HAROLD DOORNINK — Baldwin
Agricultural Education and Science
F. F. A. 3; Honor Society 3, President 3; Intramural Sports 1, 2, 3; Men's Chorus 3; F. F. A. Quartet 3; Homecoming Committee 3.

IRVING EHLERS — Neillsville
Agricultural Education and Science
F. F. A. 1, 2, 3; Intramural Sports 1, 2, 3.

LEON ERICSON — Frederic
Mathematics and Science
Mathematics Club 3; Y. M. C. A. 1, 2, 3; Basketball 1; Football 1, 2; Intramural Sports 1, 2; Chorus 3; Men's Quartet 3; Prom Committee 3.

ROBERT FEILER — Elmwood
Agricultural Education and Science
F. F. A. 2, 3; Y. M. C. A. 3; Intramural Sports 1, 2, 3.

VONNIE FELLRATH — Clayton
Elementary Education, Music, and Geography
Masquers 3; W. A. A. 1, 2, 3; Y. W. C. A. 1, 2, 3, Cabinet 2, 3; A Cappella Chorus 2, 3; Women's Chorus 1, 2, 3; Prom Committee 3; "Back To Your Knitting" 3.

DONALD FROLIK — Rice Lake
Agricultural Education, Science, and Mechanics
F. F. A. 1, 2, 3; "R" Club 2, 3; Baseball 1, 2, 3; Intramural Sports 1, 2, 3; Homecoming Committee 2.

OLIVER GLANZMAN — Mondovi
History, Geography, and English
Honor Society 1, 2, 3, Secretary-Treasurer 3; Y. M. C. A. 2, 3; Intramural Sports 1, 2, 3; Debate 2, 3; Oratory 2; 1941 Meletean; Student Voice 3; Homecoming Committee 3.

THEODORE GLEITER — Hammond
Mathematics and Science
Eau Claire State Teachers College 1; Honor Society 2, 3, Vice-President 3; Mathematics Club 2, 3; Y. M. C. A. 2, 3, Cabinet 3; Badminton 2, 3; Bands 2, 3; Chorus 3; Orchestra 2, 3; Prom Committee 3.

HAROLD GOETKIN — Downing
History, English, and Music
Y. M. C. A. 1; Intramural Sports 1, 2, 3; Volleyball 3; Bands 1, 2, 3.

IRENE GONSKE — Rice Lake
Elementary Education, History, and English
A. C. E. 3; Y. W. C. A. 1, 2, 3; Women's Chorus 3.

MARY GREENFIELD — New Richmond
Elementary Education
Chorus 1, 2.

GERTRUDE GREWE — Amery
Elementary Education
Y. W. C. A. 1, 2, 3.

DONALD GRIFFEY — River Falls
Science, Mathematics, and Geography
Mathematics Club 3; Y. M. C. A. 3.

VIRGINIA GRIFFITH — River Falls
English, Speech
Honor Society 1, 2, 3; Masquers 1, 2, 3, President 3; W. A. A. 1, 2, 3; Sigma Chi Sigma 2, 3; Chorus 1; A Cappella Chorus 1, 2, 3; Y. W. C. A. Dance Orchestra 3; Party Committee 3; Prom Committee 3; "The Travellers" 1; "The Imaginary Invalid" 2; "Good Medicine" 3.

MYRON GROSKOPP — Siren
Agricultural Education and Science
F. F. A. 2, 3; Bands 1, 2, 3; Orchestra 2.

LEROY HAGEMANN — Ellsworth
Chemistry, Geology, and Social Science
Mathematics Club 1; Science Club 1, 2, 3; Badminton 1; Football 1; Volleyball 1, 2; Debate 3.

DOUGLAS HARLANDER — Ellsworth
Science, Social Science, and Geography
Die Deutsche Gesellschaft 2; Science Club 3; Badminton 3; Intramural Sports 1, 2, 3.

LOIS HATCH — Boardman
Elementary Education, History, and English
Honor Society 3; Midgardians 3; Y. W. C. A. 2, 3; Women's Chorus 2; Student Voice 3.

GLANZMAN GLEITER GOETKIN GONSKE GREENFIELD GREWE
GRIFFEY GRIFFITH GROSKOPP HAGEMAN HARLANDER HATCH

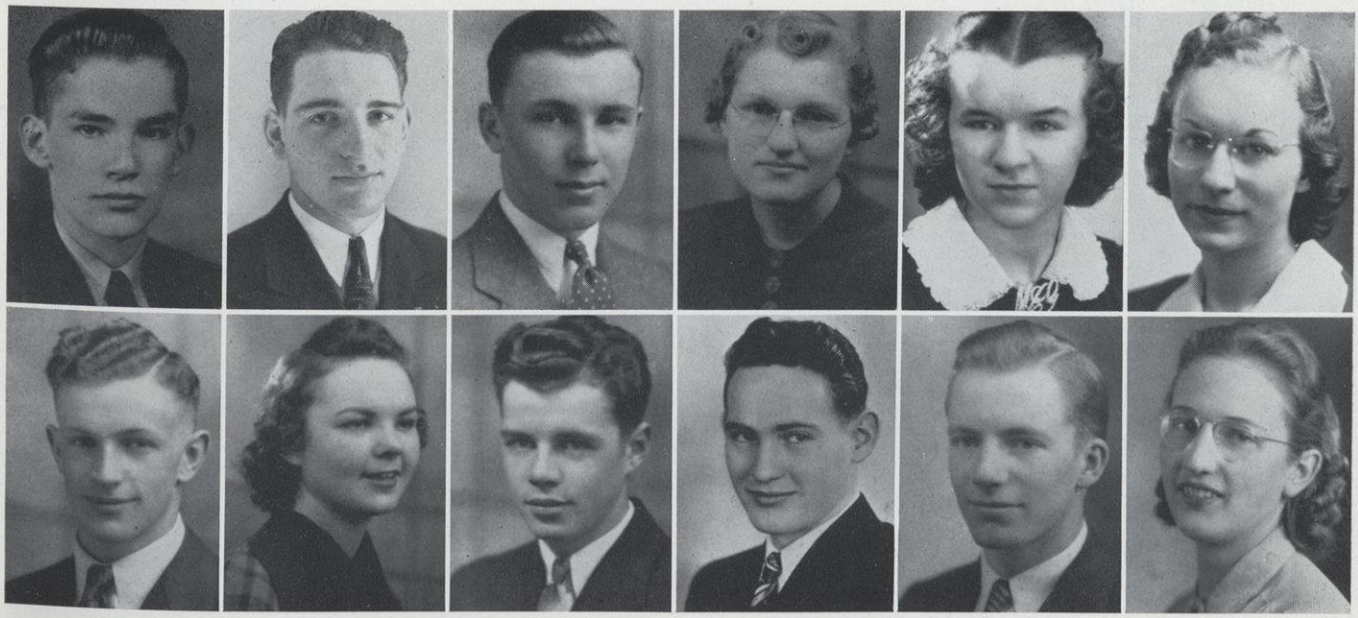

HERUM | HILLESTAD | HOLLANDER | HULL | ISAACSON | IVERSON

JACOBSON | JANICKI | JENNINGS | A. JOHNSON | D. JOHNSON | J. JOHNSON

ARTHUR HERUM — River Falls
Agricultural Education, Science, and Mechanics
F. F. A. 2, 3; Homecoming Committee 2.

MILDRED HILLESTAD — Amery
Mathematics, English, and Science
Honor Society 1, 2, 3; Mathematics Club 1, 2, 3; Y. W. C. A. 1, 2, 3; Baseball 1, 2; Orchestra 1, 2; 1941 Meletean, Associate Editor 3; Student Voice 3; Prom Committee 3.

ARLYN W. HOLLANDER — Brandon
Agricultural Education and Science
F. F. A. 1, 2, 3; Y. M. C. A. 1, 2, 3,; Baseball 2, 3; Intramural Sports 1, 2, 3.

HOWARD HULL — Hammond
Agricultural Education
F. F. A. 1, 2, 3; Honor Society 2, 3; Intramural Sports 1, 2; Homecoming Committee 1, 2.

RUPERT ISAACSON — Nye
Agricultural Education and Science
F. F. A. 1, 2, 3; "R" Club 2, 3; Football 1, 2, 3.

LAVONNE IVERSON — Amery
Elementary Education, Geography, and Social Science
Honor Society 2, 3; Y. W. C. A. 1, 2, 3; Midgardians 2, 3; Women's Chorus 3.

EDWARD M. JACOBSON — Cumberland
Social Science, History, and Geography
Science Club 1; Y. M. C. A. 2, 3; Class Vice-President 2, President 3; Golf 2, 3; Intramural Sports 1, 2, 3; Homecoming Committee 2, 3; Party Committee 3; Prom Committee 3; Student Senate 3.

JOSEPH JANICKI — Stanley
Agricultural Education and Science
F. F. A. 1, 2, 3; Homecoming Committee 3; Party Committee 3; Prom Committee 3.

MERLIN JENNINGS — Blair
Agricultural Education
F. F. A. 1, 2; Science Club 1; Y. M. C. A. 1, 2; Homecoming Committee 2.

ARCHIE JOHNSON — Madison
Agricultural Education and Science
University of Wisconsin 1, 2; F. F. A. 3.

DONALD JOHNSON — Ellsworth
Elementary Education, History, and Geography
Science Club 1; Palette Club 3; Intramural Sports 2, 3; Homecoming 1.

JUNE JOHNSON — River Falls
English, History, and Music
Sigma Chi Sigma 2, 3, President 3; Masquers 2, 3; W. A. A. 1, 2, 3; Y. W. C. A. 1, 2, 3; Bands 1, 2, 3; Orchestra 2, 3; Student Voice 2; Student Senate 3; "Courtship" 3.

LAWRENCE JOHNSON — Frederic
Agricultural Education and Science
F. F. A. 1, 2, 3; Y. M. C. A. 1, 2, 3; Chorus 3; F. F. A. Quartet 3; Y. M. C. A. Quartet.

LUCILLE KANE — Maiden Rock
History, English, and French
Sigma Chi Sigma 2, 3, Vice-President 3; Honor Society 1, 2, 3; Class Secretary 2; Swimming 1; Band 1, 2, 3; Orchestra 1, 2, 3; Student Voice 1, 2, 3, Desk Editor 2, News Editor 3; Assembly Committee 3; Student Senate 3; Student-Faculty Relations Committee 3, Treasurer 3.

EMMET KAUL — Tony
Agricultural Education and Science
F. F. A. 1, 2, 3; Masquers 1, 2, 3; Science Club 1; Y. M. C. A. 1, 2; Basketball 1, 2; Intramural Sports 1, 2, 3; Chorus 1, 2; Homecoming Committee 2; Prom Committee 3; "Imaginary Invalid" 2; "Hold Everything" 3; "Facing Facts" 2.

LOUISE KELLEY — River Falls
English, Music, and History
Honor Society 3; Student Voice 3.

EMMETT KELLY — Amery
Science and Mathematics
"R" Club 3; Football 2, 3.

ELLEN KESSLER — Clear Lake
Elementary Education, Art, and Geography
A. C. E. 3; Palette Club 3; Y. W. C. A. 1, 2, 3; Chorus 3.

THOMAS KLISZCZ — Cable
Science, Mathematics, and Geography
Mathematics Club 1, 2, 3, Secretary-Treasurer 3; "R" Club 2, 3; Y. M. C. A. 1; Baseball 2, 3; Intramural 1, 2; Bands 1.

DOLORES KRAMSCHUSTER — Bloomer
English, History, and Latin
Honor Society 1, 2, 3; Pi Kappa Delta 2, 3; Sigma Chi Sigma 2, 3; W. A. A. 1, 2; Debate 2, 3; Student Voice 1, 2, 3; Prom Committee 3; Student Senate Committee 2; Student Senate 3.

JOHN LADWIG — Stanley
Agricultural Education and Science
F. F. A. 1, 2, 3; Y. M. C. A. 1, 2, 3; Baseball 3; Intramural Sports 1, 2, 3.

SILVER STAR LaRA — Grantsburg
English, Latin, and History
Masquers 3; Sigma Chi Sigma 3, Secretary 3; Women's Chorus 3; Student Voice 1, 2, 3; Prom Committee 3; "Courtship" 3.

HARRY LARSON — New Auburn
Agricultural Education and Science
F. F. A. 1, 2, 3; Y. M. C. A. 3.

NORMAN LARSON — Colfax
Mathematics and Science
Mathematics Club 2, 3; Homecoming Committee 3.

JOHNSON KANE KAUL KELLY KELLEY KESSLER
KLISZCZ KRAMSCHUSTER LADWIG LaRA H. LARSEN N. LARSON

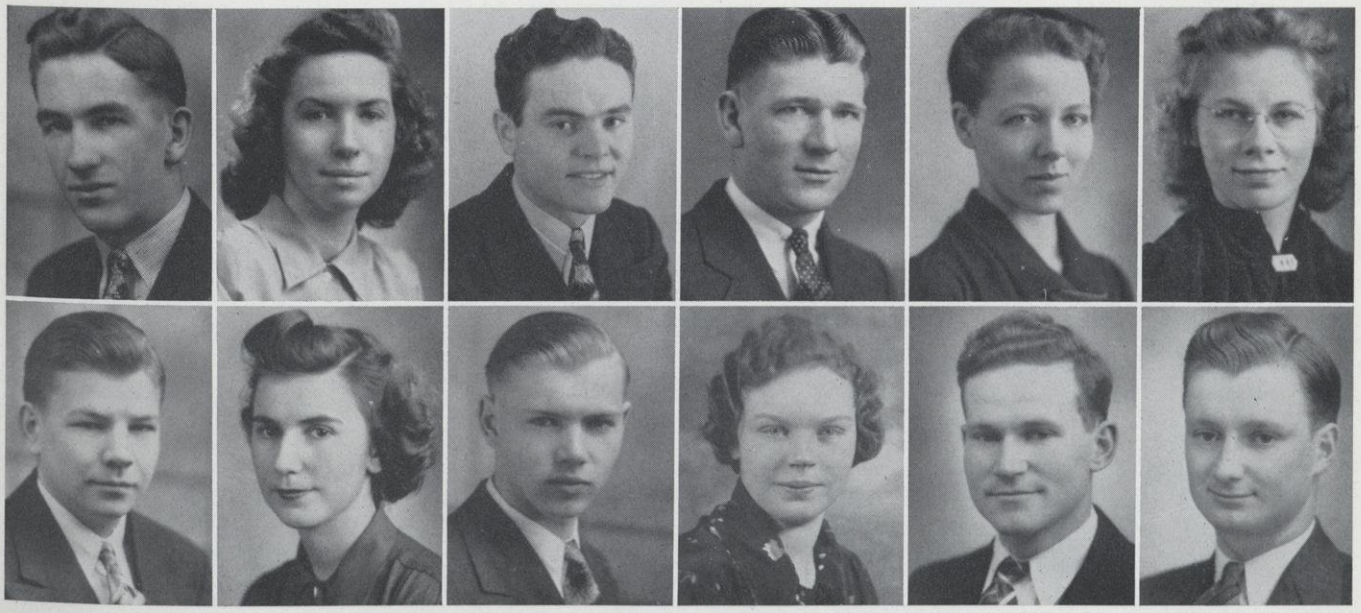

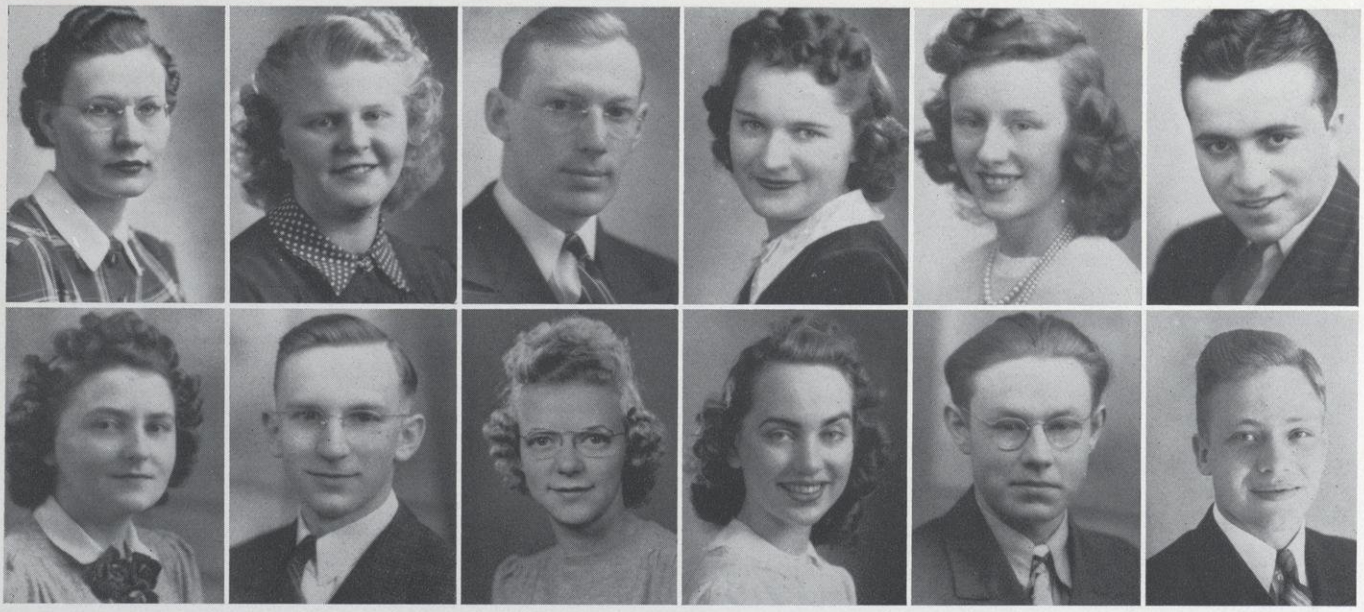

LAURENT | LEADHOLM | LORENTZEN | LOVELL | LOWE | LUCENTE

LYONS | NORLANDER | McDOWELL | MILLER | MORTIMER | NELSON

BELLE LAURENT — Thorp
History and English
Honor Society 2, 3.

MILLICENT LEADHOLM — Amery
Elementary Education
A. C. E. 3, Vice-President 3; Y. W. C. A. 1, 2, 3, Cabinet 3; Chorus 3.

ROBERT LORENTZEN — New Richmond
Agricultural Education and Science

DOROTHY LOVELL — River Falls
Elementary Education, Music, and Art
W. A. A. 1, 2; Hockey 1, 2; Soccer 1, 2; Volleyball 1, 2; Women's Chorus 1, 2, 3; A Cappella 2, 3; Orchestra 1, 2, 3; Sextette 3; Y. W. C. A. Orchestra 3.

MARLYS LOWE — River Falls
Elementary Education, Music, and Art
Masquers 1, 2, 3; A Cappella Chorus 3; Women's Chorus 1; Party Committee 1, 2; Prom Committee 3; "Courtship" 2; "Giants' Stair" 3.

JOHN LUCENTE — Cumberland
Agricultural Education and Science
F. F. A. 1, 2, 3; Science Club 1, 2; Class Treasurer 2; Intramural Sports 1, 2, 3; Homecoming Committee 2, 3; Party Committee 3; Prom Committee 3.

ELEANOR LYONS — Glenwood City
English, French, and History
Latin Club 3; Chorus 3; Prom Committee 3.

ANNA MAE McDOWELL — Hudson
Elementary Education
Cheerleading 3; Party Committee 3.

BERDEENA MILLER — Ellsworth
Elementary Education, Art, and History
A. C. E. 3, Vice-President 3; Masquers 3; Y. W. C. A. 2, 3, Cabinet 3; Women's Chorus 1; Prom Committee 3; "The Giants' Stair" 3.

REXFORD MORTIMER — Ellsworth
Science, Mathematics, and English
Y. M. C. A. 3.

HERBERT NELSON — Prentice
Science, Mathematics, and Music
Honor Society 3; Mathematics Club 1, 2, 3; Science Club 1, 2, 3; Y. M. C. A. 1, 2, 3, Secretary 3; Bands 1, 2, 3; Chorus 3; Prom Committee 3.

HOWARD NORLANDER — River Falls
Science and Mathematics
Honor Society 2, 3; Y. M. C. A. 1, 2, 3.

GEORGE NOYES — Centuria
Science, Mathematics, and Social Science
Mathematics Club 2; "R" Club 2, 3; Science Club 1; Baseball 2, 3; Basketball 1, 2, 3.

EVELYN OFTEN — Clayton
Elementary Education, Music, and Geography
Y. W. C. A. 1, 2, 3; Midgardians 3; Chorus 1, 3; Student Voice 3; Homecoming Committee 3.

EDWIN R. OLSON — Chippewa Falls
Agricultural Education and Science
Eau Claire State Teachers' College 1; F. F. A. 2, 3; Y. M. C. A. 2, 3; Baseball 1; Football 1; Intramural Sports 2, 3.

EDWARD ONCHUCK — Phillips
Agricultural Education and Science
F. F. A. 1, 2, 3; Y. M. C. A. 1, 2, 3; Oratory 1.

FRANK PAPPENFUSS — Woodlands
Agricultural Education and Science
F. F. A. 1, 2, 3.

MARGARET PARRISH — Ellsworth
Elementary Education, Geography, and History
Palette Club 3; W. A. A. 1; Primary Club 3; Basketball 1; Swimming 1; Debate 3; Women's Chorus 1, 2.

VIRGINIA PETERS — River Falls
Elementary Education, History, and Art
Palette Club 3; Y. W. C. A. 1, 2; Midgardians 3; Chorus 2; Student Voice 3.

ORVILLE PETERSON — Colfax
"R" Club 2, 3; Basketball 1; Football 1, 2, 3; Swimming 3.

CHARLES PHILLIPS — River Falls
Mathematics and Science
Masquers 2, 3; Mathematics Club 2, 3; Intramural Sports 2, 3; Marching Band 1, 2, 3; Prom Committee 3; "Thank You Doctor" 2; "Courtship" 3; "Cornhusk Doll" 3.

ANNA PLESZCZYNSKI — Weyerhauser
Elementary Education, Art, and Music
Superior State Teachers College 1; Palette Club 3; Y. W. C. A. 2; A Cappella Chorus 3.

IRENE RAAWE — Cameron
History, English, and Geography
Pi Kappa Delta 2, 3, Secretary 3; Honor Society 3; Sigma Chi Sigma 2, 3; W. A. A. 1, 2, 3; Y. W. C. A. 1, 2, 3, Cabinet 2, 3; Debate 2, 3; Extempore 2, 3; Student Voice 2, 3; Homecoming Committee 2.

MAE ROCKMAN — Barron
Elementary Education, Geography, and English
Midgardians 3; Y. W. C. A. 1, 2, 3; Women's Chorus 2; Student Voice 1, 3.

NOYES OFTEN OLSON ONCHUCK PAPPENFUSS PARRISH

PETERS PETERSON PHILLIPS PLESZCZYNSKI RAAWE ROCKMAN

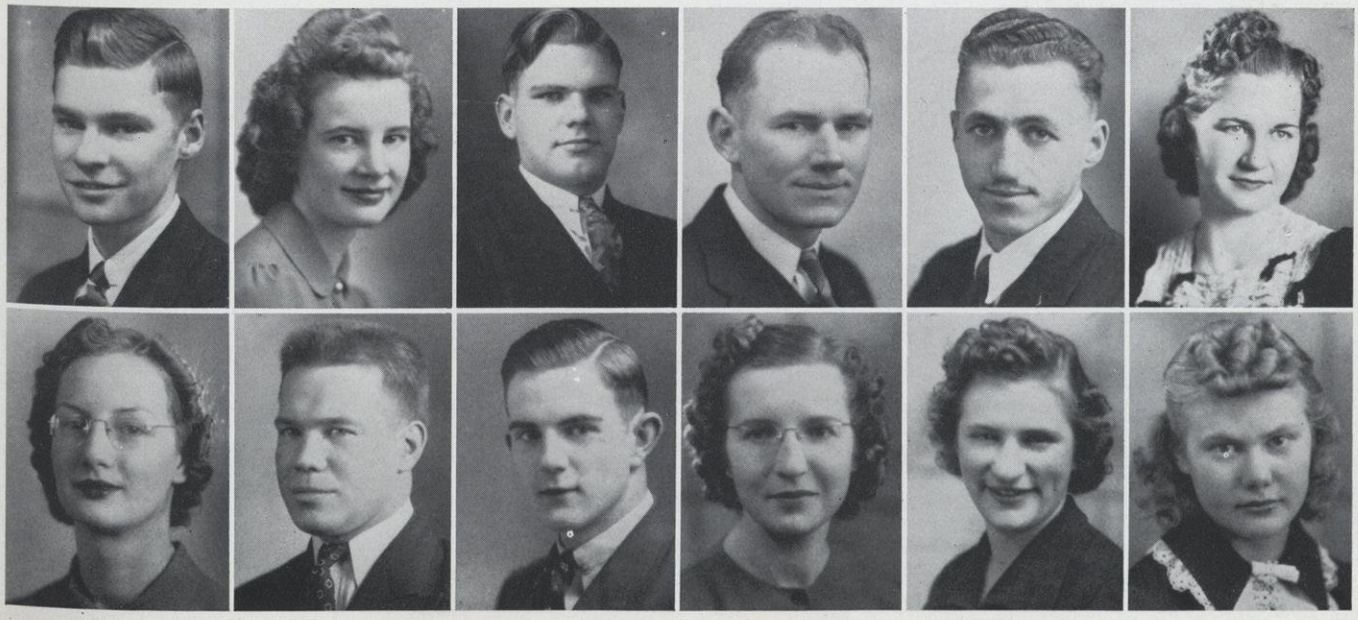

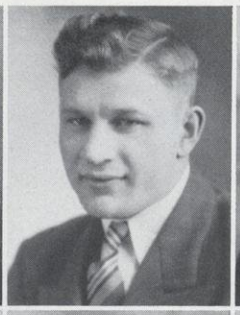

RODDE ROHR RONNERUD SCHEIDE SCHMIDT SETTER

SHUEL SNIDER SOLSTAD SOLVESON SOMSEN STAMSTAD

OSCAR RODDE — River Falls
Science and Mathematics
Mathematics Club 2; Science Club 2, 3; Y. M. C. A. 1, 2, 3.

CHARLES ROHR — Beaver
Agricultural Education and Science
F. F. A. 1, 2, 3; Honor Society 1, 2, 3; Intramural Sports 1, 2, 3.

PHILIP RONNERUD — Gratiot
Agricultural Education, Science, and Mechanics
F. F. A. 2, 3; Y. M. C. A. 2, 3.

ADELAIDE SCHEIDE — Ellsworth
English, History, and Latin
Honor Society 1, 2, 3; W. A. A. 1; Basketball 1; Volleyball 1; Student Voice 2.

HAROLD SCHMIDT — Algoma
Science, Geography, and History
"R" Club 2, 3; Basketball 1, 2, 3; Football 1, 2, 3; Golf 1, 2, 3; Intramural Sports 1, 3.

ANITA SETTER — Deer Park
English and History
Die Deutsche Gesellschaft 2, 3, Secretary 3; Masquers 2, 3; Y. W. C. A. 1, 2, 3, Treasurer 3; Chorus 2; Homecoming Committee 2; "The Imaginary Invalid" 2; "Hold Everything" 3.

MARY JOHN SHUEL — River Falls
Junior High School, Science, and English
G. O. P. 1, 2; Sigma Chi Sigma 2, 3; Y. W. C. A. 1, 2; Homecoming Committee 3; Prom Committee 2.

NORBERT SNIDER — Clayton
History, Social Science, and English
Die Deutsche Gesellschaft 3; Y. M. C. A. 1, 2, 3; Swimming 1; Student Voice 1, 2, 3.

HERBA SOLSTAD — Woodville
Elementary Education, Geography, and English
Camrose Normal, Alberta, Canada, 1; Honor Society 2, 3; Midgardians 3; Y. W. C. A. 3; Chorus 2, 3.

NEIL SOLVESON — Maiden Rock
Agricultural Education and Science
F. F. A. 1, 2, 3; Science Club 1, 2; Y. M. C. A. 1, 2, 3; Baseball 2; Intramural Sports 1, 2, 3.

EVELYN SOMSEN — Baldwin
Elementary Education, Geography, and English
Midgardians 3; Sigma Chi Sigma 2, 3; Y. W. C. A. 3; Women's Chorus 1, 3.

WALTER STAMSTAD — Black River Falls
Elementary Education, Music, and Geography
University of Wisconsin and La Crosse State Teachers College 1; Badminton 1; Volleyball 1; Bands 2, 3; A Cappella Chorus 2; Orchestra 1; Men's Chorus 1; Men's Quartet 1; Homecoming Committee 3.

VERLE STRAUB — Ellsworth
English, History, and Art
Palette Club 1, 2, 3; Sigma Chi Sigma 2, 3, Treasurer 2; Y. W. C. A. 1, 2, 3, Cabinet 2, 3, President 3; Student Voice 2, 3; Prom Committee 3.

MARY KATHERINE STUNER — Jump River
Elementary Education, Art, and English
Y. W. C. A. 2, 3; Student Voice 3.

ALMA SUMNER — River Falls
English, Music, and History
Honor Society 2, 3; Masquers 3; Sigma Chi Sigma 3; W. A. A. 1, 2, 3, Treasurer 3; Y. W. C. A. 1, 2, 3, Cabinet 3; Concert Band 1, 2, 3; Co-ed Band 3; A Cappella Chorus 2, 3; Women's Chorus 1, 2, 3, President 3; Orchestra 3; Y. W. C. A. Orchestra 3; Women's Sextette 2; Homecoming Committee 3; Prom Committee 3; "Night Must Fall" 3; "Back To Your Knitting" 3.

FLOY SWANSON — Cornell
Elementary Education, English, and Geography
Palette Club 3; Y. W. C. A. 1, 2, 3; Chorus 1, 3.

WAYNE SWANSON — St. Croix Falls
Chemical Engineering
Science Club 3; Y. M. C. A. 1; Intramural Sports 1, 2, 3.

VERNON TAYLOR — Grantsburg
History and Geography
Football 1; Hockey 1.

HOWARD TESKE — Catawba
Science, Mathematics, and Geography
Mathematics Club 1, 2; Science Club 1, 2, 3, Secretary 3; Y. M. C. A. 1, 2, 3, Cabinet 3; Intramural Sports 1, 2, 3; Homecoming Committee 3.

EARL THOMPSON — Downing
Agricultural Education, Science, and Mechanics
F. F. A. 2, 3.

LOREN THOMPSON — Chetek
History and Geography
Honor Society 2, 3; Science Club 1; Y. M. C. A. 2, 3, Cabinet 3; Student Voice 2, 3, Business Manager 3; Prom Committee 3; Student-Faculty Relations Committee 3; Student Senate 3.

MARJORIE THOMSON — River Falls
Elementary Education, Music, and Geography
A. C. E. 3; Y. W. C. A. 1, 2, 3; Chorus 3; Orchestra 1, 2, 3; Prom Committee 3.

LLOYD THOR — Grantsburg
Agricultural Education and Science
F. F. A. 1, 2, 3.

MARIAN TRACY — Ellsworth
Elementary Education, History, and Geography
A. C. E. 3; Masquers 3; Class Treasurer 3; Women's Chorus 1, 2, 3; Student Voice 3; Homecoming Committee 2, 3; Prom Committee 3.

STRAUB STUNER SUMNER F. SWANSON W. SWANSON TAYLOR

TESKE E. THOMPSON L. THOMPSON THOMSON THOR TRACY

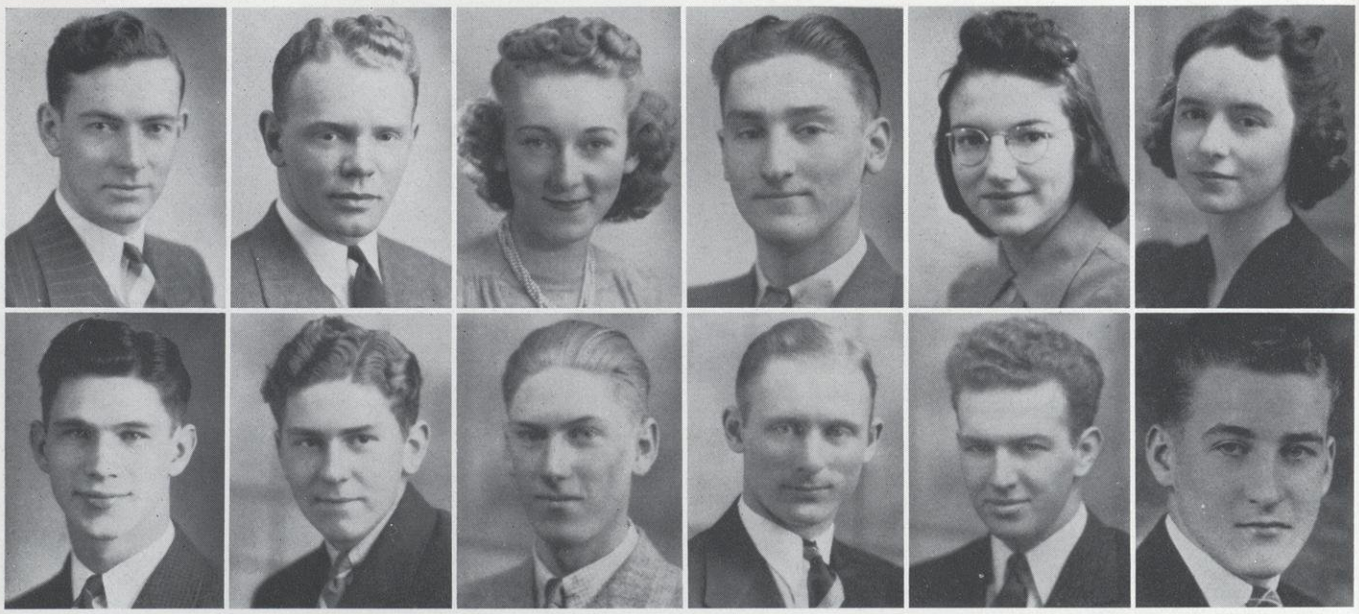

TRAYNOR | TRECKER | VANCE | VODAK | WALKER | WEBB

WESSELS | WILCOX | WINANS | WOLF | YORK | ZAHRADKA

WILLARD TRAYNOR — Spring Valley

History, English, and Geography

Rural Life Club 1, 2, President 2; Intramural Sports 3.

WILLIAM TRECKER — Park Ridge, Illinois

Northwestern University 1; "R" Club 2, 3; Baseball 1, 2; Football 1, 2; Swimming 1.

ELSIE VANCE — Clear Lake

Elementary Education, Art, and Geography

Palette Club 2, 3; Rural Life Club 1, 2; Y. W. C. A. 1, 2, 3.

ALBIN VODAK — Yuba

Agricultural Education, Mechanics, and Science

F. F. A. 1, 2, 3; Science Club 1; Y. M. C. A. 1, 2, 3; Volleyball 1; Prom Committee 3.

SHIRLEY WALKER — Centuria

Biology, Mathematics, and English

Honor Society 1, 2, 3; Masquers 3; Prom Committee 3; "The Cornhusk Doll" 3.

LOIS WEBB — Roberts

English and Music

Honor Society 3; Y. W. C. A. 1, 2; Debate 2, 3; A Cappella 1, 2, 3; Orchestra 1, 2, 3; Concert Company 1, 2; Student Voice 1, 2, 3; Party Committee 2.

DEAN WESSELS — Baldwin

Science, History, and Geography

Honor Society 3; Science Club 2, 3; Y. M. C. A. 2, 3; Tennis 3; Intramural Sports 1, 2, 3; Marching Band 1, 2, 3; Concert Band 3.

HOWARD WILCOX — River Falls

Science and Mathematics

Badminton 2, 3; Bands 1, 2, 3; Orchestra 3; Student Voice 3; Prom Committee 3.

ROGER WINANS — Shell Lake

Agricultural Education and Science

F. F. A. 1, 2, 3; Y. M. C. A. 1, 2, 3; Intramural Sports 2, 3; Marching Band 1, 2, 3; Concert Band 3; Orchestra 1, 2, 3.

ROY WOLF — River Falls

Agricultural Education and Science

F. F. A. 1, 2, 3; Intramural Sports 2, 3.

ARLYN YORK — Amery

Science, Mathematics, and Geography

Mathematics Club 1, 2; Science Club 2, 3; Y. M. C. A. 1, 2, 3; Intramural Sports 1, 2, 3; Debate 1, 2; Homecoming Committee 1, 2.

ALBERT ZAHRADKA — Osceola

Agricultural Education and Science

F. F. A. 1, 2, 3; Masquers 1, 2, 3, Vice-President 3; Science Club 2, 3; Class President 2; Intramural Sports 1, 2, 3; Debate 3; Oratory 1, 2; Marching Band 1, 2, 3; Orchestra 1; Homecoming Committee 2; Student Senate 2; "Polly With A Past" 1; "Tons Of Money" 1; "Imaginary Invalid" 2; "Kentucky Moonshine" 2; "Night Must Fall" 3; "The Cornhusk Doll" 3.

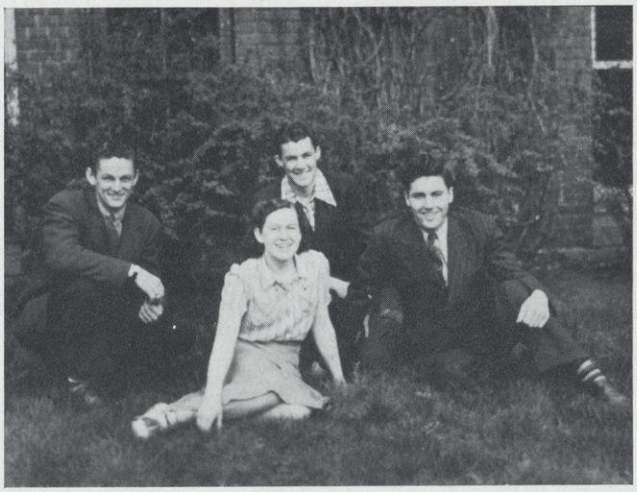

KELLY TIMMERMAN DYER ODDEN

Sophomores

Officers

HAROLD ODDEN	*President*
EUGENE KELLY	*Vice-President*
LEONE TIMMERMAN	*Secretary*
LESTER DYER	*Treasurer*
HELEN LOEB	*Faculty Adviser*
CARLETON AMES	*Faculty Adviser*

HELEN LOEB

CARLETON AMES

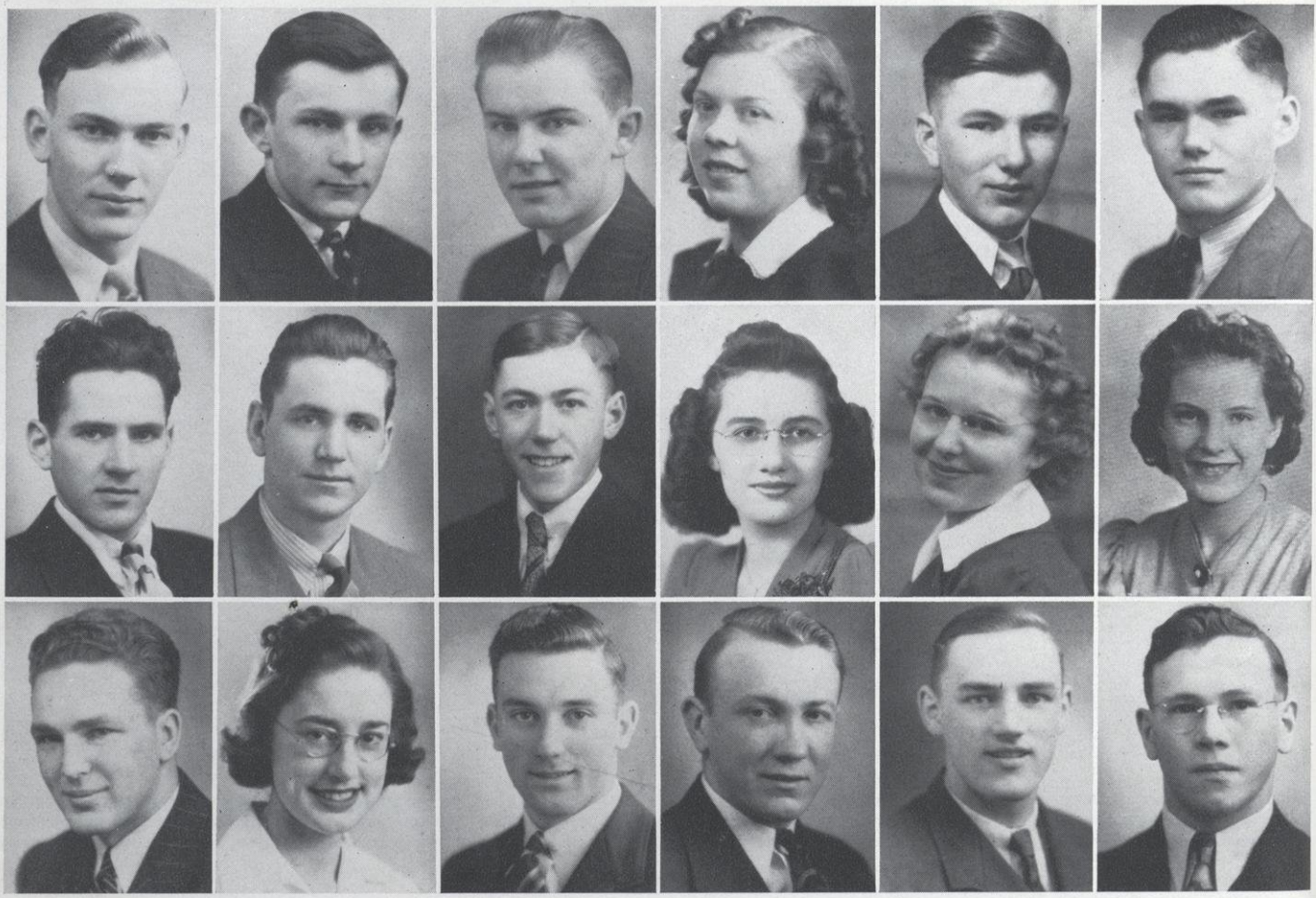

AFDAHL	ALDRICH	ALVIN ANDERSON	AUDREY ANDERSON	ANDREA	BABITT
BACON	BAGAN	BAIRD	D. BAKER	F. BAKER	BARNES
BARTO	BEHLING	BERG	BODIN	BRACE	BROOKE

KENNETH AFDAHL — Hammond
Agricultural Education

JOHN ALDRICH — New Richmond
Pre-Professional

ALVIN ANDERSON — Baldwin
Elementary

CHARLES FREDERICK BACON — Ellsworth
Secondary

KEVIN BAGAN — Menomonie
Agricultural Education

JOHN BAIRD — River Falls
Pre-Professional

GORDON BARTO — Gile
Secondary

CAROL BEHLING — Amery
Rural

VERNON BERG — Bloomer
Agricultural Education

AUDREY ANDERSON — Spring Valley
Rural

JOHN ANDREA — River Falls
Secondary

DONALD BABITT — Cornell
Pre-Professional

DOROTHY BAKER — Durand
Pre-Professional

FAYE BAKER — Chetek
Pre-Professional

DOROTHY BARNES — Ellsworth
Rural

ROGER BODIN — Washburn
Pre-Professional

ROBERT BRACE — Osceola
Agricultural Education

COLBURN BROOKE — Spring Valley
Agricultural Education

MARTIN BURMEISTER — Marathon
Agricultural Education

VIVIAN BUSH — Dorchester
Rural

SHIRLEY CAMPBELL — Elmwood
Rural

JOHN COLLIER — New London
Agricultural Education

ALMA COLLUM — Cornell
Elementary

ROBERT CRETNEY — Dodgeville
Agricultural Education

LEE DOSCH — Amery
Secondary

CHARLES DOSTAL — Rice Lake
Agricultural Education

GERALD DREHMEL — Fall Creek
Agricultural Education

CHARLES CHAPMAN — River Falls
Pre-Professional

BETTY CHINNOCK — River Falls
Secondary

ARTHUR CLOUTIER — New Richmond
Rural

VIRGINIA CUMBERLAND — Balsam Lake
Pre-Nursing

MARJORIE DAHLQUIST — River Falls
Elementary

FRANKLIN LINCOLN DEETZ — Mondovi
Agricultural Education

LESTER DYER — Fond du Lac
Agricultural Education

DOROTHY EDKINS — River Falls
Secondary

CECIL EKENSTEDT — Cumberland
Pre-Professional

BURMEISTER BUSH CAMPBELL CHAPMAN CHINNOCK CLOUTIER
COLLIER COLLUM CRETNEY CUMBERLAND DAHLQUIST DEETZ
DOSCH DOSTAL DREHMEL DYER EDKINS EKENSTEDT

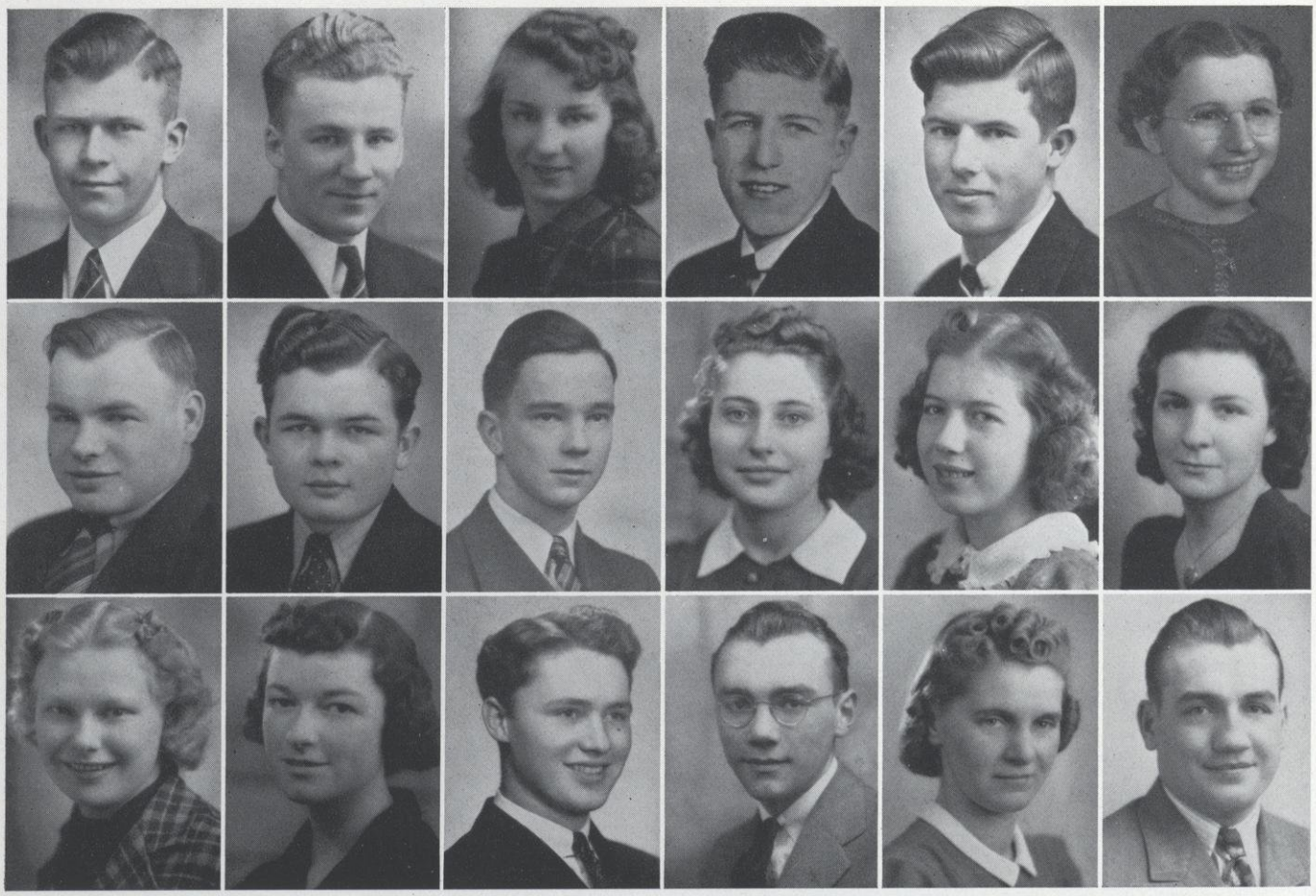

ENLOE | ERDMANN | FELDMAN | FOY | FRANK | FROST
E. GARLID | R. GARLID | L. GILBERTSON | M. GILBERTSON | GOBLE | GOLDEN
GOLTZ | GRANT | GRUNKE | GUTZLER | G. HAGESETH | N. HAGESETH

WILLIAM ENLOE — Hudson
Agricultural Education

MARVIN ERDMANN — Algoma
Agricultural Education

BETH FELDMAN — Bay City
Pre-Professional

ELDON GARLID — Ellsworth
Pre-Professional

ROLAND GARLID — Roberts
Pre-Professional

LA VERNE GILBERTSON — Elk Mound
Agricultural Education

ALMA GOLTZ — Cornell
Elementary

LENORE MARY GRANT — Spring Valley
Rural

JAMES GRUNKE — Clear Lake
Secondary

JAMES FOY — Ellsworth
Rural

JOHN FRANK — Phillips
Agricultural Education

FERN BELLE FROST — Burlington
Pre-Professional

MARION GILBERTSON — Hudson
Rural

CAROLYN GOBLE — River Falls
Secondary

LORETTA GOLDEN — Elmwood
Elementary

PHILIP GUTZLER — River Falls
Pre-Professional

GWENDOLYN HAGESETH — Woodville
Elementary

NEIL HAGESETH — Woodville
Pre-Professional

MARIE HALVERSON — Glenwood City
Secondary

ALLEN HANNA — River Falls
Pre-Professional

MARGARET HARLESS — Stanley
Secondary

HELEN HENNINGS — River Falls
Elementary

RAYMOND HOEFT — Berlin
Agricultural Education

IRENE HOPHAN — Maiden Rock
Elementary

NORMA HOWE — Cumberland
Elementary

WALTER HUBER — Ellsworth
Rural

ANITA HUTTON — Roberts
Rural

CHARLES ALFRED HARTUNG — Plum City
Rural

DONALD HAWKINS — Roberts
Agricultural Education

LORREE HELEGESON — Woodville
Elementary

DONALD HORN — New Auburn
Secondary

SYDNEY HOVDE — River Falls
Pre-Professional

LORRAINE HOWE — Nye
Elementary

J. ERWIN HYDE — Stanley
Secondary

GEORGE JACOBSON — Beldenville
Pre-Professional

GENEVIEVE JAMES — Downing
Elementary

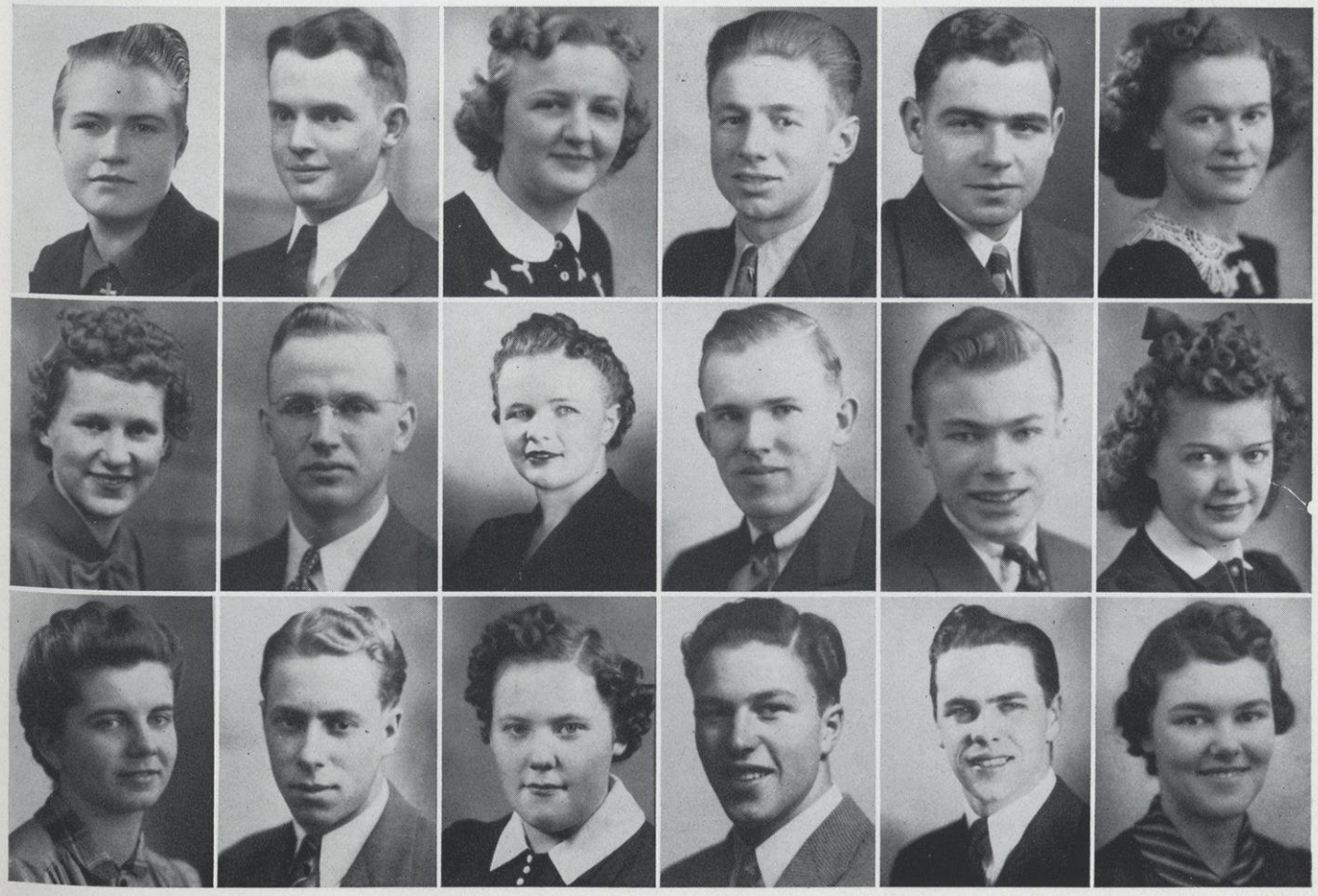

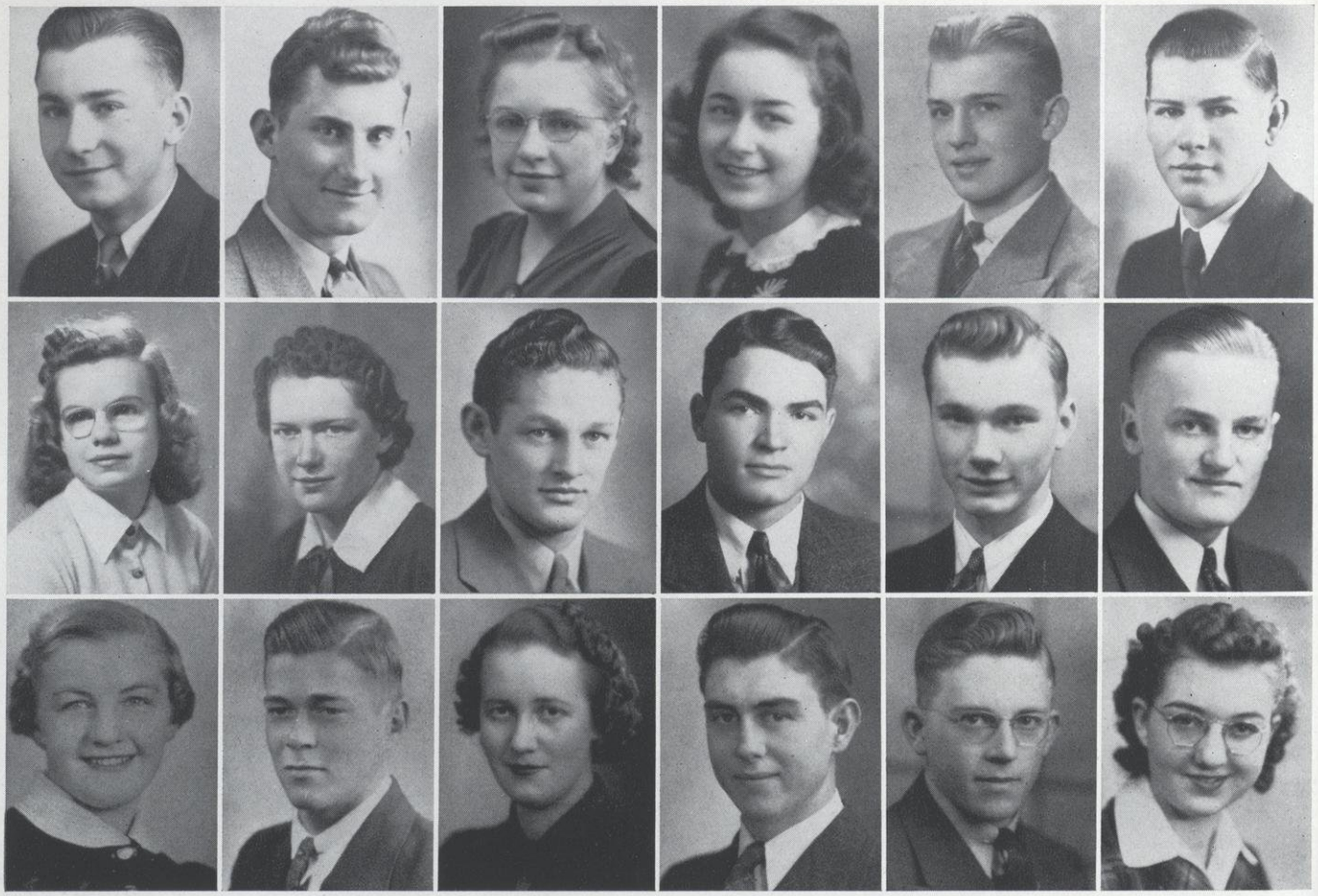

JAROLIMEK | JACZEWSKI | JERDEE | JEWSON | K. JOHNSON | L. JOHNSON
Y. JOHNSON | KAINZ | KELLY | KING | KLUCARICH | KRAUTH
KRUMMEL | KULBECK | KURTZ | KUSILEK | LARSON | LODAHL

JOHN JAROLIMEK — Merillan
Elementary

NICHOLAS JACZEWSKI — Independence
Pre-Professional

MARGARET JERDEE — Deer Park
Secondary

YVONNE JOHNSON — Baldwin
Secondary

PAULINE KAINZ — Arkansaw
Rural

EUGENE KELLY — Elcho
Pre-Professional

ERNA LOUISE KRUMMEL — Ellsworth
Rural

RAYMOND KULBECK — Danbury
Agricultural Education

KATHRYN KURTZ — River Falls
Elementary

JANE JEWSON — Wausau
Elementary

KENNETH JOHNSON — Clear Lake
Pre-Professional

LLOYD JOHNSON — New Richmond
Agricultural Education

EUGENE KING — Jim Falls
Agricultural Education

JOSEPH KLUCARICH — Ashland
Secondary

SHERMAN KRAUTH — River Falls
Secondary

ROBERT KUSILEK — River Falls
Agricultural Education

WARREN LARSON — Weyauwega
Agricultural Education

AMY LODAHL — Cornell
Rural

ROBERT LONG — Stanley
Pre-Professional

DONALD LOOFBOURROW — New Auburn
Secondary

GREGOR LUND — Arcadia
Agricultural Education

WILLIAM MADDEN — New London
Agricultural Education

MERLE MICHAELSON — Hudson
Secondary

MARGARET MONTIETH — New Richmond
Elementary

NAOMA NELSON — River Falls
Rural

ROBERT NICOL — Sparta
Agricultural Education

ROLF NILSESTUEN — Cashton
Secondary

LUCILLE McELMURRY — Stanley
Elementary

EARL McKENZIE — Wanderoos
Agricultural Education

HELEN McNAMARA — New Richmond
Rural

JOYCE MORTON — Mondovi
Secondary

KATHLEEN MULHERON — Elmwood
Rural

DOROTHY NELSON — Diamond Bluff
Elementary

MARY CATHERINE O'CONNELL — Roberts
Secondary

HAROLD ODDEN — Barronette
Agricultural Education

KENNETH OLSON — Chetek
Pre-Professional

LONG LOOFBOURROW LUND McELMURRY McKENZIE McNAMARA
MADDEN MICHAELSON MONTIETH MORTON MULHERON D. NELSON
N. NELSON NICOL NILSESTUEN O'CONNELL ODDEN OLSON

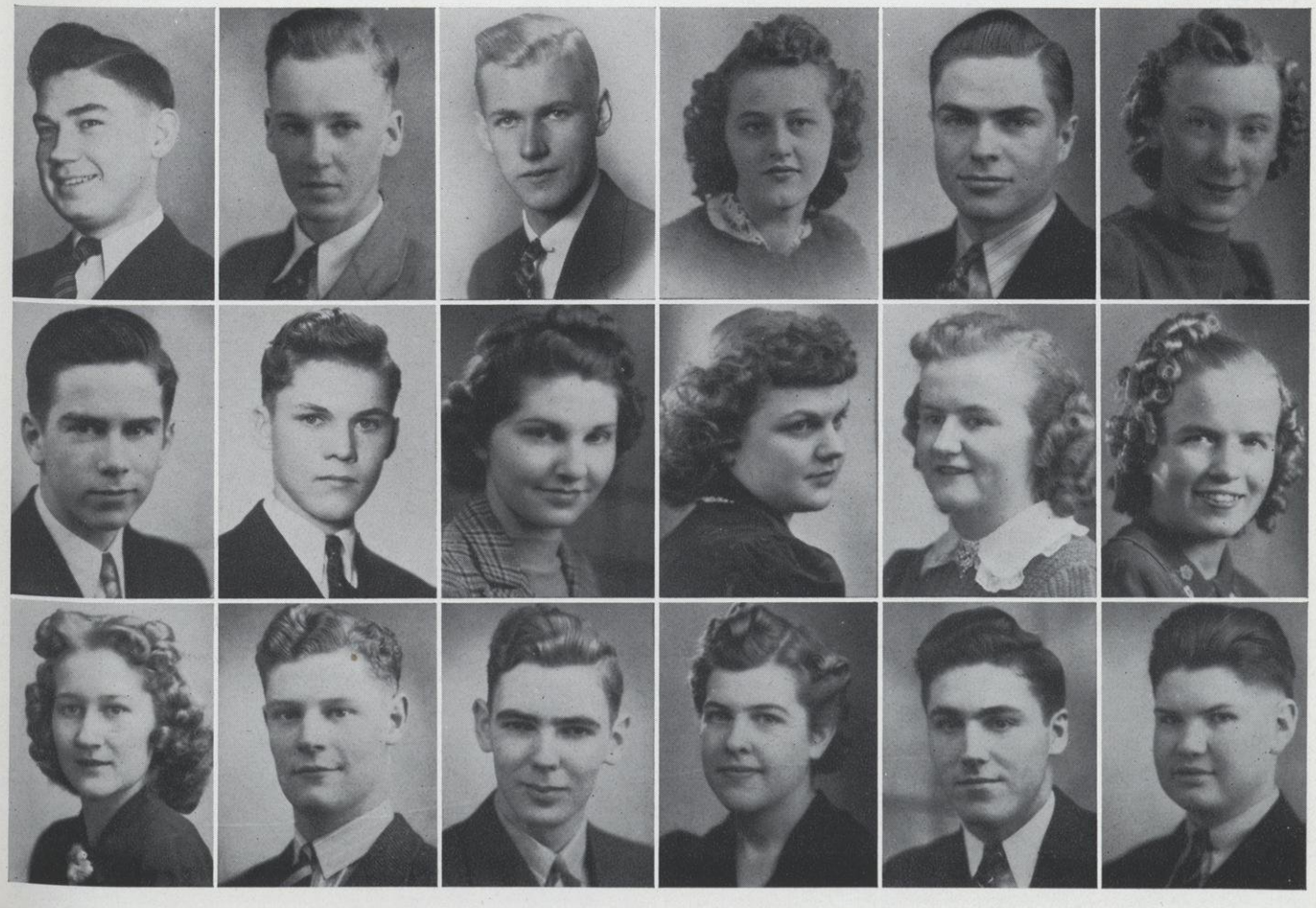

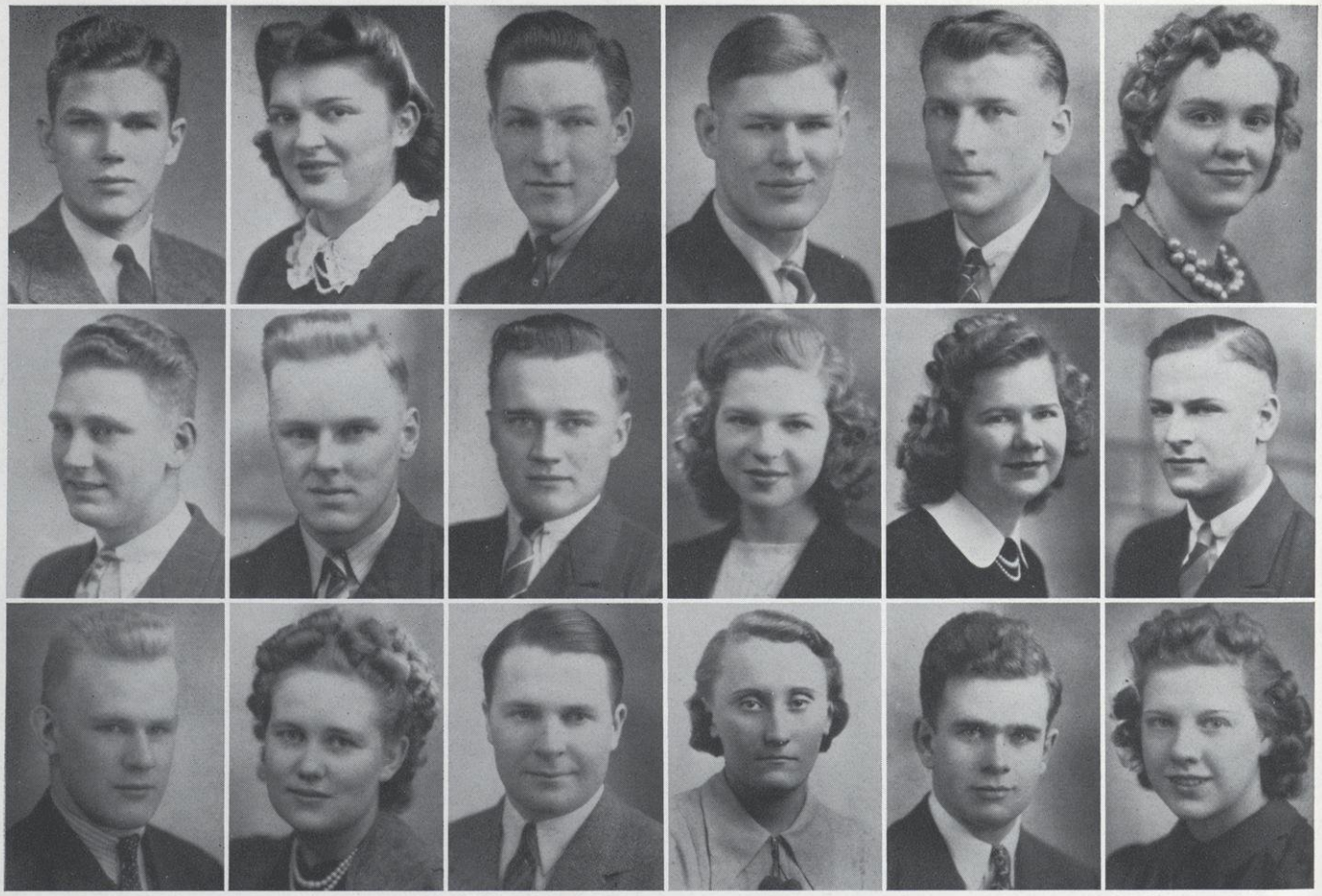

N. OLSON	P. OLSON	OTT	PADY	PAULSON	PEARSON
PETERS	E. PETERSON	R. PETERSON	PLESZCZYNSKI	PLOMBON	PTACEK
RASMUSSEN	REID	REYNOLDS	RIEKEN	RILEY	ROBERTSON

NEWELL OLSON — St. Paul, Minnesota
Secondary

PAULINE OLSON — Chetek
Elementary

JOSEPH OTT — Chilton
Secondary

LEO PETERS — New London
Agricultural Education

EARL PETERSON — Beldenville
Secondary

RALPH PETERSON — Curtiss
Agricultural Education

KENNETH RASMUSSEN — St. Paul, Minn.
Secondary

MARJORIE REID — Wilson
Elementary

HUGH REYNOLDS — Lodi
Agricultural Education

REYNOLD PADY — Washburn
Pre-Professional

DUANE PAULSON — River Falls
Agricultural Education

MURIEL PEARSON — River Falls
Secondary

ALBENA PLESZCZYNSKI — Weyerhauser
Elementary

EVELYN PLOMBON — Stanley
Elementary

FRANCIS PTACEK — River Falls
Agricultural Education

VETA RIEKEN — Prescott
Rural

ROBERT RILEY — Cylon
Secondary

DORIS ROBERTSON — Jump River
Rural

HELEN RUSTIN — New Richmond
Elementary

KATHLEEN RYAN — Hudson
Rural

FERN SATTERLUND — New Richmond
Rural

PETER SKROCH — Independence
Agricultural Education

HERMAN SMITH — Beldenville
Agricultural Education

KEITH SOLVESON — Maiden Rock
Secondary

ROBERT TALBOT — Cumberland
Secondary

VIRGINIA THOMPSON — Baldwin
Elementary

WAYNE THOMPSON — Cumberland
Pre-Professional

ROBERT SAWYER — Melrose
Agricultural Education

WAYNE SCHMIT — Elmwood
Secondary

MARGERY SKAGEN — Emerald
Elementary

OLIVE SPRIGGLE — Bay City
Rural

MARGARET STRONKS — Baldwin
Elementary

HELEN STRIEBEL — River Falls
Pre-Professional

LEONE TIMMERMAN — River Falls
Secondary

REX TORNOW — Stanley
Agricultural Education

JEANNE TREADWELL — Friendship
Elementary

RUSTIN RYAN SATTERLUND SAWYER SCHMIT SKAGEN
SKROCH SMITH SOLVESON SPRIGGLE STRONKS STRIEBEL
TALBOT V. THOMPSON W. THOMPSON TIMMERMAN TORNOW TREADWELL

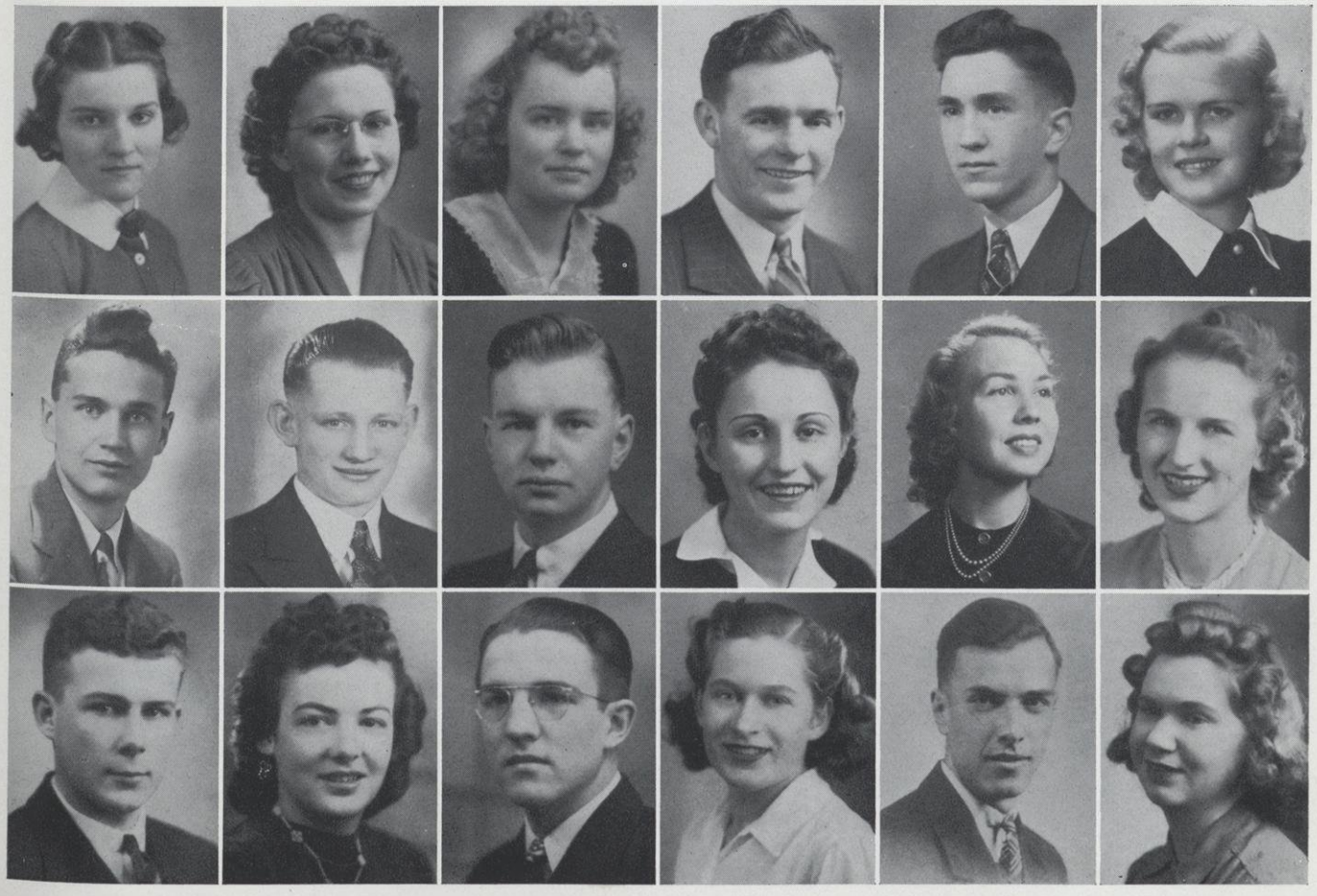

TSCHUMPERLIN WHEELER | VAN KEUREN WHITE | VAN SICKLE WILLIAMS | VETTER WINK | VOSKUIL J. WURTZ | WARNER P. WURTZ

MARIE TSCHUMPERLIN — Plum City
Rural

ROBERT VAN KEUREN — Fairchild
Agricultural Education

RALPH VAN SICKLE — Cumberland
Secondary

DAWN WHEELER — Nelson
Secondary

BEVERLY WHITE — Maiden Rock
Secondary

GRACE WILLIAMS — River Falls
Pre-Professional

DORIS VETTER — Glenwood City
Rural

ELEANOR VOSKUIL — Woodville
Rural

ELVERA WARNER — Deer Park
Rural

MILDRED WINK — Hudson
Rural

JANET WURTZ — Elmwood
Rural

PHYLLIS WURTZ — Elmwood
Rural

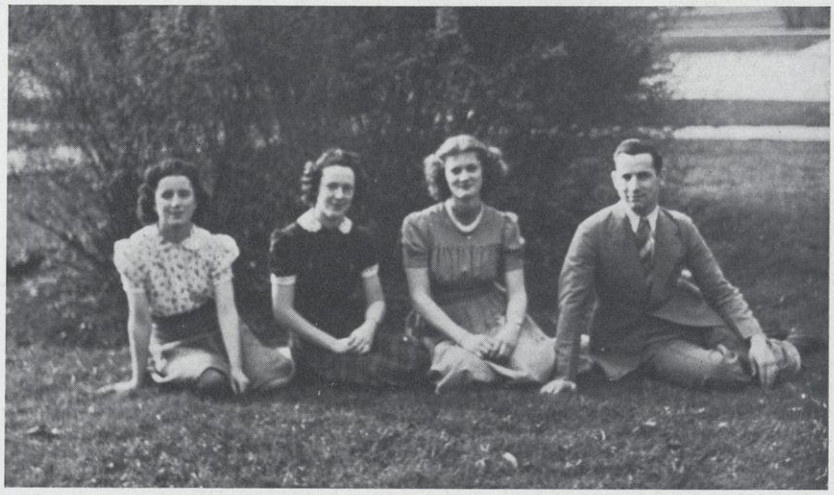

WEBB RYAN GILHAM MILLER

Freshmen

Officers

JACK MILLER	*President*
VIRGINIA GILHAM	*Vice-President*
AMY WEBB	*Secretary*
PATRICIA RYAN	*Treasurer*
WALKER D. WYMAN	*Faculty Adviser*

WALKER D. WYMAN

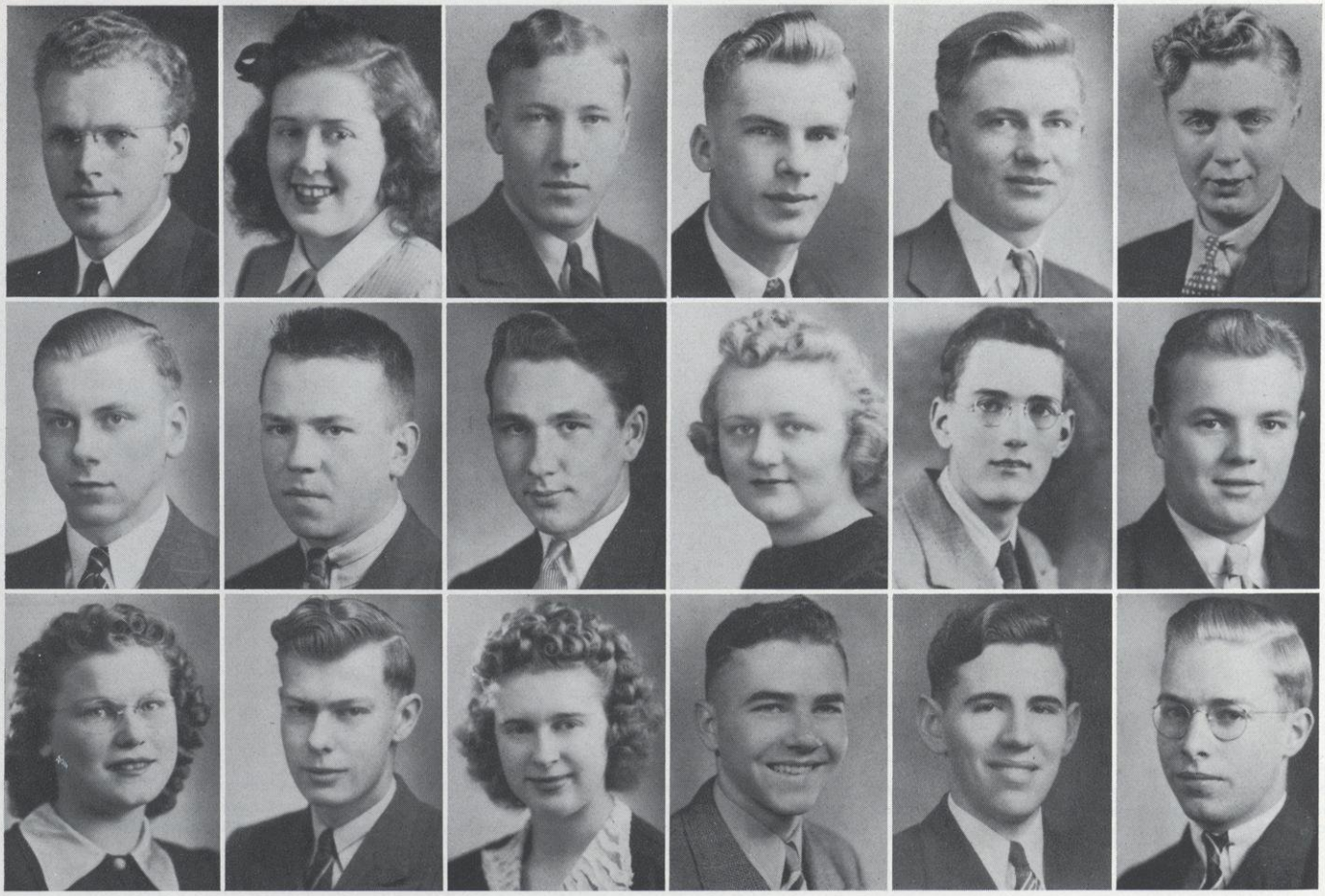

G. ANDERSON | K. ANDERSON | AUNE | BAIRD | BERG | BERGERON
O. BOETTCHER | W. BOETTCHER | BOLES | BOLLUM | BRACE | BRATBERG
BREEDEN | BROTEN | BRUNNER | J. BRUNNER | BURGER | BURKHOLDER

GOODWIN ANDERSON — Whitehall
Agricultural Education

KATHERINE ANDERSON — Nye
Elementary

MARCEL AUNE — Baldwin
Pre-Professional

ORRIS BOETTCHER — River Falls
Secondary

WARREN BOETTCHER — Bloomer
Agricultural Education

DOUGLAS BOLES — River Falls
Secondary

DOROTHY BREEDEN — Prairie Farm
Pre-Professional

ALTON BROTEN — Hudson
Pre-Professional

ELIZABETH BRUNNER — Hudson
Rural

WAYNE BAIRD — River Falls
Pre-Professional

CHARLES K. BERG — New Richmond
Pre-Professional

WILLIAM BERGERON — Somerset
Secondary

HELEN BOLLUM — Pepin
Pre-Professional

NEAL BRACE — Osceola
Pre-Professional

BURTON BRATBERG — Holmen
Agricultural Education

JON BRUNNER — Elmwood
Pre-Professional

GEORGE BURGER — Edgar
Pre-Professional

EVERETT BURKHOLDER — St. Paul, Minn.
Secondary

MARGARET CARLSEN — Ellsworth
Pre-Professional

BETTY CASEY — New Richmond
Pre-Professional

GENE CHAPELLE — Birchwood
Pre-Professional

CLARENCE COLES — Red Wing, Minn.
Secondary

JEAN CORNWALL — Turtle Lake
Elementary

BEULAH CROWNHART — Frederic
Secondary

EILEEN DENEEN — Hammond
Elementary

VANITA DUCKLOW — Spring Valley
Rural

JUNE EMERSON — River Falls
Rural

HOWARD CHINNOCK — River Falls
Agricultural Education

EVELYN CHRISTENSON — Prairie Farm
Elementary

VIRGIL CLARK — Osceola
Elementary

EURIE DEISS — River Falls
Pre-Professional

HUGO DeJONG — Herbster
Agricultural Education

VERLE DeMASTER — Baldwin
Pre-Professional

MARCELLA F. FALTEISEK — River Falls
Elementary

MARCELLA M. FALTEISEK — River Falls
Rural

SHIRLEY FALTEISEK — River Falls
Pre-Professional

CARLSEN, CASEY, CHAPELLE, CHINNOCK, CHRISTENSON, CLARK
COLES, CORNWALL, CROWNHART, DEISS, DeJONG, DeMASTER
DENEEN, DUCKLOW, EMERSON, M. F. FALTEISEK, M. M. FALTEISEK, S. FALTEISEK

FESKE | FESSENBECKER | FINSTAD | FLEMING | FOLEY | GAALAAS
GANTENBEIN | GIDLOFF | GILHAM | GOODSPEED | GORKOWSKI | GRONLUND
GRUNOW | GUANELLA | GUERIN | GUPTILL | DAVID HANSON | DOLORES HANSON

RUTH ANN FESKE — Osceola
Elementary

BETTY JEAN FESSENBECKER — Roberts
Elementary

ORVIN FINSTAD — River Falls
Pre-Professional

ANNETTE GANTENBEIN — Diamond Bluff
Elementary

EDNA GIDLOFF — Bayfield
Secondary

VIRGINIA GILHAM — Wausau
Pre-Professional

MARGARET GRUNOW — Knapp
Rural

KAY GUANELLA — Amery
Elementary

ALICE GUERIN — New Richmond
Rural

MILDRED FLEMING — Frederic
Secondary

GRACE FOLEY — Ellsworth
Rural

BETTY GAALAAS — Grand Rapids, Minn.
Pre-Professional

NEIL GOODSPEED — Clear Lake
Secondary

EDDIE GORKOWSKI — Fairchild
Agricultural Education

JANE GRONLUND — Cushing
Secondary

ROBERT GUPTILL — Menomonie
Agricultural Education

DAVID HANSON — River Falls
Pre-Professional

DOLORES HANSON — River Falls
Elementary

HARLAND HANSON — Baldwin
Secondary

LaVERNE HANSON — River Falls
Secondary

ORVIN HANSON — Dallas
Agricultural Education

VERNICE HAYMEN — Grantsburg
Secondary

JUNE HEALY — River Falls
Elementary

HARRISON HENRY — Tomah
Secondary

GERALDINE HOVDE — River Falls
Elementary

WILLIAM HUNTER — River Falls
Pre-Professional

MARY LOUISE JACOBSON — River Falls
Pre-Professional

THORA HANSON — New Auburn
Rural

LOIS HARMELING — Baldwin
Elementary

DOROTHY HATCH — Boardman
Pre-Professional

RUTH HOLT — Maiden Rock
Elementary

MARLYS HOSEID — River Falls
Pre-Professional

ROBERT HOTAL — Robbinsdale, Minn.
Secondary

WILLARD JACOBSON — Hixton
Secondary

GIRARD JANSEN — Baldwin
Pre-Professional

ELROY JENSEN — Dorchester
Agricultural Education

H. HANSON
HAYMEN
HOVDE

L. HANSON
HEALY
HUNTER

O. HANSON
HENRY
M. JACOBSEN

T. HANSON
HOLT
W. JACOBSON

HARMELING
HOSEID
JANSEN

HATCH
HOTAL
JENSEN

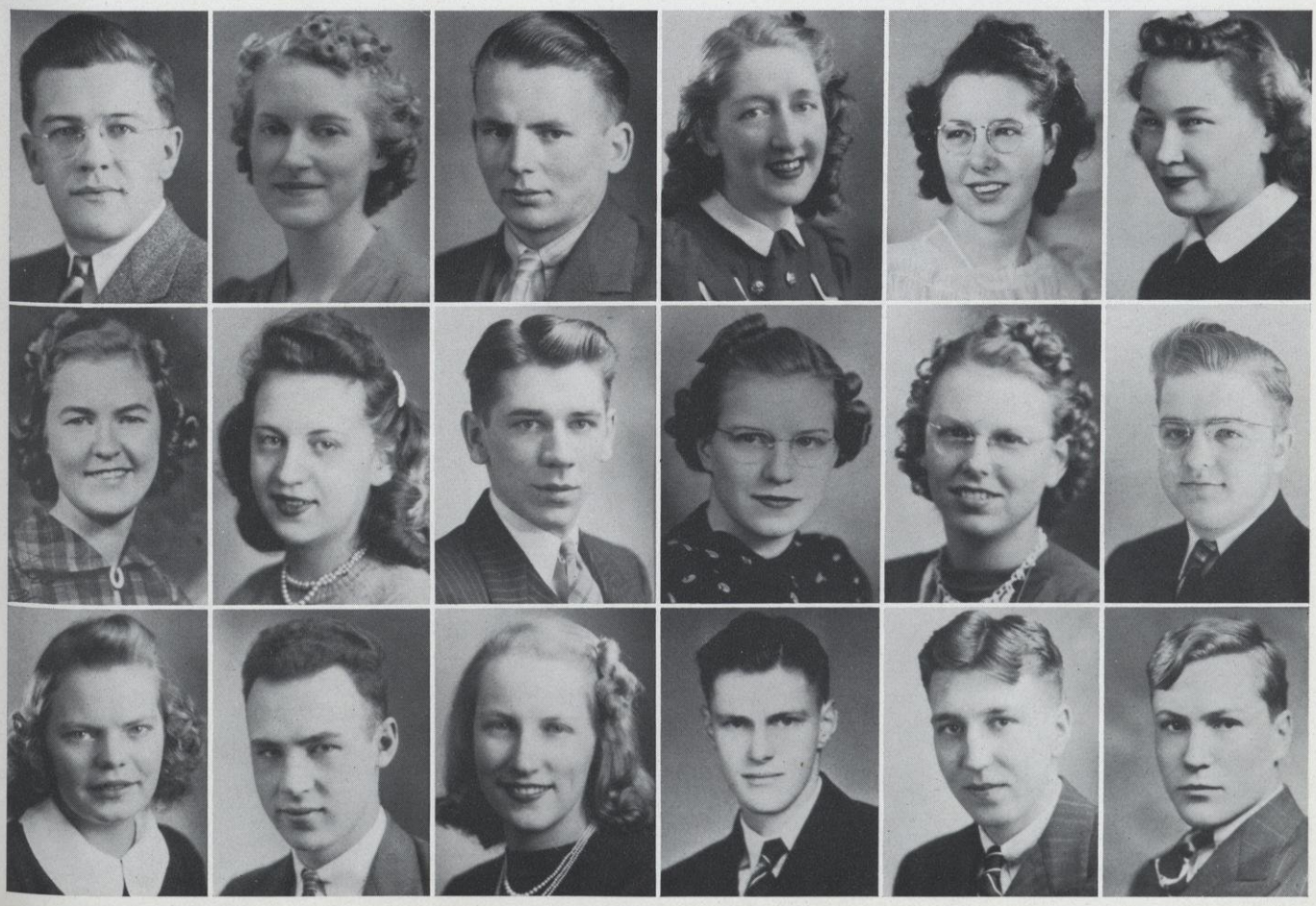

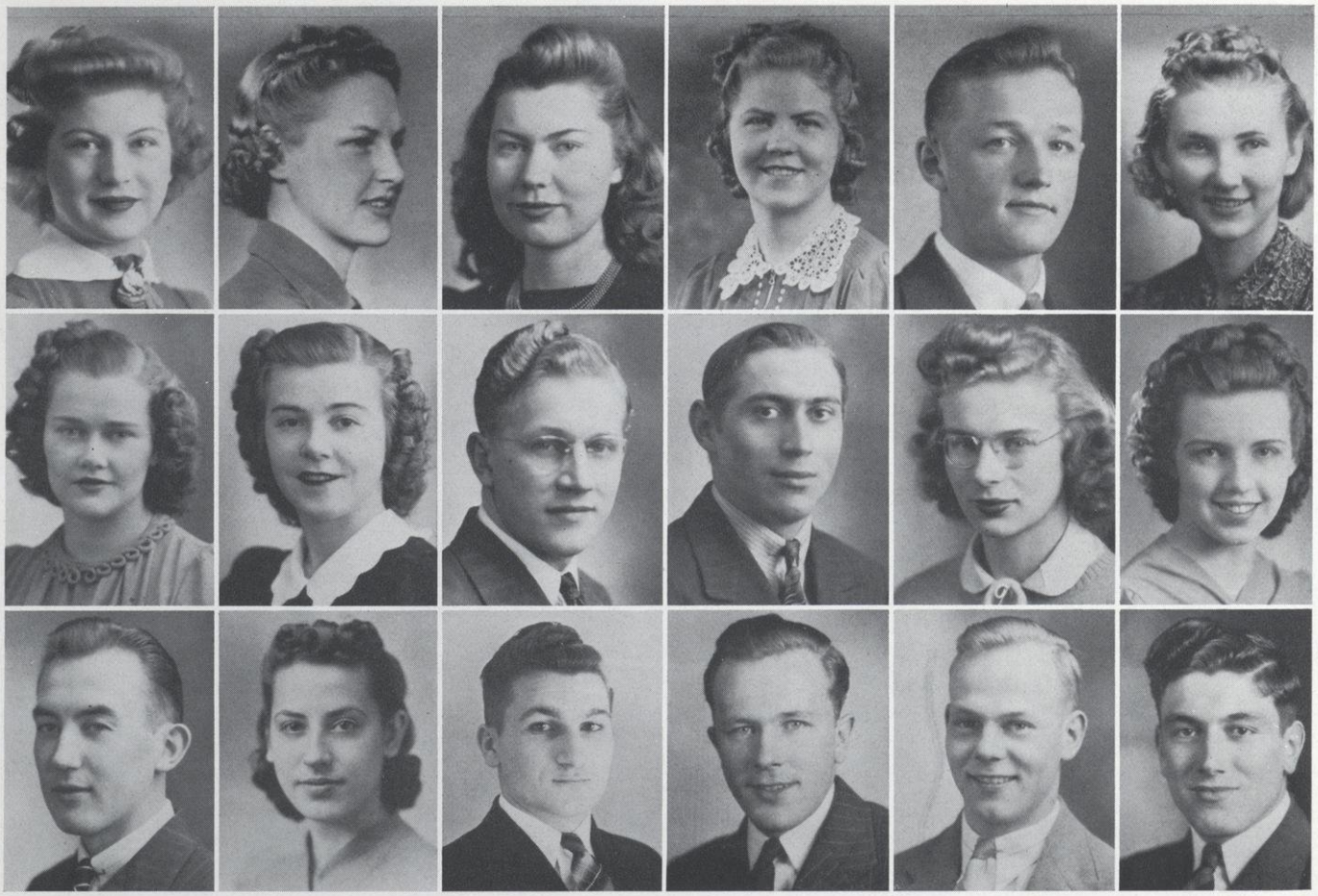

JENSEN	JESSE	JOHANSEN	A. JOHNSON	H. JOHNSON	V. JOHNSON
I. JONES	M. JONES	JULIAN	KAISER	KELLER	KERG
KIRCHNER	KLETT	KLUG	KROGNESS	KRUEGER	KUHN

EUNICE JENSEN — Luck
Elementary

PEGGY ANN JESSE — Shell Lake
Pre-Professional

ETHEL JOHANSEN — Clayton
Rural

IRIS JONES — Amery
Secondary

MARGARET JONES — Clear Lake
Rural

GLEN JULIAN — Maiden Rock
Secondary

WALTER KIRCHNER — Clintonville
Agricultural Education

MARIE KLETT — Centuria
Secondary

GEORGE KLUG — Almena
Pre-Professional

ANNA JOHNSON — Grantsburg
Secondary

HARLAN JOHNSON — Ellsworth
Agricultural Education

VERNICE JOHNSON — River Falls
Rural

PHILIP KAISER — Ingram
Agricultural Education

DOLORES KELLER — Arcadia
Elementary

CONSTANCE KERG — Elmwood
Rural

ARTHUR KROGNESS — Greenwood
Agricultural Education

ROBERT KRUEGER — Clintonville
Agricultural Education

HOWARD KUHN — Stanley
Agricultural Education

ROBERT KULSTAD — River Falls
Pre-Professional

CALVIN LARSON — Weyauwega
Secondary

CHARLES LARSON — River Falls
Pre-Professional

LOUIS LUNDMARK — Balsam Lake
Pre-Professional

MARY KATHERINE LYNCH — New Richmond
Secondary

HUGH McCARDLE — Spring Valley
Pre-Professional

ERNEST MATTSON — Ashland
Agricultural Education

RUDOLPH MEEHAN — Ellsworth
Pre-Professional

JACK MILLER — Ellsworth
Pre-Professional

CLARENCE LARSON — Ellsworth
Agricultural Education

THELMA LENSELINK — Clear Lake
Rural

MARY LOWE — Ellsworth
Pre-Professional

ARTHUR McKINNEY — New London
Agricultural Education

DOROTHY MAGNUSON — Clayton
Pre-Professional

MARTHA MAKKONEN — Owen
Rural

PRISCILLA MILLER — River Falls
Pre-Professional

THEODORE MILLER — Balsam Lake
Pre-Professional

CLAIRE MILLIREN — Arkansaw
Agricultural Education

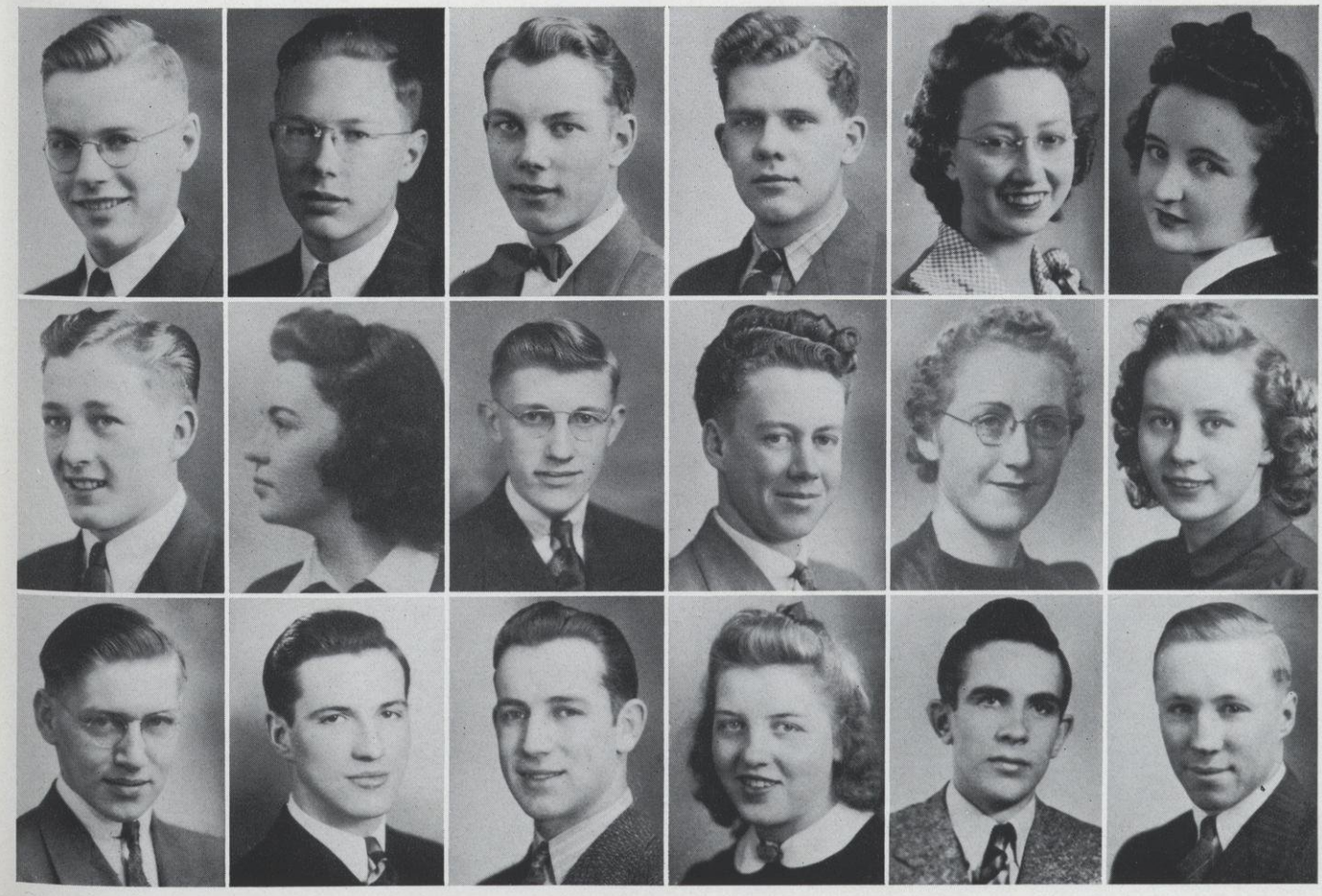

KULSTAD, CALVIN LARSON, CHARLES LARSON, CLARENCE LARSON, LENSELINK, LOWE
LUNDMARK, LYNCH, McCARDLE, McKINNEY, MAGNUSON, MAKKONEN
MATTSON, MEEHAN, J. MILLER, P. MILLER, T. MILLER, MILLIREN

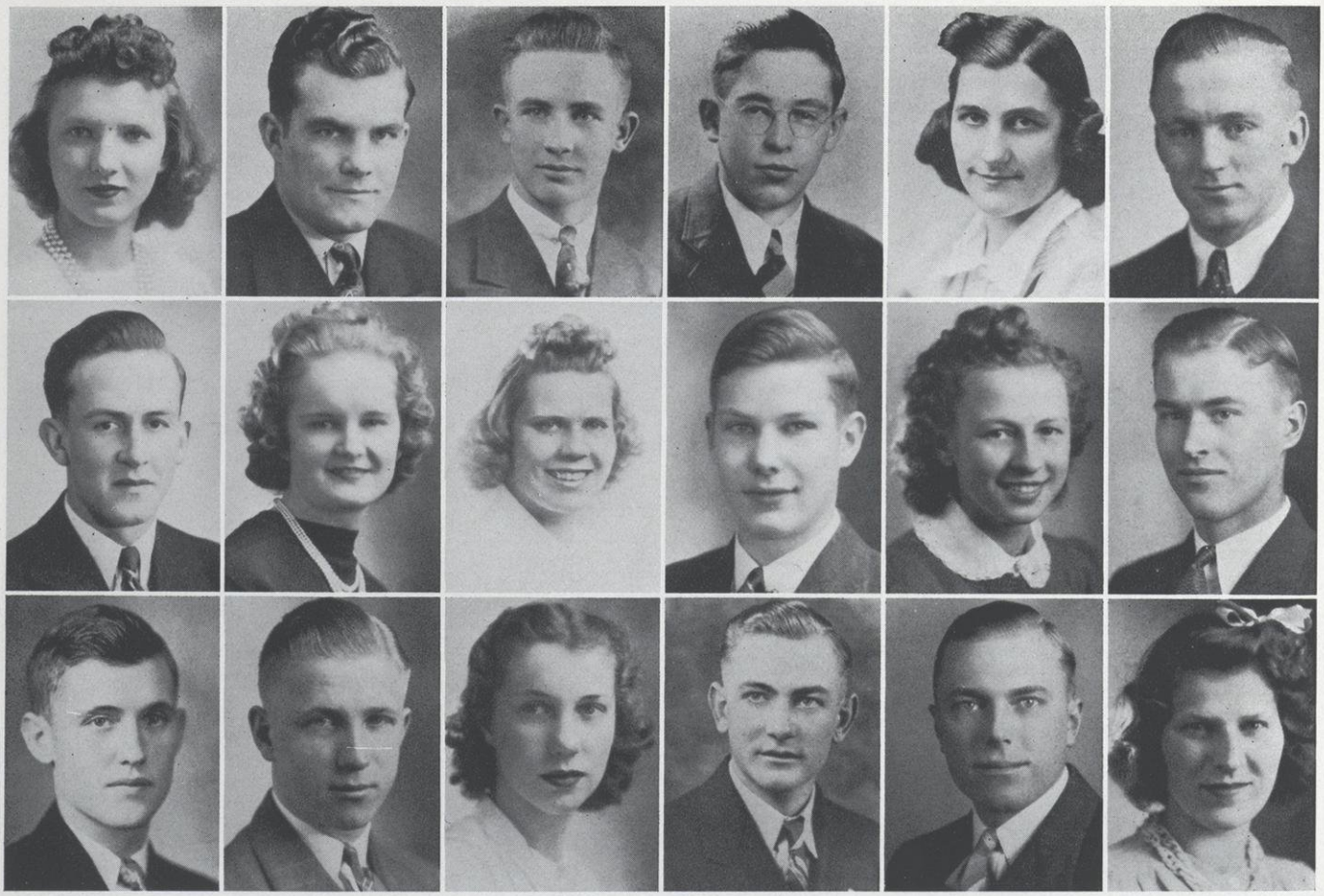

MOSS
O'BRIEN
POPPY

MRAZ
OFTEN
QUALMAN

A. NELSON
OXENDALE
RAMER

G. NELSON
PADY
RASMUSSEN

I. NELSON
PFUND
REDEKER

W. NELSON
PLETT
RIEDEL

BETTY JANE MOSS — River Falls
Secondary

ROBERT MRAZ — Algoma
Secondary

ARTHUR NELSON — Nye
Pre-Professional

HAROLD O'BRIEN — Maiden Rock
Pre-Professional

LORRAINE OFTEN — Clayton
Pre-Professional

JOYCE OXENDALE — Grantsburg
Rural

KENNETH POPPY — New London
Secondary

DONALD QUALMAN — Iron Ridge
Agricultural Education

MARY JEAN RAMER — River Falls
Elementary

GORDON NELSON — Diamond Bluff
Secondary

IRENE NELSON — River Falls
Rural

WARREN NELSON — New Richmond
Elementary

RAY PADY — Washburn
Agricultural Education

EILEEN PFUND — New Richmond
Pre-Professional

HARLAND PLETT — Mondovi
Pre-Professional

DONOVAN RASMUSSEN — Nye
Pre-Professional

DAYTON REDEKER — Brandon
Agricultural Education

HELEN RIEDEL — Hudson
Pre-Professional

ROBERT RINGSTAD — Birnamwood
Agricultural Education

CAROL RITER — River Falls
Pre-Professional

PATRICIA RYAN — Hudson
Secondary

LLOYD SCHEIDE — Bay City
Secondary

OLIVER SCHULTZ — Bear Creek
Agricultural Education

LUCILLE SEIFERT — Ellsworth
Rural

RONALD SOBOTTKA — Plum City
Secondary

ESTHER SOLHEIM — Hudson
Secondary

AMY SOLI — Bentley, N. D.
Rural

EVELYN RYDEEN — Hudson
Secondary

DOROTHY SAMPSON — River Falls
Elementary

INEZ SANFORD — Sheldon
Elementary

MARGARET SIMONSON — Hudson
Secondary

GAIL SKAIFE — Grantsburg
Rural

GLENN SNOEYENBOS — Glenwood City
Pre-Professional

JAMES SPARR — Marshfield
Secondary

MARTIN STEPHENSON — Hillsdale
Agricultural Education

ROBERT STOUFFER — Roberts
Secondary

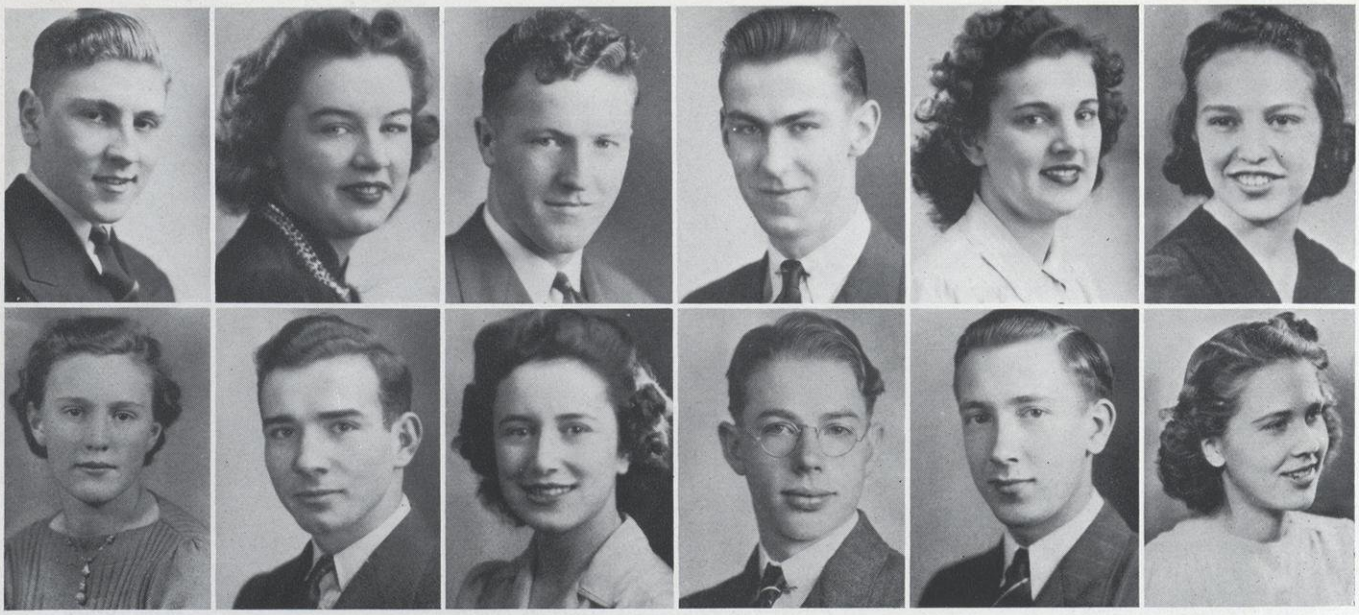

STRATTON
M. TRESSELT

SWENSON
UBBELOHDE

THAYER
WEBB

TITZE
WEIHROUCH

TRAW
WESENBERG

G. TRESSELT
WHITAKER

WILLIAM STRATTON — River Falls
Secondary

LOIS SWENSON — River Falls
Elementary

ROBERT THAYER — Whitewater
Agricultural Education

MARGUERITE TRESSELT — Roberts
Rural

FRED UBBELOHDE — New Richmond
Secondary

AMY WEBB — Roberts
Elementary

STEWART TITZE — Amery
Secondary

BERNICE TRAW — Knapp
Rural

GRACE TRESSELT — Roberts
Rural

TREMAINE WEIHROUCH — Hannibal
Agricultural Education

GLEN WESENBERG — Bloomer
Secondary

CAROL WHITAKER — Chetek
Secondary

LORRAINE WHITE	*Pre-Professional*	Glenwood City
DONALD WILLINK	*Pre-Professional*	Baldwin
BERTHA WORMET	*Pre-Professional*	Birchwood
CATHERINE YANISCH	*Elementary*	Ellsworth
RAYMOND ZELINSKI	*Agricultural Education*	Weyerhauser
HAROLD ZERCHER	*Pre-Professional*	Birchwood
ELDON ZICKER	*Secondary*	West Allis
LeROY ZIGNEGO	*Pre-Professional*	Wilson

WHITE WILLINK WORMET YANISCH
ZELINSKI ZERCHER ZICKER ZIGNEGO

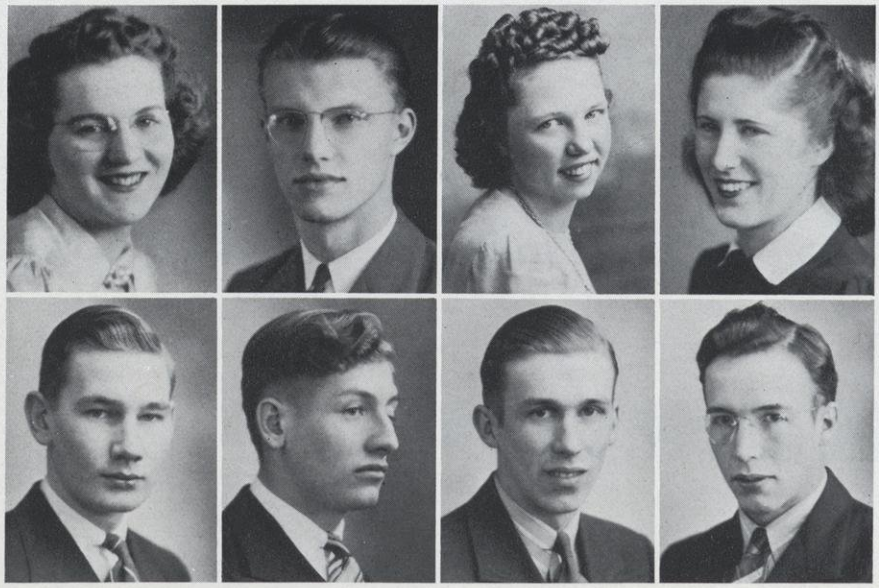

THE CAMPUS

ACTIVITIES

COLLEGE LIFE is its fullest when the activities it sponsors are at their best. A far-reaching extra-curricular program enables students to participate in many activities which tend to further the development of talent on the campus. The returns from activity membership equal the laurels received in classwork. Learning to live and work together augments the classroom study and prepares American youth for the world of today.

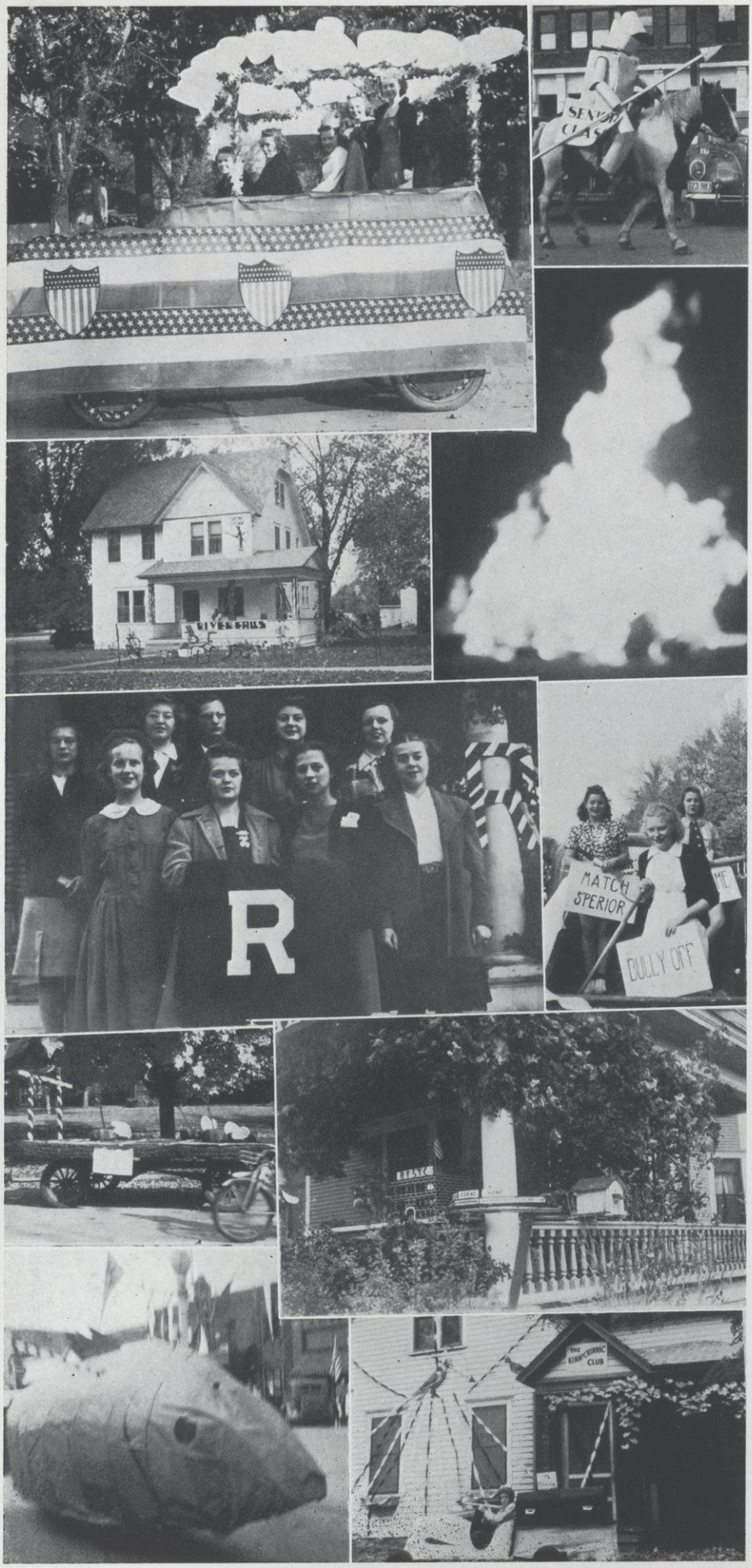

Royalty rides high. . . . Spec "Tin Henry" Palm. . . . Nielson's dorm. . . . The bonfire. . . . The Winnahs!! . . . *We Are Agin'* 'em. . . . Juniors Spear S'perior. . . .The prize-winner. . . . "Fish"—for the Honor Society. . . . In Memoriam.

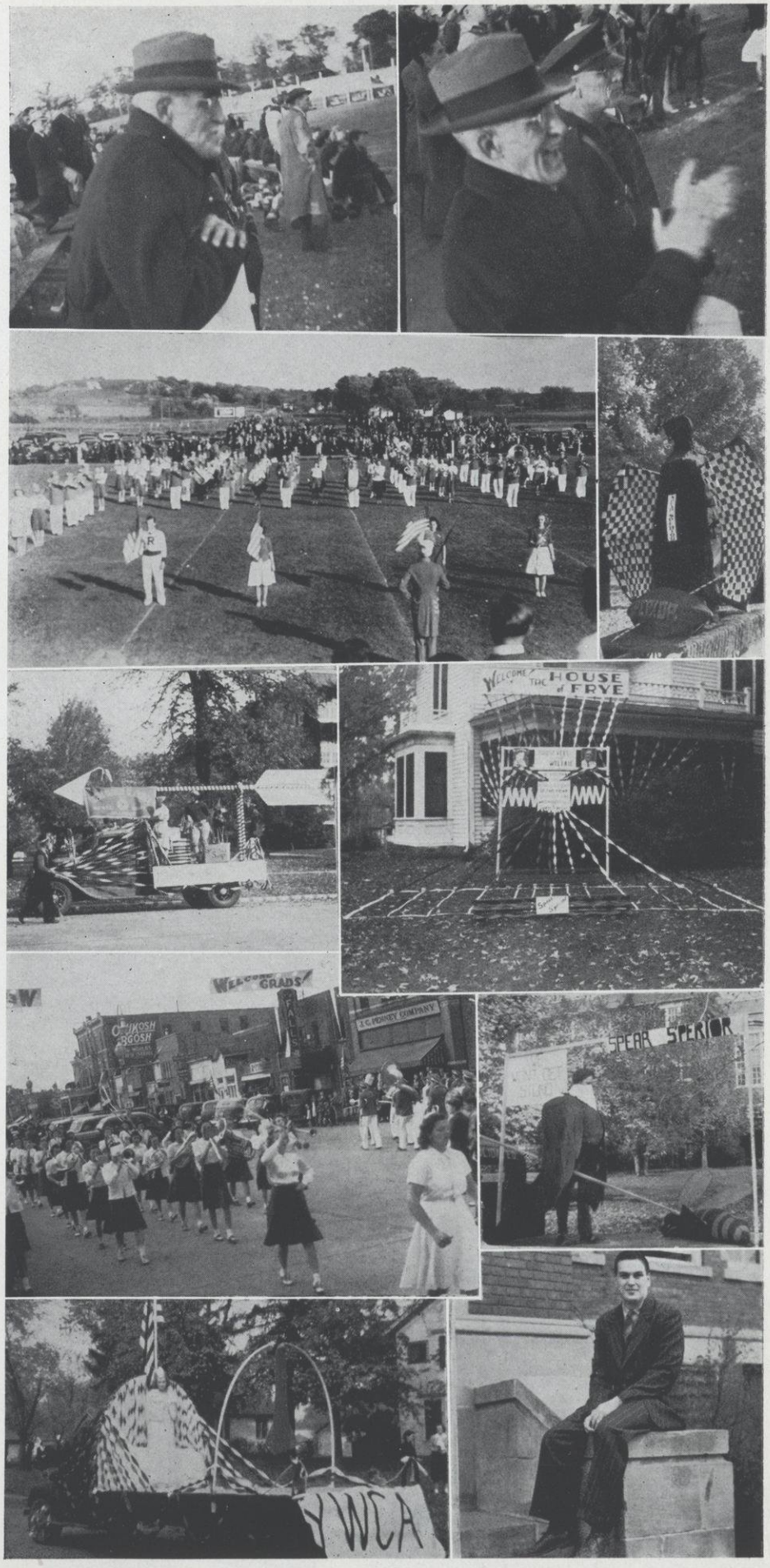

"Prexy" sees a good play. . . . The band on Ramer Field. . . . Keeping S'perior covered up. . . . All washed up by the Future Farmers. . . . Donc's housemates do their duty. . . . Coeds strut their stuff. . . . A Falcon spears a Yellow Jacket. . . . YW's contribution of pulchritude. . . . Chairman "Donc" takes a "Five."

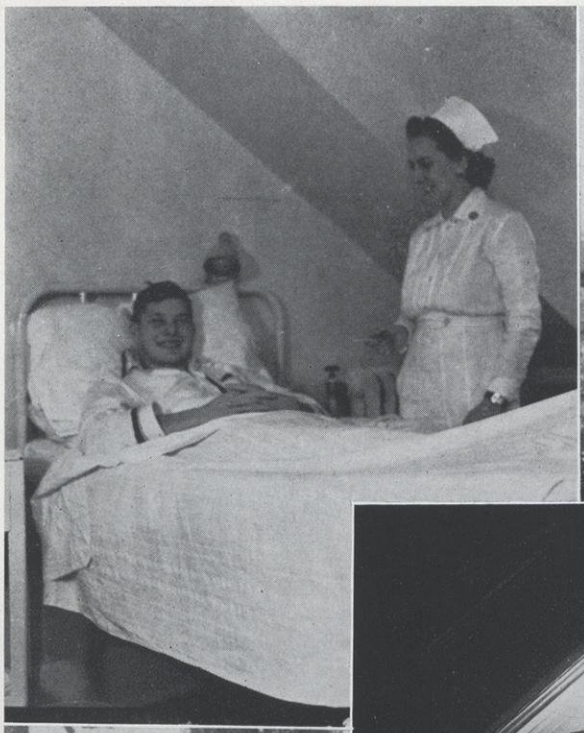

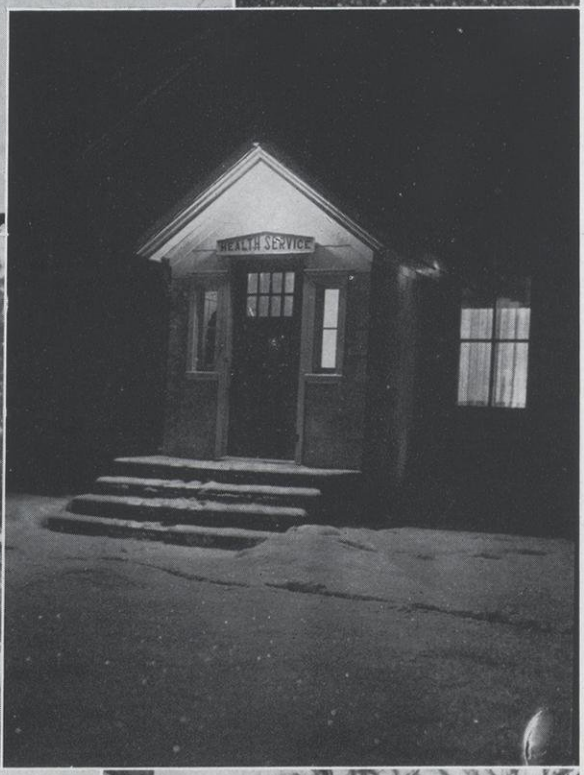

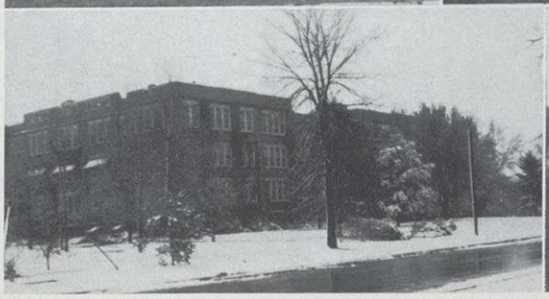

What's hard about being sick? . . . Model T a la Fogerty. . . . No fair, Willard. . . . From here doth gentle goodness flow. . . . If it could talk! . . . A penny saved, a penny earned, heh, Doc? . . . North Hall defies old man winter. . . . Wow! Where are the other 2361?

Forensics Publications

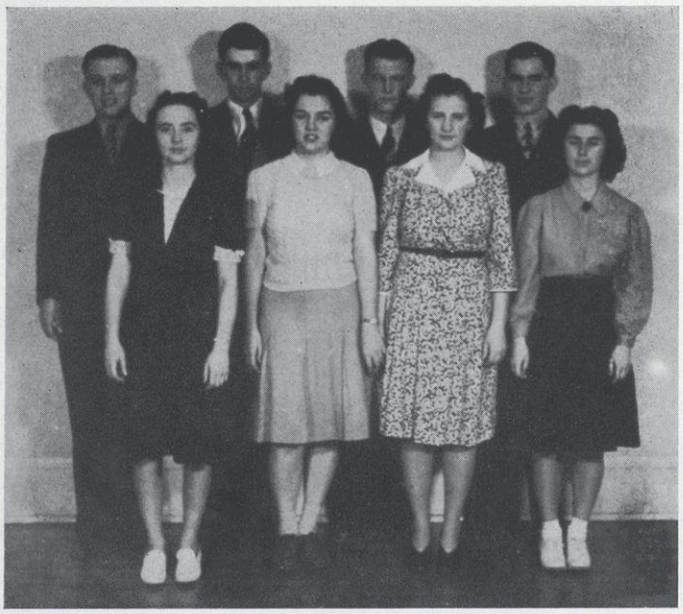

CHAPMAN PRUCHA WILLINK GLANZMAN
WEBB LYNCH RAAWE KRAMSCHUSTER

DEBATE SCHEDULE
1940—1941

December 19	Stevens Point	here
January 18	Eau Claire Tournament	Eau Claire
February 6, 7, 8,	Red River Valley Tournament	Moorhead
February 21, 22	Stevens Point Tournament	Stevens Point
February 25	Hamline	here
February 27	St. Olaf	here
February 27	Lemoyne College	here
March 3, 4, 5	Northwest Tournament	St. Thomas
March 15	River Falls "B" Tournament	here
April 5	Pi Kappa Delta Provincial Tournament	here
April 25	Eau Claire Speech Contest	Eau Claire

HELEN LOEB

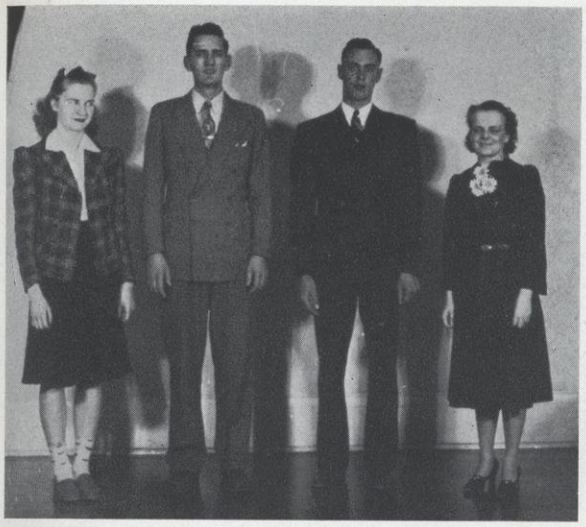

PARRISH BRACE WURTZ JERDEE

CHAPMAN ZAHRADKA WILLINK WHEELER PRUCHA RAAWE GLANZMAN LYNCH BOETTCHER RILEY MARTIN

DEBATE

While young people in Europe were answering a call to arms in the early part of December, twenty-six healthy young warriors answered Miss Helen Loeb's call to the battle of words. "Resolved: That the nations of the Western Hemisphere should form a permanent union," was the battle-cry of the River Falls debaters for the 1940-41 season. They carried this cry like a banner held on high through six tournaments, a debate with a negro team, and various non-decision contests.

Director of the squad, Miss Loeb, helped us officially open the season on the Eau Claire Tournament grounds January 18 when five teams tied for third place in the "A" division and first place in the "B" division. We next carried our colors into battle at the Red River Valley Tournament on March 3, 4, 5, when four teams (Willink-Prucha, Glanzman-Chapman, Lynch-Webb, and Kramschuster-Raawe) made a worthy record. Prucha and Willink won six preliminary rounds but lost to Gustavus in the quarter-finals. Lynch and Webb won six preliminary debates, thus qualifying for competition in the finals which Aberdeen won. Thus this team placed second in that tournament. Individual entries in the contest were: in ex-tempore argument, Prucha, Raawe, and Kramschuster, the latter placing fourth; in ex-tempore speaking, Raawe; in poetry reading, Lynch, placing second; in discussion, Everett Chapman.

At the Stevens Point Tournament on February 21, 22, two teams (Willink-Prucha and Kramschuster-Lynch) each won six out of their eight debates. The women tied for second place with St. Catherine's.

When our four teams invaded St. Catherine's and St. Thomas's Colleges (Prucha-Willink and Glanzman-Chapman at St. Thomas's and Webb-Raawe and Kramschuster-Lynch at St. Catherine's) for the Northwest Tournament on March 3, 4, 5, they finished the season, winning 60 percent of their tournament debates.

Between the various tournaments, our debaters were holding practice clashes with Hamline, St. Olaf, and Stevens Point. Paul Prucha and Everett Chapman met two negro debaters from LeMoyne College, Memphis, Tennessee, on February 27 in an inter-racial clash. This debate was held in the auditorium before an audience of over 300.

All those who hadn't taken part in the Northwest Tournament entered the River Falls "B" Tournament on March 15. Carrying our banner through this tournament were Boettcher, Brace, Fogarty, Hagemann, Jerdee, Parrish, Riley, Wheeler, and Zahradka.

WEBB LYNCH RAAWE KRAMSCHUSTER

Winners of Pi Kappa Delta Provincial Tournament

THE BIGGEST EVENT of the year for River Falls squad members was the Pi Kappa Delta Provincial Tournament held in River Falls April 5. Pi Kappa Delta President Prucha ordered squads right or squads left while our members took part in many individual contests. Raawe won second place in ex-tempore speaking, Kramschuster first in women's discussion and second in women's newscasting, Webb first in women's after-dinner speaking, Lynch second in poetry reading and fourth in oratory. Other entries were Chapman in men's discussion, Glanzman in oratory, and Martin in men's after-dinner speaking.

Throughout the year we admirably survived the many battles. True, there were a few casualties, but in general all came through better off for their experiences. It is only fitting that we award crosses for distinguished service to this year's veterans who are receiving their honorable discharges. They are Paul Prucha, Everett Chapman, Keith Wurtz, and Don Martin.

We ended the year by invading the Eau Claire territory again for a speech contest on April 26. The results were: Kramschuster first in newscasting, Raawe first in ex-tempore speaking and second in impromptu speaking. Lynch second in oratory and fourth in prose reading and newscasting, Hopkins third in poetry and prose reading; Griffith, fourth in poetry reading. Added up, our points made R. F. S. T. C. winners of this tournament.

RAAWE HOPKINS GRIFFITH LYNCH

Winners in Eau Claire Speech Contest

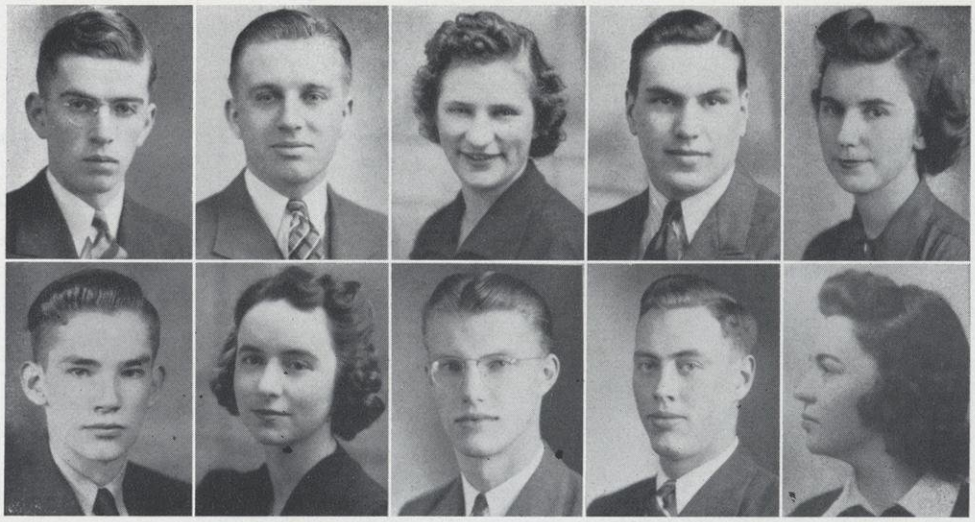

PRUCHA GLANZMAN | CHAPMAN WEBB | RAAWE WILLINK | MARTIN WURTZ | KRAMSCHUSTER LYNCH

PI KAPPA DELTA

THE NAME of this national, honorary, forensic fraternity, "Pi Kappa Delta," signifies "the art of persuasion beautiful and just." The purpose is to stimulate progress in, and to promote the interests of intercollegiate oratory, debate and public speaking by encouraging intercollegiate activities and by conferring upon deserving candidates a badge of distinction, proficiency, and honor, varied and graduated according to merit and achievements.

The River Falls chapter, organized in 1936, sponsors a high-school discussion tournament in the fall and the high-school district speech contest in the spring. On April 5 of this year they were host to eight out of the ten schools in this province for the Pi Kappa Delta Provincial Tournament which is held in alternate years with the National Pi Kappa Delta Tournament.

Degree of Fraternity

Oliver Glanzman
Lois Webb
Katherine Lynch
Donald Willink
Keith Wurtz

Degree of Proficiency

Donald Martin

Degree of Honor

Irene Raawe
Dolores Kramschuster

Degree of Special Distinction

Everett Chapman
Paul Prucha

Honorary Members

J. H. Ames
Justin D. Williams
Walker D. Wyman

Sponsor

Miss Helen Loeb

THE 1941 MELETEAN

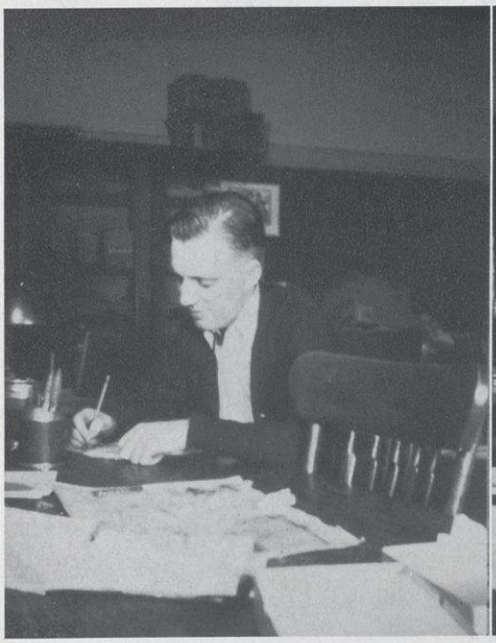

CHAPMAN HILLESTAD KELLY

Editor

Everett Chapman

Associate Editors

Frances Kelly Mildred Hillestad

Business Managers

Merton Timmerman—Meletean

Robert Thoreson—Student Directory

Adviser

Maud A. Latta

TIMMERMAN

MAUD A. LATTA

THE 1941 MELETEAN

BEARDSLEY KRUEGER AAMODT LYNCH PETERSON
JERDEE FLORNESS RHODEY GLANZMAN

Photography

Bob Krueger Ralph Peterson

Russell Aamodt

Athletics

Oliver Glanzman

Music, Dramatics

Joyce Beardsley

Women's Athletics

Leona Rhodey

Forensics

Katherine Lynch

Organizations

Amanda Florness

Assistant

Margaret Jerdee

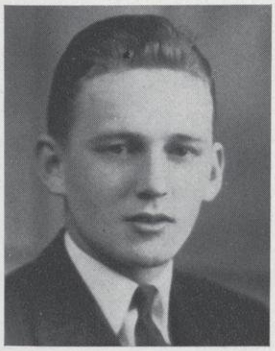

THORESON

STANDING—HENRICHS, LaRA, KRUEGER, JOHNSTON, MARTIN

SEATED—KANE, THOMPSON

THE STUDENT VOICE

Editor
Marshall W. Johnston

Business Manager
Loren Thompson

Editorial Staff

News
Lucille Kane

Features
Fred E. Kroeger

Sports
Donald Martin

Copy
Vernon L. Henrichs

Heads
Silver Star LaRa

Editorial Writers

Irene Raawe
Norbert Snider
Everett Chapman
John Aldrich
Katherine Lynch
F. Paul Prucha

Special Feature Writers

Edna Gidloff
Louise Kelley
Esther Solheim
Vonnie Fellrath
Dolores Kramschuster
Alton Broten
Lois Hatch

News Reporting

Virginia Biller
Lois Webb
Mary Catherine Stuner
Geneva Bleisner
Mae Rockman
Hiram Thompson
Virginia Peters
Marian Tracy
Willard Downing
Robert Riley
Eurie Deiss
Fred Ubbelohde
Helen Riedel
Amy Webb
Mary Catherine O'Connell
Joyce Morton
Yvonne Johnson
Carol Behling
Keith Wurtz
Evelyn Often
Millicent Leadholm
Eileen Deneen
Alice Guerin
Oliver Glanzman
Don Vruink
Lloyd Scheide

Headline Writing

Mildred Hillestad
Jeanne Treadwell

Copy and Proof Reading

Verle Straub
Carol Whitaker
Gene Chappelle

Business Staff

Robert Nicol	Howard Wilcox
June Tweed	Helen Rustin
Irene Breslin	Margaret Stronks
William Sirek	Lois Harmeling

Faculty Adviser

Walker D. Wyman

THIS YEAR the *Student Voice* celebrated its twenty-fifth year as the official student publication of RFSTC. A three-day program of events in honor of the occasion was held April 17, 18, and 19. Mr. Gideon Seymour, editorial editor of the *Minneapolis Star-Journal,* and Mr. Moris T. Hoversten, publicity manager of the *Associated Collegiate Press,* were invited guests who spoke at the special student convocation and the anniversary dinner.

Former editors and business managers were invited to return to their school to participate in the events. Two thousand copies of the special twenty-fifth anniversary issue of the paper were mailed to the alumni.

For the second year the *Student Voice* received the special distinction of being selected as a First Class newspaper by the *Associated Collegiate Press* in its twenty-fourth All-American Newspaper Critical Service.

Collegiate newspapers receiving First Class Honor Ratings are considered as having attained the degree of Excellent in the field of American collegiate journalism.

WALKER D. WYMAN

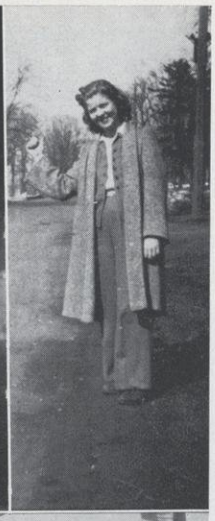

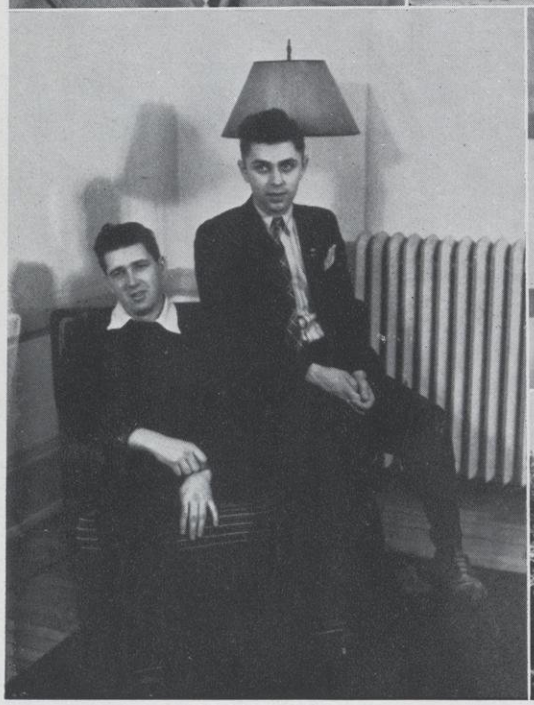

CHRISTMAS at Ward's farm. . . . Anna goes via the thumb. . . . Fullback Boettcher goes way back. . . . No fair robbing baby's toys. . . . So sorry, Don. . . . "Honey Pot" imports a winner. . . . Monument to the heating system.

Drama

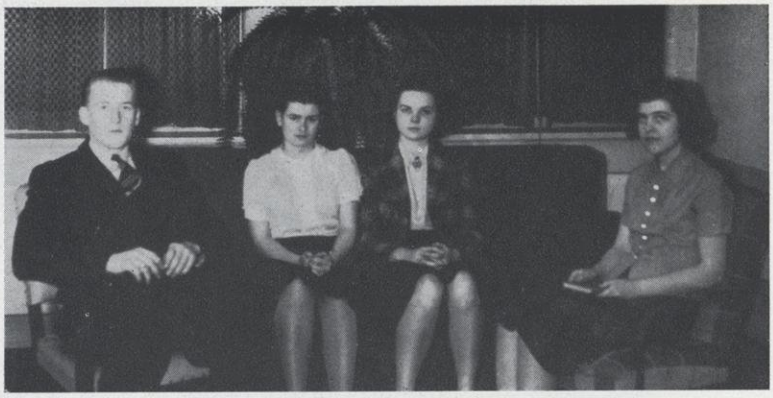

ZAHRADKA CHUBB GRIFFITH O'CONNELL

THE MASQUERS

Officers

Virginia Griffith	President
Albert Zahradka	Vice-President
Joyce Chubb	Secretary
Mary C. O'Connell	Treasurer
Miss Nelle Schlosser	Adviser

Members

Stanley Atkinson
*Joyce Beardsley
Irene Breslin
Joyce Chubb
Kane Cramer
Marjorie Dahlquist
Vonnie Fellrath
Annette Gantenbein
Virginia Griffith
James Grunke
June Healy
Robert Hotal
Jane Jewson
June Johnson
Emmet Kaul
Katherine Kurtz
*Willard Lane
Silver Star LaRa
Marlys Lowe
*Donald Martin
Merle Michaelson
Berdina Miller
Mary Catherine O'Connell
Charles Phillips
Fern Satterlund
Anita Setter
*William Sirek
Alma Sumner
Glen Snoeyenbos
Marian Tracy
Jean Treadwell
Shirley Walker

Albert Zahradka

* Seniors

NELLE L. SCHLOSSER

NIGHT MUST FALL

THE ANNUAL three-act play presented by the Masquers this year was Emlyn Williams' *Night Must Fall.* It is a psychological thriller—the study of a cold-blooded murderer whose deliberate and incredibly arrogant machinations prove very exciting across the footlights.

James Grunke as Dan is a bellboy in a resort hotel remotely located in Essex. Having seduced Dora Parko (June Healy), maid at Mrs. Bramson's (Georgia Hopkins), Dan is summoned to Mrs. Bramson's cottage. Such is his charm that Mrs. Bramson is immediately taken with him, adding him to her household servants. The murder of a guest at the hotel is traced to Dan by Olivia Grayne, an unhappy niece of Mrs. Bramson, who elects to shield the boy. Dan, grateful but powerless in the grip of his homicidal instincts, plots the murder of Mrs. Bramson for her money. The police take him away to be hanged, leaving Olivia relieved but desolate.

Humor is added to lighten the gruesomeness by the cook, Mrs. Terrance (Mary C. O'Connell). Hubert Laurie, played by Donald Martin, added a touch by his extreme English manner, his love for Olivia, and his frequent visits to the Bramson cottage. Nurse Libby (Alma Sumner) and Belsize, the detective (Albert Zahradka), add to the English atmosphere.

The play is an excellent study of character. It completely holds attention until the intense story has run its course. *Night Must Fall* is one of the best performances ever staged at River Falls, and a great deal of credit is due Miss Nelle Schlosser for the fine finish which marked the performance.

Cast

Lord Chief Justice ..... Stanley Atkinson
Mrs. Bramson ..... Georgia Hopkins
Nurse Libby ..... Alma Sumner
Olivia Grayne ..... Joyce Chubb
Hubert Laurie ..... Donald Martin
Mrs. Terrance ..... Mary C. O'Connell
Dora Page ..... June Healy
Belsize, the Inspector ..... Albert Zahradka
Dan ..... James Grunke

Production Staff

Director ..... Miss Nelle Schlosser
Assistant Director ..... Marjorie Dahlquist
Stage ..... William Sirek, Emmet Kaul
Properties ..... Silver Star LaRa, Marian Tracy, Irene Breslin
Costumes ..... Shirley Walker
Advertising ..... Stanley Atkinson

OUR TOWN

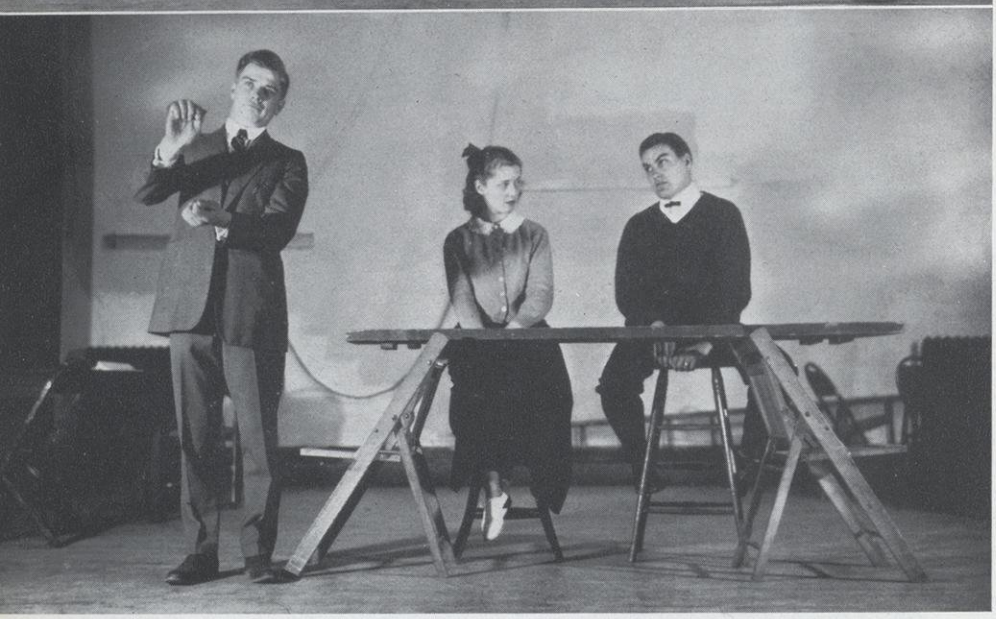

THE SENIOR CLASS PLAY which was presented in the Auditorium on May 22 was Thornton Wilder's successful, well-known *Our Town,* unique in its complete disregard of scenery. Bare walls, back drops, ropes, ladders, and straight chairs represent streets, homes, choir loft and the corner drug store. The Stage Manager tells the life stories of the Webb and Gibbs families, and the towns folk of Grover's Corners. As the play develops, the Stage Manager calls in the characters to enact scenes. Though the story follows many to the grave it is not a tragedy; it is simply life. It tells of the romance of Emily Webb and George Gibbs, beginning with their last year in high school, the marriage of Emily and George, and after Emily's death in childbirth her reception by the dead in the cemetery. The theme of the play is presented in the philosophies of the dead and enlarged by the Stage Manager. Many townspeople who are in the cemetery are patiently and smilingly awaiting not "judgment" but greater understanding. Into their midst is led the bride, a little timid at first, desirous of going back to life. While the dead have enjoyed life, they are content and show no yearning to return. Yet those left on earth, Dr. Gibbs, George and others, pine for the departed ones. *Our Town* reaches into the past of America and brings back a way of life which is entirely lost to the present generation. We come to realize that living people, human beings occupied with their petty daily tasks and small thoughts, know little of true joy or happiness. Truth is to be found only in the future. The Stage Manager sums the play up in this way: The inhabitants of Grover's Corners are seen "in their growin' up, in their marrying, in their livin', and in their dying."

The play was under the direction of Miss Nelle Schlosser.

SENIOR CLASS PLAY

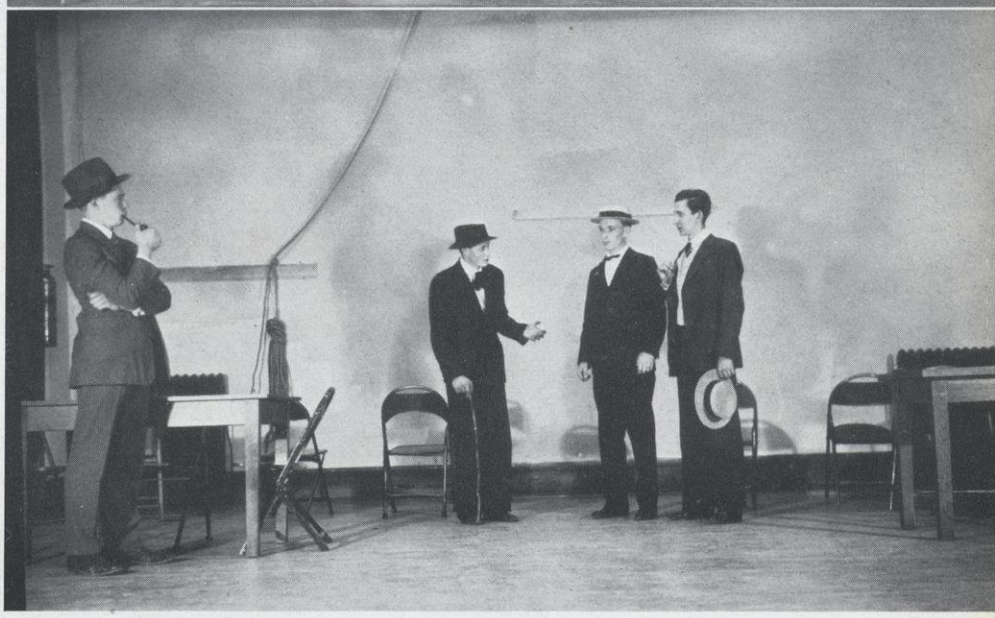

Cast

Stage Manager.....Vernon Henrichs
Dr. Gibbs.....Apolinary Karasch
Joe Crowell.....Thor Johnson
Howie Newsome.....Russell Aamodt
Mrs. Gibbs.....Bernice Lovell
Mrs. Webb.....Joyce Beardsley
George Gibbs.....Donald Martin
Rebecca Gibbs.....Marian Tracy
Wally Webb.....Norris Crist
Emily Webb.....Marjorie Gustafson
Mr. Webb.....Harold Mattison
Professor Willard.....Stanley Atkinson
Simon Stimson.....Charles Phillips
Mrs. Soames.....Berdeena Miller
Constable Warren.....Rexford Mortimer
Si Crowell.....James Foster
Woman in the Balcony.....Verna Annett
Man in the Auditorium.....Robert Rudesill
Lady in the Box.....Virginia Griffith
Sam Craig.....Robert Rudesill
Joe Stoddard.....Edwin Bergstrom
Baseball Players.....Robert Rudesill and Bernard Kjelstad
Assistant Stage Managers.....Bernard Kjelstad and Edwin Bergstrom

Production Staff

Director.....Miss Nelle Schlosser
Assistant Director.....Veloise Baker
Costumes and Makeup.....Meta Wright
Lighting, Sound Effects.....Marshall Johnston

DOCTOR, THERE MUST BE SOMETHING THE MATTER

WHY'D YE DO IT, TIL JESSUP?

GOOD MEDICINE

THE PLAY concerns the struggle young Dr. Graves and his wife are having to make a living when the wealthy Hetty Sage appears at his office, feigning illness but really looking for an honest doctor to manage her new hospital.

Glen Snoeynbos and Virginia Griffith took the parts of young Dr. and Mrs. Graves. Their patient, Hetty Sage, was played by Mary Catherine O'Connell.

THE GIANT'S STAIR

A ROUGH mountain woman and her half-wit sister who are suspected of murder bring to justice the real murderer, Sheriff Bane.

Abbie Weatherbane, a mountain woman whose husband was "missing," was played by Joyce Beardsley and her half-wit sister by Berdeena Miller. James Grunke was the Sheriff who came to "investigate" the case.

I ONLY WANTED ONE THING IN THE WORLD

CORN HUSK DOLL

A GLAMOROUS Hollywood star, hardened against the Christmas spirit by an incident in her past life, comes to realize her mistake and joins her family in a true celebration of Christmas.

The part of Carlotta Camelot, the movie star, was played by Annette Gantenbein; her maid, Katie, and butler, Walden, by Shirley Walker and Stanley Atkinson, and her manager, Jake Roberts, by Al Zahradka. The part of Dan Gates, the reporter who was after her story, was played by Charles Phillips.

LOOK AT ALL THESE DOLLS. IT'S JUST PLAIN SELFISHNESS

PROFESSOR GRAYDON, THERE MUST BE SOME MISTAKE

AND WOULD YOU BELIEVE IT?

HOLD EVERYTHING

A CLEVER THIEF is captured in a fashionable hotel despite the mix-up caused by the gossiping women in the lobby.

The three gossiping women, Mrs. Grey, Mrs. Schramm and Miss Abernathy, were played by Alma Sumner, Vonnie Fellrath and Anita Setter; the daughters, Clara Schramm and Annabelle Grey, by Jane Jewson and Fern Satterlund. The suspicious-acting Mr. Smith was played by Merle Michaelson and Professor Graydon by Vernon Henrichs. Robert Hotal was Mr. Schramm, the sheriff.

Two members of this year's graduating class, Joyce Beardsley, Ellsworth, and Willard Lane, Roberts, have made outstanding records in college dramatics and have earned a large number of points in the Masquers Society.

"Bill," a Science-Math major, has been a member of the Masquers Society for four years. He has been active in all phases of dramatic work: acting, coaching, lighting, costuming, and makeup, as well as serving on many social committees. During his junior year "Bill" had the honor of being president of the organization, and faithfully and capably led the group through a successful and profitable year. The student body has seen "Bill" in many plays during his college career. Among them are: "Tons of Money," "Polly With a Past," "Bills," "Oatmeal," "The Whirlwind," and "Tables Turned." "Bill" has also been active in other organizations. He has been a member of the Mathematics Club, Science Club, freshman class president, concert and marching bands, orchestra, and Student Senate.

Joyce, an English-History major, became a Masquer member during her sophomore year upon her return to college after having been gone two years. During her three years as a member of the Masquers Society she has been a loyal and dependable worker and has been active in many types of dramatic work: acting, coaching, costuming, and makeup. Joyce has been mainly a character actress, appearing with James Grunke in Moliere's seventeenth century play, "The Imaginary Invalid," her junior year. She was chairman of the decorating committee for the first Masquer Christmas formal in 1939. In her senior year she appeared in "Our Town" and "The Giant's Stair." In addition to her work in dramatics, Joyce has been a member of Sigma Chi Sigma, W. A. A., Y. W. C. A., G. O. P., Student Senate secretary, and Junior Class treasurer.

It is with regret the Masquers see Joyce and Bill leave this year. Their services and friendly, genial cooperation will be missed by their fellow Masquer members.

BEARDSLEY
LANE

Music

R. AAMODT, L. JOHNSON, REDEKER, ERICSON, H. AAMODT, STAMSTAD, GLEITER, BERGSTROM
NELSON, HOWE, PLESZCZYNSKI, FELLRATH, SUMNER, WEBB, RONNERUD, ALDRICH, WINANS
SHUEL, LOWE, HARMELING, SKAGEN, FALTEISEK, LOVELL, KLETT, MORTON, GRIFFITH, MONTEITH, HOPHAN

A CAPPELLA CHORUS

Personnel

Marvin D. Geere . . . . . Director
Lois Webb . . . . . Accompanist

Sopranos

Marcella Falteisek
Vonnie Fellrath
Marjorie Gustafson
Marlys Lowe
Lois Harmeling
Georgia Hopkins
Anna Pleszczynski
Mary John Shuel
Margy Skagen
Marie Tromm

Contraltos

Virginia Griffith
Marie Klett
Irene Hophan
Dorothy Lovell
Margaret Monteith
Joyce Morton
Alma Sumner

Tenors

Russell Aamodt
Robert Armstrong
James Grunke
Harrison Henry
Gordon Howe
Lawrence Johnson
Herbert Nelson

Basses

Harry Aamodt
John Aldrich
Edwin Bergstrom
Reuben Hermanson
Philip Ronnerud
Walter Stamstad
Roger Winans
Theodore Gleiter

MARVIN D. GEERE

FESKE, LYNCH, LARSON, STRONKS, BENDIX, GONSKE, O'CONNELL, OLSON, PEARSON
DEMPSEY, HARMELING, SOLSTED, JOHNSON, WHITE, HARLESS, BLEISNER, PLOMBON, WHEELER
NELSON, TWEED, LaRa, ALLEN, HOPHAN, FLEMING, SOMSEN, HOWE
THOMSON, WEBB, GOLDEN, DAHLQUIST, KESSLER, SKAGEN, MONTEITH, RUSTIN, DENEEN
HAGESETH, WHITAKER, TRACY, LOWE, SUMNER, LOVELL, BOROWSKI, LYONS

WOMEN'S CHORUS

Personnel

Cara Wharton . . . . . Director
Dorothy Nelson . . . . . Accompanist
Alma Sumner . . . . . President
Eileen Bergemann . . . . . Secretary-Treasurer
Margy Skagen . . . . . Librarian

Gertrude Abitz
Marguerite Allen
Margaret Bendix
Eileen Bergemann
Geneva Bleisner
Wilma Borowski
Virginia Bower
Irene Breslin
Marjorie Dahlquist
Eileen Deneen
Dorothy Edkins
Vonnie Fellrath
Mildred Fleming
Ruth Ann Feske
Loretta Golden
Irene Gonski
Gwen Hagaseth
Margaret Harless
Lois Harmeling
Irene Hophan
Norma Howe
LaVonne Iverson
Yvonne Johnson
Ruth Kellerman
Ellen Kessler
Kathryn Kurtz
Silver Star LaRa
Myrtle Larson
Millicent Leadholm
Dorothy Lovell
Marlys Lowe
Katherine Lynch
Eleanor Lyons
Lucille McElmery
Margaret Monteith
Dorothy Nelson
Mary C. O'Connell
Evelyn Often
Pauline Olson
Joyce Oxendale
Muriel Pearson
Evelyn Plombon
Ave Maria Proper
Helen Rustin
Inez Sanford
Joyce Severson
Margy Skagen
Herba Solstad
Evelyn Somsen
Margaret Stronks
Alma Sumner
Floy Swanson
Marjorie Thomson
Marion Tracy
Jeanne Treadwell
Grace Tresselt
Marguerite Tresselt
Amy Webb
Dawn Wheeler
Carol Whitaker
Beverly White

CARA WHARTON

THE COLLEGE ORCHESTRA

Personnel

B. J. Rozehnal . . . . . Director

First Violins
Robert Anderson
Robert Hotal
Margaret Bendix
Marjorie Thomson
Margaret Simonson
Dorothy Lovell

Second Violins
Dawn Wheeler
Margy Skagen
Rolf Nilsestuen
Walter Kirchner

Viola
Mary Louise Jacobson
Carolyn Goble
Walter Stamstad
Lorraine White

Cellos
Evelyn Rydeen
Marcella Falteisek

Basses
Paul Prucha
Merle Michaelson

Flutes
Norma Howe
Rochelle Devine

Clarinets
Marshall Johnston
June Johnson
William Stratton

Oboe
Donovan Rasmussen

Bassoon
Howard Wilcox

Horns
Lucille Kane
Alma Sumner

Trumpets
Robert Talbot
Roger Winans

Trombones
Reuben Hermanson
Theodore Gleiter

Percussion
Lois Webb
William Bergeron

B. J. ROZEHNAL

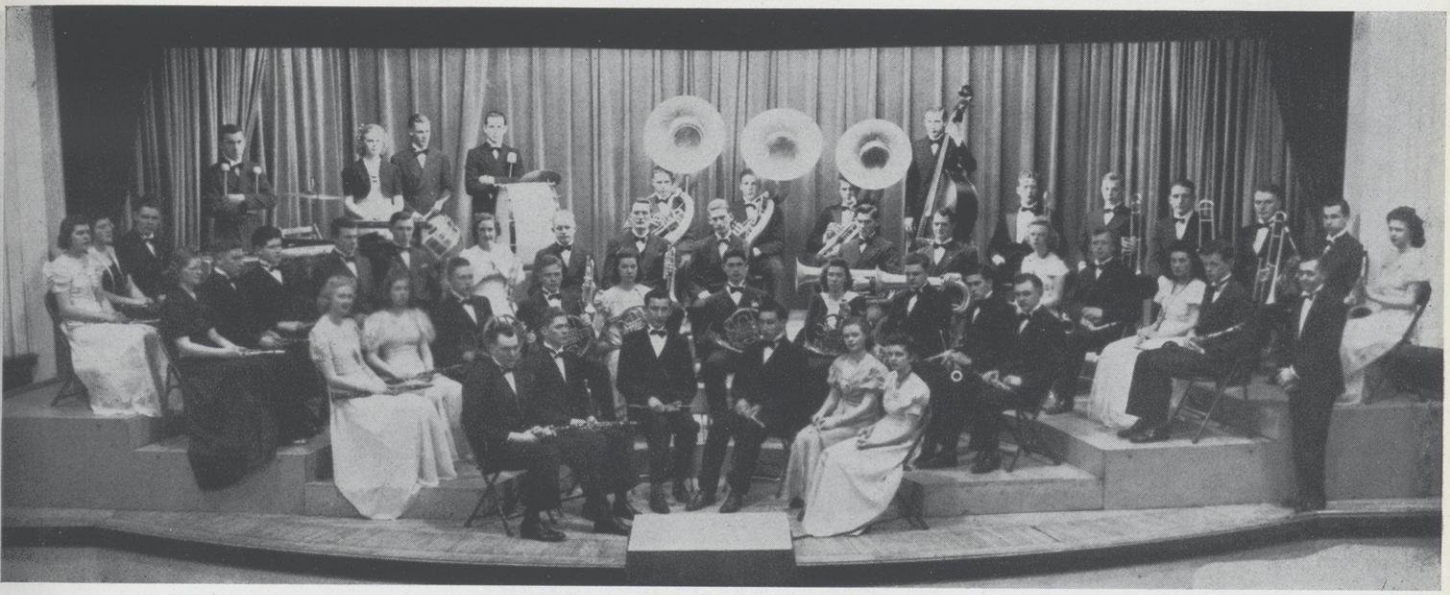

THE CONCERT BAND

Personnel

B. J. Rozehnal . . . . . Director

Flutes
Norma Howe
Dorothy Edkins
Ronald Sobottka

Piccolo
Apolinary Karasch

Oboe
Donovan Rasmussen

Bassoons
Howard Wilcox
Robert Hotal

Alto Saxophones
Marshall Ward
Anna Mae McDowell

Tenor Saxophone
Albena Pleszczynski

Baritone Saxophone
Ray Sobottka

Horns
Lucille Kane
Dean Wessels
Margaret Simonson
Herbert Nelson
Calvin Larson

Cornets
Robert Talbot
Harold Goetkin
Alma Sumner
Walter Stamstad
Neil Brace
Roger Winans

Baritones
Allen Hanna
Robert Long

Trombones
Reuben Hermanson
Theodore Gleiter
Robert Kulstad
Lloyd Scheide

Basses
Robert Anderson
Erwin Hyde
Arthur Palm
Glen Wesenberg

Alto Clarinet
Dorothy Baker

Bass Clarinet
Myron Groskopp

Clarinets
Marshall Johnston
Merle Michaelson
June Johnson
Carolyn Goble
Evelyn Rydeen
William Stratton
Kenneth Olson
Mary C. O'Connell
Betty Fessenbecker
Rolf Nilsestuen

Percussion
John Jarolimek
Margy Skagen
Donald Loofbourrow
Jack Miller

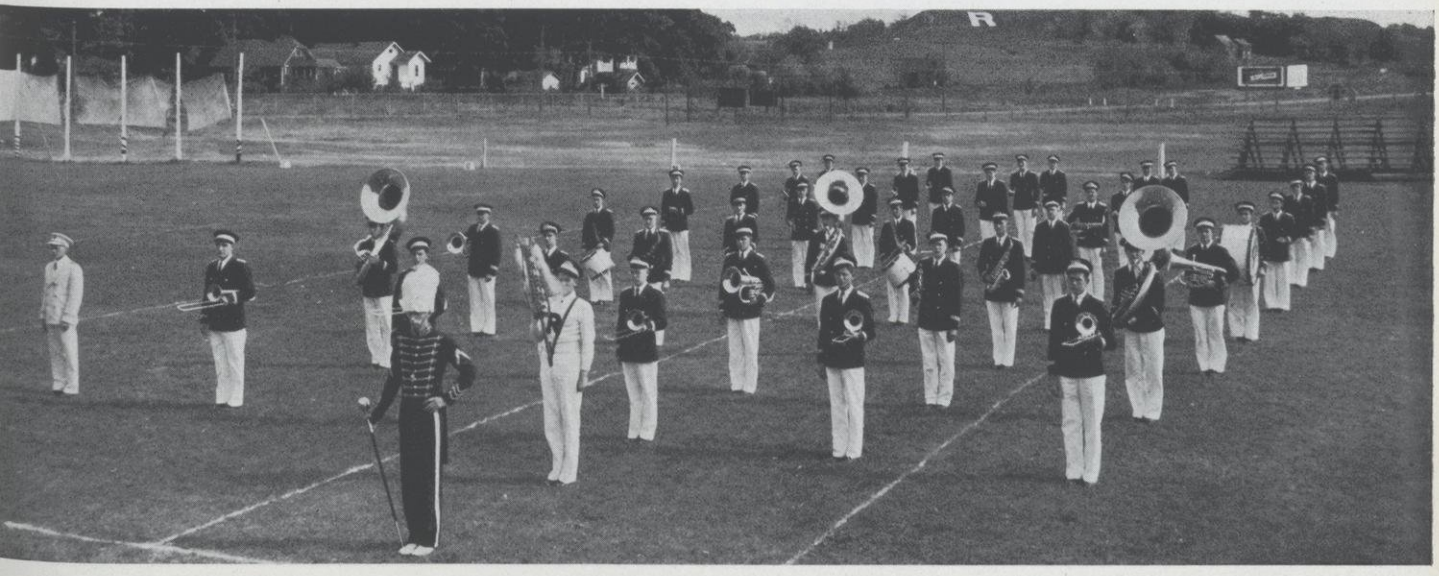

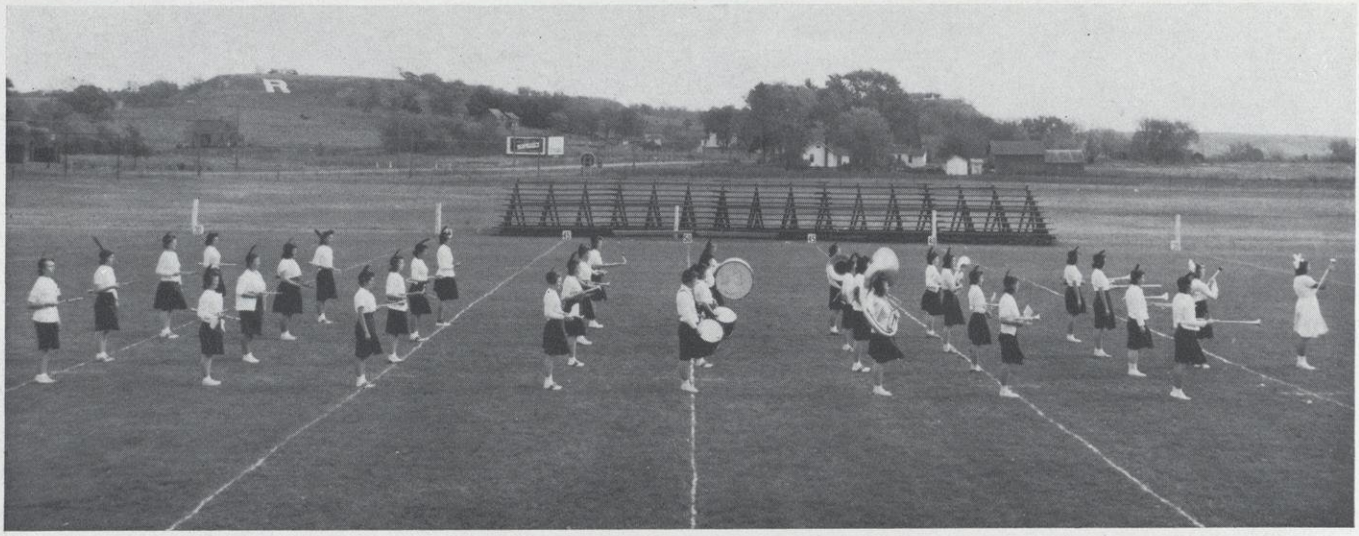

CO-ED MARCHING BAND

Personnel

B. J. Rozehnal . . . . . Director
Ruth Kellerman . . . . . Drum Major
Margy Skagen . . . . . Drum Major

Alma Sumner	Carol Riter	Peggy Gilbertson	Mary Lowe	Betty Chinnock
Beth Feldman	Kathleen Mulheron	Bernice Deiss	Agnes Carlson	Joyce Oxendale
Betty Fessenbecker	Marguerite Allen	Eileen Dencen	Vera Finstad	Donna Olson
Norma Howe	Delores Keller	Evelyn Rydeen	Berdeena Miller	Marie Klett
Geneva Bleisner	Albena Pleszczynski	Margaret Stronks	Vonnie Johnson	Lorraine Howe
Mary C. O'Connell	Vivian Bush	Irene Hophan	Margaret Simonson	Margaret Carlson
Mariam Cairns	Genevieve Peterson		Muriel Griffith	Dorothy Baker

MARCHING BAND

Personnel

B. J. Rozehnal . . . . . Director
Paul Prucha . . . . . Drum Major
Herbert Nelson . . . . . Field Officer

Harold Goetkin	Don Willink	Ray Sobottka	Erwin Hyde	Lloyd Scheide
Robert Talbot	Merle Michaelson	William Krause	Dean Wessels	Verle DeMaster
Roland Garlid	William Stratton	Albert Zahradka	Robert Anderson	Hugh McCardle
John Jarolimek	Kenneth Olson	Robert Hotal	Calvin Larson	Robert Stauffer
Roger Winans	Charles Phillips	Jack Miller	Raymond Zelinski	Howard Hines
Walter Stamstad	Apolinary Karasch	Robert Long	Theodore Gleiter	Raymond Brandon
Neil Brace	Donovan Rasmussen	Glen Wesenberg	James Ferries	Harland Plett
Arthur Palm	Erwin Zielke	Allen Hanna	Robert Kulstad	Ronald Sobottka
		Donald Loofbourrow		

Athletics

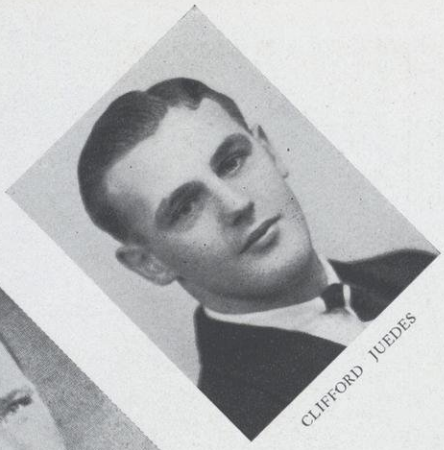

CLIFFORD JUEDES

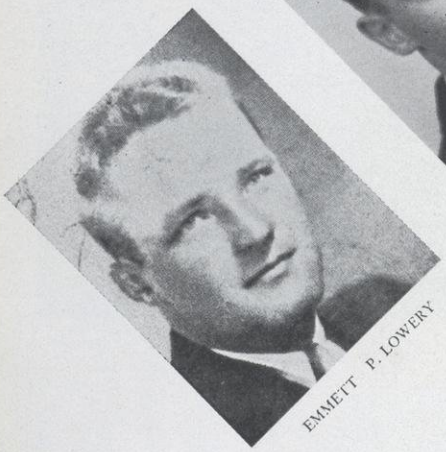

EMMETT P. LOWERY

Coaches

THESE ARE THE MEN who are responsible for the athletic program at River Falls. A plan of well balanced intercollegiate and intramural athletics is the result of their wise policies.

ATHLETIC COUNCIL

RUDOLPH A. KARGES

ARTHUR N. JOHNSON

GLEN P. JUNKMAN

THEODORE SETTERQUIST

BACK ROW—BABBITT, BORN, RASMUSSEN, N. OLSON, DUBBE, SCHMIDT
FOURTH ROW—BARTO, DOBBERSTEIN, ISAACSON, W. THOMPSON, KROEGER, DOSTAL, PELOQUIN
THIRD ROW—MORROW, FROLIK, HORN, PALM, LANNERS, SCHULENBERG, EUGENE KELLY, KING, DIERMEIER, EMMETT KELLY, A. OLSON
SECOND ROW—O. BOETTCHER, PTACEK, PETERSON, DOSCH, KLISZCZ, MRAZ
FRONT ROW—O. THOMPSON, GERHARDT, REYNOLDS, B. BOETTCHER, WESENBERG, TRECKER

THE "R" CLUB

UNDER THE PRESIDENCY of basketballer Jack King, the "R" Club again was prominent on the River Falls campus during the school year. The organization consists of those men who have won major and minor awards in some varsity sport. Most noticeable of their achievements during the year was their project for providing a recreation room in North Hall. Trophies were put on display, and painting on the walls by Charles Berg provided the correct atmosphere. A huge sign for the celebration of "Dad's Day" was also made.

FOOTBALL

Gordon Barto
Burton Boettcher
Orland Born
Harold Diermeier
Charles Dostal
Leland Dobberstein
Fred Dubbe
Glenn Gerhardt
Rupert Isaacson
Fred Kroeger
Ensor Monette
Orville Peterson
Gilbert Rivard
Damon Schulenberg
Harold Schmidt
Orville Thompson
William Trecker
Arno Wesenberg
Francis Ptacek
Lee Dosch
Arnold Olson
Donald Babbitt
Fred Lanners
Oris Boettcher
Robert Mraz
Richard Morrow
Emmett Kelly
Hugh Reynolds

BASKETBALL

Jack King
George Noyes
Stanley Palm
Stanley Peloquin
Kenneth Rasmussen
Donald Schwartz
Harrison Henry
Charles Chapman
Fred Kroeger
Newell Olson
Harold Schmidt

BASEBALL

Thomas Kliszcz
Don Frolik
Eugene Kelly
Newell Olson
Stanley Peloquin

GOLF

Wayne Thompson
Harold Schmidt

TENNIS

Alvin Anderson
Jack King

OLSON, DOBBERSTEIN, WHITE, KROEGER, DUBBE, BORN, SCHMIDT, ISAACSON, RASMUSSEN, REYNOLDS
REYNOLDS, COHENOUR, DEISS, TRECKER, LANNERS, WILSON, MORROW, PURFEERST, KELLY, DIERMEIER
THOMPSON, PETERSON, BOETTCHER, JACKMAN, DOSCH, SCHULENBERG, RIVARD, PTACEK, MRAZ
BABBITT, BARTO

Letter Awards Voted by the Athletic Council in Football for the 1940 Season

Major Letters

Barto
B. Boettcher
Born
Cohenour
Diermeier
Dobberstein
Dubbe
Isaacson
Kroeger
Peterson
Rasmussen
Reynolds
Rivard
Schmidt
Schulenberg
Thompson
Trecker
Wesenberg

Minor Letters

Babbitt
O. Boettcher
Dosch
Kelly
Lanners
Morrow
Mraz
Olson
Ptacek

Conference Standings

	WON	LOST
La Crosse	4	0
Superior	3	1
River Falls	2	2
Eau Claire	1	3
Stout	0	4

Results of the Season

Conference

River Falls	7	Superior	12
River Falls	9	Stout	0
River Falls	19	Eau Claire	8
River Falls	0	La Crosse	33

Non-conference

River Falls	3	Gustavus Adolphus	20
River Falls	13	Stevens Point	6
River Falls	47	Northland	0

Players Named on All-Conference Team

First Team

Dubbe . . Tackle
Boettcher . . Halfback

Second Team

Schmidt . . End

Honorable Mention

Trecker . . Halfback
Dobberstein . Tackle
Schulenberg . Guard

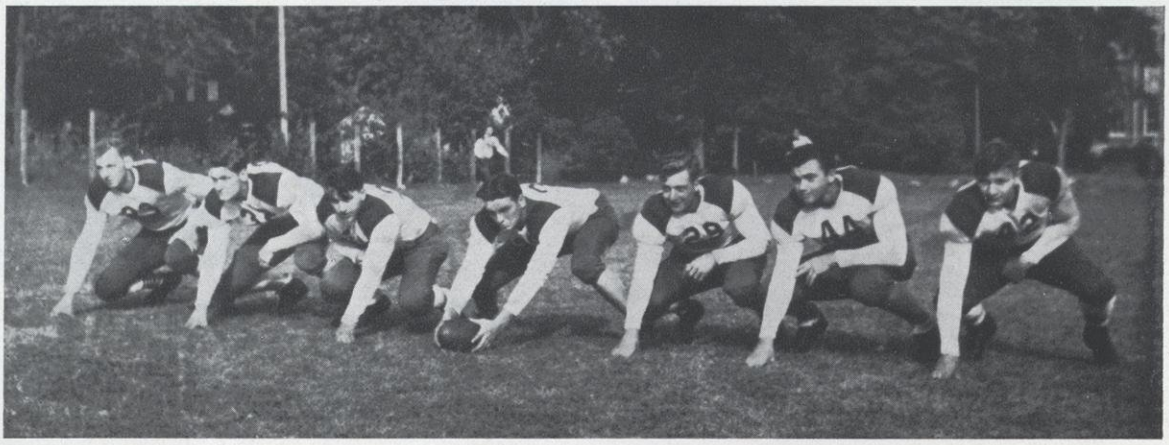

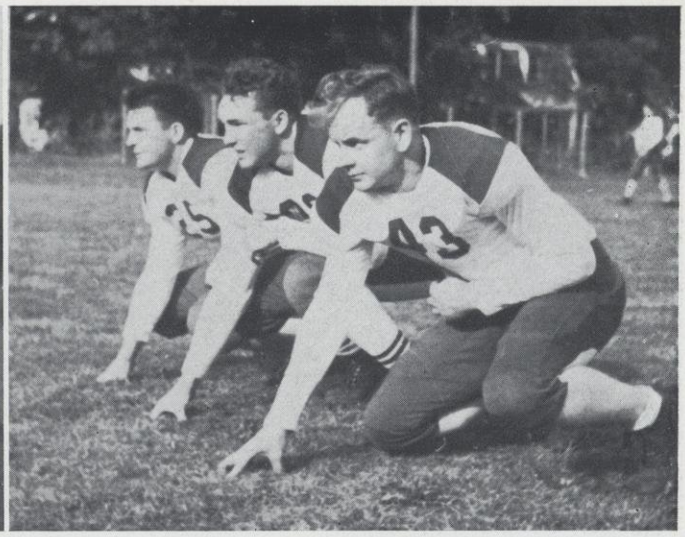

DEISS PETERSON TRECKER BOETTCHER REYNOLDS BARTO BORN

At Ramer Field, September 22, the lid was lifted off the 1940 football season with Coach Lowery's men taking a beating from the Gusties of St. Peter, Minnesota, 20-3. Excellent pass defense and hard charging by the line enabled River Falls to hold a 3-0 lead throughout the first half. All three Gustavus touchdowns were scored in the third quarter by Eastling and Tomilson, the former counting twice. Trecker at half and Schmidt at end played outstanding ball for the Falcons.

In the second non-conference game at Stevens Point, September 28, the Red and White bowled over a favored Point eleven, 13-6. With Boettcher and Trecker toting the pigskin, the Falcons scored first in the opening quarter. Dubbe's attempt for conversion was good. A retaliation touchdown by the Pointers just before the half ended made the score 7-6. A second touchdown was added in the third period by the visitors, and the increased lead was never threatened.

Showing a merciless offensive drive, the Falcons polished off the invading gridders from Ashland on November 5 to the tune of 47-0. Every River Falls man saw action in this free-scoring affair, the last non-conference game before the Superior Homecoming tussle. Boettcher scored twice, Krueger three times, and Babbitt and Thompson contributed one touchdown apiece. Northland's lack of reserves and weight in the line turned the game into a complete rout.

WESENBERG CAPTAIN DUBBE

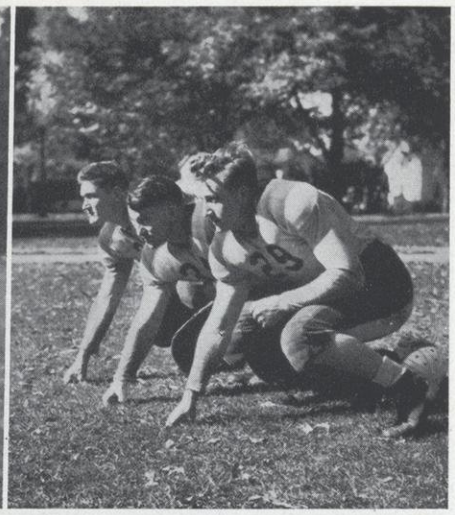

ISAACSON COHENOUR TRECKER JACKMAN THOMPSON DOBBERSTEIN RIVARD SCHULENBERG

LED BY HULA-HIPPED Captain Paquette, Superior's classy Yellow Jackets refused to be "speared" and won the Falcon Homecoming game, 12-7. The Red and White started out strong, drawing first blood on a recovered fumble on Superior's 5-yard line. Boettcher rang up the tally with a plunge through tackle. Dubbe's try for the extra point was good. The visitors retaliated with a touchdown late in the first period after recovering Trecker's fumble on the 20-yard line. River Falls tried desperately to score again, but the half ended just as the Falcons were in scoring position.

The third quarter was marked by a powerful 97-yard drive by Superior, Paquette again carrying the mail for the counts. The remainder of the game was a see-saw affair, both teams playing excellent ball.

Each team had 12 first downs, and had the first half lasted a few minutes longer the score might have been reversed. The Falcon line held up well against a 200-pound Superior line—only once were they pushed back. Boettcher and Paquette starred for their respective teams.

On October 19 the Falcons, still smarting from the homecoming defeat at the hands of Superior, journeyed to Stout and spoiled their homecoming, 9-0. River Falls began to march immediately after the opening kickoff, piling up three consecutive first downs. On fourth down Captain Dubbe booted a beautiful field goal to give the visitors a 3-0 lead. The Falcons added another tally in the second quarter when Peterson intercepted a pass and ran it back to the 21-yard line. Stout was penalized to the 1-foot line, and Boettcher carried it over. Thus the half ended, 9-0.

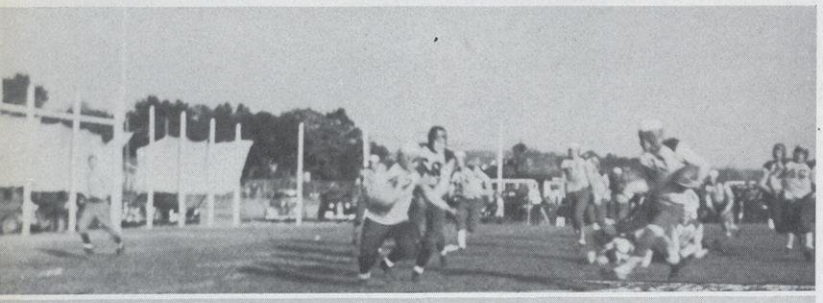

The Blue Devils threatened several times in the second half, losing the ball in the third period on the Falcon 17-yard line and again close to pay dirt on a fumble. Colbreese and the Rafferty brothers did most of the ball carrying for the opponents in the third and fourth periods.

Each team had seven first downs, the Falcons gaining the edge on five intercepted passes. The Red and White fumbled seven times, four being recovered by the enemy. Boettcher played his usual outstanding game at the fullback post. Colbreese starred for the defeated Blue Devils.

THOMPSON COHENOUR L. JACKMAN

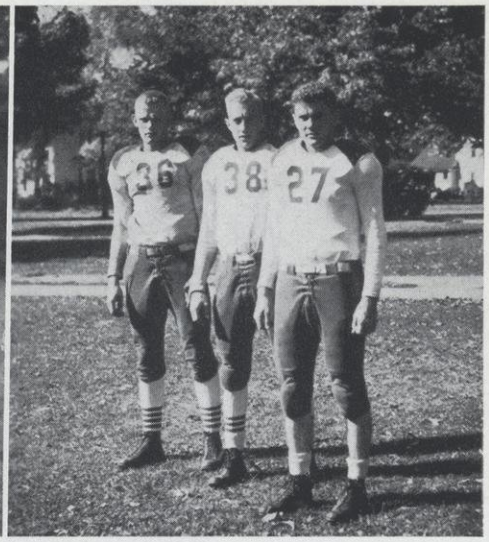

RASMUSSEN DIERMEIER KREUGER

PUTTING ON an offensive splurge in the second half, the Falcons scored their second conference victory October 25 against Eau Claire, 19-8. Eighty dads were in the stands at Ramer Field to see this knock-'em-down, drag-'em-out battle. The Zornadoes drew first blood with a safety early in the first period on a badly centered ball. River Falls threatened twice in the first period and again in the second period.

Immediately after the start of the second half the Falcons scored their first touchdown on a 51-yard sustained drive. Boettcher, on fourth down, boomed over for the tally. The try for the extra point was good. Two more River Falls touchdowns came in the fourth quarter, one a brilliant 50-yard dash down the sidelines by Thompson, the other resulting from an unpremeditated lateral on the 10-yard line, Kroeger to Trecker. The final marker resulted from a flurry of Eau Claire passes, Perkins finally going over for the touchdown. A line buck for the extra point was stopped cold.

"Tuffy" Thompson at half was the Falcons' man of the hour in this victory. With him leading the attack, River Falls piled up nine first downs to Eau Claire's six.

The Falcons were scalped in no uncertain terms on November 2 in the final conference game at La Crosse, 33-0. River Falls invaded the Indians' territory with a chance for a tie for the conference title. But, though Coach Lowery sent in everybody but the water boy in trying to stem the onslaught, the Indians kept rolling up first downs, 16 in all. It was La Crosse's fifth straight victory and virtually clinched their claim to the conference title.

Poor pass defense and incessant charging by the Indians were the main causes of the slaughter. Smith, DeVoll, Wilhelm, and Lass were the backs who riddled the defense in handing the Falcons their worst defeat of the year. Time and again Schulenberg, Born and Dobberstein showed a lot of fight in this most hopeless battle.

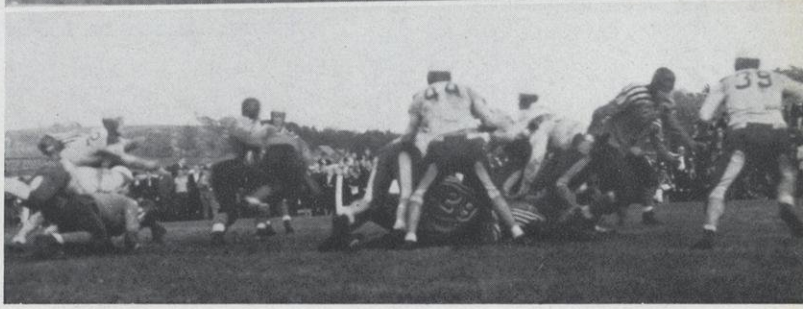

HENRY KING (CAPTAIN) SCHWARTZ

Letter Awards Voted by the Athletic Council in Basketball for the 1941 Season

MAJOR LETTERS		MINOR LETTERS	
Henry	Olson	Rasmussen	Chapman
King	Peloquin	Schmidt	Noyes
Kroeger	Palm	Schwartz	

Results of the Season

Conference				*Non-conference*			
River Falls	62	La Crosse	60	River Falls	19	St. Olaf	30
River Falls	46	Stout	44	River Falls	54	Macalester	48
River Falls	30	Superior	58	River Falls	31	Milwaukee	54
River Falls	41	Eau Claire	43	River Falls	47	Concordia	22
River Falls	38	La Crosse	70	River Falls	37	St. Olaf	35
River Falls	60	Eau Claire	55	River Falls	48	St. Thomas	50
River Falls	44	Stout	54	River Falls	35	St. Thomas	39
River Falls	58	Superior	76	River Falls	43	Macalester	50

Conference Standings

	WON	LOST
Superior	7	1
La Crosse	6	2
River Falls	3	5
Stout	3	5
Eau Claire	1	7

Players Named on All-Conference Team

First Team		*Second Team*	
King	Guard	Kroeger	Forward
		Rasmussen	Center

RASMUSSEN OLSON PALM

WITH EIGHT LETTERMEN RETURNING, all indications pointed toward a successful season for Coach Lowery's cagers. Those veterans reporting for practice were Jack King, Ken Rasmussen, Fred Kroeger, Stanley Palm, Stanley Peloquin, Harold Schmidt, Newell Olson, and Don Schwartz. Newcomers Harisson Henry, Charles Chapman, and George Noyes rounded out this year's squad.

In the first game of the season the Falcons travelled to Northfield, Minnesota, to tangle with the St. Olaf Oles. The game was a disappointing one, ending with our five on the short end of a 30-19 score. Both teams played ragged ball, neither using the right strategy at the right time. Free substituting by Coach Lowery and the use of different combinations could not pull the game out of the fire.

River Falls bounced back after the Norsk defeat with a 54-48 win over Macalester College of St. Paul. Led by Kroeger, King, and Peloquin, the Red and White offensive finally started clicking, and they were able to pile up a comfortable 31-13 lead at half time. The Macs came back strong in the second half and lessened the lead considerably. Especially encouraging was the fine playing by Peloquin, filling Swede Nelson's shoes at the guard position.

Playing in the new Baker Fieldhouse in Milwaukee, the Lowerymen dropped a 54-31 contest to a powerful Milwaukee Teachers quintet. The Gulls used a fast break to great effect, and as a result took a lead which was never threatened by the visitors. Buehler, star forward for the Green and White, capped all scoring honors with 21 points. King, captain for River Falls, led the Falcon scoring with three buckets and five gift tosses.

The Falcons shook off the effects of the Friday night defeat in the Brewer City by pouncing on Concordia College of Milwaukee for a 47-22 victory. Kroeger played outstanding ball for the invaders, swishing the old bucket for 17 points. All around pep was exhibited by the smaller quintet, but they were unable to cope with the fine ball handling of the Falcons. River Falls held a 21-13 lead at the half.

In the last game before the holidays the Falcons squared things with the Norskmen of St. Olaf with a 37-35 triumph. It was guard "Speck" Palm who sank the winning bucket with seconds to go. The contest was played deliberately with little shooting, each squad trying to work in close for set shots. Peloquin took scoring honors of the evening with twelve points to his credit. The Oles led at the intermission, 17-15.

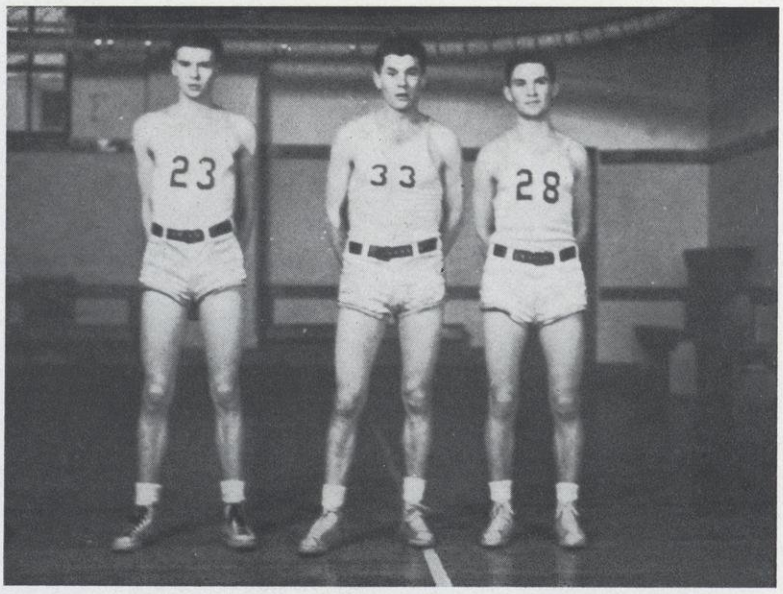

NOYES KROEGER CHAPMAN

PLAYING AGAIN on the home court, the Red and White lost a thrilling game to a determined St. Thomas five, 50-48. Had the Falcons got out of low gear earlier in the game, the complexion of the game might have been different. Only by superb playing were the Falcons able to lessen a 23-17 half time advantage. Kroeger hit the hoop from all angles, chalking up 27 points. His drive and deadly accuracy enabled the Falcons to stave off a worse defeat.

River Falls chalked up conference victory number one in a hair-raising tussle with the La Crosse Indians, 62-60. The Lowerymen took an early advantage which was never relinquished. In the last few minutes the Maroons sank bucket after bucket to whittle away an eleven point lead to two lone digits. With the Red and White stalling for time, the welcome crack of the gun ended the game. Schmidt with 16 points and Wulf with 19, led their respective teams in scoring.

Again Falcon fans counted precious seconds as the Lowerymen came out on top with a victory over Stout, 46-44. Due to poor officiating, the game degenerated into a rough and tumble affair. Both teams fought furiously, and the lead changed hands time after time in the second half. It was frosh forward Henry's three free tosses and two quick swishers by Kroeger which finally pulled the game out of the fire. "Fritz" again carried off scoring honors with six baskets and four free throws, good for 16 counters.

With two conference victories under their belts, the Falcons journeyed to Superior to meet the undefeated Yellowjackets. Engdahl, Welch, Rehnstrand, and Co. showed tremendous offensive power in overcoming the visitors by a 58-30 score. With Engdahl leading a vicious second half attack with 17 points, River Falls was left in the dust. Kroeger led the Falcon scoring with 11 points. The lopsided victory definitely marked Superior as the leading contender for the conference title.

The Red and White dropped their second consecutive game in a non-conference tilt in St. Paul to the St. Thomas quint, 39-35. The rangy Falcons led throughout the first three quarters, but a final burst of speed overcame the tiring invaders. Spotty passing by the local peds led to their downfall.

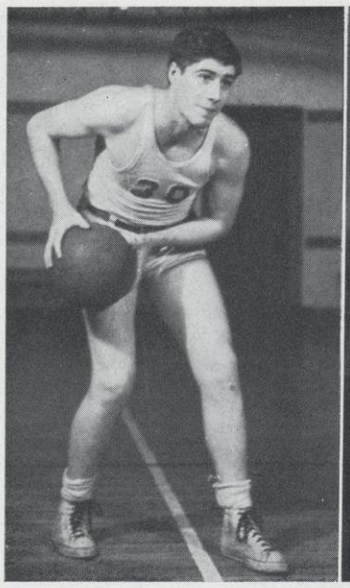

PELOQUIN

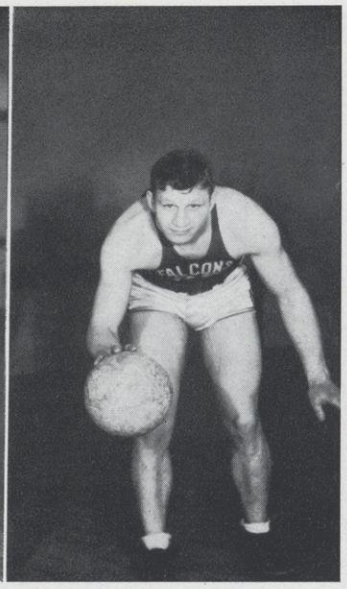

SCHMIDT

THE ZORNMEN OF EAU CLAIRE eked out a close 43-41 victory over the visiting Falcons, the Red and White's second conference defeat. Only after the start of the second half did the Falcons wake up to the fact that they were out to win a ball game. But, after a scoring splurge which tied the score at 41 all with twenty seconds to go, Bye sneaked in the winning bucket. Krenz led the Bluegolds' offensive attack with 16 points. Kroeger and Schmidt paced the loser with 11 and 10 points respectively.

Our bucketeers took it on the chin again at Macalester, coming upon the short end of a 50-43 score. The Falcon defeat was due largely to the loss of Schmidt, Kroeger, and Palm via the foul route. The Lowery coached reserves could not cope with the final offensive drive put on by the Blue and Orange. Kroeger capped scoring honors with 17 markers.

Smarting from the close defeat at River Falls, the downstate La Crosse Indians really "turned on the heat" to set the Falcons down, 70-38. After a give and take first quarter, the Indians started rolling and swamped the visitors. In the second half the Indians scored 36 points to the Falcons' 18. Lupie and Kroeger tied for scoring honors with 18 points each.

The Falcons finally broke a losing streak in topping Eau Claire to square matters this season with a 60-55 score. Krenz again starred with 23 points, tossing in buckets from all angles to keep the invaders in the running. King and Olson scored 19 and 18 points respectively.

A spirited Blue Devil team knocked off the Falcons 54-44, to revenge an earlier defeat on the Red and White's stamping grounds. Both teams set a blistering pace, especially in the second half. The loss of Kroeger, Olson, Rasmussen, and Schwartz via the foul route in the third quarter largely caused the Falcon downfall. Forward "Fritz" Kroeger set the pace for both quints with 17 points.

Scoring twenty-five counters, "Moose" Rehnstrand put on a one man show as the Superior Yellowjackets wiped out the Falcons, 76-58. The visitors had lost their only game of the season to La Crosse the night before, and they really took out their ire on the Lowerymen. As a fast breaking, smooth-working team, Ted Whereatt's squad is hard to equal. This game was the last of the season, and clinched Superior's claim to the conference title.

BACK ROW—BOETTCHER, SCHULENBERG, JACOBSON, NELSON, HERMANSON, N. OLSON, NOYES, PELOQUIN, TRECKER

FRONT ROW—MILLER, MRAZ, HAGESETH, BRATBERG, KLISZCZ, GRESCHNER, RILEY, POPPY, HORN, DREHMEL, KELLY

BASEBALL 1941

ALTHOUGH FOUR OF THE REGULARS on the 1940 baseball team were lost through graduation, Coach Clifford Juedes molded a very fine team before the beginning of the 1941 season. Especially promising among the rookie newcomers were catchers Mraz and Schulenberg, third baseman Drehmel, and outfielders Poppy and Bratberg.

La Crosse, conference winners last year, again looked to be the strongest as the season began. However, this spring all the conference teams seemed stronger on the whole, and the prospects were for some very close battles on the diamond.

The Falcons opened the season on April 25 with a 4-2 victory over Stout. Peloquin was in rare form for the winners, allowing two hits and striking out 15 batters. Freshman Bob Mraz drove in three of the Falcon runs with two of the six hits. Again sterling pitching took the spotlight as "Boone" Hermanson of the Red and White handed Concordia college of St. Paul a 2-0 whitewashing. "Boone" allowed only two hits, while his mates nicked Concordia's Ellinger for seven. Mraz and first baseman Kelly each had two base hits.

In a lopsided game the Falcons tripped the Zorn-coached baseballers of Eau Claire by a 9-1 score. Peloquin pitched splendid ball as the Falcons won their second conference victory.

The fourth game of the season was played at the Minnesota prison at Stillwater. The Falcons proved their strength by slugging their way to a 12-3 victory.

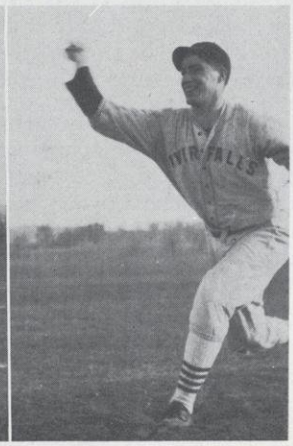

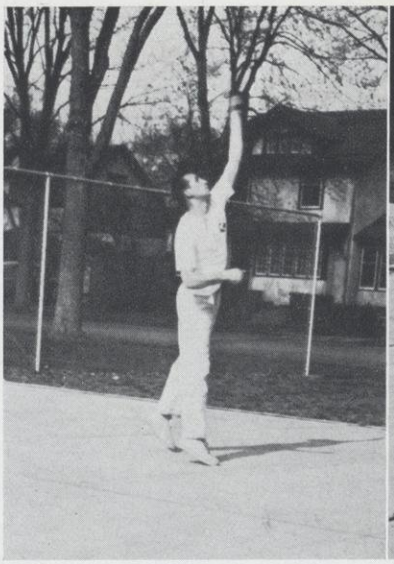

KING

ANDERSON

MINOR SPORTS

TENNIS AND GOLF drew much attention as spring athletic activities on the River Falls campus this year. Prucha, Schmidt, Thompson, and Ed Jacobson were the veterans returning to round out the golf team. King, Wessels, Willink, Palm, and Anderson were the mainstays of the Falcon netters.

Against Stout the linksmen got off to a fine start as they won the match, 8½ to 3½. Prucha shot low game for the winners with an 80. The tennis squad was not so fortunate, as they were nosed out by a strong Stout aggregation, 4-3.

Concordia was the first victim of the River Falls tennis team, as they were snowed under by the Falcons, 5-1. The match was played on the Red and White's home court.

On May 12 Charlie Hare, former Davis Cup player, put on an exhibition on the Falcon courts. Hare once defeated Fred Perry, tennis all-time great. Many of the surrounding high schools attended the exhibition to see how tennis is supposed to be played.

Other tennis and golf matches were held with the colleges in the Northern Conference. The contests were on the same afternoon that the baseball team played its games against those various schools.

JACOBSON THOMPSON PRUCHA SCHMIDT

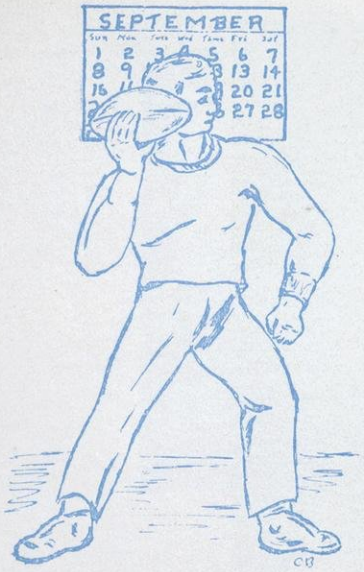

INTRAMURAL SPORTS

Again the intramural program, under the able guidance of Clifford Juedes, was very successful during the school year of 1940-41. Over two hundred men took part in the various activities, carrying out the theme of the program—Participation for All—A Sport for Everyone. The games were spread over a broad field in order to touch the interests of most of the men students at River Falls.

As in previous years, the program was operated on a point basis. Points were given to every participant in that sport, plus bonus points for being on a winning team or a winner in an individual event. Medals were given to the three students who chalked up the greatest number of points. Awards were also given on Recognition Day to those four men highest in their respective classes.

A grand send-off was given to the program with the sport that attracted eighty-eight men—touch football. Al Dempsey's "Maulers" came out on top of the heap with six wins and no defeats. Other members of the squad were Collier, Ott, Deetz, Brookes, Ferries, "Norm" and Warren Larson, Lloyd Johnson, Warren Nelson, and Bill Madden.

Cribbage was next in line on the fall program. "Chuck" Rohr showed his expert ability with the pasteboards by copping first place honors. Collier was runner-up.

INTRAMURAL SPORTS

TABLE TENNIS was again a popular sport as fifty men took part in the class events, twenty-two in the doubles, and thirty-one in the singles tourney. Class winners were Douglas Clarke, Paulson, Arts, and Don Martin. In the doubles Clarke and Lundmark walked off the champions, and those same two frosh battled for the all-school singles championship, Clarke finally emerging the victor.

The basketball league drew ninety-nine men out on the hard court. The Dubbe-Diermeier outfit won the round robin tournament, and Brooke's bucketeers came through to take the playoff. The "Skunkhollowers," captained by Dubbe and Diermeier, captured all honors in that event.

A revived event, the free throw contest, was won by "Orv" Thompson, who sank thirty-six tosses out of fifty. Forty-nine men participated in this novel sport.

During the winter months the swim decathlon was held. Roger Bodin and Allen Hanna were the victors. A regular swimming squad, under Captain Bodin, has been organized by Mr. Juedes for the coming year.

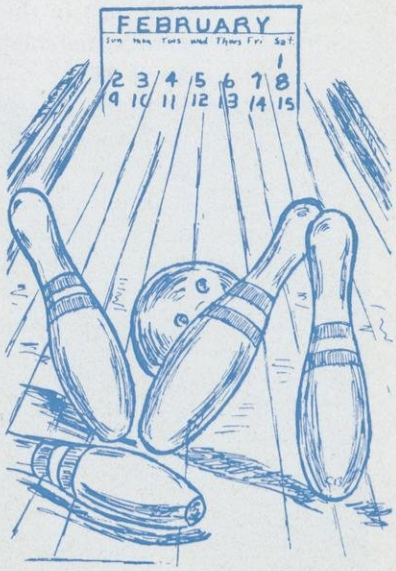

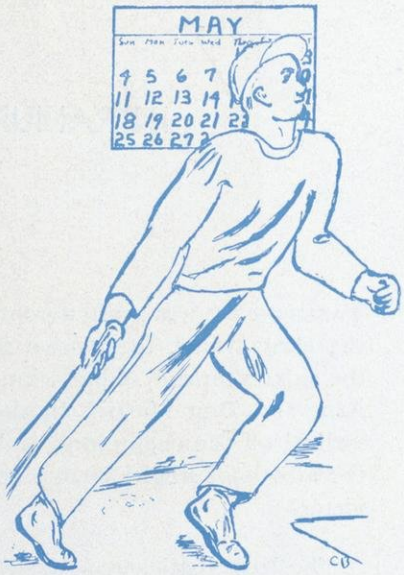

INTRAMURAL SPORTS

CHECKERS, VOLLEYBALL, AND BOWLING started out the spring intramural program with a bang. Drehmel proved to be the brainiest of the mental giants at the checkerboard and defeated F. Reynolds in the championship series. W. Larson's "Thoresons" copped first honors in volleyball, and Fond du Lac's Joe Ott and his boys were the tops among the "maple-busters." Bowling is a sport which is becoming increasingly popular among both men and women students at RFSTC. RFSTC.

On April 15 the intramural tennis matches were begun. This activity attracted nineteen players on the courts.

At the time of this writing, only seventy men, forming five teams, have signed to play softball. This is a much smaller number than last year, when nine teams took part in the backdoor tournament. However, the teams this spring are more evenly matched, and the prospects are for some lively games. Play began on April 28.

Topping off the year's intramural program were the track decathlon and the horseshoe matches. In the track activities each man was required to take part in each of the ten events: the fifty, one-hundred, two-hundred-and-twenty-yard dashes, shotput, broad jump, high jump, discus, hop-step-and-jump, push-ups, and the baseball throw for distance and accuracy.

The program was scheduled for completion on May 16.

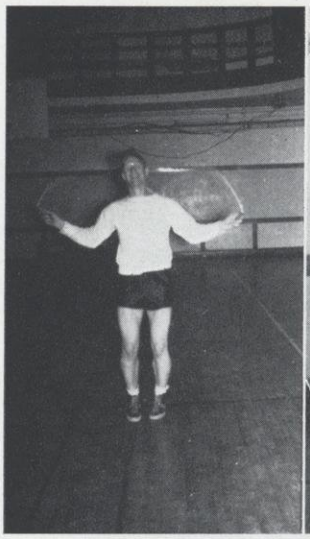

DOBBERSTEIN

BARTO

PETERSON

BOXING

THE FALCON LEATHER-PUSHERS came through again this school year with flying colors. Boxing centered around individual efforts, no definite team being organized. Gordon Barto, light-heavyweight, Orville Peterson, welterweight, and Leland Dobberstein, heavyweight, were especially active.

At the Red Wing annual Golden Gloves Tournament in February, Barto and Dobberstein cracked through to win the finals in their respective weight divisions. A tired Peterson was outpointed in a close bout, despite the fact that he won the first two rounds.

All three pugilistic footballers, by virtue of their showing at Red Wing, next climbed into the ring at the Minneapolis tournament. Hard luck again trailed Peterson as he lost the opening battle to "Patsy" Fillipo. Though he downed his opponent in the second round, Fillipo bounced back to win the judge's nod. Barto and Dobberstein waded through to the semi-finals in the light-heavyweight and heavyweight divisions. Clyde Rasley, however, threw too much leather for Barto, winning the decision. Dobberstein also lost by a technical knockout to the 245-pound giant of Brainerd, Minnesota, "Thor" Thorstenson.

The boxing squad, coached by Chief of Police Dan Linehan, loses two men through graduation, Peterson and Maki. Although welterweight Maki did not take part in the Golden Gloves events this year, he has piled up a fine record during the past three years.

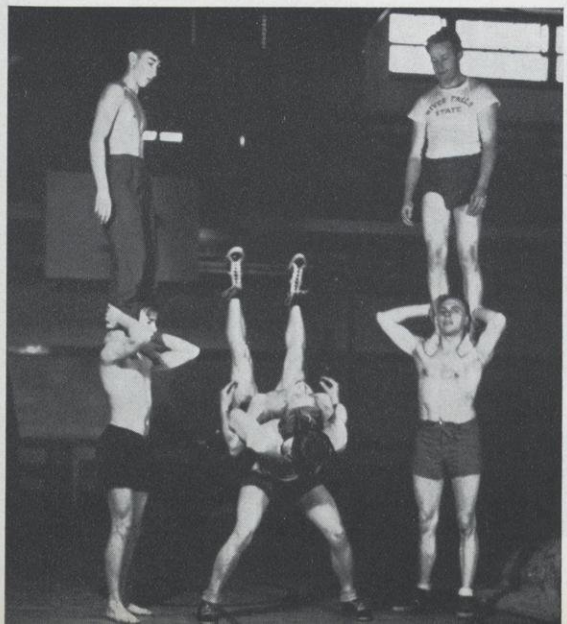

IN THE PHY. ED. CLASSES

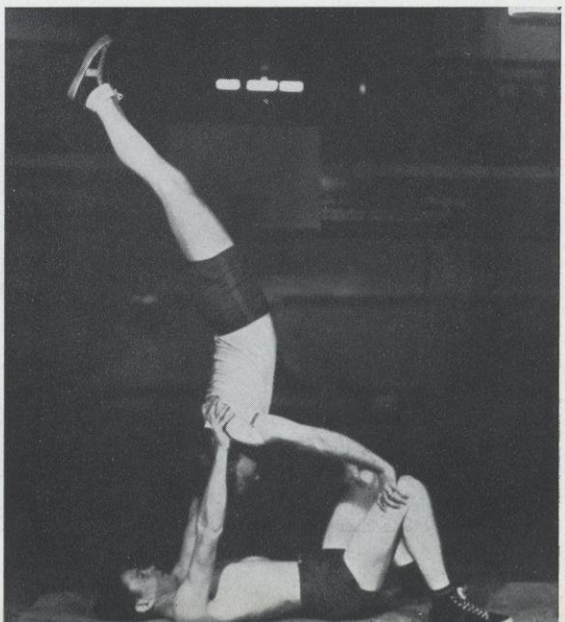

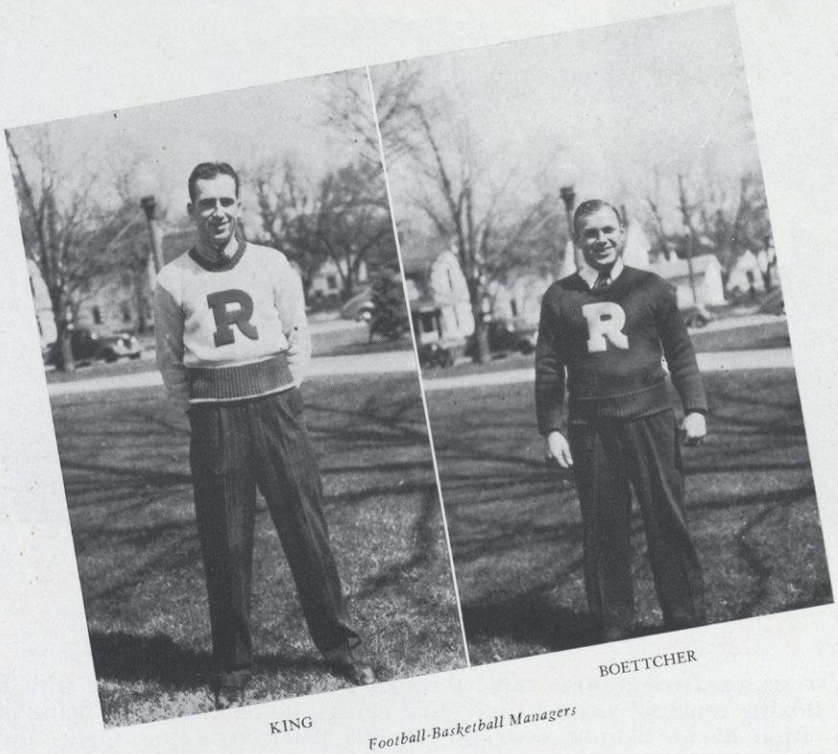

KING BOETTCHER

Football-Basketball Managers

IN NO SMALL DEGREE did these people contribute to the pleasure and success of River Falls' athletics, by looking after the condition of the team on the one hand and the pep of the students on the other. Nine rahs for them!

Cheerleaders

HENRICHS McDOWELL BRIGHAM

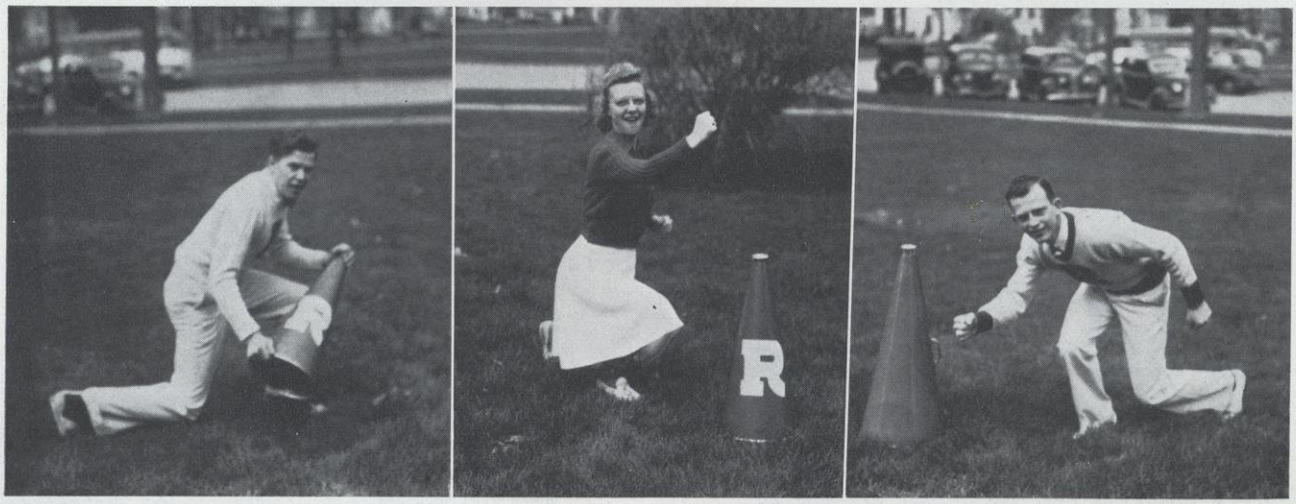

Women's Athletics

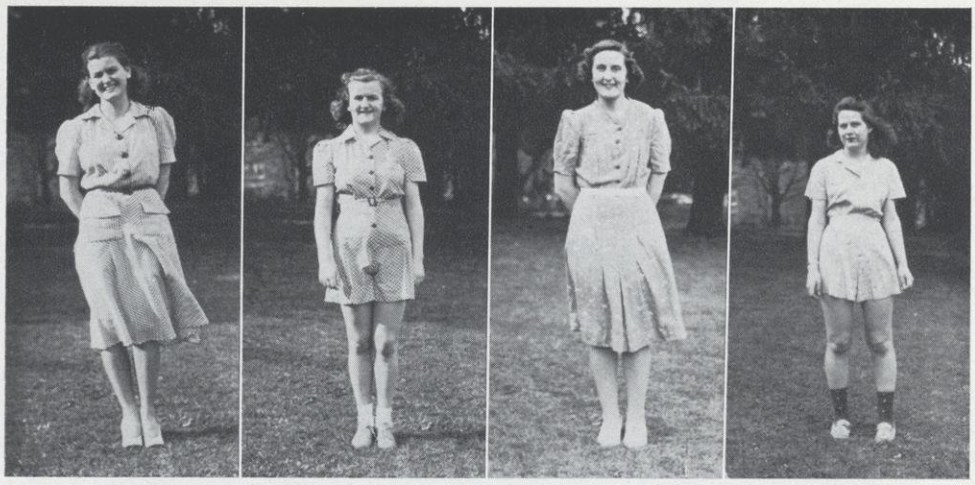

CHUBB MULHERON SUMNER BIRKMOSE

W. A. A.

Officers

Joyce Chubb	President
Kathleen Mulheron	Vice-President
Alma Sumner	Treasurer
Mildred Birkmose	Point Secretary

Members

Mildred Birkmose
Geneva Bleisner
Betty Lou Casey
Joyce Chubb
Alma Collum
Beth Feldman
Vonnie Fellrath
Virginia Gilham
Alma Goltz
Irene Hophan
Peggy Jesse
June Johnson
Bernice Lovell
Katherine Lynch
Kathleen Mulheron
Irene Raawe
Leona Rhodey
Margaret Stronks
Alma Sumner
Marie Tromm

MARY LOUISE BRANSTAD

W. A. A.

THIS ORGANIZATION capably directs the intramural activities of the college women. Membership is open to all those who wish to participate in any of the various activities. Each Tuesday and Thursday periods are held at four o'clock which are devoted to activities alone. At the beginning of these periods, practice sessions are held which later on develop into rousing tournaments.

At the start of the school year a novel party was organized to interest the freshmen and others unacquainted with the W. A. A. for prospective membership. This get-together was in the form of a hay-ride. After reaching their destination, a bend in the Kinnickinnic River, the crowd of fifty girls gathered around fires for a watermelon and popcorn feast.

With this enthusiastic start, the association began a successful year's program. Equipment for basketball and kittenball was bought. Each month a social meeting was held, giving the members a chance for folk dancing, a Hallowe'en party, skating, and picnics. Also a business meeting was held once a month.

In February the traditional play day with Eau Claire was held. River Falls reversed the usual procedure of the last three years by coming out the winner for the day. Basketball, table tennis, swimming, and relays were the competitive games played. An army-navy theme was carried out.

In May the organization planned a camping trip on the St. Croix River, which was held jointly with the Eau Claire organization. Tennis and archery tournaments was also a part of the spring program. The culmination of the activities of the year was the spring banquet, held in honor of the graduating seniors and the girls winning a letter through the intramural competitive point system.

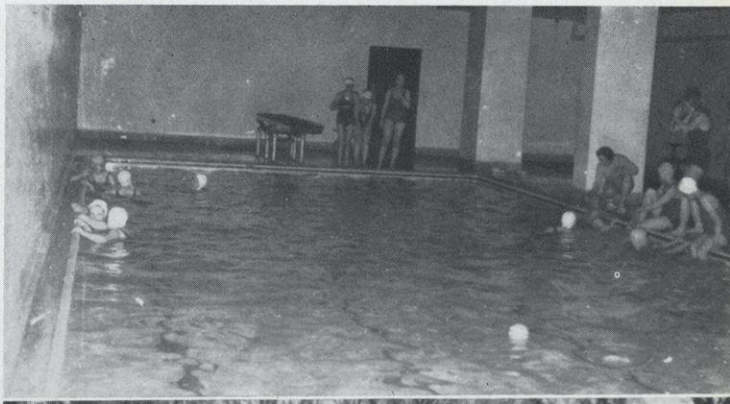

IN THE POOL

ON THE COURTS

Goltz, Plombon, Harless, Tromm, Parrish
Casey, Collum, Feldman

Fellrath, Lovell, Rhodey, Jesse
Mulheron, Gilham, Bleisner, Stronks

BASKETBALL TEAMS

HOCKEY

WITH THE BRIGHT, snappy days of September and October comes the first call to the sturdier of the fair Amazons for field hockey. Primarily a game calling for endurance and roughness, hockey does not have a large following. However, to the enthusiasts who do play, black and blue marks and bumped shins are of little consequence.

Two teams were formed, captained by two veterans, Marie Tromm and Alma Goltz. No tournament was held, but these bi-weekly games were of the rough and tumble variety. Leona Rhodey was sports head for the six-week season.

HIT-PIN BASEBALL

THIRTY-ONE GIRLS, responding to the urge for action, came out for hit-pin baseball. Plenty of action and fast passing characterize the game played on an indoor diamond. The game is played somewhat like baseball with the exception that the pitcher rolls a soccer ball on the floor, and the batter kicks the ball instead of using a bat. No regular teams were formed, but the competitive spirit ran high. Manager Marie Tromm capably led the sport through a successful season.

BASKETBALL

BASKETBALL, the best-liked sport of the River Falls women, seemed to have fallen into a slump. Twenty-four girls turned out, and after learning the fundamentals in practice sessions, two teams were selected. Dorothy Parrish and Leona Rhodey were named captains. Departing from the procedure of past years, no tournament was held, but interest in the game was by no means dimmed. During the latter part of the season, exchange games were held with the Girls' Club of the River Falls High School. Vonnie Fellrath piloted the basketball season.

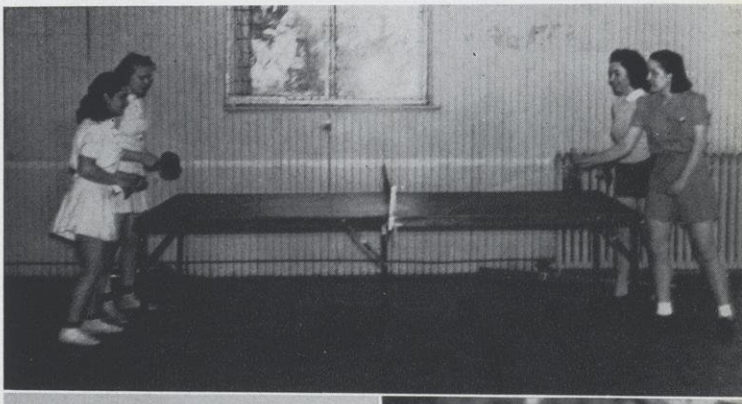

PING-PONG

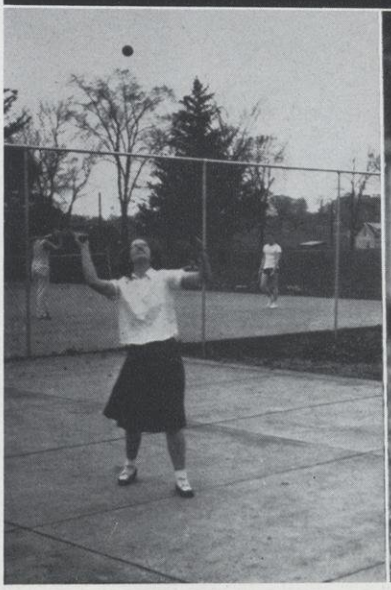

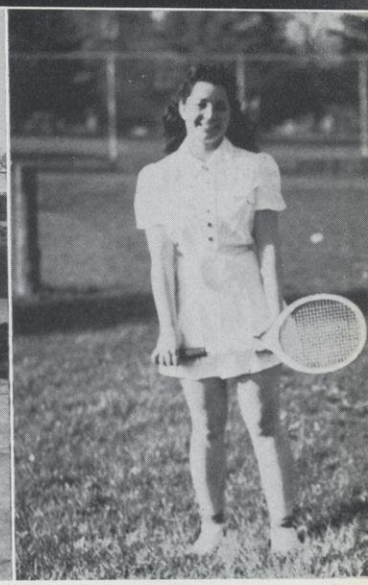

TENNIS

INDIVIDUAL SPORTS

THIS YEAR has seen a tremendous increase in the interest in individual sports. Perhaps this is due to the fact that a game may be played any time the participants wish instead of waiting for play at a definite period.

Bowling

ONE OF AMERICA'S FAVORITE PASTIMES, bowling, became the winter season's greatest hit. Every Wednesday at four o'clock the girls gathered to learn and practice the game. When they became organized, four teams were selected. These teams included: Mary Lowe, captain, Kay Guanella, Helen Bollum, Bertha Wormet, Rochelle Devine, and Leona Rhodey; Dorothy Parrish, captain, Adelaide Scheide, Esther Solheim, Bernice Deiss, Audrey Anderson; Peg Monteith, captain, Margaret Parrish, Mary John Shuel, Vonnie Fellrath, Marlys Lowe; Joyce Schwalen, captain, Kathleen Mulheron, Helen Riedel, Marie Tromm, Irene Hophan. The big five at the end of the season included: Mary Lowe, Dorothy Parrish, Bernice Deiss, Peg Monteith, and Leona Rhodey. Although no 200's or 300's were rolled, many of the girls became more adept as the season advanced. With such a successful start, bowling will undoubtedly become one of the outstanding individual sports.

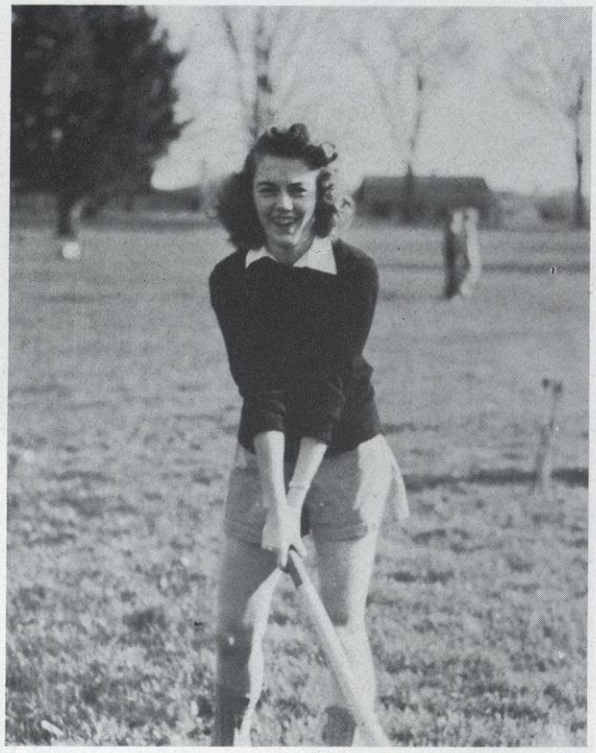

Table Tennis

THE PING-PONG TABLE in the South Hall gym rarely has a moment's rest. Table Tennis enthusiasts play steadily from fall to spring at any time when they have a free period or a ten-minminute rest. A ladder tournament was organized with twenty girls playing. Alma Sumner came out the winner, with Alma Collum running a close second, and Margaret Stronks third.

SOFTBALL

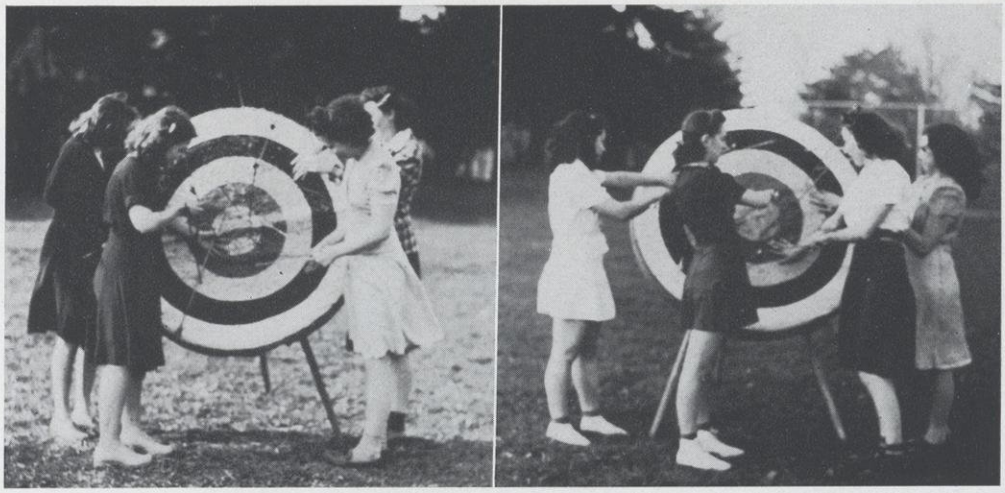

ARCHERY

Tennis

EVERY SPRING in the physical education classes tennis is offered. Because of this, many are eager to perfect their game and the tennis courts are always crowded. With practice even the beginners become skilled and a tournament is the natural result. Last spring a novel doubles tournament was held, with each experienced player choosing an inexperienced player for her partner. The veterans who play for the uncontested title this spring are Neca Bleisner, Alma Goltz, and Alma Collum.

Recreational Sports

Archery is fast becoming a popular form of recreation among the girls. Although the season is short—it is confined to the last five weeks of school—much enjoyment and pleasure are received by its followers. Likewise, badminton is a favorite recreational sport during the indoor season. This year a mixed doubles tournament was held, with Ted Gleiter and Alma Collum receiving the title. On Wednesday the swimming pool is open to all girls who wish to participate. Several splash parties were held throughout the year.

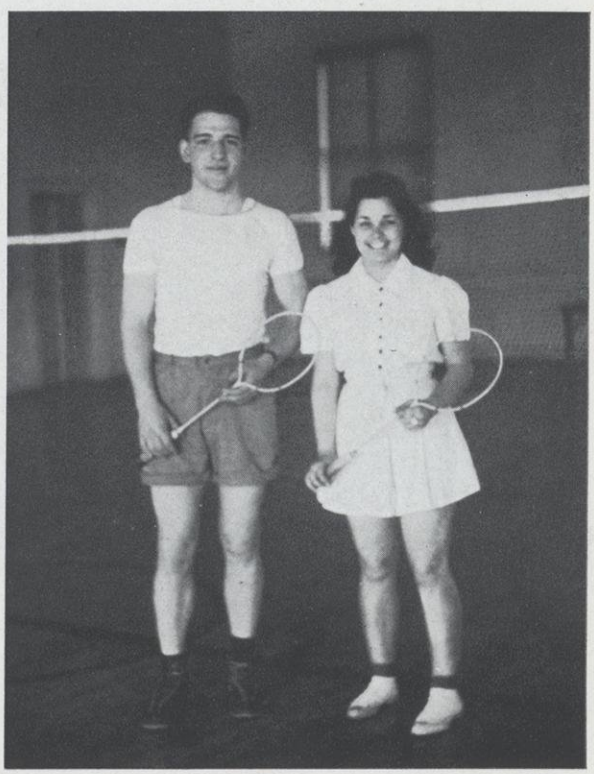

BADMINTON
MIXED DOUBLES

Oh, for the life of a farmer! . . . Speak now or forever hold your peace. . . . Puff-Panters sit one out. . . . The life of a woman for just one night. . . . When the week is over. . . . Is Benny lost? . . . The Hayloft Jamboree. . . . Incognito—the Arabs.

Verle! Is that on the level? . . . Some baby, I'd say. . . . Confucius say, "Klug, Klug." . . . Unfair to organized men. . . . "After the Ball Was Over." . . . Phyllis and "Pat" turn prize-winners.

Organizations

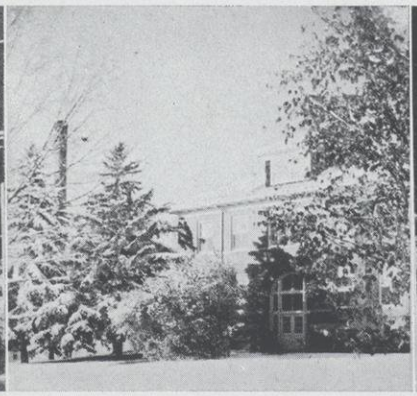

ORGANIZATIONS seem to be an inseparable part of American college life. As college students we know that not until we have become affiliated with some organization have we been exposed to all that is meant by a college education. In fact, we very often judge a person's interests and abilities by the organizations with which he or she is associated. For the enjoyment of those of you who make up our campus groups this section is designed.

COME AND GET IT!!!

Company at Seldom Inn. . . . The Kinnickinnic Club. . . . Paying the piper at the cafeteria. . . . Krueger, Dobby and Brigham dust 'em off. . . . The Jerney Club. . . . Wurtz makes his own. . . . "Making 'em up" at Jerney's. . . . Full house at the cafeteria.

Mrs. Piechowski, our new friend. . . . Karasch beats out a hot one. . . . Olly "Polka" Glanzman gives the squeeze box a whirl. . . . There was a little girl who had a little curl. . . . I bet Santa Claus will like that. . . . Oh! Excuse us, Koss! . . . I don't believe a word of it. . . . After school hours. . . . There's nothing like a general education. . . . Time out for a hike.

THOMPSON MILLER ODDEN JACOBSON PRUCHA CHAPMAN
TWEED JOHNSON RIVARD KRAMSCHUSTER KANE

THE STUDENT SENATE

Officers

Gilbert Rivard	President
Paul Prucha	Vice-President
Lucille Kane	Treasurer
Dolores Kramschuster	Secretary

Members

Everett Chapman
Edward Jacobson
June Johnson
Lucille Kane
Dolores Kramschuster
Jack Miller
Harold Odden
Paul Prucha
Gilbert Rivard
Loren Thompson
June Tweed

THE STUDENT SENATE, a student governing body consisting of eleven members, seven of whom are elected by the student body at an assembly meeting during the second week in May of the previous year, and four of whom are acting as class presidents, is organized to assume the responsibilities and duties pertaining to student activities and matters primarily concerning the student body. A more democratic student attitude is thereby stimulated.

Working in cooperation with the Student Senate is the Student Faculty Relations Committee consisting of six Student Senate members and five faculty members. This committee aids in maintaining satisfactory relations between the students and the faculty.

During its five years of existence the Student Senate has assumed many and varied responsibilities. Some of these are: the election of the editors of *The Student Voice* and the *Meletean,* the publication of the freshman handbook, the purchasing of music for the N. Y. A. orchestra and the phonograph, and magazines for the men's union, women's social room, and health cottage, the sponsoring of social activities, the enforcement of the payment of class dues, the nomination of candidates for Homecoming Day chairman. This year the Student Senate sponsored a Mother's Day which was organized by the YWCA. It has also begun equipping a studio to be used by the *Meletean* staff.

Among the important sub-committees of the Senate are: the social committee, which has charge of all social functions financed by the Senate, the organization committee which organizes a calendar of meeting dates for the organizations of the campus to minimize conflicts, the auditing committee whose duty it is to audit the books of the organizations of the campus, a concessions committee which grants concessions to the various organizations and individuals to prevent duplication, and an assembly committee which assists in selecting the assembly programs for the year.

This year a charter was granted to a new campus organization, The Latin Club.

ARMSTRONG LYNCH DIERMEIER GRIFFITH JACOBSON LUCENTE FLORNESS DYER DAHLQUIST

THE SOCIAL COMMITTEE

Officers

Amanda Florness . . . . . President
Harold Diermeier . . . . . Vice-President
Marjorie Dahlquist . . . . . Secretary-Treasurer

Members

Robert Armstrong
Marjorie Dahlquist
Harold Diermeier
Lester Dyer
Virginia Griffith
Edward Jacobson
John Lucente
Katherine Lynch
Amanda Florness

THE SOCIAL COMMITTEE, a sub-committee of the Student Senate, consisting of eight members, two from each class, selected by the Senate to work with a Senate representative, made arrangements for and took charge of all social functions financed by the Senate throughout the year.

Outstanding social functions began with the Homecoming dance Saturday, October 12, featuring the music of the popular Joe Billo. Donald Martin was general chairman of all Homecoming activities. Virginia Griffith, Amanda Florness, June Tweed, Geneva Bleisner, and Verle Straud were selected by the Senate as candidates for Homecoming queen. June Tweed was selected queen, with the remaining candidates as attendants.

The Student Voice was granted a date for a party on October 23. Lois Webb acted as chairman in charge. Under the direction of Orland Born a Hayloft Jamboree was arranged by the F. F. A. on November 16. The first formal event of the year, using the Christmas theme, was sponsored by the College Masquers on December 14 with Jack Howard's orchestra.

A pre-Christmas party, featuring Paul Leland and His Northern Gentlemen, was held on Thursday evening before vacation. After the Christmas holidays, permission was given by the committee to the following groups for parties: the YWCA for the puff-pant prom, the YMCA for the bean soup party, and the freshman and sophomore classes for class parties.

The social register for the spring season indicated four outstanding social events. First, the all-school masquerade; second, the Student Voice's 25th anniversary party arranged by the social committee; third, the final formal of the year, the spring prom, given by the Junior Class. Nat Towles' music was presented in a southern plantation setting. As a climax to the spring activities and the social program of the year, a spring frolic, proposed by the Student Senate, was held on the college campus. This consisted of an afternoon of intracollegiate competition in outdoor sports, and a campus barbecue followed by a tennis court dance.

Opening the women's social room to both men and women at frequent intervals, and the cafeteria service during dances in South Hall, were innovations that proved successful.

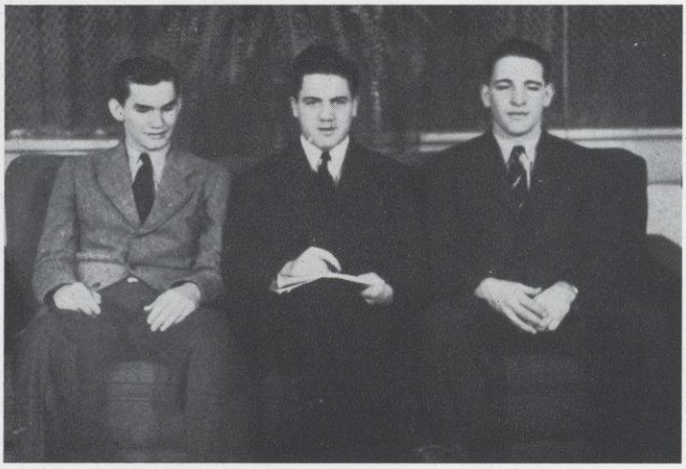

GLANZMAN DOORNINK GLEITER

THE HONOR SOCIETY

Officers

Harold Doornink . . . . . President
Theodore Gleiter . . . . . Vice-President
Oliver Glanzman . . . . . Secretary-Treasurer
Mrs. Eide . . . . . Adviser

Gold "R"

Reuben Hermanson . . . . Science
Frances I. Kelly . . Elementary Education
Arild E. Nielsen . History and Social Science
Norma Pelunek . . . . . English
F. Paul Prucha . History and Social Science
Robert L. Rudesill . Agricultural Education
Merton E. Timmerman . Agricultural Education
Hiram T. Thompson . Agricultural Education

Silver "R"

Joyce Beardsley
Donald Babbitt
Carol Behling
Margaret Bendix
Virginia Biller
Neal Brace
Everett Chapman
Arnold Cordes
Donald Cowles
Harold Diermeier
Harold Doornink
Willard Downing
Fred Dubbe
Oliver Glanzman
Theodore Gleiter
Carolyn Goble
Virginia Griffith
Marjorie Gustafson
Allen Hanna
Lois Hatch
Reuben Hermanson
Mildred Hillestad
Howard Hull
J. Erwin Hyde
LaVonne Iverson
Margaret Jerdee
Anna Johnson
Lucille Kane
Frances Kelly
Louise Kelly
Dolores Kramschuster
Louis Krummel
Raymond Kulbeck
Fred Lanners
Belle Laurent
Dorothy Lovell
Katherine Lynch
Harold Mattison
Merle Michaelson
Claire Milliren
Herbert Nelson
Arild Nielsen
Howard Norlander
Muriel Pearson
Anita Peterson
Paul Prucha
Irene Raawe
Lura Rieken
Veta Rieken
Doris Robertson
Charles Rohr
Orvin Rud
Robert Rudesill
Kathleen Ryan
Evelyn Rydeen
Fern Satterlund
Adelaide Scheide
Wayne Schmit
Dola Schwartz
Dorothy Selvig
Glen Snoeyenbos
Herba Solstad
Martin Stephenson
William Stratton
Margaret Stronks
Alma Sumner
Frank Swanson
Hiram Thompson
Loren Thompson
Leone Timmerman
Merton Timmerman
Rex Turnow
Marie Tschumperlin
Robert Van Keuren
Shirley Walker
Elvera Warner
Lois Webb
Dean Wessels
Donald Willink
Beverly White
Graydon Wood
Keith Wurtz
Richard Yanisch

THE HONOR SOCIETY

Those students who have attained two and one-half honor points for each credit hour for at least one term are eligible for membership in the Honor Society. A small silver "R" is the emblem of membership. Those who have received two and one-fourth honor points for each credit hour and have no grade below a "C" are awarded a gold "R" upon graduation. Only about seventy-five students have achieved membership in this organization.

This society functions chiefly as a social organization, meeting once each month. There are no dues, and the programs are prepared by various committees appointed for the purpose. Paul Prucha and Virginia Griffith arranged two of the parties. One of the most interesting programs was one in which Miss Arbuthnot read the Greek play, "Iphigenia in Aulis." The final event of the year was the picnic at Glen Park, at which time the officers were elected for next year. The first meetings after the beginning of each term, which are informal social gatherings, are mainly to welcome the new members. Whenever necessary the committees are assisted by Mrs. Eide, the adviser.

For Homecoming, Mildred Hillstad, Margaret Bendix, Shirley Walker, Oliver Glanzman, Charles Rohr, Arthur Stickt, and Arild Nielsen constructed the float. This float, "The Fish," won first place in the Homecoming parade among the organization floats.

MARGARET CHAPMAN EIDE

L. THOMPSON TESKE MATTISON GLEITER BERGSTROM BARQUEST
NESS ODDEN AAMODT HERMANSON H. THOMPSON NELSON MARTIN CORDES

THE YOUNG MEN'S CHRISTIAN ASSOCIATION

Officers

Reuben Hermanson . . . . . President
Hiram Thompson . . . . . Vice-President
Herbert Nelson . . . . . Secretary
Arnold Cordes . . . . . Treasurer
Mr. J. P. Jacobson . . . . . Adviser

Cabinet

Russell Aamodt.....Music Department
Glenn Barquest.....Department of Discussions
Edwin Bergstrom.....Department of Alumni Relations
Theodore Gleiter.....Hi-Y Department
Donald Martin.....Department of Religious Relations
Harold Mattison.....Department of Freshman Orientation
James Ness.....Education Department
Harold Odden.....Deputations Department
Howard Teske.....Advertising Department
Loren Thompson.....Department of Social Activities
Robert Thoreson.....Dramatics Department

JAMES P. JACOBSON

THE YOUNG MEN'S CHRISTIAN ASSOCIATION

THROUGH ITS NUMEROUS ACTIVITIES, the Student Young Men's Christian Association has in this, the twenty-seventh year of continuous service on the River Falls campus, fulfilled its purpose to offer to the men in college an opportunity to unite in the development of Christian personality through wholesome social and religious participation, to cooperate with other colleges in a world-wide fellowship, and to influence thinking toward a Christian solution of campus, community, and world problems.

A large part of the success of the YMCA program is due to the weekly cabinet meetings and to special cabinet training. Several cabinet members attended the Lake Independence meeting in April and the Lake Geneva Conference in June, where the River Falls program exhibit was on display. Y retreats for the local cabinet were held the first week end in May near Amery, and during the week before school started last fall at the home of the adviser, Mr. Jacobson. Weekly meetings of the cabinet were held after the Monday night meetings. The senior and junior cabinets met on alternate Sunday mornings at the home of the adviser for breakfast, followed by a discussion period of vital student problems. When Mr. Jacobson was a patient at the University of Minnesota Hospital in the fall, meetings were held at the homes of Professor James I. Malott and Dr. R. A. Karges.

The first activities of the YMCA for the year 1940-1941 were concerned with freshman orientation. It distributed a pamphlet of information for the freshman men concerning their college interests. In cooperation with the YWCA it sponsored the freshman mixer and the freshman breakfast. The latter was held the second Sunday in the college cafeteria. After the breakfast the freshmen were escorted to the churches of their denomination.

The Y Associations were honored last fall by the visit of Mr. Claud Nelson to the campus. Mr. Nelson is director of the World Student Service Fund which is used to aid needy students in China and Europe. Another guest of the chapter was Mr. Bob Johnson, regional YMCA secretary.

The regular Monday night meetings were continued this year as a main feature of the program. Besides having speakers appear at these meetings, panel and group discussions and debates were also held. Several times during the year the YMCA quartette participated in the programs.

The February series of group discussions, sponsored jointly by the YM and YW, supplemented the regular meetings with opportunities for participation in leisure time activities, or discussions of world affairs, student problems, book reviews, and parliamentary procedure. The series was closed with a panel discussion of "Does the Campus Give a Fair Chance to All?"

The activities of other departments included the deputation department, which presented programs at ten different meetings during the year, mainly for PTA's and for church services. The Hi-Y department met with members of the training school each Thursday afternoon and carried on a program of varied discussions.

The YMCA built the traditional float for the Homecoming queen. An outstanding social event, the twenty-fourth annual stag party, was held in February. The social department also sponsored an open-house meeting at the beginning of the second term. The "Y Alumnus" was sent to 180 former cabinet members three different times during the year. The religious department presented the Christmas and Easter vesper services which were held in the college auditorium and Congregational Church, respectively. The annual installation banquet, at which members of next year's cabinet pledged their support to the organization, was held in April.

RAAWE SUMNER BENDIX FELLRATH LEADHOLM
CHRISTENSON TREADWELL SETTER LA RA ANNETT STRAUB

THE YOUNG WOMEN'S CHRISTIAN ASSOCIATION

Officers

Verle Straub . . . . . President
Verna Annett . . . . . Vice-President
Silver Star La Ra . . . . . Secretary
Anita Setter . . . . . Treasurer

Advisory Board

Miss Mabel Bridges — Mrs. John Knapp — Miss Alma Rausch

Cabinet

Vonnie Fellrath.....Bulletin Board Chairman
Margaret Monteith.....Finance Chairman
Alma Sumner.....Music Chairman
Margaret Bendix.....Program Chairman
Millicent Leadholm.....Project Chairman
Lorree Helgeson.....Publicity Chairman
Berdeena Miller.....Social Chairman
Jean Christenson.....Social Room, Worship Chairman
Irene Raawe.....Social Service Chairman
Miss Hathorn.....Adviser

IRMA HATHORN

THE YOUNG WOMEN'S CHRISTIAN ASSOCIATION

The Young Women's Christian Association aims to provide a feeling of good fellowship among the women on the campus and to help them build a character and personality well adjusted for living. The local group is a member of the Young Women's Christian Association of the United States and is a participant in the World Student Christian Association.

The governing body of the YWCA is a cabinet composed of four officers and nine chairmen who act as committee heads to direct the various activities of the year. An advisory board of three members is chosen by the organization on the three-year plan, whereby one new member is appointed each year and an old member completes her three-year service period. The present advisers are Miss Alma Rausch, Mrs. John Knapp, and Miss Mabel Bridges. Miss Irma Hathorn is the faculty adviser. Any woman on the campus may become a member of the group, providing she states her intentions of upholding the purposes of the organization.

On alternate Monday nights the organization meets for a recreational or educational program. Features of the year were the addresses by Mr. Justin Williams and Miss Alma Rausch, the February discussion meetings held jointly with the YMCA, and the worship services.

The organization began its campus service by sponsoring in cooperation with the YMCA and the Student Senate the freshman mixer the first evening of the school year. As another part of the orientation program, the freshmen were entertained at a breakfast. Old members acted as big sisters to the freshman girls on the campus by helping them find their classrooms, by introducing them to new friends, and by attempting to create a home-like atmosphere for them the first weeks of school. The campus sisters entertained the little sisters at a tea to which the faculty women were invited.

Several new projects were initiated during the year, and many old ones were continued. Many girls volunteered their services in Girl Scout work by acting as hike leaders, by giving handicraft demonstrations, and by contributing to various other activities. A book review group was formed under the direction of Louise Kelly and Marjorie Jerdee. Joyce Schwalen directed a sewing club and later was in charge of knitting for the Red Cross. The YWCA orchestra, directed by Alma Sumner, made its debut at the election meeting. In connection with the Mother's Day program, girls from the organization made and sold corsages.

Recognition beyond the local campus continued to be gained. For the first time, the fall area conference was planned to be held at River Falls with the local girls as hostesses. The conference was cancelled because of bad weather. Several members attended the celebration commemorating the fiftieth anniversary of the YWCA on the University of Minnesota campus. The local organization was asked to plan the vesper service at the annual spring conference held at Ihduhopi, Lake Independence.

Jeanne Treadwell, Lorree Helgeson, Marjorie Thompson, Carol Whitaker, and Mildred Fleming attended the spring conference. Verna Annett attended the summer conference at Lake Geneva. A former cabinet adviser, Mrs. Justin Williams, was appointed to the position of area counselor for the Wisconsin and Minnesota region.

The Puff-Pant Prom was the highlight of the year in social events. Other important features of the social program were the teas and parties planned by Berdeena Miller.

Much of the success that was realized can be attributed to the weekly meeting of the cabinet and to the spring retreat, where the plans for the year were carefully outlined by the new cabinet members under the supervision of the advisers and the old cabinet.

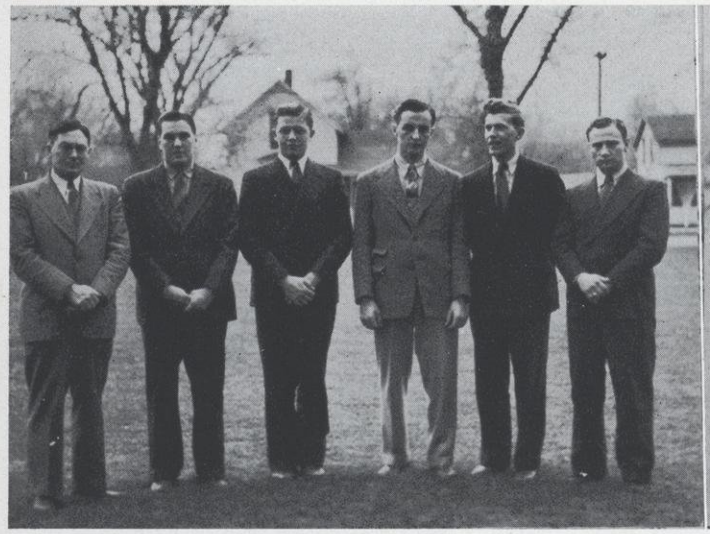

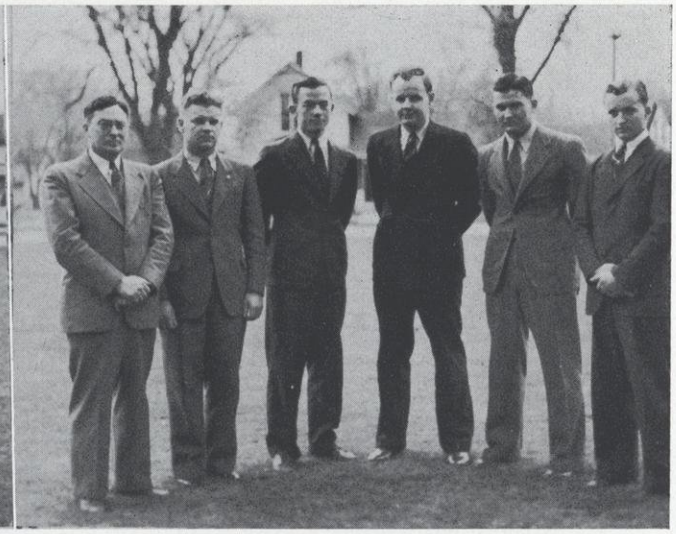

MAY MARTIN RUDESILL WYCOFF TIMMERMAN STICHT MAY SWANSON HEEBINK BORN OLSON KJELSTAD

FUTURE FARMERS OF AMERICA

Officers

First Half Year		*Second Half Year*
Donald Martin	President	Orland Born
Eugene Wycoff	Vice-President	Frank Swanson
Keith Wurtz, Merton Timmerman	Secretary	Robert Heebink
Arthur Sticht	Treasurer	Arnold Olson
Lyman Morrow, Robert Rudesill	Reporter	Bernard Kjelstad
Mr. J. M. May		Adviser

Members

Harry Aamodt
Norman Aderhold
Kenneth Afdahl
Laurence Arts
Bernard Bagan
Kevin Bagan
Glenn Barquest
Howard Benson
Lenard Berg
Vernon Berg
Grant Bergemann
Edwin Bergstrom
Earl Boettcher
Herbert Boettcher
Orland Born
Robert Brace
Burton Bratberg
James Brechlin
Ernest Brickner
Glenn Brigham
Colburn Brooks
Martin Burmeister
Reuben Burtard
Howard Chinnock
George Chipman
Earl Clausen
John Collier
Arnold Cordes
Logan Creswell
Robert Cretney
Lincoln Deetz
Hugo De Jong
Richard Delorit
Harold Doornink
Charles Dostal
Gerald Drehmel
Lester Dyer
Irving Ehlers
Marvin Erdmann
John Frank
Donald Frolik
Glenn Gerhardt
Ed Greschner
Ed Gorkowski
Myron Groskopp
Leo Grosskreutz
Robert Guptill
Phillip Hammer
Orvin Hanson
Donald Hawkins
Robert Heebink
Raymond Hoeft
Arlyn Hollander
Howard Hull
Harry Humphrey
Rupert Isaacson
Duane Jackman
Clarence Jacobson
Joseph Janicki
Archie Johnson
Harlan Johnson
Lloyd Johnson
Apolinary Karasch
Emmett Kaul
Eugene King
Bernard Kjelstad
Richard Klecker
Roy Koss
Raymond Kulbeck
Howard Kuhn
Robert Kusilek
John Ladwig
Clarence Larson
Elwyn Larson
John Lucente
Gregor Lund
Earl McKenzie
Arthur McKinney
William Madden
George Maki
Donald Martin
Claire Milliren
Ensor Monette
James Ness
Robert Nicol
Harold Odden
Arnold Olson
Edwin Olson
Edward Onchuck
Frank Pappenfuss
Ed Paszek
Leo Peters
Ralph Peterson
Dayton Redeker
Frank Reynolds
Charles Rohr
Orvin Rud
Robert Rudesill
Norman Schabell
Oliver Schultz
Bernard Schumitsch
Peter Skroch
Frank Slama
Herman Smith
Glen Snoeyenbos
Neil Solveson
Martin Stephenson
Arthur Sticht
Frank Swanson
Robert Thayer
Clarence Thompson
Hiram Thompson
Orville Thompson
Lloyd Thor
Merton Timmerman
Rex Tornow
Albin Vodak
Bruce Walker
Arno Wesenberg
Roger Winans
Roy Wolf
Keith Wurtz
Eugene Wycoff
Albert Zahradka
Raymond Zelinski
Eldon Zicker
Erwin Zielke

FUTURE FARMERS OF AMERICA

The Collegiate Future Farmer Chapter is an organization for men who are majoring in agricultural education. It is the largest organization in the college. Its aims are to prepare prospective teachers of vocational agriculture for duties of advisers to the high school chapters in their work.

This year the organization, with its 128 paid-up members, had the most successful year in its five-year history. The events that the chapter promoted were more successful than they ever were in the past.

The Collegiate Chapter began its program of work for 1940-1941 by sponsoring a high school judging contest, with Robert Heebink acting as general chairman of the event. Grantsburg won the contest over thirty-two other schools that were represented at the contest. The rural school fair, under the direction of Hiram Thompson and Harold Mattison, held for the purpose of giving the near-by rural schools an opportunity to compete for school and individual awards in booth and crop exhibits, had the largest number of crop exhibits in the history of the fair.

The Collegiate Chapter took an active part in the Homecoming celebration by having three of its senior F. F. A. members act as chairmen for the occasion. They were: Donald Martin, general chairman, Robert Thoreson, chairman of the mass meeting, and Merton Timmerman, chairman of the Homecoming parade. The F. F. A. also received the first prize for the stunt it put on at the mass meeting. Myron Grosskopp acted as the chairman for the Homecoming stunt. The Homecoming float, originated by Erwin Zielke, also received high honors in the parade.

A Hayloft Jamboree was the social event sponsored by the chapter. Orland Born acted as chairman; Erwin Zielke and Archie Johnson deserve much credit for their original decoration of the college gym as the interior of a barn.

The F. F. A. Officers' Day, under the direction of Eugene Wycoff, was held in December. The purpose of this conference is to give the high school chapters an opportunity to train their officers for their duties in their F. F. A. work. Another connection the Collegiate Chapter had with the high schools was the trips the collegiate degree teams made to surrounding high schools. The Collegiate Chapter sent these degree teams out to various high school chapters to elevate the members of those chapters to the degree of Greenhand or Future Farmer. The teams were under the leadership of Orland Born, James Ness, Edwin Bergstrom, and Keith Wurtz. This year the chapter sent out these teams more frequently than ever in the past years of the chapter's existence.

One of the biggest events that the organization promoted this year was the River Falls Inter-County Poultry, Corn, and Grain Show. Frank Swanson, with the aid of Ernest Brickner, directed the exhibits. The chapter worked in connection with the River Falls Booster Club.

Other items on the program of work of the chapter were: the annual mid-winter F. F. A. banquet, with Bernard Kjelstad in charge of arrangements; F. F. A. speaking contest, under the direction of Keith Wurtz; F. F. A. plays and panel discussions, under the leadership of Robert Rudesill, and parliamentary procedure presentations, by groups led by Merton Timmerman and Richard Delorit.

The school year was brought to a close by the annual F. F. A. picnic, with Ensor Monette in charge of arrangements.

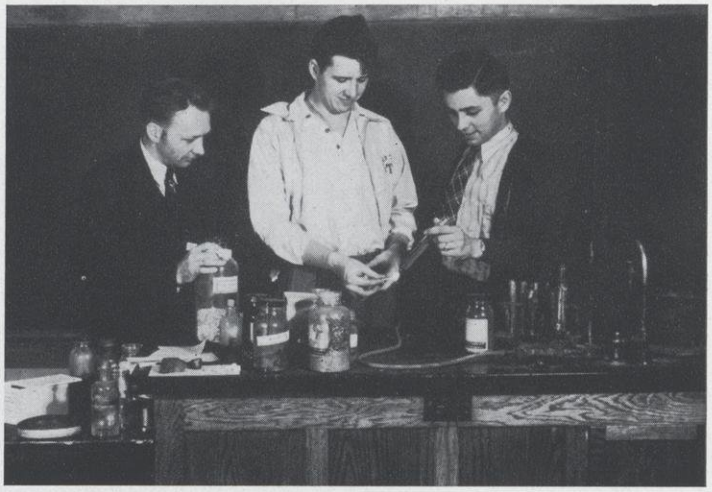

AAMODT SCHWARTZ TESKE

THE SCIENCE CLUB

Officers

William Sirek	President
Donald Schwartz	Vice-President
Howard Teske	Secretary
Russell Aamodt	Treasurer
Mr. R. E. Spriggs	Adviser

Members

Russell Aamodt
Theodore Brandt
Everett Burkholder
Reuben Burtard
Elvera Buss
Charles Dostal
Willard Downing
Fern Belle Frost
Erwin Hyde
William Madden
Gordon Nelson
Robert Nicol
Harold O'Brien
Harold Odden
Ralph Peterson
Oscar Rodde
Roy Sobattka
Donald Schwartz
William Sirek
Howard Teske
Keith Wurtz
Le Roy Zignego

THE SCIENCE CLUB

THE PURPOSE of the Science Club is to keep in touch with modern developments in science, to promote the scientific attitude, and in all ways possible to stimulate an interest in scientific subjects. It attempts to bring to its members those phases of the scientific field to which formal classes, due to limited time, cannot give a great deal of attention. Thus, it supplements the regular class work of several departments by devoting its time and effort to those developments which open new avenues for thought and action in the field of science. The club's membership is made up chiefly of students who have majors and minors in science. This year meetings have been held every two weeks on Thursday nights in the chemistry lecture room. Attendance is not compulsory, neither is it restricted to members only; anyone interested is invited to attend the meetings.

This year, as in previous years, the programs consisted mainly of educational films obtained from the United States Bureau of Mines at Pittsburgh. The films shown were: *The Story of Asbestos, Carbon Monoxide, The Unseen Danger, Follow the White Traffic Maker, Through Oil Fields of Europe and Africa, Copper Mining in Arizona, The Story of Gasoline, Wildwood: a 100% Mechanized Mine, From Mountains to Cement Sacks, Steel Bars and Structural Shapes, Construction That Endures,* and *Glimpses of Texas.*

In addition to presenting these worth-while educational films, the Science Club has brought to the campus a number of speakers and demonstrators. A representative of the Majestic Welder Manufacturing Company of Minneapolis gave a demonstration of electric welding. Mr. Newhouse, representing the Northern States Power Company of Eau Claire, gave an interesting lecture-demonstration on lights and color. The feature attraction of this meeting was a demonstration of black light. Mr. Lawrence Hope, the district conservation warden, spoke on wild life and fish game laws. Mr. M. B. Monsen of the Eau Claire division of the Northern States Power Company gave a lecture-demonstration on safety with electricity.

The value of the Science Club lies in the appreciation it gives of the ever-increasing role of science in shaping the lives of human society. For this reason it is hoped that its popularity will continue to grow in the future as it has in the past.

ROY E. SPRIGGS

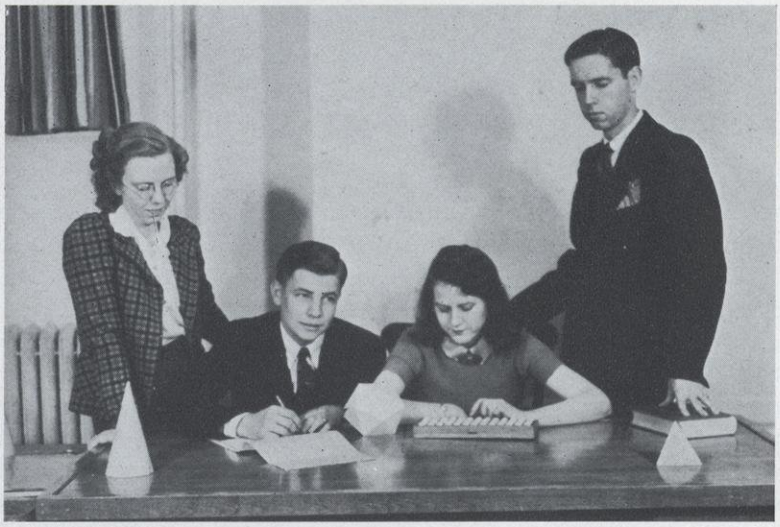

HILLESTAD KLISZCZ BIRKMOSE ATKINSON

THE MATHEMATICS CLUB

Officers

Mildred Birkmose	President
Thomas Kliszcz	Secretary-Treasurer
Mrs. Eide	Adviser

Members

John Andrea
Stanley Atkinson
Charles Berg
Mildred Birkmose
Neal Brace
Theodore Brandt
Everett Burkholder
Theodore Gleiter
Carolyn Goble
Donald Griffey
Mildred Hillestad
Reuben Hermanson
Erwin Hyde
George Jacobson
Kenneth Johnson
Howard Junkman
Thomas Kliszcz
Joseph Klucarich
George Klug
Robert Kulstad
Norman Larsen
Merle Michaelson
Arild Neilsen
Herbert Nelson
Kenneth Olson
Pauline Olson
Arthur Palm
Stanley Palm
Charles Phillips
Wayne Schmit
William Sirek
Peter Skroch
Ray Sobattka
Keith Solveson
William Stratton
Robert Talbot
Stewart Titze
Shirley Walker

THE MATHEMATICS CLUB

THE MATHEMATICS CLUB is an active organization which gives to students interested in mathematics an opportunity to discuss topics and problems to broaden their knowledge of mathematics. The programs were conducted by the members of the club every two weeks.

In addition to the regular meetings, the club attempted to keep the bulletin board in the mathematics room provided with mathematical puzzles, quotations, problems, and biographies of famous mathematicians.

Mildred Birkmose, president, had charge of the regular meetings, except during the winter term in her absence as a practice teacher in Hudson, when Thomas Kliszcz, secretary-treasurer, presided.

The first meeting, on September 25, was held to get the students acquainted with each other by having a social meeting featuring a mathematical treasure hunt.

Most of the programs of the year were in honor of famous mathematicians. The biographies discussed were:

Albert Einstein.....Norman Larson
Jean de Rond D'Alembert.....Carolyn Goble
Lewis Caroll.....Pauline Olson
Leonardo da Vinci.....Margaret Stronks (Palette Club)
Copernicus .....Robert Kulstad
Galileo .....William Stratton

Other topics discussed on the programs were:

Unilateral Surfaces, Moebius Ribbon, and Steinhaus' *Mathematical Snapshots*.....Stanley Palm
Registration of Men Under the Selective Service Act.....Mildred Hillestad
Everyday Problems and Puzzles.....Mildred Birkmose
Geometric Progressions.....Thomas Kliszcz
Compound Interest Formula.....Robert Van Keuren
Amortization Problem.....Bernard Schumitsch
Mathematical Concepts in the Poetry of Lewis Caroll.....Merle Michaelson
Problem of Inversion.....Herbert Nelson
Line Graphs.....Stanley Atkinson
Common Fallacies.....Robert Talbot
Magic Squares.....Neal Brace
Algebra of Classes.....Theodore Gleiter
Algebra of Matrices.....Mildred Birkmose
Calculating Prodigies.....Stanley Palm
Numbers and Numerology.....Mildred Hillestad

MARGARET CHAPMAN EIDE

The Palette Club and the Mathematics Club held a joint meeting at which members of the Palette Club showed the use of mathematics in art. Charles Berg gave a report on Dynamic Symmetry, and Margaret Stronks gave the life of Leonardo da Vinci.

One of the big events of the year was the annual Christmas party held in the social room of South Hall. Shirley Walker, Merle Michaelson, and Charles Phillips were in charge of the program. An original mathematical play, written by Shirley Walker, was presented.

ANDERSON WARNER | GILBERTSON TSCHUMPERLIN | ROBERTSON SPRIEGLE | MULHERON WURTZ

THE RURAL LIFE CLUB

Officers

First Half Year		*Second Half Year*
Olive Spriggle	President	Kathleen Mulheron
Doris Robertson	Vice-President	Marion Gilbertson
Janet Wurtz	Secretary-Treasurer	Marie Tschumperlin
Audrey Anderson	Program Chairman	Elvera Warner
Miss Jorstad		Adviser

Members

Arnold Anderson
Audrey Anderson
Dorothy Barnes
Carol Behling
Elizabeth Brunner
Vivian Bush
Shirley Campbell
Arthur Clautier
Vanita Ducklow
Marcella Falteisek
Grace Foley
James Foy
Marion Gilbertson
Mary Grant
Margaret Grunow
Alice Guerin
Thora Hanson
Alfred Hartung
Howard Hines
Walter Huber
Anita Hutton
Ethel Johansen
Vernice Johnson
Margaret Jones
Pauline Kainz
Constance Kerg
Roland Krogstad
Louise Krummel
Muriel Leisz
Thelma Lenselink
Amy Lodahl
Martha Makkonen
Helen McNamara
Kathleen Mulheron
Irene Nelson
Naoma Nelson
Joyce Oxendale
Anita Peterson
Lura Rieken
Veta Rieken
Grace Roatch
Doris Robertson
Kathleen Ryan
Fern Satterlund
Lucille Seifert
Helen Siem
Gail Skaife
Amy Soli
Olive Spriggle
Bernice Traw
Marie Tschumperlin
Grace Tresselt
Marguerite Tresselt
Doris Vetter
Eleanor Voskuil
Elvera Warner
Bertha Wilhelm
Mildred Wink
Janet Wurtz
Phyllis Wurtz

THE RURAL LIFE CLUB

THE RURAL LIFE CLUB, an organization of students in the rural department, attempts to increase the knowledge and understanding of problems which confront all rural teachers. Special emphasis is placed on problems which beginning teachers are apt to meet in actual teaching. In addition, the organization provides a means of bringing the rural students together, so they may become better acquainted and at the same time provides programs that give practice in management and organization. The programs feature educational topics of interest and value to the rural teacher. Membership is voluntary; however, the services and values of the organization gain membership from practically all of the students in the department. This year the rural department was greatly strengthened through the addition of a new personnel member, Mr. C. L. Eggert, Director of the Department.

The success of the club depends greatly upon the program chairman. The duties of the program chairman are divided on the half-year basis. Audrey Anderson held the responsibility the first half of the year; Elvera Warner directed the program activities during the latter half of the year.

Meetings were held regularly on the first and third Thursdays of each month. During the first half of the year many discussions were held concerning the new socialized methods of teaching and training which are being introduced and adopted by many rural schools. These discussions were mainly led by Miss Mabel Jorstad, adviser of the Rural Life Club, Mr. C. L. Eggert, and Mr. J. O. Karpen, Superintendent of Schools in Dakota County, Minnesota, who presented an address on the "new era" in rural methods of teaching. Special features of the first half of the year were an interesting talk concerning the desirable qualities which successful rural teachers must possess by Mr. Ihlenfeldt of the State Board of Education and the Rural Education Conference held on the campus in November.

One of the important phases of the rural work is the six weeks practice teaching period in the rural schools of Pierce and St. Croix Counties for sophomore students of the department. During this time the cadet teachers do all the teaching and take over all the responsibilities which are expected of a rural teacher. Their work is closely supervised by the teacher in each school and the rural faculty staff of the college. Many of these students live in the country during this period and share in community life. Schools in which students practiced this year were: the Herum School, Miss Agnes Iverson, teacher; the South Rush River School, Miss Esther Oberg, teacher; the Donegal School, Mrs. Stanley Birkel, teacher; the Boardman School, Miss Blanche Sias, teacher; the Valley View School, Miss Nora Owens, teacher.

On May second and third the club sent a delegation of twenty-five members to the Country Life Convention at Madison. Several of the members participated in the panel discussion held at this convention. The club concluded a successful year with the annual banquet for returning alumni and present members, and a breakfast hike.

MABEL JORSTAD

REAGAN GRAVES PRUCHA SCHWARTZ WRIGHT

THE PALETTE CLUB

Officers

Paul Prucha . . . . . Chairman
Dola Schwartz . . . . . Secretary-Treasurer
Audrey Graves, Catherine Reagan,
Meta Wright . . . . . Executive Council
Miss Greene . . . . . Adviser

Members

Geneva Bleisner
Elvera Buss
Jean Christensen
Amanda Florness
Dawn Gates
Audrey Graves
Frances Kelly
Ellen Kessler
Myrtle Larson
Anna Pleszczynski
Paul Prucha
Catherine Reagan
Joyce Schwalen
Dola Schwartz
Verle Straub
Margaret Stronks
Meta Wright

THE PALETTE CLUB

THE PALETTE CLUB is an organization of students interested in furthering their knowledge and appreciation of art, and those who are encouraged to develop techniques, crafts, and special interests through the club. Its membership is not limited to persons taking art courses.

Meetings were held in the art room in South Hall at seven o'clock on the first and third Wednesdays of every month. The president, elected the preceding year, presided over these meetings, which consisted of a discussion of the business of the club followed by talks, demonstrations, or a period of work on individual projects.

These individual projects proved to be interesting and varied and included crafts such as the making of belts, scrapbooks, photograph albums, Christmas cards, and other Christmas gifts.

Besides the individual work carried on throughout the year, the club sponsored an exhibit of a group of original water-color paintings done by the noted American water-color artist, Frederick Whitaker. This proved to be one of the year's highlights, since countless students, faculty, townspeople, and training school children viewed the exhibit during the five-day presentation.

Another major accomplishment of the club was the painting of the athletic mural by one of the more talented members, Charles Berg, on the walls of the men's recreation room in North Hall. The Palette Club carried this type of work further by finishing a mural started by the advanced art class.

In January the Palette Club held a joint meeting with the Mathematics Club. Leonardo da Vinci's life and his work in dynamic symmetry were discussed. One other meeting of special interest was that devoted to the art of puppetry. First a talk was given explaining the making and working of puppets. Members of the club were then shown the effectiveness of the finished product by being entertained with a short marionette act.

The last important event of the year was the annual breakfast picnic and supper at Miss Greene's apartment.

ALBERTA M. GREENE

SCHWARTZ STRAUB KANE JOHNSON

SIGMA CHI SIGMA

Officers

June Johnson . . . . . President
Lucille Kane . . . . . Vice-President
Dola Schwartz . . . . . Secretary
Verle Straub . . . . . Treasurer

Advisory Board

Miss Helen Loeb
Mrs. Walker D. Wyman
Miss Catherine Lieneman

Members

Joyce Beardsley
Margaret Bendix
Mildred Birkmose
Wilma Borowski
Joyce Chubb
Dawn Gates
Virginia Griffith
Marjorie Gustafson
June Johnson
Lucille Kane
Marion Kirkpatrick
Dolores Kramschuster
Silver Star La Ra
Joyce Morton
Irene Raawe
Leona Rhodey
Dola Schwartz
Mary John Shuel
Evelyn Somsen
Verle Straub
Alma Sumner
Leone Timmerman
June Tweed
Dawn Wheeler
Beverly White
Meta Wright

SIGMA CHI SIGMA

For sigma chi sigma, 1941 marks the second year of its campus life. Its threefold purpose, suggested by the three Greek letters in its name, is: to promote the social life of the individual member, to promote culture, and to render a definite service to the college. Only sophomore, junior, or senior girls who are enrolled in a four-year course, who have been enrolled in school one year previous to their entry into the organization, who maintain a scholastic average of 1.5, and who possess desirable personality and ethical traits, interests and a capacity for leadership, are considered eligible for the organization. Of the forty candidates for membership this year, only nine new members were actually admitted. All members are eligible to receive the official green and gold shield-shaped pin adopted by the society this year.

An advisory board of three persons, at least one of whom must be a faculty member, is chosen by the organization to serve on a three-year plan. The senior member will be replaced each year by an adviser elected by the group. Mrs. Walker D. Wyman, who was chosen to serve the position left vacant by the resignation of Mrs. J. H. Owens, Miss Helen Loeb, and Miss Catherine Lieneman are the members of the advisory board.

Various activities were designed for the year to promote the social life and cultural interests of each member. These included teas, buffet suppers, and parties. A rushing tea was held in the social room October 24 for the candidates for membership. Following a four-week pledge period and an impressive candlelight initiation service at the home of Mrs. Wyman, a buffet supper was served in honor of the new members. Open-house was held for the alumnae members at Miss Helen Loeb's apartment after the Homecoming game. On January 10 the members attended the performance of Kirsten Flagstad, soprano, appearing with the Minneapolis Symphony Orchestra conducted by Edwin McArthur. A campus tea in honor of the faculty women and a formal commencement banquet given by the members for the graduating seniors complete the calendar for the year.

A scholarship is awarded on Honors Day by Sigma Chi Sigma to a freshman girl who displays outstanding capacity for leadership, scholastic ability, and personality traits.

HELEN WYMAN CATHERINE LIENEMAN HELEN LOEB

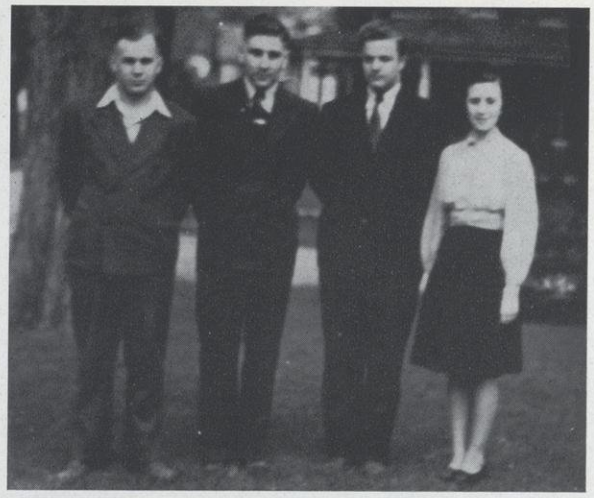

BOETTCHER STRATTON HOTAL SETTER

DIE DEUTSCHE GESELLSCHAFT

Officers

William Stratton	President
Burton Boettcher	Vice-President
Anita Setter	Secretary
Robert Hotal	Treasurer
Mr. Ernst Jurgens	Adviser

DIE DEUTSCHE GESELLSCHAFT aims to develop skill in using and speaking the German language, and to acquaint students with German life, customs, and great German personalities. Membership is open to all students of the German language and anyone interested in German life.

Meetings are held every two weeks on Thursday evenings. These meetings are primarily social in nature and are usually concluded by refreshments served by the club members.

Card playing and the singing of German folk songs were features of each program. Especially interesting has been the German game, "Quartett Spiel." At two of the meetings the movies, "The Magic Spell of Austria" and "The Land of Castles" were presented. The latter showed the old castle life along the Rhine and southeastern Germany. Mr. Ernst Jurgens, club adviser, also presented a number of colored slides taken on a trip through Mexico last summer.

During the winter term the club sponsored a skating party for its members. The activities of the year ended with a picnic.

Members

John Aldrich
Gordon Barto
Burton Boettcher
Douglas Boles
Neal Brace
Eurie Deiss
Jarl Diffendarfer
Dorthy Dreeden
Dorthy Edkins
Allen Hanna
Vernon Henrichs
Robert Hotal
Willard Jacobson
Anna Johnson
Yvonne Johnson
Robert Kulstad
Mary Lowe
Priscilla Miller
Rolf Nielestuen
Mary Catherine O'Connell
Lorraine Often
Evelyn Rydeen
Anita Setter
William Stratton
Leone Timmerman

ERNST JURGENS

TIMMERMAN JERDEE LA RA KRAMSCHUSTER

LATIN CLUB

Donald Babbit . . . . . Program Chairman
Miss Arbuthnot . . . . . Adviser

Members

Donald Babbit	Vernice Hayman	Silver Star La Ra	Helen Riedel
Helen Bollum	Marie Holverson	Eleanor Lyons	Adelaide Scheide
Kane Cramer	Margaret Jerdee	Dorothy Magnuson	Margaret Simonson
Rochelle Devine	Iris Jones	Muriel Pearson	Leone Timmerman
Jane Gronlund	Dolores Kramschuster	Paul Prucha	Bertha Wormet

THE HONOR of being the newest campus organization goes to the Latin Club. It has chosen for its name Senatus Populusque Romanus, usually shortened to S.P.Q.R., meaning the Senate and the Roman People.

The club is designed to meet a two-fold desire of the members; to broaden students' background in classical antiquity and to try out activities which might be carried out in high school Latin classwork. Membership is open to all students that have studied Latin and are interested in the club. Meetings were held bi-weekly, the minutes being kept in Latin by various members. Don Babbit was selected as permanent program chairman. New committees were selected to assist him with each program.

MABEL F. ARBUTHNOT

Several very interesting programs were held. Early in February the members gathered in Miss Arbuthnot's apartment to hear a radio discussion of the works of Lucretius on the program, The Invitation to Learning. At other times Roman education and the educational theory of Quintilian, the first Roman school teacher, were discussed. On April twenty-third a skit, showing the lives of Romulus and Remus, was presented by way of celebrating the birthday of Rome on April 21, 732 B. C. At another time, with the cooperation of Latin students in the training school, the skit, *A Day Without Latin,* was presented to show the value of Latin. At this time songs were sung from the book, *Carmina.*

LARSON TROMM LOVELL

THE MIDGARDIANS

Officers

Marie Tromm . . . . . President
Myrtle Larson . . . . . Secretary-Treasurer
Bernice Lovell . . . . . Program Chairman
Miss Bridges . . . . . Adviser

Members

Gertrude Abitz
Marguerite Allen
Marion Behling
Virginia Biller
Wilma Borowski
Irene Breslin
Ardis Dixon
Vonnie Fellrath
Dawn Gates
Gertrude Grewe
Lois Hatch
LaVonne Iverson
Myrtle Larson
Bernice Lovell
Dorothy Lovell
Anna Mae McDowell
Evelyn Often
Virginia Peters
Anna Pleszczynski
Mae Louise Rockman
Joyce Schwalen
Herba Solstad
Evelyn Somsen
Marie Tromm
Elsie Vance

THE MIDGARDIANS is a comparatively new organization on the campus, having been organized in September, 1938. Its membership consists of all juniors, and seniors enrolled in the intermediate division of the elementary department. Sophomores were elected in March and initiated into the organization in May.

The club holds meetings on the second Tuesday of each month. The organization aims to attain professional and social improvement in elementary teaching through discussions, social projects, and a study of problems common to all. The year was concluded with a picnic.

MABEL L. BRIDGES

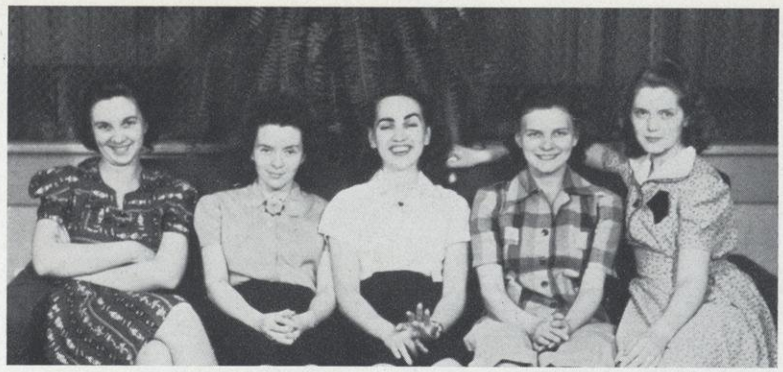

SCHWARTZ TRACY MILLER CHRISTENSEN GUSTAFSON

A. C. E.

Officers

Marjorie Gustafson	President
Berdeena Miller	Vice-President
Jean Christensen	Secretary
Dola Schwartz	Treasurer
Miss Zak	Adviser

Members

Eileen Bergemann
Geneva Bleisner
Elvera Buss
Jean Christensen
Jean Cornwall
Marjorie Dahlquist
Eileen Deneen
Marcella Falteisek
Ruth Ann Feske
Irene Gonske
Loretta Golden
Kay Guanella
Marjorie Gustafson
Dolores Hanson
Lorree Helgeson
Lorraine Howe
Norma Howe
Jane Jewson
Delores Keller
Mary Pat Kerwin
Ellen Kessler
Grace Larson
Millicent Leadholm
Lucille McElmurry
Berdeena Miller
Margaret Monteith
Margaret Parrish
Marjorie Patton
Albina Pleszczynski
Catherine Reagan
Marjorie Reid
Inez Sanford
Dola Schwartz
Mary John Shuel
Mary Katherine Stuner
Floy Swanson
Lois Swenson
Marjorie Thomson
Marian Tracey
June Tweed
Amy Webb

UNDER THE GUIDANCE of Miss Gladys Zak, primary critic of the training school, the girls in the primary division of the elementary department, organized a new club called the A. C. E. It is designed to bring into active cooperation all childhood education interests, including parent education; to promote the progressive type of education in the nursery school, kindergarten and primary grades, and to raise the standards of the professional training for the teachers and leaders in the field. Membership is open to all those enrolled in this division who wish to join. This local organization is affiliated with the National Association for Childhood Education.

GLADYS ZAK

Let's hope it's only for the weekend. . . . "Hap," the Villain. . . . "Shrimp" goes down hill the easy way. . . . And all he does is take out the ashes!?! . . . Hang on, Ness. . . . He has a nice car, eh, Pat? . . . This takes science. . . . The inseparables. . . . In the midst of a raging battle. . . . Amusing, isn't it, Barquest? . . . Love at 40—no—love 40.

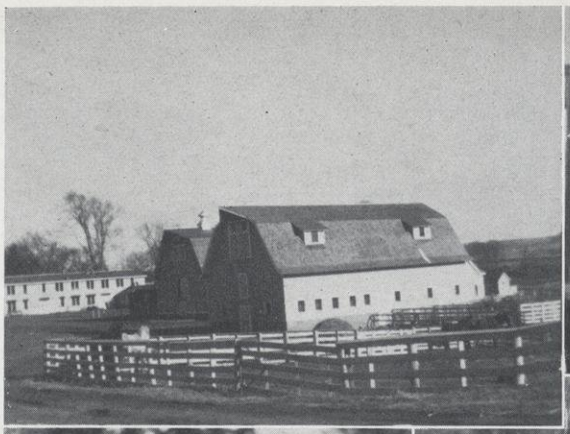

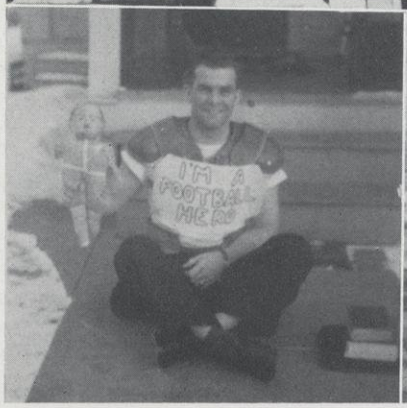

The barns. . . . Watch your pH, kid. . . . Where's Herby? . . . Lutheran Students assemble. . . . LaVerne and Dick. . . . Nay, nay, Bruce. . . . It can happen here. . . . 'nuff said. . . . Tom-tom and Tommy.

Printing and Binding by the
AUGSBURG PUBLISHING HOUSE
MINNEAPOLIS MINNESOTA

Engravings by
BUREAU OF ENGRAVING, INC.
MINNEAPOLIS MINNESOTA

FSTC..RFSTC..RFSTC..RFSTC..RFSTC..RFSTC..RFSTC..RFSTC..RFSTC..RFSTC..RFSTC..RFSTC.
STC..RFSTC..RFSTC..RFSTC..RFSTC..RFSTC..RFSTC..RFSTC..RFSTC..RFSTC..RFSTC..RFSTC..
TC..RFSTC..RFSTC..RFSTC..RFSTC..RFSTC..RFSTC..RFSTC..RFSTC..RFSTC..RFSTC..RFSTC..R
C..RFSTC..RFSTC..RFSTC..RFSTC..RFSTC..RFSTC..RFSTC..RFSTC..RFSTC..RFSTC..RFSTC..RF
..RFSTC..RFSTC..RFSTC..RFSTC..RFSTC..RFSTC..RFSTC..RFSTC..RFSTC..RFSTC..RFSTC..RFS
FSTC..RFSTC..RFSTC..RFSTC..RFSTC..RFSTC..RFSTC..RFSTC..RFSTC..RFSTC..RFSTC..RFSTC.
STC..RFSTC..RFSTC..RFSTC..RFSTC..RFSTC..RFSTC..RFSTC..RFSTC..RFSTC..RFSTC..RFSTC..
TC..RFSTC..RFSTC..RFSTC..RFSTC..RFSTC..RFSTC..RFSTC..RFSTC..RFSTC..RFSTC..RFSTC..R
C..RFSTC..RFSTC..RFSTC..RFSTC..RFSTC..RFSTC..RFSTC..RFSTC..RFSTC..RFSTC..RFSTC..RF
..RFSTC..RFSTC..RFSTC..RFSTC..RFSTC..RFSTC..RFSTC..RFSTC..RFSTC..RFSTC..RFSTC..RFS
FSTC..RFSTC..RFSTC..RFSTC..RFSTC..RFSTC..RFSTC..RFSTC..RFSTC..RFSTC..RFSTC..RFSTC.
STC..RFSTC..RFSTC..RFSTC..RFSTC..RFSTC..RFSTC..RFSTC..RFSTC..RFSTC..RFSTC..RFSTC..
TC..RFSTC..RFSTC..RFSTC..RFSTC..RFSTC..RFSTC..RFSTC..RFSTC..RFSTC..RFSTC..RFSTC..R
C..RFSTC..RFSTC..RFSTC..RFSTC..RFSTC..RFSTC..RFSTC..RFSTC..RFSTC..RFSTC..RFSTC..RF
..RFSTC..RFSTC..RFSTC..RFSTC..RFSTC..RFSTC..RFSTC..RFSTC..RFSTC..RFSTC..RFSTC..RFS
FSTC..RFSTC..RFSTC..RFSTC..RFSTC..RFSTC..RFSTC..RFSTC..RFSTC..RFSTC..RFSTC..RFSTC.
STC..RFSTC..RFSTC..RFSTC..RFSTC..RFSTC..RFSTC..RFSTC..RFSTC..RFSTC..RFSTC..RFSTC..
TC..RFSTC..RFSTC..RFSTC..RFSTC..RFSTC..RFSTC..RFSTC..RFSTC..RFSTC..RFSTC..RFSTC..R
C..RFSTC..RFSTC..RFSTC..RFSTC..RFSTC..RFSTC..RFSTC..RFSTC..RFSTC..RFSTC..RFSTC..RF
..RFSTC..RFSTC..RFSTC..RFSTC..RFSTC..RFSTC..RFSTC..RFSTC..RFSTC..RFSTC..RFSTC..RFS
FSTC..RFSTC..RFSTC..RFSTC..RFSTC..RFSTC..RFSTC..RFSTC..RFSTC..RFSTC..RFSTC..RFSTC.

ALCA DIRC
BOOKSTORE
KINGSKRAFT