



LIBRARIES

UNIVERSITY OF WISCONSIN-MADISON

Meletean memo 59. [Vol. 48] 1959

[River Falls, Wis]: [Wisconsin State University, River Falls], 1959

<https://digital.library.wisc.edu/1711.dl/23FQSF6EQ7IJF8P>

This material may be protected by copyright law (e.g., Title 17, US Code).

For information on re-use, see

<http://digital.library.wisc.edu/1711.dl/Copyright>

The libraries provide public access to a wide range of material, including online exhibits, digitized collections, archival finding aids, our catalog, online articles, and a growing range of materials in many media.

When possible, we provide rights information in catalog records, finding aids, and other metadata that accompanies collections or items. However, it is always the user's obligation to evaluate copyright and rights issues in light of their own use.



M.

Meletean

59

RIVER FALLS

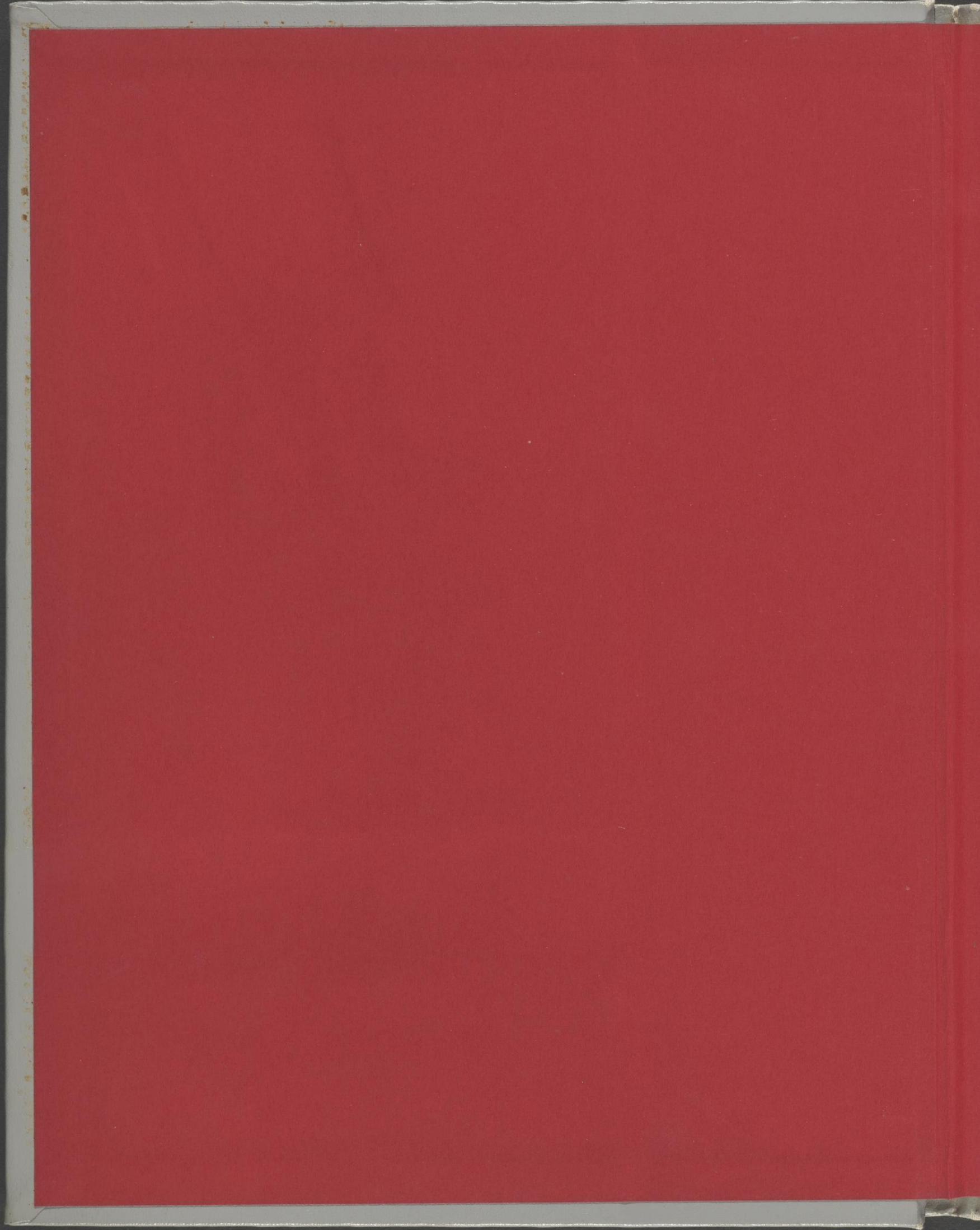





College Sketches

Page 8

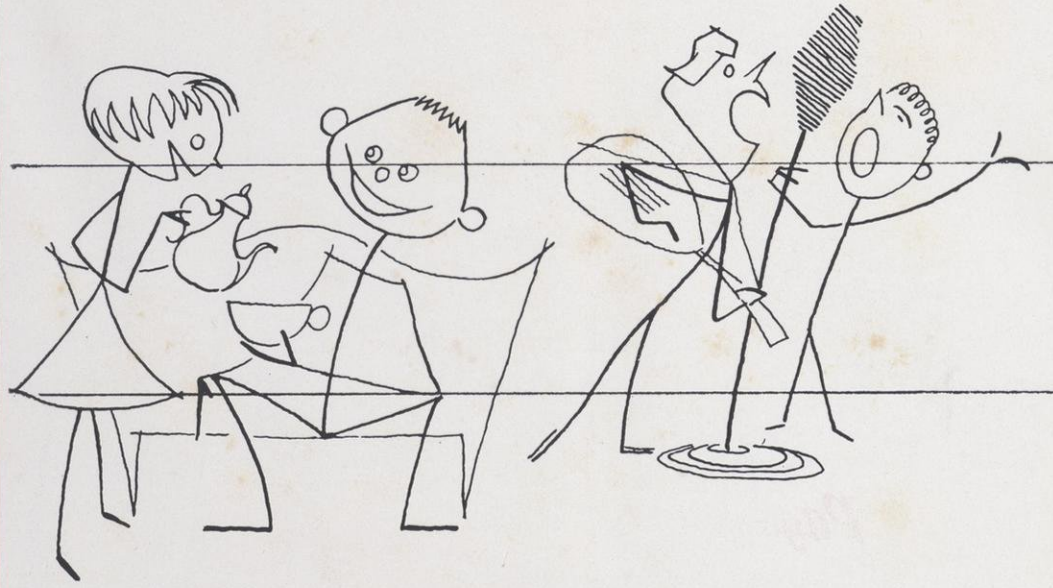

Organizations

Page 54

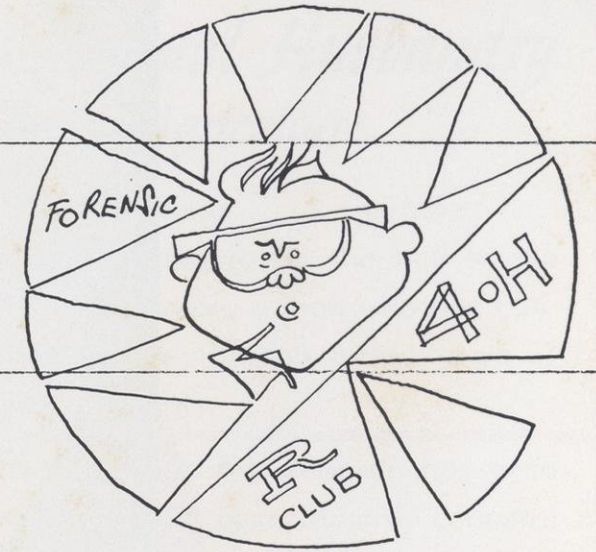

Administration

Page 26

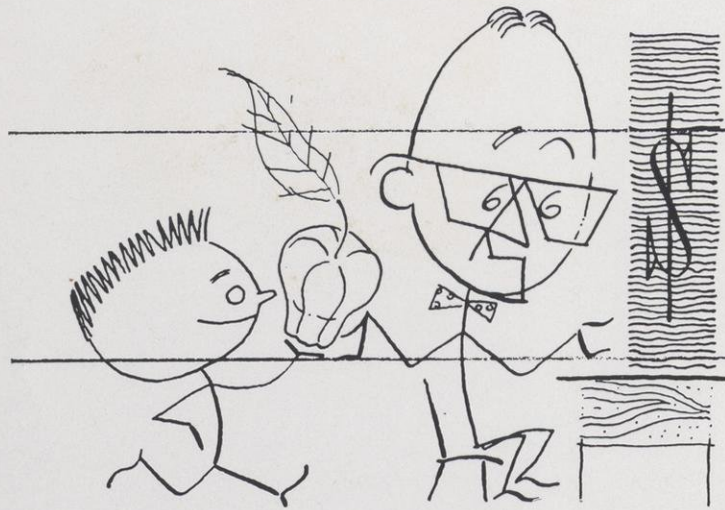

Athletics

Page 102

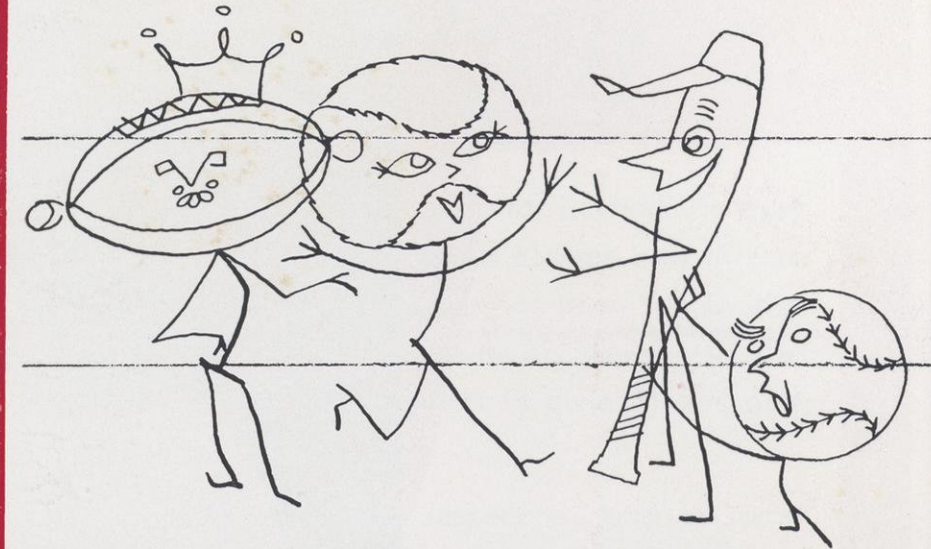

Special Events

Page 42

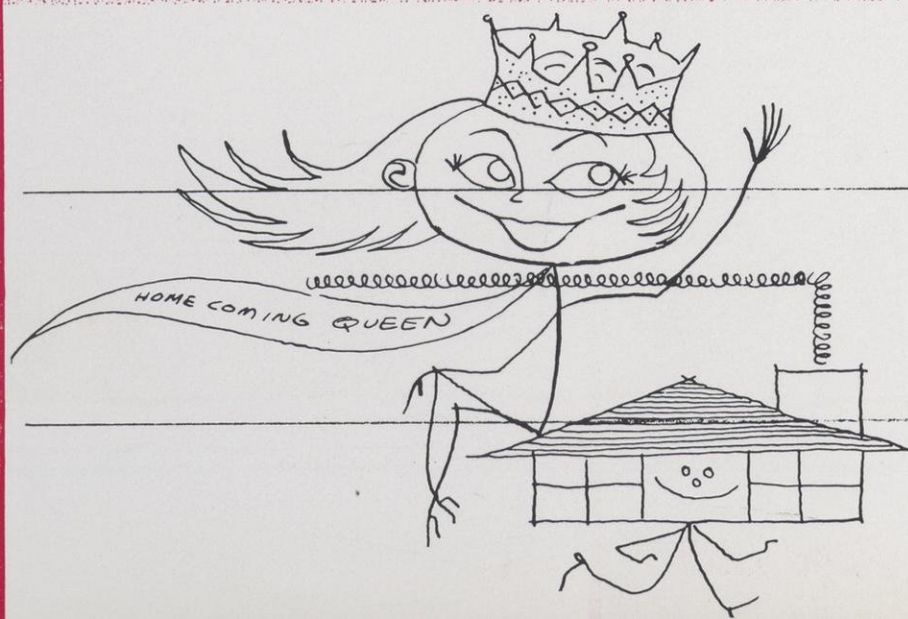

Classes

Page 120

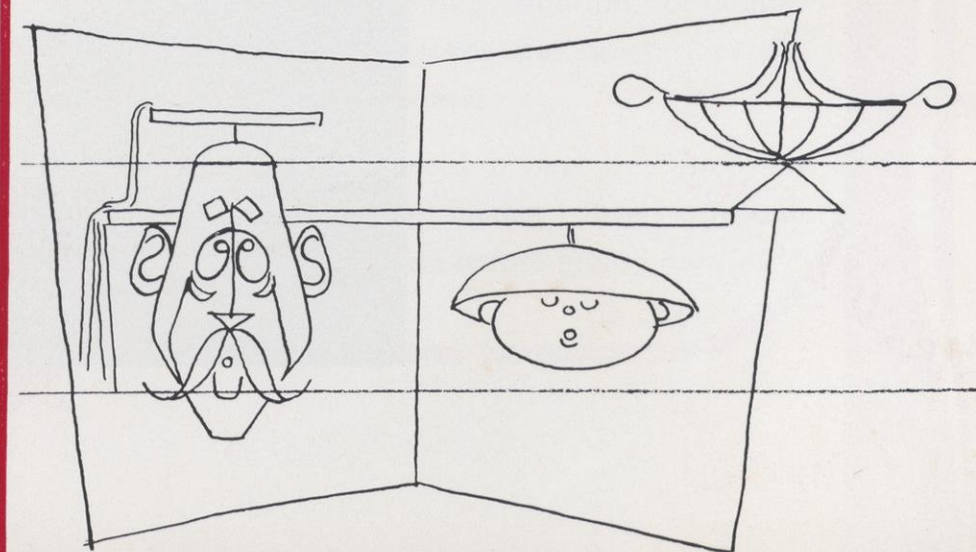

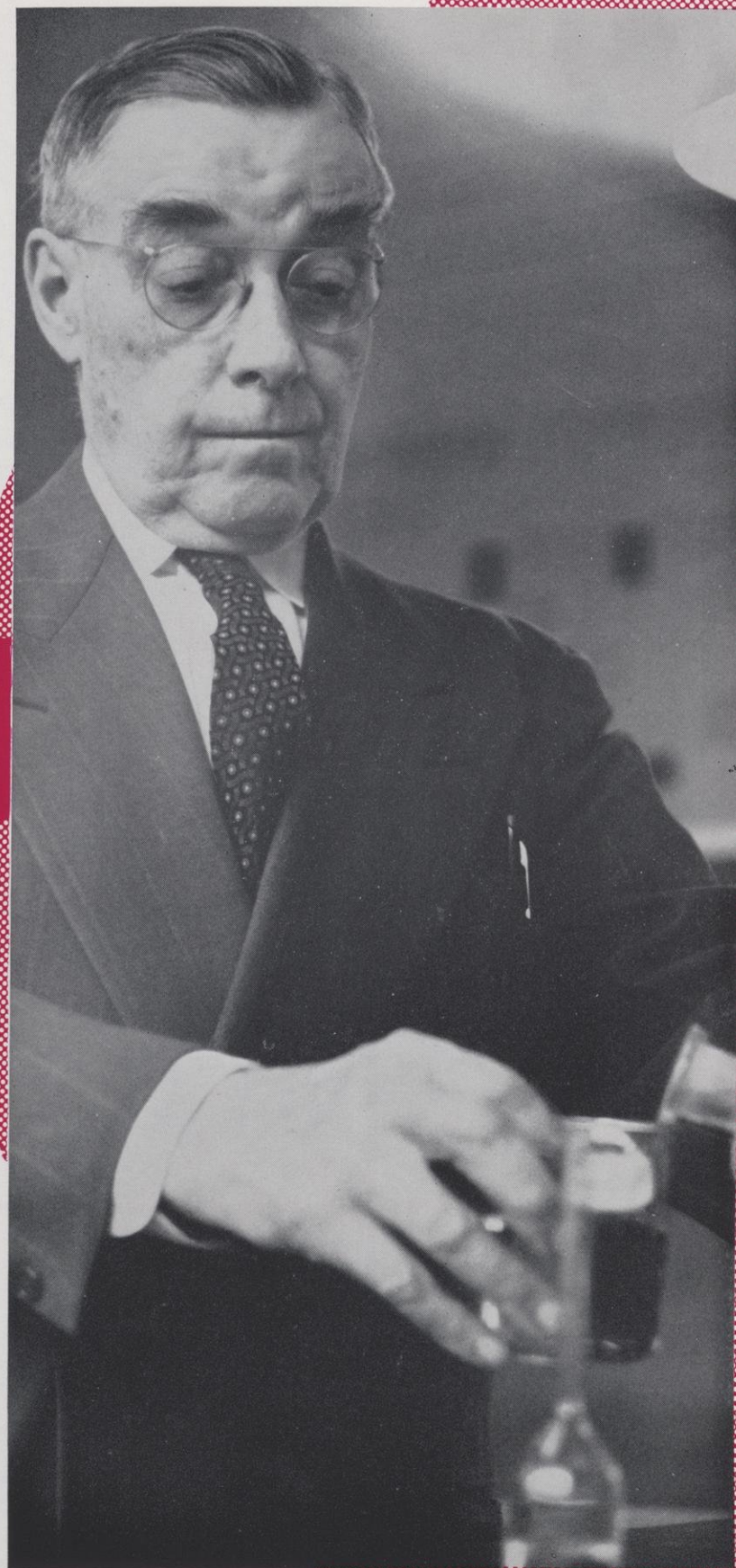

A. N. JOHNSON

Professor of Animal Husbandry Division of Agriculture

Conscientious . . . hard-working . . . energetic . . . sympathetic. These words seem to be the key to the unusual success of A. N. Johnson, a man who has contributed much to this college through many years of service and devotion to students.

The Ag. Division, of which Mr. Johnson has been a member for 40 years, has not been his only concern.

Dedication

His interests and efforts have gone far beyond the west end of the campus where he holds classes and directs his laboratory work. His influence has been felt by the entire campus and community—in his work with the Athletic Council, his participation in civic affairs and his knowledge in many areas.

Mr. Johnson commands respect — and in some cases owe — from his students. It develops into an admiration which does not end with graduation, for alumni remember his stimulating lectures and quiet sincerity. Many also recall his subtle humor.

A faculty member once said of him " . . . no man is always correct, but when he speaks I listen carefully and weigh well what he has said before giving my view."

MEMO



FOREWORD

Somewhere between the areas of current events and history is a vague domain in which the yearbook resides. The newspaper records specific happenings at the moment or shortly after they occur. History books record incidents when time has thrown them into perspective. But the **Meletean** is also a record. It is the record of a single year presented in its entirety through jotted memories and photographs, both posed and unposed.

We want to give you, the 1959 graduating class, a true picture of your college life in these words and pictures. This we do not consider a book, but a sketch or memo pad on which we have put the skeleton. To this, you, yourself, must add to recreate the quintessence which was your college world.

We stress this as being your world because for four years you have lived in a world within a world. This college life which seems so rich in experiences, hard work and enjoyment, almost to the point of excluding that which occurs outside of it, is meant to be a preparation for graduation and all the days that follow.

You entered college with the thought of this preparation foremost in your mind. Perhaps teaching agriculture, third graders, attending graduate school or managing a business has been your aim and because of this you have listened, talked, read, written and thought, hoping that the events of college would give you the necessary equipment to reach your goal.

Co-editors
Sports Editor
Editorial Assistants

Staff

Recording Technician
Photographers

Advisors

Suzanne Christenson
Harriet Kettelkamp
Jim Laue
Barbara Brickner
Carolyn Brown
Beatrice DeGidio
William Hagestad
Fred Gilbertson
Don Negard
Don Blegen
Wayne Harmann
James Crane
James Harless
Wayne Wolfe

Suppose you are graduating with an education degree. This gives you the lawful right to teach. But does it give you anything more than a signed document stating that you can be employed five days a week in the manner which you choose? This question we cannot answer nor do we propose to do so. The future seems a frightening prospect and the problems it involves are somewhat beyond those of lesson plans and daily assignments.

The world situation this year, as any year, has been something that definitely needed thinking about and that presented problems. The revolution in Cuba, the French handling of Algerian rebels in Morocco, the herding of Chinese into agricultural communes or "human anthills," the outer space contest, the education controversy, the influence or lack of influence of the Beat Generation—these are some of the problems that confronted us.

Certainly we have people in official positions to analyze and handle the major portion of these, but what about the rest of the people? Do we go on believing that if there are problems someone else will surely solve them? This is where we feel college comes into view. Is it more than preparation for a vocation? Can you think beyond your own immediate realm?

We hope that college has offered you the opportunity and the incentive to want to think of these problems and, perhaps, to propose solutions for them.

It has been said that the attitude of most college students and graduates today is "I cannot and will not be bothered." This appears to be all too true and while in college we can attempt to justify this by busyness. And after our formal education has ceased we find the complexity and chaos of modern living another answer. Assuming this attitude has affected more than this college, it would seem we have turned our backs on that which has brought us to this point.

And as adults and teachers who have had the opportunities of college, we cannot afford to be blasé. We have illimitable situations in which to think and to encourage thinking. This does not suggest that you solve China's problems, but that you be aware of them and try to understand.

This foreword is not written to accuse its readers of apathy. We have only desired your attention for a few minutes because we ourselves resent the label of "complacency" and hope that a mere label is not an indication of what really exists. College offers so much to so many and yet this fact is said to be ignored by three-fourths of its students, who think of it only as an assembly line for the putting together of ready-made teachers, scientists and junior executives.

is this actually the case? We prefer to think it is not. No doubt the answer to this will come only with the future.

Whatever the answer, if there is one, we hope that when you look at the 1959 **Meletean** you will see more than an organization picture and lists of activities.

College Sketches



College Sketches

... you walk across the campus, drink coffee in the cafeteria, go to classes, convocations, the library, the dorms ...

... at first you see people you only know as fellow students, see regularly, recognize, but don't know ...

... then, next to you, in a class, the cafeteria, downtown, you are talking with somebody ...

... this is how it starts, in the fall, and you begin to feel River Falls is your college.

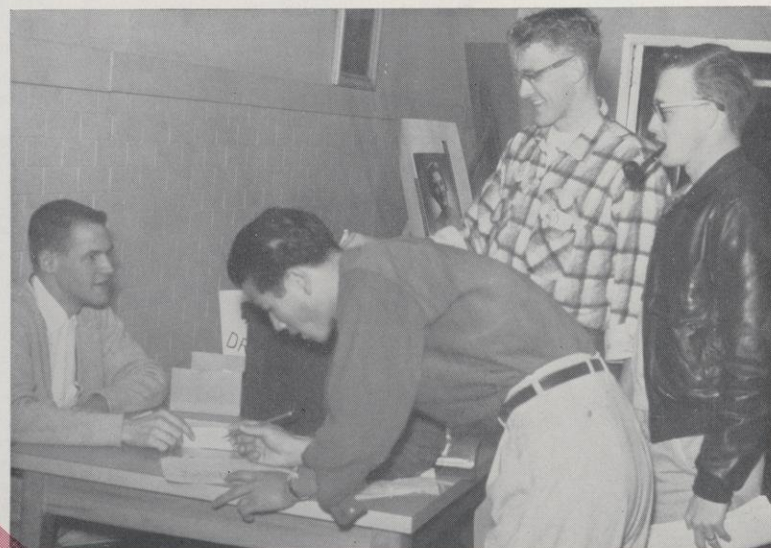

... of River Falls



What makes a college?

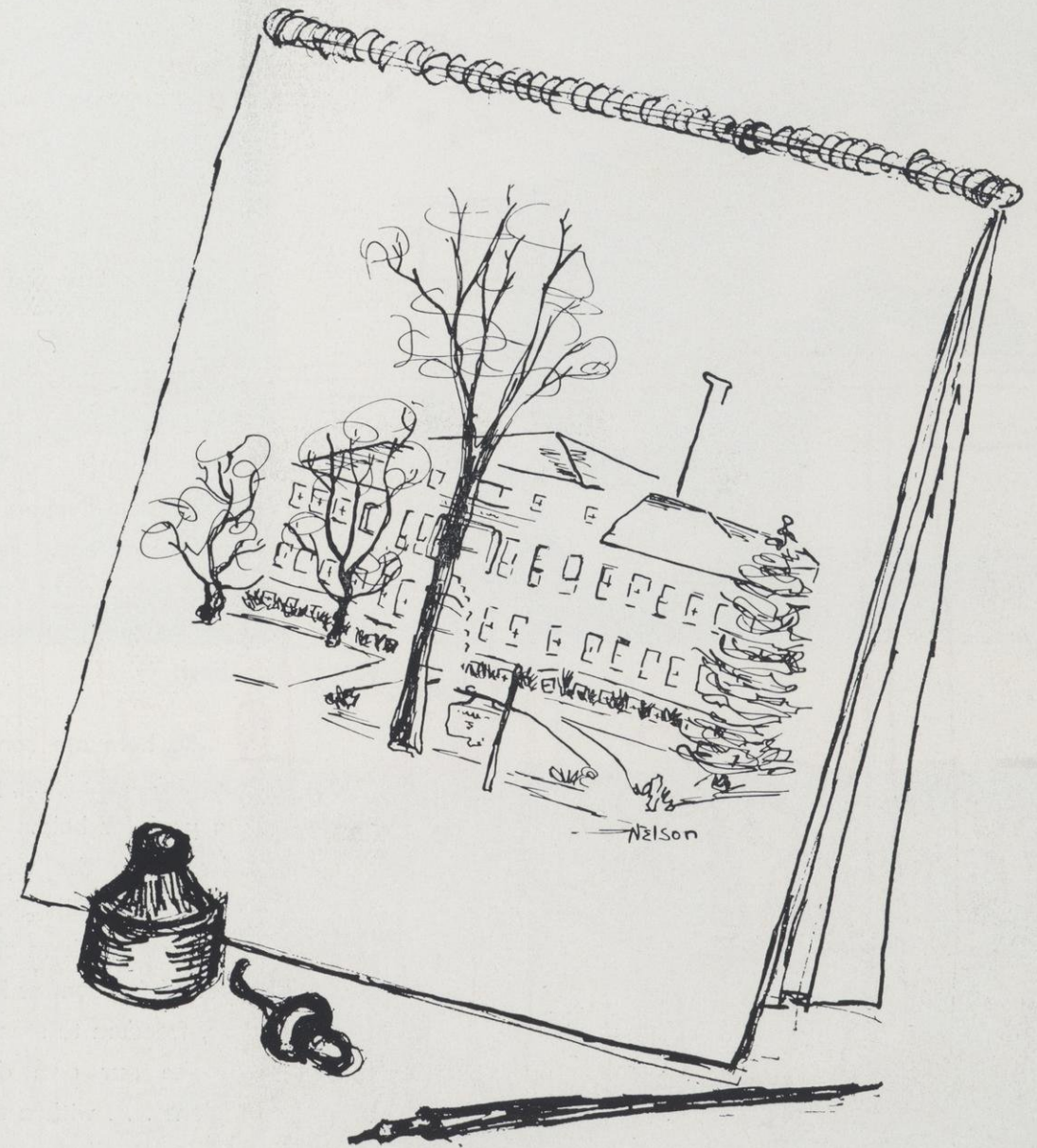

Pictures . . . drawings . . . words form images of life at River Falls.

Buildings, grass and trees . . . the place . . . give the setting.

Maybe between the camera and the pen I can catch some of the moods and reflections to show the spirit of this college.

It seems to me the college combines the old and the new, keeping what is valuable of the past, but accepting change and progress. So I've started this sketch book with a picture of the newest building on campus, the Student Union, 1959, and a sketch of the oldest building, South Hall, 1898. After eighty-five years, the college at River Falls keeps the emphasis on the student, even in the building program.

Primarily,

students make a college



EXIT

You certainly couldn't have one without them. And I guess they make the college what it is.

It's an odd sort of relationship — wheels within wheels, as old Wodehouse would say. Teaching students is the goal! Around them the whole schedule of classes, of events, of activities, revolves and evolves. We're the center! But while the college affects our lives we also have an effect on the college. For eighty-five years that effect must have been good . . . for we have a good college . . . the best!

So here are some pictures of students — studying, planning, bothering a prof for help. This is Dr. Kettenkamp on the top right — Benny, everybody calls him. I also liked this shot of the dorm council. We have a lot of freedom at River Falls . . . that is, freedom to stand on our own feet, make our own decisions, our own plans . . . with a student government that actually has power.

NETSON

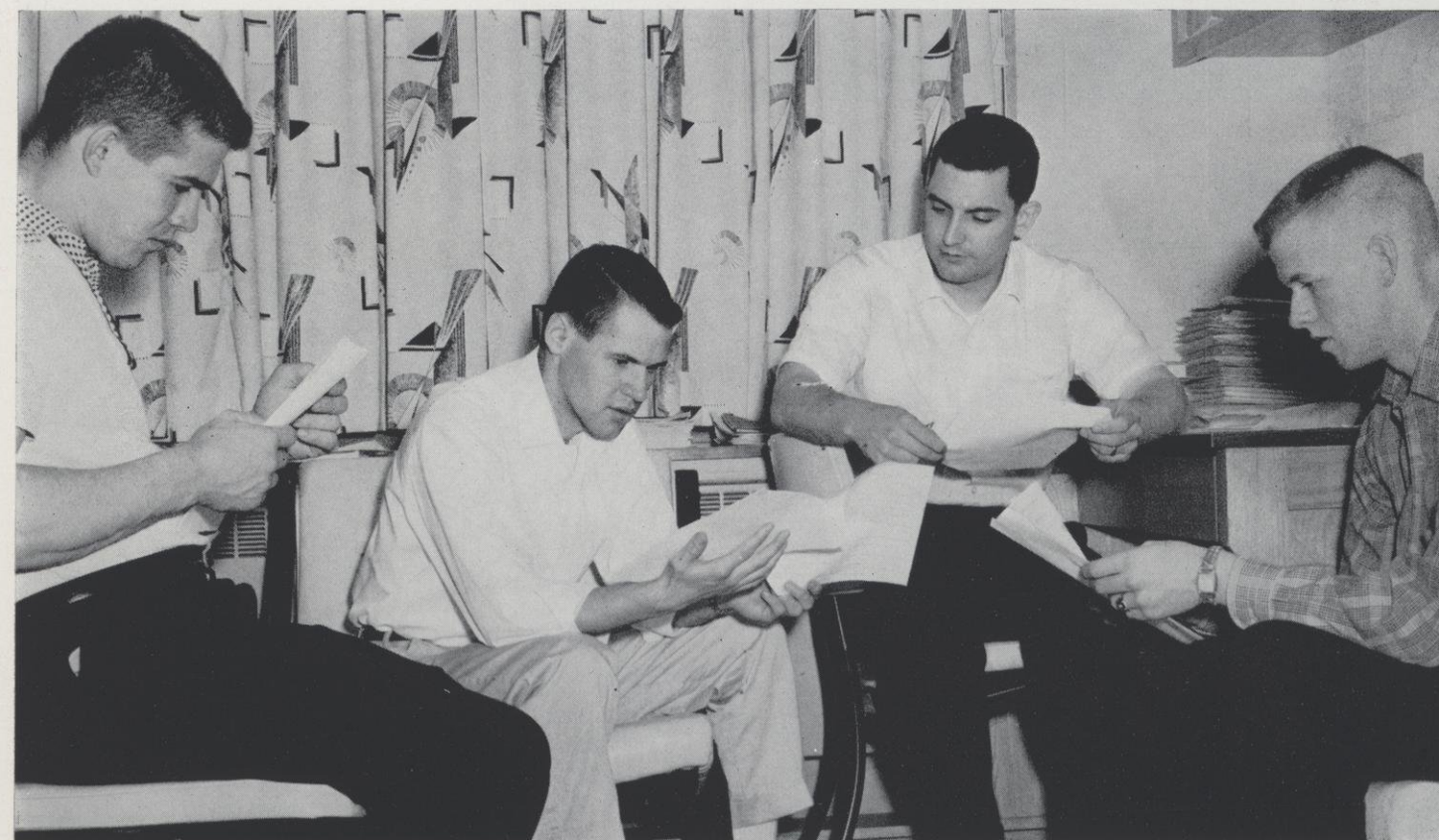
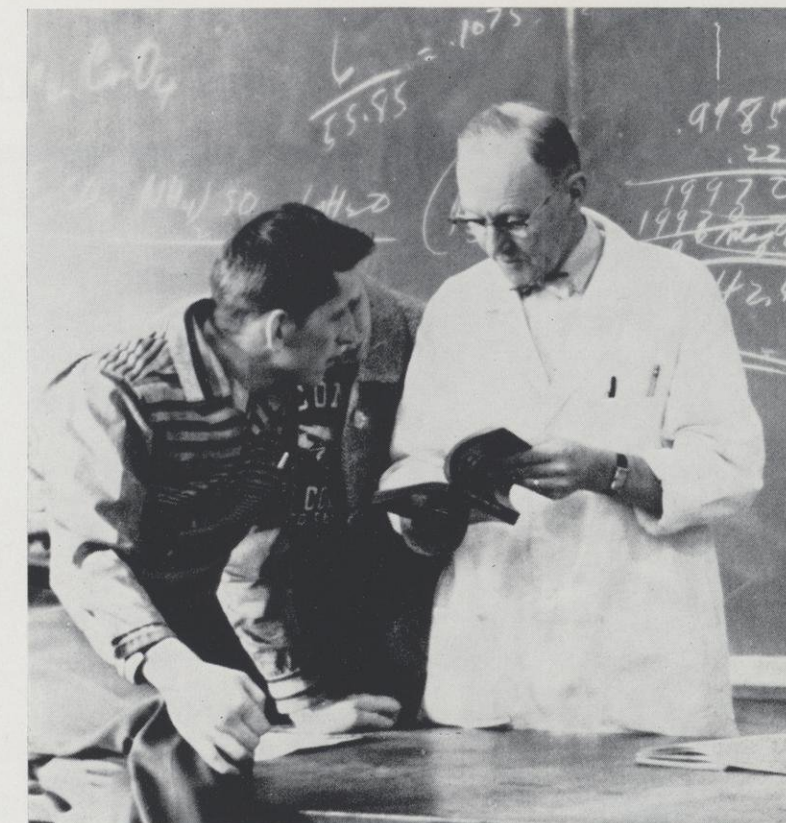
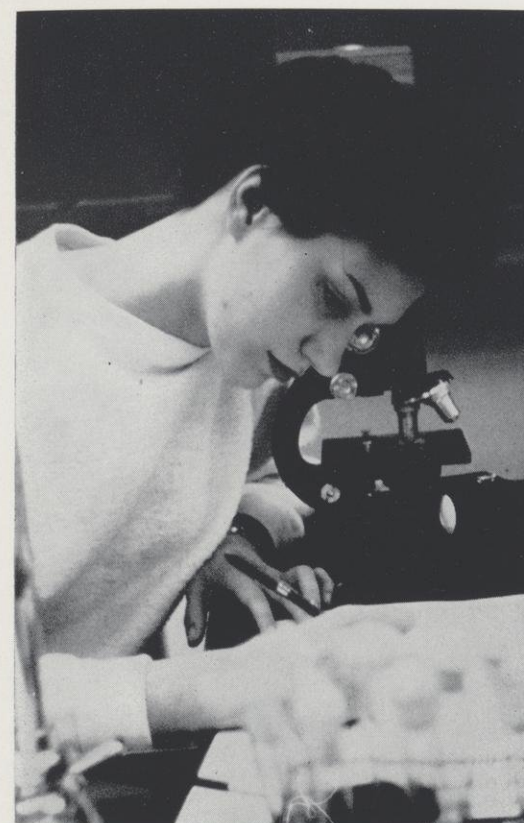

Of Course,

faculty and classes do provide



a framework

You have to give the credit to our faculty — for a lot of the quality, naturally. I suspect that by constantly presenting their subject matter and prodding us to think for ourselves, they change us radically in this circle of effects that takes place on campus.

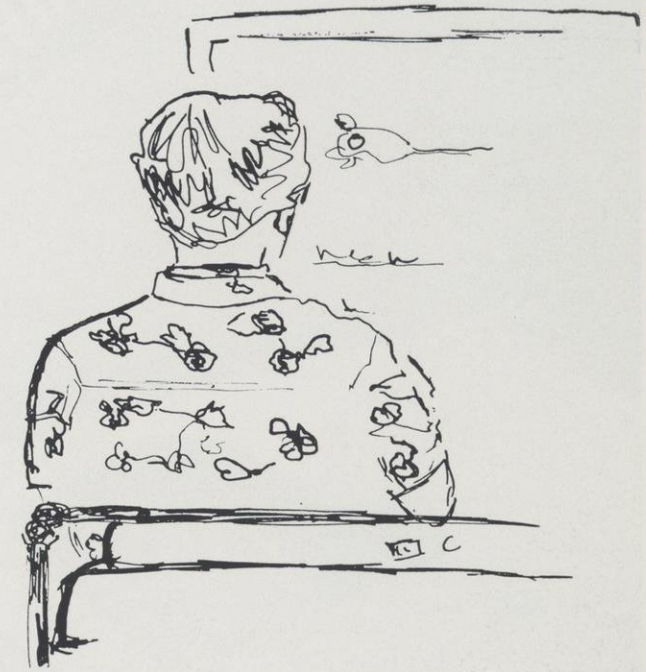

I don't know much about other colleges, but I don't think there could be a better all-around faculty than ours . . . they're our friends . . . walking storehouses of information . . . trying to show us the joy of discovery . . . the excitement of ideas . . . the rewards of research . . .

Of course, it doesn't all "take" but sometimes we get a glimmer . . . enough to realize that education itself is an adventure.





Even

eating and sleeping are an integral part of it all

I've heard people joke about majoring in "cafeteriology" but seriously a lot of learning takes place in the college cafeteria, coffees, and dorm bull sessions. Often they're purely social and pure froth. We may talk about classes or studies . . . and we do get into some knotty philosophical discussions.

The deans talk about adjusting to new situations, getting along with other persons, and accepting our own responsibilities . . . I guess that all happens too. But the beauty of it is it's so painless . . . at least most of the time.



Then,

there are student activities



And, certainly, we keep learning here . . . no matter what our interests are. Ever try to work up a debate, or play in an orchestra, or put on a play, or put out a newspaper, or make up a budget, or prepare devotions, or play football **without** real learning effort? Can't be done.

Yet this isn't class load. These are called extra-curricular. And they are outside the formal curriculum. But activities **are** within the college and they certainly stimulate learning.

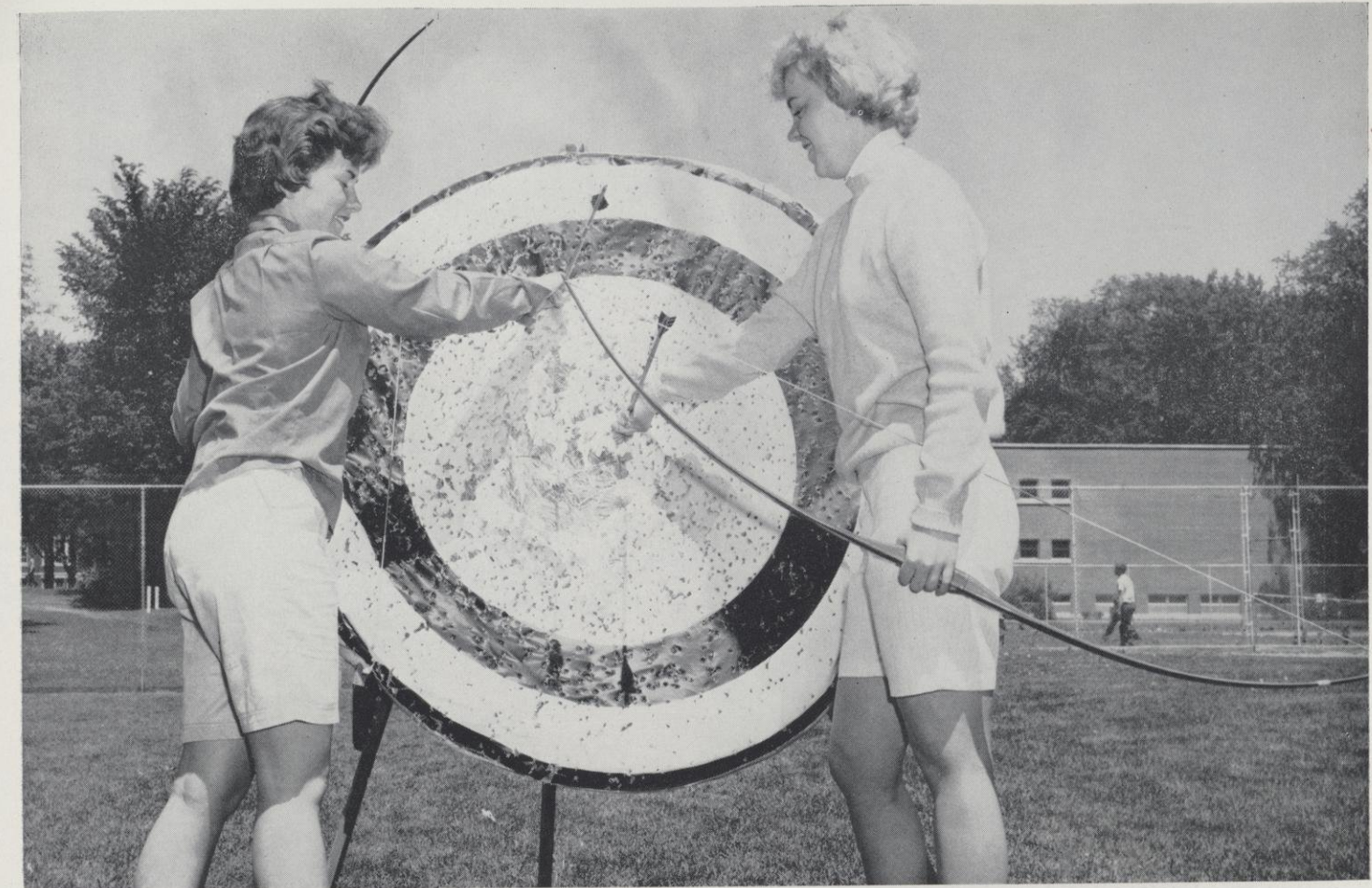



And

campus highlights just for decoration

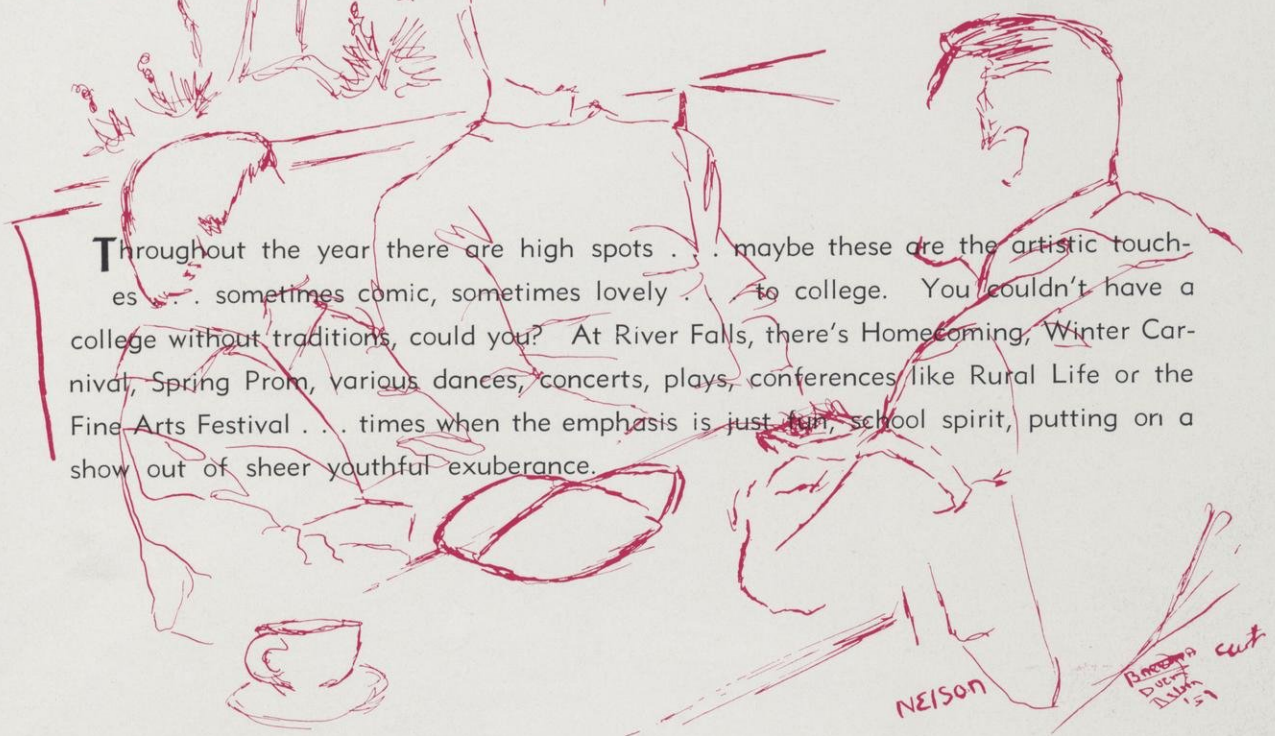

Throughout the year there are high spots . . . maybe these are the artistic touches . . . sometimes comic, sometimes lovely . . . to college. You couldn't have a college without traditions, could you? At River Falls, there's Homecoming, Winter Carnival, Spring Prom, various dances, concerts, plays, conferences like Rural Life or the Fine Arts Festival . . . times when the emphasis is just fun, school spirit, putting on a show out of sheer youthful exuberance.



'College should be a place of light, of liberty,

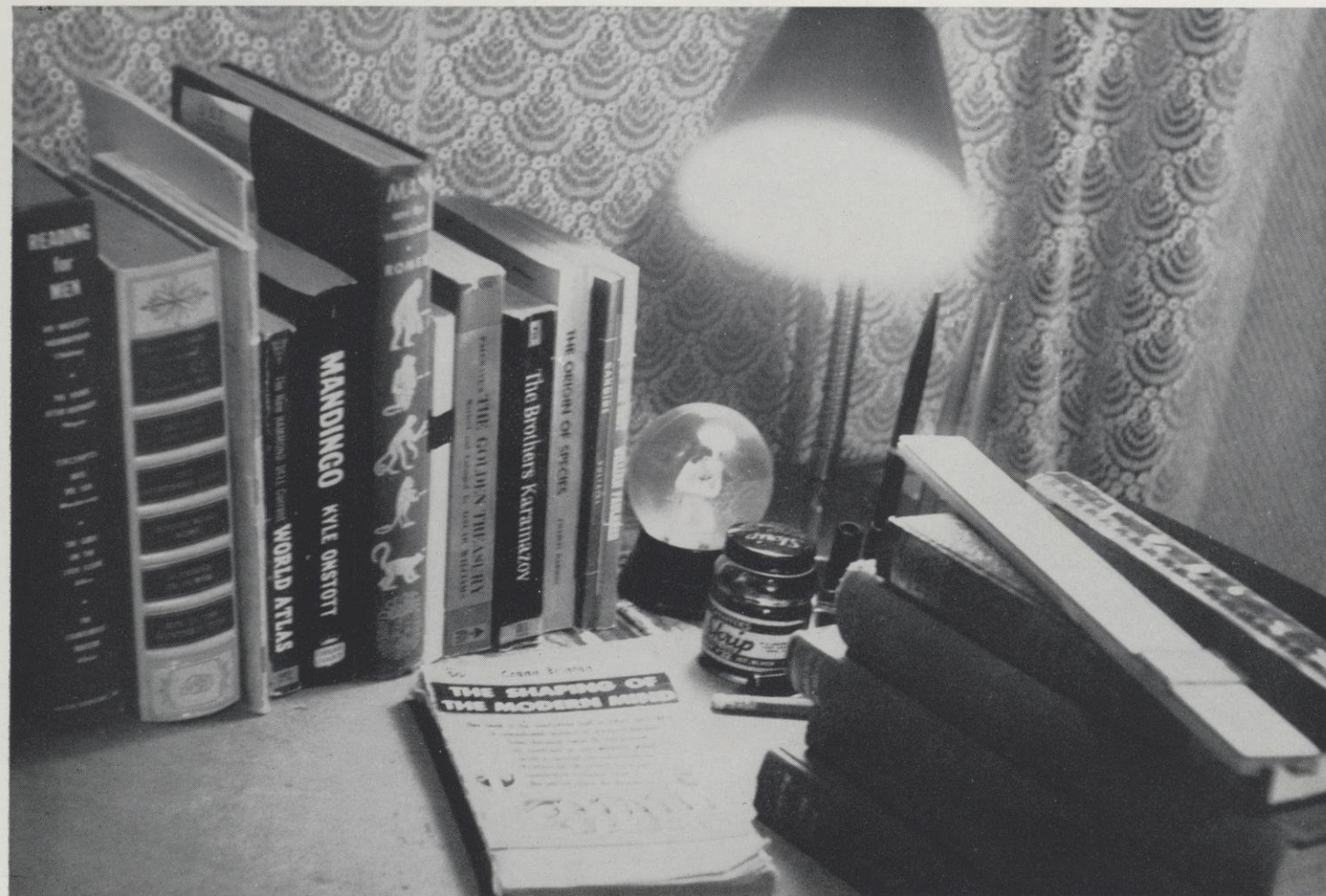

of learning.'



I think maybe to Disraeli's definition, I'd add growth . . . physical, mental, spiritual. I'm sure the college at River Falls is a place of light, of liberty and of learning.

I notice I keep emphasizing the learning in this sketch book. Learning in class, learning from counselling, learning from bull sessions, learning from activities, learning through fun. It seems as though college is mainly LEARNING . . . student centered, faculty directed in class, student directed in activities.

What is a College? It's a myriad of things . . . at River Falls it's building skeletons rising on the skyline, students jostling in the halls, a prof poised for mental flight, students bending over books in the library, a thousand forms to fill out at registration, a student brushing a canvas, the din of the cafeteria, a student pounding a typewriter, classes, profs, students, buildings, ideas!

I can't capture it on paper. You just have to see and hear and feel it for yourself!

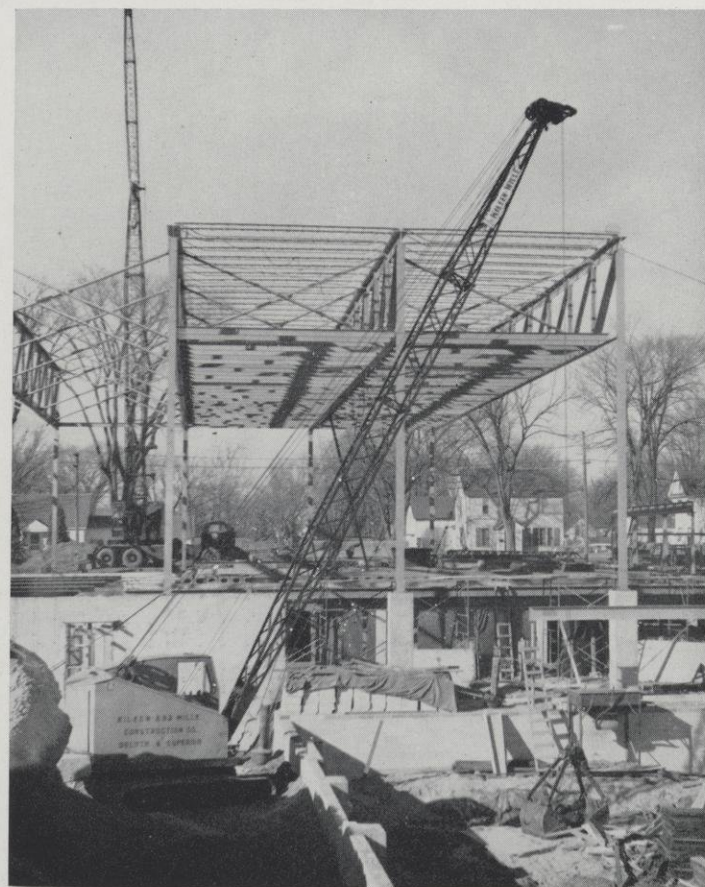



*The rustic
bridge
that spans
the flood,
Deep in the
shadows
of the Glen,
Where lovers
come
in pensive
mood
And pause
and
wander
on again
— Goble*

One advantage of editorship (and perhaps disadvantage for the waiting reader) is that the MELETEAN office is littered with interesting items which detract from working hours. One such facet of this year's office was the bookcase crammed with MELETEANS since the first in 1911.

It was discovered that in years past, this picture was the beginning feature and mainstay of almost every yearbook. The changes in the college have been vast but students have not changed. This bridge was and is a favorite during off-hours — and is perhaps the only visible likeness between then and now.

The verse beside the picture was printed beneath this same scene in the 1918 MELETEAN. It was written by Lloyd Goble, the advisor to the 1918 MELETEAN.

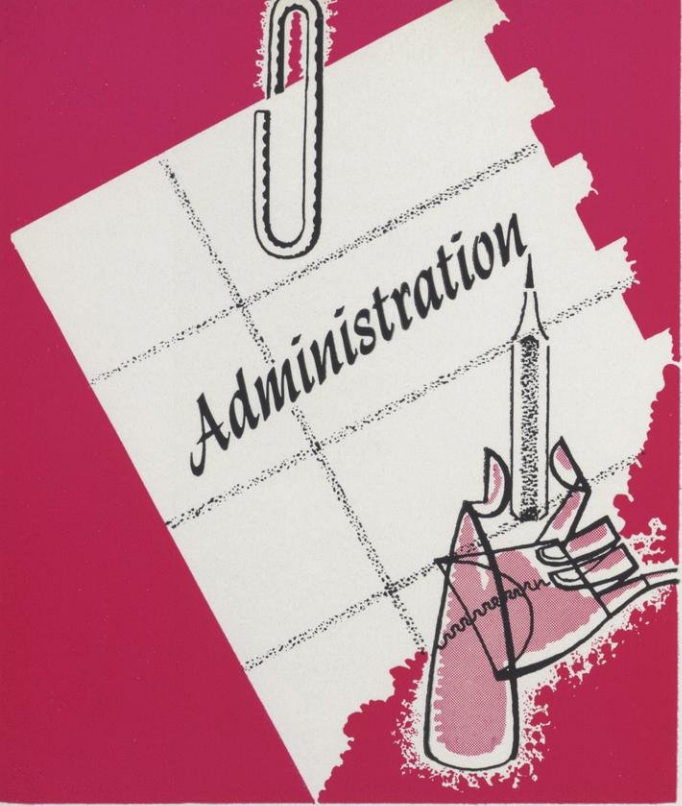

WISCONSIN
STATE COLLEGE
RIVER FALLS

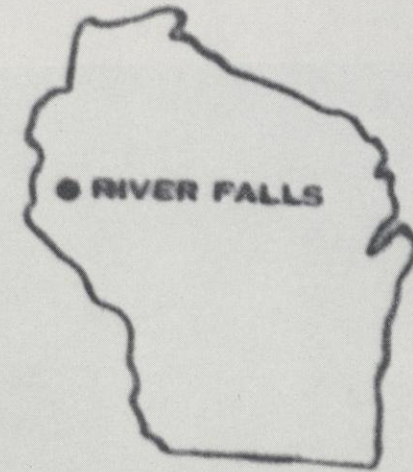

*Mr
Zou
Ch
W*

R FALLS
FALLS
FALLS

WISCONSIN STATE
RIVER

The President...



The Search for Truth

Many of you who read these words will become citizens of the 21st century — just 41 years away. You stand at the gateway to a new era in civilization.

The question of what pattern of education colleges should offer students who will enter this new era is being debated as never before. Some argue that the key to the future lies in the sciences and in mathematics. Others believe that the study of what man is and what man ought to be is more important.

It seems to me that the greatest contribution higher education can make to the 21st century is to emphasize and to reaffirm its fundamental mission. The basic purpose of a college, the reason for its existence, is to discover and to teach the truth. Truth is not the monopoly of a single generation or of a particular academic discipline. Truth will be found in the laboratory and the library. Colleges and universities have contributed to the history of man by seeking the truth and adding to the wisdom of the race. Through pursuing the truth they have improved the quality of human beings.

Colleges must again assume that students come to the campus to enlist and to prepare to serve and search for the truth. All other activities are secondary. An educational experience, based on this premise, should do many things for a college student. It should disturb him and enlighten him, inspire and strengthen him.

Someone once said that if a man's life is not full of big things, it will be full of little things. This will be true in the 21st century as it was in the 19th and 20th. To search for truth offers you an opportunity to fill your life with big things. You may even achieve wisdom.

A handwritten signature in cursive script, which reads "Dwight D. Eisenhower". The signature is written in dark ink on a light-colored background.

Administrative Officers



L. G. Stone
Director, Division of Teacher Education



J. J. McLaughlin
Registrar and Director, Division of Arts and Sciences

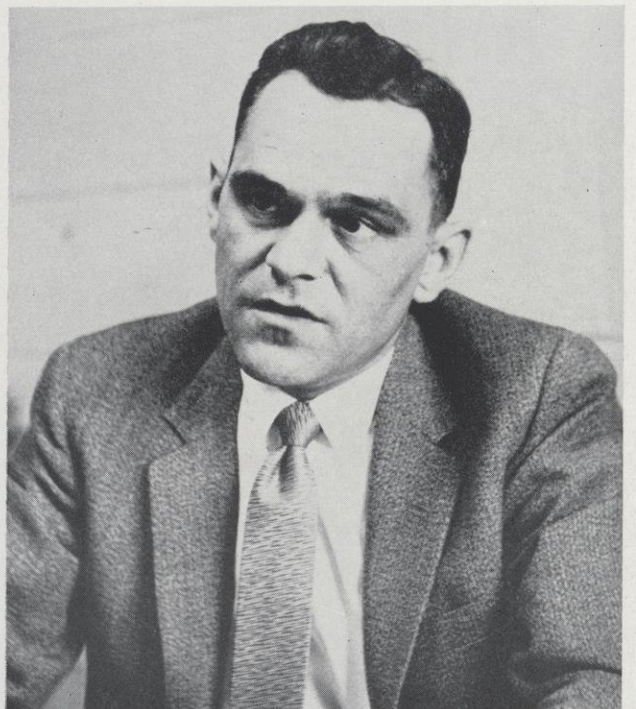

Richard Delorit
Director, Division of Agriculture Education



Nancy Knaak
Associate Dean of Students

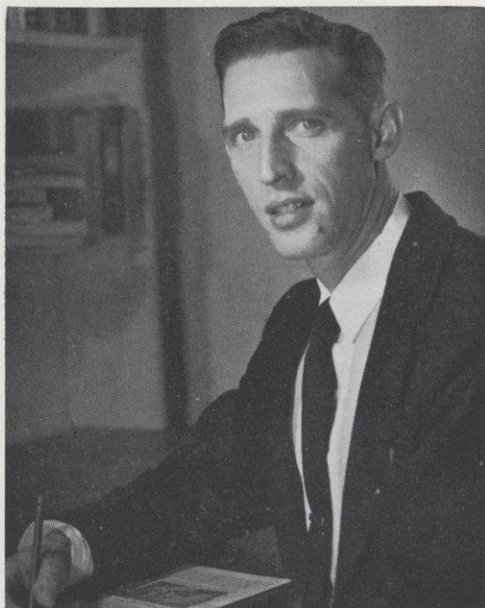

Wayne Wolfe
Assistant to the President

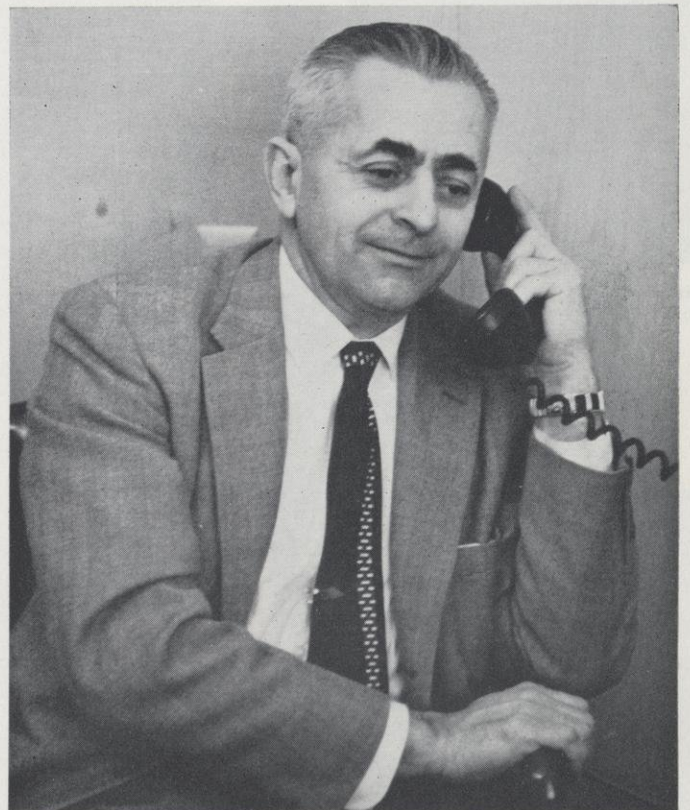

B. J. Rozehnal
Dean of Students

The Faculty ...

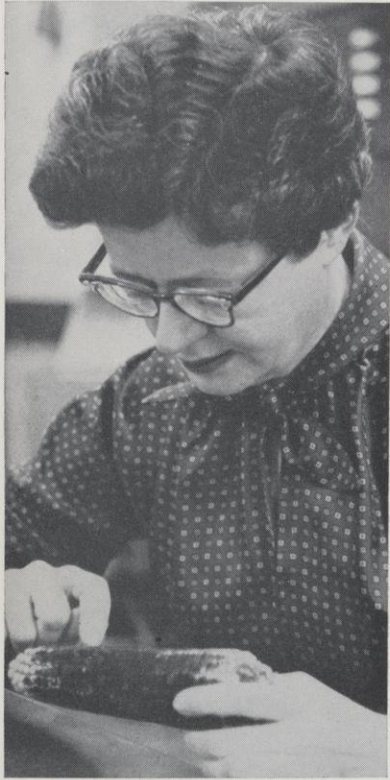

Virginia Akins
Biology



William Abbott
Music



Audrey Adams
Library



William Ammerman
Art



Blake Anderson
English

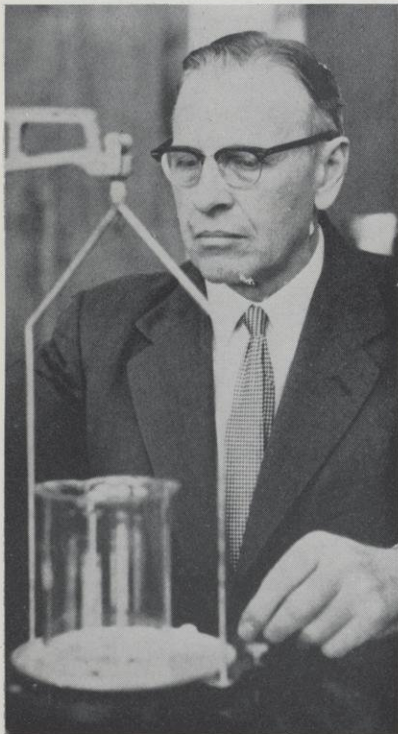

Earl Albert
Physics



Philip Anderson
Education

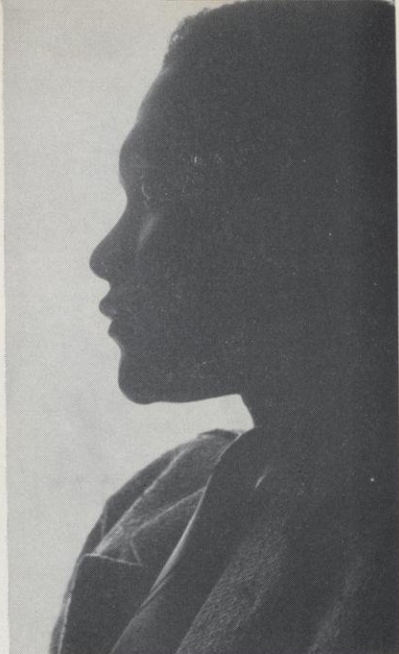

Robert Bailey
Sociology

Virginia Belfiori
Library



Robert Berg
Political Science



Owen Bergsrud
Physical Education

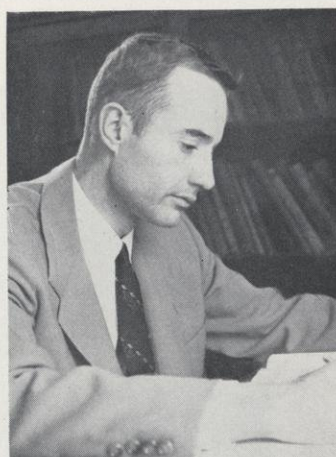

Gerald Bisbey
Mathematics



Gerhardt Bohn
Agriculture

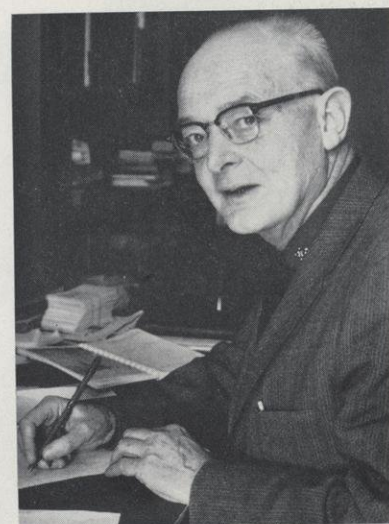

Francis Chisholm
English

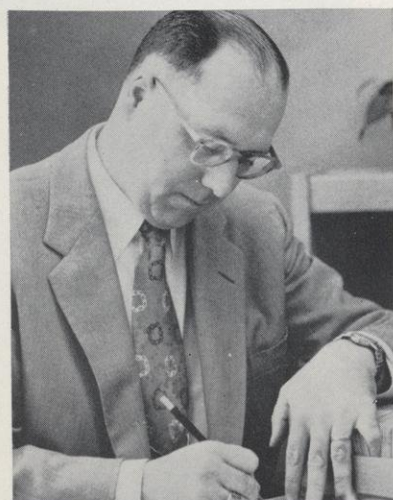

Richard Cooklock
Library



James Crane
Art



Richard Darr
Economics



Blanche Davis
Speech



Ann Dubbe
Education



Arthur Elfring
English



Walter Engler
English



Sylvia Fleming
Philosophy



Clifford Fortin
Library



Amy Fuller
Library

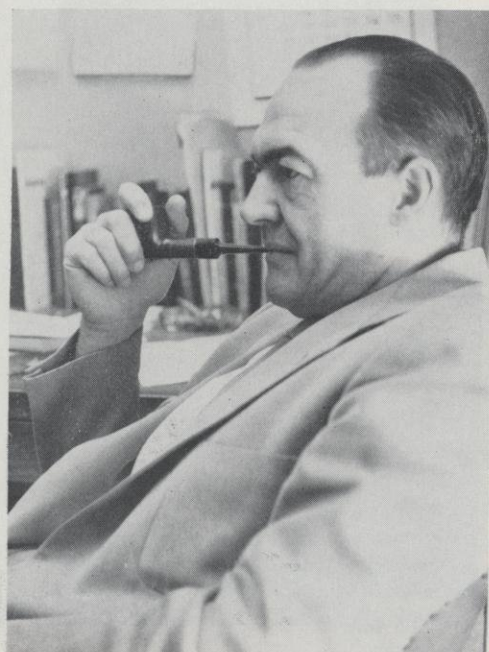

Jay Gossner
French



Lillian Gough
Mathematics



Charles Graham
Political Science



James Harless
Journalism

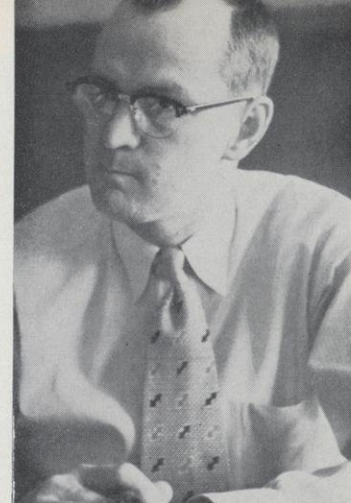

Wilfred Harris
Psychology



Marion Hawkins
English

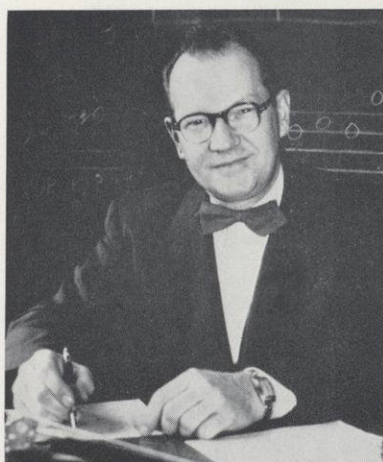

Nicholas Jadinak
Music



Nancy Johansen
Education



A. N. Johnson
Agriculture

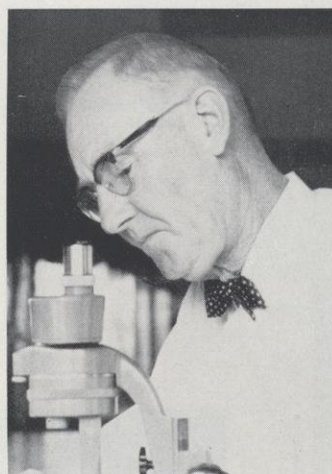

B. H. Kettelkamp
Biology



Ernst Jurgens
German



Chauncey King
Music



Rowland Klink
Campus School Principal



Opal Knox
Education



Robert Krueger
Education

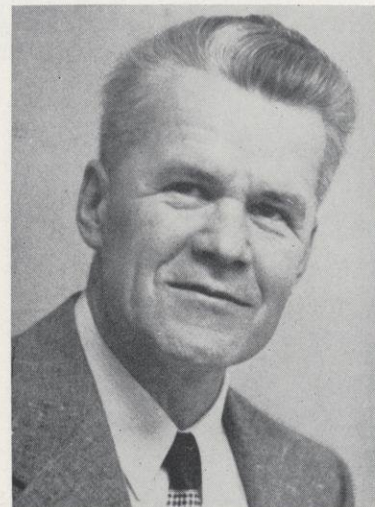

Martin Laakso
Biology



Ronald Laymon
Education



Catherine Lieneman
Biology



Robert MacDonald
Chemistry



O'Neil Mason
Chemistry



Helen Miller
Biology



Emma Melton
Education



John Mosher
Geography



Vera Moss
English



Peter Muto
Chemistry



James Murphy
Education



Emogene Nelson
Physical Education

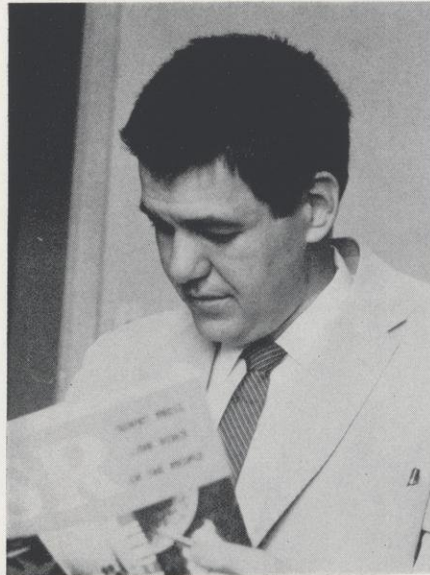

John Oostendorp
Speech



Amy Nelson
Nurse



Floyd Overly
English

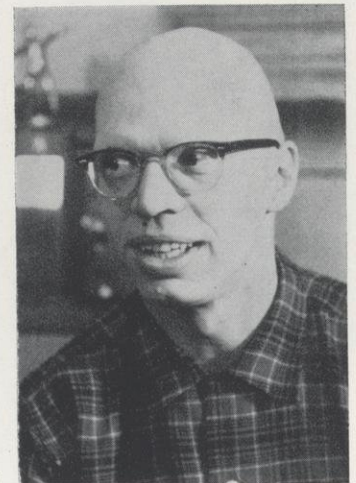

Don Page
Physical Education



Edward Peterson
History



Francis Polsfoot
Physical Education



S. J. Saden
Psychology



T. F. Setterquist
Chemistry



Craig Sidles
Social Science



Gilbert Smith
Economics



Clarence Storla
Sociology



Henning Swanson
Agriculture



Richard Swenson
Physics



Marvin Thompson
Agriculture



Thorvald Thoreson
Agriculture

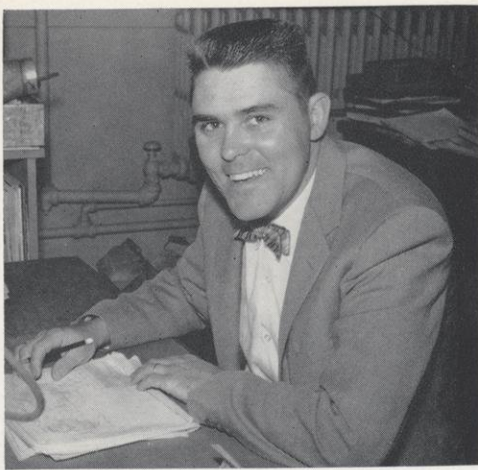

Raymond Thurstor
Agriculture



Naunda Tietz
Education



Glenn Tinkham
Education



Melvin Wall
Agriculture



Raymond Wall
Agriculture



Peggy Wells
Education

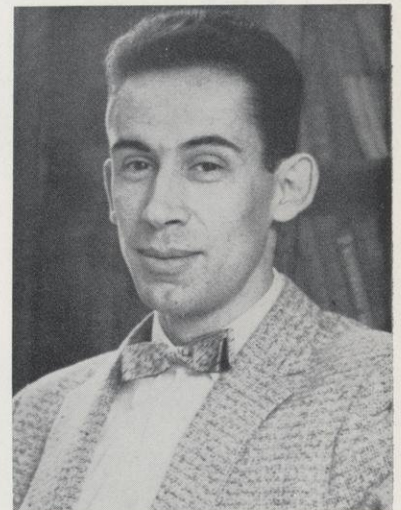

Robert Willson
Mathematics

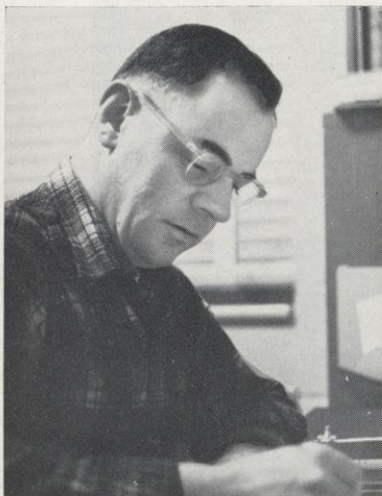

Leland Wittwer
Agriculture



Eliahu Wurman
Geology



Walker Wyman
History



Cletus Hendricksen
Business Manager

Office Staff



Sitting: Blanche Collins, Thelma Franklin, Virginia Niehoff, Judy Tostrud; **Standing:** Martha Rundel, Alice Davison, Beulah Hanvelt, Leona O'Connor, Janet Larson, Mary Miller, Alice Hanson, Joanne Morrow, Gwen Richardson, Wayne Peterson.

Maintenance



Row One: Leo Fischer, Knute Peterson, Howard Nelson, Bill Schmitt; **Row Two:** Esther Green, Warren Deans, Ray Meyer, Ben Pechacek, Herman Fritsch, Ray Foley, Hank McKahn, Hank Smith.

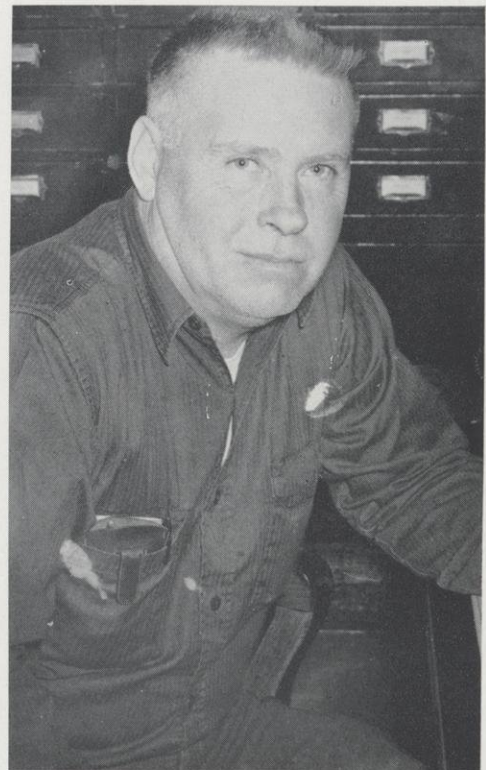

Neil Barron
Chief Engineer

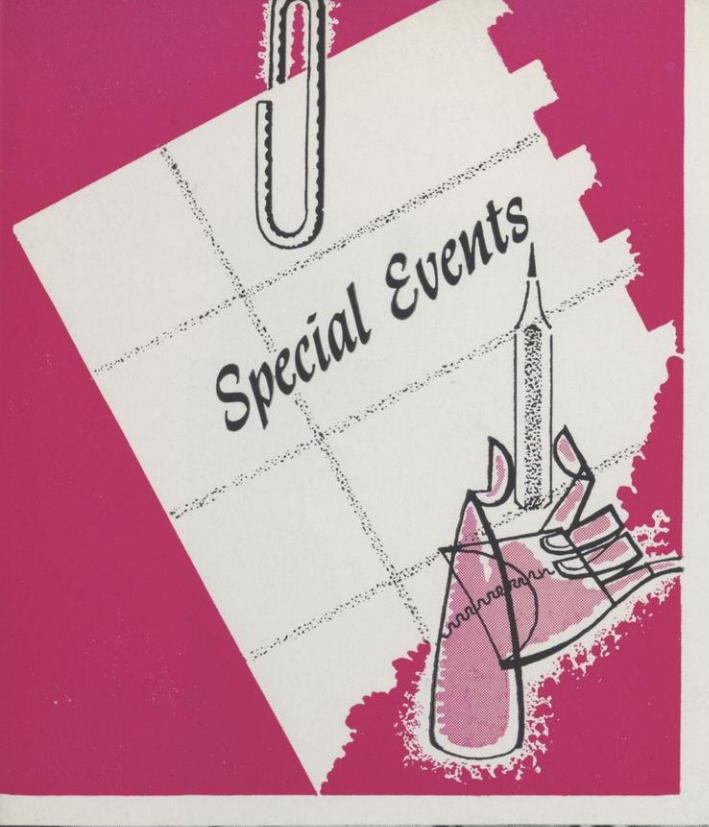

Mary Moss

Floats, Bands, Falcon-Pioneer Game Highlights of Satuday Festivities

When the Falcons move out on campus decorations were judged at Ramer Field tomorrow afternoon by Thorvald Thoreson, Miss Vera Moss, and Gwen Schlough. Judges to meet the Platteville Pioneers, will be the highlight of the day. The homecoming festivities, as Crane, Richard Swenson, and Janet Kuechler. Organizations sponsoring win-

downs were:
Sigma Chi Sigma, Junior Class,
Rural Life Club, Wesley Founda-
tion, Math Club, FFA, ACE, New-
man Club, Sophomore Class,
NCTE, SNEA, Freshman
SA, Vet's Club, Choir,
chdown



FEB. 19-23
1959
CARNIVAL
Dons Crown
Weekend



Homecoming Has-Been

RIVER FALLS STATE COLLEGE

Dance, Champions Climax '58 Homecoming

A pretty queen, a conference championship, and Jimmy Peath-erstone's music Saturday brought to a close one of the most successful Homecoming events in Falls. Queen...

'58 Homecoming

The 1958 Homecoming was again the traditional social event of the college year. With the idea of establishing a smoother week of activities, one of the main homecoming traditions was changed this year.

The usual campaign skirmish between the three Chairman candidates was abolished with the thought the three could do the necessary planning and promoting rather than one chairman and two co-chairmen. Curt Larson, Jim Laue, and Jerry Moore co-ordinated the week and then watched over it until the last dance decoration was torn down.

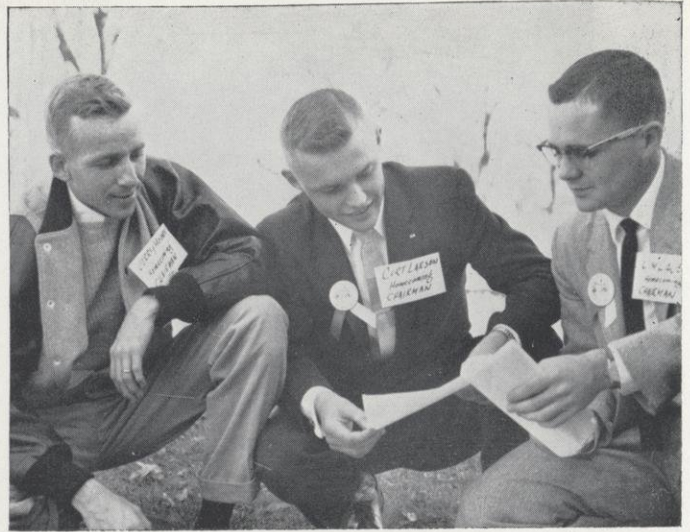

Chairmen Jerry, Curt and Jim check parade line-up



Let's have a "Pioneer Plowdown!"

Queen candidate campaigns, skits, and window decorations preceded the Friday night convocation which was the full-swing beginning of Homecoming.

The college choir opened the program by inviting all alumni choir members to sing. Former queens were introduced, Dick Nesbitt, KSTP sportscaster, spoke and alumni "R" Club members took a bow. Mary Dougherty was crowned 1958 Homecoming queen and the festivities adjourned to the bonfire behind Hathorn Hall.

Saturday was the epitome of a beautiful football day. And after a record-length parade, the Falcons responded to the excitement by 'plowing down the Platteville Pioneers' and winning the state college football championship.

Jimmy Featherstone's band played, the queen sparkled, we danced and once more students and alumni finished a wonderful Homecoming.



Sunshine,
smiles,
snakedance —
Homecoming.

— Girls Game Gambol

Queen Mary Dougherty
and
her Royal Court.



Mary Finley



Marlys Matzek



Patty Ross



At last — we can burn those beanies.



Nesbitt
predicts
Falcon
win



This
pancake
business
is no
joke



Pancakes by candlelight — well it's Homecoming



Pioneers on North Hall lawn



Scream for the Team — AWS, of course

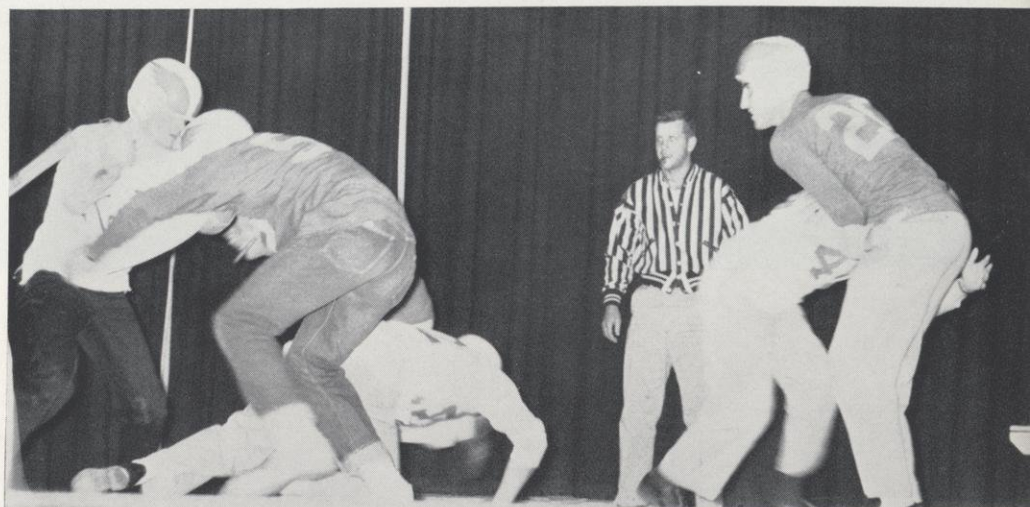

Football
in
the
auditorium?

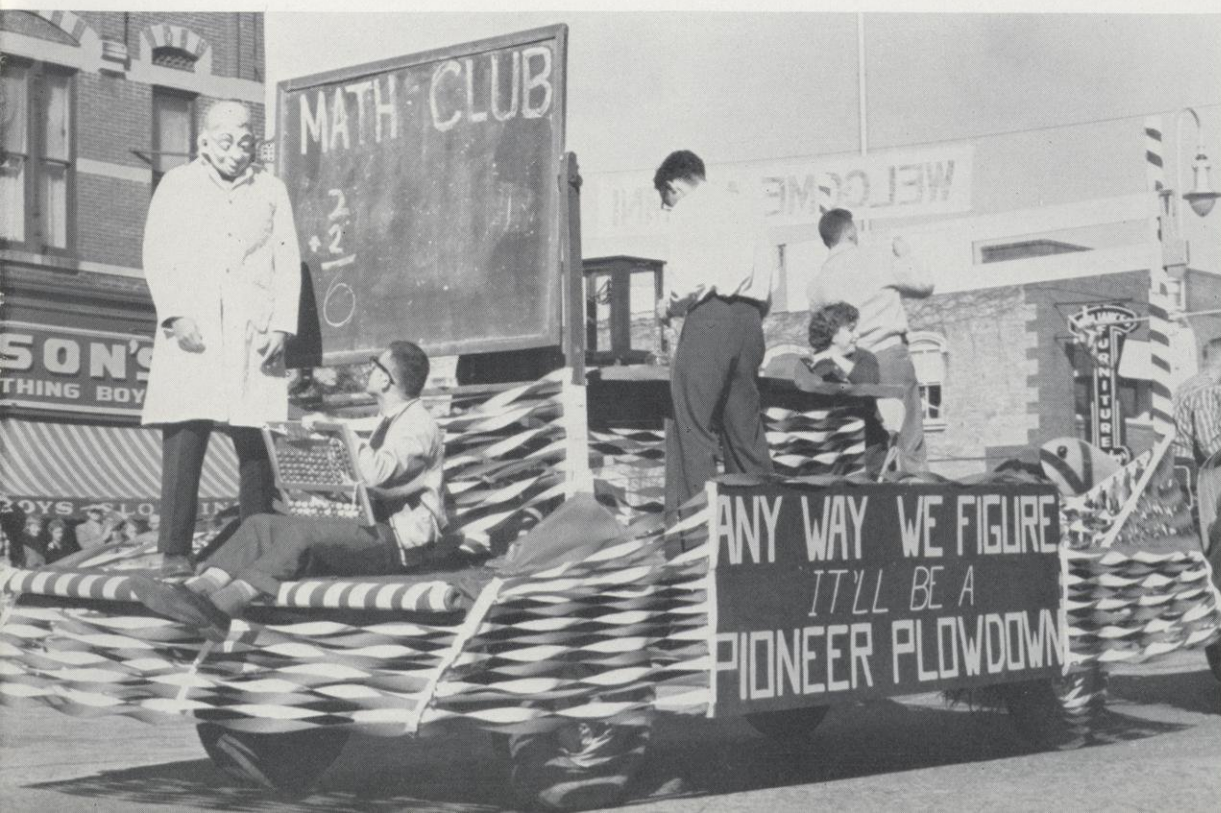

Math
genius
figures
Falcon
victory



Wish
I
were
in
there —
I
know
I
could
do
it

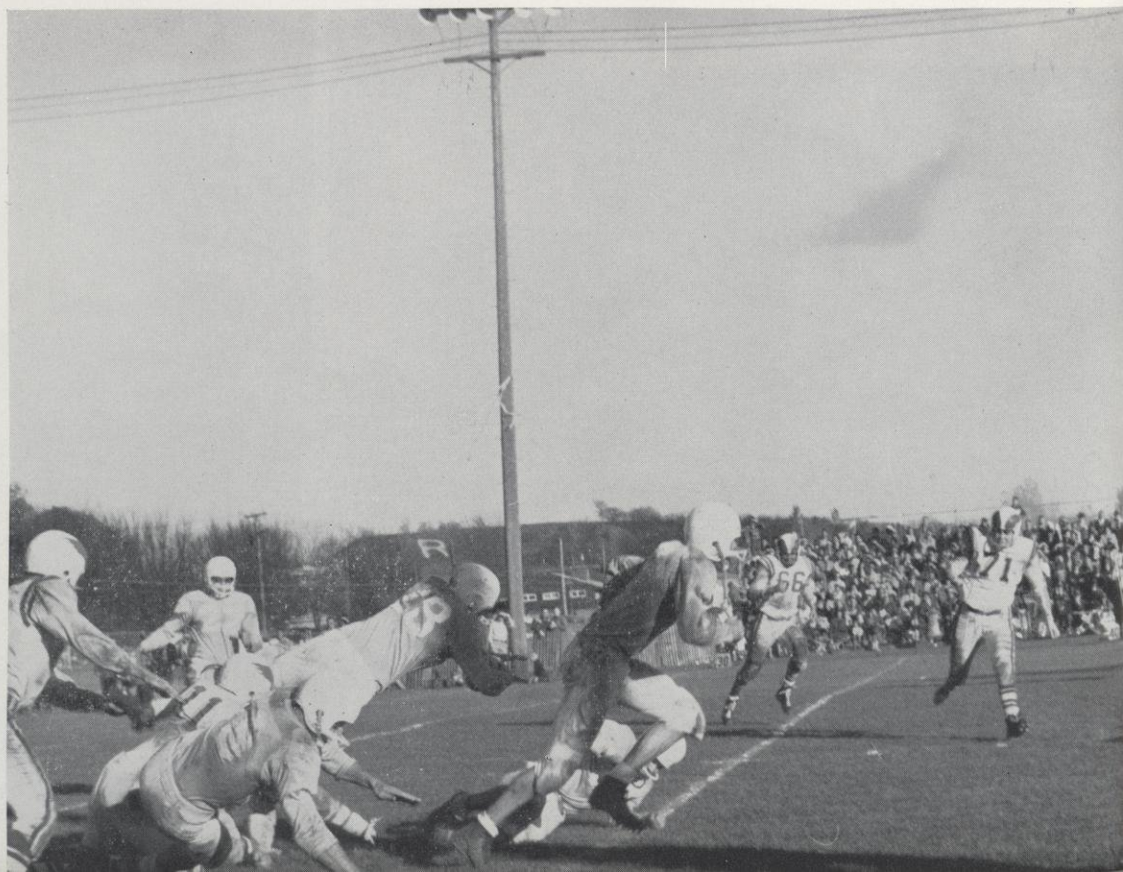

Just
a
few
more
feet
and
I've
got
him



I like Homecoming!



Watch that brunette second from the left —



We
won
and
we're
very
happy

'58 Winter Carnival

The question: Ski-Mac or Bust. The answer: We made it!

In this area ski-fever runs high all through the winter—and in River Falls it breaks the record during Winter Carnival weekend. This case becomes pretty serious and so the three Winter Carnival Chairwomen stepped in and soothed the anxious skiers.

They remedied the ski-fever by planning an entire day of Carnival activities at the Ski-Mac resort. Along with ski racing, beginning skiing, tobogganing and just plain skiing, there were several in and out-door activities for those not interested in sports. After a hard day on the slopes, there was an informal record dance to soothe tired limbs.

The Carnival midway, bowling, swimming and a card and chess tournament provided activity; as usual the FFA Talent Show with the beard contest and coronation of the king drew a large and amused crowd.

Packing the last day with still more activity, there was a candlelight supper, a basketball game and the usual climax of a dance.



Well,
it
looks
good
on
paper!

Carol Korsmo, Gwen Schlough, Phyllis Anderson

'SKI-MAC OR BUST'

And We Made It!

Gary Thode, Al Wienke, Jay Bergstrand, Tom Shield



Of course,
we
couldn't
compete
with
Homecoming
but . . .



Yours
might
be
bushy,
but
mine
has
character

All
this
in
one
short
day

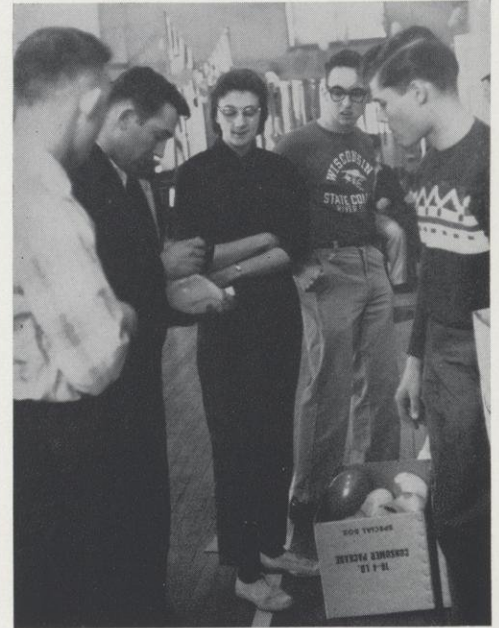

C'mon
it's
only
a
nickel



Talent Show Winner — Dick Meulemans



This
mug
is
big
enough
for
all
the
Sitzmarkers!



I
was
okay
until
I
lost
my
shoe
on
that
last
ride

--Cold

Cold

Cold



Ha!
I
told
you
so—



To
tell
the
truth,
my
crown
doesn't
fit
either

Foundation Week

Now this felt hat is really



'Sound As A Dollar'

An original poem in Middle English, a piece of cake for fifty cents, blind dates, psychological tests—these were some of the moneymakers at the Foundation Week Auction.

This year raising funds for the new Student Union was the excuse for a weekend of riotous auctioneering, skits, a dance, a movie and a button sale. When totaled up, these activities netted almost eight hundred dollars for the Foundation Fund.

This "Sound As A Dollar" fund was used for a public address system for the new Union.

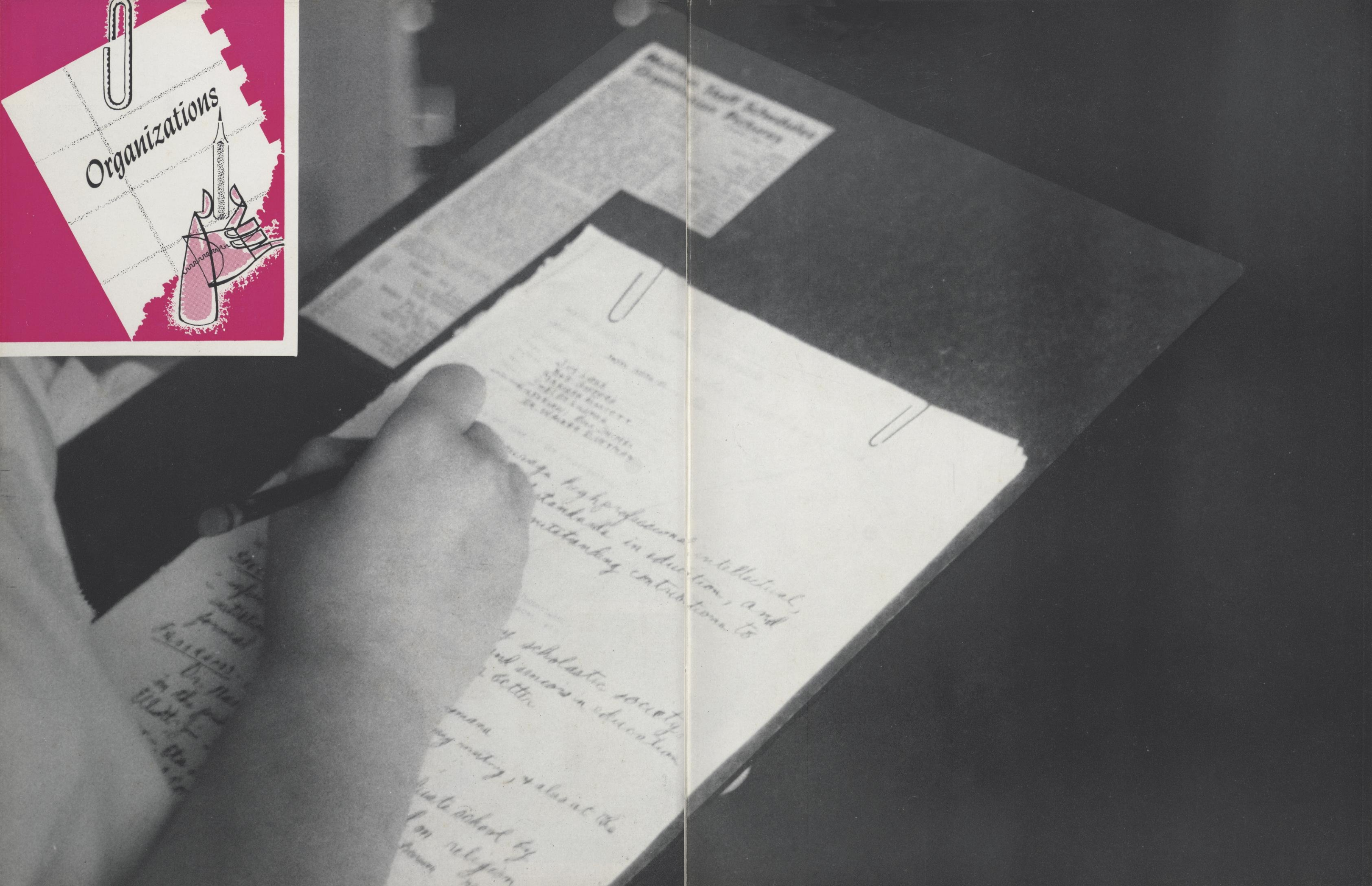
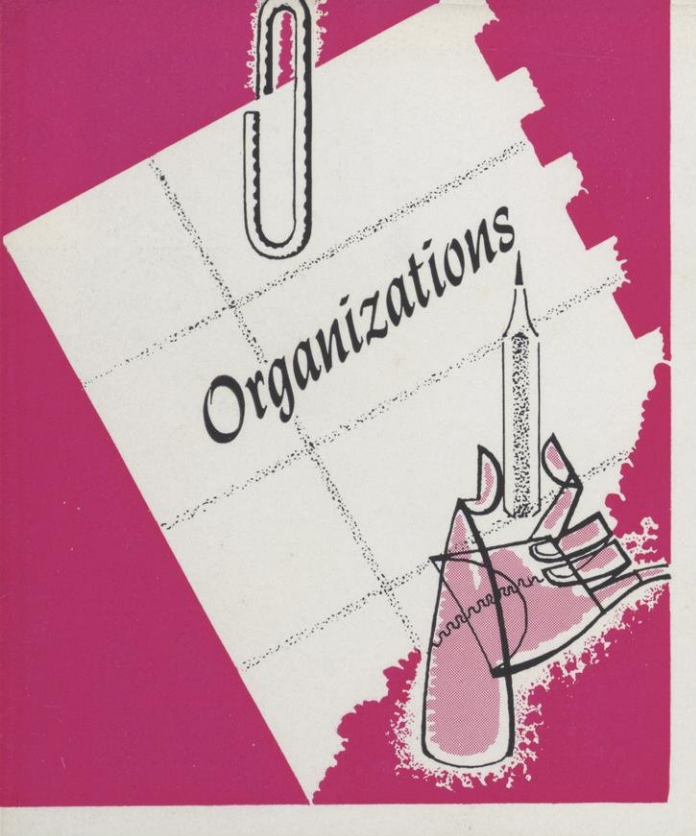

– Theatre
Thespians
Tired



Elizabeth The Queen

The Little Theatre . . .

. . . is where the dimly seen faces in an audience are first a terror, then a world full of understanding to which you speak confidently.

. . . is where hard work, tiredness, and long hours contain an elusive excitement.

. . . is where stirring a pot of glue is an art known to few.

. . . is where mouse-brown hair becomes golden and glitters strangely.

. . . is where you say a line (that always fell flat at rehearsals) one night, and suddenly know what it always meant.



Now—this man is old. so we have to do something with that 20 year old chin!



First Japanese, now Mexicans — why don't we do something Italian?

. . . is where a needle and thread become as important as a star.

comes a person you and others know.

. . . is where a petite freshman carries a hammer and becomes a carpenter.

. . . is where a cultivated accent becomes second nature.

. . . is where a piece of canvas, a few boards and a great deal of paint becomes a flat.

. . . is where a many-times painted flat becomes the wall in an aristocratic home.

. . . is where stepladders, old clothes, paint hats and energetic arms become the setting for a musical.

. . . is where a play has life for one, two or three nights, and then is finished (except inside the people who produced it).

The Season — 1958-1959

Otra Primavera	Rodolfo Usigli
directed by Dr. Blanche Davis	
Ghosts	Henrik Ibsen
directed by John A. Phillips	
Hedda Gabler	Henrik Ibsen
directed by Honey Berg	
Elizabeth the Queen	Maxwell Anderson
directed by Dr. Blanche Davis	
The Four Poster	Jan de Hartog
directed by Carol Naiberg	
The Flies	Jean-Paul Sartre
directed by E. Michael Fleming	
Cinderella	Children's Play
directed by Margie Olson	



Are you sure you want ME to trim your mustache?



A man must learn to continue . . . even after it seems all is ended.



Why don't you and all the rest just let me be myself? . . .



Careful—we'll trap him yet.

"The play's the thing . . ."



I really don't know what it is like to belong to something



You haven't missed much.

Alpha Psi Omega

NEW MEMBER: I'll never re-member my lines! Somebody . . . cue me, will you?"

Alpha Psi Omega is a national honorary fraternity. To it belong students of theatre, recognized by their co-workers as worthy of membership in River Falls' cast, Iota Beta. It tries to achieve a professional atmosphere in college theatre and attempts to serve as a nucleus group in production of college plays.

Main activities of River Falls' chapter of Alpha Psi this year included two formal initiations of new members into the fraternity, the establishment of Alpha Psi and Masquers as separate campus organizations and the winter quarter production of "Elizabeth the Queen" by Maxwell Anderson.



Row One: Dave Blank, Beatrice DeGidio, Carol Naiberg, Mike Fleming, Talia Starr, Sue Christenson; **Row Two:** Bernie Brohaugh, Al Krause, Ora Fast, John Phillips.

OFFICERS

President Michael Fleming
Vice-President Carol Naiberg
Treasurer Gerald Johnson
Advisor Blanche Davis

Masquers

MEMBER: "In high school I had the lead in the Senior Class Play — this year I've painted twenty-five flats brown!"

The second organization on campus concerned with theatre as an art form, Masquers attempts to provide an opportunity for beginning students in acting, stage construction, make-up and play production.

This year, Masquers severed ties with the local chapter of Alpha Psi Omega and established itself as a separate campus drama organization. Although the organizations function separately officially, members from both work on campus productions. When a Masquer has earned enough points through work on and back stage, he is entitled to become an Alpha Psi initiate.

Officers

President James Hay
Treasurer Alan Case
Vice-President, Secretary Polly Knieff
Publicity Chairman Don Negard
Advisor Blanche Davis



Row One: Pauline Knieff, Mary Long, Lani Wolodko, Manley Olson; **Row Two:** Paul Kelly, Alan Case, Jim Hay, George Beestman.

— Music

Maestro

Musicians

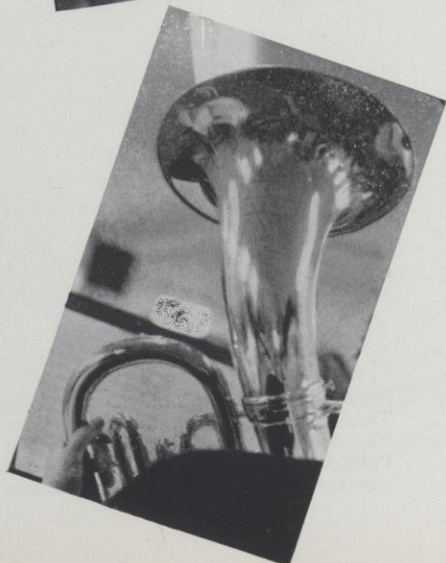

Music majors and minors and all students interested in the field of music participate in the college's extra-curricular music activities. Students who are preparing for a career in music find band, choir, orchestra and the men's choir groups provide them with that necessary "practical" experience. Students who like music but can't find time to take courses in the field, join the music organizations.

The College Band, under the direction of William Abbott, is made up of a group of performers who secure a place in the organization by audition. This year, the band developed an extensive repertoire of modern instrumental music. The organization performs at college functions throughout the year, at football games, assemblies and at graduation in May. The band toured with the college choir this spring through northern Wisconsin.

The College Choir, directed by Chauncy King, also gains its members by audition. This year saw the choir presenting its annual Easter Sacred Music Concert, and singing the impressive "Emitte Spiritum" at Graduation.

The College Orchestra and Men's Chorus, under their director Nicholas Jadinak, are both relatively new organizations on campus. The orchestra, made up of interested students, faculty and townspeople, this year was mainly concerned with the development of its string sections. The Men's Chorus presented selections at several college functions this year.

Band

BAND PERSONNEL

OBOE

Patricia Grant
Irene Linde

FLUTE

Anne Adams
Karen Larson
Edith O'Mera

CLARINET

Marlene Czerwonka
Judy Daft
Roger Doty
James Esswein
Francis Granger
Meredythe Harris
Glen Hillestad
Joyce McKinley
Beverly Monette
Froydis Myhrwold
Jo Anna Paulson
James Poukey

Carol Reed
Mildred Seeger
Mary Suennen
Wayne Viitanen

BASS CLARINET

B. J. Rozehnal

ALTO SAXOPHONE

Harland Carlson
Jeanie Crownhart
Nancy Karras
Gloria Nilsen
Alan Webb

TENOR SAXOPHONE

David Nichols
Walter Skroch
Marjorie Wallen

BARITONE SAXOPHONE

Harold Havlik

BASSOON

Michael Drost

CORNET

David Bultman

Howard Heise
Doug Johnson
John Kirk
Jane McKinley
Marilyn Pearson
Vincent Peterson
Frank Rorvick
James Schwenk
Robert Winberg
FRENCH HORN
Kathleen Hartwig
Judith Johnson
John Rice
Virginia Rogers
Patty Ross
Janeth Taylor
Edward Thompson
Janet Whitmore
TROMBONE
Joseph Alms
Sandra Appleby
Dary Dado
William Holden

Neil Nordquist
BARITONE
Rae Buchholz
Thomas Gunderson
Verna Neumann
Elizabeth Wintermeyer
TUBA
George Berger
Gerhardt Fisher
Robert Johnson
Richard Muelemans
Charles Zellmer
STRING BASS
Donna Petterson
PERCUSSION
Judith Evenson
Kay Holmes
Marion Knipp
James Laue
Louis Pape



Choir

CHOIR PERSONNEL

FIRST SOPRANO

Millie Gustafson
Beverly Hanson
Kay Holmes
Bonita Jacobson
Janice Lundberg
Wilma Owens
Ardyth Soule

SECOND SOPRANO

Marla Thompson
Marilyn Gulickson
Jane Halverson
Meredyth Harris
Corinne Hribar
Diane Kuselik
Carol Murphy
Rita Murphy
Edith O'Mera
Judy Samuelson

Sandra Stoner
Patricia Wiff
FIRST ALTO
Delores Anderson
Bonnie Benson
Alma Bents
Carol Busch
Shirley Christenson
Lorraine Jacobson
Barbara Kraft
SECOND ALTO
Margaret Helgeson
Leila Johnson
Mary Long
Marge Olson
Sandra Paulson
Karma Utoft
Martha Wulff
FIRST TENOR
Bernie Feld
Marlin Feld
Howard Heise

John Phillips
SECOND TENOR
Joseph Alms
Clifford Danielson
Myron Jackson
Gordon Nordquist
FIRST BASS
Richard Muelemans
Dave Nichols
Neil Nordquist
Charles Norelius
Kenneth Shearrow
Bill Turner
Alan Voelker
SECOND BASS
Garry Blomberg
Lowell Mathison
Kurt Petersen
Norbert Teclaw
Edward Thompson
Charles Zellmer
Lynn Waterhouse



Madrigal Singers

MAN ON THE END:
(Whispering) "Together! This
is close work . . . NOW!"

The Madrigal Singers use a type of music which is uncommon. This music, which flourished in the 18th Century, usually sung by about eight people (the number in this College's madrigal group), requires great vocal skill for its performance.

Singing for their own pleasure, the Madrigal Singers become acquainted with this music and bring it to River Falls' campus. Their main concert, in addition to singing on tour, was given during the College's Fine Arts Festival in May.



Row One: Marge Olson, Phyllis Anderson, Marla Thompson, Millie Gustafson;
Row Two: Myron Jackson, Joseph Alms, Ed Thompson, Richard Meulemans.

Orchestra

SENIOR DIRECTING FIRST TIME: "I'm sure we can do this together."

Organized to provide students with the opportunity to hear and play music from many periods of musical history, the college's orchestra is relatively new to the campus. The group performs both orchestral and string arrangements.

The Orchestra gives one concert a year and meets once each week. It makes as a feature of its activities Senior Directing in which senior music majors and minors direct the Orchestra.

OFFICERS

President Richard Meulemanns
Vice-President Louis Pape
Secretary Pat Grant
Advisor Nicholas Jadinak



Row One: Oliver Humphrey, Catharine Abbott, Patricia Grant, Harland Carlson, Joseph Alms, Louis Pape; Row Two: Richard Meulemans, Ed Thompson, Wilma Owens, Carol Reed, Janice Lundberg, Merry Harris, William Abbott, Mike Drost, David Bultman.

Music Educator's National Conference



Seated: Phyllis Anderson, Meredythe Harris; **Standing:** Louis Pape, Joseph Alms, Ed Thompson, Charles Zellmer, John Kirk, Richard Meulemans, Harland Carlson.

*MEMBER: "Little
kids! Sing? Naturally?
They learn it! Pick it up!
Hear it places!"*

Music Educator's National Conference — is made up of future teachers of music, in the grades, high school. Problems that arise in teaching music are the concern of the M.E.N.C. Among its members, awareness of the goals of music education, what the music teacher can do, for and with his students, these are purposes.

Minneapolis Symphony Orchestra concerts were attended by this college's M.E.N.C. A dance, the Post Vacation Hop, sponsored by M.E.N.C., livened up a cold River Falls winter.

Officers

President	Charles Zellmer
Vice-President	Dixie Olson
Secretary-Treasurer	Marge Olson
Advisor	William Abbott

Words Words — Words

Saturday Morning

'B' Tournament

New Debator

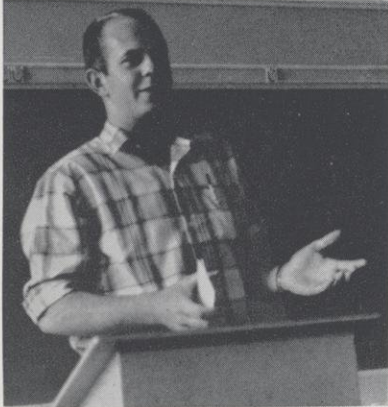

Good morning and welcome to River Falls. We hope you had a pleasant drive from Eau Claire.

Who ever heard of giving a speech at 8:00 on a Saturday morning — and they had to drive ninety miles for it — careful I can't laugh aloud.

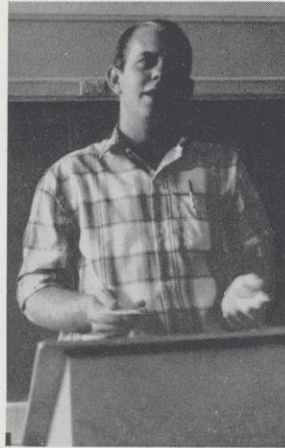

We are here this morning to discuss the question —

Resolved: How can we best . . . umm . . . How can we best improve . . .

Improve - improve . . . I must relax - relax. Oh, yes now I remember! Improve our relations with Latin America — whew!

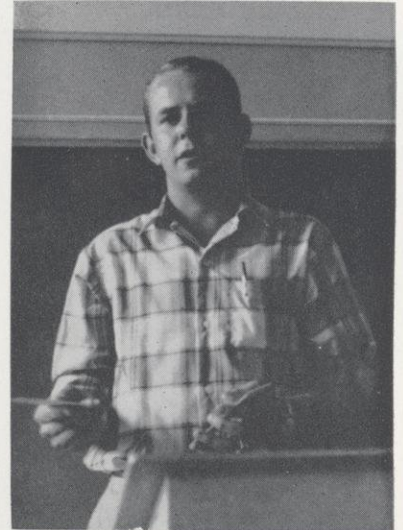

The importance of this situation cannot be overlooked.

If Nixon wouldn't gallivant around creating riots, this wouldn't have happened to me.

The First Debate



In the August, 1958, issue of Newsweek, John Foster Dulles stated that . . .

Where is that */&*/& card — it must be here. Oh, no — when I straightened my card file this morning and threw . . .



The strained relations between the United States and Latin America are definitely hindering further . . .

I must have talked eight minutes. Why doesn't that stupid timer hold up the card.

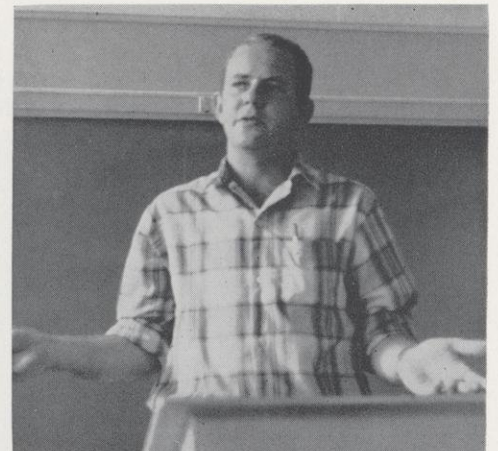

And so you can see that good will tours by political leaders . . .

At last I'm finished. Why didn't I stick with ping-pong tournaments.

Pi Kappa Delta



Row One: Joseph Falkner, Bud Bergquist, Muriel Peterson, Mr. Oostendorp, advisor;
Row Two: David Madis, Louis Pape.

Public speaking, discussion, debate are the areas of for-
ensics. Pi Kappa Delta is a
fraternity honoring students
who have performed in these
with skill.

A special "Novice Debate
Tournament" was sponsored by
River Falls' chapter of Pi Kappa
Delta in January. Managed by
Pi Kap members, the tourney
gave a chance for practice to
new debators here, from other
schools.

Pi Kappa's Homecoming
Luncheon for alumni members
was held in November and of
course, the chapter's annual
Spring Banquet in late spring
following the formal initiation.

DEBATOR: (To Part-
ner) "This guy is slow on
the rebuttal . . . Knock
him flat with the Dulles
quote."

Officers

President Dave Madis
Vice-President Kenneth Bergquist
Secretary Muriel Peterson
Publicity Chairman Louis Pape
Advisor John Oostendorp

— Copy Coffee Cigarettes

From the other side of the door publications look like all gaiety and little work, little accomplishment except two cluttered offices, a great number of coffee cups and cigarette stubs, and often, some very late hours.

But once inside that door, working on the newspaper, magazine or yearbook, you know publications mean work, worry, deadlines that you nearly kill yourself to meet, and sometimes miss anyway, hours of planning, endlessly racking your brain for ideas.

The gaiety and cigarette stubs are the romance of publications and the cluttered office is its trademark. Behind all of this, behind that door are work and deadlines. These make newspapers, magazines and yearbooks, coffee cups, cigarette stubs and cluttered offices.



Pat Lind
Editor, Fall and Winter



Warren Rogers
Editor, Spring

Student Voice

Student Voice Staff



Seated: Anne Adams, Carol Truttschel; **Standing:** Ed Schlumpf, Pat O'Connell, Fred Gilbertson, Jim Laue, Judy Johnson.



William Finlan
Editor

Prologue

Along with the weekly newspaper and the yearbook (which sometimes takes a whole year to finish), students also write and publish a magazine which appears at the end of each quarter.

The **Prologue** contains graphic and literary art that is contributed voluntarily by the students. The editing is also a voluntary non-payment job. The magazine is something special to those who write, draw and edit and the payment is full when each issue is stacked ready for reading.

Although the Prologue is run differently than the other two publications, the following remark made by its editor is quite common to all editors. "This just won't work . . . Not at all. Not a soul around here would even look at it. Oh well, we'll run it anyway and see what happens."

'59 Meletean



Harriet Kettelkamp

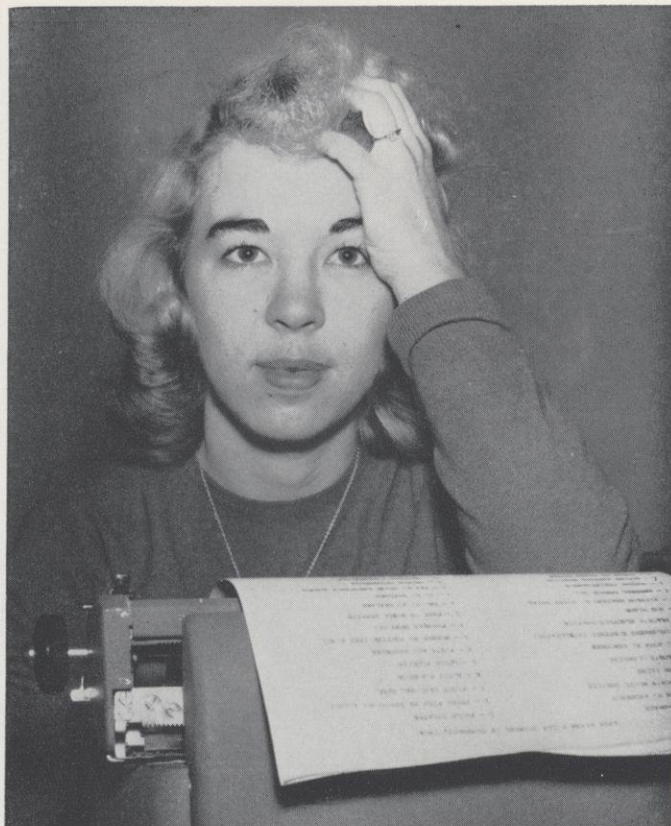

Sue Christenson

Co-editors



Wayne Wolfe and James Harless
Advisors



Jim Laue
Sports Editor

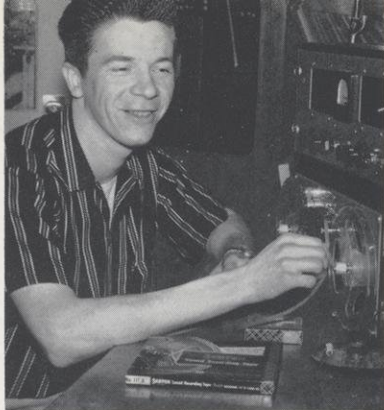

Don Negard
Recording Technician, Narrator



Barbara Brickner
Editorial Assistant

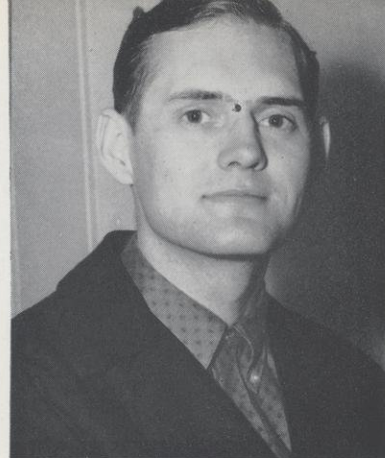

William Hagestad
Editorial Assistant



Carolyn Brown
Editorial Assistant



Fred Gilbertson
Editorial Assistant

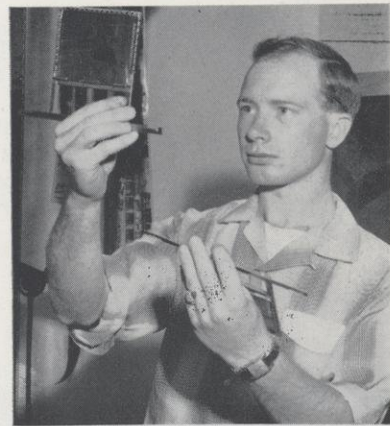

Wayne Harmann
Photographer



Beatrice DeGidio
Editorial Assistant

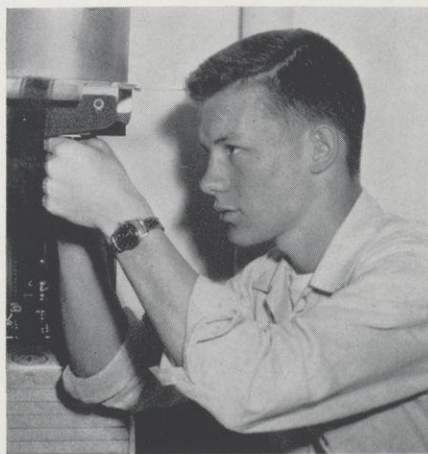

Don Blegen
Photographer

– Campaigns Constitutions Criticism

Student Senate

OFFICER: (To the Group) "You talk about student responsibility . . . What have students got to be responsible for? This I ask you now. Can we give them something to be responsible about?"

Much of the student end of River Falls' administration is held in the hands of the campus Student Senate. Made up of class officers, representatives at large, the Senate numbers some eleven students. It acts as representative of the students and their needs to River Falls administration, the Deans and President. Meeting every week in a usually smoke-filled room, basement of South Hall, the Senate handles its business, heads up the student body.

Curt Larson, Charles Swann, Mike O'Connell, Jim Benson, Jim Laue.





Patty Ross, Curt Larson, Sandy Kins, Arnold Kaluzny, Bob Nelson, Clarence Dulek.

As the Senate Constitution has it, "We, the students of Wisconsin State College at River Falls, aim through this Student Senate to promote the best interests of the college, and to develop a spirit of cooperation and good fellowship throughout the school." This, of course, is its purpose. Long meetings, much personal initiative and responsibility, this, they say, makes the Senate go.

Officers

President	Clarence Dulek
Vice-President	Curt Larson
Secretary	James Laue
Treasurer	Arnold Kaluzny

Hathorn Hall Council

*DORM GIRL AT DORM MEETING:
(Whispering) "Frankly, I'd rather go to
bed . . . NOT ME! PRESIDENT? Oh, no!"*

The "dorm," the first on River Falls' campus is run by the Hathorn Hall Council. Dorm activities, of its residents and the campus at large are planned and carried out by its Council. Hathorn Hall's famous post-football game warm-ups and dances are handled by the Council, it holds the Dorm's annual Town Girls' Slumber Party, for women students from River Falls—pillows, pajamas and all.

Dorm living, something new for about all Dorm residents, other problems personal and social, are discussed in weekly meetings. These programs are Council concerns.

Officers

President	Patty Ross
Vice-President	Gwen Schlough
Secretary	Kathy Hartwig
Treasurer	Dorothy Braun
Resident Counselor	Sylvia Fleming



Row One: Patty Ross, Miss Fleming, advisor, Dorothy Braun, Lani Wolodko; **Row Two:** Gwen Schlough, Jean Lindquist, Kathy Hartwig, Jane McKinley.

Stratton Hall Council



Row One: Lutifali Ansari, Curt Larson, Chuck Norelius, Mr. Sidles, advisor, Dale Wyss, Sherwin Gronlund, Arnold Kaluzny; **Row Two:** Jim Brill, Glenn Anderson, John Flentje, Wayne Sukow, Bob Vermillion, Gerald Mielke, John Gitter, Tom Overman.

DORM BOY: "This gets me, this does . . . How we going to hold meetings down here with no place to sit? The floor?"



Stratton Hall, River Falls' second dorm, gets its collective business done via its Council. Dorm policy, what to do for Homecoming, skits, who makes the posters, these: Stratton Hall Council concerns.

A float that came in second place last November, a Winter Carnival booth, Dad's Day Coffee Hour, Homecoming Open House, all things under the hand of the Council—dorm life and problems get their day too.

Officers

President	Charles Norelius
Vice-President	Arnold Kaluzny
Secretary	James Brill
Treasurer	John Flentje
Social Secretary	Lutifali Ansari
Resident Counselor	Craig Sidles

Foundation Committee

MEMBER AT FIRST MEETING: "Now we've got to make giving money sound like fun."

Composed of students and faculty members the Foundation Committee is mainly a money-raising organization. Its purpose is not quite so mercenary as it sounds — the Foundation Committee promotes fund-raising campaigns for campus additions and improvements.

Each year one week is set aside as Foundation Week. During this week various activities are planned which will be interesting and also bring in money.

This year the theme of Foundation Week was 'Sound As A Dollar,' and its main purpose was to raise money for a public address system for the new Student Union. Always a success financially and socially, Foundation Week is planned and promoted almost entirely by the Foundation Committee.



Jean McMillan, Dr. Klink, Dr. Knaak, Marion Haugen, Nancy Ingwell, Rae Buchholz, Dean Loree, Mr. Murphy.

Officers

Chairman	Dean Loree
Secretary	Rae Buchholz
Treasurer	Bob Nelson
Advisors	Nancy Knaak Rowland Klink

Social Committee



MEMBER: (Aloud) "This is what the Senate wants, so this is what the Senate'll get. Any questions?"

An organization established by the Student Senate, River Falls' Social Committee is concerned with this campus's all-school activities. Promotion and coordination of these is the Committee's business. And this, they say, is most certainly what it is.

Dances, end-of-term, Foundation Week, Winter Carnival, the Freshman Talent Show, jazz, the Chris Barber Concert, movies, "Animal Farm" and "Desire Under the Elms," all were sponsored by the Social Committee.

Officers

Chairman	Carl Duch
Secretary	Carol Naiberg

Row One: Carol Naiberg, Muriel Peterson, Karen Gatten; **Row Two:** Delores Anderson, James Bastian, Carol Jennings; **Row Three:** Carl Duch, Chuck Norelius, David Johnson, Dean Loree.

Union Board

BOARD MEMBER: "All right. It's a nice place, nice bricks, nice windows, nice rooms and all that. But just what are we going to do with it? That's the question."

The name of the building itself implies some of the functions it serves: "Union." And in the formal statement of the Wisconsin State College Union, these functions are spelled out: "To provide a common life and a cultivated social program for students, to serve as an informal educational medium, to centralize and integrate college community effort and activity." The building is to be maintained as an instrument for realizing these functions.



Left to Right: Ed Pronchinski, Charles Norelius, Dean Knaack, Pat Lind, Craig Sidles, Dean Rozehnal.

What's inside the Union? Students will no longer have to eat their breakfasts, lunches and suppers in the basement of South Hall. The Union's dining room, seating about three hundred people, resembles a modern restaurant. A view of the campus through the east windows makes the new cafeteria a really pleasant center of this aspect of student life. Lounge areas, many times the size of what River Falls students have been accustomed to, meeting rooms, offices for the Student Senate and Union Governing Board, and a college bookstore, new to the campus, are all Union facilities.

Offices of **The Student Voice**, **Meletean** and **Prologue** will be found in the Union, as well as the college's central game area. Additionally, a snack bar, much needed on campus will be part of the Union, too.

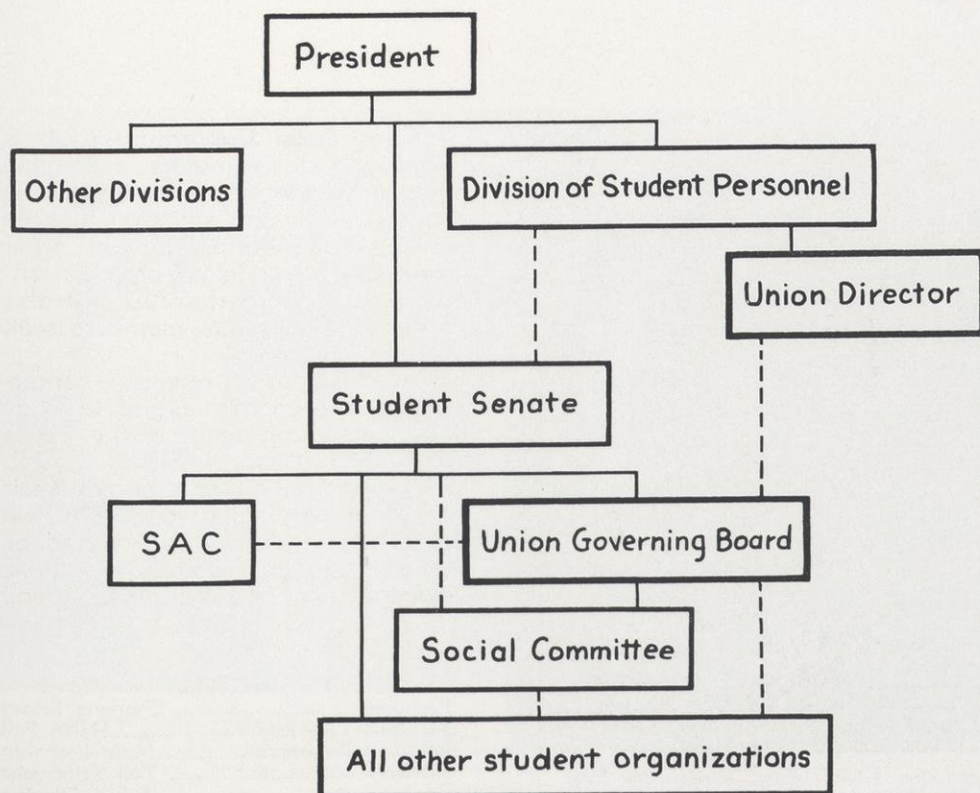

The group which will supervise operations of the new Union is the Union Governing Board. At least three student members, three faculty members, the Union Director, and the Vice President of the Student Senate, will be members of the Board. Faculty members have voluntarily withdrawn voting privileges in Governing Board affairs; this enables the relationship between the Governing Board, the Student Senate and the Student Social Committee to be more easily clarified. Faculty members will, of course, have a voice in the establishment and implementation of Union policy. The Union gives promise of being truly a "Student Union."

Union Governing Board
 Patricia Lind
 Charles Norelius
 Edward Pronchinski
 Craig Sidles
 Dean Rozehnal
 Dean Knaack
Union Director

– Service Services Socializing

Since college comprises the entire life of a student while he is attending, there must be more than classes, social life and extra-curricular activities. For many this extra need is met by interest and participation in one of the several religious organizations.

If a student at River Falls holds the Christian religion or is interested in it, there is an organization for him on campus. Sponsored by local Christian churches, these student religious organizations are designed to meet the needs of college students.

Religious services, prayer, discussion, evening dinners, programs featuring speakers from all fields, trips and socializing are things one will find on the religious organizations' yearly calendars. The famous "cost suppers" of these groups begin the week for many students with a pleasant combination of religion, good food and pleasant atmosphere.

The organizations listed in the following section all have different ideological emphasis. They are alike, however, in that they serve the needs of students.

Canterbury Club



Row One: Helen Fall, Sue Carol Dorgan, Sandra Finn, Sylvia Fleming, advisor; Row Two: Mary Leschisin, Charlene Bitney, Judy Johnson; Row Three: Arnold Kaluzny, Mr. Setterquist, advisor, Rev. C. R. Dahlen, advisor.

River Falls' Canterbury Club is organized to stimulate fellowship among students and faculty of the college who are members of the Episcopal Church. Churches other than the Episcopalian are the concern of the Canterbury Club in this fellowship which its members seek to promote.

Attendance at religious conferences in Menomonie and Chicago have been high points of the Club's activities this year. In addition, Club members have represented their viewpoint in religious discussions on campus, and have participated as an organization in campus activities, Homecoming and Winter Carnival.

OFFICERS

President	Charlene Bitney
Secretary-Treasurer	Helen Fall
Publicity Chairman	Mary Leschisin
Advisors	Ted Setterquist Sylvia Fleming

Covenant Club

Composed of members of the Covenant Church, River Falls' Covenant Club sets out to promote fellowship among its youth and others of similar convictions. Opportunity for leadership of Christian youth is provided by the Club as one of its purposes.

Special events in which the Club as a body participated this year included a Valentine Banquet last winter, interdenominational studies of religious problems and a concert by the Covenant Club Choir, at Easter, of the sacred cantata, *No Greater Love*, by John Peterson.

OFFICERS

President Bob Winberg
Vice-President Chuck Norelius
Secretary Martha Wulff
Treasurer Russ Vermillion
Advisor C. B. King



Row One: Treva Solum, Edith O'Mera, Janet Kahabka, Pat Wiff, Maye Almquist, Faye Almquist, Gloria Nilson; **Row Two:** Gretchen Mallery, Marlene Northrup, Carolyn Sheldon, Mildred Gustafson, Janice Braker, Virginia Rogers; **Row Three:** Roger Doty, Chuck Norelius, Orron Thomas, Russell Vermillion, Leslie Bocksell; **Row Four:** Jim Kahl, Vaughn Halling, Bob Winberg, Jack Kilmer, Charles Nybo, Mary O'Mera.

Gamma Delta

Gamma Delta is a group of students who are members of the Lutheran Church, Missouri Synod. Their purpose, to bring Christian fellowship to all Lutheran students, is in part accomplished in weekly meetings at Gamma Delta House on Fourth Street.

Special Matin services were sponsored by the Club this year in addition to its Senior Banquet. The Gamma Delta built a Homecoming float last fall and club members sold College car decals as a fund-raising project.

OFFICERS

President Allen Rosenthal
Vice-President Lloyd Danke
Secretary Charlotte Hentsch
Treasurer Carol Klapel
Program Chairman Bill Hermann
Advisor Gerhardt Bohn



Row One: Carol Klapel, Charlotte Hentsch, Judy Steffenhagen, Lois Steffenhagen, Carol Hentsch; **Row Two:** Roger Poff, Richard Quast, Lyle Lueck, Allen Rosenthal, Dan Teetzen, Lloyd Danke, Ken Kickbusch, Ron Gehler, Louis Pape, Rev. Raymond Geist; **Row Three:** Gerald Mielke, Sherman Stoflet, Roger Piehl, Wayne Sukow, Lowell Baltz, Jerry Suset, Wilbert Herman.

Lutheran Student Association

Made up of students who belong to the Evangelical Lutheran Church, River Falls' L.S.A. seeks to meet the religious and social needs of its members. Meeting Sunday and Tuesday evenings, services and discussions are parts of the L.S.A. program.

A feature of the group's calendar this year was a series of speakers, from the college, theological seminaries, professions, brought in to discuss religious problems in terms of the secular college student.

The annual L.S.A. Banquet, held in April this year featured Dr. Theodore Hugginvik, theology professor from St. Olaf College. His speech, "New Life," typifies the kind of program the L.S.A. concentrated on this year.

OFFICERS

President	Gordon Waller
Vice-President	Dick Danke
Secretary	Kathy Hartwig
Treasurer	Donald Hall
Publicity Chairman	Shirley Christenson
Executive Council	Dale Wyss
	Patty Ross
	Marge Wallen
Faculty Advisors	Phillip Anderson
	Gerald Bisbey
	Richard Swenson



Row One: Karen Engebret, Marjorie Wallen, Donna Lou Berg, Joyce Kersten, Diana Steen, Carolyn Brown, Janet Butterfield, June Orne, Don Olson; **Row Two:** Beverly Nielson, Ruth Fick, Gayle Wernberg, Esther Skoug, Carol Myhre, C. Beyl, Sandra Paulson, Elaine Christensen, Jane Halverson, Shirley Christenson, Carol Busch; **Row Three:** Douglas DeBoer, Kurt Peterson, Clifford Danielson, Jay Bergstrand, Neil Nordquist, J. Nelson, Gerald Marlette, Cal Romsos, Myron Jackson, Warren Stenberg.



Row One: Jeanie Crownhart, Joan Kuechler, Dorothy Vobornik, Bonnie McManus, Sherryl Brinkman, Corrine Hribar, Mabel Miller; **Row Two:** Joe Frankenberg, John Brey, David Cook, Barb Buck, Barbara Rose, Hal Tritz, Clare Hewitt; **Row Three:** George Berger, William Boetsch, Robert Dietsche, Mathias Felber, Leonard Kaczmarzyk, Sylvester Socha, Norbert Kramer.

Newman Club

River Falls' Newman Club is an organization of students who are members of the Roman Catholic Church. Its purposes are educational, in furthering the Catholic student's knowledge of his religion's teachings, and religious, in providing him with a place near the campus, Newman Center, where he may go for services. The Newman Club attempts to produce better secular leaders among its members through its program here.

In November and December of this year, the Club sponsored an Apologetics Course in Catholic teachings for students and other interested persons. The St. Johns University Chorus was brought to River Falls by the Newman Club, and its own choir and dance band were active this year.

Most notably, the story of River Falls' Newman Club this year was the acquisition of a chapel addition to Newman Center. Several fund-raising drives by the Club made the chapel a reality after long planning. In it, Club services are held.

OFFICERS

President	Jim Dougherty
Vice-President	Tony Koss
Secretary	Bernice Amundson
Treasurer	Dave Teclaw
Chaplain	Rev. Joseph Higgins



Row One: Mick Rogers, Gerald Mertens, Bill Hansen, Edward Pronschinske, Jon Hillstead, Jim Meier, Sam Thompson, John Steber; **Row Two:** Jim Dougherty, Jan Kuechler, Gloria Grover, Criss Jelen, Marcy Campos, Rosie Kapusta, Jean Anne Kotts, Marlene Czerwonka, Lucy Hofacker, Jane Aide, Barbara Brickner, Helen Glesnes; **Row Three:** Monica Feyereisen, Carol Murphy, Mary Suennen, Marion Knipp, Edmund Germain, Marlin Seifert, John Wiskerchen, John Ruemmele, David Teclaw, Lois Kochenderfer, Jean McMillan.

United Student Fellowship



Seated: Jean Holub, Irene Lunde, Karl Schmid, Mary Fuller; **Standing:** Mary Ellen Walters, Shirley Parker, David Moore, Jim Meacham, Jim Segerstrom.

Made up of members of the Evangelical and Reformed, Congregational and Presbyterian churches, River Falls' U.S.F., the United Student Fellowship, treats the relationship between the college student and his church. Meetings are held Sunday evenings and include a cost supper, recreation, program and a worship service.

Events this year organized by the U.S.F. included spring and fall picnics, a fall retreat, a spring planning retreat and a Lenten Ecumenical Study. The U.S.F. won the Winter Carnival Snow Carnival snow sculpture contest and as a group participated in a number of campus activities.

OFFICERS

President	Karl Schmid
Vice-President	Dave Moore
Secretary	Mary Ellen Walters
Treasurer	Jerry Derleth
Worship Chairman	Shirley Parker
Publicity Chairmen	Jim Segerstrom Jean Holub
Advisor	Rev. John Merner
Faculty Advisor	Gilbert Smith

YM - YW

River Falls' chapter of the national YM-YWCA organization, the Young Men's — Young Women's Christian Association, carries as its purpose fellowship among its members. Four delegates from River Falls' chapter attended the annual fall Y conference at Camp Idhuhapi in Minnesota.

The College Y sponsored this year's Freshman Mixer, the Queen's Float at Homecoming and in a fund-raising drive sold the famous Wisconsin Historical Society Calendars.

OFFICERS

President	Verland Norton
Vice-President	Gary Rodhe
Secretary	George Lewerenz
Treasurer	Shirley Christenson
Advisors	Wilfred Harris Arthur Elfring John Mosher James Crane



Row One: Dr. Harris, advisor, David Anderson, John Phillips, Verland Norton; **Row Two:** Mr. Mosher, advisor, Kay Holmes, Carol Myhre, Shirley Christenson, Carol Klapel; **Row Three:** Mr. Crane, advisor, Chuck Wendt, Sandy Paulson, George Lewerenz, Gary Rhode.

Wesley Foundation

The Wesley Foundation is made up of students who are members of the Methodist Church. Meeting religious and social needs of Methodist students at River Falls is its purpose. Close cooperation with other religious organizations is a hallmark of the College's Wesley group.

Special Easter activities of Wesley this year included services, Lenten Breakfasts and the final "Meal in the Upper Room." Study of the Bible and Understanding Major Methodist Beliefs are part of Wesley's annual calendar.

Meeting officially every Sunday and Tuesday evening, the organization, in addition to its religious and social functions, attempts discussion of ideological matters.

OFFICERS

President	Griff Howell
Vice-President	Rae Bucholz
Secretary	Wilma Owens
Treasurer	Russell Helwig
Worship Chairman	David Julian
Program Chairman	Carl Zache
Publicity Chairman	Bob Vermillion
W.C.C.	Jane McKinley
Historian	Anne Adams
Faculty Advisors	Charles Graham Marvin Thompson



Row One: Carole Lagerstrom, Fred Hunter, Tom Johnson, Carol Truttschel, Jim Schwenk, Roy Labs, Jane McKinley, Judy Daft, Verland Norton; **Row Two:** Karen Larson, Griff Howell, Wilma Owens, Gene Kirk, Charles Smith, Dennis Lindquist, Bob Johnson, Herman Weinert, Ariyn Baumgarten, Roger Schaller, Howard Doe, Charles Swann, Ron Williams, Anne Adams, Bob Vermillion, Frank Bartzen, Harland Carlson, JoAnn Schwenk, George Pederson, Ray Kozub; **Row Three:** Bill Vasey, Neal Prochnow, Herman Boettcher, Rae Buchholz, Judy Harmon, Mary Long, Marlene Rudquist, Marilyn Gulickson, Nancy Solum, Sandy Appleby, Karmon Joneson, Bev Monette, Kim Kilyoung, Jim Orr, Kay Holmes, Howie Hofschild, Mrs. Edna Ritchey, advisor; **Row Four:** Bonnie Benson, Lois Farmer, Georgeann Younggren, Cathy Anderson, Barbara Nelson, JoAnn Whitmore, John Doyle; **Row Five:** Val Hansen, Judy Riter, Earl Finder, Harry Beggs, Liz Wintermeyer, Georgia Bosman, Judy Monchilovich, Dale Ducklow, Sandra Stoner, Roger Cook; **Row Six:** Joyce McKinley, Merry Harris, Marion Schmidt, Dawn Bergstrom, James Schlough, Sandra Finn, Sylvia Smith, Carol Jennings, Joan Gilbertson, Roberta Farmer, Bruce Stafford, Bill Turner; **Row Seven:** Min Sun Cho, Russ Helwig, Jo Paulson, Lorain Anderson, Dale Holman, Jim Hubin, George Lerverenz, Eddie Fisk, Merlyn Folz, Jon Fisk, George Beestman, Gary Drohman, Frank Fox, Jerome Rodewald, Rog Dotey, Loren Albert, Rev. John McCartney, advisor, Dr. Graham, advisor.

— Professions
Participation
Plenty of work

Association of Childhood Education



Row One: Mabel Miller, Judy Monchilovich, June Orne, Lorraine Jacobson, Helen Monchilovich, Phyllis Anderson, Marie Forman, Rita Murphy, Sandy Kins; Row Two: Marion Haugen, Shirley Christenson, Mary Dougherty, Pat Peichel, Jan Kuechler; Row Three: Jean McMillan, George Johnson, Rae Buchholz, Marjorie Wallen.

MEMBER: (Afterwards) "You know, I think it was the big rabbit that made the whole show a success."

Officers

President	Helen Monchilovich
Vice-President	Marie Forman
Secretary	Mary Dougherty
Treasurer	Rita Murphy
Publicity Chairman	Marilyn Elliott
Faculty Advisor	Ann Dubbe

Pledged to serve the interests of persons who intend to go into elementary education, River Falls' A.C.E. — Association of Childhood Education — concerns itself with problems in the field. Desirable conditions in the nursery school, elementary grades, programs for children are all discussed by the A.C.E.

Meetings attempt to bring together individuals and other groups interested in the education of children, and seek ways to inform the public of the job of elementary education. Speakers, discussions, panels, exhibits of teaching materials are integral parts of the group's calendar.

Easter Wonderland, organized and sponsored by the A.C.E., this spring featured a program entirely for the children of River Falls. Movies, refreshments, a booth where you could get your picture drawn and a huge white rabbit caught about everyone's imagination. Money raised from the undertaking was used to send a delegate to the A.C.E. convention in St. Louis.

Associated Women Students

MEMBER: (To Another) "One more tea,
one more I tell you, and I'll . . . I'll . . ."

Women students as a group at River Falls are represented by the A.W.S. A governing body, Associated Women Students protects and serves the interests of the College's co-ed's, seeks also to promote friendship among its members.

Entering freshmen women are immediately part of the A.W.S. and a student remains in the organization until she graduates. Responsibility to themselves and to the College are deemed desirable by the organization, to these ends the group works.

Sponsorship of the Valentine Formal, Mother's Day Banquet, Faculty Women-Student Informal Party, all were part of A.W.S.'s program and in addition, it sent two delegates to the National Convention in Tempe, Arizona this year.



OFFICERS

President	Sandy Kins
Vice-President	Phyllis Anderson
Secretary	Alma Bents
Treasurer	Kari Gatten
I.A.W.S. Co-ordinator	Barb Brickner
Advisor	Nancy Knaak



Row One: Alma Bents, Dr. Knaak, advisor, Margaret Helgeson, Rae Buchholz, Sandy Kins, Phyllis Anderson; **Row Two:** Patty Ross, Judy Monchilovich, Barbara Jean Brickner, Helen Monchilovich, Karen Gatten, Dorothy Braun.

Agrifallian



Row One: Harry Beggs, David Anderson, Roger Poff, Ronald Gehler, Jim Orr, Robert Richardson; **Row Two:** Jerry Huset, Bill Boetsch, Gary Madson, Larry Peterson, William Jensen, Edmund Germain.

MEMBER: "If you have not got the ed courses, they say you can't get a job in this field . . . Well, that's where they're wrong."

New this year, River Falls' Agrifallian fulfills a purpose unique to the college's function as a liberal arts institution.

Made up of students in agriculture who are not planning to teach the subject in high schools or elsewhere, the group seeks to inform itself of opportunities in the field.

A special feature of the Agrifallian program each month is a speaker usually from outside the College who discusses employment possibilities in agriculture for B. S. degree-holders.



Row One: Bill Dobson, Marlin Feld, Mr. Johnson, advisor, Dick Patin, Fred Gilbertson; **Row Two:** Dan Gaeu, Allen Rosenthal, Norman Lang, Kenneth Bergen, Bernie Feld; **Row Three:** Art Lurndal, Ron Zirbel, Bob Winberg, Bob Day.

OFFICERS

President Marlin H. Feld
Vice-President Dick Patin
Secretary Bill Dobson
Treasurer Fred Gilbertson
Advisor Arthur Johnson

Atelier

MAN WITH BRUSH: "This selling stuff can't be part of art . . . must be though . . . business, too . . ."

Atelier is River Falls' organization for students interested in art. Several things are attempted by the group. At monthly meetings new mediums and techniques of painting, sculpture, print-making, understanding of the creator of works of art and his creation—these are discussed.

The organization attempts to bring to the campus new ideas in art, exemplified in the work of its members and in the creations of artists brought here by the club. This year, Atelier sponsored Miss Lisbeth Anderson, designer from Sweden, in connection with the Rural Life Conference, and made a large contribution to the Fine Arts Festival in its sponsorship of painter and print-maker Mary Barrett, and its sale of Japanese prints.



Row One: Bernetta Oebser, Helen Fall, Mary Leschisin, Charlene Bitney;
Row Two: Mr. Crane, advisor, David Julian, Dexter Mayfield, Bill Armbruster,
Gary Derksen, Mr. Ammerman, advisor.

OFFICERS

President Gary Derksen
Vice-President Ralph Ryan
Secretary Mary Leschisin
Treasurer Bill Armbruster
Advisors James Crane
William Ammerman

Chemistry Club

MEMBER: (Whispering to Another) "I don't know much about this part of it but he seems convinced enough . . ."

An Affiliate Chapter of the American Chemical Society, the college's Chemistry Club attempts to promote a professional interest in chemistry and inform itself of opportunities in the field. Socially, the organization works toward a familiar atmosphere among its members.

Additionally, the Chemistry Club provides programs of strictly professional interest, with members reading short papers in areas of their personal interest. This presentation of one's work is thought to be important by the Club, the experience to prove valuable when the student's career has begun.



Row One: Bill Johnson, John Wiskerchen, Jon Fisk, Willy Grubbs, Lyle Hofacker; **Row Two:** Marlene Czerwinka, Leroy Lindquist, Russell Helwig, Carl Duch, Jean Biederman, Robert Nelson, Tom Steele, Mr. Mason, advisor; **Row Three:** Lucy Hofacker, Neil Nordquist, Fred Hunter, Jon Belisle, Jim Burton, Dave Stadola, Edward Gorks.

OFFICERS

President	Carl Duch
Vice-President	Leon Thompson
Secretary-Treasurer	Jean Beiderman
Program Chairman	Jim Burton
Advisor	O'Neal Mason

Chess Club

PLAYER: "That of course means
you're in trouble . . . Sunk . . .
Checkmate!"

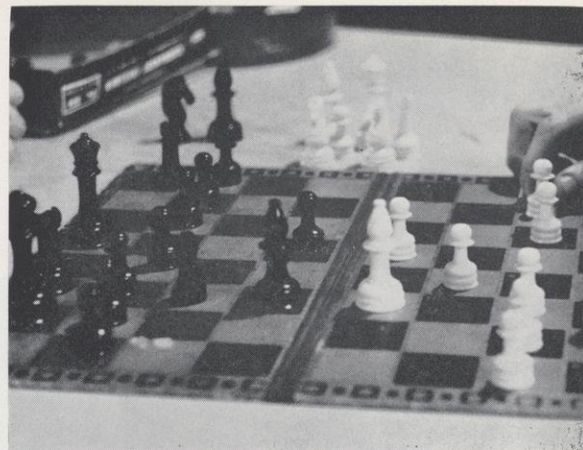

"The Sport of Kings" — chess, is the thing in the college's Chess Club. The organization sets out to establish an appreciation of chess among its members and the student body.

Weekly meetings at which chess is played and discussed are features of Club activity. Additionally, it sponsors campus tourneys, publishing results in *The Student Voice*.

River Falls' Chess Club is noted for its activity in this year's inter-collegiate chess tournaments. Last fall, it sent a team of five players to Wartburg College, Waverly, Iowa, where a River Falls record of seven wins against three losses was established.

OFFICERS

President	Alan Krause
Vice-President	Manley Olson
Secretary	Dave Madis
Advisor	Peter Muto

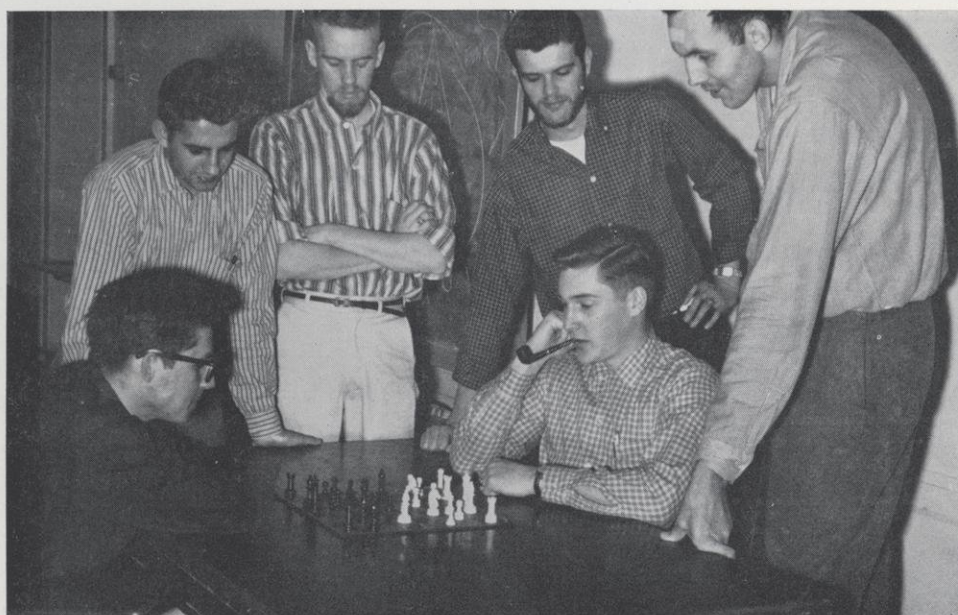

Row One: Dave Madis, Al Krause, Manley Olson; Row Two: John Solie, Russ Lee, Wayne Funk.

Economics Club



Row One: Dr. Smith, advisor, Jim Durning, Ron Skone, Ken Zahorski, Dr. Darr, advisor; **Row Two:** Darrell Peterson, Arnold Kaluzny, Roy Irwin, Shewin Grondlund, Valmer Barrows, Joe Frankenberg; **Row Three:** Dean Loree, Warren Rogers, Lowell Dague, James Bastian, Leland Skog, Leroy Goodenough; **Row Four:** Neil Tollander, Eldon Liebzzeit, Keith Ronningen, Jim Nelson, Sheldon Bearrood.

MEMBER: "Now as I see it, with about twenty-five thousand in utilities, another twenty-five in something that's split every five years, I can . . ."

River Falls' Economics Club is made up of majors and minors in economics. It seeks through its programs to stimulate a broader interest in the field by positive action. The organization brings in practicing economists as speakers for its meetings and films, this year on automation and advertising, to accomplish this.

An outstanding event in the year's history of the Economics Club was its field trip in March to Minneapolis. There members observed this district's Federal Reserve Bank and the Grain Exchange.

Additionally, the Club seeks to inform itself on positions in economics and business, and makes as one of its features the obtaining of information about graduate schools for its members.

OFFICERS

President	Jim Durning
Vice-President	Ron Skone
Recording Secretary	Halsey Halls
Treasurer	Ken Zahorski
Corresponding Secretary	Dave Knott
Advisors	Gilbert Smith
	Richard Darr

Future Farmers of America

MEMBER: "A Saint Pat's Day dance doesn't seem to me to have much to do with ag, but . . ."

River Falls' chapter of the F.F.A. — Future Farmers of America — holds a number of objectives. The development of leadership in rural life, the field of agriculture, and the F.F.A. itself is its first goal. Participation in cooperative effort toward the improvement of rural life and agriculture, another.

The encouragement of scholarship among its members and training for useful citizenship are things the organization seeks to accomplish.

River Falls' F.F.A. Talent Show is an annual event. The Winter Semi-Formal, St. Patrick's Day Dance and the F.F.A. Banquet were all sponsored and promoted by the group this year.



Row One: Charles Bishop, Glen Ertel, Thomas Pfaff, Fran Cobian, Howard Nelson, George Pederson, Marvin Caspersen, Art Lurndal, Donald Hendrickson, Carl Huebner, Harold Brown, Jim Dunn; **Row Two:** Wilber Larson, Allen Wienke, Lawrence Davenport, Neil Sutherland, George Cipov, Bill Shimel, Robert McGarvey, Dick Danke, Dale Wyss, John Ruemmele, Roger Swanson, David Moore, George Calvert, Erland Ukkola, David Olson; **Row Three:** Phil Lindeman, George Beestman, Don Klemme, Ronald LaGrandier, Gerald Scholze.



Row One: Mr. Delorit, advisor, John Gregorich, Wayne Harmann, Adolf Schmidt, Dick Pudas, Mike O'Connell, Allen Skroch, Gary Dado, Allen Hangartner, Roger Christy, Jerome Bambenek, Neal Jorgenson, Elroy Johnson, Maynard Sexe, Wilbert Herrmann, Alfred Lehman; **Row Two:** Edward Knipp, Truman Everson, Wayne Tomföhrde, Jim Meacham, Frank Fox, Dan Teetzan, Bill Shaw, Dan Porfilio, Dick Coen, Gerald Palesh, Charles Redmond, Donald Webert, Arlen DeMars, Allan Hjelmsand, Dale Mahlum, Bill Pickering; **Row Three:** Dale Henning, Lyle Henning, Ronald Christopherson, John Holmes, Erwin Kraemer, John Steber, Carlyle Helstad, Sylvester Socha, Keneth Shong, Vernon Reinert, Roger Piehl.

OFFICERS

Fall

President	Bill Pickering
Vice-President	Lyle Henning
Secretary	Anthony Koss
Treasurer	Tom Pfaff
Sentinel	Kenneth Shong
Advisor	Truman Everson
Reporter	Bob McGarvey

Winter

.....	Mike O'Connell
.....	Allen Wienke
.....	Richard Pudas
.....	George Peterson
.....	Richard Cohn
.....	Marvin Gasperson
.....	Howard Nelson

Spring

.....	Ivan Greutzmacher
.....	Jim Johnson
.....	Dale Wyss
.....	Sam Perry
.....	Kenneth Dusso
.....	Wm. Shimel
.....	Severt Olson

Le Cercle Francais

MEMBER: (To Stranger) "Parlez vous Francais?" STRANGER: "Nein." MEMBER: "Danke Schon."

River Falls' French Club, Le Cercle Francais, is made up of students in French. Use of the language in a social atmosphere is an end the group holds as one of its goals.

Discussion of French culture is a feature of the organization's meetings. Its sponsorship of films, readings of plays, lectures, and the campus events it promotes are main activities of the organization.

OFFICERS

President Michael Cotter
Vice-President Robert Vermillion
Secretary-Treasurer Dawn Bergstrom
Advisor Jay Gossner



Row One: Jim Laue, Judy Johnson, Carol Jennings, Pat Lind, Gloria Grover, Patty Ross, Mike Cotter; Row Two: Alan Case, Dr. Gossner, advisor, Anne Adams, Judy Gilbertson, Dawn Bergstrom, Diana Steen, Cris Jelen, Janeth Taylor; Row Three: David Julian, Joan Gilbertson.

Die Deutsches Gesellschaft



Left to Right: Barb Brickner, Margaret Helgeson, Carolyn Brown, Jay Bergstrand, Ella Woodbury, Shelby Ludwig, Marion Knipp, Gayle Wernberg, Carol Korsmo, Mary Suennen, Janet Butterfield, Ruth Fick.

MEMBER: "Parlez vous Francais?" STRANGER: "Ach Nein!" MEMBER: "Sehr gut! Haben Sie ein Zigarette, bitte?"

Deutsches Gesellschaft, River Falls' German Club, attempts to inform itself about Germany, the language, the culture. Monthly meetings of the organization hear German records, songs, discussions, and are frequently held in members' homes.

Main events in the Club's activities this year included the annual picnic last fall, Christmas caroling and a song fest this spring.

OFFICERS

President Ella Woodbury
Vice-President Jay Bergstrand
Secretary Margaret Helgeson
Advisor Ernst Jurgens

Kappa Delta Pi

MEMBER: "Kids are kids as
I see it, standards or no standard.
Still . . ."

River Falls' chapter of Kappa Delta Pi is made up of juniors and seniors in education who have high averages. A national honorary fraternity, Kappa Delta seeks to promote a professional attitude toward education.

Eta Lambda, River Falls' chapter initiates its new members in January and holds an annual formal banquet in May, in addition to regular monthly meetings.

Sponsorship of a regional Kappa Delta conference in March by this campus' organization was a high point in this year's activities. Special programs included talks on graduate school and religion in the public schools.

OFFICERS

President Jim Laue
Vice-President Bob Gifford
Secretary Marilyn Elliott
Treasurer Shelby Ludwig
Historian Bill Shimel
Advisor Walker Wyman



Seated: Jim Laue, Phyllis Anderson, Marie Forman, Shelby Ludwig, Janet Kuechler, Dick Enstad; **Standing:** Clarence Dulek, Dr. Wyman, advisor, Marilyn Elliott, Helen Glesnes, Jim Benson, Wayne Tomfohrde.

Math Club

MEMBER: (To Novice)
"The square on the hypotenuse
is equal to the sum of the squares
on the two sides. Got it?"
NOVICE: "Got it."

The Mathematics Club, open to everyone interested in mathematics, seeks to promote a broader understanding of the field among its members.

Main events in Club activities are monthly meetings at which topics in mathematics and related fields are discussed by speakers and members.

An annual Christmas Party, this year held jointly with the Chemistry Club and an annual picnic in May were part of the organization's calendar this year.

OFFICERS

President Wilford Parnell
Vice-President David Skoug
Secretary-Treasurer Nan Bergquist
Advisor Lillian Gough

National Council of Teachers of English



Row One: Carol Naiberg, Kathy Hartwig, Shelby Ludwig, Sue Christenson, Lucy Darr, Anne Adams, Carol Jennings; **Row Two:** Barbara Brickner, Delores Anderson, Judy Johnson, Pat Lind, Janeth Taylor, Bob Vermillion.

MEMBER: (To Another) "You think there's a possibility of us getting too professional?"

A junior affiliate chapter of the National Council of Teachers of English, the first in the nation in fact, River Falls' NCTE is made up of English majors and minors. Most of its members plan to enter elementary and secondary school teaching of English, but increasingly the organization serves its majors who intend to enter graduate school.

A social and professional organization, the NCTE proposes to foster a professional spirit and interest in Language Arts. Meetings feature discussions of problems in the teaching of English, readings and discussions of poetry, book reviews and the like.

Handling the sale of books by Howard Nemerov this year, in connection with River Falls' annual Fine Arts Festival, the NCTE worked in promotion of this part of the Festival additionally by organizing an autographing session with Nemerov, coffee hours and a luncheon.

Officers

President	Carol Naiberg
Vice-President	Al Phillips
Secretary-Treasurer	Dawn Bergstrom
Program Chairman	Judy Johnson
Advisors	Francis Chisholm Walter Engler

Physics Club

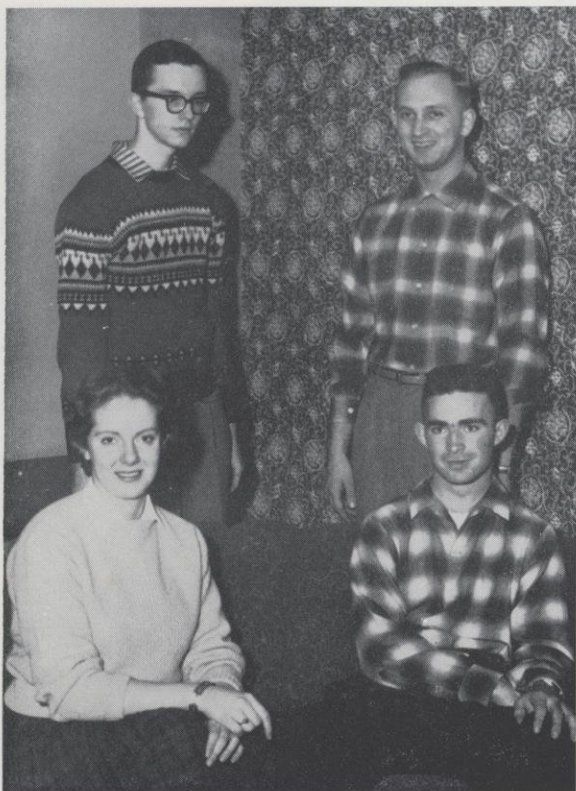

Row One: Dora Holst, David Skoug; Row Two: James Poukey, Wayne Sukow.

MEMBER: (To Himself)
"These papers . . . When'll I give one, I wonder."

River Falls' Physics Club is organized to give its members an opportunity to perform research on some problem in physics. The report to the Club, which accompanies this research, is a main feature of the organization's activities.

Senior physics majors, members of the Physics Club, are given membership in the American Association of Physics Teachers by the group. Work on River Falls' Science Fair is an annual affair with Club members.

OFFICERS

President Wayne Sukow
 Advisors Earl Albert
 Richard Swenson

MEMBER: *"Now you steps into the booth here and you puts you hand on the lever there . . . there. And then you pulls and you gets a score. Pull. Now . . . Hm . . . Idiot, it says."*

New this year, River Falls' Psychology Club is established to give an opportunity to students to advance psychology as a science and profession. A desirable adjunct to its professional activities, the group sees the promotion of human welfare as a goal of the organization.

Featuring speakers from psychology, counseling and education, Psych Club's monthly meetings saw discussions of main problems in the field.

Members' activities included special project reports and the operation of a booth in the Winter Carnival Midway. The booth, featuring psychological testing devices, made a name for the organization this year.

OFFICERS

President Janeth Taylor
 Vice-President Karen Johnson
 Secretary Marlys Meulemans
 Treasurer Judy Johnson
 Publicity Chairman Nancy Ingwell
 Sponsors Wilfred Harris
 Samuel Saden

Psychology Club



Row One: Ted Verhaagh, Karen Johnson, Janeth Taylor, Nancy Ingwell, Judy Johnson;
 Two Two: Richard Smith, Clinton Holst, Jerry Mertens.

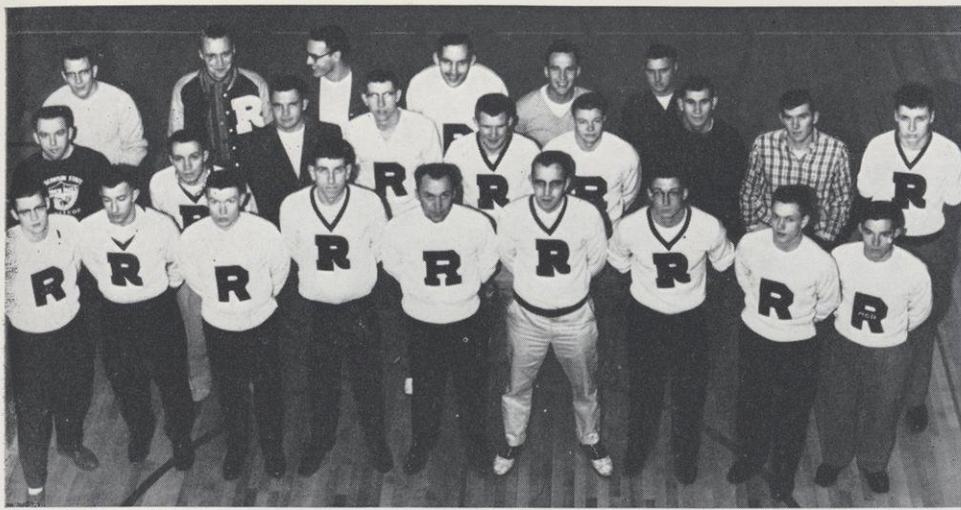

Row One: Jim Turnquist, Phil Lindeman, Emery Crowley, Griff Howell, Duane Teska, Mick Lauber, Peter Hubin, Dan Teetzen, James Meacham; **Row Two:** John Gregorich, Allen Winke, Fred Schmit, Mick Collins, Dick Shimel, John Rassbach, Fred Colman, Jack Omar, Darrell Hart; **Row Three:** John Lynch, Larry Hanson, Tom Shield, Manley Olson, Roger Piehl, Marvin Hanson.

"R" Club

MEMBER: (At the Half) "So you hit him about shoulder-height and I'll take him below . . . 230 pounds is 230 pounds I say."

The "R" Club, made up of students holding River Falls "R's," aims to perpetuate a spirit of good will and cooperation among faculty, student body and campus organizations.

Outstanding as athletes and students, River Falls' "R" Club members set out to build healthy and strong minds. Work in college athletics, the Club says, helps accomplish this.

Annually, the organization presents the Philip Belfiori Scholarship to a deserving student, and at Honors Day awards the Belfiori Trophy to an outstanding football player here.

OFFICERS

President Duane Teska
Vice-President Jim Hallen
Secretary-Treasurer Al Suezaki

Rural Life Club

MEMBER: "I never thought I'd have to learn how to shovel coal in order to teach school."

Made up of students planning to enter rural teaching, the Rural Life Club sets out to establish social relations on campus between these individuals.

Features of the organization's programs are educational experiences and the presentation of information in the field to members. A professional attitude is seen as desirable by the group.

A New Year's Party brought the group together early this year. May saw the Rural Life Club's annual picnic and the Sophomore Get-Together for two-year rural graduating sophomores.

OFFICERS

President Joyce Draeger
Vice-President Judy Bille
Secretary Judy Coen
Treasurer Donna Petterson
Advisor Glen Tinkham



Row One: Dorothy Hunter, Bonnie Benson, Joyce Draeger; **Row Two:** Jean Holub, Glenda Rundhammer, Donna Petterson; **Row Three:** Sandra Stoner, Mr. Tinkham, advisor, Sue Gaynor.

Sigma Chi Sigma



Row One: Jan Kuechler, Alma Bents, Karen Gatten, Delores Anderson, Gwen Schlough, Judy Johnson; **Row Two:** Helen Monchilovich, Marjorie Wallen, Marilyn Elliott, Shelby Ludwig, Marie Forman, Judi Axtell, Margaret Helgeson, Nancy Ingwell, Mary Finley; **Row Three:** Phyllis Anderson, Jane Aide, Carol Korsmo, Barbara Brickner, Shirley Christenson, Kathy Hartwig, Pat Lind, Muriel Peterson, Anne Adams, Janeth Taylor, Sandy Kins, Patty Ross, Marlys Matzek.

MEMBER: "I don't know who the sweetheart of Sigma Chi is but we could sure use one . . ."

Made up of members who have been invited to join, River Falls' Sigma Chi organization has a three-fold purpose. Service to the community and its members, the maintenance of cultural activities and sociability, all are ends of the group.

Members of Sigma must possess a high grade-point average and have desirable personality and character traits in order to gain entrance to the organization.

Each year, Sigma serves the College by presenting a scholarship to an outstanding freshman girl. Undertaking the Easter Seal Drive on Campus is an annual event on Sigma's calendar also.

Sigma members attend ballet presentations and concerts and bring to the campus speakers, for their own meetings and for the College. A spring Smorgasbord and a year's-end dinner party climaxed this season's Sigma Chi Sigma activities.

OFFICERS

President	Phyllis Anderson
Vice-President	Mary Finley
Secretary	Shelby Ludwig
Treasurer	Margaret Helgeson
Advisors	Vera Moss
	Dorothy Kleinpell
	Peggy Wells

Sitzmarkers



Row One: Gwen Schlough, Rae Buchholz, Margaret Helgeson; **Row Two:** Miss Fleming, advisor, Tom Barry, Harry Beggs, Dan Clemmons, Ronald Taylor, Leonard Dravis, Phyllis Fiedler, Dorothy Braun; **Row Three:** Ed Foss, Jay Bergstrand, Jim Gropp, David Moore, John Neuenfeldt, Dave Wolfert, Stan Carlson, Paul Coons; **Row Four:** Dick Healy, Carol Korsmo, Bruce Foster.

*MEMBER: (With Broken Leg)
 "Now I sees this tree coming at
 me as I makes this turn and I turns
 too, and . . ."*

"Place in the Snow," the meaning of "Sitzmarker," implies spills are taken by these, River Falls' skiers. Seeking to promote skiing on campus, the organization makes the most of the little snow which falls around here, makes much of the snow at nearby ski areas.

Main feature of Sitzmarker activities is the arrangement of trips to ski resorts in northern Wisconsin and Minnesota. During this year's Winter Carnival, the organization took over "Ski Mac," a ski resort, set up races for students and worked the ski patrol.

OFFICERS

President	Thomas Barry
Vice-President	Delward Jenson
Secretary-Treasurer	Carol Korsmo
Advisors	Sylvia Fleming Richard Darr



Row One: Lois Farmer, Saundra Finn, Joyce McKinley, Lorraine Jacobson, Mary Lischisin, Georgia Bosman, Joyce Draeger; **Row Two:** Wilma Owens, Donna Lou Berg, Joyce Kersten, Helen Fall, Rae Buchholz, Liz Wintermeyer, Millie Vienendall; **Row Three:** Marlene Morse, Dawn Bergstrom, Jane McKinley, LaVerna Brown, Wayne Anderson, Neil Nordquist, Willy Grubbs, Phillip Thurston, Russell Helwig.

Student National Education Association

MEMBER: "And a lot can be done by you personally if you belong, you know . . . A profession is a profession."

SNEA, Student National Education Association, seeks to further and develop the interests of its members in the teaching profession. Attempting to acquaint itself with the history, ethics and programs of the organized teaching profession, SNEA works closely with state and national educators' organizations.

Monthly meetings feature programs designed to accomplish these ends. The SNEA views active professional membership in teachers' organizations as most important. To enrich the personal experiences of its members is a goal of River Falls' SNEA, to better prepare them for the teaching profession.

OFFICERS

President	Jane McKinley
Vice-President	Marilyn Elliott
Secretary	Helen Fall
Treasurer	Rae Bucholz
Publicity	Wilma Owens
Co-Sponsors	Samuel Saden
	Naunda Tietz



Row One: Dan Gaeu, Tony Koss, Norbert Kramer, David Becker, Howard Nelson; **Row Two:** Charles Redmond, Leonard Kaczmarzyk, David Schmid, George Pederson, Larry Peterson, Ivan Gruetzmacher.

Utilizing a Sergeant - at - Arms (even) River Falls' Toastmasters Club sets out to improve the speaking ability of its members. It attempts to do this by providing detailed guidance and friendly and helpful assistance at its regular meetings.

The organization, a branch of the Eau Claire Toastmasters Club of Toastmasters International, makes its main feature a speaking contest. Beginning in February and running through the final meeting (the Spring Banquet), the tournament produces a winning speaker chosen by popular vote.

Toastmasters

SPEAKER: (Finger Up-raised) "And furthermore, direct economic aid to foreign countries is something we can not afford. We ought to give direct economic aid to our own country. How about that?"



Row One: Dick Shimel, Dick Danke, Wayne Harmann, John Gregorich; **Row Two:** Fran Cobian, Dr. Kettelkamp, advisor, Walter Skroch, Don Klemme, Vernon Reinert, Harold Brown.

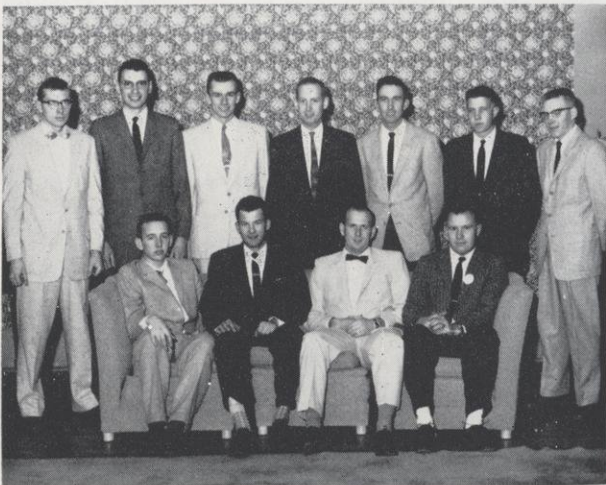

Row One: Mathias Felber, Edward Pronschinske, Truman Everson, David Olson; **Row Two:** Severt Olson, Lyle Henning, Gordon Waller, Bruce Harris, Olin Fimreite, Bob Aebly, Sam Perry.

Fall

President Tony Koss
Vice-President Gary Solum
Secretary James S. Johnson
Treasurer Ivan Gruetzmacher
Sgt. at Arms Dick Danke
Advisor B. H. Kettelkamp

Winter

..... Lyle Henning
 George Cipov
 Gordon Waller
 Howard Nelson
 Gary Solum
 B. H. Kettelkamp

Spring

..... Bill Shimel
 Larry Peterson
 Dave Becker
 George Cipov
 Dale Wyss
 B. H. Kettelkamp



Row One: Robert Aggranoff, John Lynch, Warren MacKnight, Bernie Feld, Philip Knuf, Larry Hanson, Mike O'Connell, John Gregorich; **Row Two:** George Banta, Ken Goldsmith, Larry Julien, John Doyle, Ron Zirbel, Truman Everson, Dick Pudas, Leon Miller, Conrad Wolodko, Dean Loree.

VET: (To Another) "It wasn't very long ago . . . I still remember a lot about it . . . Seems quite a while back though, now that you do think about it."

Vets Club

Working closely with the local American Legion, River Falls' Veterans' Club seeks to bring ex-G.I.'s on campus together for social and professional purposes. Information pertaining to veteran's affairs is gathered by the organization and distributed to its members and discussed at monthly meetings.

A most important item on the Vets' Club calendar is the Children's Day which it sponsors every year. Bringing in underprivileged children for a day at the college where the group plays host, a parade, games, prizes are given.



Row One: Robert McGarvey, Neal Jorgenson, LuVerne Anderson, Allan Hjelnsand, James Schlough, Allen Hangartner, Gordon Nelson, Marlin Feld, Marvin Casperson; **Row Two:** Ron Isaacson, John Eisele, Neil Tollander, John Steber, George Sekaney, Floyd Lindquist, George Lamke, Don Negard, Warren Rogers, Lowell Mathison, Richard Faulkner; **Row Three:** Roy Labs, John Johnston, David Jacobson, Dexter Mayfield, Richard Patin, Rolfe Rodlyn, Mike McEvoy, Bernard Berger.

OFFICERS

President	Dean Loree
Vice-President	Ted Ver Haag
Secretary	Truman Everson
Treasurer	Robert McGarvey
Advisor	Gerhardt Bohn

Women's Recreation Association

MEMBER: "You know, when it comes to playing basketball, the faculty just hasn't got it!"

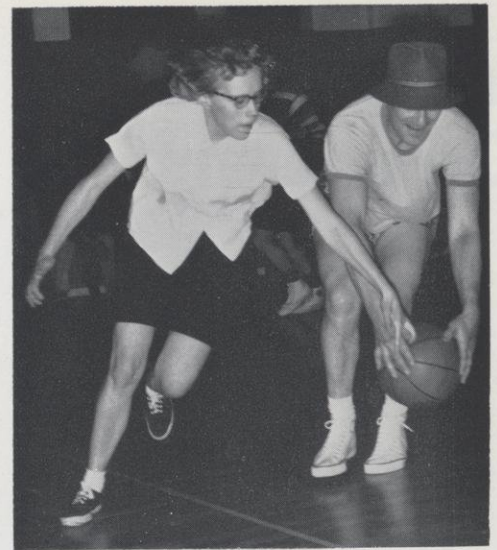

Seeking to promote a permanent personal interest in recreational activities among its members, River Falls' W.R.A. — the Women's Recreational Association — does a number of things on campus to accomplish this end.

Archery, bowling, basketball, volleyball and swimming are all activities which this campus' W.R.A. sponsors throughout the year. The group recognizes participation in women's athletics as an important part of its members' college careers.

In addition to its recreational activities, the W.R.A. sold corsages at Homecoming, Foundation Week fund-raising buttons, and school stationery throughout the year.

The famous W.R.A. — Faculty Men Basketball Game, High School Playday and a formal candlelight initiation for new members rounds out the organization's yearly calendar.

OFFICERS

President	Gwen Schlough
Vice-President	Ginny Rogers
Secretary-Treasurer	Edie O'Meara
Business Manager	Dodie Brown
Publicity Manager	Jitter Anderson
Advisors	Adeline Levin Emogene Nelson



Row One: Jean McMillan, Pat Kane, Pat Peichal, Gwen Schlough, Shirley Parker, Helen Monchilovich, Marie Forman; **Row Two:** Carol Klapel, Dorothy Vobornik, Mary Phillips, Judy Monchilovich, Mary Suennen, Rae Buchholz, Delores Anderson, Georgia Bosman.

Young Democrats

MEMBER: (Provoked) "Politics! Why don't people just wise up and vote straight Democratic."

Attempting in the first place to acquaint students with the whys and wherefores of American politics, River Falls' Young Democrats seeks also to perpetuate the ideals of the Democratic Party. Attempting to meet the need for more young people in poiltics, the Young Dems actively recruit members from among the student body.

Playing an important part in the college's annual Grassroots Political Conference, sending delegates to the Young Dems State Convention in Fond du Lac, campaigning for Democrats in the last election, all were activities in the group's calendar this year.

OFFICERS

President	Manley Olson
Vice-President	Carl Duch
Secretary	Leon Thompson
Treasurer	Norb Teclaw
Publicity Chairman	John Ruemmele
Advisors	Richard Darr Clarence Storla



Row One: Don Rohl, Dan Porfilio, James Meacham; **Row Two:** Lucy Hofacker, Carol Jennings, Lyle Hofacker, Lawrence Gansluckner, Gerald Scholze, Sherwin Gronlund, Dr. Darr, advisor, Dr. Storla, advisor, Mike Cotter; **Row Three:** Anita Munson, Jay Bergstrand, Carvel Hase, Ronald LaGrander, Gene McNamara, Sam Thompson, David Teclaw, Manley Olson, John Ruemmele, George Beestman, Carl Duch, Gayle Moen.

Young Republicans



Row One: Clifford Danielson, Ted VerHaagh, Yousif Al-Jabouri, John Solie, Fred Gilbertson, Bob Enstad, Jack Woodbury, Ella Mae Woodbury, Ed Schlumpf; **Row Two:** Elroy Johnson, Gary Fischer, Allen Webb, Abbass Saadi, Dale Johnson, George Banta, Alan Krause, Larry Peterson, Gary Madsen, Jim Sorenson.

MEMBER: "And I say, why don't people wise up and vote straight Republican."

Attempting first to promote and stimulate the growth of political thought from a non-partisan standpoint, River Falls' Young Republicans provides its members with an opportunity to actively participate in state and national election campaign activities.

The Young Republicans feature at their meetings speakers on political matters, state and national and play an active role, consistent with their aims, in election campaigns.

River Falls' group was instrumental in the formation of a Young Republican group at Northland College, Ashland, Wisconsin this year and played an important part in the Grassroots Political Conference here last fall.

OFFICERS

President	Jack Woodbury
Vice-President	Gary Madsen
Secretary	Margaret Helgeson
Treasurer	Ted Ver Haag
Publicity Chairman	Fred Gilbertson
Advisor	James McLaughlin

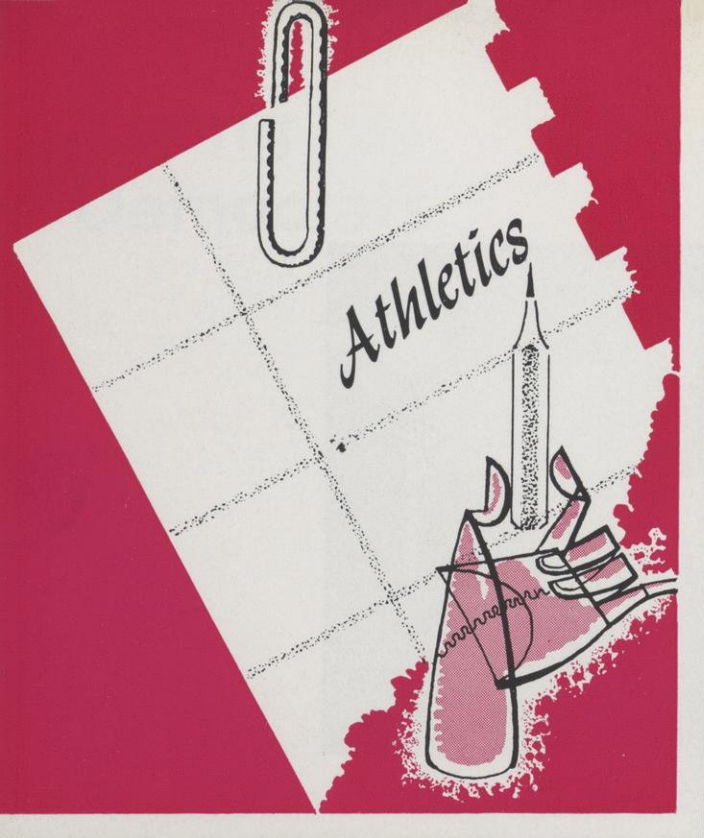



Fran Polsfoot



Owen Bergsrud

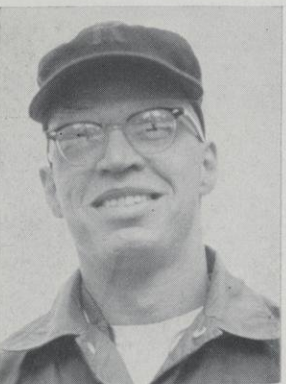

Don Page

Champions of the Wisconsin State College Conference for the 1958 football season are, **Row One:** Duane Jensen, Fred Coleman, Bob Dawson, Mick Lauber, Jack Omer, Karl Schmid, Carly Hanson, John Rassbach, Tom Everson, Hank Smith, Jack Delahunt; **Row Two:** Dick Shimel, Pete Hubin, Bob Brunette, Frank Sprenger, Phil Lindemann, Tom Shield, Gordon Hoff, Al Wienke, Jim Hallen, Howie Madsen, Ed Olund, Jack Neurer, Lloyd Gilbert; **Row Three:** Tom Hinke, Glynn Anderson, Chuck Bolder, Roger Piehl, Brad Manor, Chuck Swann, Ernie Blaisdell, Duane Tollefson, Martin Stelter, Dale Holman, Fred Schmidt, Mick Rogers, Tom Sackett, Jon Hillstead, Dale Pittman; **Row Four:** Jim Mausolf, Herman Boetcher, Wayne Johnson, Leon Thompson, Larry Julien, Howie Hofschild, Jim Killian, Dave LeClaire, Jim Carew, John Lynch, Jim Brill, Ron Williams, Jim Hubin, Dave Swan, Head Coach Fran Polsfoot.

Wisconsin State

This was the season everyone had been waiting for. Head Coach Fran Polsfoot had lost only two regulars from a 1957 Falcon grid team which lost only one conference game. Twenty lettermen were returning, among them end Jack Neurer and fullback Jack Omer, all-conference selections. The most promising crop of freshmen in years was on hand at the opening practice.

And, it was well worth waiting for in the eyes of River Falls football fans. The Falcons nailed down their first Wisconsin State College conference gridiron championship since 1947, and did it with an unblemished 6-0 league record. They also marked themselves as the team to beat for the next season, for there were only four seniors on the 1958 championship squad.

It was a combination of determined line play, inspired coaching and split-second backfield timing that brought the title to River Falls. The Falcon line consistently gave away five to ten pounds per man, yet took charge in every game. Vicious blocking and tackling was led by Neurer, tackle Jim Carew and guard Dick Shimel, all of whom were later selected for the all-conference team. Carew, who started his college career as a guard, led the Falcons in number of tackles in half of their games. Other linemen who contributed a large share to the team's success were ends Tom Shield and Bob Brunette, tackles Ed Olund, Howie Madsen and Larry Julien, guards Al Wienke, Phil Lindemann and Tom Sackett, and centers Gordie Hoff, Roger Piehl and Dave LeClaire.

Coach Polsfoot, assisted by Ben Bergsrud and Don Page, meshed the forward wall with a backfield that showed surprising speed, drive and deception. The year's outstanding performance came from 180-pound sophomore halfback Mick Lauber, who developed into one of the conference's finest kick-returners and broken-field runners. Lauber finished second in league scoring, picking up most of his points on long scoring runs. But Mick was just one of a dependable array of halfbacks from which the coaching staff could draw. Speedster Frank Sprenger, a 10-second man in the 100, gave the fans many edge-of-the-bleacher thrills with his scoring dashes. Hard-running Jack Delahunt, paired with gridiron veteran Carly Hanson, gave the Falcons reserve halfbacks with equal running and scoring potential. Freshmen Mick Rogers, Howie Hofschild and Duane Jensen also saw their share of action.

College Champs - 1958

Grandstand quarterbacks hastened to agree that a big reason for the team's success was the presence of three of the league's top quarterbacks — Jim Hallen, Tom Everson and Bob Dawson. Hallen's dependable field-generalship, coupled with the extraordinary running and passing ability of Everson and Dawson, proved to be an unbeatable combination for every conference opponent. Veteran fullbacks Omer and Pete Hubin carried the brunt of the pile-driving chores.

River Falls' easy 31-6 victory over Augsburg in the non-conference opener on that humid night in early September was an omen of things to come. Spirits were dampened by a 12-2 loss to Stevens Point in a non-league tussle the next week, but a 14-0 victory over Whitewater in the conference kick-off tilt put the Falcons on their way. Jarring line play led by Wienke, Carew and Piehl paved the way to a 25-0 victory over a highly-rated Superior team which could muster only 97 total yards to 411 for the Falcons. After the Falcons easily handled Stout for number three, the school packed up for the biennial trek to Eau Claire and were not disappointed. Trailing 6-0 at halftime, the Falcons cashed in on every second-half scoring opportunity to win going away, 27-6. The La Crosse game was easier than expected (21-6), but it was a needed tune-up for the championship battle with Platteville, the team which had dampened Stevens Point's title hopes via a 14-14 early season tie. A Homecoming crowd of 4,000 watched runs of 45, 62 and 71 yards by Lauber and unbeatable defensive play led by Neurer as the red and white held off a second-half rally to win the title, 28-26. A 20-14 loss to Mankato, Minnesota College conference champs, ended the season a week later.

All in all, it was one of those rare sports seasons with all of the elements — a winning team, dazzling plays, close games, good sportsmanship — which make football an integral part of college life.

FINAL STANDINGS — 1958 WISCONSIN STATE COLLEGE CONFERENCE

	W	L	T	Pts.	Opp.
River Falls	6	0	0	147	51
Stevens Point	5	0	1	142	82
Oshkosh	4	2	0	129	78
Whitewater	4	2	0	156	82
Eau Claire	3	3	0	70	167
La Crosse	3	3	0	113	89
Platteville	1	4	1	68	83
Superior	1	5	0	74	80
Milwaukee	1	5	0	76	137
Stout	1	5	0	47	175

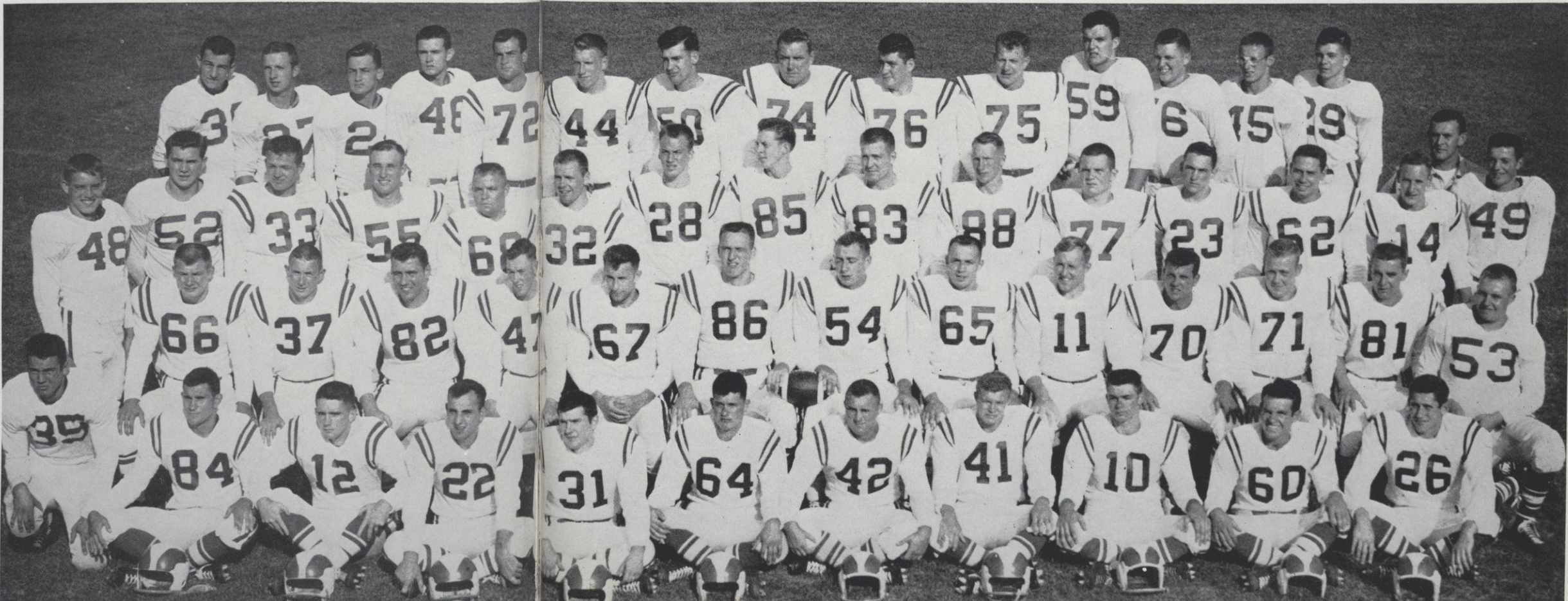

SEASON'S RECORD

River Falls 31, Augsburg 6
 River Falls 2, Stevens Point 12
 *River Falls 14, Whitewater 0
 *River Falls 25, Superior 0
 *River Falls 32, Stout 13
 *River Falls 27, Eau Claire 6
 *River Falls 21, La Crosse 6
 *River Falls 28, Platteville 26
 River Falls 14, Mankato 20
 *Conference Games
 Season's Record: Won - 7, Lost - 2
 Total Points: RF - 194, Opp. - 89
 Ave. Per Game: RF - 21.6, Opp. - 9.9



Polsfoot gets a ride after Eau Claire falls



Sprenger,
 alone
 and
 running

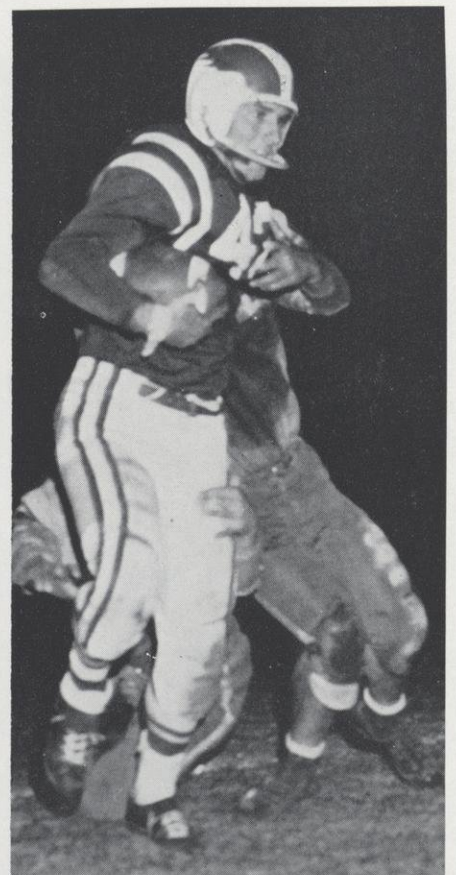

All Conference

For the fourth consecutive year, the Falcons placed four men on the all-conference football team to lead the league in number of players selected for the honor squad. The 1958 WSC football champs landed three junior linemen and a sophomore halfback on the all-star aggregation.

The selection of three Falcon linemen — end Jack Neurer, tackle Jim Carew and guard Dick Shimel — to the honor team, was a fitting tribute to the fine line play which led River Falls to the title. For Neurer, a 175-pound fireball from Cumberland, it was the second year as an all-league selection. He has led the team in pass receiving for two years and is also its top defensive end. Carew led the Falcons in tackles in five of the nine games, while Shimel is rated as the finest Falcon guard in many years.

Fourth Falcon to land on the honor squad was Mick Lauber, a 180-pound sophomore from Glenwood City. Lauber placed second in conference scoring with 56 points and pleased the fans with his electrifying open field running. He scored on touchdown runs of 34, 47 and 71 yards from scrimmage, pass receptions of 29, 33 and 45 yards and turned in kick returns of 52 and 62 yards.



Jack Neurer

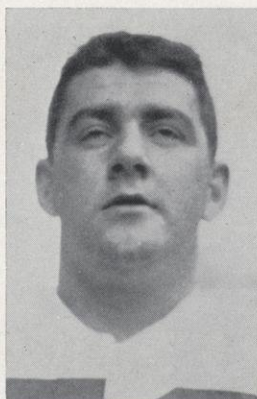

Jim Carew

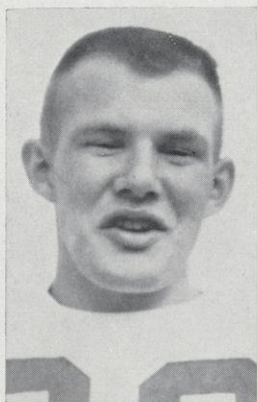

Dick Shimel

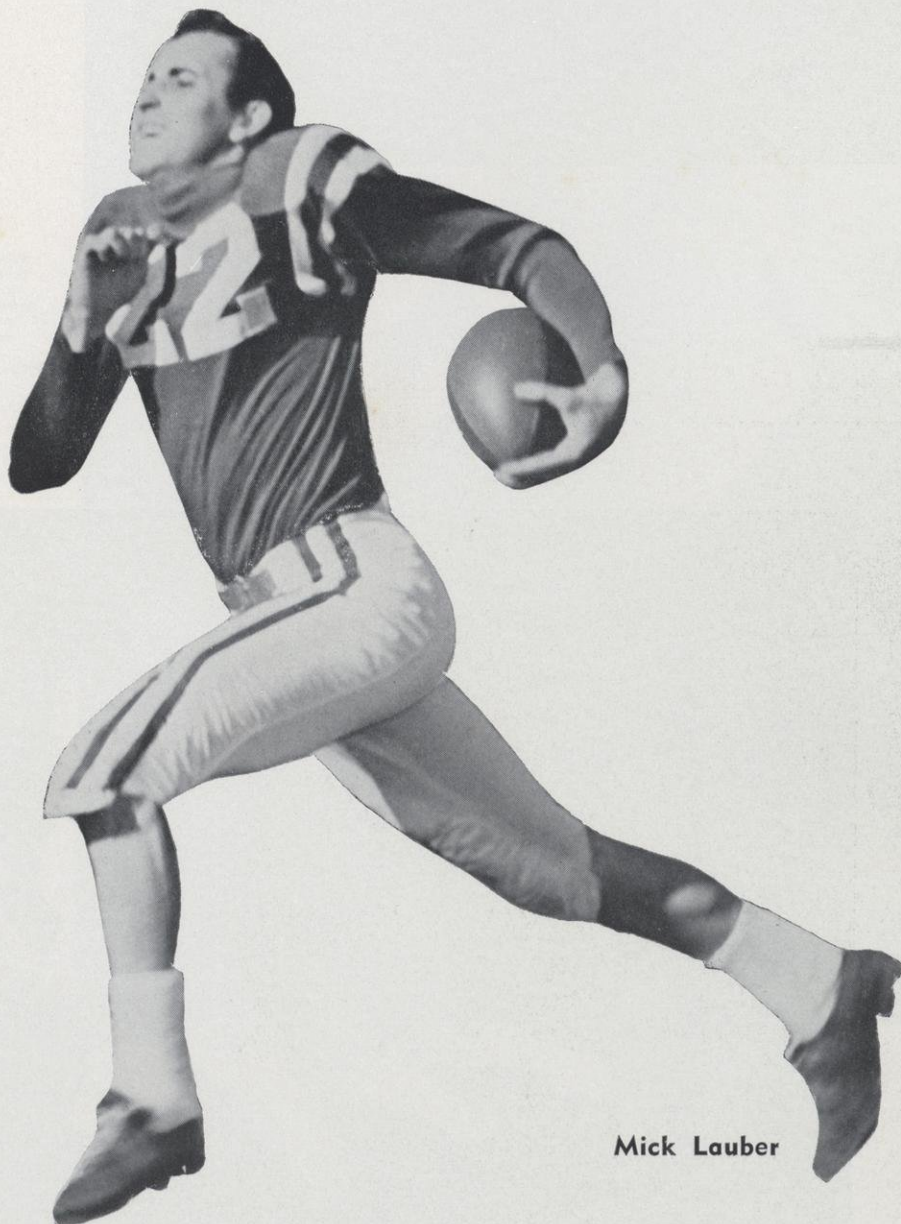

Mick Lauber



INDIVIDUAL SCORING

	TD	PAT	PTS
Mick Lauber, hb	10	3	63
Frank Sprenger, hb	5	0	30
Jim Hallen, qb	1	9	15
Tom Everson, qb	2	0	12
Pete Hubin, fb	2	0	12
Jack Neurer, e	1	6	12
Jack Omer, fb	2	0	12
Bob Brunette, e	1	2	8
Tom Shield, e	1	2	8
Bob Dawson, qb	1	0	6
Jack Delahunt, hb	1	0	6
Howard Hofschild, hb	1	0	6
Curly Hanson, hb	0	2	2
Jim Carew, f	(Safety)	2	2
TOTALS	28	24	194

Shield saves a long gainer



Neurer cradles game-winning extra point in Platteville title tilt



Basketball

The 1958-59 Falcon basketball team, in the second season under Coach Don Page, finished seventh in the Wisconsin State College conference race with a 4-8 record. River Falls compiled a 7-14 mark for the entire season.

It was a season of ups and downs for the Pagemen, who were able to win two consecutive games only once. There were sparks of promise—like the 77-55 revenge defeat of Mankato, the 83-77 victory over La Crosse and the 82-78 thriller over Superior. These moments were tempered by inability to function smoothly, though, as the mid-January slump in which the Falcons equaled the weather with a two-week cold streak, and lost four straight games.

Bright spot of the year for the Falcons was the performance of Manley Olson. The 6-8 center started slowly, but came into his own with 20 points against Platteville early in January, and hit in double figures in every succeeding game. Olson hit his peak in the La Crosse game, when he poured in 37 points to pace the Falcons to one of their four conference victories. Olson, who was seventh in conference scoring, averaged 14.6 points per game for the season, second only to freshman guard John Lauber. Lauber scored at a 14.8 clip, also hitting 37 points in his top single game performance.

A highlight of the season for both the team and Falcon fans was the second annual alumni scrimmage, for the benefit of the Phil Belfiori scholarship fund. A star-studded alumni team, with such former all-conference choices as Nate DeLong, Newman Benson, Rog Kuss, Dave Herum and Don Fick, handed the varsity an 85-83 loss. DeLong, despite frequent trips to the bench for breathing spells, hit from every angle to roll up 26 points. Benson, who amazed the crowd with his passing wizardry, hit 22 points and set up many more alumni scores.

The close of the 1958-59 cage campaign marked the end of an era in River Falls State College athletics. The Superior game on February 21 marked the last intercollegiate basketball to be played in old North Hall gym, which was the latest thing in basketball palaces in 1914. During the 1959-60 season, the Falcons will play their pre-holiday games in the parochial school gym, expecting to move into their new, 2,500-seat fieldhouse shortly after January 1.

There were only three seniors on the 1958-59 Falcon cage squad—center Tom Shield and forwards Griff Howell and Rock Hanson. Coach Page will have a sound nucleus for next year, built around Olson, John Lauber, Mick Lauber, Mike Collins, Bob Brunette, Jack Omer, Darrell Hart and Mike Rice.



Seated, left to right: Tom Shield, Griff Howell, Manley Olson, Mike Collins, Darrell Hart, Coach Don Page. **Standing:** Mike Rice, Jack Omer, Bob Brunette, Gene Kirk, John Lauber. Absent when picture was taken: Rock Hanson, Tom Everson.

1958-1959

ya' tryin' to touch the ceiling?

INDIVIDUAL SCORING AND REBOUNTING TOTALS

Name and Position	G	FGA	FGM	Pct.	FTA	FTM	Pct.	Pts	Ave.	Rbd.
John Lauber, g	20	296	102	.345	129	91	.705	295	14.8	53
Manley Olson, c	21	269	114	.424	128	79	.617	307	14.6	298
Mike Collins, f	20	166	66	.398	59	42	.712	174	8.7	93
Mick Lauber, f	16	197	53	.269	51	27	.529	133	8.3	96
Griff Howell, f	20	148	52	.351	53	38	.717	142	7.1	89
Bob Brunette, g	21	112	47	.420	53	31	.585	125	6.0	56
Jack Omer, g	20	135	45	.333	35	21	.600	111	5.6	64
Rock Hanson, f	16	101	32	.317	20	11	.550	75	4.7	41
Gene Kirk, g	2	3	1	.333	6	4	.667	6	3.0	3
Tom Shield, c	19	39	13	.333	27	17	.585	43	2.4	33
Darrell Hart, f	18	46	13	.283	22	15	.682	41	2.3	59
Larry Chelberg, f	1	3	0	.000	3	2	.667	2	2.0	0
Mike Rice, g	16	25	8	.320	12	8	.667	24	1.5	21
Em Crowley, f	3	5	1	.200	1	0	.000	2	0.7	2
Tom Everson, g	3	7	1	.143	2	0	.000	2	0.7	4
Bob Kochenderfer, g	1	1	0	.000	0	0	.000	0	0.0	0
Duane Jensen, f	2	0	0	.000	0	0	.000	0	0.0	0
Totals	21	1553	548	.353	603	387	.642	1483	70.6	912

SEASON'S SCORES

RF 41, St. Thomas 59
 RF 75, Bethel 73
 RF 62, Mankato 63
 RF 70, Stout 75*
 RF 90, Eau Claire 96*
 RF 60, Carleton 54
 RF 77, Mankato 55
 RF 60, Superior 73*
 RF 71, Oshkosh 90*
 RF 61, Plateville 96*
 RF 74, St. Cloud 79
 RF 83, La Crosse 77*
 RF 58, Bethel 76
 RF 76, Stout 66*
 RF 83, Eau Claire 93*
 RF 73, Augsburg 85
 RF 86, Whitewater 78*
 RF 83, Milwaukee 89*
 RF 82, Superior 78*
 RF 50, St. Cloud 85
 RF 68, La Crosse 81*
 RF Total Points — 1,483
 Ave. Per Game — 70.6
 Opp. Total Points — 1,621
 Ave. Per Game — 77.2
 Won - 7, Lost - 14
 Conference: Won - 4, Lost - 8

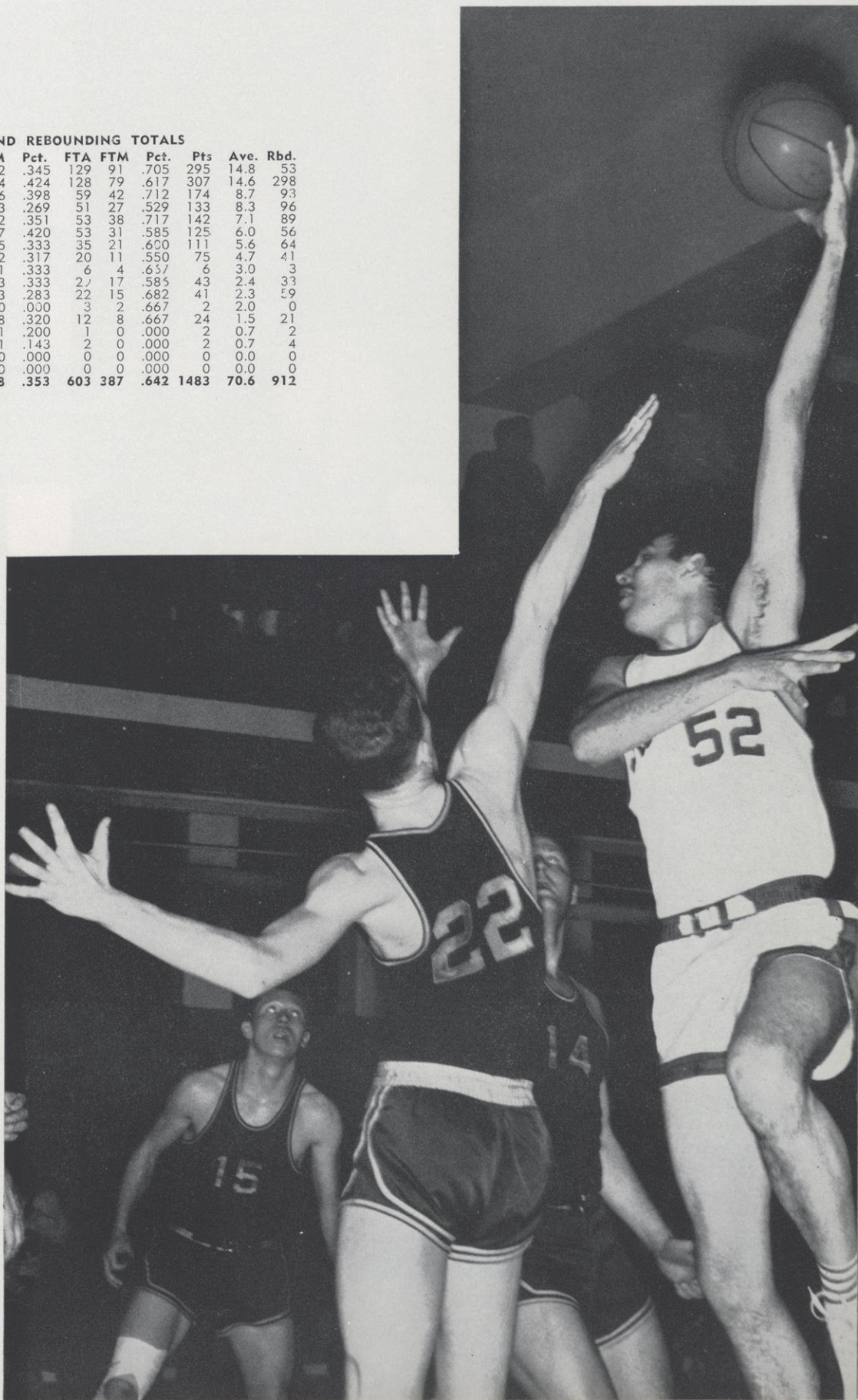



one of Jake's famous flights

WISCONSIN STATE COLLEGE BASKETBALL STANDINGS

	Won	Lost
Platteville	11	1
UW - Milwaukee	10	2
Eau Claire	8	4
La Crosse	8	4
Superior	6	6
Stevens Point	5	7
River Falls	4	8
Stout	3	9
Oshkosh	3	9
Whitewater	2	10

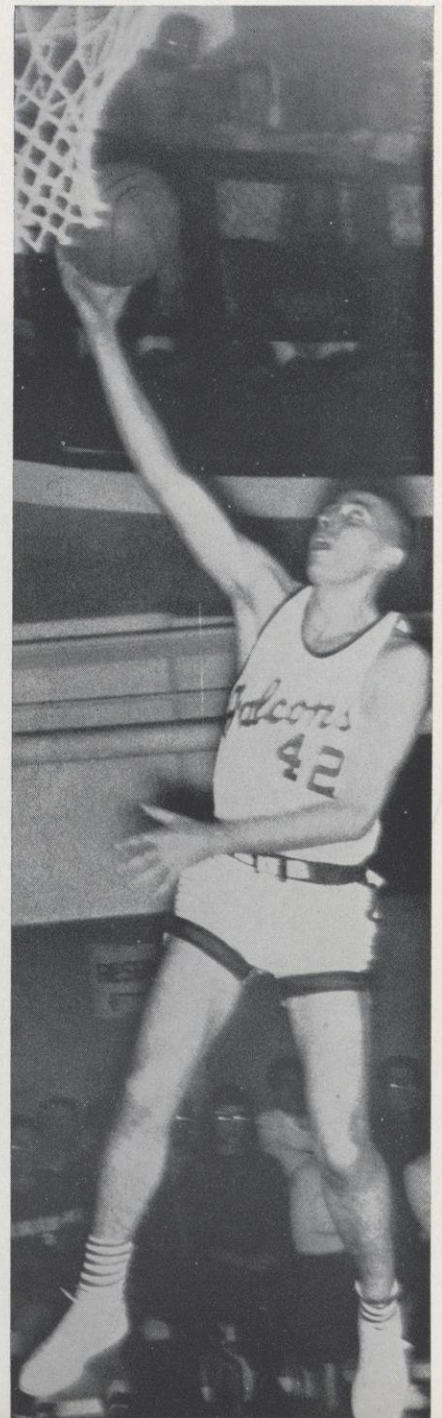

two for Griff

Wrestling

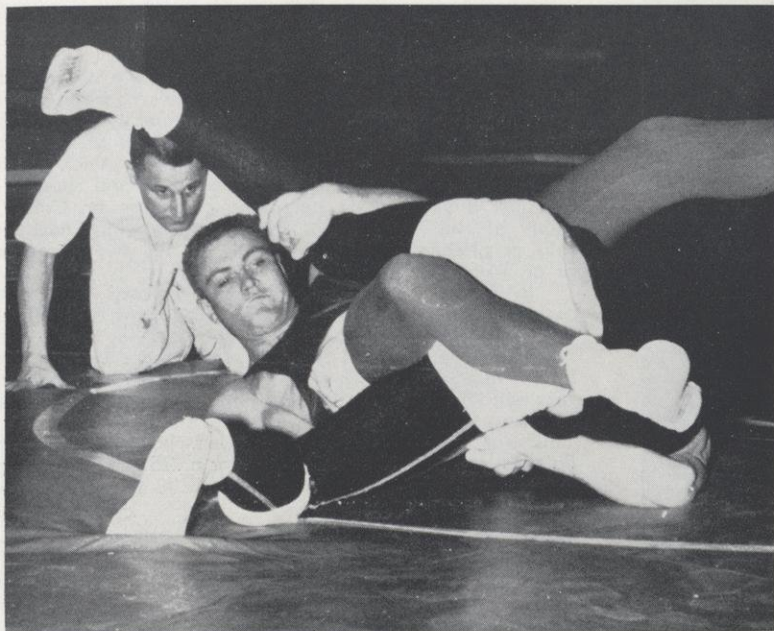

Under Coach Ben Bergsrud, wrestling came into the foreground as an intercollegiate sport at River Falls this season. The Falcon grapplers took part in 10 dual meets, scoring victories in two of them — 16-14 over Stout and 17-13 over Superior. Bergsrud's squad also took part in the Wisconsin State College Conference meet.

Larry Julien, 198-pound freshman from Fairchild, turned in an amazing record in his first year as a collegiate wrestler. The tackle-turned-heavyweight won eight of 10 matches during the regulation season, most of them by pins. At the state collegiate wrestling meet he won two more matches before losing to the University of Wisconsin's heavyweight in the championship match. He scored three straight victories in the WSC meet to take the heavyweight title, and later added three more triumphs to become the Wisconsin AAU champion. His final competitive mark for the season was 16 victories and three losses.



Left to right: Jerome Braun, Dave Crockett, Ed Schlumpf, Dale Diedrich, Lloyd Danke, Pat Mrotek, Ron LeGrander, Chuck Swann, Bob Brett, Arvid Flannum, Jim Drummy, Tom Overman, Chuck Wedyt, Larry Julien.

Baseball: Doubleheaders . . .



. . . the top Falcon moundmen

With 16 games of a 20-game schedule completed by the middle of May, Coach Don Page's baseball team had split even with eight foes. In compiling an 8-8 record, the Falcon diamondmen swept a doubleheader from Macalester, split a pair of games each with Bemidji, Winona, Stout, Bethel, Eau Claire and Superior, and lost a twin bill to defending champion La Crosse. Many of the games were hampered by wind, dust or rain as pitchers and batters both battled the elements of an inclement spring.

In number of runs scored, the Falcons had split almost even with their opponents. River Falls had tallied 86 times for a per-game average of 5.38, while the opponents had crossed the plate one more time for a 5.46 average. Continuing the statistical balance, Falcon batsmen had come to the plate 437 times, while opposing hitters had counted 436 official times at bat. This was where the analogy ended, however, for the Falcons had rapped out 112 hits for a .256 team batting average, compared to 87 hits and a .200 team mark for the opponents.

Golf

May 13—With 10 victories against seven defeats, in addition to a third-place finish in a 13-team invitational meet, Coach Ben Bergsrud's golf team has already turned in a busy spring. One more meet and the Wisconsin State College conference tournament remain on the linksters' spring agenda.

The 10-7 won and lost record was compiled in nine meets, several of them including three instead of two teams. Bergsrud's crew finished only 10 strokes off the pace in the St. Cloud Invitational tourney.

Two of the most spectacular victories came against a pair of Twin Cities colleges—Bethel and Augsburg. Early in April, the Falcons flashed to a 15-0 triumph over Bethel, then followed it two weeks later with a 16½-1½ victory over the Auggies.

Jim Hallen sports the best average to date—77.4. Ralph Ryan, who had the best individual round with a 69 on the local course, is second man with 77.7. Val Barrows' average is 80.5, Jerry Stern and Jack Baldwin 82.9, and Jerry Derleth 85.1. Hallen has carded 19 birdies—more than any other man on the team. Ryan has taken medalist honors four times, and Hallen twice. Best nine-hole round of the spring was turned in by Barrows at Winona, but perhaps the top thrill went to Stern, who rammed home an eagle on a par five, 540-yard hole at Winona.



GOLF TEAM members, kneeling in front, are Jack Baldwin, Val Barrows and Jerry Stern. Standing: Jim Hallen, Coach Ben Bergsrud, Ralph Ryan. Not pictured: Jerry Derleth, Dave LeClaire.

and Dust!'

Leading River Falls hitter was Mick Lauber, with 10 hits in 25 trips to the plate for a .400 mark. Outfielders Frank Gombold and Bill Halverson rounded out the trio of top batsmen with averages of .366 and .353 respectively.

Freshman Bill Freeman led the pitchers with a 4-2 record, while Lauber had a 2-2 mark, Charlie Johnson was 2-3, and Jim Turnquist 0-1.



watch out, it's hot . . . Swanson grabs pick-off throw too late

Tennis

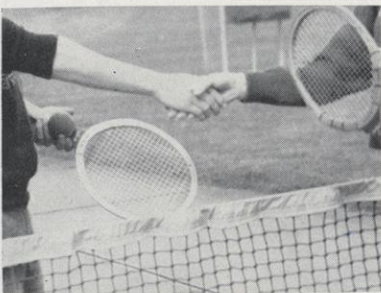

Tennis came into its own as an intercollegiate sport at River Falls this spring as a Falcon court crew participated in six meets. As of May 13, the tennis team had battled Eau Claire and Stout once and Bethel twice, losing all four matches. Return engagements against Stout and Eau Claire rounded off the season.

The Falcon court jesters, under student coach George Johnson, turned in their top effort in the first match against, losing 4-3.

Top man for the red and white tennismen was Steve Sandburg, followed by number two man Keith Ronningen. Others on the team were Bill Hanley, Al Rosenthal, Duane Swanson, Jim Segerstrom and Roger Raguse.



CHEERLEADERS, playing a big part in the fortunes of Falcon athletic teams, were Rolfe Rodelyn, Mary Dougherty, Marie Forman, Phyllis Anderson and Sue Dorgan.

Track

As the Meletean went to press early in May, the Falcon track and field team had already completed six meets and was looking toward participation in two more such events before the end of the year. Coach Fran Polsfoot's thinclads had lost a dual meet to Carleton, finished second in a pair of triangular meets and third in another, and scored two victories in the meets through May 9. The red and white speedsters outscores St. Thomas and Eau Claire, 86 11/12 - 59 1/3 - 15 3/4 in April, then rolled up 115 1/2 points on the second Saturday in May to romp over Stout (45), Bethel (40 1/2) and Eau Claire (20).

Two records had already fallen and a third was tied. Frank Sprenger reeled off a 21.9 time in the 220 at La Crosse to break Roger Huser's old mark of 22.0. Sprenger also tied

Huser's 100 record of 10.0 the same day. Del Mottaz rounded out the day with an 11'3" pole to break the old mark of 11'0".

Sprenger was the leading point-getter through the first three-fourths of the schedule, rolling up 49 points. Huser had 47, Mottaz 43 1/3, distance-man Dan Teetzen 41 and middle-distance runner Fred Coleman 40 1/2. Next high for the Falcons was Dale Henning, who scored 20 1/2 points competing in only one event—the high jump. Others who had tallied the eight points necessary to earn a letter were: Ed Fisk and Bill Shimel (distance); Glenn Anderson, Bob Radatz and Gary Wegenbach (weights); Tom Pride, Duane Jenson and Neil Nordquist (440 and relay); Dick Zamjahn (hurdles and broad jump); and Ron Durand (pole vault).





Coleman out of the blocks



Huser takes 220 by big margin



the two mile—a long grind

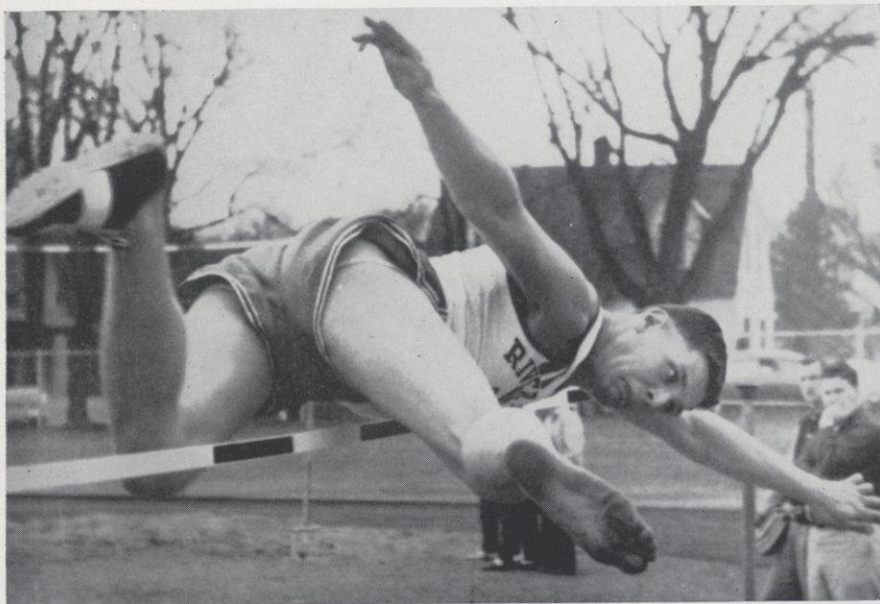

he's over!

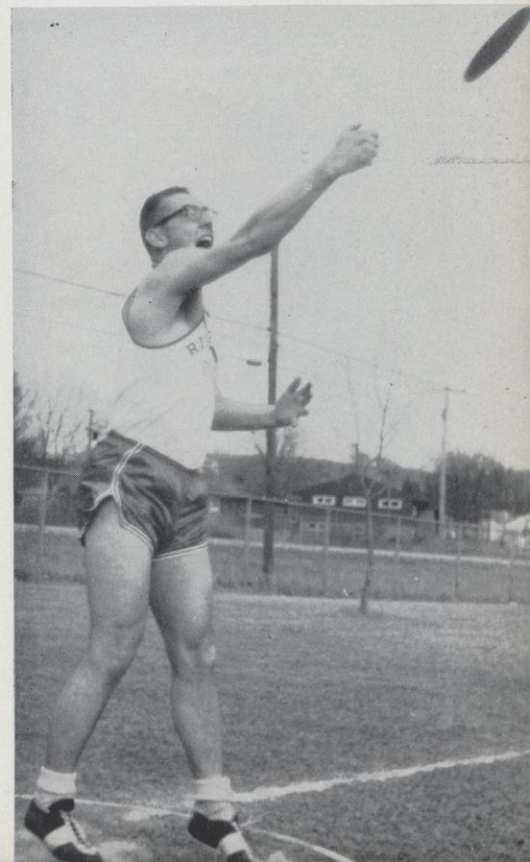

blast-off

Intramurals

The intramural athletic program claims a record of membership that cannot be matched by any other student organization or program. The distinction? Just this—over half of the male students in school participated in the intramural program during the 1959-60 school year. Under the leadership of Ben Bergsrud, intramurals at River Falls have brought the world of sport to the student body for active participation—a healthy sign in the mid-twentieth century world of passive recreation and entertainment. A total of 412 students participated in the 10 activities—many of them in two or more team or individual sports.

Two leagues were necessary to accommodate the 116 boys who turned out for intramural football in the fall. Crowned champs in a spirited tussle held on Homecoming Friday were Aunt Emma's Boys. Members of the team were Duane Teska, Ed Schlumpf, Rusty Titel, Em Crowley, Frank Gombold, Dave Olson, Bill Halverson, Roger DeSmith, John Lauber, Jim Larson, Rock Hanson, Don Swanson and Al Suezaki.

The number of participants and number of leagues doubled as basketball season rolled around. Four leagues operated with 202 participants, with the Bumble Bees emerging as champions early in March. On the title-winning squad were Jim Turnquist, Val Barrows, Gene Kirk, Falton Fisher, Bill Halverson, Gary Rhode, Olin Fimreite and Em Crowley. The annual free throw contest was won by Tom Trainer, who hit 35 of 40 shots from the foul line.

No sooner was the cage season over when the volleyball teams took over North Hall gym. Eighty-four boys took part in the volleyball action, with the Volleywags winning the team championship for the second consecutive year. Volleywaggers were Sheldon Bearrood, Curt Larson, Chuck Norelius, Dave Peterson, Ron Bosman, Bob Beeson, Gary Nelson, Jim Kahl, Jim Tostrud and Al Voelker.

All the winter intramural activity was not centered in the gym—however. Pins had been falling all winter at Collins' lanes, where 94 bowlers were felling the maples. The Free-loafers copped the title by bowling over the Grubbs, the Jokers and the Lakers in tourney play after winning the A League championship during the regulation season. Ralph Green and Phil Knuf led the way in the tournament, Green blasting his way to games of 200, 201, 203, 204 and 231. He also led the bowlers during the season with a 178 average. Other members of the champion keggers' crew were John Nelson, Gordie Nelson, Ron Losness and Curly Hanson.

The biggest turnout in River Falls history—244 students—kept two softball leagues running at full speed. The diamond champ had not been decided at Meletean press-time.

In the individual sports, JoAnn Paulson won the girls swimming title, while Jim Cuskey was named the top male aquatic star. In early May, Paul Anderson was leading the I-M tennis enthusiasts, and Sherwin Gronlund was top man in golf. As for table tennis, this year was no exception. The old reliable, Fred Kalantari, successfully defended his title against a field which totaled 130 ping pong players. Rounding out the program, 23 students had signed up to compete in an archery tourney to be held late in May.

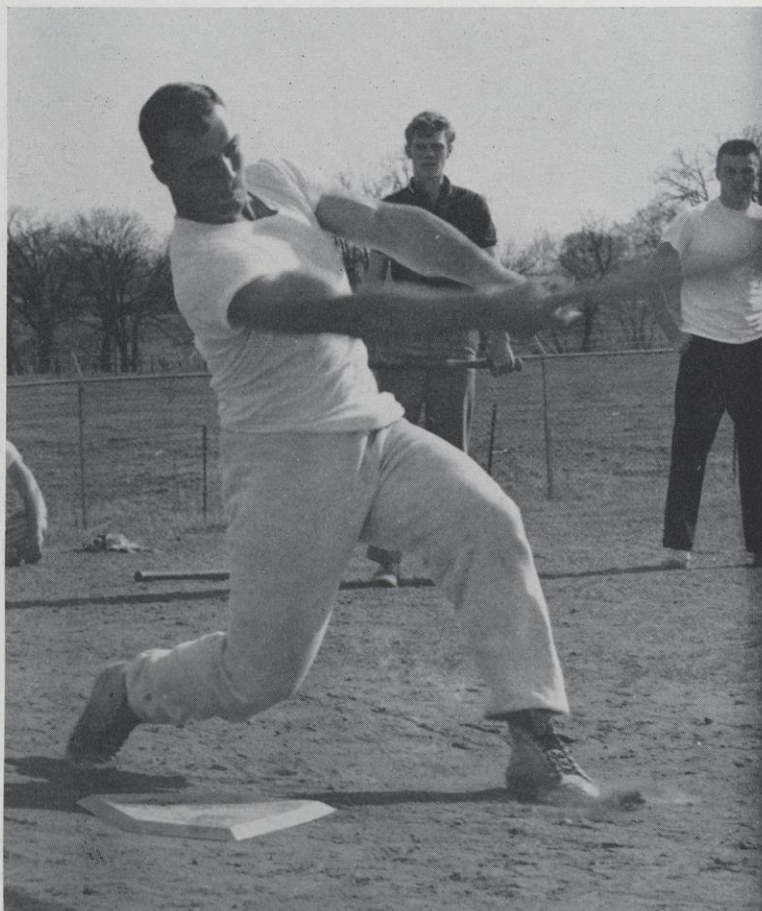

Larry Julien at bat . . .



Fred Kalantari—
ping-pong champ



CHAMPIONSHIP INTRAMURAL BASKETBALL TEAM—the Bumble Bees



CHAMPIONSHIP INTRAMURAL FOOTBALL TEAM was Aunt Emma's Boys. Kneeling, left to right: Duane Teska, Ed Schlumpf, Rusty Titel, Em Crowley, Frank Gombold and Dave Olson. Standing: Bill Halverson, Roger DeSmith, John Lauber, Jim Larson, Rock Hanson and Don Swanson. Not pictured: Al Suezaki.

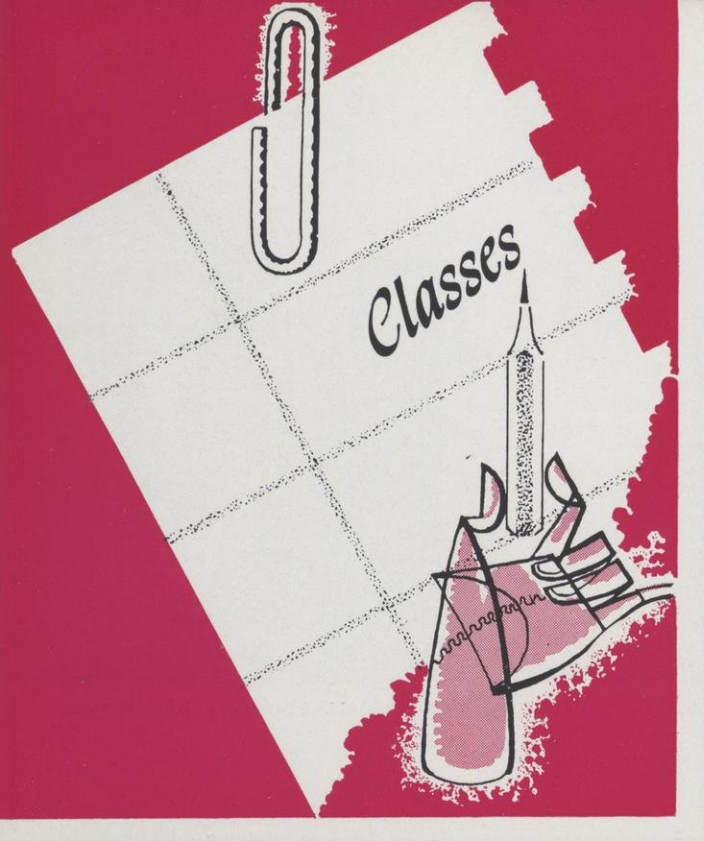

"Horizons Are Unlimited



for the
liberated
mind
and
spirit."

"For The Free Human Mind

and spirit
working at a
peak
of excellence,
horizons are unlimited."

— The words
of Harvey M. Rice,
President, Macalester
College.
Commencement speaker
May 31, 1959.

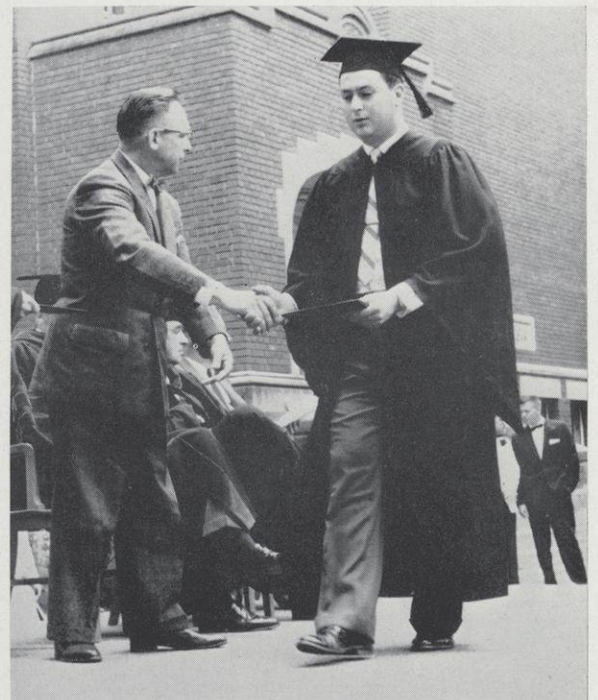

Here was the speaker
the robe
the diploma
the parents
the friends
the college.



And Then It Was Over...

After Four Years



The speaker was finished
the robe returned
the diploma in hand
the parents happy
the friends departed
and
only the college
and myself
were the same . . .
and perhaps
Horizons are unlimited.

Seniors...

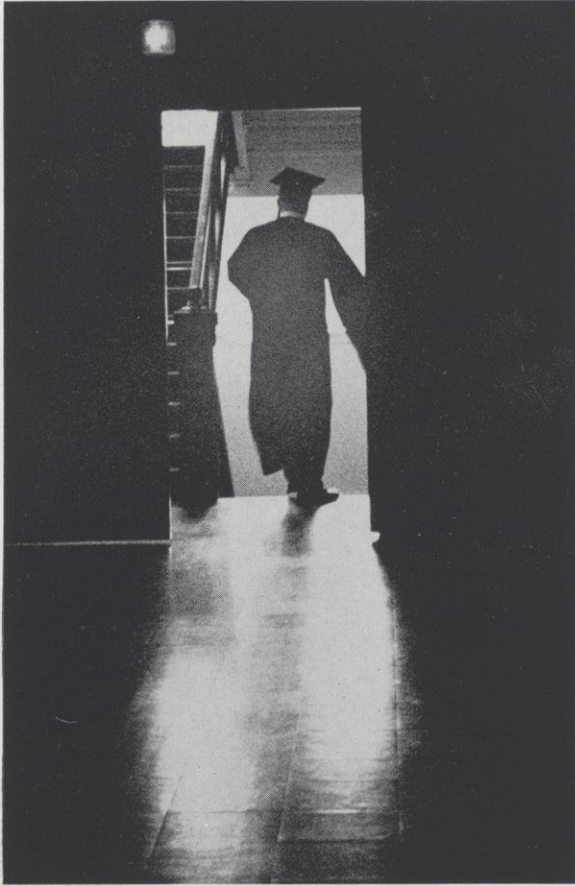

Seniors are a source of bewilderment, awe and respect to a freshman. The freshman can't quite understand how the senior has developed his calm and old-appearing exterior. He feels somehow superior if he knows a senior and is recognized as more than a mere underclassman. Being a senior is something for the far future and so the freshman says hello and wonders if he will ever be that old.

A sophomore feels knowing seniors is really no great honor. He has begun to work with them and have the feeling that he may someday be known as a senior.

Juniors envy seniors. Now when the fun of collegiate life has been turned into hard work, he on occasion wishes he were graduating. Along with being a friend, the senior is often competition in class. A junior sees a senior as having a strange sort of freedom which he is not entitled to yet. But when he sees the tense, anxious hours during the time in which the senior is deciding his future, he is no longer envious.

A senior looks at other seniors perhaps with a more penetrating perception than any other class. It has been a seemingly unendurable but wonderful four years and these are the survivors. Seniors often remark to each other — "I hate to leave now, I've just begun." When he can finally gather the courage, he looks into the future and realizes the change must take place and he must change in accordance. As he sits in that last class under his favorite professor, he hopes what he is hearing will always be as important and stimulating as it is now. Because of time and decisions, he has been thrust into the outside — he is no longer a senior, but a graduate.

When the teacher enters a class composed of seniors, he has a special attitude — these people like this course and some of them will delve independently into it and perhaps plan for further study. He looks at the seniors he knows quite well and hopes the change he has seen will continue. These students have developed because of his interest and stimulation. He may look at one particular senior and think perhaps the reports on modern students are not quite true — and we hope he does.



Bill Pickerign, vice president, Bill Shimel, treasurer, Jim Benson, president, Helen Monchilovich, secretary.

Robert J. Aebly
 DOWNING
 AGRICULTURE
 Newman CI 1234
 FFA 1234
 TM 4
 Intra 1234

Jane Aide
 RIVER FALLS
 ELEMENTARY
 AWS 1234
 AWS Board 3
 ACE 234
 Treas 3
 SNEA 34
 Meletean 2
 Newman CI 1234
 Corr Sec 1
 Vice Pres 4
 Exec Board 1234

Robert G. Ames
 RIVER FALLS
 SOCIAL SCIENCE
 Intra 1234
 Vets CI 12
 Y Dems 2
 NCTE 3
 KDP 4
 Prologue 34

Earl Anderson
 STOCKHOLM
 AGRICULTURE
 FFA 234
 Intra Bowling 34

Leroy D. Anderson
 CENTURIA
 ELEMENTARY
 Vets CI 1234
 Math CI 2
 Men's Chorus 3
 SNEA 4
 Intra 1234

Phillis Anderson
 ELEMENTARY
 AWS 1234 Sec 2
 V Pres 4
 SCS 234 V pres 3
 Pres 4
 MENC 34
 SNEA 34
 ACE 234 Sec 3
 Cheerleader 4
 KDP 4
 Winter Carnival Ch
 Comm 4
 Choir 1234 Sec 3
 Madrigals 34
 Who's Who 4

George C. Banta
 ROCK ELM
 ECONOMICS -
 HISTORY
 Vets Club 34
 Y GOP 34
 Chess CI 34

Louis C. Barber
 LADYSMITH
 AGRICULTURE
 LSA 1234 Pres 3
 FFA 1234
 TM 234 V Pres 3
 Gamma Delta 2
 Men's Chorus 2
 SAC 3

Albert Becker
 ELEVA
 AGRICULTURE
 FFA 134
 LSA 123
 Y GOP 23
 Vets CI 23

James L. Benson
 BRUCE
 AGRICULTURE
 Vet's CI 34
 FFA 234
 KDP 4
 Student Senate 4
 Who's Who 4
 Class Pres 4
 Personnel Comm 4

Jerome W. Benson
 PEPIN
 SOCIAL SCIENCE
 KDP 34
 Intra 12

Jay L. Bergstrand
 AMERY
 BIOLOGY
 LSA 1234
 Vets CI 1234
 Sitzmarkers 1234
 Pres 3
 Intra 123
 Y Dems 1234
 Y Dems 1234 Treas 2
 V Pres 3
 Parliamentarian 4
 German CI 34 Pres 4
 Chem CI 3

Paul J. Bladi
 OWEN
 AGRICULTURE

Harold Brown
 SOMERSET
 AGRICULTURE
 FFA 234
 LSA 3
 TM 4

Richard I. Brooke
 RIVER FALLS
 MATH
 Math CI 34
 Vets CI 4

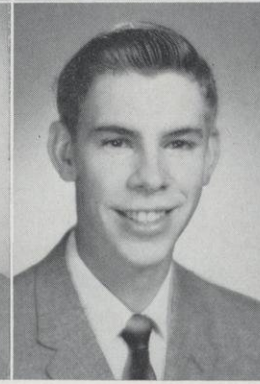
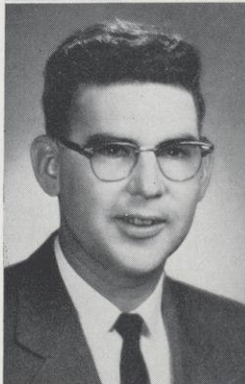
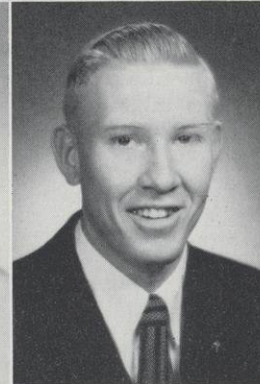
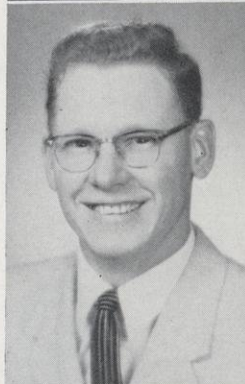
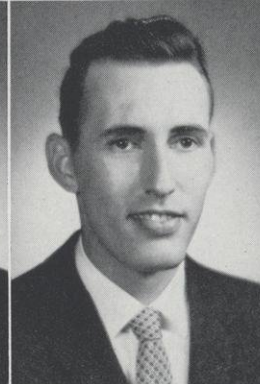
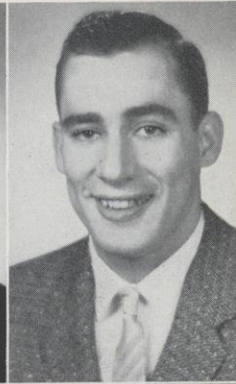

James M. Burton
HUDSON
CHEMISTRY -
MATHEMATICS
Math CI 234 V Pres 3
Chem CI 234 Pres 3
SAC 3

Marvin E. Caspersen
ST. CROIX FALLS
AGRICULTURE
FFA 234
Vets CI 34
Y Dems 34

Gerald L. Cernohous
RIVER FALLS
ECONOMICS

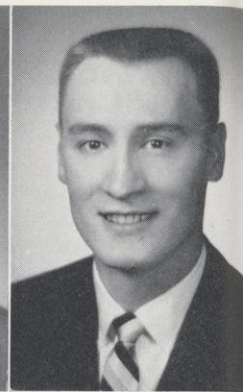
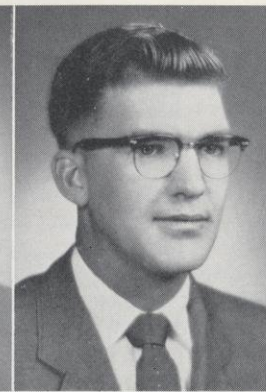
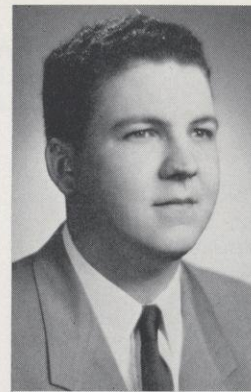

Min Sun Cho
SEOUL, KOREA
SOCIAL SCIENCE

George W. Cipov
CHETEK
AGRICULTURE
FFA 1234
Newman CI 1234
TM 234 V Pres 4
Sitzmarkers 23
Intra 1234

Carroll A. Cloutier
NEW RICHMOND
ENGLISH

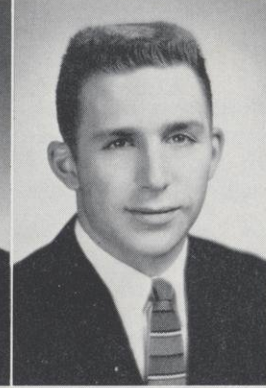
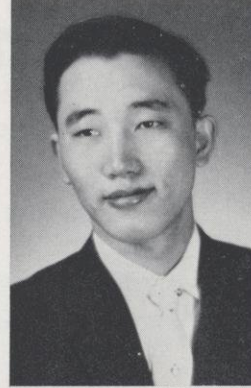

Fran J. Cobian
RIVER FALLS
AGRICULTURE
FFA 234
Newman CI 234
TM 4
Intra 34

Richard Coen
LUCK
AGRICULTURE
FFA 1234
Track 12
LSA 1234
Intra 1234

Patricia E. Dague
CUMBERLAND
ENGLISH

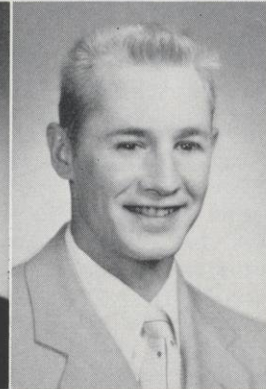
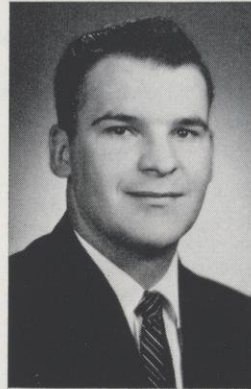

Clifford N. Danielson
SPRING VALLEY
MATH
Math CI 234
LSA 1234
Choir 4
Men's Chorus 23
Y GOP 1234
Vets CI 1234

Richard J. Danke
FREMONT
CHEMISTRY -
AGRICULTURE
LSA 1234 V Pres 24
FFA 1234 V Pres 3
TM 234
Intra 1234
Track 1

William Dobson
BLACK RIVER
FALLS
AGRICULTURE
Wesley 23 V Pres 3
Agrafallian Sec 4
Student Voice 23
Intra 1234

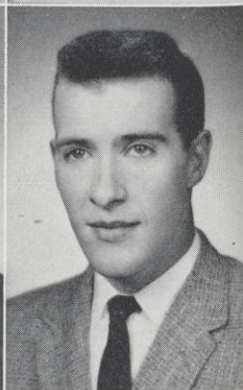
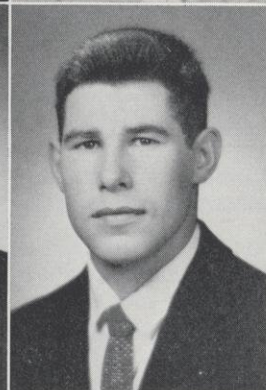

Michael Dodge
HUDSON
HISTORY

Mary Dougherty
SPOONER
ELEMENTARY
WRA 234
ACE 34 Sec 4
Cheerleader 234
Falconettes 123
Sitzmarkers 2
Homecoming Queen 4

Clarence L. Dulek
THORP
AGRICULTURE
Student Senate 4
Pres 4
Class Pres 3
FFA 1234
Vets CI 123
Newman 123
KDP 4
Athletic Council 4
Who's Who 4

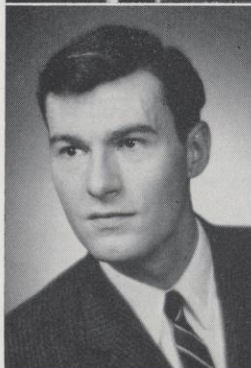

Kenneth Dusso
FOX LAKE
AGRICULTURE
FFA 1234
Vets CI 234

Marilyn Elliott
RIVER FALLS
ELEMENTARY
SNEA 1234 V Pres 4
ACEI 1234
SCS 234
AWS 1234
Atalier CI 23 Sec 3
KDP 4 Sec 4
LSA 1234
Dance Theatre 12
Who's Who 4

Richard Enstad
RIVER FALLS
MATH
Student Voice 34
Intra 1234
Math CI 4
Y Dem 4
KDP 4

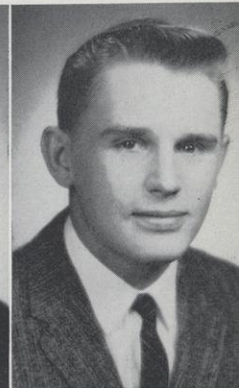
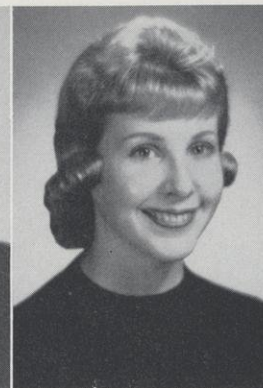

Truman Everson
BLAIR
AGRICULTURE
LSA 1234
Vets CI 1234 Sec 4
FFA 1234
Intra 1234
TM 4

Joseph H. Falkner
PLUM CITY
SOCIAL SCIENCE
PKD 34

Bernhard Feld, Jr.
STURGEON BAY
AGRICULTURE
Vets CI 1234 V Pres 34
Choir 1234
Men's Choir 23

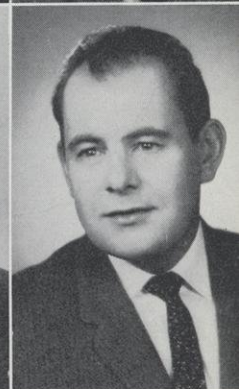
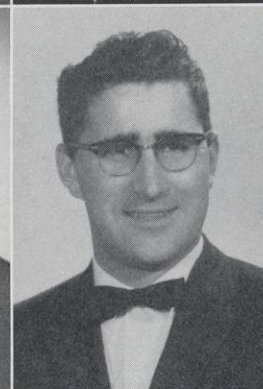

Marlin H. Feld
STURGEON BAY
AGRICULTURE
Vets CI 1234
Choir 1234
Men's Choir 23
Intra 1234
Gamma Delta 23

Patrick Ferguson
NEW RICHMOND
ELEMENTARY

Phyllis Fiedler
PRESCOTT
ELEMENTARY
ACE 123
LSA 12
USF 34

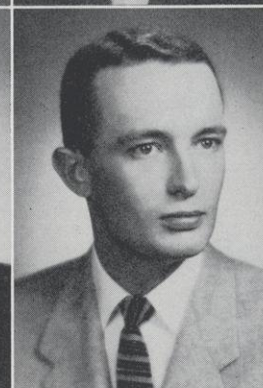

Elvin E. Fleming
PEPIN
SOCIAL SCIENCE
Intra 1
KDP 34

E. Michael Fleming
FREDERIC
SPEECH
Class Pres 2
Masquers 123
APD 1234 V Pres 3
Pres 4
Student Voice 1
Student Senate 23
Sec 3
KDP 34
Who's Who 4

Marie J. Forman
CADOTT
EDUCATION
AWS 1234 Treas 2
SCS 234 Treas 3
WRA 1234 Pres 3
SNEA 34
ACE 34 V Pres 4
KDP 4
Who's Who 4

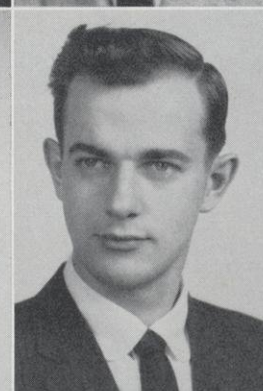

Edward L. Foss
BIDDEFORD,
MAINE
BIOLOGY
USF 2
Vets CI 234
Intra 2
Sitzmarkers 4

Roger Frank
ST. PAUL, MINN.
SOCIAL SCIENCE

Daniel Gaeu
MERRILL
AGRICULTURE
FFA 123
TM 234
Gamma Delta 1234
Sec 2 Pres 3

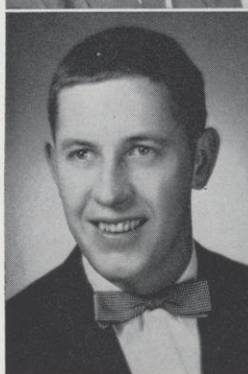

James Gardner
PITTSVILLE
PSYCHOLOGY
Vets CI 13
Y GOP 3
USF 12 Treas 2
French CI 1

George E. Germann
CUMBERLAND
CHEMISTRY
Gamma Delta 1234
Pres 2
Intra 1234

Robert Gifford
HUDSON
BIOLOGY
Vets CI 1234
Intra 124
Class Treas 3
KDP 34 V Pres 4
Personnel Comm 4



Fred Gilbertson
BLACK RIVER
FALLS
AGRICULTURE
Y GOP 1234
LSA 1234
Student Voice 234

Donald Gleason
ELMWOOD
MATHEMATICS
FTA 1
Math CI 4

Helen Glesnes
RIVER FALLS
ENGLISH
French CI 12 Pres 2
Newman CI 1234
Exec Board 34
NCTE 234
AWS 1234



Robert Graham
NECEDAH
AGRICULTURE
FFA 1234
LSA 1234
Chess CI 4
TM 4
Intra 1234

William A. Grubbs
CENTURIA
BROAD AREA
SCIENCE
LSA 1
Chem CI 34
SNEA 4
Sitzmarkers 4
Intra 1234

Ivan J. Gruetzmacher
NEW LONDON
AGRICULTURE
FFA 1234
TM 234 Treas 4
KDP 4
LSA 1234
Intra 1234

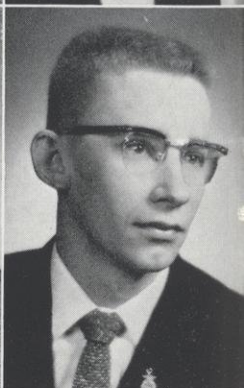
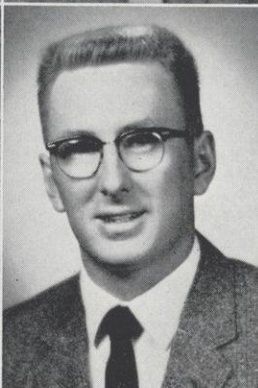
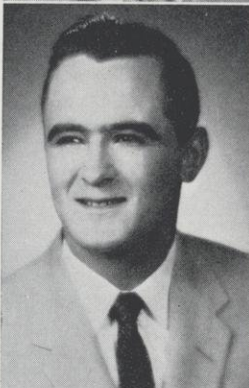

William Hagestad
RIVER FALLS
HISTORY -
ENGLISH
Student Voice 1234
Prologue 234
Debate 23
Chess CI 12

Halsey Halls
ELLSWORTH
ECONOMICS
LSA 234
Y GOP 4
Vets CI 234
German CI 3

Larry Hanson
RICE LAKE
BIOLOGY
Band 123
Choir 1
Intra 1234
Math CI 123
Chem CI 12
Falconnaires 123
R CI 1234
SNEA 123
MENC 12
Vets CI 34
LSA 123

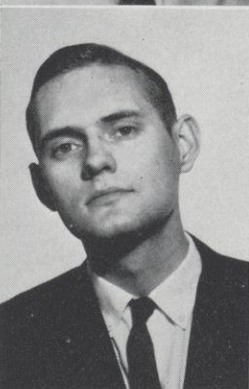

Carvel C. Hase
MAIDEN ROCK
BIOLOGY
Y Dems 3
Wesley 1234
Intra 23

Marion B. Haugen
HUDSON
ELEMENTARY

Robert L. Hawley
NEENAH
CHEMISTRY
Chem CI 234
Vets CI 12
APO 1234
Masquers 123
Sitzmarkers 4
Chess CI 1
German CI 2

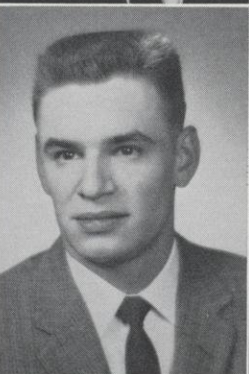

Marilyn D. Hedlund
GRANTSBURG
BIOLOGY
WRA 1234
LSA 1234
SNEA 34
AWS 1234
Hoedown CI 1

Donald P. Hendrickson
MINDORO
AGRICULTURE
Vets CI 234
FFA 234
Inter 1234

Lyle Henning
EAU CLAIRE
AGRICULTURE
FFA 1234 V Pres 4
TM 234 Pres 4
Vets CI 1
Student Voice 3
Intra 123

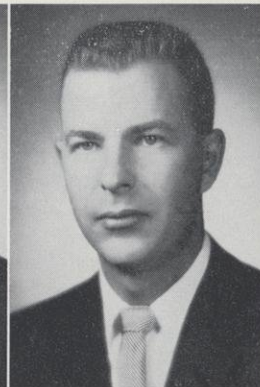

Gordon L. Hoff
BLAIR
AGRICULTURE
FFA 134
LSA 1234
Football 1234
Co-Cap 4
R CI 1234
Intra 1234

Dora Holst
ELLSWORTH
MATHEMATICS -
PHYSICS
Math CI 234 Pres 3
Physics Colloquium 34

Marjorie Hooley
STILLWATER,
MINN.
ELEMENTARY

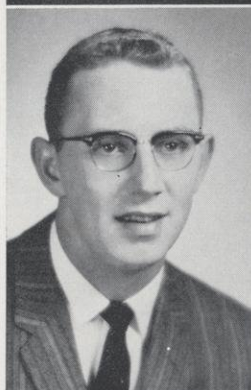

Griffith Howell
WAUKESHA
CHEMISTRY
Wesley 1234 Pres 4
Y GOP 1234
Chem CI 1234
Masquers 34
APO 4
Class Treas 2
Student Voice 1234
Meletean 4
R Club 1234
Basketball 1234
Men's Chorus 23

David R. Jacobson
ELAND
SOCIAL SCIENCE
FFA 2
Vets CI 234
Gamma Delta 1
Y GOP 234
Choir 1
Intra 1234

Delward L. Jenson
GLEN FLORA
MATHEMATICS
LSA 1234
Math CI 4
Sitzmarkers 134
V Pres 4

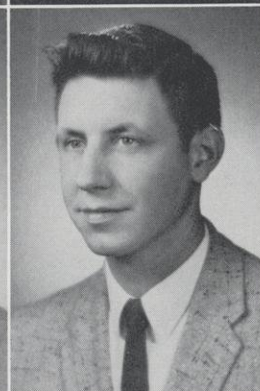
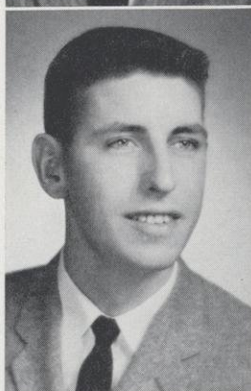

William R. Jensen
LUCK
AGRICULTURE
FFA 123
Intra 1234

George D. Johnson
RIVER FALLS
ELEMENTARY
Newman CI 234
Psy CI 34
ACEI 34
Atelier 34
Intra 234
Sitzmarkers 4
SNEA 34
Y Dem 4

Gerald G. Johnson
RIVER FALLS
HISTORY -
SOCIOLOGY
Masquers 1234
APO 34 Sec 4
Y Dem 234
French CI 123

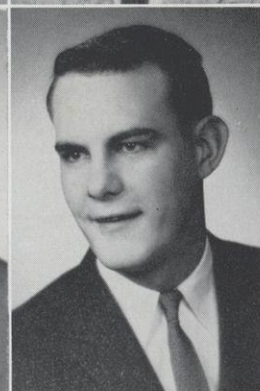
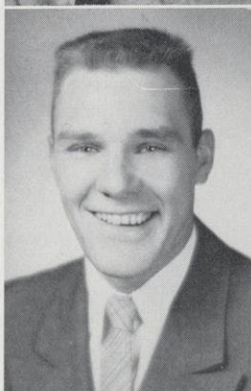

James R. Johnson
RED WING,
MINN.
SOCIAL SCIENCE
Intra 123
Y GOP 2
Chess CI 12

James S. Johnson
BLAIR
AGRICULTURE
FFA 1234
Gamma Delta 12
LSA 34
Band 123
TM 34 Sec 4
KDP 4
Who's Who 4

David Andre Julian
HUDSON
HISTORY
Le cercle Francais 1234
V Pres 4
Atelier 1234 V Pres 4
Wesley 1234
Masquers 3

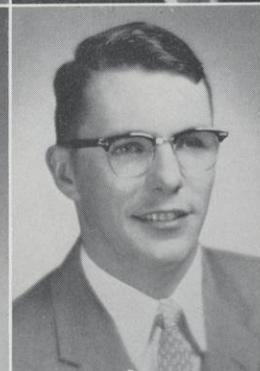

Patricia Wood Kane
 SPRING VALLEY
 ELEMENTARY
 WRA 234 V Pres 3
 Newman CI 234
 ACEI 4

Carole Ann Kelly
 RIVER FALLS
 ELEMENTARY
 WRA 3
 Newman CI 2
 Sitzmarkers 2
 Atelier 12

Eugene R. Kempf
 RED WING,
 MINN.
 BIOLOGY

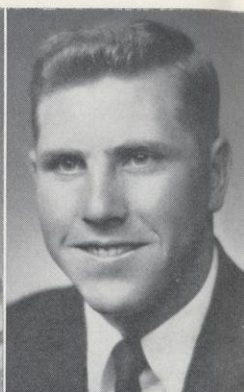

Alice Kenall
 ELLSWORTH
 ELEMENTARY

Donald Klemme
 SHEBOYGAN
 AGRICULTURE -
 BIOLOGY
 LSA 1234
 Vets CI 1234
 Chess CI 1234
 TM 34
 FFA 1234
 Student Voice 34
 Meletean 34

Edward Knipp
 KEWAUNEE
 AGRICULTURE
 FFA 1234
 Newman CI 1234
 Intra 1234

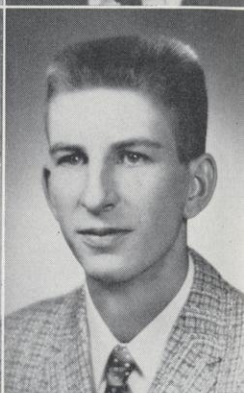
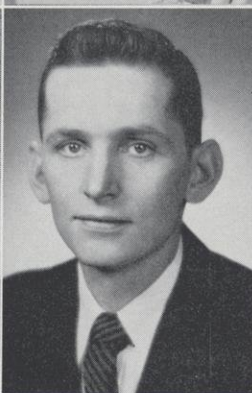

Sandra Kins
 ELLSWORTH
 ELEMENTARY
 AWS Board 34 Pres 4
 SCS 34
 Homecoming Queen 3
 LSA 1234
 SNEA 1234
 ACEI 1234
 Choir 2
 Who's Who 4

John Kirk
 SPRING VALLEY
 MUSIC
 Band 1234 Pres 4
 MENC 1234 V Pres 3
 Men's Glee CI 23
 Falconnaires 1234

Edward J. Koca
 ELROY
 AGRICULTURE
 FFA 1234
 Newman CI 1234

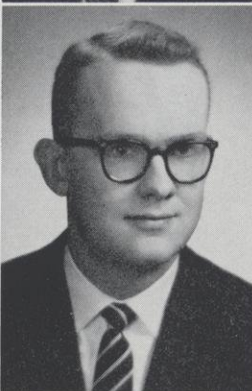

Anthony J. Koss
 ANTIGO
 AGRICULTURE
 FFA 1234 Sec 4
 Newman CI 1234
 V Pres 4
 Intra 123
 TM 234 Pres 4
 Baseball 1

Alan Krause
 ELLSWORTH
 AGRICULTURE
 FFA 234
 Chess CI 1234 Pres 4
 Y GOP 234
 Masquers 1234
 APO 234

Janet Wihela Kuechler
 IRON RIVER
 ELEMENTARY
 Class Sec 1
 SCS 234
 Choir 1
 Newman CI 1234
 Sec 2
 Homecoming
 Attendant 3
 AWS Board 3
 KDP 34
 Who's Who 4
 Atelier 3

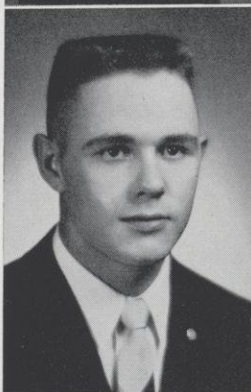

Gerald Kusilek
 RIVER FALLS
 AGRICULTURE
 Newman CI 1234
 Math CI 1
 Intra 34

Elmer Lau
 OSCEOLA
 CHEMISTRY

James Laue
 RIVER FALLS
 SOCIOLOGY
 Who's Who 4
 KDP 34 Pres 4
 Class Officer 1
 Student Senate 4
 Sec 4
 Homecoming Co-Ch 4
 Student Voice Staff
 1234 Sports Editor 1
 Meletean 34
 Sports Editor 4
 Band 1234
 Business Manager 2
 Orchestra 23
 Men's Glee CI 2
 French CI 1234
 V Pres 1
 USF 123
 Psy CI 4

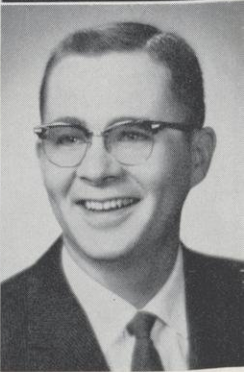
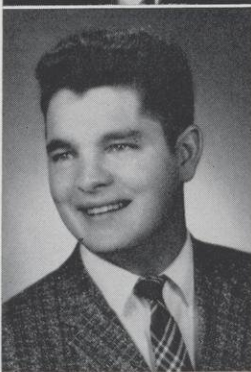

**Alfred Thomas
Lehman**
HOLCOMBE
AGRICULTURE
FFA 1234
Vets' CI 1234
Gamma Delta 12
Intra 3
KDP 4

**Leroy David
Lindquist**
BALDWIN
CHEMISTRY
Chem CI 4
Y Dem 4

Dean Loree
ANN ARBOR
ECONOMICS
Vets CI 234 Pres 4
Foundation Comm 234
Pres 4
Psych CI 34
Social Comm 4

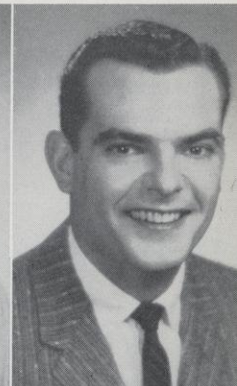
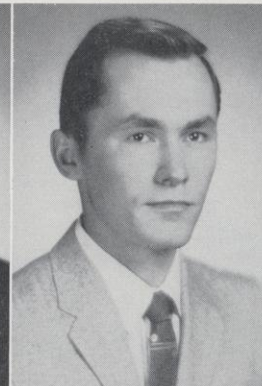

**Shelby Jean
Ludwig**
CLAYTON
ENGLISH
LSA 1234
YWCA 1
NCTE 24
German CI 1234
SCS 34 Sec 4
Class Sec 3
Who's Who 4

Gary Madson
SPRING VALLEY
AGRICULTURE
Y GOP 1234 V Pres 4
Student Voice 234
YM-YW 1
Men's Choir 3
LSA 14
Intra 123

**Richard
Meulemans**
DOWNING
MUSIC
Band 1234
Choir 1234
Orchestra 234
Men's Chorus 23
MENC 234
Newman CI 1
Vets CI 4

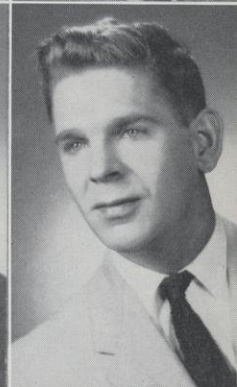
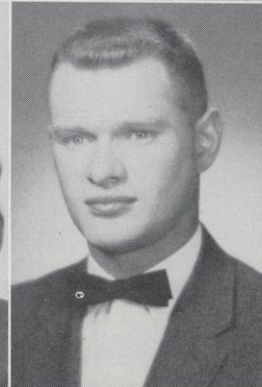

Roger Miller
HUDSON
CHEMISTRY

Waldemar Moline
FREDERIC
AGRICULTURE
LSA 12
FFA 1234
Sitzmarkers 12
Vets CI 24
Intra 1
KDP 4

**Helen
Monchilovich**
CUMBERLAND
ELEMENTARY
AWS 1234 Board
ACE 123 Pres 4
SNEA 34
SCS 4
WRA 234
Class Sec 4
Wesley 1234
Who's Who 4

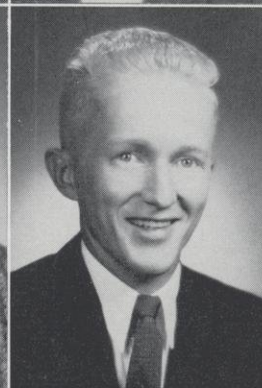

**De Wayne A.
Mork**
CAMERON
AGRICULTURE
Choir 1
Intra 123
TM 34 Sec 4
FFA 34
LSA 1234
Y Dem 4

**James Richard
Mountain**
ELLSWORTH
BIOLOGY
Chemistry CI 12
Chemistry I 12
Intra 1234

Froydis Myhrwold
DERONDA
ELEMENTARY

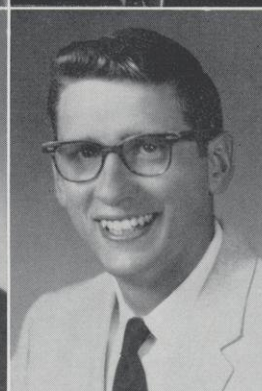
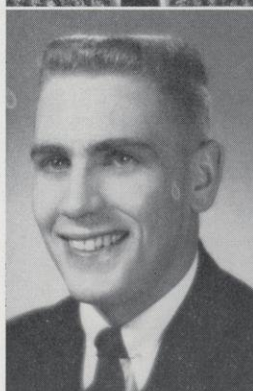

Rita Murphy
ELLSWORTH
ELEMENTARY
ACE 1234
FTA 1234
Choir 1234
Newman CI 1234
AWS Executive
Board 3

**Carol Jean
Naiberg**
CADOTT
SPEECH -
ENGLISH
AWS V Pres 3
Masquers 234 Pres 3
APO 234 V Pres 4
Choir 12
NCTE 34 Pres 4
KDP 34
Class Sec 2
Social Comm 4
French CI 1

Charles H. Nelson
MAIDEN ROCK
PRE-COMMERCE

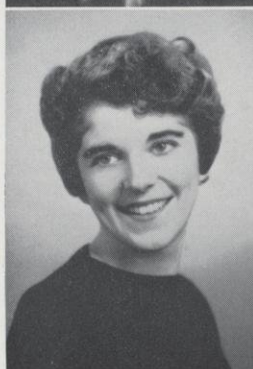

Elizabeth A. Nelson
RIVER FALLS
ELEMENTARY

Howard Nelson
BARRONETTE
AGRICULTURE
FFA 1234
LSA 123
TM 34 Treas 4
Intra 1234

Verna R. Neumann
SOMERSET
MATHEMATICS
SNEA 4
NCTE 4
Newman CI 34
Falconettes 1234
Band 1234



Patricia C. Norman
NEW RICHMOND
ELEMENTARY
KDP 4
ACEI 4

Verland Norton
MENOMONIE
SOCIOLOGY
Vets CI 1234
Masquers 1
Chess CI 2
Wesley 23
SCA 3 Pres 4

Michael O'Connell
HAMMOND
AGRICULTURE
FFA 23 Pres 4
Vets CI 234
Newman CI 1234
Y Dems 234
Student Senate 34
TM 3

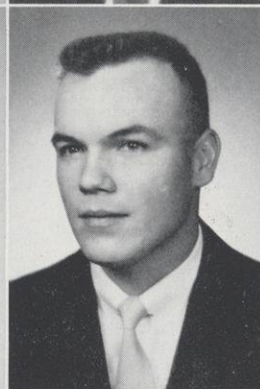

David Ohrt
HUDSON
MATHEMATICS

David Olson
BALDWIN
AGRICULTURE

Margie Olson
AMERY
MUSIC
Choir 1234
MENC 1234 Trea 4
Falconnaires 123
Social Comm 12
Class Treas 3
SCS 34

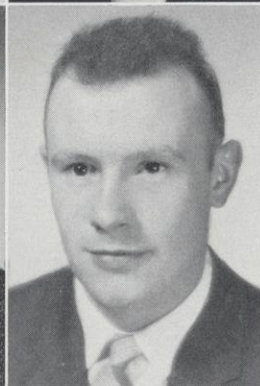
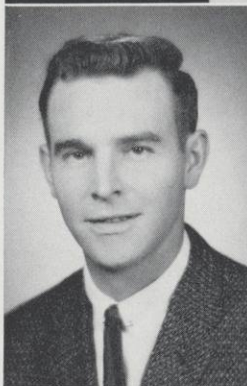

Severt Olson
SHELL LAKE
AGRICULTURE
LSA 1234
FFA 1234
TM 34
Intra 1234

Mary O'Mera
KNAPP
SOCIAL SCIENCE
SNEA 4
Covenant CI 234

Wilford E. Parnell
SOMERSET
MATHEMATICS
Vets CI 4
Math CI 234 Pres 4
Newman CI 234
Physics Colloquium 34

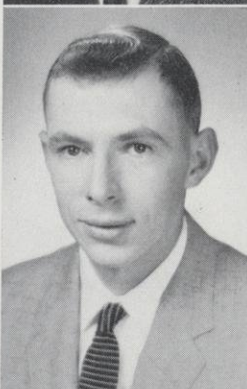

George Pederson
CUMBERLAND
AGRICULTURE
FFA 1234 Treas 4
YM-YW 123
TM 34
Wesley 123
Sitzmarkers 2
Intra 1234

Francis E. Peichel
ALMENA
SOCIAL SCIENCE
Vets CI 234
Newman CI 123
KDP 4
Y Dem 4
French CI 4
Intra 1234

Patricia Phillips Peichel
NEW RICHMOND
ELEMENTARY
Newman CI 1234
Sec 2
WRA 1234 Pres 3
ACE 1234
SNEA 1234
Dance Theatre 1

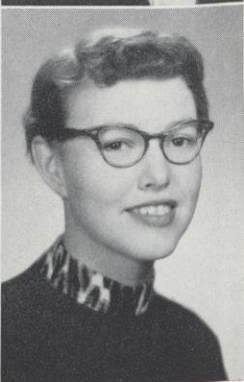

Sam C. Perry
 ANIWA
 AGRICULTURE
 YMCA 1
 FFA 234
 Gamma Delta 234
 KDP 4
 TM 4
 Intra 1234

Larry Peterson
 BLACK RIVER
 FALLS
 AGRICULTURE
 LSA 234
 Y GOP 234
 FFA 2
 TM 34

Thomas L. Pfaff
 MINDORO
 AGRICULTURE
 FFA 1234 Treas 4
 LSA 1234
 Vets CI 1234
 TM 4
 KDP 4
 Intra 1234

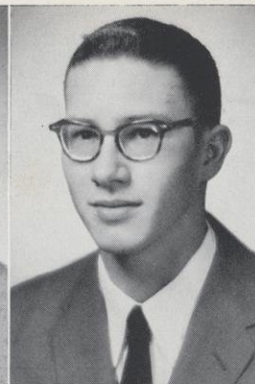

John Allan Phillips
 MILWAUKEE
 ENGLISH
 SNEA 34
 NCTE 34 V Pres 4
 Choir 34
 YMCA 4
 Wesley 34
 MENC 34
 Masquers 3
 APO 34
 Concert Lecture
 Comm 4

William Pickerign
 EAU CLAIRE
 AGRICULTURE
 FFA 1234 Pres 4
 Vets CI 34
 Class V Pres 4

Richard E. Pudas
 IRON RIVER
 AGRICULTURE
 LSA 1234
 FFA 234 Sec 4
 Vets CI 34
 Intra 1234

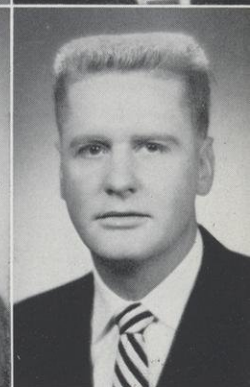
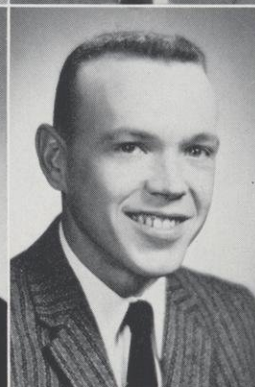
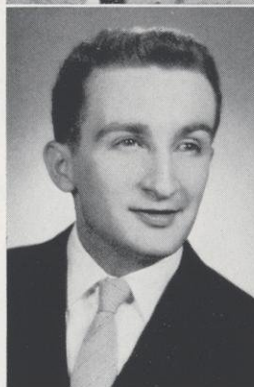

Roger Raguse
 SHAWANO
 AGRICULTURE
 FFA 1234
 Gamma Delta 1234
 Intra 1234

Charles Redmond
 PITTSVILLE
 AGRICULTURE

Vernon F. Reinert
 GRESHAM
 AGRICULTURE
 FFA 1234
 TM 4
 Vets CI 14
 Intra 134

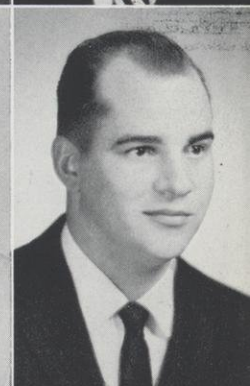
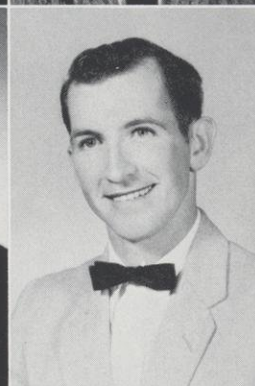
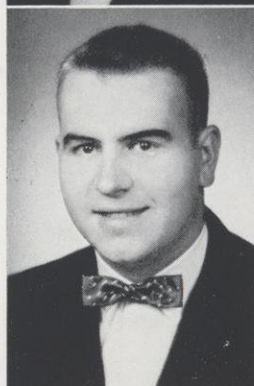

Thomas Ricci
 CUMBERLAND
 SOCIAL SCIENCE

Keith Ronnigen
 RIVER FALLS
 ECONOMICS

Richard L. Sather
 RED WING,
 MINN.
 MATHEMATICS

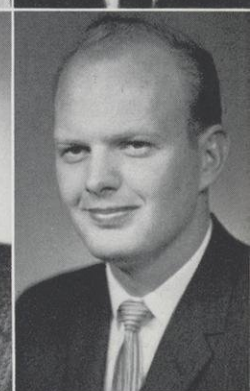

David M. Schmid
 CHILTON
 MATHEMATICS -
 PHYSICS
 LSA 134
 Physics CI 34
 Math CI 34
 TM 234

William Schuler
 RIVER FALLS
 CHEMISTRY

Maynard Sexe
 BLAIR
 AGRICULTURE
 FFA 1234
 Vets CI 1234
 Intra 34

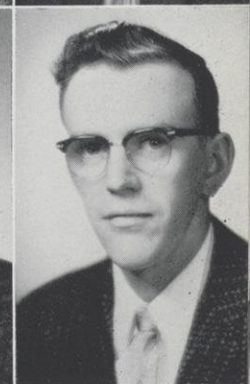
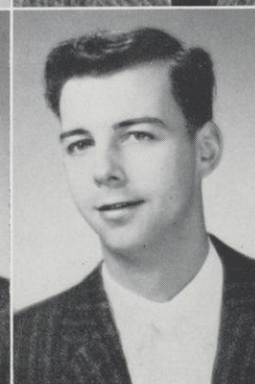

Kenneth E. Shearrow
RICE LAKE
AGRICULTURE
FFA 1234
Vets CI 4
Choir 4

Terrance G. Shelstad
RED WING,
MINN.
ECONOMICS

Thomas S. Shield
RIVER FALLS
MATHEMATICS
Football 1234
Basketball 124
Track 1
Math CI 4
Physics CI 3
Intra 3

William A. Shimel
MERRILL
AGRICULTURE
Class Treas 4
FFA 1234
TM 234
R CI 34
KDP 34
Intra 1234
Track 1234

Kenneth M. Shong
AUGUSTA
AGRICULTURE
FFA 234
Football 2
Intra 1234

Walter A. Skroch
ARCADIA
AGRICULTURE -
BIOLOGY
FFA 1234
Newman CI 1234
Band 1234
TM 4
Intra 1234

Gary Solum
DEER PARK
AGRICULTURE
FFA 1234
LSA 1234
TM 34 V Pres 4
Intra 1234

Susy Sorenson
RIDGELAND
ELEMENTARY
LSA 1234
ACEI 234
SNEA 3
Rural Life CI 1

Wayne Sukow
MERRILL
PHYSICS -
BIOLOGY
Gamma Delta 1234
Pres 2
R CI 34
German CI 234
Physics Colloquium 34
Track 1234
Intra 1234
Who's Who 4

Neil B. Sutherland
PEPIN
AGRICULTURE
FFA 234
Chemistry CI 23
Vets CI 124
Wesley 12
Intra 12
Track 12

Donald Swanson
OSHKOSH
SOCIAL SCIENCE

Gary J. Swoboda
ALGOMA
CHEMISTRY -
BIOLOGY
Newman CI 1234
Track 1
Intra 1234

Norbert T. Teclaw
THORP
BROAD AREA
SCIENCE
Y Dem 23 Treas 3
Masquers 2
Choir 1234
Math CI 3
Physics CI 3
Newman CI 123

Duane Teska
AUBURNDALE
SOCIAL SCIENCE

Richard Tobias
HAWKINS
AGRICULTURE
FFA 34
Intra 234

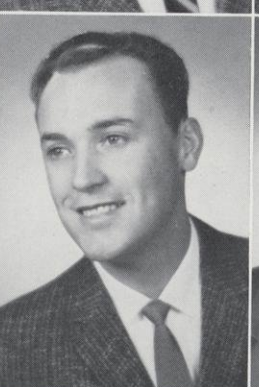
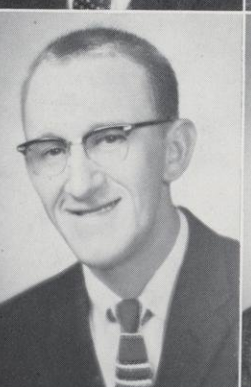
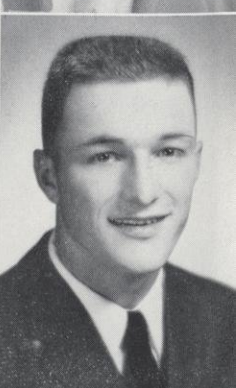
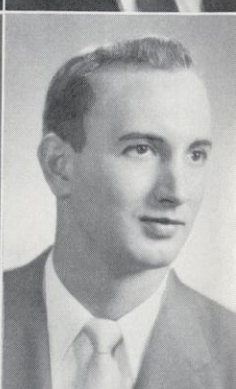
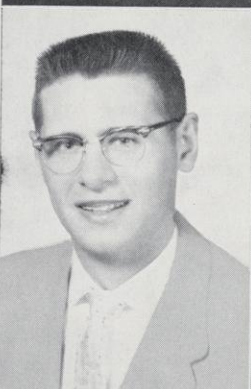
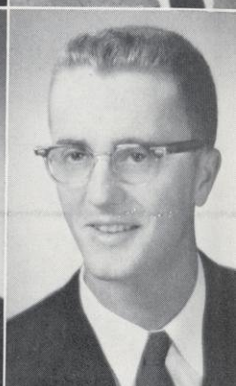
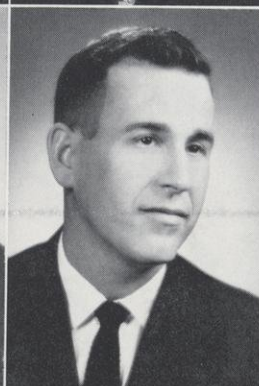
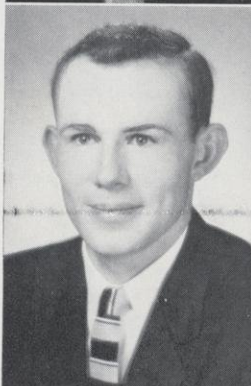
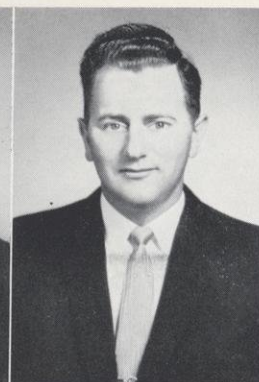
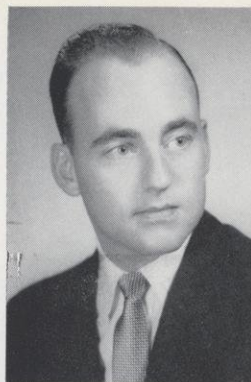

Wayne L. Tomfohrde
 ARPIN
 AGRICULTURE
 FFA 234
 Vets CI 1234
 KDP 34
 Intra 34

Donald Veith
 RED WING,
 MINN.
 SOCIAL SCIENCE
 Football 12
 Basketball 12
 Track 12
 R CI

Ted Ver Haag
 ANTIGO
 SOCIOLOGY
 Newman CI 1234
 Vets CI 234 V Pres 4
 Y GOP 234 Treas 4
 Dance Theatre 1
 Intra 34

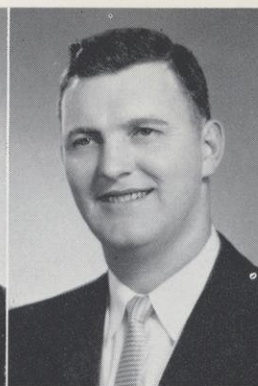

Alan Voelker
 ELLSWORTH
 CHEMISTRY -
 PHYSICS
 Chess CI 1
 Choir 134
 Math CI 4
 Y Dem 4
 Wrestling 4
 Intra 1234

Donald Waalen
 AMERY
 MATHEMATICS

Gordon Waller
 ETTRICK
 AGRICULTURE
 LSA 1234 Pres 4
 FFA 134
 TM 134 Sec 4
 College Countryman
 Staff 4
 Band 1
 Intra 134
 Who's Who

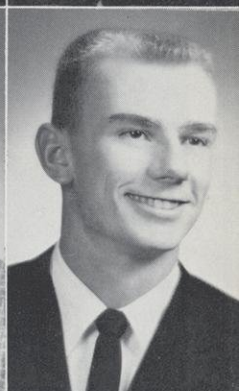
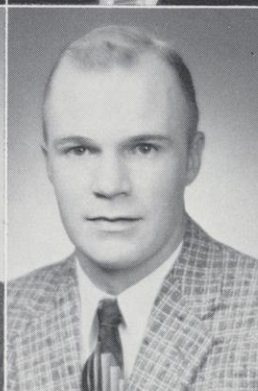

Bruce Weeks
 BARRON
 SOCIAL SCIENCE
 Vets Club 1234
 Intra 123
 Baseball 12

Gavin Weis
 RIVER FALLS
 AGRICULTURE

Joanne Westlund
 WATERTOWN
 ELEMENTARY
 ACEI 23
 Newman CI 1234
 Atelier CI 34

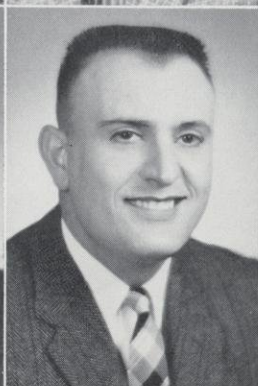
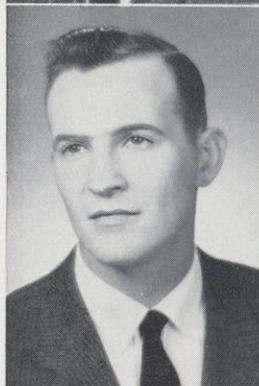

Allen Wienke
 CLEAR LAKE
 AGRICULTURE
 FFA 1234 V Pres 4
 R CI 234
 Football 1234
 Captain 4
 TM 4
 Intra

Richard A. Wood
 SPRING VALLEY
 SOCIAL SCIENCE
 R CI 234 Pres 4
 Football 12
 Vets CI 34

Jack E. Woodbury
 LADYSMITH
 ENGLISH
 Y GOP 234 Pres 4
 NCTE 34
 Vets CI 3
 Intra 1234
 Student Voice 234

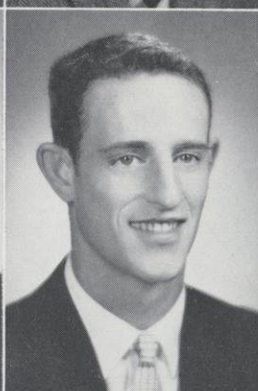

Dale R. Wyss
 BOYCEVILLE
 AGRICULTURE
 LSA 1234 Treas 4
 TM 234
 FFA 1234
 College Countryman
 Staff 4
 Intra 123

William F. Young
 ELLSWORTH
 AGRICULTURE
 FFA 4
 Newman CI 1234

Charles R. Zellmer
 WILTON
 MUSIC
 Choir 1234 Pres 3
 Band 234
 Orchestra 1234
 Men's Chorus 23
 MENC 1234 Pres 4
 Falconnaires 34

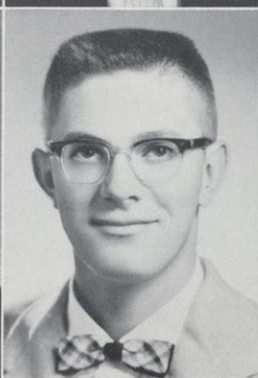
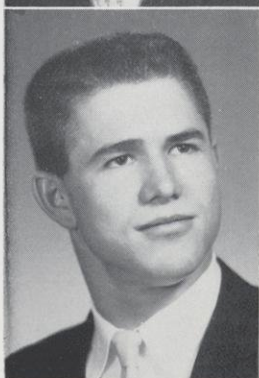

Two Year Rural

Judith Frandsen
Coen
LUCK
TWO YEAR
RURAL

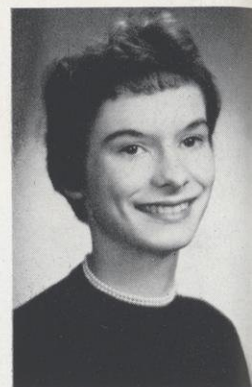

Seniors Not Pictured

Lutifali Ansari
KARACHI,
PAKISTAN
Internat CI 34
SOCIOLOGY
Student Voice 3

George C. Banta
ROCK ELM
ECONOMICS-
HISTORY
Vets Club 34
Y GOP 34
Chess CI 34

Frank James
Holub
BOYD
MEDICAL
TECHNOLOGY
Chem CI 1
Intra 1
Masquers 123
APO 23 Treas 3
Student Voice 23
USF 123
Dance Theatre 23
Treas 2
German CI 2 Pres 2
Prologue 23

Philip Lindeman
BARRONETT
AGRICULTURE
R CI 234
FFA 34
Football 1234
Intra 1234

Myron Gayle
Moen
HAMMOND
SPEECH
Class Pres 2
Student Senate 2
Student Voice 123
Ed 3
Intra 12
Dance Theatre 3
Debate 24
PKD 4
Vets CI 1234
Y Dems 24
APO 234

Delano I. Mottaz
ST. PAUL,
MINN.
ENGLISH
R Club 1234
NCTE 34

Kay Ostby
HUDSON
SOCIOLOGY
AWS 1234
Sitzmarkers 234
Y GOP 234

Hilda Hassen Stein
SPRING VALLEY
ELEMENTARY

Richard W. Bader
RIVER FALLS
SOCIAL SCIENCE

Juniors...

A junior is an upperclassman — this is the freshman's reaction. He sees the junior as busy, somewhat settled, comparatively knowing and usually aloof. He has many doubts about ever becoming a junior — but he knows it does happen and he hopes.

The sophomore who has begun to share classes with the junior is no longer frightened or ignored. He still views the junior with some awe and feels that his position is to be envied as an upperclassman.

The junior looks at himself and wonders. He has survived two years and, therefore, thinks perhaps he is successful in a small way. He is finally taking the longed-for advanced courses. He no longer thinks in "collegiate" terms, he is an individual. He is caught in the conflict of wanting desperately to be out of college soon, and yet hoping his education will never end. College and the junior have come to terms.

Seniors and juniors are almost indistinguishable. The same courses, friends, aspirations and ideas occupy both minds. After three strenuous years together, the senior leaves the junior regrettingly. The junior is very much a part of that which the senior calls college.

Teachers respect the junior. Some have found an area into which they can put themselves. In and out of class, they have a serious interest in learning. The junior has begun to show promise and polish.

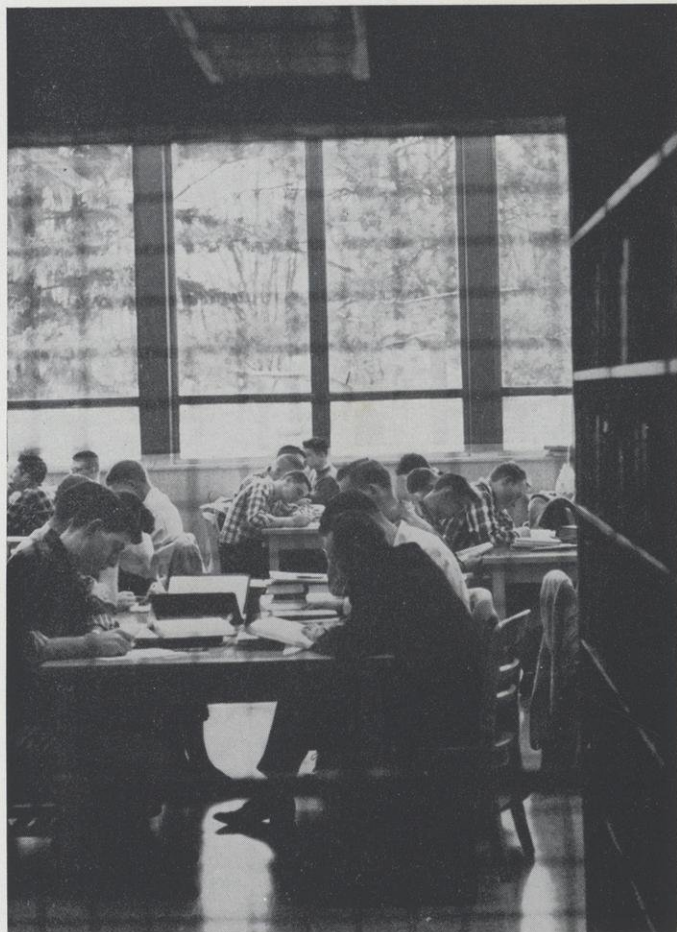

Arnold Kaluzny, president, Alma Bents, secretary, Pat Lind, treasurer, Dick Thorbus, vice president.

Accola, David Mondovi
 Anderson, David N. Clayton
 Anderson, Delores River Falls
 Anderson, Marilyn Colfax
 Anderson, Wayne Centuria
 Ankley, David Sarona

Armbruster, William River Falls
 Augustin, Martin .. Red Wing, Minn.
 Barry, Thomas Cable
 Becker, David W. Eleva
 Becker, Kenneth Eleva
 Becker, Leonard Almena

Beckon, Weir Amery
 Beers, Thomas Hudson
 Beggs, Harry Pewaukee
 Benoy, Thomas Hudson
 Benoy, Wayne Hudson
 Bents, Alma Comstock

Bergen, Kenneth Iola
 Bergstrom, June Prairie Farm
 Beskar, John Prescott
 Biederman, Jean New Richmond
 Blank, David Menomonie
 Bodin, Guy St. Paul, Minn.

Bollum, Henry Red Wing, Minn.
 Bosman, Georgia Baldwin
 Braker, Janice Alma Center
 Brenner, Mary Jane Ellsworth
 Brickner, Barbara River Falls
 Bringman, Charlie Barronett

Brown, Carolyn Somerset
 Brown, LaVerna Afton, Minn.
 Buchholz, Rae Ladysmith
 Burchell, Aaron Hillsboro
 Butler, Maurine Winter
 Carew, James Elcho

Carlson, Arnold Dresser
 Carlson, Dwayne River Falls
 Cernohous, Kenneth River Falls
 Christenson, Shirley Cushing
 Christenson, Suzanne .. Lomita, Calif.
 Churchill, Genevieve Ellsworth

Clark, William Boyceville
 Cooke, Ellen Spring Valley
 Crane, Charlene Tomah
 Crowley, Emery Chippewa Falls
 Dabruzzi, Robert Hudson
 Dado, Gary Clayton

Dague, Barbara Cumberland
 Dailey, Bernard St. Paul, Minn.
 Darr, Lucy River Falls
 Davenport, Lawrence Holmen
 Day, Robert Hudson
 DeGidio, Beatrice Cumberland



Delahunt, Jack Stillwater, Minn.
 Dietsche, Robert Spencer
 Dodge, Jack Elmwood
 Dowling, June Boscobel
 Drier, Edward Plum City
 Duch, Carl Sarona

Dusek, Donald Hudson
 Enloe, Ruby River Falls
 Falkofske, Nellie Ellsworth
 Falkowski, Max Krakow
 Fall, Helen Clayton
 Fast, Ora River Falls

Felber, Mathias Camp Douglas
 Feld, Sonja Chippewa Falls
 Felland, Robert Clear Lake
 Fetzer, Joan Plum City
 Fimreite, Orin Eleva
 Finlan, William Escanaba, Mich.

Finley, Mary Northfield, Minn.
 Finn, Sandra River Falls
 Foss, David Hudson
 Frank, Wayne Pepin
 Funk, Wayne Bay City
 Gansluckner, Lawrence Maiden Rock

Germain, Edmund New Richmond
 Gorres, Byron Amery
 Goss, Judith Mondovi
 Granger, Francis Somerset
 Gray, Ronald Ellsworth
 Gregorich, John Greenwood

Grimm, Garnette River Falls
 Gronlund, Sherwin Frederic
 Gullickson, Eugene River Falls
 Hall, Donald River Falls
 Hallen, James Clear Lake
 Halling, Vaughn Stockholm

Halls, Karen East Ellsworth
 Hangartner, Allen Osseo
 Hanson, Nancy Spring Valley
 Hanson, Stephen Spring Valley
 Harris, Bruce River Falls
 Hart, Darrell Mondovi

Hawkinson, Leighton River Falls
 Healy, Richard River Falls
 Helegson, Margaret Woodville
 Henning, Dale Fall Creek
 Herrmann, Wilbert Shawano
 Hillstead, Jon Wilson

Hjelsand, Allan Blair
 Hofacker, Lyle Elmwood
 Holle, Frederick Baldwin
 Holmberg, Donald Centuria
 Hubin, Peter Shell Lake
 Hughes, Terrance Hastings, Minn.

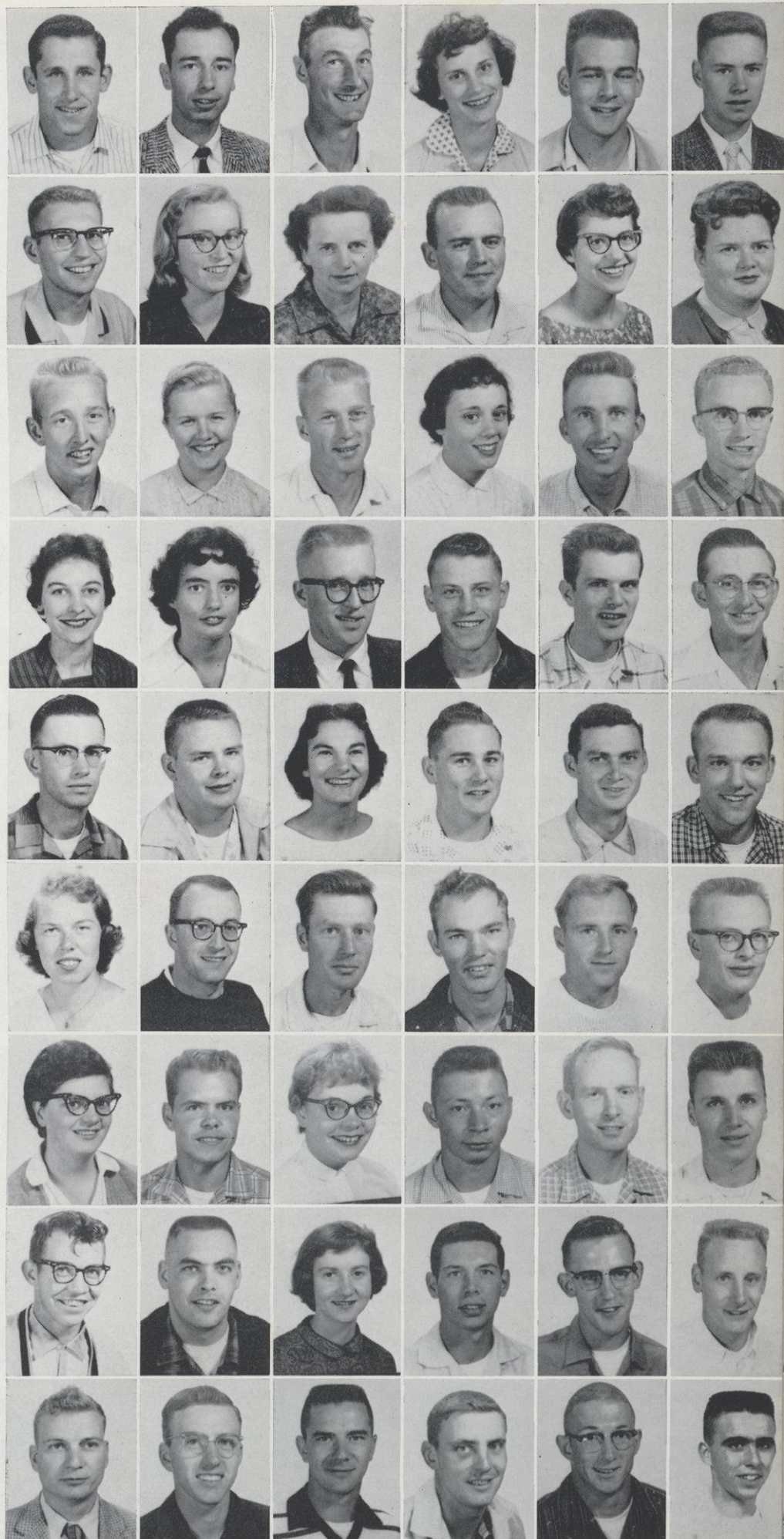

Hunter, Donald Bay City
 Huser, Roger New Richmond
 Hyde, Bill Hammond
 Ingli, Joseph Ellsworth
 Ingwell, Nancy Rice Lake
 Jacobson, Lorraine Spring Valley



Jensen, Harlan River Falls
 Jenson, Michael Spooner
 Johansen, Charles Luck
 Johnson, Dale St. Croix Falls
 Johnson, Grant St. Paul, Minn.
 Johnson, Iola Stillwater, Minn.

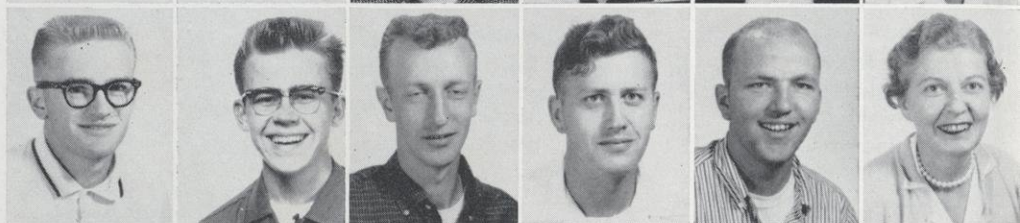

Johnson, Judith W. Hudson
 Johnson, Karen Rice Lake
 Johnson, Loren St. Paul, Minn.
 Johnson, Melvin Pepin
 Johnson, Roger D. Wilson
 Johnson, Sidney Red Wing, Minn.



Jorgenson, Neal River Falls
 Kaczmarzyk, Leonard Mosinee
 Kalantari, Fereydoon Tehran, Iran
 Kaluzny, Arnold Milwaukee
 Kampf, Gary Red Wing, Minn.
 Kestell, John Plymouth



Kettelkamp, Harriet River Falls
 Kickbusch, Ken Cadott
 Kim, Kilyoung Seoul, Korea
 Kinney, Thomas River Falls
 Kleinschmidt, Edwin Alma
 Knott, David River Falls



Knuf, Philip Unity
 Korsmo, Carol Clintonville
 Kramer, Norbert Starks
 Laatsch, Don Hudson
 Lang, Norman Unity
 Langer, Victor Spring Valley

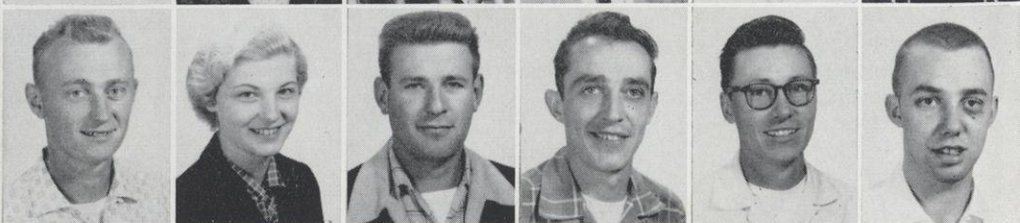

Larson, Curtiss Hillsdale
 Larson, James E. Cameron
 Larson, Wilber River Falls
 Lau, Thomas Cumberland
 Lauber, Michael Glenwood City
 Leibelt, Don Marshfield



Lent, Mary Hayward
 Leschisin, Mary Clayton
 Lewerenz, George New Richmond
 Lind, Patricia Minneapolis, Minn.
 Lindabauer, Gerald River Falls
 Loeber, Arlene Stillwater, Minn.



Lundberg, Robert River Falls
 Lurndal, Art Mondovi
 Madsen, Howard Amery
 Mahlum, Dale Mondovi
 Marlette, Gerald St. Croix, Falls
 Marquardt, Leigh Durand



Marson, Herbert Woodville
 Mathison, Doris Roberts
 Matousek, Betty Neillsville
 Matzat, Robert Tomah
 Matzek, Marlys River Falls
 McKinley, Jane Siren

Metzger, Gerald Prescott
 Meulemans, William .. Glenwood City
 Mielke, Gerald Merrill
 Miller, Leon Mason
 Moore, Jerome St. Paul, Minn.
 Morrison, Leon Ellsworth

Muhlhausen, Marvin Ellsworth
 Murphy, Robert Spring Valley
 Nelson, Gordon Star Prairie
 Neurer, Jack Cumberland
 Noltner, Donald Madison
 Nord, Jannine Spring Valley

Nordquist, Neil Centuria
 Norelius, Charles Barron
 Nybo, Charles Stockholm
 Oberding, Dennis Hudson
 Olson, William Baldwin
 Olund, Edward Sarona

Omer, John Amery
 Orne, June Stockholm
 Paquin, Barbara Cumberland
 Pardun, Clifford Webster
 Parker, Shirley Hayward
 Patin, Richard Eden

Paulson, Elliott Balsam Lake
 Pence, Richard Elmwood
 Peper, Richard Centuria
 Peterson, David L. Hudson
 Peterson, David Hudson
 Peterson, Loran River Falls

Piehl, Roger Shawano
 Poff, Roger Waukesha
 Post, Marlys Red Wing, Minn.
 Potton, James Hudson
 Pronschinske, Edward .. Mondovi
 Rabb, Catharine Stillwater, Minn.

Ramacier, Beverly St. Paul, Minn.
 Ramberg, Paul Baldwin
 Rassbach, John Chippewa Falls
 Ricci, Donald Cumberland
 Richardson, Robert Eau Galle
 Rivard, Richard Amery

Rodlyn, Rolfe Menomonie
 Roe, Dean River Falls
 Rohde, Gary Greenwood
 Roskos, Charles Independence
 Ross, Patty Hudson
 Roth, Gordon St. Paul, Minn.



Samuelson, Glenn Merrill
 Schlamp, Robert Baldwin
 Schlough, Gwendolyn Elkhorn
 Schlumpf, Ed Durand
 Schmidt, Adolf Frederic
 Schoenick, Gene Shawano

Sexe, Charlene Balsam Lake
 Shakal, Glenn Boyd
 Shaw, William New London
 Shimel, Richard Merrill
 Skoug, Darrell Chetek
 Skoug, David Chetek

Skroch, Allen Independence
 Smith, Richard Roberts
 Solie, John Augusta
 Sprenger, Frank Hayward
 Staiger, John Hager City
 Starr, Taloa Centuria

Steber, John Antigo
 Stuber, Norman Stanford
 Susedik, Anthony Ladysmith
 Taubman, William Shell Lake
 Taylor, Janeth Hudson
 Teetzen, Daniel Shawano

Thompson, Edward Cumberland
 Thorbus, Richard St. Paul, Minn.
 Titel, Russell Green Bay
 Turnquist, James Greenwood
 Veenendall, Mildred Baldwin
 Volkmann, Fred Chippewa Falls

Vorwald, Louise River Falls
 Wallesverd, Donald Baldwin
 Watrud, James Clayton
 Weiher, William Bloomer
 Wendt, Charles Amery
 Winans, Donald River Falls

Wintermeyer, Elizabeth Hudson
 Woodbury, Ella River Falls
 Youngren, Orlan Spring Valley
 Zache, Carl West Bend
 Zemke, William Suring

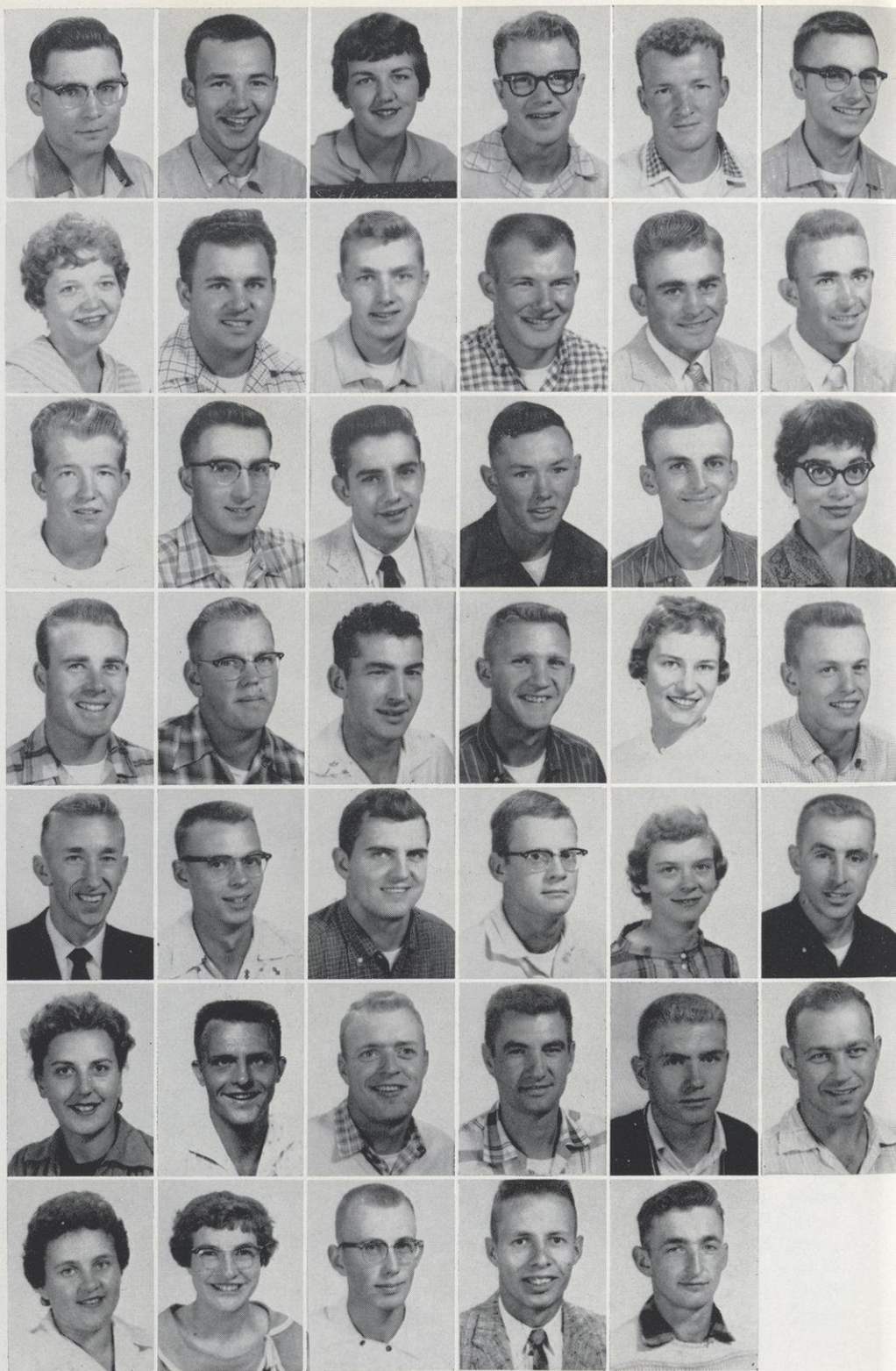

Sophomores . . .

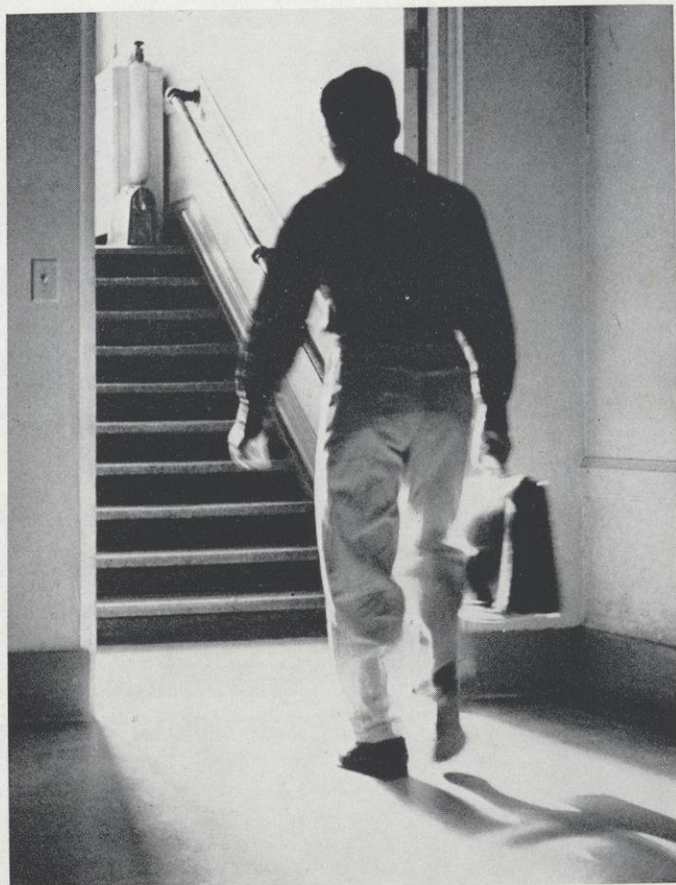

What is a sophomore? Pondered by many, this question is never really answered.

The freshman sees him as frightening at first with his jar of green paint and friendly later as soon as he has enough courage to talk without hesitation.

To himself, the sophomore is exasperatingly undefineable. He is now almost positive that the registrar will never allow him to take classes in his major. He is paralyzed and then stimulated by sophomore lit. Reading has become a nightly ritual. He is thankful for other sophomores in the same predicament.

The junior looks at the sophomore with that "he hasn't quite made it" expression. Feeling far advanced as an upperclassman, he wonders when the sophomore will acquire some dignity and poise. The junior, so calm on the exterior, is still wondering how he ever withstood the sophomore traumas.

Seniors, having almost completely dismissed the sophomoreic stage from mind, see the sophomore as another member of the college who drinks coffee in the cafe.

Teacher — the teacher smiles when asked about the sophomore. He has found in many sophomores an inexhaustible enthusiasm. The sophomore has discovered that classes are exciting and that teachers make it so. A new desire to read, to ask questions, to learn — is seen by the teacher — he thinks "this might not be the beat generation."



Kurt Peterson, vice president, Karen Wright, treasurer, Bob Nelson, president Ruth Fick, secretary.

Adams, Anne Sheboygan
 Albert, Loren River Falls
 Alme, John Amery
 Almquist, Faye Hastings, Minn.
 Almquist, Maye Hastings, Minn.
 Alms, Joseph Spring Valley

Amundson, Bernice Emerald
 Anderson, Kenneth .. St. Paul, Minn.
 Anderson, LuVerne Granstburg
 Ard, Esther New Richmond
 Armbruster, Robert River Falls
 Axtell, Judith St. Paul, Minn.

Ayvazzadeh, Homer Chicago, Ill.
 Baltz, Lowell Kendall
 Bambenek, Jerome Arcadia
 Bannon, Shaughn Hudson
 Barrows, Valmer Cumberland
 Baum, Gary New Richmond

Bearrood, Sheldon Hudson
 Becvar, Paul Grantsburg
 Beebe, Wayne River Falls
 Beestman, George Clayton
 Berger, Bernard Elk Mound
 Bergstrom, Dawn Luck

Bitney, Charlene Clayton
 Blegen, Donald Spring Valley
 Blomquist, Clarence Felch, Mich.
 Boetsch, William Crystal Lake, Ill.
 Braun, Dorothy Hastings, Minn.
 Brey, John Sturgeon Bay

Brinkman, Sheryl New Richmond
 Brockman, Howard Shawano
 Brohaugh, Clair River Falls
 Brown, Allan Spring Valley
 Brunette, Robert Madison
 Buck, Barbara Cameron

Bultman, Dawn Kewaunee
 Busch, Carol St. Paul, Minn.
 Butterfield, Janet Hayward
 Calvert, George Benton
 Carlson, Gayle Chetek
 Carlson, Harland River Falls

Carlson, Ralph Markville, Minn.
 Carlson, Stanley Glenwood City
 Cederholm, Charles Beldenville
 Christianson, Shelby Roberts
 Christopherson, Ronald Holmen
 Christy, Roger Eau Claire

Clemmons, Daniel River Falls
 Collins, Michael Mondovi
 Colman, Frederic Cumberland
 Covey, Glen Osceola
 Crownhart, Jeanie Ellsworth
 Cunningham, Edward Bryant



Daft, Judith River Falls
 Dague, Lowell Cumberland
 Dawson, Robert River Falls
 DeMarce, James Spring Valley
 Deppa, Jackie Minneapolis, Minn.
 Derlinger, Patricia Baldwin

Dicke, Earl Red Wing, Minn.
 Dougherty, James Ettrick
 Draeger, Joyce Augusta
 Drost, Michael New Auburn
 Durand, Michael N. St. Paul, Minn.
 Durning, James Hudson

Dusek, Darlene River Falls
 Edlin, Dale Stockholm
 Emerson, Dale Red Wing, Minn.
 Engebret, Karen River Falls
 Enstad, Robert River Falls
 Erickson, Richard Barron

Farmer, Lois Pipestone
 Faulkner, Richard Woodruff
 Feyereisen, Monica New Richmond
 Fick, Ruth Wilton
 Filkins, Angele Newport, Minn.
 Fischer, Falton Oconto Falls

Fisher, Michael Stratford
 Fisk, Jon St. Croix Falls
 Flanagan, Fred Wheeler
 Fox, Frank Waukesha
 Frankenberg, Joe Cameron
 Franklin, Myles River Falls

Freiberg, Marilyn Spring Valley
 Gatten, Karen Chippewa Falls
 Gease, Dennis Stratford
 Giese, Earl Auburndale
 Gilbertson, Dennis Spring Valley
 Gilbertson, Judith .. Black River Falls

Gombold, Francis N. St. Paul, Minn.
 Gorton, Daniel Glenwood City
 Grant, Patricia River Falls
 Greenberg, Janice Marshfield
 Gropp, James Spencer
 Guise, David River Falls

Halverson, Willard Glenwood City
 Handlos, Wayne Hudson
 Hanson, Marvin Menomonie
 Harer, Thomas New Richmond
 Harmann, Wayne Algoma
 Hartwig, Kathleen Hammond

Haugstuen, Douglas Cameron
 Havlik, Harold Hillsboro
 Heagle, Robert Menomonie
 Hei, Larry Plum City
 Helberg, Robert Spencer
 Helegeson, Lennis Independence



Helwig, Russell Eau Claire
Hendrickson, Yvonne River Falls
Hewitt, Clare Plum City
Holman, John Shell Lake
Holst, Clinton River Falls
Hoogheem, Leonard .. New Richmond

Horgen, Gordon Stanley
Horne, Francis Boyd
Hribar, Corrine Park Falls
Hunter, Dorothy St. Paul, Minn.
Hunter, Fredrick St. Paul, Minn.
Huntley, Jackson Grantsburg

Irwin, Roy Cumberland
Jacobson, Bonita Woodville
Jadinak, Nick River Falls
Johnson, David J. Hastings, Minn.
Johnson, Eugene Frederic
Johnson, Lawrence Luck

Johnson, William H. Oconto Falls
Jorgenson, Dick Glenwood City
Kinney, Edmond River Falls
Kirk, Eugene Cumberland
Klockman, Carroll Turtle Lake
Knipp, Marion Clayton

Kochenderfer, Lois Cochrane
Kok, Roger Cambria
Kraemer, Erwin Shell Lake
Kueckler, Joan Herbster
Kukuska, John Hudson
Kulzer, Robert Hastings, Minn.

Kyu, Bai Sam Seoul, Korea
LaBassiere, Leon St. Paul, Minn.
LaGrander, Ronald Chili
Lamphier, James Hudson
Lamke, George Wonevot
Laska, John Rosholt

Lauber, John Glenwood City
LeBreck, Maurice Milwaukee
Lee, Russell Amery
Lehman, Carroll Mondovi
Lehman, Wayne Baldwin
Lenander, Garwin Clayton

Liebzeit, Eldon Greenwood
Lindquist, Floyd Baldwin
Linse, LaVerne Mondovi
Livingston, Barbara Middleton
Lueck, Lyle Osceola
Lundberg, Janice River Falls

Lutterman, Chester Hudson
Lynch, John Menomonie
Madis, David Maiden Rock
Mallery, Gretchen Hastings, Minn.
Mann, Jerome Red Wing, Minn.
Manor, Bradley Barron



Marske, Keith Cumberland
 Marthaler, Eugene Boyd
 Martin, Larry Arkansaw
 Mathison, Lowell Roberts
 Maxwell, Robert Red Wing, Minn.
 McCullough, George St. Paul, Minn.

McEiver, Margaret Somerset
 McEvoy, Michael Elm Grove
 McKinney, Vernon Star Prairie
 McNamara, Eugene Emerald
 Meacham, James Spooner
 Mehrkens, Suzanne Red Wing, Minn.

Meier, James Spring Valley
 Mertens, Gerald Racine
 Miller, Arlo Amery
 Miller, Richard River Falls
 Miller, William River Falls
 Millis, Betty Black River Falls

Moe, Diane Glenwood City
 Molle, Katherine Niagara
 Montbrian, David New Richmond
 Moore, David Lake Nebagamon
 Morse, Marlene Siren
 Negard, Donald New Richmond

Nelson, Charles Maiden Rock
 Nelson, Gary Dallas
 Nelson, James Ellsworth
 Nelson, Robert Amery
 Neuenfeldt, John Spencer
 Norquist, Robert Diamond Bluff

Norrhom, David Wittenberg
 Northrup, Marlene .. St. Paul, Minn.
 Nosrati, Hassan Teheran, Iran
 Nygard, Ann Hudson
 Nygard, Mary Solon Springs
 Olson, Gary Bayport, Minn.

Olson, Walter Woodville
 O'Mera, Edith Knapp
 Owens, Wilma River Falls
 Paddock, Robert Augusta
 Pape, Louis Centuria
 Park, James Centuria

Pederson, Gail New Richmond
 Pederson, Gary New Richmond
 Peper, Charles Wanderoos
 Petersen, Kurt St. Croix Falls
 Peterson, Anita Spring Valley
 Peterson, Darrell Luck

Peterson, Muriel Grantsburg
 Peterson, Vincent Amery
 Peterson, Virgil Ellsworth
 Pierre, John N. St. Paul, Minn.
 Pihlaja, Donovan Maple
 Porfilio, Dan Wausaukee

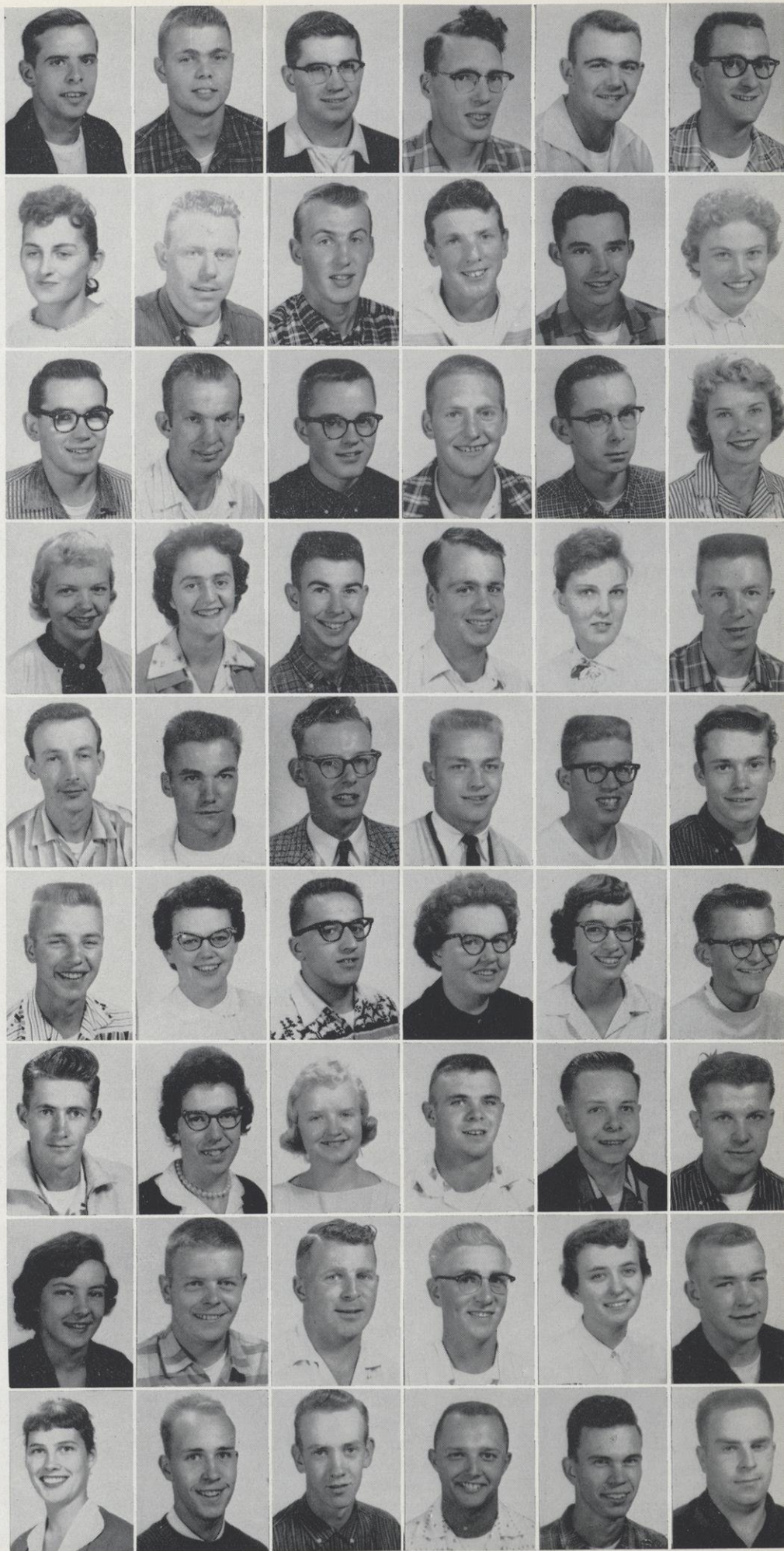

Poss, Jack Onalaska
 Poukey, James Cumberland
 Prodoehl, Dan Somerset
 Prohovnik, Walter Cable
 Pruzek, Robert Sand Creek
 Radosevich, Tracy Benoit

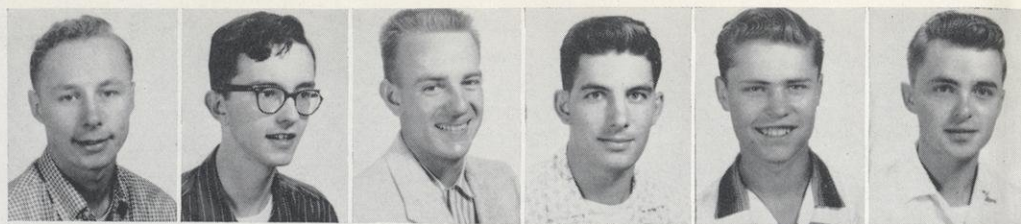

Reed, Carol Spring Valley
 Reid, Roland Mahtomedi, Minn.
 Ricci, Edmund Cumberland
 Rice, John Wilton
 Riley, James Stillwater, Minn.
 Ristrom, Carl St. Paul, Minn.



Rogers, Virginia Barron
 Rogers, Warren Barron
 Rohl, Donald Prescott
 Rorvick, Frank Luck
 Rose, Barbara Cumberland
 Rosenthal, Allen West Allis

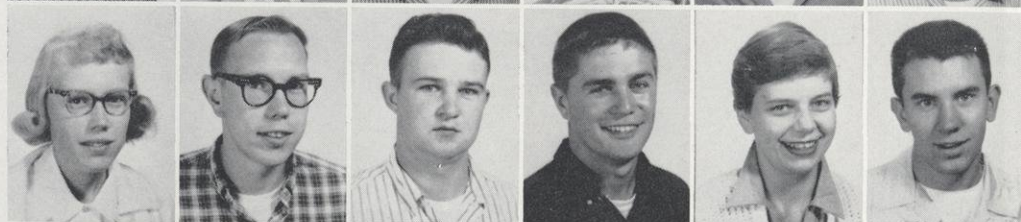

Ruemmele, John Hudson
 Ryan, Ralph Red Wing, Minn.
 Sackett, Thomas Rhinelander
 Sanford, Dennis Sheldon
 Schaller, Maurice Galesville
 Scheffer, Barbara Clam Falls

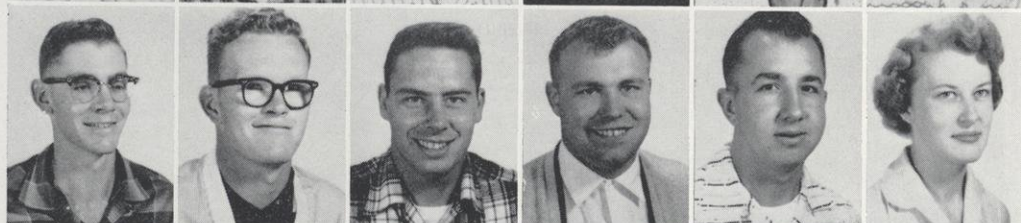

Schinke, David Red Wing, Minn.
 Schlough, James Boyceville
 Schmid, Karl Chilton
 Schmidt, Frederic St. Croix Falls
 Scholze, Gerald Humbird
 Seeger, Mildred Prairie Farm

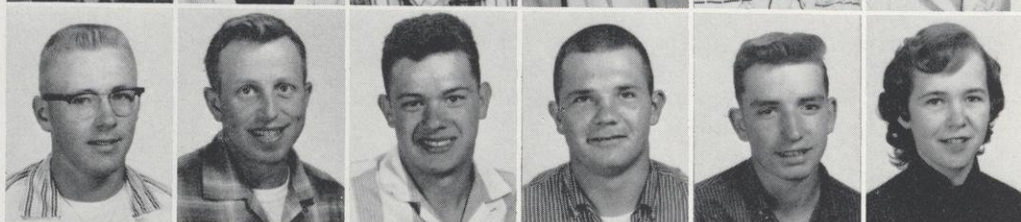

Seifert, Marlin Ellsworth
 Seipel, Norbert Plum City
 Serene, Dan Pepin
 Skog, Leland Bay City
 Skone, Ronald Cushing
 Smith, Clyde Ellsworth

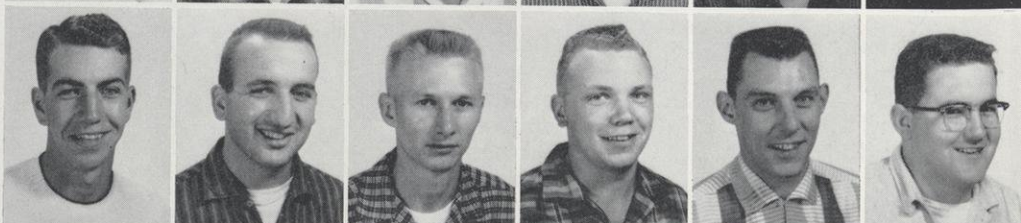

Smith, Henry River Falls
 Snyder, Eugenia Wilson
 Solie, Robert Barron
 Stanek, Joseph Cadott
 Steele, Thomas Hudson
 Steinmetz, Richard Chippewa Falls

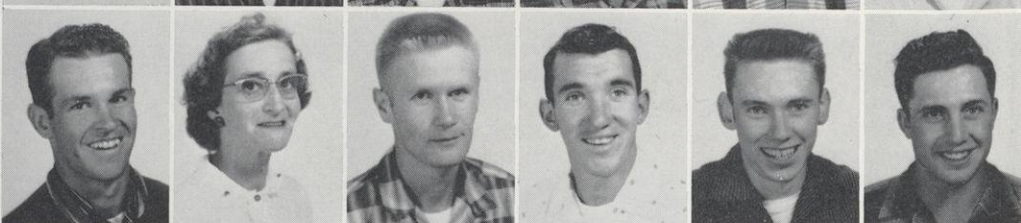

Stelter, Martin River Falls
 Stern, Gerald Hastings, Minn.
 Stewart, Charles River Falls
 Stodola, David Shell Lake
 Suennen, Mary Hudson
 Swan, Richard Shell Lake

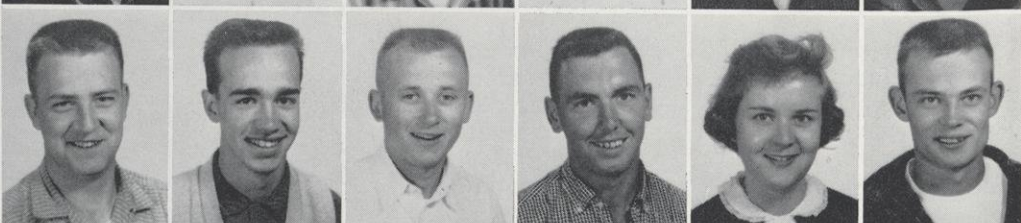

Swanson, Charles Luck
 Taylor, Ronald River Falls
 Teclaw, David Thorp
 Thomas, Orron St. Croix Falls
 Thompson, Eugene Ellsworth
 Thompson, Leon Elmwood

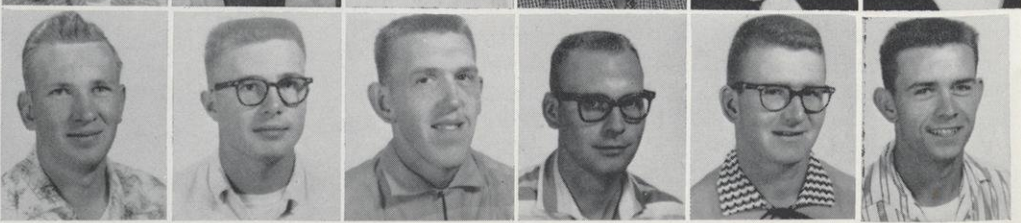

Thompson, Marjorie Luck
 Thompson, Roger St. Paul, Minn.
 Thoreson, Robert River Falls
 Thoreson, Wilma River Falls
 Thurston, Philip Sparta
 Todd, David Shell Lake

Toll, Dorothy Hudson
 Tollander, Neil Luck
 Tomhave, John Red Wing, Minn.
 Trainor, Thomas Menomonie
 Trenda, William Bayport, Minn.
 Truttschel, Carol Plymouth

Ukkola, Erland Maple
 Utoft, Karma Luck
 Vanasse, Irvin Spring Valley
 VanSomeren, Lloyd Baldwin
 Vermillon, Robert Elkhorn
 Vermillion, Russell .. Hastings, Minn.

Vollum, Peter Lake Bluff, Ill.
 Wallen, Marjorie Clear Lake
 Walters, Mary Durand
 Waterhouse, Lynn Rice Lake
 Webb, Howard Spring Valley
 Webert, Donald Amery

Wernberg, Gayle Arpin
 Weydt, Charles Plymouth
 White, Patricia Clear Lake
 Wiebusch, Hugo Red Wing, Minn.
 Wiff, Patricia Ellsworth
 Will, David So. St. Paul, Minn.

Winberg, Robert Stockholm
 Wiskerchen, John Maiden Rock
 Wolodko, Melinia Cameron
 Wright, Karen Hastings, Minn.
 Wynveen, Robert Baldwin
 Zahorski, Kenneth Weyerhaeuser

Zoller, Sonja Bayport, Minn.



Freshmen...



The freshman comes to school; he's far away from home — perhaps he is the only one here from his hometown. He's scared! He looks about him. Everywhere strange faces. But soon these strange faces lose their unfamiliarity — confidence is regained. People are the same everywhere. A freshman has found other freshmen.

But all is not well — the sophomore has seen the freshman. Threats are frequent and Kanagroo Kourt becomes a reality. And just when college was becoming likeable. Fall quarter passes and soon the sophomore sees the freshman as a possible college student.

Juniors are busy but a green group of freshman cannot be long ignored. In one swift glance the junior sees a giggling, non-descript conglomeration which has not yet found its niche' in college life.

The senior sits back and looks at the freshman with grudging nostalgia. There he was three short years ago. Perhaps it would be nice to do it all over again — this he says only because he is sitting back.

The one unchangeable factor in college — the teacher — views the freshman with dismay. Facing him he sees a relaxed group of glorified high school seniors, who expect him to "learn" them something.



Charles Swann, president, Carol Jennings, vice president, Herman Boettcher, treasurer, Gloria Grover, secretary.

Abley, Martin Fall Creek
 Abraham, Ann Sheboygan
 Agranoff, Robert Minneapolis
 Albrightson, Keith Woodville
 Al-Jabouri, Yousif Baghdad, Iraq
 Amundson, Durwood Taylor

Amundson, Ronald .. St. Paul, Minn.
 Anderson, Burnell Ellsworth
 Anderson, Catherine Grantsburg
 Anderson, Don Nelson
 Anderson, Gerald St. Paul, Minn.
 Anderson, Glenn Osseo

Anderson, Lester Arcadia
 Anderson, Lorain Shell Lake
 Anderson, Mary Ann Deronda
 Anderson, Paul Hudson
 Anderson, Ronald Pepin
 Anderson, Sonja Cameron

Appleby, Sandra Anoka, Minn.
 Axness, James Arcadia
 Baldwin, Jack St. Paul, Minn.
 Barney, Michael Cornell
 Bartzen, Frank Sheboygan
 Baumgarten, Arlyn Tomah

Bayley, David Waterford
 Beeson, Robert Hudson
 Belisle, Jon River Falls
 Benson, Bonnie Pepin
 Benson, Caroline Clear Lake
 Benson, Roger Glenwood City

Berg, Donna Lou Almelund, Minn.
 Berger, George Denmark
 Bethke, Robert New Richmond
 Bethke, William Augusta
 Beirbrauer, Paul Osceola
 Biederman, Perry Durand

Bille, Judith Luck
 Bishop, Charles Dallas
 Bishop, Glen Hammond
 Biss, Norbert Cornell
 Bjurquist, Elliot Stockholm
 Blaisdell, Ernest Rush City, Minn.

Blank, James LaCrosse
 Blizek, Rene Cadott
 Bloedow, Marvin Pewaukee
 Blomberg, Garry Lund
 Boatman, David Ellsworth
 Bocksell, Leslie Pepin

Boettcher, Herman Bloomer
 Bolder, Charles Merrill
 Bonner, Daniel Barron
 Bosman, Ronald Hudson
 Bourdaghs, Ronald Bayport, Minn.
 Brager, Erland Alma Center



Dunn, James	Waukesha
Durand, Ronald	Spooner
Dvorak, Dianne	Hudson
Eissle, John	Johnstown, Penn.
Engdahl, Charles	St. Paul, Minn.
Ertel, Glen	Hammond



Esswein, James Boyceville
 Evenson, Judith Hudson
 Everson, Elmer Blair
 Everson, Thomas Hudson
 Falkofski, Tom Ellsworth
 Farmer, Roberta Pipestone, Minn.

Filkins, James River Falls
 Finder, Earl Johnson Creek
 Finney, Michael Lake City, Minn.
 Fischer, James Antigo
 Fisher, Gerhardt West Bend
 Fisk, Eddie St. Croix Falls

Flanum, Arvid Deer Park
 Flentje, John Lodi
 Flygstad, Allan Barron
 Flynn, Charles Murdock, Minn.
 Folz, Merlyn Cameron
 Foster, James River Falls

Freeman, Bill Birchwood
 Friedmann, Robert North St. Paul, Minn.
 Galloway, Robert Milwaukee
 Gayner, Suzanne Webster
 Gegen, Thomas Hastings, Minn.
 Gehler, Ronald Chetek

Gerbozy, Martin Mason
 Gilbert, Lloyd Hudson
 Gilbertson, Joan Barron
 Gitter, John Plymouth
 Goodenough, Leroy Rice Lake
 Goodlad, Robert New Richmond

Gorka, Edward Boyd
 Gorres, Shirley Amery
 Grassl, Margaret River Falls
 Grimm, Gary River Falls
 Gross, Bernard Brainard, Minn.
 Grove, Tom Stillwater, Minn.

Grover, Gloria Galesville
 Gudmanson, Marlis Spring Valley
 Gulickson, Marilyn Canton
 Gunderson, Thomas Spring Valley
 Gustafson, John Boyd
 Gustafson, Mildred Ellsworth

Hall, Clarence Barron
 Hall, Duane Roberts
 Halverson, Audrey River Falls
 Halverson, Jane Menomonie
 Handlos, Gerald Centuria
 Hansen, Norman Green Bay

Hansen, Valerie Clintonville
 Hansen, William Turtle Lake
 Hanson, Beverly Hudson
 Harris, Yahya Rezaieh, Iran
 Harmon, Judith Clear Lake
 Harris, Meredythe River Falls



Harrison, David Stillwater, Minn.
 Hase, Fredrick Maiden Rock
 Haug, Glen Adele Amery
 Hay, James Lake Geneva
 Hegenbarth, Oswald Barron
 Heise, Howard Ellsworth

Helmer, William Beldenville
 Helstad, Carlyle Ettrick
 Hendrickson, Donald Balsam Lake
 Hentsch, Carol Glenwood, City
 Hentsch, Charlotte Glenwood City
 Herring, William River Falls

Hetrick, Darryl River Falls
 Hexum, Maxine Cameron
 Hildebrandt, Virginia Prescott
 Hillestad, Glen New Richmond
 Hilliard, Donald Mondovi
 Hinke, Tom Chippewa Falls

Hinzman, Theodore Spring Valley
 Hoag, Dan Tomah
 Hofacker, Lucy Elmwood
 Hofschild, Howard Plymouth
 Holden, William Hudson
 Holle, Arthur New Richmond

Holman, Dale Shell Lake
 Holmes, Kay Nekoosa
 Holte, Frederick Strum
 Holub, Jean Boyd
 House, Roger St. Paul, Minn.
 Hovde, Phillip Ellsworth

Hubin, Jim Shell Lake
 Huebner, Carl Waukesha
 Hughes, Theodore Hayward
 Hult, William St. Paul, Minn.
 Huset, James Dallas
 Huset, Jerry Chetek

Ihrke, Jon Roberts
 Isaacson, Ronald Amery
 Isaksson, Stewart Herbster
 Jackson, Myron Luck
 Jacobson, Charles Alma Center
 Jelen, Christine Pepin

Jennings, Carol Mondovi
 Jensen, Jack Amery
 Jenson, Bonnie Elk Mound
 Jenson, Duane Phillips
 Johnson, David E. Bay City
 Johnson, Donald River Falls

Johnson, Jack G. Stillwater, Minn.
 Johnson, Jerome Newport, Minn.
 Johnson, John K. Baldwin
 Johnson, Judith C. Canton
 Johnson, Leila River Falls
 Johnson, Marlene Clear Lake

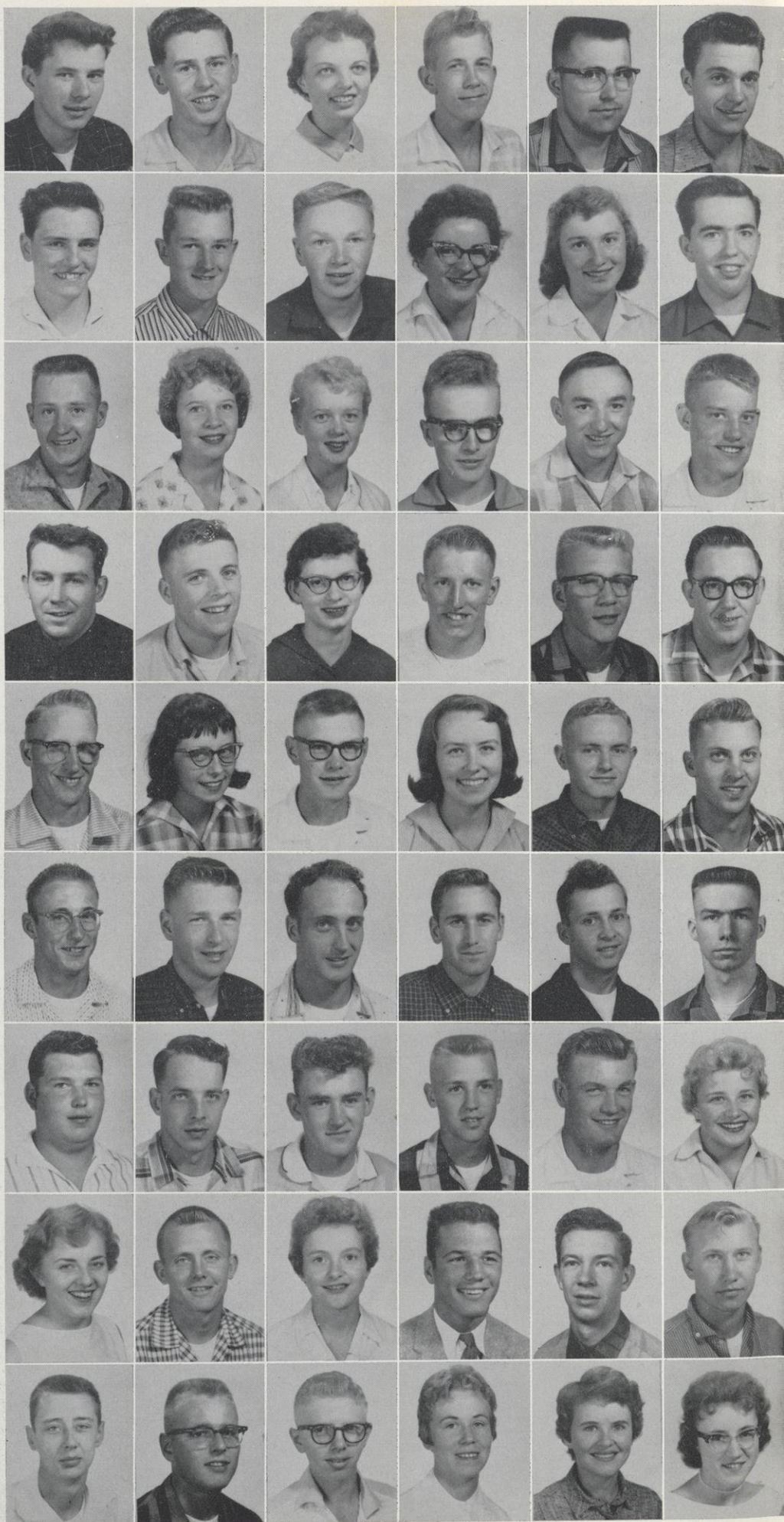

Johnson, Neil *Star Prairie*
 Johnson, Robert E. *Boyceville*
 Johnson, Timothy *Turtle Lake*
 Johnson, Wayne *Frederic*
 Johnston, John A. *Oconto Falls*
 Johnston, Rodney *Cameron*

Johnston, Thomas *Roberts*
 Jones, Merlyn *Boyceville*
 Jonson, Pam *Red Wing, Minn.*
 Kaczor, Ruth *Thorp*
 Kaehler, Henry *Clayton*
 Kahabka, Janet *Stockholm*

Kapusta, Rosemary *Antigo*
 Karras, Nancy *Hudson*
 Kattre, Kathleen *Hammond*
 Kauphusman, John *River Falls*
 Kelly, Paul *River Falls*
 Kelly, Peter *River Falls*

Keown, Kenneth *Hammond*
 Kerckhove, Don *Bloomer*
 Kersten, Joyce *Hammond*
 Killen, Daniel *N. St. Paul, Minn.*
 Killen, Dennis *N. St. Paul, Minn.*
 Killian, James *River Falls*

Kimmes, Thomas *Cannon Falls, Minn.*
 Klapel, Carol *Sarona*
 Klecker, Gerald *Ellsworth*
 Klug, Richard *Merrill*
 Knieff, Pauline *Star Prairie*
 Kotts, Jean Anne *River Falls*

Kovnesky, Virgil *Pound*
 Kozub, Raymond *Hawkins*
 Kraft, Barbara *Minneapolis, Minn.*
 Kratochwill, Michael *Hudson*
 Kroeze, Roger *River Falls*
 Kusilek, Janet *River Falls*

LaBrash, Robert *New Richmond*
 Labs, Roy *Menomonie*
 Lang, Russel *Loyal*
 Langer, Roger *Spring Valley*
 Larson, Gene *Milltown*
 Larson, Karen *Clear Lake*

Larson, Kenneth *Winter*
 Latvala, Russ *St. Paul, Minn.*
 LeClaire, David *Stillwater, Minn.*
 Lewis, LaDonna *River Falls*
 Libby, Allen *Clayton*
 Lien, Marion *Beldenville*

Lilienwald, Karl *New York, N. Y.*
 Lindahl, Richard *Stillwater, Minn.*
 Lindquist, Dennis *River Falls*
 Lindquist, Jean *Hager City*
 Lindsay, Larry *Mondovi*
 Litschke, Fred *Hastings, Minn.*



Livingston, John New Richmond
 Livingston, Leonard Pepin
 Long, Mary Tomah
 Luepke, Jerry Glenwood City
 Lundberg, Gary Osceola
 Lunde, Irene Conrath



Lundgaard, Stan Beldenville
 Lundmark, Gary Balsam Lake
 Mack, Gloria Newport, Minn.
 MacKnight, Warren Eau Claire
 MacNeil, Nancy Rice Lake
 McCullough, Sandra St. Paul, Minn.



McGillis, Darrel Ellsworth
 McKeeth, Daniel Galesville
 McKinney, Joyce Siren
 McManus, Constance Cornell
 McMillan, Jean Stillwater, Minn.
 Madison, Rodney Chetek



Manula, Jerry Burkhardt
 Mason, Elwood Wausau
 Mathison, Jon Woodville
 Mattson, Robert .. Hoyt Lakes, Minn.
 Mausolf, James St. Paul, Minn.
 Mayfield, Dexter Knoxville, Tenn.

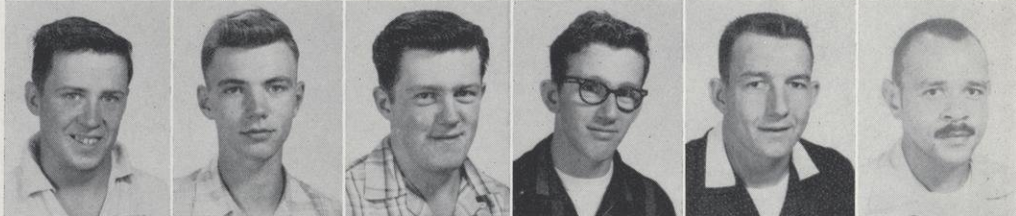

Mazuruk, Olga Neillsville
 Medow, Gerald Wabeno
 Meiers, Robert Hastings, Minn.
 Meister, Martha Stillwater, Minn.
 Melby, Neal New Richmond
 Mickelson, David Hixton

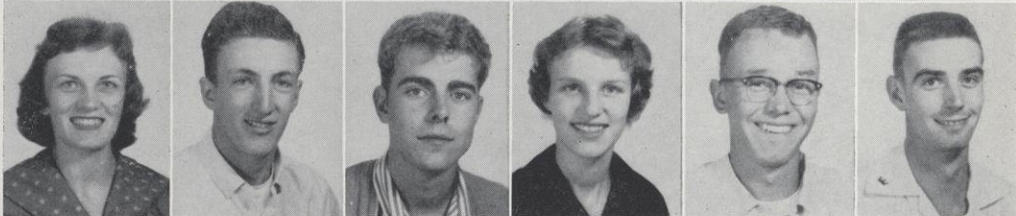

Miller, Gene Clinton
 Miller, Lee Bay City
 Miller, Mabel Tomah
 Miniatt, Sylvia Bruce
 Monchilovich, Judith Cumberland
 Mondl, Eugene Antigo



Monette, Beverly New Richmond
 Motley, Thomas Alma
 Mrotek, Arlyn Loyal
 Muller, Robert Green Bay
 Munson, Anita Minneapolis, Minn.
 Murphy, Carol Ellsworth

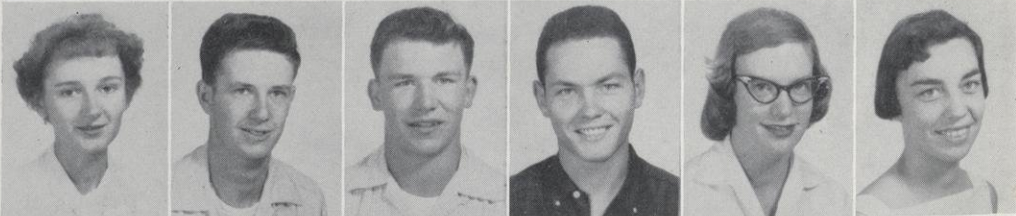

Murphy, James River Falls
 Myers, Richard Hastings, Minn.
 Myhre, Carol Hammond
 Myren, Donald Baldwin
 Nelson, Barbara New Richmond
 Nelson, Dean White Bear Lake, Minn.



Nelson, Diane Star Prairie
 Nelson, Sandy Minneapolis, Minn.
 Nevala, Merlin Thorp
 Newman, Darrell Hudson
 Nichols, David River Falls
 Nielson, Beverly St. Paul, Minn.

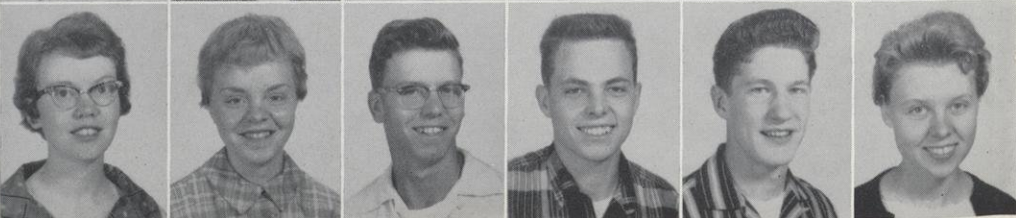

Nilsen, Gloria Birchwood
 Norden, Lowell Baldwin
 Norderhaug, LeRoy River Falls
 Nordquist, Gordon Amery
 Norquist, Richard Hager City
 Obermueller, Albert .. Glenwood City

Olson, Donovan Clear Lake
 Olson, Merlin Colfax
 Olson, Orvin Grand View
 Olson, Robert O. Spring Valley
 O'Mera, Richard Eau Claire
 Onesti, Donald Wittenberg

Ormson, Allen Barron
 Ormston, Gary Grantsburg
 Orr, James St. Croix Falls
 Overman, Thomas Neillsville
 Palesh, Gerald Wausau
 Paulson, Jo Anna .. Red Wing, Minn.

Paulson, Sondra Red Wing, Minn.
 Pearson, Marilyn Amery
 Peirson, John New Richmond
 Peterson, Barry Plum City
 Peterson, Chlorn Danbury
 Peterson, Gustav Holcombe

Peterson, Roger Lewis
 Petterson, Donna Melrose
 Phillips, Mary New Richmond
 Piechowski, Michael Cumberland
 Pittman, Galen Plum City
 Pride, Thomas Osseo

Prochnow, Neal Gilman
 Quast, Richard Neillsville
 Radatz, Robert .. Minneapolis, Minn.
 Ransdell, Kenneth Grantsburg
 Rankin, James Winter
 Rasmussen, Elroy Chetek

Rauchnot, Marcellaine Hudson
 Reardon, Gerald New Richmond
 Reeck, Gordon Prescott
 Reinhardt, Terras Nelson
 Rice, John Ellsworth
 Richardson, David Spring Valley

Richert, Charles New Richmond
 Riley, Vonette Amery
 Rineck, Sam Chippewa Falls
 Riter, Judith River Falls
 Rodewald, Jerome River Falls
 Rogers, Michael Centuria

Rohl, Dora Roberts
 Romsos, Royal Barronett
 Roth, Robert St. Paul, Minn.
 Rotty, John Hastings, Minn.
 Rudquist, Marlene .. Rush City, Minn.
 Rued, Daniel Wautoma



Rundhammer, Glenda Star Prairie
 Saadi, Abbass Baghdad, Iraq
 Samuelson, Judy Hastings, Minn.
 Sanford, Elroy Ellsworth
 Sazama, William Colby
 Schaffer, John Clayton

Schiefelbein, Robert Somerset
 Schimml, Joe Eau Claire
 Schmid, Nancy Chilton
 Schmidt, Lawrence Loyal
 Schmidt, Marion Clintonville
 Schmitz, Dennis Minboro

Schmitz, James Spooner
 Scholz, Durwood Plum City
 Schweizer, Mary River Falls
 Schwenk, James Hudson
 Sebion, Robert Spring Valley
 Segerstrom, James River Falls

Seipel, Galen Elmwood
 Senft, Eldred Milwaukee
 Sharp, Jay Antigo
 Sheldon, Carolyn Stockholm
 Simmons, Wallace Lodi
 Simonson, Glenn Taylor

Simpson, Jeffrey Prescott
 Skar, Thorvald Edgewater
 Skoug, Esther Strum
 Skow, Ardell Luck
 Smith, Charles Beloit
 Smith, Sylvia Chippewa Falls

Smoke, Henry Tomah
 Solum, Nancy Canton
 Soule, Ardyth Roberts
 Spence, Russell Spring Valley
 Spiess, Robert Glenwood City
 Spriggle, Bruce Bay City

Stack, John St. Paul, Minn.
 Stafford, Bruce Arkansasaw
 Stell, Gary New Richmond
 Steen, Diana Dallas
 Steffenhagen, Judith
 Red Wing, Minn.
 Steffenhagen, Lois Red Wing, Minn.

Stenberg, Warren Blair
 Stoflet, Sherman Marshfield
 Stoner, Sandra Downing
 Stromen, Sherman New Richmond
 Susedik, Edward Ladysmith
 Svendsen, Gerald Cable

Swan, David Waukesha
 Swann, Charles Neillsville
 Swanson, Roger A. Cushing
 Swanson, Roger O. Clear Lake
 Swenson, Jeanette Hudson
 Thompson, John Red Wing, Minn.



Thompson, Marla Cumberland
 Thompson, Michael River Falls
 Tiedemann, Rolland Somerset
 Timm, Jerry Wilson
 Tireman, Darryl Hillsdale
 Tobin, Malcolm New Richmond

Tollefson, Duane Glenwood City
 Torgerson, Warren Turtle Lake
 Turner, William Hammond
 Vasey, William Menomonie
 Vitanen, Wayne Turtle Lake
 Vobornik, Dorothy Weyerhaeuser

Vollrath, Phillip Greenwood
 Walsh, John New Richmond
 Warren, Neil Neillsville
 Weeks, Asa New Richmond
 Weinert, Herman Bruce
 Wenner, Carol Rice Lake

Weyer, Ronald Mosinee
 Whitmore, Janet Ladysmith
 Whitney, Wesley Beloit
 Wiley, Joann Blake City, Minn.
 Wilkins, Jerry Elmwood
 Williams, David River Falls

Williams, Ronald Centuria
 Williamson, Joyce Milltown
 Willis, William Knoxville, Tenn.
 Winter, David Mondovi
 Wiskerchen, Leonard Pepin
 Wohlk, LeRoy Almena

Wolodko, Conrad Cameron
 Wulff, Martha Red Wing, Minn.
 Younggren, Georgeann River Falls
 Zimmerman, Richard Merrill



Not Pictured

Absey, John
 Amundson, Wayne
 Anderson, Donn
 Anderson, Larry
 Anderson, Richard
 Arneson, Sue Carol
 Bastian, James
 Beach, LeRoy
 Beckon, Karen
 Beeler, Bernard
 Belfiori, Virginia
 Belford, Kenneth
 Bergquist, Jacquelyn
 Bergquist, Kenneth
 Bergquist, Nancy
 Beyl, Carolyn
 Blagen, Ronald
 Britton, Elwood
 Bursik, Jake
 Carlson, Gerald
 Coons, Paul
 Cotter, Michael
 Cotter, Terrance
 Cushing, James
 Cuskey, Thomas
 Day, Paul
 DeMars, Arlen
 DePalma, Eugene
 Duden, Duane

Erickson, William
 Freier, Steven
 French, Harvey
 Fowler, Walter
 Gard, Donald
 Gilbertson, LaVerne
 Goldsmith, Kenneth
 Goodwin, Joe
 Hadawi, Albert
 Hanley, William
 Hannemann, Bonnie
 Hanson, Roger
 Helman, Dale
 Hickok, Charles
 Hilde, Roger
 Hoeffler, Beverly
 Hophan, Barry
 Huston, Carl
 Ingalls, William
 Jahnke, Myrtle
 Jerdee, Joy
 Johnson, Charles
 Johnson, Douglas
 Johnson, Elroy
 Julien, Larry
 Junkman, John
 Kahl, James
 Kelly, John
 Kenall, James
 Kilmer, Jon
 Klatt, Marlin
 Klotzbuecher, Lee

Knuf, Marilyn
 Kochenderfer, Gary
 Kochenderfer, Robert
 Kolstad, Tignor
 Kottke, Thomas
 Kruger, Richard
 Kusilek, Diane
 Laatsch, Donald
 Lange, Richard
 Larson, Berkley
 Lenselink, Gary
 Lindblom, Robert
 Linehan, Daniel
 Linse, Larry
 Loretz, Duane
 Losness, Oliver
 McDonnell, Max
 McGarvey, Robert
 Maloney, Dayle
 Margotto, Robert
 Marske, Burke
 Marlett, Mary
 Maurina, James
 Melstrom, Donald
 Metzger, Raymond
 Nelson, Bruce
 O'Connell, Patrick
 Oebser, Bernetta
 Oebser, Loretta
 Olson, Arthur
 Perrier, Ronald
 Peterson, Arthur

Potter, Virginia
 Prine, Danny
 Qureshi, Iqbal
 Rippley, LaVern
 Rockvam, John
 Ronbeau, Carol
 Sazma, John
 Schaller, Roger
 Schrock, Donald
 Sekaney, George
 Shield, Fanchon
 Simon, James
 Skar, Robert
 Skow, Warren
 Socha, Sylvester
 Sorenson, James
 Sorenson, Kenneth
 Swanson, Gary
 Traxler, James
 Trinnud, Philip
 Tritz, Harold
 Ueland, Lowell
 Vanasse, David
 Vick, Edward
 Vlahakis, Michael
 Wagenbach, Gary
 Webb, Allen
 Wilcox, Mary
 Winjum, John
 Wolfert, Francis
 Zamjahn, Clyde
 Zirbel, Ronald

*"Proud Death, wherever we have seen your face,
You came with mercy, love, and pity, Death,
And brought to all of us
Your compassionate sentences of pardon and release."
Thomas Wolfe*



Raymond L. Garnett



Herman T. Hagestad

In Memoriam



John M. May

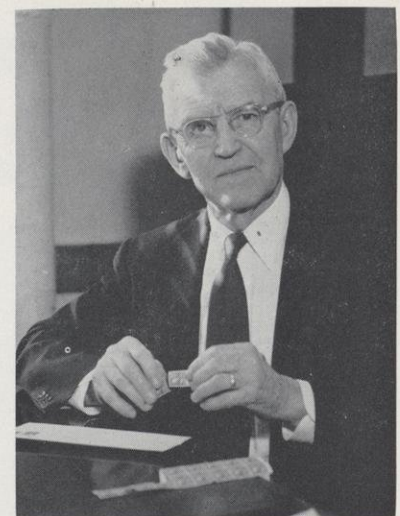

Edward J. Prucha

This year we saw the death of four men who made great contributions to our campus. Some of us were well-acquainted with these men as personal friends and advisors, others recognized these figures on campus and felt their influences in various areas.

Raymond L. Garnett of the education department died suddenly in November. He came to the college in 1949 as Director of the Two-Year Elementary Program. Dr. Garnett was also in charge of the Secondary Education program. He supervised placement of practice teachers and advised them during this period of teaching. He was known for his devotion to education and the advancements he made in regard to the two-year elementary program.

Serving as Regent for the college since 1953, Herman T. Hagestad died of a heart attack late in January. An engineer, he was instrumental in the progress of the Building Program of the college. Mr. Hagestad worked in close cooperation with many of the contractors on college projects. He was especially interested in and promoted the building of the new Union. Higher education in Wisconsin was one of his main concerns and as Regent he was able to activate this interest.

Professor John M. May, director of the Division of Agriculture from 1918 to 1958, died in April after being ill several weeks. Mr. May came to River Falls a year after the Agriculture department was established and was responsible for much of its present development. Forty-four years of service and devotion to his field, students and the community, made John May a highly respected and well-liked man.

Coming to River Falls in 1915 as a bacteriology and mechanics instructor and later becoming Registrar of the college, Edward J. Prucha was a man known to everyone on campus and in the community. Retiring as Registrar in 1958, he continued on as a part-time instructor until his death early in January, 1959. Mr. Prucha's greatest interest was students. And as a teacher and as registrar he worked mainly with students—helping and encouraging whenever and wherever he could. It is doubtful whether Mr. Prucha could be forgotten by a single student who came into contact with him.

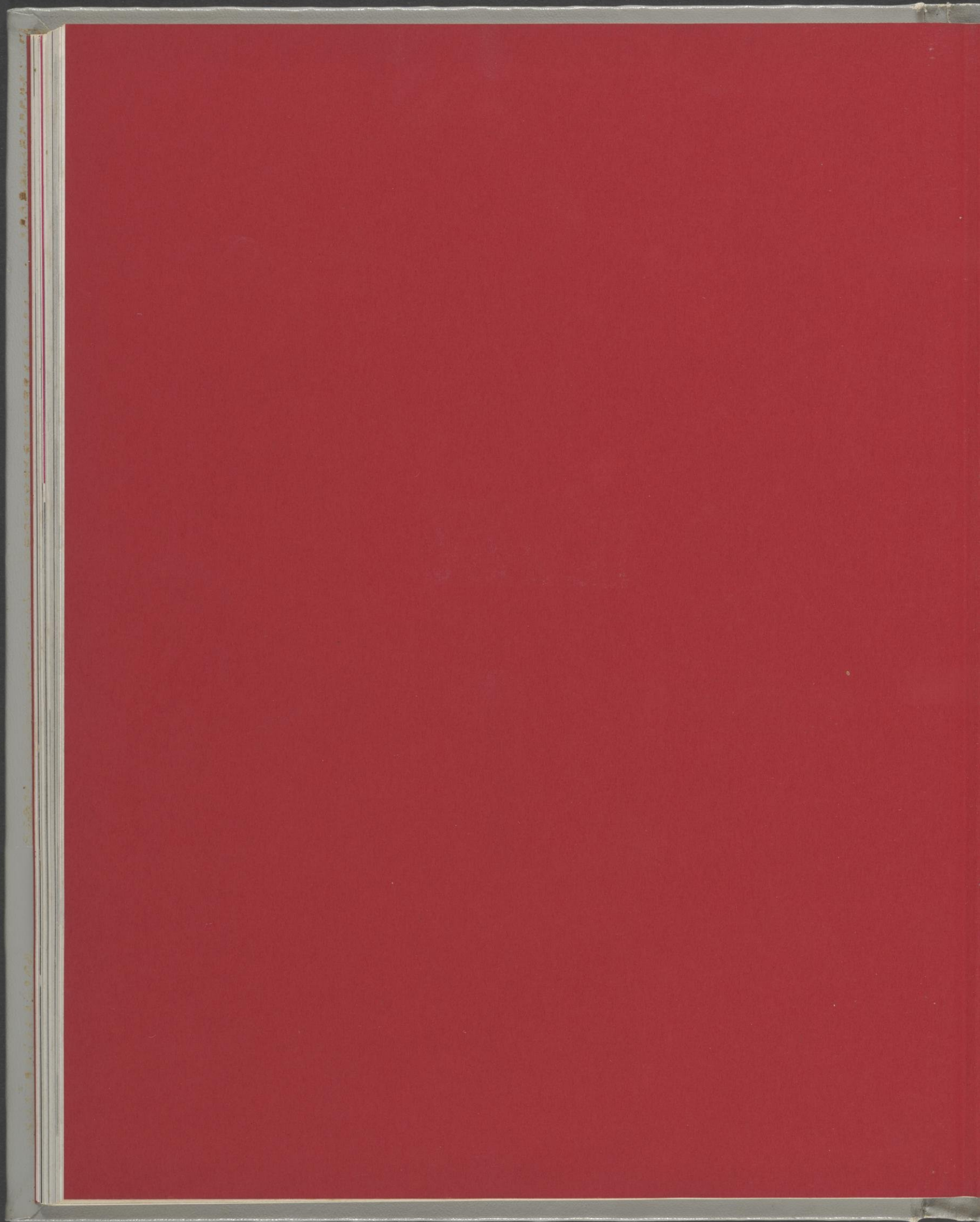

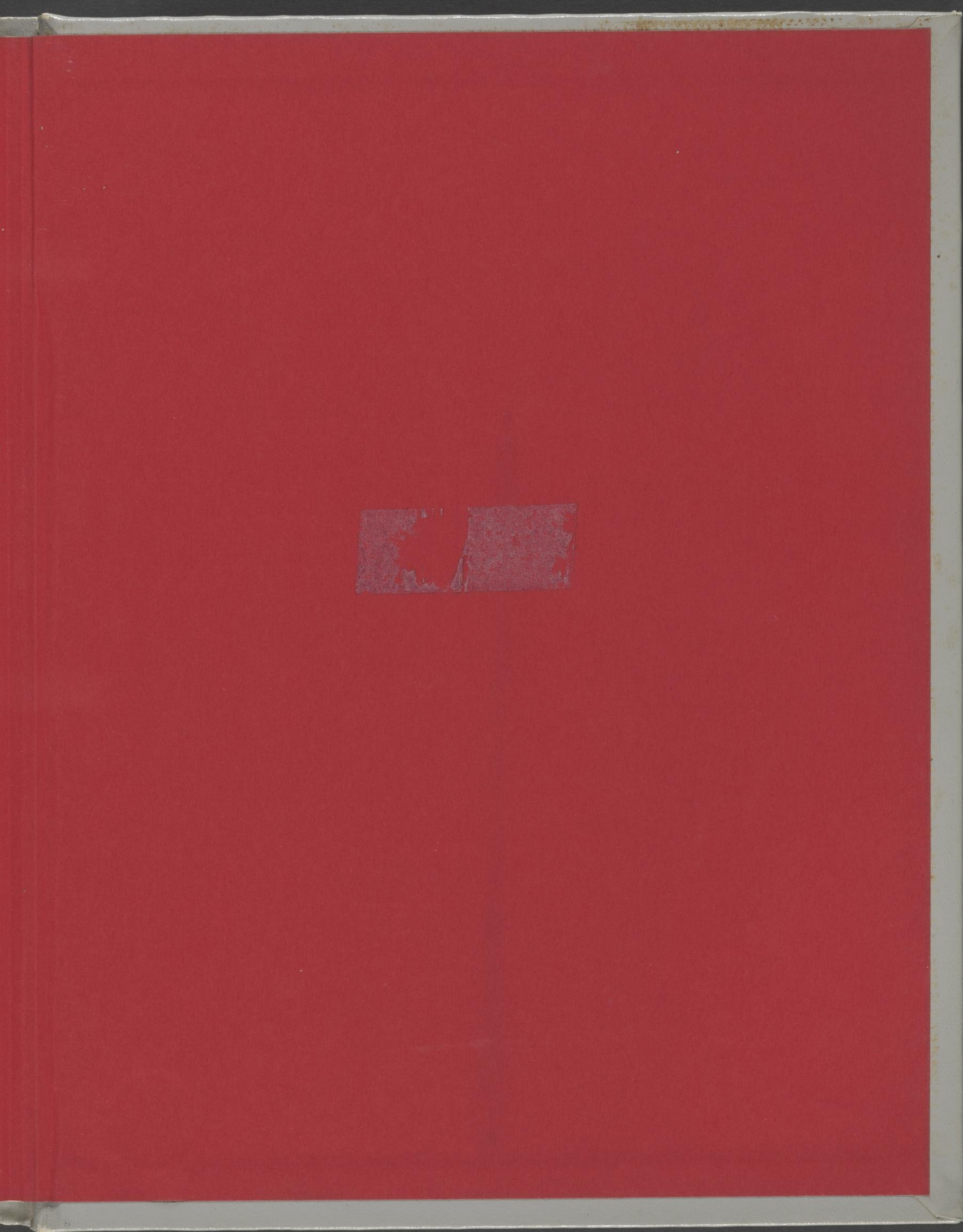



U
1