

LIBRARIES

UNIVERSITY OF WISCONSIN-MADISON

Orchestra part: horn (1st & 2nd). Set no. 6 [1910-1919]

Bizet, Georges, 1838-1875; Meilhac, Henri, 1831-1897; Halévy,
Ludovic, 1834-1908

Paris: Choudens, Pere et Fils, [1910-1919]

<https://digital.library.wisc.edu/1711.dl/4HPLGP3IGKYLM82>

Based on date of publication, this material is presumed to be in the public domain.

For information on re-use see:

The libraries provide public access to a wide range of material, including online exhibits, digitized collections, archival finding aids, our catalog, online articles, and a growing range of materials in many media.

When possible, we provide rights information in catalog records, finding aids, and other metadata that accompanies collections or items. However, it is always the user's obligation to evaluate copyright and rights issues in light of their own use.

5

1st & 2nd Horn.

Handwritten signature

Carmen.

IMPORTANT!

Dear Sir:

Should you find it expedient to interpolate numbers, or make cuts, use soft black pencil (very lightly) so that we can erase same, and please refrain from mutilating this book.

Your consideration will be very much appreciated.

Yours truly,

Arthur W. Tams Music Library

TAMS WITBARK INC
Set 1106
318 W. 46th ST., N. Y. C.

IMPORTANT

DO NOT Mutilate this part.

**Make only Necessary cuts with Soft Black Lead Pencil,
and very lightly.**

**ANY CUTS Made with ink, colored or indelible pencil
mutilates this part.**

As music of this description now cannot be purchased.

Any damage will be charged for.

A. W. TAMS MUSIC LIBRARY, INC.

42
42
43
127

39

M

5..

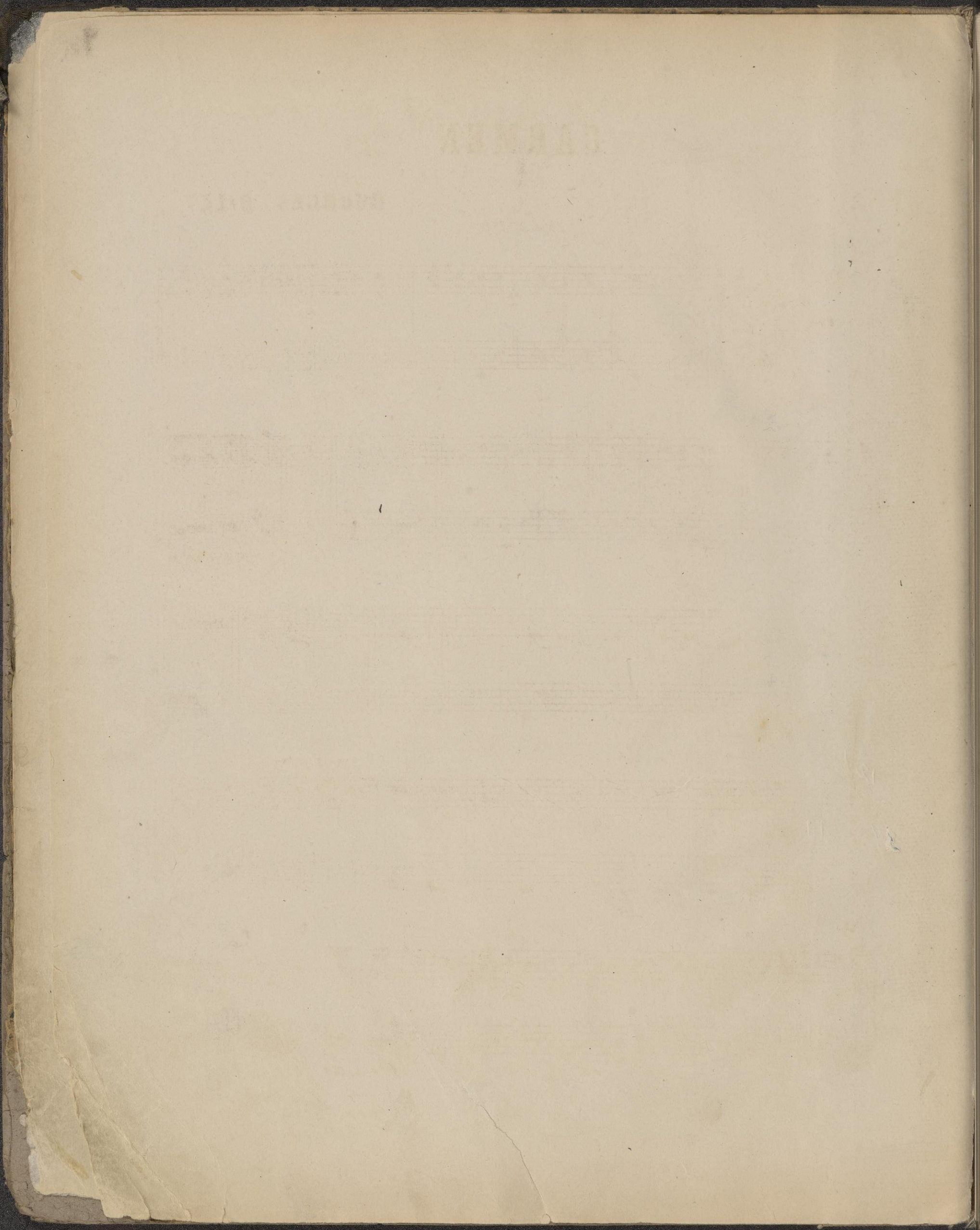

CARMEN

GEORGES BIZET.

1^{er} et 2^e CORS.

En LA.

All^o giocoso.

1
PRÉLUDE

26

ma

1^{er} vn COR.

ff *ff* UNIS.

8 *p* *cresc.* *f* *f*

ff

And^{te} mod^{to}

3 3 3 3

11

M

En FA. *p* 1 12 *ff*

Eneháñez.

No 3

ACTE I.

En FA.

All^{to}

2

7 *p* *cresc.* *f*

pp *e e e e*

p 2 *f ff* *p pp* 3

f 6 *p* 2 *f ff* *p pp* 3

Animez un peu.

f 3 4 *pp* 3 *p* *cresc.*

Même mouv!

Un peu retenu.

1^o Tempo. Un peu plus vite.

f 23 17 *ff* 1 11 *f* UNIS. 5 8 23 2 *mf* UNIS.

1^o Tempo.

cre-scen-do. *ff* 1 *ff* 7 6 *pp*

2 *f* *p pp* 3 *f*

En FA.

All^{to} M^{me} mou^{te}.

3

Récit.

1^{er} COR En SOL.

2^{no} in eff

3 BIS

Mod^{to} Récit.

35

Enchaînez.

En MI.

All^o

4

8 *pp* cre - scen - do.

All^o mod^{to}

Plus lent.

ff 22 *pp* 5 5

And^{no}

pp

f *pp dim.*

Même mouvt

4 *pp* 5 *pp*

esce. *dim.* 4

Handwritten '6' in the top left corner.

pp 17 poco sf

pp 7 mf f dim. molto.

p 1 pp dim. 5

Handwritten '5' in the top right corner.

pp 1 2 f 4 All^{to} molto All^o mod^{to}

ff 1 UNIS. 1

Handwritten 'SOLO.' above the staff.

3 ff 15 4 p 6 suivez. 2/4

Euchaînez.

En RÉ.

All^{to} quasi And^{no}

1^{re} et 2^e CORN.

5

En MI.

All^o mod^{to}

And^{te} mod^{to}

All^{to}

Solo

Echaînez.

6

And^{no} quasi All^{to}

E♭

En Mib.
6 BIS.

Récit. And^{te} mod^{to}

All^o

E♭

Enchaînez.

En FA. And^{no} non troppo.

SOLO.

a Tempo.

Solo

Un peu a Tempo. plus lent.

All^{to} mod^{to}

Un peu moins vite.

a Tempo poco animato.

All^o mod^{to}

Aut...

Handwritten: Heck

Handwritten: D

Handwritten: F

Un peu plus lent.

Handwritten: 1

Handwritten: in D

suivez, a Tempo, All^{to} All^o mod^{to}

a Tempo. un poco rit.

Handwritten: 10

All^o mod^{to}

Handwritten: in F

Handwritten: D

Handwritten: 2

Handwritten: 3

a Tempo.

Handwritten: 4

Handwritten: cut to 13

En LA.

Récit.

a
4#

7 BIS.

En RÉ b.

All^o vivace.

D
3#

8

7 *p* 15 *pp* *cresc.*

Handwritten '13' below the staff.

suivez.
f 3 4 *ff*

3 *f* UNIS. 8 *mf*

cresc. *molto.* *ff* 1 2 3 4 5 6 7

Cut to

1 3 4 *ff* UNIS. 1

1 1 15

15

SOLO. *pp* *ppp*

in E 4

En MI

Récit.

All^{to} molto mod^{to}

All^o

E
5*

9

10

11

17

ff

mf

1^o Tempo. SOLO.

dim. *p* 9 *ppp* 7

All^o

13 13 13

13 6 16 2 *f* *ff* 6

Enchaînez.

En RÉ.

All^{to}

D
5*

10

33
55

pp

25

pp

1

1

1 18 *pp* *pp* 6 *f*

Mod^{to} 1^o Tempo. Mod^{to} And^{no}

8 10 2 1 *suivez.* 14

Dim

Mod^{to} CHANT COR.

p *mf cresc.* *fp*

Solo F

1^o Tempo.

pp

2 3 4 5 6 7 8 9 10 16

p 2 *p* 1 *ff*

Enchaînez.

En Mi b.

All^o vivo.

All^{to} quasi And^{no}

All^o vivace.

11

47 15 8 *ff*

INEB

tutta forza.
UNIS.

Fin du 4^{er} Acte.

ENTR'ACTE TACET.

ACTE II.

En MI. **12** *E 5#* **53** *And^{no}* CHANT. COR. CHANT. *pp* *suivez.* **7**

COR. *pp* **5** *ppp*

suivez. a Tempo animato. **11** *f* *p* 1 2 3 4 5 6 7 8 9 *mf*

cresc. 1 2 3 4 5 6 *f* *cresc.* **17**

Plus vite. *f* *ff* **9** *f animando* e cre - scen - do.

Presto. *ff* *fff*

2. *ff*

En SOL.

Récit.

12 BIS.

21 *p* *f*

Enchaînez.

En SOL.

All^o

13

13 *p*

ere - scen - do. *ff*

sempre *ff* *ff*

1 2 3 4 5 6

En FA.

All^o mod^{to}

14

ff

1 *pp* 2

pp f 2 f suivez.

p fp fp p

f 1 pp

8 f 6

suivez. pp pp rall. Tempo. f f

fff

14 out BIS En Mi. All^{to} mod^{to} 21

cut to
No 15
Quick

EA

En MI.

All^o mod^{to}

14 TER.

E 5#

En SOL. Récit.

9

14 QUATER.

En SOL.

All^o vivo.

15

a Tempo.

3 suivez.

p

8

pp

19 *pp*₁ 2 3 4 5 6 7 8

mf *cresc.* *ff* 17 6 *f*

1 *p* *dim.* *pp* 5 *pp*

37 *pp* *mf*

1^o Tempo.

2 *pp* 15 *p* *dim.*

pp 9 *pp*

17 *f* *f* 6 *ff* 5

Horn call

Handwritten notes and markings.

4

15 BIS. *Récit.* 12 *Euchânez.* 16 *All^o mod^{to}* 65 28

En SOL. *All^o* *Moins vite.* *All^o*

16 BIS. *p* *f* *suivez.* 8 *f* 6 *fp* *Euchânez.*

En SOL. *All^{to}* *Très lent.* *All^{to} molto mod^{to}*

17 11 39 2 *f* *ff* *f* *ING*

Tempo.

1 4 *mf* *f* 6 *pp*

f *ff* *ff* *ff*

poco riten.

15 *pp* 4 *pp* *f* *ff*

Animez.

ff 2 *p* 1 2 3 4 5 6 7 8 *p*

And^{no}

cresc. *f* *ff* *ff* 7 12 *p* < >

Tempo.

All^{to} mod^{to}

11 *pp* 6 8 *ppp* 6 1 *suvez.* *ppp*

25

pp 2 *pp* 9 *pp* 2 *p* *cresc.* *f*

ff *pp* 2 *pp*

2 *pp* 6 *f* > *f*

12 *pp* *pp* 3

All^o mod^{to} a Tempo.

Curt to 13

ff 1 ff 3 6 ff

6 f ff 3 fff 3 1

En SOL.

All^o mod^{to}

CHANT.

COR.

Enchaînez.

G 2#

18

8 f 13 f 7

All^o quasi And^o

p cresc. 2 ff 8 suivéz.

a Tempo.

All^o mod^{to}

9 f pp suivéz 4 pp 1 2 3 4 5 6

8 14 f 1 p 8 pp 2 p

p f ff

attaca

ff f 2 p cresc. p f

ff dim. molto.

p 3 p 1

ff 1 cresc.

ff tutta forza

Fin du 2^e Acte.

En MI b.
E^b 2^o
ENTRACTE.

All^{to}

22 *pp* 1 *f* *cresc.*

f *dim.* *pdim.* *pp* *smorz.* 1

ACTE III.

En MI b.

19

SOLO.

All^{to} mod^{to}

ff dim. *pp* *mf dim.* *pp* 11 *pp* 12

p 2 *pp* 2 *pp* 2

pp 1 *pp* *f* *dim.*

p *p* 2 *pp* 2 *pp*

4 *pp* 10 *pp* *f* *ff*

Ep

3 3 3 3

2 *pp* *f* *f* 1 *pp*

1 *pp* *cresc.* *f* *dim.* *p*

p 2 *pp* 2 *pp*

pp *p* *mf* *cresc.* *f* *pp smorz.*

En Mb. **19 BIS.** *Récit.* 2 *p* 8 *pp* 2

Récit. All^o mod^o en FA. *pp* *p* *cresc.* Changez en FA. 1 5 *p*

4 *ff* 9 *mf* 4 UNIS. 5 *f* 6

Enchaînez

En FA.

All^{to} con moto.

20

Mod^{to}

Un peu retenu. a Tempo.

a Tempo animato.

1^o Tempo.

Handwritten number 1 above the system.

f *pp* *pp* *p* 1 2 3 4 *pp* 5 6 7

Handwritten number 1 above the system.

pp 1 6 8

And.^{no}

Handwritten number 1 above the system.

4 4 *ff* 7 *p* *dim.* 25

Mod^{to}

Handwritten number 1 above the system.

CHANT. COR. a Tempo 1^o Tempo. *mf* *pp* 5 *pp* *pp*

Handwritten number 1 above the system.

3 *p* 1 *mf* 1 *f*

Handwritten number 1 above the system.

4 *pp* *p* *pp*

Handwritten number 1 above the system.

p *mf* *f* *ff* *dim.* *ff*

cut to No 22

Gb

20 BIS.

All^o 20

Enchaînez.

Eu SOL b.

All^o

21

ff **1** *sempre ff* **1**

1 *dim.* **8** *p*

pp *pp* *ppp dim.* **2** *ppp*

En MI b.

Mod^{to}

SOLO.

E_b

22

19

pp

pp *pp*

mf *p* *pp*

All^o molto mod^{to}

pp *p* *f* **1** *f*

rit.
4

a Tempo.

10 *rall.* *p* < > *pp*

1^o Tempo.

pp

a Tempo.

mf > *p* > *pp* *p*

p

2 SOLO. *p* *ppp* *smorz.*

Enchaînez.

En FA.

All^o ♩

22 BIS.

9 *ff* 1 *dim.* *p* 5 *ff* 1

Enchaînez.

En FA.

All^o

23

Cédez un peu. a Tempo.

Un peu moins vite.

1^o Tempo.

a Tempo. Un poco rit.

All^o

sempre ff

Même mouvt

ff 1 1 *fff*

Enchaînez.

En FA. Récit. a Tempo. Mod^{to} a Tempo animato. Mod^{to}

24 2 12 *suivez.* 4 9 *pp* *ff*

a Tempo. All^o

pp 5 *pp* *p* *> rit.* **11** *pp*

Changez En SOL b.

a Tempo. mod^{to}

2 *f* *suivez.* 1 4 *p* *f* **13** *pp*

Changez en SOL b.

a Tempo. Animez un peu. Mod^{to}

2 *pp* 4 *p* *f* 1

in G.

Gy

Att^o

ff **4** *p* *f* *ff* *ff > mf*

Mod^{to}

ff > mf *ff* **1** *mf* *ff* *ff*

All^o

4 *mf* *f* *ff* *ff*

Mod^{to} *All^o*

rall. **7** **3** *ff* UNIS.

Très retenu. *All^o mod^{to}*

ff *ff* UNIS.

All^o mod^{to} *Sharoné*

2 **10** **9** *ff*

Fin du 3^e Act.

En FA.

All^o vivo.

ENTR'ACTE.

Euchaenez.

Handwritten blue ink markings, possibly a library or collection number, including '5276' and '20'.

En SOL.

All^o deciso.

ACTE IV.

25_A

UNIS.

Handwritten: *in B*

Andes...

in A

Et LA.

All^o vivo e deciso.

2
2^o

25 B.

20 *mf* *cre -* *scen -*

do. *f* *cre -*

scen - *do.* 1 2 3 4 5 6 7 8 9 10 11 *ff* *cresc.*

cresc.

1 2 3 4 5 6 7 8 9 10 11 12 13 14

1 2 3 4 5 6 7 8

15 16 17 18

9 10 11 12

peyer

2
4#

En LA.

1^{er} et 2^e CORS.

37

25 c.

And^{no}

pp

f *p*

f *p*

f 1 2 *p* 3 4 5 6 7 8

f *dim.* *p* 1

f *ff* *dim.* *pp*

Encore

JOLIE FILLE DE PERTH

OPERA EN 4 ACTES.

GEORGES BIZET.

DANSE BOHÉMIENNE.

1^{er} et 2^e CORS.

En MI \natural . Andantino.molto

E
5⁴

25

D

FLUTE.

COR SOLO.

Poco più mosso.

ppp

Quasi All^{to}
CORS.

p

8 9 10 11 12 13 14 15

All^o non troppo.

- le - rando e cre - scen - do - mol - to.

3

f

cresc.

1^{er} et 2^e CORS.

f Allegro.

All^o vivo.
1^{er} et 2^e CORS.

mf 1 2 3 4 5 6 7 8

cre - scen -

do - ed - acce - le - ran - do -

9 10 11 12 13 14 15 16 17 18

73

Presto.

f sempre - cre - scendo - ed - acce -

- lerando - *ff* più *ff* e più presto.

fff

To Arles...

A

40

En LA

1^{er} et 2^e CORS.

All^o giocoso.

2
4#

26

cut

Cut

17 *ff*

Cut

32 *mf* *cresc.* *ff*

Cut

10 *f* *p* 5 *ppp*

4 *p* 4

2
4# En LA

Récit.

1er et 2e CORNS

Un peu animé.

27

mf *En UT.* 8 1 10 *pp* *p*

poco sf 1 *p dim.* *pp* *pp*

poco cresc. 1 *ff* *suivez* 2

p *poco sf* 1 *p dim.* *pp* *p* 1 *mf*

a Tempo 1 *p* *rall.* 1 2 *pp* 1 *p UNIS.* *ff* *p* 6

Changez en FA

F Horns

En FA *p* 3 3 3 3 *dim.* 1 *mf* 3 3 3 3 *dim.* *p* 1 *pp*

3 *pp* *p* *mf* *f* *ff* *f* 2

1^{er} et 2^e CORS.

All^o giocoso

Handwritten: m

Handwritten: m

All^o fuoco.

Handwritten: F

Handwritten: F

cre - scen - do molto.

All^o giocoso.

Mod^{to}

Handwritten: 1111

a Tempo.

Même mouvt

All^o

All^o mod^{to}

Changez en FA#.

And^{te} mod^{to}

FIN

