LIBRARIES
UNIVERSITY OF WISCONSIN–MADISON

Madison, Wisconsin city directory 1907, comprising a complete classified general, rural, suburb, street and business directory (in the former, wives' names appear in same line with husbands') marriage...

Madison, Wisconsin: G. R. Angell and Co., 1907

https://digital.library.wisc.edu/1711.dl/2TDXQDTJITSGX8E

Based on date of publication, this material is presumed to be in the public domain.

Original material owned by Madison Public Library.

For information on re-use see:
http://digital.library.wisc.edu/1711.dl/Copyright

The libraries provide public access to a wide range of material, including online exhibits, digitized collections, archival finding aids, our catalog, online articles, and a growing range of materials in many media.

When possible, we provide rights information in catalog records, finding aids, and other metadata that accompanies collections or items. However, it is always the user's obligation to evaluate copyright and rights issues in light of their own use.

728 State Street | Madison, Wisconsin 53706 | library.wisc.edu

HOLLISTER'S ROCKY MOUNTAIN TEA MAKES SICK PEOPLE WELL

L. S. HANKS, President J. H. PALMER, Vice-President E. O. KNEY, Cashier

(ESTABLISHED A. D. 1853)

THE STATE BANK

MADISON, WISCONSIN

Loans Made on Approved Real Estate Security

The Savings Department Pays COMPOUND INTEREST ON TIME DEPOSITS.

Money sent to England, Ireland, Germany Norway aud to all accessible points in the U. S.

QUAMMEN, DANIELSON & MUELLER

TAILORS Clothiers and Men's Furnishers

IF YOU BUY OF US IT'S RIGHT

D. Telephone No. 435 -:- **23 S. Pinckney St.**

Established in 1890

Savings Loan & Trust Co.

Capital $250,000 Surplus $50,000

The Oldest Trust Company in the State of Wisconsin

Pays **4**% for money

Debentures, Certificates, Savings, Trusts, Real Estate Loans.

Halle Steensland, President N. B. Van Slyke, Vice-President
E. B. Steensland, Secretary

Telephone No. 7 Established 1869

Jefferson's

TRANSFER

Carriage and Baggage Express Line

OFFICE AND STABLES:
12 N. Webster Street
Call Books at Office and Park Hotel

N. B. VAN SLYKE President
M. E. FULLER, Vice-President

144
U. S. DEPOSITORY

WAYNE RAMSAY, Cashier
M. C. CLARKE, Asst. Cashier

First National Bank

of MADISON, WISCONSIN

Interest Paid on Certificates of Deposit Foreign and Domestic Exchange

Capital $100,000.00 Surplus $100,000.00

DIRECTORS:
N. B. Van Slyke M. E. Fuller Wm. F. Vilas F. F. Proudfit James E. Moseley
Halle Steensland Wayne Ramsay

CANTWELL PRESS, MADISON, WIS.

Madison and Wisconsin Foundation
122 WEST WASHINGTON AVE.
MADISON, WISCONSIN

MADISON PUBLIC LIBRARY
3 9078 00857849 5

MADISON, WISCONSIN

CITY DIRECTORY

1907

COMPRISING A COMPLETE CLASSIFIED

GENERAL, RURAL, SUBURB, BUSINESS AND STREET DIRECTORY

(In the former wives' names appear in same line with husbands')

MARRIAGES, DEATHS, ANGELL'S PATENT NUMERICAL DIRECTORY INDEX, A MAP OF THE CITY

CITY, COUNTY, STATE AND FEDERAL OFFICERS, CHURCHES, SCHOOLS, SECRET AND BENEVOLENT SOCIETIES, PUBLIC BUILDINGS

AND

A DIRECTORY OF THE FACULTY and STUDENTS OF THE UNIVERSITY OF WISCONSIN

VOL. 10—TWENTIETH YEAR

G. R. ANGELL & CO., Publishers

Copyright, 1907, by G. R. Angell & Co.

adison and Wisconsin Foundation
122 WEST WASHINGTON AVE.
MADISON, WISCONSIN

PREFACE

In presenting our 10th volume of the Madison City Directory we offer a 680 page work containing names and addresses of the population of Madison and suburbs, besides a vast amount of other information concerning societies and industries, so arranged, we believe, in a manner most convenient for continual and instant consultation.

Angell's patent numerical directory index, one of the strong features which appeals to Madison's business men appears as usual in the back pages of this book. We also give a complete directory of the seven rural routes radiating from Madison. Within the book there is also a complete and classified business directory covering 350 titles, which should be of indispensable value to our patrons.

Madison was incorporated as a city in the spring of 1856 and has enjoyed a canstant and decidedly substantial growth since that date.

Last year (1906) was the semi-centennial year for Madison to be celebrated by a home coming this year (1907) and we are glad to be able to issue a book considerable larger than any heretofore, and one showing that our beautiful city has enjoyed an increase in population. Not only has Madison increased in population, but many new and fine residences and public buildings have been constructed during the past year at a cost of over $1,000,000. Work on the new State Capitol is well under way and Madison will soon have one of the most beautiful and costly state buildings in America.

We estimate the present population at 25,690, an increase over the census of 1905 of 5⅔ %.

Respectfully yours,

G. R. ANGELL & Co.

122 WEST WASHINGTON AVE. MADISON, WISCONSIN

Additions, Removals, Etc.

Bartholomew Albert (wf Hattie), h (S. M.) Van Deusen
Bartholomew Hyle (wf Augusta), carp, h Erin 1110
Beale John E. (wf Hattie), h S Mills 608
Beedle George E., Commissioner of Insurance, h W Wash ave 537
Bible Guy E. (wf Etta), baggage delivery, h W Wash ave 1215
Bliss Joseph B. (wf Anna), (Schwoegler & Bliss), h W Doty 325
BLUM BROS.
(John, Joseph O.), general store, (F. O.) cor Dunning and Atwood ave 437
Bollenbeck Joseph (wf Emelie H.), (jobber), cigars, tobacco, bar supplies, 521-3 E Main, h W Johnson 121
Boyd Peter O. (wf Rena), carp contr, h (H. P.) Park pl 604
Brown Frank W. (wf Mary), travs, h Monona ave 208
Buckmaster William, macht G. M. Co., h E Mifflin 807
Burgess Sherman T. (wf Kate G.), Register of Deeds, W Main 207
Burgess Sibylle, clk Register of Deeds, W Main 207
Burch Loren W. (wf Mabel A.), pres Elec. Supply Co., 120 S Pinckney, h N Butler 323
Byrne Patrick J. (wf Mary), 2d porter Park Hotel, h W Main 544
Cato Robert H. Rev., pastor A. M. E. Church, h N Blount 118
Clark David B. (wf Ina), veterinarian, h Univ ave 717
Clarke School Traction Engineering by Correspondence, S Pinckney 121-5
Curkendoll Mary Mrs., artist, boarding, Monona ave 208
Dallas Richard, h N Fairchild 12
Dillon (Taylor) Eva Mrs., h W Dayton 536
Doyle William F. (wf Gertrude), tinner Drews, h E Wash ave o 609
Economical Rug Co., Chas. Kehoe, E Johnson 823
Electrical Supply Co., (L. W. Burch, pres; A. L. Payne, sec and treas;) Electrical Supplies and Construction, S Pinckney 120
Ellis Emma Mrs., h E Main 607
Endres Anthony, h W Doty 543
Endres Frank, h W Doty 543
Endres Helen, h W Doty 543
Endres John T. (wf Isabelle), h W Doty 543
Fjelstad George J. (wf Julia), County Clerk, W Main 207
Forbush Annie, h W Wash ave 1135
Forbush Franklin (wf Cora), h W Wash ave 1135
Forbush Roy, h W Wash ave 1135
Garner William G. (wf Emma T.), carp Findorff, h W Johnson o 526
Geffert Louis E. (wf Clara M.), harnessmkr 204 E Wash ave, h N Hancock 147
Geier Anthony (wf Helen), h Univ ave o 610
Gird George, agt Reeves & Co., h E Wilson 647
Girmscheid John A. (wf Bertha C.), barber, 1214, h Univ ave o 1220
Goude & Co., dry goods, 1244, groceries, E Wash ave 1302
Hauptman Antonia (wid Maurice), h W Wash ave 535
Imhoff Ono Mary, asst. lib. leg. ref. dept., h Irving pl 819
Independent Telephone Mfg. Co., (L. W. Burch, owner), office 120 S Pinckney, works N Frances 131-141
Jacobsen Carl J. (wf Millie), bkpr First Nat. Bank, h E Johnson 808
Kehoe Charles (wf Anna), Economical Rug Co., 823, h E Johnson 823
Klatch William H. (wf Josephine), cigar maker Grove, h N Henry o 119
Klaus Pauline, h N Blair 308
La Follette & Rogers, (R. M. La Follette, Alfred Rogers), lawyers, W Main 2d fl 119
Larson Lawrence O., clk of Circuit Court, h N Henry 16
LION LAUNDRY
(Michael L. Lyons, Henry C. Baker, proprs.), Williamson 613
Lund H. B., second-hand store, W Gilman 460
Lutheran (English) Church of the Holy Trinity, State o 412
Madison Fixture & Plating Works, (L. W. Burch, owner), office 120 S Pinckney, works N Frances 131-141
Main John S., real estate, o 24, h N Carroll 511
Mason Vroman, District Attorney, o 24 N Carroll, h Langdon 268
McCune John, Jr., lab, h E Gorham 1025
McGraw Charles J., lab, h Williamson 718
Milward Charles E. (wf Mary V.), real estate, o 20 N Carroll, h Grant 1102
Morrison M. F. (wf Emma), farmer, h N Blair 210
Mullen James (wf Anna), emp O'B. & S., h W Mifflin 224
Nicolls Frank A. (wf Agnes), jan Journal, h State 128
Noble Walter D. (wf Addie), emp Model Creamery, h State o 209
North Henry G. (wf Carrie N.), h Spring 1115
Owens Mary, h W Doty o 325
Paulson Anton C. (wf Margaret), blacks 314 E Main, h N Murray 6
Pearson & Messerschmidt, (Joseph Pearson, Jr., Albert Messerschmidt), Spring Farm Milk Depot, W Gilman 433
Potee Hadley (wf Edna), travs, h N Broom o 16
Preston Elbert L. (E. L. Preston & Co.), h E Wilson o 137
Quinlan Timothy B. (wf Hattie H.), switchman St. P. R'y, h Monona 140
Read James B. & Co., real estate, E Main 2d fl 1
Reuter Charles J., h (F. O.) Milwaukee st.
Rogeberg Lars E., tailor Q. D. & M., h W Mifflin 547
Ryan Kate Mrs., h N Bassett o 111
Sefstad Mary, cook, W Main 113
Stondall & Melaas, (Chas. H. Stondall, Anton O. Melaas), automobiles, E Wilson 302-8
Sumner & Cramton, drugs, State 502
Sweeney Alex. A. (wf Mary), saloon and restaurant, 113, h W Main 113
Sweeney Richard J., h W Main 113
Taik Mary, dom, N Hamilton 112
Twist Palmer Eugene (wf Luella), ngt forem M. G. & E. Co., h E Wilson 123
Vosen Herman, lab G. M. Co., h S Baldwin 413
Waite M. Oakley, stu, h E Dayton 122
Waite Mark W. (wf Ida B.), Deputy Commr. of Ins., h E Dayton 122
Way Wilfred (wf Louise), carp, h (S. M.) Van Deusen
White Edward (wf Sarah), macht, h Williamson 1426
Wilder J. Frank (wf Emma), ret, h N Mills 213

INDEX TO CONTENTS

	Page
Abbreviations	27
Additions, Corrections, Removals, etc.	15
Bands	482
Banks	468
Board of Education	461
Board of Health	459
Business Directory	492
Catholic Societies	486
Cemeteries	481
Cemetery Commission	459
Churches	478
City Government	457
Colleges	481
Convents	481
County Government	462
Deaths ....general directory	
Employes Mendota State Hospital	420
Fair Oaks—Village Officers	491
Fire Alarm Boxes	460
Fire Department	459
General Directory	27
Grand Army of the Republic	482
Hospitals	481
Incorporated Companies	468
Index to Contents	16
Justices of the Peace	459
Labor Organizations	485
Lakes	490
Law Courts	466
Legal Holidays	465
Legislature—convening of	46
Libraries	482
Literary Societies	486
Map of City	17
Marriages from 7, '04, to 7, '06	421
Military Organizations	483
Miscellaneous Societies	487
Newspapers	476
Numerical Directory Index	674
Police Department	459
Population of Cities and Villages in Wisconsin	432
Post Office Department	466
Preface	14
Primary Election Day	465
Public Buildings, Blocks, etc	488
Public Parks and Bridges	490
Public School Department	461
Railway Organizations	485
Rural Routes Radiating from Madison	559
Sanitariums	481
Schools (Private)	481
Secret and Benevolent Societies	483
State Boards, Associations, Commissions, etc	463
State Government	463
State Institutions	465
Street Directory	17
Temperance Organizations	486
United States Officers	466
Universities	481
University of Wisconsin Directory	593
Ward and Precinct Boundaries	457
Water Works, Commissioners of	461

INDEX TO ADVERTISEMENTS

	Page
Alford Bros.....back bone	
Bank of Wisconsin.....back cover	
Bernard, Chas. & Son...hd. and ft. lines	
Breitenbach, G. C. & Son	441
Cantwell Printing Co	429
Capital City Bank.....back cover	
Central Wis. Trust Co.....back cover	
Conklin & Sons.....head and foot lines	
Cronin, Matt R.....head and foot lines	
Dane County Telephone Company	426
Diederich, M	441
Electrical Supply Co..head and foot lines	
Fauerbach Brewing Co.....back cover	
Fethers, Myron D	439
First National Bank.....front cover	
Frederickson, A. D. & J. V	439
Gallagher, John Co	436
Gamm, William.....head and foot lines	
Gilbertson & Andersen	448
Grimm, John	431
Haswell, A. & Co	444
Hausmann Brewing Co	427
Healy, J. H.....head and foot lines	
Hollister Drug Co.....front cover	
Jacobs, S. M	436
Jefferson, B.....front cover	
Johnson, Adolph	435
Kraft, George	433
Krehl & Son	448
Lion Laundry.....head and foot lines	
Madison Gas & Electric Co....front edge	
Madison Sanitarium	440
Madison Tent & Awning Co	447
Mautz Bros.....head and foot lines	
Mayer, C. A	437
McKay, Paul W.....head and foot lines	
Meyer, F. M	443
Minch, H. J	444
Naffz, Chas. H	446
Newbury & Peper	446
Nielson, A. C	448
Noble, Henry H	435
Olson & Veerhusen	419
Owens, William	447
Parr, LafayetteL	441
Parsons Printing & Stationery Co..... head and foot lines	
Piper Bros.....head and foot lines	
Quammen, Danielson & Mueller..... front cover	
Radke, W. J...initials general directory	
Savings, Loan & Trust Co..... front cover, head and foot lines	
Schultz & Knabe	448
Simon Bros	440
Soelch & Kastner	441
Southwick, E. J.....head and foot lines	
State Bank.....front cover	
Statz, Frank	445
Trumpf, E. G	443
University School of Music....back cover	
Walter, Mautz & Wiese	444
Waltzinger, Chas.....head and foot lines	
Weaver, I.....head and foot lines	
Wilkinson & Daly....head and foot lines	
Wisconsin Life Insurance Co.....ends	
Wisconsin Music Co..head and foot lines	
Wolff, Kubly & Hirsig	445
Zehnter, Julius Co	444

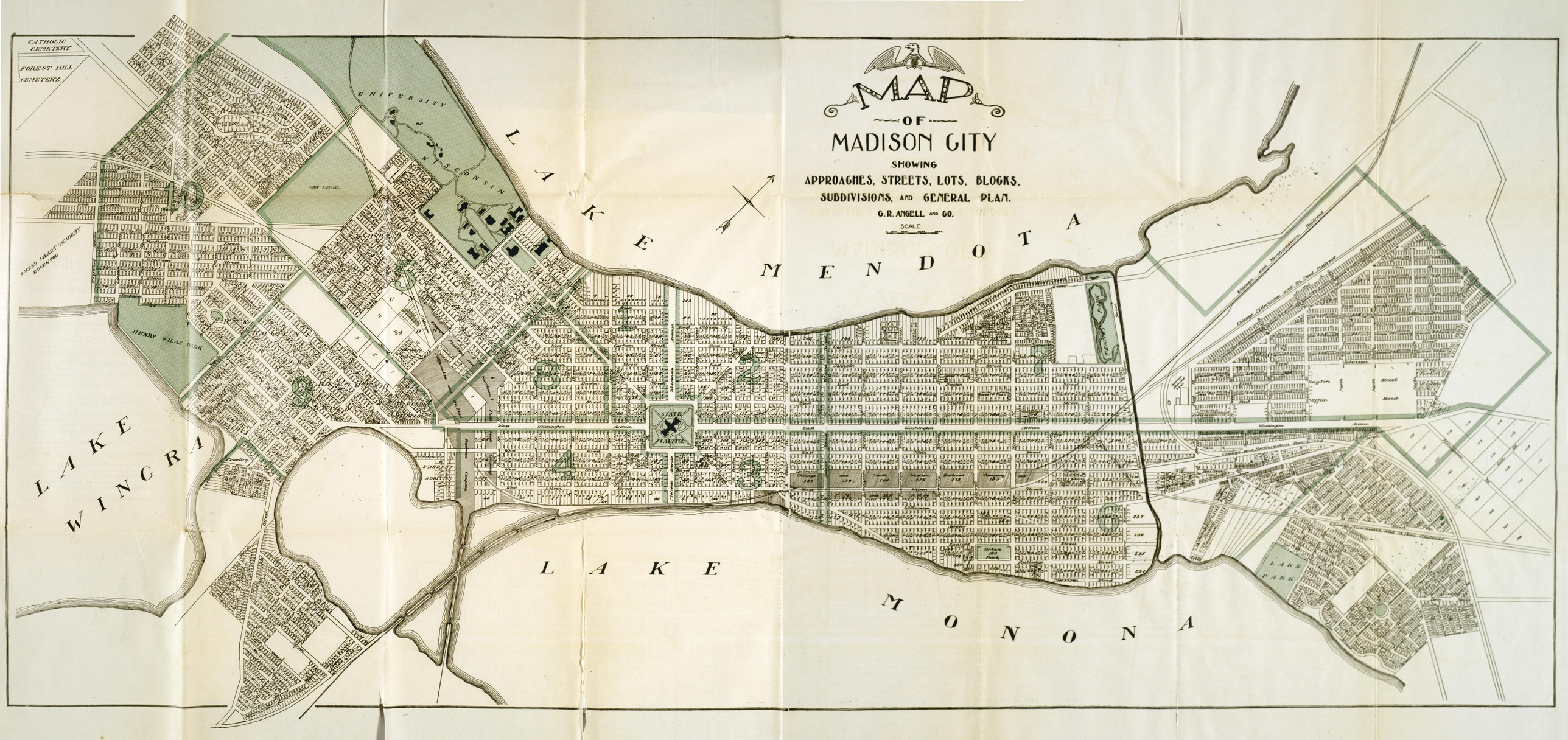
MAP
OF
MADISON CITY
SHOWING
APPROACHES, STREETS, LOTS, BLOCKS,
SUBDIVISIONS, AND GENERAL PLAN.
G. R. ANGELL AND CO.
SCALE
CATHOLIC CEMETERY
FOREST HILL CEMETERY
UNIVERSITY OF WISCONSIN
CAMP RANDALL
SACRED HEART ACADEMY EDGEWOOD
HENRY VILAS PARK
LAKE MENDOTA
LAKE WINGRA
LAKE MONONA
STATE CAPITOL
LAKE PARK
West Washington Avenue
East Washington Avenue
Washington Avenue
Chicago and Northwestern Railroad
Chicago Milwaukee and St. Paul Railroad
Dayton Street
Mifflin Street
Johnson Street
Orton 180 Park
Cemetery

MAP

OF

MADISON CITY

SHOWING

APPROACHES, STREETS, LOTS, BLOCKS,

SUBDIVISIONS, AND GENERAL PLAN.

G. R. ANGELL AND CO.

SCALE

G. R. ANGELL & CO.'S

Madison City Directory

STREET DIRECTORY

MADISON

Adams ave first s of University ave, extends from Lathrop w to limits.
Adams street is third s of Monroe, commencing at Warren, extends w to Edgewood ave.
Arlington place, second s of University ave and extends w from Prospect ave to Chamberlin ave.
Atwood ave, e of Yahara, extends s from 1954 Winnebago to the city limits.
Baldwin street is thirteenth e of the Capitol grounds and extends from Sherman ave, s to Lake Monona.
Bassett street is fifth w of the Capitol grounds and extends from Lake Monona, n to University ave.
Bedford street is sixth w of the Capitol grounds and extends from Lake Monona, n to W Dayton.
Bernard court extends from 920 W Dayton, n to Clymer place.
Blair street is sixth e of the Capitol grounds and extends from Lake Monona, n to Lake Mendota.
Blount street is seventh e of Capitol grounds and extends from Lake Monona, n to Lake Mendota.
Bowen court extends from 30 S Mills one block w to Charter.
Brearly is tenth e of Capitol grounds and extends from Lake Monona, n to Lake Mendota.
Breese Terrace is first w of Camp Randall, commencing at Regent extends n to University ave.
Bridge street extends from Yahara nw to junction of E Washington ave and Dickinson.
Brooks street is first w of Park, commences at University ave and extends s to W Dayton, and from Washington s to corporation line.
Broom street is fourth w of Capitol grounds, and extends from Lake Monona, n to junction of State and W Gilman.
Bruen street is fourth w of Park, commences at State and extends s to Washington.
Buell street is second e of Yahara, and extends n from Winnebago to Railroad.

Butler street is third e of the Capitol grounds, and extends from Lake Monona, n to Lake Mendota.
Cantwell court, from 1515 Williamson s to Jenifer
Capitol grounds, centrally located, two blocks square, bounded n by Mifflin, e by Pinckney, s by Main, w by Carroll.
Carroll street is first w of Capitol grounds, and extends from Lake Monona, n to Lake Mendota.
Castle place extends from 924 E Gorham n to 426 and w to 813 Castle place.
Chadbourne ave, fifth s of University ave and extends w from Breese Terrace to Allen.
Chandler street—Greenbush Addition—extends from the junction of W Washington ave and Murray, w to Garfield.
Charter street is third w of Park, commences at Morris and extends s to Washington ave.
Cleveland street is third s of Chandler, commencing at Warren, extends w to Garfield.
Clymer place, between W Johnson and W Dayton from Frances to Mills.
Conklin place, between University ave and W Johnson, from N Bassett to Mills.
Corry avenue, fifth w of University grounds, extending from University ave n to Morris.
Dayton street is second n of the Capitol grounds, and extends e from Wisconsin ave to N Hamilton, and from N Blair e to North; w from Wisconsin ave to State; w from N Henry to Warren.
Dewey street extends e from Schley pass to S Dickinson.
Dickinson street is fourteenth e of Capitol grounds and extends from E Johnson to Lake Monona.
Division street, from Atwood ave ne to Winnebago.
Doty street is second s of Capitol grounds, and extends from Monona ave to King and w from Monona ave to S Fairchild, and from S Henry to St. P. R'y tracks.
Drake street—Greenbush Addition—first s of W Washington ave and extends from Lake Monona w to Garfield.
Edgewood ave is twelfth w of Park, commencing at the I. C. R'y, extends s to Lake Wingra.
Elizabeth street is fifth n of E Washington ave between N Few and N Baldwin.
Ely place is third w of Breese Terrace, commencing at Summit ave, extends nw one block to Prospect ave.
Emerald street—Greenbush Addition—second s of W Washington ave and extends from Lake Monona w to Mills.
Erin street—Greenbush Addition—third s of W Washington ave and extends from Lake Monona w to Mills.
Fairchild street is second w of the Capitol grounds and extends from S Hamilton n to State.
Farm place—continuation of Breese Terrace, commencing at University ave and extends n into U. W. farm one block to Linden drive.
Farwell street—Kingston Plat—extends from Milwaukee street to C. & N. W. R'y tracks.

Butler street is third e of the Capitol grounds, and extends from Lake Monona, n to Lake Mendota.
Cantwell court, from 1515 Williamson s to Jenifer
Capitol grounds, centrally located, two blocks square, bounded n by Mifflin, e by Pinckney, s by Main, w by Carroll.
Carroll street is first w of Capitol grounds, and extends from Lake Monona, n to Lake Mendota.
Castle place extends from 924 E Gorham n to 426 and w to 813 Castle place.
Chadbourne ave, fifth s of University ave and extends w from Breese Terrace to Allen.
Chandler street—Greenbush Addition—extends from the junction of W Washington ave and Murray, w to Garfield.
Charter street is third w of Park, commences at Morris and extends s to Washington ave.
Cleveland street is third s of Chandler, commencing at Warren, extends w to Garfield.
Clymer place, between W Johnson and W Dayton from Frances to Mills.
Conklin place, between University ave and W Johnson, from N Bassett to Mills.
Corry avenue, fifth w of University grounds, extending from University ave n to Morris.
Dayton street is second n of the Capitol grounds, and extends e from Wisconsin ave to N Hamilton, and from N Blair e to North; w from Wisconsin ave to State; w from N Henry to Warren.
Dewey street extends e from Schley pass to S Dickinson.
Dickinson street is fourteenth e of Capitol grounds and extends from E Johnson to Lake Monona.
Division street, from Atwood ave ne to Winnebago.
Doty street is second s of Capitol grounds, and extends from Monona ave to King and w from Monona ave to S Fairchild, and from S Henry to St. P. R'y tracks.
Drake street—Greenbush Addition—first s of W Washington ave and extends from Lake Monona w to Garfield.
Edgewood ave is twelfth w of Park, commencing at the I. C. R'y, extends s to Lake Wingra.
Elizabeth street is fifth n of E Washington ave between N Few and N Baldwin.
Ely place is third w of Breese Terrace, commencing at Summit ave, extends nw one block to Prospect ave.
Emerald street—Greenbush Addition—second s of W Washington ave and extends from Lake Monona w to Mills.
Erin street—Greenbush Addition—third s of W Washington ave and extends from Lake Monona w to Mills.
Fairchild street is second w of the Capitol grounds and extends from S Hamilton n to State.
Farm place—continuation of Breese Terrace, commencing at University ave and extends n into U. W. farm one block to Linden drive.
Farwell street—Kingston Plat—extends from Milwaukee street to C. & N. W. R'y tracks.

King street commences at the junction of E Main and S Pinckney, and extends e to S Butler.
Lake street is third e of U. W. grounds, and extends from C., M. & St. P. R'y grounds, n to Lake Mendota; s from Washington street to Mound.
Lake Mendota (or Fourth Lake) is the northern boundary of the city.
Lake Monona (or Third Lake) is the southern boundary of the city.
Lake Wingra (or Dead Lake) forms part of the southwestern boundary of the city.
Langdon street is sixth n of the Capitol grounds, and extends w from Wisconsin ave to Park.
Lathrop street is first w of Breese Terrace, commencing at Regent, extends n to University ave.
Lincoln street is eleventh w of Park, commencing at Monroe, extends s to Lake Wingra.
Linden drive extends w from Charter n of and paralleling Morris.
Linden street is twenty-second e of Capitol grounds and extends s from Railroad to Division.
Livingston street is eighth e of Capitol grounds, and extends from Lake Monona, n to Lake Mendota.
Lorch street is fourth w of the University grounds, commencing at University ave, extending n to Morris.
Madison street is first s of Monroe, commencing at Washington street, extends w to Edgewood ave.
Main street is first s of Capitol grounds, and extends from Monona ave, e to Thornton ave; from Monona ave, w to Washington ave.
Marion street, bet W Dayton, W Johnson, Frances and Bassett.
Marston avenue, from 1323 Sherman ave s to Johnson.
Mendota court, e side of Lake street, bet Langdon and Lake Mendota.
Merry street is first e of Yahara, and extends n from Winnebago to Railroad.
Mifflin street is first n of Capitol grounds, and extends from Wisconsin ave, e to North; and from Wisconsin ave, w to C., M. & St. P. R'y.
Mills street is second w of Park, commences at University ave, and extends s to city limits.
Milton street—Greenbush Addition—third n of W Washington ave, extends from Murray w to Mills.
Milwaukee street extends from Winnebago e to city limits.
Monona avenue from Capitol grounds and extends s to Lake Monona.
Monona court, from 731 Rutledge, s one block.
Monona street is first w of C., M. & St. P. R'y tracks, and extends from W Washington ave s to Lake Monona.
Monroe street commences at Warren between W Dayton and Spring, extends w to limits.
Morris street (formerly State) extends from Charter w to Warren.
Morrison street commences at S Baldwin and extends e to Yahara, being ninth street s of E Washington ave.
Mound street—Greenbush Addition—second n of W Washington ave, extends from Murray w to Mills.
Murray street is second e of University grounds, commences at State street and extends to W Washington ave.

North street extends from Winnebago ne to city limits.
Northern court extends east and west from Dickinson street to Thornton ave, between Main and Railroad.
Orchard street is first w of Mills, begins at Drake and extends s to Lake Wingra.
Park street commences at Lake Mendota, first e of University grounds, and extends s to W Dayton street, and from W Washington ave to city limits.
Paterson street is ninth e of Capitol grounds, and extends from Lake Monona, n to Lake Mendota.
Pierce street is first s of Chandler, commencing at Warren, extends w to Lake Wingra.
Pinckney street is first e of Capitol grounds, and extends from Lake Monona, n to Lake Mendota.
Polk street is fifth s of Monroe, commencing at Garfield, extends n to Lake Wingra.
Prospect avenue is fourth w of Breese Terrace, commencing at Monroe street extends nw three blocks, n six blocks, e three blocks and n two blocks to University ave.
Prospect place commences at Washburn and extends e to N Paterson.
Railroad street commences at S Blair between E Main and E Wilson and extends e to Winnebago.
Ray street extends from Spooner street, w one block to intersection of Harrison street and Rogers ave.
Regent street is sixth s of University ave (initial point for house numbering), commences at Breese Terrace and extends w to limits.
Roby Road is third w of Breese Terrace, commencing at Regent street, extends n three blocks to Prospect ave.
Rogers street is fifteenth e of Capitol grounds, and extends from Williamson street, s to Lake Monona.
Rusk street, from 351 Atwood ave n and e to Division.
Russell street extends from corner of Winnebago and Atwood ave to Lake Monona.
Rutledge street is seventh s of E Washington ave, commences at junction of S Ingersoll street and extends e to Yahara river.
Saint James court, between Milton and Mound streets, extending from S Mills w to 1213.
Schley pass extends from 1320 E Wilson n to Dewey.
Second (north) street is second e of Yahara river and extends n from E Washington ave to Johnson.
Second (south) street is fourth e of Yahara river and extends s from E Washington ave to C. & N. W. R'y.
Seventh (north) street is seventh e of Yahara river and extends n nine blocks from E Washington ave.
Seymour street extends w from Murray to Warren, on the n side of the C., M. & St. P. R'y tracks.
Sherman ave is fifth n of E Washington ave, commences at the corner of N Brearly street and extends northeasterly, crossing the Yahara river.
Sidney street, south of Sherman ave between N Few and N Baldwin.

Sixth (north) street is sixth e of Yahara river and extends n from E Washington ave to C., M. & St. P. R'y.

Spaight street is sixth s of E Washington ave, commences at S Livingston and extends e to Yahara river.

Spooner street is second w of Breese Terrace, extends from Monroe n to Prospect ave.

Sprnig street commences at N Mills between W Dayton and Washington street, and extends w to Warren.

State street commences at the junction of N Carroll and W Mifflin at the w corner of Capitol grounds, and extends w to N Park.

Sterling place, between N Murray and N Park, from University ave n to State.

Sterling street is fourth s of University ave and extends w from Lathrop to Allen.

Summit avenue is third s of University ave and extends w from Breese Terrace to Roby road.

Taylor street is sixth s of Monroe, commencing at junction of Garfield and Cleveland, extends w to Lake Wingra.

Third (north) street is third e of Yahara river and extends n from E Washington ave to C., M. & St. P. R'y.

Third (south) street is fifth e of Yahara river and extends s from E Washington ave to C. & N. W. R'y.

Thornton avenue is sixteenth e of the Capitol grounds, commences at Lake Mendota and extends s to Lake Monona.

Tyler street is fifth s of Chandler, commencing at Warren, extends w to Lake Wingra.

University avenue is a continuation of W Gorham, and extends from N Bassett w to the west boundary of U. H.

University court, fifth street w of U. W. grounds, extends n to Linden Drive.

University grounds are one mile w of Capitol grounds, bounded n by Lake Mendota, e by N Park, s by University ave, w by Charter.

Van Buren street is tenth w of Park, commencing at Monroe extends s to Lake Wingra.

Warren street is fifth w of N Park, commences at State and extends s to Lake Wingra.

Washburn street commences at Chandler, and extends s to Lake Wingra, between Warren and Garfield.

Washburn street extends from 824 E Gorham n to Prospect place.

Washington avenue, E, commences at the Capitol grounds, and extends to Winnebago.

Washington avenue, W, commences at the Capitol grounds, and extends w to Garfield, Wingra Park.

Washington street is the initial point for house numbering of all streets crossing it n and s, it commences at junction of Murray street and the C., M. & St. P. R'y and extends w to Breese Terrace.

Webster street is the second e of Capitol grounds, and extends from King to E Dayton.

West Lawn ave is first n of Monroe, commences at Harrison, extends w to limits.

Williamson street is the fourth s of E Washington ave, commences at S Blair and extends to Yahara.
Wilson street is the third s of the Capitol grounds, and extends from Monona ave, e to Thornton ave, and from Monona ave, w to C., M. & St. P. R'y.
Winnebago street is a continuation of Williamson, commences at Yahara and extends e to city limits.
Wisconsin avenue commences at the Capitol grounds and extends n to Lake Mendota.
Yahara, The, e of Thornton ave, runs from Lake Mendota to Lake Monona.

Elmside, Hudson Park, Miller Addition, Park View and Lake Park Subdivision

Atwood avenue is a continuation of same street in city plat, and extends s to 721.
Center ave is second w of Atwood ave, and extends from 401 s to Elmside bvd.
Elmside boulevard is sixth s of city limits and extends from Milwaukee ave w to Lake ave.
Evergreen avenue is first s of Jefferson ave, and extends from Atwood ave to 1811.
Evergreen avenue (L. P.), third s of city limits, forming southern boundary of Lake Park Subdivision, from Park View add, extends w to Oakridge ave.
Hudson avenue is third s of Jefferson ave, and extends from Milwaukee ave w to Lake ave.
Jefferson avenue commences at the point where the C., M. & St. P. tracks cross Atwood ave, and extends w to Lake Park.
Jefferson avenue (L. P.), second s of city limits, from Park View add w to Lake Monona.
Lake avenue is fifth w of Milwaukee ave, and extends from Madison ct s to 1017.
Lake avenue (L. P), fifth w of Atwood ave, from city limits s to Hudson Park add.
Madison court, intersection of Oakridge ave w to Lake.
Miller avenue is fourth s of Jefferson ave, and extends from Milwaukee ave w to Lake ave.
Mills Place is third w of Milwaukee ave, and extends s from northern boundary to Elmside bvd.
Milwaukee avenue is a continuation of Atwood ave, and extends from 721 s to Elmside bvd.
Oakridge ave is fourth w of Atwood ave, and extends s from northern boundary to Elmside bvd.
Oakridge avenue (L. P.), fourth w of Atwood ave, from city limits s to Hudson Park add.
Ohio avenue is second s of Jefferson ave, and extends from Atwood ave to Oakridge ave.

Park Place is first s of Atwood ave, and extends from 401 to Elmside bvd.

Schurz avenue (L. P.), first s of city limits, from Park view add w to Lake Monona.

Fair Oaks Village

Commencing at intersection of C. & N. W. R'y and Division street, extending w to Atwood ave, thence s on Atwood and Milwaukee aves to Elmside bvd, thence w to No. 1612, thence n to lot No. 12, thence w to Lake ave, thence south to Monona ave, thence east on Monona ave and Garrison street, thence along C. & N. W. R'y right of way to Division street.

Atwood avenue, beginning at junction of Dickinson street, extends s to 721, where it takes name Milwaukee.

Buena Vista street, first e of Milwaukee ave, extends from Fair Oaks ave to Garrison.

Center avenue extends from Elmside bvd s to Monona ave.

Dixon street, ninth s of Division, and extends e from Fair Oaks ave to C. & N. W. R'y.

Division street, forming part of north boundary line, extending e from Atwood ave to intersection of Winnebago.

Dunning street, first s of Division, extends e from Atwood ave to C. & N. W. R'y.

East street, seventh s of Division, and extends from St. Paul street e to C. & N. W. R'y.

Elmside boulevard, forming part of north side boundary line, commencing at Milwaukee ave, extends w to Lake ave.

Emmet street, third street e of Milwaukee ave, extending s from Fair Oaks ave to Garrison street.

Elmwood avenue, second e of Atwood ave from Division street s to Miller.

Fair Oaks avenue, commencing at the end of the 1100 block Milwaukee ave, extends e to the C. & N. W. R'y.

Fairview street is first e of Milwaukee ave, and extends from Marquette to Fair Oaks ave.

Garrison street commences at the end of 1300 block Milwaukee ave, and extends e to the C. & N. W. R'y.

Jackson street, second s of Division street, extends e from St. Paul street to C. & N. W. R'y.

Lake avenue, third street w of Milwaukee ave, extends s from Elmside bvd to Monona ave.

Lincoln avenue, second s of Elmside bvd, extends w from Milwaukee to Oakridge ave.

Linden street, first e of Atwood ave, extends s from Division to Dunning.

Madison street, third s of Division, and extends e from St. Paul street to C. & N. W. R'y.

Maple avenue, first street s of Elmside bvd, extends w from Milwaukee ave to Oakridge ave.

Marquette street, eighth s of Division, and extends e from Milwaukee ave n to C. & N. W. R'y.
Mendota street, fifth s of Division, and extends e from St. Paul street to C. & N. W. R'y.
Miller street, fourth s of Division, and extends e from St. Paul street to C. & N. W. R'y.
Milwaukee avenue, continuation of Atwood ave, from 721 s to Sugar ave.
Monona avenue, third south of Elmside bvd, extends from Milwaukee ave w to Lake ave.
Oakridge avenue, second w of Milwaukee ave, extends s from Elmside bvd to Monona ave.
Oakwood street, third e of St. Paul street, extends s from Division street to St. Paul street.
Ryan street, tenth s of Division, and extends e from Fair Oaks ave to C. & N. W. R'y.
St. Paul street extends e from Atwood ave to East street e of, parallel and adjacent to the St. P. R'y tracks.
Sheridan street, second e of Milwaukee ave, extends s from Fair Oaks ave to Garrison.
Sugar avenue, first street s of Garrison, extends from Milwaukee ave e to sugar factory.
Waubesa street, sixth s of Division, and extends e from St. Paul street to C. & N. W. R'y.

Back Bay Addition

Beacon street extends e from Lake Wingra to Oregon.
Brooks street, second e of Water, extends n from Ridgewood to Beacon.
High street, first e of Water, extends n from Ridgewood to Beacon.
Oregon street, third e of Water, extends from 943 n to Beacon.
Ridgewood street, first s of Beacon, extends e from Lake Monona to Oregon.
Water street, extension of S Mills, from 711 s to Lake Monona.

South Madison, Pleasant View and Grand View Additions.

Bay street, first s from Lake Monona, extends e from Lowell one block to Whittier.
Capital street, first w of and parallel to Oregon (Grand View).
Cedar street, sixth s of Lake Monona, extends e from Oregon to Maple.
Colline street extends from Pond one block n to Emerson.
Emerson street, third s of Lake Monona, extends e from Oregon to Colline.
Garden street, third e of Oregon, extends s one block from Midland (Grand View).
Gilson street, fourth e of Oregon, extends n from Pond to Lakeside.

Hickory street, first s of Oregon, extends from Pine two blocks n to Spruce.
High street, first s of Oregon (Grand View).
Lakeside street, second s of Lake Monona, extends e from Oregon to C. & N. W. R'y.
Lowell street, first e of Oregon, extends s from Lake Monona to Pond.
Maple court, fourth e of Oregon, extends n from Spruce to Pond.
Maple street, second e of Oregon, extends s from Spruce to 1331.
Midland street extends w from Oregon three blocks (Grand View).
Oregon street, continuation of Park, from 801 s to C. & N. W. R'y.
Pine street, seventh s of Lake Monona, extends e from Oregon to Maple.
Pond street, fourth s of Lake Monona, extends e from Oregon to C. & N. W. R'y.
Potter street, first s of Lakeside, extends from C. & N. W. R'y e one block (Pleasant View).
Rowell street, fifth e of Oregon, extends s from Lakeside three blocks (Pleasant View).
Spruce street, fifth s of Lake Monona, extends e from Oregon to Maple.
Van Deusen street, two blocks s of Lakeside, extends from Rowell e (Pleasant View).
Whittier street, second e of Whittier, extends s from Lake Monona to Pond.

G. R. ANGELL & CO.'S
MADISON CITY DIRECTORY

Abbreviations, Etc.

A. Cig. Co. . . . . American Cigar Co.
A. P. Co. . . . . American Plow Co.
ave . . . . . avenue
bkbdr . . . . bookbinder
bkpr . . . . bookkeeper
blacks . . . blacksmith
bldg . . . . . building
blk . . . . . block
B. & M. Co. . . . . Burdick & Murray Co.
brakm . . . . brakeman
brew . . . . . brewer
B. S. S. Co. . . . . Badger State Shoe Co.
bvd . . . . . boulevard
C. C. P. Co. . . . . Capital City Paper Co.
carp . . . . carpenter
car rep . . car repairer
cigmkr . . . cigarmaker
clk . . . . . clerk
condr . . . . . conductor
C. & Sons. Conklin & Sons
ct . . . . . court
Dane Telp Co. . . . Dane Co. Telephone Co.
Dem . . . . . Democrat Printing Co.
D. C. Co. Dexter Curtis Co.
dom . . . . . domestic
drsmkr . . . dressmaker
D. & R. . Dresen & Rhodes
e . . . east or east of
emp . . . . . employee
engr . . . . . engineer
firem . . . . . fireman
F. O. . . . Fair Oaks
F. & J. . . . . Fuller & Johnson Mfg. Co.
G. M. Co. . . . . Gisholt Machine Co.
G., W. & B. . . . . Gould, Wells & Blackburn
H. B. Co. . . . . Hausmann Brewing Co.
h . . . . . house
I. C. R'y . . . . . Illinois Central Ry. Co.
I. H. Co. . International Harvester Co. of America
jan . . . . . janitor
K. & Co. . . . . Alex. Kornhauser & Co.
K. & W. Co. . . . . King & Walker Co.
K., N. & K. . Keeley, Neckerman & Kessenich
lab . . . . . laborer
macht . . . . machinist
M. C. Co. . . . . Madison Candy Co.
M.-K. L. Co. . Madison-Kipp Lubricator Co.
M. G. & E. Co. . . . Madison Gas & Electric Co.
M. S. L. . . . . Madison Steam Laundry
M. S. . Madison Sanitarium
mfr . . . manufacturer
mgr . . . . . manager
M. M. U. Co. . Madison Muslin Underwear Co.
M. S. Co. . . . . Madison Saddlery Co.
M. S. K. Co. . . . . The M. S. Klauber Co.
M. & I. T. Co. . . . Madison & Interurban Traction Co.
M. T. & A. Co. . Madison Tent & Awning Co.
n . . . . . north
N. E. Co. . . . . Northern Electric Co.
N. W. R'y . . . . . Chicago & N. W. R'y
O. & S. . O'Brien & Scanlon
o . . . . . over
opr . . . . . operator
paperhr . . . paperhanger
pl . . . . . place
plumb . . . . plumber
prt . . . . . printer
propr . . . . proprietor
ptr . . . . . painter
r . . . rear of or room
ret . . . . . retired
R. M. S. . . . . Railway Mail Service
s . . . . . south
S. & B. . . . . Schmedeman & Baillie
secy . . . . secretary
S. & K. . Schultz & Knabe
shoemkr . . . shoemaker
S. M. . . South Madison
sten . . . stenographer
St. P. R'y . . . . . Chicago, Mil. & St. P. Ry
supt . . . superintendent
switch . . . switchman
T.C. Co. . . . . Teckemeyer Candy Co.
teams . . . . teamster
T.,G. & Co. . . . . Tracy, Gibbs & Co.
travs . traveling salesman
u . . . . . under
Univ . . . . University
U. S. S. Co. . . . . United States Sugar Co.
U. W. . . . . University of Wisconsin
w . . . . . west
Wash . . . Washington
W. D. & Co. . . . . Wiedenbeck, Dobelin & Co.
Wis . . . . Wisconsin
wid . . . . . widow
wf . . . . . wife
wks . . . . . works
Y. C. L. Co. . Yawkey Crowley Lumber Co.
Z. Co. . . Julius Zehnter Co.
(513) . . wrong number

COAL, WOOD, LIME, CEMENT, TILE, BRICK
and Mason's Supplies, at W. J. RADKE'S Coal and Wood Yard, Madison, Wisconsin

A

Aalberg John, emp M. & I. T. Co., h Russell (431) 1913
Aalberg Peter A. (wf Ellen), macht G. M. Co., h Russell (431) 1913
Aalberg, see Allberg.
Aas Andrew B. (wf Christina), carp, h (F. O.) Dunning 2205
Aasen Syvert O. (wf Christina), forem Park & Pleasure Drive Assn, h N Baldwin 333
Abaly Charles H. (wf Mary L.), groceries, 1921, h Winnebago 1921

BABY Spoons and Food Pushers of the latest patterns at GAMM'S 3 W. MAIN ST.

Abaly Constantine (83), died Feb. 13, '05.
Abaly David (wf Mollie), lather, h Monona 152
Abaly Elizabeth Mrs., h E Wilson 412
Abaly Elizabeth, teach, h W Doty 342
Abaly Frances M., clk Dr. W. C. Abaly, h W Doty 342
Abaly John (wf Beatrice), emp Dem., h W Doty 342
Abaly William C., stu, h W Doty 342

WILLIAM C. ABALY
Physician in charge of the Northwestern Eye, Ear, Nose and Throat Infirmary. Office, suite 8, 9, 10, 11 Brown block.
HOURS—10 A. M. to 1 P. M., 3 to 5 P. M.
Evenings, special appointment.
SUNDAY—12 to 1 P. M., 'phones D. 208, B. 1015.
Residence, 202 Langdon, 'phone 503.

Abaly William C. (wf Mary E.), physician and surgeon, 2d fl 1 S Pinckney, h Langdon 202
Abbey Emma, dom, Jenifer 1030
Abbott Alzadie, graduate nurse M. S., h (S. M.) Lakeside
Abbott Byron D. (wf Josephine E.), ptr Mautz Bros., h W Dayton, flat 2 512

ABBOTT CHARLES F.
(wf E. Estelle), marble and granite, Fair Store blk, 2d fl 29 N Pinckney, h E Gorham 125
Abbott Clarice B., stu, h N Hamilton, flat F 220
Abbott Ellis P., stu, h E Gorham 125
Abbott Ethel J., sten N. E. Co., h S Paterson 514
Abbott, Eveline P., stu, h E Gorham 125
Abbott Harry S., stu, h N Hamilton, flat F 220
Abbott James E. (wf Clara K.), ins agt, h N Hamilton, flat F 220
Abeel Aaron H. (wf Susan C.), gardener, h (H. P.) Center pl 603
Abeel John A., carp, h (H. P.) Center pl 603
Abel Carl, emp I. H. Co., h N Blount 312
Abel Claude A., clk B. & M. Co., h N Blount 312
Abel Fredrick (wf Fredricka), ret, h S Dickinson 303
Abel Grace, h N Blount 312
Abel Joseph, cigarmkr W., M. & W., h W Johnson 322
Abel Ludwig P. (wf Jane), clk B. & M., h N Blount 312
Abel Martha, pastry cook Avenue, Monona ave 114
Abel Martha, dom, h W Johnson 824
Abel Theodore D. (wf Mary K.), firem M. F. D., h W Dayton 347
Abel William C. (wf Helena), emp Fauerbach, h Williamson 1139
Abell George A. (wf Emma), forem N. E. Co., h Winnebago 2138

HOUSE WIRING Electrical Supply Co.
Telephone 680

Pure Food Products, Piper Bros. 4 Stores

Aberle John (wf Mary), mason, h W Dayton 1005
Aberle Max, app mason, h W Dayton 1005
Aberle William G. (wf Lois), brick layer, h (S. M.) Oregon
Accola John, lab U. W. farm, h Farm pl 434
Ackerman Frank V., clk Weaver, h N Hancock o 146
Adami Elizabeth, h W Main 538
Adami Frank, h W Main 538
Adami Oscar (wf Mary), ptr, h W Main 538
Adams, Alice B. Mrs., h W Mifflin o 214
Adams Anna B. (wid Henry C.), h Grant 1010
Adams Bessie E., teacher, h W Mifflin o 214
Adams Carrie G., stu, h Grant 1010

ADAMS & CASS

[Richard L. Adams, James W. Cass], genl agts Mutual Fire Insurance Company, W Mifflin 115
Adams Clara Mrs., drsmkr, h State o 230
Adams Edna C., lib asst Hist. Lib., h N Murray 439
Adams Elfina A. (wid Edward J.), h N Hamilton, flat I 220
Adams Floyd B. (wf Clara I.), wks Scanlan & Morris, h Railroad 1968
Adams Frank N., dentist, h Grant 1010
Adams George B. (wf Mary), clk, h Jenifer o 1332
Adams Hattie, h E Main 2050
Adams Henry C. (55), died July 9, '06.
Adams John (wf Antonia), sec forem N. W. R'y, h E Main 2050
Adams Julia Ann (91), died Aug. 2, '04.
Adams Mabel, h Grant 1010
Adams Mary C (wid John Q.), h N Murray 439
Adams Mida Mrs. (24), died March 24, '06.
Adams Nora B., h W Mifflin 12
Adams Richard L. (wf Bertha M.), [Adams & Cass], h S Carroll 212
Adams Thomas, firem N. W. R'y, h Jenifer 1034
Adams Thomas S. (wf Elizabeth M.), prof U. W., h Adams ave 1811
Adamson Catherine F. (wid Frederick C.), h Jenifer 1206
Adamson Earl R., prt, h S Hamilton 222
Adamson James Arthur (wf Pearl C), insptr N. E. Co., h Jenifer 1206
Addie John E., emp Reynolds, h E Mifflin 604
Addison John (wf Margaret), butcher 422 S Park, h Drake 914
Addison John S., ret, h Emerald 917
Adjustable Gate Co., H. G. Smith, secy and genl mgr, W Main r 19 3d fl 15
Adjutant General, Charles R. Boardman, s wing Capitol
Adler Albert M., macht Scanlan & Morris, h S Baldwin 212
Adler Elizabeth C., emp F. F. F. Laundry, h S Baldwin 212
Adler Michael (wf Anna), carp J. Wiese, h S Baldwin 212
Adler William, lab C. & N. W. R'y, h S Baldwin 212

PLAY ANY Music at sight correctly, just as the old masters interpret it with the KINGSBURY INNER PLAYER.
WISCONSIN MUSIC CO., 20 N. Carroll St., Madison

CLOTHES Don't make the man but they have a lot to do with his success
E. J. SOUTHWICK, Merchant Tailor, 4 S. Carroll Street

Administration Building, U. of W., State 831

ADVANCE THRESHER CO.

A. M. Frish, mgr, steam threshing machinery, Williamson 601, 3, 5, 7
African Methodist Episcopal Church, Robert H. Cato, pastor, E Dayton 625
Affholder Clement F. (wf Anna), macht F. & J., h E Wash ave 1244
Agerjord Ole E., emp G. M. Co., h E Dayton 1347
Agnew William, h E Wilson 520
Ahern Thomas (wf Mary), lineman Dane Tel. Co., h S Broom 115
Ahl John [Olson & Ahl], h S Mills 608
Ahrens Paulina, dom, h W Gilman 114
Ahrens, see Arians.
Ahrensmeyer Amanda, h (F. O.) Maple ave 2016
Ahrensmeyer Arthur J., apprentice M.-K. L. Co., h (F. O.) Maple ave 2016
Ahrensmeyer Carl (wf Bessie), press feeder Cantwell Ptg. Co., h (F. O.) Maple ave 2012
Ahrensmeyer Edwin W., lab, h (F. O.) Maple ave 2016
Ahrensmeyer Frederick (wf Wilhelmina), ret, h (F. O.) Maple ave 2016

AHRENSMEYER THEODORE W.

saloon, 1122, h (F. O.) Milwaukee ave 1122
Ainsworth Charles Sidney, actor, h N Pinckney 3d fl 27
Ainsworth H. Burton (wf Clara), [Olsen-Ainsworth Co.], h W Gilman 232
Ainsworth Henry C. (70), died Sept. 2, '04.
Ainsworth Janette W. (wid Herbert W.), music teacher, 3d fl 27, h N Pinckney 3d fl 27
Ainsworth Phœbe M. (wid Henry C.), h W Gilman 232
Albers Carl C., clk Piper, h R. F. D. No. 7
Albert Henry, lab, h E Wilson 601
Albertson John, lab, h W Main 619
Albrecht Albert, tailor, h N Hancock o 109
Albrecht John (wf Emma), teams, h W Johnson 1122
Albrecht Mary Ann (50), died Sept. 11, '04.
Albrecht William C. (wf Augusta D.), carp, h W Dayton 325
Albright George (wf Emma), [Albright & Howe], h S Franklin o 15
Albright George F., emp Fauerbach, h S Franklin o 15
Albright & Howe [George Albright, William H. Howe], boat livery, foot S Hancock
Albright Johanna, housekpr E Dayton 24
Albright, Louisa A., dom, Conklin pl 712
Albright Rose, h E Dayton 1341
Albright Thomas (wf Rose M.), ngt watch G. M. Co., h E Dayton 1341

Rubber Stamps Exclusive local Manufacturers **Parsons** PRINTING AND STATIONERY CO.

Billiard, Pool and Combination Tables for private houses and clubs. Estimates made.
MATT R. CRONIN, Tenney Block

Alcon Nancy (wid William), h Morris r 1445
Alderslade William, lab, h S Blair 134
Alderson Walter W. (wf Mary), lab, h E Wilson 1330
Aldrich Samuel S. (wf Susan), wks G. M. Co., h N Blair 106½
Aldrich Sever, emp G. M. Co., h N Blair 106½
Aldrich William, loc eng St. P. R'y., h W Wash ave 537
Alexander A. Septimus (wf Mary F.), prof U. W., h Spaight 811
Alexander Inga, maid Park Hotel, S Carroll 30

ALEXANDER SAMUEL H.

(wf Edith L.), secy King Solomon Tunnel and Development Co., 3d fl 25 N Pinckney, h S Henry 112
Alford Alice I., stu, h W Dayton 25

ALFORD BROS.

[Jabe, Frank and Walter], laundry, N Carroll 113, 115
Alford Frank (wf Cora), [Alford Bros.], h W Dayton 25
Alford Harry C., draftsman U. W., h N Butler 12
Alford Hazel V., stu, h W Dayton 25
Alford Jabe (wf Alice E.), [pres bd police and fire commissioners] [Alford Bros.], h W Dayton 29
Alford Lew, solic, h S Hamilton 122
Alford Rachel (77), died Oct. 28, '04.
Alford Walter (wf Louisa), [Alford Bros.], h W Dayton 27
Alford William H. (wf Margaret F.), supervisor of janitors public schools, h N Butler 12
Allason & Murphy, news company, prop W. Mad. Lunch Room St. P. R'y., W Wash ave 644
Allberg Hans J. (wf Brita), forem Amerika, h N Butler 108
Allberg, see Aalberg.
Allen Amy G., h E Gorham 733
Allen Annabelle, sten, h E Gorham 733
Allen Bennet M. (wf Gazelle), instr U. W., h N Murray, flat 3 310
Allen Charles E. (wf Genevieve), asst prof U. W., h W Johnson 810
Allen Eliza (wid Charles), h W Johnson 1212
Allen Emma F., h Rutledge 1147
Allen Florence Eliza, instr U. W., h W Johnson 1212
Allen Henry P. (wf Catharine), ice dealer, ice houses, 1149-53, h Rutledge 1147
Allen James, sec lab N. W. R'y, h S Baldwin 413
Allen Katharine, instr U. W., h Langdon 228
Allen Lester H., emp Kupfer foundry, h E Mifflin 642
Allen Margaret A. (wid William F.), h Langdon 228
Allen Nellie Burmeister Mrs., drsmkr, h N Webster, flat B 110
Allen Percy J., draftsman Porter, h W Dayton 118
Allen Richard H. (wf Nora), mgr H. P. Allen, h Rutledge 1111
Allen Russell H., carp, h E Gorham 733

For your Wall Paper and Decorating, go to **Mautz Bros.** 116 N. CARROLL 118 STATE Phones: D 1350; W 1217

BON WALTZINGER 19 N. PINCKNEY ST. BONS

Allen William E. (wf Anna B.), carp and archt, 733, h E Gorham 733
Allickson Millie, emp K.-G., h E Mifflin 119
Allickson Nora, emp K.-G., h E Mifflin 119
Allington Myrtle, stu, h N Frances 619
Allis Frank W. (wf Lillian P.), propr Monona farm, h ne shore Lake Monona
Allyn Charles H. (wf Louise), 2nd v-pres F. & J., h E Johnson 1105
Allyn Horace W., clk F. & J., h E Johnson 1105
Allyn Louise, h E Johnson 1105
Almand Robert H., cook 406 E Wilson, h E Wilson o 406
Almlie Niels (wf P. Josephine), emp F. & J., h E Mifflin 1316
Almuson Christine (wid Ole), h N Blair 17
Almuson Hannah S., emp Rocky Mountain Tea Mfy, h N Blair 17
Almuson Julia, emp Alford Bros., h N Blair 17
Almuson Oscar C. (wf Eunice), emp Conklin, h N Blair 17
Alpha Delta Phi Fraternity, Walter S. Underwood treas, Langdon 614
Alpha Delta Omega, State 635
Alpha Phi Sorority, Irving pl 819
Alpha Tau Fraternity, State 635
Alpha Xi Delta Sorority, N Henry 504
Altorfer Jacob, sausage mkr Soelch & Kastner, h W Gilman 450
Altsheimer Elizabeth M., house maid Hist. Lib., h S Brooks 311
Altsheimer Josephine Mrs., (44), died Aug. 19, '05.
Altsheimer Michael, carp, h S Brooks 311
Alverralde Sister, h Chandler 1126
Alverson Aiden (wf Edith), motorm M. &. I. T. Co., h Williamson 1342
Alwin Carl, app plumber, h E Wilson 1321
Alwin Michael (wf Fredericka), firem N. W. R'y, h E Wilson 1321
Amacher Helena, waitress, W Gilman 450
Ambler Byron, emp Fauerbach, h Williamson 702-6
Ambler William C., lab M. G. & E. Co., h E Main o 653

AMERICAN CIGAR CO.

Wm. T. Jefferson mgr, east side warehouse 302-8 S Paterson, main office W Doty 641-51

AMERICAN EXPRESS CO.

H. B. Dodd, agt, E Main 9
American Ice Cream Co., Univ ave 704
American Merchants' Protective Agency, W Main 2d fl 29
American Merchants' Protective Association, F. A. Rader pres, J. J. Maloney v-pres, W Main o 109
American Plow Co., mfrs agric impls, (F. O.) Fair Oaks ave 2301

AMERICAN THRESHERMAN, THE

monthly agricultural implement journal, B. B. Clarke, pres, N Carroll 2d fl 20

LAKE MENDOTA STEAMBOAT LINE
BERNARD. 624 East Gorham Street. Telephone D 550

COAL CONKLIN & SONS 105 E. Washington Ave. WOOD

AMERIKA

Norwegian weekly, Amerika Publishing Co., proprs, R. B. Anderson, editor, E Wash ave o 123
Ames Allen R. (wf Alice), real estate, ins, r 5 Marston blk 15 W Main, h E Mifflin 215
Ames Jesse H. (wf Lulu), stu, h N Mills o 211
Amodeo Joseph, lab, h W Johnson 454
Amoth Christian R. (wf Betsey), blacks, 326, h Atwood ave (2027) 330
Amoth Elizabeth M., h Atwood ave (2027) 330
Amoth Frederick (wf Hazel), carp, h S Blair o 10
Amoth George, shoe shining stand, 556, h W Wash ave 556
Amoth Peter A., brtdr Statz, h Atwood ave (2027) 330
Amoth Theodore C. (wf Rose), firem N. W. R'y, h Jenifer 726
Amundson Martin (wf Andrea), jan public school, h N Blair 211
Amundson Sophia M., drsmkr, h E Mifflin 514
Anclam Edith, dom, N Pinckney 519
Anderberg Albert F. (wf Selma), carp J. J. Luetscher, h E Main 1929
Anderegg Andrew (wf Inga), h (S. M.) Maple ct 1224
Andersen Anna, app drsmkr, h E Wash ave 2269
Andersen Charles W. (wf Anna), [Gilbertson & Andersen], h Williamson 1447
Andersen Hans, macht N. E. Co., h Williamson 1025

ANDERSEN OSWALD C.

(wf Sofie C.), merchant tailor, 2d fl 27 N Pinckney, h Frances ct 1
Andersen Theodore, lab city, h W Dayton 916
Anderson Adolph C. (wf Eleanor), macht G. M. Co., h Jenifer 1345
Anderson Albert T., emp G. M. Co., h E Mifflin 414
Anderson Alfred (wf Hannah), prt Amerika, h N Blair 18
Anderson Alice J., h Prospect pl 834
Anderson Alma J., clk 2d fl 15 S Pinckney, h N Butler 413
Anderson Andrew (wf Johanna), ret, h Prospect pl 834
Anderson Andrew (wf Mary), bridge forem N. W. R'y, h E Wash ave 514
Anderson Andrew H., bkpr Reeves & Co., h Rutledge 1232
Anderson Andrew W. (wf Hilma), lab, h Williamson 1453
Anderson Anna, dom, N Brooks 311
Anderson Anna, drsmkr, h Williamson 1343
Anderson Anna (wid Ole), h E Dayton 1347
Anderson Anna L., h E Wash ave 514
Anderson Axel, lab Mitchell, h W Main 342
Anderson Bertie S. (wf Edith), macht U. W., h W Gorham 417
Anderson Carina (wid Andrew C), [Torgerson & Anderson], h Jenifer 814
Anderson Carl, lab M. & I. T. Co., h S Baldwin 413
Anderson Carl [Olson & Anderson], h S Mills 311

Rich is the man who can earn a living and keep his life insured. Let me show you a plan that will put you at peace with your pillow.
J. H. HEALY, General Agent, 10 West Gilman Street Standard Phone 1029

You can get it at **Weaver's Drug Store**

Anderson Carl C., h E Wash ave 514
Anderson Carl I. (wf Mattie), carp, h North 217
Anderson Carl K., cobbler, 644 Williamson, h N Blair 112
Anderson Carl R. (wf Caroline), blacks G. M. Co., h Williamson 1343
Anderson Charles G., molder, h E Dayton 1118
Anderson Charles S., ret, h E Gorham 17
Anderson Christian, app G. M. Co., h Williamson 1025
Anderson Christian, lab U. S. Sugar Co., h (F. O.) Fair Oaks ave 2002
Anderson Clara A., clk, h E Wash ave 402
Anderson Elizabeth Mrs., h N Murray o 12
Anderson Elizabeth Keeley Mrs., teacher School of Music, h W Doty 15
Anderson Erick (wf Nellie T.), emp State Capitol, h E Johnson 812
Anderson Esther, stu, h Jenifer 814
Anderson Ethelwyn, h E Johnson 1102
Anderson George, lab U. W. farm, h Adams ave 2115
Anderson George, lab U. W., h Univ ave 1422
Anderson George (wf Lena), condr M. & I. T. Co., h (H. P.) Center pl 805
Anderson George A., chief clk Park, S Carroll 30
Anderson George K. (wf Elizabeth), U. S. gauger, mgr Amerika, [Loehrer, Anderson & Walsh], h W Doty 15
Anderson George M., emp F. R. Eastman, h State o 107
Anderson Godfrey, emp F. & J., h E Gorham 906
Anderson Guy G., emp E. Fess, h Univ ave 1422
Anderson Hans, carp, h W Main 650
Anderson Hans, emp G. M. Co., h Williamson 1343
Anderson Henry A., clk Census dept, h N Hancock 130
Anderson Ida M., teacher, h Rutledge 1232
Anderson J. Frederick, lab U. S. Sugar Co., h Rogers 416
Anderson James, emp G. M. Co., h Jenifer 1248
Anderson James (wf Ottilina), moulder G. M. Co. h E Wash ave 2269
Anderson Jennie, h Williamson 1343
Anderson John, lab, h Williamson 1504
Anderson John, lab U. S. Sugar Co., h S Dickinson o 503
Anderson John, carp U. S. Sugar Co., h Rogers 416
Anderson John (wf Anna), sidewalk inspector, h E Johnson 644
Anderson John (wf Maria), boat builder, h W Wash ave 447
Anderson John A. (wf Sophia), lab F. & J., h S Mills 311
Anderson John E., ptr G. M. Co., h N Butler 413
Anderson John O., app G. M. Co., h Williamson 1151
Anderson John O. (wf Louisa), macht G. M. Co., h N Few 316
Anderson John W. (wf Mary Belle), locom eng C. & N. W. R'y, h E Gorham 17

START A SAVINGS ACCOUNT WITH THE
SAVINGS LOAN & TRUST CO

WILKINSON & DALY **HIGH GRADE SHOES** $3 to $6 the pair Ladies' Hat & Boot Shop 25 N. Pinckney St.

Anderson Joseph, tinsmith, h S Franklin 14
Anderson Josephine M., h Rutledge 1232
Anderson Lawrence A., div supt Int. Cor. School, h S Carroll 310
Anderson Lena, dom, E Gorham 803
Anderson Lena (26), died May 4, '05.
Anderson Lewis A., statistician Tax Commission, h W Main 328
Anderson Lewis Albert (wf Margaret), h N Webster 112
Anderson Louis, macht Power, h Oregon, Wis.
Anderson Louis, coachman, N Pinckney 423
Anderson Margaret, h Prospect pl 834
Anderson Margaret (wid Einer H.), h Rutledge 1232
Anderson Marie, h Prospect pl 834
Anderson Martha, dom, W Gorham 113
Anderson Martin A., ret naval officer, h Prospect pl 834
Anderson Mary L. (wid John), h Univ ave 1422
Anderson Mattie W. (18), died June 18, '04.
Anderson Michael (wf Annie), toolmkr N. E. Co., h Jenifer 1208
Anderson Nels A., carp Findorff, h W Gorham 212
Anderson Ole K. (wf Lena), carp, h E Mifflin 1338
Anderson Olena G., lino opr Dem., h E Dayton 18
Anderson Otto, tailor, h E Doty 125
Anderson Otte (25), died Aug. 2, '04.
Anderson Peter, lab, h S Dickinson 414
Anderson Peter M., elect U. W., h N Henry 116
Anderson Rasmus B. (wf Bertha K.), editor Amerika, o 123 E Wash ave, h N Carroll 316
Anderson Rolf B., h N Carroll 316
Anderson Rosa, dom Simons', S Butler 107
Anderson Rose, missionary, h E Johnson 18
Anderson Sadie, laundress, Langdon 268
Anderson Sarah J., opr Dane Co. Tel. Co., h N Butler 413
Anderson Sena, dom Simons', S Butler 107
Anderson Sever (wf Susana), carp, h E Wash ave 622
Anderson Sjur (wf Matilda), boat builder M. B. Co., h S Baldwin 308
Anderson Susan M., h E Johnson 1102
Anderson Thomas (wf Bertina C.), macht G. M. Co., h E Johnson 146
Anderson Thomas (wf Mary), carp, h W Main 514
Anderson Thomas O., ngt ticket clk N. W. R'y, h Rutledge 1232
Anderson Tomas (wf Maria), h Jenifer 1412
Anderson William (wf Phœbe), lab, h N Henry 315
Anderson William A., journalist, h E Johnson 1102
Anderson William J. (wf Susan E.), journalist, h E Johnson 1102
Andrae Thresa, laundress Park Hotel, S Carroll 30
Andreas Emma A., dom, N Carroll 420
Andrews Arthur R. (wf Lydia), ptr, h Williamson o 654

Paul W. McKay Suburban Property Fire Insurance

ELECTRIC FIXTURES Electrical Supply Co.
Telphone 680

Andrews James, ptr, h W Johnson 553
Andrews Joseph F. (wf Emma), carp, h S Fairchild o r 17
Andrews Katherine, emp B. & M., h N Hancock o 109
Andrews Lewis (wf Annie), carp, h E Wash ave 2121
Andrews Mary (wid James), h W Johnson 553

ANDREWS WILLIAM M
(wf Sarah A.), saloon, 553, h W Johnson 553
Andrus Curtis, stu, h N Mills 314
Andrus Edward M. (wf Edith), eng St. P. R'y, h W Dayton 511
Andrus Jardon (wf Crissie), travs, h N Mills 314
Angell Elizabeth T. (wid George N.), h W Johnson 723
Angell Emmett D. (wf Rose), asst prof U. W., h N Lake o 318
Angell G. R. & Co., pubs Madison city directory, W Johnson 723
Angell George R. [G. R. Angell & Co.], h W Johnson 723
Angle Worm Station, Askew Bros. boat landing, foot S Carroll on Lake Monona
Annen Annie, dom, State o 421
Annen Annie B., drsmkr, h Chandler 911
Annen George J., goldsmith, h Chandler 911
Annen Margaret J., cook, E Wilson 104
Annen Mary, dom N Hamilton flat B 220
Annen Peter, ret, h Chandler 911
Annen Peter J., emp Dem. bdry, h Chandler 911
Anscheutz Leo G., photo prt F. W. Curtiss, h S Broom 22
Anslinger Barbara, emp Grimm's, h Lorch 440
Anslinger George (wf Katherine), emp M. & I. T. Co., h Lorch 440
Anslinger Jacob H. (wf Alice), [Koegl & Anslinger], emp. Dem. bdry, h Chandler 919
Anslinger Margaret A., h Lorch 440
Anson Octavius Henry St. George (wf Charlotte), draftsman, 109 S Fairchild, h E Johnson 1229
Antisdel Clarence F. (wf Lillyn), cost kpr F. & J., h North 509
Antisdel Elizabeth Mrs., h Rutledge 1111
Antony John J., car inspt St. P. R'y, h Chandler 826
Antony Joseph (wf Mary), lab St. P. R'y, h Chandler 826
Anzinger Frances, waitress, h S Blair 116
Anzinger Johanna (wid Wolfgang), h S Blair 116
Anzinger Theodore W. (wf Celia K.), molder, h Milwaukee 2731
Apfel Adam E. (81), died Dec. 18, '04.
Appleby Edward F. (wf Effie L.), account F. & J., h Rutledge 1139
Appleby Hazel, stu, h Rutledge 1139
Appleton Annie, maid Park Hotel, S Carroll 30
Appleton Joseph, lab, h E Dayton 1320
Appuhn Anna M., clk Levitan, h W Dayton 710

Go to **W. J. GAMM'S** for **Diamonds** 3 W. Main Madison

PIANOFORTES Mason & Hamlin, Conover, Blasius, Cable, Kingsbury, Wellington—Mason & Hamlin and Chicago Cottage Organs. **Wisconsin Music Co., 20 N. Carroll St., Madison**

Appuhn Fred H. (wf Viola), forem I. C. R'y roundhouse, h N Lake 134
Appuhn William L. (wf Elizabeth), hostler I. C. R'y, h W Dayton 710
Archambault Gilbert, emp G. M. Co., h S Baldwin 413
Archibald Edwin F. (wf Theresa), merchant tailor, hats, 228 State, h Lake 214
Archibald Theresa Mrs., teacher, h Lake 214
Arians Richard, ret, h E Main o 123
Arians, see Ahrens.
Armbrecht Alma L., emp T. C. Co., h W Main 651
Armbrecht Anna C., h S Dickinson 723
Armbrecht Bertha M., drsmkr, h W Main 651
Armbrecht Carolyn L., h E Wilson 502
Armbrecht Charles, driver D. & R., h E Wash ave 802
Armbrecht Clara (wid John G.), h S Dickinson 723
Armbrecht Ernest A. (wf Augusta), clk St. P. frt office, h W Main 651
Armbrecht Frederick (wf Lena), teams, h Railroad 1908
Armbrecht George H. (wf Dagmar S.), asst cutter O. & V., h N Franklin 119
Armbrecht Jacob, cook M. S., h (S. M.) Lakeside
Armbrecht Orchestra, Geo. H. Armbrecht mgr, n Franklin 119
Armbrecht William, emp B. S. S. Co., h W Main 651
Armbruster Frederick A., dispatcher C. & N. W. R'y, h S Ingersoll 411
Armory, Governor's Guard, W Main 3d fl 25, 27
Armstrong Elizabeth, h W Dayton 1220
Armstrong Ella (wid John), h W Johnson 1124
Armstrong Ellen, dom Jenifer 1135
Armstrong George W. (wf Nellie), engr St. P. R'y, h S Brooks 109
Armstrong John, del clk Scheler Bros., h W Johnson 701
Armstrong Margaret, h W Dayton 1220
Armstrong Susan, stu, h W Johnson 1124
Armstrong Vera, stu, h W Johnson 1124
Armstrong William, lab, h W Dayton 1220
Arnell Lavinia, pupil nurse, h Mound 925
Arnesen Carl, porter Elver Hotel, h E Wilson 520
Arneson Carl, driver Kingston, h E Wash ave 414
Arneson Emil, emp I. H. Co., h N Fairchild 16
Arneson Julia, dom, E Johnson 122
Arneson Vilda, housekpr, S Dickinson o 503
Arnold James (wf Charlotte), ngt watch Capitol, h S Mills 402
Arrow The (University), bi-monthly, S Carroll 116
Arthur Frederick W. (wf Cetelle), proof reader to sup. ct. reporter, h E Mifflin 218
Arthur Harry G. (wf Jennie), ptr Nelson, h E Johnson o 727
Arthur John S. (wf Fannie), tailor Q., D. & M., h E Johnson 401
Arvold Bertha, h E Gorham 516
Arvold Louise (18), died April 6, '06.

Prompt Delivery
Careful attention to orders **Piper Bros.** **4 Stores**

Everything for The OFFICE **PARSONS** Printing and Stationery Co.

Arvold Theodore M. (wf Hilda), asst form drill press dept G. M. Co., h E Johnson 921
Ashard Mabel E., h State 605
Ashard William E., news agt C. & N. W. R'y, h State 605
Ashard William H. (wf Fannie), boarding, h State 605
Ashbach Charles, emp B. S. S. Co., h (S. M.) Gilson 1103
Ashbrook Cave S. (wf Margaret), travs, h N Pinckney 424
Ashby Flora M., trained nurse, h W Dayton 109
Ashby Harriet E. (wid James N.), h W Dayton 109
Ashby Minnie, clk Jonas, h W Dayton 109
Ashcraft Antoinette Mrs., h (F. O.) Madison 2310
Askew Amelia A., teacher Washington school, h W Wilson 20
Askew Bros. [Charles, William], proprs Lake Monona steamers, pier foot S Carroll, office E Wilson 150
Askew Charles (wf Sarah J.), [Askew Bros.], h E Wilson 150
Askew Charles W. (wf Samantha), accountant, h S Henry 321
Askew Frank (wf Grace), teams Trachte, h (F. O.) Division o 2215
Askew Walter I. (wf Martha), macht M.-K. L. Co., h (H. P.) Mills pl o 606
Askew William (wf Wilhelmina), [Askew Bros.], h W Wilson 20
Aspel John (wf Alfreida), carp, h Williamson o 1341
Astell Joseph E. (wf Edith G.), R. F. D. carrier No. 6, h Jefferson (201) 1603
Astell Leonard K., stu, h Jefferson (201 1603
Astell Mary (wid William), h Jefferson (201) 1603
Astell Molly, teacher, h Jefferson (201) 1603
Atkins Albert H. (wf Helen), ret, h (S. M.) Lakeside 216
Atkins Alfred (wf Hannah), lab, h Morris r 1445
Atkins Hannah, dom, h Morris r 1445
Atkins William H., secy B. S. S. Co., h (S. M.) Lakeside 216
Atkinson Lorenzo D. (wf Bess), propr Capital City Commercial College, h N Bassett o 10

ATLAS HOTEL

Wm. C. Genn propr, S Baldwin 221-223
Attic Angels, r 19 Fairchild blk, E Main 3d fl 27
Attorney General, L. M. Sturdevant, r 117 Capitol Building
Atwood Elizabeth W. (wid Charles D.), h W Wilson 121
Atwood James T., inst U. W., h Langdon 740
Atwood Mary Ann (86), died April 17, '06.
Atwood Myron H. (wf Anna E.), real estate, o 104 E Wash ave, h W Johnson 1011
Atwood Walter M., stu, h W Johnson 1011
Atwood Ward, photographer Ford, h W Dayton 27
Aufrecht Frederick L. (wf Mary A.), carp contractor, 1018 Milwaukee ave, h North (373) 539

It's Easier to look the world in the face if your clothes are right E. J. SOUTHWICK, MERCHANT TAILOR 4 S. Carroll Street

Picture framers, decorators, paper-hangers, jobbers in paints, oils, etc. - - - - **MAUTZ BROS.** 116 N. Carroll; 118 State

Aumann Edward Rev., asst pastor Holy Redeemer Church, h W Johnson 120
Aure Derda, dom, W Wilson 28

AURLIN CHRISTIAN A.
shoemaker, 111 N Hamilton, h E Johnson 844
Aurlin Therese (22), died March 30, '06.

AUSTIN A. E. & CO.
Albert E. Austin, shoes, S Pinckney 13
Austin Albert E. (wf Mary B.), [A. E. Austin & Co.], 13 S, h N Pinckney 308
Austin Anna, cook New St. Nicholas, h W Main 118
Austin Cora A., dom, E Gorham 1047
Austin Harry E., del clk Findlay & Co., h W Johnson 141
Austin Hubert, emp Sayle, h N Murray 4
Austin Lavinia (wid James), h N Pinckney 308
Austin Mattie, stu, h N Pinckney 308

AVENUE HOTEL
George P. Gifford, propr, Monona ave 114-116
Averbeck Francis A. (wf Ellys E.), jeweler, 29 S Pinckney, h E Gorham 652

AVERILL ADELBERT L.
wf Emma), propr Hotel Monona, h E Wilson 624
Averill Charles M., clk Monona Hotel, h E Wash ave 616
Averill David T. (wf Elizabeth), clk Monona Hotel, h S Franklin 135
Averill Grace, stu, h S Franklin 135
Averill Janette (41), died Aug. 4, '06.
Avery Louise B. (wid Allyn A.), h (F. O.) Atwood ave 731
Ayers George (33), died Jan. 11, '06.
Ayers Leonard, ptr, h E Wilson o 145
Ayers Leonard, emp Wayman, h S Franklin 122
Ayers Matthew C. (wf Mary M.), lab, h E Wilson o 147
Ayers Sophia (wid George H.), h S Hancock 120
Aylward John A. (wf Genevieve), [city attorney], [Bashford, Aylward & Spensley], h N Pinckney 414
Aylward Joseph (31), died May 19, '05.
Aylward William, firem M. F. D., h Williamson 1219

B

BRICK LIME TILE CEMENT **HARD AND SOFT COAL** STUCCO COKE WOOD PLASTERING
. . . RADKE'S COAL AND WOOD YARD . . .

Baar Henry C., clk Weaver, h N Hancock o 146
Baas Alexius H., h S Paterson 516
Baas Amelia M., drsmkr K. & Co., h Jenifer 922

Billiard, POOL AND COMBINATION Repaired. Full line of Supplies. MATT R. CRONIN, Tenney Block **Tables**

SPEND A DAY AT BEAUTIEUL MENDOTA PARK REACHED ONLY
By **BERNARD'S BOATS.** Steamboats leave Bernard's Landing and U. W. Pier Daily. Phone D 550

Baas Lucy, h Jenifer 922
Baas Sophia (wid Henry), h Jenifer 922
Baas Stephen C. (wf Emelie F.), policeman Capitol, h S Paterson 516
Babcock John C. (wf Carrie), jan eng bldg U. W., h N Lake 523
Babcock Rupert, graduate nurse M. S., h (S. M.) Lakeside
Babcock Stephen M. (wf Mary C.), prof U. W., h N Lake 432
Babe John, emp Cooley, h Univ ave 821
Bach Albert E. (wf Helen), emp H. B. Co., h W Doty 406
Bach Carl, h W Gorham 153
Bach Caroline Mrs., h N Bassett 202
Bach Edward A., app Owens, h N Bassett 202
Bach Frank C. (wf Theresa M.), instr mandolin and guitar, School of Music, h Conklin pl 723
Bach John (wf Alvina), h (S. M.) Gilson o 1007
Bach Karl L. (wf Hilda M.), barber, h N Franklin 133
Bach Katherine, drsmkr, h W Gorham 153
Bach Leo, plumber, h W Gorham 153
Bach Leo, porter G., W. & B. Co., h W Gorham 153
Bach Mary (wid John), h W Gorham 153
Bachmeyer Joseph (wf Jennie), wks G., W. & B., h E Mifflin 620
Bachmeyer Josephine (wid Adam), h S Franklin 11
Backeberg Clara, dom, Lathrop 234
Backhaus Louis H. (wf Dorothea), city lab, h Lathrop (1619) 219
Backus Benjamin M., bkpr C. & D., h Oakland (2110) 807
Bachus Frank A. (wf Aurelia), porter G., W. & B. Co., h S Mills 424
Backus Irving E. (wf Anna E.), bkpr Bk of Wis., h Jefferson 1712
Backus William F. (wf Ottilia M.), ret, h Oakland ave (2110) 807
Bacon Bert F. (wf Eva M.), motorman, h (F. O.) Division 2129
Bacon Charles E., clk Collyer, h E Wash ave 644
Bacon Charles W. (wf Mary), pres M. B. Co., h N Blair 312
Bades Frederick, carp Hanson, h E Wash ave 1306
Badger Annex, S Carroll 8
Badger Block, S Carroll 14
Badger Creamery, The, Joseph A. Kleinheinz propr, Univ ave 610

BADGER STATE SHOE CO.
S. A. Ogden, pres; Wm. G. Ogden, treas; W. H. Atkins, secy; South Madison, Maple junction Cedar st. Branch E Wilson 311
Badger Steam Broom Works, M. Kailin & Son, N Frances 131
Badstubener Otto, macht G. M. Co., h N Hancock 134
Baeiamont Joseph, lab, h W Johnson 454
Baer Charles E. H. (wf Katherine), travs G., W. & B. Co., h W Johnson 115
Baer Ulysses S., Asst Dairy and Food Commissioner, h W Gilman 450

BAGGAGE AND TRANSFER LINE
B. Jefferson propr, N Webster 12

Greatest Toy Animal **Circus** — At — WALTZINGERS **On** This great big **Earth**

The Keenest Active Business Men carry from fifty to five hundred thousand dollars of Old Line Life Insurance, knowing the millionaire of today may be the pauper of tomorrow. Let me show you how to protect your estate.
J. H. HEALY, General Agent 10 W. Gilman Street, S. Ph. 1029

Bagley Albert M., secy Steinle Turret Machine Co., h Rutledge 1133
Bagley Lucile A., stu, h Rutledge 1133

BAGLEY WILLIAM R.
(wf Zillah H.), lawyer, over 1st Nat. Bk, 1 N Pinckney, h Rutledge 1133

Bagley Zillah J., stu, h Rutledge 1133
Bailey George, stu, h W Dayton o 1028
Bailey Hetty (wid William H.), h E Mifflin 119
Bailey James S. W. (wf Mattie A.), stock clk F. & J., h E Main 2130
Bailey Jessie M., clk Hollister Drug Co., h E Gorham 637
Bailey Lily C. Mrs., h W Dayton o 1028
Bailey Nelson R. (wf Amanda), ret, h Rusk 2042
Bailey Ole (wf Anna), lab, h (F. O.) Waubesa 2215
Bailey William N. (40), died Nov. 29, '04.
Bailey, see Baillie, Baily, Baley, Bayley.
Baillie Edward T. (wf Julia O.), [Schmedeman & Baillie], 25 E Main, h E Johnson 114
Baily Ellen, h E Dayton 1248
Baines Frank S., leaf tobacco warehouse, 301-3 S Paterson, h Janesville, Wis.
Baker Bibian S., sten J. B. Ramsay, h W Dayton 445
Baker Dexter C. (wf Marguerite M.), forem N. E. Co., h S Hancock 111
Baker Egbert E., stu, h Langdon 620
Baker Egbert L. (wf Jennie), asst engr Capitol, h Langdon 620
Baker Ellen (wid Joseph), h W Johnson 412
Baker Estella C. wid Jas. E.), h E Main 407
Baker Eulalia (wid George W.), h W Dayton 445
Baker Frances A., h S Henry o 316
Baker Frances M., h Langdon 620
Baker Harry, opr N. W. R'y, h E Wilson 1309
Baker Henry C. (wf Elizabeth M.), Chief of Police, 14 S Webster, capt and adjt 1st Inft. W. N. G., h W Main 338

BAKER JAMES B.
dentist, suite 6, 7 Mendota blk, o 18 W Mifflin, h Langdon 620

Baker James E. (65), died Oct. 31, '06.
Baker Jay E., h E Main 407
Baker Jennie Mrs., dom M. S., h (S. M.) Lakeside
Baker Jessie S. (wid John H. D.), h W Gilman 135
Baker John H. (wf Annie), 1st lieut U. S. Army, h W Main 533
Baker Joseph H., teacher high school, h W Johnson 412
Baker Robert H., editor, h King 121-5
Baker Rosetta, dom, (S. M.) Lake ct
Baker Sue G., h W Dayton 445
Baker Wilmont R., emp U. S. S. Co., h Jenifer 1040

Portland Cement, Stucco CONKLIN & SONS 105 E. Washington Ave. 214 S. Baldwin. 641-645 W. Main St.

SAVINGS LOAN & TRUST CO Pays 4 Per Cent on Time Certificates

Baker Wilson S. (wf Charlotte J.), U. S. letter carrier, h N Webster 19
Bakken Lars T. (wf Betsey), lab Capitol, h S Baldwin 508
Bakken Tom (wf Inga), lab N. E. Co., h Spaight o 1231
Balatamenti John, lab, h Clymer pl 613
Baldwin Charles S., forem J. R. Ellis & Son, h Williamson 801
Baldwin Elijah W., ret, h Adams (615) 1915
Baldwin Frederick E. (wf Addie), electr, h W Main 442
Baldwin Zala S. (wf Nora J.), mgr J. R. Ellis & Sons, h Monona ct 705
Baley Martin (wf Mary), ptr, h Williamson 637
Balfanz Charles W. (wf Kate), carp, h E Johnson 1042
Balfanz George, carp, h E Johnson 1042
Balfanz Ida, dom, W Wash ave 113
Balfanz Lena, waitress Capitol House, King 212
Balke Herman, emp G. M. Co., h S Baldwin 221
Ball Byron, stu, h W Gorham 11
Ball Charles T. (wf Dorothy M.), ship clk I. H. Co., h Jenifer o 1220
Ball Edwin (wf Ida), h W Gorham 11
Ball Frank R. (wf Weltha E.), ins, h N Bruen 112
Ball James C. (wf Margaret), ret, h Mound 1413
Ball Thomas, stu, h W Gorham 11
Ballantyne Rose, sten and bkpr Siniako Bros., h W Wash ave 812
Ballard Catherine M., stu, h S Hancock o 141
Ballard Clara E. S., school of gymnastics, r 8 Pioneer blk, h E Main 2d fl 1
Ballard Clarence A. (wf Mary), blacks, h N Warren 412
Ballard Ella M., milliner, h N Warren 412
Balliette Ray H., cook Olson's Lunch Room, h E Wilson 125
Balsley Edwin R. (wf Frances A.), ret, h W Doty 546
Balsley Henry E., stu, h W Doty 546
Baltes Anton, emp B. S. S. Co., h (S. M.) Maple 1301
Baltes Anton (70), died Nov. 29, '05.
Baltes Bert (wf Mary C.), blacks 784 W Wash ave, h Mound 719
Baltes Katherine M., drsmkr, h W Dayton 417
Baltzell Ruth L., h State 525
Baltzell Virginia C., asst Mad. Free Lib., h State 525
Baltzell Virginia C. (wid John R.), h State 525
Balzer Gerhard (wf Mary), city lab, h W Johnson 422
Bancroft George I., policeman Capitol, h N Pinckney 309
Bancroft Lizzie (wid Ace), h (S. M.), Maple ct
Banderob George I. (wf Maude), travs, h N Butler 24

BANK OF WISCONSIN

William F. Vilas, pres; Frank W. Hoyt, v-pres; Joseph M. Boyd, cashier; A. O. Paunack, asst cashier; branch bank 236 State; E Main 1

Weaver's Drug Store Reliable Drug Dispensers Cor. Main and Pinckney

SOFT water is easier on linen. LION LAUNDRY Uses No Other WATER

BAPTIST CHURCH, FIRST

Rev. Frederick T. Galpin pastor, N Carroll 201
Bapty Helen, trained nurse, h N Park 314
Barber Alexander M. (wf Sophia), molder G. M. Co., h W Main o 443
Barber Alice (wid Arthur), housekpr, N Park 425
Barber Arthur M. (wf Bessie G.), molder G. M. Co., h E Johnson o 815
Barber Clinton, call boy St. P. R'y, h W Main o 443
Barber Lillian M., clk Levitan, h E Dayton 110
Barber Robert (wf Margaret), tailor S. & B., h E Dayton 110
Barckhan Malitta I., h E Johnson 1150
Barckhan Stella, stu, h E Johnson 1150
Barckhan William (wf Ida), art store, 120 S Hamilton, storage, 412 N Few, h E Johnson 1150

BARCLAY JOHN A.

agt Moline Plow Co., h Rutledge 1133
Bardeen Charles R. (wf Althea Harmer), prof U. W., h flat E 3d fl Mendota ct 625
Bardeen Florence C., h flat E 2d fl Mendota ct 625
Bardeen Frances H. (wid Charles V.), h flat E 2d fl Mendota ct 625
Bardenheier Joseph (42), died July 30, '06.
Bardenheier Margaret (wid Joseph), jeweler, 314, h E Wilson 314
Bardon James (wf Jennie), boilermkr N. W. R'y, h S Few 406
Bardsley Annie E. (wid James E.), trained nurse, h Milton 610
Bardsley Mae H., h Milton 610

BARDSLEY WILLIAM

(wf Emma), agric implts, 732 Williamson, h E Johnson 1143
Baries Christian (wf Louise), baker Heilmann, h Williamson 738
Bareis George C. (wf Emma L.), mess Am. Exp Co., h N Hancock 118
Bareis George H., cigarmkr, h Williamson 738
Barendreght Hugh [Marsh & Co.], h Kalamazoo, Mich.
Barker David J. (wf L. Belle), mgr Yawkey Crowley Lumber Co., h N Butler 14
Barker Blanche J., stu, h W Gilman 15

BARKER CHARLES E.

physical culture, 18, h W Johnson 18
Barker Charles P., mgr Sigma Nu, h N Murray 428
Barker Elbridge S. (wf Jessie F.), [Jones & Barker], h Summit ave 115
Barker Gilman J. (wf Adele J.), [Burke & Barker], h W Gilman 15
Barker Harold J., stu, h W Gilman 15
Barlen Louisa, dom, E Johnson 1215
Barlow George (81), died Jan. 1, '05.
Barlow Harry A., driver Kingston, h Williamson 936
Barlow Sarah (wid George), h Williamson 936

WILKINSON & DALY
EXCLUSIVE AND INDIVIDUAL STYLES IN
LADIES' HATS AND BOOTS
25 NORTH PINCKNEY STREET

PEARL And Silver Handled At Gamm's, 3 W. Main **UMBRELLAS**

Barnes Bessie M., clk B. & M., h Winnebago (2117) 2069
Barnes Clara, dom, S Thornton ave 424
Barnes Clara, dom, N Fairchild 110
Barnes Elizabeth M., sten Tax Commission, h N Carroll 523
Barnes Estella, emp M. C. Co., h Rogers 409
Barnes John (wf Julia K.), chairman Railroad Rate Commission, h W Gilman 151
Barnes Joseph A. (wf Susan Maria), tel opr tower C. & N. W. R'y, h Winnebago (2117) 2069
Barnes Katherine E., milliner, h Winnebago (2117) 2069
Barnett Mary L. (wid John), h W Gilman, flat 2 237
Barnett Maud, lib clk State Board Education, h W Gilman, flat 2 237
Barney Elwin, engr St. P. R'y, h W Wilson 538
Barney Emma (wid William K.), h N Butler 316
Barney Margaret, emp Sherlock, h S Pinckney, flat 2 122½
Barney Mary, waitress Sherlock, h S Pinckney, flat 2 122½
Barney William K., travs, h N Butler 316
Barnhart Theodore (wf Selma), lab, h S Blair 1
Barrett Jeremiah, driver Conklin, h W Main r 645
Barry Arthur E., carp F. Hanson, h S Dickinson 312
Barry Bessie A., stu, h W Johnson 423
Barry Bros. [James, Garrett], house movers, W Johnson 419
Barry Edward, professional ball player, h N Bedford 119
Barry Florence A., clk Fair, h S Dickinson 312
Barry Fred, engr M. G. & E. Co., h E Wilson 613
Barry Frederick E. (wf Clara), travs, h Rutledge 1314
Barry Garrett (wf Anna), [Barry Bros.], h W Johnson 423
Barry Garrett D. (wf Catherine), trimmer M. G. & E. Co., h (F. O.) Madison 2233
Barry Harry, emp B. S. S. Co., h W Wash ave 705
Barry James, steam fitter Mueller, h W Johnson 423
Barry James [Barry Bros.], h W Johnson 419
Barry James B. (wf Sarah), lab, h N Bedford 119
Barry Jeremiah (wf Mary), ret, h W Johnson 419
Barry John (wf Elizabeth), lab, h N Bedford 127
Barry John J. (wf Rose), carp, h S Dickinson 312
Barry Lily B., emp B. S. S. Co., h (F. O.) Madison 2233
Barry Emma (wid George W.), h W Wash ave 504
Barry Mary J. (wid Peter D.), h W Main 654
Barry Mary Mrs. (38), died Feb. 24, '06.
Barry Midie Emily, clk Levitan, h (F. O.) Madison 2233
Barry Patrick H. (wf Katherine), teams, h N Henry o 119
Barry Peter D., brakm St. P. R'y, h W Main 654
Barry Thomas F., lab, h W Johnson 423
Barry William B., carp, h S Dickinson 312

Electrical Novelties **Electrical Supply Co.** Telephone 680

You can get what you want when you want it, at **PIPER BROS.** 4 Stores

Barry William E., sub U. S. letter carrier, h W Johnson 419
Barsantee Clarence A. (wf Dell), ret, h E Mifflin 117
Barsness Edwin S., macht G. M. Co., h Williamson 1343
Bartell George, stu, h Lorch 435
Bartell Gustave W. (wf Jeanette), cigarmkr Ellingson, h E Mifflin 1315½
Bartels Frances R., clk Mendelson, h N Blount 201
Bartels Fred (wf Mary J.), ret, h N Blount 201
Bartels Frederick Jr. (wf Minnie), agt, h E Main 409
Bartels Frederick Jr. Mrs., grocery, 409, h E Main 409
Bartels Leo, macht, h N Blount 201
Barth Dorothy (wid Adam), h E Mifflin 618
Barth Philip (wf Louisa), carp, h E Wilson 1326
Bartholomew Albert (wf Hattie), lab Mitchell, h (S. M.) Lawrence
Bartholomew Frank (wf Mary), ptr, h (S. M.) Pond
Bartholomew Robert (wf Ella), lab, h R. F. D. 4
Bartholomew Ulysses S. (wf Catherine), macht G. M. Co., h S Baldwin 517
Bartholomew William (wf Laura A.), lab, h N Lake (101) 114
Bartles John F., carriage trimmer W. Wagon Co., h E Wilson 123
Bartlett Charles H. (wf Fannie), architect, h (H. P.) Park pl 710
Bartlett Ella M., drsmkr, h (F. O.) Fair Oaks ave 2215
Bartlett Ernest M. (34) died Jan. 18, '05.
Bartlett George H. (wf Lydia R.), foreign agt International Harvester Co., h Sherman ave 1050
Bartlett Henry, teams Conklin, h Monona st 17
Bartlett James, sta engr U. S. S. Co., h (F. O.) Fair Oaks ave 2215
Bartlett James (wf Mary A.), ret, h (F. O.) Fair Oaks ave 2215
Bartlett James L., observer U. S. Weather Bureau, h State 615
Bartlett John D., carp, h (F. O.) Fair Oaks ave 2215
Bartlett Roy R., stu, h Sherman ave 1050
Barton Albert O. (wf Ada E. W.), editor State Journal, h S Broom o 111

BASHFORD, AYLWARD & SPENSLEY

[Robert M. Bashford, John A. Aylward, Calvert Fredric Spensley], lawyers, Pioneer blk, E Main 2d fl 3-5
Bashford Erna Mary, inst U. W., h Langdon 233
Bashford Robert M. (wf Sarah E.), [Bashford, Aylward & Spensley], h N Pinckney 423
Baskerville DeWitt D., stu, h Jefferson 1806
Baskerville Emanuel J. (wf Sadie D.), real estate, r 1, 2 o 23 E Main, h Jefferson 1806
Bass Charles D., lab, h S Frances 10
Bass Cliffard L., porter Joachim, h Monona st 17
Bass, Elizabeth, inst U. W., h N Brooks 310

Children enjoy practice with our Pianos. The touch is light, the action easy for little fingers, the tone beautiful.
Wisconsin Music Co., 20 N. Carroll St., Madison

The TIME, the PLACE and the CLOTHES
Merchant Tailor **E. J. SOUTHWICK** **4 S. Carroll Street**

Bass Louis W., harnessmkr M. S. Co., h Monona st 17
Bassler George J., macht M.-K. L. Co., h Univ ave 506
Bassler John W. (wf Ludvina), butcher Schulz, h Univ ave 506
Bassler Marie L., emp Dem. bdry, h Univ ave 506
Bastedo Arthur W. (wf Catharine H.), mgr S. H. Knox & Co., h W Wilson 308
Bastick George, engr I. C. R'y, h W Wash ave 622
Bastick William J. (wf Rose E.), clk N. E. Co., h S Dickinson 710
Batcheller Walter B. (wf Gertrude), phys, h N Broom 416
Bates Benjamin A. (wf Esther), ret, h N Bruen 426
Bates Floyd E., stu, h N Bruen 426
Bates Russell R. (wf Marion), travs, h E Johnson 137
Bates Thomas (wf Margaret), lab, h Seymour (107) 706
Bates Warren C., solic H. H. Ratcliff, h E Johnson 137
Bates Wilfred B. (wf Mary B), com travs, h Castle pl (5) 420
Battagha Mary, dom, E Johnson 1140
Batty Arthur B., stu, h N Murray 205
Batty Charles H. (wf Clara J.), carp, h N Murray 205
Batty Estella, maid, W Wash ave 636
Baudler C. Antonia (wid Conrad), h W Johnson 901
Baudler Crescentia (wid Edmund), h W Johnson 110
Bauer Christian (wf Amelia), brewer Breckheimer, h Marion 217
Bauer Joseph, lab Quinn, h (S. M.), Lake ct
Bauer Nicholaus, carp, h Williamson 747
Bauhs John (wf Elizabeth), teams U. W., h Lorch 435
Bauman Jacob, car repairer N. W. R'y, h E Wilson 510
Bauman Lizzie, dom, N Butler 141
Baumgartner Agnes L., emp Grimm, h E Gorham 731
Baumgartner Helena M. (wid Henry), h E Gorham 731
Baus Edward (wf Anna), cigarmkr, h S Paterson 515
Baus Irma J., copyist Thresherman, h S Paterson 515
Baxter John E. (wf Harriet), travs, h E Wilson 117
Bayer Emilie C., h N Blair 309
Bailey Raymond, app plumber Ottow, h King 225
Beach David (wf Louise), ret, h N Lake 515
Beaird John H. (wf Mariette), macht G. M. Co., h Williamson 1436
Beale Elmer D. (wf Jessie D.), firem M. F. D., h Spring 1224
Beale George (wf Blanche), emp L. A. A. W., h W Dayton 2d fl 512
Beale Herbert G. (wf Eleanore), emp F. & J., h R. F. D. 7
Beardsley Minnie M. Mrs., h Monroe (507) 1809
Beattie George B. (wf Emelia), engr St. P. R'y, h W Doty 552
Beattie Jane (wid William), h W Doty 552
Beattie John (79), died July 20, '04.

BEATTIE SIMON
(wf Claudena S.), veterinary surgeon, 206 E Wash ave, h State 524

LARGEST LINE OF **Fine Stationery—Parsons** Printing and Stationery Co.

EAT AT CRONIN'S

Beatty Arthur (wf Carlotta J.), instr U. W., h Prospect ave (237) 205
Beatty Eleanor, h E Johnson 323
Beaver Daniel H., ptr H. & S., h E Wilson 510
Beck Albert H. (wf Clio), motorman M. & I. T. Co., h (F. O.) Fair View 1215
Beck Alexander H. (wf Clyde), condr M. & I. T. Co., h (F. O.) Elmside bvd o 2011
Beck Amelia T., retoucher, h W Main 421
Beck John B. (wf Johanna), emp Fauerbach, h Jenifer 1307
Beck John H. (wf Alvina), emp B. S. S. Co., h (S. M.) Gilson 1107
Beck Joseph D. (wf S. Jane), Commissioner of Labor and Industrial Statistics, h West Lawn ave 2202
Beck Joseph F. (wf Elizabeth M.), storeroom clk M. G. & E. Co., h N Blair o 9
Beck Louise A. (wid Frank J.), nurse, h S Baldwin 614
Beck Mary Mrs. (73), died Sept. 1, '06.
Beck Rena, clk Labor Bureau, h West Lawn ave 2202
Becker Barbara (wid Werner), h E Main 616
Becker Edwin J., emp G. M. Co., h E Dayton 1423
Becker Ella, emp N. E. Co., h E Dayton 1423
Becker Eloise C. Mrs. (40), died June 3, '05.
Becker Frank, lab U. S. S. Co., h (F. O.) Buena Vista 1324
Becker Frank (wf Minnie), farmer, h Railroad 1910
Becker Franz, emp G. M. Co., h E Dayton 1423
Becker Ida, dom, E Gorham 508
Becker Jacob C. (wf Amelia), city lab, h E Dayton 1423
Becker Johanna, dom, Spaight 928
Becker John B. (wf Caroline), forem Dem. bdry, h W Wilson 337
Becker Katherine, h E Main 616
Becker Minnie (wid Frank), h (F. O.) Buena Vista 1324
Beckman Anna, dom, Jenifer o 1148
Beckman August H. (wf Caroline), mech draughtsman N. E. Co., h Jenifer 1050
Beckman Bernhard H., ret, h Jenifer 1316
Beckman Charles C. (wf Mary), carp, h Jenifer 1340
Beckman Henry (wf Mary), teams, h Jenifer o 1314
Beckman John H. (wf Anna), ptr, h S Dickinson 505
Beckwith Alfred (wf Katie), mason, h Monona st 121
Beckwith Maud, h Monona st 121
Beebe Murray C. (wf Agnes R.), prof U. W., h Langdon 211
Beecroft Albert B., stu, h N Mills 308
Beecroft Daisy G., supt clk Hist. Lib., h N Frances 433
Beecroft Lillian J., indexer, h N Frances 433
Beecroft Mary A. (wid William G.), h N Frances 433
Beecroft Mary O. (wid Albert B.), h N Mills 308

We Are Sign Writers, Decorators, Paper Hangers, Picture Framers, Jobbers of Paints, Oils, Etc. 116 N. Carroll; 118 State. Mautz Bros.

BEECROFT WILLIAM GIRD

(wf Lucy A.), dentist, pub American Journal Dental Science, 2d fl 30, h W Mifflin 349
Been Rudolph (wf Christina), lab F. & J., h N Few 415
Been William, carp Findorff, h N Few 415
Beers Frank (wf Anna), driver L. C. B. Works, h E Mifflin 1234
Beers Lee, frgt handler C. & N. W. R'y, h E Mifflin 1234
Beetz Charles, emp M. S. & U. Co., h W Main 407
Begey Augustine C (wf Carrie E.), cigarmkr, h State o 117
Beglinger Augusta (wid Henry), h N Bruen 136
Beglinger Emma, h N Bruen 136
Beglinger Otto, plasterer, h N Bruen 136
Beglinger William (wf Dena), clk M. L. Nelson, h Univ ave o 622
Behm Mary Mrs. (71), died Sept. 6, '06.
Behnke William (wf Emma), emp Conklin, h S Hancock 13
Behrend Andrew (wf Agnes), emp O'Brien & Scanlon, h W Mifflin 319
Behrend Anna S., h N Broom o 314
Behrend & Boelsing [Charles Behrend, Frederick J. Boelsing], mason contractors, W Mifflin 519
Behrend Charles (wf Emma), [Behrend & Boelsing], h W Mifflin 519
Behrend Elizabeth A., clk, h W Johnson 303
Behrend Jacob H. (wf Clara G.), driver O'Brien & Scanlon, h W Johnson 303
Behrend John T., emp G. M. Co., h N Broom o 314
Behrend Katherine (wid Peter), h W Gorham 411
Behrend Nicholaus B., emp Breckheimer, h W Johnson 303
Behrend Nicholaus P. [Behrend & Oelmiller], h N Broom o 314

BEHREND & OELMILLER

[Nicholaus P. Behrend, Anton J. Oelmiller], grocers, N Henry 235, State 227
Behrend Rosa (wid Nicholaus), h N Broom o 314
Behrend Sadie, seamstress, h N Broom o 314
Behrnd Frederick, ptr, h Emerald 1035
Behrnd Wilhelm (wf Maria), city lab, h Emerald 1035
Beil Annie, dom, h W Johnson 431
Beil Joseph (wf Mary), ngt watch H. B. Co., h W Johnson 431
Beil Joseph Jr., app S. & S., h W Johnson 431
Beil Mary, dom, h W Johnson 431
Beld Jens, lab Nelson, h W Doty o 526
Belean Agnes, graduate nurse M. S., h (S. M.) Lakeside
Belitz Arthur F. (wf Charlotte), sten Justice Winslow h W Doty o 447
Bell Edward (wf Mary E.), ret, h Jefferson 1711
Bell Frank, auctioneer, h Jefferson 1711
Bell George S., h Jefferson 1711
Bell John W. (wf Mary A.), propr Lake View Hotel, h E Wilson 149

Steamers leave Bernard's Landing and U. W. Pier twice daily for . . . **Mendota Park** Call up D Phone 550 for time of Departure — An Ideal Outing —

COAL CONKLIN & SONS 105 E. Washington Ave. ICE

Bell Rae F., stu, h Williamson 1414
Bell Raleigh M. (wf Julia A.), macht G. M. Co., h Williamson 1414
Bell William, ret, h Jefferson 1711

BELLAIRE BRICK AND TILE WORKS

David Stephens propr, Sauk road tel 400, P O box 1048

Belmont The, Eli Hicks propr, restaurant, W Wash ave 622
Belsham Christopher (wf Hannah), city lab, h S Bassett o 308
Belsham Herbert C., h S Bassett o 308

BENDER & BENNER

[Charles F. Bender, Bert W. Benner], The Dollar saloon, chop suey restaurant, W Main 113
Bender Charles F. (wf Daisy), [Bender & Benner], h S Hamilton 122
Benjamin Seth K., ret, h N Murray 205
Benkendorf Gustave H., buttermkr, h Hiram Smith Hall
Benner Bert W. (wf Mary), [Bender & Benner], h W Main o 444
Benner Lorenzo D., emp F. & J., h E Mifflin 208
Benner Raymond C., instr U. W., h Garfield 902
Bennett Bethia M. (wid James), h State 541
Bennett Charles C. (wf Abbie M.), Asst Supt Public Prop., h E Johnson 30
Bennett Charles O., lab, h S Webster r 15
Bennett Edwin J. (wf Elizabeth C.), ptr and paperhgr, h E Johnson 727
Bennett Frank, ptr, h E Main 323
Bennett Harry O., deck hand dredge, h S Mills 608
Bennett James (75), died June 3, '04.
Bennett Jessie A., clk V.-M. D. G. Co., h E Johnson 30
Bennett John H. (wf Sarah M.), ret, h (S. M.) Lake ct
Bennett William H. (wf Louise C.), clk land office, h S Henry 316
Benson B. M. & Co., groceries, N Blair 3
Benson Berthin M. (wf Johanna), [B. M. Benson & Co.], h E Dayton 1248
Benson Gunda M., clk K. & Co., h E Dayton 1248
Benson Gustav A., patternmkr, h E Dayton 1248
Benson Mabel J., stu, h E Dayton 1248
Benson Oscar A., app G. M. Co., h E Gorham 1134
Benson Otto A., clk Piper Bros., h N Pinckney 309
Bentley Emmet R. (wf Lodema), carp, h Marion 210
Bents Albert L. (wf Jessie E.), dentist, o 5 N Pinckney, h W Johnson 10
Bents Beulah A., h W Johnson 1108
Bents George L., carp, h W Johnson 1108
Bents Jacob F. (wf Caroline M.), ret, h W Johnson 1108
Bentz August, emp N. E. Co., h Jenifer 1142
Benway Anna Mrs., h E Dayton 7

Our "Citro" Headache Powders Guaranteed to Cure. Weaver's Drug Store

Your Time is Money and will not be lost if in the event of disability you have an Accident and Health Policy covering the value.
J. H. HEALY, General Agent, 10 West Gilman Street Standard Phone 1029

Benzeman Mary D. Mrs., dom, h W Dayton o 348
Berg B. Cornell, bkpr First Nat. Bk, h Washburn 421
Berg Fannie, dom, Univ ave 621
Berg Joseph N., money order clk P. O., h Washburn 421
Berg Tressa (wid Nels B.), h Washburn 421
Bergen Annie E. Mrs., h W Gorham 430
Bergen Mayme F., sten Conklin & Sons, h W Gorham 430
Bergemann Lena, dom, Langdon 227
Bergeson Alfred J., app N. E. Co., h S Baldwin 221
Bergeson Edward M. (wf Christina), travs, h W Johnson 810
Bergh Lona, stu, h N Brooks 207
Bergh Marcus C. (wf Nellie M.), Commissioner of Banking, h N Brooks 207
Bergman Robert O. (wf Anna), macht G. M. Co., h E Dayton o 1340
Bergom Hans A., teams, h Spring 1317
Berkeley Frances C., instr U. W., h N Lake 616
Berigan Fidelia A., emp Dem., h W Doty 421
Berigan Henry N., emp G. Fess, h W Doty 421
Berigan Martha I (wid Nicholas), h W Doty 421
Berigan T. Edward, harnessmkr, h W Doty 421
Bernard Charles [Charles Bernard & Son], h E Gorham 624
Bernard Charles Jr. (wf Mary J), h E Gorham 509

BERNARD CHARLES & SON

[Charles, William P.], steamboat line, boat livery and boat builders, E Gorham 624
Bernard Henry C. (wf Helen), capt M. F. D. 3, h E Johnson 737
Bernard William P. (wf Anna), [Chas. Bernard & Son], h E Gorham 624
Bernean Irene, stu, h E Mifflin 417
Bernhard Anna, dom, Langdon 120
Bernhard C. Henry (wf Mollie), secy Hollister Drug Co., 3 N Pinckney, h E Johnson 140
Bernhard Faraday H., emp I. H. Co., h E Johnson 140
Berry Rose, sten, h N Hamilton 127
Bersobohate Joseph (wf Mary), emp U. S. S. Co., h Merry 203
Berthein Otto J. (wf Randina), horseshoer, h E Gorham 1130
Berthold Herman A., app G. M. Co., h Linden (408) 224
Berthold William A., emp G. M. Co., h Williamson 1121
Beseppe Mary E., h E Gorham 146
Besscos Joseph (wf Julia Rundarzo), lab city quarry, h W Johnson 614½
Besserrer William G., (wf Ella W.), tailor O. & V., h E Wilson 123
Best Marguerita (85), died Feb. 1, '05.
Best Shingle Co. (general offices), S Carroll o 2-4

START A SAVINGS ACCOUNT WITH THE
SAVINGS LOAN & TRUST CO

WILKINSON & DALY If You Want BECOMING **Hats or Shoes** You'd better BE-COMING to us
25 N. PINCKNEY STREET

Best Theodore (wf Helen), barber, h W Johnson o 338
Bestor Alva Le Roy, clk Piper No. 2, h N Butler o 130
Bestor Robert G. (wf Carrie), optician, h N Butler o 130
Beswick Frank H. (wf Lou), cashier, bkpr Conklin, h E Johnson 135
Beta Theta Pi Fraternity, Louis Sherman treas, Langdon 237
Bethge Frank O., emp G. M. Co., h Williamson 1401
Bethge Gustave H. (wf Minnie), tailor, h Williamson 1308
Bethke Richard, baker Heilmann, h E Johnson 2542
Betts William J. (wf Effie), bkpr Fauerbach, h N Butler 130
Betz Katharina (wid John), h W Main 338
Betz Mabel, emp B. S. S. Co., h N Ingersoll 117
Betz Mabel (wid William), h N Ingersoll 117
Beuthin Fred C., carp Kessenich, h E Doty 19
Bevitt George, ret, h E Johnson 619
Bevitt Henrietta J., h E Johnson 619
Bewick Clara Alice (31), died Sept. 23, '05.
Bewick Dorothy, sten Wis. Butter Scoring Contest, h W Wilson 436
Bewick Ernest A. (wf Martha), lab, h (F. O.) Oakwood 910
Bewick Frank S. (wf Elizabeth), carp, h (F. O.) Dunning 2123
Bewick Grace B., stu., h W Johnson 824
Bewick Jane B. (80), died Feb. 28, '05.
Bewick Thomas L., instr U. W., h W Johnson 824
Bewick Thomas S. (wf Eliza), ret, h (F. O.) Miller 2250
Bewick W. Medhurst, stu, h W Johnson 824
Bewick William G. (wf Kitty), carp, h (F. O.) St. Paul 519
Bewick William W. (wf Jennie), ret, h W Johnson 824
Beyler Annie, h S Park 413
Beyler Anthony J. (wf Annie P.), emp Knickerbocker Ice Co., h S Park 431
Beyler Catherine Adelaide, drsmkr, h N Blair 126
Beyler Charles H. (wf Honora), firem Capitol, h S Park 413
Beyler Charles W., emp Wash., D. C., h S Park 413
Beyler Christian H. (wf Cecelia), crier sup. ct., h S Park 411
Beyler Edith, h S Park 413
Beyler Edward (wf Louise), bkbdr Wash., D. C., h S Park 411
Beyler Emma L., emp Dem. bdry, h N Henry 117
Beyler Frank A., lab, h S Park 411
Beyler Frederick, lab, h S Park 413
Beyler Grace Mrs., h Dewey 1324
Beyler James E. (wf Mary M.), emp Findorff, h W Wash ave o 822
Beyler John C., cement worker, h N Blair 126
Beyler Katherine, drsmkr, h N Webster 111
Beyler Margaret M., drsmkr, h S Park 413
Beyler Mary H., h N Blair 126
Beyler Mary R. (49), died April 25, '05.
Beyler Minnie, emp Dem. bdry, h S Blair o 148

South Madison Property Paul W. McKay

Bibbins Elliot L., ngt clk Fess House, E Doty 123

BIBBS ARTHUR J.

(wf Katherine A.), grocer, 446 W Main, h W Doty 351
Bibbs Ida, sten, h W Wash ave 448
Bibbs Idalyn M., sten U. W., h W Wash ave 448
Bibbs Mary (wid Robert), h W Wash ave 448
Bibbs Ralph N., news agt C. & N. W. R'y, h W Wash ave 448
Bible Guy E. (wf Etta L.), del clk Colton, h W Wash ave 1135
Biddison Henry C. (wf Elizabeth G.), h Rogers 418
Biederstaedt Anna M. (wid Charles), h Williamson 847
Biederstaedt Edward A. (wf Clara), propr Majestic, h (Elmside) Lake ave 923
Biederstaedt Otto J., h S Pinckney 3d fl 3
Biederstaedt Paulena, drsmkr, h Williamson 847
Biederstaedt Walter, barber, h Williamson 847
Biehle Louis P. (wf Susan), ele opr Chadbourne Hall, h W Wash ave 1223
Bieler Engelbert, lab, h N Henry 225
Bieler Elizabeth Mrs. (72), died Sept. 9, '06.
Bielmeyer Katherine (wid Christian), h Erin 1017
Bielmeyer Mary, emp B. S. S. Co., h Erin 1017
Biernatzki Johannas, macht G. M. Co., h S Henry 108

BIGELOW HIRAM O.

(wf Amy), grocer, 1215, h Williamson 1215
Billig Burel, emp Wis. Tel. Co., h W Dayton 907
Billig Charles W. (wf Maggie), teams, h W Dayton 907
Billig Emma, h W Dayton 907
Billings Anna Bray (83), died March 13, '06.
Bing, George, macht G. M. Co., h E Wash ave 1955
Bing Herman, emp G. M. Co., h E Wash ave 1955
Bingham Michael (wf Marie), lab, h Williamson 1504
Bingham Gus (wf Rhoda), lab, h N Lake 307
Bingham Jesse (wf Bessie), lab, h W Wash ave o 756
Binley Horace, emp N. E. Co., h Williamson 827
Binnewies August (wf Augusta), shoemkr, h W Mifflin 348
Binnewies Clara, clk H. Thuringer, h W Mifflin 348
Binnewies Edward A., ptr, h W Mifflin 348
Binnewies Emma, drsmkr, h W Mifflin 348
Binnewies Josephine S., chief opr Dane Co. Tel. Co., h W Mifflin 348
Binnewies William F., brkpr, h W Mifflin 348
Bird Ada, instr of piano U. W. School of Music, h N Livingston 414
Bird Annie, dom Park, S Carroll 30
Bird Demoncey, carp, h S Blair 134
Bird Elsie, stu, h N Webster 11
Bird Frederick (wf Edythe), firem St. P. R'y, h W Mifflin 549

Sterling of the latest Parisian Patterns in **Silver** service on sale at **W. J. GAMM'S** **Ware**

Musical Homes demand GOOD Musical Instruments. Quality and Value are our Specialties. WISCONSIN MUSIC CO., 20 N. Carroll St., Madison

Bird Frederick A. (wf Celia E.), Asst Q. M. Gen. Dept. G. A. R. of Wis., h W Johnson 1118
Bird George W. (wf Maria S.), [Bird, Gilman & Hobbins], h E Gorham 810

BIRD, GILMAN & HOBBINS

[George W. Bird, Stephen W. Gilman, Harry M. Hobbins], lawyers, suite 25, 26, 27, Tenney blk, E Main 3d fl 110
Bird Herbert R., (wf Gardie M.), phys, 1212, h Mound 1212
Bird Herbert R. Jr., pharmacist, 829 Univ ave, h Mound 1212
Bird Ida, drsmkr, h W Mifflin 549
Bird Mabel M., h Mound 1212
Bird Margaret (wid Charles H.), h N Livingston 414
Bird Robert B. (wf Elizabeth), [Bird & Stadelmann], h N Webster 11
Bird & Stadelmann [Robert B. Bird, Robert H. Stadelmann], blacksmiths, horseshoers, E Wash ave 208
Bird Wayne D., journalist, h W Johnson 1118
Bird William G., stu, h Mound 1212
Bird, see Burd.
Birge Anna G., h Langdon 744
Birge Edward A. (wf Anna G.), dean College Letters and Science U. W., h Langdon 744
Birk Joseph P. (wf Eva), mason, h Marion 215
Birkett Miles, stu, h Rutledge 1242
Bischoff Bernhard (wf Mary), ret, h Spaight 1228

BISCHOFF GEORGE L.

(wf Ernestine), plaster contr, h Morrison 1345

BISCHOFF HENRY B.

(wf Hattie M.), plasterer contr, h Jenifer 908

BISMARCK THE

A. M. Peltier propr, restaurant, King 110
Bissell Cora E., teacher, h N Lake 208
Bissell C. Elizabeth, teacher, h N Lake 208
Bissell Ella F., asst phys, 3d fl 108 State, h Lake 208
Bissell Henry H.(wf Cacendra L.), ret, h N Lake 208
Bissell Wayne W., h N Murray 428
Bitney Alfred (wf Marion E.), farmer, h (S. M.) Emerson
Bitney Edith (wid Elry), emp B. S. S. Co., h Milton 610
Bitney Joseph C. (wf Rosa), carp contr, h N Brooks 211
Bittner Bertha, drsmkr, h E Mifflin 515
Bjornstad Gudrun, dom, Spaight 1030
Bjornson, see Esbjornson.
Black Ida (wid Oscar M.), h W Johnson o 619
Black Oscar M., stu, h W Johnson o 619
Blackburn Albert C. (wf Mary E.), mgr G., W. & B. Co., h N Carroll 312

We Are Car Load Buyers of Staple Groceries
You Get the Benefit. PIPER BROS., 4 Stores

HANDIEST PRINTING OFFICE IN THE CITY
PARSONS PRINTING AND STATIONERY CO.

Blackburn Anna, stu, h N Carroll 312
Blackburn Caroline A. (wid Matthew), h W Johnson 1220
Blackburn Carolyn E., stu, h W Johnson 1220
Blackburn Graham, h N Carroll 312
Blackinburg Charles H. (wf Delia), coachman Ramsay, h Drake 1026
Blackman Harold, emp N. W. frgt office, h E Wash ave 402
Blackmer Bernard, boat builder, 413-15, h S Blair 413-15
Blackswelder Eliot (wf Jeanne), prof U. W., h Jefferson 1619
Blaesi Alma A., h Jenifer 933
Blaesi Alvin A. (28), died July 31, '06.
Blaesi Ferdinand, ret, h Jenifer 933
Blaesi Lavina E., milliner, h Jenifer 933
Blair Emma Helen, hist editor, h W Gorham 131
Blair Lucy B. (wid Wells E.), h N Frances 606
Blair Isaac N. (wf Henrietta), roadmaster C. & N. W. R'y, o 620 E Wilson, h Jenifer 820
Blake Agnes M., h W Wash ave 702
Blake Amy E. (wid Henry A.), h W Wash ave 702
Blake Benjamin F., teams, h W Wash ave 702
Blake Bros. [John T., Edward C.], general contrs, vault factory, (S. M.) Oregon road, W Main r 3 2d fl (12) 13
Blake Chauncey E. (wf Katherine W.), [Sanborn & Blake], h N Frances 611
Blake Edward C. [Blake Bros.], h W Mifflin 413
Blake Edward E., teams, h W Wash ave 702
Blake Henry A. (57), died Jan. 25, '05.
Blake Henry R., teams, h W Wash ave 702
Blake John T. (wf Minnie M.), [Blake Bros.], h W Mifflin 413
Blanchar Hattie, h W Wash ave 451
Blanchar Mary (wid Willard), h W Wash ave 451
Blanchard Edna, emp D. Curtis Co., h S Franklin 122
Blankenburg Elizabeth L., tel opr Dane Tel. Co., h S Henry 114
Blankenheim Charles, brkpr, h State 229
Blankenheim Paulena, cook, E Gilman 139
Blankenheim Peter J. (wf Almeda), brkpr, h E Wash ave o 202

BLANKENHEIM WILLIAM P. (wf Anna), saloon, 229, h State 229

Bleecker Lyle, clk N. E. Co., h Rutledge 1302
Blessing John W., macht N. E. Co., h S Brearly 413
Blethen Harold F., app F. & J., h Williamson 1226
Blethen William G. (wf Lavinia S.), macht G. M. Co., h Williamson 1226
Blewett William T., R. M. S., h N Webster 123
Bleyer Willard G., prof U. W., h Langdon 625
Blied Adolph J., app Hyland, h W Mifflin 444
Blied F. C. & Co., proprs Wisconsin Botschafter, W Main o 117

Everybody admires good clothes. Thats the kind we make
E. J. Southwick Merchant Tailor 4 S. Carroll St.

Artists materials of every description 116 N. Carroll; 118 State **Mautz Bros.**

Blied Frank (wf Agnes), ret, h W Johnson 333
Blied Frank C. (wf Josephine), [F. C. Blied & Co.], mgr Wisconsin Botschafter, h W Wash ave 431
Blied Frank W. (wf Nellie), emp Blied & Schneider, h W Mifflin 344
Blied John J. (wf Wilhelmina J.), [Blied & Schneider], h W Mifflin 318
Blied Joseph G., clk Blied & Schneider, h W Mifflin 318
Blied Joseph H. (wf Josephine), lino opr Journal, h S Butler 119

BLIED JOSEPH H.
(wf Matilda), hardware and house furnishing goods, 105 State, h W Mifflin 444
Blied Josephine M., h W Mifflin 444
Blied Matilda, stu, h W Mifflin 444

BLIED & SCHNEIDER
[John J. Blied, Gustav L. Schneider], hardware, stoves, tinware, furnaces, W Main 29
Blind Adam (wf Emma), pres Model Creamery, h W Mifflin 354
Blind Henry (wf Isabella), brewer Breckheimer, h E Main o 518

BLIND & HUEGEL
[John G. Huegel, William R. Sander], shoes, 111 E Main, King 104
Bliss Albert G. [Albert G. & Charles H. Bliss], h S Broom 119
Bliss Albert W. (wf Rhoda S.), travs, h W Wash ave 327
Bliss Anthony Wayne (wf Jennie), emp St. P. R'y round house, h Drake 1113
Bliss Bridget T. (wid Frank), h W Doty 343
Bliss Bros. [Albert G. & Charles H. Bliss], grocers, S Broom 119
Bliss Charles H. (80), died July 21, '06.
Bliss Charles H. [Albert G. & Charles H. Bliss], h S Broom 119
Bliss Frank J., emp G. M. Co., h W Doty 343
Bliss George (wf Anna), fisherman, h (S. M.) Potter
Bliss Grace, h W Doty 352
Bliss Joseph B. (wf Annie), [Schwoegler & Bliss], h W Doty 347
Bliss Katherine (wid Charles H.), h W Doty 352
Bliss Louise K., emp Dem., h W Doty 352
Blizzard Ernest, emp Mad. Steam Broom Wks, h (S. M.) R. F. D. 6
Blizzard Eugene D., emp B. S. S. Co., h (S. M.) Maple
Bloch Fred, emp B. S. S. Co., h Mound 824
Bloch Henry (wf Lillian), musician, h W Johnson 541
Bloch Meyer, junk dealer, h Mound 822
Blomiley John (wf Mary A.), macht St. P. R'y, h W Wilson 634
Blood Fay O., h E Doty 123
Blood Willard A. (wf Katherine), depot master N. W. R'y, h S Hancock o 136
Bloom George F. (wf Sarah), emp N. E. Co., h Jenifer 929
Bloom Joseph J. (wf Tamea), emp B. S. S. Co., h (S. .M) Lake 173
Bloom William, emp B. S. S. Co., h (S. M.) Lake 173

Our Table Contains all the market affords. Service of the best. **CRONIN'S** Restaurant.

MENDOTA PARK Is an ideal spot for family gatherings. Steamer "Wisconsin" Leaves U. W. PIER. BERNARD'S LANDING and Phone Dane 550

Blue Mounds Mining and Smelting Co., Edwin Swain, secy, lead and zinc ore, E Main 3d fl 1
Blum Emma M., music teacher, h E Mifflin 219
Blum Herman, journalist, h N Henry 404
Blum John E. (wf Sophia), del clk Heilmann, h E Mifflin 219
Blum John E. Jr., bkpr Q., D. & M., h E Mifflin 219
Blum Joseph O. (wf Elenora C.), macht G. M. Co., h N Frances 440
Blum Leo E., clk Averbeck, h E Mifflin 219
Blumenthal Alvina, emp French Battery, h S Franklin 11
Blumenthal Minnie, dresmkr, h S Franklin 11
Blumer Nina G. (wid John F.), h W Dayton 1105
Boardman Charles R., adj gen, h Oshkosh, Wis.
Boardman Eliot, asst U. W., h Summit 161
Bobb Clement L. (wf Bertha I.), propr Bobb's Pharmacy, 1054 h Williamson 1054

BOBB'S PHARMACY

C. L. Bobb propr, drugs, Williamson 1054
Bockoven Daniel W., carp Koch, h N Charter 428
Bode Boyd H. (wf Bernice), asst prof U. W., h W Johnson 940
Bodenius Hermine (wid Francis H.), h E Johnson 134
Bodenstein Frederick (wf Margaret), mgr Findlay & Co., h N Hamilton 213
Bodenstein Henry, ret, h S Webster 3d fl 121
Bodia George S. (wf Madora), cook, h Williamson o 841
Boehm Joseph (wf Ellen), tailor Q., D. & M., h E Wash ave 613
Boehmeke Alvin, h N Bassett o 202
Boehmeke Henry, emp Jefferson, h N Bassett o 202
Boehmeke Martha A., housemaid Hist. Lib., h Chandler 1203

BOEHMEKE PAUL

(wf Bertha), grocer, 1202, h Chandler 1203
Boehmer Augusta Mrs., h Railroad o 1968
Boehmer Chloris, h E Wash ave 308
Boehmer Christian (wf Margaretha), ret, h E Main 310
Boehmer Darwin, ngt lab N. W. R'y, h E Main 310
Boehmer Elinora, sten W. D. & Co., h E Main 310
Boehmer Ilda, bkpr and sten P., H. & Co., h E Wash ave 308
Boehmer John H. [Boehmer & Paulson], h E Wilson 106

BOEHMER MALIGUS

(wf Elizabeth), harness and saddlery, dairy supplies, 204, h E Wash ave 308
Boehmer & Paulson [John H. Boehmer, Anton C. Paulson], blacks, E Main 314
Boehmer Raymond J., clk Williams, h E Wilson 106
Boelsing Adelheid, h Univ ave (2096) 2032
Boelsing Emilie, stu, h Univ ave (2096) 2032

Ice Cream For the Reception or Table. : : **WALTZINGER** *19 N. Pinckney*

Weaver's Drug Store Quality is **first** but Quality and Price **both right** here

BOELSING E. W. CARL

(wf Elizabeth), cigars, tobacco and smokers' articles, 126, h State 126
Boelsing Frederick G. (wf Augusta), [Behrnd & Boelsing], h Univ ave (2096) 2032
Boelsing Rudolph G., carp, h Univ ave (2096) 2032
Boettcher Otto, emp G. M. Co., h E Wash ave 1314
Bohl Robert E., app N. E. Co., h S Baldwin 413
Bohn Adele, drsmkr, h S Henry 212
Bohn Alvina, emp Dem., h S Henry 212
Bohn Waldi, emp F. & J., h N Warren 215
Bohren Anna A. Mrs., h W Dayton o 612
Bohren Christopher B., pressman P. P. & S. Co., h W Dayton o 612
Bohren John (wf Mary), ptr N. E. Co., h E Main 1946
Bohrmt John (wf Mary), bricklayer, h Univ ave 609
Boley Joel (wf Mary), ret, h S Hancock o 115
Bolick Frederick J. (wf Ida), lab, h Spaight 1118
Bollenbeck Anna M., h N Murray o 218
Bollenbeck Christine H., h W Johnson 121

BOLLENBECK JOSEPH

(wf Emelie H.), (jobber), cigars, tobacco, bar supplies and lunch goods, 1 S Blount, h W Johnson 121
Bollenbeck William J., stu, h W Johnson 121
Bollenger Frank, clk N. E. Co., h Rutledge, 1302
Bolliger Joachim (wf Tena), carp, h N Murray 130
Bolson George (wf Maude), emp F. & J., h W Wash ave o 756
Bolty Ralph (wf Mary), form T. C. Co., h W Wash ave 506
Bolzt Emma F., drsmkr, h W Dayton 332
Bolzt Florence M., dom, h W Dayton 332
Bolzt John (wf Katherine), jan U. W. N. H., h W Dayton 332
Bolzt John A., macht K. & W., h W Dayton 332
Bond Margaret Mrs., dom, W Wilson 109
Bondi Edward (wf Dora), macht G. M. Co., h E Gorham 1111
Boner Alma, head milliner B. & M., h N Henry 14
Bonfiglio Joe, lab, h N Henry 313
Bong John (wf Helen), lab, h W Dayton 1116
Bonham Clarence A., firem St. P. R'y, h W Dayton 546
Bonham Edward H. (wf Nettie), emp St. P. R'y, h W Dayton 546
Bonham Theodore, emp St. P. R'y, h W Dayton 546
Boning James, lab N. E. Co., h Spaight 1319
Boning Jennie, sten Lamb, h Univ ave 821
Bonn Michael J. (wf Gena), molder K. & W., h N Henry o 113
Bonnell Charles A., ngt opr N. W. R'y, h Oregon, Wis.
Boorman Avis, emp B. S. S. Co., h Drake 1204
Boorman Benjamin R. (wf Augusta), travs, h N Pinckney 203
Boorman Clarence (wf Ora), travs, h N Lake 310
Boorman Jett A. (wf Emma F.), emp Mueller Co., h Univ ave 1701

ICE **CONKLIN & SONS** **105 East Washington Ave.** **COAL**

SAVINGS LOAN & TRUST CO Pays 4 Per Cent on Time Certificates

Boorman Leal M., stu, h N Lake 310
Boorman William T. (wf Amelia), carp contr, 1204, h Drake 1204
Borchard John H., marble cutter Schlimgen, h E Doty 123
Borchsenius George V. (wf Lulu M.), miner, h Univ ave o 718
Borchsenius Hans (wf Martha M.), ret, h Langdon 717
Borcher Hugo, sec lab N. W. R'y, h S Dickinson 305
Borchers Hugo, emp B. S. S. Co., h (S. M.) Maple
Borchert Charles (wf Ada), sec forem I. C. R'y, h Spring 1305
Borden James B. (wf M. Alice), Asst State Supt Pub Instr, h E Wilson o 24
Borgard Ole J. (wf Elizabeth), engr St. P. R'y, h W Doty 618
Borge Charles, steam fitter, h (F. O.) Buena Vista 1324
Borge John N. (wf Jenny M.), jeweler O. M. Nelson, h N Bassett o 119
Borge Mons, carp, h E Williamson o 1345
Borgen Alvilda, dom, W Johnson 4
Borgen Dora, cook, W Johnson 14
Borgen Edward (wf Annie H.), emp G. M. Co., h State 631

BORGERS ALBERT L.
(wf Ione), elec and bicycle repairing, 1316, h W Johnson 1316
Borgers Ralph W., bicycle repairing, h W Johnson 1320
Borgers William B., teacher h W Johnson 1320
Borquish Johannes, tailor, h E Wash ave o 122
Borth Emilie, cook, N Carroll 401
Bossart Franz, brewer B. B. Co., h E Wilson 502
Bossart Joseph (wf Elizabeth), driver H. B. Co., h State 429
Bosser Robert P., emp G. M. Co., h E Wash ave 1314
Bostad Christian (wf Elizabeth), emp F. & J., h First 202
Bosworth Alice Mrs., housekpr, N Hamilton 214
Bothan George W. (wf Katherine), emp N. E. Co., h Rutledge 1226
Bothan Thomas H., emp N. E. Co., h Rutledge 1226
Botton Viola H., h S Henry 117
Bouchard Elmer J. (wf Mary), h E Gorham 1118
Bouchard Joseph E. G. (wf Annie), polisher N. E. Co., h Sherman ave 1157
Bourese Mae D., clk K. & Co., h E Mifflin 201
Bourk Sarah (wid James), h E Johnson 305
Bourke Elizabeth A., drsmkr, h Univ ave 501
Bourke John L. (wf Gertrude M.), timekpr N. E. Co., h Univ ave 501
Bourne John H. (wf Fanny E.), lineman Wis. Tel. Co., h W Doty 343
Boush Joseph, emp G. M. Co., h Williamson 1210
Bowdish William, del clk, h (F. O.) Jackson 2200
Bowen Agnes T., lib asst U. W., h N Park 425
Bowen Frances (wid William H.), chaperone Kappa Kappa Gamma, h N Park 425
Bowen Wilmer S. (wf Eliza), travs, h Erin 1039

Your LIFE is of Great Value, it is the essence of all you have and all you hope for. Is it Insured? Let me show you a Policy that will appeal to your good reason.
Standard Phone 1029 J. H. HEALY, General Agent 10 West Gilman Street

Clothes Should be washed in soft water. We use nothing else. 613 Williamson St. **LINES Laundry**

Bowles Alice, drsmkr, h State o 513
Bowman block, S Pinckney 19, 21, 23
Bowman Charles H. (wf Mary), supt B. S. S. Co., h (S. M.) Emerson 603
Bowman Charles W., macht G. M. Co., h E Dayton 1229
Bowman Edith, dom, S Henry 202
Bowman Edith M., emp Waltzinger, h E Johnson 403
Bowman Eveline, emp B. S. S. Co., h (S. M.), Emerson 603

FRANK F. BOWMAN

Physician and Surgeon, Office 2d fl 19 S Pinckney.
HOURS—10 to 12 A. M., 2 to 4 P. M.
'Phone 126.
Residence 29 E Wilson, 'phone 715.

Bowman Frank F. (wf Helen L.), physician and surgeon, 2d fl 19 S Pinckney, h E Wilson 29
Bowman John Henry, lawyer, h S Pinckney 3d fl 19
Bowman Lizzie, cook, N Carroll 307
Bowman Louise, dom, h Rutledge 1053
Bows Arch, clk, h E Wilson 607

S. R. BOYCE

Eye, Ear, Nose and Throat. Office, suite 23, 24 Tenney blk 3d fl 110 E Main.
HOURS—11 to 12 M., 2 to 5 P. M.
EVENINGS AND SUNDAYS—By appointment.
'Phones—D. 2894, W. 1245.

Boyce Samuel R. (wf Mellie), phys, r 23 Tenney blk, 3d fl 110, h N Hamilton 303
Boyd Alma, stu, h S Henry 22
Boyd Jane, h N Blair 14
Boyd John L., emp Waltzinger, h N Blair 14
Boyd Joseph M. (wf Martha M.), cash Bk of Wis., treas Central Wis. Trust Co., h Wis ave 312
Boyd Mary E. (wid James N.), h S Henry 22
Boyd Merrett E., stu, h E Dayton 122
Boyd Patrick (wf Eliza), city detective, h N Blair 14

BOYD PETER O.

(wf Rena), carp contractor, 613 Atwood ave, h E Wash ave 2111
Boyd Robert J., emp Wis. Tel. Co., h N Blair 14
Boyd Stanley M., stu, h Wis ave 312
Boyd Thomas E., gas fitter, h N Blair 14
Boyd William (wf Sophia), lineman Wis. Tel. Co., h Jenifer 1344

WILKINSON & DALY **Ladies' Hat and Boot Shop** OUR MOTTO No Trouble to Show Goods No Goods to Show Trouble

TOILET A piece of Sterling Silver on your chiffoniere is a variety which every woman has a fondness for. We carry a complete line. **GAMM'S** **WARE**

Boyde Effie, pupil nurse, h Mound 925
Boyer Margaret, (wid Benjamin), h Williamson 842
Boyle John (wf Anna), teams Y. C. L. Co., h E Mifflin 656
Boyle John (wf Mary), city lab, h N Mills 122
Boyle William, stu, h N Mills 122
Boyles Alfred (wf Nellie), del clk Klueter), h E Johnson 3d fl 1009
Boyum Sever, emp Badger Creamery, h Univ ave 610
Boyum Sever M., lab M. & I. T. Co., h W Wash ave 619
Brabant Alice Mrs., h E Johnson 401
Brabant Antone J., lab G. M. Co., h N Franklin 129
Brabant Edmund J., emp Tax Commission, h E Johnson 401
Brabant Josephine, h E Johnson 401
Brabant Louis J., clk F. & J., h E Johnson 401
Brackenwagen Earl, stu, h W Dayton 427
Brackenwagen Lillian, h W Dayton 427
Brackenwagen Louise Mrs., h W Dayton 427
Brackey Louis, lab G. M. Co., h E Gorham 951
Brader George I. (wf Carrie), plasterer, h W Doty 516
Brader James C. (wf Laura E.), Buffet, 5 E Main, h W Doty 544
Bradford Anna H., stu, h W Doty 434
Bradford B. Frank (wf Margaret), condr St. P. R'y, h W Doty 434
Bradford Charles C. (wf Cora A.), h N Frances 613
Bradford Francis A., firem St. P. R'y, h W Doty 434
Bradford Mary, graduate nurse, h W Doty 434
Bradford Mehetable (wid Abraham), h E Gorham 1126
Bradford Roy C., stu, h N Frances 613
Bradford S. Don F. (wf Mary), sta engr, h S Bassett 11
Bradford William L., stu, h W Doty 434
Bradley A. S., steam fitter U. S. S. Co., h (F. O.) Buena Vista 1324
Bradley Bert J. (wf Lela), prt C. P. Co., h N Pinckney 206
Bradley Charles F. (wf Elizabeth), barber, h Univ ave 1407
Bradley Eva A. (wid William A.), h E Gorham 618
Bradley George H. (wf Mary), clk Pierce Com. House, h N Murray 106
Bradley Grace M., h E Gorham 618
Bradley Harold C., asst prof U. W., h Langdon 701
Bradley Isaac S. (wf Clara L.), lib State Hist. Lib., h N Henry 404
Bradley James R. (wf Lillian), clk Pitman, h W Doty 517
Bradley Lillian F., tel opr Dane Co. Tel. Co., h W Doty 517
Bradley Mabel J., h N Henry 404
Bradley Roy S., carp, h N Franklin o 8
Bradley Silas L., pressman Journal, h W Doty 543
Brady Elizabeth A., cashier Piper, h N Franklin 138
Brady Elizabeth Mrs., h N Franklin 138
Brady John (wf Julia), lab G. M. Co., h E Gorham 2425
Brady John F., firem N. W. R'y, h N Franklin 138
Brady Mary, cook, E Wilson 29
Brady Raymond B., macht K. & W., h North 331

Electro Plating **Electrical Supply Co.** Telephone 680

Piper Bros., 4 Stores Quality First Prices Next

Brady Regina, clk Fair, h N Franklin 138
Brady Silas E. (wf Thalia E.), jeweler Nelson, h N Franklin 127
Brady Thomas E., del clk Piper Bros., h N Franklin 138
Brady Warren M. (wf Adelaide), forem fdry F. & J., h North 331
Brady William M., mgr Piper Bros. No. 4, 301 N Hamilton, h N Franklin 138
Brahany Bridget (wid William), h W Doty 411
Brahany James P., asst cashier frgt office N. W. R'y, h E Johnson 520
Brahany John F. [Brahany & Son], h E Johnson 520
Brahany Margaret, h E Johnson 520
Brahany Michael (wf Margaret), [Brahany & Son], h E Johnson 520
Brahany & Son [Michael, John F.], horseshoers, E Main 213
Brahm Henry G. (wf Sibylle), barber, u 1 S Pinckney, h N Broom 17
Brahm Peter (wf Dora G.), tailor Andersen, h W Johnson o 407
Brainard Adelia (wid Frank), h S Hancock 139
Brainard William N., porter, E Wilson 402
Braith Edward, emp H. B. Co., h State 420
Braith Joseph, brkpr Blankenheim, h State 229
Brakken Andrew C., carp Findorff, h W Mifflin 449
Braley Alta E. (wid A. B.), clk Bureau of Statistics, h W Gilman o 8
Bram Clarabelle, stu, h W Dayton 1205
Bram Cora, emp B. S. S. Co., h W Doty 319
Bram Martin (wf Christina), ret, h W Dayton 1205
Bram Raymond, stu, h W Dayton 1205
Bramhall Elisha A. (wf Elizabeth), ret, h (S. M.) Lakeside o cor Lake ct
Bramhall John H. (wf Minnie L.), mgr Madison Sanitarium, h (S. M.) Lakeside cor Lake ct
Bramhall Ruth M., bkpr M. S., h (S. M.) Lakeside o cor Lake ct
Brand Bessie G., secy U. W. School of Music, h (S. M.) Lakeside 220
Brand Martha E. Mrs., instr guitar and banjo U. W. School of Music, h (S. M.) Lakeside 220
Brand Thomas H. (wf Martha E.), propr Voice Building Institute, o 25 W Main, h (S. M.) Lakeside 220
Brandenburg Frederick S., stu, h Langdon 22
Brandenburg Oscar D. (wf Arabelle), managing editor Madison Democrat, 114-124 S Carroll, h Langdon 22
Brandenstein Carl I., steam fitter F. & J., h W Johnson 322
Brandmeyer James J. (wf Katherine), [Goldsmith & Brandmeyer], h N Warren 433
Brandt Charles (wf Mary), emp St. P. R'y, h (S. M.) Oregon road
Brandt Millie, emp Alford Bros., h W Mifflin 222
Brandt Otto E. (wf Louise), lineman Dane Co. Tel. Co., h (P. V.) Jefferson ave 2014
Brandt Roy, carp, h E Wilson o 314

Square Deals given on Pianos, Organs, Player Pianos, Self Playing Organs, Phonographs, Band and String Instruments, Sheet Music, etc. Wisconsin Music Co., 20 N. Carroll St., Madison

PERHAPS You don't wear clothes made by us—BETTER DO IT—IT PAYS
MERCHANT TAILOR **E. J. SOUTWICK** 4 South Carroll Street

BRANT SELWYN A.

(wf Anna K.), publisher, r 32 Vroman blk 3d fl 24 N Carroll, h W Johnson 14
Branton Sarah Mrs., h S Fairchild 116
Bratley Roy S. (wf Margaret), h W Main 442
Brattrud Alfred, clk A. Van Deusen, h N Hamilton 122
Brattrud Alice, drsmkr, o 29 N Pinckney, h N Hamilton 122
Brattrud Carrie (wid Ole), h N Hamilton 122
Brattrud Cordelia, stu, h N Hamilton 122
Bratvold Hilbus, app G. M. Co., h S Baldwin 413
Braun Albert W. (wf Elizabeth), [Schmitt & Braun], h S Blair 23
Braun Anna, dom, Wis ave 407
Braun Frederick C., emp G. M. Co., h E Dayton 1344
Bray Nellie, pastry cook Capitol House, h S Butler 147
Bray William A. (wf Clara), paperhgr, h W Wash ave 435
Brayton Robert S., emp N. E. Co., h E Dayton 1315
Brayton—Third ward school, E Wash ave 305
Brazee Francis, emp B. S. S. Co., h (S. M.) Maple 1301
Brazee Roland T. (wf Lucinda), emp B. S. S. Co., h (S. M.) Maple
Brazier George H. (41), died March 25, '05.
Breckey Erick T. (wf Kate), macht G. M. Co., h E Gorham 951
Breckey Ingebor, dom, E Wilson 30
Breckey Louis, macht G. M. Co., h E Gorham 951

BRECKHEIMER BREWING CO.

M. Breckheimer, pres and treas; W. L. Schulkamp, secy; brewers, malsters and bottlers, King 215, 217
Breckheimer Mathias, pres Breckheimer Brewing Co., h King 215, 217
Breckheimer Meta L., manicuring, 2d fl 108 State, h S Hancock 143
Breckheimer Wilhelmina Mrs. (69), died Jan. 22, '06.
Brede Carl J. W. (wf Clara), macht M.-K. L. Co., h (F. O.) Dixon 2208
Bredeson Etlar A. (wf Hilda), firem N. W. R'y, h Williamson 3d fl 1014
Bredeson Martin, carp, h S Blair 9
Bredgaard Kirsten (wid Jens), h W Dayton o 701
Bredin Edward A., engr St. P. R'y, h W Wash ave 543
Bredin Elias A. (wf Honta S.), instr of voice and organ, U. W. School of Music, h State 716
Bredinini Anton, lab, h W Wash 725
Breen Michael J., travs, h S Pinckney r 26 3d fl 1
Bregi Andrew (wf Emma), teams Conklin h Univ ave 616
Breiby Lars (wf Emma), carp, h E Mifflin o 656
Breitenbach Agnes, sten Murphy & Kroncke, h Williamson 853
Breitenbach Amelia C., h Williamson 853
Breitenbach Angeline (wid Jacob), h E Gorham 813

The Best Printing Office Supplies, Stationery, Rubber Stamps **Parsons** Printing and Stationery Co.

A Game of Billiards is it, after a CRONIN Dinner

BREITENBACH BROS.

[John P., Julius H.], shoes, S Pinckney 25

Breitenbach Elizabeth (wid George), [G. C. Breitenbach & Son], h Williamson 853

Breitenbach Frederick, baker N. E. Weber, h Madison R. F. D. 7

BREITENBACH G. C. & SON

[Mrs. Elizabeth, George H.], groceries, flour and feed, crockery, glassware, Williamson 851, 853

Breitenbach George C. (60), died Aug. 17, '04.

Breitenbach George E. (wf Caroline), ptr F. & J., h E Wash ave 1913

Breitenbach George H. (wf Bertha M.), [G. C. Breitenbach & Son], h Spaight 935

BREITENBACH HENRY

(wf Magdalena), grocer, 831, h Williamson 831

Breitenbach John P. (wf Matilda B.), [Breitenbach Bros.], h Spaight 928

Breitenbach Julius H. (wf Mary S.), [Breitenbach Bros], h Jenifer o 832

Breitenbach Otto C., clk G. C. B. & Son, h Williamson 853

Breitenbach Theresa, h Williamson 831

Breitenfeld Ella M., stu, h Jenifer 1248

Breitenfeld Rudolph A. (wf Alvina), ngt clk Elver, h Jenifer 1248

Breitenstein August (wf Amelia), macht N. E. Co., h Rutledge 1328

Breitzke Charles D. (wf Ottilia), blacks G. M. Co., h Williamson 1152

Bremer Charlotte (wid Ernest), h S Franklin 125

Bremer Ernest C. (wf Wilhelmina), barber, 611 E Wilson, h Spaight o 836

Bremer Frederick J. (wf Minnie), cigarmkr, h Univ ave 825

Bremer George B., bkpr Findorff, h S Franklin 125

Bremer Jacob, baggageman N. W. R'y, h E Wash ave 644

Bremer Paul J. (wf Katherine), barber Joachim, h W Mifflin o 223

Bremmer Peter, lab, h Drake 1024

Brennan Ellen (wid Richard), h N Lake 436

Brennan John (80), died Aug. 22, '04.

Brennan John P., blacks, h N Blair 12

Brennan Julia, dom, E Gorham 802

Brennan Mary (wid David), h W Wash ave 729

Brennan Thomas (wf Catharyn), prt Wash., D. C., h N Blair 12

Bresee Ella M. (wid Joseph), matron Women's Rest Room, h N Pinckney 123

Bresee Emily M., stu, h N Pinckney 123

Bresee Levi M. (wf Catherine E.), chief clk Supt. Pub. Prop., h N Webster 23

Bresee, see Brazee, Brissee.

Breslich Arthur L. Rev. (wf Lydia), pastor German M. E. Church, h E Mifflin 116

Paint your house. Have Mautz Bros. 116 N. Carroll 118 State Do It

High Grade Chocolates Are Made by **WALTZINGER**

Brett Frank A. (wf Anna F.), h N Hamilton 119
Brett Franklin M. (wf Hannah F.), travs, h N Hamilton 119
Breuch Joseph J. (wf Verena P.), boilermkr K. & W., h N Murray 306
Breuch Rudolph, stu, h N Murray 306
Breunig Aloysius, h W Doty 330
Breunig Elizabeth (wid Philip), h E Wash ave 617
Breunig Philip (59), died Aug. 16, '04.
Breunig Philip, emp N. W. R'y, h E Wash ave 617
Breunig Sadie, clk Fair, h Northern ct (1415) 1427
Brewer Jennie, h W Doty o 330
Brewer Louise (wid Allen), h W Doty o 330
Brewer Oscar F. (wf Sophia M.), travs, h Jenifer 814
Brewster Antoinette G., sten U. W., h Univ ave o 718
Brewster Antoinette W. (wid Charles J.), h Univ ave o 718
Brewster Charles J., elect N. E. Co., h Univ ave o 718
Brewster Harriett, stu, h Univ ave o 718
Brewster Lucie S. (wid Frank T.), h N Henry 14
Brian Lillian M., sten J. D. Pringle, h N Webster o 121
Brian Margaret, h N Webster o 121
Brickson Adolph (wf Christina), carp, h Winnebago 2111
Brickson Brick D., teams Drives, h S Livingston 410
Brickson Henry (wf Christina), ret, h (S. M.) Emerson 13
Brickson Martin (wf Clara), emp F. & J., h E Main 2022
Brickson Sophus I. (wf Christina), h S Franklin 134
Bridge Joseph C., jan Railroad Commissioner, h W Mifflin 309
Bridges Annie, cook, Langdon 211
Bridgman Edward P. (wf Sophia B.), jan N. E. Co., h Spaight 1221

BRIDGMAN EDWARD P. JR.
dentist, 951 Williamson, h Spaight 1221
Bridgman Louis W., coll Journal, h Spaight 1221
Bridgman Robert W., stu, h Spaight 1221
Briernich Louis, carp, h W Doty 330
Briggs Fay P. (wf Lorena), travs, h Washburn 415
Briggs George W., stu, h N Murray 406
Briggs Mabel L., cashier Levitan, h E Johnson 505
Briggs Newton (wf Jennie W.), fruit grower, h (S. M.) Lakeside 183
Briggs Sophie M. (wid Harry E.), law lib U. W., h E Mifflin 209
Briggs William (wf Josephine), ptr D. & R., h E Johnson 505
Brigham Andrew (wf Anna), carp, h (F. O.) Dunning 2128
Brigham Edgar, graduate nurse M. S., h (S. M.) Lakeside
Brigham Electa S., h R. F. D. 2
Brigham Henry (wf Anna), carp, h (F. O.) Dunning 2128
Brigham John W. (80), died Sept. 11, '04.
Brigham Zayda, bkpr Oppel, h R. F. D. 2
Bright Mary C., h Langdon 257
Brin David, clk H. Brin, h W Doty 21

2 Steamers The Only Steamboats on Lake Mendota
Five Enjoyable Trips Daily {BERNARD Phone D 550

ICE **Conklin & Sons** **COAL**
105 E. Washington Avenue

Brin Harry (wf Amanda), propr Outlet Store, 5 N Pinckney, h W Doty 21
Brindley William A. (wf Mary), stu, h S Frances o 19
Brink Elizabeth, dom, W Johnson 541
Brinkhoff Henry J. [W., D. & Co.], h W Wash ave 516
Brinkhoff Minnie (wid Charles) drsmkr, h W Wash ave 439
Brinkhoff William H. (wf Abbie), real estate, 316, h S Carroll 316
Brinkmann E. A. John, macht M.-K. L. Co., h Williamson 1456
Brinkmann Henry F., emp N. E. Co., h Williamson 1456
Brinkmann William (wf Annie L.), lab G. M. Co., h Williamson 1456
Brinkmann William H. C., macht G. M. Co., h Williamson 1456
Brissee Francis, carp, h (S. M.) Maple
Brissee William, emp Schoelkopf, h S Butler 20
Bristol Sarah (wid Albert), h Mound 1112

BRITTINGHAM & HIXON LUMBER CO.
(general offices), S Carroll 2d fl 2, 4
Brittingham Irving B., ret, h N Henry 640
Brittingham Thomas E. (wf Mary C.), pres Brittingham & Hixon Lumber Co., h N Henry 640

BRITTINGHAM & YOUNG CO.
Edward J. Young, secy, treas and genl mgr, (general offices), S Carroll 2d fl 2, 4
Brock John, city lab, h W Wash ave 738
Brock Mary E. (wid Ben F.), h W Dayton 926
Brockmann Henry (wf Paulina), form vault factory, h (S. M.) Rowell 1105
Brockmann Hilda, emp B. S. S. Co., h (S. M.) Rowell 1105
Brockmann John W., emp Blake Bros., h (S. M.) Rowell 1105
Brockstadt Annie, dom, Langdon 217
Brockway Hannah (wid Charles), h State flat 2 232
Brockway Lola B., h State flat 2 232
Brockway Rollin A. (wf Addie), carp, h S Mills 200
Broderick Joseph, barkpr M. Nelson, h S Pinckney r 21 3d fl 5
Brooks Chauncey J. (wf Janette), ret, h W Johnson 1206
Brooks Harry S. (wf Elizabeth), travs, h S Dickinson o 712
Brooks Hudson H. (wf Martha M.), macht G. M. Co., h E Wash ave o 415
Brophy Agnes (31), died Jan. 12, '05.
Brophy Catharine Mrs. (68), died June 5, '06.
Brophy Julia, monitor Wis. Tel. Co., h W Dayton 317
Brophy William, lab, h W Dayton 317
Bross Charles E. (68), died Oct. 27, '06.
Brostom Christian, carp, h E Main 524
Brostom Otto, carp, h E Main 524
Brostrom Anna, 2d cook, E Wilson 624
Broughton Annie, dom, N Carroll 315

A Prescription matter "We Three" You—the Doctor—and
Weaver's Drug Store

Rich is the man who can earn a living and keep his life insured. Let me show you a plan that will put you at peace with your pillow.
J. H. HEALY, General Agent, 10 West Gilman Street Standard Phone 9102

Broughton Carrie B., waitress One Minute, h W Main 512
Brown Adeline, stu, h Langdon 28
Brown Althea H., stu, h E Johnson 152
Brown Amelia (wid Harry), h Madison 1913
Brown Andrew S (wf Katherine), [Brown Bros.], h E Johnson 1204
Brown Anna H. (wid Elmer), milliner K., N. & K., h N Franklin 141
Brown block, S Pinckney 1, 3, 5

BROWN BROS.
[Andrew S., Myron F.], livery, W Gorham 325

BROWN & BROWN
[George J., Melissa V.], proprs College Book Store, State 412
Brown Charles A. (wf Alice J.), frgt clk St. P. R'y, h W Dayton o 439
Brown Charles A. (wf Ida), firem St. P. R'y, h S Park 108
Brown Charles L., emp Capitol, h S Hancock 109

BROWN CHARLES N.
(wf Nellie), attorney and court commissioner, secy N. W. Building & Loan Association, o 109 W Main, h Langdon 271
Brown Christian H. (wf Frances), carp, h W Gorham 442
Brown Cora, maid, Mound 925
Brown Clyde, clk J. L. Colby, h Monroe 1706
Brown Elizabeth, stu, h Langdon 28

EUGENE A. BROWN
Physician. Office, suite 9, 10, Mendota block, o 14 W Mifflin.
HOURS—11 A. M. to 12:30 P. M.; 2 to 5 and 7 to 7:30 P. M.
SUNDAY—2-3 P. M.
'Phones, D. 42, B. 883.
Residence, 152 E Johnson, 'phone 344.

Brown Eugene A., (wf Emma F.). physician and surgeon, r 9, 10 Mendota blk o 14 W Mifflin, h E Johnson 152
Brown Ezra E. (wf Emma), mgr Dairy Produce Co., 229 King, h W Mifflin o 518
Brown Frank (wf Mary), travs N. W. Thresh. Machine, h E Wilson o 406
Brown Frank G. (wf Mary G.), mgr Timothy Brown estate, 107 E Wash ave, h Langdon 28
Brown Frank L. (wf Edith), clk Austin, h N Pinckney 312
Brown Fred M. (wf Annie S.), real estate, mortgage loans, 107 E Wash ave, h E Gilman 121
Brown Fred W. (wf Susie), carp, h N Franklin 128
Brown Genevieve, stu, h W Wash ave 341
Brown George J. [Brown & Brown], h Philadelphia, Pa.

START A SAVINGS ACCOUNT WITH THE
SAVINGS LOAN & TRUST CO

WILKINSON & DALY **Ladies' Hat and Boot Shop** 25 North Pinckney Street
Where Fashionable Hats and Ladies' High Grade Shoes Reign Supreme

Brown Grace, dom Simons', S Butler 107

BROWN HENRY H.
(wf Amanda M.), trunks, valises, 118 E Main, summer residence (Elmside) Hudson ave, h E Main 118
Brown Herbert O. (wf Lillian A.), travs, h Jenifer 1220
Brown Ira D. (wf Leona), motorman M. & I. T. Co., h (F. O.) Elmside bvd 2007

BROWN J. MABBETT
supt Madison Fire Agents' Association, r 36, 3d fl 110 E Main, h N Pinckney 215
Brown James, emp N. W. R'y, h E Main 609
Brown John C., asst U. W., h Agricultural Hall
Brown Joseph, carp, h W Main 350
Brown Katherine, dom, Rutledge 1339
Brown Le Roy T. (wf Lillie), macht G. M. Co., h N Franklin o 122

BROWN LINDSEY S.
(wf Amanda J.), oculist and aurist, 2d fl 5 S Pinckney, h E Johnson 1144
Brown Lorenzo (wf Emma J.), gardener, h Monroe 1706
Brown Mabel, teacher, h W Wash ave 341
Brown Margaret A., h E Johnson 1204
Brown Martin, chef Capitol House, h King 212
Brown Mary, dom, Spaight o 904
Brown Melissa V. [Brown & Brown], 412 State, h Monroe 1706
Brown Myron F. (wf Sarah), [Brown Bros.], h W Wash ave 341
Brown Pearl, h E Wilson 145
Brown S. Edith, teacher, h E Johnson 152
Brown Samuel B. W. (wf Hepsibeth B.), ret, h W Wash ave 326
Brown Timothy, stu, h E Gilman 121

BROWN TIMOTHY
(Estate of), Frank Brown mgr, real estate, mortgage loans, E Wash ave 107
Brown Vivian F., mess Cent. Wis. Trust Co., h W Gorham 442
Brown Walter S., instr U. W., h Horticultural Hall
Brown Walter W., opr N. W. R'y, h E Gorham 745
Brown William J., (wf Rose), emp Rocky Mountain Tea Mfy, h E Gorham 745
Browne Frank D. (wf Cora A.), clk C. P. Co., h N Blair 308
Browne Marion)wf Josephine), coachman E. M. Fuller, h Sherman ave, e limits
Bruchmann John (wf Susan), lab G. M. Co., h Williamson 953
Brumm Rudolph (wf Friedericka), lab, h Williamson 1111
Brunberg Bennie A., app G. M. Co., h E Gorham 951
Bruner Esther (wid F. M.), h Irving 222
Bruns August F. (wf Anna), city lab, h E Dayton 1130

Paul W. McKay **Suburban Property** Paul W. McKay

Electric Signs *Electrical Supply Co.*
Telephone 680

Brunsell Henry A. (wf Sena), solic Met. Life, h E Gorham 945
Brunsell Matilda, dom, N Brearly 411
Brusso Carl F. (wf Clara), emp F. & J., h E Dayton 1322
Brusso William F. (wf Alice E.), emp F. & J., h E Dayton 1411
Bryant Charles A. (wf Junie A.), macht S.-M. Co., h E Dayton 1406
Bryant Daniel D., propr Silver Springs, 2½ miles s Capitol bldg
Bryant Frank H., clk Ins. Dept., h N Webster 23
Bryant George E. (wf Susan A.), State Supt. of Public Property, h R. F. D. 4, Blooming Grove
Buchanan Anabel, teacher Randall school, h Wis ave 411
Buchanan Anna J. (wid Cicero), h N Murray 406
Buchanan Charles A. (wf Dorlisca A.), lab, h (S. M.) Whittier
Buchanan Frank, engr St. P. R'y, h W Wilson 538
Buchanan James E., emp Denison, h E Wilson 643
Buchanan Jessie E., sten N. E. Co., h W Dayton o 439
Buchanan John C. (wf Amanda J.), teams Cap. City Co., h (S. M.) Pond
Buchanan May, h Wis ave 411
Buchanan Thomas J. (wf Annie F.), moulder G. M. Co., h Jenifer 1114
Buchanan Victor, stu, h N Murray 402
Buchecker Albert, stu, h N Ingersoll 307
Buchecker Norma, drsmkr, h N Ingersoll 307
Buchecker Oscar (wf Elizabeth), real estate, h N Ingersoll 307
Buchi Edmund (wf Pauline), butcher, h (E. S.) Park pl 1009
Buckles Charles W. (wf Annie), macht N. E. Co., h Merry 210
Buckley Sarah A. (wid George), h S Franklin 107
Buckmaster James A. (wf Dora A.), jeweler, 12 h W Mifflin 12
Buckner George E. (wf Harriet), emp Fischer & Nieman, h Jenifer 1416
Buckwell Walter E., blacks N. E. Co., h S Baldwin 413
Budd Ethel, stu, h N Lake 512
Budd Frank C. (wf Ella), ngt watch Chemical Building U. W., h N Warren 438
Budd Henry J. (wf Ellen), ret, h N Lake 512
Budig Martha, dom, S Baldwin 413
Buechner Charles L. (wf Katharina), plasterer, h E Mifflin 636
Buechner Paul (wf Barbara), [Geier & Buechner], h Bowen ct 1120
Buegl William (wf Marie), macht, h Emerald 918
Buehler Elizabeth C., instr of piano, o 30 W Mifflin, h W Gilman 148
Buell Charles E. (wf Martha M.), [Buell & Lucas], h Ely pl 115

BUELL & LUCAS

[Charles E. Buell, Frank W. Lucas], lawyers, S Pinckney 2d fl 9
Buellesbach Bernhard (wf Anna),, carp Sayle, h N Bassett 313
Buellesbach Edward, app Meltzer, h N Bassett 313
Buellesbach Elizabeth A., clk K., N. & K., h N Bassett 313

All the Newest Things in Rich CUT GLASS You will find at W. J. GAMM'S, the Jeweler 3 West Main Street

YOUNG FOLKS praise our stock. They tell us we carry the finest Pianos, Organs, Phonographs, String Instruments and Sheet Music in Madison. **Wisconsin Music Co., 20 N. Carroll St.,**

Buellesbach J. Jacob (wf Wilhelmina), travs, h Univ ave o 708
Buellesbach John B. (wf Margaret), elect N. E. Co., h Williamson 1042
Buenzli August J. (wf Elizabeth R.), asst genl mgr N. E. Co., h Rutledge 1339
Buerger Eva, nurse, E Wilson 104
Buerger Louis, lab G. M. Co., h E Wash ave 1210
Buerger Meta, h E Wash ave 1210
Buerger, see Burger.
Buergin Edwin, carp Findorff, h W Gorham 326
Buergin Emma L., h Emerald 1014
Buergin Fred E., lather, h Emerald 1014
Buergin Frederick F. (wf Catherine), emp Mad. Dye Works, h S Bassett o 114
Buergin George, lather, h Emerald 1014
Buergin Joseph B. (wf Elizabeth), carp, h Williamson 730
Buergin Louis M. (wf Agnes), lab, h E Wilson 143
Buergin Louise, drsmkr, h Emerald 1014
Buergin Margaret (wid Fred), h Erin 1001
Buergin Ruby, h E Wilson 143
Buergin William J. (wf Nina), [alderman ninth], barber, u 101 S Hamilton, h Emerald 1014
Buergin William J. Jr. (wf Della), lather, h Emerald 1014
Buesch Herman, plasterer, h S Baldwin 221
Buesch Mary (wid John), h Williamson 1503
Buesseler John X., weaver Paltz, h W Gilman 452
Buesseler Margaret, dom, W Wilson 28
Buesseler Peter (wf Mary), lab, h E Mifflin 518

BUFFALO PITTS COMPANY

H. T. Ogilvie agt, threshers, engines, bean threshers, S Blount 221, 223
Bugbee George F., stu, h E Dayton 19
Bugbee Kate (wid Alvin W.), h E Dayton 19
Bulgrin Gustave H. (wf Josephine), sales mgr B. & Y. Co., h W Mifflin o 541
Bull Francis N., clk M. P. & W. P. Co., h N Webster 111
Bull Storm (wf Dina), prof U. W., h W Gorham 141
Bullard Arthur, stu, h S Bassett 17
Bullard Earl J. (wf Jessie), macht G. M. Co., h Sherman ave 1145
Bullard Elsie V., stu, h S Bassett 17
Bullard William B. C. (wf Anna R.), phys, h S Bassett 17
Bullen M. (wf Winifred), macht, h W Wilson 326
Bullock William L. (wf Nellie E.), real estate, h N Frances 432
Bulman Charles M., (wf Matilda), forem Gill Bros., h E Main o 314
Bulman Jessie H., clk Quilty, h E Main o 314
Bulovsky Anna (wid Julius F.), h N Few 416
Bulovsky Julius F., died July 26, '06.

Good Goods Only, Piper Bros., 4 Stores

Exclusive Agents for Mimeographs and Supplies
PARSONS PRINTING AND STATIONERY CO.

Bung Adolph, lab Edgewood, h Monroe (909) 2209
Bunn Ernest F. (wf Emma), mgr Park Hotel, h W Wash ave 514
Bunn Mary, h Langdon 104
Bunn Romanzo (wf Sarah P.), ret U. S. Judge, h Langdon 104

BURCH LOREN W.

(wf Mabel A.), pres Electrical Supply Co., 323 E Wilson, h N Butler 323
Burch Walter J., stu, h N Butler 323
Burchell Durward E. (wf Millicent), prof U. W., h W. Wilson 401
Burd Clinton B. (Southwestern Land Co.), h S Pinckney 3d fl 9
Burdick Albert L. (wf Mary E.), pres Burdick & Murray Co., h E Gorham 141
Burdick Alice L., bacteriologist L. R. Head, h W Wilson 415
Burdick Edward (wf Mary), lab, h N Blount 114
Burdick Maria B. (wid Elisha), h W Wilson 415
Burdick Mary L., h W Wilson 415

BURDICK & MURRAY CO.

Albert L. Burdick, pres; T. G. Murray, v-pres and secy; wholesale and retail dry goods, rugs, fancy goods and millinery, E Main 17, 19
Burdick Robert C., h W Wilson 415
Burdick Wallace (wf Otillia), condr M. & I. T. Co., h Rusk 2042
Bureau of Labor and Industrial Statistics, Joseph D. Beck, Commissioner, r 105 Capitol building
Burge Adolph, lab, h W Gilman 450
Burge John D. (wf Amelia), real estate, h S Butler o 112
Burger Addie, drsmkr, h N Bassett 115
Burger Frank (wf Mary), ret, h N Bassett 115

BURGER PETER

(wf Anna R.), hardware, hot air furnaces, fishing tackle, 718 Univ ave, h W Gilman 432
Burger, see Buerger.
Burgeson Edmond M. (wf Christina), travs, h W Johnson 808
Burgess Charles F. (wf Ida J.), prof U. W., h Adams 1601
Burgess Ludentia R. (wid James E.), h Monona ave 203
Burghardt Charles W., prt Journal, h N Franklin o 8
Burk Elizabeth, cook, E Gilman 12
Burk Margaret, h N Frances 116
Burk Mary E., h N Frances 116
Burk Peter F., lab St. P. R'y, h N Frances 116
Burk Sarah (wid Peter), h N Frances 116

BURKE & BARKER

[Sylvester D. Burke, Gilman J. Barker], real estate, E Main 3d fl 1

A Good Appearance IS ESSENTIAL to SUCCESS
E. J. Southwick, MERCHANT TAILOR... 4 S. Carroll Street

Let Us Decorate, Paint or Paper your house. We will save you money and disappointment. 116 N. Carroll 118 State MAUTZ BROS. Phones: W 1217 D 1360

Burke Carl (wf Regina), carp, h (H. P.), Mills pl 618
Burke Catherine, sten, h N Lake 436
Burke Catherine (wid William), h Monona st 137
Burke Charles E., ship clk French Dry Battery, h W Dayton 614
Burke James, lab, h W Dayton 614
Burke James (wf Mary), U. S. letter carrier, h W Dayton 352
Burke James H., forem Paltz, h W Dayton 614
Burke John F., cement worker, h W Dayton 614
Burke John J. (wf Rachel A.), ptr, h Monona st 127
Burke Joseph, emp Park alleys, h W Dayton 614
Burke Laurence C., lib asst Univ. Lib., h W Johnson 901
Burke Lillian, drsmkr, h W Dayton 614
Burke Mary, drsmkr, h Monona st 137
Burke Mary J. (wid Michael J.), h W Mifflin o 534
Burke Robert J., stu, h N Lake 436
Burke Sylvester D. (wf Mae E.), [Burke & Barker], 3d fl 1 E Main, h W Wash ave 408
Burke William V. (wf Mary), lineman Dane Co. Tel. Co., h E Mifflin 408
Burke, see Birk, Bourk, Bourke, Burk.
Burmeister Carl (wf Margaret), ptr, h Erin o 1110
Burmeister Ernest F. (wf Julia), real estate, h W Wash ave 1204

BURMEISTER HENRY C.

(wf Annie), saloon, 412, h S Park 412
Burmeister Irving, h N Webster flat B 110
Burmeister Lester, emp B. S. S. Co., h Erin 1110
Burmeister Lillian, h W Wash ave 1204
Burmeister Robert, emp B. S. S. Co., h S Park 412
Burmeister Walter C., emp B. S. S. Co., h S Park 412
Burmester Everett, stu, h Monroe 1907
Burmester William (wf Fyetta), travs, h Monroe 1907
Burnett Earl S., stu, h N Lake 314
Burnett John R. (wf Frances C.), teams, h (H. P.) Center pl 612
Burnham John E. (wf Eliza), travs, h E Wilson 107
Burnham Dorothy Marie, stu, h W Gilman 216
Burnham Mabel Mrs., h S Fairchild 17
Burnham Marguerite E., teacher, h W Gilman 216
Burnham Mary M. Mrs., h W Gilman 216
Burns Leon S. (wf M. Isabelle), macht N. E. Co., h E Main 1974
Burns Mary Mrs. (78), died April 28, '05.
Burns Rosalie (wid Sheldon), h E Main 1974
Burns Scott, carp, h E Main 3d fl 117
Burnside Charles H. (wf Minnie H.), asst prof U. W., h West Lawn ave 1925
Burnson Adolph S., clk S. & B., h N Webster 17

CRONIN'S CAFE TENNEY BLOCK 104 East Main St.

EVENING EXCURSION ON LAKE MENDOTA
Steamers leave Bernard's Landing and U. W. Pier daily for delightful trips on the lake. Phone D 550

Burrington Alfred D. (wf Sarah A.), motorman M. & I. T. Co., h Division 2044
Burrington Amelia Mrs., h E Main o 515
Burris Ethel (22), died May 15, '05.
Burroughs Rose, h E Mifflin 2d fl 115
Burroughs Sara (wid Lodosco), h E Mifflin 2d fl 115
Burrowbridge Elinor S., drsmkr, h S Blair 24
Burrowbridge George (wf Blanche E.), solic M. G. & E. Co., h Harrison 606
Burrowbridge James, died June 7, '06.
Burrowbridge John (wf Minnie L.), package delivery, h Erin 1022
Burrowbridge Mary J., emp M. M. U. Co., h S Blair 24
Burrowbridge Minnie (wid James), h S Blair 24
Burrowbridge William (wf Cora A.), drayman, h Chandler 1209
Burrows block, S Pinckney 120-126

BURROWS GEORGE B.

real estate, pine, hemlock, hardwood and farming lands, 124, 126 S, h N Pinckney 406
Burt Eugene (wf Anna), artist, h N Henry 19
Burton Benjamin F. (51), died Jan. 5, '05.
Burton Franklin D., stu, h S Butler 126
Burton Leora B. (wid Benjamin F.), [Burton & Nichols], h S Butler 126
Burton & Nichols [L. B. Burton, W. G. Nichols], proprs Capitol House, King 206-12
Burtscher Joseph (wf Frieda), emp B. S. S. Co., h (S. M.) Pond
Burwell Earl S. [Leslie & Burwell], Fashion Livery, 219-23 E Wash ave, h N Carroll 209
Burwell Emma A., h N Murray 210
Burwell Julia M. (wid Joseph C.), carpet weaver, h N Murray 210
Buschek Jacob, ptr Mautz, h W Gorham 419
Buschek Mary (wid Mathias), h W Gorham 419
Buser Adolph (wf Anna L.), travs, h Jenifer 802
Buser Alexander (wf Lena), sta engr St. P. R'y, h Univ ave 1203
Buser Alfred L., stu, h Univ ave 1613
Buser George (wf Celia S.), clk Piper Bros., h Univ ave 1203
Buser Harry C., emp Buffalo Pitts Co., h Jenifer 802
Buser John A. (wf Annie), [Oakey & Buser], h Univ ave 1613
Buser Laura S., music teacher, h Univ ave 1613
Bush Alfred O. (wf Delia K.), clk Cronin's, h N Lake 212
Bushnell Allen R., treas and counsellor Wis. Life Ins. Co., 24 E Mifflin, h E Gorham 125
Busse Albert C. (wf Elizabeth), baggage and package delivery, h Williamson o 1042
Busse Alice S., emp John Gallagher Co., h S Butler o 112
Busse Celia L., emp M. T. & A. Co., h S Butler o 112

SEE US ABOUT CATERING FINEST SERVICE WALTZINGER

If It's From **Weaver's Drug Store** IT'S RIGHT

Busse Edward, coremaker G. M. Co., h Williamson 1324
Busse Emil O. (wf Martha), teams, h Railroad 1910
Busse Esther, emp John Gallagher Co., h S Butler o 112
Busse William, barber, 127 State, h S Butler 117
Buth Frederick A. (wf Laura A.), barber Pecher, h W Johnson o 524
Butler Agnes F., milliner K., N. & K., h Williamson 842
Butler Alfred W. (wf Anna), emp Newbury & Peper, h S Butler 18
Butler Anna I., stu, h W Dayton 705
Butler C. Clarence (wf Minnie), lab, h S Mills 504
Butler Dawson R. (wf Emily S.), mason contr, h (S. M.) Lakeside
Butler Delia, h Williamson 842
Butler Ellen (wid James), h Williamson 842
Butler Genevieve C., drsmkr K., N. & K., h Williamson 842
Butler George M., app G. M. Co., h W Dayton 705
Butler Guy W. (wf Louise J.), marble cutter Schlimgen, h N Broom 318
Butler Harry L. (wf Jessie R.), [Olin & Butler], h Sherman ave 1032
Butler Henry, clk, h S Blair 19
Butler Inez L., sten Thresherman, h S Blair 19
Butler Irving W., macht N. E. Co., h N Webster 17
Butler James (64), died May 27, '06.
Butler James D. (90), died Nov. 20, '05.
Butler John (wf Elizabeth), lab U. W., h W Dayton 705
Butler John C. (wf Betsy), jan Brayton school, h S Blair 19
Butler John P. (wf Elma), ptr, h W Dayton 705
Butler Leroy D., grocer, 443 W Main, h (S. M.) Lakeside
Butler Lillie A., copyist Thresherman, h S Blair 19
Butler Richard M. (wf Mary), engr N. W. R'y, h Dewey 1326
Butler Rose, drsmkr, h S Blair 19
Butler William J., receiving clk G., W. & B. Co., h W Dayton 705
Butterfield Elizabeth E. (wid Bradley), h S Pinckney 118½
Butterfield Ernest B., propr White Buffet, 13 E Main, h S Pinckney 118½
Button John, lab M. & I. T. Co., h N Ingersoll u 210
Butts Bennie (wf Amy), mess Hist. Lib., h E Dayton 639
Butts Charles H. (wf Nellie), moulder G. M. Co., h Jenifer 940
Byeen Ole, ptr Klein Bros., h Williamson 624
Byeen Severt, macht G. M. Co., h Williamson 624
Byrne Agnes K., h W Wilson 446
Byrne Isabel T., h W Wilson 446
Byrne John (wf Mary), wash room attdt Park, S Carroll 30
Byrne John A., ret, h W Wilson 446
Bystol Ole, carp, h Winnebago 2126

Building Material CONKLIN & SONS
105 E. Washington Ave. 214 S. Baldwin.
641-645 W. Main St.

SAVINGS LOAN & TRUST CO PAYS 4 PER CENT on time Certificates

C

All kinds of hard and soft **Coal, Coke, Wood, Etc.** at **Radke's** Coal and Wood Yard. Corner Winnebago Street and Linden Court.

Cable Dorothy, stu, h Wis ave 518
Cabocel Joseph, emp U. S. S. Co., h E Main 323
Caffrey Hugh, carp, h N Murray 207
Caffrey James C., lab, h N Murray 207
Caffrey Mary (wid James), h N Murray 207
Caffrey Mary Ann, cook Delta U, h N Murray 207
Caffrey Theresa L., cook, h N Murray 207
Cahill Lawrence K. (wf Sarah), harnessmkr Wehrmann, h S Blair 5
Cairns William B. (wf Dora), prof U. W., h Madison 2010
Caldwell Artlissa (wid William), h (H. P.) Park pl 708
Callahan Birdie, waitress Simons', S Butler 107
Callahan Daniel, teams Wis. Tel. Co., h E Main 114
Callahan Elizabeth (wid John), h W Main 432
Callahan Mary F., lino opr Dem, h Jenifer 1221
Callahan Susan, h W Wilson 526
Calvert Guy L. (wf Nellie), macht G. M. Co., h N Few 103
Calvin Benjamin G. (wf Lelia R.), travs, h E Gorham 15
Calvin Charlotte M., stu, h E Gorham 15
Calvin Frank M., stu, h E Gorham 15
Camack James, ret, h E Johnson 115
Cambesi Giovanni (John), lab h State 3d fl 235
Cambesi Saltore, lab h State 3d fl 235
Camp Anna, stu, h Mendota ct 1st flat W 625
Camp Randall Field, w N Warren and s Univ ave
Campbell Adella S., drsmkr, o 108, h King o 108
Campbell Anna B., h S Fairchild 120
Campbell George, engr St. P. R'y, h W Wash ave 624
Campbell Hazel, stu, h Jenifer 912
Campbell Lora V. Mrs., h (H. P.) Mills pl 616
Campbell & Humiston [William E. Campbell, Fred W. Humiston], proprs East Side Livery, Williamson 702-6
Campbell Marguerite Mrs., h S Fairchild 120
Campbell Marie, dom, E Gilman 125
Campbell Michael, emp N. E. Co., h E Johnson 610
Campbell Sarah E., sten M., R. & D., h E Wash ave 414
Campbell Vernil (wid Andrew), h (H. P.) Mill pl 616
Campbell William E. (wf Gertrude), [Campbell & Humiston], h Jenifer 912
Canniff William, macht, h Williamson 1052
Cantwell building, S Pinckney 121-5

The Keenest Active Business Men carry from fifty to five hundred thousand dollars of Old Line Life Insurance, knowing the millionaire of today may be the pauper of tomorrow. Let me show you how to protect your estate.
J. H. HEALY, General Agent **10 W. Gilman Street., S. Ph. 1029**

Who's Your Launderer? WE WANT TO BE. LION LAUNDRY.

Cantwell Catherine C. (wid Michael J.), h E Wilson 16
Cantwell David B. (wf Alice), secy The Cantwell Printing Co., h N Hamilton 216
Cantwell Frank W., pres The Cantwell Printing Co., 121-125 S Pinckney, h E Wilson 16

CANTWELL JAMES Y.

(wf Harriett S.), adv mgr Hollister Drug Co., 107 N Hamilton, h W Wilson 105
Cantwell Grace S., h E Wilson 16
Cantwell John R., treas The Cantwell Printing Co., h E Wilson 16
Cantwell Lucy, teacher Hawthorne school, h E Wash ave 402

CANTWELL PRINTING CO., THE

F. W. Cantwell, pres; D. B. Cantwell, secy; J. R. Cantwell, treas; printers and binders, law blank publishers, S Pinckney 121, 123, 125
Capital Brewery, Hausmann Brewing Co., proprs, State 329-335

CAPITAL CITY BANK

Joseph W. Hobbins, pres and cashier; Carl A. Johnson, v-pres; E Main 21
Capital City Bank block, E Main 21

CAPITAL CITY COMMERCIAL COLLEGE

G. E. Spohn, L. D. Atkinson proprs, 3d fl 29 W Main, office S Carroll 109

CAPITAL CITY FUEL CO.

Charles A. Van Velzer, pres; Geo. W. Reynolds, treas; A. R. Seymour, secy; coal, wood, ice, building material, 6 W Mifflin, yards 853 E Main, W Doty 601
Capital City Greenhouses, Fred Rentschler propr, Williamson 1301-7

CAPITAL CITY PAPER CO.

T. S. Morris, pres; wholesale paper, roofing, E Wilson 713-717

CAPITAL CITY PIANO CO.

John W. Groves pres, W Main (12) 13
Capital City Saloon, Louis F. Schulz propr, E Main 204

CAPITAL HOUSE

Burton & Nichols proprs, King 206-12
Capital House Buffet, John W. Dick propr, King 206
Capitol or State House, between Mifflin, Main, Pinckney and Carroll
Caplin Harry (wf Helen), propr Madison Department Store, 30, 32, E Mifflin, h E Gorham 1047
Capron Samuel E. (wf Minnie), R. M. S., h W Jonhson 619
Card Frank M. (wf Janette), emp M. G. & E. Co., h E Wash ave o 802

WILKINSON & DALY Retailers of Fashionable **Hats** — and — High Grade **Shoes** for women folks . . . .

Chime Should chime in harmony. Ours do, and we have a large variety. Hall and colonial, and alarm clocks. **GAMM'S** **Clocks**

Card-Curtis Winifred, instr of piano U. W. School of Music, h State 520
Carden Alfred G. (wf Mabel E.), black N. E. Co., h E Wilson 1329
Carden George F. (wf Adeline), emp F. & J., h Williamson 1433
Carden John (wf Ida), macht F. & J., h E Wilson 1333
Carden Matthew, lab Mitchell, h Williamson 1433
Carden William D. (wf Jennie G.), carp N. E. Co., h (F. O.) Division 2113
Cardinal block, Univ ave 702-8

CARDINAL CREAMERY CO.
H. A. Hass secy mgr, Univ ave 704

CARDINAL, DAILY (COLLEGE)
newspaper, Democrat bldg, S Carroll 114

CARDINAL STEAM DYE WORKS
[Kane & Hansen], tailors, Univ ave 623
Carey Alice M., stu, h Williamson 714
Carey John, lab, h W Main 307
Carey Louis E., elect N. E. Co., h Williamson 714
Carey Mary, h W Main 307
Carey Margaret, drsmkr, h Williamson 906
Carey Maud, tel opr Dane Co. Tel. Co., h W Main 307
Carey Patrick H. (wf Margaret), cement contr, h W Main 307
Carey Sarah, h Williamson 714
Carey Thomas, ret, h W Main 307
Carey Thomas Jr., flagman N. W. R'y, h S Paterson 3
Carey Thomas M., stu, h W Main 307
Carey William (wf Catherine A.), sec forem N. W. R'y, h Williamson 714
Carey Winifred C., clk K., N. & K., h Williamson 714
Carey, see Cary.
Carlin Frederick (wf Dora), baker N. E. Weber, h N Broom 220
Carlson Carl A. (wf Margaret), shoemkr, u 554 W Main, h (S. M.) Lawrence 817
Carlson Christina (wid Carl A.), h (S. M.) Lawrence 817
Carlson Emily, housemaid, E Gilman 12
Carlson Frederick E. (wf Ellen), watchmakr Gamm, h Jenifer 1038
Carlson Hans, lab, h E Mifflin 1338
Carlson Helga, dom, W Wilson 409
Carlson John F. (wf Anna), ret, h (S. M.) Lakeside
Carlson Ole, lab Johnson dredge, h Williamson 1226
Carlson Regina, emp B. S. S. Co., h (S. M.) Lawrence 817
Carlson Rosa, stu, h (S. M.) Lawrence 817
Carlyon Louis H., steamftr Mueller Co., h W Mifflin 215
Carman Charles (wf Rosie), horseshr, 118, h S Franklin 118
Carman John A., h S Franklin 118

House Telephones **ELECTRICAL SUPPLY CO.** **Telephone 680**

USE CHASE & SANBORN'S COFFEE
PIPER BROS.—4 STORES, Sole Agents

Carmichael Daisy Mrs., h State flat 2 232
Carmody Mary, dom, E Gilman 139
Carnahan Sue I. (wid James R.), h Univ. ave 719
Carnes Edward R. (wf Amelia), macht N. E. Co., h (H. P.) Center Place 631
Carney John, emp Singer Co., h S Carroll 310
Carpenter Frances C. (wid Stephen H.), h Wis. ave 424
Carpenter Jairus H., ret, h Wis. ave 315
Carpenter Mae L., stu, h Conklin pl 714
Carpenter Martha (wid Albert H.), h Conklin pl 714
Carpenter Oscar M., (wf Pearl L.), toolmkr G. M. Co., h (F. O.) Madison 2310
Carr Agnes, sten R., J. & S., h S Hancock o 135
Carr Anthony H., driver Alford Bros., h S Hancock o 135
Carr Elizabeth, h S Hancock o 135
Carr Lucina T., stu, h W Johnson 938
Carr Mary T., sten R., J. & S., h S Hancock o 135
Carr Susan E. (wid Ezra R.), h W Johnson 938
Carr William, condr St. P. R'y., h W Main 544

CARRIAGE AND COACH LINE

[B. Jefferson, propr.,] N Webster 12
Carrier Mortimer L. (wf Anna L. G.), agt A. Cohn & Co., h S Hancock 109
Carroll Block, N Carroll 18, 20
Carroll Morris, condr St. P. R'y, h W Wash 511
Carroll Mary F., opr Dane Co. Tel Co., h W Dayton 1228
Carroll Mary P., h Univ ave 803
Carroll Mayme, h S Henry 120
Carroll Nellie(38), died Aug. 20, '04.
Carroll Thomas (wf Catherine), h Univ. ave 803
Carroll William (wf Catherine), emp St. P. R'y, h W Dayton 1228
Carroll William B., clk, h W Dayton 1228
Carroll William J., ordering clk G. M. Co., h Univ ave 803
Carson Delia E. (wid Delos), h Langdon 247
Carson James (wf Sadie M.), motorm M. & I. T. Co., h (F. O.) Marquette 2142
Carter Charles E., supt dist M. G. & E. Co., h N Butler 151
Carter Grace (25), died Sept. 7, '05.
Carter Irving J. (wf Lulu), R. M. S., h W Wash. ave o 437
Carter Mary (wid William), h S Brooks 614
Cartwright Charles, emp N. E. Co., h E Mifflin 1210
Carville Hazel L., stu, h E Mifflin 412
Carville James (wf Mary J.), ptr Wash. D. C., h E Mifflin 412
Carville Louie A., h E Mifflin 412
Carville Ralph A., ele opr Pioneer blk, h E Mifflin 412
Cary Almeda, dom, W Gorham 123

Wisconsin Music Company Send for Souvenir Booklet
A. E. SMITH, Pres. and Mgr. *20 N. CARROLL ST., MADISON*

A Prosperous looking man is a winner always. Good clothes make prosperity
E. J. Southwick, Merchant Tailor, 4 S. Carroll St.

Cary Charles P. (wf Myra T.), State Superintendent of Public Instruction, h Univ. ave 1019
Cary Emily (wid Albert), h E Johnson 109
Cary Lucian, stu, h Univ. ave 1019
Cary Marie, stu, h Univ. ave 1019
Case Archie, stu, h S Henry 20

CASE EDMUND S.
(wf Nellie L.), frt agt C. & N. W. R'y, h Washburn st 415

CASE, J. I. THRESHING MACHINE CO.
Burton J. Larkin, genl agt, Williamson 513-519
Case Lillian, teacher, h E Gorham 1128
Case Mary M. Mrs., h E Gorham 1128
Casey Bassil J., stu, h N Murray 224
Casey Catharine, h Jefferson 2006
Casey Dorothy E., sten, h Jefferson 2006
Casey Edward F. (wf Margaret), emp I. H. Co., h N Blair 12
Casey Edwina M., stu, h N Murray 224
Casey Eunice M., stu, h N Murray 224
Casey James, ret, h W Doty 441
Casey John (wf Mary J.), h N Murray 224
Casey Margaret, nurse, h Jefferson 2006
Casey Mayme E., teacher, h E Johnson 307
Casey Patrick (wf Margaret), carp, h W Doty 445
Casey Tessie, stu, h E Johnson 307
Casey Wallace J., stu, h N Murray 224
Cashel Morris J., stu, h Univ. ave o 704
Cashen Catherine A., [Hinrichs Dry Goods Co.], h W Wilson 402
Cashen Henry D., U. S. letter carrier, h W Wilson 402
Cashen J. Gregory, h W Wilson 402
Cashen James A., ret, h W Wilson 402
Cashen John L., macht, h W Wilson 402
Cashen Margaret H., h W Wilson 402
Cashen Margaret M. (wid Michael), h W Wilson 402
Cashen Michael A., h W Wilson 402
Cass Anna M., emp M. M. U. Co., h N Franklin 123
Cass Charles S. (wf Dora), lab, h (F. O.) Dunning 2111

CASS EUGENE M.
(wf Mertie J.), grocer, 796 h W Wash. ave (806) 796
Cass Grace, h (F. O.) Dunning 2111
Cass James F., mess 1st nat bk, h N Franklin 123
Cass James W. (wf Jennie M.), [Adams & Cass], h N Pinckney 200
Cass Lena, h (F. O.) Dunning 2111
Cass Lulu E, stu, h N Pinckney 200
Cass Mary (wid Thomas, [Harnan Sisters], h W Wash. ave 122
Cass Patrick H. (wf Annie), city teams, h N Franklin 123

Visiting Cards Printed or Engraved Wedding Cards, Etc. *Parsons* Printing and Stationery Co.

Estimates on Billiard, Pool and Combination Tables for Private Houses and Clubs. Repairs and supplies of all kinds. **MATT R. CRONIN** **Made**

Cass Patrick Henry, stamp clk P. O., h E Dayton 19
Cass Ruth G., bkkpr M. M. U. Co., h N Franklin 123
Casserly Frank (wf Catherine), lab U. W., h S Bassett o 120
Casserly Henry (wf Mary), asst forem Dem, h W Wilson 412
Casserly James (wf Bridget B.), forem Dem P. Co, h W Wash. ave 403

CASSODAY, JOHN B.

Chief justice supreme court, h E Gilman 139
Casson Henry (wf Ethel), sergeant-at-arms H. R, h N Carroll 523
Casson Henry, jr., emp Bell Tel Co., h N Carroll 523
Castle Bryan J. (wf Lucy A.), chief clk state land office, h State 515

CASTLE & DOYLE

(James H. Castle, John E. Doyle), coal, wood, lime cement, stucco, E Main 801-11
Castle James H., (wf Dellva M.),[Castle & Doyle], h E Wash ave 644
Castle John (wf Julia), [O'Malley & Castle], h E Johnson 1034
Castle Mildred A., clk state board of forestry, h State 515
Castle William A., (wf Eva), ptr, h W Wash. ave 504
Caswell Nancy A., (wid Bloomfield U.), h E Mifflin 121

CATHOLIC CHURCH, HOLY REDEEMER

(German), Rev. Alois Zitterl pastor, Rev. Edward Aumann asst pastor, W Johnson 128

CATHOLIC CHURCH, ST. JAMES

(German), Rev. Jos. Koester, pastor, St. James ct 1204

CATHOLIC CHURCH, ST. PATRICK

Rev. P. B. Knox, pastor, E Main 410

CATHOLIC CHURCH, ST. RAPHAEL

Rev. J. M. Naughtin pastor, Rev. Edward Stehling asst pastor, W Main 216
Catholic School, Holy Redeemer, (German), in charge of sisters Notre Dame, W Johnson 140
Catholic School, St. James, (German), in charge of sisters Notre Dame, St. James ct 1204
Catholic School, St. Raphael, in charge of Dominican sisters, S Henry 9
Catholic School, St. Raphael, primary in charge of Dominican sisters, S Fairchild 22

CAWLEY, JAMES J.

saloon 117 W Main, h S Bassett 209
Cawley Michael, clk J. J. Cawley, h S Bassett 209
Celleyham Adeline, stu, h N Bruen 429

Mautz Bros. **DECORATORS** **Picture Framers** 116 N. Carroll; 118 State TELEPHONES: D 1350; W 1217

We Make all of our **CANDIES** WALTZINGER 19 N. Pinckney St.

Celleyham Ulysses G. (wf Alice), civil engr, h N Bruen 429
Cemetery Supt. and Sexton (Forest Hill), George Rentschler, Mineral Point Road, opp cemetery
Cenno Toni, lab, h N Henry 313

CENTRAL WISCONSIN TRUST COMPANY

Wm. F. Vilas, pres.; Magnus Swenson, vice-pres.; Joseph M. Boyd, treas.; L. M. Hanks, secy., S Pinckney 1
Chalmers Benjamin, eng U. S. S. Co., h (F. O.) Sheridan 1324
Chalmers William M. (wf Lila), supt Am. Cigar Co. (East Mad. Leaf Dept.), h W Wash. ave 333
Chamberlain Alice E., teacher, h West Lawn ave 2125
Chamberlain Beulah H., stu, h West Lawn ave 2125
Chamberlain Catherine D., stu, h West Lawn ave 2125
Chamberlain Leta E., teacher, h W Main 334
Chamberlain Matilda (wid Byron P.), h S Butler flat 3 10
Chamberlain Mildred H, teacher, h West Lawn ave 2125

CHAMBERLAIN OSCAR H.

ins agt, h West Lawn ave 2125
Chamberlain Robert L., driver Am. Ex. Co., h Madison 2006
Chamberlain Rowland F. (wf Maud B.), engr St. P. R'y., h W Johnson 542
Chamberlain Victoria S. (wid Alvin), h Madison 2006
Chambers Ben G., clk Collyer's, h N Fairchild 30
Chandler Ellen E. (wid Luther P.), h E Johnson 940
Chandler Frances L. (wid Don Carlos), h N Henry 14
Chandler Joseph C, ret, h (E. S.) Park pl 918
Chandler Lenora, opr Wis. Tel. Co., h E Johnson 635
Chandler Mary E., clk M. G. & E. Co., h E Johnson 940
Chandler Nellie E., h E Johnson 940
Chapel, S Baldwin 412
Chapin Catherine (wid George W.), h E Main 3d fl 210
Chapin William H. (wf Edna), travs, h S. Henry 118
Chapman Albert (wf Alvira), lab, h E Wilson 1213

CHAPMAN CHANDLER B.

(wf Frances), Southern Land Co., 3d fl 29 E Main, h N Carroll 640
Chapman Frederick, barber app, h E Wilson 1213
Chapman Wilson A., lab, h N Pinckney 424
Chappell Sarah J. Mrs., h E Johnson o 852
Charles David R. (wf Mary), jan Agricultural Building, U. W., h Univ. ave 1530
Charles Maud M., stu, h Univ. ave 1530
Charles William M., stu, h Univ. ave 1530
Charlesworth Elizabeth Mrs. (87), died Dec. 16, '05.
Charleton Fannie, h State 632

MENDOTA PARK **And around the lake via** Steamers leave Bernard's Landing Twice Daily *STATE HOSPITAL*

Conklin & Sons WOOD, COAL AND ICE
105 East Washington Ave. 214 S. Baldwin.
641-645 W. Main St.

Charleton William, ret, h State 632
Charleton William, jr., emp Brown Bros., h State 632
Chase Cecil H., lineman Wis. Tel. Co., h W Doty , 420
Chase Edwin H. (wf Louise), ret, h W Doty 420
Chase Edwin L., mailing clk P. O., h W Doty 420
Chase Hazel L., h W Doty , 420
Chase Henry A. (wf Mary), ret, h VanBuren (1903) 1016
Chase Lucy, opr Wis. Tel. Co., h N Webster 22

CHASE SAMUEL H.

(wf Minerva C.), dentist o 302 State, h Madison 1902
Chase Wilfred E., co-op teachers agcy o 302 State, h Monroe w limits
Chatham Ralph (wf Jewell), consulting engr, h N Bassett 15
Chatterton Agnes Mrs., h E Mifflin 514
Chatterton Alta E., sten J. C. Fehlandt, h State o 124
Chatterton John, ret, h State o 124
Chech Frank, steam ftr, U. W., h W Doty 442
Chech John (wf Ottilia), clk Elver hotel, h E Wilson 520
Chela John, sec lab, N. W. R'y, h Williamson o 1201
Cheney Albert, ret, h N Hamilton 214
Cheney Charles A. (wf Carrie S.), rec clk F. &. J., h N Butler 21
Cheney Charles A. jr., stu, h N Butler 21
Cheney Ellen (wid Ira), h N Butler 21
Chi Omega Sorority, Mrs. Inga Sandberg, chaperon, State 723
Chi Psi Fraternity, Max Thiermann, treas., N Lake 627
Chicago, Milwaukee & St. Paul Railway, John C. Prien, pass agt, depot 644 W Wash ave. John M. Dunn, freight agt, depot N Frances 40
C. M. & St. P. R'y., East Madison passenger depot, E Wilson 501

C. & N. W. RAILWAY

John T. Gething, passenger agt, depot, 620 E Wilson. E. S. Case, freight agt, office S Blair 201
C. & N. W. South Madison station, Mrs Louise K. Warnock, agt, h (S. M.) Lakeside 228
Chittenden Charles C. (63), died Dec. 15, '05.
Chittenden Kate A., h W Main 402
Choles Fost, clk Louis Russos, h King o 230

CHOP SUEY

Bender & Benner proprs, Chinese restaurant, W Main o 113
Chrisler Lola V., stu, h Univ. ave 803
Chrislaw E. May, h W Main 436
Chrislaw George O., h W Main 436
Chrislaw Jessie M., h W Main 436
Chrislaw John M. (wf Etta), ret, h N Main 436
Christensen Mads, macht G. M Co., h E Wash ave 1310

The acknowledged Perfume and Toilet Article Shop of Madison **Weaver's Drug Store**

Rich is the man who can earn a living and keep his life insured. Let me show you a plan that will put you at peace with your pillow. Standard Phone 102[9]

J. H. HEALY,
GENERAL AGENT
10 West Gilman Street.

Christensen Martin, carp Weffald, h E Doty 125
Christenson Alfred B. (wf Bertha), emp F. B. Co., h N Blair 8

CHRISTIAN SCIENCE

First Church of Christ, Mrs. Pettit Goodnow, 1st reader, W Wash. ave 218
Christianson Anne, dom, Spaight 938
Christianson Anton F. (wf Anna), pattern mkr G. M. Co., h E Mifflin 1245
Christianson Bernt J., brkpr, h E Main 2d fl 117
Christianson Christiana, emp M. S., h (S. M.) Lakeside
Christianson David B. (wf Sarah), engr sanitarium, h (S. M.) Lakeside
Christianson Minnie, dom Fess, E Doty 123
Christman Arthur H. (wf Helena), instr U. W., h Erin 1002
Christmann Charles G. (wf Wilhelmina), macht K. & W. Co., h N Blair 13
Christofferson Andrew (wf Mattie), carp, h (H. P.) Park pl 621
Christofferson Carl (wf Tina), macht G M. Co.. h E Wilson 1344
Christofferson Chris., emp G. M. Co., h E Johnson 1028
Christofferson Gunder, h Williamson 1310
Christopher Gunder (wf Matilda), lab Keachie, h E Johnson 1028
Christopher Mamie, dom, S Hamilton 321
Christopherson Christian H. (wf Maria), carp contr, 937 E Wash. ave, h Rogers 416
Christopherson Edward A., lab G. M. Co., h E Wash 415
Christopherson Lena, dom, N Pinckney 222
Christopherson Thrina, drsmkr, h E Wash. ave 323
Chrystal Anna E., chf clk ins commr, h Spaight 1008
Chrystal John, condr St. P. R'y, h W Main 544
Church Allen H., ret, h (F. O.) Monona ave 1606
Church Ulysses G. (wf Margaret M.), foreman Cooley yard, h Milton 909
Churchill Gerry R. (wf Mylie I.), confectionery, ice cream, 926, h Williamson 926
Chynoweth Edna E. (wid Herbert W.), h Blooming Grove; W Gorham 140
Chynoweth Emily E., h W Gorham 140
Chynoweth Herbert E., h W Gorham 140
Chynoweth Herbert W. (58), died Oct. 14, '06.
Chynoweth Maud, pupil nurse, h Mound 925
Chynoweth Philip, stu, h W Gorham 140
Cilley Albert H. (wf Margaret), macht G. M. Co., h N Baldwin 305
Cilley Edith, graduate nurse, h (S. M.) Lakeside
Circuit Court Room, court house W Main, 2d fl 207
Circuit Judge Ninth District, E. Ray Stevens, W Main 2d fl 207
Cittleson Edwin L., macht, h S Franklin 22
City Boat House, P. F. Niebuhr, mgr, foot N Carroll

SAVINGS LOAN & TRUST CO PAYS 4 PER CENT on time Certificates

WILKINSON & DALY
The Store that Hustles, And makes work fun. The best in the business. Ask any one.
25 North Pinckney Street

CITY CLERK

O. S. Norsman, city hall, W Mifflin 4

CITY HALL

W Mifflin 2, 4
City Livery, Kentzler Bros., E Doty 107-11

CITY MARKET

Soelch & Kastner, proprs, 25 S Webster, E Main 202
City Sewage Disposal Plant, E Mifflin 1708
City Surveyor, John F. Icke, city hall, W Mifflin, 2d fl 4
City Treasurer, Frank H. Hilgers, city hall, W Mifflin 4
City Water Works, John B. Heim, supt, 4 W Mifflin, works N Hancock 311
Clancy, see Glancy
Clapp Clara B. (wid Hiram B.), h N Mills 213
Clapp David, del clk, h N Bruen 210
Clapp Frank W., ptr, paper hanger, h N Mills 213
Clapp Fred I. (wf Nellie), R. F. D. carrier No. 3, h E Mifflin 2d fl 22
Clapp Lilian F., stu, h N Mills 213
Clark Cynthia M. (wid John S.), h E Dayton 24
Clark Darwin, block E Main 120-6
Clark Elizabeth K, Oakland ave (2011) 910
Clark Frank L., reporter, h Spring 1228
Clark Frances A. (wid Darwin), h E Wilson 105
Clark Harry E. (wf Nellie A.), dredger contr, h Madison 2014
Clark Jeannette, dom, Adams ave 1717
Clark John Francis (wf Elizabeth), clk E. Moran, h W Doty 546
Clark Linneaus A. (wf Bessie), mgr subscript dept Thresherman, h Jenifer 1308
Clark Louis E. (wf Frances H.), ret, h Spaight 1102
Clark Mildred, emp M. S., h (S. M.) Lakeside
Clark Maria P. (wid John), h S Hancock 3d fl 110
Clark Ray, mason, h W Main 315
Clark Robert (wf Mary), flagman N. W. R'y, h S First 102
Clark Roy, cement worker, h W Doty 543
Clark Ruby, dom, h S Fairchild " 116
Clark Sarah B. (wid Alvin A.), h W Wilson 114
Clark Timothy, steam ftr, U. S. S. Co., h (F. O.) Buena Vista 1324
Clark William, mason, h W Main 550

CLARKE BASCOM B.

(wf M. Belle), pres American Thresherman, h Spaight 1150
Clarke Frank M., h Spaight 1150
Clarke James L. (wf Marion M.), sec and treas American Thresherman, h Spaight 1148

FIRE INSURANCE Paul W. McKay

Clarke Jerome G. (82), died Apr. 26, '06.
Clarke Leon B. (wf Ida H.), condr M. & I. T. Co., h (H. P.) Park pl o 619
Clarke Melville C., asst cashier 1st nat bk, h E Dayton 24
Clarnja Daniel, lab U. S. S. Co., h sugar factory
Claude Elvira W. (wid L. J.), h Prospect pl 831
Claude Louis W. (wf Edith M.), [Claude & Starck], h Prospect pl 831
Claude Louise, h Prospect pl 831

CLAUDE & STARCK

[Louis W. Claude, Edward F. Starck], architects, r 1-3 Badger annex, S Carroll 8
Clauson Claus (wf Josephine), caretaker Tenney park, h N Blair 123
Clauson Leo (wf Ruth), emp G. M. Co., h Jenifer 1332
Cleary Bros., [Emmet E., Harry], painters, paper hangers, State 316
Cleary Emmet E. (wf Carrie), [Cleary Bros.], h State o 316
Cleary Harry [Cleary Bros.], h State o 316
Clement Samuel E. (wf Virgil I.), bkpr I. H. Co., h N Hancock o 136
Clements Edwin N., barber, h E Main 609
Clemons Fannie G., sten Atty. Gen., h W Main o 322
Clemons Henry (wf Katharine), drayman, h E Mifflin 614
Clerk of Circuit Court, Dane County, Nissen P. Stenjem, W Main 207
Clerk of Municipal Court, Frank E. Currier, 3d fl ct house, W Main 207
Clerk of Supreme Court, Clarence Kellogg, 2d fl N wing capitol
Clerk U. S. Courts, F. W. Oakley, E Mifflin 2d fl 4
Cleve Henry B. (wf Fredericka), clk S. & M., h E Johnson 726
Cleveland Benjamin E. (wf Matilda), ret, h Madison 1822
Cleveland Charles M. (wf Jessie), carp Showers, h Jefferson 1821
Cleveland William F. (wf Ethel), carp, h N Brooks 214
Clifcorn Edward F. (wf Minnie), carp, h (S. M.) Gilson 1026
Clifcorn Henry (wf Carrie), firem U. W., h (S. M.) Gilson 1026
Clifford Cecil L. Rev. (wf Edith A.), pastor Greenbush Chapel, h W Wash. ave 1225
Clifford Gabriel A (wf Mary M.), agt White Sewing Machines, h S Hancock 130
Clive Edward (wf Amy), condr M. & I. T. Co., h (F. O.) Marquette 2116
Clomes Joseph, ngt clk Hotel Madison, h E Mifflin o 26-32
Close A. Lililan Mrs., h Monroe (507) 1809
Clough Edgar N., stu, h E Wash. ave 402
Clough Ray G., app G. M. Co., h E Dayton 1323
Cnare Frank, stu, h (H. P.) Oakridge ave 625
Cnare George, carp, h (H. P.) Ookridge ave 625

CNARE GEORGE C.

(wf Annie), carp contr, h (H. P.) Oakridge ave 625

Everyone looking for wedding, birthday or holiday gifts should go to **The Jeweler** carrying the largest selection in this line. Prices right. W. J. GAMM, 3 W. Main

Old People in their wisdom and experience prefer to deal with WISCONSIN MUSIC CO., 20 N. Carroll Street Madison

Cnare, see Knoerr
Coan John C., engr N. W. R'y, h S Pinckney r 17 3d fl 3
Coats Sidney T. jr., (wf Lulu M.), cashier Am. Ex. Co., h N Broom 13
Cobb Louis E., stu, h E Johnson 714
Cobb Loverna, sten U. W., h E Johnson 714
Cobb William H. (wf M. Jeanette), police, capitol, h E Johnson 714
Cobban Alex. J., clk Secy State, h E Mifflin o 14
Coburn Amariah C., well driller, h E Johnson 728
Coburn Oscar S. (wf Emma), mail messenger, h S Blair o 1
Cochems Edward B. (wf May), foot ball coach, h W Wash. ave 405
Cochrane Alexander C. (wf Frances), ret, h S Mills o 124
Cochrane Alva L., stu, h N Frances 604
Cochrane Ella K. (wid Henry M.), h N Frances 604
Coddington Hester, cataloguer Univ. Lib., h Univ. ave 935
Cody Nellie, clk Keeley, h N Bedford (146) 131
Coffey Cornelius L., lab, h S Hamilton 222
Coffey Josephine G., sten Miss Snyder, h S Hamilton 222
Coffey Margaret, h S Hamilton 222
Coffin Victor (wf Harriet T. T.), prof U. W., h Mendota ct (22) 622
Coffman Walter M. (wf Effie M.), draftsman N. E. Co., h Jenifer 1035
Cogswell Caroline D., stu, h Monroe 1926
Cogswell Daniel B., stu, h Monroe 1926
Cogswell Frank (wf Mary A.), phys, 1926, h Monroe 1926
Cogswell Nellie, stu, h Monroe 1926
Cohn A. & Co., leaf tobacco, M. L. Carrier agt, S Brearly 301-7
Cohn Max (wf Anna), adv mgr fair, h W Mifflin o 530
Colburn Ray, brakm N. W. R'y, h Jenifer o 733
Colby John L. (wf Elona), grocer, 1725, h Monroe 1725
Colby William C. (wf Hannah), town chmn, h R. F. D. 4
Cole Frank N., brakm N. W. R'y, h E Mifflin 404
Cole George H. (wf Harriet), carp, h E Mifflin 404
Cole Horace G. (wf Augusta), chimney sweep, h W Gillman 427
Cole Ira L. (wf Albertena R.),formn erectg dept G. M. Co., h E Wash. 1925
Colema Beppe (wf Corelita), lab Oakey Bros., h Wash st 822
Coleman Bessie R., stu, h State 527
Coleman Charles C., emp N. E. Co., h S Baldwin 413
Coleman Frank, h S Henry, 2d fl 120
Coleman James, ret, h N Lake 103
Coleman James F., tkt clk St. P. R'y, h N Broom 11
Coleman Mary K., h S Henry, 2d fl 120
Coleman Thomas (wf Mary A.) mess sup ct, h S Henry, 2d fl 120
Coleman Thomas A. (wf Nora E.), genl agt I. H. Co. of A., 301-11 S Blount, h E Johnson 127
Coleman Thomas G. (wf Anna M.), sten 101 S Hamilton, h N Frances 425

LARGEST BUYERS LOWEST PRICES GOOD GOODS Piper Bros., 4 Stores

Corporate Seals, Rubber Stamps, Stencils
PARSONS PRINTING AND STATIONERY CO.

Coleman Thressa F., clk Thuringer, h W Gorham 441
Colestock Martha J. (wid Ephriam), h N Carroll 404
Colladay Charles Mac L. (wf Katherine), h W Wash. ave 325
Colladay Edgar B., stu, h W Johnson 1104
Colladay Florence, stu, h W Johnson 1104
Colladay Forrest H. (wf Charlotte), ret, h W Johnson 1104

COLLEGE BOOK STORE

Brown & Brown props, books, stationery, State 412
Collins Benjamin, baggageman St. P. R'y, h W Main 349
Collins Bros. Lumber Co., manufacturers and wholesalers, S Carroll 14
Collins Cornelius C. (wf Anna), pres Collins Bros. Lumber Co., h E Johnson 745

COLLINS DANIEL B.

physician and surgeon, 2d fl, 109 King, h S Baldwin 506
Collins Dennis J. (wf Louise), travs, h N Pinckney 308
Collins Frank, teams Denison, h E Wilson 643
Collins Helen C. Mrs., h W Main 328
Collins James J. (wf Mary), carp Tyrrell, h State 607
Collins L. F. Co., wholesale implements, vehicles, S Pinckney, 3d fl 1
Collins Lyle F. (wf Bernice), [L. F. Collins Co.], h W Wash. ave 508
Collins Mary (wid Daniel H.), h S Baldwin 506
Collins William H. (wf Dora J.), sec and treas Collins Bros. Lumber Co., h S Fairchild 14
Collins William M. (wf Lavissa), R. M. S., h Jenifer 1208
Collman Chester W., stu, h S Hamilton 205
Collman Frank J. (wf Emma), leaf tobacco, 205, h S Hamilton 205
Collman Fred A., stu, h S Hamilton 205
Collman Pearl N., stu, h S Hamilton 205
Collyer Bertram B. (wf Flora J.), propr Collyer's Pharmacy, 102 State, h W Dayton 17

COLLYER'S PHARMACY

B. B. Collyer propr, drugs, State 102
Colonial Hall and Bowling Alleys, Frederick W. Kehl propr, E Mifflin 113-15
Colton Allen L., inst U. W., h State 706
Colton Charles H. (wf Ella H.), propr Madison Tea Co., 26 E Mifflin, h E Johnson 109
Columbia Restaurant, Mrs. Mary Tubbs propr, State 426
Comeford Agnes B., h N Franklin 17
Comeford Martin W. (wf Ella), engr N. W. R'y, h E Wash. ave 515
Comeford Pierce J. [Julius Zehnter Co.], h N Franklin 17
Comeford Richard J., jan ins dept, h N Franklin 17
Comerford William H. (wf Mabel E.), stat clk secy state, h State 719
Comfort Elizabeth G. Mrs., h N Webster 117
Comfort Lucile G., h N Webster 117

Something Wrong with the man who is satisfied with ready made clothes
E. J. SOUTHWICK
Merchant Tailor 4 S. Carroll Street

Comly Augusta J., h State 604
Comly Cynthia (wid David S.), h N State 604
Commissioners of the Poor, trustees of the asylum, Henry J. Sutherland resident commr, court house, W Main, 2d fl 207
Commons John R. (wf Ella D.), prof U. W., h W Johnson 812
Comstock Abel D. (wf Luvernia), carp Voss, h N Few 401
Comstock Frank E., lab, h W Wash. ave 746
Comstock George C. (wf Cecile E.), prof U. W., h Observatory Hill
Comstock George E. (wf Effie), motorm M. & I. T. Co., h (E. S.) Milwaukee ave 1016
Comstock Gilbert, teams C. C. F. Co., h W Wash 746
Comstock Orah A. Mrs. (46), died Feb. 19, '05.
Comstock Scott W. (wf Katie), carp Voss, h Oregon S Madison
Comstock Walter, emp B. S. S. Co., h (S. M.) Oregon
Comstock William S. (wf Bertha), carp B. Voss, h Winnebago 2136
Condon James A. Rev., Chaplain Sacred Heart Academy, h Jefferson 2123
Confer Carrie (wid Francis M.), h W Johnson 629
Confer Edna L., stu, h W Johnson 629
Confer Francis M., stu, h W Johnson 629
Conger John L. (wf Ada), asst U. W., h W Wash ave 445

CONGREGATIONAL CHURCH, THE

Rev. E. G. Updike, D. D., pastor, W Wash. ave 202

CONGREGATIONAL CHURCH, PLYMOTH

Arthur T. Reed pastor, (H. P.) Atwood ave 610

CONGREGATIONAL CHURCH, PILGRIM CHAPEL

Rev. Arthur T. Reed pastor, Jenifer 953
Conklin J. William (wf Margaret), [Conklin & Sons], 105 E Wash. ave, h N Mills 309
Conklin James E. (wf Mary), [Conklin & Sons], 105 E Wash ave, h E Gorham 504
Conklin Mary A., stu, h E Gorham 504
Conklin Matthew H. (wf Patti A.), [Conklin & Sons], 641-5 W Main, h N Brooks 302

CONKLIN & SONS

[James E., J. William, Matthew H.], coal, wood, ice, lime, cement, stucco, hair, etc., office 105 E Wash. ave., ice houses 412-22 N Hancock, warehouse 638 W Main, coal yards 214 S Baldwin, W Main 641, 643, 645
Conlee Burton T., emp N. E. Co., h Spaight 1212
Conlee Frederick M. (wf Marcia W.), elec engr N. E. Co., h Spaight 1212
Conley Patrick (wf Margaret), forem concrete U. S. S. Co., h Spaight o 1319

CRONIN'S We have the Table, the Chef and the service all of the best. MATT R. CRONIN, Tenney Blk. **CAFE**

"WISCONSIN" This Steamer has on its daily route, Mendota Park, State Hospital, The Chums, Morris Park, Black Hawk and Red Gables. (Bernard's Landing; Phone D 550.

Conlin Agnes G., emp M. M. U. Co., h E Johnson 838
Conlin Anna (wid Dominic), h S Blair 14
Conlin Bridget (wid Patrick), h N Paterson 205
Conlin Catherine (wid William), h E Johnson 903
Conlin Dominic E. (wf Catherine), gas fitter M. G. & E. Co., h E Johnson 519
Conlin Dominic F., drayman, h Williamson 820
Conlin Elizabeth, opr Wis. Tel. Co., h W Johnson 428
Conlin Francis E., stu, h W Dayton 441
Conlin Frank M., stu, h Williamson 929
Conlin James J. (wf Bridget), drayman, h N Franklin 25
Conlin Jennie V., drsmkr, h E Johnson 838
Conlin John M., barber, h N Franklin 25
Conlin Joseph H., app T. G. & Co., h N Franklin 25
Conlin Leo, clk Benson, h E Johnson 838
Conlin Margaret, dom, W Gorham 11
Conlin Matthew, h S Blair 14
Conlin Matthew W. (wf Catherine), teams Schlimgen, h W Johnson 428
Conlin Michael A. (wf Annie B.), lab, h E Johnson 838
Conlin Nellie, h E Johnson 838
Conlin Peter (wf Katherine), drayman, h Williamson 929
Conlin Rose, chf opr Wis. Tel. Co., h W Johnson 428
Conlin Thomas F. (wf Mary P.), teams, h W Dayton 443
Conlin William H., stu, h Williamson 929
Conlin William H. (wf Emma), emp Schlimgen, h W Johnson o 430
Connell Margaret (wid Patrick), h W Wash. ave 1030
Connelly James J. (wf Constance), locom engr St. P. R'y, h W Wash. 511
Conner Jennie, emp Palace, h N Bedford (146) 131
Conner Peter P. (wf Margaret), lab, h N Bedford (146) 131
Conner William Michael, pressman T. G. & Co., h N Bedford (146) 131
Conniff Catherine, emp Dem. Prt. Co., h W Main 319
Conniff Daniel, press feeder, Dem. Prt. Co., h W Main 319
Conniff William, h W Main 319
Conniff John (wf Catherine), dog tax collector, h W Main 319
Connor John T., stage carp Fuller opera house, h W Gilman 439
Connor Peter J. (wf Anna T.), mech engr G. M. Co., h Spaight 1049
Connor Thomas (wf Frances E.), emp Dane Tel. Co., h W Gilman 439
Connors Elizabeth (wid Michael), h Milwaukee 2737
Connors Frank, emp B. S. S. Co., h N Brooks 213
Connors John, emp Blake Bros., h N Frances 306
Connors Joseph F. (wf Susan), lab, h S Few 307
Connors Kathrine, emp D. C. Co., h Milwaukee 2737
Conohan Frank P. (wf Alice M.), lab, h Emerald o 1030

Bitter WALTZINGER, 19 N. Pinckney Street **Sweets**

Weaver's Drug Store Our Cold Cure ***must*** Cure or your money refunded

Conohan James Edward, macht G. M. Co., h W Johnson 809
Conohan John D., plumber, h W Johnson 809
Conohan John E. (wf Ellen), jan U. W. mach shops, h W Johnson 809
Conohan Joseph D., macht G. M. Co., h W Johnson 809
Conohan Mayme E., clk K. N. & K., h W Johnson 809
Conole Isobel, lino opr Journal, h N Henry 14
Conover Allan D., mem state board of control, h W Gilman 151
Conover Edith W., chaperon Gamma Phi, h Irving pl 820
Conover Frederic K. (wf Grace C.), supreme court reporter, h N Paterson 435
Conover & Porter. laboratory, S Pinckney r 32 4th fl 5
Conover Sarah F. (wid O. M.), h N Lake 616
Conradson Conrad M. (wf Estella D.), macht, h S Baldwin 711
Consilia Sister, Notre Dame, h Chandler 1126
Constantine Chester W. (wf Hortense H.), [alderman 2d] travs, h N Butler 129
Constantine Hazel V., h N Butler 129
Conway John (wf Hattie), lab, h E Mifflin 646
Conway Mary, drsmkr, h E Johnson 826
Cook Albert H. (wf Mary C.), clk Piper Bros., h Wis. ave 424
Cook Bros. (Jacob Cook), wool and furs, E Wash. ave 111
Cook Catherine M., h Wis. ave 424
Cook Clara J. Mrs., warrant clk sec state, h E Johnson 307
Cook Edward A., instr U. W., h Wis. ave 424
Cook Edward T. (wf Lulu), prop billiard and pool room, h Williamson 933
Cook Elsie L., h E Dayton 1412
Cook Francis L. (wf M. Emma), macht F. & J., E Dayton 1412
Cook Harold, h E Johnson 307
Cook Harry, h W Mifflin 324
Cook Henry, ret, h W Mifflin 324
Cook Jacob (wf Rosalie), [Cook Bros.], h W Mifflin 324
Cook James K., stu, h E Dayton 1412
Cook Mary C. Mrs., boarding, Wis. ave 424
Cook Mattie, h W Mifflin 324
Cook Monia (wid Charles), h E Dayton 1412
Cook Phill S. (wf Amanda C.), asst bkpr F. & J., h N Hamilton flat B 121
Cook Walter W. (wf Helen N.), prof U. W., h Irving st 210
Cool Charles D., instr U. W., h Jefferson (722) 2022
Cooley Alexander, mgr east side yards C. F. Cooley, h Rutledge 1251

COOLEY CHARLES F.

(wf Julia), coal, wood, office 112 E Wash. ave; west side yards 132-6 N Frances; yards 730 E Wash. ave, h Rutledge 1251
Cooley Edward D., lab G. M. Co., h E Wash ave 1210
Cooley Fannie I., h Rutledge 1251

CEMENT **CONKLIN & SONS**
105 East Washington Ave. 214 S. Baldwin.
641-645 W. Main St.

The Keenest Active Business Men carry from fifty to five hundred thousand dollars of Old Line Life Insurance, knowing the millionare of today may be the pauper of tomorrow. Let me show you how to protect your estate. **J. H. HEALY, General Agent.** 10 W. Gilman St. Standard Ph. 1029

Cooley Harry, colc C. F. Cooley, h Rutledge 1251
Cooley Ida, h Rutledge 1251
Cooley Minnie H., clk Cooley, h E Dayton 730
Coolidge Charles A. (wf Mary A.), second hand store 126 N Fairchild, h E Gorham 637
Coolidge Clifford, ins solic, h Jenifer 1204
Coombs Fred W. (wf Gertrude W.), aud pur agt G. M. Co., h Williamson 1403
Coombs J. Allen (wf Mina E.), ret, h Monroe 1934
Cooper Abbie W., stu, h S Hamilton 314
Cooper Annie W., h W Johnson 1025
Cooper Belva, h N Frances 602
Cooper Cornelia L., teacher, h S Hamilton 314
Cooper Edmund S. (wf Agnes E.) travs, h S Hamilton 314
Cooper Elmo C., stu, h W Wash. ave (806) 796
Cooper Evelyn, stu, h N Frances 602
Cooper Frank (wf Polly B.), plasterer, h E Mifflin 314
Cooper Inez, stu, h N Frances 602
Cooper Isabelle (wid Joseph), h W Johnson 1025
Cooper John M., stu, h N Frances 602
Cooper William (wf Anna), lab, h W Main 322
Cooper William A. (wf Flora J.), h N Frances 602
Copp Ellen A. (wid John S.), h N Lake o 216
Copp Joseph Merrill (wf Beulah E.), clk P. O., h N Webster flat E 112
Copp Julia W. (wid Benjamin K.), h N Webster 111
Copp Lillie M., h N Webster 111
Copp Wayland J., stu, h N Lake o 216
Copps Bros., (Joseph D., Thomas P.), carp contrs, E Main rear 512
Copps Gertrude L., clk K. & Co., h E Johnson 1045
Copps Joseph D. (wf Margaret), [Copps Bros.], h E Johnson 1045
Copps Thomas P. (wf Nellie), [Copps Bros.], h E Johnson 1041
Corcoran Barney, lab, h W Dayton 312
Corcoran Bessie, h E Wash. ave 516
Corcoran Catherine, milliner Hyland, h E Wash. ave 516
Corcoran Catherine (wid Thomas), h W Wash. ave 523
Corcoran Frank M., firem F. & J., h Winnebago 2773
Corcoran Lucretia, h W Dayton 312
Corcoran Margaret (wid William), h State 201
Corcoran Mary L. Mrs. (76), died July 31, '05.
Corcoran Michael F., driver F. F. F., h E Wash. ave 516
Corcoran Michael I. (wf Catherine), lab, h E Wash. ave 516
Corcoran Thomas A., macht G. M. Co., h E Wash. ave 516
Corcoran William H. (38), died Dec. 18, '05.
Cordary Christina M., emp Teckemeyer, h W Dayton 326
Cordary Helen J., emp T. C. Co., h W Dayton 326
Cordary Henry (wf Amelia), mason, h W Dayton 326

START A SAVINGS ACCOUNT WITH THE
SAVINGS LOAN & TRUST CO

Your Shirt Will be as white as the "driven snow" if laundered by us **LION LAUNDRY**

Corey George W. (wf Zella H.), inst U. W., h W Dayton 3d flat 2d fl 124
Cork Arthur L. (wf Elizabeth C.), yard forem Doyon & Rayne, h W Wash. ave 516
Cork Edwin H. (wf Emma L.), [Cork & Holt], h N Frances 321
Cork & Holt, (Edwin H. Cork, Jerome C. Holt), carp contrs, S Pinckney 208
Corlie Glenn C, electrician, h W Johnson 1025
Cornelius Jesse W., dentist, 2d fl 3, h S Pinckney 2d fl 3
Cornelius Rebecca (70), died Jan. 18, '06.
Corona Joe, h Wash. 822
Corona Mateo (wf Cologeroa), h Wash. 822

CORONA PAUL
(wf Mamie), mason contr, 1002, h W Dayton 1002

Correll Mary R. Mrs. (66), died Sept. 21, '04.
Corrigan Johanna, dom, Jenifer 1037
Corry Catherine Mrs., boarding, h Corry ave 416
Corry Catherine (wid William), h W Dayton 1316
Corry Edward B. (wf Nellie M.), ticket cl N. W. R'y, h W Dayton 1308

CORRY JAMES P.
(wf Mary J.), real estate, 2d fl 1 E Main, h (F. O.) Lake ave 1019

Corry Thomas J. (wf Catherine), poultry dealer, h Corry ave 416
Corry, see Corey, Currie
Corscot Catherine M., h E Johnson 1222
Corscot Gerrit J. (wf Mary T.), pres Dane County Title Co., 109 S Fairchild, h E Johnson 1140
Corscot John C. (wf Ruby E.), purchasing agt M. G. & E. Co., h E Johnson 1044

CORSCOT JOHN H.
(wf Julia F.), genl mgr M. G. & E. Co., 122-6 E Main, h E Johnson 1222

Corscot William J., clk, h E Johnson 1140
Cosgrove Bridget (wid Dennis), h S Bedford 15
Cosgrove John T., pressman, h S Bedford 15
Cosgrove Mary, emp John Gallager Co., h S Bedford 15
Cosgrove Mary M. (wid Michael), h W Wash. ave 420
Cosgrove Theresa G., princ Doty school, h W Wash. ave 420
Cossaboin Howard J., professional ball player, h N Bruen 134
Costigan John (wf Sarah A.), marshal Fair Oaks, h Jackson o 2202
Cottom William G. (wf Eva L.), section forem N. W. R'y, h N Baldwin 108
Coughlin Bernard J., macht G. M. Co., h Williamson 1222
Coughlin Catherine, h W Main 516
Coughlin Delia, nurse, N Pinckney 423

WILKINSON & DALY **LADIES' HAT AND BOOT SHOP** . . . 25 NORTH PINCKNEY STREET . . .

BABY Spoons and Food Pushers of the latest patterns at GAMM'S 3 W. MAIN ST.

Coughlin James T., stereoty Dem., h E Gorham 822
Coughlin Matie, stu, h E Wilson 1318
Coughlin Maurice (wf Margaret), h W Main 516
Coughlin Michael J., teams, h Williamson 1222
Coughlin Nellie, opr Wis. Tel. Co., h W Main 516
Coughlin P. William (33), died Sept. 29, '05.
Coughlin Patrick (wf Margaret), ret, h Williamson 1222
Coughlin Patrick, jr. (wf Anna E.), emp F. & J., h E Wilson 1318
Coughlin Thomas (wf Ida), lab, h E Gorham 822
Coughlin Thomas B., freight emp St. P. R'y, h W Main 516
Coughlin William J., macht G. M. Co., h Williamson 1222
Coulter Charles, mason, h W Wash. ave 738
Coulter George W. (wf Charlotte), lab capitol, h W Gilman 438
Coulthurst Margaret (wid Thomas), h W Doty 414
County Board of Supervisors' Chamber, court house, W Main 2d fl 207
County Clerk, Dane, F. B. Goff, court house, W Main 207
County Court, A. G. Zimmerman judge, court house, W Main 207
County Court House, Dane, W Main 207
County Poor Commissioners and Trustees of Asylum, Henry J. Sutherland resident commr, W Main 2d fl 207
County Jail, Dane, W Main 219
County Surveyor, Dane, William L. Marcy, court house, W Main 3d fl 207
County Treasurer, Dane, R. W. Davis, court house, W Main 207
Courtier Lenore, h S Dickinson 305
Courtier Vincent (wf Lydia A.), macht N. W. R'y, h (F. O.) Dunning 2127
Courtney James F. (wf Ella), travs, h Morrison 1341
Couse Lida R., clk Jonas, h E Johnson 323
Couse Lucy B. (wid Frank H.), h E Johnson 323
Cove V., emp N. W. R'y, roundhouse, h S Franklin 125
Cover Adella G. (wid Joseph), h State o 332
Cover Ben C., photographer, h State o 332
Covernati Vito, lab quarry, h W Johnson 454
Covert E. Claude (wf Mildred), teams, h Railroad o 1934
Covert Clark A. (wf Irene L.), mason, h E Wash ave 2311
Covert James M., ret, h Williamson 648
Coward Edward, cigar maker, h Jenifer 741
Cowles Allen E. (wf Jessie), prt Wash. D. C., h Rutledge o 1222
Cowles Herbert V., stu, h Johnson ct 3d fl 317
Cowles Theodore B. (wf Ida), carp M. & I. T. Co., h Johnson ct 3d fl 317
Cox Edward S. R. (wf Minnie L.), prt Parsons, h N Franklin 137
Cox Ellen (wid Ambrose), h N Hancock 115
Cox Florence A., h N Lake 216

HOUSE WIRING Electrical Supply Co. Telephone 680

Pure Food Products, Piper Bros. 4 Stores

Cox Frances C. (wid Henry J.), clk Hinrichs, h W Wilson 402
Cox Henry, emp H. B. Co., h State 229
Cox James E., teams Cooley, h E Wash. ave 844
Cox Jennie I., h E Wash. ave 844
Cox John M., city teams, h E Wash. ave 844
Cox John R., macht, h N Hancock 115
Cox Merwin J. (wf Amanda), barber u 114 E Wash. ave, h N Hancock 115
Cox William, ret, h E Dayton 1408
Cox William G., cement finisher, Nelson, h E Wash. ave 844
Cox William J. (wf Mary J.), emp M. G. & E. Co., h N Paterson 415
Coyle Frank D. (wf Myrtle), mail clk I. C. R'y, h W Mifflin 537
Coyle Patrick, ret, h N Hancock 125
Coyne Charles O., carp U. W., h N Butler 310

COYNE FRANCES R.
milliner, 10 S Carroll, h N Butler 310
Coyne Isabella H., h N Butler 310
Coyne Joseph A., mason, h N Bruen 134
Coyne Loretta M., h N Butler 310
Coyne Mary A., h N Bruen 134
Coyne Mary A. (wid Bartholomew), h N Bruen 134
Coyne Regina (wid Thomas P.), h Milton 1009
Coyne Thomas P. (55), died June 6, '06.
Coyne William (wf Florence), travs, h W Wash. ave o 418
Craigo Andrew W., carp U. S. S. Co., h (F. O.) Maple ave 2028
Craigo George (wf Orpha), cond M. & I. T. Co., h (E. S.) Milwaukee ave o 1016
Craig Esther R., sten N. E. Co., h E Dayton 1140
Cram Benjamin F., ret, h N Fairchild 16
Cramblit Frances (wid Isaac), h W Mifflin 215
Cramer Charles F. (wf Hulda), condr M. & I. T. Co., h (H. P.) Center pl o 722
Cramer Fred S. (wf Mina), lab G. M. Co., h Williamson o 1310
Cramer George F., carp Frederickson, h N Livingston 219
Cramer Louis (wf Emma), macht N. E. Co., h E Johnson 945
Cramer Susie E. (wid Charles), h N Livingston 219
Cramer, see Kremer
Cramton Benjamin P., carp, h W Gorham 212
Cramton Burton L., sten, h W Gorham 212
Cramton Forrest F. (wf Bertha), bkpr Mueller Co., h W Dayton 524
Cramton Nathaniel A. (wf Emergene L.), ngt watch capitol, h W Gorham 212
Cramton Nathaniel John (wf Martha C.), pharm 502 State, h W Wash. ave o 541
Crane Harlow W., lab, h W Main 513
Crane Margaret Mrs., h W Mifflin 207

PLAY ANY Music at sight correctly, just as the old masters interpret it with the KINGSBURY INNER PLAYER.
WISCONSIN MUSIC CO., 20 N. Carroll St., Madison

CLOTHES Don't make the man but they have a lot to do with his success
E. J. SOUTHWICK, Merchant Tailor, 4 S. Carroll Street

Crane Mary Josephine, stu, h Mendota ct 1st flat W 625
Crane William (wf Anna E), teams, h W Main 513

CRANEFIELD FREDERIC (wf Laura), [alderman fifth], secy state horticultural society, 3d fl 24 E Mifflin,h N Bruen 304

Cratsenberg Eugene (wf Alice), carp Showers, h W Dayton 730
Craven Blanche Mrs., h Erin 1209
Craven Kate, maid, N Park 414
Crawford Fannie M., teacher, h Williamson 1054
Crawford Frank S. (wf Sadie), h Univ. ave r 502
Crawford John R. (wf Louise), emp N. E. Co., h E Wash. ave o 1901
Creasor James (wf Catherine), forem Campbell & Humiston, h Williamson o 650
Criddle Richard (wf Catherine), flagman N. W. R'y, h Williamson 1145
Crider Charles A. (wf Jessie J.), ptr, o 208 E Wash ave, h S Butler fl 1 10
Crimmins James, emp G. M. Co., h Williamson 1337
Crimmins John, ret, h N Blair 11
Crimmins Margaret (27), died July 15, '05.
Crimmins Michael J., emp G. M. Co., h N Blair 11
Crippen George E. (wf Elizabeth), travs, h E Johnson 1015
Cripps Guy, lab G. M. Co., h Merry 215
Cripps Sidney A. (wf Beatrice), lab G. M. Co., h Merry 215
Crips Anna M. Mrs. (47), died Nov. 10, '05.
Crips George, lab, G. M. Co., h Buell 209
Critton Florence E., h E Dayton 11
Critton James M., travs, h E Dayton 11
Cromen Jacob (wf Katherine), baker M. Quilty, h S Hancock 121
Cromey Albert, lab, h W Johnson 425
Cromey David (wf Emma), condr St. P. R'y, h W Dayton 525
Cromey James C. (wf Eva), travs, h Seymour 726
Croomey John (37), died March 8, '05.
Cromey Lillian M. (wid John), h Monona 15
Cromey Margaret A. (wid James), h W Johnson 425
Cromey Robert, lab, h W Johnson 425
Cromey William, teams, h W Johnson 425
Cronin Alice B., stu, h W Doty 24
Cronin Clara M., stu, h W Doty 24
Cronin Matt R. (wf Catherine), prop Cronin's Restaurant 104 E Main, h W Doty 24

CRONIN'S RESTAURANT Matt R. Cronin propr, cafe, buffet, billiard parlor, E Main 104

Cronk Claude H. (wf Alice E.), emp F. & J., h N Hamilton fl H 220
Cronk Idella (wid Charles L.), h W Dayton ft 3 3d fl 124

Rubber Stamps Exclusive local Manufacturers **Parsons** PRINTING AND STATIONERY CO.

Billiard, Pool and Combination Tables for private houses and clubs. Estimates made.
MATT R. CRONIN, Tenney Block

Crook H. J. & Co., jeweler, State 221
Crook Henry J. (wf Daisy), [H. J. Crook & Co.], h W Mifflin 205
Crook Mary T., h N Webster ft B 110
Crosby James P., ret, h W Gilman 413
Crosby Martha, drsmkr, h E Johnson o 305
Cross Elizabeth J. (wid James), cook One Minute, h W Main 512
Crossen James, engr M. G. & E. Co., h Williamson 1129
Crossen Katherine, h Williamson 1129
Crossen Mary (wid Patrick), h Williamson 1129
Crouse Elizabeth Mrs., emp Sherlock, h King 2d fl 103
Crowe Belle C., matron Chadbourne, h N Park 414

CROWLEY FRANK M.

(wf Ada F.), treas, gen mgr Yawkey Crowley Lumber Co. 2d fl 22 N Carroll, h N Hamilton ft D 220
Crowley James Henry, brakm, h W Wilson 640
Crowley Leo T. clk Trainor, h W Wilson 640
Crowley Mary (wid John), h E Dayton 909
Crowley Norah (wid John), housekpr Rev. P. B. Knox, h E Main 404
Crowley Patrick (wf Ida), lab M. G. & E. Co., h W Main o 448
Crowley Richard E. (wf Sarah), mason, h N Paterson 113
Crowley Thomas F. (wf Catherine), gate tdr St. P. R'y, h W Wilson 640
Crowley Theresa Mrs. (35), died Oct. 17, '05.
Crowley William H., lab McCarthy, h E Dayton 909
Crowley William P., del clk M. S. L., h W Wilson 640

CUDAHY MARKET

Wm Hupprich mgr, W Mifflin 111
Cuff John C. (wf Matilda E.), electric U. S. S. Co., h W Gilman 437
Culbertson Helen E., h W Main o 503
Culbertson Irene E., h W Main o 503
Culbertson John F. (wf Ottilia), engr St. P. R'y, h W Main o 503
Cullen Edwin A., stu, h State o 419
Cullen Helen, forelady Pal of Sweets, h W Doty 329
Cullen Lauretta C., opr Dane Co. Tel. Co., h W Doty 329
Cullen Mary T. Mrs., manicuring and shampooing, o 419, h State o 419
Cullen William (wf Mary), blacks and farrier, h W Doty 329
Cullen William (wf Mary T.), electr, h State o 419
Culligan Bridget, h W Wilson 518
Culligan Josephine A., with B. & M. Co., h W Doty 314
Culligan Matthew, ret, h W Doty 314
Culligan Nora R., teacher Longfellow school, h W Doty 314
Culligan Sarah, h W Doty 314
Cullinan Thomas F. (wf Mary), cobbler, 404, h State 404

CULLINANE JOHN R.

(wf Mary), cement contr, 618, h W Dayton 618

For your Wall Paper and Decorating, go to Mautz Bros. 116 N. CARROLL 118 STATE Phones: D 1350; W 1217

BON WALTZINGER 19 N. PINCKNEY ST. BONS

Cullinane Katherine, h N Lake 122
Cullinane Martin, bricklayer, h W Gilman 450
Cullinane Michael J. (wf Clara Elizabeth), bricklayer, h Lake 122
Cullinane Thomas (wf Ann), mason, h N Lake 122
Culp Annie, dom, Langdon 241
Culp Mae Mrs., sten Defenders, h E Dayton 1228
Culver Frank (wf Emma), emp G. M. Co., h N Baldwin 102
Culver Frank L. (wf Edith), inspector N. E. Co., h Jenifer o 1224
Culver George, cook Columbia, h N Broom 311
Cummenyer Walter, hostler Simons, S Butler 107
Cummings Alice, h State 410
Cummings Bridget Mrs. (63), died Sept. 25, '05.
Cummings James H. (wf Mary), forem pressroom T. G. & Co., h N Hancock 125
Cummings James M., cobbler, 410, h State 410
Cummings John T., clk M. G. & E. Co., h State 410
Cummings M. Loretto, sten Sam H. Alexander, h E Wilson 117
Cummings Margaret E., teacher, h W Main 437
Cummings Richard T. (wf Margaret), cobbler, h W Main 437
Cundiff Cecelia (wid James H. R.), h E Johnson 125
Cundiff Cora, h E Johnson 125
Cundiff Hannah M., musician and supervisor of music in public schools, h E Johnson 125
Cunnien John, clk P. O., h Milwaukee st e limits
Cunningham Brent Mac, clk Palace of Sweets, h W Dayton 3d fl flat 2 124
Cunningham Catherine, clk Fair, h W Dayton 1128
Cunningham David G., lab, h E Dayton 923
Cunningham David W. (wf Mary M.), mason, h E Dayton 1323
Cunningham Edwin (wf Abigail C.), ret, h W Dayton 3d fl flat 2 124
Cunningham Eugene (wf Adelia), ins solic, h W Johnson 707
Cunningham Florence A., emp T. C. Co., h E Dayton 1323
Cunningham Jane (wid James), h W Dayton 1128
Cunningham Johanna V., drsmkr, h N Lake 212
Cunningham John H. (wf Agnes S.), dentist, 2d fl 22 N Carroll, h W Wash. ave 424
Cunningham John J. (wf Mary P.), coachm, 510 N Carroll, h W Johnson 123
Cunningham John W., stu, h W Johnson 707
Cunningham Josephine A., emp N. E. Co., h E Dayton 1323
Cunningham May C., bkpr Findlay & Co., h E Dayton 1323
Cunningham Olive, cashier, 14 E Mifflin, h W Dayton 1128
Cunningham Sarah Mrs., h W Main 635
Cunningham Sarah J. (wid Alford), h E Dayton 938
Cunningham Thomas J., state civil service comr, h S Carroll 30
Cunningham William J. (wf Carrie), pkg delivery, h E Dayton 938

LAKE MENDOTA STEAMBOAT LINE
BERNARD. 624 East Gorham Street. Telephone D 550

COAL CONKLIN & SONS 105 E. Washington Ave. WOOD

Cunningham William R., emp G. M. Co., h E Dayton 1323
Curkeet Elizabeth (wid Justus C.), h S Broom 9
Curkeet William R., stu, h S Broom 9
Curkendoll Ezra, ptr, h N Broom 201
Curkendoll Lulu, h N Broom 201
Curkendoll Mary Mrs., sewing and painting, h E Mifflin 3d fl 115
Curley James (wf Louisa), lab M. & I. T. Co., h (F. O.) Jackson 2139
Curley Katherine, h (F. O.) Sheridan 1313
Curley Louis E., clk Bigelow, h (F. O.) Jackson 2249
Curran John W. (wf Clara M.), emp U. S. Senate, h S Pinckney 106
Currie Robert (wf Ellen D.), lab Owens, h W Johnson 152
Currier Frank E. (wf Sarah J.), clk municipal ct, h W Dayton 15
Curtin Daniel H. (wf Mary), lab, h N Murray 10
Curtin Hannah, dom, h Marion 214
Curtin James H., stu, h N Murray 402
Curtin John, call boy St. P. R'y, h N Murray 10
Curtin John (wf Ellen), sta engr, h N Murray 402
Curtin Joseph H., stu, h N Murray 402
Curtin Katherine, dom, h Marion 214
Curtin Margeret, dom, h Marion 214
Curtin Mary E., h N Murray 402
Curtis Charles A. (wf Harriet L. H.), capt U. S. army, ret, commandant U. W., h N Frances 505
Curtis Dexter Co., mfr collar pads, E Wash ave (840) 826-30
Curtis George (wf Celia), carp, h E Johnson 826
Curtis George, jr. (wf Lucia M.), tax comr, h W Wash. ave 1525
Curtis Harry M. (wf Winifred), bkpr Am. Cigar Co., h State o 520
Curtis Irene, stu, h Spaight 1102
Curtis John H., stu, h W Wash. ave 1525
Curtis Joseph W. (wf Ella Julia), travs, h W Gilman 11
Curtis Laurence A., capt U. S. army, h N Frances 505
Curtis Martha E., stu, h W Wash. ave 1525
Curtis Wardon A., literary writer, h N Frances 505
Curtis William D. (wf Mary C.), Dexter Curtis Co., (840) 826-30 E Wash. ave, h Spaight 1102
Curtis William D. jr., asst supt D. C. Co., h Spaight 1102
Curtiss Annie H. (wid Theron E.), h W Wilson 442
Curtiss Edwin, stu, h E Mifflin 315
Curtiss Edwin R. (70), died Oct. 22, '06.
Curtiss Eva A. (wid Edwin R.), h N Hancock 23

CURTISS FRED W.
(wf Kate W.), photographer, 4th fl 108 State, h E Mifflin 315
Curtiss Lucy M., sten library com, h W Wilson 442
Curtiss Mildred H., h E Mifflin 315
Cussens Patrick J. (wf Lulu M.), clk K. N. & K., h W Wilson 304
Custer Frank (wf Louise F.), carp contr, h (S. M.) Pond 502

Weaver's Drug Store Reliable Drug Dispensers Cor. Main and Pinckney

Your LIFE is of Great Value, it is the essence of all you have and all you hope for. **Is it Insured?** Let me show you a Policy that will appeal to your good reason.
Standard Phone 1029 J. H. HEALY, General Agent 10 West Gilman Street

Custer Jesse H. (wf Jessie), carp F. Custer, h (S. M.) Gilson 1112
Cutler Cora Margaret Mrs., h King o 223
Cutler Henry E., emp I. C. R'y, h N Mills 48
Cutler Inez, h S Webster 22
Cutler Isabella (wid Henry), h N Mills 48
Cutter Edna, dom Park hotel, S Carroll 30

D

W. J. Radke handles the best **SCRANTON HARD COAL** IN THE MARKET **Phones, S. 6134, B. 910**

Dacey Dennis (wf Delia D.), asst engr city water works, h E Johnson 907
Dacey Frank D.,ptr O. & S., h E Johnson 907
Dacey Jeremiah, emp U. S. S. Co., h N Butler 310
Daggett Albert, lab, h Univ. ave 523
Daggett Charles E. (wf Julia M.), U. S. letter carrier, h N Broom 216
Daggett Edward J. (wf Katharine), ptr h N Henry 311
Daggett Joseph (35), died Nov. 29, '05.
Daggett Joseph J. (wf Bertha), teams, h W Main o 118
Daggett Katherine M. (wid Joseph), h Univ. ave o 519
Daggett Leo E., emp K. & W. Co., h W Main o 123
Daggett Robert W. (wf Agnes), forem K. & W. Co., h W Main o 123
Daggett Robert W. jr., solic Wis. Tel. Co., h W Main o 123
Dahl Andrew H. (wf Julia), [State Treasurer elect], h Spaight 1030
Dahl Agnes, emp M. S., h (S. M.) Lakeside
Dahl Chester T., stu, h Spaight 1030
Dahl Edna L., stu, h Spaight 1030
Dahl Elnora I., stu, h Spaight 1030
Dahl George C., sten U. S. S. Co., h (F. O.) Lake ave 1202
Dahl Kittie, bkpr, h S Webster 117
Dahl Knute, lab, h (E S.) Park pl 1009
Dahl Louis G. (wf Mabel), lab, h S Blair o 8
Dahl Stella, dom, E Gorham 952
Dahl Julia, dom, h N Carroll 507
Dahle Christian, lab, h Williamson 1504
Dahlke Julia (wid Lewis), cook Gem restaurant, h E Wash ave 501
Dailey Arthur G. (wf Helen), lab, h W Mifflin 319
Dais Albert C., emp M. S. Co., h (F. O.) Miller 2210
Dais Charles W. jr., emp G. M. Co., h (F. O.) Miller 2210
Dais Charles William (wf Henrietta), ret, h (F. O.) Miller 2210
Dais Harry, h (F. O.) Miller 2210
Dais Hartford E., emp N. E. Co., h (F. O.) Miller 2210
Dais Sarah, emp K., N. & K., h (F. O.) Miller 2210
Dale Christian, emp Togstad, h Williamson 1325

START A SAVINGS ACCOUNT WITH THE
SAVINGS LOAN & TRUST CO

HIGH GRADE SHOES $3 to $6 the pair Ladies' Hat & Boot Shop 25 N. Pinckney St. WILKINSON & DALY

Dale Clarence H., emp horticultural hall, h Univ. ave 1530
Dale William (wf Bridget), teams Cooley, h W Johnson o 545
Daley Catherine G., h Sidney 468
Daley Frank X. (wf Frances), lab, N. E. Co., h Sidney 468
Daley Grace R., clk Hollister Drug Co., h Sidney 468
Daley Joseph L., window decorator Levitan, h Sidney 468
Daley William J. (wf Lena), press feeder Dem., h State o 128
Daljites Pete, lab U. S. S. Co., h sugar factory
Dallas Richard C., ret, h E Dayton 8
Daly John, lab, h W Wash. ave 633
Daly William J. [Wilkinson & Daly], h N Hamilton 307
Dalzell Gertrude, h W Wilson 105

DAMM JOHN

(wf Mary A.), cigars and tobaccos, 7 W Main, h W Gorham 135
Damm Joseph W., stu, h W Gorham 135

DANE ABSTRACT OF TITLE CO.

W Main 119
Dane County Agricultural Society, M. W. Terwilliger secy, E Gorham 612
Dane County Court House, W Main 207
Dane County Rural Telephone Co., J. C. Harper pres; Herman Winter sec and treas; E Main 2d fl 29

DANE COUNTY TELEPHONE CO.

public booths; Park Hotel, Sherlock, Capital House, Avenue Hotel, Elver House, Simon Hotel, C. & N. W. R'y and C. M. & St. P. R'y depots. H. R. Ritter supt, S Hamilton 3d fl 105

DANE COUNTY TITLE CO.

G. J. Corscot pres, R. R. Kropf secy abstract of titles; S Fairchild 109
Dangle Ernest, lab Hauk, h W Gorham 320
Daniells John E., stu, h N Carroll 515
Daniells William H., stu, h N Carroll 515
Daniells William W. (wf Hontas P.), prof U. W., h N Carroll 515
Daniels Anna T., emp Keeley, h N Warren 417
Daniels Arthur N., ptr, h N Park 315
Daniels Hubert (wf Sabina), finisher Mautz Bros., h N Warren 417
Daniels Hubert H., clk Mautz Bros., h N Warren 417
Daniels Josephine M., h Univ. ave 1426
Daniels Lucy, h W Dayton 810
Daniels Lucia K., h N Warren 417
Daniels Olive C., app drsmkr, h N Warren 417
Danielson C. Martin, mess U. S. Ex. Co., h King 105
Danielson Hans C. (wf Jacobine M.), [Quammen, Danielson & Mueller], h E Gorham 725

Paul W. McKay Suburban Property Fire Insurance

ELECTRIC FIXTURES Electrical Supply Co.
Telphone 680

Danielson & Huseboe, [John M Danielson, Peter L. Huseboe], wholesale paper and wooden ware, E Wilson 305
Danielson John M. [Danielson & Huseboe], h N Franklin 14
Danielson Nels (wf Orsa), ret, h N Franklin 14
Daniher Daniel D. (wf Mary), apiarist, h Williamson 708
Danks Harvey E. (wf Florence), motorman, h (H. P.) Center pl 418
Danna Joseph, lab, h State 3d fl 235
Darling Earle H., stu, h E Johnson o 305
Darling Frank E. (wf Ella), travs, h E Johnson o 305
Darling Sylvester A. (85), died May 25, '05.
Darmody Bridget (wid James), h W Doty 419
Darobinson Joseph, h Clymer pl 613
Darobinson Leon, h Clymer pl 613
Dastl Leopold (wf Katharina), macht G. M. Co., h E Dayton 1425
Dates Charles L., waiter One Minute, h Jenifer 1212
Daubner Elizabeth C., sten Wootton, h E Gorham 1019
Daubner Ferdinand W., ret, h W Gorham 144
Daubner Hannah E. (wid Andrew), h E Gorham 1019
Daubner Herbert A., stu, h N Frances 610
Daubner Joseph W. (wf Harriet C.), travs, h N Frances 610
Daubner Rachel M. Mrs. (75), died Feb. 27, '06.
Dauck Dora (wid John), h Univ. ave o 2107
Dauck Henry, lab U. W. farm, h Univ. ave o 2107
Dauck Herman, lab U. W. farm, h Univ. ave o 2107
Daumling Walter C. (wf Maud), sten r'y comr, h N Franklin o 121
Davenport Audrey A., stu, h Univ. ave 913
Davenport George C., del clk Fair, h Drake 923
Davenport Harry C. (wf Mary I.), patrolman, h Drake 923
Davenport Jessie M., h Univ. ave 913
Davenport Martha E. (wid John J.), boarding house, h Univ. ave 913
Davenport Mary (wid John), h S Hancock 16
Davey Frank J., macht G. M. Co., h S Baldwin 413
Davidson David L. (wf Henrietta A. C.), shoemaker, 208 E Main, h E Gorham 704
Davidson Flora N., lib asst univ lib, h State 714
Davidson Hannah, sten land office, h N Butler 10
Davidson Ida, sten bank examiner, h N Butler 10

DAVIDSON JAMES O.

(wf Helen M.), Governor of Wisconsin, h E Gilman 130
Davidson Mabel E., h E Gilman 130
Davidson Mary A. (wid Neil), h State 714
Davidson Ralph M. (wf Elma), draughtsm N. E. Co., h Spaight 1112
Davies Llewellyn R., emp U. S. agr dept, h W Doty o 418
Davies Thomas J. (wf Mary H.) mess state banking dept, h W Doty o 418
Davis Albert M. (wf Eleanor R.), travs, h E Johnson o 722

Go to **W. J. GAMM'S for Diamonds** 3 W. Main Madison

PIANOFORTES Mason & Hamlin, Conover, Blasius, Cable, Kingsbury, Wellington—Mason & Hamlin and Chicago Cottage Organs. **Wisconsin Music Co., 20 N. Carroll St., Madison**

Davis Benjamin F., stu, h W Dayton o 1308
Davis Bertha E., teacher, h W Gilman 220
Davis Chester W. (wf Mary E.), ret, h (S. M.) Emerson 14
Davis Eliza A. Mrs., h W. Dayton o 1308
Davis Elizabeth, stu, h (S. M.) Emerson 14
Davis Ellen M. (wid Walter B.), h N Carroll 404
Davis Frank M., proof reader Dem., h N Carroll 404
Davis George, emp Wis. Tel. Co., h E Johnson o 722
Davis George Jacob (wf Ardelia), inst U. W., h Regent 1727
Davis Harriet L. Mrs., h S Carroll , 30
Davis Helen, stu, h W Gilman 220
Davis Jennie, dom Simons, S Butler 107
Davis Jennie B., steno, r 36 3d fl 22 N Carroll, h N Carroll 404
Davis John (wf Annie), plasterer T. Stein, h W Dayton o 1318
Davis John A. (34), died Feb. 28' ,05.
Davis Joseph E. (wf Caroline M.), jan opera house, h N Pinckney 114
Davis Laura (wid Calvin M.), h W Johnson o 619
Davis Martha R., h E Johnson o 722
Davis Mollie, h S Hancock 135
Davis Oscar, lab, h (F. O.) Milwaukee ave 1001
Davis Phillis (wid Hanibal H.), teacher, h S Hamilton 222
Davis Robert W. (wf Helen F.), county treas, h W Gilman 220
Davis Truman (wf Nancy E.), ret, h W Gilman 235
Davis Walter J., city forem Wis. Tel. Co., h E Johnson o 722
Davis William L. (wf Rose), plasterer, h Drake 1202
Davis Wm. M. (45), died March 16, '04.
Davoren Minnie, dom, E Gilman 104
Davy Frank, h W Dayton 1328
Davy Mary (wid John), h Spring 1218

DAVY MICHAEL

pressing establishments and dye works, u 401 W Gilman, 702 Univ. ave, h W Dayton 810
Davy, see Davey
Dawson Isaac, emp B. S. S. Co., h Mound 809
Dawson Land Co., Montana lands, E Main o 21
Day Louis H., carp, h (E. S.)) Lake ave 733
Day Oscar I. (wf Elizabeth E.), carp, h (F. O.) Monona ave 1606
Day Peter O., prop pop corn wagon, N Carroll and W Mifflin, h E Dayton 114
Deadman Charles A. (wf Agnes B.), [Smith & Deadman], h S Hancock 109
Dean Aletta F., teacher in high school, h N Pinckney 424
Dean Charles L., stu, h W Doty 503
Dean Donna R., sten hort soc, h W Dayton 1113
Dean Florence, h W Doty 503
Dean James P., stu, h W Doty 503

Prompt Delivery
Careful attention to orders **Piper Bros.** 4 Stores

Everything for The OFFICE **PARSONS** Printing and Stationery Co.

Dean John F., draft clk 1st nat bank, h W Doty 503
Dean Joseph (wf Mary), carp, h W Doty 503
Dean Joseph, jr. (wf Minnie), physician and surgeon, 2d fl 29 E Main, h W Gorham 201
Dean Margaret, h S Broom o 113
Dean Mary E., drsmkr, h W Doty 503
Dean Walter A. (wf Katherine A.), bill clk U. S. Ex. Co., h E Wash. ave 315
Dean William H. (wf Bertha J.), U. S. emigrant comr, Duluth, Minn., h W Dayton 1113
Dean William H. jr., app carp, h W Dayton 1113
Dearborn Martha B. (wid Josiah W.), h W Gilman o 218
Dearborn Phil C., brakm St. P. R'y, h W Main 629
Dearborn Walter F., inst U. W., h W Gilman o 218
Deards Abbie M., h E Johnson 1121
Deards Edward (wf Louisa), carp, h W Wilson 335
Deards John W., emp U. S. senate, h E Johnson 1121
Deards Ruth B., cashier Pitman, h W Wilson 335
Deards Sarah (wid John), h Emerald 1036
Deards Walter, carp contr, h E Johnson 1121
Deards Walter W. (wf Elizabeth), emp G. M. Co., h E Johnson 1115
Dearlove Joseph, firem St. P. R'y, h Monona st 121
Dearolf George C. H. (wf Elizabeth), ret, h E Wilson 131
De Blanc Fannie, maid, Langdon 221
De Blar Fannie, governess, N Pinckney 520
Dechamp Frederick, lab, h N Murray 427
Dechamp James (wf Sarah), lab, h N Murray 427
Dechamp John F. (wf Margaret), lab, h W Johnson 617
Dechamp Joseph (wf Matilda), lab, h Univ. ave 801
Dechamp Mary, drsmkr, h N Murray 427
Dechamp Thomas H. (wf Ella), drayman, h S Frances 19
Decker Ramsay P., app macht N. E. Co., h Williamson 1346
Decker Thomas, emp G. M. Co., h Williamson 1346
Deeg Charles (wf Emma R.), patternmkr S. T. L. Co., h (F. O.) Madison 2104
Defenders, The, supreme assembly, F. A. Kremer pres, H. S. Siggelko secy; W Main r 17, 18, 19, 3d fl 13, 15
Degner Alvina, cook, State 614
De Groat Loat, clk Duren, h Jenifer 1123
Deike Mary F. (wid August), h Jenifer 824
Deike Walter A., emp N. W. R'y, h Jenifer 824
Deike, see Dyke
Deikestein Emma, dom, Capitol House, King 212
Deininger George, ret, h N Bassett 206
Deitelhoff Henry (wf Anna), carp P. Faber, h Chandler 1130
Delabarre Albert (wf Fredericka), lab Cap. City Fuel Co., h W Main 603

It's Easier to look the world in the face if your clothes are right **E. J. SOUTHWICK,** MERCHANT TAILOR 4 S. Carroll Street

Picture framers, decorators, paper-hangers, jobbers in paints, oils, etc. - - - - **MAUTZ BROS.** 116 N. Carroll; 118 State

Delabarre Edward L., app Journal, h W Main 603
De Lamatyr Mary (wid George W.), h E Johnson 324
Delaney Daniel, lab N. E. Co., h Dewey 1329
Delaney Daniel L. (wf Ann), ret, h E Johnson 737
Delaney Hazel, h Univ. ave 1532

DELANEY JOHN
cement work street contractor, o 821, h W Dayton o 821
Delaney Richard, del clk Piper, h State 232
Dell Daniel, lab Gilbert, h E Wash. ave 501
Dellinger John (wf Josephine), R. M. S., h Erin 1135
Delmonico, The, Mrs. Clara Knight propr, restaurant, State 425
De Lorimier Elva, clk Hurley, h W Dayton 602
Delta Delta Delta Sorority, N Frances 625
Delta Gamma Sorority, Langdon 250
Delta Tau Delta Fraternity, Owen Orr treas, Mendota ct (16) 630
Delta Upsilon Fraternity, Wm. A. Volkmann treas, Frances 644
Delvics Pete, lab U. S. S. Co., h sugar factory
Delwiche Edmond J., team U. W. farm, h Farm pl 434
Demarest Charles T. (wf Edith L.), salsm G. W. & B. Co., h W Main 511
Deming Arthur C. (wf Ida), clk U. S. S. Co., h W Mifflin 307
Deming Rose M., h E Gorham 901
Deming Rufus G. (wf Lucretia M.), bkpr and aud, h E Gorham 901

DEMOCRAT PRINTING CO.
George Raymer pres and treas; O. D. Brandenburg v-pres; I. P. Ketchum secy; Daily and Semi-Weekly Democrat, Wisconsin Publishers' Union, book and job printers, book binders and stereotypers, S Carroll 114-124
De Moe Earl C. (wf Mary J.), R. M. S., h S Carroll 204
De Moe Irving, trimmer Fair, h S Carroll 204
Dempsey James, emp B. S. S. Co., h W Wash. ave 705
Dempsey John, emp M. S. Co., h W Wash. 705
Dempsey Margaret (69), died Oct. 12, '06.
Dempsey Michael E. (wf Ellen), gateman St. P. R'y, h W Wash. ave 705
Dempsey Nellie, waitress, h W Wash. ave 705
Dempsey Thomas, firem St. P R'y, h W Wash. ave 705
Denanics Mike, lab U. S. S. Co., h sugar factory
Dengel Babina H. Mrs., h E Dayton 1028
Dengel Carl A. (wf Mary B.), macht G. M. Co., h Sherman ave 1105
Dengel Edwin E., bkpr Frederickson, h E Dayton 1028
Dengel Ernest, plumb, h State 420
Dengel Franklin J. (wf Josephine M.), carp, h E Dayton 1016
Dengel Fredrich (wf Katharina), ret, h E Mifflin 608
Dengel John E. (wf Anna T.), blacks A. P. Co., h Jenifer 1137
Dengel William E., macht G. M. Co., h E Dayton 1028

Billiard, POOL AND COMBINATION Repaired. Full'line of Supplies. MATT R. CRONIN, Tenney Block **Tables**

SPEND A DAY AT BEAUTIEUL MENDOTA PARK REACHED ONLY
By BERNARD'S BOATS. Steamboats leave Bernard's Landing and U. W. Pier Daily. Phone D 550

Dengler Charles M. (wf Rosalia), sign writer, h N Lake 419
Dengler Clare, teacher 5th ward Draper, h Lake 419
Dengler Rose, teacher, h Lake 419
Denison Herman H., emp I. H. Co., h Rutledge 1147
Denison Margaret (wid William H.), gen teaming safe and piano moving, 643, h E Wilson 643
Denison William H. (48), died Sept. 19, '04.
Denning Walter S., deputy state treasurer, h W Gorham 140
Denning William (wf Irene), emp Cooley, h W Wash ave 409
Dennis Alfred L. P. (wf Mary), prof U. W., h Wis. ave 518
Dennis J. Perl (wf Emma), emp N. E. Co., h (F. O.) Dunning 2130
Dennis Louis G., moulder S. & K., h E Wilson 1311
Dennis William L. (wf Sarah), constable, h (F. O.) Jackson 2128
Denniston Rollin H. instr U. W., h Lake 421
Denruiter Frank (wf Mary), fireman M. G. & E. Co., h S Frances 127
Denson Charles, carp, h W Gorham 426
Denu Albert R. (wf Adeline), lawyer, h S Bassett 308
Denu Autie L., stu, h W Mifflin 532
Denu Emil H. (wf Anna O.), adv mgr Journal, h W Mifflin 441
Journal, h W Mifflin 441
Denu Philip H. (wf Albertine), oil dealer, h W Mifflin 532
Denzler Gottfried, tower man N. W. R'y, h Williamson 852
Department of Insurance, Zeno M. Host commr, r 116 capitol bldg
Depew Lynn T. (wf Mary B.), mgr Singer Sewing Machine Co., 13 (12) W Main, h S Henry o 116
Derby Julius N. (wf Susan), h Spring 1308
Derby Marshall M. (wf Marion), ret, h Wingra (1313) 623
De Rienzio Mary (wid Louis), emp capitol, h W Gilman 443
Derleth Herman A. (wf Elizabeth), carp Findorff, h W Mifflin 222
Derleth Josephine B., waitress One Minute, h S Broom 2d fl 207
Derthick Myrtle M., h N Charter 313
Derthick Wilber M. (wf May N.), author, h N Charter 313
Derthick Wilber M. jr., stu, h N Charter 313
Derusha Julia, waitress Sherlock, h S Pinckney fl2 122½
Dervernix Louis, emp G. M. Co., h S Baldwin 221
De Sautelle Elizabeth (wid Frank), h N Hamilton 207
De Sautelle Ella R. Mrs. (47), died March 26, '05.
De Sautelle Francis A. (wf Mildred), brakm N. W. R'y, h Jenifer o 733
De Sautelle Hazel M., opr Dane Tel. Co., h E Wilson 127½
De Sautelle, see De Zotelle
Deschelak Martin (wf Mary A.), macht N. E. Co., h E Wilson 1338
Desmond Cora, teacher, h N Lake 519
Desmond James, stu, h N Lake 519
Desmond Katherine A., lino opr Dem., h N Lake 519
Desmond Susie, stu, h N Lake 519
Desmond Timothy (wf Fannie), ret, h N Lake 519

Greatest Toy Animal Circus — At — WALTZINGERS On This great big Earth

Weaver's Drug Store Quality is **first** but Quality and Price **both right** here

De Tampel Margaret H., drsmkr, o 311 State, h N Warren 434
De Tampel Mary Anna Mrs. (56), died Oct. 1, '06.
De Tampel Mary P., emp Grimm, h N Warren 434
Detloff Frederick A. (wf J. Belle), pharm Weaver, h N Hancock o 143
Detloff Helene (wid August F.), h E Wilson 20
Dettmar Henry G. (39), died June 4, '05.
Detoe Christian, lab, h Univ. ave 609
Deutsch Elizabeth, sten Olin & Butler, h State 535
Devereaux James J., brakm St. P. R'y, h W Wash ave 538
Devereaux John W. (wf Emma), lab, h W Wash. ave o 620
Devereaux Mary, h W Wash ave 538
Devereaux Michael (wf Ann), teams, h W Wash ave 538
Devereaux Michael, jr., carp Copps Bros., h W Wash ave 538
Devereaux Paul F. (wf Margaret), switchmn N. W. R'y, h W Main 653
Devereaux Rose, h W Wash ave 538
Devine Anna (wid John), h W Doty 541
Devine Beatrice M., emp Dem. bdry, h W Doty 541
Devine Jerry C. (wf Mary), prt Dem., h N Park 202
Devine M. P., emp N. E. Co., h S Baldwin 413
Devine Margaret, h W Main 432
Devine Margaret (wid Jeremiah), h W Main 432
Devine Margaret (wid Michael), Elmwood Dining Hall, h (E S.) Lake ave 1015
Devine Michael (81), died Jan. 23, '05.
Devine Thomas D. (wf Ida T.), engr St. P. R'y, h W Dayton 340
Devine William A. (wf Martha), asst postmaster, 4 E Mifflin, h W Wash. ave 512
Devine William H., h (E. S.) Lake ave 1015
Devlin Joseph F., municipal court reporter, h W Doty 27
Devlin Kate, drsmkr, h W Doty 27
De Voe Harvey Jerome (wf Alice H.), time kpr U. S. S. Co., h N Butler 417
Devoll Clyde (wf Elma), tailor, h Spaight o 842
De Voll Inez M., h S Broom 111
De Wald John A. (wf Katherine), carp, h Jenifer 938
Dewark Sarah A. (wid John), h N Brooks 224
Dewey Lova C., h N Lake 431
Dexter Albert F. (wf Helen F.), travs, h W Gorham 140
Dexter Bessie H., stu, h W Gorham 140
Dexter Elsie F., stu, h Wis. ave 315
De Zotelle Frank A., trav fgt agt N. W. R'y, o 620 E Wilson, h Milwaukee, Wis.
Diammon A. Clyde (wf Louisa), carp, h E Main 1967
Dick Adolph H. (wf Elizabeth), clk C. Dick, h W Wash. ave 721

Portland Cement, Stucco CONKLIN & SONS 105 E. Washington Ave. 214 S. Baldwin. 641-645 W. Main St.

SAVINGS LOAN & TRUST CO PAYS 4 PER CENT on time Certificates

DICK CHRISTIAN

(wf Ottilie), wholesale liquors, 223, h State o 223
Dick John W. (wf Christine), propr Capital House Buffet, h (H. P.) Mills pl 626
Dick Mary T., h State o 223
Dickens Albert H., firem N. W. R'y, h S Dickinson 305
Dickens Dell L., car repairer N. W. R'y, h S Dickinson 305
Dickens Elsworth E. (wf Annie E.), car repairer N. W. R'y, h S Dickinson 305
Dickens James W., firem N. W. R'y, h S Dickinson 305
Dickerman Judson C. (wf Adela M.), prof U. W., h Mound 1110
Dickert Adelia C., clk K. N. & K., h Williamson 907
Dickert Anthony W. (wf Frances E.), plumber, h Jenifer 829
Dickert Frances, h Williamson 907

DICKERT FRANK G.

shoes, 911, h Williamson 907
Dickert Henry A. (wf Nathalie), bkbdr C. Prt. Co., h N Broom 121
Dickert John J. (wf Margaret), firem P. O., h Williamson 907
Dickert Joseph J., bkbdr C. Prt. Co., h Williamson 907
Dickert Louis M., travs G. W. & B. Co., h Williamson 907
Dickert M. Salome, drsmkr, 3d fl 19, h W Main 3d fl 19
Dickert Mary T., drsmkr, h W Main 3d fl 19
Dickey Frances Mrs., drsmkr, h E Gorham o 745
Dickinson Thomas H. (wf Estella), inst U. W., h E Wilson 3d fl 103
Dicks Mary E. Mrs. (55), died Oct. 4, '05.
Dickson Laura M. (wid William C.), clk Thuringer, h Jenifer 740
Diebold Bernard, ptr Mautz Bros., h Univ. ave 1407
Diebold Frank (wf Elizabeth), stone cutter, h Univ. ave 1305
Diebold Gottlieb, ptr, h Univ. ave 1407
Diebold John (wf Annie M.), lab, h W Johnson 323
Diebold Joseph (wf Helen), ptr Mautz Bros., h N Warren 435
Diebold Lorenz, lab, h Univ. ave 1407
Diebold Matthew (wf Beeza H.), stone cutter, h Breese Terrace 142
Diebold Peter J. (wf Sophia), blacks, 1435, h Univ. ave 1427
Diebold Rose, h Univ. ave 1407
Diebold William (wf Katherine T.), lab U. W., h N Warren 443

DIEDERICH MICHAEL

(wf Matilda), groceries and provisions, 817, h Univ. ave 817
Diederich Conrad, deck hand dredge, h S Mills 608
Diederich Victor P., stu, h Univ. ave 817
Dienberg Fannie, dom, Wis. ave 424
Dietrich Frank W., molder S. & K., h S Baldwin 218
Dietrich George, ptr, h Williamson 1114
Dietrich John G. (wf Agnes), firem N. W. R'y, h Dewey 1320
Dietrich Nickolaus (wf Angeline), lab round house, h S Baldwin 218

Your Time is Money and will not be lost if in the event of disability you have an Accident and Health Policy covering the value.
J. H. HEALY, General Agent, 10 West Gilman Street Standard Phone 1029

SOFT water is easier on linen. LION LAUNDRY Uses No Other WATER

Dietrich Paul, elev opr Park, h W Main o 548
Dietrich Peter T. (wf Rosa), steamfitter, h Schley 216
Dietrich William H. (wf Hannah W.), optician, jeweler Averbeck, h W Main o 548
Digney Elizabeth A., h N Lake 201
Digney John H., mason, h N Lake 201
Digney Julia M., h N Lake 201
Digney Margaret (wid Thomas), h N Lake 201
Digney Martin H. (wf Mary H.), mason McCarthy, h W Dayton 526
Diliberto James, lab water works, h W Johnson 614
Diliberto Peter (wf Randazzon Gaetana), lab water works h W Johnson 614
Diller Frank G. (wf Carolyn), ptr, h W Main 323
Dillman Elsie, stu, h N Frances 424
Dillman Ottilia A. (wid Frederick), h N Frances 424
Dillon Carl D., draughtsman, h W Gilman 226
Dillon Elizabeth Mrs., boarding, h W Gilman 226
Dillon Ellis E. (wf Elizabeth), elec engr Chicago, h W Gilman 226
Dillon Leula E., stu, h W Gilman 226
Dillon Patrick, emp M. C. Co., h Williamson 747
Dillon Robert C. (wf Elizabeth E.), jan, h E Mifflin o 520
Diment Frank M. (wf Catherine), condr M. & I. T. Co., h (H. P.) Mills pl 624
Ding Herman, emp G. M. Co., h E Wash. ave 1955
Dinneen Bridget (wid Thomas), h W Doty 337
Dinneen Eleanor T., lino opr Dem., h W Doty 337
Dinneen Fanny, stu, h E Dayton 19
Dinneen John (wf Bridget), ngt porter Park, h N Broom 118
Dinneen William M., clk McGowan, h N Broom 118
Dinwiddie Edna, nurse (trained), h Langdon 257
Disk Annie, dom One Minute, h Williamson 638
District Attorney, Vroman Mason, W Main 2d fl 207
Dittmar William P. (wf Ida E.), [Fleury & Dittmar], h Jenifer o 1244
Dittus Edward J., stu, h N Hamilton 310
Dittus William (wf Caroline), lumberman, h N Hamilton 310
Dix Frederick C. (wf Anna), ptr, N Frances 310
Dixon Nancy A. (wid Harvey M.), h Spaight 1138
Dobelin Charles W. (wf Rosa J.), [Wiedenbeck, Dobelin & Co.], h E Dayton 114
Dochnahl William, engr Stevens quarry, h Corry ave 416

DODD HARVEY B.

(wf Adelaide L.), agt Am. Ex. Co., 9 E Main, h E Dayton 1226
Dodge Annette E. (wid Hiram G.), h N Butler 101
Dodge Bertha T., sten, h W Johnson 1127
Dodge Joshua Eric, assoc justice supreme court, h E Gilman 3
Dodge Martha M., h W Wash. ave 203

WILKINSON & DALY
EXCLUSIVE AND INDIVIDUAL STYLES IN
LADIES' HATS AND BOOTS
25 NORTH PINCKNEY STREET

PEARL And Silver Handled UMBRELLAS
At Gamm's, 3 W. Main

Dodge Melissa J. (wid Joseph T.), h W Wash. ave 203
Dodge Newell H. (wf Helen N.), lawyer, h W Johnson 1127
Dodge Paul V., emp N. E. Co., h Jenifer 1326
Dodge Robert E. N., instr U. W., h Mendota ct (21) 607
Dodge Sherman T. (wf Margaret I.), policeman capitol, h W Dayton 412
Dodge Walter I. (45), died May 16, '05.
Doerschlag Fred A. (wf Katherine), paper hanger Mautz Bros., h E Johnson 938
Doerschlag George J., spec del clk P. O., h E Johnson 938
Doescher John H., lab, h Emerald 1015
Doescher John T. (wf Catherine M.), jan Wash. observatory, h Emerald 1015
Doherty Edward, plumber Owens, h State o 220
Doherty Henry L., pres M. G. & E. Co., 122-6 E Main, h S Carroll 30
Dohm Amelia, drsmkr, h Spaight 1014
Dohm John (wf Mary), jan St. James church, h Mound 1202
Dohm Robert O., lab G. M. Co., h N Baldwin 15
Dohney Frank, prt Dem., h E Johnson 720
Dohney Mamie, h E Johnson 720
Dohney Martin M. (wf Anna L.), carriage blacks Wis. Wagon Co., h E Johnson 720
Dohr Emil, emp B. S. S. Co., h (S. M.) Pond 244
Dohr Frank (wf Augusta), carp Findorff, h (S. M.) Pond 244
Dohr Hugo, carp U. W., h W Mifflin 453
Dohr Theodore C. (wf Margaret), carp, h N Baldwin 317
Dolan James J., emp G. W. & B. Co., h W Johnson 436
Dolan Patrick (wf Mary), lab, h W Johnson 436
Doll Mathias F. (wf Philomena), coffee roaster G. W. & B. Co., h W Wash. ave 1217
Dollhausen Katherine, dom, Univ. ave 1019
Dolph Joseph, emp Burch, h Williamson 1325
Doman H. C. Co., Allan G. Park agt, Doman marine engines and launches, E Wash. ave 107
Dominican Sisters, St. Regina Convent, h W Wash. ave 303
Donahue Bridget (68), died Sept. 29, '04.
Donahue John, ret, h W Wash. ave 543
Donahue Mary L. (wid Patrick), h W Wash. ave 220
Donahue Mary W., h W Wash. ave 543
Donahue Michael J. (wf Anna T.), h E Johnson 822
Donahue Michael J. (wf Julia A.), ret, h S Henry 119
Donkle Martha (wid Edward), h Monroe 1903
Donlin James M., jan U. W., h E Gorham 1102
Donlin Maria Thresa, h E Gorham 1102
Donlin Michael, city lab, h E Gorham 1102
Donlin William A., lab McCarthy, h E Gorham 1102

Electrical Novelties Electrical Supply Co.
Telephone 680

You can get what you want when you want it, at **PIPER BROS.** 4 Stores

Donohue Ellen, dom, W Main 222
Donohue James A. (wf Frances), tool hardener G. M. Co., h Jenifer 1202
Donohue John J. (wf Margaret), carp, h W Mifflin 454
Donohue Margaret, nurse (trained), h N Hamilton 309
Donohue Martha F. Mrs., h (E. S.) Center pl o 722
Donohue Sarah, dom, Langdon 762
Donohue Susie E., h W Mifflin 454
Donohue Sarah (wid Martin), h N Hamilton 309
Donovan Anna, dom, N Carroll 410

DONOVAN ANTHONY

(wf Mary E.), municipal judge, h W Wash. ave 339
Donovan James, sec forem St. P. R'y, h Williamson 852
Donovan John (wf Emma), yard forem St. P. R'y, h W Main 526
Donovan Joseph P. (wf Edith), [city health officer], physician and surgeon, 2d fl 19 S Pinckney, h Jenifer 1148
Donovan Katherine, stu, h W Wash. ave 339
Donovan Margaret, stu, h W Wash. ave 339
Donovan Stanley (wf Nellie), eye specialist, 304, h W Wash. ave 304
Doran Charles E., firem St. P. R'y, h Drake 1017
Doran Matthew M. (wf Delia), [alderman 9th], grading contr, h Drake 1017
Doran Richard, teams, h Drake 1017
Dorgan Cornelius P., carp, h E Main 208
Doris Charles C. (wf Mary), clk Brader, h S Broom 208
Doris Edward T., sta engr, h E Wilson 613
Doris James, motorman M. & I. T. Co., h (F. O.) Dixon 2132
Doris John R. (wf Catherine), ptr, h W Main 510
Doris Thomas (81), died March 5, '05.
Dorman Claude, teams, h (S. M.) Oregon
Dorman Melvin (wf Daisy), teams, h (S. M.) Pond 616
Dorman William (wf Elizabeth), macht, h (S. M.) Pond 616
Dorman Elvira, h W Wash. ave 407
Dorman Julia Elvira Mrs., h W Wash. ave 407
Dorn Jane (wid Frank M.), h E Doty 16
Dorney Sarah E., clk Palace of Sweets, h W Dayton 120
Dorothy J. Mabel, stu, h N Hamilton 219
Dorr Caroline A. Mrs., died July 13, '06.
Dorsey Albert (20), died March 5, '06.
Dorsey Etta, clk K. N. & K., h W Wash. ave 425
Dorsey Joseph F., h W Wash. ave 425
Dorsey Michael (wf Anna), firem St. P. R'y, h W Wash. ave 425
Dorterit Charles (wf Lena), lab, h W Dayton 330
Dose Clara, dom, W Doty 23
Dottl Jacob, lab M. & I. T. Co., h Williamson 1106
Dottl Joseph (wf Katharina), blacks, h S Park 512

Children enjoy practice with our Pianos. The touch is light, the action easy for little fingers, the tone beautiful.
Wisconsin Music Co., 20 N. Carroll St., Madison

The TIME, the PLACE and the CLOTHES
Merchant Tailor **E. J. SOUTHWICK** **4 S. Carroll Street**

Dottl Magdalena, h Williamson 1106
Dottl Rosie, dom, S Bassett 316
Dottl Rosina (wid Jacob), h Williamson 1106
Dottl Thomas (wf Mary), blacks wagon mkr, 917 Erin, h S Park o 522
Doty Erastus E. (wf Amanda), ret, h W Wilson 101
Doty Flora E., h W Wilson 101
Doty Frank E. (wf Josephine H.), secy and chief examiner state civil service commission, h W Gorham 119
Doty Public School, (4th ward), W Wilson 351
Doubleday Albert E. (wf Catherine), [Mueller & Doubleday Bros.], h (S. M.) Maple ct
Doubleday Edwin H. (wf Allettie), [Mueller & Doubleday Bros.], h (S. M.) Pond
Doughty Howard W. (wf Elizabeth), inst U. W., h N Murray 433
Doughty William E., lab G. M. Co., h Williamson 1013
Douglas Beneficial Hall, E Dayton 649
Douglas Kattie (32), died Aug. 5, '04.
Douglas William, ret, h Monona ave 114
Douglas Charles A. (wf Nora), mgr Valvoline Oil Co., 815 E Main, h Monona ave 215
Dove Lydia E. Mrs., emp F. F. F., h E Main o 120
Dow Bernice E., h W Wilson 629
Dow Charles M., pres Marsden Mining Co., r 3 2d fl 110 E Main, h W Gilman flat 3 237
Dow George, jr. (wf Susan F.), pres Big Bend Land Co., h W Wilson 629
Dow George Litch, stu, h W Wilson 629
Dow Illa B., h W Wilson 629
Dow Leila A., artist (teacher), 237, h W Gilman flat 1 237
Dow Mary J. (wid Charles B.), h W Gilman flat 3 237
Dowagiac Mfg. Co., agrl impls, Williamson 617
Dowd Margaret, h W Wilson 316
Dowd Thomas (wf Margaret), ret, h W Wilson 316
Dower George H., clk, musician, Wis. Music Co., h S Franklin 138
Dowling Jane (wid Patrick), h W Wilson 436
Dowling Linnaeus Wayland (wf Jessie S.), prof U. W., h Breese Terrace 234
Dowling William L., [Esser & Dowling], h W Wilson 436
Downey Nellie, pupil nurse, h Mound 925
Downey Patrick (82), died Nov. 21, '04.
Downing Joseph D. (50), died Nov. 8, '06.
Downing Katherine (wid Joseph D.), h W Wash. ave 354
Downing Louise P. (wid William H.), h W Gorham 146
Doyle Alvira, maid Sherlock, King 118
Doyle Charlotte E. (wid Michael A.), h N Franklin 125
Doyle Frank J., h E Wash. ave 1944

LARGEST LINE OF **Fine Stationery=Parsons** Printing and Stationery Co.

EAT AT CRONIN'S

Doyle J. Anna., emp N. E. Co., h E Wash. ave 1944
Doyle James (wf Mary), car repairer St. P. R'y, h W Dayton 621
Doyle John, steward Avenue, h Monona ave 114
Doyle John, stu, h W Johnson 1112
Doyle John A., ret, h Sherman ave 1118
Doyle John E. (wf Charlotte), [Castle & Doyle], h Sherman ave 1028
Doyle Louis, firem St. P. R'y, h W Wash. ave 537
Doyle Mamie, h E Wash. ave 1944
Doyle Mary E., h W Johnson 1112
Doyle Mary E. (wid Patrick), h W Johnson 1112
Doyle Nellie, h E Wash. ave 1944
Doyle Nellie C., h N Franklin 125
Doyle Patrick H. (wf Mary), lab capitol, h Williamson 1037
Doyle Patrick H. (wf Mary), ptr D. & R., h S Franklin o 22
Doyle Sarah J. (wid Michael), h E Wash. ave 1944
Doyle William (35), died March 16, '06.
Doyle William F. (wf Gertrude), tinner Drews, h W Wash ave o 409
Doylen Frank J., car clk N. W. R'y, h Jenifer 1054
Doyon Bertrand H. (wf Marie M.), pres Doyon & Rayne Lumber Co., h Rutledge 1053

DOYON & RAYNE LUMBER CO.

Bertrand H. Doyon pres; George T. Rayne secy; lumber sash, doors; yards 638 W Mifflin, office W Mifflin 119
Drake Frank I. (wf Jean P.), physician, 3d fl 108 State, h E Johnson 1128
Drake Henry C., ret, h N Webster 111
Drake Tamazon F. Mrs. (84), died Jan. 8, '05.
Drakeley Charles (96), died Oct. 24, '06.
Drakeley Grace B., h N Carroll 209
Draper Public School, (5th ward), W Johnson 910
Dresen Charles A. (wf Minnie A.), [Dresen & Rhodes], h E Johnson 618
Dresen John P. (wf Sibila), jan U. W. gym, h W Dayton 806

DRESEN & RHODES

[Charles A. Dresen, Louis M. Rhodes], painters and paper hangers, King 107
Dresen Theodore (wf Barbara), cobbler, 728, h W Johnson 728
Dresen Theodore F. (wf Katharina), jeweler, 216½ State, h N Frances 313
Dresen William (wf Christine), carp, h S Henry 116
Dressely Joseph, lab, h W Wash. ave 633
Dresser Charlotte M. (wid Samuel B.), h Madison 2014
Dresser Lester B., member state board of control, h N Hamilton 219
Dressler Benjamin, macht U. W., h W Dayton 611
Dressler Charles B. (wf Lillian J.), emp U. W., h Spring 1216

We Are Sign Writers, Decorators, Paper Hangers, Picture Framers, Jobbers of Paints, Oils, Etc. 116 N. Carroll; 118 State. Mautz Bros.

Drevdahl Andrew (Christina), emp G. M. Co., h Morrison 1350
Drewry George H., state graded school inspector, h Waterloo

DREWS EDWARD H.

(wf Edith A.), dentist, 2d fl 25 E Main, h N Butler 10
Drews Frederick H. C. (wf Katherine), tinner, h Jenifer 1224

DREWS WILLIAM

hardware, hot air and combination furnaces, tin and steel roofing, 937, h Williamson 939
Driscoll Agnes, emp B. S. S. Co., h (S. M.) Pond
Driscoll Ellen (wid John), h (S. M.) Pond
Driscoll Joseph (wf Catherine), emp B. S. S. Co., h (S. M.) Maple ct 1220
Driscoll Michael A., lab, h (S. M.) Pond
Driver Sephus Earl, secy to adjt gen, h W Wash. ave 503
Driver Sephus S. (wf Frances), travs, h W Wash. ave 503
Drives Alexander, messenger Bank Wis., h Spaight 836
Drives Frank M. (wf Clara), ptr Heick, h Williamson 1512
Drives John B. (wf Sophia), [Drives & Son], 409 S Blount, h Spaight 836
Drives John B. jr. (wf Josephine), [Drives & Son], h S Blount 409

DRIVES & SON

(John B., John B. jr.), coal and wood, S Blount 409
Drogswold Forrest, carp Aufrecht, h Jenifer 1041
Drohan Thomas E. (wf Marcella), supt N. E. Co., h Spaight 1225
Droster Sarah, clk Fair, h E Mifflin 318
Drotling Alma, drsmkr, h W Main o 426
Drown Merrill J. (78), died Jan. 20, '06.
Drown Mignon L. (Swineford & Drown), h Lake 616
Du Bois Alfonse, lab, h (E. S.) Park pl 1009
Dubrove Edward, junk dealer, h Milton 819
Dubrove Harry, junk dealer, h Milton 819
Dudgeon Dilla H. (wid Richard), h Jefferson 1914
Dudgeon Matthew S. (wf Mabel), [supervisor 10th], (Morris, Riley & Dudgeon), h Jefferson (712) 2012
Dudgeon Richard B. (wf Ella V.), supt Madison public schools, o 115 N Carroll, h Jefferson 1820
Dudgeon Richard C., h Jefferson 1820
Dudgeon Sidney B., stu, h Jefferson 1820
Dudgeon Wanda M., h Jefferson 1820
Dudley Elizabeth H. (wid William), h N Frances 524
Dudley Joseph E., carp, h N Pinckney 206
Dudley William H. (wf Agnes), asst libr Univ lib, h N Charter 128
Duerr Amelia F. (wid Robert), h E Wilson 102
Duerr Robert, emp geological survey, h E Wilson 102
Duff Bridget, dom, Langdon 135

Steamers leave Bernard's Landing and U. W. Pier twice daily for . . . **Mendota Park** Call up D Phone 550 for time of Departure — An Ideal Outing —

ICE CONKLIN & SONS 105 East Washington Ave. COAL

Duff John H., cashier I. C. R'y, h W Wash. ave 537
Duff Mary, dom, Monona ave 302
Duffy Anna, dom, W Doty 22
Duffy Bridget Mrs. (88), died Nov. 13, '05.
Duffy James, firem N. W. R'y, h W Mifflin o 547
Duffy Mary, h N Lake 432
Duffy Patrick (wf Mary), city lab, h N Broom o 201
Dugan David H. (wf Irma), surveyor, h Winnebago 2304
Dugan Edward S. (wf Elizabeth), brakm I. C. R'y, h W Main 349
Duke Alfred R., macht K. & W., h N Park 207
Duke Ella H., h N Park 207
Duke Elva V., stu, h N Park 207
Duke Emily, drsmkr, h N Park 207
Duke Henry C., travs, h N Park 207
Duke John L., stu, h N Park 207
Duke Lina A. Mrs., h N Park 207
Duncan Angeline (wid Harmon), h Chandler 1223
Dunigan Thomas, ret, h E Wilson 502
Dunkel Joseph A. (wf Barbara), shoes, 708 Univ. ave, h W Johnson 529
Dunkel Katharina (wid Joseph), h W Gorham 431
Dunlap Carson H. (wf Hattie), travs, h N Hancock o 125
Dunlap Homer (wf Kate), ret, h (H. P.) Lake ave
Dunlop John A. (wf Fannie L.), travs, h S Bassett 306
Dunn Adeline M., emp N. E. Co., h N Brearly 321
Dunn Anna R., stu, h W Main 723
Dunn Catherine (wid William), h E Main, rear part 316
Dunn Charles P. K., moulder, N. E. Co., h. N Brearly 321
Dunn David (wf Hannah), h Merry 202
Dunn Della M., opr Dane Co. Tel. Co., h Merry 202
Dunn Frances R, sten state board of control, h W Wilson 538
Dunn George M., clk St. P. R'y, h S Broom 14
Dunn Harry J., rec clk G. M. Co., h S Broom 14
Dunn James W (wf Catherine), engr St. P. R'y, h W Main 723
Dunn John M. (wf Jennie), freight agt St. P. R'y, h S Broom 14
Dunn Joseph M., lab h W Main 713
Dunn Laura Dorothy, sten sec state, h W Johnson 18
Dunn Leo, stu, h W Main 723

DUNN MARTIN L. (wf Lillian), wholesale and retail tobacconist, 3 E Main, h N Butler 126
Dunn Mary, h N Brearly 321
Dunn Matthew (wf Mary), city lab, h W Wilson 538
Dunn May V., stu, h S Broom 14
Dunn Nellie H., sten R. M. LaFollette, Wash., D. C., h W Main 538
Dunn Raymond W. (wf Cleopha A.), baggageman St. P. R'y, h W Main o 525

You can get it at **Weaver's Drug Store**

Rich is the man who can earn a living and keep his life insured. Let me show you a plan that will put you at peace with your pillow. Standard Phone 1029

J. H. HEALY,
GENERAL AGENT
10 West Gilman Street.

Dunn Thomas, blacks F. & J., h Williamson 1226
Dunn William (wf Hattie), grocer, 2511, h Winnebago (2641) 2511
Dunn William F., freight clk St. P. R'y, h W Main 713
Dunn William G. (wf Kate), U. S. letter carrier, h N Brearly 321
Dunning John D., sta engr, h E Doty 123
Dunning Marie (wid Gerard), h W Main 334
Dunsett Christ, app Frederickson, h W Main 342
Dunston Edna A., emp T. C. Co., h S Butler 20
Dunston Sylva, h S Pinckney o 212
Dunton Edith F., sec Prof. Ely, h Prospect ave (237) 205
Duppler William (wf Lena), solic, h N Webster 123
Durbin Warren, condr St. P. R'y, h W Main 544
Durbrow Clarabelle, h W Wilson 124
Durbrow Frances, stu, h W Wilson 124
Durbrow Harry M. (wf Louise W.), bkpr, cashier M. & I. T. Co., h W Wilson 124
Duren Adam A. (wf Gertrude), groceries, saloon, 751, 753, h Williamson 751, 753
Durfey Edgar J. (wf Elizabeth), city lab, h W Doty 437
Durfey Jefferson E., del clk, h W Doty 437
Durfey Mary E., milliner W. & D., h W Doty 437
Durick John, emp G. M. Co., h Jenifer 1248
Durisch Joseph, firem St. P. R'y, h W Wash. ave 511
Durkee Albert J. (wf Rose), ptr Mautz Bros., h E Mifflin 418
Durkee Eugene M. (wf Hannah), lab, h N Ingersoll 117
Durkee Frank, emp M. & I. T. Co., h N Ingersoll 117
Durkee Genevieve (19), died Aug. 7, '04.
Durkopp Emil, ngt tel opr Monona yards, h S Baldwin 221
Durkopp William (wf Carrie), h W Mifflin 536
Dussling Anton (wf Margaret), driver H. B. Co., h W Gorham o 407
Dutcher Caroline E., solic, h S Hancock 3d ft 110
Duval Edmund P. R. (wf Katie), instr U. W., h Univ. ave 917
Dye Albert A. (wf Bettie S.), ret, h E Gorham 930
Dyer Harry G (wf Jennie F.) lab dredge, h S Brooks 602
Dyer Thomas F. (wf Mary), macht N. E. Co., h Buell 216
Dyke Elizabeth M., h E Wilson 127½
Dykesten Emma, stu, h Williamson o 738
Dykesten Knut (wf Inga), sec man N. W. R'y, h Williamson o 738
Dykesten Mabel, stu, h Williamson o 738
Dyring Berndt (wf Antonie), carp, h S Blair 8

E

Cement, **Lime, Tile, Brick, Coal, Wood and Hardwood Kindlings** at W. J. Radk's, East End, Phones S. 6134 B. 910

Eagle Celestine C., stu, h Langdon 619
Eaker William J., macht N. E. Co., h N Paterson 211

START A SAVINGS ACCOUNT WITH THE
SAVINGS LOAN & TRUST CO

WILKINSON & DALY
If You Want BECOMING **Hats or Shoes** You'd better BECOMING to us
25 N. PINCKNEY STREET

Earl Fannie K. (wid David G.), h Prospect pl 841
Earle Dollie R., retoucher, h Univ. ave 915
Eason French L. (wf Laura), travs, h W Wash. ave 510

EAST MADISON CASH MARKET
Julius Klueter propr, meat market, E Wilson 508
East Madison House, C. A. Horstmeyer propr, boarding, Williamson 852
East Madison Pharmacy, A. W. Krehl propr, E Wilson 408
East Side Land Co., Jackson Reuter pres, G. J. Corscot treas, E Main 2d fl 3
Eastman Anne Mrs. (50), died Nov. 24, '05.
Eastman Clarence (wf Ethel), stu, h Monroe (518) 1820
Eastman Florence M., emp Waltzinger, h S Hancock 2d fl 110

EASTMAN FRED R.
electrical supplies, o 107, h State o 107
Eastman George I. (wf Mary A.), carp, h Monroe (518) 1820
Eastman J. Henry, emp Campbell & Humiston, h Williamson 702-6
Eastman John A., emp N. E. Co., h S Hancock 2d flat 110

EASTMAN JOHN S.
electrician, 511, h State 511
Eastman S. A., emp U. W., h Univ. farm hog barn
Eaton Arthur H. (wf Addie), emp F. & J., h Jenifer 1404
Eaton Edwin, moulder G. M. Co., h Jenifer 1404
Eaton Ephraim L. (wf Helen Louise), evangelist (Methodist), h N Lake 428
Eaton Myrtle A., clk K. & Co., h N Jenifer 1404
Eckert Clarence C. (wf Flora), brkpr Haupt, h S Broom 9
Eckstedt Ernest (wf Mary C.), saloon, 1252-4, h Williamson 1252-4
Eckstein Frank (wf Mary), teams, h (S. M.) Oregon R. F. D. No. 5
Eckstein Louisa, dom, N Henry 521
Eckstein Mary, dom, N Henry 521
Economical Rug Co., Chas. Kehoe mgr, rug and carpet mfr, State 128
Eddy Ernest W. (wf Clara B.), propr One Minute Coffee House, 9½-11 W Main, h W Wilson 427
Eddy William W., emp Halbach, h Rusk 2026
Edgar Mary L., prin Washington school, h State 617
Edgerton Frank (wf Emily), macht helper N. W. R'y, h Williamson 1046
Edgerton Sarah (wid Frank), h S Fairchild 116
Edison Harry, carp, h Winnebago 1704
Edison Martha J., h Winnebago 1704
Edison Stephen H. (wf Polly M.), ret, h Winnebago 1704
Edland Ole, lab M. & I. T. Co., h E Dayton 1245
Edland Otto, teams M. & I. T. Co., h E Dayton 1245
Edland Vettle (wf Annie), lab dredge, h S Dickinson o 505
Edmunds Lenna (19), died June 22, '04.

South Madison Property Paul W. McKay

FRANK H. EDSALL

Physician, office suite 14, 15 Mendota block o 12, 14 W W Mifflin.
HOURS—9 A. M. to 4 P. M. 'Phone D. 628.
Residence, N Henry 524. 'Phone D. 717.

Edsall Frank H. (wf Anna E.), physician r 14, 15 Mendota blk o 12, 14 W Mifflin, h N Henry 524
Edsall John, carp, h W Dayton 435
Edvartson Andrea, dom, W Gilman 123
Edwards Joseph R. (wf Grace I.), asst corp clk Sec'y State, h N Brearly 411
Edwards Richard Rev., asst Cong. Church, h Langdon 251
Effenberger Anton F. (wf Bertha), forem U. S. S. Co., h Winnebago 1717
Efinger Clara, emp M. C. Co., h N Ingersoll 121
Efinger George (wf Augusta), macht G. M. Co., h N Ingersoll 121
Efinger Mary, emp M. C. Co., h N Ingersoll 121
Egan Corinne (wid James H.), h W Johnson 1102
Egan John (wf Mary F.), city lab, h E Johnson 610
Egan Mary A., teacher, h W Johnson 1102
Eggum Fred, carp, h E Wilson (142) 138
Eggum Ole, clk capitol, h N Henry 116
Ehlert Frederick M. (wf Frieda A.), carp N. E. Co., h Williamson 1316
Ehlich Kurt, macht G. M. Co., h Jenifer 1034
Ehlman Matthias J., ret, h E Dayton 1327
Ehlman Oscar F. (wf Esther E.), travs, h E Dayton 1327
Ehrkton Elizabeth (wid Charles), h S Baldwin 221
Ehrlich August, lab Stein, h Williamson 1524
Ehrlich Dorothea (wid Frank), drsmkr, h State o 332
Ehrlich Herman, mason Fischer, h Williamson 1524

EHRMAN CHARLES J.

(wf Mary), meat market, grocery, 1232, h Williamson 1232
Eichmann Bertha, h E Dayton 1217
Eichmann Charles J. (wf Josephine), firem M. F. D. No. 1, h State o 221
Eichmann George A. (wf Marie), steamfitter, h State o 432
Eichmann John (wf Mary), cook state hospital, Mendota, h E Dayton 1217
Eichmann Joseph, h E Dayton 1217
Eichmann Leopold (wf Katherine), ret, h Univ. ave 627
Eidsmore Martin M. (wf Laura P.), h N Henry o 111
Eierman Michael F. (wf Ellen M.), forem C. Ptg. Co., h N Brearly 215
Eighmy Eugene (wf Sarah M.), ret, h Langdon 241
Eighmy Lawrence (wf Isadora), ret, h Monona ave 205

TOILET A piece of Sterling Silver on your chiffoniere is a variety which every woman has a fondness for. We carry a complete line. **GAMM'S** **WARE**

Square Deals given on Pianos, Organs, Player Pianos, Self Playing Organs, Phonographs, Band and String Instruments, Sheet Music, etc. Wisconsin Muisc Co., 20 N. Carroll St., Madison

Eighmy Martha M. (wid George), h E Gorham 1010
Eighmy Sanford, real estate, o 10 W Mifflin, h E Gorham 1010
Eilers Lily, dom, N Charter 420
Eilert Benjamin H., tel opr I. H. Co., h Spaight 840
Eisele Frank J., macht N. E. Co., h Jenifer 1150
Eisele Joseph E. (wf Annie M.), forem winding dept N. E. Co., h Rutledge 1324
Eken Sjur (wf Clara), emp N. E. Co., h Rutledge 1238
Ekern Alice O., teacher Draper school, h N Henry 116
Ekern Evan (wf Elizabeth), jan executive mansion, h N Henry 116
Ekern Helga M., teacher, h N Henry 116
Ekern Lena Z., clk census bureau, h N Henry 116
Ekern Ruth N., stu, h N Henry 116
Ekstrom Adolph W. (wf Adeline), tailor, h W Doty 405

ELA EMERSON

(wf Florence M.), lawyer, o 29 W Main, h Grant 1101
Elding John (wf Kate), lather, h E Wash. ave 2021
Elding Samuel (wf Minnie P.), lather, h Williamson 1437

ELECTRICAL SUPPLY CO.

L. W. Burch pres, A. L. Payne secy and treas; electrical supplies and construction, E Wilson 323
Elert William H. (wf Dora), macht G. M. Co., h Williamson o 1113
Elite Buffet, The, Charles J. Kirch, W Main 23

ELKS, THE

B. P. O. E., Madison Lodge 410, club house Monona ave 120, 122, 124
Elleau Augustine, stu, h N Lake 616
Ellefson Clarence, stu, h Winnebago 2006
Ellefson Elmer, stu, h Winnebago 2006
Ellefson Mabel S., stu, h Winnebago 2006

ELLEFSON NELS W.

(wf Anna S.), lumber, lath, shingles, etc., 1988 Railroad, h Winnebago 2006
Ellestad Anna, dom, N Pinckney 520
Ellestad Gilbert J. (wf Margaret), patrolman, h S Franklin 14
Ellestad John T., clk Lake City House, h E Wilson 502
Ellestad Julia J., milliner L.-S., h State 232
Ellestad Julia T., dom, E Wilson 9
Ellestad Knut J. (wf Carine), jan M. E. church, h N Hancock 136
Ellestad Martin John, shipping clk M. S. Co., h N Hancock 136
Ellestad Sarah J., milliner L.-S., h State 232
Ellguth Natalie, drsmkr, o 413, h State o 413
Ellingsen Nels O. (wf Erikka), carp, h S Third 11
Ellingson Ethel, dom Milo Hagan, E Johnson 141
Ellingson Martin (wf Elista), cigar manfr, 410 E Wilson, h E Main o 522

Piper Bros., 4 Stores Quality First Prices Next

HANDIEST PRINTING OFFICE IN THE CITY
PARSONS PRINTING AND STATIONERY CO.

Elliott Amelia, boarding, h E Wilson 117
Elliott Charles, emp E. R. Elliott, h E Dayton 1242
Elliott E. R. & Co., wholesale lumber, E Main 3d fl 23
Elliott Edward C., inst U. W., h Mendota ct east 1st fl 625
Elliott Edward R. (wf Esther), [E. R. Elliott & Co.], h E Dayton 1242
Elliott Frank G., emp Dane Co. Tel. Co., h N Butler 109
Elliott Gilmen W., lab G. M. Co., h Jenifer 1034
Elliott Julia, h E Johnson 109
Elliott M. Edith, stu, h N Butler 109
Elliott Mary A., boarding, h E Wilson 117
Elliott William T. (wf Minnie M.), buggies, 117-123 S Blair, h N Butler 109
Ellis Blaine (wf Katie), shoe shining, 318 E Wilson, h E Dayton 635

ELLIS CHARLES T.

(wf Emma J.), real estate, secy French Battery Co., h S Mills 314
Ellis David P. (wf Lulu), clk Kautz, h S Henry 108
Ellis Eliza (wid Arthur C.), h W Wash. ave flat 1 109
Ellis Hannah C., children's librarian M. F. L., h W Wash. ave flat 1 109
Ellis Howard, h E Johnson 650
Ellis J. R. & Sons, Zala S. Baldwin mgr, jobbers butter, eggs and poultry, Williamson 621
Ellis Lester, moulder Kupfer, h E Mifflin 642
Ellis Lewis L. (wf Emma), emp Stevens Thresher Co., h S Blair 29
Ellis Rosella R., clk Zehnter, h E Johnson 650
Ellis Thomas E. (wf Delia), engr bolier room U. W., h E Johnson 650
Ellis Thomas Raymond (wf Jessie E.), carp, h N Broom 308
Ellman George (wf Rose), fruits, vegetables, 402, h State 402
Ellsworth Block, N Pinckney 23, 25
Ellsworth Eliza (wid William J.), h Rusk 2026
Ellsworth Fanny, h Langdon 248
Ellsworth Frank (wf Josephine), travs, h Langdon 248
Ellsworth Louise A. Mrs. (66), died Dec 7, '05.
Ellsworth Sherman K., real estate, h W Wash ave 1017
Elmer Samuel, ngt clk Gem Restaurant, h N Hancock 135
Elofs Sylfest N., prt Amerika, h E Dayton 942
Elsener Frederick, emp One Minute, h W Main 311
Elsom James C. (wf Ruth R.), director U. W. gym., h Jefferson (214) 1614
Elvekrog Christian C., emp M. & I. T. Co., h N Paterson 413
Elvekrog Ole O. (wf Annie), jan tax com, h N Paterson 413

ELVER CHARLES

(wf Wilhelmina), propr Elver House, 520-24, h E Wilson 520-24
Elver Elmore T., lawyer, [Miner & Elver], h E Wilson 524

ELVER HOUSE

Charles Elver propr, E Wilson 520-24

PERHAPS You don't wear clothes made by us—BETTER DO IT—IT PAYS
MERCHANT TAILOR E. J. SOUTWICK 4 South Carroll Street

HANDIEST PRINTING OFFICE IN THE CITY
PARSONS PRINTING AND STATIONERY CO.

Elliott Amelia, boarding, h E Wilson 117
Elliott Charles, emp E. R. Elliott, h E Dayton 1242
Elliott E. R. & Co., wholesale lumber, E Main 3d fl 23
Elliott Edward C., inst U. W., h Mendota ct east 1st fl 625
Elliott Edward R. (wf Esther), [E. R. Elliott & Co.], h E Dayton 1242
Elliott Frank G., emp Dane Co. Tel. Co., h N Butler 109
Elliott Gilmen W., lab G. M. Co., h Jenifer 1034
Elliott Julia, h E Johnson 109
Elliott M. Edith, stu, h N Butler 109
Elliott Mary A., boarding, h E Wilson 117
Elliott William T. (wf Minnie M.), buggies, 117-123 S Blair, h N Butler 109
Ellis Blaine (wf Katie), shoe shining, 318 E Wilson, h E Dayton 635

ELLIS CHARLES T.

(wf Emma J.), real estate, secy French Battery Co., h S Mills 314
Ellis David P. (wf Lulu), clk Kautz, h S Henry 108
Ellis Eliza (wid Arthur C.), h W Wash. ave flat 1 109
Ellis Hannah C., children's librarian M. F. L., h W Wash. ave flat 1 109
Ellis Howard, h E Johnson 650
Ellis J. R. & Sons, Zala S. Baldwin mgr, jobbers butter, eggs and poultry, Williamson 621
Ellis Lester, moulder Kupfer, h E Mifflin 642
Ellis Lewis L. (wf Emma), emp Stevens Thresher Co., h S Blair 29
Ellis Rosella R., clk Zehnter, h E Johnson 650
Ellis Thomas E. (wf Delia), engr bolier room U. W., h E Johnson 650
Ellis Thomas Raymond (wf Jessie E.), carp, h N Broom 308
Ellman George (wf Rose), fruits, vegetables, 402, h State 402
Ellsworth Block, N Pinckney 23, 25
Ellsworth Eliza (wid William J.), h Rusk 2026
Ellsworth Fanny, h Langdon 248
Ellsworth Frank (wf Josephine), travs, h Langdon 248
Ellsworth Louise A. Mrs. (66), died Dec 7, '05.
Ellsworth Sherman K., real estate, h W Wash ave 1017
Elmer Samuel, ngt clk Gem Restaurant, h N Hancock 135
Elofs Sylfest N., prt Amerika, h E Dayton 942
Elsener Frederick, emp One Minute, h W Main 311
Elsom James C. (wf Ruth R.), director U. W. gym., h Jefferson (214) 1614
Elvekrog Christian C., emp M. & I. T. Co., h N Paterson 413
Elvekrog Ole O. (wf Annie), jan tax com, h N Paterson 413

ELVER CHARLES

(wf Wilhelmina), propr Elver House, 520-24, h E Wilson 520-24
Elver Elmore T., lawyer, [Miner & Elver], h E Wilson 524

ELVER HOUSE

Charles Elver propr, E Wilson 520-24

PERHAPS You don't wear clothes made by us—BETTER DO IT—IT PAYS
MERCHANT TAILOR E. J. SOUTWICK 4 South Carroll Street

2 Steamers The Only Steamboats on Lake Mendota
Five Enjoyable Trips Daily {BERNARD Phone D 550

Engel Albert (wf Edith), carp, h W Main 444
Engel Clara A., h Rusk 2034
Engel Oscar L. (wf Emma), emp Radke h (H, P.) Center pl 631
Engelberger Frederick H. (wf Wilhelmina), driver Haeffner, h State 2d fl 103
Engelberger John (wf Mary), asst chief M. F. D., 125 State, h N Broom 312
Engelberger John C. (wf Mary E.), forem bottling B. B. Co., h Marion 214
Engelberger Margeret (wid John), h W Johnson 819
Engelberger Nickolaus, plumber, h N Broom 312
Engelberger William H. (wf Elizabeth), barber Nebel, h W Johnson 408
Engelhardt Emanuel (wf Bessie), upholsterer, 312 State, h W Dayton o 417
Engelhardt Mortz (wf Sarah), dry goods, 308, h State 308
Enger James H. (wf Lottie A.), travs, h W Wilson 507
Engesether John P. (wf Elsie), ret, h S Hancock 126
Engh Arthur T., ngt tkt clk St. P. R'y, h W. Wash. ave 533
Enghardt Nels (wf Constance), emp F. & J., h E Mifflin 1316
Engler Anthony, lab dredge, h S Mills 608
Engler Arthur (wf Edith), lab dredge, h S Brooks 506
Engler William (wf Theresa), sta engr dredge, h S Mills 620
Ennis Albert B., ptr, h Merry 201
Ennis Daniel A., teams, h S Butler 147
Ennis James (69), died May 19, '06.
Ennis James (43), died Feb. 21, '06.
Ennis Joseph (wf Hannah), asst engr capitol, h W Johnson 409
Ennis Mae, sten J. B. Ramsay, h W Wash. ave 454
Ennis Mary A. (wid James), h Merry 201
Ennis Nellie E., h W Wash. ave 454
Enquist John A. (wf Ama C.), tailor S. & B., h E Dayton 1201
Ensign Morris L. (wf Margaret), lab capitol, E Johnson 149
Entner Charles R. (wf Diana), macht N. E. Co., h Northern ct (1405) 1411

EPISCOPAL, GRACE CHURCH

Rev. A. A. Ewing rector, W Wash. ave 102
Erbe Anna (wid Christ), h (H. P.) Atwood ave 602
Erbe Edward J. (wf Dora), clk B. Pahlmeyer, h (H. P.) Center pl 603
Erbe Margeret (wid John), hskpr, h N Bassett 206
Erdall Lars J. (wf Anna), bkpr Radke, h N Baldwin 214
Erich Frank, tailor, h E Doty 123
Erickson Alice A., opr Dane Co. Tel. Co., h N Hancock 109
Erickson Alma, dom, W Johnson 10
Erickson Amy, dom, W Dayton 27

High Grade Chocolates Are Made by WALTZINGER

Our "Citro" Headache Powders Guaranteed to Cure. **Weaver's Drug Store**

Erickson Bernard A. (wf Elizabeth), clk L. Haak, h N Butler 22
Erickson Bernt, cement worker Geo. Nelson, h N Murray 6
Erickson Carl, lab, h N Murray 6
Erickson Charles E. (wf Rachel), carp, h N Butler 410
Erickson Charles M., app Journal, h N Butler 22
Erickson Clarence G. (22), died Oct. 18, '06.
Erickson E. Blanche, milliner K., N. & K., h N Hancock o 109
Erickson Edwin B., barber Olsen, h W Doty o 407
Erickson Emil B. (wf Alma), emp F. & J., h Russell (439) 1907
Erickson Emil C., ptr, Mautz Bros., h E Mifflin 208
Erickson Erick W., emp Model Creamery, h Univ. ave 1550
Erickson Gustave E. (wf Theressa), emp Fauerbach, h S Paterson 413
Erickson Halford (wf Anna), member state railroad com, h N Pinckney o 301
Erickson Harry R., bkpr W. J. Hyland, h N Butler 22
Erickson Hazel, h N Butler 22
Erickson Hilda, dom, Rutledge 1107
Erickson Hilmar E., press feeder T. G. & Co., h Spring 1317
Erickson Hulda C., opr Dane Co. Tel. Co., h W Doty o 407
Erickson Jennie S., emp Dem. bdry, h W Doty o 407
Erickson John (wf Carrie), clk Jacobsen, h E Wash. ave 517
Erickson Juliana (wid Eric A.), h N Hancock o 109
Erickson Mary, dom. N Pinckney 200
Erickson Ole (76), died Jan. 27, '05.
Erickson Ole J. (wf Emelie), emp Mitchell, h Williamson 608
Erickson Olga Mrs., h Spring 1317
Erickson Oscar F. (wf Ella), macht F. & J., h Jenifer 1418
Erickson Sarah (wid Knute), h N Franklin o 12
Erickson Sena E. Mrs., h N Butler 22
Erickson William N. (wf Louisa), mason forem, N. W. R'y, h W Doty o 407
Erlanger Joseph (wf Arman), prof U. W., h Johnson ct 301
Ersland Jens, emp M. & I. T. Co., h N Blair o 18
Ersland Lars, emp M. & I. T. Co., h N Blair o 18
Ersland Peter (wf Lorence), emp G. M. Co., h N Blair o 18
Esberg Howard, stu, h Langdon 625
Esbjornson Sigfried, tailor S. & B., h E Main 114
Eskillsen Nels, bricklayer McCarthy, h State 229
Esper Bertha, dom Simons, S Butler 107
Esser Agnes A., sten U. W., h W Mifflin 350
Esser Anna L., clk Ford, h W Mifflin 350
Esser Anton S. (wf Anna G.), U. S. letter carrier, h Sherman ave 1021

ESSER & DOWLING

(Jacob Esser jr, William L. Dowling), shoes, W Main 15
Esser Frank W. (wf Katherine), forem news dept Journal, h Jenifer 835

Building Material CONKLIN & SONS 105 E. Washington Ave. 214 S. Baldwin. 641-645 W. Main St.

SAVINGS LOAN & TRUST CO PAYS 4 PER CENT on time Certificates

Esser George F. (wf Daisy), bkpr German American Bank, h W Wilson 408
Esser Gertrude, h W Johnson 329
Esser Jacob, ret, h W Johnson 329
Esser Jacob, jr. (wf Mary K.), [Esser & Dowling], h W Mifflin 350
Esser Joseph F., clk S. & B., h W Johnson 329
Esser Katherine, h N Bassett 215
Esser L. Mrs., hair and fancy goods, 2, h S Carroll 2
Esser Louis R. (wf Elizabeth), h S Carroll 2
Esser Margaret, h W Johnson 329
Esser Margaret T., stu, h W Mifflin 350
Esser Mathias J., brakm N. W. R'y, h W Wilson 532
Esser Matthew J., cashier F. & J., h W Mifflin 350
Esser Paul, clk Reuter, h W Wilson 532
Esser Sibylle (wid Frank E.), h W Wilson 532
Esser Werner, ngt elev attdt Park, h Univ. ave o 706
Esser Werner B. (wf Sophia), ship clk A. P. Co., h Univ. ave o 706
Estabrook Henry P. (wf Celestine), ret, h Drake 1035
Ester Edward F. (wf Linnie E.), propr Ester Oyster Co., 206 E Main, h E Johnson 1051

ESTER OYSTER CO.

E. F. Ester propr, wholesale fish and oysters, E Main 206
Estes Augustus G. (wf Helen M.), ranchman, h W Main 301
Estes Mildred M., h W Main 301
Estlind Emanuel, emp N. E. Co., h E Wilson o 408
Estlind John N., brkpr, h E Wilson o 408
Estlind Niels (wf Christiene), emp Curtis Pad Fact, h E Gorham 906
Eugene Mary S. (wid John B.), h S Butler 147
Eustes Charles L., electr, h W Wash. ave 304

EVANGELICAL ASSOCIATION

Imanuel's church, Rev. Frederick Homuth pastor, N Hamilton 106
Evans Alice, stu, h Langdon 630
Evans Anna (wid John C.), h Langdon 630
Evans Anna W. (wid Richard), clk tax commission, h E Gorham 123
Evans Bridget (wid James), h W Doty 516
Evans Cassie D., sten Bank of Wis., h W Main 301
Evans Emma (wid Richard), h Wis. ave 309
Evans Fannie, dom, Sterling ct 430
Evans Gertrude C., stu, h Langdon 630
Evans Magdalene, clk registrar U. W., h Wis. ave 309
Evans Marshall B., instr U. W., h Mendota ct (21) 607
Evans Philip R. (wf Laura E.), state organizer Fraternal Aid Association, h W Main 313
Evans Rebecca Mrs. (88), died May 23, '05.

The Keenest Active Business Men may be the pauper of tomorrow. Let me show you how to protect your estate. carry from fifty to five hundred thousand dollars of Old Line Life Insurance, knowing the millionare of today J. H. HEALY, General Agent. 10 W. Gilman St. Standard Ph. 1029

Your Shirt Will be as white as the "driven snow" if laundered by us LION LAUNDRY

EVANS THEODORE W.
(wf Cora R.), [pres board of pension examiners], physician and surgeon, o 3 N Pinckney, h E Gorham 633
Eveland John, lab, h S Butler r 20
Eveland John C. (wf Lillian), teamster, h E Wilson 121
Evenrud Anton, emp G. M. Co., h Williamson 1335
Evenrud Bert, lab G. M. Co., h Williamson 1335
Everett Benjamin F. (wf Elizabeth), ret, h Univ. ave 915
Everett Edward, physician, 3d fl 1 E Main, h Univ. ave 915
Everson Irving (wf Melissa), lab M. & I. T. Co., h N Mills 28
Evjenth Rheinhold U. Rev. (wf Martha), pastor Norwegian Lutheran church, h Williamson o 1319
Ewert Lena B., dom, E Gorham 652
Ewing Addison A. (wf Elizabeth A.), rector Grace Episcopal church, h W Wash. ave 116
Ewing Joseph E., carp, h W Dayton 730

EXCELSIOR SHOE STORE
George W. Kindschi propr, State 109
Executive Mansion, E Gilman 130

EXECUTIVE OFFICE
James O. Davidson, governor, r 103 capitol building
Eytel Catherine, laundress M. S., h (S. M.) Lakeside

F

Call Up Radke's **Coal and Wood Yard** for anything in the line of Mason's supplies. Phones, S. 6134 B. 910
WINNEBAGO STREET AND LINDEN COURT

F. F. F. LAUNDRY
Fleury & Dittmar proprs, E Main 7
Faber Annie, drsmkr, h S Park 302
Faber Elizabeth Mrs. (81), died Aug. 16, '05.
Faber Harry (wf Luella), chemist U. S. S. Co., h (F. O.) Milwaukee 1305
Faber Margaret, h S Park 302
Faber Mary, drsmkr, h S Park 302
Faber Michael P., emp Peter Faber, h S Park 302

FABER PETER
(wf Katharina), carp contr, 808 Chandler, h S Park 302
Faber William, mason, h S Park 302
Faber William (wf Aurelia), lab, h Univ. ave 1205
Facey Frederick H. (wf Edith), emp F. & J., h Williamson o 935
Fagan Catherine (wid James), h S Fairchild 116

WILKINSON & DALY **Ladies' Hat and Boot Shop**
OUR MOTTO
No Trouble to Show Goods
No Goods to Show Trouble

Chime Should chime in harmony. Ours do, and we have a large variety. Hall and colonial, and alarm clocks. **GAMM'S** **Clocks**

Fagg Emma (wid John), h Monona 147
Fagg John (72), died Aug. 14, '04.
Fagg Katherine M., h W Dayton 827
Fagg Nellie J., h W Dayton 827
Fagg Peter (wf Tjitske Mary), ret, h W Dayton 827
Fagg William J. (wf Nellie), cashier St. P. R'y, h Monona 151
Fahning William T. (wf Minnie), clk Mautz Bros., h Williamson 1108
Fahrenheim Wilhelm, bkpr, h W Mifflin 306
Fahringer Ernest N., sub U. S. letter carrier, h W Wilson 338
Fahringer Helen M., drsmkr, h W Wilson 338
Fahringer William (wf Mary), carp, h W Wilson 338
Fahringer William F., stereo, h W Wilson 338
Fahy Paul E., ret, h W Main 313
Fair Store Block, N Pinckney 27-31

FAIR, THE

department store, Kaiser Bros., props, N Pinckney 27, 29, 31
Fairchild Block, E Main 25, 27, 29
Fairchild Caryl F., h Monona ave 302
Fairchild Cornelia M. (wid David L.), h Summit ave 161
Fairchild Frances B. (wid Lucius), h Monona ave 302
Fairchild Laura H., h Summit ave 161
Fairchild Lucius Post No. 11, Drum Corps, C. F. Bender director, H. A. Erickson secy, Monona ave 118
Fairman Ethel, dom Knight, State 423
Fairman Mary A. (wid John R.), h S Fairchild 120
Falcus George, moulder G. M. Co., h Williamson 1500
Fales Evaline S. (wid Henry P.), h Univ. ave 1109
Fales Ida B., h Univ. ave 1109
Fales Louis H. (wf Alice M.), [Harper & Fales], 2d fl 15 S Pinckney, h State 821
Fanning James F. (wf Sena), clk Atlas hotel, h Jenifer 946
Faragher Ella, clk Levitan, h E Gorham 849
Faragher John J., cement worker, h E Gorham 849
Faragher Patrick J., clk Hyland, h E Gorham 849
Faragher Sarah, h E Gorham 849
Faragher Thomas M., firem N. W. R'y, h E Gorham 849
Fardall Niels, emp O.-A. Co., h S Dickinson o 412
Fargo Edgerton G., app G. M. Co., h E Dayton 1227
Fargo Harry L., jeweler Gamm, h E Mifflin 219
Fargo Thomas H. (wf Kate), lab Mitchell, h Linden 220
Faringer Mary (wid John H.), h S Franklin o 124
Farley Alexander (wf Bridget), teams, h W Dayton o 1328
Farley Edward, stu, h N Bruen 124
Farley James E. (wf Lucy), stone cutter, h N Bruen 124
Farley James N., del clk Piper Bros., h N Bruen 124
Farley Stephen (wf Mary E.), stone cutter, h near Stevens quarry

ANNUNCIATORS AND CALL BELLS
ELECTRICAL SUPPLY CO., Telephone 680

Good Goods Only, Piper Bros., 4 Stores

Farlin Earl G. (wf Emma C.), clk 21 W Main, h N Fairchild 26
Farlin Robert B., emp Dem., h W Doty 313
Farmer Nellie, h W Main 701
Farmer Owen M., moulder G. M. Co., h W Main 701
Farmer Peter (wf Elizabeth), saloon 619, h W Main 619
Farmer Peter (wf Ellen), ret, h E Dayton 108
Farness Abel J., clk O. & V., h E Johnson 603
Farness Edwin G., clk Oppel, h E Johnson 603
Farness Herman O. (53), died Nov. 29, '04.
Farness Margaret (wid Herman O.), h E Johnson 603
Farness Marie H., asst Dr. Chase, h E Johnson 603
Farness Simon, stu, h E Johnson 603
Farness Thomas O., h E Johnson 603
Farnham Mary J. (wid Jeffrey A.), h (F. O.) Atwood ave 731
Farnsworth Anna B. Mrs., physician Madison Sanitarium, h (S. M.) Lake ct
Farnsworth Creighton P. (wf Anna B.), phys Madison Sanitarium, h (S. M.), Lake ct
Farnsworth Frances Mrs. (50), died June 13, '05.
Farnum Agnes M., sten N. E. Co., h W Doty 423
Farnum Clement B., stu, h W Doty 423
Farnum George, emp Pierce & Co., h W Doty 423
Farnum George W. (wf Josephine), condr I. C. R'y, h W Doty 423
Farnum Isabel M., stu, h W Doty 423
Farr Beulah, dom, W Wilson 121
Farr H. Levander (wf Pauline D.), travs I. H. Co., h Spaight 809
Farra James, ret, h Rogers o 409
Farra Mary Mrs., h W Dayton 533
Farrell J., emp capitol, h E Main 323
Farrell Stephen T., carp Findorff, h E Main 323
Farrell William (wf Mary), ret, h S Hamilton 216
Farrington Edward H (wf Margaret T.), prof U. W., h N Mills 315
Fasbender Lena, dom, Spaight 811
Fasbender Peter (wf Anna M.), carp Sayle, h Chandler 1322

FASHION LIVERY

Earl S. Burwell propr, livery, boarding, feed and sale stables, E Wash. ave 219, 221, 223
Fass Hugo, stu, h W Gorham 426
Fass Joseph (wf Regina), carp, h W Dayton 316
Fasser Carl, lab, h State 3d fl 235
Fauerbach Alfreda, clk O. M. Nelson, h Jenifer 901

FAUERBACH BREWING CO.

L. Fauerbach pres; H. Fauerbach v-pres; P. Fauerbach secy and treas; brewers, bottlers and malsters, Williamson 643-653
Fauerbach Charles (wf Emma), emp F. & J., h Jenifer 901
Fauerbach Emil, [Fauerbach Brewing Co.], h Spaight 938

Musical Homes demand GOOD Musical Instruments. Quality and Value are our Specialties. WISCONSIN MUSIC CO., 20 N. Carroll St., Madison

Everybody admires good clothes. Thats the kind we make
E. J. Southwick Merchant Tailor 4 S. Carroll St.

Fauerbach Henry (wf Elizabeth), v-pres Fauerbach Brewing Co., h Spaight 938
Fauerbach Louis (wf Amelia), pres Fauerbach Brewing Co., h Thornton ave 424
Fauerbach Maria (wid Peter), h Spaight 925
Fauerbach Philip (wf Ellen W.), secy-treas Fauerbach Brewing Co., H N Carroll (212) 214
Faulkner Charles R. (wf Louise), emp L. A. A. W., h N Webster 115
Fauver Marvin S. (wf Amy), moulder, h E Dayton 1229
Favill Louise S. (wid John), h E Gorham 12
Faville Stephen (83), died Sept. 19, '06.
Favill Theresa S., h E Gorham 12
Fay Anna, mgr West Lunch Room, St. P. R'y, h W Wash. ave 644
Fay Helen A., stu, h Prospect pl 844
Fay John, mason, h W Main 345
Fay John F., mason, h W Main 345
Fay Joseph, emp city water works, h E Wash. ave 1944
Fay Leo J., window trimmer K. N. & K., h W Dayton 707
Fay Margaret E., h W Main 345
Fay Marion V. (wid Lucius M.), h Prospect pl 844
Fay Martha M., stu, h Prospect pl 844
Fay William M. (wf Eliza A.), emp city water works, h Maple st 103
Febock William F. (wf Delia), cement contr, h Sterling 1727
Federal Building, E Mifflin 4
Federal Publishing Co., S. A. Brant secy and treas, N Carroll 3d fl 24
Feeney Bridget (70), died Jan. 4, '05.
Feeney Catherine H., teacher Marquette school, h Monroe 1911
Feeney Elizabeth J., h Monroe 1911
Feeney Ellen, h W Doty 630
Feeney Hubert, h W Main 780
Feeney Hubert, jr. (wf Tena), lab, h W Wash. ave 745
Feeney James (wf Honora), ret, h Monroe 1911
Feeney Mary, h Monroe 1911
Feeney Michael (wf Margaret), engr city disposal plant, h Monona st 113
Feeney Patrick (wf Susannah), emp K. & W. Co., h W Doty 630
Fehlandt Elsie L., stu, h N Bassett 17

FEHLANDT JOHN C.
(wf Zettie), [justice of the peace], lawyer, r 11, 12 Marston blk 2d fl 17 W Main, h S Henry 122
Fehlandt Olive, stu, h S Henry 122
Fehlandt William, stu, h N Bassett 17

FEHLANDT WILLIAM
(wf Fredericka), deputy supervisor of assessment, h N Bassett 17
Fehlau Anna M., bkpr Conklin, h (H. P.) Madison ct 1606

Corporate Seals, Rubber Stamps, Stencils
PARSONS PRINTING AND STATIONERY CO.

Our Table Contains all the market affords. Service of the best. **CRONIN'S** Restaurant.

Fehlau Gustav R. (wf Amelia), lab F. & J., h (H. P.) Madison ct 1606
Fehlau Gustav W., macht M.-K. L. Co., h (H. P.) Madison ct 1606
Feinauer Bertha, stu, h N Hamilton 310
Felber Maria, opr Wis. Tel. Co., h Williamson 1042
Felber Theressa, dom, h W Dayton o 533
Feldman Allie (22), died May 9, '05.
Feldman Jacob, broom maker, h (S. M.) Lakeside 171
Felkenstein Elizabeth, dom, E Gilman 28
Fell Adolph H. (wf Ida), carp, h E Main 2038
Fell Ambrose, carp, h E Dayton 107
Fell Mary, h State 229
Fell Mathias (wf Anna M. C.), lineman Dane Co. Tel. Co., h N Henry 231
Fell Stephen J. (wf Helen), carp N. W. R'y, h Williamson 1140
Felland Ole, died Jan. 17, '05.
Felland Ole, cement worker, h W Main 650
Felland William (wf Thea), lab, h Atwood ave o (2069) 374
Fellenz Anna M., sten A. T. Webb, h E Johnson 701
Fellows Niles (wf Mary L.), ptr Pollard, h W Wilson o 331
Fellows Raemond N., stu, h W Wilson o 331
Felsher Abraham (wf Lena), jan Dem., h Chandler 820
Felt Albert (wf Edith), firem M. F. D., h W Doty 344
Felt Charles (wf Georgiana), engr Alfords, h W Mifflin o 222
Felt Viola, emp Alford Bros., h W Mifflin o 222

FELTON ANTHONY P.

(wf Elizabeth), locksmith, 16 N Carroll, h W Gorham 436
Femrite Andrew T., draftsman F. & J., h Williamson 1121
Femrite Henry, emp Hoeveler, h Williamson 1121
Femrite Henry T., stores clk N. E. Co., h Williamson o 1432
Femrite Jacob I. (wf Emma), lab G. M. Co., h Williamson 1121
Fencil John F. (wf Matilda), macht N. E. Co., h Jenifer o 1233
Fenneman Nevin M. (wf Sarah), prof U. W., h W Gorham 15

FENNER MARSHALL B.

(wf Mary), billiards, cigars, 225 State, h E Wilson 117
Fenning William, lab, h S Baldwin 221
Fenske John H. (wf Susan), sec lab N. W. R'y, h S Franklin 117
Fenton Ida, stu, h W Dayton 422
Fenton Maria D. (62), died June 1, '04.

FENTON MARK

(wf Nettie L.), agt I. C. R'y, h W Wash. ave o 603
Fenton Polly, teacher, h W Dayton 422
Fenton Theo., stu, h W Dayton 422
Ferchland William F. (wf Minnie), emp S. & K., h Russell 411
Fergean George, driver Alford Bros., h N Bruen 202
Ferguson M. Edna (wid Joel), h W Doty 614

Artists materials of every description 116 N. Carroll; 118 State **Mautz Bros.**

We Make all of our **CANDIES** WALTZINGER 19 N. Pinckney St.

Ferguson Thomas M. (wf Glendora), plumber Metz, h Chandler 923
Ferguson William F. (wf Ella B.), travs, h Jenifer 1030
Fernald Benjamin G., salesman N. E. Co., h W Wash. ave 122
Ferrar Henry S. (wf Frances A.), agr mgr U. S. S. Co., h Spaight 914
Ferrar Kathleen, stu, h Spaight 914
Ferrar Kayutah, stu, h Spaight 914
Ferris Albert E. (wf Mabelle), Ferris & Ferris (package delivery), h Emerald 1023
Ferris Bessie E., copyist N. E. Co., h Emerald 1023
Ferris Emma Sadie, drsmkr, h Emerald 1023
Ferris Eugene S. (wf Mary), Ferris & Ferris (package delivery), h Emerald 1023
Ferris & Ferris, (Eugene S., Albert E.), package delivery, Emerald 1023
Ferris George M., sten and copyist Chief Justice Cassoday, h State 707
Fertig Cyrus L. (47), died June 3, '06.
Fessenden Ray V., lather, h Jenifer 802
Fess Edward (wf Mary), [humane officer], boarding and sale stable, 114 E Wilson, h E Doty 115
Fess Emma G. (wid Charles W.), h E Wilson o 123
Fess George E. (wf Delia), propr Fess House, 123, h E Doty 123
Fess House, George E. Fess propr, E Doty 123
Fess John, teams, h N Frances 219
Fess Perry, stu, h E Doty 123
Fessler George J. (wf Meta), carp, h E Wash. ave 1937
Fetherling Hershel G. (wf Frances M.), mech engr, h S Paterson 514

FETHERS MYRON D.

genl agt Union Central Life, o 21 E Main, h S Brearly 606
Fett Frank B., clk Scheibel, h W Gilman 416
Fett George H., secy Menges' Pharmacies, 829 Univ. ave, h W Gilman 416
Fett Katharine (wid George), h W Gilman 416
Fey Clarence E. (wf Myrta), ptr, h W Gilman 413
Fichten Frank M. (wf Clara A.), travs, h S Mills 415
Fichten Helen (wid Hubert), h N Blair 119
Fichten Hubert (68), died Oct. 5, '04.
Fichten Jacob P., h N Blair 119
Fichten Katherine, cashier Waltzinger, h E Mifflin 313
Ficks Charles D. (wf Elizabeth C.), travs, h N Pinckney o 118
Ficks, see Fix
Fiedler Anna K., sten U. W., h N Hancock 120
Fiedler Emma (wid Ernst), caterer, h N Hancock 120
Fiedler Herman J., macht G. M. Co., h N Hancock 120
Fielman August F. B., ret, h W Doty 318
Fielman William (wf Elizabeth F.), eng N. W. R'y, h S Blair 138

MENDOTA PARK Is an ideal spot for family gatherings. Steamer "Wisconsin" Leaves BERNARD'S LANDING and U. W. PIER. Phone Dane 550

ICE Conklin & Sons 105 E. Washington Avenue COAL

Fielman William C., emp N. E. Co., h S Blair 138
Figy Mathias, sten, h E Dayton 1327
Filber Marie, opr Wis. Tel. Co., h Williamson 1042
Filbern John, ret, h S Few 601
Filbern Mary E., clk Sol Levitans, h S Few 601
Filbey Edward J. (wf May), clk bureau labor and stat, h N Broom 3d fl 12
Filter William, blacks G. M. Co., h Spaight 1246

FINDLAY & COMPANY

grocers, Frederick Bodenstein mgr, N Carroll 30
Findley Frank G. (wf Annie), mgr A. P. Co., h Spaight 1044

FINDORFF JOHN F.

(wf Annie C.), contractor and builder, 601-7 W Wilson, h N Frances 437
Findorff Lissette (wid John), h Williamson o 846
Findorff Louena L., sten Findorff, h Williamson o 846
Fingerhut Albert (wf Emilie), carp, h E Johnson o 1152
Fink Alphonso, ret, h N Murray 132
Fink Flora, dom, h E Johnson 110
Finke Jennie, dom, N Murray 433
Finkel Margaret Mrs., h N Blount 314
Finn Arthur, sta engr, h E Wash. ave 1944
Finn Hugh, emp Kehoe & McWatty, h S Franklin 110
Finn Thomas, tailor M. S. K., h Emerald 928
Finnegan Louis (wf Margaret), carp, h W Dayton 407
Finnegan William L., lab U. S. S. Co., h (F. O.) Sheridan 1313
Finnerty Martin H. (wf Ellen), ret, h W Mifflin 550
Finnerty Patrick (wf Mary), city lab, h W Wash. ave 1030

FIRE DEPARTMENT

Madison, Charles Bernard, jr., chief.
Central station, phone 19, S Webster 18-20
Station No. 2, phone 59, State 125
Station No. 3, phone 67, Williamson 1219
Station No. 4, phone 73, W Dayton 1327
Firestine T. D., U. S. weather bureau

FIRST NATIONAL BANK

U. S. depository; N. B. Van Slyke pres; M. E. Fuller v-pres; Wayne Ramsay cashier; M. C. Clarke asst cashier; N Pinckney 1
First National Bank Building, 1 N Pinckney, E Wash. ave 102-4-6
Fischer Carl F. (wf Johanna), lab, h E Johnson 1005
Fischer Charles H., emp Fischer & Niemann, h S Blair 21
Fischer Edward J. (wf Carrie), real estate, 618, h S Mills 618
Fischer Frederick W., piano tuner, 325, h W Doty 325
Fischer Herman (wf Emma), [Fischer & Niemann], h S Blair 21
Fischer Louise Lea, clk Knox & Co., h S Blair 21

If It's From Weaver's Drug Store IT'S RIGHT

Rich is the man who can earn a living and keep his life insured. Let me show you a plan that will put you at peace with your pillow.
J. H. HEALY, General Agent, 10 West Gilman Street Standard Phone 9102

FISCHER & NIEMANN

(Herman Fischer, Otto Niemann), ice, office, S Pinckney 108
Fischer Richard, state chemist, prof U. W., h E Johnson 119
Fischer William M. (wf Mary), mason contr, h S First 120
Fiscus Henry, emp M.-K. L. Co., h W Main o 514
Fiscus Katherine (wid John), h W Main o 514
Fish and Game Warden, state, Jonas Swenholt, n wing capitol
Fish Carl R., prof U. W., h Mendota ct w 2d flat 625
Fish Harriet I. (wid William T.), h N Henry 510
Fish Joseph B. (wf Eva M.), carp, h (H. P.) Mills pl 702
Fish Louise M. (wid Fred), h Mendota ct w 2d flat 625
Fish Perl O. (wf Anna K.), [Fish & Schulkamp], h S Ingersoll 612
Fish Ray E., app macht N. E. Co., h Spaight 1319
Fish Ruth M., stu, h N Henry 510

FISH & SCHULKAMP

[Perl O. Fish, Arthur W. Schulkamp], genl ins, King 3d fl 102
Fish William, h N Henry 510
Fish William T. (71), died Dec. 14, '04.
Fisher Bertha M., h Sherman ave 1024
Fisher Edith, dom, Rutledge 1049
Fisher Edward, stu, h S Pinckney 206
Fisher Frank E., elect engr N. E. Co., h Lake 514
Fisher Marie, h W Gorham 214
Fisher Mary G. (wid James E.), h S Pinckney 206
Fisher Washington O. (76), died March 24, '06.
Fiske George C., prof U. W., h N Lake 616
Fitch Deming (wf Roxy A.), ret, h State 731
Fitch George W. (wf Elizabeth), macht G. M. Co., h N Ingersoll 410
Fitch John A., stu, h W Dayton 3d flat 2d fl 124
Fitch Julian R., ret, h Arlington pl 1920
Fitch Margaret M. (wid Homer R.), boarding, h W Johnson 1106
Fitch Roy H., clk K. N. & K., h W Johnson 1106

FITCH WILLIAM D.

(wf Rose), embalmer and funeral director, 123 W Main, h N Hancock 22
Fitzgerald Alice (wid Henry), h W Doty 432
Fitzgerald Dudley M., condr St. P. R'y, h N Hamilton 125
Fitzgerald Frank, lab G. M. Co., h E Wash ave 1306
Fitzgerald John J., engr St. P. R'y, h W Wilson 538
Fitzgerald Minnie A., sten Sanborn & Blake, h W Doty 432
Fitzpatrick Ellen (wid Bernard), h W Dayton 914
Fitzpatrick Joseph J., bkpr, sten Gaar Scott & Co., h W Dayton 914
Fitzpatrick Margaret E., clk Sinaiko, h W Dayton 914
Fitzpatrick Mary A., sten. h W Dayton 914
Fitzpatrick Thomas E., engr St. P. R'y, h W Doty 541

START A SAVINGS ACCOUNT WITH THE
SAVINGS LOAN & TRUST CO

WILKINSON & DALY **Ladies' Hat and Boot Shop** 25 North Pinckney Street
Where Fashionable Hats and Ladies' High Grade Shoes Reign Supreme

Fix Barbara L., milliner, h (F. O.) Elmside blvd 1919
Fix Brothers, (Frank A., Charles H., Joseph), plasterers, (F. O.) Elmside blvd 1919
Fix Charles, lather, h W Dayton 430
Fix Charles H. (Fix Bros.), h (F. O.) Elmside blvd 1919
Fix Charles J. (wf Susan), plaster contr, h W Dayton 430
Fix Frank A. (Fix Bros.), h (F. O.) Elmside blvd 1919
Fix John, lather, h W Dayton 430
Fix Joseph, (Fix Bros.), h (F. O.) Elmside blvd 1919
Fix Margaret, dom, N Charter 446
Fix Mary A. Mrs., h (F. O.) Elmside blvd 1919
Fjeld Andrew N. (wf Karen), ret, h E Johnson 321
Fjeld Carl Alfred, clk Hobbins, h E Johnson 321
Fjeld Reier A. (wf Karen), farmer, h N Hancock 134
Flad Anna (wid Hilar), char woman, 607 (21) Mendota ct, h Univ. ave 622
Flad Hilar (52), died June 3, '04.
Flad John J., app Gordon, h Univ. ave 622
Flaherty Anna (wid Edward), tailoress, h N Broom o 107
Flanery Frank, emp F. & J., h S Baldwin 413
Fleckenstein Alexius P., travs, h E Wilson 624
Fleckenstein Edward, emp Wis. Tel. Co., h N Butler 132
Fleckenstein Frank (wf Sophie), carriage and wagon mfr, E Main 224-8, h N Butler 132
Fleckenstein M. Barbara (wid Frank), h N Warren 411
Fleckenstein Mary, dom, N Charter 450
Fleckenstein Sebastian (wf Juliana), carp, h Lorch 434
Fleetwood Sherman (wf Clara), lab, h N Blount 118
Fleischer Johanna (wid W. Frederick), h N Lake 412
Fleischmann Joseph (wf Anna), lab, h Seymour (108) 704
Fleming Charles L. (wf Lucia E.), travs, h E Gorham 505
Fleming H. Josephine, sten and accountant Warner, h W Doty 353
Fleming Helen V. (wid David B.), h W Doty 353
Fleming Henrietta C., h E Gorham 322
Fleming Katherine Mrs., h W Wash. ave 437
Fleming Lucinda E., teacher, h E Gorham 322
Fleming Nellie, h W Wash. ave 437
Fleming S. Katharine, director Lapham kindergarten, h W Doty 353
Fleming William C., firem St. P. R'y, h E Gorham 322
Fleming William T. (wf Henrietta), forem Conklin, h E Gorham 322
Flemming Alicia S., bkpr Harloff, h Chandler 1212
Flemming Lucinda, h Chandler 1212
Flesch Matilda, dom, S Franklin 118
Flesh Emma (wid M. E.), h N Hamilton flat I 220
Fletcher Annie H. (wid Henry), h N Pinckney 217

FIRE INSURANCE Paul W. McKay

Electric Signs *Electrical Supply Co.* Telephone 680

Fleury & Dittmar, (Lewis C. Fleury, William P. Dittmar), props F. F. F. Laundry, E Main 7
Fleury Lewis C. (wf Grace), [Fleury & Dittmar], h E Gorham 308
Flick R. V. Eugene (wf Mary), teams Conklin, h N Blair 107
Fliesram Benny, carp, h E Wash. ave 2059
Flinn Edith, sten G. P. Miller, h W Wash. ave 439
Flint Albert S. (wf Helen A.), prof U. W., h N Charter 450
Flint Helen, stu, h N Charter 450
Flohr Mollie (wid William), h S Hancock 135
Flom Andrew, h E Main o 203
Flom Carrie (62), died Nov. 20, '06.
Flom Fred (wf Jessie), propr Flom's Theatre, h E Main 2d fl 206
Flom Martin J. A. (wf Sophia), propr Hotel Main, sign writer, 323, h E Main 323
Flom Ole (44), died Nov. 6, '04.
Flom Theodore N. (wf Rhoda), emp N. E. Co., h S Hancock 119
Flom's Block, E Main 201-5
Flom's Theatre, Fred Flom propr, E Main 207, 209
Flood Julia, dom, N Park 414
Flynn Annie (wid Thomas), h N Blair o 210
Flynn Barney, fitters helper M. G. & E. Co., h S Franklin 19
Flynn Frank, fitters helper M. G. & E. Co., h S Franklin 19
Flynn George C. (wf Natlie A.), bkpr O. & V., h S Henry 117
Flynn, see Flinn
Foerest John P. (wf Daisy), mechanic U. W., h Johnson ct 311
Fogerty Edward P. (wf Alice), brakm St. P. R'y, h W Dayton o 525
Foghsgaard Jens (wf Marie), macht G. M. Co., h E Gorham 851
Fold Amelia C., stu, h W Gilman flat 1 237
Foley Dennis, ngt depot master N. W. R'y, h Williamson o 1045
Foley Katherine F., filing clk N. E. Co., h Williamson o 1045
Foley Michael C., macht, h N Brearly 214
Foley Michael E. (wf Johanna), teams, h W Dayton 1215
Foley Theresa Mrs. (42), died March 1, '05.
Folz Henry C. (wf Mary A.), grocery, 445 W Main, h W Wash. ave o 447
Folz William H., clk Folz, h W Wash. ave o 447
Foran Catherine, drsmkr, h W Main 454
Foran Frank M., bkpr, h W Main 454
Foran Gertrude, h W Main 454
Foran Simon (wf Mary), ret, h W Main 454
Foran, see Foren, Forrand
Forbes Clarence F. (wf E. Marie), electr E. R. Eastman, h N Mills 28
Forbes Edward, emp machine shop U. W., h Drake 1304
Forbes George W. (wf Augusta), carp, h Drake 1304
Ford Belle, drsmkr, h E Wash. ave 506
Ford Catherine (wid John T.), h Langdon 625

Sterling of the latest Parisian Patterns in **Silver** service on sale at **W. J. GAMM'S** **Ware**

YOUNG FOLKS praise our stock. They tell us we carry the finest Pianos, Organs, Phonographs, String Instruments and Sheet Music in Madison. **Wisconsin Music Co., 20 N. Carroll St.,**

Ford Charles E. (wf Emma G.), photographer, 123 W Mifflin, h Palatka, Fa.
Ford Charles F. (wf Patience), macht 120 E Wash. ave, h E Gorham 123
Ford Howard, bell boy Park, h E Main 500
Ford James Hubert, clk St. P. R'y, frt office, h Langdon 625
Ford James, h N Fairchild 12
Ford Jane (wid William), h (F. O.) Madison o 2108
Ford John (45), died Feb. 11, '05.
Ford John M., ship clk Dem., h Langdon 625
Ford John T., asst bkpr Bank of Wis., h N Fairchild 12
Ford Lillie (wid John), h N Fairchild 12
Ford Margaret G. (wid Francis F.), h Spaight 1033
Ford Marie E., stu, h Langdon 625
Ford Matthew W. (wf Mary), lab capitol, h E Main 500
Ford Virginia A., stu, h Langdon 625
Foreman Jessie, dom, W Gilman 235
Foren Nellie, clk Averbeck, h W Wash. ave 514
Foresman Adelaide, instr of voice U. W. school of music, h W Doty 121
Forest Hill Cemetery, George Rentschler supt, R. F. D. No. 7
Forgeot Mabel, h Grant 1102
Forrand Clarence W. (wf Eliza L.), steamfitter Mueller, h Univ. ave 1701
Forrest Mary (wid Robert), h S Franklin 141
Forrest Robert (58), died Dec. 1, '06.
Fosdal Camilla, dom, N Carroll 323
Fosdick Arthur C., engr G. M. Co., h S Brearly 410
Fosdick Ellsworth, emp Cooley, h E Mifflin 642
Fosdick George P., firem N. W. R'y, h S Brearly 410
Fosdick Grant, h S Brearly 410
Fosdick Minnie (wid Frank), h S Brearly 410
Fosdick Walter H. (wf Sarah), engr M. G. & E. Co., h S Brearly 412
Foseid Peter O. (wf Helena), macht G. M. Co., h E Gorham 1134
Fosnot John G. (wf Eva), emp M. & I. T. Co., h Rogers o 409
Foss Charles (wf Gertrude), lab U. W., h (M. add) Adams ave 2212
Foss Erick R. (wf Ellen), lab, h N Hancock 142
Foss Ferdinand (wf Adeline), lab, h N Bruen 113
Foss George D., h N Hancock 142
Foss Josephine H. (wid John), h (M. add) Adams ave 2212
Foss Otto (wf Agnes), ptr Mautz Bros., h N Warren o 209
Foster Christian, ret, h (F. O.) Division 2203
Foster Dean E., inst U. W., h N Lake 610
Foster Martha J. (wid Ezra H.), h W Wash. ave 322
Foster Mary C. (wid Charles S.), h N Pinckney 406
Foster Mary S., lib asst hist lib, h N Pinckney 406
Fowler Harry K., stu, h Wis. ave 223
Fowler Herbert A., stu, h Wis. ave 223

We Are Car Load Buyers of Staple Groceries
You Get the Benefit. PIPER BROS., 4 Stores

The Best Printing Office Supplies, Stationery, Rubber Stamps **Parsons** Printing and Stationery Co.

Fowler Mary Maud, instr of piano U. W. school of music, h W Main 416
Fowler William H. (wf Mary), travs, h Wis. ave 223
Fowler William M., music teacher, h W Main 416
Fox Anna Kathryn, h E Johnson 122
Fox Arthur O. (wf Anna W.), pres and genl mgr N. E. Co., h N Henry 521
Fox Bessie G., stu, h W Gorham 138
Fox C. Lillian, h N Henry 521
Fox Clara, waitress, h W Wash. ave (704) 674
Fox Edgar W., asst dairyman U. W. farm, h U. W. farm barn
Fox Edwin Gordon, stu, h W Gorham 138
Fox Edwin M. (wf Frances G.), ins agt, h W Gorham 138
Fox James (wf Catherine), emp M. G. & E. Co., h W Wash. ave (704) 674
Fox James, jr., lab, h W Wash. ave (704) 674
Fox Joseph, lab L. Parr, h W Wash. ave (704) 674
Fox Katherine, stu, h N Henry 521
Fox Lucy M., h W Gorham 138
Fox May, waitress, h W Wash. ave (704) 674

FOX MORRIS F.
secy and treas Home Realty Co., 3d fl 1 E Main, h N Henry 521
Fox Myra, h N Henry 521
Fox Neill W., draughtsman N. E. Co., h N Henry 521
Fox Philip, physician and surgeon, o 21 N Pinckney, h E Johnson 122

FOX PHILIP R.
(wf Katharine), physician and surgeon, o 21 N Pinckney, h W Wilson 28
Fox Thomas, lab, h W Wash. ave (704) 674
Fox William H., clk N. E. Co., h S Brearly 606
Foy Edward J. (wf Belle), macht F. & J., h Williamson 1433
Foye Alvie E. (wf Mary), engr U. W., h E Johnson 953
Foye Frank M. (wf Georgia), oil wagon, h (F. O.) Dixon 2221
Foye George (wf Caroline H.), driver Valvoline Oil Co., h E Johnson 728
Foye Melissa (wid Milton), h E Johnson 728
Foye Milton (57), died March 26, '05.
Foye Raphael, emp N. E. Co., h E Johnson 953
Francis George H., secy tax com, h E Gorham 512
Franey Lawrence (wf Catherine), saloon, 117 State, h W Doty 502
Franey Lawrence J. (wf Elizabeth), pressman Dem., h N Broom 405
Franey Margaret (33), died May 17, '06.
Franey Robert (wf Elizabeth), teams, h W Dayton 331
Franey Thomas W. (wf Mabel), barber, 233 State, h N Broom 111
Franey William R., emp Dem., h W Dayton 331
Franey, see Freney

Something Wrong with the man who is satisfied with ready made clothes
E. J. SOUTHWICK
Merchant Tailor 4 S. Carroll Street

For your Wall Paper and Decorating, go to Mautz Bros. 116 N. CARROLL 118 STATE Phones: D 1350; W 1217

Franke Alma, h S Blair 28
Franke Augusta, drsmkr, h W Main 334
Franke Ferdinand J., blacks K. & W. Co., h S Blair 28
Franke Hugo P., barber, h S Blair 28
Franke Louise, drsmkr, h W Main 334
Frankenburger David B. (60), died Feb. 6, '06.
Frankenburger Margaret, stu, h W Gilman 115
Frankenburger Mary S. (wid David B.), h W Gilman 115
Franklin Anna C., h N Charter 408
Franklin Peter H. (wf Catherine), mining engr, h N Charter 408
Fraser Elizabeth S., stu, h N Carroll 303
Fraser Margaret B. (wid Alexander C.), h N Livingston 410
Fraser, see Frazer
Fratello Carlo, lab city quarry, h W Johnson 616½
Frauenfelder Rachel (72), died Nov. 7, '05.
Frautschi Arthur A., [C. Frautschi & Son], h King o 204
Frautschi Bertha R., proof reader Thresherman, h King o 204

FRAUTSCHI C. & SON

[Christian, Arthur A.], undertakers, funeral directors, King 207
Frautschi Christian (wf Elizabeth), [C. Frautschi & Son], h King o 204
Frautschi Emil J. (wf Ida L.), mgr Wis. Tel. Co., 16 S Carroll, h E Wash. ave 408
Frautschi Irving F., embalmer, h King o 204
Frautschi Lillian, stu, h King o 204
Frawley Phyllis Mrs., h Langdon 620
Frazer Andrew, h W Main 219
Frazer Alexander D., clk Thuringer, h W Doty 113
Frear James E. (wf Harriet), Secy of State, h E Gorham 752
Frederick August A. (wf Minnie L.), carp, h S Baldwin 303
Frederick Ida Mrs., h W Dayton o 512
Frederick, see Friedrich

FREDERICKSON A. D. & J. V.

[Albert D., John V.], dealers in lumber, lath and shingles; contractors and manufacturers, 702-12 E Main, S Blount 13-23
Frederickson Albert D. (wf Fanny), [A. D. & J. V. Frederickson], h E Gilman 22
Frederickson Edward A. (wf Rose), travs, h Rutledge 1105
Frederickson Emma O. (wid Niels), h E Gorham 21
Frederickson John (wf Matilda), carp, h Spaight 1318
Frederickson John V. (wf Marion C. F.), [A. D. & J. V. Frederickson], h E Gorham 508
Frederickson Lelah C., stu, h Rutledge 1105
Frederickson Marion E., stu, h E Gilman 22
Freeman Charlotte B., h Langdon 222
Freeman Chester O., lab, h N Ingersoll 119

Billiard, Pool and Combination Tables for private houses and clubs. Estimates made. MATT R. CRONIN, Tenney Block

MENDOTA PARK **And around the lake via** **STATE HOSPITAL**
Steamers leave Bernard's Landing Twice Daily

Freeman George R. (wf Annie), lab, h N Ingersoll 119
Freeman John C., prof U. W., h Langdon 222
Freidag William F. (wf Minnie), forem gas engine dept F. & J., h Jenifer 1216
Freier Louise, stu, h S Hamilton 222

FRENCH BATTERY CO.

C. T. Ellis secy, mfrs dry cell batteries, Wash. st 615
French Everett, stu, h N Hancock 121
French Fred W. (wf Ella A.), deputy U. S. marshal, h N Hancock 121
French Harry L., cost clk N. E. Co., h E Dayton 1350
French John N. (wf Jean G.), asst supt M. & I. T. Co., h Mil.ave 1223
French Myron B. ( ), died
French Sarah A. (wid Henry B.), h N Butler 140
French William J., ret, h W Lawn ave 1918
Freney Laurence (wf Johanna), real estate, h N Butler 6
Freney, see Franey
Freund Julius, ptr H. & S., h Williamson 852
Freund Mary, h (E. S.) Center ave 1004
Freund Walter, stu, h (E. S.) Center ave 1004
Freund William C. (wf Mary), ret, h (E. S.) Center ave 1004
Freund William F. (wf Emma), agt Grand Union Tea Co., h N Hancock 112
Frey Annie (wid George), h N Bassett 113
Frey Hannah, dom, N Park 435

FRICK COMPANY

T. J. C. Emmert mgr; threshing machinery, saw mills, E Main 626
Fricke Henry (wf Dorothea), ptr F. & J., h Sherman ave e limits
Friedenlund Matthias, emp M. & I. T. Co., h N Blair 202
Friedenlund Olaf, emp F. & J., h N Blair 202
Friedl Alois J. (wf Julia), carp Findorff, h N Frances 208
Friedl Anton (wf Anna), forem Findorff, h N Frances 212
Friedl Josephine (wid Joseph), h S Park 624
Friedl Wessel (wf Josephine), jan G. M. Co., h Williamson 1005
Friedman Herman (wf Rachel), peddler, h W Wash. ave o 826
Friedrich Alexander E., stu, h N Hancock 116
Friedrich Charles W. (wf Lucy), agt, h N Hancock 116
Friedrich Elizabeth, died Sept. 26, '06.
Friedrich George J., clk Zehnter, h W Doty 513
Friel John, molder G. M. Co., h Williamson 1226
Frieman James, firem St. P. R'y round house, h W Doty 543
Friker Arnold J., forem Scanlan-Morris, h Williamson 913
Frink Jennie, dom, N Henry 501
Frisby Almah J., mem state board of control, h Milwaukee, Wis.

Ice Cream For the Reception or Table. : : **WALTZINGER** **19 N. Pinckney**

Weaver's Drug Store Our Cold Cure *must* Cure or your money refunded

Frisch Andrew (wf Bertha), emp Badger Creamery, h Univ. ave o 610
Frisch Barbara (wid Valentine), h Univ. ave 616
Frisch Frank (wf Mary A.) well driller, h Williamson 839

FRISH AUGUSTUS M.
(wf Mary), mgr Advance Thresher Co., 601-7 Williamson, h Jenifer 952
Fritscher Julius V., chemist U. S. S. Co., h Winnebago 1717
Fritz Albert C. (wf Barbara), forem Findorff, h W Dayton 435

FRITZ CARL B.
(wf Elise), contractor, h W Dayton 438
Fritz Carl T. (wf Elizabeth), lab, h N Bassett 208
Fritz Conrad A. (wf Lena A.), emp Reeves & Co., h Jenifer 730
Fritz Lena, h W Dayton 435
Fritz William H., cost dept clk N. E Co., h Jenifer 1317
Froehock Frank, lab dredge, h Emerald 1020
Froehlich Emma, dom, E Johnson 114
Froehlich John, carp, h S Hancock 112
Frost John C. (wf Florence), macht St. P. R'y, h N Bassett 25
Frost Richard D., ret, h N Hamilton flat I 220
Frost William D. (wf Jessie), prof U. W., h N Bruen 310
Fruger Theressa, filing clk G. M. Co., h Jenifer 1046
Frusher Fred F. (wf Mary), real estate J. P. Corry, h N Carroll 210
Fruth Mary, dom, Sterling pl 429
Fry Ellen (wid Michael), h W Gilman 454
Fry William G. (wf CarrieA.), macht N. E. Co., h Jenifer 1233
Fryette Leora B., h W. Wash. ave 310
Fryette Solomon J. (wf Leora H.), physician, 3d fl 108 State, h W. Wash ave 310
Fuller Anna C., h Johnson ct 310
Fuller Caleb A. (wf Charlotte A.), instr U. W., h Madison 1633
Fuller Clarence W., stu, h N Frances 430
Fuller Clifford S., stu, h Johnson ct 310

FULLER EDWARD M.
(wf Jessica H.), pres Fuller & Johnson Mfg. Co., o 6 W Mifflin, h Sherman ave e limits
Fuller Eugene A. (wf Elsa), mech engr G. M. Co., h E Johnson 134
Fuller George H. (wf Mabel H.), physician, 1120, h Erin 1120
Fuller Isabella (wid Joseph C.), h Madison 2009
Fuller James G., instr U. W., h Univ. ave 1530

FULLER & JOHNSON MFG. CO.
E. M. Fuller pres; A. E. Proudfit 1st v-pres; C. H. Allyn 2d v-pres; Walter C. Noe secy; C. A. Johnson treas; maunfacturers of agricultural implements, gasoline engines; works 1402-44 E Wash. ave, 1-49, 101-33 N Dickinson; office E Wash. ave 1354

Conklin & Sons WOOD, COAL AND ICE
105 East Washington Ave. 214 S. Baldwin.
641-645 W. Main St.

SAVINGS LOAN & TRUST CO PAYS 4 PER CENT on time Certificates

Fuller Lillian, dom, W Wilson 115
Fuller Mary (wid Solon L.), h Johnson ct 310
Fuller Mary E. (wid Martin H.), h E Mifflin 318
Fuller Morris E. (wf Anna M.), vice pres 1st Nat Bank, h N Pinckney 423
Fuller Morris S., stu, h W Dayton 307
Fuller Opera House, W Mifflin 6, 8, 10
Fulton Sarah Mrs. (84), died Aug. 5, '05.
Funde Albert H., barber Bremer, h S Franklin 125
Funnell Burr K., app G. M. Co., h E Dayton 1233
Funnell Ernest L. (wf Emma), switchmn N. W. R'y, h E Dayton 1233
Furey Michael F. (wid Elizabeth C.), emp M. G. & E. Co., h W Dayton o 335
Furey Robert E., stu, h W Dayton o 335
Furniture Arcade, John Greig, furniture, 119 S Pinckney, King 113
Fusch John A. (wf Rinnie), lab brick yard, h Univ. ave 810
Fusch Laura B., h Univ. ave 810
Fusch Wallace S., clk B. & M., h Univ. ave 810
Fuss Carl (wf Olga), teams, h Univ. ave 1321
Fuss Elizabeth, h Univ. ave 1321
Fuss Gertrude, h Univ. ave 1321

FUSS JUSTINUS
(wf Gertrude), propr Camp Randall saloon, 1321, h Univ. ave 1321
Fuss Katherine, h Univ. ave 1321
Fuss Mary, h Univ. ave 1321

G

Ring Phone 910 Bell or 6134 Standard and get PROMPT DELIVERY of
Coal, Wood, Coke, Etc. W. J. RADKE

Gaar, Scott & Co., E. E. Heath mgr, threshing machinery, Williamson 701-3-5
Gabbei Gustave (wf Louise), coachman, h N Henry 117
Gabs Michael, lab G. M. Co., h Williamson 852
Gadsby John, v-pres and supt M. M. U. Co., h Williamson 625
Gachnang Julia, dom Monona Hotel, E Wilson 624
Gaensslen Minnie (wid George J.), h E Gorham 624
Gaertner Herman (wf Mathilda), barber, baths, 1326 Williamson, h Spaight 826
Gaertner Irma, h Spaight 826

GAERTNER MAX
(wf Wilhelmina), Kaiser Hall, 1330 h Williamson 1330
Gaffney John (21), died July 13, '05.
Gaffney M Estella, clk Marsh, h W Wilson 332

The Keenest Active Business Men carry from fifty to five hundred thousand dollars of Old Line Life Insurance, knowing the millionaire of today may be the pauper of tomorrow. Let me show you how to protect your estate.
J. H. HEALY, General Agent **10 W. Gilman Street., S. Ph. 1029**

Clothes Should be washed in soft water. We use nothing else. 613 Williamson St. **LINES Laundry**

Gaffney Mabel, milliner, h N Henry 24
Gaffney Margaret E. (wid John H.), h N Henry 24
Gaffney Philip H. (wf Mary), lab M. G. & E. Co., h W Wilson 332
Gaffney Thomas A., app Journal, h W Wilson 332
Gaffney William, emp Hokanson, h N Henry 24
Gaffron Otto, state civil service commissioner, h Plymouth, Wis.
Gage Florence M., asst U. W., h E Miffiin 1234
Gaghagen Lemuel L., mgr Reeves & Co., h N Butler 12
Gallagher Alice C., sten N. E. Co., h Jenifer 1142
Gallagher Anna, h Jenifer o 1216
Gallagher Arthur J. (wf Minnie M.), forwarding clk P. O., h N Hamilton flat C 121
Gallagher Blanche H., h Jenifer 1142
Gallagher Caroline (wid William H.), h Jenifer 1142
Gallagher Cora M., sten J. B. Smith, h Jenifer 1142
Gallagher Elisha L. (wf Ida E.), real estate, h S Baldwin 610
Gallagher George E., clk Ehrman, h S Baldwin 610
Gallagher Isadore E., h S Baldwin 610
Gallagher James (wf Jane), ret, h N Hamilton 114
Gallagher Jeremiah A., engr N. W. R'y, h Jenifer o 1225
Gallagher John (wf Ellen), [John Gallagher Co.], h W Wilson 515

GALLAGHER JOHN CO.

[John, John jr.], tents and awnings, S Bedford 9-13
Gallagher John, jr. (wf Louise), [John Gallagher Co.], h W Wilson o 628
Gallagher Mary, h N Bruen 301
Gallagher Richard D. (wf Edna), clk Nichols, h (F. O.) Division 2133
Gallagher Rose, stu, h N Murray 215
Gallagher Samuel, emp J. Gallagher, h W Wilson 515
Gallagher Sarah Ellen, prin Longfellow school, h W Wilson 515
Gallagher Thomas, lab G. M. Co., h N Bruen 301
Gallagher Thomas F. (wf Ellen), engr N. W. R'y, h Jenifer o 1225
Gallagher Wilber, h Jenifer 1142
Gallagher William H. (47), died Nov. 2, '06.
Gallagher William H. (55), died Dec. 26, '04.
Gallie Lavina M. (79), died April 20, '06.
Gallus John, ret, h Madison 2310
Galpin Charles J. (wf Zoe), director Baptist guild, h W Gilman 209
Galpin Frederick T. Rev. (wf Agnes P.), pastor First Baptist church, h W Gorham 138
Galvin Philip J. (wf Margaret E.), cashier Hub, h Jenifer o 732

GAMM WILLIAM J.

watchmaker, manufacturing jeweler, 3 W Main, h King 212
Gamma Phi Beta Sorority, Irving pl 820
Gammons E. S. Mrs. (67), died March 27, '05.
Gannon Austin (wf Mary), asst engr water works, h N Blair 205

LADIES' HAT AND BOOT SHOP
25 NORTH PINCKNEY STREET
WILKINSON & DALY

BABY Spoons and Food Pushers of the latest patterns at GAMM'S 3 W. MAIN ST.

Gannon Isabel, h Monona st 128
Gannon John A., press feeder Dem., h N Blair 205
Gannon Joseph M., clk sec state office, h W Main 301
Gannon Margaret M., drsmkr, h Jenifer o 1239
Gannon Mary (wid Thomas), h Jenifer o 1239
Gannon Mary J., waitress Park Hotel, h Monona st 128
Gannon Michael (wf Catherine), flagman St. P. R'y, h Monona st 128
Gannon Peter T. (wf Catherine), car repairer St. P. R'y, h W Dayton 701
Gannon Thomas (wf Gertrude), motorman M. & I. T. Co., h (F. O.) St. Paul 519
Gannon Thomas C. (wf Anna), clk store room F. & J., h Jenifer 1239
Gannon William E., teams, h Monona st 128

CLARKE GAPEN

Physician and surgeon. Office, suite 6, 7, 8 2d fl 28 W Mifflin.
HOURS—10 A. M., 2 to 5 and 7 to 8 P. M.
SUNDAYS—10 A. M.
'Phones, D. 142; W. 1202.
Residence 126 E Dayton, 'phones D. 1328; W. 901.

Gapen Clarke (wf Jennie C.), physician and surgeon, 2d fl 28 W Mifflin, h E Dayton 126
Gapen Jane, stu, h E Dayton 126
Gapen Mildred K., stu, h E Dayton 126
Garbutt F. Hiram, clk K. & Co., h E Johnson 23
Gardine Addie W., forelady M. M. U. Co., h S Franklin 30
Gardiner Charlotte, stu, h W Wash. ave 416
Gardiner Eliza (wid John), h W Wash. ave 416
Gardner Frank M. (wf Ida M.), travs, h N Webster 121
Gardner John, steam fitter, h W Wash ave 409
Garner Charles L. (wf Kessa), lab G. M. Co., h N Livingston 313
Garner Elizabeth (wid Edward), h W. Wash. ave 224
Garner Elizabeth C., h W Wash. ave 224
Garner Elton J. (wf Bertha), teams, h S Livingston 409
Garner Harriet L., h W Wash. ave 224
Garner William G. (wf Emma T.), carp Findorff, h W Johnson 522
Garner Wincie E., clk Famous, h W Johnson 530
Garnsey Nathan B. (wf Ella), travs, h E Main o 407
Garrity Owen L., del clk Scheler Bros., h Univ. ave 621
Garthofner Martha (wid Henry N.), matron M. S., h (S. M.) Lakeside
Gary Margaret (wid Maurice), h W Doty 532
Gary William J., pressman Journal, h W Doty 532
Gary, see Geary
Gaspare Nat, mason, h W Wash. ave 738
Gaston Arthur A., emp Riley & Son., h E Doty 101

House Telephones ELECTRICAL SUPPLY CO. Telephone 680

USE CHASE & SANBORN'S COFFEE
PIPER BROS.—4 STORES, Sole Agents

Gates Phoebe (wid Oramel G.), h Langdon 148
Gath Amelia C., boarding house, h N Frances 606
Gath Henry F. (wf Caroline), carp, h N Frances 606
Gath Josephine M., stu, h N Frances 606
Gatterdam Elizabeth (wid John A.), h S Hancock 135
Gattiker Willis A., emp G. M. Co., h Williamson 1345
Gauer Peter (wf Helen C.), chief engr water works, h E Gorham 513
Gauert Frederick, lab U. W. farm, h Univ. ave 1909
Gauert Katharina (wid Frederick), h Univ. ave 1909
Gaukel Lena, dom, E Gilman 121
Gaul Emma, dom, E Gilman 116
Gaul Julia, dom, Langdon 126
Gauntlett George F. (wf Kate F.), ptr D. & R., h E Gorham 911
Gauntlett Isabel J., emp M. M. U. Co., h E Gorham 911
Gausman John C. (wf Elizabeth M.), barber, 848, h Williamson 836
Gaustad Ole O., lab, h E Main 323
Gavin John, emp N. E. Co., h Jenifer 1337
Gay Ernest (wf Bertha E.), ptr H. & S. also firem, h E Wilson 1331
Gay John T. (wf Mary J.), [alderman 6th], blacks N. W. R'y, h Jenifer 1243
Gay John T. jr. (wf Georgia M.), barber Haak, h Jenifer 1245

GAY LEONARD W.

(wf Kate L.), real estate, r 8 Mendota blk 2d fl 16 W Mifflin, h R. F. D. No. 7
Gay Lucy M., prof U. W., h N Pinckney 216
Gay Matthew H., ret, h N Pinckney 216
Gay Sarah A., h N Pinckney 216
Gay William F. (wf Carrie), macht N. E. Co., h Williamson 1322
Gayton Oscar, stu, h N Bassett 221
Gayton Paul S. (wf Julia), travs, h N Bassett 221
Gayton Robert, stu, h N Bassett 221
Geary James B., h E Mifflin o 26-32
Geaschker Henry, macht N. E. Co., h Williamson 1226
Geath Lucy, drsmkr, h E Wash. ave 501
Gebhardt Carl O. (wf Fredericka), editor Wis. Staatz-Zeitung, 116 S Carroll, h W Mifflin 538
Geerdts Mary Mrs., midwife, 220, h N Broom 220
Geffert Louis E. (wf Clara M.), harness maker Halbach, h N Hancock 147
Gehrke Edward, ptr Mautz Bros., h E Doty 123
Gehrke Frederick, candy maker M. C. Co., h Williamson 747
Gehrke, see Gerke
Geier Anton (wf Helen), plasterer, h Univ. ave o 810
Geier Joseph N. (wf Anna H.), plasterer, h W Doty 330
Geier Michael (wf Isabella), plasterer contr, h S Bassett o 110
Geiger David (wf Cora), teams P.-M. L. Co., h E Mifflin 654

Wisconsin Music Company Send for Souvenir Booklet
A. E. SMITH, Pres. and Mgr. *20 N. CARROLL ST., MADISON*

CLOTHES Don't make the man but they have a lot to do with his success
E. J. SOUTHWICK, Merchant Tailor, 4 S. Carroll Street

Geisler Adelaide J., clk N. E. Co., h E Johnson 1212
Geisler August F. (wf Jane), lab F. & J., h E Johnson 1212
Geisler Charles H., h E Johnson 1212
Geisler Frederick W. (wf Nell K.), asst adv mgr N. E. Co., h E Johnson 1212

GEM, THE

E. N. Jacobson propr, restaurant, King 114

GENN HOTEL

Wm. C. Genn propr, S Baldwin 413
Genn William C. (wf Agnes), propr Genn Hotel, 413 S Baldwin, Atlas Hotel, 221-3, h N Baldwin 221-3
Gennrich Arthur, emp G. M. Co., h Rutledge 1228
Gennry Henry, ptr Pollard, h W Gilman 411
Genske August, macht G. M. Co., h Williamson 1040
Genske Carl A. (wf Wilhelmina), clk O. & V., h N Franklin 111
Genske Elizabeth D., seamstress, h Monona 121
Genske Frederick H. (wf Bertha M.) clk C. A. Mayer, h W Dayton 344
Genske Henry, ret, h Univ. ave 1915
George Alexander (wf Jane), oil man St. P. R'y, h W Wilson 437
George Mary, h S Hamilton 222
George Thomas E. (wf Mary J.), engr St. P. R'y, h W Wilson 438
George Thomas, clk Tom Olson, h W Wilson 438
Gerds Minnie A., clk B. & M., h W Doty 511
Gerfen Anton, struct iron worker U. S. S. Co., h (E. S.) Mills pl 1001
Gerfen August W. (wf Rebecca L.), macht G. M. Co., h Atwood ave 715
Gerfen Carl, lab U. S. S. Co., h (Elmside) Mills pl 1001
Gerfen Carl F. (wf Sophia), farmer, h (E. S.) Mills pl 1001
Gerfen Frederick W. (wf Lydia), engr U. S. S. Co., h Jenifer 1201
Gerfen Helen, h (E. S.) Mills pl 1001
Gerfen Henry (wf Martha), macht G. M. Co., h Williamson 1124
Gerke Minnie (wid Carl), mason, h S Dickinson 417
Gerke William (wf Ida), saloon, groceries, ice cream parlors, 802-4, h Chandler 802, 804
Gerke William G., emp G. M. Co., h S Dickinson 417
Gerling Fred, emp N. E. Co., h N Paterson 107
Gerling Henry C. (wf Sarah), drayman, h N Franklin 142

GERMAN AMERICAN BANK

Frederick W. Suhr pres; John Suhr v-pres; Edmund Suhr cashier; 101, 3 E Main, King 102
German Charles (wf Caroline), emp N. E. Co., h Jenifer 1126

GERMANIA, THE

John Sachs propr, hotel, E Wilson 510
Gerning Lars, emp Rentschler, h Williamson 1036
Gernon Ella S., h W Gorham 116

Visiting Cards Printed or Engraved Wedding Cards, Etc. *Parsons* Printing and Stationery Co.

CRONIN'S We have the Table, the Chef and the service all of the best. MATT R. CRONIN, Tenney Blk. **CAFE**

Gernon George Edward (wf Alice T.), [alderman 2d], secy G. M. Co., h Wis. ave 415
Gernon Mary E. (wid George A.), h W Gorham 116
Gerrity Owen, emp Scheler Bros., h Univ. ave 621
Gersbach Eusebius (wf Katherine), emp F. B. Co., h E Mifflin 638
Gersbach Frank E., opr W. U. Tel. Co., h E Johnson 23
Gersbach John M., carp app Copps, h E Mifflin 638
Gersbach Peter P. (80), died Dec. 2, '04.
Gersbach Samuel L., clk McCarthy, h W Dayton 336
Gersbach Theresa, drsmkr, h W Johnson 322
Gesell Bertha M., stu, h Univ. ave 1025
Gesell Christina (wid Gerhardt), h Univ. ave 1025
Gesell Gerhard A., stu, h Univ. ave 1025
Gesell Robert A., stu, h Univ. ave 1025
Gesme Christian J. (wf Alta), tel opr St. P. R'y, h W Doty 416
Gessler Charles H. (wf Jennie T.), carp Chapman, h (S. M.) Pond 306
Gest Dorothy (wid Charles), h N Butler 20
Getchel Josephine Mrs., h N Lake 309

GETHING JOHN T.

pass agt N. W. R'y, 620 E Wilson, h N Carroll 304
Giacinto Costello, lab, h Wash 822
Giacomelli Felix (21), died May 27, '06.
Gibbs Adah (wid Thaddeus), h W Main 308
Gibbs Earle E., stu h N Butler 140
Gibbs Edwin F. (wf Carrie A.), [Tracy, Gibbs & Co.], h N Butler 140
Gibbs Oliver J. (wf Mabel H.), forem T. G. & Co., h N Livingston 221
Gibson Ann (wid Joseph), h N Hancock 123
Gibson Celia M., manicure parlors, r 29 2d fl 24 N Carroll, h N Hancock 123
Gibson Clarence E., toolmaker G. M. Co., h E Dayton 1327
Gibson Edith D., h Wis. ave 409
Gibson James (wf Georgiana V.), trav pas agt N. W. R'y, h Wis. ave 409
Gibson Margaret J., clk Levitan, h W Dayton flat 1 124
Gibson William J., macht D. C. Co., h N Hancock 123
Gibson William J. (wf Ida P.), emp F. & J., h (H. P.) Oakridge ave 601
Giddings Charles E. (wf Augusta L.), ret, h E Gorham 726
Giddings Fredrick S. (wf Hattie E.), ret, h E Gorham 952
Giese Maria (wid August), h Jefferson (722) 2022
Giese William F. (wf Charlotte), asst prof U. W., h Jefferson (722) 2022
Gietzerdorrer John, carp Findorff, h W Wilson 532
Gifford George P. (wf Carrie A.), propr Avenue Hotel, h Monona ave 114-116

Mautz Bros. **DECORATORS** 116 N. Carroll; 118 State **Picture Framers** TELEPHONES: D 1350; W 1217

Bitter WALTZINGER, 19 N. Pinckney Street **Sweets**

Gifford Lovice W., h Monona ave 114-116
Gifford Willis E. (wf Albertine), travs, h E Gorham 850
Gigigh Daniel, lab U. S. S. Co., h sugar factory
Gigler Augusta (wid George J.), h N Broom 113
Gigler Martha, opr Wis. Tel. Co., h N Broom 113
Gigous Howard S. (wf Rena E.), plumber Sutter, h W Dayton 313
Gilbert Archie E. (wf Addie), emp N. W. R'y, h Williamson 1401
Gilbert Bertha (49), died May 15, '06.
Gilbert Bessie, h Winnebago (2211) 2335
Gilbert Carl B., clk M. G. & E. Co., h W Dayton 17
Gilbert Edna M., teacher, h Madison 1921
Gilbert Edward C. (wf Minnie F.), emp C. & Sons, h S Franklin 124
Gilbert Florence E., sten G. M. Co., h S Broom 14
Gilbert Frank, lab, h Winnebago 2018
Gilbert Frank L. (wf Mayme), [attorney general], (Gilbert & Jackson), h N Broom 16
Gilbert Frederick (wf Jennie), dist wire chf Wis. Tel. Co., h W Doty 336
Gilbert Glenn L. (wf Elizabeth R.), cashier G. M. & Co., h Spaight o 904
Gilbert Henry W. (wf Amy), lab, h (F. O.) Jackson 2200

HERMAN A. GILBERT

physician and surgeon. Office suite 1, 2, 3, 2d fl 103 King.
HOURS—2 to 4 and 7 to 8 P. M.
Phone 586-2.
Residence, 630 E Gorham, 'phone 565.

Gilbert Herman A. (wf Johanna F.), physician 2d fl 103 King, h E Gorham 630
Gilbert & Jackson, (Frank L. Gilbert, Russell Jackson), lawyers, W Main o 105, 107
Gilbert James M. (wf Marion B.), ret, h Madison 1921
Gilbert Joseph, lab, h (F. O.) Jackson 2200
Gilbert Joshua B. (wf Maria), lab capitol, h Winnebago (2511) 2335

GILBERT LEIGH B.

(wf Nellie C.), mason contr, r 16 Ellsworth blk 3d fl 23 N Pinckney, h N Fairchild 28
Gilbert Lynn, emp C. & Sons, h W Gilman 412
Gilbert Oscar A. (wf Elizabeth), teams, h W Wash. ave 772
Gilbert Pearl, emp N. E. Co., h Winnebago (2511) 2335
Gilbert Sarah A., sten supt pub prop, h N Lake 435
Gilbert Violet, emp Hollisters, h Winnebago (2511) 2335
Gilbert Wirt P., emp G. M. Co., h E Dayton 1315

EVENING EXCURSION ON Steamers leave Bernard's Landing and U. W. Pier daily for delightful trips on the lake. Phone D 550 **LAKE MENDOTA**

COAL CONKLIN & SONS 105 E. Washington Ave. ICE

GILBERTSON & ANDERSEN
[Endre Gilbertson, Charles W. Andersen], watch makers, mfg jewelers, State 124
Gilbertson Endre, [Gilbertson & Andersen], h S Butler 107
Gilbertson George G. (wf Bertha), press feeder C. P. Co., h Williamson 1137
Gilbertson Gilbert, emp F. & J., h N Blair 18
Gilbertson Ole (wf Caroline), emp M. & I. T. Co., h N Pinckney o 204
Gilchrist Charles C., carp Schuette, h Jenifer 1410
Gilchrist Frank E. (wf Mildred), carp, h Jenifer 1414
Gile Anna W. (wid James M.), h W Wash. ave 419
Gill Agnes, h W Main 412
Gill Alex., [Alex. Gill & Co.], h Williamson 521

GILL ALEX & CO.
(Alex. Gill, John W. Waterman), gravel roofing, house moving, general jobbing, dealers in roofing material, Williamson 521
Gill Arthur H., clk Thuringer, h N Henry 111
Gill Arthur J. (wf Jessie F.), [G. E. & A. J. Gill], h W Wilson 452

GILL G. E. & A. J.
[George E. and Arthur J.], undertakers, emvalmers, funeral directors, 122 W Main, livery E Wash ave 213-15
Gill George E. (wf Anna S.), [G. E. & A. J. Gill], h N Henry 512
Gill Hannah E. (wid William J.), h Spaight 1021
Gill Henry J. (wf Mary E.), emp Statz & Co., h N Henry 113
Gill Horace H., brakm St. P. R'y, h W Wilson 452
Gill Ida D., h W Main 353
Gill Jacob, emp Statz & Co., h N Henry 111
Gill Johannah (wid John), boarding, h N Henry 111
Gill Joseph F. (wf Caroline E.), physician and surgeon, o 3, h W Main 412
Gill Louis F., farmer, h N Henry 512
Gill Minnie E., h Spaight 1021
Gill William W., surgeon, o 16, h E Mifflin 16
Gill Winifred J. (40), died May 12, '06.
Gillespie Anthony (75), died June 27, '06.
Gillespie Frank, stu, h W Johnson 521
Gillette Bros., (Edward W., Frederick R.), barber shop, cigar store and billiard parlor, W Main 548
Gillette Edward W. [Gillette Bros.], h W Main 541
Gillette Frederick R. [Gillette Bros.], h W Main 541
Gillette William, ret, h W Main 541

GILLETTE WILLIAM L.
dentist, 3d fl 5 E Main, h W Main 541
Gillies Edith, emp John Gallagher Co., h Drake 1126
Gillies James, stu, h Drake 1126

A Prescription matter "We Three" You—the Doctor—and **Weaver's Drug Store**
10

Your Time is Money and will not be lost if in the event of disability you have an Accident and Health Policy covering the value.
J. H. HEALY, General Agent, 10 West Gilman Street Standard Phone 1029

Gillies Sarah E., clk Spencer, h Drake 1126
Gilman Edward W. (wf Sophie), travs, h Langdon 115
Gilman Elva D. (46), died Feb. 18, '05.
Gilman Flora M., stu, h Langdon 115
Gilman George W. ( ), died '06.
Gilman Helen L., stu, h Langdon 115
Gilman Stephen, bkpr, h N Livingston 410
Gilman Stephen W. (wf Frances F.), [Bird, Gilman & Hobbins], h N Livingston 410
Gilmore Eugene A. (wf Blanche B.), prof U. W., h Adams st 1607
Gilmore Frank A. Rev. (wf Marion A.), pastor Unitarian church, h W Gilman 117
Gilmore Harvey (wf Minnie), lab, h S Butler r 20
Gilson Norman S., railroad rate commissioner, h S Carroll 30
Girstenbrei Edward, truck garden, h Winnebago (2773) 2673
Girstenbrei Emma, h Winnebago (2773) 2673
Girstenbrei Louise, h Winnebago (2773) 2673
Girstenbrei Samuel, cement worker, h E Wash. ave 2416
Girstenbrei Sophia (wid Christian), h Winnebago (2773) 2673
Gisholt Library, E Wash. ave 1315

GISHOLT MACHINE CO.

mfrs turret lathes and machine tools, boring mills, E Wash. ave 1315-1353
Githens Charles A. (wf Anna), life ins agt, h E Johnson o 736
Gitzlaff Albert, emp B. S. S. Co., h (S. M.) Pond 609
Glagow William C., clk Kroncke Bros., h W Gorham 426
Glancy Thomas ( ), died July 18, '06.
Glancy Mary J. (wid Thomas), h S Park 111
Glanville Edith Annie, teacher Lapham school, h E Johnson o 852
Glaser Ida M., sten Ratcliff, h S Hancock 112
Glaiser Emma, teacher Wis. Academy, h W Gilman 217
Glasier Gilson G. (wf Marybelle), librarain Wis. state library, h Jefferson 1919
Glassford Gertrude (wid Walter), h N Brooks 216
Glaum John (wf Babette), brewer Breckheimer, h W Doty 523
Glaum John C., sten G. W. & B. Co., h W Doty 523
Glawe William J. (wf Julia), moulder G. M. Co., h Jenifer o 1143
Gleason Edward P., stu, h Madison 1625
Gleason Gilbert M., firem St. P. R'y, h W Gilman 217
Gleason Harry L. (wf Hilda A.), teams G. W. & B. Co., h E Mifflin 1233
Gleason Henry B. (wf Hattie A.), engr St. P. R'y, h W Gilman 217
Gleason Henry J. (82), died Nov. 2, '06.
Gleason James J. (wf Katherine), [Taylor & Gleason], h N Pinckney 314
Gleason Johanna, emp Wash. D. C., h W Doty 520

START A SAVINGS ACCOUNT WITH THE
SAVINGS LOAN & TRUST CO

WILKINSON & DALY
The Store that Hustles,
And makes work fun,
The best in the business,
Ask any one.
25 North Pinckney Street

Gleason Leroy D. (wf Katherine), emp F. & J., h Jenifer o 1440
Gleason Mary A., h W Doty 520
Gleason Mary A. (wid Anthony), h W Doty 520
Gleason Mary J. (wid John), h W Dayton 810
Gleason Mary D. (wid Edward F.), h Madison 1625
Gleave Cassius P. (wf Ennis), coachman Brittingham, h Univ. ave o 502
Gleave Fred B., stu, h Univ. ave o 502
Glen Mary Alice, clk and sten U. W., h E Gorham 9
Glenz Adolph H., v-pres Menges' pharmacies, 28 W Mifflin, h E Gorham 715
Glenz Emma L., h E Gorham 715
Glenz William H. (wf Julia), clk dept ins, h E Gorham 715
Gleue Herman A. (wf Alvina), car rep N. W. R'y, h S Dickinson o 417
Gleue William F. (wf Linda), forem B. S. S. Co., h (S. M.) Maple st 1330
Glidden Arthur M. (wf Clara E.), firem capitol, h (F. O.) Madison 2225
Glidden Violet, clk Fair, h (F. O.) Madison 2225
Glines Edna M., h Williamson 1337
Glines Harry C. (wf Augusta M.), draftsman G. M. Co., h Jenifer 1204
Glines Milton (wf Eliza E.), emp Ledwith, h Williamson 1337

GLUNZ ALBERT

(wf Catherine), saloon and lodging, E Wilson 601, h Jenifer 734
Gluth August, emp G. M. Co., h S Baldwin 413
Glynn John, pump man N. W. R'y, h E Wilson 510
Glynn Margaret Mrs. (29), died Sept. 5, '05.
Glynn Mary, h Rutledge 1226
Goble Herman, carp, h S Mills 608
Goddertz Anton (wf Barbara), emp M. & I. T. Co., h (H. P.) Park pl 619
Godding Albert L. (wf Elizabeth), moulder G. M. Co., h Mound o 715
Godding Chauncey H. (wf Katherine), moulders helper N. E. Co., h W Gorham 318
Godding Frank, baker Weber, h W Wash. ave 702
Godding Harry, propr Fern restaurant, 1328, h W Dayton 1328
Godding Mary Louise (wid Herbert), h Spring 1212
Godding William H. (wf Frieda M.), mason, h Orchard 622
Godenschwager Amanda C., h E Johnson 732
Godenschwager Bertha, h E Johnson 732
Godenschwager William C. (wf Emma), sewing and carpet laying, h E Johnson 732
Goe David E. (wf Belle H.), h E Gorham 151
Goe Ruth, stu, h E Gorham 151
Goe Sara B., stu, h E Gorham 151

Paul W. McKay Suburban Property Fire Insurance

Motor Installation **Electrical Supply Co.**
TELEPHONE 680

Goecks Merta J., stu, h S Henry 117
Goecks Minerva E., sten G. M. Co., h Jenifer 1008
Goeden Margaret, dom, State 628
Goetschel Sarah, emp M. S., h (S. M.) Lakeside
Goff Frank B., county clerk, h Spaight 940
Goff Jennie (wid Cameron), h N Broom 13
Goff Jessie, h Spaight 940
Goff Moulton, stu, h Univ. ave 1113
Gohlke Wilhelmina (wid August), h Jenifer 1412
Goldberg Anna, h Mound 807
Goldbin Alfred N., carp app, h E Johnson 18
Goldbin Henry (wf Lizzie), carp, h E Johnson o 620
Goldbin John (wf Annie), ptr, h Williamson o 1345
Goldbin Mary (wid Niels), h (E. S.) Atwood ave 744
Goldbin Nels G. (wf Minnie), clk, h S Hancock 10
Goldenberger Benedict (wf Estella), R. M. S., h N Hamilton 127
Goldenberger Olivia Monona, stu, h N Hamilton 127
Golder Susan M., h Langdon 210
Goldsmith & Brandmeyer, [Charles J. Goldsmith, James J. Brandmeyer], barbers, State 230
Goldsmith Charles J., (Goldsmith & Brandmeyer), h State 230
Goldstein Benjamin, emp M. S. Co., h Erin 912
Goldstein Carl (wf Louise), ret, h Williamson 1324
Goldstein William, clk Sinaiko Bros., h Mound 816
Goldstein William (wf Rebecca), lab, h Erin 916
Gollusch Joseph A., h E Johnson 14
Gunstead Alice, laundress Park hotel, S Carroll 30
Gonstead Dina H., opr Dane Co. Tel. Co., h Jenifer 732
Gonstead Kate E., clk Fair, h Jenifer 732
Goodchap Louis P. (wf Annie S.), collector Wis. Tel. Co., h Sherman ave 1054
Goodchap Louis P. jr., macht F. & J., h Sherman ave 1054
Gooding Karl, ship clk Ellis & Sons, h Jenifer 727
Goodlad Alfred J. (wf Emma), pressman N. E. Co., h E Wilson 412
Goodman Adolph (wf Bertha), optician, h W Main 653
Goodman Charles (wf Jennie), boots and shoes, 404, h E Wilson 404
Goodman Edward (wf Bathsheba M.), emp F. & J., h E Dayton 1408
Goodman Louis, carp Weffald, h Winnebago 2126
Goodnight Scott H. (wf Gertrude), inst U. W., h Harrison 619
Goodnough Harry, emp G. M. Co., h S Baldwin 413
Goodnow L. Pettit (wid Horace D.), Christian Science practioner, h N Butler 126
Goodrich Caroline, dom, E Doty 115
Goodrich Charles W. (wf Annie), emp G. M. Co., h E Wash. ave 1963
Goodrich Harry, emp G. M. Co., h E Wash. ave 1963
Goodrich Helena Mrs., h (H. P.) Park pl 622

Everyone looking for wedding, birthday or holiday gifts should go to **The Jeweler** carrying the largest selection in this line. Prices right. W. J. GAMM, 3 W. Main

PLAY ANY Music at sight correctly, just as the old masters interpret it with the KINGSBURY INNER PLAYER.
WISCONSIN MUSIC CO., 20 N. Carroll St., Madison

Goodrich Perry H., app G. M. Co., h E Wash. ave 1963
Goodrich Sadie, h E Wash. ave 1963
Goodrich Schuyler W. (wf Annie), emp G. M. Co., h E Wash. ave 1963
Goodwin Samuel J. (wf Clara E.), teams, h N Bruen 116
Gordon Harry (wf May), cement worker Nelson, h E Johnson o 709
Gordon Homer C., emp G. M. Co., h E Dayton 1227
Gordon J. Curtiss (32), died Aug. 19, '06.

GORDON J. O. & SON

[James O. Gordon], architects, State 4th fl 108
Gordon James O. (wf Jennie E.), [J. O. Gordon & Son], h N Pinckney 222
Gordon Percy H. (wf Dolly), travs, h W Gilman 205
Gordon Willard Ira, ret, h W Gorham 138
Gorman Harry B. L. (wf Louise), elec engr N. E. Co., h Buell 214
Gorman John Thomas (wf Jennie), car smith St. P. R'y, h W Wash. ave 706
Gorman Lee, lab, h W Wash. ave 706
Gorman Nellie W. Mrs. (22), died June 18, '04.
Gorman Rose, dom, N Park 414
Gorman Stephen, lab, h W Wash. ave 706
Gormley John H., civil engr, h W Johnson 109
Gorry Grace, stu, h W Mifflin 435
Gorry James R., driver Purcell Bros., h W Mifflin 435
Gorry Matthew (wf Elizabeth), emp M. G. & E. Co., h W Mifflin 435
Goshgarian Peter M., cleaner and repairer oriental rugs, 433, h W Gilman 433
Goth Albert, teams Drives, h E Main 517
Goth Arthur H. (wf Edith M.), teams Drives, h S Livingston 410
Goth Fred W. (wf Anzella), ret, h N Bruen 206
Goth Sophia (wid James), h E Main 517
Gottschall Everett (wf Elinor), h W Johnson 911
Gottschall Herbert, stu, h W Johnson 911

GOUDE & CO.

(W. C. Goude, G. J. Peterson), grocers, E Wash. ave 1302
Goude Lucy (wid William), h N Baldwin 120
Goude William Clinton (wf Dorothea), [Goude & Co.], h Williamson o 1331
Goude William G. (48), died March 9, '06.
Gould M. L. Mrs. (67), died Aug. 21, '06.

GOULD, WELLS & BLACKBURN CO.

wholesale grocers, W Main 634-636
Gove George R., teacher, h W Dayton 23
Gove George W. (wf Anna E.), travs, h W Dayton 23
Gove Vernon S., ptr, h E Wilson 607

Pure Food Products, Piper Bros. 4 Stores

Rubber Stamps Exclusive local Manufacturers **Parsons** PRINTING AND STATIONERY CO.

GOVERNOR'S GUARD ARMORY

W Main 3d fl 25, 27
Grace church rectory, W Wash. ave 116
Gracy Carl D., lab N. E. Co., h E Johnson 709
Grady Antoinette, h Langdon 708
Grady Antoinette (wid Frank M.), h Langdon 708
Grady Charles W. (wf Rose), firem St. P. R'y, h S Henry 110
Grady Edward L., engr St. P. R'y, h Langdon 708
Grady Edwin J., app N. E. Co., h N Franklin 11
Grady Frank M., emp J. S. Grady, h N Franklin 11
Grady Frank T., firem St. P. R'y, h Langdon 708
Grady James S. (wf Nellie), sodding and grading, h N Franklin 11
Grady Julia R., h Morrison 1344
Grady William R. (wf J. R.), secy-treas Scanlan-Morris Co., h Morrison 1344
Graf Edward R., emp B. S. S. Co., h (S. M.) Pond 244
Graham Albert (wf Blanche M.), forem construction U. S. S. Co., h (F. O.) Oak Ridge ave 1314
Graham Alexander E. (wf Anna), flagman N. W. R'y, h E Wilson 1309
Graham Bertha, stu, h E Wilson 1309
Graham Grace, h E Wilson 1309
Graham Margaret L. (Mahoney & Graham), h W Wilson 302
Graham Maud, emp Monona Hotel, h E Wilson 1309
Grainer Elizabeth (wid John), h Spaight 1325
Grand Army of the Republic, department headquarters, N Hamilton 117

GRAND ARMY OF THE REPUBLIC

hall Monona ave 118
Grand Army of the Republic Memorial Hall, H W. Rood custodian, N Hamilton 117
Grane Mary, deputy clk of circuit court, h W Wilson 316
Granger H. Bert, lab U. S. S. Co., h (F. O.) Fair Oaks ave 2121
Grann Hans A. (wf Frances L.), carp, h E Wilson 110
Grant Adelia, h S Broom 5
Grant Grace E., opr Wis. Tel. Co., h S Broom 5
Grant John, h E Wilson 643
Grant Maud G., sten L. F. Collins Co., h S Broom 5
Grass Cora, emp Simons, S Butler 107
Grass Mary, emp Simons, S Butler 107
Grasser Frederick (wf Margaret), emp Fauerbach, h Williamson 1136
Grasser Frederick F., clk Zehnter, h Williamson 1136
Grasser Mary, emp hist lib, h Williamson 1136
Gratiot Charles H., clk Rundell, h N Franklin 129
Gratiot Willard R., clk Austin, h N Franklin 129

A Prosperous looking man is a winner always. Good clothes make prosperity
E. J. Southwick, Merchant Tailor, 4 S. Carroll St.

Gratz August W. (wf Rose A.), deputy game warden, h W Johnson 1213
Gratz Frank W., app J. S. Eastman, h W Johnson 1213
Gratz Fred E., clk Harloff, h W Johnson 1213
Gratz Joseph, emp frt depot N. W. R'y, h Jenifer 928
Gratz Mabel M., stu, h W Johnson 1213
Gratz Rosa B., stu, h W Johnson 1213
Graves Edna L., h Madison 1913
Graves Elizur H. (wf Arvilla), ret, h Madison 1913
Graves James, lab, h E Wash. ave 215
Graves Lola M., h Madison 1913
Gray William A. (wf Agnes), lab, h S Baldwin 201
Great Atlantic and Pacific Tea Co., H. O. Bigelow mgr, Williamson 1215
Green Arthur N., stu, h Univ. ave o 704
Green James R., ptr, h (S. M.) Lakeside 220
Green Lavina M. ( ), died '06.
Green Louise M., emp N. E. Co., h Williamson 1140
Green Robert J. (wf Esther), lab, h W Gilman o 435
Green Robert O. (34), died Dec. 30, '04.
Greenbank Nelson A. (wf Laura M.), artist, h W Gorham 143
Greenbaum William Harry (47), died March 5, '05.
Greenbush Chapel, W Wash. ave 1121
Greenbush Sewage Pumping Station, S Murray 214
Greene Carrie A. (wid George), h N Warren o 215
Greene Eunice G., stu, h N Warren o 215
Greene, see Gruen
Greenslet Cassius M. (wf Sarina), emp N. E. Co., h E Johnson 1113
Greenslet Ernest M., macht G. M. Co., h E Johnson 1113
Greenwager Annie (wid Gilbert), h S Blair 10
Greenwager Blanche, experienced nurse, h S Blair 10
Gregersen Leonore, waitress Park Hotel, S Carroll 30
Gregerson William, emp N. E. Co., h S Baldwin 413
Gregg Jefferson (wf Jennie R.), ret, h N Murray 412
Gregg John P. (wf May), travs, h S Broom 16
Grego Leonard, lab Blake, h W Dayton o 330
Gregory Charlotte C. Mrs. (83), died Sept. 16, '04.
Gregory & Pinney Block, W Main 29
Gregson John (wf Jennie), emp Model creamery, h Dewey 1320
Greiber Mary, dom, W Gilman 115
Greiber William, plasterer, h S Bassett 110
Greig Caroline B., sten civil service commission, h W Wilson 451
Greig George T., clk J. Greig, h W Wilson 451

GREIG JOHN
(wf Ruth), propr Furniture Arcade, 113 King, 119 S Pinckney, h W Wilson 451

Estimates on Billiard, Pool and Combination Tables for Private Houses and Clubs. Repairs and supplies of all kinds. **MATT R. CRONIN** **Made**

"WISCONSIN" This Steamer has on its daily route, Mendota Park, State Hospital, The Chums, Morris Park, Black Hawk and Red Gables. (Bernard's Landing; Phone D 550.

Greig Jonathan (36), died Feb. 28, '06.
Greig Margaret (wid Jonathan), h W Wilson 451
Greig Nicholas T. D., h W Wilson 451
Grenning Lars, lab Rentschler, h S Baldwin 308
Grey James (wf Elizabeth), ret, h W Wilson 524
Grey Violet, h W Wilson 524
Grey, see Gray
Grieshaber Elizabeth (wid John), h W Doty 406
Grieve Emma S. (wid William), h N Webster 103
Grieve George E. (wf Katherine E.), butcher, 824 W. Wash. ave, h Drake 1031
Griffin Gertrude, h N Mills 215
Griffin Grace, h N Mills 215
Griffin Irene M., lino opr Journal, h W Main 451
Griffin James S. (wf Emma M.), teacher, h State 719
Griffin Mary E., emp M. S. L., h N Henry 15
Griffin Patrick (wf Catherine), lab Olin, h W Dayton 348
Griffin Patrick (wf Katherine), h N Mills 215
Griffin Thomas (wf Elizabeth J.), emp K. & McW., h W Main 451
Griffith Edward M., State Forester, h S Hamilton 205
Griffiths Adelaide E., sten, h W Dayton 319
Griffiths Edwin W., emp I. H. Co., h W Dayton 319
Griffiths George S., cashier frt office N. W. R'y, h W Dayton 319
Griffiths John (73), died Aug. 17, '05.
Griffiths Mame E., clk J. E. Moseley, h W Dayton 319
Griffiths Morgan (wf Mary E.), Lieut of V. of A., h S Baldwin o 410
Griffiths Nellie E., sten agr hall, h W Dayton 319
Griffiths Samuel E. (wf Mary E.), prt T. G. & Co., h W Dayton 319
Griffiths Shrida W., sten, h W Dayton 319
Grigsby Anna L. (wid Otto H.), h W Main 780
Grillot Emma, drsmkr De Tampel, h State 607
Grimes Nathan C. (wf Carrie), instr U. W., h W Dayton 316
Grimm Anna E., h W Johnson 110
Grimm Anna H., h Williamson 1020
Grimm Conrad (wf Fredericka), mason, h Marion 218
Grimm Elizabeth (wid Gottlieb), h W Jonhson 110
Grimm Henry G., emp Grimm's, h N Murray 416
Grimm Herman J., pharmac Menges', h N Murray 416
Grimm John (wf Barbetta), mason, h Williamson 1020
Grimm John J. (wf Margaret), propr Grimm's Book Bindery, 3d fl 119, 121 E Wash. ave, h N Murray 416
Grimm John P., bkbdr Grimm's, h N Murray 416
Grimm Rose, h N Murray 416

GRIMM'S BOOK BINDERY
John J. Grimm propr, general book binding, E Wash. ave 3d fl 119, 121

SEE US ABOUT **CATERING** FINEST SERVICE *WALTZINGER*

The acknowledged Perfume and Toilet Article Shop of Madison **Weaver's Drug Store**

Grinde Arthur J., sten, h Washburn 421

GRINDE JOHN

(wf Anna J.), clothing, men's furnishings, 18, h N Carroll 304
Grinde Joseph M., clk Grinde, h N Hancock o 146
Grinde Josephine B., sten Mackenzie & Co., h Washburn 421
Grinde Rhoda C., emp B. S. S. Co., h E Wash. ave 502
Grolie John, lab M. & I. T. Co., h S Dickinson 414
Groshong Clifton D., carp, h S Dickinson 312
Groshong Margaret Mrs., h S Dickinson 312
Groshong Mary Mrs. (57), died March 6, '06.
Groshong Norman B., ngt mailing clk P. O., h N Hancock 120
Gross Anton (wf Rosa M.), carp, h Chandler 915
Gross Frank A. (wf Mary A.), carp Faber, h Mound 1201
Gross Frank G. (wf Mary A.), forem French Battery Co., h E Gorham 1015
Gross John, carp, h Mound 1201
Gross Joseph C. (wf Katharine), supt Wis. Brick Co., h W Main o 553
Gross Maud, h King 2d fl 106
Grosse Mary, dom, W Gilman 140
Groth Charles R. (wf Rose G.), bkpr H. B. Co., h Jenifer 1225
Groth Joseph R., draughtsman G. M. Co., h Jenifer 1225
Grotophorst Herman, v-pres state board of control, h Baraboo, Wis.
Grounsell Clara, h N Broom 218
Grounsell John C., trained nurse, h N Broom 218
Grove Arthur C. (wf Jennie), barkpr Johnson, h N Paterson 205
Grove Augusta (wid Henry), h S Webster o 113
Grove Edward H. (wf Julia), propr The Juneau, 431, 433, h State o 431, 433
Grove Emma W. Mrs. (47), died May 15 ,'06.
Grove Fred W. (wf Laura), [H. Grove Sons], h S Hancock 136

GROVE H. SONS

(Henry F., Fred W.), wines, liquors, vinegars, bottled beer, saloon supplies, cigar mfrs, S Webster 109, 111, 113
Grove Helen T., stu, h W Johnson 133
Grove Henry F. (wf Sara B.), [H. Grove Sons], h S Hancock 16
Grove Walter H. (wf Anna), salesman H. Grove Sons, h S Webster o 109
Grove William A. (wf Sophie), ret, h N Butler 145
Grover Adin G. (wf Adeline), porter C. P. Co., h N Ingersoll 209
Grover Alice M., stu, h Univ. ave 1039
Grover Arlene E., lib asst Univ. lib., h Univ. ave 1039
Grover Elvira (wid Pierce), h S Blair 18
Grover G. A., emp G. M. Co., h S Baldwin 413
Grover Mary A (wid Ebenezer J.), h Univ. ave 1039
Groves Frank (wf Mary), elect engr, h E Gorham 1015

Portland Cement, Stucco CONKLIN & SONS 105 E. Washington Ave. 214 S. Baldwin. 641-645 W. Main St.

SAVINGS LOAN & TRUST CO PAYS 4 PER CENT on time Certificates

GROVES JOHN W.
(wf Rachel E.), pres and treas Capital City Piano Co., (12) 13 W Main, h W Dayton flat 1 124
Groves Regina E., teacher, h W Dayton 2d fl flat 1 124
Grubb Mary, nurse, E Gorham 130
Grubic Rode, lab U. S. S. Co., h sugar factory
Gruen Daniel (wf Augusta), carp h Middleton, Wis., R. F. D. No. 10.
Gruen Henry J. (wf Agnes), mgr Klueter Market, h E Wilson o 508
Gruen, see Green
Gruendler Adolph, clk N. E. Co., h W Mifflin 423
Gruendler Carl F. (wf Wilhelmina), carp, h W Mifflin 423
Gruendler Charles J. (wf Anna E.), pressman C. P. Co., h W Mifflin 423
Gruenerd Johanna (wid Julius), h (F. O.) Miller 2310
Grunert August (wf Augusta), lab N. E. Co., h Railroad 1902
Grunert Elizabeth, cook Sigma Chi, h N Broom 107
Grunert Elizabeth, dom, S Baldwin 506
Grunert Minnie M., emp Chadbourne Hall, h Railroad 1902
Grunert William, app N. E. Co., h Railroad 1902
Gruning Edwin, lab M. & I. T. Co., h S Ingersoll 309
Gueip Harry, emp state capitol, h State 522
Guenther Amelia H., cashier Fair, h Jenifer 831
Guenther C. Wilhelmina (wid Bernhard), h S First 118
Guenther Carolyn J., h Jenifer 831
Guenther Conrad J. (wf. M Minnie), clk Jonas, h Rutledge o 1222
Guenther E. Albert, emp Harloff, h Jenifer 831
Guenther Emil B. (wf Almira), tool maker G. M. Co., h N Hancock 134
Guenther George F. (wf Johanna K.), butcher Cronin, h Jenifer 831
Guenther Margaretha, waitress Simons, S Butler 107
Guenther Minnie, waitress Simons, S Butler 107
Guerten Frederick, emp H. B. Co., h W Johnson 146
Guerten Peter, harness maker Lynch, h W Johnson 146
Guerthlein John (wf Maria K.), ret, h Williamson 1105
Guild Hall, Cornelia Vilas, (Grace church), W Wash. ave 110
Gullickson Emma, emp M. S. Dickert, h E Wash. ave 402
Gullickson Jorgena (wid Halvor), h E Wash. ave r 217
Gullickson Olaf, emp T. G. & Co., h E Wash. ave r 217
Gullickson Tillie, h W Dayton 1316
Gullo Guiseppe (wid Joseph), lab, h W Johnson (307) 316
Gulseth Alfred S. (wf Samanda M.), lab Conklin, h S Mills 215

GULSETH OLE E.
(wf Ingeborg), real estate, 1901, h (F. O.) Maple ave 1901
Gumm John P. (wf Johanna), asst auditor B. & H. L. Co., h N Hancock 140
Gummermann Max, tailor Olson, h N Pinckney 218

Your LIFE is of Great Value, it is the essence of all you have and all you hope for. Is it Insured? Let me show you a Policy that will appeal to your good reason.
Standard Phone 1029 J. H. HEALY, General Agent 10 West Gilman Street

SOFT water is easier on linen. LION LAUNDRY Uses No Other **WATER**

Gums Emil L., macht N. E. Co., h E Gorham 1030
Gunderson Clara B., nurse, W Johnson 14
Gunderson Garfield A., clk Zehnter, h N Brearly 313
Gunderson John, ptr, Klein, h E Main 513
Gunderson Joseph G., clk Jacobsen, h E Mifflin 514
Gunderson Knudt (wf Lena), lab F. & J., h Winnebago 2162
Gunderson Tillie (35), died June 6, '05.
Gundlach Adelheid K., h N Warren 429
Gundlach Anton J. (28), died Sept. 12, '05.
Gundlach Frank J. (wf Josephine), ptr Mautz, h Chandler 1426
Gundlach George, brakm N. W. R'y, h E Main 609
Gundlach Herman H. (wf Helen C.), chief installer Wis. Tel. Co., h W Doty 526
Gundlach Katharina N. (wid Egideus), h N Warren 429
Gundlach Leo O., forem Grimm, h N Warren 429
Gundlach Paul A. (wf Eleanor), dairyman, h E Wash. ave 2024
Gundlach Theresa (wid Conrad), h Univ ave 1426
Gundry Annie, housekeeper, h N Carroll 523
Gunheim Thorkild H., carp, h E Wash. ave 501
Gunkel Abalonia (wid Peter), h Univ. ave o 603
Gunkel Ottilia, emp hist lib, h Univ. ave o 603
Gunkel Peter A. (wf Anna M.), barber, h N Bassett 217
Gunkel Theodore G. (wf Katharine R.), barber, 632 Univ. ave, h Chandler 1415
Gunn Frank D., emp Wis. Tel. Co., h Williamson 944
Gurnee John D. (74), died March 15, '06.
Gurnee Madaline C. (wid John D.), h E Gilman 115
Gurnee Paul D., actuary Wis. dept ins, h E Gilman 115
Gussman Charles (wf Maria D.), asst state carp, h E Wash. ave 310
Gussman Frederick T. (wf Elizabeth), carp, h W Johnson 624
Gussman G. Albert (wf Elizabeth), carp, h Williamson o 720
Gutzmann Otto F. (wf Mathilda), upholsterer, embalmer, Th. Hoeveler, h N Henry o 111
Guyon Edward, emp G. M. Co., h E Wash. ave 1944
Gyland Hannah, dom, Adams ave 1715
Gyles Roy L. (wf Ida), ptr, h W Wash. ave o 756
Gyles Thomas Samuel C., carp U. W., h N Frances 306

H

Radke's Coal, Coke, Wood, Cement, Tile and Brick EAST END . . . PHONES, Bell 910, Standard 613

Haak Allie (wf Mary), barber, baths, 110 S Pinckney, h W Doty 313
Haak Aloys F. (wf Elizabeth), [Haak Bros.], h W Gilman 463
Haak Anna Mary (wid Louis), h Morris 1219
Haak August (wf Sophia), ret, h W Gilman o 461

WILKINSON & DALY Retailers of Fashionable **Hats** — and — High Grade **Shoes** for women folks . . . .

All the Newest Things in Rich **CUT GLASS** You will find at W. J. GAMM'S, the Jeweler 3 West Main Street

HAAK BROS.

[Henry J., Aloys F.], grocers, W Gilman 461
Haak Clara (wid Michael), h Univ. ave 1314
Haak Dorothea (wid Carl), h S Brearly 411
Haak Edward, teams McCarthy, h Univ. ave 1314
Haak Henry J. (wf Annie), [Haak Bros.], h State o 326
Haak John A., h W Gilman o 461
Haak John J. (wf Elizabeth B.), emp U. W., h Morris 1219

HAAK LOUIS

(wf Mathilda), propr The Office and Bowling Alleys, 17 W Main, h S Henry 209
Haak William (wf Fredericka), ret, h E Wash. ave 501

HAAK WILLIAM JR.

(wf Julia), wind mills, tanks, gasoline engines, steam fitting, well drilling, 119, h S Webster 119
Haase Fred, emp G. M. Co., h Jenifer 1326
Haase George, mason, h Jenifer 1307
Haase Matilda, h Jackson (320) 1722
Habeck Anna, emp F. F. F. laundry, h N Carroll 210
Habeck Bertha E., emp T. C. Co., h N Carroll 210
Habermann Charles E. (wf Ella), cigar maker, h W Gorham o 224
Habermann Joseph, wood worker Fleckenstein, h W Johnson 825
Haberstitch August C. (wf Ricke H.), lab U. W. farm, h N Warren o 435
Habich Annie, proof reader T. G. & Co., h E Johnson 946
Habich Capitola, emp Dem., h E Johnson 946
Habich Jane, h E Johnson 946
Habich Louise, emp Grimm, h E Johnson 946
Habisch Mae, pupil nurse, h Mound 925
Habich Minnie C., h E Johnson 946
Habich Nancy A. (wid William), h E Johnson 946
Habich William, carp, h E Johnson 946
Hackel Frank J. (wf Anna M.), tailor, u 431 State, h W Gorham 420
Hackel John J., app N. E. Co., h W Gorham 420
Hackel Joseph C., barber Joachim, h W Gorham 420
Hackel Joseph D. (wf Eva), ret, h W Johnson 340
Hackel Richard, emp H. B. Co., h W Gorham 420
Hacker Otto A. (wf Bertha), barber Olsen, h S Franklin 11
Hackett Edward J., teams P. M. L. Co., h W Mifflin 433
Hackett Elizabeth, h W Mifflin 433
Hackett Frank, prt, h S Dickinson 805
Hackett James H., emp N. E. Co., h N Bedford o (146) 131
Hackett John W. (wf Gertrude), sta engr A. C. Co., h W Doty 508
Hackett Kate, h N Bedford o (146) 131
Hackett Leo R., app plumber, h N Henry 124

HOUSE WIRING Electrical Supply Co. Telephone 680

LARGEST BUYERS
LOWEST PRICES
GOOD GOODS
Piper Bros., 4 Stores

Hackett Martin P. (wf Mary K.), h N Henry 124
Hackett Mayme Jennie Mrs., drsmkr, h (S. M.) Lakeside
Hackett William L., emp G. M. Co., h E Main 609
Haclack Frances, dom Cronin, h W Doty 24
Hadfield John A. (wf Aseneth A.), hide buyer, h E Mifflin 212
Haefer Minnie, dom, h E Main 603

HAEFFNER CHARLES A.
(wf Mary), meat market, 332 State, h W Johnson 337
Haenig Margaret I. Mrs., h N Charter 114
Haertel Martin H., inst U. W., h W Johnson 1104
Hafemann William F., propr Famous Confectioner, 405, h State 413
Hafemeister Arthur, app G. M. Co., h Williamson 1201
Hafemeister Louis H., macht G. M. Co., h Williamson 1201
Hafenstien Charles F. (wf Ida), emp M. S. Co., h N Franklin 136
Haffron Kate, h S Fairchild 120
Hagan Hannah, dom, W Wash. ave 340
Hagan John H. (wf Julia), emp St. P. R'y, h W Dayton 329
Hagan Milo C. (wf Grace), bank examiner, h E Johnson 141
Hagan Thomas (wf Bridget), Dairy Lunch Room, 211 State, h N Butler 15
Hagemann Albert M., carp, h E Wilson 613
Hagen Dorothea (wid Hans), housekeeper, E Gorham 952
Hagen George (wf Kunigunda), baker, h N Murray 20
Hagen Iver, lab E. M. Fuller, h Sherman ave e limits
Hagen Pearl, trained nurse, h E Gorham 612
Hagen Samuel, polisher F. & J., h E Dayton 1313
Hagenah Alma, h Jenifer 1044
Hagenah John H. (wf Catherine), travs, h Jenifer 1044
Hagenah William J., deputy commissioner of labor and industrial statistics, h Jenifer 1044
Hagenbucher Bertha Mrs., emp capitol, h E Johnson 640
Hagenbucher Lillian, emp Waltzinger, h E Johnson 640
Hagenbucher Mary M., dom, N Hancock 310
Hager John S., emp Riley & Son, h E Doty 101-5
Hager Louis, brick layer, h (F. O.) Fair Oaks ave 2121
Hagerty John W., contractor, h N Lake 218
Hague Frank L., draughtsman G. M. Co., h State 615
Hahn Albert G. (wf Eva), lab, h W Gilman 412
Hahn Minnie, emp Simons, S Butler 107
Hahne Charles A. (wf Ottilia), pastry cook Park Hotel, h N Blount 314
Hahne, see Haun
Haight Nicholas, ret, h N Lake 421
Haines Charles E., emp G. M. Co., h S Baldwin 413
Hake Albert H. (wf Anna), piano tuner, h S Mills o 616

Old People in their wisdom and experience prefer to deal with WISCONSIN MUSIC CO., 20 N. Carroll Street Madison

It's Easier to look the world in the face if your clothes are right
E. J. SOUTHWICK, MERCHANT TAILOR 4 S. Carroll Street

HALBACH JOHN P.

(wf Cora S.), [sheriff], harness and saddlery, hides, 111 E Wash ave, h S Henry 116
Halbach Louis P., stu, h S Henry 116
Halbich Karl (wf Marie), macht G. M. Co., h Williamson 1005
Halderson O. J., h E Main 323
Hale Fred E., stu, h W Wash. ave 505
Hale Fred O. (wf Josephine), emp Postal Tel. Co., h E Wilson o 131
Hale Lillie A. (wid Quintis C.), h W Wash. ave 505
Haley Ann (wid William), h W Main 532
Haley Daniel D. (76), died Nov. 16, '04.
Haley Frank, brakm, h W Main 532
Haley James (wf Sadie), moulder G. M. Co., h W Main r 554
Haley John C. (wf Nora C.), ins and real estate, 212, h S Henry 212
Haley Katherine Mrs., h State 420
Haley Louis C., music teacher, h W Wash. ave 215
Haley Mary (wid Joseph), h Rutledge 1324
Haley Polly Aubertine, h W Wash. ave 215
Haley Salona O. (wid Daniel D.), h W Wash. ave 215
Haley William (84), died Aug. 7, '04.
Haley, see Healy
Halickson Louise Mrs. (32), died Sept. 6, '05.
Halickson Ole H., ngt clk N. W. Hotel, h N Butler 15
Hall Albert A., macht G. M. Co., h E Dayton 643
Hall Arthur U., travs, h E Dayton 643

CHARLES H. HALL

physician and surgeon. Office suite 2, 3 2d fl 5 N Pinckney.
HOURS 2 to 4 and 7 to 8 P. M.
SUNDAY 12 to 1 P. M.
Phone D 260, B 609. Residence 217 Wis. ave, phone D 257.

Hall Charles H. (wf Carrie N.), physician, o 5 N Pinckney, h Wis. ave 217
Hall Charles J., clk check room N. E. Co., h N Bruen 314
Hall Charles N., stu, h Wis. ave 217
Hall Edna, emp F. F. F., h S Fairchild 116
Hall Edna, asst pastry cook Park Hotel, S Carroll 30
Hall Emma (wid Thomas), h E Dayton 643
Hall Esther A., stu, h W Johnson 1218
Hall Eva, trained nurse, h W Johnson 1218
Hall Frank W. (wf Mary J.), [Tenney, Hall & Tenney], h Prospect pl 841
Hall George H. (wf Gena M.), engr Bernard, h E Mifflin 648
Hall Jennie, h W Johnson 1218
Hall Joseph, spec pension exam, 3d fl 4 E Mifflin, h W Johnson 1218

Exclusive Agents for Mimeographs and Supplies
PARSONS PRINTING AND STATIONERY CO.

CRONIN'S CAFE TENNEY BLOCK 104 East Main St.

Hall Margaret S., clk capitol, h W Johnson 1218
Hall Maud, emp Simons, S Butler 107
Hall Maud (wid William), dom Cronin, h W Doty 24
Hall Richard B. (wf Elizabeth M.), saloon, 2002, h (F. O.) Fair Oaks ave 2002
Hall Robert M., freight handler N. W. R'y, h N Baldwin 544
Hall Roy D., inst U. W., h Garfield 902
Hall Sidney P., stu, h Wis. ave 217
Hall Thomas (60), died Feb. 26, '06.
Halligan Bernard J. (wf Mary C.), teller 1st Nat. Bank, h W Doty 307
Halmrast Petra, cook, N Lake 616
Halperin Hermann, peddler, h Mound 816
Halperin Joseph, peddler, h Mound o 1221
Halperin Max H. (wf Jennie), junk dealer, grocery, 822, h Mound 822
Halstead Asaheel (wf Mary), ship clk K. & W. Co., h W Doty 339
Halstead Emery J., lab capitol, h S Blair 11
Halverson Albert L., h S Franklin 128
Halverson Alida, sten Dane Abstract of Title Co., h E Dayton 18
Halverson Anna, dom, h Observatory Hill
Halverson Arne (wf Thea), blacks F. & J., h N Franklin 132
Halverson Benjamin (wf Agnes), mason, h S Franklin 128
Halverson George F. (wf Flora A.), state agt Walter A. Wood, 525 Williamson, h S Baldwin 504
Halverson Gilbert, mason, h S Franklin 128
Halverson Jennie, dom, W Dayton 1117
Halverson Lena M., housekeeper, h N Bassett o 202
Halverson Martin (wf Mary), city lab, h S Franklin 128
Halverson Thomas (wf Thea H.), lab, h (F. O.) Division 2215
Ham Ellen, emp B. S. S. Co., h (S. M.) Van Deusen 220
Ham Elsie A., emp B. S. S. Co., h (S. M.) Van Deusen 220
Ham John M. (wf Rose J.), emp M. G. & E. Co., h (S. M.) Van Deusen 220
Hamacher Anna I., floor lady Knox & Co., h W Doty 542
Hamacher Clara, h W Doty 542
Hamacher Frank G., macht N. E. Co., h W Doty 542
Hamacher Frank S. (wf Clara), jan N. E. Co., h W Doty 542
Hamacher John (wf Annie), ret, h N Henry 114
Hamacher Lucy, opr Wis. Tel. Co., h N Henry 118
Hamacher Matilda, clk Dr. Oren, h W Doty 542
Hamacher Matthew G. (wf Mary C.), moulder K. & W. Co., h N Henry 118
Hamacher Peter (wf Theresa), hotel, 306, h W Mifflin 306
Hambrecht Charles J., carp, h N Frances 319
Hambrecht Joseph (69), died May 25, '06.
Hambrecht Julius F. (wf Edna G.), carp, h Drake 1113

Let Us Decorate, Paint or Paper your house. We will save you money and disappointment. 116 N. Carroll 118 State MAUTZ BROS. Phones: W 1217 D 1350

BON WALTZINGER 19 N. PINCKNEY ST. BONS

Hambrecht Minna K., h N Frances 319
Hambrecht Paulina (wid Jacob), h N Frances 319
Hames Celia, teacher Irving, h W Doty 113
Hamilton John, iron worker U. S. S. Co., h (F. O.) Fair Oaks ave 2103
Hamilton Lee, travs, h E Main 4th fl 3
Hamilton William J., emp G. M. Co., h Jenifer 1034
Hamm Bert G., emp Wis. Tel. Co., h N Butler 114
Hamm John (wf Nora J.), driver Heilmann, h N Butler 114
Hamm Ray C., driver Heilmann, h N Butler 114
Hammersley Elizabeth, stu, h W Dayton 1323
Hammersley William C., stu, h W Dayton 1323
Hammersley William H. (wf Elizabeth), teams U. W., h W Dayton 1323

HAMMES JACOB H.

(wf Cora), propr Tivoli, 114, h E Main 114
Hammond Benjamin, ret, h E Mifflin 805
Hammond Bertha P., clk Wiswall, h W Wash. ave 740
Hammond George O. (wf Grace), ptr, h W Mifflin 339
Hammond Lyman, lab, h W Dayton 730
Hammond William M. G., mason, h W Wash. ave 704
Hammond William T. (wf Minnie), carp, h W Wash. ave 740
Hanchett Maria F. Mrs., editor Motor, h W Wash. ave 322
Hand Charles L. (wf Jennie), carp N. E. Co., h Sherman ave R. F. D. No. 1
Hand Eva, deaconess, h E Mifflin 2d fl 20
Hand Laundry, Mrs. Emma A. Ledwith, W Gilman 431
Hand Laundry, Woo Yen propr, State 304
Handschin Mary, matron Mendota Hospital
Haney James T. (wf Matilda), brakm St. P. R'y and professional base ball player, h W Doty o 524
Hanke Henry J. (wf Louise), lineman M. G. & E. Co., h N Fairchild 118
Hanke Herman A., clk Tiedemann, h Williamson 1212
Hankel George A. L. (wf Frieda), driver Jefferson, h (F. O.) Madison 2212
Hankey Ira A., sten, bkpr Marschall, h W Doty 339
Hanks Lucien M. (wf Mary E.), secy Central Wis. Trust Co., 1 S Pinckney, h Wis. ave 525
Hanks Lucien S. (wf Sybil P.), pres State Bank, h Langdon 216
Hanks Marshall W., elect engr, h Langdon 216
Hanks Matilda, drsmkr, h E Johnson 14
Hanks Stanley C. (wf Ina J.), emp G. M. Co., h Mendota ct (23) 611
Hannan Catherine Mrs., h W Johnson o 610
Hannon Sylvan, emp M. S., h (S. M.) Lakeside
Hannum Warren J., asst purch agt G. M. Co., h Spaight 1227

Steamers leave Bernard's Landing and U. W. Pier twice daily for . . . Mendota Park Call up D Phone 550 for time of Departure — An Ideal Outing —

CEMENT CONKLIN & SONS
105 East Washington Ave. 214 S. Baldwin.
641-645 W. Main St.

Hansen A. Percy, clk Hub, h N Pinckney 308
Hansen Alfred G. (wf Carrie), forem sp tool dept G. M. Co., h Rusk 2011
Hansen Andrew, carp Frederickson, h W Main 530
Hansen Bessie J. (38), died Nov. 20, '04.
Hansen Charles, h E Wash. ave 802
Hansen Charles, lab, h Williamson 852
Hansen Christian (wf Helen), [Kane & Hansen], h W Dayton o 701

HANSEN CHRISTIAN (wf Margaret), pres and mgr Wis. Wagon Co., 113-23 S Blair, h Jenifer 902
Hansen Clarence S. (wf Margaret), secy Wis. Wagon Co., h Spaight 842
Hansen Darwin E., emp Y. C. L. Co., h Spaight 941
Hansen Ella., h Spaight 941
Hansen Hannah, dom, E Johnson 1204
Hansen Hans, lab, h W Johnson 1117
Hansen Harry E., travs, h Jenifer 902
Hansen Harry M. (wf Dora), ship clk T. C. Co., h E Main o 517
Hansen Jens (wf Johanna), lab Frederickson, h W Main 530
Hansen Jeppe, lab, h W Johnson 1117
Hansen Lillie C., bkpr, sten J. R. Ellis & Sons, h Spaight 842
Hansen Louis E. M. (wf Julia H.), piano tuner, 27 W Main, h (F. O.) Dunning o 2117
Hansen Martha, dom, W Johnson 1117
Hansen Mary M. (wid Julius E.), h Spaight 941
Hanson Albert, lab Johnson dredge, h Williamson 1147
Hanson Andrew, lab, h Northern ct (1415) 1427
Hanson Anna, sten N. E. Co., h E Doty 19
Hanson Anna, stu, h (S. M.) Lakeside 158
Hanson Annie, dom, N Pinckney 221
Hanson Anton, tailor, h W Dayton o 348
Hanson Arthur (wf Emma), ret, h Spaight 1037
Hanson Arthur F., clk G. M. Co., h E Mifflin 1247
Hanson Caroline, house cleaner and laundress, h E Mifflin 631
Hanson Carrie (wid Hans), h N Bruen o 220
Hanson Clarence, bell boy Avenue, Monona ave 114
Hanson Dora, drsmkr, h W Mifflin o 526
Hanson Dula, waitress Monona Hotel, h Williamson 940
Hanson Edward (wf Christine), emp N. E. Co., h (S. M.) Lakeside 158
Hanson Edwin E., carp Findorff, h (S. M.) Lakeside 158
Hanson Emma, dom Fess, E Doty 123
Hanson Evan, app G. M. Co., h E Wash. ave o 2103
Hanson Fred (wf Caroline), carp contr, 10, 12, 14 N Baldwin, h E Mifflin 1247
Hanson Gustav (wf Nettie), macht G. M. Co., h E Wash. ave o 2103

Weaver's Drug Store Quality is first but Quality and Price both right here

Rich is the man who can earn a living and keep his life insured. Let me show you a plan that will put you at peace with your pillow. Standard Phone 1029

J. H. HEALY, GENERAL AGENT 10 West Gilman Street.

Hanson Hans, lab U. W. farm, h Farm pl 434
Hanson Hans (wf Una), teams, h N Franklin 315
Hanson Hans (wf Evaline), lab, h W Dayton 1318
Hanson Helmar J. (wf Martha), tailor, h W Dayton o 348
Hanson Herman (wf Anna), mason Gilbert, h W Doty 402
Hanson Howard, macht G. M. Co., h E Mifflin 1247
Hanson Ida H., h (S. M.) Lakeside 158
Hanson Ingebar (wid Harold), h N Blair o 115
Hanson Jennie, emp B. S. S. Co., h E Dayton 1429
Hanson Katheline Mrs., h W Johnson 932
Hanson Martin (wf Annie), lab, h W Wash. ave 756
Hanson Martin, lab dredge, h Williamson 1147
Hanson Martin T. (wf Sarah), emp N. E. Co., h Jenifer o 824
Hanson Melius, cigar maker Ellingson, h W Mifflin 323
Hanson Ole (93), died Feb. 17, '05.
Hanson Ole, lab ice house, h (F. O.) Oakwood 919
Hanson Ole (wf Susan), lab, h S Few 312
Hanson Sena, dom, E Mifflin 209
Hanson Sena, trained nurse, h W Main 338
Hanson Sever, mason, h E Main 117
Hapke Theodore (wf Matilda L.), v-pres and genl mgr U. S. S. Co., h N Pinckney 519
Harbort August M. (wf Paulena), barkpr Fauerbach, h E Dayton o 732
Harbort Bertha, emp Alford Bros., h E Johnson 1333
Harbort Christian H. (wf Alvina), lab F. & J., h Sherman ave e limits
Harbort Ernest J. (wf Anna), emp F. & J., h Sherman ave e limits

HARBORT FREDERICK C.

(wf Mary), propr Schlitz Hotel, 121-125, h King 121-125
Harbort George F., app F. & J., h Sherman ave R. F. D. No 1.
Harbort Herman H. (wf Katharine), moulder G. M. Co., h E Johnson 1339
Harbort Rudolph (wf Katherine), moulder G. M. Co., h E Dayton 1319
Harbort Theodore (wf Mary), moulder G. M. Co., h E Mifflin 1212
Harbort William E. (wf Wilhelmina), ret, h E Johnson 1333
Harbort William W. (wf Margaret), forem W. D. & Co., h N Bedford 109
Harda Frank (wf Frances), lab, h E Mifflin o 518
Harda Wencel A., elect plater E. S. Co., h E Mifflin o 518
Hardenberg Christian B., stu, h W Wash. ave 224
Harder August T. O. H., store kpr U. S. S. Co., h Winnebago 1717
Harder Henry, emp M. & I. T. Co., h Atwood ave o 502
Hardgrove Henry M. (wf Rosanna), state agt A. W. Stevens Co., h W Wilson 322

START A SAVINGS ACCOUNT WITH THE
SAVINGS LOAN & TRUST CO

WILKINSON & DALY HIGH GRADE SHOES $3 to $6 the pair Ladies' Hat & Boot Shop 25 N. Pinckney St.

Hardword Henry W., emp N. E. Co., h Sherman ave R. F. D. No. 1
Hardy Michael (wf Elizabeth), lab St. P. R'y, h N Lake 103
Hargrave William E. (wf Ethel M.), barn forem U. W., h Morris o 1311
Harker George B., patrolman, h N Hancock 118
Harker Ira, lab, h E Wash. ave 1944
Harker John, dredger contr, h E Main 1954
Harley Joel A. (wf Elizabeth J.), travs, h Monroe 2010
Harley William S., draftsman C. & S., h W Dayton 120
Harloff Augusta, h W Mifflin 215
Harloff Block, State 301-5
Harloff Frederick D., macht, h W Mifflin 215
Harloff Frederick (81), died May 1, '06.
Harloff Gustav J. (wf Louise), travs, h W Doty 424
Harloff Helen (wid Charles C.), h N Murray 217

HARLOFF PAUL F.

(wf Jessie M.), electrical fixtures and supplies, 301-5 State, h N Lake 215
Harman Harry (wf Maria C.), coachman Owen, h Langdon 630
Harman Horace J. (wf Ida B.), ptr P. & L. Co., h W Dayton 605
Harnan Dora, [Harnan Sisters], h W Wash. ave 122
Harnan Margaret, h W Wash. ave 122
Harnan Sisters, [Dora Harnan, Mrs. Mary Cass], proprs The Harnan, W Wash. ave 122

HARNAN, THE

private hotel, Harnan Sisters proprs, W Wash ave 122
Harnden Flora M., h W Main 331
Harnden Mary (wid Henry), h W Main 331
Harnden Sarah C. (wid William), h E Johnson 152
Harper Blanchard, h (M. add) Chamberlain ave 2229
Harper Caroline A., teacher Brayton school, h Langdon 610
Harper Charles L (wf Clara M.), chief clk state supt pub instr, h Univ. ave 1029
Harper Cornelius A. (wf Elizabeth B.), [secy state board of health], (Harper & Fales), 2d fl 15 S Pinckney, h E Wilson 15

HARPER & FALES

(Cornelius A. Harper, Louis H. Fales), physicians and surgeons, S Pinckney 2d fl 15
Harper Hester, stu, h Univ. ave 1029
Harper Hugh A., stu, h Univ. ave 1029
Harper J. Crawford (wf Blanche B.), [Harper & Reynolds], pres Dane Co. Tel. Co., 2d fl 29 E Main, h N Frances 620
Harper Mildred L., h Langdon 610

Paul W. McKay Suburban Property Paul W. McKay

ELECTRIC FIXTURES Electrical Supply Co.
Telphone 680

HARPER & REYNOLDS

(J. Crawford Harper, Edward J. Reynolds), lawyers, suite 1-4 Fairchild blk E Main 2d fl 29
Harper Robert A. (wf Alice M.), prof U. W., h N Carroll 324
Harriman Herbert A. (wf Mary M.), emp B. S. S. Co., h Maple ct 1228
Harrington Arthur T., steam fitter Mueller Co., h W Main 536
Harrington Daniel E. (wf Mary), city street insp, h W Main 707
Harrington Danial J., emp M. G. & E. Co., h W Main 707
Harrington Edward W. (wf Elizabeth A.), firem capitol, h W Doty o 411
Harrington Elizabeth, h S Pinckney flat 2 122½
Harrington Emma Mrs., h N Lake 205
Harrington George L. ((wf Bridget), lab, h Monona st 168
Harrington Isaiah H. (wf Amelia), carp, h S Franklin 113
Harrington Jennie, h W Main 536
Harrington Jennie, h W Wash. ave 517
Harrington John (wf Elizabeth), engr St. P. R'y, h W Main 536
Harrington John C., brakm St. P. R'y, h W Wash. ave 517
Harrington Josephine P., bkpr P. & P., h N Bassett 15
Harrington Lillian, h W Main 707
Harrington Mary (wid Philip), h N Bassett 15
Harrington Michael R. (wf Catharine), lab, h Drake 1024
Harrington Raymond, emp Dem., h W Main 707
Harrington Timothy (77), died Oct. 16, '06.
Harrington Timothy F., rod man city engr, h W Main 707
Harrington William, emp B. S. S. Co., h W Main 707
Harrington, see Herrington
Harris Jessie, cook M. S., h (S. M.) Lakeside
Harris Nina G., clk Fair, h S Broom 17
Harris Raymond J. (wf Agnes), electr, h E Wilson o 20
Harris Roy T. (wf Clara), asst prof U. W., h W Dayton 1203
Harris Westley (wf Lulu C.), carpet maker, h Erin 1021
Harrison Benjamin, lab M. & I. T. Co., h E Mifflin 1338
Harrison Caleb N. (42), died Oct. 11, '04.
Harrison Charles, emp Kentzler, h E Doty 107
Harrison Edna L., h N Henry 422
Harrison Hattie, drsmkr, h E Mifflin 208
Harrison James (wf Amelia), firem U. W., h E Mifflin 642
Harrison Lucretia N. (wid Caleb N.), h N Henry 422
Harrison Lucy P. (wid Caleb N.), h N Henry 422
Harrison Oscar S., carp Koch, h E Mifflin 208
Harrison Robert S. (wf Kate L.), clk secy state, h W Wash. ave 310
Harrison Susie, h E Mifflin 642
Harry Martha Mrs., drsmkr, h N Blount 118
Hart Agnes, [Madison Steam Laundry], 111 King, h State 539

Go to **W. J. GAMM'S for Diamonds** 3 W. Main Madison

PIANOFORTES Mason & Hamlin, Conover, Blasius, Cable, Kingsbury, Wellington—Mason & Hamlin and Chicago Cottage Organs. **Wisconsin Music Co., 20 N. Carroll St., Madison**

Hart Anna M., clk board of regents, h State 539
Hart Clara G., sten, h State 539

HART EDMUND J.

(wf Ida E.), dentist, suite 4, 5 Tenney blk 2d fl 110 E Main, h Wis. ave 412
Hart Edwin B. (wf Annie), prof U. W., h W Johnson 915
Hart Ellen M., h E Dayton 1234
Hart Henry C., emp F. & J., h E Dayton 1234
Hart Herbert G. (wf Belle), jan Elks Club House, h Monona ave 3d fl 120
Hart Herbert S. (wf Mertie), engr U. S. S. Co., h (F. O.) Fair View 1123
Hart John, lab, h W Wash. ave 633
Hart John, h E Dayton 1234
Hart Lillie L., [Madison Steam Laundry], 111 King, h State 539
Hart Mary E. Mrs., h State 539
Harte Charles H., veterinary, Beattie, h Wingra 622
Harte George G., breeder of squabs, 622, h Wingra 622
Harte William R. (wf Margaret M.), patrolman, h Wingra 622
Harter William L. (wf Hilda), solic, h E Johnson o 317
Hartig Charles H. (wf Paulina), brakm N. W. R'y, h Spaight 1317
Hartig Dorothea, trained nurse, h W Doty 318
Hartig William (wf Lydia), lab, h Milwaukee 2744
Hartley Clarence, clk capitol, h N Henry 501
Hartman Emil A. (wf Johanna), state organizer Order of Eagles, h N Lake 411
Hartman Leoine A., stu, h N Lake 411
Hartman Josephine, drsmkr, h W Gorham 131
Hartmeyer John (wf Margaret), h W Wash. ave 351
Hartshorn Bertha E., mgr millinery dept K. N. & K., h E Dayton 29
Hartshorne David A. (wf Mary), lab, h Williamson o 811
Hartshorne Emma (wid Samuel), h Jenifer 743
Hartshorne Martha Mrs., h Williamson o 811
Hartwick Frederick C., emp K. & W. Co., h S Blair 134
Hartwig Clara E., sten Wis. Tel. Co., h N Paterson o 423
Hartwig Edward, macht G. M. Co., h E Main 1918
Hartwig Ida (wid Charles), h N Paterson o 423
Harty Mayme, waitress Gem Restaurant, h E Mifflin 117
Harvey Copeland, stu, h Univ. ave 1113
Harvey Joseph E. (wf Alice C.), ret, h Univ. ave 1113
Harvey William S. (wf Nettie), [Raemisch & Harvey], h N Livingston 310
Harwood William H. (wf Callie), [Legler & Harwood], h Wis. ave 215
Harza Leroy F., instr U. W., h N Webster flat B 110

Prompt Delivery
Careful attention to orders **Piper Bros.** 4 **Stores**

Everything for The OFFICE **PARSONS** Printing and Stationery Co.

Haskell C. A., clk N. E. Co., h Jenifer 1126
Haskins Dwight (wf Carrie), lab, h W Dayton 715
Haskins Elizabeth, housekeeper, 502 E Wilson, h S Blair o 136
Haskins India C. Mrs., h W Wash. ave 419
Haskins Lien P. (wf Nellie), farmer, h Mound 1112
Haskins Mary (40), died Nov. 21, '06.
Haskins Wilmar A. (wf Mary), emp F. & J., h Merry o 215
Haspel Edward J., clk H Grove's Sons, h W Mifflin 219
Haspel Frederick, app G. M. Co., h W Mifflin 219
Haspel Frederick D. (wf Emma), lab G. M. Co., h W Mifflin 219
Hass Emma, emp N. E. Co., h (F. O.) Oakwood

HASS HERMAN A.

(wf Ottilia M.), secy, mgr Cardinal Cream Co., h W Johnson 545
Hass John C., lab U. S. S. Co., h (F. O.) Oakwood
Hastings Charles O., emp Dem., h S Dickinson 708
Hastings Edwin G. (wf Elva), asst prof U. W., h West Lawn ave 1906
Hastings Hattie, supt General Hospital, h Mound 925
Hastings Minnie W., sten, h (F. O.) Miller 2216
Hastings Peter H., physician Madison Hospital, h Mound 925
Hastings William A. (wf Minetta), ship clk N. E. Co., h S Dickinson 708
Hastreiter Robert F., R. M. S., h N Webster 11
Hasund Hans N., asst editor Amerika, h W Gorham 430

HASWELL A. & CO.

furniture, N Carroll 26, 28
Haswell Alfred (wf Grace W.), [A. Haswell & Co.], 26, 28 N Carroll, h E Gorham 306
Haswell Anna J., graduate nurse, h Jefferson (210) 1610
Haswell Clayton W. (wf Florence S.), clk A Haswell & Co., h Jefferson (210) 1610
Hatch Dora M., clk B. & M. Co., h S Hancock o 121
Hatch Emil, stu, h Washburn Observatory
Hatch Susannah Mrs., h S Hancock o 121
Hatch Winnifred, sten observatory, h Charter 450
Hatfield Bert, del Hatfield, h Univ. ave 2115
Hatfield Elizabeth A., cook, h Univ. ave 2115
Hatfield Henry D. (wf Bertha A.), dairy, h Univ. ave 2115
Hatfield Marie, h Univ. ave 2115
Hatfield Nellie M., h Univ. ave 2115
Hatfield William G. (wf Mary), carp Kessenich, h Sterling (1828) 1820
Hathaway Sadie G. (wid Willis B.), h W Johnson 18
Hatlestad Otto (wf Ida), macht G. M. Co., h E Wash. ave 2103
Haugen Constance, librarian, h E Gorham 752
Haugen Louis, lab, h Corry ave 416
Haugen Nils P. (wf Belle), tax commissioner, h E Gorham 752

A Good Appearance IS ESSENTIAL to SUCCESS E. J. Southwick, MERCHANT TAILOR... ....4 S. Carroll Street

Picture framers, decorators, paper-hangers, jobbers in paints, oils, etc. - - - - **MAUTZ BROS.** 116 N. Carroll; 118 State

HAUK HENRY

(wf Elizabeth), plumbing, gas fitting, 115 S Carroll, h Morrison 1321
Hauk Lusetta (wid Caspar), prop Hauk Hotel, h S Blair 134
Hauk's Hotel, Mrs. L. Hauk propr, S Blair 134
Haukaness Lars, artist, 219, h E Mifflin 219
Haukedahl Louis E. (wf Mina), carp Findorff, h W Wash. ave o 435
Haukenson Sadie, dom, S Brearly 612
Haun Ida C. (wid George C.), h Jenifer 1012
Haupt Louis E. (wf Bertha), Blue Ribbon Saloon, 114, h E Wash. ave o 114
Hauptman Maurice (wf ——), h W Wash ave 535
Haus Leon, pupil nurse, h Mound 925
Hauser Elizabeth, emp B. S. S. Co., h W Dayton 1003
Hauser Henry, del clk Roesch, h W Gorham 433
Hauser John, tinner Kroncke Bros., h W Gorham 433
Hauser Martin (wf Mary), driver Conklin, h W Gorham 433
Hauser Nicholas (wf Emma), carp, h Mound 1224
Hausmann Adolph H. (wf Elenore), ship clk Hausmann, h N Bassett 123

HAUSMANN BREWING CO.

Carl J. Hausmann pres; Otto B. Hausmann v-pres; William P. Hausmann secy and treas; brewers, malsters and bottlers, 332, 334, 336 W Johnson, 301-11 W Gorham, State 329, 331, 333
Hausmann Brewing Co., malt house, Sherman ave 1603
Hausmann Carl J. (wf Annie), pres Hausmann Brewing Co., h W Mifflin 420
Hausmann Clara, h N Broom 408
Hausmann Joseph F., emp H. B. Co., h N Broom 408
Hausmann Olive (wid William M.), h W Gorham 411
Hausmann Otto B. (wf Amalia), v-pres Hausmann Brewing Co., h W Gorham 214
Hausmann Pauline (wid Joseph), h W Johnson 328
Hausmann Wilhelmina, h N Broom 408
Hausmann William P. (wf Edith May), secy and treas Hausmann Brewing Co., h N Broom 408
Haussmann John F. (wf Olga F.), instr U. W., h W Johnson 1214
Haussmann, see Hossman
Havermann Harriet G., emp C. Ptg. Co., h E Gorham 731
Havermann Levi W. (80), died Jan. 3, '05.
Haven Albert R., app Owen's h E Johnson o 618
Haven Frank T. (wf Adelaide M.), barber, h N Franklin 153
Haven Mary (wid Frank), h E Johnson o 618
Haven William (wf Nellie), condr N. W. R'y, h Spaight 822
Hawes Frederick C., macht N. E. Co., h Jenifer 1326
Hawkes Esther Mrs., h E Johnson 624
Hawkes Evangeline W., drsmkr, h E Johnson 624

Billiard, POOL AND COMBINATION Repaired. Full line of Supplies. MATT R. CRONIN, Tenney Block **Tables**

LAKE MENDOTA STEAMBOAT LINE
BERNARD. 624 East Gorham Street. Telephone D 550

Hawkes Fanny J., h E Johnson 624
Hawkins Alice E., sten Richmond, Jackman & Swansen, h W Mifflin 425
Hawkins Amy A. (wid Albert), h W Mifflin 425
Hawkins Amy E., stu, h W Mifflin 425
Hawkins Dennis (wf Mary E.), condr N. W. R'y, h N Blount 108
Hawkins Edward M., macht, h W Mifflin 425
Hawkins Ida, h W Mifflin 425
Hawkins Nettie (wid John), h (F. O.) Jackson 2210
Hawley E. W. & Son, (Edward W., Warren H.), grocers, State 408
Hawley Edward W., [E. W. Hawley & Son], h State 2d fl 408
Hawley Elizabeth (wid James), h W Wash. ave 936
Hawley Emma A., h N Carroll 410
Hawley Oscar (wf Elizabeth), firem St. P. R'y, h W Wash ave 936
Hawley Warren B. (wf Mae E.), [E. W. Hawley & Son], h S Mills 200
Hawthorne John C. (wf Mary E.), emp St. P. R'y round house, h Drake 1140
Hawthorne, northeast district public school, Division 2124
Hayden Annie S., h W Mifflin o 404
Hayes Alfred (wf May), boarding, 1001, h (F. O.) Mil ave 1001
Hayes Annie (wid James), h W Johnson 819
Hayes Dennis (wf Emma), ngt engr sewerage plant, h (F. O.) Fair Oak ave 2103
Hayes Ellen, dom, N Frances 629
Hayes Frank T., clk supt water works, h W Wilson 518
Hayes Frederick B., barber, h W Wash. ave 404
Hayes James D., del clk Soelch & Kastner, h W Johnson 819

HAYES JOHN D.

(wf Mary C.), horseshoer 212, 214 S Pinckney, h Univ. ave 1528
Hayes John E., blacksmith St. P. R'y, h W Wilson 518
Hayes John M. (wf Nette), tkt clk (East Madison) St. P. R'y, h W Wilson 432
Hayes Kate, dom, Wis. ave , 518
Hayes Martha G., h Univ. ave 1528
Hayes May Mrs., drsmkr, h (F. O.) Mil ave 1001
Hayes Mary P., sten Prof. Harper, h Univ. ave 1528
Hayes Morris F., barber, u 636, h W Wash. ave 404
Hayes Patrick H. (wf Mary), ngt yd forem St. P. R'y, h W Wash. ave 620
Hayes Ralph J., h W Johnson 819
Hayes Timothy C., lab, h Winnebago 2602
Hayner Grace H., clk U. W. (regent's office), h W Gilman 222
Hayner John E. (wf Sarah E.), travs, h State 515
H'Doubler Charles W. (wf Sarah), travs, h W Mifflin 515
H'Doubler Frank T., stu, h W Mifflin 515

Greatest Toy Animal Circus —AT— WALTZINGERS On This great big Earth

You can get it at **Weaver's Drug Store**

H'Doubler Margaret N., stu, h W Mifflin 515
H'Doubler Pearl M., stu, h W Mifflin 515

LOUIS R. HEAD
physician and surgeon. Office suite 4, 5, 6, 7 Brown blk.
HOURS—2 to 5 P. M.
Phone D 7586.
Residence 416 Wisconsin ave., 'phones D 131, W 673.

Head Louis R. (wf Esther R.), physician and surgeon, 2d fl 3 S Pinckney, h Wis. ave 416
Heald Henry F. (wf Hattie B.), carp, h Lathrop 320

HEALY JACOB H.
(wf Fannie J.), chf bkpr secy of state, genl agt Home Life, 10, h W Gilman 10
Healy John J. (wf Anna E.), prt T. G. & Co., h Williamson 712
Hean Clarence S., lib asst hist lib, h Sauk road R. F. D. No. 7
Hean Emma Isabel, stu asst hist lib, h Sauk road R. F. D. No. 7
Hearst Michael J. (wf Agnes), switchm N. W. R'y, h Williamson 1038
Heassler Ernest T. (wf Thilda), travs, h S Broom 17
Heath Clarence, lab, h E Mifflin 807
Heath Earl H., emp Am. Ex. Co., h S Few 609
Heath Eugene E. (wf Bertha M.), mgr Garr, Scott & Co., h S Few 609
Heath Eugene S., stu, h S Few 609
Heath Everett H., ptr D. & R., h S Butler 16
Heath Ida E. (40), died Nov. 7, '04.
Heath James A. (wf Rena), lab, h E Wilson 147
Heath John (wf Annie), emp U. S. S. Co., h Williamson 1509
Heding Eugene L., engr M. G. & E. Co., h Jenifer 1041
Heddles Lumber Co., general offices, S Carroll o 2, 4
Heddles Willard S., secy and treas Brittingham & Hixon Lumber Co., h Edgerton, Wis.
Hederich Oscar, baker, h R. F. D. No 6
Hedquist Victor (wf Anna), tailor S. & B., h E Johnson 733
Heeran Alice Mrs., h W Gilman 458
Heeran John, h W Gilman 458
Heese Arthur, emp Steinle, h (F. O.) Madison 2104
Hefty Thomas, emp Bank of Wis., h N Pinckney 201
Hegg Adolph E., emp Madison Dye Works, h S Henry 114
Hegg Alex. H., emp N. E. Co., h N Webster o 17
Hegg Gulick (wf Lucy), clk Cronin, h E Main 2d fl 212
Hegge Carl J. (wf Carolina), emp F. & J., h E Wash. ave 2221
Hegge Goldie, drsmkr, h N Hancock o 142
Heggestad John (wf Ella), carp Cnare, h E Dayton 901
Hegstad Ole, lab G. M. Co., h S Baldwin 308
Heibel Leo G. (wf Margaret), emp Statz, hh W Johnson 430
Heick August, h (P. V.) Center ave 409

COAL *CONKLIN & SONS* *105 E. Washington Ave.* **WOOD**

SAVINGS LOAN & TRUST CO PAYS 4 PER CENT on time Certificates

Heick Edward (wf Louise), drayman, h (P. V.) Center ave 409
Heick Julius E. (wf Helena L.), [Heick & Stannard], h S Paterson 411
Heick Louise L., opr Dane Tel. Co., h (P. V.) Center ave 409
Heick Selma M., emp M. M. U. Co., h (P. V.) Center ave 409
Heick & Stannard, (Julius E Heick, George W. Stannard), wall paper, paints, oils, etc., Williamson 652
Heidtman William (wf Mina), emp B. S. S. Co., h Milwaukee 2729
Heiking August (wf Annie), carp, h S Dickinson 503
Heil Anselm (wf Marie Elizabeth), city lab, h Morris 1215
Heil Lorenz (wf Mary), del clk Statz, h Morris o 1215
Heilhecker George C. (wf Katharina), lab, h E Gorham 1032
Heilhecker George, bkbdr Dem., h E Gorham 1032
Heilhecker Katherine, h E Gorham 1032
Heilhecker William, emp F. F. F., h E Gorham 1032
Heiliger Adeline F., milliner, h W Wilson 320
Heiliger Eleanore C., teacher Draper school, h W Wilson 320
Heiliger Frances F. (wid William), h W Wilson 320
Heiliger Otto J., real estate, h W Wilson 320
Heilmann Block, E Main 121, 123
Heilmann Arthur G., stu, h S Butler 127

HEILMANN GEORGE

(estate of), Fred M. Schlimgen trustee, bakery, confectionery, restaurant, E Main 121
Heilmann Julia (wid George), h S Butler 127
Heim Benjamin, emp M. & I. T. Co., h E Mifflin 1338
Heim Carl William, emp F. & J., h Jenifer 916
Heim Clara H., h Jenifer 916
Heim Elizabeth, h W Johnson 713
Heim Fred C., photo prt, h Jenifer 916
Heim Herman A. (wf Laura M.), foundry clk G. M. Co., h N Frances 431
Heim Ida E., h Jenifer 916

HEIM JOHN B.

(wf Prudence T.), supt city water works, office 4 W Mifflin, h E Gorham 816
Heim Martin Louis (wf Agnes), emp C. & D., h E Dayton 607
Heim Petronella R., h E Gorham 816
Heim Theresa (wid Joseph), h W Johnson 713
Heimlich Mary, dom, N Pinckney 315
Hein Albert L. (wf Lena), [A. L Hein & Son], h N Blair 107
Hein A. L. & Son, [Albert L., Victor G.], blacksmiths, E Mifflin 512
Hein Anna, drsmkr, h Williamson 1030
Hein August G., macht N. E. Co., h S Baldwin 413
Hein Charles L. (wf Florence), lab, h E Dayton 1211
Hein Frances, drsmkr, h W Mifflin 320

The Keenest Active Business Men carry from fifty to five hundred thousand dollars of Old Line Life Insurance, knowing the millionare of today may be the pauper of tomorrow. Let me show you how to protect your estate. **J. H. HEALY, General Agent.** 10 W. Gilman St. Standard Ph. 1029

Who's Your Launderer? WE WANT TO BE. LION LAUNDRY.

Hein Frank (wf Katherine), carp, h Williamson 1030
Hein Ida, drsmkr, T. & A., h Williamson 1030
Hein Loretta, drsmkr, h W Mifflin 320
Hein Nicholaus (wf Mary), carp, h W Mifflin 320
Hein Theressa, drsmkr, h W Mifflin 320
Hein Victor G. (wf Carrie), [A. L. Hein & Son], h N Blair o 113
Heine Meta, dom, S Henry 203
Heiner Eugene G., emp B. S. S. Co., h (S. M.) Pond 306
Heinz Adolph, clk cigar stand Park, h E Gorham 143
Heinz Margaret, cook, W Wash. ave 636
Heinz Mary, h State 420
Heinz Mellie A., cashier Piper Bros., h W Wash. ave 408
Heiser John (wf Clara), macht G. M. Co., h Marion 212
Heiser Katharina (wid John), h W Johnson 125
Heisig Joseph (wf Matilda), ret, h Jenifer 717
Heitkamp August C. (wf Celia), carp, h Jenifer 1129
Heitkamp Louise, tel opr Dane, h Williamson 740
Helgelson Hobart (wf Helen), machinery expert I. H. Co., h (F. O.) Atwood ave 715
Helgeson Harold, mason, h S Dickinson 308
Helgeson Thomas (wf Matilda), travs, h Jenifer 1235
Helland George A. (wf Mary E.), condr M. & I. T. Co., h (F. O.) Dixon 2221
Helleckson Ole, tobacco buyer Cohn & Co., h N Butler 15
Heller Harriet (wid Christopher), h Jenifer 1050
Heller Katharyn M., saleslady Singer Sewing Machine Co., h N Fairchild 15
Helm C., emp U. W., h S Butler r 20
Helm Charles B. (wf Etta V.), ngt watch Mendota Hospital, h E Johnson o 133
Helm Thusnelda, h E Johnson 121

HELM WILLIAM

(wf Mary E.), teller Capital City Bank, h E Johnson 121
Helman Harvey (wf Edith), plumber W. J. Hyland, h Emerald 926
Helmer Hilda, dom, h Spaight 1102
Helmholz Anna Augusta, stu, h N Murray 411
Helmholz Henry A., stu, h N Murray 411
Helmholz William O. (wf Albertina H.), marine engr, h N Murray 411
Helmicks Julia (wid Edwin), h Rutledge 1316
Helmus Joseph F. (wf Medora), bkbdr Dem., h N Livingston 211
Helmus Joseph P. (wf Agnes J.), ptr Nelson, h N Livingston 212
Henderson Breck A., harnessmkr M. S. Co., h N Webster 103
Henderson Robert O. (wf Barbara), florist, h Williamson 1319
Hendrickson Carl H. (wf Isabella), emp G. M. Co., h E Dayton 1332
Hendrickson Fred, lab, h E Dayton 1332
Hendrickson Hans T., emp G. M. Co., h E Dayton 1332

WILKINSON & DALY
EXCLUSIVE AND INDIVIDUAL STYLES IN
LADIES' HATS AND BOOTS
25 NORTH PINCKNEY STREET

PEARL And Silver Handled At Gamm's, 3 W. Main **UMBRELLAS**

Hendrickson Hartwich E. (wf Betsey), lab, h Winnebago 1713
Hendrickson Ida B., bkpr V.-M. D. G. Co., h N Pinckney 201
Hengell Harry C. Rev., Catholic clergyman, 144 W Gorham, h St James ct 1120
Henika Frederick (wf Alice), teams, h W Johnson o 544
Hennegen R. H. Mrs., h W Wash ave 116
Hennes Joseph, locom firem, h W Wash ave o 620
Hennessey Michael, emp M. G. & E. Co., h W Main 603
Henning Anna, drsmkr, h N Bruen 220
Henning Bertha M., emp T. C. Co., h N Bruen 220
Henning Caroline, h N Bruen 220
Henning Louise S., emp Alford Bros., h N Bruen 220
Henning Sophia, emp Alford Bros., h N Bruen 220
Henry Albert (wf Mary), ptr G. M. Co., h E Mifflin 1214
Henry Bertha (wid Herman E.), h Winnebago 2018
Henry Clara T., died July 5, '04.
Henry Herman E. (33), died June 11, '04.
Henry Mary M., h E Dayton 122
Henry Raymond, stu, h W Dayton 424
Henry William A., dean of agriculture U. W., h U. W. farm
Hensey Charles D. (wf Margaret), lab, h Clymer pl 925
Hensey John L., stu, h Clymer pl 925

HENTER HENRY

(wf Margaret), saloon 402, h S Park 312
Hentz Belle, trained nurse, h W Wilson 302
Henwood Elizabeth M., sten U. W., h N Butler 117
Henwood Emma M., h N Butler 117
Henwood Lucinda (wid Virgil A.), h N Butler 117
Henwood William A. (wf Sarah E.), ptr Capitol, h W Mifflin o 210
Hepburn Jessie, dom, E Gorham 516
Hepting John (wf Katharine), lab Metz, h W Doty 315
Herbener Ferdinand (wf Frances), tailor, h S Webster 3d fl 121
Herfurth Amanda, h E Gorham 703
Herfurth Elizabeth M., teacher Lincoln school, h E Gorham 703
Herfurth Ida, exec clk College of Agric., h E Gorham 703
Herfurth Marie (wid Theodore), h E Gorham 703
Herfurth Sabena M., h E Gorham 703
Herfurth Theodore [Theo. Herfurth & Son], 703, h E Gorham 703

HERFURTH THEODORE & SON

general insurance, bonds, steamship tickets, E Gorham 703
Hering Conrad (75), died Sept. 4, '04.
Hering Frederick C. (wf Elizabeth), drayman, h W Wash ave 1203
Hering Louis (wf Helen), lab, h Williamson 630
Hering Margaret (wid Conrad), h Williamson 630
Hering Richard W. (wf Mildred C.), lab M. G. & E. Co., h S Bassett 110

Electrical Novelties **Electrical Supply Co.** Telephone 680

You can get what you want when you want it, at **PIPER BROS.** 4 Stores

Hering Reuben B., drayman, h Williamson 630
Hering William H. (wf Frances), electrician, h N Hancock 308
Heritage Annie G., pupil nurse, h Mound 925
Heritage Jeremiah A. (wf Hannah F.), ret, h W Mifflin 333
Herling William H. (wf Grace), ptr Seiler & Wilhelm, h S Butler, flat 2 10
Hermann Meta, dom, N Hamilton 216
Hermsmeier Henry F. (wf Louise), ret, h Williamson 1417
Hernandez Manuella, dom, N Hamilton 122
Herreid Cecelia, teacher, h E Wash ave 2420
Herreid Charles, clk Jacobsen, h E Wash ave 2420
Herreid Christian (wf Caroline), mason, h E Wash ave 2420
Herreid Ingwald, clk U. S. Express Co., h E Wash ave 2420
Herreid Louis C., lab, h E Wash ave 2420
Herreid Thomas (wf Helen M.), State Bank Examiner, h Spaight 923
Herrick Henry C., solic, h W Wilson 102
Herrick Mary E. (71), died March 20, '05.
Herrington Charles W., phys, 1309, h Spring 1309
Herrington Clinton, travs, h Jefferson 1702
Herrington Fannie M. (wid Charles F.), h Spring 1309
Herrington Florence, h Spring 1309
Herrington James W. (wf Ida J.), ret, h Jefferson 1702
Herrington James Wesley (wf Lena), travs, h S Brearly 512
Herrington John R. (wf Sophia), carp, h Chandler 1120
Herrington Luman (wf Flora), emp Conklin, h N Charter 312
Herrington Wesley B., del clk O'Neill, h Chandler 1120
Herrington William W. (wf Blanche L.), [Petrie, Herrington & Co.], h Wis ave 321
Herrlein George V., app Metz, h N Warren 424
Herrlein Valentine (wf Adelheid), lab U. W., h N Warren 427
Herrling Albert (wf Mary F.), teams, h (M. add), Chamberlain ave 2202
Herrling Bertha, opr Dane Telp. Co., h W Mifflin 547
Herrling William (wf Estella), teams, h Univ ave 2117
Herschleb Carl, mason, h E Dayton 1326
Herschleb Emil G. (wf Bertha J.), mason, h E Dayton 1326

HESS FRANK

(wf Bertha), cigar mfr, confectioner, 638, h Williamson 638
Hess Frank Mrs., employment agency, 638, h Williamson 638
Hess Frank J. (wf Annie), cooper, 1950 Railroad, h Merry 217
Hess Fred L. (wf Josephine), cigar mfr, 3d fl 103 State, h W Wash ave 426
Hess Henry, artist, h W Gorham 315
Hess John [Hess & Schmitz], ret, h W Gilman 248
Hess Louis (wf Constantine), confectionery, (F. O.) 1104 Milwaukee ave, h N Franklin 112

Children enjoy practice with our Pianos. The touch is light, the action easy for little fingers, the tone beautiful.
Wisconsin Music Co., 20 N. Carroll St., Madison

The TIME, the PLACE and the CLOTHES
Merchant Tailor **E. J. SOUTHWICK** **4 S. Carroll Street**

Hess Ralph H. (wf Nellie), inst U. W., h Univ ave 719
Hess & Schmitz [John Hess, Frederick J. Schmitz], real estate, W Gilman 248
Hess Tillie A., h W Wash ave 426
Hesse August W. (wf Louise), teams, h W Dayton 624
Hesse Ferdinand A. (wf Emma D.), carp, h N Few 113
Hesselbrock Henry (wf Elizabeth), blacks G. M. Co., h Sherman ave 1023
Hesselgrave Roy, lab, h S Baldwin 413
Hessling Elizabeth Mrs., h Williamson 1216
Hessman Frances S., stu, h W Doty 426
Hessman Frank (wf Mary F.), yardman Findorff, h W Doty 426
Hessman Mary L., teacher Doty school, h W Doty 426
Hetzel Ralph D., stu, h Univ ave o 710
Hetzel Sarah Mrs., h Univ ave o 710
Heuer Ena H., asst to registrar U. W., h E Wilson 111
Heuer George H. (wf Louise F.), [Julius Zehnter Co.], h E Wilson 111
Heuer George J., stu, h E Wilson 111
Heuer Josephine, stu, h E Wilson 111
Heuer, see Heyer, Hyer.
Heuser Annie, dom Park Hotel, S Carroll 30
Heuser Kate, dom Park Hotel, S Carroll 30
Hewitt Irving J., stu, h E Johnson 133
Hewitt Mary E. (wid Patrick H.), h E Johnson 133
Heyl Carl W. (wf Bernice L.), asst teller Bank of Wis., h S Henry 2d fl 120
Heyl Charles E., clk, h Spaight 952

HEYL CHARLES W.

(wf Augusta), cigars, 110 E Main, h Spaight 952
Heyl Cigar Co., The, jobbers, E Main 110
Heyl Emma (wid John), h N Lake 412
Heyl John (52), died Aug. 25, '04.
Heyward John S. (wf Emilie), broker, h Univ ave 1105
Hickey Blanche E., opr Dane Telp. Co., h N Bassett 22
Hickey John F. (wf Sophie M.), jan city hall, h N Bassett 22
Hickman Arthur W. (wf Amy V.), timekpr G. M. Co., h Jenifer 1223
Hickman Edwin W. (wf Sarah J.), emp G. M. Co., h E Gorham 929
Hickman Jennimae, h E Gorham 929
Hickman Lillian F., clk, h E Gorham 929
Hickman William, rug and house cleaner, h N Blount 118
Hickman William J. (wf Sadie), lab, h E Johnson o 613
Hickok Pruilla (wid Lucius L.), h State 521
Hickok Tracy, emp Cap. City Fuel Co., h W Doty o 330
Hicks Eli (wf Jennie), propr The Belmont restaurant, 622, h W Wash ave 622

LARGEST LINE OF **Fine Stationery—Parsons** Printing and Stationery Co.

EAT AT CRONIN'S

Hicks Fred C., inst U. W., h W Gilman 127
Hicks Nellie M., clk B. & M., h W Wash ave 517
Hicks William, cook Park Hotel, h W Wash ave 622
Hickstein Ferdinand (wf Margaret). bkpr Minch, h Univ ave o 721
Hiestand A. Maud, saleslady Singer Sewing Machine Co., h N Livingston 305
Hiestand Alpha E. (wid Hiram), h N Livingston 305
Hiestand Robert R. (wf Florence M.), editor State Journal, h E Gorham o 844
Hiestand William D. (wf Frances R.), registrar U. W., h W Gorham 16
Higbee Fanny Mrs., h Johnson ct 308
Higbee Hazel Bessex, stu, h Johnson ct 308
Higbee Zacharius F. (wf Matilda B.), sta engr, h Emerald 913
Higgins Ellen P. (wid Thomas J.), h Monona st 136
Higgins Frank, jan Supt, Pub. Prop., h E Johnson 30
Higgins James J., firem M. F. D. No. 4, h W Wash ave 334
Higgins James M. (wf Phœbe), U. S. letter carrier, h S Bassett 310
Higgins John W., frt lab St. P. R'y, h W Main 635
Higgins Leslie, stu, h Monona st 136
Higgins Margaret, h W Main 635
Higgins Margaret C., h W Wash ave 334
Higgins Martin H. (wf Catherine), [alderman 8th], travs, h W Wash ave 332
Higgins Mary (wid Malachi L.), h W Main 635
Higgins Nellie A., clk B. & M., h Monona st 136
Higgins Peter E., clk Fair, h W Wash ave 334
Higgins Theresa (wid James B.), h W Main 713
Higgins Thomas J. (69), died Aug. 26, '05.
Higgins William J. (wf Catherine), baggageman St. P. R'y, h W Gorham 407
High School, Madison, Wis ave 210
Higham Samuel R. (wf Clara), mgr Southwestern Slate Co., h N Pinckney 319
Higley Holdridge S. (wf Katharine), app G. M. Co., h E Johnson 949
Hiland Elizabeth (wid Thomas), h N Mills 309
Hiland, see Hyland.
Hilborn Samuel E., steam fitter U. S. S. Co., h (F. O.) Fair Oaks ave 2002
Hildreth Lansing (wf Eliza), ret, h (S. M.) Lake ct
Hilgendorf Charles (wf Mary), h N Frances 416
Hilgendorf Fred, stu, h N Frances 416
Hilgendorf Nelda, stu, h N Frances 416
Hilgendorf William, stu, h N Frances 416
Hilgers Frank H. (wf Helena), [city treasurer], h N Fairchild o 110
Hilgers Martin (wf Mary), brkpr H. B. Co., h E Wash ave o 116

We Are Sign Writers, Decorators, Paper Hangers, Picture Framers, Jobbers of Paints, Oils, Etc. 116 N. Carroll; 118 State. Mautz Bros.

Hill Charles W. (wf Lucy), macht G. M. Co., h E Dayton 1429
Hill Edna M., teacher, h E Johnson 744
Hill Harmon J., ret, h Wis ave 215
Hill Hattie (wid Albert), h E Johnson 744
Hill Mabel A., opr Dane Telp. Co., h E Johnson 744
Hill Margaret (73), died Oct. 4, '05.
Hill Mary P., h N Park 425
Hill Mary Mrs., h Williamson o 650
Hill May, clk Levitan, h State o 219
Hill Minnie R., opr Dane Telp. Co., h E Johnson 744
Hill Oscar, telegrapher N. W. R'y, h W Main 311
Hill Robert, ret, h N Pinckney 202
Hill Rollin C., real estate, 502, h W Main 502
Hillestad Bertina, dom, Spaight 1150
Hillestad Christian J. (wf Margaret), ret, h Rutledge 1322
Hillestad Peter A., coremkr G. M. Co., h E Mifflin 1229
Hillis Arthur A. (33), died June 29, '04.,
Hillis Elizabeth (wid Arthur), emp M. S. L., h W Wilson 538

HILSENHOFF ANTON M.

(wf Laura Nora), tailor, 302 State, h Adams 2009
Hilsenhoff Eiler J. (wf Dorothea), tailor Q., D. & M., h Adams 2003
Hilsenhoff Hans (wf Julia M.), tailor Q., D. & M., h Williamson 1430
Hilsenhoff Iver O. (wf Laura), jan P. O., h Williamson 1403
Hilsenhoff John A., carp Lofthus, h Williamson 1403
Hilsenhoff Peter N. (wf Laura), tailor S. & B., h Jefferson (621) 1921
Hilsenhoff Samuel, clk Breitenbach Bros., h Adams 2003
Hilton Alfred J. (wf Mayme), [Reigle & Hilton], h E Wash ave 315
Hilton Ellen (wid James), h (S. M.) Maple ct
Hilton Ernest Guy, carp, h (S. M.) Maple ct
Himan Oscar E., macht G. M. Co., h Williamson 1212
Hines Ann (wid Patrick), h W Gorham o 424
Hines Emma, dom, h State 420
Hines George B. (wf Emma A.), carp contr, h W Dayton 424
Hines John N., emp Hoven, h N Henry 19
Hines Mary Mrs., dom, E Gorham 116
Hines Peter, app carp, h State 420
Hiney Frank, ret, h W Doty 537
Hiney William (wf Eva I.), firem W. B. Co., h W Doty 537
Hinkel Roy A. (wf Nettie), macht G. M. Co., h Railroad 1908
Hinman Frank (wf Lena), braks N. W. R'y, h Jenifer 725
Hinrichs Anna M., housekpr, E Dayton 1230

HINRICHS DRY GOODS CO.

Frank Hinrichs, pres; Catherine Cashen, v-pres and treas; Angus P. Udell, secy; dry goods, S Pinckney 3
Hinrichs Edo, ret, h E Gorham 609

2 Steamers The Only Steamboats on Lake Mendota
Five Enjoyable Trips Daily {BERNARD Phone D 550

ICE CONKLIN & SONS 105 East Washington Ave. COAL

Hinrichs Edward A., ptr, h N Baldwin 109
Hinrichs Emma F., h N Baldwin 109
Hinrichs Frank [Hinrichs Dry Goods Co.], 3 S Pinckney, h E Wilson 104
Hinrichs Fredericka, died Sept. 1, '06.
Hinrichs Gilbert (wf Annie), ptr Klein Bros., h E Gorham 1027
Hinrichs Henry H. (wf Frances), ret, h N Baldwin 109
Hinrichs Henry (wf Amelia), engr F. & J., h Buell 204
Hinrichs John (wf Katharina), ret, h Milwaukee 2723
Hinrichs Joseph H. (wf Kristeana), ptr, h E Mifflin 1229
Hinrichs Margareta E., h E Gorham 609
Hintz Frank (wf Carrie), patternmkr G. M. Co., h Williamson 1510
Hintz Frederick (wf Wilhelmina), ngt watch N. E. Co., h E Wilson 1354
Hintz Frederick C., macht N. E. Co., h E Wilson 1354
Hintz Helena A., h E Wilson 1354
Hintz Herman, h E Wilson 1354
Hintz Louis F., moulder F. & J., h E Wilson 1354
Hintzen Joseph P. (wf Agnes), macht Findorff, h W Wash ave 916
Hintzen Theresa, drsmkr, h W Wash ave 916
Hintzen William H. (wf Margaret), meat market, 551, h W Main 551
Hinze Frederick J., lab McCarthy, h N Warren 408
Hinze Henry (wf Louise), lab McCarthy, h N Warren 408
Hinze Mary K., drsmkr, h N Warren 408
Hippe Ellen [Hippe Sisters], h Univ ave 921
Hippe Martina [Hippe Sisters], h Univ ave 921

HIPPE SISTERS

[Ellen, Martina], boarding house, Univ ave 921
Hippenmeyer Alexander, moulder G. M. Co., h S Dickinson 723
Hippenmeyer Andreas, ret, h S Dickinson 723
Hippenmeyer Andrew Jr. (wf Sidonia), emp F. & J., h Jenifer 833
Hipple James (wf Margaret), macht N. E. Co., h E Wash ave 2119
Hirsig Louis (wf Marie), [Wolff, Kubly & Hirsig], h E Wash ave o 511
Hirth Edith M., clk Jonas, h W Wilson 620
Hixon Joseph M., v-pres Brittingham & Hixon Lumber Co., h La Crosse, Wis.
Hobbins Fannie, stu, h W Gilman 114
Hobbins Grace, stu, h W Gilman 114

HOBBINS HARRY B.

(wf Kate L.), general ins, 2d fl 23 E Main, h Langdon 135
Hobbins Harry M. (wf Ethel I.), [Bird, Gilman & Hobbins], h S Mills 223
Hobbins & Jackson block, N Pinckney 3, 5
Hobbins James R., ins agt, h W Gilman 114
Hobbins Joseph W. (wf Mary N.), pres and cashier Capital City Bank, h W Gilman 114

Weaver's Drug Store Reliable Drug Dispensers Cor. Main and Pinckney

The Keenest Active Business Men carry from fifty to five hundred thousand dollars of Old Line Life Insurance, knowing the millionaire of today may be the pauper of tomorrow. Let me show you how to protect your estate.
J. H. HEALY, General Agent **10 W. Gilman Street., S. Ph. 1029**

Hobbins Lois F., h N Carroll 420
Hobbins Louis McL. (wf Shirley F.), ins, o 23 E Main, h N Carroll 423
Hobbins Margaret, h W Gilman 114
Hobbins Marie, stu, h S Franklin 15
Hobbins William J. (wf Bertha B.), asst cashier Capital City Bank, h Monroe 2028
Hobbs Beatrice, sten, h W Wash ave o 504
Hobbs Catherine H., sten Harper & Reynolds, h W Wash ave o 504
Hobbs Emily W., lino opr Journal, h State 527
Hobbs James C. (wf Caroline A.), lab, h W Wilson 542
Hobbs Mary E., bkpr M. L. Nelson, h W Wash ave o 504
Hockett John W. (wf Mary), macht G. M. Co., h Williamson 1052
Hodek Netta, dom, Mendota ct E flat 3d fl 625
Hodge Abram J. (wf Sophia), baggageman E. Mad., St. P. R'y, h S Franklin o 132
Hodges Charles L. (wf Laura), emp Conklin & Son, h W Johnson 330
Hodges Hannah Mrs., h W Wash ave o 706
Hodgins Joshua, State Q. M. Gen., h Marinette, Wis.
Hodgson John, firem St. P. R'y, h S Bedford 15
Hoebel Arthur F., travs M. S. Co., h E Johnson 606
Hoebel Carl F. (wf Mae D.), secy and treas M. S. Co., h N Few 202
Hoebel Carl S., ret, h E Johnson 620

HOEBEL CHARLES

(wf Anna), pres Madison Saddlery Co., h E Johnson 606
Hoebel Doretta E., h E Johnson 606
Hoebel Edward C. (wf Kathryn), v-pres M. S. Co., h N Hancock 146
Hoebel Joseph, (wf Amelia), carp, h Williamson 1005
Hoebel Laura E., sten M. S. Co., h E Johnson 606
Hoedl Mary, dom, h State 531
Hoefer Elmer G., asst D. C. & Wm. B. Jackson, h W Gilman 148
Hoefke Emil, lab, h E Main 609
Hoel Nellie, sten, h Jenifer 1012
Hoeltzel Fred, 2d cook Schiller, h S Franklin 123
Hoen Eric P., emp N. E. Co., h E Main 1954
Hoeveler Christiane, h Frances 436
Hoeveler Frances, h Frances 436
Hoeveler John A., stu, h Frances 412
Hoeveler John P. (wf Anna), music teacher, h Frances 412
Hoeveler John R., ret, h Frances 436

HOEVELER THEODORE

(wf Julia), furniture, upholstering, 115 W Main; embalmer, funeral director, 137 W Johnson, h Hawthorne pl 435
Hofer John (wf Wilhelmina), jan G. G. Armory, h W Main 2d fl 25
Hoffland Matthew, brkpr Moen, h E Main o 302

START A SAVINGS ACCOUNT WITH THE
SAVINGS LOAN & TRUST CO

WILKINSON & DALY If You Want BECOMING **Hats or Shoes** You'd better BECOMING to us
25 N. PINCKNEY STREET

Hoffman Albert F., mgr Hoffman Feed Co., h S Butler 107
Hoffman Anna M., clk K. & Co., h S Bassett 10
Hoffman Clara A., emp Rocky Mountain Tea Mfy, h Atwood ave 340
Hoffman Conrad, instr U. W., h Univ ave 1530
Hoffman Conrad (wf Josephine), ret, h Atwood ave 340
Hoffman Conrad A. (wf Mary M.), bkbdr C. P. Co., h N Few 105
Hoffman Eleanore M., emp Gallagher, h Atwood ave 340
Hoffman Frank A. (wf Bonnie), moulder G. M. Co., h E Gorham 1031
Hoffman Feed Co., [Wm. Hoffman], flour, feed, W Wash ave 708
Hoffman George W., opr Ford, h S Bassett 10
Hoffman Henry B. (wf Ida J.), meat cutter Cudahy, h W Dayton 432
Hoffman Henry J. (wf Bertha), condr St. P. R'y, h W Dayton 535
Hoffman Isaac M. (wf Sarah), mgr Sol Levitan, h W Doty 452
Hoffman John, chef Bismarck, h S Henry 114
Hoffman John (wf Julia), elev opr Capitol, h Williamson 1331
Hoffman John C. (wf Louise), carp U. W. farm, h N Charter 124
Hoffman John M. (wf Margaret), [Hoffman & Pschorr], h S Bassett 10
Hoffman Marcus (wf Ida), h E Gorham 1025
Hoffman Minnie (wid Frederick L.), h Univ ave 2107
Hoffman Otto P., macht M.-K. L. Co., h Atwood ave 340
Hoffman & Pschorr [John M. Hoffman, Frank Pschorr], carpenter contractors, S Bassett 10
Hoffman Sophia (wid John), h W Dayton 535
Hofmann Charles W. (wf Cora B.), teams, h N Bedford 121
Hofmann Matilda, h E Johnson 629
Hofmann William, tailor, 129 State, h E Johnson 629
Hofsaess Charles E., meat cutter, h State 429
Hogan Catherine (48), died March 20, '05.
Hogan George H. (wf Matilda G.), ptr, h Williamson 1129
Hogan James, lab, h Mound 815
Hogan John, blacks, h N Franklin 101
Hogan John F. (wf Martha), clk Railroad Comr., h E Johnson 701
Hogan Mamie, waitress Simons', S Butler 107
Hogan Mary (wid John), h W Johnson 624
Hogan Patrick F. (wf Isabelle), macht G. M. Co., h E Gorham 1024
Hogan William (wf Nenah), driver patrol, h S Webster 22
Hogbin William (wf Mary C.), clothes cleaned, dyed and repaired, 414, h W Gilman 414
Hogie Sena, waitress Avenue, Monona ave 114
Hohlfeld Alexander R. (wf Helen A.), prof U. W., h N Frances 621
Hohnlonosar Gottlieb, lab Quinn, h W Wash ave 633
Hoiby James F. (wf Dena), macht N. E. Co., h S Baldwin 212
Hoibey Lars L. (wf Lena), carp, h N Blair 306
Hokanson Emil, forem R. Hokanson, h S Pinckney 206

HOKANSON RUDOLF
(wf Cora H.), automobiles, 202, 204 S Pinckney, h N Hamilton 305

South Madison Property Paul W. McKay

Electro Plating Electrical Supply Co.
Telephone 680

Holcombe Frank Y. (wf Margaret), travs, h W Dayton 22
Holcombe George W. (wf Margaret), emp M. & I. T. Co., h N Blair 206
Holford Clara, emp M. S., h (S. M.) Lakeside
Holland Holler, h W Dayton o 329
Holland Sophia (wid Holler), h W Dayton o 329
Hollatz Charles A. (wf Katharina), ret, h N Frances 218
Holley Claude R., travs, h Williamson 735
Hollister Albert H. (wf Kittie E.), pres Hollister Drug Co., 3 N Pinckney, h Langdon 17

HOLLISTER DRUG CO.

wholesale and retail drugs and manufacturers of Rocky Mountain Tea, advertising dept 107 N Hamilton, factory 155-7 E Wilson, N Pinckney 3
Hollister Harry C., druggist, h Langdon 17
Holloway Charles, lab, h E Johnson 324
Holloway Frank G. (wf Barbara), forem G. M. Co., h E Johnson 1001
Holloway John (wf Bridget E.), ngt watch F. & J., h N Dickinson 120
Holloway Mary A., clk B. & M., h N Dickinson 120
Holm Carl A. (wf Caroline), tinsmith S. & M., h N Blair 115
Holm Henry J. (wf Zilpha G.), h E Johnson 317
Holm Martha, dom, N Few 221
Holm Minnie Mrs. (59), died Dec. 22, '04.
Holm William, tailor M. S. K., h N Livingston o 301
Holman Peter, macht, h Williamson 624
Holman Nels (wf Agnes), lab M. & I. T. Co., h N Hancock o 135
Holmes Albert, barber, h (F. O.) Fair Oaks ave 2002
Holmes Eula Mrs., h E Wilson (144) 140
Holmes Frederick L., reporter Journal, h W Wash ave 339
Holmes Jacob (wf Mary), lab, h (S. M.) Van Deusen 212
Holmes Margaret (wid Christian J.), nurse, h E Main 3d fl 3
Holmes Samuel J., asst prof U. W., h E Gorham 133
Holstein William C., ins, h S Broom 21
Holt Amanda J. Mrs., h W Mifflin 340
Holt Carrie A., bkpr Wis. Rubber Co., h W Mifflin 340
Holt Charles, lab, h W Main 219
Holt Edgard C. (wf Sarah R.), carp, h Drake 1209
Holt Fannie A., h W Mifflin 340
Holt Frank, teacher Wis. Academy, h N Webster 103
Holt George W. (wf Lillian A.), market gardener, h Drake 1310
Holt Harriett G., teacher, h N Frances 640
Holt Isabel, emp B. S. S. Co., h Drake 1209
Holt Isabelle M., proof reader Thresherman, h W Mifflin 340
Holt Jane E. (wid L. P.), h N Frances 640
Holt Jerome C. (wf May V.), [Cork & Holt], h Madison 1922
Holt Myron A., ret, h Drake 1202
Holt Ruby, teacher, h Drake 1209

TOILET A piece of Sterling Silver on your chiffoniere is a variety which every woman has a fondness for. We carry a complete line. **GAMM'S** **WARE**

Square Deals given on Pianos, Organs, Player Pianos, Self Playing Organs, Phonographs, Band and String Instruments, Sheet Music, etc. Wisconsin Muisc Co., 20 N. Carroll St., Madison

Holt Sarah, emp B. S. S. Co., h Drake 1209
Holt William, carp, h Drake 1310
Holt William E. (wf Elizabeth), prt Wash., D. C., h W Mifflin 340
Holt William H., ret, h R. F. D. No. 6.
Holt, see Hult.
Holtan Elsie (51), died Feb. 18, '05.
Holtan George, del clk Rentschler, h Williamson 1431
Holtan Gertrude, dom, E Gorham 913
Holtan Jens, lab, h W Main 603
Holtan Norris, h Williamson 1431
Holtan Ole O., carp, h Williamson 1431
Holtan Sarah, h Williamson 1431
Holty Martin N., stu, h Wis ave 221
Holtz Adolph J. H., baker Heilmann, h Jenifer 1144
Holtz Frederick, lab Mitchell, h Atwood (2006) 305
Holtz Katherina Mrs. (50), died Dec. 3, '05.
Holz Max (wf Marie A.), forem N. E. Co., h Jenifer 1244
Holzwarth Christ (wf Wilhelmina), forem Paunack, h Lorch 429
Homberger Walter C., electr, h E Mifflin 324

HOME LIFE INSURANCE CO.
of New York, The, J. H. Healy, W Gilman 10
Home Realty Co., r 19 Pioneer blk E Main 3d fl 1
Home Savings and Loan Association, The, G. J. Corscot, pres; R. R. Kropf, secy and mgr; Frank W. Hoyt, treas; S Fairchild 109
Homewood Ella (wid Charles), h N Lake 203
Homewood Harry, firem St. P. R'y, h N Lake 203
Homewood Isaac (wf Sarah), condr St. P. R'y, h W Wilson 521
Homewood Robert E. (wf Edith), firem St. P. R'y, h W Dayton 533
Homme Aleda, dom, N Park 414
Homme Tollef O., ptr Capitol, h N Pinckney 309
Homuth Erwin, stu, h E Mifflin 220
Homuth Frederick Rev. (wf Augusta), pastor Immanuel Church, h E Mifflin 220
Honeycomb Bertrand A. (wf Jennie), travs, h Jenifer o 754
Hood Frank G., stu, h N Carroll 404
Hood George, emp M. G. & E. Co., h S Baldwin 413
Hood Harl E., macht N. E. Co., h N Webster o 17
Hood Samuel E. (wf Nellie K.), travs, h N Carroll 404
Hooker Marcia A. (wid Nelson J.), h S Hamilton 314
Hop Sing, laundry, King 211
Hopkins Angelina A. (wid James A.), h W Gilman 207
Hopkins Charles F., ship clk F. & J., h E Wilson 106
Hopkins Charles H., clk P. O., h W Gilman 207
Hopkins Elizabeth (wid James C.), h S Baldwin 506
Hopkins Eugenia E., stu, h S Baldwin 506
Hopkins James (wf Cecelia), emp N. E. Co., h Merry 214

Good Goods Only, Piper Bros., 4 Stores

Corporate Seals, Rubber Stamps, Stencils
PARSONS PRINTING AND STATIONERY CO.

Hopkins Julia A., librarian Madison Free Lib., h W Gilman 10
Hopp George, lab, h N Blair 108
Hopp Joseph (wf Ernestine), lab, h N Blair 108
Hopp Joseph, lab, h N Blair 108
Hoppmann August C. (wf Lydia), [Hoppmann & Moran], h E Mifflin 324

HOPPMANN & MORAN
[August C. Hoppmann, John Moran], lawyers, r 3, 4 Badger S Carroll 14

Hopson Amy J., stu, h W Johnson 1208
Hopson Edgar D (wf Mary R.), travs, h W Johnson 1208
Hopson Howard C., stu, h W Johnson 1208
Horack Hugo C. (wf Eleanor), asst prof U. W., h W Gilman 214
Horalek Joseph, tailor S. & B., h State 417
Hornbeck Minnie, cook, h N Pinckney o 112
Hormberg B. Oscar (wf Hannah), tailor, h (F. O.) Dunning 2151
Horngren Victor B., cashier U. S. Ex. Co., h E Mifflin 229
Horning Charles E. (wf Josephine), clk Hub, h N Butler 16
Hornung Mary, dom, W Gilman 117
Horstman Fred W. H., macht U. W., h Rutledge 1351
Horstmeier Franklin F., draftsman N. E. Co., h Williamson 1420
Horstmeier Joseph D., app, h Williamson 1420
Horstmeier Wilhelmina Mary (wid F. C.), h Williamson 1420
Horstmeier William C. (wf Helen), pres Lake City Bottling Works, h Jenifer o 1138

HORSTMEYER CHRISTIAN A.
(wf Wilhelmina), propr East Madison House, 852, h Williamson 852

HORSTMEYER HENRY C.
(wf Marie), plumber, 123 S Webster, h N Livingston 215
Horstmeyer Louis, lab, h (F. O.) Atwood ave 607
Horstmeyer William A., barber, baths, 854, h Williamson 852
Horton Frank W. (wf Edith), carp, h W Wash ave 520
Horton George W. (wf Hattie L.), photo prt Ford, h W Mifflin o 202
Hossman Christian (wf Mary), coachman Dr. Fox, h E Main 515
Hossman Henry W. (wf Nellie), drayman, h Winnebago 1915
Hossman John C. (wf Mary E.), emp N. E. Co., h Jenifer o 1243
Host Zeno M., Commissioner of Insurance, h N Webster 23
Hostak Frank G., lab, h Spring 1115
Hotchkiss William O. (wf Edith R.), instr U. W., h Madison 1635
Hotel Madison, M. D. McNally mgr, E Mifflin o 26-32
Hotel Main, Martin J. A. Flom, propr, E Main 323

HOTEL MONONA
A. L. Averill, propr, E Wilson 624

HOTEL TRUMPF
E. G. Trumpf, propr, W Wash ave 636

Everybody admires good clothes. Thats the kind we make
E. J. Southwick Merchant Tailor 4 S. Carroll St.

Paint your house. Have **Mautz Bros.** 116 N. Carroll 118 State **Do It**

Hoth Alma A., emp Dem. bdry, h Jenifer 802
Hottinger Eugene, polisher M.-K. L. Co., h S Blair 118

HOTTMANN FRANK C.

(wf Augusta R.), grocer, 729, h Univ ave 729
Houge Carrie, cook, E Gilman 139
Houge Edith, dom, N Bruen 307
Houge Hugh W. (wf Lula J.), travs, h W Main 328
Hough Georgia R., lib cir dept Mad. Free Lib., h S Henry 20
Hough Mary C., h S Henry 20
Houghton Katherine, sten W. R. Bagley, h N Carroll 523
Houlehan Grace M., emp B. S. S. Co., h Williamson 1436
Houlehan Myrtle K., opr Dane Telp. Co., h Williamson 1436
Houllehan Grace, dom, h N Frances 640
Housel Elmo E., R. F. D. carrier No. 2, h N Charter 114
Housel Jacob (wf Isabel), ret, h N Charter 114
Housel James F. (wf Della A.), clk K., N. & K., h N Charter o 114
Housel Leslie J., stu, h N Charter 114
Houser Hazel, stu, h E Gorham 524
Houser Walter L. (wf Susan), Secretary of State, h E Gorham 524
Houtler Hattie A., h Williamson 1210
Houtler John W., emp N. W. R'y frt depot, h Williamson 1210
Houtler William C., sec lab N. W. R'y, h Williamson 1210
Hoven Anna Helena (wid Matthew J.), h W Mifflin 349
Hoven Edward, lab, h E Wilson 510

HOVEN MATTHEW J.

Second Ward Meat Market, 101 N Hamilton, h W Mifflin 349
Hoven Patrick, teams Conklin, h E Wilson 607
Hoven William, lab, h Conklin pl 521
Hovend Finn T. (wf Hilda), macht N. E. Co., h Jenifer 1332
Howard Cassius C. (wf Alice M.), jan Capitol, h W Mifflin 534
Howard E. T. (50), died May 16, '05.
Howard John E., app G. M. Co., h S Baldwin 413
Howard John H. (wf Harriet), horseshoer, 215, h N Frances 215
Howard Mae, head waitress Sherlock, King 118
Howard Rufus P. (wf Alice), travs, h W Wash ave 1215
Howe Etta, dom, S Blair 134
Howe George R., toolmkr G. M. Co., h Jenifer 1408
Howe Hannah, drsmkr, h S Hamilton 221
Howe May, drsmkr, h S Hamilton 221
Howe Serena, drsmkr, h S Hamilton 221
Howe William H. (wf Matilda A.), [Albright & Howe], h E Doty 125
Howlett Guy D., h W Wash ave 505
Howitt Harvey M., ship clk Secy State, h Johnson ct 312
Howley Blanche R., sten, h N Murray 311
Howley John E., attorney, h N Murray 311
Howley John F. (wf Anna), cement finisher, h N Murray 311

A Game of Billiards is it, after a CRONIN **Dinner**

SPEND A DAY AT BEAUTIEUL MENDOTA PARK REACHED ONLY
By BERNARD'S BOATS. Steamboats leave Bernard's Landing and U. W. Pier Daily. Phone D 550

Howson Elmer T., civil engr, h W Gilman 18
Howson Louis R., stu, h W Gilman 18
Howson Thomas H. (wf Anna C.), stock comm Chicago, h W Gilman 18
Hoyer Anthony Y. (wf Mathilda M.), press feeder C. P. Co., h N Blair o 202
Hoyer Edith, sten, h E Gorham o 1046
Hoyer Elnora J., stu, h E Gorham o 1046
Hoyer Harriet, stu, h E Gorham o 1046
Hoyt Clifford, bell boy Park, S Carroll 30
Hoyt Frank W. (wf Mary C.), v-pres Bank of Wis., h Monona ave 221
Hoyt Herbert E. (wf Mary J.), forem Monona yards, h Winnebago 2125
Hoyt J. Mitchell, draft clk Bank of Wis., h State 620
Hoyt Ralph C. (wf Huldah), motorman M. & I. T. Co., h (H. P.) Center pl 409

HUB, THE

[Karstens & Schmitz], clothing, men's furnishings, men's and boys' shoes, W Mifflin 22, 24
Hubbard Chloe (wid Joseph), h Langdon 227
Hubbard Edward (wf Mary S.), ret, h E Mifflin 404
Hubbard Frank G. (wf Louise P.), prof U. W., h Langdon 227
Hubbard Fred I., photographer, h Langdon 638
Hubbard Irwin L. (wf Anna), del clk M. C. Co., h Williamson (746) 748
Hubbard Silas (wf Luvey), engr Amer. Cigar Co., h W Wilson 546
Hubel Herbert, emp B. S. S. Co., h Jenifer 1040
Hubbell Frederick R., h (H. P.), Mills pl 610
Hubbell Jennie Mrs. (30), died Feb. 22, '06.
Hubbell Joseph (wf Amelia), carp, h S Brearly 313
Huber Joseph A., barber, h S Blair o 118
Hubert Jacob J. (65), died July 13, '06.
Hubert Mary (wid Jacob J.), h E Dayton 606
Hucke Elizabeth H., h N Bassett 318
Hucke Emma A., cashier Hoven, h N Bassett 318
Hucke Gustav F., carp, h N Bassett 318
Hucke Henry H., solic Met. Life, h N Bassett 318
Hucke Ida C., emp Dem. bdry, h N Bassett 318
Hucke Walter H., egr Findorff, h N Bassett 318
Hudeck Mary, waitress Cronin, h W Doty 24
Hudgen Benjamin (wf Bertha), h (S. M.), Gilson 1107
Hudson Charles H. (wf Grace), real estate, h N Pinckney 217
Hudson Rachel (wid John W.), h N Pinckney 221
Hudson Thomas J., editor, h W Mifflin 215
Hudson, see Hutson.
Huegel Arthur L., clk Blind & Huegel, h S Bassett 210
Huegel Frederick (wf Anna), butter maker M. D. P. Co., h W Doty 511

We Make all of our CANDIES WALTZINGER 19 N. Pinckney St.

If It's From **Weaver's Drug Store** IT'S RIGHT

Huegel John G. (wf Elizabeth), [Blind & Huegel], h S Bassett 210
Huels Anna (27), died June 20, '05.

HUELS FREDERICK

gun locksmith, guns, ammunition, fishing tackle, 115, h State o 115
Huels Frederick William, instr U. W., h State o 115
Huemmer Dora (wid George), h Winnebago 1807
Huemmer Louis N., lab, h Winnebago 1807
Huffman Grace E., sten G. M. Co., h Jenifer 1204
Huffman Herbert M., emp G. M. Co., h Jenifer 1204
Huffman Ida M. Mrs., h Jenifer 1204
Huggins Carrie B. L., teacher, h W Mifflin 206
Huggins E., lineman Wis. Tel. Co., h State 545
Huggins Edwin T. (wf Emma L.), travs, h W Mifflin 206
Huggins Owen R. (wf Clementina), travs, h W Wash ave 314
Hughbanks Edgar A. (wf Caroline), mgr 103 S Carroll, h S Franklin 123
Hughes Agnes, h S Franklin 142
Hughes Betty (wid William), h E Mifflin 803
Hughes Dennis, lab, h W Wilson 544
Hughes Edward, emp N. E. Co., h S Baldwin 413
Hughes Elizabeth B., teacher Hawthorne school, h N Pinckney 424
Hughes George H., cement finisher G. Nelson, h N Paterson 211
Hughes H. Blaine, clk N. E. Co., h Spaight o 1044
Hughes Harry E. (wf Annie), lab M. & I. T. Co., h N Blount 110
Hughes Jennie H., h S Franklin 142
Hughes John M. (wf Mary), teams, h W Dayton 1209
Hughes Nellie (55), died April 29, '05.
Hughes Raymond R., h S Franklin 142
Hughes Thomas E., emp G. M. Co., h S Baldwin 413

HUGHES WILLIAM H.

(wf Agnes), propr Lake View House, 402 E Wilson, h S Franklin 142
Hugo William J. (wf Nina), electrician M. G. & E. Co., h E Wash ave 524
Hull Addie L., drsmkr, h E Johnson 931
Hull Elmer (wf Mignon), travs, h N Lake 438
Hull Elmer E. (wf Cora L.), ptr N. E. Co., h E Wash ave 2311
Hull Myron J., ret, h E Johnson 931
Hull Richard D. (wf Lillian), carp, h E Johnson 931
Hult Carl A. (wf Susey), chief designer F. & J., h Spaight 1219
Humane Restraint Co., hospital appliances, M. Lynch mgr, E Wash ave 118
Humiston Fred W. (wf Catherine), [Campbell & Humiston], h W Wash ave 534
Hummel Ida M., clk Zehnter Co., h N Pinckney 3d fl 27
Humphrey George C. (wf Eva C.), prof U. W., h Farm pl 438

Conklin & Sons WOOD, COAL AND ICE
105 East Washington Ave. 214 S. Baldwin.
641-645 W. Main St.

SAVINGS LOAN & TRUST CO PAYS 4 PER CENT on time Certificates

Hungerford Addison M. (wf Frances A.), ret, h N Pinckney 309
Hungerford Earl C., emp G. M. Co., h N Pinckney 309
Hungerford Jessie L. Mrs., h N Webster o 17
Hungerford Roy E., emp Supply Co., h N Pinckney 309
Hunt Caroline L., prof U. W., h Mendota ct W flat 3d fl 625
Hunt Della Mrs., h S Broom 113
Hunt George E. Rev. (wf Lula M.), pastor Presbyterian church, h Langdon 5
Hunt Harry L. (wf Helen L.), profit clk G. W. & B. Co., h W Wilson 331
Hunt Samuel H. (wf Christina F.), clk F. & J., h E Johnson o 1121
Hunt Sarah J. (wid Edward S.), h N Brooks 315
Hunt Walter H., state graded school inspector, h Kingston, Wis.
Huntington Ellen, instr U. W., h Mendota ct W flat 1st fl 625
Huntley Sarah (wid George), h N Pinckney 206
Huntres Samuel, harness maker M. S. Co., h E Doty 123
Huppeler Herman A. (wf Mary), restaurant, 406, h E Wilson o 404-6
Huppeler Josephine, forelady Dane Co. Tel. Co., h W Mifflin 332
Hupprich William (wf Randine), mgr Cudahy Market, h W Mifflin 316
Hurd George Meneffee, emp Hollister Drug Co., h E Wash ave 644
Hurd Melvina C. (wid Philetus), h Monona ave 205

HURD RICHARD W.

(wf Julia E.), dentist, 2d fl 121-125 King, h Winnebago 1628
Hurd Sophia A., h Johnson ct 317
Hurlbert Albert M., ret, h S Henry 318
Hurlbert Belle M., sten Chapman, h S Henry 318
Hurlbut Henry J. (wf Mary), brakm St. P. R'y, h N Bassett o 8
Hurley Frank, drayman J. Hurley, h E Dayton 923
Hurley James, drayman, h E Dayton 923
Hurley Mary Mrs. (28), died Sept. 5, '05.

HURLEY T. & CO.

[Thomas Hurley, Albert F. Pfahler], grocers, N Frances 301
Hurley Thomas, [T. Hurley & Co.], h W Dayton 602
Hurley William, ptr, h W Mifflin 323
Husebo Andrew (wf Theresa), lab G. M. Co., h E Wilson 1340
Huseboe Peter L. (wf Sena), [Danielson & Huseboe], h N Paterson 416
Hussey Gertrude, clk French Battery Co., h W Mifflin 223
Hussey Hazel, h W Mifflin 223
Hussey Mary (wid Joseph), h W Mifflin 223
Huston Frank, bkpr Q., D. & M., h N Webster 11
Hutchcroft Lester W., chf clk board of health, h N Pinckney 314
Hutchison Helen, stu, h W Johnson 1015
Hutchins Dorothy B., h N Murray o 403

Your Time is Money and will not be lost if in the event of disability you have an Accident and Health Policy covering the value.
J. H. HEALY, General Agent, 10 West Gilman Street Standard Phone 1029

SAVINGS LOAN & TRUST CO PAYS 4 PER CENT on time Certificates

Hungerford Addison M. (wf Frances A.), ret, h N Pinckney 309
Hungerford Earl C., emp G. M. Co., h N Pinckney 309
Hungerford Jessie L. Mrs., h N Webster o 17
Hungerford Roy E., emp Supply Co., h N Pinckney 309
Hunt Caroline L., prof U. W., h Mendota ct W flat 3d fl 625
Hunt Della Mrs., h S Broom 113
Hunt George E. Rev. (wf Lula M.), pastor Presbyterian church, h Langdon 5
Hunt Harry L. (wf Helen L.), profit clk G. W. & B. Co., h W Wilson 331
Hunt Samuel H. (wf Christina F.), clk F. & J., h E Johnson o 1121
Hunt Sarah J. (wid Edward S.), h N Brooks 315
Hunt Walter H., state graded school inspector, h Kingston, Wis.
Huntington Ellen, instr U. W., h Mendota ct W flat 1st fl 625
Huntley Sarah (wid George), h N Pinckney 206
Huntres Samuel, harness maker M. S. Co., h E Doty 123
Huppeler Herman A. (wf Mary), restaurant, 406, h E Wilson o 404-6
Huppeler Josephine, forelady Dane Co. Tel. Co., h W Mifflin 332
Hupprich William (wf Randine), mgr Cudahy Market, h W Mifflin 316
Hurd George Meneffee, emp Hollister Drug Co., h E Wash ave 644
Hurd Melvina C. (wid Philetus), h Monona ave 205

HURD RICHARD W.

(wf Julia E.), dentist, 2d fl 121-125 King, h Winnebago 1628
Hurd Sophia A., h Johnson ct 317
Hurlbert Albert M., ret, h S Henry 318
Hurlbert Belle M., sten Chapman, h S Henry 318
Hurlbut Henry J. (wf Mary), brakm St. P. R'y, h N Bassett o 8
Hurley Frank, drayman J. Hurley, h E Dayton 923
Hurley James, drayman, h E Dayton 923
Hurley Mary Mrs. (28), died Sept. 5, '05.

HURLEY T. & CO.

[Thomas Hurley, Albert F. Pfahler], grocers, N Frances 301
Hurley Thomas, [T. Hurley & Co.], h W Dayton 602
Hurley William, ptr, h W Mifflin 323
Husebo Andrew (wf Theresa), lab G. M. Co., h E Wilson 1340
Huseboe Peter L. (wf Sena), [Danielson & Huseboe], h N Paterson 416
Hussey Gertrude, clk French Battery Co., h W Mifflin 223
Hussey Hazel, h W Mifflin 223
Hussey Mary (wid Joseph), h W Mifflin 223
Huston Frank, bkpr Q., D. & M., h N Webster 11
Hutchcroft Lester W., chf clk board of health, h N Pinckney 314
Hutchison Helen, stu, h W Johnson 1015
Hutchins Dorothy B., h N Murray o 403

Your Time is Money and will not be lost if in the event of disability you have an Accident and Health Policy covering the value.
J. H. HEALY, General Agent, 10 West Gilman Street Standard Phone 1029

Chime Should chime in harmony. Ours do, and we have a large variety. Hall and colonial, and alarm clocks. **GAMM'S** **Clocks**

Imig George (wf Annie K.), painter and paper hanger, 826, h Williamson 823
Imig Jacob C., emp C. & Sons, h E Wash ave 506
Independent Order of Foresters, High Court of Wis., J. C. Proctor secy, r 6 Marston blk, W Main 2d fl 17
Independent Order of Foresters, hall S Pinckney 4th fl 1, 3
Independent Telephone Mfg. Co., L. W. Burch owner, mfrs of telephones and switchboards, E Wilson 323
Ingold Charles P., draughtsman G. M. Co., h (H. P.) Center pl 605
Ingersoll Leonard R., instr U. W., h W Johnson 1102
Insurance Dept., Zeno M. Host commr of ins., r 116-18 capitol bldg.
International Chautauqua Alliance, James E. Moseley pres, S Pinckney 19

INTERNAL REVENUE OFFICE

James G. Monahan collector, E Mifflin 2d fl 4

INTERNATIONAL HARVESTER COMPANY OF AMERICA

T. A. Coleman genl agt, warehouses Williamson 609-11, 615, S Blair 410, S First 112, office S Blount 301-11
Ircink George J., col Jos. Schlitz Brewing Co., h W Wilson 101
Ireland George (wf Eleanor), tinner Krehl & Son, h W Dayton 335
Ireland Henry R. (wf Emma), teams, h W Mifflin 211
Irish Isabelle H. (wid Joseph E.), h N Hamilton flat B 115
Irvin Charles J. (wf Helene), plasterer, h S Brooks 512
Irving School (sixth ward), Jenifer 1005
Iserman Arthur B. (wf Elizabeth), bkpr Snell, h R. F. D. No. 7.
Ising John A., ret, h Spaight 826
Iverson Carl, carp Andrew Swenson, h Williamson 1325
Iverson Inga, emp Alford Bros., h S Fairchild 16
Iverson John, lab M. & I. T. Co., h E Mifflin 642
Iverson Lillian (wid John), drsmkr, h W Mifflin o 340
Iverson Martin (wf Rangheld), ret, h E Gorham 945
Ives George, stu, h W Gilman 148
Ives Lester, stu, h (S. M.) Pond

J

BRICK LIME TILE CEMENT **HARD AND SOFT COAL** STUCCO COKE WOOD PLASTERING
. . . RADKE'S COAL AND WOOD YARD . . .

Jabbs Mary, cook, h State 227
Jack Edmund P. (wf Fannie), forem pattern dept G. M. Co., h Sherman ave 1011
Jack Frederick C. (wf Adeline), merchant tailor, 223 King, h Jenifer 1217

House Telephones **ELECTRICAL SUPPLY CO.** Telephone 680

Piper Bros., 4 Stores Quality First Prices Next

Jack Herbert E. (wf Mae W.), carp, h Williamson 1015
Jack Oscar W., emp N. E. Co., h Williamson 1015
Jackman Ralph W. (wf Ethel I.), [Richmond, Jackman & Swansen], h E Gorham 137
Jackson Adelia, dom, Rutledge 1047
Jackson Alice F., teacher, h N Carroll 323
Jackson Bettina, h N Carroll 323
Jackson Corwill (wf Margie), mech engr N. E. Co., h Jenifer o 1223
Jackson D. C. & Wm. B., consulting engineers, N Carroll 3d fl 20
Jackson Dugald C. (wf Mabel), [D. C. & Wm. B. Jackson], prof U. W., h Arlington pl 1920
Jackson Mary P. Mrs. (68), died July 1, '04.
Jackson Reginald H., physician and surgeon, 110 N Hamilton, h N Carroll 323
Jackson Russell, [Gilbert & Jackson], h N Carroll 323
Jackson William B. (wf Isabelle M.), [D. C. & Wm. B. Jackson], h Mendota ct E flat 1st fl 625
Jackson Fred A. (wf Evelyn), emp M. G. & E. Co., h E Dayton 621
Jackson James A. (wf Josephine S.) physician and surgeon, 110 N Hamilton, h N Carroll 323
Jackson James A. jr., stu, h N Carroll 323
Jackson Lulu, h (H. P.) Center pl 620
Jacobs Charlotte M., drsmkr, h N Murray flat 3 308
Jacobs Ella C. (wid William), h E Gilman 139
Jacobs Jennie, h E Gilman 152

JACOBS F. W. & CO.

bonds, mortgages and loans, suite 38-40 Tenney blk, E Main 3d fl 110
Jacobs Frank W (F. W. Jacobs & Co.), h E Gilman 152
Jacobs Marion F., stu, h Monroe (227) 1627
Jacobs Mary E. (wid William H.), h Monroe (227) 1627

JACOBS SMITH M.

(wf Rilla E.), flour, feed, dray line, wood, 1701 Monroe, h Monroe 1705
Jacobs Robert H. (wf Nellie L.), emp S. M. Jacobs, h (F. O.) Division 2229
Jacobs Wilhelmina (wid Carl), h Jenifer 1229
Jacobs William C., stu, h E Gilman 139
Jacobsen Anna, asst cataloguer hist lib, h Conklin pl 710
Jacobsen Bertha O., bkpr O. R. Jacobsen, h N Franklin 20
Jacobsen Carl J., asst bkpr 1st Nat. Bank, h N Franklin 20
Jacobsen Gerhard J., clk Jacobsen, h N Franklin 20
Jacobsen Karl T., stu, h Conklin pl 710

JACOBSEN OLE R.

(wf Thena), grocer, 201 E Main, 107 S Webster, h N Franklin 20

Musical Homes demand GOOD Musical Instruments. Quality and Value are our Specialties. WISCONSIN MUSIC CO., 20 N. Carroll St., Madison

PERHAPS You don't wear clothes made by us—BETTER DO IT—IT PAYS
MERCHANT TAILOR **E. J. SOUTWICK** 4 South Carroll Street

Jacobsen Thora, stu, h N Franklin 20
Jacobson Carrie, drsmkr T. & A., h N Hancock 135
Jacobson Edward A., clk Piper Bros., h E Johnson 812

JACOBSON EDWARD N.
(wf Bertha), propr The Gem Restaurant, 114 King, h N Hancock 135
Jaeger Caroline Mrs., midwife, h N Hancock 143
Jaeger Christian (wf Caroline), lab, h N Hancock 143
Jaeger Christian F. (wf Hilda), emp M. S. Co., h E Mifflin 214
Jahrling Valerio C., stu, h N Murray 311
Jail, County, Dane, W Main 219
Jakett Tina (wid William), h Univ ave 821
Jakett William, emp F. & J., h Univ ave 821
Jalandoni Jose H., stu, h Univ ave 1113
James Albert Earl, h S Baldwin 515
James Ella Mrs., h N Broom 116
James Frances S. C., stu asst hist lib, h Sterling pl 427
James Francis, brakm St. P. R'y, h W Wilson 521
James Jesse J., lineman Wis. Tel. Co., h N Hancock 121
James John J., emp Wis. Tel. Co., h N Broom 116
James Joseph T. (wf Ella), lab G. M. Co., h N Broom 116
James Mary M. (wid Joseph), h S Baldwin 515
James Robert E., baggageman St. P. R'y, h W Wilson 521
Janeck Emil O. (wf Rosella), macht K. & W. Co., h S Mills o 618
Janeck Oscar O., forem Minch, h S Broom 2d flat 207
Janeck Susan B. (wid Gustave), h S Broom 2d flat 207
Janes Charles A., mason, h E Mifflin 311
Janes Mortimer A. (wf Mary J.), mason, h E Mifflin 311
Janicek Louis (wf Jennie), tailor S. & B., h W Gorham 3d fl 213
Janicke Charles A. (wf Ida), carp N. E. Co., h Williamson 1416
Jankewits Danko, lab U. S. S. Co., h sugar factory
Janks William, lab St. P. R'y, h E Wilson 1309
Jansa Adaline, dom, N Pinckney 423
Janssen Herman (wf Bertha), jeweler Averbeck, h State o 309
Jaquette Emma S. (wid Charles), h Monona ct 713
Jaquish Charles A. (wf Ida E.), engr N. W. R'y, h S Few 510
Jaquish F. Jerome (wf Sophia Josephine), macht N. E. Co., h Williamson 1026
Jaquish Harry L., emp N. E. Co., h S Few 510
Jaquish Henry, ret, h Williamson 1026
Jaquish Henry W. (wf Amelia), emp N. E. Co., h Jenifer 1054
Jaquish John B. (wf Ida J.), yard master N. W. R'y, h S Brearly 413
Jargensen John, tailor, h W Mifflin o 206
Jark Anna, dom, Langdon 126
Jarvis Adaline, teacher, h W Doty 408

Visiting Cards Printed or Engraved Wedding Cards, Etc. ***Parsons*** Printing and Stationery Co.

Our Table Contains all the market affords. Service of the best. **CRONIN'S** Restaurant.

Jarvis Charles W. (wf Addie J.), drayman, h N Frances 435
Jarvis Ella M. Mrs., h W Doty 408
Jarvis Nora, milliner W. & D., h W Doty 408
Jarvis Roland F., emp Fuller opera house, h W Doty 408
Jaschinske Leo L. (wf Ida), blacks Carmen, h E Mifflin 625
Jaseph Lynn D. (wf May), h E Johnson 921
Jasper Agnes, dom, E Gorham 752
Jasper Emory C. (wf Mae W.), bkpr C. Ptg. Co., h Williamson o 839
Jasperson Amanda, emp M. S., h (S. M.) Lakeside
Jastrow Joseph W. (wf Rachel S.), prof U. W., h Langdon 222
Jastrow Walter, ptr, h W Mifflin 207
Jayne Calvin K. (wf Cora I.), physician, h Madison (508) 1808
Jayne Ingham I., stu, h Madison (508) 1808
Jedney Eli S., stu, h Arlington pl 1920

JEFFERSON BEVERLY

propr Jefferson's Transfer, Carriage and Baggage Express Line, office and stables 12 N Webster, 'phone 7, h S Carroll 30
Jefferson Moses (wf Susan), cook, h N Bassett 301
Jefferson William T. (wf Laura), mgr Amer. Cig. Co., h Langdon 234
Jeffrey Mary A. (wid William), h W Dayton 926
Jeffries John H. (wf Lillian), carp, h Williamson 1509
Jeffries Roy A., lab U. S. S. Co., h Williamson 1509
Jehenson Florence, emp Keeley, h N Henry 15
Jehenson Hanalene, h N Henry 15
Jehenson Hazel, h N Henry 15
Jehenson May Mrs., h N Henry 15
Jenewein Ella, clk Palace of Sweets, h E Wash ave 507
Jenkins Charles D., carp Copps, h E Wilson 106
Jenkins Cyrus H., canvasser, h (S. M.) Lawrence
Jenkins Edward B., ptr, h Wis ave r 416
Jenkins J. Franklin, carp, h E Johnson 324
Jennings John G. (wf Emma), fruits, confectionery, 226, h State 3d fl 225
Jennings John T. W. (wf Jeanette M.), [Jennings & Kronenberg], h N Park 314

JENNINGS & KRONENBERG

(John T. W. Jennings, Ferdinand L. Kronenberg), architects, N Carroll 3d fl 18
Jennings Ruth L., stu, h N Park 314
Jensen Andrew K. (wf Kjerstine), shoes, 432 State, h S Hancock 145
Jensen Eviline, stu, h S Hancock 145
Jensen Florence, stu, h S Hancock 145
Jensen James, lab Meltzer, h E Wilson 412
Jensen Knud W. (wf Mary), jan state land office, h Univ ave 632
Jensen Lavrits, carp Frederickson, h W Dayton 916

Artists materials of every description 116 N. Carroll; 118 State **Mautz Bros.**

High Grade Chocolates Are Made by **WALTZINGER**

Jensen Martin (wf Thore), grocer, 825, h E Johnson 825
Jensen Nina, dom, W Wash ave 310
Jensen Oscar, clk, h S Hancock 145
Jensen Nels A., moulder G. M. Co., h Williamson 1025
Jenssen Martha M., dom, Arlington pl 1920
Jenssen, see Janssen, Jehenson.
Jerabek Millie A., drsmkr, h W Main 315
Jerdee Andrew E. (wf Ingeborg), lab M. & I. T. Co., h N Ingersoll 210
Jerdee Guro Mrs., h S Dickinson 412
Jerdee Ida, emp D. Curtis Co., h N Blair 106
Jerdee Lena, dom, Langdon 708
Jerdee Martha, emp Alford Bros., h N Blair 106
Jerdee Mary (wid Andrew), h N Ingersoll 210
Jerdee Ole K. (wf Ingeborg), emp Madison Park and Pleasure Drive Assn., h N Blair 106
Jerdin Claude R., emp Mueller, h W Gorham 212
Jergensen Christine, dom, E Wilson 103
Jesehka Herman, emp N. E. Co., h Jenifer 1326
Jess Helen L., head waitress Capital House, h E Mifflin 117
Jessen H. Emil, asst supt of construction U. S. S. Co., h (F. O.) Fair Oaks ave 2215
Jessup Thomas S., lab Cohn & Co., h E Wilson 607
Jewell Martin C. (wf Mary), carp, h W Dayton 910
Jewett Charles E. (wf Rose), accountant F. & J., h Rutledge 1254
Jewett Florence A., h Rutledge 1254
Jewett Floyd E., bkpr B. & Y. Co., h Rutledge 1254
Jewett Harriett D., h Rutledge 1254

JEWISH SYNAGOGUE

Agudas Ashem, Noham Tarler (rabbi), Mound 827
Jimieson James A. (wf Laura), electr M. G. & E. Co., h S Blair o 120
Jinning John (80), died June 8, '06.
Joachim Clarence A., ship clk N. E. Co., h Sherman 1139
Joachim Frederick L., emp N. E. Co., h W Wilson 308
Joachim George A. (wf Jessie L.), prt T. G. & Co., h E Johnson 645

JOACHIM GEORGE H.

(wf Mattie F.), Col 1st Regt W. N. G.; propr Park Hotel Tonsorial Parlors and Bath Rooms, 22 S Carroll, h W Wilson 308
Joachim James M., carp, h N Franklin 145
Joachim John P. (wf Caroline), Maj 1st Regt W. N. G.; ship clk M. S. Co., h Sherman ave 1139
Joachim Louis W. (wf Louise W.), prt, h N Franklin 145
Joachim Louise, emp Alford Bros., h S Blair r 126

MENDOTA PARK Is an ideal spot for family gatherings. Steamer "Wisconsin" Leaves BERNARD'S LANDING and U. W. PIER. Phone Dane 550

ICE Conklin & Sons 105 E. Washington Avenue COAL

Joachim William C. (wf Bessie), barber G. H. Joachim, h W Mifflin 539
Johns Emil (wf Hannah), ptr, h E Wash ave 2135
Johns Mabel F., bkpr Y. C. L. Co., h E Wash ave 308

JOHNSON ADOLPH
(wf Mary A.), contractor and builder, planing mill, 138-142 N Frances, h W Dayton 601
Johnson Adolph Mrs. (29), died Nov. 3, '05.
Johnson Agnes L., stu, h N Henry 626
Johnson Albert (wf Christina), macht G. M. Co., h Milwaukee R. F. D. No. 2
Johnson Albert (wf Martha), lock tender Mendota lock, h Sherman ave 1622
Johnson Alfred (47), died June 28, '04.
Johnson Alfred B., elec Sater, h Williamson 1325
Johnson Alfred B. (wf Emma), emp G. M. Co., h Buell o 212
Johnson Andrew (wf Julia), propr Viking Saloon, 117, h S Webster 117
Johnson Andrew L. (wf Inger), travs, h E Main 524
Johnson Anna, clk O. & V., h Spaight 941
Johnson Anna C. (wid Nels J.), h (E. S.) Elmside blvd 1807
Johnson Annie, h Maple ct 1224
Johnson Arthur, app G. M. Co., h Northern ct 1415
Johnson Arthur, emp Wis. Tel. Co., h E Wilson 643
Johnson August (61), died April 6, '06.
Johnson August (wf Mary), mason, h Buell 205
Johnson August C., app G. M. Co., h S Franklin 19
Johnson August L., tailor M. S. K. Co., h N Butler 423
Johnson Augusta, h N Blair 409
Johnson Benjamin (wf Amanda), lab, h W Dayton 434
Johnson C. Albin J. (wf Hulda S.), cutter O. & V., h E Gorham 628
Johnson Carl, mason, h W Doty 543
Johnson Carl A. (wf Bertha C.), v-pres Gisholt Machine Co., h E Gilman 142
Johnson Carl J. (wf Caroline), moulder Madison Foundry, h N Baldwin 333
Johnson Carl M. (wf Anna R.), tailor M. S. K. Co., h N Hamilton 314
Johnson Caroline, dom Fess, E Doty 123
Johnson Carrie, dom, h Wis ave 412
Johnson Charles H., station baggageman N. W. R'y, h S Hancock o 115
Johnson Christian, loc firem, h N Mills 218
Johnson Christian T. (wf Mary), macht G. M. Co., h E Johnson o 1034
Johnson Christina (wid John Peter), h N Blair 409
Johnson Clarence M., clk N. W. R'y, h S Hancock o 115
Johnson Della, milliner Hyland, h S Butler 135
Johnson Dora (21), died Nov. 9, '06.

Our "Citro" Headache Powders Guaranteed to Cure. Weaver's Drug Store

Your LIFE is of Great Value, it is the essence of all you have and all you hope for. **Is it Insured?** Let me show you a Policy tha will appeal to your good reason
Standard Phone 1029 **J. H. HEALY, General Agent** **10 West Gilman Street**

Johnson Earl, emp Cooley, h E Mifflin 807
Johnson Edward, lab G. M. Co., h Williamson 624
Johnson Edward, emp G. M. Co., h E Gorham 844
Johnson Edward (wf Sophia), macht G. M. Co., h S Dickinson 411
Johnson Edwin B., brkpr Pederson, h W Wash ave 615
Johnson Ella, lino opr Dem., h S Fairchild 17
Johnson Emil (wf Bernidena), cement worker U. S. S. Co., h (F. O.) Dunning o 2237
Johnson Emily, waitress Johnson Restaurant, h E Wash ave 217
Johnson Emma, dom, N Frances 630
Johnson Emma (wid John), h Williamson 920
Johnson Ernest O., tool maker G. M. Co., h E Gorham 1142
Johnson Ernst A., tailor O. & V., h S Webster 2d fl 121

JOHNSON FRANK A.

(wf Hannah), propr Court House Cafe, 121 W Main, h Jenifer 1336
Johnson Fred O. (wf Martha J.), carp, h E Dayton 936
Johnson Freeman D. (wf Margaret B.), macht N. E. Co., h (F. O.) Miller 2216
Johnson George, lab, h W Main 603
Johnson Gilbert (72), died May 31, '05.
Johnson Gilbert (wf Susan), emp G. M. Co., h Atwood ave (2037) 342
Johnson Gjergon, macht G. M. Co., h E Wash ave 2003
Johnson Halvor (wf Christina), carp, h E Johnson 925
Johnson Harmon W. (wf Ella M.), travs, h Jenifer 1212
Johnson Harry L., macht G. M. Co., h E Dayton 1359
Johnson Henry (wf Ida M.), engr St. P. R'y, h W Wash ave 304
Johnson Hobart S. (wf Elizabeth H.), 2d v-pres and supt Gisholt Machine Co., h E Gorham 130
Johnson Ida, dom, E Dayton 7
Johnson Ida A., bkpr, h E Dayton 936
Johnson Ida B., accountant Hollister Drug Co., h N Pinckney 201
Johnson Inga, dom, E Johnson 127
Johnson James, supt B. Jefferson, h E Doty 123
Johnson James C. (wf Louise), shoe shining, 109 Monona ave, h Monona st 173
Johnson Jeanette, (Lenborg & Johnson), h S Butler 135
Johnson Jessie A., sten and bkpr Klueter Bros., h E Wash ave 616
Johnson John A. ((wf Bertha), electr Eastman, h S Frances 14
Johnson John A. (wf Julia), lineman Dane Co. Tel. Co., h E Mifflin 604
Johnson John C. (wf Ella), ret, h S Butler 20
Johnson John E., macht G. M. Co., h E Gorham 844
Johnson John H. (wf Ada), sec forem N. W. R'y, h S Few 414
Johnson John L. (wf Martha), driver mail wagon, h E Wash ave o 502
Johnson John W. (wf Rose), macht G. M. Co., h N Dickinson 216
Johnson John Mrs. ( ), died June 23, '06.

START A SAVINGS ACCOUNT WITH THE
SAVINGS LOAN & TRUST CO

WILKINSON & DALY **Ladies' Hat and Boot Shop** 25 North Pinckney Street
Where Fashionable Hats and Ladies' High Grade Shoes Reign Supreme

Johnson Josephine, waitress Fess House, E Doty 123
Johnson Julia (wid Ole), h Atwood ave (2027) 330
Johnson Julia C. (wid Gilbert), h N Charter o 128
Johnson Julia M., bkpr A. A. Mayers, h E Wash ave 506
Johnson Kaia N. M. (wid John A.), h Wis ave 316
Johnson Knut (wf Marie), real estate u 1 N Pinckney, h N Livingston o 221
Johnson Lena, waitress Fess House, E Doty 123
Johnson Lena (wid Peter), boarding, h W Main 603
Johnson Lewis E. (wf Retta), carp Findorff, h E Johnson 930
Johnson Louise, dom, Univ ave 1121
Johnson Louis (wf Anna), bill poster Pecher, h N Henry o 121
Johnson Louise Mrs. (29), died Nov. 15, '04.
Johnson Marie, h Williamson o 810
Johnson Marie, dom Fess, E Doty 123
Johnson Marie, h Monona st 175
Johnson Marion, dom, N Pinckney 406
Johnson Marjorie D., stu, h N Henry 626
Johnson Martin (wf Alice), emp G. M. Co., h E Wilson 1339
Johnson Mary, h Williamson 624
Johnson Mary, h Williamson 648
Johnson Mary (wid Francis), h W Main r 538
Johnson Mary (wid Nels), h S Fairchild o 17
Johnson Maurice I. (wf Eleanor B.), treas G. M. Co., h W Gorham 7
Johnson Melvin, steam fitter Mueller Co., h E Johnson 18
Johnson Melvin L., emp M. C. Co., h E Mifflin 514
Johnson Mons G., macht G. M. Co., h Sherman ave 1622
Johnson Myron R. (wf Laura C.), adv solic Journal, h N Henry o 509
Johnson Nels J. (wf Lillie), dredge opr, h E Johnson 1119
Johnson Nina, emp Dem. bkbdry, h S Fairchild 17
Johnson Niels (wf Jessie A.), propr Johnson's Restaurant, automobile livery, 217, h E Wash ave 217
Johnson Olaf, emp M. & I. T. Co., h N Franklin 315
Johnson Ole (23), died Aug 24, '04.
Johnson Ole (wf Christine), emp F. & J., h Winnebago 2142
Johnson Ole M. (wf Margaret), macht Buffalo Pitts Co., h S Butler 135
Johnson Olga, dom, Spaight 1049
Johnson Olive T., experienced nurse, h N Pinckney 201
Johnson Orvey, spec del mess P. O., h E Wash ave 616
Johnson Oscar (wf Tillie), h Chandler 1207
Johnson Oscar G. A., app G. M. Co., h (E. S.) Elmside blvd 1807
Johnson Ovey (wf Susan), firem No. 3 station, h E Wash ave 616
Johnson Paul B., stu, h N Henry 626
Johnson Peter (wf Betsey), farmer, h Williamson 624
Johnson Phoebe E. (wid John B.), h N Henry 626

Paul W. McKay Suburban Property Fire Insurance

Johnson Robert (wf Lulu), lab Carey, h Univ ave 1406
Johnson Rose C., h Williamson 1325
Johnson Seymour H. (wf Elsie), opr St. P. R'y, h W Johnson 452
Johnson Sylvia, h S Butler 20
Johnson William B. (wf Rose B.), mgr commercial dept M. G. & E. Co., h N Franklin 8
Johnson's Restaurant, Niels Johnson propr, E Wash ave 217
Johnston Andrew, bridge builder, h Dewey 1324
Johnston Daniel C., h Dewey 1324
Johnston George A., moulder K. & W. Co., h Dewey 1324
Johnston Jennie Mrs., h Dewey 1324
Johnstone Hattie S., trimmer Klusmann-Gleason, h E Dayton 18
Jonas August C. (80), died Nov. 27, '04.
Jonas Benjamin G. [Jonas Bros.], r 15 Brown blk, h S Pinckney 3d fl 1

JONAS BROS.

(Frank W., Benjamin G.), dry goods, notions, rugs, curtains, etc., S Pinckney 5
Jonas Frank W. (wf Sarah), [Jonas Bros.], h E Gorham 20
Jonas Frederick (84), died Dec. 23, '05.
Jonas Herman O. (wf Alice P.), deputy U. S. marshal, h N Webster o 15
Jonas Marie S. (wid August), h S Blair 21
Jones Albert D. (wf Martha A.), carp, h S Franklin 117
Jones & Barker, [Daniel W. Jones, Elbridge S. Barker], grocers, State 509½
Jones Burr W., (Jones & Schubring), h Langdon 112
Jones Carrie Mrs., sten, h S Hancock 139
Jones Cordelia O. (wid A. Riley), h E Gorham 11
Jones David S., clk fgt office N. W. R'y, h E Wash ave 323
Jones Daniel W. (wf Sarah), [Jones & Barker], h E Johnson 1009
Jones Edward, emp H. Grove Sons, h S Franklin 117
Jones Edward E. (wf Carrie), brkpr, h S Hancock 139
Jones Edwin P. (wf Theresa), clk N. W. R'y frt house, h W Dayton 312
Jones Ellen Donald (wid John), h N Hamilton flat B 115
Jones Esther R., dom, Univ ave 618
Jones Frank A. (wf Frances), macht G. M. Co., h Winnebago (2115) 2063
Jones Frederick (84), died Dec. 23, '05.
Jones Gad, lawyer, h E Doty 123
Jones & Gregory Block, W Mifflin 20, 22, 24
Jones Gwendolyn, teacher, h W Wash ave 207
Jones Harold M., h E Johnson 1009
Jones Hazel, h S Hancock 139
Jones Hugh, emp St. P. R'y, h W Main 506

Sterling of the latest Parisian Patterns in **Silver** service on sale at **W. J. GAMM'S** **Ware**

YOUNG FOLKS praise our stock. They tell us we carry the finest Pianos, Organs, Phonographs, String Instruments and Sheet Music in Madison.
Wisconsin Music Co., 20 N. Carroll St.

Jones Isabelle, stu, h Jenifer 1344
Jones Jesse B. (wf Caroline), emp N. E. Co., h E Wilson 1348
Jones John, emp N. W. R'y, h E Wilson 1309
Jones John H., emp baggage room N. W. R'y, h S Baldwin 221
Jones John O., ret, h Univ ave 816
Jones Joseph L. (wf Sarah E.), emp Madison Steam Broom Works, h (S. M.) Maple st
Jones Lewis (35), died June 1, '04.
Jones Margaret E. Mrs., h E Johnson 139
Jones Maria A. B. (wid Lodowick), h E Dayton 1230
Jones Marion B., h Langdon 112
Jones Martin, emp N. E. Co., h Jenifer 1344
Jones Martin L., lab, h W Johnson 610
Jones Mary E. (wid Charles), h Winnebago (2115) 2063
Jones Olive L. Mrs. (55), died April 19, '06.
Jones Raymond B. (wf Nellie F.), trav pass agt Pennsylvania Lines, 108 S Pinckney, h E Dayton 2d flat 11½
Jones Renette, teacher Washington, h W Wash ave 207
Jones Samuel K. (wf Lottie), macht G. M. Co., h S Hancock o 144
Jones Samuel T. (wf Hannah D.), macht G. M. Co., h Williamson 1011

JONES & SCHUBRING

[Burr W. Jones, Edward J. B. Schubring], lawyers, S Carroll 14
Jones Victoria, stu, h Univ ave 816
Jones William, emp N. E. Co., h E Dayton 1350
Jones William H. (wf Margaret), ret, h W Wash ave 207
Jones William W., clk agr dept Wash. D. C., h W Gilman 124
Jones William W. (wf Kate M.), chief state census dept, h W Doty 438
Jordan Alexander P., clk, h Williamson 908
Jordan Charles, firem N. E. Co., h Jenifer 1150

JORDAN CONRAD F.

meat market, 908, h Williamson 908
Jordan Elizabeth (wid Oscar), h Jenifer 1150
Jordan Gertrude, clk, h State 130
Jordan J. C., emp Madison Boat Co., h Williamson 852
Jordan James H., pattern maker N. E. Co., h Jenifer 1150
Jordan Jennie G., trained nurse, h E Gorham 612
Jordan John F., meat cutter Addison, h Drake 914
Jordan John O., emp N. E. Co., h Jenifer 1150
Jordan Samuel S. (wf Alice), ptr, h Williamson 1021
Jordan Thomas (wf Agnes), pressman T. G. & Co., h State 130
Jordan William H., ptr, F. & J., h Williamson 1021
Jorgensen Christina, dom, E Gorham 137
Jorns Alfred F., app G. M. Co., h E Wilson 1314
Jorstad Mary, dom, S Dickinson o 505
Joslin Elizabeth V., stu, h W Wash ave 1125
Joslin George A. Rev. (wf Mary W.), ret, h W Wash ave 1125

We Are Car Load Buyers of Staple Groceries
You Get the Benefit. PIPER BROS., 4 Stores

HANDIEST PRINTING OFFICE IN THE CITY
PARSONS PRINTING AND STATIONERY CO.

Joss Charles M., condr St. P. R'y, h W Wash ave 404
Joss Clara M., h W Wash ave 404
Joss James, ret, h W Wash ave 404
Journal Block, E Wash ave 113-23
Joy Sarah, h W Wilson 634
Judd Alice E, h N Baldwin 431
Judd Edson E. (wf Addie), ret, h N Baldwin 431
Judd Luther C., emp D. C. Co., h N Baldwin 431
Judge Ann Mrs., h E Dayton 607
Judge Julia (wid James), h Mendota ct (23) 611
Judge Michael, city lab, h E Wash ave 854
Judkins Stillman B. (wf Ann Catherine), teams, h W Dayton (915) 917
Juelsen Delia, cashier and bkpr Kleuter, h (H. P.) Center pl 616
Juelsen Susie Mrs., h (H. P.) Center pl 616
Juergins Carl, stu, h State 702
Juergins Clara, stu, h State 702
Juergins Minnie H. (wid Charles), h State 702
Jull Julia K., emp Alford Bros., h Williamson o 846
Jull Ole (wf Martha M.), emp M. G. & E. Co., h E Wilson 1336
Jull Sever, emp M. G. & E. Co., h E Wilson 1336
Jungbluth Fred H. (wf Salome), car rep N. W. R'y, h E Johnson 1235
Jungbluth Theodore, carp, h N Franklin o 8
Jungmann Maria, h Williamson 1330
Jurgenson Einer, tailor Q., D. & M., h N Butler 22
Jurriens John C., asst bkpr F. & J., h E Gorham 317
Just Mary (wid Nicholas), h W Gorham 318
Juve Annelie A. (24), died July 10, '04.
Juve Marie, pupil nurse, h Mound 925
Jwez Ferris, lab, h W Dayton 611
Jwez Frank, h W Dayton 611

K

All kinds of hard and soft **Coal, Coke, Wood, Etc.** at Radke's Coal and Wood Yard. Corner Winnebago Street and Linden Court.

Kabley Louise, dom, S Hamilton 205
Kacer John, emp U. S. S. Co., h Winnebago 1717
Kachel William, mgr Sigma Nu, h N Murray 428

KAESTNER FERDINAND
(wf Theresa), saloon, 318, h State 318
Kaether Charles (wf Annie), teamster Paunack, h W Johnson r 436
Kaether Martin, lab Gilbert, h E Johnson 1007
Kaether William (wf Anna), baggageman I. C. R'y, h N Lake 109

Something Wrong with the man who is satisfied with ready made clothes
E. J. SOUTHWICK
Merchant Tailor 4 S. Carroll Street

Mautz Bros. DECORATORS 116 N. Carroll; 118 State
Picture Framers TELEPHONES: D 1350; W 1217

Kahill Lawrence (wf Sarah), harnessmkr Wehrmann, h S Blair 5
Kahl Emma J., stu, h N Lake 314
Kahl Josephine (wid Otto), boarding, h N Lake 314
Kahl Laura M., asst cashier Fair, h N Lake 314
Kahl Nellie M., h N Lake 314
Kahl William, carp, h N Lake 314
Kahlenberg Louis (wf Lillian H.), prof U. W., h Lathrop 234
Kailen Augusta, sten Hollister Drug Co., h W Dayton 709
Kailen Benjamin, stu, h (S. M.) Lakeside 171
Kailen Benjamin, mason, h W Dayton 709
Kailen Fannie, clk Fair, h W Dayton 709
Kailen Isaac (wf Carolina A.), h W Dayton 709
Kailen Louis, h (S. M.) Lakeside 171
Kailen Margaret, bkpr, h W Dayton 709
Kailen Meyer (wf Katherine), h (S. M.) Lakeside 171
Kailen Mollie, h (S. M.) Lakeside 171
Kailen Samuel (wf Annie), h N Frances 214
Kain Anna, h W Mifflin 426
Kain John E., firem St. P. R'y, h W Mifflin 426
Kain Timothy (wf Anna), h W Mifflin 426
Kain, see Kane, Keane.

KAISER BROS.

proprs The Fair Department Store, N Pinckney 27, 29, 31
Kaiser John F., macht N. E. Co., h Williamson o 1238
Kaiser Joseph (wf Jennie), propr The Fair, h N Carroll 217
Kaiser Mary K. (wid William J.), h Williamson o 1238
Kalbfleisch George, h E Mifflin 117
Kalla Henry, saloon, 502, h (P. V.) Atwood ave o 502
Kalrath Mathias (wf Anna), prt Botschafter, h W Gorham 322
Kaltenborn Clothilde (wid Rudolph), h N Frances o 308
Kaltenborn Helen, h N Frances o 308
Kaltenborn Walter G., stu, h N Frances o 308
Kand Emil (wf Sophia), lab, h Jenifer 1138
Kand Louise, emp N. E. Co., h Jenifer 1138
Kane Cornelius C. (wf Hannah [Kane & Hansen], jan U. W. Chemistry bldg, h Univ ave o 625

KANE & HANSEN

[C. C. Kane, Christian Hansen], Cardinal Steam Dye Works, Univ ave 623
Kane James, emp Keachie, h E Main 323
Kane James, emp O'Brien & Scanlon, h Univ ave o 625
Kane Thomas, condr St. P. R'y, h W Wash ave 543
Kane, see Kain, Keane.
Kaney Hannah, emp N. E. Co., h E Wash ave 1944
Kaney Kathryn A., emp Lion Laundry, h S Blair o 136
Kann Albert A. (wf Verna), firem N. W. R'y, h Jenifer 939

Billiard, Pool and Combination Tables for private houses and clubs. Estimates made.
MATT R. CRONIN, Tenney Block

Kannedy Margaret (wid Marston), h E Gorham 523
Kannedy Sarah M., sten, h E Gorham 523
Kanope Carl W. H. F., clk 114 E Wash ave, h Merry 224
Kanope Edward (wf Eliza), sec forem St. P. R'y, h Merry 224
Kanope Lydia E., asst Dr. R. W. Hurd, h Merry 224
Kanope Matie, h Merry 224
Kanouse Calvin H. (wf Phœbe M.), blacks, 1518, h Williamson 1514
Kanouse Charles D. (wf Lillian), constable, h (F. O.) Madison 2252
Kanouse Dodd H., stu, h Russell (220) 1926
Kanouse George M. (wf Lulu M.), under sheriff, h Jenifer 828
Kanouse Ira W., elev opr Chadbourn Hall, h W Gilman 450
Kanouse Joseph H. (wf Ella), carp, h W Mifflin 529
Kanouse Sarah Mrs., h W Wilson 504
Kanouse William T. (wf Anna), teams, h Railroad 1940
Kapelke Gustave, lab Doran, h W Doty 630
Kappa Alpha Theta Sorority, Irving pl 823
Kappa Kappa Gamma Sorority, Helen Fay treas, N Park 425
Kappa Sigma Fraternity, Eugene Wallace treas, Mendota ct (19) 623
Karas Fanny, cook One Minute, h N Blair 212½
Karas Frank, ship clk Bollenbeck, h N Blair 212½
Karas Frederick (wf Rosa), del clk Soelch & Kastner, h S Henry 315
Karas Jacob F. (wf Jane A.), lab, h N Blair 212½
Karas Louis W. (wf Martha C.), lab, h E Mifflin o 408
Karberg Carl (wf Wilhelmina), lab, h Williamson 716
Karberg Elsie, sten E. N. Warner, h N Blair 25
Karberg Frederick (wf Wilhelmina), mason, h N Blair 25
Karberg Otto F., macht F. & J., h N Blair 25
Karberg Paul A. (wf Bertha), clk M. S. K. Co., h N Blair 25
Karberg Richard W., clk Capital City Bank, h N Blair 25
Karberg Wilhelmina, dom, h Williamson 716
Karls Elizabeth F., drsmkr, h W Doty 512
Karls George, teams, h W Doty 512
Karls Margaret A. (wid Michael), h W Doty 512
Karls Marie, dom, Mendota ct (25) 615

KARLS MATHIAS

(wf Ida J.), meat market, 1201, h Williamson 1201
Karls Michael (63), died Oct. 13, '06.

KARLS MICHAEL H.

meat market, 439 W Main, h W Doty 512
Karn Agnes L., sten Parker, h Jenifer 945
Karn Casper W. (wf Anna), miller, h N Frances 311
Frances 311
Karn James E. (wf Mary K.), h Jenifer 945
Karn William J., clk A. A. Mayers, h Jenifer 945
Karney William J. (wf Rose), carp N. W. R'y, h N Few 107
Karrigan, see Delaney.

Ice Cream For the Reception or Table. : : WALTZINGER 19 N. Pinckney

Weaver's Drug Store Our Cold Cure ***must*** Cure or your money refunded

Karsten Anna H., dom, S Blair 23
Karsten Meta, dom, Rutledge 1228

KARSTENS CHARLES

cabinet maker, 209, h W Gorham 201
Karstens Frank W. (wf Lulu), [Karstens & Schmitz], h E Johnson 119
Karstens & Schmitz [Frank W. Karstens, Frederick J. Schmitz], proprs The Hub, W Mifflin 22, 24
Karstens Wilhelmina Mrs. (72), died May 13, '05.
Kartak Mollie (wid Charles), h W Johnson o 115
Karwin Harry, lather, h E Wash ave 1937
Kasdin Saul (wf Sarah), groceries, 227, h (S. M.) Lakeside 227
Kasdin William, carp Findorff, h W Gorham 326
Kassabaum Fred, emp K. I. Co., h S Second 17
Kassabaum Henry [Moehlmann & Kassabaum], h E Main 1918
Kassner Bertha, dom, W Johnson 1033
Kastner John W. [Soelch & Kastner], h S Webster 23
Kateley Frederick (wf Grace), asst U. W., h Rusk o 2122
Kathan Hattie, nurse M. S., h (S. M.) Lakeside
Kather John (wf Christina), emp Breckheimer, h Williamson 942
Katz Felix (wf Wanda), tailor Hub, h E Johnson 609
Kaufmann Edward, brkpr Trumpf, h W Wash ave 636
Kaul Adolph E. (wf Elizabeth), h E Dayton 732
Kautz Albert (wf Emma), lab, h E Wilson 147
Kautz Albert H., emp P.-M. L. Co., h S Blair 148
Kautz Martha, dom Elver Hotel, E Wilson 520
Kautz Otto C. (wf Marguerite), shoes, 1014, h Williamson o 1014
Kautz Paulina (wid Gottlieb), h E Wilson 147
Kavanaugh Cecelia A., teacher, h N Hamilton 219
Kavanaugh Katharine, teacher, h W Dayton 324
Kavanaugh Katherine M., h W Johnson o 123
Kavanaugh Margaret, teacher, h W Dayton 324
Kavanaugh Peter K., ret, h W Johnson o 123
Kavanaugh Terrence (wf Patricia), ret, h W Dayton 324
Kawasaki R. Sitz, macht N. E. Co., h W Wilson 101
Kayser Adolph H. (wf Hedwig C. J.), ret, h E Gorham 802
Kayser Christian R., h E Gorham 802
Kayser Emma A. Mrs., died Aug. 31, '06.
Kayser Frances E., h E Gorham 802
Kayser Fred (wf Sadie), lab, h W Wash ave o 756
Kayser Helen M., bkpr Menges', h N Fairchild 110
Kayser Henry, cig packer Groves' Sons, h E Main 114
Kayser Stella O., stu. h E Gorham 802
Kayser William J., Capitol police, h N Broom 113
Kayser William T., gas fitter M. G. & E. Co., h N Fairchild 110
Kayser, see Kaiser.
Keachie Alice B., music teacher, h S Mills 211

Portland Cement, Stucco CONKLIN & SONS 105 E. Washington Ave. 214 S. Baldwin. 641-645 W. Main St.

SAVINGS LOAN & TRUST CO PAYS 4 PER CENT on time Certificates

Keachie Bros. [George R., Frank M., Frederick W.], contrs, S Mills 211
Keachie Carrie E., h S Mills 211
Keachie Frank M. [Keachie Bros.], h S Mills 211
Keachie Frederick W. [Keachie Bros.], h S Mills 211
Keachie George R. [Keachie Bros.], h S Mills 211
Keachie William R. (wf Amelia P.), ret, h S Mills 211
Keane Bernice F., h State 328
Keane Nora [Keane & Taylor], h State 328
Keane & Taylor [Nora Keane, Isabelle Taylor], home bakery, home made bread, State 328
Kearney John C., asst mgr Singer S. M. Co., h S Carroll 316
Kearns Martin, switchm St. P. R'y, h Monona st 119
Keegan William, prt Dem., h E Doty 123
Keeler Nellie E. Mrs. (50), died Jan. 22, '05.
Keeley James Y. (wf Mame W.), mgr Palace of Sweets, 110, 112 State, 112, 114 N Carroll, h N Hamilton 112

KEELEY M. W.

propr Palace of Sweets, h N Hamilton 112

KEELEY, NECKERMAN & KESSENICH

[Nicholas W. Keeley, George M. Neckerman, Frank Kessenich], dry goods, carpets, millinery, dressmaking, N Pinckney 11, 13, 15, 17
Keeley Nicholas W. (wf Kate M.), [Keeley, Neckerman & Kessenich], h W Doty 15
Keeley Richard T. (wf Margaret E.), clk K., N. & K., h W Doty o 27
Keeley-Anderson Elizabeth Mrs., instr of harp U. W. School of Music, h W Doty 15
Keeley's Dancing Hall, State 108-12
Keenan Adelaide, h Mendota ct (18) 608
Keenan Agnes, h E Gilman 7
Keenan Flora S. (wid John), h E Gilman 7

KEENAN GEORGE

(wf Mary K.), physician and surgeon, 2d fl 28 W Mifflin, h E Gilman 28
Keenan George H., travs, h E Gilman 7
Keenan Matilda Fox Mrs. (87), died Oct. 13, '05.
Kehl Frederick W. (wf Dora B.), [F. W. Kehl & Son], 309 W Johnson, 113-15 E Mifflin, h W Dayton 310

KEHL F. W. & SON

[Frederick W., John F.], teachers of dancing, 113-115 E Mifflin, W Johnson 309
Kehl Godfrey F., electrician, h W Dayton 310
Kehl John F. [F. W. Kehl & Son], h W Dayton 310
Kehl William P., h W Dayton 310
Kehoe Bartholomew J. (wf Alice), [Kehoe & McWatty], h S Broom 111

Rich is the man who can earn a living and keep his life insured. Let me show you a plan that will put you at peace with your pillow.
J. H. HEALY, General Agent, 10 West Gilman Street Standard Phone 1029

Clothes Should be washed in soft water. We use nothing else. **LINES** 613 Williamson St. **Laundry**

KEHOE & McWATTY

[Bartholomew J. Kehoe, Robert J. McWatty], livery, boarding and sale stable, S Franklin 110, 112

KEHOE CHARLSE

(wf Anna), propr Economical Rug Co., 128, h State 128
Keimig Creszentia Mrs., forelady tailoring dept K. & Co., h S Franklin 111
Keimig Frances M., clk Zehnter, h S Franklin 111
Keimig Nickolas (wf Creszentia), macht, h S Franklin 111
Keir Grace, teacher, h N Henry 14
Keith Mabel, sten, h N Henry 19
Keleny Nellie, nurse, h N Frances 640
Keliher Jeremiah (wf Minnie), travs I. H. Co., h S Hancock 128
Keliher Michael (wf Margaret), emp F. & J., h N Franklin 140
Keliher, see Kelliher.
Kelley Agnes O. (wid Ira C.), h N Park 201
Kelley Agnes R., emp Hollister, h W Dayton 710
Kelley Chase W., ins agt, h N Park 201
Kelley James P., brakm St. P. R'y, h W Dayton 710
Kelley John (wf Bridget), ret, h Spring 1316
Kelley John J. W., firem St. P. R'y, h W Dayton 710
Kelley Mary, h Spring 1316
Kelley Mary (wid James), h W Dayton 716
Kelley Mary A. (wid Patrick), h W Dayton 818
Kelley Mary E. "Minnie," sten supt city schools, h W Dayton 818
Kelley Mary P., h W Dayton 710
Kelley Martin J., emp Ferris & Ferris, h W Dayton 710
Kelley Park K., stu asst Hist. Lib., h N Park 201
Kelley Rosella E., clk K., N. & K., h W Dayton 716
Kelley Thomas, condr St. P. R'y, h Spring 1316
Kelley Thomas J. (wf Katherine), yd mstr St. P. R'y, h N Murray 204
Kelley Thomas K., firem St. P. R'y, h W Dayton 710
Kellie Annie E., clk Waltzinger, h (F. O.) Fair Oaks ave 2103
Kellie William, ret, h S Bassett 15
Kelliher Bartholomew E. (wf Kate), crane opr foundry G. M. Co., h E Johnson o 953
Kellogg Bessie, dom, (S. M.) Lakeside 308

KELLOGG CLARENCE

(wf Julia A.), clk Supreme Court, h E Gorham 734
Kellogg H. R. Mrs., maid M. S., h (S. M.) Lakeside
Kellogg Helen Julia, h N Carroll 507
Kellogg Helen R. (wid LaFayette), h N Carroll 507
Kellogg Herbert R. (wf Minnie F.), carp, h N Park 315
Kellogg Louise P., edit asst Hist. Lib., h N Frances 625
Kelly Agnes Mrs., h W Mifflin o 520
Kelly Agnes A., bkpr and sten D. Curtis Co., h W Mifflin o 520

WILKINSON & DALY Retailers of Fashionable **Hats** — and — High Grade **Shoes** for women folks . . . .

BABY Spoons and Food Pushers of the latest patterns at GAMM'S 3 W. MAIN ST.

Kelly Cecilia, h W Dayton 716
Kelly Edward (wf Julia V.), engr N. W. R'y, h Sherman o 1025
Kelly Frederick T., instr U. W., h W Dayton 1203
Kelly George H. (wf Elizabeth), lab, h W Main o 323
Kelly James, lab, h W Main o 323
Kelly James A. (wf Hannah), plumber, h W Dayton 721
Kelly James E. (wf Catherine), emp Valvoline Oil Co., h S Livingston 415
Kelly Jennie I., cashier 113 E Wash ave, h W Mifflin o 520
Kelly John (wf Ann E.), lab, h E Johnson 814
Kelly John (wf Rose), firem St. P. R'y, h W Dayton 716
Kelly John D., lab McCarthy, h W Gilman 450
Kelly John H., stone cutter Paunack, h W Mifflin o 520
Kelly John J., lino opr, h W Johnson 109
Kelly Katherine (wid Patrick), h (F. O.) St. Paul 519
Kelly Martha, emp Dem., h W Doty 336
Kelly Martin J. (wf Eva), lab N. E. Co., h (F. O.) Dunning 2107
Kelly Thomas, ret, h S Carroll 204
Kelly William A. (wf Ella), [Meier & Kelly], h Univ ave o 1401
Kelsey Agnes (wid Fred), h W Dayton 1209
Kelsey William T. [Wrabetz & Kelsey], h N Hancock 124
Kelzenberg John (wf Mary), lab, h (M. Add) Chamberlain 2209
Kelzenberg Matthew J. (wf Bertha), carp, h W Mifflin 540
Kemmer Anton (wf Anna), [Kemmer Bros.], h W Dayton 431
Kemmer Bros. [George, Frank, Anton], butchers, N Pinckney 112
Kemmer Frank (wf Annie), [Kemmer Bros.], h N Henry 24
Kemmer George A. (wf Mary M.), dry goods, [Kemmer Bros.] 827, h E Johnson 827
Kemmer George M. (wf Mary), butcher, h W Dayton 431
Kemmer Louis S., meat cutter, h W Dayton 431
Kemp Elizabeth (wid George), h N Hamilton o 207
Kemp George (wf Margaret), ret, h S Park 624
Kemp George W. (wf May H.), state agt Emerson Mfg. Co., 525 Williamson, h N Hamilton o 207
Kemp William B., stu, h S Park 624
Kemper William (39), died May 19, '05.
Kempf Ella J., sten State Treas., h W Dayton 425
Kempf John (wf Emilie), teams, h (M. Add) Allen 114
Kempf John J., State Treasurer, h N Webster flat B 112
Kendall G. J., emp Bell Tel. Co., h Univ ave o 702
Kendall Harry W., macht G. M. Co., h N Few 105
Kendall Shirley E., sten N. E. Co., h N Few 105
Kendall Thomas H. (wf Hattie W.), emp N. W. R'y, h N Few 105
Kendall William D., clk H. Lewis, h Univ ave o 702
Kenison Charles B. (wf Sophie), teams, h (S. M.) Van Deusen 173

Electric Signs *Electrical Supply Co.* Telephone 680

USE CHASE & SANBORN'S COFFEE
PIPER BROS.—4 STORES, Sole Agents

KENISON FRED C.

(wf Ella), carp contractor, h (S. M.) Van Deusen 179
Kenison James H., plasterer, h S Mills 608
Kenison William H. (wf Elizabeth), lab, h (S. M.) Gilson 1022
Kennedy Grove F., stu, h N Pinckney 201
Kennedy James (wf Mary), emp M. G. & E. Co., h W Dayton 347
Kennedy Jerry, coremkr G. M. Co., h S Baldwin 223
Kennedy John, flagman N. W. R'y, h Williamson 848
Kennedy John S. (wf Margaret E.), travs, h N Bassett 18
Kennedy Lillian, stu, h N Pinckney 201
Kennedy Margaret, opr Wis. Tel. Co., h W Dayton 331
Kennedy Maurice, emp Brader, h W Doty 347
Kennedy Thomas H., with Capital City Dental Parlors, suite 203, 2d fl 108 State, h E Dayton 17
Kennedy William O. (wf Della), macht N. E. Co., h W Main o 512
Kennedy, see Kannedy.
Kenney John T. (wf Sarah C.), pres, atty Dane Abstract of Title Co., 119 W Main, h Wis ave 407
Kenney Thomas, clk Dane Abstract of Title Co., h Wis ave 407
Kent Anna, dom, S Hamilton 217
Kentzler Andrew M. (wf Anna), forem P., H. & Co., h N Webster o 19
Kentzler Andrew R. (wf Emma .P), [Kentzler Bros.], h E Dayton 29

KENTZLER BROS.

[Andrew R., Milo M.], livery, sale and boarding stables, E Doty 107, 109, 111
Kentzler Emma Johanna Mrs. (70), died Nov. 19, '05.
Kentzler Kate Mrs. (39), died Apr. 27, '06.
Kentzler Milo M. (wf Katharine A.), [Kentzler Bros.], h S Pinckney 209
Keown Robert McA. (wf Frances), instr U. W., h Harrison 619
Kepke Carrie, drsmkr, h Johnson ct 312
Kepke Cora A., emp T. C. Co., h Johnson ct 312
Kepke Herman J. (wf Carrie), carp, h Johnson ct 312
Keppel Anton (wf Mabel), carp, h E Wash ave 615
Keppel Frank, carp Johnson, h W Dayton 601
Kepper Rasmus N., ptr Klein Bros., h W Johnson 1117
Kercher Katharina (wid John), h E Wash ave 506
Kercher Louise, h E Wash ave 506
Kerin Michael (wf Mary), firem St. P. R'y, h Monona st 109
Kerl Herman, bricklayer, h (F. O.) Fair Oaks ave 2002
Kermott Edward P. (wf Mary C.), phys, 2d fl 21 S Pinckney, h Rutledge 1107
Kern Otto (wf Katherine), emp H. B. Co., h W Gorham 320
Kernan James G., moulder G. M. Co., h N Livingston 313
Kernan John H. (wf Eliza), [Kernan Paper Co.], h Spaight 1211
Kernan Paper Co., J. H. Kernan, E Wilson rear 323

Wisconsin Music Company Send for Souvenir Booklet
A. E. SMITH, Pres. and Mgr. *20 N. CARROLL ST., MADISON*

CLOTHES Don't make the man but they have a lot to do with his success
E. J. SOUTHWICK, Merchant Tailor, 4 S. Carroll Street

Kernan Philip (wf Bridget), lab, h N Livingston 313
Kernen Herman J., bill clk St. P. R'y, h W Wilson 338
Kerr Alexander, prof U. W., h Langdon 140
Kerr Robert (wf Nellie), secy The Pitman Dry Goods Co., h W Wilson 302
Kersten Bertha H., clk Fair, h W Doty 524
Kersten Ida L., clk Heilmann, h W Doty 524
Kerwin Charles F. (wf Emma), macht St. P. R'y, h S Mills 205
Kerwin Harry J., lather, h E Wash ave 1944
Kerwin James, lab Conklin, h S Franklin 117
Kerwin James C., Justice Supreme Court, h N Hamilton flat E 220
Kerwin John, sec forem N. W. R'y, h Williamson 626
Kerwin Patrick (wf Johanna), ret, h Williamson 626
Kerwin William, emp Conklin, h Williamson 626
Kessenich Christina, dom, Langdon 104
Kessenich Elizabeth F., h N Murray 420
Kessenich Elizabeth G., dom, Langdon 104
Kessenich Frank (wf Ernestine L.), [Keeley, Neckerman & Kessenich], secy and treas Madison Muslin Underwear Co., h E Gorham 648
Kessenich J. Frank, clk K., N. & K., h E Gorham 648
Kessenich Harry E., stu, h E Gorham 648
Kessenich Henry, mgr B. J. Stevens estate, r 10 Ellsworth blk 2d fl 23 N Pinckney, h N Murray 420

KESSENICH JACOB J.
(wf Helena E.), carp contractor, h Chadbourne ave 1840
Kessenich John, bkpr, h N Murray 420
Kessenich Phil F., clk K., N. & K., h N Murray 420
Kessenich Rosalia C. Mrs. (46), died June 6, '06.
Kessler Albertina, drsmkr, h N Frances 323
Kessler Bertha, h N Frances 323
Kessler Daniel (wf Charlotte), ret, h S Franklin 133
Kessler Hugo J., carp, h N Frances 323
Kessler Ida (wid Henry), emp F. F. F., h S Franklin o 133
Kessler Walter, sta engr, h N Frances 323
Kester John A. (wf Emma), carp Findorff, h W Doty 545
Ketchum Alva Isaac (22), died Sept. 2, '04.
Ketchum Edith I., stu, h N Hamilton 321
Ketchum Fidelia C. (wid Albert), h W Wilson 109
Ketchum Florence G., h Sherman ave 1220
Ketchum Harold E., stu, h Sherman ave 1220
Ketchum Isaac P. (wf Josephine), secy Dem. Ptg. Co., h Sherman ave 1220
Ketchum Lawrence L. (wf Lucy L.), chief engr Capitol, h N Hamilton 321
Ketchum W. Merritt, elect Capitol, h N Hamilton 321

The Best Printing Office Supplies, Stationery, Rubber Stamps **Parsons** Printing and Stationery Co.

CRONIN'S We have the Table, the Chef and the service all of the best. MATT R. CRONIN, Tenney Blk. **CAFE**

Keuling Katharina (wid Julius), emp Wis. Tel. Co., h Williamson 1154
Keuling Otto, firem, h Williamson 1154
Keuling Lydia, emp T. C. Co., h Williamson 1154
Keyes block, S Hamilton 101

KEYES ELISHA W.
(wf Eliza M.), postmaster and custodian P. O. building, 4 E Mifflin, h E Gorham 102
Keyes Eliza J., h W Doty o 553
Keyes Jeremiah R., condr St. P. R'y, h W Doty o 553
Keyes John (89), died March 2, '06.
Keyes John T. (wf Mary P.), condr St. P. R'y, h W Gorham 3d fl 312
Keyes Minnie E. G. Mrs., h E Wash ave 310
Keyes Robert J., mgr sand pit, h (S. M.) Fitchburg

KEYES WILLIAM
(wf Catherine), general contracting, sand and gravel, h (S. M.) Fitchburg
Kiehlgast Alfred, emp B. S. S. Co., h (S. M.) Gilson 1020
Kiehlgast Berdella H., h (S. M.) Gilson 1020
Kiehlgast Emma B., emp B. S. S. Co., h (S. M.) Gilson 1020
Kiehlgast Frederick (wf Emma), firem M. G. & E. Co., h (S. M.) Gilson 1020
Kiehlgast Sophia (88), died Oct. 17, '04.
Kiesner Edward, lab, h E Wash ave 215
Kilb Johanna K. (wid Joseph), h Jenifer 1325
Kilb Joseph (84), died July 21, '05.
Kilbride Abbie, clk, h E Mifflin 115
Kilbride Susan, clk, h E Mifflin 115
Kiley William S., lab N. E. Co., h S Baldwin 413
Kilgallen Annie, dom, h N Carroll 423
Kilgore Forrest M., prt Dem., h S Hancock 125
Kilgore Lea, bkpr Levitan, h S Hancock 125
Kimball Edwin R., stu, h S Dickinson 512
Kimball Elwyn T. (wf Anna H.), col clk Conklin & Sons, h N Blair 211
Kimball Frank, ptr, h S Pinckney flat 3 122½
Kimball Henry D. (wf Elizabeth), travs, h S Dickinson 512
Kimball William E. (wf Lena), ptr, h S Pinckney flat 3 122½
Kind Anna, dom, h Rutledge 1053
Kind John L., instr U. W., h N Murray 421
Kinder Lemuel (wf Cora E.), clk, h W Main 325
Kindergarten, Charlotte Norton teacher, N Carroll 215
Kindschi Christian E. (wf Nellie), patternmkr F. & J., h (F. O.) Maple ave 1827
Kindschi George W. (wf Lydia), propr Excelsior Shoe Store, travs, h N Butler 128
Kindschi John A. (wf Emma), patternmkr N. E. Co., h (H. P.) Park pl 623

Paint OIL AND BRUSH MAUTZ BROS. **Jobbers**

Bitter WALTZINGER, 19 N Pinckney Street **Sweets**

Kindschi Michael R., clk Excelsior Shoe Store, h N Fairchild 30
King Arthur C., emp N. E. Co., h S Brearly 606
King Caroline Mrs., h W Main 3d fl (12) 13
King Charles I. (wf Elizabeth), prof U. W., h State 628
King Clarence B., stu, h Univ ave 1540
King Frank J. (wf Theresa), carp, h E Johnson o 1001
King Franklin H. (wf Carrie B.), ret, h Univ ave 1540
King Grace L., sten Smith & Rogers, h S Broom 112
King James (wf Sophia), emp Kupfer, h N Blair 202
King James A. (wf Lulilely), lino opr C. P. Co., h W Mifflin 445
King John M. (wf Mary), carp h (F. O.) Mendota 2119

KING JOHN T.

(wf Mary A.), pres King & Walker Co., h State 535
King Maude (wid George), h W Wash ave 520
King Ralph S., stu, h Univ ave 1540

KING SOLOMON TUNNEL AND DEVELOPMENT CO.

Sam H. Alexander, secy; W. W. Theobald, treas; N Pinckney 3d fl 25

KING & WALKER CO.

John T. King, pres; William G. Walker, secy and treas; founders, boiler makers, machinists, printing presses, steam heating contrs, steam supplies, well drilling machinery, E Main 613-623

KINGSLEY GEORGE P.

(wf Sarah J.), clairvoyant physician, 518, h State 518
Kingsley Nate (wf Maude), emp N. W. R'y roundhouse, h E Mifflin 201
Kingston Alice J., emp Alford Bros., h Milwaukee 2741
Kingston Cora J., h Jenifer 1113
Kingston Frank W. (wf Clara), moulder G. M. Co., h Farwell 224
Kingston Genevieve, emp Alford Bros., h Milwaukee 2741
Kingston George B., emp G. M. Co., h Milwaukee 2741
Kingston Grace E., h Milwaukee 2741

KINGSTON HACK AND BAGGAGE LINE

Paul Kingston propr, office 110 Monona ave, Williamson 702
Kingston John T. (wf Helen), moulder G. M. Co., h Farwell 224
Kingston Margaret M., h Milwaukee 2741
Kingston Mary R., h Jenifer 847
Kingston Mary W. (wid William), h Jenifer 1113
Kingston Paul (wf Mary), propr Kingston hack and baggage line, 110 Monona ave, 702 Williamson, h Jenifer 847
Kingston Thomas (wf Alice M.), hack driver, h Milwaukee 2741
Kingston Thomas E. (wf Grace), hack driver, h Jenifer o 829
Kingston Thomas W. (wf Mabel), macht G. M. Co., h Farwell 224
Kinne William S., instr U. W., h N Frances 430
Kinnerud Olaf S. (wf Anna), tailor, h E Mifflin 602

EVENING EXCURSION ON LAKE **MENDOTA**
Steamers leave Bernard's Landing and U. W. Pier daily for delightful trips on the lake. Phone D 550

Bitter WALTZINGER, 19 N Pinckney Street **Sweets**

Kindschi Michael R., clk Excelsior Shoe Store, h N Fairchild 30
King Arthur C., emp N. E. Co., h S Brearly 606
King Caroline Mrs., h W Main 3d fl (12) 13
King Charles I. (wf Elizabeth), prof U. W., h State 628
King Clarence B., stu, h Univ ave 1540
King Frank J. (wf Theresa), carp, h E Johnson o 1001
King Franklin H. (wf Carrie B.), ret, h Univ ave 1540
King Grace L., sten Smith & Rogers, h S Broom 112
King James (wf Sophia), emp Kupfer, h N Blair 202
King James A. (wf Lulilley), lino opr C. P. Co., h W Mifflin 445
King John M. (wf Mary), carp h (F. O.) Mendota 2119

KING JOHN T.

(wf Mary A.), pres King & Walker Co., h State 535
King Maude (wid George), h W Wash ave 520
King Ralph S., stu, h Univ ave 1540

KING SOLOMON TUNNEL AND DEVELOPMENT CO.

Sam H. Alexander, secy; W. W. Theobald, treas; N Pinckney 3d fl 25

KING & WALKER CO.

John T. King, pres; William G. Walker, secy and treas; founders, boiler makers, machinists, printing presses, steam heating contrs, steam supplies, well drilling machinery, E Main 613-623

KINGSLEY GEORGE P.

(wf Sarah J.), clairvoyant physician, 518, h State 518
Kingsley Nate (wf Maude), emp N. W. R'y roundhouse, h E Mifflin 201
Kingston Alice J., emp Alford Bros., h Milwaukee 2741
Kingston Cora J., h Jenifer 1113
Kingston Frank W. (wf Clara), moulder G. M. Co., h Farwell 224
Kingston Genevieve, emp Alford Bros., h Milwaukee 2741
Kingston George B., emp G. M. Co., h Milwaukee 2741
Kingston Grace E., h Milwaukee 2741

KINGSTON HACK AND BAGGAGE LINE

Paul Kingston propr, office 110 Monona ave, Williamson 702
Kingston John T. (wf Helen), moulder G. M. Co., h Farwell 224
Kingston Margaret M., h Milwaukee 2741
Kingston Mary R., h Jenifer 847
Kingston Mary W. (wid William), h Jenifer 1113
Kingston Paul (wf Mary), propr Kingston hack and baggage line, 110 Monona ave, 702 Williamson, h Jenifer 847
Kingston Thomas (wf Alice M.), hack driver, h Milwaukee 2741
Kingston Thomas E. (wf Grace), hack driver, h Jenifer o 829
Kingston Thomas W. (wf Mabel), macht G. M. Co., h Farwell 224
Kinne William S., instr U. W., h N Frances 430
Kinnerud Olaf S. (wf Anna), tailor, h E Mifflin 602

EVENING EXCURSION ON Steamers leave Bernard's Landing and U. W. Pier daily for delightful trips on the lake. Phone D 550 **LAKE MENDOTA**

Rich is the man who can earn a living and keep his life insured. Let me show you a plan that will put you at peace with your pillow. Standard Phone 1029

J. H. HEALY,
GENERAL AGENT
10 West Gilman Street.

Klaus Joseph S. (wf Bertha), emp G. M. Co., h E Wash ave o 2135
Klaus Pauline, drsmkr, h W Doty 318
Klawilter Fred, emp F. F. F., h N Livingston 310
Klein Adam, polisher G. M. Co., h Williamson o 1201

KLEIN BROS.

[Frederick, Leonard], painters and paper hangers, State 413
Klein Frederick (wf Kate), [Klein Bros.], h E Gorham 1053
Klein George A. (wf Ottilia), agt Jos. Schlitz Brewing Co., h Spaight o 1317
Klein Henry (44), died June 14, '04.
Klein John (wf Margaret), carp, h N Mills 218
Klein Katherine (wid Leonard), h Univ ave 511
Klein Leonard (wf Elizabeth), [Klein Bros.], h Univ ave 511
Klein Louis, waiter Schiller, h E Johnson 23
Klein Richard M. (wf Ellen), elect, h N Broom 12
Klein William, del clk Cardinal C. & P. Co., h Lorch 439
Klein William M. (wf Elizabeth), tinner S. & M., h W Mifflin 416
Kleiner Daisy S., h Jenifer 1440
Kleiner Joseph E. (wf Margaret A.), pres Madison Candy Co., h Jenifer 854
Kleiner Leo A. (wf Emma), grocer, 504, h (P. V.) Atwood ave 504

KLEINER MATTHIAS

(wf Mary), mason contractor, 1440, h Jenifer 1440
Kleiner William G. (wf Antoinette), lab, h Williamson o 1426
Kleinfeldt Henry, teams M. & I. T. Co., h (F. O.) Marquette 2121
Kleinfeldt John (wf Susan), motorman M. & I. T. Co., h (F. O.) Marquette 2121
Kleinheinz Adelaide W., stu, h N Charter 412
Kleinheinz Anthony F., h S Park 702
Kleinheinz August (wf Barbara), dry goods, notions, 716, h Univ ave o 716

KLEINHEINZ BRUNO

(wf Filomena), saloon, groceries, 702, h S Park 702
Kleinheinz Carrie C., stu, h N Charter 412
Kleinheinz Conrad (wf Margaret F.), ret, h Lorch 439
Kleinheinz Frank C. (wf Kunigunda), instr U. W., h N Charter 412
Kleinheinz George F., bkpr Minch, h S Park 702
Kleinheinz John, ret, h Univ ave 716
Kleinheinz John, ptr Schmelzer, h N Warren 430
Kleinheinz Joseph A., propr Badger Creamery Co., 610 Univ ave, h N Warren 430
Kleinheinz Lorenz (wf Helena), lab, h S Baldwin 215
Kleinheinz Lorenz H. (wf Helena), ret, h N Warren 430
Kleinheinz Monica A., stu, h N Charter 412
Kleinpell Henriette, teacher, h N Hamilton flat G 220

START A SAVINGS ACCOUNT WITH THE
SAVINGS LOAN & TRUST CO

WILKINSON & DALY

The Store that Hustles,
And makes work fun,
The best in the business,
Ask any one.

25 North Pinckney Street

Kleinpell Irma, teacher high school, h N Hamilton flat G 220
Klemme Mary A. (wid Anton), h E Gorham 627
Kleven Alena, h S Baldwin 616
Kleven Iver K. (wf Annie), ret, h S Baldwin 616
Klevgaard John B. (wf Alice E.), ptr, h E Main 1954
Klief Edward W. (wf Amy), h (F. O.) Marquette 2116
Klief John F., teams, h Mound 1202
Kline George T., teacher U. W., h N Murray 224
Klinefelter Barbara, stu, h N Pinckney 312
Klinefelter Henry G. (wf Frances), asst agri mgr U. S. S. Co., h N Pinckney 312
Klipp Louisa, dom, h W Johnson 824
Kliss Alvina, dom, Wis ave 217
Klose Adolph (75), died Oct. 9, '06.
Klose Marie (wid Adolph), h Jenifer 733
Kloss August, clk Scheler Bros., h Univ ave 621
Kloss Fritz, butcher Scheler, h Univ ave 621
Klotz Mary, dom, Wis ave 518

KLUETER BROS.

warehouse, [Julius Klueter], flour, feed, baled hay and feed mill, E Wash ave 909-11
Klueter Harry, druggist, h S Hancock o 146
Klueter Herman (wf Effie), clk Klueter Bros., h S Hancock o 146

KLUETER JULIUS

(wf Fredericka), grocer, 506 E Wilson, propr East Madison Cash Market 508 E Wilson, h Spaight 921
Klueter Mary, h S Hancock o 146
Kluever John (wf Mary), city teams, h E Wilson 1047
Klukenmeyer Caroline Mrs. (80), died Jan. 16, '06.
Klusmann Josephine K., h W Gilman 426
Klusmann William (wf Mary F.), deputy sheriff, h S Henry rear 216

KLUSMANN-GLEASON MRS.

millinery, 20 E Mifflin, h N Pinckney 314
Klusmann George, carp, h S Paterson 413
Klusz Nick, lab U. S. S. Co., h sugar factory
Knabe Henry A. (wf Mary), [Schultz & Knabe], h Atwood ave rear (2027) 330
Knabe Louise (wid Henry), h Russell o (411) 1935
Knabe Hermann, moulder S. & K., h Russell o (411) 1935
Knapp George N. (wf Winifred), prof U. W., h R. F. D. No. 7
Knapp Glenn S., stu, h E Johnson 714
Knapp Ida M. Mrs., h W Doty 331
Knapp Peter M., stu, h N Charter 408
Knechtges John J., carp, h Mound 719
Knechtges Mary (wid Anton), h S Blair 3

FIRE INSURANCE Paul W. McKay

HOUSE WIRING **Electrical Supply Co.**
Telephone 680

Knechtges Sophia, h S Hancock 120
Knechtges William P., carp, h S Blair 3
Kney Edward, emp Stehr, h N Warren 430
Kney Eugene O. (wf Clara), cashier State Bank, h E Johnson 128
Kney Eva E., h E Johnson 128
Kney Otto, adv mgr N. E. Co., h E Johnson 128
Kney Paul (wf Maud M.), teller State Bank, h E Johnson 407
Kniezenics Mite, lab U. S. S. Co., h sugar factory
Knickenbimb Martha, emp B. S. S. Co., h S Murray 8
Knight Clara Mrs., propr The Delmonico, 425, h State 423
Knight Ella (wid John H.), h N Carroll 308
Knight Henry S., instr U. W., h N Henry 422
Knight Pauline, stu, h N Carroll 308
Knight Rebecca, h N Carroll 308
Knights of Columbus hall, W Main 2d fl 21
Knights of Maccabees, hall W Mifflin 3d fl 28
Knights of Pythias, hall N Pinckney 3d fl 5
Knipschild Edward, emp G. M. Co., h E Dayton 1332
Knoblauch Fannie (wid Frederick), h W Dayton o 338
Knoch August (wf Katharina), emp Conklin, h W Gorham 431
Knoch Carl J., clk cost dept G. M. Co., h W Gorham 431
Knoch George, lab, h E Mifflin 607
Knoch Henry (wf Mary), package del, h W Johnson 344
Knoch Martha (wid Jacob), h E Mifflin 607
Knoch Mary, h W Johnson 344
Knoeppel Louise, sten, h W Dayton 116
Knoerr Ottilia (wid George), h N Broom o 304
Knoerr, see Cnare
Knoff Robert E. (wf Anna Marie), city editor Madison Democrat, h S Hamilton 206
Knowles Charles B., emp B. S. S. Co., h (S. M.) Maple 1301
Knowlton Amos A. (47), died April 14, '06.
Knowlton Jennie S. (wid Amos A.), h Adams ave 1717
Knowlton Philip A., stau, h Adams ave 1717
Knox Patrick B. Rev., pastor St. Patrick church, h E Main 404
Knox S. H. & Co., 5 and 10 cent store, E Main 15
Knudson Agnes C., stu, h Jenifer 1016
Knudson Albert, emp M. T. & A. Co., h Jenifer 1118
Knudson Christine Mrs., boarding, h Jenifer 1016
Knudson Herman J., time kpr F. & J., h Jenifer 1016
Knudson John (wf Jennie), brakm St. P. R'y, h W Dayton 612
Knudson John J. (wf Martha), carp, h Jenifer 1118
Knudson Josephine, dom, h U. W. farm
Knudson Melven S., macht N. E. Co., h Jenifer 1118
Knudtson Gertrude, h Jefferson 1922
Knuteson Edward, bkbdr Dem., h W Main o 507

Everyone looking for wedding, birthday or holiday gifts should go to **The Jeweler** carrying the largest selection in this line. Prices right. **W. J. GAMM, 3 W. Main**

PLAY ANY Music at sight correctly, just as the old masters interpret it with the KINGSBURY INNER PLAYER.
WISCONSIN MUSIC CO., 20 N. Carroll St., Madison

Knuteson Inger T. (wid Thomas), h W Main o 507
Knuteson Toleta, drsmkr, h W Main o 507
Knutson Amund, prt Amerika, h King 202
Knutson Andrew H., barber, 2005 Fair Oaks ave, h (F. O.) Miller 2321
Knutson Christine, h W Main 613
Knutson Joseph (wf Margaret), teams Standard Oil Co., h W Wash ave o 724
Knutson Ole (wf Julia), lab, h (F O.) Miller 2319
Knutson Ole C. (wf Anna), teams Stand. Oil Co., h W Wash ave o 744
Knutson Sena, lino opr Dem., h W Main 613
Koch Charles W. (wf Caroline J.), bkpr Standard Oil Co., h W Wilson o 624
Koch Edward (wf Anna), emp G. M. Co., h E Dayton 1124
Koch Emma L., clk co-op, h N Bruen 129

KOCH HENRY

(wf Dora), carp contractor, 127, h N Bruen 129
Koch Irwin, stu, h N Bruen 129
Koch Joseph, emp Wiedenbeck & Doeblin, h W Mifflin 323
Koch Margaret C. (wid Frederick), dom, h N Henry 121
Koch Mary, dom, E Gorham 810
Kocher Clarence L. (wf Ada B.), macht G. M. Co., h Linden 220
Kocher Lucy Mrs. ( ), died July 14, '06.
Koegl Annie (wid Jacob), [Koegl & Anslinger], h Lorch 440
Koegl & Anslinger [Anna Koegl, Jacob Anslinger], dry goods, W Wash ave 826
Koehler Ellen M., cashier W. U. Tel. Co., h N Hamilton 312
Koehler Herman W., cigar maker Grove Sons, h N Hamilton 312
Koehler Joseph, emp Keachie, h E Main 323
Koehler Margaret (wid August), h N Hamilton 312
Koehn Carl J. (wf Catherine), lino opr Journal, h S Blair 126
Koelker William F., instr U. W., h N Henry 422
Koellen Adolph, macht, h N Bassett 314
Koellen Jacob, carp, h W Mifflin 306
Koellen Joseph (wf Mary), carp, h W Mifflin 522
Koellen Reiner (wf Augusta), ret, h N Bassett 314
Koempel Frank P., lino opr Journal, h W Johnson 109
Koenek John, emp G. M. Co., h (F. O.) Waubesa 2118
Koenig Walter, firem St. P. R'y, h W Dayton 611
Koepcke Alma, emp M. S. Dickert, h S Bassett 117
Koepcke August, ret, h N Warren 315
Koepcke Wilhelmina Mrs., h W Johnson 612½
Koepke Helmuth, jr., cash bkpr Jos. Schlitz Brewing Co.,, h S Franklin 123
Koerber John (wf Augusta), ret, h Williamson 1110
Koerber Katherine E., emp N. E. Co., h Williamson 1110

Pure Food Products, Piper Bros. 4 Stores

Rubber Stamps Exclusive local Manufacturers **Parsons** PRINTING AND STATIONERY CO.

Koerber Theodore H. (wf Emma), lab F. & J., h N Brearly 317
Koeser Reuben R. (wf Hettie), travs, h Jenifer o 1206
Koester Joseph Rev., pastor St. James Catholic church, h St. James ct 1120
Koffshinsky Christian C. (wf Augusta), moulder, h (F. O.) Maple ave 2008
Koffshinsky Henry C. (wf Minnie), moulder G. M. Co., h N Baldwin 106
Koffshinsky Louise M., emp N. E. Co., h Jenifer 1138
Kohel Annie, dom, Univ ave 1540
Kohel Louis M., buttermaker U. W., h Hiram Smith hall
Kohler Charles M. (wf Edith), carp, h E Dayton 1319
Kohlhaugen Alfred, clk M. Jensen, h E Johnson 825
Kohlhepp William (wf Phoebe J.), emp N. W. R'y frthouse, h Mound 720
Kok Peter, emp N. E. Co., h N Pinckney 424
Kolb Anna M., clk secy of state, h E Main 407
Kolb Jacob, florist Rentschler, h Williamson 1301
Kollock George C. (wf Alice G.), dentist, 2d fl 31 N Pinckney, h E Gorham 640
Kolls August F. (wf Sophie), brick layer, h E Mifflin 1235
Koltes Ambrose P. (wf Susan), emp G. M. Co., h Marion 204
Koltes Isidore, stu, h S Park 404
Koltes John, brkpr Ole H. Olson, h W Wash ave 619
Koltes Mary, music teacher, music studio r 12 31 N Pinckney, h S Park 404
Koltes Nicholaus (wf Adelaide), ret, h W Mifflin 448
Koltes Peter B. (wf Katharina M.), ret, h S Park 404
Koltes Zeno F., carp, h W Mifflin 448
Komitsch Otto (wf Mary), pattern maker K. & W. Co., h E Mifflin 630
Kongovald Anna, cook, h E Gorham 102
Kongovald Gurine, house maid, E Gorham 102
Konrad Walter H., stock mgr Thresherman, h Spaight 826
Kopeal Ada, lab Quim, h South Madison
Kopp Barbara, dom, E Gilman 28
Kopp Frank M. (wf Eva), forem F. & J., h E Johnson 1007
Kopp Katherine, clk Goude & Co., h E Johnson 1007
Kopp Mathias H., meat cutter A. F. Schulz, h E Johnson 1007
Korf Mary, h N Webster 15
Korfmacher Mary (wid Carl), h Jenifer 1338
Korfmacher Minnie J. H., emp N. E. Co., h Jenifer 1338
Korn Christian (wf Bertha), mason, h Williamson rear 810
Kornhauser Alexander (wf Ethel F.), [Alexander Kornhauser & Co.], 16, 18 W Mifflin, h N Carroll 307

KORNHAUSER ALEXANDER & CO.

Alexander Kornhauser propr, dry goods, W Mifflin 16, 18

A Prosperous looking man is a winner always. Good clothes make prosperity
E. J. Southwick, Merchant Tailor, 4 S. Carroll St.

Let Us Decorate, Paint or Paper your house. We will save you money and disappointment. 116 N. Carroll 118 State MAUTZ BROS. Phones: W 1217 D 1350

Korsmo Agnes O., asst Meng Bros., h S Blair o 7
Korsmo Annie Mrs., h S Blair o 7
Kortnan Henry W., brick layer, h (F. O.) Fair Oaks ave 2002
Kosina Frank (wf Anna), tailor O. & V., h W Doty 442
Koss John J. (wf Minnie), farmer, h N Hancock 21
Kotlhoff George A. (wf Ersula), moulder G. M. Co., h E Mifflin 1315½
Kovanda Albie R., emp Davy, h W Dayton 530
Kovanda Anna, h W Mifflin o 538
Kovanda Anna J., emp Davy, h W Dayton 530
Kovanda Annie Mrs. (47), died Jan. 3, '05.
Kovanda Cyryll (wf Louise), cobbler Maler Bros., h W Dayton 530
Kovanda Frank, tailor, h W Mifflin o 538
Kovanda Frank J. (wf Marie B.), ptr Mautz, h W Johnson o 333
Kovanda Sopha B., h W Dayton 530
Kowalick Walter, moulder G. M. Co., h S Baldwin 413
Kowalske Rose, emp Lion Laundry, h E Wash ave 415
Kracht Charles H. (wf Matilda A.), pattern maker N. E. Co., h (F. O.) Fair Oaks ave 2112
Kracht Henry C. (wf Annie M.), carp, h S Ingersoll 311
Kraft Albert M., plumber Hauk, h W Wilson 330
Kraft Alphons N., macht K. & W. Co., h W Wilson 330
Kraft Annie M., emp C. P. Co., h W Johnson 341
Kraft August (wf Emilie), carp, h W Wilson 330
Kraft Charles A, bkpr Geo. Kraft, h W Johnson 341

KRAFT GEORGE

(wf Eva Mary), steam and hot water heating, plumbing and gas fitting, 111 W Main, h W Johnson 341
Kraft George C., plumber Geo. Kraft, h W Johnson 341
Kraft Louise M., clk Fair, h W Johnson 341
Kraft Margaret (wid John), h W Dayton 345
Kraft Nickolas, app Dunkel, h W Dayton 345
Kraft Raymond S., app Owens, h W Wilson 330
Kragh Christian N. (wf Elsie), h Spaight o 1044
Kramer William H. (wf Mae), emp B. S. S. Co., h (S. M.) Pond 306
Krasemann Paul F. (wf Lena), carp, h W Wash ave 1214
Kratcha Anna, dom, E Gilman 152
Kratsch Henry (wf Meta), instr U. W., h W Gorham o 417
Kraus Agnes T., h W Mifflin 442
Kraus Anton (wf Rosina), city lab, h W Mifflin 442
Kraus Frank, lab Mitchell, h Atwood ave (2006) 305
Kraus Joseph S. (wf Bertha), app G. M. Co., h Williamson 1432
Krauskopf Francis C. (wf Maude), instr U. W., h Spring 1304
Krauth Bernadine E., experienced nurse, h E Johnson 709

CRONIN'S CAFE TENNEY BLOCK 104 East Main St.

Steamers leave Bernard's Landing and U. W. Pier twice daily for . . . **Mendota Park** Call up D Phone 550 for time of Departure — An Ideal Outing —

KREHL AUGUST W.

(wf Josephine), propr East Madison Pharmacy, 408, h E Wilson o 408

KREHL F. & SON

(Frederick, Henry L.), hardware, stoves, tinware, E Wash ave 121, 123

Krehl Frederick (wf Fredericka), [F. Krehl & Son.], h Jenifer o 718

Krehl Henry L. (wf Nettie M.), [F. Krehl & Son], h Jenifer 718

Kremer Felix A., pres The Defenders, h N Webster 19

Kremers Edward (wf Laura), prof U. W., h Jackson (320) 1720

Kretlow August C. (wf Elizabeth), buttermaker Model Creamery, h N Fairchild o 118

Kretlow Bros. [Emmett G., Raymond C.], barbers, N Pinckney u 5

Kretlow Emmett G. [Kretlow Bros.], h N Fairchild o 118

Kretlow Raymond C. [Kretlow Bros.], h N Fairchild o 118

Krigdaum James, lab, h W Wash ave 636

Krings Frederick S., clk F. Pecher, h W Johnson 417

Krings Henry J., clk McGowan, h W Johnson 417

Krings Jacob L. (wf Catherine), [John H. Krings & Son], h Garfield 1016

Krings John H. (wf Cecelia), [John H. Krings & Son], h W Johnson 417

KRINGS JOHN H. & SON

[John H., Jacob L.], cigar mfrs, jobbers and retailers, State 313

Krings Margaret M., h W Johnson 417

Kroesche August C. Rev. (wf Clara), pastor St. Paul Presbyterian church, h N Webster 15

Kroetz Gottlieb (wf Katharina), shoemaker Breitenbach, h N Franklin 23

Kroetz William L. (wf Maud G.), clk 113 E Wash ave, h N Hancock o 147

Krogness Olaf, lab, h State 631

Kroncke Alfred G. (wf Margaret), [Kroncke Bros.], h S Bassett 302

KRONCKE BROS.

(Alfred G., Herman G.), hardware, stoves, tinware, W Mifflin 30

Kroncke George (wf Harriet R.), [Murphy & Kroncke], h Rutledge 1121

Kroncke Herman G., (Kroncke Bros.), h W Gorham 426

Kroncke Louis W., macht, h (H. P.) Park pl 703

Kronenberg Annie, h N Baldwin 27

Kronenberg Christian (wf Gertrude), real estate, 1504, h Williamson 1504

Kronenberg Christian J. (wf Lauretta), moulder G. M. Co., h S Bassett o 112

SEE US ABOUT **CATERING** FINEST SERVICE *WALTZINGER*

Weaver's Drug Store Quality is **first** but Quality and Price **both right** here

Kronenberg Ferdinand L. (wf Julia A.), [Jennings & Kronenberg], h Williamson 1423
Kronenberg Gertrude A., emp N. E. Co., h N Baldwin 27
Kronenberg Herman (wf Emma), lab G. M. Co., h N Baldwin 27
Kronenberg Herman W., ptr, h Williamson 1504
Kronenberg John F., app G. M. Co., h Williamson 1504
Kronenberg Margaret E., emp N. E. Co., h N Baldwin 27
Kronenberg Marie A., emp Alford Bros., h Williamson 1504
Kronquist John P (wf Kersti), tailor, h W Doty o 409
Kropf Arnold Karl, travs. M. T. & A. Co., h S Hancock 125
Kropf Rudolph R. (wf Mabel B.), secy Home Savings and Loan Assn.; secy Dane County Title Co., 109 S Fairchild, h Sherman ave 1050

KROPF WALTER G.

(wf Anna K.), [Madison Tent and Awning Co.], 319-321 E Wilson, h S Hancock 125
Kruefman Christian, plumber Metz, h E Johnson 18
Krueger Alma H., h N Franklin 107
Krueger August E. (wf Louise M.), pharm Ott, h N Blair 209
Krueger Dorothy, waitress K. K. G., N Park 425
Krueger Herman A. (wf Wilhelmina), emp W. U. Tel. Co., h N Livingston 217
Krueger Julius G. (wf Carrie L.), travs, h W Wash ave 518
Krueger Louise Mrs. (59), died June 1, '05.
Krueger Martin F. (wf Jane), macht J. & J., h E Johnson o 711
Krueger Minnie (wid Frederick), cook K. K. Gamma, N Park 425
Krueger Oswald K. (wf Anna), condr M. & I. T. Co., h (F. O.) Dixon 2206
Krueger Paul, lather, h E Wilson 149
Krueger Robert W., bkpr M. S. K. Co., h N Franklin 107
Krueger William, h E Mifflin 117
Krueger William E., tailor M. S. K. Co., h N Franklin 107
Krueger William H., bkbdr Dem., h N Butler 12
Kruell George, stu, h N Charter 420
Kruell John S. (wf Martha), h N Charter 420
Krug Julius J. (wf Emma), patrolman, h Jenifer 1338
Krugmann Christian, lab Metz, h N Bassett o 15
Krugmann Louis (wf Ida A.), carp, h Jenifer 1452
Krum Andrew J., collector, h W Doty 22
Krumbiegel Richard, moulder G. M. Co., h E Dayton 1227
Krupp Cecelia Mrs., h E Mifflin 516
Krupp Christian, lab G. M. Co., h Williamson o 1201
Krupp Egner, lab, h E Mifflin 516
Krupp Frederick M. (wf Lydia), brkpr Gaertner, h Williamson 1328
Krupp Henry, clk G. Schneider, h E Mifflin 516
Kruse Alma, dom, N Few 311

COAL *CONKLIN & SONS* *105 E. Washington Ave.* **WOOD**

SAVINGS LOAN & TRUST CO PAYS 4 PER CENT on time Certificates

Kruse B. Franklin, school, 119 State, h E Main 512
Kruse Charles J. (wf Lena), [Matson & Kruse], confectionery, 231 State, h N Henry 21
Kruse Elsie, dom, E Dayton 1243
Kruse Fred, carp, h E Main 512
Kruse Lena, opr Dane Co. Tel. Co., h E Wash ave 1967
Kruse Lydia, clk, 231 State, h N Henry 21
Kruse Walter J., del clk Hoven, h N Henry 21
Kruse William G. H. (wf Caroline S.), elev opr Chadbourne Hall, Fitch pl 430
Kruschke Arthur, bridge builder St. P. R'y, h W Main 506
Krusta Hattie, waitress Park, S Carroll 30
Kubitz Otto T. Rev. (wf Sophia), pastor Ev. Lutheran Zion church, h E Wash ave 523
Kubitz Theodore, emp G. M. Co., h E Wash ave 523
Kubly Vincent S. (wf Menorah), [Wolff, Kubly & Hirsig], h E Gorham 619
Kuehne Charles, mason, h Jenifer 1046
Kuehne Philip (wf Clara D.), v-pres Model Creamery Co., h Jenifer 1046
Kuether Orrin, emp U. S. S. Co., h (F. O.) Fair View 1215
Kuhlman Howard W. (wf Clara), U. S. letter carrier, h (H. P.) Lake ave 625
Kuhlmeyer Edith P., stu, h W Johnson 1214
Kuhn Otto, candy maker M. C. Co., h Jenifer 727
Kuhns George A. (wf Clara A.), condr N. W. R'y, h E Gorham 117
Kuhns Hattie, teacher, h E Gorham 117
Kundert Alfred E., asst chemist dairy and food commr, h W Mifflin 115
Kunow Elizabeth, trained nurse, h E Dayton 122
Kunz Mathias (wf Josephine), brewer H. B. Co., h W Johnson 415
Kuolt Albert, state bank examiner, h Milwaukee
Kupfer Theodore (wf Sarah), propr Madison Foundry, 627 E Mifflin, h N Blair 113
Kupfer Theodore O., emp Kupfer, h N Blair 113
Kurt Adam, ret, h W Doty 630
Kurt Mathias (wf Mary M.), carp, h W Doty 514
Kurt William M., del clk Hintzen, h W Main 551
Kurth Louis F. E. (wf Lottie), bottler L. C. B. Works, h Jenifer 711
Kurz Jacob (wf Mary), emp Cooley, h S Paterson 3
Kurz Michael (wf Mary), ship clk capitol, h E Johnson 738
Kustermann Robert, h N Butler 120
Kustermann Walter, stu, h N Butler 120

Rich is the man who can earn a living and keep his life insured. Let me show you a plan that will put you at peace with your pillow.
J. H. HEALY, General Agent, 10 West Gilman Street Standard Phone 1029

Who's Your Launderer? WE WANT TO BE. LION LAUNDRY.

L

W. J. Radke handles the best **SCRANTON HARD COAL** IN THE MARKET Phones, S. 6134, B. 910

Laales Bertha A., clk, h N Fairchild 17
Laaurud Martin, lab, h N Murray 6

LAAW STABLES

Loehrer, Anderson & Walsh proprs, livery, W Johnson 313-15
La Bella Angelo (wf Mary), lab, h W Wash ave o 747
La Bella Joseph, lab, h W Johnson 454
Labelle Anna Mrs., h N Murray 220

LABROU LOUIS

fruit, confectionery, ice cream parlor, 230 King; shoe shining parlor, 228, h King 230
Lacey Thomas (wf Celia), emp O'Brien & Scanlon, h W Johnson o 431
Lachenmaier William M., health culture, 30, h S Carroll 30

LACHER ALBERT J.

(wf Frances), hotel, saloon, 607, 609, h E Wilson 607, 609
Lacher Frederick A. (wf Alma), cigar maker, h Jenifer 754
Lacher Hannibal (wf Sadie), U. S. letter carrier, h N Livingston 208
Lacher Jessie M., h Jenifer 754
Lacher Lulu B., h Jenifer 754

LA CROSSE MATTHEW

(wf Elizabeth), saloon, 201 E Wash ave, h Williamson 1102
La Crosse Thomas, ret, h (F. O.) Atwood ave 607
Lacy Elizabeth M., clk Tom Olson, h W Doty 613
Lacy George F. ( ), died Sept. 14, '06.
Lacy Thomas, city lab, h W Doty 613
Ladd Nels A. (wf Christine), h W Doty 113
Ladd William B. (wf Addiemae), real estate, r 17 3d fl 15 W Main, h E Dayton 1228
Ladwig Anna M., clk Mellem, h S Baldwin 311
Ladwig Augusta (wid Julius), h Williamson 824
Ladwig Carl, app G. M. Co., h Williamson 1126
Ladwig Carl (wf Wilhelmina), mason, h S Baldwin 311
Ladwig Elizabeth, h S Baldwin 311
Ladwig Elizabeth L., emp Alford Bros., h Williamson 824
Ladwig Walter A., core maker G. M. Co., h S Baldwin 311
Ladwig William F., app M. S. Co., h Williamson 824
Ladwig William F. (wf Rosina), sta engr N. W. R'y, h Williamson 1126
La Febvre Frederick (wf Pauline), blacks M. & I. T. Co., h (H. P.) Park pl 606
La Febvre May V., forelady Lion Laundry, h N Hancock 10

WILKINSON & DALY
EXCLUSIVE AND INDIVIDUAL STYLES IN
LADIES' HATS AND BOOTS
25 NORTH PINCKNEY STREET

All the Newest Things in Rich **CUT GLASS** You will find at W. J. GAMM'S, the Jeweler 3 West Main Street

La Febvre Kate, h N Hancock 10
Lafferty Robert, police capitol, h E Wash ave o 217
La Follette Fola, h Belleview Farm Town Madison

LA FOLLETTE ROBERT M.
(wf Belle C.), [U. S. senator], lawyer, o 119 W Main, h Belleview Farm Town of Madison

Lahm Peter, ret, h E Johnson o 743
Lahm Peter, jr. (wf Mamie), drayman, h N Blount 207
Lahm John, firem M. F. D., h E Johnson o 743
Lahue Nellie R., h E Johnson 1045
Laird Arthur G., asst prof U. W., h Mendota ct (21) 607
Lake Bennett J., lab, h W Gilman 438
Lake Carl E., emp Kehoe & McWatty, h S Franklin 110
Lake Carrie Mrs., h S Fairchild 116

LAKE CITY BOTTLING WORKS
W. C. Horstmeier pres.; John T. Schulkamp secy and treas.; soda water mfrs, Williamson 754
Lake City Gun Club, King 108
Lake City House, hotel, Julius Schlotthauer propr, E Wilson 502
Lake Louisa S. (wid James), h W Gilman 438
Lake Park Land Co., S Pinckney 108
Lake View Hotel, John W. Bell propr, E Wilson 149
Lake View House, William H. Hughes, saloon and restaurant, E Wilson 402
Lalley Edward, lab, h W Dayton 611
Lalley Elizabeth A., emp M. M. U. Co., h N Blair 104
Lalley John, carpet weaver Paltz, h N Blair 201
Lalley Joseph I., porter G. W. & B. Co., h N Blair 104
Lalley Julia Mary (wid Martin), h E Wash ave 802
Lalley Martin (45), died April 23, '06.
Lalley Susan, emp N. E. Co., h N Blair 104
Lalley Thomas, ret, h N Blair 201
Lalley Thomas F. (wf Celia), emp O'Brien & Scanlon, h W Mifflin 339
Lally Ambrose, brkpr Miller, h S Fairchild 116
Lally Mary Mrs. (49), died July 4, '04.
Lamb Block, W Main 105-9

LAMB CHARLES F.
(wf May S.), lawyer, suite 17, 18 Ellsworth blk 3d fl 23 N Pinckney, h Spaight 848
Lamb Ellen W. (69), died Dec. 8, '04.
Lamb Francis J., ret, h N Carroll (212) 214
Lamb L. L., agt Ill. Cent. R'y, h W Wash ave 603
Lamberty Joseph, ptr Mautz, h W Gorham 426

LAMBOLEY ALBERT J.
(wf Angeline), saloon, 518 E Wilson, h S Blair 118

Motor Installation **Electrical Supply Co.** TELEPHONE 680

LARGEST BUYERS
LOWEST PRICES
GOOD GOODS
Piper Bros., 4 Stores

Lamboley Arthur E., h S Blair 118
Lambrecht A. Emil, clk N. E. Co., h S Brearly 414
Lambrecht Mathilda, sten N. E. Co., h S Brearly 414
Lambrecht Matilda (wid Albert), h S Brearly 414
Lambrecht Olga E., clk B. & M. Co., h S Brearly 414
Lamont Edward, lab, h Corry ave 416
Lamont Isabella, h E Dayton 1140
Lamont Mary J. (wid Alexander L.), h W Johnson 1025
Lamore Van, teams, h (S. M.) Lawrence ct
Lamore Wallace B. (wf Bertha K.), teams, h (S. M.) Lawrence ct
Lamp Albert T. (wf Ellen L.), [Pollard, Lamp & Muren], h Jenifer 1143
Lamp Arthur J., moulder G. M. Co., h Williamson 1146
Lamp Emil C. (wf Anna), teams, h (H. P.) Mills pl 605
Lamp Frank, ptr, h Williamson 1146
Lamp Frederick C. (wf Wilhelmina), ret, h Sherman ave 1022
Lamp Henry, ret, h E Johnson 719
Lamp Henry W. (wf Alma), macht N. E. Co., h Williamson o 1335
Lamp Olive, dom, N Hancock 23
Lamp Otto C. R. (wf Laura), firem M. F. D., h Williamson 1507

LAMP ROBERT M.

real estate, insurance, steamship tickets, 108 S Pinckney, h N Butler 20
Lamp Sophia (wid George), h Williamson 1146
Lamp Theodore H. (wf Emma G.), ptr, h N Fairchild 109
Lamp William, ret, h N Butler 20
Lampert Leroy W., news agent N. W. R'y, h W Dayton 425
Lampert Mathias (wf Lydia), clk land office, h W Dayton 425
Lamphere Alonzo, clk Pierce & Co., h W Dayton 1020
Lamphere Daisy E., drsmkr, h W Dayton 933
Lamphere Frank H. (wf Katherine), engr St. P. R'y, h W Dayton 1020
Lamphere Harry L., stu, h W Dayton 1020
Lamphere James A. (wf Anna), stat engr, h W Dayton 907
Lamphere Leroy, ret, h W Dayton 907
Lamphere Rodney O., asst pharmacist, h W Dayton 933
Lamphere William A. (wf Anna), firem U. W. heating plant, h W Dayton 933
Lamping Cora Mrs., h Monroe (507) 1809
Lamping Jennette, h Monroe (507) 1809
Lampman Frank A., app G. M. Co., h N Blair 3

LANDAU ALFRED

(wf Jennie), pres French Battery Co., h Spaight 1034
Lander Helen M. (wid John C.), h W Doty 23
Landsnes Thomas (wf Bertha), lab, h E Gorham 827
Landstrom Andrew P., tailor, 203 E Wash ave, h S Butler 16

Old People in their wisdom and experience prefer to deal with WISCONSIN MUSIC CO., 20 N. Carroll Street Madison

It's Easier to look the world in the face if your clothes are right **E. J. SOUTHWICK,** MERCHANT TAILOR 4 S. Carroll Street

Landstrom Henry (33), died Jan. 11, '05.
Lane Harland H. (wf Nina), travs, h W Gilman 11
Lang Bertha A., stu, h N Lake 315
Lang Charles H. (wf Esther J.), ret, h N Lake 315
Lang Charles W., call boy N. W. R'y, h Williamson 1438
Lang Emma M., emp T. C. Co., h Williamson 1438
Lang Estella M., cashier One Minute, h N Lake 315
Lang Frederick (wf Amelia A.), lab, h Williamson 1438
Lang Martha, emp M. C. Co., h Williamson 1438
Lang Michael (wf Elizabeth M.), inspector F. & J., h E Dayton 1449
Lang Robert (wf Emma), carp, h W Wash ave 501
Langdon Joseph W. (wf Helen M.), spec agt Standard Oil Co., rear 641 W Wilson, h E Wilson o 316
Langdon Law N. (29), died Jan. 20, '04.
Langdon Vera, stu, h E Wilson o 316
Lange August (wf Wilhelmina), emp H. B. Co., h W Gorham 425
Lange Charles A. H., clk Olin & Butler, h W Gilman 229
Lange Elizabeth C., teacher, h E Wilson 117
Lange William, macht G. M. Co., h Williamson 930
Langerdorf Catherine Mrs. (74), died Sept. 7, '06.
Langer Joseph F. (wf Grace L.), mgr Avery Mfg. Co., h Jenifer 1251
Langeteig Hans K. (wf Mary), app G. M. Co., h S Baldwin o 508
Langley Emma E. (wid Harvey B.), h E Gorham 1030
Langley Frank C., ptr, h N Ingersoll 115
Langley Harmon H., macht F. & J., h E Gorham 1030
Langley Harry H., ptr, h N Ingersoll 115
Langley John W., sten B. & Y. Co., h E Gorham 1030
Langley Minnie E., experienced nurse, h N Ingersoll 115
Langley Nicholas B. (wf Rebecca M.), ptr U. W., h N Ingersoll 115
Langley Rebecca M. Mrs., experienced nurse, h N Ingersoll 115
Langtry Abraham L. (wf Ida), travs, h E Johnson o 407
Lanigan John B. (wf Elizabeth B.), agt Smith Premier Typewriter Co., 104 S Pinckney, h E Wash ave o 308
Lanning Geneva, drsmkr, h Univ ave 603
Lanning Levinca (wid Iver), h Univ ave 603
Lannon James, lab, h (Mercer add) Univ ave 2305
Lannon Michael, lab, h Univ ave 2115
Langseth Dagny, maid Capital House, King 212
Lansing Albert E. (wf Mary), ret, h (E. S.) Atwood ave 1014
Lansing Martha L. (wid William), h Spaight 1236
Lansing William H. (71), died May 7, '05.
Lanz Agnes, secy The Parker Educational Co., h Jenifer 945
Lanz Herman A. (wf Christina), clk Mendelson, h N Broom 304
Lapham Public School, (seventh ward), E Dayton 1432
Lappley Frederick W. (wf Annie), forem Conklin, h S Baldwin 215

Exclusive Agents for Mimeographs and Supplies
PARSONS PRINTING AND STATIONERY CO.

Estimates on Billiard, Pool and Combination Tables for Private Houses and Clubs. Repairs and supplies of all kinds. **MATT R. CRONIN** **Made**

Larkin Burton J. (wf Adeline H.), genl agt J. I. Case Threshing Machine Co., 513-519 Williamson, h S Hancock 141
Larkin Ella, teacher Washington school, h W Gorham 107
Larkin Irene, h W Gorham 107
Larsen August C. (wf Delle E.), state mgr Central Life Assurance Society, suite 9-12 8 S Carroll, h W Wash ave 330
Larsen Edwin M., steam fitter K. & W. Co., h E Dayton 1245
Larson Arne H., moulder G. M. Co., h Rutledge 1221
Larson Christina, h S Fairchild 116
Larson Clara (wid Elias), h E Johnson 844
Larson Clarence M. (wf Mabel C.), clk rate commision, W Johnson 1031

LARSON EDWARD L.

(wf Thea), carp contractor, 612 E Johnson, h N Blair 309
Larson Emil J., emp G. M. Co., h E Wilson 1311
Larson Eric, lab N. E. Co., h Williamson 1212
Larson Erick, emp Dane Co. Tel. Co., h S Baldwin 413
Larson Ernst, del clk Hass, h N Bruen 210
Larson Gustave (wf Ovdea), emp U. S. S. Co., h Winnebago 2111
Larson Gustave W., pattern maker F. & J., h Williamson 1346
Larson Henry (wf Lena), cement finisher, h Merry 209
Larson Knut, carp, h N Hancock 115
Larson Laweryn H., lab, h W Wilson 452
Larson Leander, carp, h Winnebago 2126
Larson Louis, carp, h Williamson 1325
Larson Louis (wf Anna), emp M. & I. T. Co., h E Dayton 1441
Larson Louise, h Winnebago 2126
Larson Marie (wid Iver), h N Blair 309
Larson Martin, ptr, h S Baldwin 413
Larson Olaf T. (wf Sarah), ptr Mautz, h N Paterson o 413
Larson Oliver (wf Pauline), macht, h Morrison 1351
Larson Oscar (wf Rosa), confectinery, 506 Atwood ave, h Division 2116
Larson Rollo, macht, h Morrison 1351
Larson William, cigar maker Ellingson, h E Wilson 613
Latchford Miles V. (wf Eliza M.), col Bell Tel. Co., h E Wilson 106
Latham M. Z. Evelinda, h S Hamilton 222
Lathrop Alfred Tenneyson, stu, h W Dayton 118
Lathrop Katherine A. Mrs., h W Dayton 118
Lathrop Lester C. (wf Elizabeth), emp U. S. S. Co., h (F. O.) Waubesa 2114
Lathrop Mamie E., sten, h W Dayton 118
Lathrop Ralph W. (wf Julia), macht G. M. Co., h (P. V.) Center ave 409
Lathrop Robert, stu, h W Dayton 118
Lauck Charles (wf Clara), carp, h W Mifflin 527

We Are Sign Writers, Decorators, Paper Hangers, Picture Framers, Jobbers of Paints, Oils, Etc. **116 N. Carroll; 118 State.** **Mautz Bros.**

BON WALTZINGER 19 N. PINCKNEY ST. BONS

Lauck Eliza, h N Charter 117
Lauck Elizabeth (wid Isaac), h N Charter 117
Laue Dorothy M. (wid Henry J.), h State 513
Laue Wilhelmina (wid Frederick), h E Gorham 1032
Lauer Mabel, emp Wis. Music Co., h W Gilman 205
Lauer Nicholas (wf Helen), ret, h Williamson 1419
Laufenberg Annie, h W Mifflin 306
Laughlin Austin J. (wf Margaret), ret, h Chandler 1511
Laurence Addie, waitress, 406 E Wilson, h E Wilson o 406
Laurence Christian (wf Mary), ret, h S Butler 133
Laurence Sophie (wid Tony), h S Broom 22
Laurites Joseph, lab U. S. S. Co., h sugar factory
Laurtes Mike, lab U. S. S. Co., h sugar factory
Lavin Anna (wid Daniel), h E Dayton 910
Lavin Catherine, drsmkr T. & A., h N Murray 36
Lavin Elizabeth, music teacher, h E Johnson 817
Lavin Frank (wf Mary), emp Wis. Tel. Co., h Univ ave 513
Lavin George D., barber, h E Johnson 817
Lavin Ida A. L., h E Johnson 1040
Lavin James (wf Mary), confectionery notions, 817, h E Johnson 817
Lavin Margaret (wid John), drsmkr, h S Franklin 144
Lavin Mary Mrs. ( ), died Oct. 20, '04.
Lavin Mary J., h W Main 533
Lavin Matthew (wf Mary), policeman capitol, h W Main 533
Lavin Matthew J., clk P O., h W Main 533
Lavin Michael, forem G. M. Co., h E Johnson 1040
Lavin Michael H. (wf Sarah), lab, h N Murray 36
Lavin Owen, ret, h W Main 629
Lavin Owen E. (wf Bridget), saloon, 629, h W Main 629
Lavin Sarah, h Univ ave 513

ALLAN R. LAW

physician and surgeon. Office suite 5, 6, 7 Mills block, 3 W Main. HOURS—9 to 12 M., 2 to 5 P. M., 'phones D 107, W 998. Residence 1325 Rutledge, 'phones D 3881, W 1365.

Law Allan R. (wf Sarah E.), physician and surgeon, o 3 W Main, h Rutledge 1325
Law Blossom, stu, h Rutledge 1325
Law Charles G., elect, h W Johnson 925
Law James (wf Catherine), ret, h W Dayton 817
Law James, jr. (wf Amelia C. H.), mason, h W Johnson 925
Law James R., draftsman C. & S., h W Johnson 925
Law Josephine J., h W Dayton 817
Law Nancy, h W Dayton 817
Law Robert H., brick layer, h W Johnson 925

"WISCONSIN" This Steamer has on its daily route, Mendota Park, State Hospital, The Chums, Morris Park, Black Hawk and Red Gables. (Bernard's Landing; Phone D 550.

CEMENT CONKLIN & SONS
105 East Washington Ave. 214 S. Baldwin.
641-645 W. Main St.

Law Robert M., stu, h Rutledge 1325
Lawless John (92), died July 18, '06.
Lawless Michael, ret, h N Lake 120
Lawrence Anton (wf Elizabeth), asst engr capitol, h E Wash ave 608
Lawrence Carol I., clk Findlay & Co., h E Wash ave 608
Lawrence Cook C. (wf Sarah J.), upholsterer Fleckenstein, h W Wilson 102
Lawrence Edward J., mess U. W., h W Johnson 936
Lawrence Edward W. (49), died April 21, '06.
Lawrence Francis W., asst U. W., h N Lake 630
Lawrence Frank (wf Sophia M.), engr St. P. R'y, h W Mifflin 512
Lawrence Frank H. (wf Elizabeth), carp, h W Doty 624
Lawrence George, clk Diederich, h W Johnson 936
Lawrence George S. (wf Jennette C.), ret, h W Johnson 936
Lawrence Gertrude Mrs., h Univ ave 1422
Lawrence Grace D., stu, h W Johnson 936
Lawrence Helen (wid Edward), h W Johnson 936
Lawrence John T. (wf Sophia), h (S. M.) Van Deusen 204
Lawrence Lillian, h E Wash ave 608
Lawrence Marcella A., emp Alford Bros., h W Johnson 125
Lawrence Mary P., bkpr F. F. F., h W Johnson 125
Lawrence Ray B., sten G., W. & B. Co., h W Wilson 634
Lawrence Reuben, tailor Andersen, h E Wash ave 608
Lawton C. O., travs, h S Butler 16
Lawson Laura, teacher, h W Main 334
Lawson Henry M., clk Park, h W Main 338
Lawson Louise M. (wid William A.), h W Main 334
Lawver Edna, waitress Sherlock, King 118
Layfield John J. (wf Wilhelmina), forem ptr F. & J., h E Wash ave 1901
Lea Clara A., h W Johnson 107
Lea Jennie (wid Wm. W.), h Grant 1010
Lea Maud, h Grant 1010
Lea Maude, stu, h W Johnson 107
Lea Robert, stu, h Grant 1010
Lea Tobias H. (wf Thea), carp, h W Johnson 107
Lea, see Lee.
Leary Agnes, stu, h N Mills 40
Leary Celia M. (wid John W.), h N Hancock 130
Leary Ella, stu, h N Mills 40
Leary Thomas F. (wf Honorah), emp St. P. R'y, h N Mills 40
Leary, see O'Leary.
Leatzow Theobald R., cobbler, 620 Univ ave, h N Frances 308
Leatzow William F., emp Wash., D. C., h N Frances 308
Leavitt Bertha (wid Emil), h N Broom 12
Leavy Edmund F., condr St. P. R'y, h W Johnson 830

The acknowledged Perfume and Toilet Article Shop of Madison **Weaver's Drug Store**

The Keenest Active Business Men carry from fifty to five hundred thousand dollars of Old Line Life Insurance, knowing the millioniare of today may be the pauper of tomorrow. Let me show you how to protect your estate.
J. H. HEALY, General Agent **10 W. Gilman Street . S. Ph. 1029**

Leavy John (wf Catherine), ret, h W Johnson 830
Leavy Margaret J., h W Johnson 830
Leavy Thomas, ret, h W Johnson 830
Leclerc Clarence, emp B. S. S. Co., h W Main r 647
Leclerc Joseph, h E Wilson (144) 140
Leclerc Paul (wf Louise), lab St. P. R'y, h W Main r 647
Lederer Edward, emp Davy, h Marion 213
Lederer John (wf Anna), teams Conklin, h Marion 213
Lederer John H., macht G. M. Co., h Marion 213
Lederer Peter, emp Quinn, h Marion 213
Lederer Theodore, h Marion 213
Ledford Arthur O., rec clk N. E. Co., h Buell 209
Ledford Catherine W. (wid John H.), h Buell 209
Ledford Lemuel H. (wf Sarah), stock clk N. E. Co., h (F. O.) Madison 2108
Ledwith Ellen (wid James), h W Main 542
Ledwith Emma A. Mrs., hand laundry, 431, h W Gilman o 431

LEDWITH GEORGE I.

mfr buggies ,phaetons, sleighs, 211 E Main, h W Main 542
Ledwith James N. (wf Irene), ptr Ledwith, h E Wash ave 507
Ledwith Margaret, h W Main 542
Ledwith William H., blacks, h W Main 542
Lee Albert L., brkpr N. W. Hotel, h E Wilson 613-15
Lee Andrew L. (wf Nettie), forem N. W. R'y round house, h S Hancock o 132
Lee Bridget Mrs. (66), died Oct. 23, '04.
Lee Charlotte, emp Park Hotel, h N Blount 314
Lee Clarence, gas fitter M. G. & E. Co., h E Mifflin 604
Lee Edwin C., barber Nebel, h State 417
Lee Francis J., del clk Piper Bros., h W Wash ave 778
Lee Gabriel (wf Thea), carp, h N Blair 20
Lee George (wf Mary), jan Baptist church, h N Broom 218
Lee John, carp, h E Main 1967
Lee John M., macht G. M. Co., h Jenifer 1326
Lee John T. (wf Ethel B.), clk Secy State, h Rutledge 1242
Lee Lottie Mrs., waitress, h S Hamilton 120
Lee Lillian Mrs., h N Hamilton o 217
Lee Mary Mrs. (31), died Jan. 17, '05.
Lee Sadie M., drsmkr, h N Hamilton 123
Lee Samuel T. (wf Jennie), carp, h (F. O.) Atwood ave 617
Lee Tena, waitress Park, S Carroll 30
Lee William F., U. S. letter carrier, h Jenifer 1129
Lee-Scanlan Mrs., milliner, 234, h State 232
Lee, see Lea.
Lees William A., emp O'Brien & Scanlon, h N Henry 220
Lefferts Sarah (wid Worth), h W Wash ave 348

START A SAVINGS ACCOUNT WITH THE
SAVINGS LOAN & TRUST CO

WILKINSON & DALY LADIES' HAT AND BOOT SHOP
. . . 25 NORTH PINCKNEY STREET . . .

Lefferts Worth (78), died April 9, '06.
Leffingwell Hiram G. (wf Emma), condr M. & I. T. Co., h (F. O.) Maple ave o 2028
Leggett Alexander C. (wf Lulu B.), travs, h E Johnson 415
Legislative Reference Room, Charles R. McCarthy librarian, 2d fl n wing Capitol
Legler Alice L., teacher, h (S. M.) Lake ct
Legler Frederick E. (wf Emma), [Legler & Harwood], h (S. M.) Lake ct
Legler & Harwood [Frederick E. Legler, William H. Harwood], real estate, W Main 2d fl 29
Legler Henry E., secy Wis. Free Lib. Comm., h N Pinckney 215
Legreid William C. F. (wf Pauline), macht G. M. Co., h Jenifer 1326
LeHew Orley (wf Rachel E.), jan U. W. Lib., h Clymer pl o 925
Lehmann William J. (wf Emma O.), patrolman, h N Fairchild 114
Lehnberg Jonas A., tailor, h N Butler 22
Leicht Charles A., travs Fauerbach, h Spaight 809
Leigh Howard C., frt hand N. W. R'y, Monona yards, h E Wilson 1314
Leigh Lewis, sten State Treasurer, h W Main 311
Leinen Nick, lab, h S Blair 29
Leith Arthur T., prt Wash., D. C., h Langdon 240
Leith Charles A., emp Wash., D. C., h Langdon 240
Leith Charles K. (wf Mary E.), prof U. W., h Langdon 240
Lemberger Anna, h W Wash ave 722
Lemberger August (wf Frieda), teams, h S Park 624
Lemberger George (wf Mary), lab, h W Wash ave 722
Lemberger George, jr., (wf Anna), blacks Baltes, h W Wash ave 722
Lemberger Martin (wf Magdelina M.), lab, h S Frances 2
Lemberger Mary E., emp Hist. Lib., h W Wash ave 722
Lemcke George, lab Schwoegler & Bliss, h N Henry 319
Lemmon Frank (wf Jennie), teams, h W Mifflin o 311
Lemmon John D. (wf Phyllis), prt Journal, h Monona ave 215
Lemmon Phyllis Mrs., rooms, 215, h Monona ave 215
Lemon Eugene C. (wf Mabel), emp storeroom G. M. Co., h Williamson 1415
Lendborg John (wf Martha), carp, h (F. O.) Mendota 2220
Lenborg Sarah [Lenborg & Johnson], h N Pinckney 3d fl 27
Lenborg & Johnson [Sarah Lenborg, Jeanette Johnson], drsmkrs, N Pinckney 3d fl 27
Lenehan Michael, lab, h E Wilson 613
Lenerz William M., butcher Klueter, h E Main 322
Lenher Victor (wf Mary B.), prof U. W., h Summit ave 158
Lent William F., stu, h N Bruen 307
Lenz H. Reinhold (wf Katharina), meat cutter Hoven, h E Johnson o 743

Paul W. McKay Suburban Property Paul W. McKay

ELECTRIC FIXTURES Electrical Supply Co.
Telphone 680

Lenz Henry (wf Emilie A.), carp, h E Main 322
Lenzer Ludwig (wf Amalia), ret, h Sherman ave 1025
Lenzer Paul C. (wf Frances), teams, h N Ingersoll 408
Leonard Albert, stu, h W Dayton 1013
Leonard Anna (wid Walter T.), h W Dayton 1013
Leonard Ella M., h Univ ave 1620
Leonard & Ellis dept, Valvoline Oil Co., E Main 815
Leonard George E., baker Spencer, h W Dayton 1013
Leonard John, flagman St. P. R'y, h W Dayton 1013
Leonard Louis D. (wf Bertha), emp N. E. Co., h Williamson 920
Leonard Walter T., lib asst Univ. Lib., h W Dayton 1013
Leonard William E., instr U. W., h Langdon 222
Leonard William M. (wf Margaret), ret, h Univ ave 1620
LeQue George (22), died May 4, '06.
Lerdall Herman T. (wf Anna S.), [Lerdall & Riley], clk Board of Control, h N Butler 120
Lerdall & Riley [Herman T. Lerdall, George C. Riley], ins, N Pinckney u 1
Lerum Arne C., chief clk Board of Control, h Lake 615
Leslie Allie B. (wid Charles E.), [Leslie & Burwell], h N Carroll 209
Leslie & Burwell [Allie B. Leslie, Earl S. Burwell], stock farm, Cottage Grove
Leslie Jeanette S., sten, h N Butler 423
Leslie John (wf Lulu), travs, h N Fairchild 12
Leslie Linnia, stu, h Jenifer 1210
Leslie Margaret M., sten Adams & Cass, h N Butler 423
Leslie Robert A. (wf Mary E.), polisher A. P. Co., h Jenifer 1210
Leslie William M. (wf Eliza A.), ret, h N Butler 423
Leslie William T. (Southwestern Land Co.) h N Butler 423
Lesser Annabelle, sten, h N Broom 308
Lester Frederick O. (wf Mary), condr N. W. R'y, h S Franklin 138
Lester John K., driver Klueter, h S Franklin 138
Lester Ole (wf Emma), carp U. S. S. Co., h (F. O.) Dunning 2237
Letson Frank E. (wf Ida), clk Schlitz, h flat A N Hamilton 105
Leutz Annie, dom, h N Frances 201
Leutz John, lab brick yard, h N Frances 201
Leutz Reinhold F. (wf Mabel A.), lab Quinn, h Univ ave 1310
Levander Otto W. (wf Sophia), saloon, 117 E Main, h S Butler 112
Levenick Frederick G. (wf Lydia), meat cutter S. & K., h (F. O.) Elmside bvd 1913
Levens Wells (wf Janet M.), cashier I. H. Co., h Spaight 840
Leverentz Frank J., carp G. M. Co., h E Dayton 1305
Leverentz George C. (wf Augusta), carp, h (S. M.) Gilson
Leverington Arthur L., cost clk N. E. Co., h E Dayton 1327
Levis George W. (wf Susan), secy and treas Starks-Levis Land Co., o 21 E Main, h S Henry 203

Go to **W. J. GAMM'S for Diamonds** 3 W. Main Madison

Children enjoy practice with our Pianos. The touch is light, the action easy for little fingers, the tone beautiful.
Wisconsin Music Co., 20 N. Carroll St.,Madison

Levisee Lester H. (wf Olive L.), stu, h S Franklin 15
Levitan Esther, stu, h S Henry 202

LEVITAN SOL
(wf Dora T.), department store, 122 W Dayton, 202 State, h S Henry 202
Levy C. J., mess U. S. Express Co., h W Wash ave 430
Lewis Albert L., lab M. & I. T. Co., h (F. O.) Fair Oaks ave 2002
Lewis Annie E. (wid Evan D.), h E Mifflin 1315
Lewis Arthur W., geologist, h E Gorham 140
Lewis Carrie, stu, h N Mills 316
Lewis Clara D., teacher, h Atwood ave (2069) 374
Lewis George, engr dredge, h W Wash ave 636
Lewis George N., carp, h Madison 1718
Lewis Grant (wf Edna M.), barber, h S Broom o 9

LEWIS HENRY
(wf Anna), druggist, 507, h State 615

LEWIS HENRY M.
referee in bankruptcy, r 17 4 E Mifflin, h E Mifflin 209
Lewis Hogan L. (wf Delia), carp, h Madison 1718
Lewis Hugh (wf Jane), doorkpr H. R., Wash., D. C., h N Pinckney 215
Lewis Isaac L. (wf Katherine A.), macht G. M. Co., h E Dayton 1315
Lewis John (wf Elizabeth M.), forem roundhouse St. P. R'y, h N Mills 316
Lewis Julia Mrs. (71), died May 25, '06.
Lewis Louis C. (wf Louisa), polisher G. M. Co., h E Wash ave 628
Lewis Louis H. (wf Julia), tailor, h Atwood ave (2069) 374
Lewis Margaret E., h N Pinckney 215
Lewis Margaret I., emp N. E. Co., h E Mifflin 1315
Lewis Martha E., h N Pinckney 215
Lewis Mary Mrs., h State 429
Lewis May J., drsmkr, h E Mifflin 1315
Lewis Richard O., h N Pinckney 215
Lewis Sarah A., h E Mifflin 1315
Lewis Virtue C. (wid John L.), h S Baldwin 602
Lewiston Charles (wf Jura T.), U. S. marshal, r 21 4 E Mifflin, h Jenifer 808
Lexvold Nels O. (wf Isabelle), app G. M. Co., h S Dickinson o 412
Leydon Beatrice, milliner K., N. & K., h E Johnson 115
Leydon John (wf Catherine), engr Park Hotel, h E Johnson 514
Leydon Mary, h E Johnson 514
L'Hommedieu Jeanne, h N Henry 414
Libby Caroline G., stu, h Rutledge 1315
Libby Charles L. (wf Catherine), mech engr G. M. Co., h Rutledge 1315
Libby William L., stu, h Rutledge 1315
Liboritz Louis (wf Yetta), junk dealer, h Drake 935

Prompt Delivery
Careful attention to orders **Piper Bros.** 4 Stores

Everything for The OFFICE PARSONS Printing and Stationery Co.

Library of the Wisconsin Academy of Sciences, Arts and Letters, W. M. Smith librarian, State Historical Society Library Building
Library School, Free Library Commission, N Carroll 206
Licht Augusta, dom, E Gorham 648
Licht Emma, dom, W Gorham 16
Lien Helga, dom, Jefferson (222) 1622
Lierman Anna, waitress Capital House, King 212
Liess Hilbert, sten Justice Dodge, h S Hancock 143
Lietz Frederick (wf Louisa), driver H. B. Co., h W Johnson 548
Lietz Jennie A., h W Johnson 548
Light Elsie, emp F. F. F., h E Mifflin 417
Light Herman, carp, h N Park 315
Light William, lab, h E Mifflin 807
Lighty William H. (wf Mary E.), director correspondence course U. W., h Madison 1610
Lillesand Goodworth J., supt's clk N. E. Co., h W Wilson 504
Lillesand Ida (wid John), h W Wilson 504
Lillesand Luella M., sten, h W Wilson 504
Lilly Ottilia Mrs., h S Hancock 143
Lincicum Cora, emp B. S. S. Co., h E Mifflin 807
Lincicum David, del clk A. Schulz, h E Mifflin 807
Lincicum George Melvin (wf Cornelia), emp Cooley, h E Mifflin 807
Lincoln Ceylon C. (wf Melinda J.), custo museum Hist. Lib., h Chandler 1223
Lincoln Public School (Seventh ward), E Gorham 716
Lindauer Alma, dom, h Lake 215
Lindauer Alma, h Williamson 1411
Lindauer Michael (wf Ernestina), baker Keeley, h Williamson 1411
Linde Bertha, emp B. S. S. Co., h (S. M.) Oregon
Linde Charles, lab, h (S. M.) Oregon
Linde Charles F. (wf Augusta), teams, h (S. M.) Oregon
Linde Frank A., emp Blake Bros., h (S. M.) Oregon 1229
Linde George, emp B. S. S. Co., h (S. M.) Oregon 1229
Linde William M. (wf Mary A.), emp G. M. Co., h W Dayton 323
Lindestrom Alice C., h E Gorham o 524
Lindestrom August P., ret, h E Gorham o 524
Lindh Charles A. L., tailor, h S Butler 112
Lindig Earl, emp B. S. S. Co., h S Brooks 616
Lindig Julius H. (wf Martha), firem dredge, h Drake 1027
Lindig Leah L., clk Hollister Drug Co., h Drake 1027
Lindley Effie Lee, dom, h N Few 415
Lindquist Augusta, missionary, h E Johnson 18
Lindsay Charles J., macht N. E. Co., h Spaight 809
Lindsay John, teams Denison, h E Wilson 643
Lindsay William T., phys M. S., h (S. M.) Lakeside
Lindstrom Eric P., tailor Q., D. & M., h E Johnson o 733

A Good Appearance IS ESSENTIAL to SUCCESS E. J. Southwick, MERCHANT TAILOR... ....4 S. Carroll Street

Picture framers, decorators, paper-hangers, jobbers in paints, oils, etc. - - - - - **MAUTZ BROS.** 116 N. Carroll; 118 State

Lindstrom Lidia A., dom, h Langdon 626
Lindstrum Anna Mrs., h E Wilson (138) 134
Lindstrum Arthur, emp M. S. Co., h E Wilson (138) 134
Linee Charles F., mgr K. & Co., h E Dayton o 126
Linee Matilda (wid Anton), h E Dayton o 126
Lingard George, clk h Jenifer 1151
Lingard Nettie M. (wid Charles), h Jenifer 1151
Lingle Isaac S. (wf Elizabeth), macht St. P. R'y, h S Broom 20
Link Alfred A., asst pharmacist Pardee, h N Park 217
Link Amelia Mrs. (26), died July 7, '05.
Link Charles (wf Louisa G.), cigar maker, h W Johnson 825
Link Ellen, h W Gilman 446
Link Frederic M., clk K., N. & K., h N Park 217
Link George (wf Mary), jan Washington school, h W Gilman 446
Link George M. (wf Eva M.), clk Wm. Piper, h E Dayton 732
Link Isadore, h W Gilman 446
Link John (wf Theresa), ptr, h N Park 217
Link John N., app O. & V., h N Park 217
Link Joseph (wf Elizabeth), lab, h N Murray 415
Link Joseph C., lab, h N Murray 415
Link LeRoy H., emp Buckmaster, h W Johnson 825
Link William, cigarmkr, h W Gilman 446
Linn William, lab, h Monroe (909) 2209
Linnell William M., travs, h King 212
Linton Arthur, macht, h Williamson 1052
Linton Arthur L. (wf Blanche), brakm N. W. R'y, h Williamson 1004

LION LAUNDRY

Michael L. Lyons propr, Williamson 613
Lisberg Maurice, lab M. & I. T. Co., h S Murray 210
Litch Alice (wid Eugene), clk Fair, h N Hamilton 127
Littel Joseph (wf Catherine), carp, h Mound 1335
Little Frank J. (wf Emelia), lab, h W Main o 538
Little William M., agt Inter.-Nat. Cor. School, h E Main 3d fl 23
Littlewood Thomas W. (wf Annie), asst supt N. E. Co., h Spaight 1142
Livermore Joseph, emp C. & S., h E Mifflin 201
Livermore Winslow O. (wf Jeannette), h E Mifflin 201
Livesey Emma (wid James), h W Wash ave 448
Livesey J. Leonard (wf Carrie P.), plasterer, h E Mifflin 1239
Livesey James M. (wf Agnes B.), ptr Nelson, h N Blair 201
Livesey James W. (wf Martha), stone cutter, h N Broom 115
Livesey Joseph, house mover, h E Wlison 150
Livesey Leo (17), died Aug. 5, '05.
Livesey Margaret E. Mrs., experienced nurse, h E Johnson o 709
Livesey Robert H., frgt handler Monona yards, h E Mifflin 1239
Livesey Sarah, stu, h N Broom 115
Lobe Otto, macht G. M. Co., h Jenifer 1034

Billiard, POOL AND COMBINATION Repaired. Full line of Supplies. MATT R. CRONIN, Tenney Block **Tables**

LAKE MENDOTA STEAMBOAT LINE
BERNARD. 624 East Gorham Street. Telephone D 550

Lobre Andrew S. (wf Rose A.), [Madlem & Lobre], h W Johnson 715
Lobre Arthur G. (wf Lena), emp M. G. & E. Co., h (F. O.) Oakwood 413
Lobre Edmund J., barber Olsen, h W Johnson 715
Lobre Lorraine H., emp B. S. S. Co., h W Johnson 715
Lobuscher Jacob, carp, h Emerald 1011
Lochner Andrew, sta engr K. I. Co., h (F. O.) Sheridan 1324
Lochner Frank J. (wf Annie), carp, h Chandler 935
Lochner Henry M. (wf Marietta), brkpr H. B. Co., h W Wash ave 423
Lochner Josephine, h Chandler 935
Lochner Matthias (wf Bridget), emp U. S. S. Co., h (F. O.) Sheridan 1324
Lochner Peter (wf Katharine), emp city water works, h E Johnson 709
Lockard Arthur M. (wf Elizabeth), sales agt National Cash Register Co., 205 King, h E Gorham 9
Lockey Christian H. (wf Tina), emp N. E. Co., h E Dayton o 1325
Locklin Charles R., emp U. S. S. Co., h (F. O.) Fair Oaks ave 2121
Lockwood Anna, pupil nurse, h Mound 925
Lockwood Katherine (wid Robert R.), h State o 130
Lockwood Mildred, teacher, h E Mifflin 309
Lockwood Norman R. (wf Katherine C.), clk A. A. Mayers, h E Wash ave o 409
Lockwood Robert R. (43), died Feb. 17, '06.
Loeb Max, secy alumni assoc U. W., [Loeb & McKay], h N Henry 404
Loeb & McKay, [Max Loeb, Paul W. McKay], job printers, W Main u 105
Loehrer, Anderson & Walsh, [William J. Loehrer, George K. Anderson, Peter H. Walsh], proprs L. A. A. W. stables, W Johnson 313-315
Loehrer Anna C. (30), died March 10, '06.
Loehrer Caspar T. (wf Amelia M.), macht N. E. Co., h N Blair 121
Loehrer John J. (wf Helena C.), cigars, 235 State, h W Johnson 322
Loehrer Julia A., milliner K.-G., h W Dayton 308
Loehrer Peter J. (wf Mary), ret, h W Dayton 308
Loehrer Saloma M., h W Dayton 308
Loehrer William J. (wf Bertha S.), [Loehrer, Anderson & Walsh], h N Henry 120
Loeser Apollonia (wid Joseph), h Emerald 926
Loew Earl A., instr U. W., h W Johnson 824
Lofthus Thomas A. (wf Bertha), carp and contractor, 1519, h Williamson 1341
Loftsgorden Herman J., clk Hub, h S Hancock 115
Loftus Albert (wf Minnie), driver Conlin dray, h Williamson 1018
Loftus Amanda, emp Alford Bros., h Williamson 1018
Loftus Sarah, emp Alford Bros., h Williamson 1018

Greatest Toy Animal **Circus** —AT— WALTZINGERS **On** This great big **Earth**

You can get it at **Weaver's Drug Store**

Logan Anna B. (wid William C.), h Frances 430
Logan Arthur W., stu, h Frances 430
Logan Donald, tailor S. & B., h E Main 114
Logan Edwin Harold, sten Y. C. L. Co., h N Frances 430
Lohbauer Martin (wf Mary), emp H. B. Co., h S Frances 18
Lohff Elizabeth, h S Blair 130
Lohff Frederick (wf Mary A.), lab, h S Blair 130
Lohff William F., cigar maker Grove, h S Blair 130
Lohneis Barbara, dom, Langdon 210
Lohr Carrie H., emp N. E. Co., h Railroad 1908
Long George W., firem N. W. R'y, h Jenifer 723
Long George W. (wf Edith H.), bkpr N. E. Co., h Williamson o 1238
Long John J., carp, h W Wash ave o 748
Long Mary, nurse, h N Carroll 910
Long Yon, propr Sam Wing Laundry, 650, h Williamson 650
Longfellow (Greenbush) public school, Chandler 1010
Longfield Anna C., clk H. Thuringer, h Regent 1614
Longfield Frederick H., carp, h E Dayton 1245
Longfield Genevieve, trained nurse, h E Dayton 1245
Longfield James A. (wf Josephine A.), del clk Davy, h W Gorham 424
Longfield Jesse W. (wf Mary A.), carp, h Regent 1614
Longfield John J. (wf Ellen J.), sta engr, h E Dayton 1227
Longfield Joseph, stu, h E Dayton 1245
Longfield Nannie, stu, h E Dayton 1245
Longfield Nellie E., h E Dayton 1227
Longfield Samuel A., blacks Hayes, h Regent 1614
Longfield Samuel H. (wf Margaret), carp contractor, 1245, h E Dayton 1245
Look William A. (wf Clara), clk O. K. Schubert, h S Blair 148
Loomis Agnes A., clk Brin, h (H. P.) Mills pl 702
Loomis Thomas H. (wf Lillian), brkpr, h E Wash ave o 202
Lorch Augusta C., teacher, h Langdon 626
Lorch Edward G., h N Murray 135
Lorch Frederick E. (wf Louisa F.), cigar maker W. M. & W., h N Murray 135
Lorch George L., emp U. W. shops, h Langdon 626
Lorch Jackson F., emp N. E. Co., h Langdon 626
Lorch John (wf Ottilia C.), jan dairy and food commr, h Langdon 626
Lorch William, h E Dayton 1207
Lord Charles T., clk N. E. Co., h S Ingersoll 413
Lord Charles Z. (wf Alice), forem car repairers N. W. R'y, h S Ingersoll 413
Lorenz Albert (wf Rosolia), lab, h Clymer pl o 925
Lorenz Amelie (wid Otto), h N Bassett o 221
Lorenz Ernest H. J. (wf Emma F.), mechanican U. W., h Arlington pl 1919

Building Material **CONKLIN & SONS**
105 E. Washington Ave. 214 S. Bladwin.
641-645 W. Main St.

SAVINGS LOAN & TRUST CO PAYS 4 PER CENT on time Certificates

Lorenz Frank J. (wf Elizabeth), drill press opr G. M. Co., h N Franklin o 133
Lorenz Max Otto, instr U. W., h N Bassett o 221
Lorigan Anna M., h E Wash ave 512
Lorigan Daisy E., sten Jones & Schubring, h E Wash ave 512
Lorigan John (wf Bridget), mail clk secy of state, h E Wash ave 512
Loshek Frank J. (wf Mary), carp G. M. Co., h E Dayton 944
Lothe Mabel V., laundress One Minute, h W Doty 331
Lottes Genevieve, stu, h N Lake 213
Lottes John (wf Margaret), carp, h Williamson 1114
Lottes William G. (wf Mary), inst in forge practice U. W., h N Lake 213
Lotz J. Ernst, tailor Hilsenhoff, h N Butler 117
Loudeen Fannie, dom, W Gorham o 152
Lougee George A. (wf Carrie E.), propr Park Hotel, h S Carroll 30
Lounsbury Almyra B., stu, h N Lake 621
Lounsbury Fremont L. (wf Frances K.), travs, h N Lake 621
Lounsbury Ira D. (wf Martha M.), farmer, h N Lake 621
Lounsbury Sylvia E., stu, h N Lake 621
Lovejoy Lucy M. (78), died Dec. 26, '05.
Lowe Charles W., lab G. M. Co., h W Gorham 430
Lowe Elizabeth, waitress Park Hotel, S Carroll 30
Lowery Annie L., opr P. T.-C. Co., h N Bassett 119
Lowery Lucy (wid Luther), h N Bassett 119
Lowery Nettie A. W., waitress Knight, h State 423
Loy Frederick J., driver Johnson, h W Dayton 601
Loy John (wf Ellen), farmer, h (S. M.) Pond 233
Loy Joseph (wf Annie), macht N. W. R'y, h Williamson 1040
Loy Joseph R., ngt opr tower house N. W. R'y, h (S. M.) Pond 233
Loy Owen M., brakm N. W. R'y, h (S. M.) Pond 233
Loyd William, lab, h W Main 603
Lucas Frank W. (Buell & Lucas), h N Carroll 505
Lucas Honorah (wid Michael), h N Frances 108
Lucas Mary Mrs. (47), died Sept. 30, '06.
Lucas Mary J., lino opr Dem., h W Gilman 421
Lucas Michael (86), died July 7, '06.
Lucas Patrick, ret, h W Johnson 520
Lucas Thomas J., stu, h W Gilman 421
Lucas Thomas W., teams, h W Gilman 421
Luck Walter J. (wf Helena), clk Am. Ex. Co., h N Livingston o 301
Luckensmeyer William Carl, macht F. & J., h E Dayton 1444
Luckensmeyer William H. (wf Mary), lab, h E Dayton 1444
Luckey Ambrose B. (wf Catherine), emp Fashion Livery, h Williamson o 1013
Luckey Carroll, sec lab N. W. R'y, h Williamson o 1013
Luckey Claude, stu, h Williamson o 1013

Your Time is Money and will not be lost if in the event of disability you have an Accident and Health Policy covering the value.
J. H. HEALY, General Agent, 10 West Gilman Street Standard Phone 1029

SOFT water is easier on linen. LION LAUNDRY Uses No Other **WATER**

Ludachka Anna, boarding, h N Murray 424
Ludachka Frances, boarding, h N Murray 424
Ludeking Maria, dom, Adams 1607
Ludwigiso Sister, sister superior Notre Dame, St. James, h Chandler 1126
Luebke Minnie, h State 716
Lueckens Albert, lab Mitchell, h E Wash ave 1944
Lueckens Mabel C., clk K. & Co., h N Butler 108
Lueder William, emp M. & I. T. Co., h Williamson 852

LUEDERS JOHN
(wf Matilda), teacher of music, 719, h E Johnson 719
Luedtke Emma, dom, E Mifflin 313
Luehrsen Emma, nurse, Wis ave 512
Luete Lena, sten Petrie & Herrington, h N Webster 103
Luetscher Anna M. (wid Melchior), h N Livingston 223
Luetscher Florian, lab, h N Livingston 223

LUETSCHER JACOB J.
(wf Ida), carp contractor, 809 E Johnson, h N Livingston 223
Luetzel Jacob, tailor, h W Gilman 219
Luft Bridget F. Mrs. (54), died July 28, '06.
Luft James, condr St. P. R'y, h W Doty 444
Luft Katherine A. M., clk tax com, h W Doty 444
Luling Harry W., del clk Addison, h Drake 914
Lum William F., ret, h W Wash ave 412
Lund Alfred, emp M. & I. T. Co., h E Wash ave 613
Lund Alfred J. (wf Mamie H.), U. S. letter carrier, h W Dayton o 109
Lund Andrew, blacks F. & J., h E Wash ave 501
Lund James T. (wf Frances E.), ptr, h W Johnson 931
Lund Jens S., lab, h W Johnson 1117
Lund Ole, carp, h Spaight 1311
Lundberg Emma O., sten F. V. Pierce & Co., h State 640
Lundburg John A. (wf Lena), carp G. M. Co., h E Dayton 1347
Lunde Carl, brick layer, h W Doty 543
Lunde Gunnar M. (wf Martha), supt carriers P. O., h W Mifflin o 526
Lunder Olaf G. (wf Josephine), pattern maker F. & J., h Railroad 1922
Lundquist Axel, tailor Q., D. & M., h N Blair 311
Lung Choy, emp Long Yon, h Williamson 650
Lunney Frank H. h N Pinckney 215
Lunstrum Lewis, cashier Central Life Assurance Society, h S Bassett 201
Lush Charles K. (wf Ellen J.), chief clk secy of state, h W Gilman 124
Lusk William H., solic, h E Doty 107
Lusk Joseph, emp N. W. R'y round house, h E Wilson 613
Luther Ransom C. (wf Jessie W.), engr N. W. R'y, h E Gorham 133

WILKINSON & DALY **HIGH GRADE SHOES** $3 to $6 the pair Ladies' Hat & Boot Shop 25 N. Pinckney St.

PEARL And Silver Handled At Gamm's, 3 W. Main **UMBRELLAS**

LUTHERAN BETHANY EVANGELISTIC FREE CHURCH
Rev. T. Hanssen pastor, Williamson 1352

LUTHERAN BETHEL CHURCH
(Norwegian), Rev. O. G. U. Silgan pastor, N Hamilton 304

LUTHERAN, OUR SAVIORS CHURCH
(Norwegian), Rev. H. M. Olsen pastor, S Hancock 1

LUTHERAN, JOHANNES CHURCH
(German), Rev. Otto J. Wilke pastor, E Wash ave 322
Lutheran, St. Johannes, school, E Wash ave 322

LUTHERAN, ZION CHURCH
(German), Rev. Otto T. Kubitz pastor, E Wash ave 531
Lutjerath Mary K. (wid William), pastry cook Sherlock, h W Johnson 529
Lutman Benjamin F., instr U. W., h N Bruen 310
Lutschinger Joseph, carp, h E Doty 123
Lutt Gottlieb (wf Johanna), teams F. & N., h E Gorham 1124
Lutt John, bell boy Park, h E Gorham 1124
Luttermann Amanda, waitress One Minute, h E Mifflin 417
Lutz James A. (wf Elizabeth R.), barber Schneider, h W Main 518
Lyburn Jennie (wid George), h W Dayton 825
Lyden Mons P., tailor, h N Hancock o 109
Lydon Beatrice T., milliner K. N. & K., h E Johnson 115
Lyford Harriet, clk, h W Dayton (915) 917
Lyford Walter, electr, h W Dayton 1117
Lyle David R. (wf Margaret A.), merchant Middleton, h Sterling pl 429
Lyle Edith K., teacher, h Sterling pl 429
Lyle J. T. Stuart, lawyer, 119 W Main, h Sterling pl 429
Lyle Margaret B., stu, h Sterling pl 429
Lyle Stanley D., stu, h Sterling pl 429

LYMAN FRANCIS A.
(wf Mary A.), physician and surgeon, o 19, h N Pinckney 201
Lyman Rollo L., asst prof U. W., h W Gilman 139
Lynagh John (wf Mary), emp Burwell, h N Frances 511
Lynagh Mary Mrs., boarding, h N Frances 511
Lynaugh Ellen T., nurse, Monona ave 302
Lynaugh Matthew, coachman, E Gilman 12
Lynaugh Patrick J. (wf Grace), jan science hall, h Monona st 119
Lynaugh Peter (wf Jane), jan Fairchild blk, h E Dayton 619
Lynaugh William F. (wf Julia N.), ptr N. E. Co., h N Franklin 105
Lynch Catherine (wid John), h Univ ave 1305
Lynch Elizabeth M., clk Moseley, h W Mifflin 417
Lynch Elizabeth R., h N Butler 17

Electrical Novelties **Electrical Supply Co.** Telephone 680

You can get what you want when you want it, at **PIPER BROS.** 4 Stores

Lynch James E. (wf Mary), lab G. M. Co., h E Gorham rear 731
Lynch James T., engr U. W., h Univ ave 1305
Lynch John H., macht, h N Butler 17
Lynch Josephine M., clk K. N. & K., h N Butler 17
Lynch Manufacturing Co., lock buckles, E Wash ave 118
Lynch Margaret E., clk Pitman, h W Mifflin 417
Lynch Margaret M., sten Reeves & Co., h N Butler 17
Lynch Mary C., sten, h W Mifflin 417
Lynch Matthew W. [coroner], mgr Humane Restraint Co., 118 E Wash ave, h N Butler 17
Lynch Michael, elect U. W., h E Wash ave o 202
Lynch Michael E., secy Human Restraint Co., h N Butler 17

LYNCH PATRICK

(wf Mary A.), harness, saddlery, 118 E Wash ave, h W Mifflin 417
Lynch Richard (wf Margaret), ret, h W Wilson 302
Lynch William J. (wf Sarah), forem M. G. & E. Co., h N Livingston 309
Lyndon Francis, stu, h W Johnson o 528
Lyndon Livonia (wid Grant), h W Johnson o 528
Lyne Frank E. (wf Harriet A.), engr St. P. R'y, h Monona st 147
Lyne Mabel E., clk Hollister, h Monona st 147
Lyon Bernice C., sten, h N Few 211
Lyon L. Frieda, sten F. & J., h N Few 211
Lyon Leonora M. (wid Samuel J.), h N Few 211
Lyon Ruth E., stu, h N Few 211
Lyon Samuel J. (68), died Sept. 23, '04.
Lyon William C., ngt watch Dem., h N Few 211
Lyons Ann (wid Martin), h E Johnson 725
Lyons Antoinette R., stu, h E Johnson 14
Lyons Bernard (wf Jane), emp water dept, h E Wash ave 854
Lyons Daisy M., h N Fairchild 24
Lyons Daniel J., gas engine expert F. & J., h E Mifflin 837
Lyons Elizabeth (wid Michael), h S Fairchild o 17
Lyons Florence J., teacher Lapham school, h E Johnson 14
Lyons Frank, driver Y. C. L. Co., h E Mifflin 837
Lyons Frances E., sten B. A. & S., h E Johnson 14
Lyons Henry E., h N Franklin 101
Lyons James J. (wf Mary), emp disposal plant, h Sherman ave R. F. D. No. 1
Lyons John, firem city water works, h E Johnson 725
Lyons John (wf Margaret L.), ngt watch capitol, h N Fairchild 24
Lyons John M., transfer man Frick Co., h E Wilson 117
Lyons Mabel E., teacher Washington school, h E Johnson 14
Lyons Mayme F., emp B. S. S. Co., h E Mifflin 837
Lyons Margaret (wid Patrick), h N Franklin 101
Lyons Martin (wf Nellie), engr Lion Laundry, h E Johnson 14

Musical Homes demand GOOD Musical Instruments. Quality and Value are our Specialties. WISCONSIN MUSIC CO., 20 N. Carroll St., Madison

The TIME, the PLACE and the CLOTHES
Merchant Tailor **E. J. SOUTHWICK** **4 S. Carroll Street**

LYONS MICHAEL L.

Lion Laundry, 613 Williamson, h E Mifflin o 14
Lyons Raymond J., prt C. Ptg. Co., h N Fairchild 24
Lyons Thomas M. (wf Mathilda), emp liv barn, h N Broom o 304
Lyons Walter R. (wf Olive), ptr Nelson, h S Mills o 402
Lyons William G. (wf Mary), lab, h E Mifflin 837

M

Cement, Lime, Tile, Brick, Coal, Wood and Hardwood Kindlings at W. J. Radk's, East End, Phones S. 6134 B. 910

Maas August C. (wf Elizabeth), h W Wilson 20
Maas Frank, lab, h W Mifflin 453
Maas John, emp Teckemeyer, h W Mifflin 453
Mass Magdalena (wid Joseph), h W Mifflin 453
Mabbett Leora E., lib asst hist lib, h N Henry 504
MacAdam Ada, stu, h E Dayton 14
MacAdam George Rev. (wf Florence), pastor First M. E. church, h E Dayton 14
MacArthur Angus (wf Mary), h N Bruen 212
MacArthur Angus, h N Bruen 212
MacArthur Isabella, stu, h N Bruen 212
MacArthur Margaret, h N Bruen 212
Maccabee Hall, K. O. T. M., W Mifflin 3d fl 28
MacDonald Katherine I., h Langdon 2
MacDougall Alexander, emp Owen plumber, h E Johnson 115
MacFarland Albert H., emp M. G. & E. Co., h N Blair 22
MacFarland Jessie, clk Pitman, h N Blair 22
MacFarland Maude, emp Keeley's, h N Blair 22
MacFarland Susie E. (wid William H.), h N Blair 22
Machan Julia, dom Elver, E Wilson 520
Machlis Helen, clk Levitan, h Milton 819
Machlis Herman, clk Findlay & Co., h Milton 819
Machlis Ovecy (wf Rose H.), junk dealer, h Milton 819
Mack Harry W. (wf Lizette), chef Sherlock, h E Wilson (142) 138
Mack Jacob A. (wf Rachel), physician and surgeon, 2d fl 21 S Pinckney, h Monona ave 211
Mack James B. (wf Nellie), ptr, Mautz, h S Fairchild 116
Mack John G. D. (wf Abby D.), prof U. W., h E Johnson 110
Mack Mary A., h E Johnson 632
Mack Sarah, maid, Mound 925
Mack William, lab U. S. S. Co., h (F. O.) Dixon 2208
Mackay Clara I., h Univ ave 626
Mackay Frank H. (wf Mary), second-hand goods, 1327, h Univ ave 1327

LARGEST LINE OF **Fine Stationery=Parsons** Printing and Stationery Co.

EAT AT CRONIN'S

Mackay Harry K., bkpr Fischer & Niemann, h Univ ave 626
Mackay Kenneth C. (wf Anna Eliza), tile and mantel setter, 626, h Univ ave 626
Mackay Margaret, head maker millinery dept B. & M. Co., h N Hancock 120

MACKENZIE & CO.

W. R. MacKenzie, lumber manufacturers and wholesalers, S Carroll r 7 14
MacKenzie James C. (wf Anna), filing clk secy of state, h S Butler o 114
MacKenzie William R. (wf Catherine), [MacKenzie & Co.], 14 S Carroll, h Rutledge 1053
Mackie William K. (wf Josephine), macht F. & J., h E Dayton 1342
Mackin Henry, brkpr, h N Henry 19
Mackin Hugh (wf Sarah), city lab, h W Gorham o 437
Mackin James H. (wf Mary), engr city disposal plant, h E Dayton 1446
Mackin Nellie (wid James), 2d cook Sherlock, h N Frances 310
Mackin Patrick, ptr Mautz Bros., h W Gorham o 437

MADDEN JAMES W.

(wf Mary E.), dentist, 2d fl 30 W Mifflin, h W Wash ave 339
Madden John, driver Conlin, h E Johnson 903
Madden Michael, ret, h E Johnson 903
Mader John H. (wf Anna), train baggageman N. W. R'y, h Jenifer 907
Madigan Samuel, emp state treas, h W Main 350

MADISON AND INTERURBAN TRACTION CO.

F. W. Montgomery, pres; Warren Montgomery secy and treas; office 2d fl 108 State, barns (F. O.) Fair Oaks ave 2302-10
Madison Automobile League, C. A. Harper pres.; George Raymer treas.; H. H. Ratcliff secy.; E Main 2d fl 110
Madison Benevolent Society, S Pinckney 3
Madison Boat Co., C. W. Bacon pres, S Livingston 201

MADISON CANDY CO.

J. E. Kleiner pres.; T. F. Prendergast secy.; candy manufacturers, Williamson 744-6

MADISON CARRIAGE CO.

John Vitense, mfgrs of carriages and sleighs, E Main 415, 417
Madison Contagious Hospital, Mary M. Stoeber matron, E Wash ave 1954

MADISON DAILY DEMOCRAT

(Independent), Democrat Printing Co., proprs, S Carroll 114-124

MADISON DAIRY PRODUCE CO.

Ezra E. Brown mgr, King 229

Artists materials of every description 116 N. Carroll; 118 State **Mautz Bros.**

Madison Democrat, weekly, (independent), Democrat Printing Co., proprs, S Carroll 114-124

Madison Department Store, H. Caplin propr, clothing, shoes, men's furnishings, carpets, E Mifflin 30, 32

Madison Elks Club, Monona ave 120-4

Madison Fire Agents Association, J. Mabbett Brown supt, E Main r 36 3d fl 110

MADISON FIRE DEPARTMENT

Charles Bernard, jr., chief; central station, phone 19, 18-20 S Webster; station No. 2, phone 59, 125 State; station No. 3, phone 67, 1219 Williamson; station No. 4, phone 73, W Dayton 1329

MADISON FIXTURE AND PLATING WORKS

L. W. Burch owner, electro platers, E Wilson 323

Madison Foundry, Theodore Kupfer propr, E Mifflin 625-27-29

Madison Free Library, Julia A. Hopkins librarian, Georgia R. Hough librarian circulating dept, Hannah C. Ellis children's librarian, N Carroll 206

MADISON GAS & ELECTRIC CO.

John Corscot genl mgr; offices 122, 124, 126 E Main; gas works 713 E Main; gas engine power station 115 S Blount; steam power station Williamson 631, 633

MADISON GENERAL HOSPITAL

Miss Hattie Hastings matron, Mound 925

Madison Institute, The, Dr. W. H. Moseley physician, N Bruen 425

Madison Maennerchor, S Butler 21-23

Madison Masonic Union, Wis ave 301

Madison Muslin Underwear Co., G. M. Neckermann pres; John Gladsby v-pres; F. Kessenich secy and treas; manufacturers of ladies' muslin underwear, Williamson 625-7

Madison News Co., Wildenmann Bros., news depot, cigars, W Main 105

Madison Paint and Wall Paper Co., Hugo Meyer mgr, jobbers paints and wall paper, King 203

MADISON SADDLERY CO.

wholesale harness manufacturers, saddlery, hardware, leather and findings, warehouse E Wilson 719-21, office and factory 108 S Webster, King 116

MADISON SANITARIUM

Dr. C. P. Farnsworth supt, (S. M.) Lakeside

Madison Skat Club, E Main o 11

MADISON STEAM DYE WORKS

Herman Strelow propr, S Pinckney 112

2 Steamers The Only Steamboats on Lake Mendota
Five Enjoyable Trips Daily {BERNARD Phone D 550

ICE CONKLIN & SONS 105 East Washington Ave. COAL

MADISON STEAM LAUNDRY
(Agnes and Lillie Hart) proprs, King 111
Madison Storage and Furniture Upholstering Co., W. Sinamaker mgr, W Main 407-419

MADISON TEA CO.
C. H. Colton propr, teas, coffees, spices, extracts, E Mifflin 26

MADISON TENT AND AWNING CO.
Walter G. Kropf propr, manufacturers of tents, awnings, and boat covers, E Wilson 319-321
Madison Turn Verein, S Butler 21-23
Madison Water Works, John B. Heim supt, office city hall, works N Hancock 311
Madison-Kipp Lubricator Co., A. A. Stelting pres and mgr, oiling devices, (F. O.) Waubesa 2227

MADISONIAN, WEEKLY, THE
Leo Sommers publisher and proprietor, E Main o 121-123
Madlem & Lobre, (Samuel D. Madlem, Andrew S. Lobre), boarding stable, Monona ave 121-3
Madlem Samuel D. (wf Susan C.), sta engr, [Madlem & Lobre], h N Mills 218
Maeder Albert F. (wf Edith J.), U. S. letter carrier, h S Livingston 412
Maffet Emma C. (wid John), h W Mifflin 539
Maffet Joseph S. (wf Jean), lino opr Dem., h N Lake 311
Maffet Robert P., lino opr Dem., h N Lake 311
Maffet Strange P. (wf Elizabeth), prt Dem., h N Lake 311
Maffet, see Moffett
Mahan Gertrude, dom, N Pinckney 414

MAHAN JOHN N.
(wf Flora Belle), travs, Hudson Park Lands, h (H. P.) Park pl 630
Mahany Charles H., steam fitter Mueller Co., h Williamson 913
Mahaney John, driver Kingston, h E Wash ave 414
Maher Agnes C., stu, h Jenifer 1037
Maher Frank, h W Main 219
Maher Frank P., P. O. inspector r 15 2d fl 4 E Mifflin, h Chicago, Ill.
Maher Frank P. (wf Delphina M.), condr N. W. R'y, h Jenifer 1037
Maher Katherine L., housekeeper, S Few 609
Mahlum Ingwald, ptr D. & R., h S Baldwin 413
Mahnke Frederick W., emp M. G. & E. Co., h E Main 322
Mahnke Robert A. (wf Rose), motorman, h E Johnson rear 626
Mahoney Anna, drsmkr, h W Johnson 150
Mahoney Charles J. (wf Elizabeth), drayman, h N Lake 104
Mahoney Daniel, lab, h E Mifflin o 26-32

Weaver's Drug Store Reliable Drug Dispensers Cor. Main and Pinckney

Your LIFE is of Great Value, it is the essence of all you have and all you hope for. **Is it Insured?** Let me show you a Policy that will appeal to your good reason.
Standard Phone 1029 J. H. HEALY, General Agent 10 West Gilman Street

Mahoney & Graham, (Joanna S. Mahoney, Margaret L. Graham), milliners, N Carroll 22
Mahoney Jane, drsmkr, h W Johnson 150
Mahoney Joanna S. (Mahoney & Graham), h State 640
Mahoney John M. (wf Caroline), engr Dem., h W Mifflin o 505
Mahoney Julia, drsmkr, h W Johnson 150
Mahoney Margaret E., h State 640
Mahoney Mary (wid Patrick), h (S. M.) Lawrence
Mahoney Michael F., ptr, h (S. M.) Lawrence
Mahoney Paul (wf Mary), ret, h W Mifflin 416
Mahoney Robert, h Jenifer 719

MAIN A. H. & SON
(E. C. & W. E. Main), general insurance, suite 1, 2 Tenney blk, E Main 2d fl 110
Main Alexander (20), died Oct. 8, '06.
Main Earl C., emp Horstmeyer, h W Mifflin 218
Main Domenico, lab, h N Henry 313
Main Emma C. (wid Alexander H.), [A. H. Main & Son], h Langdon 127
Main Frances C., nurse, h Langdon 127
Main Gilbert S. (wf Alice), emp Flom, h W Mifflin 218
Main Hamilton W. (wf Lillian C.), emp U. S. S. Co., h E Johnson 21
Main John S., real estate, loans, r 10 2d fl 18 N Carroll, h N Carroll 511
Main Lois C., h N Carroll 511
Main Mary H., h Langdon 127
Main Sophia L. (wid Willett S.), h N Carroll 511
Main Susan L., clk Keeley, h W Mifflin 218
Main Willett E. (wf Jennie M.), [A. H. Main & Son], genl agt City of N. Y., Nat. Lumber, N. Y. Plate Glass, 2d fl 110 E Main, h N Henry 622
Mainwaring Thomas C., (wf Myra), h Jenifer 1217
Maire A. W., travs, h King 2d fl 103
Maisch Arthur, ptr, h Winnebago 2033
Maisch Gottleib (wf Augusta), lab, h Atwood ave (2015) 316
Maisch Henry (wf Louise), mason, h Winnebago 2033
Maisch Henry C. (wf Amanda), emp N. E. Co., h Williamson o 1111
Maisch Laura A., emp N. E. Co., h Atwood ave 2033
Majestic Theatre, Ed. Biederstaedt propr, King 115, 117
Makepeace Charles (wf Edith), lab, h E Mifflin 520
Malaney John, stu, h E Main 512
Malaney John T. (50), died Feb. 12, '06.
Malaney Lulu M., emp N. E. Co., h N Brearly 214
Malaney Mary, stu, h N Brearly 214
Malaney Mary A. (wid John), h N Brearly 214
Malaney Mynette C., h E Main 512

START A SAVINGS ACCOUNT WITH THE
SAVINGS LOAN & TRUST CO

WILKINSON & DALY If You Want BECOMING **Hats or Shoes** You'd better BECOMING to us
25 N. PINCKNEY STREET

Malaney Sadie, sten W. D. Co., h N Brearly 214
Malaney Sarah, h E Main 512
Malaney Theressa (wid James F.), emp Keeley, h E Main 512
Malaney, see Mullany
Malcolm William H. (wf Jennie), blacks, h (F. O.) Dixon 2208
Malec Agnes, h N Bruen 210
Malec Carl, ptr, h N Bruen 210
Malec Emil, with Cardinal Cream Co., h N Bruen 210
Malec Emma, clk Cardinal Cream Co., h N Bruen 210
Malec Frank I., macht G. M. Co., h N Lake 207
Malec John, emp Cooley, h E Mifflin 642
Malec John (wf Anna), [V. Malec & Bro.], h N Lake 207
Malec John I. (wf Agnes J.), pharmac Williams, h W Dayton o 323
Malec Joseph (wf Annie), jan Longfellow school, h S Mills 612
Malec Pauline, dom, N Pinckney 530
Malec Rudolph, ptr, h S Mills 612

MALEC V. & BROTHER

(Vencel, John), boot, shoe and slipper manufacturers, wholesale, retail, State 326
Malec Vencel (wf Aneska), [V. Malec & Bro.], h N Bruen 210
Malind Louis, emp M. & I. T. Co., h S Ingersoll 309
Mallett James P. (wf Charlotte B.), engr N. E. Co., h N Carroll 223
Malm John, emp G. M. Co., h Williamson 1346

MALONE FRANK J.

(wf Elizabeth), propr N. W. Hotel, h E Wilson 613-15
Malone Harry, h Univ ave 1422
Malone Louis Henry ( ), died June 21, '06.
Malone Thomas J., stu, h E Wilson 613
Maloney Daniel (wf Elizabeth), blacks, h N Bruen 216
Maloney Edward, teamster, h W Dayton 1222
Maloney James, ret, h W Dayton 1222
Maloney Lois W. (wf Elizabeth), cigarmkr, h N Butler 319
Maloney Mary, h W Dayton 1222
Maloney Mary P. (wid Patrick), h E Johnson 133
Maloney Stephen, teamster, h W Dayton 1222
Maloney William, ptr, h W Dayton 1222
Maloney William (wf Johanna), ret, h N Henry o 117
Mandt Goldie, pupil nurse, h Mound 925
Manegold Robert A., chemist M. G. & E. Co., h W Dayton 15
Mangels Andrew, emp U. S. S. Co., h (F. O.) Sheridan 1324
Mankie William, clk Glunz, h E Wilson 601
Mankie William H., ngt lab N. W. R'y, h Williamson 852
Mann George (wf Anna V.), emp Burwell, h N Bassett o 208
Mann John C., emp Avenue Hotel, h N Bassett o 208
Mann Joseph, ptr, h State 420

Paul W. McKay Suburban Property Fire Insurance

Electro Plating Electrical Supply Co.
Telephone 680

Mann Walter, engr St. P. R'y, h Monona st 121
Manning Hazel, stu, h S Paterson 507
Manning Helen, stu, h S Paterson 507
Manning James Craig (wf Lillian B.), R. M. S., h S Paterson 507
Manning Mary, h E Johnson 930
Mansfield Grace, stu, h N Brooks 213
Manson Edna M., emp M. M. U. Co., h W Main 350
Manson Henry J., plasterer, h Wash st 629
Manson John (wf Sarah), frt emp St. P. R'y, h W Main 350
Manson Mamie, h W Main 350
Manthe Alfred F. (wf Anna), carp, h E Johnson 648
Manthe Mary, dom, N Henry 422
Manz Ernest G. (wf Elizabeth), carp, h W Dayton 723
Mapes Archie J., emp G. M. Co., h E Dayton 1547
Maple Bluff Golf Club, links north shore Lake Mendota, John S. Main secy, N Carroll 2d fl 18
Maranville Walter E. (wf Lillian), prt Dem., h E Johnson 1004
Marble Anna E., emp M. M. U. Co., h E Gorham 1143
Marble Henry M. (wf Margaret), emp Klueter Bros., h E Gorham 1143
Marble William F. (wf Minnie L.), forem Klueter Bros., h N Ingersoll 203
Marburg Flats, The, W Dayton 124
March J. Edmond, lab, h N Lake 438
March Ruth (wid Mills), h N Lake 438
Marcy William L., county surveyor, h W Main 207
Markart Herman E., lab G. M. Co., h Williamson 1308
Marks Arthur F., macht G. M. Co., h Williamson 1354
Marks Carl (wf Christiene), ret, h E Wilson 1317
Marks Carl G. F., clk C. H. Marks, h Williamson 1340
Marks Charles E. (wf Minnie A.), carp contractor, h Jefferson 1815

MARKS CHARLES H.
(wf Caroline A.), grocer, 1332, h Williamson 1340

Marks Cora M., clk, h Williamson 1340
Marks Eugene H. (wf Henrietta M.), carp contractor, h Jefferson 1916
Marks Frederich (wf Mary), confectioner, ice cream parlors, 1354, h Williamson 1354
Marks George H., del clk C. H. Marks, h Williamson 1340
Marks Gertrude (16), died Sept. 7, '05.
Marks Lillian A., h Williamson 1340
Marks Louise, opr Wis. Tel. Co., h N Blair 7
Marks Matilda I., emp Madison Steam Laundry, h S Franklin o 141
Marks Michael J. (wf Helena), emp Fauerbach, h N Blair 7
Marks Patrick, lab capitol, h R. F. D. No. 6
Marks Roy, stu, h Jefferson 1815
Marks, see Marx

TOILET A piece of Sterling Silver on your chiffoniere is a variety which every woman has a fondness for. We carry a complete line. **GAMM'S** **WARE**

PIANOFORTES Mason & Hamlin, Conover, Blasius, Cable, Kingsbury, Wellington—Mason & Hamlin and Chicago Cottage Organs **Wisconsin Music Co., 20 N. Carroll St., Madison**

Marling Walter A. (wf Sarah U.), secy and treas Parkinson-Marling Lumber Co., 625 E Main, h W Gorham 113
Marquete Eugene N., chef Kirch, h S Franklin 123
Marquette Martha Mrs., h W Johnson o 542
Marquette Public School, sixth ward, Williamson 1225
Marquette William G., instr U. W., h W Johnson o 542
Marr James T. (wf Josephine), macht G. M. Co., h E Main o 1918
Marschak Herman A., macht G. M. Co., h Williamson 1423
Marschall Adolf J. (wf Frances D.), chemist, 131 N Frances, h W Gilman 148
Marschall Dairy Laboratory, Adolf J. Marschall propr, N Frances 131
Marsh Charles, clk, h N Webster flat B 110

MARSH & CO.

(Louis J. Marsh, Hugh Barendreght), variety store, W Mifflin 26
Marsh Elia F., h Frances ct flat 3
Marsh E. T. Mrs., dom, Univ ave 1029
Marsh Louis J. (wf Nina M.), [Marsh & Co.], h W Mifflin 535
Marsh Magdalen (wid Milo), h W Gorham 437
Marshall Egbert L. (wf Marie K.), macht G. M. Co., h E Wilson 1327
Marshall James B., stu, h E Dayton 122
Marshall Roujet D. (wf Mary E.), justice supreme court, h Wash ave flat 2 109
Marshall William S. (wf Clara), prof U. W., h E Gorham 116
Marshall, see Marschall
Marston Block, W Main 13, 15, 17
Marter Frances, emp M. C. Co., h S Franklin 137
Marter Jacob (wf Lucy A.), yard track forem N. W. R'y, h S Franklin 137
Martin Albert P., cigar maker Krings & Son, h S Henry 123
Martin Frank S., macht G. M. Co., h Rutledge o 1222
Martin Fred (wf Matilda), lab, h E Wilson o 406
Martin Genevieve, clk Keeley, h N Webster 103

MARTIN GEORGE S.

lawyer, o 104 E Wash ave, h Rutledge o 1222
Martin Gwendolyn, stu, h N Webster 103
Martin Helen, dom, E Gorham 524
Martin Hermie, teacher Draper school, h W Johnson 1106
Martin Lawrence (wf Florence), asst U. W., h W Mifflin 404
Martin Robert B. (wf Maude L.), travs, h E Johnson 830
Martin Theodore W. (wf Mary M.), emp G. M. Co., h E Wilson 1328
Martinek Fannie, emp Alford Bros., h N Fairchild 16
Martinek Mary, dom, Monroe 2028
Martinek Mary, h W Wash ave 619
Martini Rasel M., h S Carroll 209
Martins Conrad F. (wf Lily), pastor German Luthern Church, h Rutledge 1228

Piper Bros., 4 Stores Quality First Prices Next

SPEND A DAY AT BEAUTIEUL MENDOTA PARK REACHED ONLY
By BERNARD'S BOATS. Steamboats leave Bernard's Landing and U. W. Pier Daily. Phone D 550

Mayer Walter (wf Daisy E.), job printing, o 111, h King o 111
Mayer, see Maire, Mayers, Meier, Meyer, Meyers, Meuer, Myers

MAYERS ANDREW A.
(wf Annie E.), drugs, groceries, seeds, crockery, 108 King, 115 E Main, h Jenifer 751
Mayers Anna L. Mrs., sten Wis. free lib com, h W Wash ave 412
Mayers Mary, stu, h W Wash ave 412
Mayhard Mary Mrs., h E Johnson 517
Mayhew Abby S., asst prof gymnastics U. W., h N Brooks 310
Maynard Millie, drsmkr, h E Wash ave 212
McAfee Samuel A. (wf Celia), travs, h State 219
McArdle Mary E., clk Nichols, h E Johnson 846
McArdle Michael J. (wf Annie), emp N. W. R'y, h E Johnson 846
McArdle Patrick, lab Monona yards, h E Wilson 607
McArthur Edward (wf Mary), stock dealer, h Monroe (515) 1815
McArthur Lillian, h Monroe (515) 1815
McAssey Carl P., rec clk P. O., h N Webster 17
McBride Edgar S. (wf Caroline), ret, h N Carroll 416
McCabe Agnes G., emp N. E. Co., h Williamson o 933
McCabe Ambrose, emp B. S. S. Co., h (S. M.) Pond
McCabe Frank M., macht, h Williamson o 933
McCabe Gertrude, emp B. S. S. Co., h (S. M.) Pond
McCabe Mary, h Williamson o 933
McCabe Mary (wid Frank), h Williamson o 933
McCabe Nellie, emp B. S. S. Co., h (S. M.) Pond
McCabe Thomas (wf Anna), lab, h (S. M.) Pond
McCaffrey Frank C. (wf Nellie), forem Am. Cig. Co., h W Doty 418
McCaffrey Maurice Erve (wf Catherine), audit clk U. W., h Jefferson 1922
McCaffrey, see Caffery
McCann Charles, lab McCarthy, h W Johnson 606
McCann Dennis (65), died Dec. 4, '04.
McCann Edward M. (wf Mary M.), lab St. P. R'y, h N Mills 28
McCann Elizabeth (wid John), dom, h W Dayton 418
McCann James J. (48), died July 18, '05.
McCann Margaret (16), died June 5, '06.
McCann Owen (wf Alice), mason Morgan & Oakey, h Chandler 1407
McCann Patrick H. (wf Rose), lab, h W Johnson 615
McCann Peter (wf Nellie), lab, h Univ ave 523
McCann Rose (wid Peter), h W Johnson 606
McCann Stephen, moulder G. M. Co., h North 101
McCann Stephan P. (wf Mary E.), propr Golden Spring, h North 101
McCann Terrance E., lab, h W Johnson 606
McCann William P., wiper St. P. R'y, h N Mills 28
McCarl Patrick, lab N. W. R'y, h Williamson 602
McCarll John A., clk O. & V., h N Bassett 16

We Make all of our CANDIES WALTZINGER 19 N. Pinckney St.

If It's From **Weaver's Drug Store** IT'S RIGHT

McCarll Robert J. (wf Adella M.), ret, h N Bassett 16
McCarthy Alice H., sten F. & J., h E Wash ave 1680
McCarthy Annie, h E Wash ave 1680
McCarthy Charles (wf Lucile), instr U. W., lib leg ref dept, h W Gorham 152
McCarthy Cornelius (wf Lena), sta engr A. P. Co., h (F. O.) Atwood ave o 502
McCarthy Dennis (75), died Dec. 11, '06.
McCarthy Emma (wid Dennis), h E Wash ave (1816) 1680
McCarthy George (wf Frances), moulder G. M. Co., h E Main 1671
McCarthy Henry (wf Mary), disp St. P. R'y, h W Wash ave 415
McCarthy Harry A., firem St. P. R'y, h W Wash ave 415
McCarthy Jennie, emp Dem. bdry, h W Wash ave 415

McCARTHY JEREMIAH E.
(wf Louise), grocer, 1315 Univ ave, h N Charter 116
McCarthy John D., forem T. C. McCarthy, h S Butler 107
McCarthy Joseph L., pharm Collyer, h N Franklin 8
McCarthy Julia E., h E Wash ave 1680
McCarthy Margaret, chief waitress Park, h S Carroll 30
McCarthy Martin J., lab, h E Wash ave 1680
McCarthy Michael H., h E Wash ave 1680
Mc Carthy Minnie A., clk Madison Dye Works, h W Wash ave 415
McCarthy Thomas P. (wf Bridget), stone cutter, h N Bassett 212

McCARTHY TIMOTHY C.
(wf Katherine), contractor and builder, 848, h Jenifer 848
McCaughn Rolla (wf Maud), carp, h Williamson 1043
McClary Julia A., evangelist, h W Wash ave (806) 796
McClenahan John R. (wf Clara W.), lab, h E Main 3d fl 208
McCleery Frank W., moulder, h Merry 201
McClernan Helena (wid Thomas), h W Doty 407
McClernan Marie, teacher, h W Doty 407
McClernan Thomas J., stu, h W Doty 407
McCloskey Charles H. (wf Elizabeth), teams Findorff, h W Doty o 545
McCloskey Elizabeth, dom, Langdon 222
McCloskey Margaret Mrs. (70), died Nov. 25, '06.
McCloskey Mary, dom, Langdon 240
McComb Cardell J. (wf Alvina), herdsman U. W. farm, h N Bruen o 220
McConachie Lauros G., instr U. W., h W Dayton 27
McConley William (wf Rose), lab I. C. R'y, h N Murray 12
McConnell Albert W. (wf Ella), supt buildings U. W., h Johnson ct 315

McCONNELL ANGUS D.
(wf Carrie M.), real estate, r 14 Brown blk 3d fl 1 S Pinckney, h Monona ct 709

Conklin & Sons WOOD, COAL AND ICE
105 East Washington Ave. 214 S. Baldwin.
641-645 W. Main St.

SPEND A DAY AT BEAUTIEUL MENDOTA PARK REACHED ONLY
By BERNARD'S BOATS. Steamboats leave Bernard's Landing and U. W. Pier Daily. Phone D 550

Mayer Walter (wf Daisy E.), job printing, o 111, h King o 111
Mayer, see Maire, Mayers, Meier, Meyer, Meyers, Meuer, Myers

MAYERS ANDREW A.
(wf Annie E.), drugs, groceries, seeds, crockery, 108 King, 115 E Main, h Jenifer 751
Mayers Anna L. Mrs., sten Wis. free lib com, h W Wash ave 412
Mayers Mary, stu, h W Wash ave 412
Mayhard Mary Mrs., h E Johnson 517
Mayhew Abby S., asst prof gymnastics U. W., h N Brooks 310
Maynard Millie, drsmkr, h E Wash ave 212
McAfee Samuel A. (wf Celia), travs, h State 219
McArdle Mary E., clk Nichols, h E Johnson 846
McArdle Michael J. (wf Annie), emp N. W. R'y, h E Johnson 846
McArdle Patrick, lab Monona yards, h E Wilson 607
McArthur Edward (wf Mary), stock dealer, h Monroe (515) 1815
McArthur Lillian, h Monroe (515) 1815
McAssey Carl P., rec clk P. O., h N Webster 17
McBride Edgar S. (wf Caroline), ret, h N Carroll 416
McCabe Agnes G., emp N. E. Co., h Williamson o 933
McCabe Ambrose, emp B. S. S. Co., h (S. M.) Pond
McCabe Frank M., macht, h Williamson o 933
McCabe Gertrude, emp B. S. S. Co., h (S. M.) Pond
McCabe Mary, h Williamson o 933
McCabe Mary (wid Frank), h Williamson o 933
McCabe Nellie, emp B. S. S. Co., h (S. M.) Pond
McCabe Thomas (wf Anna), lab, h (S. M.) Pond
McCaffrey Frank C. (wf Nellie), forem Am. Cig. Co., h W Doty 418
McCaffrey Maurice Erve (wf Catherine), audit clk U. W., h Jefferson 1922
McCaffrey, see Caffery
McCann Charles, lab McCarthy, h W Johnson 606
McCann Dennis (65), died Dec. 4, '04.
McCann Edward M. (wf Mary M.), lab St. P. R'y, h N Mills 28
McCann Elizabeth (wid John), dom, h W Dayton 418
McCann James J. (48), died July 18, '05.
McCann Margaret (16), died June 5, '06.
McCann Owen (wf Alice), mason Morgan & Oakey, h Chandler 1407
McCann Patrick H. (wf Rose), lab, h W Johnson 615
McCann Peter (wf Nellie), lab, h Univ ave 523
McCann Rose (wid Peter), h W Johnson 606
McCann Stephen, moulder G. M. Co., h North 101
McCann Stephan P. (wf Mary E.), propr Golden Spring, h North 101
McCann Terrance E., lab, h W Johnson 606
McCann William P., wiper St. P. R'y, h N Mills 28
McCarl Patrick, lab N. W. R'y, h Williamson 602
McCarll John A., clk O. & V., h N Bassett 16

We Make all of our CANDIES WALTZINGER 19 N. Pinckney St.

If It's From **Weaver's Drug Store** IT'S RIGHT

McCarll Robert J. (wf Adella M.), ret, h N Bassett 16
McCarthy Alice H., sten F. & J., h E Wash ave 1680
McCarthy Annie, h E Wash ave 1680
McCarthy Charles (wf Lucile), instr U. W., lib leg ref dept, h W Gorham 152
McCarthy Cornelius (wf Lena), sta engr A. P. Co., h (F. O.) Atwood ave o 502
McCarthy Dennis (75), died Dec. 11, '06.
McCarthy Emma (wid Dennis), h E Wash ave (1816) 1680
McCarthy George (wf Frances), moulder G. M. Co., h E Main 1671
McCarthy Henry (wf Mary), disp St. P. R'y, h W Wash ave 415
McCarthy Harry A., firem St. P. R'y, h W Wash ave 415
McCarthy Jennie, emp Dem. bdry, h W Wash ave 415

McCARTHY JEREMIAH E.
(wf Louise), grocer, 1315 Univ ave, h N Charter 116
McCarthy John D., forem T. C. McCarthy, h S Butler 107
McCarthy Joseph L., pharm Collyer, h N Franklin 8
McCarthy Julia E., h E Wash ave 1680
McCarthy Margaret, chief waitress Park, h S Carroll 30
McCarthy Martin J., lab, h E Wash ave 1680
McCarthy Michael H., h E Wash ave 1680
Mc Carthy Minnie A., clk Madison Dye Works, h W Wash ave 415
McCarthy Thomas P. (wf Bridget), stone cutter, h N Bassett 212

McCARTHY TIMOTHY C.
(wf Katherine), contractor and builder, 848, h Jenifer 848
McCaughn Rolla (wf Maud), carp, h Williamson 1043
McClary Julia A., evangelist, h W Wash ave (806) 796
McClenahan John R. (wf Clara W.), lab, h E Main 3d fl 208
McCleery Frank W., moulder, h Merry 201
McClernan Helena (wid Thomas), h W Doty 407
McClernan Marie, teacher, h W Doty 407
McClernan Thomas J., stu, h W Doty 407
McCloskey Charles H. (wf Elizabeth), teams Findorff, h W Doty o 545
McCloskey Elizabeth, dom, Langdon 222
McCloskey Margaret Mrs. (70), died Nov. 25, '06.
McCloskey Mary, dom, Langdon 240
McComb Cardell J. (wf Alvina), herdsman U. W. farm, h N Bruen o 220
McConachie Lauros G., instr U. W., h W Dayton 27
McConley William (wf Rose), lab I. C. R'y, h N Murray 12
McConnell Albert W. (wf Ella), supt buildings U. W., h Johnson ct 315

McCONNELL ANGUS D.
(wf Carrie M.), real estate, r 14 Brown blk 3d fl 1 S Pinckney, h Monona ct 709

Conklin & Sons WOOD, COAL AND ICE
105 East Washington Ave. 214 S. Baldwin.
641-645 W. Main St.

SAVINGS LOAN & TRUST CO PAYS 4 PER CENT on time Certificates

McConnell Anna, h W Wilson 127
McConnell Anna E. (wid Robert J.), h S Pinckney 301
McConnell Clara E., h S Pinckney 301
McConnell Emily, teacher Irving school, h S Pinckney 301

McCONNELL FRANK T.
(wf Sarah V.), dentist, 2d fl 1 S Pinckney, h W Wilson 134
McConnell George K., ret, h W Wilson 127
McConnell Jessie A., clk K. N. & K., h Univ ave 925
McConnell Mary (wid William T.), h W Wilson 127
McConnell Robert B. (wf Elizabeth), jan Draper school, h Univ ave 925
McConnell William H. (wf Ada), mason, h W Johnson 610
McConnell William T. (69), died Nov. 17, '04.
McConvill Daniel J. (wf Christine), driver Valvoline Oil Co., h Spaight 1331
McConvill Joseph L., emp M. G. & E. Co., h E Mifflin 604
McCord Lawrence, transfer mail, h E Wilson (144) 140
McCord William L. (wf Marie Emma), boarding, h E Wilson (144) 140
McCorkle Mary H. (wid Samuel), h Rutledge 1107
McCormick Alex. J. (wf Theresa J.), engr city roller, h S Few 305
McCormick Catherine, h S Dickinson 707
McCormick Catherine (wid John), h S Dickinson 707
McCormick Henry C., travs Gaar, Scott & Co., h R. F. D. No. 2
McCormick James, crane opr N. E. Co., h S Franklin 19
McCormick James (wf Bridget), lab, h Jenifer 1104

McCORMICK JAMES
(wf Elizabeth), propr Senate Exchange, 18, h E Mifflin o 18
McCormick John, lab M. G. & E. Co., h S Franklin 19
McCormick John, emp D. Curtis Co., h W Doty 502
McCormick Lavina, h E Mifflin o 18
McCormick Margaret, drsmkr, h Jenifer 1104
McCormick Mary, dom, Langdon 28
McCormick Mary A., h Jenifer 1104
McCormick Michael, gas fitter M. G. & E. Co., h S Franklin 19
McCormick Thomas, emp N. E. Co., h E Mifflin o 18
McCoy Cassius J. (wf Edith W.), h Madison 1814
McCoy Florence E., teacher, h State 543
McCoy Joshua B. (wf Fannie), lab capitol, h E Johnson 315
McCranner Theodore F. (wf Flora M.), teams, h W Wash ave 727
McCredie James (wf Rosa), tool grinder G. M. Co., h E Wash ave o 2021
McCrossen Martha (wid James A.), h W Mifflin 342
McCue William D. (wf Lily H.), U. S. commissioner, h Red House R. F. D. No. 4
McCulloch Catherine A., h W Johnson 935

Rich is the man who can earn a living and keep his life insured. Let me show you a plan that will put you at peace with your pillow.
J. H. HEALY, General Agent, 10 West Gilman Street Standard Phone 1029

Your Shirt Will be as white as the "driven snow" if laundered by us LION LAUNDRY

McCulloch Dorothy, teacher, h N Park 214
McCulloch Harriet E., teacher, h W Johnson 935
McCulloch Isabelle J., asst U. W. lib, h W Johnson 935
McCulloch John A., mining engr, h N Park 214
McCulloch John F. (wf Lilian), travs, h N Park 214
McCulloch Margaret (wid John), h W Johnson 935
McCulloch Sadie L., teacher, h N Park 214
McCullough Francis M., instr U. W., h W Gorham 148
McCune Emma C. Mrs. (45), died Oct. 6, '05.
McCune John, lab, h Univ ave 523
McCune Samuel, lab A. Gill & Co., h E Johnson 425
McCune William, lab, h Univ ave 523
McCune, see McKune
McCurdy E. Keyes (wf Elizabeth F.), money order and registry clerk, h N Hamilton 307
McCutchin Everett A. (wf Rose), carp, h (E. S.) Miller ave 1611
McCutchin Gertrude M., sten vital statc, h (Elmside) Miller ave 1611
McCutchin William, clk Kleiner, h (F. O.) Miller ave 1611
McDaniel Alonzo S. (wf Harriet), instr U. W., h S Mills 124
McDermott Frank B., emp Ellis & Sons, h Williamson 1051
McDermott George (wf Clara), engr N. W. R'y, h Spaight 1052
McDermott Jane, lino opr Dem., h W Mifflin 552
McDermott John (wf Ellen E.), switchman St. P. R'y, h W Mifflin 552
McDermott Kathryn (wid John), h Williamson 1051
McDermott Lawrence J., clk Piper Bros., h Williamson 1051
McDermott Mae M., sten, h Williamson 1051
McDermott Myra A., clk K. N. & K., h W Mifflin 552
McDonald Anna (wid Angus), boarding, h E Dayton 1333
McDonald Andrew, lab Quin, h (S. M.) Lake ct
McDonald Elizabeth, graduate nurse, h Mound 925
McDonald Elizabeth, dom, W Wilson 28
McDonald Ellen Mrs. (82), died Feb. 4, '06.
McDonald Hannah (wid——), h N Pinckney o 112
McDonald James C. (wf Hannah M.), drayman, h First 207
McDonald James M. (wf Ann), ptr G. M. Co., h E Dayton 1336
McDonald James M. (wf Mary), drayman, h W Main 313
McDonald Jennie J., sten, h W Dayton 437
McDonald John (wf Mary A.), teams, h W Dayton 437
McDonald John P. (wf Lola C.), condr N. W. R'y, h E Johnson 635
McDonald Margaret, h S Franklin 19
McDonald Mary A. (wid Tobias), h W Johnson 830
McDonald Patrick (wf Margaret), ret, h S Franklin 19
McDonald William P. (wf Jeanette), h E Gorham 923
McDonald William J., emp T. C. Co., h E Doty 123
McDougal Earl L., stu, h N Mills 217

WILKINSON & DALY **Ladies' Hat and Boot Shop**

OUR MOTTO
No Trouble to Show Goods
No Goods to Show Trouble

Chime Should chime in harmony. Ours do, and we have a large variety. Hall and colonial, and alarm clocks. **GAMM'S** **Clocks**

McDougal John G. (wf Addie), agt J. I. Case Co., Denver, h N Mills 217
McElwee Harry (wf Cora), phys, h E Gorham 836
McEvily Anna, dom, N Mills 309
McEvily Delia Mrs., h W Wilson 334
McEvily Ella R., h W Wilson 334
McEvily Jeremiah (wf Mary), lab, h S Bassett 211
McEvily John V., macht N. E. Co., h S Brearly 413
McEvily Mary, dom, Monona ave 203
McEvily Patrick W., lather, h W Wilson 334
McEvily Theresa, h Univ ave o 721
McEvily Thomas J., lab, h W Wilson 334
McFaddan Harry H. (wf Ida), tailor, h W Johnson 814
McFarland John H. (76), died July 17, '04.
McFarland, see MacFarland, McFarlin, Farlin

McFARLIN JOHN C.
architect, propr Up-to-Date Barber Shop, 103 S Carroll, h S Franklin 123
McGann Sarah Mrs., nurse, h E Gorham 523
McGarvie Andrew B. (wf Fannie), emp Mueller Co., h Chandler 931
McGaw Tillie, emp B. S. S. Co., h (S. M.) Maple
McGilligan Edward T. (wf Elizabeth), emp M. G. & E. Co., h W Doty 447
McGilligan John E., press feeder C. Ptg. Co., h W Doty 447
McGilligan John R. (wf Matilda), forem construction dept M. G. & E. Co., h S Blair 120
McGilligan Katherine E., h W Doty 447
McGilligan Thomas (wf Julia M.), teams, h W Doty 447
McGilligan Thomas F., ins agt, h W Doty 447
McGilvary Evander B. (wf Elizabeth), prof U. W., h Arlington pl 1902
McGovern Anthony (wf Ellen), ret, h W Mifflin 342
McGovern Mary, teacher, h W Mifflin 342
McGovern Samuel, macht G. M. Co., h W Mifflin 342
McGowan Angus (wf Janet G.), lumberman, 3d fl 1 N Pinckney, h N Few 311
McGowan Ellen (wid Dominic), drsmkr, h S Franklin o 144
McGowan Genevieve, sten Journal, h W Wilson 326
McGowan Hannah (wid James H.), h N Murray 32

McGOWAN HUGH B.
(wf Addie B.), crockery, glassware, house furnishing, 14 W Mifflin, h E Johnson 1145
McGowan James (wf Anna), emp G. M. Co., h E Dayton 1336
McGowan Margaret (wid Patrick), nurse, h W Wilson 326
McGowan Mary, emp M. C. Co., h N Murray 32
McGowan Mary F., clk K. N. & K., h W Wilson 326

House Telephones **ELECTRICAL SUPPLY CO.** Telephone 680

Good Goods Only, Piper Bros., 4 Stores

McGowan Nellie, emp C. Ptg. Co., h W Wilson 326
McGrath Eulalia M., clk Caplin, h W Johnson 344
McGrath Michael S. (wf Susan), lab M. G. & E. Co., h W Johnson 344
McGraw Charles, cement worker, h N Paterson 211
McGune Arthur, teams Page, h Univ ave 523
McGune John (wf Gea), emp Alford Bros., h E Gorham o 1025
McHale Thomas J., brkpr Ripp, h N Webster 123
McInerny William M. (wf Ellen), lino opr Journal, h N Butler 417
McIntosh Ida L., rep staff Dem., h W Doty 331
McIntosh Walter H. (wf Helen T.), instr U. W., h Spooner 102
McIntosh William, lab, h W Doty 331
McIntyre James, lab, h W Wash ave 633
McKay Agnes, h E Johnson 1009
McKay Angus W. (wf Anna), struct iron worker U. S. S. Co., h (F. O.) Fair Oaks ave 2103
McKay Helen L., h Drake 1303
McKay Jesse J., struct iron worker U. S. S. Co., h (F. O.) Fair Oaks ave 2103

McKAY & McKAY

(William J., Paul W.), real estate, loans, W Main 2d fl 19
McKay Paul W. [McKay & McKay], [Loeb & McKay], insurance, 2d fl 19 W Main, h Drake 1303
McKay William J. (wf Arabella A.), [McKay & McKay], insurance, 2d fl 19 W Main, h Drake 1303
McKay William J. jr., solic McKay & McKay, h Drake 1303
McKee Anna C., sten N. E. Co., h W Main 343
McKee Dennis, ret, h W Main 343
McKee Earl A., emp G. M. Co., h Williamson 1026
McKee Elizabeth M., sten, h W Main 343
McKee Jerry V. (wf Rachel), dentist, o 3 W Main, h W Doty 315
McKee Julia A., h W Main 343
McKee Nora L., teacher Longfellow school, h W Main 343
McKee William F. (wf Mary A.), farmer, h N Franklin 129
McKenna Catherine Mrs. (67), died Dec. 30, '05.
McKenna Clarence E., switchman N. W. R'y, h E Johnson 943
McKenna Ella, emp M. C. Co., h E Johnson 917
McKenna Florence, emp M. C. Co., h E Johnson 917
McKenna Frank E. (wf Mary), drayman, h E Johnson 917
McKenna Harry, stu, h E Gorham 315
McKenna James T., blacks, h E Dayton 913
McKenna Jennie, emp Rocky Mountain Tea Mfg. Co., h E Johnson 943
McKenna John (wf Anna), real estate, 8 S Carroll, h E Gorham 315
McKenna John A., macht N. E. Co., h E Johnson 943

Square Deals given on Pianos, Organs, Player Pianos, Self Playing Organs, Phonographs, Band and String Instruments, Sheet Music, etc. Wisconsin Music Co., 20 N. Carroll St., Madison

Everybody admires good clothes. Thats the kind we make **E. J. Southwick** Merchant Tailor 4 S. Carroll St.

McKenna John C. (wf Marcia), real estate, 8 S Carroll, h W Wash ave 220
McKenna John G. (wf Selena), yard master N. W. R'y, h Washburn 413
McKenna Lucy, h E Gorham 315
McKenna Maria Mrs., h E Gorham o 1046
McKenna Minnie, h E Johnson 943
McKenna Rose C. Mrs., h E Wilson (142) 138
McKenna Thomas (wf Lena), emp M. G. & E. Co., h N Broom 107
McKenna William O., stu, h E Gorham 315
McKerrow George, supt Farmer's Institutes, h S Butler 107
McKinney Chester, 2d cook Avenue Hotel, h W Wilson 105
McKune Thomas (wf Catherine), lab, h N Bedford 117
McLaughlin Edith Mrs. ( ), died July 11, '06.
McLaughlin James E., lab, h E Wash ave o 124
McLeod Andrew F., instr U. W., h N Mills 313
McLeod Arthur A., sten Justice Marshall, h N Pinckney 201
McMahon Agnes, dom, N Park 414
McMahon Barney (wf Linnie), flagman N. W. R'y, h Williamson 726
McMahon Frank H. (wf Sylvia), engr N. W. R'y, h Jenifer 917

McMANAMY JAMES J.
(wf Mary), lawyer, o 107 W Main, h N Butler 119
McManus Alexander, harnessmaker M. S. Co., h N Pinckney 309
McManus Peter T. (wf Agnes B.), jan Irving school, h Williamson o 947
McMurran Earl, travs, h W Wilson 139
McMurran Frank T. (wf Ellen), ret, h W Wilson 139
McNally M. D., mgr Hotel Madison, h E Mifflin 2d fl 26-32
McNamara Bridget, h W Main 447
McNamara Elizabeth, cook One Minute, h W Main 512
McNamara Frank, firem St. P. R'y, h W Main 447
McNamara James, clk, h W Main 447
McNamara Julia, groceries, 453, h W Main 447
McNamara Julia (wid James), h W Main 447
McNamara Margaret, h W Main 447
McNamara Nora, dom, Langdon 762
McNamara Rose M., clk K. N. & K., h W Main 447
McNamara Thomas, clk J. McNamara, h W Main 447
McNamee William L. (wf Elizabeth), depot agt Am. Ex. Co., h State 707
McNaught John S. (wf Alice H.), ret Capt. U. S. Army, h N Carroll 410
McNaughton Katharine E., nurse, h S Henry 321
McNeill James H. (wf Nellie R.), emp M. & I. T. Co., h E Wash ave 1971
McNeill Mary, h E Gorham 315

Visiting Cards Printed or Engraved Wedding Cards, Etc. **Parsons** Printing and Stationery Co.

Everybody admires good clothes. Thats the kind we make
E. J. Southwick Merchant Tailor 4 S. Carroll St.

McKenna John C. (wf Marcia), real estate, 8 S Carroll, h W Wash ave 220
McKenna John G. (wf Selena), yard master N. W. R'y, h Washburn 413
McKenna Lucy, h E Gorham 315
McKenna Maria Mrs., h E Gorham o 1046
McKenna Minnie, h E Johnson 943
McKenna Rose C. Mrs., h E Wilson (142) 138
McKenna Thomas (wf Lena), emp M. G. & E. Co., h N Broom 107
McKenna William O., stu, h E Gorham 315
McKerrow George, supt Farmer's Institutes, h S Butler 107
McKinney Chester, 2d cook Avenue Hotel, h W Wilson 105
McKune Thomas (wf Catherine), lab, h N Bedford 117
McLaughlin Edith Mrs. ( ), died July 11, '06.
McLaughlin James E., lab, h E Wash ave o 124
McLeod Andrew F., instr U. W., h N Mills 313
McLeod Arthur A., sten Justice Marshall, h N Pinckney 201
McMahon Agnes, dom, N Park 414
McMahon Barney (wf Linnie), flagman N. W. R'y, h Williamson 726
McMahon Frank H. (wf Sylvia), engr N. W. R'y, h Jenifer 917

McMANAMY JAMES J.

(wf Mary), lawyer, o 107 W Main, h N Butler 119
McManus Alexander, harnessmaker M. S. Co., h N Pinckney 309
McManus Peter T. (wf Agnes B.), jan Irving school, h Williamson o 947
McMurran Earl, travs, h W Wilson 139
McMurran Frank T. (wf Ellen), ret, h W Wilson 139
McNally M. D., mgr Hotel Madison, h E Mifflin 2d fl 26-32
McNamara Bridget, h W Main 447
McNamara Elizabeth, cook One Minute, h W Main 512
McNamara Frank, firem St. P. R'y, h W Main 447
McNamara James, clk, h W Main 447
McNamara Julia, groceries, 453, h W Main 447
McNamara Julia (wid James), h W Main 447
McNamara Margaret, h W Main 447
McNamara Nora, dom, Langdon 762
McNamara Rose M., clk K. N. & K., h W Main 447
McNamara Thomas, clk J. McNamara, h W Main 447
McNamee William L. (wf Elizabeth), depot agt Am. Ex. Co., h State 707
McNaught John S. (wf Alice H.), ret Capt. U. S. Army, h N Carroll 410
McNaughton Katharine E., nurse, h S Henry 321
McNeill James H. (wf Nellie R.), emp M. & I. T. Co., h E Wash ave 1971
McNeill Mary, h E Gorham 315

Visiting Cards Printed or Engraved Wedding Cards, Etc. **Parsons** Printing and Stationery Co.

High Grade Chocolates Are Made by **WALTZINGER**

Meier Frank L., emp Grimm's, h Fitch pl (414) 415
Meier Fred, emp French Battery Co., h Drake 1024
Meier Fred W., lab, h (F. O.) Elmside blvd 1619
Meier Joseph (wf Annie), lab Dane Co. Tel. Co., h Fitch pl (414) 415

MEIER & KELLY

[William H. Meier, William A Kelly], groceries, Univ ave 1401
Meier Paulina, h (F. O.) Elmside blvd 1619
Meier William H. (wf Anna), [Meier & Kelly], h Univ ave o 1401
Meighan Bridget Mrs., h Spaight 1319
Meighan Eddie F., app N. E. Co., h Spaight 1319
Meighan Edward F. (wf Mary), carp N. E. Co., h E Wash ave 1306
Meighan Henry P., macht, h Spaight 1319
Meighan John F., app N. E. Co., h Spaight 1319
Meighan John T., carp, h E Wash ave 1306
Meighan Michael F. (wf Maggie), emp Wis. W. Co., h E Wash ave 1306
Meighan Nellie, h Spaight 1319
Meiller Samuel (wf Marie), clk Mayers, h E Dayton 609
Meiller Walter B., jan M. G. & E. Co., h E Dayton 609
Meinke John W. (wf Annie), car repairer St. P. R'y, h Clymer pl 717
Meinke Wilhelmina (wid Carl), h N Henry 117
Meisner Raymond A., emp Schlitz Brewing Co., h Jenifer 741
Meistner Frank J. (wf Bertha A.), firem M. G. & E. Co., h Williamson 1122
Meixensperger Minnie, housekeeper, W Johnson 120
Melaas Anton O. (wf Emiline), carp, h Morrison 1346
Melaas Mabel G., h Morrison 1346
Melaas Martha (wid Ole A.), h Morrison 1346
Melen Louis, lab M. & I. T. Co., h S Ingersoll 309
Melentin & Christopherson, (Henry Melentin, Chris H. Christopherson), carpenter contractors, E Wash ave 937
Melentin Henry (wf Anna), [Melentin & Christopherson], h Univ ave 525
Melhus Arnt (wf Ida), porter S. & M., h E Doty 19

MELLEM EINAR A.

(wf Ingerie), dry goods, notions, 1321, h Williamson 1321
Mellen Annie, dom, Oakland ave (2021) 902
Mellish May, emp M. S., h (S. M.) Lakeside
Meloy Jesse L. (wf Emma), h N Pinckney o 112
Meltzer William J. (wf Isabelle), plumber and gas fitter, 118 S Pinckney, h E Johnson 511
Melville James (wf Velma C.), ret, h (H. P.) Park pl 708
Melvin John R. (wf Frances P.), ret, h Univ ave 1001
Memhard Caroline (wid George), h W Mifflin 409
Memhard Charles A., prt, h W Mifflin 409

MENDOTA PARK Is an ideal spot for family gatherings. Steamer "Wisconsin" Leaves BERNARD'S LANDING and U. W. PIER. Phone Dane 550

ICE Conklin & Sons 105 E. Washington Avenue COAL

Memhard David A. (wf Jennie L.), emp N. E. Co., h E Johnson 836
Memhard Elizabeth M., emp Alford Bros., h W Mifflin 409
Memhard Ella L., sten Kroncke Bros., h E Johnson 836
Memhard Elsie G., h E Johnson 640
Memhard Emma C., sten, h W Mifflin 409
Memhard Frank M. (wf Hannah), salesmn C. C. P. Co., h E Johnson 640
Memhard Helena E., emp Alford Bros., h W Mifflin 409
Memhard Marie, stu, h E Johnson 836

MENDELSON W. Z. CO.

clothing, shoes, S Pinckney 11
Mendelson William Z. (wf Dora), pres W. Z. Mendelson Co., 11 S Pinckney, h N Hancock 107
Mendenhall Charles E. (wf Dorothy W.), instr U. W., h W Gorham 148
Mendota Block, W Mifflin 12-18
Mendota Heights Association, J. M. Olin pres; C. N. Brown secy, W Main o 109
Mendota Park, William P. Bernard, northeast shore Lake Mendota
Mendota Yacht Club, club house E Gorham rear 612

MENG BROS.

(John C., Oscar F.), dentists, King 2d fl 102-4
Meng Catherine (wid Frank), h N Broom 11

MENG CHARLES S.

(wf Alma C.), barber, u 108 E Main, h W Main 414
Meng Elizabeth C. F., milliner, h N Broom 11
Meng John C. [Meng Bros.], h King 2d fl 102-4
Meng Oscar F. [Meng Bros.], h King 2d fl 102-4
Mengel Frank, ship clk G. M. Co., h S Franklin 119
Menges Adolph F. (wf Hilda E.), pres and treas The Menges Pharmacies, 28 W Mifflin, h Spaight 933

MENGES PHARMACIES, THE

A. F. Menges pres and treas; A. H. Glenz v-pres; Geo. H. Fett secy; drugs, 829 Univ ave, W Mifflin 28
Mennes Ingrebret A. (wf Gertrude), lab F. & J., h Spaight 1231
Mennic Peter, clk Piper Bros., h N Pinckney 309
Mercer Emma M. Mrs., h (M. add) Univ ave 2305
Merchants Dispatch, Harvey B. Dodd agt, E Main 9
Mergen Agnes A., emp B. S. S. Co., h Marion 206
Mergen Edward J., emp C. Ptg. Co., h Marion 206
Mergen Frank (wf Mary), lab, h Marion 206
Mergen Michael (wf Anna M.), carp, h (S. M.) Pond
Mergen Nicholas (wf Katharina), emp B. S. S. Co., h (S. M.) Pond 240
Mergen Nicholas N., emp B. S. S. Co., h Marion 206

Weaver's Drug Store Our Cold Cure *must* Cure or your money refunded

Rich is the man who can earn a living and keep his life insured. Let me show you a plan that will put you at peace with your pillow. Standard Phone 102 9

J. H. HEALY,
GENERAL AGENT
10 West Gilman Street.

Merkle Benjamin F., elect E. S. Co., h E Mifflin 324
Merkle Robert (wf Amelia), carp H. B. Co., h W Gorham 418
Mero Elizabeth (wid Joseph), h N Carroll o 16
Merriam Russel B., cashier Wis. Music Co., h Wis ave 407
Merrick Alice Winona, sten dept pub instr, h W Wash ave 350
Merrick George B. (wf Marietta B.), accountant U. W., h W Wash ave 350
Merrick Gladys G., stu, h W Johnson 625
Merrick & Hutson, (Samuel W. Merrick, Frederick C. Hutson), state agts Tobasco-Chiapas Trading and Transportation Co., E Main 3d fl 29
Merrick Jessie B., stu, h W Johnson 625
Merrick Samuel W. (wf Carrie R.), [Merrick & Hutson], secy Wisconsin Rubber Co., h W Johnson 625
Merritt Carrie, dom, W Dayton 29
Merritt Julia, dom, E Johnson 324
Merritt Ole (61), died Feb. 9, '06.
Mertaugh William, carp, h N Webster 107
Mertens Apollonia (wid Matthias), h S Franklin 113
Merwin Carrie L. (wid Charles T.), housekeeper, W Wash ave 636
Merz Adolph S., firem St. P. R'y, h (E. S.) Atwood ave 726
Merz Aline A., sten U. W., h (E. S.) Atwood ave 726
Merz Elfrieda, stu, h (E. S.) Atwood ave 726
Merz Ulrich J. (wf Rosa), carp, h (E. S.) Atwood ave 726
Merz Ulrich W., firem N. W. R'y, h (E. S.) Atwood ave 726
Messer Clarence L. (wf Loa A.), travs, h N Butler 2
Messerly Bertha, dom, W Gorham 116
Messerschmidt Ernst (wf Carolina), ret, h E Gorham 317
Messerschmidt Henry ( ), died Sept. 10, '06.

MESSERSCHMIDT JOSEPH E.

law examiner atty genl office, lawyer, o 107 W Main, h E Gorham 317
Messerschmidt Lydia, h E Gorham 317
Messerschmidt Mary A., sten supt pub instr, h E Gorham 317
Messina Alfonso, lab St. P. R'y, h W Johnson 612
Messina Giuseppe (Joseph), lab St. P. R'y, h W Johnson 612
Messina Pietro, lab St. P. R'y, h W Johnson 612
Messina Vita Mrs. (27), died Sept. 26, '04.
Metcher Anton F., ret, h Williamson 944
Metcher Edward, lab, h Williamson 944
Metcher Margaret (wid Peter), h Williamson 944
Metcher Simon, engr N. W. R'y, h Williamson 944

METHODIST EPISCOPAL CHURCH, FIRST

Rev. George Macadam pastor, Wis ave 203

START A SAVINGS ACCOUNT WITH THE
SAVINGS LOAN & TRUST CO

WILKINSON & DALY **Ladies' Hat and Boot Shop** 25 North Pinckney Street
Where Fashionable Hats and Ladies' High Grade Shoes Reign Supreme

METHODIST EPISCOPAL
(German) church, Rev. Arthur L. Breslich pastor, E Mifflin 120
Methodist Episcopal Parsonage, E Dayton 14

METHODIST EPISCOPAL
West Madison church, Rev. Cecil Clifford pastor, W Wash ave 1123

METZ ANTON
(wf Frances), plumber, gas fitter, 113 W Mifflin, h N Fairchild 15
Metz Joseph (wf Helena), bkpr A. Metz, h N Fairchild 17
Metz Paul, barber Meng, h W Mifflin 442

METZLER CONRAD
(wf Lydia), propr Con's Place, saloon, 1006 Williamson, h E Wilson 1311
Metzler Margaret, h E Wilson 1311
Meuer Alma, stu, h N Butler 113

MEUER JOHN P.
(wf Helena), saloon, 101, 103 State, h N Butler 113
Meuer Katharine, teacher (painting), h N Butler 113
Meuer William, clk Ott, h N Butler 113
Meyer Albert H., macht G. M. Co., h Williamson 1302
Meyer Anna W., clk Rentschler, h Williamson 1302
Meyer Annie, cook Delta Tau, h N Lake 610
Meyer Anton, cement worker Gilbert, h S Mills 311
Meyer Balthasar H. (wf Alice C.), member state railroad commission, prof U. W., h Arlington pl 1935
Meyer C. Henry (wf Dorothea), carp, h Williamson 1302
Meyer Charles H. (35), died April 7, '06.
Meyer Chris (wf Louise), engr N. W. R'y, h Williamson 1033
Meyer Chris F. jr. (wf Gertrude), lab A. P. Co., h (E. S.) Park pl 1010
Meyer Dorothy J., house maid hist lib, h Hawthorne pl 431
Meyer Elizabeth C. (wid Caspar), h Hawthorne pl 431
Meyer Ella S., clk 28 E Mifflin, h W Gorham 417
Meyer Emma L. (Meyer Sisters), h N Lake 610
Meyer Frances M., h N Lake 610
Meyer Frank emp Buckmaster, h E Dayton 17

MEYER FRANK M.
(wf Helen), horseshoer, 202 N Henry, h Univ ave 1542
Meyer Frederick, brkpr, h Winnebago (2701) 2601
Meyer Gustav E. (wf Jessie M.), barber, 412 S Park, h S Brooks 614
Meyer Hart J. (wf Margaret), stock buyer, h W Wash ave 351
Meyer Henrietta (wid William), h Williamson 642
Meyer Henrietta M., clk K. & Co., h Williamson 642
Meyer Henry W., tool maker G. M. Co., h Williamson 1122

South Madison Property Paul W. McKay

Meyer Hugo (wf Bess), mgr Madison Paint and Wall Paper Co., h N Butler 129
Meyer Jessie M., preceptress Chadbourne Hall, h N Park 414
Meyer John C., ptr, h Hawthorne pl 431
Meyer John J. (wf Frances M.), well driller, h Univ ave 1550
Meyer Josephine M. (Meyer Sisters), h N Lake 610
Meyer Lydia L., h Arlington pl 1935
Meyer Martin H. (wf Nora), instr dairy husbandry U. W., h N Warren 432
Meyer Mary, dom, Howard pl 635
Meyer Nicholas A. (wf Mary E.), clk Tivoli, h S Bassett 112
Meyer Nicholas J. (wf Mattie), brakm St. P. R'y, h W Mifflin o 519
Meyer Sisters, (Emma L., Josephine M.), boarding, N Lake 610
Meyer William F. (wf Anna D.), cigar maker, h E Mifflin 414
Meyers Anna, cook, Monona ave 302
Meyers Grace D., deputy clk, court reporter county court, h Garfield 902
Meyers Henry C. (wf Salome), [Meyers & Utter], h Mound 1014
Meyers Jemima P. (wid Johnson H.), nurse, h Garfield 902
Meyers Mary (wid John), h Mound 1114
Meyers Matthew G. (wf Anna), bkpr Kroncke Bros., h Mound 1114
Meyers Sylva, stu, h Mound 1014
Meyers & Utter, [Henry C. Meyers, Arthur O. Utter], decorators, W Main 448
Michaelis William August Edward (wf Emily), macht N. E. Co., h E Dayton 1331
Michaelson Andrew (68), died Sept. 30, '04.
Michell Robert B., instr U. W., h N Charter 450
Mickelson Albert S., emp G. M. Co., h (F. O.) Mendota 2305
Mickelson Alfred, asst bkpr N. E. Co., h Rutledge 1302
Mickelson Dorothea (wid Andrew), h W Johnson o 337
Mickelson Ida M., waitress Bismarck, h S Hancock 11
Mickelson John (wf Delia), carp, h (F. O.) Mendota 2210
Mickelson Michael (wf Julia), teams, h (F. O.) Mendota 2305
Mickleson Sophie, waitress, W Wash ave 636
Middleton George, lab U. S. S. Co., h (F. O.) Dixon 2208
Middleton Gwen E. (wid William J.), h N Lake 413
Middleton Owen W., stu, h N Lake 413
Middleton William E. (wf Clara), harnessmaker, h E Mifflin 3d fl 22
Midland Publishing Co., (text books), E Wilson 21
Mielke Elizabeth G., opr Dane Co. Tel. Co., h N Baldwin 106
Mildbrand Ludwig, ret, h (F. O.) Dunning 2117
Miles Edward S., steam fitter U. W., h W Mifflin 508
Miles Henry, lab Mitchell, h E Mifflin 807
Miles Layton B. (wf Fannie M.), ret, h W Dayton 1117
Miles Louise, sten secy of state, h N Butler 109

Sterling of the latest Parisian Patterns in **Silver** service on sale at **W. J. GAMM'S** **Ware**

Wisconsin Music Company Send for Souvenir Booklet
A. E. SMITH, Pres. and Mgr. 20 N. CARROLL ST., MADISON

Miles W. F., emp B. S. S. Co., h (S. M.) Pond 306
Milfried Hannah, dom, E Johnson 1229
Milfried Theresa, dom, h N Butler 310
Millar Adam Vause (wf Maud T.), instr U. W., h N Charter 222
Millbrook (Muehlenbruch) Charles (wf Laura), emp M. & I. T. Co., h Jenifer 1343
Millbrook (Muehlenbruch) Henry C. (wf Emma), condr M. & I. T. Co., h (P. V.) Center pl 418
Millbrook (Muehlenbruch) Otto R. (wf Grace), motorman M. & I. T. Co., h Winnebago 2140
Miller Anna, mgr Heilmann Bakery, h State o 329
Miller Arthur W. (wf Edith), stu, h N Franklin o 128
Miller August, emp G. M. Co., h E Wash ave 1208
Miller August (wf Ida), carp, h W Dayton 337
Miller Benjamin S., ret, h Mendota ct E 2d fl 625
Miller Carl, emp M. & I. T. Co., h Williamson 1036
Miller Carlton E. (wf Lottie E.), emp American Reflector Co., h N Carroll 505
Miller Charles B. (wf Lucy M.), ret, h West Lawn ave 2134
Miller Charles G. (wf Ida F.), travs, h W Wash ave 439
Miller Clarence S. (wf Elida), emp G. M. Co., h N Blair 212
Miller David G. (wf Josephine), saloon, 601, h Univ ave 601
Miller Edward, brkpr, h S Pinckney r 17 3d fl 3
Miller Edwin C., lab Mitchell, h E Wash ave 1944
Miller Elizabeth (wid Mathias), h State o 329
Miller Elizabeth Mrs. (77), died June 4, '04.
Miller Eugene (wf Charlotte), engr N. W. R'y, h Williamson 1137
Miller Frank H. (wf Mary), lab, h Williamson 947
Miller Frank W., carp, h W Dayton 423
Miller G. P. Lumber Co., manufacturers, jobbers, mill and yards Phillips, Wis., office r 2 W Main 2d fl (12) 13
Miller George P. (wf Annie L.), pres G. P. Miller Lumber Co., r 2 2d fl (12) 13 W Main, h N Hamilton flat C 220
Miller Herman, emp G. M. Co., h E Wash ave 1208
Miller Henry, ngt deck hand dredge, h S Mills 608
Miller Ida, waitress, State 229
Miller Ida, cook, N Pinckney 519
Miller Jacob (wf Clara), lab G. M. Co., h (F. O.) Dunning 2235
Miller Jessie C., emp T. C. Co., h (F. O.) Dunning 2235
Miller John E., clk, 113 E Wash ave, h W Wash ave 304
Miller John P. (wf Sophia G.), h E Wash ave 2416
Miller Joseph, clk Levitan, h N Frances 214
Miller Joseph, blacks, 319 N Warren, h Lathrop (1619) 219
Miller Julia K., h (E. S.) Park pl 918
Miller Louallen F. (wf Mabel), instr U. W., h N Carroll 216
Miller Louis (wf Bertha), carp, h S Mills 502

USE CHASE & SANBORN'S COFFEE
PIPER BROS.—4 STORES, Sole Agents

The Best Printing Office Supplies, Stationery, Rubber Stamps **Parsons** Printing and Stationery Co.

Miller Mabel, h S Mills 502
Miller Magdalena, dom, Madison 1902
Miller Mary, emp Alford Bros., h Williamson 747
Miller Michael F. W., carp, h W Dayton 423
Miller Otto E. (wf Mary), [Miller, Waldron & Studemann], h S Hancock 115
Miller Raymond J., app F. & J., h E Wash ave 2416
Miller Rose, clk Heilmann, h State o 329
Miller Sarah, trained nurse, h West Lawn ave 2134
Miller Sarah A. (wid Frederick L.), h N Franklin o 128
Miller Sarah M. Mrs., drsmkr, h Frances ct flat 7
Miller Teckla, dom, S Baldwin 221
Miller Theresa, dom, h E Gorham 512
Miller Therese, dom, h Mendota ct (18) 608

MILLER, WALDRON & STUDEMANN
(Otto E. Miller, Clarence O. Waldron, William Studemann), tinsmiths, hot air furnaces, etc., E Main 210
Miller Wilhelm (wf Ernestine), city lab, h E Wash ave 1208
Miller William (wf Anne), condr M. & I. T. Co., h (H. P.) Park pl 710
Miller Wm. Llewellyn (wf Frances G.), mech engr G. M. Co., h E Gorham 724
Miller William M. (wf Anna M.), mess executive office, h E Dayton 645
Miller William S., prof U. W., h N Henry 422
Miller Zana, emp lib commission, h N Carroll 216
Miller, see Meiller, Mueller
Milligan Edward, macht St. P. R'y, h W Dayton 611
Mills Albert O. (wf Nora), [alderman sixth], [Mills Bros.], h Williamson 1051
Mills Anna Mrs., artist, h S Hancock 110
Mills block, King 104-6, W Main 1-3

MILLS BROS.
[Albert O., Elmer E.], grocers, Williamson 1053
Mills Elizabeth B., lib asst Hist. Lib., h Monona ave 222
Mills Elmer E. [Mills Bros.], h Williamson 1051
Mills Emory E. (wf Anna), ins agt, h S Hancock 110
Mills Genevieve M., h Monona ave 222
Mills George, 2d cook Avenue, h Monona ave 114
Mills Hannah Mrs., boarding, State 522
Mills Hans B., ret, h S Hancock 110
Mills Helen E. (wid Arthur C.), h Monona ave 222
Mills Hugh R., stu, h Conklin pl 722
Mills Ida K. (wid Alex R.), h Conklin pl 722
Mills James F. (wf Parmelia M.), engr St. P. R'y, h N Charter 118
Mills Jane, stu, h State 522

Something Wrong with the man who is satisfied with ready made clothes
E. J. SOUTHWICK
Merchant Tailor 4 S. Carroll Street

Mautz Bros. DECORATORS 116 N. Carroll; 118 State
Picture Framers TELEPHONES: D 1350; W 1217

Mills Philip L., h N Charter 118
Mills Sadie A., sten Agric. bldg U. W., h State 522
Mills Spafford J., stu, h Conklin pl 722
Mills Thomas H. (wf Hannah), ret, h State 522
Mills Thomas W., emp Frederickson, h State 522
Milsted Louis H. (wf Jessie), cement worker, h Sherman ave o 1157
Milverstedt Adolph, brkpr Park Hotel, h S Hancock 142
Milverstedt Fred, brkpr Park Hotel, h S Hancock 142
Milverstedt George A. (wf Caroline), cobbler Blind & Huegel, h S Hancock 142
Milverstedt Ida M., sten H. H. Noble, h S Hancock 142

MILWARD CHARLES E.

(wf Mary V.), real estate, r 7 Badger Annex 8 S Carroll, h Grant 1102
Milward Daisy M., stu, h W Dayton 1217
Milward Frank H. (wf Minnie B.), plasterer Bischoff, h N Warren 421
Milward Hannah (wid William H.), h W Dayton 1217
Milward James G., instr U. W., h W Dayton 1217
Milward William H. (wf Elizabeth), U. S. letter carrier, h Madison 1628
Minch Barbara (wid Bernhard), h W Gorham 222
Minch Hattie S., h W Gorham 222

MINCH HERMAN J.

(wf Bertha E.), farm produce, flour, feed, warehouse r 638 W Main, office 224 W Gorham, h W Mifflin o 502
Minch Katharine M., stu, h W Gorham 222
Minch Lillian, stu, h W Gorham 222
Miner Charles H. (wf Isora M.), ret, h S Hamilton 217

MINER & ELVER

[Frederick M. Miner, Elmore T. Elver], lawyers, r 20, 1, 2, E Main 2d fl 110
Miner Frederick M. (wf Catherine), [Miner & Elver], h N Lake 435
Miner Henry A. Rev. (wf Harriet P.), secy State Congregational Convention and pastoral committee, h State 540
Miner Marjorie R., stu, h N Lake 435
Miner Oliver, stu, h N Lake 435
Miner Oliver G., ret, h N Lake 435
Miner Ruth P., h S Hamilton 217
Miner Sarah Helen (wid Aaron B.), lib asst Univ. Lib., h N Henry 3d fl 20
Minix Ella, clk K. & Co., h N Livingston 223
Minix Mamie, clk K. & Co., h N Livingston 223
Minnich Asa M., stu, h Spaight 1148
Mische Emanuel T. (wf Nellie M.), city park supt, h Madison 1620
Mission Chapel, Williamson 1350
Mitchell Alexander G., steam fitter U. W., h W Main 301
Mitchell Dolly, dom, h E Johnson 607

CRONIN'S We have the Table, the Chef and the service all of the best. MATT R. CRONIN, Tenney Blk. **CAFE**

Mitchell Elizabeth, dom, Langdon 135
Mitchell Joseph W. (wf Eugenie), general contractor, h Sherman ave 1020

MITCHELL ROBERT

(wf Kittie C.), cement contractor, h E Wash ave 820
Mitchell Samuel (wf Minnie E.), cement contractor, h Williamson o 1026
Mitchell Walter E. (wf Alice H.), clk Findlay & Co., h N Blair 306½
Mitmoan Edward O. (wf Inger), h E Wash ave 613
Mittenthal Louis (wf Lizzie M.), clk Brin, h E Main 3d fl 212
Mitthun Bryngel, emp Madison Park & Pleasure Drive Ass'n, h E Mifflin 515
Mitthun Ole (wf Hannah), carp, h E Main o 2022
Mjelde Niels (wf Carrie), macht F. & J., h E Dayton 1225
Model August J. (wf Bertha), emp Wis. Tel. Co., h Erin 920

MODEL CREAMERY CO.

State 207
Modern Woodmen of America hall, W Main 3d fl 21, 23
Moe Anna (wid Arne), laundress, h N Hancock o 142
Moe Carl, emp Dem. bdry, h N Hancock 142
Moe Thomas (wf Anna), emp Askew Bros., h W Gilman o 413
Moehlman Henry (wf Emma), [Moehlman & Kassabaum], h Railroad 1962

MOEHLMAN & KASSABAUM

[Henry Moehlman, Henry Kassabaum], flour and feed, Railroad 1962
Moehlmann Anna, drsmkr, h Russell (423) 1923
Moehlmann Bros. [William F., Louis C.], carpenter contractors, W Dayton 336
Moehlmann Caroline (wid Henry E.), h Russell (423) 1923
Moehlmann Fred, teams, h Russell (423) 1923
Moehlmann John, lab, h Russell (423) 1923
Moehlmann Louis C. (wf Katherine), [Moehlmann Bros.], h W Johnson 438
Moehlmann Paul, lab, h Russell (423) 1923
Moehlmann Sophia, drsmkr, h Russell (423) 1923
Moehlmann William F. (wf Dorothy), [Moehlmann Bros.], h W Dayton 336
Moen Anna, dom, Wis ave 424
Moen Betsey, dom, E Gorham 21

MOEN OLE

(wf Hannah), saloon, 302, h E Main o 302
Moery Bernhardt R., driver U. S. Ex. Co., h E Wash ave 315
Moery Emma, dom, E Main 114

Ice Cream For the Reception or Table. : : WALTZINGER 19 N. Pinckney

Our "Citro" Headache Powders Guaranteed to Cure. **Weaver's Drug Store**

MOERY GOTTFRIED

(wf Anna), mason contractor, 315, h E Wash ave 315
Moffitt Annie (wid Leroy), h W Dayton o 512
Moffitt Carrie B., cook One Minute, h W Dayton o 512
Moffitt Minnie M., h W Dayton o 512
Moffitt, see Maffet.
Mohnki Herman, lab Blake Bros., h W Main 619
Mohrhauser Adam, ret, h Adams 1718
Mohrhauser Bernhard J., pressman, h Adams 1718
Mohrhauser Edith, h Adams 1718
Mohrhauser John (wf Mary Elizabeth), plumber Meltzer, h W Gorham 409
Mohrhauser John A. (wf Ida J.), carp, h Adams 1718
Mohrhauser Julia B., mgr milliner dept B. & M., h Adams 1718
Moles Edward S., instr U. W., h N Murray 301

MOLINE PLOW CO.

J. A. Barclay agt, Williamson 732
Moll August, cigarmkr, h W Mifflin 315
Moll Christian, hostler roundhouse St. P. R'y, h W Dayton 338
Moll Dorothea A., stu, h N Murray 216
Moll Ella N., emp T. C. Co., h W Dayton 338
Moll Frank (wf Amelia), carp U. W., h Univ ave 1915
Moll John Edwin, stu, h N Murray 216
Moll Katherine Mrs. (48), died Sept. 5, '04.
Moll Lesatte Mrs. (68), died May 28, '06.
Moll Otto (wf Antonia P.), carp, h Univ ave 519
Moll William E. (wf Rose), carp, h N Murray 216
Monahan Alice, h State 512
Monahan James G., Collector of Internal Revenue, 2d fl 4 E Mifflin, bds 30 S Carroll, h E Dayton 29
Monahan John, ret, h State 512
Monahan John G. (wf Augusta R.), emp B. S. S. Co., h (S. M. Pond
Monahan John J., prt Dem., h State 512
Moncrief Mary Mrs. (77), died Oct. 6, '04.
Monks Austin, brakem St. P. R'y, h W Wash ave 523
Monks Gertrude, h W Wash ave 523
Monks James (wf Mary A.), ret, h W Wash ave 523
Monks James B. (wf Katherine), brakm St. P. R'y, h S Bassett o 9
Monks Mary, emp B. S. S. Co., h W Wash ave 523
Monona block, W Main 19
Monona Lake Assembly, see Wis. Sunday School Assembly.
Monroe Frank h E Wilson 110
Monroe Frank S. (wf Mary), travs, h Spaight 1050
Monson Ada, dom, N Blount 207
Montague Frank (wf Martha), ptr, h E Wilson 1337

COAL CONKLIN & SONS 105 E. Washington Ave. **ICE**

SAVINGS LOAN & TRUST CO PAYS 4 PER CENT time on Certificates

Monteith Jessie L., h W Wilson 112
Monteith Mary (wid Robert), filing clk Commr. Ins., h W Wilson 112
Montgomery Alice, h N Henry 626
Montgomery Charles B. (wf Agnes), asst inspector N. E. Co., h Rutledge 1214
Montgomery Dudley, v-pres M. & I. T. Co., h N Henry 626
Montgomery Frank Warren (wf Alice B.), pres Madison & Interurban Traction Co., 2d fl 108 State, h N Henry 626
Montgomery Hugh, stu, h N Henry 626
Montgomery Janette L., h Rutledge 1335
Montgomery Judd E., h W Wilson 114
Montgomery John (wf Sarah), condr N. W. R'y, h W Wilson 114
Montgomery Olive E., h W Wilson 114
Montgomery Robert C. (wf Evalena B.), physician, Ellsworth blk, h Jefferson (718) 2018
Montgomery Robert D. (wf Ellen M.), travs, h Rutledge 1335
Montgomery Warren F., secy and treas M. & I. T. Co., h N Henry 626
Moody Clifford W., macht G. M. Co., h (W. P.) Monroe 2014
Moody Frank B., asst State Forester, h Rhinelander, Wis.
Moody Sara H. Mrs. (27), died June 11, '06.
Moody Seth E., inst U. W., h W Johnson 919
Moon Thomas S. (wf Grace A.), cutter S. & B., h Monona ave 114
Mooney Celia, sten Hollister Drug Co., h E Dayton 1237
Mooney James L., emp Scanlan-Morris, h E Dayton 1237
Mooney John A. (wf Jane), emp Scanlan-Morris, h E Dayton 1237
Mooney Mary (wid Thomas), h State flat 2 232
Mooney Mary E., clk K., N. & K., h State flat 2 232
Moore Anna L., sten and typewriter, 418, h N Broom 418
Moore Anna M., h Conklin pl 721
Moore Bertha, h N Blair o 20
Moore Charles, waiter Schiller, h E Johnson 23
Moore Elizabeth, sten Central Life, h N Blair o 20
Moore Ella M. Mrs., h Conklin pl 721
Moore Grace, h flat F N Webster 112
Moore Hazel, clk G. M. Co., h flat F N Webster 112
Moore Herbert F. (wf Grace), asst prof U. W., h N Brooks 209
Moore James (wf Josephine), emp G. M. Co., h Frances ct flat 5
Moore James G., inst U. W., h Horticultural Hall
Moore James G. (wf Esther B.), asst Dairy and Food Comr., h E Gorham 623
Moore Jay W. (wf Gena), Dairying, U. S. Dept. Agric., h Drake 1132
Moore Mary E. (wid William), h flat F N Webster 112
Moore Peter H. (wf Mary A.), inspector R. F. D., h W Mifflin 408
Moore Ransom A. (wf Jeanette), prof U. W., h S Warren 202
Moore Rosalind S., private school, o 829, h Univ ave o 829
Moore Samuel H. (wf Aubertine W.), ret, h Monona ave 212

Your LIFE is of Great Value, it is the essence of all you have and all you hope for. Is it Insured? Let me show you a Policy that will appeal to your good reason.
Standard Phone 1029 J. H. Healey, General Agent 10 W. Gilman Street

Clothes Should be washed in soft water. We use nothing else. 613 Williamson St. **LINES** Laundry

Moore Sophia D. (wid Julius), h Wis ave 424
Moore Susan O. (wid Dwight L.), h N Broom 418
Moore Violet, sten, h flat F N Webster 112
Moran Agnes, h W Wash ave 412
Moran Catherine (wid Thomas), h Monona st r 173
Moran Edward (wf Bessie), saloon, 613, h W Main 613
Moran Ellen (wid William), h Williamson 1440
Moran Francis, lab, h E Dayton 1446
Moran George E. (wf Jessie), lab, h W Dayton 533
Moran John, lab, h Monona st r 173
Moran John (wf Helen C.), [Hoppmann & Moran], h S Few 601
Moran Kathryn, clk, h N Hamilton 217
Moran Mary, h Monona st r 173
Moran Michael, lab, h Monona st r 173
Moran Michael (wf Ellen), lab St. P. R'y, h Monroe st (50) 1407
Moran Nicholas (wf Mary), lab G. M. Co., h Jenifer 1107
Moran Nora B., drsmkr K. & Co., h W Doty 312
Moran Sarah (wid Michael), h W Doty 312
Moran Sarah Z., h W Doty 312
Moran Thomas, lab, h Monona st r 173
Moran Thomas C., turnkey and deputy sheriff, h W Doty 312
Moran William P., emp Wis. Tel. Co., h W Doty 312
Moran William T., brkpr, h E Wash ave 202
Morden Anna W. (wid Edward), h Jenifer 1051
Morgan Adeline B., h E Dayton 1230
Morgan Alexander W., stu, h S Butler 141
Morgan Archibald L. (wf Augusta), plumber, h W Mifflin 210

MORGAN DAVID E.

(wf Mabel F.), cigars, billiards, 12 S Carroll, h E Dayton 109
Morgan Frank (wf Mary), [Morgan & Morgan], h W Dayton 532
Morgan George (wf Annie), mason, h W Dayton 1014
Morgan George H. (wf Alice), del clk Kroncke Bros., h W Wash ave o 423

MORGAN HENRY H.

(wf Mary P.), [asst U. S. atty], lawyer, 2d fl 25 N Pinckney, h Langdon 10
Morgan Mary (wid Thomas), h W Mifflin o 416
Morgan Michael, tourist, h S Webster 14

MORGAN & MORGAN

[William E., Frank], mason contractors, W Dayton 927
Morgan Roswell V. (wf Lillian), carpenter contractor, 110 E, h W Mifflin o 218
Morgan R. Lyall, stu, h W Mifflin o 218
Morgan Sarah, stu, h S Butler 141
Morgan Sophia W. (wid Charles E.), h Langdon 10

WILKINSON & DALY Retailers of Fashionable **Hats** — and — High Grade **Shoes** for women folks . . . .

Everyone looking for wedding, birthday or holiday gifts should go to **The Jeweler** carrying the largest selection in this line. Prices right. W. J. GAMM, 3 W. Main

Morgan Thomas (wf Kate), ret, h S Butler 141
Morgan William E. (wf Minnie), [Morgan & Morgan], h W Dayton 927
Morgensen Soren T. (wf Jennie), crane opr G. M. Co., h E Wash ave 2059

MORHOFF EDWARD W.
tinsmith, roofing and furnace work, 14 N Carroll, h W Wash ave 454
Morhoff Henry G. (wf Mary J.), tinner, h W Doty 620
Morhoff William F. (wf Ida), tinner, h W Mifflin 547
Morhous Throop R., ret, h N Bruen o 216
Morick Alvie D., firem St. P. R'y, h N Blair 214
Morick Robert E., carp, h N Blair 214
Morick Robert W. (wf Sophie), carp, h N Blair 214
Morick Wallace E., carp, h N Blair 214
Moritz Anna (wid Louis), h W Johnson 1021
Moritz Bertha D., sten, h W Johnson 1021
Moritz Charles, stu, h W Johnson 1021
Moritz Ernest A., instr U. W., h W Johnson 1021
Morrell Bessie, h W Doty 620
Morrell Edward H. (wf Minnie M.), clk Piper Bros., h W Dayton 524
Morrell John H. (wf Margaret J.), emp Brown's livery, h W Broom 114
Morrell Rose, h W Main 629
Morrell Samuel G., ret, h W Doty 620
Morrell Thomas G. (wf Genevieve), lather, h W Wilson 624
Morrill Hiram P. (wf Emma), supt buildings and bridges, N. W. R'y o 620 E Wilson, h Jenifer 1219
Morris A. P., emp G. M. Co., h S Baldwin 413
Morris Arthur B. (wf Ida M.), [Sumner & Morris], h E Gorham 129
Morris Asa (wf Adelia), blacks N. W. R'y, h S Franklin o 141
Morris Ethel, stu, h E Gorham 815
Morris Harvey L., secy A. O. Fox, h Jenifer 1126
Morris Harry W. (wf Ella M.), salesman N. E. Co., h E Gorham 651
Morris John (wf Sarah), jan High school, h E Gorham 815
Morris John H. (wf Mary), saloon, 625, h W Wash ave 625
Morris Maude, emp M. S. Dickert, h E Gorham 815

MORRIS, RILEY & DUDGEON
(William A. P. Morris, Charles G. Riley, Matthew S. Dudgeon), lawyers, E Mifflin 2d fl 24

MORRIS THOMAS S.
(wf Josephine Mary), pres Capital City Paper Co., 713-17 E Wilson, h E Dayton 1243
Morris Wilbur F. (wf Jessie), h Mound 1119
Morris William A. P. (wf Harriet G.), [Morris, Riley & Dud-

Electric Signs *Electrical Supply Co.* Telephone 680

We Are Car Load Buyers of Staple Groceries
You Get the Benefit. PIPER BROS., 4 Stores

geon], h Howard pl 635
Morrison Alexander H. (wf Lucy), ret, h E Johnson 1135
Morrison Asaph M. (wf Delia A.), blacks St. P. R'y, h W Doty 536
Morrison Benjamin B. (wf May), tinner S.-M., h E Johnson 816
Morrison Bird, h N Carroll 412
Morrison Frances M., stu, h N Henry 107
Morrison Grace, 2d cook Capital House, King 212
Morrison Howard, ins agt, h N Carroll 412
Morrison Hugh D. (wf Mary), lab, h Chandler 1209
Morrison Julia M. V. (wid William H.), h N Carroll 412
Morrison Murdoch R. (wf Margaret), engr Frederickson, h N Henry 107
Morrissey Grace, dom, N Pinckney 424
Morrissey Mary (85), died April 14, '05.
Morrissey Patrick, firem St. P. R'y, h W Main 526
Morrow Marion E. (wf Catherine R.), macht G. M. Co., h Russell (220) 1926
Morrow May O., h Russell (220) 1926
Morschhauser Ben J., emp Kessenich, h Adams 1718
Morschhauser Ernst (wf Antonia), jan U. W. chem bldg, h N Warren 428
Morschhauser Frank, emp C. Ptg. Co., h N Warren 428
Morschhauser Joseph (wf Veronicka), propr Model Bakery, 830, h W Wash ave 830
Morse Byrrd P., stu, h W Johnson 533
Morse Iva G., stu, h State 509
Morse Jessie M., teacher, h State 509
Morse John W. ( ), died Oct. 28, '06.
Morse Josephine E. Mrs., modiste, 509, h State 509
Morse Laura N. (wid John W.), h N Frances 619
Morse Nathaniel (wf Lilias), real estate, o 808, h E Johnson o 808
Morse Willis (wf Luella F.), jan U. W. main hall, h W Johnson 533
Mortenson Bertha (wid Morten), h N Franklin 12
Mortenson Morten, carp, h N Franklin 12
Mortenson Thea, h N Franklin 12
Morton E. E. Mrs. (55), died Oct. 26, '06.
Morton James D., stu, h Univ ave 803
Morton Kate C., h State o 525
Mosel Frank (wf Emma), treas, travs M. C. Co., h Jenifer 812
Mosel Frank W., emp W. D. & Co., h Jenifer 812
Mosel Minnie, h Jenifer 854
Mosel Peter F., travs M. C. Co., h Jenifer 854
Moseley Anna Burr, teacher High school, h Langdon 120
Moseley Flora C., teacher High School, h Langdon 120
Moseley Harry L., clk J. E. Moseley, h Langdon 120

YOUNG FOLKS praise our stock. They tell us we carry the finest Pianos, Organs. Phonographs, String Instruments and Sheet Music in Madison.
Wisconsin Music Co., **20 N. Carroll St.**

CLOTHES Don't make the man but they have a lot to do with his success
E. J. SOUTHWICK, Merchant Tailor, 4 S. Carroll Street

MOSELEY JAMES E.

(wf Flora L.), books, photographic stock, 19 S Pinckney, 436 State, h Langdon 120
Moseley Paul W., emp Wis. Tel. Co., h N Bruen 425
Moseley Raymond W., stu, h N Bruen 425
Moseley William H. (wf Sarah Belle), physician, prop Madison Institute, 425, h N Bruen 425
Moser Hildred D., stu, h Wis ave 423
Moser Pauline E. (wid John), h Wis ave 423
Moss J. Faith, stu, h (H. P.) Miller ave 1903
Moss William T. (wf Flora A.), ins solic, h (H. P.) Miller ave 1903
Mott Archie C. (wf Lillian), emp G. M. Co., h Jenifer 1316
Moulton Louis H., emp B. S. S. Co., h (S. M.) Pond 306
Mozart Lodge, (I. O. O. F.), s Pinckney r 30 4th fl 5
Mrdut Andrew (wf Annie), tailor, h Elizabeth 1121
Mudgett S. P. (wid Irving), h N Charter 127
Mueller Agnes, rec clk Thresherman, h S Henry 208
Mueller Amelia (wid John), h Jenifer 1029
Mueller Anna, emp B. S. S. Co., h W Doty 29
Mueller Anna, drsmkr, h E Johnson 835
Mueller Arthur, clk G. M. Co., h Williamson 724
Mueller Caspar, tailor Hilsenhoff, h Jenifer 1054
Mueller Christian (wf Katharine), emp F. & J., h E Johnson 835
Mueller Christina, h Univ ave 515

MUELLER CO., THE

H. Toussaint mgr., steam and hot water heating and ventilating, King 112
Mueller & Doubleday Bros, [Reinhardt Mueller, Albert E. Doubleday, Edward H. Doubleday], carpenter contractors, (S. M.) Pond 240
Mueller Edna, drsmkr, h N Hancock 12
Mueller Edward, carp, h N Frances 201
Mueller Elizabeth, h Williamson 843
Mueller Ernst (wf Maria), mess U. S. court, h S Henry 208
Mueller Frank E., press feeder Dem., h Marion 206
Mueller Frederick, butcher, h Williamson 1429
Mueller Frederick, carp Vetter, h W Dayton 544
Mueller Frederick R., emp Fess barn, h W Doty 29
Mueller Frederick W. (wf Clara), lab Febock, h (F. O.) Miller 2310
Mueller George J., stu, h S Mills 424
Mueller Gustav R. C., driver Jefferson, h E Wash ave 1208
Mueller Henry D. (wf Amelia), ret, h E Johnson 632
Mueller Ida, clk Thresherman, h S Henry 208
Mueller Jacob (wf Elizabeth), carp, h Clymer pl 610
Mueller John, lab Mitchell, h Atwood ave (2006) 305
Mueller John (wf Mary), jan Harnan, h W Doty 29

HANDIEST PRINTING OFFICE IN THE CITY
PARSONS PRINTING AND STATIONERY CO.

Billiard, Pool and Combination Tables for private houses and clubs. Estimates made.
MATT R. CRONIN, Tenney Block

Mueller John (wf Theresa), carp, h W Dayton 544
Mueller Josephine, h E Johnson 835
Mueller Julia A., sten, h Williamson 724
Mueller Lena Mrs. (63), died Sept. 13, '05.
Mueller Louis K., carp, h W Doty 330
Mueller Mary (wid John), h N Frances 201
Mueller Mary Theresa, h Clymer pl 610
Mueller Matthias (wf Elizabeth), ret, h (S. M.) Gilson 1029
Mueller Nicholas (wf Emma), emp B. S. S. Co., h (S. M.) Gilson 1029
Mueller Nickolaus, teams H. B. Co., h Univ ave 515
Mueller Oscar (wf Dora M.), [Quammen, Danielson & Mueller], h E Gorham 21
Mueller Paul K., lab M. & I. T. Co., h E Wilson 631
Mueller Regina, dom, h State 731
Mueller Reinhardt, [Mueller & Doubleday Bros.], h (S. M.) Pond 240
Mueller Reinhardt, emp F. & J., h E Wash ave 1208
Mueller Robert F. (wf Mary), ptr, h Williamson 1007
Mueller Rose K., emp B. S. S. Co., h (S. M.) Gilson 1029
Mueller Rosina M. Mrs., h Williamson 843
Mueller Selma, clk Pitman, h S Henry 208
Mueller Sophia, h Williamson 724
Mueller Theresa, h N Frances 201
Mueller William, h Williamson 724
Mueller William, emp B. S. S. Co., h (S. M.) Gilson 1029

MUELLER WILLIAM H.
(wf Frederica E.), dentist, 2d fl 21 W Main, h S Broom 22
Mueller William L., emp Frick Co., h E Main 626
Mueller, see Miller, Meiller
Mulady John, lab M. & I. T. Co., h (F. O.) Dixon
Mulcahy Joseph, music teacher, h E Main 322
Mulcahy Julia, dom, Spaight 923
Mulcahy Thomas, coachman Ramsay, h Drake 918
Mulder Henry (wf Henrietta), carp contractor, h N Mills 38
Muldoon John H., forem G. M. Co. foundry, h Jenifer 1210
Mullany John (wf Margaret), emp M. G. & E. Co., h E Main 522
Mullany, see Malaney.
Mullen Charles B., lab U. S. S. Co., h (F. O.) Sheridan 1313
Mullen Frank (wf Goldie), firem M. G. & E. Co., h S Pinckney o 212
Mullen James (wf Anna), emp O'Brien & Scanlon, h W Mifflin 324
Mullen Jerry (wf Catherine), condr St. P. R'y, h W Wash ave 405
Mullen Michael, condr St. P. R'y, h W Dayton 602
Mullen Robert T., steam fitter U. S. S. Co., h (F. O.) Fair Oaks ave 2002
Mulligan James, horse trainer, h W Main o 506

Paint OIL AND BRUSH MAUTZ BROS. **Jobbers**

Bitter WALTZINGER, 19 N Pinckney Street **Sweets**

Mulsted Pauline, dom, Langdon 16
Mumma Perry R. (wf Nellie), horseshoer Hayes, h W Main 450
Mundt Julius (wf Annie), emp F. & J., h E Johnson o 820
Municipal Court, County of Dane, Wis., Anthony Donovan judge, Court House W Main 3d fl 207
Munro Dana C. (wf Alice B.), prof U. W., h N Frances 630
Munsell Andrew T., stu, h E Johnson 506
Munsell Grace A., stu, h E Johnson 506
Munsell James H., agt, h E Johnson 506
Munsell James K. (wf Catherine), carp contractor, h E Johnson 506
Munsell Joseph L., macht F. & J., h E Johnson 506
Munsell William A., clk P. O., h E Johnson 506
Munson Bessie S., clk K. & Co., h N Hamilton 2d fl 112
Munson Carrie, dom, N Henry 622
Munson Oliver G., governor's private secy, h W Mifflin 215
Muren Christian H. (wf Syniv), [Pollard, Lamp & Muren], h E Mifflin 621
Murnen Catherine I., h E Main 322
Murphy Agnes (wid D. J.), cook, E Gorham 130
Murphy Charles, depy col I. R., h Jenifer 914
Murphy Ellen Mrs., h E Johnson 1026
Murphy Ellen (wid John), h N Lake 102
Murphy Johanna (wid Timothy), h N Webster 22
Murphy John, road master St. P. R'y, h W Wash ave 543
Murphy John F. (wf Amelia M.), car rep St. P. R'y, h N Lake 138
Murphy John J. (wf Louise), h W Doty 347
Murphy John P. (wf Hattie), firem M. G. & E. Co., h S Few 515
Murphy Julia, emp F. F. F., h W Main 353
Murphy Julia E., teacher High school, h N Murray 215
Murphy Julia Mrs. (72), died Sept. 2, '05.

MURPHY & KRONCKE

(Lawrence B. Murphy, George Kroncke), lawyers, r 4-6 Badger Annex, S Carroll 8
Murphy Lawrence B. (wf Bessie B.), [Murphy & Kroncke], h Langdon 711
Murphy Michael, lab, h Jenifer 1410
Murphy Nellie, emp B. S. S. Co., h W Wash ave 314
Murphy (Mollie Brown) Nora (23), died Oct. 15, '06.
Murphy Thomas, firem M. G. & E. Co., h S Franklin 19
Murphy Thomas (wf Catherine), emp M. G. & E. Co., h W Wash ave 723
Murphy Timothy (wf Mary L.), lab Conklin, h Wash st 711
Murphy Timothy (wf Lettie C.), clk secy of state, h N Webster 22
Murphy William A. (wf Elizabeth), emp N. E. Co., h Dewey 1329
Murphy William H. (wf Ada), firem M. G. & E. Co., h E Johnson o 732

EVENING EXCURSION ON LAKE MENDOTA
Steamers leave Bernard's Landing and U. W. Pier daily for delightful trips on the lake. Phone D 550

COAL CONKLIN & SONS 105 E. Washington Ave. WOOD

Murray George (wf M. Madeline), lab, h E Wilson o 119
Murray Harry R., app G. M. Co., h Williamson 852
Murray John H. lab, h W Wash ave 622
Murray Mary C. (wid John), h State 713
Murray Patrick, lab, h W Wash ave 633
Murray Thomas Gibbs (wf Hannah M.), v-pres Burdick & Murray Co., h N Butler 149

MURRAY WILLIAM H. (wf Margaret W.), mgr W. U. T. Co., 105 Monona ave, h State 713
Murtaugh Ann (wid Bryan), h W Mifflin 224
Murtaugh Mary, h W Mifflin 224
Murtaugh Elizabeth, h W Main o 442
Murtaugh William, carp, h N Webster 107
Musser Clive N., stu, h N Lake 312
Musser Kate E. (wid James), h N Lake 312
Musser Mabel E., h N Lake 312
Musser Royston D., clk Hobbins, h N Lake 312
Mutchler Irving (wf Lydia E.), chief carp U. W., h N Park 213
Mutchler Kate, teacher, h N Park 213
Myers Austin (wf Charlotte), travs, h E Johnson 123
Myers Joseph A. (wf Fannie), lab Quin, h (S. M.) Lake ct
Myhre John A., mgr Fair, h N Pinckney 218
Myhren Bros. (Mons O., Knut O.), saloon, E Wash ave 122
Myhren Knut O. (wf Clara), [Myhren Bros.], h E Wash ave o 122
Myhren Mons O. (wf Augusta), [Myhren Bros.], h Williamson 637
Myklemyre Ole, emp Blake Bros., h S Blair 134
Myren Albert (wf Mary), city lab, h E Main 1970
Myren Andrew, teams, h E Main 1970
Myrland Bertha, teacher, h Winnebago 2045
Myrland Eli T. (wf Susan), evangelist and missionary, h Winnebago 2045
Myrland Ellen, stu, h Winnebago 2045
Myrland Ingebor Mrs., h E Main o 2038
Myrland Lillian, stu, h Winnebago 2045

N

Call Up Radke's **Coal and Wood Yard** for anything in the line of Mason's supplies. Phones, S. 6134 B. 910
WINNEBAGO STREET AND LINDEN COURT

NADER JOHN (wf Mary H.), architect, civil engineer, r 12 Brown blk 2d fl 1 S Pinckney, h W Main 302

A Prescription matter "We Three" You—the Doctor—and **Weaver's Drug Store**

The Keenest Active Business Men carry from fifty to five hundred thousand dollars of Old Line Life Insurance, knowing the millionaire of today may be the pauper of tomorrow. Let me show you how to protect your estate.
J. H. HEALY, General Agent **10 W. Gilman Street, S. Ph. 1029**

NAFFZ CHARLES

(wf Lillie), druggist, optician, 109 King, h S Butler 143
Naffz Karl, stu, h S Butler 143
Naffz Otto, stu, h S Butler 143
Nagel Francis J. (wf Mary M.), carp, h W Doty 621
Nalan Catherine (wid Nicholas), h N Lake 102
Napoli Frank, lab Stephen's quarry, h W Johnson 614½
Napoli Paul, lab, h W Johnson 616½
Narey Catherine (70), died July 6, '04.
Narey Joseph (37), died Nov. 1, '04.
Nash Arthur, lab, h W Wash ave 633
Nash Frank R. (wf Irma), stu, h Monroe (227) 1627
Nash James (wf Theresa), forem station No. 4, M. F. D., h W Dayton 341
Nathanson Benjamin (wf Mary), junk dealer, 722, h Mound 722
National Cash Register Co., A. M. Lockard, jr., sales agt, King 205
Naughtin John M. Rev., pastor St. Raphael Catholic church, h W Main 222
Navel Frank, carp, h S Blair o 27
Navel Lena, dom, Mendota ct (23) 611
Navel Matthias (wf Frances), carp, h Williamson 1120
Navel Peter, ptr, h Williamson 1120
Nealig Prosper G., del clk Cudahy, h Williamson 1214
Nebel Carl G., macht U. W., h N Butler 118

NEBEL CHARLES A.

(wf Bertha M.), barber, baths, 258 W Gilman, h W Mifflin 331
Nebel Crecentia, sten, h N Butler 118
Nebel E. Rollie, prt T. & G., h E Main 614
Nebel Edward (wf Mary B.), prt Dem., h E Main 614
Nebel Edwin A. (wf Saidee), emp C. Ptg. Co., h E Johnson 654
Nebel Elizabeth K., clk reg deeds, h N Butler 118
Nebel Emil H. (wf Anna M.), tonsorial parlors, bath rooms, u 24 E Mifflin, h E Wash ave 214
Nebel Eugene W., stu, h E Wash ave 214
Nebel George (wf Sophia D.), lab, h State o 228
Nebel Gustav J. (wf Mary E.), imposer Dem., h N Butler 118
Nebel John H. (wf Magdalena), order clk G. M. Co., h E Johnson o 830
Nebel Walter, stu, h W Mifflin 331
Neckerman George M. (wf Elizabeth), [Keeley, Neckerman & Kessenich], pres Madison Muslin Underwear Co., h W Doty 17
Neckerman Reuben J., clk K. N. & K., h W Doty 17
Neddersen John L. (wf Emma), v-pres, mgr Wis. Life Ins. Co., 24 E Mifflin, h E Gorham 512
Neebes William J., forem Yawkey, Crowley Lumber Co., h Williamson 839

START A SAVINGS ACCOUNT WITH THE
SAVINGS LOAN & TRUST CO

WILKINSON & DALY
EXCLUSIVE AND INDIVIDUAL STYLES IN
LADIES' HATS AND BOOTS
25 NORTH PINCKNEY STREET

Neeves William B. (wf Alice S.), miner, h W Gorham 123
Neeves Harold W., stu, h W Gorham 123
Neevel Jennie E., teacher Marquette school, h E Mifflin 309
Neff William (wf Josephine), line forem M. & I. T. Co., h Jenifer o 1209
Nehls Emma, dom, E Doty 115
Nehrenz Carl (wf Wilhelmina), grinder G. M. Co., h Williamson 1242
Nehrenz Edmund J., tool maker G. M. Co., h Williamson 1242
Neidig William J., instr U. W., h Hawthorne pl 435
Neihs Anna, h State 420
Neihs John, ret, h State 420
Neihs Susanna Mrs. (76), died Feb. 17, '05.
Nellen Anton F. (wf Alice), carp, h Sterling 1710
Nellen Paul, meat cutter Hintzen, h W Main 551
Nelles Walter R., instr U. W., h W Gilman 202
Nelson Adelaine R., stu, h N Lake 306
Nelson Adolph C., bkpr State Bank, h S Pinckney 7
Nelson Albert F. (wf Catherine), ptr, h S Baldwin 609
Nelson Alva, emp H. Nelson, h Winnebago (2702) 2602
Nelson Amanda, dom, Jefferson (712) 2012
Nelson Anfin, ret, h E Gorham 25
Nelson Anna Mrs., emp F. F. F., h E Wash ave 506
Nelson Andrew (wf Anna B.), tailor S. & B., h E Wash ave 506
Nelson Andrew P. (wf Emma), mason O. Thompson, h E Main 323
Nelson Annette, h W Wilson 410
Nelson Annie, dom, Sherman ave 1032
Nelson Annie, dom, h S Ingersoll 309
Nelson B. J. (24), died April 15, '05.
Nelson Bessie C., drsmkr, h N Lake 306
Nelson Carl M., stu, h W Main 531
Nelson Cassius B. (wf Alice L.), ret, h State 617
Nelson Charles D. (wf Elsie A.), chief depy game warden, h E Johnson o 415
Nelson Charles J. (wf Jennie M.), macht G. M. Co., h E Main 1918
Nelson Chris A., app G. M. Co., h E Main 1918
Nelson Christian A. (wf Annie), macht G. M. Co., h E Wash ave 1955
Nelson Christian H., plasterer, h W Mifflin 323
Nelson Christina (wid John), h E Mifflin 414
Nelson Clara, h Spaight 924
Nelson Cora B., emp E. S. Co., h Jenifer 1245
Nelson Cornelia Mrs., h N Lake 306
Nelson Edward N., macht N. E. Co., h S Baldwin 413
Nelson Enid, bkpr W. B. Nelson, h E Main 218
Nelson Ernest, stu, h Monona ave 222
Nelson Florence E. V., teacher Washington school, h State 617

Paul W. McKay **Suburban Property** Paul W. McKay

Motor Installation **Electrical Supply Co.**
TELEPHONE 680

NELSON GEORGE
(wf Anna), cement contractor, 1117, h W Johnson 1117
Nelson George (wf Ottilia), asst in city clks office, h N Blair 128
Nelson Gertrude, h W Main 531
Nelson Halvor (wf Elizabeth), saloon, 2602, h Winnebago (2702) 2602
Nelson Henry, carp, h S Ingersoll 309
Nelson Henry, lab, h E Wash ave 415
Nelson Henry, emp U. S. S. Co., h E Wash ave 2311
Nelson Henry (wf Betsey), ret, h E Main 513
Nelson Henry (wf Charlotte E.), saloon, h Railroad (1966) 1960
Nelson Henry W., app M. Lynch, h E Wash ave 2311
Nelson Herbert, macht M.-K. L. Co., h W Main 531
Nelson Hilda, dom Park Hotel, S Carroll 30
Nelson Hiram (wf Mabel), lineman Dane Co. Tel. Co., h W Wash ave 418
Nelson Hjalmar, stu, h E Gorham 913
Nelson Ingwald (wf Magdalena), registry clk P. O., h S Bassett o 11
Nelson Jennie, executive sten, h W Wilson 410
Nelson John, lab, h W Main 603
Nelson John B. (wf Lona L.), forem Fauerbach, h N Blair o 12
Nelson John C. (wf Adella), lab, h North 315
Nelson John H. (wf Effie S.), ins adjuster, 2d fl 110 E Main, h State 527

NELSON JOHN M.
(wf Thea Johanna), [congressman], lawyer, h W Dayton 811
Nelson John P., clk cigar stand Park, h E Gorham 143
Nelson Katherine (wid Louis), h E Main o 504
Nelson Katherine E., agt, h E Main o 504
Nelson Lena H., h E Mifflin 414
Nelson Leonard M. (wf May Alice), jeweler Nelson, h E Johnson 1015
Nelson Leonard P., stu, h S Hancock 126
Nelson Louis, emp M. & I. T. Co., h S Ingersoll 309
Nelson Louis H. (wf Mary L.), lab G. M. Co., h S Dickinson 414
Nelson Magnus (wf Sophia C.), jan U. W. lib, h W Main 531
Nelson Malina Mrs. (53), died Feb. 14, '06.
Nelson Matilda (wid Henry), h S Ingersoll 309
Nelson Matilda E., teacher, h S Hancock 126
Nelson Martin, lab, h Williamson 1226
Nelson Martin (wf Mary), saloon, 217 E Main, h Spaight 924
Nelson Martin (wf Mary), city lab, h N Lake 105

NELSON MOSES L.
(wf Alice), grocer 119 E Main, h N Webster 123
Nelson Nettie (wid Rasmus P.), h E Gorham 1128
Nelson Nora, h E Gorham 913

BABY **Spoons and Food Pushers of the latest patterns at GAMM'S 3 W. MAIN ST.**

PLAY ANY Music at sight correctly, just as the old masters interpret it with the KINGSBURY INNER PLAYER.
WISCONSIN MUSIC CO., 20 N. Carroll St., Madison

NELSON NORMAN O.
physician and surgeon, 2d fl 109 King, h Spaight 924

NELSON OLAF M.
mfg jeweler and watch maker, 112 E Main, h E Gorham 913
Nelson Olaf M. jr., clk, h E Gorham 913
Nelson Olaus S., carp, h E Wilson 607
Nelson Ole, cement finisher, h W Wash ave 619
Nelson Ole A. (wf Mary S.), carp, h N Blair 316
Nelson Olena (wid Toleff A.), h W Wilson 410
Nelson Oliver O., stu, h S Hancock 126
Nelson Robert N. (wf Amelia G.), [Ollis & Nelson], h (S. M.) Pond 523
Nelson Rosa A., drsmkr, h N Lake 306
Nelson Russel, h E Gorham 913
Nelson S. Josephine, sten Thresherman, h E Gorham 913
Nelson Sadie, emp Alford Bros., h E Mifflin 208
Nelson Sever, prt Amerika, h W Main 603
Nelson Severen (wf Marie), shoemaker Austin, h E Gorham 917
Nelson Sophie, cook, N Carroll 323
Nelson Susie, h E Main 218
Nelson Susanna (wid Andrew), dom Cronin, h W Doty 24
Nelson Thomas C. (wf Oleanna), emp N. E. Co., h E Wash ave 2311
Nelson Thomas P., secy to Justice Siebecker, h W Wilson 410
Nelson Tomena, emp M. S., h (S. M.) Lakeside
Nelson Wilfred F. (wf Mabel), macht M.-K. L. Co., h (F. O.) Dixon 2204
Nelson William, app G. M. Co., h N Lake 105

NELSON WILLIAM B.
(wf Mary), painter, paper hanger and decorator, 218, h E Main 218
Nelson's Hall, North 19
Nelson, see Nielson
Nelthorpe Henry F., storekeeper G. M. Co., h Rutledge 1111
Nerenberg William (wf Rose), lab M. & I. T. Co., h Milwaukee ave 1335
Nesheim Sever, carp, h E Main 2425
Ness Gustave, mason, h S Franklin 14
Ness Hans A. (wf Margaret), carp, h E Wash ave 2137
Nessvig Oswald (wf Anna), mgr People's Cash Market, h Williamson 1429
Netherwood Harry C. (wf Merl M.), bkpr Dem., h Chandler 1519
Netlin Amanda, dom, Prospect ave 166
Nettekoven Joseph, emp G. M. Co., h N Baldwin 15
Nettekoven Theresa, emp Alford Bros., h W Dayton 325
Neu Anna M., clk Palace of Sweets, h W Johnson 540
Neu Christian C. (wf Mary), bkbdr Grimm's, h W Johnson 540
Neu Christina M. (wid Michael), dom, h N Henry 121

Pure Food Products, Piper Bros. 4 Stores

Rubber Stamps Exclusive local Manufacturers **Parsons** PRINTING AND STATIONERY CO.

Neubauer Anna M. Mrs., dom, h W Dayton flat 1 512
Neubauer Elsie, emp M. M. U. Co., h E Dayton 1207
Neubauer Florence, h E Gorham 1147
Neubauer George H., emp T. C. Co., h W Dayton flat 1 512
Neubauer John M. (wf Wilhelmina M.), tailor, h E Dayton 1207
Neugebauer Mary Mrs., dom, Mendota ct W 2d fl 625
Nevin James (wf Mary), supt state fish com, h N Broom flat 2 12
Nevin Wilmot, asst clk supt of fisheries, h N Broom flat 2 12
Nevin William J. (27), died Sept. 30, '05.
Nevins Mayme, trained nurse, h Monona ave 215

NEW ST. NICHOLAS, THE

Ben. Stitgen propr, restaurant, 118 W Main, saloon W Main 120
Nebold Herman (wf Mary), macht G. M. Co., h Williamson 1013
Newbury Lyman M. (wf Mary), [Newbury & Peper], h S Butler 16

NEWBURY & PEPER

(Lyman M. Newbury, John W. Peper), machinists, second-hand machinery, E Wilson 310, 312
Newcomb Charles, firem N. W. R'y, h Jenifer 939
Newcomb Frank B., sten and bkpr, h (F. O.) Atwood ave 731
Newcomb Walter E. (wf Maud), condr M. & I. T. Co., h (H. P.) Center pl 620
Newhouse Minerva S., clk K. & Co., h E Mifflin 201
Newkirk Melvin (wf Etta), lab, h S Webster rear 15
Newman Balch W., travs, h E Mifflin o 14
Newman Celia, stu, h Langdon 2
Newman Celia E. (wid Alfred W.), h Langdon 2
Newman Clyde, macht G. M. Co., h E Wilson 1311
Newman Mary (wid John), h N Broom 206
Newman Michael (wf M. Rose), [alderman eighth], ret, h N Broom 206
Newman Robert, stu, h N Broom 206
Newsome Alfred B., app G. M. Co., h E Gorham 1034
Newton Emil, lab, h W Johnson 612½
Newton Emma, dom, h W Johnson 612½
Newton John L. W., ret, h E Johnson 1144
Newyear Frank A., moulder S. & K., h Russell (411) 1935
Neygard Thea, dom, S Baldwin 413
Nichols Byron P. (wf Euphemia M.), travs, h E Mifflin 318

NICHOLS CO., THE

John Nichols propr, department store, E Mifflin 16
Nichols Harvey E. (wf Maud N.), mgr Nichols Co., h W Mifflin 202
Nichols James R. (wf Mary), switch St. P. R'y, h N Murray 318
Nichols John (wf Eliza R.), propr The Nichols Co., h Beloit, Wis.
Nichols William G. (wf Alexia), [Burton & Nichols], 212 King, h S Webster 3d fl 23

It's Easier to look the world in the face if your clothes are right **E. J. SOUTHWICK,** MERCHANT TAILOR 4 S. Carroll Street

We Are Sign Writers, Decorators, Paper Hangers, Picture Framers, Jobbers of Paints, Oils, Etc. 116 N. Carroll; 118 State. **Mautz Bros.**

Nichols, see Nickles, Nigles
Nicholson James (wf Sarah A.), bkpr U. S. S. Co., h Jenifer 1214
Nick William D., crane opr N. E. Co., h N Baldwin 431
Nickerson Eugene H. (wf Katherine), carriage painter Fleckenstein, h S Bassett 14
Nickerson Milo E., clk Bibbs grocery, h S Bassett 14
Nickles Louis D., elev opr Tenney blk, h W Dayton o 435
Nickles Marquis D. (wf Sarah), ins agt, h W Dayton o 435
Nickles Robert J. (wf Minnie), electrician, h W Doty 405

NICODEMUS R. CANBY
(wf Eleanore W.), insurance, 106 S Pinckney, h E Gilman 133
Niebuhr Anthony, clk, h Williamson 1524
Niebuhr Charles (wf Augusta), saloon, 802, h Williamson 802
Niebuhr Elsie, drsmkr, h Williamson 802
Niebuhr Emil M. (wf Marie), propr Univ. boat house, h W Gilman 440
Niebuhr Emilie A., h N Butler 419
Niebuhr Ernestine J., chair repairer, 419, h N Butler 419
Niebuhr Daniel, emp Grove Sons, h Williamson 1524
Niebuhr Flora, h E Main 1968
Niebuhr Frank C. (wf Alma E.), carp, h N Charter 123
Niebuhr Frank C. (wf Wilhelmina), lab, h N Butler 419
Niebuhr Henry (wf Theresa), propr Yahara Hotel, 1524, h Williamson 1524
Niebuhr John, carriage painter, h Williamson 1524
Niebuhr John H. (wf Alvina W.), driver Lion Laundry, h S Blair 25
Niebuhr Joseph H., brakm, h Williamson 1524
Niebuhr Paul F., mgr city boat house, h N Butler 419
Niebuhr William (wf Lena), teams, h E Main 1968
Niebuhr William C., h N Butler 419
Niebuhr William J. H., shoe maker, 810, h Williamson rear 810
Niederer Amy K., clk Schubring, h E Gorham 1029
Niederer Jacob (wf Mary E.), driver Nic Weber, h N Bassett 10
Niederer John (wf Mary), macht G. M. Co., h E Gorham 1029
Niederer John G., macht G. M. Co., h E Gorham 1029
Niederer Thomas, h W Dayton 336
Niederer William R., clk Piper Bros., h E Gorham 1029
Nielsen George W. (wf Martha E.), carp, h Univ ave 723
Nielsen Laura, graduate nurse M. S., h (S. M.) Lakeside
Nielsen Rasmus (wf Anna), cement worker, h W Dayton 916

NIELSON ANDREW C.
(wf Mary A.), photographer, 3d fl 23 S Pinckney, h E Johnson 1010
Nielson Edward C. (wf Mary R.), U. W. photographer, h W Wash ave 429
Nielson Hazel I., h E Johnson 1010

Estimates on Billiard, Pool and Combination Tables for Private Houses and Clubs. Repairs and supplies of all kinds. **MATT R. CRONIN** **Made**

"WISCONSIN" This Steamer has on its daily route, Mendota Park, State Hospital, The Chums, Morris Park, Black Hawk and Red Gables. (Bernard's Landing; Phone D 550.

Nielson Michael (wf Mata), lab G. M. Co., h North 220
Nielson Samuel A. (wf Helen), real estate, h Sherman ave 1030
Niemann Albert C. (wf Susan M.), macht G. M. Co., h S Baldwin 305
Niemann Edward (wf Birdie), h N Ingersoll 115
Niemann Flora, dom, N Carroll 515
Niemann Louisa, dom, Langdon 146
Niemann Louise (wid Gottlieb), h (P. V.) Jefferson
Niemann Otto (wf Caroline), [Fischer & Niemann], 108 S Pinckney, h Jenifer 1315
Niemann Robert (wf Christine), real estate, 108 S Pinckney, h N Hancock 10
Nienaber Anton F., moulder N. E. Co., h S Franklin 119
Nienaber Bernhardt H. (wf Katharina), ret, h S Franklin 119
Nienaber George W. (wf Mary E.), cigar mfr, 215, h E Main o 215
Niendorf Beatrice, h State 417
Niendorf Frank C. (wf Edith), piano tuner Wis. Music Co., h Jenifer o 939
Niendorf Louis (62), died Nov. 26, '06.
Niendorf Wilhelmina (wid Louis), boarding house, h State 417
Niendorf William C., macht G. M. Co., h State 417
Niendorf William F. L. (wf Caroline), carp, h W Dayton 612
Nietert Anna, h N Carroll 224
Nietert Augusta, h N Carroll 224
Nietert Emily (wid August H.), h N Carroll 224
Nietert Herman A., bkpr, h N Carroll 224
Nietert Julia, drsmkr, h N Carroll 224
Nietert Leander J., col clk Bank of Wis., h N Carroll 224
Nigles John, ret, h N Frances 209
Nigles John jr., brakem St. P. R'y, h N Frances 209
Nigles Joseph, baker Weber, h N Frances 209
Nigles Peter, app tailor, h N Frances 209
Nilles Mathias (wf Susanna), carp, h W Dayton 924
Nilles Nicholas (85), died Oct. 18, '05.
Ninds Edith, maid Avenue, Monona ave 114
Ninn, Charles, emp G. M. Co., h Jenifer 1248
Ninneman Tena, dom, N Park 414
Nitschke Charles (wf Emilia), instr of violin U. W. School of Music, band director, h W Wash ave o 329
Nitschke Charles jr. (wf Lillie), leader Arion Orchestra, h E Dayton 126
Nitschke Richard F. (wf Alma), U. S. letter carrier, h Spaight 1246
Noble Geo. D. (56), died Oct. 6, '04.

NOBLE HENRY H.
(wf Luvia A.), genl ins agt, suite 5, 6 Ellsworth blk 2d fl 25 N Pinckney, h W Main 331
Noble Sarah (wid James D.), h E Gorham 827

SEE US ABOUT **CATERING** FINEST SERVICE *WALTZINGER*

Weaver's Drug Store Quality is **first** but Quality and Price **both right** here

Noe Mary, h N Few 221

NOE WALTER B.

(wf Helen B.), dentist, suite 5, 6 over Hub Clothing House, 24 W Mifflin, h S Brearly 612
Noe Walter C. (wf Jessie B.), secy F. & J., h N Few 221
Noel Philip H. (wf Louise), miner, h Adams 2010
Nolan Elizabeth (wid Peter), h Railroad 1928
Nolan Henry T., stu, h N Bruen 117
Nolan John, lab, h W Mifflin 550
Nolan Martha C., drsmkr, h E Doty o 9
Nolan Mary E., sten F. & J., h Williamson 1031
Nolan Mary M., sten Miner & Elver, h N Bruen 117
Nolan Michael (wf Elizabeth), night watchm U. W., h N Bruen 117
Nolan Michael M. (wf Ellen), salesman F. & J., h Williamson 1031
Nolan Nellie R., stu, h N Bruen 117
Nolan Nora P., drsmkr, h E Doty o 9
Nolan William, macht N. E. Co., h Williamson 1226
Nolan William H., clk Matzdorf, h Williamson 1031
Nolan William J., macht G. M. Co., h E Wash ave 1310
Nolan Winnifred, dom, N Carroll 324
Nolden Anna M., h N Fairchild 124
Nolden Block, N Fairchild 124
Nolden Herman G., h N Fairchild 124
Nolden Leonard A., boarding stable rear 211 State, h N Fairchild 124
Nolden Mary G., h N Fairchild 124
Noll August, cigar maker Grove, h W Mifflin 315
Noll Henry, reporter Dem., h W Mifflin 315
Noll Salome (wid John O.), h W Mifflin 315
Norbe Hans (wf Henrietta), emp N. E. Co., h Railroad 1928
Nordby Hans, lab Ottow, h E Main 323
Nordlie Herman, emp A. C. Co., h W Wilson 546
Nordness Anna, drsmkr, h W Mifflin 337
Nordness Anna, waitress Monona Hotel, h Williamson 726
Nordness Carrie, drsmkr, h W Mifflin 337
Nordness Clarence, h S Franklin 132
Nordness Ole ( ), died Aug. 21, '06.
Nordstrom Erick, pattern maker G. M. Co., h E Dayton 1350
Norgord Christian P. (wf Effie), instr U. W., h N Warren 317
Norman Abraham (64), died June 22, '04.
Norman Alma, h S Dickinson 308
Norman Arthur J. (wf Melvina), ptr, h (F. O.) Miller 2322
Norman Hannah (wid Abraham), h S Dickinson 308
Norris Jasper A. (wf Mary E.), factory inspector, h Rogers ave 2154
Norsman Cora M. R., stu, h N Henry 515
Norsman Jerome O., stu, h N Henry 515

Portland Cement, Stucco CONKLIN & SONS 105 E. Washington Ave. 214 S. Baldwin. 641-645 W. Main St.

SAVINGS LOAN & TRUST CO PAYS 4 PER CENT time on Certificates

NORSMAN OLE S.
(wf Eleonora K.), city clerk, 4 W Mifflin, h N Henry 515
North Elizabeth A., emp Rocky Mountain Tea Co., h E Dayton 1223
North Fred W. (wf Julia A.), h E Dayton 1223
North Harry B., instr U. W., h Garfield 902
North Henry G. (wf Carrie M.), h W Johnson 530

NORTHERN ELECTRICAL MANUFACTURING CO.
mfrs of dynamos and motors, office 1410 Williamson, shops S Dickinson 201-9
Northrop George N., instr U. W., h N Pinckney 424
Northwestern Building and Loan Association, C. N. Brown secy, W Main o 109

NORTHWESTERN EYE, EAR, NOSE AND THROAT INFIRMARY
Dr. William C. Abaly physician in charge, S Pinckney 2d fl 1

NORTHWESTERN HOTEL
Frank J. Malone propr, E Wilson 613-15

NORTHWESTERN MUTUAL LIFE INSURANCE CO.
A. T. Webb, L. W. Shakshesky agents, W Mifflin o 14
Norton Albert L. (wf Emma), macht, h Williamson 632
Norton Charlotte B., teacher kindergarten, h W Wilson 120
Norton Ed. C. (wf Ella), steward Elks Club House, h E Main 3d fl 210
Norton Florence Q., sten, h W Wilson 120
Norton John B. (79), died Nov. 21, '05.
Norton Minnie, dom, Spaight 1034
Norton Richard G. (wf Anna B.), watch repairer, 117 W Mifflin, h W Wilson 120
Norwegian Chapel, E Wash ave 1977
Noth John J. (wf Margaret), polisher G. M. Co., h E Wash ave 1314
Notre Dame, Sisters of, W Gorham 129
Novick Jacob (wf Hannah), junk dealer, h W Wash ave 715
Noyes Amanda (wid William B.), h W Gorham 107
Noyes David A., macht G. M. Co., h N Few 103
Noyes George W. (wf Alice A.), ret, h W Doty 348
Noyes Grace B., clk Jonas, h W Doty 348
Noyes Henry C. (wf Anna E.), ret, h W Wash ave 1112
Nunns Annie A., lib asst hist lib, h Mendota ct W flat 3d fl 625
Nunns Frank W. (wf Louise), lab, h S Webster 2d fl 123
Nussbaum Anthony L. (wf Theresa M.), emp Gilbert, h W Dayton 522
Nussbaum Frank J., plumber, h N Butler 10
Nussbaum John (wf Mary), hostler Conklin, h Chandler 1116

Your Time is Money and will not be lost if in the event of disability you have an Accident and Health Policy covering the value.
J. H. HEALY, General Agent, 10 West Gilman Street Standard Phone 1029

WILKINSON & DALY
The Store that Hustles, And makes work fun, The best in the business, Ask any one.
25 North Pinckney Street

Nutter Grace, cook, S Hamilton 217
Nutter Jane M. (wid Matthew), h E Johnson 137
Nutzmann Louis J. (wf Christine), sta engr, h Emerald 1030
Nye John B. (65), died Oct. 25, '05.
Nye Kate (wid John), h King 2d fl 106
Nye Orra, h King 2d fl 106
Nye Warren E. (wf Mary E.), macht N. E. Co., h E Wash ave 508
Nygard Thea, maid Fess House, E Doty 123

O

Ring Phone 910 Bell or 6134 Standard and get PROMPT DELIVERY of
Coal, Wood, Coke, Etc. W. J. RADKE

Oakes Amos J., wire chief Wis. Tel. Co., h W Doty 336
Oakey Alphonso T., stone cutter, h N Hancock 115
Oakey Albert A. (wf Clara), [Oakey Bros.], h Mound 1215

OAKEY BENJAMIN F.
(wf Margaret C.), mason contractor, 423, h N Baldwin 423

OAKEY BROS.
[Albert A. Oakey, William J. Oakey], mason contractors, E Johnson 305
Oakey & Buser, (Samuel G. Oakey, John A. Buser), mason contractors, W Johnson 1205
Oakey Earl W., mason, h S Blair 134
Oakey Edward A. (wf Pearl S.), emp Journal, h W Johnson 724
Oakey George J. (wf Mary), mason, h E Johnson 708
Oakey Henry, ret, h W Johnson 722
Oakey Harry S., mason, h Mound 1215
Oakey Mildred E., sten Wis. Life Ins. Co., h W Johnson 1205
Oakey Samuel G. (wf Ida M.), [Oakey & Buser], h W Johnson 1205
Oakey William E. (wf Mary F.), jan county court house, h W Johnson 722
Oakey William J. (wf Elizabeth M.), [Oakey Bros.], h E Johnson 305
Oakley Diana A. (wid Eri S.), h N Murray 3d flat 421

OAKLEY FRANK W.
(wf Cynthia A.), clk U. S. court, 2d fl 4 E Mifflin, h N Carroll 524
Oakley Madge, dom, h Williamson 1509
Oakley Minnie M., asst libr hist lib, h N Murray 3d flat 421
Obear T. Frederick (wf Elizabeth), gen agt Dowagiac Mfg. Co., h N Webster flat A 110
O'Brien Agnes J. (wid Michael), h E Johnson 731
O'Brien Alan, clk K. N. & K., h W Wash ave 521
O'Brien Arthur G., driver U. S. Ex. Co., h W Wash ave 521

FIRE INSURANCE Paul W. McKay

All the Newest Things in Rich **CUT GLASS** You will find at W. J. GAMM'S, the Jeweler 3 West Main Street

O'Brien Charles, tel opr P. T. C. Co., h E Mifflin o 18
O'Brien Clarence (wf Theresa), macht, h E Dayton 110
O'Brien Frank, emp Krings & Son, h N Henry 111
O'Brien Grace V., bkpr, 23 N Pinckney, h W Wash ave 521
O'Brien James A. S., brakm St. P. R'y, h W Dayton 702
O'Brien James H. (wf Helen J.), [O'Brien & Powers], [O'Brien & Scanlon], 204-220 N Henry, h W Wash ave 521
O'Brien John D., mason, h W Dayton 702
O'Brien John J. (22), died June 15, '05.
O'Brien Joseph W., emp M. G. & E. Co., h E Johnson 731
O'Brien Mae, clk Knox & Co., h E Johnson 731
O'Brien Margaret (wid William), h W Dayton 702
O'Brien Mary E., drsmkr, h W Dayton 702
O'Brien Nora, emp D. Curtis Co., h E Johnson 731
O'Brien Patrick, h W Main 219
O'Brien Peter (wf Julia), emp F. & J., h Williamson o 945

O'BRIEN & POWERS

[James H. O'Brien, William M. Powers], undertakers and funeral directors, State 123

O'BRIEN & SCANLON

(James H. O'Brien, David H. Scanlon), hack and baggage service, N Henry 204-220
O'Brien Theresa Mrs., h E Dayton 110
O'Brien William, tel opr, h E Mifflin o 18
O'Brien William L. (wf Mary E.), switch St. P. R'y, h W Dayton 714
O'Brien William O., moulder, h E Wilson 412
O'Callahan Michael F. (76), died June 8, '06.
Ochsner Frances Mrs., h W Mifflin 329
O'Cock Charles A. (wf Pearl), instr U. W., h W Dayton 1221
O'Connell Annette R., drsmkr K. N. & K., h W Doty 419
O'Connell Fanny A., h W Gilman flat 1 243
O'Connell George F. (wf Margaret E.), [1st Lieut. Co. G. 1st Inft. W. N. G.], clk Q. D. & M., h W Mifflin o 547
O'Connell Genevieve C., stu, h W Doty 419
O'Connell Grace E., sten I. H. Co., h W Mifflin 502
O'Connell H. Gertrude, clk V.-M. D. G. Co., h W Mifflin 502
O'Connell James W. (wf Katherine), [Capt. Co. G. W. N. G.], plumber Hyland, h W Doty 409
O'Connell Jennie, saleslady Gamm, h W Mifflin 502
O'Connell John (wf Mary), lab, h S Baldwin 222
O'Connell John Edward, mess State Bank, h W Mifflin 502
O'Connell Margaret, h W Johnson 430
O'Connell Martin J. (wf Mary), city lab, h W Doty 419
O'Connell Martin J. jr., U. S. letter carrier, h W Doty 419
O'Connell Mary (wid Michael), h W Gilman flat 1 243

HOUSE WIRING Electrical Supply Co. Telephone 680

LARGEST BUYERS
LOWEST PRICES
GOOD GOODS
Piper Bros., 4 Stores

O'Connell Michael J. (wf Catherine F.), flagman St. P. R'y, h Mound 1022
O'Connell Minnie (wid John), h W Mifflin 502
O'Connell William H., ret, h W Gilman flat 1 243
O'Connor Dennis E. (wf Sarah), emp W. D. & Co., h W Mifflin o 549
O'Connor Edward (wf Mary J.), del clk Nelson, h W Dayton 418
O'Connor Loretta, h W Wash ave 750
Odair Lela I. (wid William), clk Heilmann, h E Main 2d fl 210
O'Dair Thomas (wf Mary), lab, h (S. M.) Gilson 1104
O'Day August (wf Angeline), emp U. S. S. Co., h Maple ave 1842
O'Day Frank J. (wf Edith B.), carp, h W Dayton 350
O'Day John T. (39), died Feb. 23, '05.
O'Day Patrick (wf Anna), emp M.-K. L. Co., h S Baldwin 221
Odd Fellows, (German), S Pinckney 4th fl 5
Odd Fellows Hall, W Mifflin 308
O'Dea Ellen (wid Patrick), h E Johnson 114
O'Dea Thomas A. (wf Mary), cement finisher, h (S. M.) Oregon
O'Dea William P. (wf Clara), h Jenifer 1120
Odegaard Asa E. (wf Bessie), emp Capital City Fuel Co., h E Mifflin o 1332
Odegaard Chris (wf Annie), emp F. & J., h E Dayton 1437
Odegaard Delbert (wf Amelia), carp, h (H. P.) Center pl 707
Odell John W., prt C. Ptg. Co., h E Doty 123
Oelmiller Anton J. (wf Magdalena), [Behrend & Oelmiller], h W Dayton 417
Oelmiller Jacob F. (wf Gertrude), patrolman, h W Dayton 415
Oelmiller Katherine (wid Theodore), h W Mifflin 415
Oen Selma, dom, N Carroll 307
Offerdahl Ella, dom, Wis ave 525
Offerdahl Lena, nurse, E Gilman 133
Ogden Block, E Mifflin 26-32
Ogden Francis A, capitalist, h E Mifflin o 26-32
Ogden Sarah A. (wid John G.), h R. F. D. No. 4
Ogden William G., treas B. S. S. Co., h R. F. D. No. 4
Ogilvie Allan, stu, h Spaight 1239
Ogilvie Frances C. (wid William), h N Butler 423
Ogilvie Frances M., sten Hoppmann & Moran, h E Mifflin 322
Ogilvie Georgia, lino opr Dem., h E Mifflin 322
Ogilvie Harry T., agt Buffalo Pitts Co., h E Mifflin 322
Ogilvie Mary J. (wid George M.), h E Mifflin 322
O'Grady Andrew, bridge forem N. W. R'y, h W Doty 521
O'Grady Catherine L. Mrs. (46), died Sept. 26, '05.
O'Grady Catherine M., clk Marsh, h W Doty 521
O'Grady Elizabeth, music teacher, h W Doty 521
Ogryenovics Daniel, lab U. S. S. Co., h sugar factory
O'Hair Olive (wid George), h N Bassett 119
Ohnhaus Gordon E., clk N. E. Co., h E Dayton 1118

Old People in their wisdom and experience prefer to deal with **WISCONSIN MUSIC CO.,** 20 N. Carroll Street *Madison*

A Prosperous looking man is a winner always. Good clothes make prosperity
E. J. Southwick, Merchant Tailor, 4 S. Carroll St.

Ohnhaus Michael E. (wf Matilda), moulder G. M. Co., h E Dayton 1118
Ohre John L., macht G. M. Co., h N Franklin 129
Ohre Melchior L. (wf Jorgina), macht G. M. Co., h S Hancock 130
O'Keefe Ann (wid John), h W Main 311
O'Keefe Jerry, engr St. P. R'y, h W Wash ave 624
O'Keefe John (68), died Aug. 6, '04.
O'Keefe Loretto M., h State 317
O'Keefe Margaret Mrs., employment agency, 317, h State 317
O'Keefe Martin (wf Margaret), real estate, agt C. O. D. Laundry, 317, h State 317
O'Keefe Mary, principal Brayton school, h E Wilson 117
O'Keefe Mary A., h W Main 311
O'Keefe Raphael J., stu, h State 317
O'Laughlin Elizabeth V., h W Dayton 611
O'Laughlin Mary (wid Patrick), h W Dayton 611
O'Lauson Jens J. (wf Natalia), lab U. S. S. Co., h E Johnson 2416
Olbrich Emil (22), died Aug. 29, '06.
Olbrich Michael B., lawyer, h Wis ave 209
Oldenburg Carl F. (wf Mary), lab G. M. Co., h N Webster 17
Oldenburg Carl L. (wf Emma A.), [Oldenburg & Shower], h Williamson 1125
Oldenburg Ernest C. (wf Jessie B.), macht N. E. Co., h E Johnson 950
Oldenburg Harley, firem St. P. R'y, h W Wash ave 511
Oldenburg Lucy M., clk K. & Co., h N Webster 17

OLDENBURG & SHOWER

[Carl L. Oldenburg, Walter L. Shower], painters and paper hangers, E Johnson 901
Oldey Elizabeth, dom, W Wash ave 636
Oldham Helen A. (wid Thomas W.), h E Gorham 113
Oldham Leslie L., lab G. M. Co., h E Gorham 113
Olds William L. (wf Deborah E.), travs. h W Gilman 144
O'Leary Charles (wf Julia), lab N. E. Co., h Mound 717
O'Leary Frank C., deputy city treasurer, h Mound 717
O'Leary John J., ptr, h Mound 811
O'Leary Joseph H., mason. h Mound 717
O'Leary Ralph W., ptr, h S Mills 612
O'Leary Theresa Mrs. (22), died July 21, '06.
O'Leary, see Leary
Olewiler Cyrus S. (wi Mary), lab Conklin, h Mound 715

OLIN & BUTLER

[John M. Olin, Harry L. Butler], lawyers, W Main o 1
Olin John M. (wf Helen R.), [Olin & Butler], h Langdon 762
Olinger Delia, emp N. E. Co., h Jenifer o 1450

Exclusive Agents for Mimeographs and Supplies
PARSONS PRINTING AND STATIONERY CO.

CRONIN'S CAFE TENNEY BLOCK 104 East Main St.

Olinger Frank S., macht N. E. Co., h Jenifer o 1450
Olinger H. S. (38), died Aug. 23, '04.
Olinger Isabelle (wid Harley), h Jenifer o 1450
Oliva Carmelo (wf Jennie), mason, h W Wash ave 747
Oliva Joe (wf Rosale), lab, h Wash st 818
Olive Edgar W. (wf Elizabeth R.), instr U. W., h Jefferson (202) 1602
Oliver James F. (37), died Nov. 20, '06.
Oliver Minnie T. (wid John Y.), h Monona ave 114-116
Ollis John (wf Eliza A.), [Ollis & Nelson], h E Mifflin o 412
Ollis & Nelson, (John Ollis, Robert N. Nelson), lawyers, r 4 Marston blk, W Main 2d fl (12) 13
Olman Alfred O., cost clk N. E. Co., h Williamson o 1432
Olman Ida M., drsmkr, h Williamson o 1432
Olman Nellie S., h Williamson o 1432
Olsen Andrew (wf Grace), cement finisher, h W Dayton 1018
Olsen Andrew (wf Margaret), [Olsen-Ainsworth Co.], h E Johnson 1025
Olsen Andrew (wf Matilda), teams, h E Mifflin 521
Olsen Anna M., stu, h E Wash ave 405
Olsen Annie M. Mrs., drsmkr, h E Wash ave 1310
Olsen Charles A. (wf Inga), emp tool room G. M. Co., h (F. O.) Dunning 2123
Olsen Emily, stu, h E Johnson o 629
Olsen Frantz, prt Amerika, h E Johnson o 629
Olsen Holden M., pastor Our Saviour's Church, h E Wash ave 405
Olsen Inga C., sten Nicodemus, h E Wash ave 1310
Olsen Jennie, clk V.-M. D. G. Co., h E Dayton 1317
Olsen Jerra, dom, N Henry 501
Olsen John J., grocer, 538, h W Wash ave 533
Olsen Lena Mrs., h E Main o 1918
Olsen Mangnel, sten I. H. Co., h E Dayton 1317
Olsen Martha (wid John), h E Dayton 1317
Olsen Milda N., drsmkr, h E Wash ave 405
Olsen Oscar (wf Frances), lineman Dane Co. Tel. Co., h W Doty 412

OLSEN OSCAR A.

(wf Marie), barber, baths, 9 W Main, h S Henry 129
Olsen Randi (wid Soren), h N Butler 124
Olsen Thomas, lab, h E Mifflin 521
Olsen William H., opr W. U. Tel. Co., h W Wash ave 533

OLSEN-AINSWORTH CO.

(Andrew Olsen, H. Berton Ainsworth), boat builders, N Franklin 412

OLSON A. & B.

(Anton, Berger), furniture, E Main 220, 222

Let Us Decorate, Paint or Paper your house. We will save you money and disappointment. 116 N. Carroll 118 State MAUTZ BROS. Phones: W 1217 D 1360

BON WALTZINGER 19 N. PINCKNEY ST. BONS

Olson Aaron, [Olson & Ahl], h S Brooks 414
Olson Adolph, lab M. Olson, h S Brooks 111
Olson & Ahl, [Aaron Olson, John Ahl], plasterers, S Brooks 414

OLSON & ANDERSON

(Martin Olson, Carl Anderson), mason contractors, S Brooks 111
Olson Andrew, lab U. W. farm, h Adams ave 2115
Olson Andrew W. (wf Annie L.), plasterer, h S Brooks 414
Olson Anna, h N Fairchild 16
Olson Anna, h E Dayton 1431
Olson Anna, h N Brearly 313
Olson Annie, dom Fess, E Doty 123
Olson Annie, waitress Avenue, Monona ave 114
Olson Anton, lab M. Olson, h S Brooks 111
Olson Anton (wf Anne), [A. & B. Olson], h N Brearly 313
Olson Berger (wf Helen), [A. & B. Olson], h E Gorham 1011
Olson Bergliat K., h E Gorham 1011
Olson Carl T. (wf Cassie E.), emp Conklin, h S Park 112
Olson Carrie, drsmkr, h E Wilson 125
Olson Carrie (wid Ole), h N Fairchild 16
Olson Charles, emp G. M. Co., h Rutledge 1302
Olson Charles (wf Adabelle), emp N. E. Co., h Jenifer o 1208
Olson Charles (wf Oleana), jan capitol, h S Blair 11
Olson Charles A., emp G. M. Co., h S Baldwin 413
Olson Dagny, opr Wis. Tel. Co., h N Baldwin 9
Olson Eddie O. (wf Marie), clk A. & B. Olson, h N Hancock 134
Olson Edward, h Chandler 822
Olson Ellen J., tailoress, h S Blair 11
Olson Elliot (wf Emma), macht, h Williamson 1405
Olson Emil A. (wf Sophie), macht G. M. Co., h Williamson 1335
Olson Fridolf, carp, h E Gorham 906
Olson George, emp N. E. Co., h Williamson o 1345
Olson George A., instr U. W., h Agricultural Hall
Olson George M., emp U. S. S. Co., h E Main 323
Olson Gerund, carp, h Williamson 1343
Olson Gunder, emp F. & J., h S Blair 9
Olson Halbert (wf Jennie E.), forem grinding dept F. & J., h Rusk 2119
Olson Hans, emp M. & I. T. Co., h Williamson 1343
Olson Hans P., macht G. M. Co., h N Baldwin 9
Olson Harold M. (wf Julia E.), asst forem winding dept N. E. Co., h E Mifflin o 1243
Olson Helga, opr Wis. Tel. Co., h N Baldwin 9
Olson Henry E., propr restaurant 402½, h E Wilson 125
Olson Herman A., emp N. E. Co., h Jenifer 1126
Olson Ida C., head waitress Avenue, Monona ave 114
Olson Jennie, drsmkr, h E Wilson 125

Steamers leave Bernard's Landing and U. W. Pier twice daily for . . . **Mendota Park** Call up D Phone 550 for time of Departure — An Ideal Outing —

CEMENT CONKLIN & SONS
105 East Washington Ave. 214 S. Baldwin.
641-645 W. Main St.

Olson John (wf Bessie), emp F. & J., h E Dayton 1431
Olson Julia, dom, Madison 1814

OLSON JULIUS E.
(wf Anna M.), prof U. W., h E Gorham 1012
Olson Lena, h S Second 17
Olson Lena, h E Dayton 1431
Olson Lena, dom Monona Hotel, E Wilson 624
Olson Lewis, farm lab, h E Dayton 1431
Olson Luella, emp Alford Bros., h W Mifflin 441
Olson Martin, lab M. & I. T. Co., h S Dickinson 414
Olson Martin J. (wf Matilda), [Olson & Anderson], h S Brooks 111
Olson Martin J. (wf Nettie O.), ptr Cleary Bros., h S Blair 9
Olson Mattie, cook Monona Hotel, E Wilson 624
Olson Mary, teacher, h N Henry 3d fl 20
Olson Mary Mrs., h Emerald 913
Olson Mary I., dom, E Gorham 129
Olson Mollie, h W Gilman 134
Olson Niels B. (wf Mary), carp, h Atwood ave (2112) 367
Olson Olaf M., tailor, h N Hancock 109
Olson Olaus F. (wf Annie), real estate, h Spaight 1215
Olson Ole, firem M. F. D., h S Webster 18
Olson Ole (wf Clara), firem St. P. R'y, h W Wilson o 532
Olson Ole (wf Olata), lab, h W Wash ave 744

OLSON OLE A.
(wf Anne M.), forem blacks F. & J., h E Wash ave 1310
Olson Ole G. (wf Emma), brkpr, h E Main o 304

OLSON OLE H.
(wf Laura), saloon, 619, h W Wash ave 619

OLSON OSCAR C.
(wf Anna M.), merchant tailor, 215 State, h S Blair 15
Olson Oscar H., macht G. M. Co., h Atlas Hotel S Baldwin 221-223
Olson Otto, ptr M. & U., h W Doty 541
Olson Rena M., drsmkr, h E Wilson 125
Olson Sever M. (wf Josephine), saloon, 307 State, 514, h W Johnson 139
Olson Sophia Mrs., h W Doty 113

OLSON THOMAS
(wf Gertie), fruit, toys, confectionery, ice cream parlors, 25 W, h E Main 324
Olson Thomas C. (wf Katherine E.), macht K. & W. Co., h S Blair 7
Olson Thorwold (wf Gjurti), macht F. & J., h Rusk 2126
Olson Torgrim (wf Karen), [Olson & Veerhusen], 7, 9 N Pinckney, h W Gilman 134

The acknowledged Perfume and Toilet Article Shop of Madison **Weaver's Drug Store**

Your LIFE is of Great Value, it is the essence of all you have and all you hope for. **Is it Insured?** Let me show you a Policy that will appeal to your good reason.
Standard Phone 1029 J. H. HEALY, General Agent 10 West Gilman Street

OLSON & VEERHUSEN
(Torgrim Olson, Herman J. Veerhusen), clothiers, furnishers, merchant tailors, N Pinckney 7, 9
Olson William G., macht N. E. Co., h Williamson 1345
Olstad Peter (wf Dora), lab, h E Wash ave 2129
Oltz Harry, macht F. & J., h E Gorham 1142
Olwell Bros. [Frank J., Morgan J.], grocers, Univ ave 625
Olwell Frank J. (wf Clara), [Olwell Bros.], h Univ ave o 625
Olwell Morgan J. [Olwell Bros.], h Univ ave o 625
O'Malley & Castle, [Michael H. O'Malley, John Castle], lubricating oils, wire fence, binding twine, E Wash ave 206
O'Malley Catherine (wid Dominic), h N Butler 119
O'Malley Eveline, h S Franklin 30
O'Malley Frank, emp N. E. Co., h Jenifer 1034
O'Malley Grace, trained nurse, h S Franklin 30
O'Malley John L. (wf Nellie), del clk Haswell, h S Blair o 140
O'Malley Joseph, ret, h S Franklin 26
O'Malley Martin (80), died Nov. 6, '05.
O'Malley Michael H. (wf Julia), [O'Malley & Castle], h N Butler 416
Omdalen Betsy, h (E. S.) Park pl 1010
Omdalen Hans O. (58), died Sept. 21, '04.
O'Mealy Clark S., teams C. C. Fuel Co., h W Doty 614
O'Mealy Mary (wid Thomas), h W Doty 614
O'Mealy Thomas (71), died Aug. 25, '05.
Omen Adam (wf Louise F.), butcher, 304 E Main, h N Franklin 21
Omen Earl, emp A. Omen, h N Franklin 21
Omlie Sarah, 2d cook Fess House, E Doty 123

OMNIBUS AND BAGGAGE LINE
B. Jefferson propr, N Webster 12
Onan Mary, dom, N Pinckney 424
On Sing Co. (Woo On, Woo Fang, Woo Yet, Woo Len, Woo Wing, Woo Mow, Woo Chin, Woo Wing Sing), Chinese and Japanese fancy goods, State 306
One Minute Coffee House, E. W. Eddy propr, restaurant, W Main 9½, 11
O'Neil Charles H. (wf Ellen), baggageman St. P. R'y, h W Doty 431
O'Neil Harry E. (wf Mary A.), brakm St. P. R'y, h W Main 733
O'Neil Jennie (wid John), h W Wash ave 745
O'Neil John (wf Rose E.), condr St. P. R'y, h W Doty 613
O'Neil John J. (wf Melinda), lab, h W Main 450
O'Neil Michael (wf Mary), teams Standard Oil Co., h W Wilson 620
O'Neil Patrick (wf Hanora), ret, h W Wilson 636

O'NEIL PATRICK H.
wf Elizabeth), propr West Madison Hotel, 633, h W Wash ave 633
O'Neil Thomas (wf Katherine), ret, h W Main 342

START A SAVINGS ACCOUNT WITH THE
SAVINGS LOAN & TRUST CO

WILKINSON & DALY **HIGH GRADE SHOES** $3 to $6 the pair Ladies' Hat & Boot Shop 25 N. Pinckney St.

O'Neill Alexander (wf Mary), macht G. M. Co., h W Wash ave 1019
O'Neill Anna, emp Hollister, h Drake 918
O'Neill Bridget Mrs. (67), died Nov. 29, '04.
O'Neill Catherine, housekeeper, h S Franklin 26
O'Neill Charles O. (wf Catherine C.), asst bkpr Bank of Wis., h N Pinckney 305
O'Neill Edward I., ret, h N Pinckney 305
O'Neill Estella C., h N Pinckney 305
O'Neill Frank C. (wf Emma), cook One Minute, h S Bassett 18
O'Neill John C. (wf Amelia), clk Sherlock, h E Main 606

O'NEILL MARTIN H.

(wf Emma M.), grocer, 822 W Wash ave, h Drake 925
O'Neill Michael G. (wf Margaret), moulder K. & W. Co., h N Blair 409
O'Neill Mollie, h Mound 1111
O'Neill Owen, ret, h W Wash ave 1019
O'Neill Owen J. (wf Anna M.), brick layer, h Drake 918
O'Neill Patrick J., brick layer, h S Park 431
Onn Yep, h N Pinckney 110
Onsager George (wf Gertrude), carp, h Williamson 1036
Onsager James P., macht G. M. Co., h Williamson 1036
Opera House Block, W Mifflin 6, 8, 10
Opera House Flower Store, V. Wayman, W Mifflin 10

OPERA SAMPLE ROOMS

Wenzel J. Wirka, saloon and restaurant, W Mifflin 20
Oppel John G. (wf Margaret), ret, h S Blair o 126
Oppel William A. propr Oppel's Fancy Grocery, 116 E Main, h N Hancock 16
Oppel William A. jr. (wf Mabel W.), mgr Oppel's Fancy Grocery, 116 E Main, h N Hancock 16

OPPEL'S FANCY GROCERY

[established '57], W. A. Oppel propr, E Main 116
Opsall Samuel M. (wf Marie), carp, h W Wash ave o 746
Orchard Minnie A., nurse, Langdon 752

OREN ARTHUR B.

dentist, suite 13, 14 8 S Carroll, h N Butler 124
O'Rourke Eugene (50), died Nov. 21, '04.
O'Rourke James, blacks, h E Gorham 923
O'Rourke Rose, h E Dayton 108
Orr Nellie Hobbins Mrs., h Drake 1309
Orton Park, between Spaight, Rutledge, S Few and S Ingersoll
Orvis Alvah G. (wf Emma L.), ret, h Adams 1714
Orvis Mary E., stu, h Sterling pl 427
Orvis Sarah Mrs., h E Johnson 324

Paul W. McKay Suburban Property Fire Insurance

ELECTRIC FIXTURES Electrical Supply Co.
Telphone 680

Orvis William H. (wf Nellie M.), asst lib Wis. state lib, h Sterling pl 427
Orvold Jens (wf Lena), carp, h Drake 924
Osborn Annie, h N Frances o 303
Osborn Annie Mrs., h N Lake 106
Osborn Belle E. Mrs., h Langdon 241
Osborn Harry (wf Mary), lab, h N Lake 106
Osborn Lorenzo, emp Cooley & Son, h N Frances o 303
Osborn Robert, pattern maker, h W Wash ave 704
Osborn Robert H., carp G. M. Co., h Spring 1212
Osborn Willard R. (wf Lillian B.), crane opr G. M. Co., h E Wash ave 613½
Osborne Julia S., h King 124
Osborne Julia S. Mrs., h King 124
Osborne Patricia M., teacher, h King 124
Oscar William M. (wf Hilda), crp, h (S. M.) cor Hickory and Cedar
O'Shea M. Vincent (wf Harriet F. E.), prof U. W., h Langdon 140
O'Sheridan Daniel, gardener, h (S. M.) Lakeside
O'Sheridan Daniel, jr., cement worker, h (S. M.) Oregon
O'Sheridan Eleanor (40), died Feb. 20, '05.
O'Sheridan Mary Grant, author, h (S. M.) Lakeside
O'Sheridan Philip N., cement worker, h (S. M.) Oregon
Osland Einar (wf Lena), tailor, h N Blair 23
Osland Olga, clk Knox & Co., h N Blair 23
Osterfund Ernest, brkpr, h Univ ave 602
Ostrander George (wf Lena), lab, h E Wilson 147
Otgaard Carl, lab, h (E. S.) Elmside blvd 1919
Otis Daniel Henry, asst prof U. W., h U. W. farm
Otis Edward T. (wf Emma), h N Warren 215
O'Toole Barbara, dom, E Wilson 16
O'Toole John, lab, h Monona st 137
O'Toole Mary, dom, Langdon 131
O'Toole May, emp Lion Laundry, h N Blount 108
O'Toole Michael (wf Elizabeth), cement finisher Carey, h Monona st 137
Ott Beulah, opr Wis. Tel. Co., h Elmside blvd 2007
Ott Harlow S. (wf Isabella C.), propr Ott's Pharmacy, 21 N Pinckney, h Jenifer 807
Ott Henry E., ship clk Advance Thresher Co., h Williamson 841
Ott John George, ins agt, h Jenifer 754
Ott Katharina U. (wid J. Conrad), h N Broom 13

OTT'S PHARMACY
Harlow S. Ott propr, drugs, N Pinckney 21

Otterson Andrew (wf Marie), teacher M. H. S., h W Doty 410
Otterson Lena, dom, Wis ave 415
Otterson Otto, teams U. W. farm, h Farm pl 434

Go to **W. J. GAMM'S for Diamonds** 3 W. Main Madison

Musical Homes demand GOOD Musical Instruments. Quality and Value are our Specialties. WISCONSIN MUSIC CO. 20 N. Carroll St., Madison

Otto Adelaide, stu, h Spaight 1323
Otto Elmira, ret, h Jenifer o 711
Otto Frank, barber, h Jenifer o 711
Otto Hannah L., clk Burrows, h Spaight 1323
Otto Johanna Mrs. (81), died Feb. 23, '05.
Otto John A., clk Stidgen, h Spaight 1323
Otto William J., macht G. M. Co., h Spaight 1323
Ottow Frederick K. (wf Wilhelmina), emp N. E. Co., h Rutledge 1224

OTTOW JOHN G.
(wf Emma D.), plumber, 225 King, h E Mifflin 606
Our Church Life, (religious monthly), Rev. W. M. Ellis editor, endeavor, E Wash ave 119
Outhouse Horace (50), died Jan. 9, '06.
Outhouse William H. (wf Julia A.), ret, h Madison 1812
Outzen Andrew N., stu, h Frances 118
Outzen Hansinna (wid Anton), h N Frances 118
Ovenden Charles, prt C. Ptg. Co.,h S Mills 402
Overton James B. (wf Mary), instr U. W., h Wis ave 512

OWEN EDWARD T.
(wf Emily B.), prof U. W., h State 614
Owen Emily P., stu, h State 614
Owen Hannah, drsmkr K. & Co., h S Hancock o 141
Owen Herman Everett, instr public school music, U. W. school of music, h State 615
Owen John, stu, h S Hancock 130
Owen Ray Sprague (wf Theo B.), instr U. W., h S Mills 221
Owens Frank J., propr Students' Mentorium, 3d fl 213 W Gorham, h N Park 311
Owens Lylici J., stu, h E Dayton 25
Owens Mabel W., bkpr Owens, h E Dayton 25
Owens Mamie, h N Park 311
Owens Maud E., sten F. Eastman, h W Wash ave 517
Owens Mary N., h W Doty o 438
Owens Thomas (wf Ellen T.), carp, h N Park 311

OWENS WILLIAM
(wf Mary), plumber and gas fitter, 118 N Pinckney, h E Dayton 25

P

Radke's Coal, Coke, Wood, Cement, Tile and Brick EAST END . . . PHONES, Bell 910, Standard 6134

Paddock Leantha (wid Ormund), h W Wash ave 503
Paetow Louis J., instr U. W., h W Gilman 226
Page Charles D., lather, h W Johnson 544

Prompt Delivery *Careful attention to orders* **Piper Bros.** 4 Stores

Everything for The OFFICE **PARSONS** Printing and Stationery Co.

Page Edward M. (82), died Jan. 17, '06.
Page Harlan K. (wf Beatrice A.), reporter Dem., h Grant 809
Page Henry P. (wf Abbie A.), night watch, h W Johnson o 412
Page John J. (wf Bridget), plaster contractor, 520, h W Johnson 520
Page Maria (wid Edward), h W Johnson 544
Pahlmeyer Bernhardt (wf Carrie B.), grocer, 602, h (H. P.) Atwood ave 602
Paine Charles B., app W. Mayer, h S Third 8
Paine Fred, emp Feboch, h (F. O.) Elwood ave
Paine Frederick L., h E Main 905
Paine George C. (wf Anna L.), carp, h S Third 8
Paine George D., emp C. Ptg. Co., h S Third 8
Paine George H., lab, h E Main 905
Paine William E. (wf Anna), carp, h E Main 905
Paisley James, lab, h S Blair 134
Palace of Sweets, M. W. Keeley, confectioner, caterer, N Carroll 112, 114, State 110, 112
Paldi Vincenzo, lab, h State 3d fl 235
Palm Benjamin H. (wf Theresa), emp B. S. S. Co., h (S. M.) Maple 1301
Palm John (wf Anna), ret, h S Franklin rear 15
Palm Matthias, picture framer, h S Franklin rear 15
Palmer Aaron G. (wf Emma E.), electr N. E. Co., h Williamson 1354
Palmer Cassius M. (wf Annette), real estate, 1809, h Jefferson 1809
Palmer Charles M. (wf Elizabeth M.), clk State Bank, h W Gilman 123
Palmer George I., h E Johnson 750
Palmer Grace A., h E Johnson 750
Palmer Isaac A. (wf Alcena E.), ptr, h E Johnson 750
Palmer J. Howard (wf Alice A.), v-pres State Bank, h Langdon 126
Palmer Mabel, music teacher, h Jefferson 1809
Palmer Simon E. (wf Florence), macht, h E Mifflin 1244
Paltz Barbara, dom, Langdon 211
Paltz George (wf A. Katherine), [George Paltz & Co.], penny arcade, 28 E Mifflin, h W Gorham 417
Paltz George & Co. (George, Matthew) ,proprs Park Bowling Alleys, N Carroll u 30
Paltz Jacob, app ptr, h W Mifflin 323
Paltz John (wf Katharine), propr Madison Rug Factory, 124, h W Mifflin 323
Paltz John (wf Theresa), lab, h W Johnson 325
Paltz Margaret, drsmkr, h W Mifflin 323
Paltz Matthew (wf Katherine), [George Paltz & Co.], h W Johnson 525
Paltz Peter J. (wf Angeline), gardener, h Sherman ave rear 1603
Paltz Theresa, h W Johnson 325

A Good Appearance IS ESSENTIAL to SUCCESS
E. J. Southwick, MERCHANT TAILOR... ....4 S. Carroll Street

Artists materials of every description 116 N. Carroll; 118 State **Mautz Bros.**

Paltz William V., emp T. C. Co., h W Johnson 325
Pammesberger William, meat market, (2011) 310, h Atwood ave (2006) 305
Pankalla Paul J. (wf Bertha M.), tailor, h E Main 316
Pankow Theodore J., asst city engineer, h W Johnson o 1021

PANTORIUM STEAM DYE WORKS

M. Davy, u 401 W Gilman, Univ ave 702
Pape Charles E. (wf Nellie M.), carp, h E Johnson o 731
Pape Louise, dom, Monroe 1706
Papenfus William, sausage maker Hoven, h W Dayton 435

PARDEE ARTHUR A.

(wf Elizabeth W.), drugs, 109 W Main, 112 S Hamilton, h N Henry 7
Pardee Arthur M. (wf Zell M.), bkpr 1st Nat. Bank, h Prospect pl 849
Pardee Edna A., h N Henry 7
Paris Philip, brakm N. W. R'y, h E Wash ave 515
Park Allan, stu, h E Johnson 1114
Park Allan G. (wf Gertrude L.), clk Brown est, h E Johnson 1114
Park Benjamin W. (wf Minnie), h E Gorham 1127
Park Bowling Alleys, (George Paltz & Co.), proprs, N Carroll u 30

PARK HOTEL

George A. Lougee propr, S Carroll 30
Park Marjorie G., stu, h E Johnson 1114
Park Maurice, stu, h E Johnson 1114

PARK & SAFFLE CO.

Clarence A. Saffle, typewriters, office supplies, State 116
Park William J. (wf Margaret), ret, h E Johnson 1128
Parke Harry J. (wf Louise S.), bkpr G. M. Co., h State 520

PARKER EDUCATIONAL CO., THE

W. N. Parker pres; Agnes Lanz secy; publishers Wisconsin Journal of Education; proprietors Parker Teacher's Agency, E Main 3d fl 23
Parker Everett, clk, h State 543

PARKER FLETCHER A.

professor of music and director of the University of Wisconsin School of Music, office 2d fl 30 W Mifflin, Library Hall U. of W., h W Gilman 14
Parker George H., emp M. G. & E. Co., h S Franklin 134
Parker Robert N. (wf Christiene B.), lab M. G. & E. Co., h S Franklin 134
Parker Teacher's Agency, The Parker Educational Co., proprs, E Main 3d fl 23
Parker Walter, del clk Bollenbeck, h S Franklin 134

Billiard, POOL AND COMBINATION Repaired. Full line of Supplies. MATT R. CRONIN, Tenney Block **Tables**

PARKER WILLARD N.

(wf Minnie M.), pres The Parker Educational Co., o 23 E Main, h N Hancock 19
Parker William J., driver Am. Ex. Co., h E Doty 123
Parkinson Alfred, forem Baines, h Williamson 602
Parkinson Edward E. (wf Gertrude M.), adv mgr Thresherman, h E Gorham 25
Parkinson Edward S., bailiff U. S. courts, h E Gorham 25
Parkinson Eve., lib asst hist lib, h Jenifer 921

PARKINSON FRANK E.

(wf Ava), lawyer, 3d fl 9 S Pinckney, h Jenifer 921
Parkinson Harriet, h Wis ave 516
Parkinson John B. (wf Frances J.), v-pres U. W., h Wis ave 516
Parkinson John M. (wf Anna S.), lawyer, h Mendota ct (25) 615
Parkinson Marshall M. (wf Adelaide N.), pres Parkinson-Marling Lumber Co., 625 E Main, h Langdon 217
Parkinson Maud M., teacher, h Jenifer 921
Parkinson Myra, stu, h Wis ave 516

PARKINSON-MARLING LUMBER CO.

Marshall M. Parkinson pres; Walter A. Marling secy and treas; lumber, lath and shingles, E Main 625
Parks Fronia (wid George), emp One Minute, h W Dayton o 512
Parmenter Lionel R. (wf Julia), crane opr N. E. Co., h Williamson 1139
Parquale Parco, lab, h State 3d fl 235
Parr Cloe (wid Sylvester), h Spring 1228
Parr Frederick S. (wf Clara), clk, 113 E Wash ave, h Erin 1018
Parr Lafayette, h Jefferson (201) 1603

PARR LAFAYETTE L.

(wf Mary R.), mason contractor, h Erin 1012
Parr Thad C., stu, h Spring 1228
Parr William E. (wf Jessie B.), forem M.-K. L. Co., h (H. P.) Park pl 703
Parrott Alfred (wf Eliza), mason, h Drake 1023
Parrott Fowler, emp N. E. Co., h Spaight o 1044
Parrott William H. (wf Agnes), carp contractor, h Emerald 931
Parsons Anna, emp Sherlock, h S Pinckney flat 2 122½
Parsons Burton M. (wf Florence M.), [Parson's Printing and Stationery Co.], 24 N Carroll, h N Fairchild 30
Parsons Caryl, stu, h Spaight 1014
Parsons Claire, sten U. W. law bldg, h Spaight 1014
Parsons Dennis J., lab, h Mound 815
Parsons Emily, principal Irving school, h N Webster o 15
Parsons Isabelle, stu, h Spaight 1014
Parsons Margaret E. (wid William M. C.), h Spaight 1014
Parsons Mary A. (wid William), h Mound 815

Greatest Toy Animal **Circus** —AT— WALTZINGERS **On** This great big **Earth**

You can get it at **Weaver's Drug Store**

PARSONS' PRINTING AND STATIONERY CO., THE
B. M. Parsons, printers, stationers, N Carroll 24
Patno Edward (wf Mary), teams, h S Paterson 6
Patrick Walter A. (wf Sarah E.), carp, h Williamson rear o 1014
Patten Maggie H. (26), died July 14, '04.
Patter Lena, dom, W Mifflin 536
Patterson David L., instr U. W., h N Frances 621
Patterson George A. (wf Marian D.), ret, h E Gorham 618
Patterson Hattie E., bkpr Wis. Tel. Co., h E Gorham 618
Patton Lillie, h W Johnson 821
Patton William J., nurse M. S., h (S. M.) Lakeside
Patzer Beatrice Rossbach Mrs., physician, 1032, h W Dayton 1032
Patzer Otto (wf Beatrice), instr U. W., h W Dayton 1032
Paull Harriett S. (wid John G.), h E Gorham 636
Pauls James, carp, h S Franklin 101
Paulson Anna, dom, E Gilman 133
Paulson Anton C. (wf Margaret), [Boehmer & Paulson], h N Murray 6
Paulson Christian H., emp P.-M. L. Co., h E Gorham 1025
Paulson Gurine, h W Mifflin 449
Paulson Jure (84), died July 28, '04.
Paulson Odin, app G. M. Co., h W Mifflin 449
Paulson Ole (wf Mary), lab, h W Mifflin 449
Paulson Richard, h E Gorham 923
Paulson Sophia Mrs., h E Gorham 1025
Paulson Susie, dom, h W Gilman 21
Paulus Mae, emp Simons, h S Butler 107
Pauly Saraphine (wid Jacob), h Univ ave o 712
Paunack Amelia (wid Frederick), h Univ ave 811
Paunack August O., asst cashier Bank of Wis., teller State st branch, h N Park 319
Paunack Edward F., dealer in rough and cut stone, 501 W Dayton, h Univ ave 811
Paunack Emma (wid Frederick), h N Bassett o 219
Paunack Ida A., h N Park 319
Paunack Jean M. (wid F. William), h W Wilson 112
Paunack Johanna (wid August), h N Park 319
Paunack Minnie, h Univ ave 811
Paunack Robert R., naval cadet Annapolis, h N Park 319
Payne Alice L., secy and treas Electrical Supply Co., h E Gorham 305
Payne Laura M. Mrs. (56), died April 15, '06.
Payton Bessie, music teacher, h W Wash ave 341
Payton Jeanette (45), died Sept. 15, '06.
Payton John, moulder S. & K., h W Wash ave 341
Payton John H., emp N. E. Co., h E Dayton 1344

Building Material **CONKLIN & SONS**
105 E. Washington Ave. 214 S. Bladwin.
641-645 W. Main St.

SAVINGS LOAN & TRUST CO PAYS 4 PER CENT on time Certificates

Payton Katharina (wid James), h Univ ave 510
Payton Martin (wf Josephine), moulder, h E Dayton 1344
Payton Mary K., h E Dayton 1344
Peabody Arthur (wf Agnes C.), architect U. W., h N Frances 630
Peabody Fred L. (wf Ira May), firem M. F. D., h N Warren 320
Peabody Marion, stu, h N Frances 630
Pearce Anna (wid Wilford A.), emp Frances Coyne, h Rusk 2028
Pearce Clarence F. (wf Irene), macht, h Rutledge o 1322
Pearce Mattie J., sten Am. Cigar Co., h S Bassett 117
Pearl George B. (wf Isabelle F.), train baggageman N. W. R'y, h Spaight 1227
Pearson Andrew S. (wf Sophia), cutter, h W Mifflin 521
Pease Carlos C. (wf E. Eudora), h S Mills 216
Pease Clifford C., stu, h S Mills 216
Pease E. Winnie, teacher, h S Mills 216
Pease Edna C., stu, h S Mills 216
Pease Verne S., rep staff Dem., h W Wilson 320
Pease William F. (wf Charlotte), expert F. & J., h E Gorham 1130
Pecher Frank J. (wf Helen B.), clothing, men's furnishings, 416 State, h S Bassett 9
Pecher Henry (wf Mary V.), barber, baths, 414, h State 414
Pecher John J. (wf Mary), secy and treas Wis. Bill Posting Co., h N Broom 119
Pecher Katharina (wid Franz), h State o 416
Peck Albert (wf Minnie), lab, h Conklin pl 521
Peck Mary D. (wid Samuel F.), h Madison 1625
Peck Victor E. (wf Mary E.), hotel, Watertown, Wis., h E Johnson 109
Pedersmoen Haldor C. (wf Eliza), macht G. M. Co., h E Wash ave 1306

PEDERSON NICK

(wf Bertha), saloon, 615 h W Wash ave 617
Pedrancini Joseph, lab, h Univ ave 609
Pedrancini Umbertto, lab, h Univ ave 609
Peel William, ngt clk Simons, S Butler 107
Peirce Lillian G., clk K. & Co., h E Johnson 722
Peirce Nina G., clk K. & Co., h E Johnson 722
Peirce Ray W. (wf Delphine), clk F. & J., h North e limits
Peirce Samuel L. (wf Mary), ptr G. M. Co., h E Johnson 722
Peltier Albert M. (wf Ada), propr The Bismarck, 110 King, h W Wash ave 536
Pelton Jessie Mary, teacher, h W Wilson 145
Pelton & Klauber, (Milford Pelton, Moses S. Klauber), leaf tobacco, W Wash ave 659
Pelton Milford A. (wf Clara M.), [Pelton & Klauber], h W Wilson 145

Rich is the man who can earn a living and keep his life insured. Let me show you a plan that will put you at peace with your pillow.
J. H. HEALY, General Agent, 10 West Gilman Street Standard Phone 1029

Who's Your Launderer? WE WANT TO BE. LION LAUNDRY.

Pemberton George, fish dealer, h Williamson 725
Pence William D. (wf Charlotte), prof U. W., h W Gilman 212
Penfield Belle C. (wid Carroll), clk, h Jenifer 1041
Pengelly John W. (wf Clarisa), [Powell & Pengelly], h W Wash ave 453
Pengelly Roy L., stu, h W Wash ave 453
Pengelly Ruby V., stu, h W Wash ave 453
Pengra George H. (wf Anna M.), ret, h W Johnson 817
Pengra Stella M., stu, h W Johnson 817
Penny Arcade, George Paltz propr, E Mifflin 28
Penoyer Maud N., deputy county clerk, h Spaight 940
Penoyer Sarah C. (wid Frank E.), h Spaight 940

PEOPLE'S CASH MARKET
O. Nessvig mgr, Williamson 1327

People's Church, (S. M.) Pond
Peper August H. (wf Mina M.), carp, h Rutledge 1351
Peper John W. (wf Emma), [Newbury & Peper], h S Carroll 320
Pepper Elizabeth (wid Herman), h S Carroll 314
Pepper Frederick W. [Pepper & Meier], h S Carroll 314
Pepper & Meier, [Frederick W. Pepper, Charles E. Meier], real estate, r 6 Badger blk, S Carroll 14
Pepper Sophia E., h Williamson 1420
Percival Oscar A., carp Findorff, h W Main 451
Percy Robert, emp St. P. R'y, h W Main 506
Perkins Walter S., teams, h S Blair 29
Perkins William (wf Mary), lab, h S Fairchild 116
Perley Anson A. (wf Clara), firem G. M. Co., h Williamson o 1052
Perlin Louis, peddler, h Mound 802
Perlman Leo (wf Elizabeth), peddler, h Mound o 1221
Perlman Max (wf Eva), lab, h Mound o 822

PERLMUTTER NOAH
(wf Ellen), merchant tailor, men's furnishings, hats, 107 W Main, h W Wash ave 535
Perpurkie Michael, emp St. P. R'y, h W Main 506
Perry Benjamin F., ret, h E Johnson 20
Perry Ida M. (wid George P.), h W Dayton 1203
Perry Rivers L., stu, h W Dayton 1203
Persenski Theodore (wf Bertha), ptr G. M. Co., h E Johnson 2542
Persenski Ida M., h E Johnson 2542
Persons Leverette W. (wf Minnie), ship clk Am. Cigar Co., h W Dayton 926
Persons Loretta L. (wid Milton P.), h N Murray 2d flat 421
Pertchborn Mamie, dom, N Henry 501
Perwin Max (wf Mary), travs, h W Dayton 823
Perwin Richard, stu, h W Dayton 823
Pesch Mary, emp French Battery Co., h W Doty 546

WILKINSON & DALY LADIES' HAT AND BOOT SHOP . . . 25 NORTH PINCKNEY STREET . . .

PEARL And Silver Handled At Gamm's, 3 W. Main **UMBRELLAS**

Pesch Theresa M., sten Dr. Law, h W Doty 546
Pesec Jacob, carp, h (E. S.) Lake ave 733
Peters Arthur A. wf Frances I.), ptr G. M. Co., h N Baldwin 124
Peters Fay, h N Baldwin 124
Peters Henry (wf Sophia), inspector F. & J., h First 118
Peters Herman W., lineman Wis. Tel. Co., h W Main 518
Peters John (wf Mary), emp U. S. S. Co., h Merry 203
Petersley Cora M., h W Johnson o 528
Petersley Ida H. (wid Herman), h W Johnson o 528
Petersen Bettie, h W Johnson 808
Petersen Celia Mrs., h N Butler o 319
Petersen Christian T. (wf Ingeborg), carp, h N Bassett o 11
Peterson Albert, lab, h E Main o 1918
Peterson Amanda, h E Johnson 742
Peterson Andrew (wf Anna J.), ptr, h E Johnson 710
Peterson Andrew L., coachman Davidson, h S Pinckney flat 1 122½
Peterson Anna C., emp M. S. L., h N Broom o 312
Peterson Annie Mrs., h E Johnson 20
Peterson Belle, cook, Wis ave 424
Peterson Christ (27), died Aug. 20, '05.
Peterson Clara, emp Alford Bros., h N Blair 106
Peterson Ella M. (18), died May 11, '06.
Peterson Ever (wf Inga), polisher F. & J., h E Dayton 1313
Peterson George, lab U. W., h Lorch 439
Peterson George (wf Ruby), lab N. E. Co., h Winnebago (2765) 2665
Peterson George (wf Turena), track forem M. & I. T. Co., h E Mifflin 1317
Peterson George J. (wf Matie), [Goude & Co.], h N Baldwin 120
Peterson George O., teams Conklin, h N Warren 426
Peterson Gertrude A., h S Pinckney flat 1 122½
Peterson Gullick (wf Johanna), carp, h Winnebago 1935
Peterson Gustav (wf Hannah), lab, h Railroad 1924
Peterson Hannah B., h W Dayton 410
Peterson Hans, carp, h E Main 524
Peterson Hans K. (wf Nora), jan Avenue Hotel, h N Warren 426
Peterson Harriet, h Sherman ave 1024
Peterson Helen, undergraduate nurse M. S., h (S. M.) Lakeside
Peterson Ingeborg (wid Peter), h E Johnson 945
Peterson Iva H., clk Drs. Sheldon, h S Pinckney flat 1 122½
Peterson John, lab G. M. Co., h Williamson 1309
Peterson John, emp F. & J., h E Wilson 1311
Peterson John, bkbdr Dem., h E Johnson 742
Peterson John A., clk Hub, h E Dayton 1248
Peterson John P., moulder S. & K., h E Mifflin 1317
Peterson Joseph, emp Madison Carriage Co., h Univ ave 609

Electrical Novelties **Electrical Supply Co.** Telephone 680

You can get what you want when you want it, at **PIPER BROS.** 4 Stores

Peterson Lawrence (wf Nicolena), ngt watch court house, h W Dayton 410
Peterson Lena, dom, W Doty 15
Peterson Louisa, dom Main Hotel, h N Warren 426
Peterson Martin, carp, h W Wash ave o 706
Peterson Martin (wf J. Mabel), motorman M. & I. T. Co., h Center pl 707
Peterson Mary, dom Avenue Hotel, h N Warren 426
Peterson Nora, dom, W Wash ave 113
Peterson Olaf, lab Conklin, h N Warren 426
Peterson Ole (wf Bertha), stoker M. G. & E. Co., h Winnebago 2061
Peterson Otto, lab, h E Johnson 742
Peterson Peter, lab U. W. farm, h Farm pl 434
Peterson Peter (wf Carrie), carp, h E Johnson 742
Peterson Peter O. (wf Anna M.), lab U. W. farm, h Univ ave o 2103
Peterson Simon, lab M. & I. T. Co., h N Fairchild 16
Peterson Sina K., h W Dayton 410
Peterson Sophie, cook, Langdon 28
Peterson Theodore, ptr M. P. & W. P. Co., h Williamson 920
Peterson Theodore M. (wf Lulu B.), R. F. D. carrier No. 1, h W Main 526
Peterson William, ptr, h S Pinckney flat 1 122½
Peterson William C. (wf Anna K.), supt's clk N. E. Co., h N Hamilton 2d fl 112
Peterson William G., cupola tender S. & K., h E Mifflin 1317
Petherick E. Richard (wf Mary A.), court crier, h S Hamilton 314

PETHERICK WILLIAM J.

deputy clk supreme court, h E Mifflin 201

PETRIE, HERRINGTON & CO.

[William E. Petrie, William W. Herrington], wholesale dealers and jobbers. implements and vehicles, warehouse 304-8 S Livingston, office E Wilson 303, 305, 307, 309
Petrie Nicholas, cigar maker, h N Henry 14
Petrie William E. (wf Mary C.), [Petrie, Herrington & Co.], h E Gorham 9
Pettengill Mary A. (wid Asa E.), h Langdon 638
Pevian Dora (wid Frederick), h E Johnson 318
Pfahler Albert L. (wf Catherine), [T. Hurley & Co.], condr St. P. R'y, h W Dayton 602
Pfankuchen Johanna, experienced nurse, h S Henry 20
Pfankuchen Sophia, drsmkr, h S Henry 20
Pfeil Delia, waitress Park Hotel, S Carroll 30
Pfister Frank M., ship clk Heilmann, h N Hancock 126
Pfister George J., harness maker M. S. Co., h N Hancock 126
Pfister Louis J. (wf Katherine), h N Hancock 140

Children enjoy practice with our Pianos. The touch is light, the action easy for little fingers, the tone beautiful.
Wisconsin Music Co., 20 N. Carroll St., Madison

The TIME, the PLACE and the CLOTHES
Merchant Tailor **E. J. SOUTHWICK** **4 S. Carroll Street**

Pfister Mary A. Mrs., h N Hancock 126
Pfleuger John E., cooper Hess, h Merry 217
Pfund Anna, stu, h N Hancock 9
Pfund Carl F., stu, h N Hancock 9
Pfund Helen, h N Hancock 9

PFUND HERMAN

(wf Anna), lawyer, r 8, 9 Tenney blk 2d fl 110 E Main, h N Hancock 9
Pfunte Albert, barber, h S Franklin 125
Phalen Catherine Mrs. (65), died May 2, '05.
Phalen Edward J. (wf Ellen), moulder G. M. Co., h North 316
Phalen Joseph, lab, h Jenifer 1134
Phalen William P. (wf Theresa), moulder G. M. Co., h North 223
Pharnes Thel, h E Wash ave 2221
Phelps George, engr Capital House, King 212
Phi Alpha Delta Fraternity, honorary (law), W Gilman 229
Phi Delta Theta Fraternity, Robert W. Baily treas, N Lake 620
Phi Gamma Delta Fraternity, E. Gordon Fox treas, N Lake 609
Phi Kappa Psi Fraternity, Robert W. Lee treas, State 811
Phi Kappa Sigma Fraternity, C. S. Larsen treas, Langdon 619
Phillips A. R. Mrs. (49), died Aug. 4, '06.
Phillips Frederick L. (wf Louise), ret, h W Wilson 433

PHILLIPS H. A. & SON

[Henry A., Ralph C.], agricultural implements, Williamson 523, 525
Phillips Henry A. (wf Emma E.), [H. A. Phillips & Son], h Jefferson 1909
Phillips Hugo, emp B. S. S. Co., h (S. M.) Maple 1301
Phillips James D. (wf Darley P.), prof U. W., h N Charter 444
Phillips Jessie Y., h W Gorham o 152
Phillips Ralph C. [H. A. Phillips & Son], h Jefferson 1909
Phillips Robert A., stu, h Jefferson 1909
Phillips Ruth M., teacher, h Jefferson 1909
Phillips Ulrich B., instr U. W., h E Gilman 28
Philumalee David, ret, h Mound 812
Philumalee David J. (wf Elizabeth), mason, h Spring 1115
Philumalee Harvey (wf Josephine), teams, h Mound 812
Philumalee William J. (wf Minnie), teams, h Erin 922
Pi Beta Phi Sorority, Bessie Coleman treas, Langdon 223
Piche Albert C. (wf Edna), tailor S. & B., h S Franklin 107
Pickarts Lucien J. (wf Jessie V.), bursar U. W., h N Park o 429
Pickarts Mary E. (wid Andrew), h N Park 429
Pickarts Mary Eliza, asst instr ladies' gymnasium U. W., h N Park 429
Pickering Harry A. (wf Lena B.), h Division 2229
Pickford Henry W. (wf Ella A.), solic and col Dem., h S Mills 201

LARGEST LINE OF **Fine Stationery=Parsons** Printing and Stationery Co.

EAT AT CRONIN'S

Pickford Merle S., teacher, h S Mills 201
Piediscaly Tomaso, lab city quarry, h W Johnson 616½
Pieh Adolph F., teams, h (S. M.) Oregon
Pieh Alma, emp B. S. S. Co., h (S. M.) Maple 1337
Pieh Caroline Mrs., h (S. M.) Pond
Pieh Frena M., h (S. M.) Oregon
Pieh George, emp B. S. S. Co., h (S. M.) Maple 1337
Pieh John F. (wf Emma H.), gravel pit, h (S. M.) Oregon
Pierce Alfred T., stu, h N Pinckney 424
Pierce Alvah E. (wf Annie), electr J. S. Eastman, h E Dayton 1247
Pierce Andrew J. (wf Elizabeth R.), ret, h Rutledge 1244
Pierce Betsey Mrs. (78), died Nov. 16, '05.
Pierce Caroline Mrs., boarding, 501 N Henry, h N Pinckney 424
Pierce Elmer, professional ball player, h Rutledge 1244
Pierce F. V. & Co. [Frank V. Pierce], commission merchants, W Wash ave 604
Pierce Frank V. (wf Evalyn), [F. V. Pierce & Co.], h W Wash ave 333
Pierce George M. (wf Caroline S.), propr Brodhead Light & Power Co., h N Pinckney 424
Pierce Grace S., clk secy of state, h Rutledge 1244
Pierce Helen M., teacher, h N Pinckney 424
Pierce Lester, ptr, h E Dayton 722
Pierce Maurice C., stu, h N Pinckney 424
Pierson George M. (wf Elizabeth), travs, h Williamson 801
Pierson Jay J., stu, h Williamson 801
Pietsch Anna, dom, E Wilson 520
Pietzsch Harriet S., teacher, h W Wash ave flat 3 109
Pietzsch Walter O. (wf Mary), chief clk bureau lab and stat, h W Wash ave flat 3 109
Pinard Arthur F. (wf Catherine R.), h E Wilson o 506
Pinfold William E. (wf Ada E.), drayman, h N Franklin o 136
Pink John M., emp G. M. Co., h Spaight 1227
Pinney Mary M. (wid Silas U.), h W Wilson 109
Pioneer Block, E Main 1, 3, 5
Piper Alfred A. [Piper Bros.], 23 N Pinckney, h N Mills 313
Piper Anna M., h N Mills 313

PIPER BROS.

(Charles E., Samuel A., Howard D., Alfred A.), grocers, 23 N Pinckney, 113, 115 E Wash ave, 14 E Mifflin, N Hamilton 301
Piper Charles E. [Piper Bros.], 113-15 E Wash ave, h N Mills 313
Piper David M. (wf Augusta L.), ret, h N Mills 313
Piper Howard D. (wf Clara J.), [Piper Bros.], 14 E Mifflin, h N Murray 403
Piper Samuel A. (wf Louise), [Piper Bros.], 23 N Pinckney, h N Murray 409

Picture framers, decorators, paper-hangers, jobbers in paints, oils, etc. - - - - **MAUTZ BROS.** **116 N. Carroll; 118 State**

PIPER WILLIAM

(wf Mary Urettie), grocer, State 310, h Johnson ct 302
Pisciotto John, lab, h W Johnson (307) 316
Pitman Annie M., h N Henry 414

PITMAN DRY GOODS CO., THE

William G. Pitman pres and treas; Robert Kerr secy; dry goods, carpets, W Main 5
Pitman Elinor, drsmkr, h Erin 1043
Pitman Eugenia S. (wid William G.), h N Henry 414
Pitman Frank W., electr, h Erin 1043
Pitman George W. (wf Lydia), contracting carpenter, h Erin 1043
Pitman Jennie M., drafts Porter, h N Henry 414
Pitman Jessie, milliner, h Erin 1043
Pitman Marshall, carp, h Erin 1043
Pitman William G. (72), died Nov. 23, '06.
Pizzo Ferdinando (wf Jennie Giovana), scissors grinder, 108 N Pinckney, h Clymer pl 613

PLAENERT FERDINAND C.

(wf Bertha), sand and gravel, h (S. M.) Midland 638
Plaisted Ethel, h E Wilson o 406
Plaisted Frank E., macht G. M. Co., h E Wilson o 406
Platt Herman, app G. M. Co., h E Dayton 1227
Plendl Katherine, dom, N Pinckney 314
Pleuss Herman D. (wf Ottilia), travs, h Jenifer 1229
Ploog Herman Joseph (wf Mary M.), emp Capital City Fuel Co., h Drake 1024
Ploog Lena Isabelle, emp lunch room St. P. R'y, h Drake 1024
Ploog Margaret R., clk J. J. Olsen, h Drake 1024
Ploog William A., brakm St. P. R'y, h Drake 1024
Plotkin Joseph (wf Jennie), tailor Southwick, h Mound 810
Plumb Thomas D. (wf Louise M.), ret, h Madison 2009
Plumb William H., gardener, h Madison 2009
Plummer Amos, solic, h W Wash ave 407
Plunkett William (wf Letitia P.), clk bond room Washington, D. C., h W Wilson 446
Poehlmeier Florence, h Williamson 920
Poehlmeier Frank, emp F. & J., h Williamson 920
Poehlmeier Frederick, ret, h Williamson 920
Poehlmeier Fredericka Mrs. (62), died June 24, '05.
Poehlmeier Henry, h Williamson 920
Poehlmeier, see Pahlmeyer
Poggenmiller Christian F. (wf Carrie W.), emp N. E. Co., h Railroad 1918
Pohlman Bertha, emp F. F. F., h E Mifflin 417
Poile Leonore, trained nurse, h E Gorham 615

2 Steamers The Only Steamboats on Lake Mendota
Five Enjoyable Trips Daily {BERNARD Phone D 550

ICE CONKLIN & SONS 105 East Washington Ave. COAL

Police Patrol and Ambulance Barn, S Webster 10, 12

POLICE STATION

Henry C. Baker chief, S Webster 14, 16
Polk Edward W. (wf Gertrude), bkpr Mautz Bros., h N Broom 124
Polk Julia E., emp B. S. S. Co., h (S. M.) Van Deusen 202
Polk Lulu A., emp B. S. S. Co., h (S. M.) Van Deusen 202
Polk William A. (wf Augusta), h (S. M.) Van Deusen 202
Pollack Charles, pressman C. Ptg. Co., h E Johnson 1239
Pollack Frederick A. (wf Johanna B.), ptr F. & J., h E Johnson 1325
Pollock Helen, clk Kleiner, h (P. V.) Atwood ave 504
Pollard Abbie J., h E Wash ave 406
Pollard Clarence, clk round house St. P. R'y, h W Wash ave 543
Pollard, Lamp & Muren, [William W. Pollard, Albert C. Lamp, Christian H. Muren], painters and paper hangers, W Johnson 301
Pollard William W. (wf Eliza A.), [Pollard, Lamp & Muren], h E Wash ave 406
Pollard Winnie, emp F. F. F., h N Butler 24
Polley Flossie I., h N Lake 301
Polley Grace I., stu, music teacher, h N Lake 301
Polley Hiram E. (wf Clara), emp capitol, h N Lake 301
Pollock Edward, state treas agt, h N Pinckney 215
Pollock James R., "Scotty," blacks, h N Henry 202
Pollow Mina, dom, Monona ave 221
Pommarnke August, emp F. & J., h N Baldwin 15
Ponti John (Giovanni) (wf Gustina), lab, h S Frances 25
Ponti Joseph (wf Cicilene), mason, h W Wash ave o 725
Ponath William H. (wf Catherine), lino opr Journal, h E Main 407
Pool George, lab, h N Bedford 117
Poole DeWitt C., Major U. S. Army, ret, h E Wilson 29
Poole Guy W., h N Pinckney 202
Poor Commissioners, Dane County, Henry Sutherland commissioner, W Main 2d fl 207
Pope Henry L. (wf Dora F.), lab N. E. Co., h E Johnson 853
Pope Nettie, trained nurse, h W Dayton 1117
Pope William H., meat cutter Schmitt & Braun, h E Johnson 853
Porch William F. (wf Fennie), coppersmith S.-M. Co., h E Johnson 847
Porter Frederick E. (wf Anna E.), travs, h W Johnson 434
Porter Julian C., macht G. M. Co., h Williamson 1423

PORTER LEW F.

(wf Carolyn H.), architect, r 25, 26 Ellsworth blk 3d fl 23 N Pinckney, h Blooming Grove
Post Allyn E., stu, h E Mifflin 206
Post Beulah C., teacher, h E Mifflin 206
Post Charles (wf Genevieve), carp, h Grant 813

Weaver's Drug Store Reliable Drug Dispensers Cor. Main and Pinckney

Rich is the man who can earn a living and keep his life insured. Let me show you a plan that will put you at peace with your pillow. Standard Phone 1029

J. H. HEALY,
GENERAL AGENT
10 West Gilman Street.

Post Charlotte L. (wid Malcolm F.), h E Mifflin 206
Post Edward M. (wf Caroline), cobbler, 348, h W Dayton 348
Post Ethel R., h N Murray 314
Post Frederick C. A. (wf Nellie), barber Olsen, h S Franklin o 11
Post George L. (wf Elizabeth), carp, h E Mifflin 618
Post George S. (wf Minnie M.), print clk secy of state, h N Murray 314
Post Lemuel M. (wf Sarah), macht U. W., h W Dayton 923
Post Lillian G., stu, h N Murray 314
Post Mabelle M., sten auditor U. W., h W Mifflin o 521
Post Malcolm F., stu, h E Mifflin 206
Post Merilla I., drsmkr, h Jenifer 1133

POST OFFICE

Elisha W. Keyes, P. M.

HOURS: Summer—7 A. M. to 8 P. M.
Winter—8 A. M. to 8 P. M.
Sunday—11 A. M. to 12:30 P. M.
Money and registry department 8:30 A. M. to 5 P. M.
Register matter received at stamp window to 8 P. M.
Legal holidays closed at 12 M.
E Mifflin 4

Post Office Inspector, Frank P. Maher, E Mifflin 2d fl 4
Post Walter G. (wf Edith), teams G. W. & B. Co., h W Mifflin o 521
Post William (wf Mary A.), jan Chadbourne Hall, h Jenifer 1133

POSTAL TELEGRAPH-CABLE COMPANY

B. F. Ramsdell mgr. Sunday hours: 8 to 10 A. M.; 4 to 6, 7 to 8 P. M., Monona ave 108
Pott August W. (wf Mary), bkpr state land office, h W Gilman 231
Pott Elsie E., h W Gilman 231
Pott, see Potts
Potter Abraham M. (wf Eva B.), travs, h N Lake 515
Potter Byron S., stu, h N Lake 515
Potter Frank, macht G. M. Co., h E Johnson 842
Potter George T. (wf Marie G.), macht G. M. Co., h N Franklin o 133
Potter Harry L. (wf Susie May), travs Valvoline Oil Co., h E Wilson 107
Potter Herman M., stu, h N Lake 515
Potter Ida, emp Hollister Drug Co., h E Johnson 842
Potter John C., instr U. W., h Langdon 740
Potter Margaret E. (wid Charles), h E Dayton 734
Potter Thomas H. (wf Bertha), emp G. M. Co., h E Johnson 842
Potter William T. (wf Idalyne), express mess, h Sherman ave 1121
Potts John, yard forem St. P. R'y, h N Lake 314
Potts, see Pott

START A SAVINGS ACCOUNT WITH THE
SAVINGS LOAN & TRUST CO

WILKINSON & DALY **Ladies' Hat and Boot Shop**

OUR MOTTO
No Trouble to Show Goods
No Goods to Show Trouble

Pound Hugh (wf Ida B.), travs, h W Gilman 202
Pound Martha E., h W Gilman 202
Powell David Alva., stu, h Univ ave 701
Powell Frank E. (wf Margaret E.), [Powell & Pengelly], h Univ ave 701
Powell Mary A., h State 706
Powell & Pengelly, [Frank E. Powell, John W. Pengelly], flour, feed, wood, W Wash ave 660
Powell Thomas H., emp Ellis & Sons, h Univ ave 701
Power Clarence H. (wf Katherine), macht, h N Few 113
Power Ellen Mrs. (82), died Feb. 15, '06.

POWER, J. J. CO., THE

J. J. Power pres, C. H. Power vice-pres, F. M. Clarke secy, second-hand machinery, real estate, 606 Williamson, E Main 653
Power Jeffrey J. (wf Catharine J.), [The J. J. Power Co.], h Milwaukee, e limits
Power Mary H., boarding house, 29, h S Blair 29
Power Matthew J., clk Schmitz & Squire, h N Franklin 142
Power Michael (wf Julia), teams, h Williamson 906
Powers Andrew J., asst embalmer and funeral director, h W Wilson 324
Powers Anna, opr Wis. Tel. Co., h N Hancock 133
Powers George B. (wf Alice), carp, h S Paterson 5
Powers Maurice J., agt Lyons Yeast, h W Wilson 324
Powers Patrick J., gas fitter M. G. & E. Co., h S Blair 134
Powers Rhea, bkpr Ester, h E Johnson 1051
Powers Sanford E. (wf Mary), carp, h S Paterson 9
Powers William (wf Ellen), carp, h W Wilson 324
Powers William M. (wf Catherine M.), [O'Brien & Powers], 123 State, h E Johnson 123
Poyster Frank E., h Spaight o 1044
Pratt Alfaretta, dom, N Pinckney 319
Pratt Alfred J., brakm St. P. R'y, h Emerald 1021
Pratt Frank T. (wf Belle), salesmn Wis. Music Co., h W Dayton 523
Pratt James W. (wf Alice), condr St. P. R'y, h W Mifflin 311
Pratt Ned L. (wf Phebe R.), carp, h E Wash ave 2303
Pratt Ruth A. (wid John G.), h Emerald 1021
Pratt Scott L. (wf Nellie), lab, h (F. O.) Lake ave 1023
Pratt Velmer D., teacher Hawthorne school, h E Wash ave 2303
Prees Robert J., clk Ryder, h W Johnson 525

PREFERRED ACCIDENT INSURANCE OF NEW YORK

J. H. Healy genl agt, W Gilman 10
Pregler George (wf Magdalene), teams, h Mound 828
Pregler George H., chauffeur Jacobs, h Mound 828
Pregler Magdalene M., opr Dane Co. Tel. Co., h Mound 828

South Madison Property Paul W. McKay

Electro Plating Electrical Supply Co.
Telephone 680

Pregler Martin, car repairer St. P. R'y, h Mound 828
Pregler Sebastian, ret, h S Frances 18
Preiss Christine (wid John), h W Wilson 420
Prendergast Catherine, h Jenifer 843
Prendergast Catherine (wid Peter), h Jenifer 843
Prendergast Charles E. (wf Florence J.), clk M. C. Co., h S Ingersoll 610
Prendergast James J., v-pres and mgr Madison Candy Co., h Jenifer 843
Prendergast Mary, h Jenifer 843
Prendergast Thomas F. (wf Anna), secy Madison Candy Co., h S Brearly 416
Prentiss Marshall E. (wf Mathilda L.), magnetic healer, h W Dayton 120
Presber Hedwig (wid Rudolph), h Jefferson 1716

PRESBYTERIAN, CHRIST, CHURCH

Rev. George E. Hunt pastor, Wis ave 124

PRESBYTERIAN, ST. PAUL'S, CHURCH

(German), Rev. A. C. Kroesche pastor, S Webster 15
Pressentine Carl (wf Louise), ret, h Williamson o 616
Pressentine Charles, jr. (wf Marie), bkpr G. B. Burrows, h N Paterson 425
Pressentine Kurt F., emp Wisconsin Staats-Zeitung, h Williamson o 616
Pressentine Marie L., h N Paterson 425
Preston Charles H. (wf Ruth), stu, h N Frances o 214
Preston E. L. & Co., [E. L. Preston, C. N. Woods], new and second-hand furniture, King 227
Preston Elbert L. [E. L. Preston & Co.], h E Wilson (144) 140
Pretzborn Bell, dom, Monroe 1705
Pretzborn Mamie, dom, Mendota ct (27) 619
Pretzel Anthony, waiter Capital House, King 212
Preuss Carl (wf Louisa), travs, h S Butler flat 4 10
Price Albert C., state agt perfumes, toilet articles, r 206 2d fl 108 State, h S Blair 29
Price Charles H. (wf Effie K.), ptr, h Williamson o 652
Price Charles H. (wf Sarah), carp, h W Wash ave 902
Price David R. (wf Annie M.), emp Schoelkopf, h W Dayton 409
Price Emma R. Mrs., music teacher, h W Dayton flat 3 2d fl 124
Price Katherine, stu, h W Dayton flat 3 2d fl 124
Price Lena Mrs., emp F. F. F., h W Main 311
Price John R., instr U. W., W Dayton 409
Price Miah, emp Kentzler, h E Doty 107
Price William Hyde, instr U. W., h W Dayton flat 3 2d fl 124
Prisca Mike, lab U. S. S. Co., h sugar factory
Prisca Steve, lab U. S. S. Co., h sugar factory

Chime Should chime in harmony. Ours do, and we have a large variety. Hall and colonial, and alarm clocks. **GAMM'S** **Clocks**

PIANOFORTES Mason & Hamlin, Conover, Blasius, Cable, Kingsbury, Wellington—Mason & Hamlin and Chicago Cottage Organs **Wisconsin Music Co., 20 N. Carroll St., Madison**

Prien Bernhard H. (wf Pauline), forem P.-M. L. Co., h W Wash ave 541
Prien Clara, dom, h E Dayton 18
Prien Emma, h E Dayton 18
Prien John C. (wf Francisca), [pres city council], pass agt St. P. R'y, 644 W Wash ave, h S Hancock 144
Priest Andrew J. (wf Margaret M.), plasterer, h Wash 629
Priest Gladys E., stu, h W Doty 430
Priest Hugh M., emp Wis. Tel. Co., h W Doty 430
Priest James W. (wf Emily E.), state carp, h W Doty 430
Priest Paul L., clk free lib com, h W Doty 430
Priestley Catherine J. (wid Thomas), h S Henry 108
Priestley Harry T., bkpr, h S Henry 108
Priestley Mary W., bkpr adj gen, h S Henry 108
Prieve Charles A., teams F. & N., h S Livingston 409
Prieve William, emp F. & N., h S Livingston 409
Prindiville Anna T., sten Adams & Cass, h Jenifer 1152
Prindiville Grace, h Jenifer 1152
Prindeville James B., teams, h Jenifer 1152
Prindiville James E. (wf Katherine), teams h Jenifer 1152
Prindiville Mary, drsmkr, h Jenifer 1152
Prindle F. Irene, lino opr Dem., h N Hancock 130

PRINGLE JAMES D.

(wf Ida M.), genl agt The Mutual Benefit Life Ins. Co., r 5 Marston blk 2d fl 15 W Main, h E Gorham 636
Pritchett Laura J., experienced nurse, h E Johnson 929
Pritchett Polly, h E Johnson 929
Pritz Robert F., boat builder M. B. Co., h E Wilson 607
Pritz Mentor E., app M. B. Co., h E Wilson 607
Probate Court, Dane County, A. G. Zimmerman judge, court house W Main 207
Prochazka Emanuel (wf Anna), cigar maker, h Orchard 524
Proctor Ermina B., stu, h E Gorham 739

PROCTOR JOHN C.

(wf Emma L. J.), accident and fire insurance, H. S. High Court of Wis. I. O. F., secy Provident and Building Assoc., r 6 Marston blk, h E Gorham 739
Prokosch Eduard (wf Mathilda), instr U. W., h N Bruen 215
Prottenger Ella Grace Mrs., drsmkr, h E Mifflin o 110
Proud Mary H., stu, h W Dayton 1210
Proud Melville J. (wf Bridget), teamster, h W Dayton 1210
Proud Neil, emp Madison Dye Works, h W Dayton 1210
Proudfit A. Ellis (wf Clara L.), lumber and Wisconsin lands, r 1 Opera House blk 2d fl 10 W Mifflin, h W Wash ave 113
Proudfit Elizabeth, stu,, h W Wash ave 113

Piper Bros., 4 Stores Quality First Prices Next

Proudfit Frank F., h W Wash ave 113
Proudfit Josephine V., stu, h W Wash ave 113
Provident Loan and Building Association, J. C. Proctor secy, r 6 Marston blk W Main 2d fl 17
Prowt William (wf Mary J.), lab capitol, h Bruen 123
Pryor Charles L. (wf Carena), brkpr Elite, h S Carroll 310
Pschorr Frank (wf Mary), [Hoffman & Pschorr], h W Johnson 533
Psi Upsilon Fraternity, David M. Berkman treas, State 620
Pudor Elizabeth (wid Christian C.), h Wis ave 504
Pugh Arthur (wf Nellie M.), bkpr state treas, h E Johnson 15
Pugh William T. (wf Jenellen), ch depy U. S. marshal, h E Johnson 139
Pulley Charles N. (wf Olive M.), U. S. letter carrier, h E Gorham 851
Pulvermacher Julia, emp Lion Laundry, h E Mifflin 614
Punzel Ida, dom, N Carroll 511
Punzel Johanna N., dom, Langdon 112

PURCELL BROS.

(Thomas C., Joseph M.), grocers, 114 W Mifflin, State 107
Purcell Catherine (wid Timothy), h E Wash ave 302
Purcell Catherine P., h E Wash ave 302
Purcell Eleanor C., music teacher, o 31 N Pinckney, h E Wash ave 302
Purcell Elizabeth C., h W Wash ave 329
Purcell Florence, stu, h E Wash ave 302
Purcell Frank (wf Jessie), engr N. W. R'y, h N Hamilton 207
Purcell Frederick L., mess Capital City Bank, h W Wash ave 346

PURCELL HARRY E.

physician and surgeon, 2d fl 25 E Main, h E Wash ave 302
Purcell James H. (wf Anna C.), carp, h W Main 537
Purcell James H. (wf Henrietta), ngt jan P. O., h S Broom 13
Purcell John V., meter reader M. G. & E. Co., h W Wash ave 346
Purcell Joseph M. (wf Anna), [Purcell Bros.], h W Mifflin 424
Purcell Kathryn R., sten J. C. Proctor, h W Wash ave 346
Purcell Louise, clk Moseley book store, h W Main 537
Purcell Margaret, lino opr Dem., h W Wilson 324
Purcell Patrick (wf Margaret), brick layer, h W Wash ave 346
Purcell Pierce (wf Margaret), ret, h W Wash ave 329
Purcell Pierce J., piano tuner, 27 W Main, h E Wash ave 302
Purcell Thomas C. (wf Frances), [Purcell Bros.], h Town Madison
Purcell William, clk Bibbs, h W Main 537
Purdy Cecil, app F. & J., h S Baldwin 413
Purdy Samuel J. (79), died Jan. 2, '05.
Purin Charles M. (wf Hedwig), stu asst U. W., h N Mills 308
Purtell Claudine, teacher, h Spaight 1008

PERHAPS You don't wear clothes made by us—BETTER DO IT—IT PAYS
MERCHANT TAILOR **E. J. SOUTWICK** 4 South Carroll Street

Mautz Bros. DECORATORS 116 N. Carroll; 118 State
Picture Framers TELEPHONES: D 1350; W 1217

Purtell Katherine, sten secy of state, h Spaight 1008
Purtell Thomas M. (wf Ida M.), depy ins com, h Spaight 1008
Putnam Clark M. (wf Grace R.), secy The Wis. Life Ins. Co., 24 E Mifflin, h Prospect pl 847
Putnam George H. (wf Ruth), h N Lake 441
Putnam May M., stu, h N Lake 441
Putnam Robert H. (wf Dorothy), dist agt Amer. Tel. and Teleg. Co., h E Wash ave 414
Putnam William H. (wf Mary E.), secy M.-K. L. Co., h E Doty 125
Pynch Alfred (63), died Jan 22, '06.
Pynch Jenner A. (wf Elizabeth), stu, h N Charter 428
Pyre James F. A., asst prof U. W., h Cool Graney Farm

Q

BRICK LIME TILE CEMENT **HARD AND SOFT COAL** STUCCO COKE WOOD PLASTERING
. . . RADKE'S COAL AND WOOD YARD . . .

Quahlheim Gertrude, dom Park Hotel, S Carroll 30
Quale B. Adelia, h E Mifflin 515
Quale E. Matilda, sten Hollister Drug Co., h E Mifflin 515
Quale Ida R., sten Shuttleworth, h E Mifflin 515
Quale Nels A. (wf Martha), mail messenger, h E Mifflin 515
Quale Samuel K. (wf Emily A.), clk H. & S., h E Main o 513
Quale Susanna, stu, h E Mifflin 515
Qualey Andrew N., ptr Wis. Wagon Co., h E Main 323
Qualey Reidar N. (wf Ingrid), carpet man capitol, h Jenifer 1040
Qualley Herman A. (wf Gena), engr A. P. Co., h (F. O.) Maple ave o 1819
Quam Carrie, dom, W Gilman 212
Quam Carrie, dom, Wis ave 316
Quam Hans I. (wf Carrie), jan U. S. court, h N Broom 314
Quam John, ptr, h Williamson 637
Quam Niels (wf Nettie), moulder G. M. Co., h (E. S.) Center ave 722
Quam Newman, core maker G. M. Co., h (E. S.) Center ave 722

QUAMMEN, DANIELSON & MUELLER (Edward Quammen, Hans C. Danielson, Oscar Mueller, John Simpson), merchant tailors, clothiers and men's furnishers, S Pinckney 23
Quammen Edna, h E Gorham 619
Quammen Edward (Quammen, Danielson & Mueller), h E Gorham 619
Quammen Gustav Adolf, travs, h E Gorham 619
Quan Arthur W., asst pharmacist Sumner, h Univ ave 1410
Quan Clara E., stu, h Univ ave 1410
Quan John J. (wf Caroline O.), jan law bldg U. W., h Univ ave 1410

A Game of Billiards is it, after a CRONIN **Dinner**

MENDOTA PARK Is an ideal spot for family gatherings. Steamer "Wisconsin" Leaves BERNARD'S LANDING and U. W. PIER. Phone Dane 550

Quast Ferdinand (wf Augusta), lab, h Williamson o 1122
Quast Frederick J (wf Bertha L.), mason, h Williamson 1212
Quast William (wf Emma M.), ptr F. & J., h E Johnson 1353
Quentmeyer Adeline C., emp D. Curtis Co., h Jenifer 928
Quentmeyer Arthur J., del clk Schmitt & Braun, h Jenifer 928
Quentmeyer Henry W. (48), died Nov. 1, '05.
Quentmeyer Katherine (wid Henry W.), h Jenifer 928
Quigley Bertha Mrs., chaperon Alphi Xi Delta Sorority, h N Henry 504
Quigley Margaret A., dom Y. M. C. A., h N Murray 313
Quigley Mary A., dom Y. M. C. A., h N Murray 313
Quilty Michael J. (wf Margaret), baker, 318, h E Main 322
Quine Alfred J., macht G. M. Co., h E Dayton 1231
Quine Ann (wid William), h E Dayton 1231
Quine Annie E., h E Dayton 1231
Quine Nettie C., travs, h E Dayton 1231
Quine William K., h E Dayton 1231
Quinlan James, stu, h W Johnson 521
Quinlan Martin J. (wf Helena), moulder G. M. Co., h S Baldwin 209
Quinlan Thomas, lab, h W Johnson 521
Quinlan Timothy (88), died Aug. 21, '06.
Quinn Charles (47), died Nov. 26, '06.
Quinn Frank T., clk, h N Hancock 133
Quinn George M. (wf Hattie), travs T. C. Co., h N Hancock 133
Quinn James R. (wf Josephine), emp N. Quinn, h Univ ave 501
Quinn Jerald W. (wf Mary R.), optician, r 4, 5 o 31 N Pinckney, h N Bassett o 16
Quinn Mary (wid Charles), h W Dayton o 720

QUINN NICHOLAS (wf Rose), street, sewer, cement contractor, h W Johnson 515
Quinn Thomas, emp N. Quinn, h W Johnson 515
Quinn William (wf Margaret), sexton Calvary cemetery, h W Dayton 724
Quirk Arthur, brick layer, h E Wash ave 2024
Quirk Emma (wid William F.), h Jefferson 1914
Quirk Thomas F., marble cutter Schlimgen, h E Doty 123
Quisling Andreas (wf Andrea), physician, 421, h N Paterson 421

R

COAL, WOOD, LIME, CEMENT, TILE, BRICK nd Mason's Supplies, at W. J. RADKE'S Coal and Wood Yard, Madison, Wisconsin

Radel Ida, h W Main 538
Rademacher Ferdinand (40), died Nov. 10, '04.
Radis Frank, emp N. W. R'y, h E Mifflin 654

We Make all of our **CANDIES** WALTZINGER 19 N. Pinckney St.

If It's From **Weaver's Drug Store** IT'S RIGHT

Radke August, ret, h Winnebago (2063) 2115

RADKE WILLIAM J.
(wf Augusta), coal and wood, 102 Linden cor Winnebago, h Rusk 2034
Raedel Herman lab Quinn, h W Main 603
Raedel Julius (wf Elizabeth), emp St. P. R'y round house, h Erin 1042
Raemisch George (wf Katharina), [Raemisch & Harvey], h N Livingston 310
Raemisch & Harvey, [George Raemisch, William S. Harvey], Raemisch Pickle Co., E Johnson 823
Raemisch Pickle Co., (Raemisch & Harvey), condiments, E Johnson 823
Raffel Anton C. (wf Elizabeth), forem Dem. bdry, h W Wash ave 445
Raffel John Christian (49), died April 3, '05.
Raffel Katharine J., clk B. & M., h W Gilman 413
Raffel Mary T., h W Gilman 413
Raffinliela Reda, lab, h State 3d fl 235
Raftree William P. (wf Mary), gardener, h (S. M.) Spruce
Rahn Samuel J. (wf Wilhelmina), clk F. & J., h E Dayton 1316
Rahn William A., clk supt F. & J., h E Dayton 1245
Raling Edward, ptr, h W Mifflin 207
Ralston H. M., v-pres Gould, Wells & Blackburn Co., h Chicago, Ill.
Ralyea Margaret (wid Edwin), h E Gorham 133

RAMSAY JAMES B.
(wf Grace C.), Opera House blk o 10 W Mifflin, h S Mills 302
Ramsay Mary, h S Mills 302
Ramsay Susan M. (64), died Nov. 30, '04.
Ramsay Wayne, cashier 1st Nat. Bank, h S Mills 302
Ramsdale Homer C. (wf Jennie), prt Dem., h S Henry 127
Ramsdale Maria (wid Zacharias), h S Henry 127

RAMSDELL BENJAMIN F.
(wf Rosa), mgr Postal Telegraph-Cable Co., 108 Monona ave, h E Doty 9
Ramsdell Herbert F., app Dem., h W Doty o 545
Ramsell Fred, emp G. M. Co., h E Dayton 1333
Ramsey Andrew P. (wf Jennie), carp, h Merry 206
Ramsey Arthur, clk, h Merry 206
Ramthun August (wf Margaret), ret, h E Wilson o 514
Randall Burnell, brakm St. P. R'y, h S Bedford 15
Randall (tenth ward) School, Spooner 208
Randall William H., forem U. S. S. Co., h (F. O.) Fair Oaks ave 2215
Randolph Mabel asst clk C. of C., U. W., h N Charter 450

Conklin & Sons WOOD, COAL AND ICE
105 East Washington Ave. 214 S. Baldwin.
641-645 W. Main St.

SAVINGS LOAN & TRUST CO PAYS 4 PER CENT time on Certificates

Rank Ella Mrs. (18), died May 4, '06.
Rank Frederick (wf Elizabeth), emp M. & I. T. Co., h W Doty 415
Rank Joseph F., emp Krings & Son, h W Doty 415
Rank Paul A., pressfeeder C. Ptg. Co., h W Doty 415
Rank, see Renk
Rannenberg Julia (wid Herman), h N Henry 119
Rannenberg Susan A., waitress, h N Henry 119
Ransom Laura F. (wid Thomas B.), h Madison 1909
Ransom Lyla A., h Madison 1909
Ransom Sadie F., h Madison 1909
Rapp Ferdinand, carp, h N Park 315
Rapp Frank W., teams, h Spring 1117
Rapp John, del clk Oppel, h Spring 1117
Rapp Robert, h Spring 1117
Rasmussen Anna, drsmkr, h Adams ave 2132
Rasmussen Carrie, h Adams ave 2132
Rasmussen Christian, emp M. & I. T. Co., h (H. P.) Park pl 622
Rasmussen Clara M., sten, h S Hancock o 119
Rasmussen Dora (wid Abel), h S Hancock o 119
Rasmussen Dora H. (wid Emil), h Langdon 717
Rasmussen Edith, stu, h Langdon 717
Rasmussen Frank, stu. h S Hamilton 222
Rasmussen Hans G. (wf Abberthana), ptr U. W., h Adams ave 2132
Rasmussen Ida, stu, h E Dayton o 1332
Rasmussen James (wf Sophia), elev opr capitol, h E Dayton o 1332
Rasmussen Karine, h E Gorham 1012

RATCLIFF HORACE H.

(wf Blanch U.), real estate, loans, insurance, r 3 2d fl 110 E Main, h W Gorham 10
Rathbun Almyra J. (wid Theodore), h W Main 344
Rathbun Mary, graduate nurse M. S., h (S. M.) Lakeside
Rathbun Robert T., brakm St. P. R'y, h W Main 344
Rathbun Rose A., h W Main 344
Rathburn Frances Mrs. (65), died Feb. 16, '06.
Ratsch August, emp M. & I. T. Co., h S Baldwin 221
Rawson McKendree J. (wf Sarah), clk Piper Bros., h N Hamilton flat A 115
Ray Charles, condr St. P. R'y, h W Wash ave 726
Raymer Ethel F., pres Humane Society, h Langdon 752
Raymer George (wf Ella Frances B.), pres and treas Democrat Printing Co., 114-124 S Carroll, h Langdon 752
Raymond Elmer E. (wf Carrie), condr M. & I. T. Co., h (F. O.) Dixon 2132
Rayne Fred, stu, h E Gorham 653
Rayne George T. (wf Annie B.), secy The Doyon & Rayne Lumber Co., h E Gorham 653

Your LIFE is of Great Value, it is the essence of all you have and all you hope for. Is it Insured? Let me show you a Policy that will appeal to your good reason.
Standard Phone 1029 J. H. Healey, General Agent 10 W. Gilman Street

SOFT water is easier on linen. LION LAUNDRY Uses No Other **WATER**

Rayne Mary, stu, h E Gorham 653
Reamer Charles E. (wf Georgie), cook, 115 State, h W Johnson o 432
Reamer John W. (wf Hattie), ptr, h N Blair 210
Reansted Nelsena, h E Wash ave 2033
Redel Lillian A., sten Tenney, Hall & Tenney, h N Butler 125
Redel Marie M., teacher, h N Butler 125
Redel Medina T., sten Normal School Regents, h N Butler 125
Redel Robert A. (wf Margaret), macht St. P. R'y, h N Butler 125
Reder Fred, carp, h (F. O.) Sheridan 1324
Redunbuig Sarah, dom, N Brooks 302
Reed Arthur T. Rev. (wf Katherine), pastor Pilgrim Congregational church, h Jenifer 1341
Reed Andrew W. (wf Delilah), macht Advance Thresher Co., h Williamson o 1416
Reed Edward (52), died April 22, '05.
Reed Elisha R., h Spaight 1212
Reed Frank D. (wf Sadie S.), depy clk and reporter U. S. courts, h Spaight 1208
Reed George H. (wf Bellva), asst bkpr G. M. Co., h Jenifer o 1340
Reed George M. (wf Mary), asst U. W., h N Mills 211
Reed Henry (wf Amelia), blacks St. P. R'y, h Monona st 119
Reed Horace C. (wf Adeline), secy John C. Spooner, h Langdon 222
Reed Ira A. (wf Helen), car repairer St. P. R'y, h Monona st 119
Reed Isabella B. Mrs. (65), died Dec. 8, '05.
Reed Mary Mrs., h E Wash ave rear o 217
Reed Miriam, stu, h Langdon 222
Reed Roy, emp St. P. R'y, h Monona st 119
Reed William L., frt emp St. P. R'y, h W Main 747
Reeder John P., emp Model Creamery, h W Dayton 329
Reese David H. (wf Dorothy H.), lab, h S Pinckney 210
Reese Lucy J. (wid Christian), h Univ ave 1426
Reese Martha, nurse, N Park 320
Reese May M., emp T. C. Co., h S Pinckney 210

REEVES & CO.

George Gird agt, threshers, engines, E Wilson 647
Referee in Bankruptcy, H. M. Lewis, r 17 E Mifflin 2d fl 4
Regan Alice S., instr of piano U. W. school of music, h S Hamilton 321
Regan Anne H., h S Hamilton 321
Regan Bartholomew F. (wf Mary E.), ret, h N Butler 123
Regan F. Amy, sten M. G. & E. C., h N Butler 123
Regan Frank C., clk, h W Wash ave 318
Regan John A., dentist, suite 6, 7 Tenney blk 2d fl 110 E Main, h W Wash ave 318
Regan John C. (wf Mary), clk Bank of Wis., h E Johnson 743

WILKINSON & DALY **Ladies' Hat and Boot Shop** 25 North Pinckney Street
Where Fashionable Hats and Ladies' High Grade Shoes Reign Supreme

TOILET A piece of Sterling Silver on your chiffoniere is a variety which every woman has a fondness for. We carry a complete line. **GAMM'S** **WARE**

Regan June Elizabeth, h W Wash ave 318
Regan Katharine P., teacher, h N Butler 123
Regan Lilian A., sten Wis. Life Ins. Co., h N Butler 123
Regan M. Eleanor, trained nurse, h N Butler 123
Regan Mary A. (wid Patrick), h W Wash ave 318
Regan Thomas, ret, h S Hamilton 321
Reget Joseph (wf Lulu), carp, h S Henry 114
Reginald M., Sister Superior Sacred Heart Academy, h Monroe (909) 2209
Register of Deeds, Dane County, George W. Stoner, W Main 207
Reichel Goldie R., sten G. M. Co., h E Gorham 1037
Reichel Herman A. (wf Elizabeth K.), forem press room C. Ptg. Co., h E Gorham 1037
Reichel Lillian A., emp C. Ptg. Co., h E Gorham 1037
Reif Alma C., clk co-op, h W Johnson 1204
Reif Carl, stu, h W Johnson 1204
Reif Nickolaus (wf Mary), clk supt water works, h W Johnson 1204
Reif Walter, stu, h W Johnson 1204
Reiger John G. (wf Louisa), meat cutter, h Jenifer 1203
Reigle Browning H. [Reigle & Hilton], h Wis ave 221
Reigle Florena Mrs., h Monroe 1636
Reigle George W. (wf Minnie), farmer, h Wis ave 221
Reigle Grace A., stu, h Monroe 1636
Reigle Henry ( ), died July 27, '06.

REIGLE & HILTON

(Browning H. Reigle, Alfred J. Hilton), grocers, State 434
Reigle John Willis, carp, h W Dayton 611
Reilly B. D. (wf Margaret), well driller, h Erin 1210
Reimer Carrie (wid John), clk O. & V., h W Johnson o 335
Reimer Frank (wf Magdalene), broom maker, h Frances ct flat 2
Reindahl Amund K., secy Dane Abstract of Title Co., h R. F. D. No. 2
Reindahl Thilda, sten Dane Abstract of Title Co., h W Main o 426
Reindl John J. (wf Emma M.), carp, h W Mifflin o 224
Reinel Charles E. (wf Jennie), bkpr Advance Thresher Co., h E Wilson 137
Reiner Anna, h E Main 518
Reiner Charles W., h W Wilson 105
Reiner Elizabeth (wid John), h Williamson 616
Reiner John (43), died Nov. 6, '04.
Reiner Minnie (wid John), h E Main 518
Reiner Oswald, harness maker Wehrmann, h E Main 518
Reinfried Clarence E., dentist, h S Broom 22
Reining Adam H., brkpr Meuer, h N Butler 113
Reinke Henry C., harness maker M. S. Co., h N Pinckney 218
Reinking John J., depy col inter rev, h N Park 435

House Telephones **ELECTRICAL SUPPLY CO.** Telephone 680

USE CHASE & SANBORN'S COFFEE
PIPER BROS.—4 STORES, Sole Agents

Reinking Lydia Mrs. (37), died Jan. 22, '06.
Reinsch Paul S. (wf Alma M.), prof U. W., h Wis ave 423
Reinstad Minnie, waitress Cronin, h W Doty 24
Reinstad Sena A., emp M. M. U. Co., h E Wash ave 2033
Reis John (58), died Feb. 14, '06.

REIS JOHN M.

(wf Apollonia), grocer, 32, h N Bassett 32
Reis Margaret (wid John), h N Bassett 30
Reiser Martha (wid Jacob), hair dressing, manicuring, 2d fl 27, h N Pinckney 2d fl 27
Reith Catherine, drsmkr, h E Mifflin 223
Relihan Frank A., macht G. M. Co., h E Dayton 1418
Relihan James J. (wf Frances), macht G. M. Co., h E Dayton 1418
Relihan Margaret M., emp T. C. Co., h E Dayton 1418
Relihan Mary A., emp N. E. Co., h E Dayton 1418
Renda Joseph, lab, h W Johnson 616
Renda Vito, lab St. P. R'y coal shed, h W Johnson 616
Rendom Bertha (wid Halleck), h E Gorham 811
Rendom Gustav, emp Jefferson, h E Gorham 811
Rendom Martin H., lab, h E Gorham 811
Rene Knute A., carp, h E Gorham 704
Renk George (wf Katheryn), carp, h W Mifflin 518
Renk Joseph, emp O'B. & S., h W Mifflin 518
Renk, see Rank

RENTSCHLER FREDERICK

(wf Henrietta K.), propr Capital City Greenhouses, 1301-7 Williamson, h Jenifer 1306
Repka Charles, h Mound 1006
Repka Frederick (wf Louisa), city lab, h Mound 1006
Replinger Alwine Mrs. (70), died July 5, '04.
Replinger John, ret, h Univ ave (2096) 2032
Replinger Rudolph E. (wf Hattie), ins agt, h N Charter 135
Replinger Wilbur R., stu, h N Charter 135
Reppen Eric, carp, h E Dayton 1225
Reque Andrew, moulder G. M. Co., h Williamson o 813
Reque John, canvasser, h Williamson 1226
Reque Ranghild (wid Eric), h Williamson o 813
Reseland Ingeborg, dom, h E Gilman 142
Reudensaal Fred W., lab U. S. S. Co., h (F. O.) Sheridan 1313
Reusch Frank, lab, h S Bassett 107
Reusch George, lab, h S Bassett 107
Reusch William B. (wf Mary), lab, h S Bassett 107
Reusser Gottlieb (wf Elizabeth), lab, h (F. O.) Elmside blvd 2011

REUTER ADELBERT G.

(wf Veronica), meat market, 712, h Univ ave 712

Square Deals given on Pianos, Organs, Player Pianos, Self Playing Organs, Phonographs, Band and String Instruments, Sheet Music, etc. Wisconsin Muisc Co., 20 N. Carroll St., Madison

Everybody admires good clothes. Thats the kind we make
E. J. Southwick Merchant Tailor 4 S. Carroll St.

Reuter Anton (wf Margaret), emp Model Creamery, h Mound 1221
Reuter August W. (wf Clara), h W Gorham 426
Reuter Bertrand, lab, h Mound 1221
Reuter C. Mrs. (60), died March 21, '06.
Reuter Charles A. (wf Emma), clk Levitan, h W Gorham 426
Reuter Clara Mrs., boarding, h W Gorham 426
Reuter Edward J., emp Hoven, h W Doty 317
Reuter Jackson, treas N. E. Co., h E Johnson 1125
Reuter Martha D., stu, h W Gorham 426
Reuter Olive Mrs., h S Henry 114
Reuter Paul P., clk M. G. & E. Co., h W Gorham 426
Reynolds Annie, stu. h E Mifflin 614
Reynolds Annie J. Mrs. (69), died April 4, '06.
Reynolds Arthur G., ins agt, o 106, h King o 106
Reynolds Arthur W., brakm St. P. R'y, h Erin 1207
Reynolds Clara B., h E Dayton 118
Reynolds Edward J. [supervisor], (Harper & Reynolds), h Jenifer 1129
Reynolds Edward S. (wf Tena), drayman, h E Mifflin 616
Reynolds Florence E., sten and bkpr Scanlan-Morris Co., h Erin 1207
Reynolds George H. (wf Alvina), teams, h (F. O.) Mendota 2115
Reynolds George W. (wf Ada M.), v-pres treas Capital City Fuel Co., h E Dayton 118
Reynolds Henry G., sec forem N. W. R'y, h S Paterson 313
Reynolds James B. (wf Florence), ptr, boat livery, h Erin 1207
Reynolds John F. (wf Dora), emp F. & J., h E Gorham o 1130
Reynolds Joseph, car rep N. W. R'y, h S Paterson 313
Reynolds Lavern R. (wf Louise), forem G. M. Co., h E Johnson 1237
Reynolds Lawrence, clk Pitman, h W Mifflin 306
Reynolds Mary, cashier One Minute, h W Main 350
Reynolds Mary (wid Henry), h S Paterson 313
Reynolds Michael F., brkpr, h (P. V.) Atwood ave o 502
Reynolds Preston A., clk C. C. Fuel Co., h E Dayton 118
Reynolds Roger M. S. (wf Carrie T.), forem N. E. Co., h E Mifflin 1218
Reynolds Thomas (wf Adella), register in probate and clerk of court, h Spaight 1242
Reynolds William C., emp L. A. A. W., h W Johnson 315
Reynolds, see Runnels
Rheinhardt Dorothy, dom, W Gilman 134
Rho Delta Phi Fraternity, Seth B. Atwood treas, N Frances 515
Rhodes Chester W. (Ada B.), cor Assoc. Press, h W Doty 450
Rhodes J. T. (wf Mary), salesmn, h W Johnson o 619
Rhodes J. J. Mrs., drsmkr, h S Hancock 139
Rhodes John J. (wf Matilda), emp D. Curtis Co., h S Hancock 139
Rhodes June W., instr C. C. C. C., h N Butler 423

The Best Printing Office Supplies, Stationery, Rubber Stamps **Parsons** Printing and Stationery Co.

Our Table Contains all the market affords. Service of the best. **CRONIN'S** Restaurant.

Rhodes Louis M. (wf Alvina), [Dresen & Rhodes], h E Main o 218
Rhodes Mary, h W Johnson o 619
Rhodes Minnie (wid Joseph), drsmkr, h N Webster flat B 110
Rice Alfred H. (wf Myrtle), emp Frederickson, h E Main 1001
Rice Benjamin, emp B. S. S. Co., h Spruce 512
Rice Louis, lab Mitchell, h N Murray 12
Rice Lucinda W., h State 521
Rice Orville, teams, h (S. M.) Spruce 512
Rice Wilbur H. (wf Abbie), ret, h (S. M.) Spruce 512
Rich Edwin (wf Catherine A.), jan hospital, h S Mills 112
Richards Clara A., asst U. W. lib, h W Mifflin 408
Richards Frank A. (wf Mary L.), lab, h S Park 113
Richards Frederick M. (wf Helena A.), supt of mfgr M. G. & E. Co., h N Franklin 15
Richards Harry S. (wf Mary H.), dean College Law U. W., h N Frances 640
Richards Harvey W., ngt engr M. G. & E. Co., h Jenifer 1141
Richards Lyda Mrs., h N Carroll 216
Richards Margaret E. (wid David E.), h W Mifflin 408
Richards Morris W., stu, h W Mifflin 408
Richards William A., mechanical and gas engr, h N Carroll 216
Richards William H., depy bank commr, h King 124
Richardson John C., lab M. & I. T. Co., h (F. O.) Marquette 2142
Richardson Ralph L. (wf Mae F.), lunch wagons, cor E Main S Pinckney, 605 E Wilson, 115 State, 629 h W Wash ave o 348
Richardson Warren, motorman M. & I. T. Co., h (F. O.) Marquette 2142
Richart Caroline, trained nurse, h S Franklin 30
Richart Louis P., emp F. & J., h E Wash ave 1314
Richman Aaron (wf Mary), junk dealer, confectioner, 768, h W Wash ave 768
Richman Leah, h W Wash ave 768
Richman Louis L., clk S. B. Richman, h W Wash ave 768

RICHMAN SAMUEL B.
propr Richman's California Fruit House, 22 E Mifflin, h W Wash ave 768

Richmond Charlotte E., prin Wis. Academy, h (S. M.) Lakeside

RICHMOND, JACKMAN & SWANSEN
[Thomas C. Richmond, Ralph W. Jackman, Sam T. Swansen], lawyers, suite 4, 5 Mendota blk, W Mifflin o 18
Richmond Susan, teacher Wis. Academy, h (S. M.) Lakeside
Richmond Susan (wid Francis), h (S. M.) Lakeside
Richmond Thomas C. [Richmond, Jackman & Swansen], h (S. M.) Lakeside
Richter Arthur W. (wf Marion J.), prof U. W., h Univ ave 929

Paint your house. Have **Mautz Bros.** 116 N. Carroll 118 State **Do It**

High Grade Chocolates Are Made by WALTZINGER

Rickeman Frederick H. (wf Hylene), elec engr, h S Henry 216
Ricketts Lavinia (wid Benjamin), h Spaight 1213
Rideout William L., stu, h N Lake 436
Rider Dora (wid Frank R.), nurse, h W Wilson 133
Rider James H., emp U. W., h Wis ave 321
Rider Mary Mrs. (75), died Dec. 13, '05.
Ridgway Harold W., stu, h Langdon 263

RIDGWAY ISAAC A.
(wf Ella M.), photographer, r 16 Marston blk 3d fl 17 W Main, h Langdon 263
Riebsam Sarah J. (wid Charles R.), h E Wilson 30
Rieck Elizabeth M., h Roby road 16
Rieder August (wf Ida S.), forem G. M. Co., h E Wash ave 1929
Riedman Anna M., emp N. E. Co., h E Mifflin 1233
Riedy Christian, lab capitol, h E Wilson 623
Riedy John (75), died Oct. 18, '06.
Riedy Mary, h E Wilson 623
Riedy Seline M., sten, h E Wilson 623
Riedy Ursula Mrs. (67), died Aug. 26, '04.
Riedy William, lab, h E Wilson 623
Ries John (wf Sarah E.), stone cutter, h (S. M.) Van Deusen 227

RIESEN CHRIST
(wf Mary), propr University Hotel, 450, 452, h W Gilman 450, 452
Rieser Louis (wf Elenora), travs Gaar, Scott & Co., h W Gilman 444
Riesland Hannah, dom, h E Gilman 121
Rietberger Edward G., emp G. W. & B., h N Livingston 211
Rietberger Elizabeth Mrs., h N Livingston 211
Riley Caroline M., vocalist, h S Henry 214
Riley Charles G. (wf Grace N.), [supervisor first], (Morris, Riley & Dudgeon), h W Gilman 21
Riley Edward F. (wf Eliza C.), secy board of regents U. W., h (E. S.) Lake ave 1203

RILEY GEORGE C.
(wf Maude T.), [Lerdall & Riley], real estate, Northern Wis. Lands, o 104 E Wash ave, h (Elmside) Oak Ridge ave 1208
Riley George H. (wf Marie), ptr G. M. Co., h W Dayton 729
Riley Hugh, lab, h E Wilson 601
Riley James D. (22), died 1905.
Riley John (wf Mary), emp N. E. Co., h E Johnson 1022
Riley Mame, teacher, h E Wilson 117
Riley Martha K., teacher Draper school, h Univ ave 935
Riley Michael (wf Anna E.), city lab, h W Dayton 625

SPEND A DAY AT BEAUTIEUL MENDOTA PARK REACHED ONLY
By BERNARD'S BOATS. Steamboats leave Bernard's Landing and U. W. Pier Daily. Phone D 550

ICE **Conklin & Sons** **COAL**
105 E. Washington Avenue

RILEY & SON

(Timothy W., William E.), livery, boarding and sale stables, E Doty 101-5
Riley Timothy W. (wf L. Francelia), [Riley & Son], h S Henry 214
Riley William E. (wf Anna), [Riley & Son], h King o 225
Riley William P., mail clk N. W. depot, h S Hancock 130
Riley Willifred, stu, h S Mills 118
Rime Michael O. (wf Randy), ret, h S Broom 207
Rimsnider Henry W. (wf Adella P.), ptr, h E Johnson 717
Rimsnider Mabel E., sten, h E Johnson 717
Rimsnider Minnie M., copyist Thresherman, h E Johnson 717
Rimsnider Walter H., stu, h E Johnson 717
Rinckly Phillipi J., chef Schiller, h S Franklin 123
Rinder Adelaide, h E Johnson 318
Rinder Arthur F. (wf Katharina) carp, h Monroe 1425
Rinder Christian F. (wf Anna), solic, h E Johnson 318
Rinder Edward C., h E Johnson 318
Rinder Herbert G. (wf Violet M.), travs P. H. & Co., h N Broom 10
Rinder Mathilda L., clk audt dept U. W., h E Johnson 318
Rinder Meta A., nurse, h E Johnson 318
Rinder Philip W., app G. M. Co., h E Johnson 318
Rinden Clara, dom, N Livingston 416
Ring Hans Anderson, macht G. M. Co., h Williamson 1343
Ring Janet M. (wid John E.), h Langdon 772
Ring William J. (wf Augusta), jan Orton Park, h Schley 214
Ripp Anna L., h W Gorham 441
Ripp Gerhard (wf Margaret), carp, h Marion 211
Ripp Hermann, ret, h W Gorham 441
Ripp John M. (wf Mary E.), propr The Hub, saloon, pool room, 116 E Wash ave, h W Gilman 219
Ripp Theressa, h W Gorham 441
Riswig Walter P., clk N. W. R'y, h E Main 3d fl 5
Ritter Henry, supt Dane Co. Tel. Co., h W Wash ave 224
Ritter Gottfried, carp, h W Wilson 338
Roach Alice, dom, Sherman ave 1212
Roach James, flagman N. W. R'y, h Williamson 1210
Roach Margaret, waitress, E Gilman 12
Robb August (wf Matilda), lab, h W Dayton 1315
Robb Barbara, dom, Monona ave 205
Robb Frances H., clk Mrs. L. Esser, h N Hancock 124
Robb John G. (wf Edith), emp L. C. B. W., h Williamson 752
Robb Joseph, teams, h W Dayton 1118
Robb Margaret (wid John), h W Dayton 1118
Robb Roy S., macht G. M. Co., h Jenifer 1337
Robbins Charles, emp Mautz, h E Johnson 18
Robbins Clarence M. (wf Lily L.), real estate, h E Johnson 18

Weaver's Drug Store Our Cold Cure ***must*** Cure or your money refunded

The Keenest Active Business Men carry from fifty to five hundred thousand dollars of Old Line Life Insurance, knowing the millionaire of today may be the pauper of tomorrow. Let me show you how to protect your estate.
J. M. HEALY, General Agent 10 W. Gilliman Street, S. Ph. 1029

Robbins Grace, h W Johnson 152
Robbins Goldie, h E Johnson 18
Robbins Granville, coachman, 530 N Pinckney, h W Johnson 152
Robbins Lester R., emp Mautz Bros., h E Johnson 18
Robbins Margaret Mrs. (45), died Dec. 26, '05.
Roberg Lars E., tailor Q. D. M., h Williamson 1430
Roberts Anna, drsmkr, h Jenifer 1202
Roberts David, jr., state veterinarian, r 303 S wing capitol, h Janesville, Wis.
Roberts Lucy B. (wid Robert), h N Lake 302
Roberts Lydia (wid Albert), h Conklin pl 521
Roberts Mary L., emp capitol, h W Dayton 621
Roberts Paulina (wid Orrin), h Division 2044
Roberts Samuel (wf Annie E.), lineman W. U. Tel. Co., h E Gorham 844
Robertson Arthur H., stu, h N Frances 308
Robertson David H. (55), died June 23, '05.
Robertson Ena, dom, N Park 414
Robertson Irvin T., app G. M. Co., h E Dayton 1229
Robertson Irving, porter, King 118
Robertson James A., hist editor, h N Bruen 310
Robertson Milo C. (wf Agnes), asst forem M.-K. L. Co., h (E. S.) Center pl 718
Robertson William (wf Isabella), farmer, h S Mills 124
Robinson Arthur, h N Webster 103
Robinson Edna M., mgr woman's exchange, 111 State, h W Wash ave 439
Robinson Eugene W. (wf Ida M.), macht G. M. Co., h Williamson 827
Robinson Inez E., bkpr Lion Laundry, h Williamson 827
Robinson Irvin E., brakm N. W. R'y, h Williamson 827
Robinson Lee L. (wf Mary), tobacco buyer, h N Baldwin 17
Robinson Orrin L. Rev. (wf Myra), state supt of Congregational Sunday school and pub society, h Monroe 1906
Robinson Ralph, h Williamson 827
Robson Iver, driver Jefferson, h N Webster 12
Rocco Rachel (wid John), h W Wash ave 725
Rochford Richard (wf Katherine), brakm St. P. R'y, h W Johnson 521

ROCKY MOUNTAIN TEA
Hollister Drug Co., mfrs, 107 N Hamilton, N Pinckney 3

Rod Frank (23), died March 15, '06.
Rodefield Frederick W. (wf Mary C.), firem water works, h N Paterson 107
Rodefield Louis A. H., stu, h N Paterson 107
Roden August (wf Rose), secy and treas State Journal Printing Co., 117 E Wash ave, h Jefferson 1605

START A SAVINGS ACCOUNT WITH THE
SAVINGS LOAN & TRUST CO

WILKINSON & DALY Retailers of Fashionable **Hats** — and — High Grade **Shos** for women folks . . . .

Rodenschmidt Margaret, dom Chi Psi, h Lake 423
Roder Henry J. (wf Anna K.), carp, h E Main 1936
Roder Jacob (44), died Dec. 11, '05.
Roder Oscar, stu, h E Main 1936
Rodger Frank S. (wf Bertha), engr St. P. R'y, h W Wash ave 448
Rodlund Carl, carp, h S Butler 112
Rodlund Hugo F., macht G. M. Co., h E Dayton 122
Roe Frederick W. (wf Lucy L.), instr U. W., h W Wilson 401
Roe George, mess Am. Ex. Co., h E Main 9
Roe Madge, sten, h E Gorham 123
Roe Mattie, drsmkr, h N Blair 13
Roecker Charles A., cigar maker Grove, h N Webster 111
Roedder Edwin C. (wf Cordelia P.), prof U. W., h N Lake o 412
Roeder Fannie, h Univ ave 1105
Roeder Katherine (wid Leopold R.), h Univ ave 1105
Roemer Hilda, h W Gorham 129
Roesch Hattie, h W Gorham 421
Roesch Leopold F., emp S. & B., h N Henry 124

ROESCH WILLIAM H. (wf Carrie), propr Central Meat Market, 311 State, h W Gorham 421

Rogers Alfred T. [Smith & Rogers], h S Pinckney r 20 3d fl 5
Rogers Arthur M. (wf Ada), engr St. P. R'y, h W Mifflin 520
Rogers Charles H. (wf Mary A.), brakm St. P. R'y, h W Wash ave 750
Rogers Delbert, macht G. M. Co., h E Dayton 1333
Rogers Frank, emp N. W. R'y, h E Mifflin 642
Rogers Guy A., reporter, h W Doty 633
Rogers James M., ptr Klein Bros., h W Gilman 450
Rogers John H. (wf Rachel T.), lab, h Univ ave 2107
Rogers John L., stu, h Univ ave 2107
Rogers John Murray (wf Ellen), engr M. G. & E. Co., h Williamson 1013
Rogers Lavina A. (wid Lyman A.), h W Doty 633
Rogers Nettie, stu, h Univ ave 2107
Rogers Samuel (wf Eliza), carp, h S Mills o 616
Rogers William A. (wf Bertha B.), barber Meng, h W Wilson 628
Rogers, see Rodger
Rogg Kornell (wf Frieda), lab G. M. Co., h S Few 302
Rogg Mary, dom, E Wilson 105
Roglitz Albert, lab, h S Blair 134
Rogstad Annie, dom, E Gorham 930
Rohder Theodore, macht G. M. Co., h E Dayton 1347
Rohn Elizabeth, cook Elver House, E Wilson 520
Rohovits John, firem St. P. R'y, h W Dayton 611
Rohr Delia, cashier Cudahy, h S Broom 5

Paul W. McKay **Suburban Property** Paul W. McKay

ANNUNCIATORS AND CALL BELLS
ELECTRICAL SUPPLY CO., Telephone 680

Roland Ella, sten F. F. F., h N Butler 136
Roland Frank J., clk Piper, h N Butler 136
Roland Mary (wid Frank C.), h N Butler 136
Roland May, stu. h N Butler 136
Rolff Carl (wf Elizabeth), lab, h (F. O.) Oakwood 507
Rolfson Helleck (wf Anna), lab A. P. Co., h E Wash ave 2033
Roller Frank E., harness maker M. S. Co., h E Doty 123
Roller Julian A., stu, h Univ ave 725
Roller Matilda (wid Edward), h Univ ave 725
Roloff Albert W. (wf Dorothea), ret, h N Murray 421
Roloff Edna A., stu, h N Murray 421
Roloff Edward L. (wf Emilie L.), ret, h N Lake 318
Rolsch Katherine (wid Bernard), h W Wilson 338
Romeis Ambrose, ret, h Morris 1445
Romeis Elizabeth, emp Grimm, h Morris 1445
Romeis Helen T., h Morris 1445
Romeis Joseph A. (wf Lucy), tailor, h N Broom 11
Rommelfanger Amalie, waitress Schiller, h Monona ave 120
Rommelfanger Annie, cook, N Carroll 524
Rommelfanger Katherine, h E Dayton 1305
Rommelfanger Mary H., h E Dayton 1305
Rommelfanger Mary T., h E Dayton 1305
Rommelfanger Mathias (wf Mary), carp, h Williamson 1427
Rommelfanger Nickolas (wf Annie), emp Castle & Doyle, h Williamson 1500
Rommelfanger Peter (wf Susan), ret, h E Dayton 1305
Rommelfanger Peter J. (wf Mary), firem N. W. R'y, h Spaight 1335
Rommelfanger Susan B., h E Dayton 1305
Rood L. Grace, h Jenifer o 933
Rood Hosea W. (wf Ann Elizabeth), custodian G. A. R. Memorial Hall, h Jenifer o 933
Rood Peter, lab M. & I. T. Co., h (F. O.) Dixon 2132
Rooney Daniel A. (wf Nellie), engr N. W. R'y, h Spaight 1144
Rooney James E. (wf Catherine A.), firem N. W. R'y, h Jenifer 909
Rooney Minnie, clk Fair, h W Wash ave 537
Roos Gunnar (wf Elizabeth), draftsman G. M. Co., h Jenifer o 1043
Root Mae Mrs., h E Main o 203
Rose Edward (wf Lucy), traveling musician, h E Dayton 641
Rose Elizabeth J., clk Marsh, h N Blair 215
Rose George W. (wf Elizabeth), news depot, 620 E Wilson, h S Blair o 15
Rose John F. (wf Josephine), storeroom clk G. M. Co,. h N Blair 215
Rose Josie Mrs., h (E. S.) Lake ave 1015
Roselle Joseph, lab, h N Henry 313
Rosen Clara J., h Univ ave 710

Sterling of the latest Parisian Patterns in **Silver** service on sale at **W. J. GAMM'S** **Ware**

YOUNG FOLKS praise our stock. They tell us we carry the finest Pianos, Organs. Phonographs, String Instruments and Sheet Music in Madison. Wisconsin Music Co., 20 N. Carroll St.

Rosen Ida M., h Univ ave 710
Rosen Johanna (wid August), h Univ ave 710
Rosen Louis W. (wf Helena), steam fitter K. & W. Co., h N Bassett 14
Rosenbaum Clarence (wf Maud), emp G. M. Co., h W Gorham o 320
Rosenberg Carl, h Northern ct 1415
Rosenberg Carl G. (wf Maria), ret, h Northern ct 1415
Rosenberg Elsie, h Northern ct 1415
Rosenberg Mary, h Northern ct 1415
Rosenberg Walter C. (wf Orilla), macht N. E. Co., h E Wilson 1314
Rosenberg William H., app N. E. Co., h Northern ct 1415
Rosenstengel Helen A., stu, h W Gilman 121
Rosenstengel Lena (wid William H.), h W Gilman 121
Rosien William J. (wf Nancee M.), ship clk F. B. Co., h S Paterson o 413
Roskar Bertha, dom, Wis ave 321
Ross Charles E., teams, h Jenifer o 1043
Ross Cora, bkpr, h Jenifer o 1043
Ross Edward A. (wf Rosamond), prof U. W., h N Bruen 307
Ross Eva Mrs., h W Dayton 1st fl 512
Ross Frank H., ptr Wis. Wagon Co., h S Blair o 118
Ross Hannah (wid Thorwald), emp Alford Bros., h W Main 650
Ross Helen G., teacher, h W Wilson o 429
Ross Lenora M., sten Dr. Jackson, h W Wilson o 429
Ross I. Verne (wf Minnie M.), switch N. W. R'y, h Jenifer 1130
Ross Minnie Mrs. (36), died June 17, '04.
Ross Rose (wid Ernest L.), h E Mifflin 309
Ross Spencer D. (wf Ida), emp F. & J., h W Wilson o 429
Ross Thomas J. (wf Virginia E.), travs I. H. Co., h N Webster 103
Ross Viola M. (wid Martin), h Jenifer o 1043
Rossmaessler Otto C. (wf Bertha), macht G. M. Co., h Atwood ave (2019) 320
Rossman Julius J., clk Hotel Trumpf, h W Wash ave 624
Rossman Lillian Mrs., cook Fess Hotel, h W Doty 323
Rosten Thomas, lab N. E. Co., h Rutledge 1111
Rotchka Frank E. (wf Florence), travs, h (F. O.) Jackson 2204
Roth Edward, lab Mitchell, h W Doty 319
Roth Emma, dom, Sherman ave 1050
Roth George, cigar maker, h E Doty 123
Roth Julia, dom, N Carroll 304
Roth Martin W., trans clk Am. Ex. Co., h N Livingston 301
Roth Mary, dom, N Park 429
Roth Valentine, ret, h Univ ave o 716
Rothnick Robert H. (wf Emma K.), brkpr H. B. Co., h Sherman ave 1111
Rothschild Bertha, emp M. C. Co., h N Blair 306

Good Goods Only, Piper Bros., 4 Stores

HANDIEST PRINTING OFFICE IN THE CITY
PARSONS PRINTING AND STATIONERY CO.

Rothschild Matilda, trained nurse, h N Blair 306
Rothschild Sophie (wid Charles), h N Blair 306
Rothweiler Herman C. J., emp G. M. Co., h N Baldwin 431
Roump Alma B., sten 2d fl 19 W Main, h N Butler 133
Rounds Archibald E. (wf Bridget A.), house mover, h (E. S.) Center ave
Rowe Cyrus W. (wf Minerva), travs, h S Hancock 143
Rowe Hazel, laundress M. S. L., h (S. M.) Lakeside
Rowe John L. W. (wf Dena), emp N. E. Co., h Winnebago 2063
Rowe Luther L. (wf Gussie H.), clk Levitan, h W Johnson 1309
Rowe Mattie, drsmkr, h N Blair o 13
Rowe Mollie I., h Winnebago 2063
Rowedel Caroline F., h N Franklin o 8
Rowedel Mary (wid John), h N Franklin o 8
Rowland Thomas W. (58), died Nov. 13, '04.
Rowley Clarence A. (wf Anna), prt, h N Frances o 218
Rowley Frank B., stu, h Univ ave 1035
Rowley Laurence M., stu, h Oakland ave (2021) 902
Rowley Leslie B. (wf Eugenia B.), [alderman tenth], (M. S. Rowley & Co.), h Oakland ave (2021) 902

ROWLEY M. S. & CO.

[Manley S., Leslie B. Rowley, George W. Westerfeld], real estate, E Main 2d fl 110
Rowley Manley S. (wf Julia M.), [M. S. Rowley & Co.], h Univ ave 1121
Rowley Orville N. (wf Bertha), ptr D. & R., h S Carroll 207
Rowley Raymond, emp G. M. Co., h S Carroll 207
Rowley Roy, emp M. S. Co., h E Wilson 106
Roy Robert M., stu, h Mendota ct (19) 623
Royer Louis C. (wf Maud), travs, h E Johnson 637
Roys William B., macht G. M. Co., h Monona ave 221
Royston Reuben T., app Owens, h Univ ave 1401
Rubens Henry (wf Margaret), ngt sta engr St. P. R'y, h N Warren 422
Rubens Mary H., drsmkr, h N Warren 422
Rubert Bertha, boarding house, h N Murray 419
Ruchti Emma, dom, W Doty 17
Ruckman Charles A. (wf Gertrude L.), elect Harloff, h W Gilman 414
Ruddy Anna, dom, Monona ave 212
Ruddy Sarah (wid James), h E Johnson 814
Ruddy Thomas, ret, h Sherman ave E Yahara
Ruebe August (wf Thresa) lab G. M. Co., h E Wilson 1221
Ruebe Frederick, emp G. M. Co., h E Wilson 1221
Rueter Frederick (69), died Dec. 2, '04.
Ruffon Theodore, asst cook Park Hotel, h S Carroll 111

CLOTHES Don't make the man but they have a lot to do with his success
E. J. SOUTHWICK, Merchant Tailor, 4 S. Carroll Street

Paint OIL AND BRUSH MAUTZ BROS. **Jobbers**

Ruggles A. M., asst U. W., h E Johnson 135
Rullhusen Charles A. (wf Lucretia), brkpr, h N Lake 307
Rullmann Augusta J. E., drsmkr, h W Johnson 133
Rullmann Edward H. (91), died Oct. 18, '06.
Rullmann Ida, tailoress, h W Johnson 133
Rullmann Leo, prt gov prt office, h W Johnson 133
Ruml Frederick, emp U. S. S. Co., h Winnebago 1717
Rundell Sidney P. (wf Georgie B.), men's furnishings, 7 E Main, h Rutledge 1049
Rung Henry (wf Ida), motorman M. & I. T. Co., h (F. O.) Marquette 2205
Rung Louis (wf Amelia), motorman M. & I. T. Co., h (E S.) Center ave o 1004
Rung William (wf Emma), condr M. & I. T. Co., h E Wilson 1047
Runge Adolph, h N Hancock 10
Runge Adolph E. (wf Elizabeth), [supervisor fifth], ret, h N Murray 310
Runge Alma M., stu, h N Murray 310
Runge Eliza, dom, E Gilman 130
Runge Ernest, real estate, h N Hancock 10
Runge Lulu, teacher, h N Murray 310
Runnels Sylvester H., asst carp capitol, h N Pinckney 309
Rupp Anton A. (wf Margaret), steward Park Hotel, h W Doty 403
Rupp Elizabeth A., clk Tom Olson, h W Doty 403
Rupp Frances M., stu, h W Doty 403
Rupp John D. (wf Minnie), clk Zehnter, h W Johnson o 533
Rupp Joseph A. (wf Sarah E.), clk Levitan, h W Wilson 536
Rupp Louis P., clk state treas, h W Gorham 426
Rupp Mary T., bkpr Dr. Summers, h W Doty 403
Rupp Anthony (61), died Feb. 10, '05.
Russ Elizabeth P., cook New St. Nicholas, h W Wilson 616
Russ Ella, dom T. Morgan, h W Wilson 616
Russ Herman A., carriage ptr, h E Wash ave 507
Russ Joe, lab, h State o 235
Russ Valentine, gardener, h W Wilson 616
Russell Carrie Estella (wid Willis S.), h W Gilman 214
Russell Charles H. (wf Ellen M.), pension clk adj gen, h E Doty 125
Russell Frederick S., macht F. & J., h Spaight o 1246
Russell George C. (wf Anna M.), expert accountant, h (S. M.) Lakeside
Russell Harry L. (wf H. May), prof U. W., h Univ ave 1532
Russell Harry U., asst U. W., h Wis ave 423
Russell Jesse (wf Minnie C.), asst engr U. W., h (S. M.) Pond
Russi Samuel, lab, h Clymer pl 613

RUSSOS LOUIS
fruits, confectionery and cigars, 504, h E Wilson 502

Billiard, Pool and Combination Tables for private houses and clubs. Estimates made.
MATT R. CRONIN, Tenney Block

EVENING EXCURSION ON LAKE MENDOTA
Steamers leave Bernard's Landing and U. W. Pier daily for delightful trips on the lake. Phone D 550

Rusten Alpha B., h (F. O.) Maple ave 1819
Rusten Anna (wid Christian), h (F. O.) Maple ave 1819
Rusten Christian (wf Julia), lab, h (F. O.) Maple ave 1819
Rusten Conrad, app G. M. Co., h (F. O.) Maple ave 1819
Rutchkop Abbie, dom, W Gilman 114
Ruthwick Andrena, h W Main 334
Rutishauser Albert, emp U. S. S. Co., h (F. O.) Division 2203
Rutishauser John C. (wf Fredericka), teams, h (F. O.) Division 2203
Ryan Abbie, emp Alford Bros., h Williamson 835
Ryan Daniel (wf Nellie), travs, h W Wash ave 447
Ryan Ella V., emp U. W. lib, h N Warren 432
Ryan Hannah Mrs. (66), died July 27, '06.
Ryan James, teams P. Lahm, h N Blount 207
Ryan Jeremiah, lab, h W Gilman 407
Ryan Jeremiah D. (wf Emma L.), lab, h Seymour 712
Ryan John, lab, h E Main 3 fl 117
Ryan John, lab Forest Hill cemetery, h N Frances 511
Ryan John F. (wf Cecile), blacks U. S. S. Co., h (F. O.) Sheridan 1323
Ryan Julia E. (wid Philip J.), h W Johnson 528
Ryan Kate Mrs., h S Bassett o 111
Ryan Katherine, emp S.-M. Co., h E Dayton 734
Ryan Leo (wf Kate), carp, h W Wash ave 447
Ryan Margaret, dom, W Doty 307
Ryan Mark (wf Catherine), lab, h W Doty 323
Ryan Mary, dom, N Franklin 15
Ryan Mary A., dom, h N Bassett o 111
Ryan Mary A., clk leg ref dept, h N Franklin 122
Ryan Patrick, lab, h Williamson 835
Ryan Patrick, lab Forest Hill cemetery, h N Frances 511
Ryan Philip (58), died Aug. 25, '04.
Ryan Richard, emp Wis. Tel. Co., h N Fairchild 16
Ryan Rosella B., teacher, h W Wash ave 447
Ryan Thomas, firem M. F. D., h Williamson 1219
Ryan William, teams P. Lahm, h N Blount 207

RYAN WILLIAM
lawyer, o 119 W Main, h S Butler 141
Ryan William D. (wf Bridget), mess Am. Ex. Co., h N Franklin 122
Ryden John A., tailor S. & B., h N Hancock 130

RYDER EUGENE J.
confectionery, sporting implements, cigars, news stand, restaurant, 706 Univ ave, h Johnson ct flat 2 301
Ryder Lida L. (wid Jasper), h Johnson ct flat 2 301
Ryder Nora M., h Johnson ct flat 2 301
Ryder Robert H., clk A. Haswell & Co., h Johnson ct flat 2 301
Ryther George A., h N Hamilton 127

Bitter WALTZINGER, 19 N Pinckney Street Sweets

Our "Citro" Headache Powders Guaranteed to Cure. **Weaver's Drug Store**

S

All kinds of hard and soft **Coal, Coke, Wood, Etc.** at Radke's Coal and Wood Yard. Corner Winnebago Street and Linden Court.

Saboe Hans, carp, h S Webster 117
Sachs Frank P. (wf Anna), moulder G. M. Co., h Winnebago 2124

SACHS JOHN

(wf Elizabeth), propr The Germania, h E Wilson 510
Sachs Josephine A., h E Wilson 510
Sachs Katharina, emp M. S. Dickert, h Town Burk
Sachs Leopold J. (wf Martha), brkpr Statz, h N Henry 310
Sachs' Orchestra, John Sachs director, E Wilson 510

SACRED HEART ACADEMY

Edgewood Villa, conducted by the Dominican Sisters, Sister M. Reginald superior, Monroe (909) 2209
Saddy Darwish (wf Montehe), lab, h N Bassett o 212
Sadek Max, adv mgr H. Caplin, h N Pinckney 218
Saffle Clarence A. (wf Sadie S.), [Park & Saffle Co.], h W Dayton 116
Sage Alice, emp B. S. S. Co., h W Wash ave 509
Sage Daniel (48), died May 3, '05.
Sage Margaret, emp B. S. S. Co., h W Wash ave 509
Sage Mary (wid Daniel), h W Wash ave 509
Sage May L., sten Buell & Lucas, h W Wash ave 509
Sager Bessie Mrs., h N Butler rear 15
Sager Frances, dom, E Wilson 607
St. John Edwin R. (wf Ellen E.), ret, h N Bruen 314
St. John Egbert B., carp, h N Bruen 314
St. Peter George, clk Avenue, Monona ave 114

ST. REGINA CONVENT

W Wash ave 303
St. Sure Frank A., stu, h Langdon 631
St. Sure Jeannette L., stu, h Langdon 631
St. Sure Violet, stu, h Langdon 631
St. Sure William O. (wf Jennie), physician, Sheboygan, h Langdon 631
Sale Halvor (wf Margaret), forem Frederickson, h Spaight 1311
Sale Henry B. (wf Charlotte), pattern maker G. M. Co., h E Johnson 1019
Sale Olaus (wf Susan), macht G. M. Co., h Merry 211
Sale Ole, carp, h E Johnson 18
Sale Ole, carp U. W., h N Hamilton o 217
Salisbury Oliver M. (wf Alma J.), travs, h N Henry 509

COAL **CONKLIN & SONS** 105 E. Washington Ave. **ICE**

SAVINGS LOAN & TRUST CO PAYS 4 PER CENT on time Certificates

Salmon Felix, tinsmith, h E Doty 123
Salsman John G. (wf Anna A.), asst adjt gen, h N Charter 414
Salsman Lydia E., h N Charter 414
Salwey Louis, macht G. M. Co., h Erin 912
Salzwedel Herman C. (wf Clara), carp, h Sherman ave 1155
Sammis John L. (wf Flora E.), chemist, h N Murray 308
Sampson Guy E. (wf Metta), brakm St. P. R'y, h N Brooks 213
Sampson Josephine, dom, N Lake 616
Samuels Annie Mrs., dom, N Henry 404
Samuels George W. (wf Annie), lab M. & I. T. Co., h W Johnson 602
Samuels Pearlneal, h W Johnson 602

SANBORN ARTHUR L.

(wf Alice E.), U. S. dist judge, 3d fl 4 E Mifflin, h Langdon 210

SANBORN & BLAKE

(John B. Sanborn, Chauncey E. Blake), lawyers, suite 314 State 3d fl 108
Sanborn Ella (wid Eugene), h W Wash ave 352
Sanborn Emily A. (wid Silas P.), h Langdon 146
Sanborn Eugene H., stu, h Langdon 210
Sanborn George A., stu, h W Wash ave 352
Sanborn Gertrude S. Mrs., h Langdon 135
Sanborn John B. (wf Gertrude), [Sanborn & Blake], h W Gilman 8
Sandbeck Christian (wf Josephine), blacks G. M. Co., h Rusk 2122
Sandbeck Peter, lab, h Rusk 2122
Sandberg Belle, dom, E Gorham 130
Sandberg Gustave A., steam fitter Mueller Co., h E Wash ave 514
Sandberg Inga Mrs., instr of piano U. W. school of music, h State 723
Sandberg Oscar E., emp F. & J., h (S. M.) Lawrence 815
Sandberg Swen E. (wf Christiene), chief steam fitter U. W., h (S. M.) Lawrence 815
Sandell Dana (wf Anna), patrolman, h N Warren 434
Sandell Harvey (wf Anna), asst instr U. W., h Morris 1311
Sandell William W. (wf Antoinette), brkpr Senate, h S Webster o 107
Sander Bertha, sten B. & B., h (S. M.) Rowell 1101
Sander Dora (wid John), h W Wash ave 324
Sander Gustav H. (wf Mabel A.), carp, h S Bassett 117
Sander John W. (22), died March 9, '05.
Sander Rudolph (wf Augusta), sec forem N. W. R'y, h (S. M.) Rowell 1101
Sander Rudolph C. (wf Carrie E.), brakm N. W. R'y, h (S. M.) Potter 223

Your Time is Money and will not be lost if in the event of disability you have an Accident and Health Policy covering the value.
J. H. HEALY, General Agent, 10 West Gilman Street Standard Phone 1026

Your Shirt Will be as white as the "driven snow" if laundered by us LION LAUNDRY

Sander William R. (wf Emma L.), [Blind & Huegel], h W Wash ave 324
Sanders Adeline, drsmkr, h S Hamilton 222
Sanders Belinda, h Spaight 1312
Sanders Della, milliner, h N Livingston 301
Sanders Ella, dom, E Gorham o 912
Sanders Halleck O., lab N. E. Co., h Spaight 1312
Sanders Joseph, macht N. E. Co., h N Livingston 301
Sanders Mamie, stu, h Spaight 1312
Sanders May, h N Livingston 301
Sanders Orrin P., moulder G. M. Co., h Spaight 1312
Sanderson Beatrice, cashier People's Cash Market, h Johnson ct 308
Sanderson Frederick W., mgr Ellefson, h Winnebago 2006
Sanderson Goldie, clk Knox & Co., h W Wash ave 748
Sanderson Katherine, stu, h Conklin pl 721
Sanderson Melville, emp G. M Co., h E Wash ave 1314
Sandford Henry, clk U. S. census Wash, h E Johnson 318
Sands John (wf Margaret A.), lab N. W. R'y round house, h E Gorham 1036
Sands Mary P., clk Hollister Drug Co., h E Gorham 1036
Sands William (wf Bessie), city teams, h E Gorham 1038
Sandsten Emil P. (wf Pearl), instr U. W., h N Brooks 221
Sanford Delia C., lib asst U. W. lib, h N Murray 439
Sanford Fannie G., sten Dean Birge, h N Murray 439
Sanftleben Augusta, h E Main 3d fl 206
Sangensand Peter H., R. F. D. carrier No. 4, h Town of Madison
Sanley Arthur, emp N. W. R'y, h Williamson 827
Sannes Christen H., masseur, 24, h E Mifflin 3d fl 24
Sanness Christian, musical director Majestic, h E Mifflin 208
Sanson W. J., emp N. E. Co., h Rutledge 1224
Sanven Elmira, dom, Wis ave 416
Sarahan Agnes, emp M. S. L., h N Blount 108
Sarasy Ralph, trav agric U. S. S. Co., h S Pinckney 209
Sargent Frank J. (wf Ada), shoemaker B. S. S. Co., h (S. M.) Van Deusen 224
Sargent Louis H. (wf Louisa), stoker M. G. & E. Co., h N Blair 27
Sasse C. Louis, supt M. P. & W. P. Co., h E Wilson 20
Sater Ada C., h Rutledge 1204
Sater Anton A. (wf Matilda), emp Conklin, h W Main 650
Sater Barbara (wid Hans H.), h Rutledge 1204
Sater Edward E. (wf Julia B.), electrician, 1325, h Williamson 1325
Sater Melvin H., note clk 1st Nat. Bank, h Rutledge 1204
Sater Nels P. (wf Henrietta), blacks F. & J., h E Johnson 1141
Sather Henry, carp, h E Main 2425
Sauerbach Herman (wf Anna), lineman Dane Co. Tel. Co., h N Henry 315

EXCLUSIVE AND INDIVIDUAL STYLES IN
WILKINSON & DALY
LADIES' HATS AND BOOTS
25 NORTH PINCKNEY STREET

BABY Spoons and Food Pushers of the latest patterns at GAMM'S 3 W. MAIN ST.

Sauthoff Anna Mrs. (40), died Sept. 28, '04.
Sauthoff August J. (wf Anna K.), merchant tailor, 608 Williamson, h Jenifer 741
Sauthoff August L., asst physician Mendota Hospital, h S Hancock 22
Sauthoff Berthold, clk J. E. Moseley, h S Hancock 22
Sauthoff Edgar M., carp, h N Franklin 311
Sauthoff Gertrude, stu, h Jenifer 741
Sauthoff Hermina (wid August), h S Hancock 22
Sauthoff Hildegard E., sten, h Jenifer 741
Sauthoff Johanna J. (wid Frederick), h Jenifer 739
Sauthoff Louis A., cigar maker Grove & Son, h Jenifer 739
Sauthoff Mary J. (59), died Dec. 30, '04.
Sauthoff William, ret, h E Johnson o 648
Savage Edwin P. (wf Minnie S.), ret, h E Johnson 815
Saville Anna, h S Bassett 15

SAVINGS, LOAN & TRUST COMPANY

Halle Steensland pres, E. B. Steensland secy, W Mifflin 2d fl 26
Savites Nick, lab U. S. S. Co., h sugar factory
Sawin Louisa W. (wid George), h E Gorham 810
Sawyer Margaret J. (wid James P.), h W Gilman 222
Sawyer Rosanna Mrs., h (H. P.) Center pl 805
Saxton George (wf Retta), real estate, h W Gilman 223

SAYLE BUILDING & MANUFACTURING CO.

George C. Sayle pres and secy, contractors and builders, State 213
Sayle George C. (wf Sarah G.), pres and secy Sayle Building & Mfg. Co., h W Wilson 149
Sayle Mary (wid George), h N Broom 222
Sayle Richard, lab, h N Broom 222
Scafe Jesse, car rep N. W. R'y, h N Baldwin 108
Scalise Joseph, lab Stevens quarry, h W Johnson 616
Scampton Annie E. (wid David J.), h W Johnson 919
Scampton Mary A., music teacher, h W Johnson 919
Scanlan Sam Gynn (wf Cornelia), pres Scanlan-Morris Co., h Monona ct 717

SCANLAN-MORRIS CO.

S. G. Scanlan pres, hospital supplies, Williamson 623
Scanlon David, flagman St. P. R'y, h W Wilson 512
Scanlon David H. (wf Margaret), [O'Brien & Scanlon], h W Wilson 522
Scanlon John, city lab, h W Wilson 512
Scanlon John W., brkpr, h S Henry 114
Scanlon Mary Mrs. ( ), died Sept 3, '06.
Scanlon Mary M., drsmkr, K. N. & K., h E Johnson 115
Scarlato Joe, lab, h N Henry 313

Electric Signs *Electrical Supply Co.* Telephone 680

We Are Car Load Buyers of Staple Groceries
You Get the Benefit. PIPER BROS., 4 Stores

Schachte Annie E., dom, Summit ave 158
Schachte Elizabeth M., h S Bassett 110
Schachte Katherine, dom, E Wilson 107
Schachte Lydia, dom, N Park 314
Schachte Mary A., h S Bassett 110
Schachte Marie, drsmkr Morse, h E Dayton 107
Schadauer Edmund, carp, h W Dayton 340
Schadauer Henry P., brkpr Breckheimer, h W Dayton 340
Schadauer Julius (wf Emilie C.), cikar mfgr, 216, h State 216
Schadauer Julius A., bkbdr Grimms, h State 216
Schadauer Julius F. (wf Theressa C.), prt Dem., h W Mifflin 541
Schadauer Rose F., emp M. S. Dickert, h State 216
Schadauer Teresa C., waitress Chadbourne Hall, h W Dayton 340
Schaffer Anna E., insp schools for deaf, h S Carroll 209
Schaffner Margaret A., asst U. W., h Prospect 237
Schallenberg Catherine, dom, h S Mills 314
Schallenberg Katharine A. (wid Rainer W.), h W Johnson 338
Schallenberg Margaret, h W Johnson 338
Schallenberg Martin (wf Mary A.), shoe maker 1437 Univ ave, h W Wash ave 1110
Schallenberg William P., app Huels, h W Wash ave 1110
Schanel Raymond J., supply clk chem bldg U. W., h S Carroll 209
Scharn Carl, emp G. M. Co., h Jenifer 1307
Schaub Agnes, h Marion 207
Schaub Anthony, emp Blied, h Marion 207
Schaub Casper, plasterer, h Marion 207
Schaub Edward J., emp Harloff, h Marion 207
Schaub Frank (61), died April 27, '06.
Schaub Frank H., emp T. C. Co., h Marion 207
Schaub Justin, lab G. M. Co., h Williamson 1210
Schaub Leo, grinder G. M. Co., h E Mifflin 1233
Schaub Mary, dom 707 State, h Marion 207
Schaub Mary A. (wid Frank), h Marion 207
Schaub Nickolaus (wf Katharina), emp G. M. Co., h Williamson 1024
Schaub Ustene, emp G. M. Co., h E Mifflin 1233
Schaus Arthur C., forem bundling dept F. & J., h Jenifer 1237
Schaus Elgin, h Jenifer 1237
Schaus George M. (wf Elenora L.), tinsmith M. W. & S., h E Johnson o 648
Schaus Peter H. (wf Martha H.), cigar maker, h Jenifer 1237
Schaus William J., clk A. W. Krehl, h Jenifer 1237
Scheele August (70), died May 3, '06.
Scheele Louise (wid August), h E Main 603
Scheen Edward, emp G. M. Co., h Spaight 1335
Scheer Alma, emp F. F. F., h Williamson 916
Scheer Carl F. (wf Bertha), chef Sherlock, h (S. M.) Oregon

Wisconsin Music Company Send for Souvenir Booklet
A. E. SMITH, Pres. and Mgr. *20 N. CARROLL ST., MADISON*

Something Wrong with the man who is satisfied with ready made clothes
E. J. SOUTHWICK
Merchant Tailor 4 S. Carroll Street

Scheer Gottleib C. (wf Augusta), ret, h Williamson 916
Scheer Otto W. (wf Nellie), lab, h Williamson o 932
Scheffer E. M., travs, h E Main o 215
Scheffer Harry, emp St. P. R'y, h E Wash ave 402
Scheib Anna Mrs., h Univ ave o 513
Scheibel August (wf Caroline), ret, h E Johnson o 718
Scheibel August J. (wf Emily), tinner K. & Son, h Jenifer 1008
Scheibel Herman E. C. (wf Elizabeth K.,) steam fitter U. W., h Morris 1211

SCHEIBEL PAUL W.

clothing and men's furnishings, 122, h State o 122
Scheibel Rudolph S. (wf Mary F.), cashier Garr, Scott & Co., h Van Buren (1903) 1016
Scheibel William T. (wf Louise), ret, h State o 122
Scheible George, cigar maker Grove, h Williamson 1138
Scheible Louis, lab, h Williamson 1138
Scheible Ulrich (wf Barbara), ret, h Williamson 1138
Scheideler Ella, dom Monona Hotel, h Williamson 726
Scheideler Henry S. (wf Ottilia M.), jan U. W. gymnasium, h N Bruen 436
Scheidt Alex., del clk G. C. B. & Son, h (F. O.) Oakwood 919
Scheidt Elsie, dom, h (F. O.) Oakwood 919
Scheidt Emil (wf Minnie), carp, h (F. O.) Oakwood 919
Scheidt George A., app A. P. Co., h (F. O.) Oakwood 919
Scheidt Norma, dom, N Butler 17
Scheidt William F. (wf Susan), macht, h N Ingersoll 211

SCHELER BROS.

[Otto C., Carl L.], meat market, N Carroll 124
Scheler Carl L. [Scheler Bros.], h Univ ave 621
Scheler Caroline (wid Andrew), h Emerald 1011
Scheler Emil, emp H. Scheler, h Univ ave 621
Scheler George F. (wf Kathryn), meat cutter H. Scheler, h N Bassett o 219
Scheler Henry (wf Fredericka), propr University Market, 621, h Univ ave 621
Scheler Otto C. (wf Annette), [Scheler Bros.], h W Doty 317
Scheler Rose, h Univ ave 621
Schell Frank W. (wf Margaret E.), bkpr U. S. S. Co., h N Hancock o 146
Schell Margaret, music teacher, h N Hancock o 146
Schell Marjorie L., sten C. C. P. Co., h N Hancock o 146
Schenk Elsie, stu, h Atwood ave (2016) 323

SCHENK FREDERICK

(wf Wilhelmina), general store, 2009 Winnebago, boarding and sale stable Railroad 1974, h Atwood ave (2016) 323

Visiting Cards Printed or Engraved Wedding Cards, Etc. **Parsons** Printing and Stationery Co.

CRONIN'S We have the Table, the Chef and the service all of the best. MATT R. CRONIN, Tenney Blk. **CAFE**

Schenk Frederick, jr., emp M.-K. L. Co., h Atwood ave (2016) 323
Schenk Matilda, mgr F. Schenk, h Atwood ave (2016) 323
Schennink Stephen (wf Angeline), carp, h Univ ave 502
Scheploff Frank, h S Baldwin 201
Scheploff Michael (wf Agnes), h S Baldwin 201
Scheploff Michael, jr., h S Baldwin 201
Scherbel Herbert A. (wf Hertha), macht G. M. Co., h S Blair 140
Scherer Adelaine H., emp Dem. bdry, h W Main 354
Scherer Anna M., h Univ ave 2110
Scherer Edward J., app G. M. Co., h Marion 217
Scherer George A., gardener, h Univ ave 2110
Scherer George F., emp Brown Bros., h N Broom 308
Scherer Johanna Mrs., h Adams ave 2018
Scherer John J. (wf Lena), solic Dane Co. Tel. Co., h W Johnson 432
Scherer Julia U. (wid Frank), h W Main 354
Scherer Louis, app E. Nebel, h Marion 217
Scherer Louis F. (wf Mary Grace), carp, h N Paterson 115
Scherer Louis J. (wf Mary A.), meat cutter, h Univ ave 2138
Scherer Mattie, h W Main 354
Scherer Mildred R., opr Dane Co. Tel. Co., h W Main 354

SCHERER PHILIP C.
(wf Mary E.), meat market 205 State, h N Broom 308
Scherer William J., barber, h Univ ave 2138
Scherer, see Sharer
Schermer Clara, stu, h W Doty 344
Schermer Dora, h E Gorham 318
Schermer Molly, dom, Mendota ct E flat 1st fl 625
Schermer Gustav (wf Caroline), lab Conklin, h E Gorham 318
Schermerhorn Emma R., teacher, h N Murray o 305
Schermerhorn Herbert L. (wf Jennie B.), brakm St. P. R'y, h N Murray 305
Schermerhorn John (wf Susan), lab capitol, h N Murray o 305
Schernecker George J. (wf Esther N.), emp I. H. Co., h Jenifer 948
Scheron Louis (wf Mary), cobbler 756 W Wash ave, h (S. M.) Lawrence 903
Scheuring John, ret, h W Wash ave 830
Schieg William F. (wf Susan), macht G. M. Co., h E Dayton 910
Schields Josephine, cook Cronin, h W Doty 24
Schien Frederick (wf Mary), macht G. M. Co., h N Henry 225
Schiffer Herman S. (wf Anna), emp N. W. R'y, h E Mifflin o 630
Schilke William, emp Hoven, h E Mifflin 119

SCHILLER CAFE CO.
E Main 27
Schilling Edwin, clk M. G. & E. Co., h N Hamilton 217
Schilling Fred, emp M. G. & E. Co., h E Mifflin 322

Artists materials of every description 116 N. Carroll; 118 State **Mautz Bros.**

BON WALTZINGER 19 N. PINCKNEY ST. BONS

Schillinger Edward M., lab, h E Wilson 119
Schillinger Hubert M., h E Wilson 119
Schillinger John A., lab, h E Wilson 119
Schillinger Joseph (wf Julia J.), lab, h E Wilson 119
Schillinger Louis (wf Rosina), engr court house, h S Carroll 318
Schimming August C. (wf Bessie C.), electr M. F. D., h S Few 304
Schimming Carl T., lab Monona yds, h Williamson 1204
Schimming Charles (wf Augusta), plasterer, h W Dayton 330
Schimming George C. (wf Bertha E.), ngt forem N. W. R'y round house, h Williamson 1049

SCHIMMING JOHN
saloon, 2432, h Winnebago 2432
Schimming John G. (wf Regina), sec lab N. W. R'y, h Williamson 1204
Schlaak August R. (wf Anna), carp, h Williamson o 821
Schlaak Elizabeth J., emp Alford Bros., h Williamson o 821
Schlaak Ernst R. (wf Maria A.), macht G. M. Co., h (F. O.) Milwaukee ave 911
Schlaak Fredericka (wid John), h Williamson o 821
Schlaak Ida, emp F. F. F., h S Paterson 411
Schlaak Joseph J. (wf Wilhelmina), carp, h Williamson 821
Schlaak Mary, emp Alford Bros., h S Paterson 411
Schlammes John, lab, h E Main 609
Schlatter Edward (wf Florence), instr U. W., h Spring o 1214
Schleck Carl N., tel opr N. W. R'y, h Sherman ave 1201
Schleck Helen (wid Mathias H.), h Sherman ave 1201
Schleck Leo P., stu, h Sherman ave 1201
Schleck, see Slack
Schlegel Barbara, stu, h S Hamilton 222
Schlegel Helen, dom, E Dayton 14
Schleicher Andrew (wf Julia), [Schleicher Bros.], h N Butler 27

SCHLEICHER BROS.
[Charles, Andrew], painters and paper hangers, N Henry 227
Schleicher Charles, [Schleicher Bros.], h N Butler 27
Schleicher Charles, ptr, h W Doty 553
Schleicher Ellen (wid John), h W Doty 553
Schleicher Frederick, ptr Klein, h N Mills 42
Schleicher Ignatz, ret, h N Butler 27
Schleicher William C. (wf Helena), with Schleicher Bros., h N Henry o 118
Schleicher William J. (wf Agnes), ptr Mautz Bros., h N Mills 42
Schleicher, see Schlieker
Schlemp John (wf Louise), mason, h E Wilson 1312
Schlicht Antone (wf Elizabeth), emp G. M. Co., h E Johnson 2545
Schlieker Charles (wf Mary), emp U. S. S. S. Co., h (F. O.) Oakwood 913

MENDOTA PARK And around the lake via Steamers leave Bernard's Landing Twice Daily STATE HOSPITAL

COAL CONKLIN & SONS 105 E. Washington A. WOOD

SCHLIMGEN FRED M.
(wf Emma E.), granite and marble monuments, 124 W Main, h W Wash ave 340
Schlimgen John (wf Amanda J.), heal estate, loans, h E Johnson 24
Schlimgen Louise K., seamstress, h E Johnson 24
Schlimgen Michael J., bkpr F. M. Schlimgen, h E Johnson 24
Schlinger (Steffen) Christian (wf Annie), moulder G. M. Co., h (H. P.) Center pl 617
Schlinger Ernest C., moulder G. M. Co., h Dewey 1312
Schlinger (Steffen) Frederick C., pattern maker, h (H. P.) Center pl 617
Schlirf Charles C., emp Grove, h W Johnson 109

SCHLITZ HOTEL, THE
Frederick C. Harbort propr, King 121, 125

SCHLITZ, JOSEPH BREWING CO.
Madison department, George A. Klein agt., Williamson 802
Schlosser Jacob, clk Hottmann, h Univ ave o 729
Schlosser Jessie E. (wid Louis), drsmkr. h W Wash ave (726) 720
Schlosser Ormel, sten Central Life, h W Wash ave (726) 720
Schlotthauer Agnes H., sten, h N Baldwin o 27
Schlotthauer Amelia Mrs., drsmkr, h N Baldwin o 27
Schlotthauer Johanna M. (wid Oscar T.), h E Johnson 718

SCHLOTTHAUER JULIUS
(wf Louisa), propr Lake City House, wholesale wines and liquors, 502, h E Wilson 502

SCHLOTTHAUER OTTO
(wf Anna K.), propr Empire Sample Room, 202, h King 202
Schlueter Anna, dom, Univ ave 1015
Schlueter Caroline (wid Fred), h W Johnson 548
Schlueter Emma, emp Alford Bros., h E Gorham 849
Schlueter Fred C. (wf Bertha), travs, h (H. P.) Center pl 622
Schlueter Ida W., drsmkr K. & Co., h E Gorham 849
Schlueter Mary, drsmkr, h King 3d fl 104
Schlundt Dorothea (wid John), millinery, 805, h Williamson 805
Schlundt Phileta, h Williamson 805
Schmedeman Albert G. (wf Katherine R.), [alderman fourth], [Schmedeman & Baillie], 25 E Main, h W Wilson 118

SCHMEDEMAN & BAILLIE
(Albert G. Schmedeman, Edward T. Baillie), merchant tailors, clothiers, men's furnishers, E Main 25
Schmedeman Henry, ret, h Spaight o 915
Schmedeman Minnie, h Spaight o 915
Schmedeman Otto C. (wf Helen F.), dentist, 2d fl 105 King, h Spaight 915

A Prescription matter "We Three" You—the Doctor—and 22 **Weaver's Drug Store**

Your LIFE is of Great Value, it is the essence of all you have and all you hope for. **Is it Insured?** Let me show you a Policy that will appeal to your good reason.
Standard Phone 1029 J. H. HEALY, General Agent 10 West Gilman Street

Schmedeman Robert L. [Julius Zehnter Co], h Spaight o 915
Schmeling William L., emp Wehrmann, h E Doty 123
Schmelzer Agnes C., drsmkr De Tampel, h Lorch 436
Schmelzer Alois H., emp Burger, h Lorch 436
Schmelzer Bernard (wf Charlotte), barber, 1327 Univ ave, h N Warren 440
Schmelzer Elizabeth M., house maid hist lib, h Lorch 436
Schmelzer Emma, drsmkr, h Spooner 118
Schmelzer Frank, del clk Meier & Kelly, h Spooner 118
Schmelzer Gerhard (wf Louisa), forem U. W. grounds, h Spooner 118
Schmelzer Hubert (82), died Oct. 12, '04.
Schmelzer Hubert (wf Clara), ptr Mautz, h Lorch o 430
Schmelzer John J., blacks Meyer, h Spooner 118
Schmelzer John J. (wf Anna), stone cutter Schlimgen, h Lorch 436
Schmelzer Joseph P. (wf Cecelia), ptr contr, 211, h N Frances 211
Schmelzer Wilhelmina, h Spooner 118
Schmelzkopf Edward C. (wf Caroline), forem G. M. Co., h Jenifer 1337
Schmelzkopf Frederick W., forem job dept Dem., h Williamson 1334
Schmelzkopf Hermann (wf Mary), ret, h Williamson 1334
Schmelzkopf Theodore A., saloon, 1524, h Williamson 1524
Schmidt Adolph F. (wf Dorothy M.), harness maker M. S. Co., h E Johnson o 925
Schmidt Anna (wid Mathias), h Williamson 735
Schmidt Anna T., h Williamson 735
Schmidt August (59), died April 18, '06.
Schmidt Carl (wf Louise), prt Parsons, h Lathrop 116
Schmidt Emma, drsmkr T. & A., h Spaight 1317
Schmidt Frank F., brkpr, h E Main 2d fl 117
Schmidt Frederick (wf Saloma), stone cutter Paunack, h W Gorham 403
Schmidt Henry F., macht G. M. Co., h E Wash ave 1923
Schmidt John, frt handler, h State 229
Schmidt John, emp K. Ice Co., h Williamson 852
Schmidt Julia (wid August), h W Johnson 109
Schmidt Louis (wf Anna), pkg del, h Monroe (56) 1403
Schmidt Louis O., clk Bismarck, h S Henry 114
Schmidt Otto (wf Anna C.), plumber, h W Gorhan o 403
Schmidt Peter M. (wf Lena), mason, h W Wash ave 347
Schmidt Philip (38), died June 3, '06.
Schmidt Phillip, gardener, h Univ ave 1930
Schmidt William (wf Bertha), moulder S. & K., h Winnebago 2420
Schmidt William (wf Katherine), hardware, tin shop, furnaces, 1402 Univ ave, h N Bruen 424
Schmitt Anton, brkpr Kaestner, h S Henry o 315
Schmitt Arthur P., steam fitter h W Dayton 423

START A SAVINGS ACCOUNT WITH THE
SAVINGS LOAN & TRUST CO

WILKINSON & DALY HIGH GRADE SHOES $3 to $6 the pair Ladies' Hat & Boot Shop 25 N. Pinckney St.

SCHMITT & BRAUN

(Richard Schmitt, Albert W. Braun), meat market, Williamson 654
Schmitt Clara England (wid George), h E Johnson 128
Schmitt Frank J. (wf Martha), harness maker Hoebel, professional ball player, h S Henry o 315
Schmitt Fred, teams Frederickson, h W Dayton 423
Schmitt John (wf Anna B.), mason, h E Dayton 928
Schmitt John Mrs. (34), died July 28, '04.
Schmitt John A. (30), died Nov. 5, '06.
Schmitt Joseph, brkpr Breckheimer, h King 215
Schmitt L., saloon, Univ ave 602
Schmitt Louis (wf Annie), condr M. & I. T. Co., h (H. P.) Mills pl 612
Schmitt Lydia (wid Philip), h Univ ave o 602
Schmitt Mary (wid Philip), h Univ ave 608
Schmitt Richard (wf Katharine), [Schmitt & Braun], h W Mifflin o 228
Schmitt Theresie (wid John P.), h Morris 1211
Schmitz August J. (wf Jessie), plumber Metz, h W Gorham 408
Schmitz Clara Mrs. (24), died Feb. 1, '06.
Schmitz Frank H. (wf Minnie L.), carp, h S Franklin 10
Schmitz Frederick J. (wf Philomena), [Karstens & Schmitz], [Hess & Schmitz], h W Gilman 248
Schmitz Frederick J., bkpr, h W Gilman 225
Schmitz Gerhard T., prt Journal, h W Gorham 414
Schmitz Gesina M., h W Gilman 248
Schmitz Hubert (wf Margaret), ret, h W Gilman 225
Schmitz J. Joseph (wf Elizabeth N.), marble cutter Schlimgen, h W Gorham 432
Schmitz John (wf Eva), ret, h W Gorham 414
Schmitz Joseph E. (wf Elizabeth), clk D. & R., h W Main 525
Schmitz Katharine, drsmkr, h W Gorham 414
Schmitz Katherine E., h W Gilman 225
Schmitz Mary (wid Theodore), h W Gilman 405
Schmitz Mathias F., steam fitter Owens, h W Gorham 414
Schmitz Matthew, lab, h E Wilson rear 143
Schmitz Peter J. (wf Jane E.), [Schmitz & Squire], h W Wash ave o 501

SCHMITZ & SQUIRE

[Peter J. Schmitz, James L. Squire], grocers, State 419
Schmitz Theodore (85), died July 25, '04.
Schmitz William J., prt, h W Gorham 414
Schmitz, see Schmidt, Schmitt, Smith, Smythe
Schmoldt Carl W. (wf Louise), teams, h Williamson 940
Schmoldt Emil (wf Hannah), engr N. W. R'y, h Williamson 940

Paul W. McKay Suburban Property Fire Insurance

Motor Installation **Electrical Supply Co.**
TELEPHONE 680

Schmoldt Emma M. L., emp Alford Bros., h Williamson 940
Schnleering George, steam fitter U. S. S. Co., h (F. O.) Buena Vista 1324
Schneider Alfred (wf Susette), carp, h W Gorham 432
Schneider Charles J. (wf Harriet), forem G. M. Co., h Winnebago 1955
Schneider Ernst C. (wf Matilda), barber, 121 E Doty, h N Hancock 124
Schneider Frank, lab, h Chandler 802
Schneider George A. (wf Christina), news dealer, 5½ W Main, h N Hancock 8
Schneider George J. (wf Katherine), emp G. M. Co., h Spaight 1213
Schneider George W., artist, 3d fl 20, h E Mifflin 3d fl 20
Schneider Gustav L. (wf Anna C.), [Blied & Schneider], h Jenifer 811
Schneider John (wf Mary C.), teams, h E Johnson 841
Schneider Lillian, h State 513
Schneider Louis, condr St. P. R'y, h W Main 544
Schneider Martin P., stu, h W Doty 401
Schneider Michael L. (wf Clara C.), bridge forem N. W. R'y, h N Blair 111
Schneider Sophie B. (wid George), intelligence office, 513, h State 513

Schneider, see Snyder
Schnell Charlotte R., sten Van Hise, h W Wash ave 778
Schnell Florence I., h W Wash ave 778
Schnell John W. (wf Caroline V.), grocer, cigar mfr, 776, h W Wash ave 778
Schnell Lottie I., sten U. W., h W Wash ave 778
Schnell Welpey T., app Faber, h W Wash ave 778
Schnering Edward, emp U. S. S. Co., h (F. O.) Jackson 2128
Schnurbusch Heinrich, macht, h E Dayton 1320
Schnurbusch William (wf Louisa), ptr F. & J., h E Dayton 1320
Schod George C. prof U. W., h N Charter 444

SCHOELKOPF LOUIS F.

(wf Emma), automobile garage, bicycles, typewriters, 116 S Pinckney, h E Wilson o 123
Schoelkopf Manufacturing Co., lubricator mfrs, Williamson 1516
Schoelkopf Paul C., macht, h S Pinckney 116
Schoelkopf William C. (Schoelkopf Mfg. Co.), h E Main 316
Schoen Charles W., clk Cooley, h W Johnson 116
Schoen Frank X. (wf Anna Martini), bkpr Soelch & Kastner, h S Carroll 209
Schoen Gertrude (wid Edward G.), drsmkr, h W Dayton o 308
Schoen Joseph F., proof reader Dem., h W Johnson 116
Schoen Margaret Katharine, h W Johnson 116

All the Newest Things in Rich **CUT GLASS** You will find at W. J. GAMM'S, the Jeweler 3 West Main Street

PLAY ANY Music at sight correctly, just as the old masters interpret it with the KINGSBURY INNER PLAYER.
WISCONSIN MUSIC CO., 20 N. Carroll St., Madison

Schoen Raymond W., stu, h S Carroll 209
Schoen William N., cashier Kemmer Bros., h N Webster 123
Schoenfield William D. (wf Minnie C.), Madison cor Milwaukee Sentinel, h W Doty 349
Schoenung Philip A. (wf Christina), ins agt Metropolitan, h Emerald 930
Schoephorster Lydia, cook, Langdon 772
Schoephorster Mary C., emp M. S. L., h N Webster 107
Schofeld Henry (wf Mary), emp U. W., h W Wilson 429
Schofeld Herbert, macht K. & W., h W Wilson 429
Scholl Otto (wf Mary), blacks U. S. S. Co., h (F. O.) Marquette 2116
Scholtz Louis J. (wf Sophia), carp Johnson, h W Johnson o 407
Scholtz Otto, [Wiedenbeck, Dobelin & Co.], h Monona ave 114
Scholz Emil J., driver Tiedemann, h S Hancock 112
Scholz Henry E.,, emp I. H. Co., h S Hancock 112
Scholz, see Schulz
Schoppe Carl (wf Augusta), lab, h Williamson 1133
Schoppe Carl A., app N. E. Co., h Williamson 1133
Schoppe Elizabeth, emp B. S. S. Co., h Williamson 1133
Schorning Olaf (wf Karen), lab, h W Wash ave o 723
Schott Alfred "Mike," boat builder, h Williamson 602
Schott August (wf Louise), brkpr Brader's, h Spring 1228
Schott Charles (wf Lillian), emp M. G. & E. Co., h S Blair 27
Schott Edith, stu, h Williamson 602
Schott Fredericka (wid John), h Williamson 602
Schott George M. (wf Louise), del clk Heilmann, h E Main 2d fl o 210
Schott Lillian, h Williamson 602
Schott Louis, boat livery, foot of S Blair, h Williamson 602
Schott Lucca, h Williamson 602
Schott Sophia (wid George), h E Main 601
Schoyen Carl J., clk K. N. & K., h Spaight 824
Schoyen Martin L. (wf Annie), clk, h E Main o 217
Schoyen Vego, lab, h E Wilson 615
Schram Emilie (wid Peter), h W Johnson 926
Schram Helen, stu, h W Johnson 926
Schram Peter H., stu, h W Johnson 926
Schreiber Cecil E., statistican railroad com, h W Gorham 152
Schreiber Charles H. (55), died Jan. 26, '05.
Schreiber Clara (wid Charles H.), h N Lake 514
Schreiber Kate, dom,, h N Hancock 16
Schreiter Gustave, lab Quinn, h (S. M.) Lake st
Schroeder Albert (wf Margaret), teams K. & W., h Monona (129) 125
Schroeder Barbara, h N Few 415
Schroeder Barbara, dom, Wis ave 516
Schroeder Christian, stu, h Univ ave 1530
Schroeder Emma, dom, N Livingston 414

Pure Food Products, Piper Bros. 4 Stores

Everything for The OFFICE **PARSONS** Printing and Stationery Co.

Schroeder Frederick, ret, h E Mifflin 417
Schroeder Gustav H. (wf Augusta), tinner, h E Mifflin 417
Schroeder Henry W. (wf Maud), dist forem Wis. Tel. Co., h S Franklin 15
Schroeder Herman (wf Alice), emp G. M. Co., h E Mifflin 417
Schroeder Martha, waitress Capital House, King 212
Schroeder Martha, dom, Univ ave 901

SCHROEDER OTTO A.,
undertaker and funeral director, 411, h E Main 411
Schubert Andrew (wf Anna B.), baker Heilmann's, h W Johnson o 409

SCHUBERT ANDREW
(wf Katharina), saloon, 848, h Williamson 848
Schubert Andrew H. (wf Magdalena), sample rooms, 1320, h Univ ave 1320
Schubert Herman, forem Knickerbocker Ice Co., h (F. O.) Division 2137
Schubert Joseph (wf Johanna), ret, h N Brearly 403

SCHUBERT JOSEPH C.
(wf Frances E.), [mayor], photographer, Monona blk 3d fl 19 W Main, h Sherman ave 1118

SCHUBERT OSCAR K.
(wf Marie), clothier, men's furnisher, 514 E Wilson, h Spaight 932
Schubert William E. (wf Mary T.), barber Joachim, h W Johnson o 146
Schubring Arthur, ptr, h Spaight 912
Schubring August L., clk G. C. B. & Son, h Spaight 912
Schubring Christian H. (wf Mary), ret, h Spaight 912

SCHUBRING CHRISTIAN P.
(wf Amelia), grocer, 614, h E Johnson 614
Schubring Edward J. B. (wf Selma), [Jones & Schubring], h W Gilman o 415
Schubring Louise A., waitress, h Spaight 912
Schubring Rosetta, h Spaight 912
Schuchardt Emma (wid Theodore), h W Doty 16
Schuchardt Evelyn M., sten Gilbert & Jackson, h W Doty 16
Schuchardt Matilda, clk Levitan, h W Dayton 618
Schuele George (wf Bertha), grocer, 1013, h (S. M.) Rowell 1013
Schuett William F., clk Sachs, h E Wilson 510
Schuette Frederick W. (wf Mamie), cigar maker Krings, h S Henry 123
Schuette Fredericka (wid Henry W.), emp Alford Bros., h N Bruen o 220
Schuette Mary C. (wid Rev. Ernst), h W Main 449

A Good Appearance IS ESSENTIAL to SUCCESS
E. J. Southwick, MERCHANT TAILOR... ....4 S. Carroll Street

Picture framers, decorators, paper-hangers, jobbers in paints, oils, etc. - - - - **MAUTZ BROS.** 116 N. Carroll; 118 State

Schuetz David C. (wf Bertha), cooper Valvoline Oil Co., h Jenifer o 1210
Schule August (73), died May 2, '06.
Schuler Alex. Otto, emp M. S. Co., h E Main 323
Schuler Jacob, lab Metz, h W Gilman 450
Schulkamp Arthur W. [Fish & Schulkamp], h Jenifer 851
Schulkamp Gerhard F. (wf Katherine), del clk Statz, h W Mifflin 336
Schulkamp Henry (wf Margaret), ret, h W Mifflin 214
Schulkamp Henry G., prt T. & G., h W Mifflin 336
Schulkamp John (wf Marie E.), ret, h W Mifflin 228
Schulkamp John T. (wf Helen), secy and treas Lake City Bottling Works, h Jenifer 851
Schulkamp Marie M., h Jenifer 851
Schulkamp William G., solic Eureka Tea Co., h W Mifflin 336
Schulkamp William L. (wf Mary), secy Breckheimer Brewing Co., h W Mifflin 332
Schulte Emma C. (wid Otto L.), h Madison 1624
Schultz A. Albert, asst track forem M. & I. T. Co., h Williamson 1418
Schultz Augusta, h W Johnson 135
Schultz Augusta (wid John), h Atwood ave (2019) 320
Schultz Ernest (26), died June 3, '06.
Schultz Frank A., clk 27 W Main, h N Franklin 119
Schultz Frederick (wf Caroline), jan G. M. Co., h Williamson 1418
Schultz Frederick H. (wf Bertha), condr M. & I. T. Co., h (F. O.) Dunning o 2122
Schultz Fredericka (wid Christian), h W Johnson 135
Schultz Gustav (wf Elizabeth), macht G. M. Co., h Blooming Grove, R. F. D. No. 2
Schultz Herman E., app G. M. Co., h N Baldwin 431
Schultz John H., ptr, h Spaight 809

SCHULTZ & KNABE

[William F. C. Schultz, Henry Knabe], foundry, N Dickinson 104
Schultz Louis E. (wf Fredericka), tailor, 122, h S Hancock 122
Schultz Martha L., emp N. E. Co., h Williamson 1418
Schultz Robert G. (wf Amelia), engr N. W. R'y, h E Gorham 1052
Schultz Rose, h S Hancock 122
Schultz William (wf Adelaide F.), city teams, h N Blair 104
Schultz William F. C. (wf Meta), [Schultz & Knabe], h (H. P.) Madison ct 1624
Schulz Albert, emp M. & I. T. Co., h Williamson 852

SCHULZ AUGUST F.

(wf Olivette A.), meat market, 852, h E Johnson 852
Schulz Carl W. A. (wf Marie), emp G. M. Co., h N Blair 110

SCHULZ LOUIS F.

propr Capital City Saloon and Restaurant, 204 E Main, h S Franklin 119

Billiard, POOL AND COMBINATION Repaired. Full line of Supplies. MATT R. CRONIN, Tenney Block **Tables**

"WISCONSIN" This Steamer has on its daily route, Mendota Park, State Hospital, The Chums, Morris Park, Black Hawk and Red Gables. (Bernard's Landing; Phone D 550.

SCHULZ WILLIAM F.
meat market, 224 State., h W Dayton 332
Schulz, see Scholtz
Schumacher Charles, emp Chop Suey, h W Main 113
Schumacher Magdalena (wid William), h W Johnson 125

SCHUMACHER WILLIAM G.
shoes, 21 S Pinckney, h W Johnson 125
Schumacher, see Shoemaker
Schuman Christ, emp M. S. Co., h N Webster 103
Schuman Herman C. (wf Mildred M.), lab Cooley, h Univ ave 721
Schuman Otto C. (wf Barbara), teams Minch, h Univ ave o 721
Schuman Pauline, drsmkr, h N Webster 103
Schumann Anna L., dom, N Frances 636
Schumann Edith, dom, Spaight 1033
Schumann Elizabeth, dom, N Frances 620
Schumann Frieda, dom, E Wilson 15
Schumann Julius, harness maker M. S. Co., h N Webster 103
Schumann William H. (wf Ella), forem carp shop N. W. R'y, h Jenifer 1119
Schumm Blasius (wf Josephine), city lab, h N Warren 439
Schumm Frank, emp U. W. dairy, h N Warren 439
Schumm Mary G., h N Warren 439
Schustedt Charles F. (wf Josephine), miner, h Jenifer 1034
Schuster Abraham, emp B. S. S. Co., h S Park 522
Schutte Henrich (wf Mary), carp and contr, 1414, h Jenifer 1414
Schutz Anna, waitress, W Gilman 450
Schwagerl Andrew, lab, h W Wash ave 633
Schwagerl John, lab, h W Wash ave 633
Schwartz Fred, firem St. P. R'y, h W Dayton 525
Schwartz George (wf Katherine), emp Fauerbach, h Williamson 945
Schwartz Katherine, clk Fair, h N Blair 7
Schwartz Mary, dom, S Hamilton 322
Schwartz Melchior E., col Jos. Schlitz Brewing Co., h Williamson 1106
Schwarz Andrew H., ship clk W. D. & Co., h W Mifflin 317
Schwarz Frederick (wf Mary), ret, h N Henry 312
Schwarz Lena, dom, S Fairchild 14
Schwebs Herman J. (wf Louise), travs, h E Johnson 515
Schweinem Elizabeth (wid William), h W Mifflin 325
Schweinem Henry W., pack clk G. W. & B. Co., h W Mifflin 325
Schweinem Joseph F., h W Mifflin 325
Schwenk August (wf Margaret), yeast agt, h E Johnson 639
Schwenk Edward J. (wf Mary), firem St. P. R'y, h W Wash ave 709
Schwenk George, hostler St. P. R'y, h W Wash ave 709
Schwenker Henry (wf Mary C.), porter Park Hotel, h S Bassett 209
Schwenn Anna B., h W Dayton 927
Schwenn August, carp, h E Dayton 1305

SEE US ABOUT **CATERING** FINEST SERVICE *WALTZINGER*

Weaver's Drug Store Quality is **first** but Quality and Price **both right** here

Schwenn Edward, moulder G. M. Co., h Spaight 1335
Schwenn Herman, emp M. & I. T. Co., h (F. O.) Dixon 2132
Schwenn John, motorman M. & I. T. Co., h (F. O.) Marquette ave 2121
Schwenn Lottie, h W Dayton 927
Schwiezo Rosa, drsmkr, h W Doty 320
Schwoegler Adolph B., h W Gilman 244
Schwoegler Albert J., forem Keeley, h W Gilman 244
Schwoegler Anthony W., plumber S. & B., h W Gilman 244
Schwoegler Bertha (wid John C.), h W Johnson o 414

SCHWOEGLER & BLISS

[William Schwoegler, Joseph B. Bliss], plumbers, gas fitters, State 315
Schwoegler Frank J. (wf Elenore), stone cutter, h N Broom o 312
Schwoegler John C. (27), died Dec. 23, '05.
Schwoegler John J., ptr Nelson, h W Gilman 244
Schwoegler Joseph (wf Katharina), carp, h W Gilman 244
Schwoegler Joseph, jr. (wf Celia), tinner W. K. & H., h W Dayton o 320
Schwoegler Katharine, h W Gilman 244
Schwoegler Selma, h W Gilman 244
Schwoegler William (wf Katherine), [Schwoegler & Bliss], h N Bassett 320
Scklare Harry, peddler, h Mound o 814
Scofield Mary F. (28), died Nov. 25, '04.
Scott Augusta E., stu, h Rutledge 1201
Scott Frank J. (wf Daisy), emp Wis. Tel. Co., h N Blair o 3
Scott George T., switchman N. W. R'y, h Jenifer 740
Scott Gerhard G. (wf Julia), ret, h Rutledge 1201
Scott Gerhard G. jr., stu, h Rutledge 1201
Scott Holden H., genl supt M. G. & E. Co., h W Doty 24
Scott Julia A., drsmkr, h Rutledge 1201
Scott Lawrance A., instr U. W., h N Lake 616
Scott Lillian, h Jenifer 740
Scott Mandus, core maker G. M. Co., h Rutledge 1201
Scott Robert Bruce (wf Alice D.), instr U. W., h W Gorham 146
Scott Thomas (wf Laura), engr N. W. R'y, h Jenifer 740
Scott William A. (wf Irene N.), prof U. W., h N Pinckney 520
Scott William F. (wf Alice), insp dairy and food comr, h W Mifflin 524
Scott Winfield (wf Harriett M.), ret, h Grant (1910) 1005
Scroggins Henry (wf Fannie), teams Mitchell, h E Mifflin 805
Seals Bellamy H. (wf Millicent), electr N. E. Co., h Buell 212
Sears Adelaine (wid Thomas), h S Mills 201
Sears Amelia H. (wid John F.), h S Mills 217

Portland Cement, Stucco CONKLIN & SONS 105 E. Washington Ave. 214 S. Baldwin. 641-645 W. Main St.

SAVINGS LOAN & TRUST CO PAYS 4 PER CENT time on Certificates

Sears Murray C., jeweler O. M. Nelson, h N Fairchild 15
Seary Mary Mrs., h W Dayton 1003
Seary Sarah, drsmkr, h W Dayton 1003
Seary, see Seery
Seaton William (wf Albina C.), ret, h Drake 1201
Secretary of State, W. L Houser, r 102 Capitol building
Secrist Horace (wf May A.), stu, h Univ ave o 825
Sedgwick Harry A. (wf Bessie), supt, h Monona ct 713
Co., h Monona ct 713
Seeman Johanna M. Mrs., h N Henry 515
Seep Anna, dom, W Doty 21
Seery John J. (wf Elizabeth), switchman St. P. R'y, h W Wilson 632
Seery Mary (wid John), h W Wilson 632
Seery William E. (wf Isabelle), prt, h W Wilson 632
Sefeland Olaf R. (wf Bertha L.), driver Am. Ex. Co., h E Wash ave 502
Segkora Edward (wf Frances), brkpr, h W Main 329
Segkora Martha, dom, S Franklin 123
Seibel Frank, app baker Heilmann, h W Mifflin 328
Seibel John (wf Ida), mason, h W Mifflin 328
Seibel Linda, emp B. S. S. Co., h W Mifflin 328
Seibel Raymond, barber Brahm, h W Mifflin 328
Seifert Edmund R. (wf Jeanette), macht G. M. Co., h (H. P.) Mills pl 606
Seiler Alexander J. (wf Susan E.), ptr S. & W., h E Johnson 929
Seiler Alex. W., stu, h E Johnson 929
Seiler Augusta (wid Jacob), h S Livingston 409
Seiler Emil O. (wf Dorothea), [Seiler & Wilhelm], h Jenifer 911
Seiler Ethel, drsmkr, h E Johnson 929
Seiler Robert J. (wf Annie L.), ptr, h S Livingston o 409

SEILER & WILHELM

(Emil O. Seiler, Herburt Wilhelm), wall paper, paints, oils, etc., King 232, 234
Seim Goodworth (wf Lillian), ptr, h Merry 202
Seim John, moulder S. & K., h Milwaukee E limits
Seim, see Sime
Sellery George C. (wf Mabel B.), asst prof U. W., h Oakland ave 808
Seloff Hannah M. Mrs., boarding, h Williamson 1210
Selsted William J., macht, h E Dayton 1347
Semley Carrie, drsmkr, h Langdon 10
Semrad Charles (wf Genevieve), brakm St. P. R'y, h N Bassett o 15
Semrad Charles A., stu, h Wis ave 221
Sendt Lena, h W Mifflin 403
Sendt Mary (wid Peter), h W Mifflin 403
Senger Eugene, clk Reis, h W Johnson 1029
Senger Hannah M. Mrs., h W Johnson 1029

Rich is the man who can earn a living and keep his life insured. Let me show you a plan that will put you at peace with your pillow.
J. H. HEALY, General Agent, 10 West Gilman Street Standard Phone 1029

Clothes Should be washed in soft water. We use nothing else. **LINES** 613 Williamson St. **Laundry**

Senger Herman A. (wf Augusta), barber, 706, h E Johnson 702
Sennett George, ret, h W Mifflin 428
Sennett George T. (wf Carrie), brkpr, h W Mifflin 428
Sennett Mary, dom Avenue, Monona ave 114
Sennett Mary (wid Patrick), dom Avenue, Monona ave 114
Sentenn Robert M., brkpr, h State rear o 307
Sesstadt Anna, dom Simons, S Butler 107
Severson Andrew S. (wf Lena), macht G. M. Co., h E Wash ave 1907
Severson Bernt (wf Annie), carp, h (F. O.) Jackson 2208
Severson John (wf Annie), carp, h (F. O.) Miller 2325
Severson John K. (wf Sarah), forem G. M. Co., h E Wash ave 1923
Severson Martha (wid Sever), h E Dayton 107
Severson Martin, stu, h Lorch 434
Severson Selena, physician, 107, h E Dayton 107
Severson Sever, emp A. C. Co.. h W Wilson 546
Severy Ida, dom, h S Fairchild 116
Sevey Kate G. Mrs. (52), died June 26, '06.
Sewerr Roy H., clk Valvoline Oil Co., h S Fairchild 120
Sexton James M. (wf Rosemary C.), clk civil service com, h E Wilson 24
Sexton Thomas J., travs F. & J., h E Wilson 24
Seymour Frank, emp F. Statz, h W Mifflin 453
Seymour Henry W., emp O'Brien & Scanlon, h N Henry 220
Seymour John M., driver T. C. Co., h W Mifflin 453
Seymour Lavernia C., h Monona ave 215
Shadd George C., asst prof U. W., h N Charter 444
Shadel Henry A. (wf Bessie), carp, h (E. S.) Lake ave 733
Shadrick John T. (wf Mary), travs, h Monroe 2005
Shaffer C. Edward, real estate and insurance, h S Webster 7
Shakshesky Louis W., dist mgr N. W. Mutual Life, o 14 W Mifflin, h Jefferson, Wis.
Shanks Lewis P. (wf Ethel R.), instr U. W., h E Gorham rear 123
Shapiro Lillian, emp B. S. S. Co., h (S. M.) Maple ct 813
Shapiro Sam (wf Anna), emp B. S. S. Co., h (S. M.) Maple ct 813
Sharer Orpha, h Jenifer 1125
Sharer Simon. carp, h Jenifer 1125
Sharer, see Scherer
Sharp Arthur H., southern lands, h S Hancock 115
Sharp Frank C. (wf Bertha P.), prof U. W., h Mendota ct (27) 619
Sharp Harriet M. (wid John W.), h E Main 2d fl 1
Sharp John (58), died July 1, '04.
Sharp Mary (wid John), h N Mills 216
Sharp Mila B. Mrs., physician and surgeon, Pioneer blk 2d fl 1, h E Main 2d fl 1
Sharp Preston H. (wf Mila B.), physician, 2d fl 1, h E Main 2d fl 1

WILKINSON & DALY **LADIES' HAT AND BOOT SHOP** . . . 25 NORTH PINCKNEY STREET . . .

PEARL And Silver Handled At Gamm's, 3 W. Main **UMBRELLAS**

Sharratt Henry F. (wf Orpha J.), carp, h Mound 931
Sharratt Henry F. jr. (wf Gertrude V.), mgr Union Transfer and Storage Co., Railroad 640-44, h E Johnson 403
Sharratt Mae Belle, trained nurse, h Mound 902
Shaughnessy Hanora Mrs. (79), died April 10, '06.

SHAUGHNESSY HENRY J.
(wf Margaret), propr Bijou Saloon, 124, h E Wash ave 124
Shaughnessy Joseph P., clk B. & M., h W Dayton 414
Shaughnessy M. Hazel, clk K. N. & K., h W Dayton 414
Shaughnessy Thomas (wf Bridget), police captain, h W Dayton 414
Shaw Aldyth H., h E Gorham 29
Shaw Edwin F., clk A. C. Co., h N Henry 409
Shaw Elizabeth H. (wid Elias), h N Hancock 129
Shaw Emma H., stu, h E Gorham 29
Shaw Eveline, forelady B. S. S. Co., h (S. M.) Emerson 603
Shaw Fern S. (wf Carrie A.), forem pattern dept N. E. Co., h (H. P.) Park pl 717
Shaw Frances A. (wid Charles A.), artist, h E Johnson 324
Shaw George H. (wf Sarah H.), supt M. & I. T. Co., h E Gorham 29
Shaw Guy H., U. S. letter carrier, h N Hancock 129
Shaw Harry (wf Marie), mess U. S. Ex. Co., h W Wash ave 506
Shaw Harry Elmer (wf Elizabeth I.), cost dept G. M. Co., h N Baldwin 415
Shaw Mary (wid Frank), h E Johnson 324
Shaw William B. (wf Jennie F.), lawyer, 2d fl 1 E Main, h N Henry 409
Shaw William B. jr., supt A. Cig. Co., h N Henry 409
Shay Mary (wid John), h W Wash ave 725
Shea Daniel, lab, h N Murray 32
Sheasby Frederick C., reporter Journal, h N Webster 19
Sheets Geneva F., stu, h S Mills 118
Sheets George F. (wf Dora E.), farm lands, h S Mills 118
Sheets George M., stu, h S Mills 118
Sheffer Harry R., frt emp N. W. R'y, h E Wash ave 402
Sheldon Adeline C. (wid Daniel G.), h Madison 1922

CHARLES S. SHELDON
WALTER H. SHELDON
Physicians and surgeons. Office suite 2d fl 13 S Pinckney.
HOURS—Charles S.; 2 to 5 P. M.
W. H.; 2 to 5 P. M. Evenings—Monday, Wednesday and Saturday, 7 to 8 P. M.
SUNDAY—12 to 1 P. M.
Phone D 863.
Residence. Charles S., 251 Langdon. Phones both 39.
Walter H., 137 W Gilman, 'phone

HOUSE WIRING Electrical Supply Co. Telephone 680

LARGEST BUYERS
LOWEST PRICES
GOOD GOODS
Piper Bros., 4 Stores

Sheldon Charles S. (wf Emma H.), physician and surgeon, 2d fl 13 S Pinckney, h Langdon 251
Sheldon Henry T. (wf Helen L.), lawyer, h Langdon 16
Sheldon Mary R., h Langdon 16

SHELDON SHEPARD L.

(wf Anna R.), agt agricultural implements, 311 E Wilson, h Langdon 16
Sheldon Walter H. (wf Helen W.), physician and surgeon, 2d fl 13 S Pinckney, h W Gilman 137
Shell George T., macht G. M. Co., h Jenifer 1337
Shepard Arthur W., emp Dem., h E Dayton 122
Shepard Eugene (wf Mary E.), mess ins comr, h W Wilson 316
Shepard Frederick M. (wf Charlotte F.), salesmn N. E. Co., h N Hamilton 203
Shepard Ida, h W Wilson 316
Shepard Louie B. (wf Julia E.), brkpr Elite, h State o 226
Shepard Orrin, emp G. M. Co., h E Dayton 1333
Shepard Willis R., carp app, h W Wilson 316
Shephard William H., stu, h W Gilman 127

SHERIFF OF DANE COUNTY

Isaac Kettelson, W Main 207
Sherlock Hotel, Patrick E. Sherlock propr, King 118-124
Sherlock Patrick E., propr Sherlock Hotel, h King 124
Sherman Don A. (wf Laura), bkpr secy of state, h E Johnson 405
Sherman George F. (wf Emma), drayman, h Univ ave o 810
Sherman Helen, asst U. W., h Irving pl 819
Sherman Walter J., ngt waiter One Minute, h S Henry 20
Shervin Knut (wf Annie), moulder K. & W., h E Johnson o 822
Shervin Severt L. (wf Annie), emp F. & J., h E Wash ave 2049
Sherwin Helen (wid Edwin E.), h E Gorham 524
Sherwood Charles E. (wf Mary W.), engr N. W. R'y, h Jenifer 1342
Sherwood Clara M., stu, h Jenifer 1342
Shew John A., lab G. M. Co., h S Baldwin 221
Shetter John W. (wf Ellen L.), asst ship clk capitol, h N Pinckney 309
Shields John (wf Sophia M.), engr F. F. F., h W Dayton 320
Shields Josephine, cook, W Doty 24
Shiels Ada E., h Rutledge 1302
Shiels John W. (wf Ada E.), engr N. W. R'y, h Rutledge 1302
Shiels Lena M., stu, h Rutledge 1302
Shimose Kaimori, butler, E Gilman 12
Shine Georgiana Mrs., h W Dayton 1001
Shine James M. (wf Mary), firem M. F. D. No. 2, h W Johnson o 408
Shine John T., brakm St. P. R'y, h W Dayton 1001
Shine Margaret A., h W Dayton 1001

Musical Homes demand GOOD Musical Instruments. Quality and Value are our Specialties.
WISCONSIN MUSIC CO. 20 N. Carroll St., Madison

The TIME, the PLACE and the CLOTHES
Merchant Tailor **E. J. SOUTHWICK** **4 S. Carroll Street**

Shine William J. (wf Wilhelmina), condr St. P. R'y, h W Dayton (917) 915
Shinek Joseph H., blacks Carman, h E Wash ave 221
Shinn Frederick L. (wf Nora G.), instr U. W., h Spring o 1216
Shinn William H., writer, h W Mifflin 215
Shipley Bert E. (wf Stella), barber, h W Dayton 441
Shipley Edith (wid George), h W Johnson 932
Shipley John, barber, h W Dayton 441
Shipway Lee T., ptr, h (F. O.) Fair Oaks ave 2121
Shipway Thomas (wf Emma A.), ngt watch M. & I. T. Co., h (F. O.) Fair Oaks ave 2121
Shirey Ellis A. (wf Olive W.), bkpr G. W. & B. Co., h Mound 1111
Shirk Walter O. (wf Bertha), blacks N. E. Co., h E Gorham 1128
Shivers Nettie, drsmkr, h W Main 647
Shivers Oscar (wf Elsie), porter Joachim, h Monona st 17
Shoemaker John F. (wf Minnie), electr G. M. Co., h Spaight o 921
Shork Elias (wf Elizabeth), ret, h W Dayton 538
Shork James, peddler, h W Dayton 538
Short George H., clk secy of state, h W Dayton 29
Short John O., carp, h E Main 609
Short Mary E., emp S.-M. Co., h E Dayton 734
Shoucs Nick, lab U. S. S. Co., h sugar factory
Shoults John S., (wf Catherine), h N Paterson 311
Showalter Clyde R. (wf Ida), travs, h Conklin pl 716
Showalter Ray, stu, h Conklin pl 716
Showalter Winifred, stu. h Conklin pl 716
Shower Adelbert J. (wf Fannie G.), barber Joachim, h W Gilman flat 2 243
Shower Alva E. (wf Edith D.), prt Journal, h W Mifflin o 527
Shower Walter L. [Oldenburg & Shower], h Williamson 1125
Showerman Ellen A. (wid Hiram), h N Hamilton 323
Showerman Grant (wf Zilpha), asst prof U. W., h N Hamilton 323
Showers Charles M. (wf Anna M.), carp, h S Mills 225
Showers Daniel E. (wf Mary), emp A. Gill, h W Main 435
Showers Ebenezer N., firem St. P. R'y, h W Dayton 611
Showers Earl, moulder K. & W., h W Main 435
Showers Estelle M., clk B. & M., h W Main 435
Showers Florence E., clk Levitan, h W Main 435
Showers Jennie B., cashier B. & M. Co., h W Main 435
Shriner Charles A., del clk Imig, h S Baldwin 602
Shriner Harry F. (wf Katherine), macht G. M. Co., h S Baldwin 602
Shulte Albert, ptr, h N Paterson 211
Shuman Otto C. (wf Barbara), teams, h W Gorham 224
Shuster John W. (wf Ettae), asst prof U. W., h W Gilman 235

LARGEST LINE OF **Fine Stationery—Parsons** Printing and Stationery Co.

EAT AT CRONIN'S

SHUTTLEWORTH FARRAND K.
(wf Elizabeth D.), lawyer, Pioneer blk 3d fl 3 E Main, h Spaight 946
Shuttleworth Margaret, stu, h Spaight 946
Sidell Alma R., forelady T. C. Co., h Rutledge 1318
Sidell Harry C. M. (wf Jennie), macht G. M. Co., h Williamson 1449
Sidell Julius, ret, h Rutledge 1318
Sidell Katharina Mrs., emp F. F. F., h S Dickinson 805
Sidell William (wf Katharina), boat livery, h S Dickinson 805
Siebecker Karl L., stu, h W Wilson 409
Siebecker Robert G. (wf Josephine L.), justice supreme court, h W Wilson 409
Siebecker Robert L., stu, h W Wilson 409
Siegler Margaret, dom, h Williamson 718
Siegler Margaret (wid George), h Williamson 718
Siekert Gertrude, h Williamson 1443
Siekert Leo M., macht G. M. Co., h Williamson 1443
Siekert Margaret D., bkpr Dane Co. Tel. Co., h Williamson 1443
Siekert Max, ptr M. & I. T. Co., h Williamson 1443

SIELER WILLIAM F.
(wf Amelia), carpenter, jobbing, etc., 312 E Main, h S Hancock 11
Siembeck Retta, h Drake 914
Sievers Otto, steam fitter U. S. S. Co., h (F. O.) Buena Vista 1324
Siggelko Herbert S., lawyer, 3d fl 15 W Main, h N Brooks 311
Siggelko John (wf Alice), ret, h N Brooks 311
Sigma Alpha Epsilon Fraternity, Walter H. McNally treas, N Lake 615
Sigma Chi Fraternity, John G. Wollaeger treas, N Lake 630
Sigma Nu Fraternity, Earl S. Barker treas, N Murray 428
Sigmond Homtak, macht G. M. Co., h E Wash ave 633
Sign Shop, The, Matson & Kruse, State o 315
Signer Dell G. (wf Amanda), lab N. W. R'y, h Jenifer o 1125
Silbernagel Charles M. (wf Mildred), travs, h W Wash ave o 535
Silbernagel Emma, bkpr T. C. Co., h S Broom 110
Silbernagel John J. (wf Caroline), ret, h S Broom 110
Silbernagel Mabel, h S Broom 110
Siljan Ole G. U. Rev., pastor Bethel Lutheran Church, h S Hancock 145
Sime Edlen P. (wf Julia), ret, h Rutledge 1221
Sime Edith, dom, h State 614
Sime, see Seim
Simmons Emma G., h Mendota ct W flat 3d fl 625
Simmons Henry, carp U. S. S. Co., h W Main 603
Simmons Miner L., pastuerizer U. W. creamery, h Hiram Smith Hall
Simms Grace Mrs., h N Henry 315

Let Us Decorate, Paint or Paper your house. We will save you money and disappointment. 116 N. Carroll 118 State MAUTZ BROS. Phones: W 1217 D 1350

The Confectioner **WALTZINGER**

Simon Bros. (Fred N., John A.), proprs Simon's Hotel, S Butler 107-9-11-13
Simon Christian, jr., plasterer, h W Doty 513
Simon Frank W. (wf Mary), carp, h N Murray 401
Simon Frederick N. (wf Margaret), [Simon Bros.], h S Butler 134
Simon G., emp B. S. S. Co., h Mound 722
Simon Helen (wid John), h S Butler 119
Simon Jeremiah, emp Kasdin, h (S. M.) Lakeside 173
Simon John (73), died Feb. 3, '06.
Simon John A. [alderman third], (Simon Bros.), h S Butler 134
Simon Margaret, housekeeper, h Langdon 228
Simon Peter, ptr, h W Doty 513
Simonds Mildred, h N Butler 410
Simonetti Antonio, lab water works, h W Johnson 614
Simonetti Samuele, lab water works, h W Johnson 614
Simons Emma H. (wid Frank), h N Bruen 307
Simons Harry, app N. E. Co., h E Mifflin 1210

SIMON'S HOTEL

Simon Bros. proprs, S Butler 107-9-11-13
Simonsen Theodore, carp, h N Blair 206
Simonson Fred, musician, h E Doty 123
Simper Jacob, brakm St. P. R'y, h W Wash ave 511
Simpson Elbert A., tailor Q. D. M., h E Johnson o 733
Simpson John (wf Minnie), cutter Q. D. & M., h N Blair 311
Simpson Stena (wid Simon), h E Johnson o 733
Simrad Charles, brakm St. P. R'y, h W Wash ave 511
Sinagube Abraham (wf Yenty), grocer, 810, h Mound 810
Sinagube Isaac, emp B. S. S. Co., h Mound 813
Sinagube Isaac Mrs. (28), died Sept. 18, '06.
Sinaiken Samuel (wf Dora), peddler, h Mound 809
Sinaiken Saul, clk Sinaiko, h Mound 809
Sinaiko Albert (wf Goldie), [Sinaiko Bros.], h Mound 802
Sinaiko Alexander (wf Rose), peddler, h Mound 816
Sinaiko Bros. (Saul, Samuel, Albert), junk dealers, N Murray 26, 28
Sinaiko Hannah (wid Joseph), h Mound 810
Sinaiko Isaac (wf Sarah R.), propr Sinaiko's shoe and dry goods store, 106 King, h Mound 807
Sinaiko Samuel (wf Jennie), [Sinaiko Bros.], h W Main 716
Sinaiko Saul (wf May), [Sinaiko Bros.], h W Wash ave 1216
Sinaiko William, mgr Sinaiko's shoe, dry goods store, h W Doty 452
Sinaiko's Shoe and Dry Goods Store, I. Sinaiko propr, shoes and dry goods, 113 E Main, King 106
Sinamaker William F. (wf Ida M.), mgr Madison Storage and Furniture Upholstering Co., h W Main 402
Sing Yep, propr Son Loee Laundry, h N Pinckney 110

Steamers leave Bernard's Landing and U. W. Pier twice daily for . . . **Mendota Park** Call up D Phone 550 for time of Departure — An Ideal Outing —

SINGER SEWING MACHINE CO.

L. Depew mgr, sewing machines and supplies, W Main (12) 13
Sinykin Julius H., clk Mendelson, h W Doty 452
Sister Mildred (Dominican Sisters), h N Frances 108
Sixth Ward Election Booth, 1st precinct, S Brearly 310
Skaar Ole, lab, h Williamson 1325
Skelley Edward, ret, h W Main 337
Skelley Lawrence (92), died April 14, '06.
Skelley Mary, h W Main 337
Skelley Thomas, emp U. S. S. Co., h (F. O.) Fair Oaks ave 2002
Skellie Josephine M., clk B. & M., h N Pinckney 201
Skelton Alfred, carp, h Frances ct flat 4
Skelton Edward, musician, h Frances ct flat 4
Skelton Fransis J., carp, h Frances ct flat 4
Skelton Joseph E. (wf Catherine), carp, h Frances ct flat 4
Skelton Margaret, teacher 4c bus col, h Frances ct flat 4
Skerie Andrew, lab, h E Main 517
Skidmore Henry (wf Mildred), carp, h Chandler 823
Skilstedt Anna, waitress Cronin, h W Doty 24
Skinner Ernest B. (wf Adelaide C.), prof U. W., h Lathrop 210
Skinner James H. (wf Augusta), ret, h Adams (615) 1915
Skinner Lloyd (wf Jessie R.), lecturer, h E Mifflin 209
Skinsrud Susie, dom, Langdon 22
Skolalske Joseph (wf Estella), h (S. M.) Van Deusen 209
Skoles Martin H., macht, h N Paterson 107
Skraastad Ole J., carp, h N Blair 206
Skubal Frances, dom, h W Gilman 151
Skulley Ellen (92), died Feb. 6, '06.
Slaaten Ida, drsmkr, h N Hamilton 122
Slaaten Oline, drsmkr, h N Hamilton 122
Slaby Edward, stu, h Lorch 435
Slack Rose, clk College Book Store, h R. F. D. No 7
Slater Herman (wf Elizabeth), moulder G. M. Co., h Williamson 1502
Slaughter Mary, h Jenifer 1315
Slaughter Moses S. (wf Gertrude B.), prof U. W., h N Frances 633
Slechta Mathias G. (wf Anna E.), cigar mfgr, 2d fl 26 W Mifflin, h W Dayton 317
Sleep William Edgar, firem N. W. R'y, h Jenifer 723
Slettevedte Thomas, emp Ellefson, h Winnebago 2006
Sletto Mary, waitress Monona Hotel, E Wilson 624
Slichter Charles S. (wf Mary L. B.), prof U. W., h N Frances 636
Slightam Anna M., clk K. N. & K., h W Wilson 341
Slightam Clara Victoria B. ( ), died July 27, '05.
Slightam David L., bkpr J. I. C. T. Co., h W Main 418
Slightam David L., bkpr J. I. C. T. Co.,, h W Main 418
Slightam James P., engr St. P. R'y, h W Wilson 341

The acknowledged Perfume and Toilet Article Shop of Madison **Weaver's Drug Store**

Rich is the man who can earn a living and keep his life insured. Let me show you a plan that will put you at peace with your pillow. Standard Phone 1029

J. H. HEALY,
GENERAL AGENT
10 West Gilman Street.

Slightam John, pressman Dem., h S Fairchild 120
Slightam John E., sub agt Chicago Record, h W Wilson 341
Slightam Mabel M., sten H. M. Lewis, h W Wilson 341
Slightam Madeline F., h S Fairchild 120
Slightam Maude J., clk N. E. Co., h N Butler 151
Slightam Robert (wf Mary M.), prt Dem., h S Fairchild 120
Slightam Robert N., clk G. M. Co., h W Main 418
Slightam William E. (wf Elizabeth), engr St. P. R'y, h W Main 418
Slightam William E., jr. (wf Amelia), firem St. P. R'y, h W Main 425
Slinde Edward, emp Klueter Bros., h Williamson 953
Slinde Hans (wf Johanna), carp, h (F. O.) Atwood ave 721
Sloan Daniel (wf Theresa), cement finisher, h Marion 203
Small Alvan E. (wf Katharine), draftsman Porter, h W Wilson o 437
Small John H. (wf Annie E.), [Small & Stevens Co.], h W Wilson 519
Small Robert B. (wf Edna), emp Am. Ex. Co., h S Baldwin 515

SMALL & STEVENS CO

[John H. Small, Charles M. Stevens], bicycles, general repairing, sporting implements, State 113
Small William M., macht Small & Stevens Co., h W Wilson 519
Smalley Jennie M. (wid Edwin F.), h W Doty 117
Smalley Lillie, stu, h W Dayton 910
Smasal Frederick (wf Alice), cook Park Hotel, h King 3d fl 202
Smethurst Joseph (wf Rose A.), clk secy of state, h W Wilson 516
Smethurst Margaret H., sten, h W Wilson 516
Smiley Burdette E. (wf Maggie B.), piano tuner, N Carroll 20, h Wis ave 209
Smiley Charles N., prt Dem., h Wis ave 209
Smille Raymond K., emp chem lab, h Univ ave 1530
Smirnoff Alexander (wf Minnie), pattern maker G. M. Co., h Williamson o 1417
Smitborg Otto C., emp U. S. S. Co., h E Wash ave 2311
Smith Adelaide (wid William E.), h E Gilman 28
Smith Agnes, h N Franklin 101
Smith Albert E. (wf Mary R.), pres and mgr Wis. Music Co., h W Gilman 205
Smith Alta, emp Simons, S Butler 107
Smith Anna D., h Adams ave 1715
Smith Arthur C., macht N. E. Co., h N Webster 17
Smith Arthur F., geologist, h E Gorham 140
Smith Arthur F., pharmacist Naffz, h N Franklin 114
Smith Arthur H. (wf Minnie C.), travs, h Univ ave 935
Smith Benjamin B., firem St. P. R'y, h W Main 350
Smith Berton H., ptr Mautz Bros., h E Mifflin 418

START A SAVINGS ACCOUNT WITH THE
SAVINGS LOAN & TRUST CO

WILKINSON & DALY
The Store that Hustles, And makes work fun, The best in the business, Ask any one.
25 North Pinckney Street

Smith Bertran A. (wf Gertrude H.), forem erecting dept F. & J., h S Mills 522
Smith Bridget (wid Matthew), h Jenifer o 1124
Smith Carl (wf Bridget), pattern maker M.-K. L. Co., h E Dayton 1339
Smith Charles, emp Bender & Benner, h W Main 113
Smith Charles A., emp N. E. Co., h N Webster 17
Smith Charles A. (wf Josephine), macht N. E. Co., h E Dayton 1325
Smith Charles E. (wf Mary L.), ret, h N Lake (117) 135
Smith Charles F., prof U. W., h Adams ave 1715
Smith Charles F. jr., stu,, h Adams ave 1715
Smith Charles H., travs G. W. & B. Co., h S Carroll 113
Smith Charles I., clk, h E Johnson 23
Smith Charles R. (wf Angeline), moulder G. M. Co., h E Gorham 1026
Smith Cuthbert E. (wf Christine G.), secy and treas M. G. & E. Co., 122-6 E Main, h E Gorham 143
Smith David D. (wf Rose), sten Journal, h E Main 3d fl 206
Smith & Deadman, (James Q. Smith, Charles A. Deadman), veterinarians, E Main 311
Smith Edna Mrs., h Jenifer 1416
Smith Edward H. (wf Genevieve), cir ct rept, h W Wilson 511
Smith Eleanor C., stu, h E Dayton 1308
Smith Elizabeth, h W Mifflin 325
Smith Elma H. (wid La Fayette), h S Hancock o 141
Smith Emma M., dom, Langdon 112
Smith Eugene M. (wf Hester A.), R. F. D. carrier No. 5, h W Wash ave 1017
Smith Frank, emp Jefferson, h E Mifflin 219
Smith Frank (wf Lucina A.), ret, h Monona ave 203
Smith Frank E. (wf Anna), lab G. M. Co., h Wash st 633
Smith Frank J., emp G. M. Co., h S Baldwin 213
Smith Frederick C. (wf Hannah), firem M. G. & E. Co., h E Gorham o 1026
Smith Genevieve Church, instr of voice U. W. school of music, h E Gilman 28
Smith George W., travs, h E Dayton 1238
Smith Glen, stu, h N Henry 406
Smith Goldwin H. (wf Grace B.), h S Brearly 606
Smith Grace L., milliner B. & M., h N Hamilton 127
Smith Harlow F. (wf Nellie), emp N. E. Co., h E Mifflin 1210
Smith Harry G., mgr State Land and Loan Co., secy and genl mgr Adjustable Gate Co., r 19 3d fl 15 W Main, h W Gilman 127
Smith Harvey, emp N. W. R'y lunch room, h S Hancock 130
Smith Howard L. (wf Josephine), prof U. W, h E Gilman 11
Smith Hugh A. (wf Edna C.), prof U. W., h Madison (504) 1804

FIRE INSURANCE Paul W. McKay

Electrical Novelties Electrical Supply Co. Telephone 680

Smith Ira L. (wf Jennie), emp N. E. Co., h E Dayton 942
Smith J. Frank, clk Mills Bros., h Williamson 1051
Smith J. Q. Mrs., florist, 138, h E Wilson (142) 138
Smith Jabez B. (wf Marcia A. B.), lawyer, 3d fl 15 W Main, h W Gilman 127
Smith James Q. (wf Persis A.), [Smith & Deadman], h E Wilson (142) 138
Smith Jane L. (wid Osmore), h N Park 218
Smith Janette K., millinery, h E Dayton 1339
Smith Jessie C., stu, h E Dayton 1308
Smith John (wf Delile), lab, h W Johnson rear o 926
Smith Joseph (wf Carrie), agt colored industrial school, Milwaukee, Wis., h N Henry 315
Smith Julia Mrs. (36), died Oct. 19, '04.
Smith Julia F., h Adams ave 1715
Smith Lathrop E. (wf Sabra Lewis), ret, h E Gorham 140
Smith Leonard S. (wf Lucy A.), [alderman fifth], assoc prof U. W., h Univ ave 939
Smith Lucy M., h E Gorham 140
Smith M. Vincent, bill clk N. W. R'y, h Jenifer 1124
Smith Margaret, toll clk Wis. Tel. Co., h W Main 647
Smith Mack A., clk G. M. Co., h Jenifer 1204
Smith Mark (wf Eliza A.), jan Presbyterian church, h E Dayton 1238
Smith Mark, jr. (wf Mary), mech engr Steinle Turret Machine Co., h E Johnson 1239
Smith Martin J., carp, h S Baldwin 213
Smith Mary L. (wid James S.), h E Gilman 125
Smith Mattie, emp M. S., h (S. M.) Lakeside
Smith Mattie L., h E Mifflin 1210
Smith Maude, stu, h N Henry 406
Smith Michael (wf Helen), city lab, h E Dayton 608
Smith Nettie Mrs., h N Henry 406
Smith Norman (wf Maggie), boiler maker St. P. R'y, h E Johnson 725
Smith Orsan (wf Barbara), line forem M. G. & E. Co., h Spaight 1325
Smith Patrick, brakm St. P. R'y, h S Bedford 15
Smith Peter, lab, h E Wilson 149
Smith Raymond D., macht G. M. Co., h Williamson 1345
Smith Richard, macht G. M. Co., h Sherman ave 1155
Smith Richard J., driver Jefferson, h E Mifflin 219
Smith Robert, h W Main 647

SMITH & ROGERS

(Rufus B. Smith, Alfred T. Rogers), r 7-10 Marston blk W Main 2d fl 15
Smith Rufus B. (wf Mary C.), [Smith & Rogers], h E Dayton 1308
Smith Sophia, housekeeper, Mound 925

Everyone looking for wedding, birthday or holiday gifts should go to **The Jeweler** carrying the largest selection in this line. Prices right. W. J. GAMM, 3 W. Main

Children enjoy practice with our Pianos. The touch is light, the action easy for little fingers, the tone beautiful.
Wisconsin Music Co., 20 N. Carroll St.,Madison

Smith Walter Mc M., U. W. librarian, h N Park 218
Smith Warren J. (wf Laura E.), clk N. E. Co., h Spaight o 1318
Smith William (wf Birdie), emp S. & K., h Winnebago 2420
Smith William (wf Clara), U. S. letter carrier, h W Dayton o 923
Smith William H. (wf Thresa), yard forem St. P. R'y, h W Dayton 603
Smith William N., mining geologist, h E Gorham 140
Smith William T. (wf Grace), boiler maker St. P. R'y, h W Main 647
Smith, see Schmidt, Schmitt, Schmitz, Smythe
Smocler Meyer (wf Edith), del clk S. M. Jacobs, h S Park 522
Smrcina John J. (wf Anna), car rep St. P. R'y, h W Wash ave o 721
Smyth Peter, [Trainor & Smyth], h W Dayton 1202
Smythe Edwin W., emp Co-op, h S Mills 212
Smythe H. Augustine, jr., mgr Univ. Co-op. Assn., h S Mills 212
Smythe Herman A. (wf Frances), ret, h S Mills 212
Snadden Jessie, dom, Arlington pl 1908
Snell Florence W., stu, h Jenifer 1023
Snell Holden (79), died May 18, '05.
Snell Holden W., stu, h Jenifer 1023
Snell Isabele G. (wid Holden), h Spaight 1014
Snell Isaac Gardner (wf Nannie W.), travs, h Jenifer 1023

SNELL JAY H.

(wf Katherine M.), commissioner and jobber, wholesale fruits and vegetables, 625 E Wash ave, h E Main 620
Snell W. James, bkpr J. E. Moseley, h Spaight 1014
Snell Katherine, clk Model Creamery, h State 2d fl 225
Snow Benjamin W. (wf Agnes), prof U. W., h W Gilman 135
Snow Charlotte D. (wid Norman G.), h W Gilman 135
Snow Edward W. (wf Mary M.), blacks helper N. W. R'y, h Jenifer 1135
Snow James H., engr N. W. R'y, h Williamson 731
Snow Markell (wid Harvey), h E Wash ave 212
Snyder Emeline (wid Carl B.), h E Johnson 116
Snyder Emma Eleanor, teacher Lincoln school, h E Johnson 116
Snyder Matilda L., sten and copyist, o 104 E Wash ave, h E Johnson 116
Soden Fred E. (wf Nellie), carp Copps Bros., h Jenifer 821
Soebring Lena, dom, E Wilson 117
Soehle Dorothea, h N Bassett 11
Soehle Frederick L. (wf Rose), teams Morgan, h W Johnson 530
Soehle Minna (wid Christian), h N Bassett 11
Soehle Theodore H. (wf L. Estella), teams, h N Warren 209
Soehle Walter, macht G. M. Co., h N Bassett 11
Soehle William C. F., trouble man Wis. Tel. Co., h N Bassett 11
Soehnlein Barbara Mrs. (46), died Jan. 9, '06.

Prompt Delivery
Careful attention to orders **Piper Bros.** 4 Stores

Rubber Stamps Exclusive local Manufacturers **Parsons** PRINTING AND STATIONERY CO.

Soehnlein George H. (wf Margaret), engr Fauerbach, h S Few 308
Soehnlein George M., prt C. Ptg. Co., h Williamson 1134
Soehnlein John, lab G. M. Co., h Williamson 1134
Soelberg Olaus T. (wf Aurora), tailor, h E Johnson 736
Soelch Block, E Main 202-12
Soelch Charles M. (wf Minnie), blacks F. & J., h (F. O.) Fair Oaks ave
Soelch George (wf Henrietta), ret, h S Webster 23
Soelch J. Frederick, [Soelch & Kastner], h S Webster 23

SOELCH & KASTNER

[J. Frederick Soelch, John W. Kastner], City Market, 25 S Webster, E Main 202
Soelch Linnie K., clk M. G. & E. Co., h R. F. D. No. 2
Soffa Rosie Mrs., h W Dayton 538
Solajo Mike, lab U. S. S. Co., h sugar factory
Solle William, macht N. E. Co., h Williamson 1316
Solomon Samuel, city lab, h W Johnson 616
Sommerfeld Gustave, firem N. W. R'y, h E Main 609
Sommers Ernst, ret, h Atwood ave 398
Sommers Frank J., emp M. & I. T. Co., h (F. O.) Sheridan 1324

SOMMERS JULIUS C.

physician and surgeon, o 14, h E Mifflin o 14

SOMMERS LEOPOLD

(wf Frances C.), publisher and owner The Weekly Madisonian, o 121-3 E Main, h Atwood ave 393
Sommers Max (wf Mary A.), real estate, o 123 E Main, h W Wilson 512
Sommers Otto (wf Elizabeth C.), U. S. letter carrier, h E Gorham 837
Son Loee Laundry, Sing Yep propr, N Pinckney 110
Sonntag Jacob E., prt, h Jenifer 1440
Sorem Alfred J., tester N. E. Co., h N Lake 315
Sorenson Alfred B. (wf Rosa), prt, h E Dayton 1201
Sorenson Augusta H., clk, h W Wash ave 535
Sorenson Carl (wf Johanna), elect macht N. E. Co., h S Third 30
Sorenson Catherine, h Williamson 1025
Sorenson Christian J. (wf Amelia), carp, h Williamson 1025
Sorenson Edward (wf Caroline), macht G. M. Co., h Williamson 1345
Sorenson Emelius A. (wf Anna), barber Busse, h W Mifflin o 433
Sorenson Nels H. (wf Katharina), ret, h E Gorham 1118
Sorenson Severt, emp N. E. Co., h Spaight 1239
Sorenson Soren K. (wf Anna), travs, h N Few 111
Souk Charles (wf Frances E.), teams Conklin, h Monona st 175
South Madison Public School, (S. M.) Potter st

SOUTHERN LAND COMPANY

C. B. Chapman, E Main 3d fl 29

It's Easier to look the world in the face if your clothes are right **E. J. SOUTHWICK,** MERCHANT TAILOR 4 S. Carroll Street.

We Are Sign Writers, Decorators, Paper Hangers, Picture Framers, Jobbers of Paints, Oils, Etc. 116 N. Carroll; 118 State. Mautz Bros.

SOUTHWESTERN LAND CO.
(William T. Leslie, Clinton B. Burd), S Pinckney 3d fl 9

SOUTHWICK EDWARD J.
(wf Mae H.), merchant tailor, 4 S Carroll, h N Butler 26
Spalding Alanson, stu, h S Mills 622
Spalding Clarence E. (wf Deborah), carp contr, h S Mills 622
Spalding Merrick S. (wf Almira F.), teams P.-M. L. Co., h W Main 316
Spalding Stella, h S Mills 622
Spangenburg Christian (wf Sophia), ret, h E Gorham 627
Spanum Herman K. (wf Julia), forem F. & J., h N Sixth 25
Sparkes William, emp N. E. Co., h Williamson 852
Sparling Samuel E., pres State Civil Service Commission, asst prof U. W., h N Carroll 505
Spaulding George L. (wf Retta A.), macht G. M. Co., h E Gorham 1034
Spaulding Lena, h N Pinckney 424
Speckner George A. (wf Sophie), ret, h N Franklin 7
Speckner George L., photographer Schubert, h N Franklin 7
Spencer Alvin R. (wf Jennie), clk Kroncke Bros., h S Mills 414
Spencer Bernard D. (wf Jennie), clk Sherlock, h King 124
Spencer Edward T. (wf Mary S.), hostler I. C. R'y, h W Dayton 820
Spencer Eleanor A., drsmkr, h N Bruen 222
Spencer Ella, h W Dayton 1107

SPENCER GEORGE W.
(wf Mary), bakery, 607 Univ ave, h Drake 1126
Spencer Harry, emp W. D. & Co., h W Wash ave 633
Spencer Hattie L. Mrs., h N Frances o 432
Spencer James S. (wf Frances E.), hotel clk, h N Carroll 505
Spencer Katherine M., sten board regents U. W., h W Gilman 18
Spencer Lloyd G. (25), died Feb. 15, '05.
Spencer Mary (wid Joseph P.), h W Doty o 438
Spencer May, drsmkr, h W Dayton 1107
Spencer Orville M. (wf Ruth), driver Am. Ex. Co., h S Blair o 148
Spencer Sarah (wid William), h N Bruen 222
Spencer Thomas, ret, h S Bassett 201
Spencer Thomas (wf Elsie), macht, h (F. O.) Dunning 2235
Spencer William M. (wf Mary), lab Conklin, h Jenifer 1134
Spensley Calvert Fredric (wf Florence B.), [Bashford, Aylward & Spensley], h N Pinckney 423
Sperley Louis J. (wf Mary E.), motorman, h (H. P.) Center pl o 613
Sperlie Hannah, emp Simons, S Butler 107
Sperling Albert J., ret, h E Wash ave 507
Sperling Edith M., h W Wilson 521
Sperling Eliza Mrs., h W Wilson 521

CRONIN'S CAFE TENNEY BLOCK 104 East Main St.

Sperling Frederick C. (wf Myrtle), emp M. S. & F. U. Co., h N Blair 9
Sperling William A., lab, h W Gilman 407
Sperry Ned C., emp N. E. Co., h Jenifer 1202
Sperry Nicholas D., tool maker N. E. Co., h Williamson 1226
Speth Bertha E., h State 601

SPETH CHARLES J.

(wf Theresa M.), clothing, men's furnishings, 222, h State 601
Speth Hattie C., h State 601
Speth William J., clk C. J. Speth, h State 601
Spiering Edgar E., lawyer, h W Doty 22
Spierschneider John H. (20), died Nov. 11, '05.
Spike Mae G., sten B. & H. L. Co., h N Hamilton 2d fl 112
Spiles Herman T. (wf Julia), forem Togstad, h E Main 2108
Spiles John, h E Main 2108
Splinter Anna, dom, W Wash ave 333
Splinter Florence, dom Wis ave 316, h Williamson 736
Splinter George W., clk M. L. Nelson, h S Paterson 2
Splinter Michael F. (wf Anna), firem M. G. & E. Co., h Williamson 736
Splinter William A. (wf Louise), emp Cooley, h S Paterson 2
Splittgerber August (wf Louise), emp Radke, h (F. O.) Miller 2206
Splittgerber Charles (wf Justine), emp Radke, h Maple st 105
Splittgerber William, emp M. & I. T. Co., h Maple st 105
Splittgerber Thomas (wf Elizabeth), emp Radke, h (F. O.) Miller 2206
Spohn George E. (wf Julia A.), propr Capital City Commercial College, h W Mifflin 530
Spohnholz Robert C. (wf Christina), lab, h W Doty 319
Spooner Charles F. (wf Emily), mech engr, h Sherman ave 1210

SPOONER JOHN C.

(wf Annie E.), [U. S. senator], lawyer, suite 12-15 Tenney blk 2d fl 110 E Main, h Langdon 150
Spooner Philip L., h Langdon 150

SPOONER PHILIP L.

pres Southern Wis. Power Co., v-pres U. S. S. Co., o 18, 20 N Carroll, h W Wilson 133
Spraetz Emma, emp T. C. Co., h Williamson 1002
Spraetz William (wf Della), ptr O. & S., h Williamson o 936
Spraetz William H. A. (wf Dorothy), emp G. M. Co., h Williamson 1002
Sprague Nancy, h Monona ave 215
Sprecher Alice J., h Williamson 1045
Sprecher Charles, real estate, h Williamson 1045
Sprecher Hazel A., h Spaight 1236

Greatest Toy Animal Circus —AT— WALTZINGERS On This great big Earth

You can get it at **Weaver's Drug Store**

Sprengel Paul (wf Eva), carp, h W Gilman 405
Sprengel Rose, drsmkr, h W Gilman 405
Sprengel Theodore A., clk, h W Gilman 405
Spring Edward G., press feeder Dem., h W Dayton 320
Spring Walter E. (wf Jessie), travs, h Jenifer o 1148
Springman Frank (wf Katherine), engr Conklin, h N Frances 315
Springman Helen, h N Frances 315
Springman William, pressman T. G & Co., h N Frances 315
Squire James L. (wf Kathyrne V.), [Schmitz & Squire], h W Mifflin o 536
Squire Thomas B. (wf Ellen), ret, h State 524
Staack Bernharte (wf Anna), carp, h N Henry o 107
Stabile Biaggio, lab, h W Dayton o 330
Stacey George B. (wf Jennie), travs, h S Bassett 316
Stack Katherine, emp T. Hagan, h N Butler 15
Stadelmann Robert H. (wf Hannah), [alderman seventh], (Bird & Stadelmann), h E Johnson 746
Stahl George, plasterer, h S Baldwin 413
Staley Dora, stu, h W Dayton 1119
Staley Jennie, sten, h W Dayton 1119
Staley Jonathan (wf Julia), clergyman (Baptist), h W Dayton 1119
Staley Katherine, sten, h W Dayton 1119
Stamm Edward T. (wf Phyllis D.), travs, h W Doty 436
Stamm Peter, plasterer, h S Bassett 110

STANDARD OIL CO.

Joseph W. Langdon special agt, warehouse W Wilson rear 641
Standart Charles C .(wf Valeda), engr St. P. R'y, h W Dayton 1015
Standart Sarah C. (wid Charles), h W Dayton 1015
Stang Adeline Mrs. (18), died April 14, '06.
Stang Adolph, h North (373) 539
Stang George J., h North (373) 539
Stang George F. (wf Lena), emp U. S. S. Co., h Milwaukee o 2744
Stanley Milton R. (wf Anabel), stu, h N Park 212
Stannard George W. (wf Dora M.), [Heick & Stannard], h S Hancock 15
Starck Edward F., (Claude & Starck), h W Doty 427
Starck Elizabeth (wid John H.), h W Wash ave 430

STARCK FRANK A.

(wf Anna), cabinet maker, interior finish factory, 126 S Hamilton, 113 S Fairchild, h W Wilson 329
Stark Albert C. Rev. (wf Anna), clergyman, h Erin 928
Stark Carl L. C., watchmaker Gamm, h Erin 928
Stark Laura S., stu, h Erin 928
Stark Paul E., stu, h Erin 928
Starks Genora M., h Williamson 638

Building Material **CONKLIN & SONS**
105 E. Washington Ave. 214 S. Bladwin
641-645 W. Main St.

SAVINGS LOAN & TRUST CO PAYS 4 PER CENT on time Certificates

Starks Lulu May, stu, h S Butler 114
Starks Nils O. (wf Carrie), pres Starks-Levis Land Co., o 21 E Main, h S Butler 114
Starks Sanford P., h S Butler 114
Starks Walter (wf May), lab, h E Wilson 629

STARKS-LEVIS LAND CO., THE

N. O. Starks pres.. G. W. Levis secy and treas.; E Main o 21
Starks-Stondall-Dow Co., E Main o 21
Starkson Anna (wid Michael), h N Butler 410
Starkson John A., carp, h N Butler 410
Starkweather Augustus (wf Eva), lab, h Mound 718
Starkweather Frank W., barber Meng, h W Johnson o 323
Starkweather Magdalena A. (wid Charles),, h W Johnson o 323
Starkweather Mary J., h W Johnson o 323
Starkweather Theresa, drsmkr, h W Johnson o 323
Starkweather Walter K., app Slechta, h W Johnson o 323
Starr Anna V., h W Dayton 934
Starr James D., clk Kornhauser, h W Dayton 934
Starr John P., brick layer, h W Dayton 934
Starr Joseph L., adv clk Hollister Drug Co., h W Dayton 934
Starr Michael (26), died June 6, '04.
Starr Michael J., blacks St. P. R'y, h W Dayton 934
Starr Nellie, h S Fairchild 116
Starzman Ethel E., clk P Kingston, h Winnebago 1934
Starzman John H. (wf Elizabeth), carp, h Winnebago 1934
State Adjutant General, C. R. Boardman, r 307 S wing Capitol

STATE BANK

L. S. Hanks pres.; J. H. Palmer v-pres.; Eugene O. Kney cashier; S Pinckney 7
State Bank Building, S Pinckney 7, 9
State Banking Department, M. C. Bergh commissioner, r B, S wing Capitol bldg.
State Board of Control, M. J. Tappins secy, r 115 Capitol bldg.
State Board of Agriculture, John M. True secy, S wing Capitol bldg.
State Board of Forestry, C. R. Van Hise chairman, Edward M. Griffith state forester, r 408 4th fl S wing Capitol bldg.
State Board of Health, Dept. of Vital Statistics, C. A. Harper secy, S Pinckney 2d fl 15
State Bureau of Labor and Industrial Statistics, Joseph D. Beck comr, S wing Capitol bldg.
State Civil Service Commission, Samuel E. Sparling pres.; Thomas J. Cunningham comr.; Otto Gaffron comr.; F. E. Doty secy and chief examiner; Senate Chamber, Capitol bldg.
State Commissioners of Fisheries, E. A. Birge secy, r 410 4th fl S wing Capitol bldg.

Your LIFE is of Great Value, it is the essence of all you have and all you hope for. Is it Insured? Let me show you a Policy that will appeal to your good reason.
Standard Phone 1029 J. H. Healey, General Agent 10 W. Gilman Street

Who's Your Launderer? WE WANT TO BE. LION LAUNDRY.

State Dairy and Food Commission, J. Q. Emery comr, r 302 3d fl S wing Capitol bldg.
State Farmers' Institutes, George McKerrow supt, agr bldg U. W. campus
State Fish and Game Warden, Jonas W. Swenholt, r 401 4th fl Capitol bldg.

STATE HORTICULTURAL SOCIETY

F. Cranefield secy, E Mifflin 3d fl 24
State Journal Block, E Wash ave 113-117

STATE JOURNAL PRINTING CO.

Emerson Ela pres.; August Roden secy and treas.; publishers and stereotypers, book and job printers, daily and weekly Wisconsin State Journal, E Wash ave 117
State Land and Loan Co., Harry G. Smith mgr, W Main r 19 3d fl 15
State Land Office, B. J. Castle chief clerk, r 112 Capitol bldg.
State Library, Law, N wing 2d fl Capitol bldg.
State Pension Agent, C. R. Boardman, S wing 3d fl Capitol bldg.
State Quartermaster General, Joshua Hodgins, r 304 S wing Capitol bldg.
State Railroad Commissioner, John M. Thomas, r 308 3d fl S wing Capitol bldg.
State Superintendent of Public Instruction, Charles P. Cary, r G S wing Capitol bldg.

STATE SUPERINTENDENT OF PUBLIC PROPERTY

George E. Bryant, r 114 N wing Capitol bldg.
State Supreme Court, N wing Capitol bldg.
State, The, H. C. Winter publisher, King o 111
State Treasurer, John J. Kempf, r 112 Capitol bldg.
State Treasury Agent, Edward Pollock, r 203 S wing Capitol bldg.
State Veterinarian, David Roberts, r 303 S wing Capitol bldg.
Statz Daniel H., clk Piper, h W Gilman 437
Statz Engelbert (wf Helen), saloon, 607, h (F. O.) Atwood ave 607
Statz Eva (wid Peter M.), drsmkr, h N Bassett 215

STATZ FRANK

(wf Elizabeth), mfr soda water and carbonated beverages, 110, h N Fairchild 110
Statz Frank A., bottler, h N Bassett 215
Statz Frank M. (wf Katherine), emp Statz Co., h W Mifflin o 336
Statz Henry (wf Katherine), granite monuments, 437, h W Gilman 437
Statz John (21), died April 10, '06.
Statz Joseph, h N Bassett 215
Statz Joseph P., marble cutter H. Statz, h W Gilman 437
Statz Mathias (wf Anna), saloon, 123 E Main, h E Mifflin 223
Statz William H., emp Klein Bros.,, h W Gilman 437

WILKINSON & DALY Ladies' Hat and Boot Shop 25 North Pinckney Street
Where Fashionable Hats and Ladies' High Grade Shoes Reign Supreme

Go to
W. J. GAMM'S for **Diamonds** 3 W. Main Madison

Steckelberg Earl W., tinner Kroncke Bros., h State o 310
Steckelberg William (wf Katharina), ret, h Williamson 720
Steckelberg William C. (wf Annie), cigar maker Groves, h State o 310
Stecker Herbert, stu, h Johnson ct 3d flat 301
Stecker Lena, h Johnson ct 3d flat 301
Stedman Calvin A., clk atty genl, h N Carroll 404
Steel Martin (wf Etta), ptr Klein Bros., h Chandler 822
Steel Otto (wf Maud S.), ptr Klein Bros., h (S. M.) Lawrence
Steels Christina (wid John), h Univ ave 510
Steen Anna C., stu, h E Gorham 719
Steen James C. (wf Laura), mech engr, h E Gorham 719
Steen, see Stein
Steenbock Harry, stu, h W Johnson 905
Steenbock Helen, stu, h W Johnson 905
Steenbock Henry (wf Christine), lab U. W., h W Johnson 905
Steensland Block, W Mifflin 26, 28
Steensland Bridge, spans the Yahara river, E Wash ave
Steensland Edward B. (wf Sophie O.), secy Savings, Loan and Trust Co., o 26 W Mifflin, h N Blair 323
Steensland Emil A., h N Carroll 315

STEENSLAND HALLE

(wf Sophia), [alderman first], pres Savings, Loan and Trust Co., Svensk vice-consul, o 26 W Mifflin, h N Carroll 315
Steensland Henry H., h N Carroll 315
Steensland Ingeborg, dom, W Wilson 426
Steensrud Alfred O. (wf Anna M.), dyer Strelow, h Rogers 410
Steensrud Bessie, dom Simons, S Butler 107
Steensrud Inger A. (wid Anthony A.), h E Johnson 23
Stensrud Ole (wf Clara), macht N. E. Co., h S Baldwin 310
Stensrud Sophia, dom Simons, S Butler 107
Steffen Albert W. (wf Regula), sta engr U. W., h W Mifflin 508
Steffen August C. (44), died July 12, '05.
Steffen Barbara (wid Henry), h N Pinckney o 112
Steffen (Schlingen) Christian (wf Annie), moulder G. M. Co., h (H. P.) Center pl 617
Steffen Ernest, emp G. M. Co., h Dewey 1329
Steffen (Schlinger) Frederick C., pattern maker F. & J., h Williamson 1502
Steffen Herman J. (wf Emma C.), del clk U. W. Creamery, h Univ ave 1935
Steffen Ida (wid August C.), h W Dayton o 1221
Steffen Ralph, installer Wis. Tel. Co., h W Dayton 1221
Steffens Mary (wid), dom M. S., h (S. M.) Lakeside
Steffenson Morris (wf Nellie), firem M. G. & E. Co., h E Main 504
Stehling Edward Rev., asst pastor St. Raphael church, h W Main 222

ELECTRIC FIXTURES Electrical Supply Co.
Telphone 680

You can get what you want when you want it, at **PIPER BROS.** 4 Stores

Stehr Ama (wid Henry), h N Charter 113
Stehr Henry, emp Stehr, h N Charter 113

STEHR WILLIAM C.

(wf Louise), meat market, 1319, h Univ ave 1319
Stehr William C. jr., meat cutter, h Univ ave 1319
Stehr, see Stier
Stein Adolph M. (wf Annie C.), plaster contr, 467, h Sidney 467
Stein Sophia Mrs., h Williamson 1043
Stein Theodore (wf Henrietta), plaster contr, 826, h Williamson 1505
Stein, see Steen
Steinberg Ernest J., stu, h W Gilman 230
Steiner Rudolph, lab, h W Main 633
Steinfelder Anna, dom, Wis ave 512
Steinhauer Frederick W., carp, h Jenifer 1040
Steinhauer Frederick W. (wf Emma), lab F. & J., h E Wash ave 1967
Steinle George A. (wf Petula E.), pres Steinle Turret Machine Co., 2305 Waubesa, h Jenifer 1002
Steinle Joseph A. (wf Dorothea Margaret), ret, h (E. S.) Hudson ave 1610
Steinle Joseph E. (wf Ruth J.), forem G. M. Co., h N Dickinson 211
Steinle Katherine, h (E. S.) Hudson ave 1610
Steinle Margaret, clk Sumner, h N Dickinson 211

STEINLE TURRET MACHINE CO.

G. A. Steinle pres, turret lathes, Waubesa 2305-17
Steinmetz Carl, emp F. & J., h Atwood ave (2051) 352
Steinmetz Conrad (50), died Dec. 10, '05.
Steinmetz Edith, asst chief opr Wis. Tel. Co., h Atwood ave (2051) 352
Steinmetz Mary (wid Conrad), h Atwood ave (2051) 352
Steinmetz Sarah (wid Conrad H.), h S Butler 119
Steinquist Oscar L., tailor, h S Butler 16
Steinsberger Frederick (wf Elizabeth), barber, u 524 E Wilson, h Williamson 743
Stellemacher Anna, dom, Wis ave 309
Stelmer Wilhelmina Mrs. (26), died Dec. 9, '05.
Stelter August F. (wf Minnie E.), lab, h N Few 115
Stelter Frank E. (wf Josephine), carp, h Rusk 2164
Stelter Frederick C. (wf Wilhelmina), ptr F. & J., h E Main 1908
Stelter Martha, h E Main 1908
Stelter Minnie, emp M. C. Co., h N Few 115
Stelter Samuel, emp F. & J., h N Few 115
Stelting Albert A. (wf Nellie B.), pres Madison-Kipp Lubricator Co., h W Wilson 313
Stemple Carolyn M., cashier K. & Co., h N Frances 311
Stemple De Ette, sten U. W., h N Frances 311
Stenerson Anton O. (wf Sarah), emp N. E. Co., h Winnebago 2115

Old People in their wisdom and experience prefer to deal with **WISCONSIN MUSIC CO.,** 20 N. Carroll Street Madison

A Prosperous looking man is a winner always. Good clothes make prosperity
E. J. Southwick, Merchant Tailor, 4 S. Carroll St.

Stenjem Carrie (wid Niels), h Spaight o 840
Stenjem Nissen P., clk circuit court, h Spaight o 840
Stenjem Theodore, travs, h Spaight o 840
Stenjem William J. (wf Inger G.), travs, h Jefferson (222) 1622
Stephens Arthur D. (wf Adele R.), emp D. Stephens, h Monroe 1713

STEPHENS DAVID

(wf Isabella R.), propr Bellaire Brick and Tile Works, building and dimension stone, crushed limestone, yards and quarries Sauk road 2½ miles W city, D phone 400. P. O. box 1048

Stephens George W. (wf Florence), stu, h Johnson ct 317
Stephenson Bernice Mrs., h S Brooks 612
Stephenson David F. (wf Sarah), carp, h Erin 1115
Stephenson Frank, lather, h Erin 1115
Stephenson Harriett F., teacher, h State 636
Stephenson Martin, prt, h E Main 2d fl 210
Stephenson Maud M., sten, h State 636
Stephenson Roy, lather, h Erin 1115
Stephenson Wilford, carp, h Erin 1115
Stephenson William O. (wf Frances A.), tinsmith, h State 636
Sterling Susan A., asst prof U. W., h W Wash ave 1st flat 109
Stern Nettie, h W Main 653
Sternitzky Walter F., sten F. & J., h W Gorham 430
Sterry Martha, dom, S Baldwin 413
Steuber William F., brick layer, h State 631
Steul Karl F. (wf Katherine), drayman, h W Main 424
Steul Laura, h W Main 424
Steul Paul F., emp I. H. Co., h W Main 424
Steve William (wf Fannie), stu, h W Johnson 1216
Stevens, A. W. Co., H. M. Hardgrove state agt, Williamson 525
Stevens Amelia F., h N Carroll 401
Stevens Anna J., stu, h Lake 424
Stevens Augusta A. (wid Charles W.), h W Wilson 504
Stevens B. J. (estate of), Henry Kessenich mgr, r 10 Ellsworth blk, N Pinckney 2d fl 23
Stevens Bessie, stu, h Lake 424
Stevens Charles Marshall, [Small & Stevens Co.], h (F. O.) Dunning 2128
Stevens Daniel A., emp M.-K. L. Co., h Farwell
Stevens Daniel F. (wf Florence), mason, h Farwell
Stevens D. E. (wid David), h Lake 424
Stevens Edgar (wf Anna), lineman Wis. Tel. Co., h Williamson 649

STEVENS EDMUND RAY

(wf Kate S.), judge circuit court, h Arlington pl 1908
Stevens Edwin E. (wf Matilda A.), emp Alford Bros.,, h N Webster 103

Exclusive Agents for Mimeographs and Supplies
PARSONS PRINTING AND STATIONERY CO.

Estimates on Billiard, Pool and Combination Tables for Private Houses and Clubs. Repairs and supplies of all kinds. **MATT R. CRONIN** **Made**

Stevens Elizabeth Breese, h N Carroll 401
Stevens Fannie, housekeeper Park Hotel, S Carroll 30
Stevens Hubbard D. (wf Harriet), carp, h (F. O.) Dunning 2128
Stevens Jeannette, teacher, h (F. O.) Dunning 2128
Stevens Jesse (wf Sarah P.), ret, h N Charter 127
Stevens Lewis (wf Sarah), engr U. W., h N Paterson 423

STEVENS LEWIS E.
(wf Ellen M.), real estate, 101 S Hamilton, h W Gilman 128
Stevens M. Elizabeth (wid Breese J.), h N Carroll 401
Stevens Nellie F., milliner M. & G., h (F. O.) Dunning 2128
Stevens Winnifred (wid David E.), h N Lake 424
Stewart Annie C. (38), died April 8, '05.
Stewart Albert H. (wf Marian), h Monroe 1717
Stewart Catherine, h Univ ave 2103
Stewart Clayton B. (wf Augusta), asst instr U. W., h Conklin pl 712
Stewart Ernest C., picture shop, 309 State, h N Butler 10
Stewart Hayden T. (wf Ruby E.), travs, h Spaight 904
Stewart Margaret, h Univ ave 2103
Stewart Mary C. Mrs. (70), died Nov. 22, '05.
Stewart Nettie J., waitress Bismarck, h S Hancock 11
Stewart William, lab, h Univ ave 2103
Stewart William J. (wf Idona), barber, h W Wash ave 329
Stickle George S. (wf Margaret), emp G. M. Co., h Jenifer 1312
Stickney Mary E., stu, h W Johnson 816
Stickney Nettie C. (wid Charles), h W Johnson 816

STIDGEN GEORGE
(wf Laura), sample room and restaurant, 305, h Atwood ave (2006) 305

Stidgen, see Stitgen
Stiegman Emil, carp, h Erin 1110
Stiehl Ella E., bkpr Journal, h S Broom 21
Stiehl Emily C., drsmkr, h S Broom 21
Stiehl Lydia, bkbdr Dem., h S Broom 21
Stiehl Rose M., drsmkr, h S Broom 21
Stiehl Sarah L., bkpr Cooley, h S Broom 21
Stiehl, see Steel
Stier Henry (wf Henrietta), emp Haak, h E Dayton 910
Stiles Margaret (wid Arthur), h Clymer pl 613
Stinson Lucy (wid Israel), h E Gorham 841
Stinson Orin L., teacher, h E Gorham 841
Stinson Permelia M. Mrs., h W Gorham 418
Stinson Rella, h E Gorham 841

STITGEN BERNARD
(wf Mary F.), propr The New St. Nicholas, 118, 120 W Main, h W Wilson 616

Paint your house. Have **Mautz Bros.** 116 N. Carroll 118 State **Do It**

High Grade Chocolates Are Made by WALTZINGER

Stitz Elizabeth, dom, N Park 414
Stock Alma, teacher, h E Gorham 1014
Stock Charles T. ,jr. (wf Julia), steam fitter U. S. S. Co., h (F. O.) Buena Vista 1324
Stock Clara, clk College Book Store, h E Gorham 1014
Stock Hugo L., stu, h E Gorham 1014
Stock Ida, stu, h E Gorham 1014
Stock John (wf Minnie), macht K. & W., h N Ingersoll o 408
Stock John G. (wf Selma A.), travs, h E Gorham 1014
Stock Walter (wf Gertrude V.), macht G. M. Co., h (H. P.) Center pl 630
Stocking Erle D., travs, h Lake 433
Stocking Frank J. (wf Ella), sign and carriage painter, o 208 E Wash ave, h Lake 433
Stocking Grace A., music teacher, h Lake 433
Stoddart Charles W. (wf Clara), asst prof U. W., h Spooner o 102
Stoeber Edmund H., emp Dem., h N Butler 133
Stoeber Ernest J., emp Dem., h N Butler 133
Stoeber Katharine (wid Ernest), h E Wash ave 1954
Stoeber Mary M., matron Contagious Hospital, E Wash ave 1954
Stoeber Rosalin M., h E Wash ave 1954
Stoeber Sybilla, h N Butler 135
Stoeckly Eugene (wf Lena), chief engr U. S. S. Co., h S Few 415
Stolte Clara, drsmkr, h S Franklin 11
Stoltze Frank A. (73), died April 19, '05.
Stondall Albert M. (wf Lina), [senator], real estate, h Spaight 901
Stondall Charles H. (wf Volborg), ret, h (S. M.) Lakeside 120
Stone Alden L. (wf Alice), instr U. W., h W Dayton 1030
Stone Alfred J. (wf Clara), train baggageman N. W. R'y, h Williamson 817
Stone George, clk, h Williamson 817
Stone George "Jud," correspondent, h W Dayton 307
Stone Katherine, h W Dayton 1030
Stone Minnie, h Williamson 817
Stoner George W. (wf Abigail), register of deeds, h E Gorham 146
Stoops Charles, stu,, h Johnson ct 3d fl 301
Stoppleworth Edward L. (wf Carrie), lab M. G. & E. Co., h N Few 109
Stoppleworth Frederick, bkbdr Dem., h E Johnson 1016
Stoppleworth Minnie (wid Frederick), h E Johnson 1016
Stoppleworth William, stereo Dem., h E Johnson 1016
Storck Anna, h E Dayton 1402
Storck Herman H. (wf Eliza), jan Lapham school, h E Dayton 1402
Storck Louise, h E Dayton 1402
Storck Margaret, h E Dayton 1402
Storck Sara M., h E Dayton 1402

2 Steamers The Only Steamboats on Lake Mendota
Five Enjoyable Trips Daily {BERNARD Phone D 550

ICE CONKLIN & SONS 105 East Washington Ave. COAL

Storer George L. (74), died Sept. 11, '05.
Storer Mary F. (wid George L.), h E Gilman 104
Storey I. E. (wf Anna), mech engr N. E. Co., h Rutledge 1237
Storm Herman, meat cutter S. & K., h E Doty 115
Storm Marie (wid Peter P.), h W Main 323
Storms John D. (wf Elizabeth E.), ticket clk I. C. R'y, h N Bruen 202
Storms Norah, dom, E Wilson 643
Stott Joseph H. (wf Jennie), macht F. & J., h E Mifflin 1332
Stout Mary (wid Peter), h W Dayton 307
Stracker Albert H. (wf Wilhelmina), stone cutter, h E Dayton 932
Straight Essie M., h N Murray 218
Straight George (wf Rosina), lumberman, h N Murray 218
Straight Hazel A., stu, h N Murray 218
Strait Albert L., stu h W Johnson o 619
Stram George, lab, h W Dayton 611
Strand Alfred, emp F. & J., h Winnebago 2111
Strandheim Carrie, dom, N Paterson 421
Strasilipka Anton (wf Anna), shoe maker Malec, h W Mifflin 329
Strasser William, waiter Schiller, h E Dayton 17
Stratton John W. (wf Elizabeth), carp, h Williamson 932
Straub Cordelia Mrs. (89), died Nov. 28, '05.
Straus Herman C., prt Journal, h E Wilson 510
Straus John (wf Margaret), saloon, 2601, h Winnebago (2701) 2601
Straus Joseph J., meat cutter Scheler Bros., h Univ ave 621
Straus William, emp L. C. B. Works, h Winnebago (2701) 2601
Strause Bessie Shaw (wid Nathan P.), h N Henry 409
Strause Nathan P. (41), died Jan. 9, '06.
Streber Barbara, drsmkr, h Morris 1305
Streber Eberhardt E., emp G. M. Co., h Morris 1305
Streber Eva A., h Morris 1305
Streber Frederick G., app Journal, h Morris 1305
Streber Harriet M., clk Levitan, h Morris 1305
Streber John (wf Mary), mason McCarthy, h Morris 1305
Street George (wf Marie), hostler C. & D., h Williamson 811
Street Thomas (wf Mary), ret, h W Dayton 1028
Street Superintendent, George Sullivan, W Mifflin 4
Street William (wf Mildred E.), carp, h W Gilman o 433
Streidt Edward (wf Mary), blacks, 919, h Williamson 923
Streidt Louise F. (wid Charles), h S Webster 7

STRELOW HERMAN

(wf Olive O.), propr Madison Steam Dye Works, 112 S Pinckney, h N Pinckney 218
Strenger Bertha E., clk Brin, h E Main 1675
Strenger Eugene R. (wf Carrie), carp, h E Main 1681
Strepanier William (wf Flora), barber Meng, h State 423

Weaver's Drug Store Reliable Drug Dispensers Cor. Main and Pinckney

The Keenest Active Business Men carry from fifty to five hundred thousand dollars of Old Line Life Insurance, knowing the millioniare of today may be the pauper of tomorrow. Let me show you how to protect your estate.
J. H. HEALY, General Agent 10 W. Gilliman Street, S. Ph. 1029

Stroebel Leonard A. (wf Lydia), stu, h Marion 202
Stromme Esther, sten Central Wis. Trust Co., h N Franklin 121
Stromme Lagertha, stu, h N Franklin 121
Stromme Olaf U., stu, h N Franklin 121
Stromme Peer O. (wf Laura), journalist, h N Franklin 121
Strong Augusta E. (wid Henry), h N Henry 14
Struck Henry J. (wf Emma), supt bldg U. S. S. Co., h Jenifer 1246
Struck Wilhelmina A. C., sten U. S. S. Co., h Jenifer 1246
Strucke August W., ngt exp clk fgt office N. W. R'y, h E Wash ave 644
Struckmeyer Clara, dom, E Wilson 21
Struve Lizzie W. (wid Carl A. W.), h E Johnson 115
Stuart Charles (wf Margaret), ins agt, h W Wilson 316
Stuart Elmer S. (wf Florence), emp Plaenert, h (S. M.) Midland rear 638
Stuart James R., artist, h S Hamilton 322
Stuart Sidney H., clk R. J. & S., h E Mifflin 209
Studemann Bertha, h W Gilman o 444
Studemann Herman E. (43), died Oct. 20, '06.
Studemann Lenna B. (wid Herman E.), h Johnson ct 307
Studemann William (wf Daisy M.), [Miller, Waldron & Studemann], h W Mifflin 511
Studemann William W., stu, h Johnson ct 307
Stumpf Matthias H. (wf Susanna), elect M. & I. T. Co., h E Dayton 1136
Sturchler John (wf Melinda), macht, h Atwood ave (2061) 364
Sturdevant Almeda, sten atty genl, h W Main 322
Sturdevant La Fayette M., atty genl, h S Hamilton 205
Sturdevant Sarah (wid Hiram N.), h W Main 322
Sturm George, travs Grove, h N Broom 21
Sturm Catherine (wid Ehrenreich), h N Broom 21
Sturm Edward H., prt Washington, D. C., h N Broom 21
Sturm Katherine E., h W Wash ave 430
Sturm William E., clk Am. Ex. Co., h N Broom 21
Sugar Beet Products Co., John A. Aylward secy, E Main 2d fl 3
Suhr Edmund, cashier German American Bank, h Langdon 121
Suhr Elsie, h Langdon 121
Suhr Emma, h Langdon 121
Suhr Frederick W., pres German American Bank, 102, h King 2d fl 102
Suhr John, v-pres German American Bank, h Langdon 121
Suhr Louise (wid John J.), h Langdon 121
Suhr Mossiner Mrs., h W Dayton 612
Sullind Bertha, drsmkr, h W Doty o 319
Sullivan Andrew, lab A. Gill & Co., h N Bassett 111
Sullivan Ann (wid Andrew), h N Bassett 111
Sullivan Anna C., clk Fair, h W Mifflin o 307

START A SAVINGS ACCOUNT WITH THE
SAVINGS LOAN & TRUST CO

WILKINSON & DALY **Ladies' Hat and Boot Shop**

OUR MOTTO
No Trouble to Show Goods
No Goods to Show Trouble

Sullivan Dennis, lab, h E Main 500
Sullivan Dennis C. (wf Mary E.), clk K. N. & K., h W Doty 441
Sullivan Edward, del clk Piper Bros., h W Dayton 1208
Sullivan Emma K., sten F. & J., h Winnebago 2505
Sullivan Frank (wf Caroline), driver Y. C. L. Co., h E Dayton o 730
Sullivan Genevieve D., stu, h Winnebago 2505
Sullivan George, [street superintendent], office 1st fl City Hall, h Winnebago 2505
Sullivan (Brown) Helen, h State 229
Sullivan Helen, sten Collins Bros., h W Doty 335
Sullivan Helen M., h Winnebago 2505
Sullivan James E. (wf Mary J.), U. S. letter carrier, h W Doty 335
Sullivan John A. (wf Ada), baggage clk N. W. R'y, h Jenifer 731
Sullivan John D. (wf Elizabeth), lab, h W Mifflin 341
Sullivan John E., emp Kupfer, h N Bassett 111
Sullivan John E. (wf Mary), teams, h Winnebago (2415) 2215
Sullivan John J. (wf Josephine), mason, h Williamson o 608
Sullivan Margaret H., dom, Wis ave 424
Sullivan Mary, drsmkr, h W Wash ave 729
Sullivan Mary C., drsmkr, h W Mifflin 341
Sullivan Michael, clk Piper Bros., h N Bruen 220
Sullivan Nora E., drsmkr, h W Mifflin 341
Sullivan Patrick J., emp Copp Bros., h N Bassett 111
Sullivan Timothy (wf Ellen), lab, h W Main o 448
Sullivan Timothy (wf Eliza), farmer, h Winnebago (2415) 2215
Sullivan William, macht, h Jenifer 731
Sullivan William (wf Ida M.), engr N. W. R'y, h Jenifer 1029
Sullivan William E., asst mailing clk P. O., h W Doty 335
Sumey Albert T., asst U. S. weather bureau, h State 615
Sumner Edwin (wf Mary A.), [Edwin Sumner & Son], 15 S Pinckney, h E Wilson 1

SUMNER EDWIN & SON

(Edwin, Louis D.), wholesale and retail druggists, 502 State, S Pinckney 15
Sumner Grace D., h N Hancock 13
Sumner Helen L., asst Prof. Commons, h Adams ave 1811
Sumner James W., ret, h S Hancock 15
Sumner Jane E., h N Hancock 13
Sumner John D., app S. & M., h N Hancock 13
Sumner John M. (wf Mary), [Sumner & Morris], h N Hancock 13

SUMNER LOUIS D.

(wf Catherine M.), [Edwin Sumner & Son], 502 State, h E Wilson 9

SUMNER & MORRIS

(John M. Sumner, Arthur B. Morris), storage 23 E Doty, wholesale and retail hardware S Pinckney 17

South Madison Property Paul W. McKay

Electro Plating Electrical Supply Co.
Telephone 680

Sunderlage Albert J. (wf Sophia), saloon, 220 State, h E Dayton 623
Sundquest Carl, travs, h N Webster 111
Sundstrom Arvid C. (wf Grace), macht G. M. Co., h E Mifflin o 1214
Supreme Court, clerk of, Clarence Kellogg, N wing 2d fl Capitol bldg.
Supreme Court Reporter, Frederic K. Conover, N wing 2d fl Capitol bldg.
Superintendent of Public Property, G. E. Bryant, r 114 Capitol bldg.
Suson Jay A., emp N. W. R'y, h S Baldwin 513
Suson John F. (wf Catharine), engr Pioneer blk, h S Baldwin 513
Sutherland Adda I., teacher Washington school, h Lake 421
Sutherland Catherine A., h Lake 421
Sutherland Elmira B. (wid Dow), h N Lake 438
Sutherland Gladys, stu, h Lake 421
Sutherland Harry N., stu, h Lake 421
Sutherland Henry J. (wf Sarah M.), county poor comr, 207 W Main, h Lake 421
Sutherland Lorin H., lab Sutter, h W Doty 343
Sutherland Sarah A., stu, h Lake 421
Sutherland Walter F., macht N. E. Co., h E Dayton 1402
Sutter George W. (wf Mary), clk New St. Nicholas, h State 2d fl 225
Sutter Isabelle A. (wid Michael), h N Henry 20

SUTTER JOHN
(wf Elizabeth), propr Eureka Bowling Alleys, Billiard Hall and Saloon, 217 State, h N Henry 2d fl 20

SUTTER JOSEPH
plumber, gas fitter, 103 N Hamilton, h N Henry 20
Sutton George, emp Schimming, h E Main 114
Sutton James (wf Margaret), emp N. E. Co., h (F. O.) Division 2113
Sutton William S. (wf Annie E.), mech engr N. E. Co., h S Dickinson 712
Svatos John J. (wf Katherine), merchant tailor, 815, h Univ ave o 513
Sveom Gertrude, dom, N Carroll 308
Sveticsinan Rode, lab U. S. S. Co., h sugar factory
Swain Anna, h E Gorham 152
Swain Anna Mrs. (73), died Jan. 31, '05.
Swain Edward, secy and treas Blue Mounds Mining and Smelting Co., h E Gorham 152
Swain Emma, emp F. F. F., h S Franklin 125
Swain Frank N. (wf Carrie), embalmer Fitch, h W Mifflin o 202
Swain William N., ret, h E Gorham 152
Swain, see Swenn
Swalhein Peter H., macht N. E. Co., h Williamson 1343
Swalhein Ranvai, dom, Langdon 216
Swan Ethyl, stu, h State 515
Swaney Alice B. (wid John W.), h S Carroll 310

Chime Should chime in harmony. Ours do, and we have a large variety. Hall and colonial, and alarm clocks. **GAMM'S** **Clocks**

PIANOFORTES Mason & Hamlin, Conover, Blasius, Cable, Kingsbury, Wellington—Mason & Hamlin and Chicago Cottage Organs **Wisconsin Music Co., 20 N. Carroll St., Madison**

Swansen Sam T. (wf Jessie L.), [Richmond, Jackman & Swansen], h W Wilson 426
Swansen Wolfin (wf Rachel), ret, h E Dayton 1250

SWANSON CHARLES G.

(wf Hulda C.), merchant tailor, 12 N Carroll, h N Paterson 314
Swanson Emil C., macht G. M. Co., h E Wash ave 1314
Swanson Isabella, emp M. M. U. Co., h W Main o 329
Swartz Davis Watson, sten Hollister Drug Co., h S Henry 318
Sweeney Catherine, clk state board of assrs, h N Butler 319
Sweeney Jeremiah (wf Catherine E.), jan Madison Free Library, h W Wilson 423
Sweeney John E., emp Campbell & Humiston, h Williamson 702-6
Sweeney Mabel H., lino opr Dem., h W Wilson 423
Sweeney Sarah G. Mrs., h N Butler 319
Sweeney William H., app Busse, h W Wilson 423
Sweet Abraham (wf Ida), junk dealer, h S Murray 210
Sweet Charlotte M. Mrs., teacher China painting, h E Mifflin 3d fl 20
Sweet David, emp B. S. S. Co., h Mound 820

SWEET, DAVID & BROTHER

(David, Moses), department store, S Park 520
Sweet David (wf Dora), [David Sweet & Bro.], h S Park 518
Sweet Herman, emp B. S. S. Co., h Mound 820
Sweet Isadore, del clk C. C. P. Co., h E Johnson 639
Sweet Jacob, peddler, h Mound o 814
Sweet Jessie, emp B. S. S. Co., h Mound 820
Sweet Joseph (wf Alma), clk Fair, h Mound o 814
Sweet L., emp B. S. S. Co., h S Murray 210
Sweet Margaret Mrs., emp B. S. S. Co., h (S. M.) Maple ct 1228
Sweet Max, emp Dem., h W Dayton 709
Sweet Moses (wf Helen), [David Sweet & Bro.], h S Mills 616
Sweet Samuel, emp Sinaiko Bros., h Mound 820
Sweet Sarah, emp B. S. S. Co., h Mound 820
Sweet Solomon, junk dealer, h S Murray 210
Sweet Solomon (wf Pisha), junk dealer, h Mound 820
Sweet Solomon (wf Rebecca), emp broom factory, h Mound 824
Sweet William, emp M. S. Co., h Mound 820
Swendson Elsie, emp S. M., h (S. M.) Lakeside
Swenholt Helmer, stu, h Oakland ave (2102) 811
Swenholt John, stu, h Oakland ave (2102) 811
Swenholt Jonas (wf Anna), state fish and game warden, h Oakland ave (2102) 811
Swenn Herman, h (F. O.) Dixon 2132
Swensen Christian, carp U. W., h N Franklin 118
Swensen Louise, clk Hinrichs, h N Franklin 118
Swensen Luth (wf Margaret M.), bkpr S. & M., h N Franklin 18
Swensen Mena, bkpr Thresherman, h N Franklin 118

Piper Bros., 4 Stores Quality First Prices Next

HANDIEST PRINTING OFFICE IN THE CITY
PARSONS PRINTING AND STATIONERY CO.

Swensen Orvin, watch maker G. & A., h E Gorham 17
Swensen Thorvald (wf Helena), jan Grace church, h N Franklin 118

SWENSEN WILLIAM
(wf Mary S.), real estate, o 27 E Main, h W Gilman o 14
Swenson Adolph T., macht G. M. Co., h Jenifer 707
Swenson Albert P., stu, h Rutledge 1215
Swenson Albert P., lab, h Rutledge 1340
Swenson Alice M., stu, h N Pinckney 530
Swenson Andrew, lab Paunack quarry, h Corry ave 416
Swenson Andrew J., gardener, h Rutledge 1340

SWENSON ANDREW W.
(wf Anne E.), carp contr, h Jenifer 1317
Swenson Annie Mrs., h (F. O.) Mendota 2334
Swenson Bernt (wf Carrie), lab Parker Bros., h E Gorham 2560
Swenson Cora Frances, lib asst Univ lib., h N Pinckney 424
Swenson Christine, emp F. F. F., h Jenifer o 1143
Swenson Christine J., h Rutledge 1340
Swenson Edith D., stu, h N Pinckney 530
Swenson Edna G., h Rutledge 1215
Swenson Herman, lab Parker Bros., h E Gorham 2560
Swenson John A. (wf Helene B.), ret, h Rutledge 1215
Swenson Knut (wf Christina), carp, h Jenifer 707
Swenson Magnus (wf Annie D.), pres U. S. S. Co., h N Pinckney 530
Swenson Marin (wid Hans), h E Gorham 1011
Swenson Martin, lab Paunack, h Corry ave 416
Swenson Mary W., h N Pinckney 530
Swenson Olaf B. (wf Elizabeth), carp, h (F. O.) Oakwood 505
Swenson Sarah, h Jenifer 707
Swenson Sigurd J., app W. & K., h (Elmside) Oakridge ave 1304
Swenson Sonor L. (wid Johannes), h Oakridge ave 1304
Swenson Sophia, dom, Williamson 1226
Swenson Thomas, emp M. & I. T. Co., h (F. O.) Mendota 2334
Swenson Victor G., stu, h Rutledge 1215
Swenson William R. (wf Hansena), carp contr, h (F. O.) Oakridge ave 1304
Swenson, see Swanson, Swendsen, Swensen
Swerig Hans A. (wf Agnes), macht F. & J., h N Franklin 17
Swerig Martin P. (wf Harriet I.), macht F. & J., h E Mifflin 1326
Swerig Rodena (wid Nels N.), h S Baldwin 601
Swetmore John (wf Margaret L.), jan First Cong. church, h N Pinckney 204
Swineford & Drown, (Mrs. Mae Swineford, Mignon L. Drown), caterers, N Lake 616
Swineford Mae L. (wid Curtis A.), [Swineford & Drown], h N Lake 616
Swint Curran D., bkpr S. A. Brant, h W Johnson 14

PERHAPS You don't wear clothes made by us—BETTER DO IT—IT PAYS
MERCHANT TAILOR E. J. SOUTWICK 4 South Carroll Street

Mautz Bros. DECORATORS 116 N. Carroll; 118 State
Picture Framers TELEPHONES: D 1350; W 1217

Swint Katherine M., stu, h W Johnson 14
Switzky Benjamin, emp M. S. Co., h E Johnson 653
Switzky Joseph (wf Ente), cobbler, 611 E Johnson, h E Johnson 653
Sword Charles J. (wf Hannah), jeweler Gamm, h S Brooks 412
Syftestad Anna, stu, h W Dayton 825
Syftestad Gerhard, clk, h W Dayton 825
Syftestad Ole, stu, h W Dayton 825
Syftestad Sarah (wid Olaus), h W Dayton 825
Sykes Arthur (wf Lucy B.), clk commr of fisheries, h S Mills 410

T

Cement, Lime, Tile, Brick, Coal, Wood and Hardwood Kindlings at W. J. Radk's, East End, Phones S. 6134 B. 910

Tobasco-Chiapas Trading and Transportation Co., Merrick & Hutson state agts, E Main 3d fl 29
Taber Thomas (wf Rose D.), travs, h N Pinckney 301
Taft Albert C. (wf Rose), sign writer, h E Johnson 911
Taft George T. (wf Ella L.), solic So. Land Co., h E Johnson 133
Taft Irving G., stu, h E Johnson 133
Taft Julia, dom, S Brearly 606
Taft William N., ret, h E Gorham 845
Taft William W., stu, h E Johnson 133
Taft William W. (wf Nellie), emp M. & I. T. Co., h E Gorham 845
Tafte Tom, emp O.-A., h E Johnson 812
Tagatz Richard R., carp F. Hanson, h Sherman ave 1155
Taik Mary, dom, N Fairchild 32
Tainter Elvira P. (wid Ephraim C.), h E Gorham 18
Talbot Roy M., clk College Book Store, h N Lake 609
Tallapoosa Dredging Co., E Main 21
Tandvig Albert N., pharm Hollister, h N Franklin 114
Tandvig Alfred M. (wf Inga), macht G. M. Co., h E Dayton 1340
Tandvig Helena Louisa (16), died Feb. 8, '06.
Tandvig Helena, h N Franklin 114
Tandvig Mary (wid Ole A.), h N Franklin 114
Tandvig Mellie, h N Franklin 114
Tanger Elizabeth, drsmkr, h Williamson 1329
Tanger Henry C. (wf Barbara), carp, h Williamson 1329
Tanger John H., emp C. & S., h Williamson 1329
Tangye James P. (wf Vinnie), travs, h Wis ave 321
Tannhauser William F. (wf Mary C.), asst supt Met. Life Ins. Co., 2d fl 25 N Pinckney, h W Main 503
Taplick William, emp S.-M. Co., h Williamson 852

Our Table Contains all the market affords. Service of the best. **CRONIN'S** Restaurant.

SPEND A DAY AT BEAUTIEUL MENDOTA PARK REACHED ONLY
By BERNARD'S BOATS. Steamboats leave Bernard's Landing and U. W. Pier Daily. Phone D 550

Tappe Joseph H., emp Alford Bros., h N Carroll 115
Tappins Mamie A. (17), died Nov. 3, '05.
Tappins Matthew J. (wf Annie S.), secy state board of control,, h S Butler 139
Tappins Thomas M. (wf Elizabeth), switchman St. P. R'y, h W Mifflin o 540
Tarler Noham Rev., rabbi Agurdas Ashun church, h Mound 814
Tarnutzer Alfred Walter, macht M.-K. L. Co., h S Butler 117
Tarnutzer Anna (wid John P.), h S Butler 117
Tarr Maud I., teacher, h N Lake 414
Tarr Sarah J. (wid Edward F.), h N Lake 414
Tau Beta Pi Fraternity, H. B. Sanford treas, N Frances 604
Taubert Carl (wf Martha), carp Starck, h W Wash ave 736
Tauchen Antoinette (wid John), h Lathrop 6
Tauchen Clara, h Lathrop 6
Tauchen John P., h Lathrop 6
Tauchen Joseph, driver Mautz Bros., h Lathrop 6
Tauchen Rosa, h Lathrop 6
Tax Commission, Norman S. Gilson, George Curtis, jr., Nils P. Haugen, George H. Francis secy, r 306 3d fl S wing Capitol bldg.
Taylor A. Hoyt (wf Rowena H.), asst prof U. W., h N Park 414
Taylor Alma, milliner, h W Mifflin 526
Taylor Alma J., music teacher (vocal), h Wis ave 415
Taylor Bertha, h E Johnson 11
Taylor Charles A. (wf Hilda M.), condr St. P. R'y, h W Mifflin 526
Taylor Charles F. (wf Mary S.), ret, h W Dayton 707

TAYLOR CHESTER A.

hatter, men's furnishings, 428 State, h W Dayton 707
Taylor County Land Co., (general offices), S Carroll o 2, 4
Taylor Edward C. (wf May L.), condr St. P. R'y, h W Johnson 701
Taylor George R. (wf Nellie M.), travs, h Jenifer o 1237

TAYLOR & GLEASON

(Richard F. Taylor, James J. Gleason), book and job printers, E Main o 9
Taylor H. Arthur (wf Cora E.), motorman, h (F. O.) Oakridge ave 1314
Taylor Henry C., del clk Alford Bros., h W Mifflin 526
Taylor Henry C. (wf Elizabeth B.), asst prof U. W., h Irving st 222
Taylor Ida P. (wid Augustus), solic, h King o 106
Taylor Isabelle, [Keane & Taylor], h State 328
Taylor Jennie, stu, h W Dayton 707
Taylor John (wf Ella), capitol police Washington, D. C., h Jenifer 1209
Taylor John C., h King o 106
Taylor Joseph G., stu, h W Wilson 352

Ice Cream For the Reception or Table. : : **WALTZINGER** *19 N. Pinckney*

Our "Citro" Headache Powders Guaranteed to Cure. **Weaver's Drug Store**

Taylor Lillian E., teacher h W Wilson 352
Taylor Lily R., stu, h Sterling pl 430
Taylor Martha, h E Johnson 123
Taylor Mary Mrs., h E Wash ave 1971
Taylor Mary E. (wid James R.), h Langdon 5
Taylor Mary K., stu, h Sterling pl 430
Taylor Minnie L., h W Dayton 707
Taylor Moses H. (wf Grace), emp M. G. & E. Co., h S Blair 10
Taylor Olive M., stu, h Jenifer o 1237
Taylor Richard D. (wf Anna), emp B. S. S. Co., h (S. M.) Maple ct.
Taylor Richard F. (wf Catherine), [city assessor], (Taylor & Gleason), h W Wilson 352
Taylor Susanna G. (wid George F.), h N Webster 117
Taylor Tunis R., h S Dickinson 512
Taylor Walter F. (wf Helen), travs, h E Johnson 11
Taylor William C. (wf Mary), emp B. S. S. Co., h (S. M.) Maple ct
Taylor William D. (wf Annie L.), civil engr, h Sterling pl 430
Taylor William R. jr., app N. E. Co., h Spaight 1239
Taylor William R., clk Hub, h Jenifer o 1237
Teckemeyer Candy Co., manufacturing confectioners, jobbers in crackers, E Main 219, 221, 223
Teckemeyer Edward H. (wf Lillie), secy Teckemeyer Candy Co., h N Brooks 219
Teckemeyer George Edward, stu, h N Brooks 219
Teckemeyer Harry O. (wf Katie Mae), v-pres Teckemeyer Candy Co., city salesmn, h N Bassett 19
Teckemeyer Henry (81), died April 12, '05.
Teckemeyer William J. (wf Emma O.), pres Teckemeyer Candy Co., 221 E Main, h N Butler 141
Teear Anna (wid Charles), h Williamson 1441
Teear Frank S. (wf Minnie), emp N. E. Co., h Williamson 1441
Tegelman May, dom, N Henry 640
Tegges Gustav W. (wf Johanna F.), emp St. P. R'y round-house, h Chandler 1013
Tegges William, lab, h Chandler 1013
Telricit Nikola, lab U. S. S. Co., h sugar factory
Temple William, lab Conklin, h E Mifflin 642
Templemeyer Carl, emp Kieckhefer Elev. Co., h E Doty 123
Tenney Block, E Main 110
Tenney Charles H. (wf Elizabeth A.), [Tenney, Hall & Tenney], h E Johnson 1215

TENNEY CHARLES K.
(wf Anna B.), lawyer, justice of the peace, suite 1 Marston blk o (12) 13 W Main, h N Few 204

Conklin & Sons WOOD, COAL AND ICE
105 East Washington Ave. 214 S. Baldwin.
641-645 W. Main St.

SAVINGS LOAN & TRUST CO PAYS 4 PER CENT time on Certificates

Tenney Daniel K. (wf Mary J.), [Tenney, Hall & Tenney], h Langdon 146
Tenney Florence A. (wid George A.), h (S. M.) Lakeside o 227

TENNEY PARK

between Sherman ave, E Johnson and Thornton ave

TENNEY, HALL & TENNEY

[Daniel K. Tenney, Frank W. Hall, Charles H. Tenney], lawyers, r 27-31 Tenney blk E Main 3d fl 110
Tenney Hiram D. (wf Alma), travs, h Jenifer 1016
Tenney Horace A. (86), died March 13, '06.
Tenney William D. (wf Jessie), bkpr Y. C. Co., h E Johnson 1152
Tenth Ward Election Booth, Oakland ave 801
Terrell Joseph P. (wf Anna L.), forem B. S. S. Co., h W Main 504
Terrell, see Tirrill, Tyrrell
Terry Abbie C., teacher, h W Wilson o 324
Terry Clara J., stu, h W Wilson o 324
Terry Earl M. (wf Sadie), instr U. W., h N Bruen 409
Terry Edna J., stu, h W Wilson o 324
Terry Howard L. (wf Eleanor L.), state high school inspctr, h W Wilson o 324
Terry Percival R. (wf Emily), bkpr Capital City Bank, h Rutledge 1101
Terwilliger Marcus W. (wf Lucy B.), secy Dane Co. Agr. Co., h E Gorham 612
Terwilliger Mary C. Mrs. (48), died July 21, '04.
Terwilliger Maud G., h S Mills 324
Terwilliger Sidney, ret, h S Mills 324
Terwilliger Walter H. (wf Jennie), exp mess, h W Mifflin o 520
Tesager Samuel T., emp M. & I. T. Co., h E Main 323
Tesar Frances, dom, Grant 1101
Tester Frederick (wf Iva A. M.), [Wilson & Tester], h E Main o 121, 123
Tester Leo E. (wf Ida C.), ptr, h W Doty 522
Tetzlaff Emil C. (wf Florence A.), tailor, h E Gorham 1126
Tetzlaff Franklin O., stu, h E Gorham 1126
Teute Arthur, lab U. S. S. Co., h Jenifer 1203
Teute Edna, h Jenifer 1201
Teute Edward E. (wf Anna), teams, h Jenifer o 1203
Teute Frederick, ret, h Jenifer 1201
Texrud Christian (wf Serina), lab Mitchell, h N Ingersoll 210
Thalacker Nora A., dom, Langdon 146
Thaleger Lennie, dom, Spaight 1008
Thamle Louise, dom, E Gorham 836
Theiss Edward R. (wf Margaret M.), engr N. W. R'y, h Jenifer 1221
Theobald Almina Mae, stu, h W Mifflin 513

Your Time is Money and will not be lost if in the event of disability you have an Accident and Health Policy covering the value.
J. H. HEALY, General Agent, 10 West Gilman Street Standard Phone 1026

SOFT water is easier on linen. LION LAUNDRY Uses No Other WATER

Theobald Herbert J., solic King Solomon Tunnel and Development Co., h W Dayton 413
Theobald Jesse E., stu, h W Mifflin 513
Theobald Walter W. (wf Cora A.), treas King Solomon Tunnel and Development Co., h W Mifflin 513
Thering Edna S. Mrs., h W Dayton 307
Theta Delta Chi Fraternity, J. B. Robertsen steward, State 703
Thiede Frank H. (wf Abbie A.), ptr, h Winnebago (2119) 2073
Thienmann Wilhelmina, emp D. C. Co., h S Blair 25
Thies Charles F., del clk Hoven, h W Dayton 516
Thistle Laura, cook, Langdon 221
Thistle Louise H., dom, State 631
Thoen Lauritz (wf Josephine), real estate, h N Henry 415
Thoen Sarah H., trained nurse, h N Henry 415
Thom Elsie, teacher Irving school, h Grant (1910) 1005
Thom Julia H. (wid Henry C.), h Grant (1910) 1005
Thom Mary H., stu., h Grant (1910) 1005
Thom Winfield S., h Grant (1910) 1005
Thomas Anna M., music teacher, h N Charter 450
Thomas Anson C., bkpr M.-K. L. Co., h W Wilson o 430
Thomas Arthur J., macht N. E. Co., h Rutledge 1222
Thomas Belle C. (wid Thomas C.), h W Wilson o 430
Thomas Bessie B., emp M. M. U. Co., h W Johnson o 610
Thomas Betsey (wid John R.), h N Hancock 29

THOMAS CARL M.

photographer, 3d fl 26 W Mifflin, h N Hancock 29
Thomas Clifford C., stu, h N Paterson 313
Thomas Elizabeth, emp M. M. U. Co., h W Johnson o 610
Thomas Elmer S., clk Hinrichs, h N Hancock 29
Thomas Ethel D., sten dairy food commr, h W Wilson o 430
Thomas Frank, emp N. E. Co., h S Baldwin 413
Thomas Grant, (Thomas & Todd), h N Webster o 19
Thomas James K. P. (wf Elmira), drayman, h W Johnson 609
Thomas John S. (wf Anna), second-hand goods, 611, h W Johnson 611
Thomas John W., state railroad commr, h S Butler 117
Thomas Joshua E. (wf Candace E.), ret, h Johnson ct 305
Thomas Joy S., engr M. L., h W Johnson 609
Thomas Lillian, clk, h Chandler 1207
Thomas Louise J., retoucher Thomas, h N Hancock 29
Thomas Mary E., stu, h Johnson ct 305
Thomas Mary S. Mrs., h E Johnson o 407
Thomas Michael W. (wf Mary), drayman, h Chandler 1207
Thomas Minnie, h N Hancock 29
Thomas Norah T., sten bureau of labor, h N Hancock 29
Thomas Ralph E., genl col J. I. C. Co., h Union Grove, Wis.

WILKINSON & DALY
EXCLUSIVE AND INDIVIDUAL STYLES IN
LADIES' HATS AND BOOTS
25 NORTH PINCKNEY STREET

BABY Spoons and Food Pushers of the latest patterns at GAMM'S 3 W. MAIN ST.

Thomas Roy, h (P. V.) Atwood ave 502
Thomas Russell, app W. & K., h N Hancock 29
Thomas Sadie, sten, h S Henry 203
Thomas Sidney E., photo prt Thomas, h N Hancock 29
Thomas Thomas P. (wf Fannie), carp, h E Johnson 324
Thomas & Todd, (Grant Thomas, Samuel A. Todd), real estate, r 10 Mendota blk W Mifflin o 14
Thomas William C. (wf Tin), ret, h N Paterson 313
Thomle Louise, dom, Sherman ave 1210
Thompson Alfred T., h S Franklin 101
Thompson Anna, h S First 206
Thompson Amelia O. (29), died Jan. 21, '06.
Thompson Andrew O. wf Minnie), electr U. W., h E Gorham o 912
Thompson Anfin S. (wf Alida T.), emp N. E. Co., h Orchard 522
Thompson Anna, h S First 206
Thompson Anna, dom, Langdon 22
Thompson Anna, dom, W Doty 22
Thompson Anna (wid William P.), h W Doty 125
Thompson Anna B., clk K. N. & K.,, h S Franklin 101
Thompson Anna S., h S First 206
Thompson Arthur, lab, h W Main 450
Thompson Arthur L., stu, h S First 206
Thompson Bert (wf Clara), carp Hanson, h Linden 315
Thompson Charles S. (wf Ella), carp, h N Murray 4
Thompson Christian (wf Hilda), ptr, h W Doty o 336
Thompson E. E. & Son, (Edwin E., Alva S.), shoes, E Main 203
Thompson Edward (wf Jeanette), emp C. C. F. Co., h Lake 211
Thompson Edwin E. (wf Josephine), [E. E. Thompson & Son], h E Main 606
Thompson Eliza V. (wid Robert H.), h W Dayton flat 2 512
Thompson Emily, h E Wash ave 217
Thompson Emily, cook Johnson Restaurant, h E Mifflin 324
Thompson Emily (wid Ole), h S Franklin 101
Thompson Emma M., milliner K. N. & K., h S Franklin 101
Thompson Essie, drsmkr, h Jenifer 1119
Thompson Esther Mrs., h E Mifflin 648
Thompson Ethel, emp M. S., h (S. M.) Lakeside
Thompson Gaylord G., app N. E. Co., h Orchard 522
Thompson George M., emp U. S. S. Co., h Division o 2215
Thompson George P., clk Flom, h E Main o 215
Thompson Grace, emp M. S., h (S. M.) Lakeside
Thompson Harvey L. (wf Adelliah G.), secy and treas Model Creamery Co., h Madison 1724
Thompson James (wf Betsy), ret, h S First 206
Thompson Jessie, dom, S Carroll 212
Thompson John (wf Minnie), coachman Raymer, h N Broom 311

Electric Signs *Electrical Supply Co.* Telephone 680

USE CHASE & SANBORN'S COFFEE
PIPER BROS.—4 STORES, Sole Agents

Thompson John (wf Sarah), clk, h Spaight 824
Thompson John G., instr U. W., h Johnson ct 317
Thompson Katherine, drsmkr, h Jenifer 1119
Thompson Lars, lab Mitchell, h (F. O.) Division 2123
Thompson Lee, emp N. E. Co., h Jenifer 1326
Thompson Lillian M., h E Main 606
Thompson Louis, plumber, h E Main 1926
Thompson Mamie, emp Rocky Mountain Tea Co., h S Franklin 14
Thompson Martha Mrs. (68), died Jan. 2, '06.
Thompson Martha C., h S First 206
Thompson Nellie, emp M. C. Co., h N Murray 4
Thompson Nellie A., sten M. B. Co., h W Main 450
Thompson Nels, ret, h S Franklin 22
Thompson Olaf, coachman A. A. Dye, E Gorham 930
Thompson Ole, hostler Simons, S Butler 107
Thompson Ole, mason contr, h E Main 3d fl 117
Thompson Peter T. (wf Jennie), lab, h Monona st 122
Thompson Robert J. (wf Eliza), macht, h Williamson 1147
Thompson Roger H., lino opr Journal, h W Mifflin 211
Thompson Roy S., barber Nebel, h State 605
Thompson Russell E., tool maker G. M. Co., h S Dickinson o 503
Thompson Sarah, sten, h E Main 1926
Thompson Theodore, lab, h Monona st 122
Thompson Theodore (wf Emma), macht Reeves Co., h Merry 201
Thompson Theodore C. (wf Mabel A.), carp, h E Gorham o 813
Thompson Thomas L. (wf Hannah), carp, h E Main 1926
Thompson William, stu, h Jenifer 1119
Thompson William C. (wf Nellie), moulder G. M. Co., h N Few 324
Thompson William H. (wf Margaret), brakm N. W. R'y, h E Wash ave o 508
Thompson's Orchestra, A. S. Thompson director, E Main 606
Thomson Charles E., travs, h W Main 339
Thomson Emeline R. (wid Elisha E.), h W Main 339
Thomson Matilda Mrs., h S Dickinson o 503
Thoreson Edith (wid Knute), h S Few 412
Thoreson Gunda, dom, Williamson 1337
Thoreson Minnie M., clk J. S. Eastman, h Emerald 913
Thoreson Sena C., bkpr B. & H. L. Co., h S Henry 318
Thorkelson Halsten J. B. (wf Mary C.), asst prof U. W., h N Charter 311
Thorman Ferdinand B. (wf Goldie), restaurant, emp U. S. S. Co., 506, h W Main 506
Thormodseth Mekal E. (wf Inger), macht G. M. Co., h E Wash ave 2135
Thormodseth Trans, macht A. P. Co., h Williamson 852
Thorp John M. (wf Jane H.), ret, h N Butler 427

Square Deals given on Pianos, Organs, Player Pianos, Self Playing Organs, Phonographs, Band and String Instruments, Sheet Music, etc. Wisconsin Muisc Co., 20 N. Carroll St., Madison

Everybody admires good clothes. Thats the kind we make
E. J. Southwick Merchant Tailo 4 S. Carroll St.

Thorp Mary I., h N Butler 427
Thorsness Elias (wf Julia), clk M. N. Nelson, h N Hancock 141
Thorsness Julia, dom, Prospect pl 844
Throl Herman (wf Elizabeth), mason Kleinert, h Merry 203
Thronsen Matilda, waitress Monona Hotel, h Williamson 726
Thurber Ralph L., executive clk, h W Mifflin 215
Thuringer Herman, dry goods, 430 State, h N Pinckney 315

THURINGER I. & CO.
dry goods, etc., W Main 19
Thuringer Ignatz (wf Olga), [I. Thuringer & Co.], 19 W Main, h N Pinckney 315
Thuringer Samuel, [I. Thuringer & Co.], 19 W Main, h N Pinckney 315
Thursby Claire C., stu, h Conklin pl 724
Thursby Helen G., stu, h Conklin pl 724
Thursby John A. (wf Amy R.), travs, h Conklin pl 724
Thwaites Frederick T., stu, h Langdon 260
Thwaites Reuben Gold (wf Jessie), secy and supt state hist. society, h Langdon 260
Thygeson Olga, h N Franklin 119
Thysse John J. (wf Gertrude), mason, h S Dickinson 302
Tibbals Charles A., instr U. W., h N Henry 515
Tibbits Chauncey P. (wf May), farmer, h W Main 514
Tibert Herman (wf Ella), emp Am. Cig. Co., h N Frances 210
Ticknor Olive Kendall Mrs. (86), died Oct. 11, '05.
Tiedemann Edmund, carp app, h S Hancock 112

TIEDEMANN HENRY F.
(wf Ida), groceries, shoes, 516 E Wilson, h S Hancock 112
Tierney Edward A., lab Monona yards, h N Ingersoll 119
Tierney Jeremiah (wf Bridget A.), emp Forest Hill cemetery, h N Ingersoll 119
Tierney John G., lab G. M. Co., h Jenifer 1209
Tierney Theressa, h N Ingersoll 119
Tierney Thomas F. (wf Annie), forem extra room F. & J., h Atwood ave 398
Tilden Irving R., lab, h W Doty o 330
Tilton Asa C., chief public document dept hist lib., h Mendota ct (21) 607
Timlin William H., associate justice supreme court, h N Hamilton flat E 220
Timlin Winnifred Lorrain, sten B. G. & H., h Monona ave 215
Tingstad John T. (wf Ella), lab, h Williamson 1151
Tingstad Martha, h Williamson 1151
Tingstad Sever (wf Minnie), emp F. & J., h E Wash ave o 1913
Tingum Peter, macht N. E. Co., h Rutledge 1238

The Best Printing Office Supplies, Stationery, Rubber Stamps **Parsons** Printing and Stationery Co.

A Game of Billiards is it, after a CRONIN Dinner

Tipple Merton E. (wf Ida M.), cigar maker Ellingson, h E Gorham 721
Tirrill Dewitt C. (wf Matilda M.), carp, h N Park 303
Tirrill Marie, teacher, h N Park 303
Titus Albert C. (wf Olivia H.), asst atty genl, h N Pinckney 202
Titus Clarence (wf Ella), lab Conklin, h W Dayton 631
Titus Florence G., teacher, h N Pinckney 202

TIVOLI, THE
saloon, J. H. Hammes propr, E Main 114
Toay James (53), died Oct. 6, '05.
Tobenkin Joseph, stu, h S Mills 504
Tobenkin Morris (wf Fannie), junk dealer, h S Mills 504
Tobin Nellie, housekeeper, h Wis ave 315
Tockley Christina, dom, W Wash ave 1525
Toellner Adolph H. (wf Louise), mason, h W Mifflin 531
Toellner Amelia, dom, h W Mifflin 531
Toellner Edward N. C. (wf Josephine), bkbdr Dem., h W Mifflin o 529
Toellner Henry J., lab, h W Mifflin 531
Toellner William A., office boy U. W., h W Mifflin 531
Toepelmann Edward G. (wf Wilhelmina), carp, h W Mifflin 447
Toepelmann Emil F. (wf Louise), carp, h Morris 1309
Toepelmann Selma, dom 135 W Gilman, h W Mifflin 447
Toepelmann Wilhelmina Mrs., carpet weaver, h W Mifflin 447
Toepfer Matilda L., music teacher, h N Murray 209
Toepfer Otto (wf Louise), ret, h N Murray 209
Toepfer Selma, h N Murray 209
Tofta Tormod H., carp O.-A. Co., h E Johnson 812
Togstad Arthur, emp Burwell, h E Wash ave o 223
Togstad Charles I. (wf Rena), supt American Plow Co., h Spaight 1239
Togstad Edna, h Spaight 1239
Togstad Harold, [Togstad & Son], h Spaight 1040
Togstad Jacob (wf Lena), desk sergeant, h Spaight 1324
Togstad John C. (wf Isabelle), macht U. W., h W Dayton 720
Togstad Ole I. (wf Mina), [Togstad & Son], h Spaight 1040
Togstad & Son, (Ole I., Harold), cement block mfrs, Spaight 1040
Tollander Harold (wf Caroline), carp, h Williamson 1432
Tollefson John (wf Mattie), ptr A. P. Co., h N Dickinson 207
Tollefson Lillian M., h N Dickinson 207
Tollefson Melvin J., macht G. M. Co., h N Dickinson 207
Tolman J. D. (70), died March 4, '06.
Tomartskenk Meyer (wf Dorra), emp Dem., h S Murray 212
Tomcany Anna, tailoress, h W Johnson 622
Tomcany Samuel (wf Annie), tailor, h W Johnson 622
Tomcany Fred, lab F. & J., h W Johnson 622
Tompkins Lucy S., h S Henry 24

Artists materials of every description 116 N. Carroll; 118 State Mautz Bros.

BON WALTZINGER 19 N. PINCKNEY ST. BONS

Tompkins Paulina (wid Daniel), h S Henry 24
Tongen Mabel R., asst bkpr Am. Cig. Co., h W Doty 430
Tonstad Ole (wf Lena), asst supt B. Jefferson, h N Bassett o 202
Torge Andrew T. (wf Ida A.), asst secy of state, h W Mifflin 510
Torgeson & Anderson, (Louise H. Torgeson, Mrs. Carina Anderson), dressmakers, E Main 2d fl 208
Torgerson Benjamin, carp, h Williamson 1325
Torgerson Hazel F., sten executive office, h W Main 301
Torgerson Louise H. (Torgerson & Anderson), h Jenifer o 814
Torgeson Jacob M. (wf Emma), plumber, h Jenifer 1314
Torgeson Theodore T. (wf Elvira), engr St. P. R'y, h N Mills 212
Tormey Ella F., teacher, h W Wash ave 317
Tormey Ellen (wid James), h Williamson 1218
Tormey George, emp St. P. R'y, h W Johnson o 545
Tormey James (54), died Dec. 7, '05.
Tormey James M., app N. E. Co., h Williamson 1218
Tormey John T., macht N. E. Co., h Williamson 1218
Tormey Julia F., h W Wash ave 317
Tormey Lorena, clk Levitan, h W Main 507
Tormey Margaret E., emp N. E. Co., h Williamson 1218
Tormey Martin J. (wf Nora), travs, h W Main 507
Tormey Mary E., emp N. E. Co., h Williamson 1218
Tormey Regina, stu, h W Wash ave 317
Tormey Thomas S. (wf Mary E.), forem press room Dem., h W Wash ave 317

THOMAS W. TORMEY
physician and surgeon. Office suite 7, 8 o 22, 24 W Mifflin.
HOURS—2 to 5 and 7 to 8 P. M.
SUNDAYS—11 A. M. to 12:30 P. M., 'phones D 6537, W 882.
Residence, 317 W Wash ave., 'phones D 7207, W 1325.

Tormey Thomas W., physician and surgeon, o 24 W Mifflin, h W Wash ave 317
Torphey Anna, dom, h E Gorham 734
Tortorice Charles (wf Lena), lab, h W Dayton 330
Tortorice Joseph (wf Maria), lab, h State 2d fl 235
Tortorice Vincenzio, cobbler, 316, h W Johnson (307) 316
Tortorice Vito (wf Giovanna), lab, h State 2d fl 235
Tortorice Vito, jr., lab, h State 2d fl 235
Tottingham W. E., instr U. W., h W Johnson 915
Tourhaug Amanda O., emp Rocky Mountain Tea Co., h Washburn 413
Tourhaug John, carp, h Jenifer 821
Toussaint Abraham M. (wf Emma K.), steam fitter Mueller Co., h E Wilson 1323
Toussaint Hubert (wf Elizabeth), mgr The Mueller Co., h Mound 1115

MENDOTA PARK And around the lake via Steamers leave Bernard's Landing Twice Daily STATE HOSPITAL

ICE **Conklin & Sons** **COAL**
105 E. Washington Avenue

Tower Mary Mrs., h W Dayton 611
Towlund Earl, blacks F. & J., h S Baldwin 413
Townley Mary Mrs., dom Capital House, King 212
Townsley James, lab, h W Johnson 335
Trachsler Walter A. (wf Sadie), emp N. E. Co., h W Mifflin 215
Trachte Arnold, bkpr Trachte Bros., h E Main 3d fl 206
Trachte Arthur F. [Trachte Bros.], h E Main 3d fl 206
Trachte Bros. (George A., Arthur F.), tinsmiths and hot air furnaces, King 233, 235
Trachte Frances, dom, E Dayton 29
Trachte George A. [Trachte Bros.], h E Main 3d fl 206
Tracy Bernard P., lab M. & I. T. Co., h (F. O.) Sheridan 1313
Tracy Carlos D., lab N. E. Co., h Rogers 420

TRACY, GIBBS & CO.
(Wheeler A. Tracy, Edwin F. Gibbs, Charles A. Van Velzer, H. A. Miner), textbook publishers, printers, E Wash ave 119

Tracy Martha Mrs., h W Dayton 730
Tracy Mary A. Mrs., h Rogers 420
Tracy Olive C., h E Gorham 1142
Tracy Percy W., head inspector G. M. Co., h W Gorham 2
Tracy Rudolph R. (wf Clara), jan Brown blk, h E Gorham 1142
Tracy Wheeler A. (wf Elizabeth F.), [Tracy, Gibbs & Co.], h W Gorham 2
Tracy William (64), died June 3, '04.
Traeder Mina, dom, Langdon 146
Trainor Daniel (84), died Jan. 20, '06.
Trainor Daniel (wf Theresa), grocer, 553 W Main, h W Doty 554
Trainor Edward G., stu, h W Doty 533
Trainor Frankie A., sten Mason, h W Wilson 430
Trainor James E. (wf Alice M.), [Trainor & Smyth], h W Dayton 1202
Trainor John, lab, h W Doty 527
Trainor John F., meter reader M. G. & E. Co., h W Doty 533
Trainor Joseph C., del clk Findlay & Co., h W Wilson 430
Trainor Katherine (wid Daniel), h W Doty 527
Trainor Katherine I., stu, h W Wilson 430
Trainor Mary, dom, N Lake 441
Trainor Mary, cook Main Hotel, E Main 323
Trainor Mary Ann, h W Doty 527
Trainor Mary J. (wid Charles H.), h W Wilson 430
Trainor Matthew, lab McCarthy, h W Doty 527
Trainor Patrick L. (wf Estella), lather contr, h Marion o 212
Trainor Robert H. (wf Edith), gas fitter M. G. & E. Co., h W Wilson 526

TRAINOR & SMYTH
[James E. Trainor, Peter F. Smyth], grocers, W Dayton 1202
Trainor William (wf Bridget), asst health officer, h W Doty 533

Weaver's Drug Store Our Cold Cure ***must*** Cure or your money refunded

Your LIFE is of Great Value, it is the essence of all you have and all you hope for. Is it Insured? Let me show you a Policy that will appeal to your good reason.
Standard Phone 1029 J. H. HEALY, General Agent 10 West Gilman Street

Trainor William L., winder N. E. Co., h W Doty 533

TRANSFER & BAGGAGE LINE

B. Jefferson propr, N Webster 12
Trantin Jacob (wf Mary), forem tool room N. E. Co., h Jenifer 1402
Trask Albertine (wid Nathaniel), h Erin 1011
Trask Charles H. (wf Margaret E.), plumber Owens, h Emerald 928
Trask Edna, opr Dane Co. Tel. Co., h Erin 1011
Trask Frances I., emp Rocky Mountain Tea Co., h Erin 1011
Trask Oliva Anna (18), died Jan. 6, '06.
Trask Sarah, drsmkr, h King o 223
Travenick Agnes, waitress Cronin, h W Doty 24
Travis Andrew, carp, h N Warren 412
Travis Andrew J. (wf Mary), motor M. & I. T. Co., h Williamson 718
Travis Charles, lab, h Atwood ave 2069
Tremeri John, lab, h W Gilman 458
Tremeri Netal, app Frederickson, h W Gilman 458
Tremeri Peter, lab, h W Gilman 458
Trenwith Libby, dom, N Henry 501
Trepanier William (wf Florence), barber Meng, h State o 425
Tressler Albert W. (wf Arlouine), inspector of schools U. W., h N Charter 446
Trester Anthony M., civil engr, h W Johnson 109
Trevarthen Augusta C. (wid Gideon), h West Lawn ave 1918
Trevarthen Jessie, stu, h West Lawn ave 1918
Tripp George E., lawyer, h W Main 3d fl 15
Troan Carrie B. (64), died Feb. 16, '05.
Troan Ingebreth E., h N Paterson 416
Troemel Frank L. (wf Ida M.), furrier, taxidermist, 121, h S Webster 121
Trotts Adolph F. (wf Sadie), macht G. M. Co., h (H. P.) Mills pl 616
Trousdale Elizabeth D., h Jefferson (324) 1724
Trousdale Samuel W. (wf Minnie E.), presiding elder M. E. church, h Jefferson (324) 1724
Troy Mary (wid Cyrus), h N Bruen 112
Truax Sally Ann (wid John C.), h Univ ave 715
True John M., secy Wis. state board of agric, h Baraboo, Wis.
Trummer Rose, graduate nurse M. S., h (S. M.) Lakeside

TRUMPF ERNEST G.

(wf Rosa), propr Hotel Trumpf, h W Wash ave 636
Trumpy Sverre (wf Alma), draftman G. M. Co., h Monona ct 711
Trydal Anna, drsmkr, h Spaight 1217½
Trydal Emma, drsmkr, h Spaight 1217½
Trydal Louise, drsmkr, h Spaight 1217½
Trydal Matthew, h Spaight 1217½

START A SAVINGS ACCOUNT WITH THE
SAVINGS LOAN & TRUST CO

WILKINSON & DALY Retailers of Fashionable **Hats** — and — High Grade **Shos** for women folks . . . .

Trydal Niels, tool maker N. E. Co., h Jenifer 1016
Tschabold Charles A., plasterer, h E Wash ave 1314
Tubbs Mary Mrs., propr Columbia Restaurant, 426, h State 426
Tucks Alois, macht G. M. Co., h E Dayton 1124
Tucker Frank T. (wf Agnes L.), asst atty genl, h N Hamilton 219
Tucker O. O. (wf Jennie), travs, h W Wash ave o 304
Tuckfield Birdella N. Mrs., h Jenifer 1408
Tuhey William J., lab, h Williamson 630
Tullis Hannah W. (wid David H.), h N Hamilton 210
Tullis Kate, h N Hamilton 210
Tullis Sue, teacher high school, h N Hamilton 210
Tunstall Corinne (wid Alphonse G.), h S Bassett 314
Tunstall Harry G. (wf Jessie), travs, h S Bassett 314
Turk Alta, dom, h W Wash ave 729
Turk Butler L. (wf Anna), teams, h W Wash ave 729
Turneaure Florence L., sten U. W., h W Johnson 923
Turneaure Frederick (wf Mary Dorma), [alderman tenth], prof U. W., h Prospect ave 166
Turneaure Giles (77), died Nov 1, '06.
Turneaure Sophronia (wid Giles), h W Johnson 923
Turner Benjamin F. (wf Jennie), lab, h N Blair rear 115
Turner Frederick J. (wf Mae S.), prof U. W., h N Frances 629
Turner Giles M. (wf Beatrice), supt F. & J., h N Pinckney 424
Turner Hall, S Butler 21, 23
Turner Harley, teams, h N Blair rear 115
Turner James, clk, 502, h State 522
Turner John (wf Martha), lab, h N Blount 118
Turner Lee (wf Myrtle), lab, h S Few 412
Turner William D., solic So. Land Co., h E Main 3d fl 29
Turvill Henry L., emp Schoelkopf, R. F. D. No. 4
Tusler Herbert M. (wf Wilmia), route agt U. S. Ex. Co., h Spaight 1202
Tuttle Arthur C.. pharm Hollister, h N Franklin 114
Tuttle Arthur W., emp lunch wagon, h N Hamilton 133
Tuttle Solomon W. (wf Melissa), engr St. P. R'y, h W Main 308
Tuttle T. Lawrence, emp lunch wagon, h N Hancock 133
Tuttle William F. (wf Elizabeth A.), lab F. & J., h Williamson 1346
Tvit Eric, lab, h S Dickinson 302
Tvit Lars, app Frederickson. h S Dickinson 302
Tweeden Mel. E., asst chemist, h Johnson ct 310
Tweeten Julia L. (21), died April 16, '05.

TWIST LUCY A.
(wid Frank L.), boarding house, h Univ ave 901

TWIST P. EUGENE
(wf Luella), stoker M. G. & E. Co., h Jenifer 1404

Paul W. McKay **Suburban Property** Paul W. McKay

House Telephones ELECTRICAL SUPPLY CO.
Telephone 680

Twist Ruth A., stu, h Univ ave 901
Twist Stanley H., h Univ ave 901
Twitchell Donna R. (wid Osman M.), h W Johnson 1113
Twitchell Milton T. (wf Hannah), engr St. P. R'y, h W Gilman 211
Tyler J. Wallace, macht G. M. Co., h Jenifer 1317
Tyron Max, secy Schiller Cafe, h E Main 27
Tyrrell Bessie F., stu, h N Frances 438

TYRRELL JOSEPH
(wf Sarah M.), carp contr, 453 W Gilman, h N Frances 438

U

Ring Phone 910 Bell or 6134 Standard and get PROMPT DELIVERY of
Coal, Wood, Coke, Etc. W. J. RADKE

Udell Angus U. [Hinrichs Dry Goods Co.], h E Johnson 1125
Udell Cyrus C. (wf Jessie M.), ret, h E Johnson 1125
Ullenswang Carrie, drsmkr Morse, h W Main o 445
Ullsrich Ole, macht G. M. Co., h E Dayton 1245
Ulsrud Olaf (wf Hilda), lab M. Foundry, h N Blair 112
Ulve Edward, emp Y. C. L. Co., h E Main 609
Underhill Grace, sten pub instr capitol, h E Johnson 30
Unger John, ptr, h W Gorham 432
Unger William A., clk Duren, h Williamson 751, 753

UNION CENTRAL LIFE INSURANCE CO.
M. D. Fethers genl agt, E Main o 21
Union Ice Co., wholesale ice shippers, Alex. Gill genl supt, Charles W. Heyl secy, E Main 110
Union Labor Hall, State 3d fl 105
Union Transfer and Storage Co., Henry F. Sharratt mgr, Railroad 640-44

UNITARIAN SOCIETY OF MADISON, FIRST
Rev. F. A. Gilmore pastor, Wis ave 125
United States Attorney, William G. Wheeler, E Mifflin 3d fl 4

UNITED STATES CASUALITY CO., OF NEW YORK, THE
J. H. Healy genl agt, W Gilman 10
United States Court House and Post Office Building, E. W. Keyes custodian, E Mifflin 4
United States Court Room, E Mifflin 3d fl 4
United States Courts, Clerk of, F. W. Oakley, E Mifflin 2d fl 4

TOILET A piece of Sterling Silver on your chiffoniere is a variety which every woman has a fondness for. We carry a complete line. GAMM'S **WARE**

Wisconsin Music Company Send for Souvenir Booklet
A. E. SMITH, Pres. and Mgr. 20 N. CARROLL ST., MADISON

United States Depository, No. 144, First National Bank, N Pinckney 1
United States District Judge, Arthur L. Sanborn, E Mifflin 3d fl 4

UNITED STATES EXPRESS CO.

John Westlake agt, 105 King, S Pinckney 115
United States Marshal, Charles Lewiston, E Mifflin 2d fl 4
United States Pension Examiner, Joseph Hall special examiner, E Mifflin 3d fl 4
United States Post Office Inspector, Frank P. Maher, E Mifflin 2d fl 4
United States Sugar Co., Richard G. Wagner v-pres, genl mgr, o 18, 20 N Carroll, factory (F. O.) foot of Sugar ave.
United State Weather Bureau, James L. Bartlett observer, North Hall U. of W.
University Boat House, Langdon rear 726

UNIVERSITY CO-OPERATIVE CO.

H. A. Smythe, jr., mgr, books, draughtsmen's supplies, athletic goods and shoes, State 504, 506

UNIVERSITY HOTEL

Christ Riesen propr, W Gilman 450, 452

UNIVERSITY OF WISCONSIN

Foot of State between N Park and Univ ave.
Administration Building, E. F. Riley secy board of regents, State 831
Agricultural Experimental Station, A. W. Henry director, Agricultural Hall, Campus.
Agricultural Hall, U. W. farm.
Agricultural Library, Agricultural Hall.
Armory and Gymnasium, Langdon 726
Camp Randall, between Warren, Breeze Terrace, Univ ave, Monroe, Regent.
Campus, extending W from foot of State.
Chadbourne Hall, N Park 414
Chemistry Building, Univ ave 1128
Dairy Barn, U. W. farm
Electrical Chemistry Building, N Park 616
Engineering Building, Univ. Campus.
Farm Barn (horse), U. W. farm.
Farmers' Institutes, George McKerrow supt, Agr. Hall, Campus.
Heating Plant, N Park rear 540
Hiram Smith Hall, U. W. farm.
Horse Barn, U. W. farm.
Horticulture and Agricultural Physics Hall, U. W. farm.
Hydraulic Laboratory, rear Machine Shop.
Law Building, Univ Campus.
Library, State Historical Society, Library Building.

Good Goods Only, Piper Bros., 4 Stores

Corporate Seals, Rubber Stamps, Stencils
PARSONS PRINTING AND STATIONERY CO.

Machine Shop, N Park rear 616
Music Hall or Library Hall, N Park 440
North Hall, U. W. Campus.
President of, Charles R. Van Hise, Univ. Hall, Campus.
Pumping Station, rear Machine Shop.
Regents, Board of, E. F. Riley secy, Administration Building, State 831
Registrar, Office of, W. D. Hiestand registrar, University Hall.
School of Music, Prof. F. A. Parker director, Library Hall and W Mifflin 2d fl 30
Science Hall, N Park 540
South Hall, U. W. Campus.
University Hall, U. W. Campus.
Washburn Observatory, George C. Comstock director. Open to public on the first and third Wednesday evenings of each month. Observatory Hill, Campus.
West Heating Plant, U. W. farm.

YOUNG MEN'S CHRISTIAN ASSOCIATION

M. T. Kennedy secy, Langdon 740
Y. W. C. A., Tirza Dinsdale secy, h N Lake 514
Unsel Gertrude P., stu, h Williamson 805
Unsel John (wf Johanna), travs Bollenbeck, h Williamson 805
Unterholzner Joseph (wf Katharina), malster, h Sherman ave 1115
Updike Eugene G. Rev. (wf Clara F.), pastor First Cong. church, h Langdon 148
Upfield Blanche (wid Jesse J.), h Univ ave 919
Upfield Jessie, h Univ ave 919
Uphoff Amanda M., emp C. P. Co., h E Wash ave 418
Uphoff August (wf Katharina), grader, h E Wash ave 418
Uphoff Julia E., sten Adams & Cass, h E Wash ave 418
Uphoff Lilian H., emp C. P. Co., h E Wash ave 418
Urban Ama H., drsmkr, h W Main o 445
Urban Frances, drsmkr, h W Main o 445
Urban John, lab Monona yards, h W Wash ave 725
Urban Louis, lab Monona yards, h W Wash ave 725
Urban Pauline A., opr Dane Co. Tel. Co., h W Main o 445
Urheim Martha, cook, N Henry 640
Urhein Jacob, lab M. & I. T. Co., h N Blair 123
Usher Eleanor, pupil nurse, h Mound 925
Usher Florence L., stu, h S Broom 209
Usher Genevieve E., milliner K. N. & K., h S Broom 209
Usher J. Edward, sten railroad commr, h S Broom 209
Usher James M. (wf Margaret E.), condr St. P. R'y, h S Broom 209
Usher Robert J., lib asst Univ lib, h West Lawn ave 1918
Utter A. Edward (wf Rose), mason, h W Johnson 335
Utter Alfred W., mason, h E Johnson 837

Something Wrong with the man who is satisfied with ready made clothes
E. J. SOUTHWICK
Merchant Tailor 4 S. Carroll Street

Paint OIL AND BRUSH MAUTZ BROS. **Jobbers**

Utter Arthur O. (wf Helen), [Meyers & Utter], h W Johnson 1029
Utter Charles H. (wf Ida), brkpr Schulz, h E Dayton 730
Utter George O. (wf Julia M.), gas fitter M. G. & E. Co., h E Gorham 304
Utter John F., lab, h E Johnson 837
Utter Joseph E. (wf Caroline), forem city lab, h E Johnson 837
Utzerath William (wf Margaret), carp, h N Charter 316

V

Radke's Coal, Coke, Wood, Cement, Tile and Brick
EAST END . . . PHONES, Bell 910, Standard 6134

Vaas August H. (wf Alice H.), [Vaas-Maw Dry Goods Co.], h N Butler 151

VAAS-MAW DRY GOODS CO.
dry goods, rugs, King 101, 103

Vail Frank L. (wf Ella B.), jan supt pub instr, h W Doty 312
Valendt William F., app G. M. Co., h E Johnson 1001
Valenti Tony (wf Josephine), h Wash st 820
Valentino John (wf Mary), emp M. G. & E. Co., h W Gilman 443
Vallender Frank W. (wf Sarah), firem M. F. D., h N Henry 19
Vallender Sophia C., emp T. C. Co., h State o 127
Vallender William (wf Anna), ret, h State o 127
Vallom Jacob, carp, h E Mifflin 1338
Valvoline Oil Co., Leonard & Ellis dept, C. A. Douglass mgr, illuminating and lubricating oils, E Main 815
Van Auken Charles C., h W Dayton 821
Van Auken Clarice, stu, h W Dayton 821
Van Auken Claude, stu, h W Dayton 821
Van Auken Kenneth, h W Dayton 821
Van Bergh Emma H., teacher Lincoln school, h E Johnson o 315
Van Bergh Grace A., teacher Brayton school, h E Johnson o 315
Van Bergh Lucy J. (wid Daniel W.), h E Johnson o 315
Vance Carrie Floyd, h W Wilson 133
Vance Herman M. (wf Alice E.), purch agt N. E. Co., h S Few 605
Vance James (wf Dora), chef, h Jenifer 1416
Vance James jr., h E Wilson (138) 134

VANCE JAMES W.
(wf Mary C.), physician and surgeon, 208 S Fairchild, h W Wilson 133

Vanderberg Gustave, emp G. M. Co., h Williamson 1108
Vanderboom Edward J., clk state treas, h Mendota ct (19) 619
Vanderhei John H. (wf May), emp St. P. R'y, h W Dayton 546
Vanderhoef Walter, electrician, h State 511

Billiard, Pool and Combination Tables for private houses and clubs. Estimates made.
MATT R. CRONIN, Tenney Block

MENDOTA PARK Is an ideal spot for family gatherings. Steamer "Wisconsin" Leaves BERNARD'S LANDING and U. W. PIER. Phone Dane 550

VAN DEUSEN ABDA L.

(wf Paulina), confectionery, cigars, sporting goods, 316, h E Wilson o 314

VAN DEUSEN ABSALOM

(wf Sarah E.), furniture, stoves, 6, 8 S Carroll, h W Doty 332
Van Deusen William A., clk, h W Doty 332
Van Etta Florence (wid Jacob), h E Mifflin 121
Van Etta Jacob (73), died Dec. 14, '05.
Van Etta Jacob K., cashier Wis. Tel. Co., h E Mifflin 121
Van Etten Bessie, emp B. S. S. Co., h (S. M.) Pond
Van Etten Charles (wf Catherine), carp, h (S. M.) Pond
Van Etten Edward J. (wf Sophia J.), clk Am. Ex. Co., h W Mifflin 433
Van Etten Maude, emp B. S. S. Co., h (S. M.) Pond
Van Etten Stephen Augustus (wf Elizabeth), condr M. & I. T. Co., h Jenifer 1311
Van Hatten Frank (wf Thekla), carp, h E Johnson 933
Van Hatten Henry (wf Mary), carp, h Madison (100) 1516
Van Hille Thomas, macht G. M. Co., h E Johnson 1005
Van Hise Charles R. (wf Alice R.), president U. W., h Langdon 772
Van Hise, Mary Janet, stu, h Langdon 772
Van Keulen Cora, sten, h N Franklin 126
Van Keulen Hazel, h N Franklin 126
Van Keulen Henry A., barber Warneke, h N Franklin 126
Van Keulen Henry J. (wf Margaret), ptr Imig, h N Franklin 126
Van Keulen James J. (89), died July 30, '06.
Van Keulen James J. (wf Augusta J.), firem M. F. D. No. 3, h N Blair 112
Van Kirk Charles, ptr, h W Gilman 450
Van Meter Howard W., clk roadmaster N. W. R'y, h Jenifer 820
Van Namee J. S. Rush (wf Effie S.), emp G .M. Co., h E Wilson 1305
Van Pelt Bee Mrs., trained nurse, h Monona st 124
Van Sean Hattie, h W Johnson o 150
Van Slyke James M. (wf Ruby S.), secy Southwestern Slate & Mfg. Co., h N Carroll 303
Van Slyke John D., stu, h N Carroll 303
Van Slyke Napoleon B. (wf Annie C.), pres First National Bank, h N Carroll 510
Van Slyke Ruth C., stu, h N Carroll 303
Van Trascheck Matthew, carp, h W Gilman 450
Van Velzer Charles A. (wf Kittie), pres Capital City Fuel Co., 6 W Mifflin, h W Gorham 134
Van Vleck Edward (wf Hester), prof U. W., h Wis ave 504
Van Vliet Margaret (wid Bradford), h N Hamilton o 301
Van Vliet Margaret O., clk I. H. Co., h N Hamilton o 301

Bitter WALTZINGER, 19 N Pinckney Street **Sweets**

If It's From **Weaver's Drug Store** IT'S RIGHT

Van Wagenen Harry H. (wf Anna), R. F. D. carrier No. 7, h E Dayton 18
Van Wagenen James H. (wf Alice), jan state lib, h E Dayton 17
Vater Alma, teacher, h W Gilman 415
Vater Frederick, stu, h W Gilman 415
Vater George (54), died Dec. 21, '04.
Vater Gertrude J. (wid George), h W Gilman 415
Vater Margaret, stu, h W Gilman 415
Vaughn John W. (wf Katharine), gas engr M. G. & E. Co., h N Livingston 207
Veerhusen Elsebth, instr U. W.. h N Livingston 414
Veerhusen Elsie, sten, h King o 227
Veerhusen Herman J. (wf Emma M.), [Olson & Veerhusen], 7, 9 N Pinckney, h W Gilman 140
Veerhusen Leta, emp Capitol, h W Wash ave 416
Veerhusen Lillian M., sten and bkpr M.-K. L. Co., h King o 227
Veerhusen Matilda (wid John), h King o 227
Veerhusen William J., app M.-K. L. Co., h King o 227
Venden Olive, dom, h N Carroll 640
Verbeck Charles W. (wf Alice A.), lab capitol, h W Wash ave o 404
Verberkmoes Frank (wf Jennie), grocer, 1149, h Sherman ave 1149
Verberkemoes Leslie E., clk, h Sherman ave 1149
Verberkemoes Mary Mrs., h W Johnson 819
Verberkemoes Sheldon F., clk, h Sherman ave 1149
Ver Halen Edward T. (wf Nona), solic N. W. Mut. Life Ins. Co., h Jenifer 950
Verner Peter, macht, h S Baldwin 413
Vernon Amy R. (wid Ralph C.), h N Fairchild 32
Vernon Jennie, stu, h N Fairchild 32
Vernon Mary A. (wid Daniel), h N Hancock 310
Vernon Sara G., physician, 310, h N Hancock 310
Verran Laura E., stu, h N Henry 501
Verran Louise H. (wid Richard T.), h N Henry 501
Verthein Adelbert, driver Jefferson, h N Webster 12
Verthein Otto (wf Randa), blacks Hayes, h E Gorham 1130
Vetter Carl L., clk Dunn, h N Lake 205
Vetter John G. (wf Margaret), carp contr, 205, h N Lake 205
Vetter Leonard (wf Tharsilla A.), teams, h Mound 1226
Vetter Oscar, clk Purcell Bros., h N Lake 205
Vettleson Gunnard, emp G. M. Co., h E Mifflin 1338
Viall Effie E., drsmkr, h E Mifflin 404
Vick Alfred (wf Inga), carp, h (H. P.) Park pl o 606
Vick Andrew H. (wf Julia), travs, h N Henry 16
Vick Eleanor T., h Linden 315
Vick Irene, teacher, h N Henry 16
Vick Lydia, teacher, h N Henry 16

COAL **CONKLIN & SONS** **ICE**
105 E. Washington Ave.

SAVINGS LOAN & TRUST CO PAYS 4 PER CENT on time Certificates

Vick Walter H. (wf Anna), moulder G. M. Co., h N Baldwin 544
Vickery H. S., secy Gould, Wells & Blackburn Co., h Ft. Atkinson, Wis.
Viele Richard I. (wf Margaret S.), antique furniture, 444½ W Gilman, h E Mifflin 115

VILAS WILLIAM F.

(wf Anna M.), ret, h E Gilman 12
Vienzo Carcio, lab, h Wash 822
Vincent Frank C., electr N. E. Co., h Jenifer 1012
Vincent Leon, h Spaight 1232
Vincent Marvin J. (wf Mary), ret, h Spaight 1232
Vincent Ray (wf Florence), condr M. & I. T. Co., h Linden o 315
Vingoe Francis C. I., ship clk F. & J., h S Franklin 123
Vinje Albert, frt handler, h W Main 747
Vinje Andrew, lab, h S Ingersoll 309
Vinje Gertrude, dom, h Atwood ave (2142) 395
Vinje Hans, ptr Mautz, h S Ingersoll 309
Vinje Ole (wf Johanna), emp I. H. Co., h Williamson o 813
Vitale Guiseppe, lab St. P. R'y, h W Johnson 612
Vitale James, lab St. P. R'y coal sheds, h W Johnson 612
Vitale Vincenzo, lab Stevens quarry, h W Johnson 612
Vitense Carl L. (wf Helen), app G. M. Co., h (H. P.) Center pl 613
Vitense Estella, dom, E Wilson 29
Vitense Heramn J. (wf Anna), well driller Haak, h E Dayton 922
Vitense John (wf Martha), Madison Carriage Co., 415, 417 E Main, h Williamson 1113
Vitense Lillie, dom. (H. P.) Park pl 622
Vitense Richard F. (wf Bertha), macht G. M. Co., h Linden (408) 224
Voelz Lizzie B., ladies' and men's merchant tailoring, 124, h W Dayton 2d fl flat 2 124
Voertman Bertha, h Langdon 221
Vogel Barbara (20), died Aug. 3, '06.
Vogel Elizabeth A., clk K. N. & K., h Williamson 913
Vogel Emma, drsmkr, h Jenifer 719
Vogel Elsie, clk K. N. & K., h Williamson 913
Vogel Frieda, dom 524 N Henry, h Williamson 913

VOGEL GEORGE C.

(wf Julia), carp contr, 917, h Williamson 913
Vogel Gertrude, emp M. M. U. Co., h Williamson 913
Vogel Henry J. M. (wf Leone M.), carp, h (F. O.) Madison 2201
Vogel Hugo G. (wf Aletha), rec clk N. E. Co., h Jenifer 748
Vogel Paulina (wid Julius), h Jenifer 719
Vogts Henry, brass moulder N. E. Co., h E Dayton 1350
Voilot Walter, app G. M. Co., h Williamson 936
Volk Bertha, emp Sherlock, h S Pinckney flat 2 122½

Rich is the man who can earn a living and keep his life insured. Let me show you a plan that will put you at peace with your pillow.
J. H. HEALY, General Agent, 10 West Gilman Street Standard Phone 1029

Your Shirt Will be as white as the "driven snow" if laundered by us LION LAUNDRY

Volk Mollie, waitress Simons, S Butler 107
Volk Pauline, waitress Simons, S Butler 107
Volker Anna, chamber maid Elver, E Wilson 520
Volkert Annie E., clk K. N. & K., h W Wash ave 719
Volkert Henry J. (wf Anna), engr Hausmann, h W Wash ave 719
Volkert Jennie H., clk Levitan, h W Wash ave 719

VOLUNTEERS OF AMERICA

Meetings Sunday 11 a. m. and 8 p. m. S Baldwin 412
Von Ach Mildred, dom, W Wilson 105
Von Bergen Emma, dom, S Few 601
Von Bergen Wilhelmina, dom, S Henry 209
Vondrasek Matthew, carp, h W Gilman 452
Von Eitzen Charles, emp N. E. Co., h Williamson 852
Von Jeschki Frederick W. (wf Katherina), ptr N. E. Co., h Williamson 1214
Von Wald Sally, dom, Monona ave 222
Vorhies Charles T. (wf Marie), asst U. W., h W Johnson 818
Vorlop Lydia, sten, h Williamson o 936
Vorlop Walter, app macht G. M. Co., h Williamson o 936
Vorndran August, mason, h Univ ave 1209
Vorndran Cecelia (wid Leo), h Univ ave 1209
Vorndran Mary C., emp Dem. bdry, h Univ ave 1209
Vosen Herman, lab G. M. Co., h S Baldwin 431
Voss Adolph, coachman, E Gorham 102
Voss Adolph (wf Annie), carp, h E Wash ave (1804) 1668
Voss Alma, dom, N Carroll 401

VOSS BERNARD

(wf Mary), carp contr, 1625, h E Main 1641
Voss Clara, dom, State 821
Voss Edwin, app carp, h E Wash ave (1804) 1668
Voss Ernst K. J. H. (wf Aurie V.), prof U. W., h W Gilman 218
Voss Frederick, painter, paper hanger Voss, h E Main 1635

VOSS GUSTAV

(wf Alvina), painter and paper hanger, 1986 Railroad, h E Main 1639
Voss William (wf Josephine), teams, h E Main 1635
Voss William, teams U. W. farm, h Farm pl 434
Voss William, jr.,bkpr mach dept N. E. Co., h E Main 1635
Vosskuehler Joseph H., instr U. W., h Langdon 257
Vroman Block, N Carroll 22, 24
Vroman Harriet (wid William), h Langdon 268

WILKINSON & DALY LADIES' HAT AND BOOT SHOP . . . 25 NORTH PINCKNEY STREET . .

PEARL And Silver Handled At Gamm's, 3 W. Main **UMBRELLAS**

W

Call Up **Radke's** **Coal and Wood Yard** for anything in the line of Mason's supplies. Phones, S. 6134 B. 910
WINNEBAGO STREET AND LINDEN COURT

Waddington Ida (wid William), h W Wash ave 533
Waddington William (60), died Jan. 14, '06.
Wade Sherman L. (wf Anna), macht M.-K. L. Co., h Jackson 2210
Wadsworth Charles, engr St. P. R'y, h W Wash ave 624
Wadsworth Harry T., ret, h (S. M.) Gilson 1116
Wadsworth M. Harriet, sten railroad commr, h N Carroll 507
Wadsworth P. Louise, h (S. M.) Gilson 1116
Wager Frank (wf Theressa), emp H. B. Co., h Spaight 1329
Wagner Adolph H. (wf Eliza), bkpr state treas. h W Wilson 101
Wagner Anna (wid John P.), h S Brooks 616
Wagner Carl (wf Sophia), ret, h W Gorham o 442
Wagner Frank, engr K. & W. Co., h S Blair 109
Wagner George (wf Jane), instr U. W., h Jefferson 1901
Wagner Gerhard, porter, h W Main 313
Wagner Grover C., emp N. E. Co., h R. F. D. No. 3
Wagner John, emp G. W. & B., h W Main 313
Wagner John B. (wf Bertha), blacks K. & W., h S Blair 109
Wagner Joseph, carp, h S Blair o 27
Wagner Martha Ann (30), died Sept. 6, '04.
Wagner Michael (wf Margaret), ret, h W Wash ave 1306
Wagner Michael P., carp, h W Wash ave 1306
Wagner Otto, barber Warnke, h S Blair 109
Wagner Peter J. (wf Theresa), carp, h S Blair o 27
Wagner Richard, carp, h R. F. D. No. 7
Wagner Richard G., v-pres, genl mgr U. S. S. Co., h Milwaukee, Wis.
Wagner Richard (wf Louise), plasterer, h W Doty o 401
Wagner Sophia, h W Gorham o 442
Wahl Mary, h W Johnson 117
Wahl Max (wf Agnes), travs H. B. Co., h W Johnson 117
Waite Brevit D. (wf Jennie), condr N. W. R'y, h Jenifer 845
Waite Maurice B., clk N. E. Co., h Rutledge 1107
Wakem Anna (wid Peter), h E Mifflin 2d fl 22
Wakeman Augusta, drsmkr, h N Bassett o 113
Wakeman Maude, stu, h N Bassett o 113
Walbuser George (wf Sophia), ret, h Emerald 1015
Wald Andrew A., bkbdr Grimms, h Univ ave 1220
Wald Anna (wid Ferdinand), h Univ ave 1418
Wald Anna C., stu, h W Wash ave 537
Wald Anna J., h Univ ave 1220
Wald Charles J., forem book dept Journal, h N Bruen o 409
Wald Christian (wf Ellen), blacks F. & J., h E Gorham 2410

ANNUNCIATORS AND CALL BELLS
ELECTRICAL SUPPLY CO., Telephone 680

We Are Car Load Buyers of Staple Groceries
You Get the Benefit. PIPER BROS., 4 Stores

Wald Edward (29), died Aug. 4, '05.
Wald Emil (wf Nicoline), carp, h E Wash ave 1912
Wald Emilie R. (wid John), chief opr Dane Co. Tel. Co., h State 216
Wald Jennie, h Univ ave 1418
Wald Josephine A., h Univ ave 1418
Wald M. Michael (wf Cecelia), prt Journal, h Univ ave 1210
Wald Maria T. (wid Andrew), h Univ ave 1220
Wald Mary E. (wid Ferdinand), h W Wash ave 537
Wald Mary U. Mrs., h N Broom 212
Wald Otto F. (wf Gertrude C.), jan Tenney blk, h Spring 1214
Wald Peter, clk L. Schmitt, h Univ ave 1418
Wald Peter W., clk Schumacher, h N Broom 212
Wald Theresa M., emp T. C. Co., h N Bruen o 409
Wald, see Wahl, Wall
Waldeman Annie, cook Cronin, h W Doty 24
Walden Charles O. (wf Nellie), depty col inter rev, h Jenifer 914
Waldorf Lillian E., opr Dane Co. Tel. Co., h W Gilman 419
Waldorf Louis (wf Elizabeth), cement worker, h W Gilman 419
Waldron Clarence O. (wf Emma), [Miller, Waldron & Stude-mann], h W Dayton 423
Waldron Fred H. (wf Lillian), emp Brown Bros., h W Johnson 519
Waldron James, lab, h W Johnson 519
Waldron Rolland (wf Emma), lab, h W Johnson 519
Waldschaky Edward S. (wf Emma D.), prt Madisonian, h S Blair o 3
Waldschaky Josephine, drsmkr, h E Mifflin 212
Walford Walter, h E Johnson 711
Walker Charles P. (wf Lyda S.), cooper L. & E., h Williamson 935
Walker Gertrude Mrs., h E Main 911
Walker Harry, stu, h Spaight 1007
Walker Hazeltine (wid Rolla), confectionery, 652, h Williamson o 652
Walker Jessie M. Mrs., boarding, h Langdon 712
Walker John A. (wf Jessie M.), h Langdon 712
Walker Margaret Mrs., h Emerald 1020
Walker Ruby M., stu, h Langdon 712
Walker Samuel T. (wf Anne A.), incorp clk dept state, h N Mur-ray flat 2 310
Walker William, ptr O.-A. Co., h E Main 323
Walker William G. (wf Maggie P.), secy and treas King & Walker Co., h Spaight 1007
Wall Thomas (wf Adah E.), emp M. G. & E. Co., h Williamson 634
Wall, see Wahl, Wald
Wallace Della (wid Alasing F.), h E Dayton 3d flat 11
Wallace Leila H., saleslady Wis. Music Co., h E Dayton 3d flat 11
Wallis Jane Mrs. (80), died Oct. 9, '06.
Walreth Louis, app G. M. Co., h Williamson 852

PLAY ANY Music at sight correctly, just as the old masters interpret it with the KINGSBURY INNER PLAYER.
WISCONSIN MUSIC CO., 20N. Carroll St., Madison

The TIME, the PLACE and the CLOTHES
Merchant Tailor **E. J. SOUTHWICK** **4 S. Carroll Street**

Walser Agnes, h W Johnson 1113
Walsh Elizabeth A., sten C. P. Co., h N Butler 151
Walsh James J., macht G. M. Co., h E Wilson 1314
Walsh Joseph M., lab, h W Johnson o 522
Walsh Margarette Mrs. (64), died Aug. 5, '04.
Walsh Minnie, emp K.-G., h N Butler 151
Walsh Patrick Mrs. (30), died Aug. 13, '04.
Walsh Peter H. (wf Sarah G.), [Loehrer, Anderson & Walsh], h W Johnson o 522
Walsh, see Welch, Welsh
Walter Amelia A., sten Harper & Fales, h W Wash ave 224
Walter Anna, h (F. O.) Mendota 2212
Walter George H., tailor S. & B., h Jenifer 727
Walter George (wf Margaruite), lab, h (F. O.) Mendota 2212

WALTER, MAUTZ & WIESE

[Otto W. Walter, Frederick Mautz, George Wiese], cigar manufacturers, King 3d fl 103, 105
Walter Otto W. (wf Dorothy), [Walter, Mautz & Wiese], h S Brearly 411
Walter Salman S. (wf Lucy), ret, h N Park 212
Walter William, emp G. M. Co., h Williamson 1210
Walters August (wf Mary), city lab, h S Frances 24
Walters August, jr. (wf Mary), malster Hausmann malt house, h Sherman ave 1623
Walters Augusta, emp T. C. Co., h S Frances 24
Walters Bertrand, ngt trans clk U. S. Ex. Co., h E Wash ave 315
Walters Frank, brakm St. P. R'y, h S Bedford 15
Walters Iva, emp T. C. Co., h S Frances 24
Walters Melinda, h S Mills 502
Walters Robert, teams, h S Frances 24
Waltzinger Amelia, h E Johnson o 854

WALTZINGER CHARLES G.

(wf Lomia), confectioner,, caterer, 19 N Pinckney, h E Mifflin 313
Walwer Charles (73), died Nov. 8, '04.
Walwer Katherina (wid Charles), h E Gorham 304
Wambsal Oscar A. (wf Laura), harness maker M. S. Co., h S Dickinson 308
Wanamaker Charles H. (wf Eliza), mail clk adjt genl, h W Main o 401
Wandrey Minnie (wid August), h Spaight o 1246
Wandry Olga, cook Park Hotel, S Carroll 30
Wangerin Minnie, h Jenifer 932
Wangsness Jeffry S. (wf Inger), ret, h S Hancock 132
Wanzo Mary, cook, E Main 911
Ward Almon L. (wf Mary), macht G. M. Co., h Williamson (649) 641

LARGEST LINE OF **Fine Stationery=Parsons** Printing and Stationery Co.

EAT AT CRONIN'S

Ward Cena A. (wid James), h E Johnson 728
Ward Charles P. (wf Emma S.), travs, h State 708
Ward Eleanor (wid Andrew J.), h W Wilson 121
Ward James, real estate, h N Carroll 210
Ward Sheldren E., clk Piper Bros., h E Johnson 728
Warn Frank, emp F. & J., h S Baldwin 201
Warn Joseph, plasterer, h S Baldwin 201
Warn Michael, del Fischer & Niemann, h S Baldwin 201
Warn Michael (wf Agnes), ret, h S Baldwin 201
Warn Richard, emp F. & N., h S Baldwin 201
Warnecke Frederick C. (wf Hattie J.), carp, h S Carroll o 115
Warnecke Margaret M., folder Dem. bdry, h S Carroll o 115
Warnecke William J. W., h S Carroll o 115

WARNER ERNEST N.

(wf Lillian B.), lawyer, o 109 W Main, h, summer, Dale Farm R. F. D. No. 7, winter, State 534
Warner Jacob, lab Stein, h Williamson 1524
Warner Paul S. (wf Louella), salesmn Warner, h E Gorham 803
Warner Warren ( ), died '05.

WARNER WILBER W.

(wf Medora A.), musical merchandise, 27 W Main, h E Gorham 516
Warnes Benajah (wf Nora), ret, h Lake 423
Warnes Ishmael (wf Jessie M.), ret, h N Hamilton flat A 121
Warnes Sabina A., clk U. S. atty, h N Hamilton flat A 121
Warning Winnifred C., teacher High school, h N Pinckney 424

WARNKE CHARLES H.

(wf Myrtle), barber u 201 E Main, h E Dayton 734
Warnock Alice, h (S. M.) Lakeside 228
Warnock Albert J. (wf Louise K.), watch maker, 228, h (S. M.) Lakeside 228
Warnock Louise K. Mrs., agt Madison Jct., N. W. R'y, h (S. M.) Lakeside 228
Warnock Mabel, h (S. M.) Lakeside 228
Warren Catherine L. (wid William R.), h S Broom 11
Warren Richard, lab Mitchell, h S Baldwin 201
Warren Richard (wf Margaret), emp Cooley, h E Mifflin 735
Warren William Larkin (62), died Aug. 27, '06.
Washa Josephine, emp Lion Laundry, h W Gilman 407
Washington Asa E. (wf Estella), jan Wis. bldg, h N Frances o 215
Wasley Celia M., bkpr Collins Bros., h N Webster flat A 110
Wasley Walter W. (wf Mayme), travs, h N Hancock 109
Wass Albert W. (wf Ellen M.), agt Wis. Life, h W Doty 320
Wasson Harry E., prt C. Ptg. Co., h N Carroll 224
Water Works, City, office of, John B. Heim supt, City Hall 4 W Mifflin, works N Hancock 311

Picture framers, decorators, paper-hangers, jobbers in paints, oils, etc. - - - - **MAUTZ BROS.** 116 N. Carroll; 118 State

Waterman John W. [Alex. Gill & Co.], h Williamson 521
Waterman Justine A. M., stu, h E Wilson 110
Wates Frank, emp U. S. S. Co., h Jenifer 1214
Watkins Annette H. (wid Elias A.), h N Livingston 210
Watkins Ruth A., bkpr B. & H. L. Co., h N Livingston 210
Watkins Sarah E., h Univ ave 925
Watson Charles A. (wf Mary B.), carp, h Jenifer 1410
Watson Emily Mrs. (83), died Feb. 6, '06.
Watson James W., instr U. W., h Univ ave 929
Watson Joseph, lab, h E Wash ave 1944
Watson Lillian, emp M. S., h (S. M.) Lakeside
Watson Thomas J., firem, h E Wash ave 1944
Watt Burton W. (wf Jennie), jan Y. M. C. A., h W Johnson o 622
Watts George H., emp Journal, h S Bedford 15
Watts Oliver P. (wf Mary O.), instr U. W., h Johnson ct 313
Way Mary, dom, Jefferson (1605) 1609
Way William J. (wf Isabella), jan C. Ptg. Co., h (S. M.) Van Deusen 182
Wayman Emilie, clk, h E Gorham 645
Wayman George W., emp V. Wayman, h E Gorham 645

WAYMAN VICTOR

(wf Martha), florist, Opera House Flower Store, 10 W Mifflin, greenhouse 645, h E Gorham 645
Weathersby William H. (wf Jessie), porter N. W. R'y, h N Pinckney o 112
Weatholz Grunert, lab M. & I. T. Co., h Williamson 1106
Weatholz Joseph (wf Mary), emp G. M. Co., h Williamson 1106
Weatholz John, wagon maker Dottl, h S Park 620
Weaver Albert (wf Mamie), barber, h E Mifflin 801
Weaver Albert B., steam fitter Mueller Co., h E Johnson 18
Weaver I., propr Weaver's Drug Store, 29 E Main, h W Johnson 4
Weaver Kittie B. (38), died Aug. 22, '06.
Weaver Paul J., stu, h W Johnson 4

WEAVER'S DRUG STORE

I. Weaver propr., drugs, 29 E Main, S Pinckney 104
Webb Alice L., clk to editor U. W. Press Bulletin, h State 716

WEBB ALVIN T.

(wf Minnie H.), agt N. W. Mutual Life Ins. Co., r 11, 12, 13 o 14 W Mifflin, h Sherman ave 1126
Webb Leslie A., stu, h Sherman ave 1126
Webb Murray M., stu, h Sherman ave 1126
Webber Almina (wid George), h (F. O.) Dunning o 2235
Webber George F. (65), died Oct. 2, '05.
Webber Ward F., blacks G. M. Co., h (F. O.) Dunning o 2235

Steamers leave Bernard's Landing and U. W. Pier twice daily for . . . **Mendota Park** Call up D Phone 550 for time of Departure — An Ideal Outing —

COAL CONKLIN & SONS 105 E. Washington Ave. WOOD

Webber Roy, emp F. & J., h (F. O.) Dunning o 2235
Weber A. William (wf Jeanette D.), asst U. W., h Langdon 701
Weber Adam, emp B. S. S. Co., h Oregon
Weber Clara (46), died Dec. 12, '04.
Weber Dorothea M., sten A. T. Co., h N Franklin o 8
Weber John H. W. (70), died June 22, '05.
Weber Mary E. (wid Peter), h W Johnson 116
Weber Michael, lab, h State 420
Weber Nicolaus (wf Annie), delicasies, 218, h State o 220

WEBER NICKOLAUS E.
(wf Annie), bakery, 421, h State o 421
Webster Charles, emp C. & Sons, h S Franklin 111
Webster George T., ptr, h N Franklin 311
Webster Glen F., press feeder Dem., h S Fairchild 17
Webster Homer Z., clk G. W. & B. Co., h W Gorham 441
Webster Lawrence B. (wf Olga), stu, h W Mifflin 517
Webster Mary E. (wid James S.), h N Franklin 311
Weckesser Henry G. (wf Sophia), confectioner, baker, 930, h Williamson 930
Weckesser Henry H., ret, h Williamson 930
Wedlock Frank V., stu, h Jenifer 1209
Weed Fred C. (wf Irene), state atty Anti Saloon League, h Spaight 1241
Weffald Martin, carp contr, 2126, h Winnebago 2126
Weger Frank (wf Riggie T.), emp H. B. Co., h Spaight 1329
Weger John, ptr, h W Gorham 432
Wegner William, carp, h Jenifer 1307
Wehausen Edna, stu, h N Bruen 318
Wehausen George W., stu, h N Bruen 318
Wehausen Julia (wid Henry), h N Bruen 318
Wehner Barbara (wid Andrew), h W Dayton 925
Wehner Carl, emp B. S. S. Co., h W Dayton 925
Wehner Ewalt, carp, h W Dayton 925
Wehner Julius, h W Dayton 925
Wehner Stephen, macht G. M. Co., h W Dayton 925
Wehrle Alfred J., brkpr Wirka, h State 201
Wehrle George P., lab, h W Dayton 1111
Wehrle John (wf Anna E.), city lab, h W Dayton 1111
Wehrle Josephine A., clk Fair, h W Dayton 1111
Wehrmann Carl J., stu, h W Mifflin 317

WEHRMANN CHARLES
(wf Fannie), harness, saddlery, 205 E Main, h W Mifflin 317
Weibel Hermenia, governess, Langdon 211
Weidlich Charles, waiter Schiller, h E Dayton 17
Weidman Samuel (wf Adda), geologist, h N Henry 410

A Prescription matter "We Three" You—the Doctor—and **Weaver's Drug Store**

Rich is the man who can earn a living and keep his life insured. Let me show you a plan that will put you at peace with your pillow. Standard Phone 1029

J. H. HEALY,
GENERAL AGENT
10 West Gilman Street.

Weigel Clara K., dom, Prospect ave (237) 205
Weiger John, steam fitter Mueller Co., h (F. O.) Dixon 2208
Weilepp Lela M., lib asst U. W., h N Charter 450
Weiler Mary (wid William), h E Mifflin 632
Weiler Michael J. (wf Caroline E.), carp, h Milton 926
Weiler Peter (wf Anna), pattern maker G. M. Co., h (F. O.) Dunning 2117
Weimer August, ret, h (M. add) Chamberlain ave 2205
Weinberger James E., barber, h S Hancock 112
Weinand Peter A. (wf Sarah), carp, h S Mills 614
Weinert Manuel I., lab G. M. Co., h S Baldwin 221, 223
Weinman Frederick G. (wf Elizabeth), harness maker, h Jenifer 832
Weiss Fred, teams, h W Dayton 435
Weiss Theodore J. (wf Anna), travs, h Rutledge 1209
Weissbrodt Hugo A., macht N. E. Co., h Rutledge 1224
Weissenbach Carrie L. (wid Anton), h Jenifer 739
Weisman Bertha M., sten N. E. Co., h W Wilson 316
Weissman Charles (wf Ernestine), jan, h E Main (2044) 2010
Weissman Minnie M., emp N. E. Co., h E Main (2044) 2010
Welch A. O. (25), died April 11, '06.
Welch Hanna (wid Thomas), h N Henry o 311
Welch Martin M. (wf Gertrude), emp disposal plant, h N Third 111
Welch Mary F., clk K. N. & K., h N Henry o 311
Welch Sarah (wid John D.), h S Carroll 214
Welch, see Walsh, Welsh
Wellentine William (wf Mary), brkpr Lamboley, h E Wilson o 518
Wellem John, carp, h E Dayton 942
Wellman Arthur W. (wf Emma), mfgr, Waukegan, Ill., h W Wilson 321
Wellman Louis Arthur, h W Wilson 321
Wellman Lulu, stu, h W Wilson 321
Wellman Minerva (wid Alphonso), h W Wilson 321
Wellman Walter, stu, h W Wilson 321
Wells Elizabeth (wid Joseph), h N Lake 309
Wells George H. (wf Dora L.), pres and treas Gould, Wells & Blackburn Co., h W Gilman 131
Wells Gertrude, h State 615
Wells Oliver T., ngt clk Avenue Hotel, h N Butler 2
Welrath Louis, emp G. M. Co., h Williamson 852
Welsh Ada M., teacher, h N Livingston 416
Welsh Daniel J. (wf Ida), firem N. W. R'y, h Jenifer 930
Welsh Eunice W., stu, h N Livingston 416
Welsh George W. (wf Mary), ret, h N Livingston 416
Welsh Iva Alice, lib U. W. agri lib, h N Livingston 416
Welsh Stanley C., dentist, o 24 W Mifflin, h N Livingston 416
Welsher Harry W. (wf Nettie), del clk 113-15 E Wash ave, h W Dayton 1208

START A SAVINGS ACCOUNT WITH THE
SAVINGS LOAN & TRUST CO

WILKINSON & DALY **HIGH GRADE SHOES** $3 to $6 the pair Ladies' Hat & Boot Shop 25 N. Pinckney St.

Welsher Willard A. (wf Margaret J.), travs, h W Dayton 1208
Welton Chauncey B. (wf Harriet L.), spec agt R. F. D., h W Gilman 124
Welton Chauncey Rex, stu, h W Gilman 124
Welton Melanchton H. (wf Ida A.), real estate, farm lands, 2d fl 27, h E Main 3d fl 25
Weltzin Joachim F. (wf Fannie), carp, h N Blair 217
Weltzin Julius, ret, h W Wash ave .. 1204
Wemple Harry E. (wf Lynne), clk Grinde, h N Park 201
Wendelburg Frederick, tailor, h E Wilson 502
Wendt Emma (wid John), h Jenifer 924
Wendt Frederick A. (wf Margaret), del clk Grove, h W Johnson 321

WENGEL & MATSON

(William Wengel, Henry Matson), Turkish, electric baths and treatments, S Carroll 111, 113
Wengel William (wf Ingeborg), [Wengel & Matson], h W Doty 22
Wengel William Mrs., electro facial and scalp treatment, shampooing, manicuring, chiropodist, S Carroll 113
Weniger Willibald, fellow U. W., h N Lake 207
Wennerberg Gustav, macht G. M. Co., h Williamson 1108
Wentworth Barbara L. (wid Walter J.), sten board of agric, h S Henry o 118
Wentworth Burton R., clk Bank of Wis., h S Henry o 118
Wentworth Eugene, lab, h E Wilson o 145
Wentworth John B., asst wire chief Wis. Tel. Co., h S Henry o 118
Wenzler Clara (wid John), h W Johnson 303
Wergin John (wf Clara), del clk Davy, h N Henry 319
Wermuth Dora (wid Joseph), h N Broom o 405
Werner Herman C. (wf Josephine), brkpr Bismarck, h S Blair o 118
Werner Jacob, lab, h Williamson 1524
Wescott Ellsworth B., carp, h N Lake 314
Wessen Frank, ptr Wis. Wagon Co., h S Blair o 118
Wessel Christian (wf Louise), ret, h S Paterson 308
Wessel Henry (wf Louisa), ret, h Adams 1710
West Bertha F., sten, h Madison 1910
West Henry (wf Phoebe A.), ret, h Madison 1910

WEST MADISON HOTEL

P. H. O'Neil propr, W Wash ave 633
West Maud M. (wid Ralph B.), h W Johnson 1216
Westbury Arthur, macht, h (S. M.) Pond
Westbury Everett N. (wf Katherine), sta engr, h N Mills 26
Westbury Frank F. (wf Elizabeth), switchman St. P. R'y, h N Mills 30
Westbury George D., h N Mills 26
Westbury Julia (wid William), h (S. M.) Pond

Paul W. McKay Suburban Property Fire Insurance

HOUSE WIRING Electrical Supply Co.
Telephone 680

Westenhaver Henry L. (wf Alice), travs, h W Gilman 229
Westerfeld George W. (wf Augusta M.), [M. S. Rowley & Co.], h N Mills o 217
Western Historical Association, S. A. Brant pres, subscription book pubs, N Carroll 3d fl 24

WESTERN UNION TELEGRAPH CO.

William H. Murphy mgr; Sunday office hours 9 to 12 A. M., 2 to 5:30 P. M., 6:30 to 10 P. M.; Monona ave 105, 107
Westlake Agnes D., h S Hamilton 322

WESTLAKE JOHN

(wf Grace B.), agt U. S. Ex. Co., 105 King, h S Hamilton 322
Weston Alonzo, ret, h N Hamilton 112
Weston G. Arthur, macht Power, h Merry 219
Westover Carlos S. (wf Elizabeth), ret, h Madison 1906
Westphal Marie, pastry cook, N Park 414
Wettsen Gunder, macht G. M. Co., h E Mifflin 1338
Wetzel Clara E., h N Bruen 430
Wetzel Mary A., h N Bruen 430
Wetzel Reinhard A., asst U. W., h N Bruen 430
Wetzel William J., emp G. M. Co., h N Bruen 430
Wetzler William H., civil engr, h N Webster flat B 110
Whaley Anna, h N Blount 118
Whaling Harriet E. (wid Edward), h W Wash ave 325
Whare George (wf Anna D.), clk M. G. & E. Co., h E Johnson 512
Whare Grace A., emp Wis. free lib com, h E Johnson 512
Whare Mary I., clk M. G. & E. Co., h E Johnson 512
Wheeler Anson W., carp, h State 3d fl 103
Wheeler Clarence E. (wf Alice), physician, suite 303-5 3d fl 108 State, h Langdon 245

WHEELER DAVID P.

(wf Myrtle E.), dentist, r 13, 14, 15 Ellsworth blk 2d fl 25 N Pinckney, h E Gorham 749
Wheeler Edwin L., emp M. G. & E. Co., h E Wilson 643
Wheeler Frances A., emp K.-G., h N Pinckney 114
Wheeler H. Jay, clk Q. D. & M., h S Henry 214
Wheeler Harriet A. (wid Edward), h E Johnson 115
Wheeler Harvey B., stu, h W Wilson 428
Wheeler Herbert A. (wf Loueza), carp, h E Main 2136
Wheeler Robert A. (wf Eva B.), travs, h W Wilson 428
Wheeler William A. (wf Louise E.), macht, h Merry 219
Wheeler William G., U. S. attorney, 3d fl 4 E Mifflin, h S Carroll 30
Wheeley Roy R., condr M. & I. T. Co., h E Wash ave 1944
Wheelock Carl M., emp N. E. Co., h N Butler 14

All the Newest Things in Rich CUT GLASS You will find at W. J. GAMM'S, the Jeweler 3 West Main Street

Musical Homes demand GOOD Musical Instruments. Quality and Value are our Specialties. WISCONSIN MUSIC CO. 20 N. Carroll St., Madison

Wheelock James H. (wf Frances J.), ins, h N Livingston o 309
Wheelock T. D. (66), died May 21, '06.
Whelan Aurelia E. (wid William M.), h W Mifflin o 206
Whelan Charles E. (wf Bertie L.), nat. lecturer M. W. of A., h W Wash ave 411
Whelan Henry F. (wf Margaret), cement contr, 124, h Monona st 124
Whelan Letta, stu, h W Wash ave 411
Whelan Mary C. Mrs. (77), died Jan. 19, '06.
Wherry Frank H. (wf Hattie A.), travs, h S Henry 318
Whetby George J. (25), died July 12, '04.
Whitcomb Charles D. (wf Caroline), Capital City Dental Parlors, suite 203 2d fl 108 State, h Wis ave 321
White Alice M., sten Hollister Drug Co., h W Wash ave o (708) 686
White Benjamin, carp, h E Main 114
White Charles E. (wf Mary B.), travs, h N Murray 302
White Charlotte E., stu, h N Murray 302
White Dorothy E., stu, h N Murray 302
White Ellen (wid William), h Grant 1101
White Frank E., emp Fauerbach, h Atwood ave 502
White Haskins, ret, h Wash st 633
White Harlan (wf Augusta), lab, h E Johnson 617
White Jacob Judson (70), died Nov. 21, '04.
White Joseph H. (wf Elizabeth), emp C. & Sons, h S Frances 4
White Mary B. Mrs., physician, 2d fl 31 N Pinckney, h N Murray 302
White Melvin J. (wf Jessie), teacher High school, h E Johnson 116
White Michael, lab, h W Gilman 407
White Michael C. (wf Bridget), carsmith St. P. R'y, h W Wash ave o (708) 686
White Mirtin O. (wf Jennie S.), carp, ptr, h Rogers 409
White Myron R. (wf Flora A.), clk Piper Bros, h W Gilman 213
White Peter C., brakm, h W Wash ave o (708) 686
White Rhoda H., h N Brooks 310
White Sam A. (wf Dolly), ptr, h W Wash ave 746
White Theressa B., emp B. S. S. Co., h W Wash ave o (708) 686
White Victoria A. (wid Jacob J.), h (F. O.) Division 2133
White Wilfred P., clk Knox & Co., h E Dayton 734
Whitefield George D., forem A. C. Co., h N Henry 409
Whiting Alfred (82), died Feb. 17, '05.
Whitmore John F., stage carp, h E Dayton 116
Whitmore Merritt (wf Bridget), clk Oppel, h E Dayton 116
Whitney Adelaide B. (wid Washington), h N Pinckney 222
Whitney Alden Bradford, stu, h E Gorham 18
Whitney Helen G., lib asst Univ. lib, h E Gorham 18
Whitney Mary T. (wid Nelson O.), h E Gorham 18
Whitson Andrew R. (wf Josephine F.), prof U. W., h Arlington pl 1920
Whittemore Adella (wid Irving), h W Wash ave o 321

LARGEST BUYERS LOWEST PRICES GOOD GOODS **Piper Bros., 4 Stores**

Everything for The OFFICE **PARSONS** Printing and Stationery Co.

Whittemore Belle, h W Wash ave o 321
Whittemore Birdsall, emp L. A. A. W., h W Wash ave o 321
Whittemore D. Irving (61), died Nov. 25, '05.
Whittow George, hack driver, h W Johnson 330
Whittow James, ret, h S Fairchild 116
Whittow Lucy, h S Fairchild 116
Whittow Lulu, clk Fair, h W Johnson 330
Whittow Martha M. Mrs., h W Main 719
Whittow Robert (wf Myra), lab, h W Johnson 330
Whomes Frederick W. (wf Vina H.), boiler maker, N. W. R'y, h Spaight 1216
Wiechmann Richard P. (wf Elizabeth), emp Beattie, h W Johnson o 422
Wiechmann Walter, emp F. & N., h E Wash ave 213
Widen Frederick B. (wf Louisa), mason, h S Bassett 114
Widen Gustav (wf Eda), mason, h Spaight 1315
Wider Ernst, app G. M. Co., h E Dayton 1408
Widmann E. Richard, switchman N. W. R'y, h E Main 1675
Widmann Ernest F. (wf Emma), brakm N. W. R'y, h E Main 1671
Widmann Frederick G. (wf Caroline), mason, h E Main 1675
Widsted Carrie (wid Carpenter), h Jefferson (621) 1921
Widuwitl Emil (wf Clara), carp, h N Ingersoll o 210
Wiedenbeck, Dobelin & Co., [Theodore E. Wiedenbeck, Charles W. Dobelin, Henry J. Brinkhoff, Otto Scholtz], blacksmith and wagon supplies, W Mifflin 619-23
Wiedenbeck Herman U. (wf Hermina), ptr, h W Mifflin 436
Wiedenbeck Louisa (wid Ludwig), h W Mifflin 436
Wiedenbeck Theodore E. (wf Emilie), [Wiedenbeck, Dobelin & Co.], h N Hancock 308
Wiedholz Behrend, emp M. & I. T. Co., h Williamson 1106
Wiedholz John, blacks, h S Park 624
Wiedholz Joseph (wf Mary), emp G. M. Co., h Williamson 1106
Wiegel Cecelia Mrs., h Williamson 1350
Wiegel Dorothy, drsmkr, h E Johnson 324
Wiegel Henry J., emp F. & J., h E Wash ave 1306
Wiegel Mary, dom, h Williamson 1350
Wienke Frank A. (wf Bertha), carp, h Jenifer 1123
Wiese Albert J. (wf Anna K.), carp Wiese, h Linden 321
Wiese Alma, stu, h (F. O.) Maple ave 1904
Wiese Anna, h Williamson 740
Wiese August W. (wf Annie), teams Bischoff, h Williamson 834
Wiese Bernard S. (wf Marie), carp Wiese, h (F. O.) Division o 2113
Wiese Carl, emp W. M. & W., h Williamson 740
Wiese Christian H., moulder G. M. Co., h (E. S.) Maple ave 1904
Wiese Edward B., motorman M. & I. T. Co., h (F. O.) Linden o 321
Wiese Frederick (wf Brigitta E.), cigar maker Grove, h S Franklin 20

A Good Appearance IS ESSENTIAL to SUCCESS E. J. Southwick, MERCHANT TAILOR... 4 S. Carroll Stree

Let Us Decorate, Paint or Paper your house. We will save you money and disappointment. 116 N. Carroll 118 State MAUTZ BROS. Phones: W 1217 D 1360

Wiese Fredericka (wid John), h Linden o 321
Wiese George (wf Sophia), [Walter, Mautz & Wiese], h N Webster 107
Wiese Helen, opr Dane Co. Tel. Co., h (F. O.) Maple ave 1904
Wiese Henry C. (wf Mary), carp contr, h (F. O.) Dunning 2122
Wiese John (wf Maud), teams M. & I. T. Co., h Linden o 321
Wiese John J. (wf Bertha), carp contr, 450, h W Johnson 450
Wiese Mary (wid Henry), h Williamson 740
Wiese William, ptr, h E Main o 304
Wiese William A. (wf Sophia),, clk O. & V., h Jenifer 732
Wiessman Charles (wf Louise), garbage col, h E Gorham 2541
Wiessman Otto (23), died Oct. 11, '05.
Wigant Basiliaus, forem H. B. Co. malt house, h Sherman ave 1603
Wigdahl Ole (wf Caroline), engr M.-K. L. Co., h Atwood ave (2142) 395
Wightman John D. (wf Minnie A.), engr St. P. R'y, h W Main 401
Wilber Alice G., h S Bassett 201
Wilber Byron B. (wf Martha), firem St. P. R'y, h S Broom 112
Wilber Crawford S. (wf Mary M.), engr St. P. R'y, h S Bassett 201
Wilber Harry G. (wf Frances O.), sten B. & Y. Co., h S Few 417
Wilby Fred E. (wf Myra), emp G. M. Co., h Jenifer 1141
Wilcox Annie F. (wid Dana E.), h W Gilman 230
Wilcox Bernice L., h W Gilman 230
Wilcox Chester, emp state treas, h W Main 328
Wilcox John B. (wf Alvina), brakm, h S Blair o 24
Wilcox William, clk Klueter, h S Blair o 24
Wild Edmund (wf Augusta), asst instr U. W., h W Johnson o 701
Wild George (wf Katherine), emp B. S. S. Co., h S Park 622
Wild Thaddeus M. (wf Alma), state bank examiner, h W Dayton 439

WILDENMANN BROS.

[Jacob O., Frederick], (The Den), cigars, news depot, W Main 105
Wildenmann Frederick, [Wildenmann Bros.], h Marion 205
Wildenmann Jacob (wf Barbara), emp G. M. Co., h Marion 205
Wildenmann Jacob O. (wf Katharine), [Wildenmann Bros.], h W Gorham o 409
Wilder Amos P. (wf Isabel N.), consul Hong Kong, h W Gilman 211
Wilder J. Frank (wf Emma), ret, h W Dayton 1028
Wildhagen Rudolph C., carp, h Williamson o 616
Wildt Edwin F., harnessmaker M. S. Co., h E Main 515
Wilhelm Anna C. (wid Michael), h W Gilman 411
Wilhelm Charles H., barber, 1958 Railroad, h State o 228
Wilhelm Charles M. (wf Agnes M.), ptr, h N Bruen 130
Wilhelm Frederick J., emp Dem. book bdry, h W Gilman 411
Wilhelm Herbert (wf Verona), [Seiler & Wilhelm], h W Johnson 414
Wilhelm Joseph F., emp Burger, h W Gilman 411
Wilhelm George (wf Maria), tailor, h S Fairchild 116

Billiard, POOL AND COMBINATION Repaired. Full line of Supplies. MATT R. CRONIN, Tenney Block Tables

"WISCONSIN" This Steamer has on its daily route, Mendota Park, State Hospital, The Chums, Morris Park, Black Hawk and Red Gables. (Bernard's Landing; Phone D 550.

Wilk Frances, h Williamson 813
Wilk Ida, emp M. C. Co., h Williamson 813
Wilk Robert (wf Amelia), lab G. M. Co., h Williamson 813
Wilke Annie, waitress Elver, E Wilson 520
Wilke Christian P. (63), died July 13, '05.
Wilke Edith M., stu, h E Wash ave 316
Wilke Frances, h Winnebago 2432
Wilke Henry F. (wf Augusta), carp, h E Wash ave 2320
Wilke Otto J. Rev. (wf Clara B.), pastor German Lutheran church, h E Wash ave 316
Wilkie Thomas, macht G. M. Co., h E Dayton 1248

WILKINSON & DALY

[E. L. Wilkinson, W. J. Daly], Ladies' Hat and Boot Shop, N Pinckney 25
Wilkinson Emma L. [Wilkinson & Daly], h N Butler 143
Wilkinson Hannah R., sten M. C. Co., h N Butler 143
Wilkinson Helen T., emp W. & D., h N Butler 143
Wilkinson John E., prt Dem., h N Butler 143
Wilkinson Julia M., secy to president U. W., h N Butler 143
Wilkinson Julia M. (wid Thomas W.), h N Butler 143
Wilkinson Mary F. Y. Mrs. (70), died Sept. 18, '06.
Willard Sophronia (wid Harrison P.), h W Wash ave 520
Willett George (wf Martha), jan Science Hall, h Wingra 723
Williams Anna, stu, h S Bassett 120
Williams Bertha (wid Fred), dom, h Morris rear 1445
Williams Charles E. (wf Rose A.), carp, h N Frances 219
Williams Daniel E., lab, h N Frances 219
Williams Diana T. Mrs. (80), died Sept. 27, '05.
Williams Edward (wf Hannah J.), propr The Williams Pharmacy, 1 W Main, h Spaight 919
Williams Elaine A., bkpr and sten K. & W. Co., h N Livingston o 305
Williams Elmer H. (wf Mary), instr U. W., h N Murray 308
Williams Etta, h N Frances 308
Williams Frank E., stu, h N Frances 308
Williams Frederick (46), died July 31, '04.
Williams Harry, lab Mitchell, h E Dayton 1227
Williams Jennie M., teacher Brayton school, h N Hamilton flat B 220
Williams John H. (wf Anna H.), R. M. S., h S Bassett 120
Williams John M. (wf Susan H.), pension clk adjt genl office, h N Livingston o 305
Williams Juliaette (83), died Jan. 29, '05.
Williams Lester D. (wf Lucile B.), instr U. W., h N Park 316
Williams Margaret J., drsmkr K. & Co., h N Webster 103
Williams Martin, emp I. H. Co., h W Doty 401
Williams Mary Jane Mrs. (82), died Oct. 29, '04.
Williams Michael (wf Catherine), travs, h W Doty 401

High Grade Chocolates Are Made by WALTZINGER

Weaver's Drug Store Quality is **first** but Quality and Price **both right** here

Williams Myron M. (wf Annie), lab, h Spring 1119
Williams Peter, ret, h N Frances 308

WILLIAMS PHARMACY, THE
Edward Williams propr, W Main 1

Williams Roy R., emp Schiller, h Morris 1435
Williams Sally, cook, h Univ ave o 616
Williams Samuel, porter Capital House, h N Blount 118
Williams Sarah, drsmkr, h W Main o 325
Williams William Holme, prof U. W., h E Dayton 29
Williamson Benjamin F. (wf Caroline C.), ret, h (P. V.) Park pl 522
Williamson Louise, waitress Simons, S Butler 107
Williamson Ole (wf Lena), carriage maker Wis. Wagon Co., h N Franklin 303
Williamson Sarah C., h (P. V.) Park pl 522
Williamson William R. (wf Rachel), ret, h Madison 1814
Willott George E. (wf Mary L.), condr N. W. R'y, h W Main 348
Willoughby Louisa E. (wid William), manicuring and shampooing, 2d fl 20, h E Mifflin 2d fl 20
Willson Ernest M. (wf Melvie M.), draftsman G. M. Co., h Morrison 1348
Wilskman August L., h W Dayton 337
Wilson Agnes E., h N Lake 408
Wilson Albert C. (wf Edith), [Wilson & Tester], h S Dickinson 216
Wilson Charles, asst tkt clk N. W. R'y, h E Wash ave 323
Wilson David (wf Blanche M.), teams, h N Murray 8
Wilson Edward E. (wf Lillie), lab, h N Mills 36
Wilson Edward M. Mrs., chaperon Delta Gamma, h Langdon 250
Wilson Edwin H. (wf Ellen H.), teas and coffees, 1012, h W Dayton 1012
Wilson Edwin O. (wf Celia), Arlington Saloon, 202 E Wash ave, h E Mifflin 418
Wilson Ellen (wid William), h Williamson o 811
Wilson George A., clk N. W. R'y news depot, h N Paterson 211
Wilson Harriet L. (wid John D.), h N Lake 408
Wilson James, emp St. P. R'y, h Monona st 15
Wilson James A., brakm St. P. R'y, h W Gilman o 432
Wilson James V. (wf Katherine F.), engr St. P. R'y., h W Doty 530
Wilson Jane M. (wid Estes), h S Carroll 204
Wilson John, lab, h N Mills 36
Wilson John S., stu, h N Paterson 211
Wilson Julius O. (wf Nellie), mgr Arlington, h E Wash ave 323
Wilson Leta M., teacher, h N Lake 408
Wilson Robert J. (wf Mary), harnessmaker, h N Paterson 211
Wilson Robert W. (20), died June 9, '04.
Wilson Samuel (30), died Nov. 7, '04.

CEMENT **CONKLIN & SONS**
105 East Washington Ave. 214 S. Baldwin.
641-645 W. Main St.

SAVINGS LOAN & TRUST CO PAYS 4 PER CENT time on Certificates

Wilson Spurgeon, app plumber U. S. S. Co., h (F. O.) Fair Oaks ave 2002
Wilson T. H., lineman Dane Co. Tel. Co., h W Main 344
Wilson & Tester, (Albert C. Wilson, Fred Tester), barbers, King u 212
Wilson Theodore I. (wf Annie C.), forem lino dept Journal, h W Wilson 420
Wilson W. Homer, hostler, h E Doty 123
Wilson Walter, app M. Lynch, h W Doty 530
Wilson Walter E. (wf Lucinda V.), engr St. P. R'y, h W Gilman o 432
Wilson William (wf Ella), blacks U. S. S. Co., h E Wilson o 145
Wilson William Hamilton (wf Ellen A.), emp St. P. R'y, h Monona st 173
Winckler Henry C. (wf Saloma), ptr F. & J., h N Livingston 304
Winckler William R. (wf Ellen M.), cost clk G. M. Co., h N Livingston 310
Winden Block, E Main 219-23
Winden Christine C. (59), died April 26, '06.
Winden Grace G., h S Butler 114
Winden Guida C., stu, h S Butler 114
Winegar Ambrose B. (wf Frances K.), bridge contr, h Mendota ct (18) 608
Wingra Park Hall, Grant 807
Wingra John, ptr Schleicher Bros., h W Gorham 432
Winigran Lily, dom, Williamson 852
Winkley Frank D., supt gaso eng dept F. & J., h N Frances 524
Winn Mary E. Mrs., h W Wash ave 519
Winn Samuel B., firem St. P. R'y, h W Wash ave 519
Winn Sarah B. (wid John), h S Henry o 316
Winn William, firem St. P. R'y, h W Wash ave 519
Winn, see Wynn, Wynne
Winslade Elizabeth (wid John), h W Wilson 445
Winslade Mary A., drsmkr, h W Wilson 445
Winslade Sarah E., drsmkr, h W Wilson 445
Winslow Clarinda L., h Langdon 131
Winslow Emily, stu, h Langdon 131
Winslow John B. (wf Agnes C.), justice supreme court, h Langdon 131
Winslow John S., stu, h Langdon 131
Winsor E. James (wf Atlanta), forem commut dept N. E. Co., h E Gorham 1149
Winter Edward S., macht N. & P., h S Webster 7
Winter Helen L., h Lathrop (132) 128
Winter Henry A. Rev., ret, h Lathrop (132) 128
Winter Herman C., publisher The State, o 111 King, h S Webster 7
Winter Margaret Mrs. (69), died Aug. 24, '05.
Winter Theresa, dom, Rutledge 1121

Your LIFE is of Great Value, it is the essence of all you have and all you hope for. Is it Insured? Let me show you a Policy that will appeal to your good reason.
Standard Phone 1029 J. H. Healey, General Agent 10 W. Gilman Street

Clothes Should be washed in soft water. We use nothing else. **LINES** 613 Williamson St. **Laundry**

Winterbotham John M. (wf Lillian C.), secy railroad comm, h Langdon 227
Winterbotham Lydia S. Mrs., h N Mills 228
Winterbotham Ralph W., stu, h N Mills 228
Winton Lucretia Jones (73), died Sept. 29, '04.
Winton Otto E., emp G. M. Co., h S Paterson 6
Winton William W., dist pass agt St. P. R'y, h W Doty 24
Wipfeld Margaret (wid Michael), h Univ ave 502
Wipperfurth Joseph P. (wf Wilhelmina), time keeper F. & J., h N Baldwin 15
Wiric James, emp Statz & Co., h State o 222
Wiric John, baker N. E. Weber, h State o 222
Wiric Mary Mrs., emp capitol, h State o 222
Wirka Edwin H. (wf Katherine), bkpr N. E. Co., h Spaight 1209
Wirka Emilie C., bkpr K. N. & K., h W Mifflin 514
Wirka Herman W., plumber W. J Hyland, h W Mifflin 514
Wirka Joseph A., mailing clk P. O., h W Mifflin 514
Wirka Julia, h W Mifflin 514

WIRKA WENZEL J.

(wf Julia), propr Opera Sample Rooms, 20, h W Mifflin 514
Wirka William C. (wf Sophia), bkbdr Dem., h Jenifer 727
Wirtel Leopold, lab, h State 420
Wirth Alys, emp M. S., h (S. M.) Lakeside
Wirth Carl (wf Bessie C.), tailor, h Williamson o 725
Wirth Florence E., emp N. E. Co., h Milwaukee s e limits
Wirth Jacob (wf Ann), lab U. S. S. Co., h Milwaukee s e limits
Wischoff Amanda E., sten N. E. Co., h Jenifer 1046
Wisconsin Academy, Charlotte E. Richmond principal, 510 State, W Gilman 254
Wisconsin Bill Posting Co., J. J. Pecher secy and treas, N Broom 119

WISCONSIN BOTSCHAFTER

(weekly Democratic), F. C. Blied & Co. proprs, W Main o 117
Wisconsin Brick Co., Dane phone 6112, yards Sauk road w limits
Wisconsin Building, State 102-12
Wisconsin Building Co., Joseph M. Boyd secy and treas, E Main 1
Wisconsin Farmer Co., Prospect pl 849
Wisconsin Farmers' Institute, George McKerrow supt, Agricultural bldg U. W. Campus
Wisconsin Free Library Commission, Library School, N Carroll 206
E. Legler secy, r 115 Capitol bldg.
Wisconsin Free Library Commission, Traveling Library Dept, r 18 Capitol bldg.
Wisconsin Free Library Commission, James M. Pereles pres, Henry
Wisconsin Historical Library, State 816
Wisconsin Journal of Education, The Parker Educational Co. publishers, E Main 3d fl 23

WILKINSON & DALY
The Store that Hustles, And makes work fun, The best in the business, Ask any one.
25 North Pinckney Street

Go to W. J. GAMM'S for **Diamonds** 3 W. Main Madison

WISCONSIN LIFE INSURANCE CO., THE
E Mifflin 24

WISCONSIN MUSIC CO.
Albert E. Smith pres and mgr, musical instruments, N Carroll 20
Wisconsin Publishers' Union, Democrat Printing Co. proprs, S Carroll 114-24

WISCONSIN RUBBER CO.,
R. B. Anderson pres, S. W. Merrick secy and mgr, r 15, 16, 17, 18 Fairchild blk E Main 3d fl 29
Wisconsin Security Land Co., M. S. Klauber secy, 2d fl E Main 110
Wisconsin State Library, Gilson G. Glasier librarian, r 224 Capitol bldg.

WISCONSIN STAATS-ZEITUNG
German weekly, (Democrat), Wisconsin Staats-Zeitung Co. proprs, Democrat bldg S Carroll 2d fl 116
Wisconsin Staats-Zeitung Co., C. Gebhardt pres, Democrat bldg S Carroll 2d fl 116
Wisconsin State Board of Agriculture, John M. True secy, 2d fl S wing Capitol bldg.

WISCONSIN STATE JOURNAL
State Journal Printing Co. publishers, E Wash ave 117
Wisconsin State Tax Commission, 3d fl S wing Capitol bldg.
Wisconsin Sunday School Assembly, James E Moseley secy, S Pinckney 19

WISCONSIN TELEPHONE CO.
E. J. Frautschi mgr, S Carroll 16, 18

WISCONSIN WAGON CO.
C. Hansen pres and mgr, manufacturers of high-grade carriages and delivery wagons, S Blair 113-123
Wise Calvin Z. (wf Minnie), macht, h N Murray 132
Wise George W., macht G. M. Co., h S Baldwin 413
Wiskow Tillie, maid Capital House, King 212
Wissenberg Anna, char woman Mad. Free Lib, h W Johnson 333
Wissenberg Henry G., emp Frederickson, h W Johnson 333
Wissenberg John (wf Elizabeth), city lab, h W Johnson 333
Wissler Edward G. (wf Elizabeth), bkpr M. G. & E. Co., h Jenifer 729
Wiswall E. C. & Son, (Elvin C, Elvin Lyle), grocers, State 120
Wiswall Elvin C. (wf Ella A.), [E. C. Wiswall & Son], h N Lake 420
Wiswall Elvin Lyle, [E. C. Wiswall & Son], h N Lake 420
Wiswall Irma B., teacher Draper school, h N Lake 420
Wiswall Zilla E., teacher Brayton school, h N Lake 420
Withem Mary (wid Charles M.), h N Lake 311

ELECTRIC FIXTURES Electrical Supply Co. Telphone 680

You can get what you want when you want it, at **PIPER BROS.** Stores

Withey Morton O., instr U. W., h N Frances 430
Witmann Paul, driver L. A. A. W. stables, h W Johnson 519
Witte Irving J., clk N. E. Co., h Jenifer 1340
Wittl Albert A. (wf Emma A.), ngt forem Dem., h S Henry 313
Wittl Lulu, stu, h S Henry 313
Witts Lena, dom, E Gorham 146
Wittwer Emma, h E Wash ave 1314
Wittwer Lydia, h E Wash ave 1314
Woelever Ernest, brkpr Butterfield, h S Pinckney 3d fl 3
Woerfel Hattie, dom, Arlington pl 1935
Woerth John M., cigar maker W. M. & W., h W Johnson 825
Woffenden Ada A., stu, h N Lake 441
Woffenden Bernard, stu, h N Lake 441
Woffenden Rosette M. (wid William N.), h N Lake 441
Wohlfahrt Anton J., emp E. I. Co., h N Murray 213
Wohlfahrt Frank (wf Katherine) porter G. W. & B. Co., h N Murray 213
Wold Christian (wf Ellen M.), blacks A. P. Co., h E Gorham 2410
Wold Emil (wf Lorentina N.), carp, h E Wash ave 1912
Wold Oscar, ptr Imig, h Jenifer 1041
Wold Thora, dom, Lathrop 210
Wold, see Woll
Wolf Anna, dom, h S Franklin 11
Wolf Edwin A. (wf Wilhelmina), emp B. S. S. Co., h (S. M.) Maple st
Wolf Frank A., jan B. S. S. Co., h (S. M.) Gilson 1026
Wolf Henry C. (wf Florence D.), bkpr F. & J., h Jenifer 936
Wolf John J. (wf Christine), hostler Conklin, h E Mifflin u 120
Wolf May C., sten vital statistics, h E Johnson 832
Wolf William F. (wf Josephine), clk Sumner & Morris, h E Johnson 832
Wolfe Marie, dom, E Johnson 1105
Wolfe Michael (wf Bessie), brick layer, h Williamson 1145
Wolff Abbie M., h W Wilson 548
Wolff Alois N., macht F. & J., h W Wilson 548
Wolff Anna, dom, N Park 414
Wolff Frank C., emp Fess livery, h E Wilson 114
Wolff Gustav F. (wf Anna B.), [Wolff, Kubly & Hirsig], h Roby road 16
Wolff Harry (wf Ida), lab, h S Murray o 210
Wolff Henry C. (wf Minnie), instr U. W., h Univ ave 1035

WOLFF, KUBLY & HIRSIG
[Gustav Wolff, Vincent S. Kubly, Louis Hirsig], hardware, W Gilman 401

Wolff Peter M. (wf Mary), emp M. G. & E. Co., h W Wilson 548
Wolff William, mason, h S Blair 11

Old People in their wisdom and experience prefer to deal with **WISCONSIN MUSIC CO.,** 20 N. Carroll Street Madison

It's Easier to look the world in the face if your clothes are right
E. J. SOUTHWICK, MERCHANT TAILOR 4 S. Carroll Street.

Wolff, see Woulfe
Woll Fritz W. (wf Helen), prof U. W., h N Charter 424
Woll Matilda, dom, W Wash ave 2d flat 109
Woller Gottlieb (wf Augusta), ret, h E Wilson 625
Woller John (wf Emilie), lab F. & J., h E Wash ave 2025
Woller William, macht F. & J., h E Wash ave 2025
Woman's Club Building, W Gilman 236

WOMAN'S EXCHANGE

Edna M. Robinson mgr, home-made bread, pies, cakes, State 111
Woman's Rest Room, Mrs. Ella M. Bresee matron, N Pinckney 123
Woo Fang, [On Sing Co.], h State 306
Woo Fow, emp Woo Yen, h State 304
Woo On, [On Sing Co.], h State 306
Woo Sing, King 211
Woo Wing, King 211
Woo Yen, propr Hand Laundry, h State 304
Woo Yet, [On Sing Co.], h State 306
Woock Julia Mrs., h W Wash ave 405
Wood Edith J. (wid Nathan), h State 531
Wood Frances C. Mrs., h E Wilson 105
Wood Frank W. (wf Emma L.), emp F. & J., h E Mifflin 1317½
Wood Harold P., stu, h E Wilson 105

WOOD KENT T.

dentist, o 23 S Pinckney, h Town of Madison
Wood La France W., rural school inspector, h Neillsville
Wood Marion J., macht G. M. Co., h N Ingersoll 410
Wood Mary (53), died Oct. 3, '05.
Wood Moses (84), died Sept. 2, '04.
Wood Nels, lab Horstmeyer, h E Mifflin 521
Wood Norma C., teacher Wis. Academy, h State 531
Wood Peter, carp, h Jenifer 1134
Woodard George W. (wf Josephine), well driller Haak, h Williamson 841
Woodard William G. (wf Sarah J.), lab, h North 319
Woodbury Abbie, drsmkr, o 122 W Main, h W Mifflin 520
Woodbury Orson E. (77), died Dec. 6, '04.
Woodbury Milo, ngt watch U. W. chemistry bldg, h E Johnson 633
Woodbury Myra (wid Orson E.), h E Johnson 633
Woodman Walter, emp U. S. S. Co., h (F. O.) Jackson 2128
Woodruff Edmund J. (wf Margaret), travs, h E Wash ave 511
Woods Charles N. (wf Anna M.), [E. L. Preston & Co.], ptr, h E Wilson o 137
Woods Harry M., draughtsman N. E. Co., h E Wilson o 137
Woods Herbert S., instr U. W., h Garfield 902
Woodstock Henry W. (wf Mary), gas engr F. & J., h E Dayton 1243
Woodward Edward S. (wf Jennie), lab F. & J., h North 415

Rubber Stamps Exclusive local Manufacturers **Parsons** PRINTING AND STATIONERY CO.

Estimates on Billiard, Pool and Combination Tables for Private Houses and Clubs. Repairs and supplies of all kinds. **MATT R. CRONIN** **Made**

Woodward William L. (wf Marie), cost clk G. M. Co., h Jenifer 1209
Wooldridge Harry F. (wf Mamie), clk Nat. Cash Reg. Co., h N Hamilton 217
Woolley Edward C. (wf Isabelle), instr U. W., h Langdon 610
Wootton Elizabeth D. Mrs. (72), died Oct. 24, '05.

WOOTTON FRANK M.

(wf Addie M.), broker, o 23 N Pinckney, h E Johnson 1151
Wordelman Louis C., macht G. M. Co., h E Wash ave 1306
Worpel Frederick W., cigar maker Grove, h Univ ave 1915
Worth Arthur, yard man Park Hotel, S Carroll 30
Worth Walter, brick layer, h W Gorham 430
Worthing Archie G. (wf Exie), instr U. W., h W Gilman 237
Worthington Frank (wf Emma), h W Johnson 1033
Worthington George, stu, h W Johnson 1033
Worthington Theodore, stu, h W Johnson 1033
Woulfe Michael J., firem M. G. & E. Co., h W Doty 312
Woulfe Molly, dom, N Pinckney 423
Wrabetz & Kelsey, [Voyta Wrabetz, William T. Kelsey], lawyers, S Hamilton 2d fl 101
Wrabetz Voyta, [Wrabetz & Kelsey], h E Johnson 14
Wretlind George, emp G. M. Co., h E Dayton 1319
Wright Albert O. (62), died June 19, '05.
Wright Albert O., h E Wilson 21
Wright Anna G. (wid Charles L.), h E Wash ave 310
Wright Clara M., h E Wilson 21
Wright David H. (wf Sarah E.), ret, h E Gorham 24
Wright David H. jr., ship clk G. M. Co., h E Gorham 24
Wright Georgia, stu, h W Johnson 1102
Wright Horace (wf Alvina), ngt engr Sanitarium, h (S. M.) Van Deusen 208
Wright Horace W., stu, h Langdon 257
Wright Joseph S., macht G. M. Co., h Jenifer 1154
Wright Mary F., stu, h E Gorham 24
Wright Mary (wid George), h W Johnson 1102
Wright Maud, h W Johnson 1102
Wright Robert L., draftsman, h E Wilson 21
Wright Sarah D. (wid Albert O.), h E Wilson 21
Wright William, brakm St. P. R'y, h W Johnson 1102
Wuerth Hubert, stu, h W Dayton 925
Wuilleumier Armand (wf Maria), jeweler Crook & Co., h Middleton, Wis.
Wulfing Alice C., sten U. W., h E Johnson 1009
Wullner Henry W. (wf Katherine), ptr, h N Bassett 8
Wunderl Andrew (wf Kate), teams Mautz, h S Murray 5
Wunderl Arthur J., app Ottow, h S Murray 5
Wunderl Rudolph, ptr Mautz Bros., h S Murray 5

Paint your house. Have **Mautz Bros.** **116 N. Carroll** **118 State** **Do It**

We Make all of our **CANDIES** WALTZINGER 19 N. Pinckney St.

Wurth William J. (wf Anna), teams Conklin, h E Dayton 910
Wurth William (wf Anna M.), gardener, h Adams ave 2018
Wustoff Frederick (wf Annie), sta firem, h Williamson o 810
Wylie Fred (wf Amanda), asst printing clk, h State 543
Wyman Grace, sten, h W Johnson o 1021
Wynn John G. (wf Carrie D.), mech engr N. E. Co., h Rutledge 1222
Wynn M. Eleanor, h W Main 402
Wynn Margaret, stu, h Rutledge 1222
Wynne Frank B. (wf Margaret D.), lawyer [illegible] r 14 2d fl 17 W Main, h Rutledge 1047

Y

BRICK LIME TILE CEMENT **HARD AND SOFT COAL** STUCCO COKE WOOD PLASTERING
. . . RADKE'S COAL AND WOOD YARD . . .

Yager Ralph M., stu, h Langdon 127
Yahn Emil (wf Hannah), ptr Voss, h Atwood ave o 388
Yahn Ewald, ptr Voss, h S Few 406
Yanker Frank J., carp, h N Warren 411
Yanker Mary, h N Warren 411
Yapp Mabel, h Mills pl 606
Yates Olive A. Mrs., h E Wash ave 402

YATES WILLIAM
(wf Harriet), masseur electrician, chiropodist, r 28 2d fl 22 N Carroll, h N Hamilton flat A 220

YAWKEY, CROWLEY LUMBER CO.
F. M. Crowley genl mgr, lumber, lath and shingles, yards 801 E Wash ave, office r 23, 24, 26 N Carroll 2d fl 22
Yeager Blanch L., clk Knox & Co., h W Wash ave o 519
Yeager Hiram L. (wf Clara), travs, h W Wash ave o 519
Yerkes Alice, maid Capital House, King 212
Yep Foy "Jim," h King 211
Yep Sing, laundry, 103, h N Hamilton 103
Yohnke Rudolph A., forem N. W. R'y coal sheds, h E Dayton 1227
York Romain (wf Emma), carp, h Jenifer 1408
York Welcome D., emp G. M. Co., h Jenifer 1408
Young Amy R., h E Wilson 103
Young Block, W Main 25, 27
Young Caroline M., teacher, h E Wilson 103
Young Edward J., secy, treas and genl mgr Brittingham & Young Co., h Sherman ave 1212

2 Steamers The Only Steamboats on Lake Mendota
Five Enjoyable Trips Daily BERNARD Phone D 550

ICE **CONKLIN & SONS** **COAL**
105 East Washington Ave.

Young Elinor, h W Wash ave 348
Young Florence (wid Herbert), h State 712
Young George (wf Sidonia A.), emp M. P. & P. Assoc, h E Dayton 1350
Young Harvey M. (wf Nancy), emp M. G. & E. Co., h E Gorham 912
Young Jacob, carp, h Jenifer 1307
Young Jay, clk, h W Dayton 542
Young John A. (wf Sarah I.), brakm N. W. R'y, h N Blair o 202
Young John H., ship clk M.-K. L. Co., h E Wilson 103
Young Lily M., stu, h State 712
Young Mamie, h Sherman ave 1212
Young Maria J. (27), died '04.
Young William, carp, h E Wash ave 1944
Young William M. (wf Hattie), carp, h W Dayton 542
Younger Alexander (wf Agnes), teams, h W Wash ave 1328
Younger Alexander, jr., lab dredge, h W Wash ave 1328
Younger George (wf Ella), emp C. C. F. Co., h (S. M.) Oregon
Younger Helen E. E., emp B. S. S. Co., h W Wash ave 1328
Younger John H. (wf Clara), macht G. M. Co., h N Few 103
Younger Nellie, h W Wash ave 1328
Yttie Andrena, dom Park Hotel, S Carroll 30
Yttie Gertrude, laundress Park Hotel, S Carroll 30

Z

COAL, WOOD, LIME, CEMENT, TILE, BRICK
and Mason's Supplies, at W. J. RADKE'S Coal and Wood Yard, Madison, Wisconsin

Zach Anna Z. (wid Vincent), h Drake 1115
Zach Vincent (37), died Sept. 22, '06.
Zarbach Herman (wf Annie), emp Wis. Tel. Co., h N Henry 312
Zehnpfennig Edward G., barber Franey, h W Johnson o 414
Zehnpfennig Elisabeth, drsmkr, h W Johnson o 414
Zehnpfennig Elizabeth (wid Charles), h W Johnson o 414
Zehnpfennig George, harness maker Halbach, h W Johnson o 414
Zehnpfennig Joseph, plumber S. & B., h W Johnson o 414

ZEHNTER JULIUS CO.
(George H. Heuer, Robert L. Schmedeman, Pierce J. Comeford), dry goods, notions, 108 E Main, S Pinckney 27
Zehnter Julius G. O. ret, h E Wilson 111
Zehren John J., emp N. E. Co., h W Wash ave 116
Zeidler C. Edward (wf Mary), forem Journal, h S Fairchild 206
Zeighes Sam, lab U. S. S. Co., h sugar factory
Zeimet George M. (wf Sibylle), carp, h E Dayton 1419

Our "Citro" Headache Powders Guaranteed to Cure. **Weaver's Drug Store**

The Keenest Active Business Men carry from fifty to five hundred thousand dollars of Old Line Life Insurance, knowing the millionaire of today may be the pauper of tomorrow. Let me show you how to protect your estate.
J. H. HEALY, General Agent 10 W. Gillman Street, S. Ph. 1029

Zeimet Joseph N. (wf Isabella), carp, h E Dayton 1413
Zeimet Peter F. (wf Julia), brakm St. P. R'y, h W Dayton 824
Zeller Anna Marie Mrs. (79), died May 18, '05.
Zeircker Elizabeth C. (44), died July 19, '04.
Zerbel Louis, lab U. W. farm, h Lorch 435
Zestrow Lena, dom, Jefferson (214) 1614
Zick Amanda M., dom, Langdon 772
Zieker William L. (wf Jessie M.), cigar maker Krings, h W Main 353
Ziel Charles F. (wf Josephine), engr St. P. R'y, h Drake 1208
Ziel Edward W. (wf Mildred), engr St. P. R'y, h W Wash ave 1018
Ziel John (wf Sophia), city lab, h Chandler 927
Zien Edwin, lab G. M. Co., h E Dayton 1127
Ziese Richard C., emp P.-M. L. Co., h S Blair 148
Zietkowski Thomas (wf Fredericka), ladies' tailoring, 109, h N Hamilton o 111
Ziguics George, lab U. S. S. Co., h sugar factory
Zimmer Elizabeth, dom, Langdon 752
Zimmer Mary, dom, N Murray 439
Zimmer Susanne, dom, W Johnson o 1021
Zimmerman Albert G. (wf Nell B.), county judge, 207 W Main, h E Gorham 746
Zimmerman Ernest M. (wf Mattie), blacks, h E Wilson 127
Zimmermann Adeline, emp M. C. Co., h S Henry 309
Zimmermann Albert A., del clk Oppel, h S Henry 309
Zimmermann Amelia S. (wid Albert), h S Henry 309
Zimmermann Elsie C., emp M. C. Co., h S Henry 309
Zimmermann John J. (wf Augusta), carp, h Winnebago 1932
Zimmermann Max, tailor Oscar Olson, h N Pinckney 218
Zimmerschied Elizabeth (wid Philip), h N Murray 318
Zink Adeline, h Univ ave 709
Zink Amelia (wid William), h S Blair 136
Zink Edna, h Univ ave 709
Zink John J. (wf Anna L.), firem M. F. D., h E Gilman 152
Zink William W. (wf Catherine), dray, h Univ ave 709
Zirkel Anna (wid John J.), h W Gorham 149
Zirkel Frances M., clk K. N. & K., h W Gorham 149
Zirkel Hattie (wid John B.), h W Mifflin 450
Zirkel Paul J., draughtsman N. E. Co., h W Gorham 149
Zirn Alfred (37), died Sept. 29, '04.
Zirvel Eva M., lino opr Dem., h W Main 322
Zitterl Alois Rev., pastor Holy Redeemer church, h Madison 2018
Zoch Joseph F. (wf Philomena), tailor, 702 Univ ave, h W Johnson o 146
Zschigner Ellen, cook, N Pinckney 530
Zuch Martha, dom, Williamson 852
Zurian George (wf Mary), lab U. W., h (M. add) Adams ave 2215

START A SAVINGS ACCOUNT WITH THE
SAVINGS LOAN & TRUST CO

WILKINSON & DALY
Ladies' Hat and Boot Shop
OUR MOTTO
No Trouble to Show Goods
No Goods to Show Trouble

Zwank John P. (wf Lena), forem Grove, h S Paterson o 507
Zwank Matthew W. (wf Margaret), brick layer, h W Doty 618
Zwank Michael (wf Elizabeth), cigar maker, h Williamson 747
Zwickel Libbie, drsmkr, h N Bassett o 30
Zwicky Albert (wf Barbara), lab, h (S. M.) Gilson 1103
Zwicky Anna, h Univ ave 811

THE "BIG" STORE
Olson & Veerhusen
RELIABLE CLOTHIERS

High Grade Tailoring

Hats and Toggery

We do the Clothing business of Madison simply because we are ready at all times to furnish the correct thing at the right price. : : :

Employees Wisconsin State Hospital for the Insane (Mendota)

Gorst Charles—Superintendent.
Chaney Eugene—1st Asst Physician.
Green M. K.—2d Asst Physician.
Sauthoff August—3d Asst Physician.
Cramer P. D—Steward.
Hayward D. C—Asst Steward.
Handschin Mary—Matron.
Nordvi A. C.—Druggist.
Archer M. E.—Stenographer.
Christensen C.—Supervisor.
Hansen Geo. S.—Asst Supervisor.
Sanders M. A.—Supervisoress.
Christensen Fannie—Asst Supervisoress.

Aiken J. Elmer, attdt.
Alexander Annette, attdt.
Alexander D. P., attdt.
Anderson Mrs. T., attdt.
Andrews Arthur, painter.
Baldwin F. E., asst engineer.
Baumgartner Charlotte, attdt.
Baumgartner Edward, attdt.
Berg H., attdt.
Berg Muriel, attdt.
Bolstad Engvold, mason.
Braatz August, gardener.
Braun John U., farmer.
Bredson Carl, attdt.
Breitenbach Anna, cook.
Chapel Wm., ngt watch.
Cooper Evelyn, attdt.
Cratsenberg Marie, attdt.
Crawford C. G., attdt.
Cutler Maud, ngt watch.
Daniels Arthur, painter.
Darby Cornelia, attdt.
Dippolt John, barnman.
Dippolt Mary, attdt.
Dott Henry, fireman.
Droste Lizzie, attdt.
Dubois Edward, attdt.
Dubois Frances, attdt.
Eichmann John, cook.
Engen Fredrekke, attdt.
Engen John, attdt.
Esterley P. V. G., attdt.
Farwell G. I., fireman.
Farwell J. L., fireman.
Fay Alice, attdt.
Forrester Susan, attdt.
Fountain W. W., attdt.
Free Wm., carpenter.
Gaul J., attdt.
Goodspeed Frank, teamster.
Goodwin Frank, attdt.
Goodwin Mabel, attdt.
Greenfield H. J., upholsterer.
Greenleaf Lillian, attdt.
Greenway F. F., attdt.
Gumz Bertha, laundress.
Gumz, O. E., launderer.
Gustin E. P., ngt watch.
Guthrie Hugh, laborer.
Harvey Mabel F., attdt.
Healey Katherine, laundress.
Helm C. B., ngt watch.
Hooseman Nellie, attdt.
Hornbeck Chas., fireman.
Horsewill James, ngt watch.
Huttenhow Dessa, attdt.
Johnson Edward, attdt.
Johnson Josie, ngt watch.
Johnson Marcus, carman.
Johnston Anna, cook.
Joyce Patrick, teamster.
Juve Marie T., attdt.
Kelley Mamie, attdt.
Kelliher D. F., attdt.
Knabel Anna, seamstress.
Knight Blanche J., attdt.
Knight Emery L., attdt.
Krakora Mary, attdt.
Krause Margaret, attdt.
Lowry John, teamster.
Lowry Walter, attdt.
Lunde Ida, attdt.
McEncroe Lena, attdt.
Marsh L. L., attdt.
Maurer Margaret, attdt.
Merwin Winifred, attdt.
Minnahan Susie, attdt.
Mooney Agness, seamstress.
Mullarkey Pat., cowman.
Murphy D. J. Mrs., cook.
Murphy Mamie, attdt.
Murphy Nellie, laundress.
Nevins Katie, attdt.
O'Brien Anna, attdt.
Olson Anton, attdt.
Olson C. F., barber.
Pilch Andrew, attdt.
Porter Fred S., ngt watch.
Powell R. L., attdt.
Powers Agness, cook.
Powers H., painter.
Reynolds Frank, attdt.
Ridenhover Roy, attdt.
Rintelmann Laura, ngt watch.
Robinson Wm., attdt.
Rogers Robert, attdt.
Rollins Mrs. H., seamstress.
Salefsky Hattie, ngt watch.
Scheppler Chas., drayman.
Scheppler Louis, lawnman.
Schleck Maggie, attdt.
Smith Robert C., attdt.
Soule Herman, attdt.
Stedder Mayne, attdt.
Sullivan Julia, attdt.
Sunberg John, attdt.
Toban Mike, asst engineer.
Tracy Iva, ngt watch.
Vancil Telia, attdt.
Vopalensky Alice, laundress.
Vopalensky Edith, laundress.
Waite Mrs. Urith, cook.
Watson Alfred, ngt watch.
Weller Hugh, attdt.
Welsh Bob, teamster.
Welsh Minnie, attdt.

Welsh Patrick, butcher.
Williams Jessica, attdt.
Willis Clarence, engineer.
Wilson Glen, attdt.
Yanke August, tailor.
Young Linnie, attdt.

MARRIAGES

In Madison from July, 1904, to Juty, 1906

The first figures in the line indicate the month in the year. and the second figures the day of the month of marriage; first name is of the Groom, the second of the Bride.

1904

11-24-Alderson Robert Clay - Leonard Ellen.
7-20-Apkend Charles-Garross Julice.
6-28-Appuhn William Louis - Roggie Lizzie Mathilda.
9-28-Barry Henry Patrick-May Catherine.
6- 7-Beglinger William-Knutson Deng.
10-19-Berryman Milton James-Richardson Helen Belknap.
7-19-Blankenheim Peter J. - Austin Almeda E.
6-14-Blum Joseph-Speth Eleonora.
10- 6-Bohren John-Stolt Mary H.
12- 5-Burrington Samuel - Burrington Belle.
10- 1-Cantwell David B.-Nelson Mary A.
6-24-Carden John-Greenwood Ida M.
6- 7-Casey Charles E. - Berigan Mary Ellen.
11-22-Conlin William H. - Volger Emma F. M.
6-21-Crathorne Arthur R.-Pengra Charlotte E.
8-18-Cronk Claude M.-Stephenson Alice E.
12-31-Cross Charles-Harris Nellie M.
11-26-Daily William J.-Bielky Lena.
12-12-Dalrymple Ira-Elver Gertrude.
9-10-Deming A. C.-Gier Ida M.
10-24-Dille Melvin R.-Spraetz Katharine Emma Elizabeth.
8- 9-Donovan Josepn P.-Nelson Edith.
8-22-Downing J. D.-Peckham Catherine M.
6-11-Edland Wettle-Jorstad Annie.
9-19-Elligan Anthony-Lyther Christene.
11- 9-Everson Edward O.-Moraise Josephine A.
12- 7-Fauerbach Philip-Lamb Ellen W.
8-15-Ferguson Benjamin R. - Larsen Emma.
10-11-Fish Harley E.-Jacobson Caroline.
11-30-Fluent Walther J. - Togstad Ida Amelia.
6-16-Franzke Herman A. - Schneider Corinne M.
6-21-Frisch Andreas-Dahl Bertha.
9-27-Frisch Joseph-Miller Anna.
10-26-Fulton Marcus M.-Lewiston Bertha Christine.
10-12-Garner Elton-Prieve Bertha.
8-25-Gerfen August Wilhelm-Helgeson Rebecca Louise.
6-15-Gilbert Glenn L.-Dunn Elizabeth M.
7- 9-Glennon James L.-Flynn Bridget McKennanie.
11-24-Godfrey Joseph Herbert - Housell Norme Mary.
6-15-Grindell Arthur B.-Froelich Clara Garner.
8- 8-Gundlach Paul-Power Elizabeth.
11-14-Halverson Asmund - Pyburn Mrs. Cornelia.
8 -3-Halvorson John-Bussey Helen.
6-27-Haukedahl Lewis-Andrews Mina E.
8- 5-Hansen Harry M.-McCann Sarah K.
8- 3-Hansen Sivert-Sherven Susie.
9-14-Harbort August M. - Lamberty Pauline.
6-23-Hastings William A. - Littlewood Annie Minnetta.
8-24-Heath John-Ramdom Anna.
8- 3-Henika Fred A.-Page Alice L.
11-22-Hillier Harvey B.-Bacon Edna I.
10- 1-Hagan Milo C.-Nelson Grace C.
10-11-Hageman H. A.-Van Ewen Katherine.
9-13-Hoffman Frank-Buxton Bonnie.
9-20-Hotchkiss Wm. O.-Balsey Edith R. R.
11-17-Hull Lynn H.-Holt Clara Belle.
11-24-Johnson Emil-Hanson Louise.
7-27-Karberg Paul Ehrich-Schlotthauer Bertha Isabella.
6-21-Kelly George W.-Ryan Elizabeth.
11-15-Kemmer Anton - Knechtges Anna Maria.
9-15-King James A.-Qualey Sophia.
6-28-Kitson Edward James - Courtier Clara Belle.
6-15-Krings Jacob L.-De Tampel Catharine.
7- 6-Kuehue Philip-Hagenah Clara D.
11-14-Landsness Cornelius-Lee Annie.
12- 1-Larson Oscar-Anderson Rosa.
10-26-Letson Fernando Elmer-Eichmann
10-17-Lindstrom Peter A.-Nordbly Mary. Ida.
9-13-Little Frank James-Radel Millie Ida.
9- 1-Lochner Henry M.-Holt Marietta.
6-16-Loomis Joseph L.-Smith Ellen D.
9- 7-Lyman Charles Adelbert - Sheldon Helen Miriam.
11-24-Maher Thomas F.-Bannon Margaret Jennie.
6-16-Mason Max-Freeman Mary L.
10-28-McCurdy Elisha Keyes-Wilkinson Elizabeth F.

6-29-McKee Edward J. - Richardson Frances E.
8-17-McKenna Thomas - Grunert Lena Mollie.
10- 4-Meier Joseph J.-Kinney Lillian L.
6-21-Milward William H. Jr.-Meibaum Elizabeth.
12-25-Minor Byron Advance - Torgerson Martha Florence.
9- 6-Nelson Alexander Peel-Schmedeman Anna.
11- 3-Nybraten Sevee-Hansen Kara.
8- 8-O'Duyer Charles J. - Biwersie Anna.
11-14-O'Neill Thomas-Curley Catherine.
11-23-Osborne Daniel H.-McCabe Margaret.
8- 2-Page Harry W.-Morton Grace E.
6-30-Piper Howard David-Van Velzer Clara Johnson.
6-21-Post Lemuel M.-Blomiley Sarah.
6-28-Potter William T.-Thomson Idalyne.
10- 5-Powers William M.-O'Malley Catherine M.
6- 2-Pulley Charles N.-Davis Olive M.
11-24-Reichenstein Charles-Broich Mary Gertrude Mrs.
9-12-Reuter Charles August - Lueling Emma Sarah Mrs.
6- 2-Risjord Gulick N.-Quammen Josephine.
8-20-Robinson Alonzo D.-Robinson Josie H.
8-16-Roden August-Winterbotham Rosa.
6-15-Roets Francis P.-Pyre Elizabeth M.
8- 7-Ryan Mark-Kilgellen Catharine.
6-11-Saleto Olause-Dahl Susie.
10-19-Schanning Olaf-Erickson Karen.
8-16-Schultz William-Lalley Adelaide F.
9-26-Severson Ole-Larson Lina.
8-22-Shea Frank J.-Themmisch Katherine.
6-14-Slechta Matthew G.-Brophy Anna E.
9-22-Smith Bertram Arnold-Brodrick Gertrude Adelaid.
11-22-Smith William-Meyer Clara.
6-14-Spaulding G. L.-Apker Alphant A.
6-14-Sprecher John-Healy Josephene.
12-21-Stagner Joseph D.-Boelsing Wilhelmina A.
9- 7-Steensland Halbert S. - Vernon Florence E.
11- 2-Stuessy Laurence M.-White Mary Catherine.
9-12-Terry Percival Rembrant-Martin Emily Davidson.
9-14-Theobald Clement Frederick-Pollard Eliza A.
11-23-Togstad John P.-Hardy Isabella.
10-19-Verberkmoes Leslie-Hayes Mary.
9-22-Walker B. J.-Elder Margaret.
7-25-Walwer Charles G. - Silbernagel Magdalena M.
8-30-Warnes Benajah-Connors Nora.
9-21-Waterman William I.-March Richie A.
6- 6-Watkins Norman - Krelberger Amelia Mattie.
11-22-Weber Adam-Way Elsie Eleanor.
11-16-White Joseph-Cato Elizabeth.
9-14-Wildenmann Jacob-Zirkel Catharine.
11-17-Wiric James H.-Hively Abbie A.
11-10-Wissler Edward G. - Klusmann Elizabeth.
12-26-Worth George-Apker Vinnie.
8-10-Young Allyn Abbott - Westlake Jessie B.
8-10-Zeidler Richard - Gilbert Ivah Lulie.
12-28-Zwerg Robert H.-Mahlke Emma.

1905

10- 4-Abbott Clarence E.-Ball Olive M.
7-19-Anderson Adolph C.-Rinder Eleanor A.
9-23-Anderson Andrew-Larson Lida.
7- 3-Anderson Ole K.-Nielson Lena H.
1-19-Amoth Christian Theodore-Knudson Rose Eveline.
8- 2-Asay Frank F.-Walters Katie.
8-28-Austin Frank-Cobb Ollie E.
11- 8-Backus William A. - Karstetter Anna M.
6-20-Barber Alexander M. - Showers Sophia M.
5-17-Barry John R.-Noonan Elizabeth.
4-25-Bartlett Kent W.-Linee Edith M.
6- 7-Benner Bertrus-Sullivan Mary L.
10-18-Blake Chauncey E.-Sanborn Katherine W.
7-17-Bomke John L.-Carey Gertrude M.
7-17-Bourke John L.-Carey Gertrude M.
12- 8-Breiby Lars-Breiby Emma.
2- 6-Breuling Jr. Joseph-Morse Mary M.
8-14-Buellesbach John-Felber Margaret.
7-25-Chatham Ralph-Harrington Juliette.
2-28-Clarke Leon B.-Stoppleworth Ida H.
6-28-Cunningham John H. - Dempsey Agnes.
6- 4-Davis John-Scheploff Annie.
11-22-Davis Robert M.-McNamee Jessie E.
8-16-Dean Joseph-Karstens Minnie.
6-21-Dean Walter A.-Silbernagel Catherine A.
11-22-Denu Albert R.-Belsham Adeline.
7- 3-Diebold William-Blum Catherine T.
11-23-Durre Albert-Schraeder Caroline E.
9-19-Eichmann Charles-Bliss Josephine.
9-27-Eierman Michael-Malaney Ellen.
11- 8-Enger Nels A.-Bjerke Constance.
6- 7-English Alexander-Estis Lebiah M.
3-24-Erb Frederick-Ruegg Elsie.

4-11-Ersland Peder Johan - Gjerager Sophie Lorenze.
8-23-Fish Herbert C.-Hall May P.
1-17-Fromknecht Joseph-Sands Susan.
6-28-Fryette Harrison H.-Winslow Myrtle.
12- 6-Gardner Frank M.-Smith Ida M.
7- 3-Godding Albert-O'Neill Elizabeth.
8-22-Gulickson Edgar O.-Johnson Mabel S.
11-21-Gyles Leroy R.-Robbins Ida.
10-25-Haight Benjamin E.-Burrowbridge Kathryn.
8-14-Halbich Charles-Freudl Marie.
12-30-Hanson Martin-Johnson Sarah.
12-25-Hedquist Victor-Simpson Anna.
5-12-Henderschot Daniel J.-Liddel Carrie.
12-26-Hill Willis F.-Alexander Carrie B.
8- 2-Hiller W. E.-Hadden Emma J.
12-23-Hines Charles-Neubauer Florence.
11- 1-Hogan Ole S.-Brakke Martha K.
3- 8-Huston Jacob W.-Scheibel Alma.
5-10-Ingalls Andrew-Soelle Emma.
8-24-Jaquish Frederick J. - Grunert Sophia J.
6- 6-Janeck Emil-Rupp Rosella M.
9- 7-Johnson Harry C.-Gillies Ina.
6- 8-Judd Willis-Lansing Frances M.
11-29-Juliusson Axel-Nelson Ingaborg.
11-18-Kanouse Joseph-Small Ella May.
9-12-Karles Mathias A.-Dunn Ida J.
5-16-Karney William-Roth Rose Catherine.
3-28-Kather Karl-Thiemann Anna.
2- 6-Kennedy John-Keliher Margaret.
12-26-Kinder Lemuel-Farris Cora.
10-11-Kindschi John A.-Hauke Emma A.
1- 3-Kingsland Alonzo C.-Leach Mary E.
6-28-Kinney Edmund F.-Simon Elizabeth.
12-29-Klatte John-Faltes Sophia.
3-25-Kloetzli Gottlieb - Boehringer Bertha.
3- 4-Korb Alfred W.-Sulle Mamie.
11- 1-Kraus Joseph S.-Rio Bertha.
7- 5-Krueger Albert-Swan Bertha.
6-21-Krueger August-Kaiser Louise.
7- 3-Lacy Francis W.-Crowley Helen A.
6-28-Lamberty John-Schneider Mary.
12-25-Larson Clarence W. - Davenport Mabel C.
6-24-Lexvold Nels O.-Groulin Belle K.
6-21-Libbie John-Sutherland Emma.
8- 9-Lien Hans-McCann Mary Anna.
10-25-Longfield James-Doyle Josephine.
6-28-Manson Herbert H.-Dye Daisy R.
7-15-Manz Ernest-Dixon Lizzie.
10-28-McCurrech James-Murray Mary I.
1-30-McKenna John C.-Nickles Mary Marcia.
6-13-McManamy James I. - O'Malley Mary G.
9-14-Melentin Henry-Kessler Anna A.
9- 5-Merrill Nathan E.-Otto Marie M.
7-19-Meyer Nicholas J.-O'Connell Mary R.
1-11-Miller August-Gaul Ida.
3- 4-Moehlmann Julius F.-Meier Pauline M.
3-28-Moll Frank-Woerpel Emilie Wilhelmina.
9- 6-Moriarity George-Stone Ada.
2- 9-Morrow Marion Everett-Shetter Kittie R.
5- 9-Mueller John-Ganser Theresa.
5- 3-Muther Ellis F.-Noe Robertha.
4-24-Myers Wm. W.-Lincicum Flossie B.
6- 5-Nickles Robert J.-Erickson Minnie E.
8- 3-Nix Bert-O'Neal Julia.
2- 4-Noyes Elmer-Bruss Emma.
9-21-O'Day Francis J.-Scheideler Ida.
3-30-Oleson Ole-Landsness Ellen.
9-27-Peterson George - Miller Ruby Emma.
10-18-Quale Samuel-Ladwig Emily.
10-17-Rogers Charles H. - Harrington Mary.
11- 1-Rose Earl B.-Curtis Barbara H.
6-27-Ross Charles-Neubauer Eva.
9-12-Scherer Louis P.-Ellis Mary G.
3-29-Schimming John-Olson Myrtle.
8-30-Schmidt Otto-Wilhelm Anna C.
5-23-Schwoegler John C.-Zehnpfennig Bertha C.
8-26-Skaar Ole-Olson Olive.
11-23-Small Alvan E.-Greig Katherine H.
12- 5-Soffa John-Shark Rosy.
8- 2-Southworth Charles-Earlywine Ella.
8-30-Squire James L.-Perry Katheryne V.
6-20-Statz Franz Mathias-Blum Catherine.
12-23-Strangeway Loyd-Ogilvie Alma.
1-21-Strohhaecker John G.-Hamacher Mary.
8-16-Stronach Harry S.-Abbott Maude E.
3-14-Sullivan Charles - Vilas Katherine P.
9-14-Swensen William-Smith Mary E.
12-27-Thompson George-Grinde Hilda C.
12-25-Thingstead Sever-Schultz Minnie.
12- 4-Taylor Henry-Cass Elmina.
11-22-Thompson John-Carr Sarah G.
9- 5-Turnage William-Miner Alice.
8-30-Terrill Thomas H.-Vibranz Emma.
7-22-Turner Lee W.-Thorson Clara M.
12-13-Ureftona George-Hodges Hanna.
1- 5-Voncks Alphonse-Mehrhoff Clara.
2- 7-Von Hatten Henry-Hoffman Barbara Mary.
12-30-Waldron Fred-Beale Lillian J.
5- 3-Wedemeyer Adrian A. - Marks Laura M.
4-27-Weidmer John G.-Lewis Jean.
8-17-Werner Herman-Navrotzke Josephine.
7-31-Wernmark Karl-Larson Anna.
1- 5-Midthren John-Svalheim Ingebor.
10-17-Wirka Edwin H.-Esser Catherine M.
6- 7-Wolfe Albert C.-Brown Iva.

6-23-Worthing Archie G.-Witherbee Exie L.
6-20-Wright Allen E.-Burmeister Nellie M.
3-23-Wurgler Alfred-Mueller Marie.
11- 2-Yahn Emil H.-Arvold Hannah.
6-28-Zimmer John A.-Krumm Carrie.
7- 6-Zink John-Larson Anna.
5- 3-Zurian Phillip G.-Backhaus Mary E.

1906

3-28-Agerjord Elef-Kalhagen Marie.
1-17-Ainsworth Henry B.-Silbernagel Clara.
3-29-Allen Clarence-Jacobson Hannah.
3- 6-Allen Peter-Wall Nettie.
6-28-Ames John Q.-Graves Edna L.
5-29-Anderson Otto-Schumann Lena.
3-14-Ayers Floyd R.-Ferguson Bessie E.
5- 8-Back Alphonse-Schrenk Adehelia.
6-28-Baldwin Frederick E.-Anderson Adeline G.
4-25-Beckman Henry-Buehler Mary.
5-17-Bergen John T.-Updegraff Eliza Grace.
1-17-Berigan John-Corcoran Mary.
5-30-Bishop Frank F.-Lopshire Laura A.
6-16-Blades William H.-Rosencrans H. L. Mrs.
2- 6-Blasius Jacob-Zeier Amanda G.
1-30-Bong John-Paar Helena.
6-14-Brandell Irvin W.-Meyer Rosetta M.
6- 6-Brewer Elmer E.-Tiller Ella.
6-16-Carter Irwin-Frusher Lulu M.
4-11-Casper Andrew-Ross Rose E.
6-27-Cheney Seymour W.-Dillon Lulu Elsie.
6-20-Clarke James S.-Minnick Marion.
5- 9-Corscot John C.-Peck Ruby Ethel.
5-12-Coyne William H.-Sturm Florence M.
1- 4-Davidson Ralph M.-Bowman Elma C.
6-21-Dressler C. B.-Quine Lillian J.
6- 5-Dunn Raymond W.-Wolff Cleopha A.
6-20-Femwick James M.-Barker Josephine L.
1-29-Fey Eugene V.-Braun Mabel M.
6-26-Fleury Lewis C.-Regan Marcia G.
5-19-Fogo Harry J.-Kamman Ada M.
6- 6-Foster R. V.-Glass Florence.
1-17-Fuller Eugene A.-Bodenius Amanda E. C.
6-20-Grace Michael R.-Blasei Blanche C.
6-27-Grady Charles W.-Kinney Rose M.
2-12-Habermann Charles-Schadaur Ella.
4-17-Hake Albert-Peterson Annie.
6-19-Hausmann Adolph H.-Buellesbach Eleanor C.
2- 1-Henry Jesse A.-Thompson Molly.
6-26-Hensen Henry-Schroeder Elizabeth
3-28-Herling Theodore-Van Patten Anna.
5- 5-Herried Sylfest-Olson Ellen.
6- 6-Hilton Alfred J.-Doyle Mary B.
3-19-Hoch Otto-Abel Josephine.
2-10-Hoyt Ralph C.-Heebner Hilda.
3- 1-Hurlbut Henry J.-Kellie Mary I.
6- 6-Ise Charles A.-Pleyte Nettie.
6- 5-Jaschinske Leo L.-Rasmussen Ida.
5-29-Jimieson James A.-Olson Laura.
2-10-Johnson Robert-Whiteside Lulu Belle.
6-19-Keating Clarence-Larson Martha.
3-22-Kittleson Isaac M.-Johnson Ida.
6- 5-Kronenberg Christian J.-Wolff Mary L.
3-31-Kvarberg John-Olson Belle.
6-18-Langer Edward-Gallagher Edna I.
2-22-Lawrence John-Gjerager Hannah.
5- 9-Lemberger Alois-Friedl Frieda.
1-18-Loftus Albert-Ladwig Minnie.
6-20-Marquette William-Sands Mary C.
2-20-McCardle George R.-Orvis Fannie.
2- 7-McCune John F.-Paulson Geah O.
1-28-Meyers Joseph-Morrison Fanny.
3- 1-Model August-Eaton Bertha.
6-30-Morig Robert F.-Steensrud Laura.
5-15-Morrill Bertrand E.-Eaton Lillian A.
7- 4-Nalan Harvey E.-Austin Lillian J.
4- 4-Odegard Delbert-Pulvermacher Emelia.
4-11-Offerdahl Nels E.-Mennes Gertrude.
4-26-Oliva Joseph-Coronna Rosalie.
6-27-Ovenden Frank-Carmody Elizabeth.
6- 6-Palmer Aaron S.-Marks Emma E.
5-23-Palmer Delos E.-Turk Cora R.
2-24-Peotter Reuben S.-Gray Elmira J.
6-27-Power Clarence A.-McCabe Katherine.
6-19-Pray Allan T.-Palmer Helen.
5-24-Pugh Charles A.-Thompson Carrie M.
7- 5-Romeis Joseph A.-Ireland Lucy.
1- 9-Starzman John-Moore Elizabeth S.
5- 9-Seifert Alvin-Hills Clara.
6-27-Steinburg Daniel P.-Berry Elizabeth D.
3-31-Stensrud Anton H.-Gjestad Juger J.
1-10-Smith David O.-Sanftleben Rose.
2-14-Stutenroth Wm. E.-Schuette Lydia C.
6-12-Tandvig Alfred M.-Hoff Inga L.
2-26-Taylor William C.-Loy Mary E.
2-20-Thornton Wayne A.-Christianson Anna H.
2-16-Timm Louis A.-Vogel Clara M.
4- 6-Van Namee J. S. Rush-Scoville Effie.
7-18-Vinje Knut-Stigen Ione.
3-14-Wiese Theodore L.-Peterson Ingeborg J.
5- 9-Wilson Lyndon F.-Togstad Anna J.
1- 1-Zieker William L.-Gill Jessie M.
2- 6-Ziel Edward W.-Pierce Mildred E.

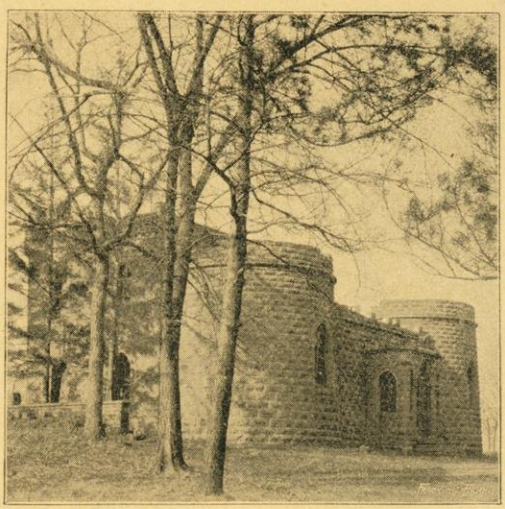

THE OLD CASTLE

THE DANE COUNTY TELEPHONE CO.

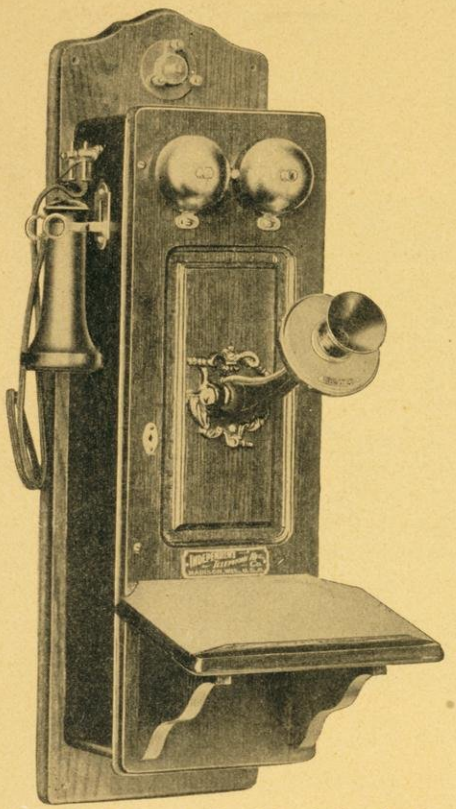

IS A HOME INSTITUTION owned and managed by citizens of Madison. The Madison Exchange has 2600 subscribers and is the largest in the state outside of Milwaukee. Its TOLL LINES afford long distance service to over 300 cities and villages in the central and southern part of the state and northern Illinois, reaching 65 stations in Dane County. Some of the more important toll stations are Aurora, Baraboo, Beloit, Belvidere, Brodhead, Columbus, Deerfield, Delavan, Dodgeville, Edgerton, Elkhorn, Evansville, Fort Atkinson, Harvard, Janesville, Jefferson, Kilbourn, Lake Mills, Lodi, Mazomanie, Monroe, Mt. Horeb, Oregon, Portage, Poynette, Prairie du Sac, Reedsburg, Rockford, Sauk, Stoughton, Sun Prairie, Sycamore and Waunakee. The Toll Lines are being constantly extended and connections with other Independent Companies being made. The rural lines and connections give service to 2000 FARMERS in Dane County. **Its RATES are LEGITIMATE and as low as can be reasonably made for the service rendered.**

FIRST CLASS SERVICE FOR PATRONS AT ALL TIMES

Offices and Exchange, Keyes Block 105 South Hamilton Street

Bell and Standard 'Phone No. 33 Prompt Attention to All Orders

Hausmann Brewing Company

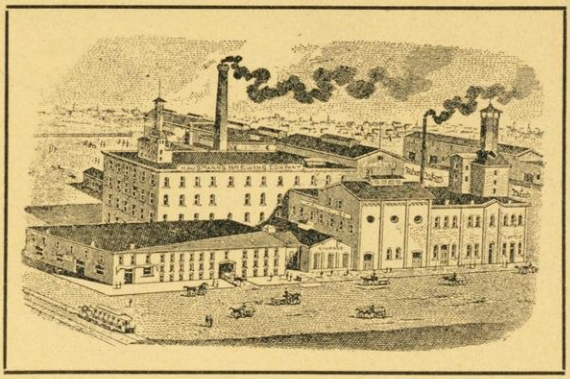

IN KEGS

Lager, Kulmbacher Beer and Ale

IN BOTTLES

Export, Kulmbacher and Pilsner

IT IS REFRESHING, NUTRITIOUS AND BENEFICIAL

329-333 STATE STREET MADISON, WISCONSIN

SOUTH PINCKNEY STREET, 1860.

Established 1867 Incorporated 1903

Cantwell Printing Company

PRINTING
BINDING
RULING

New Building and Increased Facilities for Turning out High Grade Work

121-123-125 S. Pinckney St. Cor. Pinckney and Doty Sts.

THE LAGOON, TENNEY PARK.

ESTABLISHED 1874

Grimm's Book Bindery

BLANK BOOKS

LIBRARY
WORK
AND
MAGAZINE
BINDING
A
SPECIALTY

✠ ✠

If your Magazines are worth Saving, they are worth Binding. Ring up 469 Standard and we will call for your work and get it out Promptly. Our Bindery is Equipped with the latest Machinery to do all kinds of Book Binding.

✠ ✠

WE BOUND THIS BOOK

THIRD FLOOR

119-121 E. Washington Ave. Madison, Wisconsin

CITIES AND VILLAGES IN WISCONSIN

Having a Population of 500 or more and their Railroad Distance from Madison, Census '05

City or Village	Pop.	Dis.
Abbotsford	893	163
Albany	822	65
Algoma	2,008	241
Alma	1,172	187
Altoona	717	179
Amery	753	309
Amherst	613	124
Antigo	6,663	208
Appleton	17,000	125
Arcadia	1,316	170
Argyle	572	54
Ashland	14,519	347
Athens	862	189
Augusta	1,426	161
Baldwin	640	231
Bangor	695	117
Baraboo	5,835	37
Barron	1,674	238
Bayfield	1,689	373
Beaver Dam	5,615	69
Belmont	513	86
Beloit	12,855	48
Benton	500	95
Berlin	4,638	104
Black River Falls	1,946	127
Blanchardville	642	68
Bloomer	1,046	208
Bloomington	608	98
Boscobel	1,634	70
Boyd	682	199
Brandon	644	75
Brillion	957	181
Brodhead	1,667	49
Burlington	2,625	84
Butternut	707	249
Cadott	760	205
Cambria	678	55
Cambridge	573	25
Cashton	673	127
Cassville	913	124
Cedarburg	1,680	104
Chetek	730	225
Chilton	1,528	160
Chippewa Falls	9,009	193
Clear Lake	508	283
Clinton	892	52
Clintonville	1,837	156
Colby	584	159
Colfax	640	215
Columbus	2,388	56
Cuba City	755	91
Cudahy	2,556	90
Cumberland	1,493	308
Darlington	1,843	69
Deerfield	587	17
Delevan	2,321	65
Depere	4,523	148
Dodgeville	2,152	47
Durand	1,359	212
Eau Claire	18,737	183
Edgerton	2,416	25
Elkhorn	1,818	70
Ellsworth	1,060	275
Elroy	2,011	74
Evansville	1,963	23
Fairchild	806	162
Fennimore	1,053	76
Fond du Lac	17,284	90
Fort Atkinson	3,300	42
Fountain City	1,008	170
Fox Lake	714	64
Frederick	683	324
Galesville	876	152
Gillett	514	180
Glenwood	905	238
Grafton	520	106
Grantsburg	705	339
Grand Rapids	6,157	118
Green Bay	22,854	154
Greenwood	708	163
Hartford	2,052	98
Hartland	673	57
Hazel Green	529	104
Highland	919	64
Hillsboro	804	75
Horicon	1,553	58
Hortonville	890	133
Hudson	3,220	250
Independence	663	175
Iola	801	128
Janesville	13,770	39
Jefferson	2,572	35
Juneau	944	51
Kaukauna	4,991	133
Kendall	535	81
Kenosha	16,235	116
Kewaskum	693	112
Kewaunee	1,719	191
Kiel	1,130	133
Kilbourn City	1,091	54
La Crosse	29,078	133
Ladysmith	1,720	241
La Farge	827	127
Lake Geneva	3,449	102
Lake Mills	1,602	26
Lancaster	2,555	86
Linden	583	62
Little Chute	1,220	130
Lodi	1,096	20
Lone Rock	604	44
Loyal	815	156
Madison	24,301	
Manawa	881	150
Manitowoc	12,733	159
Marathon	582	158
Marinette	15,354	203
Marion	746	163
Markesan	787	87
Marshfield	6,035	140
Mattson	935	206
Mauston	1,857	73
Mayville	1,793	72
Mazomanie	863	23
Medford	1,923	175
Menasha	5,960	121
Menomonee	5,473	206
Menomonee Falls	936	99
Merrill	9,197	167
Merrillan	649	139
Middleton	544	6
Milton	810	35
Milwaukee	312948	82
Mineral Point	3,252	85
Mondova	1,450	189
Monroe	4,269	37
Montford	599	64
Montello	1,090	60
Monticello	609	26
Mosinee	554	135
Mt. Horeb	1,003	24
Muscoda	735	56
Necedah	1,116	113
Neenah	6,047	121
Neillsville	2,117	154
Nekoosa	1,099	125
New Glarus	685	25
New Holstein	667	154
New Lisbon	1,095	80
New London	3,002	139
New Richmond	1,824	266
North Milwaukee	1,236	92
Oakfield	548	82
Ocooomowoc	3,013	48
Oconto	5,722	183
Oconto Falls	1,301	197
Omro	1,300	98
Onalaska	1,106	133
Oregon	703	11
Oshkosh	30,575	108
Palmyra	710	54
Pardeville	866	46
Park Falls	1,438	234
Peshtigo	2,539	196
Pewaukee	763	61
Phillips	2,011	217
Pittsville	546	131
Plainfield	829	86
Platteville	4,438	88
Plymouth	2,764	120
Portage	5,524	37
Port Washington	4,060	107
Poynette	663	25
Prairie du Chien	3,179	98
Prairie du Sac	671	33
Prentice	861	205
Prescott	889	243
Princeton	1,425	107
Racine	32,290	105
Randolph	738	61
Reedsburg	2,515	53
Readstown	516	117
Reedsville	515	175
Rhinelander	5,435	200
Rib Lake	1,122	175
Rice Lake	3,410	240
Richland Center	2.635	60
Ripon	3,811	83
River Falls	2,300	262
St. Croix Falls	612	285
Sauk City	748	31
Schofield	744	194
Schleisingerville	549	102
Seymour	1,118	161
Sharon	929	59
Shawano	2,446	170
Sheboygan	24,026	134
Sheboygan Falls	1,411	129
Shullsburg	1,153	72
Soldiers Grove	718	114
South Milwaukee	5,284	92
Sparta	3,807	108
Spooner	1,170	263
Spring Green	770	37
Spring Valley	1,103	235
Stanley	2,722	193
Stevens Point	9,022	108
Stoughton	4,244	15
Sturgeon Bay	4,640	211
Sun Prairie	1,174	12
Superior	36,551	333
Thorp	878	185
Tigerton	734	175
Tomah	3,008	99
Tomahawk	2,626	188
Trempealeau	564	145
Two Rivers	4,602	166
Union Grove	544	96
Viroqua	2,032	142
Walworth	647	67
Washburn	4,924	360
Waterloo	1,106	23
Watertown	8,622	36
Waukesha	6,949	62
Waupaca	2,873	136
Waupun	3,000	69
Wausau	14,458	147
Wauwatosa	2,913	76
West Bend	2,362	116
Westby	767	135
Westfield	818	61
West Salem	868	122
Weyauwega	993	144
Whitefish Bay	527	88
Whitehall	700	169
Whitewater	3,108	45
Wilton	511	90
Winneconne	942	104
Wittenberg	1,009	182
Wonewoc	687	68

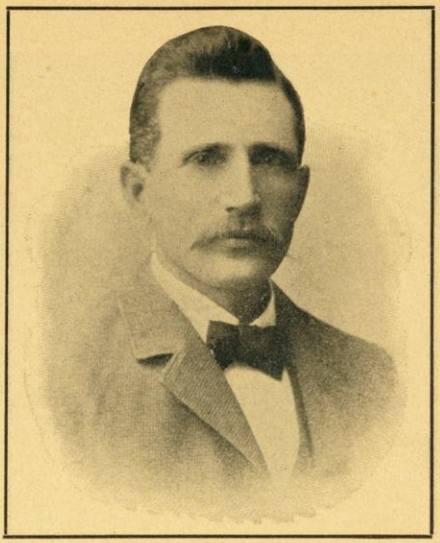

GEORGE KRAFT

PLUMBING, VENTILATING, STEAM AND HOT WATER HEATING

GEORGE KRAFT

DEALER IN ALL KINDS OF

PLUMBING AND STEAM HEATING MATERIAL,
LAWN HOSE AND LAWN SPRINKLERS,
GAS AND ELECTRIC FIXTURES, Etc.

PHONE NO. 1 **111 W. MAIN ST.**

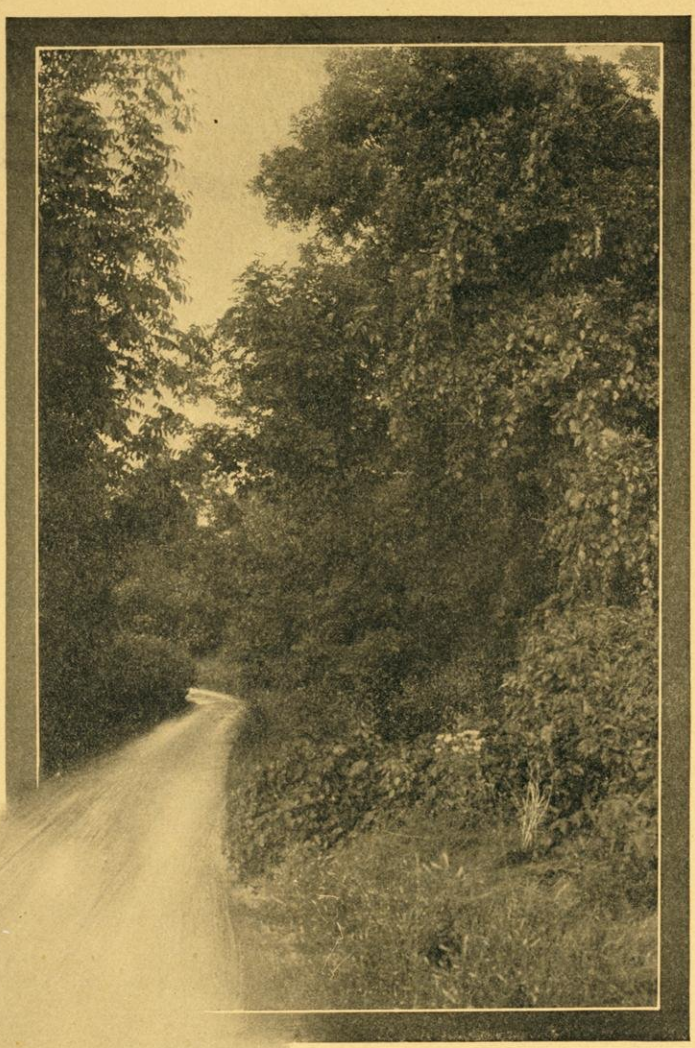

LAKE MENDOTA DRIVE, RAYMER PARK.

Dane 2972 TELEPHONES Bell 984

Adolph Johnson

Contractor and Builder

DEALER IN

Pine and Hardwood Lumber, Wood Cisterns

MANUFACTURER OF

Sash, Doors, Stairs, Mouldings, Etc.

Mill and Office, 138-142 N. Frances St. Madison, Wis.

HENRY H. NOBLE

Represents the Following Companies

Liverpool & London & Globe Ins. Co., of Eng.
Royal, of Liverpool, Eng.
Commercial Union, of London, Eng.
Fire Association, of Philadelphia, Pa.
Hartford, of Hartford, Conn.
N. B. & M., of London, Eng.
Northern, of London, Eng.
American Bonding Co., of Baltimore

Rooms 5 and 6 Ellsworth Block 25 North Pinckney Street

Wingra Park Flour, Feed and Wood Store

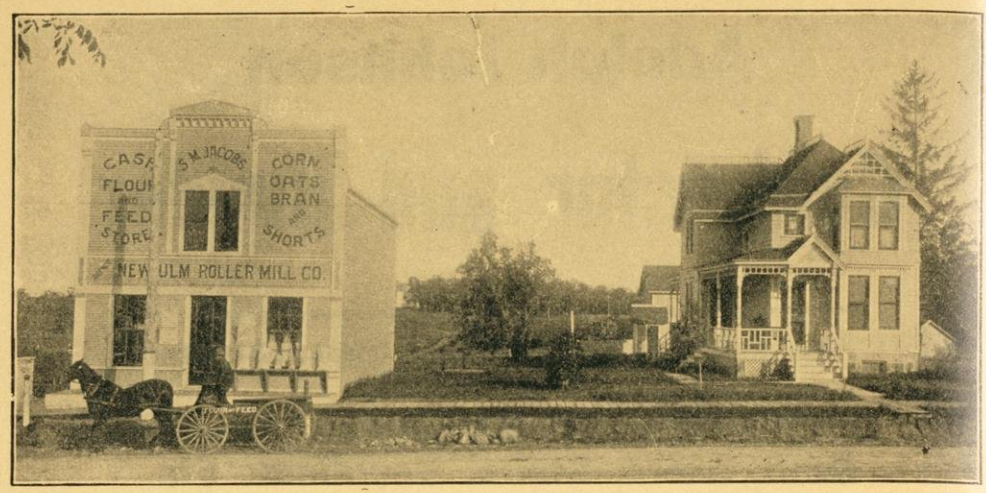

A c. o. d. store run on the cash plan only, and you can make your cash go further with us than any store in our line in the city. We retail Victory and Gold Crown flour at wholesale prices direct to consumers.

S. M. JACOBS

Phones: S. 584, B. 758
1701 Monroe Street

JOHN GALLAGHER **JOHN GALLAGHER JR.**

John Gallagher Co.

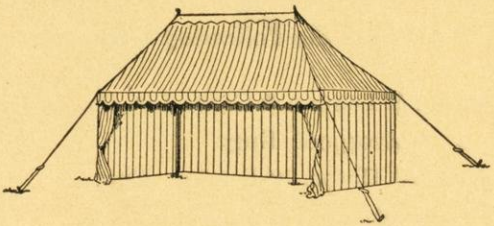

MANUFACTURERS OF

Tents, Awnings, Sails, Flags, Double Seated Hammocks, Lawn Swings and Water Proof Launch Covers

Camp Furniture and Tents of all Sizes, from 7x7 to 80x120, to Rent

If desired all goods made water proof and mildew proof—warranted—giving the fabric a double life

Caspar Mayer's

...PLACE...

Established
1853

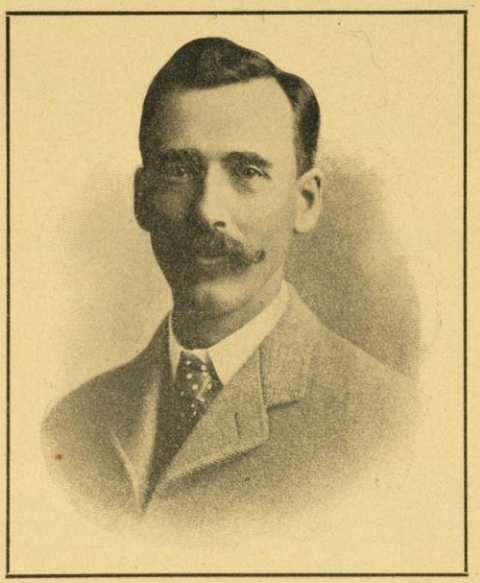

11 East
Main Street

C. A. MAYER, Prop.

IMPORTED
MILWAUKEE
MADISON
ON DRAUGHT

BEER

SELECTED STOCK

Choice Foreign and Domestic Wines

PICNIC POINT FROM OBSERVATORY HILL.

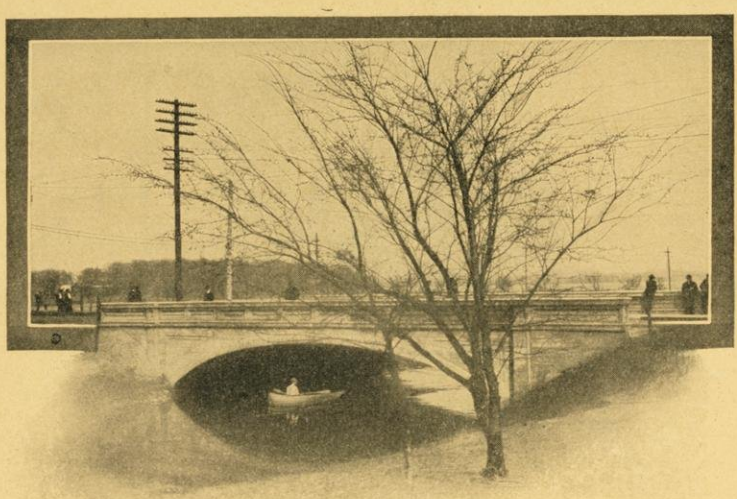

YAHARA PARKWAY, WILLIAMSON STREET BRIDGE.

MENDOTA DRIVE. UNIVERSITY IN FOREGROUND.

UNION CENTRAL LIFE

Established 1867 Assets $60,000,000

Home Office, CINCINNATI

Ohio laws prohibit investments in stocks or corporation bonds.

The Union Central's mortgage loans on farm lands are the safest and most productive investments held by any company.

The premiums are low. It has the highest interest earnings of any company and pays the largest annual dividends to policy holders of any American Company, thereby making the net cost to the policy holder the lowest of any company.

It is the most economically and skillfully managed company in the United States.

Desirable contracts and good territory open to live agents.

MYRON D. FETHERS, Madison, Wisconsin

GEN'L AGENT FOR SOUTHERN WISCONSIN

A. D. & J. V. FREDERICKSON

Madison, Wisconsin

Pine, Hemlock and Hardwood **LUMBER**

Builders and Manufacturers of

BUILDERS MATERIAL

Phone 88

MADISON SANITARIUM

A Medical and Surgical Institution for the
care of all Subacute and Chronic Conditions

PHONES { **Bell 1082**
Standard 2106

Accessable by Street Cars
Literature Supplied on Application

Heated Throughout by Steam **Good Stabling Attachment**

Simon's Hotel

STRICTLY FIRST CLASS

SIMON BROS., Props.

$1.25 PER DAY

107-113 South Butler Street **MADISON, WIS.**

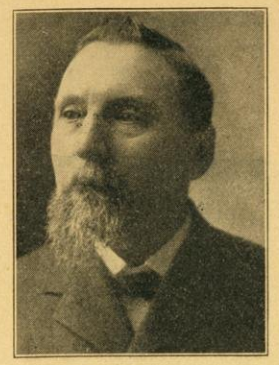

BREITENBACH & SON

GROCERS

Wine and Liquor Merchants

Phones 149 and 4353 851-853 Williamson St.

298

LA FAYETTE L. PARR

Mason Contractor and Builder

ESTIMATES MADE ON MASON WORK

1012 Erin Street Madison, Wisconsin

M. DIEDERICH

Grocer

DEALER IN

Fruits, Crockery and Glassware

Selected Stock, Prices Right 817 University Avenue

ESTABLISHED 1865

CITY MARKET

Soelch & Kastner Props.

Handle the best quality of **MEAT**

Poultry, Game, Fish and Oysters

Phone 95 202 E. Main St.

LAKE MENDOTA DRIVE, WEST SIDE DOUBLE ROAD

HOTEL TRUMPF

G. E. TRUMPF, Prop.

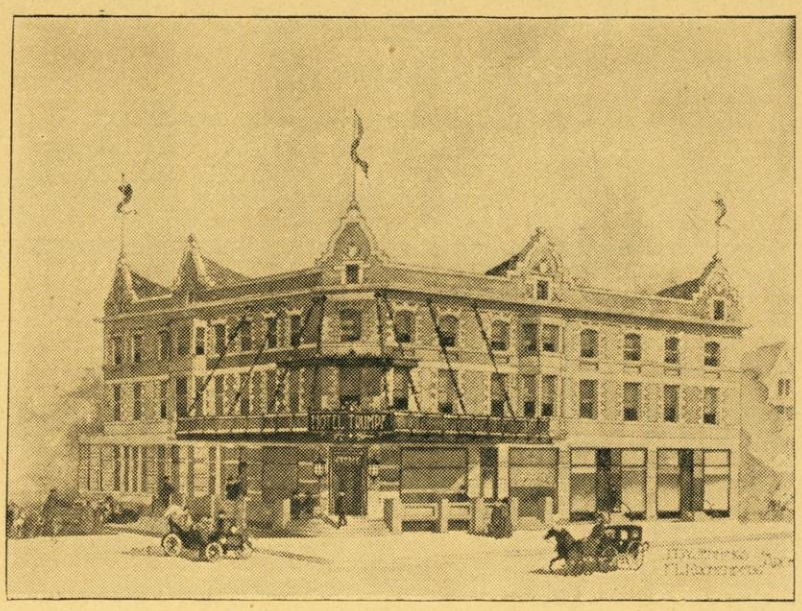

MOST MODERN EQUIPMENT

NEW

STREET CAR SERVICE **Opp. C. M. & St. P. and Ill. Central Passenger Depots**

Frank M. Meyer

HORSE SHOER

Standard Phone 412 202 N. Henry Street

WALTER, MAUTZ & WIESE

Manufacturers of

FINE CIGARS

JULIUS CAESAR 10c

PRIVATE BRANDS A SPECIALTY

PHONE 2551

103-105 KING STREET
MADISON, WISCONSIN

H. J. MINCH

WHOLESALE DEALER IN

Best Brands of Flour

CEREALS, FEED, GRAIN AND HAY

OFFICE
224 WEST GORHAM ST.

WAREHOUSE
OPPOSITE ST. PAUL DEPOT

JULIUS ZEHNTER CO.

DRY GOODS AND NOTIONS

27 S. Pinckney St.
108 East Main St.

G. HEUER
R. L. SCHMEDEMAN
PIERCE COMEFORD

MADISON, WISCONSIN

A. HASWELL & CO.

GOOD FURNITURE

26-28 N. Carroll St. Madison, Wisconsin

Wolff, Kubly & Hirsig

HARDWARE

ROOFING
CORNICE
FURNACES

PHONES { Dane 1297
Wisconsin 1213

401 W. Gilman, Cor. State — Madison, Wis.

FRANK STATZ

Manufacturer and Bottler of

Carbonated Beverages

Importer and Dealer in

MINERAL WATERS

110 N. Fairchild St. — Madison, Wis.

UNIVERSITY DRIVE

CHAS. H. NAFFZ

EYES TESTED FREE

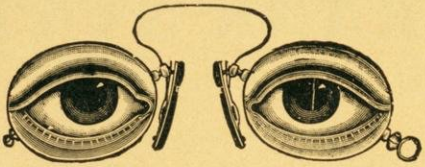

109 King Street
Telephone No. 111

Pharmacist and Optician

All Repairing of Eye Glasses and Spectacles promptly done. Finest Line of Reading and Magnifying Glasses, Telescopes, Etc.

Dane 168 **TELEPHONES** **Wisconsin 1459**

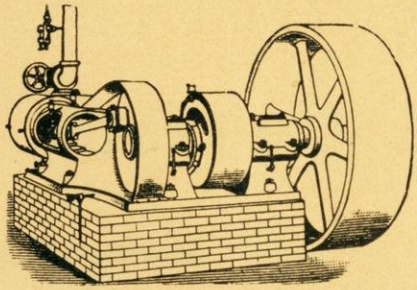

NEWBURY & PEPER

Machine Shops

Wood Split Pulleys, Leather, Rubber and Canvass Belting carried in stock

310-312 East Wilson Street

MADISON TENT & AWNING CO.

(Successors to)

Gallagher Tent & Awning Co.

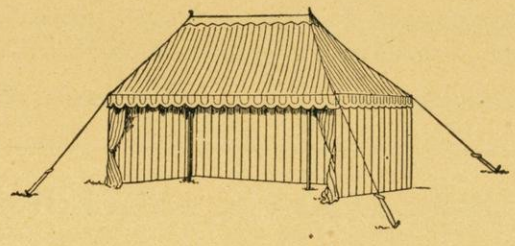

Belt Chain Roller Awnings, Tents, Sails and Boat Covers

319-321 E. Wilson St. **Madison, Wis.**

William Owens

FOR FINE

Plumbing and Gas Fitting

118 N. Pinckney St. **Madison, Wis.**

Standard Phone 7622 **Orders Promptly Filled**

SCHULTZ & KNABE

SUCCESSORS TO MARTIN PAYTON

FOUNDRY

Gray Iron Castings, of any Size or Weight. Repair Work a Specialty. Ornamental Flower Vases, Most Modern Designs

104 N. Dickinson St. **Madison, Wisconsin**

GILBERTSON & ANDERSEN

WATCHMAKERS AND MFG. JEWELERS

DEALERS IN WATCHES, CLOCKS, FINE JEWELRY, SILVERWARE AND CUT GLASS

DIAMONDS

124 STATE ST. **MADISON, WIS.**

KREHL & SON

Hardware and Tinware

Prince Royal Heaters, Ready Rock Roofing

All Kinds of Heating, Cooking and Gasoline Stoves

Tin, Copper and Sheet Iron Work Promptly Attended to

Cor. S. Webster Street and Washington Ave.

The Finest Work

In all Styles at

Reasonable Prices

NIELSON

23 S. Pinckney St. **Madison, Wis.**

G. R. ANGELL & CO.'S

Madison City Directory

1907

MISCELLANEOUS INFORMATION

Village of Madison—1846

An act was passed by the legislature to incorporate the village of Madison, approved February 3, 1846, in pursuance of which a meeting was called March 5, 1846, and the following were elected president, clerk and treasurer of the village:

President, Thomas W. Sutherland; clerk, Julius T. Clark; treasurer, Darwin Clark.

Incorporated as a city in 1856.

City Government—1906

Municipal election first Tuesday in April of each year.

WARD AND PRECINCT BOUNDARIES.

First Ward—From Lake Mendota South on Wisconsin avenue, to West Mifflin to North Carroll, to West Washington avenue, to North Henry, to State, to Frances, to Lake Mendota.

Second Ward—North of East Washington avenue between Wisconsin avenue and North Blount.

Third Ward—South of East Washington avenue between Monona avenue and South Blount.

Fourth Ward—South of West Washington avenue between C. M., & St. P. R'y tracks and Monona avenue.

Fifth Ward—(1st precinct) North of Washington street between North Park and North Frances; (2d precinct) between Lake Mendota and Washington, Lake Mendota and C., M. & St. P. R'y tracks, west of Farm place and between North Frances, Breese Terrace and city limits.

Sixth Ward—South of East Washington avenue between South Blount and city limits.

Seventh Ward—North of East Washington avenue between North Blount and city limits.

Eighth Ward—Between State and Washington avenue, North Henry and Frances.
Ninth Ward—Between Washington, C., M. & St. P. R'y tracks and Lake Wingra, city limits, and Lake Monona and South Warren.
Tenth Ward—Between C., M. & St. P. R'y tracks west of Farm place, Washington and Lake Wingra and west of South Warren and Breese Terrace to city limits.

MUNICIPAL OFFICERS.

Mayor—Jos. C. Schubert.
President of Council—John C. Prien.
City Clerk—O. S. Norsman.
Assistant—George Nelson.
City Treasurer—Frank H. Hilgers.
Assessor—Richard F. Taylor.
City Attorney—John A. Aylward.
City Surveyor—John F. Icke.
Superintendent Water Works—John B. Heim.
Street Superintendent—Geo. Sullivan.
Park Superintendent—E. T. Mische.
Gas and Electric Inspector—F. W. Huels.
Chief of Police—Henry C. Baker.
Chief of Fire Department—Chas. Bernard, Jr.
Health Officer—Dr. J. P. Donovan.

CITY COUNCIL.

Meetings second Friday in each month, at City Hall, 2-4 W. Mifflin street.

ALDERMEN.

First Ward—Vroman Mason, Halle Steensland.
Second Ward—C. W. Constantine, Geo. E. Gernon.
Third Ward—John C. Prien, John A. Simon.
Fourth Ward—A. G. Schmedeman, John E. Hayes.
Fifth Ward—L. S. Smith, Frederic Cranefield.
Sixth Ward—Elmer E. Mills, John T. Gay.
Seventh Ward—Robert H. Stadelmann, Geo. W. Smith.
Eighth Ward—M. H. Higgins, Michael Newman.
Ninth Ward—M. M. Doran, Wm. J. Buergin.
Tenth Ward—L. B. Rowley, F. E. Turneaure.

Standing Committees.

Judiciary—Higgins, Constantine, Hayes, Mason, Prien.
Finance—Prien, Buergin, Gay, Newman, Turneaure.
Licenses—Hayes, Gay, Mills, Newman, Stadelmann.
Claims—Steensland, Buergin, Gernon, Rowley, Schmedeman.
Ordinances—Higgins, Buergin, Mason, Newman, G. W. Smith.
Police—Doran, Cranefield, Gernon, Rowley, L. S. Smith.
City Property—Hayes, Schmedeman, Simon, Stadelmann, Turneaure.

Fire and Water—Simon, Constantine, Higgins, Prien, Steensland.
Printing—Mills, Cranefield, Doran, G. W. Smith, L. S. Smith.
Streets and Sewers—Rowley, Constantine, Doran, Higgins, Mason, Mills, Prien, Schmedeman, L. S. Smith, Stadelmann.
Street Lighting—Buergin, Cranefield, Gay, Gernon, Hayes, Newman, Simon, G. W. Smith, Steensland, Turneaure.
Board of Health—Ald. C. W. Constantine, president; Ald. Elmer E. Mills, secretary; Ald. John A. Simon, Dr. J. P. Donovan, health officer; Wm. Trainor, health inspector.
Board of Police and Fire Commissioners—Jabe Alford, president, '09; Wm. Helm, secretary, '08; W. E. Petrie, '07; J. G. Hyland, '10.
Cemetery Commissioners—J. M. Boyd, H. L. Butler, Marshall Parkinson, John Grinde, Mrs. M. Elizabeth Stevens, Miss Mary L. Atwood.

BOARD OF EQUALIZATION.

Mayor, assessor and clerk.

JUSTICES OF THE PEACE.

First Ward— — —.
Second Ward— — —.
Third Ward—Wm. Ryan.
Fourth Ward—J. C. Fehlandt.
Fifth Ward—Newel H. Dodge.
Sixth Ward—Martin Weffald.
Seventh Ward—Chas. K. Tenney.
Eighth Ward— — —.
Ninth Ward— — —.
Tenth Ward— — —.

POLICE DEPARTMENT.

Chief—Henry C. Baker.
Captain—Thomas Shaughnessy.
Detective—Patrick Boyd.
Patrolmen—Jacob Togstad, George B. Harker, Harry Davenport, William Harte, Gilbert J. Ellestad, Dana Sandell, Julius J. Krug, Wm. J. Lehman, Jacob F. Oelmiller, Jas. E. Kinney, Geo.Schwartz, William F. Marx. Driver, William J. Hogan.

FIRE DEPARTMENT.

Chief Engineer—Chas. Bernard, Jr.
Assistant Chief Engineer—John Engelberger.
Accident Relief Association of Madison Fire Department meet annually, 18-20 S. Webster. Chas. Bernard, Jr., president; Albert Felt, secretary; Benjamin F. Oakey, treasurer.
Central Station No. 1—'Phone 19; 18-20 S. Webster.
Station No. 2—'Phone 59; 125 State.
Station No. 3—'Phone 67; 1217 Williamson. Henry Bernard capt.
Station No. 4—'Phone 73; 1329 W. Dayton.
Hose Co. No. 1—18-20 S. Webster; Hiram Nelson, capt.
Hook and Ladder Co. No. 1—18-20 S. Webster; Jay Snell, capt.

FIRE ALARM STATIONS.

Box. *Location.*

3—Fuller & Johnson Co.
5—Northern Electric Co.
7—Gisholt Machine Co.
12—Wisconsin avenue and Gorham.
14—State, Gillman and Broom.
16—Mifflin and Broom.
18—State and Johnson.
21—Washington avenue and Franklin.
23—Dayton and Dickinson.
24—Johnson and Few.
*25—Gorham and Blount.
26—Johnson and Paterson.
27—Gorham and Butler.
28—Pinckney and Mifflin.
31—Pinckney and Doty.
32—Main and Hancock.
34—Wilson and Blair.
*35—King, Wilson and Butler.
41—Main and Carroll.
*42—Mills and Mound—Greenbush.
43—Wilson and Broom.
45—West Main and C., M. & St. P. R'y tracks.
46—Drake and Brooks—Greenbush.
51—University avenue and Lake.
52—State and Park.
53—West Johnson and Park.
54—University avenue and Charter.
*56—Langdon and Frances.
61—Main and Blount.
62—Jenifer and Brearly.
63—Williamson and Livingston.
64—Jenifer and Baldwin.
65—Atwood avenue and Winnebago.
*67—East Washington avenue and First.
*71—Sherman avenue and Few.
72—Paterson and East Washington avenue.
*91—Garfield and Madison—Wingra Park.
*93—Harrison and Madison—Wingra Park.
*96—Prospect avenue and Spooner—U. W. Heights.
*112—South Hall—University.
*113—Dairy Building—University.
*114—Horse Barns—University.

FIRE ALARM SIGNALS.

1 tap—Fire out.
2 taps—More water pressure.
2 taps repeated—Second alarm.
3 taps repeated—General alarm.

To count the alarm—Box 26 is given by ringing two taps, a pause, six taps, thus—1 1—1 1 1 1 1 1.

* Boxes with glass doors.

WATER WORKS DEPARTMENT.

Commissioners.

E. B. Steensland, president—Term expires October 1, 1908.
A. F. Menges—Term expires October 1, 1907.
John D. Hayes—Term expires 1906.
Mayor Jos. C. Schubert, ex-officio.
Alderman John T. Gay, ex-officio.
Secretary—O. S. Norsman.
Superintendent—John B. Heim. Office, City Hall.
Meter Inspectors—Nickolaus Reif, Frank T. Hayes.
Engineers—Peter Gauer, Dennis Dacey, Austin Gannon.
Firemen—John Lyons, Fred Rodefield, Michael J. McArdle.
Mechanic—Bernard Lyons.

STREET DEPARTMENT.

Superintendent—Geo. Sullivan. Office, City Hall.
Sidewalk Inspector—John Anderson.

PUBLIC SCHOOL DEPARTMENT.

Anthony Donovan, president; O. S. Norsman, clerk; Wm. Helm, treasurer; R. B. Dudgeon, superintendent.

Board of Education.

Anthony Donovan, president—Term expires December, 1908.
O. S. Norsman, clerk—Term expires December, 1906.
George Kroncke—Term expires December, 1907.
Frank Alford, treasurer—Term expires December, 1907.
Frederick Arthur—Term expires December, 1908.
Victor Lenher—Term expires December, 1906.
Mayor Jos. C. Schubert, ex-officio.
Alderman Albert Schmedeman, ex-officio.

Committees.

Teachers—Donovan, Arthur, Kroncke.
Course of Study—Lenher, Donovan, Kroncke.
Finance—Kroncke, Arthur, Schubert.
Supplies—Norsman, Schubert, Lenher.
Buildings—Alford, Schubert. Schmedeman, Kroncke, Lenher.

Schools.

High school—R. B. Dudgeon, superintendent; J. H. Hutchinson, principal; 210 Wisconsin avenue, between W. Johnson and W. Dayton.
George Washington, First Ward—Mary L. Edgar, principal; 217 N. Broom.
Abraham Lincoln, Second Ward—Jessie M. Bowers, principal; 712 E. Gorham.
Louisa M. Brayton, Third Ward—Mary O'Keefe, principal; 305 E. Washington avenue.

James D. Doty, Fourth Ward—Theresa G. Cosgrove, principal; 351 W. Wilson.
Lyman C. Draper, Fifth Ward—Adeline Marvin, principal; 908 W. Johnson.
Jacques Marquette, Sixth Ward—Kate H. Feeney, principal; 1237 Williamson.
Washington Irving, Sixth Ward—Emily Parsons, principal; 1003 Jenifer.
Increase A. Lapham, Seventh Ward—May Isabel Kay, principal; 1432 E. Dayton.
Nathaniel Hawthorne, Northeast District—Anna B. Chamberlain, principal; 2124 Division.
Henry W. Longfellow, Greenbush—Sadie E. Gallagher, principal; 1010 Chandler.
Randall, Tenth Ward—Anabel Buchanan, principal; 208 Spooner.

County Government

COUNTY OFFICERS.

Judge—A. G. Zimmerman.
Clerk of the Circuit Court—Lawrence O. Larson.
County Treasurer—Christian F. Rinder.
County Clerk—George J. Fjelsted.
Register of Deeds—Sherman T. Burges.
District Attorney—Vroman Mason.
Coroner—Matt. W. Lynch.
Sheriff—Isaac Kettelson.
Under Sheriff—G. M. Kanouse.
Surveyor—Thomas F. Hurd.
Physician—J. F. Gill.
Commissioners of the Poor and Trustees of the Asylum—Lars C. Kravick, R. E. Davis, H. J. Sutherland resident commissioner. Office, Court House.
Supervisor of Assessment—F. Schembera.
Deputy Supervisor of Assessment—Wm. Fehlandt.
Superintendent of Public Property—G. J. Fjelsted.
Superintendent of Schools—First District, Sylvanus Ames; second district, G. Ives.
Jury Commissioners—C. E. Warner, Wm. Fehlandt, Lars C. Kravick.

SUPERVISORS.

County Board meets in June, November and January, at court house.
Chairman—C. A. Hanan.
Clerk—Geo. J. Fjelsted.
City, 1st Ward—Chas. G. Riley.
2d Ward—Jas. P. Hyland.
3d Ward—Thomas Olson.
4th Ward—Louis Haak.
5th Ward—A. E. Runge.
6th Ward—E. J. Reynolds.
7th Ward—Berger Olson.
8th Ward—Jacob H. Behrend.
9th Ward—Henry Meyers.
10th Ward—M. S. Dudgeon.

State Government

Wisconsin became a state in 1848.
Legislature convenes second Wednesday in January, odd years.

STATE OFFICERS.

Governor—Jas. O. Davidson.
Lieut. Governor—W. D. Connor.
Secretary of State—Jas. E. Frear.
State Treasurer—Andrew H. Dahl.
Attorney General—Frank L. Gilbert.
State Superintendent—C. P. Cary.
Commissioner of Insurance—Geo. E. Beedle.
Commissioner of Labor and Industrial Statistics—Joseph D. Beck.
Commissioner of Banking—Marcus C. Bergh.
Treasury Agent—Edward Pollock.
Chief Clerk Public Land Office—B. J. Castle.
Adjutant General—C. R. Boardman.
Quartermaster General—Joshua Hodgins.
Superintendent of Public Property—Geo. E. Bryant.
State Pension Agent—C. R. Boardman.
State Veterinarian—David Roberts.
State Dairy and Food Commissioner—J. Q. Emery.
State Fish and Game Warden—Jonas Swenholt.
State Oil Inspector—E. E. Mills.
State Sealer of Weights and Measures—F. E. Turneaure.
Board of Regents of Normal Schools—Thomas Morris, La Crosse; J. A. Peacock, Oconomowoc; John D. Roehmer, Milwaukee; Mrs. Theodore W. Youmans, Waukesha; C. P. Cary, state superintendent, ex-officio.
Other Regents—C. H. Crownhart, Superior; Jas. O. Green, Whitewater; John Harrington, Oshkosh; F. D. Ensign, River Falls; C. D. McFarland, Stevens Point; Duncan McGregor, Platteville.
State Bar Association—Meets annually. President, Joshua Stark; secretary, J. C. Haring, Milwaukee.
State Beekeepers' Association—N. E. France, president, Platteville; Ida L. Pickard, secretary, Richland Center.
State Board of Arbitration and Conciliation—John Humphrey, Milwaukee; Ernest F. Pahl, Milwaukee; John Strange, Oshkosh; G. T. McDonough, Superior; Henry Heine, Reedsburg; M. H. Whitaker, secretary, Milwaukee.
State Board of Control—Herman Grotophorst, president, Baraboo; Allan D. Conover, vice-president, Madison; L. B. Dresser, St. Croix Falls; Dr. Almah J. Frisby, Milwaukee; M. J. Tappins, secretary, Madison; Gustav Kustermann, Green Bay.
State Board of Dental Examiners—C. B. McIndoe, Rhinelander; F. A. Tate, Rice Lake; George C. Marlow, Lancaster; Charles H. Seeger, Manitowoc; John J. Wright, Milwaukee, secretary.
State Board of Examiners to Bar—L. J. Rusk, president; A. A. Jackson, secretary, Janesville.
State Board of Forest Commissioners—J. M. Olin, president, Madison; T. J. Cunningham, secretary, Chippewa Falls; Geo. Beyer, Oconto; C. R. Van Hise, Madison; Wm. A. Henry, Madison; E. A.

Birge, Madison; L. M. Sturdevant, Madison; E. M. Griffith, Madison.
State Board of Forestry—Charles R. Van Hise, chairman; Wm. A. Henry, Edward A. Birge, L. M. Sturdevant, Geo. Beyer.
State Grain and Warehouse Commissioners—Byron Kimball, Superior; M. F. Swanton, Michigan City; H. A. Johnson, Superior.
State Board of Health—Wm. F. Whyte, president, Watertown; C. A. Harper, secretary, Madison.
State Board of Medical Examiners—W. T. Sarles, president, Sparta; J. V. Stevens, secretary, Jefferson.
State Board of Pharmacy—H. A. Peters, president, Oconomowoc; H. G. Ruenzel, secretary, Milwaukee.
Railroad Commission of Wisconsin—John Barnes, chairman, Madison; B. H. Meyer, Madison; Halford Erickson, Madison; J. M. Winterbotham, secretary, Madison.
State Civil Service Commission—Samuel E. Sparling, president, Madison; T. J. Cunningham, Chippewa Falls; Otto Gaffron, Plymouth; F. E. Doty, secretary, Madison.
State Historical Society of Wisconsin. (In the State Historical Library Building, State, Park and Langdon streets.)—President, Wm. W. Wright, Milwaukee; Secretary and Superintendent, Reuben Gold Thwaites; Treasurer, Lucien S. Hanks; Librarian and Assistant Superintendent, Isaac Samuel Bradley; Assistant Librarian, Minnie Myrtle Oakley.
State Dairymen's Association—W. J. Gillette, president, Rosendal; C. W. Burchard, secretary, Ft. Atkinson.
State Fish Commission—Calvert Spensley, president, Mineral Point; James J. Hogan, vice-president, La Crosse; E. A. Birge, secretary, Madison; William J. Starr, Eau Claire; Henry D. Smith, Appleton; Jabe Alford, Madison; A. A. Dye, Madison; James O. Davidson, ex-officio, James Neven, superintendent.
State Horticultural Society—T. E. Loope, president; F. Cranefield, secretary, Madison, 3d fl 24 E Mifflin.
State Tax Commissioners—N. S. Gilson, George Curtis, Jr., Nils P. Haugen; secretary, Geo. H. Francis.
Wisconsin Archeological Society—Geo. A. West, president, Charles E. Brown, secretary.
Wisconsin Academy of Sciences, Arts and Letters—Louis Kahlenberg, president, Madison; C. E. Allen, secretary, Madison.
State Brewers' Association of Wisconsin—President, Henry F. Hagemeister, Green Bay; Secretary and Treasurer, Andrew Pick, West Bend. Meets annually.
Wisconsin Buttermakers' Association—N. Nichols, president, Garnet; J. G. Moore,, secretary, Madison.
Wisconsin Cheesemakers' Association—E. L. Adehold, president, Neenah; U. S. Baer, secretary, Madison.
Wisconsin Library Association—H. C. Buell, president, Janesville; L. D. Hinkley, vice-president, Waupun; Julia A. Hopkins, secretary, Madison; Katherene D. Cramer, treasurer, Oconto.
Wisconsin Free Library Commission—James M. Pereles, president, Milwaukee; Reuben G. Thwaites, vice-president, Madison; Mrs. Charles S. Morris, Berlin; C. P. Cary, Madison; Charles R Van Hise, Madison; Henry E. Legler, secretary, Madison.

Wisconsin Free Library Commission. (Legislative Reference Room.)—Charles McCarthy, librarian, r 218 Capitol building.
Wisconsin Library School—Mary Emogene Hazeltine, director, from September to June.
Wisconsin Summer Library School—Mary Emogene Hazeltine, director. Meets July and August.
Wisconsin Humane Society—John S. Harvey, general agent, Oconto.
Wisconsin State Board of Agriculture—Geo. McKerrow, president, John M. True, secretary.
Wisconsin Shorthorn Breeders' Association—Frank W. Harding, president, C. D. Rosa, secretary, Madison.
Wisconsin Scoring Contest—Charles L. Hill, president, Rosendale; J. G. Moore, secretary, Madison.
Wisconsin State Dental Society—Meets annually third Tuesday in July. W. H. Cudworth, president, Milwaukee; Harvey N. Jackson, secretary, Milwaukee.
Wisconsin Swine Breeders' Association—George Wiley, president, H. P. West, secretary, Elkhorn.
Wisconsin State Teachers' Association—John F. Sims, president, Stevens Point; Catherine Williams, secretary, Milwaukee.
State Veterinary Surgeons' Association—Meets semi-annually, March and August. H. A., president, Sheboygan; S. Beattie, secretary, Madison.
State Veterinary Surgeons' Association—H. A. Arpke, president, Sheboygan; S. Beattie, secretary and treasurer, Madison. Meets semi-annually, in March and August.

LOCATION OF STATE INSTITUTIONS.

Normal Schools—Milwaukee, Oshkosh, Platteville, River Falls, Stevens Point, Superior, Whitewater.
State Hospital for Insane, Mendota.
Northern Hospital for Insane, Winnebago.
School for Deaf, Delavan.
School for Blind, Janesville.
Industrial School for Boys, Waukesha.
State Prison, Waupun.
State School for Dependent Children, Sparta.
Wisconsin Home for Feeble Minded, Chippewa Falls.
Wisconsin State Reformatory, Green Bay.
Wisconsin Veterans' Home, Waupaca.

Legal Holidays

January 1—New Year's Day.
February 22—Washington's Birthday.
May 30—Memorial Day.
July 4—Independence Day.
First Monday in September—Labor Day.
Primary Election—First Tuesday in September, even years. Other primaries two weeks before the election.
Tuesday next succeeding first Tuesday in November—General election day.

Last Thursday in November—Thanksgiving Day.
December 25—Christmas Day.
Whenever either of said days shall fall on Sunday, the succeeding Monday is a legal holiday.
Arbor and Bird Day. By proclamation of the Governor. Not a legal holiday.
June 14—Flag Day. Not a legal holiday.
Monthly market day (Madison). First Wednesday in each month. Not a legal holiday.

United States Officers

FEDERAL OFFICES IN MADISON.

Judge U. S. District Court—A. L. Sanborn.
Clerk of U. S. Court—F. W. Oakley.
Collector Internal Revenue—J. G. Monahan.
Attorney—Wm. G. Wheeler.
Assistant Attorney—H. H. Morgan.
Marshal—Charles Lewiston.
Crier—E. R. Petherick.

POST OFFICE DEPARTMENT.

Postmaster, Elisha W. Keyes; assistant postmaster, William A. Devine. Office hours, summer—7 A. M. to 8 P. M.; winter 8 A. M. to 8 P. M.; Sunday, 11 A. M. to 12:30 P. M. Money order and registered letter department, 8:30 A. M. to 5 P. M.
Registered matter received at stamp window until 8 P. M.
Legal holidays closed at 12 M.

U. S. INTERNAL REVENUE.

Collector—J. G. Monahan; chief deputy collector, Arthur A. Meggett; gauger, G. K. Anderson. 2d fl P. O. building, 4 E Mifflin.

BOARD U. S. EXAMINING SURGEONS FOR PENSIONS.

T. W. Evans, president; E. A. Brown, secretary; J. W. Kester, treasurer. Meets first and third Wednesday at 10 A. M. Office P. O. building; Joseph Hall, special examiner.

Law Courts

UNITED STATES COURT.

Court room 3d floor, 4 E. Mifflin, P. O. building.
Terms—First Tuesday in June, Eau Claire; third Tuesday in September, La Crosse; first Tuesday in December, Madison.
Circuit Judge—W. M. Seaman.
District Judge—A. L. Sanborn.
Clerk—F. W. Oakley.
Attorney—Wm. G. Wheeler.
Marshal—Charles Lewiston.

Deputy Marshal—Wm. T. Pugh.
Referee in Bankruptcy—H. M. Lewis.
U. S. Commissioners—W. D. McCue, John S. Main.

SUPREME COURT.

Supreme Court of Wisconsin, State Capitol.
Terms—January Term—Tuesday preceding the second Wednesday in January. August Term—Second Tuesday in August.
Chief Justice—John B. Cassoday.
Justice—John B. Winslow.
Justice—R. J. Marshall.
Justice—R. G. Siebecker.
Justice—Joshua E. Dodge.
Justice—J. C. Kerwin.
Justice—Wm. H. Timlin.
Clerk—Clarence Kellogg.
Deputy Clerk—W. J. Petherick.
Reporter—Frederic K. Conover.
Librarian—Gilson G. Glasier.
Messenger and Crier—C. H. Beyler.
Messenger—Thomas Coleman.

CIRCUIT COURT.

Court Room and Judge's Chambers—Dane County Court House.
Judge—E. Ray Stevens.
Terms of Court—Jury—Second Monday in January; third Monday in May; second Monday in October. Law—Third Monday in March.
Clerk—Lawrence O. Larson.
Deputy Clerk—Mary Grane.
Reporter—E. H. Smith.

COURT COMMISSIONERS DANE COUNTY.

H. A. Huber, Stoughton.
M. S. Dudgeon, Madison.
Charles N. Brown, 109 W Main.
C. E. Buell, 2d fl 7-9 S Pinckney.
Harry L. Butler, o 1 W Main.
J. Crawford Harper, 2d fl 29 E. Main.
Herman Pfund, 2d fl 110 E Main.
Rufus B. Smith, Marston blk.

COUNTY COURT.

Dane County Court House.
Judge—A. G. Zimmerman.
Register in Probate—Thomas Reynolds.
Deputy Register in Probate—Grace D. Meyers.
Terms—First Tuesday in each month except July and August. Special terms may be held in July by order of the Court.
Public Administrator—J. Crawford Harper.

MUNICIPAL COURT.

Dane County Court House.
Judge—Anthony Donovan.
Clerk—Frank E. Currier.

FOREIGN REPRESENTATIVES.

Vice Consulate, Sweden—Halle Steensland, vice-consul.

Banks

Banking Hours—9 A. M. to 3 P. M.

Bank of Wisconsin, 1 E Main; State Street Branch, 236 State—Incorporated May 2, 1893; capital, $100,000; Wm. F. Vilas, president; Frank W. Hoyt, vice-president; Joseph M. Boyd, cashier.

Capital City Bank, 21 E. Main—Incorporated November 10, 1883; capital, $50,000; surplus, $157,000; Joseph W. Hobbins, president and cashier; W. J. Hobbins, assistant cashier; Carl A. Johnson, vice-president.

First National Bank, 1 N. Pinckney and 102, 4-6 E. Washington ave.—Incorporated 1861; capital, $100,000; surplus and undivided profits, $120,000; N. B. Van Slyke, president; M. E. Fuller, vice-president; Wayne Ramsay, cashier; M. C. Clarke, assistant cashier.

German American Bank, 101-3 E. Main and 102 King—Established 1871; capital, $50,000; F. W. Suhr, president; John Suhr, vice-president; Edmund Suhr, cashier.

State Bank, 7-9 S. Pinckney—Incorporated 1852; capital, $100,000; surplus and undivided profits, $40,000; L. S. Hanks, president; J. H. Palmer, vice-president; E. O. Kney, cashier.

Incorporated Companies

Adjustable Gate Co.—Incorporated May 2, 1904; capital, $10,000; H. G. Smith, secretary and manager; r 19 Marston blk, 3d fl 13 W. Main.

American Plow Co.—Incorporated 1903; capital, $200,000; Jackson Reuter, president and treasurer; John Aylward, secretary; 2301 Fair Oaks ave.

American Thresherman—Incorporated July 1898; paid up capital, $10,000; Bascom B. Clarke, president; M. Belle Clarke, vice-president; James L. Clarke, secretary and treasurer; 121-5 S. Pinckney.

Badger Oil and Gas Co.—Incorporated November 1901; capital, $500,000; Wm. H. Froelich, president; Geo. W. Levis, vice-president; Graham L. Rice, treasurer; Frank M. Wootton, secretary; 2d fl 23 N. Pinckney.

Badger State Land Co.—Incorporated February, 1902; capital, $45,000; C. A. Johnson, president; H. S. Johnson, vice-president; G. E. Gernon, secretary; M. I. Johnson, treasurer; 1315-1353 E. Washington ave.

Badger State Shoe Co.—Incorporated 1893; Mrs. J. G. Ogden, president; Wm. Ogden, treasurer; W. H. Atkins, secretary; South Madison, Maple, junction of Cedar st.; branch 311 E. Wilson.

Beloit Land and Improvement Co.—Incorporated 1903; Frank B. Wynne, president; Fayette Durlin, vice-president.

Best Shingle Co.—Incorporated 1902; capital; $30,000; T. E. Brittingham, president; John Alexander, vice-president; W. S. Heddles, secretary and treasurer; 2d fl 2, 4 S. Carroll.

Bickford Mining Co.—Incorporated 1905; capital, $60,000; A. D. Conover, president; M. J. Tappins, secretary; 3d fl 22 N. Carroll.

Blue Mounds Mining and Smelting Co.—Incorporated 1905; capital, $100,000; W. B. Shaw, president; Edward Swain, secretary and treasurer; 3d fl 1 E. Main.

Breckheimer Brewing Co.—Incorporated 1899; M. Breckheimer, president and treasurer; W. L. Schulkamp, secretary; 215, 217 King.

Brittingham & Hixon Lumber Co.—Incorporated January 1, 1897; capital, $300,000; T. E. Brittingham, president; J. M. Hixon, vice-president; W. S. Heddles, secretary and treasurer; 2d fl 2, 4 S. Carroll.

Brittingham & Young Co.—Incorporated 1902; capital, $70,000; T. E. Brittingham, president; J. M. Hixon, vice-president; Edward J. Young, secretary, treasurer and general manager; 2d fl 2, 4 S. Carroll.

Brooks Co.—Incorporated 1891; capital, $20,000; Julia M. Rowley, president; E. F. Riley, secretary and treasurer; 110 E. Main.

Burdick & Murray Co.—Incorporated 1897; capital, $20,000; A. L. Burdick, president; T. G. Murray, vice-president and secretary; 17-19 E. Main.

Cantwell Printing Co., The—Incorporated 1903; capital, $50,000; F. W. Cantwell, president; D. B. Cantwell, secretary; J. R. Cantwell, treasurer; 121, 123, 125 S. Pinckney.

Capital City Commercial College—Incorporated July, 1896; capital, $5,000; G. E. Spohn, president and secretary; L. D. Atkinson, treasurer; 29 W. Main, 109 S. Carroll.

Capital City Fuel Co.—Incorporated June, 1901; capital, $50,000; Chas. A. Van Velzer, president; Geo. W. Reynolds, treasurer; A. R. Seymour, secretary; 601 W. Doty, 6 W. Mifflin.

Capital City Land Co.—Incorporated 1890; capital, $50,000; Clarke Gapen, president; J. M. Clifford, vice-president and general manager; Charles G. Riley, secretary; H. J. Veerhusen, treasurer; o 24 E. Mifflin.

Capital City Paper Co.—Incorporated July, 1906; capital, $16,000; Thomas S. Morris, president and treasurer; 713-17 E. Wilson.

Cardinal Cream Co.—Incorporated 1905; capital, $25,000; H. A. Hass, secretary and manager; 704 University ave.

Central Wisconsin Trust Co.—Incorporated 1905; capital, $300,000; Wm. F. Vilas, president; Magnus Swenson, vice-president; Joseph M. Boyd, treasurer; L. M. Hanks, secretary; office 1 S. Pinckney.

Collins Bros. Lumber Co.—Incorporated 1903; capital, $50,000; C. C. Collins, president and manager; W. H. Collins, secretary and treasurer; 14 S. Carroll.

Co-operative Home and Savings Association—Incorporated October 29, 1903; capital, $5,000; J. B. Smith, president; H. G. Smith, vice-president; H. S. Siggelko, secretary and treasurer; suite 17, 19 Marston blk, 3d fl 17 W. Main.

Dane Abstract of Title Co.—Incorporated August 20, 1902; capital, $25,000; John T. Kenney, president; A. K. Reindahl, secretary; 119 W. Main.

Dane County Rural Telephone Co.—Incorporated 1903; capital, $10,000; J. C. Harper, president; J. W. Winterbotham, vice-president; Herman Winter, secretary and treasurer; 2d fl 29 E. Main.

Dane County Telephone Co.—Incorporated January, 1896; capital, $150,000; J. C. Harper, president; Frank W. Hoyt, vice-president; J. J. Power, secretary; Jos. M. Boyd, treasurer; o 105 S. Hamilton.

Dane County Title Co.—Incorporated May, 1902; capital, $50,000; G. J. Corscot, president; R. R. Kropf, secretary; 109 S. Fairchild.

Dawson Land Co.—Incorporated 1906; N. O. Starks, president; Geo. W. Levis, secretary; O. C. Lee, treasurer; 21 E. Main.

Defenders, The—Incorporated January 28, 1905; Felix A. Kremer, president; H. G. Smith, treasurer; H. S. Siggelko, secretary; r 17, 18, 19, 3d fl 13, 15 W. Main.

Democrat Printing Co.—Incorporated July 24, 1890; capital, $90,000; George Raymer, president and treasurer; O. D. Brandenberg, vice-president and managing editor; I. P. Ketchum, secretary; 114-124 S. Carroll.

Dickson Mining Co.—Incorporated; capital, $60,000; A. D. Conover, president; Frederic K. Conover, secretary; 3d fl 22 N. Carroll.

Doyon & Rayne Lumber Co.—Incorporated July, 1899; capital, $17,000; B. H. Doyon, president; Geo. T. Rayne, secretary; 119 W. Mifflin.

East Side Land Co.—Incorporated November, 1901; Jackson Reuter, president and treasurer; John A. Aylward, secretary; 2d fl 3 E. Main.

Electrical Supply Co.—Incorporated 1897; capital, $5,000; electrical supplies; L. W. Burch, president; A. L. Payne, secretary and treasurer; 323 E. Wilson.

Elks Club House Association—Incorporated May 23, 1901; capital, $30,000; George W. Levis, president; H. C. Baker, vice-president; H. F. Grove, secretary; 120, 122, 124 Monona ave.

Ellsworth Farm and Mining Co.—Incorporated June, 1903; capital, $100,000; C. F. Cronk, president; Ernest N. Warner, secretary.

Fair Oaks Land Co.—Incorporated June, 1903; Jackson Reuter, president; John A. Aylward, secretary; 2d fl 3 E. Main.

Fauerbach Brewing Co.—Incorporated February, 1891; capital, $20,000; Louis Fauerbach, president; Henry Fauerbach, vice-president; Philip Fauerbach, secretary and treasurer; 643-653 Williamson.

Federal Publishing Co.—Incorporated 1903; capital, $25,000; M. J. Bray, president; S. A. Brant, secretary and treasurer; 3d fl 24 N. Carroll.

Flambeau Investment Co.—Incorporated 1902; Geo. B. Burrows, president; F. G. Brown, vice-president; F. M. Brown, secretary and treasurer; 126 S. Pinckney.

Forty Thousand Club, The—Incorporated 1901; J. W. Groves, president; Geo. Levis, vice-president; L. W. Burch, secretary; Paul Findlay, treasurer; 30 S. Carroll.

Four Lakes Cottage Protective Association, The—Incorporated 1906; F. M. Brown, president; Fred W. Grove, vice-president; C. H. Tenney, secretary and treasurer; ; 3d fl 110 E. Main.

French Battery Co.—Incorporated 1906; capital, $100,000; Alfred Landau, president; J. B. Ramsay, vice-president and treasurer; C. T. Ellis, secretary; 615 Washington street.

Fuller & Johnson Manufacturing Co.—Incorporated 1880; capital, $500,000; E. M. Fuller, president; A. E. Proudfit, 1st vice-president; C. H. Allyn, 2d vice-president; Walter C. Noe, secretary; C. A. Johnson, treasurer; 1354 E. Washington ave.

Gay Land Co.—Incorporated 1898; capital, $25,000; Leonard W. Gay, president; Frank Wootton, secretary and treasurer; o 23 N. Pinckney.

Gisholt Machine Co.—Incorporated 1889; capital, $1,250,000; F. A. Johnson, president; C. A. Johnson, 1st vice-president; H. S. Johnson, 2d vice-president and superintendent; G. E. Gernon, secretary; M. I. Johnson, treasurer; 1315-53 E. Washington ave.

Globe Fence Co.—Incorporated 1897; capital, $60,000; S. A. Nielson, president; S. B. Todd, secretary and treasurer.

Gould, Wells & Blackburn Co., The—Incorporated January 1, 1896; G. H. Wells, president and treasurer; H. M. Ralston, vice-president; H. S. Vickery, secretary; A. C. Blackburn, manager; 634-636 W. Main.

Hausmann Brewing Co.—Incorporated May, 1892; capital, $200,000; Carl J. Hausmann, president; Otto B. Hausmann, vice-president; Wm. P. Hausmann, secretary and treasurer; 333 State.

Heddles Lumber Co.—Incorporated February, 1897; capital, $135,000; T. E. Brittingham, president; J. M. Hixon, vice-president; W. S. Heddles, secretary and treasurer; 2d fl 2, 4 S. Carroll.

Highland Park Co.—Incorporated 1906; capital, $35,000; C. A. Harper president; Vroman Mason, secretary; 2d fl 22 N. Carroll.

Hinrichs Dry Goods Co.—Incorporated May, 1902; Frank Hinrichs, president; Catherine Cashen, vice-president and treasurer; Angus P. Udell, secretary; 3 S. Pinckney.

Hollister Drug Co.—Incorporated February, 1903; capital, $250,000; A. H. Hollister, president and treasurer; J. D. Downing, vice-president; C. H. Bernhard, secretary; 3 N. Pinckney.

Home Realty Co.—Incorporated 1905; capital, $25,000; A. O. Fox, president; Morris F. Fox, secretary and treasurer; r 19 Pioneer blk, 3d fl 1 E. Main.

Home Savings and Loan Association—Incorporated September 11, 1895; capital, $1,000,000; G. J. Corscot, president; R. Kropf, secretary and manager; Frank W. Hoyt, treasurer; 109 S. Fairchild.

King & Walker Co.—Incorporated 1894; capital, $60,000; John T. King, president; W. G. Walker, secretary and treasurer; founders and machinists; 613-623 E. Main.

Klauber, M. S. Co., The—Incorporated February, 1901; M. S. Klauber, president; 23 E. Main.

Lake City Bottling Works—Incorporated March, 1902; capital, $10,000; W. C. Horstmeier, president; John T. Schulkamp, secretary and treasurer; 754 Williamson.

Lake Park Land Co.—Incorporated 1906; capital, $25,000; C. A. Mayer, president; Robert Niemann, vice-president; J. J. Reinking, secretary; Chas. Wehrmann, treasurer; 108 S. Pinckney.

Lynch Manufacturing Co.—Incorporated January, 1898; capital, $50,000; Clarke Gapen, president and manager; W. A. P. Morris, secretary; 118 E. Washington ave.

Madison Candy Co.—Incorporated February 15, 1899; capital, $20,000; wholesale manufacturers of candies; J. E. Kleiner, president; T. F. Prendergast, secretary; 744-746 Williamson.

Madison Dairy Produce Co.—Incorporated 1905; John Huegel, president; Philip Kuehne, secretary; 229 King.

Madison Fixture and Plating Works—Incorporated 1902; L. W. Burch, president; A. L. Payne, secretary and treasurer; 323 E. Wilson.

Madison Gas and Electric Co., The—Incorporated 1896; capital $400,000; Henry L. Doherty, president; N. B. Van Slyke, vice-president; John Corscot, general manager; H. H. Scott, general superintendent; C. E. Smith, secretary and treasurer; 122-126 E. Main; Gas Works, 713 E. Main; Gas Engine Power Station, 115 S. Blount; Steam Power Station, 631-633 Williamson.

Madison Improvement Co.—T. C. Richmond, president; R. W. Jackman, secretary and treasurer.

Madison and Interurban Traction Co.—Incorporated June 10, 1892; F. W. Montgomery, president; Dudley Montgomery, vice-president; Warren Montgomery, secretary and treasurer; 2302 Fair Oaks ave., (F. O.)

Madison Investment Co.—Incorporated August 30, 1902; capital, $15,000; H. H. Ratcliff, president; Vroman Mason, secretary.

Madison General Hospital Association—Incorporated March 24, 1898; Frank W. Hall, president; F. W. Lucas, secretary; C. N. Brown, treasurer; 2d fl 9 S. Pinckney.

Madison Land and Improvement Co.—Incorporated October, 1889; capital, $24,000; A. H. Hollister, president; Chas. H. Hudson, treasurer; Burr W. Jones, secretary.

Madison Land and Investment Co.—Capital stock, $15,000; G. J. Corscot, president; A. O. Paunack, treasurer; Geo. Kroncke, secretary; r 7-8, 8 S. Carroll.

Madison Masonic Union—E. F. Riley, president; John Corscot, secretary; Albert Cheney, treasurer; 109 S. Fairchild.

Madison Muslin Underwear Co.—Incorporated August, 1901; Geo. M. Neckerman, president; John Gadsby, vice-president; Frank Kessenich, secretary and treasurer; office and factory 625-627 Williamson.

Madison Park and Pleasure Drive Association—Incorporated 1894; John M. Olin, president; C. N. Brown, secretary; Frank Hoyt, treasurer; o 1 W. Main.

Madison Paint and Wall Paper Co.—Incorporated 1905; Hugo Meyer, manager; 203 King.

Madison Saddlery Co.—Incorporated 1897; capital, $50,000; Chas. Hoebel, president; Carl F. Hoebel, secretary and treasurer; 108 S. Webster, 116 King.

Maple Bluff Golf Club—Incorporated 1899; E. M. Fuller, president; Harry Butler, vice-president; John S. Main, secretary; Paul Kney, treasurer; o 12-14 W. Mifflin.

Madison-Kipp Lubricator Co.—Incorporated December, 1901; capital, $50,000; A. A. Stelting, president and manager; Frank D. Winkley, vice-president; W. H. Putnam, secretary; 2227 Waubesa, Fair Oaks.

McKinley Mining Co., The—Incorporated; capital, $25,000; A. D. Conover, president; Richard Carter, secretary and treasurer; Dodgeville, Wis.

Medical Missionary and Benevolent Association of Wisconsin—Incorporated 1892; C. McReynolds, president; J. H. Bramhall, secretary and treasurer; (S. M.) Lakeside.

Mendelson, W. Z. Co.—Incorporated 1903; capital, $20,000; W. Z. Mendelson, president; D. Mendelson, secretary; 11 S. Pinckney.

Mendota Heights Association—Incorporated 1892; capital, $48,000; J. M. Olin, president; C. N. Brown, secretary; o 109 W. Main.

Mendota Yacht Club, The—Incorporated 1903; Fred M. Brown, commodore; Kent T. Wood, vice-commodore; W. H. Gallagher, secretary; A. B. Morris, treasurer; A. C. King, measurer.

Menges Pharmacies, The—Incorporated July 1, 1900; capital, $25,000; Adolf F. Menges, president and treasurer; Adolph H. Glenz, vice-president; George H. Fett, secretary; 28 W. Mifflin.

Midland Publishing Co.—Incorporated 1885; A. O. Wright, president; S. D. Wright, secretary and treasurer; 21 E. Wilson.

Miller G. P. Lumber Co., The—Incorporated 1902; George P. Miller, president; r 2 o 12 W. Main.

Model Creamery Co.—Incorporated 1906; Adam Blind, president; Philip Kuehne, vice-president; H. L. Thompson, secretary and treasurer; 207 State.

Monona Bay Land Co.—Incorporated 1905; capital, $14,000; James B. Ramsay, president; Ralph Jackman, secretary; Vroman Mason, treasurer; 2d fl o 8 W. Mifflin.

Monona Land Co.—Incorporated February, 1899; capital, $30,000; L. S. Hanks, president; Wayne Ramsay, vice-president and treasurer; Henry Kessenich, secretary; o 23 N. Pinckney.

New Wisconsin Land Co.—Incorporated 1897; capital, $8,000; W. A. P. Morris, president and treasurer; Chas. G. Riley, secretary; 2d fl 24 E. Mifflin.

North and South Securities Co.—Incorporated 1903; capital, $300,000; J. A. Swenson, president; N. O. Starks, vice-president; M. C. French, secretary; G. W. Levis, treasurer; o 21 E. Main.

Northern Electrical Manufacturing Co.—Incorporated August, 1895; capital, $500,000; A. O. Fox, president and general manager; M. F. Westover, secretary; Jackson Reuter, treasurer; office, 1410 Williamson; shops, 201-209 S. Dickinson.

Northwestern Building and Loan Association—Incorporated February, 1889; capital, $5,000,000; A. H. Hollister, president; C. N. Brown, secretary; Frederick Arthur, treasurer; o 109 W. Main.

Oakland Heights Co.—Incorporated May 9, 1896; capital, $12,000; E. F. Riley, president; M. S. Rowley, secretary and treasurer; 2d fl 110 E. Main.

Ontario Mining and Developing Co.—Incorporated August 16, 1897; capital, $500,000; W. H. Cannon, president, Merrill, Wis.; G. W. Levis, secretary; o 21 E. Main.

Palmetto Industrial Co.—Incorporated February 21, 1903; capital, $50,000; J. B. Smith, president; Jesse S. Meyers, vice-president; H. G. Smith, treasurer; H. S. Siggelko, secretary; suite 17, 19 Marston blk, 3d fl 17 W. Main.

Park View Land Co.—Incorporated April, 1902; capital, $8,000; Chas. H. Naffz, president; J. J. Reinking, secretary and treasurer; 109 King.

Parkinson Cedar Co.—Incorporated 1898; Marshall M. Parkinson, president; John T. Lee, secretary; 625 E. Main.

Parkinson-Marling Lumber Co.—Incorporated 1904; capital, $30,000; Marshall Parkinson, president; M. J. Farnham, vice-president; Walter A. Marling, secretary and treasurer; 625 E. Main.

Pitman Dry Goods Co., The—Incorporated 1906; Wm. G. Pitman, president and treasurer; Robert Kerr, secretary; 5 W. Main.

Pleasure Park Co.—Incorporated 1887; capital, $1,000; F. K. Conover, president; A. A. Mayers, secretary; 108 King.

Power J J. Co.—Incorporated 1906; J. J. Power, president and treasurer; C. H. Power, vice-president; F. M. Clarke, secretary; office 604-6 Williamson.

Provident Loan and Building Association—Incorporated November, 1895; capital, $500,000; J. W. Vance, president; J. C. Proctor, secretary; M. C. Clarke, treasurer; r 6 Marston blk, 2d fl 17 W. Main.

St. Croix Short Line Railway Co.—Incorporated 1900; capital, $100,000; A. L. Sanborn, president; 3d fl 108 State.

Savings Loan and Trust Co.—Incorporated February 1, 1890; capital, $250,000; Halle Steensland, president and treasurer; N. B. Van Slyke, vice-president; Ed. B. Steensland, secretary; o 26 W. Mifflin.

Sayle Building and Manufacturing Co.—Incorporated May, 1902; George C. Sayle, president and secretary; 213 State.

Scanlan-Morris Co.—Incorporated 1904; capital, $25,000; S. G. Scanlan, president; 623 Williamson.

Schiller Cafe Co.—Incorporated 1906; capital $10,000; John J Kempf, president and treasurer; Max Tyron, secretary; 27 E. Main.

Southern Wisconsin Power Co.—Incorporated 1906; capital, $1,500,000; Philip L. Spooner, president; Magnus Swenson, treasurer; E. J. B. Schubring, secretary; Daniel W. Mead, chief engineer; o 18, 20 N. Carroll.

Square Deal Mining Co.—Incorporated 1905; capital, $70,000; H. H. Ratcliff, president; J. P. Mallitt, secretary and treasurer; 223 N. Carroll.

Starks-Levis Land Co.—Incorporated January, 1900; capital, $50,000; N. O. Starks, president; A. F. Menges, vice-president; George W. Levis, secretary and treasurer; 21 E. Main.

State Journal Printing Co.—Incorporated April 25, 1890; capital, $100,000; Emerson Ela, president; Aug. Roden, secretary and treasurer; 117 E. Washington ave.

Starks, Stondall-Dow Co.—Incorporated 1906; A. M. Stondall, president; N. O. Starks, treasurer; Sanford P. Starks, secretary; 21 E. Main.

Steinle Turret Machine Co.—Incorporated 1906; G. A. Steinle, president; Wm. R. Bagley, vice-president; J. A. Steinle, treasurer; A. M. Bagley, secretary; 2305-17 Waubesa, Fair Oaks.

Sugar Beet Products Co.—Incorporated 1906; capital, $100,000; Theo. Hapke, president; J. A. Aylward, secretary; H. L. Russell, treasurer.

Tallapoosa Dredging Co.—Incorporated 1905; J. A. Swenson, president; S. S. Ludlum, vice-president; G. W. Levis, secretary and treasurer; 21 E. Main.

Taylor County Land Co.—Incorporated April 16, 1903; capital, $56,500; T. E. Brittingham, president; J. M. Hixon, vice-president; W. S. Heddles, secretary and treasurer; 2 fl 2, 4 S. Carroll.

Teckemeyer Candy Co.—Incorporated 1898; capital, $25,000; W. J. Teckemeyer, president; H. O. Teckemeyer, vice-president; E. H. Teckemeyer, secretary; manufacturing confectioners; 219, 221, 223 E. Main.

Townsend Mining Co.—Incorporated; capital, $80,000; A. D. Conover, president; M. E. McCaffrey, secretary; 3d fl 22 N. Carroll.

United States Sugar Co.—Incorporated 1905; capital, $800,000; Magnus Swenson, president; Richard G. Wagner, vice-president and general manager; H. L. Russell, treasurer; J. A. Aylward, secretary; o 18, 20 N. Carroll.

University Heights Co.—Incorporated 1893; capital, $60,000; L. S. Hanks, president; Chas. H. Hudson, treasurer; Burr W. Jones, secretary.

University Co-operative Co.—Incorporated 1897; capital, $10,000; Chas. N. Brown, president; W. F. Hood, secretary; H. A. Smythe, Jr., manager; 504, 506 State.

Virginia Land and Improvement Co.—Incorporated 1903; capital, $50,000; Adolph H. Kayser, president; Herman Pfund, vice-president; C. H. Tenney, secretary; W. L. Dowling, treasurer; 3d fl 110 E Main.

Washburn Mining Company of Madison, Wis., The—Incorporated; capital, $60,000; Frank B. Stone, president and treasurer; M. E. McCaffrey, secretary; 3d fl 22 N. Carroll.

Walton Cranberry Co., The—Incorporated 1906; capital, $20,000; L. P. Haskins, president; A. S. Horton, vice-president, Rockford; C. H. Tenney, secretary; F. W. Arthur, treasurer; 3d fl 110 E. Main.

Washington Park Co.—Incorporated 1906; capital, $26,000; C. A. Harper, president; Herman Winter, treasurer; G. C. Riley, secretary; o 104 E. Washington ave.

Western Historical Association—Incorporated 1902; S. A. Brant, president; M. E. Phelps, secretary and treasurer; 3d fl 24 N. Carroll.

West Lawn Co.—Incorporated 1903; capital $75,000; E. F. Riley, president; A. L. Rogers, secretary; 2d fl 15 W. Main.

West Point Co.—Incorporated November, 1892; capital, $3,000; H. B. Favill, president; F. K. Conover, secretary; 435 N. Paterson.

Willow Park Land Co.—Incorporated May, 1892; capital, $16,000; Moses Klauber, president; Burr W. Jones, secretary; F. W. Hoyt, treasurer; 1 E. Main.

Wisconsin Bill Posting Co.—Incorporated 1900; capital, $3,500; M. H. Pecher, president; J. J. Pecher, secretary and treasurer.

Wisconsin Brick Co.—Incorporated 1905; capital stock, $50,000; T. C. McCarthy, president; Louis Post, vice-president; A. F. Menges, treasurer; H. A. Smythe, Jr., secretary; 504-506 State; yards, Sauk road, W. limits.

Wisconsin Building Co.—Incorporated May 31, 1900; F. W. Hoyt, president; J. M. Boyd, secretary and treasurer; 1 E. Main.

Wisconsin Farmer Co.—Incorporated February 1, 1893; capital, $10,000; 849 Prospect pl.

Wisconsin Life Insurance Co., The—Incorporated April 25, 1895; Rasmus B. Anderson, president; J. L. Nedderson, vice-president and manager; C. M. Putnam, secretary; 24 E. Mifflin.

Wisconsin Mica Co.—Incorporated 1906; capital, $7,000; Aug. F. Schulz, president; G. C. Riley, secretary and treasurer; o 104 E. Washington ave.

Wisconsin Music Co.—Incorporated December, 1904; capital, $10,000, Albert E. Smith, president and manager, 20 N. Carroll.

Wisconsin Rubber Co.—Incorporated July 14, 1903; capital, $60,000; when fully paid, $1,500,000; Rasmus B. Anderson, president; Chas. H. Hall, vice-president; Samuel W. Merrick, secretary and manager; Frederick C. Hutson, treasurer; Edwin F. Carpenter, attorney; 3d fl 29 E. Main.

Wisconsin Security Land Co.—Incorporated August, 1905; capital, $60,000; Albert Stondahl, president; Jackson Reuter, treasurer; M. S. Klauber, secretary; 2d fl 110 E. Main.

Wisconsin Sunday School Assembly—Incorporated 1880; capital, $5,000; G. W. Case, president, Portage; James E. Moseley, manager and secretary; Edwin Sumner, treasurer; Monona Lake Assembly Grounds.

Wisconsin Wagon Co.—Incorporated 1883; C. Hansen, president and manager; H. E. Hansen, secretary and treasurer; 113, 123 S. Blair.

Woman's Building Association—Incorporated 1905; Mrs. Edna E. Chynoweth, president; Mrs. C. N. Brown, secretary; Mrs. A. A. Dye, treasurer; 238 W. Gilman.

Woman's Exchange—Incorporated 1889; Mrs. Lillie H. McCue, president; Mrs. Phoebe Johnson, secretary; Mrs. A. O. Wright, treasurer; 21 E. Wilson.

Yawkey, Crowley Lumber Co.—Incorporated July, 1905; capital, $100,000; Cyrus C. Yawkey, president; W. H. Yawkey, vice-president; F. M. Crowley, treasurer and general manager; r 23, 24, 26, 2d fl 22 N. Carroll.

Young Men's Christian Association, University of Wisconsin—Incorporated November 14, 1899; B. R. Ryall, president; M. T. Kennedy, secretary; M. M. Hueffner, treasurer. Directors—Justice J. B. Winslow, president; Prof. W. A. Scott, secretary; E. F. Riley, treasurer; 740 Langdon.

Newspapers

DAILY.

Cardinal (University)—Establised 1892; daily except Sundays during university year; $2.50 per annum. Cardinal Association, props.; R. D. Hetzel, editor in chief; Edwin C. Jones, manager; r 7 Democrat building.

Madison Daily Democrat (Independent)—Established 1868; issued daily except Mondays; $5 per annum. Democrat Printing Co., props.; Democrat blk; 114-124 S. Carroll.

Wisconsin State Journal—Established 1852; $5 per annum; daily except Sundays. State Journal Printing Co., pubs.; 117 E. Washington ave.

WEEKLY.

Amerika—Established 1884; (Norwegian)—Republican—Issued Fridays; $1 per annum. Amerika Publishing Co., props.; o 123 E. Washington ave.

Madison Democrat (semi-weekly)—Independent—Issued Wednesdays and Saturdays; $1 per annum. Democrat Printing Co., props.; Democrat blk.; 114-124 S. Carroll.

Madisonian, Weekly The (Democratic)—$1 per annum; L. Sommers, pub. and prop.; o 121-123 E. Main.

State, The (Republican)—Issued Friday; $1 per annum; H. C. Winter, pub.; o 114-124 S. Carroll.

Wisconsin Farmer (Agricultural)—Established 1881; $1 per annum; issued every Friday. The Wisconsin Farmer Co., props.; 849 Prospect pl.

Wisconsin Botschafter (Democratic)—Established 1869; issued Wednesdays; $2 per annum. F. C. Blied & Co., editors and props.; o 117 W. Main.

Wisconsin Staats-Zeitung (Democratic)—Established 1878; issued Wednesdays; $2 per annum. Wisconsin Staats-Zeitung Co., props.; Democrat blk.; 116 S. Carroll.

Wisconsin State Journal—Established 1839; issued every Friday; $1 per annum. State Journal Printing Co., pubs.; 117 E. Washington ave.

SEMI-MONTHLY.

Sphinx, The (University)—Established 1899; $1 per annum. Geo. B. Hill, editor; Gustav Blatz, business manager; 119 E. Washington ave.

MONTHLY.

American Journal of Dental Science; $1 per annum; Dr. Wm. Gird Beecroft, editor and publisher, o 30 W. Mifflin.

American Thresherman, The—Established 1898; issued the first of each month; $1 per annum. B. B. Clarke, editor; 121-5 S Pinckney.

Defender, The (Insurance)—Established 1906; W. L. Woodward, editor; 3d fl 15 W. Main.

Madison Methodist—25 cents per annum; Rev. Macadam, editor; 14 E. Dayton.

Motor, The—Mrs. Maria F. Hanchett, editor. Terms 25 cents per annum; 322 W. Washington ave.

Pythian Age, The (Fraternal)—Established 1889; issued monthly; $1 per annum. The Pythian Age Publishing Co., pubs.; 2d fl 9 E Main.

Wisconsin Alumni Magazine—$1 per annum. Max Loeb, business manager; 404 N. Henry.

Wisconsin Engineer (University)—$1 per annum in advance; E. T. Howson, editor; 606 Frances; J. B. Kommers, business manager, 119 E. Washington ave.

Wisconsin Journal of Education—$1 per annum; Parker Educational Co., pubs.; 3d fl 23 E. Main.

QUARTERLIES.

Monona Lake Quarterly—Terms, 15 cents per annum; 19 S. Pinckney.
Municipality—50 cents per annum; Samuel E. Sparling, editor; 117 E. Washington ave.

Churches

BAPTIST.

First Baptist—201 N. Carroll; Rev. Frederick Tower Galpin, pastor. Services 10:30 A. M., 7:30 P. M. winter, 8:00 P. M. summer. Sunday school, 12:00 M. Young People's meeting, 6:30 P. M. Prayer meeting, Thursday, 7:30 P. M. winter, 8:00 P. M. summer. Trustees—W. G. Walker, A. J. Krum, Geo. W. Bird, J. C. Elsom, F. D. Reed, L. B. Rowley, F. M. Conlee, Miss Grace D. Meyers, clerk, C. E. Milward, treasurer.

CATHOLIC.

Holy Redeemer—128 W. Johnson; Rev. Alois Zitterl, pastor; Rev. Edward Aumann, assistant. Services 8:00 A. M. and 10:00 A. M. Vespers, 3:00 P. M. Sunday school, 2:30 P. M. Trustees—Rev. Alois Zitterl, pres.; John B. Heim, secy.; George L. Post, treas.

St. Patricks—410 E. Main; Rev. P. B. Knox, pastor. Services 8:00 A. M., 10:30 A. M. Evening service with congregational singing, 7:30 P. M. Sunday school, 2:30 P. M.

St. Raphaels—216 W. Main; Rev. J. M. Naughtin, pastor; Rev. Edward Stehling, assistant. Services, 8:00 A. M., 10:30 A. M. Vespers, 7:30 P. M. Sunday school, 2:30 P. M.

St. James—1204 St. James ct.; Rev. Joseph Koester, pastor. Services 8:00 A. M. and 10:00 A. M. Sunday school, 2:20 P. M. Vespers, 3:00 P. M. Trustees—Rev. Joseph Koester, John Dohm, L. H. Kleinheinz. Consultors—Justin Fuss, Bruno Kleinheinz.

CONGREGATIONAL.

First Congregational Church—202 W. Washington ave.; Rev. E. G. Updike, D. D., pastor; Rev. Richard Edwards, assistant. Services 10:30 A. M., 4:30 P. M. Sunday school, 12:00 M. Mid-week meeting, Thursday, 7:30 P. M. Trustees—Edwin Sumner, Jas. D. Pringle, A. A. Stelting, Ernest N. Warner, Walter Sheldon, John B. Sanborn, Lathrop E. Smith, clerk.

Pilgrim Congregational Church—953 Jenifer; Rev. Arthur T. Reed, pastor. Christian Endeavor, Sunday, 10:30 A. M. and 7:30 P. M. Prayer meeting, Thursday, 7:30 P. M. Sunday school 12:00 M.

EPISCOPAL.

Grace Church—102 W. Washington ave.; A. A. Ewing, rector. Services, holy communion, 7:30 A. M. Morning prayer and sermon, 10:30 A. M. Evening prayer and sermon, 7:30 P. M. Sunday school, 12:00 M. Wardens—W. C. Noe, A. C. Blackburn, Charles F. Lamb, treasurer.

EVANGELICAL.

Immanuels (Evangelical Association) Church—106 N. Hamilton; Rev. Frederick Homuth, pastor. Services 10:15 A. M. and 8:00 P. M. Sunday school, 11:30 A. M. Prayer meeting, Wednesday, 7:30 P. M. Trustees—C. Horstmeier, Philip Denu, C. Frautschi.

JEWISH.

Agudas Achim Anshy Synagogue—629 Mound street; Noham Tarler, rabbi. Services at sunset on Friday. Saturday, 8:30 A. M. Trustees—David Sweet, Harry Cklare, Sol. Sweet, B. Nathson, Sam Sinaiko, A. Sinaiko, treasurer, A. Telsher, secretary.

LUTHERAN.

St. Johns (German) Church—322 E. Washington ave.; Rev. Otto J. Wilke, pastor. Services 10:00 A. M. Sunday school, 9:00 A. M. English services, 7:30 P. M. During Lent, services Friday, 7:30 P. M. Trustees—John Huegel, Wm. Mueller, Jr., Carl Nehrenz.

Bethel Lutheran (Norwegian) Church—304 N. Hamilton; Rev. O. G. U. Siljan, pastor. Services 10:30 A. M. English service, 7:45 P. M. Sunday school, 9:00 A. M., 12:00 M. Trustees—E. P. Sine, E. B. Steensland, Olaf Lunder, Nils Almlie, O. R. Jacobsen.

Swedish—1 S. Hancock.

Our Savior's Lutheran (Norwegian Synod) Church—1 S. Hancock; Holden M. Olsen, pastor. Services 10:30 A. M. Sermon in English on alternate Sundays. Sunday school, 9:00 A. M. Trustees—M. Iverson, Sygert O. Aasen, John Ollis.

Madison Mission of the Missouri Synod (German)—1 S. Hancock; Paul Schaller, of Beloit, pastor. Services, German or English, 7:30 or 3:00 P. M. Sunday school 2:00 P. M. A permanent pastor will be chosen.

Norwegian Lutheran Church—1351 Williamson; Rev. R. U. Evjenth, pastor.

German Lutheran Zion Church—531 E. Washington ave.; Rev. O. T. Kubitz, pastor. Services 10:30 A. M. Sunday school, 9:30 A. M. During Lent, Thursday, 7:30 P. M.

METHODIST EPISCOPAL.

First Methodist Episcopal Church—203 Wisconsin ave.; Rev. George Macadam, pastor. Services 10:30 A. M., 7:30 P. M. Sunday school, 12:00 M. Young People's meeting, 6:30 P. M. Prayer meeting, Wednesday, 7:30 P. M. Trustees—Prof. R. B. Dudgeon, S. W. Brown, F. W. Hall, J. M. Boyd, Dr. S. J. Fryette, George W. Reynolds, B. E. Smiley, R. R. Bates, Henry Beemer.

Methodist Episcopal (West Madison)—1123 W. Washington ave.; Rev. Cecil L. Clifford, pastor. Services 10:00 A. M., 7:30 P. M. Sunday school, 11:00 A. M. Junior League, 3:00 P. M. Prayer meeting, Thursday, 7:30 P. M. Class meeting, Sunday, 9:30 A. M. Trustees—O. A. Gilbert, Geo. Willet, Mrs. George Pitman, Geo. Spencer, S. K. Ellsworth, W. A. Harris, C. T. Ellis, J. B. Ramsay, Dr. G. Fuller. Epworth League, Tuesdays, 8:00 P. M.

German Methodist Episcopal Church—120 E. Mifflin; Rev. Arthur L. Breslich, pastor. Services 10:30 A. M., 7:30 P. M. Sunday school, 9:30 A. M. Prayer meeting, Wednesday, 7:30 P. M. Trustees—Chas. Hoebel, C. W. Friedrich, George Baries, E. Hoebel, C. Wessel, J. Joachim, F. Steinhauer.

African Methodist Episcopal Church—625 E. Dayton; Rev. Robert H. Cato, pastor. Services 11:00 A. M., 7:30 P. M. Sunday school, 10:00 A. M. Christian Endeavor, 6:30 P. M. Prayer meeting, Wednesday, 8:00 P. M. Trustees—John Turner, Moses Jefferson, Wm. M. Miller.

PEOPLE'S CHURCH (SOUTH MADISON).

Rev. Cecil L. Clifford, pastor. Services every other Sunday at 11:00 A. M. Sunday school, 9:30 A. M. Trustees—Robert Nelson, Susan Richmond, Fred Kenison, Dawson R. Butler.

PRESBYTERIAN.

Christ Presbyterian Church—124 Wisconsin ave.; Rev. George E. Hunt, pastor. Services 10:30 A. M., 7:30 P. M. Sunday school, 12:00 M. Prayer meeting, Wednesday, 7:30 P. M. Young People's meeting, 6:30 P. M. Trustees—A. Haswell, chairman, F. J. Holcombe, I. Weaver, E. H. Teckemeyer, C. H. Burnside, Chas. S. Giddings, H. J. Thorkleson, J. B. Ramsay, Charles E. Giddings, treasurer.

St. Pauls Presbyterian (German)—15 S. Webster; Rev. A. C. Kroesche, pastor. Services 10:30 A. M., 7:30 P. M. Sunday school, 9:30 A. M.

MISSION CHAPELS.

East Side Chapel (H. P.), Atwood ave.

Pilgrim Chapel—935 Jenifer; Rev. C. C. Campbell, pastor. Sunday school, 3:00 P. M. Trustees—Mark Smith, Jr., E. P. Bridgman, E. M. Willson.

Sixth Ward Chapel—1249 Williamson.

SCIENTIST.

First Church of Christ—218 W. Washington ave.; Mrs. L. Pettit Godnow, 1st reader; Mrs. Annie S. Goodchap, 2d reader. Service 10:30 A. M. Sabbath school, 11:45 A. M. Meetings Wednesday, 7:30 P. M.

SEVENTH DAY ADVENTIST.

Seventh Day Adventist Society—951 Jenifer. Service Saturday, 3:00 P. M. Sabbath school, 2:00 P. M. J. H. Bramhall, elder.

UNITARIAN.

Unitarian Society—125 Wisconsin ave.; Rev. F. A. Gilmore, pastor. Services 10:30 A. M. Sunday school, 12:00 M. Evening services, 7:30 P. M. Trustees—R. G. Siebecker, Storm Bull, Chas. R. Van Hise, Reuben Gold Thwaites, John R. Malec, Thomas S. Morris, Geo. Levis, Mrs. J. B. Johnson.

Cemeteries

Calvary—Southwest of city limits on Mineral Point road. Take University and Wingra Park street car.
Forest Hill—Southwest of city limits on Mineral Point road. Take University and Wingra Park street car.

Hospitals

Madison Contagious Hospital—1954 E. Washington ave.
Madison General Hospital—925 Mound.

Sanitariums

Madison Institute—425 N. Bruen. Dr. Wm. E. Moseley, physician in charge.
Madison Sanitarium—South Madison. Dr. C. P. Farnsworth, physician in charge.

Convents

St. Regina Convent—303 W. Washington ave. In charge of Dominican Sisters.

Universities

University of Wisconsin—Foot of State, bet University ave. and Lake Mendota; Charles R. Van Hise, president; E. F. Riley, secretary. Board of Regents—M. C. Mead, president; E. F. Riley, secretary; State Treasurer, ex-officio treasurer; D. E. Burchell, auditor; office, 831 State.

Colleges

Capital City Commercial College, G. E. Spohn, L. D. Atkinson, proprs.; 3d fl 29 W. Main; office, 109 S Carroll.

Schools

PRIVATE.

Holy Redeemer Catholic School, in charge of the Sisters of Notre Dame; 140 W. Johnson.
Madison Academy of Music, 3d fl 29 N. Pinckney.
Moore's Miss, School—Rosalind S. Moore, prin.; o 829 University ave.
St. Johns (Luth.) School, 322 E. Washington ave.
St. Raphaels (Cath.) Primary School, in charge of the Dominican Sisters; 22 S. Fairchild.
St. Raphaels (Cath.) School, in charge of the Dominican Sisters; 9 S. Henry.
Sacred Heart Academy, Edgewood Villa, conducted by the Dominican Sisters; Sister M. Reginald, superior; situated on the shore of Lake Wingra; 2209 Monroe.
Wisconsin Academy, Charlotte E. Richmond, principal; 250 W. Gilman.

Libraries

Agricultural Library—At Agricultural Experiment Station, Sophia M. Briggs, librarian, Agricultural Hall.

Gisholt Library—1315 E. Washington ave.

Library of the State Historical Society of Wisconsin—State Historical Library Building; R. G. Thwaites, secretary and superintendent; I. S. Bradley, librarian and assistant superintendent. Contains over 128,000 volumes and 120,000 pamphlets.

Library of the University of Wisconsin—State Historical Library Building; W. M. Smith, librarian; W. H. Dudley, assistant librarian. Contains 86,000 volumes and 30,000 unbound pamphlets.

Library of the Wisconsin Academy of Science, Arts and Letters—State Historical Library Building; W. M. Smith, librarian. Contains about 5,000 volumes.

Madison Free Library—206 N. Carroll; E. A. Birge, president; F. A. Hutchins, secretary; Julia A. Hopkins, librarian; Georgia R. Hough, librarian of circulating department; Hannah C. Ellis, children's librarian; about 18,000 titles. Board—E. A. Birge, president; H. M. Lewis, vice-president; F. A. Hutchins, secretary; E. O. Kney, treasurer; F. K. Conover, R. B. Dudgeon, J. A. Swenson, F. L. Gilbert, W. A. P. Morris, Rev. J. M. Naughtin.

State Wisconsin Library—North Wing Capitol Building; Gilson G. Glasier, librarian; about 42,000 volumes.

Bands

Armbrecht Orchestra, Geo. H. Armbrecht, manager, 119 N. Franklin.

Lucius Fairchild Drum Corps, C. F. Bender, director; H. A. Erickson, secretary.

Lueder's Junior Woodmen Band—719 E. Johnson.

Northern Electric Band.

Thompson's Orchestra—606 E. Main.

U. of W. Band.

Wisconsin State Band, Charles Nitschke, director, o 329 W. Washington ave.

G. A. R.

Headquarters Department of Wisconsin Grand Army of the Republic and Memorial Hall—117 N. Hamilton; John W. Ganes, department commander; Charles Pettibone, assistant adjutant general; F. A. Bird, assistant quartermaster general; H. W. Rood, custodian Memorial Hall.

Lucius Fairchild Post, No. 11—Meets first and third Mondays in each month; 118 Monona ave. W. J. McKay, commander; R. W. Rood, adjutant.

Woman's Relief Corps, No. 37—Meets first and third Fridays of each month; 118 Monona ave. Almyra J. Rathbun, president.

Sons of Veterans—118 Monona ave. S. M. Jacobs, commander; H. S. Siggelko, 1st sergeant.

Military Organizations

Governor's Guards—Company G. 1st Reg. Wis. Nat. Guards; meets at Armory hall, over 29 W. Main. Jas. O'Connell, captain; Geo. F O'Connell, 1st lieutenant; Martin Olson, 2d lieutenant.

Secret and Benovolent Societies

MASONIC.

Madison Lodge, No. 5—Meets in Masonic Temple, 301 Wisconsin ave., first and third Thursday in each month. W. M., Geo. W. Westerfeld; Secy., A. T Webb.

Hiram Lodge, No. 50—Meets first and third Monday in each month. W. M., Edward W. Polk; Secy., William Wolf.

Madison Chapter, No. 4—Meets second and fourth Monday in each month. E. H. P., Wm. A. Henwood; Secy., Gerritt J. Corscot.

Madison Council, No. 3—Meets subject to call on fourth Thursday of each month. T. I. M., Eugene A. Brown; Rec., Gerritt J. Corscot.

Robert Macoy Commandery, No. 3—Meets second Thursday of each month. E. C., Wm. E. Petrie; Rec., Chas. R. Groth.

Monona Chapter, No. 5, O. E. S.—Meets first and third Tuesday in each month. W. M., Miss Adda Sutherland; Secy., Mrs. Minnie Park.

Madison Masonic Union—Meets subject to call. Pres., Edward F. Riley; Secy., John Corscot.

All Masonic lodges meet at Masonic Temple, 301 Wisconsin ave.

I. O. O. F.

Hope Lodge, No. 17—Meets every Friday at 308 W. Mifflin. N. G., E. F. Gibbs; R. S., Harry MacKay.

Mendota Rebekah Lodge, No. 134—Meets first and third Monday at 308 W. Mifflin. N. G., Mrs. Albert Roloff; Secy., Mrs. Jos. Tyrrell.

Madison Encampment, No. 8—Meets second and fourth Wednesdays in each month at Odd Fellows' Hall. C. P., Geo. T. Rayne; Scribe, David Wright.

K. OF P.

Monona Lodge, No. 12—Meets second and fourth Tuesday in each month over 5 N. Pinckney. C. C., Frank J. Collman; K. of R. and S., T. C. Dohr.

B. P. O. E.

Madison Lodge, No. 410—Meets every second and fourth Thursday at the Club House, 120 Monona ave. E. R., George H. Joachim; Secy., J. P. Breitenbach.

E. F. U.

Madison Assembly, No. 87—Meets second and fourth Tuesday in each month at 21-23 W. Main. Pres., Hans Hilsenhoff; Secy., Magnus Nelson.

F. A. A.

Four Lakes Council, No. 733—Meets every second and fourth Friday in each month at Foresters' Hall. Pres., Mrs. Mary Burke; Secy., D. C. Sullivan.

F. R. A.

Madison Co., No. 50—Meets second Tuesday in each month at Memorial Hall. Pres., James J. O'Connell; Secy., Ed. Nebel.

I. O. F.

High Court of Wisconsin, Independent Order of Foresters—Meets bi-annually in June. H. C. R., Geo. A. Hildreth; Secy., J. C. Proctor; r 6 Marston blk.

Court Wisconsin, No. 928—Meets second and fourth Wednesday in each month at Foresters' Hall, Brown's blk. C. R., Fred Kronenberg; Secy., John T. Gay.

Order of Companions, Court Prosperity, No. 98—Meets second and fourth Thursday in each month at Foresters' Hall. C. R., Mrs. Elizabeth Iserman; Secy., Abbie A. Ryan.

K. O. T. M. M.

Black Hawk Tent, No. 59—Meets first and third Thursday in each month at K. O. T. M. M. Hall, 28 W. Mifflin, 3d fl. Com., Henry F. Whelan; R. K., C. G. Swanson.

Ladies of the Maccabees—Meets first and third Friday of each month at K. O. T. M. M. Hall, 28 W. Mifflin, 3d fl. Pres., Orpha Shanah; Secy., Selena Severson.

L. M.

Madison Assembly, No. 923, Loyal Americans—Meets first and second Tuesday of each month at K. O. T. M. M. Hall, 28 W. Mifflin, 3d fl. Pres., William B. Nelson; Secy., D. C. Sullivan.

M. L.

Madison Legion, No. 615—Meets fourth Tuesday in each month at 118 Monona ave. Pres., Jas. S. Grady; Secy., D. C. Sullivan.

M. W. A.

Banyan Camp, No. 365, Modern Woodmen—Meets second and fourth Thursday in each month at Woodmen Hall, 21-23 W. Main. V. C., Geo. Kroncke; Clerk, Chas. Jewett.

M. W. OF W.

Mystic Workers of the World—Meets at Foresters' Hall, first and third Thursday of each month. Pres., Michael Davy; Secy., M. V. Latchford.

R. A.

Four Lakes Council, No. 1549, Royal Arcanum—Meets second and fourth Monday in each month at 118 Monona ave. Regent, W. R. Winckler; Secy., T. J. Davies.

R. N. OF A.

Lake City Camp, No. 1144, Royal Neighbors of America—Meets first and third Thursday in each month at Modern Woodmen Hall, 21-23 W. Main. Oracle, Mrs. Mary Sullivan; Rec., Sarah Z. Moran.

T. OF B. H.

Tribe of Ben Hur—Chief, Sam Roberts; Scribe, J. C. Schubert.

T. P. A. OF A.

Travelers' Protective Association of America, Post G—Meets subject to call of president. Pres., Frank Cantwell; Secy., John J. Pecher.

U. C. T.

Capital City Council, No. 126, United Commercial Travelers—Meets first Saturday in each month at G. A. R. Hall, Monona ave. S. C., J. W. Herrington; Secy., W. W. Herrington.

W. OF THE W.

Woodmen of the World—Meets second and fourth Tuesday of each month at Foresters' Hall. Consul Commander, E. S. Parkinson; Clerk, J. C. Schubert.

Railway Organizations

B. OF L. E.

Brotherhood of Locomotive Engineers, Division 73—Meets first Sunday in each month at Brown blk., 1 S. Pinckney. C. E., M. C. Twitchell; Secy., J. F. Culbertson.

B. OF L. F.

Brotherhood of Locomotive Firemen, Elmo Lodge, No. 42—Meets at Good Templars' Hall second Sunday and fourth Saturday in each month. M., Edward Zeil; Secy., R. F. Chamberlain.

O. R. C.

Durbin Division, No. 82, Order of Railway Conductors—Meets second Sunday in each month at Brown's blk., 1 S Pinckney. C. C., D. M. Fitzgerald; Secy., Jas. M. Usher.

Union Labor Organizations

Union Labor Hall, 105 State.

Federated Trades Council, A. F. of L.—Meets first and third Monday in each month, 3d fl 105 State. Pres., Harry Skidmore; Secy., Wm. Albrecht.

Brick Layers and Masons Union, No. 13—Meets second and fourth Tuesday in each month. Pres., Joe Coyne; Secy., Emil Herschleb.

Cigar Makers Union, No. 182—Meets first Tuesday in each month. Pres., F. E. Lorch; Secy., Chas. A. Roecker.

Journeymen Plumbers Union, No. 167—Meets first Friday in each month at Labor Hall. Pres., John Mohrhauser; Secy., J. W. O'Connell.

Journeymen Tailors Union, No. 215—Meets second Monday in each month. Pres., Donald Logan; Secy., E. C. Fetztaff.

Painters and Decorators Union, No. 802—Meets in each month. Pres., Schuldt; Secy., W. H. Heise.

Plasterers Protective and Benevolent Society—Meets first and third Tuesday of each month. Pres., Chas. Irvin; Secy., F. H. Milward.

Typographical Union, No. 106—Meets third Sunday in each month. Pres., E. S. Waldschaky; Secy., C. W. Burghart.

Temperance Organizations

I. O. G. T. No. 1—Meets Wednesday at 118 Monona Ave.

W. C. T. U.

Woman's Christian Temperance Union—Meets first and third Tuesday of each month in guild room of Congregational church. Pres., Mrs. Thomas Taber; Secy., Mrs. L. J. Fryette.

Fifth Ward—Meets first and third Wednesday in each month. Pres., Mrs. Emma Grieve; Secy., Mrs. Mary Adams.

Sixth Ward—Pres., Mrs. Leona Beemer; Secy., Mrs. Augusta Dodge.

Dane County—Meets annually. Pres., Mrs. M. A. B. Smith.

Catholic Societies

Catholic Order of Foresters, St. Josephs Court, No. 535—Meets first and third Tuesday in each month, 21-23 W. Main. C. R., F. L. Gilbert; Secy., Max Sommers.

St. Raphaels Court, No. 118—Meets first and third Monday in each month, o 21 W. Main. C. R., Mrs. Ellen O'Brien; Secy., Sarah G. Moran.

Catholic Knights of Wisconsin, Madison Branch, No. 37—Meets first Sunday in each month, o 21 W. Main. Pres., Henry Casserly; Secy., James Casserly.

Catholic Knights of Wisconsin, Madison Branch, No. 88—Meets third Monday in each month at 140 W. Johnson. Pres., M. Diederich; Secy., Geo. L. Post.

KNIGHTS OF COLUMBUS.

Madison Council 531—Meets second and fourth Tuesday in each month, 21-23 W. Main. G. K., Frank L. Gilbert; R. S., Herman A. Heim.

St. George's Society—Meets last Tuesday in each month. Pres., Rev. H. C. Hengell; Secy., Frederick Link; Treas., Herman Grimm. 140 W. Johnson.

St. Michaels Benevolent—Meets first Monday in each month. Pres., John B. Heim; Secy., Henry Kessenich.

Literary Societies

—Gudrid Reading Circle—Meets at homes of members on alternate Tuesdays.

Madison Literary Club—Meets second Monday in each month, except July, August and September, at members' homes. Pres., E. A. Birge; Secy., Walter M. Smith.

Ygdrasil Literary Society—Meets second Saturday in each month at homes of members. Pres., E. B. Steensland; Secy., B. C. Berg.

Attic Angel Association—Pres., Miss Caryl F. Fairchild; Vice-pres., Miss Marion Jones; Treas., Miss Jessie Montieth; Secy., Miss Ethelwyn Anderson.

Miscellaneous Societies

Central Wisconsin Medical Society—Meets last Tuesday in January, April, July and October; Madison, Janesville, Beloit and Rockford. Pres., S. R. Moyer, Monroe; Secy. and Treas., C. S. Sheldon.

Dane County Agricultural Society—Pres., John T. King; Secy., Mark Terwilliger; Treas., Wm. Fehlandt.

Dane County Legal Association—Meets at call. Pres., Burr W. Jones; Secy., John A. Alward.

Dane County Medical Society—Meets monthly, second Tuesday evening, Madison Free Library. Pres., C. S. Sheldon, Madison; Secy., Julius Noer, Stoughton.

Dane County Publishers Association—2d fl 29 E. Main. Pres., Nils Holman; Secy., H. C. Winter; Treas., Jesse G. Patterson.

Dane County Retail Druggists Association—Pres., Edwin Sumner; Sec. and Treas., Harlow S. Ott.

Daughters of the American Revolution—Pres., Mrs. R. B. Dudgeon; Sec., Miss Mary Carpenter; Treas., Mrs. Elizabeth Clark; Regent, Mrs. Frances B. Fairchild; Vice-regent, Mrs. M. V. O'Shea.

Emily Bishop League (Physical Culture)—Pres., Mrs. M. A. B. Smith; Sec., Mrs. Minnie Sheldon; Treas., Mrs. Joseph Tyrrell.

Ladies Chorus, Madison Maennerchor—Meets at 21 S. Butler. Pres., Mrs. H. Gaertner; Sec., Mary Jungmann.

Madison Automobile League—2d fl 110 E. Main. Pres., C. A. Harper; Sec., H. H. Ratcliff; Treas., H. C. Winter.

Madison Benevolent Society—3 S. Pinckney. Pres., Frank Hinrichs; Sec., Julius Zehnter.

Madison Choral Union—Meets Tuesday evenings at Library Hall. Pres., E. O. Kney; Sec., H. F. Moore; Director, E. A. Bredin.

Madison German Hospital Aid Society—217 Wisconsin ave. Pres., Mrs. C. H. Tenney; Sec., Mrs. C. H. Hall; Treas., Mrs. F. F. Bowman.

Madison Housekeepers League. (A club for practice of domestic science.)—Pres., Mrs. Lilly H. McCue; Sec., Mrs. Harriet R. Hillyer; Treas., Mrs. Geo. W. Bird.

Madison Maennerchor—Pres., E. O. Kney; Sec., J. J. Buellsbach; Treas., August Scheibel.

Madison Power Boat Association—108 S. Pinckney. Commodore, Kent Wood; Vice-commodore, L. W. Burch; Sec., Robert Lamp; Treas., John Hyland; Measurer, Berton Ainsworth.

Madison Park and Pleasure Drive Association—o 109 W. Main. Meets annually. Pres., J. M. Olin; Sec., C. N. Brown; Treas., F. W. Hoyt.

Madison Relief Association, No. 2—Meets on first day of every fourth month in Turner Hall, 21 S. Butler. Pres., B. H. Nienaber; Sec., John B. Heim; Treas., Geo. Soelch.

Madison Skat Club—Meets first Monday of each month, o 11 E. Main. Pres., John C. Fehlandt; Sec., Emil A. Hartman; Treas., Caspar A. Mayer.

Madison Turnverein—Meets first and third Monday of each month at 21 S. Butler. Pres., Wm. A. Grove; Sec., M. Kurk.

Master Horse Shoers National Protective Association, No. 161—Meets last Monday evening of each month o 208 E. Washington ave. Pres., M. Brahany; Sec., John H. Boehmer.

Medical Society of Wisconsin—Pres., L. H. Pelton, Waupaca; Sec., C. S. Sheldon, Madison.

Mozart Club—Meets Mondays at 8:00 P. M., 3d fl 23 S. Pinckney. Pres., Claude A. Abel; Vice-pres., Carle Gilbert; Sec., Olaf M. Nelson, Jr.; Treas., Dr. J. W. Vance; Director, Elias A. Bredin.

National Association of Lumber and Sash and Door Salesmen—14 S. Carroll. Pres., J. L. Peck, Indianapolis, Ind.;Sec. and Treas., W. R. Mackenzie.

National Association of Stationary Engineers, Madison, No. 14—Meets second and fourth Monday in each month, 115 N. Carroll. Pres., Peter Gauer; Sec., James Cummings; Treas., Charles Felt.

New England Society—Meets annually. Pres., Geo. B. Burrows; Sec., Reuben G. Thwaites.

Old Settlers Club—Pres., H. M. Lewis; Vice-pres., Mrs. W. L. Smith; Sec., John Corscot; Treas., Edwin Sumner.

Personal Liberty League—Meets at call, 21 S. Butler. Pres., M. Kurz; Sec., W. A. Grove.

St. Michaels Singing Society—Meets every Sunday, 309 W. Johnson. Pres., John B. Heim; Sec., Nicholas Weber; Treas., Max Wahl.

State Medical Society of Wisconsin, The—o 13 S. Pinckney. Pres., J. R. Currens, Two Rivers; Sec., Charles S. Sheldon, Madison; Treas., S. S. Hall, Ripon.

The Odontological Society of Madison—Meets first Monday in each month. Pres., Dr. F. T. McConnell; Sec., Dr. Samuel H. Chase.

Woman's Club (To promote useful and agreeable relations among woman.)—Meets first and third Friday of each month at 238 W. Gilman. Pres., Mrs. Edna E. Chynowoeth; Sec., Mrs. Stephen W. Gilman.

Public Buildings, Halls, Blocks, Etc.

Armory and Gymnasium, U. W., 726 Langdon.
Armory Hall, 25 W. Main.
Askew block, 231 to 235 King.
Badger block, 10 to 14 S. Carroll.
Badger Annex, 8 S. Carroll.
Bowman's block, 19, 21 and 23 S. Pinckney.
Brown's block, 1, 3 and 5 S. Pinckney; 24 E. Mifflin.
Burrows Block, 120-126 S. Pinckney.
Cantwell building, 121-5 S. Pinckney.
Capital City Bank block, 21 E. Main.
Capitol building, between Mifflin, Pinckney, Main and Carroll.
Cardinal building, 702-4-8 University ave.
Carroll building, 18-20 N. Carroll.

Chadbourne Hall, U. W. grounds, 414 N. Park.
Chemistry building, U. W., 1128 University ave.
City Hall, 2 to 4 W. Mifflin.
Colonial Hall and Bowling Alleys, 113-115 E. Mifflin.
Conklin block, 232-236 State.
Cornelia Vilas Guild Hall, 110 W. Washington ave.
Court House, 207 W. Main.
Dick's block, 119 to 125 King.
Democrat building, 114 to 124 S. Carroll.
Douglas Beneficial Hall, 649 E. Dayton.
Ellsworth block, 23 and 25 N. Pinckney.
Fairchild block, 25, 27 and 29 E. Main.
Fair Store block, 27, 29 and 31 N. Pinckney.
First National Bank building, 1 N. Pinckney, 104 to 106 E. Washington ave.
Flom's Amusement Vaudeville Theatre, 207, 209 E. Main.
Gapen block, 16 E. Mifflin.
G. A. R. Hall, 118 Monona ave.
German-American Bank block, 102 King, 101 E. Main.
Gregory & Pinney's block, 29 W. Main.
Hamilton Flats, 220 N. Hamilton.
Harloff block, 301-305 State.
Heilmann's block, 121-123 E. Main.
Historical Library building, Park, State and Langdon.
Hobbins & Jackson's block, 3-5 N. Pinckney.
Hobbins block, 7 to 13 N. Pinckney.
Jacobs block 101, 103 and 105 King, cor Pinckney.
Jones, J. N., blocks, 13 S. Pinckney, 111 E. Washington ave.
Jones & Gregory's block, 20, 22 and 24 W. Mifflin.
Journal block, 113 to 123 E. Washington ave.
Keeley's Dance Halls, 110, 112, 114 State.
Kehl's Hall, 311 W. Johnson.
Keyes block, 101-105 S. Hamilton.
Kirch block, 21-23 W. Main.
Klauber & Hobbins block, 23 E. Main.
Kroncke's block, 30 W. Mifflin.
Lamb's block, 105, 107 and 109 W. Main.
Law building, U. W. campus.
Library Hall, U. W. campus.
Madison Free Library, 206 N. Carroll.
Majestic Theatre, 115-117 King.
Marburg block, 124 W. Dayton.
Marston block, 13-17 W. Main.
Masonic Temple, 301 Wisconsin ave.
Mayer blocks, 14 E. Mifflin, 301-305 State.
Mendota block, 12-18 W. Mifflin.
Mills' block, 104-106 King.
Mills' block, 1-3 W. Main.
Modern Woodman Hall, 3d fl 21, 23 W. Main.
Monona block, 19 W. Main.
Nolden's Hall, 124 N. Fairchild.
Nelson's Hall, 17 North.

Odd Fellows' Hall, 308 W. Mifflin.
Ogden's block, 26 to 32 E. Mifflin.
Opera House block, 6 to 10 W. Mifflin.
Palace of Sweets Hall, 110-112 State.
Pioneer block, 1- 3- 5 E. Main.
Schlimgen's block, 233-235 State.
Science Hall, U. W. grounds, foot Langdon.
Sherlock block, 118 to 124 King.
Soelch's block, 202-212 E. Main.
State Bank building, 7 and 9 S. Pinckney.
Steensland block, 26 to 28 W. Mifflin.
Sumner & Morris block, 17 S. Pinckney.
Telephone building, 16-18 S. Carroll.
Tenney block, 25-27-29 S. Pinckney, 110 E. Main.
Turner Hall, 21-23 S. Butler.
U. S. Court House and Postoffice building, 4 E. Mifflin.
Washburn Observatory, U. W. grounds.
Winden's block, 219-221-223 E. Main.
Wisconsin building, 102-112 State, 102-112 N. Carroll.
Young's block, 25-27 W. Main.
Y. M. C. A., U. W., 714 Langdon.
Y. W. C. A., U. W., 514 Lake.

Lakes

Tay-cho-pe-rah—*Four Lakes.*
Kegonsa (First)—*Little Fishes.* 3⅛ by 2 miles.
Waubesa (Second)—*Swan.* 3½ by 2 miles.
Monona (Third)—*Beautiful Water.* 3½ by 2 miles.
Mendota (Fourth)—*Large* or *Great.* 6 by 4 miles.
Wingra (Dead Lake)—*Duck.* 2 by ⅞ miles.

Public Parks and Bridges

Brittingham Park, extending along Monona Bay from St. Paul tracks to angle of Washington ave. Contains sixteen acres.

Camp Randall Park, w of N. Warren and s of University ave. Contains ten acres.

Capitol Park, between Mifflin, Pinckney Main and Carroll. Contains thirteen and two-tenths acres.

Henry Vilas Park, s of Jackson and Drake, between Warren and Edgewood ave. Contains sixty acres.

Orton Park, between S. Ingersoll, Spaight, S. Few and Rutledge. Contains three and one-half acres.

Tenney Park, between Sherman ave. and E. Johnson, Thornton ave. and Marston. Contains twenty-five acres.
Contains twenty-five acres.

University Park, between Park, University ave., Morris and Lake Mendota. Contains three hundred acres.

Steensland Bridge spans the Yahara River at E. Washington ave. Donated by Halle Steensland. Cost $10,500.

Fair Oaks Village

Village officers:
President—Charles Deeg.
Treasurer—F. D. Johnson.
Clerk—O. M. Carpenter.
Police Justice—J. P. Corry
Marshal—John Costigan.
Trustees—E. F. Riley, John M. French, C. E. Kindschi, Thomas Bewick, Chas. Reuter, John King.

G. R. ANGELL & CO.'S

Madison City Directory

1907

CLASSIFIED BUSINESS DIRECTORY

Abstracts of Title

Dane Abstract of Title Co., 119 W. Main.
Dane County Title Co., 109 S. Fairchild.

Acadamies and Schools

Brand's Voice Building Institute, 2d fl 25 W Main.
Capital City Commercial College, 109 S Carroll.
Kehl, F. W. & Son, 309, 311 W Johnson, 113 115 E Mifflin.
Madison Academy of Music, 3d fl 27 N Pinckney.
Moore's, Miss, School, Rosalind S. Moore, prin., o 829 Univ ave.
St. Regina Academy, 303 W Wash ave.
Sacred Heart Academy, 2209 Monroe.
School of Gymnastics, Clara E. S. Ballard, prin., r 8 Pioneer blk.
U. W. School of Music, o 30 W Mifflin and Library Hall.
Wisconsin Academy, 254 W Gilman, 510 State.

Agricultural Implements

Advance Thresher Co., 601-607 Williamson.
Bardsley Wm., 732 Williamson.
Buffalo Pitts Co., 221, 223 S Blount.
Case, J. I. Threshing Machine Co., 513, 519 Williamson.
Collins, L. F. Co., 3d fl 1 S Pinckney.
Dowagiac Manufacturing Co., 617 Williamson.
Frick Company, 626 E Main.
Fuller & Johnson Manufacturing Co., 1402-44, office 1342 E Wash ave.
Gaar-Scott Co., 701-705 Williamson.
International Harvester Co. of America, 301-311 S Blount.
Moline Plow Co., 732 Williamson.
Petrie, Herrington & Co., 303, 7, 9 E Wilson.
Phillips, H. A. & Son, 523-5 Williamson.
Reeves & Co., threshers, saw mills, 647 E Wilson.
Sheldon, Shepard L., 311 E Wilson.
Stevens, A. W. Co., 525 Williamson.
Western Supply Co., heavy machinery, 609-611 Williamson.

Ammunition

Huels, Fred, 115 State.
Mayers, Andrew A., 108-110 King.
Sumner & Morris, 17 S Pinckney.

Apiary

Brown, Henry H., 118 E Main.
Daniher, D. D., 708 Williamson.

Architects

Claude & Starck, r 1, 3 Badger Annex, 8 S Carroll.
Gordon, J. O. & Son, 4th fl 108 State.
Jennings & Kronenberg, 3d fl 18 N Carroll.
McFarlin, J. C., 103 S Carroll.
Nader, John, 2d fl 1 S Pinckney.
Porter, Lew F., r 25, 26 Ellsworth blk., 3d fl 23 N Pinckney.

Art Stores

Barckhan, Wm., 120 S Hamilton.
Stewart, E. C., 309 State.

Artists

Curkendoll, Mary R. Mrs., 208 Monona ave.
Dow, Leila A. (teacher), flat 1, 237 W Gilman.
Greenbank, Nelson A., 143 W Gorham.
Haukaness, Lars, 219 E Mifflin.
Hess, Henry, 315 W Gorham.
Mills, E. E. Mrs., 110 S Hancock.
Schneider, George W., 3d fl 20 E Mifflin.
Stuart, James R., 322 S Hamilton.
Sweet Charlotte M. Mrs., (China painting), 3d fl 20 E Mifflin.

Artists Materials

Mautz Bros., 118 State, 116 N Carroll.
Moseley, James E., 19 S Pinckney.

Athletic Goods

College Book Store, 412 State.
Moseley, James E., 19 S Pinckney, 436 State.
Sumner & Morris, 17 S Pinckney.
University Co-operative Co., 504-506 State.

Attorneys-at-Law

(See Lawyers.)

Automobiles

Hokanson, Rudolf, 202-4 S Pinckney.
Schoelkopf, L. F., 116 S Pinckney.
Wisconsin Wagon Co., 113-23 S Blair.

Automobile Liveries

Johnson, Niels, 217 E Washington ave.
Schoelkopf, L. F., 116 S Pinckney.

Bakeries

Fuss, Justinus, (dealer), 1321 Univ ave.
Heilmann, George, estate of, 121 E Main.
Keane & Taylor, (home made), 328 State.
Morschhauser, Joseph, 830 W Wash ave.
Quilty, Michael J., 318 E Main.
Spencer's Bakery, 607 Univ ave.
Weber, Nickolaus E., 421 State.
Weckesser, H. G. (home bakery), 930 Williamson.
Wilson, E. H., 706 Univ ave.
Woman's Exchange, (home made), Edna M. Robinson, mgr., 111 State.

Baled Hay and Straw

Jacobs, S. M., 1701 Monroe.
Jacobsen, Ole R., 201 E Main and 107 S Webster.
Kleuter Bros., warehouse, 909-911 E Wash ave.
Minch, H. J., 638 W Main.
Moehlman & Kassabaum, 1962 Railroad.
Powell & Pengelly, 660 W Wash ave.

Bands

Arion Orchestra, G. H. Armbrecht, 119 N Franklin.
Gisholt Band.
Lueders' Juvenile, 719 E Johnson.
Sachs' Orchestra, 510 E Wilson.
Thompson's Orchestra, 606 E Main.
Wisconsin State Band, o 329 W Wash ave.

Banks

Bank of Wisconsin, 1 E Main; branch, 236 State.
Capital City Bank, 21 E Main.
First National Bank, 1 N Pinckney.
German-American Bank, The, 101-103 E Main, 102 King.
State Bank, The, 7 S Pinckney.

Barbers

Brahm, Henry G., u 1 S Pinckney.
Bremer, Ernest C., 611 E Wilson.
Buergin, William J., u 101 S Hamilton.
Busse, Wm., 127 State.
Cox, M. J., u 114 E Wash ave.
Franey, Thos. W., 233 State.
Gaertner, Herman, 1326 Williamson.
Gausman, John, 848 Williamson.
Gillette Bros., 548 W Main.
Goldsmith & Brandmeyer, 230 State.

Gunkel, Theodore G., 632 Univ ave.
Haak, Allie, 110 S Pinckney.
Hayes, M. F., u 636 W Wash ave.
Horstmeyer, Wm. A., 854 Williamson.
Joachim, George H., u Park Hotel, 22 S Carroll.
Knutson, A. H., 2005 Fair Oaks ave. (F. O.)
Kretlow Bros., u 5 N Pinckney.
McFarlin, J. C., 103 S Carroll.
Meng, Charles S., u 108 E Main.
Meyer, G. E., 412 S Park.
Nebel, Chas. A., 258 W Gilman.
Nebel, Emil H., u 24 E Mifflin.
Olsen, Oscar A., 9 W Main.
Pecher, Henry, 414 State.
Schmelzer, Bernard, 1327 Univ ave.
Schneider, Ernst C., 121 E Doty.
Senger, Hermann A., 706 E Johnson.
Steinsberger, Frederick, u 524 E Wilson.
Warnke, Charles H., u 201 E Main.
Wilhelm, C. H., 1958 Railroad.
Wilson & Tester, u 212 King.

Barkeepers' Supplies

Bollenbeck, Joseph, 1 S Blount.
Grove, H., Sons, 113 S Webster.
Lake City Bottling Works, 754 Williamson.

Bath Rooms

Gaertner, Herman, 1326 Williamson.
Haak, Allie, 110 S Pinckney.
Hayes, M. F., u 636 W Wash ave.
Horstmeyer, W. A., 854 Williamson.
Joachim, George H., u Park Hotel, 22 S Carroll.
Nebel, Chas. A., 258 W. Gilman.
Nebel, Emil H., u 24 E Mifflin.
Olsen, Oscar A., 9 W Main.
Pecher, Henry, 414 State.
Senger, H. A., 706 E Johnson.
Wengel & Matson, (Turkish), (Russian), (electric needle), 111-113 S Carroll.

Batteries

French Battery Co., 615 Wash st.

Beer Bottlers

Breckheimer Brewing Co., 215-217 King.
Dick, Christian, 223 State.
Fauerbach Brewing Co., 643-653 Williamson.
Grove, H., Sons, 109-113 S Webster.
Hausmann Brewing Co., 305 W Gorham.

Beltings, Pulleys, Etc.

Newbury & Peper, 310-12 E Wilson.

Bicycles

Schoelkopf, L. F., 116 S Pinckney.
Small & Stevens Co., 113 State.

Bicycles and Repairing

Borgers, A. L. & Bros., 1314 W Johnson.
Small & Stevens Co., 118 W Mifflin.

Bill Posters

Wisconsin Bill Posting Co., 119 N Broom.

Billiard Halls

Cronin, Matt R., 104 E Main.
Eureka, The, John Sutter, 217 State.
Fenner, M. B., 225 State.
Gerke, Wm., (pool), 804 Chandler.
Gillette Bros., 548 W Main.
Grove, E. H., (pool), 431, 433 State.
Moran, E., (pool), 613 W Main.
Morgan, David E., 12 S Carroll.
O'Neil, P. H., (pool), 633 W Wash ave.
Park Hotel, 30 S Carroll.
Ripp, John, (pool), 116 E Wash ave.
Schlitz Hotel, The, 121-125 King.

Billiard Supplies

Cronin, Matt R., 104 E Main.

Blacksmiths and Horseshoers

Amoth, Christ R., 326 Atwood ave.
Baltes, Bert, 784 (794) W Wash ave.
Bird & Stadelmann, 208 E Wash ave.
Boehmer & Paulson, 314 E Main.
Brahany & Son, 213 E Main.
Carmen, Charles, 118 S Franklin.
Diebold, Peter J., 1435 Univ ave.
Dottl, Thomas, 917 Erin.
Fleckenstein, F., 228 E Main.
Hayes, John D., 212, 214 S Pinckney.
Hein, A. L. & Son, 512 E Mifflin.
Howard, John H., 215 N Frances.
Kanouse, Calvin H., 1518 Williamson.
Ledwith, George, 211 E Main.
Meyer, Frank M., 202 N Henry.
Miller, Joseph, 319 N Warren.
Streidt, Edward, 919 Williamson.
Wisconsin Wagon Co., 111-123 S Blair.

Blacksmith and Wagon Supplies

Wiedenbeck, Dobelin & Co., 619-23 W Mifflin.

Boarding Houses

Ashard, William H. Mrs., 605 State.
Bugbee, Katherine Mrs., 19 E Dayton.
Comly, Cynthia Mrs., 604 State.
Cook, Mary C. Mrs., 424 Wis ave.
Corry, Catherine Mrs., 416 Corry ave.
Cramblit, Frances Mrs., 215 W Mifflin.
Davenport, Martha E. Mrs., 913 Univ ave.
Digney, Margaret Mrs., 201 Lake.
Dillon, Elizabeth Mrs., 226 W Gilman.
Elliott Sisters, 117 E Wilson.
Elmwood Dining Hall, Mrs. Margaret Devine, Lake ave., Elmside.
Eugene, Mary Mrs., 147 S Butler.
Fitch, Margaret, 1106 W Johnson.
Garner, Elizabeth S. Mrs., 224 W Wash ave.
Gath, Amelia, 606 N Frances.
Genn, Wm. C., 221-23, 413 S Baldwin.
Gerke, Wm., 804 Chandler.
Gill, Johanna Mrs., 111 N Henry.
Glunz, A. (lodging), 601 E Wilson.
Harnan, The, Harnan Sisters, props, 122 W Wash ave.
Hippe Sisters, 921 Univ ave.
Horstmeyer, Christian A., East Madison House, 852 Williamson.
Johnson, Lena Mrs., 603 W Main.
Judd, Willis S., 1226 Williamson.
Kahl, Josephine Mrs., 314 N Lake.
Knudson, Christine Mrs., 1016 Jenifer.
Lacher, A. J., 607-9 E Wilson.
Luckey, Katherine, o 1013 Williamson.
Ludchka Sisters, 424 N Murray.
Lynagh, John Mrs., 511 N Frances.
Lemmon, Phyllis Mrs. (roomers), 215 Monona ave.
Meyer Sisters, 610 Lake.
Mills, Thos. H., 522 State.
Niendorf, Louis, 417 State.
Olson, Ole H., 619 W Wash ave.
Pierce, Carrie Mrs., 501 N Henry, 424 N Pinckney.
Power, Mary, 29 S Blair.
Reuter, August, 426 W Gorham.
Schubert, Andrew H., 1320 Univ ave.
Swineford & Drown, 616 N Lake.
Thorman, B., 506 W Main.
Twist, Lucy A. Mrs., 901 Univ ave.
Wald, Mary E. Mrs., 537 W Wash ave.
Walker, John A. Mrs., 712 Langdon.

Boat Builders

Bernard, Charles & Son, 624 E Gorham.
Blackmer, Bernard, 413 S Blair.

Madison Boat Co., 201 S Livingston.
Olsen-Ainsworth Co., 412 N Franklin.
Park, A. G. (agent), 107 E Wash ave.
Patterson, George A., 618 E Gorham.

Boat Liveries

Albright & Howe, foot S Hancock.
Bernard, Charles & Son, 624 E Gorham.
City Boat House, foot of N Carroll.
Devine, W. H., Lake ave. (Elmside).
Reynolds, James, 1207 Erin.
Schott, Louis, foot of S Blair.
Sidell, Wm., 805 S Dickinson.
University Boat House, r U. W. Gymnasium.

Boiler Makers

King & Walker Co., 613-623 E Main.

Bonds and Mortgages

Jacobs, F. W. & Co., 3d fl 110 E Main.

Book Binders and Blank Book Manufacturers

Cantwell Printing Co., 121-5 S Pinckney.
Democrat Co., 114-124 S Carroll.
Grimm Bindery, 3d fl 119-121 E Wash ave.

Books and Stationery

Amerika Publishing Co. (Norwegian), o 123 E Wash ave.
College Book Store, 412 State.
Moseley, J. E., 19 S Pinckney, 436 State.
University Co-operative Co., The, 504-506 State.

Boot and Shoe Makers

(Cobblers.)

Anderson, Carl K., 644 Williamson.
Aurlin, C. A., 111 N Hamilton.
Carlson, Carl A., u 554 W Main.
Cullinan, Thomas, 404 State.
Cummings, James M., 410 State.
Cummings, R. T., 437 W Main.
Dresen, Theodore, 728 W Johnson.
Dunkel, Joseph, 708 Univ ave.
Goodman, Charles, 404 E Wilson.
Jensen, A. K., 232 State.
Kautz, Otto, 1046 Williamson.
Leatzow, Theo. R., 620 Univ ave.
Niebuhr, W. J. H., 810 Williamson.
Post, Edward M., o 348 W Dayton.
Schallenberg, Martin, 1437 Univ ave.
Sheron, Louis, 756 W Wash ave.
Tortorice, Vincenjo, (307) 316 W Johnson.

Bowling Alleys

Colonial Hall and Bowling Alleys, 113-15 E Mifflin.
Eureka, The, John Sutter, 217 State.
Haak, Louis, 17 W Main.
Kehl, Frederick W. & Son, 309-311 W Johnson, 113-115 E Mifflin.
Park Bowling Alleys, u 30 N Carroll.

Breweries

Breckheimer Brewing Co., 215-217 King.
Fauerbach Brewing Co., 643-653 Williamson.
Hausmann Brewing Co., Capital Brewery, 329-333 State.

Brewers' Agents

Groves, H. Sons, agts. Anheuser-Busch Brewing Association, St. Louis, 109-113 S Webster.
Schlitz, Joseph Brewing Co., Geo. A. Klein, agt., 802 Williamson.

Brick Dealers

Capital City Fuel Co., 6 W Mifflin, 601 W Doty, 853 E Main.
Conklin & Sons, 105 E Wash ave., 641-645 W Main, 214 S Baldwin.
Cooley, C. F., office 112, yards 730 E Wash ave., 132-6 N Frances.
Stephens, David, Standard Tel. 400, P. O. box 1048.
Wisconsin Brick Co., 504-6 State.

Brick Manufacturers

Stephens, David, Standard Tel. 400, P. O. box 1048.
Wisconsin Brick Co., 504-6 State.

Brokers

Wootton, F. M., o 23 N Pinckney.

Builders

(See Carpenters, Contractors and Builders.)

Building and Loan Associations

Home Savings and Loan Association, 109 S Fairchild.
N. W. Building and Loan Association, C. N. Brown, secy., o 109 W Main.
Provident Loan and Building Association, r 6, 17 W Main.

Butchers

(See Meat Markets.)

Butter, Eggs, Poultry

(Jobbers.)

Ellis, J. R. & Sons, 619 Williamson.

Cabinet Makers

Karstens, Charles, 201 W Gorham.
Starck, Frank A., 126 S Hamilton, 113 S Fairchild.

Carpenters, Contractors and Builders

Allen, William E., 733 E Gorham.
Aufrecht, Fred, 1018 Milwaukee ave.
Behrnd & Boelsing, (masons), 519 W Mifflin.
Bischoff, Geo., (plaster contractor), 1345 Morrison.
Bischoff, H. B., (plasterer and lather), 908 Jenifer.
Bitney, Jos., 211 N Brooks.
Blake Bros., (general), 2d fl 13 W Main.
Boorman, William T., (grill work), 1204 Drake.
Boyd, Peter O., 613 Atwood ave.
Butler, D. R., (mason), S. Madison.
Carey, Patrick H. (cement), 307 W Main.
Cnare, Geo. (H. P.) 625 Oak Ridge ave.
Copps Bros., 512 E Main.
Cork & Holt, 208 S Pinckney.
Corona, Paul, (mason), 1002 W Dayton.
Cullinane, John R. (cement), 618 W Dayton.
Cullinane, Thos. (mason), 122 N Lake.
Custer, Frank, (S. M.) 502 Mound.
Deards, Edward, 335 W Wilson.
Deards, Walter, 1121 E Johnson.
Delaney, John, (street, cement work), o 821 W Dayton.
Doran, Matthew M. (grading), 1017 Drake.
Elding, John, 2021 E Wash ave.
Elding, Samuel (lather), 648 Williamson.
Faber, Peter, 808 S Park.
Febock, Wm. F. (cement), 1727 Sterling.
Findorff, John H., 601-7 W Wilson.
Fischer, Wm. (mason), 120 S First.
Fix, Chas. (plasterer), (F. O.) 1919 Elmside blvd.
Fix, Chas. J. (plasterer), 430 W Dayton.
Frederickson, A. D. & J. V., 13-23 S. Blount.
Fritz, Carl B., 438 W Dayton.
Gilbert, L. B. (general), 3d fl 23 N Pinckney.
Gill, Alex. & Co. (gravel roofing), 521 Williamson.
Hagerty, John W. (mason), 218 N Lake.
Hanson, Fred, 10-14 N Baldwin.
Hines, Geo., 424 W Dayton.
Hoffman & Pschorr, 10 S Bassett.
Johnson, Adolph, 138-142 N Frances.
Karstens, Charles (cabinet maker). 201 W Gorham.
Keachie Bros. (general), 211 S Mills.
Kelzenberg, Matthew J., 540 W Mifflin.
Kenison, Fred, (S. M.) 179 Van Deusen.
King, John M., (F. O.) 2119 Mendota.
Kleiner, Matt. (mason), 1440 Jenifer.
Knudson, J. J., 1118 Jenifer.
Kessenich, Jacob J., 1840 Chadbourne.
Koch, Henry, 127 N Bruen.
Koellin, Jos., 529 W Mifflin.
Larson, Ed. L., 612 E Johnson.

Lofthus, Thomas, 1519 Williamson.
Longfield, Samuel, 1245 E Dayton.
Luetscher, Jacob J., 809 E Johnson.
Marks, Charles E., 1815 Jefferson.
Marks, E. H., 1916 Jefferson.
McCarthy, Timothy C. (general contractor), 848 Jenifer.
Mackay, K. C. (tile and mantel), 626 Univ ave.
Melentin & Christopherson, 937 E Wash ave.
Mitchell, Joseph, (general), 1020 Sherman ave.
Mitchell, Robt. (cement), 820 E Wash ave.
Mitchell, Samuel, (cement), o 1026 Williamson.
Moehlman Bros., 336 W Dayton.
Moery, Gottfried, (mason), 315 E Wash ave.
Moll, Wm. E., 216 N Murray.
Morgan & Morgan, (masons), 927 W Dayton.
Morgan, Roswell V., 110 E Mifflin.
Mueller & Doubleday Bros. (S. M.) 240 Pond.
Mulder, Henry, 38 N Mills.
Munsell, James, 506 E Johnson.
Nelson, George, (cement), 1117 W Johnson.
Oakey, Benjamin F. (mason), 423 N Baldwin.
Oakey Bros. (masons), 305 E Johnson.
Oakey & Buser, (masons), 1205 W Johnson.
Olson & Ahl, (plasterers), 414 S Brooks.
Olson & Anderson, (masons), 111 S Brooks.
Page, Chas. (lather), 544 W Johnson.
Page, John J. (plasterer), 520 W Johnson.
Parr, La Fayette L. (mason), 1012 Erin.
Parrott, Wm. H., 931 Emerald.
Pitman, Geo. W., 1043 Erin.
Quinn, Nicholas, (road and cement), 515 W Johnson.
Sayle Building and Mfg. Co., 213 State.
Showers, Chas. M., 225 N Mills.
Sieler, Wm. (jobbing), 312 E Main.
Spalding, Clarence, 1132 Drake.
Stein, Theodore, (plasterer), 826 Williamson.
Starck, F. A., 113 S Fairchild.
Stephens, David, (general), P. O. box 1048.
Swenson, Andrew W., 1317 Jenifer.
Swenson, Wm. R., (F. O.) 1304 Oak Ridge ave.
Thompson, Ole, (mason), 3d fl 117 E Main.
Togstad & Son, (cement blocks), 1040 Spaight.
Trainor, Patrick L. (lather), 212 Marion.
Tyrrell, Joseph, 453 W Gilman.
Vetter, John G., 205 Lake.
Vogel, George C., 917 Williamson.
Voss, Bernhard, 1625 E Main.
Weffald, Martin, 2126 Winnebago.
Whelan, Henry F. (cement), 124 Monona.
Wiese, Henry, (F. O.) 2122 Dunning.
Wiese, J. J., 450 W Johnson.

Carpet Laying and Sewing

Barckhan, Wm. G., 120 S Hamilton.
Godenschwager, W. C., 732 E Johnson.

Carpet Weavers

Burwell, Julia M., 210 N Murray.
Kehoe, Charles, 128 State.
Toepelmann, W. Mrs., 445 W Mifflin.

Carpets

Burdick & Murray Co., 17-19 E Main.
Caplin, Harry, (rugs), 30-32 E Mifflin.
Keeley, Neckerman & Kessenich, 11-17 N Pinckney.
Pitman Dry Goods Co., The, (rugs), 5 W Main.

Carriages, Wagons and Sleighs

Dottl, Thomas, 917 Erin.
Elliott, Wm. T. (buggies), 117-23 S Blair.
Fleckenstein, F., 224-8 E Main.
Fuller & Johnson Mfg. Co., 1402-1444 E Wash ave.
Ledwith, George, 211 E Main.
Madison Carriage Co., 415-17 E Main.
Petrie, Herrington & Co., 303-309 E Wilson.
Phillips, H. A. & Son, 523-5 Williamson.
Wisconsin Wagon Co., 111-123 S Blair.

Cash Registers

National Cash Register, A. M. Lockard, Jr., sales agt., 205 King.

Caterers

Fiedler, Emma Mrs., 120 N Hancock.
Keeley, Jas. Y., 110-112 State.
Swineford & Drown, 236 W. Gilman
Waltzinger, Charles, 19 N Pinckney.

Cement, Stucco, Etc.

Capital City Fuel Co., 6 W Mifflin, 601 W Doty, 853 E Main.
Castle & Doyle, 801-811 E Main.
Conklin & Sons, 105 E Wash ave., 641-645 W Main, 214 S Baldwin.
Cooley, C. F., 112, 730 E Wash ave.; west side, 132-6 N Frances.

Chair Repairing

Niebuhr, E. J., 419 N Butler.

Charcoal

Burger, Peter, 718 Univ ave.
Capital City Fuel Co., 601 W Doty, 853 E Main.
Conklin & Sons, 105 E Wash ave., 641-645 W Main, 214 S Baldwin.
Sumner & Morris, 17 S Pinckney.
Wolff, Kubly & Hirsig, 401 W Gilman.

Chimney Sweeps

Cole, H. G., 427 W Gilman.

China, Glass and Queensware

Breitenbach, Henry, 831 Williamson.
Breitenbach, G. C. & Son, 851-853 Williamson.
Diedrich, Michael, 817 Univ ave.
Fair, The, 27-31 N Pinckney.
Hawley, E. W. & Son, 408 State.
Klueter, Julius, 506 E Wilson.
Knox, S. H. & Co., 15 E Main.
Levitan, Sol., 202 State, 122 W Dayton.
Madison Tea Co., 30 E Mifflin.
Marsh & Co., 26 W Mifflin.
Mayers, A. A., 108 King, 115 E Main.
McGowan, Hugh B., 14 W Mifflin.
Nichols Co., 16 E Mifflin.
On Sing Co., 306 State.
Jacobsen, Ole R., 201 E Main, 107 S Webster.
Tiedemann, Henry F., 516 E Wilson.
Trainor, Daniel, 553 W Main.
Wiswall, E. C., 120 State.

Chiropodists

Wengel, Wm. Mrs., 113 S Carroll.
Yates, Wm., 2d fl 22 N Carroll.

Cigars

Behrend & Oelmiller, 227 State.
Bibbs, A., 446 W Main.
Bobb's Pharmacy, 1054 Williamson.
Boelsing, E. W. C., 126 State.
Bollenbeck, Joseph ,(jobber), 1 S Blount.
Breitenbach, G. C. & Son, 853 Williamson.
Bremer, E. C., 611 E Wilson.
Busse, Wm., 127 State.
Colby, J. L., 1725 Monroe.
Collyer's Pharmacy, 102 State.
Cronin, Matt. R., 104 E Main.
Damm, John, (jobber and retailer), 7 W Main.
Diedrich, Michael, 817 Univ ave.
Dunn, M. L. (jobber and retailer), 3 E Main.
Ellingson, M. (jobber), 410 E Wilson.
Fenner, M. B., 225 State.
Folz, Henry, 445 W Main.
Gillette Bros., 548 W Main.
Goldsmith & Brandmeyer, 230 State.
Grove's, H. Sons, (jobbers), 109-113 S Webster.
Haak Bros., 461 W Gilman.
Hagan, T., 211 State.

Hawley, E. W. & Son, 408 State.
Heilmann, George, (estate of), 121 E Main.
Hess, Frank, 618 Williamson.
Hess, Louis, (F. O.) 1104 Milwaukee ave.
Heyl, Charles W. (jobber and retailer), 110 E Main.
Heyl Cigar Co., The (jobbers), 110 E Main.
Hollister Drug Co., 3 N Pinckney.
Hottmann, F. C., 729 Univ ave.
Horstmeyer, W. A., 854 Williamson.
Hurley, T. & Co., 301 N Frances.
Hyland, J., 854 E Johnson.
Jennings, John G., 226 State.
Jensen, M., 825 E Johnson.
Jones & Barker, 509½ State.
Kehl, F. W., 113-15 E Mifflin.
Kleuter, Julius, 560 E Wilson.
Krehl, A. W., 408 E Wilson.
Kretlow Bros., u 5 N Pinckney.
Krings, J. H. & Son, (jobbers and retailers), 313 State.
Kruse, C. J., 231 State.
Labrou, Louis, 230 King.
Lewis, Henry, 507 State.
Loehrer, J. J., 235 State.
Matzdorf, Martin, 1004 Williamson.
Mayers, A. A., 108 King.
Marks, C. H., 1332 Williamson.
McCarthy, J. E., 1315 Univ ave.
Meier & Kelly, 1401 Univ ave.
Menges' Pharmacies, 28 W Mifflin, 829 Univ ave.
Mills Bros., 1053 Williamson.
Morgan, David E. (jobber and retailer), 12 S Carroll.
Naffz, Chas., 109 King.
Nelson, M. L. (jobber), 119 E Main.
Nienaber, G. W. (retailer and jobber), 215 E Main.
Northwestern Hotel, 613-615 E Wilson.
Olsen, John J., 538 W Wash ave.
Olwell Bros., 625 Univ ave.
Ott's Pharmacy, 21 N Pinckney.
Pardee, A. A., 109 W Main.
Park Hotel, 30 S Carroll.
Piper Bros. (jobbers and retailers), 23 N Pinckney, 113-15 E Wash ave., 14 E Mifflin, 301 N Hamilton.
Purcell Bros., 114 W Mifflin, 107 State.
Reigle & Hilton, 434 State.
Reis, John M., 32 N Bassett.
Richman, S., 22 E Mifflin.
Rose, Geo., N. W. depot, 620 E Wilson.
Russos, Louis, 504 E Wilson.
Ryder, E. J., 706 Univ ave.
Schmitz & Squire, 419 State.
Schubring, Christian, 614 E Johnson.
Slechta, M. G. (jobber), o 26 W Mifflin.

Small & Stevens Co., 113 State.
Tiedemann, Henry F., 516 E Wilson.
Trainor, Daniel, 553 W Main.
Trainor & Smyth, 1202 W Dayton.
Van Deusen, A. L., 316 E Wilson.
Weaver's Drug Store, 29 E Main.
Weber, Nickolaus E., 421 State.
Weckesser, H. C., 930 Williamson.
Wildenmann Bros. (The Den), 105 W Main.
Wilson & Tester, u 212 King.

Civil Engineers

Icke, J. F., 2d fl 4 W Mifflin.
Kirchoffer, W. G., 3d fl 22 N Carroll.
Nader, John, o 1 S Pinckney.

Cleaners, Repairers and Dyers

Hofmann, William, 129 State.
Hogbin, William, 414 W Gilman.
Kane & Hansen, 623 Univ ave.
Mentorium Co., The, 213 W Gorham.
Pantorium Co., The, u 401 W Gilman, 702 Univ ave.
Strelow, Herman, 112 S Pinckney.
Swanson, Chas. G., 12 N Carroll.

Clergymen

Auman, Edward, (Catholic), 120 W Johnson.
Breslich, Arthur L. (German M. E.), 116 E Mifflin.
Cato, R. H. 118 N Blount
Clifford, Cecil L. (Methodist), 1225 W Wash ave.
Eaton, E. L. (Evangelist), 428 N Lake.
Edwards, Richard, (Congregational), 251 Langdon.
Evjenth, R. U. (Lutheran), o 1319 Williamson.
Ewing, A. A. (Episcopal), 116 W Wash ave.
Galpin, Fredrick Tower, (Baptist), 412 N Carroll.
Gilmore, Frank A. (Unitarian), 117 W Gorham.
Hengell, H. C. (Catholic), 144 W Gorham.
Homuth, Frederick, (Evangelical), 220 E Mifflin.
Hunt, Geo. E. (Presbyterian), 5 Langdon.
Knox, P. B. (Catholic), 404 E Main.
Koester, Joseph, (Catholic), 1120 St. James ct.
Kroesche, A. C. (German Presbyterian), 15 N Webster.
Kubitz, O. T. (Lutheran), 523 E Wash ave.
Macadam, George, (Methodist), 14 E Dayton.
Martins, Conrad F. (Lutheran), 1228 Rutledge.
Miner, H. A. (Congregational), 1341 Jenifer.
Myrland, Eli T. (Evangelical), 2045 Rutledge.
Naughtin, J. M. (Catholic), 222 W Main.
Olsen, Holden M. (Lutheran), 405 E Wash ave.
Reed, Arthur T. (Congregational), 1341 Jenifer.
Schaller, Paul, (Lutheran).
Siljan, O. G. U. (Lutheran), 145 S Hancock.

Staley, Jonathan, (Baptist), 1119 W Dayton.
Stehling, Edward, (Catholic), 222 W Main.
Tarler, Noham, (Jewish), 814 Mound.
Trousdale, S. W. (Methodist), 1724 (324) Jefferson.
Updike, E. G. (Congregational), 148 Langdon.
Wilke, Otto J. (Lutheran), 316 E Wash ave.
Zitterl, Alois, (Catholic), 2018 Madison.

Cloaks

Burdick & Murray Co., The, 17-19 E Main.
Fair, The, 27-31 N Pinckney.
Hinrichs Dry Goods Co., 3 S Pinckney.
Jonas Bros., 5 S Pinckney.
Keeley, Neckerman & Kessenich, 11-17 N Pinckney.
Kornhauser, Alexander & Co., 16-18 W Mifflin.
Pitman Dry Goods Co., 5 W Main.
Thuringer, I. & Co., 19 W Main.
Vass-Maw Dry Goods Co., 101-103 King.
Zehnter, Julius Co., 27 S Pinckney, 108 E Main.

Clothing

Brin, Harry, 5 N Pinckney.
Caplin, Harry, 30, 32 E Mifflin.
Grinde, John, 18 N Carroll.
Hub, The, 22, 24 W Mifflin.
Kaiser Bros., 31 N Pinckney.
Levitan, Sol., 202 State, 122 W Dayton.
Mendelson, W. Z. Co., 11 S Pinckney.
Olson & Veerhusen, 7-9 N Pinckney.
Pecher, Frank J., 416 State.
Quammen, Danielson & Mueller, 23 S Pinckney.
Scheibel, Paul W., 122 State.
Schmedeman & Baillie, 25 E Main.
Schubert, O. K., 514 E Wilson.
Speth, Charles J., 222 State.
Sweet, David & Bro., 520 S Park.

Coal, Wood and Coke

Capital City Fuel Co., 601 W Doty, 853 E Main, office 6 W Mifflin.
Castle & Doyle, 801-811 E Main.
Conklin & Sons, 105 E Wash ave, 641-645 W Main, 214 S Baldwin.
Cooley, Charles F., 112, 730 E Wash ave., 132-6 N Frances.
Drives & Son, 409 S Blount.
Madison Gas & Electric Co. (coke), 126 E Main.
Radke, W. J., cor Linden and Winnebago.

Coffee Roasters

Findlay & Co., 30 N Carroll.

Collar Pad Manufacturers

(Horse.)

Curtis Dexter Co., (846) 826-30 E Wash ave.

Commission Houses

Ellis, J. R. & Sons, 619 Williamson.
Minch, J. H., 638 W Main, 224 W Gorham.
Pierce, Frank V., 604 W Wash ave.
Snell, J. H., 625 E Wash ave.

Confectioners

Palace of Sweets, 110-112 State.
Waltzinger, Chas., 19 N Pinckney.

Confectioners (Wholesale)

Madison Candy Co., 744-746 Williamson.
Teckemeyer Candy Co., 221-223 E Main.

Confectionery

Bobb's Pharmacy, 1054 Williamson.
Derby, J. N., (The Famous), 405 State.
Fuss, Justinus, 1321 Univ ave.
Hagan, T., 211 State.
Heilmann, Geo. (estate of), 121 E Main.
Hess Frank, 638 Williamson.
Hess, Louis, (F. O.) 1104 Milwaukee ave.
Jennings, John G., 226 State.
Keeley, M. W., 110-112 State, 112-114 N Carroll.
Kruse, Chas. J., 231 State.
Labrou, Louis, 230 King.
Lavin, James, 817 E Johnson.
Lewis, Henry, 509 State.
Marks, Chas. H., 1332 Williamson.
Marks, F., 1354 Williamson.
Olsen, John J., 538 W Wash ave.
Olson, Thomas, 25 W Main.
Quilty, M. J., 318 E Main.
Richman, A., 768 W Wash ave.
Richman, Samuel R., 22 E Mifflin.
Russos, Louie, 504 E Wilson.
Ryder, Eugene J., 706 Univ ave.
Van Deusen, A. L., 316 E Wilson.
Walker, Hazeltine Mrs., 652 Williamson.
Waltzinger, Charles G., 19 N Pinckney.
Weckesser, H. G., 930 Williamson.

Contractors

(See Carpenters, Contractors and Builders.)

Coopers

Hess, F. J., 1950 Railroad.

Cornice (Metal)

Miller, Waldron & Studemann, 210 E Main.
Wolff, Kubly & Hirsig, 401 W Gilman.

Creameries

Badger Creamery, The, 610 Univ ave.
Cardinal Cream Co., 704 Univ ave.
Madison Dairy Produce Co., 229 King.
Model Creamery, 207 State.
University of Wisconsin, Hiram Smith Hall, Campus.

Crockery

(See China, Glass and Earthenware.)

Dairy Supplies

Boehmer, Maligus, 204 E Wash ave.

Dancing Academies

Colonial Hall, 113-15 E Mifflin.
Kehl, F. W. & Son, 309 W Johnson.

Dentists

Baker, James B., 2d fl 18 W Mifflin.
Beecroft, W. Gird, o 30 W Mifflin.
Bents, Albert L., o 5 N Pinckney.
Bridgman, E. P. Jr., 951 Williamson.
Chase, Samuel H., o 302 State.
Cornelius, J. W., 2d fl 3 S Pinckney.
Cunningham, John H., o 22 N Carroll.
Drews, Edward H., 2d fl 25 E Main.
Gillette, Wm. L., 3d fl 5 E Main.
Hart, Edmund J., 2d fl 110 E Main.
Hurd, R. W., 2d fl 123-125 King.
Kennedy, T. H., r 203 2d fl 108 State.
Kollock, George C., o 31 N Pinckney.
Madden, J. W., 2d fl 30 W Mifflin.
McConnell, Frank T., r 13 Brown blk.
McKee, J. V., o 3 W Main.
Meng Bros., o 102-104 King.
Noe, W. B., o 24 W Mifflin.
Oren, A. B., 8 S Carroll.
Regan, John A., 2d fl 110 E Main.
Schmedeman, Otto C., 2d fl 105 King.
Welsh, S. C., o 24 W Mifflin.
Wheeler, David P., 2d fl 25 N Pinckney.
Whitcomb, C. D., r 203 2d fl 108 State.
Wood, Kent T., o 23 S Pinckney.

Department Stores

Fair, The, 27-29-31 N Pinckney.
Knox, S. H. & Co., 15 E Main.
Levitan, Sol., 202 State, 122 W Dayton.
Marsh & Co., 26 W Mifflin.
Nichols Co., The, 16 E Mifflin.
Sweet, David & Bro., 520 S Park.

Drain, Tile and Stucco

Castle & Doyle, 801-811 E Main.
Conklin & Sons, 105 E Wash ave., 641 W Main, 214 S Baldwin.
Cooley, C. F., 112, 730 E Wash ave., 132-6 N Frances.

Draymen

Burrowbridge, William, 1209 Chandler.
Clemons, Henry, 614 E Mifflin.
Conlin, Dominic F., 820 Williamson, 'phone 318.
Conlin, James, 25 N Franklin.
Conlin, Peter, 929 Williamson.
Denison, Margaret, 643 E Wilson.
Gerling, Henry, 142 N Franklin.
Gleason, Harry L., 1233 E Mifflin.
Heick, Edward, (P. V.) 409 Center pl.
Hering, F. C., 1203 W Wash ave.
Hossman, Henry W., 1915 Winnebago.
Hurley, James, 923 E Dayton.
Jacobs, S. M., 1701 Monroe.
Jarvis, Chas. W., 435 N Frances.
Lahm, Peter, 207 N Blount.
Mahoney, Chas., 104 N Lake.
McDonald, Jas. C., 207 First.
McDonald, J. M., 313 W Main.
McKenna, Frank E., 917 E Dayton.
McPherson, P. B., 424 S Brooks.
Pinfold, Wm., o 136 N Franklin.
Pregler Geo., 826 Mound.
Reynolds, Edward S., 616 E Mifflin.
Steul, Carl F., 424 W Main.
Thomas, J. K. P., 609 W Johnson.
Thomas, Michael W., 1207 Chandler.
Zink, Wm., 709 Univ ave.

Dressmakers

Adams, Clara Mrs., o 230 State.
Allen, Nellie M., 344 W Doty.
Amundson, Sophie, 514 E Mifflin.
Armbrecht, Bertha, 651 W Main.
Bach, Katherine, 153 W Gorham.
Baltes, Katherine, 417 W Dayton.
Bartlett, Ella M., (F. O.) 2215 Fair Oaks ave.
Beyler, Catherine, 111 N Webster.
Biederstaedt, Paulina, 847 Williamson.
Binnewies, Emma, 348 W Mifflin.
Bittmer, Bertha, 515 E Mifflin.
Blumenthal, Minnie, 11 S Franklin.
Bohn, Adele, 212 S Henry.
Bolzt, Emma T., 332 W Dayton.
Bourke, Elizabeth A., 501 Univ ave.
Bowles, Alice, o 513 State.

Brattrud, Alice, o 29 N Pinckney.
Brinkhoff, Minnie Mrs., 439 W Wash ave.
Buchecker, Norma, 307 N Few.
Burger, Addie, 115 N Bassett.
Burke, Mary, 137 Monona st.
Burrowbridge, Elinor, 24 S Blair.
Carey, Margaret, 906 Williamson.
Campbell, Adella S., o 108 King.
Christoferson, Trina, 323 E Wash ave.
Conlin, Jennie, 838 E Johnson.
Cunningham, Johanna V., 221 N Lake.
Dean, Mary E., 503 W Doty.
De Tampel, Margaret H., o 311 State.
Devlin, Kate, 27 W Doty.
Dickert, M. Salome, 3d fl 19 W Main.
Dickey, Frances Mrs., o 745 E Gorham.
Dohm, Amelia, 1120 Williamson.
Duke, Emily, 207 N Park.
Ehrlich, Dora Mrs., o 332 State.
Ellguth, Natalie, o 413 State.
Faber, Mary, 302 S Park.
Flaherty, Anna Mrs. (cloaks), 107 N Broom.
Foran, Catherine, 454 W Main.
Ford, Belle, 506 E Wash ave.
Forrest, Robert T. Mrs., 141 S Franklin.
Franke, Augusta, 334 W Main.
Franke, Louise, 334 W Main.
Gannon, Margaret, 1239 Jenifer.
Gauntlett, Isabele, 911 E Gorham.
Gersbach, Theresa, 322 W Johnson.
Gullickson, Emma, 402 E Wash ave.
Hackett, Mayme J., (S. M.) Lakeside.
Hanks, Matilda, 14 E Johnson.
Hanson, Dora, o 526 W Mifflin.
Harrison, Hattie, 208 E Mifflin.
Harry, Martha Mrs., 118 N Blount.
Hartmann, Josephine, 131 W Gorham.
Hawkes, Evangeline, 624 E Johnson.
Hayes, May Mrs., o 314 E Mifflin.
Hegge, Goldie, o 142 N Hancock.
Herrington, Sophie Mrs., 1120 Chandler.
Hintzen, Theresa, 916 W Wash ave.
Hinze, Mary K., 408 N Warren.
Howe, Hannah, 221 S Hamilton.
Howe, May, 221 S Hamilton.
Howe, Sarena, 221 S Hamilton.
Hull, Addie L., 931 E Johnson.
Jacobs, Charlotte M., flat 3 308 N Murray.
James, Ellen Mrs., 116 N Broom.
Jerabek, Millie A., 315 W Main.
Keeley, Neckerman & Kessenich, 11-17 N Pinckney.
Kessler, Albertina, 323 N Frances.

Kessler, Bertha, 323 N Frances.
Kirch, Anna Mrs., 208 E Mifflin.
Klaus, Pauline, 308 N Blair.
Lamphere, Daisy, 933 W Dayton.
Lanning, Geneva, 603 Univ ave.
Lee, Sadie, 123 N Hamilton.
Lehmann, Emma O., 114 N Fairchild.
Lenborg & Johnson, 3d fl 27 N Pinckney.
McCabe, Mary, o 933 Williamson.
McCormick, Margaret, 1104 Jenifer.
McGowan, Dominic Mrs., o 144 S Franklin.
Mahoney Sisters, 150 W Johnson.
Maynard, Millie, o 214 E Wash ave.
Moehlmann, Anna Sophia, 1933 (423) Russell.
Moran, Nora B., 312 W Doty.
Morris, Maud, 815 E Gorham.
Morse, Josephine E. Mrs., o 509 State.
Mueller, Anna, 835 E Johnson.
Nelson Sisters, 314 N Mills.
Nietert, Julia, 224 N Carroll.
Nolan Sisters, o 9 E Doty.
Nordness Sisters, 337 W Mifflin.
O'Brien, Nellie, 702 W Dayton.
Olman, Ida M., o 1432 Williamson.
Olsen, Annie Mrs., 1310 E Wash ave.
Olsen, Jennie, 1317 E Dayton.
Olsen, Milda N., 405 E Wash ave.
Olson Sisters, 125 E Wilson.
Pfankuchen, Sophia, 20 S Henry.
Pitman, Elinor, 1043 Erin.
Post, Merilla, 1133 Jenifer.
Prindiville, Mary, 1152 Jenifer.
Prottenger, Ella G., o 110 E Mifflin.
Reith, Catherine, 223 E Mifflin.
Rhodes, John J. Mrs., 139 S Hancock.
Roe, Mattie, 13 N Blair.
Rullmann, Augusta J. E., 133 W Johnson.
Schacht, Mary, 107 E Dayton.
Scherer, Jessie E., 308 N Broom.
Schlosser, Jesse E. Mrs., 726 W Wash ave.
Schlotthauer, Amalia Mrs., o 27 N Baldwin.
Schlueter, Mary, 3d fl 106 King.
Schmelzer, Emma, 118 Spooner.
Schmitz, Katharine, 414 W Gorham.
Schoen, Gertrude, o 308 W Dayton.
Schuman, Pauline, 103 N. Webster.
Schwieso, Rosa, 320 W Doty.
Scott, Julia, 1201 Rutledge.
Seary, Sarah, 1003 W Dayton.
Seiler, Ethel, 929 E Johnson.
Semley, Carrie, 10 Langdon.
Spencer, Eleanor, 222 N Bruen.

Spencer, May, 1107 W Dayton.
Starkweather, Theresa, o 323 W Johnson.
Statz, Eva Mrs., 215 N Bassett.
Stiehl Sisters, 21 S Broom.
Stolte, Clara, 11 S Franklin.
Streber, Barbara, 1305 Morris.
Sullind, Bertha, o 319 W Doty.
Sullivan, Mary, 341 W Mifflin.
Sullivan, Nora, 341 W Mifflin.
Thompson, Essie, 1119 Jenifer.
Thompson, Katherine, 1119 Jenifer.
Torgerson & Anderson, 2d fl 208 E Main.
Trydal, Matthew, 1217½ Spaight.
Trydal Sisters, 1217½ Spaight.
Urban Sisters, o 445 W Main.
Wakeman, Augusta, o 454 W Mifflin.
Waldschaky, Josie, 212 E Mifflin.
Wiegel, Dorothy, 324 E Johnson.
Williams, Sarah, o 325 W Main.
Winslade, Mary A., 445 W Wilson.
Woodbury, Abbie, o 122 W Main.
Zehnpfennig, Elizabeth, o 414 W Johnson.

Druggists

Bobb's Pharmacy, 1054 Williamson.
Collyer's Pharmacy, 102 State.
Hollister Drug Co., 3 N Pinckney.
Krehl's Pharmacy, 408 E Wilson.
Lewis, Henry, 507 State.
Mayers, Andrew A., 108 King, 115 E Main.
Menges' Pharmacies, 28 W Mifflin, 829 Univ ave.
Naffz, Charles H., 109 King.
Ott's Pharmacy, 21 N Pinckney.
Pardee, Arthur A., 109 W Main, 112 S Hamilton.
Sumner, Edwin & Son, 15 S Pinckney, 502 State.
Weaver's Drug Store, 29 E Main.
Williams Pharmacy, 1 W Main.

Dry Batteries

Newbury & Peper, 310-12 E Wilson.

Dry Goods

Brin, H., 5 N Pinckney.
Burdick & Murray Co., The, (wholesale and retail), 17-19 E Main.
Caplin, Harry, 30-32 E Mifflin.
Engelhardt, Mortz, 308 State.
Fair, The, 27-31 N Pinckney.
Hinrichs Dry Goods Co., 3 S Pinckney.
Jonas Bros., 5 S Pinckney.
Keeley, Neckerman & Kessenich, 11, 13, 15, 17 N Pinckney.
Kemmer, George, 827 E Johnson.

Kleinheinz, August, 716 Univ ave.
Koegl & Anslinger, 826 W Wash ave.
Kornhauser, Alexander & Co., 16-18 W Mifflin.
Levitan, Sol., 202 State, 122 W Dayton.
Mellem, E. A., 1321 Williamson.
Pitman Dry Goods Co., The, 5 W Main.
Schenk, Frederick, 2009 Winnebago.
Sinaiko, I., 106 King, 113 E Main.
Sweet, David & Bro., 520 S Park.
Thuringer, I. & Co., 19 W Main.
Thuringer, H., 430 State.
Vaas-Maw Dry Goods Co., 101-103 King.
Zehnter, Julius Co., 27 S Pinckney, 108 E Main.

Dyers and Scourers

Madison Steam Dye Works, 112 S Pinckney.

Egg Shippers

Ellis, J. R. & Son, 619 Williamson.
Klueter, Julius, 506 E Wilson.
Snell, J. H., 625 E Wash ave.

Electric Bells

Huels, Frederick, 115 State.

Electric Lighting and Power Companies

Madison Gas & Electric Co., 126 E Main; gas engine power station, 115 S Blount; steam power station, 631, 633 Williamson.

Electric Machinery (Manufacturers)

Northern Electrical Mfg. Co., 201-9 S Dickinson.

Electric Thermapeutic

Wengel & Matson, 111-113 S Carroll.

Electrical Contractors

Borgers, A. L. & Bros., 1314 W Johnson.
Eastman, Fred R., o 107 State.
Eastman, J. S., 511 State.
Electrical Supply Co., 120 S Pinckney
Harloff, Paul F., 301-305 State.
Nickles, R. J., 405 W Doty.
Sater, Edward E., 1325 Williamson.

Electrical Supplies and Electricians

Eastman, Fred R., o 107 State.
Eastman, John S., 511 State.
Electrical Supply Co. (wholesale), 120 S Pinckney
Harloff, Paul F., 301-305 State.
Sater, Edward E., 1325 Williamson.

Electro Platers

Madison Fixture and Plating Works, 120 S Pinckney

Employment Agencies

Hess, Frank Mrs., 638 Williamson.
O'Keefe, Margaret Mrs., 317 State.
Schneider, S. B. Mrs., 513 State.
Woman's Exchange, Edna M. Robinson, mgr., 111 State.

Engines, Boilers, Etc.

Newbury & Peper, 310-312 E Wilson.

Express Companies

American Express Co., H. B. Dodd, agt., 9 E Main.
United States Express Co., John Westlake, agt., 105 King, 115 S Pinckney.

Express Lines

Jefferson, B., 12 N Webster.
Kingston, Paul, 110 Monona ave., 702 Williamson.
O'Brien & Scanlon, 204-220 N Henry.

Eye and Ear Infirmaries

Madison Eye and Ear Infirmary, o 5 S Pinckney.
Northwestern Eye and Ear Infirmary, o 1 S Pinckney.

Fancy Goods

Esser, L. Mrs., 2 S Carroll.

Farm Machinery

(See Agricultural Implements.)

Fire Brick and Clay

Conklin & Sons., 105 E Wash ave.

Feed Mills

Jacobs, S. M., 1701 Monroe.
Klueter Bros., 909-911 E Wash ave.
Powell & Pengelly, 660 W Wash ave.

Fish and Game

Ester Oyster Co., 206 E Main.
Hoven, M. J., 101 N Hamilton.
Oppel, Wm. A., 116 E Main.
Pemberton, George, 725 Williamson.
Soelch & Kaestner, 202 E Main.

Fishing Tackle

Burger, Peter, 718 Univ ave.
East Madison Pharmacy, 408 E Wilson.

Felton, A. P., 16 N Carroll.
Huels, Fred, 115 State.
Mayers, A. A., 108 King.
Sumner & Morris, 17 S Pinckney.
Van Deusen, A. L., 316 E Wilson.
Wolff, Kubly & Hirsig, 401 W Gilman.

Florists

Capital City Greenhouses, 1301-7 Williamson.
Rentschler, George, near cemeteries, Town of Madison.
Russos, Louie, (cut flowers), 504 E Wilson.
Smith, J. Q. Mrs., 138 E Wilson.
Wayman, Victor, 10 W Mifflin, 645 E Gorham.

Flour (Wholesale)

Hoffman Feed Co., 708 W Wash ave.
Jacobs, S. M., 686 W Wash ave.
Klueter Bros., warehouse 909-911 E Wash ave.

Flour and Feed (Dealers)

Behrend & Oelmiller, (flour), 227 State.
Breitenbach, H. (flour), 831 Williamson.
Breitenbach, G. H. & Son, 853 Williamson.
Diederich, Michael, (flour), 817 Univ ave.
Findlay & Co. (flour), 30 N Carroll.
Folz, Henry C. (flour), 445 W Main.
Haak Bros. (flour), 461 W Gilman.
Hawley, E. W. & Son, (flour), 408 State.
Hoffman Feed Co., 708 W Wash ave.
Jacobs, S. M., 1701 Monroe.
Jacobsen, Ole R., 201 E Main, 107 S Webster.
Jensen, M. (flour), 825 E Johnson.
Klueter Bros., 909-11 E Wash ave.
Klueter, Julius, 506 E Wilson.
Marks, Charles H., 1332 Williamson.
Mills Bros., 1053 Williamson.
Minch, Herman J., warehouse rear 638 W Main, office 224 W Gorham.
Moehlman & Kassabaum, 1962 Railroad.
Nelson, M. L. (flour), 119 E Main.
Olwell Bros. (flour), 625 Univ ave.
Piper Bros. (flour), 113-15 E Wash ave., 14 E Mifflin, 23 N Pinckney, 301 N Hamilton.
Powell & Pengelly, 660 W Wash ave.
Purcell Bros. (flour), 114 W Mifflin, 107 State.
Reigle & Hilton, (flour), 434 State.
Reis, John M. (flour), 32 N Bassett.
Schmitz & Squire, (flour), 419 State.
Schubring, C. P. (flour), 614 E Johnson.
Tiedemann, H. F. (flour), 516 E Wilson.
Trainor, Daniel, Jr., 553 W Main.
Trainor & Smyth, (flour), 1202 W Dayton.

Founders and Machinists

Fuller & Johnson Mfg. Co., 1342 E Wash ave.
Gisholt Machine Co. (turret lathe mfrs.), 1315-53 E Wash ave.
King & Walker Co., 613-623 E Main.
Madison Foundry, 625-27-29 E Mifflin.
Newbury & Peper, 310-12 E Wilson.
Schultz & Knabe, 104 N Dickinson.
Steinle Turret Machine Co., (turret lathe mfrs.), 2305-17 Waubesa.

Fruits and Confectionery

(Wholesale.)

Madison Candy Co. (confectionery), 744-46 Williamson.
Pierce, F. V. (fruit), 604 W Wash ave.
Snell, Jay H. (fruits and vegetables), 625 E Wash ave.
Teckemeyer Candy Co. (confectionery), 221-3 E Main.

(Retail.)

Ellman, G., 402 State.
Findlay & Co., 30 N Carroll.
Heilmann, George, (Estate of), 121 E Main.
Hess, Frank, 638 Williamson.
Hess, Louis, 1104 Milwaukee ave.
Kruse, C. J., 231 State.
Labrou, Louis, 230 King.
Lewis, Henry, 509 State.
Nelson, M. L. (fruits and vegetables), 119 E Main.
Olson, Thomas, 25 W Main.
Oppel, William A., 116 E Main.
Palace of Sweets, 110-112 State.
Piper Bros., 14 E Mifflin, 23 N Pinckney, 113-15 E Wash ave., 301 N Hamilton.
Richman's California Fruit House, 22 E Mifflin.
Rose, Geo., N. W. Depot, 620 E Wilson.
Russos, Louie, 504 E Wilson.
Van Deusen, A. L., 316 E Wilson.
Waltzinger's, 19 N Pinckney.

Funeral Directors

Fitch, William D., 123 W Main.
Frautschi, C. & Son, 207 King.
Hoeveler, Theodore, 137 W Johnson.
Gill, G. E. & A. J., 122 W Main.
O'Brien & Powers, 123 State.
Schroeder, Otto A., 411 E Main.

Furnaces

Blied & Schneider, 29 W Main.
Burger, Peter, 718 Univ ave.
Drews, Wm., 937 Williamson.
Krehl, F. & Son, 121-123 E Wash ave.

Kroncke Bros., 30 W Mifflin.
Miller, Waldron & Studemann, (hot air), 210 E Main.
Morhoff, Edward W., 14 N Carroll.
Sumner & Morris, 17 S Pinckney.
Trachte Bros., 233-235 King.
Wolff, Kubly & Hirsig, 401 W Gilman.

Furniture

Barckhan, Wm. G. (music cabinets, pedestals, parlor tables), 120 S Hamilton.
Frautschi, C. & Son, 204 King.
Greig, John, 113 King, 119 S Pinckney.
Haswell, A. & Co., 26-28 N Carroll.
Hoeveler, Theodore, 115 W Main.
Karstens, Chas. (repairer), 201 W Gorham.
Olson, A. & B., 220-222 E Main.
Preston, E. L. & Co. (new and second-hand), 227 King.
Van Deusen, A., 6-8 S Carroll.
Viele, R. I. (antique), 444½ W Gilman.

Furriers

Troemel, Frank L., 121 S Webster.

Galvanized Iron Cornice

Wolff, Kubly & Hirsig, (mfrs.), 401 W Gilman.

Gardeners

Holt, George W., 1310 Drake.
O'Sheridan, Daniel, (S. M.) Lakeside.
Russ, Valentine, 616 W Wilson.
Scherer, George A., 2110 Univ ave.
Schmidt, Philip, 1930 Univ ave.
Wurth, William, 2018 Adams ave.

Gas Companies

Madison Gas & Electric Co., 126 E Main, works 713 E Main.

Gas Stoves

Madison Gas & Electric Co., 124-126 E Main.

Gas Fixtures

Kraft, George, 111 W Main.
Meltzer, Wm. J., 118 S Pinckney.
Metz, Anton, 115 W Mifflin.
Owens, William, 118 N Pinckney.

Gasoline Engine Manufacturers

Fuller & Johnson Mfg. Co., 1342 E Wash ave.

Gasoline Engines

Haak, Wm., Jr., 119 S Webster.

Gate Companies

Adjustable Gate Co., 3d fl 13 W Main.

Grain Elevators

Minch, H. J., 638 W Main.

Grocers

(Wholesale.)

Gould, Wells & Blackburn Co., 634-636 W Main.

(Retail.)

Abaly, C., 1921 Winnebago.
Bartels, Frederick, Jr. Mrs., 409 E Main.
Behrend & Oelmiller, 235 N Henry, 227 State.
Benson, B. M. & Co., 3 N Blair.
Bibbs, A., 446 W Main.
Bigelow, H. O., 1215 Williamson.
Bliss Bros., 119 S Broom.
Breitenbach, Henry, 831 Williamson.
Breitenbach G. C. & Son, 851-853 Williamson.
Butler, L. D., 443 W Main.
Cass, E. M., 792-794 W Wash ave.
Colby, J. L., 1725 Monroe.
Diederich, Michael, 817 Univ ave.
Dunn, Wm. (2641) 2511 Winnebago.
Duren, A. A., 753 Williamson.
Ehrman, C. J., 1213 Williamson.
Fair, The, 27-31 N Pinckney.
Findlay & Co., 30 N Carroll.
Folz, Henry C., 445 W Main.
Gerke, William, 802 Chandler.
Goude & Co., 1302 E Wash ave.
Haak Bros., 461 W Gilman.
Halperin, Max H., 822 Mound.
Hawley, Edward W. & Son, 408 State.
Hottmann, Frank C., 729 Univ ave.
Hurley, T. & Co., 301 N Frances.
Hyland, John G., 854 E Johnson.
Jacobsen, Ole R., 201 E Main, 107 S Webster.
Jensen, Martin, 825 E Johnson.
Jones & Barker, 509½ State.
Kasdin, S. (S. M.) 227 Lakeside.
Kleiner, L. A. (P. V.) Atwood ave.
Kleinheinz, Bruno, 702 S Park.
Klueter, Julius, 506 E Wilson.
Lavin, James, 817 E Johnson.
Levitan, Sol., 202 State, 122 W Dayton.

Madison Tea Co. (tea and coffee), 30 E Mifflin.
Marks, Charles H., 1332 Williamson.
Marks, Fred, 1354 Williamson.
Matzdorf, Martin, 1004 Williamson.
Mayers, A. A., 108 King, 115 E Main.
McCarthy, J. E., 1315 Univ ave.
Meier & Kelly, 1401 Univ ave.
McNamara, Julia, 453 W Main.
Mills Bros., 1053 Williamson.
Nelson, Moses L., 119 E Main.
Olsen, J. J., 538 W Wash ave.
Olwell Bros., 625 Univ ave.
O'Neill, M. H., 822 W Wash ave.
Pahlmeyer, B. F., 602 Atwood ave.
Piper Bros., 23 N Pinckney.
Piper Bros., 113-115 E Wash ave.
Piper Bros., 14 E Mifflin.
Piper Bros., 301 N Hamilton.
Piper, Wm., 310 State.
Purcell Bros., 107 State, 114 W Mifflin.
Reigle & Hilton, 434 State.
Reis, John M., 32 N Bassett.
Schenk, Frederick, 2009 Winnebago.
Schmitz & Squire, 419 State.
Schnell, J. W., 776 W Wash ave.
Schubring, Christian P., 614 E Johnson.
Schuele, George (S. M.) 1013 Rowell.
Sinagube, A., 808 Mound.
Sweet, David & Bro., 520 S Park.
Tiedemann, Henry F., 516 E Wilson.
Trainor, Daniel, 553 W Main.
Trainor & Smyth, 1202 W Dayton.
Verberkmoes, Frank, 1149 Sherman ave.
Walker, H. Mrs., 652 Williamson.
Wiswall, E. C. & Son, 120 State.

Guns and Ammunition

Felton, A. P., 16 N Carroll.
Huels, Frederick, 115 State.
Mayers, A. A., 108 King.
Sumner & Morris, 17 S Pinckney.
Wolff, Kubly & Hirsig, (ammunition), 401 W Gilman.

Gunsmiths

Huels, Frederick, 115 State.

Hack Line

Jefferson, B., 12 N Webster, 'phone No. 7.
Kingston's Hack Line, 110 Monona ave., 702 Williamson.
O'Brien & Scanlon, 204-220 N Henry.

Hair Goods

Esser, L. Mrs., 2 S Carroll.

Hardware, Stoves and Tinware

Blied, Joseph H., 105 State.
Blied & Schneider, 29 W Main.
Burger, Peter, 718 Univ ave.
Drews, William, 937 Williamson.
Krehl, F. & Son, 121-123 E Wash ave.
Kroncke Bros., 30 W Mifflin.
Schmidt, Wm., 1402 Univ ave.
Sumner & Morris, 17 S Pinckney.
Van Deusen A. (stoves), 6, 8 S Carroll.
Wolff, Kubly & Hirsig, 401 W Gilman.

Harness and Saddlery

Boehmer, M., 204 E Wash ave.
Halbach, J. P., 111 E Wash ave.
Lynch, Patrick M., 118 E Wash ave.
Madison Saddlery Co. (wholesale and retail), 116 King, 108 S Webster.
Wehrmann, Charles, 205 E Main.

Hats, Caps and Furs

Archibald, E. F., 228 State.
Kaiser Bros. (The Fair), 31 N Pinckney.
Karstens & Schmitz, 22-24 W Mifflin.
Olson & Veerhusen, 7-9 N Pinckney.
Pecher, Frank J., 416 State.
Perlmutter, N., 107 W Main.
Rundell, Sidney P., 7 E Main.
Scheibel, Paul, 122 State.
Schmedeman & Baillie, 25 E Main.
Speth, C. J., 222 State.
Taylor, C. A., 428 State.

Hides and Pelts

Halbach, J. P., 111 E Wash ave.
Kailen, Louis, (S. M.) Van Deusen

Hospitals

Madison General Hospital, 925 Mound.
Madison Hospital, (contagious), 1954 E Wash ave.

Hospital Supplies

Scanlan-Morris Co., 623 Williamson.

Hotels

Atlas Hotel, (W. C. Genn, prop.), 221-223 S Baldwin.
Avenue Hotel, (Geo. P. Gifford, prop.), 114-116 Monona ave.

Capital House, (Burton & Nichols, props.), 206-212 King.
Central Hotel, 115 E Doty.
Elver House, 520-524 E Wilson.
Fess House, 123 E Doty.
Germania House, 510 E Wilson.
Hamacher's, Pete, Hotel, 306 W Mifflin.
Harnan, The, (private), 122 W Wash ave.
Hauk's Hotel, 134 S Blair.
Hotel Madison, 26-32 E Mifflin.
Hotel Main, 323 E Main.
Hotel Monona, N. W. R'y Hotel, 624 E Wilson.
Hotel Trumpf, 636 W Wash ave.
Lacher Hotel, 607-609 E Wilson.
Lake City House, (European), 502 E Wilson.
Lake View Hotel, 149 E Wilson.
Northwestern Hotel, (F. J. Malone, prop.), 613-615 E Wilson.
Park Hotel, 30 S Carroll.
Schlitz Hotel, (European), 121-125 King.
Sherlock Hotel, 118-124 King.
Simon's Hotel, 107-113 S Butler.
University Hotel, (Christ Riesen, prop.), 450-452 W Gilman.
West Madison Hotel, (P. H. O'Neil, prop.), 633 W Wash ave.
Yahara Hotel, (Henry Niebuhr, prop.), 1524 Williamson.

House Furnishing Goods

McGowan, Hugh B., 12 W Mifflin.
Blied, Joseph H., 105 State.

House and Safe Movers

Barry Bros., 423 W Johnson.
Denison, Margaret Mrs. (safe), 643 E Wilson.
Gill, Alex & Co., 412 S Blair.
Rounds, A. E., (E. S.) Center ave.

Humane Restraints

Humane Restraint Co., 118 E Wash ave.

Hydraulic and Sanitary Engineering

Mead, D. W., 2d fl 312 W Gorham.

Ice Cream Parlors

Bobb's Pharmacy, 1054 Williamson.
Derbby, J. N. (The Famous), 405 State.
Gerke, Wm., 802 Chandler.
Hagen, T., 211 State.
Hess, Frank, 638 Williamson.
Labrou, Louis, 230 King.
Marks, F., 1354 Williamson.
Olson, Thomas, 25 W Main.
Palace of Sweets, 110-112 State, 112-114 N Carroll.
Russos, Louie, 504 E Wilson.
Ryder, E. J., 706 Univ ave.

Van Deusen, A. L., 316 E Wilson.
Waltzinger, C., 19 N Pinckney.

Ice Dealers

Allen, H. P., 1147 Rutledge.
Capital City Fuel Co., 6 W Mifflin.
Conklin & Sons, 105 E Wash ave., 412-422 N Hancock.
Fischer & Niemann, 108 S Pinckney.
Union Ice Co. (wholesale), 110 E Main.

Insurance Agencies

Home Life Insurance Co. of New York, (J. H. Healy, agt.), 10 W Gilman.
Northwestern Mutual Life Insurance Co. (A. L. Webb, L. W. Shakshesky, agts.), o 14 W Mifflin.
Preferred Accident Insurance of New York, (J. H. Healy, genl. agt.), 10 W. Gilman.
Union Central Life Insurance Co. (M. D. Fethers, genl. agt.), o 21 E Main.
United States Casualty Co. of New York, (J. H. Healy, genl. agt.), 10 W. Gilman.

Insurance Agents

Abbott, J. E., flat F 220 N Hamilton.
Adams & Cass, 115 W Mifflin.
Ames, Allen R., o 15 W Main.
Ball, F. R., 1304 Spring.
Fethers, Myron D. (life), 2d fl 21 E Main.
Fish & Schulkamp, 3d fl 102 King.
Haley, John C., 212 S Henry.
Healy, J. H. (life), 10 W Gilman.
Herfurth, Theodore & Son, 703 E Gorham.
Hobbins, H. B., 2d fl 23 E Main.
Hobbins, Louis McL., 2d fl 23 E Main.
Kropf, R. R., 109 S Fairchild.
Lamp, Robert M., 108 S Pinckney.
Larsen, A. C., r 9-12, 8 S Carroll.
Legler, Frederick E., o 29 W Main.
Lerdall & Riley, u 1 N Pinckney.
Main, A. H. & Son, 110 E Main.
Main, Willett E., 2d fl 110 E Main.
McKay, Paul W., 2d fl 19 W Main.
McKay, W. J. & Son, 2d fl 19 W Main.
Morrison, Howard, (life), 412 N Carroll.
Nicodemus, R. Canby, (general), 106 S Pinckney.
Noble, Henry H., r 5, 6 Ellsworth blk., 2d fl 25 N Pinckney.
Ott, John George, (fire, accident), 608 Williamson.
Pringle, J. D., r 5 o 15 W Main.
Proctor, J. C., r 6 Marston blk.
Ratcliff, H. H., r 3 2d fl 110 E Main.
Rowe, Cyrus W., 3d fl 22 N Carroll.
Schlimgen, John, 3d fl 102 King.
Shaffer, C. E., 7 S Webster.

Shakshesky, Louis W., o 12-14 W Mifflin.
Stevens, Lewis E., 101 S Hamilton.
Tannhauser, W. F. (Met. Life), 2d fl 25 N Pinckney.
Webb, Alvin T. (N. W. Mut. Life), o 12-14 W Mifflin.

Insurance Companies

Defenders, The (life), r 17, 18, 19, 3d fl 15 W Main.
Wisconsin Life Insurance Co., The, 24 E Mifflin.

Iron and Brass Faunders

King & Walker Co., 613-623 E Main.
Madison Foundry, 629 E Mifflin.
Schultz & Knabe, 104 N Dickinson.

Jewelers

Averbeck, F. A., 29 S Pinckney.
Bardenheier, J. Mrs., 314 E Wilson.
Buckmaster, J. A., 12 W Mifflin.
Crook, H. J. & Co., 221 State.
Dresen, Theodore F., 218 State.
Gamm, William J. (mfr.), 3 W Main.
Gilbertson & Andersen, 124 State.
Nelson, O. M. (mfr.), 112 E Main.
Norton, Richard G. (watch repairer), 117 W Mifflin.
Warnock, Albert J. (S. M.) Lakeside.

Junk Dealers

Bloch, Meyer, 822 Mound.
Dubrove, E., 819 Milton.
Dubrove, Harry, 819 Milton.
Halperin, Max H., 822 Mound.
Libovitz, Louis, 935 Drake.
Machlis, Ovecy J., 819 Milton.
Novick, Jacob, 715 W Wash ave.
Richman, A., 768 W Wash ave.
Sinaiko Bros., 26-28 N Murray.
Sweet, Abraham, 210 S Murray.
Sweet, Soloman, 210 S Murray, 820 Mound.
Tobenkin, Morris, 504 S Mills.

Ladies' Tailors

Voelz, Lizzie B., flat 2 2d fl 124 W Dayton.
Zietkowski, T., 109 N Hamilton.

Land Agents

Atwood, Myron H., o 104 E Wash ave.
Burke & Barker, r 24, 25 Pioneer blk.
Burrows, G. B., 124, 126 S Pinckney.
Dawson Land Co., 21 E Main.
Fox, Morris F., r 19 Pioneer blk.
Home Realty Co., r 19 Pioneer blk.

McConnell, A. D., r 14 Brown blk.
Riley, Geo. C., o 104 E Wash ave.
Starks-Levis Land Co., 21 E Main.
Southern Land Co., 3d fl 29 E Main.
Southwestern Land Co., 3d fl 9 S Pinckney.
Taylor County Land Co., o 2, 4 S Carroll.
Welton, M., o 27 E Main.

Laundries

Alford Bros. (steam), 113-115 N Carroll.
C. O. D., 317 State.
F. F. F. Steam Laundry, 7-9 E Main.
Hand Laundry, (Chinese), 304 State.
Ledwith, Emma A. Mrs., 431 W Gilman.
Lion Laundry, (steam), 613 Williamson.
Madison Steam Laundry, 111 King.
Sam Wing, (Chinese), 650 Williamson.
Son Loee, (Chinese), 110 N Pinckney.
Woo Fow, 304 State.
Woo Sing Ching, 211 King.
Yep Sing, 103 N Hamilton.

Law Blanks

Cantwell Printing Co., 121-5 S Pinckney.

Lawyers

Bagley, William R., o 1 N Pinckney.
Bashford, Aylward & Spensley, r 1, 2, 3 Pioneer blk.
Bird, Gliman & Hobbins, 3d fl 110 E Main.
Brown, Charles N., o 109 W Main.
Buell & Lucas, 2d fl 9 S Pinckney.
Dodge, N. H., 1127 W Johnson.
Ela, Emerson, o 29 W Main.
Fehlandt, John C., Marston blk., o 17 W Main.
Gilbert & Jackson, o 105-107 W Main.
Harper & Reynolds, 2d fl 29 E Main.
Hoppmann & Moran, 14 S Carroll.
Jones & Schubring, 14 S Carroll.
Kenney, John T., 119 W Main.
Lamb, Charles F., 3d fl 23 N Pinckney.
La Follette, Robert M., o 119 W Main.
Lewis, Henry M., 2d fl 4 E Mifflin.
Lyle, J. T. Stuart, 119 W Main.
Martin, George S., 2d fl First Natinal Bank blk.
Mason, Vroman, r 8, 9, 2d fl 18 N Carroll.
McManamy, J. J., o 107 W Main.
Messerschmidt, J. E., o 107 W Main.
Miner & Elver, r 20, 21, 22, 3d fl 110 E Main.
Morgan, Henry H., 2d fl 25 N Pinckney.
Morris, Riley & Dudgeon, 2d fl 24 E Mifflin.
Murphy & Kroncke, r 4, 6, 8 S Carroll.

Nelson, Thomas P., 410 W Wilson.
Olbrich, Michael B., 209 Wis ave.
Olin & Butler, o 1 W Main.
Ollis & Nelson, r 4 o 13 W Main.
Parkinson, F. E., 3d fl 9 S Pinckney.
Pfund, Herman, 2d fl Tenney blk., 110 E Main.
Richmond, Jackman & Swansen, Mendota blk., o 18 W Mifflin.
Rowley, Leslie B., 2d fl 110 E Main.
Ryan, Wm., o 119 W Main.
Sanborn & Blake, suite 314 Wisconsin blk., 3d fl 108 State.
Shaw, W. B., 2d fl 1 E Main.
Shuttleworth, Farrand K., 3d fl 3 E Main.
Siggelko, H. S., 3d fl 15 W Main.
Smith, J. B., 3d fl 13, 15 W Main.
Smith & Rogers, r 7 Marston blk., o 15 W Main.
Spooner, John C., Tenney blk., 110 E Main.
Tenney, Charles K., suite 1 Marston blk., o 12 W Main.
Tenney, Hall & Tenney, Tenney blk., 3d fl 110 E Main.
Warner, Ernest, o 109 W Main.
Wootton, Frank M., o 23 N Pinckney.
Wrabitz & Kelsey, 2d fl 101 S Hamilton.
Wynne, F. B., r 14 2d fl 17 W Main.

Leaf Tobacco

(See Tobacco.)

Leather and Findings

Madison Saddlery Co., 116 King, 108 S Webster.

Lime

Capital City Fuel Co., 6 W Mifflin, 853 E Main, 601 W Doty.
Castle & Doyle, 801-811 E Main.
Conklin & Sons, 105 E Wash ave., 641-645 W Main, 214 S Baldwin.
Cooley, C. F., 112, 730 E Wash ave., 132-6 N Frances.
Radke, W. J., cor Linden and Winnebago.

Livery Sale and Boarding Stables

Brown Bros., 325 W Gorham.
Campbell & Humiston, 702-6 Williamson.
Fashion Livery, 219-223 E Wash ave.
Fess, Edward, (boarding), 114 E Wilson.
Gill, G. E. & A. J., 213-15 E Wash ave.
Kehoe & McWatty, 110-12 S Franklin.
Kentzler Bros., 107-111 E Doty.
L. A. A. W. Stables, 313-15 W Johnson.
Madlem & Lobre, (boarding), 121-23 Monona ave.
Nolden, Herman, (boarding), rear 211 State.
O'Brien & Scanlon, 204-220 N Henry.
Riley & Son, 101-105 E Doty.
Schenk, Frederick, (boarding), 1974 Railroad.

Loan and Trust Companies

Central Wisconsin Trust Co., 1 S Pinckney.
Savings, Loan and Trust Co., 2d fl 26 W Mifflin.

Locksmiths

Felton, Anthony P., 16 N Carroll.
Huels, Fred, 115 State.

Lumber, Lath and Shingles

(Wholesale.)

Best Shingle Co., o 2, 4 S Carroll.
Brittingham & Hixon Lumber Co., o 2, 4 S Carroll.
Brittingham & Young Co., o 2, 4 S Carroll.
Collins Bros. Lumber Co., 14 S Carroll.
Elliott, E. R. & Co., 3d fl 23 E Main.
Heddles Lumber Co., o 2, 4 S Carroll.
Mackenzie & Co., 14 S Carroll.
McGowan, A., 3d fl 1 N Pinckney.
Miller, G. P. Lumber Co. (mill), 2d fl (12) 13 W Main.

(Retail.)

Doyon & Rayne Lumber Co., office 119, yards 638 W Mifflin.
Ellefson, N. W., 1988 Railroad.
Frederickson, A. D. & J. V., 13-23 S Blount.
Parkinson-Marling Lumber Co., 625 E Main.
Yawkey. Crowley Lumber Co., yards 801 E Wash ave., office 2d fl 22 N Carroll.

Machinery

Newbury & Peper, (second-hand), 310-12 E Wilson.

Machinists

Ford, C. F., 120 E Wash ave.
King & Walker Co., 613-623 E Main.
Newbury & Peper, 310-12 E Wilson.

Magnetic Healing

Prentiss, M. E., 120 W Dayton.

Manicure and Shampooing

Breckheimer, Meta, r 206 2d fl 108 State.
Cullen, M. T. Mrs., o 419 State.
Esser, L. Mrs., 2 S Carroll.
Gibson, C., 2d fl 24 N Carroll.
Wengel, Wm. Mrs., 113 S Carroll.
Willoughby, Louisa E. Mrs., 2d fl 20 E Mifflin.
Reiser, Martha Mrs., 2d fl 27 N Pinckney.

Mantles and Grates

Haswell, A. Co., 26-28 N Carroll.
Olson, A. & B., 220 E Main.

Manufacturers

(Agricultural Implements.)

Fuller & Johnson Mfg. Co., 1402-1444, office 1354 E Wash ave.

(Awnings, Tents, Sails, etc.)

Gallagher, John Co., 9-13 S Bedford.
Madison Tent & Awning Co., 319-321 E Wilson.

(Batteries, dry cell.)

French Battery Co., 615 Wash st.

(Beer.)

Breckheimer Brewing Co., 215-217 King.
Fauerbach Brewing Co., 643-653 Williamson.
Hausmann Brewing Co., 329-335 State.

(Beet Sugar.)

United States Sugar Co., (F. O.) foot of Sugar ave.

(Boat Builders.)

Blackmer, Bernard. 413-415 S Blair.
Madison Boat Co., 201 S Livingston.
Olsen-Ainsworth Co., 412 N Franklin.
Schott, Alfred, foot of S Blair.
Sidell, William, 805 S Dickinson.

(Boilers.)

King & Walker Co., 613-623 E Main.

(Boots and Shoes.)

Badger State Shoe Co., (S. M.) Maple ct.
Malec, V. & Bro., 326 State.

(Brick.)

Stephens, D., 'phone 400, P. O. Box 1048.
Wisconsin Brick Co., Dane phone 6112; yards; Sauk road, w limits.

(Bread, etc.)

Heilmann, Geo., (Estate of), 121 E Main.

(Carpets.)

Economical Rug Co., 128 State.

(Carriages, Wagons.)

Fleckenstein, F., 224-8 E Main.
Fuller & Johnson Mfg. Co., 1402-1444 E Wash ave.

Ledwith, George L., 211 E Main.
Madison Carriage Co., 415-17 E Main.
Wisconsin Wagon Co., 113-123 S Blair.

(Cigars.)

Ellingson, Martin, 410 E Wilson.
Grove's, H. Sons, 109 S Webster.
Hess, Frank, 638 Williamson.
Hess, Frederick L., 3d fl 101 State.
Krings, John H. & Son, 313 State.
Nienaber, Geo. W., 215 E Main.
Prochazka, E., 524 Orchard.
Schadauer, Julius, 216 State.
Schnell, John W., o 776 W Wash ave.
Slechta, M. G., o 26 W Mifflin.
Walter, Mautz & Wiese, 3d fl 103-5 King.

(Collar Pads.)

Curtis, Dexter Co., 826-830 E Wash ave.

(Confectionery.)

Keeley, M. W., 110-112 State, 112-114 N Carroll.
Madison Candy Co., 744-746 Williamson.
Teckemeyer Candy Co., 219-223 E Main.
Waltzinger, Chas., 19 N Pinckney.

(Dairy Preparations.)

Marschall Dairy Laboratory, 131 N Frances.

(Drugs.)

Hollister Drug Co., 3 N Pinckney.

(Dynamos and Motors.)

Northern Electrical Mfg. Co., office 1410 Williamson.

(Farm Implements.)

American Plow Co., (F. O.) Fair Oaks ave.
Fuller & Johnson Mfg. Co., 1354 E Wash ave.

(Foundries.)

King & Walker Co., 613-623 E Main.
Madison Foundry, 625-629 E Mifflin.
Schultz & Knabe, 104 N Dickinson.

(Gasoline Engines.)

Fuller & Johnson Mfg. Co., 101-133 N Dickinson, office 1354 E Wash ave.

(Harness and Saddlery.)

Boehmer, M., 204 E Wash ave.
Halbach, John, 111 E Wash ave.
Lynch, Patrick, 118 E Wash ave.
Madison Saddlery Co., 116 King, 108 S Webster.

(Hospital Supplies.)

Scanlan-Morris Co., 623 Williamson.

(Humane Restraints.)

Humane Restraint Co., 118 E Wash ave.

(Jewelers.)

Gamm, W. J., 3 W Main.
Nelson, O. M., 112 E Main.

(Lock Buckles.)

Lynch Mfg. Co., 118 E Wash ave.

(Oiling Devices.)

Madison-Kipp Lubricator Co., (F. O.) 2227 Waubesa.
Schoelkopf Mfg. Co., 1516 Williamson.

(Printing Presses.)

King & Walker Co., 613-623 E Main.

(Rubber Stamps.)

Parsons Printing and Stationery Co., The, 24 N Carroll.

(Rugs, Carpets.)

Economical Rug Co., 128 State.
Madison Rug Factory, 124 W Mifflin.

(Soap.)

Kailin, Meyer, (S. M.) 171 Lakeside.

(Soda Water, Carbonated Beverages.)

Lake City Bottling Works, 754 Williamson.
Statz, Frank, 110 N Fairchild.

(Shoes, Slippers.)

Badger State Shoe Co., (S. M.) Maple ct.
Malec, V. & Bro., 326 State.

(Telephones, Switch Boards.)

Independent Telephone Co., 120 S Pinckney.

(Turret Lathes and Machine Tools.)

Gisholt Machine Co., 1315-1353 E Wash ave.
Steinle Turret Machine Co., (F. O.) 2305-17 Waubesa.

(Underwear.)

Madison Muslin Underwear Co., 625-627 Williamson.

(Vault, Cement.)

Blake Bros., (S. M.) Oregon.

(Vinegar.)

Grove's, H. Sons, 109-113 S Webster.

Marble Works

Abbott, Charles F., Fair Store blk.
Schlimgen, Fred M., 124 W Main.
Statz, Henry, 437 W Gilman.

Marine Engines

Doman, H. C. Co., (Allan G. Park, agt.), 107 E Wash ave.

Masons

(See Carpenters, Contractors and Builders.)

Masons' Materials

Paunack, Edward, 811 Univ ave., 501 W Dayton.
Stephens, David, P. O. box 1048.

Masseur

Sannes, C. H., 3d fl 24 E Mifflin.
Yates, William, 2d fl 22 N Carroll.

Meat Markets

Addison, John, 422 S Park.
Cudahy Market, 111 W Mifflin.
Ehrman, Charles J., 1232 Williamson.
Grieve, G. E., 824 W Wash ave.
Haeffner, Chas. A., 332 State.
Hintzen, William H., 551 W Main.
Hoven, M. J., 101 N Hamilton.
Jordan, Conrad F., 908 Williamson.
Karls, M. A., 1201 Williamson.
Karls, Michael H., 439 W Main.
Kemmer Bros., 112 N Pinckney.
Klueter, Julius, 508 E Wilson.
Omen, Adam, 304 E Main.
Pammesberger, William, 310 Atwood ave.
People's Cash Market, (O. Nessvig, mgr.), 1327 Williamson.
Reuter, A. G., 712 Univ ave.
Roesch, William H., 311 State.
Scheler Bros., 124 N Carroll.
Scheler, Henry, 621 Univ ave.
Scherer, Philip C., 205 State.
Schmitt & Braun, 654 Williamson.

Schulz, August, 852 E Johnson.
Schulz, Wm. F., 224 State.
Soelch & Kastner, 202 E Main, 25 S Webster.
Stehr, William C., 1319 Univ ave.

Mechanical and Electrical Engineers

Jackson, D. C. & Wm. B., 3d fl 20 N Carroll.

Men's Furnishing Goods

Archibald, Edwin F., 228 State.
Caplin, Harry, 30-32 E Mifflin.
Gerke, Wm., 802 Chandler.
Grinde, John, 18 N Carroll.
Hub, The, 22-24 W Mifflin.
Kemmer, G. A., 827 E Johnson.
Levitan, Sol., 202 State, 122 W Dayton.
Olson & Veerhusen, 7-9 N Pinckney.
Outlet Store, 5 N Pinckney.
Pecher, Frank J., 416 State.
Perlmutter, N., 107 W Main.
Quammen, Danielson & Mueller, 23 S Pinckney.
Rundell, Sidney P., 7 E Main.
Schmedeman & Baillie, 25 E Main.
Scheibel, Paul, 122 State.
Schubert, Oscar K., 514 E Wilson.
Sinaiko, I., 106 King, 113 E Main.
Speth, Charles J., 222 State.
Taylor, C. A., 428 State.
Thuringer, I. & Co., 19 W Main.

Merchantile Agencies

American Merchants' Protective Agency, o 29 W Main.

Merchant Tailors

Andersen, O. C., o 27 N Pinckney.
Archibald, E. F., 228 State.
Hilsenhoff, A. M., 302 State.
Jack, F. C., 223 King.
Olson, Oscar C., 215 State.
Olson & Veerhusen, 7-9 N Pinckney.
Perlmutter, N., 107 W Main.
Quammen, Danielson & Mueller, 23 S Pinckney.
Sauthoff, A. J., 608 Williamson.
Schmedeman & Baillie, 25 E Main.
Southwick, E. J., 4 S Carroll.
Speth, Chas. J., 222 State.
Svatos, J. J., 815 Univ ave.
Swanson, Charles G., 12 N Carroll.
Voelz, L. B. Miss, 2d fl 2d flat 124 W Dayton.

Messenger Services

A. D. T. Co., 105-107 Monona ave.
Postal Telegraph-Cable Co., 108 Monona ave.

Midwives

Geerdts, Mary Mrs., 220 N Broom.
Jaeger, K. Mrs., 143 N Hancock.

Milliners

Burdick & Murray Co., The, 17-19 E Main.
Coyne, Frances R., 10 S Carroll.
Hyland, Agnes, 120 E Main.
Kaiser Bros., The Fair, 31 N Pinckney.
Keeley, Neckerman & Kessenich, 11-17 N Pinckney.
Klusmann-Gleason, Mrs., 20 E Mifflin.
Lee-Scanlan, Mrs., 234 State.
Levitan, Sol., 202 State, 122 W Dayton.
Mahoney & Graham, 22 N Carroll.
Schlundt, Dorothea Mrs., 805 Williamson.
Wilkinson & Daly, 25 N Pinckney.

Mineral Waters

Golden Spring, (S. McCann), 101 North.
Silver Spring Mineral Water, 2½ miles s of Madison.

Mining Companies

Blue Mounds Mining and Smelting Co., 3d fl 1 E Main.
King Solomon Tunnel and Development Co., 3d fl 25 N Pinckney.

Mining Engineers

Hotchkiss, William Otis, 1635 Madison.

Music

(Sheet.)

Moseley, James E., 19 S Pinckney, 436 State.
Warner, W. W., 27 W Main.
Wisconsin Music Co., 20 N Carroll.

Music Teachers

Ainsworth, Janette W. Mrs., 3d fl 27 N Pinckney.
Blum, Emma, 219 E Mifflin.
Buehler, Elizabeth C., o 30 W Mifflin.
Buser, Laura, 1613 Univ ave.
Fowler, William A., 416 W Main.
Fuller, Belle Mrs., 2009 Madison.
Haley, Louis C., 215 W Wash ave.
Hoeveler, John P., 412 N Frances.
Joachim, L. W. (chorus leader), 145 N Franklin.
Koltes, Mary, o 31 N Pinckney.
Lavin, Elizabeth, 817 E Johnson.

Lueders, John, 719 E Johnson.
Meibohm, Emma F., 411 N Butler.
Mulcahy, Joseph, 322 E Main.
Nitschke, Charles, o 329 W Wash ave.
Nitschke, Charles Jr., 126 E Dayton.
O'Grady, Elizabeth, 521 W Doty.
Payton, Bessie, 341 W Wash ave.
Polley, Grace I., 308 N Frances.
Price, Emma R. Mrs., 3d flat 2d fl 124 W Dayton.
Purcell, Eleanore C., o 31 N Pinckney.
Scampton, Mary A., 919 W Johnson.
Stocking, Grace A., 433 N Lake.
Toepfer, Matilda L., 209 N Murray.

Musical Instruments

Capital City Music Co., (J. W. Groves, pres.), (12) 13 W Main.
Moseley, James E., 19 S Pinckney, 436 State.
Warner, W. W., 27 W Main.
Wisconsin Music Co., 20 N Carroll.

News Depots

Bobb's Pharmacy, 1054 Williamson.
Collyer's Pharmacy, 102 State.
Menges' Pharmacies, 28 W Mifflin, 829 Univ ave.
Moseley, J. E., 19 S Pinckney, 436 State.
Park Hotel News Stand, 30 S Carroll.
Rose, Geo., N. W. depot, 620 E Wilson.
Ryder, E. J., 706 Univ ave.
Schneider, George A., 5½ W Main.
Sumner, Edwin & Son, 502 State.
University Co-operative Co., 504-506 State.
Van Deusen, A. L., 316 E Wilson.
Wildenmann Bros., 105 W Main.

Newspapers

(Daily.)

Cardinal (University), 116 S Carroll.
Madison Daily Democrat, 114 S Carroll.
Wisconsin State Journal, 117 E Wash ave.

(Weekly.)

Amerika, o 123 E Wash ave.
Madison Democrat, 114 S Carroll.
Madisonian, o 121-123 E Main.
State, The, o 111 King.
Wisconsin Farmer, 849 Prospect pl.
Wisconsin Botschafter, o 117 W Main.
Wisconsin Staats-Zeitung, 116 S Carroll.
Wisconsin State Journal, 117 E Wash ave.

(Semi-Monthly.)

Sphinx (University), 119 E Wash ave.

(Monthly.)

American Journal of Dental Science, o 30 W Mifflin.
American Thresherman, 121-5 S Pinckney.
Defender, The, 3d fl 15 W Main.
Madison Methodist, 14 E Dayton.
Motor, The, 322 W Wash ave.
Our Church Life, 119 E Wash ave.
Pythian Age, 2d fl 9 E Main.
Wisconsin Alumni Magazine (University), 114 S Carroll.
Wisconsin Engineer (University), 119 E Wash ave.
Wisconsin Journal of Education, 3d fl 23 E Main.

(Quarterlies.)

Monona Lake Quarterly, 19 S Pinckney.
Municipality (municipal government), 117 E Wash ave.

Notions

(Wholesale.)

Burdick & Murray Co., 17-19 E Main.

Nurses

(Trained.)

Abbott, Alzadie, Madison Sanitarium.
Babcock, Rupert, Madison Sanitarium.
Bapty, Helen, 314 N Park.
Beck, Sophia Mrs., 614 S Baldwin.
Belean, Agnes, Madison Sanitarium.
Brigham, Edgar, Madison Sanitarium.
Cilley, Edith, Madison Sanitarium.
Dinwiddie, Edna, 257 Langdon.
Donoughue, Margaret, 309 N Hamilton.
Grounsell, John C., 218 N Broom.
Hagen, Pearl, 612 E Gorham.
Hall, Eva, 314 N Bruen.
Hanson, Sena, 338 W Main.
Hartig, Dorothy, 318 W Doty.
Haswell, Anna J., 1610 Jefferson.
Henty, Belle, 302 W Wilson.
Holmes, Margaret Mrs., 3d fl 3 E Main.
Jordan, Jennie G., 612 E Gorham.
Kathan, Hattie, Madison Sanitarium.
Kunow, Elizabeth, 122 E Dayton.
Miller, Sarah, 134 West Lawn ave.
Nevins, Mayme, 215 Monona ave.
Nielson, Laura, Madison Sanitarium.
O'Malley, Grace, 30 S Franklin.

Patton, William, Madison Sanitarium.
Poile, Leonore, 615 E Gorham.
Pope, Nettie, 1117 W Dayton.
Rathbun, Mary, Madison Sanitarium.
Regan, M. Eleanor, 123 N Butler.
Richart, Caroline, 30 S Franklin.
Langley, Minnie E., 115 N Ingersoll.
Rothschild, Matilda, 306 N Blair.
Sharratt, Mae Belle, 902 Mound.
Stoeber, Mary N., 1954 E Wash ave.
Thoen, Sarah H., 415 N Henry.
Trummer, Rose, Madison Sanitarium.
Van Pelt, Bee Mrs., 124 Monona st.

(Experienced.)

Bardsley, Annie E. Mrs., 610 Milton.
Casey, Margaret, 2006 Jefferson.
Greenwager, Blanche, 10 S Blair.
Johnson, Olive, 514 E Mifflin.
Johnson, Olive T., 201 N Pinckney.
Krauth, Bernadine E., 709 E Johnson.
Langley, Minnie E., 115 N. Ingersoll.
Langley, Rebecca M. Mrs., 115 N Ingersoll.
Livesey, Margaret Mrs., o 709 E Johnson.
McGann, Sarah Mrs.. 523 E Gorham.
McGowan, Margaret Mrs., 326 W Wilson.
Meyers, Jemima P. Mrs., 902 Garfield.
Pfankuchen, Johanna, 20 S Henry.
Pritchett, Laura J., 929 E Johnson.
Reese, Martha, 320 N Park.
Rider, Dora Mrs., 133 W Wilson.

Oculists and Aurists

Abaly, William C. Dr., r 8, 9, 10 Brown blk.
Boyce, S. R. Dr., 3d fl 110 E Main.
Brown, Lindsey S. Dr., r 2 Brown blk.
Donovan, Stanley, 304 W Wash ave.
Edsall, Frank H. Dr., r 14, 15 Mendota blk.
Everett, Edward Dr., r 26, 27 Pioneer blk.

Office Supplies

Moseley, Jas. E., 19 S Pinckney, 436 State.
Park & Saffle Co., 116 State.
Parsons Printing and Stationery Co., 24 N Carroll.
University Co-operative Co., 504-6 State.

Oil Companies

Standard Oil Co., warehouse rear 614 W Wilson.
Valvoline Oil Co., Leonard & Ellis Dept., 815 E Main.

Omnibus Lines

Jefferson, B., 12 N Webster, phone No. 7.

Opticians

Abaly, Wm. C., r 8-10 Brown blk.
Bestor, R. G., o 130 N Butler.
Boyce, S. R., 3d fl 110 E Main.
Brown, L. S., r 2 Brown blk.
Buckmaster, 12 W Mifflin.
Edsall, Frank H., r 14, 15 Mendota blk.
Everett, Edward, Pioneer blk.
Gamm, W. J., 3 W Main.
Naffz, Charles H., 109 King.
Quinn, J. W., r 4, 5 o 31 N Pinckney.

Oyster and Fish Jobbers

Ester Oyster Co., 206 E Main.

Oysters, Fish and Game

Cudahy Market, 111 W Mifflin.
Hoven, M. J., 101 N Hamilton.
Oppel, W. A., 116 E Main.
People's Cash Market, 1327 Williamson.
Piper Bros., (oysters and fish), 23 N Pinckney, 14 E Mifflin, 113-15 E Wash ave., 301 N Hamilton.
Roesch, Wm., 311 State.
Scheler Bros., 124 N Carroll.
Scheler, Henry, 621 Univ ave.
Scherer, Philip C., 205 State.
Soelch & Kaestner, 202 E Main.

Package Delivery

Bible, Guy E., 1215 W Wash ave.
Burrowbridge, John, 1022 Erin.
Busse, A. C., o 1412 Jenifer.
Cunningham, Wm., 118 E Main, 938 E Dayton.
Ferris & Ferris, 1023 Emerald.
Knoch, Henry, 344 W Johnson.
Schmidt, Louis, 1403 Monroe.

Painters, Paper Hangers, Decorators, Sign Writers, Wall Paper, Window Shades, Mouldings, Paints and Oils

Cleary Bros., 316 State.
College Book Store, (mouldings), 406 State.
Dengler, Chas. M., (sign writer), 419 N Lake.
Dresen & Rhodes, 107 King.
Flom, M. J. A., (sign writer), 323 E Main.
Heick & Stannard, 652 Williamson.
Hollister Drug Co., (paints and oils), 3 N Pinckney.
Imig, George, 826 Williamson.
Klein Bros., 413 State.
Leonard, Louis, (sign writer), 1322 E Dayton.

Madison Paint and Wall Paper Co., 203 King.
Mautz Bros., 118 State, 116 N Carroll.
Mayers, Andrew A., (paints and oils), 108 King, 115 E Main.
Meyers & Utter, 448 W Main.
Moseley, James E., (mouldings, window shades), 19 S Pinckney.
Naffz, Chas. H., (paints and oils), 109 King.
Neihs, John, (whitewasher), 420 State.
Nelson, Wm. B., 218 E Main.
Oldenburg & Shower, 901 E Johnson.
Pardee, A. A., (paints and oils), 109 W Main.
Pollard, Lamp & Muren, 301 W Johnson.
Schleicher Bros., 227 N Henry.
Schmelzer, J., 211 N Frances.
Seiler & Wilhelm, 232-234 King.
Sign Shop, The, (Matson & Kruse, sign writers), o 315 State.
Stocking, F. J., (carriage painter), o 208 E Wash ave.
Sumner, Edwin & Son, (paints and oils), 15 S Pinckney, 502 State.
Voss, Gustav, 1986 Railroad.

Paints, Oils and Brushes

(Jobbers.)

Madison Paint and Wall Paper Co., 203 King.
Mautz Bros., 118 State, 116 N Carroll.

Paper Dealers

Capital City Paper Co., 713-715 E Wilson.
Danielson & Husebo, 305 E Wilson.
Kernan Paper Co., rear 323 E Wilson.

Phonographs

Warner, W. W., 27 W Main.
Wisconsin Music Co., 20 N Carroll.

Photographers

Cover, B. C. Co., o 332 State.
Curtiss, Fred W., 4th fl 108 State.
Ford, Chas. E., 123 W Mifflin.
Nielson, Andrew C., 3d fl 23 S Pinckney.
Ridgway, Isaac A., Marston blk., 3d fl 17 W Main.
Schubert, Jos. C., Monona blk., 3d fl 19 W Main.
Thomas, Carl M., Steensland blk., 3d fl 28 W Mifflin.

Photographic Supplies

Barckhan, Wm. G., 120 S Hamilton.
Menges' Pharmacies, 28 W Mifflin, 829 Univ ave.
Moseley, James E., 19 S Pinckney, 436 State.

Physical Culture

Barker, Charles E., 18 W Johnson.
Lachenmaier, W. M., 30 S Carroll.

Physicians

Abaly, Wm. C., o 1 S Pinckney.
Bissell, Ella F., 3d fl 108 State.
Bird, Herbert R., 1212 Mound.
Bowman, F. F., 2d fl 19 S Pinckney.
Boyce, S. R., r 37 3d fl 110 E Main.
Brown, Eugene A., r 10 Mendota blk., 2d fl 14 W Mifflin.
Brown, Lindsey S., r 2 Brown blk., 2d fl 5 S Pinckney.
Collins, Daniel B., o 109 King.
Dean, Joseph Jr., 2d fl 29 E Main.
Donovan, Joseph P., 2d fl 19 S Pinckney.
Edsall, Frank H., 2d fl 12, 14 W Mifflin.
Evans, Theodore W., o 3 N Pinckney.
Everett, Edward, 3d fl Pioneer blk., 1 W Main.
Farnsworth, Anna B. Mrs., (S. M.)
Farnsworth, Creighton P., (S. M.)
Fox, Philip, 21 N Pinckney.
Fox, Phil. R., 21 N Pinckney.
Fryette, Solomon J., 3d fl 108 State.
Fuller George H., 1120 Erin.
Gapen, Clarke, r 7 o 28 W Mifflin.
Gilbert, Herman, 2d fl 103 King.
Gill, Joseph F., o 3 W Main.
Gill, William W., (surgeon), o 16 E Mifflin.
Hall, Charles H., First National Bank blk., o 5 N Pinckney.
Harper & Fales, 2d fl 15 S Pinckney.
Head, Louis R., Brown blk., 2d fl 3 S Pinckney.
Herrington, C. W., 1309 Spring.
Jackson, James A., 110 N Hamilton.
Jackson, Reginald H., 110 N Hamilton.
Jayne, C. K., 1808 Madison.
Keenan, George, o 28 W Mifflin.
Kermott, E. P., 2d fl 21 S Pinckney.
Kingsley, George P., (clairvoyant), 518 State.
Law, Allan R., o 3 W Main.
Lindsay, Wm. T., Sanitarium, (S. M.) Lakeside.
Lyman, F. A., 2d fl 19 N Pinckney.
Mack, J. A., 2d fl 21 S Pinckney.
McElwee, Harry, 836 E Gorham.
Montgomery, Robert C., r 22, 23, 24 Ellsworth blk.
Moseley, William H., 425 N Bruen.
Nelson, Norman, 2d fl 109 King.
Patzer, Beatrice R. Mrs., 1032 W Dayton.
Purcell, Harry E., o 27 E Main.
Quisling, Andreas, 421 N Paterson.
Severson, Selena, 107 E Dayton.
Sharp, Mila B., r 9, 10, 11 Pioneer blk., 2d fl 1 E Main.
Sharp, Preston, 2d fl 1 E Main.
Sheldon, Charles S., 2d fl 13 S Pinckney.
Sheldon, Walter H., 2d fl 13 S Pinckney.
Sommers, J. C., o 14 E Mifflin.

Tormey, Thos. W., suite 7, 8, 2d fl 22, 24 W Mifflin.
Vance, James W., 208 S Fairchild.
Vernon, Sara G., 310 N Hancock.
Wheeler, C. E., r 303-5 3d fl 108 State.
White, Mary B. Mrs., 2d fl 31 N Pinckney.

Physicians' Supplies

Hollister Drug Co., 3 N Pinckney.
Naffz, Charles H., 109 King.
Sumner, Edwin & Son, 15 S Pinckney, 502 State.

Piano Tuners

Fischer, Frederick W., 325 W Doty.
Gillette, Wm., 541 W Main.
Hansen, Louis E., 27 W Main.
Niendorf, F. C., o 939 Jenifer.
Purcell, Pierce J., 27 W Main.
Smiley, Burdette E., 27 E Main, 209 Wis ave.

Pianos and Organs

Capital City Piano Co., (12) 13 W Main.
Warner, W. W., 27 W Main.
Wisconsin Music Co., 20 N Carroll.

Pickles

(Wholesale.)

Raemisch Pickle Co., 823 E Johnson.

Pictures, Picture Frames and Moulding

Barckhan, William, 120 S Hamilton.
Cleary Bros., 316 State.
College Book Store, 412 State.
Dresen & Rhodes, 107 King.
Haswell, A. & Co., 26-28 N Carroll.
Heick & Stannard, 652 Williamson.
Mautz Bros., 118 State, 116 N Carroll.
Moseley, James E., 19 S Pinckney, 436 State.
Olson, A. & B., 220-222 E Main.
Pollard, Lamp & Muren, 401 W Johnson.
Seiler & Wilhelm, 232-234 King.
Stewart, E. C., 309 State.

Planing Mills

Findorff, John, 601-607 W Wilson.
Frederickson, A. D. & J. V., cor E Main and S Blount.
Hanson, Fred, 10-14 N Baldwin.
Johnson, Adolph, 138-142 N Frances.
Luetscher, Jacob J., 809 E Johnson.
Melentine & Christopherson, 937 E Wash ave.
Sayle Building and Manufacturing Co., 213 State.

Plastering Hair

Capital City Fuel Co., 6 W Mifflin, 601 W Doty, 853 E Main.
Conklin & Sons, 105 E Wash ave., 641-645 W Main, 214 S Baldwin.
Cooley, C. F., 112, 730 E Wash ave., 132-136 N Frances.
Radke, W. J., cor Winnebago and Linden.

Plumbers, Gas and Steam Fitters

Haak, Wm. Jr. (steam fitter), 119 S Webster.
Hauk, Henry, 115 S Carroll.
Horstmeyer, Henry C., 123 S Webster.
Hyland, Walter J., 212 E Main.
Kelly, Jas. A., 721 W Dayton.
Kraft, George, 111 W Main.
Meltzer, Wm. J., 118 S Pinckney.
Metz, Anton, 113 W Mifflin.
Otto, John G., 225 King.
Owens, William, 118 N Pinckney.
Schwoegler & Bliss, 315 State.
Sutter, Joseph, 103 N Hamilton.

Pop Corn

Day, Peter O., cor N Carroll and W Mifflin.

Portiers, Curtains

Barckhan, Wm. G., 120 S Hamilton.
Haswell, A. & Co., 26-28 N Carroll.

Printers

(Book and Job.)

Amerika Publishing Co., The, o 123 E Wash ave,
Blied, F. & Co., o 117 W Main.
Cantwell Printing Co., 121-125 S Pinckney.
Democrat Printing Co., 114-124 S Carroll.
Loeb & McKay, u 105 W Main.
Madisonian, The, o 121-123 E Main.
Parsons Printing and Stationery Co., 24 N Carroll.
Mayer, Walter, o 111 King.
State Journal Printing Co., 117 E Wash ave.
Taylor & Gleason, o 9 E Main.
Tracy, Gibbs & Co., 119 E Wash ave.
Wisconsin Staats-Zeitung Co., 116 S Carroll.

Printing Presses

King & Walker Co., 613-623 E Main.

Produce

Minch, H. J., r 638 W Main.

Publishers

Angell, G. R. & Co., (directories), 723 W Johnson.
Busy World Pub. Co., (books), 3d fl 13 W Main.

Brant, S. A., (books), suite 32 Vroman blk.
Midland Publishing Co., (text-books), 21 E Wilson.
State Journal Printing Co., 117 E Wash ave.
Tracy, Gibbs & Co., (school books), 119 E Wash ave.
Western Historical Association, (books), suite 32 Vroman blk., 3d fl 24 N Carroll.
Wisconsin Publishers' Union, (ready-prints, English and German), 114-124 S Carroll.

Pump Manufactures

Haak, W. Jr., 119 S Webster.

Railroads

St. Croix Short Line R'y Co., general offices 3d fl 108 State.

Railway Agencies

C., M. & St. P. R'y, W. W. Winton, pass. agt., 644 W Wash ave.
C. & N. W. R'y, Jas. Gibson, trav. pass. agt., o 620 E Wilson.
Pennsylvania Lines, R. B. Jones, trav. pass. agt., 108 S Pinckney.

Railway Depots

C., M. & St. P. R'y ,(East Madison), passenger depot, 501 E Wilson.
C., M. & St. P. R'y, (West Madison), freight office, 40 N Frances, passenger depot, 644 W Wash ave.
C. & N. W. R'y, passenger depot, 620 E Wilson, freight office, 201 S Blair.
Illinois Central R'y, passenger depot, 603, freight office 604 W Wash ave.

Rating Agency

American Merchants' Protective Association, o 109 W Main.

Real Estate and Loans

Ames, Allen R., r 5 o 15 W Main.
Atwood, Myron H., o 104 E Wash ave.
Baskerville, E. J., o 23 E Main.
Brinkhoff, W. H., 316 S Carroll.
Brown, Frank M., (mortgage loans), 107 E Wash ave.
Brown, Fred M., (mortgage loans), 107 E Wash ave.
Burk & Barker, r 24, 25 Pioneer blk.
Burrows, George B., 124-126 S Pinckney.
Corry, James P., o 1 E Main.
East Side Land Co., o 1 E Main.
Eighmy, Samuel, o 10 W Mifflin.
Ellis, Chas. T., 314 S Mills.
Fox, Morris F., r 19 Pioneer blk.
Gallagher, E. L., 610 S Baldwin.
Gay, Leonard W., 2d fl 16 W Mifflin.
Gulseth, O. E., (F. O.) 1901 Maple ave.
Haley, John C., 212 S Henry.
Herfurth, Theo. & Son, 703 E Gorham.

Hildreth, Lansing E., (S. M.) Lake ct.
Hobbins, Harry B., o 23 E Main.
Hobbins, Louis McL., o 23 E Main.
Home Realty Co., r 19 Pioneer blk.
Johnson, Knut, u 1 N Pinckney.
Ladd, Wm. B., 3d fl 15 W Main.
Lamp, Robert M., 108 S Pinckney.
Legler & Harwood, o 29 W Main.
Mahan, John M., (Hudson Park Lands), (H. P.) 630 Park pl.
Main, John S., r 10 2d fl 18 N Carroll.
McConnell, Angus D., r 14 o 1 S Pinckney.
McKay & McKay, 2d fl 19 W Main.
McKay, Paul, 2d fl 19 W Main.
McKenna, John, 8 S Carroll.
Milward, Chas. E., r 7, 8 S Carroll.
Niemann, Robt., 108 S Pinckney.
O'Keefe, Martin, 317 State.
Olson, Ole S., 1215 Spaight.
Ott, John George, 608 Williamson.
Palmer, C. M., 1809 Jefferson.
Pepper & Meyer, r 6 Badger blk., 14 S Carroll.
Power, J. J. & Co., 604-606 Williamson.
Ratcliff, H. H., r 3 2d fl 110 E Main.
Riley, Geo. C., o 104 E Wash ave.
Rowley, M. S. & Co., 2d fl 110 E Main.
Schlimgen, John, 24 E Johnson.
Shaffer, C. Edward, 7 S Webster.
Sommers, Max, o 123 E Main.
Starks-Levis Land Co., 21 E Main.
State Land and Loan Co., Marston blk., 3d fl 15 W Main.
Stevens, Lewis E., 101 S Hamilton.
Swensen, William, o 27 E Main.
Thomas & Todd, o 14 W Mifflin.
Welton, M., o 27 E Main.
Wynne, Frank B., r 14 2d fl 17 W Main.

Refrigerating and Ice Machinery

Frick Co., 626 E Main.

Restaurants

Allason & Murphy, 644 W Wash ave.
Belmont, The, 622 W Wash ave.
Bismarck, The, (A. M. Peltier), 110 King.
Chop Suey, (Chinese), o 113 W Main.
Columbia, 426 State.
Columbian Lunch Wagon, 102 S Pinckney, 605 E Wilson.
Cronin's Restaurant, 104 E Main.
Delmonico, The, 425 State.
Gem Restaurant, (E. N. Jacobson), 114 King.
Hagan, T., 211 State.
Heilmann, George, (Estate of), 121 E Main.
Huppeler, H. A., 406 E Wilson.

Johnson's, 217 E Wash ave.
McCordy, F. B., 619 E Wilson.
New St. Nicholas, 118-120 W Main.
Olson, H. E., 402½ E Wilson.
One Minute Coffee House, 9½, 11 W Main.
Ryder, E. J., 706 Univ ave.
Schiller Cafe, 27 E Main.
Stidgen, Geo., 305 (2006) Atwood ave.
Thormann, F., 506 W Main.

Roofing

Burger, Peter, 718 Univ ave.
Capital City Paper Co., 715-717 E Wilson.
Gill, Alex & Co., 521 Williamson.
Morhoff, Edw., 14 N Carroll.
Wolff, Kubly & Hirsig, (slate, tin and steel), 401 W Gilman.

Robes and Blankets

Boehmer, M., 115 E Wash ave.
Halbach, John, 111 E Wash ave.
Lynch, Patrick, 118 E Wash ave.
Madison Saddlery Co., 116 King.

Roller Mill Manufacturers

King & Walker Co., 613 E Main.

Rubber Companies

Wisconsin Rubber Co., 3d fl 29 E Main.

Rubber Stamps

Park & Saffle Co., 116 State.
Parsons Printing and Stationery Co., 24 N Carroll.

Rug Manufacturers

Economical Rug Co., (Chas. Kehoe), 128 State.
Paltz, John, 124 W Mifflin.

Rugs

Barckhan, Wm. G., 120 S Hamilton.
Burdick & Murray Co., 17-19 E Main.
Goshgarian, P. M., (Oriental), 433 W Gilman.
Haswell, A. & Co., 26-28 N Carroll.
Jonas Bros., 5 S Pinckney.
Keeley, Neckerman & Kessenich, 11-17 N Pinckney.
Vaas-Maw Dry Goods Co., 101-103 King.

Saddlery

(Wholesale.)

Madison Saddlery Co., 116 King, 108 S Webster.

Saddlery Hardware

Madison Saddlery Co., 116 King, 108 S Webster.

Safe Movers

Conlin, Dominic F., 820 Williamson.
Denison, Margaret, 643 E Wilson.
Gill, Alex & Co., 521 Williamson.

Safes

Park & Saffle Co., 116 State.

Sailmakers

Gallagher, John Co., 9-13 S Bedford.
Madison Tent & Awning Co., 319-321 E Wilson.

Saloon Supplies

Grove's, H. Sons, 109-113 S Webster.
Lake City Bottling Works, 754 Williamson.

Saloons

Ahrensmeyer, T. W., (F. O.) 1122 Milwaukee ave.
Andrews, William M., 553 W Johnson.
Avenue Hotel Saloon, 114 Monona ave.
Bender & Benner, (The Dollar), 113 W Main.
Bismarck Buffet, The, 110 King.
Blankenheim, Wm. P., 229 State.
Brader, J. C., 5 E Main.
Breckheimer Brewing Co., 215 King.
Breitenbach, G. C. & Son, 851 Williamson.
Burmeister, Henry C., 412 S Park.
Butterfield, E. B., 13 E Main.
Capital House Buffet, 206 King.
Capital Saloon, (L. F. Schulz), 204 E Main.
Cawley, Jas. J., 117 W Main.
Cronin, Matt. R., 104 E Main.
Duren, A. A., 753 Williamson.
Eckstedt, Ernest, 1252-1254 Williamson.
Elite Buffet, The, (C. J. Kirch), 23 W Main.
Elver, Chas., 520-524 E Wilson.
Eureka, The, (John Sutter), 217 State.
Farmer, Peter, 619 W Main.
Fauerbach Brewing Co., 653 Williamson.
Flom, Fred, 207-209 E Main.
Franey, Lawrence, 117 State.
Fuss, Justinus, 1321 Univ ave.
Gaertner, Max, (Kaiser Hall), 1330 Williamson.
Genn, Wm. C., 221-223 N Baldwin.
Gerke, William, 804 Chandler.
Glunz, Albert, 601 E Wilson.
Haak, Louis, (The Office), 17 W Main.
Hall, R. B., (F. O.) 2002 Fair Oaks ave.

Hamacher, Pete J., 306 W Mifflin.
Hammes, Jacob H. (Tivoli), 114 E Main.
Harbort, F. C., 125 King.
Haupt, L. E. (Blue Ribbon), 114 E Wash ave.
Hausmann Brewing Co., 333 State, 1603 Sherman ave.
Henter, Henry, 402 S Park.
Hotel Trumpf, 636 W Wash ave.
Hughes, Wm. H., 402 E Wilson.
Johnson, Andrew, (Viking), 117 S Webster.
Johnson, Frank A., 121 W Main.
Juneau, E. H. Grove, 431-433 State.
Kaestner, F., 318 State.
Kalla, Henry, (P. V.) 502 Atwood ave.
Kleinheinz, Bruno, 702 S Park.
Lacher, Albert J., 607-609 E Wilson.
La Crosse, Matt., 201 E Wash ave.
Lamboley, A. J., 518 E Wilson.
Lavin, Owen E., 629 W Main.
Levander, Otto W., 117 E Main.
Malone, F. J., 613 E Wilson.
Mayer, Caspar A., 11 E Main.
McCormick, Jas. (Senate Exchange), 18 E Mifflin.
Metzler, Conrad, 1006 Williamson.
Meuer, John, 101-103 State.
Miller, Dave G., 601 Univ ave.
Moen, Ole, 302 E Main.
Moran, Edward, 613 W Main.
Morris, John, 625 W Wash ave.
Myhren Bros., 122 E Wash ave.
Nelson, Halvor, (2602) 2702 Winnebago.
Nelson, Henry, (1966) 1960 Railroad.
Nelson, Martin, 217 E Main.
New St. Nicholas, 118-120 W Main.
Niebuhr, Chas., 802 Williamson.
Olson, Ole H., 619 W Wash ave.
Olson, Sever M., 307 State.
O'Neil, P. H., 633 W Wash ave.
Park Hotel, 30 S Carroll.
Pederson, Nick, 615 W Wash ave.
Riesen, Christ, 450 W Gilman.
Ripp, John, 116 E Wash ave.
Sachs, John, 510 E Wilson.
Schiller, The, o 29 E Main.
Schimming, John, 2432 Winnebago.
Schlotthauer, Julius, 502 E Wilson.
Schlotthauer, Otto, 202 King.
Schmelzkopf, T. A., 1524 Williamson.
Schmitt, L., 602 Univ ave.
Schubert, Andrew, 848 Williamson.
Schubert, Andrew H., 1320 Univ ave.
Schulz, Louis F. (Capital), 204 E Main.
Shaughnessy, H. J. (Bijou), 124 E Wash ave.

Sherlock, The, 124 King.
Statz, Engelbert, (F. O.) 607 Atwood ave.
Statz, Mathias, 123 E Main.
Stidgen, George, (Schenk's corner Saloon), 305 (2006) Atwood ave.
Straus, J., 2601 (2701) Winnebago.
Sunderlage, A. J., 220 State.
Wilson, E. O. (Arlington), 202 E Wash ave.
Wirka, Wenzel J. (Opera Sample Rooms), 20 W Mifflin.

Salt

Capital City Fuel Co., yards 601 W Doty, office 6 W Mifflin.
Cooley, C. F., 112 E Wash ave.

Sand and Gravel

Keyes, William, Fitchburg. (S. M.).
Plaenert, Ferdinand, 638 Midland, (S. M.).

Sanitariums

Madison Sanitarium, s s Lake Monona.
Madison Institute, The, Dr. William H. Moseley in charge, 425 N Bruen.
Wengel & Matson, 111-113 S Carroll.

Sash, Doors and Blinds

Doyon & Rayne Lumber Co., 119 W Mifflin.
Ellefson, Nels W., 2002 Winnebago.
Findorff, J., 601 W Wilson.
Frederickson, A. D. & J. V., 702-712 E Main.
Parkinson-Marling Co., 625 E Main.
Sayle Building and Mfg. Co., 213 State.
Yawkey, Crowley Lumber Co., 801 E Wash ave., 2d fl 22 N Carroll.

Sausage Manufacturers

Hoven, M. J., 101 N Hamilton.
Soelch & Kaestner, 202 E Main, 25 S Webster.

Saw Mill Machinery

Frick Co., 626 E Main.

Scissors Grinder

Pizzo, Ferdinando, 108 N Pinckney.

Second-Hand Stores

Coolidge, Chas. A., 126 N Fairchild.
Grimm, John, 1020 Williamson.
Mackay, Frank H., 1329 Univ ave.
Pemberton, George, 725 Williamson.
Thomas, John S. (stoves), rear 609 W Johnson.

(Traction Engines and Threshers.)

Power, J. J. Co., 643 E Main, 604-606 Williamson.

Seedsmen

Findlay & Co., 30 N Carroll.
Klueter, Julius, 506 E Wilson.
Mayers, Andrew A., 108 King, 115 E Main.
Nelson, M. L., 119 E Main.
Piper Bros., 14 E Mifflin, 113-115 E Wash ave., 23 N Pinckney, 301 N Hamilton.

Sewer Pipe

Conklin & Sons, 105 E Wash ave., 641 W Main, 214 S Baldwin.
Cooley, C. F., 112, 730 E Wash ave., 132-136 N Frances.

Sewing Machines and Agents

Clifgard, G. A., 130 S Hancock.
Singer Sewing Machine Co., (L. Depew, mgr.), Singer and Wheeler & Wilson Machines, 13 (12) W Main.

Shoe Shining Parlors

Amoth, George, 556 W Wash ave.
Ellis, Blain, 318 E Wilson.
Johnson, J. C., 554 W Wash ave., 109 Monona ave.
Labrou, Louis, 228 King.

Shoes

Aurlin, Christian A. (mfgr.), 111 N Hamilton.
Austin, A. E. & Co., 13 S Pinckney.
Blind & Huegel, 104 King, 111 E Main.
Breitenbach Bros., 25 S Pinckney.
Brin, H., 5 N Pinckney.
Caplin, Harry, 30-32 E Mifflin.
Dickert, Frank G., 911 Williamson.
Dunkel, Jos., 708 Univ ave.
Esser & Dowling, 15 W Main.
Excelsior Shoe Store, 109 State.
Gerke, Wm., 802 Chandler.
Goodman, Chas., 404 E Wilson.
Hub, The, (men's and boys'), 22-24 W Mifflin.
Jensen, Andrew K., 432 State.
Kaiser Bros., 27-31 N Pinckney.
Kautz, Otto C., 1014 Williamson.
Levitan, Sol., 202 State, 122 W Dayton.
Malec, Vencel & Bro., (wholesale and retail), 326 State.
Mendelson, W. Z. Co., 11 S Pinckney.
Schenk, F., 2009 Winnebago.
Schumacher, W. G., 21 S Pinckney.
Sinaiko, I., 106 King.
Sweet, David & Bro., 520 S Park.
Thompson, E. E. & Son, 203 E Main.
Tiedemann, Henry F., 516 E Wilson.
University Co-op. Co., 504-506 State.
Wilkinson & Daly, (ladies'), 25 N Pinckney.

Smokers' Articles

Boelsing, E. W. Carl, 126 State.
Damm, John, 7 W Main.
Dunn, M., 3 E Main.
Fenner, M. B., 225 State.
Kirch, Chas., 21 W Main.
Morgan, D. E., 12 S Carroll.
Nienaber, George, 215 E Main.
Wildenmann Bros., (The Den), 105 W Main.

Soap Factories

Capital City Soap Works, (S. M.) Lakeside.

Soda Water Manufacturers

Lake City Bottling Works, 754 Williamson.
Statz, Frank, 110 N Fairchild.

Sporting Implements

Bobb, C. L., 1054 Williamson.
Burger, Peter, 718 Univ ave.
East Madison Pharmacy, 408 E Wilson.
Fair, The, 27-31 N Pinckney.
Felton, A. P., 16 N Carroll.
Hess, Frank, 638 Williamson.
Huels, Fred, 115 State.
Mayers, A. A., 108 King.
Moseley, James E., 19 S Pinckney, 436 State.
Small & Stevens Co., 113 State.
Ryder, E. J., 706 Univ ave.
Sumner & Morris, 17 S Pinckney.
Waltzinger, C., 19 N Pinckney.
U. W. Co-op. Co., 504-506 State.
Van Deusen, A. L., 316 E Wilson.
Wolff, Kubly & Hirsig, 401 W Gilman.

Squabs

Harte, George G., 622 Wingra.

Stamping and Embroidery

Esser, L. Mrs., 2 S Carroll.

Stationery

Bobb, C. L., 1054 Wlliamson.
College Book Store, 412 State.
Collyer's Pharmacy, 102 State.
Kaiser Bros., 31 N Pinckney.
Krehl, A. W., 408 E Wilson.
Lewis, Henry, cor State and Gilman.
Menges' Pharmacies, 28 W Mifflin, 829 Univ ave.
Moseley, James E., 19 S Pinckney, 436 State.

Pardee, A. A., 109 W Main.
Park & Saffle Co., 114 State.
Parsons Printing and Stationery Co., 24 N Carroll.
Sumner, E. & Son, 15 S Pinckney, 502 State.
University Co-op. Co., 504-506 State.
Warner, W. W., 27 W Main.
Weaver, I., 29 E Main.

Steam and Hot Water Heating

Hauk, Henry, 115 S Carroll.
Hyland, Walter, 112 E Main.
Kelly, James A., 721 W Dayton.
King & Walker Co., 613-623 E Main.
Kraft, George, 111 W Main.
Meltzer, Wm., 118 S Pinckney.
Metz, Anton, 113 W Mifflin.
Mueller Co., The, 112 King.
Sumner & Morris, (combination), 17 S Pinckney.

Steamboat Lines

Bernard, Charles & Son, 624 E Gorham.
Lake Monona Steamers, (Askew Bros., props.), foot S Carroll.
McConnell & Wright, (The Putter), foot N Franklin.

Steam Heating Supplies

King & Walker Co., 613-623 E Main.

Steamship Agencies

German-American Bank, 102 King.
Herfurth, Theo. & Son, 703 E Gorham.
Lamp, Robert M., 108 S Pinckney.

Stenographers

Abbott, Ethel; N. E. Co.
Allen, Annabelle; A. D. McConnell.
Baker, Bibian S.; J. B. Ramsay.
Barnes, Elizabeth M.; Tax Commission.
Bergen, Mayme F.; Conklin & Sons.
Bewick, Dorothy; Wisconsin Butter Scoring Contest.
Bibbs, Idalyn M.; U. of W.
Boehmer, Elinora; W. D. & Co.
Boehmer, Ilda; Petrie, Herrington & Co.
Boning, Jennie; C. F. Lamb.
Bowen, Agnes T.; U. of W.
Breitenbach, Agnes; Murphy & Kroncke.
Brewster, Antoinette; U. of W.
Buchanan, Jessie E.; N. E. Co.
Butler, Ina L.; Thresherman.
Campbell, Sarah; Morris, Riley & Dudgeon.
Carr, Agnes; Richmond, Jackman & Swansen.
Carr, Mary T.; Richmond, Jackman & Swansen.

Cass, Ruth; M. M. U. Co.
Chatterton, Alta E.; J. C. Fehlandt.
Clemons, Fanny G.; Attorney General.
Cobb, Verna; U. of W.
Coffey, Josephine G.; Matilda Snyder.
Coleman, T. G.; 101 S Hamilton.
Craik, Esther R.; N. E. Co.
Culp, Mae Mrs.; The Defenders.
Cummings, M. Loretto; Sam H. Alexander.
Dahl, Geo. C.; U. S. S. Co.
Daubner, Elizabeth C.; F. M. Wootton.
Daumling, Walter C.; Railroad Commission.
Davidson, Hannah; State Land Office.
Davidson, Ida J.; State Banking Department.
Davis, Jennie B.; r 36 3d fl 22 N Carroll.
Dean, Donna R.; State Horticultural Society.
Deming, Arthur C.; U. S. G. S.
Deutsch, Elizabeth; Olin & Butler.
Devlin, Joseph F.; (Court House), District Attorney's Office.
Driver, Earl S.; Adjutant General.
Dunn, Frances R.; State Board of Control.
Dunn, Laura Dorothy; Secretary of State.
Ennis, Mae; J. B. Ramsay.
Esser, Agnes; U. W. Agricultural College.
Evans, Cassie D.; Bank of Wisconsin.
Evans, Magdalen; U. of W.
Farnum, Agnes M.; N. E. Co.
Fauerbach, May; (Capitol), Insurance Department.
Fellenz, Anna M.; A. T. Webb.
Fiedler, Anna K.; U. of W.
Figy, Mathias; Home Realty Co.
Findorff, Louena S.; John Findorff.
Fitzgerald, Minnie A.; Sanborn & Blake.
Fitzpatrick, Joseph; Garr-Scott & Co.
Fleming. H. Josephine; W. W. Warner.
Flinn, Edith; G. P. Miller.
Gallagher, Alice C.; N. E. Co.
Gallagher, Cora M.; J. B. Smith.
Gilbert, Florence E.; G. M. Co.
Gilbert, Sarah A.; Superintendent of Public Property.
Glaser, Ida M.; H. H. Ratcliff.
Glaum, John C.; G. W. & B. Co.
Glen, Mary Alice; U. of W.
Goecks, Minerva E.; G. M. Co.
Greig, Caroline B.; State Civil Service Commission.
Grinde, Josephine B.; Mackenzie & Co.
Hankey, Ira A.; Marschall Dairy Laboratory.
Hart, Anna; U. of W.
Hartwig, Clara E.; Wisconsin Telephone Co.
Hastings, Minnie W.; A. McGowan.
Hawkins, Alice E.; Richmond, Jackman & Swansen.

Hobbs, Catherine H.; Harper & Reynolds.
Hoebel, Laura E.; Madison Saddlery Co.
Houghton, Katherine; o 1 N Pinckney.
Huffman, Grace E.; G. M. Co.
Hurlbert, Belle M.; Southern Land Co.
Jones, Carrie Mrs.; 525 Williamson.
Karberg, Elsie; E. N. Warner.
Kelley, Mary E.; Superintendent City Schools.
Kelly, Agnes A.; Dexter Curtis Co.
King, Grace L.; Smith & Rogers.
Lambrecht, Matilda; N. E. Co.
Langley, John W.; Brittingham & Young Co.
Lathrop, Mamie E.; Sam H. Alexander.
Lawrence, Ray B.; G. W. & B. Co.
Leslie, Jeanette S.; Circuit Court.
Leslie, Madge M.; Adams & Cass.
Logan, Edwin Harold; Yawkey-Crowley Lumber Co.
Lorigan, Daisy E.; Jones & Schubring.
Lundberg, Emma; F. V. Pierce & Co.
Lynch, Margaret; U. of W.
Lyon, L. Frieda; F. & J. Co.
Lyons, Frances E.; Bashford, Aylward & Spensley.
McCarthy, Alice H.; F. & J. Co.
McCutchin, Gertrude M.; Vital Statistics.
McDonald, Jennie J.; J. P. Corry.
McGowan, Genevieve; State Journal.
McKee, Elizabeth M.; 2d fl 29 W Main.
Malaney, Sadie; W. D. & Co.
Mason, Mahala; U. of W.
Matson, Bertha; (Capitol), Legal Reference Department.
Mayers, Anna L. Mrs.; Wisconsin Free Library Commission.
Memhard, Ella L.; Kroncke Bros.
Messerschmidt, Mary A.; State Superintendent Public Instruction.
Mills, Sadie A.; U. of W.
Milverstedt, Ida M.; Henry H. Noble.
Moore, Anna L.; 418 N Broom.
Moore, Elizabeth; Central Life Assurance Society.
Mueller, Julia A.; R. M. Lamp.
Nelson, Jennie; Executive Office.
Nelson, Josephine S.; Thresherman.
Nolan, Mary E.; F. & J. Co.
Oakey, Mildred E.; Wisconsin Life Insurance Co.
O'Connell, Grace E.; International Harvester Co. of America.
Ogilvie, Frances M.; Hoppmann & Moran.
Olsen, Inga; R. C. Nicodemus.
Olsen, Mangnel; International Harvester Co. of America.
Owens, Maud E.; F. Eastman.
Pierce, Mattie J.; American Cigar Co.
Post, Mabelle; U. of W. Auditor.
Prindiville, Anna T.; Adams & Cass.
Purcell, Kathryn R.; J. C. Proctor.

Quale, Ida R.; F. K. Shuttleworth.
Randolph, Mabel; U. W. S. of C.
Rasmussen, Clara M.
Redel, Madina; State Board Normal Regents.
Reichel, Goldie R.; G. M. Co.
Regan, F. Amy; M. G. & E. Co.
Regan, Lilian A.; Wisconsin Life Insurance Co.
Roe, Madge; r 1 2d fl (12) 13 W Main.
Ross, Lenora M.; Dr. Jackson.
Roump, Alma B.; 2d fl 19 W Main.
Sage, May L.; Buell & Lucas.
Sander, Bertha; Burke & Barker.
Sanford, Fannie G.; Dean Birge.
Schell, Marjorie L.; Capital City Paper Co.
Schlosser, Ormel; Central Life Assurance Society.
Schnell, Lottie I.; U. of W.
Schuckhart, Evelyn M.; Attorney General.
Slightam, Mabel M.; H. M. Lewis.
Snyder, Matilda; o 104 E Wash ave.
Spencer, Katherine M.; U. W. Board of Regents.
Stemple, De Ette; U. of W.
Sternitzky, Walter F.; F. & J. Co.
Stiehl, Sarah L.; C. F. Cooley.
Stromme, Esther; Central Wisconsin Trust Co.
Struck, Wilhelmina; U. S. S. Co.
Sturdevant, Meda; Attorney General.
Sullivan, Helen; Collins Bros. Lumber Co.
Thomas, Ethel D.; Dairy and Food Commission.
Thomas, Norah; Bureau of Labor and Statistics.
Thompson, Nellie A.; Madison Boat Co.
Timlin, Winnifred L.; Bird, Gilman & Hobbins.
Torgerson, Hazel F.; Executive Office.
Trainor, Frankie A.; Vroman Mason.
Turneaure, Florence L.; U. of W.
Underhill, Grace; State Superintendent Public Instruction.
Uphoff, Julia E.; Adams & Cass.
Wadsworth, M. Harriet; Railroad Commission.
Walsh, Elizabeth A.; C. Ptg. Co.
Walter, Amelia A.; Harper & Fales.
Webb, Alice L.; U. of W.
Weber, Dorothea M.; Advance Thresher Co.
Weisman, Bertha M.; N. E. Co.
Wentworth, Barbara L. Mrs.; State Board of Agriculture.
Wilber, Harry G.; Brittingham & Young Co.
Wilkinson, Hannah R.; Madison Candy Co.
Williams, Elaine A.; King & Walker Co.
Wolf, May C.; Vital Statistics.
Wulfing, Alice C.; Bureau of Labor and Statistics.

Stereotypers

Democrat Printing Co., 114-124 S Carroll.
State Journal Printing Co., 117 E Wash ave.

Stone, Cut and Rough

Paunack, Edward, 501 W Dayton.
Stephens, David, P. O. box 1048.

Stock Dealers

Minch, H. J., r 638 W Main.

Storage

Barckhan, Wm. J., 412 N Few.
Klueter, Julius, 909-911 E Wash ave.
Madison Storage and Furniture Upholstering Co., 407-19 W Main.
Sumner & Morris, 23 E Doty.
Union Transfer and Storage Co., 640-44 Railroad.

Street Railway Companies

Madison & Interurban Traction Co., (F. O.) 2302-2308 Fair Oaks ave.

Surgical Instruments

Hollister Drug Co., 3 N Pinckney.

Surveyors

Hurd, Thomas, Court House.
Icke, J. F., City Hall.
Nader, John, o 1 S Pinckney.

Tailors

(See also Merchant Tailors.)

Hackel, Frank, u 431 State.
Hofmann, Wm., 129 State.
Hogbin, William, 414 W Gilman.
Kane & Hansen, 623 Univ ave.
Landstrom, A. P., 203 E Wash ave.
Pantorium Co., The, u 401 W Gilman, 702 Univ ave.
Schultz, Louis, 122 S Hancock.
Students Mentorium, (F. J. Owens), 3d fl 213 W Gorham.
Swanson, C. G., 10 N Carroll.
U. W. Pantorium, (John Svatos), 815 Univ ave.

Taxidermists

Bobb, C. L., 1054 Williamson.
Troemel, Frank L., 121 S Webster.

Tea, Coffee, Spices

Madison Tea Co., 26 E Mifflin.
Wilson, C. H., 1012 W Dayton.
Wiswall, E. C. & Son, 120 State.

Teachers' Agencies

Co-operative Teachers' Agency, (W. E. Chase), o 302 State.
Parker Teachers' Agency, 3d fl 23 E Main.

Telegraph Companies

Postal Telegraph-Cable Co., Tel. 35, 108 Monona ave.
Western Union Telegraph Co., 105, 107 Monona ave.

Telephone Companies

Dane County Rural Telephone Co., 2d fl 29 E Main.
Dane County Telephone Co., 105 S Hamilton.
Wisconsin Telephone Co., 16-18 S Carroll.

Telephone Exchanges

Dane County Telephone Co.; Park Hotel, Sherlock, Capital House, Avenue Hotel, Elver House, Simon Hotel, C. & N. W. R'y and C., M. & St. P. R'y depots; local exchange, 3d fl 105 S Hamilton.
Wisconsin Bell Telephone Co.; Avenue Hotel, Capital House, Park Hotel, C., M. & St. P., C. & N. W., and I. C. R'y depots; local exchange, 16, 18 S Carroll.

Tent and Awning Manufacturers

Gallagher, John Co., 9-13 S Bedford.
Madison Tent & Awning Co., 319-321 E Wilson.

Theatres

Flom's Amusement Vaudeville Theatre, 207-209 E Main.
Fuller Opera House, 6-10 W Mifflin.
Majestic, 115-117 King.

Threshing Machinery

Case, J. I. Threshing Machine Co., 513-519 Williamson.

Tinsmiths

Burger, Peter, 718 Univ ave.
Miller, Waldron & Studemann, 210 E Main.
Morhoff, E. W., 14 N Carroll.
Trachte Bros., 233-235 King.
Wolff, Kubly & Hirsig, 401 W Gilman.

Tobacco (Leaf)

American Tobacco Co., 302-8 S Paterson, 641-651 W Doty.
Baines, F. S., 301-303 S Paterson.
Barnard & Wilder, 301-305 S Livingston.
Cohn, A. & Co., 301-307 S Brearly.
Collman, F. J., 205 S Hamilton.
Pelton & Klauber, 659 W Wash ave.

Toilet Articles

Bobb, Clement L., 1054 Williamson.
Collyer's Pharmacy, 102 State.
Hollister Drug Co., 3 N Pinckney.
Krehl's Pharmacy, 408 E Wilson.

Lewis, Henry, 509 State.
Mayers, Andrew A., 108 King, 115 E Main.
Menges' Pharmacies, 28 W Mifflin, 829 Univ ave.
Naffz, Chas. H., 109 King.
Ott's Pharmacy, 21 N Pinckney.
Pardee, Arthur A., 109 W Main, 112 S Hamilton.
Sumner, Edwin & Son, 15 S Pinckney, 502 State.
Weaver's Drug Store, 29 E Main.
Williams' Pharmacy, 1 W Main.

Toys and Fancy Goods

Kaiser Bros., 31 N Pinckney.
Knox, S. H. & Co., 15 E Main.
Marsh & Co., 26 W Mifflin.
Nichols Co., The, 16 E Mifflin.
Olson, Thomas, 25 W Main.
Van Deusen, A. L., 316 E Wilson.
Waltzinger, Charles, 19 N Pinckney.

Trading and Transportation Companies

Tobasco-Chiapas Trading and Transportation Co., 3d fl 29 E Main.

Transfer Companies

Union Transfer and Storage Co., 640-44 Railroad.

Trunks, Valises, Etc.

Archibald, E. F., (grip), 228 State.
Boehmer, Maligus, 204 E Wash ave.
Brown, H. H., 118 E Main.
Lynch, Patrick, 118 E Wash ave.
Madison Saddlery Co., 116 King, 108 S Webster.
Olson & Veerhusen, (valises), 7-9 N Pinckney.
Quammen, Danielson & Mueller, 23 S Pinckney.
Schmedeman & Baillie, 25 E Main.

Turkish Baths

Madison Sanitarium, South Madison.
Wengel & Matson, 111-113 S Carroll.

Typewriter Agents

Moseley, James E., 19 S Pinckney.
Park & Saffle Co., 116 State.
Schoelkopf, L. F., 116 S Pinckney.
Smith-Premier Typewriting Co., 104 S Pinckney.

Typewriters' Supplies

Moseley, James E., 19 S Pinckney, 436 State.
Park & Saffle Co., 116 State.
Schoelkopf, Louis F., 116 S Pinckney.

Typewriting

Moore, Anna L., 418 N Broom.
Snyder, Matilda, o 104 E Wash ave.

Undertakers

Fitch, William D., 123 W Main.
Frautschi, Christian & Son, 207 King.
Gill, G. E. & A. J., 122 W Main.
Hoeveler, Theodore, 137 W Johnson.
O'Brien & Powers, 123 State.
Schroeder, Otto A., 411 E Main.

Universities

University of Wisconsin, foot of State, between Park and University ave.

Upholsterers

Barckhan, William G., 120 S Hamilton.
Engelhardt, E., 312 State.
Olson, A &. B., 220-222 E Main.

Upholsterers' Goods and Supplies

Barckhan, Wm. G., 120 S Hamilton.
Hoeveler, Theo., 115 W Main.

Ventilating

Mueller Co., The, 112 King.

Veterinary Surgeons

Beattie, Simon, 206 E Wash ave.
Price, D. R., 409 W Dayton.
Smith & Deadman, 311 E Main.

Vinegar Manufacturers

Grove's, H. Sons, 109-113 S Webster.

Wagon Stock

Wiedenbeck, Dobelin & Co., 619-623 W Mifflin.

Wagons

(See Carriages and Wagons.)

Watches, Clocks and Jewelry

Averbeck, F. A., 29 S Pinckney.
Bardenheier, J. Mrs., 314 E Wilson.
Buckmaster, J. A., 12 W Mifflin.
Crook, H. J. & Co., 221 State.
Dresen, Theodore F., 216½ State.
Gamm, William J., 3 W Main.
Gilbertson & Andersen, 124 State.

Nelson, O. M., 112 E Main.
Norton, Richard G., 117 W Mifflin.

Well Drillers

Haak, William, Jr., 119 S Webster.
Meyers, John J., 1550 Univ ave.

Well Drilling Machinery

King & Walker Co., 613-623 E Main.

Windmills

Haak, William, Jr., 119 S Webster.

Wines and Liquors

(Jobbers.)

Dick, Christian, 223 State.
Grove's, H. Sons, 113 S Webster.
Lewis, Henry, s w cor State and Gilman.
Nelson, Moses L., 119 E Main.
Pardee, A. A., 109 W Main.
Schlotthauer, Julius, 502 E Wilson.

Wire Fences

O'Malley & Castle, 206 E Wash ave.

Wood

Capital City Fuel Co., 601 W Doty.
Castle & Doyle, 801-811 E Main.
Conklin & Sons, 105 E Wash ave., 641 W Main, 214 S Baldwin.
Cooley, Charles F., 112 E Wash ave., 132-6 N Frances.
Drives & Son, 409 S Blount.
Jacobs, S. M., 1701 Monroe.
Powell & Pengelly, 660 W Wash ave.
Radke, W. J., cor Linden and Winnebago.

Woodenware

(Wholesale.)

Danielson & Husebo, 305 E Wilson.

Wool and Furs

Cook Bros., 111 E Wash ave.

Patrons of the Seven Rural Routes Extending from Madison

Abele Arion, care H. C. Middleton, No. 7
Abromovitch Jacob (wf Jennie), No. 5
Adams Chas. F. (wf Blanche), No. 5
Albers Wm.
—Carl —Wm. Jr.
—Susan No. 7
Albrecht Chas. (wf Zetta), No. 6
Albrecht John (wf Anna), No. 7
Alderson Robert C. (wf Ella), No. 4
Allis F. W. (wf Lillian C.), No. 4
Anderson Andrew L. (wf Maria), No. 7
Anderson Geo. (wf Judith A.), No. 1
Anderson Thomas (wf Rachel A.), No. 1
Andrews Arthur (wf Lydia A.), care G. A. Paulman, No. 1
Annen John (wf Catherine),
—Clara No. 5
Annen, Matthew, care John H. Lacy, No. 5
Annen Nicholas C. (wf Anna), No. 5
Annis Harrison, care A. J. McGraw, No. 7
Atwood Rufus J. (wf Martha), No. 5
Austin Carl W. (wf Lottie M.).
—Clarence
—Robert F. (wf Elsie). No. 2
Axoren Andrew. No. 3
Axoren Herman (wf Anna)
—Gerhard —Samuel
—Mary No. 3
Backus Edward W. (wf Elizabeth). No. 6
Backus Wm. Jr. (wf Annie). No. 6
—Clarence —May
—Frank —Stella No. 7
Baker Nicholas D.
—Adelia D. No. 7
Bakken Carl (wf Severina).
—Clarence —Lillie No. 3
Barry Katherine, care Mrs. Mary Whalen. No. 5
Barschels Geneva, care Chas. Hoyt. No. 4
Bartlett Seth. No. 6
Basben Andrew (wf Julia), care Chas. Nelson. —Clarence No. 7
Bauman Otto C. (wf Emma B.), care Stephen Roth. No. 1
Bechtel Daniel. No. 3
Beckley Winona, care John W. Comstock. No. 7
Beckman John H. (wf Annie B.). No. 1
Beckman Wm. F. (wf Minnie B.). No. 1
Beemer Wm. (wf Mary). No. 2
Bencke Fred (wf Louisa).
—Fred Jr. —Vanda
—Gustav No. 6
Bencke Wm. F. No. 6
Biggert May C., care Stuart Sheldon. No. 7
Bilky Joe, care A. T. Scott. No. 4
Bilse Nicholas (wf Minnie). No. 2
Binger Herman (wf Augusta). No. 6
Birong Conrad (wf Kate).
—Arthur —Margaret No. 3
Bischoff Alvina, care John Staack. No. 7
Bitney Austin L. (wf Anna).
—Elsie No. 5
Blaney Wm. (wf Louisa). No. 4
Bleyer Chester, care Lewis Post.
—Margaret No. 7
Blizzard Daniel G.
—Catherine —Eugene
—Ernest —Hattie No. 5
Bolstad Ingwald (wf Bertha B.). No. 1
Bondreau Jane (wid James), care D. L. Synon.
Bostad Carl (wf Bertha B).
—Annie —Hans No. 1
Bouchard Joe E. (wf Emma).
—Charles —Emma
—Dora No. 2
Boy Chas. (wf Augusta).
—Herman No. 6
Boyum Neils (wf Ella B.).
—Carl N. —Ole J. (wf Jennie B.). No. 1
Braatz August (wf Linnie). Mendota
Bram Adam (wf A. Mary).
—Harvey —Hazel No. 5
Brandt Carl (wf Mary). No. 5
Brandt Fred. No. 3
Brant Catherine, care Matthew Roth. No. 1
Brasee Jas. (wf Mary). No. 5
Brassington Lucinda (wid Frank).
—Frank —Myra
—George E. —Orville
—Hannah —William
—Lorenzo E. No. 7
Brazee Allen, care Geo. Bryant, Sr. No. 4
Brazee Roland F. (wf Lucinda). No. 5
Breitenbach John (wf Kate).
—Annie —Jacob
—Christine (wid Jacob) —James
—Frank —Mary No. 7
Brekeflat Christina, care Geo. Bryant. No. 4
Brendler Louis (wf Hattie).
—Louis H. No. 3
Bresee Bridget Mrs.
—Barney —Mary
—James —William No. 5
Brigham John Q. (wf Mary T.).
—Horace —Stephen
—Lettie No. 2
Bristerr Esther, care H. C. Middleton. No. 7
Britton Geo. H. No. 5
Brockel Oscar (wf Josephine).
—Hildegard No. 3
Brown Meribah (wid Geo. L.).
—George E. No. 2
Brown Margaret (wid Alexander), care Floyd Mutchler. No. 5
Brown Preston W. (wf Effie). No. 2
Brown Sam T.
—Clarence —Ida
—Harley —Ruby No. 7
Brown Stephen W. P. O. box 1054
Browne Marion (wf Josephine). P. O. bx 524
Bruns Hannah (wid Ernest B.).
—Ernest —Lena No. 1
Bruns Henry C. (wf Clara B.). No. 1
Bryant Daniel D. (wf Kerin).
—Frank H. (wf Grace) —Lester Jr. No. 6
Bryant Geo. E. (wf Susan A.), State Supt. Pub. Property.
—Hattie No. 4
Bryant Geo. E. Jr. (wf Tina). No. 4
Bryant Lester D. (wf Jennie V.). No. 6
Buchner Mabel F., care A. J. McGraw. No. 7
Buckley Ole A. (wf Tillie B.). No. 1
Buenzli Albert (wf Jennie G.). No. 4
Buenzli John (wf Jennie). No. 7
Buhler Fred (wf Katharina B.). No. 1
Bultman Christ (wf Louise).
—August No. 2
Burgen John P. (wf Mary). No. 4
Burke Thos., care Joseph Pearson. No. 7

Burmeister Orlin E. (wf Ethel).
—Luverne No. 7
Burnett Blain, care Wm. Gilbert. No. 6
Burns Samuel care Wm. Wichman. No. 6
Buss Herman (wf Amelia). No. 5
Busse Chas.
—Walter (wf Minnie B.). No. 1
Byrne David (wf Maria).
—Ella No. 5
Byrne Edward (wf Ellen).
—Edward Jr. —James
—Irene —Nellie No. 5
Byrne Sarah, care John H. Lacy. No. 5
Byrnes Philip H. (wf Jane), care Seth Bartlett. No. 6
Carpenter John (wf Mary). No. 4
Carpenter Lawrence (wf Theresa).
—Annie No. 6
Casben Pauline, care Edward Farley. No. 7
Case Florence, care Geo. W. Knapp.
—Myrtle C. No. 1
Castle John F. (wf Annie C.). No. 1
Chase Albert, care Louis P. Rood. No. 4
Christianson Halvor (wf Julia). No. 2
Christianson Martin, care Albert Johnson. No. 4
Christmann John (wf Ernestine C.).
—Mary No. 1
Chynoweth Emily (wid H. W.).
—Edna —Philip
—Herbert E. No. 3
Clapp Oliver W. H. (wf Grace).
—Blanche No. 5
Clapper Everett B. (wf Anna). No. 2
Clark Chas., care Mrs. Helen Slack. No. 7
Clauson John (wf Margaret C.).
—Helen —Martin
—John Jr. —Thomas No. 1
Clayton Albert B. (wf Catherine).
—Alvin W. —Raymond L. No. 5
Cleve Burgof (wf Thorfor C.).
—Edward B. —Olaus B. No. 1
Cleve Edward. Madison
Clewley Adelia H., care Nicholas D. Baker. No. 7
Cocks Wm., care Trina Larson. No. 1
Cole Edward. No. 7
Coleman Louise (wid Fred), care Fred Henning. No. 4
Collins Wm. W. (wf Mary).
—Alice —Lawrence P.
—John —Martha
—Joseph No. 6
Comfort Margaret, care Thos. Purcell. No. 7
Comstock John W. (wf Ida). No. 7
Comstock Park J. (wf Mary).
—Abbie (wid Geo. W.) No. 7
Comstock Scott W. (wf Catherine).
—Wallace No. 5
Conlin John.
—Agnes —John Jr. No. 2
Conlin Michael H. (wf Margaret). No. 4
Conners Celia, care John L. Whalen. No. 5
Cook Geo. S., care Mrs. Emma Tipple. No. 4
Copeland Minnie, care Leander J. Henika. No. 6
Corcoran John (wf Mary).
—Edward —Raymond
—John Jr. —Stephen
—Martin —Thomas No. 7
Coster Fred (wf Mary). No. 4
Crabtree Cyrus W. (wf Jennie).
—Albert —Emma No. 4
Cranefield James.
—Maria (wid James) No. 5
Crapp Joseph (wf Eliza). No. 5
Crawford John.
—Fannie —Walter G.
—Nellie No. 7
Crotty Michael, care John L. Whalen. No. 5
Culb Henry, care Frederick Wakem. No. 5
Cunningham Wm. (wf Mary). No. 6
Curwin Thomas (wf Pauline).
—William No. 6
Daily Elizabeth H. Mrs., care Frank J. Dukelow. No. 3
Davis Robert (wf Lydia). No. 6
Davison Sarah J. (wid James L.).
—James L. No. 3
Delmar Mary. No. 6
Dempsey Wm.
—Agnes —Esther
—Dora —John No. 3
Denner Katherine, care Albert Leckam. No. 7
Derky Fred (wf Augustine). No. 3
Devine Belle, care Edwin R. Wright. No. 5
De Voe Eddie, care E. S. Hoffman. No. 4
Dewey Bertha (wid Adolph).
—Augusta —Lorma
—Clara No. 7
Dewey John (wf Fredericka).
—Carrie No. 7
Dibble Allen W. (wf Olive). No. 4
Dick Wm. S. wf Elizabeth).
—Walter M. No. 5
Dickenson Harry, care Theodore Herling. No. 2
Dingle Jacob. P. O. box 1105
Dinkler Lena (wid Henry).
—Chares —Henry
—Fred —Elizabeth No. 6
Dobelin Elizabeth, care Henry Schroeder. No. 4
Dodge George, care Jesse Gordon. No. 7
Doerfer Wm. (wf Clara).
—Albert —Eddie
—Elias —Walter
—Clara No. 6
Doll Joseph (wf Margaret).
—Clara —Minnie No. 6
Donahue Don, care Thos. Purcell. No. 7
Donkle Cyrus (wf Lizzie).
—Bessie No. 7
Drake Fred B., care F. W. Allis. No. 4
Dreger Carl (wf Wilhelmina).
—Ella M. —Emil No. 6
Dreger Frank (wf Elizabeth).
—Augusta No. 7
Droster Arnold (wf Emma). No. 2
Droster Fred (wf Louisa). No. 3
Droster Henry. No. 3
Dueppen Joseph.
—Gertrude —Leo
—Jacob —William
—Joseph Jr. No. 7
Dukelow Frank J. (wf Parmelia). No. 3
Dunlap Gardner (wf Nellie).
—Edward G. (wf Evilla) No. 2
Dunn David (wf Ella). No. 2
Dyer Claud, care Gunhild Felland. No. 1
Easeman Augusta (wid August).
—Carl No. 2
Eckstein Frank (wf Mary). No. 5
Eddy Harriet. No. 7
Edmunds Knute (wf Margaret).
—Carl —Isaac
—Henry No. 4
Eley Thomas B. (wf Hattie). No. 5
Ellestad Annie J. (wid John J.).
—Annie J. —Julia J.
—Evan J. —Sarah J.
—Henry —Theodore No. 3
Ellestad Nels J. (wf Anna).
—Albert N. —Tom N.
—Emma N. —William N.
—Martin N. No. 3
Ellestad Nels N.
—Annie N. —Peter N. No. 3
Ellestad Thomas J. (wf Brita).
—Cornelia T. —Julia T.
—John T. No. 3

Elver Emil (wf Sophia).
—Amy —Viola No. 3
Emery Cyrus O. (wf Hattie). No. 4
Engel Emil (wf Ida), care Mary Evert. No. 6
Erickson Rachel, care Kittie E. Onsgard. No. 1
Evert Mary (wid Joseph). No. 6
Everett Carl, care Aug. Haak. No. 7
Faber Geo. (wf Maggie F.). No. 1
Fahey John (wf Julia).
—Elizabeth —Thomas M.
—James No. 5
Farley Edward.
—Agnes —May No. 7
Farley Stephen (wf Mary J.).
—Ethel No. 7
Faulter Geo. (wf Barbara), care Fred Schimming. No. 2
Felland Andrew G. (wf Trena).
—Ella No. 2
Felland, Geo., care Carl Bostad. No. 1
Felland Gunhild (wid Ole F.).
—Andrew —Gunder (wf Amelia F.)
—Carl —John No. 1
Felland Sam, care Lewis L. Larson. No. 1
Fellows Raymond S., care E. E. Viall. No. 7
Fenrite Jens O. (wf Susan).
—Clarence S. —Helen O. No. 3
Fergen Peter (wf Hattie).
—Allen —Pearl
—George No. 6
Field Anton (wf Mary). No. 3
Findlay Mary (wid Wm.). No. 7
Finn Luther (wf Ellen M.). No. 2
Fischer Christian (wf Lizzie).
—George —Mary
—Harry No. 3
Fischer Gustav (wf Carrie). No. 3
Fishenich Joseph (wf Sibella).
—Bernard —Mary
—Lawrence —Lulu No. 7
Fisher Earl J. (wf Rose). No. 6
Fitzgibbon Edward E. (wf Mary).
—Carol —Donald No. 7
Fliesram Ole, care of Herheim. Mendota
Fowler Ellen A., care E. E. Viall. No. 7
Foy Frank (wf Julia F.).
—Anna No. 1
Foy Maggie, care Frank McAllister. No. 5
Franey Wm. (wf Margaret).
—Annie —Walter No. 7
Fraser Alexander D., care Andrew Kinnear. No. 7
Fricke Henry (wf Dorathea). No. 1
Frisch Matthew L. (wf Kate).
—Andrew —William
—Frank No. 7
Fritsven Oscar, care Andrew L. Anderson. No. 7
Fuller E. M. (wf Jessica H.).
P. O. box 524
Gallagher Albert W. (wf Bessie). No. 5
Gallagher Elwin J.
—Lulu —Susan No. 2
Gallagher Robert F. (wf Mae).
—Earl F. No. 2
Gannon John F. (telegrapher Mendota station). Mendota
Gath Geo. H. (wf Lena). No. 6
Gay Harry H. (wf Jessie). No. 2
Gay Leonard W. (wf Kate L.).
—John —Sidney
—Leonard No. 6
Gay William M. (wf Elizabeth).
—Arthur —Mary
—Della No. 2
George Sam, care Arthur Hendricks. No. 4
Gerbing Clara, care Wm. G. McLean.
—Esther No. 6
Gilbert Wm. No. 6
Gilberts Bell, care Carl A. Swenson. No. 1
Glasspoole Jas. E., care John H. Lacy. No. 5
Good Frank G. (wf Mary A.).
—George F. No. 2
Goodman Edward (wf Bathsheba M.). No. 1
Gordon Jesse E. (wf Mattie). No. 7
Gorham Helen A. (wid James W.). No. 7
Gorry Jas. H.
—Margaret —Thomas No. 5
Goth Frank (wf Hortense).
—Olive —Walter No. 6
Grab Mary, care H. C. Wilson. No. 4
Grabbett Emil, care Mrs. M. Schmederman. No. 6
Grabbett Rudolph (wf Annie). No. 6
Graf Otto, care Magnus R. Leslie. No. 6
Graves Ernest O. (wf Nellie), care M. F. Morrison. No. 6
Gregg Geo. F. (wf Hattie).
—Walter No. 6
Gregg Hendrick B. (wf Jennie). No. 6
Gross Isadore (wf Anna). No. 4
Guegel Earnest G. (wf Annie). No. 7
Gugel Wm. (wf Frances). No. 6
Guitskow Arthur (wf Louisa), care Carl Vetter No. 3
Gullickson Gulick. No. 2
Gunderson Ole (wf Tilda).
—Joseph No. 2
Gunderson Sigried (wid Ole G.).
—Gunder —Emma No. 1
Gundlach Carl (wf Pauline).
—George —Paul
—Herman No. 2
Gwin Henry (wf Belle). No. 4
Haak Aug. (wf Minnie).
—Carl —Rose
—Robert No. 7
Haak Louis (wf Rosetta), care Chas. Curwin. No. 6
Hackbarth August (wf Mary). No. 7
Hagen Iver, emp G. Paulman. Mendota
Haight James C. (wf Christine). No. 5
Haight Nicholas X.
—Benjamin (wf Catherine) —Wm. J. No. 5
Hall Wm. (wf Mary H.). No. 1
Hallock Youngs (wf Catherine).
—Hullutt —Mary J. No. 6
Hallowell Wm. (wf Frances). No. 7
Halvorsen Julia K. No. 3
Halvorson Halver (wf Carrie).
—Theo. (wf Sarah) No. 3
Hambrecht Frank.
—Amelia —Lena
—Frank Jr. No. 6
Hamm Geo. L. (wf Isabelle I.). No. 4
Hammersley Edward C. (wf Ella).
—Charles E. —George Jr.
—Ellen —Mildred
—Fay —Norris No. 7
Hammersley Geo. (wf Augusta).
—Carrie Mrs. No. 6
Hammond Wm., care Harry Kavanaugh. No. 4
Hand Charles (wf Jennie H.). No. 1
Hanen Margaret (wid Peter).
—Edward J. —Margaret No. 2
Hankey Ralph (wf Annie C.). No. 1
Hanon Eva E., care Mrs. R. Swain.
—Elsie No. 7
Hansen Alfred (wf Bertha), care Wm. Cunningham. No. 6
Hanson Conrad (wf Fannie H.). No. 1
Hanson H. Peter (wf Hannah).
—Emma —Jennie No. 6
Hanson Haaken (wf Julia H.).
—Arthur —Helen No. 1
Hanson Ole, care Geo. S. Lawrence. No. 7
Hanson Ole (wf Lizzie H.). No. 1

Harbort Christian (wf Alvina H.). No. 1
Harbort Ernest J. (wf Annie H.). No. 1
Harbort Herman H.
—Augusta H. Mrs. No. 1
Harper Blanche. No. 7
Hassett Jas. A. (wf Mary L.). No. 5
Hastings Wellington, care Frank G. Good. No. 2
Hathaway Chas. H. No. 7
Hayes Thomas N. (wf Mary H.). No. 1
Hean Clarence, care Mrs. Mary Findlay.
—Emma —Isabel No. 7
Heath Thos. L.
—Frank W. —Polly No. 2
Hegg Knute (wf Brita).
—Ella —Fred No. 3
Henderson Allen (wf Ida). No. 5
Henderson Martha (wid Notley J.). No. 6
Hendricks Arthur (wf Mary). No. 4
Hendrickson Ben (wf Inger H.).
—Fred —Thilda No. 1
Hendrickson Henry.
—Ida —John No. 1
Henika Leander J. (wf Elizabeth). No. 6
Henning Chris (wf Sophia).
—Emma —Walter
—Irene No. 7
Henning Fred (wf Sophia).
—Bertha —Lydia No. 4
Herheim Ole (wf Bergott). Saloon. Mendota
Herling Albert (wf Mary). No. 7
Herling Theodore (wf Anna). No. 2
Hermsmeier John (wf Martha). No. 3
Herringson G. H. (wf Olive).
—Clara No. 4
Heuston David (wf Mary).
—Frank —Martha M.
—Hamilton A. —William R. No. 2
Heuston Jas. A. (wf Jessie). No. 2
Hezerick Oscar, care Lawrence Carpenter. No. 6
Hiestand Lucy L. (wid Harry C.). No. 2
Hiestand Mary (wid Jacob R.).
—John E. No. 2
Hildreth Chas. (wf Emma), care Albert Johnson. No. 4
Hillier Byron S. No. 7
Hippi Herman (wf Lena).
—Edna —Edward No. 3
Hoffman Angeline (wid Philip H.).
—George —Philip No. 1
Hoffmann Emery S. (wf Margaret). No. 4
Hoffmann William (wf W.). Mendota
Hoiby Chas. H. (wf Celia). No. 7
Holland Daniel (wf Martha). No. 4
Holland Ingeborg (wid Ole).
—Peter No. 4
Homberg Henry (wf Louise).
—John —Pauline No. 3
Homburg Louise (wid Fred).
—Fred —Winifred
—Pauline —William
—Sophia No. 2
Hook Arden (wf Florence). No. 5
Hook Norman. P. O. box 1118
Hook Sarah (wf of Norman).
—Nettie —Willard No. 5
Hoppmann Henry C.
—Susan No. 3
Hoppmann Louise (wid Christ).
—Chas. (wf Magna) —John No. 2
Homburg August (wf Alice). No. 2
Hornung Caspar (wf Barbara H.).
—Joe (wf Annie H.) No. 1
Horsmeyer Chas., care G. H. Herringson. No. 4
Horstmeier Henry C. (wf Mary).
—Philip No. 6
Horstmeyer Wm. (wf Elizabeth). No. 4
Hoyt Chas. (wf E. Marian). No. 4
Huegel Fred (wf Anna), care J. Mundt.
—Esther —Rosetta No. 7
Huemmer Geo. J. (wf Kate). No. 2
Hughes James Mendota
Hughes Margaret. Mendota
Hughes Julia. Mendota
Hurd Harry (wf Katherine L.). No. 4
Hyneck Jas. H., care H. H. Tenney. No. 7
Ileff John, care Henry C. McCormick. No. 2
Isaman Arthur (wf Elizabeth).
—Arthur Jr. —Raymond
—Florence —Russell
—Randall No. 7
Isom David H. (wf Nellie). No. 7
Isom Thos., care H. H. Tenney.
—Alva R. —Laura
—Annie —Mary
—Charlotte No. 3
Jacobsen Adolph, care Halvor Christianson. No. 2
Johnson Albert (wf Stella). No. 4
Johnson Albert A. (wf Christina).
—Cora —Leonard
—Edna No. 2
Johnson Carl, care Danford Larkin. No. 5
Johnson Christian.
—Julia No. 1
Johnson E. S., care Julia K. Halvorsen. No. 3
Johnson Herman (wf Margaret J.).
—John N. —Morris T.
—Marcus E. No. 1
Johnson Jonn (wf Emma J.).
—Ida B. No. 1
Johnson John B. (wf Isabella).
—Alma —Oscar
—Melvin —Seymour No. 5
Johnson John H.
—Emma H. No. 3
Johnson John M. (wf Annie).
—Ida —Joseph
—Ingvald No. 3
Johnson Mons (wf Mary). No. 3
Johnson Nels (wf Julia J.).
—Aleck —John H.
—Eddie B. —Josie M. No. 1
Johnson Ole R. (wf Annie J.).
—Johnnie C. —Martin J. No. 1
Jones Joseph L. (wf Sarah E.). No. 5
Jones Maggie, care Wm. Gilbert. No. 6
Kalbfleisch Aug. (wf Emma). No. 3
Kalbfleisch Geo. (wf Emma). No. 4
Kavanaugh Harry (wf Lucinda). No. 4
Keating Helen Mrs., care Wm. Albers. No. 7
Kennedy Mary (wid Martin). Mendota
Kennison Geo. (wf Anna). No. 4
Kern W. R., care Hugh Tipple. No. 4
Kerney Felix. Mendota
Keyes Wm. (wf Catherine).
—Mary —Sadie
—Robert J. No. 6
King A. J. (wf Lizetta).
—Ralph No. 4
Kinnear Andrew (wf Agnes). No. 7
Kinney Edward J. (wf Alice).
—Michael No. 5
Kinney Mike J. (wf Maud). No. 6
Kjele Ole A., care Gunild Felland. No. 1
Klangland Salve (wf Emma). No. 4
Klein Adam (wf Louise). No. 5
Kleine Christ F. (wf Louise). No. 2
Kline Fred W. (wf Lena).
—Walter No. 7
Knapp Geo. W. (wf Winifred C.). No. 7
Kneeland Mike (wf Lizzie K.).
—Alice —Peter No. 1
Kneeland Wm., care John Libby. No. 4
Knickmeier Henry C. (wf Ida).
—Carl (wf Mary) No. 3
Knickmeyer Fred (wf Minnie). No. 2
Knudtson Hans, care Anton K. Swaan. No. 1
Koch Fred (wf Emma).
—Luella —Wilber No. 7
Koltes Frank (wf Annie K.). No. 1

Korb Ed.
—Alfred —Levi
—Harriet No. 1
Kosick Ed. (wf Mary K.), care Anton K. Swaan. No. 1
Koster John C. (wf Elizabeth).
—Amanda —Edward No. 5
Kreuger Wm. (wf Mary). No. 3
Kroetz William. No. 3
Krugeman Henry (wf Martha K.). No. 1
Lacy John H. (wf Catherine). No. 5
Lacy Wm. (wf Ellen).
—Marie (wid Moses) No. 5
Ladel Adolph, care G. Pledger. No. 7
Lake Eliza (wid Henry B.), care G. Kennison.
—Alicia No. 4
Lamberty Paul (wf Barbara).
—John (wf Mary) No. 6
Lamson Albert T. (wf Nettie). No. 6
Landsness Cornelius (wf Anna.
—Bjorn (wf Kirsten) No. 2
Lang Gottfried (wf Augusta). No. 3
Lannon Jas., care Mrs. Emma E. Mercer. No. 7
Lansing Chas. B. (wf Clara).
—Addie No. 2
Larkin Danford (wf Emma). No. 5
Larkin Frank J.
—Catherine —Louisa No. 7
Larkin George (wf Adelaide). No. 7
Larkin Sallie (wid Daniel), care Robert J. Susner. No. 6
Larson Anton (wf Ella). No. 2
Larson Gilbert (wf Synova). No. 2
Larson Lewis K. (wf Lillian).
—Chares No. 5
Larson Lewis L. (wf Marie L.). No. 1
Larson Trina (wid Amund L.).
—Albert (wf Nettie L.). —Asmund No. 1
Laub Philip, care Henry C. Horstmeyer.
—Elizabeth No. 6
Laub Wm. F. (wf Mamie). No. 6
Lauer Henry (wf Mary L.).
—Henry Jr. No. 1
Laurie Mattie, care Wm. Lacy. No. 5
Lawrence Frank (wf Ida). No. 4
Lawrence Geo. S. (wf Cora). No. 7
Lease Chas. M. (wf Flora L.). No. 1
Lease Mary A. (wid Chas.).
—Frank —Leonard Madison
Lee John (wf Lassie).
—Francis No. 4
Lee Sam O. (wf Alice).
—Anna —Tillie No. 2
Leslie Magnus R. (wf May). No. 6
Libby John L. (wf Mary Emma).
—Mary Mrs. No. 4
Lien Hans H. (wf May). No. 2
Lien Ole H. (wf Thone L.).
—Charles —Maline
—Emma —Theodore No. 1
Lincoln Grace Mrs., care J. H. Terry. No. 7
Linde Carl (wf Augusta).
—Bertha —Frank
—Charles —George No. 5
Linde Mary, care Seth Bartlett. No. 6
Little Joseph W. (wf Tillie). No. 5
Lochner Andrew, care Geo. S. Lawrence. No. 7
Lokken Ole O., care Preston W Brown. No. 2
Longfield Frank (wf Lucy). No. 7
Loomis Arthur W., care Gerhard Scott. No. 4
Loomis Joseph L. (wf Ella).
—Amasa —Edwin B. No. 4
Lorenz Louise, care George Stace. No. 7
Lottestad Hans O., care Wm. H. Miller. No. 7
Lubcke Wm., care Fred Koch. No. 7
Lubcke Wm. J. (wf Sophia).
—Henry —Wm. Jr. No. 7
Lueck August (wf Mary L.). No. 1
Lukawasent Pauline, care Edward Farley. No. 7
Lurhers Herman, care Henry Niebuhr. No. 7
Lydon James (wf Mary).
—Beatrice —Mary
—Bridget —Michael
—James Jr. —Patrick
—John —Winnie
—Martin No. 5
Lyons James J. (wf Mary L.). No. 1
Magg Valentine (wf Rose).
—Mary No. 5
Madson Mads (wf Amelia).
—Albert —Frederick
—Carl —William No. 5
Maher Timothy.
—Bridget No. 5
Maher Wm. (wf Esther).
—Esther —Mary No. 3
Main Frank J. (wf Henrietta). No. 3
Malec Louis. No. 6
Manson Alexander (wf Rena). No. 5
Manson Warren, care Edward J. Kinney. No. 5
Manthey Frederick, care Geo. H. Britton. No. 5
Marks Gottlieb (wf Sophia).
—Emma —Matilda
—Edwin No. 7
Marks Henry.
—Erma No. 2
Marks Henry (wf Sophia).
—Charley —Sophia No. 2
Marks Patrick H.
—Gertrude —Nellie
—John No. 6
Marston Thos. Jeff. (wf Annie).
—Ruth No. 7
Marty Augusta (wid Matthew).
—Charles —Etta No. 6
Maw Joseph (wf Percy). No. 4
McAllister Frank.
—James No. 5
McClosky Phoebe (wid Dr. D. W. C.), care Thomas Williamson. No. 4
McCormick Henry C. (wf Celia). No. 2
McCoy Cassius J. (wf Esther W.).
—Andrew No. 5
McCue William D. (wf Lillie H.). No. 4
McEvilley F. J. (wf) Mendota
McGill Kate.
—Elizabeth —Maggie
—James No. 6
McGaw Arthur J. (wf Lillie).
—Esther H. —Howard A. No. 7
McKee Edward J. (wf Frances).
—Timothy No. 5
McLay James. No. 1
McLean John (wf Annie).
—Annie —Henry
—Frank —John Jr.
—George —Minnie
—Gilbert No. 6
McLean Wm. G. (wf Bertha). No. 6
McNamar Anna, care Jeff. J. Pavers. No. 2
McWatty Hugh (wf Rose). No. 5
McWilliams Adelbert (wf Nettie).
—Meta No.
Meekin Wm., care A. T. Scott. No. 4
Meier Chas. (wf Lena).
—Carl —Rosetta
—John No. 7
Meier Henry (wf Carrie).
—Henry H. No. 3
Meitner Wm., care Geo. Larkin. No. 7
Mengedoth Hattie. Mendota
Mennes Christ (wf Susan), care A. Henderson.
—Bertha —Sivert
—Henry No. 5
Mercer Emma E. Mrs. No. 7
Merrick Sue, care Geo. Pledger.
—Elmer —Mead No. 7
Merrill Alfred (88), died Oct. 10, '06.

Messerschmidt Albert H. (wf Augusta). No. 6
Messerschmidt Chas. H. (wf Emma).
—Ralph No. 7
Messerschmidt Louis W. (wf Emma). No. 7
Meyer Christ F. (wf Mary).
—Fred W. —Mary No. 2
Meyer Michael (wf Caroline M.). No. 1
Michner Peter, care H. H. Tenney. No. 7
Michner Peter, care D. D. Bryant. No. 6
Middleton Henry C. (wf Mary).
—George No. 7
Miller Carlton M. (wf Clara). No. 5
Miles Harry, care Chas. Pope. No. 7
Miller Lewis. No. 6
Miller Wm. H. (wf Hattie).
—Elvira No. 7
Miller Wm. W. (wf Clara).
—Lucy —Myrtle No. 6
Moen Annie. P. O. box 524
Mooney Mary P. (wid P.)
—Charles No. 4
Moore John (wf Britta M.).
—Bertha —Wm. (wf Mary M.)
—George —Willie
—Lizzie No. 1
Morey Roxanna E., care Robert J. Susner. No. 6
Muench Joseph C., care John Skelley. No. 5
Mundt Julius (wf Anna). No. 7
Murray Frank.
—Maria J. No. 2
Mutcher Floyd (wf Erma). No. 5
Myern Gustav, care Fred Niebuhr. No. 1
Myklebust Elias (wf Ingeborg M). No.1
Nelson Chas. (wf Virginia).
—Harvey —John
—Hugh No. 7
Nelson Dagmas.
—Alma No. 4
Nelson Ed. (wf Mary).
—Andrew —Christian
—Anna No. 7
Nelson Ole N. (wf Brita).
—Annie —Hannah No. 3
Nesbitt Robert.
—Amy —Louis No. 7
Neuenberger John (wf Lizzie).
—George No. 4
Nevel Peter (wf Nina). Mendota
Nevel Edward. Mendota
Nevel Margaret. Mendota
Nicolls Frank (wf Agnes), care Harry Kavanaugh. No. 4
Niebuhr Fred (wf Alvina N.). No. 1
Niebuhr Henry (wf Annie).
—Minnie No. 7
Niehus Carl (wf Annie).
—Adolph —Fred
—Anna J. —Lena No. 7
Niemann Ferd, care Stanley West. No. 6
Nobbs Fred (wf Mary). No. 4
Noll Jacob (wf Louisa).
—Anna —John
—Louisa No. 4
Oakley Jane S. (wid Geo. M.).
—Mary No. 5
O'Brien Joseph (wf Catherine).
—Cassie —Rosie M.
—John F. — No. 5
O'Connor John (wf Mary O.), care Ole B. Johnson. No. 1
O'Dea Thomas (wf Mary). No. 5
Ogden Sarah (wid John G.).
—William No. 4
Oldenburg Wm. (wf Bertha).
—Emery —Wm. Jr.
—Harley No. 7
Olson Charles F. (wf Hulda). Barber. Mendota
Olson Edward (wf Susie), care Geo. S. Lawrence. No. 7
Olson Jacob (wf Tilly).
—Knute No. 4
Onsgard Kittle E. (wf Christina O.)
—Clarence No. 1
Orr W. D., care A. T. Scott. No. 4
Orth Fred (wf Lora) No. 6
Orvis Bert F. (wf Emma), care Wm. F. Laub. No. 6
Osterhus Edward K. (wf Julia). No. 2
Osterhus Sjur K., care Lucy L. Hiestand. No. 2
Ovenden Clarence, care Geo. S. Lawrence. No. 7
Ovenden Frank (wf Elizabeth). No. 6
Paige Jennie S. Mrs., care F. W. Allis. No. 4
Paine James S. (wf Sarah), care E. E. Viall. No. 7
Palm Benj. (wf Tressa). Madison
Palmer Howard, care Lewis Post. No. 7
Parman Louis W. (wf Barbara), care F. W. Tillotson. No. 7
Parr Joe (wf Lulu). No. 4
Paulman Gustav. Mendota
Paulman Gustav A. No. 1
Paus Wm. No. 7
Pearson Joseph (wf Gertrude).
—Annie I. —Melvin A.
—Annie M. —Ralph J.
—Joseph Jr. (wf Louisa) No. 7
Peck Melchior (wf Annie), care J. Corcoran. No. 7
Peters Henry.
—Henry Jr. No. 3
Peters John C. (wf Ingra). No. 2
Peterson Andrew (wf Mattie).
—Earl T. —Olga
—John A. —Perry O. No. 7
Peterson Christian, care Mons Johnson. No. 3
Peterson Peter R. (wf Anna. No. 3
Peterson Sophia (wid Lewis P.)
—Christian A. —Tillie J.
—Mollie No. 1
Pfister Christ (wf Amelia P.).
—Edward —John No. 1
Pfister Julius J. (wf Louise R.).
—Edna No. 1
Pflaum Peter (wf Mary).
—John (wf Mary) —John Jr. No. 3
Pierstorff Henry (wf Margaret).
—August —Mabel
—Clara —Nettie
—Henry Jr. —Otto
—Lola No. 7
Pierstorff Wm. L. (wf May). No. 7
Piper Frank, care F. W. Tillotson. No. 7
Plaenert Ferdinand C. (wf Bertha). No. 5
Pledger Eva (wid Charles).
—Edwin —James No. 5
Pledger George (wf Ella).
—Catherine No. 7
Poggenmiller Louise (wid Carl), care Herbert Herber. No. 2
Pollock Edward, care F. W. Tillotson. No. 7
Pope Chas. (wf Cora). No. 7
Pope Ferdinand (wf Lena P.). No. 1
Porter Lew F. (wf Carrie), architect.
—Paul —Philip No. 3
Post Lewis (wf Alice).
—Carrie —Jessie
—Ethel —Kate
—Frances —Robert
—George G. —Samuel No. 7
Potter Jennie (wid Geo.), care Mrs. Mary Findlay.
—George F. No. 7
Power Jeffrey J. (wf Catherine).
—May No. 2
Prien John, care John Staack. No. 7
Pratt Patrick (wf Mary). No. 4
Prehn Amelia, care Wm. Kreuger. No. 3
Pugh Chas., care H. Sangesand. No. 4

Puls Chas. J. (wf Kate). No. 2
Purcell Thomas (wf Anna).
—Frank —Mary
—John —Stanley No. 5
Purcell Thos. (wf Mary). No. 7
Purrier Wesley, care Wm. Lacy. No. 5
Pyre Frank (wf M. Elizabeth).
—Amelia —James F. A., Prof.
—Henrietta —Walton H., actor. No. 5
Quilty John (wf Millie). No. 2
Rasmussen Erick (wf Annie R.).
—Nels (wf Annie R.) No. 1
Ray Joseph (wf Emma).
—George —Victor No. 5
Redders Wm. (wf Minnie).
—Emma No. 7
Reed Geo. (wf Lizzie). No. 2
Reigle George. No. 7
Reindahl Knute (wf Sophia). No. 3
Reindahl Thos. K. (wf Ingeborg).
—Charles —Tilda No. 2
Reiner Alfred (wf Lena).
—John J. (wf Matilda) No. 2
Reiner Henry (wf Fanny).
—Arthur —Herbert
—George No. 2
Reiner Hulda E. (wid John J.).
—Edmund —Olga
—Ervin No. 2
Reinke August, care W. D. McCue. No. 4
Reits Christian. No. 3
Rentschler Geo. (wf Sophia), sexton. No. 7
Rethke Wm. (wf Lizzie). No. 2
Reuter Chas. J.
—Frank E. —Tillie M.
—Fred A. (wf Catherine L.) No. 2
Reuter Henry (wf Sophia). No. 3
Reuter Rudolph (wf Elsie). No. 7
Rhodes James A. (wf Mabel).
—Jessie E. No. 7
Rhodes Wm. E. (wf Sarah E.). No. 5
Richardson Harold, care O. E. Burmeister. No. 7
Robertson Andrew, care Lewis L. Larson. No. 1
Robertson Bert, care Geo. T. Thompson. No. 1
Rodefeldt Henry C. (wf Lucia).
—Laura —Julius No. 2
Roeder Fred (wf Reka). No. 7
Roemisch Chas. (wf May). No. 7
Ronan Mike (wf Matilda R.). No. 1
Ronsfjeld Ed (wf Margaret). No. 1
Rood Louis P. (wf Addie). No. 4
Rood Ole O. (wf Olene).
—Raechel —Olga No. 2
Roth Anquelin (wf Theresa R.). No. 1
Roth Matthew. No. 1
Roth Stephen (wf Mollie R.).
—Richard No. 1
Rowe Richard V. (wf Maria), care Louis Miller. No. 6
Rowell Roderick J.
—John B. No. 7
Ruchti Robert (wf Louise R.).
—Clara —Emma No. 1
Rued Kasper (wf Frieda). No. 2
Sachs Catherine (wid John), care Geo. Reed. No. 2
Sachs Geo. F. (wf Christina),
—Emilie No. 2
Sachtjen Wm. (wf Pauline S.
—Carl —Sena
—Goldie —Sylvia No. 1
Salmon Margaret, care Mike Kneeland. No. 1
Sands Stephen (wf Kate S.). No. 1
Sangersand Halvor (wf Martha).
—John —Thomas
—Peter No. 4
Sauk Gottfried.
—Gustave Madison
Sayles Wm. Z. (wf Bridget). No. 6
Schanski Fred (wf Caroline).
—Albert No. 2
Schenk Adelia T., care J. Pearson. No. 7
Scheppler Louis P. (wf Fannie). Mendota
Scherer Geo. (wf Mary). No. 4
Schillinglaw William (wf Grace) Mendota
Schimming August. No. 3
Schimming Ernest.
—Albert —Robert
—Eddie No. 7
Schimming Ferdinand E. (wf Augusta). No. 6
Schimming Fred (wf Sophia).
—Herman No. 2
Schimming Rudi (wf Mary), care L. W. Meserschmidt. No. 7
Schleuter Fred (wf Augusta).
—Charles No. 4
Schleuter Henry (wf Lizzie). No. 4
Schlimgen Lawrence G. (wf Mary S.).
—Laura No. 1
Schmederman Minnie (wid Wm.). No. 6
Schmidt Alphonse, care John Buenzli. No. 7
Schneider Peter (wf Lena).
—Frank No. 5
Schnurbush Henry (wf Anna).
—Willie No. 2
Schotz Herman (wf Louisa S.). No. 1
Schroeder Catherine (wid Wm.).
—Frank —Henry
—George No. 6
Schroeder Henry (wf Matilda). No. 4
Schroeder Kate (wid August).
—Chas. H. No. 6
Schroom Henry, care Herman Schotz. No. 1
Schubert Herman (wf Mary). No. 3
Schuchardt Ernest (wf Veronica).
—Carl —Louis No. 6
Schulter Chas. A. (wf Sophia), care C. F. Kleine. No. 2
Schultz Gustav (wf Lizzie). No. 2
Schultz John A. (wf Matilda).
—Henry No. 2
Schutz Julius (wf Annie). No. 6
Schwenkert Geo. (wf Elizabeth).
—John (wf Hannah) —Ray No. 6
Schwenn John F.
—Emil —Herman No. 2
Scidmore Eliza E., care Mrs. Jane S. Oakley. No. 5
Scolaski Anna —John, care Mrs. Jane S. Oakley. No. 5
Scolaske August (wf Eva).
—August V. No. 5
Scott A. T. (wf Ella). No. 4
Scott Gerhard G. No. 4
Scott John (wf Anna G.).
—Archibald —Frances
—Erna No. 7
Sehe Wm. (wf Ida), care Geo. H. Britton. No. 5
Shaffer Erving L. (wf Lulu)., care Everett B. Clapper. No. 2
Sharp Wm. E. (wf Gertrude). No. 6
Shelby Ida., care Wm. Paus No. 7
Sheldon Stuart.
—Edward E. —Russel H. No. 7
Shepard Ira W. (wf Maria).
—Chas. N. —Nina
—Clinton —Wallace No. 7
Sherwood Joseph D. (wf Laura), postmaster. Mendota
Shoults John, P. O. Box 403.
Showers Edward (wf Barbara). No. 6
Sidell Harry C. (wf Jennie).
—Alma No. 2
Skelley John (wf Elizabeth). No. 5
Slack Helen Mrs.
—Ray F. (wf Barbara) —Rose No. 7
Sloan Wm.
—Harry —Wm. Jr.
—John F. No. 7
Small Louis F. (wf Catherine M.). No. 4

Smith Ellen (wid Alexander), care John Conlin. No. 2
Smith F. Isabel. No. 1
Smith Foster, care Lewis Post. No. 7
Smith Nelson (wf Amelia).
—Julius No. 3
Smithwitch Martin, care Andrew L. Anderson. No. 7
Soelch Chas. (wf Minnie).
—Etta —Linnie
—Fred No. 3
Soffe Francis, care Daniel Bechtel. No. 3
Solverson Ole (wf Lizzie).
—Sophia No. 2
Splies Paul (wf Pearl). No. 3
Sprague Henry (wf Kate).
—George —Louis
—Harry No. 7
Sprecher Geo. (wf Mary).
—Alice —Florence No. 2
Sprecher John F. (wf Clarissa). No. 2
Sprecher Louis A.
—Adolph —Rudolph No. 2
Spring John (wf Mary).
—Elizabeth —William No. 5
Staack John G. (wf Rose).
—Bernard —John G.
—Henry No.7
Stace George (wf Bertha). No. 7
Stacey Melvin, care F. W. Tillotson. No. 7
Stagner Bernard (wf Selsia).
—Charles —Mary J.
—Eliza —Rose No. 6
Stagner Joseph D. No. 6
Steinhauer Henry A. (wf Carrie).
—Elsie No. 2
Stelter Henry (wf Rachel).
—Emma —Rachel No. 6
Stephens David (wf Isabelle R.).
—Belle —Jessie
—Jean P. O. Box 1048
Stock Fred C. (wf Louise S.). No. 1
Stoepke Frank, care Wm. L. Pierstorff. No. 7
Stolen Nels (wf Emma S.).
—Thore No. 1
Stolte Clara, care John Staack. No. 7
Storck Casper (wf Carrie).
—Charles —Ida No. 3
Storck Casper H. (wf Barbara).
—John No. 3
Sulvermacher Sophia. P. O. Box 524
Susner Robert J. (wf Estella). No. 6
Swaan Anton K. No. 1
Swain Roxanna (wid Wm. W.). No. 7
Swan Oliver W. (wf Sarah V.).
—Evelyn J. No. 2
Swanton Robert (wf Ida).
—Jennie G. —Ruth O.
—Ray No. 2
Swenson Carl A. (wf Maud S.).
—Winifred No. 1
Swenson Frank (wf Gina). No. 2
Sykes Delvergyn.
—Angus C. —Delvergyn, Jr. No. 5
Sykes Edward (wf Isabella). No. 5
Sykes Victor (wf Jessie). No. 5
Synon Daniel L.
—Mary No. 7
Taylor Arthur B. (wf Frances). No. 5
Taylor Diantha (wid Henry).
—Henry A. (wf Elmina) No. 5
Teckam Albert M. (wf Minnie). No. 7
Teckam Emil (wf Alvina). No. 6
Teiber Herbert (wf Alvina). No. 2
Tenney Horace H. (wf Ida).
—Ellen M. —Paul H. No. 7
Teresa Adam (wf Sussanah).
—Clara —Herman
—Fred No. 7
Teressa Maria, care F. W. Allis.
—Ida No. 4
Terry Jared H. (wf Lucina L.). No. 7
Theilke Louis (wf Sophia).
—Albert No. 6
Thiel Edmund (wf Pauline).
—August No. 3
Thiemann Chris H. (wf Annie).
—Frank —Minnie
—Henry —William No. 7
Thorson Torkel (wf Lena). Mendota
Thompson Geo. T. (wf Amelia T.). No. 1
Tiede John (wf Mary).
—Hollister No. 6
Tiedemann Ida (wid John F.).
—Herbert —Rudolph J.
—Louisa No. 6
Tiedt Fred W. (wf Marie T.).
—George No. 1
Tierney John, care E. E. Fitzgibbon.
—Nora R. No. 7
Tierney Martin (wf Kate). Mendota
Tillotson Fred W. (wf Sarah).
—Frank —Ruth
—Jean No. 7
Timberlake Violet (wid Hamilton), care Mrs. Helen Slack. No. 7
Tinker Albert A. (wf Susie). No. 2
Tipple Emma (wid John).
—Emma —Maria R. No. 4
Tipple Hugh R. (wf Edith). No. 4
Tipple Richard (wf Martha).
—Marion (wf Alice) No. 4
Tobin Michael (wf Mary). Mendota
Toepfer Aug. (wf Amelia).
—Nora —Raymond No. 7
Toepfer Otto F. (wf Ottilie). No. 6
Toman Sidney, care A. H. Messerschmidt. No. 6
Tompkins Joseph (wf Ida). No. 3
Tompkins Julius E. (wf Emily D.).
—Adeline —Paulina Regina (wid D. W.) No. 4
Topp Fred (wf Katie). No. 7
Torgeson Tom N. (wf Annie T.).
—Mary —Theodore No. 1
Toykichi Iyenga, care Joseph Pearson. No. 7
Turvill Thomas.
—Harry —Katherine M. (wid Henry)
—Helen —William No. 4
Tuttle Elizabeth (wid Wm. F.). No. 3
Uerenberg Wm. (wf Rosa). No. 3
Ulsrud Olaf. No. 4
Uphoff Christian.
—Christian, Jr. —Fred No. 4
Ure Martin A. (wf Olive). No. 6
Usher Francis W. (wf Catherine J.).
—William No. 5
Veerhusen William H. Mendota
Veerhusen Lillian. Mendota
Veerhusen Bernard Mendota
Veith George (wf Mary). Mendota
Vetter Carl (wf Ernestina). No. 3
Viall Edgar E. (wf Dorothy). No. 7
Voges Edwin, care Aug. Vondran. No. 3
Voight Geo. (wf Mary). No. 2
Vold Ole (wf Mary).
—John —Nellie
—Josephine No. 3
Vondran August.
—Alice (wid Wm.) No. 3
Wagner Adolph (wf Albertina).
—Meta —Paul No. 4
Wagner Richard, care I. W. Shepard. No. 7
Wakem Frederick (wf Daisy). No. 5
Walbridge Leroy I. (wf Flora).
—Ethel —Marian No. 2
Walker John (wf Mary). Mendota
Waller Alfred (wf Emma), care Peter H. Hanson. No. 6
Walter John, Jr. (wf Minnie). No. 3
Walters Margaret (wid John).
—Fred —Matthew No. 3
Ward Clarence (wf Millie).
—Nina No. 2
Warner Earnest (wf Lillian B.), care M. T. White.
—John C. No. 7

Webb Jennie, care I. W. Shepard. No. 7
Weber Adam P. (wf Elsie). No. 5
Weber Jacob P. (wf Minnie). No. 5
Weber Wm. (wf Fredericka). No. 4
Weddig Henry (wf Joanna W.).
—Amelia —Mary
—Henry, Jr. No. 1
Weichman Wm. (wf Louisa).
—Herbert H. No. 6
Welch Chas., care Lester D. Bryant. No. 6
Welch John E.
—Bennie —Reuben
—Kate No. 4
Welch Mary J. (wid Jas.).
—James —Nellie
—John No. 4
Wells Mark (wf Annie), care John W. Comstock.
—Mabel —Reuben No. 7
Wells Mary E., care Stuart Sheldon. No. 7
Wells Morris, care Harriet Eddy.
—May E. (wid Morris) No. 7
Wermuth Adolph (wf Annie). No. 6
Wermuth Alphonse (wf Jennie). No. 7
Werner Max, care Mengedoth. Mendota
Wessenberg Wm. (wf Louisa). No. 6
West Stanley (wf Bertha). No. 6
Westlake John O., care John W. Comstock. No. 7
Westphal John (wf Hannah).
—Annie No. 6
Whalen John L. (wf Mary).
—Lucile No. 5
Whalen Mary (wid James).
—James B. —Wm. P. (wf Mary)
—Thomas G. No. 5
Whalen Michael, Jr. (wf Bridget).
—Mary —Thomas R. No. 5
Whalen Michael (wf Elizabeth).
—Ettie —William R. No. 5
White Edward D. (wf Sarah). No. 2
White Holm, care Mrs. Martha Henderson. No. 6
White Mort T. (wf Nellie).
—Robert No. 7
Whitford W. H. (wf Adelina), care Harry Kavanaugh. No. 4
Whitson Caroline, care Thomas Williamson. No. 4
Wiessinger Henry A. (wf Mary).
—Mary No. 3
Wiessinger Minnie (wid Edward).
—Christian —Mary
—Elizabeth —Pauline No. 3
Wildhagen Henry C.
—Caroline —Rudolph C.
—Elizabeth No. 4
Williams Lester J. (wf Tillie).
—Sylvester B. No. 6
Williams Russel, care F. W. Tillotson. No. 7
Williamson Thos. (wf Alice). No. 4
Wiliamson Thos. (wf Sarah).
—Alice —Wm. D.
—Geo. H. No. 4
Williamson Wm. (wf Anna). No. 5
Williamson Wm. R. (wf Rachel H.), care Cassius F. McCoy. No. 5
Willsie H. E. (wf Honore), care W. D. McCue. No. 4
Wilson Alice, care Geo. W. Lawrence. No. 7
Wilson Bennie, care Byron S. Hillier. No. 7
Wilson Hiram C. (wf Ruth S.). No. 4
Wilson Silas (wf Marie). No. 3
Winkleman Lena, care Lewis M. Larson. No. 5
Wirse Theo. L., care Andrew Peterson. No. 7
Wirth Jacob (wf Annie).
—Carl —Jennie
—Flora No. 2
Wood Elizabeth T. (wid Albert), care Thomas Turville. No. 4
Woodward John P. (wf Lucy C.).
—Ada —Florence
—Alexander G. —John L.
—Charlotte —Sybel No. 1
Worth Ed. (wf Agnes)., care Mrs. H. A. Gorham
—Arthur —Ed., Jr. No. 7
Wrabetz John. No. 6
Wrabetz Joseh. No. 6
Wright Edwin R. (wf Clara).
—Mary A. (wid Edgar R.) No. 5
Zeier Geo. (wf Lizzie Z.).
—Amanda G. —Martin J.
—Anton H. —Peter J. No. 1
Zeier John (wf Barbara Z.).
—Lawrence —Saloma
—Michael No. 1
Zeisch Polly, care Fred C. Stock. No. 1
Zink Erwin C. (wf Hannah). No. 2
Zink Francis (wf Margaret).
—John G. No. 2
Zurian Geo. (wf Minnie), care Albert Herling.
—Caroline —Louie
—Henrietta —Willie No. 7
Zwerg Emil (wf Edith).
—Gustav No. 6
Zwerg Robert (wf Emma). No. 6

DIRECTORY

OF

Officers and Students

OF THE

UNIVERSITY OF WISCONSIN

OCTOBER, 1906

The Regents of the University

PRESIDENT OF THE UNIVERSITY, *ex-officio.*
STATE SUPERINTENDENT OF PUBLIC INSTRUCTION, *ex-officio.*

	TERM EXPIRES.
STATE-AT-LARGE—MAGNUS SWENSON, Madison,	1907
STATE-AT-LARGE—MRS. E. RAY STEVENS, Madison,	1909
FIRST DISTRICT—DELBERT UTTER, Lake Beulah,	1907
SECOND DISTRICT—LUCIEN S. HANKS, Madison,	1908
THIRD DISTRICT—JAMES LL. JONES, Hillside,	1907
FOURTH DISTRICT—W. J. MCELROY, Milwaukee,	1908
FIFTH DISTRICT—ARTHUR J. PULS, Milwaukee,	1908
SIXTH DISTRICT—M. C. MEAD, Plymouth,	1908
SEVENTH DISTRICT—EDWARD EVANS, La Crosse,	1908
EIGHTH DISTRICT—E. E. BROWNE, Waupaca,	1907
NINTH DISTRICT—ORLANDO E. CLARK, Appleton,	1907
TENTH DISTRICT—GEORGE F. MERRILL, Ashland,	1909
ELEVENTH DISTRICT—AUGUST J. MYRLAND, Grantsburg,	1906

Officers of the Regents.

M. C. MEAD, *President.*
A. J. MYRLAND, *Vice-President.*
THE STATE TREASURER, *ex-officio Treasurer.*
E. F. RILEY, *Secretary.*
D. EARL BURCHELL, *Auditor.*

Officers of Instruction and Government

FACULTY

The abbreviations in italic letters indicate the University buildings in which offices are located: *A. H.*, Agricultural Hall; *H. S. H.*, Hiram Smith Hall; *C. H.*, Chadbourne Hall; *N. H.*, North Hall; *Sc. H.*, Science Hall; *S. H.*, South Hall; *U. H.*, University Hall; *E. B.*, Engineering Building; *C. B.*, Chemical Building; *Lib.*, Library; *L. B.*, Law Building; *Gym.*, Gymnasium; *H.-P. B.*, Horticulture-Physics Building; *C. E. B.*, Chemical Engineering Building; *M. S.*, Machine Shops; *S. M.*, School of Music, corner of West Mifflin and North Carroll streets. The following abbreviations relate to telephones: U. represents the University exchange; S. and B. represents Standard and Bell at residence.

Adams, T. S., Asso. Prof. of Pol. Economy. *N. H.* 80. M., W., F., 10-11. U38, S2742. 1118 Adams

Alexander, A. S., Prof. of Vet. Science. *A. H.* 45b. Tu., Th., 11-12. S2943. 811 Spaight

Allen, B. M., Inst. in Anatomy. *Sc. H.* Room C. Daily, 9-10. U148. 310 Murray

Allen, C. E., Asst. Prof. of Botany. *Sc. H.* 44. Tu., Th., F., 11-12. U144, S7244. 810 W. Johnson

Allen, Miss F. E., Inst. in Mathematics. *U. H.* 255. Th., 9-11. U103. 1212 W. Johnson

Allen, Miss K., Inst. in Latin. *U. H.* 266. Tu., W., at 2:15. U104, S3388. 228 Langdon

Allen, Miss R. F., Asst. in Botany. *Sc. H.* S6596. 450 Charter

Anderson, B. S., Machinist and Asst. in Shop Practice. *M. S.* 417 W. Gorham

Anderson, Mrs. G. K., School of Music, Harp. *S. M.* 9. S1074. 15 W. Doty

Angell, E. D., Asst. Prof. of Physical Training. *Gym.* Daily, 9-12; 3-6. U138, S6666, B1133. 318 Lake

Atwell, W. E., Asst. in Bus. Administration. *N. H.* 77. M.-F., 2-4. U37. 306 Murray

Atwood, J. T., Inst. in Exp. Engineering. *E. B.* 27. U154, S2707, B214. 740 Langdon

Babcock, S. M., Asst. Director and Chief Chemist of the Agr. Exp. Sta. Prof. of Aga. Chem. *A. H.* 36. M.-F., 10-11. 432 Lake

Bach, F. C., School of Music, Mandolin. *S. M.* 10. S7302. 723 Johnson Ct.

Baker, J. E., Asst. in Pub. Speaking. *U. H.* 203. Tu., Th., at 2. 919 University

Bardeen, C. R., Prof. of Anatomy. *Sc. H.* Room H. Daily, 12-12:30. U146, S7447. 625 Mendota

Bartlett, J. L., Observer. Weather Bureau. *N. H.* 80. Daily, 10-12. U36, S1583. 615 State

Bashford, Miss E. M., Inst. in Elocution. *U. H. Hesperia Hall.* Daily, at 9. S723, B105. 233 Langdon

Bashford, R. M., Prof. of Law. *L. B.* S20, B20; office, S30, B30. 423 N. Pinckney

Bass, Miss E., Inst. in Physical Training. U67, S6069. 310 Brooks

Beatty, A., Inst. in English. *U. H.* 361. Tu., Th., at 10. U106, S425. 237 Prospect

Beebe, M. C., Asso. Prof. of Elec. Engineering. *E. B.* 216. Tu., F., 9-11. U54, B402. 211 Langdon

Benkendorf, G. H., Inst. in Dairying. *H. S. H.* Daily, 8-12. S2445. Hiram Smith Hall

Bennett, B. F., Student Asst. in Military Science. 609 Lake

Berkeley, Miss F. C., Inst in English. *U. H.* 361. S1395, B1662. 616 Lake

Bewick, T. L., Asst. in Physics. *Sc. H.* 23. S2791. 824 W. Johnson

Bird, Miss A., School of Music, Piano. *S. M.* 12. 414 N. Livingston

Birge, E. A., Dean of the Coll. of L. & S., Prof. of Zoology. *S. H.* 2. M.-F., 9-12. U22, S490. 744 Langdon

Blackman, J. R., Asst. in Physiology. *C. E. B.* 213. Daily, 9-10. S2767, B1302. 28 E. Gilman

Blackwelder, E., Asst. Prof. of Geology. *Sc. H.* 35. M.-F., 10-12. U159, S3935. 1619 Jefferson

Bleyer, W. G., Asst. Prof. of English. *U. H.* 367. Press Bulletin. *U. H.* 61. M., F., at 12. U60. 625 Langdon

Bloomfield, L., Asst. in German. *N. H.* 35. Tu., Th., 10-12. 424 Frances

Boardman, E., Asst. in French. *U. H.* 357. Tu., Th., 4-4:30. U105, S3664. 161 Summit

Bode, B. H., Asst. Prof. of Philosophy. *S. H.* 23. Tu., 11-12. U47, S7069. 940 W. Johnson

Bowen, Miss A. T., Lib. Asst. *Lib.* S184, B135. 425 Park

Bradley, H. C., Asst. Prof. of Physiological Chemistry. *C. E. B.* 214. U169. M., W., F., 8-9. S3707. 701 Langdon

Brand, Miss B., Sec., School of Music. *S. M.* 9. S3997-2; office, S538. 220 Lakeside

Brand, Mrs. M. E., School of Music, Guitar and Banjo. *S. M.* 15. S3997-2. 220 Lakeside

Brandt, J. G., Asst. in Latin. *U. H.* 264, S2751. 127 W. Gilman

Bredin, E. A., Inst. in Music. *Assembly Hall.* M., W., 9-10. U42, S2907. 716 State

Bridgman, B. W., Asst. in Physics. *Sc. H.* 23. U55. 430 Lorch

Briggs, Mrs. S. M., Lib'n of the Law Library. *L. B.* U24, S690. 209 E. Mifflin

Bull, S., Prof. of Steam Engineering. *E. B.* 212. M., W., Th., 9-11. U179, S726, B2296. 141 W. Gorham

Bullock, W. L., Student Asst. in Law Lib. *L. B.* 432 Frances

Burchell, D. E., Auditor, Prof. of Bus. Administration. *N. H.* 81. M., Tu., W., Th., 1:45-2:30. U37, S3312. 401 W. Wilson

Burgess, C. F., Prof. of Appl. Electrochemistry. *C. E. B.* 103. M., T., W., 11-12. U166, S2639-2, B1736. 1601 Adams

Burke, L. C., Lib. Asst. *Lib.* 901 W. Johnson

Burnett, E. S., Research Asst. in Mech. Engineering.

Burnside, C. H., Asst. Prof. of Mechanics. *E. B.* 202. M., F., 12-12:30. U175, B1278. 1925 W. Lawn

Burrer, K. O., Asst. in Physics. *Sc. H.* 23. 15 E. Gorham

Cairns, W. B., Asst. Prof. of Amer. Literature. *U. H.* 367. Tu., Th., at 11. U117, S7418. 2010 Madison

Campbell, R., Lab. Asst. in Pol. Economy. 436 Bruen

Carpenter, J. H., Mortimer M. Jackson Prof. of Contracts, Emeritus. 315 Wisconsin

Clawson, A. B., Asst. in Zoology. *Sc. H.* 50. S2275, B1559. 431 Lake

Coddington, Miss H., Head Cataloguer. *Lib.* S864. 935 University

Coffin, V., Asst. Prof. of Eur. History. *U. H.* 301. M., W., at 11:50. S2627. 22 Mendota

Colton, A. L., Inst. in Physics. *Sc. H.* 13. M., Tu., W., Th., at 12. U132, S6585. 14 N. Henry

Commons, J. R., Prof. of Pol. Economy. *Lib.* 118. U121. 812 W. Johnson

Comstock, G. C., Director of Wash. Obs. and of Grad. School; Prof. of Astronomy. *U. H.* 157. M., 12-1; Tu., 11-12; Th., 4-4:30. *U. H.*, U62; Obs., U56, S7415. Observatory Hill

Conger, J. L., Asst. in Amer. History. 445 W. Washington

Cook, E. A., Inst. in English. *U. H.* 361. M., W., F., at 9. 424 Wisconsin

Cook, W. W., Prof. of Law. *L. B.* M., F., at 8; Tu., Th., at 9. B2290. 210 Irving

Cool, C. D., Inst. in Romance Languages. *U. H.* 354. M., 11-12. U105. 2022 Jefferson

Corey, G. W., Asst. in Mineralogy. *Sc. H.* 31. M., Th., 2-3; Tu., Th., F., 10-11. U136, B1188. 126 W. Dayton

Coulter, J. L., Asst. in Pol. Economy. *N. H.* 51. M., W., F., 11-12; Th., 4-6. U35, S3719. 1918 W. Lawn

Cousins, G. V., Asst. in Eur. History. *Lib.* 124. Th., 7-7:30 p. m. S2707, B214. 740 Langdon

Crawford, D. A., Asst. in Anatomy. *Sc. H.* Room B. U149, S853. 610 Lake

Crowe, Miss B., Matron at Chadbourne Hall. U39. Chadbourne

Curtis, C. A., Captain U. S. Army. Prof. of Military Science and Tactics. *Armory* 1. U139, S2930. 505 Frances

Curtis, Mrs. W. C., School of Music, Piano. *S. M.* 8. S2366, B2251. 520 State

Daniells, W. W., Prof. of Chemistry. *C. B.* 301. Daily, at 2. U110, S1229. 515 N. Carroll

Davidson, Miss F. N., Lib. Asst. Lib. B2187. 714 State

Davis, G. J., Jr., Inst. in Civ. Engineering. *E. B.* 208. M., 12-12:30. 1731 Regent

Dearborn, W. F., Inst. in Education. *Sc. H.* 10. Tu., Th., at 12. 218 W. Gilman

Delwiche, E., Supt. Superior Demonstration Farms. Iron River

Dennis, A. L. P., Prof. of Eur. History. *Lib.* 123. Tu., 11-12; Th., 2:30-3. U124, S7662. 518 Wisconsin

Denniston, R. H., Inst. in Botany. *Sc. H.* 40a. Daily, at 10. S2767, B1302. 28 E. Gilman

Dickerman, J. C., Asst. Prof. of Chem. Engineering. *C. E. B.* 104. M., Tu., W., F., 10-11. U167, S3886. 1110 Mound

Dickinson, T. H., Inst. in English. *U. H.* 263. M., W., F., at 11:30. S6645. 103 E. Wilson

Dodge, R. E. N., Asst. Prof. of English. *U. H.* 355. M., 10-12. U106. 21 Mendota

Doughty, H. W., Inst. in Chemistry. *C. B.* 106. Daily, 9-11. U108, S6682. 433 Murray

Dowling, L. W., Asst. Prof. of Mathematics. *U. H.* 255. M., W., F., at 9. U103, S2915. 234 Breese Ter.

Dudley, W. H., Asst. Librarian. *Lib.* U130. 128 Charter

DuMez, A. G., Asst. in Pharmacy. *C. B.* 217. 217 N. Bassett

Duval, E. P. R., Inst. in Mathematics. *U. H.* 257. M., W., F., at 4. B2186. 915 University

Elliott, E. C., Asso. Prof. of Education. *U. H.* 256. Daily, at 10. 407 Wisconsin

Elliott, H. S., Inst. in Elec. Engineering. *Dynamo Lab., M. S.* S548, B191. 707 State

Elsom, J. C., Prof. of Physical Training. *Gym.* Daily, 9-12; 3-6. U138, S7238. 1614 Jefferson

Elston, T. S., Inst. in Physics. *Sc. H.* 23. Th., 2-4. U132, S3668. 310 Bruen

Ely, R. T., Prof. of Pol. Economy. *Lib.* 122. M., at 3:30; Tu., Th., at 11. U123, S425. 237 Prospect

Erlanger, J., Prof. of Physiology. *C. E. B.* 213. M., W., F., at 12. U169, B2276. 301 Johnson Ct.

Evans, Miss M., Clerk and Stenographer, Registrar's Office. U100, B1701. 309 Wisconsin

Evans, M. B., Asst. Prof. of German. *N. H.* 27. Tu., Th., at 11. U28, S6440. 21 Mendota

Farrington, E. H., Prof. of Dairy Husbandry. *H. S. H.* Daily, 9-11; 3-5. S855. 315 Mills

Fenneman, N. M., Prof. of Geology. *Sc. H.* 26. Tu., W., Th., F., at 2:30. U135, S7629. 15 W. Gorham

Fiedler, Miss A. K., Proof Reader and Stenographer. *Coll. of Agr.* 120 N. Hancock

Fischer, R., Asst. Prof. of the Theory and Practice of Pharmacy. *C. B.* 221. Tu., Th., at 12. U111, S1129. 119 E. Johnson

Fish, C. R., Asst. Prof. of Am. History. *Lib.* 125. Th., 2-4. S7533. 625 Mendota

Fiske, G. C., Asst. Prof. of Latin. *U. H.* 266. T., at 11; F., at 9. S1395, B1662. 616 Lake

Flint, A. S., Astronomer. *Washburn Observatory.* Daily, 9-12. U56, S6596. 450 Charter

Flisch, Miss J. A., Office Asst. and Librarian, Univ. Extension. S7479. 424 Murray

Foerst, J. P., Mechanician in Physics. *Sc. H.* basement. 311 Johnson Ct.

Foresman, Miss A., School of Music, Voice. *S. M.* 15. S993. 121 S. Doty

Foster, D. E., Inst. in Drawing and Des. Geometry. *E. B.* 302. U153, S853. 610 Lake

Fowler, Miss M. M., School of Music, Piano. *S. M.* 13. S6499. 416 W. Main

Freeman, J. C., Prof. of Eng. Literature. *U. H.* 260. M., W., at 12. S2858. 222 Langdon

Frost, W. D., Asst. Prof. of Bacteriology. *S. H.* 47. Daily, at 10. U40, S3668. 310 N. Bruen

Fuller, C. A., Inst. in Bacteriology and Asst. in Hyg. Lab. *A. H.* 39. S8498. 1633 Madison

Fuller, J. G., Inst. in An. Husbandry. *A. H.* 50. M., W., F., 11-12. S2634. 1530 University

Fussell, L., Asst. in Elec. Engineering. *Dynamo Lab., M. S.* B. 1664. 202 Park

Gage, Miss F. M., Asst. in Pharmacy and Plant Chemistry. *C. B.* 303. U116, S1687. 1234 E. Mifflin

Gay, Miss L. M., Asst. Prof. of Romance Languages. *U. H.* 366. M., W., at 9. U105. 216 N. Pinckney

Giese, W. F., Asso. Prof. of Romance Languages. *U. H.* 357. Tu., 9-11. U105. 2022 Jefferson

Gilman, S. W., Inst. in Bus. Administration. *N. H.* 81. Th., at 4. U37; office, S44; res., S1077. 410 N. Livingston

Gilmore, E. A., Prof. of Law. *L. B.* Tu. at 11. U24, B2351. 1607 Adams

Glen, Miss M. A., Clerk and Stenographer Com. on Accredited Schools and Appointments. U102, B1982. 9 E. Gorham

*Goodnight, S. H., Inst. in German.

Griffith, E. M., State Forester. Lecturer in Forestry. 205 S. Hamilton

Griffiths, Miss N. E., Clerk and Stenographer, Farmers' Institute. *A. H.* 319 W. Dayton

Grimes, N. C., Inst. in Mathematics. *U. H.* 65. Th., 4-5, S., 9-10. U61. 316 W. Dayton

Grover, Miss A., Lib. Asst. *Lib.* 1039 University

Haertel, M. H., Inst. in German. *N. H.* 33. Tu., 10-11. U30, S7379, B1640. 1104 W. Johnson

Hall, C. H., Asst. in Public Speaking. B1664. 202 Park

Hall, R. D., Inst. in Chemistry. *C. B.* 108. U108, S2509. 902 Garfield

Harper, R. A., Prof. of Botany. *Sc. H.* 39. Tu., at 12. U142, S2758. 324 N. Carroll

Harris, R. T., Official Tester, Agr. Chemistry. *A. H.* 26. Daily, 8-12; 2-5. 1203 W. Dayton

Hart, Miss A., Bill and Index Clerk, Office of Regents. S3809, B1618. 539 State

Hart, E. B., Prof. of Agr. Chemistry. *A. H.* 57. Daily, 8-9. B2186. 915 W. Johnson

Harza, L. F., Inst. in Hyd. Engineering. *E. B.* 210. Tu., F., 11-12. U1/8, S7534, B2154. 110 N. Webster

Hastings, E. G., Asst. Prof. of Agr. Bacteriology. *A. H.* 20. Daily, 8-9. S4719. 1906 W. Lawn

Hatch, Miss W., Stenographer, Washburn Obs., and Grad. School. U56, S6596. 450 Charter

Hausmann, J. F., Inst. in German. *N. H.* 37. Tu., Th., 10-11. U32. 1214 W. Johnson

Hayner, Miss G. H., Clerk, Office of the Regents. 222 W. Gilman

Henry, W. A., Dean of the Coll. of Agr. and Director of the Agr. Exp. Sta., Prof. of Agr. *A. H.* 30. Daily, 8-10. S441. University Farm

Herfurth, Miss I., Executive Clerk, Coll. of Agr. *A. H.* 30. S397, B1177. 703 E. Gorham

Hess, R. H., Asst. in Pol. Economy. *Lib.* 122. M., F., at 11. S2570. 719 University

Heuer, Miss E. H., Asst. in Registrar's Office. U100, S3733. 111 E. Wilson

Hicks, F. C., Inst. in German. *N. H.* 37. Tu., 10-12. U32. S2751. 127 W. Gilman

Hiestand, W. D., University Registrar and Sec. of the Faculty. *U. H.* 158. U100, S3623. 16 W. Gorham

Hill, C. W., Asst. in Chemistry. *C. B.* 105. U108, B1081. 412 Bruen

Hoffman, C., Asst. in Agr. Bacteriology. *A. H.* 20. Daily, 8-10. S2634. 1530 University

---

*On leave of absence for academic year, 1906-7.

Hohlfeld, A. R., Prof. of German. *N. H.* 27. Tu.. Th., 10-11. U28, S177. 621 Frances

Holmes, S. J., Asst. Prof. of Zoology. *Sc. H.* 57. Daily, 9-10. 133 E. Gorham

Horack, H. C., Asst. Prof. of Law. *L. B.* 2nd floor. Daily, 3-4. U25, B2329. 214 W. Gilman

Hotchkiss, W. O., Inst. in Petrology. *Sc. H.* 38. M., Tu., W., at 10. U141, S6656. 1635 Madison

Hubbard, F. G., Prof. of the Eng. Language. *U. H.* 355. M., W., at 10. U106, S1051. 227 Langdon

Huels, F. W., Inst. in Exp. Engineering. *E. B.* 27. M., F., 3-5. U154, B127. 115 State

Humphrey, G. C., Prof. of Animal Husbandry. *A. H.* 48B. Tu., W., 2-4. S2834. University Farm

Hunt, Miss C. L., Prof. of Home Economics. *S. H.* 21. Tu., 10-11; Th., 9-11. U51, S7675, B2374. 625 Mendota

Huntington, Miss E. A., Inst. in Home Economics. *S. H.* 22. Th., 9-11. U46, B1677. 625 Mendota

Hutchins, C. P., Prof. of Physical Training. *Gym.* Daily, 9-12; 3-6. U138, S6382, B2250. 2014 Monroe

Hutchins, F. A., Field Organizer, University Extension. 403 Murray

Iles, I. V., Asst. in Eur. History. *Lib.* 123. S6241, B1970. 430 Frances

Ingersoll, L. R., Inst. in Physics. *Sc. H.* 6. U132, S6379. B1116. 1102 W. Johnson

Jackson, D. C., Prof. of Elec. Engineering. *E. B.* 217. M., at 10; W., F., at 11. U158. 1920 Arlington

Jastrow, J., Prof. of Psychology. *Sc. H.* 10. Tu., Th., 11-12. S2858. 222 Langdon

Jenner, E. A., Asst. in Psychology. *Sc. H.* 10. S1090. 135 Charter

Johnson, A. A., Student Asst. in Military Science. 635 State

Johnson, A. R., Asst. in Organic Chemistry. *C. B.* 309. U115. 308 Mills

Jones, B. W., Prof. of Law. *L. B.* S265; office, S206; B1273. 112 Langdon

Jones, E. R., Inst. in Soils and Drainage. *H. P. B.* Horticultural Physics Bldg.

Kading, A., Student Asst. in Law Library. 1113 W. Johnson

Kahlenberg, L., Prof. of Physical Chemistry. *C. B.* 234. Tu., Th., F., at 9. U114, S3915. 234 Lathrop

Kelly, F. T., Inst. in Hebrew and Hellenistic Greek. *S. H.* 8. W., 8-9. U52. 1203 W. Dayton

Keown, R. M., Inst. in Mach. Design. *E B.* 201. Tu., Th., 12-1. U176, S6418. 619 Harrison

Kerr, A., Prof. of the Greek Language and Literature. *U. H.* 261. Tu., Th., at 11. 140 Langdon

Kind, J. L., Inst. in German. *N. H.* 33. M., 11-12; Th., 10-11. U30, S1011. 421 Murray

*King, C. I., Prof. of Mach. Practice. 628 State

Kinne, W. S., Inst. in Struct. Engineering. *E. B.* 306. 430 Frances

Kleinheinz, F., Inst. in An.Husbandry. *A. H. Pavillion.* 412 Charter

Kline, G. T., Tech. in Anatomy. *Sc. H.* 1. 224 Murray

Knight, H. S., Inst. in Hebrew and Hellenistic Greek. 422 N. Henry

Koelker, W. F., Inst. in Org. Chemistry. *C. B.* 309. Daily, 10-11. U115, B1649. 422 N. Henry

Kowalke, O. L., Asst. in Chem. Engineering. U168, S6241, B1970. 430 Frances

Kratsch, H., Inst. in Mech. Practice. *M. S.* 417 W. Gorham

Krauskopf, F. C., Inst. in Chemistry. *C. B.* 209. U112. 1304 Spring

Kremers, E., Director of Course in Pharmacy, Prof. of Pharm. Chemistry. *C. B.* 303. M.-F., 11-11:30. U116, S663. 1720 Jackson

Laird, A. G., Asst. Prof. of Greek and Comp. Philology. *U. H.* 265. M., 9-10. U104. 21 Mendota

†Lathrop, H. B., Asso. Prof. of English.

Lawrence, F. W., Asst. in Hydr. Engineering. *E. B.* 208. W., 2-4. S510, B178. 630 Lake

Lee, D. R., Asst. in Latin. S3343. 320 W. Doty

Legler, H. E., Sec. of Univ. Extension. Room 215 Capitol. Office, S1573. 215 N. Pinckney

Leith, C. K., Prof. of Geology. *Sc. H.* 32. Daily, 9-12; 2-4. U57, S1434, B681. 240 Langdon

Lenher, V., Asso. Prof. of Chemistry. *C. B.* 103. M., W., F., 11-12. U109, S1201. 158 Summit

Leonard, W. E., Inst. in English. *U. H.* 369. M., at 12. U117, S2858. 222 Langdon

Lighty, W. H., Secretary Correspondence Work, Univ. Extension. 1610 Madison

Loeb, M., Gen. Sec. of Alumni Association. S7446. 404 N. Henry

Loew, E. A., Inst. in Elec. Engineering. *E. B.* 219. M., F., 9-11. U54, S2791. 824 W. Johnson

Lorenz, E. H. J. Mechanician, Coll. of Engr. *E. B.* U156. 1919 Arlington

Lorenz, M. O., Inst. in Pol. Economy. *N. H.* 77. Tu., Th., 9-9:30. U37, S7451. 221 N. Bassett

Lottes, W. G., Inst. in Forge Practice and Repairing. *M. S.* U160, B2365. 213 Lake

Lutman, B. F., Asst. in Botany. *Sc. H.* 57. U151, S3668, B2270. 310 Bruen

Lyman, R. L., Asst. Prof. of Rhetoric and Oratory. *U. H.*

---

*On leave of absence for academic year, 1906-7.

†On leave of absence for academic year, 1906-7.

201. M., W., F., 12-12:30. 446 Charter

Macduff, D., Asst. in Romance Languages. *N. H.* 54. U104, S6571. 2006 Jefferson

Mack, J. G. D., Prof. of Mach. Design. *E. B.* 203. M., Tu., at 3; Th., at 12. U176, S2464. 110 E. Johnson

March, H. W., Inst. in Mathematics. *U. H.* 65. W., at 4. U61. 625 Langdon

Marquette, W. G., Inst. in Botany. *Sc. H.* 48. U144. 542 W. Johnson

Marshall, W. S., Asso. Prof. of Entomology. *Sc. H.* 58. Tu., Th., 10-11. 116 E. Gorham

Martin, L., Asst. in Geology. *Sc. H.* 27a. Daily, at 9:30. U58, B2342. 404 W. Mifflin

Marx, W. G., Asst. in Forge Room. *M. S.* U160. 907 W. Dayton

Matthews, J., Head man in Horse Barn. University Farm

Maurer, E. R., Prof. of Mechanics. *E. B.* 202. M.-F., 9-10. U175, S3742. 215 Prospect

Mayhew, Miss A. S., Asst. Prof. of Physical Training. *Chadbourne Hall.* U67, S6069. 310 Brooks

McCaffrey, M. E., Audit Clerk, Office of the Regents. U65, S7124. 1922 Jefferson

McCarthy, C., Lecturer in Pol. Science. *U. H.*, 301. M., W., F., at 12. Office, S1049; res., S1028. 152 W. Gorham

McConnell, A. W., Supt. of Buildings. U44, B2117. 315 Johnson Ct.

McCulloch, Miss I. J., Lib. Asst. *Lib.* 935 W. Johnson

McCullough, F. M., Inst. in Mechanics. *E. B.* 10. M., F., 12-1. U155, B2362. 148 W. Gorham

McDaniel, A. S., Inst. in Chemistry. *C. B.* 106. U108, B2265. 14 N.Broom

McGilvary, E. B., Prof. of Philosophy. *S. H.* 23. M., W., 12-12:30. U49, S2431, B1183. 1902 Arlington

McIntosh, W. H., Inst. in Wood Mechanics. *M. S.* M., at 9; W., at 11. 102 Spooner

McKerrow, G., Supt. of Agr. Institutes. *A. H.* 22. Daily, 8-12; 2-5. Simons Hotel

McLeod, A. F., Inst. in Soils. *H. P. B.* S2956, B1928. 313 Mills

Mead, D. W., Prof. of Hyd. and San. Engineering. *E. B.* 210. M., 12-12:30. U178, B677. 1015 University

Mead, W. J., Asst. in Geology. *Sc. H.* 27b. S1674. 919 University

Mendenhall, C. E., Prof. of Physics. *Sc. H.* 13. Tu., Th., at 9. U133, B2313. 148 W. Gorham

Merrick, G. B., Accountant, Office of the Regents. U65, S1081. 350 W. Washington

Merz, Miss A., Stenographer, Coll. of Law. U24, B606. 726 Atwood

*Meyer, B. H., Prof. of Pol. Economy. 1937 Arlington

Meyer, Miss J. M., Mistress of Chadbourne Hall. U4. Chadbourne

*On leave of absence.

Meyer, M. H., Inst. in Dairy Husbandry. 432 Warren

Michell, R. B., Inst. in Romance Languages. *U. H.* 201. M., W., F., at 11. 450 Charter

Millar, A. V., Inst. in Mech. Drawing. *E. B.* 303. M., W., F., 10-11, 3:30-4. U153, B1572. 222 Charter

Miller, L. F., Inst. in Physics. *Sc. H.* 23. Tu., W., Th. S., at 10. U55. 216 N. Carroll

†Miller, W. S., Asso. Prof. of Anatomy. 422 N. Henry

Milward, J. G., Asst. in Horticulture. 1217 W. Dayton

Miner, Mrs. S. H., Lib. Asst. *Lib.* 20 N. Henry

Moles, E. S., Inst. in Mech. Drawing. *E. B.* 303. U153, S2751. 127 W. Gilman

Moody, S. E., Inst. in Anal. Chemistry. *C. B.* 209. U112, S1674. 919 W. Johnson

Moore, H. F., Asst. Prof. of Mechanics. *E. B.* 20. M., W., Th., 12-1; Tu., F., 2-3. U155. 209 N. Brooks

Moore, J. G., Inst. in Horticulture. *H. P. B.* S2866. Horticulture Physics Bldg.

Moore, R. A., Prof. of Agronomy. *A. H.* 43. Daily, 9-10; 4-5. S3735. 202 S. Warren

Moritz, E. A., Inst. in Mathematics. *U. H.* 65. Tu., 4-6. U61, S6416, B1887. 1021 W. Johnson

*Munro, D. C., Prof. of Eur. History. *Lib.* 123. M., 10-10:30; W., 2:30-3. U124. 630 Frances

Mutchler, I. J., Chief Carpenter. U161. 213 N. Park

Neidig, W. J., Inst. in English. *U. H.* 352. M., W., F., at 3:50. S1144. 435 Hawthorne

Nelles, W. R., Inst. in English. *U. H.* 361. M., at 9:50. S732. 202 W. Gilman

Nitschke, C., School of Music, Violin and other Orchestral Instruments. *S. M.* 10. S757; office, S598. 321 W. Washington

North, H. B., Inst. in Chemistry. *C. B.* 107. U108, S2509. 902 Garfield

Northrop, G. N., Inst. in English. U106, B2328. 424 N. Pinckney

Ocock, C. A., Inst. in Agr. Engineering. *A. H.* 62. Daily, 4-5. B852. 1221 W. Dayton

Olin, J. M., Prof. of Law. *L. B.* M., 9-12. S194, B187; office, S133, B133. 762 Langdon

Olive, E. W., Inst. in Botany. *Sc. H.* 53. Daily, at 11. U151, S4935. 1602 Jefferson

Olson, G. A., Inst. in Agr. Chemistry and Asst. Chemist Wis. Exp. Sta. *A. H.* 56. Daily, at 10. S3740. Agricultural Hall

---

†On leave of absence, first semester, 1906-7.

*On leave of absence, second semester, 1906-7.

Olson, J. E., Prof. of Scandinavian Languages and Lierature. *U. H.* 60. W., at 12. U101, S2492. 1012 E. Gorham

O'Shea, M. V., Prof. of the Sci. and Art of Education. *U. H.* 258. M., W., F., at 12. S554. 140 Langdon

Oswald, F. W., Asst. in German. *N. H.* 35. M., at 10. 1113 W. Johnson

Otis, D. H., Asst. to Dean of Coll. of Agr. and Asst. Prof. of Animal Nutrition. *A. H.* 31. Tu., 9-10; Th., F., 11-12. S441. University Farm

Overton, J. B., Inst. in Botany. *Sc. H.* 52. M., W., F., 10-11. U150, S6160. 512 Wisconsin

Owen, E. T., Prof. of French and Linguistics. *U. H.* 358. M., at 11:50. U105, B134. 614 State

Owen, H. E., Inst. in Music. *Assembly Hall.* M., W., at 12. *Gym.* 41. Tu., Th., at 12. U42 and 68, S6465. 615 State

Owen, R. S., Inst. in Civ. Engineering. *E. B.* 109. Tu., Th., at 9; W., F., at 11. S7652. 221 S. Mills

Paetow, L. J., Inst. in History. *Lib.* 123. M., 7-8 p. m. *N. H.* 301. Th., 11:50-12:15. B1507. 226 W. Gilman

Parker, F. A., Director of the School of Music and Prof. of Music. *Assembly Hall.* M., F., 10-11. U42, S417; office, S6529. 14 W. Gilman

Parkinson, J. B., Vice-President of the University; Prof. of Const. and International Law. *U. H.* 352. Tu., Th., 10-11. S2359, B1696. 516 Wisconsin

Patterson, D. L., Inst. in History. *U. H.* 351. W., at 2:30; F., at 12. S177. 621 Frances

Patzer, O., Inst. in French. *U. H.* 353. M., at 9. 1032 W. Dayton

Peabody, A., Architect and Superintendent. U23, S1640 630 N. Frances

Pence, W. D., Prof. of Ry. Engineering. *E. B.* 206. M., W., at 11. U177, S3232. 212 W. Gilman

Perrin, F. R., Asst. in French. *U. H.* 354.

Phillips, J. D., Prof. of Drawing. *E. B.* 305. Tu., Th., at 9. U153, B1737. 444 Charter

Phillips, U. B., Inst. in Am. History. *U. H.* 351. M., W., at 12. 28 E. Gilman

Pickarts, L. J., Bursar of the Regents. *Admin. Bldg.* U65, S7426. 213 N. Park

Post, Miss M., Clerk, Auditor's Office. U37. 521 W. Mifflin

Potter, J. C., Inst. in Elec. Engineering. *C. E. B.* 202. M., W., 9-10. U170, S2707, B214. 740 Langdon

Price, J. R., Inst. in Elec. Engineering. *Elec. Lab. M. S.* Tu., W., 3-4. 409 W. Dayton

Price, W. H., Inst. in Pol. Economy. *Lib.* 122. Th., at 2. S7655, B2152. 126 W. Dayton

Prokosch, E., Inst. in German. *N. H.* 39. F., 11-12. U27, B1155. 215 Bruen

Purin, C. M., Student Asst. in German. *N. H.* 35. M., at 10. U27, B1155. 308 N. Mills

Pyre, J. F. A., Asst. Prof. of Eng. Literature. *U. H.* 367. M., at 12; F., at 11. U117, S2317. Cool Graney Farm

Randolph, Miss M., Asst. and Stenographer to the Director of the Course in Commerce. *N. H.* 55. U35, S8315. 320 Lathrop

Randolph, W., Asst. Auditor. U37, S8315. 320 Lathrop

Ransom, Miss L., Asst. in Public School Music. S7481. 1909 Madison

Reed, G. M., Asst. in Botany. *Sc. H.* 49. 211 N. Mills

Regan, Miss A. S., School of Music, Piano. *S. M.* 11. S361. 321 S. Hamilton

Reinsch, P. S., Prof. of Pol. Science. *Lib.* 121. M., at 3; W., at 12. U123, S2345. 423 Wisconsin

Richards, H. S., Dean of the Coll. of Law, Prof. of Law. *L. B.* Daily, 11-12. U24, S3491. 640 Frances

Richter, A. W., Prof. of Exp. Engineering. *E. B.* 24. Th., F., 11-12. U154, S2922. 929 University

Riley, E. F., Sec. of the Regents. *Admin. Bldg.* U45. "Rudder Grange," Elmside.

Roe, F. W., Inst. in English. *U. H.* 361. S3312. 401 W. Wilson

Roedder, E. C. L. C., Asst. Prof. of German Philology. *N. H.* 26. Tu., at 11; S., at 10. U33. 412 Lake

Roloff, W. E., Asst. in German. *N. H.* 35. Tu., Th., 9-10. 619 W. Johnson

Ross, E. A., Prof. of Sociology. *S. H.* 24. M., W., 12-12:30; Tu., Th., 10-11:30. U48, S2784. 307 N. Bruen

Ruggles, A. M., Asst. in Physics. *Sc. H.* 23. U132, S7532. 135 E. Johnson

Russell, H. L., Prof. of Bacteriology. *A. H.* 35. Daily, 8-10 S576. 1532 University

Russell, H. U., Asst. in Pol. Science. *U. H.* 303. S2345. 423 Wisconsin

Sanberg, Mrs. I., School of Music, Piano. *S. M.* 14. S859, B155. 723 State

Sanaell, H., Asst. in Soils. S2607. 1311 Morris

Sandsten, E. P., Prof. of Horticulture. *H. P. B.* Daily, 11-12. 221 Brooks

Sanford, Miss D. C., Lib. Asst. *Lib.* S622. 439 Murray

Sanford, Miss F. G., Clerk and Stenographer, Dean's Office, Coll. of Letters and Science. U22, S622. 439 Murray

Schaefer, Miss E., Lib. Asst. *Lib.* 935 W. Johnson

Schaffner, Miss M. A., Asst. in Pol. Science. S425. 237 Prospect

Schlatter, E. B., Inst. in Romance Languages. *U. H.* 353. Tu., W., Th., F., at 9. U105. 1214 Spring

Schnell, Miss L. I., Stenographer to the Faculty, College of L. & S. U100, B814. 788 W. Washington

Schroeder, C., Asst. in Animal Husbandry. S2634. 1530 University

Schulz, R., Student Asst. in Pharm. Chemistry. S2707, B214. 740 Langdon

Scott, J. F., Asst. in Education. S1395, B1662. 616 Lake

Scott, R. B., Inst. in Pol. Science. *Lib.* 122. Tu., 11-12. 146 W. Gorham

Scott, W. A., Director of the Course in Commerce, Prof. of Pol. Economy. *N. H.* 55. M., Tu., W., Th., at 9; F., at 10. U35, S3345. 520 N. Pinckney

Sellery, G. C., Director of Summer Session; Asst. Prof. of Eur. History. *U. H.* 267. Tu., Th., at 10. U104, S8656. 808 Oakland

Shanks, L. P., Inst. in Romance Languages. U105, B1567. 123 E. Gorham

Sharp, F. C., Prof. of Philosophy. *S. H.* 23. M., W., 12-1; Tu., Th., 2:30-3. U47, S2985. 27 Mendota

Shealy, E. M., Inst. in Steam Engineering. *E. B.* 27. W., at 11. U154, B2362. 148 W. Gilman

Sherman, Miss H., Hebarium Asst. *S. H. Hebarium.* S2591, B268. 819 Irving Pl.

Shinn, F. L., Inst. in Physical Chemistry. *C. B.* 317. Daily, 9-12. U113. 1216 Spring

Showerman, G., Asst. Prof. of Latin. *U. H.* 266. M., W., F., at 11. 323 N. Hamilton

Shuster, J. W., Asst. Prof. of Elec. Engineering. *Elec. Lab. M. S.* M., at 9; W., F., at 11. U162, S6427. 235 W. Gilman

Sievers, A. F., Asst. in Pharm. Chemistry. *C. B.* 310. S7359, B682. 711 W. Johnson

Skinner, E. B., Asst. Prof. of Matnematics. *U. H.* 67. M., W., F., at 11. U61. S9315. 210 Lathrop

Slaughter, M. S., Prof. of Latin. *U. H.* 267. M., F., 11-12; W., 11-11:15. U104, S1041, B678. 633 Frances

Slichter, C. S., Prof. of Appl. Mathematics. *U. H.* 65. M., W., F., at 9. U61, S7475. 626 Frances

Smith, C. F., Prof. of Greek and Classical Philology. *U. H.* 263. Tu., at 11:30; Th., at 5. S2664. 1715 Adams

Smith, E. R., Inst. in Mathematics. *U. H.* 65. W., 4-5. U61, S7589. 1029 University

Smith, Miss G. C., School of Music, Voice. *S. M.* 11. S2767, B1302. 28 E. Gilman

Smith, H. A., Prof. of Romance Languages. *U. H.* 354. M., 11-11:30; F., 11-12. U105, S2649. 1804 Madison

Smith, H. L., Prof. of Law. *L. B.* U25, S3727. 11 E. Gilman

Smith, L. S., Asso. Prof. of Top. and Geod. Engineering. *E. B.* 109. M., W., at 10; Tu., Th., at 2. U157, S674. 939 University

Smith, W. M., Librarian. *Lib.* 222. Daily, 9:30-12. U131, S7579. 218 Park

Snow, B. W., Prof. of Physics. *Sc. H.* 17. M.-F., 3-5. U133, S762. 135 W. Gilman

Sparling, S. E., Asst. Prof. of Pol. Science. *Lib.* 122. Tu., Th., 10-11. S3360. 505 N. Carroll

Spencer, Miss K. M., Stenographer, Office of the Regents. S3299. 18 W. Gilman

Steen, J. C., Supt. of Mach. Shops. U63.

Sterling, Miss S. A., Asst. Prof. of German. *N. H.* 31. W., F., at 10. U31, S3703. 109 W. Washington

Stewart, C. B., Research Asst. in Hydraulic Lab. F., 12-1. U178. 712 Conklin

Stoddart, C. W,. Asst. Prof. of Soils. *H. P. B.* Daily, 10-12. S1679. 102 Spooner

Stone, A. L., Inst. in Agronomy. *A. H.* 43. Daily, 8-10. S2839. 1030 W. Dayton

Suydam, V. A., Asst. in Physics. *Sc. H.* 23. U55, S6241, B1790. 430 Frances

Swenson, Miss C. F., Lib. Asst. *Lib.* B2328. 424 N. Pinckney

Taylor, A. H., Asst. Prof. of Physics. *Sc. H.* 13. Daily, 9-12. U132, B39. Chadbourne Hall

Taylor, H. C., Asst. Prof. of Pol. Economy. *N. H.* 51. M., W., F., at 10; Tu., Th., at 11. S3431. 222 Irving

Terry, E. M., Inst. in Physics. *Sc. H.* 13. Daily, 2-3. U132. 409 N. Bruen

Thompson, A. O., Electrician. *Sc. H.* basement. U53. 912 E. Gorham

Thorkelson, H. J. B., Asst. Prof. of Steam Engineering. *E. B.* 200. M., W., F., 9-10. U173, B2197. 311 N. Charter

Tibbals, C. A., Jr., Inst. in Chem. and Assaying. *C. B.* 108. Tu., Th., 9-12. U108, S353. 515 N. Henry

Timberlake, Mrs. V. S., Asst. to the Registrar. U100, B1838-3. R. F. D. 7

Tottingham, W. E., Inst. in Agr. Chemistry. *A. H.* 6a. M., W., F., 2-5. B2186. 915 W. Johnson

Tressler, A. W., Inspector of Schools. *U. H.* 253. U102, S6133. 446 N. Charter

Turneaure, Miss F. L., Stenographer, Dean's Office, Coll. of Mech. and Engr. *E. B.* 106. U172, S7400. 166 Prospect

Turneaure, F. E., Dean of the Coll. of Engineering, Prof. of Engineering. *E. B.* 106. Daily, 10-12; 2-4. U172, S7400. 166 Prospect

*Turner, F. J., Prof. of Am. History. *Lib.* 123. W., F., 2:15-3. U124, S610. 629 Frances

Underwood, U. S., Student Asst. in Military Science. 614 Langdon

Usher, R. J., Lib. Asst. *Lib.* S3719. 1918 W. Lawn

Van Hise, C. R., President of the University. *U. H.* 158. Daily, 12-1. Office, U20; house, U21, S333. 772 Langdon

Van Vleck, E. B., Prof. of Mathematics. *U. H.* 255. M., W., F., at 10; Tu., at 11. U103, S1311. 504 Wisconsin

Van Zandt, J. G., Asst. in Ry. Engineering. U177, S6465. 615 State

Veerhusen, Miss E., Inst. in German. *N. H.* 31. M., 10-11; Th., 11-12. U31. 414 N. Livingston

Vorhies, C. T., Asst. in Zoology. *Sc. H.* 818 W. Johnson

Voss, E. K. J. H., Prof. of German Philology. *N. H.* 26. M., W., 12-12:30. U33, S7318. 218 W. Gilman

Vosskuehler, J. H., Inst. in Mach. Design. *E. B.* 201. Tu., F., 11-12. U176, S769, B1482. 257 Langdon

Wagner, G., Inst. in Zoology. *Sc. H.* 50. Daily, 9-11. U145, S2948. 1901 Jefferson

Watson, J. W., Inst. in Elec. Engineering. *E. B.* 218. M., W., F., at 12. 148 W. Gilman

Watts, O. P., Inst. in Chemical Engineering. *C. E. B.* 106. M., W., 11-12. U168. 313 Johnson Ct.

Wayson, N. E., Asst. in Bacteriology. *S. H.* 35. U41. 1220 W. Johnson

Webb, Miss A. L., Clerk to Editor of Press Bulletin. *U. H.* 61. U60, S2907. 716 State

Weber, A. W., Asst. in Education. S3707. 701 Langdon

Weilepp, Miss L. M., Lib. Asst. *Lib.* S6442. 450 Charter

Welsh, Miss I. A., Lib'n of the Agr. Library. *A. H.* S6442. 416 N. Livingston

Wetzel, R. A., Asst. in Physics. *Sc. H.* 23. U55. **430 N. Bruen**

Whitney, Miss H. G., Lib. Asst. *Lib.* S6571. 18 E. Gorham

*Whitson, A. R., Prof. of Soils. *H. P. B.* Daily, at 9. S7118. 821 State

Wickenden, W. E., Inst. in Elec. Engineering. *C. E. B.* 202. M., 9-10; W., 10-11. U170, S510, B178. 630 Lake

Wild, E., Asst. in German. *N. H.* 36. W., 10-11. 701 W. Johnson

Wilkinson, Miss J. M., Sec. to the President. U20, S2693, B1863. 143 N. Butler

Williams, E. H., Asst. in Physics. *Sc. H.* 23. U55. 308 Murray

Williams, L. D., Inst. in Civ. Engineering. *E. B.* 306. Th., F., at 11. S3313. 316 Park

Williams, W. H., Prof. of Hebrew and Hellenistic Greek. *S. H.* 7. Tu., Th., at 10. U52, S352, B1619. 29 E. Dayton

Withey, M. O., Inst. in Mechanics. *E. B.* 10. Daily, 8-10. U155, S6241. 430 Frances

Wolff, H. C., Inst. in Mathematics. *U. H.* 65. Tu., 4-5. U61. 1035 University

Woll, F. W., Prof. of Agr. Chemistry, Chemist of the Exp. Station. *A. H.* 26. Daily, at 11. 424 Charter

---

*On leave of absence, second semester, 1906-7.

Woods, H. S., Inst. in Chemistry. *C. B.* 107. U108, S2509. 902 Garfield

Woodward, Mrs. C. S., Adviser of Women. *Chadbourne Hall.* M.-F., 9:30-12:30. U4. 625 Mendota

Woolley, E. C., Inst. in English. *U. H.* 66. S2998. 610 Langdon

Wulsing, Miss A. C., Stenographer to the Faculty of the Coll. of Mech. and Engr. *E. B.* 106. U172. 1009 E. Johnson

ADVISERS

Graduate School

Graduate Students—Professor Comstock, room 157, U. H.

College of Letters and Science

Senior and Junior Classes:

At the beginning of the junior year each student is assigned an adviser from the department in which he chooses his major. Such adviser serves during the junior and senior years.

Sophomore and Freshman Classes:

Upon entrance to the University each student is assigned to a member of the faculty who acts as his adviser during the freshman and sophomore years.

Course in Commerce

Senior Class and Specials—Professor Scott, room 55, N. H.
Junior Class—Professor H. C. Taylor, room 51, N. H.
Sophomore Class—Dr. Lorenz, room 77, N. H.
Freshman Class—Professor Burchell, room 81, N. H.

Course in Pharmacy

Professor Kremers, rooom 303, C. B.

College of Engineering

Senior Class:

Civil and Sanitary Engineering Courses—Professor Pence, room 206.
Mechanical Engineering Course—Professor Bull, room 212.
Electrical Engineering Course—Professor Beebe, room 216.
Chemical and Electro-Chemical Engineering Course—Professor Burgess, C. E. B. room 103.
General Engineering Course—Professor Maurer, room 202.

Junior Class:

Civil and Sanitary Engineering Courses, Professor Mead, room 210.
Mechanical Engineering Course—Professor Richter, room 27.
Electrical Engineering Course—Mr. Watson, room 219.
Chemical and Electro-Chemical Engineering Course—Professor Burgess, C. E. B. room 103.
General Engineering Course—Professor Maurer, room 202.

Sophomore Class:

Civil and Sanitary Engineering Courses—Professor Smith, room 208.
Mechanical Engineering Course—Professor Thorkelson, room 200.
Electrical Engineering Course—Professor Shuster, Electrical Laboratory.
Chemical and Electro-Chemical Engineering Course—Professor Burgess, C. E. B., room 103.
General Engineering Course—Professor Maurer, room 202.

Freshman Class:

Names from A to E—Professor Phillips, room 305.
Names from F to K—Professor Millar, room 303.
Names from L to R—Professor Moore, room 21.
Names from S to Z—Professor Burnside, room 202.

Special students will report to the class officer of the course and year in which their work principally lies.

College of Agriculture

Professor Otis, Agricultural Hall.

Standing Committees of the University Faculty

The Committee on Accredited Schools and Appointments—Professor Hubbard, chairman; Professor Tressler, secretary; Professors Elliott, Evans, Dennis, Fiske, Harper, and J. D. Phillips.

The Athletic Council—Professor Hutchins, chairman; Professors Beebe, Horack, and Pyre.

The Board of Directors of the Athletic Association—To be elected by the faculty.

The Committee on Commencement.—Professor Olson, chairman; Professors Lyman, Mack, H. L. Smith, and W. M. Smith.

The Committee on Discipline—Professor Daniells, chairman; The Deans, *ex-officio;* Professors Freemen, Pence, and Scott.

The Board of Editors of the Bulletin—University, Professor W. M. Smith, chairman; Professor Bleyer, secretary; Professors Coffin, Kremers, Mead, Owen, and Adams. *General series,* Professor Olson. *Press,* Professor Bleyer.

The Committee of the Graduate School—Professor Comstock, chairman; Professor Burgess, secretary; Professors Babcock, Bardeen, Birge, Ely, Hohlfeld, Kahlenberg, Reinsch, Richards, Ross, Slaughter, Slichter, Turneaure, and Turner.

The Committee on Indexing Publications—Professor Laird, chairman; Professor Sparling, and Mr. Wagner.

The Lecture Committee—Professor Jastrow, chairman; Professors Dodge, Holmes, and Snow.

The Library Committee—President Van Hise, chairman; Professor W. M. Smith, secretary (elected); Professors Bull, Harper, Hohlfeld, Hubbard, Munro, Scott, and Sharp.

The Loan Committee—Professor Bull, chairman; Professors Gay, Olson, Voss, and Woodward.

The Committee on Musical and Dramatic Organizations—Professor Parker, chairman; Professors Mendenhall, Lyman, Showerman, and Sterling.

The Committee on Rooms and Time Table—Professor Dowling, chairman; Professors Cairns, Marshall, and Thorkelson.

The Committee on Social Affairs—Professor Sharp, chairman; Professors Allen, Curtis, Mayhew, H. A. Smith, and Woodward.

The Committee on Honorary Degrees—Professor C. F. Smith, chairman; Deans Birge, Richards, and Turneaure, and Professors Babcock and Comstock.

STUDENTS

The letters following the place of residence indicate what course the student has chosen: Grad, Graduate School; L S, College of Letters and Science; Phil, Course for Normal School Graduates; C C, Course in Commerce; Ph, Pharmacy; E, Engineering, (first year); C E, Civil Engineering; M E, Mechanical Engineering; E E, Electrical Engineering; G E, General Engineering; Ch E, Chemical Engineering; A, Agriculture; L. Law; M, Music; the numeral indicates the year of the course.

A

Abbott, Ellis P., Madison, C E 3—S1191 - - - 125 E. Gorham
Abbott, Eveline P., Madison, L S 1—S1191 - - 125 E. Gorham
Acret, George E., New York City, N. Y., E E 2—S378, B188 515 Frances
Adams, Beverly F., Cambria, Phil 4—B652 - - - 521 State
Adams, Elsie L., Dunbar, L S 4—S895, B155 - - - - 723 State
Affeldt, George A., Milwaukee, Law Jun—S3994 - - - 214 Brooks

Albers, Frances C., Wausau, L S 3—S1039, B2112 - - 504 N. Henry
Alberts, Oscar B., Kewaunee, Engr Ad Sp 1 - - 818 W. Johnson
Albrecht, William J., Plymouth, Agr 2—B1631 - - - 306 Lake
Albright, Hazel O., Madison, L S Ad Sp 2—B2166 - 15 S. Franklin
Aldrich, Loyal B., Milwaukee, L S 4, M Coll - - 1001 University
Alexander, Jesse, Madison, E E 2—S1068 - - - 502 N. Henry
Alford, Alice I., Madison, L S 2 - - - - - - - 25 W. Dayton
Alford, Hazel V., Madison, M Coll - - - - - - 25 W. Dayton
Allen, Carlton H., Belleville, E 1 - - - - - - 220 E. Mifflin
Allen, Claude V., Marinette, E 1 - - - - - - - - 411 Lake
Allen, Marion B., Cambridge, L S 4—S6501 - - - - 217 Murray
Allen, Mary L., Lake Geneva, L S 2—S423, B156 - - 428 Sterling
Allen, Ruth A., Lake Geneva, L S 2—S423, B156 - - 428 Sterling
Allen Ruth F., Sturgeon Bay, Grad—S6596 - - - - 450 Charter
Althoff, Gustav A. T., Madison, L S 4—S6241 - - - 430 Frances
Allyn, Horace W., Madison, M Coll—S777 - - - 1105 E. Johnson
Ambler, Charles H., St. Mary's, W. Va., Fellow—S7670, B2335
201 N. Pinckney
Amen, Harlan R., Missouri Valley, Ia., C C 1—S379, B175 16 Mendota
Ames, Jesse H., Madison, Phil 4 - - - - - - - 211 N. Mills
Amott, Albert L., Viroqua, A 3—S1997 - - - - 408 N. Charter
Anders, Frank L., Fargo, N. D., Scholar - - - - - 433 Lake
Anderson, Adelia E., Stoughton, M Coll—B1831 - - 206 E. Mifflin
Anderson, Albert M., Mondovi, Ph II 2 - - - - - 301 Lake
Anderson, Anna L., Madison, M Coll—B897 - - 514 E. Washington
Anderson, A. Cornelia, Milwaukee, L S 2—S1064, B65 - 250 Langdon
Anderson, Carl T., Milwaukee, L S Ad Sp 2 - - - - 435 Park
Anderson, E. Douglas, North Crandon, L S 3—B918 - 126 W. Dayton
Anderson, Esther, Madison, L S 4 - - - - - - - 814 Jenifer
Anderson, Peter M., Klevenville, E E 3—S3820-2, B1453 116 N. Henry
Anderson, Selina E., Racine, L S 4 - - - - - - - 625 Frances
Anderson, Victor R., Janesville, M E 3—S2707, B214 - 740 Langdon
Anderson, Vinnie B., Stoughton, M Coll - - - - 11 W. Gorham
Andrews, John B., South Wayne, Hon Fellow - - - 1918 W. Lawn
Andrews, Walter C., Baraboo, Ch E Ad Sp 2—S7359, B682
711 W. Johnson
Andrus, Calla A., Madison, L S 1—B2256 - - - - 314 N. Mills
Andrus, Willard C., Madison, E 1—B2256 - - - - 314 N. Mills
Angell, Nellie N., Sun Prairie, L S 4, M Coll—S1039, B 2112
504 N. Henry
Anthony, Angela J., Milwaukee, L S 1—S650 - - - 626 Langdon
Anthony, Rowland B., Kewaunee, Ill., E E 4—S379, B 175 16 Mendota
Appel, Moses M., Huron, S. D., L S 1 - - - - - 1102 W. Johnson
Appleby, Hazel, Madison, L S 1 - - - - - - - 1139 Rutledge
Appleby, Margaret C., Madison, M Ac - - - - 1139 Rutledge
Armstrong, Henry C., Ashland, Ph IV 3—S3237 - - 125 S. Hancock

Armstrong, Susan N., Madison, L S 3 - - - - - 1124 W. Johnson
Arndt, Reuben F., De Pere, M E 4—S327, B171 - - 614 Langdon
Arnold, Louis G., Eau Claire, C E 2 - - - - - - 511 University
Arzberger, Emil G., Helenville, Grad—B2160 - - - - 216 Brooks
Ashton, Chales F., Rhinelander, C C 1—B2162 - - - - 702 State
Atkinson, Sheridan K., Madison, C E 3—S2707, B214 - 740 Langdon
Atwell, William E., Stevens Point, L Jun - - - - 306 Murray
Atwood, Marion J., Madison, L S 1—S7231 - - 1011 W. Johnson
Atwood, Seth B., Rockford, Ill., C C 4—S2707, B214 - 740 Langdon
Auer, Frank C., Eau Claire, C C 3—B947 - - - - 412 Murray
Augspurger, Louis F., Sheboygan, L S 3 - - - - 314 N. Bassett
Ausman, Carl F., Eau Claire, L S 2 - - - - - - 220 E. Mifflin
Austin, Eric W., Madison, E E 2—B1904 - - - 1109 University
Averill, Grace, Madison, M Ac—S328 - - - - Hotel Menona
Axley, Albert, Cleveland, L S 1—S2707, B214 - - - 740 Langdon
Aylesworth, Merlin H., Ft. Collins, Colo., L Sen - - - 411 Murray

B

Bacon, Frances F., Madison, M Ac - - - - - - - 302 Monona
Bade, Elwood J., Plymouth, A 2—B1631 - - - - - 306 Lake
Baer, Edna L. V., Hartford, L S 2—S7528, B1711 - - 514 Lake
Bagley, Frederick, Cleveland, O., C C 3—S666, B8 - - 237 Langdon
Bagley, Zillah J., Madison, L S 4—S286 - - - - 1133 Rutledge
Bailey, George C., Madison, L S 2 - - - - - - 1028 W. Dayton
Bailey, William L., Gravenhurst, Ont., Can., Fellow - - 204 Murray
Baily, Robert W., Des Moines, Ia., M E 4—S448, B192 - 620 Lake
Baker, Amos G., Beaver Dam, L S 1—S7359, B682 - 711 W. Johnson
Baker, Egbert E., Madison, E 1—S6447, B1093 - - - 620 Langdon
Baker, Herbert U., Edmund, Phil 3 - - - - - - 117 E. Gorham
Baker, John E., Eagle, Grad—S1674 - - - - - - 919 University
Baker, John F., Alma Center, L Mid—S1093, B186 - - 635 State
Baker, Joseph H., Madison, Grad - - - - - - 412 W. Johnson
Baker, Sarah A., Eagle, M Coll—S1687 - - - - 1234 E. Mifflin
Balch, John W., Madison, C E 2—S635, B196 - - - 644 Frances
Baldwin, Harry S., Prophetstown, Ill., E 1—S378, B188 - 515 Frances
Ball, Tom L., Madison, L S 1—B796 - - - - - - 11 W. Gorham
Ballard, Catherine M., Madison, M Coll—S3178, B1962 141 S. Hancock
Balsley, Henry E., Madison, C E 2—S6186 - - - - 546 W. Doty
Banks, Parley F., Moomaw, Neb., L S 1—B2129 - 314 W. Washington
Banting, Lilian, McFarland, Phil 3 - - - - - 622 W. Johnson
Barber, Sarah C., Oshkosh, L S 4—S1064, B65 - - - 250 Langdon
Barker, Blanche J., Madison, L S 4—S3359, B1754 - 15 W. Gilman
Barker, Charles P., Chippewa Falls, G E 4—S541, B197 - 428 Murray
Barker, Earl S., Chippewa Falls, A 3—S541, B197 - - 428 Murray
Barker, Harold J., Madison, C E 4—S3359, B1754 - 15 W. Gilman
Barlow, Mildred L., Streator, Ill., L S 4—S184, B135 - - 425 Park

Barnes, Beatrice F., Madison, L S 1—S6491 - - - 151 W. Gilman
Barnes, Dorothy M., Madison, L S 1—S6491 - - - 151 W. Gilman
Barnes, Rufus A., Elkhorn, L S 3 - - - - - - - 315 Lake
Barnes, Volney G., Madison, Phil 3 - - - - - - 1636 Monroe
Barrows, Robert C., Kansas City, Mo., E Ad Sp 1—S6459, B1694 441 Lake
Barry, John C., Muscatine, Ia., E 1—S626, B193 - - - 615 Lake
Barry, Mary R., Oregon, L S 2—S6203 - - - - - 818 W. Dayton
Barth, John H., Port Washington, E 1—S2491, B1623 - 613 Frances
Bartelt, Arthur H., Fort Atkinson, Grad - - - - - 230 W. Gilman
Bartelt, George, Milwaukee, L S Ad Sp 3 - - - - - - 435 Lorch
Bartlett, Charles L., Milwaukee, C E 2—S6302 - - - - 421 Lake
Bartlett, Ferdinand von A., Milwaukee, L S 2—S510, B178 - 630 Lake
Bartlett, James L., Madison, Grad - - - - - - - - 615 State
Bartlett, Walter S., Milwaukee, L S 1—S510, B178 - - 630 Lake
Baskerville, De Witt D., Madison, A 1—S7498 - - 1806 Jefferson
Bassett, William B., Beaver Dam, E E 2—S6563, B1566 - 438 Lake
Bates, Elbert E., Joliet, Ill., E 1—S635, B196 - - - 644 Frances
Bates, Floyd E., Madison, C E 2 - - - - - - - - 426 N. Bruen
Bates, Warren C., Madison, M Coll—B53 - - - 137 E. Johnson
Batty, Arthur B., Madison, A 2 - - - - - - - - - 205 Murray
Batty, George M., Poynette, E 1—S1026 - - - - - 318 S. Henry
Baumbach, Frederic L., Milwaukee, C C 2—S535, B199 - 19 Mendota
Baumeister, Theodore A., Kewaunee, L S 3 - - 452 W. Johnson
Baumgarth, Elsie M., Prairie du Sac, L S 2—B2303 - 714 Conklin
Bayne, Robert R., Madison, G E 4—S655, B194 - - - 703 State
Bazan, Maximino A., La Rioja, Arg. Rep., A 2—S2634 1530 University
Beasley, Phineas W., Madison, C E 3 - - - - - 117 S. Bassett
Beasley, William H., Texarkana, Ark., E E 3—B1583 - 712 Langdon
Beath, John W., Verona, L S 3 - - - - - - - - 127 Charter
Beath, Orville A., Verona, L S 3 - - - - - - - - 127 Charter
Bechaud, Jean P., Jefferson, C E 2—S2871, B1646 - - 224 Murray
Bechlem, Alfred W., Plymouth, E E 4—B1734 - - 821 W. Johnson
Beckenstrater, Herman, Seymour, Grad—S2707, B214 - 740 Langdon
Becker, John W., Chicago, Ill., C E 3—B1624 - - - 619 Frances
Becker, Kathryn C., Watertown, L S 2, M Coll—S651, B56 Chadbourne
Bednarek, Joseph L., Beaver Dam, L S 4, L Jun—S7420 441 W. Gorham
Behlke, Paul H., Watertown, Ph II 1 - - - - - - 129 Bruen
Behnish, Charles E., Milwaukee, C C 1 - - - 310 Johnson Ct.
Beidleman, Elisha, S. Milwaukee, L S 1 - - - - - - 519 Lake
Beitel, Roy M., Hinckley, Ill., E E 2—S6446 - - 406 N. Henry
Bell, Elsie A., Madison, Phil 4—S622 - - - - - - 439 Murray
Bell, George W., Tomah, E E 2 - - - - - - - - - 543 State
Bell, Harry G., Tomah, L Sen - - - - - - - - - - 543 State
Bell, Willis J., Allison, Ia., Grad - - - - - - - - 426 Bruen
Belsky, Charles J., Dubuque, Ia., E 1 - - - - - - 306 Murray

Benedict, Guy A., Oshkosh, E E 4 - - - - - - 428 W. Johnson
Bennett, Benjamin F., Jr., Baltimore, Md., G E 4—S698, B136 609 Lake
Bennett, Vivian A., Madison, G E 3 - - - - - - 316 S. Henry
Benson, Guy A., Racine, L Jun—S6446 - - - - 406 N. Henry
Bent, George A., Marinette, C C 1 - - - - - - 740 Langdon
Benton, Homer H., Richland Center, L S 3—S6446 - 406 N. Henry
Bentzen, Frederick W., Warren, L S 1, M Ac—S2366, B2251 520 State
Bergh, Lona I., Madison, L S 2—S1550 - - - - - - 207 Brooks
Bergum, Bessie I., De Forest, L S 1—S7528, B1711 - - 514 Lake
Berkman, David M., Rochester, Minn., L S 2—S452, B139 - 620 State
Bernhard, Faraday, H., Madison, C C Ad Sp 1 - 140 E. Johnson
Berry, Hubert C., Plainfield, E E 2 - - - - - - - 20 S. Henry
Berssenbrugge, Bernard, Rotterdam, Holland, E E Ad Sp 2—S7325 R. F. D. 7
Bertles, Alma, Green Bay, L S 3—S1064, B65 - - 250 Langdon
Bertles, William M., Green Bay, G E 2—S452, B139 - - 620 State
Besley, Harold J., Waukegan, Ill., L S 4—S535, B199 - 19 Mendota
Bessey, John, Milwaukee, L S 2—S2707, B 214 - - 740 Langdon
Bettinger, Lillian L., S. Milwaukee, Phil 4—S6501 - - 217 Murray
Betts, Arthur W., Troy, N. Y., Ch E 2—S541, B197 - 428 Murray
Bewick, Grace B., Madison, Phil 3—S2791 - - - 824 W. Johnson
Bewick, Mary L., Madison, M Coll—S2791 - - - 824 W. Johnson
Bewick, Thomas L., Madison, L S Grad—S2791 - - 824 W. Johnson
Bewick, William M., Madison, A 4—S2791 - - - 824 W. Johnson
Beye, Howard L., Oak Park, Ill., L S 2—S452, B139 - 620 State
Beyerstadt, Mildred A., Winona, Minn., L S Ad Sp 1—S1127, B1506 302 Murray
Bickel, Harold L., Racine, C C 1—S327, B171 - - - 614 Langdon
Billings, Carl E., Cobb, A 3—S2871, B1646 - - - 224 Murray
Billings, Goodsell B., Cobb, L S 2—S2871, B1646 - - 224 Murray
Billings, Henry M., Cobb, Ph II 1 - - - - - - 1044 Jenifer
Binnie, Helen A., Poynette, L S 3—B117 - - - - 630 Langdon
Binnie, Nora B., Poynette, L S 4—B117 - - - - 630 Langdon
Binzel, Albert V., Milwaukee, C E 2—S635, B196 - - 644 Frances
Birchard, Ralph R., Omaha, Neb., G E 2—S2707, B214 - 740 Langdon
Bird, Elsie J., Madison, L S 2—S889 - - - - - 11 N. Webster
Bird, Ira W., Milwaukee, L S 1—S2577 - - - - 251 W. Gilman
Birge, Raymond T., Troy, N. Y., L S 2, M Coll—S853 - - 610 Lake
Birkett, Miles W., Madison, E E 3 - - - - - - 1242 Rutledge
Bishop, Burnette O., Racine, L S 3—S6446 - - - 406 N. Henry
Bissell, Marion O., Lodi, L S 1—S651, B56 - - - - Chadbourne
Bissell, Wayne W., Lodi, L S 2—S541, B197 - - - 428 Murray
Bitter, Elsa A., Sheboygan, L S 3—S651, B56 - - - Chadbourne
Black, Oscar M., Madison, L Jun—S7152, B2282 - 619 W. Johnson
Blackburn, Carolyn E., Madison, L S 4 - - - - - 1220 W. Johnson
Blackburn, Fred M., Verona, E E 4—S6449 - - 1108 W. Johnson

Blackman, Harold E., Sparta, Ph IV 1—S3355, B1321 - 234 Langdon
Blair, Milton J., Chicago, Ill., L S 1—S638, B176 - - 811 State
Blake, Ambrose B., Huron, S. D., L S 3 - - - 725 University
Blake, Effie M., Rochester, L S 1—S7528, B1711 - - - 514 Lake
Blake, George B., Huron S. D., E E 2 - - - - - 725 University
Blanchard, Araminta P., Fennimore, L S 3—S651, B56 - Chadbourne
Blankenburg, Herbert L., Milwaukee, G E 3—S1093, B186 - 635 State
Blankenagel, Emil C., Hartford, E 1—S2707, B214 - - 740 Langdon
Blankenagel, John C., Hartford, L S 3—S2707, B214 - 740 Langdon
Blatz, Albert V., Milwaukee, E E 3—S1365 - - - 248 Langdon
Blatz, Gustav G., Milwaukee, L S 3—S1365 - - - 248 Langdon
Blean, Mary E., Albany, L S 2—S2791 - - - 824 W. Johnson
Blessing, Albert H., Fennimore, E 1—B1438 - - - 413 S. Brearly
Bleuel, Alex H., Milwaukee, G E 3 - - - - - - 318 S. Henry
Bleyer, Charles F., Milwaukee, M E 4 - - - - - 144 W. Gorham
Blied, Matilda E., Madison, L S 4—B1553 - - - 444 W. Mifflin
Bliss, Hugh P., Madison, M Ac - - - - - 327 W. Washington
Bloomfield, Leonard, Elkhart, Grad - - - - - - - 424 Frances
Boardman, Clark C., New Richmond, M E 2 - - - 205 Murray
Bobo, Mildred E., Ladysmith, L S 2—S6426 - - - 430 Sterling
Bock, John G., Manitowoc, G E 3—S2236 - - - - - 319 Park
Bockelmann, Bernhardt J., Milwaukee, Ch E 2 - - - 311 Murray
Bodden, Rega F., Milwaukee, L S 2—S723, B105 - - 233 Langdon
Boerner, Arthur R., Cedarburg, A 1—S2707, B214 - - 740 Langdon
Bogue, David, Poynette, L Sen—S6669 - - - - - 126 W. Dayton
Boland, Lee, Decatur, Ill., L Sen—S3404 - - - - - - 531 State
Boley, Arthur L., Sheboygan, Ch E 2 - - - - - - 217 Murray
Bollenbeck, William J., Madison, C C 3—S3728 - 121 W. Johnson
Bolstad, Sanford T., Deerfield, L S 1 - - - - - 109 W. Johnson
Bonesteel, Lloyd G., Huron, S. D., E 1 - - - - - 725 University
Bong, Carl C., Green Bay, L Jun—S847, B1571 - - - 708 Langdon
Boorman, Leal M., Madison, L S 3 - - - - - - - 310 Lake
Booth, Romeyn B., Milwaukee, E 1—S6449 - - - 1108 W. Johnson
Borgman, E. Vera, Kewaunee, L S 1—S650 - - - 626 Langdon
Borja, Victorino J., Juan Borja, Santa Cruz, Lag., P. I., A 2—S3590
215 Murray
Borreson, Alice J., La Crosse, L S 3—S1592, B159 - - 625 Frances
Bosson, Amy G., Calumet, L S Ad Sp 1—S1229 - - -515 N. Carroll
Bottomley, Newton H., Burlington, E 1—S3820, B1453 - 116 N. Henry
Bowen, Rose A., Greenwood, L S 4 - - - - - 1001 University
Bower, Marguerite, Clarkstown, Mich., L S 2—S2767, B1302 28 E. Gilman
Boyce, Millie A., Madison, M Coll—S6671 - - 303 N. Hamilton
Boyd, Alma M., Madison, L S 2—S6259 - - - - 22 S. Henry
Boyd, Stanley M., Madison, C E 2—S6470 - - - 312 Wisconsin
Boyle, Frank E., Eau Claire, L S 1—S2676 - - - 302 W. Wilson
Brabant, Edmund J., Madison, L Mid—S901, B32 - 401 E. Johnson

Brackenwagen, Earl C., Madison, C E 2 - - - 427 W. Dayton
Bradford, Ann H., Madison, L S 1 - - - - - - - 432 W. Doty
Bradley, Marie M., Portland, Ore., Grad—S7528 - - - 514 Lake
Bram, Hazel E., Madison, L S 2 - - - - - - - - R. F. D. 5
Brandel, Clarence O., Milwaukee, E E 3—B2353 - - 207 N. Mills
Brandel, Harry McP., Ft. Atkinson, L S 1—S327, B171 - 614 Langdon
Brandenburg, Frederick S., Madison, L S 2—S341, B341 - 22 Langdon
Brandt, Emma L., MacFarland, M Ac—S22 MacFarland - MacFarland
Brandt, Fredolia E., Watertown, L S Ad Sp 1, M Coll—S1395 616 Lake
Brandt, Joseph G., Allen Grove, Grad—S2751 - - 127 W. Gilman
Brasure, Eva M., Hartford, L S 1—S7528 - - - - 514 Lake
Bray, Charles P., Oshkosh, E 1—S452, B139 - - - - 620 State
Bredin, Honta S., Madison, M Coll—S2907 - - - - 716 State
Breidenbach, Otto H., Milwaukee, L Mid—S2574 - 1113 W. Johnson
Breitenbach, Mabel, Madison, M Coll—S149 - - - 853 Williamson
Breitenstein, Lilian, Madison, L S 1 - - - - - - 1328 Rutledge
Breitkreutz, Adeline A., Wausau, L S 3 - - - 1039 University
Brennan, Nellie, Tomah, Phil 4—S2907 - - - - - 716 State
Brennecke, Alvina M., Watertown, L S 3—S1148 - 1809 Jefferson
Brennecke, Gerhard C., Watertown, L S 4—S1148 - 1809 Jefferson
Bresee, Emily M., Madison, L S 3—S6389, B2030 - 123 N. Pinckney
Brewer, John D., Ft. Atkinson, C C 1—S1011, B1998 - - 630 Lake
Brewer, Robert K., Mineral Point, L S 4—S2751 - 127 W. Gilman
Brewster, Eugene M., Madison, C C 4—B1966 - - - 411 Murray
Brewster, Harriet J., Madison, L S 4 - - - - - - 435 Murray
Bridge, Ethel N., Monroe, M Coll—S1104, B1406 - 144 W. Gilman
Bridgman, Benjamin W., Darlington, Grad - - - - 430 Lorch
Bridgman, Robert W., Madison, L S 2—S7172 - - 1221 Spaight
Briggs, Clara M., Madison, M Ac - - - - - - 505 E. Johnson
Briggs, George W., Madison, Grad—B2134 - - - - 406 Murray
Briggs, Ruth, Madison, M Ac—B838 - - - - - 21 N. Webster
Brightman, Grant L., Milwaukee, E 1—S698, B136 - - 609 Lake
Brindley, Elbert E., Richland Center, L S 3—S3539, B2168 602 Frances
Brindley, Joshua L., Richland Center, C C 1—S6446 - 406 N. Henry
Brindley, William A., Boscobel, L S 4 - - - - - 19 S. Frances
Brinkman, Carlyle K., Iron River, L S 2—S378, B188 - 515 Frances
Brockway, Lulu B., Madison, L S 4 - - - - - - - 232 State
Brookings, Eugene, Tomahawk, L Jun - - - - - 15 E. Gorham
Broughton, Ray, Evansville, L S 4—B652 - - - - - - 521 State
Brown, Althea H., Madison, L S 2—S344, B1636 - 152 E. Johnson
Brown, Edna M., Rhinelander, L S 3—S1229 - - 515 N. Carroll
Brown, Edwin S., Indianapolis, Ind., C E 4—S548 - - 707 State
Brown, Elizabeth, Madison, L S 2—S1314 - - - - 28 Langdon
Brown, Florence M., Spring Green, L S 3, M Coll—S380 823 Irving Pl.
Brown, Frederick G., Oshkosh, C C 2 - - - - - - 740 Langdon
Brown, Paul V., Racine, C E 3—B1623 - - - - 613 Frances

Brown, Roxana C., Whitewater, Phil 4—S1511 - - 901 University
Brown, Seeley M., Ligonier, Ind., E 1—B1722 - - - 426 Lake
Brown, Webster A., Rhinelander, L S 3—S452, B139 - - 620 State
Browne, Neil A., Cobb, L S 1—S1191 - - - - 125 E. Gorham
Brownlee, Frank R., Milwaukee, M E 3—B1624 - - 619 Frances
Brumder, Herbert P., Milwaukee, C C 2—S598, B191 - - 627 Lake
Brumm, Wilbert H., Middleton, E 1—B2265 - - - 14 N. Broom
Brunk, Vena C., Chicago, Ill., L S 2—S423, B156 - - 428 Sterling
Bruns, Friedrich, Sheffield, Ia., Fellow - - - - - - 412 Lake
Bryant, John O., Chippewa Falls, G E 4—S6475 - - 610 Frances
Buchanan, Arthur J., Rio, G E 2—S6446 - - - 406 N. Henry
Buchanan, Iva L., Rio, L S 4, M Coll - - - - 1001 University
Buchanan, Paul H., Indianapolis, Ind., A 1 - - - - 309 Lake
Buchecker, Albert I., Madison, E E 3—B1802 - 307 N. Ingersoll
Buchen, Gustav W., Sheboygan, L S 2 - - - - 314 N. Bassett
Buchen, Walter A., Theresa, E 1—B1946 - - - - - 301 Lake
Bücher, Henry, Madison, C E Ad Sp 2 - - - - - 531 State
Budd, Alfred N., Milwaukee, E 1—S6449 - - - 1108 W. Johnson
Budd, Ethel L., Racine, L S 1—B1368 - - - - - 512 Lake
Budd, Harry L., Madison, E 1—B1368 - - - - - 512 Lake
Buehler, Elizabeth, Madison, M Grad - - - - 148 W. Gilman
Buetow, Walter C., Milwaukee, C E 3 - - - - 707 W. Johnson
Bulfin, George T., Milwaukee, E 1—S7420 - - - 441 W. Gorham
Bull, Ernest J., Algoma, E 1 - - - - - - - 511 University
Bullard, Elsie R., Madison, L S 1 - - - - - - - 17 S. Bassett
Bullard, Lola, Madison, M Ac - - - - - - - - 17 S. Bassett
Bullock, William L., Madison, L Mid - - - - - 432 Frances
Bundy, R. Gilbert, Milwaukee, C E 2 - - - - - 332 W. Mifflin
Bunsa, George E., Madison, L Mid—S7154 - - - 229 W. Gilman
Burch, Dallas S., Milwaukee, A 3—S3304, B2131 - - - 320 Warren
Burch, Walter J., Madison, E 1—S749 - - - - 323 N. Butler
Burdick, Lawrence W., Albion, Fellow - - - - - 424 Frances
Buresh, Anthony E., Racine, Phil 3—B1664 - - - - 202 Park
Burgess, Edward W., Chicago, Ill., M E 4—S8421, B2387 1113 University
Burgess, Ida M., Sharon, L S 4—S6264, B1581 - - - 527 State
Burgess, Kenneth F., Oshkosh, C E 2—S2736-2, B1736 - 1601 Adams
Burgess, Louis G., Chicago, Ill., G E 3—S8421, B2387 - 1113 University
Burgess, Milo T., Mineral Point, E 1—B1583 - - - 712 Langdon
Burke, Edwin E., Waukesha, E 1 - - - - - - - 231 W. Gilman
Burke, Robert J., Madison, L S 1—B1722 - - - - - 436 Lake
Burke, Tracy L., La Crosse, C C 4—B2162 - - - - 702 State
Burnham, Dorothy M., Madison, L S 2, M Coll—S7183 216 W. Gilman
Burnham, Ethel R., La Crosse, L S 2—S1592, B159 - - 625 Frances
Burrer, Carl O., Sunburg, O., Grad—S958, B149 - - 15 E. Gorham
Burritt, C. Glenn, Mauston, C E 2—B1510 - - - - 310 Lake
Burton, Franklin D., Madison, E 1—S100, B100 - - Capitol House

Buser, John T., Potosi, C E 2—B631 - - - - 403 E. Johnson
Bushnell, Alfred H., Lancaster, L S 4, L Jun—S1191 - 125 E. Gorham
Bustamante, Luis, Mexico City, Mex., C E 2 - - 816 W. Johnson
Butler, Anna I., Madison, L S 2 - - - - - - 785 W. Dayton
Butler, Milton C., Virginia, Minn., C E 2 - - - 707 W. Johnson
Byrne, Agnes, Madison, M Coll - - - - - - - - 446 Wilson
Byrne, Catherine B., Madison, L S 1—S6203 - - 818 W. Dayton
Byrne, Mary F., Madison, L S 4—S6203 - - - 818 W. Dayton
Byron, Charles L., Milwaukee, E E 3—S635, B196 - - 644 Frances

C

Cable, Dorothea, Madison, M Ac—S7662 - - - - 518 Wisconsin
Cady, Emile C., Kilbourn, L S 1—S7159 - - - 117 W. Johnson
Cady, Grace R., Reedsburg, L S 2—S651, B56 - - - Chadbourne
Caine, Ethel M., Milwaukee, L S 3—S1127, B1506 - - 302 Murray
Caldwell, Leigh W., Waupun, E E 2—S3986 - - - 209 W. Gilman
Calkins, Frank W., Stevens Point, L Mid—B918 - 126 W. Dayton
Camp, Anna R., Chicago, Ill., Grad - - - - - - 625 Mendota
Campbell, George, Gurnee, Ill., L S 1 - - - - - - - 436 Bruen
Campbell, Hugh M., Neillsville, Ch E 2 - - - - - - 424 Frances
Campbell, Robert, Madison, Grad - - - - - - - - - 436 Bruen
Canan, Cuba Q., La Crosse, L S 3—S2994, B2130 - - 311 Brooks
Cance, Alexander E., Shiocton, Fellow - - - - - 528 W. Johnson
Cape, Jennie, Dodgeville, L S 1—S7400, B2275 - - - 166 Prospect
Caradine, Elva J., Monroe, L S 2—S380 - - - - - 823 Irving Pl.
Cardenas, Frederico F., Sattillo, Mex., A 3—B1624 - - 619 Frances
Carey, Alfred B., Wild Rose, C E 4—S655, B194 - - 703 State
Carey, Alice M., Madison, L S 4—B1044 - - - 714 Williamson
Carey, Clinton H., Red Granite, A 1 - - - - - 435 N. Warren
Carey, Loretta H., Sioux City, Ia., L S 4—S423, B156 - 428 Sterling
Carey, Marie, Sioux City, Ia., L S 1—S423, B156 - - 428 Sterling
Carlin, Hallie E., Ashland, L S 2—S6490, B1509 - - 415 N. Henry
Carncross, Elmer A., Lodi, C C 1—B1946 - - - - - 301 Lake
Carnes, William E., Watertown, N. Y., C E 2—S3483 - 707 W. Dayton
Carpenter, Florence M., Windsor, L S 2—S6442 - 416 N. Livingston
Carpenter, Mae L., Madison, L S 3 - - - - - - - - 714 Conklin
Carpenter, Nathaniel E., Evanston, Ill., A 3—S638, B176 - 811 State
Carpenter, Thomas K., Chicago, Ill., L S 1—S1101 - 21 E. Wilson
Carr, Lucinna L., Madison, L S 3—S7069 - - - - 938 W. Johnson
Carter, Ethel S., Lancaster, Phil 4—S1592, B159 - - 625 Frances
Carter, Fanny W., Hinsdale, Ill., L S 1, M Coll - - Chadbourne
Cary, Caroline M., Madison, L S 1—S3574, B1956 - 1019 University
Cary, Harold, Madison, M Ac—S3574, B1956 - - 1019 University
Cary, Marie, Madison, M Ac—S3574, B1956 - - 1019 University
Cary, Myra T., Madison, L S Ad Sp 2—S3574, B1956 1019 University
Case, Florence D., West Allis, L S 4—S7325 - - - - R. F. D. 7

Casey, Edwina M., Madison, L S 3—S2871, B1646 - - 224 Murray
Cash, Tidie T., Superior, L S 1—B1634 - - - - - 712 State
Cashell, Morris J., Grafton, N. D., C C 3 - - - - 704 University
Casler, Charles E., Plainfield, E 1 - - - - - - - 20 S. Henry
Casserly, Eugene H., Madison, M Ac - - - 403 W. Washington
Castendyck, Elsa B., Peru, Ill., L S 2, M Ac—S423, B156 428 Sterling
Castle, Sidney L., Chicago, Ill., C C 2—S638, B176 - - 811 State
Castle, Ward Church, Chicago, Ill., C C 2—S638, B176 - - 811 State
Caswell, Leigh C., Rummerfield, Pa., L S Ad Sp 1—S6166 121 W.Gilman
Cawley, Margaret G., Pipestone, Minn., L S 3—S1592, B159 625 Frances
Celleyham, Adeline H., Madison, L S 1—B2167 - - 429 N. Bruen
Cenfield, Frank H., Potosi, C E Ad Sp 2 - - - - 426 N. Bruen
Cerna, Santiago, Nadadores, Coah, Mex., C E 3—S7152, B2282
619 W. Johnson
Chadwick, Arthur B., Jr., Milwaukee, E 1—S3280 - 225 W. Gilman
Challoner, Agnes, Oshkosh, L S 1—S184, B135 - - - 425 Park
Chamberlin, George W., Whitewater, E 1—S2180 - - 321 Frances
Chaplin, Leta L., Plymouth, L S 1—S651, B56 - - - Chadbourne
Chapman, Louis L., Milwaukee, G E 4—S666, B8 - - 237 Langdon
Charles Edward S., Lake Geneva, E E 2—S6241 - - 430 Frances
Charles, William M., Madison, A 4—S2634 - - - 1530 University
Chave, Georgia E., Tomahawk, L S 4—S1039, B2112 - 504 N. Henry
Cheney, Charles A., Jr., Madison, G E 3—S599 - - 21 N. Butler
Chrisler, Lola V., West Point, M Ac—S3298 - - 803 University
Christenson, Hans G., La Crosse, L S 1 - - - - 430 W. Gorham
Christman, Anna E., Grand Rapids, Phil 4—B888 - - 523 Lake
Christman, Arthur H., Menomonie Falls, Fellow - - - 1002 Erin
Christoffer, Harvey J., London, L S 1 - - - - - - - London
Christoffers, Ethel M., London, Phil 4—S6501 - - - 217 Murray
Chuchian, Sahak M., Boston, Mass., E E 3 - - - 427 W. Dayton
Churchill, Charlotte A., Monroe, L S 3—S380 - - 823 Irving Pl.
Churchill, Ethel E., Monroe, L S 3, M Coll—S380 - 823 Irving Pl.
Chynoweth, Emily E., Madison, M Coll—S1019-5 - - - R. F. D. 3
Chynoweth, Phillips, Madison, L S 1—S1019-5 - - - R. F. D. 3
Clark, Charles R., Madison, L S 4—S2707, B214 - - 740 Langdon
Clark, Ethel, McGregor, Ia., L S 2—S423, B156 - - - 428 Sterling
Clark, Floyd M., Andrews, Neb., L Jun - - - - - 708 Langdon
Clark, Genevieve P., Northville, Mich., L S 1—S2767, B1302 28 E. Gilman
Clark, John B., Gratiot, L Sen - - - - - - - - 723 University
Clark, Stewart L., Madison, C E 4—S548 - - - - 707 State
Clark, Tilden B., Appleton, L S 4—S655, B194 - - - 703 State
Clawson, Arthur B., Madison, Grad—S2275, B1559 - - 431 Lake
Cleary, Frances A., Platteville, Phil 3—S651, B56 - - Chadbourne
Cleary, John E., Antigo, E E 4—B803 - - - 1112 W. Johnson
Clifford, Eugene A., Juneau, L Jun - - - - - - - 414 Lake
Cline, Lewis E., Trenton, Mo., Grad—B1820 - - 420 N. Charter

Clough, Ethel P., Portage, L S 4—S591, B268 - - 819 Irving Pl.
Cnare, Frank, Madison, E 1—S2209, B1367 - - - 625 Oakridge
Cobb, Mary M., Ashland, L S 1—S6490, B1509 - - 415 N. Henry
Cochrane, Ava L., Madison, L S 2—B1712 - - - 604 Frances
Coe, Jerome H., Barron, L S 4, L Jun—S769, B1482 - 257 Langdon
Coerper, Florence M., Hartford, L S 2—S1511 - - 901 University
Cogswell, Daniel B., Madison, L S 2 - - - - - - 1926 Monroe
Coffman, Arline A., Madison, M Coll - - - - - - 1035 Jenifer
Cogswell, Nelle, Madison, M Ac - - - - - - - - - 926 Monroe
Colburn, Avery R., Chicago, Ill., E E 4—S626, B193 - - 615 Lake
Colburn, Guy B., Nashua, N. H., Fellow, M Coll—B2279 215 N. Mills
Coleman, Alfred F., Chippewa Falls, M E 2—S635, B196 642 N. Frances
Coleman, Bessie R., Madison, L S 3—S6264, B1581 - - 527 State
Coleman, Herbert C., Lowell, L S 2—S6427 - - - 235 W. Gilman
Coleman, James R., Milwaukee, C C 1—S769, B1482 - 257 Langdon
Coleman, Mary K., Madison, L S 2 - - - - - - 120 S. Henry
Colignon, John J., Sturgeon Bay, L S 3 - - - - - - 702 State
Colladay, Edgar B., Madison, E E 2—S7379, B1640 1104 W. Johnson
Collin, Daisy, Lodi, M Coll - - - - - - - - - - - - Lodi
Collins, Arthur L., Topeka, Kan., E E 3—S6359 - - 302 Johnson Ct.
Collins, Belle W., Ripon, Grad—S6596 - - - - - - 450 Charter
Collins, Jessie M., Knoxville, Ill., L S 3—S651, B56 - - Chadbourne
Collins, John, Hillsboro, L Mid - - - - - - - 452 W. Johnson
Collman, Chester W., Madison, L S 4, M Coll—S798 205 S. Hamilton
Collver, Clinton I., Clinton, C C 3—S2707, B214 - - 740 Langdon
Comer, Ragner O., St. Croix Falls, M E 3 - - - - 332 W. Mifflin
Comfort, Lucile, Madison, M Coll - - - - - - 117 N. Webster
Comstock, Amy, Milwaukee, L S 2—S2591, B268 - - 819 Irving Pl.
Comstock, Florence, Milwaukee, L S 3—S2591, B268 - 819 Irving Pl.
Comstock, Verna V., Milwaukee, L S 4—S6359 - 302 Johnson Ct.
Confer, Edna L., Madison, L S 2, M Coll - - - 629 W. Johnson
Conger, John L., Madison, Grad - - - - - 445 W. Washington
Conger, Louis H., Milwaukee, L S 2—S510, B178 - - 630 Lake
Conkey, Charles D., Superior, L S 1—S544, B195 - - 619 Langdon
Conklin, Mary A., Madison, M Ac - - - - - - 504 E. Gorham
Conlan, Lawrence N., Milwaukee, L Mid—S1681, B1712 - 604 Frances
Conley, John A., Reedsburg, C C 2 - - - - - - 1039 Wisconsin
Conlin, William H., Madison, E E 2 - - - - - 929 Williamson
Conway, Jesse F., Antigo, E E 2 - - - - - 1112 W. Johnson
Cook, Alva H., Milton Junction, L S 4—S6135 - - - 422 Murray
Cook, James K., Madison, M E 2 - - - - - - 1412 E. Dayton
Cook, Robert W., Green Bay, L Jun—S847, B1571 - 708 Langdon
Cook, Ruth H., Oshkosh, L S 2—S380 - - - - - 823 Irving Pl.
Cook, Wallace R., Marinette, C E 2—S544, B195 - - 619 Langdon
Cool, Charles D., Decatur, Ill., Grad - - - - - 2022 Jefferson
Cooley, Ida, Madison, M Coll—B668 - - - - - - 1251 Rutledge

Colley, Sarah, Madison, M Ac—B668 - - - - - - 1251 Rutledge
Coon, Winifred P., Edgerton, M Coll—S423, B156 - - 428 Sterling
Cooper, Elva, Milwaukee, Grad—B117 - - - - - - 630 Langdon
Cooper, Fenimore, Milwaukee, E 1—S3529, B2168 - - 602 Frances
Cooper, Marion D., Black River Falls, E E 3—B1634 - - 712 State
Cooper, Ray E., Ann Arbor, Mich., A 3—B1554 - - 201 N. Park
Cooper, Walter H., Whitewater, A 3—S2707, B214 - 740 Langdon
Coorsen, Louis A., Milwaukee, C C 2—S635, B196 - - 642 Frances
Copp, Mrs. Ellen A., Madison, L Mid - - - - - - 216 Lake
Copp, Wayland J., Madison, M E 3 - - - - - - - 216 Lake
Corbett, Elizabeth F., Milwaukee, L S 1—S622 - - - 439 Murray
Corey, George W., Toledo, O., Grad—B1188 - - - 126 W. Dayton
Cornell, Harold E., S. Kaukauna, G E 2, M Coll - - 740 Langdon
Corstvet, Anna A., Deerfield, L S 4—B704 - - - - 214 Park
Cortelyou, George S., Brodhead, C E 4—B2322 - - - 302 Lake
Cottingham, Erwin Y., Evansville, Ind., A 3—S7548, B2327 631 Langdon
Cottingham, Rankin D., Evansville, Ind., A 1—S7548, B2327 631 Langdon
Coulter, John L., Grand Forks, N. D., Grad—S3719 - 1918 W. Lawn
Cousins, George V., Montreal, Can., Grad—S2707, B214 - 740 Langdon
Coward, Stanley C., Oregon, C C 2—S2994, B2139 - - 311 Brooks
Cowles, Herbert V., Madison, L Mid - - - - - 317 Johnson Ct.
Cox, Guy H., Fort Dodge, Ia., Grad—S7231 - - 1011 W. Johnson
Crafer, Thomas W. B., Grand Forks, N. D., Fellow - 740 Langdon
Crain, Edward P., Eldorado, Phil 4—S3197 - - 535 W. Dayton
Crampton, Bert L., Madison, A 1 - - - - - - 212 W. Gorham
Crandall, Benjamin F., Milwaukee, L S 1—S378 - - 515 Frances
Crandall, William T., Milton, A 3 - - - - - - - - 435 Park
Crane, Mary J., Chicago, Ill., A Ad Sp 2—B1677 - 625 Mendota
Crawford, David A., St. Louis, Mo., Grad—S853 - - - 610 Lake
Crawford, Helen J., Hazel Green, L S 3—S6359 - 302 Johnson Ct.
Crocker, Arthur G., Madison, M E Ad Sp 2 - - - 425 Frances
Crocker, Frank A., Neillsville, Grad, L Jun—B2172 - 308 Johnson Ct.
Cronin, Alice B., Madison, L S 2—S6480 - - - - 24 W. Doty
Cronin, Clara M., Madison, L S 2—S6480 - - - - 24 W. Doty
Cronin, Helen E., Oconomowoc, Phil 4 - - - - - 1001 University
Crosby, May L., Muscoda, Phil 4—S7452 - - - - - - 706 State
Crossman, Roland D., Fall River, C C 3—B1624 - - 619 Frances
Crounse, Frances H., Oak Park, L S 2, M Ac—S651, B56, Chadbourne
Crowe, George D., Antigo, L Mid - - - - - - 1124 W. Johnson
Crowell, George G., Almond, E E 2—S6303 - - - - - 421 Lake
Crumpton, Doris H., Superior, L S 1—S3355, B1321 - 234 Langdon
Crumpton, May A., Superior, Phil 3—S3355, B1321 - 234 Langdon
Crusoe, George W. R., Rhinelander, E 1—S6412-2, B1661 - 719 State
Cudahy, Clarence J., Milwaukee, L S 2—S510, B178 - - 630 Lake
Cullen, Edwin A., Madison, L S 2 - - - - - - - - 419 State
Culver, Harry, Cobb, L S 2—S1191 - - - - 125 E. Gorham

Cunningham, Arthur J., Beloit, L Jun—S626, B193 - - 615 Lake
Cunningham, Carl J., Chippewa Falls, L S 2—S452, B139 - 620 State
Cunningham, Forrest F., Beloit, C C 2—S626, B193 - - 615 Lake
Cunningham, John W., Madison, C E 3—B2367 - 707 W. Johnson
Cuno, Charles, Jr., Oconomowoc, E 1—S2707, B214 - - 740 Langdon
Curkeet, William R., Madison, L Jun - - - 321 W. Washington
Currie, Alice M., Milwaukee, L S 3—S184, B135 - - - 425 Park
Curtin, James H., Madison, C E 4 - - - - - - - 402 Murray
Curtin, Joseph H., Madison, C C 4 - - - - - - - 402 Murray
Curtis, John H., Madison, L S 1—S873 - - 1525 W. Washington
Curtis, Joseph, New Lisbon, A 2—B1695 - - - 921 University
Curtiss, Edwin F., Madison, E 1 - - - - - - - 315 E. Mifflin
Cutler, Joseph A., Dodgeville, C E 2 - - - - - 205 Murray

D

Dacy, George H., Woodstock, Ill., A 1—S510, B178 - - 630 Lake
Daenitz, Ottomar P. T., Ashland, G E 3—S3237 - 125 S. Hancock
Dahl, Chester T., Westby, C E 2 - - - - - 217 N. Bassett
Dahl, Edna L., Westby, L S 1—S583, B1955 - - 501 N. Henry
Dahl, Elnora I., Westby, L S 4, M Coll—S583, B1955 - 501 N. Henry
Dahle, Gertrude A., Sun Prairie, M Coll - - - - Sun Prairie
Damm, Paul E., Lancaster, E 1 - - - - - 925 W. Dayton
Daniells, Percy H., Tomah, C E 2 - - - - - - - - 543 State
Daniels, George C., Freeport, Ill., M E 3—S7445 - 533 Washington
Davenport, Audrey A., Madison, L S 3 - - - - 913 University
Davey, Cyril E., Dodgeville, C C 1—B1572 - - - - 222 Charter
Davidson, Grace, Madison, M Ac—S338 - - - - 130 E. Gilman
Davidson, Mabel E., Madison, L S 4—S338—B62 - 130 E. Gilman
Davidson, Tom R., Evansville, Ind., A 3—S7548, B2327 - 631 Langdon
Davies, Avrina B., Dixon, Ill., L S 1—S1064, B65 - - 250 Langdon
Davies, Evan J., Spring Green, E 1—S6379 - - 1102 W. Johnson
Davies, Frederick E., Fox Lake, E 1—B2256 - - - 314 Mills
Davila, Lorenzo, Juana Diaz, P. R., C E 3—S510, B178 - 630 Lake
Davis, Benjamin F., Madison, L S 4—B2261 - - 1308 W. Dayton
Davis, Elizabeth M., Madison, L S 1 - - - - - 14 Emerson
Davis, Mrs. Geo. J., Madison, L S Ad Sp 2 - - - 1731 Regent
Davis, Helen E., Madison, L S 1 - - - - - 220 W. Gilman
Davis, Louis S., Granton, E Ad Sp 1 - - - - - - - 414 Lake
Davis, Marguerite, Racine, L S 1—S651, B56 - - - Chadbourne
Davis, Sidney H., Des Moines, Ia., G E 2 - - 818 W. Johnson
Davison, Adolph K., Beaver Dam, E 1 - - - - - 310 Lake
Davison, Grace W., Spokane, Wash., L S 4—S591, B268 819 Irving Pl.
Davison, Walter B., Clear Lake, L S 2—B2187 - - - 714 State
Day, Benedict F., Hazel Green, Phil 3 - - - - - 309 Lake
Dean, Archie T., Eau Claire, E 1—B2367 - - - 707 W. Johnson
Dean, Charles E., Madison, A 1—S6178 - - - - 503 W. Doty

Dean, George F., Milwaukee, E E 2—S2491, B1623 - - 613 Frances
Dean, Harry J., Racine, E E 2—S2491, B1623 - - - 613 Frances
Dean, Joseph E., Milwaukee, G E 4 - - - - - 144 W. Gorham
Decher, David C., Oneida, C E 2—B1831 - - - 206 E. Mifflin
Decker, Paul H., Milwaukee, Grad - - - - - 118 W. Dayton
Decker, Ramsay P., West De Pere, E 1 - - - - 231 W. Gilman
DeHaven, Lloyd O., Monroe, A 4 - - - - - 421 W. Gilman
Delaney, Hazel A., Poynette, M Coll—S576 - - - 1532 University
Deneen, Frances V., La Crosse, M Ac—S747 - - - 19 E. Dayton
Denu, Autie L., Madison, L S 3—S3752 - - - - 532 W. Mifflin
Dequine, Louis E., Fond du Lac, E 1—B2279 - - - 215 N. Mills
Derby, Frank W., Marshfield, E E 2—S2707, B214 - - 740 Langdon
Derge, Ferdinand J., Eau Claire, E E 4—B947 - - - 412 Murray
Der-Mugerditchyan, Berge S., New York City, N. Y., E 1 823 W. Dayton
Derthick, Wilber M., Madison, L S 1—B2164 - - 313 N. Charter
DeSautelle, William T., La Crosse, L S 3—B1629 - - 315 Park
Desmond, James F., Madison, L S 2 - - - - - - - 519 Lake
Desmond, Susie I., Madison, Phil 4 - - - - - - - 519 Lake
Detjen, L. Reinhold, Algoma, A 2—B650 - - - 430 W. Gorham
Devine, Michael H., Jr., Algoma, E 1 - - - - 511 University
Dick, Roy I., Oregon, E E 3—S2275, B1559 - - - - 431 Lake
Diederich, Victor P., Madison, L S 2—S162, B162 - 817 University
Diehl, Alfred S., Elroy, C E 4—B2362 - - - - 148 W. Gilman
Diemer, Melvin E., Dakota, Ill., L S 3 - - - - - 315 Lake
Dietrich, Clara E., Zion City, Ill., L S 1 - - - - 548 W. Main
Dietrich, Fred W., Randolph, E 1—S1090 - - - - 135 Charter
Dillman, Elsie E., Madison, L S 1 - - - - - - - 424 Frances
Dinet, Eugene A., Joliet, Ill., C C 2—S327, B171 - 614 Langdon
Dinsdale, Grace A., Fennimore, Phil 4—B888 - - - - 523 Lake
Dinsdale, Tirza A., Galena, Ill., Grad—S7528, B1711 - - 514 Lake
Disque, Robert C., Burlington, Ia., E E 3—B2172 - 308 Johnson Ct.
Dittman, Fred A., La Crosse, L S 3 - - - - - - - 433 Lake
Dittmar, Winfield J., Milwaukee, E E 2—S739 - - 321 W. Wilson
Dittus, Edward J., Bayfield, E 1 - - - - - - 310 N. Hamilton
Dobie, David L., Hawthorne, C C 1—S3539, B2168 - - 602 Frances
Dodds, John H., Milwaukee, G E 2—S3858 - - - 217 Langdon
Dodge, Anna E., Windsor, L S 2—S7528, B1711 - - 204 Murray
Dodge, Helen J., Monroe, L S 1—S380 - - - - 823 Irving Pl.
Dodge, Paul B., Ft. Atkinson, E 1—S7412-2 - - - 403 Murray
Dodge, Paul C., Milwaukee, E E 2—S510, B178 - - - 630 Lake
Doe, Ethelyn A., Elgin, Ill., L S 2, M Ac—S2994 - 311 N. Brooks
Doherty, Ralph E., Grafton, N. D., E 1 - - - - 626 University
Dohmen, Fred W., Milwaukee, L S 3—S378, B188 - - 515 Frances
Donahue, Zita V., Reedsburg, L S 1—S3499 - - - - 511 Frances
Donaldson, Jean W., McGregor, Ia., L S 2—S380 - 823 Irving Pl.
Donnelly, Emmett A., Milwaukee, L S 1—S698, B136 - - 609 Lake

Donohue, Jerry, Jr., Sheboygan, C E 4—S544, B195 - 619 Langdon
Donovan, Katherine A., Madison, L S 2—S1320 - 339 W. Washington
Donovan, Margaret M., Madison, L S 4—S1320 - 339 W. Washington
Dorney, John A., Stevens Point, L S 1—B918 - - 126 W. Dayton
Dorothy, Julia M., St. Croix Falls, L S 2 - - 219 N. Hamilton
Dorwin, Fred J., Durand, A2—S1425, B2198 - - 926 W. Johnson
Doud, Giles B., La Crosse, C C 2—S541, B197 - - - 428 Murray
Douglass, Anna, Postville, Ia., L S 4—S651, B56 - - Chadbourne
Douglass, Blanche E., Lake Mills, L S 2—S423, B156 - 428 Sterling
Douglas, Ella M., Madison, L S 4—S423, B156 - - 428 Sterling
Douglass, Ruth, Postville, Ia., L S 4—S651, B56 - - Chadbourne
Dove, John, Madison, M Ac - - - - - - - - - 122 E. Main
Dow, George L., Madison, A Ad Sp 1—S3285 - - 629 W. Wilson
Downing, Fred P., Watertown, L S 3—S6241, B1970 - 430 Frances
Downing, Raymond C., Watertown, E 1—S6241, B1970 - 430 Frances
Draves, Carrie M., Milwaukee, L S 1—S651, B56 - - Chadbourne
Draves, William A., Milwaukee, E 1 - - - - - - - 519 Lake
Drew, Harold W., Milwaukee, G E 2—S698, B136 - - 609 Lake
Dreyer, Elmer J., Janesville, E 1—S6222 - - - - 417 State
Drips, Della G., La Crosse, L S 4 - - - - - 216 N. Pinckney
Driver, Hazel, Darlington, L S 3—S423, B156 - - - 428 Sterling
Droege, Henry A., Eau Claire, C C 4—B947 - - - 412 Murray
Drohan, Lillian, Madison, M Ac—S1174 - - - - - 1225 Spaight
Drought, Orville H., Waukesha, C E 3 - - - - - - 315 Lake
Ducker, George A., Joliet, Ill., C C 1—S544, B195 - 619 Langdon
Dudgeon, Sidney B., Madison, A 1—S485 - - - 1820 Jefferson
Dudley, Harold M., Evanston, Ill., C C 2—S769, B1482 257 Langdon
Duffy, Francis R., Fond du Lac, L S 1—S7159 - 117 W. Johnson
DuMez, Andrew G., Cashton, Ph IV 4 - - - - - 217 N. Bassett
Duncalf, Fred, Lancaster, Scholar—S3446, B2396 - - 271 Langdon
Dunn, Anna R., Madison, L S 2 - - - - - - - 723 W. Main
Dunn, May V., Madison, L S 4—S2163 - - - - - 14 S. Broom
Dunwiddie, Stanley G., Janesville, L Mid—S638, B176 - 811 State
Durbrow, Frances W., Madison, L S 1—S6062 - - 124 W. Wilson
Dustin, Leslie B., Peoria, Ill., Ph II 2—B2134 - - 406 Murray
Dutton, Byron K., Waupaca, C E 2 - - - 505 W. Washington

E

Eagle, Celestine C., Madison, E E 4 - - - - - - 619 Langdon
Earl, Florence C., Madison, L S 4—S1592, B159 - - 625 Frances
Eastman, Miriam E., Plymouth, L S 3—S651, B56 - - Chadbourne
Eberle, George J., Sheboygan, C C 1—S6429 - - 314 N. Bassett
Ebert, Fred C., Tomah, C E 4 - - - - - - - - - 543 State
Eddy, Allen L., Sun Prairie, C C 1 - - - - - - 407 W. Gilman
Eder, Joseph, Milwaukee, L S 4, L Jun—B2389 - 823 W. Dayton
Edgerton, Henry W., Washington, D. C., L S 2 - 452 W. Johnson

Edmund, Charles E., Fond du Lac, M E 4—S2236 - - 319 Park
Edmund, Harvey W., Fond du Lac, E 1—S2236 - - - 319 Park
Edwards, Alma, Kansasville, L S 4—S7528, B1711 - - 514 Lake
Edwards, Bruce V., Bayonne, N. J., M E 2—S598, B191 - 627 Lake
Edwards, Ralph E., Chicago, Ill., L S 1, M Ac—S379, B175 16 Mendota
Edwards, Vernon Q., Ashland, C E 2, M Ac—B1038 - 419 Murray
Egan, John F., Ashland, C C 1 - - - - - - 312 Johnson Ct.
Egelhoff, Robert F., Milwaukee, M E 4—S2707, B214 - 740 Langdon
Eggum, Andrew, Mt. Horeb, L S 1—B2271 - - - 115 N. Broom
Eggum, Ole J., Madison, L Mid—B2271 - - - - 115 N. Broom
Ehlman, Ernest G., Waukesha, Grad—S8118, B1820 - 1827 Summit
Ehlman, Walter W., Milwaukee, L S Ad Sp 1—S8118, B1820 1827 Summit
Ehreke, Richard C., Wausau, E 1 - - - - - - 341 W. Mifflin
Eidsmoe, Sever B., Greenwood, L S Ad Sp 1—B1946 - - 301 Lake
Eierman, Arthur C., Milwaukee, C C 2 - - - - - 740 Langdon
Ekern, Ruth N., Madison, L S 4—S3820-2 - - - 116 N. Henry
Elder, Paul B., Bryan, O., L S 2—S379, B175 - - - 16 Mendota
Eldred, Claude H., Marshall, Phil 3 - - - - - - - 424 Frances
Eldridge, Arthur B., Indianapolis, Ind., Ch E 2—S666, B8 237 Langdon
Elleau, Augustine, Newark, N. J., A2—S1395 - - - 616 Lake
Ellefson, Clarence F., Madison, L S 4—S955-3, B908 2006 Winnebago
Ellefson, Elmer W., Madison, L S 4—S955-3, B908 - 2006 Winnebago
Ellefson, Elsie L., Madison, M Ac—S955-3, B908 - 2006 Winnebago
Ellefson, Mabel S., Madison, L S 3, M Ac—S955-3, B908 2006 Winnebago
Elliott, Cosalette, Kansas City, Mo., L S 3—S184, B135 - 425 Park
Elliott, Edith, Madison, M Coll - - - - - - - 109 N. Butler
Elliott, Laura B., Eau Claire, L S 4—S184, B135 - - 425 Park
Ellsworth, Clara A., Barron, L S 1—S651, B56 - - Chadbourne
Elmer, Edward W., Kellnerville, L Jun—S2707, B214 - 740 Langdon
Elwell, Fayette H., McGregor, Ia., C C 3—S2255, B1685 626 University
Ely, Elmer A., Mauston, M E 2—S522-3, B1672 - 310 W. Dayton
Emmett, Shirley L., Racine, L S 1—S2491, B1623 - 613 Frances
Engelhardt, Edna F., Milwaukee, L S 1—S651, B56 - Chadbourne
Enger, Hazel M., Madison, M Ac - - - - - - 507 W. Wilson
Engle, Simon G., Monticello, Ind., Scholar—S2751, B1954 127 W. Gilman
Engsberg, Emil E., Lake Mills, E E 2—B1038 - - - 419 Murray
Enright, Frances C., Troy Center, L S 3 - - - - - 440 W. Gilman
Epstein, D. F. Louise, Portage, L S 1—S2574 - 1113 W. Johnson
Erb, Elizabeth A. S., Appleton, L S 4—S1039, B2112 - 504 N. Henry
Erb, Louise E., Appleton, L S 3—S1039, B2112 - - 504 N. Henry
Erickson, Elmer A., Marinette, C C 2—B918 - - 126 W. Dayton
Erickson, Floyd T., Elroy, C C 1—S2871, B1624 - - 224 Murray
Eriksen, Fred E., Wauwautosa, C C 1—S3404 - - - 531 State
Erlanson, Clarence L., Superior, L S 1—S6630 - - 116 W. Dayton
Erwin, E. Josephine, Milwaukee, L S 4—S650 - - 626 Langdon
Esch, Fred H., Manitowoc, L S 4, L Jun—S2707, B214 - 740 Langdon

Estberg, Howard C., Waukesha, E E 4 - - - - - 625 Langdon
Evans, Alice, Madison, L S 4—B117 - - - - - - 630 Langdon
Evans, Charles F., Muscoda, L S 2 - - - - - - 740 Langdon
Evans, Gertrude C., Madison, L S 3—B117 - - - 630 Langdon
Evans, Newton W., Dousman, L Sen - - - - - 821 W. Johnson
Evans, O. Louise, Dodgeville, L S 2—B117 - - - 630 Langdon
Ewing, Elizabeth L., Madison, Grad—S7511 - - 116 W. Washington
Eyman, Elmer V., Evanston, L S 4—S655, B194 - - - 703 State

F

Faber, Merle E., Mendota, Ill., M E 3—S1093, B186 - - 635 State
Fairchild, Laura, Madison, M Coll—S3664 - - - - 161 Summit
Falk, Gordon S., Milwaukee, E 1—S598, B191 - - - 627 Lake
Fancher, Edith C., Chicago, Ill., Grad—S7575 - - - - 821 State
Farley, Edward, Madison, M E 2 - - - - - - - - 24 Bruen
Farnham, Frederick F., Beloit, Ch E 2—S6237 - - - 311 Park
Farnum, Isabel M., Madison, M Coll—S6204 - - - 423 W. Doty
Farris, John, Fennimore, L S 4—S868 - - - - - - 423 Lake
Farwell, Anna, Dodgeville, L S 1—S380 - - - - 823 Irving Pl.
Fass, Hugo W., Milwaukee, L S 2—S953, B1886 - 426 W. Gorham
Faucett, Frances, Laurium, Mich., L S 3—S591, B268 - 819 Irving Pl.
Faville, Alpheus D., Lake Mills, A 3—S1674 - - 919 University
Fawcett, Frank L., Madison, L Mid—S7154 - - 229 W. Gilman
Fay, Helen A., Madison, L S 4 - - - - - - - - 844 Prospect
Federle, Hedwig E., West Bend, L S 2—S651, B56 - - Chadbourne
Fehlandt, Elsie L., Madison, L S Ad Sp 1, M Coll—S6582 17 N. Bassett
Fehlandt, Olive M., Madison, L S 3—S6599 - - 122 S. Henry
Feinauer, Bertha K., Ashland, L S 1 - - - - - 310 N. Hamilton
Fellenz, Louis J., Campbellsport, L Sen—S1681, B1712 - 604 Frances
Fenlon, Charles E., Waukesha, E 1—S3187, B1833 - - 311 Murray
Fenton, Ida, Madison, C C 2—B2305 - - - - - 422 W. Dayton
Ferguson, Martha L., Milwaukee, L S 4, M Coll—B117 - 630 Langdon
Ferguson, Mary J., Madison, M Ac - - - - - - 1030 Jenifer
Fernald, Sydney W., Madison, C C 2—S327, B171 - 614 Langdon
Ferrar, Kathleen F., Madison, L S 1—B1498 - - - 914 Spaight
Ferry, Robert P., Milwaukee, L Mid—S1681, B1712 - 604 Frances
Field, Forrest W., Sharon, M E 3—S6490, B1509 - - 415 N. Henry
Field, Guy A., Sharon, M E 4—S6490, B1509 - - 415 N. Henry
Fields, Teresa M., Fargo, N. D., L S 4—S2907 - - - 716 State
Filbey, Edward J., Appleton, Hon. Fellow—S766, B807 - 12 N. Broom
Finlen, Gertrude H., Streator, Ill., L S 3—S651, B56 - Chadbourne
Fish, Franklin S., Milwaukee, L S 1—S452, B139 - - 620 State
Fisher, Arthur A., Beaver Dam, C E 4—S2590, B1944 - 314 Murray
Fisher, Bertha M., Madison, M Coll—S3492 - - - 1024 Sherman
Fisher, Charles R., Beaver Dam, E 1—S7359, B682 - 711 W. Johnson
Fisher, Edith J., Omaha, Neb., L S 1—S651, B56 - - Chadbourne

Fisher, Edward J., Madison, C C 1—S6125 - - - 206 S. Pinckney
Fisher, Raymond W., Phillips, G E 2—S6447, B1093 - 620 Langdon
Fisher, Roland F., Baraboo, L S 2 - - - - - 1039 University
Fitch, Helen F., Mason City, Ia., L S 2—S723, B105 - 233 Langdon
Fitch, Helen M., Sun Prairie, L S 1—S7563 - - - - 731 State
Fitch, John A., Parker, S. D., Grad - - - - - 126 W. Dayton
Fitzgerald, Mabel E., Eau Claire, L S 1—S184, B135 - 425 Park
Fitzgerald, William L., Milwaukee, L Jun—S666, B8 - 237 Langdon
Fleck, Aloysius G., Freeport, Ill., L Jun - - - 511 University
Fleming, Philip B., Burlington, Ia., C E 2—S635, B196 644 Frances
Flett, Elizabeth T., Racine, L S 4—S1064, B65 - - 250 Langdon
Flett, Julia L. Racine, L S 1—S1064, B65 - - - 250 Langdon
Flick, Ernest C., Augusta, L S 3 - - - - - - 811 University
Flint, Helen, Madison, L S 3—S6596 - - - - - 450 Charter
Flisch, Julia A., Augusta, Ga., Grad—S7479, B1652 - 424 Murray
Floete, Franklin G., Armour, S. D., L S 3—S378, B188 - 515 Frances
Fluck, James W., Washburn, Ph II 2—S7152, B2282 - 619 W. Johnson
Flynn, Michael H., Hartford, L S 2—S6152, B1827 - 629 W. Johnson
Foiles, Earl L., De Kalb, Ill., C C 2—S2707, B214 - - 740 Langdon
Foley, Geraldine H., Wauwatosa, L S 4—S895, B155 - - 723 State
Foley, James D., Milwaukee, L Mid—S7420 - - 441 W. Gorham
Foley, Mabel M., Juneau, L S 1—S651, B56 - - - Chadbourne
Forbes, Russell H., Oak Park, Ill., E Ad Sp 1—B2172 308 Johnson Ct.
Ford, Amelia C., Boston, Mass., Scholar—S6397 - - 237 W. Gilman
Foreman, Clarence J., Harbor Springs, Mich., Grad—S1068 502 N. Henry
Fosdick, Frank A., Sioux Falls, S. D., C C 1—B1634 - 712 State
Foster, Harry L., Milwaukee, E 1—S7412-2 - - - - 403 Murray
Fowler, Harry K., Madison, A 4 - - - - - - 223 Wisconsin
Fowler, Herbert A., Madison, A 3 - - - - - - 223 Wisconsin
Fox, Bessie G., Madison, L S 4—S613 - - - - 138 W. Gorham
Fox, Edwin G., Madison, E E 3—S613 - - - - 138 W. Gorham
Fragante, Vincente, Vigan Ilocos, Sur., P. I., C E 2—S3590 215 Murray
Frank, Arthur A., Milwaukee, C C 2—S598, B191 - - 627 Lake
Franke, Meta E., Milwaukee, L S Ad Sp 1—S651, B56 - Chadbourne
Frankenburger, Dorothy, Madison, M Ac—S489, B1234 115 W. Gilman
Frankenburger, Margaret, Madison, L S 4—S489, B1234 115 W. Gilman
Fraser, Elizabeth L., Madison, L S Ad Sp 1—S1431 - 303 N. Carroll
Fraser, William, Honey Creek, C C 1—S6446 - - 406 N. Henry
Freeman, Courtney D., Hinsdale, Ill., E 1—S2960 - 844 Prospect
Freeman, Harold C., Racine, E 1 - - - - - - 740 Langdon
Freeman, William J., Horicon, M E 4 - - - 1019 Washington
Freschl, Maxmilian A., Milwaukee, E 1—S3280 - - 225 W. Gilman
Frey, Noah J., Waukesha, L S 1—B1507 - - - 226 W. Gilman
Frodermann, Emma, Milwaukee, L S 2—S650 - - - 626 Langdon
Froehlich, Frank R., Glenbeulah, M E Ad Sp 3—S2275, B1559 431 Lake
Frost, Frank S., Evansville, G E 3—B1624 - - - 619 Frances

Frost, Frank S., Evansville, E 1 - - - - - - - - 436 Lake
Frost, Raymond B., Almond, L S 3—B918 - - - 126 W. Dayton
Fucik, Robert A., Williams Bay, E 1—B2365 - - - - 213 Lake
Fuhrman, Edith, Fond du Lac, L S 1—S651, B56 - - Chadbourne
Fuley, Harry M., Hayward, C C 1—S2280 - - 441 W. Gorham
Fuller, Anna C., Madison, L S 1 - - - - - - 310 Johnson Ct.
Fuller, Clifford, Madison, M E 2 - - - - - - 310 Johnson Ct.
Furch, Armin B., Milwaukee, M E 2—S510, B178 - - 630 Lake
Fussell, Lewis, Media, Pa., Grad—B1664 - - - - - 202 Park
Flynn, Michael, Hartford, L S 2 - - - - - - 629 W. Johnson

G

Gaarden, John H., Spring Valley, C C 1—B1616 - - 410 W. Doty
Gaarden, Oscar H., Spring Valley, E E 4—B1616 - - 410 W. Doty
Gafke, Arthur J., Oregon, A 1 - - - - - - - - - Oregon
Gage, Charles H., Jr., Chicago, Ill., E 1 - - - - - 811 State
Gage, Samuel W., Eagle Bridge, N. Y., C E 4—S1090 - 135 Charter
Galbraith, Ernest J., Decatur, Ill., L Jun—S3404 - - 531 State
Gale, Martha, Oregon, Ill., L S 2—S380 - - - - 823 Irving Pl.
Gallagher, Carolyn E., Deerfield, Phil 3—S8400 - - 16 Roby Road
Gallagher, Sarah E., Madison, M Coll—S6593, B1749 - 515 W. Wilson
Galloway, Alvin W., Poynette, L Sen—S847, B1571 - 708 Langdon
Gallup, Rockwell L., Madison, M E 4—S510, B178 - - 630 Lake
Galpin, Charles J., Madison, Grad—S3986 - - - 209 W. Gilman
Gamble, Sarah E., Moline, Ill., L S 2 - - - - - 217 Murray
Gangstad, Ida M., Deerfield, L S 3—B2303 - - - 714 Conklin
Gangstad, Julius S., Deerfield, A 3 - - - - - 1220 W. Johnson
Gantz, Marvin E., Eau Claire, C C 1—S661, B54 - 122 W. Washington
Gapen, Charles E., Monroe, A 2 - - - - - - - - 315 Lake
Gapen, Jane B., Madison, L S 2—S1328, B901 - - 126 E. Dayton
de Garay, Enrique, Colonia, Imparcial, Tacuba, Mex., E 1 816 W. Johnson
Gardiner, Charlotte G., Madison, L S 2 - - - 416 W. Washington
Gardner, John D., Platteville, L Jun—B2345 - - - - 408 Lake
Garner, Harrison L., Lancaster, C E 2—S5182, B2282 619 W. Johnson
Garnock, Alexander R., Tomah, C E 2 - - - - - 15 W. Gilman
Gascoigne, Farwell, Evanston, Ill., C C 2—S448, B192 - 620 Lake
Gates, Charles B., Milwaukee, Grad - - - - - 213 W. Gilman
Gath, Helen D., Madison, M Ac - - - - - - - 606 Frances
Gattiker, Willis A., Baraboo, E E 4—S7359, B682 - 711 W. Johnson
Gauerke, John W., Green Bay, L Jun—S1681, B1712 - 604 Frances
Gay, Delgracia B., Madison, L S 3—S5941-2 - - - - R. F. D. 2
Gay, Mary E., Madison, L S 3—S5941-2 - - - - - - R. F. D. 2
Gaynor, Elizabeth, Grand Rapids, L S 4—S1511 - - 901 University
Gaynor, Gertrude G., Grand Rapids, L S 1—S1511 - 901 University
Gayton, Oscar F., Madison, C E 3—B1153 - - - 221 N. Bassett
Gayton, Robert F., Pueblo, Colo., E 1—B1153 - - 221 N. Bassett

Gedney, Kathrene S., Onalaska, L S 2—S651, B56 - - Chadbourne
Geisse, Harold L., Madison, L Sen—S378, B188 - - 229 W. Gilman
Geisendorfer, John T., Pocahontas, L S 3—B1560 - 118 W. Dayton
Gelbach, Warren A., Lancaster, C E 4 - - - - - 701 W. Dayton
George, Raymond H., Monticello, Ia., L Jun—S3907 - 717 Langdon
Gesell, Bertha M., Alma, L S 1 - - - - - - 1025 University
Gesell, Egbert G., Tomahawk, L S 2 - - - - - - - 811 State
Gesell, Gerhard A., Madison, Phil 3 - - - - 1025 University
Gesell, Robert A., Alma, A 1 - - - - - - - 1025 University
Geyer, Arthur N., Roswell, N. M., E E 2—B2365 - - 213 Lake
Geyer, Denton L., Roswell, N. M., L S 1—B2365 - - - 213 Lake
Gibbs, Earle E., Madison, E 1 - - - - - - - 140 N. Butler
Gibson, Leo E., Ft. Atkinson, E 1 - - - - - - - - 314 Mills
Gibson, Walter G., Fond du Lac, M E 3—S6379 - 1102 W. Johnson
Giebel, Walter, Nelson, E 1 - - - - - - - - - 308 Mills
Gielow, Edwin H., Manitowoc, E E 4 - - - - 715 University
Gielow, Walter C., Manitowoc, C C 2 - - - - 723 University
Gilbert, Edward M., Blair, Phil 4—S6241, B1970 - - 430 Frances
Giblert Walter T., Blair, Ph II 1—S1946 - - - - - 301 Lake
Gilfillan, Ella B., West Salem, L S 4, M Coll—S3233 - 427 Sterling
Gilkey, Edna A., Oshkosh, L S 2—S6490, B1509 - - 415 N. Henry
Gilkey, Mabel E., Oshkosh, L S 3—S6490, B1509 - - 415 N. Henry
Gill, Honor L., Madison, L S 2—S3719 - - - - 1918 W. Lawn
Gillespie, James E., Stockbridge, C E 4—S7203 - 724 W. Johnson
Gillett, Charles M., Superior, L S 4—S544, B195 - - 619 Langdon
Gilliland, Carl G., Leon, E 1, M Ac - - - - - - - 512 State
Gilman, Alexander F., Racine, E 1—S769, B1482 - - 257 Langdon
Gilman, Flora M., Madison, M Coll - - - - - 115 Langdon
Gilman, Helen L., Madison, L S 4 - - - - - 115 Langdon
Gilman, Stephen, Madison, E 1—S1077 - - - - 410 Livingston
Gilmore, Grace A., S. Auburn, Neb., L S 4—S380 - 823 Irving Pl.
Gingrich, H. Eugene, Rockford, Ill., E 1—S3707 - - 701 Langdon
Gingrich, Mabel A., Rockford, Ill., L S 3—S7528, B1711 - 514 Lake
Glab, William N., Dubuque, Ia., M E 4—S510, B178 - - 630 Lake
Glaeser, Martin G., Sheboygan, C C 1—S7548 - - - 631 Langdon
Glaettli, John, Jr., Milwaukee, C E 2—B2353 - - - - 207 Mills
Gleason, Edward P., Madison, E 1—S7656 - - - 1625 Madison
Gleason, Mary P., Madison, M Coll—S7656 - - - 1625 Madison
Glenn, Elma G., Lancaster, L S 1—S650 - - - - 626 Langdon
Glennon, Edward C., Stevens Point, Ph II 2 - - - - 609 Lake
Glick, George A., Marshalltown, Ia., E 1 - - - - 509 N. Henry
Glicksman, Harry, Milwaukee, L Sen - - - - 229 W. Gilman
Glines, Edna M., Madison, M Ac—S6128 - - - 1337 Williamson
Gloyer, Walter O., Milwaukee, L S 3—B2367 - - 707 W. Johnson
Goddard, George T., Waupun, E E Ad Sp 3—B2162 - - 702 State
Godfrey, Paul S., Wauwatosa, E 1—S541, B197 - - - 428 Murray

Godfrey, Rush C., Lancaster, L S 2—B2265 - - - 14 N. Broom
Goe, Ruth, Madison, L S 4—S1189 - - - - - - 151 E. Gorham
Goedjen, Albert J., Manitowoc, E E 4—S2355 - - 248 Langdon
Goetz, Alice S., Postville, Ia., L S 2—S7263 - - - - 640 State
Goldenberger, Olivia M., Madison, L S 2 - - - 127 N. Hamilton
Goldschmidt, William J., Milwaukee, L S 3—S7135, B1966 411 Murray
Goldsmith, Floyd R., Denver, Colo, E 1—S847, B1571 - 708 Langdon
Goldsworthy, Harold S., Mineral Point, L S 3—S541, B197 428 Murray
Goldsworthy, Lindley C., Prescott, E 1 - - - - 220 W. Gilman
Gomez, José, Jaro Ilo-elo, P. I., A 2—S7449, B2182 - 1113 University
Gomez, Pastor, Calumpit Bul., P. I., C E 2—B1496 - - 301 Lake
Gordon, Nellie E., Waupaca, L S 3—S651, B56 - - Chadbourne
Gorman, Edward P., Wausau, L Mid—S7154 - - 229 W. Gilman
Gorst, Genevieve E., Mendota, L S 1—S184, B135 - - - 425 Park
Gottschall, Herbert H., Lodi, E 1—S3705 - - - 911 W. Johnson
Graber, Lawrence F., Mineral Point, E 1 - - - - 188 S. Henry
Grace, Harry H., Superior, G E 2—S598, B191 - - - 627 Lake
Grady, Albert W., C C 2—S2491, B1946 - - - - - 301 Lake
Graebner, George J., Milwaukee, L Jun—S3994 - - - 214 Brooks
Graff, Bjarne H., Madison, C E 3—S2707, B214 - - 740 Langdon
Graham, Fred M., Falls City, Neb., E E 2—S626, B193 - 615 Lake
Graham, James B., Roberts, L Mid—B1664 - - - - 202 Park
Graves, Lola M., Madison, L S 1 - - - - - - - 1913 Madison
Gray, Glenn A., Oregon, E E 3—S2994, B2139 - - - 311 Brooks
Gray, Harry L., Mazomanie, L S 4—B2162 - - - - 702 State
Graybill, Robert B., Annville, Pa., Grad - - - - 224 Brooks
Green, Abbie A., Basco, Phil 4—S7528, B1711 - - - 204 Murray
Green, Charles W., Chicago, Ill., E E 4—S2355 - - 248 Langdon
Green, Elsie M., Chicago, Ill., L S 1—S7528, B1711 - - 514 Lake
Green, Kenneth F., Waukesha, E 1 - - - - - - - 403 Murray
Green, Maud E., Brodhead, M Coll—S864 - - - 935 University
Green, William H., Ligonier, Ind., C C 1—B1722 - - - 436 Lake
Greene, Arthur N., Fremont, O., E E Ad Sp 2 - - 704 University
Greene, Eunice G., Madison, L S 2—B2333 - - - - 215 Warren
Greene, Jay I., Clinton, A 1—S2809 - - - - - - - 513 State
Greene, Margaret, Minot, N. D., L S 4—S3233 - - - 427 Sterling
Greenfield, Benjamin, Sabetha, Kan., E E 4—S6359 - 302 Johnson
Greenleaf, Warren T., Milwaukee, G E 3—S666, B8 - 237 Langdon
Greisen, Elijah C., Sturgeon Bay, M E 4—B947 - - - 412 Murray
Grenamyer, Arthur G., Madison, Ch E 3—S201, B2188 - 535 State
Greubel, Otto W., Milwaukee, L S 3 - - - - - - 214 Brooks
Greverus, Jenos, Appleton, L S 3, M Coll—S7600 - - - 424 Lake
Greve, Frederick W., Jr., New York City, N. Y., M E 3—S626, B193 615 Lake
Grey, Ernest G., Milwaukee, L S 4 - - - - - - 1001 University
Gries, John M., Rosewood, O., Scholar, S2791 - - 824 W. Johnson

van Griethuysen, Claude A., Oostburg, L S 1 - - 116 E. Johnson
Griggs, Ray L., Portage, Ch E 2 - - - - - - 1124 W. Johnson
Griffin, Grace M., Madison, L S 1—B2279 - - - - 215 N. Mills
Griffith, Leon O., Monroe, A 4—S831-2 - - - - 418 N. Broom
Grimes, Nathan C., Madison, Grad - - - - - 316 W. Dayton
Griswold, Chester A., Madison, L S 2—B1722 - - - 436 Lake
Griswold, E. Carl, Thomson, Ill., E E 2—S1674 - - 919 University
Grobe, Edwin H., Menomonie, L S 3—B1634 - - - - 712 State
Grodske, Walter J., Milwaukee, C E 3—S3446, B2396 - 271 Langdon
Grogan, Francis W., Madison, L Sen—S6244 - - - 401 Murray
Gronert, Theodore, Prairie du Chien, L S 3 - - - - 20 S. Henry
Gross, Edward L., Milwaukee, Ch E 3—B1631 - - - 306 Lake
Gross, George L., Stevens Point, C E 3—S3187, B1833 - 311 Murray
Gross, Lyda L., Necedah, L S 1, M Coll—S650 - - 626 Langdon
Grossman, August, Madison, Grad - - - - - - 430 N. Bruen
Grove, Helen T., Madison, L S 4 - - - - - - 133 W. Gorham
Grover, Alice M. Madison, L S 2, M Coll - - - 1039 University
Grow, Grace L., Neillsville, L S 4—S6183 - - - 217 W. Gilman
Gruenewald, Arthur H., Oshkosh, L S 4, L Jun—S626, B193 615 Lake
Gruhl, Edwin F., Milwaukee, L S 3—S7666, B1827 - 629 W. Johnson
Grunert, Arthur E., Chicago, Ill., G E 4—S3280 - 225 W. Gilman
Guenther, Ernest O., San Antonio, Tex. C C 1—S452, B139 - 620 State
Gugler, Ralph G., Milwaukee, L S 4, M Coll—S769, B1482 257 Langdon
Gunther, Otto, Sheboygan, L S 2 - - - - - - 314 N. Bassett
Gunther, Theodore J., Sheboygan, L S 2 - - - 314 N. Bassett
Gutsch, Milton A., Sheboygan, L S 3 - - - - 337 W. Mifflin

H

Haase, Oscar R., Milwaukee, C C 2—S953, B1886 - 426 W. Gorham
Habermann, Margret O., Lodi, L S 1—S2705 - - 923 W. Johnson
Hacker, Emil F., Arcadia, L S 4—S6489 - - - 623 E. Gorham
Hadley, John S., Superior, C C 1—S2956, B1928 - - - 313 Mills
Haevers, William, Luxemburg, E E 2—S2634 - - 1530 University
Hague, Franklyn L., Lake Mills, C E 3—B1831 - - 206 E. Mifflin
Hain, Elmer L., Edgerton, C E 3—S672 - - - - 708 University
Hair, Margerate C., Ashland, Phil 3—S651, B56 - - Chadbourne
Halbert, Charles A., Madison, C E 3—B966 - - - - 208 Frances
Hale, Earl L., Mauston, M E 2—S6389, B2030 - 123 N. Pinckney
Hale, Fred E., Madison, C E 2 - - - - - - 505 W. Washington
Hall, Charles H., Portage, L Mid—B1664 - - - - - 202 Park
Hall, Charles N., Madison, L S 4, L Jun—S257 - - 217 Wisconsin
Hall, Douglas, Ann Arbor, Mich., A 2 - - - - - 230 W. Gilman
Hall, Katharine, Watertown, Grad—S1395 - - - - - 616 Lake
Hall, Lucy, Watertown, L S 4 - - - - - - - - - 621 Lake
Hall, Sidney P., Madison, C E 2—S257 - - - - 217 Wisconsin
Halliday, Malcolm J., Riverside, Ill., M E 3—S510, B178 - 630 Lake

Halverson, Norman C., Manitowoc, E 1—B1655 -- - - 420 Lake
Haman, Jennie E., Milwaukee, L S 2—S650 - - - 626 Langdon
Hambrecht, Elizabeth L., Middletown, L S 3—S7231 1011 W. Johnson
Hamilton, Walter L., Two Rivers, C C 1—S717 - - 524 N. Henry
Hammer, Bernard W., Hillsboro, A 3—S2956 - - - - 313 Mills
Hammond, Ellen, Westfield, Phil 3 - - - - - 322 W. Washington
Hammond, Lewis M., Wauwatosa, E 1—S2491, B1623 - 613 Frances
Hanchett, David S., Chicago, Ill., C C 1—S638, B176 - - 811 State
Hancock, Glover D., Osceola, Mo., Scholar—S893 - 414 N. Henry
Handt, Hazel C., Fond du Lac, L S 2—S583, B1955 - 501 N. Henry
Hannaford, Frank H., Kansasville, L Mid—B1664 - - 202 N. Park
Hannan, George F., Milwaukee, L Jun—S655, B194 - - 703 State
Hannan, William F., Milwaukee, L S 3—S655, B194 - - 703 State
Hansen, Alexander F., Waupaca, L S 4—B2172 - 308 Johnson Ct.
Hanson, Edwin A., Blair, L S 3 - - - - - - - - 438 Lake
Hanson, Frank H., Mauston, L Sen - - - - 821 W. Johnson
Hanson, Henry P., Hayward, Ph II 1—S2280 - - 441 W. Gorham
Hanson, Jay B., Marinette, C C 1 - - - - - - - 441 Lake
Hanson, Josephine B., Madison, L S 3—S651, B56 - - Chadbourne
Hanson, Martin, Marinette, L S 1—S57 - - - 341 W. Johnson
Hanson, Thomas C., Manitowoc, E E 2 - - - - - 723 University
Hanten, John H., Madison, L S 4, L Jun—S535, B199 - 19 Mendota
Hard, Walter, Superior, L S 1—B1038 - - - - - 722 Conklin
Hardenberg, Christiaan B., Madison, Fellow—S1205 224 W. Washington
Hardy, Almeron J., Waukesha, C C 1 - - - - - - 403 Murray
Harker, Elva, Dodgeville, L S 4—B117 - - - - - 630 Langdon
Harkness, Bessie, Durand, L S 1—S651, B56 - - - Chadbourne
Harley, William S., Milwaukee, M E 4—B918 - - 120 W. Dayton
Harlow, John A., Janesville, E 1—S6489 - - - 623 E. Gorham
Harper, Harry M., Madison, E E 3—S3187, B1833 - - 311 Murray
Harper, Hugh A., Madison, L S 4—S7589 - - - 1029 University
Harris, Helen, Racine, L S 4—S1064, B65 - - - - 250 Langdon
Hart, Arthur E., Turtle Lake, L S 2 - - - - - - 230 W. Gilman
Hart, Dorothy, Madison, M Ac - - - - - - - - 412 Wisconsin
Hart, Ray W., Footville, L S Ad Sp 1—S2707, B214 - 740 Langdon
Hartley, Clarence J., Superior, L Jun—B2187 - - - 714 State
Hartley, Ralph R., Oshkosh, C C 1—S448, B192 - - - 620 Lake
Hartman, Leonie A., Madison, L S 1—B824 - - - - 411 Lake
Hartman, Lorraine A., Chicago, Ill., L S 1—S651, B56 - Chadbourne
Hartung, William J., Milwaukee, A 3 - - - - - - 205 Murray
Harvey, Gladys T., Menomonie, L S 1—S1064, B65 - 250 Langdon
Harvey, Harold V., Racine, M E 2 - - - - - - - - 401 Murray
Haskell, Sidney C., Cobourg, Ont., Can., M E 2—S950 - 423 N. Carroll
Hastings, Elizabeth E., Oregon, Ill., L S 4—S380 - 823 Irving Pl.
Hastings, Rolland T. R., Chicago, Ill., E 1—S638, B176 - 811 State
Hatch, F. Winifred, Waupaca, M Coll—S6596 - - - 450 Charter

Hatch, Kirk L., Waterloo, A 3 - - - - - - - - Waterloo
Hatch, Samuel R., Appleton, C E 4 - - - - - - Observatory
Haugan, John R., Chicago, Ill., A Ad Sp 2—S638, B176 - 811 State
Hayden, Catherine P., Sun Prairie, L S 4—S7263 - - 640 State
Hayes, Catharine E., La Crosse, L S 3—S651, B56 - - Chadbourne
Hayes, John R., La Crosse, C C 3 - - - - - - - 433 Lake
Hayes, Mae E., Janesville, L S 2, M Coll—S651, B56 - Chadbourne
Hayes, Michael T., Janesville, C E 3—B1623 - - - 613 Frances
Hayes, Ruth I., Eau Claire, L S 2—S184, B135 - - - 425 Park
H'Doubler, Frank T., Madison, L S 4—B2395 - - 515 W. Mifflin
H'Doubler, Margaret N., Madison, L S 1—B2395 - 515 W. Mifflin
H'Doubler, Pearle M., Madison, L S 4—B2395 - - 515 W. Mifflin
Head, Helen L., Albion, L S 4—S380 - - - - 823 Irving Pl.
Head, Jerome R., Madison, M Ac—S131, B673 - - 416 Wisconsin
Hean, Emma I., Madison, L S 1 - - - - - - - R. F. D. 7
Heath, Samuel W., Fond du Lac, C C 2—S638, B176 - - 811 State
Heddle, John R., Madison, L S 1 - - - - - - 724 W. Dayton
Hefty, Thomas R., New Glarus, C C 3—S868 - - - - 423 Lake
Heilman, Arthur G. J., Madison, L S 1—S2811 - - 127 S. Butler
Heineck, William E., Arcadia, A 1 - - - - - - - 519 Lake
Heinz, Adolph, Madison, L S 3—S7143 - - - 143 E. Gorham
Heise, George W., Milwaukee, L S 2—B2353 - - - 207 Mills
Hejda, Joseph W., Manitowoc, C E 3—S6449 - 1108 W. Johnson
Helmholtz, Anna A., Madison, Fellow—B1966 - - - 411 Murray
Helmholtz, Henry A., Madison, C C 2—B1966 - - - 411 Murray
Hemstock, Vena R., Sparta, L S 1—S3355 - - - 234 Langdon
Henderson, Dwight F., Indianola, Ia., E E 4 - - 722 W. Johnson
Hengel, Lillian E., Madison, M Ac - - - - - - 211 S. Bassett
Henke, Edward F., Lowell, C C 1—S6427 - - - 235 W. Gilman
Henke, Fred C., Wautoma, C E 2—S2707, B214 - - 740 Langdon
Henry, Alice A., Elroy, L S 2 - - - - - - 1011 W. Johnson
Hensey, John L., Jefferson, L S 1 - - - - - - 923 Bernard
Hern, Herbert A., Tiffany, L S 2 - - - - 415 W. Washington
Herreid, Alfred T., Blair, L S 1—S7565 - - - 525 W. Johnson
Herreid, Cecilia, Madison, L S 1 - - - - 2324 E. Washington
Hess, Ralph H., Madison, Grad—S2570 - - - - 719 University
Hettrich, Julius C., Milwaukee, E 1 - - - - - - 436 N. Bruen
Hetzel, Ralph D., Madison, L Mid - - - - - - 710 University
Heuer, Josephine, Madison, L S 2—S3733 - - - 111 E. Wilson
Heuser, Charles G., Milwaukee, E Ad Sp 1—B2349 - - 402 Murray
Hewitt, George W., Oshkosh, L S 3—S626, B193 - - - 615 Lake
Hewitt, Irving J., Madison, L S 1—B1720 - - - 133 E. Johnson
Heyroth, Albert H., Manitowoc, E E 4 - - - - - 715 University
Hibbard, Allen C., Milwaukee, E E 4—S2499, B191 - 257 Langdon
Hibbard, Clarence A., Racine, L S 2—S741, B197 - - 428 Murray
Hickcox, Frank T., Spring Green, C C 3—B2271 - - 115 N. Broom

Hickcox, Orren I., Spring Green, A 1 - - - - - 223 W. Gilman
Hidalgo, Marceliano, Binalonan, Pangasinan, P. I., C E 2—S3590 215 Murray
Higbee, Hazel B., Madison, L S 2—B2172 - - 308 Johnson Ct.
Higson, Charles R., Madison, M E 4 - - - - - 144 W. Gorham
Hildebrand, Hazel C., Rhinelander, L S 1—S651, B56 - Chadbourne
Hildebrand, Ruby Z., Milwaukee, L S 3—S2591, B268 819 Irving Pl.
Hilgendorf, Fred W., Madison, Phil 3 - - - - - 416 N. Frances
Hilpertshauser, Lillie C., Sheboygan, L S 1—S651, B56 - Chadbourne
Hill, Carl N., Spring Green, L Jun—S6379 - - 1102 W. Johnson
Hill, Charles W., Madison, Grad—B1081 - - - - - 412 Bruen
Hill, George B., Milwaukee, A 3—S3304, B2131 - - - 320 Warren
Hill, Laura F., Baraboo, L S 1—S651, B56 - - - - Chadbourne
Hillemann, Ada C., Sheboygan, Phil 3—S2791 - - 824 W. Johnson
Hills, Earl V., Waupun, E E 3 - - - - - - - - 419 Lake
Hinckley, Dana A., Winneconne, E E 3—S3872 - - - 524 State
Hine, George S., Fairchild, A 4—B1081 - - - - 412 N. Bruen
Hine, Willard F., Fairchild, E E 4—B1081 - - - 412 N. Bruen
Hines, Bert R., Cumberland, C C 1—B1624 - - - - 619 Frances
Hinkley, Cora C., Milwaukee, L S 4—S723, B105 - - 233 Langdon
Hinn, Ellma K., Fennimore, L S 2—B2303 - - - - 716 Conklin
Hinn, William H., Fennimore, E 1 - - - - - - 740 Langdon
Hints, Richard F., Monticello, L S 2—S7286, B1936 - 201 N. Carroll
Hintze, Philip H., Stoughton, E E 2—S3404 - - - - 531 State
Hirsch, John G., Milwaukee, C E 3—B2187 - - - - 714 State
Hirschberg, Ernest S., Milwaukee, G E 4—S3280 - 225 W. Gilman
Hirshberg, Henry A., Milwaukee, L Sen—S7154 - - 229 W. Gilman
Hitchcock, Frank A., Edgerton, C E 2—S672 - - 708 University
Hitchcock, Raymond R., Lake Mills, L S 4—S1093, B186 - 635 State
Hobbins, Fanny, Madison, L S 4—S920, B612 - - 114 W. Gilman
Hobbins, Grace, Madison, L S 4—S920, B612 - - 114 W. Gilman
Hodges, Paul, Monroe, E E 3—S448, B192 - - - - 620 Lake
Hoefer, Irving B., Freeport, Ill., E 1—S2707, B214 - 740 Langdon
Hoegh, Nanna M., Spring Grove, L S 2 - - - - - Chadbourne
Hoeveler, John A., Madison, E 1—S6634 - - - - 412 Frances
Hoffman, Arthur, Brookfield, L S Ad Sp 3 - - - - 708 State
Hoffman, Arthur W., Sheboygan, Ch E 3 - - - 337 W. Mifflin
Hofstetter, Grace E., Lyons, Ia., L S 1—S651, B56 - Chadbourne
Hogan, James M., Fond du Lac, L S 2—S510, B178 - - 630 Lake
Holben, Marvin W., Madison, E E 4—S6359 - - 302 Johnson Ct.
Holcomb, Wilber, La Crosse, L S 3 - - - - - - - 515 Lake
Holderness, Enda L., Kenosha, L S 4—S2591, B268 - 819 Irving Pl.
Hollister, Lisle J., Evansville, L S 1—S7452 - - - - 706 State
Holman, Earle S., Deerfield, L S 1 - - - - - - 712 Langdon
Holman, Henry W., Prescott, E 1 - - - - - - 220 W. Gilman
Holmes, Arthur T., La Crosse, L S 2—B2162 - - - 706 State

Holmes, Edna D., Milwaukee, L S 3—S723, B105 - 233 Langdon
Holmes, Horace M., Galesburg, Ill., C E 3 - - - 723 University
Holmes, May L., Evansville, L S 4—S1511 - - - 901 University
Holmes, William R., Baldwin, C E 2—S378, B188 - - 515 Frances
Holston, Anna, Ashland, L S 2—S6490, B1509 - - 415 N. Henry
Holt, Frank O., Janesville, Phil 4 - - - - - - - 416 Frances
Holt, Thomas, Madison, E E 4—S1323 - - - - - - 438 Frances
Holten, Adolph, McFarland, M Ac - - - - - - - McFarland
Holthoff, Ray, Ripon, L S 1—S651, B56 - - - - Chadbourne
Holty, Martin N., Madison, L S Ad Sp 3, M Coll—S3116 221 Wisconsin
Holum, Ruth C., De Forest, L S 4—S1511 - - - 901 University
Holverscheid, Robert, Hinsdale, Ill., E 1—S598, B191 - 627 Lake
Homuth, Erwin S., Madison, L S 2, M Coll - - - 220 E. Mifflin
Hood, Frank G., Madison, C C 2—S2940 - - - 404 N. Carroll
Hood, Harl E., Madison, E 1—S7505 - - - - - 17 N. Webster
Hood, Thurman L., La Crosse, L S 3 - - - - - 219 W. Gilman
Hood, William F., Jr., Fairchild, L S 4—S1093, B186 - 635 State
Hooey, Helen M., Rice Lake, L S 1—S353 - - - 515 N. Henry
Hope, Samuel N., Fond du Lac, M E 2 - - - - - 402 Murray
Hopkins, Claudius M., Fennimore, C C 3—S2255, B1685 626 University
Hopkins, Mabel R., Rockford, Ill., L S 4—S7528 - - - 514 Lake
Hopkins, Mary W., Pueblo, Colo., L S 2—S622 - - 439 Murray
Hopkins, Ralph E., Cumberland, L S 1—B1624 - - 619 Frances
Hopkins, Sadie M., Fennimore, L S 4—S1127, B1506 - 302 Murray
Hopkinson, Roy S., Milwaukee, C C Ad Sp 1—S7379 1104 W. Johnson
Hopson, Amy J., Madison, L S 3, M Ac—S4784 - 1208 W. Johnson
Hopson, Howard C., Madison, L Mid—S4784 - - 1208 W. Johnson
Horan, Emmett, Jr., Eau Claire, E 1—S448, B192 - - 120 Lake
Horan, Lenore M., Eau Claire, L S 3—S423, B156 - 428 Sterling
Horn, Allen F., Ashland, E 1—S7656 - - - - - 1625 Madison
Horneffer, Fred, Jr., Milwaukee, E 1—B2353 - - - 207 N. Mills
Horung, Elmer E., Mineral Point, C C 1—B1583 - - 712 Langdon
Hoskin, Alice A., Montfort, L S 1—B9323 - - 1106 W. Johnson
Hosler, Harry, Reedsburg, E E 4 - - - - - - - 263 Langdon
Hosmer, Helen, Ashland, L S 1—S6263 - - - - - 606 Frances
Houlehan, Edward S., Tomahawk, E 1—S7152, B2282 619 W. Johnson
Houser, Hazel, Madison, L S 1—S423, B156 - - - 428 Sterling
Houston, Gray J., San Antonio, Tex., E E 2—S452, B139 - 620 State
Howard, Gerrold, Beloit, E Ad Sp 1 - - - - - - - 309 Lake
Howard, John G., St. Charles, Ill., E E 2 - - - - - 421 Lake
Howe, Grace C., Boscobel, L S 1—S613 - - - - 138 W. Gorham
Howe, Helen M., Ripon, L S 4—S1511 - - - - 901 University
Howe, A. Josephine, Meadville, Pa., L S 4—S184, B135 - 425 Park
Howe, William C., Boscobel, C C 1—S613 - - - 138 W. Gorham
Howitt, Harvey M., Pewaukee, L Mid—S2590, B1944 - 314 Murray
Howson, Louis R., Madison, C E 3—S3299 - - - 18 W. Gilman

Hoyer, Theodore R., Oconomowoc, Ph IV 1—S2668 - - 129 Bruen
Hoyt, Ralph M., Menomonie, L S 1—S2707, B214 - 740 Langdon
Hubbard, Edwin P., Milwaukee, E E 4—S2355 - - 248 Langdon
Hudson, William D., Madison, C E 4 - - - - - - 208 Marion
Hudson, Philip L., Mazomanie, L S 2—B2187 - - - 714 State
Hueffner, Martin M., Racine, L Mid—S2707, B214 - 740 Langdon
Huette, Norma K., Sheboygan, L S 1—S651, B56 - - Chadbourne
Hughes, Edna M., Mason City, Ia., L S 1—S1127, B1506 302 N. Murray
Hughes, John J., Neillsville, E E 2 - - - - - - 439 Dayton
Humphrey, Griffith, Oconomowoc, E 1—S2707, B214 - 740 Langdon
Humphreys, John M., Madison, A 2—B2067 - - 1701 University
Hunter, Helen K., Racine, L S 3—S895, B155 - - - 723 State
Huntington, Edward E., Platteville, E 1—S3539, B2168 - 602 Frances
Huntley, Lee H., Neillsville, C E 3 - - - - - - - -433 Lake
Hurd, Margaret, Chippewa Falls, L S 4—S2591, B268 819 Irving Pl.
Hurlburt, Royden B., Durand, L S Ad Sp 1—S1425, B2198
926 Johnson Ct.
Huson, Willard L., Plymouth, L S 2—S698, B136 - - 609 Lake
Hutchison, Helen, Madison, L S 1—S3236 - - 1015 W. Johnson
Hutchison, John T., Madison, M Ac—S3236 - - 1015 W. Johnson
Hutson, Harriet M., Madison, L S 3, M Coll—S6135 - 422 Murray
Hyde, William G., Racine, L S 1—B1624 - - - - 619 Frances

I

Iakisch, Robert, Granton, E Ad Sp 1 - - - - - - 414 Lake
Ibsen, Herman L., Chicago, Ill., A 1 - - - - - 932 W. Johnson
Ihk, Carl A., Ashland, Ph II 1 - - - - - - - - 421 Lake
Iles, I. Victor, Lyons, Ind., Grad—S6241, B1970 - - 430 Frances
Inbusch, Charles E., Milwaukee, L S 4, L Jun—S327, B171 614 Langdon
Ingals, Francis E., Chicago, Ill., G E 4—S39, B39 - - 251 Langdon
Ishizawa, Kyugoro, Fukishima, Japan, Grad—B1081 - 412 N. Bruen
Ives, Albert L., South Madison, E 1—B1065 - - South Madison
Ives Frederick W., Rubicon, M E 3—S2707, B214 - 740 Langdon
Ives, George, Ft. Atkinson, L S 4—B1752 - - - 148 W. Gilman

J

Jacobs, Herbert E., Sawyer, C C 1—S7412-2 - - - 403 Murray
Jacobs, Will C., Madison, L S Ad Sp 2—S486, B1680 139 E. Gilman
Jacobson, Carl J., Elkhorn, E 1 - - - - - - - - - 315 Lake
Jacobson, Karl T., Stoughton, Grad - - - - - - - 710 Conklin
Jacque, Peter N., Port Washington, L S 1—S2491, B1623 613 Frances
Jaeck, Emma G., Omro, Grad - - - - - - - 310 Johnson Ct.
Jahr, Charles A., Milwaukee, Phil 4—S919 - - - 10 N. Broom
Jährling, Valario C., Manila, P. I., Ph II 2—S3187, B1833 311 Murray
Jalandoni, Jose, Jaro, Hoilo, P. I., A 3—S7449, B2182 1113 University
James, A. Earl, Madison, Grad, L Mid - - - - - 515 S. Baldwin

James, Frances S. C., Eau Claire, Grad—S6426 - - 430 Sterling
James, Frank E., Rockland, E 1 - - - - - - - - 413 Lake
Jamieson, Babe, Shullsburg, M Ac—S1511 - - - 901 University
Jamieson, Hugh C., Poynette, L S 1—S6669 - - 126 W. Dayton
Jamieson, Laura B., Poynette, L S 3—S7231 - 1011 W. Johnson
Jamison,Mary L., Poynette, M Ac—B117 - - - - 630 Langdon
Janecky, Adolph R., Racine, L S 4, L Jun - - - - 515 Lake
Janssen, Walter A., Madison, G E 4 - - - - - 701 Langdon
Jedney, Severn E., Blair, L S 4, L Jun - - - 148 W. Gilman
Jefferson, Lorian P., Baraboo, Grad—S6264, B1581 - - 527 State
Jelinek, Bohumil J., Milwaukee, C E 2—S1674 - - 919 University
Jencks, Moses A., Lodi, C C 1—S3705 - - - 911 W. Johnson
Jenkins, Deborah M., Elroy, L S 3—S651, B56 - - - Chadbourne
Jenner, Edwin A., Madison, Grad—S1090 - - - - 135 Charter
Jennings, Helen, Sparta, M Coll—S651, B56 - - - Chadbourne
Jennings, Ruth L., Madison, L S 3—S2298, B1175 - - 314 Park
Jensen, Martha C., Marinette, L S 2—S3774 - 501 W. Washington
Jenson, Clara M., Edgerton, L S 2—S426, B156 - - 428 Sterling
Jenswold, Frank E., Baraboo, C C 1 - - - - - 411 W. Gilman
Jerrard, Leigh P., Superior, C E 3—S3187, B1833 - - 311 Murray
Jessup, John M., Madison, L S Ad Sp 1—S2509 - - 902 Garfield
Joeckel, Carlton B., Lake Mills, L S 3—S6379, B1611 1102 W. Johnson
John, Henry W., Schleisingerville, E 1—S2707, B214 - 740 Langdon
Johns, Edward F., Madison, M E 3 - - - - - - - 430 Frances
Johnson, Albert A., McFarland, A 4—S1093, B186 - - 635 State
Johnson, Arden R., Stoughton, Grad - - - - - - - 308 Mills
Johnson, Charles E., Milwaukee, L S Ad Sp 1 - - 337 W. Dayton
Johnson, Chester N., Delavan, G E 3—S598, B191 - - - 627 Lake
Johnson, Clarence N., Trempealeau, E E 2—S6152, B1827 629 W. Johnson
Johnson, Edwin M., Ashland, E 1—S379, B175 - - - 16 Mendota
Johnson, Eunice M., Marshall, M Ac - - - - - - - Marshall
Johnson, Glen L., Rockford, Ill., E E 2—S6241, B1970 - 430 Frances
Johnson, Harold H., Belvidere, Ill., E E 2 - - - 715 University
Johnson, Helen M., Ashland, L S 3—S895, B155 - - - 723 State
Johnson, Henry T., Madison, Fellow—S3299 - - - 18 W. Gilman
Johnson, Isabel R., Portage, L S 4—S7528, B1711 - - 514 Lake
Johnson, J. Cornelius, Madison, L S 3—S825, B731 - - 421 State
Johnson, J. Hugo, Des Moines, Ia., L S 2 - - - - 208 Marion
Johnson, James, Deerfield, A 3 - - - - - - - - 1233 Jenifer
Johnson, Margaret I., Sheridan, L S 2, M Coll—S651, B56 Chadbourne
Johnson, Nina, Kokomo, Ind., L S 2 - - - - - - 625 Frances
Johnson, Paul B., Madison, C E 4—S635, B196 - - 644 Frances
Johnson, Philip H., Appleton, E E 2 - - - - - 225 W. Gilman
Johnson, Will T., Superior, E 1—S2956, B1928 - - - 313 Mills
Jolivette, Bert A., La Crosse, L S Ad Sp 1 - - - - 213 Park
Jonas, Horace, Racine, A 1—B2322 - - - - - - - 302 Lake

Jones, Charles A., Burlington, E E 2—S2707, B214 - 740 Langdon
Jones, Charles E., Cincinnati, O., C E Ad Sp 2 - - - 337 Mifflin
Jones, Edward R., Bangor, Grad—S3866 - - - Horticultural Bldg
Jones, Edwin C., Portage, L S 4—S2446, B2165 - - 257 Langdon
Jones, Frank C., Madison, C C 4—S2956, B1928 - - - 313 Mills
Jones, Isabel E., Madison, L S 1—B1386 - - - - 1342 Jenifer
Jones, Jay I., Randolph, Ph IV 1—S1090 - - - - 135 Charter
Jones, Milton V., Chilton, C C 2 - - - - - - 421 W. Gilman
Jones, M. Edith, Madison, L S 1 - - - - - - 816 University
Jones, Myrtle E., Seattle, Wash., Phil 3—S651, B56 - Chadbourne
Jones, Victoria E., Madison, L S 1 - - - - - - 816 University
Joslin, Elizabeth V., Madison, L S 3—B1942 - 1125 W. Washington
Juergens, Carl H., Madison, L S 2—B2162 - - - - 702 State
Jung, Ernst, Milwaukee, L S 2—S635, B196 - - - 644 Frances
Justeson, Bird M., Augusta, L S 1—B1946 - - - - 301 Lake

K

Kachel, William F., Baraboo, C E 4—S541, B197 - - 428 Murray
Kadish, Victor H., Milwaukee, Grad—S655, B194 - - - 703 State
Kading, August, Reeseville, L Sen—S2574 - - - 1113 W. Johnson
Kadonsky, Joseph F., Dorchester, L S 4 - - - - - - 424 Bruen
Kaestner, Florence M., Plymouth, L S 1—S423, B156 - 428 Sterling
Kahl, Emma J., Madison, L S 3—B946 - - - - - - 314 Lake
Kaiser, Carl W., Marshall, L S 4, M Ac—B918 - - 120 W. Dayton
Kalmbach, Mabel L., Sturgeon Bay, L S 2—S651, B56 - Chadbourne
von Kaltenborn, Walter G., Merrill, C C 2 - - - - 308 Frances
Karges, Frank E., Burlington, L S 3—B1737 - - - 444 Charter
Karrow, Herman H., Milwaukee, L Jun—S635, B196 - 644 N. Frances
Kartak, Franz A., Oconomowoc, E E 2—S7153, B1725 115 W. Johnson
Kasiska, Eva H., Pocatello, Idaho, L S 1—S7479, B1652 424 Murray
Kasiska, Mabel J., Pocatello, Idaho, L S 1, M Coll—S7479, B1652 424 Murray
Kassler, Harry, Dubuque, Ia., E 1 - - - - - - - 306 Murray
Kasten, Marie A., Milwaukee, L S 3 - - - - - - 7 E. Gilman
Kastler, Edward L., Racine, E 1—S769, B1482 - - 257 Langdon
Kauffman, J. Lorelle, Elkader, Ia., E 1—S2791 - - 824 W. Johnson
Kaulfuss, Julius E., La Crosse, C E 3—B1629 - - - 315 N. Park
Kayser, Carl T., Milwaukee, L S 1—S655, B194 - - - 703 State
Kayser, Stella O., Madison, L S 2—S2385 - - - 802 E. Gorham
Kearney, Thomas M., Racine, L S 1—S2707, B214 - - 740 Langdon
Keator, Edward H., Moline, Ill., E 1—S598, B191 - - - 627 Lake
Keats, Myron E., Fond du Lac, Phil 4—S6446 - - 406 N. Henry
Keese, Matthew F., S. Milwaukee, E Ad Sp 1—S7359, B682 711 W. Johnson
Keller, Arthur E., Spring Green, M E 4—S2994, B2320 - 311 Brooks
Kelley, Park K., Madison, L S 2—B1554 - - - - - - 201 Park

Kelley, William, Woodman, C C 3—B650 - - - 430 W. Gorham
Kelly, Christmas, Milwaukee, L S 1—S651, B56 - - Chadbourne
Kelly, Mary M., La Crosse, L S 2—S651, B56 - - - Chadbourne
Kelly, Mollie S., Albany, New York, L S 4—S1365 - 248 Langdon
Kelly, Thomas F., Milwaukee, E E 4—S655, B194 - - - 703 State
Kelm, William O., Madison, L Mid—S7154 - - - 229 W. Gilman
Kemp, William B., Madison, E 1 - - - - - - - 624 S. Park
Kempthorne, William B., Platteville, Phil 4 - - - 220 E. Mifflin
Kendell, William H., Waukesha, Ph IV 2—S6524 - - 341 W. Mifflin
Kennedy, Frank M., Hinckley, Ill., C E 3—S1093, B186 - 635 State
Kennedy, Lucius E., Janesville, C C 2—B2033 - - - - 214 Lake
Kennedy, Robert E., Superior, L Sen - - - - - - 740 Langdon
Kenney, Frances I., Cherokee, Ia., L S 1—S308 - - 823 Irving Pl.
Kenyon, Elizabeth W., Kingston, R. I., Grad—S6264 - - 527 State
Kerr, Carl M., Sterling, Ill., G E 4—S378, B188 - - 515 Frances
Kerr, Henry H., Eau Claire, E E 2—S448, B192 - - - 620 Lake
Kerr, Samuel, Jr., Oak Park, Ill., L S 1 - - - 220 W. Gilman
Kerchensteiner, Mark J., Jefferson, C C 2—S6447, B1093 620 Langdon
Kester, Fred H., S. Milwaukee, E Ad Sp 1—S7359, B682 711 W. Johnson
Ketchum, Edith I., Madison, L S 4—S7625 - - 321 N. Hamilton
Ketchum, Harold E., Madison, G E 4—S6578 - - 1111 E. Johnson
Ketchum, W. Merritt, Madison, E E 4—S7625 - 321 N. Hamilton
Ketelle, Hubert, Lindsey, L S Ad Sp 1 - - - - - 11 E. Gorham
Kieckhefer, Alfred J., Milwaukee, M E 2—S510, B178 - 630 Lake
Kifer, Edwin H., Spring Green, E E 3—S6397 - - 237 W. Gilman
Kimball, Chester A., Briggsville, E 1 - - - - - 207 W. Mifflin
Kimball, Norman C., Kenosha, L S 4—S598, B191 - - 627 Lake
Kindschi, Alta E., Prairie du Sac, L S 1—S651, B56 - Chadbourne
King, Amos J., Hudson, C C 1—S3539, B2168 - - 602 Frances
King, Mary A., Spring Green, L S 2—S651, B56 - - Chadbourne
Kirby, Ethel L., Milwaukee, L S 3—S651, B56 - - - Chadbourne
Kirst, Ottilie L., Waunakee, L S 3—B2257 - - 1122 W. Johnson
Kirwan, Jeanne M., Bartlesville, I. T., L S 2—S184, B135 - 425 Park
Kislingbury, Henry G., Mineral Point, E E 3—B1624 - 619 Frances
Kissling, Arthur C., Milwaukee, Grad—S535, B199 - - 19 Mendota
Kitchell, Gertrude, Topeka, Kan., L S 1—S651, B56 - Chadbourne
Klaner, Fred A., Chicago, Ill., L S Ad Sp 1—S638, B176 - 811 State
Kleimenhagen, Walter E., Kilbourn City, C C 2—S2707, B214
740 Langdon
Kleinefelter, Barbara H., Madison, M Coll—S1094 - 312 N. Pinckney
Kleinheinz, Caroline C., Madison, L S 2 - - - 412 N. Charter
Kleinheinz, Monica A., Madison, L S 1 - - - - - 412 N. Charter
Klinger, William A., Milwaukee, E 1—S6447 - - 620 Langdon
Klug, John F., Arcadia, E E 4—B2362 - - - - 148 W. Gilman
Knapp, Peter M., Madison, L S 1—B1997 - - - - 408 Charter
Knight, Charles, Mineral Point, A 4—S541, B197 - - 428 Murray

Knight, Douglas S., Bayfield, C C 2—S638, B176 - - - 811 State
Knight, Euphemia A., Bayfield, L S 1—S6263 - - - 606 Frances
Knight, Henry S., Troy, N. Y., Grad - - - - - - 422 N. Henry
Knoble, Fred H., West Butte, Mont., L Mid - - - 126 W. Dayton
Knoelk, William C., Milwaukee, L S 4—S919 - - - 10 N. Broom
Knowlton, Philip A., Madison, Scholar - - - - - 1717 Adams
Knudson, Agnes C., Madison, L S 4 - - - - - - 1016 Jenifer
Knuppel, Arnold E., Appleton, L S 3—S698, B136 - - 609 Lake
Koch, Fred H., Milwaukee, C E 2—S853 - - - - - 610 Lake
Koenen, Anita K., Milwaukee, Phil 4—S723, B105 - - 233 Langdon
Koenig, Herman H., Milwaukee, E Ad Sp 1 - 415 W. Washington
Koenig, Robert F., Freeport, Ill., L S 4—S2275, B1559 - 431 Lake
Kolb, Roland A., Cleveland, A 2 - - - - - - 231 W. Gilman
Kostalek, John, Milwaukee, L S 4—B987 - - - - - 207 Lake
Kowalke, Otto L., S. Kaukauna, Grad - - - - - 430 Frances
Krahn, William O., Milwaukee, C E 2—S3187, B1833 - 311 Murray
Krause, Leonore, Yankton, S. D., L S 2—S6416, B1887 1021 W. Johnson
Krauskopf, Francis C., Madison, Grad - - - - - 1304 Spring
Krauthoefer, Emory W., Milwaukee, C C 3—S2491, B1623 613 Frances
Kreilkamp, Christian J., Allenton, Phil 3—B2398 - 1033 W. Johnson
Kreutz, Emma L., Darlington, Phil 4—B888 - - - - 523 Lake
Kreutzer, Ellen M., Sawyer, L S 2—S651, B56 - - - Chadbourne
Krey, August C., Milwaukee, L S 4 - - - - - 415 W. Washington
Krueger, Forest, Madison, M Coll—S6250 - - 518 W. Washington
Kruell, George J., Madison, C E 2—B1820 - - - 420 N. Charter
Kruesi, Frank E., Schenectady, N. Y., E E 3—S3539, B2168 602 Frances
Krumrey, Adelaide, Plymouth, L S 2—S423, B156 - - 428 Sterling
Kruse, Harry, Madison, G E 4 - - - - - - 452 W. Johnson
Kryzinski, Anthony J., Milwaukee, E E 3 - - - - 419 Murray
Kuehne, Myrtle G., Eagle River, L S 1—B704 - - - 214 Park
Kuelling, Herbert J., Shullsburg, C E 3—S7359, B682 711 W. Johnson
Kuentz, Oscar O., Milwaukee, M E 3 - - - 1203 W. Dayton
Kuhl, Herman C., Neillsville, C E 3—B966 - - - 208 Frances
Kuhlman, Arthur H., Lowell, A 1 - - - - - - - 424 Frances
Kuhlmeyer, Edith P., Madison, L S 2 - - - 1214 W. Johnson
Kujawa, Peter J., Fennimore, L S Ad Sp 1 - - 932 W. Johnson
Kuntz, William H., Poynette, L S 4—B1999 - - 936 W. Johnson
Kurtenacker, Lilly M., La Crosse, L S 2 - - - 411 W. Gorham
Küstermann, Walter W., Madison, L S 3—S222 - - 120 N. Butler
Kutschera, William J., Milwaukee, M E 2 - - - - 205 Murray
Kypke, Clark H., Lake Mills, Ch E 2—B2279 - - - 215 N. Mills
Kypke, Pierre A., Lake Mills, C C 3—S6379, B1611 1102 W. Johnson

L

Laas, Robert M., Chicago, Ill., C C 2—S448, B192 - - 620 Lake
Lacher, Walter S., Waukesha, C E 4—S7412-2 - - - 403 Murray

Lachmund, Clara, Milwaukee, L S 2—S622 - - - - - 439 Murray
Ladd, Lester L., Peru, Ill., G E 2—S542, B139 - - - 620 Lake
Laible, Lavina A., Dakota, Ill., L S Ad Sp 1—S7241 - 312 Lake
Lalk, Edward W., Koshkonong, L S 1—B1664 - - - 202 Park
Lamb, Loyd, La Crosse, C C 2 - - - - - - - - - 515 Lake
Lamphere, Harry L., Madison, L S Ad Sp 2 - - 1020 W. Dayton
Land, Stephen W., Waukesha, C E 2—S3187, B1833 - 311 Murray
Lane, Frank G., Beloit, E 1 - - - - - - - - - 740 Langdon
Lang, Bertha A., Madison, M Coll - - - - - - - - 315 Lake
Langan, Mary E., Kenosha, L S 1 - - - - - - 830 W. Johnson
Langlois, Emrette D., Humboldt, Ia., L S Ad Sp 3—S7528, B1711 514 Lake
Lapp, John A., Fillmore, N. Y., Scholar—B810 - 352 W. Washington
La Reau, Eva M., Helena, Mont., L S 4—S583, B1955 - 501 N. Henry
Larsen, Charles S., Green Bay, L S 3—S195, B544 - 619 Langdon
Larson, Alfred, Wausau, L S 4—B2160 - - - - - 216 Brooks
Larson, Alfred V., River Falls, M E 2 - - - - - - 543 State
Larson, Louis M., Edgerton, C E 2—S6563, B1566 - - 438 Lake
Larson, Lewis P., Whitehall, L S 4, L Jun—S1093, B186 - 635 State
Lassetter, William C., Villa Rica, Ga., A 2 - 505 W. Washington
Lathrop, Alfred T., Madison, A 2—B1560 - - - 118 W. Dayton
Lauderdale, Jesse E., Elkhorn, E 1 - - - - - - - 315 Lake
Lauerman, Archibald W., West Bend, L S 1—S6359 302 Johnson Ct.
Lautz, George H., La Crosse, C E 3—S1093, B186 - - 635 State
Law, Blossom C. M., Madison, M Coll—B1365 - - 1325 Rutledge
Lea, Maude S., Madison, L S 1—S1664, B2299 - - - 1010 Grant
Lea, Robert W., Madison, C C 4—S1664, B2299 - - 1010 Grant
Leach, A. Viola, Hartford, L S 1—S7528, B1711 - - - 514 Lake
Leahy, Earl F., Marshfield, E 1—S2609 - - - - - 113 N. Butler
Leaper, Warren E., Green Bay, L S 3—S2707, B214 - 740 Langdon
Leary, Agnes V., Madison, L S 2—S7504 - - - - - 40 N. Mills
Leasman, Emil L., Boscobel, Ch E 4—S2275 - - - - 431 Lake
Le Clair, Carl P., Green Bay, A 1—S847, B1571 - - 708 Langdon
Le Clerc, Genevieve M., Milwaukee, L S Ad Sp 3 - 310 Johnson Ct.
Lee, David R., Madison, Grad—S5343 - - - - - 320 W. Doty
Lee, M. Henry, Hayward, C C 1—S2280 - - - 441 W. Gorham
Lefebvre, Clarence C., L S 4—S635, B196 - - - 644 N. Frances
Le Grand, Alexander J., Milwaukee, L S 1 - - - - 402 Murray
Lehman, Don R., Decatur, Ill., L Jun—S3404 - - - - 531 State
Lehman, Otto L., Green Bay, E E 4 - - - - - - 708 Langdon
Lehmann, Herbert J., Oconomowoc, E 1—B2345 - - - 408 Lake
Lehmann, Van V., Neosho, L S 3—S7548, B2327 - - 631 Langdon
Lehner, Adolph P., Princeton, L Jun—S6152, B1827 629 W. Johnson
Leicht, George J., Menomonee Falls, L S 1—S3483 - 707 W. Dayton
Leins, Lenore, West Bend, Phil 3—S651, B56 - - - Chadbourne
Leiserson, William M., L S 3 - - - - - - - - 452 W. Johnson

Lent, Wilmar F., Washington, D. C., E 1—S2784 - 307 N. Bruen
Lentzner, Florence, Milwaukee, L S 1 - - - - - - 626 Langdon
Leonard, Michael J., Plymouth, A 1—B1038 - - - 419 Murray
Leslie, John W., Chicago, Ill., C C 4—S327, B171 - 614 Langdon
Lettow, John H., Kingston, Ill., M Ac—S572, B1659 - 425 N. Bruen
Leverich, Edward S., Sparta, A 2 - - - - - - - - 419 Lake
Levisee, Lester H., Madison, C C 3—S3707 - - - - 524 Lake
Levitan, Abe, Madison, M Ac—B1638 - - - - 202 S. Henry
Levitan, Ether, Madison, M Ac—B1638 - - - - 202 S. Henry
Lewellin, Bessie E., Waterloo, L S 2, M Coll—S2907 - - 716 State
Lewis, Eva G., Racine, L S 3—B2322 - - - - - - 302 Lake
Lewis, Isabell M., Fond du Lac, L S 2—S583, B1955 - 501 N. Henry
Lewis, Lawrence B., Madison, C C 4—S448, B192 - - - 620 Lake
Lewis, Margaret E., Madison, M Coll - - - - - 215 N. Pinckney
Lewis, Marshall, Milwaukee, C C 2—S2707, B214 - - 740 Langdon
Lewis, Martha E., Madison, L S 2 - - - - - - 215 N. Pinckney
Lewis, Read, Oak Park, Ill., L S 2—S7209 - - - 11 E. Johnson
Lewis, Robert D., St. Paul, Minn., M E 2 - - - - - - 615 State
Lewis, Thomas E., Custer, L S Ad Sp 3—S1781 - 1208 W. Dayton
Lewis, William H., Madison, M Ac - - - - - - - 615 State
Libby, Caroline G., Madison, L S 2—S1338 - - - 1315 Rutledge
Libby, Lawrence M., New Richmond, E E 4—S624, B193 - 615 Lake
Lidral, John F., Algoma, E 1 - - - - - - - - 511 University
Lieber, William H., Milwaukee, M E 4—S2590, B1944 - 314 Murray
Liese, Fred R., Berlin, C E 2 - - - - - - - - 223 W. Gilman
Liesenberg, Alvin R., Cedarburg, E 1—S3197 - - 535 W. Dayton
Liessmann, Alma L., Reedsburg, Phil 3 - - - - - 316 W. Main
Linde, Charles A., Chicago, Ill., A Ad Sp 3 - - - 1915 University
Lindas, Carrie H., Marshall, M Coll - - - - - - - Marshall
Lindemann, Walter C., Milwaukee, M E 3—B1624 - - 619 Frances
Lindemer, Louise B., Milwaukee, L S 2—S651, B56 - - Chadbourne
Lindstrem, Jeanette M. E., Oconto, L S 2—S3298 - - - 303 Park
Link, Alfred A., Madison, Ph III 2 - - - - - - 217 N. Park
Linkfield, Hazel F., Elgin, Ill., L S 2—S651, B56 - - Chadbourne
Lins, Christina C., Spring Green, L S 1—S651, B56 - Chadbourne
Liver, Harold, Wonewoc, C E 3 - - - - - - - - 317 W. Mifflin
Livesey, Sarah J., Madison, M Ac—B2271 - - - 115 N. Broom
Livingston, Harry S., Livingston, E 1 - - - - - 932 W. Johnson
Llamado, Francisco P., Cardinal Cavite, P. I., E 1 - - 205 Murray
Lloyd, Emrys J., Cambria, E E 3 - - - - - - - 317 Warren
Lloyd, Hubert E., Milwaukee, L S 3 - - - - - 409 W. Dayton
Lloyd-Jones, Orren, Hillside, A 3—S3304, B2131 - - 320 Warren
Lochner, Louis P., Milwaukee, L S 2—B2349 - - - 205 S. Mills
Loesch, Richard L., Chicago, Ill., E E 4—S2355 - - 248 Langdon
Loft, Genevieve E., Greenwood, L S 4—S2856 - - 1210 W. Dayton
Logan, Arthur W., Lake Geneva, C C 4—S6241 - - - 430 Frances

Lohmaier, Grace E., Cambridge, M Coll - - - - - - Cambridge
Lohwenn, Edward, Madison, M Ac - - - - - - - 1335 Spaight
Lokke, Julius H., Baldwin, E E 3—S1674 - - - 919 University
Longfield, Mary E., Madison, L S 2—B761 - - - - 1614 Regent
Longfield, Mary F., Madison, L S 3 - - - - - 1248 E. Dayton
Loomer, Clayton J., Whitewater, M E 2—S2707, B214 - 740 Langdon
Lord, Frank E., N. Dixon, Ill., C C 1—S6237 - - - 311 Park
Lorenz, Ira S., Milwaukee, L Sen—S1681, B1712 - - 604 Frances
Losse, Herbert A., Milwaukee, L S 3—B1904 - - 1109 University
Lothe, Herbert, McFarland, A 3 - - - - - - - - - 129 Bruen
Lounsbury, Sylvia E., Madison, L S 3—B601 - - - - 621 Lake
Lovejoy, Opal H., West Salem, L S 1—B1078 - - 810 W. Dayton
Lowe, Charles W., Petersburg, E E 2—B650 - - 430 W. Gorham
Lowman, Marvin B., Worthington, Ind., C C Ad Sp 1—S1674
919 University
Lucas, Thomas J., Madison, E E 4 - - - - - - 421 W. Gilman
Luce, Rey V., Chilton, C C 2—S6244 - - - - - - 401 Murray
Luckey, Claude C., Madison, Ph II 1 - - - - - 1013 Williamson
Luder, Arthur F., Baraboo, C C 3—S3446, B2396 - 271 Langdon
Luechenbach, Edward J., Marshfield, L S 1 - - 519 N. Pinckney
Lueck, Arthur W., Juneau, L Sen—S7203 - - - 724 W. Johnson
Lueders, Eugene A., Columbus, Ph II 1—B1664 - - - 202 Park
Luedke, Arthur L., Milwaukee, C E 2—B2367 - 707 W. Johnson
Luethge, George C., Oshkosh, A 1—S6563, B1566 - - - 438 Lake
Luhman, George, Belvidere, Ill., L S 1 - - - - - 715 University
Luick, Adolph J., Milwaukee, M E 4—S3446, B2396 - 271 Langdon
Lumsden, Reuben, Kendall, L S 1—B2271 - - - 115 N. Broom
Lumsden, Robert R., Elroy, C C 3—B2271 - - - 115 N. Broom
Lundberg, Emma O., Rockford, Ill., L S 4—S7263 - - 640 State
Lunde, Sigurd G., Wausau, C E 3 - - - - - - 740 Langdon
Lundquist, Frances G., Kenosha, L S 2 - - - - - - 310 Bruen
Lunenschloss, Edward J., Richland Center, E 1—S6446 406 N. Henry
Lupinski, Oswald, Milwaukee, E Ad Sp 1—B2353 - - - 207 Mills
Lutman, Benjamin F., Joplin, Mo., Grad—S3668, B2270 - 310 Bruen
Lutze, Henry F., Sheboygan, E E 3—S3872 - - - - 524 State
Lyle, Margaret B., Madison, L S 2—S6299 - - - - 429 Sterling
Lyman, Francis J., Kenosha, C E 2—S327, B171 - - 614 Langdon
Lyndon, Francis A., Madison, E 1 - - - - - - 520 W. Johnson
Lyons, Fred L., Waukesha, E 1—S3187, B1833 - - - 311 Murray

M

Maas, Helen B., Wauwatosa, L S 4—S1011, B1998 - - 421 Murray
MacArthur, Isabella, Superior, L S 3—B1081 - - 412 N. Bruen
Macartney, Morton, Des Moines, Ia., C E 2—S655, B194 - 703 State
Macduff, Douglas, Jackson, Mich., Grad—S6571 - - 2006 Jefferson
Mace, Florence I., Duluth, Minn., L S 4—S1064, B65 - 250 Langdon

MacIntosh, Frances M., Madison, L S 4—S2357, B746 - 302 S. Mills
Mackin, Agnes, Omaha, Neb., L S 1—S650 - - - 626 Langdon
MacKowen, Harriette E., West Allis, L S 4—S1127, B1506 302 Murray
Macomber, Winifred C., Tomahawk, L S 3—S1592, B159 - 625 Frances
Madson, Charles A., Racine, L S 4 - - - - - - 222 W . Gilman
Magdsick, H. Herbert, Burlington, E 1—B1737 - - - 444 Charter
Mahoney, Emmett P., Viroqua, L S 2 - - - - - 150 W. Johnson
Mahoney, Francis D., Fond du Lac, E 1 - - - - - 402 Murray
Maiben, Frank L., Lancaster, L S 3—B1966 - - - 411 Murray
Main, Della, Oregon, M Coll - - - - - - - - - - - Oregon
Maine, George E., La Crosse, L Sen, M Coll - - - - - 433 Lake
Mainland, John, Racine, M E 4—S3197 - - - 535 W. Dayton
Malde, Ole G., Madison, A Ad Sp 1 - - - - - - 435 N. Warren
Malig, Harvey A., Milwaukee, L S 1—S6447 - - - 620 Langdon
Malone, Edward S., Rhinelander, E E 2—S6412-2, B1595 - 717 State
Malone, James F., Juneau, L S 2—S6244 - - - - - 401 Murray
Manegold, Frank W., Milwaukee, G E 4—S3280 - 225 W. Gilman
Mann, Charles A., Milwaukee, Ch E 2—S3483 - - 707 W. Dayton
Mann, Charles R., Richland Center, Scholar—S2751, B1954 127 W. Gilman
Manning, Florence E., Belvidere, Ill., L S 3—B1478 - 112 N. Bruen
Manor, Eli R., Genoa Junction, E E 2 - - - - - 925 W. Dayton
Manor, Emma E., Baraboo, L S 3—S2907 - - - - 716 State
March, Herman W., Ocheyedan, Ia., Grad - - - - - 625 Langdon
Marken, Richard L., Valders, A 2 - - - - - - 231 W. Gilman
Marks, Roy, Darlington, E 1 - - - - - - - 1815 Jefferson
Marquette, William G., Madison, Grad - - - - - 542 W. Johnson
Marshall, Eugene J., Detroit, Mich, L S 2—S776 - Hotel Madison
Marshall, Florence L., Belvidere, Ill., L S 1—S651, B56 Chadbourne
Marshall, Randolph G., Des Moines, Ia., C C 2—S655, B194 703 State
Marshall, Roy R., East Troy, A 4—S7379 - - - 1104 W. Johnson
Martin, Andrew H., Bloomer, E E Ad Sp 2—B2172 308 Johnson Ct.
Martin, Anne D., Darlington, L S 3—S423, B156 - - 428 Sterling
Martin, Ross G., Oregon, L S 1 - - - - - - - - - - Oregon
Matheson, Forrest D., Elkhorn, L S 1 - - - - - - - 315 Lake
Matheson, Kenneth J., Elkhorn, A 2 - - - - - - - 315 Lake
Mathews, George C., Burlington, L S 3—S3539, B2168 - 602 Frances
Mathews, Lee G., Brandon, E E 2—B1876 - - - 526 W. Dayton
Mathews, William W., De Pere, C E 3 - - - - - 332 W. Mifflin
Mathie, Edward J., Stevens Point, L S 2 - - - - - 411 W. Gilman
Matson, Selma V., Madison, L S 1—S181 - - - 113 S. Carroll
Matsuoka, Masao, Hachinohe, Japan, Grad - - - - - 512 State
Maude, Herbert, Chelmsford, England, A 1 - - - 311 W. Main
Mauer, Mae, Vermillion, S. D., L S 3—S651, B56 - - Chadbourne
Maurer, Erna E., Arcadia, L S 4, M Coll—S1011, B1998 - 421 Murray
May, Charles H., Fort Atkinson, A 1—B2256 - - - 314 N. Mills
McCarthy, Frank J., Stoughton, L Jun - - - - - 723 University

McClernan, Thomas J., Madison, L S 4—S6464 - - 407 W. Doty
McClure, Martha S., Mt. Morris, Ill., L S 2—S2907 - - 716 State
McComb, Archie, Milton, L S 1—S4826 - - - - - 2115 Adams
McComb, Ross K., Brillion, C E 3—S535, B199 - - 19 Mendota
McConnell, Lyman S., Omaha, Neb., E 1—S379, B175 - 16 Mendota
McConochie, G. Stewart, Portage, L Mid—S378, B188 - 515 Frances
McCormick, Ethel C., Hunter's Hot Spring, Mont., L S 1 - 204 Murray
McCulloch, John A., Madison, G E 4—B704 - - - - 214 Park
McDaniel, Clarence, Soldiers Grove, Ph II 2 - - 421 W. Gilman
McDermott, Frank, Darlington, L S 2 - - - - - 17 E. Dayton
McDougall, Colin, Whitewater, E E 2 - - - - - 740 Langdon
McDougal, Earl L., Madison, L Mid - - - - - - 217 N. Mills
McFetridge, William L., Oshkosh, A 2 - - - - - - 301 Bruen
McGeever, James D., Cuba City, L S Ad Sp 1 - 305 N. Pinckney
McGinty, Michael J., Elroy, E 1 - - - - - - 830 W. Johnson
McGraw, W. Don, Chippewa Falls, L Mid—S635, B196 - 644 Frances
McGregor, Eliabeth B., Platteville, L S 4—S353 - - 515 N. Henry
McKee, Mary R., Madison, L S 1—B1829 - - - - 343 W. Main
McKenna, Harry, Madison, L S Ad Sp 1—B1801 - 315 E. Gorham
McKey, Elizabeth D., Janesville, L S 4—S1064, B65 - 250 Langdon
McLean, Marguerite L., Menomonie, L S 4—S723, B105 - 233 Langdon
McLane, Arthur C., Larimore, N. D., L Jun—B2279 - 215 N. Mills
McLeod, Anabel I., Chippewa Falls, M Coll—B809 - 408 W. Mifflin
McLeod, Florence G., Chippewa Falls, M Coll—B809 - -408 W. Mifflin
McLeod, France C., Milwaukee, E 1—S327, B171 - - 614 Langdon
McLeod, Robert H., Eau Claire, E 1—S7548, B2327 - 631 Langdon
McMahon, Edward, Seattle, Wash., Grad - - - - - 708 State
McMahon, Theresa S., Seattle, Wash., Grad - - - - 708 State
McMillen, Florence E., Fort Atkinson, L S 1, M Coll—S650 626 Langdon
McMillan, William A., Milwaukee, M E 2—S327, B171 - 614 Langdon
McNally, Walter H., Madison, L Mid - - - - - - - 615 Lake
McNaughton, George C., Wausau, Ch E 2—S6237 - - 311 N. Park
McNutt, Merna T., Portage, L S 4—B117 - - - - 630 Langdon
McRae, Florence E., Rhinelander, L S 1—S651, B56 - Chadbourne
McRae, Mary E., Rhinelander, L S 4 - - - - - - 504 N. Henry
McWethy, Harold E., Bloomer, E E 2—B2172 - - 308 Johnson Ct.
Mead, Arlisle M., Plymouth, L S 4—S184, B135 - - - 425 Park
Mead, Hazel M., Madison, L S 1—B677 - - - 1015 University
Mead, Warren J., Plymouth, Grad—S1674 - - - 919 University
Meadowcroft, Miner T., Poynette, C E 4—S739 - - 321 W. Wilson
Meek, Katherine V., Dane, L S 2—S6130 - - - - 1202 Mound
Meier, Amy K., Postville, L S 3—S651, B56 - - - Chadbourne
Meier, Katharine B., Madison, M Ac - - - - - 414 Fitch Alley
Meinicke, Alvin E., Milwaukee, E 1—B2353 - - - 207 N. Mills
Melaas, Alma, Stoughton, M Coll—S895, B155 - - - 723 State
Melaas, Alva J., Stoughton, L S 3, M Coll—S895, B155 - 723 State

Melby, Elizabeth, Merrillan, L S 3—B888 - - - - - - 523 Lake
Melcher, Austin G., Hinsdale, Ill., M E 3—S635, B196 - 644 Frances
Melcher, Emily B., Hinsdale, Ill., L S 1—S651, B56 - Chadbourne
Melick, Alyce M., Dodgeville, L S 2—S380 - - - 823 Irving Pl.
Melick, Gladys E., Dodgeville, L S 2—S380 - - - 823 Irving Pl.
Melin, Oscar W., Moline, Ill., C E 2—S6501 - - - 217 Murray
Memhard, Ella L., Madison, M Coll - - - - - - 836 E. Johnson
Menzies, David A., Janesville, E E 2—S912 - - - 127 Langdon
Menzies, Isabelle M., Janesville, L S 4—S6263 - - - 606 Frances
Mercein, Charles S., Milwaukee, L S 3—S535, B199 - - 19 Mendota
Merrill, Pomeroy C., Chicago, Ill., C E 2—S2491, B1623 - 613 Frances
Merrill, Winifred B., Ashland, L S 3—S1064, B65 - - 250 Langdon
Messmer, John, Milwaukee, A 2 - - - - - - - - - 207 Mills
Merz, Aline A., Madison, L S 2—B606 - - - - - - 726 Atwood
Meuer, Alma H., Madison, M Coll - - - - - - 113 N. Butler
Meuer, William J., Madison, L S 1 - - - - - - 113 N. Butler
Meves, Walter H., Sheboygan, C C 3—S6524 - - - 341 W. Mifflin
Meyer, Alice E. C., Madison, M Coll—S2917 - - 1937 Arlington
Meyer, Ewald H., Reedsburg, C C 2 - - - - - - 602 Frances
Meyer, Henry W., Appleton, E E 3—S3774, B2361 453 W. Washington
Meyer, Herman F., Madison, C C 3—S5182, B2282 - 619 W. Johnson
Meyer, John A., Milwaukee, L S 1—S379, B175 - - 16 Mendota
Meyer, Lydia L., Milwaukee, L S 2—S2917 - - - 1937 Arlington
Meyers, Don C., Abbotsford, E E 2 - - - - - - 230 W. Gilman
Meyers, Sylvia H., Madison, M Ac—S7598 - - - - 1014 Mound
Michelson, Alma G., Mt. Horeb, L S 2—S583, B1955 - 501 N. Henry
Middleton, Owen W., Madison, M E 4 - - - - - - - 413 Lake
Mihills, Donald R., Fond du Lac, A 2—S666, B8 - - 237 Langdon
Millar, Maude L., Baraboo, L S 1—S651, B56 - - - Chadbourne
Millen, Bernice C., Winona, Minn., L S 1—S622 - - 439 Murray
Miller, Charles J., La Crosse, Ch E 3—S3820-2, B1453 - 116 N. Henry
Miller, Edward W., Marinette, L Sen—S7154 - - 229 W. Gilman
Miller, Florence M., Rhinelander, L S 4—S6263 - - - 606 Frances
Miller, John B., Lyndon Station, L Jun - - - 945 Williamson
Miller, Karl F., Milwaukee, L S 2—B1155 - - - 215 N. Bruen
Miller, Walter C., Manawa, A 2 - - - - - - - - 740 Langdon
Millican, Alfred C., Seattle, Wash., Grad—B1664 - - 202 N. Park
Mills, Genevieve M., Madison, M Coll - - - - - - 222 Monona
Mills, George H., Lodi, C C 1—S3705 - - - - - 911 W. Johnson
Mills, Hugh R., Superior, E 1 - - - - - - - - - 722 Conklin
Mills, Jean, Madison, L S 3—S2872 - - - - - 522 State
Mills, Spafford J., Superior, C E 2 - - - - - - - - 522 State
Milstein, William C., Grand Rapids, C E 2—S3298 - - 302 N. Park
Milward, Daisy, Madison, L S 3 - - - - - - 1217 W. Dayton
Milward, James G., Madison, A 4 - - - - - - 1217 W. Dayton
Minch, Lillian B., Madison, L S 1 - - - - - - 222 W. Gorham

Minich, Walter G., De Pere, E E 2 - - - - - - 332 W. Mifflin
Minier, Emma F., New Richmond, L S 2—S651, B56 - Chadbourne
Minn., Elsie M., Milwaukee, L S 4—S423, B156 - - 428 Sterling
Minnick, Asa M., New Lisbon, L S 2 - - - - - - 1150 Spaight
Mintner, Benjamin D., Fond du Lac, L Mid—S2707, B214 740 Langdon
Mistele, Lawrence J., Jefferson, L Sen—S1681, B1712 - 604 Frances
Mitchell, Amory R., Chicago, Ill., C E 2— - - - - 420 N. Charter
Moe, Josephine M., Pensaukee, L S 3—B888 - - - - 523 Lake
Moe, Maurice W., Milwaukee, Grad—B2117 - - - 315 Johnson Ct.
Moeller, Roland, Milwaukee, M E 2 - - - - - - - 425 Frances
Moffatt, Mary E., Davenport, Ia., L S 2—S895, B155 - 723 State
Moll, Dorothea A., Madison, L S 4—S7501 - - - - 216 Murray
Montgomery, Harry G., Omaha, Neb., C C 4—S379, B175 - 16 Mendota
Moore, Herbert F., Madison, M Coll - - - - - - 209 N. Brooks
Moore, Mark D., Owatonna, Minn., E 1—B2172 - 308 Johnson Ct.
Morell, Gertrude I., Milwaukee, L S 2—S7528 - - - - 514 Lake
Morgan, Alexander W., Madison, E E 3—S6290 - - 141 S. Butler
Morgan, John J., Cascade, L Mid - - - - - - 723 University
Morgan, Sarah B., Madison, M Coll—S6290 - - - 141 S. Butler
Moriarty, Eugene W., Elroy, E E 3 - - - - - - 725 University
Moore, Grace M., Madison, M Coll - - - - - - 209 N. Brooks
Moritz, Charles, Madison, M Ac—S6446 - - - 1021 W. Johnson
Morris, George C., Ridgeway, L S Ad Sp 1 - - - 408 W. Mifflin
Morris, Paul J., Chicago, Ill., M E 2 - - - - - - - 315 Lake
Morris, William E., Ridgeway, A 2 - - - - - - 408 W. Mifflin
Morrison, Ethel, Pawnee City, Neb., L S 3—S1104, B1406 144 W. Gilman
Morrissey, Maurice, Walworth, L Jun—B2345 - - - 408 Lake
Morse, Byrrd P., Madison, L S 4—B1698 - - - 533 W. Johnson
Morse, Chester A., Janesville, E 1 - - - - - - - - 417 State
Morse, Sarah, Madison, M Coll - - - - - - 115 N. Hamilton
Morter, Robert J., Okee, L Mid—B803 - - - - 1112 W. Johnson
Morton, James D., Whitewater, E E 3—S6237 - - - 611 N. Park
Morton, Julius H., Duluth, Minn., L S Ad Sp 1 - - 740 Langdon
Moseley, Raymond W., Madison, A 3—S572, B1659 - - 425 Bruen
Moss, Faith J., Madison, M Ac - - - - - - - - 1001 Miller
Moss, Lester M., Sparta, E E 2—B601 - - - - - - - 621 Lake
Moss, Ruth E., Milwaukee, L S 2, M Coll—B117 - - 630 Langdon
Moss, Theda A., Milwaukee, L S 2—B117 - - - - 630 Langdon
Mott, Charles S., Milwaukee, E E 2 - - - - - - - 811 State
Muckleston, Ralph W., Waukesha, C C 2—S6524 - - 341 W. Mifflin
Muehl, William R., Seymour, E E 2—B601 - - - - 621 Lake
Mueller, Emy C., Waukesha, Phil 3 - - - - - - - 416 Frances
Mueller, Erma, Two Rivers, L S 4, M Coll—S7528, B1711 - 514 Lake
Mueller, George J., Pheasant Branch, L S 1 - - Pheasant Branch
Mueller, Paul G., Chicago, Ill., C C 4—S510, B178 - - 630 Lake
Muenster, Ernest, Jr., New Holstein, L S 3—B2345 - - 408 Lake

Muesse, Ralph, Lancaster, E 1—B2265 - - - - - - 14 N. Broom
Mulaney, John V., East Troy, L S 3—S2871, B1646 - 224 Murray
Mulcahy, Max J., Baraboo, L S 4, L Mid - - - - 708 Langdon
Mulcahy, Joseph, Madison, M Coll - - - - - - 322 E. Main
Munroe, Maude M., Baraboo, L S 4—S184, B135 - - - 425 Park
Munson, Helen A., Viroqua, L S 3—S184, B135 - - - 425 Park
Munson, Hope D., Viroqua, L S 1—S651, B56 - - - Chadbourne
Munson, Matthias, Soldiers Grove, L S 4 - - 431 W. Washington
Murchison, Hettie M., Madison, L S 3—S1592, B159 - 625 Frances
Murdock, Clayton R., Brodhead, A 4—S544, B195 - - 619 Langdon
Murley, Eva I., Shullsburg, L S 1—S651, B56 - - - Chadbourne
Murphy, Pauline, Evanston, Ill., L S 1—S651, B56 - - Chadbourne
Murphy, Peter J., Chippewa Falls, L S 1—B2134 - - 406 Murray
Murray, Hugh E., Superior, M E 2 - - - - - - 312 Johnson Ct.
Murray, Roy, Madison, E E 3, M Coll—S2922 - - 929 University
Murrish, John P., Mazomanie, C C 1—S1093, B186 - - 635 State
Murrish, William U., Denver, Colo., E 1—B2365 - - - 213 Lake
Musback, Fred L., Fredonia, A 2—S4784, B1558 - 1208 W. Johnson
Musser, Clive N., Madison, E 1 - - - - - - - - 312 Lake
Myers, Harold B., Janesville, L S 3—S7548, B2327 - 631 Langdon
Myers, Louise, Ottumwa, L S 3—S6501 - - - - - - 217 Murray
Myers, Percy H., Wauwatosa, C C 3—S541, B197 - - 428 Murray

N

Nacion, Pablo, Camalig, Alboy, P. I., A 3 - - - - - 205 Murray
Nadeau, Oscar E., Marinette, E 1—S57 - - - - - 341 W. Johnson
Nadler, John F., Verona, C C 4—B2180 - - - 20 N. Fairchild
Naffz, Carl F., Madison, L S 1—S420, B628 - - - 143 S. Butler
Nash, Charles M., Grand Rapids, C C 1—S3994 - - - 214 Brooks
Nance, Archibald W., Monroe, E 1 - - - - - - - 423 Lake
Nash, Francis R., Ellsworth, Phil 4 - - - - - - 1627 Monroe
Natwick, Franklin J., Grand Rapids, E E 2—S3298 - - 303 Park
Natwick, Oscar O., Viroqua, L Sen—S2574 - - 1113 W. Johnson
Nebel, Elizabeth K., Madison, M Coll—S7335 - - - 118 N. Butler
Nebel, Walter, Madison, L S 3—S7450 - - - - - 331 W. Mifflin
Nederson, Le Roy, Madison, M Ac - - - - - - - - 215 Gorham
Needham, Maurice H., Hinsdale, Ill., C C 1—S698, B136 - 609 Lake
Neeson, James S., Pt. Washington, Engr 1—S2491, B1623 613 Frances
Neeves, Harold W., Madison, C C 2—B1889 - - -123 W. Gorham
Nelson, C. Ferdinand, Rockford, Ill., L S 3—S6563, B1566 - 438 Lake
Nelson, Charles L., Sturgeon Bay, C C 4—S7548, B2327 631 Langdon
Nelson, Ernest B., Iron River, E 1—S7565 - - 525 W. Johnson
Nelson, Karl O., Lindsburg, Kan., Hon. Fellow - - 215 N. Bruen
Nelson, Louis, Eau Claire, A 2 - - - - - - - - - 301 Bruen
Nelson, Mabel B., South Wayne, Ind., M Coll—S7669 - 126 W. Dayton

Nelson, Olga T., Racine, L S 2—S583, B1955 - - 501 N. Henry
Nelson, Oliver O., Madison, L S 4—S6161 - - - 126 S. Hancock
Nelson, Oscar H., Stoughton, C E 3 - - - - - - 436 Frances
Nelson, Russell P., Madison, A 1—S3904 - - - - 913 E. Gorham
Neprud, Martha, Westby, L S 4—S583, B1955 - - 501 N. Henry
Neprud, Nora, Westby, L S 3—S583, B1955 - - - 501 N. Henry
Neubauer, Frank J., De Pere, E E 3—S769, B1482 - 257 Langdon
Newcomb, Paul R., Pepin, L Sen—S7154 - - - 229 W. Gorham
Newcomer, Harry S., Chattanooga, Tenn., L S 2 - 310 Johnson Ct.
Newman, Celia E., Madison, L S 4—S2360 - - - - 2 Langdon
Newman, Herbert J., Milwaukee, E 1—S3280 - - 225 W. Gilman
Newman, John R., Madison, L S 1 - - - - - - 206 N. Broom
Newport, Clara P., Swarthmore, Pa., Scholar - - - - 615 State
Newton, George C., Milwaukee, M E 4—S3676 - 322 S. Hamilton
Nichol, Walter H. L., Marinette, E 1—S57 - - - 341 W. Johnson
Nicholson, Percival H., Baltimore, Md., E E 2—S6359 302 Johnson Ct.
Niedecken, Evelyn M., Milwaukee, Grad—S1064, B65 - 250 Langdon
Niven, Robert M., Sheridan, C C 4, M Ac—S1946 - - - 301 Lake
Noe, Paul W., Milwaukee, L S 2 - - - - - - - 205 Murray
Nolan, Henry T., Madison, C C 4 - - - - - - - 117 Bruen
Noon, Etta, Madison, M Coll - - - - - - - - 401 W. Main
Nordberg, Bruce V. E., Milwaukee, M E 4—S1425, B2198 926 W. Johnson
Norris, Arthur J., Milwaukee, A 4 - - - - - - 317 W. Mifflin
Norsman, Cora M., Madison, M Coll—S353 - - - 515 N. Henry
Norton, Sadie E., Poynette, M Coll - - - - - - - - Poynette
Noyes, Miriam, Oshkosh, L S 4—S1064, B65 - - - 250 Langdon
Noyes, Roy E., L S 4, L Jun—S544, B195 - - - 619 Langdon
Nuti, Charles B., Glen Haven, E E 2—S3907 - - - 717 Langdon
Nuttelman, Alfred L., West Salem, A 1—B2367 - 707 W. Johnson

O

Oakes, Francis H., Madison, C E 3—S1081 - - 350 W. Washington
Oakey, Madeline, Madison, M Ac—S7203 - - - 724 W. Johnson
Oakey, Samuel F., Osceola, E 1 - - - - - - - 740 Langdon
Oeland, Legare L., Madison, L S 3 - - - - 425 W. Dayton
O'Grady, Elizabeth C., Madison, M Coll - - - - 521 W. Doty
O'Keefe, Mary C., Portage, L S 4—B2124 - - - 318 Washington
Olds, H. Arthur, Milwaukee, E 1—S541, B197 - - - 428 Murray
Olin, Mary E., Belleville, L S 4, M Ac—S1039, B2112 504 N. Henry
Oliver, Edward J., Hudson, C C 2—B1655 - - - - 420 Lake
Olsen, Anna M., Madison, L S Ad Sp 1 - - 405 E. Washington
Olsen, Kenneth G., Stoughton, L S 1—S3707 - - - 701 Langdon
Olson, Carl, Rhinelander, E E 2—B918 - - - - 120 W. Dayton
Olson, Conrad P., Algoma, L Jun - - - - - - 114 E. Dayton
Olson, Engwall, Marinette, E E 4—S1674 - - - 919 University

Olson, Lucile B., Madison, M Ac - - - - - - - 208 Jenifer
Oosterhuis, Alvin C., Sheboygan Falls, A 2—B2389 - 825 W. Dayton
Ordway, Alonzo B., Madison, C E 2—S635, B196 - - 644 Frances
Orme, Thomas H., Racine, L S 1—B1624 - - - - 631 Langdon
Orr, Owen C., St. Joseph, Mo., L S 4—S379, B175 - - 16 Mendota
Orr, Lester B., Mt. Hope, E E 2—S3907 - - - - 717 Langdon
Orr, Robert B., St. Joseph, Mo., L S 2—S379, B175 - 16 Mendota
Orvis, Mary B., Madison, L S 4—S3233 - - - - 427 Sterling
Osgood, Esse L., Milwaukee, Fellow—S591, B268 - - 819 Irving Pl.
Osgood, Charles, Madison, M E 4—S2707, B214 - - 740 Langdon
Osthoff, Oscar P., Elkhart Lake, E 1—S535, B199 - - 19 Mendota
Oswald, Frederick W., Brooklyn, N. Y., Grad—S2574 1113 W. Johnson
Otterson, Andrew, Madison, M Coll—S2312 - - - 410 W. Doty
Ottery, Ella M., Fond du Lac, L S 1—S651, B56 - - Chadbourne
Otto, Adelaide A., Madison, M Ac - - - - - - 1323 Spaight
Otto, Maxwell C., Wheeling, W. Va., Scholar—S6427 - 235 W. Gilman
Outzen, Andrew N., Madison, E E 3 - - - - - - 118 Frances
Owens, Lois M., Wauwatosa, L S 2—S7587 - - 1029 University
Owens, Lylia J., Madison, L S 2—S2996 - - - - 25 E. Dayton

P

Padley, Pearl, Lodi, L S 1 - - - - - - - - - 135 Murray
Paesler, Fred E., Madison, E E 4—B1663 - - - 919 W. Johnson
Page, Guy F., Berlin, A 4 - - - - - - - - - 317 Warren
Palfrey, John R., Omro, E E 2 - - - - - - - - 315 Brooks
Palmer, Edward A., Janesville, E E 3—B601 - - - - 621 Lake
Palmer, Guy H., Sparta, E E 4—S2491, B1623 - - - 613 Frances
Pankow, Theodore J., Madison, C E 2—S7416 - - 1021 W. Johnson
Paris, Clarence H., Winona, Minn., C E 2—S4784, B1558 1208 W. Johnson
Paris, Margaret I., Prairie du Chien, L S 1—S650 - 626 Langdon
Parker, Amy, Fennimore, L S 3—S2994, B2320 - - - 311 Brooks
Parker, Eustace E., Evansville, C E 4—S6426 - - - 430 Sterling
Parker, Marie, Fennimore, L S 4—S2994, B2320 - - 311 Brooks
Parkinson, Myra, Madison, L S Ad Sp 4—S2359 - - 516 Wisconsin
Parmelee, Mary R., Sheboygan, L S 3—S1592, B159 - 625 Frances
Parr, Thad C., Augusta, L S 1 - - - - - - - 1228 Spring
Parsons, Caryl, Madison, L S 4—S2364, B727 - - - 1014 Spaight
Partlow, Kenneth L., Shawano, C E 2—B803 - - 1112 W. Johnson
Patitz, George J., Chicago, Ill., E 1—S7379 - - 1104 W. Johnson
Patterson, Mark L., Baraboo, C C 2—B1966 - - - 411 Murray
Patterson, Zenia, Cambridge, M Coll - - - - - - - Cambridge
Pattison, Edward S., Durand, L Mid - - - - - - 708 Langdon
Pattison, Morgan M., Superior, C C 2—S741, B197 - 428 Murray
Pawling, Robert A., Milwaukee, M E 2—S3280 - - 225 W. Gilman
Peabody, Marion G., Madison, L S 2—S1640 - - - 630 Frances

Pearce, Charles C., Dodgeville, L S 2 - - - - - - 205 Murray
Pease, Bernard S., Richland Center, C E 4—S379, B175 - 16 Mendota
Pease, Chester E., Sun Prairie, L S 1 - - - - - - 416 Frances
Pease, Clifford C., Madison, L Jun, M Coll—S2351 - 216 S. Mills
Pease, Harlow F., Watertown, L Jun—S3998 - - - 620 Frances
Pease, Spencer A., Wauwatosa, E 1—S3404 - - - - 531 State
Peck, Calvin H., Racine, C C 3—S2491, B1623 - - - 613 Frances
Peck, Orwin K., Madison, G E 4—B1583 - - - - 712 Langdon
Pedley, Chester A., Etna, E E 2 - - - - - - 230 W. Gilman
Peltier, George L., Grand Rapids, L S 2—S3994 - - 214 Brooks
Pelton, Edith L., Madison, L S 4—S7263 - - - - - 640 State
Pelton, Glenn E., Baraboo, C C 2—S1674 - - - 919 University
Pelton, Guy M., Baraboo, C C 2—S1674 - - - - 919 University
Pengelly, Roy L., Madison, E E 1—S3774 - - 453 W. Washington
Pengelly, Ruby V., Madison, M Coll—S3774 - - 453 W. Washington
Pengra, Stella M., Madison, L S 4 - - - - - - 817 W. Johnson
Penn, William C., Monroe, C E 4—S548 - - - - - 707 State
Pergande, Arthur A., Cedarburg, E 1—S3197 - - 535 W. Dayton
Perkins, Florence E., Waukesha, M Coll - - - - 213 W. Gilman
Perkins, Lillian, Dodgeville, L S 2—S7263 - - - - 640 State
Perry, Clayton S., Madison, L S 2—S635, B196 - - - 644 Frances
Perwien, Richard, Madison, C E 3—B2389 - - - 823 W. Dayton
Peshak, Josephine A., Sun Prairie, L S 3—B1081 - - 412 Bruen
Peters, Adolf C., Wonewoc, C C 2 - - - - - - 1039 University
Petersen, Adolph C., Waterloo, Grad—B2162 - - - - 702 State
Peterson, Basil I., Blair, L S 1 - - - - - - - - 309 Lake
Peterson, Bennie A., Blair, A Ad Sp 1 - - - - - - 309 Lake
Peterson, Orrie P., Wausau, E 1—B690 - - - - - 605 State
Petrie, Rollie A., Mauston, L S 4—S6389, B2030 - 123 N. Pinckney
Petrie, Walter W., Fond du Lac, G E 3—S2236 - - - 319 Park
Pfafflin, Frieda L., Indianapolis, Ind., L S 4—S1511 - 901 University
Pfannstiehl, J. Jacques, Baraboo, G E 3—S421, B788 - 512 N. Henry
Pfeifer, Marie J., Sheboygan Falls, L S 2—S6501 - - 217 Murray
Pfiffner, Joseph R., Stevens Point, L Jun—S698, B136 - 609 Lake
Pfund, Carl F., Madison, L Sen - - - - - - - 9 N. Hancock
Pfund, Helen, Madison, L S Ad Sp 1 - - - - - 9 N. Hancock
Phelps, Sumner H., Minto, N. D., L Jun - - - - 717 Langdon
Philp, Leonard H., Polo, Ill., L Jun—S195, B544 - - 619 Langdon
Phillips, Blanche B., Madison, L S 2—S2907 - - - 716 State
Phillips, Victor L., Madison, G E 3—S2377 - 346 W. Washington
Pieper, Walter A., Milwaukee, C C 1—S2491, B1623 - 613 Frances
Pierce, Alfred T., Madison, C C 2—B2328 - - 424 N. Pinckney
Pierce, John A., Elkhorn, E 1 - - - - - - - - - 315 Lake
Pierpont, Mabel, Aurora, Ill., L S 2—S651, B56 - - Chadbourne
Pilgrim, Mary G., New Richmond, L S 3—S651, B56 - Chadbourne

Pitz, Arthur H., Manitowoc, C E 3—S2236 - - - - - 319 Park
Pitz, Otto G., Manitowoc, E 1—S2236 - - - - - - - 319 Park
Place, Sadie B., Marinette, L S 2—S1592, B159 - - 625 Langdon
Plamondon, George O., Elkhorn, E 1 - - - - - - - 315 Lake
Platten, William J., Green Bay, E E 3—B1695 - - 921 University
Polley, Grace I., Madison, M Coll—B1946 - - - - 301 Lake
Polzin, Arthur W., Winona, Minn., L S 1—S4784 - 1208 W. Johnson
Polzin, Benjamin A., Winona, Minn., Phil 3—S4784 - 1208 W. Johnson
Pomainville, Edward N., Grand Rapids, L Sen - - 916 W. Dayton
Pomeroy, Lilla, Oconomowoc, L S 2 - - - - - - 415 W. Gilman
Pomeroy, Mabel F., Oconomowoc, L S 1 - - - 415 W. Gilman
Pope, Rosa M., Racine, L S 3—S1011, B1998 - - - 421 Murray
Porter, Joseph K. P., Evansville, C E 2 - - - - 117 Bruen
Porter, Leon, Fond du Lac, M E 2—B1820 - - - 420 N. Charter
Porter, Lloyd W., Evansville, C E 3 - - - - - - 1311 Morris
Porter, Paul B., Madison, A 1 - - - - - - - - 1311 Morris
Porter, Warren N., Evansville, C E 3 - - - - - - 1311 Morris
Post, Frank H., Black River Falls, C E 2—S655, B194 - 703 State
Post, Gustav J., Algoma, L Jun—S6524 - - - 341 W. Mifflin
Post, Kate, Madison, L S 2—S8657-2 - - - - - R. F. D. 7
Postlewait, O. Allen, Oak Park, Ill., C C 4—S6446 - 406 N. Henry
Powell, D. Alva, Madison, E E 4 - - - - - - 701 University
Pratt, Henry K., Plainfield, C C 1 - - - - - - 411 W. Gilman
Prehn, Arthur W., Marathon, L Jun—S6447, B1093 - 620 Langdon
Prentiss, Rebecca L., Madison, M Ac—B918 - - - 120 W. Dayton
Prescott, Kathryn E., Sheboygan, L S 1—S651, B56 - Chadbourne
Pressentin, Marie L., Madison, L S 2 - - - - - 425 N. Patterson
Price, Beulah M., Madison, L S 2 - - - - - - 409 W. Dayton
Price, Claude F., Dixon, Ill., C E 2—S6563, B1566 - - 438 Lake
Priegnitz, Irene E., Lake Mills, Phil 3—S7528 - - - 514 Lake
Priest, Gladys E., Madison, L S 1—S2468 - - - - 430 W. Doty
Prinz, Alfred, Milwaukee, C C 1 - - - - - - - - 308 Frances
Proctor, Ermina B., Madison, L S Ad Sp 2—S7441 - 739 E. Gorham
Proctor, John, Madison, M Ac - - - - - - - - 739 E. Gorham
Proehl, Theodora, Mendota, Ill., L S 1—S7528, B1711 - - 514 Lake
Proud, Marion, Madison, L S 4—S2856 - - - 1210 W. Dayton
Pryor, Earl, La Crosse, C C 4—S541, B197 - - - 428 Murray
Pugh, Laura, Portage, L S 2—S7263 - - - - - - - 640 State
Puls, Charles F., Milwaukee, L S 1—S7548, B2327 - 631 Langdon
Purcell, Florence M., Madison, L S 1—S1312, B1172 302 E. Washington
Purdy, Donald F., Michigan City, Ind., M E 2—S1104, B1406
144 W. Gilman
Purdy, Leslie F., Michigan City, Ind., L S 4—S723, B105 233 Langdon
Purin, Charles M., Madison, L S 4 - - - - - - 308 N. Mills
Putnam, May M., Madison, L S 3—S6452, B1694 - - - 441 Lake
Pynch, Jenner A., Madison, L S Ad Sp 3—B1996 - 428 N. Charter

Q

Quackenbush, Conrad J., Niagara Falls, N. Y., E Ad Sp 1—S2707, B214 740 Langdon
Quale, Susanna J., Madison, L S 1 - - - - - - 515 E. Mifflin
Quarles, Charles B., Milwaukee, L S 4, L Jun—S327, B171 614 Langdon
Quarles, Henry C., Milwaukee, L S 2—S327, B171 - - 614 Langdon
Quinn, Lewis J., Waterford, L S 1 - - - - - - 407 W. Dayton
Quirk, Earl W., Minneapolis, Minn.. C C 1—S595 - - 620 State

R

Rademaker, Oscar, Madison, L S 3, M Ac - - - - - 435 Lorch
Rahn, Bruno, Milwaukee, M E 4—S919 - - - - - 10 N. Broom
Raitt, John A., New York City, N. Y., A 3 - - 230 W. Gilman
Rakow, Bertha M., Brandon, L S 2—S2907 - - - - 716 State
Ramos, Juan M., Camaguey, Cuba, E 1 - - - - - 421 W. Gilman
Ramsay, Eleanor, Madison, M Ac - - - - - - - - 302 S. Mills
Rankin, C. Adela, Waukesha, L S 4—S864 - - - 935 University
Rankin, Edward I., Ft. Atkinson, L S 3—S6384, B1959 - 524 State
Rankin, Hiram S., Milwaukee, M E 2—S698, B136 - - 609 Lake
Rankin, Mildred R., Morrisonville, Ill., L S 4, M Coll—S6427 235 W. Gilman
Rapps, Grover H., Milwaukee, L S 2—B1624 - - - 619 Frances
Rasmusen, Edith B., Madison, L S 1—S3907 - - - 717 Langdon
Rasmussen, Ida M., Madison, M Ac—B2017 - - - 1334 E. Dayton
Ratcliffe, Emory, New Castle, Ind., Grad—S6669 - 126 W. Dayton
Rau, Belden B., Beloit, L S 4—S3446, B2396 - - - 271 Langdon
Ravn, Signe, Merrill, L S 1—S651, B56 - - - - - Chadbourne
Rawlings, William E., Eau Claire, C C 3—B947 - - - 412 Murray
Raymond, Elam J., Chippewa Falls, L Sen—S1073 - 248 W. Gilman
Raymond, Lela M., Sharon, L S 4—S7528 - - - - - 514 Lake
Rayne, Mary E., Madison, L S 3—S7489 - - - 653 E. Gorham
Read, James B., Lake Geneva, L S 4, M Ac—B2306 124 N. Hancock
Reardon, Una L., Rhinelander, L S 1—S651, B56 - - Chadbourne
Recker, Lorraine, Rhinelander, L S 3—S6263 - - - 606 Frances
Rector, Walter W., Fennimore, C E 2—B1820 - - 420 N. Charter
Reed, Clinton V., Benton, Ill., L S 1 - - - - - - 211 N. Mills
Reed, George M., Madison, Grad - - - - - - - - 211 N. Mills
Reed, James O., Madison, C E 3—S327, B171 - - - 614 Langdon
Rees, Reginald L., Hinckley, Ill., E 1—B1664 - - - - 202 Park
Regan, William H., West De Pere, L S 1 - - - 1124 W. Johnson
Rehfeld, Minnie E., Horicon, L S 4 - - - - - 1001 University
Rehm, Walter A., Chicago, Ill., L S 3—S379, B175 - - 16 Mendota
Reid, Mary E., Oconomowoc, L S 1—S864 - - - 935 University
Reif, Carl W., Madison, E 1 - - - - - - - - 1204 W. Johnson
Reigstad, Olin S., De Forest, L S 1 - - - - - - 113 S. Carroll

Reilly, Joseph V., Mt. Horeb, L S 1—S2871, B1646 - 224 Murray
Reinert, Walter J. A., Rockford, Ill., E 1 - - - - - - 512 State
Reinhard, Gustav A., Milwaukee, E E 3—S6263 - - 606 Frances
Reinhard, Louis F., Milwaukee, E E 4—S6263 - - - 606 Frances
Reinhardt, Richard F., Nelson, A 1 - - - - - - - 308 Mills
Reinking, Anita E., Madison, M Ac - - - - - - - 435 Park
Reinking, Erna C., Madison, L S 1 - - - - - - - 435 Park
Renk, Katharine M., Sun Prairie, M Grad - - - - Sun Prairie
Retelstorf, Caroline D., Menomonie, L S Ad Sp 3 - 440 W. Gilman
Reynolds, Alice R., Sturgeon Bay, L S 2—S651, B56 - Chadbourne
Reynolds, Benjamin S., Milwaukee, M E 2—S666, B8 - 237 Langdon
Reynolds, Paul N., Jacksonport, C C 4—S6585, B2114 - 14 N. Henry
Reynolds, Thomas M., Milwaukee, E 1—S613 - - 138 W. Gorham
Rheem, George S., Minneapolis, Minn., L S 2 - - 421 W. Gilman
Rice, Clarence J., Milwaukee, C E 3—S1093, B186 - - 635 State
Rice, Eleva M., Sparta, L S 3—S2907 - - - - - - 716 State
Rice, Ernest F., Milwaukee, E E 3—S3446, B2396 - 271 Langdon
Rice, Felix G., Milwaukee, C C 3—S3446, B2396 - - 271 Langdon
Rice, Harry W., Augusta, E 1—B1946 - - - - - - 301 Lake
Richards, Jesse L., Randolph, L S 4—S1090 - - - 135 Charter
Richards, Morris W., Madison, A 2 - - - - - - 408 W. Mifflin
Richardson, Clarence L., Chippewa Falls, L Sen—S1073 248 W. Gilman
Richardson, Elwood A., Turtle Lake, E 1 - - - 230 W. Gilman
Richardson, Hubert H., Milwaukee, C E 2—S698, B136 - 609 Lake
Richardson, Jessie E., Newport, Ky., L S 4 - - - - - 615 State
Richardson, Linwood T., Turtle Lake, E 1 - - - 230 W. Gilman
Richardson, Maurice L., Turtle Lake, E 1 - - - -230 W. Gilman
Richardson, Pearl, Rockford, Ill., L S 1—S651, B56 - - Chadbourne
Richardson, William D., Milwaukee, L S 1—S666, B8 - 237 Langdon
Richmond, Fannie R., Morrison, Ia., M Coll—S7528, B1711 - 514 Lake
Richter, Edward R., Milwaukee, G E 4—S448, B192 - - 620 Lake
Rickeman, Miranda, Helenville, L S 1—S864 - - - 935 University
Ridgeway, Harold W., Madison, A Ad Sp 1 - - - 203 Langdon
Ridley, Ralph L., Black River Falls, L S 1—S7532 - 135 E. Johnson
Riemenschneider, Albert, Milwaukee, E 1—S3483 - 707 W. Dayton
Riess, De Witt F., Sheboygan, L S 3—S698, B136 - - - 609 Lake
Rietow, Rhoda H., Sheboygan, L S 2, M Coll—S184, B135 - 425 Park
Rightor, Chester E., Rockford, Ill., C C 2—S541, B197 - 428 Murray
Rigney, Stephen J., Scioto Mills, Ill., L S 2 - - - R. F. D. 7
Riley, Edmund B.. Chippewa Falls, C C 4—S3707 - - 701 Langdon
Riley, James P., Elroy, L Jun - - - - - - - - 830 W. Johnson
Riley, Katherine E., Darlington, L S 1, M Coll - - - 435 Park
Riley, Miles C., South Milwaukee, L Jun—S421, B788 - 512 N. Henry
Riley, William H., Altoona, L S 2 - - - - - - 312 Johnson Ct.
Riley, William P., Elroy, L Jun - - - - - - - 136 S. Hancock
Ringle, Leander L., Wausau, L S 3 - - - - - - - 402 Murray

Ripley, Fred H., Oakfield, M E 2—S3187, B1833 - - 311 Murray
Ripley, Lucy, Chicago, Ill., L S 1—S1064, B65 - - 250 Langdon
Roach, Florence, Fennimore, L S 1—S651, B56 - - - Chadbourne
Roberts, Earl P., Oconomowoc, E E 3—S2707, B214 - 740 Langdon
Roberts, Margery, Milwaukee, L S 4—S6359 - - 302 Johnson Ct.
Roberts, Marion, Waupaca, L S 1—S651, B56 - - - Chadbourne
Roberts, Robert R., Waupaca, L S 2—S327, B171 - - 614 Langdon
Robertson, Almon F., Livingston, Mont., L S 1—S1674 919 University
Robertson, Arthur H., Madison, L S Ad Sp 2 - - - 308 Frances
Robertson, James B., Spring Green, A 3—S655, B194 - - 703 State
Robertson, Robert E., Ft. Atkinson, E 1 - - - - - 230 W. Gilman
Robinson, Edgar E., Oconomowoc, L S 3—S3972, B2158 625 W. Johnson
Robinson, Wallace A., Spokane, Wash., C E 2—S6563, B1566 438 Lake
Rodriguez, Aristides A., Argentine Rep., A 1—S6222 - - 417 State
Roehl, Milwaukee, L S 3—S1093, B186 - - - - - - 635 State
Roehm, Florence C., Calumet, Mich., L S 2—S2591, B268 819 Irving Pl.
Roehm, Mary M., Calumet, Mich., L S 2—S2591, B268 - 819 Irving Pl.
Roehm, Norma P., Ashland, L S 1—S651, B56 - - - Chadbourne
Roehr, Roland B., Milwaukee, L S 3—S7666, B1827 - 629 W. Johnson
Rogers, Augustus J., Jr., Milwaukee, A 4—S541, B197 - 428 Murray
Rogers, Harlan B., Portage, L Jun - - - - - - - 203 Langdon
Rogers, Sumner B., Milwaukee, G E 3—S769, B1482 - 257 Langdon
Rohde, William C. F., Marinette, E 1—S6425 - - 341 W. Mifflin
Roherty, John N., Evansville, C E 2—B1624 - - - 619 Frances
Roller, Juliann A., Madison, L S 3 - - - - - - 725 University
Roloff, Edna A., Madison, L S 2—S1011, B1998 - - - 421 Murray
Roloff, Walter E., Barrington, Ill., Grad—S7152, B2282 619 W. Johnson
Rood, Grace M., Sun Prairie, M Coll—S7563 - - - - 731 State
Rosencrans, Blanche L., Kansas City, Mo., L S 2—S7263 - 640 State
Rosentengel, Helen A., Madison, Scholar—S6166 - - 121 W. Gilman
Rosenthal, Aaron B., Milwaukee, L S 2—B918 - - 120 W. Dayton
Rosholt, Emma J., Oconomowoc, L S 4—S583, B1955 - 501 N. Henry
Rosholt, John N., Oconomowoc, E E 3—S655, B194 - - 703 State
Ross, Alice B., Hinsdale, Ill., L S 1—S651, B56 - - Chadbourne
Ross, Maybelle E., Belleville, M Coll - - - - - - - Belleville
Ross, Thompson, Rensselaer, Ind., C C 2—S510, B178 - 630 Lake
Rossberg-Leipnitz, Johanna, Sheboygan, L S 2—S651, B56 Chadbourne
Rote, Robert L., Monroe, E 1 - - - - - - - - - 315 Lake
Roybar, Nellie C., Madison, L S 2—S7418 - - - - 2010 Madison
Rowe, Mae, Plymouth, L S 4—S591, B268 - - - - 428 Sterling
Rowe, Wilfred L., Eau Claire, G E 4—B947 - - - 412 Murray
Roy, Robert M., Milwaukee, E 1—S535, B199 - - - 19 Mendota
Rudolf, William T., Juneau, L S Ad Sp 2—S6237 - - 311 Park
Rudolph, Florence A., Canton, S. D., L S 4—S723, B105 - 233 Langdon
Ruedebusch, Frances, Mayville, L S 1—B1155 - - - 215 Bruen
Ruedebusch, Gretchen, Mayville, L S 1—B1155 - - - 215 Bruen

Ruedebusch, Richard, Mayville, E 1—S1365 - - - 248 Langdon
Rueth, Anna P., Sun Prairie, M Coll—S651, B56 - - Chadbourne
Ruff, Frederick G., Ft. Atkinson, Grad - - - - - 116 E. Mifflin
Ruggles, Allen M., Norwich, N. Y., Grad—S7532 - 135 E. Johnson
Russell, Archibald, Fond du Lac, Ph II 1—S6379 - 1102 W. Johnson
Russell, Gertrude E., Madison, M Ac—S576 - - - 1532 University
Russell, Harry U., Madison, Grad—S2345 - - - 423 Wisconsin
Russell, William G., Eau Claire, Phil 3—B2160 - - - 216 Brooks
Rustone, Berlin A., Deerfield, C E 2—S320, B60 - - - 615 State
Rutte, Joseph W., Pella, L S 3 - - - - - - - 20 S. Henry
Ruzek, Charles V., Watertown, A 2—S2634 - - - 1530 University
Ryall, Bryant R., Augusta, A 3—S2707, B214 - - - 740 Langdon
Ryan, Eugene J., Monroe, C C 1—S2491, B1623 - - 613 Frances
Ryan, James T., Merrill, E Ad Sp 1 - - - - - - 1039 University
Ryan, William H., Janesville, C E 3—B601 - - - - 621 Lake
Ryan, Winifred M. E., Merrill, M Coll—S1039, B2112 - 504 N. Henry
Ryder, Gana G., Madison, E E 4—S2707, B214 - - 740 Langdon

S

Sabin, Ethel E., Geddes, S. D., L S 3—S3838 - - 1908 Arlington
Sachtjen, Herman W., Madison, L S 2—S7027-2 - - R. F. D. 1
Salter, George H., Colby, C C 2—S6241 - - - - 430 Frances
Sammins, Flora E., Madison, M Coll - - - - - - - 308 Murray
Samuels, Alexander F., West Salem, L S 2 - - - 723 University
Sanborn, George A., Madison, L S 4—B810 - 352 W. Washington
Sanborn, Philip G., Madison, M Ac - - - - - - 210 Langdon
Sanborn, Raymond P., Portage, C C 3—S378, B188 - 515 Frances
Sanborn, Marjorie I., Madison, M Ac—B810 - 352 W. Washington
Sanders, Belinda M., Madison, M Coll—S6386 - - - 1312 Spaight
Sanders, Mamie A., Madison, L S 1—S6386 - - - 1312 Spaight
Sanderson, Katharine M., Madison, L S 4, M Coll—S7683 721 Conklin
Sanderson, Logan H., Rhinelander, L S 1—S6412-2, B1661 - 719 State
Sanderson, Thomas A., Sturgeon Bay, L Sen—S6585, B2114 14 N. Henry
Sanford, Herbert B., Madison, E E 4—S1127, B1506 - 302 Murray
Sapiro, J. Harry, Milwaukee, L Sen—S7670, B2335 - 201 N. Pinckney
Sargent, Julian D., Milwaukee, M E 4—S598, B191 - - 627 Lake
Sato, Kinichi, Milwaukee, C C 2—S912 - - - - 127 Langdon
Saubert, Walter J., S. Kaukauna, M E 2—B2306 - 124 N. Hancock
Sauthoff, Harry, Madison, L Jun—S3924 - - - - 22 S. Hancock
Sawyer, Lilla H., Beaver Dam, L S 2—S7528 - - - - 514 Lake
Saxton, Ren G., Madison, C E 2 - - - - - - - 223 W. Gilman
Scarcliff, George A., Janesville, E 1—S7548, B2327 - 631 Langdon
Schaefer, Harry, Davenport, Ia., G E 2 - - - 627 University
Schaffrath, William, Milwaukee, L S 3 - - - - 723 University
Schaus, Irving P., Milwaukee, L S 4—S535, B199 - - 19 Mendota
Schenkenberg, Frederick B., Racine, E 1 - - - - - 302 Lake

Scherer, Andrew C., Chicago, Ill., C E 2—S847, B1571 - 708 Langdon
Scheunemann, Otto, Turtle Lake, E E 2 - - - - - 511 University
Schiess, Roy E., Chicago, Ill., C C 3—S853 - - - - 610 Lake
Schindler, Jessie G., Boston, Mass., L S 3—S895, B155 - 723 State
Schlaefer, Adeline L., Menomonee Falls, L S 2 - - 715 University
Schleifer, August C., Cedarburg, E E 3—S3872 - - - 524 State
Schmidt, Alfred C., Milwaukee, E E 2—S6244 - - - 401 Murray
Schmidt, Ewing W., Elkader, Ia., E 1—S2791 - - 824 W. Johnson
Schmidt, Ferdinand C., Madison, E E 3—S3872 - - - 524 State
Schmidt, Richard A., West De Pere, L Mid—S1674 - 919 University
Schneider, Cora V., Milwaukee, L S 1—S591, B268 - 819 Irving Pl.
Schneider, Francis L., West Salem, L S 4—B2367 - 707 W. Johnson
Schneider, Walter G., Madison, E 1 - - - - - - 8 N. Hancock
Schnetzky, Hugo W., Milwaukee, L S 4—S535, B199 - 19 Mendota
Schnorenberg, John A., Hartford, L S 4—B1065 - - S. Madison
Schoenmann, Mathilda C., Spring Green, L S 1—S651, B56 Chadbourne
Schoellkopf, Walter H., Buffalo, N. Y., E E 3 - - 502 N. Henry
Schoenwetter, Theodore H., Juneau, C C 2—S7203 - 724 W. Johnson
Schoetz, Maxmillian, Menasha, L Mid—S541, B197 - - 428 Murray
Schorer, Oscar C., Plymouth, L S 4—S698, B136 - - - 609 Lake
Schranck, Valentine E., Milwaukee, L S 4—S635, B196 644 N. Frances
Schreier, Konrad F., Sheboygan, L S 1—S544, B195 - 619 Langdon
Schreiner, Hildur B. H., Westby, L S 3—S583, B1955 501 N. Henry
Schroeder, Arthur J., Racine, L S 4—B947 - - - - 412 Murray
Schroeder, Edward H., Chippewa Falls, E E 2—S6582 - 17 N. Bassett
Schroeder, Frank C., Madison, C E 4—S1425, B2198 - 926 W. Johnson
Schroeder, Walter E., West Bend, A 3—S2707, B214 - 740 Langdon
Schrup, Henrietta M., Dubuque, Ia., L S 1—S2907 - - 716 State
Schubring, Selma L., Madison, L S 4—M Coll—S7628 - 415 W. Gilman
Schuette, Henry A., Green Bay, L S 1—B1695 - - 921 University
Schuetz, Albert A., Milwaukee, G E 2—B2353 - - - 207 Mills
Schuetz, Alma K., Mendota, Ill., L S 1—S7558, B1711 - 514 Lake
Schuler, Frank J., Milwaukee, M E 3—S3872 - - - 524 State
Schuler, Mary L., Milwaukee, Phil 4—S2245 - - - 724 Conklin
Schuler, Margaret M., Milwaukee, L S 1—S651, B56 - Chadbourne
Schulte, Walter B., Madison, E 1—B2289 - - - - 1624 Madison
Schultz, Arthur F., Manitowoc, E 1—S868 - - - - 423 Lake
Schulz, Raymond L., Milwaukee, Ph IV 3—S2707, B214 - 740 Langdon
Schulze, Bertha J., La Crosse, L S 2—S651, B56 - - Chadbourne
Schunchel, Francis A., Kenosha, L S 1—B2349 - - 205 S. Mills
Schuppert, William L., Glidden, L S 2—S1323 - - - 438 Frances
Schwalbe, William L., Milwaukee, C E 2 - - - - - Observatory
Schwalm, Arthur L., Madison, C C 2—S626, B193 - - 615 Lake
Schwandt, Robert H., Appleton, C C 2—S7420 - - 441 W. Gorham
Schwartz, Adolph A., Brillion, E 1—S2707, B214 - - 740 Langdon
Schwartz, Nellie E., Troy Center, L S 1, M Ac—S6449 1108 W. Johnson

Schwede, Frederick A., Sawyer, C E 3—S7565 - - 525 W. Johnson
Schwenker, Philip F., La Crosse, A 3—S3304, B2131 - 320 Warren
Scott, Genevieve A., Lake Geneva, L S 4—S2591, B268 819 Irving Pl.
Scott, Jonathan F., New Brunswick, N. J., Grad—S1395, B1662 616 Lake
Scoville, Frederick C., Racine, A 2—S2491, B1623 - - 613 Frances
Scribner, Charles A., Fond du Lac, E E 3—B1624 - - 619 Frances
Searles, Charles L., Brodhead, E E 2—B2322 - - - - 302 Lake
Seckel, Fabian E., Chicago, Ill., C C 1—S638, B176 - - 811 State
Secrist, Horace, Madison, L S 4 - - - - - - - 825 University
Seeger, Paul A., Milton Junction, L S 4—S6135 - - 422 Murray
Seek, Blanche A., Ashland, L S 2—S2907 - - - - 716 State
Seelman, Ernest, Milwaukee, L Sen—S847 - - - - 708 Langdon
Segerstrom, Henry N., Rhinelander, C C 1—B2162 - - 702 State
Segerstrom, Signe, Rhinelander, L S 3—S651, B56 - - Chadbourne
Seiler, Alexander W., Madison, L S 4—B2259 - - 929 E. Johnson
Seilstad, Edna T., La Crosse, L S 4—S3233 - - - 427 Sterling
Selke, George H., Milwaukee, A 2—B2353 - - - - 207 N. Mills
Sellers, Stansmore D., Dodgeville, E E Ad Sp 2 - - 740 Langdon
Sellery, Gertrude, Chicago, Ill., L S 1—S8656 - - - 808 Oakland
Semrad, Charles A., Madison, E E 3—S3116 - - - 221 Wisconsin
Severin, Harry P., Milwaukee, L S 4 - - - - - - 419 Murray
Severin, Henry H. P., Milwaukee, Scholar - - - - 419 Murray
Severson, Burns O., Stoughton, A 1 - - - - - - 723 University
Severson, Ida J., De Forest, L S 2 - - - - - - - De Forest
Severson, Stephen B., Stoughton, E E 4—S1093, B186 - 635 State
Sevilla, Andrés M., Palo Leyte, P. I., A 3—S3590 - - 215 Murray
Sexton, Walter G., Marshfield, L S 3—S6585, B2114 - 14 N. Henry
Shadrick, Hazel R., Madison, M Ac - - - - - - - 703 Monroe
Shaff, John O., Camanche, Ia., Grad, L Jun—S1073 - 248 W. Gilman
Shaffer, George B., Edwardsville, Ill., G E 2—S2707, B214 740 Langdon
Shaffner, George E., Joliet, Ill., E 1—S2707, B214 - 740 Langdon
Shankland, Andrew D., Chicago, Ill., C C 2—S379, B175 - 16 Mendota
Shanks, Lewis P., Madison, Grad—B1567 - - 123½ E. Gorham
Shannon, Frank J., Oconomowoc, L S 1—S7153, B1725 115 W. Johnson
Shannon, James W., Oconomowoc, L S 3 - - - 1033 W. Johnson
Shapiro, Joseph, Antigo, Ch E 3 - - - - - 715 W. Washington
Shapiro, Samuel, Marshfield, E 1—B2014 - - 715 W. Washington
Shatto, Edith M., Madison, L S 3—S6533 - - - 625 Mendota
Shattuck, Frances E., Medford, L S 1—S895, B155 - - 723 State
Shaw, Emma H., Madison, L S 4—S453 - - - - - 29 E. Gorham
Shaw, Harris F., Lawrenceburg, Ind., L Jun—B1722 - 436 N. Lake
Shea, John R., Oshkosh, E E 2 - - - - - - - - - 301 Bruen
Sheets, Geneva F., Madison, L S 3 - - - - - - 118 S. Mills
Sheets, George M., Madison, L S 3 - - - - - - - 118 S. Mills
Sheldon, Thomas D., Darlington, E E 3—S3872 - - - 524 State
Shelton, Margaret, Rhinelander, L S 2—S651, B56 - - Chadbourne

Shenkenberg, E. Irene, Waterford, L S 1—S7528 - - - 514 Lake
Shepard, Katherine H., Mineral Point, L S 2—S7555 - 2125 W. Lawn
Shephard, William H., Linden, Grad—S751, B1954 - 127 W. Gilman
Shepherd, Claude H., Texarkana, Ark., E E 3—B1583 - 712 Langdon
Sheppard, Frank A., Fond du Lac, E 1 - - - - - - 402 Murray
Sherman, John R., Brodhead, C E 3—S7359, B682 - 711 W. Johnson
Sherman, Lewis, Jr., Milwaukee, G E 4—S666, B8 - 237 Langdon
Sherman, Myron W., Richland Center, G E 2—S544, B195 619 Langdon
Sherman, Walter J., Grand Rapids, E E 2 - - - 20 S. Henry
Sherron, Alice M., Monroe, L S 2—S651, B56 - - - Chadbourne
Sherwood, Clara M., Madison, L S 1—B1454 - - - 1038 Jenifer
Sheward, Howard A., Whitewater, E 1—S2707, B214 - 740 Langdon
Shibata, Genkwan, Toyama, Japan, C C 2 - - - 1908 Arlington
Shiels, Lena M., Madison, L S 3—B2126 - - - 1302 Rutledge
Shipek, Adolph, Antigo, E E 2 - - - - - - 1124 W. Johnson
Shipley, George A., Madison, E 1—B1514 - - - 932 W. Johnson
Shipley, Robert M., Delafield, G E 2—S379, B175 - - 16 Mendota
Shockley, Dale C., Darlington, L Jun—S7446, B1974 - 404 N. Henry
Shook, Glenn A., Lafayette, Ind., L S 4 - - - - - - 217 Mills
Shorey, Edward R., Oshkosh, C E 3—S739 - - - 321 W. Wilson
Showalter, Ray P., Madison, A 3 - - - - - - - 716 Conklin
Showalter, Winifred R., Madison, L S 1—B2303 - - 716 Conklin
Showers, Milton W., Mazomanie, A 1 - - - - - - 115 Broom
Shreffler, Arthur L., Joliet, Ill., L S Ad Sp 2—S6452, B1694 441 Lake
Sieb, Zettie E., Racine, L S 3—S2994, B2130 - - - 311 Brooks
Siebecker, Karl L., Madison, L Jun—S440 - - - 409 W. Wilson
Siefert, Hugo H., Reedsburg, C C 2—S3539, B2168 - 602 Frances
Siefart, Paul H., Kaukauna, E 1—B2353 - - - - - 207 Mills
Sievers, Arthur F., New Holstein, Ph IV 4—S7359, B682, 711 W. Johnson
Silverthorn, George P., Wausau, L S 2 - - - - - - 402 Murray
Simmons, Emma G., Berryville, Ark., Fellow—S7675, B2374 625 Mendota
Simnicht, Florenz A., Juneau, E 1—B2366 - - - 1405 University
Simonds, Herbert R., Chicago, Ill., M E 3—S635, B196 - 644 Frances
Simon, Edmond M., Madison, E E 4—S2922 - - 929 University
Simon, Florence A., La Crosse, L S 3—S1039, B2112 - 504 N. Henry
Simons, Dora M., Shawano, L S 3 - - - - - - 422 N. Henry
Simons, Jasper E., Lodi, Ph IV 1—S3705 - - - 911 W. Johnson
Simons, Lucile C., Madison, M Ac—B664 - - - - - 134 S. Butler
Simpson, Esther H., Madison, M Ac—S3585 - - - 311 N. Blair
Simpson, James F., Edgebrook, Ill., G E 4—S535, B199 - 19 Mendota
Simpson, Jefferson A., Shullsburg, C C 1—S2871, B1646 - 224 Murray
Simpson, Josephine V., Winona, Minn., L S 2—S1064, B65 250 Langdon
Simpson, Verazano K., Chicago, Ill., C C 3—S379, B175 - 16 Mendota
Sincock, Henry A., Virginia, Minn., E 1 - - - 707 W. Johnson
Sjoblom, Axel T., Grantsburg, E 1—S7400, B2275 - - 166 Prospect
Skene, Thomas D., Chicago, Ill., E 1—S2491, B1623 - 613 Frances

Skinner, John S., Princeton, L S 3—S452, B139 - - - 620 State
Skinrood, Carl O., S. Wayne, Grad - - - - - - - 436 Bruen
Slade, Mott T., Slades Corners, C C 3—S3820-2, B1453 - 116 N. Henry
Sladky, Alex C., Milwaukee, A 1—B631 - - - 403 E. Johnson
Slater, Charles J., Escanaba, Mich., M E 3—S544, B195 619 Langdon
Sletten, Obert, La Crosse, C C 3—S1093, B186 - - - 635 State
Slidell, Kemper, Milwaukee, E 1—S666, B8 - - - 237 Langdon
Sloanaker, S. Elizabeth, Milwaukee, L S Ad Sp 2—B1634 - 712 State
Slocum, Percy W., Slocum, R. I., L S 2—S6452, B1964 - 441 Lake
Slyfield, Forrest F., Sheboygan, L S 2 - - - - - 314 N. Bassett
Smart, Cyrus F., Dodgeville, E Ad Sp 1—B1572 - - 222 Charter
Smeaton, Charles A., Waukesha, E E 4—B601 - - - 621 Lake
Smith, A. Adelbert, Waterford, C E 3—S2245, B1855 - 724 Conklin
Smith, Arthur G., Blue Mounds, A 3—S3304, B2131 - 320 Warren
Smith, Benjamin W., Janesville, L S 2—S7166 - - 509 N. Henry
Smith, Beulah E., Ashland, L S 1—7656 - - - - - 1625 Madison
Smith, Charles F., Madison, L S 3—S2664 - - - - 1715 Adams
Smith, Cleveland F., Fond du Lac, L S 1 - - - - 237 Langdon
Smith, D. Jeanie, Mondovi, L S 4—S6449 - - - 1108 W. Johnson
Smith, Edwin R., Champaign, Ill., Grad—S7589 - - 1029 University
Smith, Eleanor C., Madison, L S 4—S792, B1975 - 1308 E. Dayton
Smith, Frederick A., Chippewa Falls, L S 1—S2134 - 406 Murray
Smith, Glen E., Madison, E E 2—S6446 - - - - 406 N. Henry
Smith, Helen E., Tomahawk, L S 3—S651, B56 - - - Chadbourne
Smith, Hermione, River Falls, Ph III 3—S7452 - - - 706 State
Smith, Jack M., Madison, C E 4 - - - - - - 722 W. Johnson
Smith, Jessie C., Madison, L S 2—S792, B1975 - - 1308 E. Dayton
Smith, Leathem D., Sturgeon Bay, C E 2—S635, B196 - 644 Frances
Smith, Lloyd L., Aberdeen, S. D., Scholar—B1664 - - 202 Park
Smith, Lynn H., Jefferson, L Sen—S1681, B1712 - - 604 Frances
Smith, Maud E., Madison, L S 3—S6446 - - - - 406 N. Henry
Smith, Orwin C., Clinton, C E 4—S2809 - - - - - 513 State
Smith, Russell E., Madison, M Ac - - - - - - 935 University
Smith, William H., Jr., Mamaroneck, N. Y., L S 3—S638, B176
811 State
Snider, John R., Kilbourne, L Sen—S7154 - - - 229 W. Gilman
Snyder, Carl J., Dubuque, Ia., E E 2—B1624 - - - 619 Frances
Sommers, Alfred L., Sheboygan, C C 4 - - - - - 337 W. Mifflin
Soriano, Oscar, Manila, P. I., A 1—S3590 - - - - 215 Murray
Sorley, Stanley M., Weyauwega, Ph III 3 - - - 808 W. Johnson
Soukup, Rudolph, Sturgeon Bay, C C 3 - - - - 401 Murray
Spalding, Edward W., Tomah, L S 2—S1352 - - - 129 N. Butler
Spalding, Stella L., Madison, L S 1 - - - - - - 622 S. Mills
Spande, Thomas J., Deerfield, L S Ad Sp 1 - - - - Deerfield
Spellman, Lloyd P., Madison, L S 2 - - - - - Cool Graney Farm
Spence, Aubrey D., Camp Point, Ill., C E 2 - - - 308 Frances

Spence, Mary L., Lodi, L S 3—S651, B56 - - - - - Chadbourne
Spencer, Emory W., Milwaukee, L S 3—S769, B1482 - 257 Langdon
Spencer, Fred L., Waupaca, E E 3 - - - - - - - 708 State
Sperle, Dinah H., McFarland, L S 1 - - - - - 603 E. Johnson
Sperry, David R., Batavia, Ill., M E 4—S6397 - - 237 W. Gilman
Spilde, Edna L., Lodi, M Coll - - - - - - - - - - Lodi
Spitler, Woodhull I., Rensselaer, Ind., C C 1—S598, B191 - 627 Lake
Spooner, Lucie C., Superior, Phil 4—B117 - - - 630 Langdon
Spoor, Ivan H., Oshkosh, E 1 - - - - - - - 1124 W. Johnson
Sprague, Henry A., La Crosse, L S 1—B1694 - - - 441 Lake
Sprague, William H., Elkhorn, L S 4, L Jun - - - - 315 Lake
Sprecher, Alice A., Madison, L S 2—S6556-3 - - - R. F. D. 2
Springer, Benjamin F., Milwaukee, C C 1 - - - - - 308 Frances
Springer, Ernest J., Milwaukee, E E 2—S655, B194 - - 703 State
Sproesser, Jacob W., Watertown, C C 2 - - - 421 W. Gilman
Squires, Leo T., Elroy, C C 1 - - - - - - - 725 University
Staber, Ernest H., Mineral Point, Ch E 2—B2279 - 215 N. Mills
Stacy, Rhena M., Madison, M Ac—S1356 - - - - 316 S. Bassett
Staehle, Paul M., Manitowoc, E 1—S868 - - - - - 423 Lake
Stafford, Harold S., Eau Claire, C C 1 - - - - 707 W. Johnson
Staley, Ernest H., Madison, L S 2 - - - - - 740 Langdon
Stanley, Milton R., Madison, L S 4 - - - - - - - 212 Park
Stark, Charles W., Tiffany Rock, L S 3 - - - 415 W. Washington
Stark, Herbert C., Milwaukee, C C 4—S769, B1482 - 257 Langdon
Stark, Hubbard W., Tiffany, C C 1 - - - - 415 W. Washington
Stark, Laura S., Madison, L S 3 - - - - - - - - 928 Erin
Stark, Paul E., Madison, L S 4, L Jun - - - - - 928 Erin
Starkey, Harry N., Eau Claire, E 1, M Ac—S7548, B2327 631 Langdon
Starks, Irene, Madison, M Coll—S515 - - - - - 114 S. Butler
Starks, Lulu M., Madison, M Coll—S515 - - - - 114 S. Butler
Stavrum, Esther A., La Crosse, L S 3—S651, B56 - - Chadbourne
Stealy, Nellie E., Pierre, S. D., L S 1—S651, B56 - - Chadbourne
Stearns, Edward W., Madison, C E 4—S327, B171 - 614 Langdon
Stecker, Hubert A., Madison, C E 2—B2350 - - 301 Johnson Ct.
Stedman, Calvin, Berlin, L Jun—B1712 - - - - 604 Frances
Steele, Nellie G., Whitewater, Phil 3—S1511 - - 901 University
Steenbock, Harry, Madison, A 3—B1628 - - - 905 W. Johnson
Steenbock, Helen C., Madison, L S 3—B1628 - - 905 W. Johnson
Steenrod, Terril F., Madison, E E 4—B2162 - - - - 702 State
Steere, Metta E., Kalispell, Mont., L S 1—B704 - - - 214 Park
Steffen, Lyman A., Antigo, L S 2—S327, B171 - - 614 Langdon
Steig, Josie, Whitehall, L S 4—B1999 - - - - 936 W. Johnson
Steidtman, Edward, Prairie du Sac, Grad - - - 218 N. Pinckney
Steinberg, Ernest J., North Freedom, E E 2—S7286, B1934 - - 201 N. Carroll
Steinfeldt, Charles R., West De Pere, L S 2 - - 1124 W. Johnson

Steinfort, Carl E., Ephraim, E E 3—S3872 - - - - 524 State
Steinfort, Elvira B., Watertown, L S 3—S651, B56 - Chadbourne
Steinhaus, Walter E., Sheboygan, A Ad Sp 3—S2707, B214 740 Langdon
Steinke, Laura A., Madison, L S 2 - - - - - 416 W. Washington
Stempfel, Theodore, Indianapolis, Ind., L S 3 - - - 406 Murray
Stephens, Elinor, Chicago, Ill., L S 1, M Coll—S651, B56 Chadbourne
Stephens, Florence C., Mt. Pleasant, Ia., L S Ad Sp 1 317 Johnson Ct.
Stephens, G. Ware, Mt. Pleasant, Hon. Fellow - - 317 Johnson Ct.
Stephens, Helen B., Dixon, Ill., L S 1—S184, B135 - - 425 Park
Stephenson, Roy, Sturgeon Bay, L Jun—S7548, B2327 631 Langdon
Stephenson, Willard L., South Bend, Ind., L S 3—S327, B171 614 Langdon
Steudel, George W., Mt. Pleasant, Hon. Fellow - - 317 Johnson Ct.
Steve, William F., Madison, Phil 4—S7596 - - 1216 W. Johnson
Steven, John B., Glenwood, L S 1 - - - - - - - 205 Murray
Stevens, Anna J., Madison, L S 3, M Coll—S7600 - - - 424 Lake
Stevens, Bessie M., Madison, L S 2—S7600 - - - - 424 Lake
Stevens, Elizabeth, Madison, M Ac - - - - - - 128 W. Gilman
Stevens, John H., Durand, L S Ad Sp 1 - - - - 926 W. Johnson
Stevens, Leonard J., Tomah, L S 1 - - - - - - 15 W. Gilman
Stevens, Leta L., Montfort, Phil 3—B1081 - - - 412 N. Bruen
Stevens, Velma S., Montfort, Phil 3—B1081 - - - 412 N. Bruen
Stewart, James R., Baraboo, L S Ad Sp 1 - - - - - 708 State
St. George, Arthur B., Nashotah, E E 3 - - - - - 619 Frances
Stickney, Mary E., Madison, L S 2 - - - - - - 816 W. Johnson
Stiehm, Ewald O., Johnson Creek, L S 2—S1093, B186 - 635 State
Stiehm, Herman W., Johnson Creek, Phil 3 - - - 110 E. Dayton
Stika, Alfred F., Kewaunee, E 1—B631 - - - - - 403 E. Johnson
Stitzer, Sibylla M., Boscobel, L S 2—B2303 - - 716 Johnson Ct.
Stock, Ida, Madison, M Coll - - - - - - - - 1014 E. Gorham
Stocker, Albert, Sauk City, A 2—S782-2 - - - - - 915 University
Stocker, Edward C., Platteville, C E 2—S1191 - - 125 E. Gorham
Stocker, George P., Platteville, C E 2—S1191 - - 125 E. Gorham
Stoddard, Elizabeth S., Janesville, L S 3—B1554 - - - 201 Park
Stoehr, Joseph, Lynxville, L S 3, M Ac - - - - - 208 Marion
Stoelting, Hugo H., Oconto, L S 3—S769, B1482 - - 257 Langdon
Stoll, Charles A., Greenville, Ill., Grad (In absentia) - - - - -
Stone, James R., Reedsburg, C C 4—B918 - - - 120 W. Dayton
Stoops, Charles W., Richland Center, C E 2—B2350 - 301 Johnson Ct.
Stoppenbach, Reed C., Jefferson, C C 2—S6447, B1093 - 620 Langdon
Storer, Raymond F., Des Moines, Ia., C E 2—S448, B192 - 620 Lake
Storey, Wendell, Milwaukee, E 1—B2353 - - - - - 207 N. Mills
Storr, F. Montgomery, Oshkosh, C E 2—S327, B171 - 614 Langdon
Stough, Charlotte, Minneapolis, Minn., L S 2, M Coll - 504 N. Henry
Stover, Daniel G., Milwaukee, L S 2—S6244 - - - 401 Murray
Straight, Hazel A., Madison, L S 1 - - - - - - 218 Murray
Strait, Albert L., Milton Junction, C E 2—S7152, B2282 619 W. Johnson

Stromme, Olaf U., Madison, L S 4—S3772 - - - 121 N. Franklin
Stroud, Perry C., Portage, L Mid—B772 - - - - 18 N. Fairchild
Stroud, Ray M., Portage, C C 3—S666, B8 - - - 237 Langdon
Struck, Ella M., Madison, M Ac - - - - - - - 1246 Jenifer
St. Sure, Violet, Madison, L S 1—S7548, B2327 - - 631 Langdon
Suhm, Erwin R., Milwaukee, Ch E 3—B2367 - - 707 W. Johnson
Suhs, Guy H., Waupaca, E 1 - - - - - - - - 624 S. Park
Sullivan, Helen, Madison, M Ac—S6538 - - - - 335 W. Doty
Summey, Alfred T., Madison, Grad - - - - - - - 615 State
Sumnicht, Henry A., Bonduel, E 1—S7159 - - - 117 W. Johnson
Sundby, George M., Milwaukee, C E 2—B2353 - - - -207 Mills
Suter, Jesse D., Madison, Grad—S6669 - - - - 126 W. Dayton
Sutherland, Harry N., Madison, L S 2—S6303 - - - 421 Lake
Sutherland, Margaret, Eau Claire, Grad—S3668 - - 310 N. Bruen
Sutherland, Ross, Janesville, Ch E 2—S2707, B214 - - 740 Langdon
Sutherland, Sarah A., Madison, L S 1—S6303 - - - - 421 Lake
Suydam, Vernon A., Waupaca, Grad—S6241, B1970 - 430 Frances
Suzuki, Shinkichi, Tokio, Japan, Grad - - - - 1405 University
Swanson, Ada E., Madison, L S 2—B2260 - - - - 318 Bruen
Swenholt, Helmer, Madison, G E 2 - - - - - - 2102 Oakland
Swenholt, John, Madison, Ph II 2 - - - - - - 2102 Oakland
Swenson, Edith D., Madison, L S 4—S963, B168 - 530 N. Pinckney
Swenson, Henry E., Racine, L S 4, L Jun - - - - - - 515 Lake
Swenson, Thorborg, Rockford, Ill., L S 2—S651, B56 - Chadbourne
Swenson, Victor G., Madison, L S 3—S127 - - - 1215 Rutledge
Swint, Katherine M., Madison, L S 4 - - - - - 14 W. Johnson
Syftestad, Anna E., Madison, L S 2—B2389 - - - 825 W. Dayton
Syftestad, Ole S., Madison, C C 2—B2389 - - - 825 W. Dayton
Sykes, Dora L., Milton Junction, L S 2—B1695 - - 921 University
Sylvester, Edwin S., Milwaukee, C C 3—B1624 - - - 619 Frances
Sylvester, Walter W., Seymour, A 3—B1997 - - - 408 N. Charter

T

Taddy, Alfred C., Milwaukee, E Ad Sp 1—B928 - 627 University
Talbot, Roy M., Madison, L S 4—S698, B136 - - - - 609 Lake
Tallmadge, George A., Milwaukee, A 2—B2353 - - - 207 Mills
Tanner, Harold F., South Kaukauna, E 1—S448, B192 - 620 Lake
Tarbox, Charles W., La Crosse, C C 3—S698, B136 - - 609 Lake
Tarr, Charles A., New Auburn, C C 4 - - - - - - 311 Murray
Tarr, John C., New Auburn, Ch E 4 - - - - - - 311 Murray
Tawney, Everett F., Winona, Minn., L S 1—S4784 - 1208 W. Johnson
Taylor, Ethel R., Sioux City, Ia., L S 1—S651, B56 - Chadbourne
Taylor, Florence W., Linden, L S 3—S2994, B1320 - - 311 Brooks
Taylor Jennie M., Madison, M Coll—S3483 - - - 707 W. Dayton
Taylor, Mary K., Madison, L S 2—S6426 - - - - 430 Sterling
Teall, Thomas T., Sparta, C E 2 - - - - - - - - 419 Lake

Tearnan, Clyde H., Marshfield, L S 1—S353 - - - 515 N. Henry
Tearnan, Raymond A., Marsnfield, L S 1—S353 - - 515 N. Henry
Teisberg, Carl O., Stoughton, L Jun - - - - - - 710 Conklin
Teisberg, Julia, Stoughton, M Coll - - - - - - - Stoughton
Teisberg, Halvor O., Cottage Grove, L S 4—S2994, B1320 311 Brooks
Telfer, C. Joseph, Fort Atkinson, A 1—S2256 - - - 314 Mills
Temple, Jesse, St. Louis, Mo., E 1 - - - - - - 342 W. Main
Terry, Clara J., Madison, L S 1—S2923 - - - - 324 W. Wilson
Terry, Earle M., Madison, Grad - - - - - - - 409 N. Bruen
Terry, Eleanor L., Madison, M Coll—S2923 - - - 324 W. Wilson
Terry, Jessie C., Baraboo, L S 1 - - - - - - - - 303 Park
Terry, Maude L., Brodhead, L S 3—S423, B156 - - 428 Sterling
Teschan, Walter F., Milwaukee, M E 4—S2871, B1646 - 224 Murray
Te Selle, Clarence J., Sheboygan Falls, L S 2—B2389 825 W. Dayton
Thatcher, Sarah G., Escanaba, Mich., L S 2—S591, B268 819 Irving Pl.
Thayer, Benjamin S., Ripon, C E 4—S3774, B2361 453 W. Washington
Thayer, Vivian T., Delafield, L S 2 - - - - - 235 W. Gilman
Theige, Karl J., Viroqua, A 3—B1997 - - - - 408 N. Charter
Theobald, Almina M., Madison, M Coll - - - - 513 W. Mifflin
Theobald, Effie M., Madison, M Ac—S6370 - - - 413 W. Dayton
Theobald, Monte J., Madison, L S 3—S6370 - - - 413 W. Dayton
Thickens, John H., Appleton, Ch E 3—S655, B194 - - 703 State
Thiele, Otto V., Milwaukee, M E 3—S3872 - - - - 524 State
Thiessen, Frank C., Oshkosh, E 1 - - - - - - 1124 W. Johnson
Thoma, Andrew, Milwaukee, E 1 - - - - - - - Observatory
Thomas, Clifford C., Sextonville, E 1 - - - - - 317 N. Patterson
Thomas, Edward A., Waukesha, E E 4—S1323 - - - 438 Frances
Thomas, Emily M., Menomonie, L S 1—S723, B105 - 233 Langdon
Thomas, Ethel M., Superior, L S 2—B2303 - - - 716 Johnson Ct.
Thomas, John D., Chicago, Ill., L S 1—S379, B175 - - 16 Mendota
Thomas, Mary E., Madison, L Mid—S6683 - - - 307 Johnson Ct.
Thompson, Albert L., Blair, L S Ad Sp 1—S1946 - - - 301 Lake
Thompson, Albert T., Menomonie, E 1—S1226 - - 308 N. Pinckney
Thompson, Grace, Madison, L S 4—S7528 - - - - - 514 Lake
Thompson, Isaac T., Blair, M E 4—S6241, B1970 - - 430 Frances
Thompson, James S., Ligonier, Ind., L S 1—B1722 - - 436 Lake
Thompson, Louis M., Madison, E E 4—S7359, B682 711 W. Johnson
Thompson, Tilde T., Deerfield, L S 4—B2303 - - - 714 Conklin
Thompson, William E., Somers, A 2 - - - - - - - 401 Murray
Thorsen, William C., Chicago, Ill., E E 3 - - - - 402 Murray
Thrasher, S. Ellen, Kewaunee, Ill., L S 1, M Coll—S651, B56 Chadbourne
Thuerwachter, Louis H., Calumetville, A Ad Sp 1—B2080 635 Langdon
Thwaites, Fredrik T., Madison, Grad—S402 - - - 260 Langdon
Tibbitts, Fayette A., Hingham, E E 3 - - - 334 W. Washington
Tierney, John T., Woodland, M E 3 - - - 1019 W. Washington
Tiffany, Earle E., La Crosse, C C 1—S2366, B2251 - - 520 State

Tillotson, Frank W., Madison, A 1 - - - - - - - R. F. D. 7
Timlin, William H., Milwaukee, L Sen—S3446, B2396 - 271 Langdon
Timm, Walter H., Plymouth, L Jun—B1631 - - - - 306 Lake
Tinker, Frank B., Mazomanie, C C 2—B2187 - - - - 714 State
Titus, Florence G., Madison, L S Ad Sp 2—B1204 - 202 N. Pinckney
Titus, Martin E., Wilton, Ph II 2—S3705 - - - 911 W. Johnson
Tobenkin, Joseph, Madison, L S 1 - - - - - - - - 1135 Erin
Tobin, Joseph M., Elkhorn, C C 1 - - - - - - - - 315 Lake
Toepfer, Selma, Madison, M Coll - - - - - - - 209 Murray
Tolg, Clarence C., Waukesha, L S 1 - - - - - - - 310 Lake
Toole, Frank W., Hamilton, Mont., E 1—B1722 - - - 436 Lake
Tormey, M. Regina, Madison, L S 2—S7207, B1325 317 W. Washington
Tormey, John L., Fennimore, A 4—S2444 - - - - 426 N. Bruen
Torrance, William J., La Crosse, A 1 - - - - - 420 N. Charter
Tottingham, William E., Bernardston, Mass., Grad - 915 W. Johnson
Tower, Irving, Evanston, Ill., E 1—S712, B1094 - - 18 Mendota
Towl, Leonard U., Madison, Phil 4—B1737 - - - - 444 Charter
Townsend, Elizabeth H., Oconomowoc, L S 3—S864 - 935 University
Tragsdorf, Clara C., Neillsville, L S 4—S622 - - - 439 Murray
Traill, Mona, Chicago, Ill., L S 3—S184, B135 - - - 425 Park
Trainor, Frankie, Madison, M Coll—S7204 - - - 430 W. Wilson
Trainor, Kate, Madison, L S 2—S7204 - - - - 430 W. Wilson
Trane, Reuben N., La Crosse, E 1—S6452, B1694 - - - 441 Lake
Traxler, Henry, Milwaukee, E 1 - - - - - - - 120 W. Dayton
Trewartha, John G., Hazel Green, E 1—B918 - - 120 W. Dayton
Trogner, Walter J., Neillsville, E 1—S2707, B214 - - 740 Langdon
Trooien, Ole N., Henricks, Minn., Scholar—S7534, B2154 110 N. Webster
Trowbridge, Harley G., Hayward, C C Ad Sp 1—S638, B176 - 811 State
True, James B., Denver, Colo., E E Ad Sp 2—S6447 - 620 Langdon
True, Katharine, Baraboo, L S 1—S651, B56 - - - Chadbourne
Trump, Leland L., Milwaukee, L S Ad Sp 1—S541, B197 428 Murray
Trumpf, Florence L., Plain, L S 2 - - - - - - 415 W. Gilman
Truog, Emil, Arcadia, A 2 - - - - - - - - - 337 W. Mifflin
Turneaure, Florence L., Madison, M Coll - - - 923 W. Johnson
Tuttle, Alonzo H., Richland Center, E 1 - - - 925 W. Dayton
Tuttle, Arthur B., Mt. Pleasant, Ia., Grad - - - 818 W. Johnson
Twesme, Albert T., Galesville, L Mid—S1093, B186 - - 635 State
Twining, Joseph L., Monroe, E 1 - - - - - - - - 315 Lake
Tyvand, Henry A., Mt. Horeb, L S 2—B2389 - - 825 W. Dayton

U

Uehling, Alexander T., Watertown, C C 4—S7359, B682 711 W. Johnson
Uihlein, Oscar L., Milwaukee, G E 4—S598, B191 - - 627 Lake
Underwood, Walter S., Milwaukee, L S 4, L Jun—S327, B171
614 Langdon

Upson, Lent D., Rockford, Ill., L S 3—S6563, B1566 - 438 Lake
Usher, Florence L., Madison, L S 4 - - - - - - 209 S. Bruen
Usher, Robert J., South Wayne, L S 4—S3719 - - 1918 W. Lawn

V

Van Auken, Clarice, Madison, L S 1 - - - - - - 821 W. Dayton
Van Auken, Claude L., Madison, C E 2 - - - - - 821 W. Dayton
Van Auken, Kenneth, Madison, C E 2 - - - - - 821 W. Dayton
Van Derzee, Gould W., Milwaukee, E E 3—S635, B196 - 642 Frances
Van Horn, Irving H., Aberdeen, S. D., E E 2—B2160 216 N. Brooks
Van Loon, William O., Midway, C E 2—S2707, B214 - 740 Langdon
Van Meter, Thomas E., Madison, G E 4—S626, B193 - - 615 Lake
Van Natta, Jesse A., Platteville, L S 3—S3539, B2168 - 602 Frances
Van Slyke, John D., Madison, C C 1—S1431 - - - 303 N. Carroll
Van Slyke, Ruth C., Madison, L S 3—S1431 - - - 303 N. Carroll
Van Zandt, Jerome G., Madison, Grad, M Ac—S6465 - 615 State
Vater, Frederick, Madison, E 1—S2809 - - - - - - 513 State
Vaughan, Ione, Milwaukee, L S 2—S651, B56 - - - Chadbourne
Vaughan, James P., Eyota, Minn., Phil 4—S7596 - 1216 W. Johnson
Vaughan, James R., Springfield, Mo., E 1—S7159 - 117 W. Johnson
Vaughan, J. Russell, Rhinelander, C C 2—S535, B199 - 19 Mendota
Vaughan, Lulu, Wauzeka, L S 3 - - - - - - - 230 W. Gilman
Veerhusen, Elsie, Madison, L S Ad Sp 1, M Coll—S987 - 227 King
Verbeck, Vivian E., Lodi, M Coll - - - - - - - - - Lodi
Verran, Laura E., Madison, Grad—S583, B1955 - - 501 N. Henry
Vicain, Elbin J., Helena, Mont., E 1—S7548, B2327 - 631 Langdon
Virtue, Ethel B., Webster City, Ia., L S 4—S2994, B2130 - 311 Brooks
Volk, Fred E., Elk City, Okla., Grad - - - - - - - 433 Lake
Volkman, Alice M., Louisville, Ky., Grad—S723, B105 233 Langdon
Volkman, Hildegard C., Watertown, L S 2—B601 - - - 621 Lake
Volkman, William A., Kingston, C C 4—S635, B196 - 644 Frances
Vorhies, Charles T., Madison, Grad - - - - - - 818 W. Johnson
Vreeland, Baxter G., Denver, Colo., A 2—S510, B178 - - 630 Lake
Vreeland, Clyde E., Richland Center, L S 2—S6385, B1959 - 524 State
Vrooman, John R., Superior, E E 2—S2956, B1928 - - 313 Mills

W

Wachenfeld, Stephen C., Milwaukee, M E 4—S655, B194 - 703 State
Wadleigh, Matthew F., Stevens Point, Phil 3 - - - 308 Frances
Wadsworth, William J., Madison, M E 4—S2707, B214 740 Langdon
Wagener, Walter I., Sturgeon Bay, Ph II 1—S6244 - 401 Murray
Wagner, George E., Fond du Lac, E E 4—B2162 - 701 University
Wagner, Karl E., Freeport, Ill., E 1—S7445 - 533 W. Washington
Wahl, Louis E., Antigo, E E 3 - - - - - - 1124 W. Johnson
Wahl, Harry R., Stratford, L S 2—S853 - - - - - - 610 Lake
Wahrer, Frederick L., Madison, Ia., L S 1—S510, B178 - 630 Lake

Waite, John H., Brooklyn, E 1—S2707, B214 - - - 740 Langdon
Waite, Walter E., Brooklyn, E E 3—S2707, B214 - - 740 Langdon
Wakeman, Maud, Madison, L S 1 - - - - - - 113 N. Bassett
Wakeman, Nellie A., Columbus, Ph II 1—S7452, B1826 - 706 State
Walbridge, Ethel L., Madison, L S 2—S2941 - - - R. F. D. 2
Walbridge, John S., Jr., Berlin, C C 4—S327, B171 - 614 Langdon
Waldron, Clement L., Schuyler, Neb., Fellow—S958, B149 15 E. Gorham
Walker, Alice M., St. Croix Falls, L S 4—S7528, B1711 - 514 Lake
Walker, Edward S., Hinsdale, Ill., G E 2—S698, B136 - 609 Lake
Walker, Louise E., Madison, L S 3—S895, B155 - - - 723 State
Walker, Robert, Madison, C E 2—S666, B8 - - - 237 Langdon
Walker, William B., Madison, A 4—S2634 - - - 1530 University
Wallace, Edward D., Oak Park, Ill., L Sen—S7446, B1974 404 N. Henry
Wallace, Eugene E., Galena, Ill., C C 3—S535, B199 - 19 Mendota
Wallber, Hilbert C., Milwaukee, C E 3—B2198 - - 926 W. Johnson
Waller, Frank L., Menomonie, L S 4, M Coll—S378, B188 515 Frances
Wallin, Jennie B., Prairie du Chien, L S 3—S7528, B1711 - 514 Lake
Walline, Austin, Madison, A 4—S2707, B214 - - - 740 Langdon
Wallis, Elvira F., Milwaukee, L S 4—S184, B135 - - - 425 Park
Walser, Edward W., Madison, M E 3—S1664, B2299 - - 1010 Grant
Walster, Harlow L., Spring Green, A 3—B1928 - - - 313 Marion
Walter, Minnie A., Berlin, Phil 3 - - - - - - - 212 Park
Walvoord, Anthony, Shebolygan, C C 3—S6524 - - 341 W. Mifflin
Ward, Alvin H., Fond du Lac, Ph II 2 - - - - - - 402 Murray
Ward, Louis E., Ft. Atkinson, Ch E 4—S2574 - 1113 W. Johnson
Warner, Frank M., Madison, M E 4—S2707, B214 - 740 Langdon
Washburn, Edgar B., Hinsdale, Ill., A 2—S638, B176 - 811 State
Waterman, Justine, Madison, M Coll - - - - - - 110 E. Wilson
Waterman, Lucile B., Superior, L S 2—S723, B105 - 233 Langdon
Watke, Richard P., Fond du Lac, E 1—S7159 - - 117 W. Johnson
Watkins, Mary E., Edmund, L S 2—S7263 - - - - 640 State
Watson, Alice P., Griggsville, Ill., L S 3—S380 - - 823 Irving Pl.
Watson, Clarence F., Ashland, E 1—S2707, B214 - - 740 Langdon
Watson, John C., Livingston, L Jun - - - - - - 231 W. Gilman
Wattawa, Virginia, Kewaunee, L S 2—S650 - - - 626 Langdon
Wayson, Newton E., Baltimore, Md., Grad - - 1220 W. Johnson
Weaver, Paul J., Madison, M Coll—S7470 - - - 4 W. Johnson
Webb, De Lancey S., Superior, C C 4—S2872 - - - 522 State
Webber, Jessie M., Poynette, M Coll - - - - - - - Poynette
Weber, August W., Madison, Grad—S3707 - - - - 701 Langdon
Weber, Cornelius G., Theresa, E E 3—S1365 - - - 248 Langdon
Weber, Earl S., London, C C 1 - - - - - - - - 712 Langdon
Weber, Lynda M., New Holstein, L S 3—B1999 - 936 W. Johnson
Weber, William H., Racine, C E 3 - - - - - - - 436 Frances
Webster, Lawrence B., Granton, L Jun—B2056 - - 432 W. Gorham
Weed, Leslie B., Ashland, L S 1—S6263 - - - - 606 Frances

Week, Harold J., Stevens Point, C C 4—S379, B175 - 16 Mendota
Wehausen, Edna G., Madison, L S 3—B2260 - - - 318 Bruen
Wehausen, George W., Madison, E E 3—B2260 - - - 318 Bruen
Wehmhoff, Frieda G., Burlington, L S 4—S3233 - - 427 Sterling
Wehner, Stephen, Madison, E 1 - - - - - - - 925 W. Dayton
Weidenfeller, Raymond P., Mineral Point, E 1 - - 108 S. Henry
Weigen, Anders C., Sun Prairie, E 1—S7415 - - - Observatory
Weir, Wilbert W., Mukwonago, A 3—S3304, B2131 - 320 Warren
Weld, Frederick J., Rockford, Ill., C C 1—S981 - - 427 W. Wilson
Wellensgard, John A., Berlin, L S Ad Sp 1—S535, B199 - 19 Mendota
Wellman, Lulu D., Madison, L S Ad Sp 2 - - - 321 W. Wilson
Welsh, John T., Madison, E 1 - - - - - - - - 930 Jenifer
Welton, Chauncey R., Madison, L Sen—S2623 - - 124 W. Gilman
Weniger, Willibald, Madison, Fellow—B987 - - - - 207 Lake
Wenk, Ralph W., Marinette, E 1—B918 - - - 120 W. Dayton
Werner, Max A., Milwaukee, E Ad Sp 1—B2353 - - 207 N. Mills
Wertz, Martha R., Forreston, Ill., L S 3—S7600 - - - 424 Lake
Wessel, Frederick C. E., Milwaukee, G E 4 - - - - 205 Murray
Wetlaufer, Erwin H., Oshkosh, M E 4—B1904 - - 1109 University
Wetzel, Reinhard A., Madison, Grad - - - - - - - 430 Bruen
Wetzel, Walter G., Madison, M Ac - - - - - - - 430 Bruen
Wetzel, William J., Madison, E 1 - - - - - - - - 430 Bruen
Wheeler, George W., Plymouth, C E 2—S541, B197 - - 428 Murray
Wheeler, Harry B., Madison, E E 2 - - - - - - 428 W. Wilson
Wheelock, George R., Peoria, Ill., L S 2—S598, B191 - - 627 Lake
Wheelock, Lydia, Stevens Point, L S 2—S7528 - - - 514 Lake
Wheelock, Ralph W., Peoria, Ill., L S 1—S598, B191 - - 627 Lake
Wheelwright, Orville W., Belleville, Grad - - - - - 425 Frances
Wheelwright, Vivian R., Belleville, L S 2—B1038 - - 419 Murray
Whelan, Letta H., Madison, L S 4—S416, B224 - 411 W. Washington
Whelan, Thomas C., Chippewa Falls, E E 4 - - - 1145 Sherman
Whisman, Harlan M., Huron, S. D., E 1 - - - 725 University
White, Albert R., Marinette, E 1—S57 - - - - - 341 W. Johnson
White, Charlotte E., Madison, L S 4—S1127, B1506 - 302 Murray
White, Della M., Rhinelander, L S 4—S7528 - - - - 514 Lake
White, Dorothy E., Madison, L S 4—S1127, B1506 - - 302 Murray
White, Ethel S., Deerfield, L S 3 - - - - - - - - - Deerfield
White, Rhoda M., Madison, Grad - - - - - - - - 310 Brooks
Whitelaw, Edith M., Lodi, M Co.i - - - - - - - - - - Lodi
Whitelaw, Mary R., Portage, L S 3—S651, B56 - - Chadbourne
Whitford, J. Frederick, Milton, L S 4 - - - - - - - - 435 Park
Whitman, Harlow S., Hurley, Pb II 1—S2727 - - 17 Langdon
Whitman, Mattie I., Baraboo, Ph II 1 - - - - - 1039 University
Whitmore, Alba D., Lyons, L S 3 - - - - - - - - - 213 Park
Whitmore, Glen R., Lyons, E 1 - - - - - - - - - 213 Park
Whitmore, Irving W., Wabasha, Minn., C C 1 - - - 631 Langdon

Whitmore, Joseph B., Mukwonago, M E 4—B1734 - 821 W. Johnson
Whittaker, Elmer H., Fond du Lac, M E 2—S3539, B2168 602 Frances
Whittier, James R., Zeigler, Ill., L S 2—S698, B136 - - 609 Lake
Whyte, Effie M., Watertown, L S 4, M Coll—S423, B156 - 428 Sterling
Whyte, John, Watertown, Scholar—S7359, B 682 - 711 W. Johnson
Wichmann, Hugo J., New Holstein, Grad—S2245 - - 724 Conklin
Wickenden, William E., Toledo, O., Grad - - - - - 630 Lake
Wickstrom, Gustaf A., Superior, M E 2 - - - - 625 W. Johnson
Wieboldt, Robert C., Chicago, Ill., C C 2—S452, B139 - 620 State
Wied, John C., Waupaca, M E 4 - - - - - 1124 W. Johnson
Wieman, Henry K., Watertown, L S 3—S919 - - - - 10 Broom
Wiese, Otto, Avoca, Ia., E 1—S4784 - - - - 1208 W. Johnson
Wiggenhorn, Ralph G., Watertown, L S 4, L Jun—S1681, B1712 604 Frances
Wiggins, Edward R., Janesville, M E 3—B1624 - - 619 Frances
Wightman, Mildred I., Elroy, L S 3—S651, B56 - - Chadbourne
Wilce, John W., Milwaukee, C C 1—S378, B188 - - 515 Frances
Wilcox, Nellie M., Ft. Atkinson, L S 1—S7479, B1652 - 424 Murray
Wild, Edmund, Austin, Tex., Grad - - - - - - 701 W. Johnson
Wilder, Frank B., Evansville, E 1—S2707, B214 - - 740 Langdon
Wilder, George G., Chicago, Ill., C C 2—S452, B139 - - 620 State
Wiley, Alexander, Jr., Chippewa Falls, L Sen—S2134 - 406 Murray
Wilke, Eda M., Madison, L S 2—B818 - - - 316 E. Washington
Wilkins, Alma L., Viroqua, L S 2, M Coll—S591, B268 819 Irving Pl.
Wilkins, Benona C., Walworth, M E 2—S2871, B1646 - 224 Murray
Wilkins, Milford A., Clinton, C C 2—S2707, B214 - - 740 Langdon
Wilkinson, Pearl A., Beeton, M Coll - - - - - - - 441 Lake
Willard, Adrian A., Madison, E E 2—S635, B196 - - 644 Frances
Wille, Louis W., Milwaukee, Ch E 2—B1876 - - 526 W. Dayton
Willet, George H., Madison, L S 2—B2080 - - - 638 Langdon
Williams, Anna F., Madison, L S 1—B1384 - - - 120 S. Bassett
Williams, Anna M., Cobb, Phil 4—B1081 - - - - 412 N. Bruen
Williams, Evalyne R., River Falls, L S 2—S651, B56 - Chadbourne
Williams, Elizabeth A., Racine, Phil 3—B302 - - - - 302 Lake
Williams, Elmer H., Soldiers Grove, Grad - - - - 308 Murray
Williams, Frank E., Madison, L S Ad Sp 1 - - - - 308 Frances
Williams, Frankwood E., Indianapolis, Ind., L S 4—S698, B136 609 Lake
Williams, Jean, Milwaukee, L S 2—S423, B156 - - - 428 Sterling
Williams, Mabel E., Cobb, L S 2, M Coll—B1081 - - 412 N. Bruen
Williams, Mark L., Milwaukee, L Jun—S666, B8 - - 237 Langdon
Willis, May H., Winona, Minn., L S 4—B117 - - - 630 Langdon
Wilson, Howard A., Spokane, Wash., E E 2 - - 223 W. Gilman
Wilson, L. Elizabeth, Webster City, Ia., L S 2—S651, B56 Chadbourne
Wilson, Sylvester F., Northport, C E 2—S3483 - - 707 W. Dayton
Wing, Ethelwyn, Ludington, Mich., Grad—S583, B1955 148 W. Gilman

Winkler, William K., Milwaukee, M E 4—S598, B191 - 627 N. Lake
Winslow, John S., Madison, A 1 - - - - - - - 131 Langdon
Winsor, Herbert M., Mauston, C C 1, M Ac—B1510 - - 310 Lake
Winterbotham, Ralph W., Madison, E 1 - - - - - 228 N. Mills
Wippermann, William, Chilton, M E 3 - - - - - 511 University
Witt, Louis, New Holstein, Ch E 2—S7359, B682 - 711 W. Johnson
Witt, William H., Marshfield, E 1—B2056 - - - 432 W. Gorham
Witte, Dexter H., Waukesha, L S 2—S3187, B1833 - - 311 Murray
Witte, E. Edwin, Watertown, L S 2—S2180 - - - 321 Frances
Wittich, Walter J., Milwaukee, L S 2 - - - - 1033 W. Johnson
Wittwer, Herman L., Monticello, L S 1—S2491, B1623 - 613 Frances
Wohlenberg, Emma L., Holstein, Ia., L S 2, M Ac—S380 823 Irving Pl.
Wohlfabid, Andrew J., Madison, M Ac - - - - - - 213 Murray
Wohlrab, Aloys H., Milwaukee, M E 2—S912 - - - 127 Langdon
Wohlrab, Sylvan W., Milwaukee, M E 2—S912 - - - 127 Langdon
Wolesensky, Edward, Crete, Neb., Scholar—B1695 - 921 University
Wolf, Albert M., Waukesha, C E 2 - - - - - - - 310 Lake
Wolfe, Hubert O., Jr., Appleton, L S 4, L Jun—S7420 441 W. Gorham
Wolfermann, Sidney J., Streator, Ill., L S 2 - - - 425 Frances
Woll, Margaret, Madison, M Ac - - - - - - - - 424 Charter
Wood, Harold P., Madison, E 1—S1279 - - - - 105 E. Wilson
Wood, Le Roy E., Hancock, L S Ad Sp 1—S2707, B214 - 740 Langdon
Wood, Norma C., Madison, Grad—S3404 - - - - - 531 State
Woodard, Mary R., Clinton, L S 1—S651, B56 - - - Chadbourne
Woodruff, Wendell, Mondovi, L Jun—S1093, B186 - - 635 State
Woods, Charles R., Fond du Lac, M E 2—S2236 - - - 319 Park
Woodward, Milton L., Reedsburg, C C 4—S3707 - - 701 Langdon
Workman, Dean M., West De Pere, M E 2 - - - 332 W. Mifflin
Worthington, George E., Madison, L S 1—B2398 - 1033 W. Johnson
Worthington, Theodore T., Madison, Ph H 1—B2398 1033 W. Johnson
Wray, Park Q., Chicago, Ill., E Ad Sp 1—S535, B199 - 19 Mendota
Wred, Edmund, Austin, Tex., Grad - - - - - - 701 W. Johnson
Wrench, Jesse E., Afton, N. Y., Fellow—B1873 - - 153 E. Gorham
Wright, Colin W., Jr., Monroe, L S 4,L Jun—S868 - - 423 Lake
Wright, Donald B., Berlin, E 1—S452, B139 - - - - 620 State
Wright, E. Cleveland, Marinette, L S 1—S535, B199 - 19 Mendota
Wright, Ethel, Milwaukee, L S 4—S184, B135, - - - 425 Park
Wright, Georgia M., Madison, M Ac—S6379 - - - - 1012 Mound
Wright, Horace W., Madison, L S 3—S769, B1482 - - 257 Langdon
Wright, John D., Baraboo, E E 2—S7412-2 - - - - 403 Murray
Wright, Marion E., Baraboo, L S 4—S591, B268 - - 819 Irving Pl.
Wright, Mollie F., Madison, M Coll - - - - - - 24 E. Gilman
Wuerth, Hubert, Sauk City, E E 2 - - - - - - 925 W. Dayton
Wunsch, Richard H., Haven, A 1—S6501 - - - - 217 Murray
Wylie, Frederick M., Morrisonville, L S 1 - - - - 543 State

Wyman, Grace, Madison, M Coll—S7416 - - - 1021 W. Johnson
Wynn, Margaret S., Madison, Grad—B2091 - - - 1222 Rutledge
Wynn, Carrie, Madison, M Coll—B2091 - - - - 1222 Rutledge

Y

Yager, Ralph M., Aurora, Ill., C E 2—S912 - - - 127 Langdon
Yandre, Edward W., Johnson Creek, M E 2—B1038 - 419 Murray
Yankoski, Dell C., Berlin, L S 1—S2809 - - - - - 513 State
Yorgey, Blanche V., Horicon, L S 1—S651, B56 - - Chadbourne
Yoshisaka, Heikichi, Kobe, Japan, Grad—B2172 - 308 Johnson Ct.
Young, Lily M., Madison, L S 4—B1634 - - - - - 712 State
Younggren, Russie C., River Falls, E E 2 - - - - 543 State
Zabel, William P., Sharon, E E 2—B946 - - - - - 314 Lake
Zander, August W., Algoma, E 1 - - - - - - - 511 University
Zantow, Henry C., Baraboo, M E 2—S6241, B1970 - - 430 Frances

Z

Zapffe, Carl, Milwaukee, G E 4 - - - - - - - 144 W. Gorham
Zehren, John J., Algoma, E E 2—S7515 - - 116 W. Washington
Zeidlhack, Felix S., Milwaukee, E E 2—S7589 - - 1029 University
Zeisler, George H., La Crosse, C E 3 - - - - - - - 433 Lake
Zeisler, Leonard B., Chicago, Ill., L S 4 - - - - 424 Frances
Zentner, Francis H., Point Bluff, A 2 - - - - - - - 310 Lake
Ziegaus, Irvin W., Sharon, L S 1—B1634 - - - - - 712 State
Zillmer, Raymond T., Milwaukee, L S 1—S6447 - - 620 Langdon
Zimmerman, Lillian G., Milwaukee, L S 1—S651, B56 - Chadbourne
Zimmerman, Nell, Brown, M Coll - - - - - 746 E. Gorham
Zonne, Harold J., Appleton, E 1 - - - - - - - 403 Murray
Zwolanek, Joseph, Muscoda, M E 4—S885 - - - - 222 Monona

JANITORS

John D. Babcock, Engineering Building - - - - - - 523 Lake
Charles H. Batty, Chemical Laboratory - - - - - - 205 Murray
John Bolzt, North and South Halls - - - - - - 322 W. Dayton
David Charles, Agricultural Hall - - - - - 1530 University Ave.
John Conohan, Machine Shop - - - - - - - 809 W. Johnson
John Doescher, Astronomical Observatory - - - - - 1015 Emerald
Cornelius C. Kane, Chemical Laboratory - - - 625 University Ave.
Patrick J. Lynaugh, Science Hall - - - - - - - 119 Monona
Willis Morse, University Hall - - - - - - - 533 W. Johnson
William Post, Chadbourne Hall - - - - - - - Chadbourne Hall
John J. Quam, College of Law and Assembly Hall 1410 University Ave.
Henry Scheideler, Gymnasium - - - - - - - - - 436 Bruen

CALENDAR

Academic Year 1906-7.

First Semester opens September 27, closes February 13.
Examinations for Admission, Tuesday and Wednesday, September 25 and 26.
Registration Days, September 24-26.
First Recitations, Thursday morning, September 27.
Legal Holiday, Thanksgiving, Thursday, November 29.
Christmas Recess, Saturday, December 22, Tuesday, January 2, inclusive.
Examination Week, First Semester, February 4-13.

Second Semester opens Monday, February 18, closes June 19.
Registration Days, Second Semester, Thursday, Friday and Saturday, February 14, 15 and 16.
Legal Holiday, Thursday, February 22.
Easter Recess, Thursday, March 28-April 1, inclusive.
Legal Holiday, Wednesday, May 30.
Examination Week, Second Semester, June 8-14.
Examinations for Admission to the University, June 13 and 14.
Commencement, Wednesday, June 19.

ANGELL'S NUMERICAL DIRECTORY INDEX

[*Patented December 31, 1895*]

A complete index of all house numbers found on the various streets and avenues in the city. The streets and avenues are alphabetically arranged; under each, the house numbers (large figures) follow in numerical order as they appear on the various blocks and residences, commencing at the lowest number and continuing to the highest. After each house number will be found numbers, shown by exponents or small figures; these cite the page or pages in the general directory on which the names of the occupants of a building are to be found, and they follow in this order: Main occupant and his or her roomers and servants.

The four avenues which extend from the Capitol square and Washington street in the western part of the city are the starting points for numbering; the Philadelphia system is used, i. e., the first number on the first block there-from is number 1; the first number on the second block 101; and so on, the odd numbers appearing on the east and south side of streets.

Abbreviations.—b, c, d, second, third and fourth floors; o, over, r, to the rear of; u, basement; z, co-occupant; v, vacant.

Adams Ave. 1715[355 155] 1717[212 83] 1811[29 371] 1938[187] 2018[416 335] 2115[34 246] 2132[314] 2212[133] 2215[418].

Adams, 1601[70] 1607[146 235] 1610v 1710[403] 1714[291] 1718[265 269] 1915[42 353] 2003[176] 2009[176] 2010[281].

Arlington Place, 1902[252] 1908[366 357] 1919[233] 1920[405 130 191 192] z[189] 1935[259 413].

Atwood Ave. 305[367 295 270 215 181] 310[295] 316[242] 320[325 343] 323[334] 326[33] 330[33 195] r[211] 340[179] 342[194] 352[365] 364[370] 367[289] 371[187] 374[229] o[127] 388v o[416] 393[358] 395[407 394] 398[358 382].

Baldwin N. 9[288] 10-14[161] 15[411 108 277 305] 17[322] 27[217 216] o[337] 102[96] 106[214 260] 108[91 332] 109[177] 120[300 149] 124[300 209] 214[120] 305[82] 317[108] 333[27 193] 415[348] 423[283] 431[198 343 326 279] 544[394 159].

Baldwin S. 201[151 399 335] 209[312] 212[179] 213[356 355] 214[87] 215[210] z[222] 218[106] 221-3[38 142 42 50 69 104 114 116 127 197 205 262 285 289 314 349 402] 222[284] 303[135] 305[280] 308[35 169 152] 310[364] 311[219] 410[152] 412[80 395] 413[142 31 33 37 57 62 68 85 100 105 131 147 148 153 157 170 174 181 183 185 207 215 223 241 268 275 288 310 361 379 385 393 15 412 278 366] 504[159] 506[181 86 154] 508[42] o[222] 513[372] 514v 515[190] z[354] 517[45] 601[374] 602[229 350] 609[275] 610[139] 614[47] 616[211] 711[89].

Bassett N. 8[415] o[186] 10[279] o[38] 11[357] o[300] 14[325] 15[81 164] o[346 217] 16[249] o[312] 17[126] 18[205] 19[377] 22[174] 25[137] 30[317] o[419] 32[317] 111[371 370] o[15] 113[136] o[396] 114[247] 115[70] 119[234 285] o[58] 123[167] o[246] 202[40] o[384] 206[102 120] 208[137] o[243] 212[249] o[329] 215[363 122] 217[155] 219v b[334] c[297] 221[141] o[233] 301[191] 313[68] 314[213] 318[184] 320[345].

Bassett S. 9[298] o[265] 10[179] 11[60] o[276] 14[279] 15[203 332] 17[69] 18[291] 107[317] 110[172 333 151 361] o[141] 112[260] ov 114[406] o[69] 117[330 298 213] 120[408] o[79] 201[407 359 235] 209[344 79] 210[185] 211[252] 302[216] 306[113] 308[104] o[49] 310[175] 314[387] 316[361 110].

Bedford, N. 109[162] 117[254 305] 119[44] 121[179] 127[44] 131[88 85] o[156].

Bedford S. 9-13v o[139] 15[91 400 356 313 178 209 398].

Blair N. 3[49 345 221] 7[244 344] 8[82] 9[360] o[47] 11[94] 12[78 63] o[276] 13[82 323] o[326] 14[59] 17[32] 18[33 145] o[121] 20[226] o[266] 22[238] 23[292] 25[200] 27[331] 104[343 220] 106[192 300] 106½[31] 107[132 170] 108[182] 110[343] 111[340] 112[388 34] z[392] 113[218] o[171] 115[180] o[162] r[387] 119[128] 121[232] 123[84 390] 126[51] 128[276] 201[231 220] 202[208 136] o[184] z[417] 205[139] 206[180 353 352] 209[217] 210[315 15] o[132] 211[207 33] 212[261] 212½[200] 214[268] 215[324] 217[403] 306[179 326] 306½[264] 308[67 15] 309[46] z[22] 311[352 235] 312[40] 316[277] 323[364] 409[193 291].

Blair S.1[44] o[85] 3[211] o[397] 5[74] 7[289] o[215] 8[114] o[98] 9[289 62] 10[151 377] o[33] 11[288 159 413] 14[88] 15[289] o[324] 18[153] 19[73] 21[129 196] 23[62 201] 24[72] o[407] 25[279 379] 27[341] o[396 274] 28[135] 29[307 299 227] 109[396] 113-23[412 161] 116[36] 117-123[118] 118[220 183] o[403 325 184] 120[252] o[192] 126[213] o[291] r[192] 130[233] 134[167 183 31 283 273 165 52 294 323 307] 136[418] o[199 166] 138[128] ov 140[335] o[290] 148[233 201 418] o[359 51] 201[81] 410[188] 413-15[54].

Blount N. 108[168 292] 110[185] 114[70] 118[387 15 131 174 409 164 404] 201[45] 207[220 328 265] 312[28] 314v.

Blount S. 1[57] 13-23[135] 115[240] 221-3[69] 301-11[188] 314[157] 409[112].

Bowen Ct. 1120[68].

Brearly N. 214[242 132] 215[116] 313[288 155] 317[214] 321[114] 403[342] 411[116 68].

Brearly S. 301-7[85] 310[353] 313[184] 410[133] 411[398 156] 412[133] 413[190 54 252] 414[221] 416[308] 512[173] 606[355 128 134 208 375] 610v 612[281 167].

Breese Terrace 142[106] 234[110].

Brooks N. 207[50] 209[266] 210v 211[53] 213[330 244 88] 214[84] 216[146] 219[377] 221[331] 224[105 187] 302[87 315] 310[248 405 45] 311[351 33] 315[186].

Brooks S. 109[37] 111[289 288] 311[32] 412[375] 414[288] 424[255] 506[120] 512[188] 602[114] 612[366] 614[259 77] 616[396 230].

Broom N. 10^{321} $11^{257\ 324\ 85}$ $12^{210\ 225}$ b^{278} c^{129} 13^{85} $z^{292\ 148}$ 14v 16^{144} o^{15} 17^{61} 21^{370} $107^{254\ 154}$ o^{131} 111^{134} $113^{144\ 201}$ 114^{268} 115^{231} 116^{190} 118 107 $119^{298\ 411}$ 121^{106} $124^{305\ 187}$ 201^{246} z^{97} o^{113} 206^{278} 212^{397} 216^{98} $218^{226\ 153}$ $220^{141\ 76}$ 222^{232} 304^{222} $o^{212\ 238}$ $308^{335\ 118\ 255\ 228}$ $311^{380\ 96}$ 312^{120} 345 o^{300} 314^{311} o^{48} 318^{73} 405^{134} o^{403} 408^{167} 416 ^{46} $418^{266\ 267}$.

Broom S. $5^{150\ 323}$ 9^{97} z^{115} o^{229} 11^{399} 13^{310} $14^{113\ 144}$ 16^{151} $17^{169\ 164}$ 20^{231} $21^{367\ 180}$ $22^{271\ 224\ 316\ 36}$ 108v 110^{351} $111^{202\ 105}$ o^{45} 112^{407} 113^{186} o^{102} 115^{30} 119^{55} 207^{321} $b^{190\ 104}$ c^{255} 208^{169} 209^{390}.

Bruen, $112^{386\ 42}$ 113^{133} 116^{149} 117^{281} 123^{310} 124^{124} 127^{213} 129^{213} 130^{407} $134^{93\ 91}$ 136^{48} 202 $^{369\ 127}$ 206^{149} $210^{243\ 223\ 83}$ 212^{238} 215^{309} 216^{243} o^{268} $220^{249\ 172\ 371}$ $o^{342\ 161}$ 222^{359} 301^{139} 304^{94} $307^{325\ 352\ 227\ 183}$ $310^{137\ 236\ 322}$ 314^{329} 318^{401} 409^{378} o^{396} 424^{338} 425^{270} 426^{46} 429^{80} 430^{404} 436^{334}.

Buell, 204^{177} 205^{193} $209^{226\ 94}$ 212^{345} o^{193} 214^{149} $^{216\ 114}$.

Butler N. $2^{258\ 402}$ 6^{136} $10^{112\ 282\ 100\ 367}$ $12^{31\ 217}$ $14^{43\ 404}$ $15^{157\ 361\ 171}$ z^{329} $17^{237\ 324}$ $20^{221\ 143}$ 21^{81} $22^{121\ 198\ 209\ 227}$ 24^{42} 26^{359} 27^{336} 101^{107} $108^{31\ 235}$ $109^{118\ 260}$ $113^{259\ 316}$ 114^{160} $117^{172\ 234}$ 118^{274} $119^{254\ 290\ 119}$ $120^{228\ 218}$ 123^{315} $124^{287\ 291}$ 125^{315} $126^{113\ 148}$ 128^{207} $129^{89\ 260}$ 130^{51} o^{51} 132^{131} $133^{368\ 326}$ 136^{324} $140^{143\ 136}$ $141^{377\ 46}$ 143^{408} 145 ^{153} 149^{273} 151 $^{391\ 77\ 398\ 354}$ $310^{93\ 98\ 261}$ 316^{44} 319^{243} z^{373} o^{300} 323^{70} $410^{362\ 121\ 352}$ 411^{255} 413 ^{34} 416^{290} $417^{105\ 253}$ 419^{279} $423^{228\ 285\ 193\ 318}$ 427 ^{381}.

Butler S. 10 flat 1v flat 2v flat 3v flat 4 ^{308} $16^{278\ 365\ 225\ 221\ 169}$ 18^{73} $20^{194\ 196\ 114\ 65}$ r^{146} $^{123\ 171}$ 21-$23^{387\ 241}$ 107-$13^{352\ 298\ 249\ 247\ 254\ 35\ 145}$ $^{96\ 381\ 74\ 364\ 35\ 67\ 101\ 121\ 154\ 150\ 157\ 159\ 179\ 297\ 354\ 359}$ $^{347\ 364\ 395\ 409}$ $112^{228\ 323\ 230}$ $o^{70\ 72}$ 114^{410} z^{362} o^{239} $117^{376\ 379\ 73\ 119}$ $119^{352\ 55\ 365}$ 126^{72} 127^{170} 133 ^{224} 134^{352} $135^{195\ 193}$ 139^{376} $141^{268\ 328}$ 143^{274} $147^{122\ 120\ 62}$.

Carroll N. $12^{373\ 268}$ 14^{268} 16^{127} o^{258} 18-20^{77} 18 ^{153} $b^{360\ 389}$ c^{191} 20^{412} $b^{360\ 389}$ c^{189} 22-24^{395} 22^{242} $b^{96\ 416}$ c^{209} 24^{297} $b^{15\ 143}$ $c^{126\ 404\ 62}$ 26-28^{166} 30 ^{129} $u^{295\ 294}$ 112-$14^{202\ 294}$ 113-115^{31} 115^{376} o^{112} 116^{247} 124^{334} 201^{43} $206^{240\ 411\ 230}$ $209^{72\ 228\ 111}$ $210^{137\ 399\ 156}$ $214^{220\ 126}$ 215^{207} $216^{261\ 262}$ z^{319} 217^{199} 223^{243} $224^{280\ 399}$ $303^{392\ 135}$ $304^{153\ 143\ 247}$ ^{325} $307^{214\ 59\ 285}$ $308^{212\ 372}$ 312^{253} $315^{364\ 65}$ 316^{35} $323^{189\ 227\ 133}$ $324^{164\ 281}$ $401^{367\ 58\ 395}$ 404^{181} 101 $^{86\ 364}$ $410^{254\ 168\ 109}$ 412^{269} 416^{248} $420^{255\ 178\ 35}$ $423^{178\ 207}$ $505^{261\ 359\ 234}$ $507^{203\ 396\ 98}$ 510^{392} 511 $^{242\ 310}$ $515^{99\ 280}$ $523^{79\ 44\ 183\ 155}$ $524^{283\ 324}$ 640^{80} ^{393}.

Carroll S. 2^{123} 4^{359} o 2, $4^{65\ 169}$ 6, 8^{392} $8^{45\ 84}$ $^{272\ 253\ 263\ 223\ 291}$ 40^{93} 12^{267} $14^{40\ 84\ 272\ 253\ 263\ 223}$ ^{291} 10^{98} 12^{267} $14^{40\ 86\ 197\ 182\ 299\ 239}$ 16, 18^{412} ^{135} 22^{192} $30^{295\ 234\ 101\ 191\ 219\ 108\ 96\ 404\ 73\ 146\ 34\ 31}$ $^{35\ 36\ 52\ 98\ 158\ 174\ 184\ 218\ 151\ 226\ 234\ 249\ 301\ 276\ 311}$ $^{367\ 398\ 415\ 417\ 148}$ 103^{252} 106^{255} 109^{75} 111, 113 $^{403\ 326}$ $113^{246\ 355}$ 114-$24^{103\ 239}$ 115^{167} o^{399} $116b^{37\ 141\ 412}$ $204^{409\ 103\ 204}$ 207^{326} $209^{340\ 245}$ ^{333} $212^{29\ 380}$ 214^{402} $310^{310\ 372\ 35}$ 314^{299} 316^{65} ^{202} 318^{336} 320^{299}.

Castle Pl. 420^{46}.

Chadbourne Ave. 1840^{206}.

Chandler, $802\text{-}4^{142\ 340}$ 808^{123} 820^{127} $822^{364\ 288}$ 823^{353} 826^{36} 911^{36} 915^{153} 919^{36} 923^{128} 927^{418} 931^{252} 935^{232} 1010^{233} 1013^{377} 1116^{282} 1120^{173} $1126^{89\ 32\ 235}$ 1130^{102} 1202^{56} o v 1203^{56} 1204 ^{119} 1207^{379} z^{195} 1209^{72} z^{269} 1212^{131} $1223^{230\ 113}$ 1322^{125} 1407^{248} 1415^{155} 1426^{155} 1511^{224} 1519 ^{277}.

Charter, 113^{365} $114^{183\ 157}$ 116^{249} 117^{224} 118^{262} 123^{279} 124^{179} $127^{367\ 270}$ 128^{112} o^{195} 135^{317} 311 ^{381} 312^{173} 313^{104} 316^{391} 222^{261} $408^{135\ 211}$ 412 ^{210} 414^{330} $420^{217\ 117}$ 424^{414} $428^{311\ 56}$ $444^{302\ 347}$ $446^{386\ 131}$ $450^{132\ 402\ 313\ 260\ 166\ 379\ 131}$.

Clymer Pl. 610^{270} $613^{304\ 327\ 100\ 42}$ z^{367} 717 ^{256} 925^{172} $o^{227\ 233}$.

Conklin Pl. $521^{298\ 322\ 183}$ 710^{189} $712^{367\ 30}$ 714^{77} 716^{350} $721^{266\ 331}$ 722^{262} 723^{40} 724^{382} 817^{246}.

Corry Ave. $416^{91\ 221\ 374\ 107\ 166}$.

Dayton E. $7^{49\ 194}$ 11^{94} c^{397} $11\frac{1}{2}^{197}$ $14^{259\ 238\ 336}$ $17^{393\ 401\ 259\ 205}$ $18^{393\ 159\ 196\ 35\ 309}$ $19^{69\ 107\ 79}$ 24 $^{84\ 83\ 30}$ 25^{293} $29^{205\ 409\ 165\ 265\ 385}$ $107^{347\ 333\ 127}$ $108^{125\ 291}$ 109^{267} $110^{43\ 284}$ $114^{107\ 101}$ 116^{405} 118^{318} $122^{172\ 218\ 323\ 349\ 245\ 59}$ 126^{140} z^{280} o^{231} 606^{184} $607^{170\ 198}$ 608^{356} 609^{256} 619^{236} 621^{189} 623^{372} 625^{30} 635^{118} 639^{73} 641^{324} $643^{158\ 255}$ 645^{262} 722^{303} $730^{39\ 90}$ o^{371} 732^{231} z^{201} o^{162} 734 $^{399\ 328\ 350\ 405\ 306}$ 901^{169} 909^{95} 910^{224} z^{416} z^{335} z^{367} 913^{253} 922^{394} $923^{186\ 96}$ 928^{339} 932^{369} 936 ^{194} 938^{96} $942^{356\ 118\ 402}$ 944^{334} 1016^{103} 1028^{103} $1118^{286\ 285\ 34}$ $1124^{213\ 387}$ 1127^{418} 1130^{67} 1140 $^{221\ 93}$ 1201^{358} z^{120} $1207^{278\ 233}$ 1211^{170} 1217^{116} 1223^{282} $1225^{264\ 317}$ 1226^{107} $1227^{233\ 149\ 217\ 124}$ $^{304\ 416\ 408}$ $1228^{219\ 96}$ $1229^{126\ 59\ 322}$ $1230^{197\ 267}$ ^{176} 1231^{312} 1233^{138} 1234^{165} 1237^{266} 1238^{356} 1242^{118} $1243^{268\ 218}$ z^{414} $1245^{233\ 223\ 115\ 313\ 388}$ 1247^{303} $1248^{49\ 408\ 41}$ 1250^{373} $1305^{324\ 344\ 228}$ 1308^{356} $1313^{300\ 157}$ $1315^{229\ 144\ 62}$ 1316^{313} 1317 ^{287} 1318^{246} $1319^{214\ 415}$ z^{162} $1320^{340\ 36}$ 1322^{68} $1323^{96\ 84}$ 1325^{355} o^{232} 1326^{173} $1327^{116\ 129\ 228}$ 1331^{260} $1332^{171\ 212}$ o^{314} $1333^{251\ 349\ 323\ 313}$ 1336 $^{251\ 252}$ 1339^{355} 1340^{375} o^{50} 1341^{30} 1342^{239} $1344^{298\ 62}$ $1347^{235\ 323\ 33\ 30\ 346}$ $1350^{417\ 281\ 394\ 136}$ ^{197} 1402^{368} 1406^{68} $1408^{148\ 93\ 406}$ 1411 ^{68} 1412^{89} 1413^{418} 1418^{317} 1419^{417} 1423^{47} 1425^{100} $1429^{176\ 162}$ $1431^{289\ 288}$ 1432^{222} 1435v 1437^{285} 1441^{223} 1444^{234} $1446^{239\ 267}$ 1449^{222}.

Dayton W. $15^{97\ 243}$ $17^{86\ 369}$ 22^{180} 23^{149} 25^{31} $27^{31\ 249\ 38\ 120}$ 29 $^{31\ 350\ 258}$ 109^{38} o^{235} 114^{30} $116^{329\ 212}$ $118^{223\ 31}$ $120^{308\ 109\ 163}$ 122^{229} 124^{244} b flat $1^{154\ 143}$ flat $2^{394\ 255}$ flat $3^{91\ 308\ 130}$ c flat^{96} flat 3^{94} $307^{368\ 379\ 369\ 138}$ 308^{232} o^{340} 310^{202} 312^{196} z^{90} 313^{144} $316^{125\ 152}$ $317^{65\ 353}$ 319^{152} $320^{349\ 361}$ o^{345} 323^{230} o^{243} 324^{201} 325^{30} 326^{90} $329^{157\ 315}$ o^{180} 330^{384} z^{336} $o^{151\ 361}$ 331^{134} ^{205} $332^{57\ 344}$ 335^{188} o^{138} $336^{264\ 143\ 279}$ $337^{261\ 409}$ 338^{265} o^{212} $340^{105\ 333}$ 341^{274} 344^{142} 345^{215} 347^{205} z^{28} 348^{152} z^{306} $o^{162\ 50}$ 350^{285} 352^{71} 407^{129} 409^{308} 410^{301} 412^{108} 413^{379} 414^{348} 415^{285} $417^{285\ 42}$ o^{120} $418^{285\ 248}$ 422^{127} $423^{397\ 338\ 262\ 261}$ $424^{176\ 172}$ $425^{221\ 204}$ 427^{60} 430^{131} 431^{204} 432^{179} 434^{193} $435^{137\ 116\ 402\ 295}$ o^{279} 437^{251} 438^{137} 439^{407} $o^{66\ 68}$

Dayton W.—Continued
441350 88 443388 44541 501297 51136 51246 z325 z278 b380 z265 z296 c135 516379 522282 523307 524268 z93 52594 344 o132 526107 530215 532267 533181 z267 125 o127 535179 53615 538350 358 542417 544271 546391 57 601193 205 234 602301 186 103 271 603357 605163 610v 611286 220 198 323 350 369 111 262 213 316 385 612280 z212 o57 370 61471 618395 342 619119 621111 322 624174 525320 631383 701140 o161 62 702284 705573 707376 126 709199 710203 z37 714284 715166 716203 z204 720383 o312 721204 723244 724312 729320 730394 123 160 385 806111 810101 147 99 811876 817224 818203 820359 821391 o103 823299 824418 825375 236 827124 907246 z221 52 910192 354 914130 915350 916279 33 191 rv 917198 236 921v 923306 o357 924280 925401 415 926299 z65 191 927268 344 933221 934362 1001349 100291 1003346 167 1005529 1012409 1013228 1014267 1015361 1018287 1020221 1028369 o41 1030368 1032297 1105561107359 1111401 1113102 1117260 305 236 159 1118321 1119361 1128962 1202385 357 1203299 164 204 1205561 1208403 371 1209185 204 1210309 1215132 1217263 1220837 1221284 o364 1222243 1228877 1308891 o101 1315321 1316911 154 1318162 o101 1323160 1327129 1328147 101 o124 1329240.

Dewey 1320106 151 1324196 51 1326673 1329272 103 364.

Dickinson N. 1-49137 101-33137 104343 120180 207383 211365 216194.

Dickinson S. 201-9282 216409 302382 387 30328 305106 92 58 308398 z281 171 312441 153 411194 412192 o229 124 414276 289 153 35 417142 o147 503170 o34 37 381 505547 o115 197 512207 377 707250 708166 71046 712372 o65 723737 177 805351 187 156.

Division 204472 322 2116223 2124168 2134v.

Doty E. 9313 o281 16109 19256 161 51 23371 101-105321 140 157 107-11183 205 164 235 308 115 128 275 148 121340 123128 52 55 58 114 120 141 186 193 194 195 196 202 236 251 285 290 296 312 325 330 333 352 377 410 82 161 288 290 283 12535 81 z311 z327 z183.

Doty W. 15201 34 301 16247 342 17274 326 21165 346 22403 217 360 113 380 23221 109 2494 345 411 277 349 335 397 157 184 317 353 386 159 27105 o202 29270 109v 113219 135 160 289 117354 121133 125380 307159 328 312391 267 415 313155 125 314195 315253 b172 317 334 318 318128 210 165 319360 61 325 o370 320399 345 323328 325 324246 325129 329195 330141 64 271 o64 382 174 331253 211 234 332392 335371 336144 283 204 o380 337107 339159 160 342228 343558 55 372 344127 335 347552 272 348282 349341 35152 35255 353131 401408 340 o396 402162 403327 405117 z279 406152 40 407249 o121 408191 409284 o217 410292 41161 o164 412287 414247 92 415314 416143 418248 o100 419284 100 420281 42150 423125 424163 426174 427 187 361 430309 384 431290 432130 434160 435209 436 361 437114 438197 o359 293 441371 78 442215 81 444 235 44578 447252 o51 450318 452179 352 353 502134 250 503102 508156 511184 142 512200 513136 352 514 218 51660 z122 51760 520147 521285 522378 523146 524209 206 o160 526155 o48 527385 530409 532140 533385 536269 537176 541105 130 289 542159 543 193 136 83 235 60 54460 545206 o249 313 54642 z83 299

Doty W.—Continued
55246 553336 o207 554385 60175 613290 219 614290 127 618419 58 620268 621274 624225 630126 200 218 633323 641-5132.

Drake 91429 351 197 235 918291 271 923100 924292 925291 935229 1017109 1023296 1024164 z304 63 256 102654 1027230 1031152 1035122 111355 z159 1115417 1126359 146 1132260 1140168 1201346 1202101 180 120458 1205v 1208418 1209180 1303253 1304132 1309291 1310180.

Elizabeth 1121270.

Ely Pl. 11568.

Emerald 913175 381 289 91729 91868 923v926171 232 928386 129 930341 931296 1011232 334 101469 1015108 396 1020397 137 255 1021307 1023128 1030283 o88 103548 1036255 102.

Erin 912148 330 916148 917110 920264 922302 928 361 1001 69 1002 82 1011386 1012296 1017 52 1018 296 1021164 1022 72 1039 58 1042119 z313 1043304 1110 15 367 o71 1115366 1120137 1135103 1207318 1209 94 1210316.

Fairchild N. 12133 228 15 15259 171 346 1693 z288 328 188 37 301 245 17259 219 20255 24237 26125 28144 30296 80 208 32393 109221 110363 44 201 o175 114227 o246 118160 o216 124281 12690.

Fairchild S. 14386 344 17711 194 401 o195 237 z36 22 79 10999 91 217 181 36 113361 116407 220 115 238 62 362 299 83 223 347 123 220 158 406 120354 124 347 209 157 74 206417.

Farm Pl. 428v 434162 29 247 292 395 103 301 119 438185.

Few N. 10374 z417 282 105179 z204 107200 109368 111358 113174 z307 115365 202178 204377 211237 221281 180 311252 217 31634 119 324381 40187 415 48 341 230 41669.

Few S. 302323 304336 305250 30788 308358 312 162 40643 416 412387 381 414194 415368 417407 510190 515272 601267 129 395 605391 609169 241.

First 10283 118300 154 120130 20258 206380 207 251.

Fitch Pl. 415256 430218.

Frances Ct. flat1133 flat2316 flat3v flat 4v flat5266 flat7v flat8v.

Frances N. 4081 108v 11670 118293 131-4115 z245 132-689 138-42193 201271 228 270 208136 209280 210382 211338 212136 214199 261 o308 215 183 o399 218180 o326 219408 128 301186 303292 306 88 155 308409 408 322 225 o199 310107 239 311200 365 313111 315361 319160 32191 323206 412178 416 175 424107 42585 430233 413 137 208 431170 43269 o359 433 47 435191 436178 437129 438388 44056 505 97 511236 328 515318 524112 410 602290 209 604 376 85 606141 54 610100 611 54 613 60 619269 620 163 344 621179 297 625103 203 629387 168 630298 272 194 633353 636353 344 640319 180 203 183 644103.

Frances S. 2227 4405 1045 14194 18233 308 19102 o65 22187 24398 25305 127104.

Franklin N. 7359 8196 249 o326 70 60 198 401 11150 12269 o121 14100 15319 328 1786 z374 18373 20 189 21290 23216 2588 101237 354 179 105236 107217 111142 112173 114375 387 354 118374 11937 382 343

Franklin N.— Continued
121[370] o[100] 122[328] o[67] 123 [378] 125[110] [111] 126[392] 127[61] 128[66] o[261] 129[253] [60] [150] [286] 132 [159] 133[40] o[234] z[306] 136[157] o[303] 137[92] 138[60] 140[203] 141[187] 66 142[142] [307] 145[192] 153[167] 303[409] 311[401] [332] 315 [162] [195] 412[287].

Franklin S. 10[339] 11[40] [413] [56] [368] z[156] o[306] 14 [117] [381] [35] [277] 15[342] [178] o[30] [229] r[294] 19[251] [132] [193] [250] [272] 20[406] 22[209] [381] [82] o[111] 26[290] [291] 30[319] [290] [140] 101[380] [297] 107[302] [68] 110-112[203] [129] [220] 111[203] [401] 113[164] [258] [127] z[206] [196] 118[76] [131] 119[280] [257] [343] 122 [54] [39] 123[185] [346] [178] [213] [252] [245] [321] [394] 124[144] o[124] 125[63] [92] [302] [138] [372] 128[159] o[262] 132[281] o[178] 133[206] 134[295] [64] 135[39] 137[245] 138[228] [110] 141[133] [268] o[244] 142[185] 144[224] o[252].

Garfield 902[260] [159] [49] [414] [282] 1016[216].

Gilman E. 3[107] 7[202] 11[355] 12[394] [349] [236] [70] [321] [76] 22[135] 28[202] [354] [302] [127] [214] 104[369] [101] 115[155] [116] [255] [141] 121[66] [320] [141] 125[356] [74] 130[123] [100] [327] 133 [279] [285] [297] 139[79] [189] [54] [183] [77] 142[193] [317] 152[189] [209] [418] [215].

Gilman W. 8[330] o[61] 10[169] [182] 11[97] [222] 14[295] o[374] 15[43] 18[184] [359] 21[320] [297] 114[177] [328] [30] 115[135] [151] 117 [146] [182] 121[325] 123[294] [116] 124[403] [235] [197] 127[356] [175] [349] 128[367] 131[402] 134[289] [318] 135[357] z[41] 137[349] 139[236] 140[393] [153] 144[286] 145v 148[68] [178] [188] [245] 151[44] [89] [353] 202[307] [275] 205[149] [354] [224] 207[181] [209] [139] 211[388] [407] 212[298] [311] 213[405] 214[182] [327] 216[71] 217[146] 218[395] o[102] 219[321] [235] 220[101] 222[332] [168] [223] [332] 225[339] 226[107] [293] 229[302] [404] [222] 230[407] [365] [231] [306] 232[30] 235[350] [101] [133] 236[414] 237 flat1[110] [132] [415] flat2[44] flat3[110] 243 flat1[284] [285] flat2[350] 244 [345] 248[339] [173] 254[411] 258[274] 401[413] u[295] [101] 405 [361] [339] 407[399] [328] [405] [360] [411] [407] [142] 412[157] [144] 413 [313] z[128] [95] o[264] 414[326] z[179] 415[393] o[342] 416[128] 419 [397] 421[234] 426[211] 427[85] 431[160] [226] o[226] 432[70] o[410] [409] 433[149] o[369] 435v o[151] 437[363] z[95] 438[92] [220] 439[88] 440[279] 443[104] [391] 444[320] o[370] 444½[394] 446 [231] 450-52[389] [320] [40] [69] [70] [96] [200] [204] [323] [343] [392] [395] [32] [344] 453[388] 454[137] 458[169] z[386] 460v 461[156] o[155] 462v 463[155].

Gorham E. 9[301] [232] [147] 11[196] 12[126] 15[74] 17[34] [374] 18[405] [375] 20[196] 21[135] [271] [264] 24[415] 25[296] [275] 29[348] 102[207] [214] [395] 113[286] 116[245] [176] 117[218] 123[133] [122] [323] r[347] 125[28] [72] 129[268] [289] 130[194] [154] [272] [330] 133 [235] [313] [180] 137[189] [197] 140[356] [229] 141[70] 143[355] [171] [276] 146[368] [50] [413] 151[147] 152[372] 304[391] [398] 305[297] 306[166] 308[132] 315[253] [254] 317[258] [198] 318[335] 322[131] 504[87] 505[131] 508[135] [47] 509[50] 512[274] [134] [262] 513 [141] 516[399] [172] [37] 523[200] [252] 524[183] [349] [245] o[230] 609 [176] 612[378] [157] [197] 615[255] [304] 618[297] [60] 619[311] [218] 623[266] 624[50] [138] 627[359] [211] 628 [193] 630[144] 633[123] 636[309] [297] 637[90] [41] 640[214] 645[400] 648[206] [230] 651 [268] 652[39] [123] 653[314] 703[172] 704[100] [317] 715[147] [119] 716[230] 719[364] 721[383] 724[262] 725[99] 726[143] 731[46] [167] r[237] 733[32] 734[203] [384] 739[309] 745[67] o[106] 746[418] 749[404] 752[166] [135] [191] 802[201] [63] 803[399] [35] 810[53] [332] [213] 811[317] 813[62] o[381] 815[268] 816[170] 822[92] 827[280] z[221] 836[252] [378] 837[358] 841[367] 844[322] [194] o[175] 845 [375] 849[124] [337] 850[144] 851[132] z[310] 901[103] 906[122] [34] [288] 911[141] 912[417] o[380] [331] 913[277] [181] 917[277] 923[251] [291] [297] 929[174] 930[114] [381] [323] 945[188] z[68] 951 [62] [60] [67] 952[143] [98] [157] 1010[117] 1011[288] [374] 1012[289] [314] 1014[368] 1015[153] 1019[100] 1024[179] 1025[179] [297]

Gorham E.—Continued
o[253] 1026[355] o[355] 1027[177] 1029[279] 1030[222] [155] 1031[179] 1032[170] [224] 1034[359] [278] 1036[331] 1037[316] 1038[331] 1046[119] o[254] [184] 1047[75] [39] 1052[343] 1053 [210] 1102[108] 1111[57] 1118[358] [58] 1124[236] 1126[378] [60] 1127[295] 1128[350] [276] [78] 1130[298] [393] o[318] 1134[133] [49] 1142[385] [194] [290] 1143[244] 1147[278] 1149[410] 2410 [413] 2425[60] 2525v 2541[407] 2560[374].

Gorham W. 2[385] [119] 7[195] 10[314] 11[42] [88] 15[127] 16 [175] [230] 107[223] [282] 113[245] 116[143] [258] [119] [110] 122v 123[275] [77] 129[282] [323] 131[165] [54] 134[392] 135[99] 138[139] z[134] [149] 140[82] z[105] [104] 141[69] 143[151] 144[100] z[72] 146[345] [110] 148[257] [251] 149[418] 152[249] [341] o[302] [234] 153 [40] 201[201] z[102] 222[263] 212[93] [192] [35] 213c[190] 214[167] [130] 224[263] [350] 301-11[167] 312 b[255] c[207] 315[173] 318 [147] [198] 320[205] [99] o[325] 322[199] 325[66] 326v 403[338] o[338] 407[175] o[114] 408[339] 409[265] o[407] 411[48] [167] 414 [339] 417[294] [33] [259] o[215] 418[258] [367] 419[72] 420[156] 421 [323] 424[233] o[176] 425[222] 426[318] [146] [216] [327] [125] [104] [220] 430[50] [166] [415] [234] [366] 431[212] [113] 432[339] [388] [340] [401] [410] 433[167] 436[127] 437[245] o[239] 441[321] [401] [86] 442[66] o[396].

Grant 807[410] 809[294] 813[305] 1005[379] [345] 1010[29] [225] 1101[117] [405] [378] 1102[263] [133].

Hamilton N. 101[183] 103[416] z[372] 105 flat a[228] 106[122] 107[322] [180] 109[418] 110[189] 111[39] o[418] 112[202] [404] b[15] [301] [272] [360] 114[139] 115 flat a[314] flat b[188] [196] 117[150] 119[64] 121 flat a[399] flat b[89] flat c[139] 122[62] [173] [353] 123[226] 125[130] 127[148] [50] [231] [355] [328] 203[349] 207[310] [104] o[204] 210[387] 213[56] 214[81] [58] 216 [75] [173] 217 [415] [335] [267] o[226] [329] 219[387] [201] [111] [109] 220 flat a[416] flat b[408] [36] flat c[261] flat d[95] flat e[382] [206] flat f[28] flat g[211] flat h[94] flat i[137] [131] [29] 301[303] [61] o[392] 303[59] 304[236] 305[179] 307[251] [99] 309 [109] 310[107] [127] 312[213] 314[193] 321[206] 323[350].

Hamilton S. 101[207] [367] b[415] u[69] 105 c [99] 112[295] 120[43] 122[49] [31] 126[361] 205[86] [152] [370] [198] 206[212] 216[125] 217[263] [283] [205] 221[183] 222[85] [336] [29] [331] [101] [142] [136] [314] [223] 314[90] [181] [301] 321[316] [82] 322 [404] [370] [344].

Hancock N. 8[340] 9[302] 10[280] [220] [327] 13[371] 16[291] [341] 19[296] 21[215] 22[130] 23[97] [221] 29[379] 107[257] 109 [399] o[121] [30] [36] [236] [289] [119] 112[136] 115[92] [93] [223] [283] 116 [136] 118[43] [163] 120[128] [153] [239] 121[136] [190] 123[143] 124 [340] [204] [321] 125[96] [93] o[113] 126[302] 129[348] 130[225] [309] [328] [34] 133[312] [307] 134[131] [40] [154] z[288] 135[190] [118] o[180] 136[117] o[84] 140[301] z[154] 141[382] 142[133] o[264] [169] 143[190] o[105] 146[178] o[334] [29] [153] [39] 147[141] o[216] 308 [406] z[173] 310[393] [157] 311[83] [399] [241] 412-22[87].

Hancock S. 1[236] 10[148] 11[351] [367] [260] 13[48] 15[361] [371] 16[153] [100] 22[332] 109[101] [66] [77] 110[262] b[115] c[83] [114] 111[41] 112[382] [146] [402] [137] [341] 115[262] [232] o[57] [193] [347] 119[132] o[314] 120[39] [212] 121[94] o[166] 122[343] 125[217] [207] 126[120] [276] [277] 128[203] 130[84] [286] [321] [355] [293] 132[398] o[226] 135[141] [101] [132] o[77] 136[153] o[55] 139[318] z[196] z[61] 141[223] o[355] [293] [42] 142[263] 143[326] [62] [230] 144 [309] o[197] 145[191] [351] 146[211] o[211].

Harrison, 606[72] 619[148] [205].

Hawthorne Pl. 431[259] 435[178] [275].

Henry N. 7[295] 11[255] 14[80] [203] [370] [89] [301] [64] [57] 15 [191] [152] 16[393] 19[391] [203] [239] [176] z[72] 20[372] b[372] c[263] [289] 21[218] 24[139] z[204] 107[269] o[361] 111[145] [284] o[116] [155] 113[145] o[57] 114[159] 116[117] [35] [116] 117 [256] z[138] z[51] o[243] 118[159] o[336] 119[314] o[44] 120[232]

Henry N.—Continued
121277 o195 213 124257 323 202259 305 204-20284 226 347 22552 o335 227336 231127 23548 310329 311198 o402 312344 z417 31357 80 242 324 332 31535 351 356 331 319403 227 40460 232 330 406356 409348 369 405 410401 414304 229 415379 422164 213 212 262 344 501165 393 287 386 136 299 502255 50432 312 238 509 329 o195 510130 512145 515282 346 382 521134 115 524116 622242 272 626195 193 z266 64065 390 377.

Henry S. 979 20183 78 349 z301 22259 24209 384 108309 118 52 110150 11231 114316 54 332 179 169 318 338 116111 z158 o104 117132 148 58 11880 o403 119108 120 b85 77 c174 122126 123342 245 127 313 129287 202229 59 203228 380 171 208270 209156 395 212158 57 214321 404 216320 r211 309418 313 413 315200 o339 31649 o410 41 318405 186 381 373 32138 z254.

Howard Pl. 635269 260.

Ingersoll N. 115222 280 117114 51 119382 z136 121116 203244 209163 210378 z192 73 o406 211334 30768 404v 408228 o368 410130 414.

Ingersoll S. 309276 275 154 256 394 311215 41137 413233 610308 612130.

Irving Pl. 81932 349 15 820139 89 823200.

Irving, 21089 222376 67.

Jackson, 1720216 156.

Jefferson 1602287 160338 296 1605322 1609 v 1610166 1614118 418 161954 1622366 230 1702173 171149 48 171240 1716308 1724386 180645 1809 294 1815244 182012 182184 1901396 1904v 1909302 191412 312 1916244 1919146 1921176 406 1922248 212 200678 201212 275 2018266 2022143 89 212387.

Jenifer, 707374 711218 o293 717171 718216 o216 719394 242 723247 353 233 725176 72633 727411 148 218 398 729412 730137 731371 732407 148 o139 733 211 o104 85 734147 739402 332 740345 106 741332 92 256 747209 748394 751248 754292 219 o181 80272 128 183 807292 808229 811340 812269 81464 o33 384 82054 392 821 357 384 824102 o162 828200 829106 o208 831154 832402 o63 833177 834209 835121 843308 845396 847208 848249 851343 854210 269 901125 902161 907239 90853 909324 911346 912 74 914397 272 916170 917254 921296 92240 924403 927246 928312 151 92955 930402 93354 o324 936 413 938105 939199 o280 94073 945200 222 946124 948335 950393 952137 95387 1002365 1005188 1008334 148 1012167 394 178 1016212 378 1023357 1029371 270 103012828 1034344 290 116 29 160 103585 1037241 91 103876 1040311 184 365 41 1041v 1043 o324 1044157 1046218 137 411 105047 171 1051267 1054190 270 111 1104250 1107 267 1113208 111468 1118212 1119344 381 380 1120 285 1123406 102 1124119 o355 1125347 o351 1126142 166 268 288 1129171 226 318 1130325 1133306 1134 359 302 414 1135357 37 1137103 1138199 214 o182 1141319 z407 1142139 49 1143221 o146 374 1144 181 1147119 1148109 o361 47 1150197 117 1151231 1152309 1154415 1201142 378 1202109 360 322 1203316 378 o378 1204147 185 356 90 120629 o214 120835 86 o288 1209415 401 382 z376 o275 1210228 271 o343 1212194 100 1214279 1216136 o139 1217

Jenifer—Continued
188 242 1219268 122067 o42 1221378 74 1223174 o189 1224112 o96 1225153 o139 1229304 189 1233 137 o127 1235171 1237333 o376 1239140 1243141 o182 1244181 o107 1245141 275 1246370 1248 63 34 280 114 1251222 1306317 130747 417 156 333 401 130883 1310119 1311392 1312367 1314384 o47 1315280 353 1316247 270 1317374 388 137 1325207 1326227 108 156 167 192 381 226 133218384 o119 o29 1336194 1337338 349 321 141 1338217 214 134047 413 o315 1341315 1342349 1343261 134459 197 134533 1402386 1404115 z387 1408416 387 183 1410400 145 272 141235 148 1414344 z145 1416168 355 z391 1418121 1440210 358 o147 1450287 1452 217.

Johnson Ct. 301121 b328 c368 364 302304 305379 307370 308175 331 310138 387 311132 312205 183 313400 315249 317186 z366 381 c92.

Johnson E. 11377 376 14237 148 160 415 15310 18 321 329 148 217 400 195 35 230 20299 300 21242 23364 143 266 209 210 355 140 24337 3049 388 175 109298 86 118 78 110238 129 11441 285 137 115370 74 404 332 229 238 236 116357 405 117396 119201 130 121171 122134 37 123273 377 z307 12596 12785 194 128212 339 133375 243 z174 o171 13456 137 13551 327 13746 283 138247 209 139310 197 14050 141157 117 14635 149120 15266 163 305283 58 o100 95 30789 78 315 250 o391 317180 o165 318321 301 z331 321131 323 92 47 324380 103 348 291 180 191 258 40160 z37 403348 59 405349 407212 o222 379 415227 o275 505 64 506 272 511256 512404 514229 515344 517248 519 88 52061 603125 606178 607263 609201 610116 74 612223 613v o174 614342 617405 618111 o167 619 51 620178 o148 624167 626 r241 629179 o287 632238 270 633414635251 80 637326 639344 640157 257 64434 645192 648246 z244 o332 333 650 118 653375 654274 701179 127 702347 706347 708 283 709232 150 215 o149 231 710300 711246 397 o217 71485 211 717321 718337 o334 719235 221 720108 722298 o100 101 725237 256 72684 72749 o37 728 134 399 85 731283 o295 732147 o272 733169 o352 230 736358 o146 73750 103 738218 74230l 743315 o227 220 744176 74586 746361 750294 808v o269 809 235 812 34 190 375 383 814204 326 815332 o43 816269 817224 820v o272 822108 o349 823313 824211 825192 214 82697 89 827204 830245 o274 832413 835270 836257 837391 83888 841340 842306 84439 223 846248 847305 852343 o343 80 146 853305 854 187 o187 398 901286 903239 88 90798 911375 917253 92138 191 925194 o338 929346 309 930195 244 931 185 933392 938108 94080 943253 945 93 300 946156 949175 950286 952v 953134 o203 1001180 391 o208 1004244 1005129 392 1007214 198 1009196 253 415 o60 1010279 1015276 z94 1016368 1019246 329 1022320 1025287 1026272 102882 103479 o193 1040224 1041 90 104242 1044 91 1045 90 220 1051 122 307 110235 1105 32 413 1111v 1113151 1114 295 1115102 1119195 1121102 o186 1125388 318 1128111 295 1135268 1136370 1140 91 46 1141331 1143 43 1144 67 278 1145252 1150 43 1151415 1152378 o129 1204 66 161 1212142 1215377 43 122291 1229 36 261 1235198 1237318 1239356 305 1324348 1325305 1333162 1339162 1353312 2416 286 ov 2526v 2542299 51 2545336.

Johnson W. $4^{400\ 58}$ $10^{49\ 120}$ $14^{62\ 374\ 155\ 58}$ 18^{166} $^{43\ 113}$ 107^{225} $109^{338\ 149\ 204\ 213\ 337\ 386}$ $110^{152\ 46}$ 115^{40} o^{201} $116^{340\ 401}$ $120^{39\ 256}$ 121^{57} 123^{96} o^{201} $125^{344\ 171}$ z^{225} 128^{79} $133^{3271\ 53}$ 135^{343} 137^{178} 139 289 140^{79} 141^{39} 146^{154} $o^{342\ 418}$ 150^{242} o^{392} 152^{322} 97 301 ^{305} $303^{48\ 403}$ 309^{202} 313-$15^{219\ 232\ 318}$ 316 154 304 384 321^{403} $322^{232\ 28\ 61\ 143}$ 323^{106} o^{362} 324 406 325^{294} 328^{167} 329^{122} $330^{178\ 406}$ 332-6^{167} 333 ^{55} z^{412} o^{215} $335^{390\ 385}$ o^{316} 337^{157} o^{260} 338^{333} o ^{51} 340^{156} 341^{215} 344^{212} z^{253} 407^{341} o^{61} 408^{120} o ^{349} 408^{120} o^{342} 412^{41} o^{294} 414^{407} $o^{417\ 345}$ 415^{218} 417^{216} 419^{44} $422^{42\ 247}$ o^{406} 423^{44} $425^{94\ 251}$ 428 ^{88} $430^{169\ 284}$ o^{88} 431^{48} o^{219} 432^{335} o^{315} 434^{305} 436^{108} r^{198} 438^{264} 450^{407} 452^{196} $454^{92\ 33\ 40\ 219}$ 515^{312} $519^{397\ 413}$ $520^{294\ 234}$ $521^{322\ 145\ 312}$ 522^{140} o^{398} 524^{73} $525^{294\ 307}$ 528^{328} o^{300} z^{237} $529^{113\ 236}$ $530^{282\ 357\ 140}$ 533^{310} z^{269} o^{327} 540^{277} $541^{55\ 65}$ 542^{80} o^{245} 544^{294} o^{172} 545^{166} $o^{99\ 384}$ $548^{230\ 337}$ 553^{36} 602^{330} 606^{248} 609^{379} $610^{250\ 197}$ o^{160} z^{379} 611^{379} $612^{258\ 394}$ $612\frac{1}{2}^{213\ 278}$ $614^{107\ 352}$ $614\frac{1}{2}^{150}$ ^{274} 615^{248} $616^{332\ 317\ 358}$ $616\frac{1}{2}^{135\ 303\ 274}$ 617^{102} 619^{75} $o^{53\ 101\ 369\ 318}$ 622^{383} o^{400} $624^{155\ 179}$ 625 ^{258} 629^{87} $701^{376\ 37}$ o^{407} 707^{96} 711^{255} 713^{170} 715 ^{232} 722^{283} 723^{36} 724^{283} 728^{111} $808^{70\ 300}$ 809^{89} 810^{50} b^{31} 812^{87} 814^{252} 816^{367} 817^{299} 818^{395} $819^{168\ 120}$ 821^{297} $824^{51\ 28\ 232}$ $825^{231\ 156}$ 830^{226} ^{251} $901^{46\ 71}$ 905^{364} 910^{111} 911^{149} $915^{165\ 384}$ 919^{332} ^{266} 923^{387} 925^{224} 926^{341} ro^{356} 931^{235} $932^{350\ 162}$ 935^{251} 936^{225} 938^{77} 940^{56} 1011^{38} 1015^{187} 1021^{268} $o^{187\ 295\ 416\ 418}$ $1025^{90\ 221\ 91}$ 1029^{346} z^{391} 1031^{223} $1033^{415\ 201}$ $1102^{116\ 415\ 188}$ $1104^{86\ 157}$ $1106^{130\ 245}$ 1108^{49} 1112^{111} 1113^{388} ^{398} 1116^{57} $1117^{276\ 161\ 205\ 235}$ 1118^{53} 1122^{30} 1124^{37} 1127^{108} 1204^{316} 1205^{283} 1206^{65} 1207 ^{247} 1208^{182} 1212^{31} 1213^{151} $1214^{167\ 218}$ 1216^{366} $z^{246\ 403}$ 1218^{158} 1220^{54} 1309^{326} 1316^{58} 1320^{58}.

King 101-3^{391} 102^{142} b^{257} z^{370} c^{130} 103b^{144} z^{242} ^{95} 103-5c^{398} 104-6^{262} 104^{55} b^{257} cv $105^{389\ 99}$ b^{337} 106^{352} $b^{283\ 153}$ z^{376} 107^{111} $108^{248\ 220}$ b^{74} 109^{274} $o^{86\ 277}$ $110^{53\ 298}$ $111^{241\ 165}$ $o^{248\ 363}$ 112 ^{270} 112-114bv $113^{151\ 138}$ $114^{142\ 190}$ 115-17^{242} 116^{240} 118-$24^{349\ 292\ 319\ 359}$ 183 322 235 110 121-5 $^{337\ 162\ 41}$ 121-5b^{186} $202^{337\ 213}$ c^{354} 203^{240} 204^{135} $205^{274\ 232}$ 206-$12^{75\ 72\ 278\ 139\ 231\ 416\ 302\ 67\ 269\ 342}$ $^{230\ 308\ 412\ 222\ 42\ 102\ 385}$ 206^{75} 207^{135} $211^{181\ 414}$ ^{416} 212u^{410} 215-$17^{62\ 339}$ 223^{188} ov $225^{293\ 46}$ o ^{321} 227^{308} o^{393} 228^{219} 229^{239} $230^{219\ 81}$ 232-4^{346} 233-5^{385}.

Lake N. $102^{272\ 274}$ $103^{163\ 85}$ 104^{241} $105^{276\ 277}$ 106^{292} 109^{198} 114^{45} 120^{225} 122^{96} 134^{37} 135^{355} 138^{272} 201^{107} 203^{181} $205^{393\ 164}$ $207^{243\ 403}$ 208^{53} 211^{380} $212^{72\ 96}$ 213^{234} 214^{37} $215^{163\ 230}$ 216^{92} o ^{90} 218^{157} 301^{305} 302^{322} $306^{275\ 277}$ $307^{327\ 52}$ 309 $^{143\ 402}$ 310^{57} $311^{241\ 412}$ 312^{273} $314^{199\ 71\ 306\ 403}$ $315^{222\ 358}$ 318^{324} o^{36} 408^{409} 411^{165} $412^{174\ 131}$ o ^{323} 413^{260} 414^{376} 419^{104} 420^{412} $421^{372\ 157\ 104}$ 423^{399} 323 $424^{366\ 367}$ 428^{115} 431^{105} 432^{40} 433^{368} $435^{263\ 144}$ $436^{63\ 71\ 320}$ $438^{244\ 372\ 185}$ $441^{311\ 413}$ 385 512^{68} $514^{390\ 341\ 130}$ $515^{306\ 46}$ 519^{104} 523^{40} 609 $^{302\ 375}$ $610^{260\ 259\ 133}$ $615^{351\ 228}$ $615^{374\ 112\ 89}$ $^{130\ 50\ 117\ 345\ 159\ 330}$ 620^{302} 621^{234} 627^{81} 630^{351} ^{225}.

Langdon, $2^{278\ 238}$ $5^{186\ 377}$ $10^{267\ 346}$ $16^{349\ 272}$ 17 ^{180} $22^{61\ 353\ 380}$ $28^{66\ 301\ 250}$ $104^{70\ 206}$ $112^{196\ 355}$ ^{310} 115^{146} $120^{270\ 50}$ 121^{370} $126^{294\ 190\ 141}$ 127^{242}

Langdon—Continued

^{416} $131^{410\ 292}$ $135^{177\ 330\ 112\ 264}$ 140^{206} z^{292} 146 $^{378\ 330\ 378\ 280\ 385}$ $148^{390\ 141}$ 150^{360} 202^{28} 210^{330} $^{148\ 233}$ $211^{47\ 401\ 64\ 294}$ $216^{160\ 372}$ $217^{296\ 65}$ 221 $^{102\ 394\ 379}$ 222^{136} $z^{191\ 228}$ $z^{315\ 249}$ $227^{411\ 184\ 50}$ $228^{31\ 352}$ 233^{45} 234^{191} 237^{51} $240^{227\ 249}$ 241^{116} $^{292\ 96}$ 245^{404} 247^{77} 248^{118} $250^{103\ 409}$ $251^{349\ 116}$ $257^{64\ 107\ 395\ 415}$ 260^{382} 263^{320} $268^{395\ 246\ 35}$ 271 ^{66} $610^{163\ 415}$ 614^{32} $619^{302\ 114}$ $620^{41\ 135}$ 625^{132} $^{121\ 54}$ $626^{233\ 231}$ $630^{163\ 122}$ 631^{329} $638^{301\ 184}$ 701 $^{401\ 60}$ $708^{150\ 192}$ 711^{272} 712^{397} $717^{58\ 314}$ 726^{389} r^{389} $740^{390\ 306\ 38}$ 744^{53} $752^{314\ 291\ 418}$ $762^{286\ 254}$ ^{109} $772^{392\ 321\ 341\ 418}$.

Lathrop, 6^{376} 116^{338} 128^{410} $210^{353\ 413}$ $219^{40\ 261}$ $234^{199\ 40}$ 320^{169}.

Linden, 102^{313} $220^{213\ 124}$ $224^{394\ 50}$ $315^{380\ 394}$ o^{394} 321^{406} o^{407}.

Livingston N. 207^{393} 208^{219} 210^{400} $211^{171\ 320}$ 212^{171} 215^{182} 217^{217} 219^{93} 221^{143} o^{195} 223^{235} ^{263} 301^{331} 325 $o^{234\ 180}$ 304^{410} 305^{175} o^{408} 309^{237} o^{405} 310^{313} $z^{410\ 165\ 210}$ $313^{205\ 140}$ $410^{146\ 135\ 209}$ $414^{53\ 393\ 341}$ $416^{402\ 321}$.

Livingston S 201^{239} 304-8^{301} 409^{346} $z^{140\ 309}$ o^{346} $410^{149\ 246\ 64}$ 412^{241} 415^{204}.

Lorch, 429^{181} 430^{338} $434^{131\ 347}$ $435^{46\ 418\ 353\ 45}$ 436^{338} $439^{119\ 210\ 300}$ 440^{36} 213.

Madison, 1516^{392} 1610^{230} 1620^{263} $1625^{147\ 298}$ 1628^{263} 1633^{137} 1635^{182} 1718^{229} 1724^{380} 1804 ^{355} 1808^{191} 1812^{293} $1814^{250\ 409\ 289}$ 1822^{84} 1902 $^{81\ 262}$ 1906^{404} 1909^{314} 1910^{403} $1913^{151\ 66}$ 1921 ^{144} $1922^{180\ 348}$ 2006^{80} $2009^{304\ 137}$ 2010^{74} 2014 $^{83\ 111}$ 2018^{418} $2310^{77\ 38\ 139}$.

Maple, 103^{126}.

Main E. 1-3-5^{303} 1^{42} $b^{91\ 15\ 348\ 42\ 347}$ c^{134} z^{181} $^{56\ 70\ 123}$ dv 3^{113} b^{45} z^{370} $c^{351\ 180}$ d^{160} 5^{60} c^{321} ^{145} 7^{327} $z^{123\ 132}$ $9^{32\ 323}$ o^{376} 11^{247} 13^{73} 15^{212} 17-19^{70} 21^{75} $o^{128\ 388\ 362}$ 23v $b^{177\ 45}$ $c^{295\ 411}$ z^{118} 25-27-29^{124} 25^{337} $b^{310\ 112}$ c^{403} $27^{335\ 388}$ b^{403} z^{374} cv 29^{400} $b^{164\ 99\ 102}$ $c^{412\ 375\ 258\ 358\ 80\ 387}$ 101-3^{142} 104^{94} 108^{417} u^{257} $110^{174\ 388\ 377}$ b^{242} $z^{276\ 314}$ $z^{110\ 165\ 315\ 302\ 326\ 360}$ $c^{378\ 53\ 67\ 189\ 59\ 263}$ 111^{55} 112^{277} 113^{352} $114^{160\ 383\ 233\ 121\ 201\ 74}$ $^{372\ 264\ 405}$ 115^{248} 116^{291} $117^{228\ 162}$ $b^{82\ 338}$ c^{71} $^{381\ 328}$ 118^{67} 119^{276} 120-6^{83} 120^{187} o^{110} 121-23^{170} $b^{241\ 358}$ 123^{363} $o^{37\ 378}$ 122-26^{240} 201-5^{132} 201^{189} u^{399} 202-12^{358} 202^{83} 203^{380} $o^{132\ 324}$ 204 ^{343} 206^{122} b^{132} $c^{385\ 355\ 331}$ 207-9^{132} 208^{100} b^{384} $c^{249\ 109}$ 210^{262} $b^{341\ 366\ 285}$ $c^{282\ 80}$ 211^{226} 212^{187} b^{169} c^{264} 213^{61} 215^{280} $o^{280\ 380\ 334}$ 217^{276} o^{341} 218^{277} 219-$23^{410\ 377}$ 220-22^{287} 224-8^{131} 302^{264} $o^{264\ 178}$ 304^{290} $o^{289\ 407}$ 310^{56} 311^{355} 312^{351} 314 ^{56} o^{69} $316^{295\ 340}$ r^{113} 318^{312} $322^{228\ 272\ 241\ 271\ 227}$ z^{312} $323^{182\ 132\ 378\ 158\ 343\ 141\ 125\ 397\ 74\ 288\ 199\ 281}$ $^{49\ 213\ 311\ 246\ 275}$ uv 324^{289} $404^{212\ 95}$ $407^{41\ 305}$ ^{214} o^{140} 409^{45} 410^{79} 411^{342} 415-$17^{239\ 394}$ 500 $^{133\ 371}$ 504^{364} o^{276} $512^{243\ 218}$ $513^{276\ 155}$ o^{311} 515 $^{182\ 407}$ o^{72} $517^{149\ 353}$ o^{161} 518^{316} o^{55} $522^{117\ 271}$ $524^{193\ 65\ 300}$ 601^{341} $603^{333\ 277\ 157}$ $606^{380\ 291}$ 609v 611v 613-23^{208} 614^{274} $616^{47\ 246}$ 620^{357} 625^{296} $626^{136\ 119\ 271}$ 653^{307} o^{32} 702-12^{135} 713 ^{240} 801-11^{79} $815^{391\ 228}$ 853^{75} 905^{294} $911^{397\ 398}$ 1001^{319} 1625^{395} 1635^{395} 1639^{395} 1641^{395} 1671 ^{249} z^{406} $1675^{406\ 369}$ 1681^{369} 1908^{365} $1918^{275\ 201}$ ^{165} o^{245} $z^{287\ 300}$ 1926^{381} 1929^{33} 1936^{323} 1946^{57}

Main E.— Continued
1954^{211} 163 178 1967^{105} 226 1968^{279} 1970^{273} 1974^{71} 2010^{402} 2022^{64} o^{264} 2038^{127} o^{273} 2050 29 2108^{360} 2130^{41} 2136^{404} 2425^{277} 331.

Main W. 1-3^{262} 1^{409} b^{286} 3^{139} b^{145} z^{253} z^{224} 5 304 5½^{340} 7^{99} 9^{287} 9½-11^{290} 115 13-15-17^{245} 13^{353} 104 z^{75} b^{377} 261 z^{54} z^{287} c^{102} 208 15^{121} b^{309} z^{33} 356 c^{363} 355 29 356 219 351 386 17^{156} b^{310} 188 126 416 c^{320} 19^{265} 382 b^{253} 326 c^{342} 106 21^{209} b^{271} 212 21-23c^{264} 23^{117} 209 25-27^{416} 25^{289} b^{61} 178 c^{150} 37 27^{399} bv 29^{151} 55 b^{117} 32 z^{227} c^{75} 105-109^{220} 105^{240} 407 u^{232} o105-7^{144} 107^{299} o^{254} 258 109^{295} o^{399} 66 282 32 111^{215} ov 113^{49} ov 115^{178} 117^{79} o^{411} 54 118-20^{278} 367 39 o^{118} 98 119^{99} 205 236 o^{15} 328 122^{145} o^{414} 123^{130} o^{98} 124^{337} 207^{92} 99 c^{244} 272 216^{79} 219^{92} 190 135 284 241 222^{274} 364 109 301 122 140 384 263 302^{273} 303v 307^{76} 308^{387} z^{143} 311^{286} 227 118 176 308 313^{251} 124 122 396 315^{192} 83 316^{359} 319^{88} 322^{290} 370 418 323^{107} 369 o^{204} 325 207 o^{409} 328^{86} 183 35 407 329^{346} o^{373} 331^{163} z^{280} 334^{114} 225 80 135 328 337^{353} 338^{41} 51 162 225 33, 381 342^{290} 114 33 343^{253} 344^{314} 410 345^{126} 348^{409} 349^{113} 86 350^{244} 67 239 318 354 353^{418} 145 272 354 335 401^{407} o^{398} 402^{81} z^{416} 352 407-19^{241} 48 412 145 414^{257} 4]6^{134} 418^{354} 421^{47} 424^{366} 425^{354} 255 426^{187} o^{112} 316 432^{105} 74 435^{350} 436^{81} 437^{96} 439^{200} ov 442^{42} 62 o^{273} 443^{73} o^{43} 444^{120} o^{49} 445^{132} o^{390} 388 446^{52} 447^{254} 448^{260} o^{95} 371 449 342 450^{290} 380 o^{272} 451^{152} 299 454^{132} 502v o^{176} 503^{375} o^{95} 504^{378} 506^{381} 196 299 218 o^{271} 507^{384} o^{213} 510^{109} 511^{103} 512^{95} 254 66 o^{205} 513^{94} 514^{35} z^{382} o^{130} 516^{92} 518^{236} 300 525^{339} o^{113} 526^{109} 269 301 530^{161} 531^{276} 532^{158} 533^{224} 41 536^{164} 537^{310} 538^{29} 312 o^{231} r^{195} 541^{145} 542^{226} 544^{340} 82 114 77 548^{145} o^{107} 550v 551^{177} 275 218 553^{385} o^{153} 554 158 603^{195} 102 172 276 181 313 234 351 613^{267} 213 619 125 30 265 629^{224} 268 102 634-6^{149} 635^{175} 96 638^{87} r^{263} 641, 645^{87} r^{44} 647^{357} 356 350 r^{226} 648v 650 331 325 127 34 651^{37} 653^{105} z^{148} 366 654^{44} 701^{125} 707^{164} 713^{175} 113 716^{352} 719v 723^{113} 733^{290} 747^{315} 394 780^{152} 126.

Marion, 200^{247} 202v 203^{354} 204^{214} 205^{407} 206 257 270 207^{333} 208^{247} 210^{49} 211^{321} 119 212^{171} o^{385} 213^{226} 214^{120} 97 215^{53} 217^{46} 335 218^{152}.

Mendota Ct. 607^{220} 108 122 382 608^{410} 202 262 611 160 198 274 615^{296} 200 619^{347} 391 308 622^{85} 623^{200} 326 625 ft. 1 east^{189} 118 335 ft. 2 east^{43} 261 ft. 3 east^{43} 178 ft. 1 west^{94} 74 186 ft. 2 west^{130} 278 ft. 3 west^{351} 186 282 630^{103}.

Merry, 201^{381} 120 249 202^{113} 346 203^{300} 382 50 206 313 209^{223} 210^{68} 211^{329} 214^{181} 215^{94} o^{166} 217 173 302 219^{404} 224^{200}.

Mifflin E. 4^{306} 126 388 b^{188} 388 84 306 389 315 229 c^{388} 389 14 247 303 o^{358} 238 85 278 16 278 o^{145} 18^{250} o^{284} 20^{211} b^{409} 160 c^{340} z^{373} 22^{319} b^{83} 396 c^{260} 24^{412} u^{274} b^{268} c^{363} 94 331 26^{241} 26-32, o^{182} 285 254 84 241 141 28^{299} 30-32^{240} 75 110^{267} o^{309} 113-15^{86} 202 115^{394} b^{72} cv 116^{63} 117^{45} 192 165 199 217 119^{41} 32 335 120^{259} u^{413} 121^{392} 79 201^{231} 208 301 278 58 206^{306} 208^{209} 164 331 121 49 277 209^{229} 64 353 370 162 212^{157} 397 214^{190} o^{187} 215^{33} 218^{37} 219^{56} 167 124 355 220^{181} 223^{363} 317 229^{182} 309^{325} 275 232 311^{190} 313^{398} 128 235 314^{90} ov 315^{97} 318^{278} z^{138} 112 322^{285} 335 324^{182} 181 258 380 404^{184} 85 393

Mifflin E.— Continued
408^{71} o^{200} 412^{77} o^{287} 414^{260} 275 33 417^{342} 50 304 230 236 418^{409} 354 z^{114} 512^{170} 514^{81} 33 155 195 515 311 53 264 516^{217} 518^{69} o^{162} 520^{242} o^{107} 521^{287} 414 602^{208} 604^{194} 29 226 250 606^{293} 607^{212} 608^{103} 614^{84} 318 310 616^{318} 618^{306} 45 620^{49} 621^{272} 625 209 191 627, 629^{240} 630^{214} o^{335} 631^{161} 632^{119} 402 636^{68} 638^{143} 642^{164} 133 243 323 118 188 247 31 377 646^{89} 648^{158} 380 654^{141} 313 656^{60} o^{62} 735^{399} 801^{400} 803^{185} 805^{345} 160 807^{230} 15 260 230 169 194 837^{238} 1210^{355} 352 77 356 1212^{162} 1214^{172} o^{372} 1218^{318} 1229^{177} 166 1233^{146} 333 320 1234^{48} 139 1235^{214} 1239^{231} 1243, o^{288} 1244^{294} 1245^{82} 1247^{161} 1315^{229} 1315½^{215} z^{45} 1316^{32} z^{120} 1317 300 301 1317½^{414} 1326^{374} 1332^{369} o^{285} 1338^{35} 76 393 391 170 164 404 1708^{83}.

Mifflin W. 2-4^{83} 6, 8, 10^{291} 138 6^{75} b^{137} 10^{291} 400 b^{309} 313 117 12-18^{257} 12^{68} 29 12-14b^{116} 14 252 b^{282} 400 347 66 z^{380} 16, 18^{214} 16b^{141} 18b^{319} 41 20-24^{196} 20^{411} 291 ov 22-24^{501} 184 24b^{402} 281 384 26-28^{364} 26^{245} b^{364} 332 353 c^{379} 28^{257} b^{140} 202 c^{212} 238 30^{216} b^{239} 48 390 295 68 111^{95} 113^{259} 114 310 115^{29} 246 218 117^{282} 119^{111} 123^{133} 124^{294} 202^{278} o^{372} 182 205^{95} 206^{185} o^{190} z^{405} 207^{93} 313 191 210^{267} o^{172} 211^{188} 381 214^{343} o^{29} 215^{93} 163 272 382 385 350 184 246 76 218^{242} o^{267} 219^{166} 222^{104} o 127 61 223^{186} o^{63} 224^{15} 273 o^{316} 228^{343} o^{339} 306 159 124 224 318 213 307^{103} o^{370} 308^{285} 187 311^{307} o 227 315^{281} 316^{186} 317^{401} 344 209 318^{55} 319^{48} z^{98} 320^{171} 323^{294} 186 275 162 213 324^{89} 271 325^{344} 355 328^{346} 329^{369} 284 331^{274} 332^{343} 186 333^{173} 335^{255} 336^{343} o^{363} 337^{281} 33?^{160} z^{220} 340^{180} 181 o^{188} 341^{371} 342^{252} 250 344^{55} 348^{52} 349^{183} 48 350 122 354^{55} 403^{346} 404^{245} o^{168} 408^{266} 319 409^{256} 413^{54} 416 242 z^{210} o^{267} 417^{237} 420^{167} 423^{154} 424^{310} 425^{168} 426^{199} 428^{347} 429v 433^{392} 156 o 358 435^{149} 436^{406} 438^{246} 441^{104} 289 442^{215} 259 444^{55} 445^{208} 447^{383} 448^{214} 449^{297} 61 450^{418} 453^{238} 108 347 454^{109} ov 502^{285} 284 o^{263} 505^{246} o^{242} 508^{364} 260 510^{384} 511^{370} 512^{225} 513^{379} 514 411 515^{168} 517^{401} 518^{317} o^{66} 519^{48} o^{260} 520^{323} 414 o^{203} 378 521^{298} o^{306} 522^{213} 524^{345} 526^{376} o^{235} 161 527^{223} o^{350} 529^{200} o^{383} 530^{260} o^{85} 531^{383} 532^{104} 534^{183} o^{71} 535^{245} 536^{114} 297 o^{361} 537^{93} 538^{141} o^{215} 539^{193} 241 540^{204} o^{376} 541^{333} o^{69} 547^{268} 173 15 o^{284} 113 549^{52} o^{285} 550^{129} 281 552 251 619-23^{406} 638^{111}.

Mills N. 26^{403} 28^{132} z^{123} 248 30^{403} 36^{409} 38^{271} 40^{225} 42^{336} 48^{98} 122^{260} 130v 211^{315} o^{33} 212^{384} 213^{83} z^{15} 215^{152} 216^{347} 217^{252} o^{404} 218^{241} 193 z^{210} 228^{411} 308^{47} z^{310} 309^{87} 175 252 313^{303} 254 314^{36} 315^{125} 316^{229}.

Mills S. 112^{319} 118^{348} 321 124^{322} o^{251} 85 200^{65} 168 201^{302} 345 205^{206} 211^{202} 212^{357} 215^{154} 216^{298} 217^{345} 221^{293} 223^{177} 225^{350} 302^{313} 311^{34} 259 314^{118} 333 324^{378} 402^{37} 293 o^{238} 406^{209} 410^{375} 414^{359} 415^{128} 424^{40} 270 502^{261} 398 504 73 z^{383} 506v 522^{355} 608^{15} 106 261 147 120 49 30 205 612^{243} 286 614^{402} 616^{373} o^{323} z^{157} 618^{129} o^{190} 620^{120} 622^{359}.

Milton, 604v 610^{43} 53 819^{238} 112 909^{82} 926^{402} 1009^{93}.

Milwaukee, 2723^{177} 2729^{170} 2731^{36} 2737^{88} 2741^{208} 2744^{165} o^{361}.

Monona Ave. 105-7[404] 108[306] 110[208] 114-16 [39 143 287 341 266 110 329 111 28 262 288 179 280 161 347] 118[150] 120-124[117] c[165 324] 121-3[241] 203[355 70 252] 204v 205[116 186 321] 208[15] 211[238] 212[266 326] 215 [227 278 347 360 110 382] 221[184 326 305] 222[262 275 395] 302[124 260 236 113].

Monona Court 705[42] 709[249] 713[346 190] 717[332].

Monona, 15[409 94] 17[350 45] 109[205] 113[126] 119[236] z[315 202] 121[47 244 102 142] 122[381] 124[405 392] 125[341] 127[71] 128[140] 136[175] 137[292 71] 140[15] 147[237 124] 151[124] 152[28] 168[164] 173[410] z[194] r[267] 175[358 195].

Monroe, 1403[338] 1407[267] 1425[321] 1627[189 274] 1636[316] 1701[189] 1705[189 308] 1706[67 66 295] 1713 [366] 1717[367] 1725[85] 1809[221 46 84] 1815[248] 1820[115] 1903[108] 1906[322] 1907[71] 1911[126] 1926[85] 1934[90] 2005[347] 2010[163] 2014[187 266] 2028[178 245] 2209[329 316 231].

Morris, 1211[334 339] 1215[170] o[170] 1219[155 156] 1305[369] 1309[383] 1311[330] o[163] 1445[324 409] r[408 38 31].

Morrison, 1321[167] 1341[92] 1344[150] 1345[53] 1346 [256] 1348[409] 1350[112 223].

Mound, 715[286] o[147] 717[286] 718[362] 719[42 211] 720 [214] 722[274 352] 802[352 299] 807[352 148] 809[352 101] 810 [352 304] 811[286] 812[302] 813[352] 814[373 345] z[376] 815 [296 179] 816[352 159 148] 820[373] 822[159 55] o[299] 824[373 55] 827[192] 828[307] 925[240 166 251 156 232 390 173 82 243 119 167 110 198 37 60 356 66 238] 931[348] 1006[317] 1014 [260] 1022[285] 1110[106] 1111[350 291] 1112[65] 1114[260] 1115[384] 1119[268] 1201[153 119] 1202[108 255 211] 1212 [53] 1215[283] 1219v 1221[318] o[299 159] 1224[167] 1226 [393] 1335[231] 1413[42].

Murray N. 4[380 39] 6[297 121 219] 8[409] 10[97] 12[249 319] o[34] 20[157] 26-8[352] 32[252 348] 36[224] 106[60] 130[57] 132[129 412] 135[233] 204[203] 205[46 49] 207[74] 209[383] 210[72] 213[413] 215[272 139] 216[265] 217[163] 218[369] o[57] 220[219] 224[78 211] 301 [265] 302[405] 305[335] 306[64] 307[246] 308[408] z[330] flat 2[187] flat 3[189] 310[327] flat 2[397] flat 3[31] 311[183 190] 313[312] 314[306] 318 [418 278] 401[352] 402[97] 403[303] o[187] 406[68 64] 409[303] 411[171] 412[151] 415[231] 416[152] 419[326] 420[206] 421 [324 207] b[299] c[283] 422[187] 424[235] 427[102] 428[351 198 43 53] 433[110 129] 435v 439[29 331 418].

Murray S. 5[415] 210[373 231] o[413] 212[383] 214[151].

North 19[277] 101[248] 217[34] 220[280] 223[302] 315[276] 316[302] 319[414] 331[61] 415[414] 509[36] 539[38].

Northern Ct. 1411[120] 1415[325 193] 1427[64 161].

Oakland Ave. 801[378] 807[40] 808[346] 811[373] 902 [326 256] 910[83].

Orchard 522[380] 524[309] 622[147].

Park N. 291[203 403] 202[105] 207[113] 212[361 398] 213 [273] 214[251] 217[231] 218[357 209] 303[383] 311[293] 314 [191 43 333] 315[203 99 314 230] 316[408] 319[297] 320[255 315] 414[389 376 260 95 94 413 404 368 322 280 254 149 132 181] 425[200 58 43 176 217] 429[302] o[302 325] 435[316 246 136] 440[390] 540[390] 616[389].

Park S. 108[66] 111[146] 112[288] 113[319] 302[123] 312 [172] 402[172] 404[214] 411[51] 412[71] z[259] 413[51] 422[29] 431[51 291] 512[109] 518[373] 522[357 344] o[110] 622[407] 624[227 204 136 406] 702[210].

Paterson N. 107[322 142 353] 113[95] 115[335] 205[88] z[153] 211[409 253 350 114 185] 311[350] 313[380] 314[373] 413[118] o[223] 415[93] 416[186 386] 421[312 369] 423[367] o [165] 425[308] 435[89].

Paterson S. 2[360] 3[218 76] 5[307] 6[297 411] 9[307] 301-3 [41] 302-6[32] 308[403] 313[318] 411[170 336] 413[211] z[121] o[325] 507[244] o[419] 514[128 28] 515[46] 516[40].

Pinckney N. 1[129] b[41] c[252] u[228] 3-5[177] 3[180 322] b[123] 5[65] b[49 158] c[212] u[216] 7-9[290] 11-17[202] 19[398] o[236] 21[292] o[134] 23-5[118] 23[303] b[415 366] z[206] c[144 220 305] 25[408] b[267 280 375 404] c[208] z[31] 27-31[124 199] 27b[317 33] c[30 185 227] 29b[28 62] 31b[214 405 312 310] 108[304] 110[358 352 291] 112[204] o[256] 114[101 404] 118 [293] o[128] 123[414 63] 200[79 121] 201[205] z[236 169 119 353 172 194 254 195] 202[383 305 176] 203[57] 204[374] o[145] 206[60 186 247 112] 215[229 227 67 305 235] 216[141] 217 [184 131] 218[369 329 273 418 154 316] 221[184 161] 222[149 405 82] 301[375] o[121] 305[291] 308[39 86 161] 309[186 327 42 257 181 254 49] z[349] 312[211] z[66] 314[146 186 304] 315[382 170] 319[175 307] 406[72 133 195] 414[39 241] 423[138 45 359 91 35 190 415] 424[303 387 38 101 399 185 359 374] 282 80 [214 290 269] 519[162 261 33] 520[345 102 117] 530[374 418 243].

Pinckney S. 1-5[66] 1[80] b[250 273 28] c[86 62 249 196] d[188] u[61] 3[176 239] b[91 169] c[52 85 261 413] 5[196] b[67] c[323 65] d[285 270 89] 7-9[362] 7[362 275] 9b[68] c[359 70 296] 11[257] 13[39] b[49] 15[371] b[163 362] 17[371] 19-23[59] 19[270 412 188] b[109 59] c[69] 21[344] b[238 205] 23[311] b[414] c[279] 25[63] 27[417] 29[39] 104[400] z[222] 106[279] z[97] 108[221] z[130 280 220] z[197] 110[155] 112[369 240] 115[389] 116[340] 118[256] 118½[173] 119[151 138] 120[15] 121-5[74 75] z[15] 122v 122½ flat 1[300] flat 2[104 44 164] flat 3[207] 124-26[72] 202-4[179] 206[130 179] 208[91] 209[205 331] 210[315] 212-14[168] o212 [271 114] 301[250].

Prospect Ave. 166[387 277] 167[247] 205[119 47 114 402] 237[333].

Prospect Pl. 831[84] 834[33] 841[158 115] 844[126 382] 847[311] 849[295].

Railroad 640-44[388 348] 1902[154] 1908[37 176 233] 1910[73] z[47] 1918[304] 1922[235] 1924[300] 1928v 1934, o[92] 1940[200] 1950[173] 1958[407] 1960[276] 1962[264] 1968[29] o[56] 1974[334] 1986[395] 1988[117].

Ray 1832v.

Regent 1614[233] 1727[101].

Roby Road 16[413 320].

Rogers 409[405 44] o[133 125] 410[364] 416[82 34] 418[52] 420[385].

Rogers Ave. 2154[281].

Rusk 2011[161] 2026[118 115] 2028[298] 2034[313 120] 2042[41 70] 2119[288] 2122[330] o[201] 2126[289] 2164[365].

Russell 1907[121] 1913[27] 1923[264] 1926[269 200] 1935[127 278] o[211].

Rutledge 1047[416 189] 1049[327 130] 1053[239 111 207 59] 1101[378] 1105[135] 1107[205 250 396 121] 1111[31 36 325 277] 1121[216 410] 1133[41 43] 1139[36] 1147[31 104] 1149[31] 1201[345] 1204[331] 1209[402] 1214[266] 1215[374] 1221[351 223] 1222[416 379] o[154 245 92] 1224[293 402 331] 1226[58 147] 1228[245 142 201] 1232[35] 1237[369] 1238 [117 382] 1242[226 53] 1244[303] 1251[89] 1254[192] 1302 [349 260 54 57 288] 1314[44] 1315[229] 1316[171] 1318[351 247] 1322[176] o[298] 1324[117 158] 1325[224] 1326v 1328[63] 1335[266] 1339[69 67] 1340[374] 1351[299 182].

St. James Ct. 1120[214 172] 1204[79].

Schley. 214[321] 216[107].

Second S. 17[289 201].

Seymour 704[131] 706[46] 712[328] 726[94].

Sherman Ave. 1011[188] 1020[264] 1021[121] 1022[221] 1023[174] 1024[300] z[130] 1025[228] o[204] 1028[111] 1030[280] 1032[73 275] 1050[45 325] z[217] 1054[148] 1105[103] 1111[325] 1115[390] 1118[342 111] 1121[306] 1126[400] 1139[192] 1145[69] 1149[393] 1155[330 356 375] 1157[58] o[263] 1201[336] 1202v 1210[360 380] 1212[416 321] 1220[206] 1603[167 407] r[294] 1622[193 195] 1623[398].

Sidney 467[365] 468[99].

Sixth N. 25[359].

Spaight 809[125 343 227 230] 811[31 125] 822[167] 824[381 341] 826[138 188 214] 836[112] o[63] 840[228 117] o[366] 842[161] o[105] 848[220] 901[368] 904[367] o[144 67] 912[342] 914[128] 915[337] o[337] 919[408] 921[211] o[350] 923[173 271] 924[276] 925[126] 928[63 47] 932[342] 933[257] 935[63] 938[126 82] 940[148 299] 941[161 193] 946[351] 952[174] 1007[397] 1008[311 82 378] 1014[357 296 108] 1021[145 119] 1030[98 53] 1033[133 344] 1034[221 282] 1037[161] 1040[383] 1044[129] o[215 185 296 307] 1047[246] 1049[88 195] 1050[265] 1052[251] 1102[97 83 171] 1112[100] 1118[57] 1138[107] 1142[231] 1144[324] 1148[83 263] 1150[83 176] 1202[387] 1206[119] 1208[315] 1209[411] 1211[205] 1212[87 315] 1213[340 320] 1215[289] 1216[406] 1217½[386] 1219[185] 1221[64] 1225[112] 1227[298 303 160] 1228[53] 1231[257] o[42] 1232[394] 1236[222 360] 1239[383 377 358 285] 1241[401] 1242[318] 1246[280 129] o[398 327] 1250v 1252v 1311[329 235] 1312[331] 1315[406] 1317[165 338] o[210] 1318[135] o[357] 1319[256 57 130] o[87] 1323[293] 1324[383] 1325[356 150] 1329[401 246] 1331[250] 1335[324 345].

Spooner 102[253] o[368] 118[338] 208[313].

Spring 1115[15] 1117[314] 1119[409] 1212[147 292] 1214[397] o[336] 1216[111] o[350] 1218[101] 1224[46] 1228[296 83] z[341] 1304[215] 1305[58] 1308[104] 1309[173] 1316[203] 1317[121 50].

State 101-3[259] 102-12[411] 102[86] 103b[120] c[173 404] 105[55] c[388] 107[310] o[115 34] 108-12[202] 108b[240 405 205 62] c[330 137 404] d[149 97] 109[123] ov 110-12[294 202] 111[414 322] 113[354] 115[185] 116[295] 117[134] o[48] 118[247] 119[218] 120[412] 121v 122[334] o[334] 123[284] ov 124[145] o[81] 125[240 129] 126[57] 127[73] o[391] 128[203] o[99] 129[179] 130[197] o[232] 201[90 401] 202[229] uv 205[335] 207[264] 209[15] 211[157] r[281] 213[332] 215[289] 216[333 397] 216½[111] 217[372] 219v 220[372] o[401 108] 221[95] o[116] 222[360] o[411] 223[106] 224[344] 225[127] b[372 357] c[191] 226[191] o[349] 227[48] ov 228[37] o[274 407] 229[54 61 93 338 121 371 127 261] 230[148] o[29] 231[218] 232[226 117 103] ft2[77 65 266] 233[134] 234[226] 235[232] b[384 327] c[74 296 313 100 125 294] 236[42] 301-5[163] ov 302[176] o[81] 304[160 414] 306[290 414] 307[289] o[347] 308[120] 309[367] o[190] 310[304] o[364] 311[323] o[105] 312[120] 313[216] 315[345] o[247 351] 316[84] o[84] 317[286] 318[198] 326[243] o[156] 328[202 376] 329-33[167] o329[261] 332[157] o[116] z[92] 401v 402[118] 404[95] 408[168] c[119] 410[96] 411[15] 412[86 66] o[15] 413[210] o[117] 414[298] 415[319] 416[298] o[298] 417[280 226 182] 419[339] o[95] 420[275 158 171 103 176 243 411 401 61] 421[401 36] 423[212 234 124] z[369] 425[103 212] 426[86 387] 428[376] 429[58 179 229] 430[382] 431-33[153] u431[156] 432[191] o[116] 434[316] 436[270] 502[15] 504-6[389] 507[229] 509[269]

State—Continued 509½[196] 510[411] 511[115 391] 512[265] 513[340 224] o[59] 515[168 79 372] 518[208] 520[295] o[97] 521[174 319] 522[263 154] 524[361 46] 525[42] o[269] 527[276 85 178] 531[414 178] 534[399] 535[208 105] 539[165] 540[263] 541[49] 543[416 295 250] 545[185] 601[360] 604[87] 605[38 381] 607[86 152] 609[187] 614[293 102 351] 615[229 45 293 157 371 402] 617[275 115] 620[310 184] 628[208 148] 631[58 366 216 379] 632[81] 635[32] 636[366] 640[242 235] 702[198] 703[379] 706[307 86] 707[254 128] 708[399] 712[417] 713[273] 714[100] 716[235 62 400] 719[152 86] 723[81 330] 731[130 271] 803v 811[302] 816[411] 821[124 395] 831[30 389].

Sterling Ct. 427[292 190] 429[236 137] 430[377 122].

Sterling 1710[275] 1727[126] 1820[166].

Summit Ave. 115[43] 158[227 333] 161[124 56].

Third N. 111[402].

Third S. 8[294] 11[117] 30[358].

Thornton Ave. S. 424[126 44].

University Ave. 501[58] z[312] 502[335 411] o[147] r[94] 506[46] 510[364 298] 511[210] 513[224] o[372 334] 515[27 270] 519[265] o[98] 523[248 251 253 98] 525[256] 601[261] 602[339 292] o[339] 603[222] o[155] 604v 607[359] 608[339] 609[57 300 105 298] 610[40 210 60] o[137] 616[62] o[409] 618v 620[225] 621[334 369 211 140 143 50] 622[131] o[48] 623[199 76] 625[290] o[290] 626[239] 627[116] 632[155] z[191] 701[307] 702-8[76] 702[295 101] o[204] 704[76 31] o[151] z[78] 706[328] o[122] 708[113] o[69] 709[418] 710[325] o[174] 712[317] o[297] 715[386] 716[210 325] 717[15] 718[70] o[64] z[58] 719[174 77] 721[344] o[175 252] 723[279] 725[324] 729[183] o[337] 801[102] 803[77 81 269] 810[138] o[349 141] 811[297 419] 815[372] 816[197] 817[106] 821[247 57] z[190 40] 825[63] o[346] 829[257 128] o[266] 901[387 342] 913[100] 915[123] 917[114] 919[390] 921[177] 925[250 400] 929[319 409] 935[354 85 320] 939[356] 1001[256] 1015[255 337] 1019[78 108] 1025[143] 1029[163 245] 1035[413 326] 1039[153] 1105[323 174] 1109[124] 1113[165 148 190] 1121[326 195] 1128[389] 1203[72] 1205[123] 1209[395] 1210[397] 1214[15] 1220[396 397] o[15] 1305[106 236 237] 1310[228] 1314[156] 1315[249] 1319[365] 1320[342] 1321[138] 1327[238] z[338] 1401[256] o[204 326] 1402[338] 1406[196] 1407[106 60] 1410[311] 1418[396] 1422[35 225 243] 1426[155 315 99] 1427[106] 1435[106] 1437[333] 1528[168] 1530[80 137 179 341 354 99] 1532[327 103] 1540[208 214] 1542[259] 1550[260 246 121] 1613[72] 1620[228] 1701[133 57] 1909[141] 1915[265 415 142] 1930[338] 1935[364] 2032[57 317] 2103[367] o[301] 2107[323 179] o[100] 2110[335] 2115[166 222] 2117[173] 2138[335] 2305[257 222].

Van Buren, 1016[334].

Warren N. 209[357] o[133] 215[292 57] o[151] 315[213] 316v 317[281] 319[261] 320[298] 408[177] 411[131 416] 412[42 386] 417[99] 421[263] 422[326] 424[173] 426[300 246] 427[173] 428[269] 429[155] 430[210 212] 432[260 328] 433[61] 434[105 330 246] 435[106] o[156] 438[68] 439[344] 440[338] 443[106].

Warren S. 202[266].

Washburn, 413[254 384] 415[64] z[78] 421[50 153].

Washington Ave. E. 104b[245 38 357 320] 105[87] 107[67] 111[158] z[89] bv cv 112[89] 113-23[198] 113-15[303] 114[167] u[93] 116[321] o[175] 117[412 363] 118[237] z[185] 119[385] 119-21c[152] 120[133] 121-3[216] 122[273] o[58] 123b[33] 124[348] z[254] 201[219] 202[409] o[233 54 237 267] 203[221] 204[15] 206[290] z[46] 208[53] o[368 94] 212[357 248] 213-15[145] 214[274] 215[151 207] 217[195 380] z[154] o

Washington Ave., E.—Continued
220 or315 219-23125 72 350 383 302310 305$\frac{62}{193}$ 308$\frac{56}{222}$ 310155 415 207 315265 z102 398 z176 316408 322236 323409 82 196 402416 54 75 84 154 34 348 334 405287 406305 408135 409$\frac{15}{232}$ 414311 241 74 37 415$\frac{82}{276}$ 215 o65 418390 501156 155 235 98 103 141 502346 153 o194 506205 132 195 275 188 507226 327 359 191 508283 o381 511414 o177 512234 514$\frac{33}{86}$ 330 515 295 516$\frac{90}{121}$ 517247 o255 523218 524185 531236 608225 613264 235 613½292 615205 616195 194 39 617$\frac{64}{64}$ 622$\frac{35}{357}$ 625 628229 633v 644$\frac{79}{89}$ 63 40 186 730$\frac{89}{97}$ o734v 801416 802220 37 161 o75 820264 826-30 844$\frac{93}{237}$ 854 198 909-11211 937256 1208262 271 1210$\frac{69}{347}$ 89 1244$\frac{30}{149}$ 1302 1306298 130 415 z256 40 406 1310289 81 281 1314282 413 319 57 58 387 373 331 1315-53146 1354137 1402-44137 1668395 1680249 1901225 o94 1907347 1912397 1913$\frac{63}{382}$ o 1923347 338 1925$\frac{85}{320}$ 1937128 201 1944111 261 163 129 126 155 235 206 199 404 400 1954 239 368 1955275 52 107 1963148 1967365 218 1971 254 377 1977282 2021117 o250 2024155 312 2025414 2033324 315 317 2049349 2059268 132 2103166 o161 2111v 2119177 2121$\frac{36}{277}$ 2129290 2135381 193 o210 2137277 2221169 302 2269$\frac{34}{354}$ 33 2303307 2311277 92 z185 2320408 2416261 461 2420173.

Washington Ave. W. 102120 109118 366 b245 414 c303 110154 113309 42 301 116 150 123 172 122163 78 128 202$\frac{87}{108}$ 203107 187 207197 215158 218$\frac{82}{304}$ 220 z254 224140 398 321 162 303329 108 194 109 122 261 o387 310137 192 z164 314185 119 272 317 384 318316 321v o405 322160 133 324331 325$\frac{86}{67}$ 404 326 327$\frac{55}{310}$ 329 367 o280 330223 332175 333$\frac{80}{303}$ 360 z 334175 339109 239 180 340337 157 341297 z67 346310 347338 348226 417 o319 350258 351$\frac{165}{330}$ 352 354110 403$\frac{79}{198}$ 404 168 o393 405271 85 414 407109 304 408$\frac{71}{109}$ 171 409104 140 o111 411405 412235 267 z248 415249 416140 393 418276 o93 419145 166 420$\frac{91}{232}$ 423 o267 424$\frac{96}{109}$ 425 426173 429279 430361 370 229 246 431$\frac{55}{167}$ 435$\frac{62}{437}$ o 131 o77 439261 132 322 65 445313 z87 447$\frac{34}{328}$ z o132 448 323 231 z52 451$\frac{54}{299}$ 453 454268 120 o209 501222 o339 503112 293 504$\frac{79}{178}$ 44 o 505158 183 506$\frac{57}{348}$ z 508$\frac{86}{329}$ 509 510115 511$\frac{88}{114}$ 77 352 286 512$\frac{105}{190}$ r 514$\frac{70}{410}$ 133 516$\frac{91}{416}$ 65 517164 293 175 518217 519 o 520408 208 182 521284 523$\frac{265}{120}$ 90 533396 287 534185 535299 z15 167 358 o351 536298 537$\frac{397}{113}$ 111 31 324 15 538105 287 541$\frac{309}{62}$ 255 o93 543$\frac{108}{199}$ 199 272 305 556$\frac{33}{194}$ 603187 220 604187 z303 615$\frac{298}{617}$ 298 619289 214 245 277 60 246 620168 o105 172 622$\frac{49}{46}$ 174 273 624v 625268 629319 632v 633 290 403 274 165 253 359 344 99 179 111 273 634v 636$\frac{182}{659}$ 168 201 216 229 258 171 260 46 286 644$\frac{81}{298}$ z126 370 660$\frac{307}{103}$ 674134 686405 702$\frac{54}{149}$ 147 704160 292 705 706149 o178 301 708179 709344 715282 719$\frac{395}{720}$ 337 721105 o357 722227 723272 o341 724v o213 725322 62 390 z348 o305 726v 727250 729v o387 736376 738$\frac{92}{65}$ 140 740160 744289 o213 745$\frac{290}{126}$ z 746$\frac{405}{87}$ o291 747287 o219 748331 o233 750$\frac{323}{285}$ 756162 o155 57 z201 z52 758v 768319 770v 772144 776340 778340 226 784$\frac{42}{678}$ 796 249 90 812$\frac{42}{308}$ 822291 o51 824152 826213 o136 830$\frac{269}{902}$ 335 916177 936 168 1017355 118 1018418 1019 291 1030129 88 1110 333 1112282 1121151 1123$\frac{259}{197}$ 1125 1135$\frac{15}{172}$ 1203 o119 1204$\frac{71}{215}$ 403 1210$\frac{119}{1214}$ 1215$\frac{15}{84}$ z183 1216352 1217108 1223$\frac{52}{1225}$ 1306396 1328417 1525$\frac{97}{272}$ 383.

Washington, 615136 629309 244 633355 405 711 818287 820391 822291 143 394 85.

Webster N. 1153 166 186 1299 322 393 15216 214 o 196 296 17286 248 73 354 71 o186 181 169 1942 348 216 o205 379 2272 81 2363 68 182 103152 z366 408 344 180 322 344 171 245 235 z325 107407 341 258 273 110 flat a283 399 flat b95 404 165 71 31 245 319 111$\frac{90}{51}$ 372 323 69 111 112 flat f266 flat e90 204 flat d35 115126 117377 86 121143 o64 123114 276 341 253 54.

Webster S.7369 347 410 10-12305 14-16305 15308 278 49 18-20240 129 289 2219 98 23358 201 c278 25358 83 107189 o330 108240 109-13153 o109153 o113153 117193 98 329 119156 121386 b194 c56 172 123182 b 282.

West Lawn Ave. 1906166 1918386 390 136 1925$\frac{71}{80}$ 2125 2134261 2202$\frac{47}{47}$.

Williamson, 513-19278 223 521145 400 523-25302 z204 z159 z366 601-730 137 602341 296 248 606307 608121 o371 609-11188 613231 615188 616316 o308 407 617110 621118 623332 624195 194 180 73 625-27 240 138 626206 630172 387 631-33240 632282 634 397 637273 311 z42 638173 361 107 641398 642259 643-53125 644$\frac{34}{648}$ 195 92 649366 650233 235 o94 z176 652397 z170 o308 654339 o35 255 701-5138 702-674 373 32 115 z208 708100 712169 714$\frac{76}{200}$ 716 718351 15 z386 720364 o155 724271 725299 o411 726254 281 334 382 730$\frac{69}{357}$ 731 732265 z43 735180 338 736360 738$\frac{43}{114}$ o 740407 171 743365 744-6239 747419 46 107 141 262 748184 751-53114 388 752321 754220 801303 42 802279 z337 805337 390 810v z 279 o416 r214 811369 o165 409 813408 o394 317 817368 820$\frac{88}{821}$ 336 823188 824219 826188 827322 331 52 831$\frac{63}{834}$ 406 835328 836141 839137 274 o191 841 414 o56 842$\frac{73}{843}$ 60 271 846v o198 129 847$\frac{52}{848}$ 342 205 z141 851-53$\frac{63}{852}$ 182 359 161 395 338 273 402 235 109 197 418 410 381 375 397 343 243 138 104 136 854 182 906307 z76 907106 908197 911106 912v 913 394 136 241 916334 209 917394 919369 920304 z228 z 194 301 923369 926v 929$\frac{88}{933}$ 930401 222 932369 o334 89 o248 935397 o123 936$\frac{43}{939}$ 394 o360 395 937112 112 940339 161 942201 944258 155 945344 o284 947261 o254 951$\frac{64}{953}$ 67 354 1002360 1004247 z231 1005158 z136 1006259 1007271 1011197 1013323 278 110 o234 1014201 b201 z297 c62 1015189 1018 232 1020152 1021197 1024333 ov 1025358 33 192 1026190 253 o264 1029v 1030171 1031281 1033 259 1036291 142 261 1037111 1038169 1040234 142 1042$\frac{69}{1046}$ 127 129 o72 1043365 z249 1045360 o132 115 1049336 1051262 356 z251 1052178 231 74 o299 1053262 1054$\frac{56}{1102}$ 94 219 1105154 1106400 110 406 344 1108124 391 403 1110213 1111$\frac{67}{1113}$ o242 394 o117 1114234 106 1120274 1121127 50 1122256 259 o312 1124142 1125286 350 1126219 1129$\frac{95}{334}$ 179 1133 1134358 1136150 1137261 145 1138 1139296 z28 255 1140127 151 1145413 z94 1146221 1147381 1151382 34 1152$\frac{63}{1201}$ 1154207 200 157 o81 210 217 1204336 1210346 183 398 333 58 321 1212 312 176 223 160 1214395 274 255 1215 52 1216174 1218384 1219240 129 39 328 1222$\frac{92}{1225}$ 245 1226$\frac{54}{317}$ 114 141 281 360 136 76 276 374 1232116 1238233 o199 1242275 1252-4115 1301-7317 1301214 1302259 1308$\frac{51}{1309}$ 244 300 1310$\frac{82}{o}$ 93 1316116 358 1318v 1319171 z123 1321$\frac{256}{1322}$ 141 1324 148 73 1325331 196 209 188 384 223 98 353 108 193 1326138 1327299 1328217 1329375 1330 138 198 1331179 o149 1332244 1334338 1335288 123o221

Williamson—Continued
1337147 381 94 1340244 1341232 z38 1342232 1343234 45 288 372 321 1345358 356 141 290 o148 288 58 1346387 102 223 243 1350406 1352236 1354244 294 1401144 51 1403190 z176 1405288 1410282 1411230 1414149 1415227 1416190 o315 1417173 o354 1418 343 1419224 1420182 299 1423217 245 305 1426v o210 1427324 1429277 270 1430322 176 1431181 1432215 o127 z383 z287 1433176 134 1436146 183 1437117 1438222 1440267 1441377 1443351 1447133 1449351 1453133 1456165 1500324 124 1502353 364 1503169 1504216 z52 98 34 1505365 1507221 1508209 1509191 z169 z283 1510177 1512112 1514200 1516 340 1518200 1524279 338 116 403 399.

Wilson E. 1371 9371 117 15163 344 16175 292 20105 331 o164 21415 370 24347 o58 2959 305 60 394 30320 62 103b417 416 192 c106 104177 112 36 10583 414 323 106223 56 181 326 191 10771 306 333 110150 400 265 111174 417 114128 413 117118 286 96 320 222 237 127 46 357 119336 o273 121123 12315 o340 125288 289 42 127418 127½114 104 131102 209 o158 134231 137316 o414 15 138356 254 238 116 140250 180 226 14369 r339 14567 o410 403 39 147201 z169 z292 149220 48 356 15038 231 155-57180 302-815 303-9301 305100 310-12278 311349 z40 31443 o392 316392 o222 318 118 319-21241 217 323205 402185 220 61 402½288 404148 406186 o404-6, 186 224 245 304 32 408216 o122 410117 412148 z28 z284 50181 502220 237 37 117 113 403 58 327 506211 o303 508211 o154 510142 329 342 47 147 46 183 369 514342 o313 516382 ov 518220 o402 520-24118 81 30 323 37 303 201 395 238 408 u524365 601147 243 320 30 605319 607-9219 59 277 309 248 192 183 149 329 61163 613-15282 243 226 235 44 223 157 109 227 341 62081 143 623320 624182 39 131 289 65 303 138 625414 629362 631v 643104 193 404 86 150 68 230 369 647315 15 713-1775 268 719-21240 1047 211 327 121380 1221326 1305 392 1309150 41 197 190 1311259 278 104 223 300 119 1312336 1314325 197 227 398 1317244 131892 1321 32 1323384 1326145 1327245 1328245 1329176 1330

Wilson E.—Continued
31 1331141 133376 1336 198 1337265 1338104 1339195 1340186 1344182 1348197 1354177.

Wilson W. 2038 238 28134 69 39 101110 396 201 188 102225 173 10575 99 395 109303 206 57 112266 297 114266 83 115209 138 118337 120282 121399 38 125 124114 127250 133391 360 320 134250 139254 145298 299 149332 151255 302237 206 150 172 30497 308192 z46 313365 316349 150 370 402 z110 320170 298 321402 322162 324307 310 o378 326252 69 329361 330215 331186 o127 332139 334252 335102 33747 338124 324 206 321 341353 351110 352377 401323 z70 40278 93 408122 409351 76 410277 412179 41570 420410 z308 423373 426373 364 427115 428404 429341 o325 430 385 o379 432168 433302 436110 51 437142 o354 438 142 44297 445410 446173 z304 451151 452145 223 504366 200 z230 507120 511355 512332 z358 515139 516354 518168 95 519354 521181 359 190 522332 524152 526174 z385 532122 143 o289 536327 538113 176 130 68 44 542178 544185 546184 281 347 548413 601-7129 616327 367 620290 177 624268 o213 628323 o139 629110 632346 634155 198 225 636290 640195 641v r361.

Wingra, 622165 623104 723408.

Winnebago, 1628186 1704115 1713172 1717116 137 162 327 198 1807185 1915182 192127 1932418 1934362 1935300 1955340 2006117 331 353 2009334 2018172 144 2033242 2045273 2061301 2063326 o196 197 206944 2073379 211164 z223 369 2115365 313 2124329 2125184 2126401 223 448 73 213687 2138128 2140261 2142195 2162155 2215371 2304 113 2335144 2420338 2432336 408 2505371 2511114 2601369 259 2602276 168 2665300 2673146 90.

Wisconsin Ave. 124308 125388 203258 209354 286 210175 215165 176 217158 211 221316 181 346 223134 301246 309122 365 31259 31577 105 383 119 316195 311 321173 320 375 405 325 407205 258 62 409 143 411209 68 412165 193 415143 376 292 416169 331 r191 423317 270 327 42489 267 77 300 106 371 264 504 310 z592 119 512 293 235 365 516296 341 518104 74 211 168 525160 285 119.

Madison and Wisconsin Foundation
122 WEST WASHINGTON AVE.
MADISON, WISCONSIN

Wm. F. Vilas, President Frank W. Hoyt, Vice-President Joseph M. Boyd, Cashier A. O. Paunack, Assistant Cashier

BANK OF WISCONSIN

NO. 1 EAST MAIN STREET

MADISON, WISCONSIN

BRANCH BANK—Corner State, Johnson and Henry Streets

CAPITAL $100,000.00 SURPLUS $50,000.00

DIRECTORS:

Wm. F. Vilas, Frank W. Hoyt, A. O. Fox, S. H. Edison, Eugene Eighmy, Joel Boley, Geo. Soelch, Frank Kessenich, A. L. Sanborn, Joseph M. Boyd.

UNIVERSITY SCHOOL OF MUSIC

All Branches Taught by FOURTEEN COMPETENT TEACHERS.

F. A. Parker, Director
Miss Bessie Brand, Secretary
MADISON, WISCONSIN

CAPITAL $50,000 Established 1883 SURPLUS and PROFIT $172,000

CAPITAL CITY BANK

DIRECTORS:

J. W. HOBBINS, President and Cashier
C. A. JOHNSON, Vice-President
A. H. HOLLISTER
M. S. KLAUBER
C. J. HAUSMANN
W. J. HOBBINS, Asst. Cashier

LOANS MADE ON REAL ESTATE

SAVINGS DEPARTMENT Foreign and Domestic Exchange

Louis Fauerbach, Pres. Henry Fauerbach, Vice-Pres. Philip Fauerbach, Secy. and Treas.

Brewers and Bottlers

FAUERBACH BREWING CO.

MADISON, WISCONSIN

BRANDS: { In Wood—LAGER, SALVATOR
In Bottles—EXPORT, MENSAPALE, SALVATOR

Telephone No. 17

TONIC....NECTARINE

CENTRAL WIS. TRUST CO. 4 PER CENT For Deposits

BOUND AT GRIMM'S BINDERY.