

The 1932 meletean. Vol. 21 1932

[River Falls, Wis]: [Wisconsin State University, River Falls], 1932

<https://digital.library.wisc.edu/1711.dl/23FQSF6EQ7IJF8P>

This material may be protected by copyright law (e.g., Title 17, US Code).

For information on re-use, see

<http://digital.library.wisc.edu/1711.dl/Copyright>

The libraries provide public access to a wide range of material, including online exhibits, digitized collections, archival finding aids, our catalog, online articles, and a growing range of materials in many media.

When possible, we provide rights information in catalog records, finding aids, and other metadata that accompanies collections or items. However, it is always the user's obligation to evaluate copyright and rights issues in light of their own use.

The
1932
Meletean

From the Books of

RAMON PRATT

**The
1932
Meleteam**

Master

Charles Freeman
Managing editor

Raymond Penn
Sales manager

The 1932 Meloteam

published by the
students
of the
State Teachers College
River Falls, Wisconsin

volume twenty-one

EDWIN PRATT



Dedication To River Falls—

In gratitude
for the oppor-
tunities it
has offered
and for the
memories it
will recall
we dedicate
this twenty-
first volume
of the . . .
Meletean

Foreword
Let us in this
book pause and
look back on the
activities and
achievements
of a year which
can never be
relived or ev-
er quite
forgotten.

MARVIN PRATT

Contents

division

I

college

division

II

classes

division

III

campus

MARVIN CRATT

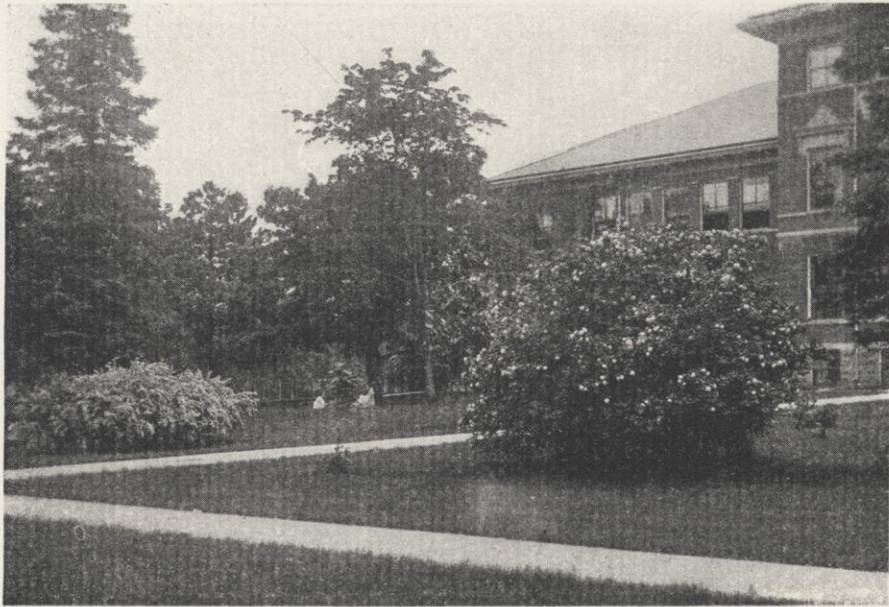



SOUTH HALL

*... erected in 1898 on the site of the original Normal Building
which had been destroyed by fire*

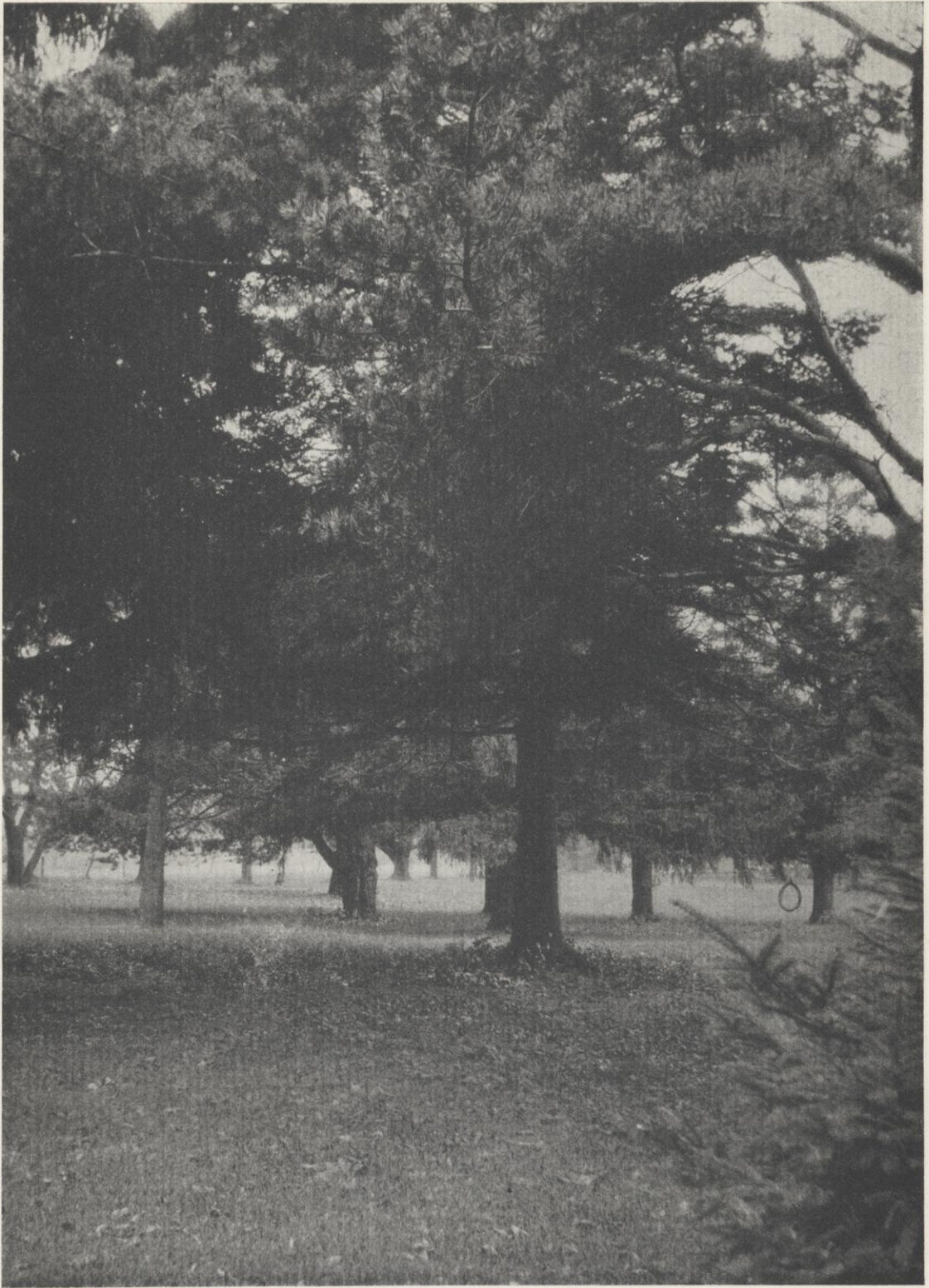

THE PINES

*... which have silently watched the
growth of the school*



NORTH HALL

*... erected in 1914 to house the administrative
offices and science departments*



NORTH CAMPUS
... and one of its winding walks

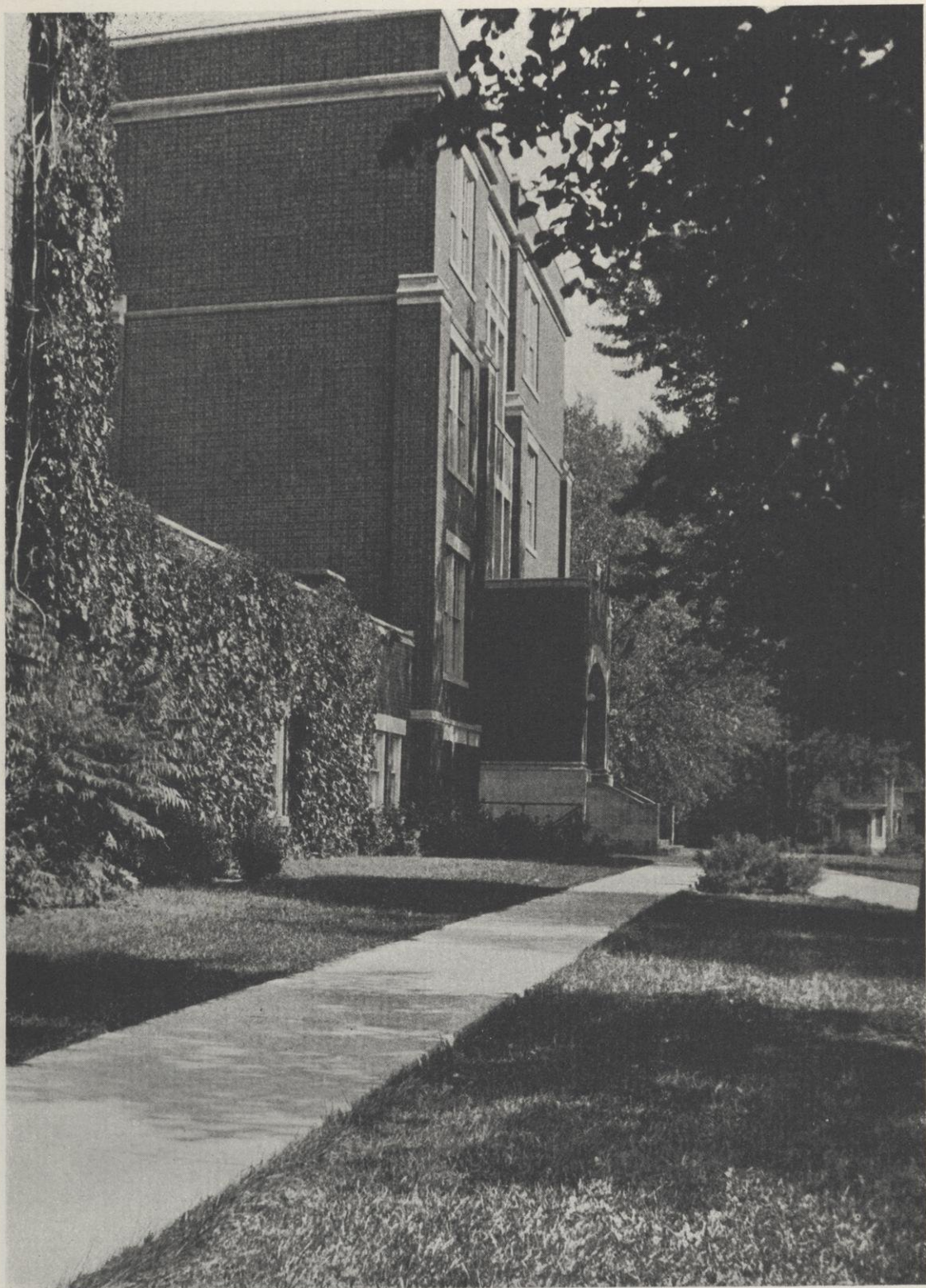

THE TRAINING SCHOOL

*... erected in 1928 as a home for the elementary and
junior high school departments*

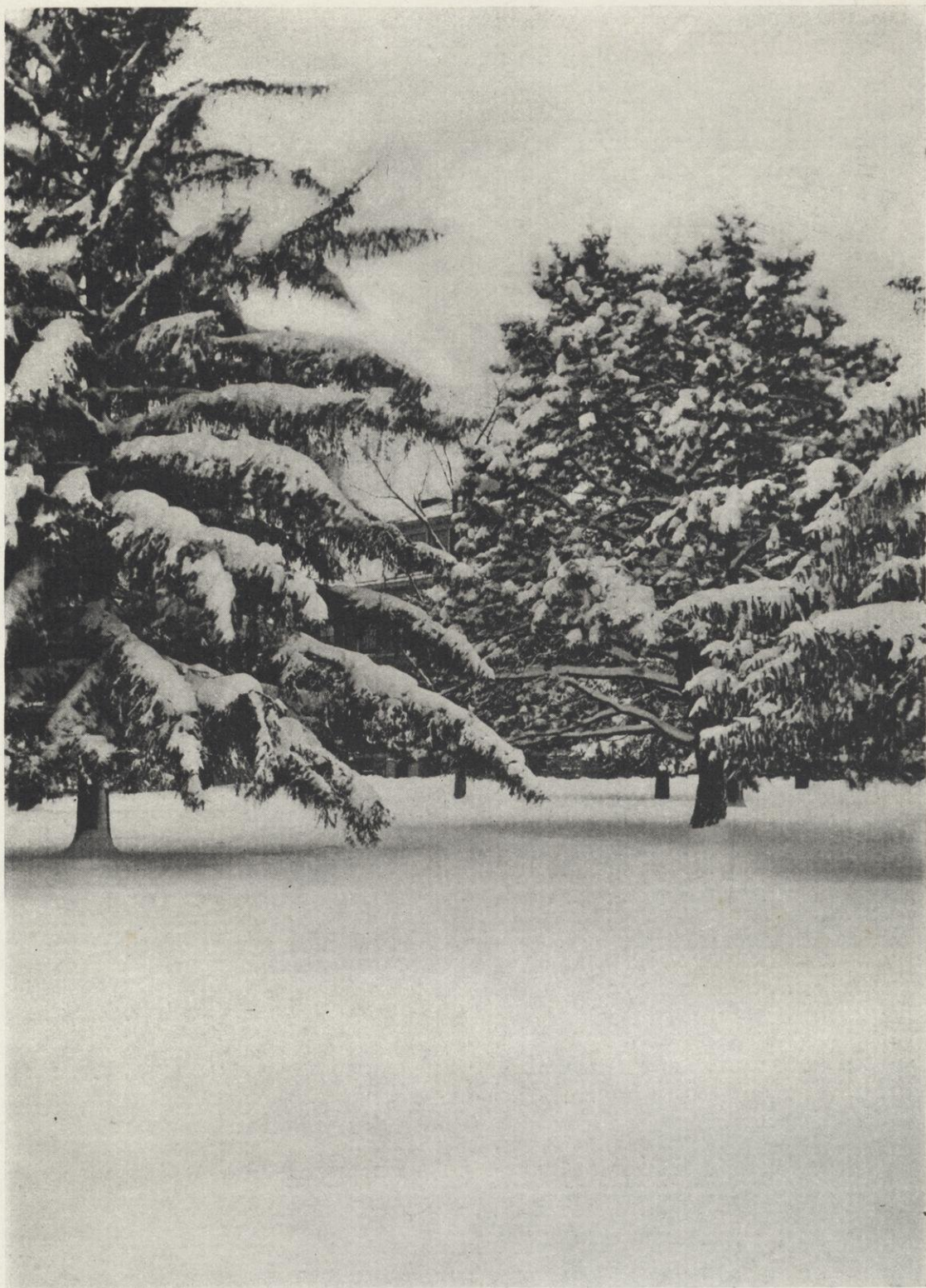

SOUTH CAMPUS

... a familiar aspect when winter comes

colleée

HARVEY CRATT

BOARD OF REGENTS

OFFICERS

[illegible]

PERSONNEL

[illegible]



REGENT J. H. GRIMM

ADMINISTRATION

THE State Teachers Colleges of Wisconsin are under the control of the Board of Regents. This body is composed of a secretary, one representative of each teachers college, the state superintendent of public instruction, the state treasurer, and a member from the state at large. The duties of this board are to regulate the courses of study of the various teachers colleges of the state, present a budget of cost of maintenance and instruction to the state legislature at each session, and recommend expenditures for new buildings for colleges that need them. It is through the efforts of this group that the teachers colleges of Wisconsin have been kept at their high standard. The constant demand is for better trained teachers and the administration of the teachers colleges is always anticipating this demand to be better able to meet it.

Within our school is a separate administrative unit working in conjunction with the Board of Regents. This unit, under the direction and leadership of the president, has ably met the demands for better teachers. The college offers advantages to its students through the efforts of this body in its fine faculty and directors of extra-curricular activities. At the present time the college is being studied by the North Central Association of Colleges and High Schools.

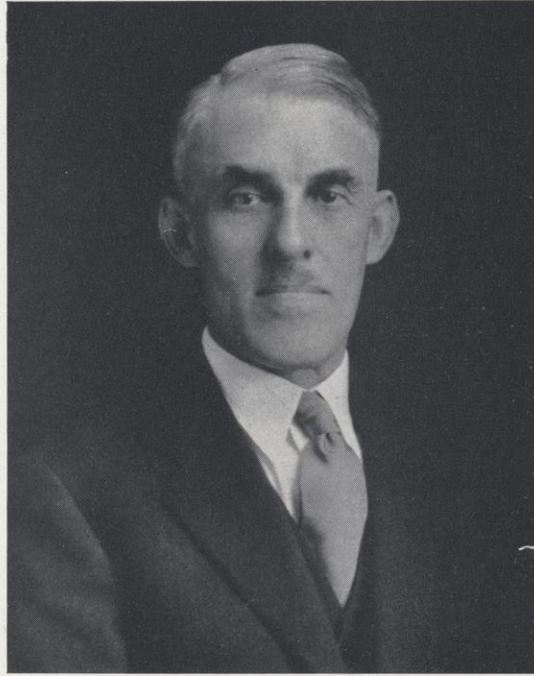

PRESIDENT J. H. AMES

ADMINISTRATION

THE call for a school of higher education came in western Wisconsin as a result of the early settlements along the rivers of this section. By 1860 there was a considerable settlement in the vicinity of River Falls. As a result of this settlement a teachers college was located here prior to those in the central and northern parts of the state. In 1874 the River Falls State Normal School was founded and opened its first session in September, 1875. It was the fourth normal school to be established in the state. One building on the South Campus contained the entire school. During the first twenty-seven years of its existence the course of study was confined largely to a course for elementary teachers.

In 1892 the Board of Regents made a revision of the curriculum of the normal schools. At that time four-year courses were made available in English, Latin, and German. The professional course was concerned more with the teaching process than with the academic subjects.

During this time the growth of the school was very gradual. The enrollment at the first session was two hundred fifty-nine, while in 1890 it was two hundred sixty-seven.

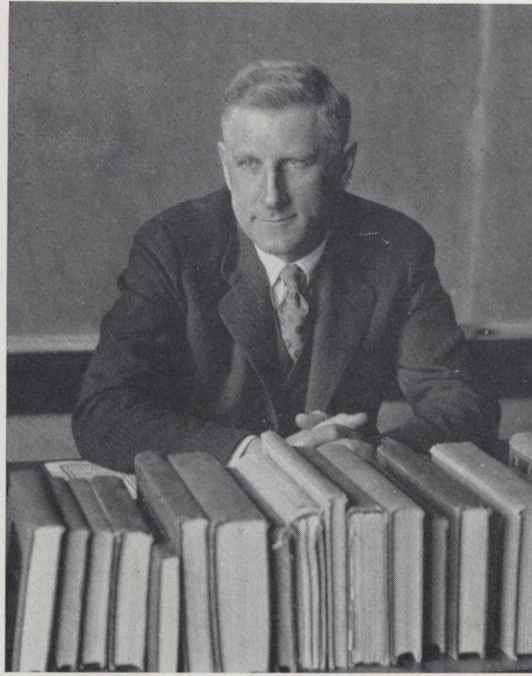

DEAN CHARLES G. STRATTON

ADMINISTRATION

AFTER 1892 the growth was more rapid. Not only did the enrollment increase, but there was a large growth in the number enrolled in advanced courses. In 1897 the original building burned down, and the following year the present South Hall was erected in its place. This new building housed all departments of the school.

With advanced demands for teachers the courses of study have been modified accordingly. In 1910 the policy of specializing courses was introduced. During the same year a department for training rural teachers was started. A special department for training agriculture teachers was established in 1912. A new building known as North Hall was built in 1914 to contain the executive offices, auditorium, gymnasium and the science department.

1924 marked a change in many phases of the school. The courses of study were reorganized on a professional basis, the school year was divided into three terms of twelve weeks each with a summer session of six weeks, and high school graduation was fixed as the entrance requirement for all departments. Two years later the standard program was reduced from eighteen term hours to sixteen term hours.



DEAN IRMA HATHORN

ADMINISTRATION

IN 1927 the title of the school was changed from a State Normal School to a State Teachers College as a result of the action of the state legislature of 1925 conferring upon the Board of Regents the authority to grant the degree of Bachelor of Education to all students completing a recognized four-year course. In accordance with this authority four-year courses were offered in agriculture, science, mathematics, history, English and education. An addition to North Hall was built in 1928 to be used by the training school and the junior high school departments. Additional room was secured for the science laboratories, and a modern swimming pool with new locker and shower rooms was built in the basement. At the beginning of the present year the new Mechanic Arts building was opened. This modern building gives better facilities for the instruction of mechanics and manual arts. The three-year high school course has been discontinued. A four-year course leading to a degree is now offered to students preparing for elementary teaching. It is evident from the trend of advancement that in the near future all graduates of the teachers colleges will be degree students.



JOHN M. MAY
M.S. Cornell University
Director Agriculture Department



E. J. PRUCHA
M.S. University of Wisconsin
Agriculture, Registrar



ARTHUR N. JOHNSON
M.S. Iowa State Agricultural
College
Agriculture

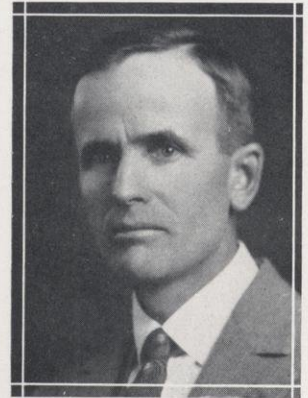

CLYDE B. CAMPBELL
B.S. Iowa State Agricultural
College
Teacher Training in Agriculture

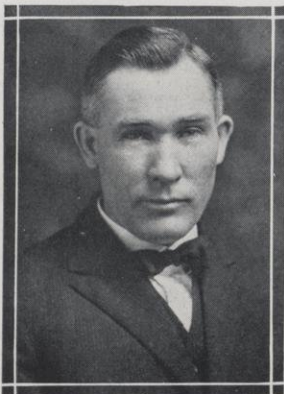

ROY E. SPRIGGS
B.S. Kansas State Agricultural
College
Agricultural Mechanics



WILLIAM SEGERSTROM
B.S.M. Stout Institute
Manual Arts

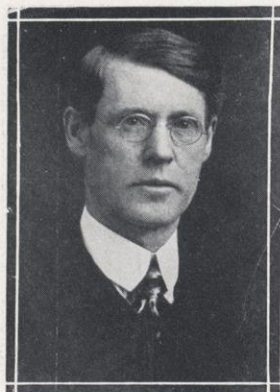

JAMES I. MALOTT
A.M. University of Missouri
*Psychology, Director of Rural
Education*



WALTER H. HUNT
Ph.M. Valparaiso University
Director, Principals Department

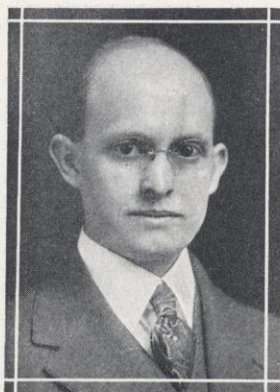

ORVILLE M. HANNA
A.M. University of Chicago
English



L. LUCILE HADDOW
A.M. University of Wisconsin
English



NELLE L. SCHLOSSER
B.S. Boston University
English, Expression



RICHARD B. EIDE
M.A. University of Iowa
English



JUSTIN WILLIAMS
M.A. University of Iowa
Social Sciences, Public Speaking



RUDOLPH A. KARGES
Ph.D. University of Iowa
Chemistry



MAUD A. LATTA
A.M. University of Chicago
Social Sciences



JAMES P. JACOBSON
M.S. University of Wisconsin
Physics



WILLIAM H. EDWARDS
M.A. Ohio State University
Social Sciences



ALFRED C. VOGEL
M.S. University of Illinois
Biology



GLEN P. JUNKMAN
Ph.B. University of Wisconsin
Mathematics

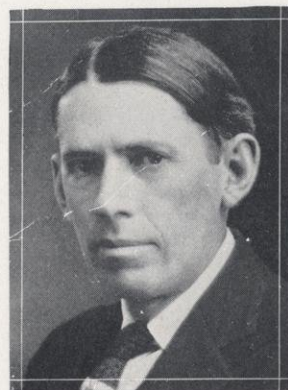

MARVIN D. GEERE
Warren Conservatory of Music
Music



MARGARET CHAPMAN
EIDE
A.M. University of Wisconsin
Mathematics



WILLIAM SCHLIEP
B.S. University of Minnesota
Music, Band, Orchestra



ERASMUS A. WHITENACK
A.B. Rutgers College
Languages



CARA AMELIA WHARTON
B.Music, Gunn School of Music
and Dramatic Art, Chicago
*History of Music, Theory,
Piano*



ALBERTA M. GREENE
Teachers College, Columbia
University
Art



RHEA GIBSON
A.B. University of Wisconsin
Librarian



CARL KLANDRUD
State Normal School, La Crosse,
Wisconsin
Athletic Director



MARY BRADLEY
Library School, University of
Wisconsin
Assistant Librarian

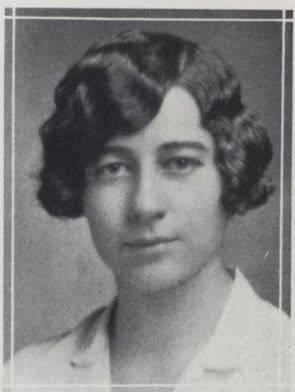

MARY LOUISE BRANSTAD
B.A. University of Nebraska
Physical Training



AMY FULLER
State Normal School, River
Falls, Wisconsin
Assistant Librarian



RUSSELL JOHNSTON
A.M. University of Minnesota
Director of Training School



MABEL L. BRIDGES
M.A. Teachers College,
Columbia University
Supervisor, Elementary Grades



LILLIAN B. CLAWSON
Art Institute, Chicago
Art in the Training School



EDITH E. WEBERG
State Normal School, Stevens
Point, Wisconsin
Penmanship, Home Economics



NATHALIE DELANDER
B.S. University of Minnesota
*Geography and History, Junior
High School*



INEZ IOLA REWEY
A.B. University of Denver
English, Junior High School



MABEL JORSTAD
Ph.B. University of Wisconsin
Rural Critic



RUTH C. DASHER
B.S. Miami University
Sixth Grade Critic



IRENE M. BOPP
B.S. University of Illinois
Fifth Grade Critic



ADELINE C. PATTON
Ph.B. University of Wisconsin
Fourth and Third Grade Critic



IRMA B. ARMSTRONG
M.S. Teachers College,
Columbia University
Second Grade Critic



LUCILE M. FOBES
B.S. Teachers College,
Columbia University
Primary Critic



NELSON

WEST



VANBERG



MURPHY

Classes

MARVIN PRATT

Seniors



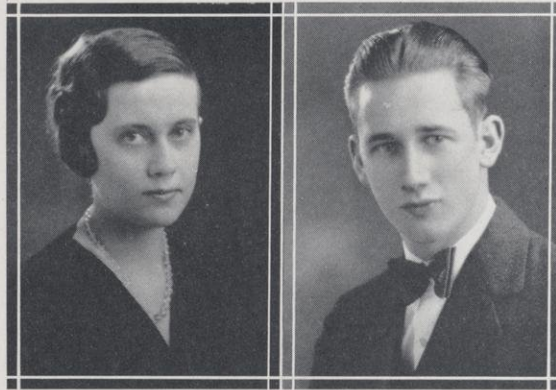

PAULINE ISAACSON

HAL CHICKER

THE SENIOR CLASS

THE Senior Class of 1932 began college life as a group of two hundred and one freshmen. Those students who enlisted in the one, two, and three-year courses are missing from the ranks. Other students have been added to the class from time to time, so the total number to receive their B.E. degrees in June will be sixty.

When this green but willing freshman class was organized in the fall of 1928, Robert Sutherland was chosen as its first president. John Hammer was chosen president for the second half of the year. The pep of the new class was shown in athletics, where John Schlicht, Arnold Larson and Charles Keilholtz represented the class as football lettermen. Three of our classmates were basketball lettermen: Edward Miller, John Schlicht, and Robert Sutherland.

The "cocky," arrogant sophomores continued to live up to the record they had established the preceding year. The prom, the outstanding social event of the year, which is promoted by the second year class, will be remembered as one of the most beautiful and successful in the history of the college. Under the efficient leadership of Carvel Morton, prom chairman, and the numerous co-operative committees the gymnasium was transformed into a flying field for this event. From this class came the three co-captains of the state championship basketball team: Robert Sutherland, John Schlicht, and Edward Miller. Horace Merrill and William Hawkins, outstanding forensic athletes, were members of the state championship debate team. Margaret Burkholder and Florence Mueller were on the dramatic team which brought new honor and publicity to River Falls in the form of first place in the state dramatic contest at Madison. Class presidents for this year were Charles Freeman and Carvel Morton.

Through its third year at River Falls the class was under the leadership of Lester Gibson and George Strand. Leaders in every organization were drawn from the class roll. The new Honor Society chose as officers Joyce Bergseng and Archie Hill. The Masquers Society was under the leadership of Margaret Burkholder, and the G. O. P. under the leadership of Lura Ross.



MARGARET CHAPMAN EIDE

THE SENIOR CLASS

THE class of '32 was again prominent in athletics. Three members, Captain "Arnie" Larson and Co-captains, "Johnnie" Schlicht and "Bob" Sutherland, played their last games for River Falls; John Hammer, football, and Frank Vuchetich, golf, represented the class. Members of our class also possessed literary talent, as is shown by the representatives on the *Student Voice*, Orvis Olson, Raymond Penn, Albert Hannemann, Seward Nielson and George Strand; and on the MELETEAN staff, Leo Krueger, Margaret Kelly, Clarice Olson, Charles Freeman, and Raymond Penn. In debate Horace Merrill and William Hawkins once again brought honor to us. Raymond Penn also came into the limelight as a debater.

In the fall of 1931 the class entered its senior year and continued to uphold its reputation for achievement. Pauline Isaacson guided the class during the first term and Hal Chicker during the second term. The class congratulates its national winner, Robert Smith, who won fourth place in the extemporaneous speaking contest of the National Pi Kappa Delta convention at Tulsa, Oklahoma. Horace Merrill, Raymond Penn, and Robert Smith represented the class on the state championship debate team. Orvis Olson and Albert Hannemann, as editors of the *Student Voice*, and Charles Freeman, as editor of the MELETEAN, have represented the class in literary fields.

As seniors we can look back and realize our class has taken advantage of the four years of college life and put forth every effort to show its loyalty to the school. Its achievements have been far-reaching and its activities will place it high in the rank of classes.

In no small way is the success of the class of 1932 due to its advisors, Mr. James D. Hill and Mrs. Margaret Chapman Eide. The class expresses its appreciation to Mr. Hill who was our advisor for the first three years, until he left our college to become president of the Teachers College at Superior. A sincere expression of gratitude is extended to Mrs. Eide, who so capably directed the activities of our class through the final year of our college life.

—LURA ROSS.



JOYCE BERGSENG - - - River Falls

History and English

Y. W. C. A. 1, 2, 3, 4, Cabinet 2, 3, 4, President 2, 4;
Honor Society 3, 4, President 3, 4; G. O. P. 3, 4; Class
Vice-President 3; Debate 1, 2; Homecoming Committee 2, 4;
Ring Committee 4; Social Committee 4.



FRANK E. BRENDEMUEHL - - - Prescott

Education and Science

Y. M. C. A. 1, 2, 4.



MARGARET R. BURKHOLDER - - - Hudson

English and History

Masquers 1, 2, 3, 4, President 3; Honor Society 3, 4; G. O. P.
1, 2, 3, 4; 1931 Meletean; Homecoming Committee 1, 2, 3,
4; Prom Committee 2; Ring Committee 3; Social Committee 2;
"Second Childhood" 1; "Merely Mary Ann" 2; "Just Neighbor-
ly" 2; "Smilin' Through" 2; "Romantic Age" 4; One-Act
Plays 1, 2, 3, 4.



HAL CHICKER - - - Ladysmith

Science and Language

Y. M. C. A. 1, 2, 3, 4; Class President 4.



DONALD G. DORGAN - - - River Falls

Science and Mathematics

Newman Club 1, 2, 3, 4; Debate 2; Chorus 4.

HAROLD EDWARDSON - - - River Falls
 Agriculture and Science
 Y. M. C. A. 4; Agrifallian 4.



GUNNARD M. ENGBRET - - - Hawkins
 Science and Mathematics
 Y. M. C. A. 1, 2, 3, 4; Honor Society 3, 4; Organization
 Basketball 4; Homecoming Committee 1, 3, 4.

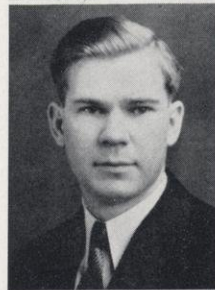

HAROLD ENLOE - - - - River Falls
 Agriculture and Science
 Y. M. C. A. 1, 2, 3, 4; Agrifallian 1, 2, 3, 4, Vice-President
 4; Student Voice 4; Homecoming Committee 2, 4.



JEROME FINK - - - - Clear Lake
 History and English
 St. Thomas 1; Carleton 3, 4; Newman Club 2, 4; Masquers
 2, 4; Debate 2; Band, Orchestra 2, 4.



AILEEN FITZGERALD - - - Hudson
 History and English
 Newman Club 1, 2, 3, 4, Treasurer 3; Masquers 2, 3, 4,
 Vice-President 2; W. A. A. 1, 2; G. O. P. 4;
 "The Travelers" 4.





ELLING FLOTTUM - - - Cumberland

History and Social Science

Y. M. C. A. 1, 2, 3, 4; Basketball 4; Football 4; Swimming
1, 2, 3, 4; Volleyball 1, 2, 3, 4; Chorus 4; Homecoming
1, 2, 3, 4.



BERT W. FOSTER - - - River Falls

History and Social Science



CHARLES FREEMAN - - - Centuria

Mathematics and Science

Y. M. C. A. 1; Honor Society 3, 4; Class President 2; Tennis
1, 2, 3, 4; 1931, 1932 Meletean, Managing Editor 1932;
Homecoming Committee 1, 2; Prom Committee 2.



FRANCES GALLUP - - - River Falls

Literature and Art

Y. W. C. A. 3, 4; Honor Society 3, 4.



GLENN D. GALLUP - - - River Falls

English and Political Science

Carleton College 2; Y. M. C. A. 1, 2; Masquers 3, 4; Honor
Society 3, 4; Class President 1; Chorus 3, 4; Homecoming
Committee 1; Prom Committee 2; "Whole Town's Talking";
"The Romantic Age" 4.

WALLACE GOTHAM - - - - Chetek

Agriculture and Science

Y. M. C. A. 1, 2, 3, 4; Cabinet 4; Agrifallian 1, 2, 3, 4,
Treasurer 4; Honor Society 4; Class Secretary 3; Organization
Basketball 1, 2, 3, 4; Football 3; Student Voice 3.

JOHN M. HAMMER - - - - Colfax

Science and History

Y. M. C. A. 1, 2, 3, 4; "R" Club 2, 3, 4; Class President 1;
Basketball 1; Football 1, 2, 3; Swimming 1, 2, 3, 4.

ALBERT C. HANNEMANN - - - Edgar

Agriculture and Science

Platteville State Teachers College 1; Agrifallian 2, 3, 4; Foot-
ball 2; Debate 1; Band 2; Orchestra 2; Student Voice 2, 3,
4, Managing Editor 4.

ARCHIE HILL - - - - River Falls

Science and Mathematics

Honor Society 3, 4; Swimming 1, 2, 3.

CLARENCE B. HOLSTROM - Dresser Junction

Agriculture and Science

Polk County Normal 1; Y. M. C. A. 2, 3, 4; Agrifallian 2,
3, 4; "R" Club 4; Baseball 4; Football 2, 3, 4.

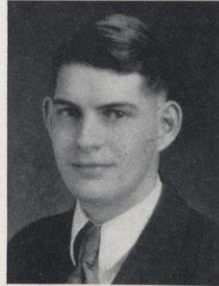

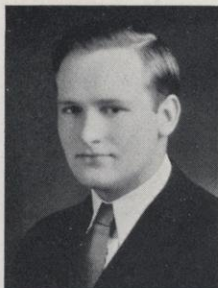

EDWIN L. HOWARD - - - Durand

Agriculture and Science

Y. M. C. A. 1, 2, 3, 4; Agrifallian 1, 2, 3, 4; Treasurer 1, Secretary 4; Student Voice 3; Homecoming Committee 3.



PAULINE ISAACSON - - - Spring Valley

History and Language

Y. W. C. A. 1, 2, 3, 4; Cabinet 3, 4; President 4; Masquers 1, 2, 3, 4; Honor Society 3; G. O. P. 2, 3, 4; "Second Childhood" 1; "Many Happy Returns" 3.



ELLEN JOYCE - - - River Falls

Education and English

College of St. Teresa 1; Newman Club 1, 2, 3, 4.



LEWIS C. KEELER - - - Shell Lake

History and Education

Y. M. C. A. 1, 2, 3, 4; Forensic Forum 3, 4; Organization Basketball 1, 2, 3, 4; Tennis 1, 2, 3, 4; Volleyball 2, 3; Debate 3; 1932 Meletean; Homecoming Committee 3, 4.



MARGARET KELLY - - - Cumberland

English and History

Newman Club 1, 2, 3, 4; Treasurer 2; Honor Society 3, 4; G. O. P. 1, 2, 3, 4; Class Vice-President 2; 1930, 1931 Meletean; Homecoming Committee 1, 2, 3, 4; Prom Committee 2; Ring Committee 3; Social Committee 1, 3; Meletean Vaudeville 2; Chorus 1, 2, 3, 4; Glee Club 1; Quartette 2, 3, 4.

EDWARD L. KINNEY - - - - Amery

History and Social Science

Forensic Forum 3, 4; Honor Society 3, 4; Debate 4; Homecoming Committee 4.

LEO KRUEGER - - - - River Falls

Mathematics and History

Y. M. C. A. 1; "R" Club 2, 3, 4; Class Secretary and Treasurer 4; Baseball 1, 2, 3, 4; Basketball 1, 2, 3, 4; Football 1, 2, 3, Assistant Coach 4; Swimming 1, 2, 3, 4; 1931 McIctean, Business Manager; Homecoming Committee 1; Prom Committee 2; Ring Committee 1; Social Committee 2, 4, Vice-President 4.

ROBERT LAFLIN - - - - Cornell

Agriculture

Iowa State College 1; Y. M. C. A. 2, 3, 4; Agrifallian 2, 3, 4.

ARNOLD E. LARSEN - - - - Park Falls

Science and Mathematics

Newman Club 1, 2, 3, 4, President 3; "R" Club 1, 2, 3, 4, President 4; Baseball 1, 2, 3, 4; Basketball 1, 2, 3, 4; Football 1, 2, 3, Assistant Coach 4.

ESTHER LINDQUIST - - - - Amery

English and Mathematics

Gustavus Adolphus 1.

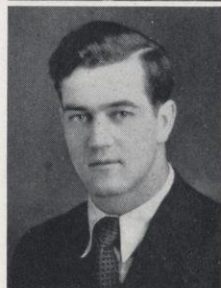
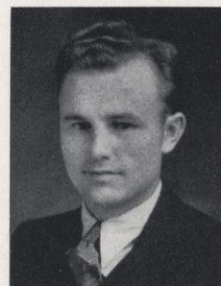



IRVIN LOTZ - - - New Richmond

Agriculture and Science

Agrifallian 1, 2, 3, 4; Swimming 2, 3; Homecoming Committee 1, 2, 3.



MARTIN MCANDREW - - - Ellsworth

History and Social Science

Newman Club 1, 2; Forensic Forum 3, 4.

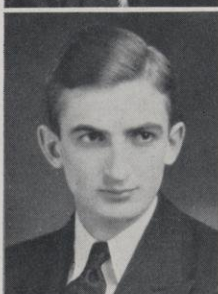

HORACE MERRILL - - - Taylor

History and Social Science

Y. M. C. A. 1, 2, 3, 4, Cabinet 2; Forensic Forum 3, 4, President 3; Class Treasurer 2; Debate 2, 3, 4, Assistant Coach 3, 4.



FRANCES MOONEY - - - River Falls

English and History

Y. W. C. A. 1, 2, 3; W. A. A. 1, 2, 3; Aurelia 1, 2, 3; Civic Club 2, 3.

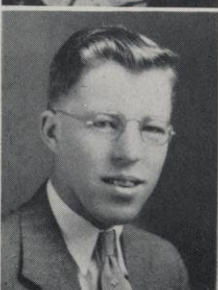

RICHARD MOONEY - - - River Falls

Science and English

Y. M. C. A. 1, 2, 3, 4, Cabinet 1, 2, 3, 4, Treasurer 3; Masquers 4; Student Voice 3; Homecoming Committee 4; "Dwellers in the Dark" 4.

CARVEL W. MORTON - - - Ellsworth

Science and Mathematics

Masquers 1, 2, 3, 4, Vice-President 3; Forensic Forum 2, 3;
Class President 2; Homecoming Committee 3; Prom Committee
2; Ring Committee 1; Social Committee 1, 4, Chairman 4;
"Peg o' My Heart" 2; "Smilin' Through" 2; "Merely
Mary Ann" 2.

CLIFFORD S. NELSON - - - Blair

Agriculture and Science

Y. M. C. A. 1, 2, 3, 4, Cabinet 4; Agrifallian 1, 2, 3, 4,
President 4; Baseball 1, 2, 3; Organization Basketball 1, 2, 3;
Student Voice 3.

RUDOLPH NELSON - - - Hammond

Science and Mathematics

Y. M. C. A. 1, 2, 3, 4; Band 1, 2, 3, 4; Homecoming
Committee 3; Student Voice 3.

GURNAN E. NICCUM - - - Hawkins

Agriculture and Science

Y. M. C. A. 4; Agrifallian 1, 2, 3, 4; Honor Society 3, 4;
Organization Basketball 2, 3, 4.

AVIS U. NICHOLS - - - Ladysmith

Education and English

Y. W. C. A. 2, 4; Aurelia 2.

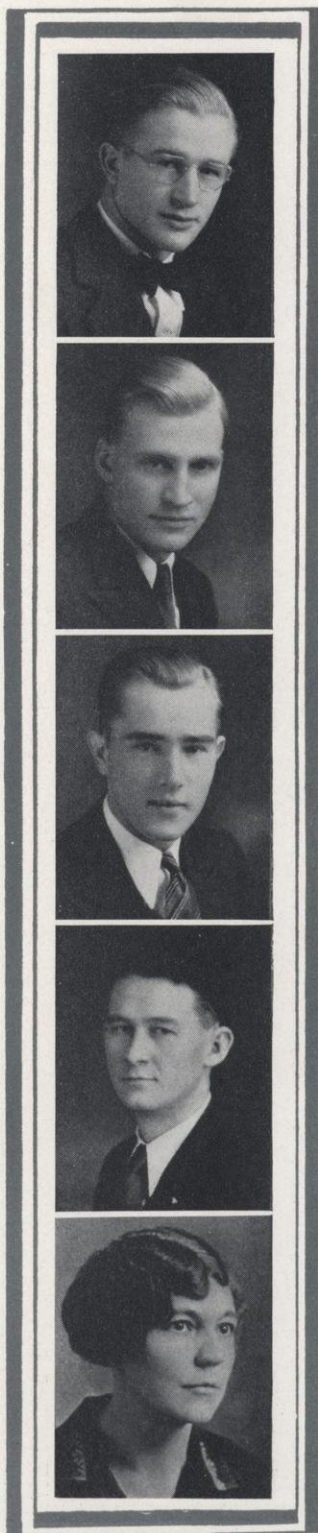



NESTOR T. NIELSEN - - - River Falls

Science and Mechanics

Y. M. C. A. 2, 3, 4; Ring Committee 4.



SEWARD NIELSEN - - - Milltown

Agriculture and Science

Y. M. C. A. 1, 2, 3, 4; Agrifallian 1, 2, 3, 4, Vice-President
4; Student Voice 2, 3.



EDWARD J. O'CONNELL - - - Roberts

Agriculture and Science

Newman Club 1, 2, 3, 4; Agrifallian 1, 2, 3, 4; Forensic
Forum 4; Debate 1, 2; Student Voice 1, 2.

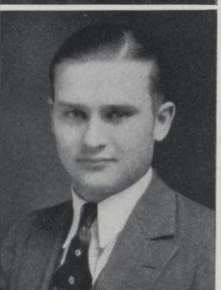

ORVIS A. OLSON - - - Holmen

Science and Mathematics

Y. M. C. A. 1, 2, 3; Organization Basketball 4; Swimming
1, 2, 3, 4; Volleyball 3, 4; Student Voice 2, 3, 4, Managing
Editor 4.



PHILIP PELOQUIN - - - Cadott

Agriculture and Science

Battle Creek College 1; Newman Club 4.

RAYMOND PENN - - - - DePere

Agriculture and Science

Y. M. C. A. 1, 2, 3, 4; Agrifallian 1, 2, 3, 4; Forensic Forum 3, 4; Honor Society 3, 4; Class Treasurer 1; Tennis 1, 2, 3, 4; Volleyball 4; Debate 3, 4; Extempore 2; 1930, 1931, 1932 Meletean; Student Voice 1, 3; Homecoming Committee 1, 3, 4; Social Committee 3, 4, Chairman 3; Band 1, 2.

PHYLLIS PETRIE - - - St. Paul, Minn.

History and Music

Y. W. C. A. 1, 2, 3; Aurelia 1, 2; Swimming 2, 3, 4; Tennis 3, 4; Orchestra 3, 4; Chorus 1, 2, 3.

HARRY E. ROESE - - - River Falls

Education and Science

"R" Club 1, 2, 3, 4; River Falls Spirit Club 1; Prom Committee 2; Baseball 1; Football 1.

WILLIE F. ROSENOW - - - Osceola

Agriculture and Science

Y. M. C. A. 3, 4; Agrifallian 1, 2, 3, 4.

LURA ROSS - - - - Hudson

English and History

Y. W. C. A. 4, Vice-President 4; G. O. P. 1, 2, 3, 4, President 3, Secretary 4; Class Vice-President 1, 2; Basketball 1, 3; Volleyball 1; 1932 Meletean; Homecoming Committee 1; Prom Committee 2.



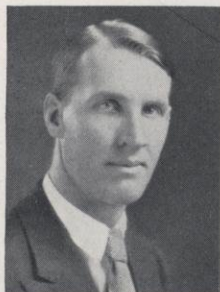

ADOLPH SALQUIST - - - - Spooner

Agriculture and Manual Training

Y. M. C. A. 1, 2, 3, 4; Agrifallian 1, 2, 3, 4; Baseball 2, 3;
Football 1, 2; Swimming 1; Student Voice 1, 2; Homecoming
Committee 2, 3, 4.



JOHN SCHLICHT - - - - Marshfield

Science and Language

Newman Club 1, 2, 3, 4; "R" Club 1, 2, 3, 4; Class
Treasurer 1, Vice-President 4; Baseball 1; Basketball 1, 2, 3,
Captain 2, 3; Football 1, 2, 3, Assistant Coach 4, Freshman
Coach 4; Student Voice 4; Homecoming Committee 1, 3;
Prom Committee 2.



LEO M. SCHNUR - - - - Centuria

Science and Mathematics

Y. M. C. A. 1, 2, 3; Class Secretary 3; Baseball 2, 3;
Football 2.



ROBERT C. SMITH - - - - River Falls

History and Social Science

Masquers 4; Honor Society 3, 4; Class President 3; Tennis 2,
3; "Action" 1; "Polly With a Past" 2; "Bab" 2; "Three
Wise Fools" 2; "Romantic Age" 4; Debate 1, 2, 3, 4; Ex-
tempore 4; Band 1, 2; Orchestra 1, 2, 3, 4; Lincolnian 1,
2, 3; Forensic Forum 4; Glee Club 1, 2, 3; Homecoming
Chairman 4; Prom Committee 2; Social Committee 1.



ROLAND SNOW - - - - Beldenville

Science and Mathematics

Y. M. C. A. 2, 3, 4.

EDWARD SOLUM - - - - Chetek

Agriculture and Science

Y. M. C. A. 1, 2; Agrifallian 1, 2, 3, 4, President 4; Class Vice-President 4; Football 1, 2; Student Voice 1; Homecoming Committee 1.

GEORGE STRAND - - - - Baldwin

Science and Mathematics

Y. M. C. A. 2, 3, 4, Treasurer 4; Honor Society 4; Class President 3; Orchestra 3, 4; Student Voice 3, Business Manager; Homecoming Committee 1, 2, 3, 4, Ring Committee 4.

ROY A. SWANSON - - - - Frederic

Agriculture and Science

Y. M. C. A. 1, 2, 3, 4; Agrifallian 1, 2, 3, 4; Track 1.

OTTO E. THOMPSON - - - - Spring Valley

Agriculture and Science

Y. M. C. A. 1, 2, 3, 4; Agrifallian 1, 2, 3, 4; Homecoming Committee 4.

FRANK VUCHETICH - - - - Park Falls

History and Mathematics

Newman Club 1, 2, 3, 4, Vice-President 3; "R" Club 3, 4; Class Secretary and Treasurer 3; Baseball 1, 2, 3, 4; Golf 2, 3, 4; Tennis 1, 2; 1932 Meletean; Student Voice 4; Homecoming Committee 4.





ALLAN WALKER - - - - River Falls

Science and Mathematics

Y. M. C. A. 1, 2; Honor Society 4.



EDWARD WALKER - - - - River Falls

Science and Mathematics

Debate 2; Chorus 4.



WILBUR WEISHAPPLE - - - - Durand

Science and Mathematics

Newman Club 1, 2, 3, 4; Basketball 1, 2; Prom Committee 2;
Social Committee 3.



CARL M. WOLF - - - - Prescott

Agriculture

Y. M. C. A. 1, 2, 3, 4; Agrifallian 1, 2, 3, 4; Class
Treasurer 4; Oratory 2.



MILTON ZEDDIES - - - - Two Rivers

Agriculture and Science

Y. M. C. A. 1, 2; Agrifallian 1, 2, 3, 4; "R" Club 3, 4;
Organization Basketball 2, 3; Football 2, 3, 4.

Juniors

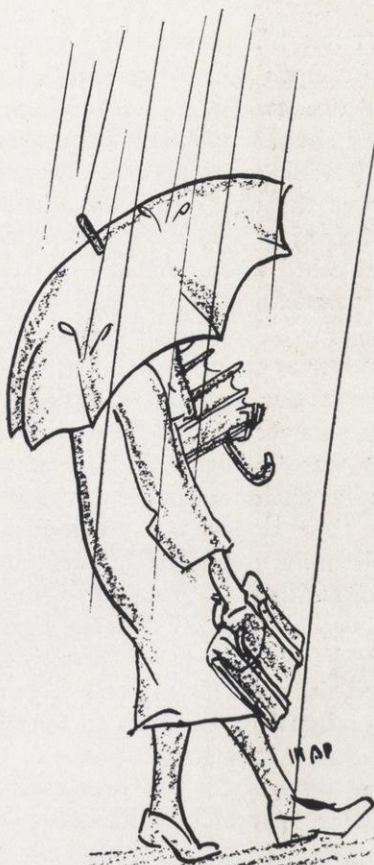

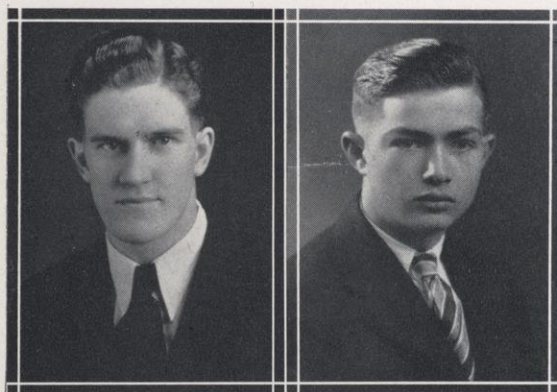

WILFRED HEITING

ROY MCPHERSON

THE JUNIOR CLASS

ABOUT two hundred and fifty peppy, energetic, though shy freshmen swarmed the campus when they enrolled in the River Falls State Teachers College to spend one, two, three, or four years. Soon their energy and pep overpowered their shyness and they began the regular routine of college life under the able and willing guidance of Mr. Spriggs, who has always been helpful in guiding us through our trials and temptations. Walter Hagestad and Oral Clafin helped us win recognition among the other classes, and our reputation was established when our baby carriage carried off the comic prize in the Homecoming parade. Successful parties were put on by the Freshman Class. The eventful year passed quickly and soon we passed into the second year of our college career as sophomores.

None of our pep and enthusiasm was lost during the summer vacation for activities soon began under Fred Mattson. The slogan from the beginning of the year was "a bigger and better prom." Marvin Pratt appointed Walter Hagestad as chairman of the decorating committee and with a group of willing workers their slogan was accomplished. The decorations were original, for the sophomores carried their guests undersea. From the ceiling hung roots of water lilies; filmy sea-green waves rolled from the ceiling to walls where fantastic fish were painted by Marvin Pratt and Ruth Robinson. Sea-green punch was served from a huge sea chest by sailor girls. Clem's Gold Coast Orchestra furnished the music from the wreck of a sunken ship. The lighting was especially good and added much to the enchantment of the scheme. Walter Hagestad worked out a system whereby the lights were always changing both in color and intensity. The prom success was almost spectacular in that it paid up all debts accrued by bank failure and depression.

Members of the junior class are not limited in their ability for they have members of outstanding prominence in every field of activity.

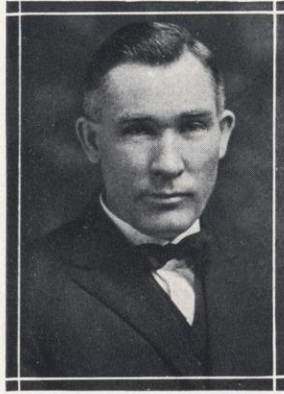

ROY E. SPRIGGS

THE JUNIOR CLASS

IN leadership, Gretchen Grimm, as president of G. O. P., and Karl Korting, as president of the Y. M. C. A., have piloted these organizations through a successful year. John Thompson and Dagmar Pedersen will lead the Christian organizations next year. Many other juniors have been chosen by organizations to serve in some capacity as leaders.

In dramatics the class is well represented in the Masquers. Glenn Gallup has taken important roles in several plays presented.

We may well be proud to claim Lucile Garley who has made such a brilliant record for herself in forensics. Lucile won the state and tri-state championships in extemporaneous speaking and was a member of the championship debate team of Wisconsin.

In the band and orchestra our class is well represented. Robert Davee is concert master in the orchestra.

On the MELETEAN staff, Marvin Pratt as artist, Dagmar Pedersen as typist and Ruth Robinson as junior representative have contributed to the beauty and success of the book.

On the *Student Voice* staff, Walter Klanderman and John Dzubay are managing editors, James Deringer is business manager, Walter Beebe and Harry Vruwink are news editors, and others on the staff include Earl Sumner, Ila Johnson, Eleanor Laurent, Everett Jacobson and Floyce Newell.

Marvin Pratt, Rudolph Christianson, and James Deringer represented us on the tennis team. Captain Gerhardt, "Tuff" Helixon, Warwick, and "Laddie" have completed their varsity basketball. Captain-elect Mattson, Ernest Mack, "Butch" Haberman and Lawrence Junchen will play again next year for the college. Harry Kotleski, "Tuff" Helixon, "Ole" Claflin, "Pat" Mattson, "Ed" Warwick and others were on the varsity baseball team. "Laddie" was on the golf team.

—RUTH ROBINSON.



LOUIS ALLEN - - - - - Gonvick, Minn.

Concordia College 1; Y. M. C. A. 2, 3; Baseball 3; Football 2,
3; Tennis 1, 2, 3.



LOUIS APPLEBY - - - - - Boyceville

Science and History

Stout Institute 1; University of Minnesota 2; Y. M. C. A. 3.



EARL BARTOSH - - - - - River Falls

Science and Mechanics

Y. M. C. A. 3; Football 2; Swimming 1, 2, 3; Homecoming
Committee 1, 2, 3.



WALTER BEEBE - - - - - New Richmond

Mathematics and Science

Y. M. C. A. 1, 3; Honor Society 2, 3; Student Voice 2, 3;
Chorus 1.



GERALD BELISLE - - - - - Amery

Science

Newman Club 1, 2, 3; Baseball 1, 2, 3; Band 1, 2, 3;
Orchestra 1, 2, 3; Homecoming 1, 2.

EDRIS CAMPBELL - - - River Falls

Intermediate

Y. W. C. A. 1, 2; Glee Club 1, 2.

GRANT CHINNOCK - - - River Falls

Agriculture

Y. M. C. A. 2, 3, 4; Agrifallian 1, 2, 3, 4.

RUSSELL CHRISTENSON - - - Frederic

Grammar

Y. M. C. A. 1, 2, 3; Rural Life Club 1; Student Voice 2.

RUDOLPH CHRISTIANSEN - - Wittenberg

Agriculture and Science

Y. M. C. A. 3; Agrifallian 1; Class Vice-President 3;
Debate 1, 2.

ORAL CLAFLIN - - - Mondovi

Agriculture and Science

Agrifallian 1, 2, 3; Masquers 1; "R" Club 1, 2, 3; Class
President 1; Baseball 1, 2, 3; Organization Basketball 1, 2,
3; Football 1, 2, 3; Swimming 1, 2, 3.

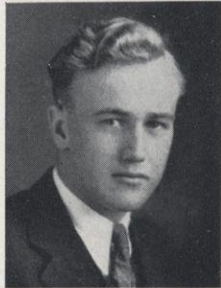



WALLACE C. CLAPP - - - Roberts

Agriculture

Y. M. C. A. 1, 2, 3, Cabinet 3; Agrifallian 2, 3; Home-coming Committee 1; Prom Committee 2.

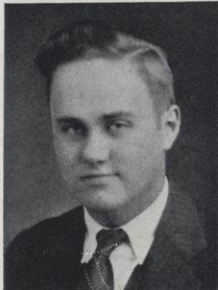

CHESTER N. COOKE - Frankfort, S. Dak.

History

Redfield College; Honor Society 2, 3; Chorus 2, 3.



JEWELL B. CROGEN - - - Baldwin

Mathematics and Science

Y. M. C. A. 2, 3; Honor Society 2, 3; Swimming 1, 2, 3; Tennis 2, 3.

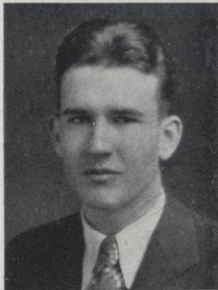

WILLIAM ROBERT DAVEE - River Falls

Special

Albion College, University of Montana, Reed College, University of Wisconsin; Band 2, 3; Orchestra 2, 3; String Quartette 2, 3.



WILBUR KARL DEHMER - - - Osceola

Science

Band 1, 2; Orchestra 1, 2.

DOROTHY DEMULLING - - - River Falls

History and English

Newman Club 1, 2, 3, Vice-President 3; W. A. A. 1; Honor Society 2, 3; G. O. P. 1, 2, 3; Orchestra 1.

JAMES DERINGER - - - - - Barron

Agriculture and Science

Y. M. C. A. 1, 2, 3; Agrifallian 1, 2, 3; Football Manager 3; Swimming 2, 3; Tennis 1, 2, 3; Debate 1, 2, 3; Extempore 1, 2; Student Voice 2, 3, Business Manager 3; Homecoming Committee 2.

JOHN DZUBAY - - - - - Clayton

Science and Mathematics

Y. M. C. A. 1, 2, 3, Cabinet 2, 3; Honor Society 3; Masquers 3; Class Secretary 2; 1929 Meletean; Student Voice 3; "The Travelers" 3.

FRANCIS FENSKE - - - - - Menomonie

Principals

Dunn County Normal 1.

LAURENCE FRYE - - - - - River Falls

Science and Mathematics

Y. M. C. A. 1, 2, 3, Vice-President 3; Honor Society 2, 3.





LUCILE GARLEY - - - St. Paul, Minn.

History and Social Science

Y. W. C. A. 2, 3; Rural Life Club 1, 2, 3; Masquers 2, 3;
W. A. A. 2; Honor Society 2, 3; G. O. P. 2, 3; Swimming
2; Tennis 2; Debate 1, 2, 3; Oratory 2; Extempore 3, Win-
ner State Contest 3, Winner Tri-State Contest 3; Homecoming
Committee 2, 3.



IRVING GERHARDT - - - Neillsville

Agriculture and Science

Agrifallian 1, 2, 3; "R" Club 1, 2, 3; Football 1, 2, 3,
Captain 3; Student Voice 3.



LESTER GIBSON - - - Durand

Agriculture and Science

Y. M. C. A. 1, 2, 3, 4; Agrifallian 1, 2, 3, 4; Class Presi-
dent 3; Prom Committee 2.



ANNE M. GLASS - - - River Falls

Primary

Y. W. C. A. 1, 2, 3, 4; Chorus 1, 2, 3, 4.



HELEN GLASS - - - River Falls

Language and Music

Y. W. C. A. 1, 2, 3; Orchestra 3; Chorus 1, 2, 3.

HARTELL GOLDSMITH - - - Cumberland
History and Social Science

GRETCHEN G. GRIMM - - - River Falls
Special

Y. W. C. A. 1, 2, 3, Cabinet 2, 3; Honor Society 3;
G. O. P. 1, 2, 3, Treasurer 2, President 3; Quartette 1, 2,
3; Chorus 1, 2; Homecoming Committee 2, 3.

BLANCHE GUSTAFSON - - - River Falls
Four-Year Intermediate
North Park College, Chicago.

RUSSELL HABERMAN - - - Ellsworth
Science and Mathematics

Newman Club 1; "R" Club 2, 3; Vice-President 3; Football
2, 3; Swimming 1, 2, 3; Homecoming Committee 1, 2, 3.

WALTER F. HAGESTAD - - - River Falls
Mathematics and Science

Y. M. C. A. 1, 2, 3, Secretary 2, 3; Class President 1;
Basketball 1, 2; Football 1, 2, 3; Homecoming Committee 1,
2; Prom Committee 2.





WILFRED HEITING - - - - Stanley

Science and Languages

Newman Club 1, 2, 3, Vice-President 2; Class President 3;
Swimming 1, 2; Tennis 1, 2; Basketball 1, 3; Student Voice
3; Homecoming 1, 2, 3.



RAY HELIXON - - - - Marshfield

Science and Mechanics

"R" Club 1, 2, 3; Class Secretary 2; Baseball 1, 2, 3;
Basketball 1, 2, 3, Captain 3; Football 1, 2, 3.



ADRY HERRING - - - - Amery

Agriculture

Y. M. C. A. 1, 3; Agrifallian 1, 2, 3.



ROSA HOLMES - - - - Rib Lake

History and Science



BYRON HOLTZ - - - - River Falls

Special

Newman Club 1, 2, 3, President 3; Masquers 1, 2, 3; Or-
chestra 1, 2; Chorus Accompanist 1, 2; "Peg o' My Heart"
1; Vaudeville 1; "The Kelly Kid" 2; "The Flirtation" 2;
"The Romantic Age" 3; "Dwellers in the Dark" 3.

NADIA HOWARD - - - - River Falls

English and History

Y. W. C. A. 1, 2, 3; W. A. A. 2, 3; G. O. P. 3; Class
Secretary 3; Baseball 2, 3; Basketball 1, 2, 3; Hockey 1, 2,
3; Soccer 1, 2, 3; Swimming 1, 2, 3; Tennis 1, 2,
3; Volleyball 1, 2, 3.



EVERETT JACOBSON - - - - Dallas

Agriculture and Science

University of Minnesota 1; Y. M. C. A. 2, 3, Cabinet 2, 3;
Agrifallian 2, 3; Class Secretary 3; Student Voice 3;
Orchestra 2.



ANNE K. JENSON - - - - Hudson

Three-Year Intermediate



RAYMOND J. JOHNSON - - - - Rice Lake

Principals

Y. M. C. A. 3.



NINA JORSTAD - - - - Hammond

History and English

University of Wisconsin 2; Y. W. C. A. 3; Rural Life Club
1; Honor Society 3; Social Committee 3; Orchestra 3.





LAURENCE JUNCHEN - - - Neillsville

Science

Y. M. C. A. 3; "R" Club 1, 2, 3; Baseball 1, 2; Basketball 1, 3; Football 1, 2, 3; Homecoming Committee 2.



WALTER KLANDERMAN - - - Baldwin

Agriculture

Y. M. C. A. 1, 2, 3; Agrifallian 1, 2, 3; Honor Society 2, 3; Student Voice, Editor 3.



AGNES H. KLEP - - - Prentice

English and Music

Y. W. C. A. 1, 2, 3; W. A. A. 2; Honor Society 3; Orchestra 1, 2, 3.



KARL KORTING - - - St. Croix Falls

Agriculture

Y. M. C. A. 1, 2, 3; Cabinet 2, President 3; Agrifallian 1, 2, 3; Forensic Forum 2, 3; Homecoming Committee 1, 2, 3; Prom Committee 2; Social Committee 2.



HARRY KOTLESKI - - - Ashland

Principals

Masquers 1, 2, 3; "R" Club 1, 2, 3; Baseball 1, 2, 3; Football 1, 2; Basketball Manager 2, 3; Swimming 1.

EDA KREUZIGER - - - - Roberts

Intermediate

W. A. A. 1, 2, 3; Baseball 1; Basketball 1; Hockey 2;
Soccer 2; Volleyball 2.

IDA KREUZIGER - - - - Roberts

Intermediate

W. A. A. 1, 2; Baseball 2; Basketball 1; Hockey 2; Soccer 2;
Volleyball 2.

CECIL LADUSIRE - - - - Schofield

Science and Language

Newman Club 1, 2, 3; "R" Club 1, 2, 3; Class Vice-
President 1; Basketball 1, 2, 3; Football 1, 2, 3; Homecoming
Committee 1; Prom Committee 2.

ELEANORE LAURENT - - - - Thorp

History and Social Science

Y. W. C. A. 1, 2, 3; Honor Society 2, 3; Student Voice 1, 3.

VIVIAN LEE - - - - Elk Mound

English and History

Y. W. C. A. 1, 2, 3; Student Voice 1, 2.





RUTH V. LINDH - - - River Falls

Three-Year Intermediate

Y. W. C. A. 1; W. A. A. 2, 3; Hockey 2, 3; Soccer 2, 3;
Volleyball 2, 3; Chorus 2.



EDWIN LINEHAN - - - River Falls

Science

Newman Club 1, 2, 3; Football 1; Homecoming Committee 3.



JEAN MCINTYRE - - - River Falls

English and Latin

Y. W. C. A. 1, 2, 3; Forensic Forum 2, 3; G. O. P. 3;
Student Voice 2.



RUTH MCINTYRE - - - Ladysmith

History and English

Y. W. C. A. 1, 2, 3; W. A. A. 1; Masquers 2, 3; G. O. P.
2, 3; "The Romantic Age" 3; "His First Dress Suit" 3;
"Many Happy Returns" 2.

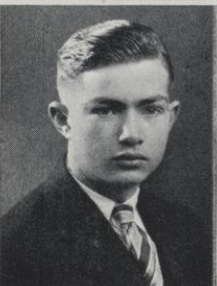

ROY J. MCPHERSON - - - Ellsworth

Science and Mathematics

"R" Club 3; Class President 3; Baseball 2; Basketball 1;
Football 1, 2, 3.

ERNEST MACK - - - - River Falls

Science and Mathematics

"R" Club 3; Basketball 1, 2, 3; Football 1, 2, 3.



FRED MATTSON - - - - Edgewater

Mathematics and Science

"R" Club 2, 3; Masquers; Class President 2; Baseball 1, 2, 3;
Basketball 2, 3; Football 3; Homecoming Committee 2; Prom
Committee 2.



JANET NELSON - - - - Clear Lake

Science and Mathematics

San Jose State College 1, 2.



FLOYCE NEWELL - - - - River Falls

English and History

Sauk County Normal 1; University of Minnesota 2; Y. W.
C. A. 3; Masquers 3; Honor Society 3; G. O. P. 3; "The
Romantic Age" 3; Chorus 3; Student Voice 3.



JESSIE H. NEWELL - - - - River Falls

English and History

University of Minnesota 1; Sauk County Normal 2.





CLIFFORD NOREEN - - - Hudson

Agriculture

Y. M. C. A. 1, 2, 3; Agrifallian 1, 2, 3.



ANTHONY J. OTRADOVEC - - - Suring

Agriculture and Science

Y. M. C. A. 3; Newman Club 1, 2, 3; Agrifallian 1, 2, 3;
Football 1; Homecoming Committee 1, 2, 3.



DAGMAR PEDERSEN - - - River Falls

English and History

Y. W. C. A. 1, 2, 3, Cabinet 2, Treasurer 3; W. A. A. 1,
2, 3, Secretary 2; Honor Society 2, 3; G. O. P. 3; Basketball
1, 2, 3; Hockey 1, 2; Volleyball 1, 2; Orchestra 1, 2, 3;
1931, 1932 Meletean; Student Voice 1, 2.



OLAF PEDERSON - - - Cumberland

Agriculture

Y. M. C. A. 1, 2, 3; Agrifallian 1, 2, 3; Football 2, 3;
Homecoming Committee 3.



ELAINE PEROUTKY - - - Merrill

Primary

Y. W. C. A. 3; Honor Society 3; G. O. P. 3.

LEMOYNE PERRY - - - - Kendall

History and Language

Y. M. C. A. 1, 2.

MARVIN A. PRATT - - - - River Falls

History and Art

Y. M. C. A. 1, 2, 3; Cabinet 2, 3; Masquers 1; Class President 2; Debate 2, 3; Tennis 1, 2; Band 1, 2, 3; Orchestra 1, 2; Chorus 1; 1930, 1931, 1932 Meletean, Homecoming Committee 1, 2; Prom Committee 2.

MARY QUINLAN - - - - New Richmond

Primary

College of St. Teresa 1; Superior State Teachers College 2; W. A. A. 3; Newman Club 3.

ALYCE RADEMAKER - - - - Stanley

Three-Year Primary

Newman Club 2, 3; W. A. A. 2, 3; Basketball 2, 3; Hockey 2, 3; Soccer 2, 3.

LEWIE REPAAL - - - - Dallas

Agriculture and Science

Y. M. C. A. 3; Agrifallian 1, 2, 3.





GEORGE T. RICHARDSON - - - Rock Elm

Science and Language

Y. M. C. A. 1, 2, 3; Basketball 1, 2, 3; Football 1; Swimming 1; Tennis 1, 2, 3; Chorus 1, 2, 3.



RUTH ROBINSON - - - - - Hudson

History and Art

Y. W. C. A. 1, 2, 3, Secretary 3; G. O. P. 1, 2, 3, Secretary 2, Vice-President 3; Basketball 2; Vaudeville 1; 1932 Meletean; Homecoming Committee 3; Prom Committee 2; Social Committee 3.

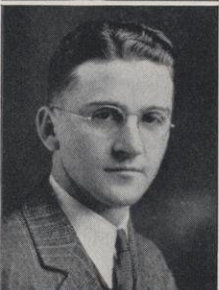

ANTHONY F. RUNTE - - - Milwaukee

Education and English

Milwaukee Teachers College 2; Newman Club 3; Debate 3; Chorus 3; 1932 Meletean; Student Voice. 3.



EMMA S. SABBY - - - - - Baldwin

Intermediate

Y. W. C. A. 3.



ALICE E. SCHNOR - - - River Falls

History and Literature

Y. W. C. A. 3; Rural Life Club 1.

CARLTON W. SCHULTZ - Clintonville

Science and Mathematics

Y. M. C. A. 1, 2; Football 1; Homecoming Committee 1, 2.

ALBERT SCHULZE - - - Clear Lake

History and Social Science

Y. M. C. A. 1, 2, 3; Band 1, 2, 3; Orchestra 1, 2.

PALMER SEVERSON - - - Holmen

Science and Mechanics

Y. M. C. A. 1, 2, 3.

LELAND STANDIFORD - - - LaCrosse

Agriculture and Science

Y. M. C. A. 1; Agrifallian 3; Honor Society 3; Class Treasurer 3; Swimming 2; Tennis 1; Band 2; Social Committee 1.

ELMER H. STICHT - - Maiden Rock

Science and Mathematics

Y. M. C. A. 1, 2, 3; Honor Society 2, 3; Baseball 1, 2, 3; Homecoming 1.



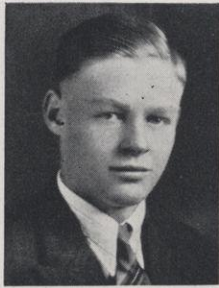

WILLARD STONE - - - Staples, Minn.

Agriculture and Science

Y. M. C. A. 1, 2, 3; Agrifallian 1, 2, 3; Tennis 1, 2;
Homecoming Committee 1, 2.

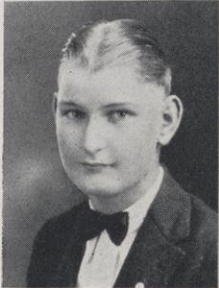

EARL S. SUMNER - - - River Falls

Agriculture and Science

Y. M. C. A. 1, 2; Agrifallian 1, 2, 3; Honor Society 2, 3;
Student Voice 2, 3.



EDNA M. SUTTON - - - River Falls

English and History

Platteville State Teachers College 1, 2; Honor Society 3.



W. W. SUTTON - - - River Falls

History and Language

Indiana Central College 1, 2.



RAYMOND SWANSON - - - Osceola

Agriculture and Science

Y. M. C. A. 1, 3; Agrifallian 1, 2, 3; Student Voice 1, 2.

MAE TAYLOR - - - - - Prescott

Three-Year Primary

Carleton College 1; Y. W. C. A. 2, 3; W. A. A. 2, 3; Basketball 2, 3; Soccer 2; Volleyball 2, 3.

MONROE E. THIES - - - - - Pepin

Agriculture

Agrifallian 3; Honor Society 2; Homecoming Committee 3.

JOHN W. THOMPSON - - - - - Cameron

Agriculture

Y. M. C. A. 1, 2, 3, Cabinet 3; Agrifallian 1, 2, 3; Band 3; Orchestra 3; Student Voice 2.

HOWARD TURNER - - - - - Roberts

Mechanics and Science

Y. M. C. A. 1, 2, 3; Agrifallian 1, 2; Football 1.

EVELYN VOLLA - - - - - Holmen

English and History

Y. W. C. A. 1, 2, 3, Cabinet 3; W. A. A. 1, 2; G. O. P. 2, 3, Treasurer 3; Forensic Forum 2, 3; Homecoming Committee 3; Prom Committee 2.





HARRY VRUWINK - - - - Hammond

Agriculture

Y. M. C. A. 1, 2, 3; Agrifallian 1, 2, 3; Debate 3; Student Voice 3.



RAYMOND WALL - - - - Hawkins

Agriculture

Y. M. C. A. 3; Agrifallian 1, 2, 3; Honor Society 2, 3; Student Voice 3.



EDWIN WARWICK - - - - Barron

Science and History

Y. M. C. A. 1, 2, 3; Basketball 1, 2, 3; Football 1, 2, 3.



RALPH WHALEY - - - - Spring Valley

Science and Mechanics

Y. M. C. A. 3; Homecoming Committee 3.



CLIFTON E. WICK - - - - River Falls

Agriculture and Science

Y. M. C. A. 1, 2; Agrifallian 1, 2, 3; Organization Basketball 1, 2, 3; Football 1; Swimming 1; Homecoming Committees 1, 2, 3.

Sophomores



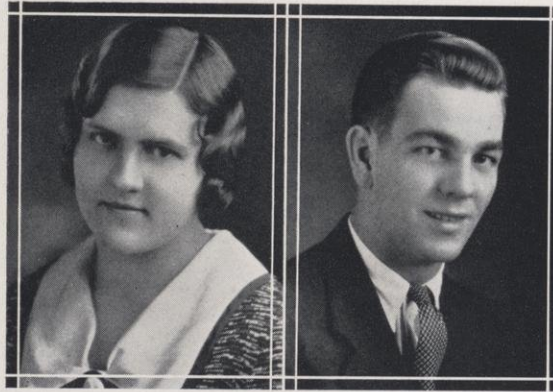

ALICE BARTOSH

LAURIN MCCHESENEY

THE SOPHOMORE CLASS

IN the fall of 1930 two hundred and forty timid but hopeful young people enrolled as freshmen at the River Falls State Teachers College. Our timidity left us and our hopefulness increased as, under the leadership of Ralph White and Joe Braun and the guidance of Mr. Vogele, we were organized and took our part in the various school activities. Our first big undertaking met with success, when in the Homecoming activities our float won the prize as the best in the parade, and our large, white "R" in lime on the mound lay a silent witness to the work of our enterprising classmates. Our class showed an unusual interest and aptitude in the various outside activities. Four of the "R" men in football came from our ranks: Joe Braun, Gordon Kingston, Vern Woodward, and Glen Morrow. Carl Kuss earned his "R" in basketball. In the inter-class swimming meet we captured second place. Five of our girls, Marjorie Gallup, Leona Hill, Ruth Reedal, Alice Bartosh, and Bernice Smith, passed the requirements of membership in the Aquatic League. Our girls' team won the basketball tournament of the W. A. A. Morris Buske and Leslie Libakken made the first debate squad. We took part in all the other affairs, doing our part along with the other classes.

We passed successfully into the next stage of our career and became sophomores. Our hopefulness and ambition have not flagged, but have been buoyed up by the encouraging spirit of Mr. Vogele, who has stayed with us as our advisor, and the competent leadership of Alice Bartosh and Laurin McChesney. Plans for the 1932 Prom, the sophomores' greatest undertaking, were put in charge of Leslie Libakken as general chairman, with Marjorie Gallup in charge of decorations. Her scheme of the Inferno was perfectly planned, and the result was a new and unique affair. Orange cheese-cloth was hung in folds to give a cave effect to the room; flames licked up the walls; devils lurked about; the orchestra stand was a large cauldron, surrounded by flames. The 1932 Prom will go down in the history of our college as unique and successful.



ALFRED C. VOGELE

THE SOPHOMORE CLASS

MEMBERS of the Sophomore Class have made records in every field of school activity of which they may be justly proud.

In forensics Morris Buske and Leslie Libakken were members of the debate team and they helped to secure the state championship, which was won over Oshkosh and Platteville. Other members of our class participated in forensics to a smaller extent.

We had the highest representation in the Masquers, and each play cast included some sophomores. Dorothy Swenson, Kenneth Brandt, John Swesey, Gwen Dopkins, Ethel Haga, Al Hocking, Carol Isaacson, Marjorie Gallup, Morris Buske, Harry Hughes, Marguerite Fitzgerald, and Leslie Libakken were members.

Literary talent was not lacking in our class as is shown by the number of representatives on the *Student Voice*: Ila Johnson, Rachel Beard, Theofil Cuhel, Ella Polgar, Glee Newell, Gertrude Engelhardt, Agnes Carlson, Julia Warner, Donald Parrish, Royal Anderson, Gerhardt Christenson, and Harold Grosskreutz. Gwen Dopkins, Ben Patterson, Crystal Myrick and Anthony Runte were members of the MELETEAN staff.

We also have musical talent. Christi Njos played the piano solo in the concert given by the orchestra, and several members of the class were in the chorus, as well as in the orchestra and band.

Our class has played an important part in the athletics of the school. The following sophomores earned sweaters in football: Laurin McChesney, Carl Kuss, Glen Morrow, Joe Braun, Ralph Oltman, and Vernon Woodward. Joe Braun is the captain-elect of the 1932 football team. Glen Morrow, Carl Kuss, Vernon Woodward, and Laurin McChesney were members of the basketball team. Glen Morrow earned well-deserved recognition when he placed on the all-state basketball team. A number of sophomore girls passed the required tests and became members of the Aquatic League: Ella Polgar, Zita Martin, Adelaide Hermanson, and Esther Reinke.

—GERTRUDE ENGELHARDT,
IRENE HALL.



SHELDON L. ALEXANDER - Ladysmith

Grammar

Rusk County Normal 1; Y. M. C. A. 2; Honor Society 2;
Chorus 2.



GLADYS BAKER - - - - Hudson

Elementary

Y. W. C. A. 1, 2; Rural Life Club 1.

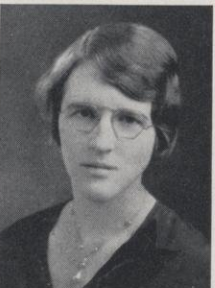

RACHEL E. BEARD - - - Downing

Grammar

Y. W. C. A. 1, 2; W. A. A. 1, 2; Honor Society 1, 2;
Chorus 1; Student Voice 1, 2.



JEANNETTE BENEDICT - - River Falls

Primary

Chorus 2.



GLADYS BENGTON - - Maiden Rock

Primary

Y. W. C. A. 1, 2; W. A. A. 1, 2; Basketball 1; Volley-
ball 1, 2.

GLENN BENSON - - - - - Luck

Grammar

Polk County Normal 1; Y. M. C. A. 2; Honor Society 2;
Debate 2.

HELEN M. BETLEY - - - - - Poskin

Intermediate

Barron County Normal.

LUSETTA S. BIEGE - - - - - Baraboo

Grammar

Y. W. C. A. 2; G. O. P. 2.

BLANCHE M. BOETTCHER - - - Clayton

Intermediate

Y. W. C. A. 1, 2; Chorus 1, 2.

MARGARET BONNEY - - - - - Ellsworth

Primary

Newman Club 1, 2; W. A. A. 1, 2; Baseball 1, 2; Basket-
ball 1; Hockey 1, 2; Volleyball 1, 2; Homecoming Com-
mittee 2.





AGNES CARLSON - - - - Hudson

Intermediate

Y. W. C. A. 2; Rural Life Club 1; Chorus 2; Student Voice
2; Homecoming Committee 2.



THEOFIL J. CUHEL - - - - Ladysmith

Grammar

Rusk County Normal 1; Newman Club 2; Band 2; Orchestra
2; Chorus 2; Student Voice 2.



RUTH DETJEN - - - - Algoma

Grammar

Y. W. C. A. 1, 2; Orchestra 1, 2; Band 2.



GWEN DOPKINS - - - - Hersey

Primary

Y. W. C. A. 1, 2; Masquers 1, 2; "Her Step Husband" 1;
"The Travelers" 2; "Dwellers in the Darkness" 2; Debate 1;
1932 Meletean.



GERTRUDE ENGELHARDT - - - - Osceola

Primary

Y. W. C. A. 1, 2; Rural Life Club 1, Treasurer 1; W. A. A.
2; Honor Society 2; Student Voice 2.

ANNE N. ERICKSON - - - Prentice
Intermediate
Y. W. C. A. 1, 2.

THELMA FINN - - - River Falls
Intermediate
Newman Club 1, 2.

EILEEN FINSTAD - - Spring Valley
Primary
Y. W. C. A. 1, 2; W. A. A. 1; Basketball 1; Hockey 1;
Soccer 1; Volleyball 1; Chorus 1, 2.

MARGUERITE FITZGERALD - - Hudson
Primary
Newman Club 1, 2; Masquers 1, 2. Treasurer 2; G. O. P. 2;
One-act Plays 1, 2.

ALICE FRAHER - - - Emerald
Grammar
Newman Club 1.





ZELLA GERRISH - - - Wahkon, Minn.

Primary

Y. W. C. A. 1, 2; Honor Society 2; G. O. P. 2; Orchestra
2; Homecoming Committee 2.



ALICE GILLAND - - - Sleepy Eye, Minn.

Grammar

Y. W. C. A. 2; G. O. P. 2; Band 2; Orchestra 2; Chorus 2.



MARJORIE GRORUD - - - Mondovi

Intermediate

G. O. P. 2.



ETHEL HAGA - - - Bayport, Minn.

Primary

Y. W. C. A. 1, 2, Cabinet 2; Masquers 1, 2; W. A. A. 1, 2,
Treasurer 2; G. O. P. 2; Basketball 1; Hockey 1; Soccer 1;
"Many Happy Returns" 1; Student Voice 1.



VALBORG HAGA - - - Goodhue, Minn.

Intermediate

Y. W. C. A. 1, 2; W. A. A. 1, 2; G. O. P. 2; Hockey
1, 2; Soccer 1, 2; Volleyball 1, 2; Orchestra 1; Chorus 2.

IRENE HALL - - - - Ellsworth

Intermediate
Y. W. C. A. 2.

FAE HANSON - - - Spring Valley

Primary
Y. W. C. A. 1, 2; W. A. A. 1; Hockey 1.

HELEN HARDING - Minneapolis, Minn.

Intermediate
Y. W. C. A. 1; Honor Society 2.

MURIEL E. HARER - - - - Cylon

Primary
Rural Life Club 1; W. A. A. 1, 2; G. O. P. 2; Baseball
1, 2; Basketball 1, 2; Hockey 1, 2; Soccer 1, 2; Volleyball
1, 2; Student Voice 2.

CORRINE HENRIKSON - - River Falls

Intermediate
Y. W. C. A. 1, 2; W. A. A. 1; Chorus 1, 2.





ADELAIDE M. HERMANSON - Prescott

Intermediate

Newman Club 2; W. A. A. 2; Basketball 1; Soccer 1; Swimming 2; Volleyball 2; Chorus 2.



IRENE HOEL - - - - - Baldwin

Primary

Y. W. C. A. 2; Masquers 1, 2; "Her Step Husband" 1; "The Elopement of Ellen" 1; "Dwellers in the Dark" 2; Chorus 1; Homecoming Committee 1.



EDITH HOLMBERG - - - - - Luck

Intermediate

Polk County Normal 1.



CAROL HOVDE - - - - - Spring Valley

Primary

Y. W. C. A. 1, 2; Chorus 1, 2.



GLADYS HUNZIKER - - - - - Prentice

Intermediate

Y. W. C. A. 1, 2.

IRMA JENSEN - - - - - Luck

Intermediate

Y. W. C. A. 1, 2; Masquers 1, 2, Secretary 2; W. A. A. 1;
G. O. P. 2; Class Vice-President 2; "Mix Well and Stir" 2;
Social Committee 2.

LUELLA JESKE - - - Red Wing, Minn.

Primary

ILA JOHNSON - - - - - Mora, Minn.

Grammar

Minneapolis School of Music, MacPhail School of Music 1;
Honor Society 1, 2; G. O. P. 2; Student Voice 1, 2.

LEONE K. JOHNSON - - - - - Elmwood

Intermediate

Y. W. C. A. 1, 2; W. A. A. 1; G. O. P. 2; Class Vice-
President 1.

MARIE JOHNSON - - - - - Hudson

Primary

Y. W. C. A. 1, 2; Tennis 1, 2; Student Voice 1, 2.





VIVIAN JOHNSON - - - New Richmond

Primary

Y. W. C. A. 2; W. A. A. 2; Basketball 2; Hockey 2; Soccer 2; Tennis 2; Volleyball 2; Chorus 2.



FAITH JOYCE - - - - - River Falls

Primary

Newman Club 1, 2.



HOPE JOYCE - - - - - River Falls

Intermediate

Newman Club 1, 2.

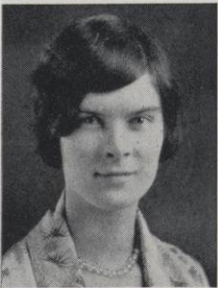

GERTRUDE KLEIN - - - - - Amery

Primary

Y. W. C. A. 1, 2; W. A. A. 1.



HELEN KNUTSON - - - Diamond Bluff

Grammar

Y. W. C. A. 1, 2; Homecoming Committee 1, 2.

HELGA KORTING - - - St. Croix Falls

Intermediate

Superior Teachers College 1; Y. W. C. A. 2; G. O. P. 2;
Chorus 2.

MILDRED KREBSBACH - - - Maiden Rock

Grammar

Y. W. C. A. 1, 2; Orchestra 1, 2; Chorus 1, 2; Student
Voice 1.

FLORENCE LARSON - - - Wausau

Intermediate

Y. W. C. A. 2; Soccer 1.

HELEN LAUSTAD - - - Colfax

Intermediate

Y. W. C. A. 1, 2.

ALICE LUND - - - River Falls

Primary

Y. W. C. A. 1, 2; W. A. A. 1; G. O. P. 2; Class Secretary 2; Homecoming Committee 1; Prom Committee 2.





NELLIE MCKERNON - - Spring Valley

Grammar

Newman Club 1, 2.



ZITA MARTIN - - - New Richmond

Newman Club 2; W. A. A. 2; Aquatic League 2; Soccer 2.



VIVIAN MAYER - - - Hudson

Intermediate

Y. W. C. A. 1, 2; Rural Life Club 1.



ELIZABETH MIDDLEBROOK - New Richmond

Intermediate

Newman Club 2.



MARIE V. MILLER - - - Knapp

Grammar

Y. W. C. A. 2.

CRYSTAL MYRICK - - - Elk Mound

Grammar

Y. W. C. A. 1, 2; W. A. A. 1, 2; G. O. P. 2; Hockey 1;
Swimming 2; Volleyball 2; Chorus 1; 1932 Meletean; Student
Voice 1.

GLEE NEWELL - - - River Falls

Intermediate

Sauk County Normal 1; Y. W. C. A. 2; G. O. P. 2; Chorus
2; Student Voice 2; Prom Committee 2.

GEORGIA AUDIS NICCUM - - - Hawkins

Intermediate

Y. W. C. A. 1; Baseball 2; Swimming 2; Chorus 1.

CLARA NIELSEN - - - Milltown

Intermediate

Y. W. C. A. 1, 2.

CHRISTI NJOS - - - Baldwin

Grammar

Y. W. C. A. 1, 2; G. O. P. 2; Class Secretary 2; Orchestra 1.





IRMA OLSON - - - - Woodville

Grammar

Y. W. C. A. 1, 2; Ring Committee 2.



MARION OLSON - - - - New Richmond

Grammar

Y. W. C. A. 1, 2; W. A. A. 1; G. O. P. 2; Basketball 1;
Homecoming Committee 2.



HELEN OTTESON - - - - Modena

Primary

Y. W. C. A. 2.



RUTH OVERBY - - - - Chetek

Primary

Y. W. C. A. 1, 2.



ORA DELLA OWEN - - - - Durand

Intermediate

Y. W. C. A. 1, 2; Rural Life Club 1; Chorus 2.

MERCEDES PEABODY - New Richmond

Intermediate

W. A. A. 2; Baseball 2; Basketball 2; Hockey 2; Soccer 2.



ELLA POLGAR - - - - Hawkins

Grammar

Y. W. C. A. 1, 2; W. A. A. 2; Honor Society 1, 2; G. O. P.
2; Swimming 1, 2; Tennis 1, 2; Volleyball 1, 2; Student
Voice 1, 2.



ESSIE RENNICK - - - - Star Prairie

Primary

Y. W. C. A. 2; W. A. A. 2.



GLADYS RUF - - - - Cable

Intermediate

Y. W. C. A. 1, 2; W. A. A. 1; Prom Committee 2; Ring
Committee 1.



MARTHA RUNDELL - - - - Roberts

Primary

Y. W. C. A. 2.



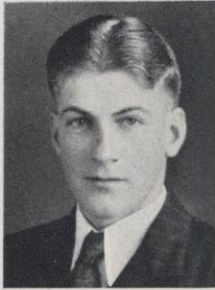

WILMER SCHUELER - Gaylord, Minn.

Grammar

Y. M. C. A. 1, 2; Debate 2.



CLARINE SLATTERY - - - Ladysmith

Primary

Newman Club 1, 2.



RUBY A. SNOW - - - Park Falls

Grammar

Y. W. C. A. 1, 2.



INEZ SOLUM - - - Chetek

Primary

Y. W. C. A. 1, 2.



SARAH SONDERGAARD - - - Luck

Intermediate

Superior State Teachers College 1; Y. W. C. A. 2;
G. O. P. 2.

THELMA STAYBERG - - - Hudson

Grammar

Y. W. C. A. 1; Rural Life Club 1; W. A. A. 1; Basketball
1; Volleyball 1.

HILDA STRAND - - - Baldwin

Primary

Y. W. C. A. 1, 2; W. A. A. 1; Basketball 1; Soccer 1;
Chorus 1, 2.

LUCILE SWEITZER - - - Wilson

Intermediate

Y. W. C. A. 2; Rural Life Club 1.

MAYNARD THORESON - - - Baldwin

Rural

Rural Life Club 1, 2.

RAYMOND O. TIBBETTS - - - Arkansaw

Grammar

Newman Club 1, 2; Rural Life Club 1; Homecoming
Committee 1.

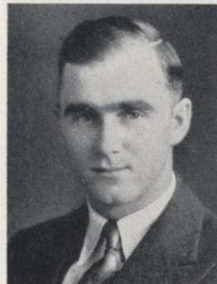



SOLVEIG UTOFT - - - - - Luck

Intermediate
Y. W. C. A. 2.



LAVINIA G. VOIGHT - - St. Paul, Minn.

Intermediate
Y. W. C. A. 2; W. A. A. 1; Baseball 1; Basketball 1;
Soccer 1; Volleyball 1.



HAZEL WANNER - - - - - Almena

Junior High School
Hamline University 1; G. O. P. 2.



GEORGE M. WAVRUNEK - - - Rice Lake

Grammar
Barron County Normal 1; Y. M. C. A. 2; Honor Society 2.



MYRTLE JOHNSON WEBB - - Spring Valley

Intermediate
Y. W. C. A. 2.



Sophomores

FOUR-YEAR GROUP

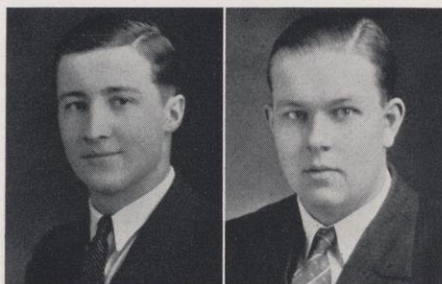

ERNEST ANDERSON - - - Amery
Science and Mathematics



ROYAL ANDERSON - - - Baldwin
Agriculture



CURTISS AUSTIN - - - - - Basco
Mathematics and Science



ALICE BARTOSH - - - River Falls
Mathematics and Science



WAYNE BEILFUSS - - - Neillsville
English and History



NORMA BERG - - - - Drummond
English and History



ERLIN BERGEMANN - - - Granton
Agriculture



ELINOR BOARDMAN - Glenwood City
English and Music

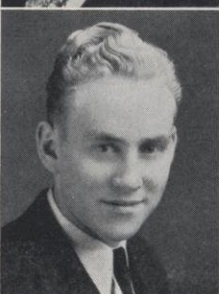

KENNETH BRANDT - - - Amery
Science



JOSEPH BRAUN - - - Algoma
Science and Mathematics

MORRIS BUSKE - - - - - Cadott
History

JOHN CAMPBELL - St. Croix Falls
History

THOMAS CASEY - - New Richmond
History

GERHARD CHRISTENSON - Prairie Farm
Agriculture

LEONARD DORMAN - - Brantwood
Science and Mathematics

ROYAL ENLOE - - - River Falls
Agriculture

GORDON FOSS - - - - Beldenville
Principals

MARJORIE GALLUP - - River Falls
History and English

JACK GANNETT - - - Fish Creek
History

PAUL GARRISON - - - Boyceville
Science and Mathematics

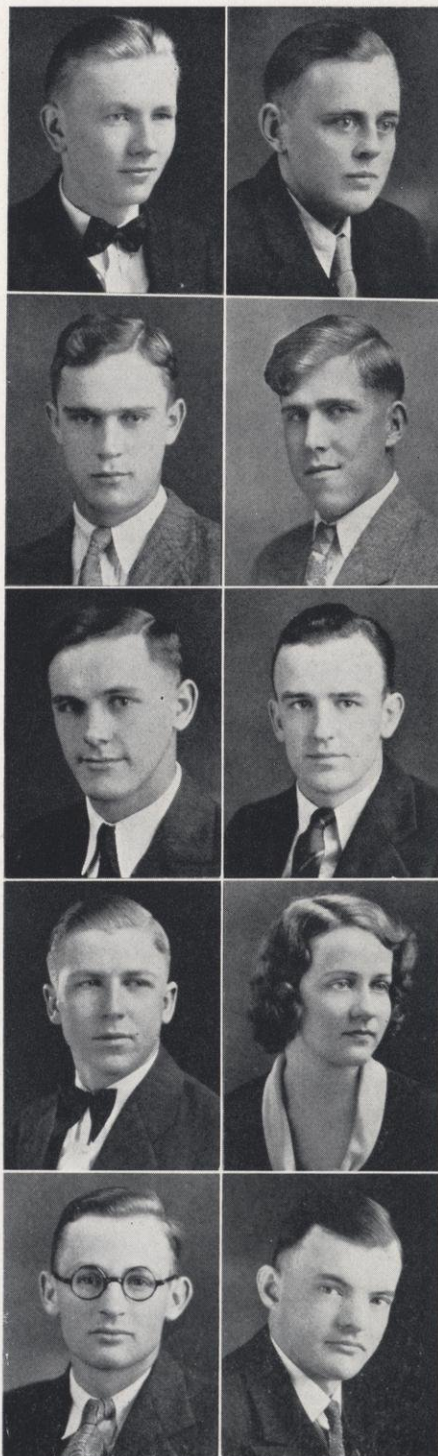

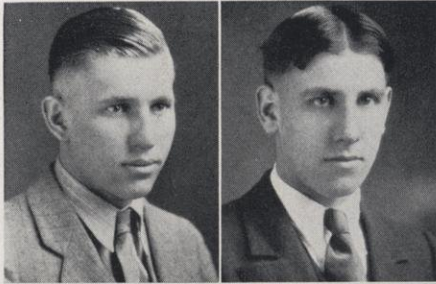

HAROLD GIFFORD - - - Clear Lake
Agriculture

HAROLD GROSSKREUTZ - - Centuria
Agriculture

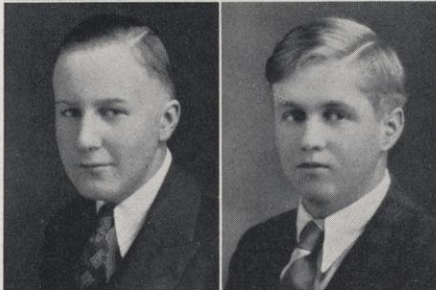

KENNETH HANNA - - - River Falls
Science and Mathematics

OTTO HANSON - - - Spring Valley
Mathematics and Science



IRVING HAUG - - - - - Amery
Agriculture

JOYCE HEIDBRINK - - - River Falls
English and History

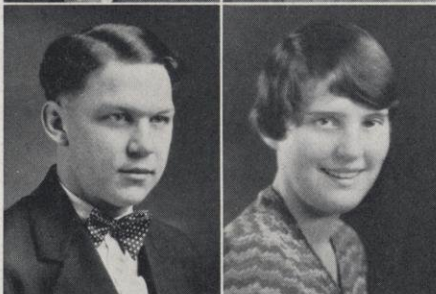

DONALD HEMBRE - - - Greenwood
Agriculture

LEONA HILL - - - - - River Falls
Primary

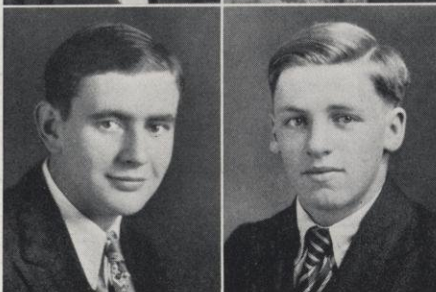

ALLAN HOCKING - - - River Falls
Science

HARRY HUGHES - - - - - Hudson
History and Social Science

MILTON HUNNICUTT - Cumberland
Science and Mathematics

HELEN HUNTER - - - - Roberts
Mathematics

CAROL ISAACSON - - Spring Valley
English and Languages

ALVIN JEPSEN - - - - Luck
Agriculture

FORD JOHNSON - - - River Falls
Science and Mathematics

DAVID JOHNSTON - - River Falls
Science

WILLIAM JUEDS - - - - Marion
Agriculture

DAVID KELLY - - - - Hudson
History

JAMES KELLY - - - - River Falls
Science and Mathematics

CARL KUSS - - - - River Falls
Science

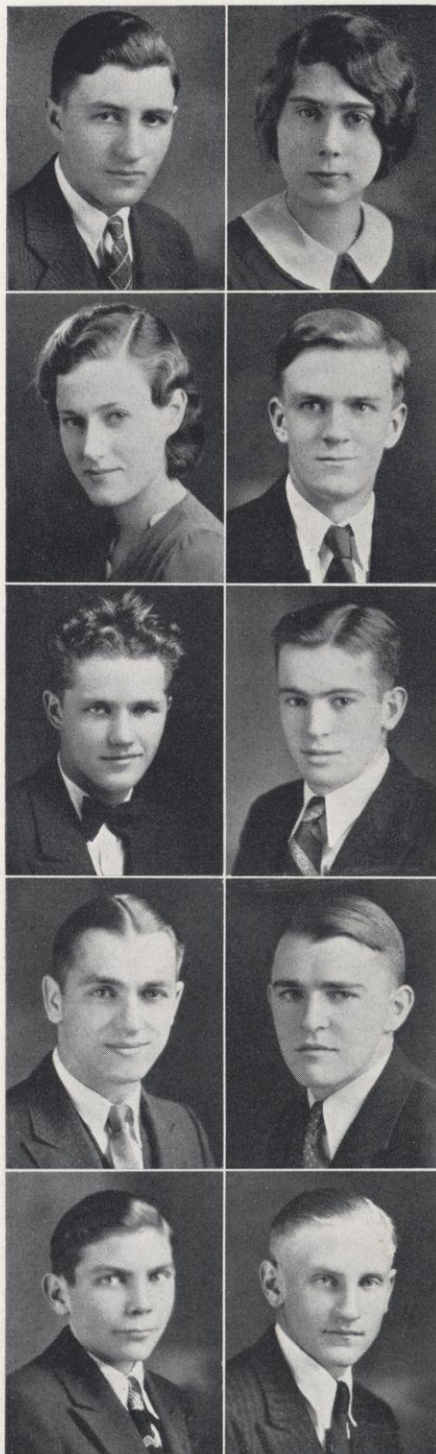



DONALD LARSEN - - - Clear Lake
Agriculture

STANLEY LARSON - Diamond Bluff
Science and Mathematics

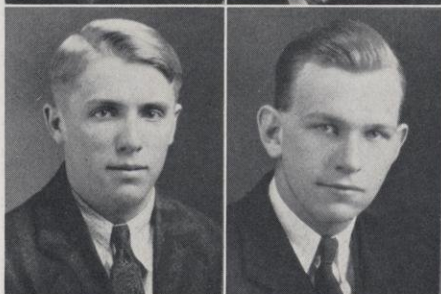

CARL LAWRENZ - - - Algoma
Agriculture

LESLIE LIBAKKEN - - - Holmen
History and Social Science

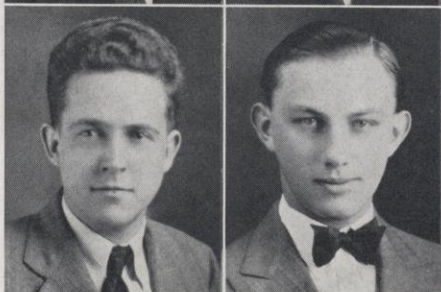

WILLIAM LOVER - - - Barron
Science

HAROLD LUNDE - - - Ellsworth
Mathematics

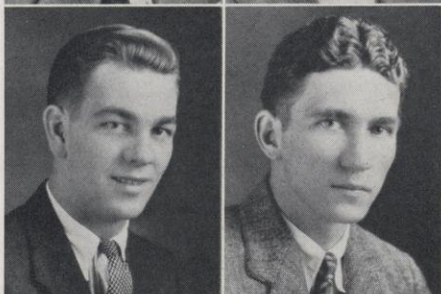

LAURIN MCCHESENEY - Turtle Lake
History

JOHN MCDERMOTT - New Richmond
History

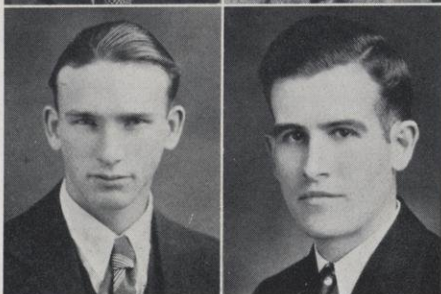

ROBERT MILLS - - - Viroqua
Agriculture

HARRY MOE - - - River Falls
History

EDWARD MONETTE - - Soperton
Science

GLEN MORROW - - - Mazomaine
Science and History

PHILLIP NEWMAN - - - - Chetek
Agriculture

SYLVESTER NOLDE - - - Algoma
Science and Mathematics

STANLEY OFTEDAHL - - Rice Lake
Agriculture

RALPH OLTMAN - - - Ellsworth
Science

JAMES OSTBY - - - - - Baldwin
Mathematics

NORMAN PANZENHAGEN - Turtle Lake
Mathematics

DONALD PARISH - - - - Mondovi
Agriculture

BEN PATTERSON - - - Deer River
History and Social Science

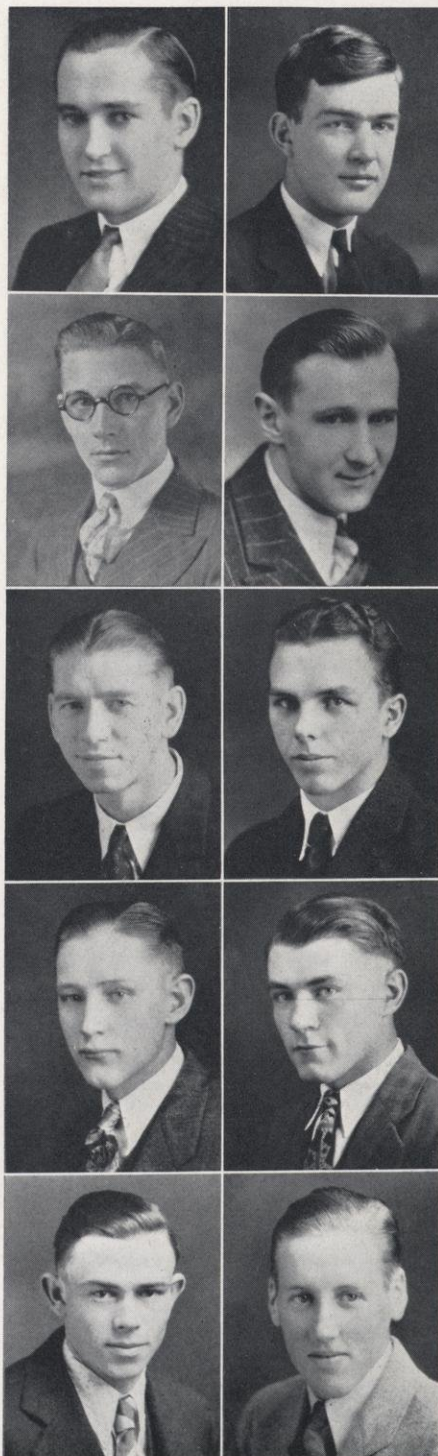

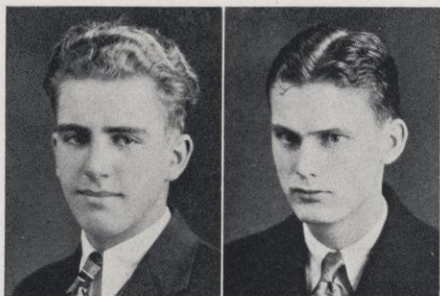

VERNON PEROUTKY - Maiden Rock
Agriculture

GERALD PETERSON - - Ellsworth
Science and Mathematics



STEVE PRUSAK - - - Clayton
Science

ESTHER REINKE - - - Elmwood
History and Social Science

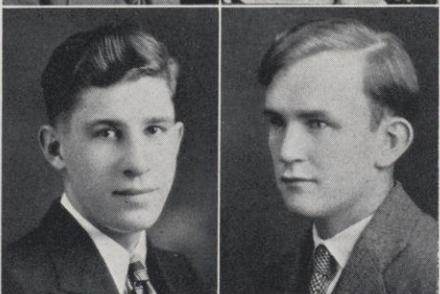

ELMER RIECK - - - Mondovi
History

HENRY SATHER - - - Deer Park
Agriculture

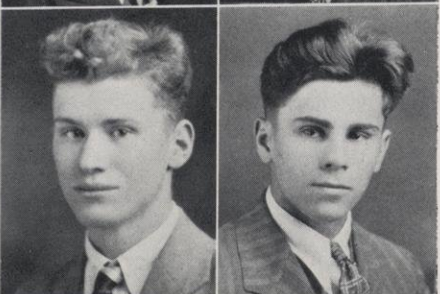

EMIL SCHIESSER - - - Forestville
Agriculture

JOHN SEBESON - - - Catawba
Science



RUTH SIMPSON - - - River Falls
Special

BERNICE SMITH - - - River Falls
Elementary

DORR SNOYENBOS - - - Mondovi
Science

CHARLES STAPLETON - Ladysmith
English and Music

EDSON STILES - - - Wells, Minn.
Science

PHILIP SVEC - - - Ellsworth
Science and Mathematics

JOHN SWESEY - - - - - Amery
Science

CLAUDE TAIT - - New Richmond
Agriculture

FRIEND TERPSTRA - - - Onalaska
Agriculture

ROY THOMPSON - - - - Frederic
Mathematics and Science

WALLACE VOSKUIL - - Baldwin
Agriculture

LEWIS WALTERS - - - Holcombe
Science and Mathematics

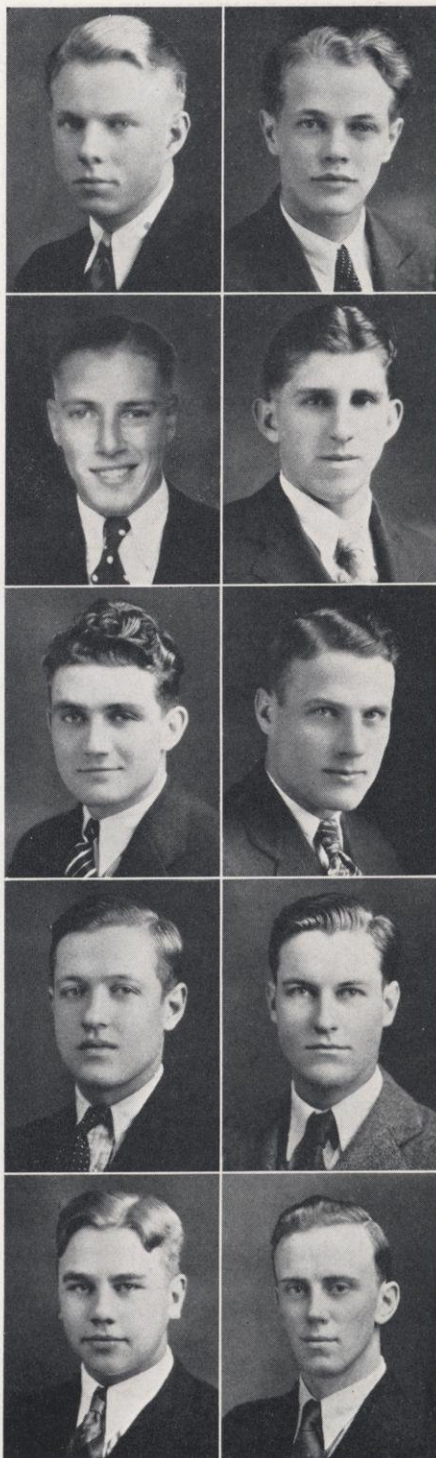

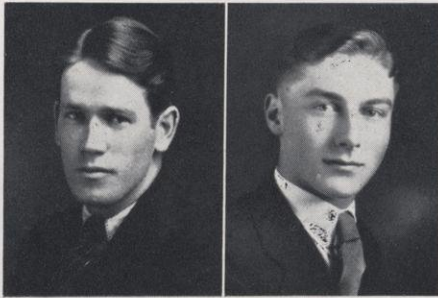

VERNON WOODWARD - River Falls
Science

HAROLD ZORN - - - River Falls
Science

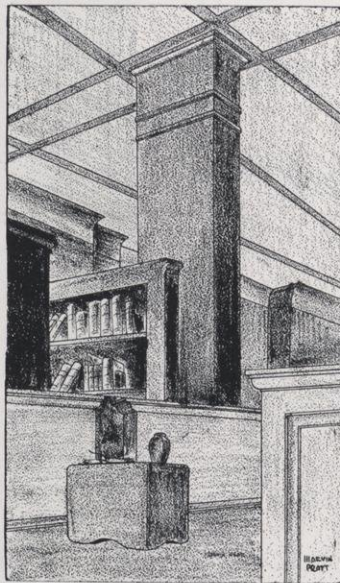

Freshmen



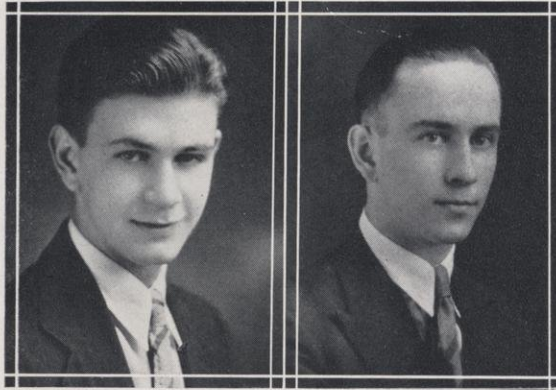

AUGUST SPISS

WALTER BROOKS

THE FRESHMAN CLASS

TWO HUNDRED THIRTY-TWO freshmen enrolled last fall, and under the capable direction of Professor Russell Johnston they have completed a very successful year, distinguishing themselves not only in scholastics, but also in outside activities.

Homecoming last fall afforded the class their first opportunity to take part in school activities. It was their duty not only to enter a float in the parade, but also to decorate the streets and to rebuild the big "R" on Bliss' Mound. Leona Weber acted as chairman of the float committee, Paul Davee, of the decorating committee, and August Spiss, of the group for rebuilding the big "R."

Football initiated the freshmen in their first college athletics. Twenty-six men turned out for the fall season; from this group a special class team was chosen, which, coached by three varsity players, won all but one of its games and defeated the Red Wing Training School team twice in succession. Two of the group, Lineus Maack and Omer Simpson, succeeded in making the varsity team, Maack winning his letter.

The freshman basketball squad was equally as successful as the football team. This team was chosen from the forty-five men who began practice. Throughout the entire season they lost only two games.

In the boys' swimming tournament the freshman team, consisting of their captain, Maurice Entner, Norman Kvoool, Harold Rasmussen, Martin Bretl, and Dee Dailey, tied with the senior team for first honors. In girls' athletics, Helen Stewart and Frances Amundsen succeeded in becoming members of the Aquatic League.

The Freshman Class has also exhibited talent in dramatics. Eight of the fourteen students who were admitted into the Masquers this year were freshmen, Paul Davee, Walter Howard, Elsie Erickson, Elinor Bly, Buelah Hamilton, LaVerne Campbell, Imelda Farrell, and Harold Rasmussen. Of these eight, seven have appeared in plays which were presented during the year.

The class is represented in forensics also. Audrey Jackman, Martin Bretl, John Casey, LaVerne Campbell, and James Henry went out for debate. James Henry was chosen as one of the speakers on the regular affirmative team.



RUSSELL JOHNSTON

THE FRESHMAN CLASS

FIVE freshmen have served on the staff of the school paper, *The Student Voice*. They are David Teske, Leona Weber, Elsie Erickson, Cecil Schuh, and Eldon Moen.

Many members of the class have become prominent in college musical organizations. In the band are Winifred Kahut, Norman Kvoool, Howard Peterson, Willard Swanson, James Mason, Douglas Boardman, and Lester Uren, and in the orchestra, Grace Schwalen, Winifred Kahut, Phyllis Glass, Lester Uren, Gerhardt Tostrud, and Martha Rundell. Several, among whom are Lucille Wallen, Marguerite O'Berding, and Phyllis Glass, have also distinguished themselves as soloists. The latter holds the additional honor of being drum major of the college band.

The largest freshman representation in any organization is in the Rural Life Club, of whose members forty-nine are freshmen. Forty-four of the class are members of the Y. M. C. A., forty-eight, of the Y. W. C. A., and twenty-six, of the Agrifallians. Several freshmen hold offices in school organizations. Helen Stewart is president of the W. A. A. and Frances Amundsen is vice-president. Leona Weber, Lester Seng, and James Henry are the freshman representatives of the student social committee; during the last term Elsie Erickson has substituted for James Henry. Three freshmen, Frances Amundsen, Elinor Bly, and Thorvald Thoresen, were elected to positions on the Y. W. C. A. and Y. M. C. A. cabinets for next year.

The class has ranked high in scholastics also. In the intelligence tests given at the beginning of the year, the class median was higher than that of any class since 1925. For the first term, six out of the thirty-seven people who made the honor roll were freshmen, and for the second term, seven of the thirty-one honor students were freshmen. On the honor roll are Agnes Erickson, Helen Jorstad, Helen Jensen, Marie Klugow, Thorvald Thorson, Raymond Wall, Elinor Bly, Mathilda Kuntz, and Alfred Mathiesen.

It is evident that the freshman class, in spite of the handicap of not being accustomed to college life, has entered enthusiastically into all school events and has passed its first year successfully.

—ELINOR BLY, HELEN JENSEN.

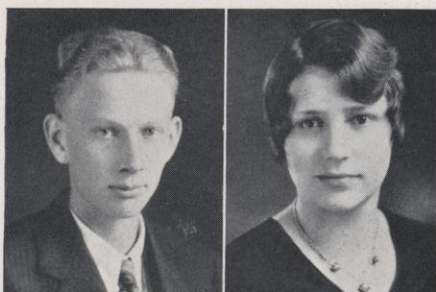

ARNOLD AMUNDSON - - Mondovi
Agriculture

FRANCES AMUNDSON - Elk Mound
Grammar



ALICE A. ANDERSON - - Ellsworth
Rural

DORIS ANDERSON - - - Ellsworth
Rural



SENORA ANDERSON - - - Pepin
Rural

VERNETTE ANDERSON - Ellsworth
Rural



ELSIE ASCHBRENNER - - Wausau
Intermediate

LLOYD ASH - - - - - Roberts
Science and Mathematics



BEATHA BAERWALD - - Clayton
Rural

FLOYD BAKER - - - - - Hudson
Agriculture

ALBERT BERG - - - - Mondovi
Agriculture

MARIAN BERGSENG - - River Falls
Rural

IONE BEYL - - - - - Osceola
Rural

ELINOR BLY - - - New Richmond
Grammar

DOUGLAS BOARDMAN - Glenwood City
Principals

ELIZABETH BONNEY - - Ellsworth
Mathematics and History

HARLEY BORGEN - - - - Dallas
History

LOIS BRAGSTAD - - - - Amery
Primary

MARTIN BRETL - - - - Algoma
Mathematics and Science

ERNEST BRICKNER - - Ellsworth
Science and Mathematics





WALTER BROOKS - - - - Colfax
Science



ELAINE BRUNNER - - - Elmwood
History

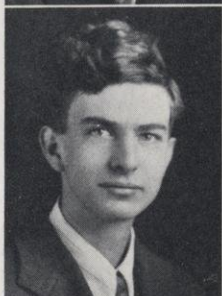

EVERETT CAMPBELL - River Falls
Science and Mathematics

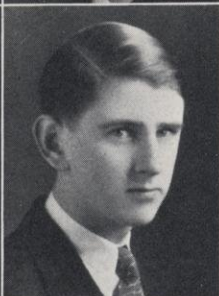

LAVERNE CAMPBELL - Ellsworth
Grammar



CHARLES CARPENTER - Maiden Rock
Mathematics and Science



JOHN CASEY - - - New Richmond
History



FRANCES CAUDY - - - - Clayton
Rural



PHILIP CHASE - - - - Boyceville
History



CORA CHRISTENSON - - Ellsworth
Rural

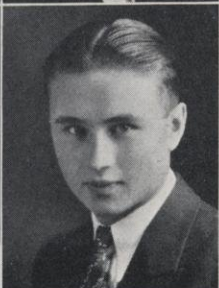

DARREL COADY - - - River Falls
Grammar

CLARENCE CORCORAN - Beldenville
Science and Mathematics

SHIRLEY COWAN - - - River Falls
Rural

ELEANORE DAHL - St. Croix Falls
Intermediate

PAUL DAVEE - - - - River Falls
Mathematics and Science

WILLIAM DRAVIS - - - - Prescott
Grammar

ROY EIDE - - - - - Lodi
Agriculture

LENORE ENGSTROM - New Richmond
Intermediate

MAURICE ENTNER - - - Osceola
History and English

ELSIE ERICKSON - - - - Frederic
Science

MAY ERICKSON - - Spring Valley
Rural





IMELDA FARRELL - - - River Falls
Intermediate

MARGARET FORD - - - - Roberts
English

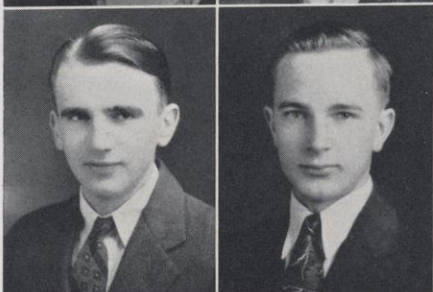

LLOYD FOX - - - - - Plum City
Rural

WALTER FRANK - - - - - Pepin
Rural



PHYLLIS FUNK - - - Maiden Rock
Grammar

PAUL GARNER - - - - - Chetek
Agriculture



LILIAN GAUSTAD - - - Woodville
Primary

VERNON GEIGER - - - - - Tony
Agriculture



IOLA GIFFORD - - - Clear Lake
Intermediate

PHYLLIS GLASS - - - - River Falls
Primary

ROBERT GODFREY - - - - Lodi
Science

GLADYS GRANDY - - - Shell Lake
Rural

HAZEL GREEN - Minneapolis, Minn.
Primary

GUNNER GUNNERSON - - - -
- - - - Washington Island
Agriculture

BEULAH HAMILTON - - - Bruce
Primary

HELEN HANSEN - - - Turtle Lake
Special

LOUISE HANSEN - - - Turtle Lake
Junior High School

VERNON HANSEN - - - - Nye
Agriculture

MERLE HANSON - - - - Mondovi
History

VERNON F. HANSON - - - - Nye
Agriculture



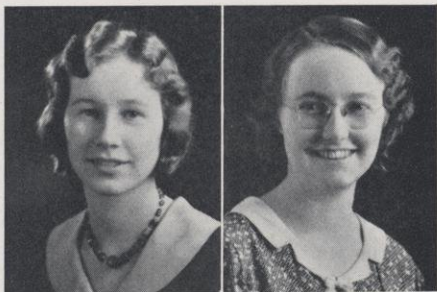

BLANCHE HARDING - - Bay City
Intermediate

MARIE HAUGEN - - - Hammond
Rural

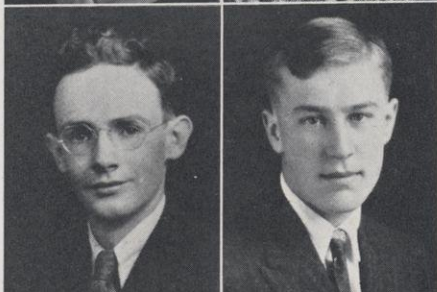

JAMES HENRY - - New Richmond
History

ALFRED HERSTRUM - - River Falls
Agriculture

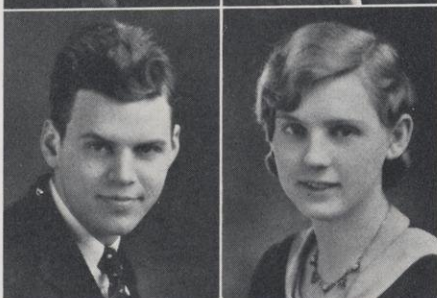

WALTER HOWARD - - Maiden Rock
Science

LORRAINE HOWE - - Elk Mound
Grammar

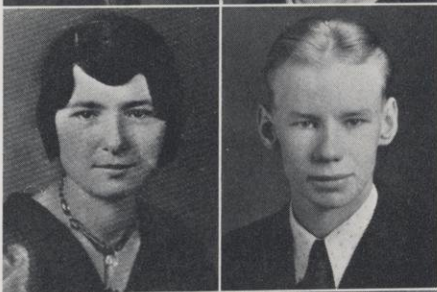

SUSAN HUGHES - - - - Roberts
Rural

RICHARD HYLKEMA - - Turtle Lake
Science



VIVIAN INGHAM - - - Turtle Lake
Grammar

JOSEPH JACKELN - Glenwood City
Agriculture

WALTER JACKELEN - Glenwood City
Agriculture

AUDREY JACKMAN - - - River Falls
Primary

ALICE JANISCH - - - - Ellsworth
Rural

THALIA JENSON - - - Beldenville
Rural

FRANCES JOHNSON - - - Woodville
Rural

MILDRED JOHNSON - - - Ridgeland
Rural

ROY JOHNSON - - - East Ellsworth
Science

ALTA JONES - - - - Clear Lake
Primary

HELEN JORSTAD - - - Hammond
Science

WILBUR JOHNSON - - - River Falls
Science and Mathematics



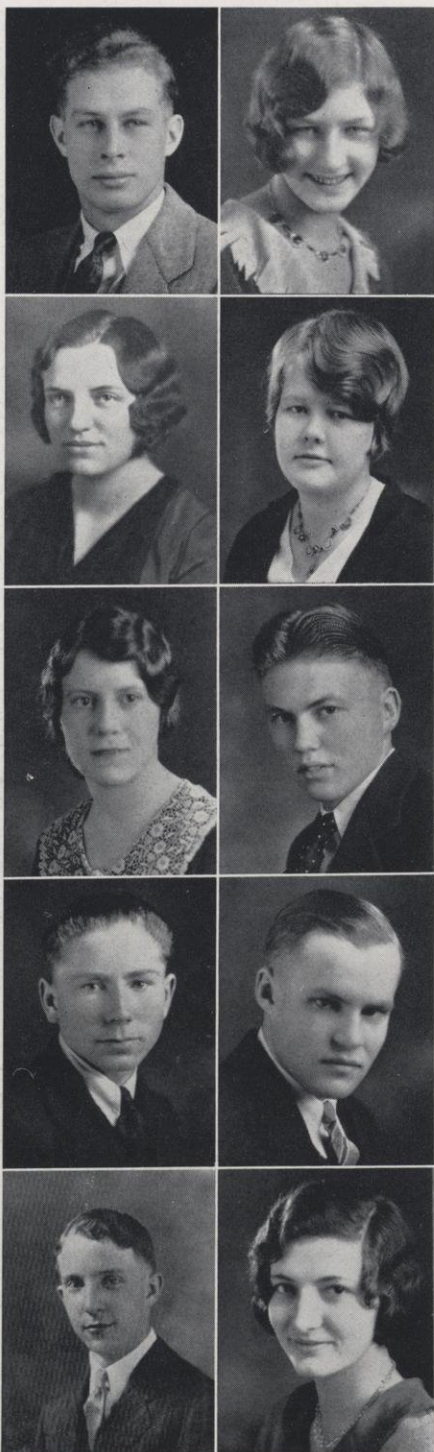

RUSSELL JULIAN - - Maiden Rock
Rural

WINIFRED KAHUT - - River Falls
Mathematics

EUNICE KANNE - - - Grantsburg
Primary

THELMA KLEP - - - - Prentice
Grammar

MARIE KLUGOW - - - Turtle Lake
Mathematics

BERGER KOLBERG - - - Bay City
Science and Mathematics

RONALD KRUEGER - - River Falls
Mathematics and Science

CLARENCE KUBE - - - Arcadia
Science and Mathematics

WILLIAM KULSTAD - - - -
- - - - Bonners Ferry, Idaho
Science

MATHILDA KUNTZ - - Turtle Lake
Rural

MARCELLA KUSILEK - River Falls
Science

NORMAN KVOOL - - - - Hudson
Science

PRESTON LAMPSON - Cumberland
History

EARNEST LARSON - - Turtle Lake
Rural

MAYME LARSON - - - Baldwin
Rural

VIVIAN LAVINE - Glendive, Mont.
History

ELSIE LEINO - - - - Tripoli
Rural

ARNOLD LEWISTON - Spring Valley
Science and Mathematics

IRVIN LOFF - - - - Lodi
History

EARL LOWENHAGEN - - - Alma
Agriculture





EDWARD LYONS - - Glenwood City
Agriculture

PAUL McCULLY - - - - Lodi
History

BERNICE McDONALD - Turtle Lake
Primary

CONSTANCE MCGINLEY - Baldwin
Rural

LINEUS MAACK - - - - Barron
Science and Mathematics

TIM MAIN - - - - Hortonville
Agriculture

MARION MARTIN - - - Hammond
Intermediate

KATHRYN MARTT - - Ladysmith
Grammar

JAMES MASON - - - - River Falls
English and History

DOROTHY MATHER - - - Baraboo
Intermediate

ALFRED MATHIESEN - - - Edgar
Agriculture

ELDON MOEN - - - East Ellsworth
Mathematics and Science

FERN MOEN - - - Spring Valley
Rural

OLIVE MOLINE - - - - - Pepin
Rural

ELSIE MORAVITZ - - - Turtle Lake
Rural

VINCENT MYRICK - - - Elk Mound
Science and Mathematics

CLIFFORD NARVESON - Wells, Minn.
Agriculture

ALFRED NELSON - - - Elk Mound
Agriculture

MAYFERD NELSON - New Richmond
Grammar

MARIEL NORRISH - - - River Falls
Primary





ELMA NURMI - - - - Tripoli
Rural



MARGUERITE OBERDING - Elmwood
Science and Mathematics



HELEN O'DONNELL - - - Wilson
Rural



RUSSELL OETTIKER - - Marshfield
Agriculture

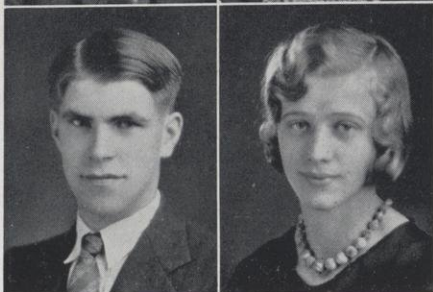

EDITH OLSON - - Glenwood City
Intermediate



RUBY OLSON - - - - Mondovi
Primary

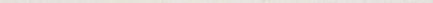

HARRY PALM - - - - Ogema
Agriculture

BESSIE PALMSTEEN - - - Osceola
Rural

THEODORE PEDERSEN - River Falls
History and Social Science

GLADYS PETERSON - - River Falls
Primary

HOWARD PETERSON - - Shell Lake
Science

CATHERINE PHILLIPS - New Richmond
Junior High School

IRMA POLGAR - - - - Hawkins
Grammar

HAZEL PROBST - - - River Falls
History

HAROLD RASMUSSEN - - Danbury
Science

MARIAN RAY - - - - River Falls
Rural

ETHEL RILEY - - - - - Durand
Rural

LUCILLE ROTTIER - - River Falls
History

BERNICE ST. ARNAULT - - Saxon
Primary

MARION SCHEIDE - - - Bay City
Rural



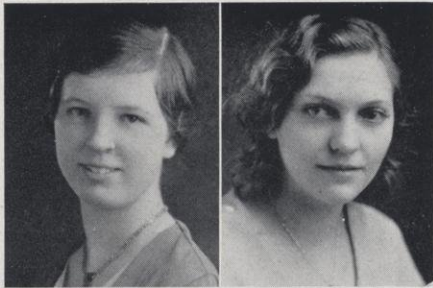

CECILIA SCHMITT - - - Ellsworth
Rural

DOROTHY SCHNEIDER - Maiden Rock
Grammar

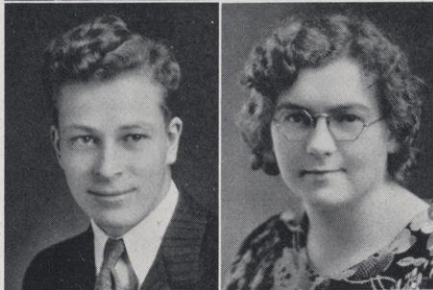

RALPH SCHNEIDER - - - - Elcho
Science

EVELYN SCHROEDER
- - - - Minneapolis, Minn.
Rural



VERONA SCHRUTH - - - - Pepin
Primary

CECIL SCHUH - - - - Elcho
History



GRACE SCHWALEN - - River Falls
Mathematics

LESTER SENG - - - - Eau Galle
Grammar



ETHEL SEVERSON - - - - Colfax
Rural

ELEANOR SHAY - - - - Osceola
Rural

DORIS SHELLA - - - River Falls
English and History

EVELYN SIAS - - - New Richmond
Intermediate

VIVIAN SIMON - - - Turtle Lake
Rural

SADIE SOLSTAD - - - Woodville
Rural

RAYMOND SOMSEN - - - Woodville
Science

HELGA SORENSEN - - - Milltown
Rural

AUGUST SPISS - - - Plum City
Science and Mathematics

JOSEPHINE STAPONKUS - - - Ladysmith
Grammar

ALETHA STEBNITZ - - - River Falls
Rural

HELEN STEIRO - - - - Wilson
Rural



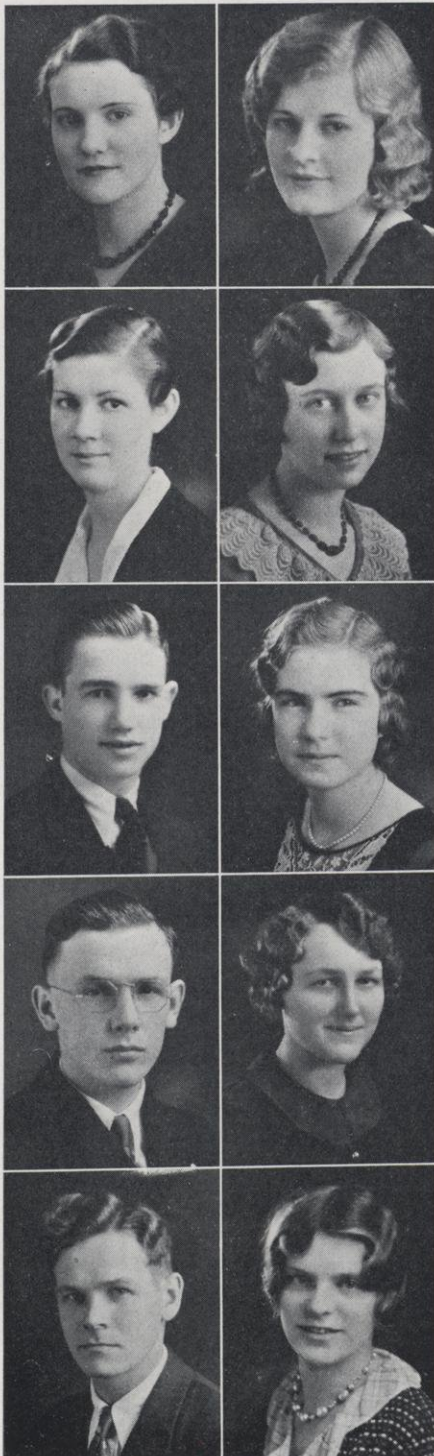

HELGA STEIRO - - - - Wilson
Rural

MILDRED STEVENSON
- - - - DeRuyter, N. Y.
Intermediate

HELEN STEWART - - Wanderoos
Primary

RUTH STOCKDALE - - River Falls
Primary

RICHARD STOOLDRYER - Rice Lake
History

EUNICE SWANSON - - - Cornell
Grammar

WILLARD SWANSON - - Shell Lake
Science

DOROTHY TAYLOR - - River Falls
Rural

DAVID TESKE - - New Richmond
English and Language

GENEVIEVE THOMPSON - - Barron
Primary

THORVALD THORESON - Woodville
Agriculture

GERHARD TOSTRUD - - River Falls
Special

GEORGE TRACY - - - Ellsworth
History and Economics

CAROLINE TRETTEL
- - - - Minneapolis, Minn.
Rural

CHARLES UDELHOFEN - Coosville
Rural

GORDON VANDEBERG - - Baldwin
Mathematics

CHARLES VANLOO - - - - Siran
Agriculture

GLADYS VIHUS - - Spring Valley
Rural

MERLIN VOUGHT - - - - Bruce
Agriculture

MELVIN WALL - - - - Hawkins
Agriculture

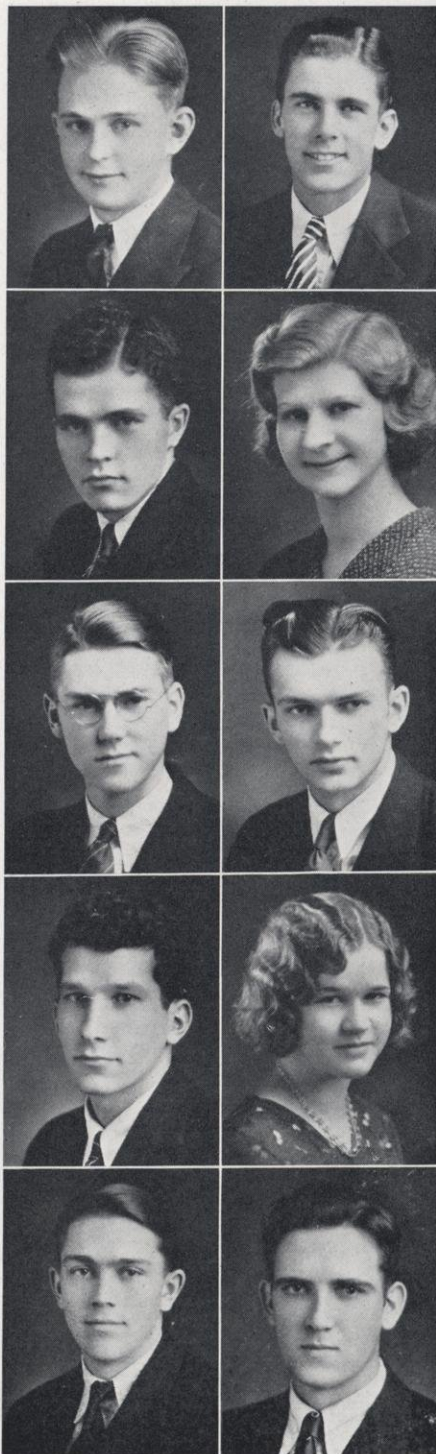



ROMELL WALLIN - - - - Luck
Intermediate

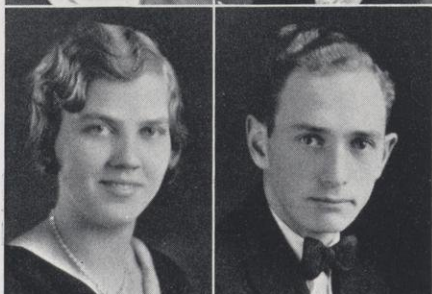

RUCILLE WALLIN - - - - Luck
Intermediate



JULIA WARNER - - - - Deer Park
Intermediate

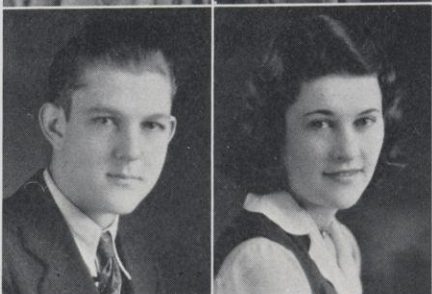

JAMES WEBB - - - - Spring Valley
History and Geography



LEONA WEBER - - - - River Falls
Mathematics

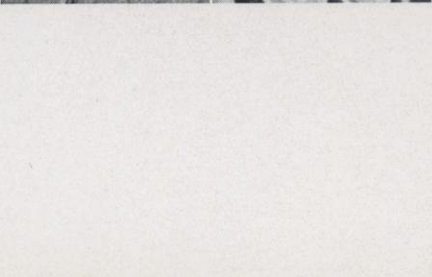

PAUL WEBER - - - - Eau Galle
Grammar



WILBUR WELDA - - - - Mindoro
Science and Mathematics

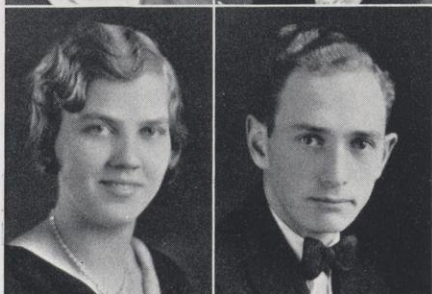

EVELYN WHITE - - - - Maiden Rock
Rural



DONALD WILCOXON - - - - River Falls
Rural

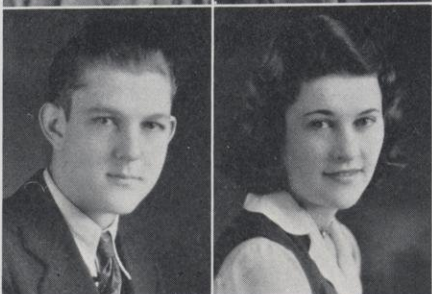

GLADYS YLVISAKER - - - - Baldwin
Rural



COMMENCEMENT, 1931

SUNDAY, JUNE 7

8:00 P. M.	Baccalaureate Address	Auditorium
	Reverend J. A. O. Stub, Central Lutheran Church, Minneapolis	

MONDAY, JUNE 8

8:15 P. M.	Senior Class Play	Auditorium
	"Fannie and the Servant Problem," by Jerome K. Jerome	

TUESDAY, JUNE 9

10:30 A. M.	Class Day Exercises	South Campus
12:00-3:00 P. M.	Class Reunions	
3:00-5:00 P. M.	Faculty at Home to Seniors, Alumni, Parents	Social Room, South Hall
6:15 P. M.	Alumni Banquet	Masonic Temple
9:00 P. M.	Alumni Ball	Gymnasium, North Hall

WEDNESDAY, JUNE 10

10:00 A. M.	Commencement Exercises	Auditorium
	Address by Dr. R. R. Price, University of Minnesota	

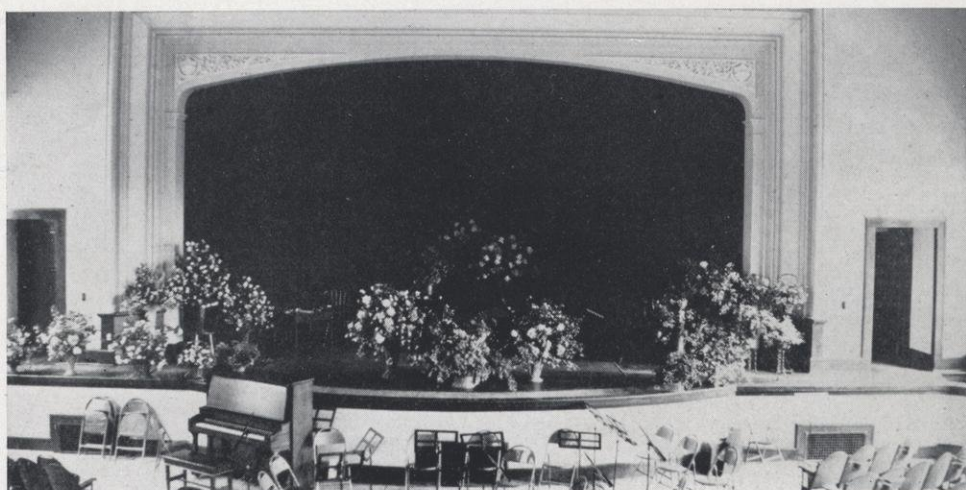

Campus

MARVIN PRATT

STUDENT LIFE
IN THE
CAMPUS ACTIVITIES
OF A
MEMORABLE
YEAR

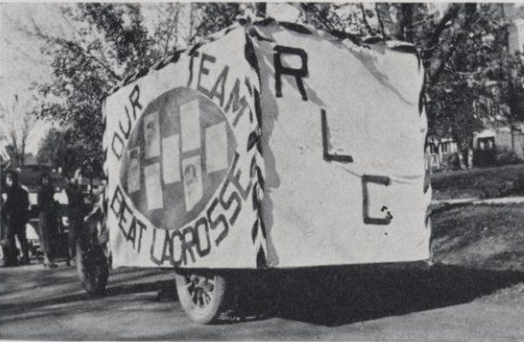

Homecoming this year was bigger and better than ever. As usual the G. O. P. girls wore "R" sweaters and the Y. M. C. A. float won first prize, but other features of the day were changed. The weather was perfect, and River Falls won the football game, a homecoming combination that is hard to beat. Alfonse, "Bud" Manion, "Boscoe" Farrell, "Seeg," and "Bucky" Bartosh came back to see the team uphold the record they had made.





Some of the girls of the school were behind the team to be sure. They won the comic prize of the parade. The students at the rooming houses put many long hours and a few of their hard earned nickels into decorations to win the house prize. Webstonia won this year. The crowd at the dance in the North Hall gym gave evidence of the fact that the 1931 Homecoming was a great success.





The first practices were held on warm days and these suits were quite the thing. To bring back that sylph-like form was the desire of every player. Their efforts were not in vain—for every home game was well attended. This part of the homecoming crowd may look a little cold but no one seems to be disappointed.



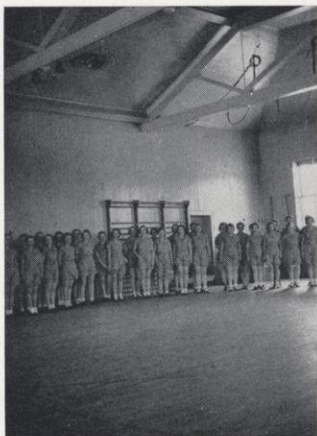

The girls go in for a hard work-out. That sound in the South Hall gym isn't a machine gun; it's the girls learning to tap dance. The band parade between halves always livened up the crowd. They certainly are a snappy looking outfit. "Hitting the dummy"—just another one of the football players' daily pleasures. The camera man catches "Tuff" extending himself, but he won't show his face.

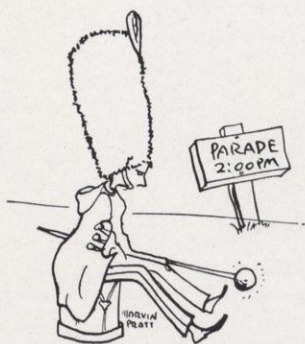
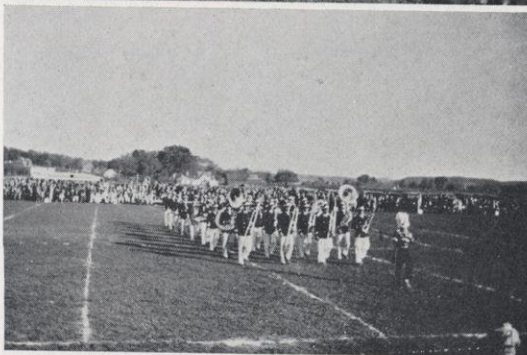



The four o'clock rush in the library is second only to football in the number of injuries. It is strange what people will go through to get an education, or at least a book. It is rumored that the librarians are going to the Olympics this summer to learn more about conducting races. Mrs. Eide and Mr. Malott hold forth with interesting discussions in their classes.





Mr. Edwards conducts a hard final in Latin American Government, but the worst part is that he gives two sets of questions. The science department draws a large number of students. Here are several aspiring experimenters hard at work. It looks interesting, but just as mysterious. Mr. Vogele leads his class forth to study nature. This picture was taken just as someone discovered a family tree.



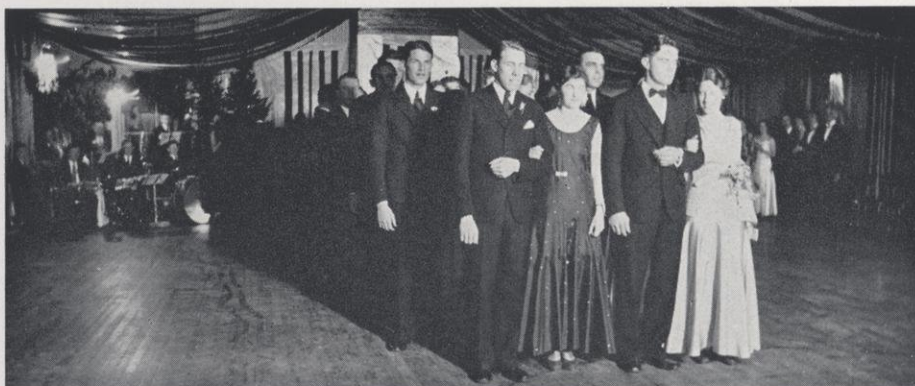

The G. O. P. formal dance with its silvery decorations was a big success. Many former members returned. The Masquerade dance, the crowning all-school social event, drew a large crowd of cleverly masked students. Most of the costumes were colonial in accordance with the Washington bi-centennial celebration of this year.





Some of the prize winners were caught by the photographer. Svec and Coady won individual prizes. Elaine Peroutky and Heiting, and Alice Lund and McChesney won prizes for couples. The Webstonian orchestra won a group prize. The first Masquers formal was held this year and acclaimed one of the most successful dancing parties of the year. The decorations portrayed a garden scene.

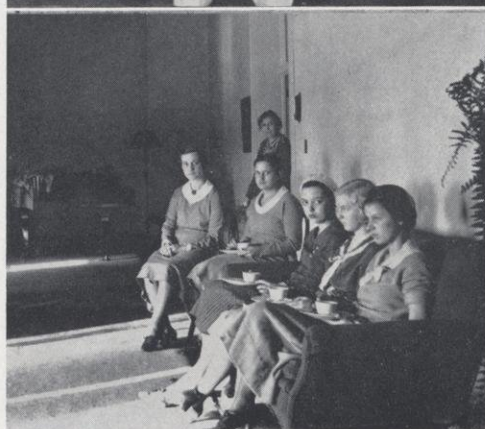



Picnics are very popular in the spring and fall. In fact, their popularity is second only to studying. A few more interior pictures might have solved the mystery of some of the G. O. P. and Masquers posters that have disappeared. Some of these fellows surely believe in signs. The school cafeteria has quite a force in its employ. They all seem to be well fed and happy.

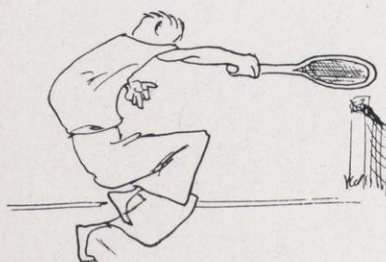

HARVIN PRATT



Each student has his own way of spending a winter weekend; Schnur, Braun, and Kotleski prefer to skate; Ruth Robinson and Evelyn Volla are ready to leave town, bag and baggage. Warwick appears to be all wrapped up in something. Helixon and Nolde are discussing some deep problem; undoubtedly they will have the world back on its feet in a short while.





The members of the Float Committee are content and happy after a week of cooperative effort. This committee was typical of all other committees whose efforts carried every project of the Rural Life Club through to a successful finish. The workrooms and pupils that the rural students will find themselves in charge of next September.





COLLEGE HALL

TO live happily in a group of congenial girls, to form friendships with an increasing number of students with varied interests and activities, and to contribute in some way to the life of the group is an important phase of college life. College Hall is a residence and boarding club for women students where there is provided ample opportunity for wholesome recreation, for profitable study, and for personal growth and development.

Athletics





THE ATHLETIC COUNCIL

[illegible]

DIRECTING the work in athletics with the same untiring efforts, the Athletic Council has this year given practically every student an opportunity to engage in some athletic activity. The best possible equipment is secured for the varsity teams, the playing fields and courts are being constantly improved, and the highest brand of athletics is sponsored by the council.

This year Mr. R. A. Karges heads the personnel of the Athletic Council. Mr. Whitenack, who for several years has been treasurer, again holds that position of trust. Mr. E. J. Prucha, Mr. W. H. Hunt, Mr. A. N. Johnson are directors. Coach Carl Klandrud is the sixth member. The council is composed of men who are greatly interested in the welfare of our school and athletic teams, doing their utmost for the promotion of both.

The council decides upon the time required to win a letter in the major sports. One full game of conference time is required for football and two full games for basketball or baseball. They may also present letters to some who were kept from getting in enough time because of injuries.

The type of game played by the River Falls teams this year speaks highly of the coaching staff. The teams did not win state championships, but will be remembered as well coached machines that did themselves proud in every game.



DEHMER, SWESEY, DZUBAY, BROOKS

CHEER LEADERS AND MANAGERS

RIVER FALLS cheer leading achieved its highest peak in several years during the present school year. Headed by Walter Brooks, a lively frosh, John Dzubay, Wilbur Dehmer, and John Swesey made every effort to get every ounce of response out of the crowds that gathered at the football and basketball games and at the mass meetings. Brooks led a corps of cheer leaders, who were always kneeling on the sideline, waiting for the psychological moments in the contest when the cheer leaders must swing into action and arouse from the onlookers cheers of encouragement which can urge the team on to super-human effort. This year River Falls initiated the idea of having a student cheering section at the games to enable the leaders to get a more intensive response.

Modern yell leading has necessitated that the leaders shall co-ordinate their action with their cheers perfectly. This year Professor Edwards, formerly a rooter king at Ohio State, took over the leaders and at regular classes trained them in the proper motions. He selected four from this group as the yell leaders for the school. They have worked splendidly together and have maintained a high pitch of enthusiasm at all games.

Much of the success of the River Falls athletic teams this year may be attributed to the faithful work of the managers, James Deringer for football, and Harry Kotleski for basketball. The managers' duties are many and varied. They have to check out equipment, help tape injuries, and arrange for meals and lodging while on trips. Their task is hard but the credit and distinction accorded them is slight.

Jim worked faithfully as football manager from the first practice until late in November, being out to every practice with his load of helmets, white shirts and his black medicine kit. Fortunate was he if he did not have to make the trip from Ramer Field to North Hall at least five times a practice on some errand. Harry served his second year as manager of the basketball team. He was very well liked by every member of the team for the way he took care of matters. His year's experience, however, taught him a lesson; on the night of the last basketball game he hid the key to the swimming pool.



Mack, Morrow, McChesney, Kuss
 Maack, Braun, Gerhardt, Claflin, Woodward, Oltman, Holstrom
 Klandrud (Advisor), Vuchetich, Schlicht, Warwick, Mattson, LaDusire, Junchen, Haberman
 Hammer, McPherson, Helixon, Larson, Zeddies, Krueger, Kotleski

THE "R" CLUB

THE "R" Club is an organization composed of men who have won their "R" in any of the various branches of athletics. The purpose of the "R" Club is to foster athletics, promote friendship among the boys, and to carry a share of the social duties of the school.

Winners of the Athletic "R"

FOOTBALL

JOSEPH BRAUN
 ORAL CLAFLIN
 IRVING GERHARDT
 RUSSELL HABERMAN
 JOHN HAMMER
 RAY HELIXON
 CLARENCE HOLSTROM
 LAURENCE JUNCHEN

HARRY KOTLESKI
 LEO KRUEGER
 CARL KUSS
 ARNOLD LARSON
 CECIL LADUSIRE
 LAURIN MCCHESNEY
 ROY MCPHERSON
 LINEUS MAACK

ERNEST MACK
 GLENN MORROW
 RALPH OLTMAN
 HARRY ROESE
 JOHN SCHLICHT
 EDWIN WARWICK
 VERNON WOODWARD
 MILTON ZEDDIES

BASKETBALL

STANLEY BERGMAN
 RAY HELIXON
 CARL KUSS

CECIL LADUSIRE
 FRED MATTSON

GLENN MORROW
 JOHN SCHLICHT
 EDWIN WARWICK

BASEBALL

GERALD BELISLE
 JOSEPH BRAUN
 ORAL CLAFLIN
 RAY HELIXON
 HARRY KOTLESKI

LEO KRUEGER
 CARL KUSS
 ARNOLD LARSON
 FRED MATTSON

ELMER PARNELL
 HARRY ROESE
 LEO SCHNUR
 FRANK VUCHETICH
 VERNON WOODWARD

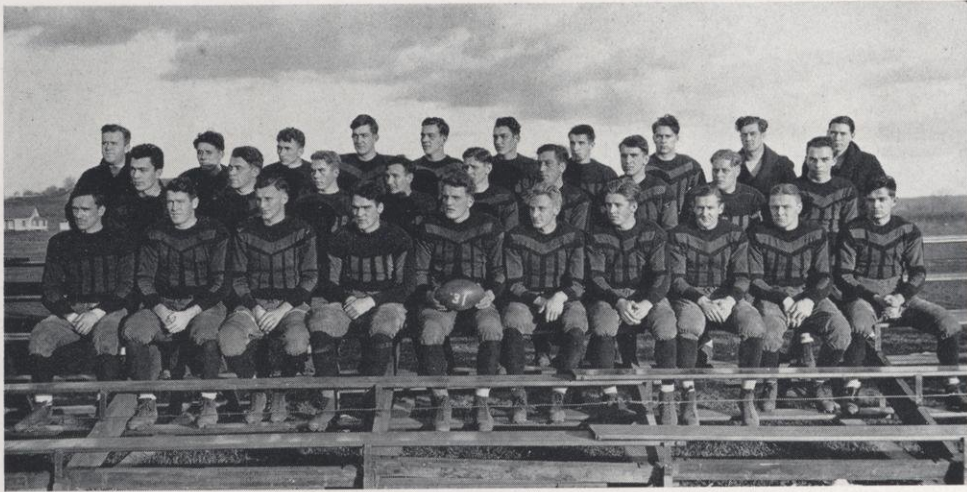

Coach Klandrud, Braun, McDermott, Morrow, McChesney, Maack, Parnell, Zeddies, Asst. Coach Larson,
 Deringer (Manager)
 Helixon, Panzenhagen, Voskuil, Kotleski, Haberman, Claflin, Junchen, Holstrom, Oltman
 Pederson, Woodward, Warwick, Simpson, Captain Gerhardt, Kuss, Mack, Nolde, Hagstad, McPherson

THE 1931 FOOTBALL SQUAD

IRVING GERHARDT,
Captain
 RAY HELIXON
 EDWIN WARWICK
 RUSSELL HABERMAN
 CECIL LADUSIRE
 ORAL CLAFLIN
 LAURENCE JUNCHEN

MILTON ZEDDIES
 CLARENCE HOLSTROM
 LINEUS MAACK
 JOSEPH BRAUN
 GLENN MORROW
 HARRY KOTLESKI

VERNON WOODWARD
 CARL KUSS
 LAURIN MCCHESENEY
 ERNEST MACK
 ROY MCPHERSON
 RALPH OLTMAN
 JAMES DERINGER,
Student Manager

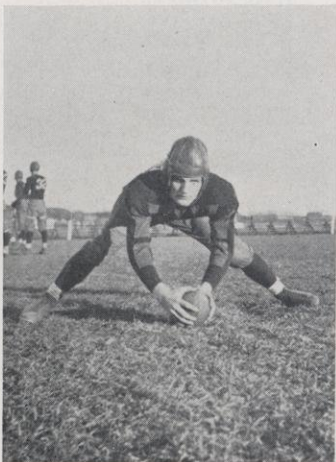

CAPTAIN GERHARDT

MEN PLACED ON ALL-STATE TEAM

IRVING GERHARDT - - - - *First Team Center*
 ORAL CLAFLIN - - - - *Second Team Tackle*
 EDWIN WARWICK - - - - *Second Team Halfback*

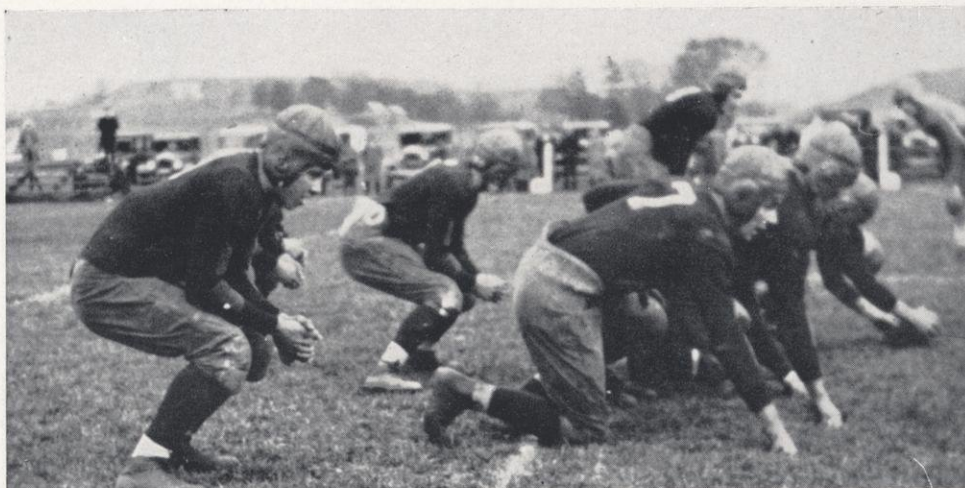

RESULTS OF THE SEASON

River Falls	6	Carleton	8
River Falls	0	Moorhead	12
River Falls	13	Eau Claire	0
River Falls	14	LaCrosse	6
River Falls	0	Milwaukee	12
River Falls	33	Stout	0
River Falls	0	Northland	0
River Falls	0	Northland	7
	<hr/> 66		<hr/> 45

CONFERENCE STANDING

<i>Team</i>	<i>Won</i>	<i>Lost</i>	<i>Tied</i>	<i>Percentage</i>
Milwaukee	4	0		1000
Superior	3	0		1000
River Falls	3	1		750
Whitewater	3	1		750
LaCrosse	4	2		667
Platteville	1	2	1	333
Oshkosh	1	3	1	250
Eau Claire	1	3	1	250
Stevens Point	0	4	1	000
Stout	0	4		000



MANAGER DERINGER

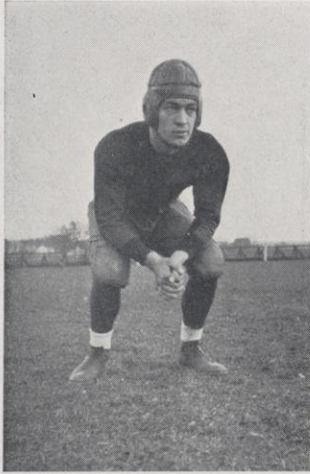

HELIXON



CLAFLIN



WARWICK

PRE-CONFERENCE GAMES

RIVER FALLS played two of the northwest's best college teams in their pre-conference games. Coach Klandrud secured a game with Carleton for the opening game of the season after St. Olaf had been played in a practice session. The next week the Falcons journeyed to Moorhead to play the Moorhead Teachers College.

Carleton was played on even terms, each team getting a touchdown and neither converting. The margin of victory for Carleton was a fumble which River Falls recovered behind their goal line but were unable to run out. The Falcons' play was erratic, brilliant at times and loose at others. The score of the game was 8 to 6 with Carleton on the long end.

The Moorhead team proved to be a powerful machine against which the Redcoats could make but little ground. The westerners were fast and sent many of their plays at the end of the line. River Falls played more consistently in this game, but were unable to score while Moorhead scored twice to make the final score 12-0.





ZEDDIES



JUNCHEN



HABERMAN

RIVER FALLS 13, EAU CLAIRE 0

OPENING the conference season in an impressive way River Falls downed Eau Claire 13-0 in a game marred only by the wet field. The Falcons' line opened up beautiful holes and with nice running by the backs, several long marches down the field were made. The wet field and ball contributed to the Falcons' six fumbles while within scoring distance. Early in the first quarter LaDusire suffered a painful leg injury and was lost to the squad for practically the remainder of the season.

River Falls scored in the second quarter after a series of passes in midfield put the ball in position for Warwick to buck it over.

It was not until late in the second half that the Red and White, after some good running and sliding by Oltman, was again in the scoring zone. This time Oltman carried the pigskin over, but fumbled. Warwick recovered in the end zone for the second marker. With a lead of 13 points Coach Klandrud made use of many of the reserves who made a very creditable showing.



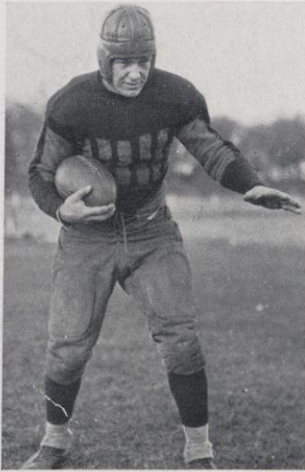

LADUSIRE



HOLSTROM



MACK

RIVER FALLS 14, LA CROSSE 6

IN one of the most thrilling games of the year the Falcons defeated LaCrosse before a large homecoming crowd. The first half was scoreless. LaCrosse seemed to be master of the situation, keeping the ball in River Falls territory most of the time, but not being able to push across a touchdown. It seemed certain that the Falcon defense would crumble. However, the outlook was reversed in the second half. River Falls received the kick-off and after several thrusts at the line, Warwick faded back to his own 35-yard line and tossed a pass to Kuss on LaCrosse's 20-yard line. He was tackled on the 7-yard line. Three plays netted a touchdown for River Falls. The kick was good. LaCrosse scored in the fourth quarter but Gerhardt blocked the kick. In the closing seconds LaCrosse, trailing by one point, made a desperate attempt to score by passes, but Warwick intercepted one and raced half the length of the field behind beautiful interference by his teammates for a touchdown and to put the game safely away.





BRAUN, *Captain-Elect*



MAACK

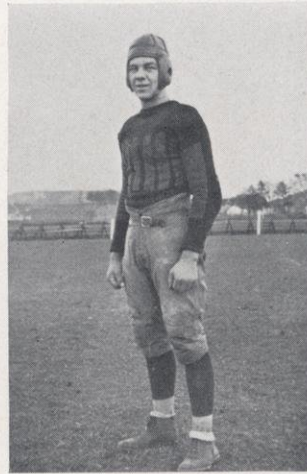

MCCHESNEY

RIVER FALLS 0, MILWAUKEE 12

MILWAUKEE, for two years River Falls' stumbling block in the championship march, again beat River Falls out of the title by tripping them 12-0 in the Falcons' only conference defeat. The Redmen had plenty of drive in the center of the field, but lacked the scoring punch. River Falls made twice as many first downs from rushing as Milwaukee did. Kotleski played an outstanding game for the Falcons, skirting the ends and cutting off tackle for many nice gains. Milwaukee scored in the first quarter when LaGosh picked up a kick on his own 4-yard line and squirmed through the River Falls team for a touchdown. They scored again in the last quarter as a result of blocking a River Falls kick and recovering it on their own 25-yard line. From that time on Milwaukee played a safe game and River Falls was unable to score. The game was in sharp contrast to the brilliant performance of the Red and White against the LaCrosse gridders.





MORROW

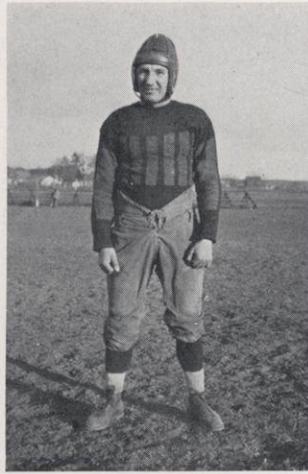

KOTLESKI



MCPHERSON

RIVER FALLS 33, STOUT 0

LANDING on Stout with a vengeance after being eliminated from the championship race, the Falcons trounced Stout 33-0. The first quarter was played on even terms, both teams kicking on the second or third down and waiting for a break. When none came, the Falcons set out to make some for themselves and opened up with a pass, Warwick to McChesney, which was good for a touchdown. This seemed to take the life out of Stout and for the rest of the game the Red and White team could make yardage on any kind of a play. "Bub" Mack had a big afternoon, scoring two touchdowns. The Falls team showed up brilliantly in all departments of the game. They completed six passes to Stout's two, and made sixteen first downs from rushing while Stout made four. At no time was the Falcons' goal line endangered, so effective was their defense of both the aerial and ground game. By so thoroughly trouncing Stout the Falcons brought their conference season to a fitting close.

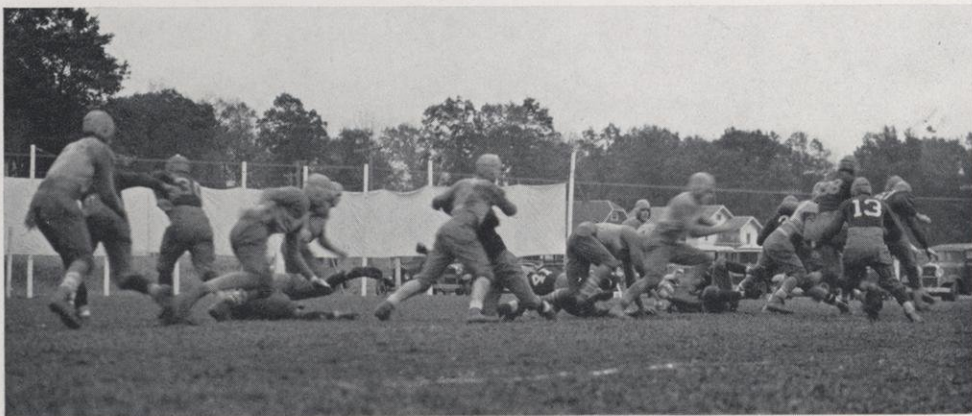

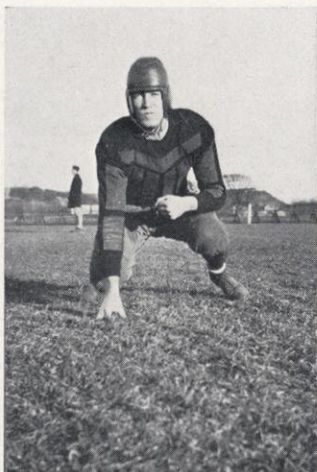

WOODWARD



KUSS



OLTMAN

NORTHLAND GAMES

PRECEDED by the formidable record of not having been scored on by any team and followed by an enthusiastic group of supporters, the Northland College team of Ashland arrived here November 7 for a post-season game. Northland had a remarkable team and only by brilliant work did the Falcons keep the Northerners from taking home a victory. Northland threw away a chance to score from within the Falls' five-yard line in the first half, when they failed to get their play started before the gun sounded. River Falls threatened in the closing minutes with a series of passes which carried them to the Northerners' 10-yard line as the game ended. Not content with a scoreless tie, a return game was scheduled for the following Saturday at Ashland, the proceeds of which were to go to charity. A playing field covered with water and mud greeted the teams and Northland proved to be the best "mudders," downing the Falcons 7-0 in a game marked by many fumbles and bad kicks due to the slippery ball.

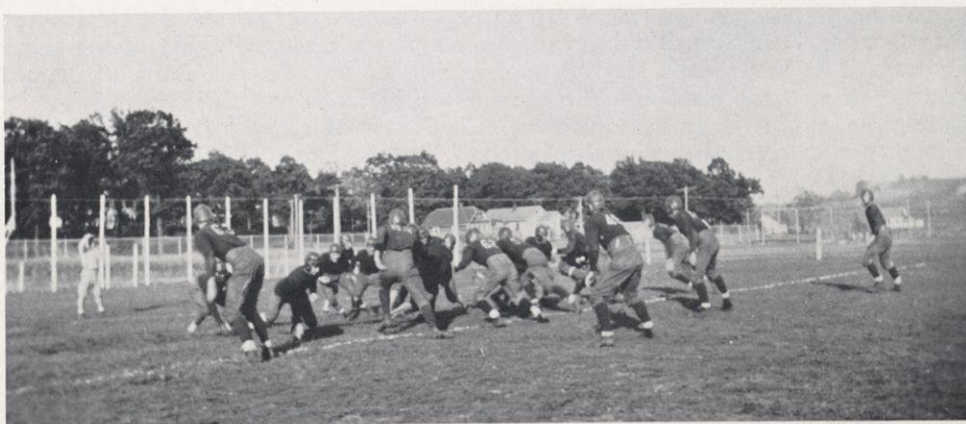



Coach Schlicht, Gannett, Pitzer, Schiesser, Godfrey, T. Casey, Ash
Lampson, J. Casey, J. Jackelen, Kolberg, Eide, Stooldryer, Brickner

FRESHMAN FOOTBALL

RIVER FALLS athletes come from high schools throughout the state where they have been taught varying systems of play. The purpose of freshmen athletics is to introduce more mature methods to these men and train them that they may better understand the varsity system of play.

Twenty-six freshmen answered the call of Coach John Schlicht for football. By hard practice they soon developed into a well rounded team. Some excellent material was found, notably in the line. The freshmen were instructed in the offensive tactics of opponents of the varsity, which they demonstrated against the first team. In this fashion the varsity was considerably aided in perfecting its defense.

The yearlings played more games this year than ever before and very clearly demonstrated their power. The Red Wing Training school was met first and given a 14-0 beating. Godfrey and Brickner scored in the first quarter for the game's only counters. In the return game with the same school the frosh won 6 to 0 when Lampson, playing end, took a pass for a touchdown in the third quarter. The River Falls High School team was played twice and both games resulted in victories for Schlicht's warriors. The frosh met their only defeat in the final game of the season against a picked team of reserves from the varsity. There was no scoring during the first half but the frosh had the advantage on the number of first downs made from scrimmage. Early in the third quarter Brickner, frosh fullback, slid off tackle for 45 yards, placing the ball on the seven-yard line. Godfrey scored on the second play and kicked the goal. On the first play after the kick-off Oltman ran 60 yards for a touchdown for the reserves. Simpson missed the kick for the extra point. The reserves opened the fourth quarter by carrying the ball, by a series of line plays, to the frosh 20-yard line. Pederson took the ball around end for a touchdown. Woodward converted to make the score Reserves 13, Frosh 7. Neither team scored again. Many of these freshmen should win positions on the varsity next year.



Asst. Coach Schlicht, Allen, Clapp, Jueds, Schiesser, Bergeman, McDermott, J. Jackelen, Simpson, Svec, Linehan, T. Casey, T. Thoreson, Gannett, Coach Klandrud
 Schuh, Voskuil, Pitzer, Borgen, Kuss, Braun, McChesney, Woodward, Lampson, Bricker, Panzenhagen, Nolde, Ostby, Eide
 Grosskreutz, Mack, Godfrey, R. Anderson, O. Hanson, Geiger, V. Hanson, Lyons, Boardman, Faltsek, Pederson, Stone, McCully

SPRING FOOTBALL

SPRING football training at River Falls is training in the fundamentals of the game. Many of the men who go out for it never have played football before. The veterans who will play next fall, and aspirants to the varsity all work out together. It lasts for about a month, at the end of which two teams are selected from the men, and a game is played.

The teams this year were called the Reds and Blues, under the direction of Schlicht and Larson respectively. Joe Braun, next year's captain, led the Reds, while Woodward was captain of the Blues. The first half of the game was a scoreless tie, as was the third quarter. On the second play of the fourth quarter Kuss, playing half back for the Blues, cut off tackle for a 65-yard run for a touchdown. The kick was low. A few plays later McPherson of the Blues took the ball through the line and appeared to be on his way to a touchdown, but he was tackled from behind on the 20-yard line. From then on neither team was able to score and the game ended with the Blues on the long end of a 6 to 0 score.

Outstanding both offensively and defensively was Joe Braun. He backed up the line from the fullback position in a superb manner. For the Reds McChesney, Jackelen and Paynter, and Nolde played outstanding ball. Kuss, with his sensational run, was the man to be watched on the Blues. He has just been converted into a back and seems to fit well into the position. Brickner, Mack, and McPherson also performed well in the Blues backfield. Simpson and Woodward appeared best in the line.

The game showed that there is no need for worry about next year's team. With the material that was out in the spring game back next fall, prospects look very well for River Falls to be at the top of the pile when the season is over. The backfield will be speedy and hard-hitting while the line should average close to two hundred pounds from end to end.



Krueger, Mack
 Coach Klandrud, Mattson, Junchen, Woodward, Haberman, Kotleski (Manager)
 Kuss, Morrow, Captain Helixon, Warwick, LaDusire

THE 1932 BASKETBALL SQUAD

RAY HELIXON,
Captain
 EDWIN WARWICK
 CECIL LADUSIRE
 CARL KUSS
 GLENN MORROW
 FRED MATTSON
 EARNEST MACK

LAURENCE JUNCHEN
 LEO KRUEGER
 LAURIN MCCHESENEY
 RUSSELL HABERMAN
 VERNON WOODWARD
 ARNOLD LARSON
 HARRY KOTLESKI,
Student Manager



CAPTAIN HELIXON

MEN NAMED ON STATE FIFTEEN

RAY HELIXON	-	-	-	-	-	-	-	<i>Guard</i>
EDWIN WARWICK	-	-	-	-	-	-	-	<i>Forward</i>
GLENN MORROW	-	-	-	-	-	-	-	<i>Center</i>



RESULTS OF THE SEASON

River Falls	45-	Eau Claire	23
River Falls	23	Superior	24
River Falls	24	LaCrosse	25
River Falls	37-	Stout	28
River Falls	38-	LaCrosse	33
River Falls	46-	Eau Claire	28
River Falls	29-	Stout	27
River Falls	31-	Superior	29

CONFERENCE STANDING

	<i>Won</i>	<i>Lost</i>	<i>Pct.</i>
LaCrosse	8	2	800
River Falls	6	2	750
Superior	6	2	750
Whitewater	6	2	750
Oshkosh	5	3	625
Stevens Point	5	3	625
Stout	4	4	500
Platteville	2	6	250
Milwaukee	2	10	166
Eau Claire	0	10	000

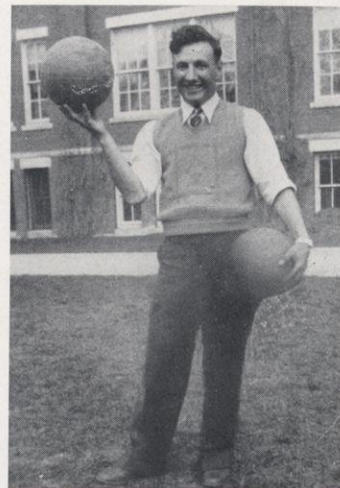

MANAGER KOTLESKI

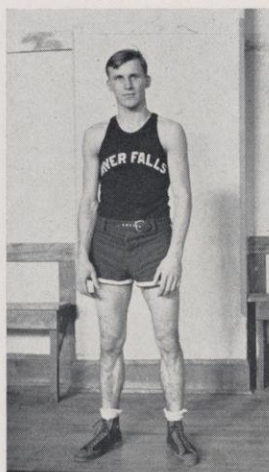

WARWICK

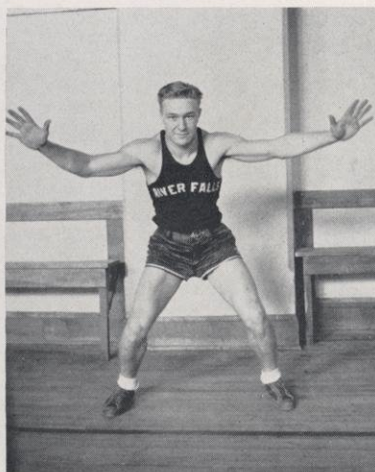

LADUSIRE

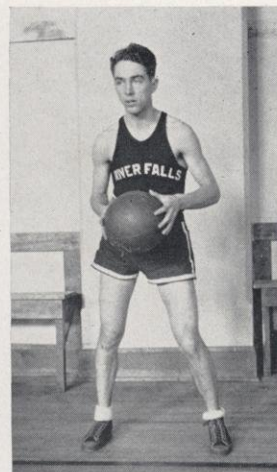

MATTSON

RIVER FALLS 47, EAU CLAIRE 23

TAKING their first conference game with remarkable ease, the Falcons loomed as contenders in the conference race. After Eau Claire got the first counter on an out of bounds play, the Red and White opened up and scored freely. River Falls was leading at the half 24 to 10. The second half was another scoring spree for the Falcons. Their floor work was smooth and counters came rapidly. Nine men were used in the contest and all worked well. The final score was River Falls 47, Eau Claire 23.

A feature of the game was the playing of Mattson at forward. This was Mattson's first year as a regular. He led the team's scoring with sixteen points, getting seven baskets and two free throws. His passing and floor work were also good. As one of the three veterans next year he should be valuable in forming the nucleus of the team.

RIVER FALLS 23, SUPERIOR 24

THE Falcons lost their first conference game of the year to Superior after leading the Yellowjackets until the final minutes. River Falls took the lead at the start and were leading 12 to 6 at the half. They managed to hold the lead until, with four minutes left to play, Kuss was taken out on personal fouls. With the score 18-22 against them, the Northerners sank three baskets in rapid order while the Red and White could gather only one free throw.

Morrow enjoyed a great night both defensively and offensively. He made over half of the Falcons' points, scoring six times from the field as well as guarding his man effectively. His power and height make him valuable in securing the tip off, while his eye for the basket and ability to shoot from any position place him well up among the scorers of every game.

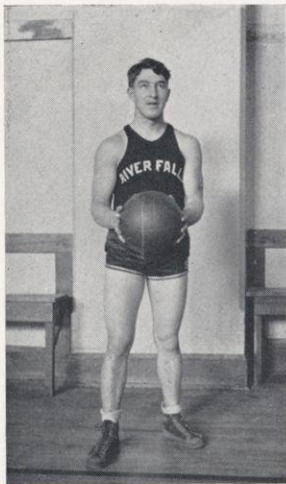

KRUEGER



MCCHESNEY

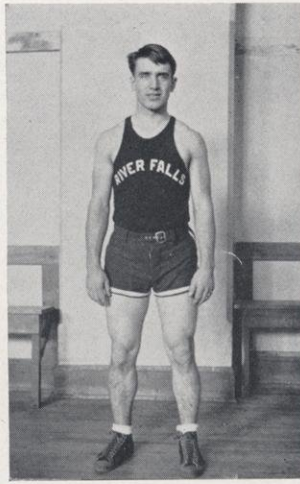

JUNCHEN

RIVER FALLS 24, LA CROSSE 25

TAKING their second one-point defeat in three starts, the Falcons were seemingly eliminated from the championship race. The down-staters opened the game with a bang, scoring 12 points before the Falcons got started. Then both teams scored alternately until the half way mark which found LaCrosse leading 18-8. The Red and White came back strong in the second half and scored fifteen points to LaCrosse's five, knotting the score at 23 all with only a few minutes left to play. In those few minutes the LaCrosse team got two points while River Falls had to be content with one to leave the score at the final gun LaCrosse 25, River Falls 24.

The scoring was evenly divided, as were the bright spots in the defensive play. The fans were thoroughly convinced, after watching the Falcons' last half rally, that River Falls teams don't forget to play good basketball even when they are behind.

RIVER FALLS 37, STOUT 28

STOUT came to River Falls doped to win after beating LaCrosse, but the Falcons' eye for the basket proved to be too good. Sinking nearly one-half of their shots, the Red and White managed always to stay within striking distance until the final minutes when a spurt gave them a nice lead. Stout led all through the first half and at the gun were on the long end of a 13-11 score. The score see-sawed until, with it knotted at 26, the Falcons went on a rampage to emerge with a 37-28 victory at the final gun.

LaDusire at guard played a brilliant game, both defensively and offensively. He scored five points and kept his man well covered. He has completed three years' competition during which he has rarely been spectacular, but rather a consistent player who played best when the going was the hardest.

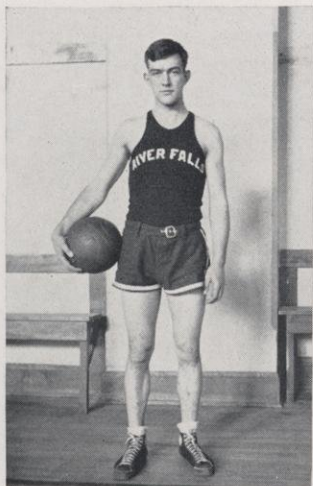

MORROW

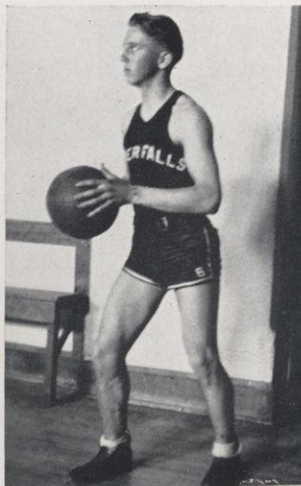

MACK

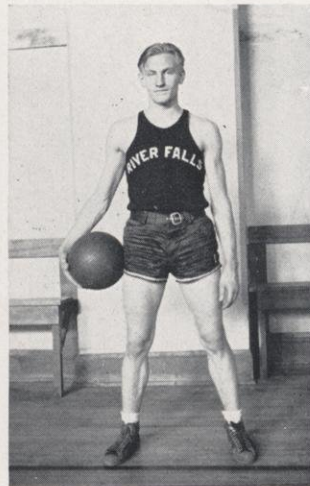

KUSS

RIVER FALLS 38, LA CROSSE 33

SPOTTING the LaCrosse team to a nice ten-point lead in the first ten minutes of play, the Falcons then set out to get the lead back and pass the down-staters before the first period ended. River Falls, after being behind 12-2, tied the score 16 all and went into the lead 21-18 at the gun. The second half found the Falcons increasing their lead until with the score 32-21 Kuss, LaDusire, and Morrow were forced from the game on fouls. The reserves managed to hold the lead and the game ended with River Falls leading 38-33.

Captain Helixon played one of the greatest games of his career. He scored twice and guarded superbly. In the two games with LaCrosse he held the highly touted Novak to a total of five points. He knows the game well as is shown by his own play and the manner in which he directs the play of his teammates.

RIVER FALLS 46, EAU CLAIRE 28

RUNNING rough shod over the lowly Eau Claire quint, the Falcons took an easy game from the Blue and Gold by the score of 46-28. The Eau Claire defense was strong the first half and the game was played on fairly even terms, but the second half their defense cracked wide open and the River Falls boys scored at will.

The feature of the game was the shooting of Warwick. He sank shots from every angle to roll up a total of ten baskets and one free throw during the evening. His low arching shots just cleared the front rim, swished through the net as though the ball had eyes. Ed always has been a consistent scorer as well as a good floor man. Everyone felt that it would only be a matter of time until he would have a night on and set a high point mark to shoot at.

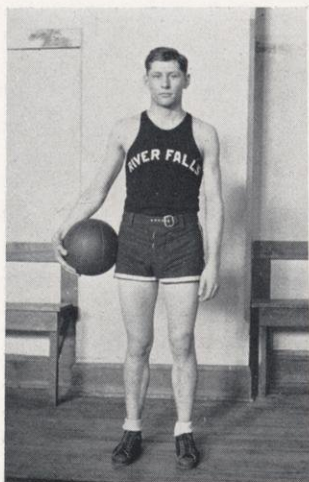

HABERMAN

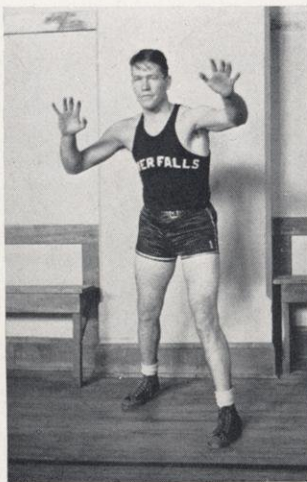

WOODWARD

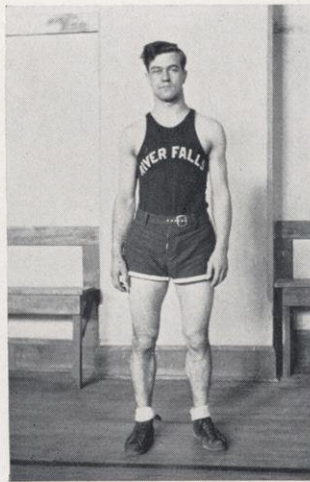

LARSON

RIVER FALLS 29, STOUT 27

RIVER FALLS nosed out Stout, 29 to 27, in one of the most bitterly fought battles of the season. The Falcons were handicapped by having played Eau Claire the previous night and by the narrow Stout gym. Stout went into the lead at the start and at the half held a 13-7 lead. The second half found the Red and White steadily cutting the lead down until with only 35 seconds left to play Morrow tied up the score at 27 all with a beautiful long shot. Warwick took a pass from the tip off and sank the winning basket in a well executed play. This victory put River Falls back in the conference race and put the team in the right frame of mind for the last game of the season with Superior. Every River Falls man scored at least twice. The whole team seemed to work as a unit.

RIVER FALLS 31, SUPERIOR 29

RIVER FALLS won their final conference game from the Superior Yellow-jackets in a game in which they never were behind. Sinking their first four shots the Falcons got off to a fine start. At the half the score was 18-13. Early in the second half with the score 22-15 Captain Helixon left the game on fouls. This was a severe handicap, but the Red and White came back with a spurt to make their lead large enough to stand Superior's last minute rally.

A feature of the game was the floor work and scoring of Kuss. Alternating at forward and guard, he led the scoring with 14 points. His splendid dribbling in the closing minutes gave his team mates a chance to rest and also kept the ball from the Superior team. He should have a great season next year.



Kotleski, Heiting, Braun, Linehan, Nolde

INTRAMURAL BASKETBALL STANDINGS OF THE TEAMS

AMERICAN LEAGUE				NATIONAL LEAGUE			
Team	Won	Lost	Pct.	Team	Won	Lost	Pct.
Cafeteria	5	0	1000	Ag Frosh	7	0	1000
Aces	4	1	800	Luskonians	4	2	667
Eide's Special	4	1	800	Principals	5	3	625
Overites	5	2	714	Press Club	5	3	625
Fox's Special	4	2	667	Cardinals	4	3	571
Nelsonians	2	5	286	Gypsies	3	3	500
Gladstone	1	3	250	Castle Heights	3	5	375
Pirates	1	4	200	Reporters	2	5	286
Franks	0	8	000	Northerners	1	6	143
				Cubs	0	4	000

OVER one hundred men desired to participate in intramural basketball when Coach Klandrud announced the program early in December. The teams were matched and each team played a short game after which the teams were rated. The squads that appeared to be the stronger and which were composed of more experienced players were placed in the American League. There were ten teams in the National League, and nine in the American.

From the start it appeared that some of the teams were decidedly stronger than the rest even within their league. The Cafeteria, composed of Kotleski, Heiting, Claflin, Linehan, Simpson, Hansen, and Braun; the Iron Aces, made up of Schlicht, Weishapple, Schultze, Hammer, Lampson, and Gibson; and the Eide's Specials, including McPherson, Ash, Tostrud, Somsen, and Hagestad, appeared to be the class of the American League. The Overites and Fox's Special started strong, but met with a couple of upsets which eliminated them from the running. In the National League the Ag Frosh, a young team composed of Mathieson, Wall, Narveson, Main, Thoreson, and Gieger had easy going, winning all of their games at the expense of other strong teams such as the Luskonians, Principals, and the Press Club.



Weishapple, Hammer, Larson, Krueger, Schlicht

The two undefeated winners of the leagues, the Cafeteria and the Ag Frosh, met in a game to decide the championship of the school. The veterans of the Cafeteria proved to be too much for the youngsters of the Ag Frosh. After an exciting struggle the Cafeteria won by the score of 44-14. Wall was high point man for the losers, collecting eight points. For the Cafeteria, Heiting, Kotleski, and Claflin all got ten points.

The intramural league this year was a great success. Most of the games were close and hard fought. The ever increasing number of teams that enter each year shows the popularity of the idea with the students, who play both for exercise and the fun that can only come from athletic competition. The games are popular with the non-player. There is always a crowd to watch the game. The coach has other reasons for liking the intramural sports. Not only does it help to keep his football and baseball players in shape, but also gives him a chance to watch young basketball players develop.

At the close of the intramural league play a call was made for class teams, composed of any men, not letter winners in basketball this year, to play in a tournament. The freshmen were represented by the squad that had been playing together all year. They appeared to be a smooth working outfit. However, they went down to defeat in their first game, being defeated by the juniors 18-17. The junior team was made up of men who had been out for basketball all year with the varsity.

The sophomores had a well balanced team of huskies, most of whom had been working out with the varsity squad. They were eliminated by the seniors, 12-11, in their first game. The senior team included ex-varsity men and several who were on the squad this year.

In the final game the seniors met the juniors for the class championship. The championship game was well attended, as everyone expected a close game, because both teams had eliminated their opponents in the first game by only one point. The game started fast and soon got a little rough. The seniors jumped into the lead at the start. They were leading by 2 points at the half. Late in the game the juniors drew close, but the seniors put on a spurt to win, 22-18.

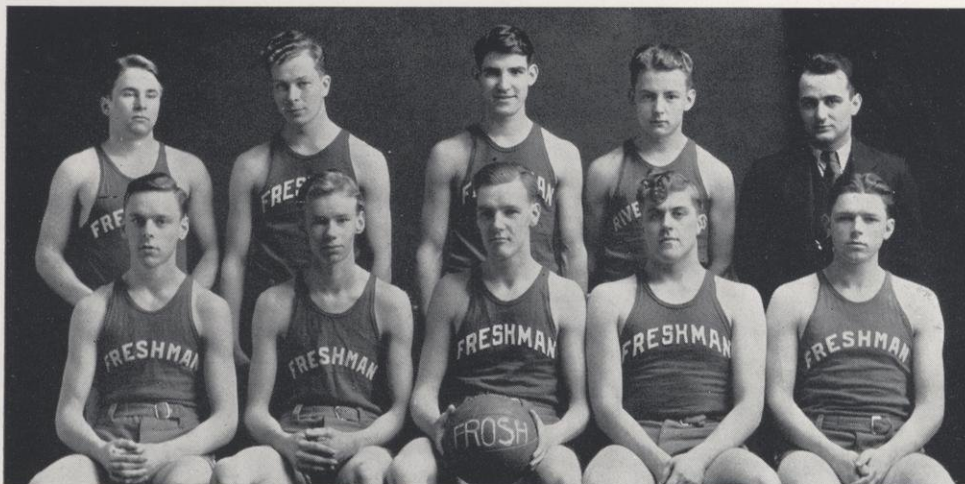

Schuh, Schneider, Godfrey, Bretl, Coach Schlicht
Kvoool, Hylkema, Lampson, Dailey, McCully

FRESHMAN BASKETBALL

A LARGE aggregation of hoopsters reported to Coach Schlicht early in December to vie for honors on the freshman team. This group was cut down and about fifteen of the more promising were kept for intensive drill. Practice was held every night. The team soon developed into a smoothly functioning machine that could handle the ball and shoot well. The floor work came more slowly, but by the end of the season the yearlings could execute Klandrud's plays as he liked to see them done. They furnished excellent opposition for the varsity.

Hudson was played in the first game and was defeated, 14-12. Osceola came here for a game and left on the short end of the score. The North High School team was played in two games, both of which resulted in defeats for the frosh. Schneider and Lampson played the best ball in the first game, Schneider getting fourteen points while Lampson got eight. The final score was 31 to 27. In the return game the frosh were turned back, 22 to 24. Hylkema, the lanky center, played a nice game, collecting ten points. Godfrey played a nice defensive game at guard.

One of the most exciting games of the season was played against St. Croix Falls, one of the strong teams from the Rice Lake tournament district. Dailey and Schneider went on scoring sprees. Dailey getting thirteen points and Schneider ten. The yearlings emerged at the long end of a 29 to 32 score.

There was some very likely looking material on the freshman team this year. Schneider at forward appeared to be the best on the squad. He has plenty of speed, handles the ball nicely, and can shoot well. He should work in handily with the varsity next year. Kvoool, another forward, looks to be a candidate for a varsity berth next fall. Lampson and Godfrey were a nice pair of guards, strong both defensively and offensively. At center Dailey and Hylkema both played good ball, but both need experience.



Prusak, Godfrey, Walters, Nelson, Main, Amundson, Stooldryer, Lewiston
V. Hanson, McCully, Newman, Julian, Hedberg, Sticht, Allen, Gibson, Coach Klandrud
Braun, Haberman, Helixon, Claflin, Kotleski, Larson, Vuchetich, Schnur, Mattson, Krueger

BASEBALL

A LARGE group of veterans answered Coach Klandrud's call for spring baseball practice. Captain Kotleski, Helixon, Mattson, Vuchetich, Larson, Krueger, Claflin, Woodward, Kuss, Braun, and Schnur formed the nucleus for the 1932 baseball team at River Falls.

The mound staff was of high calibre. Woodward and Claflin, two pitchers from last year, were again on the mound in their regular turns to dish up curves to the opposing batters. Helixon, a newcomer to the pitching staff, was a speed ball artist and possessed a fine change of pace. Joe Braun did the receiving in big league style. He rarely let a pitch or pop foul get away. His bullet-like pegs to second cut off many a would-be base stealer. His strength at bat also added to his value as a member of the battery.

Captain Kotleski covered either third or short in veteran style. The key-stone combination on different occasions included Larson and Vuchetich. Jerry Belisle covered the initial sack in a smooth manner. Helixon, when not pitching, held down third base. His fast throw from the hot corner cut off many legitimate base hits. Schnur played either third or short and did a good job at either position.

In the outer gardens, Krueger, a great fly hawk, played left field. Mattson, the surest hitter on the team, played center, and either the hard-hitting Kuss or Vuchitich played in the right garden.

At bat the Falcons had plenty of strength. Kotleski, batting lead-off, could be counted on to hit the ball on a line, which, if not a hit, was at least hard to handle. Larson was the best bunter on the squad. Helixon, Braun, Claflin were sluggers that kept any pitcher bearing down. Mattson was a sure hitter, as was Belisle. Vuchetich could be counted on to hit when a hit meant a run.

Games have been played with Hudson, St. Olaf, and Concordia. The Oles were the only ones to come out on the long end of the score.



MINOR SPORTS

THE minor sport engaged in by most of the students is tennis. Four courts are at the students' disposal. During favorable weather they are in almost constant use from daylight to dark. Last spring Charles Dawson won the men's tennis tournament with Lewis Keeler runner-up. Clarice Olson won the girls' tournament, beating Bernice Smith in the final. Tournaments have been scheduled for this year as well as competition with neighboring colleges.

Golf is of greater popularity this year than ever before due to the reduction of the fee for all spring to two dollars. The students who have invested in tickets make good use of them; only rain and darkness keep them off the course. Intercollegiate competition will be carried on later in the spring.

Swimming is of greater duration than any of the other sports. One afternoon a week is set aside for recreational swimming for men and one for women in the splendid new pool in North Hall. A class swimming meet is held every year. The one this year resulted in a tie between the seniors and freshmen for first place. Hammer, Schlicht, Krueger, and Van Hollin were the stars for the seniors. Dailey, Rassmussen, and Entner led the frosh scoring.

Many other types of sports are becoming common at River Falls. A horseshoe pitching court has been made back of the tennis courts. It is music to the ears of these "barnyard golfers" to hear the horseshoes clang against the iron stakes. It is rumored that Morrow is the best tosser in school.

At the close of the football season a volleyball league was organized and a series of games played. Krueger's team was the victor in this competition. A kittenball league was formed this spring to give the soft ball proponents a chance to show how good they were. Six teams were organized and games played after supper. At the outset LaDusire's and Simpson's teams appear to be the strongest contenders for the title. All of the teams have been going through severe training and are rounding into shape.

Women's Athletics





Bartosh, Hill, Smith, Haga, Amundson, Beard, Bengston
Berg, E. Bonney, M. Bonney, Engelhardt, Funk, Gallup, Gaustad, Glass
Haga, Harer, Hermanson, Howard, Howe, Hunter, Ingham, Johnson

THE WOMEN'S ATHLETIC ASSOCIATION

THE Women's Athletic Association is organized for the purpose of encouraging the participation of all girls in college in some kind of physical activity, recognizing the ability of girls in organized sports, furthering the observance of health rules, and fostering a spirit of good sportsmanship in all interscholastic and interclass projects. Meetings are held twice a month, at which the necessary business is carried on, and a special program is rendered. The members are divided into groups for financial support of the organization. The groups have candy sales, pie sales, and various other methods of raising money.

To retain membership in the W. A. A. each member must earn at least one hundred points a year. Points are earned by taking part in the various sports sponsored by the organization during the year, and for hiking, swimming, skating, tennis, skiing, tobogganing, and sliding.

The following members composed the executive council for the first semester: Alice Bartosh, president; Leona Hill, vice-president; Bernice Smith, secretary; Ethel Haga, treasurer; Ruth Lindh, Dagmar Pederson, Nadia Howard, Crystal Myrick, Eda Kreuziger, sport heads. The second semester the following officers were elected: Helen Stewart, president; Frances Amundson, vice-president; Valborg Haga, secretary; Leona Hill, treasurer. Muriel Harer was recording secretary for the year.

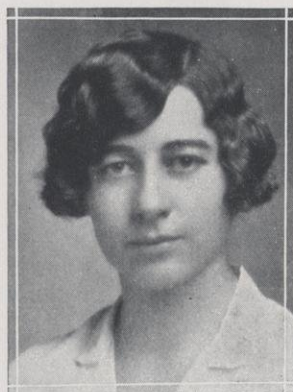

MARY LOUISE BRANSTAD



H. Jorstad, N. Jorstad, Kahut, Kanne, E. Kreuziger, I. Kreuziger, Larson
Lindh, Martin, Mayer, Miller, Myrick, Peabody, Pedersen, E. Polgar
I. Polgar, Rademacher, Rennick, Schwallen, Stewart, D. Taylor, M. Taylor, Voight

THE WOMEN'S ATHLETIC ASSOCIATION

This year the W. A. A. sponsored a Play Day to which ten high schools in this region were invited. Each school selected four girls to represent it at River Falls. Play Day is not a competitive contest, but rather a day in which the girls learn how to play together and to take part in the program of games.

The following program was presented for the day: fifteen minutes of get-together, songs and games, kittenball, relay races, tennis matches, rest period, picnic lunch, stunts, volleyball, plunge in the pool. Play Day is to be made an annual event of the organization.

The success of the year's program is due to the influential leadership of Miss Branstad, whose interest in the various activities created an incentive for participation by the members.

The organization awards to members who, during their school years have earned six hundred points, the honor sweater. This means that the girl must have participated in more than one sport during the year. Those receiving the sweater awards this year are Muriel Harer, Leona Hill, and Nadia Howard. Letters are given to members who have earned at least three hundred points. Letters will be presented to Gertrude Engelhardt, Crystal Myrick, Valborg Haga, Helen Hunter, Ella Polgar, and Mae Taylor.





Hill, Howard, Amundson, Haga
Stewart, Polgar, Lindh, Rennick

FIELD HOCKEY

FIELD HOCKEY opened the fall sports, in which twenty-five girls participated. This outdoor sport was under the leadership of Miss Branstad and Ruth Lindh, sport head.

This game has a line-up of eleven on each team. The line-up is varied, however, to comply with the number of girls out. The five forwards play the offensive; the three halfbacks both offensive and defensive; and the two fullbacks and goal keepers play a strictly defensive game. The defensive positions are hard to play, as they must keep the ball from crossing the goal line.

At the beginning of the season there are many complaints of barked shins and knuckles, and it is sometime before the players learn to keep their clubs down. If the sticks are raised above the waist, it is called "foul sticks" and the opposite team has an unguarded hit toward goal. Many times the players are stalled by getting the sticks tangled during a play. Toward the end of the season wonderful technique was developed.

This year fourteen games were played. The group was divided into three teams, the Oxfords, Notre Dame, and Falcons. The tournament was very close, the Falcons and Oxfords tying for championship. After three overtime periods, the Oxfords won the game by a two-point lead.

The following were chosen for the honor team and received one hundred points: Nadia Howard, Frances Amundson, Valborg Haga, Ruth Lindh, Helen Stewart, Leona Hill, Essie Rennick, and Irma Polgar.

Those who received twenty-five squad points were: Alyce Rademaker, Elizabeth Bonney, Mercedes Peabody, Muriel Harer, Vivian Johnson, Gertrude Engelhardt, Phyllis Funk, and Margaret Bonney.



Martin, Howe, Gaustad, Kahut, D. Taylor, Berg, Hill
Engelhardt, Stewart, Schwallen, Amundson, Rennick, Johnson, Smith
Peabody, Hermanson, M. Taylor, Larson, Glass

SOCCKER

SOCCKER was the second activity engaged in. About forty-five girls took an active interest in this sport under Miss Branstad's and Dagmar Pedersen's (sport head) direction. The girls seemed to enjoy this game immensely.

The game is similar to hockey in that the same line-up is taken. The five forwards play the offensive; the three halfbacks, the offensive and defensive; and the two fullbacks and goal keeper the defensive. The girls succeeded in putting a lot of "kick" into the game. The fact is that no hands may be used except by the goal keeper. The ball is kicked toward the goal; it may be blocked by the body and then kicked in the direction of the goal. The ball may also be bounced on the head or shoulders, but it's "hands off." The goal keeper in this case has the advantage, because she may use any device to keep the ball from crossing the goal line.

The group was divided into teams for the tournament. Three games were played in addition to the eight regular meetings. The games were very close, and the teams evenly matched. As this is not considered a major sport, no honor team was chosen.

The following received twenty-five squad points for attending at least half of the meetings: Norma Berg, Florence Larson, Helen Hunter, Vivian Johnson, Mae Taylor, Helen Stewart, Frances Amundson, Grace Schwallen, Bernice Smith, Mercedes Peabody, Phyllis Glass, Muriel Harer, Gertrude Engelhardt, Eunice Kanne, Eda Kreuziger, Winifred Kahut, Lavinia Voight, Dorothy Taylor, Essie Rennick, Leona Hill, Ruth Lindh, Lorraine Howe, Ida Kreuziger, and Zita Martin.



Kahut, Schwalen, Amundson
Bonney, Erickson, Stewart, Klugow, Jackman

BASKETBALL

DURING the winter months, basketball becomes the outstanding sport. This year Nadia Howard was sport head. All the girls' organizations and classes were invited to join in the tournament.

Teams representing the Y. W. C. A., W. A. A., sophomores, and freshmen participated in the games. The games were very close and showed good teamwork and skill. After many an exciting contest the freshmen won the victory. This team was especially outstanding because of the speed at which it played. The team was composed of Helen Stewart, forward; Audrey Jackman, running center; Elizabeth Bonney, forward; Winifred Kahut, center; Marie Klugow, guard; Elsie Erickson, guard; and Frances Amundson, guard. The sophomore team was recognized as having the best co-operation and technique of play, but was not as swift as the freshmen. Alice Bartosh and Mae Taylor were two of the outstanding players of the sophomore team.

The members of the honor team were chosen because of superior technique of playing, good teamwork, and excellent sportsmanship. Those receiving the one hundred points were: Alice Bartosh, Mae Taylor, Leona Hill, Helen Stewart, Frances Amundson, Lorraine Howe, Gertrude Engelhardt, Ethel Haga, Audrey Jackman, Marie Klugow, and Elizabeth Bonney.

Nine others were awarded the twenty-five squad points for playing at half of the practices.

It is reported in due faith that in the midst of an exciting game, one of our fair co-eds had the misfortune to get hung up on a nail and remained utterly helpless until she was rescued by her team mates. The incident had its tragic results.



Schneider, Lindh, Engelhardt, Myrick
Harer, Amundson, Klugow, Howe, Polgar

VOLLEYBALL

ABOUT thirty girls responded to the call for volleyball, the last indoor sport of the season. Six regular meetings were held under the supervision of Miss Branstad and Crystal Myrick, sport head. The season ended in a tournament between the Reds and the Whites. The Reds proved to be superior and won three out of the five games. Excellent playing was accomplished during the season.

Twenty-five girls won squad points: Winifred Kahut, Marie Klugow, Crystals Myrick, Ella Polgar, Frances Amundson, Audrey Jackman, Ruth Lindh, Mae Taylor, Dorothy Sneider, Gertrude Engelhardt, Helen Stewart, Irma Polgar, Hazel Probst, Lillian Gaustad, Adelaide Hermanson, Phyllis Funk, Elizabeth Bonney, Zita Martin, Eda Kreuziger, Dorothy Taylor, Gladys Bengston, Leona Hill, Lorraine Howe, Muriel Harer, and Grace Schwallen.

BASEBALL

BASEBALL is an outside activity under the leadership of Eda Kreuziger, sport head. The group meets each Tuesday and Thursday for practice. Squad points are given to each member who attends half of the meetings.

TENNIS

AS early as possible in the spring the tennis players are busy on the courts. Many of the girls are interested in this form of activity. Two points for each hour are given to girls who play. Skill is acquired by constant practice. The organization sponsors a tennis tournament each year.

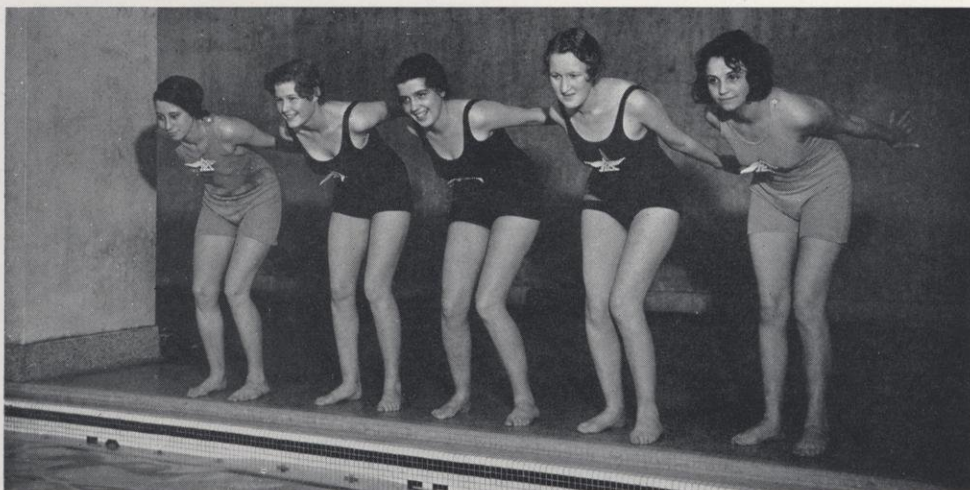

Petrie, Reinke, Hermanson, Martin, Polgar

AQUATIC LEAGUE

THIS is a branch of the W. A. A. which is devoted to establishing interest in swimming. The members are required to pass tests of which a sixty per cent standing is needed. This test includes four dives, front, back, jackknife, and an optional dive; four strokes for form swimming, side, crawl, breast, back, the distance of two lengths of the pool; crawl for speed, two lengths of pool, points given on time; a swim of six lengths, free style for distance; floating; and treading.

All members receive one hundred points toward a sweater. The following are members of this league: Marjorie Gallup, Phyllis Petrie, Frances Amundson, Alice Bartosh, Leona Hill, Lucile Garley, Esther Reinke, Bernice Smith, Zita Martin, Ella Polgar, and Helen Stewart.



ARCHERY

SEVERAL girls have been interested in archery. The girls use about a twenty-yard range; each shoots six arrows apiece and counts the scores. Helen Harding and Nadia Howard have developed a technique for hitting the bulls-eye. Those taking part in this exercise are Helen Harding, Nadia Howard, Alyce Rademaker, Frances Amundson, Evelyn Sias, and Imelda Farrell.

Forensics





COACH WILLIAMS

FORENSICS

THE forensic year, which opened the first of October and closed on April twenty-first, was without doubt one of the most eventful in the history of the school. The record speaks rather emphatically. Miss Garley won the state championship in extemporaneous speaking. The debate team closed the conference schedule of four debates with no defeats. A remarkable showing was made by the group representing River Falls at the Phi Kappa Delta convention at Tulsa, Oklahoma.

At the beginning of the year Coach Williams called a meeting of all those interested in debate. Those persons who answered the call were at once put to work solving the puzzle that Mr. Stuart Chase left in *Harpers Magazine* known as a peace industries board. The debaters were then arranged in teams and an intramural tournament was held. The winners of this tournament, James Henry, Walter Howard, and Glen Benson, were given a banquet by the other teams. The losers, Ray Penn, Lewis Keeler, and Rudolph Christiansen, were destined to wait on table.

After the Christmas holidays Mr. Williams selected the first squad which was to represent River Falls in inter-collegiate debates. This squad consisted of Miss Lucile Garley, Robert Smith, Horace Merrill, James Deringer, Wallace Voskuil, Edward Kinney, Glen Benson, Morris Buske, Leslie Libakken, James Henry, and Raymond Penn. From this time very serious consideration was given to debating.



State Championship in Debate

FORENSICS

THE forensic department appreciates having a coach like Mr. Williams who has the ability to handle students so as to get direct results in the form of championships as well as give each student work which will be an asset to him the rest of his life.

Miss Garley entered the State Teachers College extempore contest. Her topic, "The Expediency of Economic Boycott on Japan," was very appropriate. It was a subject over which she could get aroused. In fact, as she emphatically brought out in the delivery of that speech, "... it was a step toward war and would ultimately lead toward war." With the earnestness of this appeal and the effectiveness of the delivery, Miss Garley brought to River Falls another state championship.



LUCILE GARLEY

The tri-state contest was held at Stevens Point on May second. At this Miss Garley won the extemporaneous speaking contest, bringing this distinction to River Falls three times in five years, a record which cannot be equalled by any teachers' college in Iowa, Illinois, or Wisconsin. This was the climax to the excellent forensic season in which the debate teams participated in forty debates, traveling 6,000 miles at an expense equal to that usually taken for four or five debates.

A woman usually has the last word. So it was on the debating team. Miss Garley had the last word of each debate, when she would conclude the affirmative case. When she had finished talking, the judge would scratch his head and say, "Just what has the other side set up that she hasn't torn down?" Largely as a result of her debating, her team was not defeated by the hardest teams in the conference.



State Championship in Extemporaneous Speaking



GARLEY
PENN
LIBAKKEN
BENSON

PRE-CONFERENCE DEBATE SCHEDULE

St. Thomas College	Here
Lawrence College	There
St. Norberts College	There
Ripon College	There
Milwaukee Teachers	There
Oshkosh Teachers	There
Marquette University	There
University of Dubuque	There
Luther College	There
Moorhead Teachers	Here
University of North Dakota	Here
Round Robin Tournament at St. Thomas	

THE River Falls debate team engaged in about forty debates this year, including many with colleges in surrounding states. The squad of eight made a tour of the state lasting a week and debating most of the Wisconsin colleges. These debates, including debates with Lawrence College, Marquette University, and Oshkosh State Teachers College, were practice debates, with no decisions. The squad debated both sides of two questions, so they were not allowed to go to seed on one point. There was no picked team; in fact, everyone debated two or three times.

On February 23-24-25 the River Falls debaters were invited to attend a kind of tournament at St. Thomas. Ten of the leading colleges of Minnesota, Iowa, and Wisconsin were at this contest. One of the River Falls teams, consisting of Miss Garley and Mr. Smith, was undefeated until the final round. River Falls placed second and again ranked among the leaders in forensics.

CONFERENCE SCHEDULE

MARCH 4

River Falls Aff. vs. LaCrosse Neg.
River Falls Neg. vs. Whitewater Aff.

APRIL 21

Final Triangle

River Falls Neg. vs. Platteville Aff.
River Falls Aff. vs. Oshkosh Neg.

THE Teachers College question for debate:

Resolved: That Congress should enact legislation embodying the essential features of the Stuart Chase plan for the stabilization of industry.

The Phi Kappa Delta question:

Resolved: That Congress should enact legislation providing for the centralized control of industry.

Until the time for the first conference debates the squad had been debating both sides of two questions. Then Coach Williams began to whip the squad into championship form. He selected James Henry, Morris Buske, and Lucile Garley to uphold the affirmative side of the Stuart Chase plan against La Crosse on the local stage. River Falls received the decision in this debate. The negative team, consisting of Leslie Libakken, Horace Merrill, and Robert Smith, journeyed to Whitewater and also came home victorious. By virtue of these two debates River Falls went into the championship triangle with Oshkosh and Platteville.

The affirmative team invaded the Oshkosh rostrum and came out on the top of a very close speaking contest by a score of 99-100. The members of this team were Ray Penn, Leslie Libakken, and Lucile Garley. Buske, Smith, and Merrill successfully closed the state championship when they trounced Platteville, 95-100.

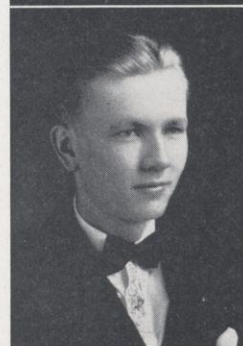

SMITH
MERRILL
BUSKE
HENRY



ROBERT SMITH

PHI KAPPA DELTA CONVENTION

TULSA, OKLAHOMA

To become a member of the national Phi Kappa Delta society a school must show outstanding merit in forensics. It was for this purpose of proving the worth of our organization that Miss Garley, Mr. Merrill, and Mr. Smith

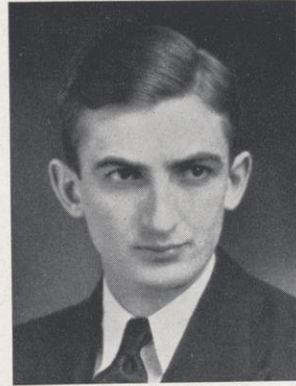

HORACE MERRILL

represented River Falls. Mr. Smith entered the men's extempore contest and placed fourth. Miss Garley entered the semi-finals of the women's extempore contest. The debate team consisting of Merrill and Smith won two out of five debates. This was the best record made by any school applying for a charter in this organization. There were 350 schools represented at the contest by over 500 contestants.

The question that was debated at this conference was, Resolved: Congress should enact legislation providing centralized control of industry. The schools that encountered the River Falls team, consisting of Horace Merrill and Robert Smith, were: North Carolina State; Baker University, Kansas; North Western Teachers College, Oklahoma; Western Union College, Iowa; Penn College, Iowa.

To win from and even to lose to colleges and universities such as these is to bring honor in representing our college in such a national meeting.

Lucile Garley carried the River Falls banner even higher when she placed tenth in the women's extemporaneous speaking contest. She went through three rounds and ranked high enough to enter the semi-finals. Robert Smith proved his real worth at this convention. Out-talking all of his opponents for three days, he entered probably the hottest speaking contest in the country. A man from the University of Toledo placed first in this contest and Smith put his name at fourth place. As a result of this he has been offered a scholarship in the speech department of Northwestern University.



LUCILE GARLEY

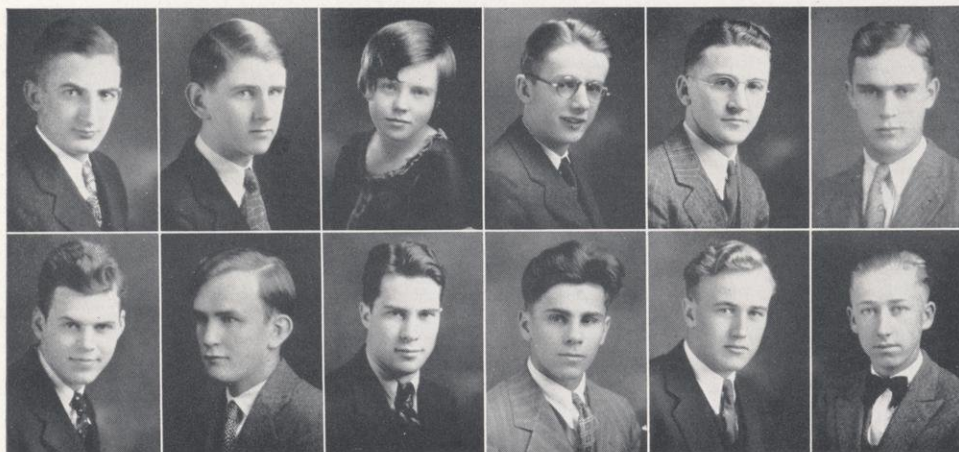

Merrill (Coach), Campbell, Jackman, Pratt, Runte, T. Casey
Howard, Sather, J. Casey, Sebeson, Christiansen, Vruwink

THE SECOND TEAM

AFTER Coach Williams had selected his first squad, there were still a number of debaters left who were interested in carrying their debate work further. For this reason the second squad was organized. Under the coaching of Horace Merrill, assistant debate coach, substantial and air-tight cases were built up that proved very effective in all the debates. The same question was discussed by the second team that was used in the high schools, "Resolved: That the federal government should enact legislation for the adoption of unemployment insurance in the United States." Because this same question was debated in the high schools, the second team had many interesting debates with the near-by high schools. Two debates were held with New Richmond. The negative team, composed of Walter Howard, Thomas Casey, and Rudolph Christiansen debated the affirmative of New Richmond, while the second team affirmative, composed of Marvin Pratt, John Sebeson, and LaVerne Campbell, debated the New Richmond negative.

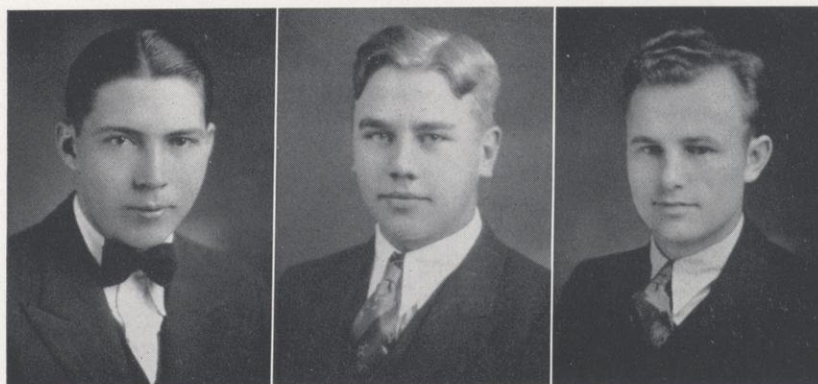

DERINGER, VOSKUIL, KINNEY

WINNERS OF THE FORENSIC "R"



FORENSIC "R"

(Plain key awarded for five points)

LAURA KELLER, '21	MARGARET McDERMOTT, '25
JOHN WILLIAMS, '21	KENNETH PRESTON, '25
LEO SHANNON, '21	CARL AMUNDSON, '29
WINFRED BIRD, '23	HELEN HAWKINS, '29
ALLAN McANDREW, '23	ELMER BERAN, '31
PHILIP MITCHELL, '23	LEONARD MADISON, '31

HONOR FORENSIC "R"

(Key with one star awarded for ten points)

FRANK ALBEE, '22	RONALD BAKER, '25
LANGDON CHAPMAN, '22	CHESTER CROWELL, '30
EVERETT SMITH, '25	LYLE LAMPHERE, '30
CARLTON AMES, '25	LEROY LUBERG, '30
MARGARET BAILEY, '25	JAMES HENRY, '32

DISTINCTIVE FORENSIC "R"

(Key with two stars for fifteen points)

ALVIN HOWALT, '22	MARTIN ABRAHAMSEN, '30
REYNOLD JENSEN, '25	MORRIS BUSKE, '32
THOMAS BARRY, '28	LESLIE LIBAKKEN, '32
DONALD OLSON, '28	RAYMOND PENN, '32
HORACE MERRILL, '32	

DOUBLE HONOR "R"

(Key with three stars awarded for twenty points)

MELVIN THOMSON, '22	JOHN BURKE, '28
MARSHALL NORSENG, '28	FRED WANDREY, '29
JOHN DAVISON, '28	LUCILE GARLEY, '32
BERNARD MORTON, '28	ROBERT SMITH, '32

Music





Strand, Enloe, Thompson, Dzubay, Gallup, Snoyenbos
Kelly, Heidbrink, Stevenson, Oberding, G. Newell, Finstad, F. Newell

THE CHORUS

THE chorus is composed of eighty voices, drawn not from a professional group, nor even a highly developed class of amateur music students. Entrance to this group is open to all students and for the most part the individuals have taken little or no work prior to coming to River Falls. It is under the direction of Professor Geere, whose varied background of experience and years of training, enable him to give courses rich in content to which many people are attracted. The finest choral music is sung and this year some A Capella work has been mastered. The classics of oratorios were given attention and the splendid rendition of five selections was favorably commented on by all those who heard this group. Several concerts were given at assembly programs. The progress of this organization has been steady and consistent and its continued efforts will be looked forward to by the students.

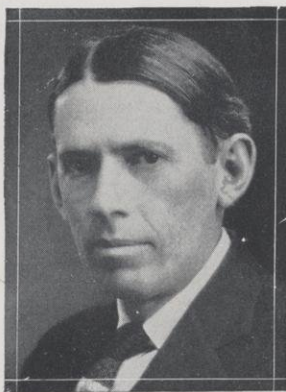

MARVIN D. GEERE

PERSONNEL

SOPRANO

BLANCHE BOETCHER
BEATHA BAERWALD
LILIAN GAUSTAD
FAITH JOYCE
HOPE JOYCE
EDA KREUZIGER
IDA KREUZIGER
VIVIAN MAYER
FLOYCE NEWELL
GLEE NEWELL
MARIEL NORRISH
IRMA POLGAR
MARTHA RUNDALL
LUCILLE ROTTIER
EVELYN SIAS
VERONA SCHRUTH
VIVIAN SIMON
GENEVIEVE THOMPSON
MILDRED STEVENSON
LAVINIA VOIGHT
ROMELL WALLIN
LEONA WEBER

MARIE JOHNSON
MARGARET KELLY
MARGUERITE OBERDING

ALTO

FRANCES AMUNDSON
LOIS BRAGSTAD
ELEANOR DAHL
GERTRUDE ENGELHARDT
ALICE GILLAND
PHYLLIS GLASS
VALBORG HAGA
MILDRED KREBSBACH
LORRAINE HOWE
JOYCE HEIDBRINK
JEAN MCINTYRE
HILDA STRAND
DOROTHY MATHER

TENOR

SHELDON ALEXANDER
JOHN DZUBAY
ROYAL ENLOE
VERNON GEIGER

IRVING HAUG
ALFRED NELSON
STANLEY OFTEDAHL
GEORGE RICHARDSON
CHESTER COOKE

BASS

GERHARD CHRISTIANSON
DARREL COADY
THEOFIL CUHEL
DONALD DORGAN
ELLING FLOTTUM
NESTER NIELSON
RUDOLPH NELSON
ELMER PARNELL
STEVE PRUSAK
ANTHONY RUNTE
ROLLAND SNOW
PAUL STRAND
JOHN THOMPSON
EDWARD WALKER
GLENN GALLUP



RUCILLE WALLIN



CHRISTI NJOS

PIANO

STUDENTS of the River Falls Teachers College are fortunate in having an opportunity to study in a department that is so evenly balanced in the musical attainments of its instructors.

Under Miss Wharton's guidance students are able to gain thorough instruction in piano and organ as well as theory, harmony, and counterpoint. The harmony classes appeal to many because a sufficient amount of time is devoted to practical usage. This makes it possible for students to put their knowledge to direct use in doing original work. The harmony course also covers work in arranging music. Students are enabled to make their arrangements for quartettes and small instrumental groups.

The continued growth of musical activity plus the professionalizing of the music instruction has encouraged students especially interested in music to attend River Falls. Many of these students have had varied musical backgrounds which has aided them considerably in taking the college work.

Miss Christi Njos has studied under the guidance of Miss Wharton for the past two years. She has accompanied the orchestra for a year, has done considerable solo work and was accompanist for various groups and soloists. This year Miss Njos played the piano accompaniment for the musical production, "The Gypsy Rover," a local church presentation, and for the operetta "Hansel and Gretel" sponsored by the College Junior High School.

Miss Rucille Wallin has appeared at several recitals and informal programs under Miss Wharton.



CARA AMELIA WHARTON



THE ORCHESTRA

THE college orchestra under the direction of Professor William Schliep has continued its growth both in the quality of the rendition of music and in the increase of membership. The enthusiastic reception of the programs that the orchestra has presented at assemblies is indicative of its accomplishment.

Outstanding music of the classics has been studied and the "Unfinished Symphony" of Schubert has been concentrated on in the Monday evening rehearsals. The larger number of instruments with the accompanying balance and increase in technique in individual instances has enabled this group to reach a high level of attainment.

The orchestra contributed in a material manner by giving a charity benefit program last fall. In addition to assembly appearances it has entertained on various school occasions, such as informal meetings, banquets, social gatherings, and dramatic events of the season.



WILLIAM SCHLIEP

PERSONNEL

First Violins

ROBERT DAVEE
DAGMAR PEDERSEN
MRS. LATCH
MARTHA RUNDELL
GRACE SCHWALEN
MIRIAM PETERSON
MILDRED KREBSBACH

Second Violins

GERHARD TOSTRUD
WINIFRED KAHUT
AGNES KLEP
GEORGE STRAND
PHYLLIS PETRIE
NINA JORSTAD

Viola

PHYLLIS GLASS

Flutes

BEN SUMNEY
MISS PEARSON
LEONA HILL

Saxophones

ARNOLD KUSS
BYRON VANHOLLEN
GERALD BELISLE

String Basses

WAYNE WILCOX
MARGARET BETTERLY

Cellos

MARJORIE GALLUP
BYRON BETTERLY

Horns

ROBERT ENGDAHL
JOHN THOMPSON

Tuba

LEONARD DORMAN

Drums and Tympani

DONALD FOSS

Piano

HELEN GLASS
ZELLA GERRISH
CHRISTI NJOS

Clarinets

ALICE GILLAND
RUTH DETJEN
WILLIAM FREDERICKS

Trombones

LESTER UREN
ROGER STILLMAN



THE BAND

PERHAPS the most popular musical group of the college is the band, because of its generous response to the calls upon it. This organization furnished many vigorous selections for the athletic events and pep meetings, and in this manner aided directly in stimulating the lusty cheering of the spectators. Much of the zest of the sporting events would be lacking were it not for its services.

Not only has the band been a force for arousing enthusiasm at the athletic events, but in the higher type of band music this group has gained an enviable reputation.

To Professor Schliep is due the credit for the successful season of the orchestra and band. Mr. Schliep's six years of experience as a soloist as well as his membership in outstanding bands and orchestras of the Northwest enable him to impart a thorough knowledge of his field from various viewpoints. His class in orchestration is attractive to many because an opportunity is permitted for original work in arranging compositions for band and orchestra. The provision for individuals to try out their compositions with his musical groups is made use of by many.

PERSONNEL

Clarinets

ALICE GILLAND
ARNOLD KUSS
RUTH DETJEN
LEE KNICKEL
JAMES MASON
HOWARD PETERSON
WILLARD SWANSON
BYRON VANHOLLEN

Trumpets

CHARLES STAPLETON
FREDERICK BREMER
AL SCHULZE
LELAND STANDIFORD
DAVID JOHNSTON
JOHN STOCKDALE
NEWELL YOUNGREN

Trombones

ERLIN BERGEMAN
NORMAN KVOOL
EDSON STILES
LESTER UREN

Horns

JOHN THOMPSON
ROBERT ENGBAHL
RUDOLPH NELSON

Saxophones

DOUGLAS BOARDMAN
GERALD BELISLE
GORDON FOSS
WINIFRED KAHUT
JEROME FINK

Baritones

LEROY HAWKINS
ROGER STILLMAN

Basses

PAUL STRAND
LEANARD DORMAN
BYRON BETTERLY

Percussion

DONALD FOSS
ROBERT DAVEE
MARVIN PRATT

Piccolo

BEN SUMNEY
THEOFIL CUHEL

Drum Major

PHYLLIS GLASS



PHYLLIS GLASS



ROBERT DAVEE

MANY of our social activities and assembly programs have been made interesting by the musical entertainment given by students in the music department.

MR. ROBERT DAVEE has played as soloist with the orchestra and has played with the string quartet. He has taught violin classes at the high school and at the junior high school, besides instructing a number of private pupils. Recently he has agreed to play with the Eau Claire Symphony Orchestra.



BYRON HOLTZ

MR. BYRON HOLTZ has at various times been a member of several musical organizations. During 1930-1931 he accompanied the chorus and the orchestra and appeared many times as a soloist. This year he directed the presentation of a musical play, "The Gypsy Rover," in which a large number of college students participated. At present he is the organist for St. Brighids Church of River Falls. Mr. Holtz has composed several musical selections.

MISS PHYLLIS GLASS has spent considerable time in the study of violin and viola. For two summers she attended the "High School Band and Orchestra Camp" in Michigan, where in addition to her violin studies she took work in conducting and the technique of the drum major. At college in addition to her many presentations she played in the orchestra, in a string quartet, directed the College Junior High School orchestra in the operetta "Hansel and Gretel" and also in the Music Contest.

MISS HELEN GLASS, a student of Miss Wharton, has accompanied the orchestra and chorus, as well as her sister Phyllis, and other soloists.



PHYLLIS and HELEN GLASS

FOR the past two years Mr. Charles Stapleton has been a well-known figure in musical circles of River Falls. While at college he has favored many groups with his fine solos. For a season he was a member of the instrumental quartet. As a soloist he appeared at the assembly with the orchestra. The college orchestra and band are pleased to have Mr. Stapleton as a member of their organizations.



CHARLES STAPLETON



HANSEL AND GRETEL

THE pupils of the training school in collaboration with a group of college students presented the operetta "Hansel and Gretel" early in the spring quarter. The operetta was an adaptation from the opera "Hansel and Gretel" by E. Hemperdinck and A. Wette.

The production was under the general direction of William Schliep, Hazel Catur, and Gretchen Grimm. Christi Njos and Glee Newell accompanied the lyrics at the piano. The junior high school orchestra was directed by Phyllis Glass.

The well executed settings furnished an appropriate background. The colorfully costumed choruses of angels, sandmen, dewmen, witches and cookie children enhanced the effectiveness of the entire production. Pupils representing the fourth to tenth grades took part in this operetta which proved delightful to all who heard it.



GRETCHEN GRIMM

Drama





FANNY AND THE SERVANT PROBLEM

By JEROME K. JEROME

Presented by the Senior Class, June 8, 1931, under the
direction of Miss Schlosser

CAST

Fanny	Margaret Hellweg
Vernon Wetherell—her husband	Clair Bartosh
Martin Bennet—her butler	Elmer Beran
Susannah Bennet—her housekeeper	Mrs. Carlson
Jane Bennet—her maid	Luella Hermanson
Ernest Bennet—her footman	Lawrence Larson
Honorah Bennet—her still-room maid	Evelyn Rhiel
The Misses Wetherell—her aunts	{ Rochelle Farrell
	{ Margaret Fox
Dr. Freemantle—her medical man	John Lloyd
George P. Newte	Leonard Madison

OUR EMPIRE

Florence Walsh
Maxine Blain
Dagmar Ryan
Edna Larsen

Fern Ashenbrenner
Margaret Vieths
Ella Atwood
Helen Lamson

Luella Gregerson
Lillian Keilholtz
Lyleth Jensen
Clarice Olson

THE entire setting of this play is laid in Fanny's boudoir in Rutlandshire, England. Fanny, who is married to Lord Bantock, suddenly discovers that all of the servants are her relatives. The butler is her uncle, and the rest of the servants are her cousins. Lord Bantock is very much distressed and, thinking that his social career is ruined by Fanny, he leaves her. After all is said and done, however, he realizes that it is the woman he wants and not her relatives.



THE ROMANTIC AGE

By A. A. MILNE

Presented by the Masquers under the direction of Miss Schlosser

CAST

Henry Knowle.....	Robert Smith
Mary Knowle—his wife.....	Floyce Newell
Melisande—their daughter.....	Margaret Burkholder
Jane Bogot—their niece.....	Joyce Heidbrink
Bobby Coote—a devoted and rejected lover.....	William Lover
Gervase Mallory—the prince.....	Glenn Gallup
Ern—the country boy.....	Byron Holtz
Gentleman Susan—a tramp.....	Leslie Libakken
Alice—the maid.....	Ruth McIntyre

THE play is centered around the romantic and imaginative Melisande (Margaret Burkholder). Melisande scorns her faithful and devoted lover to dream about her fairy prince (Glenn Gallup). She sees him just as he is leaving her father's house. She meets him again as she is dreaming in the woods one day. As he is coming home from a costume ball, his car suddenly stops; and as it is raining he finds refuge at Melisande's home. He is masqued as a prince and Melisande thinks he is her prince in reality. Later on when she finds out that he is from the Stock Exchange her dream is shattered. Bobby (Billie Lover), her scorned lover, seeing the futility of his efforts to win Melisande, decides that her Cousin Jane (Joyce Heidbrink) is the girl for him, anyway. Henry Knowle, Melisande's jovial father, was played by Robert Smith. The part of Mrs. Knowle was played by Floyce Newell. Ern (Byron Holtz), the country boy, who was filled with wonder at the sight of the prince, added much zest to the play. Gentleman Susan (Leslie Libakken) gave a tramp's philosophy to the play.



ONE-ACT PLAYS

His First Dress Suit

By RUSSEL MEDCRAFT

CAST

Mrs. Harding.....	Ruth McIntyre
Teddy—her son.....	La Verne Campbell
Betty—her daughter.....	Elinor Bly
Johnny Drake—Betty's fiance.....	Carvel Morton

THIS year for an evening's entertainment, three one-act plays were given. The first of these was "His First Dress Suit," by Russel Medcraft. This is a story of a young boy who is given a dress suit to wear at his sister's wedding. Due to some mistake, his sister's fiance doesn't get his suit. Betty and Johnny both play to let Johnny wear Teddy's suit, but Teddy is bound to wear his own suit and he does, whether the wedding goes on or not.

Dwellers in the Darkness

By REGINALD BERKELEY

CAST

Mrs. Vyner—the medium.....	Irene Hoel
Mr. Vyner—her husband.....	Richard Mooney
Phyllis—their daughter.....	Gwen Dopkins
Henry—a friend.....	Byron Holtz
Mr. Mortimer—the victim.....	Leslie Libakken
Professor Urquhard—the scientist.....	Claude Tait



The second play was "Dwellers in the Darkness," a tragedy by Reginald Berkeley. The play takes place in a rented house where a mysterious legend has been born. While the family and friends are playing cards one evening, they talk over the legend. Mr. Mortimer, the unbeliever, is the victim of the "dweller in the darkness." The play was a radio play and it was given in total darkness which added more mystery and weirdness to the production.

Mix Well and Stir

CAST

Mrs. Doake.....	Marguerite Fitzgerald
Mr. Doake.....	John Swesey
Mrs. Grant.....	Irma Jensen
Mr. Grant.....	Paul Davee
Jim Doake.....	Billie Lover
Miss Perkins.....	Imelda Farrell
Mrs. Kennedy.....	Marjorie Gallup
Mr. Kennedy.....	Kenneth Brandt
Bandits	{ Harry Hughes
	{ Harold Rassmussen

The final production was "Mix Well and Stir." The scene is laid in the home of Mr. and Mrs. Phil Grant. Mr. and Mrs. Doake, who are newly rich and who are hated by Mr. and Mrs. Kennedy come to the Grants for a visit. Mr. and Mrs. Kennedy, who are already there, hide in the dining room. Alice Williams comes and the Doakes hide. Miss Perkins arrives and Alice hides. Jim, who is Alice's sweetheart, finally arrives and Miss Perkins ducks behind the davenport. It becomes a terrible mess, but it is finally straightened out by the two bandits.



The Travellers

By BOOTH TARKINGTON

CAST

Mrs. Roberts—the nervous wife.....	Eileen Fitzgerald
Mr. Roberts—her husband.....	Walter Howard
Jessie—their daughter.....	Elsie Erickson
Mrs. Slidell—the hysterical lady.....	Imelda Farrell
Freddie—her son.....	Kenneth Brandt
The Courier—an Italian.....	John Swesey
The Chauffeur.....	John Dzubay
Maria—the Italian lady.....	Gwen Dopkins
Luigui—the Italian man.....	Paul Davee

"The Travellers," a one-act play by Booth Tarkington, was presented before the college assembly.

The scene is laid in an Italian village where the Roberts family have been forced to stay for the evening. It is a very mysterious setting; weird noises sound throughout the night, and strange people with yellow skin appear ominously and mysteriously, frightening poor Mrs. Roberts who always has "the strangest feeling." Mr. Roberts, who at least tried to appear brave, also has his terrifying moments. Jessie, their daughter, feels perfectly safe as long as Freddie is around. The family is very much alarmed because the lights go out every few minutes, leaving them with nothing but candle light. Freddie Slidell, who with his mother has been following the Roberts family, is "that way" about Jessie, but Mr. Roberts has different ideas about the matter until Jessie accuses him of being afraid and leaving her alone.

The mysterious noises turn out to be made by a saxophone and the curious yellow skinned people, who act as the servants, are workers in the sulphur mines.

Publications





WALTER KLANDERMAN

JAMES DERINGER

JOHN DZUBAY

THE STUDENT VOICE

STAFF

Managing Editors

First Semester
ALBERT HANNEMANN, ORVIS OLSON

Second Semester
WALTER KLANDERMAN, JOHN DZUBAY

Business Manager
JAMES DERINGER

News Editors
WALTER BEEBE, HARRY VRUWINK

Copy Editors
ILA JOHNSON, RACHEL BEARD

Sports Writers
DAVID JOHNSTON, ANTHONY RUNTE, IRVING GERHARDT

Features
LEONA WEBER, THEOFIL CUHEL, FLOYCE NEWELL, CECIL SCHUH,
WILFRED HEITING, FRANK VUCHETICH



RICHARD B. EIDE

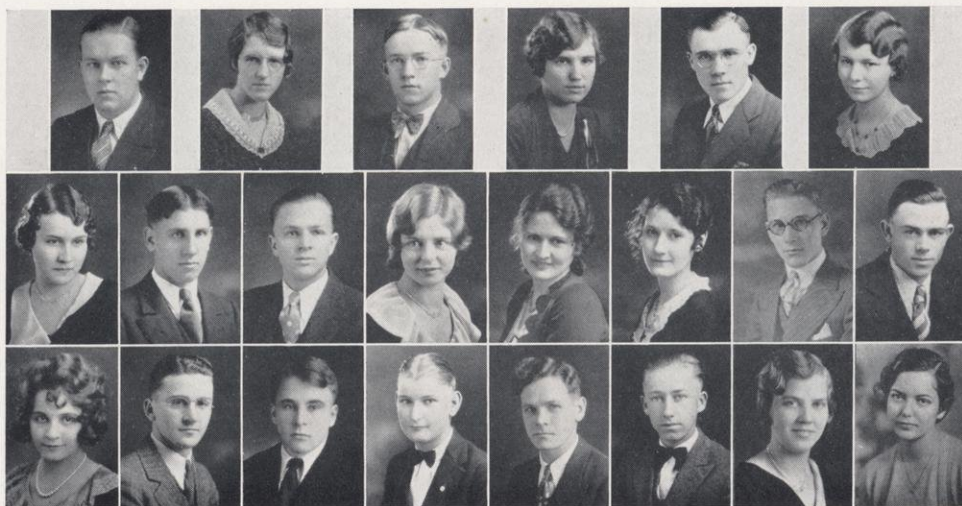

Anderson, Beard, Beebe, Carlson, Cubel, Englehardt
Gautstad, Grosskreutz, Haug, Johnson, F. Newell, G. Newell, Newman, Parish
Polgar, Runte, Schuh, Sumner, Teske, Vruwink, Warner, Weber

News Reporters

ELLA POLGAR, GLEE NEWELL, GERTRUDE ENGELHARDT, NINA JORSTAD,
LILLIAN GAUSTAD, AGNES CARLSON, EUNICE KANNE, ELMER RIECK,
HAROLD ENLOE, EARL SUMNER, JULIA WARNER, MARIE MILLER,
DAVID TESKE, ELSIE ERICKSON, EVERETT JACOBSON,
ELEANORA LAURENT

Advertising

DONALD PARISH, ELDON MOEN, IRVING HAUG

Distributing

ROYAL ANDERSON, GERHARDT CHRISTIANSON, HAROLD GROSSKREUTZ,
PHILIP NEWMAN

Faculty Advisor

RICHARD B. EIDE

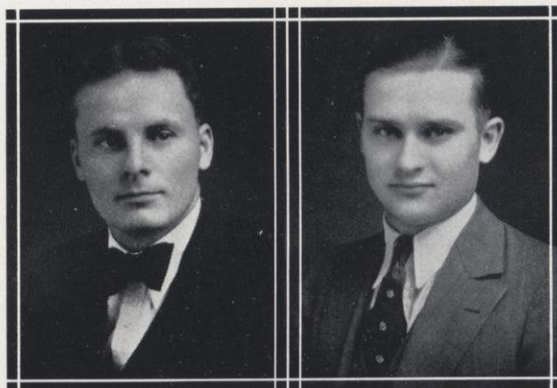

ALBERT HANNEMANN

ORVIS OLSON



CHARLES FREEMAN



FRANK VUCHITICH

THE 1932 MELETEAN

Managing Editor

CHARLES R. FREEMAN

Sales Managers

RAYMOND PENN

LEWIS KEELER

Faculty Advisor

MAUD A. LATTA



MAUD A. LATTA



MARVIN PRATT

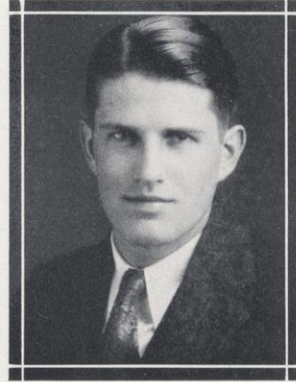

RAYMOND PENN

THE 1932 MELETEAN

Assistant Editors

RUTH ROBINSON

LURA ROSS

Photography

FRANK VUCHITICH

Women's Athletics

CRYSTAL MYRICK

Art

MARVIN PRATT

Music

ANTHONY RUNTE

Typist

DAGMAR PEDERSEN

Drama

GWENITH DOPKINS

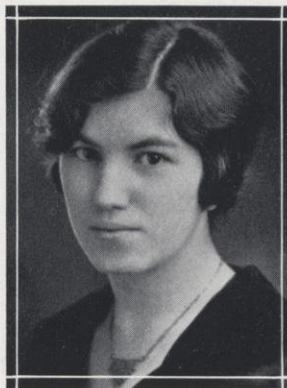

RUTH ROBINSON



LURA ROSS



LEWIS KEELER



DAGMAR PEDERSEN



GWENITH DOPKINS



ANTHONY RUNTE

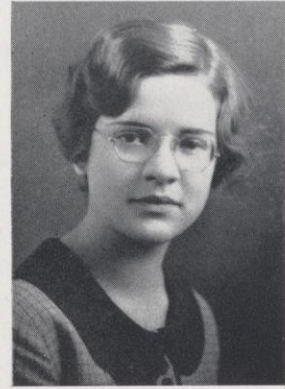

CRYSTAL MYRICK

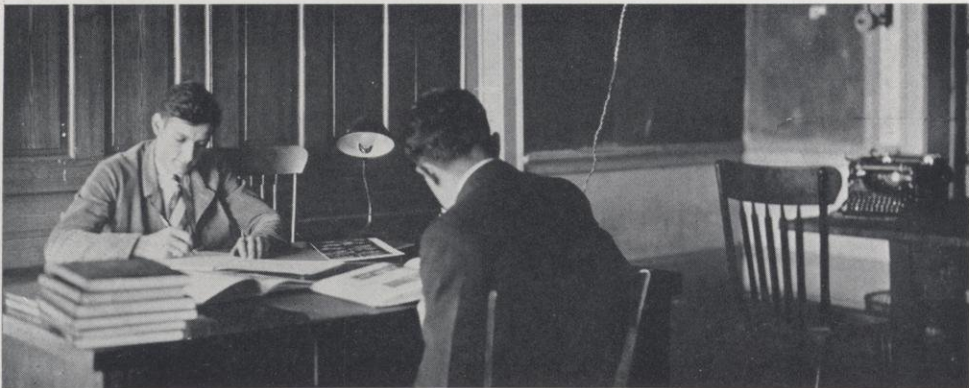

Organizations

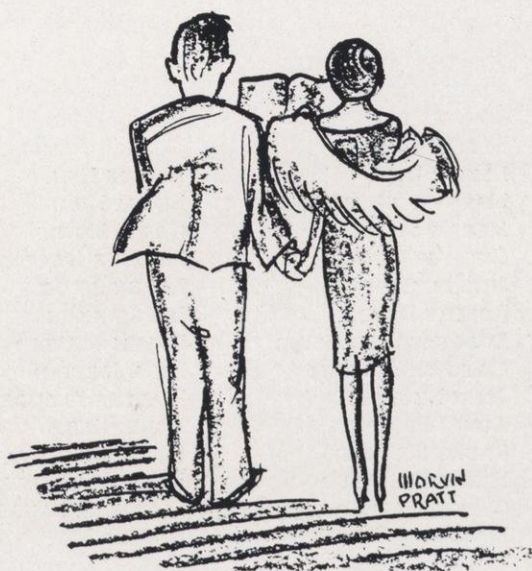



THE HONOR SOCIETY

OFFICERS

JOYCE BERGSENG	- - - - -	<i>Chairman</i>
ARCHIE HILL	- - - - -	<i>Treasurer</i>

THE Honor Society is an organization of those students who have achieved a place on the honor roll for scholastic ability. At commencement a gold "R" is awarded to those who have maintained a high scholastic standard throughout their course.

GOLD "R"

RACHEL BEARD	GRETCHEN GRIMM	AVIS NICHOLS
JOYCE BERGSENG	ETHEL HAGA	RAYMOND PENN
GERTRUDE ENGELHARDT	MARGARET KELLY	ELLA POLGAR
CHARLES FREEMAN	EDWARD KINNEY	LEO SCHNUR

SILVER "R"

SHELDON ALEXANDER	ZELLA GERRISH	MILDRED McMULLEN
ALICE BARTOSH	WALLACE GOTHAM	EDWARD MONETTE
WALTER BEEBE	HELEN HARDING	CARL NEITZKE
GLENN BENSON	DONALD HEMBRE	FLOYCE NEWELL
ELINOR BLY	ARCHIE HILL	GURNAN NICCUM
MARGARET BURKHOLDER	LEONA HILL	DAGMAR PEDERSEN
MORRIS BUSKE	CAROL HOVDE	ELAINE PEROUTKY
CHESTER COOKE	PAULINE ISAACSON	JOHN SEBESON
JEWELL CROGEN	HELEN JENSON	ROBERT SMITH
ROBERT DAVEE	ILA JOHNSON	DORR SNOYENBOS
DOROTHY DEMULLING	HELEN JORSTAD	LELAND STANDIFORD
GWENITH DOPKINS	NINA JORSTAD	THELMA STAYBERG
JOHN DZUBAY	WALTER KLANDERMAN	ELMER STICHT
AGNES ERICKSON	AGNES KLEP	JOHN STOCKDALE
LAURENCE FRYE	MARIE KLUGOW	GEORGE STRAND
FRANCES GALLUP	MATHILDA KUNTZ	EARL SUMNER
GLENN GALLUP	ELEANORE LAURENT	EDNA SUTTON
MARJORIE GALLUP	ALFRED MATHIESON	MONROE THIES
LUCILE GARLEY		THORVALD THORESON

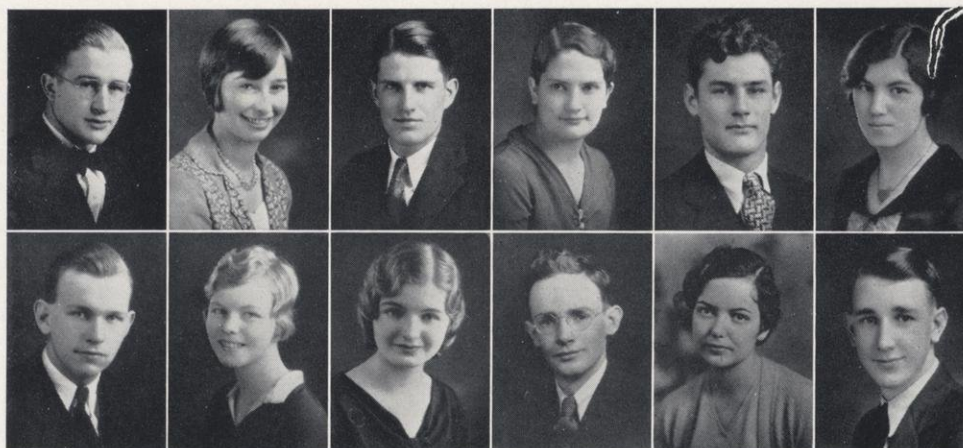

Morton, Smith, Penn, Bergseng, Noreen, Robinson
Libakken, Jorstad, Jensen, Henry, Weber, Seng

THE STUDENT SOCIAL COMMITTEE

THE Student Social Committee for the school year of 1931-32 was comprised of: seniors—Raymond Penn, Joyce Bergseng and Carvel Morton; juniors—Ruth Robinson, Nina Jorstad, Clifford Noreen and Cecil LaDusire; sophomores—Bernice Smith, Leslie Libakken, and Irma Jensen; freshmen—Leona Weber, James Henry, Lester Seng, and Elsie Erickson. Carvel Morton was chosen as chairman and Bernice Smith as treasurer.

The Student Social Committee of this year has endeavored to establish a precedent for following committees; that of constant social contact among the students through the medium of dances. It is the desire of this college that students remain here for the week-ends as much as possible. With an all-school dance to look forward to, this was rendered a much easier task. The committee knew that a school dance well attended could be financed at a very small sum from each student. After a few trials it was certain that a crowd would turn out. With this as its incentive the Social Committee proceeded to plan and project a dance-a-week program throughout the winter months. Students should be grateful and appreciative of this effort of the Student Social Committee to bring to them inexpensive amusement and entertainment.

After each basketball game at home this season one could find the South Hall gymnasium crowded to capacity with overjoyed River Falls followers. It was indeed a worth while way to celebrate a victory over opposing college teams. Followers of our rival teams were invited to taste our hospitality. Many visitors commented on how sociably they were treated by our students. This is a precedent that should be followed to uphold River Falls popularity throughout the state.

As a climax to its social activities the committee staged the second annual masquerade dance in North Hall gymnasium. This function was well attended and each year it is hoped the annual masquerade will become more outstanding as the leading late winter social event.

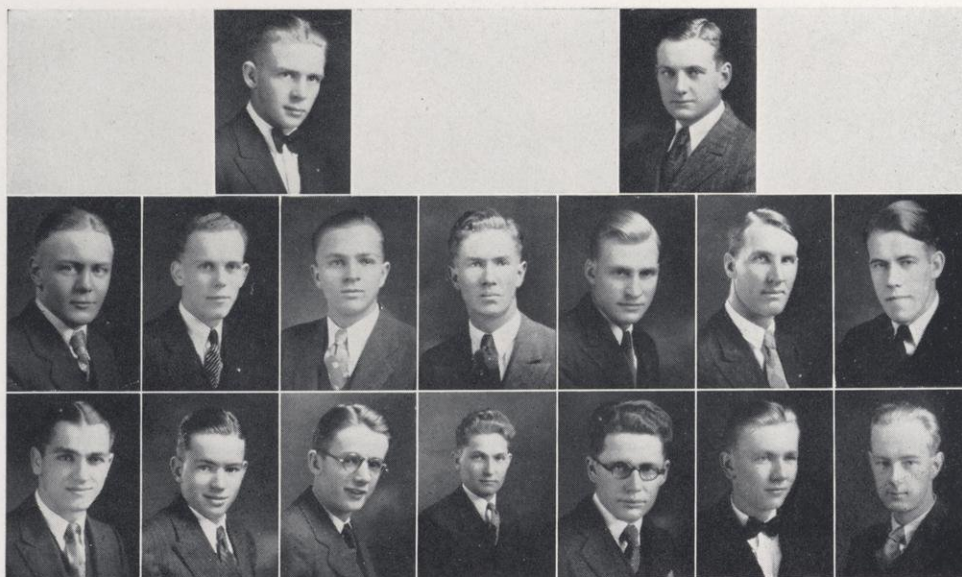

Korting Frye
 Hagestad, Strand, Haug, Thompson, Nelson, Salquist, Gotham
 Jueds, Johnston, Pratt, Dzubay, Clapp, Buske, Jacobson

THE YOUNG MEN'S CHRISTIAN ASSOCIATION

FOR some time there has been a growing realization on the part of men responsible for making suggestions with reference to the student Y. M. C. A. program that a wide knowledge of affairs beyond the borders of the campus is necessary. Program material from various sources, conferences, and visiting secretaries, all point toward the widening horizon. Christian brotherhood is a growing conception that recognizes no barriers.

Such has been the emphasis of our local program this year. A visit of our



JAMES P. JACOBSON

newly elected regional secretary, "Ted" Schultz, at the second meeting last fall gave us the initial impetus in this direction. A pilgrimage to St. Paul to attend a large Disarmament Mass Meeting on the last Tuesday of October was the second step. At the last meeting in January a dramatic presentation of the World Court in action was given at a joint session. Then came Thomas Q. Harrison, associate secretary of the National Council for the Prevention of War, with a message that stirred the whole campus. His visit was followed by a series of joint sessions in which the problems of war and peace were studied by large groups. A telegram was sent to Washington, D. C., pledging our support in all efforts that are being made to overcome the war system with a peace system.



A GROUP OF "Y" LEADERS

THE YOUNG MEN'S CHRISTIAN ASSOCIATION

THE Tuesday night sessions this year have been unusually well attended. The men have apparently appreciated the efforts of the program committee. The discussions have been stimulating and a wide range of interests were considered—local and personal as well as international. The male quartette has been of great help in furnishing appropriate music on frequent occasions. The newly furnished Men's Union Room has made an ideal place for the meetings. The upholstered furniture and rugs and drapes have all helped to create a room to which the men have been glad to come.

The social program has not been neglected. The usual opening all-school mixer, the Christmas party, the mid-year stag, the spring picnic, the installation banquet, and the cabinet retreat all have been unusually successful. Games of various sorts which have been provided by the Y. M. C. A. for the Men's Union have contributed much to a feeling of fellowship among the men.

We feel that the Y. M. C. A. is filling a need and rendering a service on the campus. If that be true this organization feels justified in soliciting the membership and support of every man on the campus. With the splendid cabinet that has been organized for next year, the ideals and purposes of the River Falls Student Young Men's Christian Association should continue to grow and expand.

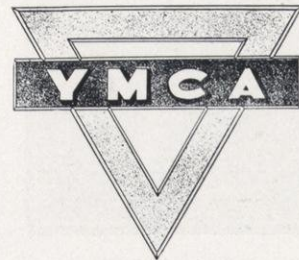



Isaacson, Ross, Robinson, Pedersen, Volla
Smith, Bergseng, Grimm, Bartosh, Haga

THE YOUNG WOMEN'S CHRISTIAN ASSOCIATION

THE Young Women's Christian Association of the River Falls State Teachers College is an organization which is open to every girl in school and attempts to enrich her school life. It has as its purpose "to unite in a desire to realize full and creative life through a growing knowledge of God."

The Y. W. C. A. has many fields of activity, among which are the weekly meetings which are held throughout the year. Varied programs are planned on the basis of religious, cultural, social, and world problem interests. This year a series of disarmament meetings in the nature of discussion groups were carried on as a special project in co-operation with the Y. M. C. A.



IRMA HATHORN

The Big Sister Movement opened the year's activity. Each freshman girl was assigned a big sister from the list of upper classmen, whose duty it was to assist her in becoming acquainted with the school and other girls. Along with this, the Y. W. C. A., with the Newman Club and the Y. M. C. A., sponsored an all-school mixer which was held in the North Hall gymnasium. The Candle-Light Service took place in the early fall for the purpose of receiving new members into the organization.

As a Christmas project, packages of sweets, fruit, and small gifts were taken to the Ellsworth Poor Farm. The Y. W. C. A. also sponsored a Christmas party which was very successful.



AT GENEVA

THE YOUNG WOMEN'S CHRISTIAN ASSOCIATION

A WISCONSIN-MINNESOTA Y. M. C. A. and Y. W. C. A. Conference was held at Lake Independence, Minnesota, in April. Seven of our girls attended the conference and brought back interesting reports.

In March the Y. W. C. A. sponsored an All-College Stunt Night. A stunt was presented by each organization in school. A silver cup was given to the Y. M. C. A. whose stunt was voted the best by the three judges.

New officers were elected in April and were formally installed at a service in the Episcopal Church following the annual Geneva Banquet.

Last year the Y. W. C. A. sent three delegates to the Geneva Summer Conference at Lake Geneva, Wisconsin. They were Bernice Smith, Alice Lund, and Pauline Isaacson. It has been the ambition of the organization this year to increase the River Falls delegation. The Y. W. C. A. has been greatly aided in this by the co-operation and generosity of the women of the faculty. Five or more girls will attend the conference as our representatives this year. Colleges of nine states are represented at the conference, where speakers of national fame will lead the discussions. It should serve to broaden this organization to have such contacts made possible.

With an enthusiastic new cabinet and association members, and the leadership of Miss Hathorn, which has manifestly contributed to this year's success, prospects are promising for a very successful coming year.

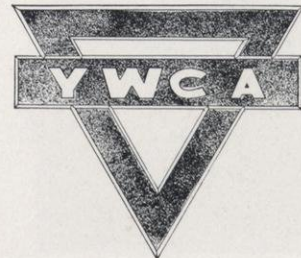



Holtz, Demulling, Peroutky, Belisle
 Benedict, Bergeman, E. Bonney, M. Bonney, Brickner, Campbell, J. Casey, I. Casey, Chase
 Corcoran, Cubel, Dorgan, Farrell, Fink, Finn, E. Fitzgerald, M. Fitzgerald, Fraher, Funk
 Haberman, Hanson, Heiting, Helixon, Henry, Hermanson, Hylkema, J. Jackelen, W. Jackelen, Janisch
 E. Joyce, F. Joyce, H. Joyce, Kahut, J. Kelly, M. Kelly, Kotleski, Kuntz, Kusilek, LaDusire

THE NEWMAN CLUB

THE College Newman Club is a social organization for the Catholic students of the school, and boasts a membership of about one hundred and twenty students. As a social body it has been successful during the last year, having begun a new plan of having one social function each month.



GLEN P. JUNKMAN

The year began with the annual all-student mixer, which the Y. M. C. A., the Y. W. C. A., and the Newman Club always sponsor. Soon afterwards the club held its own annual mixer in the basement hall of St. Brigid's Church, being welcomed by the new pastor of the church, Father James J. Fagan. St. Brigid's Guild entertained the club that evening.

On November 6 the organization had a memorable affair in the Social Room of South Hall, where Father Fagan consented to sing several songs to the delighted group. Then the club adjourned to the gymnasium for a dancing party. A "bunco" party and the Christmas party were also high lights on the organization's calendar.



Larson, Linehan, Lyons, McAndrew
 McGinley, McKernon, Martin, Middlebrook, Monette, Moravitz, Oberding, O'Connell, O'Donnell
 Otradovec, Peloquin, Phillips, E. Polgar, I. Polgar, Quinlan, Rademacher, Reinke, Riley, Runte
 St. Arnault, Schlicht, Schneider, Schmitt, Schwalen, Simon, Slattery, Spiss, Staponkus, Tait
 Tibbetts, Tracy, Udelhofen, VanLoo, Vuchetich, Wavrunek, Weber, Weishappie, White, Zorn

THE NEWMAN CLUB

ON February 9 Mrs. E. J. Prucha gave a very interesting talk to the club on the subject of the possibility of studying more Catholic apologetics and doctrine in order that we might apply Catholic principles to our every-day life, and be able to balance our education with the teachings of the Church.

On April 7 a musical comedy, "The Gypsy Rover," was sponsored by the Newman Club and St. Brigid's Guild. The play, directed by Byron Holtz, and utilizing nearly all the musical and dramatic talent of the college, was a great success. Margaret Kelly was the leading lady, supported by such stars as Glenn Gallup, Al Hocking, and Paul R. Strand. There was a chorus of fifty students accompanied by a full orchestra.

The Newman Club's genial faculty advisor is Mr. Glen P. Junkman, head of the mathematics department. In spite of his mathematical inclinations, Mr. Junkman is always the man with the largest smile in any group where one may find him.



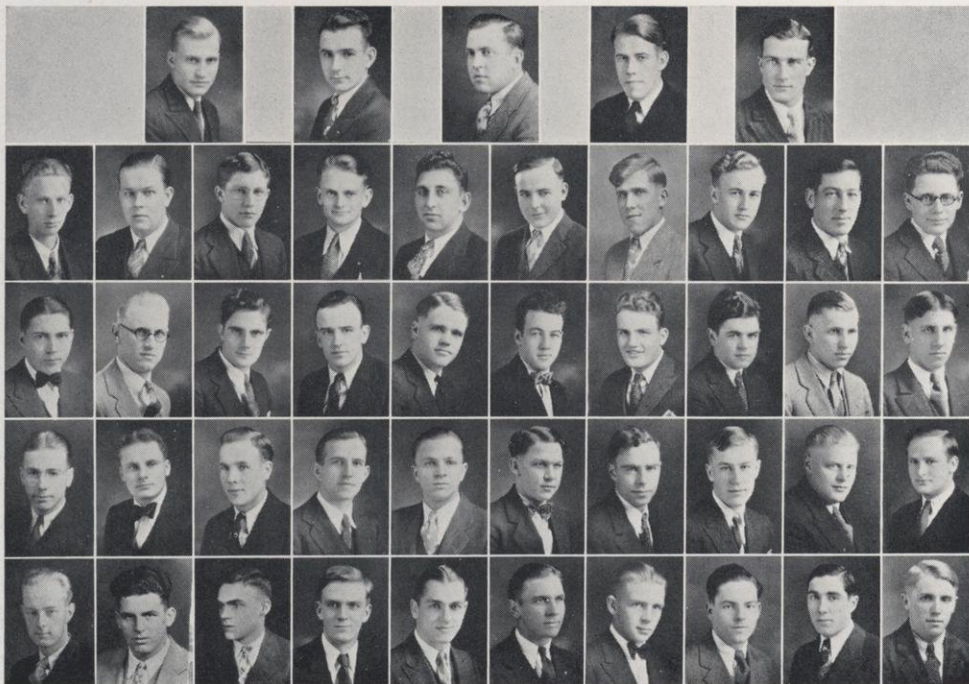

Nelson, Enloe, Wolf, Gotham, Lotz
 Amundson, Anderson, Baker, Berg, Bergeman, Chinnoek, G. Christianson, R. Christianson, Claflin, Clapp
 Deringer, Edwardson, Eide, Enloe, Garner, Geiger, Gerhardt, Gibson, Gifford, Grosskreutz
 Gunnerson, Hanneman, V. F. Hanson, V. N. Hanson, Haug, Hembre, Herring, Herstrum, Holstrum, Howard
 Jacobson, J. Jackelen, W. Jackelen, Jepsen, Jueds, Klanderman, Korting, Laflin, Larson, Lawrenz

THE AGRIFALLIAN SOCIETY

THE Agrifallian Society, whose membership includes about one hundred and three this year, is an organization whose purpose is to give practical experience in public speaking and conducting programs of interest to those who are engaged in agriculture or interested therein. It also gives its members training



ARTHUR N. JOHNSON

in the organizing of programs for the various boys' and girls' clubs. Since the agriculture department of the River Falls State Teachers College was recognized as a teacher-training department for Smith-Hughes teachers by the state vocational board five years ago, the department has enjoyed rapid growth and development, this year claiming the largest enrollment in its history. The officers in this society are elected on the semester basis. At the first meeting this year, Clifford Nelson was elected president for the first semester. The other officers were Harold Enloe, vice-president; Wallace Gotham, treasurer; and Carl Wolf, secretary. At the close of the first semester Edward Solum was elected president. The other officers were Seward Nielsen, vice-president; Edward Howard, secretary; and Wallace Gotham retained his office as treasurer.

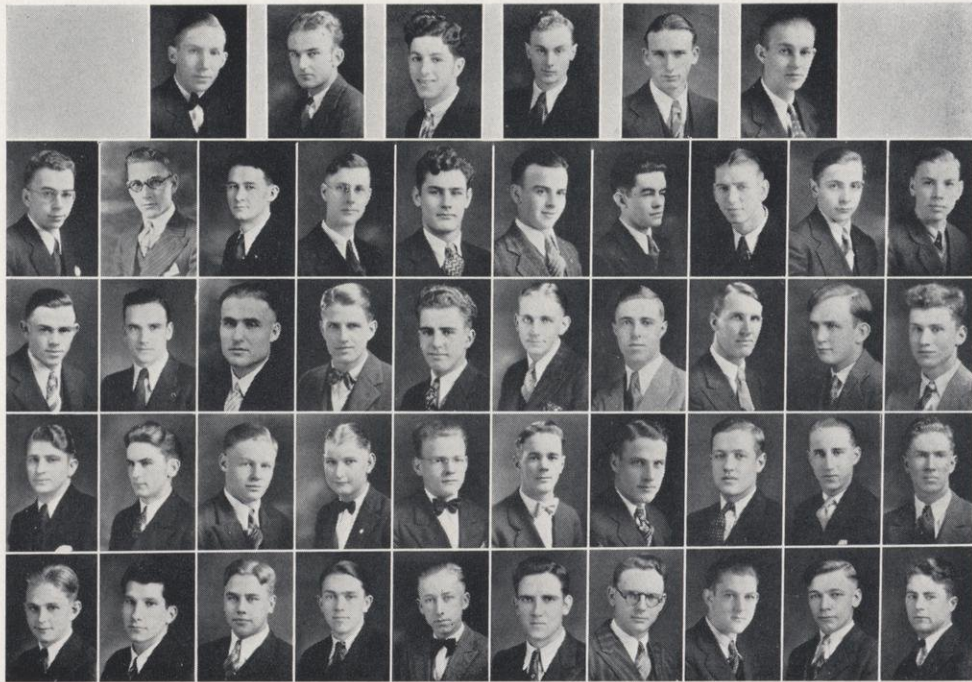

Lowenhagen, Lyons, Main, Mathieson, Mills, Narveson
 Nelson, Newman, Niccum, Nielson, Noreen, Oettiker, O'Connell, Oftedahl, Otradovec, Palm
 Parish, Pederson, Peloquin, Penn, Peroutky, Repaal, Rosenow, Salquist, Sather, Schiesser
 Solum, Standiford, Stone, Sumner, Swanson, Tait, Terpstra, Thies, Thompson
 Thoreson, VanLoo, Voskuil, Vought, Vruink, M. Wall, R. Wall, Welda, Wick, Zeddies

THE AGRIFALLIAN SOCIETY

PROGRAMS are held on the first and third Thursday of each month. A senior is selected to be responsible for one program and as his assistants he has two juniors and sophomores. This plan gives each senior the opportunity of directing one meeting and underclass men the training needed to lead a meeting when they become seniors. Freshmen are ordinarily exempt from helping put on a program.

The programs for this year consisted of musical selections, dramatics, and interesting talks on timely agricultural subjects. Talks were given this year on rural problems, money, economics, hereditary tendencies, ventilation, and forestry. Some of the speakers of prominence were J. M. May, William H. Edwards, Rev. Arthur Johnson, and County Agent Lichen.

The Agrifallian Society carries on several outstanding events each year. These include the district stock judging contest for high schools in this vicinity as a preparatory measure to the state contest at Madison, the annual poultry and grain show, the field day, and the agriculture department banquet.





Grandy, White, Scheide, Jensen, A. Anderson, D. Anderson, S. Anderson, V. Anderson
 Baerwald, Bergseng, Beyl, Caudy, Christenson, Cowan, Erickson, Fox, Frank
 Haugen, Hughes, Janisch, F. Johnson, M. Johnson, Julian, Kuntz, E. Larson, M. Larson

THE RURAL LIFE CLUB

THE Rural Life Club is made up of all the students taking the rural course. The chief aim of the club is to train its members to become leaders in rural communities, in order that the rural school may take its place in the social as well as in the educational life of the community.

Regular meetings were held on alternate Thursday evenings and were usually well attended. At the close of each business meeting a program was given. These programs varied, consisting of addresses, recitations, readings, and music. The program committees were directed by Miss Lucile Garley, who was the assistant advisor of the club. Miss Garley is especially capable because of her wide experience in community and literary work.

Mr. Malott, director of the Rural Department, was the speaker at the first Rural Life meeting. He gave an interesting talk and showed slides of Yellowstone National Park. At another meeting Miss Gibson spoke on her experiences while traveling in the West and South. Her descriptions of the Indians of the Southwest were of particular value to the rural teachers. Mr. Stockdale spoke of his experiences with community plays and state contests. Leslie Libakken talked on the work and play of the members of the debating team when they went to Tulsa, Oklahoma. Both Mr. Saxton and Mr. Sorenson, superintendents of Pierce and St. Croix Counties, respectively, spoke at Rural Life Club meetings.



MABEL JORSTAD

The Rural Life Club took an active part in the Homecoming festivities. They decorated a float upon which the football squad were portrayed. Lloyd Fox was the artist and Donald Wilcoxon's Ford carried the float.



Leino, McGinley, Moen, Moline, Moravitz, Nurmi, O'Donnell, Palmsteen
 Riley, Schmitt, Schroeder, Seng, Severson, Shay, Simon, Solstad, Sorenson
 Stebnitz, H. M. Steiro, H. D. Steiro, Taylor, Thoreson, Udelhofen, Vihus, Wilcoxon, Ylvisaker

THE RURAL LIFE CLUB

THE first social gathering this year was the Christmas party. This was well attended, in spite of the fact that it took place just before the Christmas holidays. A program was given, games were played and candy and apples served. Everyone had a good time with his or her first Christmas gift. The regular Rural-Agrifallian party took place in February and was a decided success both in attendance and entertainment. Dancing to the music of Arnie Kuss and his Royal Badgers was the chief attraction, although those who wished had the opportunity to play cards in the social rooms. The annual banquet was in May. This was attended by members of the club, a few alumni, the supervisors and superintendents of near-by counties, and the critic teachers in each of the rural schools. A speaker from the State Department of Education was also present. All of its success was due to the untiring efforts of the various committees in charge. Several picnics were enjoyed by various groups; one given by the first ten members signing contracts for positions for next year, several to the various schools where practice teaching took place during the winter, and the final get-together by the entire membership at the park.

The officers for the first half of the year were elected at the second meeting. Gladys Grandy was elected president; Evelyn White, vice-president; Thalia Jenson, treasurer; and Marion Scheide, secretary. For the second semester the officers elected were: president, Thalia Jenson; vice-president, Vivian Simon; secretary, Maynard Thoreson; and treasurer, Olive Moline.





Grimm, Robinson, Ross, Volla, Ames, Bartosh, Bergseng
Biege, Burkholder, Demulling, E. Fitzgerald, M. Fitzgerald, Gallup, Garley, Gerrish
Gilland, Gorud, E. Haga, V. Haga, Harer, Heidbrink, Howard, C. Isaacson

G. O. P.

THE social functions of the G. O. P. began soon after school opened when the eleven G. O. P. girls began active work for the ensuing year by assisting with the tea for new girls in school.

About thirty-eight sophomore and junior pledges joined the ranks of the G. O. P. with the aim of making this year not only a success for the members of the organization, but for the college as well.

The first goal the girls strove for was a better homecoming. All of the traditional fun and pep of the organization was displayed in the homecoming festivities. The mass meeting witnessed the arousal of this pep and enthusiasm which continued throughout the parade, the game, their homecoming banquet at the Congregational Church, the dance, and indeed, has continued throughout the year.

A new event was introduced into the social calendar of the school this year. A Fall dance took place in the South Hall gymnasium, November seventh. An autumn scene was depicted in the decorations. At this dance the members were each allowed to entertain one couple as her guests.

The leading social function of the year was the G. O. P. formal held in South Hall, February sixth. A striking color scheme of black and silver was carried out. The dance programs were black silhouettes on a silver background. Small elephants were pinned on the men's coat lapels and a little nosegay was tied around each lady's wrist.



ALBERTA M. GREENE



P. Isaacson, Jensen, I. Johnson, L. Johnson, Kelly, Kortling, Lund
J. McIntyre, R. McIntyre, Myrick, F. Newell, G. Newell, Njos, Olson, Pedersen
Peroutky, Polgar, Quinlan, Rademacher, Reinke, Smith, Sondergaard, Wanner

G. O. P.

MR. GEERE, Miss Dasher, and Miss Haddow are some of those who have contributed to our programs.

In May the annual picnic added to the fun and hilarity of the year, for as usual all of those who attended declared they never had a better time, but—they ate too much.

The spring informal dance for present and alumnae members of the organization only was another one of the activities which will long be remembered as one of the high lights of the year.

The activities of the group continue from the very beginning of the school year with the tea for new girls to the close of the year when we bid adieu to the graduating members. Many grads, returning for the occasion, make it a happy one, but it is also a parting with friends who have finished their college days and an active part in our group. We look, however, not to the parting, but rather to next year when they will come back to join us in the activities which keep the alumnae ever united with the active organization.

Miss Greene deserves much credit for the successful year just completed, for she has been a willing, competent advisor in all of our undertakings. She has also done much for our enjoyment when she entertained the members at a dinner the beginning of the year and also when she entertained the officers and faculty guests at her apartment after the formal.

The retiring officers for this year are: Gretchen Grimm, president; Ruth Robinson, vice-president; Lura Ross, secretary; and Evelyn Volla, treasurer.

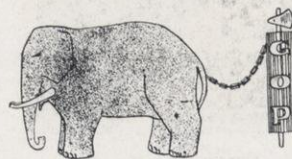

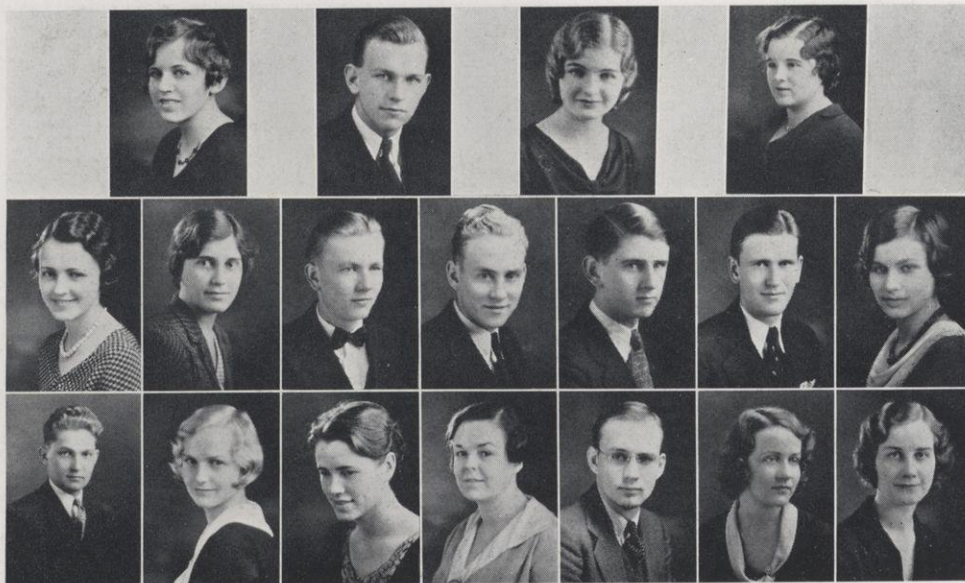

Hoel, Libakken, Jensen, Fitzgerald
Bly, Burkholder, Buske, Brandt, Campbell, Davee, Dopkins
Dzubay, Erickson, Farrell, Fitzgerald, G. Gallup, M. Gallup, Garley

THE COLLEGE MASQUERS

THE College Masquers, the dramatic organization of the college, have had a very active year. At the beginning of the year, twelve new members were admitted. They were: John Swesey, Kenneth Brandt, Imelda Farrell, Elinor Bly, Beulah Hamilton, Paul Davee, Laverne Campbell, Walter Howard, Harold Rassmussen, Elsie Erickson, Harry Hughes, and Glenn Gallup. Five plays were given, namely: "The Romantic Age," "The Travellers," "His First Dress Suit," "Dwellers in the Darkness," and "Mix Well and Stir." Each member of the Masquers took part in two plays.



NELLE L. SCHLOSSER

A big attraction of the year was the leap year party. This was given as a sort of get-together and as a welcome to the new members and was held in the South Hall Gymnasium. Dancing and bridge were the main features.

The meetings, which are held twice a month, have been very interesting. Several skits have been given by the regular members and at the first meeting after the new members were taken in, several of the old members presented a short one-act play. Margaret Hellweg, a former member of the Masquers, entertained us at one meeting with several pianologues. Many timely topics in the dramatic world were discussed at every meeting. Every year the Masquers go to see one outstanding play. This year, several went to see Mark Connely's "Green Pastures."

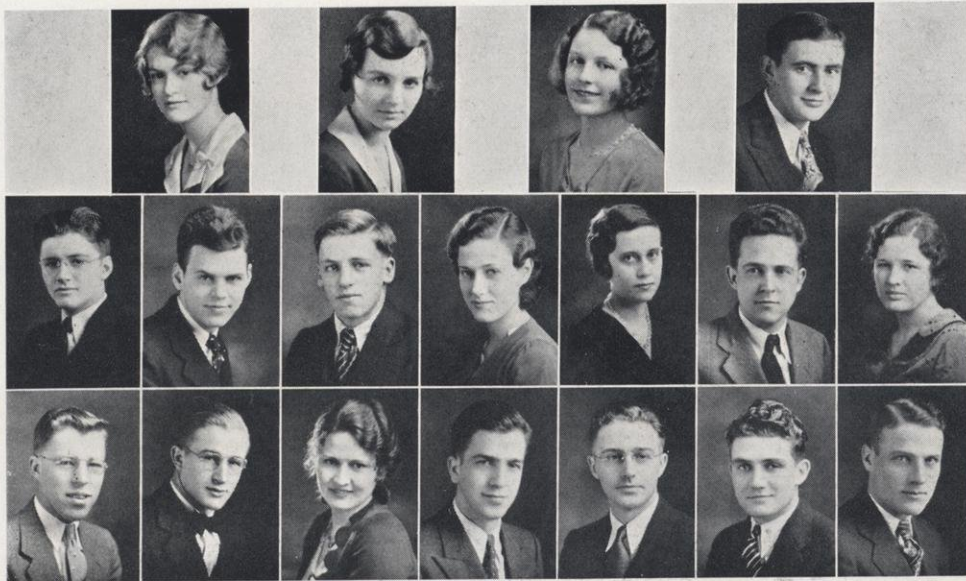

Haga, Hamilton, Heidbrink, Hocking
Holtz, Howard, Hughes, C. Isaacson, P. Isaacson, Lover, McIntyre
Mooney, Morton, Newell, Rasmussen, Smith, Swesey, Tait

THE COLLEGE MASQUERS

PROBABLY the most outstanding event of the year was the formal. This is the first event of its kind in the history of the Masquers.

On April 16 sixty gay and attractively dressed couples met 'neath a moonlit and star-besattered sky in a colorful garden, where cherry blossoms were profuse in tints of pink and rose. The white picket fence entwined with branches of cherry blossoms enclosed the dancing space and added a note of quaintness to the scene. Trellises on both sides of openings in the fence led the guests into comfortable, cozy corners.

At 8:30 four girls who are members of the Masquers conducted each couple through the cherry-blossom-laden arbor at the entrance, and thence down the receiving line where they were welcomed by the president of the organization, Irene Hoel, and her escort, Wilbur Weishapple, Marguerite Fitzgerald, John Zezzit, Mr. and Mrs. J. H. Grimm, Mr. and Mrs. M. D. Geere, and Miss Nelle Schlosser, advisor of the Masquers. At the end of the receiving line each guest was presented with a charming dance program of white with the Masquers' symbol silhouetted on the cover.

Several alumnae Masquers returned for the formal, which is to be an annual social event of the organization. Present members of the club each invited one other couple to be their guests for the evening. President and Mrs. J. H. Ames were also guests at the dance.

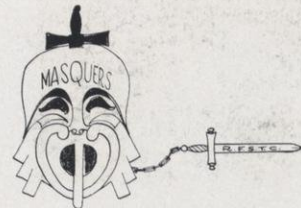

Printed by
AUGSBURG PUBLISHING HOUSE
MINNEAPOLIS, MINN.

Engraved by
BUREAU OF ENGRAVING
MINNEAPOLIS, MINN.

