

## Wisconsin volleyball 1998.

Nordstrom, Diane K.

[Madison, Wisconsin]: University Publications, 2023-01-17

<https://digital.library.wisc.edu/1711.dl/3BOV5OIJFSCWO8V>

<http://rightsstatements.org/vocab/InC/1.0/>

The libraries provide public access to a wide range of material, including online exhibits, digitized collections, archival finding aids, our catalog, online articles, and a growing range of materials in many media.

When possible, we provide rights information in catalog records, finding aids, and other metadata that accompanies collections or items. However, it is always the user's obligation to evaluate copyright and rights issues in light of their own use.



UNIVERSITY OF WISCONSIN-MADISON

1998

1998

# WISCONSIN VOLLEYBALL

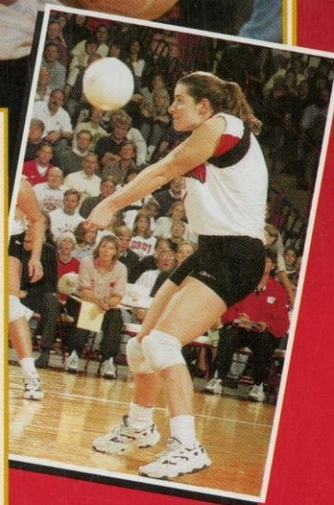
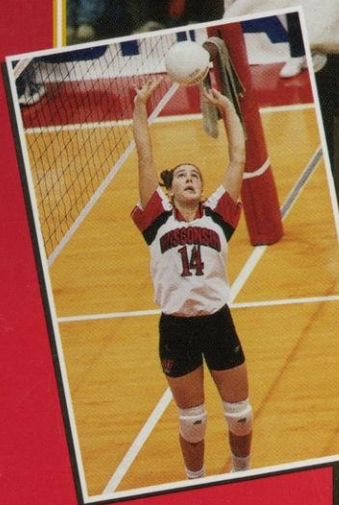
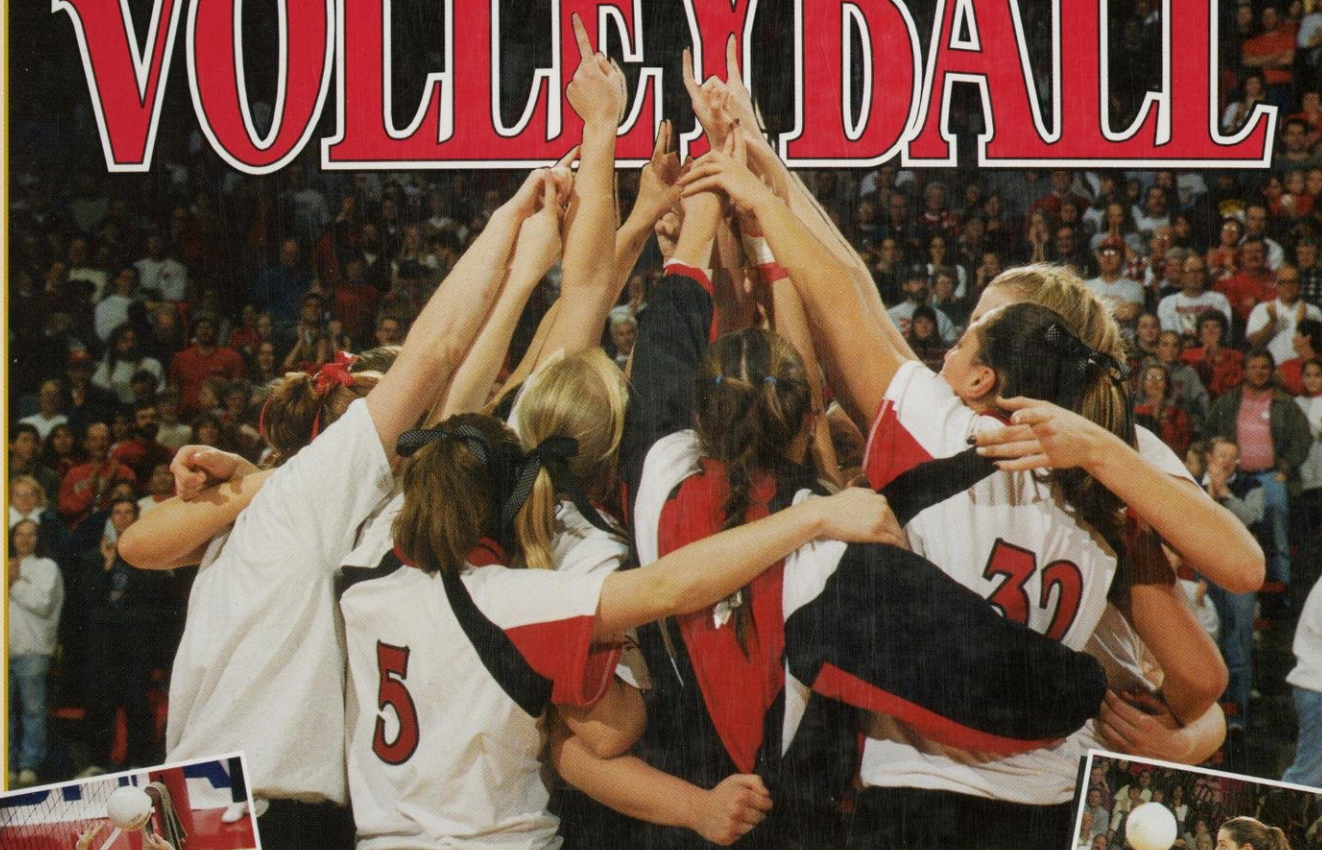



# MADISON

## One of the Best Places to Live in America

*It's no wonder—with four beautiful glacial lakes; burgeoning corporate and small business communities; neat and tidy neighborhoods; brewpubs; ethnic restaurants that reflect the city's diverse population; gardens; museums; and the educational, cultural and social stimulation afforded by one of the best state universities, Madison has something for everyone.*

### Madison, Wisconsin—On Everyone's Short List!

- **July 1998**—*Money* magazine lists Madison as the No. 1 midsize city in the Midwest.
- **November 1997**—*Ladies Home Journal* names Madison the "No. 1 Best City for Women"
- **July 1997**—*Money* magazine lists Madison as the No. 7 among the 300 biggest U.S. metropolitan areas in the Best Places to Live in America ranking
- **June 1997**—*The Advocate* lists Madison as one of the 10 "Most Livable Places in America"
- **May 1997**—*Utne Reader* lists Madison as No. 5 among "America's 10 Most Enlightened Towns"
- **January 1997**—*American Health* magazine lists Madison as the No. 1 "Healthiest City for Women"
- **October 1996**—*Money* magazine lists Madison as No. 9 among "America's Safest Cities"
- **October 1996**—*Expansion Management* magazine lists Madison as No. 6 among the "Best Schools in the Nation"
- **July 1996**—*Money* magazine lists Madison as No. 1 among the 300 biggest U.S. metropolitan areas in the Best Places to Live in America ranking.
- **January 1996**—*Morgan Quinto Press* lists Madison as No. 3 among "Safest of Nation's 100 Largest Cities"
- **August 1995**—*Good Housekeeping* magazine lists Madison as having one of the top five Farmer's Markets
- **July 1995**—*USA Today* does a cover story in its "Life" section detailing the virtues of Madison
- **July 1995**—*Outside* magazine ranks Madison as one of the top seven "Dream Towns"
- **July 1995**—*Swing* magazine ranks Madison first in its top 10 places to live for "generation X-ers" (20-somethings)
- **August 1994**—*Midwest Living* ranks Madison the best midsize city get-away and Wisconsin the top state for vacation



# 1998 WISCONSIN VOLLEYBALL



The Badgers played host to the NCAA Central Regional in 1997 drawing the largest crowds for any regional site. Wisconsin averaged a school-record 3,457 fans per match last season.

## Table of Contents

Quick Facts.....	1
Head Coach John Cook.....	2
Assistant Coaches.....	4
Q & A with Coach John Cook.....	5
1998 Roster.....	9
The 1998 Badgers.....	10
Newcomers.....	21
1997 Season in Review.....	23
1997 Wisconsin Match Results.....	24
1997 Wisconsin Final Statistics.....	25
Wisconsin Honor Roll.....	26
Badgers In Russia.....	28
Wisconsin Field House.....	30
Field House Records.....	31
Attendance Records.....	32
1998 NCAA Championship.....	33
Wisconsin Volleyball Success.....	34
Letterwinners.....	36
Steve Lowe Memorial Scholarship.....	37
Wisconsin Coaching Records.....	38
Match Records.....	39
Season Records.....	40
Career Records.....	41
Big Ten Conference Volleyball.....	42
All-Time Big Ten Highlights.....	43
Big Ten Conference Records.....	44
1997 Big Ten Results & Statistical Leaders.....	45
1997 All-Big Ten Team.....	45
1998 Big Ten Conference Composite Schedule.....	46
Big Ten Conference Opponents.....	47
Non-Conference Opponents.....	53
Record Versus Opponents.....	58
Season-by-Season Results.....	59
Badgers on the Road.....	67
Radio/TV Roster.....	68
The Wisconsin Experience.....	69
1998 Schedule.....	Back Cover

## Quick Facts

**Location:** Madison, Wisconsin  
**Population:** 200,814  
**Founded:** 1848  
**Enrollment:** 40,196  
**Nickname:** Badgers  
**Colors:** Cardinal and White  
**Conference:** Big Ten  
**Division:** NCAA I  
**Home Arena (Capacity):**  
 Wisconsin Field House (9,500)  
**Chancellor:** David Ward  
**Athletic Director:** Pat Richter  
**Associate Athletic Director—**  
**Volleyball:** Cheryl A. Marra  
**Volleyball SID:** Diane Nordstrom  
 Office: (608) 262-9024  
 Home: (608) 243-8556  
 Fax: (608) 265-8051  
 Email: diane.nordstrom@ccmail.adp.wisc.edu

### Wisconsin Athletics Online:

www.wisc.edu/ath

**Fax-On-Demand:** The Big Ten Conference uses the Info Connection Fax-On-Demand System. For information on any Big Ten school, please call the Wisconsin Sports Information Office.

### Head Volleyball Coach:

John Cook (San Diego, 1979)  
 UW Record: 131-68 (6 years)  
 Career Record: 131-68 (6 years)  
 Office Phone: (608) 263-5670  
 Fax: (608) 265-2524  
 Email: john.cook@ccmail.adp.wisc.edu

### Assistant Coaches:

Chris Bigelow (Eastern Washington, 1974)  
 Office Phone: (608) 262-4488  
 Email: chris.bigelow@ccmail.adp.wisc.edu  
 Christy Johnson (Nebraska, 1996)  
 Office Phone: (608) 265-5726  
 Email: christy.johnson@ccmail.adp.wisc.edu

**1997 Record:** 30-3

**Final AVCA Ranking:** 5th

**Big Ten Record/Place:** 19-1/T1st

**Starters Returning/Lost:** 4/2

**Letterwinners Returning/Lost:** 12/2

### Mailing Address:

Wisconsin Volleyball  
 1440 Monroe Street  
 Madison, WI 53711

### On the cover:

The Badgers celebrated the 1997 Big Ten Conference Championship. In 1998, Wisconsin looks to defend its title led by seniors Colleen Neels (left) and Marisa Mackey.

### Credits:

Written by Diane K. Nordstrom, Associate Sports Information Director; Designed by Barry Carlsen, University Publications; Photography by Greg Anderson, Jay Salvo and Jeff Miller; inside front cover photo by David H. Thompson, Ambience Photography.



# HEAD COACH JOHN COOK

Former Olympic coach and Big Ten Coach of the Year John Cook recently completed his sixth and most successful season as the head coach at the University of Wisconsin.

In 1997, Cook led the Badgers to the NCAA Central Regional final and ended the season ranked fifth in the nation. Wisconsin finished the season 30-3, the most wins in Cook's six-year tenure.

He was named the 1997 AVCA District 2 Coach of the Year and the Big Ten Conference Co-Coach of the Year by league media and coaches. Cook led the Badgers to a share of the Big Ten title with a 19-1 mark, the most conference wins in program history.

In six years, Cook has led the Badgers to five post-season tournament appearances. Wisconsin qualified for the NCAA tournament in 1993, '94, '96 and '97. In 1995, Wisconsin won the National Invitational Volleyball Championship with a perfect 6-0 record.

Wisconsin tallied its fourth consecutive 20-win season in 1997. The Badgers were 21-12 in 1994, 22-15 in 1995 and 25-8 in 1996. Cook won his 100th career match in 1996 becoming only the second UW coach to accomplish that feat.

He has coached three all-Americans, seven all-District and seven all-Big Ten honorees at Wisconsin. Cook has also had 17 Academic all-Big Ten selections during his six years.

Cook not only brings Olympic credentials but also national championship experience to the Badger program.

As the first assistant coach with the United States Men's National Volleyball team, Cook aided the U.S. to a bronze medal in the 1992 Olympic Games in Barcelona. The team's defensive coordinator, he was also in charge of scouting and supervising the team's flexibility, strength and conditioning programs.

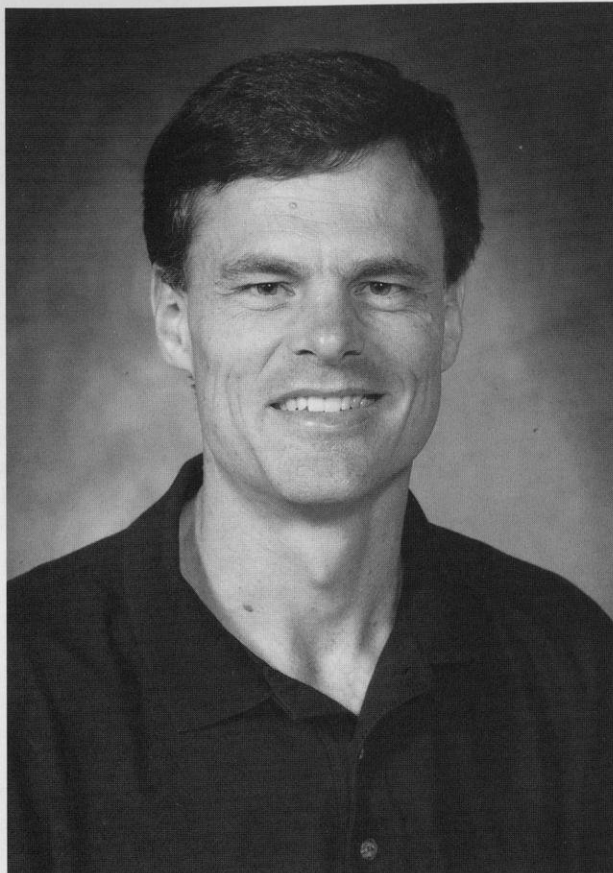

For his Olympic coaching experience, Cook was honored in June of 1993 at the NACDA/USOC Collegiate Coaches Recognition Awards Luncheon.

Prior to his appointment with the national team, Cook served as the head assistant coach with the University of Nebraska women's volleyball program from 1988-91. During Cook's tenure at Nebraska, the Cornhuskers advanced to the NCAA final four every year including a second-place finish in 1989. Nebraska also captured the NCAA Midwest Regional and Big Eight Conference championship each of those three years.

Cook served as the Huskers' recruiting coordinator, scouting chief, strength and conditioning coordinator, and was the liaison with the

academic advising center. Nebraska garnered seven volleyball academic all-America honors during a three-year period, ranking them No. 1 in the country. As the head assistant coach at the University of California-San Diego from 1983-84, Cook aided the Tritons to a NCAA Division III national championship in 1984 and a second-place national finish in 1983.

In the U.S. Olympic Festival competition, Cook served as head coach of the bronze medal-winning North team in 1989, and was an assistant coach with the third-place West team in 1987.

Cook has won at every level of volleyball that he has coached.

A co-founder of the San Diego Volleyball Club, Cook served as a coach with the club from 1986-88. The club won two Southern California Regional Championships and finished among the final four teams twice in the USVBA Junior Olympics for girls 18 and under.

Cook's coaching credentials also include leading Francis Parker High School in San Diego to two California state championships. During his six-year coaching stint, he had a .900 winning percentage with an overall record of 162-18, including a 90-match league winning streak.

A well-known speaker on volleyball skills, Cook travels around the nation participating in clinics. He also serves as the host of the Badger Coaching Symposium, one of the best attended volleyball coaching clinics in the country, every spring.

A graduate of the University of San Diego, Cook earned his bachelor's degree in history in 1979. He completed his master's degree in teaching and coaching effectiveness from San Diego State University in 1991.

Cook and his wife Wendy, a former two-time all-American setter at San Diego State, are the parents of two children—Lauren and Taylor.

## Cook's Record at Wisconsin

Year	Record	Pct.	Big Ten	Pct	Place	Regional Ranking	National Finish
1992-93	14-17	.452	9-11	.450	7th	—	—
1993-94	19-13	.593	11-9	.550	5th	T12th	NCAA Final 32
1994-95	21-12	.636	11-9	.550	5th	8th	NCAA Final 48
1995-96	22-15	.595	9-11	.450	7th	—	NIVC Champions
1996-97	25- 8	.758	13-7	.650	5th	4th	NCAA Final 16
1997-98	30-3	.909	19-1	.950	T1st	2nd	NCAA Elite Eight
<b>6 years</b>	<b>131-68</b>	<b>.658</b>	<b>72-48</b>	<b>.600</b>			



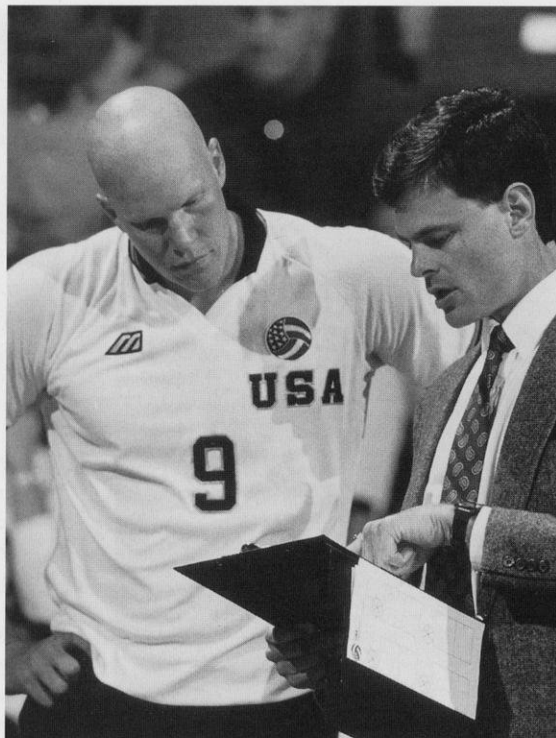

**TOP LEFT:** Cook was named the 1997 Big Ten and AVCA District 2 Coach of the Year. He led the Badgers to the NCAA Central Regional final.

**TOP RIGHT:** Cook talks strategy with Bob Samuelson of the 1992 U.S. Men's Olympic Team during match play. He served as an assistant coach with the bronze medal-winning team.

**BOTTOM LEFT:** The Cook family—John, Taylor, Lauren and Wendy.

**"Wisconsin has everything to build a top 10 program—one that is challenging for the Big Ten title, competitive in the NCAA tournament, and working toward a national championship. Combined with a world-class education and a city that is the best place to live in America, Wisconsin has it all."**

**Coach John Cook**

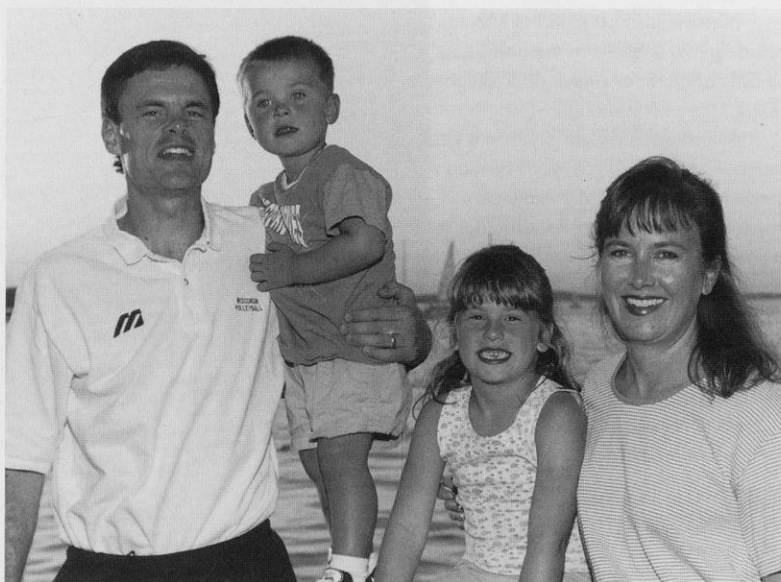

## Cook's Champions

### Coach of the Year Honors

1997 AVCA District 2  
Big Ten Conference

### All-Americans

Laura Abbinante	Second Team	1996
Kelly Kennedy	Second Team	1997
Amy Lee	Second Team	1997

### AVCA All-District

Laura Abbinante	First Team	1995, '96
	Second Team	1994
Heather Dodaro	First Team	1996
Arlisa Hagan	Second Team	1991
Kelly Kennedy	First Team	1997
Amy Lee	First Team	1997
Colleen Neels	First Team	1997

### All-Big Ten

Laura Abbinante	First Team	1995, '96
Heather Dodaro	First Team	1996, '97
Joanna Grotenhuis	First Team	1994
	Honorable Mention	1993
Arlisa Hagan	Second Team	1991, '92
Kelly Kennedy	First Team	1997
Amy Lee	First Team	1997



# ASSISTANT COACHES

## Chris Bigelow

Chris Bigelow, a former assistant coach at the University of Texas, begins her third season as an assistant coach at Wisconsin.

Bigelow served as an assistant under Mick Haley at Texas from 1984-90. The Longhorns compiled a 204-48 record during Bigelow's tenure winning seven Southwest Conference titles and competing in seven NCAA tournaments. Texas won the 1988 NCAA Championship and advanced to the final four in 1986 and 1987 losing in the semifinals.

Bigelow also coached at Montana State University from 1978-82 including two seasons as the head coach of the Bobcats. She was a high school coach for one year at St. Stephens Episcopal High School in Austin, Texas.

A three-sport athlete at Eastern Washington University, Bigelow was a member of the USA Volleyball training squad from 1973-74. Bigelow graduated from Eastern Washington in 1974 with a bachelor's degree in physical education. She received her master's degree from Montana State in physical education in 1980.

After leaving Texas, Bigelow served as a volleyball radio and television analyst while also coaching in the Austin Junior Volleyball Association.



## Christy Johnson

Christy Johnson, a two-time all-American at the University of Nebraska, enters her second year as an assistant coach at Wisconsin.

Johnson, a 5-8 setter, earned all-American honors for the Cornhuskers in 1994 and 1995. She was the starting setter on the 1995 Nebraska team that won the NCAA Championship. The Cornhuskers made four NCAA tournament appearances and won three Big Eight titles during Johnson's years. A two-time all-district

selection and two-time all-Big Eight Conference honoree, Johnson was also named to the 1995 NCAA Championship all-tournament team, the 1994 and 1995 NCAA Regional all-tournament team, and the 1994 and 1995 Big Eight Conference all-tournament team. In addition to her athletic honors, Johnson was a 1995 second-team Academic all-American and a three-time Academic all-Big Eight honoree.

Johnson has international experience as a member of the 1989 U.S. Junior National team and as a member of the 1993 U.S. National "B" Team. She has played with the Nebraska Tornadoes of the National Volleyball Association the last two seasons leading the Tornadoes to the league championship in 1998.

A 1996 graduate of Nebraska with a bachelor's degree in education, Johnson spent one year coaching at Millard North High School in her hometown of Omaha, Nebraska. She also served as a coach in the River City Juniors volleyball club program for two years.



## Support Staff



Athletic Trainer  
Heidi Stettler



Manager  
Nadine Taran

# Q&A WITH COACH JOHN COOK

**Wisconsin is coming off its most successful season ever, winning the Big Ten Championship, advancing to the NCAA Regional Finals and ending the season ranked fifth in the final AVCA poll. How does this change your expectations for the upcoming season?**

Our expectations are the same every year, win the Big Ten Conference and compete for the national championship. We have made steady improvement and our experiences last year gave our team confidence and a serious dose of motivation to be in the NCAA Championship here in Madison.

**Wisconsin opens the 1998 season with its first appearance in the NACWAA-State Farm Volleyball Classic. How will this preseason tournament aid the team?**

First of all, it is an honor to be selected to play in the NACWAA-State Farm Volleyball Classic. The invitation is a sign that we are now considered among the nation's elite volleyball programs. Our matches will be televised nationally which will help our exposure across the U.S. Even though there is no extra practice time associated with playing early, the elite competition will pay off in our nonconference schedule and provide a barometer of what we need to do to compete for a national championship.

**The Badgers play the U.S. Women's National Team in an exhibition on Sept. 20. How will this experience benefit the team?**

Playing the U.S. National Team will be a fun experience for our team, fans, and the sport of volleyball. I anticipate of a festive atmosphere and our team will be excited at the opportunity to play against our country's best and future Olympians. Our fans will be exposed to the national team program, players, and the challenge ahead to qualify for the Sydney Olympics. Madison and the Field House is a wonderful place to showcase both programs.

**Wisconsin was ranked third in the country in attendance in 1997. How does the support of the Madison community help the team? How tough does this make it for teams to play in the Field House?**

Our fans are the best and they make the Field House a tough place to play. I'm most pleased that not only was Wisconsin third

**"Our expectations are the same every year, win the Big Ten Conference and compete for the national championship. We have made steady improvement and our experiences last year gave our team confidence and a serious dose of motivation to be in the NCAA Championship here in Madison."**

**Coach John Cook**

in the nation in attendance, but Wisconsin also hosted the largest crowds in all four rounds of the 1997 NCAA tournament. When it mattered most, the Madison community and state of Wisconsin came out to support the Badgers and the fans were rewarded with very exciting athletic competitions in the Field House.

**The Badgers have a strong senior class led by three-year starters Marisa Mackey and Colleen Neels. How will this experience help the team?**

Marisa, who is our primary passer, and Colleen, who is our setter, will touch the ball more during a match than anyone else on our team. These are our most experienced players and they give the Badgers a tremendous advantage. That will make

the difference in many of our most competitive matches.

**For the first time in program history, you have a returning all-American in junior middle blocker Kelly Kennedy, who led the team in hitting percentage and blocks last year. How will this honor and her return help the team?**

The most important factor is that Kelly has not rested on her honors. Our

team needs Kelly to take over tight matches and be the difference. Her role will change and she has worked very hard this summer to make sure she is ready to go to the next level. Every team in the final 4 had their dominant player that the team looked toward in tough matches; Kelly needs to be that player for the Badgers.

**The 1998 Badgers will be the tallest team in UW history with 10 players 6-0 or taller. How will this effect your style of play? What are the benefits of this height? The disadvantages?**

Each year the players get taller and play a more physical style of play. We have to keep up with the other top programs in that trend. However, winning and losing is still dependent on fundamental skills, executions, and team chemistry. I think this year's team will be strong in all three areas.

**The Badgers lost two of the best all-around players in UW history, Heather Dodaro and Amy Lee, to graduation. How hard will these two be to replace?**

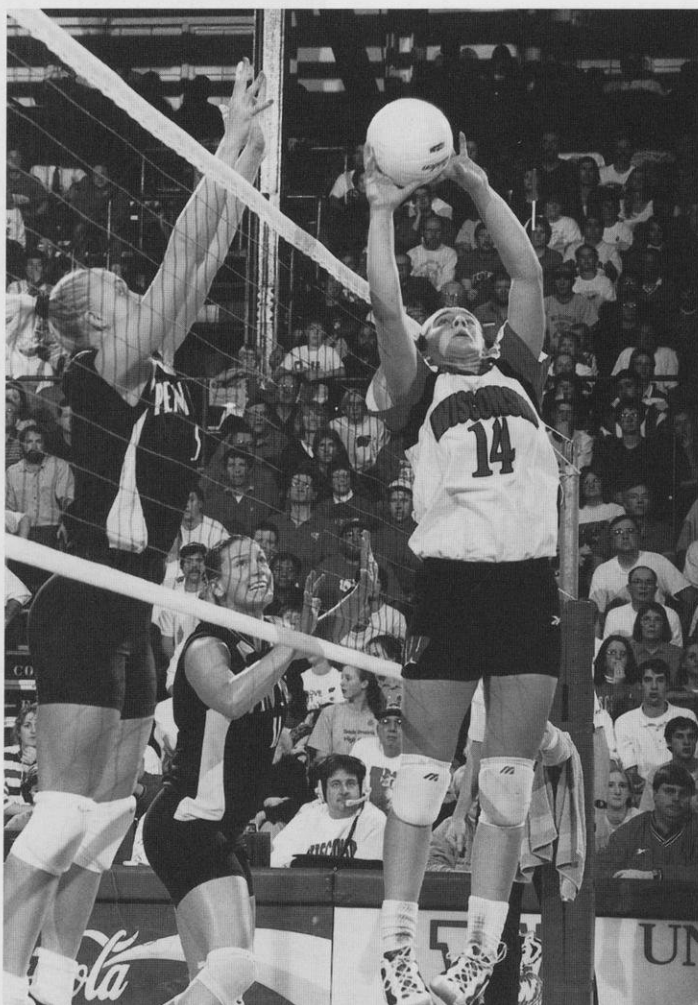

The Badgers return their starting setter in Colleen Neels. Neels earned all-Big Ten and AVCA all-District 2 honors in 1997.



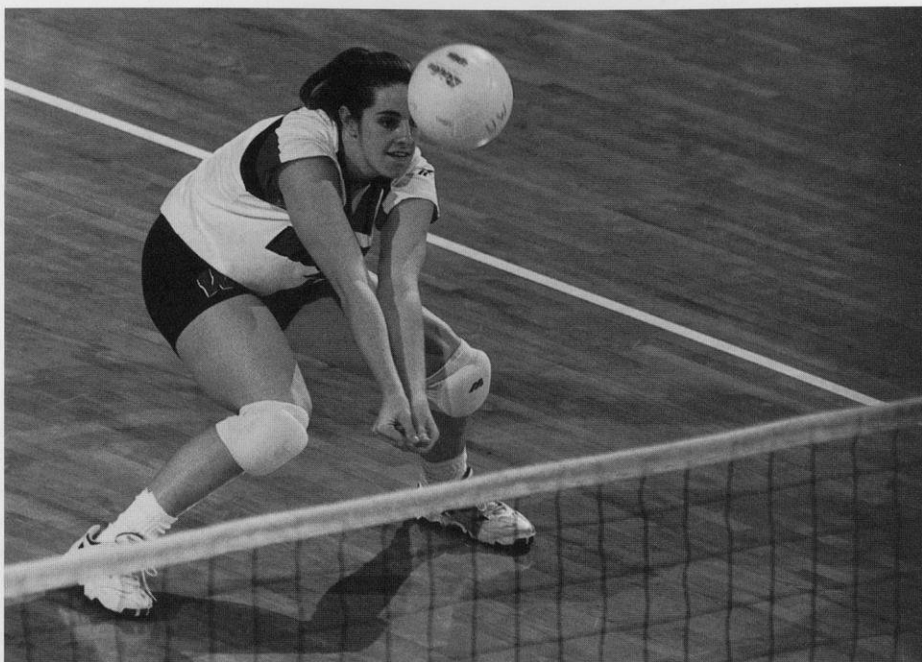

"Our fans are the best and they make the Field House a tough place to play. I'm most pleased that not only was Wisconsin third in the nation in attendance, but Wisconsin also hosted the largest crowds in all four rounds of the 1997 NCAA tournament. When it mattered most, the Madison community and state of Wisconsin came out to support the Badgers and the fans were rewarded with very exciting athletic competitions in the Field House."

**Coach John Cook**

Anytime you graduate two four-year starters, replacing their positions will be challenging. But it also provides opportunity for new players to step forward. A common theme for this fall will be improving every day. If the team can accomplish that goal, we will become a better team than last year.

**The 1998 Wisconsin volleyball recruiting class was ranked seventh in the nation by *Volleyball* magazine. What will this group of talented athletes add to the Badger team?**

This recruiting class is the deepest and most talented of any recruiting class here at Wisconsin. All four freshman are good students with lofty goals. We will all know how good they were four years from now.

**Wisconsin has competed in three consecutive post-season tournaments including two NCAA appearances. How will this post-season experience benefit the team?**

We were four points away from going to the NCAA Championship in 1997. The players have not forgotten what that feels like. That feeling has driven our players all spring and summer to improve their conditioning and mental toughness. Our opponents will have to outplay us in every phase of the game because the Badgers are on a mission to go to the NCAA Championship this year. We were at the door of the national championship party but couldn't get in. Every decision we made in the last eight months and will make for the next four months are based on taking advantage of the opportunity that is in Madison this year. It's like watching for Haley's Comet: you'd better be ready because once it goes by, you may never get another chance to see it again.

**Wisconsin is the defending Big Ten Conference co-champion. How will this change the expectations of the team? What teams will challenge for the Big Ten title in 1998?**

The Big Ten conference was the toughest conference in 1997 according to the RPI (Ratings Power Index). All 11 teams were ranked in the top 100. We had to defeat Penn State who was undefeated and ranked No. 1 in the nation to win a share of the conference title.

This year will be no different. It all comes down to a few points here and there, who can stay injury free, and who can win on the road. Our goal every year is to win the Big 10 Conference championship and 1998 will be even tougher.

**ABOVE: Senior Marisa Mackey has been the Badgers' defensive leader the last two seasons leading the team in digs.**

**BELOW: Kelly Kennedy (left) and Kate Fitzgerald were starters for Wisconsin's record-setting year. Kennedy earned second-team all-American honors in 1997 leading Wisconsin in hitting percentage and blocks per game. Fitzgerald is one of the Badgers' top passers.**

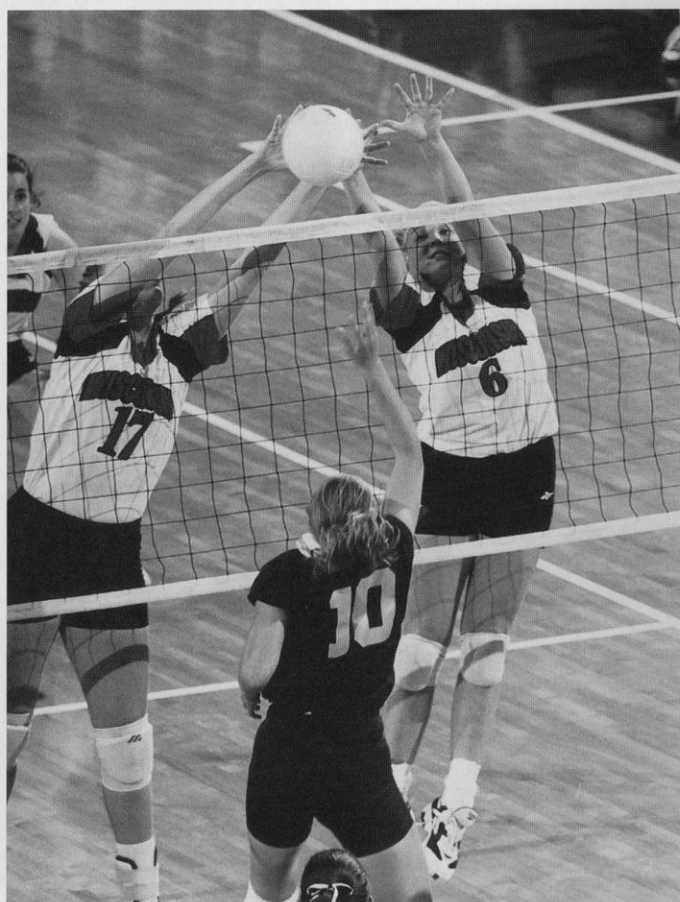

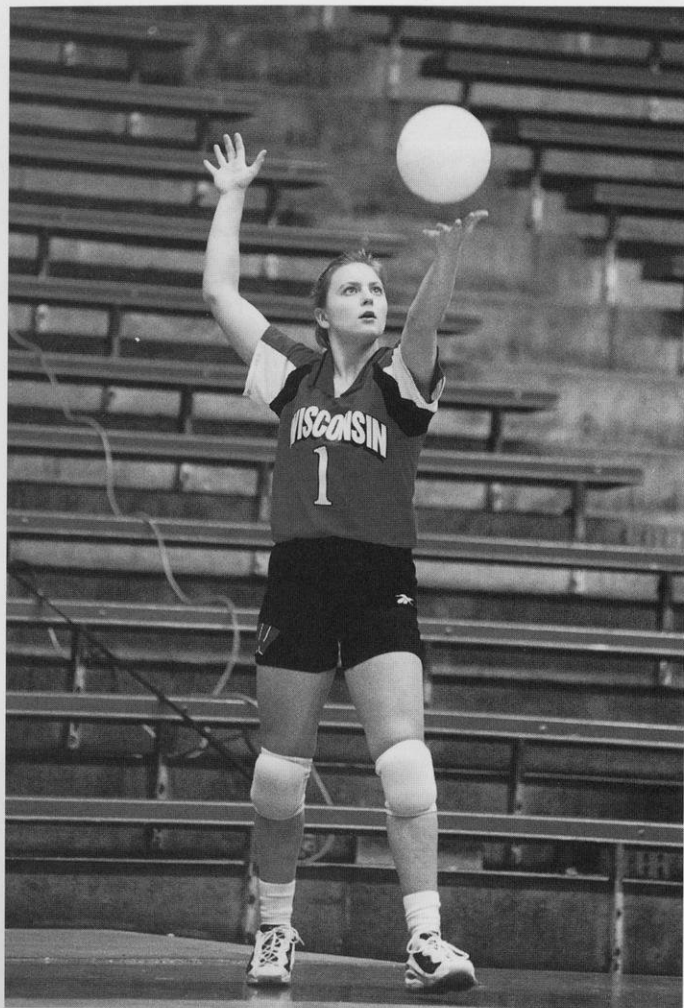

**ABOVE:** Senior Lindsey Buswell has been a defensive spark for the Badgers the last two years.

**BELOW:** Junior Allyson Ross earned a starting role last season at outside hitter ranking third on the team in hitting percentage.



**"The Big Ten conference was the toughest conference in 1997 according to the RPI. All 11 teams were ranked in the top 100. We had to defeat Penn State who was undefeated and ranked No.1 in the nation to win a share of the conference title.**

**"This year will be no different. It all comes down to a few points here and there, who can stay injury free, and who can win on the road. Our goal every year is to win the Big 10 Conference championship and 1998 will be even tougher."**

**Coach John Cook**

**The University of Wisconsin plays host to the 1998 NCAA Division I Women's Volleyball Championship on December 17 and 19 in the Kohl Center. How much will this inspire the Badgers to make a run for the championship and have a home court advantage?**

The opportunity to host and to play in a NCAA Championship is a once in a lifetime experience. The dream began with Steve Lowe in 1990 when he lobbied for Wisconsin to host the NCAA Championship because he believed that by 1993 he would have a team that would be in the championship in the Field House. Steve never got that chance and our team in 1993 could not compete at that level. My goal remains to fulfill the dream that Steve started: to host the NCAA Championship here in Madison and have the Badgers play in championship match.

In our recruiting three years ago, we started talking about this opportunity. We will embrace the pressure that goes along with hosting and recognize that this is an opportunity. Our team understands that if they improve daily, stay together and support each other especially under stress, that when the opportunity presents itself to go to the NCAA Championship, they will seize that moment.

I will make sure that we have fun this fall and enjoy the journey and remind them that the Badgers have done everything possible to 'Deserve Victory in 98'.



# 1998 WISCONSIN ROSTER

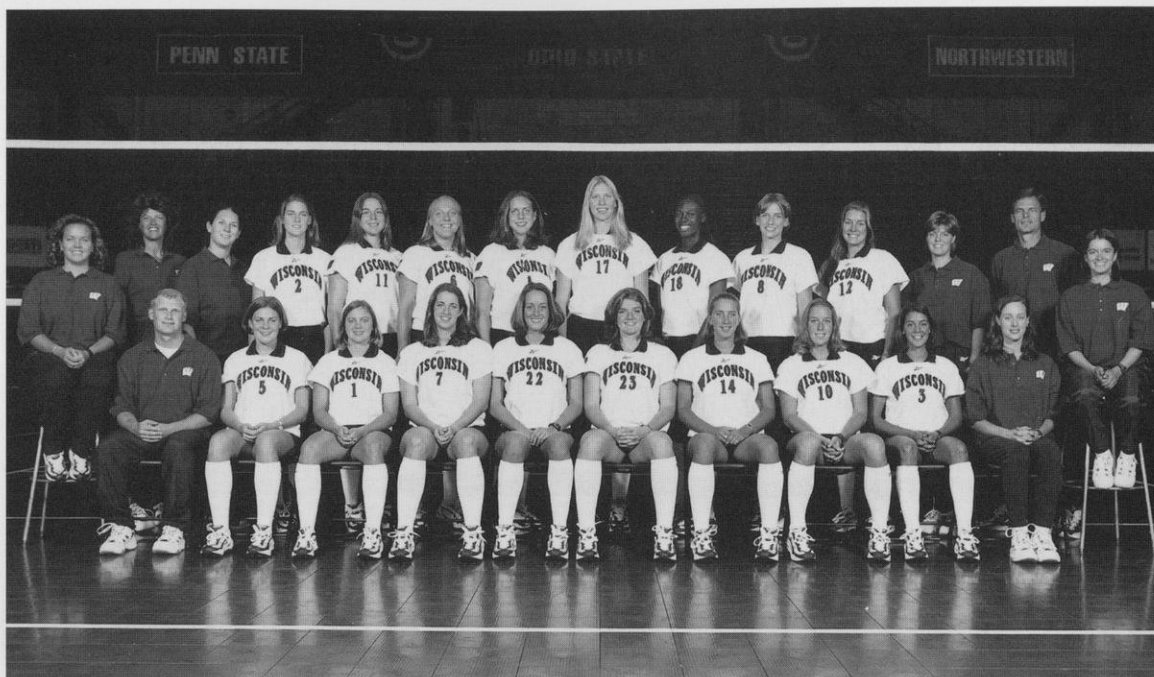

**Sitting:** Equipment manager Kari Meyers, student trainer Jamie Birkelo, Jamie Gardner, Lindsey Buswell, Marisa Mackey, Hayley Jones, Keylee Wright, Colleen Neels, Pauline Bresky, Julia D'Alo, strength coach Andrea Tyndall, athletic trainer Heidi Stettler; **Standing:** Assistant coach Chris Bigelow, manager Nadine Taran, Lizzy Fitzgerald, Lori Rittenhouse, Kate Fitzgerald, Allyson Ross, Kelly Kennedy, Sherisa Livingston, Marie Meyer, Jenny Maastricht, assistant coach Christy Johnson, head coach John Cook

## Numerical

No.	Player	Pos.			Pos.	Yr./Elig.	Hometown/High School
		Height	Reach	Jump			
1	Lindsey Buswell	5-5	6-10	9-3	DS	Sr.	Sparta, WI/Sparta
2	Lizzy Fitzgerald	6-0	7-10	9-8	S	Fr.	New Orleans, LA/Newman School
3	Julia D'Alo	5-8	6-11	9-2	S	Jr.	Pittsburgh, PA/Mount Lebanon
4	Allyson Ross	6-1	7-10	9-10	OH	Jr.	Solana Beach, CA/Torrey Pines
5	Jamie Gardner	5-7	7-1	9-3	DS	So.	West Bend, WI/East
6	Kate Fitzgerald	6-0	7-9	9-11	OH	Jr.	Milwaukee, WI/Thomas More
7	Marisa Mackey	5-11	7-7	9-9	OH	Sr.	Muncie, IN/Burris
8	Marie Meyer	6-1	7-11	10-0	MB	Fr.	Beaver Dam, WI/Beaver Dam
10	Pauline Bresky	5-10	7-7	9-7	OH	Sr.	Scarborough, Ontario/Birchmount Park
11	Lori Rittenhouse	6-1	7-11	10-0	OH/MB	Fr.	Mankato, MN/West
12	Jenny Maastricht	6-1	7-11	10-3	MB/OH	So.	Silver Lake, WI/Wilmot
14	Colleen Neels	5-9	7-4	9-5	S	Sr.	Pewaukee, WI/Catholic Memorial
17	Kelly Kennedy	6-4	8-3	10-2	MB	Jr.	Barrington Hills, IL/Barrington
18	Sherisa Livingston	6-2	8-0	10-5	MB	Fr.	Simi Valley, CA/Royal
22	Hayley Jones	6-1	7-10	9-5	MB	So.	Germantown, WI/Pius XI
23	Keylee Wright	6-0	7-6	9-10	OH	Jr./So.	Muncie, IN/Burris

## Alphabetical

No. Player	
10	Pauline Bresky
1	Lindsey Buswell
3	Julia D'Alo
6	Kate Fitzgerald
2	Lizzy Fitzgerald
5	Jamie Gardner
22	Hayley Jones
17	Kelly Kennedy
18	Sherisa Livingston
12	Jenny Maastricht
7	Marisa Mackey
8	Marie Meyer
14	Colleen Neels
11	Lori Rittenhouse
4	Allyson Ross
23	Keylee Wright

## By Class

Freshmen	4
Sophomores	4
Juniors	4
Seniors	4

## By Position

Outside Hitters	6
Middle Blockers	5
Setters	3
Defensive Specialists	2

## HEAD COACH

John Cook

## ASSISTANT COACHES

Chris Bigelow  
Christy Johnson

## ATHLETIC TRAINER

Heidi Stettler

## MANAGER

Nadine Taran

## SPORTS INFORMATION

Diane K. Nordstrom

**Key:** OH-outside hitter S-setter  
MB-middle blocker

## PRONUNCIATION GUIDE

- #1 Lindsey BUS well
- #3 Julia DE al o
- #7 Ma RIS a MACK e
- #12 Jenny MAH stricht
- #23 KEY lee RIGHT

# THE 1998 BADGERS

## 1 LINDSEY BUSWELL

**Honors:** 1997 Steve Lowe Memorial Scholarship recipient ... 1996 and 1997 Academic all-Big Ten honoree ... 1997 UW Athletic Board Scholar for volleyball ... **1997-98:** Played in 33 matches and 108 games ... averaged 1.47 digs per game ... recorded a career-high nine digs against Ohio State on Oct. 11 ... recorded the first kill of her career against Northwestern on Nov. 7 ... **1996-97:** Played in 24 matches and 61 games ... averaged 0.97 digs per game ... recorded a career high eight digs against Michigan ... recorded a career high two service aces against Illinois ... **1995-96:** Played in eight matches and 10 games ... recorded career high of one assist versus Arkansas ... recorded a career-high of one dig in three matches ... **High School:** Three-time all-conference selection ... two-time team captain ... team's most valuable player ... member of the National Honor Society ... honor student ... student council president ... **Personal:** Parents are Mark and Barbara Buswell ... born 6-3-77 ... nickname is Bubba ... enjoys outdoor activities ... career goal is to graduate from medical school ... highlight of her volleyball career was the Penn State match on Halloween night ... **Major:** Bacteriology

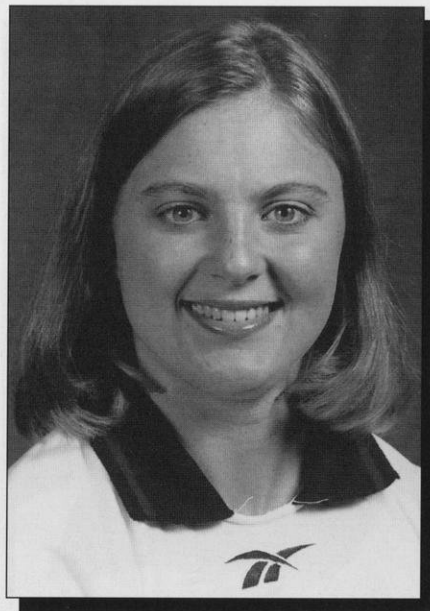

**5-5 • Senior  
Defensive Specialist  
Sparta, WI  
Sparta High School  
Coach: Tina Biscobing**

### Match Career Highs

**Kills:** 1 vs. Northwestern, 11-7-97  
**Attempts:** 2 vs. Pittsburgh, 2-12-97  
**Hitting Percentage:** 1.000 vs. Northwestern, 11-7-97  
**Assists:** 1 (five times)  
**Service Aces:** 2 (three times)  
**Digs:** 9 (three times)  
**Block Solos:** 0  
**Block Assists:** 0  
**Total Blocks:** 0

### Career Record

Season	MP	GP	K	E	TA	AT%	A	SA	SE	RE	DG	BS	BA	BE	BHE	Per Game				
																K	A	SA	DIG	B
1995-96	8	10	0	0	0	.000	1	0	3	1	3	0	0	0	0	0.00	0.10	0.00	0.30	0.00
1996-97	24	61	0	0	0	.000	1	2	13	0	59	0	0	0	0	0.00	0.02	0.03	0.97	0.00
1997-98	33	108	1	2	8	-.125	4	9	11	7	159	0	0	0	2	0.01	0.04	0.09	1.47	0.00
<b>Totals</b>	<b>65</b>	<b>179</b>	<b>1</b>	<b>2</b>	<b>8</b>	<b>-.125</b>	<b>6</b>	<b>11</b>	<b>27</b>	<b>8</b>	<b>221</b>	<b>0</b>	<b>0</b>	<b>0</b>	<b>2</b>	<b>0.01</b>	<b>0.03</b>	<b>0.06</b>	<b>1.26</b>	<b>0.00</b>



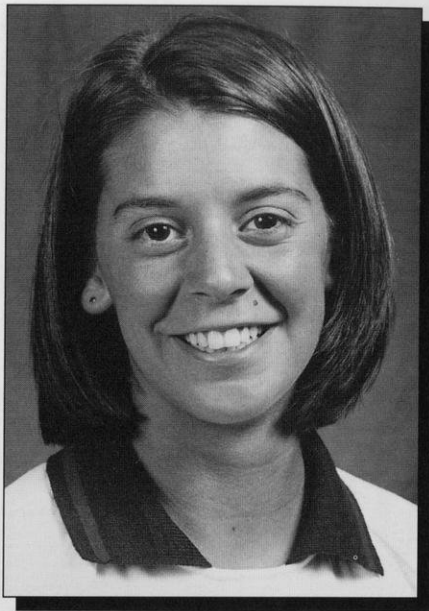

## 3 JULIA D'ALO

**1997-98:** Played in two matches and four games ... ran the Badger offense in a 3-0 win over UW-Green Bay ... recorded 30 assists, six digs and three blocks against UW-GB ... **1996-97 (at East Carolina):** Named the MVP of the Cornell Invitational and to the all-tournament team at the Campbell Invitational ... Colonial Athletic Association Player of the Week on Sept. 16 ... averaged 7.82 assists per game as the Pirates starting setter ... played in all 32 matches and 111 of 112 games ... also averaged 2.16 digs, and 0.28 service aces per game ... College and All-American Scholar honored by U.S. Achievement Academy ... Phi Eta Sigma Honor Society ... named to the Dean's List ... **High School:** All-state selection in 1996 ... three-time all-section ... two-time All Western Pennsylvania Interscholastic Athletic League ... named a *Tribune Review* Outstanding Player and the 1996 *Almanac/Advertiser* MVP ... named *Who's Who* in High School Sports her senior year ... a three-time letterwinner in lacrosse ... National Honor Society member ... played club ball with Mizuno Renaissance under Brian Begor ... **Personal:** Parents are Albert and Anna D'Alo ... born 11-5-77 ... career goal is to go into research or attend medical school ... enjoys drawing and reading ... **Major:** Medical microbiology and immunology

**5-6 • Junior  
Setter  
Pittsburgh, PA  
Lebanon High School  
Coach: Brian Begor  
East Carolina University**

### Match Career Highs

**Kills:** 0

**Attempts:** 4 vs. UW-Green Bay, 9-13-97

**Hitting Percentage:** NA

**Assists:** 30 vs. UW-Green Bay, 9-13-97

**Service Aces:** 0

**Digs:** 6 vs. UW-Green Bay, 9-13-97

**Block Solos:** 2 vs. UW-Green Bay,  
9-13-97

**Block Assists:** 1 (two times)

**Total Blocks:** 3 vs. UW-Green Bay,  
9-13-97

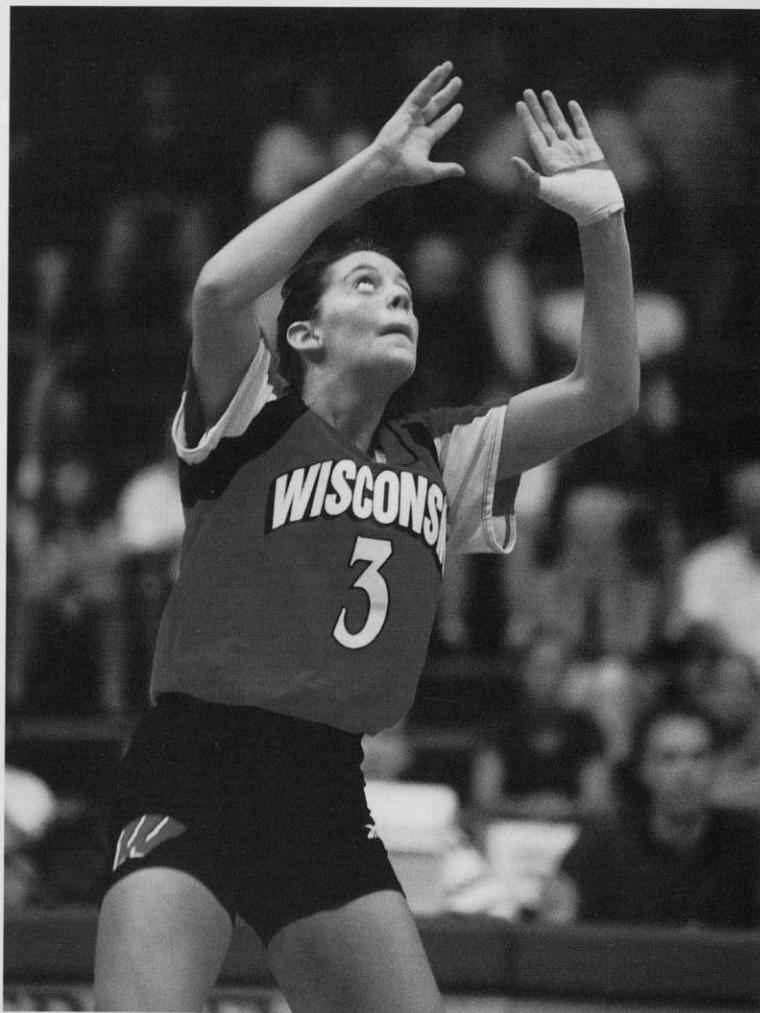

### Career Record

Season	MP	GP	K	E	TA	AT%	A	SA	SE	RE	DG	BS	BA	BE	BHE	Per Game				
1997-98	2	4	0	3	7	-.429	39	0	1	0	8	2	2	1	1	0.00	9.75	0.00	2.00	1.00



## 4 ALLYSON ROSS

**1997-98:** Played in 33 matches and 94 games ... third on the team with 0.31 service aces per game (29) ... third on the team in hitting percentage at .258 ... averaged 2.42 kills and 1.51 digs per game ... Wisconsin's kill leader in one match and dig leader in four matches ... recorded a UW record hitting percentage of .765 (13-0-17) against Michigan on Oct. 10 ... has recorded double-figure kills in nine matches and double-figure digs in two matches ... **1996-97:** Played in 29 matches and 73 games ... averaged 2.04 kills and 1.56 digs per game ... set a career high of 18 kills at Iowa ... set career highs of three service aces and seven blocks against Iowa ... had a career high of 14 digs against Michigan State ... **High School:** Volleyball Fab 50 selection ... 1994 and 1995 San Diego County, CIF-San Diego Section Division II and Avocado League player of the year ... led her team to three appearances in the state division 2 tournament, and three league and CIF titles ... four-time scholar-athlete ... two-time *San Diego Union-Tribune* all-academic team member ... played club volleyball with the San Diego Volleyball Club under coach Dave Whittaker ... attended the National Junior Elite volleyball team camp in 1995 and was an alternate in 1994 ... **Personal:** Parents are Barry and Marlene Ross ... born 5-14-79 ... nickname is Ally or Princess ... career goal is to work in advertising ... highlight of her volleyball career was beating Penn State at home ... enjoys golfing, music and movies ... **Major:** Journalism/advertising

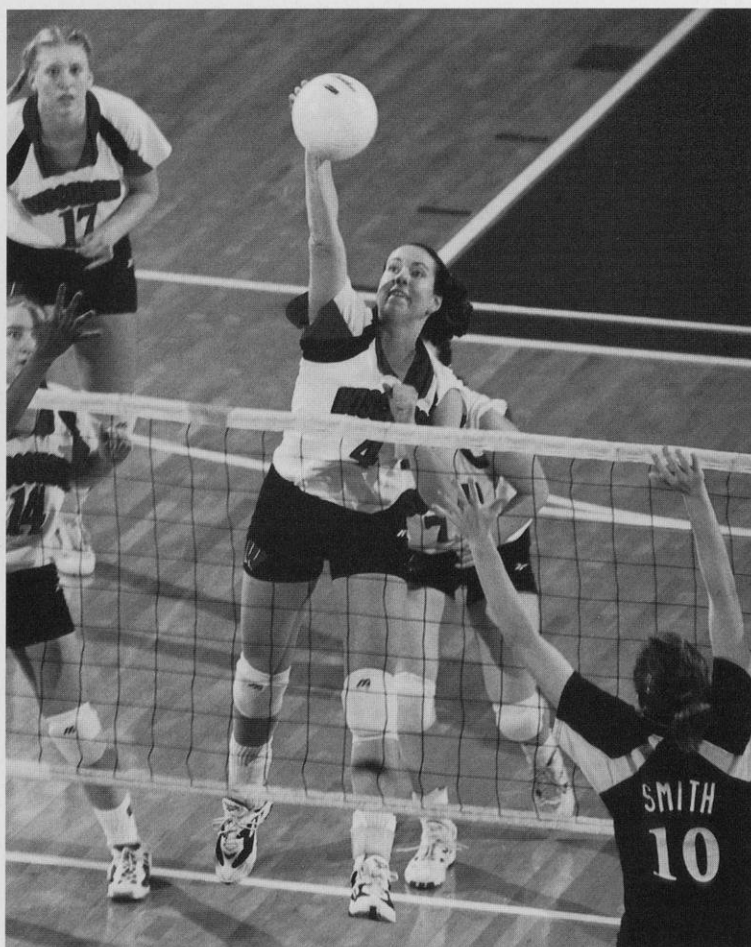
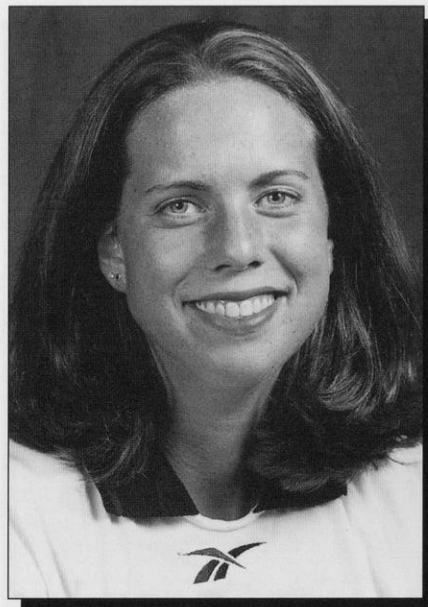

**6-1 • Junior**  
**Outside Hitter**  
**Solana Beach, CA**  
**Torrey Pines High School**  
**Coach: Missy McLinden**

### Match Career Highs

**Kills:** 18 vs. Iowa, 10-5-96  
**Attempts:** 44 vs. Iowa, 10-5-96  
**Hitting Percentage:** .765 vs. Michigan, 10-10-97  
**Assists:** 2 (seven times)  
**Service Aces:** 3 (two times)  
**Digs:** 14 vs. Michigan State, 11-22-96  
**Block Solos:** 2 (two times)  
**Block Assists:** 5 vs. Michigan State, 10-26-96  
**Total Blocks:** 7 vs. Iowa, 11-1-96

### Career Record

Season	MP	GP	K	E	TA	AT%	A	SA	SE	RE	DG	BS	BA	BE	BHE	Per Game				
																K	A	SA	DIG	B
1996-97	29	73	149	65	404	.208	18	19	27	23	114	7	25	5	1	2.04	0.25	0.26	1.56	0.44
1997-98	33	94	227	87	543	.258	18	29	31	29	142	7	31	11	0	2.42	0.19	0.31	1.51	0.40
<b>Totals</b>	<b>62</b>	<b>167</b>	<b>376</b>	<b>152</b>	<b>947</b>	<b>.237</b>	<b>36</b>	<b>48</b>	<b>58</b>	<b>52</b>	<b>256</b>	<b>14</b>	<b>56</b>	<b>16</b>	<b>1</b>	<b>2.25</b>	<b>0.22</b>	<b>0.29</b>	<b>1.53</b>	<b>0.42</b>

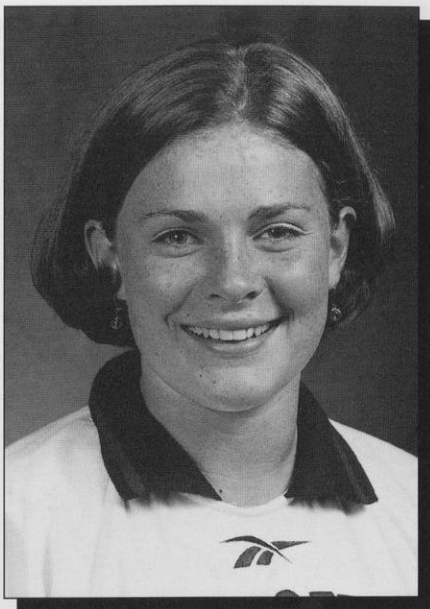

**5-7 • Sophomore  
Defensive Specialist  
West Bend, WI  
East High School  
Coach: Kurt Schermacher**

### Match Career Highs

**Kills:** 0  
**Attempts:** 0  
**Hitting Percentage:** NA  
**Assists:** 0  
**Service Aces:** 0  
**Digs:** 3 vs. Northwestern, 10-11-97  
**Block Solos:** 0  
**Block Assists:** 0  
**Total Blocks:** 0

## 5 JAMIE GARDNER

**1997-98:** Played in seven matches and seven games ... averaged 1.14 digs per game ... had a career high of three digs against Northwestern ... **High School:** All-state, all-conference and all-county first-team selection ... aided her team to state titles in 1993 and 1995 ... team finished second at state in 1994 and 1996 ... member of the National Honor Society ... played club ball with the Milwaukee Sting under coach Dave Bayer ... team finished third at nationals in 1995 and fifth in 1997 ... **Personal:** Parents are Jim and Deb Gardner ... born 12-14-78 ... career goal is to be happy and successful ... highlight of her volleyball career was beating Penn St. on Halloween night in '97 ... enjoys drawing and swimming ... **Major:** Graphic Arts

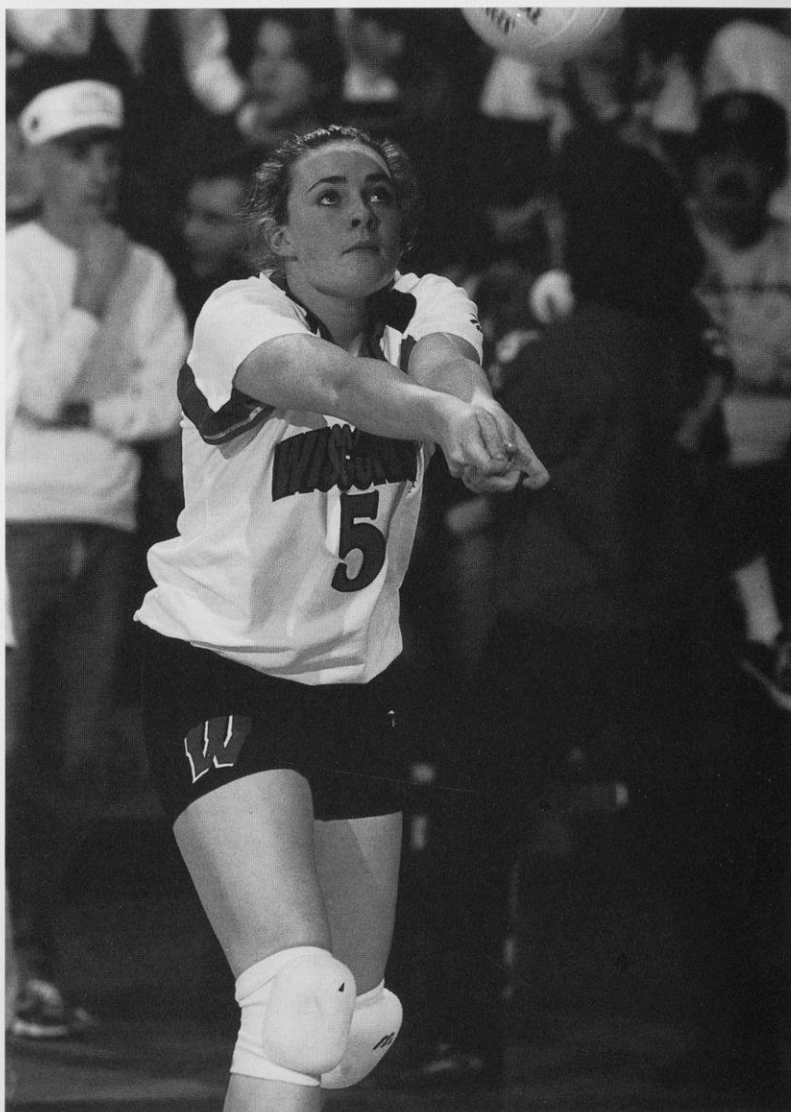

### Career Record

Season	MP	GP	K	E	TA	AT%	A	SA	SE	RE	DG	BS	BA	BE	BHE	Per Game				
1997-98	7	7	0	0	0	.000	0	0	2	0	8	0	0	0	0	0.00	0.00	0.00	1.14	0.00



## 6 KATE FITZGERALD

**1997-98:** Played in 31 matches and 103 games ... slowed by tendonitis in her left shoulder ... averaged 1.75 digs and 1.13 kills per game ... Wisconsin's kill leader in one match and dig leader in three matches ... set a career-high 19 digs against Penn State on Oct. 31 ... recorded double-figure digs in six matches ... recorded double-figure kills in three matches ... **1996-97:** Played in 27 matches and 81 games ... missed the last four matches of the regular season with a sprained ankle ... ranked third on the team with 3.09 kills per game (250) ... second on the team with 2.53 digs per game ... averaged 0.63 blocks per game ... fifth on the team with 0.22 service aces per game ... set career highs of 19 kills and a .429 hitting percentage against Duke ... set career highs of three service aces (twice), 17 digs and six blocks ... **High School:** Volleyball Fab 50 selection ... three-time all-state ... 1995 Metro Conference Player of the Year ... three-time all-conference ... led her team to the 1995 Metro Conference championship ... played club volleyball with Spring City under coach Diane Catron ... 1996 Spring City captain ... **Personal:** Parents are Kevin and Kathy Fitzgerald ... has a twin sister, Anne, who also plays volleyball at UW-Milwaukee ... born 1-8-78 ... nickname is Fitz ... career goal is to make the best use of the quality education I am receiving ... highlight of her volleyball career was the Penn St. victory on Halloween ... enjoys movies, beach volleyball and traveling ... **Major:** Biological aspects of conservation

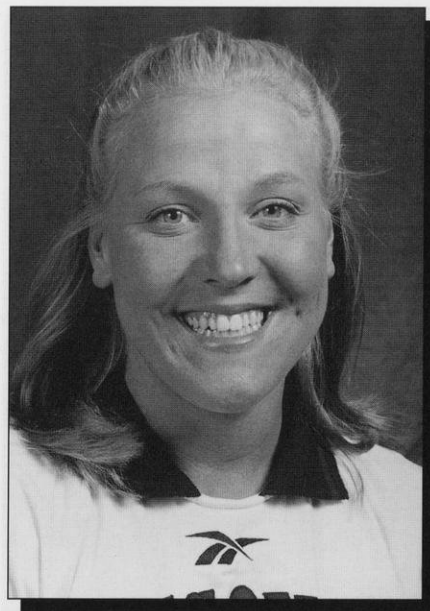

**6-0 • Junior  
Outside Hitter  
Milwaukee, WI  
Thomas More High School  
Coach: Sheri Goll**

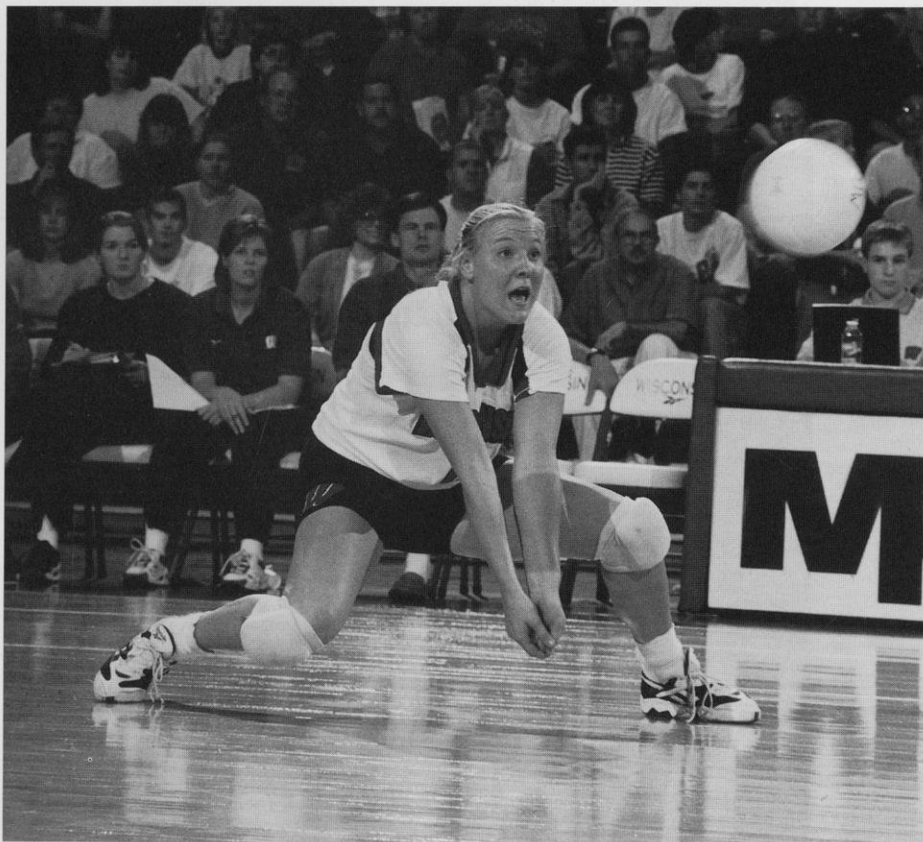

### Match Career Highs

**Kills:** 19 vs. Duke, 9-15-96

**Attempts:** 41 vs. Illinois, 10-4-96

**Hitting Percentage:** .429 vs. Duke,  
9-15-96

**Assists:** 4 vs. Notre Dame, 8-30-97

**Service Aces:** 3 (three times)

**Digs:** 19 vs. Penn State, 10-31-97

**Block Solos:** 2 (three times)

**Block Assists:** 5 vs. Purdue, 10-18-96

**Total Blocks:** 6 vs. Indiana, 10-19-96

### Career Record

Season	MP	GP	K	E	TA	AT%	A	SA	SE	RE	DG	BS	BA	BE	BHE	Per Game				
1996-97	27	81	250	103	645	.228	28	18	33	29	205	9	40	25	1	3.09	0.35	0.22	2.53	0.61
1997-98	31	103	116	49	318	.211	31	8	17	19	180	3	15	7	1	1.13	0.30	0.08	1.75	0.18
<b>Totals</b>	<b>58</b>	<b>184</b>	<b>366</b>	<b>152</b>	<b>963</b>	<b>.222</b>	<b>59</b>	<b>26</b>	<b>50</b>	<b>48</b>	<b>385</b>	<b>12</b>	<b>55</b>	<b>32</b>	<b>2</b>	<b>1.99</b>	<b>0.32</b>	<b>0.14</b>	<b>2.09</b>	<b>0.36</b>

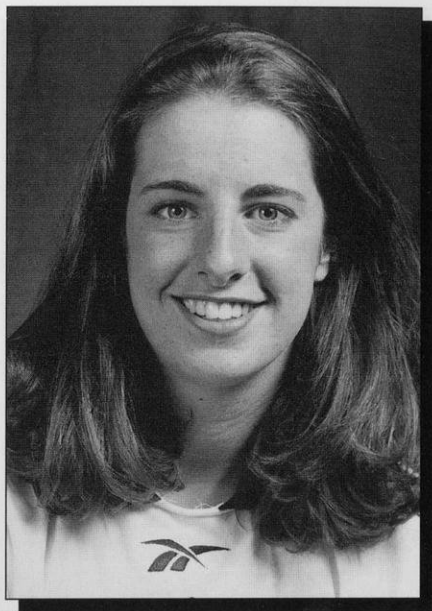

**5-11 • Senior  
Outside Hitter  
Muncie, IN  
Burris High School  
Coach: Steve Shondell**

### Match Career Highs

**Kills:** 26 vs. Michigan, 10-14-95  
**Attempts:** 63 vs. Michigan, 10-14-95  
**Hitting Percentage:** .692 vs. Pittsburgh, 9-12-97  
**Assists:** 6 vs. George Mason, 12-7-96  
**Service Aces:** 6 vs. Michigan St., 11-11-95  
**Digs:** 19 vs. Ohio State, 9-29-95  
**Block Solos:** 2 vs. Indiana, 11-1-97  
**Block Assists:** 5 vs. Sacramento St., 12-3-95  
**Total Blocks:** 5 (two times)

## 7 MARISA MACKEY

**Honors:** 1997 Inntowner Invitational MVP ... 1996 and 1997 Academic All-Big Ten ... UW season record holder for service aces with 68 set in 1995 ... ranks sixth on the UW all-time career list for service aces with 130 ... ranks sixth on the UW all-time career dig list with 1001 ... ranks 11th on the UW all-time career kill list with 804 and ninth in total attack attempts with 2,310 ... **1997-98:** Played in 31 matches and 104 games ... lead the team with 316 digs (3.04 per game), which ranked ninth in the Big Ten ... recorded double-figure digs in 16 matches ... UW's dig leader in 13 matches ... averaged 2.08 kills per game ... UW's kill leader in three matches ... recorded a career-best season hitting percentage of .232 percent including a match-high .692 percent versus Pittsburgh on Sept. 12 ... ranked fifth on the team with 0.25 service aces per game ... **1996-97:** Played in 32 matches and 103 games ... led the team with 3.00 digs per game (309), which ranked 10th in the Big Ten ... led the team with 0.35 service aces per game (36), which ranked fifth in the Big Ten ... ranked fifth on the team with 2.25 kills per game ... **1995-96:** Played in all 37 matches and 136 games starting at outside hitter ... set a UW season record and led the Big Ten in service aces with 68 ... ranked third on the team in kills with 356 (2.62 per game) ... set a career high of 26 kills against Michigan ... ranked second on the team in digs with 376 (2.77 per game) ... set a career high of 19 digs against Ohio State ... **High School:** Volleyball Fab 50 selection ... two-time all-state selection ... Delaware County Player of the Year ... 1994 Mizuno second-team all-American ... state all-star team member ... two-time all-conference and two-time all-city ... led her high school team to three state championships ... team was ranked No. 1 in the nation in 1992; ranked No. 7 in the nation in 1993; and ranked No. 2 in the nation in 1994 ... academic all-state selection ... Kiwanis Club Outstanding Junior ... Exchange Club Outstanding Sophomore ... played club volleyball with Asics Munciana under coach Wes Lyon ... 1993 USVA second-team all-American ... teams consistently finished in the top five in national Junior Olympics including a fifth-place finish in 1995 ... **Personal:** Parents are Marcie and David Mackey ... born 7-19-77 ... nickname is Mack Daddy ... career goal is attend graduate school in law or business ... enrolled in the honors program at the UW ... highlight of her volleyball career was the 1997 Badger trip to Russia ... enjoys singing and art ... **Major:** Economics and political science

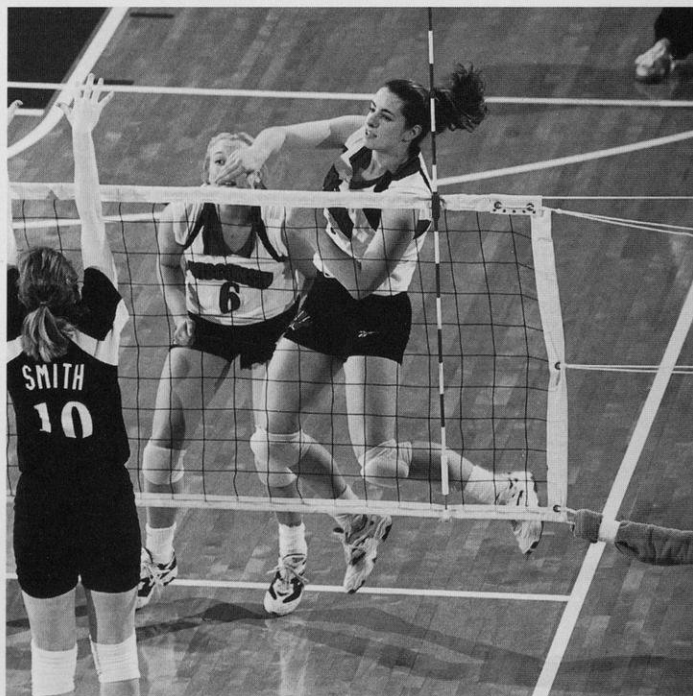

### Career Record

Season	MP	GP	K	E	TA	AT%	A	SA	SE	RE	DG	BS	BA	BE	BHE	Per Game				
1995-96	37	136	356	186	1038	.164	75	68	75	51	376	4	54	10	6	2.62	0.55	0.50	2.77	0.43
1996-97	32	103	232	105	672	.189	52	36	45	26	309	3	27	10	4	2.25	0.51	0.35	3.00	0.29
1997-98	31	104	216	77	600	.232	26	26	42	37	316	11	44	8	0	2.08	0.25	0.25	3.04	0.53
<b>Totals</b>	<b>100</b>	<b>343</b>	<b>804</b>	<b>368</b>	<b>2310</b>	<b>.189</b>	<b>153</b>	<b>130</b>	<b>162</b>	<b>114</b>	<b>1001</b>	<b>18</b>	<b>125</b>	<b>28</b>	<b>10</b>	<b>2.34</b>	<b>0.45</b>	<b>0.38</b>	<b>2.92</b>	<b>0.42</b>



# 10 PAULINE BRESKY

**Honors:** 1998-99 Steve Lowe Memorial Scholarship recipient ... **1997-98:** Played in 21 matches and 37 games ... averaged 0.43 kills and 1.35 digs per game ... recorded a career-high nine kills against UW-Green Bay on Sept. 13 ... tied for the team lead in kills in one match ... also had a career-high five blocks against UW-Green Bay ... recorded career high of two assists against Alabama ... **1996-97:** Played in three matches and three games ... recorded a career-high hitting percentage of .400 versus Loyola on Sept. 7 ... averaged 0.67 kills per game while hitting .400 percent ... averaged 1.00 dig per game ... **1995-96:** Played in 16 matches and 27 games ... averaged 0.33 kills per game ... recorded 24 digs for 0.89 per game ... recorded six block assists ... set career highs of five kills and four blocks at Minnesota ... recorded a career high of 10 digs at Iowa ... **High School:** Enrolled in Scarborough program for elite athletes and unable to play high school volleyball ... honor roll member ... member of Scarborough Solar's Eclipse Volleyball Team under Morris Sze ... competed at the 1995 British Columbia and Prince Edward Island national championships finishing seventh at British Columbia and second at Prince Edward Island ... named to Prince Edward Island all-star team ... team finished first at 1995 Juvenile Provincials and second at Junior Provincials ... 1994 juvenile all-star at provincial championship ... 1993 midget all-star, played on 1994 Ontario team ... **Personal:** Parents are Paul and Jitka Bresky ... born 2-2-77 ... nickname is P.J. ... career goal is to work with young children or teach ... highlight of her volleyball career was playing in Cuba and Russia ... enjoys beach volleyball, in-line skating and playing the piano ... **Major:** Family and consumer education

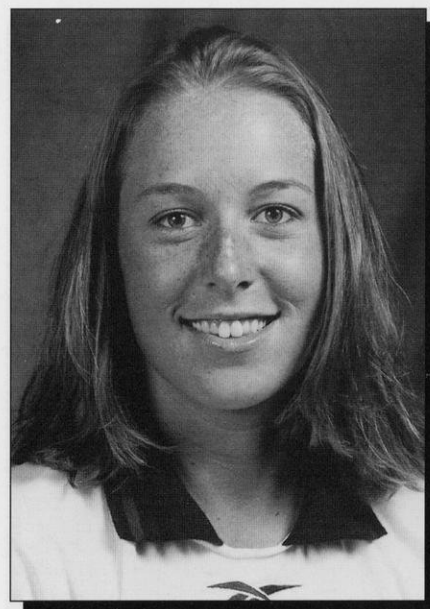

**5-10 • Senior  
Outside Hitter  
Scarborough, Ontario  
Birchmount Park High  
School  
Coach: Morris Sze**

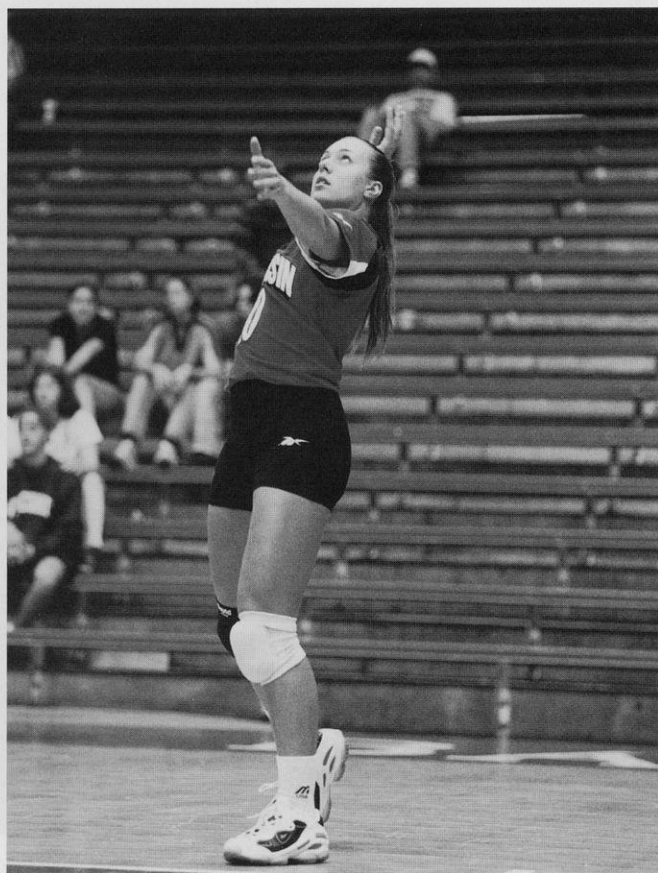

## Match Career Highs

**Kills:** 9 vs. UW-Green Bay, 9-13-97  
**Attempts:** 27 vs. UW-Green Bay, 9-13-97  
**Hitting Percentage:** .400 vs. Loyola, 9-7-96  
**Assists:** 2 vs. Alabama, 9-6-97  
**Service Aces:** 1 (six times)  
**Digs:** 19 vs. Iowa, 9-23-95  
**Block Solos:** 1 vs. UW-Green Bay, 9-13-97  
**Block Assists:** 4 (two times)  
**Total Blocks:** 5 vs. UW-Green Bay, 9-13-97

## Career Record

Season	MP	GP	K	E	TA	AT%	A	SA	SE	RE	DG	BS	BA	BE	BHE	Per Game				
																K	A	SA	DIG	B
1995-96	16	27	9	7	39	.051	3	1	6	6	24	0	6	1	0	0.33	0.11	0.04	0.89	0.22
1996-97	3	3	2	0	5	.400	0	0	1	1	6	0	0	0	0	0.67	0.00	0.00	2.00	0.00
1997-98	21	37	16	6	49	.204	5	5	5	7	50	1	4	0	0	0.43	0.14	0.14	1.35	0.14
Totals	20	67	27	13	93	.151	8	6	12	14	80	1	10	1	0	0.40	0.12	0.09	1.19	0.16

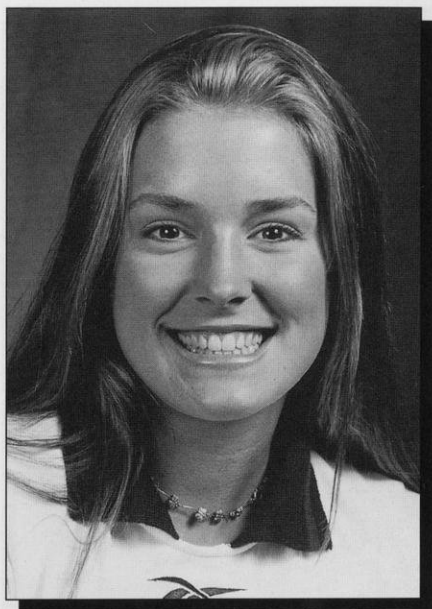

## 12 JENNY MAASTRICHT

**Honors:** Shamrock Invitational All-Tournament team ... **1997-98:** Played in 15 matches and 31 games ... averaged 2.58 kills and 1.29 blocks per game ... hit .288 percent ... led the team in kills in one match and in blocks in three matches ... recorded a career-high 16 kills against Louisville ... recorded double-figure kills in three matches ... had a career-high eight blocks against Georgia ... **High School:** All-state honoree ... 1996 Southern Lakes Conference Player of the Year ... led high school team with a .510 hitting percentage while putting down 346 kills ... three-time all-conference ... three-time all-area selection ... three-time all-county ... team captain and MVP as a senior ... also an all-state selection in basketball ... four-time all-conference, all-area and all-county selection in basketball ... two-time state qualifier in track ... Who's Who in American High School Sports ... Who's Who in American High School ... U.S. Achievement Academy National Award Winner ... played club ball with the Milwaukee Sting under coach Dave Bayer ... 1997 Kaepa Mideast National Qualifier ... team finished fifth in the 1997 national championship ... **Personal:** Parents are Sue and Steve Maastricht ... born 4-25-79 ... career goal is to play beach volleyball ... highlight of her volleyball career was being named to the all-tournament team at the Shamrock Invitational, her first college tournament, beating Penn State on Halloween ... enjoys exercise, sports, music, singing, and California ... **Major:** Undeclared

**6-1 • Sophomore  
Middle Blocker  
Silver Lake, WI  
Wilmot High School  
Coach: Bob Schenk**

### Match Career Highs

**Kills:** 16 vs. Louisville, 8-30-97  
**Attempts:** 29 vs. Georgia, 9-5-97  
**Hitting Percentage:** .591 vs. Louisville, 8-30-97  
**Assists:** 1 (two times)  
**Service Aces:** 1 (two times)  
**Digs:** 3 vs. Louisville, 8-30-97  
**Block Solos:** 2 vs. Oral Roberts, 8-29-97  
**Block Assists:** 7 vs. Georgia, 9-5-97  
**Total Blocks:** 8 vs. Georgia, 9-5-97



### Career Record

Season	MP	GP	K	E	TA	AT%	A	SA	SE	RE	DG	BS	BA	BE	BHE	Per Game				
1997-98	15	31	80	29	177	.288	2	0	5	0	12	6	34	3	1	2.58	0.07	0.00	0.39	1.29



# 14 COLLEEN NEELS

**Honors:** 1997 AVCA All-District 2 ... 1997 NCAA Central Region All-Tournament team ... 1997 All-Big Ten ... 1996 and 1997 Academic All-Big Ten ... 1997 Shamrock Invitational All-Tournament ... ranks fifth on the UW all-time career list for assists with 1,640 ... ranks third on the UW Big Ten season-only list in assists with 869 ... ranks fourth on the UW season list for assists with 1,417 ... tied for sixth on the UW season list for service aces with 44 ... tied for eighth on the UW Big Ten season-only list in service aces with 23 ... **1997-98:** Played in 32 matches and 108 games ... averaged 13.12 assists per game ... lead the team with 44 service aces (0.41 per game) ... ranked second on the team with 2.56 digs per game ... recorded double-figure digs in 12 matches ... set career high in all categories ... Wisconsin's dig leader in six matches and block leader in one match ... **1996-97:** Only Badger to play in all 33 matches and 112 games primarily as a back-row player ... ranked third on the team with 29 service aces (0.26 per game) ... earned starting setter honors in three matches including the first-round NCAA match versus Colgate ... ranked fourth on the team with 229 digs (2.05 per game) ... tied her career high with four service aces against Maryland ... set a career high of four blocks at Iowa ... **1995-96:** Played in 26 matches and 110 games ... missed the first four matches of the season with mononucleosis ... averaged 1.61 digs and 0.20 service aces playing as a back-row specialist ... recorded a career-high four service aces against Iowa ... set a career high of 16 digs in the NIVC championship match against CSU-Sacramento ... took over starting setter duties for a match-and-a-half after Laura Abbinante dislocated her right thumb against Illinois ... averaged 12.17 assists per game while setting for the injured Abbinante ... recorded a career high 61 assists and four kills against Indiana ... recorded a career-high three blocks against Illinois ... **High School:** Volleyball Fab 50 selection ... 1994 Wisconsin Volleyball Coaches Association Player of the Year ... 1994 WISAA Player of the Year ... 1995 Junior Olympic third-team all-American ... 1994 USA first-team all-American ... 1994 Mizuno honorable mention all-American ... three-time all-state selection ... 1994 Metro Conference Player of the Year ... three-time all-conference selection ... tallied 1,252 assists in her career ... four-year honor role student ... named Who's Who Among High School Students and Athletes from 1991 to 1995 ... played club volleyball with Milwaukee Sting under coach Joe Borisch ... named the 1993 National Junior Classic outstanding setter ... **Personal:** Parents are Robert and Mary Neels ... comes from a very athletic family—her father played baseball with the Milwaukee Braves; her brother, Peter, played baseball and volleyball at Mankato State; and her sister, Margaret, played volleyball at Winona State ... born 6-12-77 ... nicknames are Z Force and Goobie ... career goal is to coach volleyball ... highlight of her volleyball career was serving as an assistant coach for the Milwaukee Sting 16s, which finished third in the nation in 1996 ... enjoys reading, music, traveling and golfing internationally ... **Major:** Child and family studies

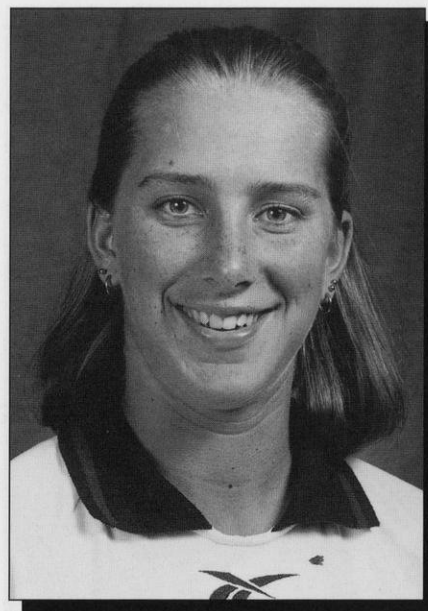

**5-9 • Senior  
Setter  
Pewaukee, WI  
Waukesha Catholic  
Memorial High School  
Coach: Ted Schulte**

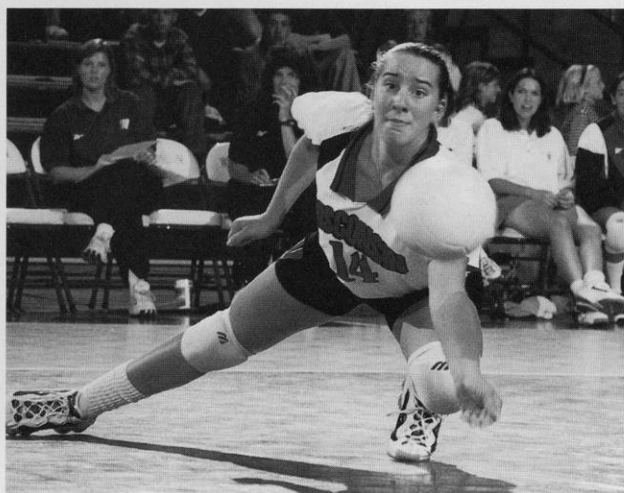

## Match Career Highs

**Kills:** 7 (two times)  
**Attempts:** 15 vs. Notre Dame, 12-13-97  
**Hitting Percentage:** .636 vs. Iowa, 11-29-97  
**Assists:** 71 vs. Notre Dame, 12-13-97  
**Service Aces:** 6 vs. Notre Dame, 12-13-97  
**Digs:** 18 vs. Penn State, 10-31-97  
**Block Solos:** 2 vs. Notre Dame, 12-13-97  
**Block Assists:** 6 (two times)  
**Total Blocks:** 7 vs. Purdue, 10-18-97

## Career Record

Season																Per Game				
	MP	GP	K	E	TA	AT%	A	SA	SE	RE	DG	BS	BA	BE	BHE	K	A	SA	DIG	B
1995-96	32	110	5	10	42	.119	77	22	43	13	177	1	3	1	4	0.05	0.70	0.20	1.61	0.04
1996-97	33	112	12	8	43	.093	146	29	30	26	229	2	9	2	5	0.11	1.30	0.26	2.05	0.10
1997-98	32	108	93	30	231	.273	1417	44	44	1	276	6	70	17	17	0.86	13.12	0.41	2.56	0.70
<b>Totals</b>	<b>97</b>	<b>330</b>	<b>110</b>	<b>48</b>	<b>316</b>	<b>.196</b>	<b>1640</b>	<b>95</b>	<b>117</b>	<b>40</b>	<b>682</b>	<b>9</b>	<b>82</b>	<b>20</b>	<b>26</b>	<b>0.33</b>	<b>4.97</b>	<b>0.29</b>	<b>2.07</b>	<b>0.28</b>

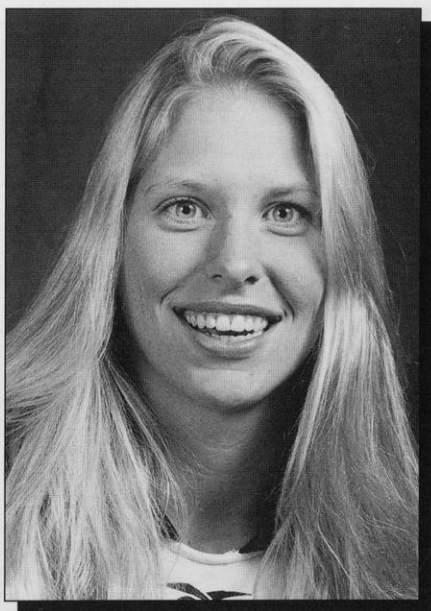

**6-4 • Junior**  
**Middle Blocker**  
**Barrington Hills, IL**  
**Barrington High School**  
**Coach: Tracy Kalas**

## 17 KELLY KENNEDY

**Honors:** 1997 AVCA Second-team All-American ... 1997 AVCA All-District 2 ... 1997 All-Big Ten ... 1997 Academic all-Big Ten ... Big Ten Conference Player of the Week on Oct. 13, 1997 ... Big Ten Conference Co-Player of the Week on Oct. 7, 1996 ... 1996 American Classic All-Tournament Team ... UW season record holder in hitting percentage at .369 ... UW career record holder in hitting percentage at .354 ... ranks eighth on the UW all-time career list for block solos with 55 ... ranks 12th on the UW all-time career list for block assists with 233 ... ranks 11th on the UW all-time career list for total blocks with 288 ... **1997-98:** Played in 32 matches and 106 games ... lead the team in hitting percentage at .369 ... led the team in blocks with 1.37 per game ... ranked second in kills with 3.48 per game ... UW's block leader in 16 matches and kill leader in seven matches ... recorded double-figure kills in 20 matches ... set a career high with 20 kills at Georgia on Sept. 5 ... set a career high of three service aces against Ball State on Sept. 13 ... recorded a career-high 14 digs against Notre Dame on Dec. 13 ... **1996-97:** Played in 33 matches and 109 games ... set a UW season record with a .335 hitting percentage, which ranked sixth in the Big Ten ... ranked second on the team with 1.31 blocks per game, which ranked fourth in the Big Ten ... fourth on the team in kills with 2.42 per game ... set career highs of 16 kills and a .583 hitting percentage against Purdue ... set career highs of two service aces versus Texas A&M, seven digs versus Pittsburgh and Iowa; and 11 blocks versus Illinois and Iowa ... **High School:** Member of the 1995 USA Youth National Team that won the Slovakia Cup ... all-conference and all-area selection ... team most valuable player ... team captain ... played club volleyball with Sports Performance under Rick Butler ... led her club team to a second-place finish in the 1995 Junior Olympic National Championship ... **Personal:** Parents are Patricia and William Kennedy ... born 4-5-78 ... nickname is K.K. ... career goal is to play on the U.S. National and Olympic volleyball teams ... highlight of her volleyball career was winning the 1997 Big Ten Championship ... enjoys skiing, scuba diving, rafting, horseback riding ... **Major:** Russian

### Match Career Highs

**Kills:** 20 vs. Georgia, 9-5-97  
**Attempts:** 38 vs. Michigan, 11-8-97  
**Hitting Percentage:** .700 vs. Illinois, 9-24-97  
**Assists:** 2 vs. Michigan State, 10-26-96  
**Service Aces:** 3 (two times)  
**Digs:** 14 vs. Notre Dame, 12-13-97  
**Block Solos:** 4 (three times)  
**Block Assists:** 10 (two times)  
**Total Blocks:** 11 (two times)

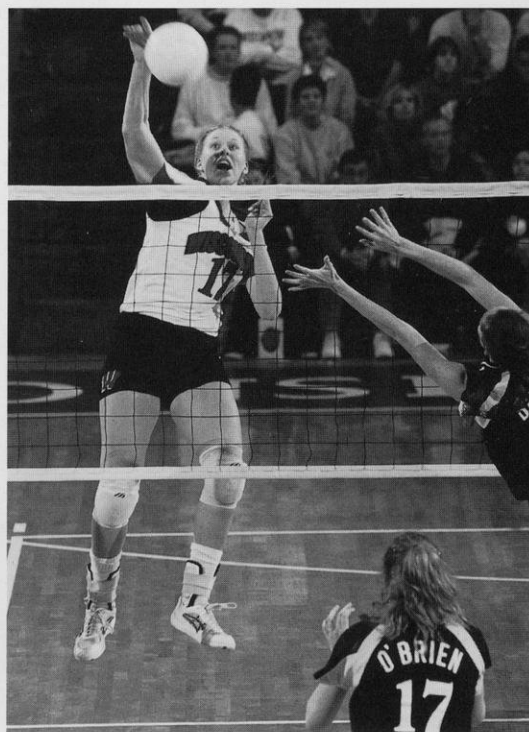

### Career Record

Season	MP	GP	K	E	TA	AT%	A	SA	SE	RE	DG	BS	BA	BE	BHE	Per Game				
1996-97	33	109	264	65	594	.335	9	8	15	3	84	36	107	29	4	2.42	0.08	0.07	0.77	1.31
1997-98	32	106	369	91	754	.369	3	27	37	4	116	19	126	27	3	3.48	0.03	0.26	1.09	1.37
<b>Totals</b>	<b>65</b>	<b>215</b>	<b>633</b>	<b>156</b>	<b>1348</b>	<b>.354</b>	<b>12</b>	<b>35</b>	<b>52</b>	<b>7</b>	<b>200</b>	<b>55</b>	<b>233</b>	<b>56</b>	<b>7</b>	<b>2.94</b>	<b>0.06</b>	<b>0.16</b>	<b>0.93</b>	<b>1.34</b>



## 22 HAYLEY JONES

**1997-98:** Played in two matches and two games ... averaged 1.00 kills, 0.50 digs and 0.50 blocks per game ... recorded a career-high two kills and .667 hitting percentage against UW-Green Bay on Sept. 13 ... also had one dig and one block assist against Northwestern on Oct. 11... **High School:** Second-team all-state ... two-time all-conference ... led her team to a second-place finish in the 1995 state championship and third place in the 1996 championship ... member of National Honor Society ... played club ball for the Milwaukee Sting under coach Dave Bayer ... club team placed third in 1995, and fifth in 1997 and 1994 at the USVBA Nationals ... **Personal:** Parents are Ron and Linda Jones ... born 1-30-79 ... nickname is Hayles ... career goal is to work in public relations in a sports environment ... highlight of her volleyball career was beating Penn State on Halloween night ... enjoys reading and being in the sunny outdoors ... **Major:** Public Relations

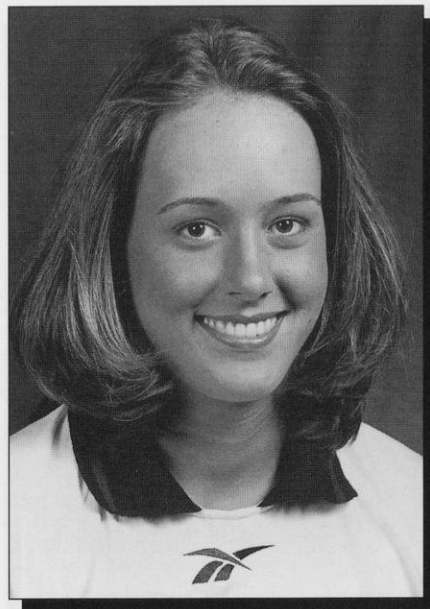
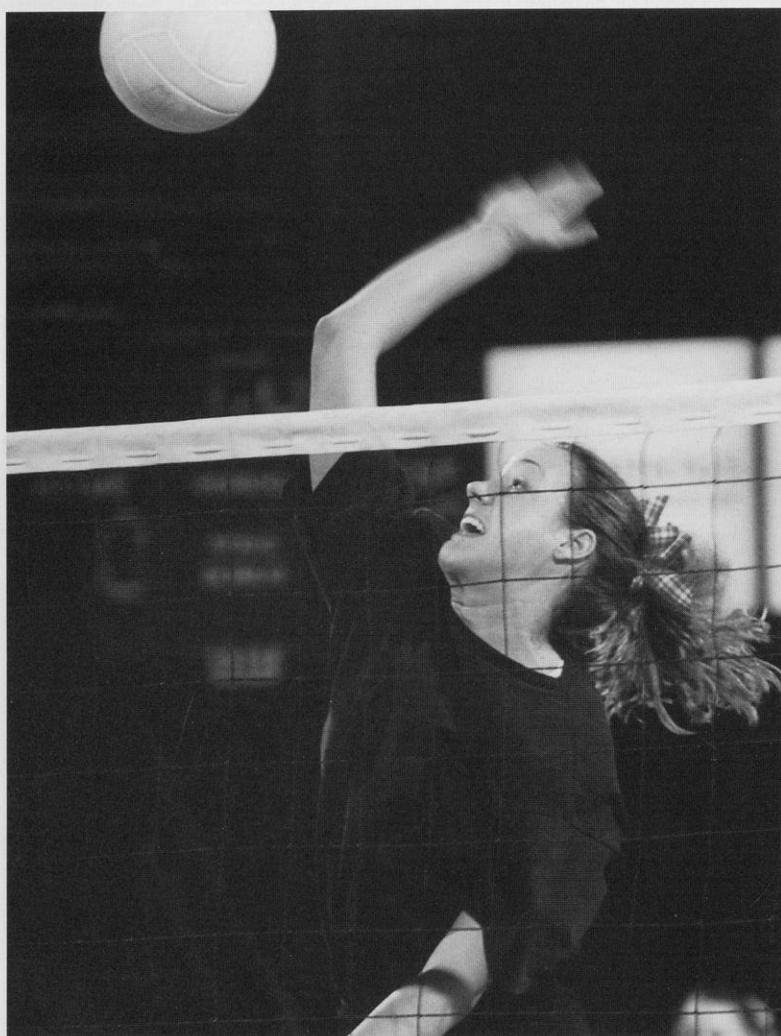

**6-1 • Sophomore  
Middle Blocker  
Germantown, WI  
Pius XI High School  
Coach: Dave Scher**

### Match Career Highs

**Kills:** 2 vs. UW-Green Bay, 9-13-97

**Attempts:** 3 vs. UW-Green Bay, 9-13-97

**Hitting Percentage:** .667 vs. UW-Green Bay, 9-13-97

**Assists:** 0

**Service Aces:** 0

**Digs:** 1 vs. Northwestern, 10-11-97

**Block Solos:** 0

**Block Assists:** 1 vs. Northwestern, 10-11-97

**Total Blocks:** 1 vs. Northwestern, 10-11-97

### Career Record

Season	MP	GP	K	E	TA	AT%	A	SA	SE	RE	DG	BS	BA	BE	BHE	Per Game				
1997-98	2	2	2	0	3	.667	0	0	1	1	1	0	1	0	0	1.00	0.00	0.00	0.50	0.50

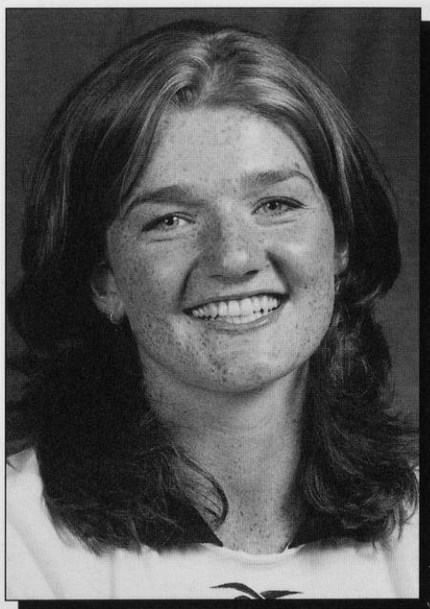

## 23 KEYLEE WRIGHT

**1997-98:** Redshirt season ... **1996-97:** Played in 10 matches and 32 games ... missed most of the season with a hip and back injury she suffered during her 1996 club season ... recorded career highs of 13 kills and a .650 hitting percentage at Iowa ... averaged 2.00 kills and 2.38 digs per game ... had a career high three assists, two service aces, 13 digs and two blocks against Minnesota ...

**High School:** Volleyball Fab 50 selection ... 1996 Junior Olympic third-team all-American ... 1995 Mizuno High School third-team all-American ... played in the 1995 Mizuno all-American match being named the MVP of the USA team ... two-time all-state selection ... member of the 1994 state championship team ... two-time all-area and all-conference ... 1995 *Evening Press* Offensive Player of the Year ... played club volleyball with the Munciana Volleyball Club under coach Wes Lyon ... four-time USVA all-American ... 1994 USVA National Player of the Year ... member of the 1994 USA Youth National team ... team won the 1994 USVA and NJC national championship ... has competed in four National Junior Olympic tournaments including a second-place finish in 1992 ... **Personal:** Parents are Carol Wright and Larry Goodwin ... born 5-23-78 ... nickname is Key ... career goal is to play volleyball professionally ... highlight of her volleyball career is making it to the NCAA regional finals ... enjoys beach volleyball and rollerblading ... **Major:** Home Economics

**6-0 • Junior/Sophomore  
Outside Hitter  
Muncie, IN  
Burris High School  
Coach: Steve Shondell**

### Match Career Highs

**Kills:** 13 vs. Iowa, 10-5-96

**Attempts:** 27 vs. Minnesota, 10-9-96

**Hitting Percentage:** .650 vs. Iowa,  
10-5-96

**Assists:** 3 vs. Minnesota, 10-9-96

**Service Aces:** 2 vs. Minnesota, 10-9-96

**Digs:** 13 (two times)

**Block Solos:** 1 vs. Butler, 9-20-96

**Block Assists:** 2 vs. Minnesota, 10-9-96

**Total Blocks:** 2 vs. Minnesota, 10-9-96



### Career Record

Season	MP	GP	K	E	TA	AT%	A	SA	SE	RE	DG	BS	BA	BE	BHE	Per Game				
1996-97	10	32	64	16	147	.327	9	6	10	6	76	1	3	0	3	2.00	0.28	0.19	2.38	0.13
1997-98	Redshirt year																			



# 1998 NEWCOMERS

## 2 LIZZY FITZGERALD

**6-0 • Freshman • Setter • New Orleans, LA •  
Newman School • Coach: Joanne Skertich**

**High School:** Volleyball Fab 50 ... 1996 and 1997 second-team all-American at Junior Olympics ... 1997 Volleyball Honorable Mention all-American ... 1996 and 1997 Louisiana State Player of the Year ... 1996 and 1997 Gatorade State Player of the Year ... named the most valuable player of the 1995, 1996 and 1997 state tournament leading her team to the championship all three years ... three-time all-state selection ... all-conference ... also earned all-district honors in track competing in the high jump ... named the outstanding female athlete at her school as a senior ... played club volleyball with the Piranha Volleyball Club under coach Wade Washburn ... **Personal:** Parents are Peggy and Billy Fitzgerald ... comes from a very athletic family—her father played basketball at Tulane, her sister Meg played volleyball at Florida from 1992-96 and her brother Edmond played basketball at Mississippi from 1992-94 ... real name is Elizabeth ... born 7-15-80 ... highlight of her volleyball career was winning three state championships ... enjoys biking, water skiing and photojournalism ... **Major:** Undeclared

### Why Wisconsin?

*"The University of Wisconsin is a great academic institution with a great volleyball program and support group. It was the perfect fit for me."*

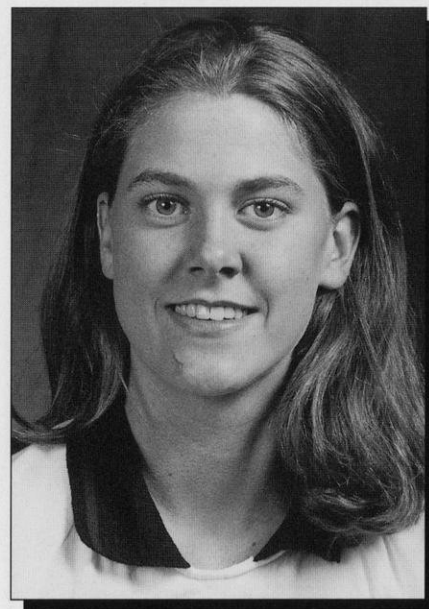

## 8 MARIE MEYER

**6-1 • Freshman • Middle Blocker • Beaver Dam, WI •  
Beaver Dam High School • Coach: Dan Allen**

**High School:** 1997 third-team all-state ... *Milwaukee Journal-Sentinel* all-area ... *Daily Citizen* Student-Athlete of the Year ... three-time all-conference ... WIAA Scholar-Athlete nominee ... two-year starter in basketball ... earned all-conference and all-area honors in basketball ... two-time state competitor in track ... five-time conference champion in track ... Outstanding Senior Female Athlete ... member of the National Honor Society ... earned several academic honors including math department honor award and faculty honor award ... DECA national qualifier in finance and credit ... played club volleyball with the Milwaukee Sting under coach Dave Bayer ... **Personal:** Parent is Linda Monroe ... born 5-15-80 ... enjoys painting, designing jewelry and beadmaking ... **Major:** Engineering

### Why Wisconsin?

*"I chose Wisconsin because of its competitive academics and first-rate volleyball program. Our team has the potential to achieve very high goals, including an NCAA Championship."*

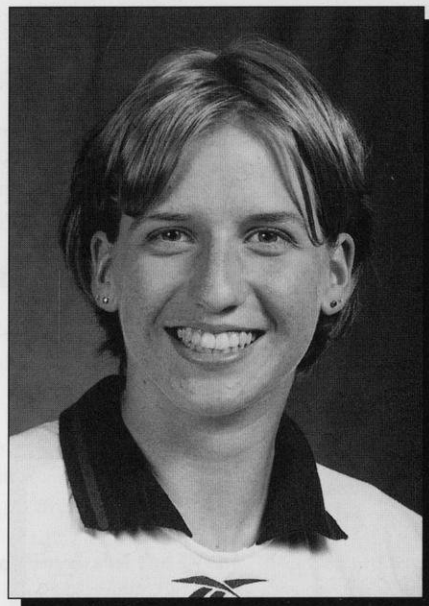

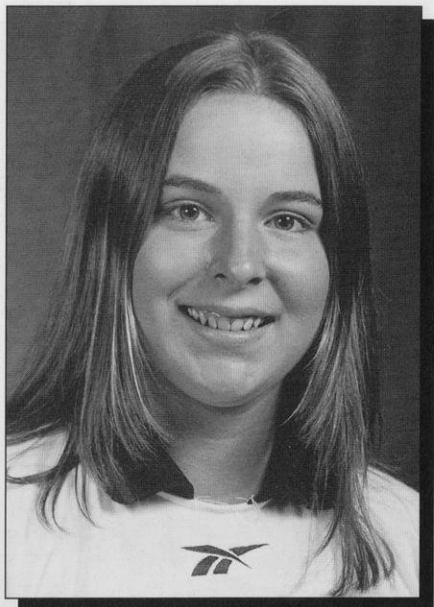

## 11 LORI RITTENHOUSE

**6-1 • Freshman • Middle Blocker • Mankato, MN • West High School • Coach: Jane Brunz**

**High School:** 1997 all-state selection ... Volleyball Fab 50 honorable mention ... named to the St. Paul Pioneer Press all-state team ... state all-star participant ... four-time all-conference ... all-state selection in basketball ... school record holder in career kills ... led her team to two conference titles ... all-state selection in basketball ... candidate for Ms. Minnesota Basketball ... three-time all-conference and four-time all-city selection in basketball ... three-time all-conference selection in track ... two-time state qualifier in track ... academic all-state ... member of the National Honor Society ... all-state academic award ... conference scholar-athlete award winner ... Distinguished Academic Achievement award ... played club volleyball with the Skeeters under coach Kari Eckheart ... **Personal:** Parents are Terry and Gladys Barbeau, and Bryan Rittenhouse ... born 12-15-79 ... enjoys travelling and horseback riding ... **Major:** Undeclared

### Why Wisconsin?

"I chose Wisconsin because of the quality of academics and athletics that the university has to offer."

6-0 • Junior/Senior  
Oshkosh, WI  
Mankato, MN  
West High School  
Coach: Jane Brunz

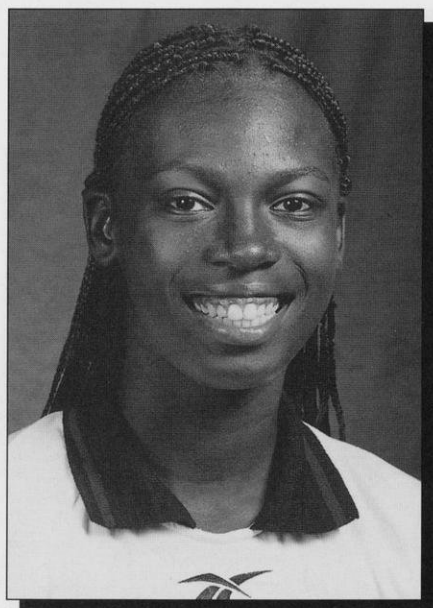

## 18 SHERISA LIVINGSTON

**6-2 • Freshman • Middle Blocker • Simi Valley, CA • Royal High School • Coach: Bob Ferguson**

**High School:** Member of the 1998 USA Junior National Team that won a gold medal at the 1998 NORCECA Games in Mexico and qualified for the 1999 World Championship ... Volleyball Fab 50 ... first-team all-league and all-CIF honors ... 1997 Daily News all-region, ... 1997 Los Angeles Times all-area ... Los Angeles Times and Simi Star player of the week ... named team's offensive player of the year ... scholar-athlete achievement award ... also earned mvp honors in track ... played club volleyball with the Renegades under coach Brian Heffernar ... led her team to a second-place finish in the 1998 Junior Olympics ... **Personal:** Parents are Shelly and Curtis Moore ... born 7-30-80 ... career goal is to be a contract lawyer or venture capitalist ... highlight of her volleyball career was winning the gold medal at a member of the U.S. Junior National team at the 1998 NORCECA games in Mexico ... enjoys reading and watching old movies ... **Major:** International business

### Why Wisconsin?

"The coaching, the crowd, the team, the campus and most important of all, the education."



# BADGERS SHINE IN 1997

**Badgers Advance to NCAA Regional Final** Wisconsin's record-breaking season ended in the Central Regional final with a five-game loss to Florida. The Badgers, who were seeded fourth in the 1997 NCAA Division I Women's Volleyball Championship, played host to an NCAA Regional for the first time in program history.

The Badgers made their sixth appearance in the NCAA tournament. Under coach John Cook, Wisconsin has appeared in the "Big Dance" four out of the last five years including the last two in a row.

**Badgers in the Top 10** Wisconsin achieved the highest ranking in program history coming in fourth in the USA Today/AVCA Coaches poll for two weeks in November. The Badgers ended the season ranked fifth, the highest season-ending rank in program history. Wisconsin was ranked among the top 10 teams in the nation for a record 11 consecutive rankings.

**Two Named All-America** Senior Amy Lee and sophomore Kelly Kennedy were named to the Tachikara/AVCA all-American second team in 1997. The honor was the first for both athletes and marks the first time in Wisconsin history that two Badgers were honored in the same year.

**Three Named All-District** Three Wisconsin players were named to the 1997 AVCA All-District 2 team. Senior Amy Lee, junior Colleen Neels and sophomore Kelly Kennedy were named to the honor team. The honor was the first for all three athletes and marks the first time in Wisconsin history that three Badgers have been named to the first team.

**Cook Named Coach of the Year** John Cook was named the 1997 Tachikara AVCA All-District 2 Coach of the Year, and Big Ten Conference Co-Coach of the Year by league media and league coaches. He shares the Big Ten selections with Penn State's Russ Rose.

Cook led the Badgers to a share of the 1997 Big Ten Conference title with Penn State. Wisconsin was 19-1 in league matches, the most Big Ten wins in program history. The UW is currently 29-2 overall, the most wins in Cook's six-year tenure.

Cook was a semifinalist for the 1997 Tachikara AVCA National Coach of the Year.

**Big Ten Champions** Wisconsin won its second Big Ten Conference title in program history. The Badgers share the title with Penn State as both teams finished 19-1. The title is the first for Wisconsin since 1990.

**Four Land on All-Big Ten team** Wisconsin landed four players on the 1997 All-Big Ten team. Senior Amy Lee was a unanimous selection while senior Heather Dodaro, junior Colleen Neels and sophomore Kelly Kennedy were named to the honor team. Dodaro earned her second honor while Lee, Neels and Kennedy earned first-time honors.

Wisconsin led the team with four selections while co-Big Ten champion Penn State landed three players on the team.

**Badgers 10-0 in Big Ten matches at home** Wisconsin finished the 1997 Big Ten Conference season undefeated at home at 10-0. That marks the only the second time in program history that the Badgers have went undefeated at home. The 1990 team, which also won the Big Ten title, was 9-0 at home.

**Longest Winning Streak Ever** Wisconsin won 18 straight matches from Oct. 4 through Dec. 13, the longest in-season winning streak in program history and tying the longest overall winning streak.

**Win No. 500** The Wisconsin volleyball program recorded its 500th win in program history with a 3-0 victory over Central Florida in the second round of the NCAA tournament. In 24 years of competition, the UW has an all-time record of 501-341-13 for a .594 winning percentage.

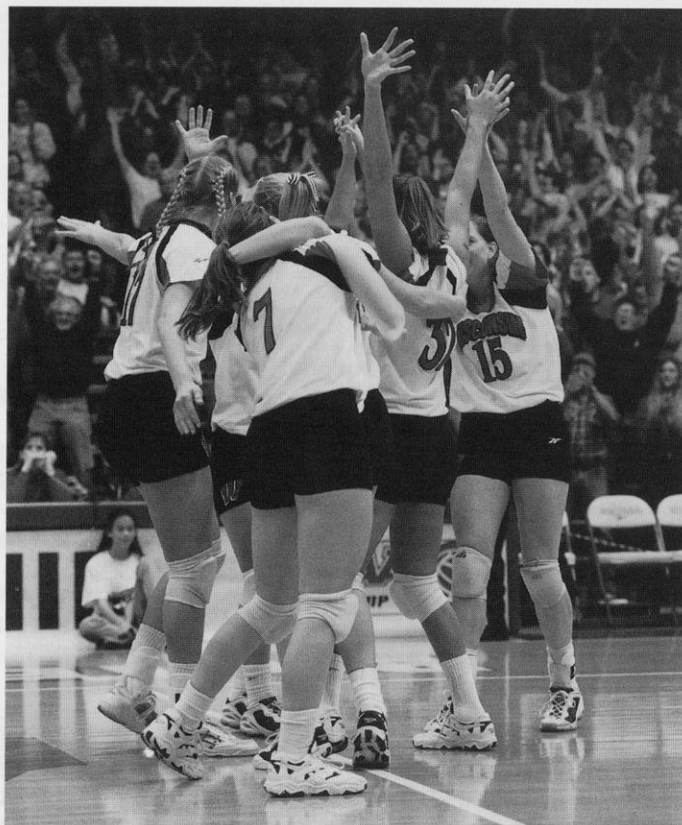

Wisconsin celebrated a Big Ten Championship and an appearance in the finals of the NCAA Central Regional in 1997.

**Badgers Against Ranked Teams** Wisconsin was 7-3 against ranked teams this season and is 14-15 against ranked teams since 1995. The Badgers completed a series of six consecutive matches against ranked teams from Sept. 19 through Oct. 3 finishing with a 4-2 mark.

**Badgers Set Road Record** Wisconsin finished the Big Ten Conference road season with a 9-1 record, the best in program history.

Wisconsin was 6-2 in 1990 when it won the Big Ten Championship and 7-3 in 1991, the first year that Penn State joined the conference.

**Dodaro Sets Blocking Record** Senior **Heather Dodaro** became Wisconsin's all-time career blocking leader with her first block at Minnesota on Oct. 25. The 6-0 middle blocker has 672 blocks in her career. She is also the Big Ten's all-time career block assist leader with 603.

**Lee Sets Kill Record** Senior **Amy Lee (Milwaukee, WI)** became Wisconsin's all-time career kill leader with her fifth kill against Indiana on Nov. 1. The 6-0 outside hitter has 1,627 kills in her career becoming only the 16th league player to go over the 1600 mark.

**Kennedy, Lee Named Players of the Week** Sophomore Kelly Kennedy and senior Amy Lee were named Big Ten Conference Players of the Week during the 1997 season. Kennedy earned the honor on Oct. 13 while Lee was named on Nov. 3.

**Wisconsin Sets Attendance Record** Wisconsin averaged a school record 3,457 spectators per match, which ranks third in the nation, and has totalled a UW season record of 62,227 fans in 18 matches. The previous record was an average of 2,639 and a total attendance of 48,898 in 1991.

# 1997 RESULTS

**Record:** 30-3 overall, 19-1 Big Ten (16-2 Home; 11-1 Away; 3-0 Neutral; 7-3 Against Ranked Teams)

Date	Event (AVCA Rank)	W/L	Scores	Record	Big Ten	Atten.	Hitting % UW/Opp	Kills UW/Opp
Aug. 29	at Shamrock Invitational, Notre Dame, IN							
	vs. Oral Roberts	W	15-6, 3-15, 15-7, 15-6	1-0	0-0	NA	.291/.132	47/41
Aug. 30	at Shamrock Invitational, Notre Dame, IN							
	vs. Louisville	W	15-5, 15-9, 15-6	2-0	0-0	50	.375/.115	60/42
	vs. Notre Dame (#17)	W	15-10, 11-15, 15-4, 15-11	3-0	0-0	982	.293/.131	69/58
Sept. 5	at Outback Challenge, Athens, GA							
	vs. Georgia	W	14-16, 16-14, 15-11, 15-9	4-0	0-0	444	.153/.107	59/65
Sept. 6	at Outback Challenge, Athens, GA							
	vs. Alabama	W	15-12, 15-9, 15-2	5-0	0-0	52	.292/.057	43/23
<b>Sept. 12</b>	<b>Inntowner Invitational</b>							
	<b>vs. Pittsburgh</b>	<b>W</b>	<b>15-8, 15-8, 15-8</b>	<b>6-0</b>	<b>0-0</b>	<b>1,689</b>	<b>.278/.102</b>	<b>40/31</b>
<b>Sept. 13</b>	<b>Inntowner Invitational</b>							
	<b>vs. UW-Green Bay</b>	<b>W</b>	<b>15-7, 15-11, 15-4</b>	<b>7-0</b>	<b>0-0</b>	<b>1,021</b>	<b>.217/-.008</b>	<b>36/31</b>
	<b>vs. Ball State</b>	<b>W</b>	<b>15-5, 15-9, 15-13</b>	<b>8-0</b>	<b>0-0</b>	<b>1,382</b>	<b>.315/.140</b>	<b>56/40</b>
<b>Sept. 19</b>	<b>Wisconsin Volleyball Classic</b>							
	<b>vs. Texas (#10)</b>	<b>W</b>	<b>15-9, 17-15, 15-0</b>	<b>9-0</b>	<b>0-0</b>	<b>3,401</b>	<b>.322/.144</b>	<b>63/47</b>
<b>Sept. 20</b>	<b>Wisconsin Volleyball Classic</b>							
	<b>vs. Nebraska (#5)</b>	<b>L</b>	<b>10-15, 9-15, 12-15</b>	<b>9-1</b>	<b>0-0</b>	<b>5,553</b>	<b>.134/.166</b>	<b>47/46</b>
<b>Sept. 24</b>	<b>Illinois (#25)</b>	<b>W</b>	<b>15-8, 15-1, 15-1</b>	<b>10-1</b>	<b>1-0</b>	<b>1,355</b>	<b>.412/-.022</b>	<b>42/19</b>
Sept. 26	at Michigan State (#15)	W	10-15, 15-4, 19-17, 15-3	11-1	2-0	2,088	.254/.172	72/59
Oct. 3	at Indiana (#25)	W	15-9, 15-8, 15-7	12-1	3-0	1,110	.278/.171	51/47
Oct. 4	at Penn State (#1)	L	11-15, 9-15, 11-15	12-2	3-1	2,133	.199/.304	53/58
<b>Oct. 10</b>	<b>Michigan</b>	<b>W</b>	<b>15-12, 15-7, 15-10</b>	<b>13-2</b>	<b>4-1</b>	<b>3,436</b>	<b>.333/.189</b>	<b>61/47</b>
<b>Oct. 11</b>	<b>Northwestern</b>	<b>W</b>	<b>15-8, 15-5, 15-7</b>	<b>14-2</b>	<b>5-1</b>	<b>2,511</b>	<b>.193/.070</b>	<b>33/31</b>
<b>Oct. 17</b>	<b>Ohio State</b>	<b>W</b>	<b>11-15, 15-2, 15-4, 15-9</b>	<b>15-2</b>	<b>6-1</b>	<b>2,021</b>	<b>.223/.103</b>	<b>53/45</b>
<b>Oct. 18</b>	<b>Purdue</b>	<b>W</b>	<b>15-2, 15-8, 15-10</b>	<b>16-2</b>	<b>7-1</b>	<b>2,413</b>	<b>.361/.124</b>	<b>52/35</b>
Oct. 24	at Iowa, Iowa City, IA	W	15-4, 15-7, 15-12	17-2	8-1	258	.220/.034	49/39
Oct. 25	at Minnesota, Minneapolis, MN	W	15-6, 15-6, 15-2	18-2	9-1	2,376	.287/.018	35/34
<b>Oct. 31</b>	<b>Penn State (#1)</b>	<b>W</b>	<b>15-11, 15-7, 6-15, 15-5</b>	<b>19-2</b>	<b>10-1</b>	<b>6,118</b>	<b>.226/.125</b>	<b>73/62</b>
<b>Nov. 1</b>	<b>Indiana</b>	<b>W</b>	<b>15-6, 18-16, 15-12</b>	<b>20-2</b>	<b>11-1</b>	<b>3,118</b>	<b>.254/.157</b>	<b>58/47</b>
Nov. 7	at Northwestern, Evanston, IL	W	15-9, 15-6, 15-7	21-2	12-1	426	.431/.186	61/50
Nov. 8	at Michigan, Ann Arbor, MI	W	15-7, 15-13, 13-15, 15-4	22-2	13-1	1,051	.302/.208	76/70
Nov. 12	at Illinois, Champaign, IL	W	11-15, 15-5, 15-9, 15-8	23-2	14-1	1,428	.309/.226	78/76
<b>Nov. 16</b>	<b>Michigan State</b>	<b>W</b>	<b>15-10, 15-0, 12-15, 15-7</b>	<b>24-2</b>	<b>15-1</b>	<b>2,910</b>	<b>.217/.063</b>	<b>58/39</b>
Nov. 21	at Purdue, West Lafayette, IN	W	15-7, 15-7, 15-3	25-2	16-1	1,160	.296/.089	36/32
Nov. 22	at Ohio State, Columbus, OH	W	1-15, 15-3, 15-4, 15-3	26-2	17-1	833	.346/.105	41/35
<b>Nov. 28</b>	<b>Minnesota</b>	<b>W</b>	<b>15-8, 15-11, 15-3</b>	<b>27-2</b>	<b>18-1</b>	<b>6,325</b>	<b>.318/.191</b>	<b>60/41</b>
<b>Nov. 29</b>	<b>Iowa</b>	<b>W</b>	<b>15-5, 15-3, 15-10</b>	<b>28-2</b>	<b>19-1</b>	<b>4,763</b>	<b>.386/.139</b>	<b>56/31</b>
<b>Dec. 7</b>	<b>NCAA Second Round</b>							
	<b>vs. Central Florida</b>	<b>W</b>	<b>15-7, 15-8, 15-13</b>	<b>29-2</b>		<b>3,652</b>	<b>.313/.174</b>	<b>58/44</b>
<b>Dec. 13-14</b>	<b>NCAA Central Regional</b>							
<b>Dec. 13</b>	<b>vs. Notre Dame</b>	<b>W</b>	<b>9-15, 15-12, 18-16, 15-11</b>	<b>30-2</b>		<b>5,956</b>	<b>.251/.213</b>	<b>87/82</b>
<b>Dec. 14</b>	<b>vs. Florida (#8)</b>	<b>L</b>	<b>15-8, 16-14, 7-15, 11-15, 5-15</b>	<b>30-3</b>		<b>4,603</b>	<b>.150/.303</b>	<b>63/70</b>

(#) USA Today/AVCA Rank at time of match





# 1997 STATISTICS

## Final Cumulative Statistics

### 33 match totals

### OVERALL RECORD: 30-3

Name	MP	GP	K	E	TA	%	A	SA	SE	RE	DIG	BS	BA	BE	BHE	PER GAME AVERAGES				
																K	A	SA	DG	B
Lindsey Buswell	33	108	1	2	8	.125	4	9	11	7	159	0	0	0	2	0.01	0.04	0.08	1.47	0.00
Julia D'Alo	2	4	0	3	7	-.429	39	0	1	4	8	2	2	1	1	0.00	9.75	0.00	2.00	1.00
Allyson Ross	33	92	227	87	543	.258	18	29	31	29	142	7	31	11	0	2.47	0.20	0.32	1.54	0.41
Jamie Gardner	7	7	0	0	0	.000	0	0	2	0	8	0	0	0	0	0.00	0.00	0.00	1.14	0.00
Kate Fitzgerald	31	101	116	49	318	.211	31	8	17	19	180	3	15	7	1	1.15	0.31	0.08	1.78	0.18
Marisa Mackey	31	104	216	77	600	.232	26	26	42	37	316	11	44	8	0	2.08	0.25	0.25	3.04	0.53
Pauline Bresky	21	37	16	6	49	.204	5	5	5	7	50	1	4	0	0	0.43	0.14	0.14	1.35	0.14
Jenny Maastricht	15	31	80	29	177	.288	2	0	5	0	12	6	34	3	1	2.58	0.06	0.00	0.39	1.29
Colleen Neels	32	108	93	30	231	.273	1417	44	44	1	276	6	70	17	17	0.86	13.12	0.41	2.56	0.70
Amy Lee	33	112	419	140	1049	.266	16	40	58	26	259	6	112	2	2	3.74	0.14	0.36	2.31	1.05
Kelly Kennedy	32	106	369	91	754	.369	3	27	37	4	116	19	126	27	3	3.48	0.03	0.25	1.09	1.37
Hayley Jones	2	3	2	0	3	.667	0	0	1	1	1	0	1	0	0	0.67	0.00	0.00	0.33	0.33
Heather Dodaro	28	92	285	99	724	.257	19	18	45	8	213	13	112	4	2	3.10	0.21	0.20	2.32	1.36
Team Totals	33	112	1824	613	4463	.271	1580	206	299	142	1740	74	551	80	29	16.29	14.11	1.84	15.54	3.12
Opponent Totals	33	112	1522	872	4560	.143	1356	142	247	206	1712	58	314	72	48	13.59	12.11	1.27	15.29	1.92

## Final Big Ten Statistics

### 20 match totals

### BIG TEN RECORD: 19-1 (1st place)

Name	MP	GP	K	E	TA	%	A	SA	SE	RE	DIG	BS	BA	BE	BHE	PER GAME AVERAGES				
																K	A	SA	DG	B
Lindsey Buswell	20	65	1	1	6	.000	2	2	4	4	94	0	0	0	0	0.02	0.03	0.03	1.45	0.00
Julia D'Alo	1	1	0	2	3	-.667	9	0	0	0	2	0	1	0	0	0.00	9.00	0.00	2.00	1.00
Allyson Ross	20	54	143	43	322	.311	4	17	11	12	67	5	14	7	0	2.65	0.07	0.32	1.24	0.35
Jamie Gardner	3	3	0	0	0	.000	0	0	1	0	4	0	0	0	0	0.00	0.00	0.00	1.33	0.00
Kate Fitzgerald	20	66	77	30	207	.227	17	4	10	9	116	3	8	5	1	1.17	0.26	0.06	1.76	0.17
Marisa Mackey	20	66	116	45	348	.204	15	20	24	20	198	7	29	6	0	1.76	0.23	0.30	3.00	0.55
Pauline Bresky	11	16	0	1	3	-.333	1	2	1	2	21	0	0	0	0	0.00	0.06	0.13	1.31	0.00
Jenny Maastricht	7	8	20	6	37	.378	1	0	0	0	1	0	6	0	0	2.50	0.13	0.00	0.13	0.75
Colleen Neels	20	66	56	17	140	.279	869	23	28	0	168	2	46	9	7	0.85	13.17	0.35	2.55	0.73
Amy Lee	20	67	259	79	623	.289	7	18	35	14	153	6	72	1	1	3.87	0.10	0.27	2.28	1.16
Kelly Kennedy	20	65	225	60	451	.366	1	17	27	0	72	12	77	15	2	3.46	0.02	0.26	1.11	1.37
Hayley Jones	1	1	0	0	0	.000	0	0	0	0	1	0	1	0	0	0.00	0.00	0.00	1.00	1.00
Heather Dodaro	20	65	199	64	489	.276	14	17	22	6	141	11	85	4	1	3.06	0.22	0.26	2.17	1.48
Team Totals	20	67	1096	348	2629	.285	940	120	163	70	1038	46	339	47	12	16.36	14.03	1.79	15.49	3.22
Opponent Totals	20	67	899	519	2714	.140	812	70	152	122	1001	26	175	45	23	12.42	12.12	1.05	14.94	1.69

#### Key to Symbols

MP-matches played	SA-service aces
GP-games played	SE-serving errors
K-kills	RE-serve reception errors
E-attack errors	DIG-digs
TA-total attack attempts	BS-block solos
%-hitting percentage	BA-block assists
A-assists	BE-blocking errors
	BHE-ball handling errors

# WISCONSIN HONOR ROLL

## AVCA All-Americans

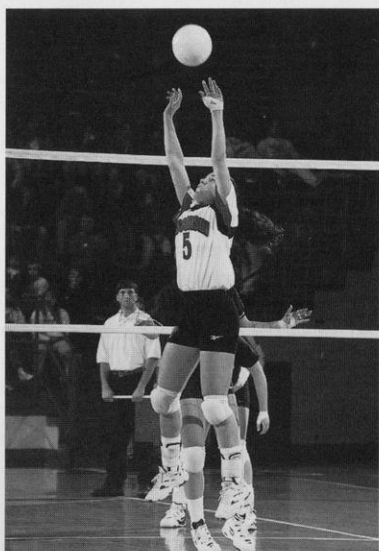

**Laura Abbinante**  
Second Team  
1996

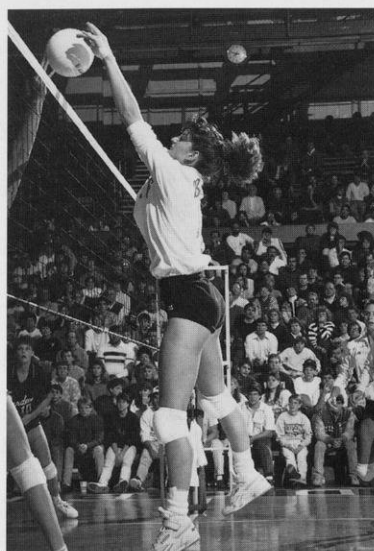

**Lisa Boyd**  
Second Team  
1990



**Kelly Kennedy**  
Second Team  
1997

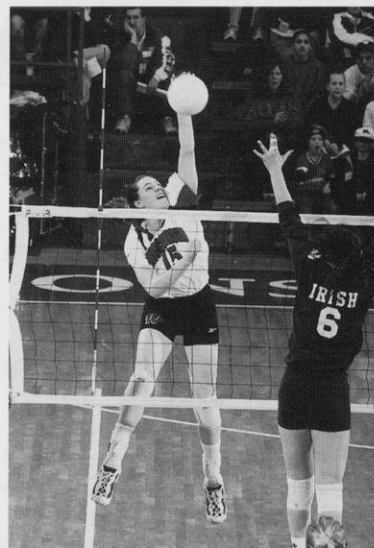

**Amy Lee**  
Second Team  
1997

## AVCA All-Mideast Region/ All-District 2

Laura Abbinante (Itasca, IL)	First Team	1996
	First Team	1995
	Second Team	1994
Lisa Boyd (Dalton, IL)	First Team	1990
	Second Team	1989
Heather Dodaro (Oak Lawn, IL)	First Team	1996
Arlisa Hagan (Louisville, KY)	Second Team	1991
	First Team	1990
Kelly Kennedy (Barrington Hills, IL)	First Team	1997
Amy Lee (Milwaukee, WI)	First Team	1997
Colleen Neels (Pewaukee, WI)	First Team	1997
Liz Tortorello (Joliet, IL)	Second Team	1990
Susan Wohlford (River Forest, IL)	First Team	1991

Note: The AVCA realigned its honor teams in 1995 from four regions to eight districts.

## AVCA Mideast Regional/ District 2 Coach of the Year

John Cook	1997
Steve Lowe	1990

## NIVC All-Tournament Team

Laura Abbinante (Itasca, IL)	1995	MVP
Lisa Boyd (Dalton, IL)	1989	MVP
Marianne Kelm (Oak Park, IL)	1989	
Amy Lee (Milwaukee, WI)	1995	
Susan Wohlford (River Forest, IL)	1989	

Note: 1989 was the first year of the NIVC while 1995 was the last year of the NIVC



## U.S. Olympic Festival Team

Laura Abbinante (Itasca, IL)	1994, '95
Arlisa Hagan (Louisville, KY)	1990
Liz Tortorello (Joliet, IL)	1989, '90, '91

## All-Big Ten

Laura Abbinante (Itasca, IL)	First Team	1996, '95
Lisa Boyd (Dalton, IL)	First Team	1990, '89
	Honorable Mention	1988
Heather Dodaro (Oak Lawn, IL)	First Team	1996, '97
Joanna Grotenhuis (Juneau, AK)	First Team	1994
	Honorable Mention	1993
Arlisa Hagan (Louisville, KY)	Second Team	1991, '92
	First Team	1990
Margie Kaminski (South Bend, IN)	Honorable Mention	1985, '86, '87
Kelly Kennedy (Barrington Hills, IL)	First Team	1997
Amy Lee (Milwaukee, WI)	First Team	1997
Colleen Neels (Pewaukee, WI)	First Team	1997
Tracy Tiffany (Richland, MI)	Second Team	1987
Liz Tortorello (Joliet, IL)	Second Team	1991
	First Team	1990
Megan Scott (Platteville, WI)	First Team	1983
Susan Wohlford (River Forest, IL)	First Team	1991
	Second Team	1990

## Big Ten Player of the Year

Lisa Boyd (Dalton, IL)	1990
------------------------	------

## Big Ten Coach of the Year

John Cook	1997
Steve Lowe	1990

## Wisconsin Female Athlete of the Year

Lisa Boyd (Dalton, IL)	1990
------------------------	------

## CoSIDA/GTE Academic All-American

Julie Fautsch	Business/Accounting	1986
Susan Temple	Finance Management	1989

## Big Ten Medal of Honor

Presented annually at each Big Ten institution to the senior male and female student-athlete demonstrating proficiency in scholarship and athletics.

Susan Temple	Finance Management	1990
--------------	--------------------	------

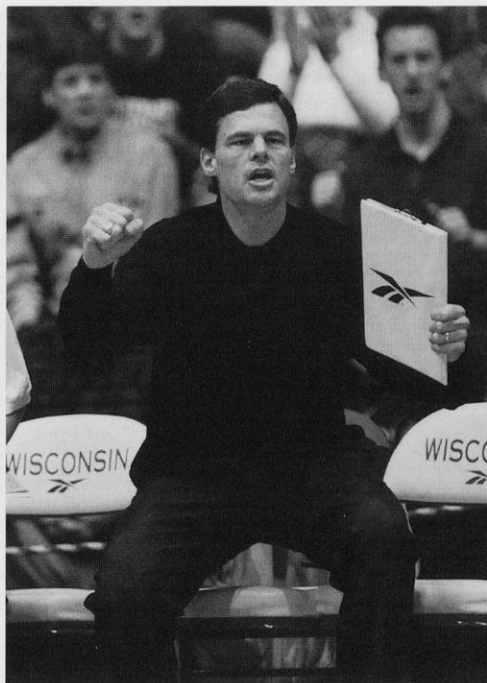

**John Cook** earned Big Ten and AVCA District 2 Coach of the Year honors in 1997.

## UW Athletic Board Scholars

Athletic Board Scholars have the highest cumulative grade point average in their respective sports. They must be a letterwinner and be in at least their third semester at the UW. The honor, begun in 1987, is awarded annually by the UW Athletic Board.

Liz Potempa	Journalism/Advertising	1986, '87, '88
Jackie Johnson	Biochemistry	1989, '90, '91
Jeanette Simenson	Communication Arts	1992
Jaime Smith	Business	1994, '95, '96
Lindsey Buswell	Bacteriology	1997
Marisa Mackey	Economics	1998

## Academic All-Big Ten

Begun in 1986, the Academic All-Big Ten awards honor student-athletes who are letterwinners, have been in residence at the university for at least a year, and maintain at least a "B" average.

Lisa Boyd	Business	1989, '90
Lindsey Buswell	Bacteriology	1996, '97
Julie Fautsch	Business	1986
Jackie Johnson	Biochemistry	1988, '89, '90
Dawn Kelly	Education	1994, '95
Kelly Kennedy	Education	1997
Amy Lee	History/Political Science	1995, '96, '97
Kelli Luther	Occupational Therapy	1994
Marisa Mackey	Economics/Political Science	1996, '97
Colleen Neels	Child and Family Studies	1996, '97
Mary Penosky	Philosophy	1988, '90
Jeanette Simenson	Communication Arts	1989, '90, '91
Holly Smith	Business	1996
Jaime Smith	Business	1993, '94, '95
Kristin Sobocinski	Pre-Medicine	1991
Beth Sweeney	Zoology	1987
Susan Temple	Business	1987, '88, '89
Julie Tonne	Sociology	1990
Liz Tortorello	Communications	1989, '91
Connie Venzke	Exercise Physiology	1987
Sara Wilson	Rec. Resource Mgmt.	1989, '90, '91

# BADGERS IN RUSSIA

From June 22 through July 12, 1997, the University of Wisconsin volleyball team spent 20 days traveling to Finland and Russia. The trip was the first foreign tour for any Badger volleyball team. The team started its trip with four days at the Finnish resort and training center of Vierumaki just north of Helsinki. From there the Badgers spent a week in St. Petersburg and wrapped up their trip in Moscow.

Here a just few excerpts from the journals the players and staff kept during their trip.



*June 26, by Coach John Cook Vierumaki, Finland*

The travel party is divided up into three cabins located in the woods and overlooking a lake. The food is great and we begin training tomorrow immediately following the Finnish Men's National team practice. It will be interesting to see how the players perform in our first practice. Most of them slept all day on the plane when they shouldn't have and will probably be awake most of the night. When we practice on Tuesday, it will be 2 a.m. Mad City time.



*June 27, by Lindsey Baswell By the banks of the Neva River*

Second day in St. Petersburg, I already feel more comfortable than I did yesterday. The people here are friendly, but you wouldn't know it. You really have to make the effort to get their attention but once you snap them out of their world, they are more than willing to share.

All the buildings here are so massive. Everything is on a much grander scale. I tried to imagine how they were built and I can't. Can't wait to see the inside of St. Isaac's Cathedral and the Hermitage. They look so beautiful from the outside.



*June 29, by Colleen Neels Catherine's Palace in Pushkin*

We rode on the bus for about an hour to Pushkin. When we finally got there and made our way into Catherine's Palace, I was amazed. The palace stretches over 300 meters and the estate itself is beautiful with large gardens and ponds. Inside the palace, we toured some rooms that have been restored since it was bombed during World War II. The restorations were beautiful and a lot of the artifacts, pictures and even the wood floors were original because they had been stored in Siberia during the war.



*June 30, by Heather Dodaro The Badgers and the TTU team*

Today after practice the TTU girls that we played against took us to their sauna and pool. Then they brought us to their cafe for some champagne and chocolate. It was a great experience trying to talk with the girls. Kelly did most of the translating, but Amy and Kate played a great game of charades on the other end of the table. They were very sweet girls and we exchanged addresses.



# BADGERS RUSSIA

## ★ 1997 Wisconsin Volleyball Tour ★



*July 4, by Asst. Coach Christy Johnson  
St. Basil's Cathedral in Red Square*

We visited Red Square, St. Basil's Cathedral and the Kremlin this morning. The Kremlin is a huge fortress with cathedrals and buildings that date back to the tsars. Just outside the walls is a platform where people were executed while the tsars looked on from atop the towers that surround the Kremlin. The enormity of it all, picturing the history that took place there, is amazing. The Russian people survived such extraordinary times. At first they seem cold and hard, but knowing their history helps us understand why they behave the way they do. But underneath it all is a strong, warm spirit.



*July 10, by Heather Dodaro*

*Spending an afternoon at the MSCA Camp*

One afternoon we watched a concert of skits that the young children in MSCA camp prepared for us. They were trying so hard to impress us—and it worked! These kids were so interested in us. Many of them came up to us afterward for autographs and pictures. It was such an honor.

Then the senior team took us down to the river for a cookout and bonfire. We had amazing shish kabobs, cooked onions, tomatoes, cucumbers, leafy greens and herbs. We ate while they played the guitar and sang Russian folk tunes. Later, we exchanged gifts and made the walk back to camp with our new friends. It was a great cultural experience and it meant a lot to the Badgers.

# WISCONSIN FIELD HOUSE

The Wisconsin Field House has been the permanent home of the Badger volleyball team since 1986.

The first volleyball match played in the Field House was on Oct. 23, 1977, when the U.S. Men's National Team played Cuba. The first women's match followed soon after when Wisconsin played host to the 1977 Big Ten Conference Championship. The semifinal and championship matches were played on Oct. 29 as Ohio State defeated Wisconsin, 2-1, to win the title.

It wasn't until 1980 that the Badgers again competed in the Field House playing host to the Badger Invitational and the AIAW Midwest Regional that year. In 1981, the team played all its home matches in the Natatorium but returned to the Field House for all but one match in 1982. The entire 1983 season was played in the Field House but the 1984 season saw a split with half the matches at the Natatorium and half the matches in the Field House. In 1985, all but two matches were played in the Field House with the official move to the Field House being made in 1986.

Since 1990, when the Badgers won their first Big Ten title and competed in their first NCAA tournament, the Field House has become one of the toughest places to play in the country. Wisconsin has ranked among the top 10 in national attendance average for the last seven years including a third-place ranking in 1997. The Badgers led the Big Ten Conference with a league-record 3,457 spectators per match. Wisconsin also led the league in 1990, 1991 and 1994.

The Field House was the site of the 1993 NCAA Division I Women's Volleyball Championship which drew record crowds. A total of 21,085



The Wisconsin Field House was the site of the 1993 NCAA Division I Women's Volleyball Championship that drew a record crowd of 21,085 for the two-day event.

watched the two-day event including 11,155 for the championship match. That figure set the then-NCAA single-match attendance record and still ranks as the No. 2 volleyball attendance figure of all time.

The Field House was also the site of the No. 4 attendance of all time as 10,935 fans watched the Badgers defeat Illinois in the first round of the 1990 NCAA tournament.

With the Kohl Center opening, the Badger volleyball team will be the sole occupant of the Field House in the fall. One of the improvements will be a permanent Sport Court for all UW home matches and practices.

The Badgers also move to improved locker room facilities this season taking over the former basketball locker rooms. One locker room will be turned into a team lounge and study area while the other will continue to be used as the Wisconsin home locker room.

The Field House has a total of four locker rooms for hosting tournaments as well as an athletic training room and equipment room.

Action on the volleyball court isn't the only thing you'll find when you come to the UW Field House. Bucky Badger and the UW pep band lead the cheers while there are always exciting contests to entertain fans between games.

## Wisconsin in the Field House

Year	Record	Attendance/ Avg.
1977	1-1	NA
1980	4-3	NA
1982	5-5	NA
1983	7-3	NA
1984	0-5	NA
1985	2-8	NA
1986	7-7	3,205/229
1987	14-2	5,678/334
1988	10-4	5,994/428
1989	12-3	12,265/818
1990	15-3	39,850/2,199
1991	16-4	44,868/2,639
1992	8-10	23,046/1,450
1993	8-10	23,496/1,566
1994	13-3	30,788/1,924
1995	9-5	26,811/1,915
1996	12-2	31,057/2,218
1997	16-2	62,227/3,457
<b>Total</b>	<b>149-82</b>	<b>309,285/1,586</b>



Badger fans are some of the best in the nation and make playing in the Wisconsin Field House a real "Badger Den".



# FIELD HOUSE RECORDS

## Team

### Kills

Wisconsin	92	vs. Iowa	10-29-88
Opponent	95	Indiana	11-19-88

### Total Attack Attempts

Wisconsin	295	vs. Iowa	10-29-88
Opponent	283	Indiana	11-19-88

### Highest Attack Pct.

Wisconsin	.433	vs. Valparaiso	9-15-89
Opponent	.369	Illinois	11-7-87

### Assists

Wisconsin	90	vs. Iowa	10-29-88
Opponent	87	Indiana	11-19-88

### Service Aces

Wisconsin	25	vs. UI-Chicago	9-7-83
Opponent	13	Loyola	9-11-93
	13	Illinois	10-7-88
	13	Michigan	11-2-85

### Digs

Wisconsin	141	vs. Iowa	10-29-88
Opponent	146	Indiana	11-19-88

### Block Solos

Wisconsin	13	vs. UI-Chicago	9-3-87
Opponent	10	Ohio State	9-23-89

### Block Assists

Wisconsin	61	vs. UI-Chicago	9-3-87
Opponent	43	Iowa	10-29-88

### Total Blocks

Wisconsin	43	vs. UI-Chicago	9-3-87
Opponent	21	Ohio State	9-23-89

## Individual

### Kills

Wisconsin	28	Joanna Grotenhuis vs. South Florida	12-1-93
Opponent	35	Kristie Smedsrud, Texas A&M	9-7-96

### Total Attack Attempts

Wisconsin	67	Kristen Roman vs. Ohio State	11-9-84
Opponent	97	Jill Beggs, Indiana	11-19-88

### Highest Attack Pct.

Wisconsin	.765	Allyson Ross vs. Michigan	10-10-97
Opponent	.727	Kirsten Gleis, Illinois	11-7-92

### Assists

Wisconsin	75	Liz Tortorello vs. Indiana	11-2-90
Opponent	81	Joy Jordan, Indiana	11-19-88

### Service Aces

Wisconsin	8	Amy Lee vs. Florida	12-14-97
Opponent	7	Andrea Gonzalez, Minnesota	11-27-87
	7	Debbie McDonald, Purdue	11-6-87

### Digs

Wisconsin	32	Sue Wohlford vs. Illinois	10-13-90
	32	Sue Wohlford vs. Indiana	11-19-88
Opponent	35	Christine Rehor, Illinois State	10-2-85

### Block Solos

Wisconsin	5	Lisa Boyd vs. Pittsburgh	8-31-90
	5	Connie Venzke vs. Michigan State	10-25-86
	5	Megan Scott vs. UW-LaCrosse	9-16-82
Opponent	7	Beth Hendricks, Valparaiso	9-16-89

### Block Assists

Wisconsin	14	Alison Abraham vs. Indiana	11-19-88
Opponent	13	Toni Zehr, Iowa	10-29-88

### Total Blocks

Wisconsin	17	Tracy Tiffany vs. UI-Chicago	9-3-87
Opponent	14	Toni Zehr, Iowa	10-29-88

## Miscellaneous

**Longest home winning streak:** 17,  
1990 to 1991

**Longest home losing streak:** 6, 1984 to 1985

**Longest home conference winning streak:**  
15, 1989 to 1991

**Longest home conference losing streak:**  
14, 1983 to 1985

**Current home winning streak:** 0

**Current home conference winning streak:** 11

**Longest home match:** 2:55 vs. Indiana, 11-19-88

**Shortest home match:** 52 minutes vs.  
DePaul, 9-7-94

**Consecutive home game win streak:** 26,  
1993 to 1994

**Consecutive home game loss streak:** 9,  
1983 to 1984

**Home record:** 232-98-7 (.699-24 years)



# ATTENDANCE RECORDS

## Top 25 Wisconsin Match Attendances

	Attendance	Opponent (Rank)	Date
1.	10,935	vs. Illinois *	11-30-90
2.	6,325	vs. Minnesota	11-28-97
3.	6,118	vs. Penn State (#1)	10-31-97
4.	6,089	vs. Minnesota	10-4-91
5.	6,006	vs. Bowling Green State *	12-6-91
6.	5,956	vs. Notre Dame *	12-13-97
7.	5,553	vs. Nebraska (#5)	9-20-97
8.	5,522	vs. Michigan	10-18-91
9.	4,763	vs. Iowa	11-29-97
10.	4,603	vs. Florida (#8) *	12-14-97
11.	4,391	vs. Penn State (#4)	10-14-94
12.	4,335	vs. Minnesota	11-12-90
13.	4,065	vs. Ohio State (#14)	11-3-90
14.	3,947	vs. Penn State (#2)	9-28-96
15.	3,750	vs. Ohio State (#6)	10-15-94
16.	3,652	vs. Central Florida *	12-7-97
17.	3,648	vs. Stanford (#1)	9-1-93
18.	3,436	vs. Michigan	10-10-97
19.	3,401	vs. Texas (#10)	9-19-97
20.	3,340	vs. Ohio State (#14)	11-8-91
21.	3,305	vs. Iowa	11-11-90
22.	3,234	vs. Illinois	11-5-94
23.	3,215	vs. Michigan State (#9)	11-22-96
24.	3,002	vs. Iowa	10-5-91
25.	2,921	vs. USC (#18)	9-7-91

\* NCAA Tournament Match

## Top 10 All-Time National Match Attendances

1.	11,529	Colorado at Nebraska, 1995
2.	<b>11,155</b>	<b>NCAA Final, Madison, WI, 1993</b>
3.	11,032	UCLA at Nebraska, 1991
4.	<b>10,935</b>	<b>Illinois at Wisconsin, 1990</b>
5.	10,792	NCAA Final, Spokane, WA, 1997
6.	10,645	Western Michigan at Purdue, 1985
7.	10,294	NCAA Semifinal, Spokane, WA, 1997
8.	10,225	Brigham Young at Hawaii, 1996
	10,225	Stanford at Hawaii, 1996
	10,225	Michigan State at Hawaii, 1995
	10,225	Arizona State at Hawaii, 1995
	10,225	Louisville at Hawaii, 1995
	10,225	Long Beach State at Hawaii, 1995
	10,225	Long Beach State at Hawaii, 1995

Wisconsin holds the No. 2 and No. 4 all-time highest collegiate attendance figures including the NCAA Championship final record of 11,155 set in 1993.

## Wisconsin Year-by-Year Averages

Year	Total	Overall Matches	Average
1997	62,227	18	3,457
1996	31,057	14	2,218
1995	26,811	14	1,915
1994	30,788	16	1,924
1993	23,496	15	1,566
1992	23,046	16	1,440
1991	48,898	17	2,639
1990	39,580	18	2,199
1989	12,265	15	818
1988	5,994	14	428
1987	5,678	17	334
1986	3,205	14	229
1985	2,554	12	213
1984	2,361	10	236

Year	Total	Big Ten Matches	Average
1997	34,970	10	3,497
1996	26,004	10	2,600
1995	22,179	10	2,218
1994	25,978	10	2,598
1993	15,608	10	1,560
1992	18,444	10	1,844
1991	30,152	10	3,015
1990	22,069	9	2,452
1989	9,348	9	1,039
1988	4,462	9	496
1987	3,290	9	435
1986	2,226	9	247
1985	2271	9	252
1984	1,259	6	210

Wisconsin has finished in the top three in Big Ten Conference attendance the last eight years including leading the league in 1990, '91, '94 and '97

## 1997 NCAA Division I Attendance Averages

Rank	School	Total	Matches	Avg
1.	Hawaii	129,622	18	7,201
2.	Nebraska	60,551	17	3,561
3.	<b>Wisconsin</b>	<b>62,227</b>	<b>18</b>	<b>3,457</b>
4.	Illinois State	41,899	16	2,618
5.	Penn State	42,329	17	2,490
6.	Stanford	37,437	17	2,202
7.	Texas	32,757	15	2,184
8.	Florida	40,646	19	2,139
9.	Minnesota	25,627	12	2,136
10.	Illinois	27,465	14	1,962

Wisconsin has ranked among the top 10 in national attendance average for the last seven years including a third-place ranking in 1997.



# 1998 NCAA® CHAMPIONSHIP

For the second time in six years, the University of Wisconsin will serve as the host to the NCAA Division I Women's Volleyball Championship. Wisconsin is only the third university to play host to the championship more than once.

This year's championship moves to a new venue, the Kohl Center, but still promises to be another success. Two semifinals will be played on Thursday, Dec. 17 while the championship match will be held on Saturday, Dec. 19. (Times TBA)

Wisconsin first played host to the championship in 1993 drawing record crowds to the UW Field House. A record attendance of 21,085 watch the two-day event including 11,155 who watched Long Beach State defeat Penn State in the championship match. That figure still stands as the championship final attendance record and is the No. 2 volleyball attendance figure of all-time.

Sixty-four teams will be selected to compete in the NCAA tournament on Nov. 29. First and second-round action will be held the weekend of Dec. 3-6. Four regionals will be held across the country on Dec. 10-13 with the regional champions coming to Madison for the championship.

## Ticket Prices

Reserved 100 & 200 Levels: \$30 (All ages)  
General Admission 300 Level: \$20  
Student/Senior Citizen Reserved: \$20  
(College age and under/55 and over)

*Tickets are available only in a three-match package until the day of the semifinal matches (based on availability).*

Tickets may be purchased through the UW Athletic Ticket Office at 1-800-GO BADGERS.

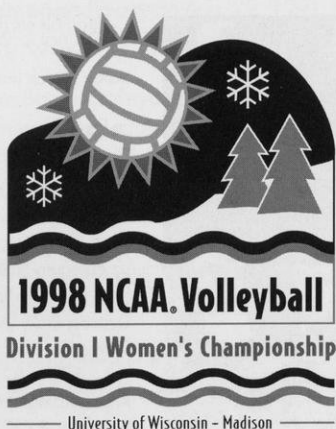

## Wisconsin in the NCAA Tournament

- 1997** First Round—Bye  
Second Round, UW Field House, Madison, WI  
def. Central Florida, 15-7, 15-8, 15-13,  
Central Regional, UW Field House, Madison, WI  
Semifinals—def. Notre Dame, 9-15, 15-12, 18-16, 15-11  
Final—lost to Florida, 15-8, 16-14, 7-15, 11-15, 5-15
- 1996** First Round, UW Field House, Madison, WI  
def. Colgate, 15-5, 15-3, 15-11  
Second Round, Fairfax, VA  
def. George Mason, 2-15, 15-9, 15-10, 15-11  
East Regional, Lincoln, NE  
Semifinals—lost to Penn State, 11-15, 5-15, 5-15
- 1994** First Round, Washington, D.C.  
lost to George Washington, 13-15, 11-15, 15-12, 15-12, 10-15
- 1993** First round, UW Field House, Madison, WI  
def. South Florida, 15-4, 15-7, 16-14  
Second Round, Honolulu, HI  
lost to Hawaii, 14-16, 10-15, 7-15
- 1991** First Round, UW Field House, Madison, WI  
def. Bowling Green State, 15-8, 15-4, 16-14  
Mideast Regional, Lincoln, NE  
Semifinals—lost to Nebraska, 9-15, 10-15, 10-15
- 1990** First Round, UW Field House, Madison, WI  
def. Illinois, 15-10, 15-9, 15-10  
Mideast Regional, Lincoln, NE  
Semifinals—lost to Penn State, 6-15, 6-15, 3-15

**Note:** 20 teams competed in the NCAA Championship in 1981; 32 teams competed in the NCAA Championship from 1982-92; 48 teams competed in the NCAA Championship from 1993-96; 56 teams competed in the NCAA Championship in 1997

## Championship History

Year	Champion (Record)	Coach	Score	Runner-Up	Host or Site	Championship Match Attendance	Championship Total Attendance
1997	Stanford (33-2)	Don Shaw	3-2	Penn State	Washington State	10,792	83,189
1996	Stanford (31-2)	Don Shaw	3-0	Hawaii	Cleveland State	8,009	99,303
1995	Nebraska (32-1)	Terry Pettit	3-1	Texas	Massachusetts	7,364	100,565
1994	Stanford (32-1)	Don Shaw	3-1	UCLA	Texas	8,312	69,428
1993	Long Beach State (32-2)	Brian Gimmillaro	3-1	Penn State	Wisconsin	11,114	67,935
1992	Stanford (31-2)	Don Shaw	3-1	UCLA	New Mexico	4,693	46,704
1991	UCLA (31-5)	Andy Banachowski	3-2	Long Beach State	UCLA	7,177	56,934
1990	UCLA (36-1)	Andy Banachowski	3-0	Pacific	Maryland	5,314	57,036
1989	Long Beach State (32-5)	Brian Gimmillaro	3-0	Nebraska	Hawaii	5,693	50,170
1988	Texas (34-5)	Mick Haley	3-0	Hawaii	Minnesota	9,107	40,437
1987	Hawaii (37-2)	Dave Shoji	3-1	Stanford	Indianapolis	6,885	41,811
1986	Pacific (39-3)	John Dunning	3-0	Nebraska	Pacific	6,500	40,103
1985	Pacific (36-3)	John Dunning	3-1	Stanford	Western Michigan	7,876	37,521
1984	UCLA (33-6)	Andy Banachowski	3-2	Stanford	UCLA	4,285	29,215
1983	Hawaii (34-2)	Dave Shoji	3-0	UCLA	Kentucky	2,000	27,863
1982	Hawaii (33-1)	Dave Shoji	3-2	Southern Cal	Pacific	4,126	18,462
1981	Southern Cal (27-10)	Chuck Erbe	3-2	UCLA	UCLA	6,289	11,875

# LETTERWINNERS 1974-97

## -A-B-C-

Laura Abbinante (Itasca, IL): 1993-94, 94-95, 95-96, 96-97  
 Alison Abraham (Menomonee Falls, WI): 1988-89, 89-90, 90-91  
 Laura Baker: 1974-75  
 Kathy Belot (Greendale, WI): 1979-80, 80-81  
 Kim Bertagnoli (Madison, WI): 1975-76  
 Amy Biddick (Livingston, WI): 1992-93  
 Lisa Boyd (Dalton, IL): 1987-88, 88-89, 89-90, 90-91  
 Pauline Bresky (Scarborough, Ontario): 1995-96, 1996-97, 97-98  
 Bev Buhr (Marion, WI): 1974-75  
 Lauren Burny (Elmhurst, IL): 1994-95, 95-96, 96-97  
 Lindsey Buswell (Sparta, WI): 1995-96, 96-97, 97-98  
 Marty Calden (Madison, WI): 1974-75, 76-77  
 Suzie Ciancimino (Waukesha, WI): 1976-77, 77-78  
 Deb Coblenz (Hickory Hills, IL): 1978-79, 79-80, 80-81, 81-82  
 Kathy Cogan (Milwaukee, WI): 1981-82, 82-83, 83-84

## -D-E-F-

Julia D'Alo (Pittsburgh, PA): 1997-98  
 Lisa Davan (Kalamazoo, MI): 1985-86, 86-87  
 Cathy DeZutel (West Chicago, IL): 1991-92, 92-93, 93-94, 94-95  
 Heather Dodaro (Oak Lawn, IL): 1994-95, 95-96, 96-97, 97-98  
 Kathy Eppinger (Kaukauna, WI): 1985-86  
 Pat Fairchild: 1977-78  
 Julie Fautsch (Spring Lake Park, MN): 1983-84, 84-85, 85-86, 86-87  
 Kate Fitzgerald (Milwaukee, WI): 1996-97, 97-98

## -G-H-I-

Kathy Galligan (Madison, WI): 1974-75, 75-76, 76-77  
 Jamie Gardner (West Bend, WI): 1997-98  
 Ginny Garnett (Madison, WI): 1975-76, 76-77  
 Sue Gilmeister (Oak Creek, WI): 1983-84, 84-85, 85-86  
 Paula Graf (Madison, WI): 1974-75  
 Anne Grambach (Minneapolis, MN): 1977-78  
 Joanna Grotenhuis (Juneau, AK): 1992-93, 93-94, 94-95  
 Arlisa Hagan (Louisville, KY): 1989-90, 90-91, 91-92, 92-93  
 Cindy Hanson (Madison, WI): 1975-76, 76-77, 77-78, 78-79  
 Barb Heller (Greendale, WI): 1974-75, 1976-77  
 Evonne Humphrey (Jacksonville, FL): 1977-78, 78-79, 79-80, 80-81

## -J-K-L-

Mary Ann Jenkins (Battle Creek, MI): 1983-84  
 Carey Jensen (Racine, WI): 1977-78  
 Jackie Johnson (Madison, WI): 1987-88, 88-89, 89-90, 90-91  
 Mary Johnson (Lafayette, CA): 1986-87, 87-88  
 Hayley Jones (Germantown, WI): 1997-98  
 Margaret Kaminski (South Bend, IN): 1984-85, 85-86, 86-87, 87-88  
 Dawn Kelly (Neenah, WI): 1994-95, 95-96  
 Marianne Kelm (Oak Park, IL): 1988-89, 89-90  
 Nancy Kelly (Chicago, IL): 1981-82, 82-83, 83-84



1997 letterwinners Jenny Maastricht (left) and Julie D'Alo celebrate a badger win.

Kelly Kennedy (Barrington Hills, IL): 1996-97, 97-98  
 Sharon Kenny (Chicago, IL): 1977-78, 78-79, 79-80  
 Sherry Kuhn (Battle Creek, MI): 1981-82, 82-83  
 Mimi Kurka (Mt. Prospect, IL): 1981-82, 82-83, 83-84, 84-85  
 Tricia Landry (Milwaukee, WI): 1992-93, 93-94, 94-95, 95-96  
 Lori Lang (Libertyville, IL): 1985-86, 86-87, 87-88, 88-89  
 Jane Lawryer (Greendale, WI): 1980-81, 81-82  
 Amy Lee (Milwaukee, WI): 1994-95, 95-96, 96-97, 97-98  
 Amy Lienhard (Lawrence, KS): 1984-85, 85-86, 86-87, 87-88  
 Brigitte Lourey (Columbia Heights, MN): 1991-92, 92-93, 93-94  
 Kelli Luther (Grand Island, NE): 1993-94, 94-95

## -M-N-O-

Jenny Maastricht (Silver Lake, WI): 1997-98  
 Marisa Mackey (Muncie, IN): 1995-96, 96-97, 97-98  
 Cathy Marick (Battle Creek, MI): 1981-82, 82-83  
 Joan Mass (Scarsdale, NY): 1975-76, 76-77  
 Denise Maybach (Des Plaines, IL): 1979-80, 80-81, 81-82, 82-83  
 Roxanne McMillen (Neenah, WI): 1975-76  
 Angie Meyer (Muncie, IN): 1990-91, 91-92  
 Michelle Miller (Worth, IL): 1992-93  
 Julie Myers (Fond du Lac, WI): 1981-82, 82-83, 84-85  
 Betty Nagengast (Edina, MN): 1977-78, 78-79, 79-80, 80-81

Colleen Neels (Pewaukee, WI): 1995-96, 96-97, 97-98  
 Karen Nitsch (Indianapolis, IN): 1982-83

## -P-Q-R-

Janet Packard (Cambridge, WI): 1976-77  
 Mary Penosky (Joliet, IL): 1987-88, 88-89, 90-91  
 Karin Pfannkuch (St. Paul, MN): 1981-82  
 Liz Potempa (Palatine, IL): 1986-87, 87-88  
 Joan Purcell (Madison, WI): 1975-76  
 Deanna Reilly (Madison, WI): 1982-83, 83-84  
 Sonya Rencevicz (Cuyahoga Falls, OH): 1981-82, 82-83  
 Kristen Roman (Barrington, IL): 1984-85, 85-86, 86-87, 87-88  
 Allyson Ross (Solana Beach, CA): 1996-97, 97-98

## -S-T-U-

Sue Schmidt (Pewaukee, WI): 1979-80  
 Julie Schroeder (Mishawka, IN): 1983-84  
 Jamie Scott (Skokie, IL): 1974-75, 75-76  
 Megan Scott (Platteville, WI): 1982-83, 83-84  
 Samantha Scott (Templeton, CA): 1991-92, 92-93  
 Jeanette Simenson (Palatine, IL): 1988-89, 89-90, 90-91, 1991-92  
 Laura Skaathun (Park Ridge, IL): 1980-81, 83-84  
 Debbie Slowinski (Chicago, IL): 1976-77, 77-78, 78-79, 79-80  
 Holly Smith (Wheaton, IL): 1993-94, 94-95, 95-96, 96-97  
 Jaime Smith (El Toro, CA): 1992-93, 93-94, 94-95, 95-96  
 Laurie Smith (Wheaton, IL): 1991-92, 92-93, 93-94, 94-95  
 Kristin Sobocinski (Milwaukee, WI): 1990-91, 91-92, 92-93, 93-94  
 Terri Suttner (Milwaukee, WI): 1977-78  
 Beth Sweeney (Columbia, MO): 1984-85, 85-86, 86-87, 87-88  
 Susan Temple (San Clemente, CA): 1986-87, 87-88, 88-89, 89-90  
 Amy Thoss (Palos Heights, IL): 1987-88  
 Tracy Tiffany (Richland, MI): 1984-85, 85-86, 86-87, 87-88  
 Julie Tonne (Minocqua, WI): 1990-91  
 Liz Tortorella (Joliet, IL): 1988-89, 89-90, 90-91, 91-92  
 Connie Venzke (Athens, WI): 1984-85, 85-86, 86-87, 87-88

## -W-X-Y-Z-

Patti Walsh (River Forest, IL): 1979-80  
 Brenda Weare (Shorewood, WI): 1976-77, 77-78, 78-79  
 Linda West (San Diego, CA): 1980-81  
 Terry Williams (Green Bay, WI): 1975-76  
 Sara Wilson (Middletown, IN): 1989-90, 90-91, 91-92  
 Susan Wohlford (River Forest, IL): 1988-89, 89-90, 90-91, 91-92  
 Keylee Wright (Muncie, IN): 1996-97  
 Noriko Yokokura (Hitoyoshi, Japan): 1976-77, 77-78, 78-79  
 Andrea York (Portage, WI): 1989-90  
 Cathy Zorr (Oshkosh, WI): 1977-78, 78-79, 79-80, 80-81



# STEVE LOWE MEMORIAL SCHOLARSHIP

When Steve Lowe unexpectedly passed away on Aug. 22, 1991, the University of Wisconsin and the Madison community lost a true friend and a winner on and off the court.

With Lowe at the helm, the Badger volleyball program burst onto the national scene. In 1989, he directed the Badgers to the title in the inaugural National Invitational Volleyball Championship, their first post-season appearance ever.

The following year he steered Wisconsin to its first Big Ten Conference title, their first NCAA tournament appearance and first national ranking, finishing 10th in the final 1990 NCAA poll. Lowe also produced Wisconsin's first volleyball all-American with Lisa Boyd earning second-team honors in 1990.

Lowe, who had a 108-64 career record in five years at Wisconsin, earned 1990 Big Ten and AVCA Mideast Coach of the Year honors.

Every year Wisconsin's Big Ten Conference home opener will be designated "Steve Lowe Night." This year's match is on Saturday, Oct. 3 versus Minnesota. A Badger volleyball player is also named the Steve Lowe Scholarship recipient with this year's honoree being senior Pauline Bresky.

Any additional contributions to the Steve Lowe Memorial Scholarship Fund may be directed to the University of Wisconsin Foundation—Steve Lowe Scholarship Fund, 1848 University Ave., Box 8860, Madison, WI 53708-8860.

## Steve Lowe Memorial Scholarship Recipients

1994	Laurie Smith
1995	Jaime Smith
1996	Holly Smith
1997	Lindsey Buswell
1998	Pauline Bresky

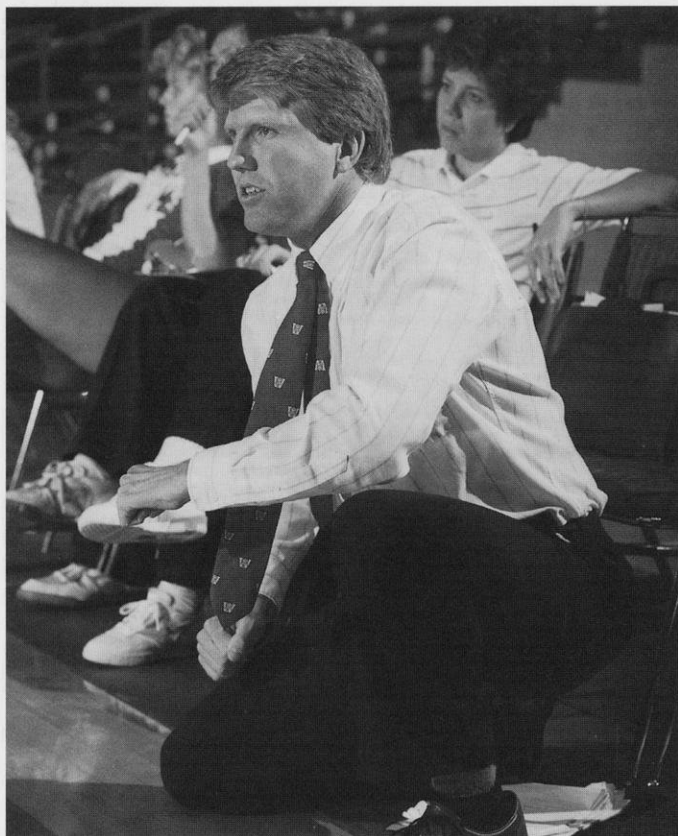

Steve Lowe earned Big Ten Coach of the Year honors in 1990 becoming the first UW volleyball coach to earn that honor. He led the Badgers to their first Big Ten title and first NCAA tournament appearance that year.

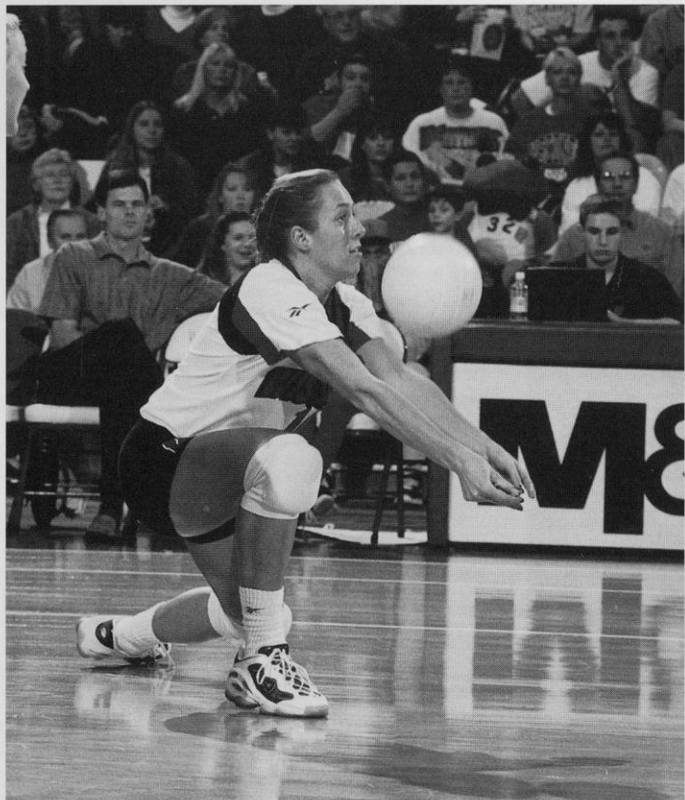

Senior Pauline Bresky is the 1998 recipient of the Steve Lowe Memorial Scholarship.

**"I want people to really believe that good things can come out of adversity."**

**Steven K. Lowe**

**April 26, 1956–August 22, 1991**

**UW Volleyball Coach, 1986–91**

## Steve Lowe Night Match Results

October 4, 1991	vs. Minnesota	W	3-0
September 25, 1992	vs. Minnesota	L	0-3
October 1, 1993	vs. Ohio State	L	0-3
September 23, 1994	vs. Michigan State	W	3-1
October 6, 1995	vs. Northwestern	W	3-1
September 27, 1996	vs. Ohio State	W	3-0
September 24, 1997	vs. Illinois	W	3-0

# WISCONSIN COACHING RECORDS, 1974-97

Year	Record	Pct.	Big Ten	Pct.	Place	Regional	NCAA	NIVC
<b>Coach: Kay Von Guten—Overall: 25-4 (.862)</b>								
1974-75	25-5	.862	—	—	—	5th	—	—
<b>Coach: Pat Hielscher—Overall: 85-42-7 (.660)/Big Ten: 12-8 (.600)</b>								
1975-76	23-14	.641	2-3	.400	6th	5th (tie)	—	—
1976-77	33-14	.708	4-2	.667	6th	5th (tie)	—	—
1977-78	29-14-7	.654	6-3	.667	2nd	5th (tie)	—	—
<b>Coach: Kristi Conklin—Overall: 89-45-6 (.657)/Big Ten: 3-9 (.333)</b>								
1978-79	40-9-2	.788	2-2	.500	5th (tie)	5th	—	—
1979-80	26-15-4	.622	0-4	.000	5th (tie)	9th (tie)	—	—
1980-81	23-21	.533	1-3	.250	7th	7th	—	—
<b>Coach: Niels Pedersen—Overall: 5-29 (.147)/Big Ten: 0-4 (.000)</b>								
1981-82	5-29	.147	0-4	.000	10th	10th	—	—
<b>Coach: Russ Carney—Overall: 38-80 (.322)/Big Ten: 11-46 (.193)</b>								
1982-83	11-16	.407	4-9	.308	6th (tie)	—	—	—
1983-84	15-17	.469	4-9	.308	7th (tie)	—	—	—
1984-85	5-23	.179	1-12	.077	9th (tie)	—	—	—
1985-86	7-24	.226	2-16	.111	9th	—	—	—
<b>Coach: Steve Lowe—Overall: 106-63 (.627)/Big Ten: 46-44 (.511)</b>								
1986-87	16-18	.471	5-13	.278	8th (tie)	—	—	—
1987-88	19-10	.655	9-9	.500	5th (tie)	—	—	—
1988-89	16-16	.500	7-11	.389	8th	—	—	—
1989-90	26-11	.703	9-9	.500	5th (tie)	—	—	1st*
1990-91	29-8	.784	16-2	.889	1st	3rd (tie)	Final 16	—
<b>Coach: Margie Fitzpatrick—22-10 (.688)/Big Ten: 14-5 (.737)</b>								
1991-92	22-10	.688	14-5	.737	2nd (tie)	3rd (tie)	Final 16	—
<b>Coach: John Cook—Overall: 101-65 (.608)/Big Ten: 72-48 (.600)</b>								
1992-93	14-17	.452	9-11	.450	7th	—	—	—
1993-94	19-13	.594	11-9	.550	5th	12th (tie)	Final 32	—
1994-95	21-12	.636	11-9	.550	5th	8th	Final 48	—
1995-96	22-15	.516	9-11	.450	7th	—	—	1st
1996-97	25-8	.758	13-7	.650	5th	4th	Final 16	—
1997-98	30-3	.909	19-1	.950	11st	2nd	Final 8	—
<b>24 years 501-342-13 .594 159-164 .492</b>								

\* 1989 was the inaugural year for National Invitational Volleyball Championship

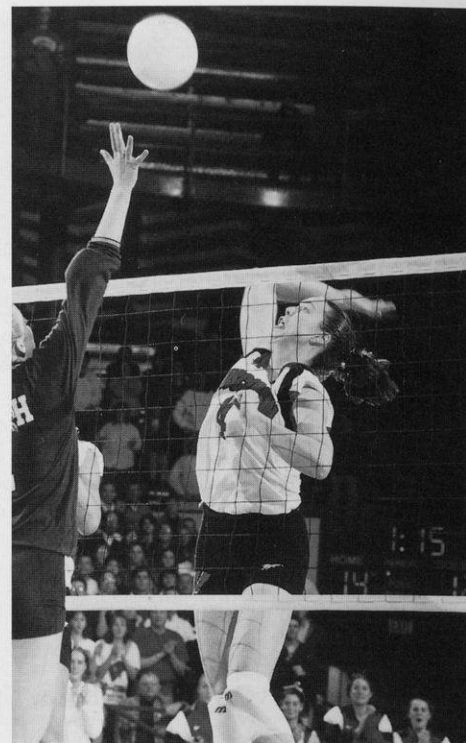

Allyson Ross ranked third on the team in hitting percentage as a sophomore at .258 percent and third in service aces with 0.31 per game.



Members of the Bumpin' Badgers Kids Club slap hands with the Wisconsin players before each home match.



# MATCH RECORDS

## Individual

### Kills

3 games:	28	Joanna Grotenhuis vs. South Florida, 12-3-95
4 games:	31	Joanna Grotenhuis vs. George Mason, 9-3-94
5 games:	34	Brigitte Lourey vs. Iowa, 11-12-93

### Total Attack Attempts

3 games:	56	Amy Lee vs. Purdue, 11-3-95
4 games:	69	Joanna Grotenhuis vs. Michigan State, 11-26-94
5 games:	101	Brigitte Lourey vs. Iowa, 11-12-93

### Hitting Percentage (10 attempts minimum)

3 games:	.765 (13-0-17)	Allyson Ross vs. Michigan, 10-10-97
4 games:	.700 (7-0-10)	Laura Abbinante vs. Colorado, 8-31-96
5 games:	.692 (9-0-13)	Holly Smith vs. Illinois, 11-5-94

### Assists

3 games:	54	Colleen Neels vs. Texas, 9-19-97
4 games:	76	Laura Abbinante vs. Illinois, 11-18-95
5 games:	86	Laura Abbinante vs. Iowa, 11-12-93

### Service Aces

3 games:	6	Margie Kaminski vs. Purdue, 10-18-86
	6	Kelli Luther vs. Michigan State, 11-6-93
4 games:	8	Susan Wohlford vs. UW-Milwaukee, 9-12-88
	8	Margie Kaminski vs. Michigan, 10-31-87
	8	Megan Scott vs. Eastern Illinois, 9-3-83
5 games:	8	Amy Lee vs. Florida, 12-14-97

### Digs

3 games:	24	Lisa Boyd vs. Wright State, 12-1-89
4 games:	39	Kristen Roman vs. Michigan, 9-21-85
5 games:	44	Susan Wohlford vs. Iowa, 10-20-90

### Block Solos

3 games:	5	Lisa Boyd vs. Northwestern, 10-24-90
4 games:	9	Julie Fautsch vs. Juniata, 9-19-86
5 games:	8	Megan Scott vs. Iowa, 9-23-83

### Block Assists

3 games:	13	Heather Dodaro vs. Minnesota, 10-9-96 (TV match)
4 games:	15	Heather Dodaro vs. Iowa, 11-1-96
5 games:	14	Allison Abraham vs. Indiana, 11-19-88

### Total Blocks

3 games:	13	Heather Dodaro vs. Minnesota, 10-9-96 (TV match)
4 games:	17	Arlisa Hagan vs. Loyola-Marymount, 9-6-90
	17	Tracy Tiffany vs. Illinois-Chicago, 9-3-87
5 games:	15	Lisa Boyd vs. Iowa, 10-20-90
	15	Lisa Boyd vs. Michigan State, 9-25-88

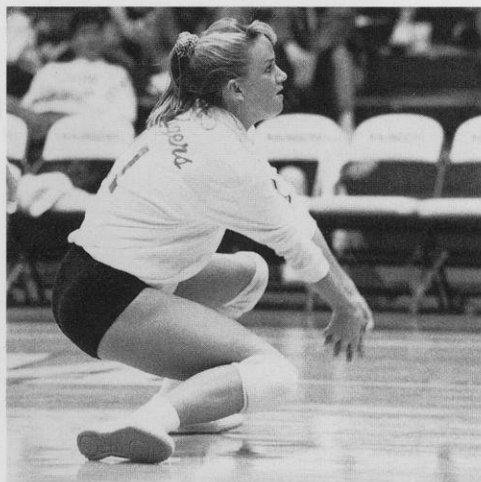

**Sue Wohlford recorded 44 digs against Iowa in 1990 to set the UW five-game match record.**

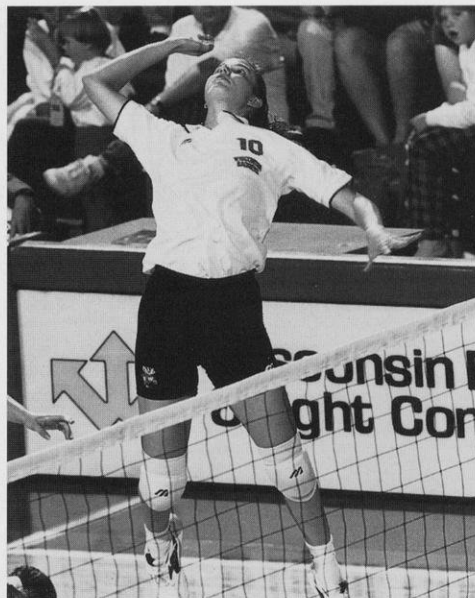

**Joanna Grotenhuis set UW match kill records in 1994 and 1995.**

## Team

### Kills

3 games:	71	vs. Iowa, 11-24-95
4 games:	89	vs. Indiana, 11-2-90
5 games:	110	vs. Iowa, 11-12-93

### Total Attempts

3 games:	184	vs. Penn State, 9-28-96
4 games:	240	vs. Purdue, 11-3-89
5 games:	299	vs. Iowa, 11-12-93

### Hitting Percentage

3 games:	.470 (36-5-66)	vs. Loyola, 9-16-89
4 games:	.409 (67-11-137)	vs. Loyola, 9-5-94
5 games:	.318 (77-22-173)	vs. Michigan State, 10-8-93

### Assists

3 games:	63	vs. Iowa, 11-24-95
4 games:	82	vs. Illinois, 11-18-95
5 games:	96	vs. Iowa, 11-12-93

### Service Aces

3 games:	16	vs. Northern Illinois, 9-12-89
4 games:	25	vs. Illinois-Chicago, 9-7-83
5 games:	22	vs. Minnesota, 9-21-83

### Digs

3 games:	73	vs. Northwestern, 10-26-94
4 games:	162	vs. Michigan, 9-21-85
5 games:	141	vs. Iowa, 10-29-88

### Block Solos

3 games:	9	vs. Butler, 9-20-96
4 games:	15	vs. Eastern Kentucky, 10-19-85
5 games:	13	vs. Illinois-Chicago, 9-3-87
	13	vs. Hofstra, 12-1-89

### Block Assists

3 games:	34	vs. Minnesota, 10-9-96 (TV match)
4 games:	61	vs. Illinois-Chicago, 9-3-87
5 games:	44	vs. Indiana, 11-19-88

### Total Blocks (BS + 1/2 BA)

3 games:	19	vs. Illinois, 11-18-95
4 games:	43.5	vs. Illinois-Chicago, 9-3-87
5 games:	29	vs. Long Beach State, 9-7-90

# SEASON RECORDS

## Individual

<b>Kills</b>	628	Amy Lee	1995
Big Ten	367	Joanna Grotenhuis	1994
<b>Total Attack Attempts</b>	1468	Amy Lee	1995
Big Ten	942	Joanna Grotenhuis	1994
<b>Highest Attack Pct.</b>	.369	Kelly Kennedy	1997
(min. 5 attempts per game)			
Big Ten	.366	Kelly Kennedy	1997
<b>Assists</b>	1653	Laura Abbinante	1995
Big Ten	917	Laura Abbinante	1994
<b>Service Aces</b>	68	Marisa Mackey	1995
Big Ten	40	Margie Kaminski	1987
<b>Digs</b>	560	Susan Wohlford	1990
Big Ten	336	Susan Wohlford	1988
<b>Block Solos</b>	56	Lisa Boyd	1990
Big Ten	31	Lisa Boyd	1990
<b>Block Assists</b>	181	Heather Dodaro	1995
Big Ten	113	Heather Dodaro	1996
<b>Total Blocks</b>	206	Lisa Boyd	1990
Big Ten	122	Heather Dodaro	1996

Total Blocks = Block Solos + Block Assists

**Note: Volleyball statistics have been kept since 1982.**



Heather Dodaro completed her eligibility last season as the most prolific blocker in UW history. She holds game, season and career records.

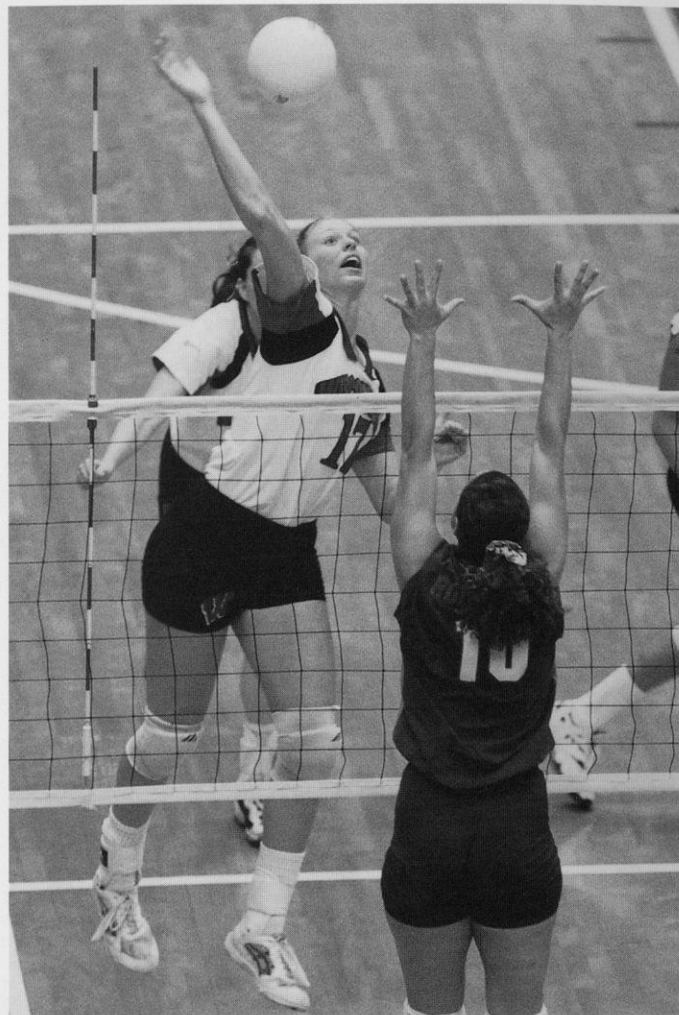

For the second year in row, Kelly Kennedy set the UW season record for hitting percentage in 1997. She connected on .369 percent of her attacks to rank 22nd in the nation.

## Team

<b>Kills</b>	2089	1995
Big Ten	1167	1995
<b>Total Attack Attempts</b>	5617	1990
Big Ten	3191	1992
<b>Highest Hitting Pct.</b>	.271	1997
Big Ten	.285	1997
<b>Assists</b>	1882	1995
Big Ten	1048	1995
<b>Service Aces</b>	315	1983
Big Ten	133	1983
<b>Digs</b>	2358	1990
Big Ten	1340	1990
<b>Block Solos</b>	167	1990
Big Ten	69	1985
<b>Block Assists</b>	672	1995
Big Ten	390	1996
<b>Total Blocks</b>	484	1990
Big Ten	245	1990

Total Blocks = Block solos + 1/2 block assists

**Note: Volleyball statistics have been kept since 1982.**



# TOP CAREER PERFORMANCES

## Kills

Name	Mark	Yrs	No. Seasons
1. Amy Lee	1661	1994-97	4
2. Arlisa Hagan	1495	1989-92	4
3. Heather Dodaro	1377	1994-97	4
4. Kristen Roman	1161	1984-87	4
5. Susan Wohlford	1132	1988-91	4
6. Brigitte Lourey	1016	1991-93	3
7. Joanna Grotenhuis	1009	1992-94	3
8. Margie Kaminski	924	1984-87	4
9. Julie Fautsch	901	1983-86	4
10. Lisa Boyd	899	1987-90	4
11. Marisa Mackey	804	1995-97	3
12. Laurie Smith	764	1991-94	4
13. Megan Scott	680	1982-83	2
14. Tracy Tiffany	676	1984-87	4
15. Alison Abraham	665	1988-90	3

## Total Attack Attempts

1. Amy Lee	4129	1994-97	4
2. Susan Wohlford	3814	1988-91	4
3. Arlisa Hagan	3701	1989-92	4
4. Kristen Roman	3610	1984-87	4
5. Heather Dodaro	3279	1994-97	4
6. Brigitte Lourey	2874	1991-93	3
7. Joanna Grotenhuis	2583	1992-94	3
8. Julie Fautsch	2433	1983-86	4
9. Marisa Mackey	2310	1995-97	3
Margie Kaminski	2310	1984-87	4

## Hitting Percentage

(1000 attempts minimum)

1. Kelly Kennedy	.354	1996-97	2
2. Lisa Boyd	.286	1987-90	4
3. Megan Scott	.284	1982-83	2
4. Margie Kaminski	.276	1984-87	4
5. Arlisa Hagan	.272	1989-92	4
6. Holly Smith	.271	1993-96	4
7. Joanna Grotenhuis	.266	1992-94	3
8. Heather Dodaro	.255	1994-97	4
9. Amy Lee	.237	1994-97	4
10. Marianne Kelm	.227	1988-89	2

## Assists

1. Laura Abbinante	5833	1993-96	4
2. Liz Tortorello	4107	1988-91	4
3. Susan Temple	2478	1986-89	4
4. Sue Gilmeister	1962	1983-85	3
5. Colleen Neels	1640	1995-97	3
6. Kristin Sobocinski	1312	1990-93	4
7. Lori Lang	761	1985-88	4
8. Mary Penosky	537	1987-88, 90	3
9. Laura Skaathun	492	1983	1
10. Donna Reilly	377	1982-83	2

## Service Aces

1. Margie Kaminski	166	1984-87	4
2. Susan Wohlford	154	1988-91	4
3. Susan Temple	146	1986-89	4
4. Liz Tortorello	135	1988-91	4
5. Laura Abbinante	133	1993-95	3
6. Marisa Mackey	130	1995-97	3
7. Kristen Roman	115	1984-87	4
8. Jaime Smith	105	1992-95	4
9. Amy Lee	104	1994-97	3
10. Sue Gilmeister	101	1983-85	3

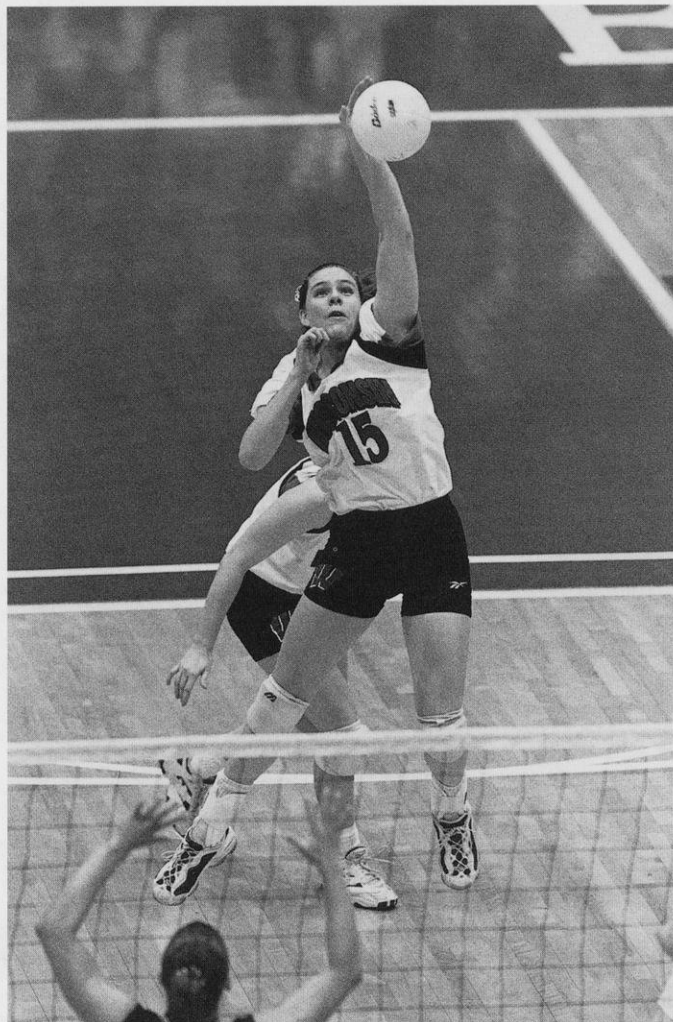

Amy Lee graduated in 1997 as one of the best all-around players in UW history. In addition to leading the career kills and total attack attempts lists, she also ranks among the top 10 in four other categories.

## Digs

1. Susan Wohlford	1920	1988-91	4
2. Laura Abbinante	1246	1993-96	4
3. Kristen Roman	1107	1984-87	4
4. Margie Kaminski	1105	1984-87	4
5. Lisa Boyd	1034	1987-90	4
6. Marisa Mackey	1001	1995-97	3
7. Liz Tortorello	993	1988-91	4
8. Mary Penosky	944	1987-88, 90	3
9. Laurie Smith	911	1991-94	4
10. Susan Temple	890	1986-89	4

## Block Solos

1. Arlisa Hagan	162	1989-92	4
2. Julie Fautsch	132	1983-86	4
3. Lisa Boyd	113	1987-90	4
4. Megan Scott	82	1982-83	2
5. Heather Dodaro	70	1994-97	4
6. Tracy Tiffany	67	1984-87	4
7. Connie Venzke	65	1984-87	4
8. Kelly Kennedy	55	1996-97	2
Sue Gilmeister	55	1983-85	3
10. Kristen Roman	41	1984-87	4
Jeanette Simenson	41	1988-91	4

## Block Assists

1. Heather Dodaro	612	1994-97	4
2. Arlisa Hagan	465	1989-92	4
3. Amy Lee	430	1994-97	4
4. Lisa Boyd	410	1987-90	4
5. Julie Fautsch	342	1983-86	4
6. Laurie Smith	319	1991-94	4
7. Connie Venzke	318	1984-87	4
8. Laura Abbinante	304	1993-96	4
9. Holly Smith	270	1993-96	4
10. Tracy Tiffany	264	1984-87	4

## Total Blocks\*

1. Heather Dodaro	682	1994-97	4
2. Arlisa Hagan	618	1989-92	4
3. Lisa Boyd	523	1987-90	4
4. Julie Fautsch	474	1983-86	4
5. Amy Lee	454	1994-97	4
6. Connie Venzke	383	1984-87	4
7. Laurie Smith	349	1991-94	4
8. Laura Abbinante	339	1993-96	4
9. Tracy Tiffany	331	1984-87	4
10. Holly Smith	298	1993-96	4

\* Total Blocks=Block Solos + Block Assists

# BIG TEN CONFERENCE VOLLEYBALL

## BIG TEN CONFERENCE™

**Illinois**

**Indiana**

**Iowa**

**Michigan**

**Michigan State**

**Minnesota**

**Northwestern**

**Ohio State**

**Penn State**

**Purdue**

**Wisconsin**

One of the premier athletic leagues in the nation, the Big Ten Conference is proud of its leadership in the area of women's athletics.

Big Ten women's athletics programs lead the nation in basketball attendance, and rank second in volleyball attendance. In addition, the league receives more television exposure than any conference in the nation. More than 200 Conference athletic events are televised each year on national and regional networks.

Begun in 1895, the Intercollegiate Conference of Faculty Representatives (popularly known as the Big Ten) has changed little from its original philosophy of faculty control of athletics with emphasis on the student-athlete. Comprised of 11 institutions in eight states, the conference has long set the national standard for athletics and academics. As a whole, league institutions graduate student-athletes at overall rates between 10 and 22 percent higher than their peers at other Division I conferences.

Women's athletics programs became affiliated with the Conference officially in 1981, although unofficial conference championships had been held among the member institutions since 1972.

Big Ten women athletes compete in conference championships in basketball, cross country, field hockey, golf, gymnastics, soccer, softball, swimming and diving, tennis, indoor and outdoor track and field, and volleyball.

The Big Ten Conference volleyball champion is determined by the match record within the conference. Teams play a double, round-robin schedule facing each other at home and away, for a total of 20 matches.

The conference champion earns an automatic bid to the NCAA tournament. In 1997, the Big Ten was represented by six universities in the NCAA Volleyball Championship.

Members of the Big Ten Conference have competed in the NCAA championship eight times including three-time participant Penn State. Illinois and Ohio State have each made two championship appearances and Michigan State one.

For five of the last seven years, the Big Ten Conference has led the nation in volleyball attendance. In 1997, six schools finished in the top 20 in attendance, and overall the league drew a total of 243,513 spectators for the season, which was second in the nation.

Wisconsin set a league record with 3,457 fans per match, which ranked third in the nation. The Badgers averaged 3,497 spectators per match for conference-only matches, also a league record.

Penn State ranked fifth in the country in attendance averaging 2,490 per match while Minnesota was ninth (2,136) and Illinois finished 10th (1,962). Also in the top 20 were Michigan State (14th with 1,528 per match) and Purdue (16th/1,314).

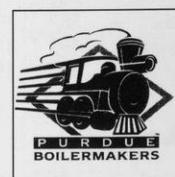



# BIG TEN HIGHLIGHTS

## All-Time Big Ten Results

Year	Champion (Record)	Runner-Up (Record)	UW Place (Record)
1997	Penn State/Wisconsin (19-1)	Ohio State/Michigan (13-7)	
1996	Penn State/Michigan State (18-2)	Ohio State (15-5)	5th (13-7)
1995	Michigan State (19-1)	Ohio State (16-4)	7th (9-11)
1994	Ohio State (19-1)	Penn State (17-3)	5th (11-9)
1993	Penn State (18-2)	Ohio State (17-3)	5th (11-9)
1992	Illinois/Penn State (19-1)	Ohio State (14-6)	7th (9-11)
1991	Ohio State (20-0)	Penn State/Wisconsin (15-5)	
1990	Wisconsin (16-2)	Ohio State (15-3)	
1989	Ohio State (16-2)	Illinois/Minnesota (13-5)	T5th (9-9)
1988	Illinois (18-0)	Iowa/Minnesota/Northwestern (11-7)	8th (7-11)
1987	Illinois (17-1)	Purdue (14-4)	T5th (9-9)
1986	Illinois (18-0)	Minnesota (13-5)	T8th (5-13)
1985	Purdue (17-1)	Illinois (16-2)	9th (2-16)
1984	Northwestern *	Purdue	T9th (1-12)
1983	Northwestern *	Purdue	T7th (4-9)
1982	Purdue *	Northwestern	T6th (4-9)
1981	Michigan +	Ohio State	10th (0-4)
1980	Purdue +	Minnesota	7th (1-3)
1979	Purdue +	Ohio State	T5th (0-4)
1978	Minnesota +	Ohio State	T5th (2-2)
1977	Ohio State +	Wisconsin	2nd (6-3)
1976	Michigan State +	Ohio State	6th (4-2)
1975	Michigan State +	Illinois	6th (2-3)

Big Ten round-robin play initiated in 1985

\* won divisional playoff between East and West pools

+ won Big Ten tournament

Note: Volleyball championships were not officially recognized by the Big Ten Conference until the 1981-82 season.

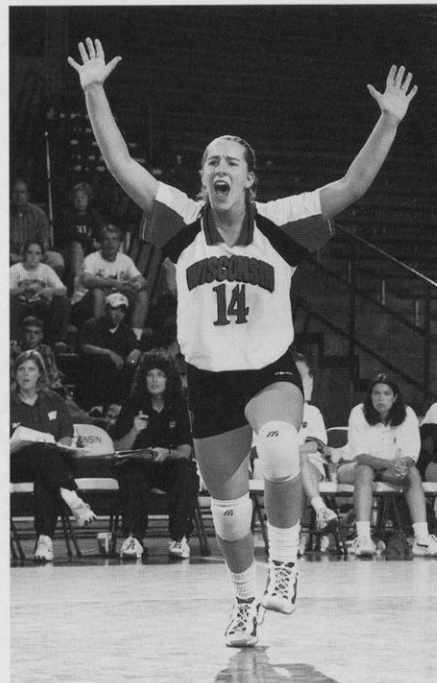

Colleen Neels led the Badgers to a share of the 1997 Big Ten Conference Championship.

## Top 30 Match Attendances

1.	11,155	Penn State vs. Long Beach State *	Madison, WI	12-18-93
2.	10,935	Wisconsin vs. Illinois	Madison, WI	11-30-90
3.	10,645	Purdue vs. Western Michigan	West Lafayette, IN	10-29-85
4.	9,930	Penn State vs. Brigham Young *	Madison, WI	12-16-93
5.	9,107	Texas vs. Hawaii %	Minneapolis, MN	1988
6.	6,325	Wisconsin vs. Minnesota	Madison, WI	11-28-97
7.	6,118	Wisconsin vs. Penn State	Madison, WI	10-31-97
8.	6,089	Wisconsin vs. Minnesota	Madison, WI	10-4-91
9.	6,046	Minnesota vs. Purdue	Minneapolis, MN	9-28-90
10.	6,006	Wisconsin vs. Bowling Green State	Madison, WI	12-6-91
11.	6,002	Minnesota vs. Notre Dame	Minneapolis, MN	12-10-93
12.	5,956	Wisconsin vs. Notre Dame	Madison, WI	12-13-97
13.	5,553	Wisconsin vs. Nebraska	Madison, WI	9-20-97
14.	5,522	Wisconsin vs. Michigan	Madison, WI	10-18-91
15.	5,402	Purdue vs. Ohio State	Columbus, OH	11-15-91
16.	5,043	Penn State vs. Michigan	University Park, PA	10-19-96
17.	5,011	Ohio State vs. Minnesota	Minneapolis, MN	11-11-89
18.	4,969	Minnesota vs. Colorado	Minneapolis, MN	12-2-89
19.	4,937	Michigan State vs. Texas A&M	East Lansing, MI	12-7-96
20.	4,900	Ohio State vs. Penn State	Columbus, OH	11-23-94
21.	4,867	Brigham Young vs. Michigan State	East Lansing, MI	12-2-95
22.	4,763	Wisconsin vs. Iowa	Madison, WI	11-29-97
23.	4,603	Wisconsin vs. Florida	Madison, WI	12-14-97
24.	4,476	Michigan State vs. Ohio State	East Lansing, MI	11-18-95
25.	4,391	Wisconsin vs. Penn State	Madison, WI	10-14-94
26.	4,335	Wisconsin vs. Minnesota	Madison, WI	11-12-90
27.	4,316	Illinois vs. Stanford	Champaign, IL	12-11-92
28.	4,271	Illinois vs. Ohio State	Champaign, IL	12-4-92
29.	4,123	Illinois vs. Nebraska	Champaign, IL	12-10-92
30.	4,065	Wisconsin vs. Ohio State	Madison, WI	11-3-90

\* NCAA Semifinal and Championship Records



## RECORD ATTENDANCE

★ Wisconsin has ranked among the top 10 in national attendance average for the last seven years including a third-place ranking in 1997.

★ Wisconsin has finished in the top three in Big Ten Conference attendance the last eight years including leading the league in 1990, '91, '94 and '97. The Badgers set a league record with 3,457 spectators per match in 1997.

★ Wisconsin holds the No. 2 and No. 4 all-time highest collegiate attendance figures including the NCAA Championship final record of 11,155 set in 1993.

## ACADEMIC EXCELLENCE

★ Since the award was initiated in 1986, Wisconsin has garnered 35 Academic all-Big Ten honorees.

★ The Badgers have had two Academic all-Americans

★ One athlete has been honored with the Big Ten Medal of Honor, given to the senior student-athlete for proficiency in athletics and academics.

## ATHLETIC SUCCESS

★ In the last eight years, Wisconsin Volleyball has become one of the most successful programs in the nation. During that time, the Badgers have:

- won two Big Ten Conference titles
- appeared in six NCAA tournaments
- had four all-Americans
- had two AVCA District Coach of the Year honors
- had 13 AVCA all-District honorees
- had two Big Ten Coach of the Year honors
- had one Big Ten Player of the Year
- had 24 all-Big Ten honorees

## NCAA CHAMPIONSHIPS

★ Wisconsin played host to the 1993 NCAA Division I Women's Volleyball Championship setting attendance records for the tournament and for the championship match.

★ When the NCAA Championship returns to Madison in 1998, Wisconsin will only be the third school that has played host to the championship more than once.



# BIG TEN CONFERENCE RECORDS

## Match Records

### Individual Single Match

**Most Kills:** 45 by Vanessa Wouters (OSU) vs. Iowa, 11-22-96  
**Most Total Attempts:** 108 by Jill Beggs (IND) vs. Iowa, 11-5-88  
**Best Hitting Pct (Min. 11 TA):** 1.000 by Debbie McDonald (PUR) vs. N.C. State, 9-25-87  
**Most Assists:** 102 by Barb Winsett (ILL) vs. Nebraska, 11-11-89  
**Most Service Aces:** 13 by Jill Halsted (MINN) vs. Iowa State, 10-14-81  
**Most Digs:** 44 by Susan Wohlford (WIS) vs. Iowa, 10-20-90  
**Most Block Solos:** 9 by Julie Fautsch (WIS) vs. Juniata, 9-16-86  
**Most Block Assists:** 16 by Donna Gill (PUR) vs. Indiana, 10-21-92  
 16 by Amy Warner (PUR) vs. Indiana, 10-21-92  
**Most Total Blocks:** 17 by Arlisa Hagan (WIS) vs. Loyola-Marymount, 9-6-90  
 17 by Tracy Tiffany (WIS) vs. Illinois-Chicago, 9-3-87

### Team Single Match

**Most Kills:** 121 by Illinois vs. Nebraska, 11-11-89  
**Most Total Attempts:** 314 by Indiana vs. Iowa, 11-5-88  
**Best Hitting Pct.:** .635 by Illinois vs. Northeastern Illinois, 9-1-92  
**Most Assists:** 108 by Illinois vs. Purdue, 10-22-86  
**Most Service Aces:** 33 by Michigan State vs. Minnesota, 10-7-88  
**Most Digs:** 175 by Michigan vs. Wisconsin, 9-21-85  
**Most Block Solos:** 23 by Iowa vs. Eastern Illinois, 9-16-83  
**Most Block Assists:** 61 by Wisconsin vs. Illinois-Chicago, 9-3-87  
**Most Total Blocks:** 43.5 (13 BS, 61 BA) by Wisconsin vs. Illinois-Chicago, 9-3-87

## Season Records

### Individual Season Per Game Averages

**Hitting Pct.:** .487 by Mary Eggers (ILL), 1987  
**Kills Per Game:** 6.43 by Vanessa Wouters (OSU), 1996  
**Assists Per Game:** 15.55 by Jen Boleyn (OSU), 1995  
**Service Aces Per Game:** 82 by Madelyn Meneghetti (NU), 1984  
**Digs Per Game:** 5.06 by Janet Moylan (IOWA), 1990  
**Blocks Per Game:** 1.85 by Terri Zemaitis (PSU), 1996



The University of Wisconsin set Big Ten Conference records in attendance during 1997 averaging 3,457 spectators per match. The Badgers also set the attendance record for Big Ten matches only with 3,497 per match.

## Attendance Records—All Matches

School	Year	Total	Matches	Average
1. Wisconsin	1997	62,227	18	3,457
2. Illinois	1992	52,666	17	3,098
3. Illinois	1993	34,539	13	2,657
4. Wisconsin	1991	48,898	17	2,639
5. Penn State	1997	42,329	17	2,490
6. Illinois	1996	31,381	13	2,414
7. Michigan State	1996	35,867	15	2,391
8. Illinois	1995	32,856	14	2,347
9. Illinois	1991	31,391	14	2,242
10. Wisconsin	1996	31,057	14	2,218
11. Wisconsin	1990	39,580	18	2,199
12. Minnesota	1997	25,627	12	2,136
13. Illinois	1988	33,729	16	2,108
14. Illinois	1997	27,465	14	1,962
15. Illinois	1994	29,106	15	1,940

## Attendance Records—Big Ten Matches Only

School	Year	Total	Matches	Average
1. Wisconsin	1997	34,970	10	3,497
2. Illinois	1992	30,610	10	3,061
3. Wisconsin	1991	30,152	10	3,015
4. Illinois	1993	27,772	10	2,777
5. Penn State	1997	26,083	10	2,608
6. Wisconsin	1996	26,004	10	2,600
7. Wisconsin	1994	25,978	10	2,598
8. Illinois	1991	24,740	10	2,474
9. Wisconsin	1990	22,069	9	2,452
10. Illinois	1996	24,205	10	2,420
11. Illinois	1995	23,242	10	2,324
12. Wisconsin	1995	22,179	10	2,218
13. Minnesota	1997	22,080	10	2,208
14. Illinois	1988	19,854	9	2,206
15. Illinois	1994	21,870	10	2,187

# 1997 BIG TEN RESULTS

## 1997 Big Ten Conference Standings

Place	School	Big Ten	Pct.	Overall	Pct.
1.	Penn State +	19-1	.950	34-2	.944
	Wisconsin +	19-1	.950	30-3	.909
3.	Ohio State +	13-7	.650	24-11	.686
	Michigan +	13-7	.650	21-12	.636
4.	Minnesota +	12-8	.600	23-10	.697
	Michigan State +	12-8	.600	23-12	.657
7.	Illinois	8-12	.400	17-13	.567
8.	Indiana	5-15	.250	18-15	.545
9.	Northwestern	4-16	.200	13-18	.419
10.	Purdue	3-17	.150	10-21	.323
11.	Iowa	2-18	.100	9-22	.290

+ NCAA Qualifier

## 1997 Big Ten Statistical Leaders

### Hitting Efficiency

1.	Lauren Cacciamani, SO, PSU	.375
2.	Bonnie Bremner, SO, PSU	.374
3.	Kelly Kennedy, SO, WIS	.369
4.	Terri Zemaitis, SR, PSU	.356
5.	Dana Stearns, FR, OSU	.345
6.	Sara Sorrell, SO, ILL	.326
7.	Cristy Chapman, JR, ILL	.320
8.	Christy Cochran, JR, PSU	.308
9.	Linda Shudlick, JR, MINN	.305
10.	Jenny Whitehead, SO, MSU	.303
11.	Julie Flatley, SR, IND	.294
12.	Lindsey Clayton, SR, MSU	.284
13.	Linsey Ebert, JR, MICH	.278
14.	Jane Passer, SR, MINN	.276
15.	Veronica Morales, SR, MSU	.272
16.	Vanessa Wouters, SR, OSU	.267
17.	Amy Lee, SR, WIS	.266
18.	Karen Chase, JR, MICH	.266
19.	Carrie Schonveld, SO, PSU	.265
20.	Sarah Jackson, SR, MICH	.262

### Kills

1.	Jenna Wrobel, JR, MSU	5.46
2.	Vanessa Wouters, SR, OSU	5.11
3.	Nicole Branagh, FR, MINN	4.47
4.	Jennifer Bell, SR, IOWA	4.23
5.	Ryann Connors, IND	4.00
6.	Veronica Morales, SR, MSU	3.98
7.	Karen Chase, JR, MICH	3.95
8.	Julie Williams, SO, IOWA	3.92
9.	Tracey Marshall, SO, ILL	3.87
10.	Julie Flatley, SR, IND	3.84

### Service Aces

1.	Vanessa Wouters, SR, OSU	0.51
2.	Colleen Neels, JR, WIS	0.41
	Jeanine Szczesniak, JR, MICH	0.41
4.	Jen Magelssen, JR, IND	0.37
5.	Corie Richard, SR, MSU	0.37
6.	Amy Lee, SR, WIS	0.36
	Andrea Pankova, SR, OSU	0.36
8.	Rose Snow, SO, OSU	0.34
	Katie Gibbons, FR, PUR	0.34
10.	Terri Zemaitis, SR, PSU	0.32

### Assists

1.	Melissa Beitz, SO, ILL	14.10
2.	Linnea Mendoza, SR, MICH	13.86
3.	Kristina Sanderson, SO, IND	13.48
4.	Becky Bauer, SR, MINN	13.30
5.	Colleen Neels, JR, WIS	13.12
6.	Jen Flynn, SO, OSU	12.60
7.	Liz Renius, JR, NU	12.48
8.	Vicki Basil, FR, MSU	12.47
9.	Bonnie Bremner, SO, PSU	12.28
	Taryn Catlin, SO, PUR	12.28

### Digs

1.	Veronica Morales, SR, MSU	3.54
2.	Tracey Marshall, SO, ILL	3.48
3.	Sarah Pearman, SR, MINN	3.23
	Mary Coleman, JR, ILL	3.23
5.	Linnea Mendoza, SR, MICH	3.16
6.	Jennifer Bell, SR, IOWA	3.15
7.	Kristina Sanderson, SO, IND	3.07
8.	Marisa Mackey, JR, WIS	3.04
9.	Lindsay Anderson, SR, PSU	3.03
10.	Katie Panhorst, FR, IOWA	3.01

### Blocks

1.	Lauren Cacciamani, SO, PSU	1.74
2.	Terri Zemaitis, SR, PSU	1.62
3.	Kelly Kennedy, SO, WIS	1.37
4.	Heather Dodaro, SR, WIS	1.36
5.	Cydryce Carter, SO, IND	1.33
6.	Sarah Gustin, FR, MSU	1.26
7.	Linda Shudlick, JR, MINN	1.24
8.	Sara Sorrell, SO, ILL	1.20
9.	Jenny Whitehead, SO, MSU	1.19
10.	Lindsey Clayton, SR, MSU	1.17

## 1997 All-Big Ten

Bonnie Bremner, SO, S, Penn State \*

Lauren Cacciamani, SO, MB, Penn State \*

Amy Lee, SR, OH, Wisconsin \*

Vanessa Wouters, SR, OH, Ohio State \*

Becky Bauer, SR, S, Minnesota

Heather Dodaro, SR, MB, Wisconsin

Kelly Kennedy, SO, MB, Wisconsin

Linnea Mendoza, SR, S, Michigan

Veronica Morales, SR, OH, Michigan State

Colleen Neels, JR, S, Wisconsin

Jenna Wrobel, JR, OH, Michigan State

Terri Zemaitis, SR, MH, Penn State

\* Unanimous Selection

### Honorable Mention

Sara Sorrell, MB, Illinois

Julie Flatley, OH, Indiana

Karen Chase, OH, Michigan

Sarah Jackson, JR, OH, Michigan

Lindsey Clayton, MB, Michigan State

Nicole Branagh, OH, Minnesota

Jen Flynn, S, Ohio State

Christy Cochran, OH, Penn State

### Player of the Year

Bonnie Bremner, SO, S, Penn State

### Freshman of the Year

Dana Stearns, MB, Ohio State

### Co-Coach of the Year

John Cook, Wisconsin

Russ Rose, Penn State



# 1998 BIG TEN COMPOSITE SCHEDULE

## Wednesday, September 23

Ohio State at Penn State, 7:30 p.m. EST

## Friday, September 25

Wisconsin at Indiana, 7:00 p.m.  
Iowa at Northwestern, 7:30 p.m.  
Illinois at Michigan State, 7:00 p.m. EST  
Purdue at Michigan, 7:00 p.m. EST  
Penn State at Minnesota, 7:00 p.m.

## Saturday, September 26

Wisconsin at Northwestern, 7:30 p.m.  
Iowa at Indiana, 7:00 p.m.  
Illinois at Michigan, 7:00 p.m. EST  
Purdue at Michigan State, 7:00 p.m. EST  
Ohio State at Minnesota, 7:00 p.m.

## Wednesday, September 30

Wisconsin at Iowa, 7:00 p.m.

## Friday, October 2

Penn State at Illinois, 7:00 p.m.  
Ohio State at Purdue, 7:30 p.m.  
Michigan State at Indiana, 7:00 p.m.  
Michigan at Northwestern, 7:30 p.m.  
Minnesota at Iowa, 7:00 p.m.

## Saturday, October 3

Michigan at Indiana, 7:00 p.m. \*  
Penn State at Purdue, 7:30 p.m.  
Ohio State at Illinois, 7:00 p.m.  
Michigan State at Northwestern, 7:30 p.m.  
Minnesota at Wisconsin, 7:00 p.m.

## Wednesday, October 7

Michigan State at Michigan, 7:00 p.m. EST

## Friday, October 9

Wisconsin at Ohio State, 7:30 p.m. EST  
Iowa at Penn State, 7:30 p.m. EST  
Indiana at Purdue, 7:30 p.m. EST  
Northwestern at Illinois, 7:00 p.m.  
Minnesota at Michigan, 7:00 p.m. EST

## Saturday, October 10

Wisconsin at Penn State, 7:30 p.m. EST \*  
Iowa at Ohio State, 7:30 p.m. EST  
Indiana at Illinois, 7:00 p.m.  
Northwestern at Purdue, 7:30 p.m. EST  
Minnesota at Michigan State, 7:00 p.m. EST

## Wednesday, October 14

Indiana at Northwestern, 7:30 p.m.

## Friday, October 16

Illinois at Wisconsin, 7:00 p.m.  
Purdue at Iowa, 7:00 p.m.  
Michigan State at Ohio State, 7:30 p.m. EST  
Michigan at Penn State, 7:30 p.m. EST  
Northwestern at Minnesota, 7:00 p.m.

## Saturday, October 17

Illinois at Iowa, 7:00 p.m. \*  
Purdue at Wisconsin, 7:00 p.m.  
Michigan State at Penn State, 7:30 p.m. EST  
Michigan at Ohio State, 7:30 p.m. EST  
Indiana at Minnesota, 7:00 p.m.

## Wednesday, October 21

Illinois at Purdue, 7:30 p.m.

## Friday, October 23

Ohio State at Northwestern, 7:30 p.m. \*  
Iowa at Michigan State, 7:00 p.m. EST  
Wisconsin at Michigan, 7:00 p.m. EST  
Penn State at Indiana, 7:00 p.m.  
Minnesota at Purdue, 7:30 p.m.

## Saturday, October 24

Iowa at Michigan, 7:00 p.m. EST  
Wisconsin at Michigan State, 7:00 p.m. EST  
Ohio State at Indiana, 7:00 p.m.  
Penn State at Northwestern, 7:30 p.m.  
Minnesota at Illinois, 7:00 p.m.

## BIG TEN MEDIA ROW TELEPHONES

ILLINOIS	(217) 244-0089
INDIANA	(812) 855-4812
IOWA	(319) 335-7284
MICHIGAN	(313) 764-3532
MICHIGAN STATE	(517) 355-8331
MINNESOTA	(612) 626-1394
NORTHWESTERN	(847) 491-8852
OHIO STATE	(614) 292-1813
PENN STATE	(814) 863-3516
PURDUE	(765) 494-6779
WISCONSIN	(608) 263-2249

## Wednesday, October 28

Iowa at Wisconsin, 7:00 p.m.

## Thursday, October 29

Illinois at Ohio State, 7:30 p.m. EST

## Friday, October 30

Purdue at Penn State, 7:30 p.m. EST  
Illinois at Ohio State, 7:30 p.m. EST  
Northwestern at Michigan State, 7:00 p.m. EST  
Indiana at Michigan, 7:00 p.m. EST  
Wisconsin at Minnesota, 7:00 p.m.

## Saturday, October 31

Purdue at Ohio State, 7:30 p.m. EST \*  
Illinois at Penn State, 7:30 p.m. EST  
Northwestern at Michigan, 7:00 p.m. EST  
Indiana at Michigan State, 7:00 p.m. EST  
Iowa at Minnesota, 7:00 p.m.

## Wednesday, November 4

Michigan at Michigan State, 7:00 p.m. EST

\* Match to be broadcast on a tape-delayed basis by Fox Sports Chicago

## Friday, November 6

Penn State at Wisconsin, 7:00 p.m.  
Ohio State at Iowa, 7:00 p.m.  
Purdue at Northwestern, 7:30 p.m.  
Illinois at Indiana, 7:00 p.m. EST  
Michigan State at Minnesota, 7:00 p.m.

## Saturday, November 7

Penn State at Iowa, 7:00 p.m.  
Ohio State at Wisconsin, 7:00 p.m.  
Purdue at Indiana, 7:00 p.m. EST  
Illinois at Northwestern, 7:30 p.m.  
Michigan at Minnesota, 7:00 p.m.

## Wednesday, November 11

Penn State at Ohio State, 7:30 p.m. EST

## Thursday, November 12

Michigan State at Purdue, 7:30 p.m. EST

## Friday, November 13

Northwestern at Wisconsin, 7:00 p.m.  
Indiana at Iowa, 7:00 p.m.  
Michigan at Illinois, 7:00 p.m.  
Minnesota at Ohio State, 7:30 p.m. EST

## Saturday, November 14

Northwestern at Iowa, 7:00 p.m.  
Indiana at Wisconsin, 7:00 p.m.  
Michigan State at Illinois, 7:00 p.m.  
Michigan at Purdue, 7:30 p.m. EST  
Minnesota at Penn State, 7:30 p.m. EST

## Wednesday, November 18

Northwestern at Indiana, 7:00 p.m. EST

## Friday, November 20

Penn State at Michigan State, 7:00 p.m. EST \*  
Wisconsin at Purdue, 7:30 p.m. EST  
Iowa at Illinois, 7:00 p.m.  
Ohio State at Michigan, 7:00 p.m. EST  
Minnesota at Indiana, 7:00 p.m. EST

## Saturday, November 21

Wisconsin at Illinois, 7:00 p.m.  
Iowa at Purdue, 7:30 p.m. EST  
Penn State at Michigan, 7:00 p.m. EST  
Ohio State at Michigan State, 7:00 p.m. EST  
Minnesota at Northwestern, 7:30 p.m.

## Wednesday, November 25

Purdue at Illinois, 7:00 p.m.

## Friday, November 27

Michigan State at Wisconsin, 7:00 p.m.  
Michigan at Iowa, 7:00 p.m.  
Northwestern at Penn State, 7:30 p.m. EST  
Indiana at Ohio State, 7:30 p.m. EST  
Illinois at Minnesota, 7:00 p.m.

## Saturday, November 28

Michigan State at Iowa, 7:00 p.m.  
Michigan at Wisconsin, 7:00 p.m.  
Northwestern at Ohio State, 7:30 p.m. EST  
Indiana at Penn State, 7:30 p.m. EST  
Purdue at Minnesota, 7:00 p.m.

All times Central unless indicated

# BIG TEN OPPONENTS

## UNIVERSITY OF ILLINOIS

**Friday, October 16**  
**at Madison, WI**  
**-7:00 p.m. CST**

**Saturday, November 21**  
**at Champaign, IL**  
**-7:00 p.m. CST**



Location: Champaign, Illinois

Enrollment: 36,000

Division: NCAA I

Colors: Orange and blue

Nickname: Fighting Illini

Home Arena (Capacity): Huff Hall (4,500)

1997 Record: 17-13

1997 Big Ten Record/Place: 8-12/7th

1997 Season Highlights: Won eight straight matches to start the season ... won the Virginia Tournament with a 4-0 record and the Illini Classic with a 2-0 mark

Starters Returning/Lost: 6/0

Letterwinners Returning/Lost: 11/1

Head Coach: Don Hardin

School Record: 30-28 (2 years)

Career Record: 222-104 (10 years)

Assistant Coaches: Jeff Hulsmeier, Denise Baez

Volleyball Office: (217) 333-5792

Sports Information: Marty Kaufmann (mekaufma@uiuc.edu)

Telephone: (217) 333-1391

Home Phone: (217) 359-5910

Fax Phone: (217) 333-5540

Press Row: (217) 244-0089

Illinois On-Line: <http://www.fightingillini.com>

Top Illinois Returnees:

Melissa Beitz, 5-8, Jr., S, 13.82 APG, .320%, 1.80 DPG

Mary Coleman, 5-10, Sr., OH, 3.40 KPG, .186%, 3.17 DPG

Tracey Marshall, 5-10, Jr., OH, 3.87 KPG, .222%, 3.48 DPG

Cristy Chapman, 6-2, Sr., MB, 3.14 KPG, .320%, 1.03 BPG

Newcomers:

Shadia Haddad, 6-0, Fr., MB/OH, Cincinnati, OH

Dena Schorn, 6-2, Jr., MB, Lostant, IL/Georgia Tech

Wisconsin vs. Illinois series match record: 12-33-1

Date	Place	W/L	Score
October 4, 1975	Champaign, IL	W	2-0
October 31, 1975	Minneapolis, MN	L	0-2
October 8, 1976	West Lafayette, IN	W	2-0
October 9, 1976	West Lafayette, IN	L	0-2
October 29, 1976	Columbus, OH	L	0-2
October 1, 1977	Madison, WI	T	1-1
October 28, 1977	Madison, WI	L	0-2
November 18, 1977	Allendale, MN	L	0-2
October 27, 1978	Champaign, IL	L	0-2
November 17, 1978	Carbondale, IL	L	1-2
September 12, 1980	Chicago, IL	L	1-2
September 19, 1980	Normal, IL	L	1-2
October 4, 1980	Springfield, MO	L	1-2
October 17, 1980	Champaign, IL	W	3-2
September 18, 1982	Normal, IL	L	0-3
October 2, 1982	Madison, WI	L	2-3
October 30, 1982	Champaign, IL	L	1-3
September 16, 1983	Champaign, IL	L	0-3
October 22, 1983	Madison, WI	W	3-1
September 28, 1984	Champaign, IL	L	2-3
October 5, 1984	Madison, WI	L	0-3
September 27, 1985	Madison, WI	L	1-3
November 30, 1985	Champaign, IL	L	0-3
October 17, 1986	Champaign, IL	L	0-3
November 15, 1986	Madison, WI	L	0-3
October 9, 1987	Champaign, IL	L	0-3
November 7, 1987	Madison, WI	L	1-3

October 7, 1988	Madison, WI	L	2-3
November 5, 1988	Champaign, IL	L	0-3
October 6, 1989	Champaign, IL	L	0-3
November 4, 1989	Madison, WI	L	0-3
October 13, 1990	Madison, WI	W	3-2
November 9, 1990	Champaign, IL	W	3-1
November 30, 1990	Madison, WI	W	3-0
September 28, 1991	Champaign, IL	L	0-3
November 29, 1991	Madison, WI	W	3-2
October 9, 1992	Champaign, IL	L	0-3
November 7, 1992	Madison, WI	L	0-3
October 23, 1993	Madison, WI	L	1-3
November 19, 1993	Champaign, IL	L	0-3
October 7, 1994	Champaign, IL	L	0-3
November 5, 1994	Madison, WI	W	3-2
October 20, 1995	Madison, WI	L	1-3
November 18, 1995	Champaign, IL	W	3-1
October 4, 1996	Champaign, IL	W	3-1
November 2, 1996	Madison, WI	W	3-0
September 24, 1997	Madison, WI	W	3-0
November 12, 1997	Champaign, IL	W	3-1

## INDIANA UNIVERSITY

**Friday, September 25**  
**at Bloomington, IN**  
**-7:00 p.m. CST**

**Saturday, November 14**  
**at Madison, WI**  
**-7:00 p.m. CST**

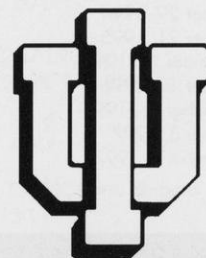

Location: Bloomington, IN

Enrollment: 36,076

Division: I

Colors: Cream and crimson

Nickname: Hoosiers

Home Arena (Capacity): University  
Gymnasium (2,500)

1997 Record: 18-15

1997 Big Ten Record/Place: 5-15/8th

1997 Season Highlights: Won 15 straight matches to start the season ...

Starters Returning/Lost: 5/1

Letterwinners Returning/Lost: 11/1

Head Coach: Katie Weismiller

School Record: 75-85 (5 years)

Career Record: 125-109 (7 years)

Assistant Coach: Elaina Oden, Jody Dascoli

Volleyball Office: (812) 855-3989

Sports Information: Shelli Stewart (skstewar@indiana.edu)

Telephone: (812) 855-4770

Home Phone: (812) 339-5922

Fax Phone: (812) 855-9401

Press Row: (812) 855-2754

Indiana On-Line: <http://www.athletics.indiana.edu>

Top Indiana Returnees:

Jen Magelssen, 5-8, Sr., OH, 3.03 KPG, .171%, 0.39 SAPG, 2.89 DPG

Cydrice Carter, 5-10, Jr., MB, 1.83 KPG, .248%, 1.33 BPG

Kristina Sanderson, 5-7, Jr., S, 13.14 APG, 2.99 DPG

Ryann Connors, 5-11, Jr., OH, 3.89 KPG, .228%, 2.52 DPG

Newcomers:

Crecia Keithley, 5-4, Fr., DS, Jacksonville, IL

Katie Klink, 5-11, Fr., OH, Milwaukee, WI

Laurie Gardner, 5-9, Fr., S, West Bend, WI

Wisconsin vs. Indiana series match record: 21-17

Date	Place	W/L	Score
October 8, 1976	West Lafayette, IN	L	0-2
September 24, 1977	DeKalb, IL	L	0-2
October 28, 1977	Madison, WI	W	2-0



October 29, 1977	Madison, WI	W	2-0
October 29, 1977	Madison, WI	W	2-0
October 14, 1978	Chicago, IL	W	2-0
October 28, 1978	Champaign, IL	W	2-0
October 25, 1979	East Lansing, MI	L	0-2
October 10, 1982	Bloomington, IN	L	0-3
October 23, 1982	Madison, WI	L	1-3
October 14, 1983	Bloomington, IN	L	1-3
September 21, 1984	Madison, WI	L	1-3
October 11, 1985	Madison, WI	L	0-3
November 9, 1985	Bloomington, IN	L	1-3
September 26, 1986	Bloomington, IN	W	3-2
November 29, 1986	Madison, WI	L	0-3
October 16, 1987	Madison, WI	W	3-2
November 14, 1987	Bloomington, IN	L	1-3
October 21, 1988	Bloomington, IN	L	1-3
November 19, 1988	Madison, WI	W	3-2
September 22, 1989	Madison, WI	W	3-1
November 25, 1989	Bloomington, IN	L	3-1
October 6, 1990	Bloomington, IN	L	3-0
November 2, 1990	Madison, WI	W	3-1
October 11, 1991	Bloomington, IN	W	3-1
November 9, 1991	Madison, WI	W	3-0
October 24, 1992	Bloomington, IN	W	3-0
November 20, 1992	Madison, WI	W	3-0
September 25, 1993	Bloomington, IN	L	1-3
November 26, 1993	Madison, WI	W	3-0
September 30, 1994	Bloomington, IN	W	3-2
October 29, 1994	Madison, WI	W	3-2
October 21, 1995	Madison, WI	L	1-3
November 17, 1995	Bloomington, IN	L	0-3
October 19, 1996	Madison, WI	W	3-0
November 15, 1996	Bloomington, IN	W	3-0
October 3, 1997	Bloomington, IN	W	3-0
November 1, 1997	Madison, WI	W	3-0

## UNIVERSITY OF IOWA

**Wednesday, September 30**  
**at Iowa City, IA**  
**-7:00 p.m. CST**

**Wednesday, October 28**  
**at Madison, WI**  
**-7:00 p.m. CST**



Location: Iowa City, IA  
 Enrollment: 27,051  
 Division: I  
 Colors: Black and gold  
 Nickname: Hawkeyes  
 Home Arena (Capacity): Carver-Hawkeye Arena (15,500)  
 1997 Record: 9-22  
 1997 Big Ten Record/Place: 2-18/11th  
 1997 Season Highlights: Finished second in Hawkeye Classic with a 2-1 record and second in the Iowa State Invitational with a 3-1 mark  
 Starters Returning/Lost: 5/1  
 Letterwinners Returning/Lost: 13/1  
 Head Coach: Rita Crockett  
 School Record: First year  
 Career Record: First year  
 Assistant Coach: Lonise Norfleet, Anne-Sylvie Monnet  
 Volleyball Office: (319) 335-9259  
 Sports Information: Derick S. Hackett (derick-hackett@uiowa.edu)  
 Telephone: (319) 335-9267  
 Home Phone: (319) 351-6122  
 Fax Phone: (319) 335-9417  
 Press Row: (319) 335-7284  
 Iowa On-Line: <http://www.hawkeyesports.com>

### Top Iowa Returnees:

Julie Williams, 5-11, Jr., OH, 3.68 KPG, .145%  
 Katie Panhorst, 6-0, So., OH, 2.50 KPG, .157%, 2.87 DPG  
 Katie O'Brien, 6-1, Sr., MH, 1.73 KPG, .241%, 1.11 BPG  
 Sharla Johnson, 5-11, Jr., MH, 1.73 KPG, .132%, 1.10 BPG

### Newcomers:

Sara Meyermann, 6-0, Fr., MH, Camanche, IA

Wisconsin vs. Iowa series match record: 20-17-1

Date	Place	W/L	Score
October 31, 1975	Minneapolis, MN	W	2-1
October 29, 1976	Columbus, OH	W	2-1
October 29, 1977	Madison, WI	W	2-0
September 29, 1978	Madison, WI	T	1-1
October 6, 1978	Iowa City, IA	W	2-0
November 10, 1981	Madison, WI	L	2-3
October 27, 1982	Madison, WI	W	3-0
November 16, 1982	Iowa City, IA	L	1-3
September 23, 1983	Iowa City, IA	L	2-3
October 29, 1983	Madison, WI	L	0-3
October 12, 1984	Madison, WI	L	1-3
November 3, 1984	Iowa City, IA	L	0-3
October 25, 1985	Iowa City, IA	L	0-3
November 23, 1985	Madison, WI	L	1-3
October 3, 1986	Madison, WI	L	0-3
November 1, 1986	Iowa City, IA	L	0-3
September 25, 1987	Iowa City, IA	L	1-3
November 28, 1987	Madison, WI	L	1-3
September 20, 1988	Iowa City, IA	L	0-3
October 29, 1988	Madison, WI	L	2-3
September 20, 1989	Iowa City, IA	L	2-3
November 18, 1989	Madison, WI	W	3-1
October 20, 1990	Iowa City, IA	W	3-2
November 16, 1990	Madison, WI	W	3-0
October 5, 1991	Madison, WI	W	3-0
November 1, 1991	Iowa City, IA	No Contest	
September 26, 1992	Madison, WI	W	3-2
November 27, 1992	Iowa City, IA	W	3-0
October 16, 1993	Madison, WI	W	3-1
November 12, 1993	Iowa City, IA	W	3-2
October 21, 1994	Iowa City, IA	L	1-3
November 19, 1994	Madison, WI	L	2-3
September 23, 1995	Iowa City, IA	W	3-2
November 24, 1995	Madison, WI	W	3-0
October 5, 1996	Iowa City, IA	W	3-2
November 1, 1996	Madison, WI	W	3-1
October 24, 1997	Iowa City, IA	W	3-0
November 29, 1997	Madison, WI	W	3-0

## UNIVERSITY OF MICHIGAN

**Friday, October 23**  
**at Ann Arbor, MI**  
**-7:00 p.m. EST**

**Saturday, November 28**  
**at Madison, WI**  
**-7:00 p.m. CST**



Location: Ann Arbor, MI

Enrollment: 36,450

Division: I

Colors: Maize and blue

Nickname: Wolverines

Home Arena (Capacity): Cliff Keen Arena (1,800)

1997 Record: 21-12

1997 Big Ten Record/Place: 13-7/T3rd

1997 Season Highlights: Michigan appeared in its first NCAA tournament defeating Temple, 3-2 in the first round before losing to Texas A&M, 3-0 ... upset No. 16 Michigan State and No. 25 Ohio State during the season

Starters Returning/Lost: 4/2

Letterwinners Returning/Lost: 14/3  
 Head Coach: Greg Giovanazzi  
 School Record: 92-98 (6 years)  
 Career Record: 92-98 (6 years)  
 Assistant Coach: Aimee Smith, Irene Renteria  
 Volleyball Office: (734) 647-3035  
 Sports Information: Amy Carlton (amotc@umich.edu)  
 Telephone: (734) 763-4423  
 Fax Phone: (734) 747-1188  
 Press Row: (734) 764-3532  
 Michigan On-Line: <http://www.umich.edu/~mgoblue/>

Top Michigan Returnees:  
 Karen Chase, 6-0, Sr., OH, 3.95 KPG, .266%  
 Sarah Behnke, 5-10, So., OH, 2.80 KPG, .216%, 2.59 DPG  
 Linsey Ebert, 6-0, Sr., MB, 2.64 KPG, .278%, 1.09 BPG  
 Jeanine Szczesniak, 5-10, Sr., OH, 2.61 KPG, .231%, 2.41 DPG

Top Michigan Newcomers:  
 Amy DeCinces, 6-1, Fr., OH, Newport Beach, CA  
 Nicole Kacor, 6-0, Fr., OH, Chicago, IL  
 Katrina Lehman, 6-0, Fr., OH/MB, Bloomfield Hills, MI  
 Shannon Melka, 5-10, Fr., S, Wheaton, IL

Wisconsin vs. Michigan series match record: 23-14

Date	Place	W/L	Score
October 31, 1975	Minneapolis, MN	L	1-2
October 7, 1977	Madison, WI	W	3-0
October 28, 1977	Madison, WI	W	2-0
October 28, 1978	Champaign, IL	W	2-0
October 25, 1980	Champaign, IL	L	0-2
October 24, 1981	Champaign, IL	L	0-2
November 6, 1982	Ann Arbor, MI	W	3-1
October 7, 1983	Madison, WI	W	3-2
November 11, 1983	Ann Arbor, MI	L	1-3
October 19, 1984	Ann Arbor, MI	W	3-0
September 21, 1985	Chicago, IL	L	1-3
October 4, 1985	Ann Arbor, MI	L	1-3
November 2, 1985	Madison, WI	L	1-3
October 24, 1986	Madison, WI	W	3-0
November 22, 1986	Ann Arbor, MI	L	1-3
October 2, 1987	Madison, WI	W	3-0
October 31, 1987	Ann Arbor, MI	W	3-1
September 30, 1988	Madison, WI	W	3-0
November 26, 1988	Ann Arbor, MI	W	3-0
October 13, 1989	Madison, WI	W	3-0
November 11, 1989	Ann Arbor, MI	W	3-1
September 22, 1990	Madison, WI	W	3-0
November 23, 1990	Ann Arbor, MI	W	3-0
October 18, 1991	Madison, WI	W	3-0
November 16, 1991	Ann Arbor, MI	W	3-2
October 3, 1992	Madison, WI	L	2-3
October 20, 1992	Ann Arbor, MI	L	1-3
October 9, 1993	Ann Arbor, MI	L	0-3
November 5, 1993	Madison, WI	W	3-0
September 24, 1994	Madison, WI	W	3-1
November 25, 1994	Ann Arbor, MI	L	0-3
October 14, 1995	Ann Arbor, MI	L	2-3
November 10, 1995	Madison, WI	W	3-0
October 11, 1996	Ann Arbor, MI	L	0-3
November 9, 1996	Madison, WI	W	3-1
October 10, 1997	Madison, WI	W	3-0
November 8, 1997	Ann Arbor, MI	W	3-1

Location: East Lansing, MI  
 Enrollment: 42,603  
 Division: I  
 Colors: Green and white  
 Nickname: Spartans  
 Home Arena (Capacity): Jenison Field House (5,017)  
 1997 Record: 23-12  
 1997 Big Ten Record/Place: 12-8/T5th  
 1997 Season Highlights: Defeated Butler, 3-0, in the first round of the NCAA tournament before losing to Nebraska, 0-3, in the second round ... won their own Michigan State Invitational with a 3-0 mark  
 Starters Returning/Lost: 4/2  
 Letterwinners Returning/Lost: 8/3

Head Coach: Chuck Erbe  
 School Record: 109-59 (5 years)  
 Career Record: 419-180-3 (17 years)  
 Assistant Coaches: Laura Farina, Craig Vlietstra  
 Volleyball Office: (517) 355-4750  
 Sports Information: Jennifer Heers (heers@pilot.msu.edu)  
 Telephone: (517) 355-2271  
 Home Phone: (517) 729-9127  
 Fax Phone: (517) 353-9636  
 Press Row: (517) 355-8331  
 Michigan State On-Line: <http://www.msuspartans.com>

Top Michigan State Returnees:  
 Jenna Wrobel, 6-0, Sr., OH, 5.46 KPG, .255%, 2.60 DPG  
 Vicki Basil, 5-10, So., S, 12.47 APG, 2.19 DPG  
 Christy Landry, 6-2, So., OH, 1.56 KPG, .186%, 2.37 DPG  
 Jessica Sanborn, 6-2, So., MB/OH, 0.96 KPG, .260%, 1.14 BPG

Newcomers:  
 Erin Hartley, 6-4, Fr., OH, Midland, MI  
 Angela Morley, 6-2, Fr., OH/MB, Holland, MI  
 Jennifer Strofke, 6-1, Grad, OH, Newport Beach, CA/UC Santa Barbara  
 Wisconsin vs. Michigan State series match record: 24-13-1

Date	Place	W/L	Score
November 22, 1975	Dayton, OH	L	0-2
October 16, 1976	Chicago, IL	L	1-2
October 14, 1977	Chicago, IL	T	1-1
October 28, 1977	Madison, WI	W	2-0
October 24, 1980	Champaign, IL	W	2-0
September 18, 1981	Normal, IL	L	0-2
September 19, 1981	Normal, IL	L	0-3
October 24, 1981	Champaign, IL	L	0-2
November 5, 1982	East Lansing, MI	W	3-1
October 9, 1983	Madison, WI	W	3-1
November 12, 1983	East Lansing, MI	L	2-3
October 20, 1984	East Lansing, MI	L	0-3
October 5, 1985	East Lansing, MI	W	3-0
November 1, 1985	Madison, WI	W	3-0
October 25, 1986	Madison, WI	W	3-1
November 21, 1986	East Lansing, MI	W	3-2
October 3, 1987	Madison, WI	W	3-0
October 30, 1987	East Lansing, MI	W	3-0
September 24, 1988	Madison, WI	L	2-3
November 25, 1988	East Lansing, MI	L	1-3
October 14, 1989	Madison, WI	W	3-0
November 10, 1989	East Lansing, MI	L	0-3
September 21, 1990	Madison, WI	W	3-0
November 24, 1990	East Lansing, MI	W	3-0
October 19, 1991	Madison, WI	W	3-0
November 15, 1991	East Lansing, MI	W	3-0
October 2, 1992	Madison, WI	W	3-1
October 31, 1992	East Lansing, MI	W	3-1
October 8, 1993	East Lansing, MI	W	3-1
November 6, 1993	Madison, WI	W	3-0
September 23, 1994	Madison, WI	W	3-1
November 26, 1994	East Lansing, MI	W	3-1
October 13, 1995	East Lansing, MI	L	0-3
November 11, 1995	Madison, WI	W	3-1
October 26, 1996	East Lansing, MI	L	0-3
November 22, 1996	Madison, WI	L	0-3
September 26, 1997	East Lansing, MI	W	3-1
November 16, 1997	Madison, WI	W	3-1

## MICHIGAN STATE UNIVERSITY

**Saturday, October 24**  
**at East Lansing, MI**  
**—7:00 p.m. EST**

**Friday, November 27**  
**at Madison, WI**  
**—7:00 p.m.**





# UNIVERSITY OF MINNESOTA

**Saturday, October 3  
at Madison, WI  
—7:00 p.m. CST**

**Friday, October 30  
at Minneapolis, MN  
—7:00 p.m. CST**



Location: Minneapolis, MN

Enrollment: 38,000

Division: I

Colors: Maroon and gold

Nickname: Gophers

Home Arena (Capacity): Sports Pavilion (5,600)

1997 Record: 23-10

1997 Big Ten Record/Place: 12-8/T5th

1997 Season Highlights: Defeated Miami (OH), 3-0, in the first round of the NCAA tournament before losing to Brigham Young, 0-3, in the second round ... started the season with a 14-2 record winning the Las Cruces Hilton Classic and the Georgia Tech Classic

Starters Returning/Lost: 3/3

Letterwinners Returning/Lost: 8/5

Head Coach: Dr. Mike Hebert

School Record: 47-21 (2 years)

Career Record: 619-278 (22 years)

Assistant Coaches: Maurice Batie, Nao Ikeda

Volleyball Office: (612) 624-6032

Sports Information: Becky Bohm (bohmx002@tc.umn.edu)

Telephone: (612) 624-3335

Home Phone: (612) 704-0803

Fax Phone: (612) 624-8018

Press Row: (612) 626-1394

Minnesota On-Line: www.gophersports.com

Top Minnesota Returnees:

Nicole Branagh, 6-1, So., OH, 4.47 KPG, .228%, 2.01 DPG

Sonja Posthuma, 6-0, So., OH, 3.41 KPG, .255%, 2.23 DPG

Linda Shudlick, 6-1, Sr., MB, 2.75 KPG, .305%, 1.24 BPG

Newcomers:

Lindsey Berg, 5-8, Fr., S, Honolulu, HI

Tanya Dulder, 6-0, Fr., OH, Vermette, Manitoba

Joy Nicholson, 6-0, Fr., MB, River Falls, WI

Yvonne Wichert, 5-11, Fr., OH, Rüsselsheim, Germany

Wisconsin vs. Minnesota series match record: 15-26

Date	Place	W/L	Score
October 11, 1975	Madison, WI	L	1-2
October 31, 1975	Minneapolis, MN	L	0-2
October 2, 1976	Madison, WI	W	2-1
September 30, 1977	Madison, WI	L	0-2
October 6, 1978	Iowa City, IA	L	1-2
October 13, 1978	Chicago, IL	W	2-0
October 4, 1980	Springfield, MO	L	1-2
October 11, 1980	Minneapolis, MN	L	0-3
October 23, 1981	Champaign, IL	L	0-2
October 6, 1982	Minneapolis, MN	L	1-3
October 16, 1982	Madison, WI	W	3-1
September 21, 1983	Madison, WI	W	3-2
November 5, 1983	Minneapolis, MN	L	1-3
October 24, 1984	Madison, WI	L	2-3
October 27, 1984	Minneapolis, MN	L	0-3
October 15, 1985	Madison, WI	L	2-3
November 12, 1985	Minneapolis, MN	L	2-3
October 4, 1986	Madison, WI	L	1-3
October 31, 1986	Minneapolis, MN	L	0-3
September 27, 1987	Minneapolis, MN	L	0-3
November 27, 1987	Madison, WI	L	0-3
October 1, 1988	Minneapolis, MN	L	0-3
October 28, 1988	Madison, WI	W	3-2
October 21, 1989	Minneapolis, MN	L	1-3

November 17, 1989	Madison, WI	W	3-2
October 19, 1990	Minneapolis, MN	W	3-1
November 17, 1990	Madison, WI	W	3-1
October 4, 1991	Madison, WI	W	3-0
November 2, 1991	Minneapolis, MN	W	3-1
September 25, 1992	Madison, WI	L	0-3
November 28, 1992	Minneapolis, MN	L	1-3
October 15, 1993	Madison, WI	L	1-3
November 13, 1993	Minneapolis, MN	L	0-3
October 22, 1994	Minneapolis, MN	W	3-2
November 18, 1994	Madison, WI	W	3-1
September 20, 1995	Minneapolis, MN	L	0-3
November 22, 1995	Madison, WI	L	2-3
October 9, 1996	Madison, WI	W	3-0
November 6, 1996	Minneapolis, MN	L	0-3
October 25, 1997	Minneapolis, MN	W	3-0
November 28, 1997	Madison, WI	W	3-0

# NORTHWESTERN UNIVERSITY

**Saturday, September 26  
at Evanston, IL  
—7:00 p.m. CST**

**Friday, November 13  
at Madison, WI  
—7:00 p.m. CST**



Location: Evanston, IL

Enrollment: 7,400

Division: I

Colors: Purple and white

Nickname: Wildcats

Home Arena (Capacity): Welsh-Ryan Arena (8,117)

1997 Record: 13-18

1997 Big Ten Record/Place: 4-16/9th

1997 Highlights: Began the season with six-match winning streak ... won the North Carolina State Invitational with a 4-0 mark and the Chicago Challenge with a 3-0 record

Starters Returning/Lost: 6

Letterwinners Returning/Lost: 11/3

Head Coach: Kevin Renshler

School Record: First year

Career Record: 56-676 (4 years)

Assistant Coaches: Keylor Chan, Christy Peters

Volleyball Office: (847) 491-4638

Sports Information: Chris Hughes (c-hughes@nwu.edu)

Telephone: (847) 491-7503

Home Phone: (773) 764-8203

Fax Phone: (847) 491-8818

Press Row: (847) 491-8852/8853

Northwestern On-Line: http://www.nusports.com

Top Northwestern Returnees:

Melissa Doan, 5-11, Sr., OH/MB, 2.31 KPG, .208%

Liz Renius, 5-11, Sr., S, 12.26 APG, .304%

Jessica Holloway, 5-9, Sr., OH, 3.57 KPG, .180%, 2.79 DPG

Sharon Fisk, 6-1, Sr., OH, 2.90 KPG, .208%, 0.97 BPG

Newcomers:

Tanya Canak, 6-3, Fr., MB, Plainfield, IL

Kate Hill, 5-8, Fr., OH/DS, White Heath, IL

Erica Myers, 5-11, Fr., OH, Muncie, IN

Ashley Ossola, 5-10, Fr., OH/DS, Northville, MI

Wisconsin vs. Northwestern series match record: 23-22

Date	Place	W/L	Score
September 30, 1978	Madison, WI	L	1-2
September 29, 1979	Madison, WI	W	2-0
October 12, 1979	Chicago, IL	W	2-0
October 27, 1979	East Lansing, MI	L	1-2

November 2, 1979	Evanston, IL	L	0-2
November 3, 1979	Evanston, IL	L	0-2
September 20, 1980	Normal, IL	L	0-2
September 27, 1980	Madison, WI	L	2-3
October 17, 1980	Champaign, IL	L	1-3
October 24, 1980	Champaign, IL	L	0-2
October 23, 1981	Champaign, IL	L	0-2
November 13, 1981	Chicago, IL	L	0-3
September 29, 1982	Evanston, IL	L	1-3
October 20, 1982	Madison, WI	L	0-3
September 10, 1983	Austin, TX	L	2-3
September 24, 1983	Evanston, IL	L	2-3
October 28, 1983	Madison, WI	L	1-3
October 13, 1984	Madison, WI	L	1-3
November 2, 1984	Evanston, IL	L	1-3
October 26, 1985	Evanston, IL	L	2-3
November 22, 1985	Madison, WI	L	2-3
October 8, 1986	Evanston, IL	L	0-3
November 5, 1986	Madison, WI	L	0-3
October 21, 1987	Madison, WI	W	3-1
November 18, 1987	Evanston, IL	W	3-1
October 12, 1988	Evanston, IL	L	0-3
November 9, 1988	Madison, WI	W	3-2
September 27, 1989	Madison, WI	W	3-1
October 25, 1989	Evanston, IL	W	3-2
September 26, 1990	Madison, WI	W	3-0
October 24, 1990	Evanston, IL	W	3-0
October 23, 1991	Evanston, IL	W	3-2
November 20, 1991	Madison, WI	W	3-2
October 10, 1992	Evanston, IL	W	3-0
November 6, 1993	Madison, WI	W	3-1
October 20, 1993	Evanston, IL	W	3-2
November 17, 1993	Madison, WI	W	3-0
September 28, 1994	Madison, WI	W	3-1
October 26, 1994	Evanston, IL	W	3-0
October 6, 1995	Madison, WI	W	3-1
November 4, 1995	Evanston, IL	W	3-0
October 25, 1996	Evanston, IL	W	3-0
November 23, 1996	Madison, WI	W	3-0
October 11, 1997	Madison, WI	W	3-0
November 7, 1997	Evanston, IL	W	3-0

## THE OHIO STATE UNIVERSITY

**Friday, October 9**  
at Columbus, OH  
—7:00 p.m. EST

**Saturday, November 7**  
at Madison, WI  
—7:00 p.m. CST



Location: Columbus, OH

Enrollment: 48,300

Division: I

Colors: Scarlet and gray

Nickname: Buckeyes

Home Arena (Capacity): St. John Arena (13,276)

1997 Record: 24-11

1997 Big Ten Record/Place: 13-7/T3rd

1997 Season Highlights: Defeated Fairfield, 3-0, and Maryland, 3-0, in the first and second rounds of the NCAA tournament before losing to Penn State, 0-3, in the regional semifinals ... won the Buckeye Invitational with a 3-0 mark

Starters Returning/Lost: 4/2

Letterwinners Returning/Lost: 7/5

Head Coach: Jim Stone

School Record: 364-149 (16 years)

Career Record: 414-197 (19 years)

Assistant Coaches: Gweyn Leabo, Greg Smith

Volleyball Office: (614) 292-5382

Sports Information: D.C. Koehl (koehl.j@osu.edu)

Telephone: (614) 292-6861 (#5)

Home Phone: (614) 457-8228

Fax Phone: (614) 292-8547

Press Row: (614) 292-1813

Ohio State On-Line: <http://www.ohiostatebuckeyes.com>

### Top Ohio State Returnees:

Jen Flynn, 5-9, Jr., S, 12.60 APG, .223%, 2.52 DPG

Brianne Spiers, 5-9, Sr., MB, 1.77 KPG, .250%, 1.12 BPG (96 stats)

Dana Stearns, 6-1, So., MB, 2.88 KPG, .345%, 1.00 BPG

Rosie Snow, 5-11, Jr., OH, 2.03 KPG, .196%, 2.19 DPG

### Newcomers:

Mandi Clark, 5-9, Fr., OH, New Castle, IN

Anne Botica, 6-1, Fr., MB, Windsor, Ontario

Carey Cavanaugh, 5-8, Fr., S, Munroe Falls, OH

Erin Baker, 6-1, Fr., MB, Elmhurst, IL

Wisconsin vs. Ohio State series match record: 12-25

Date	Place	W/L	Score
October 31, 1975	Minneapolis, MN	W	2-1
October 29, 1976	Columbus, OH	W	2-1
November 19, 1976	Chicago, IL	W	2-0
October 29, 1977	Madison, WI	L	0-2
October 29, 1977	Madison, WI	L	1-2
October 28, 1979	East Lansing, MI	L	1-2
October 25, 1980	Champaign, IL	L	0-2
October 8, 1982	Columbus, OH	L	1-3
October 22, 1982	Madison, WI	L	0-3
October 15, 1983	Columbus, OH	L	1-3
November 9, 1984	Madison, WI	L	2-3
October 12, 1985	Madison, WI	L	1-3
November 8, 1985	Columbus, OH	L	0-3
September 27, 1986	Columbus, OH	L	1-3
November 28, 1986	Madison, WI	L	2-3
October 17, 1987	Madison, WI	W	3-2
November 13, 1987	Columbus, OH	L	2-3
October 22, 1988	Columbus, OH	L	0-3
November 18, 1988	Madison, WI	W	3-2
September 23, 1989	Madison, WI	L	2-3
November 24, 1989	Columbus, OH	L	0-3
October 5, 1990	Columbus, OH	W	3-1
November 3, 1990	Madison, WI	W	3-2
October 12, 1991	Columbus, OH	L	0-3
November 8, 1991	Madison, WI	L	0-3
October 16, 1992	Madison, WI	W	3-1
November 14, 1992	Columbus, OH	L	2-3
October 1, 1993	Madison, WI	L	0-3
October 20, 1993	Columbus, OH	L	0-3
October 15, 1994	Madison, WI	L	0-3
November 11, 1994	Columbus, OH	L	0-3
September 29, 1995	Columbus, OH	W	3-2
October 28, 1995	Madison, WI	L	1-3
September 27, 1996	Madison, WI	W	0-3
November 30, 1996	Columbus, OH	L	0-3
October 17, 1997	Madison, WI	W	3-1
November 22, 1997	Columbus, OH	W	3-1

## PENN STATE UNIVERSITY

**Saturday, October 10**  
at University Park, PA  
—7:30 p.m. EST

**Friday, November 6**  
at Madison, WI  
—7:00 p.m. CST



Location: University Park, PA

Enrollment: 34,197

Division: I

Colors: Blue and white

Nickname: Nittany Lions

Home Arena (Capacity): Rec Hall (6,846)

1997 Record: 34-2



1997 Big Ten Record/Place: 19-1/1st  
 1997 Season Highlights: Shared the Big Ten title with Wisconsin ... advanced to the finals of the NCAA Championship losing to Stanford, 2-3, in the finals  
 Starters Returning/Lost: 5/1  
 Letterwinners Returning/Lost: 9/4  
 Head Coach: Russ Rose  
     School Record: 620-119 (19 years)  
     Career Record: 620-119 (19 years)  
 Assistant Coaches: Erin Appleman, Michael Schall  
     Volleyball Office: (814) 863-7474  
 Sports Information: Alan Ashby (axa33@psu.edu)  
     Telephone: (814) 865-1757  
     Home Phone: (814) 861-2890  
     Fax Phone: (814) 863-3165  
     Press Row: (814) 863-3516  
     Penn State On-Line: <http://www.psu.edu/sports/>  
 Top Penn State Returnees:  
     Bonnie Bremner, 5-9, Jr., S, 12.28 APG, .374%, 1.69 KPG, 2.22 DPG  
     Laura Cacciamani, 6-2, Jr., MH, 3.18 KPG, .375%, 1.74 BPG  
     Christy Cochran, 5-10, Sr., OH, 3.01 KPG, .308%, 2.71 DPG  
     Carrie Schonveld, 6-0, Jr., OH, 2.88 KPG, .265%, 2.65 DPG  
 Newcomers:  
     Shannon Bortner, 5-11, Fr., S, Jacobus, PA  
     Mishka Levy, 6-2, Fr., MH, Stafford, TX  
     Amanda Rome, 5-10, Fr., OH, Mankato, MN  
 Wisconsin vs. Penn State series match record: 1-16

Date	Place	W/L	Score
September 21, 1986	University Park, PA	L	1-3
December 1, 1990	Lincoln, NE	L	0-3
October 26, 1991	University Park, PA	L	2-3
November 22, 1991	Madison, WI	L	1-3
October 17, 1992	Madison, WI	L	0-3
November 13, 1992	University Park, PA	L	0-3
October 2, 1993	Madison, WI	L	1-3
October 29, 1993	University Park, PA	L	0-3
October 14, 1994	Madison, WI	L	0-3
November 12, 1994	University Park, PA	L	0-3
September 30, 1995	University Park, PA	L	0-3
October 27, 1995	Madison, WI	L	0-3
September 28, 1996	Madison, WI	L	0-3
November 29, 1996	University Park, PA	L	1-3
December 13, 1996	Lincoln, NE	L	0-3
October 4, 1997	University Park, PA	L	0-3
October 31, 1997	Madison, WI	W	3-1

## PURDUE UNIVERSITY

**Saturday, October 17**  
**at Madison, WI**  
**-7:00 p.m. CST**

**Friday, November 20**  
**at West Lafayette, IN**  
**-7:30 p.m. EST**

Location: West Lafayette, IN  
 Enrollment: 35,715  
 Division: I  
 Colors: Old gold and black  
 Nickname: Boilermakers  
 Home Arena (Capacity): Intercollegiate Athletic Facility (1,650)  
 1997 Record: 10-21  
 1997 Big Ten Record/Place: 3-17/10th  
 1997 Season Highlights: Won the Purdue Invitational with a 3-0 record  
 Starters Returning/Lost: 5/1  
 Letterwinners Returning/Lost: 7/4  
 Head Coach: Joey Vrazel  
     School Record: 31-60 (3 years)  
     Career Record: 31-60 (3 years)



Assistant Coaches: Ruth Lawanson, John Wilder  
 Volleyball Office: (765) 494-0605  
 Sports Information: Kathleen Offer (kmoffer@athletics.purdue.edu)  
     Telephone: (765) 494-6235  
     Home Phone: (765) 746-2529  
     Fax Phone: (765) 494-5447  
     Press Row: (765) 494-6779  
     Purdue On-Line: [www.purduesports.com](http://www.purduesports.com)  
 Top Purdue Returnees:  
     Taryn Catlin, 5-8, Jr., S, 12.28 APG, .249%  
     Sarah Emke, 6-0, Jr., MB, 3.57 KPG, .261%  
     Kelly Colangelo, 6-2, Jr., OH, 2.93 KPG, .220%, 2.33 DPG  
     Bev Krupa, 5-11, Sr., OH, 3.51 KPG, .231%, 1.91 DPG  
 Newcomers:  
     Christy Chase, 6-0, Fr., OH, Naperville, IL  
     Lori Knicker, 5-10, Fr., OH, Wheaton, IL  
     Maegan Petersen, 6-1, Fr., OH, Waupun, WI  
     Amy Schweitzer, 5-10, Fr., S, Brookfield, WI  
 Wisconsin vs. Purdue series match record: 18-21

Date	Place	W/L	Score
October 11, 1975	Madison, WI	W	2-1
October 8, 1976	West Lafayette, IN	W	2-1
October 8, 1976	West Lafayette, IN	L	1-2
October 29, 1976	Columbus, OH	L	1-2
October 27, 1979	East Lansing, MI	L	0-2
September 20, 1980	Normal, IL	W	2-1
September 18, 1981	Normal, IL	L	0-2
October 1, 1982	Madison, WI	L	0-3
October 31, 1982	West Lafayette, IN	L	1-3
September 17, 1983	West Lafayette, IN	L	1-3
October 21, 1983	Madison, WI	L	0-3
September 6, 1984	Austin, TX	L	1-3
September 29, 1984	West Lafayette, IN	L	0-3
September 28, 1985	Madison, WI	L	0-3
November 29, 1985	West Lafayette, IN	L	0-3
October 18, 1986	West Lafayette, IN	L	0-3
November 14, 1986	Madison, WI	W	3-1
October 10, 1987	West Lafayette, IN	L	1-3
November 6, 1987	Madison, WI	W	3-1
October 8, 1988	Madison, WI	W	3-1
November 4, 1988	West Lafayette, IN	L	0-3
October 7, 1989	West Lafayette, IN	W	3-1
November 3, 1989	Madison, WI	L	1-3
October 13, 1990	Madison, WI	W	3-2
November 10, 1990	West Lafayette, IN	L	1-3
September 27, 1991	West Lafayette, IN	W	3-2
November 30, 1991	Madison, WI	W	3-0
October 23, 1992	West Lafayette, IN	L	1-3
November 21, 1992	Madison, WI	L	1-3
September 24, 1993	West Lafayette, IN	W	3-1
November 27, 1993	Madison, WI	W	3-0
October 8, 1994	West Lafayette, IN	L	2-3
November 4, 1994	Madison, WI	W	3-0
October 7, 1995	Madison, WI	W	3-2
November 3, 1995	West Lafayette, IN	L	0-3
October 18, 1996	Madison, WI	W	3-0
November 16, 1996	West Lafayette, IN	W	3-1
October 18, 1997	Madison, WI	W	3-0
November 21, 1997	West Lafayette, IN	W	3-0

# Non-CONFERENCE OPPONENTS

## NACWAA CLASSIC

**Friday-Saturday, Aug. 28-19, Albuquerque, NM**

**Aug. 28:** Wisconsin vs. USC, 6:30 p.m. MST  
Long Beach State vs. New Mexico, 8:00 p.m. MST  
**Aug. 29:** Consolation Championship, 6:30 p.m. MST  
Championship, 8:00 p.m. MST

## SOUTHERN CALIFORNIA

Location: Los Angeles, CA  
Enrollment: 28,190  
Division: I  
Conference: Pacific-10  
Colors: Cardinal and gold  
Nickname: Trojans/Women of Troy  
Home Arena (Capacity): North Gym (1,000)  
1997 Record: 23-6  
1997 Conference Record/Place: 13-5/T2nd  
1997 Season Highlights: Ranked ninth in the final AVCA poll ... competed in the NCAA tournament defeating Morgan State, 3-0, and San Diego, 3-0, before losing to Nebraska, 2-3, in the regional semifinals  
Starters Returning/Lost: 5/1  
Letterwinners Returning/Lost: 11/1  
Head Coach: Lisa Love

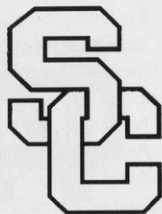

School Record: 181-87 (9 years)  
Career Record: 380-165 (16 years)  
Assistant Coaches: Nancy Hillman-Somera, Jerritt Elliott, Paula Weishoff  
Volleyball Office: (213) 740-4151  
Sports Information: Paul Goldberg (pgoldber@mizar.usc.edu)  
Telephone: (213) 740-8480  
Home Phone: (310) 475-6841  
Fax Phone: (213) 740-7584

Top USC Returnees:  
Jasmina Marinkovic, 6-0, Sr., MB, 4.42 KPG, .379%, 1.50 BPG  
Janice Mounts, 5-10, Sr., S, 13.08 APG, .229%, 2.62 DPG  
Jennifer Kessy, 6-0, Sr., OH, 4.21 KPG, .234%, 3.55 DPG  
Alaina Kipps, 6-3, Sr., MB, 1.76 KPG, .245%, 1.56 BPG

Newcomers:  
Jennifer Pahl, 6-1, Fr., MB, Temecula, CA  
Chantae Weathers, 6-3, Fr., MB, San Antonio, TX  
Wisconsin vs. USC series match record: 1-2

Date	Place	W/L	Score
August 30, 1996	Boulder, CO	W	3-1
September 7, 1991	Madison, WI	L	0-3
September 10, 1988	Long Beach, CA	L	0-3

## LONG BEACH STATE

Location: Long Beach, CA  
Enrollment: 27,431  
Division: I  
Conference: Big West  
Colors: Black and gold  
Nickname: 49ers, The Beach  
Home Arena (Capacity): The Pyramid (5,000)  
1997 Record: 33-2  
1997 Conference Record/Place: 16-0/1st  
1997 Season Highlights: Ranked third in the final AVCA Coaches poll ... advanced to the NCAA Championship losing to eventual champion Stanford in the semifinals  
Starters Returning/Lost: 4/2  
Letterwinners Returning/Lost: 8/4



Head Coach: Brian Gimmillaro  
School Record: 358-93 (13 years)  
Career Record: 358-93 (13 years)  
Assistant Coaches: Debbie Green, Jeri Estes  
Volleyball Office: (562) 985-8366  
Sports Information: Steve Janisch (sjanisch@csulb.edu)  
Telephone: (562) 985-8569  
Home Phone: (562) 983-1268  
Fax Phone: (562) 985-8197  
Long Beach State On-Line: www.49ers.csulb.edu/athletics/  
Top Long Beach State Returnees:  
Misty May, 5-9, Sr., S, 12.13 APG, 2.06 KPG, .363%, 0.43 SAPG  
Benishe Dillard, 6-1, Sr., OH, 2.81 KPG, .380%, 1.39 BPG  
Anja Grabovac, 6-0, Jr., OH, 2.05 KPG, .194%, 2.94 DPG  
Veronica Walls, 5-10, Jr., OH, 2.36 KPG, .325%  
Newcomers:  
Mariah Marquis, 5-10, Jr., OH, Huntington Beach, CA  
Cheryl Weaver, 6-2, Fr., MB, Washington, D.C.  
Blair Wilkes, 6-3, Fr., MB, Las Vegas, NV  
Wisconsin vs. Long Beach State series match record: First meeting

Date	Place	W/L	Score
September 20, 1985	Chicago, IL	L	1-3

## NEW MEXICO

Location: Albuquerque, NM  
Enrollment: 23,762  
Division: I  
Conference: Western Athletic  
Colors: Cherry and silver  
Nickname: Lobos  
Home Arena (Capacity): University Arena-  
"The Pit" (18,018)  
1997 Record: 14-15  
1997 Conference Record/Place: 6-8/5th  
Starters Returning/Lost: 5/1  
Letterwinners Returning/Lost: 8/3  
Head Coach: Laurel Brassey Iverson  
School Record: 235-148 (13 years)  
Career Record: 235-148 (13 years)  
Assistant Coaches: Jeff Stork, Tracy Shipman Henderson  
Volleyball Office: (505) 277-3804  
Sports Information: Andrea Tafoya (andreat@umn.edu)  
Telephone: (505) 925-5520  
Home Phone: (505) 255-0466  
Fax Phone: (505) 925-5529  
Press Row Phone: (505) 925-5988  
New Mexico On-Line: www.umn.edu/~lobo/

Top New Mexico Returnees:  
Paula Feathers, 5-9, Sr., OH, 3.46 KPG, .187%, 3.10 DPG  
Amber Smith, 5-9, Jr., MB/OH, 3.95 KPG, .200%, 2.64 DPG  
Janelle Torres, 5-8, Jr., S, 11.67 APG, .120%  
Zhao Lu, 6-0, Sr., OH, 2.84 KPG, .214%, 0.93 BPG

Newcomers:  
Adaline Bouldin, 6-0, Jr., MH, Roswell, NM/Fresno State  
Jessie Goffard, 6-0, Fr., OH, Kimberly, WI  
Tanya Pintaona, 5-10, Fr., S/OH, Perth, Australia  
Vanessa Shields, 6-0, Fr., MH, Grover Beach, CA  
Wisconsin vs. New Mexico series match record: First meeting

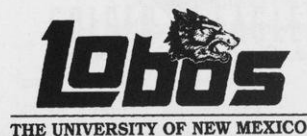



## BALL STATE CHALLENGE

### Friday-Saturday, Sept. 4-5, Muncie, IN

**Sept. 4** Wisconsin vs. Butler, 5:00 p.m.  
Ball State vs. Arkansas, 8:00 p.m.  
**Sept. 5** Wisconsin vs. Arkansas, 10:00 a.m.  
Ball State vs. Butler, 1:00 p.m.  
Butler vs. Arkansas, 5:00 p.m.  
Wisconsin vs. Ball State, 8:00 p.m.

## BUTLER

Location: Indianapolis, IN  
Enrollment: 3,700  
Division: I  
Conference: Midwestern Collegiate  
Colors: Blue and white  
Nickname: Bulldogs  
Home Arena (Capacity):  
Hinkle Fieldhouse (11,043)  
1997 Record: 28-7  
1997 Conference Record/Place: 11-1/1st  
1997 Highlights: Won the MCC title ... made its first trip ever to the NCAA tournament losing to Michigan State, 0-3, in the first round  
Starters Returning/Lost: 4/2  
Letterwinners Returning/Lost: 8/3  
Head Coach: Sharon Dingman  
School Record: 139-71 (6 years)  
Career Record: 161-84 (7 years)  
Assistant Coaches: Michelle Durban, Jennifer Kintzel  
Volleyball Office: (317) 940-9211  
Sports Information: Tony Hamilton  
Telephone: (317) 940-9671  
Home Phone: (317) 842-0804  
Fax Phone: (317) 940-9808  
Butler On-Line: www.butlersports.com  
Top Butler Returnees:  
Amy Pickett, 6-0, Sr., MB/OH, 4.14 KPG, .298%, 2.07 DPG, 1.10 BPG  
Stephanie McShurley, 6-0, Sr., OH, 2.70 KPG, .266%, 2.46 DPG  
Eileen Murphy, 5-11, Jr., MB/OH, 2.18 KPG, .259%  
Newcomers:  
Brianna Faust, 6-0, Fr., MB, Lafayette, IN  
Kristi Kerkhoff, 5-9, Fr., OH, Lafayette, IN  
Andrea King, 6-3, Fr., MB/OH, Connorsville, IN  
Wisconsin vs. Butler series match record: 1-0



Date	Place	W/L	Score
September 20, 1996	Washington, D.C.	W	3-0

## ARKANSAS

Location: Fayetteville, AR  
Enrollment: 14,600  
Division: I  
Conference: SEC  
Colors: Cardinal and white  
Nickname: Lady Razorbacks  
Home Arena (Capacity): Barnhill  
Arena (9,000)  
1997 Record: 30-6  
1997 Conference Record/Place: 13-2/1st SEC West  
1997 Season Highlights: Won the SEC West and SEC Tournament ... defeated Arkansas-Little Rock, 3-0, in the first round of the NCAA tournament before losing to Notre Dame, 1-3, in the second round ... ended the season ranked 21st



Starters Returning/Lost: 4/2  
Letterwinners Returning/Lost: 8/2  
Head Coach: Chris Poole  
School Record: 100-49 (4 years)  
Career Record: 368-125 (12 years)  
Assistant Coaches: Beth Nunviller, Holly Graham  
Volleyball Office: (501) 575-8484  
Sports Information: Jeri Thorpe (jthorpe@comp.uark.edu)  
Telephone: (501) 575-7410  
Home Phone: (501) 443-3219  
Fax Phone: (501) 575-7410  
Arkansas On-Line: www.ladybacks.com

Top Arkansas Returnees:  
Jessica Field, 6-1, Sr., MB, 309 KPG, .382%, 1.47 BPG  
Kim Storey, 6-1, Sr., MB, 2.68 KPG, .360%, 2.71 DPG  
Yarleen Santiago, 6-0, So., OH, 3.40 KPG, .301%, 1.28 BPG  
Jamie Rohme, 6-1, Sr., OH, 3.02 KPG, .244%, 2.97 DPG  
Newcomers:  
Ning Zhao, 5-11, Jr., S, Beijing, China/Barton CC  
Annesia Crawford, 6-0, Fr., MB, Houston, TX  
Ashanti Taylor, 6-0, Fr., OH, Phoenix, AZ  
Wisconsin vs. Arkansas series match record: 0-1

Date	Place	W/L	Score
September 1, 1995	Houston, TX	L	1-3

## BALL STATE

Location: Muncie, IN  
Enrollment: 18,528  
Division: I  
Conference: Mid-American  
Colors: Cardinal and white  
Nickname: Cardinals  
Home Arena (Capacity): University  
Arena (11,500)  
1997 Record: 21-8  
1997 Conference Record/Place: 14-2/T1st  
1997 Season Highlights: Tied for first in the MAC West ... lost to Miami (OH) in the semifinals of the MAC tournament ... won 12 straight matches in mid-season  
Starters Returning/Lost: 4/2  
Letterwinners Returning/Lost: 9/3  
Head Coach: Randy Litchfield  
School Record: 182-84 (9 years)  
Career Record: 182-84 (9 years)  
Assistant Coaches: Chad Weyenberg, Stefanie Decker  
Volleyball Office: (765) 285-1465  
Sports Information: Bob Moore (bmoore2@wp.bsu.edu)  
Telephone: (765) 285-8242  
Home Phone: (765) 289-2936  
Fax Phone: (765) 285-8929  
Press Row: (765) 285-8930  
Ball State On-Line: www.bsu.edu/sports



Top Ball State Returnees:  
Lindsay Follin, 5-11, Sr., OH, 3.82 KPG, .179%, 2.98 DPG  
Jennifer Schilling, 5-10, Sr., OH, 2.91 KPG, .222%, 4.30 DPG  
Emily Sallee, 5-9, So., S, 12.84 APG, .259%, 2.56 DPG  
Becky Inman, 6-1, Sr., MB, 1.67 KPG, .210%, 1.04 BPG  
Newcomers:  
Megan Hammons, 6-0, Fr., OH, West Liberty, IA  
Julie Zylka, 6-1, Fr., MB, Muncie, IN  
Jaime Stanlady, 5-11, Fr., OH, Battle Creek, MI  
Wisconsin vs. Ball State series match record: 1-2

Date	Place	W/L	Score
September 23, 1977	DeKalb, IL	L	0-2
October 20, 1981	Macomb, IL	L	1-2
September 13, 1997	Madison, WI	W	3-0

## INNTOWNER INVITATIONAL

**Friday-Saturday, Sept. 11-12, Madison, WI**

**Sept. 11** USC vs. Indiana, 5:00 p.m.  
Wisconsin vs. Notre Dame, 7:00 p.m.

**Sept. 12** Notre Dame vs. Indiana, 5:00 p.m.  
Wisconsin vs. USC, 7:00 p.m.

## NOTRE DAME

Location: Notre Dame, IN

Enrollment: 10,359

Division: I

Conference: Big East

Colors: Gold and blue

Nickname: Fighting Irish

Home Arena (Capacity): Joyce  
Center (11,418)

1997 Record: 25-9

1997 Conference Record/Place: 11-0/1st

1997 Season Highlights: Won the Big East Conference ... defeated Liberty, 3-0, and Arkansas, 3-1, in the NCAA tournament before losing to Wisconsin in the regional semifinals ... ended the season ranked 18th

Starters Returning/Lost: 4/2

Letterwinners Returning/Lost: 9/4

Head Coach: Debbie Brown

School Record: 19-58 (7 years)

Career Record: 307-141 (12 years)

Assistant Coaches: Steve Hendricks, Jessica Fiebelkorn-Kerr

Volleyball Office: (219) 631-6307

Sports Information: Peggy Curtin

Telephone: (219) 631-7516

Home Phone: (219) TBA

Fax Phone: (219) 631-7941

Press Row Phone: (219) 631-5309

Notre Dame On-Line: <http://www.und.com>

Top Notre Dame Returnees:

Mary Leffers, 6-4, Jr., MB, 2.87 KPG, .311%, 1.26 BPG

Denise Boylan, 6-1, So., S, 12.39 APG, .246%

Lindsay Treadwell, 5-11, Sr., MB, 2.25 KPG, .300%, 1.13 BPG



Newcomers:

Marcie Bomback, 6-0, Fr., OH, Waukesha, WI  
Malinda Goralski, 6-1, Fr., MB, Missouri City, TX  
Kristine Kreher, 6-1, Fr., OH, Birmingham, MI

Wisconsin vs. Notre Dame series match record: 3-1

Date	Place	W/L	Score
December 13, 1997	Madison, WI	W	3-1
August 30, 1997	Notre Dame, IN	W	3-1
October 24, 1987	Notre Dame, IN	L	1-3
September 22, 1984	Madison, WI	W	3-1

## SOUTHERN CALIFORNIA

See NACWAA Classic on page 53

## MARQUETTE

**Tuesday, Sept. 15  
at Milwaukee, WI  
—7:00 p.m. CST**

Location: Milwaukee, WI

Enrollment: 10,600

Division: I

Conference: Conference USA

Colors: Blue and gold

Nickname: Golden Eagles

Home Arena (Capacity): Marquette Gym (500)

1997 Record: 18-16

1997 Conference Record/Place: 6-10/6th

1997 Season Highlights: Won the Marquette Challenge and the Air Force Invitational with 3-0 marks ... won 10 straight matches during the start of the season

Starters Returning/Lost: 5/1

Letterwinners Returning/Lost: 6/5

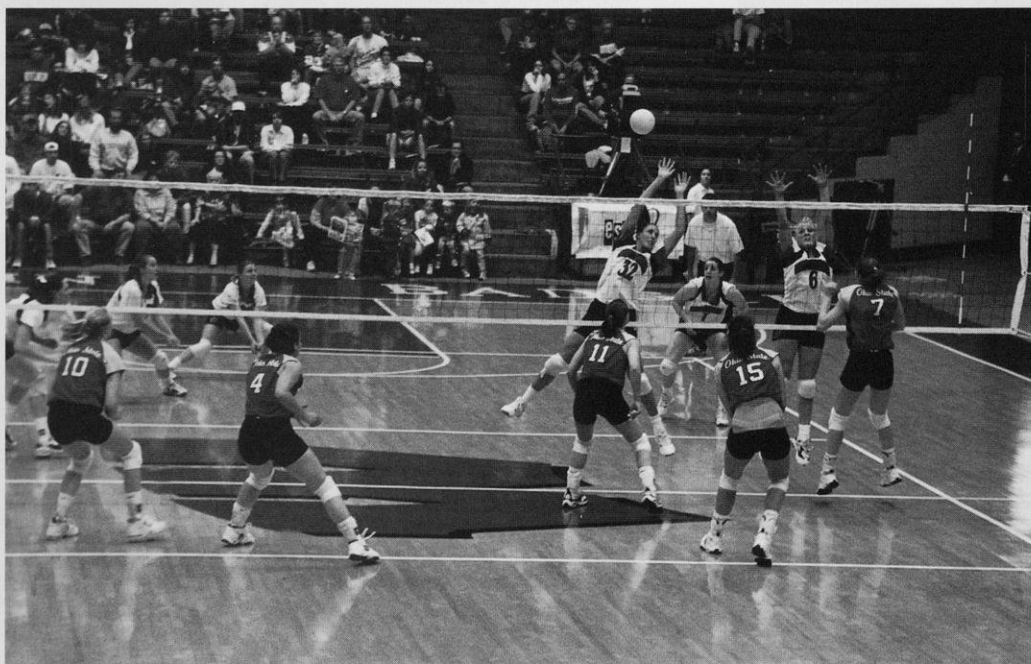

Wisconsin made an appearance on national television when ESPN2 came to town for the Badgers match with Ohio State. Wisconsin was a 3-1 winner over the Buckeyes.



Head Coach: Tat Shiely  
 School Record: 370-436-5 (23 years)  
 Career Record: 370-436-5 (23 years)  
 Assistant Coach: Jun Liu  
 Volleyball Office: (414) 288-5157  
 Sports Information: Kathleen Hohl (kathleen.hohl@marquette.edu)  
 Telephone: (414) 288-7447  
 Home Phone: (414) 427-3091  
 Fax Phone: (414) 288-6519  
 Press Row: (414) 288-1438  
 Marquette On-Line: www.gomarquette.edu

Top Marquette Returnees:  
 Chris Curtin, 6-2, Jr., MB, 2.90 KPG, .272%  
 Liz Egasti, 5-9, So., S, 11.86 APG  
 Jeni Myers, 6-0, Sr., OH, 2.96 KPG, 2.00 DPG

Newcomers:  
 Meghan Devine, 6-3, Fr., MB, Harris, MN  
 Vesna Grbavac, 5-11, Fr., OH, Palatine, IL  
 Kelly Kaylor, 5-10, Fr., OH, West Chicago, IL  
 Michele Remus, 6-3, Fr., MB, Chandler, AZ  
 Wisconsin vs. Marquette series match record: 14-0

Date	Place	W/L	Score
September 16, 1995	Madison, WI	W	3-0
September 7, 1994	Madison, WI	W	3-0
September 13, 1989	Milwaukee, WI	W	3-0
September 3, 1988	Madison, WI	W	3-0
September 16, 1987	Milwaukee, WI	W	3-0

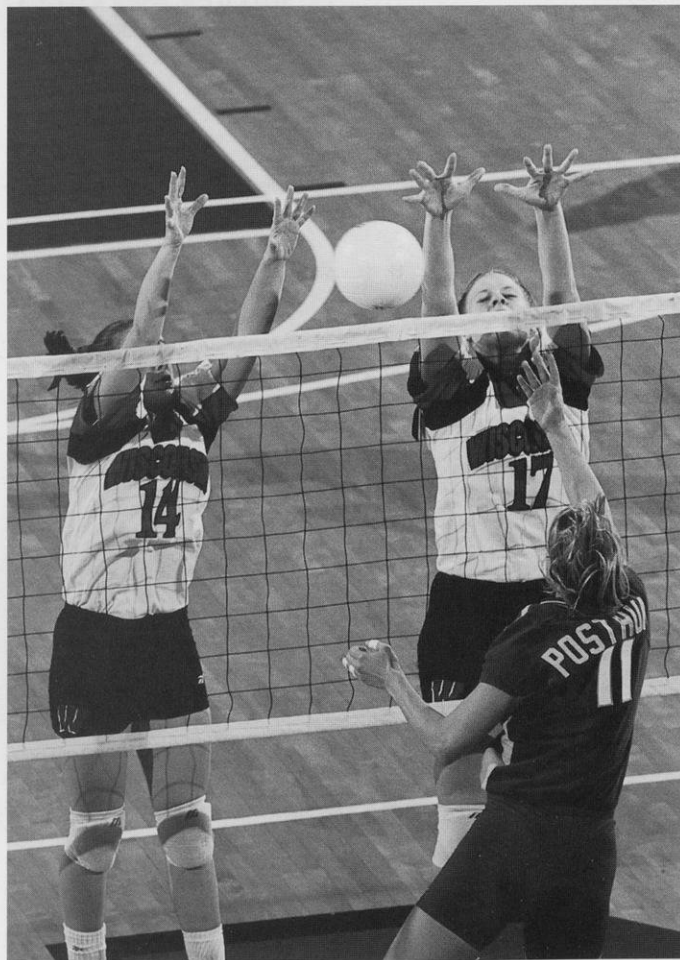

The Badgers return all-Big Ten selections Colleen Neels (right) and Kelly Kennedy for 1998. Neels led the team with 13.12 assists and 0.41 service aces per game while Kennedy led the Badgers with 1.37 blocks and a .369 hitting percentage.

September 17, 1986	Madison, WI	W	3-0
October 14, 1980	Madison, WI	W	2-0
October 16, 1979	Madison, WI	W	2-0
September 25, 1979	Milwaukee, WI	W	2-1
November 10, 1978	Milwaukee, WI	W	2-1
October 19, 1978	Madison, WI	W	2-0
September 27, 1978	Madison, WI	W	2-0
October 11, 1977	Stevens Point, WI	W	2-0
October 6, 1977	Madison, WI	W	2-1

## WISCONSIN VOLLEYBALL CLASSIC

Friday-Saturday, Sept. 18-19, Madison, WI

Sept. 18: Louisville vs. UW-Milwaukee, 5:00 p.m.

Wisconsin vs. Loyola, 7:00 p.m.

Sept. 19: Louisville vs. Loyola, 10:00 a.m.

Wisconsin vs. UW-Milwaukee, 12:00 p.m.

Loyola vs. UW-Milwaukee, 5:00 p.m.

Wisconsin vs. Louisville, 7:00 p.m.

## LOYOLA

Location: Chicago, IL

Enrollment: 15,886

Division: I

Conference: Midwestern Collegiate

Colors: Maroon and gold

Nickname: Ramblers

Home Arena: Alumni Gym

1997 Record: 18-14

1997 Conference Record/Place: 10-5/3rd

Starters Returning/Lost: 3/3

Letterwinners Returning/Lost: 11/4

Head Coach: Liz Tortorello

School Record: 18-14 (1 year)

Career Record: 18-14 (1 year)

Assistant Coach: Ray Gooden

Volleyball Office: (773) 508-2560

Sports Information: Maryann Rotole (mrotole@luc.edu)

Telephone: (773) 508-2497

Home Phone: TBA

Fax Phone: (773) 508-3884

Loyola On-Line: www.loyolaramblers.com

Top Loyola Returnees:

Julie Wiejak, 6-1, Jr., MB, 2.78 KPG, .266%, 0.93 BPG

Kelly Price, 5-11, So., OH, 2.54 KPG, .201%

Patty Murphy, 5-9, Sr., S, 12.50 APG, .282%, 2.82 DPG

Newcomers:

Janelle Hart, 6-0, Fr., MB, Palos Park, IL

Sarah Poglit, 6-2, Fr., OH, Bloomfield, MI

Heather Thomas, 6-0, Fr., OH, Worth, IL

Emily Wofford, 5-9, Fr., OH, Manteca, CA

Wisconsin vs. Loyola series match record: 8-1

Date	Place	W/L	Score
September 7, 1996	Madison, WI	W	3-0
September 5, 1994	Chicago, IL	W	3-1
September 11, 1993	Madison, WI	W	3-1
September 3, 1993	Chicago, IL	L	2-3
September 16, 1992	Madison, WI	W	3-1
September 21, 1991	Madison, WI	W	3-1
September 16, 1989	Madison, WI	W	3-0
September 20, 1985	Chicago, IL	W	3-0
September 25, 1982	Madison, WI	W	3-0



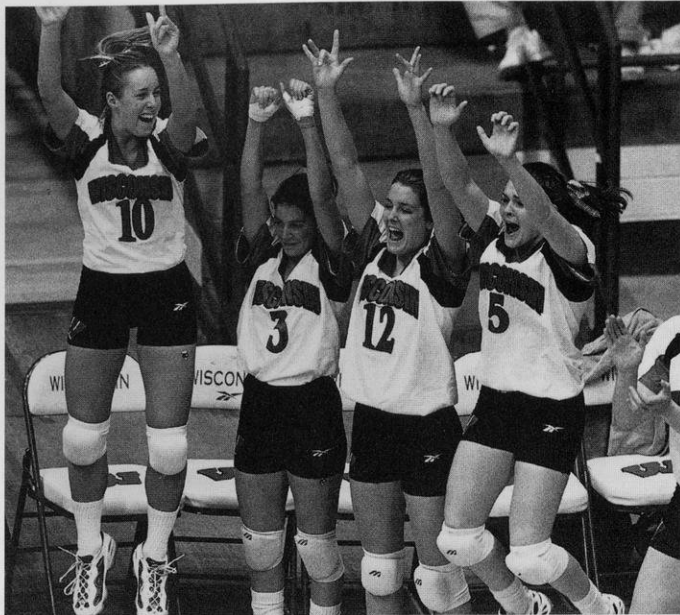

The Wisconsin bench celebrates its win over Penn State on Halloween night. The Badgers upset the No. 1 ranked Nittany Lions, 3-1, in front of 6,118 fans.

## UW-MILWAUKEE

Location: Milwaukee, WI  
 Enrollment: 22,984  
 Division: I  
 Conference: Midwestern Collegiate  
 Colors: Black and gold  
 Nickname: Panthers  
 Home Arena (Capacity): Klatsche Center (2,000)  
 1997 Record: 25-5  
 1997 Conference Record/Place: 11-1/T1st  
 1997 Season Highlights: Midwest Collegiate regular season co-champions  
 Starters Returning/Lost: 3/3  
 Letterwinners Returning/Lost: 6/6  
 Head Coach: Kathy Litzau  
     School Record: 70-87 (5 years)  
     Career Record: 70-87 (5 years)  
 Assistant Coach: Susie Ketchum  
     Volleyball Office: (414) 229-3739  
 Sports Information: Chad Krueger  
     Telephone: (414) 229-4593  
     Home Phone: (414) 453-9676  
     Fax Phone: (414) 229-6759  
     UW-Milwaukee On-Line: [www.uwm.edu/Dept/Athletics](http://www.uwm.edu/Dept/Athletics)  
 Top UW-Milwaukee Returnees:  
     Ericka Malterer, 5-9, Jr., OH, 3.24 KPG, .275%, 2.41 DPG  
     Katie Schneider, 5-8, Jr., S, 12.34 APG, .187%, 2.74 DPG  
     Kristen Fitzgerald, 6-1, Sr., MB, 1.22 KPG, .359%  
 Newcomers:  
     Vicki Ellison, 6-0, Jr., OH, Mount Vernon, IA/Kirkwood CC  
     Christy Schurla, 6-0, Fr., MB, Chicago, IL  
     Laina Bailey, 5-9, Fr., OH, Wisconsin Dells, WI  
 Wisconsin vs. UW-Milwaukee series match record: 16-4



Date	Place	W/L	Score
September 10, 1994	Madison, WI	W	3-0
September 17, 1990	Madison, WI	W	3-0
September 12, 1988	Milwaukee, WI	L	1-3

September 22, 1987	Madison, WI	W	3-0
September 19, 1985	Milwaukee, WI	L	1-3
September 10, 1984	Madison, WI	L	0-3
September 10, 1982	Madison, WI	W	3-1
November 8, 1982	Milwaukee, WI	W	3-1
September 11, 1981	Madison, WI	L	1-3
October 9, 1979	Madison, WI	W	2-0
October 4, 1978	Madison, WI	W	2-0
October 18, 1977	Milwaukee, WI	W	2-0
November 5, 1976	Kenosha, WI	W	2-0
October 19, 1976	Madison, WI	W	2-0
September 29, 1976	Milwaukee, WI	W	2-0
November 14, 1975	Platteville, WI	W	2-1
September 27, 1975	Milwaukee, WI	W	2-1
September 20, 1975	Madison, WI	W	2-0
November 16, 1974	Superior, WI	W	2-0
November 2, 1974	Madison, WI	W	2-1

## LOUISVILLE

Location: Louisville, KY  
 Enrollment: 23,000  
 Division: I  
 Conference: Conference USA  
 Colors: Red and black  
 Nickname: Cardinals  
 Home Arena (Capacity): Cardinal Arena (840)  
 1997 Record: 16-12  
 1997 Conference Record/Place: 13-3/??  
 Starters Returning/Lost: 4/2  
 Letterwinners Returning/Lost: 7/5  
 Head Coach: Leonid Yelin  
     School Record: 42-17 (2 years)  
     Career Record: 156-52 (7 years)  
 Assistant Coaches: Patty Dennison, Steve Dallman  
     Volleyball Office: (502) 852-7801  
 Sports Information: Nancy Smith ([nasmit01@ulkyvm.louisville.edu](mailto:nasmit01@ulkyvm.louisville.edu))  
     Telephone: (502) 852-0113  
     Home Phone: (502) 327-8108  
     Fax Phone: (502) 852-7401  
     Press Row: (502) 852-0083  
     Louisville On-Line: [www.louisville.edu/athletics](http://www.louisville.edu/athletics)  
 Top Louisville Returnees:  
     Kelly McClain, 5-11, So., OH, 3.32 KPG, .224%, 2.56 DPG  
     Marina Sinichenko, 6-2, Sr., OH, 4.78 KPG, .222%  
     Sherry Newton, 6-2, Jr., MB, 1.58 KPG, .275%, 0.93 BPG  
     Anne Kordes, 5-9, Sr., S, 10.30 APG, .203%, 2.51 DPG  
 Newcomers:  
     Jing Ding, 5-11, Fr., S, Beijing, China  
     Lawanda Johnson, 6-1, Jr., MB, Miami, FL/Southern Idaho  
     Emily Roberson, 5-10, Fr., OH, Louisville, KY  
 Wisconsin vs. Louisville series match record: 1-1



Date	Place	W/L	Score
September 20, 1997	Notre Dame, IN	W	3-0
September 20, 1985	Chicago, IL	L	1-3



# RECORDS VS. OPPONENTS 1973-97

Opponent	Wins	Losses	Ties
Alabama	2	0	0
American	1	0	0
Arkansas	0	1	0
Ball State	1	2	0
Boise State	1	0	0
Bowling Green State	2	1	0
Bradley	2	1	0
Brigham Young	1	0	0
Butler	1	0	0
California	1	0	0
Cal Poly-SLO	1	0	0
CSU-Northridge	1	0	0
CSU-Sacramento	1	0	0
Carroll College	5	0	0
Carthage College	11	2	0
Central Florida	1	0	0
Central Michigan	4	5	0
Chicago, U of	1	0	0
Cincinnati	1	3	0
Cleveland State	4	0	0
Colgate	1	0	0
Colorado	1	1	0
Colorado State	0	1	0
Dayton	3	0	0
DePaul	7	4	2
Drake	5	3	0
Duke	1	1	0
Eastern Illinois	4	2	0
Eastern Kentucky	1	1	0
Eastern Michigan	1	0	0
Elmhurst	1	0	0
Florida	0	2	0
Fresno State	1	0	0
George Mason	2	0	0
George Washington	0	1	0
George Williams	5	0	0
Georgia	1	2	0
Grand Valley State	2	0	0
Gustavus Adolphus	1	0	0
Hofstra	3	0	0
Houston	0	3	0
Idaho	1	0	0
Illinois	14	34	1
Illinois-Chicago	5	7	0
Illinois State	6	14	0
Indiana	21	17	0
Indiana State	2	1	0
Iowa	19	17	1
Iowa State	2	1	0
Juniata	1	0	0
Kansas State	0	1	0
Kentucky	1	4	0
Lewis University	4	1	2
Long Beach State	0	2	0
Loras College	1	0	0
Louisville	1	1	0
Loyola-Chicago	8	1	0
Loyola Marymount	1	0	0
Mankato State	3	0	0
Marquette	14	0	0
Maryland	1	0	0
Memphis State	1	0	0
Miami of Ohio	1	0	0
Michigan	23	14	0
Michigan State	24	13	1
Minnesota	16	25	0
Minnesota-Duluth	1	0	0
Missouri	3	0	0
Missouri-St. Louis	0	1	0
Nebraska	1	8	1
Nevada-Reno	1	0	0

Opponent	Wins	Losses	Ties
North Carolina	4	0	0
North Dakota State	0	1	0
Northeastern Illinois	6	1	0
Northern Arizona	1	0	0
Northern Colorado	0	1	0
Northern Illinois	18	3	0
Northern Iowa	7	0	0
Northern Michigan	2	0	0
Northwestern	21	23	0
Notre Dame	3	1	0
Ohio State	12	25	0
Oklahoma	1	3	1
Ontario	0	0	1
Oral Roberts	1	0	0
Oregon	0	1	0
Oregon State	1	0	0
Pacific	0	2	0
Penn State	1	16	0
Pepperdine	2	0	0
Pittsburgh	5	3	0
Purdue	18	21	0
Rhode Island	1	0	0
St. Catherine's College	2	0	0
St. Cloud State	3	1	0
St. Francis College	1	0	0
St. Louis	2	0	0
St. Norbert College	1	0	0
San Diego	1	0	0
San Jose State	0	1	0
Santa Clara	0	1	0
South Florida	1	0	0
Southeast Missouri	1	0	0
Southern California	1	2	0
Southern Illinois	6	1	0
Southwest Missouri	1	4	0
Stanford	0	1	0
Stephen F. Austin	1	0	0
Tennessee	1	2	0
Texas	1	2	0
Texas A&M	2	0	0
Texas-Arlington	1	1	0
Texas Tech	1	2	0
Tulsa	1	0	0
UCLA	0	2	0
Utah	1	0	0
Valparaiso	2	0	0
Virginia	2	0	0
Virginia Tech	1	0	0
UW-Eau Claire	8	0	0
UW-LaCrosse	15	5	2
UW-Milwaukee	16	4	0
UW-Green Bay	5	0	0
UW-Oshkosh	12	3	0
UW-Parkside	8	1	0
UW-Platteville	5	1	0
UW-River Falls	3	0	0
UW-Stevens Point	11	0	0
UW-Superior	2	0	0
UW-Whitewater	3	0	0
Washington	0	1	0
West Virginia	1	0	0
Western Illinois	5	4	1
Western Michigan	4	2	0
Wichita State	1	1	0
William & Mary	1	0	0
William Penn	1	0	0
Winnipeg	1	0	0
Winona State	1	1	0
Wright State	1	0	0
Wyoming	0	1	0
Xavier	1	0	0
<b>Program Totals:</b>	<b>501</b>	<b>342</b>	<b>13</b>

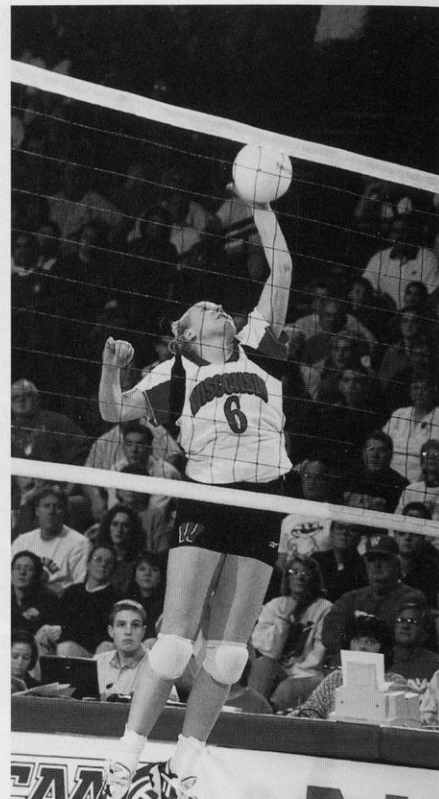

Kate Fitzgerald averaged 1.75 digs and 1.13 kills per game as a sophomore despite being slowed by tendonitis in her shoulder.

## Record vs. Big Ten Opponents 1973-97

Opponent	UW Wins	UW Losses	UW Ties
University of Illinois	14	34	1
Indiana University	22	17	0
University of Iowa	19	17	1
University of Michigan	23	14	0
Michigan State University	24	13	1
University of Minnesota	16	25	0
Northwestern University	21	23	0
Ohio State University	12	25	0
Penn State University	1	16	0
Purdue University	18	21	0
<b>Totals</b>	<b>169</b>	<b>202</b>	<b>3</b>

# SEASON BY SEASON RESULTS 1974-97

## 1974

**Overall Record: 25-5 (Home: 10-2)**

**Head Coach: Kay Von Guten**

9-21	W	UW-EAU CLAIRE	2-0
9-28	W	DAYTON	2-1
	W	PURDUE *	2-1
10-5	W	UW-RIVER FALLS	2-0
	W	NORTHERN ILLINOIS	2-0
	W	UW-LACROSSE	2-0
	L	UW-OSHKOSH	1-2
10-12		at LaCrosse Quad, LaCrosse, WI	
	W	Northern Illinois	2-1
	W	Mankato State	2-0
	W	Winona State	2-0
10-18		at Oshkosh Quad, Oshkosh, WI	
	W	UW-Stevens Point	2-0
	W	Carthage	2-0
	W	UW-Oshkosh	2-0
10-26	W	UW-PLATTEVILLE	2-0
	W	CARTHAGE	2-0
11-1	W	ROCK VALLEY *	2-0
	L	CARTHAGE	1-2
11-2	W	UW-WHITEWATER	2-0
	W	UW-MILWAUKEE	2-1
	W	UW-RIVER FALLS	2-0
11-9		at WWIAC Regional, Platteville, WI	
	W	UW-Stevens Point	2-0
	W	UW-Platteville	2-0
	W	UW-LaCrosse	2-0
11-15/16		at WWIAC Champ., Superior, WI	
11-15	W	UW-Superior	2-1
	W	Carthage	2-0
	W	UW-Stevens Point	2-0
11-16	W	UW-Eau Claire	2-0
	W	UW-Milwaukee	2-0
11-22/23		at MAIAW Regional, Kalamazoo, MI	
11-22	W	Grand Valley State	2-0
	L	Illinois State	1-2
	W	Indiana *	2-0
11-23	L	Illinois State	0-2

	W	Gustavus Adolphus	2-1
10-24	L	UW-LACROSSE	1-2
	L	UW-LACROSSE	0-2
10-27	W	at UW-Stevens Point	2-0
10-31		at Big Ten Champ., Minneapolis	
	W	Iowa	2-1
	L	Michigan State	1-2
	W	Northwestern *	2-0
	L	Illinois	0-2
	L	Minnesota	0-2
	W	Ohio State	2-1
11-8		WWIAC REGIONAL, Madison, WI	
	W	UW-PLATTEVILLE	2-0
	W	UW-STEVENS POINT	2-0
	L	UW-LACROSSE	1-2
11-14/15		at WWIAC Champ., Platteville, WI	
11-14	W	UW-Eau Claire	2-0
	L	UW-Oshkosh	1-2
	W	UW-Milwaukee	2-1
11-15	W	UW-Superior	2-1
	L	UW-LaCrosse	1-2
11-22		at MAIAW Regional, Dayton, OH	
	W	UW-LaCrosse	2-0
	L	Northeastern Illinois	0-2
	W	Dayton (replay of protest)	2-0
	L	Michigan State	0-2

	W	vs. UW-Oshkosh	2-0
10-2	W	GEORGE WILLIAMS	2-0
	W	MINNESOTA	2-1
	L	ILLINOIS-CHICAGO	0-2
	W	CARTHAGE	2-1
10-8/9		at Purdue Invit., West Lafayette, IN	
10-8	L	Purdue	1-2
	L	Indiana	0-2
	W	Illinois	2-0
10-9	W	Purdue	2-0
	L	Illinois	0-2
10-13	W	UW-PLATTEVILLE	2-0
	W	UW-OSHKOSH	2-0
10-15/16		at Illinois-Chicago Invit., Chicago	
10-15	L	Illinois State	1-2
	L	Southwest Missouri	0-2
10-16	L	Michigan State	1-2
	W	Northeastern (IL)	2-0
	W	Ohio State	2-1
10-19	W	UW-WHITEWATER	2-0
	W	UW-MILWAUKEE	2-0
10-21	W	at Carthage	2-0
	W	vs. George Williams	2-0
10-29/30		at Big Ten Champ., Columbus, OH	
10-28		All 10 teams played each other in one 11-point game. Wisconsin finished 4-5.	
10-29	L	Purdue	1-2
	W	Northwestern *	2-0
	W	Iowa	2-1
	L	Illinois	0-2
11-3	L	at UW-Oshkosh	0-2
	W	vs. Carroll College	2-0
11-5/6		at Carthage Invit., Kenosha, WI	
11-5	L	UW-Oshkosh	0-2
	W	UW-Platteville	2-1
	W	UW-Milwaukee	2-0
	W	Carthage	2-0
11-6	W	UW-Stevens Point	2-0
	W	Carthage	2-0

## 1976

**Overall Record: 33-14 (Home: 10-2)**

**Big Ten Record/Finish: 2-2/**

**Head Coach: Pat Hielscher**

9-21	W	vs. UW-Eau Claire	2-0
	W	at UW-LaCrosse	2-0
9-25	L	DEPAUL	0-2
	W	NORTHERN IOWA	2-1
	W	ST. CLOUD STATE	2-0
	W	NORTHEASTERN (IL)	2-1
9-29	W	at UW-Milwaukee	2-0

## 1975

**Overall Record: 23-14 (Home: 7-3)**

**Big Ten Record/Finish: 3-3/6th**

**Head Coach: Pat Hielscher**

9-20	W	UW-MILWAUKEE	2-0
	W	UW-STEVENS POINT	2-0
	W	UW-OSHKOSH	2-1
9-27	L	UW-Platteville	1-2
	L	Winona State	1-2
	W	UW-Milwaukee	2-1
10-1	L	Carthage	1-2
	W	UW-Whitewater	2-0
10-4	W	Illinois	2-0
	W	Chicago	2-0
10-11	W	PURDUE	2-1
	L	MINNESOTA	1-2
	W	CARTHAGE	2-1
10-16	L	at Illinois-Chicago	0-2
10-17	W	at UW-Eau Claire	2-1
10-18	W	UW-River Falls	2-0
	W	Mankato State	2-0



Children of all ages join the Badgers and Bucky Badger after another Wisconsin win in the UW Field House. Badger Volleyball is a fun-filled, family-oriented event that attracts kids of all ages.

\* Club or Junior College Teams (does not count towards record)



11-9	W	at Northeastern Illinois	2-0
11-12/13		at WWIAC Champ., Milwaukee	
11-12	W	UW-Eau Claire	2-0
11-13	W	UW-Oshkosh	2-0
	W	UW-LaCrosse	2-0
11-18/19		at MAIAW Regional, Chicago	
11-18	W	West Virginia	2-0
	W	Ohio	2-0
	L	Illinois State	1-2
11-19	L	Western Illinois	0-2

## 1977

**Overall Record: 29-14-7 (Home: 15-5-4)**

**Big Ten Record/Finish: 6-3/2nd**

**Head Coach: Pat Hielscher**

9-23/24		at Huskie Invit., Dekalb, IL	
9-23	W	Northern Illinois	2-0
	L	Ball State	0-2
	L	Central Michigan	0-2
9-24	W	Southern Illinois	2-1
	W	Lewis University	2-0
	L	Indiana	0-2
9-30/10-1		BADGER INVITATIONAL	
9-30	T	DEPAUL	1-1
	W	NORTHERN IOWA	2-0
	T	UW-LACROSSE	1-1
10-1	L	MINNESOTA	0-2
	T	NEBRASKA	1-1
	L	ILLINOIS-CHICAGO	0-2
	W	MISSOURI	2-0
	T	ILLINOIS	1-1
10-6	W	MARQUETTE	2-1
	W	UW-EAU CLAIRE	2-0
10-7/8		MADISON INVITATIONAL	
10-7	W	UW-OSHKOSH	3-0
	W	MICHIGAN	3-0
	W	ST. CATHERINE	3-0
10-8	W	CARTHAGE	3-0
	W	NORTHEASTERN (IL)	3-1
10-14/1		at Windy City Invit., Chicago	
10-14	T	Oklahoma	1-1
	T	Michigan State	1-1
	T	Kellogg C.C.*	1-1
10-15	T	Ontario	1-1
	L	DePaul	0-2
	L	Illinois-Chicago	0-2
10-18	W	vs. UW-Oshkosh	2-0
	W	at UW-Milwaukee	2-0
10-20	W	at UW-Stevens Point	Forfeit
	W	MADISON LTD *	2-0
10-28/29		BIG TEN CHAMPIONSHIP #	
10-28	W	MICHIGAN	2-0
	W	INDIANA	2-1
	W	MICHIGAN STATE	2-0
	L	ILLINOIS	0-2
10-29	W	INDIANA	2-0
	W	IOWA	2-0
	L	OHIO STATE	0-2
	W	INDIANA	2-0
	L	OHIO STATE	1-2
11-5		at Western Illinois Invit., Macomb, IL	
	L	Western Illinois	0-2
	L	Missouri-St. Louis	0-2
	W	St. Francis	2-0
	W	Southeast Missouri	2-0
11-8	W	at Carthage	2-1
	W	vs. George Williams	2-1
11-11/12		at WWIAC Champ, Stevens Point, WI	



Colleen Neels and a Halloween-clad member of the Bumpin' Badgers Kids Club slap hands before the start of a UW home match.

11-11	W	Marquette	2-0
	W	UW-LaCrosse	2-0
11-12	W	UW-LaCrosse	3-1
11-18		at MAIAW Regional, Allendale, MI	
	W	Grand Valley	2-1
	L	Illinois	0-2
	L	Illinois State	0-2

## 1978

**Overall Record: 40-9-2 (Home: 17-1-2)**

**Big Ten Record/Finish: 2-2**

**Head Coach: Kristi Conklin**

9-22/23		at Redbird Classic, Normal, IL	
9-22	L	Eastern Illinois	1-2
	L	Illinois State	0-2
9-23	L	Kentucky	0-2
	W	Western Illinois	2-0
9-27	W	MARQUETTE	2-0
	W	UW-OSHKOSH	2-1
9-29/3		BADGER INVITATIONAL	
9-29	T	IOWA	1-1
	T	WESTERN ILLINOIS	1-1
	W	ST. CLOUD STATE	2-0
9-30	W	OKLAHOMA	2-0
	W	ST. CLOUD STATE	2-1
	L	NORTHWESTERN	1-3
10-4	W	CARTHAGE	2-0
	W	UW-MILWAUKEE	2-0
10-6		at Iowa Invitational, Iowa City, IA	
	W	St. Catherine	2-1
	W	Lewis University	2-0
	W	Loras College	2-0
	W	Missouri	2-1
	W	Iowa	2-0
	W	Minnesota	1-2
10-10	W	UW-OSHKOSH	2-0

	W	UW-PARKSIDE	2-0
10-13/14		at Illinois-Chicago Invit., Chicago	
10-13	L	DePaul	0-2
	W	Minnesota	2-0
	W	Western Illinois	2-0
	W	Illinois State	2-0
10-14	W	Kellogg C.C.*	2-0
	W	Indiana	2-0
	L	Illinois State	0-2
	W	Nebraska	2-0
10-19	W	MARQUETTE	2-0
	W	UW-STEVENS POINT	2-0
10-23	W	at UW-LaCrosse	2-0
	W	UW-Eau Claire	2-0
10-27/28		at Big Ten Champ., Champaign, IL	
10-27	L	Illinois	0-2
	L	Northwestern	1-2
10-28	W	Indiana	2-0
	W	Michigan	2-0
11-1	W	NORTHERN ILLINOIS	3-0
11-3/4		MADISON INVITATIONAL	
11-3	W	GEORGE WILLIAMS	2-1
	W	CARROLL COLLEGE	2-0
	W	LEWIS UNIVERSITY	2-1
11-4	W	NORTHERN MICHIGAN	2-0
	W	NORTHEASTERN (IL)	2-0
11-7	W	at Carthage College	2-0
	W	Carroll College	2-1
11-10/11		at WWIAC Champ., Milwaukee	
11-10	W	Marquette	2-1
	W	UW-LaCrosse	2-0
11-11	W	UW-LaCrosse	3-2
11-16/17		at MAIAW Regionals, Carbondale, IL	
11-16	W	Southern Illinois	2-0
	W	Central Michigan	2-0
11-17	L	Illinois	1-2

# 1979

**Overall Record: 26-15-4 (Home: 8-2-1)**

**Big Ten Record/Finish: 0-4**

**Head Coach: Kristi Conklin**

9-21/22	at Redbird Classic, Normal, IL		
9-21	L Western Illinois	1-2	
	W Drake	2-0	
	L Cincinnati	0-2	
9-22	W Western Michigan	2-0	
	W Illinois State	2-1	
9-25	W vs UW-Oshkosh	2-0	
	W at Marquette	2-1	
9-28/29	BADGER INVITATIONAL		
9-28	T UW-LACROSSE	1-1	
	W NORTHERN IOWA	2-0	
	W MISSOURI	2-0	
9-29	L ST. CLOUD STATE	0-2	
	W NORTHERN IOWA	2-0	
	W NORTHWESTERN	2-0	
10-5/6	at Iowa Invit., Iowa City, IA		
10-5	T Lewis University	1-1	
	W William Penn	2-0	
	W Drake	2-0	
10-6	W Northern Iowa	2-0	
	W Northern Illinois	2-0	
	L Lewis University	0-2	
10-9	W UW-MILWAUKEE	2-0	
	W ST. NORBERTS	2-0	
10-12/13	at Illinois-Chicago Invit., Chicago		
10-12	W Elmhurst College	2-0	
	T DePaul	1-1	
	W Northwestern	2-0	
	T Lewis University	1-1	
10-13	L Nebraska	0-2	
	W Northern Illinois	2-0	
	W Cleveland State	2-0	
	W Lewis University	2-1	
	L Nebraska	0-2	
10-16	W UW-STEVENS POINT	2-0	
	W MARQUETTE	2-0	
10-25/28	at Big Ten Champ., East Lansing, MI		
10-25	L Indiana	0-2	
10-26	L Purdue	0-2	
10-27	L Northwestern	1-2	
10-28	L Ohio State	1-2	
10-30	W Carroll College	2-0	
	W UW-Oshkosh	2-0	
11-2/3	at Northwestern Invit., Evanston, IL		
11-2	L DePaul	0-2	
	W Cleveland State	2-0	
11-3	L Northwestern	0-2	
	L Northwestern	0-2	
	W Cleveland State	2-0	
11-16	at MAIAW Regional, Columbus, OH		
	L Cincinnati	0-2	
	L Illinois State	0-2	

# 1980

**Overall Record: 23-21 (Home: 6-3)**

**Big Ten Record/Finish: 1-3/7th**

**Head Coach: Kristi Conklin**

9-11	W at UW-Parkside	3-2	
9-12/13	at DePaul Invit., Chicago		
9-12	W Central Michigan	2-0	
	L Illinois	1-2	

	W Southern Illinois	2-0	
9-13	W Western Michigan	2-0	
	W Illinois State	2-1	
	W Central Michigan	2-0	
9-19/20	at Redbird Classic, Normal, IL		
9-19	L Illinois	1-2	
	L Illinois State	0-2	
9-20	W DePaul	2-0	
	L Northwestern	0-2	
	L Cincinnati	0-2	
	W Purdue	2-1	
9-24	W at UW-Stevens Point	2-0	
	W vs. UW-LaCrosse	2-0	
9-26/27	BADGER INVITATIONAL #		
9-26	W DRAKE	2-1	
9-27	W CENTRAL MICHIGAN	2-1	
	W NORTHERN MICHIGAN	3-1	
	L NORTHWESTERN	2-3	
10-4	at SW Missouri Invit., Springfield, MO		
	L Minnesota	1-2	
	L Nebraska	0-2	
	L Oklahoma	0-2	
	L Houston	1-2	
	L Illinois	1-2	
10-10/11	at Gold Country Classic, Minneapolis		
10-10	W Alabama	2-1	
10-11	L Oklahoma	2-3	
	L Minnesota	1-2	
10-14	W UW-LACROSSE	2-0	
	W MARQUETTE	2-0	
10-17/18	at Illinois Invitational, Champaign, IL		
10-17	L Northwestern	1-3	
	W Illinois	2-3	
10-18	W Southern Illinois	2-1	
10-24/25	at Big Ten Champ., Champaign, IL		
10-24	L Northwestern	0-2	
	W Michigan State	2-0	
10-25	L Michigan	0-2	
	L Ohio State	0-2	
11-8/9	at W. Michigan Invit., Kalamazoo, MI		
11-8	L Pittsburgh	1-2	
	W Kellogg J.C. *	2-1	
11-9	W Tennessee	3-1	
	W Winnipeg	3-2	
	L Tennessee	2-3	
	W Western Michigan	3-1	
10-21/22	MAIAW REGIONAL #		
11-21	W Southern Illinois	2-0	
	L Central Michigan	1-2	
11-22	L Central Michigan	0-3	

# 1981

**Overall Record: 5-29 (Home: 2-6)**

**Big Ten Record/Finish: 0-4/10th**

**Head Coach: Niels Pedersen**

9-10	W MANKATO STATE	2-1	
	L ILLINOIS-CHICAGO	3-1	
9-11	L UW-PARKSIDE	1-3	
	L UW-MILWAUKEE	1-3	
9-18/19	at Redbird Classic, Normal, IL		
9-18	L Purdue	0-2	
	L Michigan State	0-2	
9-19	L Wyoming	0-2	
	L Drake	1-2	
	L Michigan State	1-2	
9-25/26	BADGER INVITATIONAL		
9-25	L KELLOGG C.C. *	2-3	
	W CLEVELAND STATE	3-2	

9-26	L DRAKE	1-3	
	L WESTERN ILLINOIS	1-3	
10-16/17	at Oral Roberts Invit., Tulsa, OK		
10-16	L Texas Tech	0-2	
	L Northern Colorado	0-2	
	L Oklahoma	0-2	
10-17	L Southwest Missouri	0-2	
	W Tulsa	2-0	
10-23/24	at Big Ten Champ., Champaign, IL		
10-23	L Northwestern	0-2	
	L Minnesota	0-2	
10-24	L Michigan State	0-2	
	L Michigan	0-2	
11-5	W at George Williams	3-1	
11-6/7	at W. Michigan Invit., Kalamazoo, MI		
11-6	L Western Michigan	0-2	
	L Illinois State	0-2	
11-7	L Tennessee	0-2	
	L Pittsburgh	1-2	
11-10	L IOWA	2-3	
11-13	at Illinois Collegiate Invit., Chicago		
	W DePaul	3-1	
	L Northwestern	1-2	
	L Illinois-Chicago	1-2	
10-20/21	at MAIAW Regionals, Macomb, IL		
10-20	L Southern Illinois	0-2	
	L Ball State	1-2	
10-21	L Central Michigan	0-2	
	L Indiana State	0-2	

# 1982

**Overall Record: 11-16 (Home: 7-5)**

**Big Ten Record/Finish: 4-9/6th tie**

**Head Coach: Russ Carney**

9-10	W UW-MILWAUKEE #	3-1	
9-16	W UW-LACROSSE #	3-2	
9-17/18	at Redbird Classic, Normal, IL		
9-17	L Illinois State	2-3	
	W Miami (Ohio)	3-2	
9-18	L Central Michigan	0-3	
	L Illinois	0-3	
9-25	W ILLINOIS-CHICAGO	3-2	
	W LOYOLA	3-0	
9-29	L at Northwestern	1-3	
10-1	L PURDUE #	0-3	
10-2	L ILLINOIS #	2-3	
10-6	L at Minnesota	1-3	
10-8	L at Ohio State	1-3	
10-10	L at Indiana	0-3	
10-13	W NORTHERN ILLINOIS #	3-2	
10-16	W MINNESOTA #	3-1	
10-20	L NORTHWESTERN #	0-3	
10-22	L OHIO STATE #	0-3	
10-23	L INDIANA #	1-3	
10-27	W IOWA #	3-0	
10-30	L at Illinois	1-3	
10-31	L at Purdue	1-3	
11-5	W at Michigan State	3-1	
11-6	W at Michigan	3-1	
11-8	W at UW-Milwaukee	3-1	
11-9	L at Northern Illinois	2-3	
11-16	L at Iowa	1-3	





Wisconsin won the inaugural National Invitational Volleyball Championship in 1989. Back row: head coach Steve Lowe, athletic trainer Patty McBride, Lisa Boyd, Arlisa Hagan, Jeanette Simenson, Jackie Johnson, Liz Tortorello, Susan Temple, assistant coach Stephanie Hawbecker, assistant coach Zhi-Hua Zia; Front: manager Ted Reif, Alison Abraham, Andrea York, Sue Wohlford, Marianne Kelm, Sara Wilson, Sofia Volkova

## 1983

**Overall Record: 15-17 (Home: 7-3)**  
**Big Ten Record/Finish: 4-9/7th tie**  
**Head Coach: Russ Carney**

9-3	W	at Eastern Illinois	3-1
	W	vs. Northern Illinois	3-1
9-4	W	at Southern Illinois	3-2
9-7	W	ILLINOIS-CHICAGO #	3-1
9/9/10		at Longhorn Invit., Austin, TX	
9-9	L	Southwest Missouri	0-3
	L	Texas	0-3
9-10	L	Northwestern	2-3
	L	Texas-Arlington	2-3
9-16	L	at Illinois	0-3
9-17	L	at Purdue	1-3
9-21	W	MINNESOTA #	3-2
9-23	L	at Iowa	2-3
9-24	L	at Northwestern	2-3
9-28	W	NORTHERN ILLINOIS #	3-0
9/30/101		at Northern Illinois Tourn., DeKalb, IL	
9-30	W	Minnesota-Duluth	3-0
	W	Indiana State	2-0
	W	Northern Iowa	2-0
10-1	W	Northern Iowa	2-0
	W	Western Illinois	3-0
10-7	W	MICHIGAN #	3-2
10-9	W	MICHIGAN STATE #	3-1
10-14	L	at Indiana	1-3
10-15	L	at Ohio State	1-3
10-19	W	UW-PARKSIDE #	3-0
10-21	L	PURDUE #	0-3
10-22	W	ILLINOIS #	3-1
10-28	L	NORTHWESTERN #	1-3
10-29	L	IOWA #	0-3
11-5	L	at Minnesota	1-3
11-11	L	at Michigan	1-3
11-12	L	at Michigan State	2-3
11-25	L	at Western Michigan	0-3

## 1984

**Overall Record: 5-23 (Home: 2-9)**  
**Big Ten Record/Finish: 1-12/9th tie**  
**Head Coach: Russ Carney**  
**Total home attendance: 2,361/10=236**

8-31	L	EASTERN ILLINOIS	0-3
9-6/8		at Longhorn Invit., Austin, TX	
9-6	L	Purdue	1-3
9-7	L	Oregon	0-3
9-8	L	Texas	2-3
9-8	L	Southwest Missouri	0-3
9-10	L	UW-MILWAUKEE #	0-3
9-14/15		at Kansas St. Tourn., Manhattan, KS	
9-14	L	Kansas State	2-3
	L	Drake	1-3
9-15	W	Wichita	3-1
	L	Wichita	1-3
9-18	L	at Illinois State	0-3
9-21	L	INDIANA	1-3
9-22	W	NOTRE DAME	3-1
9-25	W	DEPAUL	3-1
9-28	L	at Illinois	2-3
9-29	L	at Purdue	0-3
10-5	L	ILLINOIS	0-3
10-12	L	IOWA	1-3
10-13	L	NORTHWESTERN	1-3
10-19	W	at Michigan	3-0
10-20	L	at Michigan State	0-3
10-24	L	MINNESOTA #	2-3
10-27	L	at Minnesota	0-3
11-2	L	at Northwestern	1-3
11-3	L	at Iowa	0-3
11-9	L	OHIO STATE #	2-3
11-10	L	IOWA STATE #	1-3
11-13	W	at Northern Illinois	3-1

## 1985

**Overall Record: 7-24 Home: 3-9)**  
**Big Ten Record/Finish: 2-16/9th**  
**Head Coach: Russ Carney**  
**Total home attendance: 2,554/12=213**

9-1		at Northern Illinois Invit., DeKalb, IL	
	L	Illinois-Chicago	0-3
	L	Bradley	1-3
9-5	L	at Santa Clara	0-3
9-11	W	UW-PARKSIDE #	3-2
9-19	L	at UW-Milwaukee	1-3
9/20/21		at Loyola Invit., Chicago	
9-20	W	Loyola	3-0
	L	Louisville	1-3
9-21	L	at Michigan	1-3
9-27	L	ILLINOIS #	1-3
9-28	L	PURDUE #	0-3
10-2	L	ILLINOIS STATE #	2-3
10-4	L	at Michigan	1-3
10-5	W	at Michigan State	3-0
10-11	L	INDIANA	0-3
10-12	L	OHIO STATE #	1-3
10-15	L	MINNESOTA #	2-3
10-18/19		at Eastern Kentucky Invit., Richmond	
10-18	W	Cincinnati	3-0
	W	North Carolina	3-0
10-19	L	Eastern Kentucky	1-3
10-25	L	at Iowa	0-3
10-26	L	at Northwestern	2-3
11-1	W	MICHIGAN STATE #	3-0
11-2	L	MICHIGAN #	1-3
11-8	L	at Ohio State	0-3
11-9	L	at Indiana	1-3
11-12	L	at Minnesota	1-3
11-22	L	NORTHWESTERN #	2-3
11-23	L	IOWA #	1-3
11-26	W	NORTHERN ILLINOIS	3-2
11-29	L	at Purdue	0-3
11-30	L	at Illinois	0-3

## 1986

**Overall Record: 16-18 (Home: 7-7)**  
**Big Ten Record/Finish: 5-13/8th tie**  
**Head Coach: Steve Lowe**  
**Total home attendance: 3,205/14=229**

9-3	W	UW-PARKSIDE	1-3
9-4	L	COLORADO STATE	0-3
9-6	W	at Illinois-Chicago	3-1
9-13	W	ST. XAVIER	3-0
9-14	W	UW-LACROSSE	3-1
9-17	W	MARQUETTE	3-0
9/20/21		at Penn State Invit., State College, PA	
9-20	W	Juniata	3-1
	W	William & Mary	3-0
9-21	L	Penn State	1-3
	W	Virginia	3-0
9-26	W	at Indiana	3-2
9-27	L	at Ohio State	1-3
10-3	L	IOWA	0-3
10-4	L	MINNESOTA	1-3
10-8	L	at Northwestern	0-3
10-11		at Bradley Tournament, Peoria, IL	
	W	Western Illinois	3-1
	W	Bradley	3-1
10-17	L	at Illinois	0-3

10-18	L	at Purdue	0-3
10-24	W	MICHIGAN	3-0
10-25	W	MICHIGAN STATE	3-1
10-31	L	at Minnesota	0-3
11-1	L	at Iowa	0-3
11-5	L	NORTHWESTERN	0-3
11-7/8		at LSU Invitational, Baton Rouge, LA	
11-7	L	Houston	1-3
11-8	L	Kentucky	0-3
11-14	W	PURDUE	3-1
11-15	L	ILLINOIS	0-3
11-21	W	at Michigan State	3-2
11-22	L	at Michigan	1-3
11-25	W	at Northern Illinois	3-0
11-28	L	OHIO STATE	2-3
11-29	L	INDIANA	0-3

## 1987

**Overall Record: 19-10 (Home: 14-2)**  
**Big Ten Record/Finish: 9-9/5th tie**  
**Head Coach: Steve Lowe**  
**Total home attendance: 5,678/17=334**  
**Big Ten home attendance: 3,290/9=435**

9-3	W	ILLINOIS-CHICAGO	3-1
9-4	W	BRADLEY	3-0
9-5	W	WESTERN ILLINOIS	3-1
9-8	W	at UW-LaCrosse	3-0
9-11/12		at Western Invitational, Davis, CA	
9-11	W	Fresno-Pacific	*2-0
	W	San Francisco State	*2-0
	W	Toledo	*2-0
9-12	W	St. Mary's	*2-0
	T	Cal. St.-Northridge	*1-1
	W	Nevada-Reno	*2-0
	W	Cal. St.-Northridge	*2-1
	L	San Jose State	*0-2
9-16	W	at Marquette	3-0
9-19	W	DRAKE	3-1
9-22	W	UW-MILWAUKEE	3-0
9-25	L	at Iowa	1-3
9-27	L	at Minnesota	0-3
10-2	W	MICHIGAN	3-0
10-3	W	MICHIGAN STATE	3-0
10-5	W	UW-PARKSIDE	3-0
10-9	L	at Illinois	0-3
10-10	L	at Purdue	1-3
10-13	W	NORTHERN ILLINOIS	3-0
10-16	W	INDIANA	3-2
10-17	W	OHIO STATE	3-2
10-21	W	NORTHWESTERN	3-1
10-23	W	EASTERN MICHIGAN	3-1
10-24	L	at Notre Dame	1-3
10-30	W	at Michigan State	3-0
10-31	W	at Michigan	3-1
11-6	W	PURDUE	3-1
11-7	L	ILLINOIS	1-3
11-13	L	at Ohio State	2-3
11-14	L	at Indiana	1-3
11-18	W	at Northwestern	3-1
11-27	L	MINNESOTA	0-3
11-28	L	IOWA	1-3

## 1988

**Overall Record: 16-16 (Home: 10-4)**  
**Big Ten Record/Finish: 7-11/8th**  
**Head Coach: Steve Lowe**  
**Total home attendance: 5,994/14=428**  
**Big Ten home attendance: 4,463/9=496**

9-2	W	EASTERN ILLINOIS	3-1
9-3	W	MARQUETTE	3-0
9-9/10		at Long Beach State Tournament	
9-9	W	Texas Tech	3-2
	L	Long Beach State	1-3
9-10	L	USC	0-3
	W	Utah	3-0
9-12	L	at UW-Milwaukee	1-3
9-16/17		WISCONSIN INVITATIONAL	
9-16	L	NORTH DAKOTA STATE	1-3
9-17	W	INDIANA STATE	1-3
9-19	W	at UW-Parkside	3-0
9-23	W	MICHIGAN	3-0
9-25	L	MICHIGAN STATE	2-3
9-26	W	at Northern Illinois	3-1
9-30	L	at Iowa	0-3
10-1	L	at Minnesota	0-3
10-4	W	ILLINOIS STATE	3-1
10-7	L	ILLINOIS	2-3
10-8	W	PURDUE	3-1
10-12	L	at Northwestern	0-3
10-21	L	at Indiana	1-3
10-22	L	at Ohio State	0-3
10-28	W	MINNESOTA (#18)	2-3
10-29	L	IOWA	2-3
11-4	L	at Purdue	0-3
11-5	L	at Illinois (#5)	0-3
11-9	W	NORTHWESTERN	3-2
11-11/12		at Kentucky Classic, Lexington, KY	
11-11	L	at Kentucky (#10)	0-3
11-12	W	at Eastern Kentucky	0-3

11-18	W	OHIO STATE	3-2
11-19	W	INDIANA	3-2
11-25	L	at Michigan State	1-3
11-26	W	at Michigan	3-0

## 1989

**Overall Record: 26-11 (Home: 12-3)**  
**Big Ten Record/Finish: 9-9/5th tie**  
**Head Coach: Steve Lowe**  
**Total home attendance: 12,265/15=818**  
**Big Ten home attendance: 9,348/9=1,039**

9-1	W	UW-PARKSIDE	3-0
9-2	W	at Illinois-Chicago	3-0
9-5	W	UW-GREEN BAY	3-0
9-8/9		at Pacific Tournament, Stockton, CA	
9-8	L	Pacific (#8)	0-3
9-9	L	Washington (#9)	2-3
	W	Pepperdine	3-0
9-12	W	NORTHERN ILLINOIS	3-0
9-13	W	at Marquette	3-0
9-15/16		WISCONSIN INVITATIONAL	
9-15	W	VALPARAISO	3-0
9-16	W	LOYOLA	3-0
9-16	W	DRAKE	3-0
9-22	W	INDIANA	3-1
9-23	L	OHIO STATE	2-3
9-27	W	NORTHWESTERN	3-1
9-29/30		at Redbird Classic, Normal, IL	
9-29	W	DePaul	3-0
9-30	W	St. Louis	3-0
9-30	W	Illinois State	3-0
10-6	L	at Illinois (#8)	0-3
10-7	W	at Purdue	3-1
10-13	W	MICHIGAN	3-0
10-14	W	MICHIGAN STATE	3-0
10-20	L	at Iowa	2-3
10-21	L	at Minnesota	1-3



Wisconsin won the 1990 Big Ten Conference championship. Back row: Alison Abraham, Sara Wilson, Angie Meyer, Arlisa Hagan, Lisa Boyd, Julie Tonne; Front row: Assistant coach Stephanie Hawbecker, assistant coach Margie Fitzpatrick, head coach Steve Lowe, Jackie Johnson, Mary Penosky, Jeanette Simenson, Liz Tortorello, Kristen Sobocinski, Sue Wohlford, manager Ted Reif, assistant coach Andrea Redick

\* Two-game matches do not count towards overall record



10-25	W	at Northwestern	2-3
11-3	L	PURDUE	1-3
11-4	L	ILLINOIS (#8)	0-3
11-10	L	at Michigan State	0-3
11-11	W	at Michigan	3-1
11-17	W	MINNESOTA	3-2
11-18	W	IOWA	3-1
11-24	L	at Ohio State (#15)	0-3
11-25	L	at Indiana	1-3
12-1/2	at NIVC, Birmingham, AL		
12-1	W	South Florida	3-0
	W	Wright State	3-0
	W	Hofstra	3-2
12-2	W	Pittsburgh	3-0
	W	Boise State	3-1

## 1990

**Overall Record: 29-8 (Home: 15-3)**

**Big Ten Record/Finish: 16-2/1st**

**Head Coach: Steve Lowe**

**Total home attendance: 39,580/18 = 2,199**

**Big Ten home attendance: 22,069/9 = 2,452**

8-31/9-1	VOLLEYBALL MONTHLY INVIT.		
8-31	L	PITTSBURGH (#19)	2-3
9-1	L	DUKE	2-3
	L	UCLA (#1)	1-3
9-6/9	at J.M.N. Tournament, Stockton, CA		
9-6	W	Northern Arizona	3-0
	W	Loyola Marymount	3-1
9-7	L	Long Beach State (#8)	2-3
	W	Cal-Poly-SLO (#22)	3-0
9-8	W	California (#23)	3-0
9-9	W	Oregon State	3-1
9-12	W	UW-GREEN BAY	3-0
9-14/15	WISCONSIN INVITATIONAL		
9-14	W	VALPARAISO	3-0
9-15	W	NORTHEASTERN ILLINOIS	3-0
	W	IOWA STATE	3-0
9-17	W	UW-MILWAUKEE	3-0
9-21	W	MICHIGAN STATE	3-0
9-22	W	MICHIGAN	3-0

9-26	W	NORTHWESTERN	3-0
9-28/29	at FirstTier Invitational, Lincoln, NE		
9-28	W	North Carolina	3-0
9-29	W	Brigham Young (#12)	3-0
	L	Nebraska (#2)	1-3
10-5	W	at Ohio State (#12)	3-1
10-6	L	at Indiana	0-3
10-12	W	PURDUE	3-2
10-13	W	ILLINOIS (#9)	3-2
10-19	W	at Minnesota	3-1
10-20	W	at Iowa	3-2
10-24	W	at Northwestern	3-0
11-2	W	INDIANA	3-1
11-3	W	OHIO STATE (#14)	3-2
11-9	W	at Illinois (#19)	3-1
11-10	L	at Purdue	1-3
11-16	W	IOWA	3-0
11-17	W	MINNESOTA	3-1
11-23	W	at Michigan	3-0
11-24	W	at Michigan State	3-0
11-30	NCAA FIRST ROUND		
	W	ILLINOIS	3-0
12-7	at NCAA Mideast Region, Lincoln, NE		
	L	Penn State (#6)	0-3

## 1991

**Overall Record: 22-10 (Home: 16-4)**

**Big Ten Record/Finish: 14-5/3rd tie**

**Head Coach: Margie Fitzpatrick**

**Total home attendance: 44,868/17 = 2,639**

**Big Ten home attendance: 30,152/10 = 3,015**

8-31/9-1	at Kentucky Classic, Lexington, KY		
8-31	L	Nebraska (#3)	1-3
	W	Kentucky	3-0
9-1	L	Texas Tech (#18)	0-3
9-6/7	VOLLEYBALL MONTHLY INVIT.		
9-6	W	MEMPHIS STATE	3-0
9-7	W	RHODE ISLAND	3-0
	L	USC (#18)	0-3
9-11	L	GEORGIA	2-3
9-17	W	at Northern Illinois	3-2

9-20/21	WISCONSIN INVITATIONAL		
9-20	W	ILLINOIS STATE	3-0
9-21	W	LOYOLA	3-1
	W	HOFSTRA	3-0
9-27	W	at Purdue	3-2
9-28	L	at Illinois (#15)	0-3
10-4	W	MINNESOTA	3-0
10-5	W	IOWA	3-1
10-11	W	at Indiana	3-1
10-12	L	at Ohio State (#13)	0-3
10-18	W	MICHIGAN	3-0
10-19	W	MICHIGAN STATE	3-0
10-23	W	at Northwestern	3-2
10-26	L	at Penn State (#18)	2-3
11-1	W	at Iowa	No Contest
11-2	W	at Minnesota	3-1
11-8	L	OHIO STATE (#14)	0-3
11-9	W	INDIANA	3-0
11-15	W	at Michigan State	3-0
11-16	W	at Michigan	3-2
11-20	W	NORTHWESTERN	3-2
11-22	L	PENN STATE (#15)	1-3
11-29	W	ILLINOIS	3-2
11-30	W	PURDUE	3-0
12-6	NCAA FIRST ROUND		
	W	BOWLING GREEN STATE	3-0
12-13	at NCAA Mideast Region, Lincoln, NE		
	L	Nebraska (#7)	0-3

## 1992

**Overall Record: 14-17 (Home: 8-10)**

**Big Ten Record/Finish: 9-11/7th**

**Head Coach: John Cook**

**Total home attendance: 23,046/16 = 1,450**

**Big Ten home attendance: 18,444/10 = 1,844**

9/4-5	at UTA Invitational Arlington, TX		
9/4	W	vs. Texas-Arlington	3-2
9/5	W	vs. Texas A&M	3-2
	L	vs. Georgia (#20)	1-3
9/11-12	ISTHMUS BADGER CLASSIC		
9/11	L	vs. Kentucky (#25)	1-3
9/12	L	vs. Bowling Green State	1-3
	L	vs. Pacific (#4)	0-3
9/16	W	LOYOLA	3-1
9/18-19	INNTOWNER INVITATIONAL		
9/18	W	vs. Virginia Tech	3-0
9/19	W	vs. DePaul	3-2
9/19	L	vs. Colorado (#16)	0-3
9/22	L	NORTHERN ILLINOIS	0-3
9/25	L	MINNESOTA	0-3
9/26	W	IOWA	3-2
10/2	W	MICHIGAN STATE	3-1
10/3	L	MICHIGAN	2-3
10/9	L	at Illinois (#7)	0-3
10/10	W	at Northwestern	3-0
10/16	W	OHIO STATE (#14)	3-1
10/17	L	PENN STATE (#12)	0-3
10/23	L	at Purdue	1-3
10/24	W	at Indiana	3-0
10/30	L	at Michigan	1-3
10/31	W	at Michigan State	3-1
11/6	W	NORTHWESTERN	3-1
11/7	L	ILLINOIS (#7)	3-0
11/13	L	at Penn State (#9)	0-3
11/14	L	at Ohio State (#22)	2-3
11/20	W	INDIANA	3-0
11/21	L	PURDUE	1-3



The 1993 Badgers celebrate their first-round NCAA win over South Florida and their upcoming trip to Hawaii for a second-round match. Wisconsin has appeared in six NCAA tournaments and has a 7-6 tournament record.

11/27	W	at Iowa	3-0
11/28	L	at Minnesota	1-3

## 1993

**Overall Record: 19-11 (Home: 8-10)**

**Big Ten Record/Finish: 11-9/5th**

**Head Coach: John Cook**

**Total home attendance: 23,496/15=1,566**

**Big Ten home attendance:**

**15,608/10=1,560**

9/1	L	STANFORD (#1)	0-3
9/3-4	at Loyola Tournament, Chicago, IL		
9/3	L	vs. Loyola	2-3
9/4	W	vs. Western Michigan	3-0
9/8	L	at Northern Illinois	0-3
9/10-11	INNTOWNER INVITATIONAL		
9/10	W	vs. Iowa State	3-0
9/11	W	vs. Loyola	3-1
	W	vs. Virginia	3-0
9/17-18	at Hofstra Classic, Hempstead, NY		
9/17	W	vs. North Carolina	3-1
9/18	W	vs. Pittsburgh	3-1
	W	vs. Hofstra	3-0
9/24	W	at Purdue	3-1
9/25	L	at Indiana	1-3
10/1	L	OHIO STATE (#13)	0-3
10/2	L	PENN STATE (#9)	1-3
10/8	W	at Michigan State	3-2
10/9	L	at Michigan	0-3
10/15	W	MINNESOTA	3-1
10/16	W	IOWA	3-1
10/20	W	at Northwestern	3-2
10/23	L	ILLINOIS (#24)	3-1
10/29	L	at Penn State (#7)	0-3
10/30	L	at Ohio State (#15)	0-3
11/5	W	MICHIGAN	3-0
11/6	W	MICHIGAN STATE	3-0
11/12	W	at Iowa	3-2
11/13	L	at Minnesota	0-3
11/17	W	NORTHWESTERN	3-0
11/19	L	at Illinois (#24)	0-3
11/26	W	INDIANA	3-0
11/27	W	PURDUE	3-0
12/1	NCAA FIRST ROUND		
	W	VS. SOUTH FLORIDA	3-0
12/5	at NCAA Second Round, Honolulu, HI		
	L	vs. Hawaii (#18)	3-0

## 1994

**Overall Record: 21-12 (Home: 13-3)**

**Big Ten Record/Finish: 11-9/5th**

**Head Coach: John Cook**

**Total home attendance: 30,788/16 = 1,924**

**Big Ten home attendance:**

**25,978/10=2,598**

9/3	at Northern Illinois Invitational, DeKalb, IL		
	W	vs. Bowling Green State	3-2
	W	vs. George Mason	3-1
9/4	at Northern Illinois Invitational, DeKalb, IL		
	W	vs. Northern Illinois	3-0
9/5	W	at Loyola	3-1
9/7	W	DEPAUL	3-0
	W	MARQUETTE	3-0
9/9	INNTOWNER INVITATIONAL		
	W	vs. UW-Green Bay	3-1



Wisconsin won the 1995 National Invitational Volleyball Championship with a perfect 6-0 record. The winning team was: (front) assistant coach Megan McCallister, Heather Dodaro, Holly Smith, Jaime Smith, Marisa Mackey, Laura Abbinante; (back) head coach John Cook, trainer Tola Olson, Amy Lee, Lindsey Buswell, Tricia landry, Pauline Bresky, Lauren Burny, Colleen Neels, Dawn Kelly, assistant coach Craig Skinner

	W	vs. Eastern Illinois	3-0
9/10	INNTOWNER INVITATIONAL		
	W	vs. UW-Milwaukee	3-0
	W	vs. Idaho	3-1
9/17	at Mizuno USA Cup, LaGrange, IL		
	L	vs. UCLA (#4)	0-3
9/18	at Mizuno USA Cup, LaGrange, IL		
	L	vs. Florida (#5)	1-3
9/23	W	MICHIGAN STATE	3-1
9/24	W	MICHIGAN	3-1
9/28	W	NORTHWESTERN	3-1
9/30	W	at Indiana	3-2
10/7	L	at Illinois	0-3
10/8	L	at Purdue	2-3
10/14	L	PENN STATE (#4)	0-3
10/15	L	OHIO STATE (#6)	0-3
10/21	L	at Iowa	1-3
10/22	W	at Minnesota	3-2
10/26	W	at Northwestern	3-0
10/29	W	INDIANA	3-2
11/4	W	PURDUE	3-0
11/5	W	ILLINOIS	3-2
11/11	L	at Ohio State (#4)	0-3
11/12	L	at Penn State (#5)	0-3
11/18	W	MINNESOTA	3-1
11/19	L	IOWA	2-3
11/25	L	at Michigan	0-3
11/26	W	at Michigan State	3-1
11/30	at NCAA First Round, Washington, D.C.		
	L	vs. George Washington	2-3

## 1995

**Overall Record: 22-15 (Home: 9-5)**

**Big Ten Record/Finish: 9-11/7th**

**Head Coach: John Cook**

**Total home attendance: 26,811/14 = 1,915**

**Big Ten home attendance:**

**22,179/10=2,217**

9/1	at Houston Tournament, Houston, TX		
	W	vs. Pepperdine	3-0
	L	vs. Arkansas	1-3
9/2b	at Houston Tournament, Houston, TX		
	W	vs. SWMissouri State	3-1
	L	vs. Houston (#19)	0-3
9/5	W	NORTHERN ILLINOIS	3-0
9/8	at FirstTier Invitational, Lincoln, NE		
	L	vs. Kansas State	2-3
9/9	at FirstTier Invitational, Lincoln, NE		
	L	vs. Nebraska (#2)	0-3
9/12	W	at DePaul	3-0
9/15	INNTOWNER INVITATIONAL		
	W	vs. Eastern Illinois	3-0
9/16	INNTOWNER INVITATIONAL		
	W	vs. Marquette	3-0
	W	vs. UW-Green Bay	3-1
9/20	L	at Minnesota	0-3
9/23	W	at Iowa	3-2
9/29	W	at Ohio State (#12)	3-2
9/30	L	at Penn State (#6)	0-3
10/6	W	NORTHWESTERN	3-1
10/7	W	PURDUE	3-2
10/13	L	at Michigan State (#6)	0-3
10/14	L	at Michigan	2-3
10/20	L	ILLINOIS (#21)	1-3
10/21	L	INDIANA	1-3
10/27	L	PENN STATE (#7)	0-3
10/28	L	OHIO STATE (#10)	1-3
11/3	L	at Purdue	0-3
11/4	W	at Northwestern	3-0
11/10	W	MICHIGAN	3-1
11/11	W	MICHIGAN STATE (#5)	3-1
11/17	L	at Indiana	0-3
11/18	W	at Illinois (#24)	3-1
11/22	L	MINNESOTA	2-3
11/24	W	IOWA	3-0
12/1	at NIVC, Kansas City, MO		
	W	vs. St. Louis	3-0
	W	vs. Pittsburgh	3-0



12/2	at NIVC, Kansas City, MO	
W	vs. Stephen F. Austin	3-0
W	vs. Fresno State	1-3
12/3	at NIVC, Kansas City, MO	
W	vs. San Diego	1-3
W	vs. CSU-Sacramento	3-2

## 1996

**Overall Record: 25-8 (Home: 12-2)**

**Big Ten Record/Finish: 13-7 /5th**

**Head Coach: John Cook**

**Total home attendance: 31,057/14 = 2,218**

**Big Ten home attendance: 26,004/10 = 2,600**

8/30-31	at Colorado Invitational, Boulder, CO	
8/30	W USC (#13)	3-1
8/31	W Colorado (#22)	3-1
9/6-7	INNTOWNER INVITATIONAL	
9/6	W Maryland	3-1
9/7	W Loyola (IL)	3-0
	W Texas A&M (#20)	3-2
9/14	W at North Carolina	3-0
9/15	W at Duke	3-0
9/20-21	at American Classic, Washington D.C.	
9/20	W Butler	3-0
9/21	W Pittsburgh	3-0
	W American	3-0
9/27	W OHIO STATE (#8)	3-0
9/28	L PENN STATE (#2)	0-3
10/4	W at Illinois	3-1
10/5	W at Iowa	3-2
10/9	W MINNESOTA (TV)	3-0
10/11	L at Michigan	0-3
10/18	W PURDUE	3-0
10/19	W INDIANA	3-0
10/25	W at Northwestern	3-0

10/26	L at Michigan State	0-3
11/1	W IOWA	3-1
11/2	W ILLINOIS	3-0
11/6	L at Minnesota	0-3
11/9	W MICHIGAN	3-1
11/15	W at Indiana	3-0
11/16	W at Purdue	3-1
11/22	L MICHIGAN STATE (#9)	0-3
11/23	W NORTHWESTERN	3-0
11/29	L at Penn State (#4)	3-1
11/30	L at Ohio State (#10)	0-3
12/4	NCAA FIRST ROUND	
	W vs. Colgate	3-0
12/7	at NCAA Second Round, Fairfax, VA	
	W vs. George Mason	3-1
12/13	at NCAA Regional, Lincoln, NE	
	L vs. Penn State	0-3

## 1997

**Overall Record: 30-3 (Home: 16-2)**

**Big Ten Record/Finish: 19-1/T1st**

**Head Coach: John Cook**

**Total home attendance: 62,227/18 = 3,457**

**Big Ten home attendance: 34,970/10 = 3,497**

8/29-30	at Shamrock Invitational, Notre Dame, IN	
8/29	W vs Oral Roberts	3-1
8/30	W vs. Louisville	3-0
8/30	W vs. Notre Dame (#17)	3-1
9/5-6	at Outback Challenge, Athens, GA	
9/5	W vs. Georgia	3-1
9/6	W vs. Alabama	3-0
9/12-13	INNTOWNER INVITATIONAL	
9/12	W vs. Pittsburgh	3-0
9/13	W vs. UW-Green Bay	3-0
9/13	W vs. Ball State	3-0

9/19-20	WISCONSIN VOLLEYBALL CLASSIC	
9/19	W vs. Texas (#10)	3-0
9/20	L vs. Nebraska (#5)	0-3
9/24	W ILLINOIS (#25)	3-0
9/26	W at Michigan State (#15)	3-1
10/3	W at Indiana (#25)	3-0
10/4	L at Penn State (#1)	0-3
10/10	W MICHIGAN	3-0
10/11	W NORTHWESTERN	3-0
10/17	W OHIO STATE	3-1
10/18	W PURDUE	3-0
10/24	W at Iowa	3-0
10/25	W at Minnesota	3-0
10/31	W PENN STATE (#1)	3-1
11/1	W INDIANA	3-0
11/7-7	W at Northwestern	3-0
11/8	W at Michigan	3-1
11/12	W at Illinois	3-1
11/16	W MICHIGAN STATE	3-1
11/21	W at Purdue	3-0
11/22	W at Ohio State	3-1
11/28	W MINNESOTA	3-0
11/29	W IOWA	3-0
12/7	NCAA SECOND ROUND	
	W vs. Central Florida	3-0
12/13-14	NCAA CENTRAL REGIONAL	
12/13	W vs. Notre Dame	3-1
12/14	L vs. Florida (#8)	2-3

**Prior to 1977, all matches were played in the Natatorium. From 1977-1986, matches played in the Field House are designated with a #. From 1986-present, all matches have been played in the Field House.**



The Badgers won the 1997 Big Ten Conference Championship, the second in program history.

# BADGER TRAVEL PLANS

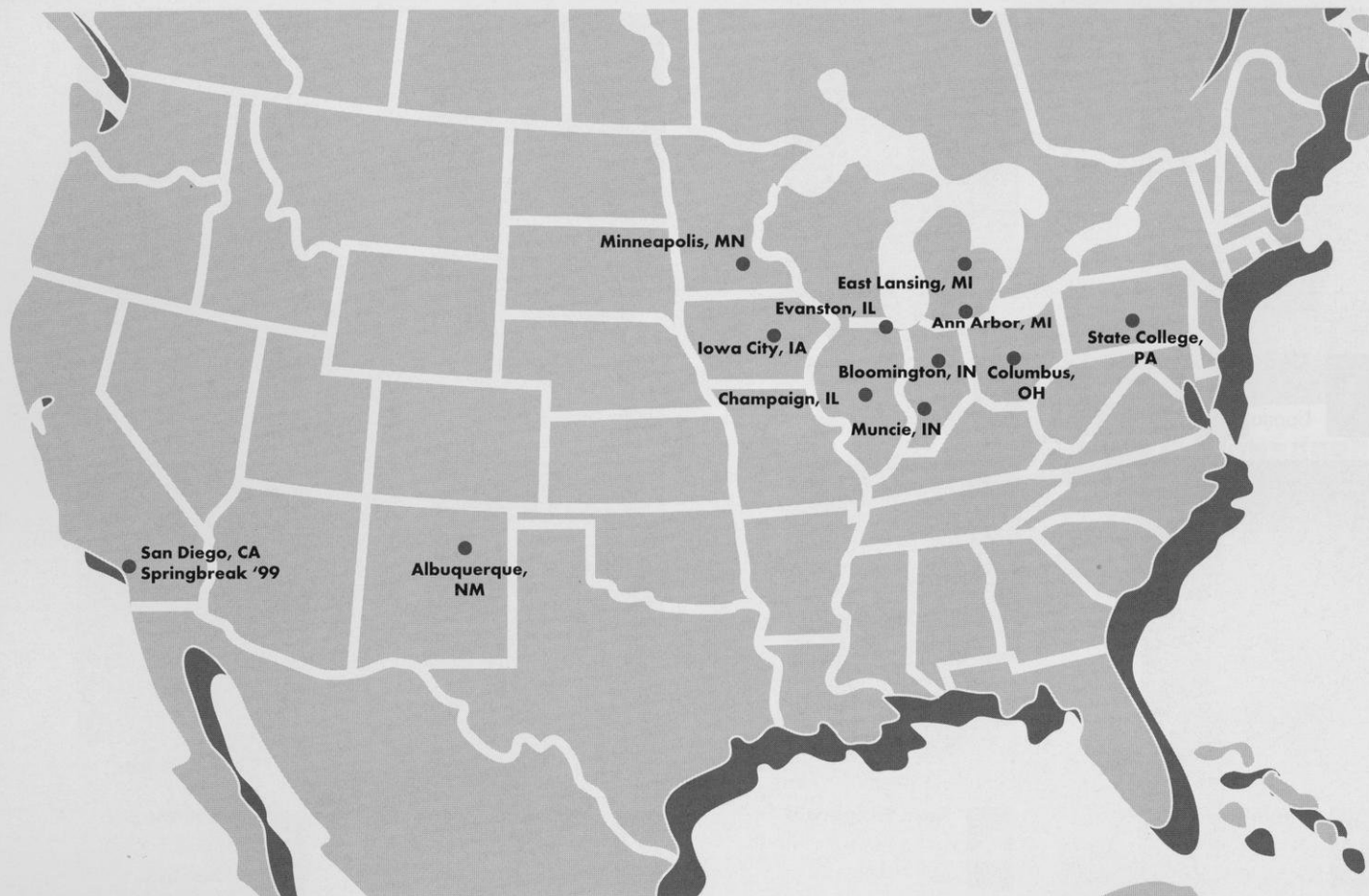

## Badgers On the Road

### State Farm-NACWAA Volleyball Classic Albuquerque, NM • Aug. 28-29

Albuquerque Hilton  
1901 University Blvd. NE  
Albuquerque, NM 87102  
Phone: (505) 884-2500

### Ball State-Nike Challenge Muncie, IN • Sept. 4-5

Lee's Inn  
3302 Everbrook Lane  
Muncie, IN 47304  
Phone: (765) 282-7557

### Indiana University Bloomington, IN • Sept. 25

Holiday Inn  
1710 Kinser Pike  
Bloomington, IN 47404  
Phone: (812) 334-3252

### Northwestern University Evanston, IL • Sept. 26

Doubletree  
9599 Skokie Blvd.  
Skokie, IL 60077  
Phone: (847) 679-7000

### University of Iowa Iowa City, IA • Sept. 30

Holiday Inn  
210 S. Dubuque St.  
Iowa City, IA 52240  
Phone: (319) 337-4058

### Ohio State University Columbus, OH • Oct. 9

Fawcett Center  
2400 Olentangy River Rd.  
Columbus, OH 43210  
Phone: (614) 292-3389

### Penn State University State College, PA • Oct. 10

Best Western  
1663 S. Atherton St.  
State College, PA 16801  
Phone: (814) 237-8005

### University of Michigan Ann Arbor, MI • Oct. 23

Sheraton  
3200 Boardwalk  
Ann Arbor, MI 48108  
Phone: (313) 996-0600

### Michigan State University East Lansing, MI • Oct. 24

Radisson  
111 N. Grand Ave.  
Lansing, MI 48933  
Phone: 517) 482-0188

### University of Minnesota Minneapolis, MN • Oct. 31

Sheraton  
1330 Industrial Blvd.  
Minneapolis, MN 55413  
Phone: (612) 331-1900

### Purdue University West Lafayette, IN • Nov. 20

University Inn  
3001 Northwestern Ave.  
West Lafayette, IN 47906  
Phone: (765) 497-9515

### University of Illinois Champaign, IL • Nov. 21

Radisson  
101 Trade Centre Dr.  
Champaign, IL 61820  
Phone: (217) 398-3400



# RADIO/TELEVISION ROSTER



**1** **Lindsey Buswell**  
DS • 5-5 • Sr.  
Sparta, WI



**2** **Lizzy Fitzgerald**  
S • 6-0 • Fr.  
New Orleans, LA



**3** **Julia D'Alo**  
S • 5-6 • Jr.  
Pittsburgh, PA



**4** **Allyson Ross**  
OH • 6-1 • Jr.  
Solana Beach, CA



**5** **Jamie Gardner**  
DS • 5-7 • So.  
West Bend, WI



**6** **Kate Fitzgerald**  
OH • 6-0 • Jr.  
Milwaukee, WI

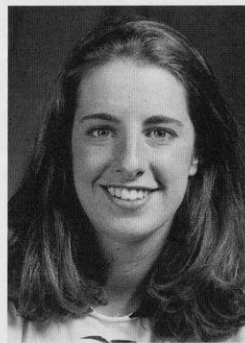

**7** **Marisa Mackey**  
OH • 5-11 • Sr.  
Muncie, IN



**8** **Marie Meyer**  
MB • 6-1 • Fr.  
Beaver Dam, WI

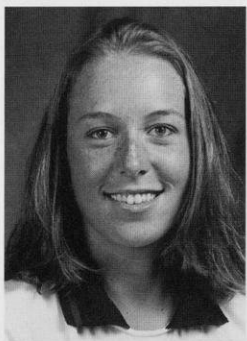

**10** **Pauline Bresky**  
OH • 5-10 • Sr.  
Scarborough, Ontario



**11** **Lori Rittenhouse**  
OH • 6-2 • Fr.  
Mankato, WI

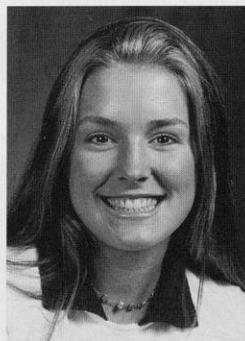

**12** **Jenny Maastricht**  
MB • 6-1 • So.  
Silver Lake, WI



**14** **Colleen Neels**  
S • 5-9 • Sr.  
Pewaukee, WI



**17** **Kelly Kennedy**  
MB • 6-4 • Jr.  
Barrington Hills, IL

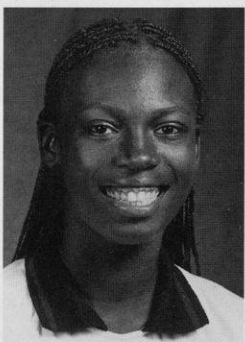

**18** **Sherisa Livingston**  
MB • 6-1 • Fr.  
Simi Valley, CA



**22** **Hayley Jones**  
MB • 6-1 • So.  
Germantown, WI

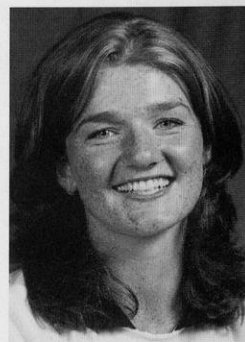

**23** **Keylee Wright**  
OH • 6-0 • Jr./So.  
Muncie, IN

# WELCOME TO THE UNIVERSITY OF WISCONSIN



## TABLE OF CONTENTS

The Wisconsin Experience	70
A World-Class University	70
UW-Madison's Colleges	70
A Scenic Campus	71
The Madison Community	71
Where Wisconsin Ranks	72
UW-Madison Sets the Pace	73
Campus/Dept. Administration	74
Wisconsin Athletics	75
Sear's Directors' Cup	75
Student Athlete Support Network	76
Academic & Student Services	76
Fetzer Academic Center	76
Tuition Information	77
Strength & Conditioning	77
Sports Medicine	78
Sports Information	79
Athletes and Community Service	81
Wisconsin Sports Facilities	82
Wisconsin Traditions	84



# THE WISCONSIN EXPERIENCE

## A World-Class University

The University of Wisconsin-Madison, one of the nation's leading institutions of higher education, is dedicated to the support of academic freedom.

Founded in 1848, the first class of 17 students enrolled February 5, 1849. Today, UW-Madison ranks as the nation's seventh largest university with 40,196 students. It is one of the nation's largest and most productive institutions of higher learning and the student body is one of the most diverse in the country with students coming from every state. Wisconsin also ranks fourth in the nation for foreign student enrollment.

More than 4,546 courses and 13,122 sections are offered in UW-Madison's 13 schools and colleges. Majors are available in 146 undergraduate, 169 master's, and 125 doctoral and professional degree programs.

Award-winning research spanning the academic disciplines has earned UW-Madison a place among the world's elite institutions of higher education. Wisconsin has ranked among the top 10 universities in the United States in many scholarly reputational studies since 1910. The quality of its undergraduate, graduate and research programs is recognized around the world.

UW-Madison undergraduate academic programs ranked third among public universities in 1996 according to *U.S. News & World Report*. The business and engineering programs were tied

for 11th best in the nation while the business school's real estate program was ranked first.

UW-Madison faculty or alumni have won 14 Nobel Prizes and 23 Pulitzer Prizes. Forty-four faculty members have been awarded the National Science Foundation's Early Career Development awards, 10 have won the National Medal of Science, and four are Searles scholars. Forty-six professors are members of the National Academy of Sciences, 18 are mem-

bers of the National Academy of Engineering, three are in the National Academy of Education and 50 are fellows in the American Physical Society.

UW-Madison is one of the nation's first land-grant colleges, establishing a tradition of research in agriculture and the life science. The founders of the university developed the "Wisconsin Idea" ensuring "the beneficent influence of the university available to every home in the state."

UW-Madison is the largest institution in the University of Wisconsin System. It has the only public law and medical schools in the state as well as the only school of veterinary medicine.

**"A list of first-rate academic programs at Madison would be as complete as a college catalog elsewhere. There are nearly 70 programs considered in the top 10 nationally. Perhaps one of the best and most well-rounded state schools around, Madison is truly a best buy."**

**Fiske's Guide to Colleges 1998**

## UW-Madison's Schools and Colleges

College of Agricultural and Life Sciences  
School of Business  
School of Education  
College of Engineering  
School of Human Ecology  
College of Letters and Science  
School of Natural Resources  
School of Nursing  
School of Pharmacy  
Graduate School  
School of Veterinary Medicine  
Law School  
Medical School





## A Scenic Campus

One of the most picturesque college campuses in the country, UW-Madison covers 932 acres along the beautiful shores of Lake Mendota.

One mile from the capitol, traveling down historic State Street, the city was designed so the University and state would be linked, signifying the interrelated nature of the academic and political life of Wisconsin.

Madison's lakes, rolling hills, architecture, parks and arboretum have enhanced UW-Madison's reputation for scenic beauty.

Tree-lined Bascom Hill features a bronze statue of Abraham Lincoln, one of the University's most famous landmarks. Others include North Hall, the first building on campus; the Carillon Tower in front of the Social Science building; Library Mall, with its clock tower and fountain; and Picnic Point, which lies at the end of a 129-acre peninsula complete with hiking and biking trails—one of the most romantic spots on campus. Camp Randall Stadium is a fun place to be on a Saturday afternoon, especially during the infamous Fifth Quarter after a football game when the band entertains. The newly opened Kohl Center is home to the UW basketball and ice hockey teams as well as a regular concert stop.

A favorite area for UW students to gather is the Memorial Union and its lakeside terrace. Here students can study or socialize against a backdrop of sailboats, canoes, sailboards, kayaks and swimmers, while enjoying the sunshine and breezes from Lake Mendota.

## The Student Body

Over 40,000 students populate the UW campus, including more than 10,700 graduate and professional students in numerous fields.

Although a UW Board of Regents policy limits undergraduate enrollment from outside the state to 25 percent, the University still maintains one of the nation's most diverse student bodies.

Students hail from every county in the state and every state in the nation, as well as from 119 foreign countries. UW-Madison ranks fourth in the nation for total foreign student enrollment.

A greater effort is also being made to recruit and retain minority students and faculty. In the fall of 1997, African-Americans, Hispanics, Native Americans and other minority groups accounted for more than nine percent of the student body.

## The Community

Madison, located in southern Wisconsin, is not only pretty to look at but fun to be in. Draped around five lakes, "Mad City" is the home of the University of Wisconsin and the state capital.

With a diverse population of 200,814, Madison offers the "big city" spheres of politics, arts and entertainment, as well as the attributes of a small town. It is a family and action-oriented community that promotes participation in government, education, the arts, sports and

**"Wisconsin-Madison is a world-class American university located in a world-class college town. With over 800 campus organizations, 14,000 works of art, and even a nuclear reactor to call their own, the nearly 30,000 undergraduate students at Wisconsin would be hard-pressed not to find something to do."**

**The Princeton Review, 1998**

recreational activities.

Madison was named the best place to live in America in 1996 by *Money* magazine.

Again, in 1998 *Money* magazine rated Madison the best mid-sized city in the Midwest. The July 1995 issue of *Outside* magazine called Madison a "Dream Town." The magazine also rated Madison as one of the top 15 "great sports towns" in the country. *U.S. News and World Report* named it one of the country's 10 Hottest Cities. Madison was also featured on the front page of the Life section of *USA Today* on July 12, 1995.





## WHERE WISCONSIN RANKS

Since 1910, the University of Wisconsin has ranked on the top 10 lists in every objective national faculty reputational survey. The quality of Wisconsin's undergraduate, graduate and research programs is recognized worldwide.

The 1997 *Fiske Guide to Colleges*, the best-selling guide to colleges, gives the UW-Madison its highest academic ranking. In fact, UW-Madison is one of only eight public institutions in the country to receive the five-star rating. In 1998, *U.S. News & World Report* listed UW-Madison as eighth for academic reputation among public universities and 38th among all universities.

In 1996, UW-Madison's undergraduate reputation was rated third among public universities according to *U.S. News & World Report*. In 1995, the National Research Council placed 16 UW-Madison doctoral programs in the nation's top 10 and another 35 programs in the top 25.



### Funding and Support

► **Federal Grants:** UW-Madison received over \$242 in federal awards in 1997.

► **Research and Development Funds:** UW-Madison ranked third in the country for research and development expenditures in 1996, with \$423 million, according to the National Science Foundation.

► **Tuition:** Over the last 10 years, tuition for resident undergraduates at the UW-Madison has been consistently lower than the average for public Big Ten schools. The UW-Madison has the second-lowest resident undergraduate tuition and the third-lowest nonresident undergraduate tuition of the public Big Ten institutions.

► **Private Support:** With private gifts totaling \$212.5 million in 1997, Wisconsin ranks first among all public institutions and fifth among all institutions.

► **Alumni:** The Wisconsin Alumni Association has a network of 116 chapters around the world helping to serve some 300,000 alumni. The chapters have raised \$3.5 million in scholarships.

► **Internet:** UW-Madison was named one of the 100 Most Wired Colleges by *Yahoo! Internet Life* magazine.

### Degrees

► **Graduates:** Standard & Poor's 1996 survey lists the Wisconsin as one of the nation's top producers of corporate executives, ranking second in producing BA degree winners who go on to become corporate executives.

► **Doctoral Degrees:** UW-Madison is a national leader in number of doctoral degrees awarded ranking third in 1996. Between the school's founding and 1997, the University of Wisconsin-Madison awarded 32,785 doctoral degrees.

### Departmental Academic Rankings

► **Liberal Arts:** In its ranking of graduate programs in the liberal arts in 1998, *U.S. News & World Report* cited UW-Madison's sociology department as tops in the country. The magazine also ranked education eighth; social work ninth; economics 10th; psychology 12th and political science 14th; and history 11th.

► **Science Programs:** According to *U.S. News and World Report's* annual graduate school ratings, published in 1997, six UW-Madison science programs ranked in the top 10: computer science, 10th; chemistry, 10th; and nursing, 18th.

► **Education:** The School of Education is the nation's best according to a survey by the University of Illinois released in 1994. The UW's educational administration and elementary education programs ranked second.

► **College of Agricultural and Life Sciences:** In 1993, the College of Agricultural

and Life Sciences was ranked one of the top 10 agricultural schools in the country according to *Farm Futures* magazine.

► **Film and TV:** *The College Finder* ranked UW-Madison as one of the top 35 schools in the nation for studying film and television in 1997.

► **Libraries:** The UW-Madison has the 14th largest university library collection in the United States, with more than 5.8 million books in 45 libraries across campus.

► **Business:** The School of Business' undergraduate program ranks seventh in the nation according to *U.S. News & World Report* (1996). The MBA program ranks in the top five percent and the real estate program ranks third. *Business Week* ranked the school among the top 50 business schools in the nation. *Computerworld* ranked the business school's Information Systems program as one of



## UW—Madison Sets the Pace

► with the oldest Scandinavian studies (1875), psychology (1888), agricultural economics (1909), genetics (1910) and wildlife management (1939) departments in the United States

► in establishing the nation's first magnetic observatory (1876)

► in discovering Vitamins A (1914) and B (1916)

► with the oldest radio station in the nation—WHA—which began broadcasting in 1917

► as the Memorial Union became the first university union to serve beer following Prohibition (in 1933)

► in finding in 1937 that niacin supplements prevents pellagra, a deadly disease that killed 5,000 people a year

► in the synthesizing of genes. Former biochemistry professor Har Gobind Khorana synthesizes the first gene. He received the Nobel Prize in 1968 for his work in genetic coding.

► in finding which wavelength of ultraviolet light produces skin cancer (1941)

► in synthesizing the anti-cancer drug, fluorouracil (1957)

► as Elizabeth and James Miller, UW Medical School professors of oncology, were the first to identify characteristics among chemicals that cause cancer (1950s, 60s)

► with launching the Orbiting Astronomical Observatory, the world's first true observatory in space (1968)

► in revolutionizing brain surgery, as Dr. Manucher Javid, UW Medical School professor of surgery, became the first neurosurgeon to use a solution from the compound urea to relieve pressure during brain surgery on a human (1956)

► in laying the foundation for the U.S. Food and Drug Administration's adoption of Sun Protection Factor (SPF) on sunscreens (1960)

► the National Organization for Women is founded in Madison by UW political scientists Kathryn Clarenbach and Betty Friedan (1966)

► in developing new techniques to measure bone-tissue loss, known as osteoporosis

► with the Biotron, the first research building where environmental conditions for experimental purposes can be controlled

► with bone-marrow transplants. Using techniques developed at UW—Madison, the first bone-marrow transplant in the U.S. was done at UW Hospital. A UW team also discovered how



to predict the success of bone marrow transplants by matching genes

► in finding evidence linking cancer in laboratory animals with saccharin and cyclamates

► in finding that the anti-estrogen drug tamoxifen can prevent breast cancer from recurring in certain women who have had cancer (1980)

► as UW Hospital and Clinics develop the nation's first Mobile Critical Care Unit, which duplicates facilities of a hospital intensive care unit and laboratories

► with the first medical physics department in the nation to exist within a medical school

► as UW—Madison researchers describe the atomic structure of a common cold virus (1985)

► with the establishment of the Center for Dairy Research, the nation's first such center to be established at a university (1986)

► in organ preservation breakthroughs. In 1987, Dr. Folkert Belzer and biochemist James Southard used a cold storage preservation solution to preserve dog livers up to 36 hours and dog pancreases up to 72 hours. Clinical use of this new solution decreases the need for emergency transplantation, increases the number of livers and pancreases available to people who

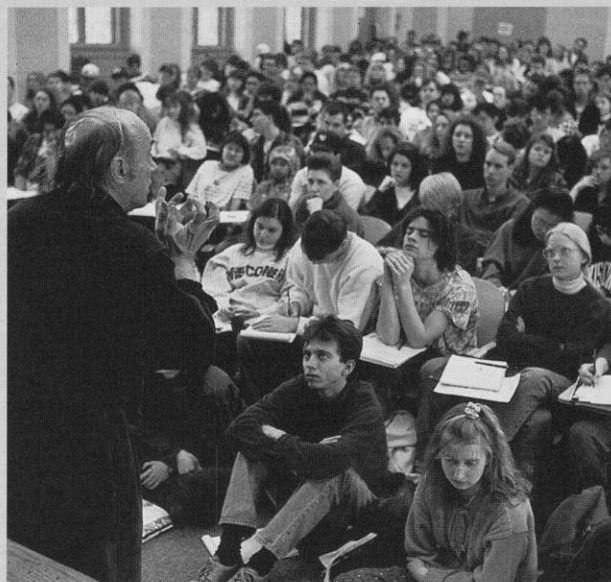

need transplants, and improves organ sharing among transplant centers

► in improved world map projection developed by professor Arthur H. Robinson (1960s)

► with the development of the world's first genetically altered trees that are resistant to Dutch Elm disease

► in Hector F. Deluca, discoverer of a "super vitamin-D" compound, and continuing techniques for synthesizing the compound

► with access features for disabled people in everyday computer programs designed by the UW's Trace Research and Development Center





## David Ward



David Ward was named chancellor of the University of Wisconsin-Madison in June 1993.

Ward has provided strong leadership for efforts to improve the quality of undergraduate education. Changes inspired by Ward include enhanced student advising, particularly for freshmen and sophomores; expanded course access; a core curriculum; and increased opportunities for undergraduates to conduct research.

Ward chairs the Board of Trustees of the University Corporation for Advanced Internet Development and also serves on the Board of Directors of the National Association of State Universities and Land-Grant Colleges and chairs the Big Ten Council of Presidents/Chancellors.

The chancellor was born in Manchester, England, and received bachelor's and master's degrees from the University of Leeds. He earned a Fulbright Travel award to the United States in 1960 and received a doctorate from UW-Madison in 1963.

He served as chair of the geography department from 1974 to 1977 and as associate dean of the Graduate School from 1980 to 1987. He became vice chancellor for academic affairs at UW-Madison in 1989, and in 1991, was also named provost, chief deputy to the chancellor.

## Jim Hoyt



Jim Hoyt, a professor in the UW's School of Journalism and Mass Communication, has served as the chair of the UW Athletic Board and as a UW Faculty Representative since 1991.

As the chair of the Athletic Board, Hoyt oversees the governing body that supervises the day-to-day running of the athletic department. As a faculty representative, he serves on a number of committees of the NCAA, Big Ten Conference, and Western Collegiate Hockey Association.

A UW professor since 1973, Hoyt was the director of the School of Journalism and Mass Communication from 1981 to 1991. He teaches courses in the school's broadcast news sequence and has conducted extensive research on the effect of cameras in the courtroom. A former producer and editor for NBC News in Washington, D.C., he now consults for NBC News and a number of local television stations throughout the country.

Hoyt received his bachelor's, master's and Ph.D. from Wisconsin.

## Pat Richter

Pat Richter, a former UW student-athlete, professional football player, and successful businessman, was the perfect choice to become Wisconsin's athletic director in December of 1989.

An all-America tight end for Wisconsin's 1963 Rose Bowl football team, Richter had a distinguished career with the National

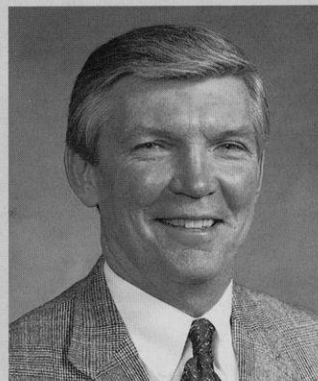

Football League's Washington Redskins from 1963-71. He was inducted into the National Football Foundation College Hall of Fame and the Rose Bowl Hall of Fame.

Richter earned his bachelor's degree in landscape architecture from the UW in 1964, earning Academic all-America honors in 1962 and was named Wisconsin's Big Ten Medal of Honor recipient in 1963. He received his law degree from the UW in 1971. In 1995, he was inducted into the GTE/CoSIDA Academic Hall of Fame, and was honored as an NCAA Silver Anniversary Award winner for post-college achievements.

After employment with a Madison law firm, he joined the Oscar Mayer Foods Corp., and worked his way up to vice president of personnel.

## Al Fish

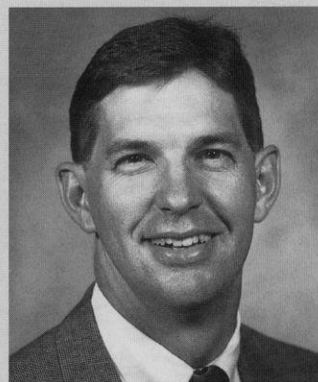

Al Fish begins his 10th year as the administrative officer for the division overseeing facility planning, event management, technical services, equipment services and the University Ridge Golf Course. He

also begins his first year of supervising the sports of football and men's and women's rowing.

Fish has been instrumental in the planning and construction of the Kohl Center and Fetzer Academic Center. Future projects under Fish's direction include the Goodman Softball Complex, a new swimming facility, and new and expanded rowing facilities.

In 1989, Fish came to the division after three years as the Director of Policy and Budget for the Department of Health and Social Services. He worked as a liaison for Governor Tony Earl to the State Assembly, a budget analyst for the State Budget Office, and as a program evaluator for the Legislative Audit Bureau.

A 1973 graduate of Luther College in Decorah, Iowa, Fish was a four-year letterwinner in golf.

## Cheryl Marra



Cheryl Marra begins her ninth year as an associate athletic director at Wisconsin. Marra oversees the men's and women's programs of basketball, golf, swimming and diving, and women's volleyball. She also serves as the primary women's athletic administrator to the Big Ten Conference and the NCAA, and coordinates all booster clubs.

Under Marra's guidance, Wisconsin has served as host to several highly successful NCAA and Big Ten events including the 1993 NCAA Division I Women's Volleyball Championship, which garnered record-setting attendance, and the 1998 NCAA Division I Women's Golf Championship. Wisconsin will again play



host to the NCAA Division I Women's Volleyball Championship in 1998.

Marra came to Wisconsin from Denison University where she served as the women's athletic director from 1983-90. She was an assistant professor in the physical education department, and the women's soccer and track and field coach.

Marra is actively involved on various NCAA and Big Ten committees.

A 1977 graduate of Slippery Rock State College with a bachelor's degree in physical education and health, Marra received her master's degree in physical education from Ohio State in 1983.

## Mike Moss

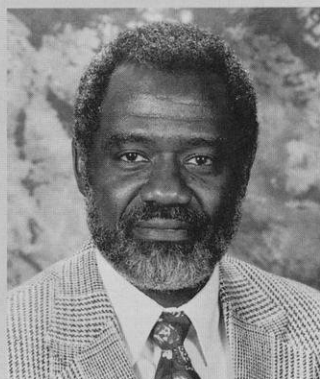

Mike Moss begins his second year as the associate athletic director in charge of men's and women's ice hockey, men's and women's cross country and track, women's softball and wrestling. He also oversees the academic affairs and sports medicine departments as well as serves as the campus student-athlete services coordinator.

Moss served as a Director of Sports Operations for the Atlanta Olympic Games Committee from 1993-96. He was responsible for coordinating the sports of archery, boxing, cycling (road and track), equestrian, modern pentathlon and tennis.

Prior to his work with the Olympics, Moss served as the associate athletic director for business and student services at the University of California for 13 years.

Moss is a 1961 graduate of Ohio University with a bachelor's degree in journalism. He received his master's in science and physical education from California State University-Hayward. He is a retired lieutenant commander in the U.S. Naval Reserve.

## Vince Sweeney

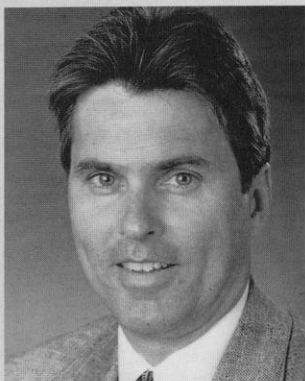

In his eighth year at Wisconsin, Vince Sweeney is the associate athletic director in charge of external and internal communications. He oversees the areas of marketing, promotions, sports information, special events and fundraising as well as serving as the liaison with the Athletic Board and Alumni Association.

Sweeney serves on the Board of Directors of the National Association of Collegiate Marketing Administrators and of the Greater Madison Convention and Visitor's Bureau. He is a member of the NCAA's subcommittee on basketball marketing and is a consulting editor for *Collegiate Sports Marketing*.

In 1994, Sweeney was named "Marketeer of the Year" by the Madison Chapter of the American Marketing Association. His department won two "Awards of Excellence" from *Athletics Management* magazine in 1995.

Prior to joining the UW, Sweeney worked for 13 years in sports journalism, where he earned several awards as a reporter and editor for the *Madison Press Connection*, *Milwaukee Journal*, *Milwaukee Sentinel*, *The Capital Times* and the *Los Angeles Times*.

Sweeney is a 1978 gradu-

ate of UW-Madison with a bachelor's degree in journalism and mass communication.

## Jamie Pollard

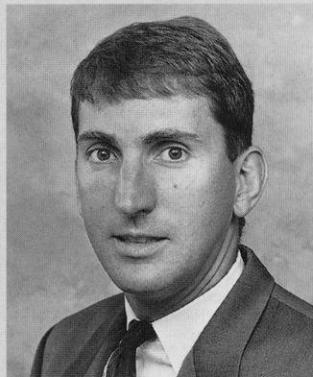

Jamie Pollard begins his first year as the chief financial officer at Wisconsin. He is in charge of the accounting, budgeting, purchasing, travel and payroll for the department as well as supervising the ticketing and personnel departments.

Pollard comes to Wisconsin after serving as the associate athletic director for administration at the University of Maryland. During his four years there, he served as the department's chief financial officer responsible for the \$24 budget. Pollard also served in a similar position at Saint Louis University from 1989-94. Prior to that, he was a staff accountant at Arthur Anderson & Company in Milwaukee.

Pollard, a 1987 graduate of UW-Oshkosh with a bachelor's degree in business administration, won an NCAA Division III national title in track. He is a certified public accountant and is a member of the College Athletic Business Managers Association.

## Terry Gawlik



Terry Gawlik is in her first year as an assistant athletic director at Wisconsin. She oversees the men's and women's soccer and tennis programs. Gawlik is also in charge of the department's program assistants as well as coordinating tournaments and special projects.

Gawlik has been with the UW since 1994 as an administrative assistant and event coordinator. She supervised game-day operations from men's and women's basketball and volleyball as well as assisting with the marketing and promotions for those events. Gawlik coordinated post-season tournaments and booster club events for those sports. She was also an assistant director in the UW Recreational Sports Department during that time.

Gawlik is a former head coach of women's basketball, women's track, men's and women's tennis and women's volleyball at Austin College, St. Mary's (Texas) University and Mary-Hardin-Baylor.

A 1981 graduate of Southwestern University with a bachelor's degree in physical education and education, Gawlik received her master's degree in physical education and educational administration from Southwest Texas State University in 1983.





# UNIVERSITY OF WISCONSIN ATHLETICS

The University of Wisconsin-Madison offers its student-athletes one of the premier intercollegiate athletic programs in the country.

As a member of the prestigious Big Ten Conference, Wisconsin offers its student-athletes the best in education, athletic opportunities, coaching and on-field competition at the NCAA Division I level.

With a number of sports begun more than 100 years ago, Wisconsin men's teams compete in basketball, cross country, football, golf, ice hockey, rowing, swimming and diving, soccer, tennis, track and field, and wrestling.

Established July 1, 1974, the 12-sport women's athletic program offers basketball, cross country, golf, lightweight rowing, rowing, soccer, softball, swimming and diving, tennis, track and field, and volleyball. Ice hockey will begin its first season of intercollegiate competition in 1999-2000.

Wisconsin has ranked among the top 35 NCAA Division I programs for the past four years. In 1997-98, Wisconsin finished 34th in the Sears/National Association of Collegiate Directors of Athletics Directors Cup competition, which recognizes the best Division I college sports programs in the nation.

Fifteen of Wisconsin's 22 sports qualified as teams or individuals for their respective national championships in 1997-98. The men's and women's cross country teams both finished fifth at the NCAA Championships while the women's volleyball team advanced to the elite eight of the NCAA tournament and ended the season ranked fifth. Badger athletes earned 53 all-American honors during the year.



The Wisconsin football team takes to the field for a home game. The Badgers have participated in four bowl games in the last five years winning three times including the 1994 Rose Bowl.

Qualifying for post-season competition as teams or individuals were women's basketball, men's and women's cross country, men's and women's rowing, men's and women's swimming, men's and women's tennis, men's and women's track and field, volleyball and wrestling.

Wisconsin finished second in the 1997-98 Big Ten Conference composite rankings. The Badgers crowned two Big Ten team champions in women's cross country and volleyball while second-place finishes were earned by men's cross country, men's and women's indoor track, and men's and women's outdoor track.



The Badger volleyball team won the 1997 Big Ten Conference championship and ended the season ranked fifth in the national poll.

## 1997-98 BIG TEN COMPOSITE RANKINGS

1.	Michigan	8.26
2.	<b>Wisconsin</b>	<b>7.63</b>
3.	Minnesota	7.48
4.	Ohio State	6.75
5.	Illinois	6.66
6.	Penn State	6.13
7.	Northwestern	5.78
8.	Indiana	5.76
9.	Michigan State	5.69
10.	Purdue	5.58
11.	Iowa	5.52

Big Ten Conference composite rankings are not sanctioned by the conference office. Points are awarded for each school's finish in 12 men's and 10 women's conference championships. The first-place team receives 11 points while the 11th-place team receives one point. The total points are divided by the number of sports in which each school participates.





The Wisconsin women's swimming team had a record year in 1997-98 finishing 14th in the NCAA Championship and picking up 20 all-American honors.

Two Badger coaches were named the Big Ten Coach of the Year in their respective sports while two athletes were named the Big

Ten Athlete of the Year and one was named the Big Ten Freshman of the Year. Wisconsin athletes also claimed 20 Big Ten individual titles. A total of 55 all-conference honors were earned during the season.

Academic honors also came in with three athletes earning Academic all-American honors and 138 athletes earning Academic all-Big Ten honors.

## BIG TEN AND NATIONAL TITLES

Sport	Big Ten	National
Men's Basketball	14	1
Women's Basketball	0	0
Men's Cross Country	34	3
Women's Cross Country	12	2
Football	9	0
Men's Golf	3	0
Women's Golf	1	0
Men's Ice Hockey	5	5
Men's Rowing	NA	7
Women's Rowing	NA	2
Women's Ltwt. Rowing	NA	0
Men's Soccer	1	1
Women's Soccer	1	0
Softball	0	0
Men's Swimming & Diving	0	0
Women's Swimming & Diving	0	0
Men's Tennis	0	0
Women's Tennis	1	0
Men's Indoor Track	14	0
Women's Indoor Track	11	0
Men's Outdoor Track	10	0
Women's Outdoor Track	13	0
Volleyball	2	0
Wrestling	0	0

Note: Women's Sports were officially added to the UW Athletic Program prior to the 1974-75 season.

## NCAA Championships

In the last six years, the University of Wisconsin has played host to five NCAA Championships.

The Badgers have played host to the NCAA Men's Ice Hockey Championship in 1993 and 1997. The 1993 event sold out in three months, the fastest sell out in NCAA hockey history.

Wisconsin will also play host to the NCAA Women's Volleyball Championship for the second time in 1998. When the Badgers first hosted the championship in 1993, the attendance records for the championship match and two-day event were both shattered.

The UW was also the site of the 1998 NCAA Women's Golf Championship. The event was the first national championship held at University Ridge Golf Course and the first women's championship shown live on national television showcasing the Ridge.

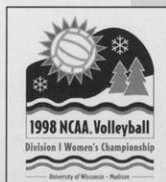
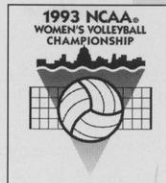

The Wisconsin women's basketball team ranked third in the nation in attendance last season setting a Big Ten Conference single game record of 16,329 and a season record with 10,455 per game.





# STUDENT-ATHLETE SUPPORT NETWORK

## Academic & Student Services

The mission of the Academic Affairs Office is to provide student-athletes with the maximum opportunity for academic and athletic excellence. University of Wisconsin athletes have a history of academic success and much of the credit for that impressive record is due to the advising system available to the student-athletes.

Director **Alan Zussman** supervises a staff of six advisors which conduct the program offered to the nearly 700 student-athletes. The advising staff of **Mary Weaver-Klees, Craig Hudson, Chris Butler, Doug Tiedt, Liane Kosaki** and **Jerry Darda** have a comprehensive understanding of academics at Wisconsin, and a permanent line of communication with all university departments. The staff renders quality academic and personal support to student-athletes and assists coaches in providing the best possible collegiate experience.

For those student-athletes who request assistance, advising sessions are offered on a one-to-one basis at a time appropriate for the athlete. Wisconsin athletes are degree-oriented while allowing for the flexibility to explore different areas. The advising staff takes a personal approach to each athlete in determining his or her individual needs, personal or academic.

Student-athletes at Wisconsin receive recognition for outstanding academics in a number of ways. The Big Ten Conference honors scholar-athletes with Academic all-Big Ten honors while the UW Athletic Board recognizes Athletic Board Scholars for the highest grade point average in each sport. In addition, student-athletes may be nominated for Academic All-America honors through the sports information office.



**The University of Wisconsin Academic Affairs staff: Standing: Pat Jacobson, Nancy Kreklow, Mary Weaver, Doug Tiedt, Chris Butler, Regina Carey; Sitting: Nancy Gatyas, Lou Ann Lund, Craig Hudson, Sam DuPont, Alan Zussman, Liane Kosaki. Missing: Jerry Darda,**

## Fetzer Student Athlete Academic Center

Opened in the spring of 1997, the Fetzer Student Athlete Academic Center is the newest aid to Wisconsin student-athletes in achieving their academic goals.

The 15,000 square-foot, state-of-the-art facility serves the needs of all men and women student-athletes. The Center features an open area with carrels that can accommodate up to 30 students. There are 11 study rooms of differ-

ent shapes and sizes including a 55-seat auditorium. A computer room houses 22 PC's while the entire Center is wired with voice/data jacks and power ports.

Student-athletes can drop in before practice or between classes to study or meet with the advisors and grant-in-aid staff whose offices are also located in the center.



**The Fetzer Student Athlete Academic Services center, a state-of-the-art facility located in the lower level of the McClain Center, opened in 1997. The \$2.1 million center is one of the best of its kind in the nation and includes 11 study rooms, a computer room, and a 55-seat auditorium.**

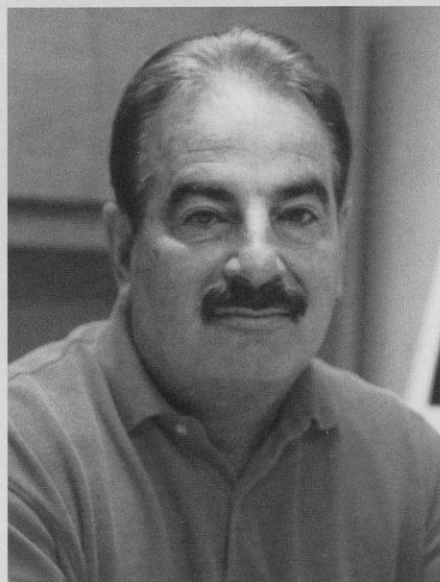

**Director of Academic and Student Services, Alan Zussman**



## Scholarships

UW-Madison is proud to offer to its prospective student-athletes one of the most comprehensive athletic scholarship programs in the nation. As a Division I member of the National Collegiate Athletic Association (NCAA), scholarships are awarded to athletes on a one-year renewable basis if scholastic and athletic commitment are maintained.

Scholarships are available in all varsity sports with the exception of men's rowing, which does not grant scholarships. Full scholarships include the cost of room and board in addition to tuition and fees. The selection of scholarship recipients is based on athletic ability and projected academic success at the University of Wisconsin-Madison.

Prospective student athletes who are interested in applying for grants-in-aid should contact the coach of their respective sports in care of Division of Intercollegiate Athletics, 1440 Monroe St., Madison, WI, 53711.

## Undergraduate Tuition and Fee Information 1998-99

### (both semesters)

Wisconsin Resident Tuition and Fees	\$3,408
Minnesota Resident Tuition and Fees	\$4,548
Non-Resident Tuition and Fees	\$11,588
Undergraduate Room and Board	\$3,266

## Where to Write

### Office of Undergraduate Admissions

University of Wisconsin-Madison  
140 Peterson Office Building  
750 University Avenue  
Madison, WI 53706  
Phone: (608) 262-3961

### University Housing

University of Wisconsin-Madison  
Slichter Hall  
625 Babcock Drive  
Madison, WI 53706  
Phone: (608) 262-2787

### Office of Student Financial Services

University of Wisconsin-Madison  
432 North Murray Street, Room 231  
Madison, WI 53706  
Phone: (608) 262-3060

### Academic & Student Services

University of Wisconsin-Madison  
1440 Monroe Street  
Madison, WI 53711  
Phone: (608) 262-1787

## Endowed Athletic Scholarships

As more and more colleges and universities turn to innovative and effective ways of meeting the mounting financial challenges of supporting their intercollegiate athletic programs, it becomes increasingly evident that one of the most successful strategies is the establishment of endowed athletic scholarships.

At the University of Wisconsin-Madison, endowment funds to support athletic scholarships are normally created through gifts to the UW Foundation. A portion of the income from the endowed fund is used each year for scholarship support, and the remainder is reinvested in the principal.

Michael and Edith Agazim Memorial Scholarship—Football  
Alan Ameche Scholarship—Football  
Anita J. Angus Scholarship  
Badger Advantage Club Scholarship—Tennis (W)  
Badger Crosscourt Club Scholarship—Tennis (M)  
P. Goff Beach Memorial Scholarship  
Art Brazy Scholarship—Football  
Charles H. Carpenter Scholarship—Football  
Bob and Honner Cooper Scholarship—Swimming (W)  
Raymond M. and Margaret F. Davis Scholarship—Football  
Jimmy Demetral Scholarship—Football  
Peter Gambino Memorial Scholarship—Golf (M)  
Mel Goldin Memorial Scholarship—Track (M)  
Elroy Hirsch Scholarship—Football  
John Jardine Memorial Scholarship—Football  
Warren R. Jollymore Memorial Scholarship  
Jean W. Kilgour Scholarship—Women's Athletics  
Kalscheur/Krantz Scholarship—Men's Athletics  
Forrest and Mildred Kubly Scholarship  
Mildred K. and Kenneth J. Kuebler Scholarship  
Harvey Kuenn Memorial Scholarship  
Lakeland Union High School Scholarship  
Lloyd Larson Scholarship—Football  
Edessa K. Lines Scholarship—Women's Athletics  
Marnee Loeffler Memorial Scholarship—Hockey  
Steve Lowe Memorial Scholarship—Volleyball  
George A. Martin Memorial Scholarship—Wrestling  
Jim McCallum Memorial Scholarship—Basketball (M)  
Henry McCormick Memorial Scholarship—Men's Athletics  
Richard W. and Ellen H. Meister Scholarship—Basketball (M)  
John Messmer Scholarship—Football  
Charlie Mohr Memorial Scholarship—Men's Athletics  
Frank Molinaro Memorial Scholarship—Golf (W)  
Robert Monteith Scholarship—Football  
Albert O. Nicholas Scholarship—Basketball (M)  
Kit Saunders Nordeen Scholarship—Women's Athletics

The following endowed scholarships, named for the donor or for someone the donor wishes to honor, provide full or partial grants-in-aid to Badger student-athletes. Thanks to our generous supporters!

For information about how to create a named scholarship in men's or women's athletics or how to contribute to an established endowment, please contact Marija Neubauer or Randy Handel, Directors of Development for Intercollegiate Athletics, UW Foundation, 1848 University Ave., Madison, WI 53711 or call 608/263-4545.

Harold Ofstie Memorial Scholarship  
Francis A. Ogden and Mary Louise Monteith Scholarship—Football  
Kathryn E. Parkinson Scholarship  
Ralph E. Petersen Scholarship—Swimming (M)  
H.H. Petrie Memorial Scholarship—Hockey  
James Plopper Scholarship  
Louis F. Reinke Scholarship  
Fred H. Ripley Scholarship—Crew  
Carol Robinson Scholarship  
Harold and Doreen Scales Scholarship  
William E. Schmidt Scholarship  
Ursula Schmitt Scholarship—Women's Athletics  
Armund J. "Pug" Schoen Scholarship—Tennis  
Schreiner-Hoskins Scholarship—Football  
Kenneth M. Schricker Memorial Scholarship—Football  
C. Harvey Sorum Memorial Scholarship—Tennis  
William and Eva Mae Stolte Memorial Scholarship  
Guy Sundt Scholarship—Track/Cross Country  
Charles H. Vogts Scholarship—Basketball (M)  
Francis A. and Elizabeth N. Wiesner Scholarship  
Tom Wiesner Scholarship—Football  
John McMynn Williams Scholarship—Basketball (M)  
Wisconsin Eastern Alumni Scholarship  
Wisconsin Golf Club Scholarship  
John E. and Glenn M. Wise Scholarship—Basketball (M)  
Women's Intercollegiate Sports Club Scholarship  
George L. Wright Scholarship—Track/Cross Country





## Sports Medicine

The goal of the sports medicine staff is to provide all University of Wisconsin student-athletes with high quality health care. Wisconsin's Sports Medicine program features state-of-the-art facilities and the services of leading sports medicine and health care professionals.

The sports medicine staff consists of team physicians, dentists, athletic trainers, and other medical and allied health professionals. The day-to-day care, prevention, and treatment of injuries to Wisconsin athletes is supervised by a staff of eight full-time and three graduate assistant N.A.T.A.-certified athletic trainers. Under the direction of head athletic trainer **Dennis Helwig**, the Sports Medicine program focuses on injury prevention. Staff members **Chuck Hart**, **Jan Helwig**, **Mike Johnson**, **Barb Pearson**, **Henry Perez-Guerra**, **Heidi Stettler**, and **Andy Winterstein** utilize functional measures, provide dietary analysis, measure physiological capacity and outline programs to improve flexibility.

The Sports Medicine facility in the McClain Center features an extensive collection of therapeutic and rehabilitation equipment including a 50-foot, two-lane-rehabilitation pool, and an on-site x-ray facility. Considered one of the nation's finest, the McClain Sports Medicine Center offers an environment conducive to expedient care, and a healthy return to competition.

Should an injury occur, athletes are seen immediately by team physicians affiliated with the world-renowned UW Hospitals and Clinics.



A staff of eight full-time N.A.T.A. certified athletic trainers supervise the day-to-day care, prevention and treatment of injuries for Wisconsin athletes. From left to right: Jan Helwig, Chuck Hart, Mike Johnson, Henry Perez-Guerra, Barb Pearson, Andy Winterstein and Dennis Helwig. (Not pictured: Heidi Stettler)

Medical director **Dr. Ben Graf** is responsible for all services provided to our student-athletes. Orthopedic care is directed by team physician **Dr. John Orwin** while general medical care is directed by the head of primary care, **Dr. Greg Landry**.

In addition to the headquarters in the McClain Athletic Facility, auxiliary athletic training rooms are located in the Stadium, Natatorium, UW Field House and Kohl Center. All training areas are equipped with the finest therapeutic modalities and rehabilitative apparatus.



The McClain Sports Medicine facility is considered one of the nation's finest and features an extensive collection of therapeutic and rehabilitation equipment including a 50-foot, two-lane-rehabilitation pool (left), and an on-site x-ray facility.



## Sports Information

Directing the communications for the 23 sports in the Division of Intercollegiate Athletics is the responsibility of the University of Wisconsin Sports Information Offices.

These offices utilize a variety of communications systems including the world wide web to provide student-athletes the opportunity to be recognized for their athletic endeavors.

The offices provide and maintain many resources such as records, fact sheets, photographic files, statistics, media guides and event programs in meeting the information requests of the media, coaches, administrators, opponents and the general public.

The director's of women's and men's sports information **Tamara J. Flarup** and **Steve Malchow**, and their respective offices, maintain close contact with local, regional and national media as well as the athlete's hometown media in providing information. These offices prepare news releases, design sports brochures and media guides, and provide post-event results for print and electronic media, and the department's web pages. Besides the directors, members of the women's staff include associate director **Diane K. Nordstrom** and assistant **Heidi Pearce**, and several students. The men's staff includes associate director **Justin Doherty**, assistant director **Julie Kluge**, and interns **Britt Kinder** and **Heather Folks**, as well as a number of student assistants.

The Wisconsin women's sports information staff consists of assistant director **Heidi Pearce (L)**, director **Tamara J. Flarup** and associate director **Diane Nordstrom**. Below: The men's sports information staff consists of (L-R) intern **Heather Folks**, intern **Britt Kinder**, associate director **Justin Doherty**, assistant director **Julie Kluge**, director **Steve Malchow** and secretary **Barb Wyatt**.



## Community Service

The Madison community is truly supportive of the University of Wisconsin athletic teams and its many student-athletes. In return for that support, many athletes take time out of their busy schedules to show their appreciation and involvement in the city of Madison and Dane County through their community service efforts.

Student-athletes have assisted in a variety of service projects including the AIDS Support Network, Big Brothers and Big Sisters, Habitat for Humanity, Special Olympics, United Way, visiting children in local hospitals with the Amanda the Panda pro-

gram, and volunteering at local hospitals. The athletic department also donates a number of season tickets to local charities for fund-raising purposes.

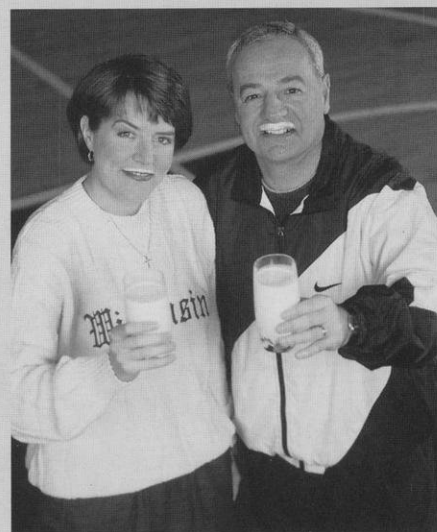

Above: Wisconsin women's basketball coach **Jane Albright-Dieterle** and men's basketball coach **Dick Bennett** donned milk mustaches in a national promotion for drinking milk. Left: The Wisconsin football team helps out with numerous projects in the South Madison Neighborhood.





# WISCONSIN SPORTS FACILITIES



The McClain Athletic Facility offers indoor practice facilities for football, soccer and track and field. A 90-yard newly resurfaced artificial turf practice area is contained in the 76,380-square foot main floor. The lower level houses the Fetzer Student Academic Center, the headquarters of the Badgers Sports Medicine staff, a fully-equipped weight room and locker rooms for football, men's and women's track, softball and men's and women's soccer.



Top: UW golfers have the opportunity to compete on one of the finest courses in the Midwest—University Ridge. The facility features a par-72, 18-hole course, 15,000-square foot practice green and 5,000-square foot chipping green. It was the site of the 1998 NCAA Division I Women's Golf Championship.

Left: The Camp Randall Memorial Sports Center or Shell features a 200-meter Martin rubber track surrounding four basketball/volleyball courts that double as throwing and jumping areas for indoor track meets. The Shell, which has a seating capacity of 2,500, will be the site of the 1999 Big Ten Conference Indoor Men's Track & Field Championship.

Bottom Left: The Kohl Center, which opened in January of 1998, is the home of the Badger basketball and hockey teams. One of the finest on-campus athletic facilities in the nation, the \$76 million facility includes a separate practice gym, locker rooms and lounge areas, and coaches' offices. Bottom Right: Weight training areas in the McClain Center and Camp Randall Stadium feature free weights and stereo music in spacious, carpeted rooms. Four full-time and two part-time weight training instructors monitor and advise all Wisconsin student-athletes.

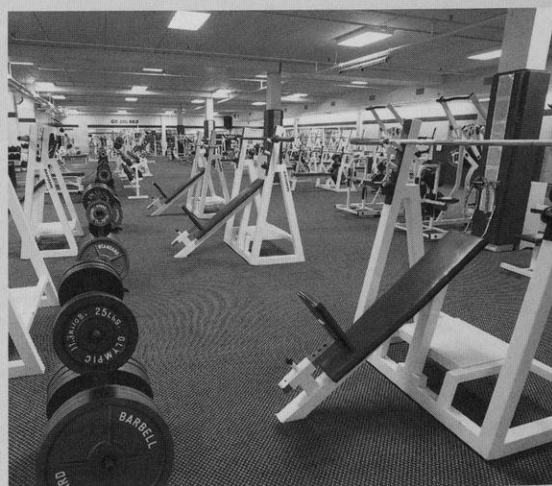
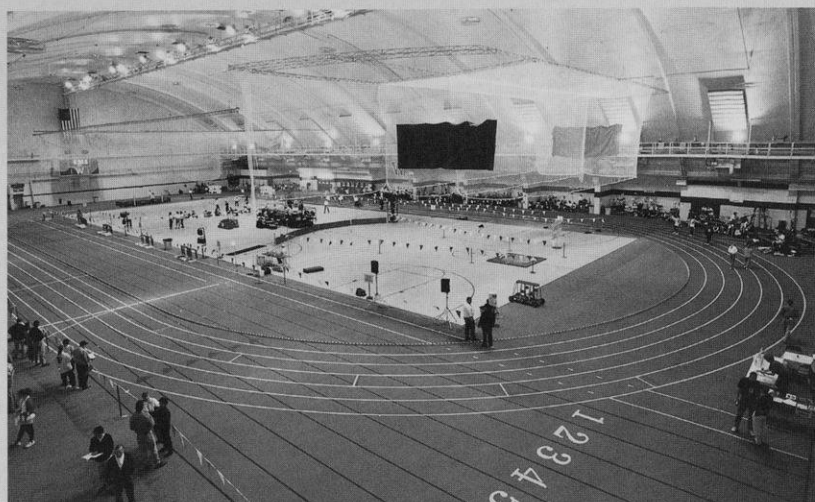



The Wisconsin Field House, which seats 9,500, is the practice and competitive facility for the Badger volleyball team as well as the competitive facility for the wrestling squad. It features four locker rooms, and an athletic training area.



The Wisconsin tennis teams have the competitive advantage of playing year-round at one of the best college facilities in the United States—the Nielsen Tennis Stadium. The stadium features 18 tennis courts (12 indoor and six outdoor), five squash courts, one squash doubles court, and seats 1,500 spectators.



The swimming and diving teams have two pools for practice and competition—the Natatorium and Southeast Recreational Facility. The “Nat” contains an eight-lane, 25-yard pool equipped with an automatic Colorado Timing System and digital readout score board. The 50’ x 40’ diving well is fitted with three one-meter and two three-meter Dura (Maxi) Flex boards. The SERF (pictured above) features an indoor long course pool with movable bulkheads that more than double the program’s training space.



Ground was broken on the Goodman Softball Complex on the west end of the UW campus in June of 1998. The facility, which will open during the spring of 1999, will have an NCAA-regulation, natural grass field with a centerfield distance of 225 feet, and left and right field foul line distances of 200 feet. The facility will include dugouts, locker areas, players’ lounge, grandstand seating for 1,600 and media facilities.

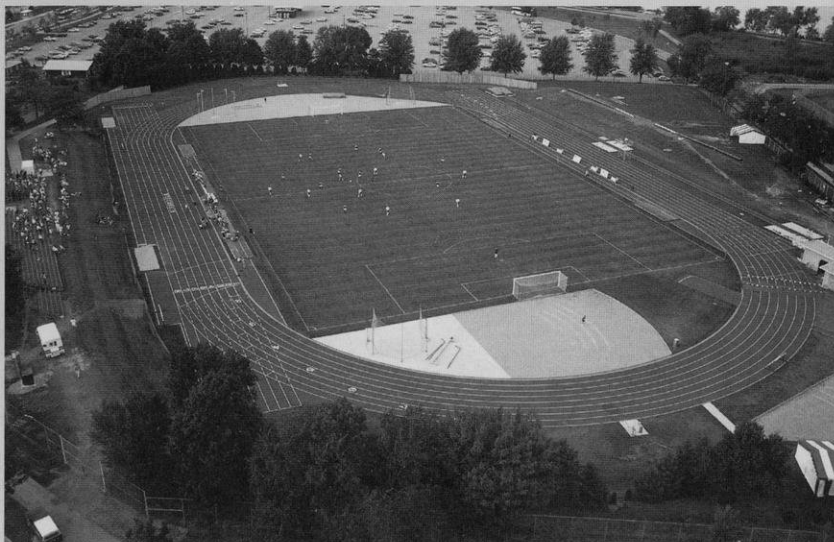

Left: The outdoor track and soccer complex, which is fully lighted, is located on the west end of the UW campus. The track features a 400-meter Martin rubber surface with throwing and jumping areas in the infield. The soccer field is Olympic size and has natural grass. Plans are in the works for building permanent seating with locker rooms





# WISCONSIN TRADITIONS

## Badger Nickname

The sports program's nickname "Badgers," was borrowed from the state of Wisconsin. The territory was dubbed the "Badger State," not because of animals in the region, but rather by an association with lead miners in the 1820's. Prospectors came to the state looking for minerals. Without shelter in the winter, the miners had to "live like Badgers" in tunnels burrowed into hillsides.

## Bucky Badger

Although badgers in various forms had been the University of Wisconsin mascot for decades, the version that is currently known as Bucky, sporting a cardinal and white sweater, was first drawn in 1940 by professional illustrator Art Evans.

The original badger mascot was too vicious to control. On more than one occasion, the live badger escaped handlers before a sideline hero recaptured the animal. It was decided in the interest of fan and player safety that Wisconsin's mascot would be retired to the Madison zoo.

In 1949, a student in the university's art department, Connie Conrad, was commissioned to mold a paper-mache badger head. Gymnast and cheerleader, Bill Sagal of Plymouth, Wis., was directed by homecoming chair Bill Sachse, to wear the outfit at the homecoming game. A pep rally was held to determine the mascot's name. The rally committee opted for its own name: Buckingham U. Badger. The name is said by some to have originated in a line from "On, Wisconsin" that exhorts the UW to "buck right through that line."

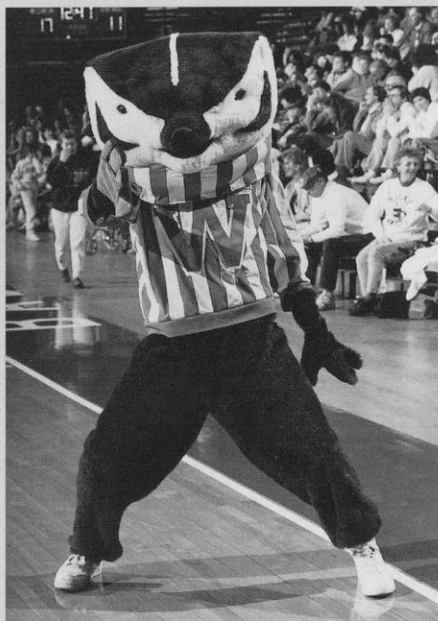

"Buckingham U. Badger" is a familiar figure at all University of Wisconsin athletic events.



The Badger volleyball team and some young fans take to center court for the singing of "Varsity" after a Wisconsin win.

## On Wisconsin

The tune was composed in 1909 by William Purdy of Chicago, with the words written by UW alumnus Carl Beck, who rewrote them in 1951. The song was an instant hit at the Wisconsin campus and soon spread throughout the world, being very popular with military bands. Some 2,500 schools and colleges have adopted the music and changed the words to suit their needs.

## Varsity

The traditional arm waving that comes at the end of the song "varsity" was the 1934 brainchild of then-UW band leader Ray Dvorak. He had originally gotten the idea from University of Pennsylvania students who waved their caps after a losing game. Dvorak later instructed UW students to wave as a salute to UW President Glenn Frank.

## Fifth Quarter

The Wisconsin band has become nationally famous for its post-game celebration called the Fifth Quarter. Win or lose, fans sing, dance and cheer the band as they play traditional favorites like "On, Wisconsin" and the Bud song. Originally, the post-game concert was designed to give fans something to listen to on their way out of the stadium, but it developed into a post-game party as the band built in audience participation.

## Bud Song

An integral part of any Wisconsin band performance is the playing of the Bud song. The tune is a spinoff of the song "You've said it all," a jingle with words and music originally written by Steve Karen for Budweiser beer commercials. Copyrighted by Sandlee Publishing Corporation in 1970, the song has become legendary at the University because of its polka-like rhythm. Band director Michael Leckrone said the song's popularity got started at a 1975 hockey game. "The crowd wanted to hear a polka," he said. "I didn't have any polkas. Just by accident, we had this beer commercial in the tunes we play. I told the band if we substituted the word 'Wisconsin' for 'Budweiser' it would work."

Leckrone said the song became a football tradition after a 1978 come-from-behind victory over Oregon. "Wisconsin was behind by three touchdowns, and the crowd was really dead. I played the song to get everyone pepped up. About 20 seconds after that, Wisconsin scored a touchdown. I played it again, and Wisconsin scored another touchdown. From then on, the band could never play enough 'Bud.'"





# LIFE IN MADISON

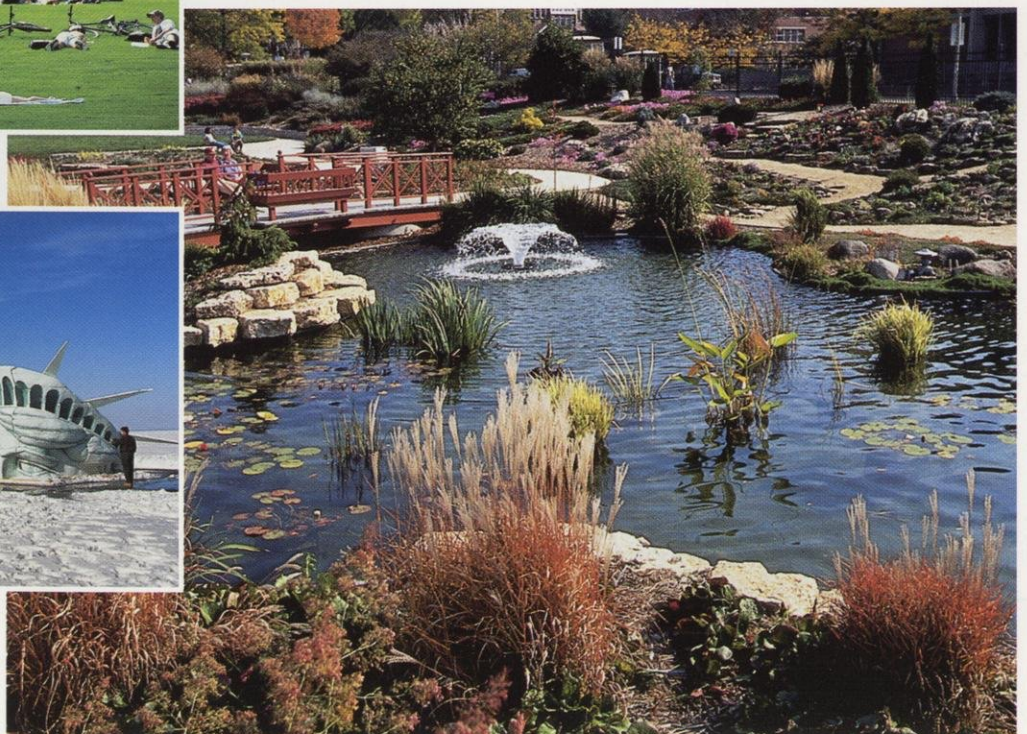



# 1998 WISCONSIN VOLLEYBALL SCHEDULE

Friday	Aug. 28	at NACWAA Volleyball Classic, Albuquerque, NM *	
		Wisconsin vs. USC	6:30 pm
		Long Beach State vs. New Mexico	8:00 pm
Saturday	Aug. 29	at NACWAA Volleyball Classic, Albuquerque, NM *	
		Consolation Match	6:30 pm
		Championship Match	8:00 pm
Friday	Sept. 4	at Ball State Challenge, Muncie, IN	
		Wisconsin vs. Butler	5:00 pm
Saturday	Sept. 5	at Ball State Challenge, Muncie, IN	
		Wisconsin vs. Arkansas	10:00 am
		Wisconsin vs. Ball State	8:00 pm
<b>FRIDAY</b>	<b>SEPT. 11</b>	<b>INNTOWNER INVITATIONAL</b>	
		<b>USC VS. INDIANA</b>	<b>5:00 pm</b>
		<b>WISCONSIN VS. NOTRE DAME</b>	<b>7:00 pm</b>
<b>SATURDAY</b>	<b>SEPT. 12</b>	<b>INNTOWNER INVITATIONAL</b>	
		<b>NOTRE DAME VS. INDIANA</b>	<b>5:00 pm</b>
		<b>WISCONSIN VS. USC</b>	<b>7:00 pm</b>
Tuesday	Sept. 15	at Marquette	7:00 pm
<b>FRIDAY</b>	<b>SEPT. 18</b>	<b>WISCONSIN VOLLEYBALL CLASSIC, Kohl Center</b>	
		<b>LOUISVILLE VS. UW-MILWAUKEE</b>	<b>5:00 pm</b>
		<b>WISCONSIN VS. LOYOLA</b>	<b>7:00 pm</b>
<b>SATURDAY</b>	<b>SEPT. 19</b>	<b>WISCONSIN VOLLEYBALL CLASSIC, Kohl Center</b>	
		<b>LOUISVILLE VS. LOYOLA</b>	<b>10:00 am</b>
		<b>WISCONSIN VS. UW-MILWAUKEE</b>	<b>12:00 pm</b>
		<b>LOYOLA VS. UW-MILWAUKEE</b>	<b>5:00 pm</b>
		<b>WISCONSIN VS. LOUISVILLE</b>	<b>7:00 pm</b>
<b>SUNDAY</b>	<b>SEPT. 20</b>	<b>U.S. WOMEN'S NATIONAL TEAM * *</b>	<b>6:00 pm</b>
Friday	Sept. 25	at Indiana	7:00 pm
Saturday	Sept. 26	at Northwestern	7:00 pm
Wednesday	Sept. 30	at Iowa	7:00 pm
<b>SATURDAY</b>	<b>OCT. 3</b>	<b>MINNESOTA</b>	<b>7:00 pm</b>
Friday	Oct. 9	at Ohio State	6:00 pm
Saturday	Oct. 10	at Penn State	6:30 pm
<b>FRIDAY</b>	<b>OCT. 16</b>	<b>ILLINOIS</b>	<b>7:00 pm</b>
<b>SATURDAY</b>	<b>OCT. 17</b>	<b>PURDUE</b>	<b>7:00 pm</b>
Friday	Oct. 23	at Michigan	6:00 pm
Saturday	Oct. 24	at Michigan State	6:00 pm
<b>WEDNESDAY</b>	<b>OCT. 28</b>	<b>IOWA</b>	<b>7:00 pm</b>
Friday	Oct. 30	at Minnesota	7:00 pm
<b>FRIDAY</b>	<b>NOV. 6</b>	<b>PENN STATE</b>	<b>7:00 pm</b>
<b>SATURDAY</b>	<b>NOV. 7</b>	<b>OHIO STATE</b>	<b>7:00 pm</b>
<b>FRIDAY</b>	<b>NOV. 13</b>	<b>NORTHWESTERN</b>	<b>7:00 pm</b>
<b>SATURDAY</b>	<b>NOV. 14</b>	<b>INDIANA</b>	<b>7:00 pm</b>
Friday	Nov. 20	at Purdue	6:30 pm
Saturday	Nov. 21	at Illinois	7:00 pm
<b>FRIDAY</b>	<b>NOV. 27</b>	<b>MICHIGAN STATE</b>	<b>7:00 pm</b>
<b>SATURDAY</b>	<b>NOV. 28</b>	<b>MICHIGAN</b>	<b>7:00 pm</b>
Thur.-Sun.	Dec. 3-6	NCAA® FIRST & SECOND ROUNDS	
Thur.-Sun.	Dec. 10-13	NCAA® REGIONAL	
<b>THURSDAY</b>	<b>DEC. 17</b>	<b>NCAA® SEMIFINALS, Kohl Center</b>	
<b>SATURDAY</b>	<b>DEC. 19</b>	<b>NCAA® CHAMPIONSHIP, Kohl Center</b>	

All home matches, in bold capitals, will be held in the UW Field House except where designated. All times Central.

\* Matches televised on ESPN2. \*\* Exhibition. For ticket information call 1-800-GO-BADGERS.

