



# LIBRARIES

UNIVERSITY OF WISCONSIN-MADISON

## 1960 meletean. [Vol. 49] 1960

[River Falls, Wis]: [Wisconsin State University, River Falls], 1960

<https://digital.library.wisc.edu/1711.dl/23FQSF6EQ7IJF8P>

This material may be protected by copyright law (e.g., Title 17, US Code).

For information on re-use, see

<http://digital.library.wisc.edu/1711.dl/Copyright>

The libraries provide public access to a wide range of material, including online exhibits, digitized collections, archival finding aids, our catalog, online articles, and a growing range of materials in many media.

When possible, we provide rights information in catalog records, finding aids, and other metadata that accompanies collections or items. However, it is always the user's obligation to evaluate copyright and rights issues in light of their own use.



# meletean

## 1960

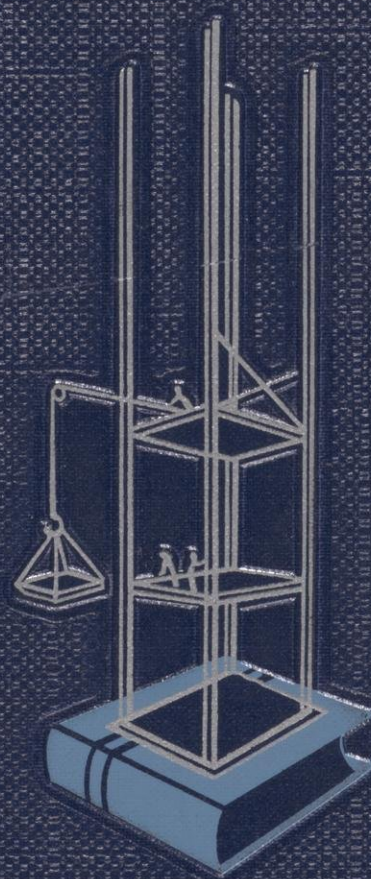



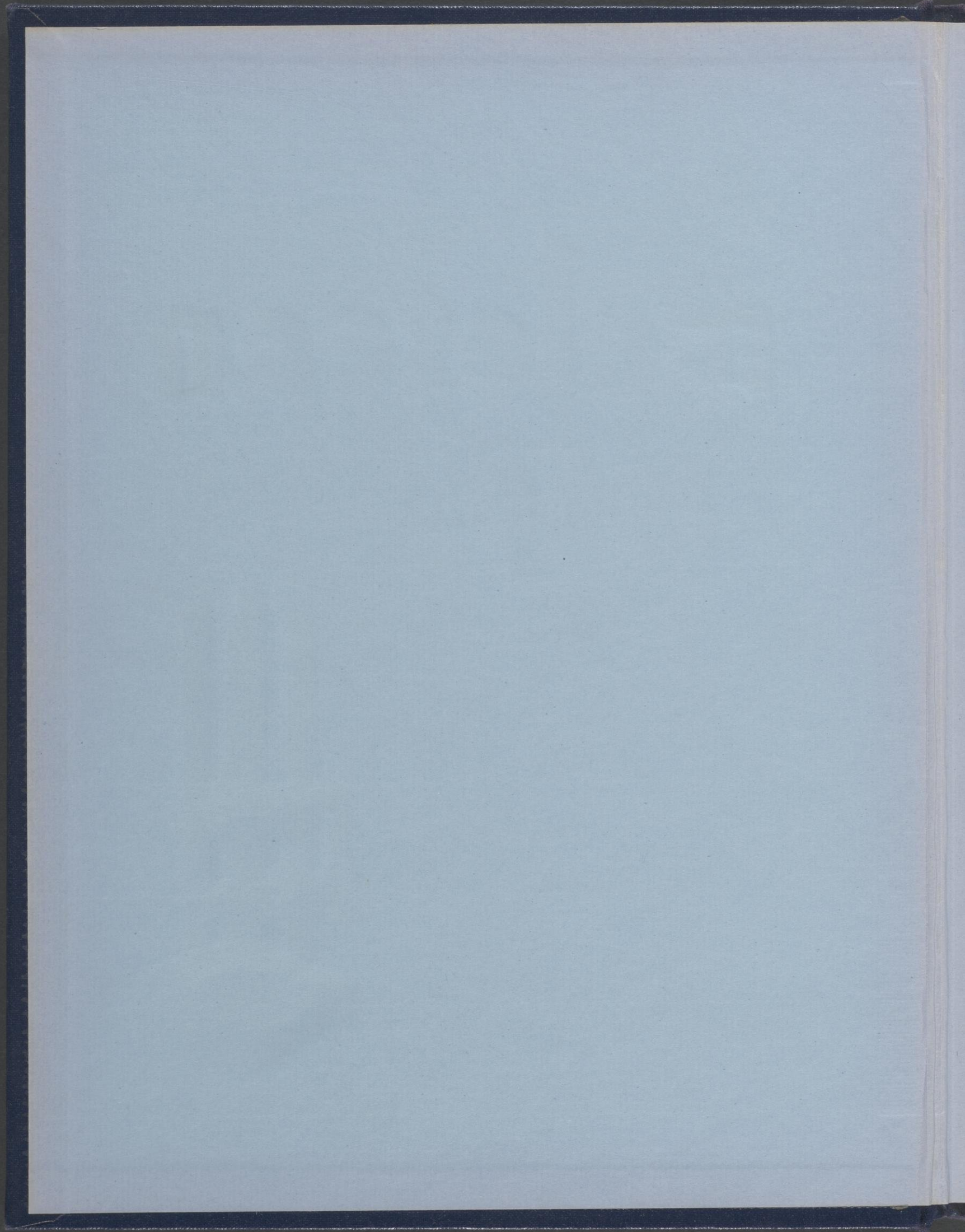



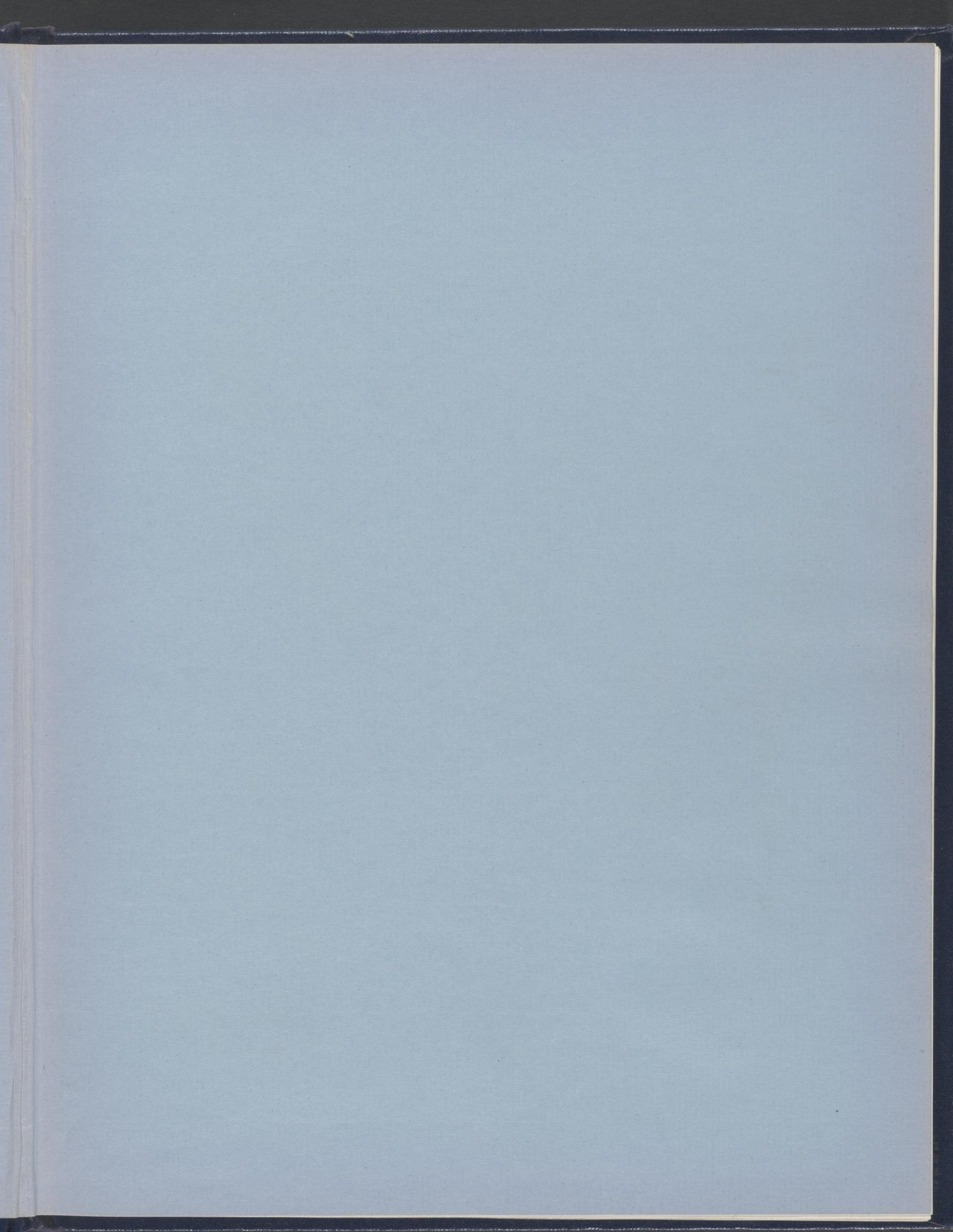



Master





1960  
meletean

THE LIBRARY  
WISCONSIN STATE COLLEGE  
RIVER FALLS, WISCONSIN





Editors ..... Judy Johnson  
Pat Lind

Assistant Editors Anne Adams,  
Carol Truttschel, Carol Korsmo

Sports Editor ..... Jon Hillstead

Photographers ..... Don Blegen  
Wayne Harmann

Advisors ..... Jim Harless  
Wayne Wolfe

# Staff





370.75  
W75r  
1960  
c.2

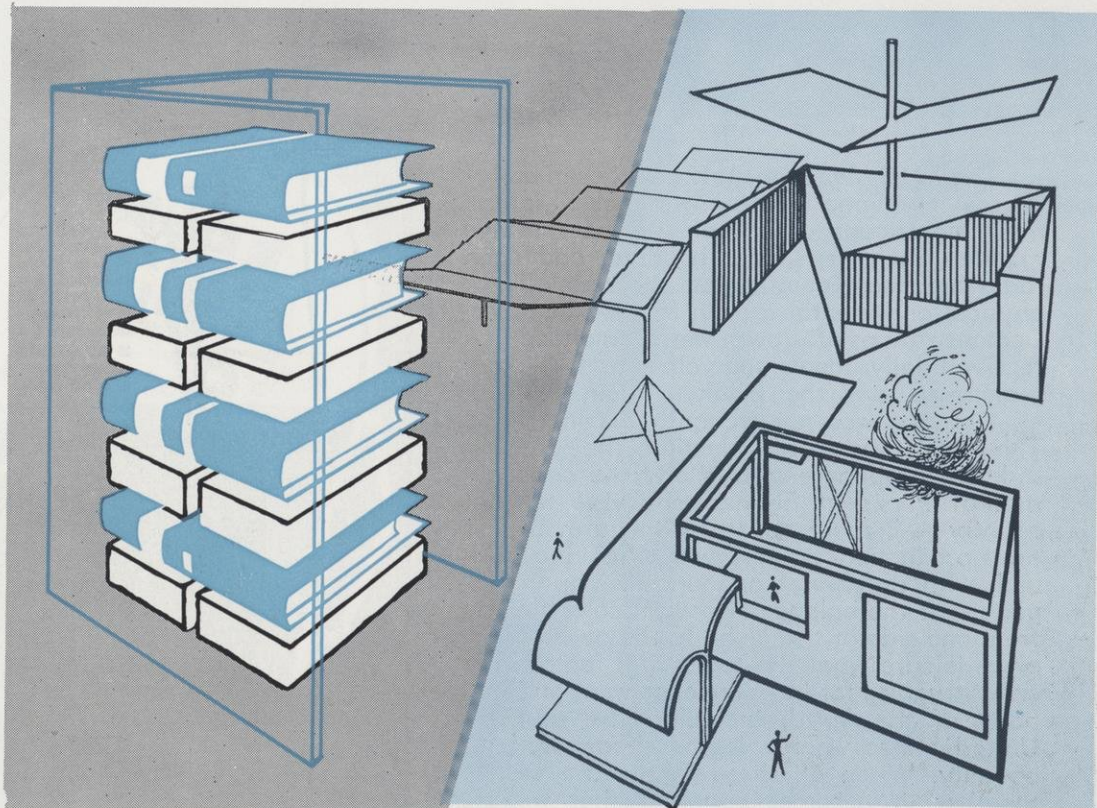

## CONTENTS

---

<b>Building for the Future</b> .....	<b>9</b>
<b>Administration</b> .....	<b>26</b>
<b>Special Events</b> .....	<b>44</b>
<b>Organizations</b> .....	<b>56</b>
<b>Athletics</b> .....	<b>100</b>
<b>Classes</b> .....	<b>118</b>

---



# foreword



The 1960 Meletean staff has chosen building as its theme because we feel it is the most significant aspect of the past twelve months. Each newspaper headline and each radio broadcast pointed out the necessity of physical and mental growth for world-citizens. Demonstrations of growth were demanded and received daily. Ideals and values were shaken, reaffirmed, and then shaken again.

America was not tranquil this last year. The 1960 presidential election, the U-2 episode, the Japanese rioting and the cancellation of President Eisenhower's visit to that country—all these added to the turmoil. The arms-production contest with Russia continued, with no winner announced. Various reports sent the balance-of-power scales tipping from one side of the globe to the other. None of us is sure what the scales will read in the end. Struggles for independence went on in all parts of the world, including the southern United States where Negroes hammered for equality. When all these events are welded together, it becomes apparent that we are finding it harder and harder to live with each other in peace. Growth in understanding of other peoples as pointed out in *The Ugly American*, must be strived for with renewed effort.

And this is where a college becomes important. During these four years bits of ideas and thoughts are molded into values and ideals. Wisconsin State College at River Falls during the 1959-60 academic year has been building for a better future. Its dual aim is to construct a foundation for excellence in the college's physical plant and the character of its students. Physical and mental horizons were expanded, and those persons involved witnessed the construction with eye and mind.



A college's primary concern lies in its students, and the foundation for their future is constructed of books as well as bricks. River Falls grew upward and outward by raising levels of scholastic achievement and adding to the physical plant.

The eye witnessed the great physical expansion of the campus. Hagestad Memorial Student Center was opened to students in the fall. The doors of the new million dollar Karges Physical Education and Recreation Center were opened in May. Next September Prucha Hall will offer campus housing to an additional 200 men and plans are being drawn for an education building to be opened in the fall of 1961.

The mind felt the stress on mental development. Thought-penetrating visitors such as Senator John Kennedy and Eleanor Roosevelt pointed out the need for greater understanding among the peoples of the world. Participation in the country's politics was encouraged and brought right to the campus during the annual Grassroots Political Conference. The administration turned away from the emphasis of specialization to revise curriculums to offer students experiences in as many fields as possible.

The enduring aim of our college is educational excellence, and campus construction is intended to facilitate learning. An institution can do no more than lay a foundation for mental achievement. Because River Falls is a college, its firmly constructed foundation points the way to a brighter future not only for itself and its students, but for the world.

It has been the aim of the 1960 Meletean editors to capture some of the thoughts and actions which occurred during this academic year. To it you must add your own thoughts and remembrances for the full picture of your college years.

## MELETEAN 60





foreward

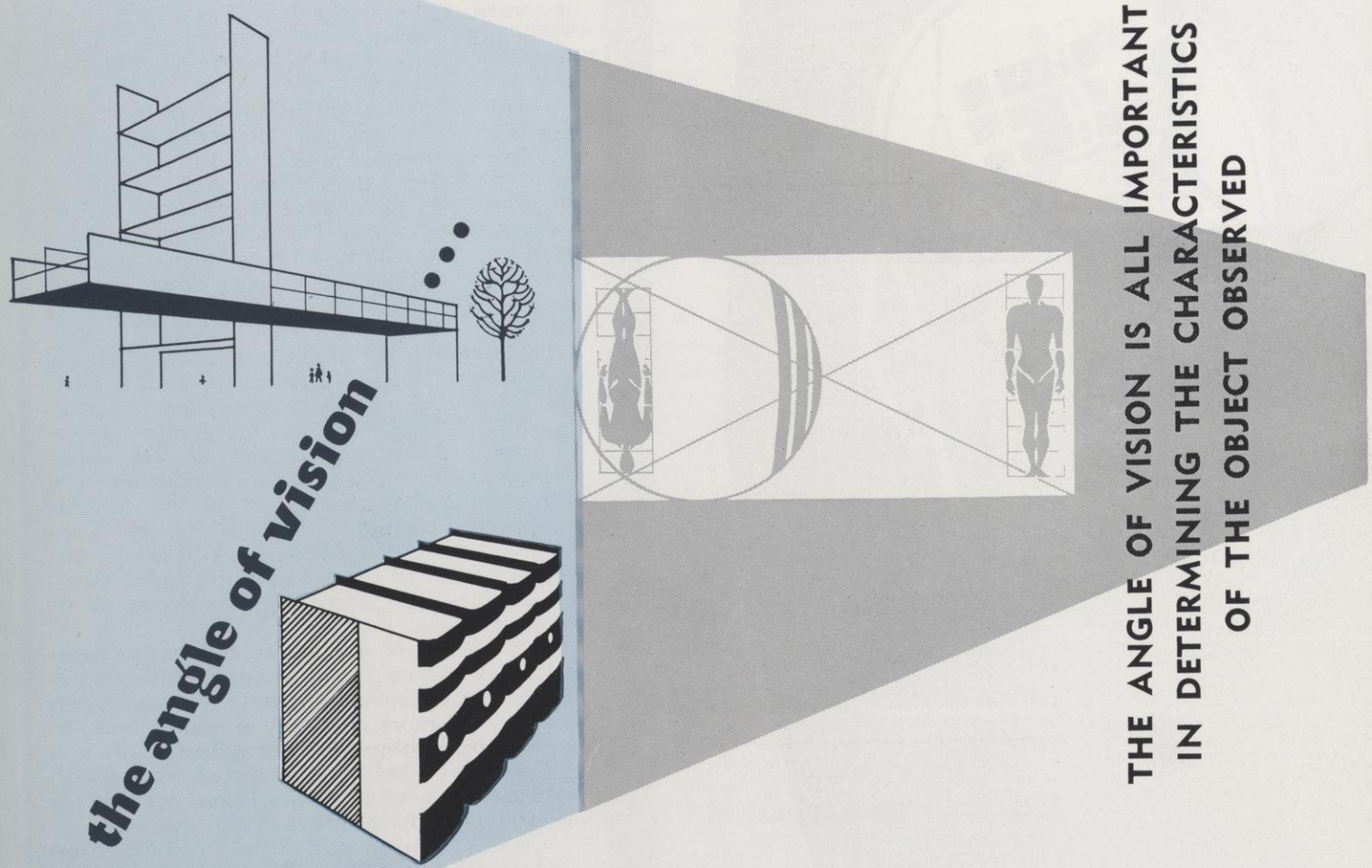

the angle of vision

THE ANGLE OF VISION IS ALL IMPORTANT  
IN DETERMINING THE CHARACTERISTICS  
OF THE OBJECT OBSERVED



### DEDICATION

Vera Moss has dedicated her unique intellectual talents to the teaching of English and literature in faith that these subjects are instrumental in developing man's power to think, judge, and sense human nature with an open mind. In sophomore literature class students hear her say, "It's the amount of life which a man feels that makes you value his mind." When examined by students according to this standard, Miss Moss has a mind of infinite value. She has a deep feeling for life in which change and time are the two great realities. She cautions students that a mature man accepts the natural limitations of life, but he does not always accept them with grace.

Miss Moss professes that no deeply thinking mind is wholly free. Evil, because it is created by man, can also be man-eliminated. She attempts to awaken students to their social and moral responsibility that they may, in turn, enlighten mankind. "It is our challenge to make the world safe for man's differences; for only that thing can prosper which serves all men."

While working for the betterment of mankind, Miss Moss cautions that in the fanatical pursuit of perfection we can lose that which was almost perfect. She trusts that through education we students will learn where to draw the line. "Idealism must someplace square with reality."

Because she is aware that man's friendships are often too inarticulate, Miss Moss has endeared herself to students and faculty alike through dedication, hard work, kindness, and love.

The Meletean staff feels that Miss Moss has played a large role in the growth and development of the college and its graduates. To her, the students of Wisconsin State College at River Falls dedicate this synopsis of our year of great physical and mental growth.





A college is continually building, even when earthmovers and steam shovels have disappeared from the campus. Physical structures are a definite part of this building, but so are theatre sets, newspapers, term papers, floats. All these are a part of college growth. Each one has its own merit. And each contributes to the make-up of the person involved.





Building for the Future . . .

*at River Falls*





**TO BUILD FOR TOMORROW** is the only function of a college. Here on the campus is brought together the means for passing on those things that man has learned so that each generation does not have to begin anew.

Regardless of what the future holds, it will require men and women who have made the most of their opportunities and built strong foundations — who have used the facilities of the college both in the classroom and in outside activities.

The College at River Falls has, since 1874 when it had but one building and a small enrollment, built on a single idea — that the student is the center of the institution and the reason for its existence. And so it maintains an atmosphere which permits and encourages the individual to develop to his greatest capacity and to accept responsibility.



This atmosphere permeates classrooms, outside study, the extra-curricular activities, the social program, student government and even dormitory living.

This atmosphere permeates classrooms, outside study, the extra-curricular activities, the social program, student government and even dormitory living.



Exchanging ideas in the lounge area of the H. T. Hagestad Student Center.





Upper left: Checking out books from the textbook library.

Lower left: A spot in front of the Chalmer Davee Library is inviting as a place to catch up on reading during a warm fall day.

Upper right: A student looks over the library offerings to select his books.

Lower right: Additional books and supplies may be found in the college bookstore.

**BOOKS ARE THE FOUNDATION** in our building for tomorrow, for here are noted all man's thoughts, words, and deeds from the beginning of recorded history. From the record of the past we learn of successes and failures and make a blueprint for the future. Our study of the past develops judgement and foresight—and gives us a sense of perspective.

Here at River Falls we have open-shelf access to approximately 50,000 volumes. The College also operates a textbook library from which the student may rent the books needed in his courses. Opening of the college bookstore in the new Student Center has brought an additional source of books and other class materials.

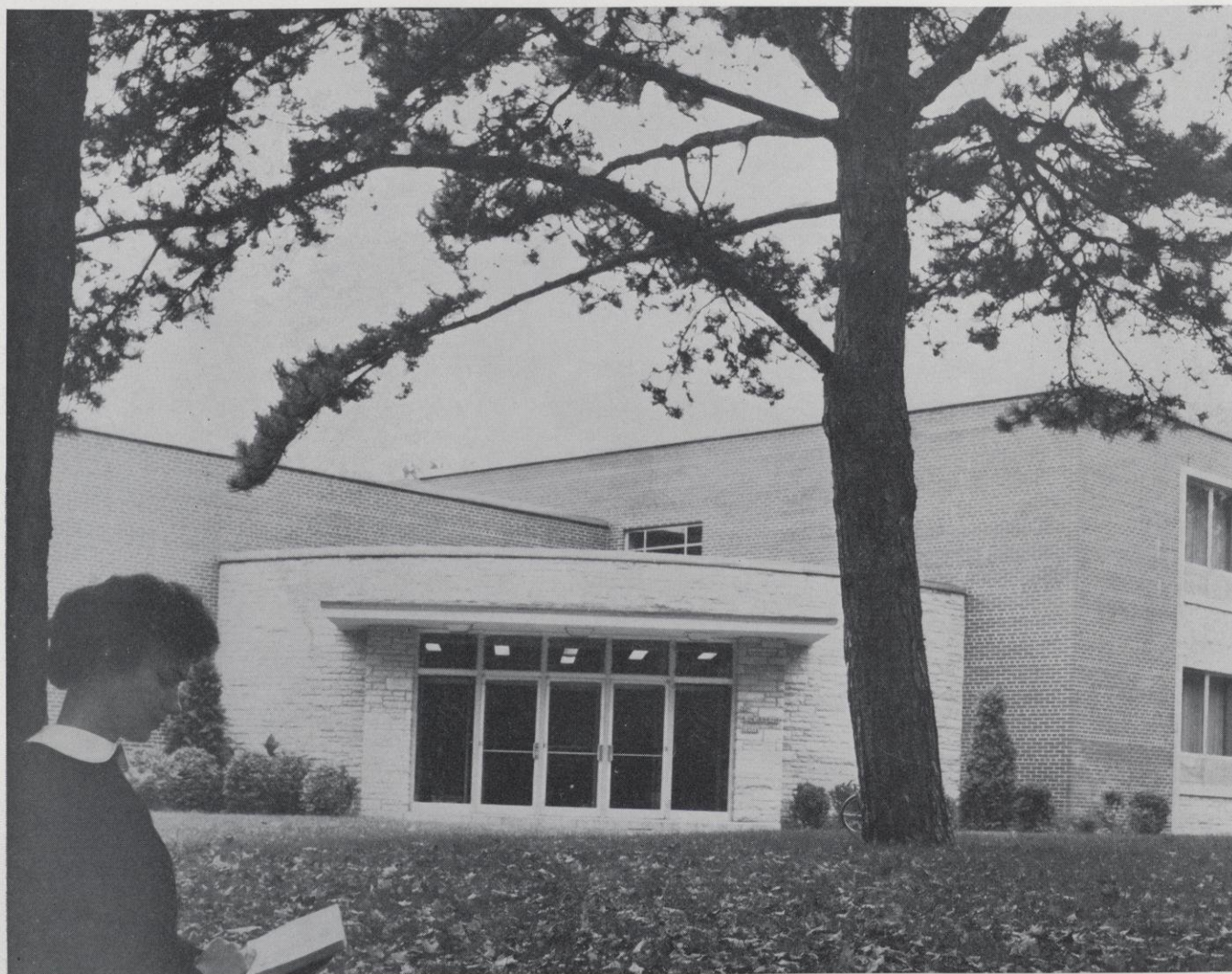





In the lab.

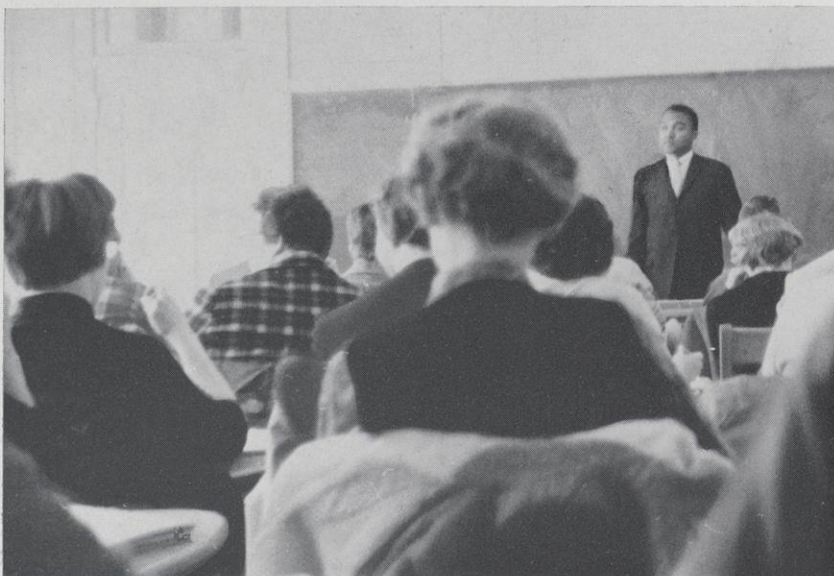

In the classroom.

**IN THE CLASSROOM** and in the laboratory the plan for the future is formed. It is here we feel the joy of discovering a new idea — a thought that appeals to our imagination — a different approach to a problem which stimulates our creativity.

Faculty members at River Falls maintain teaching as their primary aim and seek to instill in their students a love of learning. Members of the faculty participate actively in the work of learned societies, publish in a number of journals and frequently receive awards and recognition in their respective fields.

The River Falls educational design is planned to produce a graduate who, in addition to being prepared to earn a living, is prepared to enjoy life. Our general education program has been praised by educational leaders throughout the country.

Because the College believes that tomorrow depends on an enlightened and sympathetic people, it strives to give the best possible education to its students.

The close teacher-student relationship helps to create between faculty and students friendships which go beyond mere classroom acquaintance. The eagerness of teachers to help the individual student is a distinctive feature of River Falls.





Student teaching in the children's library.



A theatre class works at making beards.





Upper left: Working on an assignment in Hathorn Hall, women's dormitory.

Lower left: Talking over the day's activities.

Upper right: Burning "the midnight oil" in Stratton Hall, men's dormitory.

Lower right: Students in the men's dormitory use the kitchenette as a laboratory in an extra-curricular cooking class.

## BUILDING FRIENDSHIPS OF A LIFETIME

is a part of living in the residence halls. Learning to get along with others and to develop cooperation and leadership is a part of college and an education for the future.

An experience in self-government, the dormitories provide more than a place to sleep. For from discussions, the exchange of ideas, and impressions that are shared, comes an ability to present, defend, weigh and evaluate different points of view.

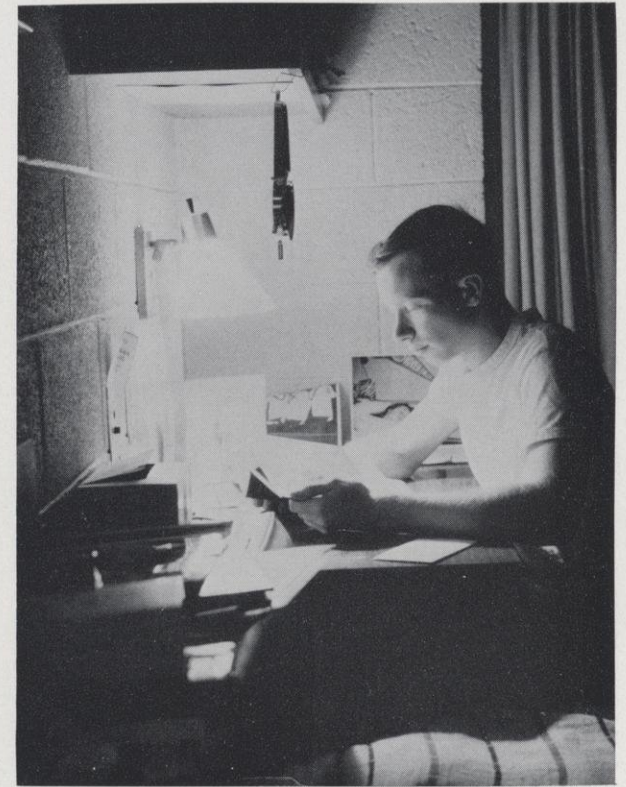





**RECREATION ALSO IS A PART** of college living. Mental Health, physical health and social health are inter-dependent, and experiences are provided in all of these fields.

An active intramural athletic program as well as varsity games provide an outlet for physical energy. Our special events of Homecoming and Winter Carnival are occasions for additional planned recreational and social activity.

The new Student Center with its game area, provision for watching television, and places for formal meetings as well as informal get-togethers has added much to the extra-curricular life at the College.

With spacious gymnasium, a large swimming pool, handball courts and a dirt floor area for indoor golf, archery, baseball, and other team games, the newly - completed Physical Education and Recreation Center brings new facilities for student activities.

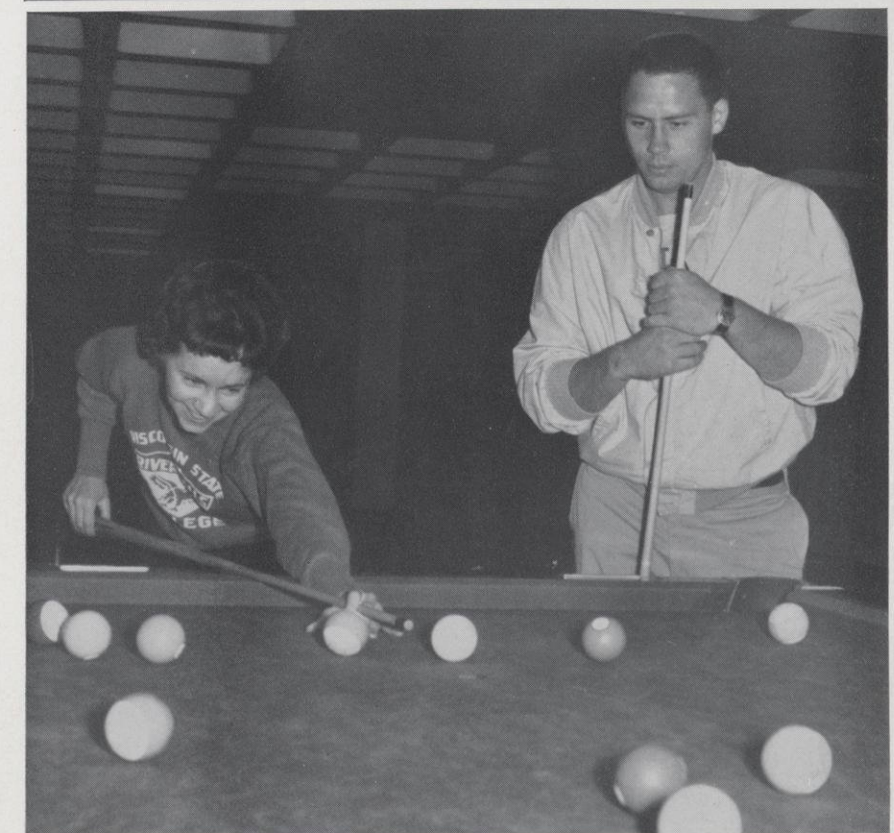
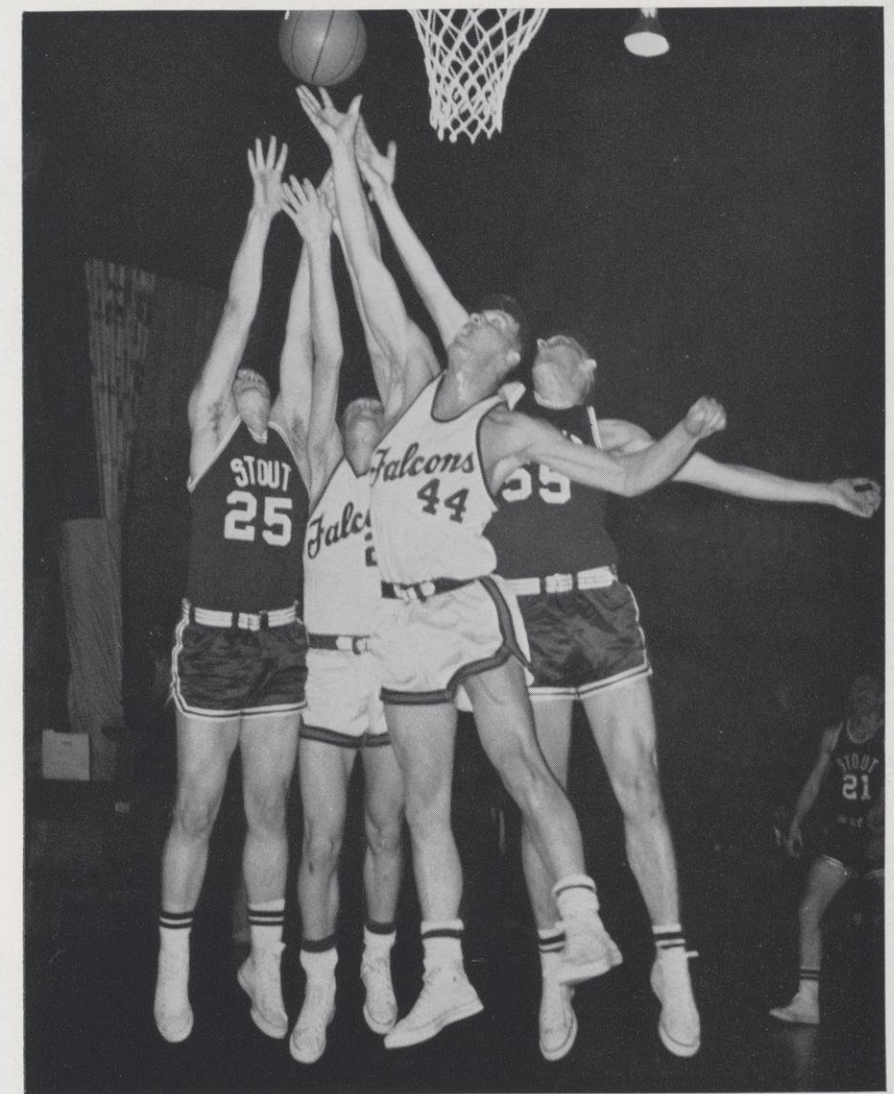





Upper left: A dance interlude during Winter Carnival.

Lower left: President Kleinpell "pours" as Mrs. Kleinpell entertains girls of Sigma Chi Sigma, women's honorary society.

Upper right: In front of the Newman Center, gathering place for Catholic students.

Lower right: Preparing to board the bus for a choir tour.

**BUILDING TALENTS, IDEALS, AND ASSOCIATIONS** which will be valuable throughout life is made easy at a college where there are organizations, activities, and clubs to meet every interest.

In addition to work in the classroom our college has extra-curricular groups interested in debate, drama, music, athletics, art, publications, science, mathematics, language, professional education and politics.

Religious life is not neglected for nearly every major church group is represented by a campus organization and some have special student places of worship.

Ways of developing abilities, broadening interests and serving others are available to all students.

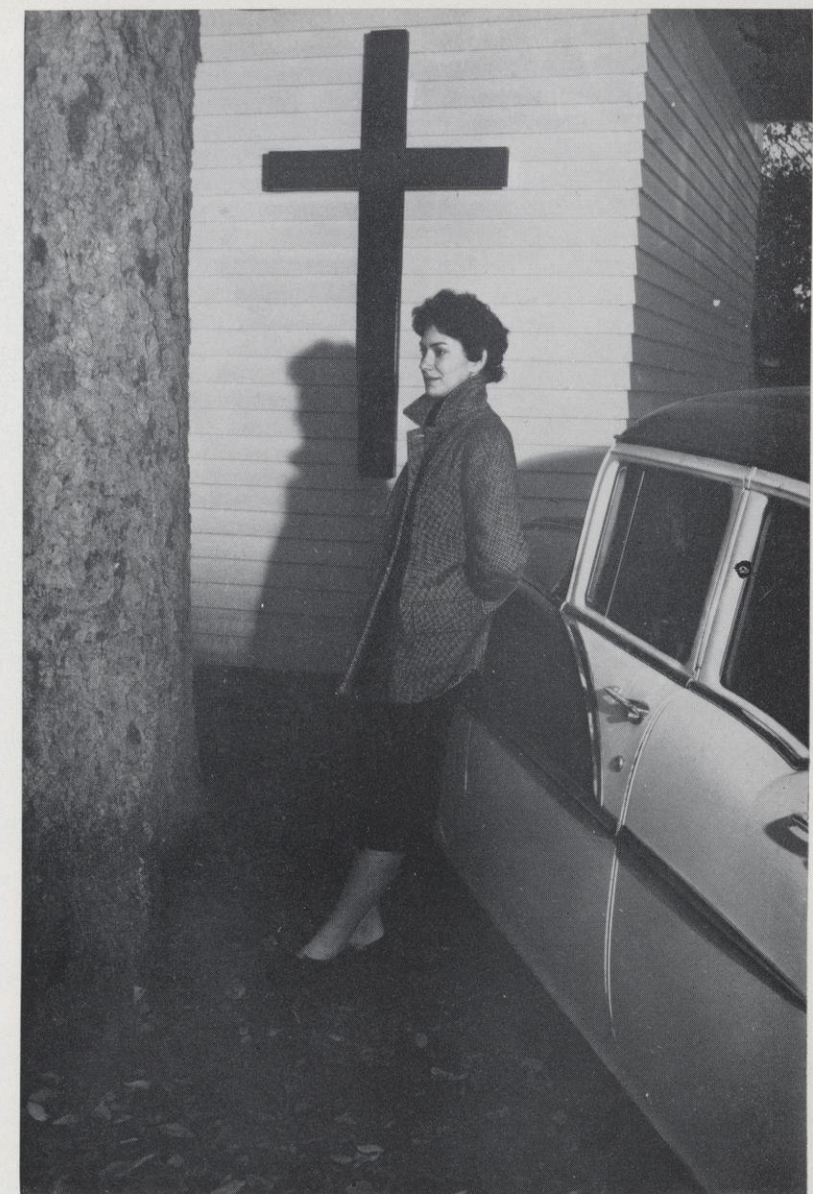



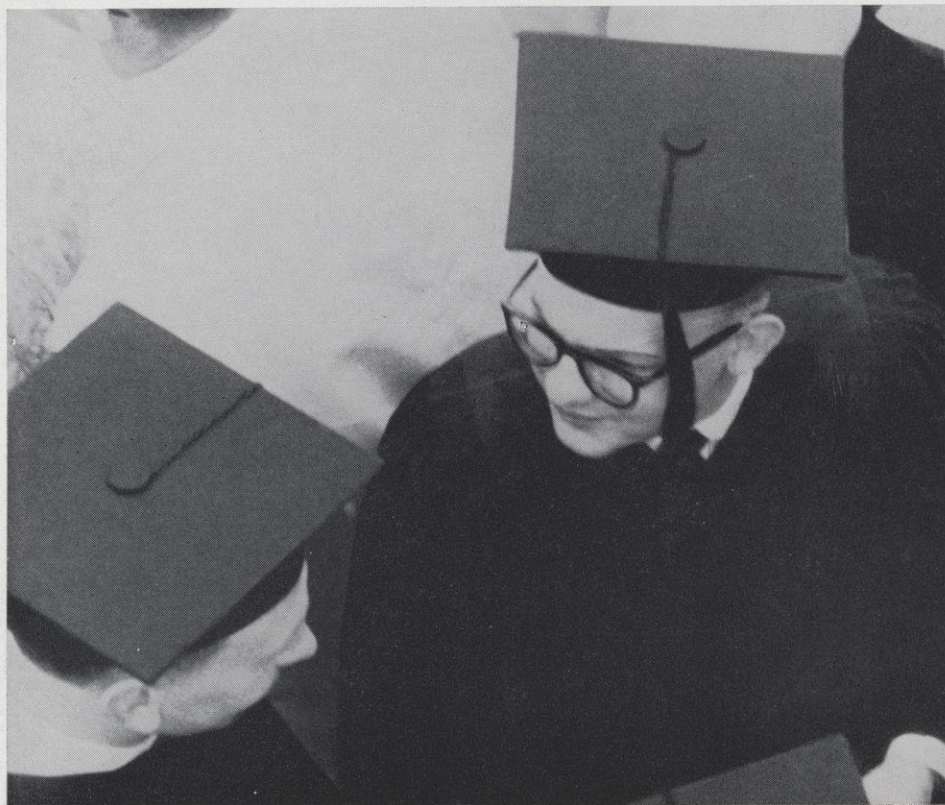

Above: About to be graduated, seniors review their "trials and tribulations, successes and accomplishments" of the past four years.

Below: The R. A. Karges Physical Education and Recreation Center, scene of the graduation ceremonies.



**BUILDING FOR THE FUTURE** is a never-ending process for the future lies always ahead. Education is an attitude — an outlook — and, of course, unlike a physical structure, is never finished. For new vistas continue to open before us and the further we pursue knowledge, the more we are aware of new areas.

But the habits of study, of learning, of participation, of weighing and evaluating, are the supports we have gained in college for meeting the opportunities and challenges which will come to us.





# The Campus at River Falls

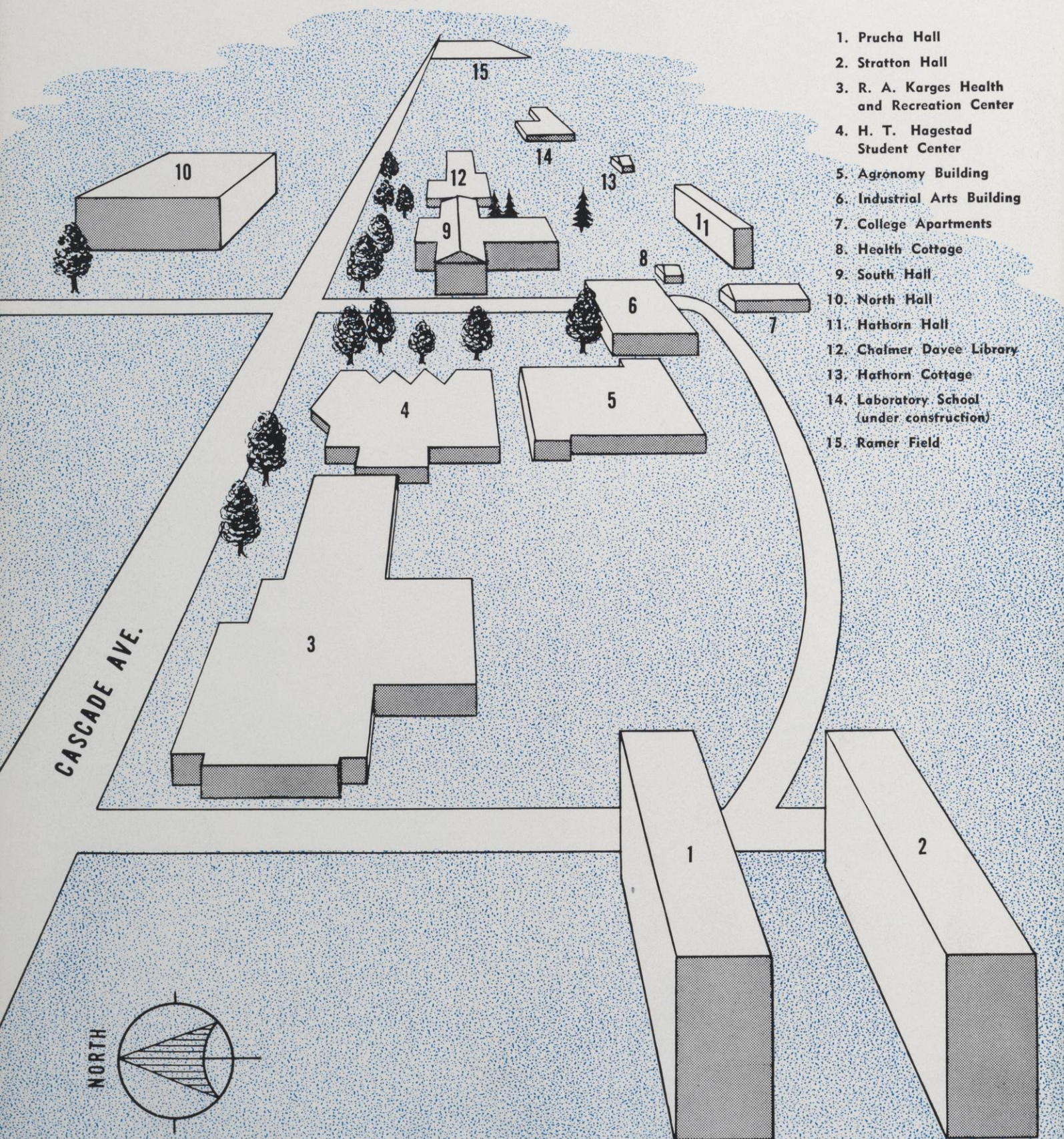

1. Prucha Hall
2. Stratton Hall
3. R. A. Karges Health and Recreation Center
4. H. T. Hagestad Student Center
5. Agronomy Building
6. Industrial Arts Building
7. College Apartments
8. Health Cottage
9. South Hall
10. North Hall
11. Hathorn Hall
12. Chalmers Dayee Library
13. Hathorn Cottage
14. Laboratory School (under construction)
15. Ramer Field







Administration



# The President



## A Lofty Purpose Shared

They give to the young in their impressionable years the bond of a lofty purpose shared, of a great corporate life whose links will not be loosed until they die. — John Masefield

It is appropriate that the 1960 Meletean has taken "Building" as its theme. In the sense of physical expansion, 1960 has marked the first full year of operation of the H. T. Hagestad Student Center and will see the completion of the R. A. Karges Physical Education and Recreation Center and the E. J. Prucha Residence Hall.

But while recent years have witnessed great physical expansion, the College has been "building" in a much more important and much more lasting way since its beginning in 1874. John Masefield was referring to institutions of higher learning when he spoke of "the bond of a lofty purpose shared." And since the beginning of its existence the College at River Falls has inspired young people with this sense of purpose. It has graduated young men and women who, though now living in every state in the union and in several foreign countries, have institutional bonds "whose links will not be loosed until they die."

The success or failure of River Falls' future building program in this latter sense is in your hands and in the hands of students who will follow you. For the essence of an educational institution is in its students and alumni. You are its product and its reason for existence. You are its influence and the basis of its reputation.

The College is proud of the record of its alumni and believes that the quality of education it offers and the advances it makes will rest secure in its present student body and its 1960 graduating class — that its purposes will continue to be your purposes.

Handwritten signature of G. S. Kempf.



# The Administrative Officers

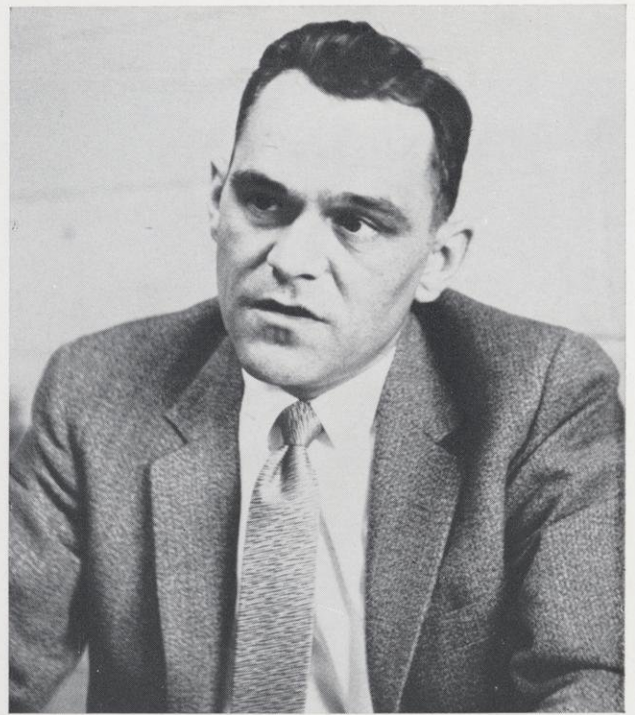

**RICHARD DELORIT**  
Director, Division of Agriculture Education



**Nancy Knaak**  
Associate Dean of Students



**J. J. McLaughlin**  
Registrar and Director, Division of Arts and Sciences



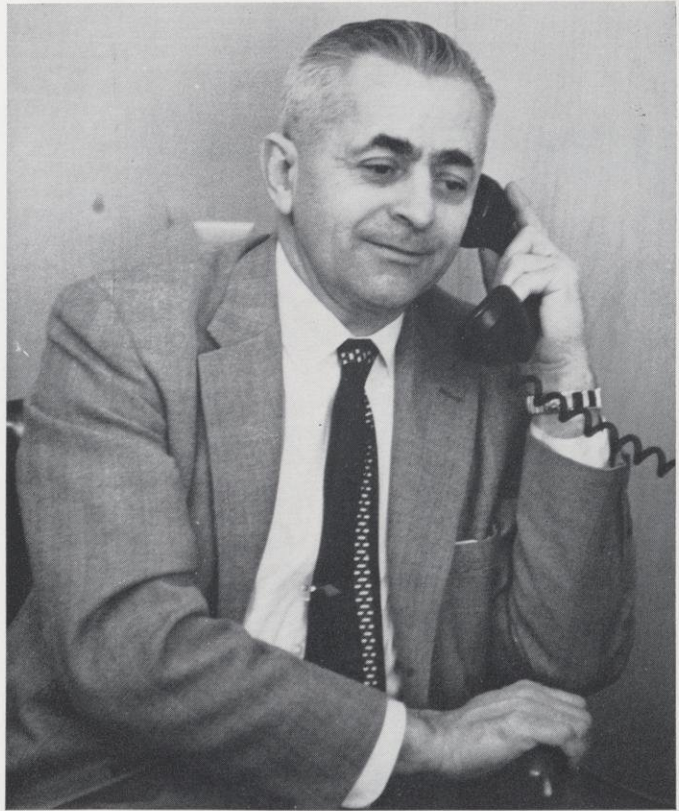

**B. J. Rozehnal**  
Dean of Students



**L. G. Stone**  
Director, Division of Teacher Education

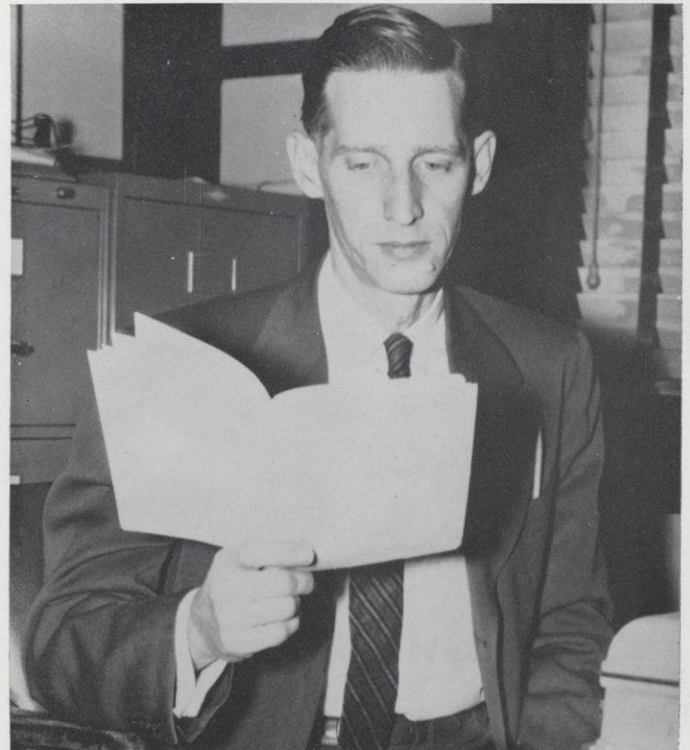

**Wayne Wolfe**  
Assistant to the President



# Division of Agriculture



**Gerhardt Bohn**  
Agriculture



**Russell Gerber**  
Agriculture



**A. N. Johnson**  
Agriculture

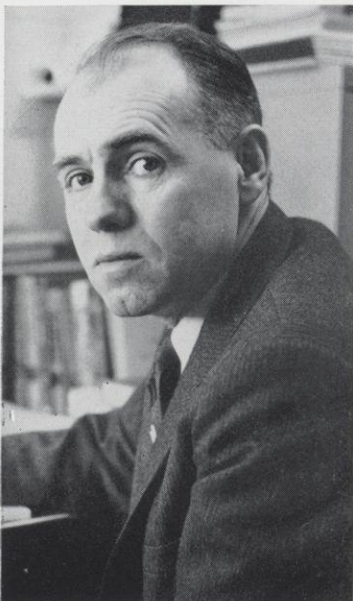

**Henning Swanson**  
Agriculture

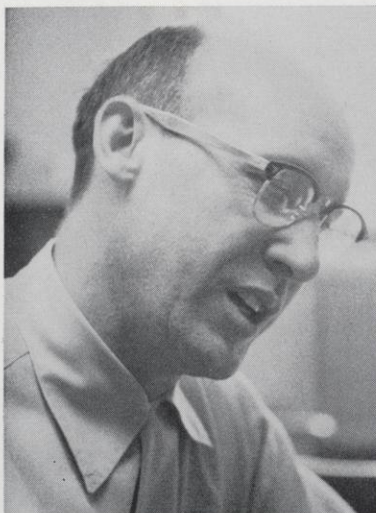

**Marvin Thompson**  
Agriculture



**Thorvald Thoreson**  
Agriculture





**Melvin Wall**  
Agriculture



**Raymond Wall**  
Agriculture

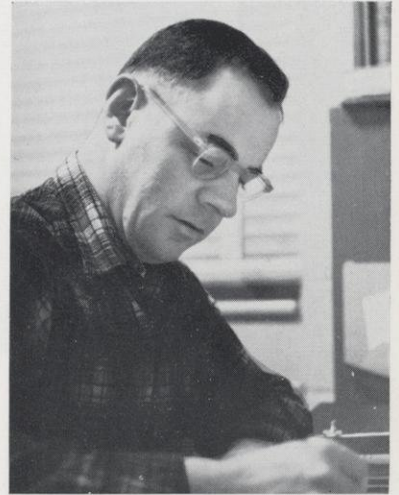

**Leland Wittwer**  
Agriculture

## Division of Arts and Sciences



**William Ammerman**  
Art



**James Crane**  
Art

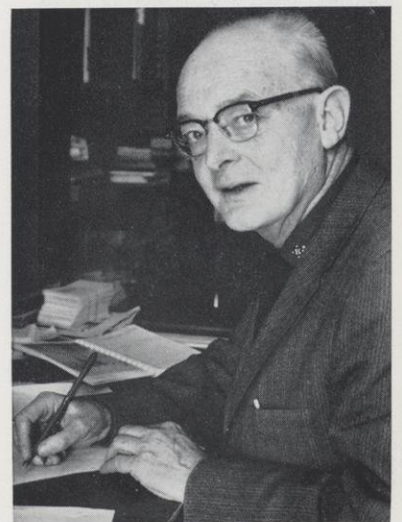

**Francis Chisholm**  
English



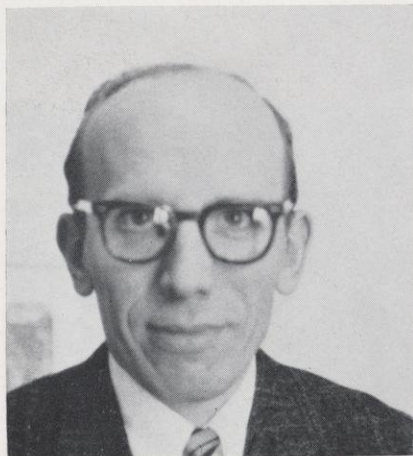

**Arthur Elfring**  
English



**Walter Engler**  
English



**Earl Lewis**  
English



**Vera Moss**  
English

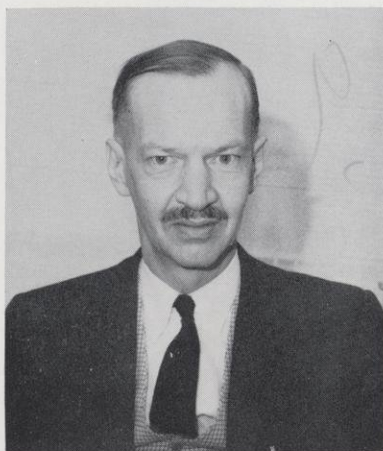

**Floyd Overly**  
English

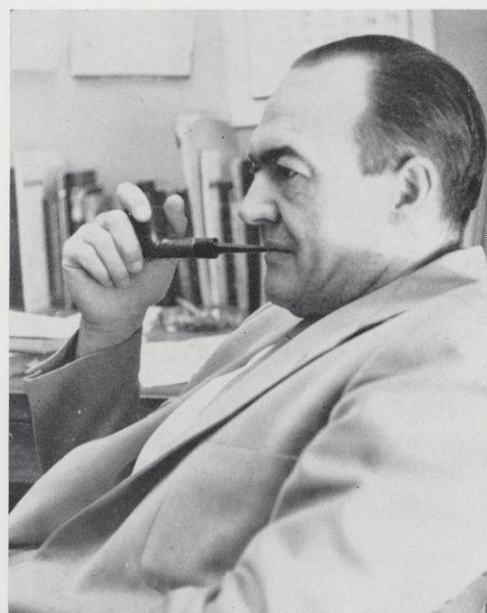

**Jay Gossner**  
French



**Ernst Jurgens**  
German



**James Harless**  
Journalism



**Richard Cooklock**  
Library





**Clifford Fortin**  
Library



**William Abbott**  
Music



**Conrad DeJong**  
Music



**Nicholas Jadinak**  
Music



**Chauncey King**  
Music



**Blake Anderson**  
Speech



**Blanche Davis**  
Speech



**John Oostendorp**  
Speech





**Virginia Akins**  
Biology

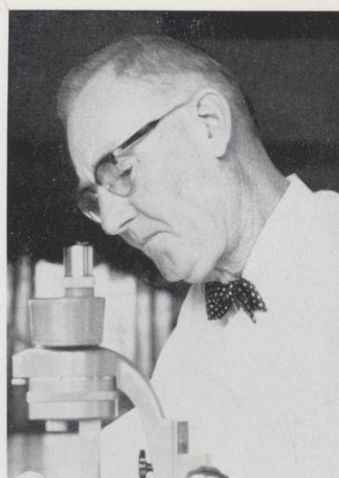

**B. H. Kettelkamp**  
Biology

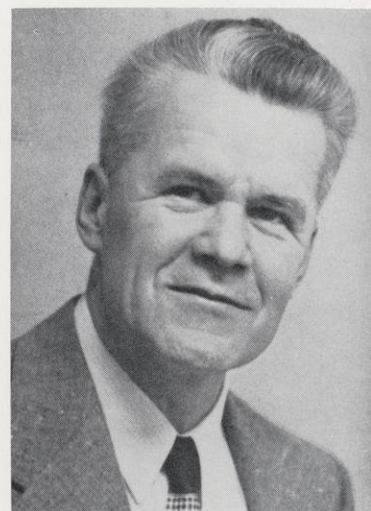

**Martin Laakso**  
Biology



**Robert Tonn**  
Biology

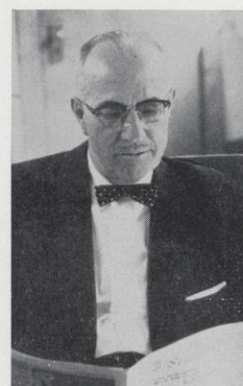

**O'Neal Mason**  
Chemistry



**Catharine Lieneman**  
Biology



**Peter Muto**  
Chemistry



**T. F. Setterquist**  
Chemistry



**Ilene Miller**  
Chemistry



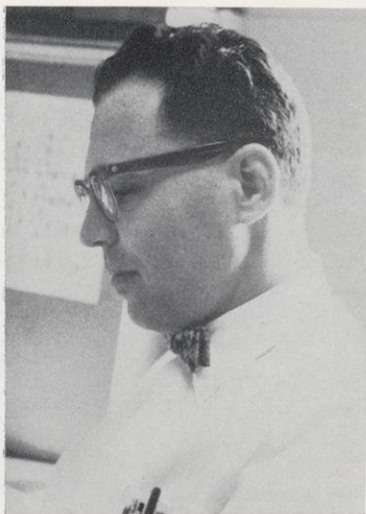

**Eliahu Wurman**  
Geology



**Gerald Bisbey**  
Mathematics



**Lillian Gough**  
Mathematics

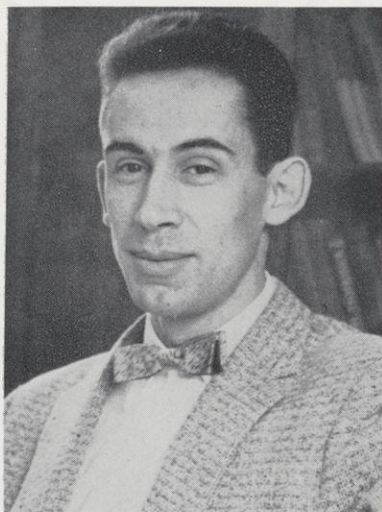

**Robert Willson**  
Mathematics



**Earl Albert**  
Physics



**Ruth Oldenburg**  
Physics



**Richard Darr**  
Economics



**Gilbert Smith**  
Economics



**John Mosher**  
Geography





**Edward Peterson**  
History



**Walker Wyman**  
History



**Robert Berg**  
Political Science



**Charles Graham**  
Political Science

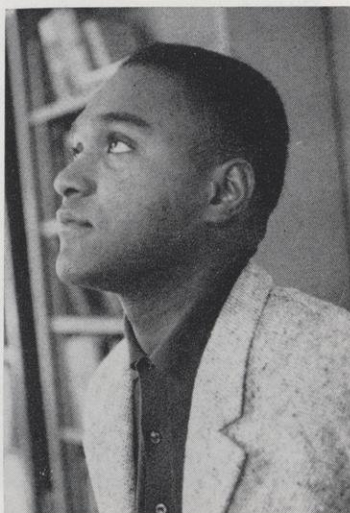

**Robert Bailey**  
Sociology



**Clarence Storla**  
Sociology



**Owen Bergsrud**  
Physical Education

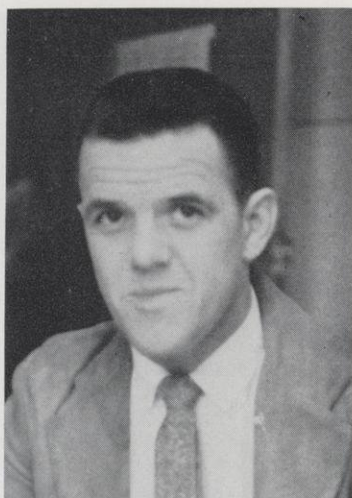

**Byron James**  
Physical Education



**Emogene Nelson**  
Physical Education



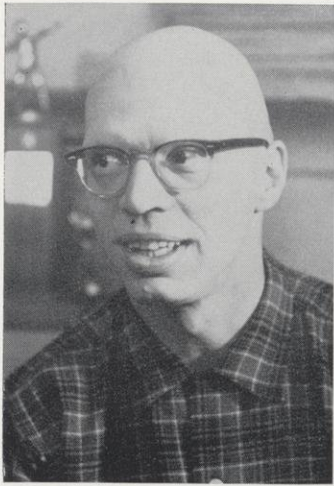

**Don Page**  
Physical Education



**Francis Polsfoot**  
Physical Education

## Division of Education



**Philip Anderson**  
Education



**Myrle Breck**  
Education



**Leona Cooper**  
Education



**Ann Dubbe**  
Education

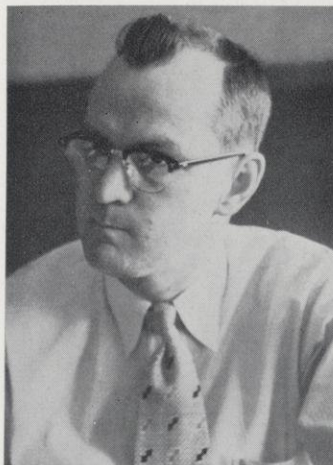

**Wilfred Harris**  
Psychology



**Rowland Klink**  
Education





**Opal Knox**  
Education



**Robert Krueger**  
Education



**Wanda Maurer**  
Education



**Ronald Laymon**  
Education



**Samuel Saden**  
Psychology



**Roberta Selin**  
Education

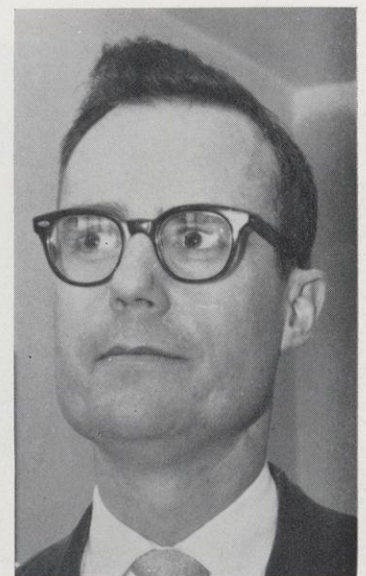

**Allan Siemers**  
Education





**Naunda Tietz**  
Education



**Glen Tinkham**  
Education

## Special Services



**Audrey Adams**  
Library



**Sheppard Black**  
English  
Stratton Hall Counselor

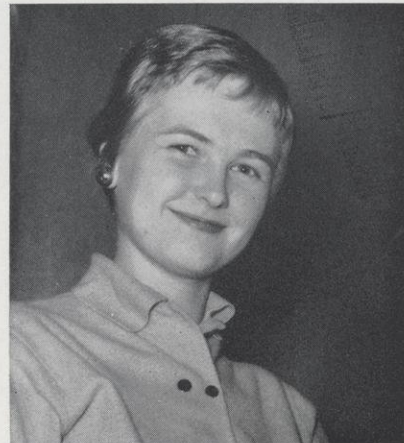

**Lois Bowman**  
English  
Hathorn Hall Counselor



**Amy Fuller**  
Library



**Amy Nelson**  
Nurse



**Richard Reynolds**  
Social Science  
Director, Student Center



# Office Staff and Maintenance



**Cletus Henriksen**  
Business Manager



**Row One:** Joanne Morrow, Alice Davison, Eunice Larson, Gwen Richardson, Theone Larson, Gerry Anderson; **Row Two:** Mel Germanson, Martha Rundel, Beulah Hanvelt, Judy Tostrud, Mary Miller, Virginia Niehoff, Alice Hanson, Thelma Franklin, Laura Lee Johnston.



**Row One:** William Olson, Leo Fisher, Hank McKahan, Russell Olson, Hans Hanson, Warren Deans; **Row Two:** Esther Green, Gordon Hanvelt, Neil Barron, Hank Smith, Herman Fritsch, Knute Peterson, Marvin Killian, Raymond Meyer, Ray Foley, Ben Pechacek, Henry Pedersen.



**Neil Barron**  
Chief Engineer



## In Memoriam

*Life must go on,  
And the dead be forgotten;  
Life must go on,  
Though good men die.*  
—Edna St. Vincent Millay

Two retired Deans whose memories are perpetuated on the River Falls campus and two freshmen died during the 1959-60 academic year. They were Miss Irma Hathorn, Dean of Women from 1920 to 1948, Dr. Charles G. Stratton, Dean of Men from 1930 to 1947, Dave Engler of Waukesha, and James Hicks of Hastings.

Hathorn Hall and Hathorn Cottage, both named for the former Dean of Women, are the realization of a dream Miss Hathorn held for many years of residence halls for women students at the college. A concern for the welfare of "her girls" and for the social and academic life of the campus was characteristic of Miss Hathorn. When the new dormitory was opened, she contributed a number of books to the Hathorn Hall library. Only a few months before her death she donated a fireplace and picnic tables for an area back of the women's residence hall.

Few areas of the world have been untouched by the influence of Dean Stratton who, during World War II, brought a touch of River Falls to former students on every front through his famous newsletters. Corresponding with as many as 400 men at a time, the Dean gathered bits of news from his GI's and, when the war was over, compiled his "Servicemen's Edition" of **The Meletean**. It was dedicated to those who lost their lives in the conflict. Stratton Hall was named in his honor.

Dave Engler, who was attending River Falls on a scholarship, was killed during spring quarter in an auto-truck collision. He was graduated from Waukesha High School in 1959. Active in athletics, he was a member of the freshman basketball team and the inter-collegiate tennis team.

A 21-year old navy veteran who enrolled at the College in the fall quarter, James Hicks died in an auto accident. He was graduated from Hastings High School in 1956. An outstanding athlete, he had served as co-captain of his high school football team and captain of the wrestling team.



# Special Events







# *Student Choice* *FF Blacks Blue Golds out*







Three leading "organization men"

**1959 HOMECOMING** at River Falls was a weekend of tense competition and spontaneous activity, a time for poised acceptance of victory and defeat, a festival of fire, fight, and frolic. Our three leading "organization men," Gerald Marlette, Bob Vermillion, and Ken Zahorski, pooled their intelligence and efficiency to schedule the many and varied activities. We knew in a glance and hello that the queen candidates possessed beauty and charm. Their sponsors campaigned with vigor and enthusiasm. The campus clowns entertained us with riotous skits and antics. Coach "Fran" turned orator for his pep talk and the bandmaster gripped a drumstick to emphasize the tempo of the day.

We did a quick change from bermudas and slacks to heels and ties Friday night for the coronation ceremony. Emcee Jerry Moore took band in hand to bring down the house, and the profs complemented the mood with their Russian skit. The sparkle of Queen Shirley's eyes vied with that of her crown as our favorite barbershop quartet, The Hut Four, serenaded her. Then students, alumni, faculty, and friends huddled around a gigantic bonfire to sing and cheer their queen and team.

Queen candidates possessed beauty and charm







Sponsors campaigned with vigor

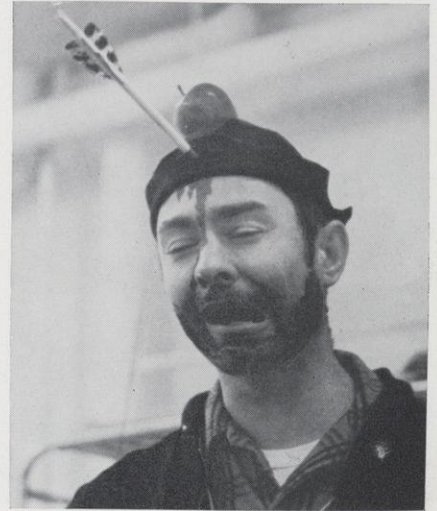

Campus clowns

Coach "Fran" turned orator







The sparkle of Queen Shirley's eyes

Bandmaster gripped a drumstick



Emcee Jerry Moore took band in hand





Nearly everyone awoke in time for Saturday morning's parade of floats and clowns. Cheerleaders shouted en masse from a convertible as students waved their pom-poms from the sidelines. Queen Shirley welcomed the alumni at the game and expressed the mutual desire for a "Bluegold-Blackout." Coach "Fran" looked tense. The "Big Red" fought hard, but the scoreboard tallied a Falcon defeat.

We spent the late afternoon greeting old friends at coffee hours, and some even managed to sneak a nap before an evening of dining and dancing. As the orchestra played "Good-night Ladies," students left the decorated gymnasium to return to their rooms with tired feet and happy hearts and fond memories.



The profs complemented the mood

Our favorite barbership quartet







Parade of floats

Cheerleaders shouted en masse



Shirley welcomed the alumni

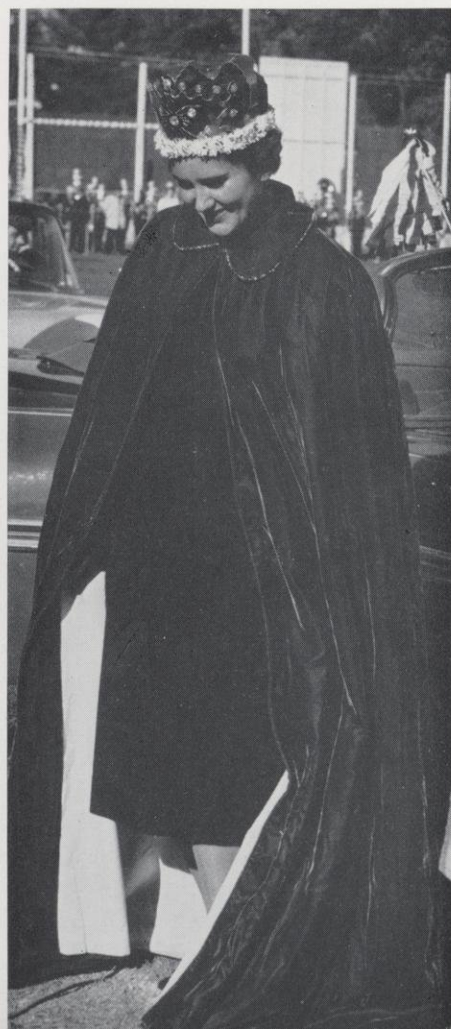





The scoreboard tallied a Falcon defeat

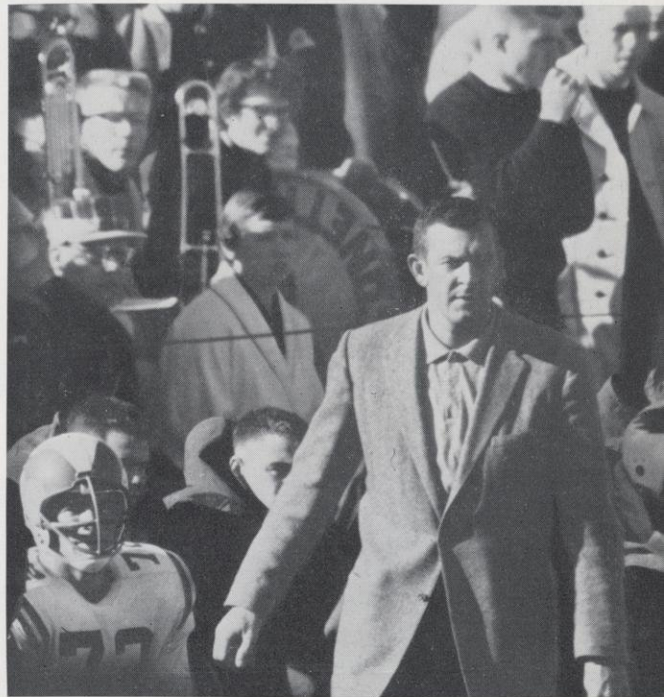

Coach "Fran" looked tense

The "Big Red" fought hard

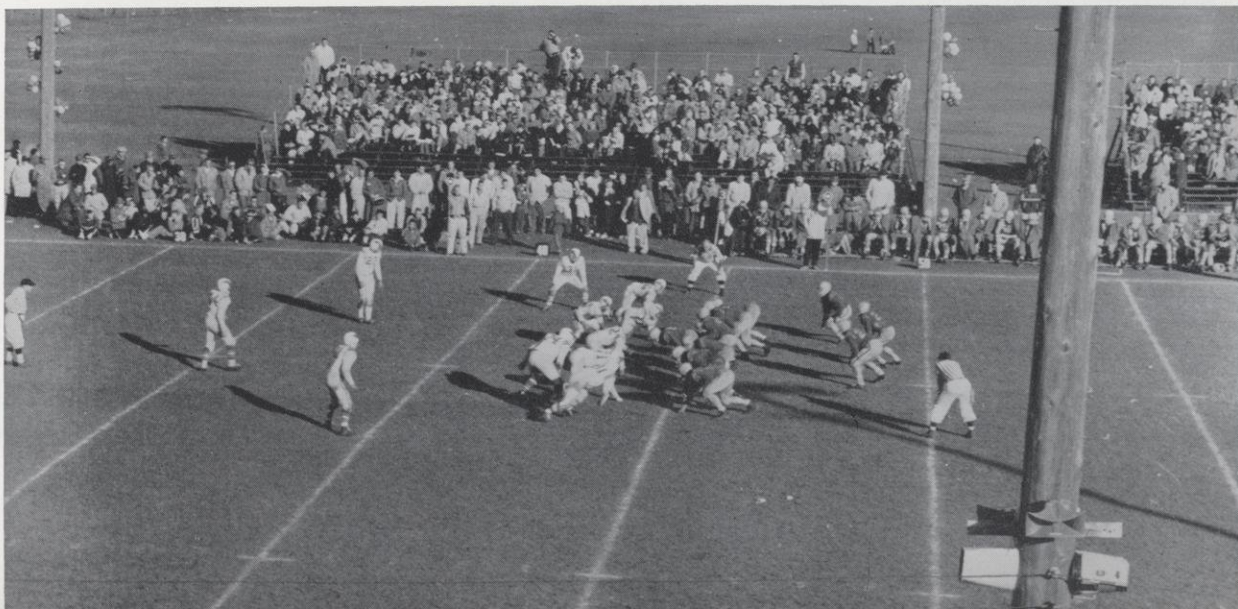



**WINTER CARNIVAL, 1960**, turned students into snowmen, and the abundant snow gave us added cause for celebration. The three leading ladies, Barbara Brickner, Rae Buchholz, and Karen Engebret, promised us a weekend of "cool" fun, and few who participated were disappointed.

The six king candidates were enthusiastic and their sponsors used grassroots tactics to encourage voting. The smoothest politicians were the Vets, whose candidate, Ed Pronschinske, was chosen to reign over the festivities. Mysteries invaded the campus. Who was the man behind that bristly beard? How did "Ske" (Pronschinske had too many letters) get on the water tower?

A cold cupid perched on a red heart was the winning snow sculpture constructed by the Newman Club. From his vantage point on the corner of Third and Cascade, he reminded fellows to take their girls to the Winter Carnival dance in the new Student Center.

Cars packed with students, skis, and saucers streamed to Ski-Mac for Friday's activities. Cold feet in wet wool socks were warmed on the hearth; term paper worries were brushed aside as the "old favorites" were sung among friends to the crisp notes of a "uke." Cold faces enshrouded in parkas were obvious badges of student courage and enthusiasm.

Some arose early Saturday morning to bowl in the mixed-doubles tournament and string crepe paper for the midway that afternoon. Others spent a lazy day preparing for the climaxing basketball game and dance.



Three leading ladies



King candidates were enthusiastic





Grassroots politics

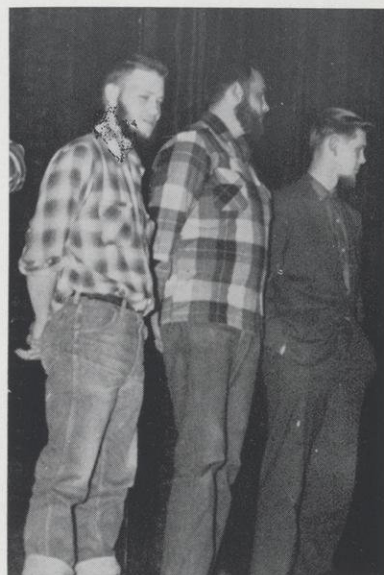

Bristly beards



Ed Pronschinske was chosen to reign





Cold cupid



Mixed-doubles tournament



Cold faces



**FOUNDATION WEEK**, sponsored by the Student Foundation Committee, enabled students to contribute to the college building program. Buttons bearing the slogan, "Trim the Gym," were donned by both students and faculty members. Proceeds from the festival were to pay for the bleachers in the new physical education building.

Highlight of the week came with the midway and auction in South Hall Gym. Colorful organization booths offered games from penny-pitching to pie tossing for only a thin dime. The success of a booth selling used books shocked many faculty members as well as the sponsoring organization.

At the auction River Falls' Mayor Spike Hoffman, a professional auctioneer, sold homemade cakes, car washes, and canoe trips for "big" money. Ed Schlumpf and Bill Dougherty, student auctioneers, added humor to the event. After the last pizza pie was sold, foundation committee members tallied up the in-take to find that the week had been an outstanding success.



Ed Schlumpf . . . added humor



The last pizza pie was sold



# Organizations

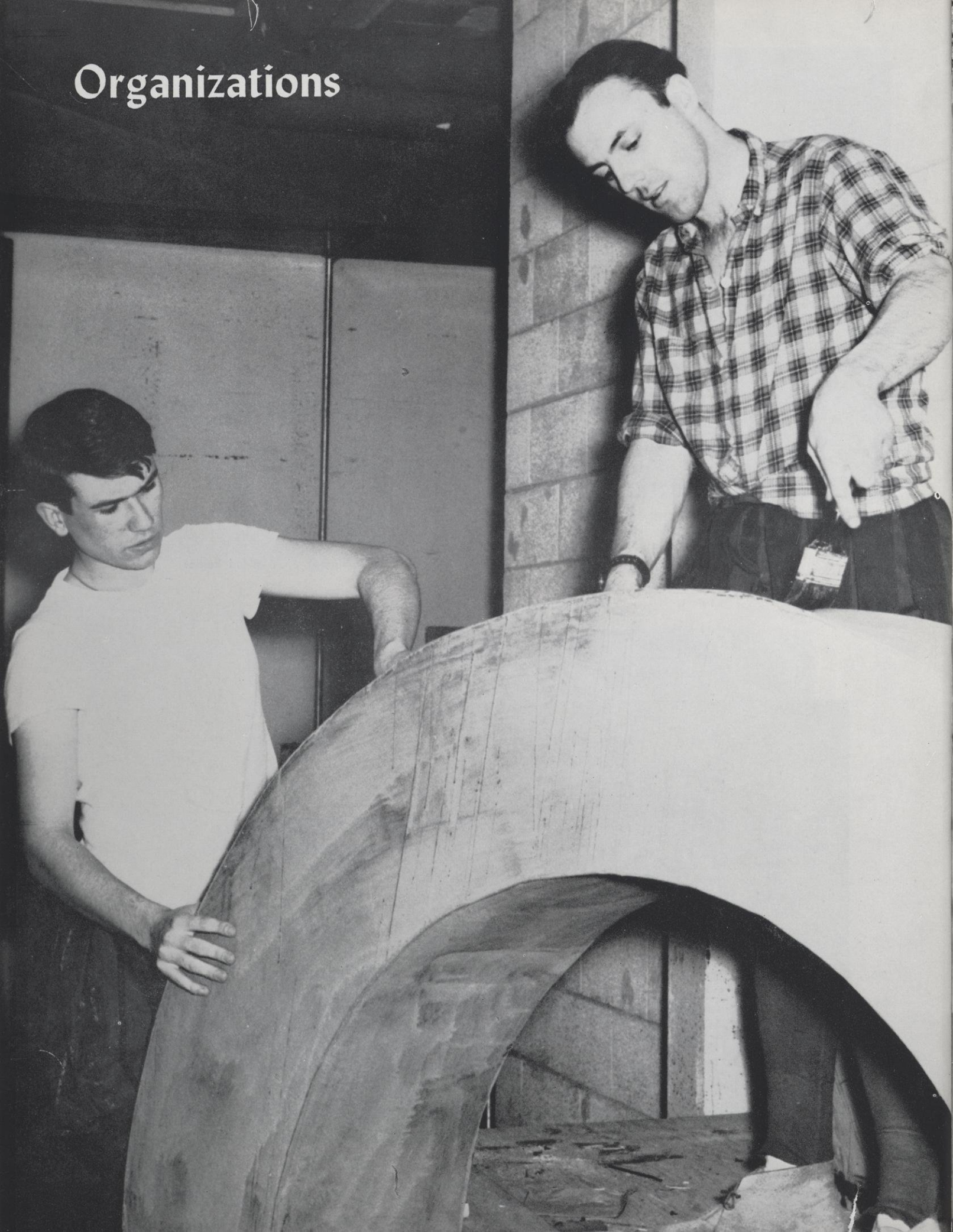



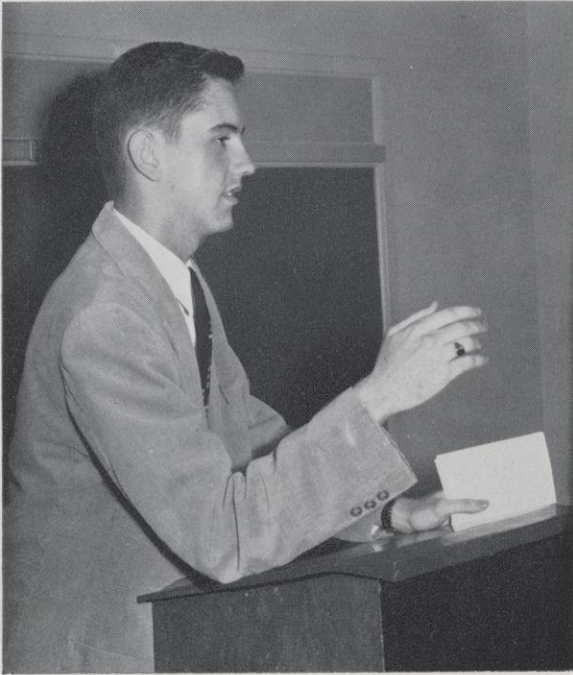

**THE DEBATE TEAM** this year, composed mainly of underclassmen, had a successful year of inter-collegiate competition.

Debating the question "Resolved: That the Congress shall be given the power to reverse decisions of the Supreme Court," the team typed note cards, drew up briefs, and tried to out-think their opposition in various tourneys.

The first debate of the year took place at St. Olaf College as part of the Twin City Debate League competition. The River Falls team tied for first place in this tourney.

The group also traveled to Eau Claire State College for its annual forensics conference, taking part in such categories as debate, oratory, extemporaneous speaking, and oral reading. At Hamline University in St. Paul, the River Falls team won three out of four debates, for a fifth-place notch in the results. Forty-four teams competed in that tournament. A rating of excellent was received at the province convention of Pi Kappa Delta in Fargo.

Debate members were active as participants and organizers in the annual B Debate Tournament held on the River Falls campus. This tourney is limited to students who have participated in no more than three tournaments.

With a nucleus of experienced debaters returning, next year's record may be even better.







**Row One:** Carol J. Hanson, Anita Munson, Judith Harmon, Jean McMillan; **Row Two:** Bud Bergquist, James Galvin, John Rice, Arlo Miller, John Oostendorp, advisor.

**PI KAPPA DELTA** is the national honorary forensics fraternity on the River Falls campus. Elected to the organization each year are students who excel in the areas of public speaking, discussion, and debate.

Meetings of the group often take the form of practice debates, or discussions of techniques, giving members more experience in the field. Each year the organization honors a sophomore member of the debate team with a scholarship sponsored by the River Falls State Bank.

Campus activities of Pi Kappa Delta this year included a luncheon at Homecoming for returning alumni and the annual spring initiation. Members also attended the joint province convention of Pi Kappa Delta at Fargo, N. D., where River Falls participants received a rating of excellent.

This year's officers were: President, **Kenneth Bergquist**; Vice-President, **John L. Rice**; Secretary-Treasurer, **Judith Harmon**; Reporter, **Carol Hanson**; Advisor, **John Oostendorp**.



Theatre

# *Tiger at the Gates*

PLAY IN TV ACTS

by Jean Giraudoux

Translated by  
CHRISTOPHER FRY



SAMUEL FRENCH, INC.  
36 West 43rd Street NEW YORK 36  
7001 Sunset Boulevard HOLLYWOOD 46  
LONDON TORONTO





**MAKE-UP,** flood lights, flat paint, dramatic ability, and diligent work were moulded by Dr. Blanche Davis and her drama students into outstanding productions this year.

Men and women alike were seamstresses and carpenters. Actors abandoned hair cuts and actresses became bleached blondes for effect. The transformations were often outstanding. A coed became the nymphlike Helen of Troy for two hours and then donned her slacks after the last scene to break down the sets. A bit of Helen lingered within her, however, as she left the theatre.

Continents were crossed and years pushed aside to carry the audiences to England, Troy, or the South. While leaving the theatre, these inspired witnesses lauded the efforts and talents of those on stage and behind the scenes.

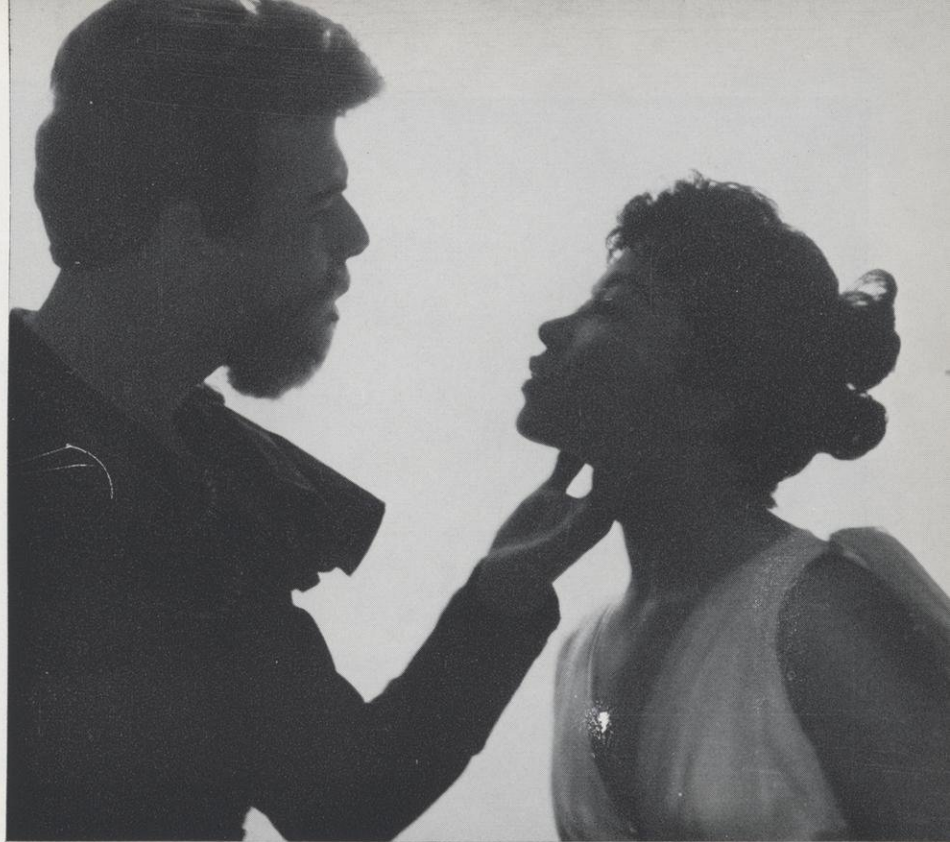

Inevitable tiger of war and the beautiful Grecian nymph



The hero, Hector, and his wife, Andromache

## Theatre -- 1959-60

<b>Alice in Wonderland</b> .....	Lewis Carroll
Directed by Ora Fast	
<b>The Boor</b> .....	Anton Chekov
Directed by David Blank	
<b>The Gallows Man</b> .....	Runar Schildt
Directed by Taloa Starr	
<b>Tiger at the Gates</b> .....	Jean Giraudoux
Directed by Dr. Blanche Davis	
<b>The Taming of the Shrew</b> ....	William Shakespeare
Directed by Dr. Blanche Davis	
<b>Hamlet</b> .....	William Shakespeare
Directed by Dr. Blanche Davis	
<b>Sorry, Wrong Number</b> .....	Lucille Fletcher
Directed by Dorothy Binkowski	
<b>At Liberty</b> .....	Tennessee Williams
Directed by Beatrice DeGidio	
<b>Twenty-Seven Wagons Full of Cotton</b> ..	T. Williams
Directed by Douglas Johnson	
<b>This Property is Condemned</b> ....	Tennessee Williams
Directed by Robert Murphy	





The shrew and her father, Baptista

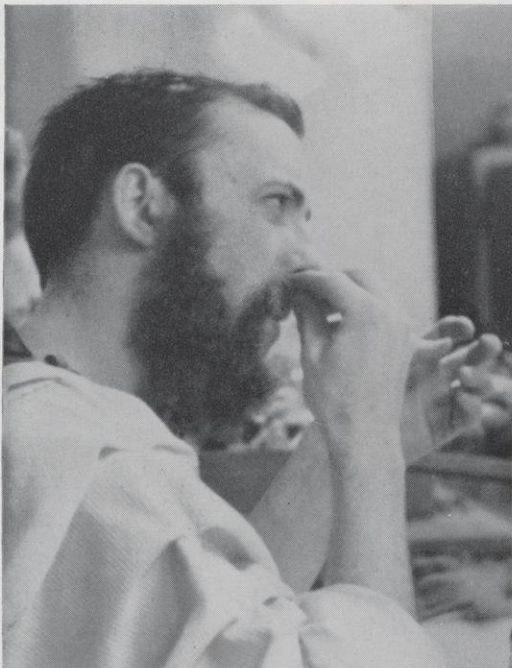

Giddy King of Troy



Grief-stricken Hamlet and his mother





**Row One:** Paul Kelly, Bernie Brohaugh, Dave Blank, Beatrice DeGidio, Robert Murphy; **Row Two:** Dorothy Binkowski, Taloa Starr, Ora Fast.

**ALPHA PSI OMEGA** is the national honorary dramatics fraternity for students working in dramatics. The Iota Beta chapter each year initiates students who have achieved certain standards in the field of theatre.

Alpha Psi aims to attain a professional atmosphere in college theatre and it also serves as a nucleus group in the production of college plays.

This year the organization again contributed to the Fine Arts Festival by presenting two Shakespearian plays — "Hamlet" and "Taming of the Shrew." Members also participated in the production of "Tiger at the Gates." Alumni members of the fraternity were greeted at a coffee hour during the Homecoming season.

This year's officers were: President, **Taloe Starr**; Vice President, **Bernie Brohaugh**; Secretary, **Beatrice DeGidio**; Treasurer, **Dave Blank**; Publicity Chairman, **William Clark**; Advisor, **Blanche Davis**.

**MASQUERS**, a campus dramatic group, attempts to further student interest in the many aspects of play production. Members' clothes become tarnished with everything from cold cream to paint as they work diligently behind the scenes and on stage to make each production a success. "Tiger at the Gates" by Jean Giraudoux was a Masquers - sponsored production this year.

On the evening of their annual banquet, the Masquers took time out from a busy season to enjoy a leisurely meal.

This year's officers were: President, **Ron Perrier**; Vice-President-Secretary, **Don Negard**; Treasurer, **Connie McManus**; Publicity Chairman, **Polly Knieff**; Advisor, **Blanche Davis**.



**Row One:** Connie McManus, Beverly Monette, Barbara Nelson, Polly Knieff; **Row Two:** Sandy Appleby, Karen Larson, Dawn Bergstrom, Lani Wolodko; **Row Three:** Ron Perrier, Alan Case, Don Negard.





**THE MUSIC** (and musicians, too!) went round and round on campus this year. Music lovers and all interested students were encouraged to join forces in the symphonic band, under the direction of William Abbott, and the Concert Choir, directed by Chauncey King.

Each Monday and Wednesday afternoon from 4 to 6 p.m. vocal music poured from the choir room windows to fill the campus first with a few sour notes and later with perfected harmony. Many of the choristers formed quartets for the choir's annual Christmas Concert in North Hall Auditorium. Other campus appearances of the choir included the Fine Arts Festival and their Spring Concert.

The Bandmen assembled in the "Chicken Coop" each Tuesday and Thursday for rough practice sessions sprinkled with laughs. Dr. Abbott proved to be a man of many talents including music and comedy. The band's private audience was composed of families living just next door in the barracks. At times the music was crude, but when the dents were pounded out, these musicians played well. After going back to "L" countless times, because that's what it sounded like, the group appeared on campus for the Fine Arts Festival with Percy Grainger, world-famed pianist and composer.

Chartered busses transported choir members, bandmen, instruments, and directors for their annual three-day tour. This year the organizations played for high schools in the immediate area.



## BAND PERSONNEL

**OBOE**  
Patricia Grant

**BASSOON**  
Michael Drost

**FLUTE**  
Anne Adams  
Karen Daft  
Karen Larson  
Edith O'Mera  
Mary Viitanen

**CLARINET**  
Judy Daft  
David Elias  
Francis Granger  
Muriel Hanson  
Meredythe Harris  
Joyce McKinley  
Beverly Monette  
Virginia Prine  
Carol Reed  
Phyllis Reidner  
Mildred Seeger  
Judith Stewart  
Mary Suennen  
Wayne Viitanen  
Edith Walker

**BASS CLARINET**  
Glen Hillestad

**ALTO SAXOPHONE**  
Harland Carlson  
Linda Nelson  
Dianne Sommerfeldt

**TENOR SAXOPHONE**  
Robert Kowalczyk  
David Nichols  
Marjorie Wallen  
Barbara Webb

**BARITONE SAXOPHONE**  
Harold Havilik

**CORNET**  
David Bultman  
Eugene Haas  
Howard Heise  
Terry Hexum  
Duane Kuhn  
Douglas Johnson  
Jane McKinley  
James Schwenk

**TROMBONE**  
Joseph Alms  
Stewart Anderson  
Sandra Appleby  
Gary Dado  
Marilyn Gulickson  
William Holden  
Neil Nordquist  
Albin Peterson

**FRENCH HORN**  
Kathleen Hartwig  
Judith Johnson  
Virginia Rogers  
Edward Thompson  
Janet Whitmore

**EUPHONIUM**  
Rae Buchholz  
Elizabeth Wintermeyer

**TUBA**  
Richard Alton  
Donald Trudell

**PERCUSSION**  
Marion Knipp  
Rodney Nelson  
Dixie Olson  
Louis Pape  
Robert Vermillion



## CHOIR PERSONNEL

**FIRST SOPRANO**  
Judy Goldsmith  
Millie Gustafson  
Corrine Hribar  
Norma Jones  
Ann Laue  
Janice Lundberg  
Loretta Lynum  
Wilma Owens

**FIRST ALTO**  
Bonnie Benson  
Alma Bents  
Carol Busch  
Shirley Christenson  
Maxine Hexum  
Ann Holzhueter  
June Orne

**FIRST TENOR**  
Joseph Alms  
Howard Heise

**FIRST BASS**  
Michael Drost  
David Gerig  
David Nichols  
Neil Nordquist

**SECOND SOPRANO**  
Marilyn Gulickson  
Jane Hulverson  
Donna Hulverson  
Carol Murphy  
Sandra Stoner  
Christine Valesh  
Patricia Wiff

**SECOND ALTO**  
Joanne Belfiori  
Lois Farmer  
Rochelle Jensen  
Leila Johnson  
Karma Utoft

**SECOND TENOR**  
David Bultman  
Kenneth Goldsmith  
Francis Granger  
William Olson  
Jim Poulter

**SECOND BASS**  
Harland Carlson  
Roy Englebert  
Eugene Haas  
Duane Kuhn  
Lowell Mathison  
Ed Thompson



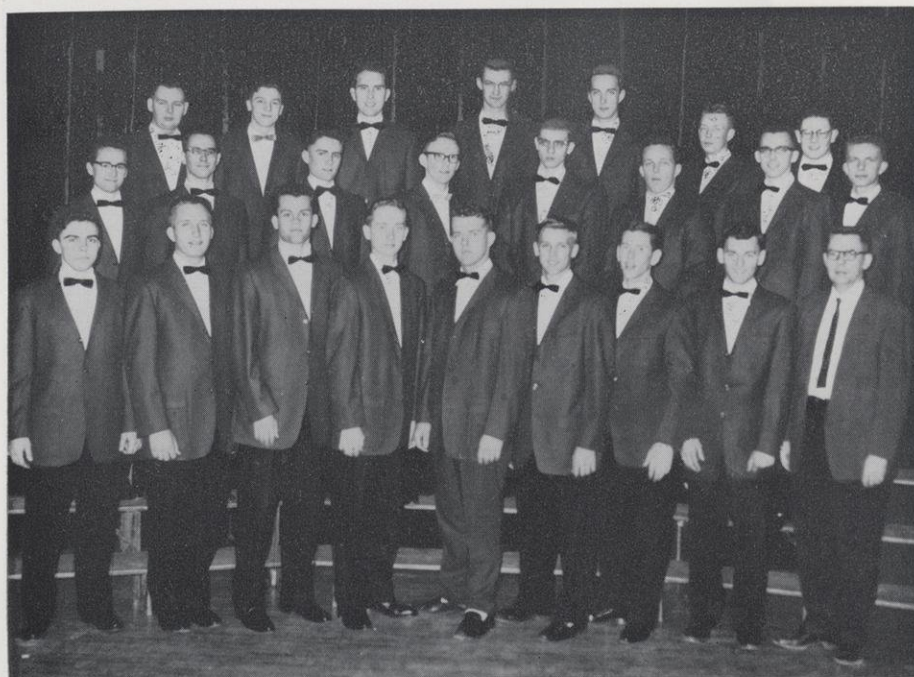

## MEN'S CHORUS

### PERSONNEL

#### 1ST TENOR

Stewart Anderson  
Dennis Grivna  
William Olson

#### 2ND TENOR

Jerome Fehlen  
Myron Jackson  
Victor Martinsen  
Ronald Naggatz  
James Schwenk

#### BARITONE

Ronald Berg  
Tom Davee  
Theodore Falkenberg  
Duane Kuhn  
Ted Outcalt  
Don Ruben  
Dale Schickowski  
Ronald Stene  
Stuart Swenson

#### BASS

Larry Agema  
Nels Christensen  
Eugene Haas  
Larry Hopkins  
Roger Kok  
Warren Stenberg  
Winston Olson  
Dale Swenson

The purpose of **MENC** is to provide opportunities for professional development of its members. The club acquaints students with the privileges and responsibilities of the music profession and assists the college in various projects. Participation in programs, demonstrations, discussions, and performance groups acquaint students with leaders in the music field. This year the club held a dinner meeting with River Falls music graduates as guest speakers. Music and charm were added to the Fine Arts Festival through participation of MENC members. The group also scheduled lectures and professional performances and participated in Winter Carnival activities.

This year's officers were: President, **Carol Reed**; Vice-President, **David Bultman**; Secretary-Treasurer, **Janice Lundberg**; Program Chairman, **Joseph Alms**; Publicity Chairman, **Corrine Hribar**; Advisor, **William Abbott**.



**Row One:** Marilyn Gulickson, Meredythe Harris, Janice Lundberg, Corrine Hribar, Carol Reed, Pat Grant, Millie Gustafson, Carol Murphy; **Row Two:** Judy Goldsmith, Dianna Sommerfeldt, James Schwenk, Duane Kuhn, Bob Kowalczyk, Dave Nichols, Francis Granger, Eugene Haas, David Bultman, Joseph Alms, Ginny Prine, Phyllis Reider.



**THE STUDENT VOICE** staff publishes the campus weekly newspaper. As its name implies, **The Student Voice** aims to circulate and stimulate campus news and views. The newspaper belongs to the students who so often serve as its critics.

After the first edition of the year has been distributed in the Student Center, the staff learns that it can't please all of the people all of the time. The mistakes made aren't surprising, rather that there aren't more of them. A piece of copy goes through many hands and 'tis human to err. The constant goal is perfection, but those qualities which make a newspaper perfect must be learned and experienced.

The intricate process of publication was facilitated this year by a new office in the basement of the Student Center. The bulletin board on the wall sported a sign which read, "Don't start vast projects with half-vast ideas." Thus, some sparks of creativity were doused and others were enlarged to meet the size of looming projects.

Staff members were avid supporters of the cigarette and coke machines. Anything for a break! Deadlines seemed dubious at times, but the **Voice** appeared in the cafeteria each Monday morning to be read by those who made its publication possible.

A new publication called **The Daily Supplement** appeared on campus this year. Produced by the advanced journalism class four nights a week, this two-page newspaper carried news of the latest campus and world events. This **Supplement** served a dual purpose of educating its editors and informing students.



Warren Rogers  
Editor, Fall and Winter



Pat O'Connell  
Editor, Spring





**Seated:** Pat O'Connell; **Row One:** Diana Steen, Carol Truttschel, Gloria Grover, Bill Finlan, Dawn Bergstrom, Ed Schlumpf; **Row Two:** Larry Schneider, Anne Adams, Mike Cotter, Don Ruben.



**Gwen Schlough**  
**Daily Supplement**



**Wayne Wolfe and James Harless**  
**Advisors**



**THE MELETEAN** aims to summarize campus life annually. This combination of paper, pictures, and words serves as the record of a year in the history of Wisconsin State College at River Falls.

The editor must be observant of detail to capture the mood and tempo of students and their activities. It is his duty to strive for accuracy and realism, to capture the year's events in motion as they progress.

The intricate and rewarding task involves:

Setting up picture schedules

Choosing a theme

Meeting deadlines?

Smoking cigarettes

Deciphering information sheets

Meeting with photographers

Advisors, engravers

And printers

Matching names with faces

Drinking coffee

Pounding out copy

Worrying!

Reading proof

Dummying out pages

Burning the midnight oil

And setting the alarm for 6 a.m.!

The finished product and proof of the staff's work belongs to the student. It is his record of his year at Wisconsin State College at River Falls.



**Judy Johnson**  
Co-editor



**Pat Lind**  
Co-editor





**Carol Korsmo**  
Assistant Editor



**Don Blegen**  
Photographer



**Wayne Harmann**  
Photographer



**Carol Truttschel**  
Assistant Editor



**Anne Adams**  
Assistant Editor





**Row One:** Mary Anderson, Barb Nelson, June Bergstrom; **Row Two:** Carolyn Brown, Dawn Bergstrom.

**THE PROLOGUE**, the campus literary magazine, enables students to express their ideas creatively in a publication. Creative forms found between **Prologue** covers include poems, photography, short stories, feature stories, essays, cartoons, and sketches.

Issued three times a year, the magazine often features such prominent school functions as the Fine Arts Festival and the Grassroots Political Conference. Editor Carolyn Brown and her staff did the page make-up, proof reading, and searching for the student who turned in a piece of merit without attaching his name.



**Carolyn Brown**  
Editor





Arnold Kaluzny, Tom Keefer, Carol Hanson, Scotty Smith, Karl Schmid, Curt Larson, Patty Ross, Chuck Norelius, Ed Schlumpf, and Ron Skone.

**THE STUDENT SENATE** "aims to promote the best interests of the College and to develop a spirit of cooperation and good fellowship throughout the school."

Thus reads the constitution of the most important student governing body on the River Falls campus. The River Falls Senate is unique in that it is the only college government body in Wisconsin which does not have a faculty advisor. The eleven members, which include class presidents and representatives at large, meet weekly in their smoky office in the Student Center at 6:30 p.m. The meetings, which are open for interested students and observers to watch student government in action, sometimes run until nearly midnight, when the weary Senators head for home.

The Senate holds many duties and powers necessary for the smooth functioning of the campus social and intellectual life. This year the Senate was especially active in the realignment of student organizations. Each constitution of each group was carefully studied and a new classification of the organizations was devised. The new plan will enable the smaller organizations to step out of competition with the larger ones in such things as Homecoming, Winter Carnival, etc. A tentative plan for a point system, giving points for participation in various activities, is now under discussion. This would provide for a trophy for the organization with the largest number of points yearly.

The Student Senate this year endeavored to fulfill its aim to be the representative of the students and the liason between them and the administration.

This year's officers were: President, **Curt Larson**; Vice-President, **Arnold Kaluzny**; Secretary, **Carol Hanson**; Treasurer, **Ronald Skone**.





**Row One:** B. J. Rozehnal, advisor, Earl Lewis, advisor, Pat Lind; **Row Two:** Arnie Kaluzny, R. C. Reynolds, advisor, Bob Agranoff, Nancy Knaak, advisor, Jim Bastian.

The **STUDENT CENTER GOVERNING BOARD**, now in its second year of operation, is composed of faculty and students. With a shoestring budget and a "Blue Jacket Manual" the Governing Board determines policies for and guides the operation of the Hagestad Student Center. Three student members are appointed by the Student Senate and are eligible for re-appointment following years. Other student members include the vice-president of the Student Senate and the chairman of the Social Committee. Faculty members have voluntarily withdrawn voting privileges in Center affairs.

The Board meets weekly in a smoky office on Tuesday afternoons to air complaints and discuss further improvements for the Center. A major undertaking of the group this year was to devise a constitution and set of goals for the organization. A sub-committee of the Board was formed this year to handle public relations for the Center. The committee operates independently of the Board, but considers its suggestions.

Members of the Board participated in the corner-stone laying and open house for the Center in early fall. Representatives from the Board also helped plan the Leadership Conference held in late April. Bob Agranoff and Center Director Richard Reynolds represented River Falls at the regional convention of the Association of College Unions at Purdue University this year.

This year's officers were: Chairman, **Ed Pronschinske**; Secretary, **Pat Lind**; Advisors, **Nancy Knaak**, **Earl Lewis**, **Richard Reynolds**, **B. J. Rozehnal**.





**Row One:** Bernice Amundson, Connie James, Edith O'Mera, Ann Holzhueter; **Row Two:** Lois Bowman, advisor, Criss Jelen, Marge Wallen, Edith Walker.

## HATHORN HALL COUNCIL

is the coordinating and decision-making group for Hathorn Hall, the women's dormitory. Besides being a living unit, the dorm is also a social organization and sponsors activities for its residents and the campus at large.

The year's activities were mirrored on the picture window of the dorm due to the artistic talents of the residents. Other activities on the agenda this year included post - football game dances, a Christmas Party, an end-of-the-year party, and a talk by Amy Nelson, school nurse, on hygiene and nutrition.

The annual Mother's Day in spring was co-sponsored by Hathorn Hall and AWS and featured a style show. With the theme of "Varsity Paintbox", residents modeled personal outfits portraying different events of the college year.

This year's officers were: President, **Edith O'Mera**; Vice-President, **Marge Wallen**; Secretary, **Criss Jelen**; Treasurer, **Judy Monchilovich**; Advisor, **Lois Bowman**.

## STRATTON HALL COUNCIL

guides and directs the various activities of Stratton Hall, the men's dormitory on campus. The roster of events is quite staggering and socialization is not overlooked.

Among the programs undertaken this year were a coffee hour for students, parents, alumni, and guests following the Dad's Day football game. Stratton Hall constructed a prize-winning float as their contribution to Homecoming. Their Winter Carnival donation was a beatnik coffee house, complete with a sawdust floor.

A wiener roast and twilight dance and a Christmas tree decorating party were co-sponsored with Hathorn Hall. Boys from the dorm, en masse, serenaded Hathorn Hall and Cottage in the fall.

Within the dorm the council created a film program and the Chow and Chatter Club which invited various members of the faculty to speak informally.

This year's officers were: President, **Charles Bricton**; Vice-President, **Tom Davee**; Secretary, **James McGann**; Treasurer, **Dick Zimmerman**; Advisor, **Sheppard Black**.



**Row One:** Tom Davee, Dale Schickowski, Charles Bricton, Mike Coogan; **Row Two:** Dick Zimmerman, Larry Schneider, Lincoln Merrill, Newton Buchner, Louis McGann, Sheppard Black, advisor.





Margie Wallen, Becky Heiting, Rae Buchholz, E. H. Kleinpell, Charles Britson, Nancy Ingwell, Jim Schwenk, Jean McMillan.

**FOUNDATION COMMITTEE** members are appointed by the Student Senate to organize the annual Foundation Week activities. All events of this week aim to raise money for improving the college's physical plant and to remind students of their responsibility to the college as alumni.

Activities of the week included a convocation on "Confessions of An Alumnus," an auction, and a Sadie Hawkins' Day dance.

Proceeds from Foundation Week this year helped to "Trim the Gym" with new bleachers.

This year's officers were: Chairman, **Rae Buchholz**; Secretary, **Nancy Ingwell**.

**THE SOCIAL COMMITTEE** is the coordinating and promoting organization for all-school activities on the RF campus. Members are selected by the Student Senate, and work in coordination with the Student Center Governing Board.

The Committee schedules all-school events for the campus and, this year, sponsored one outstanding event each quarter. During the fall, the Chris Barber band from England again appeared on campus. A Cabaret Dance, complete with a dixie-land combo, highlighted the winter term. Students danced, ate, and heard Teddy Qualls tell jokes in the Student Center, decorated as "The Rainbow Room."

Spring quarter's main event was an Hawaiian party. Orchids fresh from Hawaii and a roasted pig set the stage for an "island" atmosphere. The Committee also sponsored a series of movies during the year and a pool tournament in the Center.

This year's officers were: Chairman, **Joe Alms**; Vice-Chairman, **Jim Murphy**; Secretary, **Delores Anderson**.



Don Blegen, Jean McMillan, Becky Heiting, Edie Walker, Joe Alms, Pat O'Connell, Jim Murphy, Bob Nelson.





**Row One:** B. H. Kettelkamp, advisor; Bernie Berger, Bernice Amundson, Gayle Wernberg, Jack Huntley, Wayne Handlos, Bill Finlan, Virginia Akins, advisor; **Row Two:** Jim Schlough, Carol Busch, Ruth Fick, Harriet Negard, Martha Wulff, Elaine Christenson, Jean Kotts, Tony Drexler; **Row Three:** Lowell Baltz, Don Liebelt, Dave Daun, Gerald Svendsen, James Esswein, Don Blegen.

**BETA BETA BETA** is a national honorary society for undergraduates with a major interest in biology. The local chapter was organized during the Winter Quarter of this year.

Members are given an opportunity to study material which is not ordinarily presented in the classroom. Speakers this year included Drs. Tonn and Laakso of the biology department. Dr. Tonn discussed and showed slides of exotic diseases in Central America, while Dr. Laakso talked to the group about various kinds of birds.

In April, Beta Beta Beta sent four representatives to a convention at St. Mary's College in Winona, Minn. The River Falls delegates were guests of Minnesota chapters.

This year's officers were: President, **William Finlan**; President-Elect, **Wayne Handlos**; Secretary, **Gayle Wernberg**; Treasurer, **Jackson Huntley**; Historian, **Bernice Amundson**; Advisors, **Virginia Akins**, **B. H. Kettelkamp**.



The Eta Lambda Chapter of **KAPPA DELTA PI**, national honorary fraternity for students in the field of education, encourages high professional, intellectual, and personal standards among its members and recognizes outstanding contributions to education in America.

Speakers for this year's meetings included two River Falls faculty members. Dr. Knaak aired the pros and cons of graduate school and Dr. Cooklock nearly convinced the chapter that flying saucers do exist.

The chapter's treasury helped support a delegation at the regional Kappa Delta Pi Convention in Chicago and a scholarship for an outstanding student in the field of education.

This year's officers were: President, **Charles Norelius**; Vice-President, **Delores Anderson**; Secretary, **Karen Johnson**; Treasurer, **Richard Smith**; Historian, **Pat Lind**; Advisor, **Walker D. Wyman**.



**Row One:** Judy Johnson, Karen Johnson, Nancy Ingwell, June Orne; **Row Two:** William Finlan, Carol Korsmo, Delores Anderson, Patty Ross; **Row Three:** Alma Bents, Jack Dodge, Chuck Norelius.



**Row One:** Barb Brickner, Delores Anderson, Judy Monchilovich, Gloria Mack, Judy Johnson; **Row Two:** Sheri Brinkman, Carol Busch, Millie Seeger, Carol Hanson, Ruth Fick, Gloria Grover; **Row Three:** Marge Wallen, Criss Jelen, Judy Axtell, Anne Adams, Karen Gatten, Diana Steen; **Row Four:** Judy Harmon, Patty Ross, Kathy Hartwig, Alma Bents, Jean McMillan, Shirley Christenson, Dixie Olson, Maxine Hexum.

The constitution of **SIGMA CHI SIGMA**, local honorary society for women students, states the organization's aims of service, culture and sociability.

This year's members gave service to the campus and city by helping with Falcon Film Society coffee hours, Alumnae Day, and the sale of Christmas Seals.

Sigma helped to further the success of campus festivals by making pom-poms and a window display for Homecoming, sponsoring booths for Foundation Week and Winter Carnival, and decorating with the Vet's Club for the Winter Carnival Dance. The members also had a coffee hour for Sigma alumna after the Homecoming Game.

The outstanding freshman girl selected to receive the organization's scholarship for 1959-60 was Judy Monchilovich.

This year's officers were: President, **Judy Johnson**; Vice-President, **Delores Anderson**; Secretary, **Karen Johnson**; Treasurer, **Carol Korsmo**; Advisors, **Vera Moss** and **Dorothy Kleinpell**.



College is a place where ideals as well as ideas are fostered and strengthened. Here, students learn to question and ponder basic dogmas and standards which have influenced their lives. In addition to becoming aware of their beliefs, they learn to know why they profess a creed and what the creed means to them as individuals and groups.

The majority of students at River Falls are Christians. Through interaction in campus religious organizations, these students worship, discuss their beliefs, and develop their personalities.

Baptist students participated in the national Baptist "Youth for Christ" program this year. The group sponsored prominent guest speakers to enlighten and entertain the public as well as its own members. Students took song books in mittened hands to sing Christmas carols at the River Falls Rest Home.

YM-YWCA heard "A Student's View of Russia" presented by Michael Olson who is majoring in law at the University of Minnesota. Members danced to the calls of faculty member Ben Bergsrud at their square-dancing party.

The Covenant Club celebrated church festivals this year by presenting a Christmas Contata and an Easter concert. Church and life became more meaningful to these students after the organization's fall retreat.

Gamma Delta, an international organization for Lutheran students of the Missouri and Wisconsin synods, met each Sunday night for a cost supper and religious discussion. Christian fellowship meetings were scheduled for the second and fourth Tuesdays in each month. The big event for Gamma Delta members this year was hosting the Lakes Region Leadership Conference January 29-31.

LSA celebrated Christmas with an evening of caroling and a Christmas banquet. Members enjoyed the educational experience of hearing Dr. Roland Hammer speak on "Psychosomatic Illness", and they had a night of fun at their roller skating party in Forest Lake.

USF members attended retreats in the fall and spring of this year. To celebrate campus festivals, they sponsored a coffee hour for USF alumni after the Homecoming game and they participated in the Winter Carnival snow-sculpture contest.

The Newman Club sent seven delegates to the 45th National Convention of the Newman Club Federation in Albuquerque, N. M., from August 31 to September 5. Theme of this meeting was "Authority and Freedom in Catholic Life and Thought." They gained religious education from a movie entitled "Mass Is a Sacrifice", Laverne Rippley's speech and slides on Europe and Rome, and a program entitled "Teaching Sex to Children" which was presented by Rev. Joseph Higgins and a registered nurse.

Wesley members began a new year in River Falls with their fall banquet. The group's educational activities this year included a debate by Allen Sternberg and Rev. Allen Torkelson entitled "Which Road to Peace," and an ecumenical study group concerned with "Evangelism and Politics." The Wesley players, a drama group, presented "Parade at the Devil's Bridge."







**BAPTIST STUDENT FELLOWSHIP** officers this year were: President, **Chlorn Petersen**; Vice-President, **Virginia Rogers**; Secretary, **Muriel Peterson**; Treasurer, **Claire Kovneskey**; Advisors, **Mrs. Daniel Moen**, **Mrs. Victor Hagsted**, **James Harless**.

**Row One:** Chlorn Petersen, Merlee Sunty, Virginia Rogers, Muriel Peterson, Marlene Morse; **Row Two:** Edward Cunningham, Gary Ormston, Marlene Rudquist, Dale Emerson.

**YM-YWCA** officers this year were: President, **Carolyn Beyl**; Vice-President, **David Anderson**; Secretary, **Sondra Paulson**; Treasurer, **Gary Rohde**; Advisors, **Wilfred Harris**, **Arthur Elfring**, **James Crane**, **John Mosher**.



**Row One:** Roberta Farmer, Shirley Christenson, Gene Miller, Carolyn Beyl; **Row Two:** Alma Bents, Sondra Paulson.





**COVENANT CLUB** officers this year were: President, **James Kahl**; Vice - President, **Jack Kilmer**; Secretary, **Marlene Northrup**; Treasurer, **Chuck Nybo**; Social Chairman, **Ruth Ann Jahnke**; Publicity Chairman, **Carolyn Sheldon**, **Martha Wulff**; Music Chairman, **Bob Windberg**; Advisors, **Bonnie Sturdy**, **Chauncey King**, Rev. **Leslie Pearson**.

**Row One:** Carolyn Sheldon, Bonnie Sturdy, advisor, Marlene Northrup, Betty Whitner, Patricia Wiff, Evelyn Breck, Millie Gustafson; **Row Two:** Glen Hillestad, John Butler, Larry Fornell, Robert Pruzek, Martha Wulff, Ruth Ann Jahnke; **Row Three:** Roger Doty, Erland Brager, Jack Kilmer, Richard Erickson, Leslie Bocksell, Orron Thomas, Charles Nybo, Rev. Al Bederman; **Row Four:** Barry Blomberg, James Kahl, Rev. Leslie Pearson.

**GAMMA DELTA** officers this year were: President, **Al Rosenthal**; Vice - President, **Lloyd Danke**; Secretary, **Charlotte Hensch**; Treasurer, **Lois Steffenhagen**.

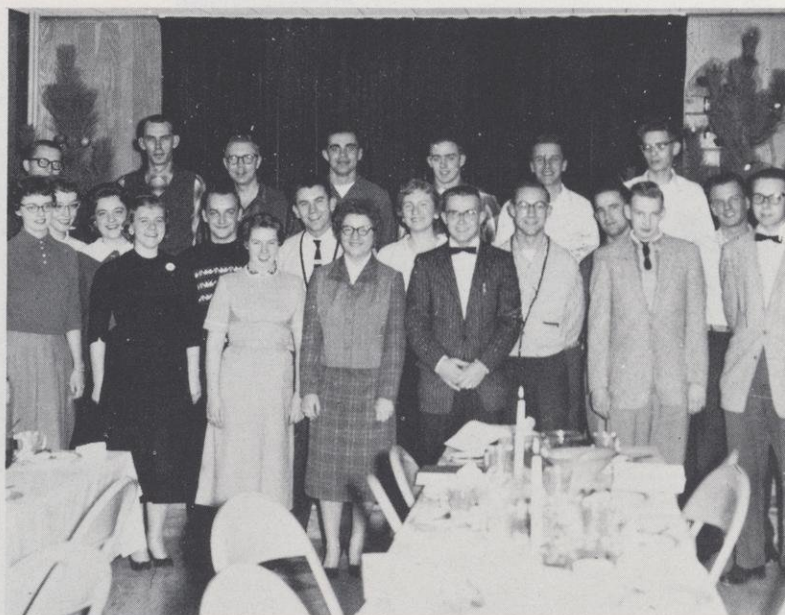

**Row One:** Phyllis Rudmer, Lois Steffenhagen, Marjory Shearson, Carol Hentsch, Roger Poff, Lyle Lueck, Louis Pape; **Row Two:** Mary Lentz, Judy Steffenhagen, Richard Quast, Allen Rosenthal, Charlotte Hentsch, Ron Gehler, Lloyd Danke, Silas Korth; **Row Three:** Rev. Raymond Geist, Gary Andrus, Ben Hawkinson, Robert Brett, Lloyd Steenkel, Richard Klug, Ted Falkenberg.



**LSA** officers this year were:  
 President, **Neil Nordquist**;  
 Vice-President, **Shirley Christenson**;  
 Secretary, **June Orne**;  
 Treasurer, **Gerald Marlette**;  
 Publicity Chairman, **Beverly Nielson**;  
 Advisors, **Philip Anderson**, **Gerald Bisbey**.



**Row One:** Judy Runkle, Mary Viitanen, Loretta Lynum, Diana Steen, Bonnie Jenson, June Orne, Alma Bents, Warren Stenberg; **Row Two:** Donna Lou Berg, Beverly Nielsen, Carol Myhre, Sharon Collamore, Kathleen Hartwig, Shirley Christenson, Linda Nelson, Rochelle Jensen; **Row Three:** Douglas DeBoer, Winston Olson, Stuart Swenson, Glenn Simonson, Roger Kok, Dale Swenson, Neil Nordquist, Duane Flannum.



**Row One:** Jim Segerstrom, Dan Porfilio, Shirley Parker, James Meacham, Carol Freier, Lanny Stewart; **Row Two:** Allan Brown, Karl Schmid, David Moore, Irene Lunde, Leslie Dahm, Earl Finder, Ann Laue, Rev. John E. Merner.

**USF** officers this year were:  
 President, **Dave Moore**; Vice-President, **Dan Porfilio**; Secretary, **Irene Lunde**; Treasurer, **Jim Segerstrom**, Advisor, **Rowland Klink**.





**Row One:** Corrine Hribar, Marlene Czerwonka, Lawrence Gansluckner, Lucy Hofacker, Gloria Grover, Marian Kapusta, Marcy Campos, Rev. Joseph Higgins; **Row Two:** Joan Kuechler, Jeanie Crownhart, Lois Kochenderfer, Lyle Hofacker, Fred Mikrut, Max Klecker, Don Holewinski, Madge Hildebrandt, Bernice Amundson; **Row Three:** Barbara Livingston, Ed Pronschinske, Edmund Germain, Sidney Johnson, George Berger, Len Kaczmarzyk, Tom Kluck, Jerry Dantzman; **Row Four:** Jim Murphy, Bob Dietsche, Ross McCullough, Dave Cook, Mathias Felber, Jim Dougherty, Norbert Kramer, John Miller, Jon Hillstead.

**NEWMAN CLUB** officers this year were: President, **Wayne Harman**; Vice-President, **Jon Hillstead**; Secretary, **Gloria Grover**; Treasurer, **John Brey**; Corresponding Secretary, **Carol Murphy**; Social Chairman, **Joan Kuechler**; Advisor, **Fran Polsfoot**.

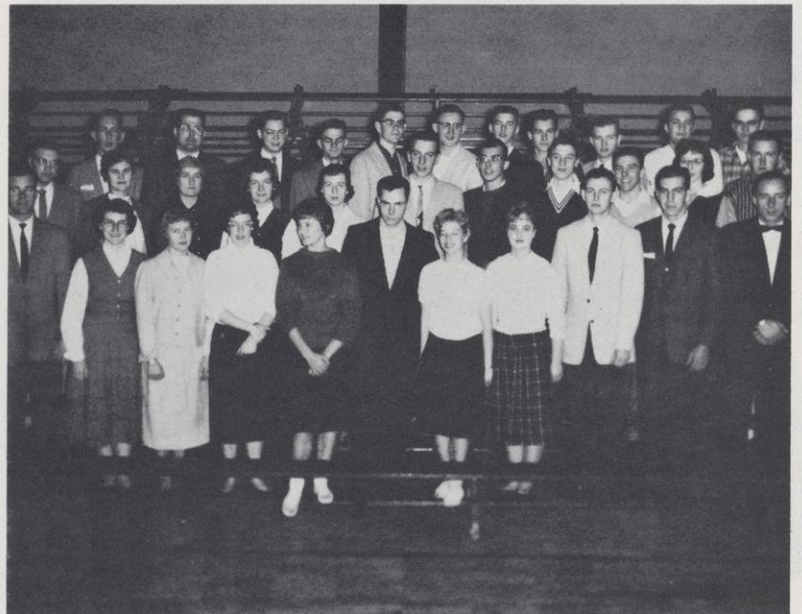

**Row One:** Gary Kochenderfer, Marlin Seifert, Clare Hewitt, Beverly Bosinske, Bobbie Vobornik, Paul Kelly, Rosemary Stesniak, Mary Phillips, Grace Maule, Mabel Miller, John Steber; **Row Two:** Durwood Scholz, Zita Martin, Eddie Gregorich, Eugene Haas, Jim Spindle, Mike Hinaus, Jean Anne Kotts, Mary Ziegeweid, Gertrude Buckmiller, Barbara Brickner, Sylester Socha; **Row Three:** Jerome Hungerford, Gale Pittman, John Wiskerchen, Don Cardell, Tom Brickner, Gerald Klecker, John Ruemmele, John Brey, Leroy Goodenough, Oswald Hegenbarth, Jerome Bambenck.



**WESLEY** officers this year were: President, **Russ Helwig**; Vice - President, **Carl Zache**; Secretary, **Karen Larson**; Treasurer, **Wilma Owens**; State MSM Representative, **Jane McKinley**; Program Chairman, **Phillip Thurston**; Historian, **Joyce McKinley**; Publicity Chairman, **Fred Hunter**; Worship Chairman, **Merry Harris**; Food Chairman, **Roberta Farmer**; Advisors, **James Crane** and **William Ammerman**.



**Row One:** Joyce McKinley, Helen Wright, Kilyoung Kim, Scotty Smith, Jim Schlough; **Row Two:** Connie James, Donna Hulverson, Pat Reinkey, Joan Frank, Bonnie Benson, Judy Stewart, Barb Blaisdell, Sandra Stoner, Karen Larson, Wilma Owens; **Row Three:** Eugene Schroeder, Merlyn Jones, Micki Gordon, Harry Beggs, Polly Knieff, Barbara Nelson, Sandra Finn, Sandra Appleby, Bill Turner, Bob Need; **Row Four:** Lois Farmer, Russ Helwig, Jim Orr, Herman Boettcher, Georgia Bosman, Liz Wintermeyer, JoAnn Schwenk, Kester Lee; **Row Five:** Billy Whang, Tom Davee, Tom Kothlow, Cynthia Mueller, Chuck Wall, Loren Albert, Roy Labs, Bob Olsen, Jan Runnheim, Judy Daft, Mrs. Harold Ritchey.



**Row One:** Phillip Thurston, Gary Wagenbach, Gary Drehman; **Row Two:** Dale Ducklow, David Doers, Georgeann Younggren, Fred Frolich, Don Ruben, Yvonne Hendrickson, Roberta Farmer, Roger Sipple, Darwin Bredahl; **Row Three:** Dick Sumner, Lincoln Merrill, Jane McKinley, Christine Valesh, Ann Blaha, Glen Hillstad, Howard Brookman, Frank Gartzon; **Row Four:** Warren Torgerson, Merry Harris, Norman Johnson, Alvin Peterson, Frank Fox, Bob Hawksford, George Beestman; **Row Five:** Neal Prochnow, George Lewerenz, Tom Keefer, Jim Hirschinger, Connley Hanson, Jim McGann, Frank Hollister, Clark Vier, Ted Outcalt, Darryld Cederholm, Jack Powell.





**Row One:** Jean McMillan, Bonnie Henson, Judy Johnson, Lois Farmer, Rae Buchholz, Shirley Parker, Nancy Ingwell, Judy Monchilovich, June Orne, Norma Jones; **Row Two:** Mabel Miller, Janet Whitmore, Helen Fall, Roberta Farmer, Mary Leschisin, Lorraine Jacobson, Charlene Crane, Mary Ziegeweid, Liz Wintermeyer, Judy Steffenhagen, Charlotte Hentsch, Lois Steffenhagen; **Row Three:** Glen Haug, Jane McKinley, Marlene Morse, Karma Utoft, Elliot Paulson, Robert Lundberg, Judi Axtell, Shirley Christenson, Kathy Hartwig, Millie Krause.

**ACE** was established to serve the interests of persons enrolled in elementary education. While working for the education and well-being of children, Association of Childhood Education encourages continued growth of prospective teachers and leaders in elementary education.

The ACE-sponsored Book Week in the Campus School was deemed successful by parents, teachers, and children alike. In addition to these laurels, it helped line the pocket of the treasury. Members made silhouettes, toy animals, and the old Women's Shoe to add atmosphere to their second annual Fun Day. This event, which entertains the children of River Falls for one Saturday, brought in more than enough money to send a delegate to the ACEI Convention in Cleveland, Ohio, in April. June Orne was named ACE Fun Day Queen on the basis of her outstanding ability as children's storyteller.

This year's officers were: President, **Nancy Ingwell**; Vice-President, **Shirley Parker**; Secretary, **Judy Monchilovich**; Treasurer, **Rae Buchholz**; Publicity Chairman, **Karen Johnson**; Advisor, **Ann Dubbe**.



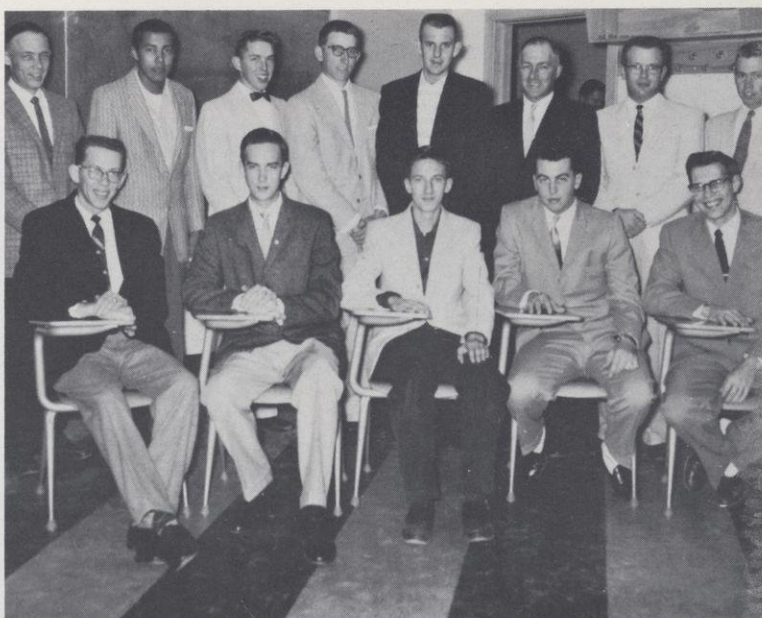

Row One: Dennis Seefeldt, Dale Swenson, Fred Mikrut, Bill Hyde, Don Dusek; Row Two: Kenneth Bergen, Henry Smoke, Josef Kriegl, John Holman, Ron Zirbel, James Cushing, George Sekaney, Roger Swanson.

The **AGRIFALLIAN SOCIETY** is designed to meet the needs of liberal arts agriculture students. It attempts to find employment for its members early in their college years and to aid in job placement after graduation.

The club brought representatives of related agricultural industries to campus to gain information on job opportunities. The group also worked as co-sponsor of the Division of Agriculture Banquet in the spring quarter.

This year's officers were: President, **Richard Patin**; Vice-President, **Robert Richardson**, Secretary, **Al Rosenthal**; Treasurer, **Paul Ramberg**, Advisor, **A. N. Johnson**.

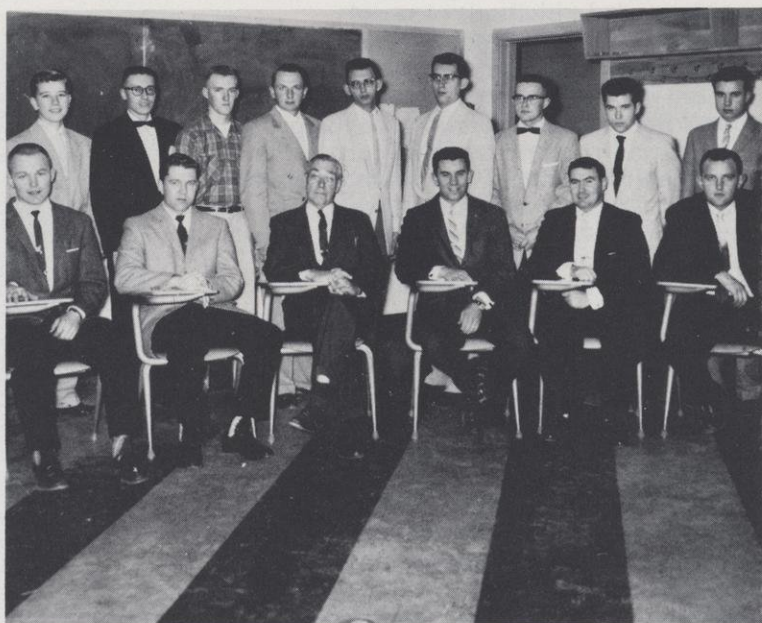

Row One: Paul Ramberg, Richard Patin, A. N. Johnson, advisor, Allen Rosenthal, Robert Richardson, Bob Day; Row Two: Harry Beggs, Norman Lang, Louis Schmidt, Henry Bollum, Donald Webert, William Boetsch, Roger Poff, Jim Orr, Albert Obermueller.





**Row One:** Edith O'Mera, Nancy Ingwell, Corrine Hribar, Jean McMillan, Gloria Grover, Kathy Hartwig; **Row Two:** Dorothy Braun, Judy Monchilovich, Barb Blaisdell, Shirley Christenson, Ann Laue, Connie James, Marge Wallen.

**AWS** is the only campus organization of which all women students are members. Members of this group are elected to serve on the Associated Women Students Board which functions as the governing body for all women students. The Board serves the interests of the college co-ed and seeks to promote friendship and understanding among all AWS members. Through the efforts of AWS, girls are given the opportunity to express and experience their ideas and ideals.

During February, hearts and cupids adorned Hathorn Hall Lounge for the AWS-sponsored Valentine Formal. Approximately 100 students danced to the music of the Continentals. Oz Hagenbarth, junior from Barron, and his date, Kathy Kestell of Plymouth, were crowned King and Queen of Hearts.

This year, AWS sponsored their annual Freshman Women's Reception, Thanksgiving Banquet, and Mother's Day with Eleanor Roosevelt as guest speaker. As co-sponsor of the Marriage Conference, the organization brought experts in the field of marriage counseling to the campus. Delegates to the IAWS Regional Convention at Purdue University were Judy Monchilovich, Edith O'Mera, Kathy Hartwig, and Jean McMillan.

This year's officers were: President, **Shirley Christenson**; Vice-President, **Dorothy Braun**; Secretary, **Marjorie Wallen**; Treasurer, **Gloria Grover**; IAWS Coordinator, **Judy Monchilovich**; Advisor, **Nancy Knaak**.



... King and Queen of Hearts.



**ATELIER** serves students who are interested in the field of art. Each month the group discusses various mediums and techniques in painting, sculpturing, print-making, etc.

Members traveled to the Twin Cities this year for an art exhibit. Not to be outdone, members participated in their own student exhibits in River Falls. These included an exhibit at the Walvern Hotel and another in the Student Center during the Fine Arts Festival.

This year's officers were: President, **Dexter Mayfield**; Vice-President, **Ralph Ryan**; Secretary-Treasurer, **Mary Leschisin**; Advisors, **William Ammerman**, **James Crane**.



**Row One:** Mary Leschisin, Georgeann Younggren, June Orne, Barbara Livingston, Helen Fall, Charlene Bitney; **Row Two:** Joan Kuechler, Janet Whitmore, Barbara Nelson, Norma Jones, Jane Halverson, Judi Axtell, Ora Fast, Mary Ann Anderson; **Row Three:** Dexter Mayfield, James Foster, William Ammerman, advisor, James Crane, advisor.



**Row One:** Bill Johnson, Carol Korsmo, Lucy Hofacker, Barb Buck, Marlan Kopusta, Robert Nelson, Marlene Czerwonka, Neil Nordquist, O'Neal Mason, advisor; **Row Two:** Carl Duch, Lyle Hofacker, Russell Helwig, Marlin Seifert, Don Kerckhove, Clare Heuitt, John Neuenfeldt, Tom Steele, John Wiskerchen; **Row Three:** Dave Stodola, Gene Kirk, Harold Pedersen, Terry Hexum, John Nelson, Sidney Johnson, Gerald Marlette, Jon Belisle.

The **CHEMISTRY CLUB** encourages and increases interest in the field of chemistry. An affiliate of the American Chemical Society, it seeks to develop leadership and outstanding professional interests.

This year the club participated in Homecoming and Winter Carnival activities, sponsored speakers and movies, and, with the Math Club, planned a Chemistry - Math Club Banquet. The group got a chance to see chemistry in action through field trips to Hamm's Brewery in St. Paul and the Minneapolis-Honeywell Company. The group also worked closely with other science organizations on the annual Science Fair held in the spring for area high school students.

This year's officers were: President, **Robert Nelson**; Vice-President, **Neil Nordquist**; Secretary - Treasurer, **Marlene Czerwonka**; Advisor, **O'Neal Mason**.





Loren Albert, Dave Madas, Peter Muto, advisor.

**CHESS CLUB** aims to bring about an appreciation of the game of chess among members of the student body. The organization regularly schedules intra-college tournaments, publishing results in the **Student Voice**.

For two years in succession, the organization has sent a chess team to Wartburg College to participate in an inter-collegiate tourney. In addition, members meet to discuss how to improve their game and to see if they can win a game from their advisor.

This year's officers were: President, **Manley Olson**; Treasurer, **Russ Lee**; Advisor, **Peter Muto**.

## COMMENTARIANS

aims to improve its members in the oral expression of organized thought. By appearing before audiences, members increase their ability to creditably express themselves and to encourage the development of such ability in others.

Through the organization members secure fair and constructive criticism. They gain instruction in chairmanship and in parliamentary procedure. Activities are also sponsored to promote sociability and good fellowship among the group's members.

This year's officers were: President, **Elroy Johnson**; Vice-President, **Ed Kleinschmidt**; Secretary - Treasurer, **Leonard Becker**; Sergeant-at-Arms, **Paul Ramberg**; Advisor, **T. S. Setterquist**.



**Row One:** Edwin Kleinschmidt, Elroy Johnson, Paul Ramberg, Harry Beggs, Roger Poff, Allen Skroch, Allan Hjelmsand; **Row Two:** Robert Richardson, Allen Hangartner, Jim Kahl, Max Falkowski, Norman Stuber, Wilbert Herrmann, Leonard Becker, Gary Rohde, Erland Ukkola, Warren Stenberg, Don Rohl.



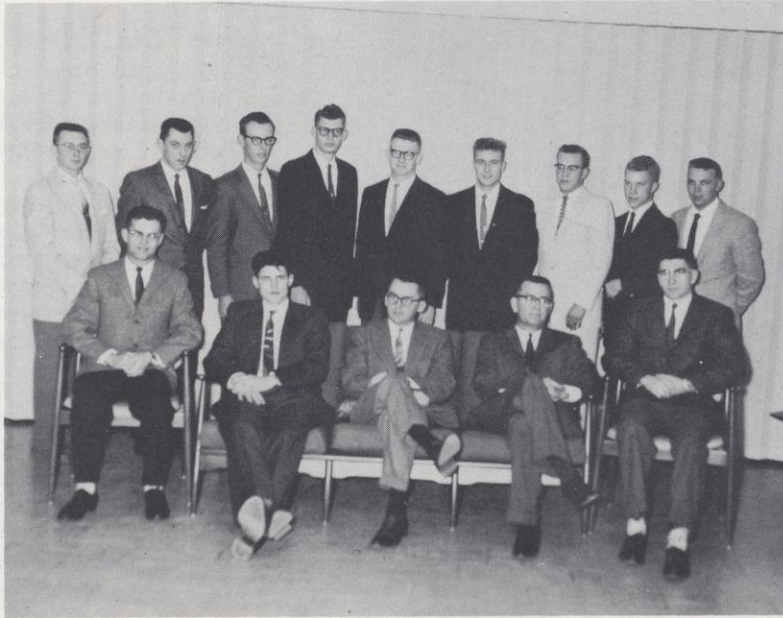

**Row One:** Bill Armbruster, Neil Tollander, Richard Darr, advisor, Gilbert Smith, advisor, Lowell Dague; **Row Two:** Lawrence Gansluckner, Ron Skone, Jim Nelson, Gordon Ræck, Eugene Thompson, Kenneth Zahorski, Darrell Peterson, David Knott, Leland Skog.

The **ECONOMICS CLUB** stimulates a greater interest in the economics field by featuring outside speakers from the fields of business and industry, field trips to large industrial plants, and movies. This year's guest speakers included Robert Peculell, Northwestern Refining Co., Perry Johnson, former vice-president of the St. Paul Federal Land Bank; Albert Halsband, research director for the Dayton Co., and Frederick Wobig, broker for Lynch-Pierce-Fenner-Smith Stock Broker Agency. Members visited the Ford Motor Plant and Hamm's Brewery in St. Paul.

The organization celebrated a successful year at a Spring Banquet for members and their dates.

This year's officers were: President, **Neil Tollander**; Vice-President, **James Bastian**; Recording Secretary, **Warren Rogers**; Corresponding Secretary, **Sherwin Gronlund**; Treasurer, **Ed Schlumpf**; Program Chairman, **Lowell Dague**; Advisors, **Gilbert Smith** and **Richard Darr**.



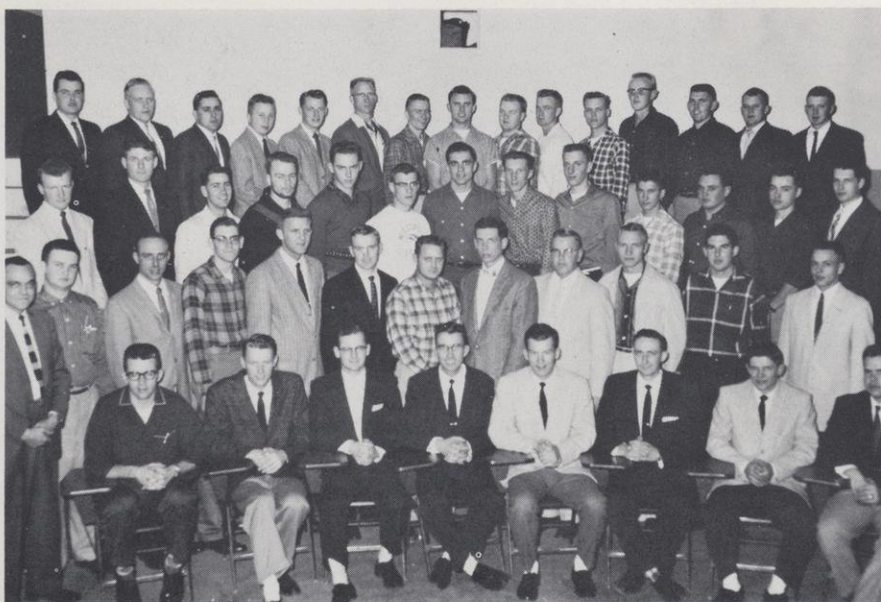

**Row One:** Richard Delorit, advisor, Lowell Baltz, Leonard Becker, Lawrence Dav-  
enport, Olin Fimreite, Ed Pronshinske, Martin Augustine, Neal Jorgensen, Allen  
Hangartner; **Row Two:** Don Rohl, Edward Wanzong, John Ruemmele, Bill Taub-  
man, David Becker, Sam Rineck, Dale Henning, Norman Stuber, Charles Bishop,  
Glen Ertel, Dan Teetzen; **Row Three:** Adolph Schmidt, Norbert Kramer, Robert  
Heagle, David Moore, Wendell Hillskotter, Don Ness, Robert Brett, Sherman Stoflet  
Mike Hinaus, Don Holewinski, Larry Wellens, Roger Sipple, Carl Huebner; **Row  
Four:** Dale Edlin, Jake Bursik, David Accola, Jim Kahl, Charles Nybo, Dale Hol-  
man, Gerald Palesh, George Berger, David Cook, Charles Jacobson, Garry Blomberg,  
Durwood Amundson, Glen Simonson, Howard Brockman, Kenneth Becker

**FFA** is concerned with the development of leadership in rural life. Members of the Future Farmers of America work toward the improvement of rural life and agriculture.

This year two River Falls FFA members received the highest award in the organiza-  
tion. Roger Christy and Her-  
man Boettcher won the Na-  
tional Farmer Degree, awarded  
at the National FFA Conven-  
tion in Kansas City, Missouri.

On campus the FFA co-  
sponsored victorious Shirley  
Parker for Homecoming  
Queen. Bill Taubman was their  
choice for the Winter Carnival  
King contest. The annual FFA  
Talent Show during Carnival  
Week brought vocal, instru-  
mental, dance, and variety acts  
to the campus.

Members took part in the  
Agriculture Division Banquet  
held in the spring, taking  
the place of the FFA Banquet.  
Theme of the Banquet was  
"Agriculture in Politics" and  
Elmer White, field director of  
the Farm Bureau was the main  
speaker.

This year's officers (Fall,  
Winter, and Spring Quarters,  
respectively) were: President,  
**Wilbur Larson, Neal Jorgen-  
son, Olin Fimreite**; Vice-Presi-  
dent, **David Becker, Allen Han-  
gartner, Jim Kahl**; Secretary,  
**Adolph Schmidt, Dale Hen-  
ning, William Zemke**; Treas-  
urer, **Roger Piehl, Ken Becker,**  
**Dick Shimel**; Reporter, **Bill  
Taubman, John Steber, Wil-  
liam Shaw**; Sentinel, **David  
Accola, Dan Teetzen, Wilbert  
Hermann**; Advisor, **John Greg-  
orich, Len Becker, Ed Klein-  
schmidt**; Faculty advisor,  
**Richard Delorit.**

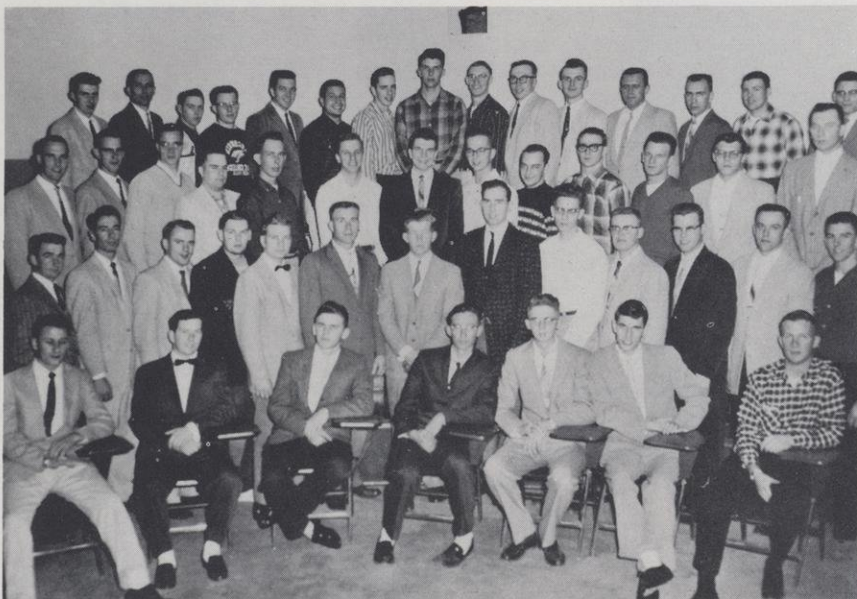

**Row One:** Jack Kilmer, Dale Mahlum, Edward Cunningham, Gary Dado, Ronald  
Christopherson, Darryl Derricks, Roger Christy; **Row Two:** Bill Zemke, Robert  
Dietsche, Ken Cernohous, Warren Stenberg, Allan Hjelsand, John Steber, Allen  
Skroch, Roger Kok, Ted Falkenberg, Erland Ukkola, Elroy Johnson, John Gregorich,  
Eddie Gregorich; **Row Three:** Roger Piehl, Wilbert Herrmann, George Beestman,  
Dan Porfilio, Jerome Bambenck, Richard Klug, David Swan, Gerald Buhm, Richard  
Quast, Lloyd Stunkel, Silas Korth, Bob Helberg, Don Leibelt; **Row Four:** William  
Shaw, Wilbur Larson, Roy Nelson, LaVerne Doenier, Frank Fox, Roy Englebert,  
David Ankley, Carroll Klockeman, Erwin Kraemer, Larry Johnson, John Staiger, Max  
Falkowski, Edwin Kleinschmidt, Dan Gorton, Glenn Samuelson.



**LE CERCLE FRANCAIS** promotes the study of French language, literature, and customs in informal gatherings of interested students, most of whom are enrolled in French classes.

Mrs. Gossner, wife of the college French professor, gave the group a uniquely detailed account of a woman's view of Paris; and, for a joint meeting of this organization and MENC, Dr. Gossner and Dr. William Abbott played chamber music.

During spring quarter members went to the Twin Cities to enjoy a typical French dinner and converse in French over their crepes suzettes.

This year's officers were: President, **Anne Adams**; Vice-President, **Alan Case**; Secretary-Treasurer, **Criss Jelen**; Advisor, **Jay W. Gossner**.



**Row One:** Criss Jelen, Mildred Seeger, Anne Adams, Merry Harris, Michael Cotter; **Row Two:** Pat Lind, Dawn Bergstrom, Dianne Dvorak; **Row Three:** J. W. Gossner, advisor, Alan Case.



**Row One:** Ernst Jurgens, advisor, James DeMarce, Gayle Wernberg, Dave Daun, Carol Freier, Charlotte Hentsch, Lois Steffenhagen, Jane Halverson, **Row Two:** Kathleen Tonn, Mrs. Schubert, Ruth Fisk, Marion Knipp, Mary Suennen, Judy Steffenhagen, Carolyn Brown, Jim Segerstrom; **Row Three:** Gordon Horgen, Bernard Berger, Allan Flygstad, Sondra Paulson, LaVerna Brown, Jim Esswein.

**DIE DEUTSCHES GESELLSCHAFT**, an organization for students of German, enables these students to become more familiar with the German language and countries, their people, their culture, and their problems. The club is also used as a center for information about student exchange programs, available scholarships for study in Germany, and general tourist travel information and literature.

The German Club this year sponsored a German film at the Falls Theatre and participated in the spring songfest. Also planned was a trip to a German restaurant in the Twin Cities. The club held its annual Christmas caroling party and showed films and slides of Germany at many of its meetings.

This year's officers were: President, **James DeMarce**; Vice-President, **Dave Daun**; Secretary - Treasurer, **Gayle Wernberg**; Advisor, **Ernst Jurgens**.



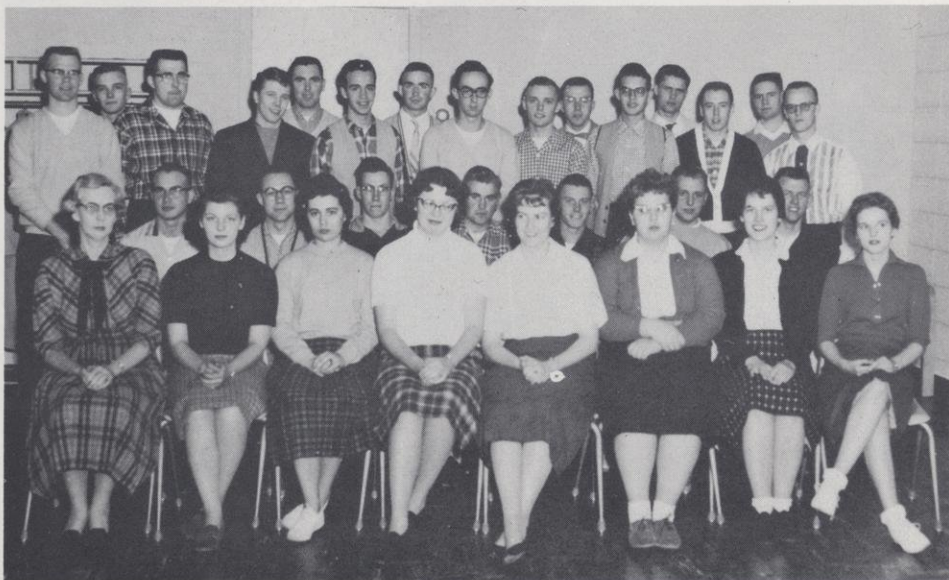

**Row One:** Lillian Gough, advisor, Carol Korsmo, Linda Berg, Jo Anna Paulson, Marlene Czerwonka, Marian Kapusta, Muriel Peterson, Betty Hanson; **Row Two:** Russ Helwig, Ron Gehler, Paul Becvar, Darrell Skoug, Wayne Frank, Ron Williams, Chuck Norelius; **Row Three:** Jon Fisk, Oswald Hegenbarth, Tom Cuskey, Gerald Stern, Jerry Marlette, Curt Larson, Robert Wynveen, Gerald Handlos, Lloyd Vansomeren; **Row Four:** Raymond Kozub, Dave Stodola, Neil Nordquist, Dave Skoug, Lyle Hofacker, Bob Pruzek, Carl Duch.

## MATHEMATICS CLUB

on campus is open to all students interested in mathematics. The club tries to promote the understanding of mathematics outside the classroom. Students and outside speakers present discussions at monthly meetings.

The Math Club took part in Homecoming activities by sponsoring a float and window. In December they held their annual Christmas Banquet with the Chemistry Club in the Student Center. The group worked actively with other science organizations on the annual Science Fair held for high school students in the spring.

This year's officers were: President, **David Skoug**; Vice-President, **Robert Pruzek**; Secretary - Treasurer, **Muriel Peterson**; Advisor, **Lillian Gough**.

The **NCTE** organization at River Falls is composed of students who are majoring or minoring in English. Members are automatically associated with the National Council of Teachers of English and are eligible to receive all council recordings, books, and materials at discount prices.

Each year NCTE sends one delegate to the national convention during Thanksgiving vacation. Pat Lind represented the group at the 1960 convention in Denver. She conveyed to members the greetings of Dr. J. N. Hook, executive secretary of the council, who cited the River Falls group for its leadership among NCTE student affiliates.

NCTE this year paid tribute to Sinclair Lewis, Minnesota-born Pulitzer Prize winner with a display and faculty-student panel discussion of his novels. Members also heard a workshop on "How to Observe Your Language", presented by faculty members and area teachers. One of the questions discussed was "What Is the American English?"

This year's officers were: President, **Dawn Bergstrom**; Vice-President, **Anita Munson**; Secretary-Treasurer, **Carol Hanson**; Advisors, **Francis Chisholm**, **Floyd Overly**, **Earl Lewis**, **Arthur Elfring**.



**Row One:** Carol J. Hanson, Alma Bents, Dawn Bergstrom, Barbara Brickner, Judy Johnson, Pat Lind, Anita Munson; **Row Two:** Earl Lewis, advisor, Mildred Seeger, Mary Viitanen, Diana Steen, Mary Ziegeweid, Gloria Grover, Lucy Darr, Sandra Finn, Floyd Overly, advisor; **Row Three:** Francis Chisholm, advisor, Ann Holzhueter, Darlene Dusek, Kenneth Zahorski, Bob Vermillion, Alan Case, Walter Olsen, Kathleen Hartwig, Mary Suennen, Arthur Elfring, advisor.



Members of **PHYSICS COLLOQUIUM** have an opportunity to perform research on some problem in physics. At one meeting Earl Albert spoke to the group on the Health Physics program and outlined opportunities and fellowships in the physics field.

Senior physics majors are given membership in the American Association of Physics Teachers. The group also contributes to the annual Science Fair, held each spring for area high school students.

This year's officers were: Chairman, **Curt Larson**; Advisor, **Earl Albert**.



**Row One:** Curt Larson, Dave Skoug, Bob Pruzek, Tom Steele, Marlin Seifert, Dick Zimmerman, Earl Albert, advisor; **Row Two:** Loren Albert, Paul Becvar, Chuck Norelius, Russ Helwig, Claire Hewitt, Bob Wynveen, Raymond Kozub, Gary Baum.



**Row One:** Karen Larson, Clint Holst, Judith Harmon, Yvonne Hendrickson; **Row Two:** Bob Vermillion, Wilfred Harris, advisor, Zeynep Man, Harland Carlson, Roberta Farmer, Lois Farmer.

## PSYCHOLOGY CLUB,

now in its second year of operation aims to promote psychology as a science and as a profession.

Speakers in the field of counseling and psychology spoke to members on various topics this year. A movie showing client centered therapy was shown and the chairman of the Pierce County Welfare department gave the students an inside picture of social work.

This year's officers were: President, **Clinton Holst**; Vice-President, **Arnie Kaluzny**; Secretary, **Karen Larson**; Treasurer, **Judith Harmon**, Advisors, **Wilfred Harris**, **Samuel Saden**.





**Row One:** Roger Piehl, Dan Teetzen, Dick Peper, Jon Hillstead, John Gregorich, John Lynch, Dale Henning, Fred Colman, Frank Bartzan, Jim Drummy, James Meacham, Gary Wagenbach;  
**Row Two:** Paul Kelly, Jim Turnquist, Mick Rogers, Gary Rohde, Eddie Fisk, Pat Mrotek, Dick Shimel, Wayne Johnson, Gerald Stern, Jim Hallen, Karl Schmid, Lloyd Danke, Dale Diedrich, Tom Brauer; **Row Three:** Thomas Overman, Mick Collins, Frank Sprenger, Pete Hubin, Roger Huser, Neil Nordquist, Duane Jensen, Thomas Pride, John Lauber, Tom Brickner.

The "**R**" CLUB, comprised of college lettermen, promotes a clear and cooperate spirit of goodwill with faculty members, students, and campus organizations.

Initiation of new members is held upon the completion of each athletic season.

These athletes warmed and refreshed the spectators at college athletic events by selling coffee, pop and hot dogs. The organization's candidate for Homecoming Queen this year was Delores Anderson.

When the battles were over and the equipment put away for another year, members dined with their dates at the annual Spring Banquet.

This year's officers were: President, **Jim Turnquist**; Vice-President, **Jim Hallen**; Secretary-Treasurer, **Mick Lauber**.

The **RURAL LIFE CLUB**, whose members are two-year elementary majors, gives students a better understanding of rural life and the problems which they will meet as teachers in rural communities.

This year's members shared their ideas on art activities to use for Halloween and Thanksgiving, heard a teacher's view of the problems and experiences of teaching, and celebrated Christmas with a group party.

This year's officers were: President, **Donna Lou Berg**; Vice-President, **Joan Frank**; Secretary, **Bonnie Benson**, Treasurer, **Sandra Stoner**; Advisor, **Glenn Tinkham**.



Donna Berg, Joan Frank, Edith Walker, Donna Petterson, Carol Hentsch.



**SITZMARKERS** is composed of ski enthusiasts in the River Falls student body. Their purpose is to promote winter activities and organize skiing trips.

This year the group again took charge of the outdoor activities at Ski Mac during Winter Carnival. This consisted of ski patrol, conducting races and contest, and general supervision of the entire outing. The club also sponsored Jim Schwenk as a candidate for Winter Carnival King.

A number of ski trips were made by members of the club during the year. Over Christmas vacation a group of about 10 made a trip to Colorado. In February the club made a weekend trip to Indianhead Mountain and the Parkies for two days of skiing. Other ski lodges visited were Telemark, Brule Mountain, Ashwabay, Trollhaugen and Deepwood.

Each year the organization sponsors a spring and fall party for its members to discuss the activities of the year.

This year's officers were: President, **Carol Korsmo**; Vice-President, **Richard Healy**; Secretary-Treasurer, **Gwen Schlough**; Advisor, **Robert Bailey**.



**Row One:** Shirley Parker, Beatrice Korsmo, Judy Lassig, Rae Buchholz; **Row Two:** Rolfe Rodlyn, Ronald Taylor, Rich Healy, John Neuenfeldt, DeGidio, Carol Korsmo, Barbara Gary Kampf, Gerald Medow, Dan Clemmons, Robert Bailey, advisor.



**Row One:** Gordon Nelson, Carl Duch, Russell Helwig, Lyle Hofacker, Wayne Anderson, Liz Wintermeyer, Nellie Krause, Helen Fall, Naunda Tietz, advisor; **Row Two:** Lorraine Jacobson, Darlyne Jorgensen, Lois Farmer, Roberta Farmer, Jane McKinley, Mary Ziegeweid, Marlene Morse, Dorothy Toll, Mary Leschisin, Loretta Lynum; **Row Three:** Dan Porfilio, Gerald Mielke, Lowell Mathison, Erwin Kraemer, George Beestman, Elliott Paulsen, Robert Lundberg, Wanda Maurer, advisor.

The purpose of **SNEA** is to foster professional understanding, practices, and attitudes in persons who are future teachers. The group is affiliated with the National Education Association.

The organization tries to carry on a varied program of activities which are similar to those that teachers will encounter when they enter the field of education.

The group this year took a trip to Northern Colony in Chippewa Falls and also heard a panel discussion by members of the Red Wing Training School staff. Other topics discussed at their meetings were exceptional and handicapped children.

This year's officers were: President, **Millie Krause**; Vice-President, **Lyle Hofacker**; Secretary, **Liz Wintermeyer**; Treasurer, **Wayne Anderson**; Publicity Chairman, **Russell Helwig**; Advisor, **Naunda Tietz**.





**Row One:** James Meacham, David Becker, Dick Shimel, Ken Cernohous, John Gregorich, Wilbur Larson; **Row Two:** Adolf Schmidt, David Accola, Dean Roe, Olin Fimrite, Ken Wolter, George Beestman, Dennis Seefeldt, Lowell Baltz, Ken Becker, Richard Patin.

The **TOASTMASTERS** of River Falls study and gain experience in public speaking. Members learn the fundamentals of parliamentary procedure and develop qualities of leadership as officers of the organization.

The group sponsored its annual speaking contest this year in which all members participated and attended a dinner meeting during spring quarter.

This year's officers were: President, **William Taubman**; Vice-President, **Ken Becker**, Secretary, **David Accola**; Treasurer, **Mathias Felber**, Sergeant-at-Arms; **Ed Pronchinske**; Advisor, **B. H. Kettelkamp**.



**Row One:** Francis Gregorich, Dan Porfilio, Mat Felber, Norbert Kramer, Len Kaczmarzyk, Don Liebelt, Ed Pronchinske; **Row Two:** Larry Schneider, Allen Rosenthal, Josef Kriegl, Roger Christy, Bill Shaw, Roy Englebert, Howard Brockman, Bill Zemke; **Row Three:** Bruce Harris, Bill Taubman, Roger Kok, Dale Swenson, John Holman, David Aukby, Maurice LeBreck.



The college **VET'S CLUB** is a social organization serving men who have been in the Armed Forces. Its aim is to plan activities for the older members of the student body.

This year the Veteran's Club sponsored an all-school pizza supper; the Winter Carnival Dance, Shirley Parker for Homecoming Queen, and Ed Pronschinske for Winter Carnival King. Their extensive campaigns for Shirley and Ed resulted in victory.

Excellent barbershop quartets were brought to campus when the Vet's sponsored "Nite-O-Song." They also held a smoker for faculty men during spring quarter.

This year's officers were: President, **Bob Day**; Vice-President, **Bernie Berger**; Secretary, **Ron Isaacson**; Treasurer, **Neil Tollander**, Advisor; **Gerhardt Bohn**.



**Row One:** Tom Salmon, Ed Wanzong, Ed Pronschinske, Ron Isaacson, Bob Day, John Gregorich, Rolfe Rodlyn, Richard Patin; **Row Two:** Bob Agranoff, Tom Ash, Russell Spence, Sam Rimeck, Warren Rogers, Ray Metzger, Lyle Flygstad, Jim Sahlough, Allen Hangartner; **Row Three:** Bernard Berger, Glenn Lee, Charles Bishop, Mike Fisher, Neil Tollander, Robert Heagle, Jerry Forthun, Roger Benson, John Brey, Allen Flygstad; **Row Four:** Edward Johnson, Robert Dietsche, George Sekaney, John Steber, Irvin Vanasse, Mike McEvoy, Earl Butler, Sheldon Schneider; **Row Five:** John Nelson, Lowell Mathison, Ron Zirbel, Leon Miller, Edward Erickson.



**Row One:** Edie O'Mera, Mary Viitanen, Gretchen Mallory, Virginia Rogers, Marjory Shearer, Miss Nelson, advisor; **Row Two:** Kay Holmes, Shirley Parker, Carolyn Brown, Dianne Dvorak, Dorothy Braun, Barb Blaisdell, Jean Byhre, Sue Dorgan.

**WRA** organizes extra-curricular recreational activities for campus women and promotes interest among women in these activities.

In October, the Women's Recreation Association was host to the Wisconsin Athletic and Recreation Federation of College Women's Convention. Winter, for some, is a time when a woman's fancy turns to swimming, and WRA members celebrated the holiday at a Christmas Swimming Party.

In April, the organization sponsored its annual Playday for girls from area high schools and an Archery Sportsday for women from neighboring colleges. Members added a touch of femininity to basketball when they participated in the annual WRA Faculty Basketball game for the Phil Belfiori Memorial Scholarship Fund.

WRA held its annual initiation and recognition evening this spring to welcome and pin new members and present deserving members with the awards which they earned during the year.

This year's officers were: President, **Carolyn Brown**; Vice-President, **Dianne Dvorak**; Secretary-Treasurer, **Dorothy Braun**; Publicity Chairman, **Virginia Rogers**; Business Manager, **Mary Phillips**; Advisor, **Emogene Nelson**.





**Row One:** Terry Hexum, Betty Whitner, Mary Leschisin, Helen Fall, Gayle Wernberg, Rosemary Stesniak, Barbara Vobornik, Charlene Bitney, Beverly Bosinske, John Gitter; **Row Two:** Tom Steele, Leland Skog, Sandy Appleby, Nancy Schmid, Zita Martin, Durwood Scholz, Nancy Karras, Ed Pronschinske, Len Kaczmarzyk, Roy Englebert, John Wiskerchen; **Row Three:** Jerry Svendsen, Ron Berg, Gale Pittman, Erwin Kraemer, Jim Nelson, Jerome Hungerford, Neil Nordquist, George Beestman, Marlin Seifert, Dave Stodola.

The **YOUNG DEMOCRATS** of River Falls, one of the largest units in Wisconsin, attempts to better acquaint students with the men and issues of the contemporary political world. Their aim is to become better citizens by being well informed on the problems of local, state, national, and international government and to perpetuate the ideals of the Democratic party.

The Young Dems took an active part in bringing leading political figures to the campus this year. Among them were Senators John Kennedy and Hubert Humphrey, both of whom are Presidential possibilities for 1960. Several congressmen and state legislators were also seen on campus due to the enthusiasm of this organization. Members jumped on the bandwagon to promote the annual campus Grass Roots Political Conference in February and send four students to the National Young Democrats' Convention in Toledo, Ohio, in November.

The delegation from River Falls was one of the largest present at the state convention in Racine in March. Bob Agranoff, a River Falls junior, was chosen to preside at this convention, and Carl Duch, state treasurer, represented the group on the state executive board. Members also traveled to Stevens Point for a political conference and workshop in October.

While on campus, the Young Dems participated in Homecoming and Winter Carnival activities. Their Christmas banquet was successful; and they also sponsored several dances, one of which was highlighted by the coronation of Miss River Falls Young Democrat, Dawn Bergstrom.

This year's officers were: President, **Lawrence Gansluckner**; Vice-President, **Dan Porfilio**; Secretary, **Carol Hanson**; Treasurer, **Don Rohl**; Publicity Chairman, **Lyle Hofacker**; Parliamentarian, **Jim Meacham**; Advisors, **Richard Darr** and **Clarence Storla**.



**Row One:** James Meacham, Carol J. Hanson, Darlyne Jorgensen, Maxine Hexum, Sonja Anderson, Kari Gatten, Dawn Bergstrom, Mabel Miller, Mary Suennen, Gordon Reeck; **Row Two:** Lawrence Gansluckner, Don Rohl, Dan Porfilio, Marion Knipp, Barb Buck, Sheryl Brinkman, Bob Kowalczyk, John Solie, Duane Flannum, Barry Peterson, Lyle Hofacker; **Row Three:** Karl Schmid, Mike Hinaus, Charles Johnson, William Dueholm, Gordon Horgen, Tom Keefer, John Ruemmele, Max Klecker, Gary Kampf, Bernard Berger, William Boetsch, Carl Duch.





**Row One:** Shirley Parker, Karen Engebret, Loretta Oebser, Carol Truttschel, Bernetta Oebser; **Row Two:** Mrs. Fred Daft, Jim Schlough, Ed Schlumpf, Allen Hanger, Dale Maloney; **Row Three:** Alan Case, David Moore, Earl Burton, Ken Kickbusch, Elliott Paulson, Eddie Fisk.

The **YOUNG REPUBLICANS** is formed to bring students into the Republican Party and to provide an opportunity for them to find political expression and recognition.

Members are trained as effective political workers and cooperate in the election of the Republican Party's nominees. They have experience in collecting, analyzing, discussing, and disseminating information concerning political affairs. Members also foster and encourage the activities of the Republican Party and promote its ideals.

This year the Young Republicans, taking advantage of an election year, brought three Republican congressmen to the River Falls campus. They were Melvin Laird from Wisconsin, Albert Quie from Minnesota, and Robert Griffin from Michigan. These speakers appeared in connection with the "Recruit for a Sound America" program. Members also conducted a campus precinct project in order to obtain a sampling of student party preference.

In February, the Young GOP joined with the Young Dems in sponsoring the annual Young Republicans—Young Democrats Banquet as part of the Grassroots Political Conference. In spite of train derailments and heavy snow storms in the southern part of the state which detained some speakers, the banquet was a success. The River Falls YGOP was also represented at the state convention in Eau Claire. At another meeting, Mrs. Fred Daft spoke to the group on "Women in Politics."

This year's officers were: President (Fall Quarter), **Bob Enstad**; President (Winter and Spring Quarters), **Jim Schlough**; Vice-President, **Shirley Parker**; Secretary, **Carol Truttschel**; Treasurer, **Wilbur Larson**; Advisor, **Gilbert Smith**.



# Athletics

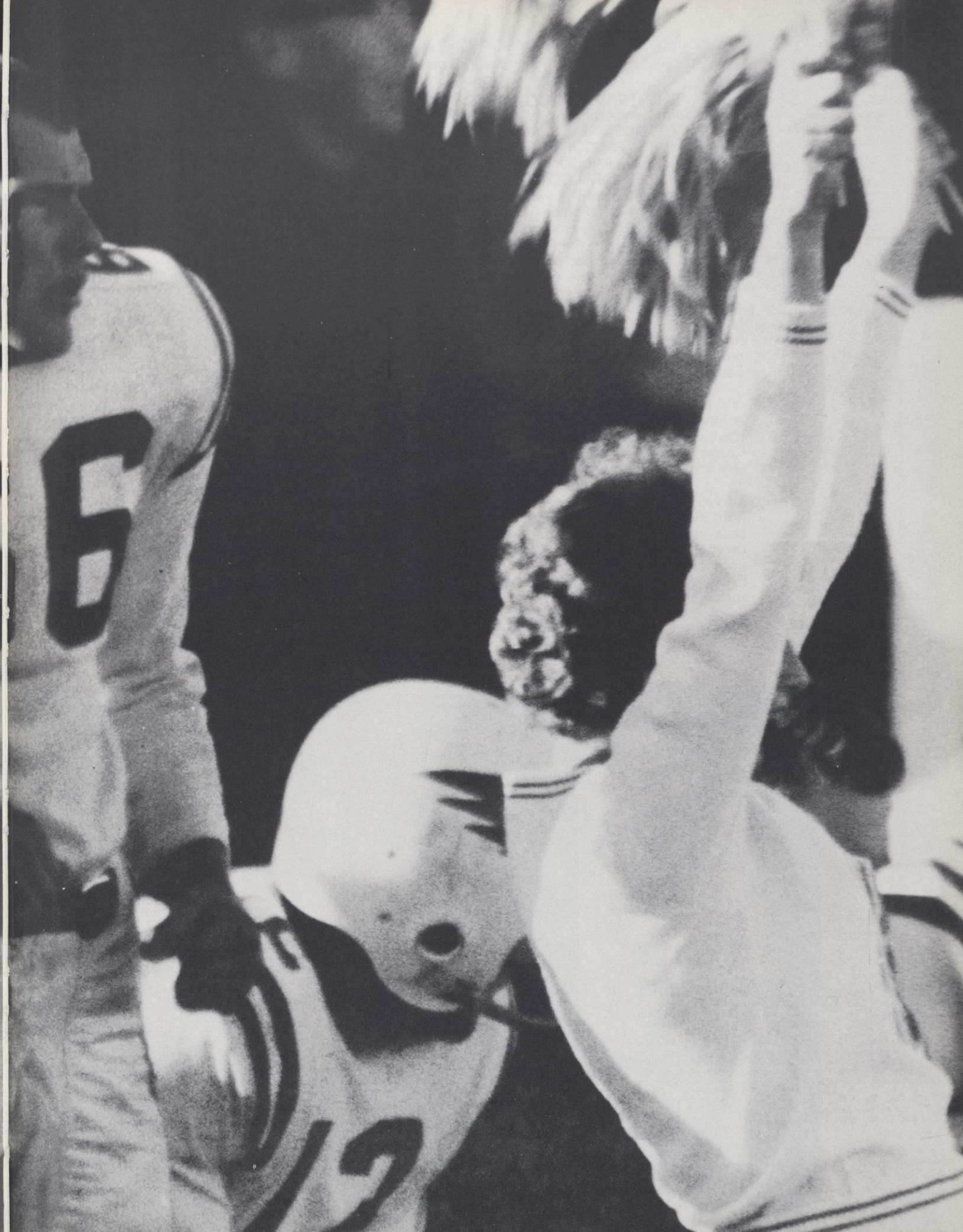
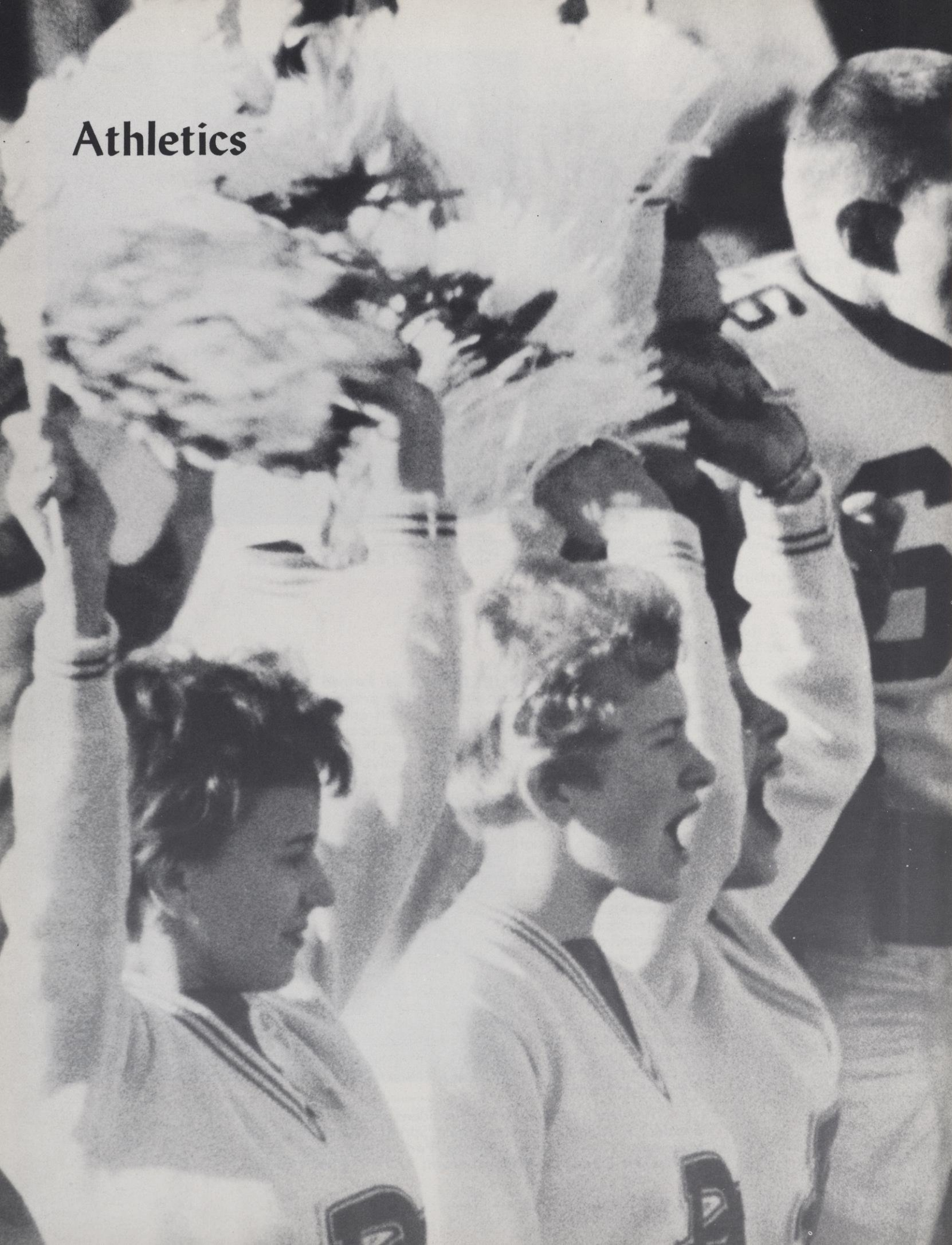



**THE 1959 FALCON FOOTBALL** record, told in monosyllables, would sound something like, AUGSBURG 27, FALCONS 21 (oh); STEVENS POINT 7, FALCONS 13 (ah!); WHITEWATER 34, FALCONS 14 (ooh); SUPERIOR 13, FALCONS 13 (well . . .); STOUT 7, FALCONS 40 (yeah!); EAU CLAIRE 9, FALCONS 6 (unh!); LACROSSE 21, FALCONS 14 (ack!); PLATTEVILLE 22, FALCONS 14 (arrgh!); MANKATO 12, FALCONS 6 (aww!). Well, as someone said . . . the virtue is in the battle, not the victory. By this premise, the 1959 Falcons did come out virtuous, at least. Coach Fran Polsfoot can look forward to better times next year. Of 34 lettermen for 1959, 24 return for the '60 scrimmages. Old hands and All-League honor winners Lauber, Carew, and Neurer will be missed, of course, but there will still be firmness in the Falcon line.

The opening '59 game saw the Falcons surprised by a first half Augsburg onslaught. At first the Falcons seemed to be able to do little but stand on the levee and watch the flood go by. By the second half, however, it was the Augies turn to head for high ground. The Falcons mounted an offense that flooded 21 points high, until the drought came. Falcon men had great admiration for Augie halfback Jim Roback.

Second time out, it was better. Falcon Laubers (John and Mick) and Neurer, Carew, and Hallen, among others, led the team in giving a few pointers to the Steven's Pointers. Hallen passed, the Laubers ran and caught, then ran some more. The Falcon wall was invincible on offense (Sackett, Carew, and crew) and on defense; the Pointers failed to gain a first down until the second period.

The Whitewater Warhawks came to the Falcon's Ramer Field prepared to stoop to conquer. It was a battle of game birds the entire first half. After a scoreless first quarter, the Hawks' Dave Spies sniped a Falcon pass in mid-air and flew for the TD. The Falcons, diving for home, scored through the air, Dawson to Neurer. Whitewater's Coulthart retaliated almost immediately, swooping back to score on a punt return. But a Dawson-to-Everson aerial sailed the Falcons back to the one-yard line. Everson stepped through and across. (14-14). Baubles, fumbles, and mis-deeds hurt the Falcons in the second half. Another interception, a poor pass from center accounted for two Warhawk scoring opportunities. Final: 34-14, Warhawks.

Game four, with Superior, gave negative relief. The Falcons didn't fall, the Yellowjackets weren't stung. When the dust settled, the scoreboard was tied down in a tangle of 13-13.

Against Stout, it was one of those nights when nothing could go wrong. Falcons Lauber, Hanson, Lloyd, Hillstead, and Everson slipped over to tally. Stout hearts will always have a soft spot for Glen Harke, who snagged a wayward RF pass, and scored the Bluedevil's only touchdown with a fifteen-yard run.

A pass interception, a frantic huddle, a perfect last-second field goal; it was agonizingly over, courtesy of the Blue Golds. And it all happened Homecoming Day. The Falcons strode ahead first, on a spectacular Mick Lauber 97-yard run for the score zone. Except for the final, fatal field goal by Junior Bluegold Don Lee, it was the high point of the game.

By the time the Falcons got to LaCrosse they were still undefeated. It was almost murder. The Indians had to hatchet their way from behind twice before the final warhoop died and the score was settled at 21-14.

At Platteville, the Falcons again showed considerable spark but not quite enough punch. The Pioneers led 13-0 when Mick Lauber collected the kick-off and swung forward around 90 yards worth of Pioneer players. Guard Larry Julien busted through the Pioneer line later, and raced 22 yards for a score, before the Pioneer quarterback realized he had handed-off the ball to the wrong man. But the Pioneers had scored again by then and they were to score again, on a final-minutes field goal, to end it 22-14.

Early scoring followed by defensive play made the finale of the season with Mankato quite a thriller. The Minnesotans were ahead 12-0 in the first quarter. A Dawson plunge from the one yard line eased Falcon supporters, and the team ended the half 12-6. The scoring was over. Falcon Frank Sprenger turned to with eleven tackles on his own. The score stood at 12-6 for Mankato.

#### SEASON'S RECORD

River Falls 21, Augsburg 27  
 \*River Falls 13, Stevens Point 7  
 \*River Falls 14, Whitewater 34  
 \*River Falls 13, Superior 13  
 \*River Falls 40, Stout 7  
 \*River Falls 6, Eau Claire 9  
 \*River Falls 14, LaCrosse 21  
 \*River Falls 14, Platteville 22  
 River Falls 6, Mankato 12  
 \*Conference Games  
 Season's Record: Won—2, Lost—6, Tied—1  
 Total Points: RF—141, Opp.—152  
 Ave. Per Game: RF—15.6, Opp.—16.9

Row One: Fred Colman, Ed Olund, Bob Dawson, Jim Hallen, Dick Shimel, Jack Neurer, Jim Carew, Tom Sackett, Karl Schmidt, Roger Piehl; Row Two: Jon Hillstead, Jim Ticknor, Harold Rivard, Bob Skar, Tom Everson, Larry Julien, Curley Hanson, Duane Jensen, Mick Rogers, Jim Murphy, Larry Lloyd; Row Three: Jake Lauber, Ken Mouw, Gary Wagenbach, Dave Swan, Tom Kluck, Dave LeClaire, Tom Overman, Duane Tollefson, Bill Halverson, Howie Hofschild; Row Four: John Lynch, John Doyle, Jack Omer, Mick Lauber, Larry Brandt, Dennis Schoenick, Steven Funk, Lloyd Stunkel, Tom Keefer, Chuck Smith; Row Five: Head Coach Fran Polsfoot, Tom Laney, Jerry Luepke, Fred Kopacz, John Miller, Assistant Coach Byron James.







Get down where you belong!

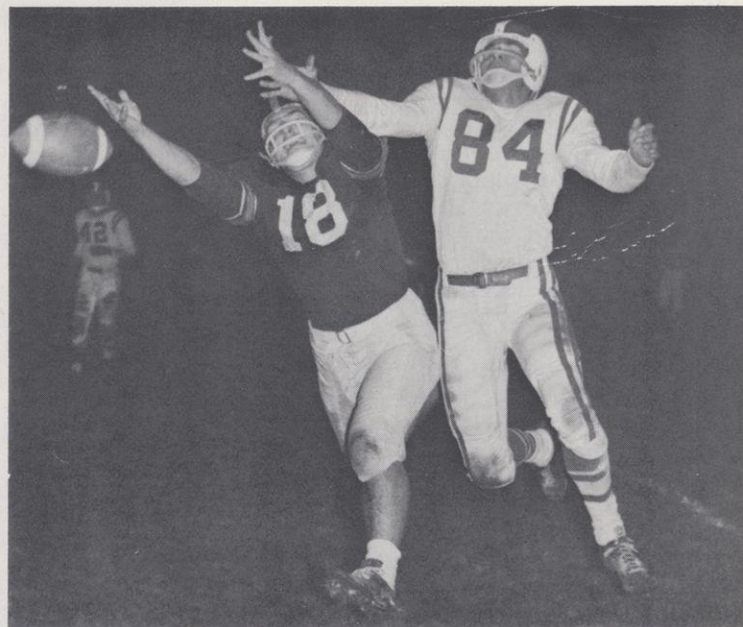

One more lousy foot . . .

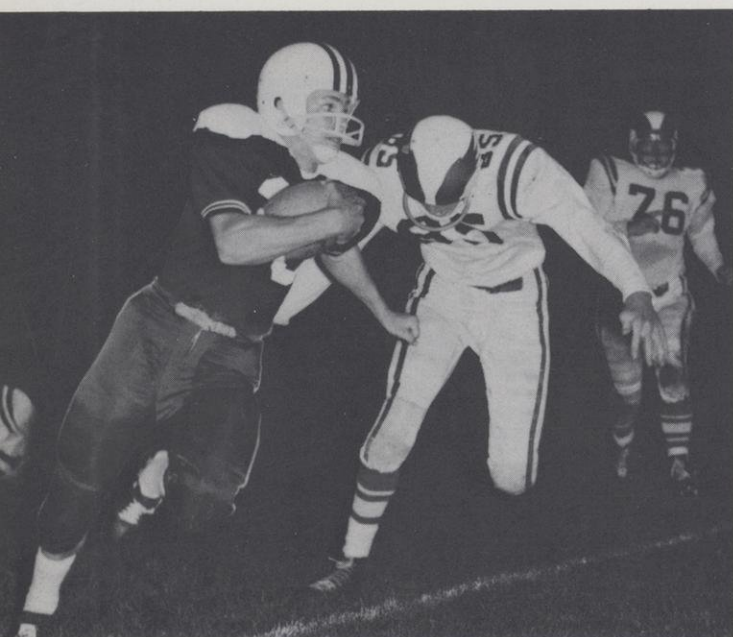

Tolly dives for elusive Warhawk.



Essential elements for winning football.



# WSC CONFERENCE STANDINGS

	W	L	T
Whitewater .....	6	0	0
LaCrosse .....	5	1	0
Superior .....	3	1	2
Stevens Point .....	3	3	1
Milwaukee .....	3	3	0
Oshkosh .....	2	3	2
Platteville .....	2	4	0
River Falls .....	2	4	1
Eau Claire .....	1	5	1
Stout .....	0	5	1

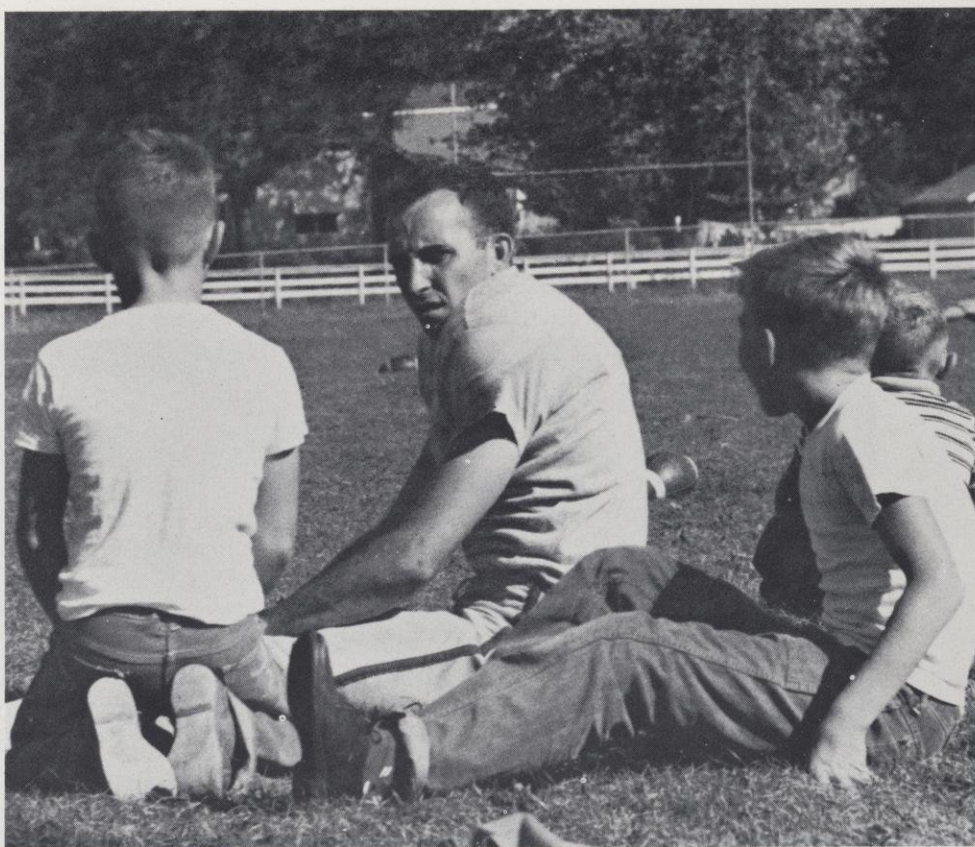

All-American



High-stepping Everson gets short yardage.

# INDIVIDUAL SCORING

	TD	PAT	TP
Mick Lauber .....	5	0	30
Jack Neurer .....	4	0	24
Marv Hanson .....	3	0	18
Tom Everson .....	3	0	18
Jim Hallen .....	0	15	15
Bill Halverson .....	1	0	6
Bob Dawson .....	1	0	6
Larry Julien .....	1	0	6
Larry Lloyd .....	1	0	6
John Lauber .....	1	0	6
Ed Olund .....	1	0	6
TOTALS .....	21	15	141



**AN ALL-CONFERENCE** football player has proved to the Wisconsin State College Conference officials and fans that he is not only an outstanding ball player, but one who believes in team cooperation and fair play. An All-Conference ranking is one of the highest honors any member of an athletic team can achieve, and Wisconsin State College at River Falls each year has had good representation on the all-league team.

Three RF football gridders wound up spectacular college careers this year and nabbed all-conference births for the second or third time. They were Jim Carew, Mick Lauber, and Jack Neurer, the third-time winner.

Tackle Jim Carew was one of the toughest men to ever don the red and white uniform for the Falcons. His performance in the 1959 Stevens Point game will be one that Falcon fans will long remember. Carew not only sent two Pointers flying, but picked up the fumble besides. "Caruchi" has been described as a "terror on opposing passers," and made more than his share of tackles in his four years.

Mick Lauber, the "fleet-footed halfback," was a sure bet for the All-Conference team and no one was surprised when he got it. Known for his amazingly long runs, one-handed catches, and tough defense, Lauber finished the season with a total of five touchdowns in conference play. This placed him third among the WSC scorers. Three of those touchdowns tallied up the amazing total of 269 yards!

Jack Neurer, who was named All-Conference in his sophomore year and each year since, was also considered for the NAIA All-American team. Described as "a bundle of dynamite and a glue-fingered receiver," Neurer's performances with the Falcons gave many a fan a thrill. He racked up four touchdowns for the season, one against LaCrosse following a fake field goal attempt. He turned in four of the best seasons any River Falls end ever has, despite his relatively small stature.



**THE FALCON'S BASKETBALL SEASON** was one of many optimistic moments, despite a dismal record of 4 wins and 17 losses. Because the team was composed of two seniors, three juniors, three sophomores, and seven freshmen, Coach Don Page can look to the future with high expectations. Leading the team in scoring was 6'5" freshman center, Charlie Johnson, with an 18.4 average.

The only graduating senior on the first five was Mick Lauber, and his presence will be sorely missed next year. Mick was listed among "Who's Who in Small College Basketball" for his outstanding play during the season. Also absent from next year's squad will be Jack Omer, a reliable reserve guard.







Up and over!

#### SEASON'S SCORES

River Falls 89,	Augsburg 93
River Falls 83,	Bethel 88
River Falls 69,	St. Cloud 67
River Falls 68,	Mankato 75
*River Falls 69,	LaCrosse 87
River Falls 64,	Winona 78
River Falls 71,	Oshkosh 91
*River Falls 66,	Platteville 92
River Falls 55,	Mankato 81
*River Falls 73,	Stout 84
*River Falls 62,	Eau Claire 78
River Falls 84,	Augsburg 102
*River Falls 77,	Superior 93
*River Falls 73,	LaCrosse 75
River Falls 72,	Bethel 68
*River Falls 67,	Stevens Point 75
*River Falls 54,	Whitewater 91
*River Falls 90,	Stout 88
River Falls 98,	St. Cloud 102
*River Falls 74,	Eau Claire 80
*River Falls 83,	Superior 62

\*Conference games.

Won 4, Lost 17

Conference: Won 2, Lost 9

RF Total Points: 1541

Ave. Per Game: 73.3

Opp. Total Points: 1749

Ave. Per Game: 83.3

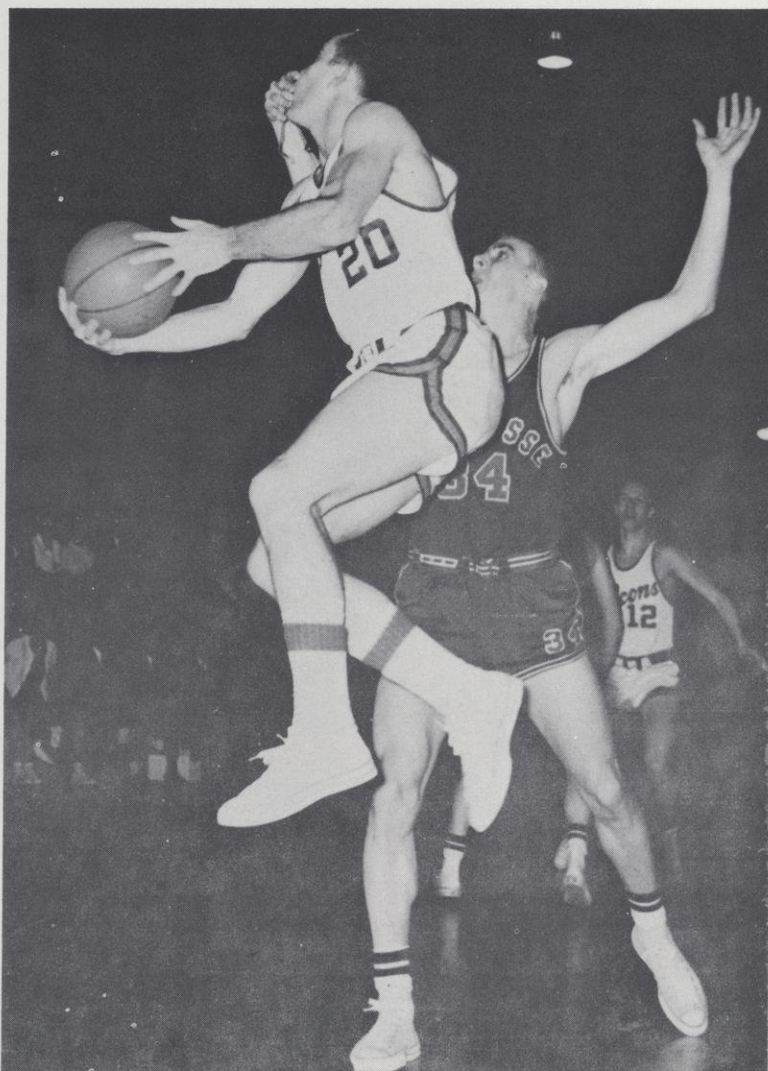

What did you say?





It just has to go in.

#### INDIVIDUAL SCORING AND REBOUNDING TOTALS

Name	G	FGA	FGM	FG%	FTA	FTM	FT%	REB	PF	TP	AVE.
C. Johnson	21	314	131	41%	168	125	74%	183	63	387	18.4
M. Lauber	21	276	105	39%	138	86	62%	139	62	296	15.0
M. Collins	21	251	91	38%	57	42	73%	87	50	225	10.7
T. Garey	21	236	80	34%	62	39	63%	77	44	199	9.4
G. Scharfenberg	21	151	66	44%	60	41	68%	113	81	172	8.2
J. Lauber	17	162	47	29%	74	46	62%	46	42	140	8.2
D. Koepnick	16	69	25	38%	26	19	73%	36	21	69	4.3
J. Omer	14	43	10	23%	12	8	67%	18	25	28	2.0
D. Engler	10	13	4	31%	5	5	100%	5	4	13	1.3
G. Kirk	3	3	2	67%	1	0	0%	2	1	4	1.3
C. Lehman	3	2	2	100%	0	0		1	1	4	1.3
B. Lindsay	4	2	0	0%	2	2	100%	2	1	0	0.5
D. Jenson	6	6	1	17%	3	0	0%	4	2	2	0.3
R. Lange	2	2	0	0%	0	0		0	2	0	0.0
J. Jenson	2	1	0	0%	0	0		0	0	0	0.0
TOTALS	21	1529	563	38%	608	411	67%	716	399	1541	73.3



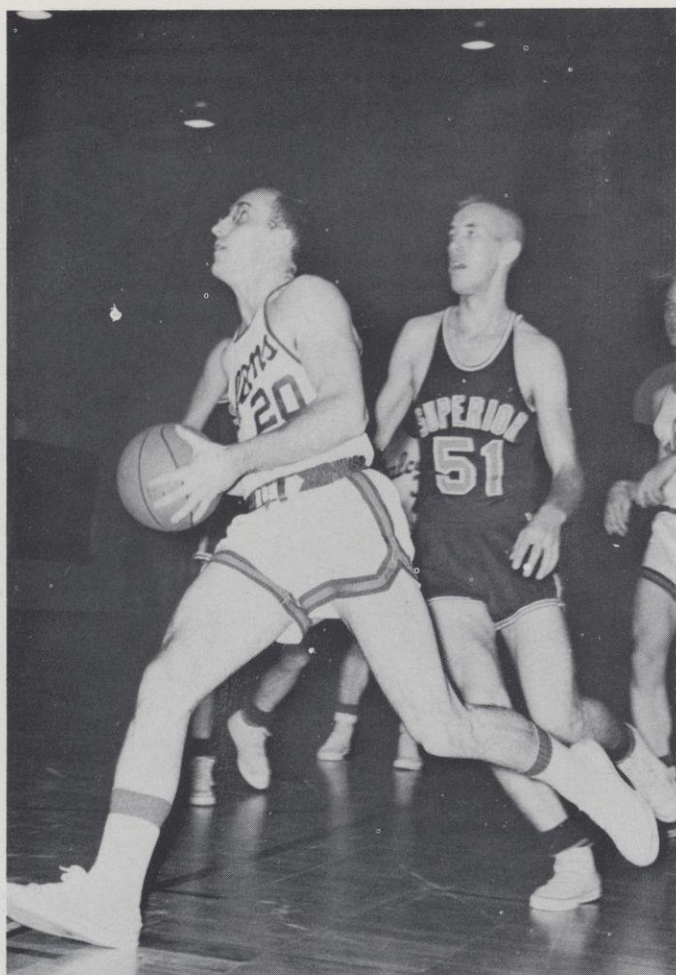

Lauber gets jump.

#### WSC CONFERENCE STANDINGS

	W	L	Pct.
Milwaukee .....	10	2	.833
Eau Claire .....	8	4	.667
Oshkosh .....	8	4	.667
Platteville .....	8	4	.667
Superior .....	6	6	.500
Stevens Point .....	5	7	.417
Whitewater .....	5	7	.417
LaCrosse .....	4	8	.333
Stout .....	4	8	.333
River Falls .....	2	10	.167

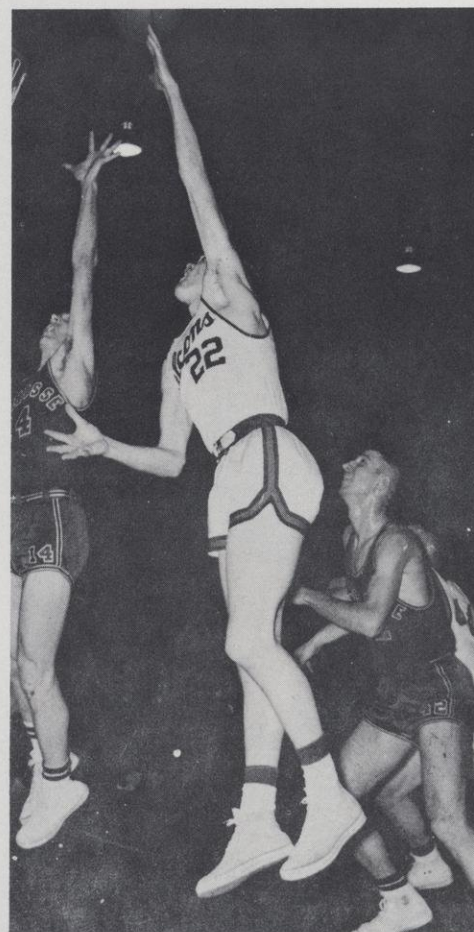

Collins hooks for two.



**THE RIVER FALLS WRESTLING SQUAD**, under the direction of first-year coach Byron James, captured the Wisconsin State College Conference Wrestling Championship after only three years of intercollegiate competition. The Falcon grapplers compiled an impressive team record of 10 wins, 1 tie, and 2 losses. Among these victories were wins over the strong North Dakota State squad, the highly rated Carleton team, and a smashing 26-5 walloping of Macalester, the Minnesota Interscholastic Athletic Conference champions.

The only losses of the season came at the hands of Moorhead and Winona, Minn. Early in the season, La-Crosse tied the Falcons, but the Indians fell at the hands of the Falcons in due time.

Individually, Larry Julien, Jim Drummy, Dave Garlie, and Marvin Gorres swept conference championships in their weight classes. Ron Aasmundrud finished second, and Frank Mrotek and Jerry Fehlen gained third place ranks.



**Row One:** Coach Byron James, Tom Braun, Bill Martenson, Richard Culver, Jim Kanable, Dale Diedrich, Manager Dale Schickowski; **Row Two:** Jerry Fehlen, Marvin Gorres, Ron Aasmundrud, Pat Mrotek, Dave Garlie, Jerry Halverson, Jim Drummy, Larry Julien.



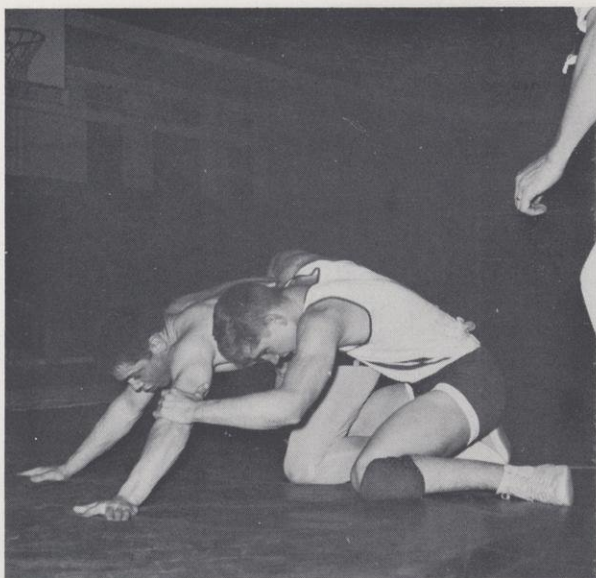

Garlie hangs on.

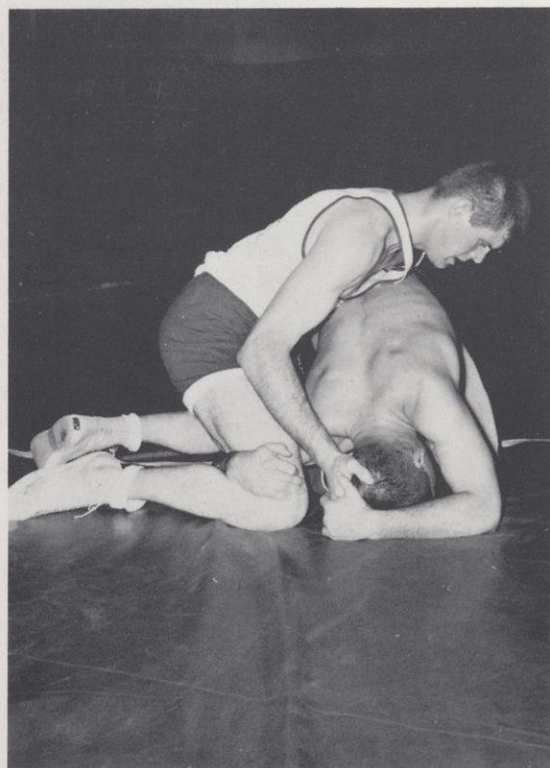

Riding time for Drummy.

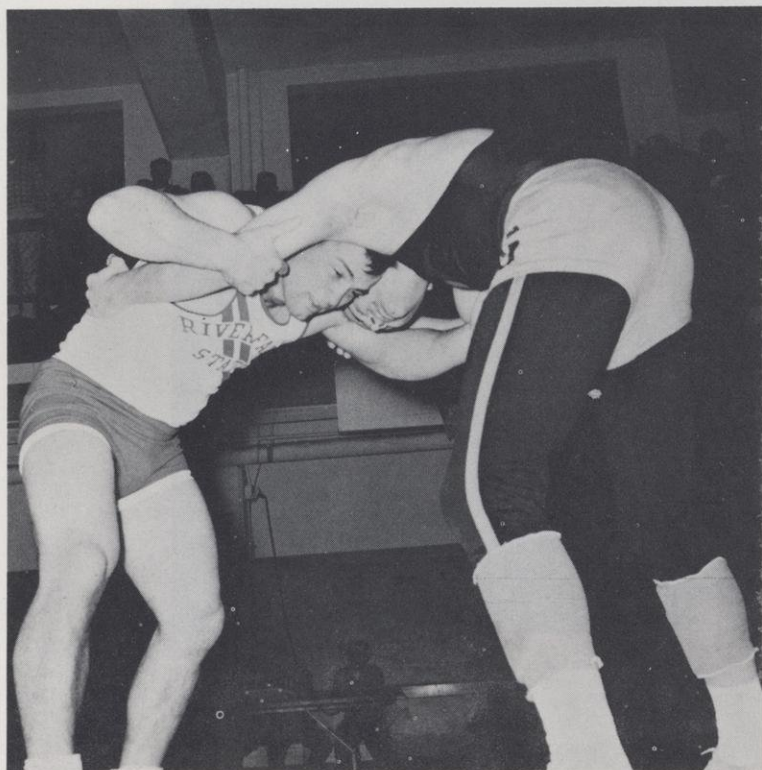

Champ in action.

#### INDIVIDUAL STATISTICS

	W	T	L
Jerry Fehlen .....	4	6	1
Dave Garlie .....	12	3	1
Larry Julien .....	18	0	2
Frank Mrotek .....	9	6	2
Jim Drummy .....	9	0	5
Jerry Halverson .....	5	0	8
Ron Aasmundrud .....	5	4	1
Marv Gorres .....	12	0	3
TOTALS .....	74	19	23



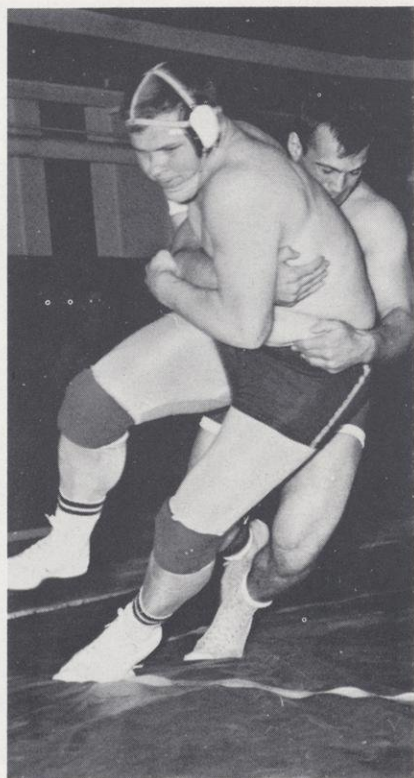

Takedown for Julien.

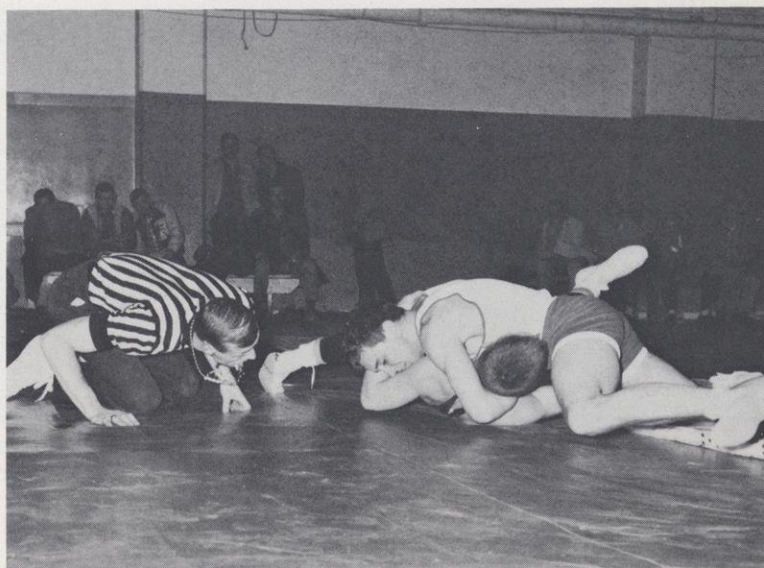

Halverson applies pin.



James' tigers.

#### SEASON'S SCORES

*River Falls 22,	Stout 15
River Falls 21,	Augsburg 9
*River Falls 15,	LaCrosse 15
River Falls 16,	Gustavus 13
*River Falls 21,	Stevens Point 13
*River Falls 33,	Superior 3
River Falls 6,	Moorhead 20
River Falls 19,	Carleton 13
River Falls 16,	N. D. State 12
*River Falls 24,	Stout 6
River Falls 26,	Macalester 5
River Falls 11,	Winona 9
*River Falls 14,	LaCrosse 11
*Conference matches.	





**THE BASEBALL TEAM**, with nine returning lettermen, set an over-all record of 5-11 and a conference record of 3-7 to end the 1960 season.

In the opening double-header with LaCrosse, the Falcons were buried 9-1 and 7-1. Capitalizing on the Falcon's loose fielding, the Indians wrapped up the first game with an 8-run first inning. In the second game they collected seven runs on just a pair of hits. Hitting star for the Falcons was Bill Halverson, who picked up three singles in six appearances.

After splitting one with Macalester in a double-header, the Falcons received two defeats at the hands of the Winona Warriors. The first game tallied 4-3, won on only five hits. Lauber issued eight walks in the seven-inning fray. Freshman twirler Jack Scholz yielded to a total of six runs in the second game.

In a two-game stand with Eau Claire, the Falcons lost the opener 9-4 to the Blue Golds due to shaky defense. In the nightcap, the Falcons took advantage of eight EC errors and a four-hit pitching stint by Scholz to win 10-1.

The RF ballers then shut out the Stout Bluedevils 5-0 for their first conference victory. Stout took the second game in ten innings — 6-4.

The Superior games turned in identical scores of 6-3, one win for each side. Then the LaCrosse Indians returned to dump RF twice to end the season.

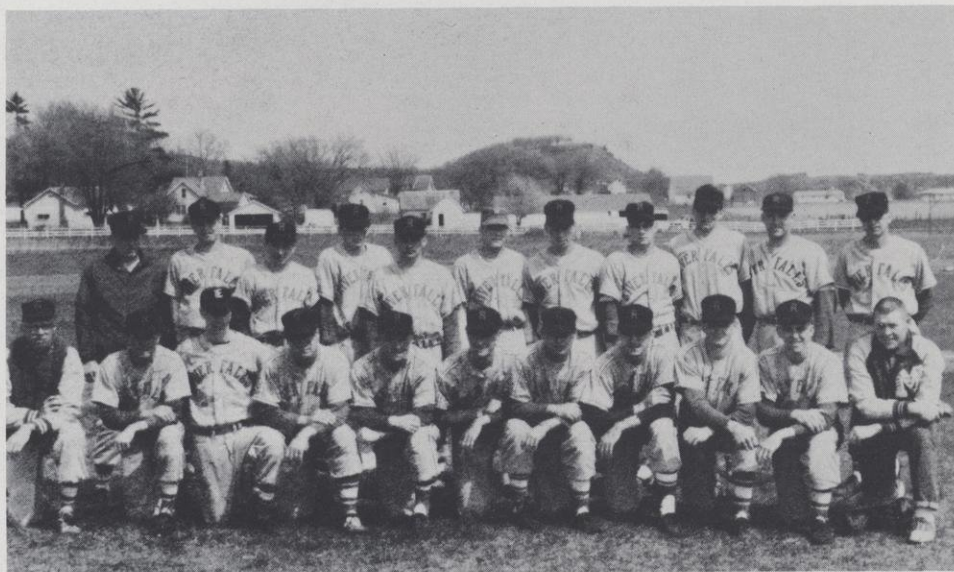

**Row One:** Don Page, coach, Bob Nelsen, Don Koepnick, Russ Radke, Gary Burke, Ross McCullough, Frank Gombold, Mick Lauber, Jim Pohl, Ed Gregorich, John Doyle, Mgr.; **Row Two:** Jack Scholz, Brad Noreen, Dick Peper, Gene McNamara, Wayne Johnson, Ray Saxby, Bill Halverson, Jim Turnquist, Mick Rogers, Roger Piehl, Hank Lauber.





**Row One:** Barry Lindsay, Jim Hallen, Chuck Wall; **Row Two:** Terry Hexum, Jerry Stern, O. B. Bergsrud, coach, Ralph Ryan.

**THE RF GOLF** men, paced by Jim Hallen and Ralph Ryan, set a 7-4 record in dual competition this year.

The RF linksters defeated Bethel  $11\frac{1}{2}$  to  $6\frac{1}{2}$  in one of the opening meets. Ryan received medalist honors with a 5 over par 75.

Bergsrud's boys had a 4-4 victory over Stout's with Hallen and Ryan getting 7 over par 77 for the 18-hole course. They also defeated Eau Claire 10-8.

Carleton College in Northfield handed the golfers a  $16\frac{1}{2}$  to  $1\frac{1}{2}$  defeat. In a triangular meet with Bethel and Augsburg, the RF team took second place, losing to Bethel, despite a hole-in-one by Hallen.

**THE RF TRACK** team had a spotty season this year, finishing second or third in a number of quadrangular and triangular meets.

Coach Fran Polsfoot's team sported 12 lettermen, including Fred Colman, record holder for the half mile, and Roger Pechacek, holder of the state high school half mile.

Opening the season against Winona, the Falcons were scalped 101-30 by the Warriors. The tables were turned at the next meet, and the RF thinclads trounced the Auggies 77-45.

Meets at LaCrosse, Winona, and St. Cloud, netted seconds and a third place, respectively.

Highlight of the year was the defeat of Bethel, Stout, and Eau Claire in a Ramer Field meet. The RF sprinters swept top honors in three out of four events.





**INTRAMURAL** director O. B. "Ben" Bergsrud's varied program reached an all time high this year as an estimated 600 male students took part in the numerous activities. That figure represents nearly 80 per cent of the entire male population of the campus.

Action got off to a torrid start when the Stool Bums swept through the intramural football season with an unblemished 6-0 record. Riding the sharp-shooting arm of quarterback Hank Lauber, the Bums knocked off the QB's 9-6 in the annual Homecoming championship at Ramer Field.

Next came the fall Archery Shoot. Clare Hewitt came out on top edging Tom Brickner and a field of eight other bowmen.

Basketball and bowling were next in season and spirited play highlighted both sports as action continued into the spring. Ralph Carlson's underdog Gutter Dusters (they finished fourth in regular season play) surprised everyone by walking off with top honors in intramural bowling. Two leagues of eight teams each blasted the maples during the winter months with the King Pins copping the "A" league title and the Pin Busters winning the "B" league crown. But the Gutter Dusters dumped the Tequila Kids in

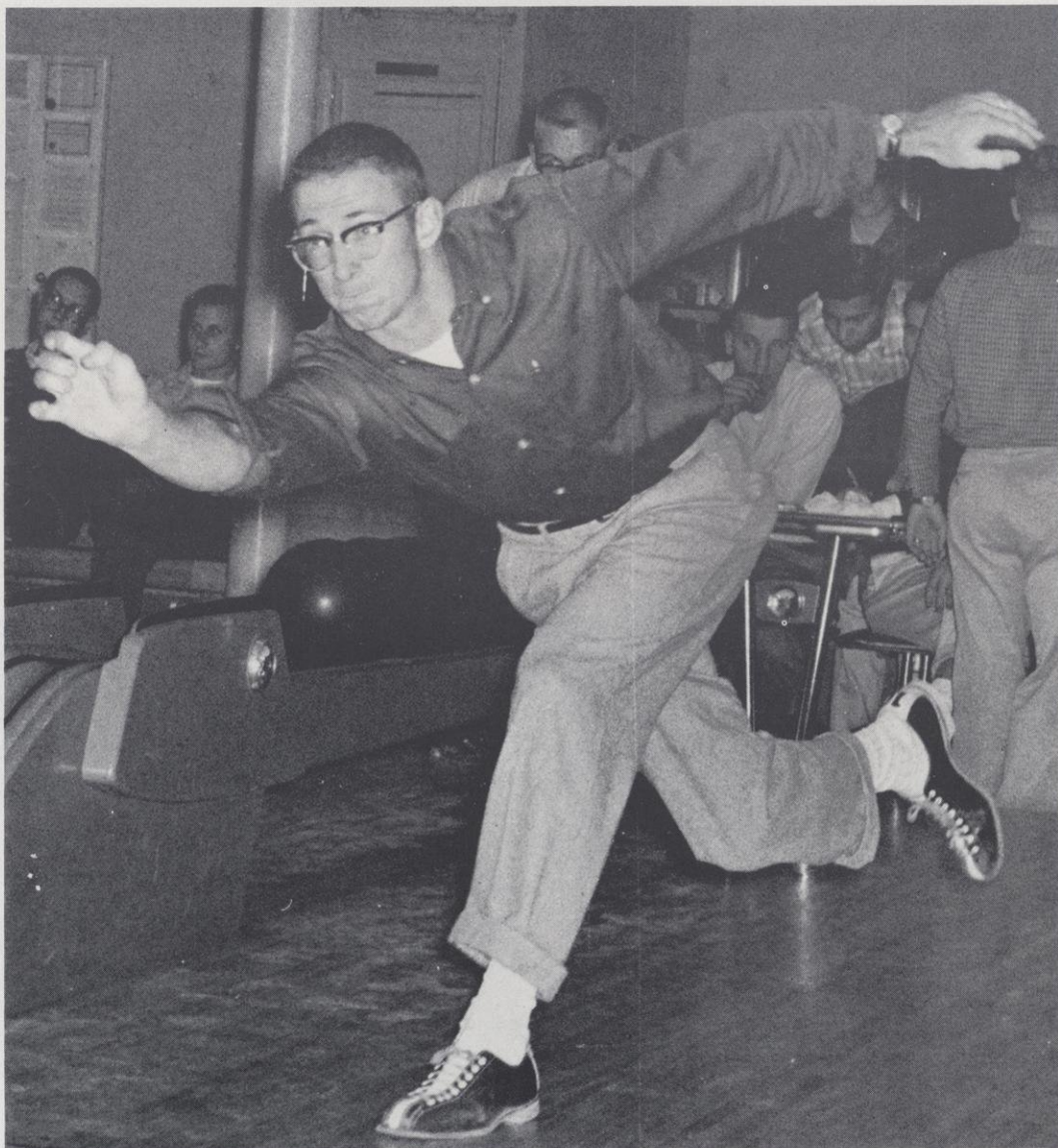



the playoff finals to win going away. Members of the crew included Carlson, Earl Finder, John Brey, Dale Edlin, Dan McKeeth, Verne Linse, Chuck Bolder, and Frank Bartzén.

Meanwhile competition was fierce in the intramural basketball games held nightly in the North Hall Gym. 24 teams fought it out in the "R" league and the "F" league. When the commotion subsided, the Mooses stood head and shoulders above the pack. Led by the high-scoring Ken "Moose" Mouw, the winners copped the "R" league title posting an 8-1 record, while the Floor Burns were running away with the "F" league glory by amassing a 12-1 mark.

The Mooses eked out three thrilling wins in the tournaments by almost identical scores of 44-43, 45-43, and 46-42, with the last coming over the No Names in the championship game. Mouw paced the champs with a 19.1 per game average. Others on the squad included Bill Halverson (capt.), Barry Lindsay, Jim Blank, Jerry "Tank" Cushing, Duane Tollefson, John Livingston, and John "Animal" Doyle.

Rich Miller won the scoring title in the "R" league, meshing 182 points in nine games for a 20 point per game average, while Larry Hopkins scored 186 to take "F" league honors.

In the first annual pool tournament, Dale Pearson bested 33 other contestants including Tom Motley in the final best-of-three match.

Approximately 16 teams saw action in intramural softball, and with the swimming, golf, and tennis tourneys, climaxed an action-packed year in intramural sports at River Falls.



Row One: Jack Jenson, Lee Rutherford, Hank Lauber, Bill Armbruster, Tom Sempf, Ed Schlumpf, captain; Row Two: Gary Sharfenberg, Mick Collins, Ross McCullough, Don Koepnick, Jack Rode, Ken Keenlyne.



# Classes



Received.....

File Number.....

## SAINT PAUL PUBLIC SCHOOLS

SAINT PAUL 2, MINNESOTA

### APPLICATION FOR POSITION

This space is for identification  
photograph AFTER employment.

DO NOT include photo

(PLEASE POST)

Before beginning to fill out this application, read through the form carefully. Complete all statements to the best of your ability giving the true facts. The

# Do You Want to Teach in College?

## The George Washington University

offers

### NATIONAL DEFENSE FELLOWSHIPS

(1960-1963)

leading to the degree of

Doctor of Philosophy

for graduating majors in

### FRENCH AND SPANISH

### APPLICATION FOR TEACHER'S LICENSE OR CERTIFICATE

(Applicant should fill out and return this form to State Superintendent G. E. Watson, Madison, Wisconsin.)  
(Promptness and accuracy will aid in a speedy settlement.)

Date \_\_\_\_\_

(b) \_\_\_\_\_

Temporary Address with \_\_\_\_\_

(d) \_\_\_\_\_

Permanent or Home \_\_\_\_\_

WISCONSIN STATE COLLEGE  
RIVER FALLS, WISCONSIN



# TEACHING OPPORTUNITIES

THIS PUBLICATION IS NOT THAT OF A. N. MARQUIS & COMPANY  
OR THE PUBLICATION KNOWN AS "WHO'S WHO IN AMERICA"

WHO'S WHO AMONG  
STUDENTS  
IN AMERICAN UNIVERSITIES  
AND COLLEGES  
1934 - 1935



The Senior Class

+

Wisconsin State College  
River Falls, Wisconsin

announces its

Commencement Exercises

Sunday afternoon, May twenty-ninth

Nineteen hundred and sixty

two o'clock

Health and Physical Education Building



**THE SENIOR** is primarily concerned with graduation, and he has so much "busy work" to complete before graduation day! His memo pad and mailbox are filled with "things to do" before May 29th. He "got organized" last year, but the summer interlude ruined his half-established habits. He knows that he has no time to squander if he intends to check off all of the required activities by the end of the year. This frightening hodge-podge includes —

- An autobiography for student teaching
- Meetings for "seniors only"
- Class dues
- Information for the Placement Bureau
- Letters of application for jobs and fellowships
- Interviews

- Lesson plans
- Cap and gown measurements
- Library fines
- Grade transcripts
- Graduation forms from the Registrar's Office
- Questionnaire for President Kleinpell
- Practice for Honors' Day and Commencement
- Studying
- Vet's Club parties
- Mailing graduation announcements
- Senior pictures
- Information sheet for the **Meletean**
- Meeting with Dr. McLaughlin
- Questionnaire for the Deans' Office
- Farewells to student and faculty friends



Judy Johnson, David Skoug, Gerald Marlette, Charles Norelius.

<b>President</b> .....	<b>Charles Norelius</b>
<b>Vice President</b> .....	<b>David Skoug</b>
<b>Secretary</b> .....	<b>Judy Johnson</b>
<b>Treasurer</b> .....	<b>Gerald Marlette</b>



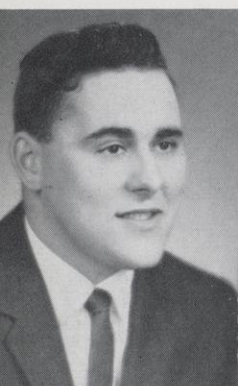

**David E. Accola**  
MONDOVI  
AGRICULTURE  
FFA 1234 Sen 4  
TM 34 Sec 4  
Intra 1234

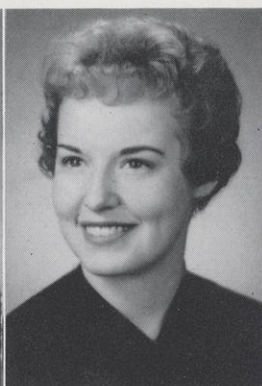

**Delores J. Anderson** **Marilyn Anderson**  
RIVER FALLS  
ENGLISH  
French CI 12  
NCTE 1234  
SCS 34 VP 4  
Choir 23  
Social Comm 34 Sec 4  
AWS 1234 Bd 3  
Drama 234  
WRA 234 Pub Chrwn 3  
KDP 34 VP 4  
Homecoming Court 4  
Who's Who 4



**Wayne Anderson**  
CENTURIA  
BIOLOGY  
Intra 1234  
SNEA 34 Treas 4

**William Armbruster,** **Martin H. Augustin**  
RIVER FALLS  
ECON — HISTORY  
Newman CI 1234  
Intra 1234  
Y GOP 1234  
French CI 2  
Atelier 3 Treas 3  
Sitzmarkers 4  
Econ CI 34  
Student Voice 4  
Sports Editor 4

**Martin H. Augustin**  
RED WING, MINN  
AGRICULTURE  
Gamma Delta 1  
Vets CI 12  
FFA 134

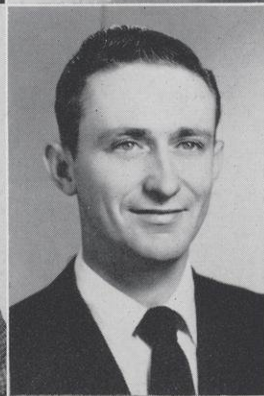
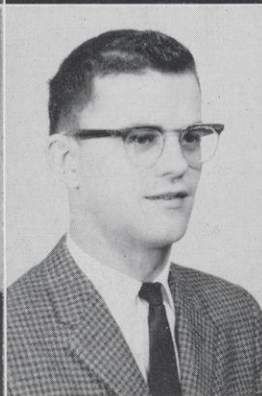
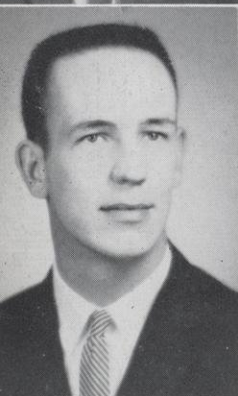

**David W. Becker**  
ELEVA  
AGRICULTURE  
FFA 1234 VP 4  
TM 34 Sec 3  
LSA 1234  
Intra 1234  
Vets CI 12

**Kenneth G. Becker**  
ELEVA  
AGRICULTURE  
FFA 1234 Treas 4  
TM 34 VP 4  
LSA 1234  
Intra 1234

**Leonard Becker**  
ALMENA  
AGRICULTURE  
Gamma Delta 123  
FFA 34  
Commentarians 4

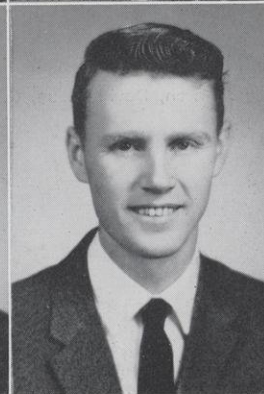
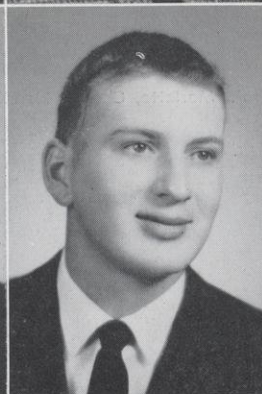

**Harry F. Beggs**  
PEWAUKEE  
AGRICULTURE  
Wesley 1234  
FFA 12  
Sitzmarkers 1234  
Agrifallian 34  
Commentarians 4

**Alma L. Bents**  
COMSTOCK  
ENGLISH  
Choir 1234 Sec 3  
SCS 234  
Student Senate 3  
LSA 1234 Sec 2  
AWS 1234 Sec 3  
NCTE 34  
German CI 12 VP 2  
KDP 34  
Class Sec 3

**Kenneth Bergen, Jr.**  
IOLA  
AGRICULTURE

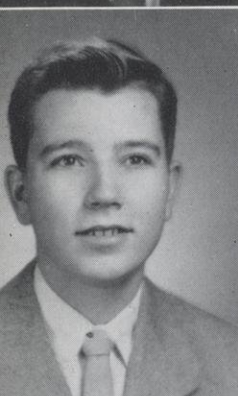

**June Bergstrom**  
PRAIRIE FARM  
LANGUAGE ARTS  
AWS 1234  
Falconettes 12  
Covenant CI 234  
NCTE 34  
SNEA 34  
Student Voice 34  
Prologue 4  
Y Dem 4

**John E. Beskar**  
PRESCOTT  
AG — CHEMISTRY  
Newman CI 1234  
FFA 1234  
Chem CI 34

**Theresa A. Bier**  
RUSH CITY, MINN.  
ELEMENTARY  
Newman CI 124  
ACE 124  
SNEA 4  
Rural Life CI 12  
Psych CI 4

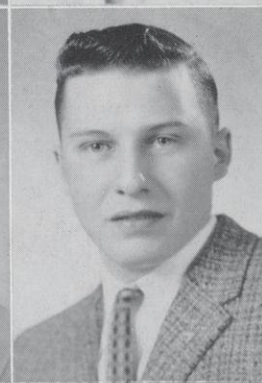



**David W. Blank**  
 MENOMONIE  
 SPEECH  
 Vets CI 12  
 Sitzmarkers 1  
 Intra 12  
 Men's Choir 1  
 Masquers 2  
 APO 34 Treas 4

**Henry C. Bollum**  
 RED WING, MINN.  
 AGRICULTURE  
 Agrifallian 4

**Georgia Bosman**  
 BALDWIN  
 BIOLOGY  
 Wesley 1234  
 SNEA 34  
 WRA 234  
 AWS 1234

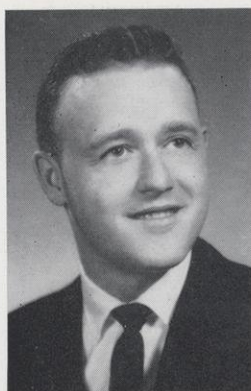

**Mary Jane Brenner**  
 ELLSWORTH  
 MEDICAL TECH  
 Newman CI 23  
 German CI 3

**Barbara J. Brickner**  
 RIVER FALLS  
 ENGLISH  
 German CI 123 Pres 2  
 Meletean 13  
 Student Voice 123  
 Business Mgr 1  
 Editor 2  
 NCTE 1234  
 Program Chrwn 4  
 SCS 34  
 Newman CI 1234  
 Exec Bd 234  
 Winter Carnival Chrwn 4  
 Who's Who 4  
 AWS Board 3

**Charles D. Bringman**  
 BARRONETT  
 ECONOMICS  
 Y Dem 124  
 Econ CI 4  
 Intra 1234

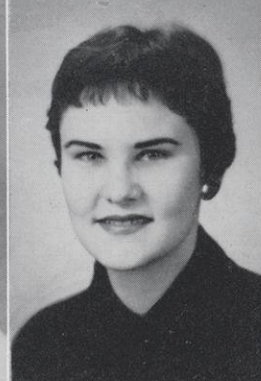

**Carolyn Brown**  
 SOMERSET  
 ENGLISH  
 AWS 1234  
 LSA 1234  
 Student Voice 123  
 WRA 234 Pres 4  
 WARFCW Pres 4  
 German CI 34  
 Meletean 3  
 Prologue Editor 4  
 Who's Who 4  
 SAC 4

**Jean B. Brown**  
 OSCEOLA  
 MATH — PHYSICS  
 WRA 1234  
 Chem CI 1234  
 Math Club 234  
 Physics Colloquium 34

**LaVerna Brown**  
 AFTON, MINN.  
 ELEMENTARY  
 LSA 1234  
 ACE 1234  
 SNEA 34  
 KDP 34



**F. Rae Buchholz**  
 LADYSMITH  
 ELEMENTARY  
 Wesley 1234 Sec 2 VP 3  
 Band 234  
 ACE 234 Treas 4  
 AWS 1234 Treas 2 Bd 3  
 SNEA 3 Treas 3  
 Sitzmarkers 1234  
 Foundation Comm Chrwn  
 Falconettes 123  
 Winter Carnival Chrwn 4  
 WRA 123  
 Who's Who 4

**James Carew**  
 ELCHO  
 ECONOMICS  
 Football 1234  
 R Club 1234  
 Econ CI 34  
 Newman CI 12

**Arnold D. Carlson**  
 DRESSER  
 AGRICULTURE  
 Agrifallian 34  
 Intra 1234  
 Chem CI 1  
 Gamma Delta 1

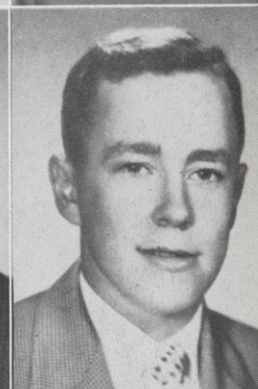
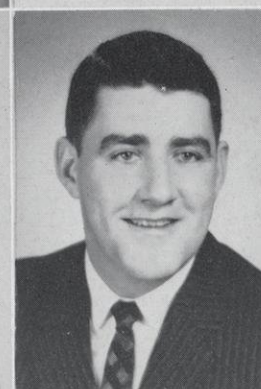

**Kenneth Cernohous**  
 RIVER FALLS  
 AGRICULTURE  
 FFA 1234  
 Newman CI 1234  
 TM 4  
 Y Dem 4  
 Intra 234

**Shirley Christenson**  
 CUSHING  
 ELEMENTARY  
 AWS 1234 Pres 4  
 LSA 1234 VP 4  
 SCS 34  
 ACE 34  
 SNEA 2  
 YM-YW 1234 Pres 2  
 SAC 24  
 Choir 1234  
 Rural Life CI 12  
 Who's Who 4

**William L. Clark**  
 BOYCEVILLE  
 ENGLISH — HIST  
 German CI 12  
 NCTE 1234  
 APO 34

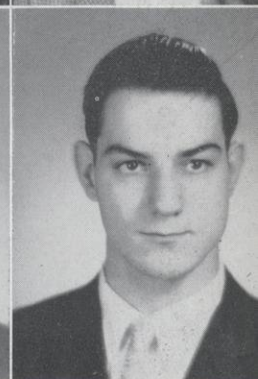





**Carol Clinton**  
ROBERTS  
ENGLISH  
Y GOP 24  
SNEA 4



**Michael Cotter**  
PRESCOTT  
HISTORY  
French CI 345 Pres 4  
Masquers 23  
Newman CI 123  
NCTE 3  
SAC 4  
Student Voice 5  
Y Dem 234



**Charlene Crane**  
TOMAH  
ELEMENTARY  
ACE 34  
AWS 1234  
Wesley 1234  
Homecoming Court 4

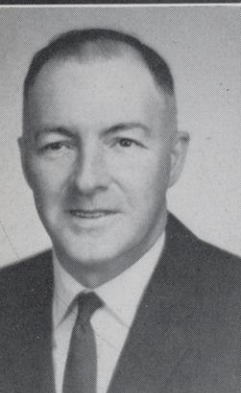

**James Cushing**  
WILSON  
AGRICULTURE  
Intra 12  
FFA 12  
Agrifallian 4

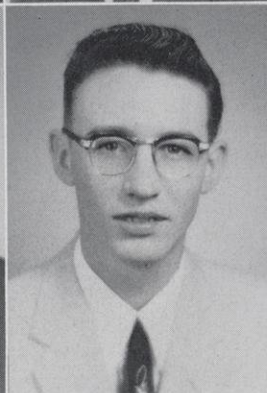

**Gary Dado**  
CLEAR LAKE  
AGRICULTURE  
Band 134  
FFA 134  
Newman Club 1234  
Y Dem 4  
Brass Ens 4  
Orchestra 1



**Barbara Dague**  
CUMBERLAND  
ENGLISH  
NCTE 34  
SNEA 4

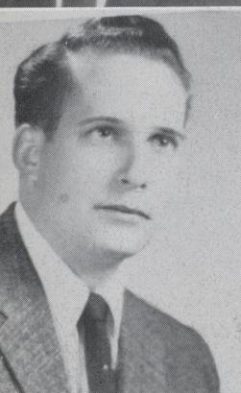

**Bernard R. Dailey**  
ST. PAUL, MINN.  
SOCIAL SCIENCE



**Lucy B. Darr**  
RIVER FALLS  
SOCIAL SCIENCE  
Y Dem 2  
Sitzmarkers 34  
NCTE 34

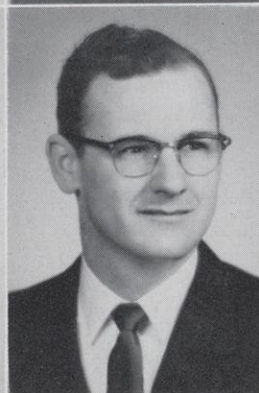

**Lawrence Davenport**  
HOLMEN  
AGRICULTURE  
FFA 34  
Vets CI 3

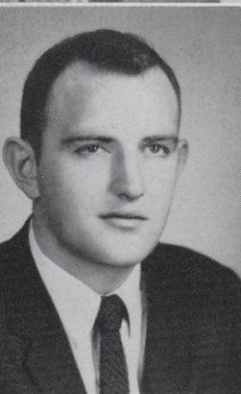

**Robert Day**  
HUDSON  
AGRICULTURE  
Vets CI 34 Pres 4  
Agrifallian 34  
Y GOP 1234  
Intra 1234  
Football 1



**Beatrice DeGidio**  
CUMBERLAND  
ENGLISH  
Choir 1  
Newman CI 1  
Hathorn Hall VP 2  
AWS 1234 Bd 2  
Masquers 12  
APO 34 Sec 4  
NCTE 234  
SCS 4  
Meletean 3



**Michael Des Rosier**  
HIBBING, MINN.  
BIOLOGY



**Robert A. Dietsche**  
SPENCER  
AGRICULTURE  
FFA 124  
Newman Club 1234  
TM 34  
Vets CI 1234  
Y Dem 4  
Intra 1234

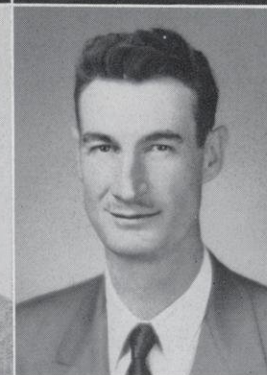

**Jack Dodge**  
ELMWOOD  
MATH — CHEM  
Math CI 1  
Chem CI 4  
KDP 34

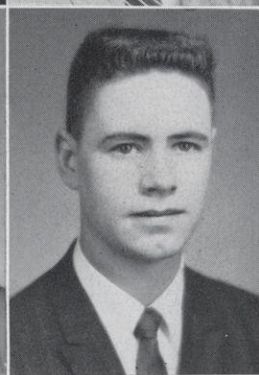

**Carl E. Duch**  
SARONA  
CHEMISTRY  
Social Comm 123 Chrmn  
Class Treas 2  
Chem CI 1234 VP 2 Pre:  
Math CI 4  
Student Senate 4  
Y Dem 234 VP 3 Treas  
SNEA 34  
Student Voice 4  
SAC 34  
Intra 1234  
Who's Who 4



**Donald G. Dusek**  
RIVER FALLS  
AGRICULTURE  
Newman CI 1  
Vets CI 12  
Agrifallian 4  
LA Placement Comm 4

**Howard Edlin**  
PEPIN  
CHEMISTRY  
Intra 1234  
Chem CI 23  
LSA 12  
Baseball 2

**Max B. Falkowski**  
KRAKOW  
AGRICULTURE  
Vets CI 123  
Newman CI 1234  
FFA 1234  
Commentarians 34  
Y GOP 4



**Nellie Falkofske**  
ELLSWORTH  
ELEMENTARY

**Helen Fall**  
CLAYTON  
ELEMENTARY  
SNEA 1234 Sec 3  
Rural Life CI 1  
Atelier 34  
Y Dem 4  
Canterbury CI 1234 Sec 2  
ACE 4

**Ora E. Fast**  
SPRING VALLEY  
ART — SPEECH  
Masquers 123 Treas 2  
APO 34  
Atelier 4



**Mathias J. Felber**  
CAMP DOUGLAS  
AGRICULTURE  
TM 234  
FFA 1234  
Newman CI 1234  
Y Dem 4

**Robert W. Felland**  
CLEAR LAKE  
AGRICULTURE  
Vets CI 1234  
Agrifallian 4

**Olin C. Fimreite**  
ELEVA  
AGRICULTURE  
Vets CI 12  
TM 34 Pres 4  
LSA 1234  
FFA 1234  
Intra 1234

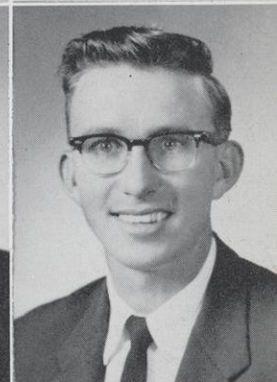
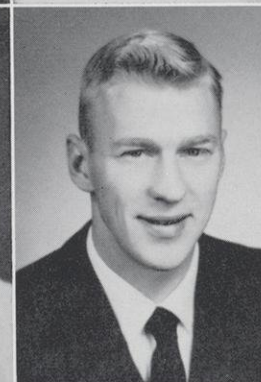

**William Finlan**  
ESCANABA, MICH.  
BIOLOGY  
KDP 34  
Newman CI 12  
Student Voice 1234  
Prologue 234 Editor 3  
BBB 4 Pres 4

**Mary C. Finley**  
NORTHFIELD  
MEDICAL TECH  
French CI 1  
LSA 1  
AWS 123  
SCS 23 VP 3  
Homecoming Court 3

**Saundra L. Finn**  
RIVER FALLS  
ENGLISH  
French CI 12 Sec-Treas 2  
NCTE 14  
SNEA 3  
Canterbury CI 1234  
AWS 1234

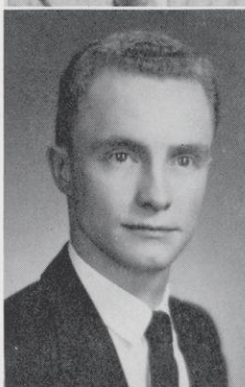

**David Foss**  
HUDSON  
CHEMISTRY  
Chem CI 23

**Wayne Frank**  
PEPIN  
MATHEMATICS  
Math CI 1234  
Intra 1234  
Wesley 1234

**Lawrence Gansluckner**  
PLUM CITY  
ECON-POL SCI  
SAC 4  
Econ CI 34  
Newman CI 1234  
Y Dems 1234  
Publicity Chrmn 2  
9th District Chrmn 3  
Pres 4

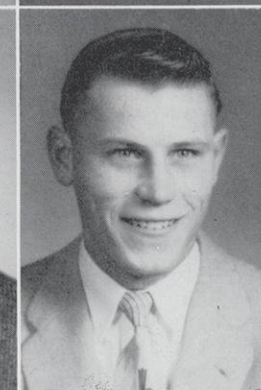



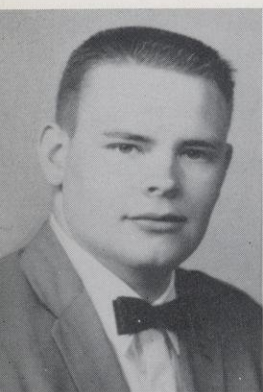

**Byron Gorres**  
AMERY  
CHEM — MATH  
Chem CI 1234  
Intra 1  
Math CI 12  
Who's Who 4

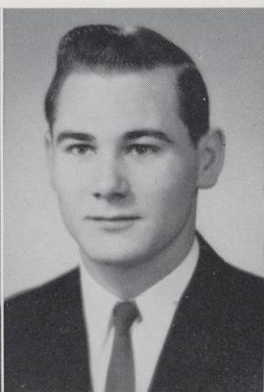

**Francis J. Granger**  
SOMERSET  
MUSIC  
Symphonic Band 1234  
Choir 4  
Men's Choir 12  
Orchestra 1234  
Newman CI 1  
MENC 124  
French CI 234

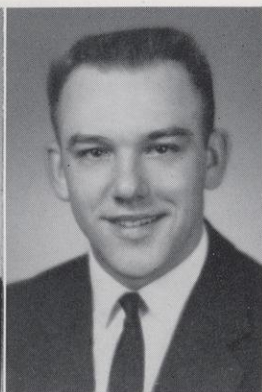

**John Gregorich**  
GREENWOOD  
AG — BIOLOGY  
FFA 1234 Adv 4  
Vets CI 1234  
TM 1234  
Baseball 1234  
R Club 234



**Garnette Grimm**  
RIVER FALLS  
ELEMENTARY



**Sherwin Gronlund**  
FREDERIC  
ENGLISH  
NCTE 234  
Y Dems 234  
Econ CI 34 Cor Sec 4  
Vets Club 234  
Intra 234



**Suzanne Hagestad**  
RIVER FALLS  
ENGLISH  
Masquers 12  
APO 234  
NCTE 1234 Sec-Treas 2  
SCS 34  
Meletean 23 Co-Ed 3  
PKD 123

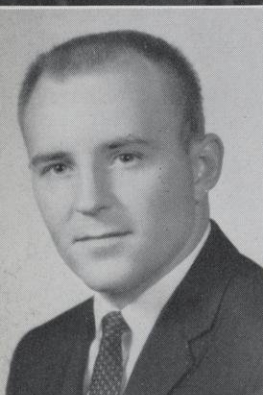

**James Hallen**  
CLEAR LAKE  
ELEMENTARY  
Intra 1234  
R Club 1234 VP 34  
Vets CI 1  
Football 1234  
Golf 1234  
Basketball 2

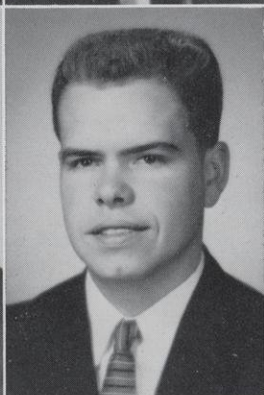

**Allen Hangartner**  
OSSEO  
AG — BIOLOGY  
Vets CI 1234  
Intra 123  
FFA 234 VP 4  
Y GOP 234  
Commentarians 4  
Sec-Treas 4  
USF 34

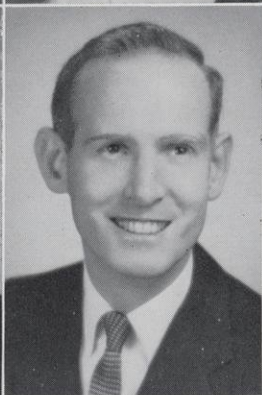

**Bruce Harris**  
WAUKESHA  
CHEMISTRY  
Commentarians 34 Pres 3  
TM 4  
SNEA 4

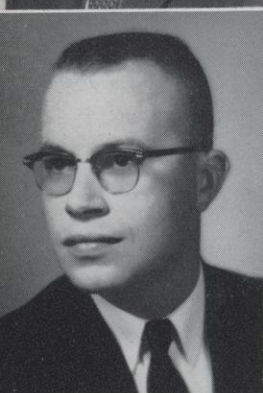

**Norman Haugen**  
BARRON  
AGRICULTURE



**Margaret Helgeson**  
WOODVILLE  
MEDICAL TECH  
Falconettes 12  
German CI 23 Sec 3  
Sitzmarkers 123  
Symphonic Band 1  
Choir 23  
SCS 23 Treas 3  
AWS 123 Bd 3  
LSA 123  
Y GOP 23 Sec 3



**Dale Henning**  
OSSEO  
AGRICULTURE  
FFA 1234 Sec 4  
R CI 234  
Track 1234  
Basketball 12  
Commentarians 4



**Loree Hermanson**  
WOODVILLE  
ELEMENTARY  
ACE 23 Pres 3  
Falconettes 23  
YM-YW 123  
LSA 123



**Wilbert Hermann**  
SHAWANO  
AGRICULTURE  
FFA 1234  
Gamma Delta 1234  
Commentarians 4  
R Club 12  
Intra 1234  
College Countryman 4  
Track 1

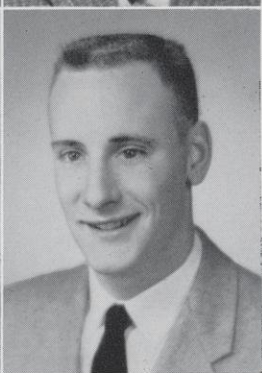

**Jon A. Hillstead**  
WILSON  
MATH  
Newman CI 1234 VP 4  
R CI 34  
Intra 1234  
Student Voice 2  
Meletean 4  
Baseball 24



**Allan Hjelsand**  
BLAIR  
AGRICULTURE  
Vets CI 1234  
Orchestra 1  
LSA 12  
FFA 34  
Y Dem 34  
SNEA 3  
Commentarians 4 VP 4

**Lyle Hofacker**  
ELMWOOD  
CHEM — MATH  
Newman CI 1234  
Math CI 234  
Y Dems 1234 Pub Chrmr  
Chem CI 234  
SNEA 34 VP 4  
SAC 4

**Terrance Hughes**  
HASTINGS, MINN.  
ELEMENTARY

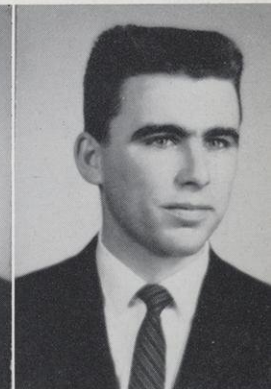
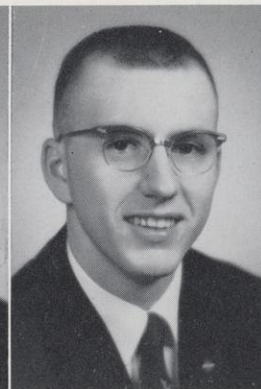
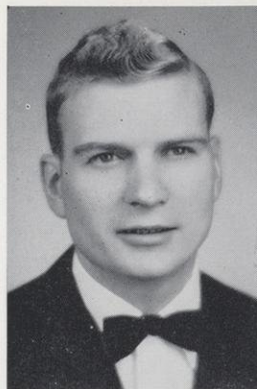

**Joseph M. Ingli**  
ELLSWORTH  
SOCIAL SCIENCE  
Intra 12  
Vets CI 2

**Nancy C. Ingwell**  
RICE LAKE  
ELEMENTARY  
ACE 34 Pres 4  
Psych CI 3 Pub Chrwn 3  
AWS 1234 Bd 4  
KDP 34  
SCS 234  
Hathorn Cottage Pres 4  
LSA 1234  
Foundation Comm 34

**Lorraine Jacobson**  
SPRING VALLEY  
ELEMENTARY  
Symphonic Band 12  
Choir 23  
ACE 34  
SNEA 34  
AWS 1234  
LSA 1234



**Charles Johansen**  
LUCK  
ELEMENTARY  
Vets CI 1234  
Intra 1234

**Douglas Johnson**  
DANBURY  
SPEECH  
Symphonic Band 1234  
Choir 23  
Orchestra 23  
MENC 234  
NCTE 34  
APO 4  
Wesley 123

**Elroy A. Johnson**  
BRANTWOOD  
AGRICULTURE  
FFA 1234  
Commentarians 34 Pres  
Sgt at Arms 3  
Y GOP 34  
Intra 2

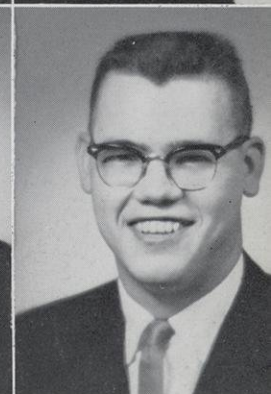
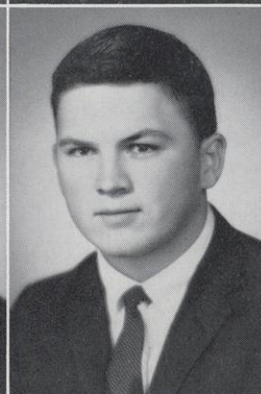

**Iola Johnson**  
STILLWATER  
ENGLISH — ELEM

**Judith W. Johnson**  
HUDSON  
ENGLISH  
SCS 34 Pres 4  
Class Sec 4  
Psych CI 23 Treas 3  
NCTE 234 Prog Chrwn 3  
Symphonic Band 1234  
AWS 1234  
French CI 1234  
Canterbury CI 123  
KDP 34  
Falconettes 123  
Student Voice 3  
Meletean Co-Ed 4  
Who's Who 4

**Karen A. Johnson**  
RICE LAKE  
ELEMENTARY  
ACE 34 Pub Chrwn 4  
Psych CI 3  
AWS 1234  
KDP 34 Sec 4  
SCS 234 Sec 4  
LSA 1234

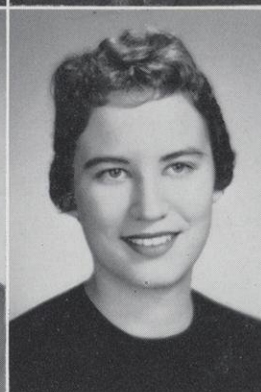

**Loren R. Johnson**  
ST. PAUL, MINN.  
ELEMENTARY

**Melvin Johnson**  
PEPIN  
CHEMISTRY  
Intra 1234  
Chem CI 34  
Vets CI 1234  
Gamma Delta 1

**Roger D. Johnson**  
WILSON  
MATHEMATICS  
Vets CI 234  
SNEA 4

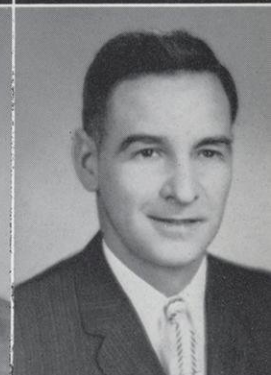
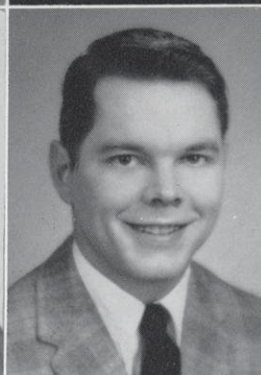





**Norma W. Jones**  
RIVER FALLS  
ELEMENTARY  
LSA 124  
ACE 124  
Atelier 4  
Choir 4  
Rural Life CI 12



**Darlyne Jorgensen**  
LUCK  
ELEMENTARY  
AWS 4  
SNEA 4  
Y Dem 4

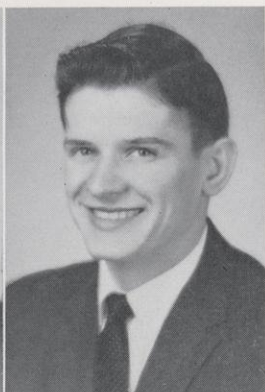

**Neal A. Jorgensen**  
LUCK  
AGRICULTURE  
FFA 1234 Pres 4  
Vets CI 123  
KDP 34  
Y Dem 34  
Intra 1234  
Commentarians 4



**Leonard Kaczmarzyk**  
MOSINEE  
BIOLOGY  
Newman CI 1234  
TM 234 VP 4  
BBB 4  
Y Dems 4  
Intra 1234  
German CI 3



**James Kahl**  
BARRON  
AGRICULTURE  
FFA 1234  
SAC 4  
Covenant CI 1234  
Pres 4  
Commentarians 34  
Intra 1234

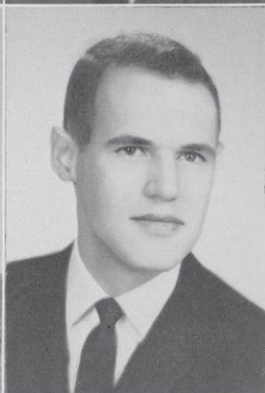

**Arnold D. Kaluzny**  
MILWAUKEE  
ECONOMICS  
Canterbury CI 1234  
Intra 12  
Class Pres 3  
Econ CI 34  
Psych CI 4  
Stratton Hall Coun 34  
Student Senate 34  
Treas 3 VP 4  
Student Center Gov Bd 4  
Who's Who 4



**James Kenall**  
ELLSWORTH  
HISTORY-SPEECH  
Debate 23  
Drama 23  
PKD 34  
APO 4



**Marlys P. Kenall**  
RED WING, MINN  
ELEMENTARY  
ACE 14  
Psych CI 34

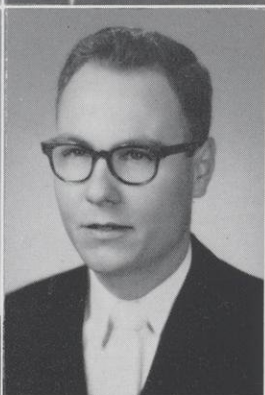

**Kenneth Kickbusch**  
BOYD  
HISTORY — ENG  
Gamma Delta 1234  
Y GOP 34  
Intra 1234  
NCTE 4



**Thomas A. Kinney**  
RIVER FALLS  
ENGLISH  
Vets CI 12  
Concert Lecture Comm 2

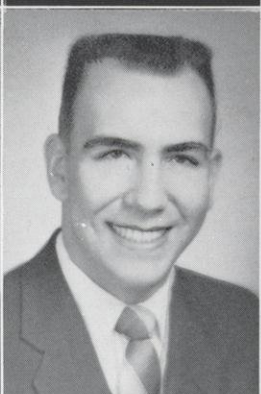

**Edwin Kleinschmidt**  
ALMENA  
AGRICULTURE  
Vets CI 123  
Commentarians 34  
Y GOP 4  
FFA 4

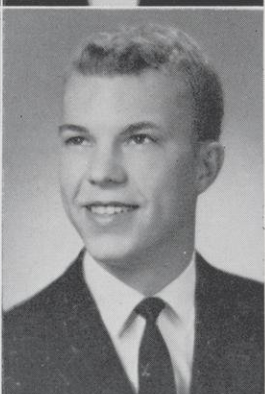

**David D. Knott**  
RIVER FALLS  
ECONOMICS  
Econ CI 34 Cor Sec 3  
Y GOP 4  
LSA 13  
Intra 12



**Marilyn A. Knuf**  
MILLTOWN  
ELEMENTARY  
SNEA 2  
Rural Life 12  
ACE 2  
LSA 12  
WRA 1

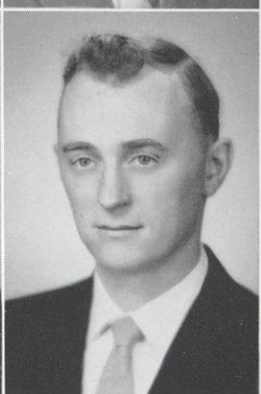

**Philip W. Knuf**  
UNITY  
BIOLOGY  
Vets CI 1234  
SNEA 4  
Men's Chorus 12  
LSA 12  
Intra 1234

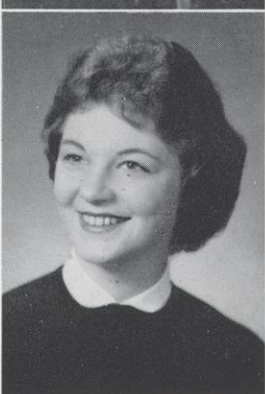

**Carol J. Korsmo**  
CLINTONVILLE  
CHEM — MATH  
Chem CI 1234 Sec-Treas  
Stizmarkers 1234  
Sec Treas 3 Pres 4  
German CI 23  
SCS 234 Treas 4  
Math CI 1234  
KDP 34  
Winter Carnival Chwn 3  
LSA 12  
Meletean 4  
Who's Who 4



**Norbert J. Kramer**  
STARKS  
AGRICULTURE  
FFFA 124  
Newman CI 1234  
Vets Club 1234  
TM 234 Sec 4  
Y Dems 4  
Intra 234

**Mildred V. Krause**  
BALDWIN  
ELEMENTARY  
SNEA 1234  
ACE 234  
Wesley 1234  
AWS 1234  
KDP 34

**Norman W. Lang**  
UNITY  
AGRICULTURE  
Westley 1  
Agrifallians 34

**Victor G. Langer**  
SPRING VALLEY  
MATH — ECON  
LA Placement Comm 4  
Math CI 1234  
Econ CI 34  
Y GOP 34  
Chem CI 1  
Newman CI 1

**Curtiss O. Larson**  
HILLSDALE  
MATH — PHYSICS  
Class Pres 1  
Student Senate 1234  
VP Pres 4  
Symphonic Band 1  
Math CI 234  
Physics Colloquium 234  
Chrmn 4  
Homecoming Chrmn 3  
Stratton Hall Coun 3  
Intra 1234  
KDP 34  
Who's Who 4

**Wilbur W. Larson**  
SPENCER  
AGRICULTURE  
Intra 234  
FFA 1234 Pres 4  
Commentarians 3  
TM 4  
Y GOP 4 Treas 4  
Wesley 4

**Donald C. Leibelt**  
MARSHFIELD  
AGRICULTURE  
FFA 1234  
TM 4  
Y Dem 4  
College Countryman 234  
Intra 1234

**Mary Leschisin**  
CLAYTON  
ELEMENTARY  
ACE 4  
AWS 1234  
SNEA 234  
Atelier 1234 Sec 3  
Canterbury CI 1234  
Y Dem 4

**George Lewerenz**  
NEW RICHMOND  
BIOLOGY  
YM-YW 234  
Wesley 234

**Patricia A. Lind**  
MINNEAPOLIS  
ENGLISH  
AWS 1234  
SCS 234  
NCTE 1234  
KDP 34 Historian 4  
Student Voice 123 Editor  
Meletean 24 Co-Ed 4  
Student Center Gov Bd 34  
French CI 1234  
Class Treas 3  
Newman CI 12 Bd 12  
Who's Who 4

**Gerald Lindabauer**  
RIVER FALLS  
PSYCH — SOC

**Duane J. Loretz**  
COCHRANE  
SOCIAL SCIENCE  
Newman CI 12  
Basketball 12  
Intra 34

**Robert Lundberg**  
RIVER FALLS  
ELEMENTARY  
LSA 34  
ACE 34  
SNEA 4  
Sitzmarkers 3

**Arthur H. Lurndal**  
MODENA  
AGRICULTURE  
FFA 12  
LSA 12  
Agrifallians 34  
Y Dem 34  
Commentarians 4  
Intra 14

**Loretta J. Lynum**  
WOODVILLE  
ELEMENTARY  
LSA 124  
SNEA 4  
Choir 124  
ACE 12

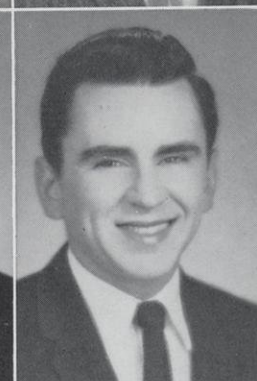
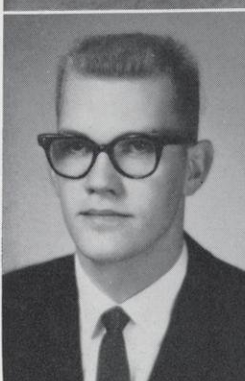
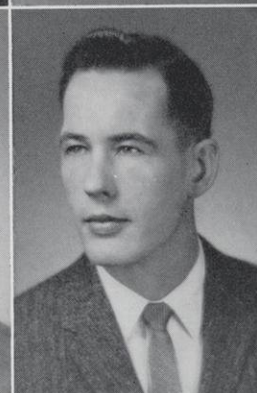
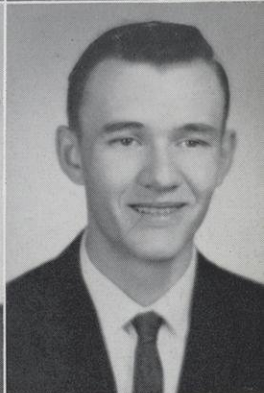
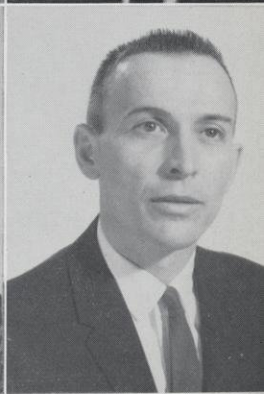
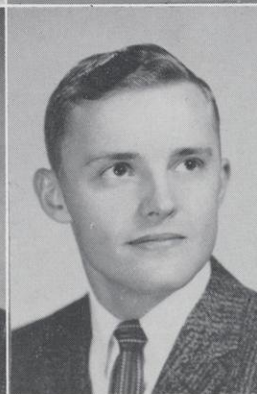
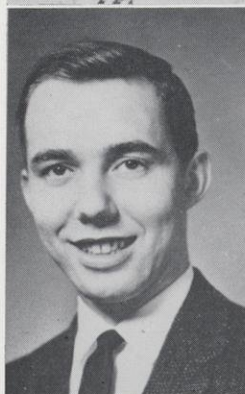
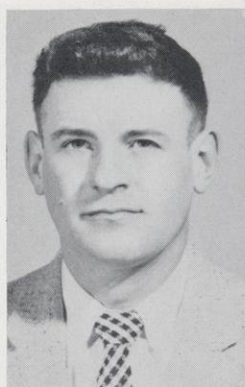



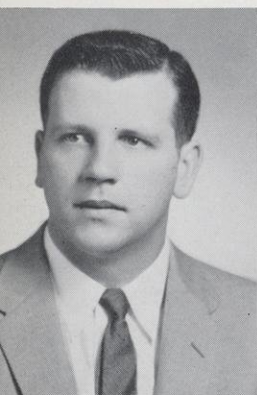

**Howard A. Madsen**  
AMERY  
ECON — POL SCI  
R Club 1234  
Baseball 1234  
Football 123  
Basketball 1  
Y Dems 23  
Econ CI 4

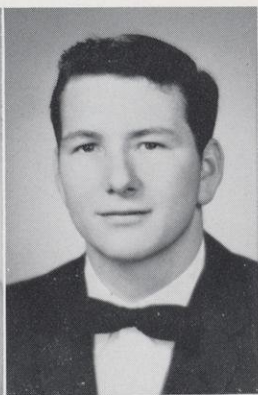

**Dale R. Mahlum**  
MONDOVI  
AGRICULTURE  
FFA 1234  
LSA 1234  
Intra 1234  
Commentarians 4

**Gerald W. Marlette**  
ST. CROIX FALLS  
MATH — CHEM  
LSA 1234 Treas 4  
Math CI 1234  
Chem CI 1234  
SNEA 34  
Commentarians 3 Sec 3  
Homecoming Chrmn 4  
Class Treas 4  
Intra 1234  
Who's Who 4

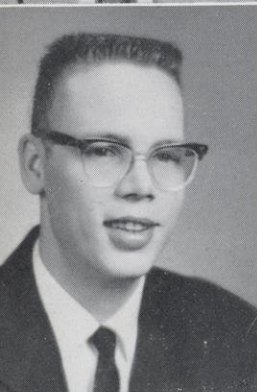

**Herbert Marson**  
WOODVILLE  
SOCIAL SCIENCE

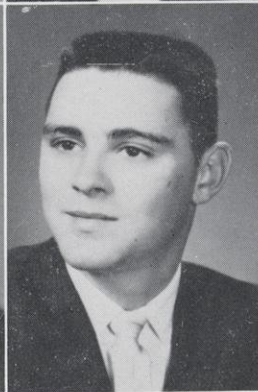

**Robert H. Matzat**  
TOMAH  
AGRICULTURE  
FFA 134  
Y Dem 4  
TM 4  
Gamma Delta 12



**Robert E. McGarvey**  
WILTON  
AGRICULTURE  
FFA 1234 Reporter 3  
Newman CI 1234  
Vets CI 234 Treas 3



**Elmer A. Mellum**  
GLENVILLE, MINN  
ELEMENTARY



**Marlys Meulemans**  
RIVER FALLS  
ELEMENTARY  
Choir 2  
SCS 234  
Psych CI 3 Sec 3  
Newman CI 123  
ACE 12  
Homecoming Court 3

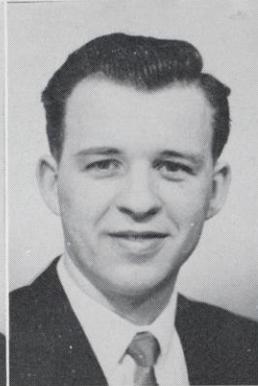

**William Meulemans**  
RIVER FALLS  
POL SCIENCE

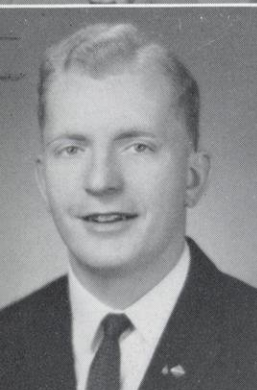

**Gerald P. Mielke**  
MERRILL  
BROAD AREA SCI  
Gamma Delta 1234  
Men's Chorus 124  
Masquers 1  
Chem CI 2  
SNEA 4  
Stratton Hall Coun 3  
Physics CI 2

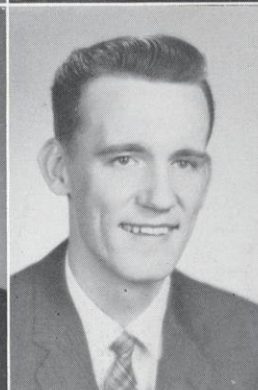

**Leon R. Miller**  
MASON  
MATH — CHEM  
Vets CI 1234  
Math CI 234  
Chem CI 234  
Sitzmarkers 34

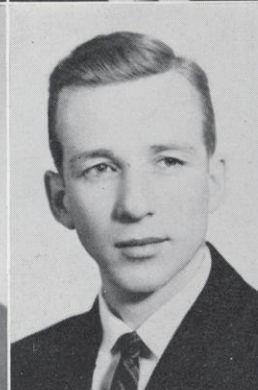

**Jerome W. Moore**  
ST. PAUL, MINN.  
ELEMENTARY  
Atelier 123 Pres 2  
SAC 2  
ACE 34  
Homecoming Chrmn 3

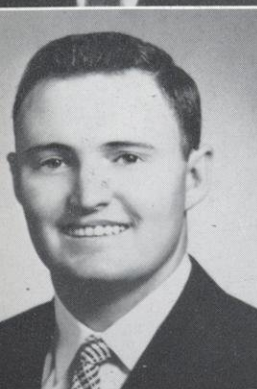

**Leon D. Morrison**  
ELLSWORTH  
ECON — MATH

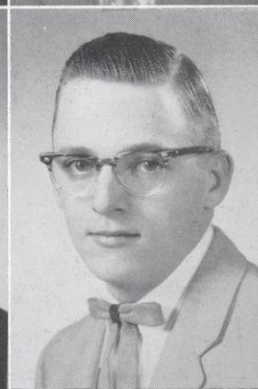

**Marvin Muhlhausen**  
ELLSWORTH  
HISTORY



**Robert P. Murphy**  
SPRING VALLEY  
SOCIAL SCIENCE



**Harriet K. Negard**  
RIVER FALLS  
BIOLOGY  
Y GOP 234  
German CI 2  
Meletean 23 Co-Ed 3  
Student Voice 2

**Gordon B. Nelson**  
OSCEOLA  
SOCIAL SCIENCE  
Vets CI 1234  
Y GOP 234  
Intra 1234  
SNEA 4

**John F. Nelson**  
OSCEOLA  
CHEMISTRY  
Intra 1234  
Chem CI 4  
Y GOP 12  
Vets CI 34

**Donald Noltner**  
MADISON  
SOCIOLOGY  
Vets CI 1234  
Psych CI 34

**Charles Norelius**  
BARRON  
MATH — PHYSICS  
Math CI 234  
Physics Colloquium 234  
Covenant CI 1234  
KDP 34 Pres 4  
Class Pres 4  
Student Senate 4  
Stratton Hall Coun 34 Pr  
Student Center Gov Bd 3  
Social Comm 3  
Choir 123 Bus Mgr 3  
Personnel Comm 4

**Dennis Oberding**  
PLUM CITY  
CHEM — MATH  
Chem CI 3  
Intra 12

**Walter P. Olsen**  
WOODVILLE  
ENGLISH  
French CI 2  
NCTE 4

**Craig Olson**  
BALDWIN  
BROAD AREA SCI

**Manley E. Olson**  
MAIDEN ROCK  
HISTORY  
Basketball 134 Capt 4  
Y Dems 234 Sec 3 Pres  
Chess CI 234 VP 3 Pres  
Masquers 1234  
Debate 2  
Intra 123  
Who's Who 4  
SAC 4  
Math CI 12 Treas 2  
Chem CI 12  
SNEA 12 Treas 2  
KDP 34  
R CI 234

**Edward E. Olund**  
RICE LAKE  
BIOLOGY  
Football 1234  
R CI 1234

**John Omer**  
AMERY  
SOCIAL SCIENCE  
Football 1234  
Basketball 1234  
R CI 1234

**June A. Orne**  
STOCKHOLM  
ELEMENTARY  
LSA 34 Sec 4  
ACE 34  
Choir 4  
Atelier 4  
KDP 34

**Barbara Paquin**  
CUMBERLAND  
ELEMENTARY  
Newman CI 1234  
ACE 4  
SNEA 4

**Clifford Pardun**  
WEBSTER  
SOCIAL SCIENCE  
Intra 3  
SNEA 4

**Shirley Parker**  
HAYWARD  
ELEMENTARY  
ACE 234 VP 4  
USF 1234 Treas 2  
WRA 1234  
Y GOP 234 VP 4  
Sitzmarkers 234  
Falconettes 12  
Homecoming Queen 4

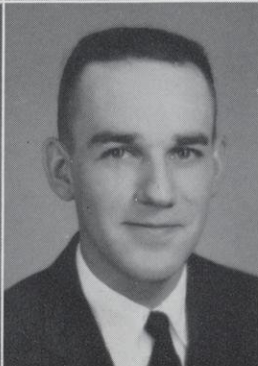
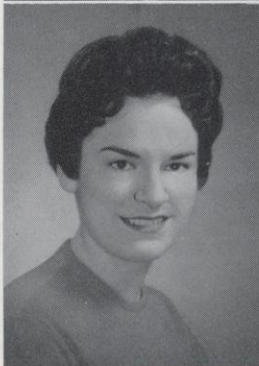
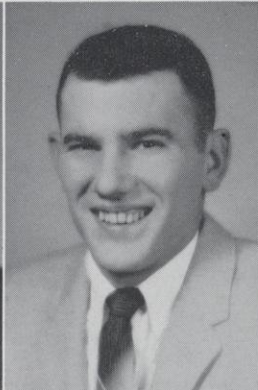
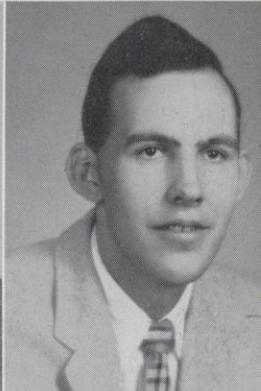
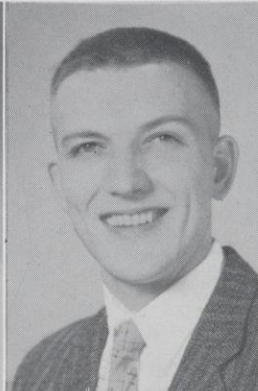
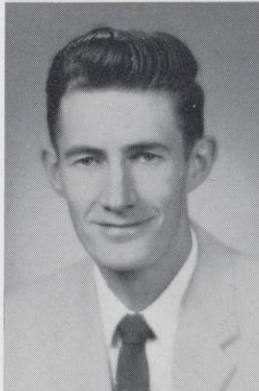
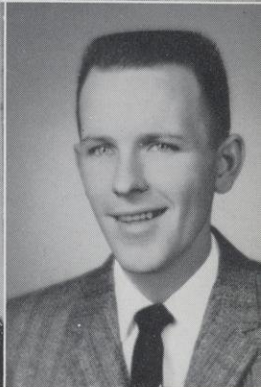
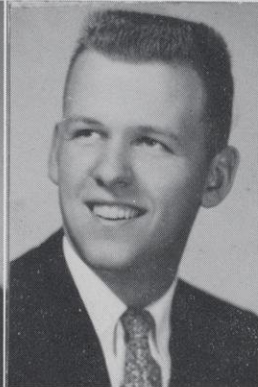
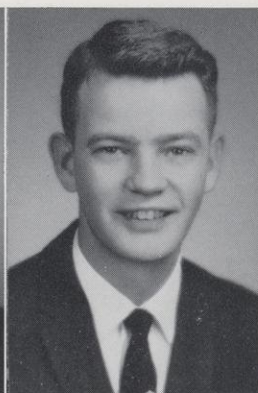



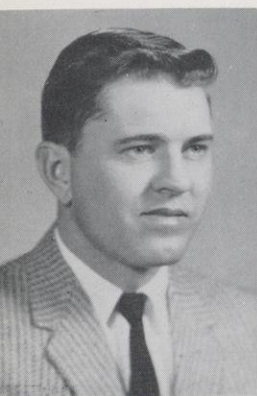

**Richard J. Patin**  
EDEN  
AGRICULTURE  
Y GOP 1  
Y Dem 2  
Vets CI 1234  
Agrifallian 34 VP 3  
Pres 4  
TM 4  
LA Placement Comm Sec



**Elliott S. Paulsen**  
BALSAM LAKE  
ELEMENTARY  
Y GOP 4  
Intra 1234  
LSA 4  
ACE 4  
SNEA 4

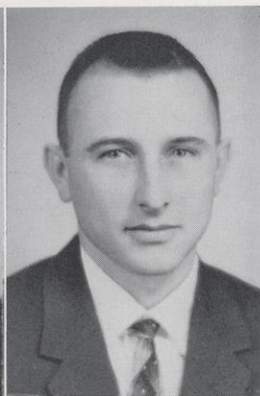

**Richard L. Peper**  
CENTURIA  
MATHEMATICS  
Gamma Delta 2  
Intra 234  
Math CI 4  
R CI 234  
SNEA 4

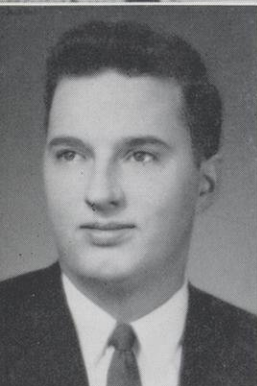

**David L. Petersen**  
HUDSON  
CHEMISTRY  
Intra 1234



**Roger Piehl**  
SHAWANO  
AGRICULTURE  
Football 1234  
Baseball 234  
Intra 123  
Gamma Delta 1234  
R Club 34  
FFA 1234 Treas 4



**Roger J. Poff**  
WAUKESHA  
AGRICULTURE  
FFA 12  
Gamma Delta 1234  
Student Voice 2  
Meletean 2  
Agrifallian 34  
Commentarians 4

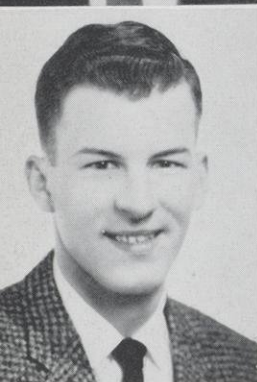

**Edward Pronschinske**  
ARCADIA  
AGRICULTURE  
Newman CI 1234 Pres 2  
Prov VP 3 Pres 4  
TM 134  
FFA 1234  
Vets CI 1234  
Y Dem 4  
Student Center Gov Bd 34  
Chrmn 4  
Who's Who 4  
Intra 1234



**Paul Ramberg**  
BALDWIN  
AGRICULTURE  
Agrifallian 34  
Treas 4  
Commentarians 4  
Intra 1234



**Robert Richardson**  
EAU GALLE  
AGRICULTURE  
Choir 1  
Wesley 1  
Class Pres 1  
Student Senate 1  
Agrifallian 34 VP 4  
Commentarians 34  
Pres 4  
SAC 4



**Dean H. Roe**  
WHITEWATER  
SOCIAL SCIENCE  
USF 12  
TM 124  
Y GOP 124  
FFA 12  
Acrobats CI 12  
Hoedown CI 1



**Gary E. Rohde**  
GREENWOOD  
AGRICULTURE  
FFA 1234  
Commentarians 34  
R CI 4  
Football 1  
Baseball 1234  
Intra 1234  
LSA 123  
YM-YW 34

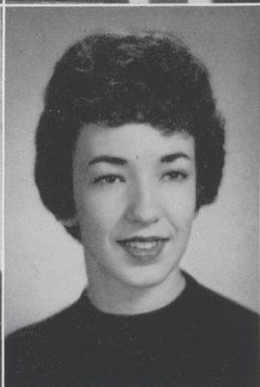

**Patricia Ross**  
HUDSON  
ENGLISH  
Symphonic Band 123  
SCS 234  
KDP 34  
AWS Bd 123  
Student Senate 34  
Who's Who 4  
Homecoming Court 3  
French CI 1234  
NCTE 1234



**Glenn Samuelson**  
MERRILL  
AGRICULTURE  
FFA 134  
Wesley 124



**Gwendolyn Schlough**  
ELKHORN  
SOCIAL SCIENCE  
LSA 1234  
AWS 1234  
WRA 1234 Sec-Treas 2  
Pres 3  
French CI 12 Pres 2  
SCS 234  
Winter Carnival Chrwn 3  
Falconettes 3  
Sitzmarkers 34  
Sec-Treas 4  
KDP 34  
Who's Who 4



**James Schlough**  
BOYCEVILLE  
BIOLOGY  
Y GOP 34 Pres 4  
KDP 34  
Vets CI 34  
Wesley 34  
Stratton Hall Coun 4  
Personnel Comm 4



**Edward Schlumpf**  
 DURAND  
 SOCIAL SCIENCE  
 Newman CI 1234  
 Student Voice 1234  
 Sports Ed 24  
 Intra 1234  
 Wrestling 234  
 Baseball 123  
 Econ CI 34 Treas 4  
 Y GOP 34 Pub Chrmn 4  
 R CI 34  
 Student Senate 34  
 Who's Who 4

**Adolf Schmidt**  
 FREDERIC  
 AGRICULTURE  
 FFA 1234 Sec 4  
 TM 4  
 Intra 1234  
 College Countryman 23

**Eugene Schoenick**  
 SHAWANO  
 SOCIAL SCI — HIS.

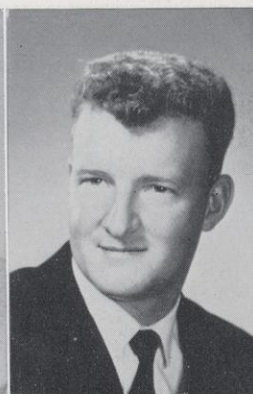

**William D. Shaw**  
 NEW LONDON  
 AGRICULTURE  
 Gamma Delta 1234  
 Treas 2 VP 3  
 FFA 1234  
 TM 4  
 Intra 14

**Richard J. Shimel**  
 MERRILL  
 AGRICULTURE  
 R CI 1234  
 TM 34 Treas 4  
 FFA 1234  
 Football 1234 Co-Capt 4  
 Track 1234  
 Intra 1234  
 Class VP 1  
 Wrestling 2

**Darrell Skoug**  
 CHETEK  
 MATHEMATICS  
 Math CI 1234  
 Intra 1234  
 Physics Colloquium 34

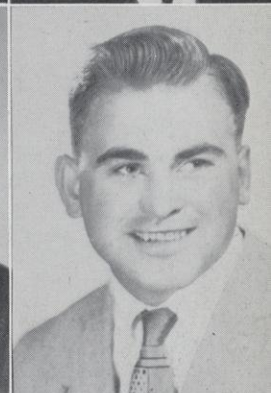
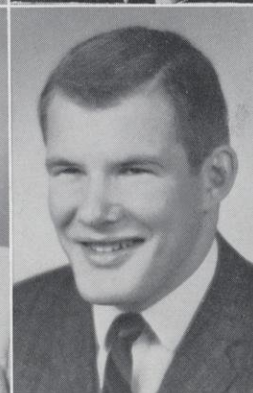

**David L. Skoug**  
 CHETEK  
 MATH-PHYSICS  
 Math CI 1234 VP 3 Pr.  
 Class VP 4  
 Intra 1234  
 Physics Colloquium 234  
 LA Placement Comm 34  
 Who's Who 4

**Richard E. Smith**  
 ROBERTS  
 SOCIAL SCIENCE  
 Choir 12  
 Intra 123  
 Vets CI 4  
 Psych CI 34  
 KDP 34 Treas 4

**Frank Sprenger**  
 HAYWARD  
 CHEMISTRY  
 Football 1234  
 Track 1234  
 Intra 3  
 R CI 1234

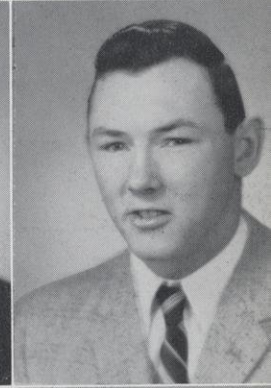
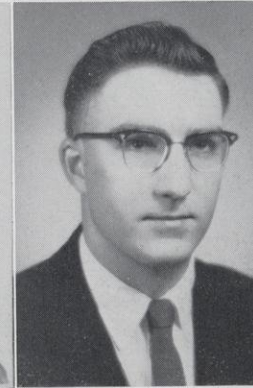
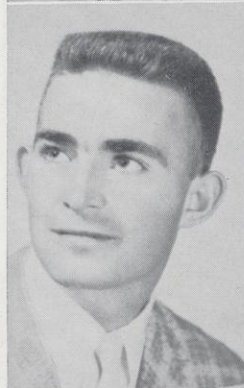

**John E. Staiger**  
 HAGER CITY  
 AGRICULTURE  
 Newman CI 1234  
 FFA 1234  
 Y Dem 4  
 KDP 34  
 Intra 12  
 College Countryman 3

**Taloo Starr**  
 SIREN  
 SPEECH — ART  
 APO 34 Pres 4  
 Masquers 12  
 Sitzmarkers 2  
 Dance Theatre 12

**John Steber**  
 ANTIGO  
 AGRICULTURE  
 Newman CI 1234  
 FFA 234 Reporter 4  
 Vets CI 1234

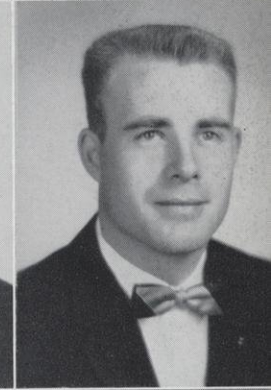
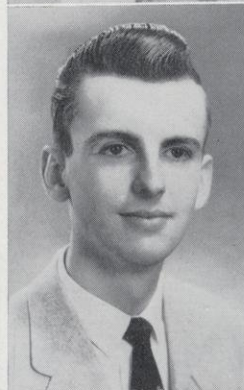

**Norman S. Stuber**  
 STRUM  
 AGRICULTURE  
 Commentarians 4  
 Y Dem 4  
 Gamma Delta 12  
 FFA 1234  
 Intra 1234

**William Taubman**  
 SHELL LAKE  
 AGRICULTURE  
 FFA 1234 Reporter 4  
 Men's Chorus 124  
 Intra 1234  
 TM 4 Pres 4  
 Y GOP 4  
 LSA 1234

**Janeth J. Taylor**  
 HUDSON  
 ENGLISH  
 Symphonic Band 1234  
 Sec 3  
 AWS 1234  
 Falconettes 12  
 NCTE 1234  
 Psych CI 3 Pres 3  
 French CI 1234 Sec 1  
 SCS 34  
 KDP 4  
 Canterbury CI 123  
 Who's Who 4

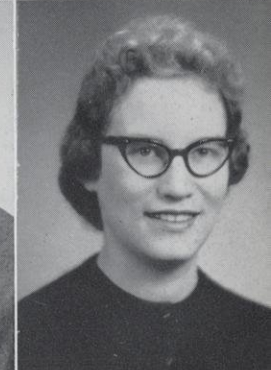
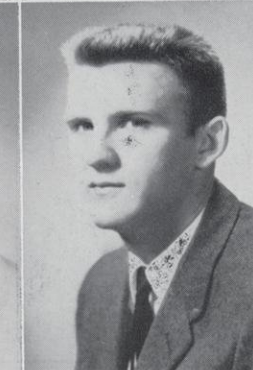





**Daniel Teetzen**  
SHAWANO  
AGRICULTURE  
FFA 1234 Sentinel 4  
R Club 234  
Gamma Delta 1234  
Track 1234  
Cross Country 1234  
Intra 1234

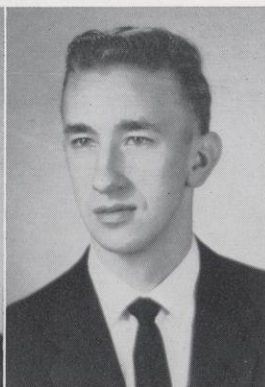

**Edward Thompson**  
CUMBERLAND  
MUSIC  
Choir 1234  
Madrigals 123  
Men's Chorus 1  
Symphonic Band 1234  
Brass Ens 134  
Orchestra 1234  
MENC 1234



**Richard Thorbus**  
ST. PAUL, MINN.  
SOCIAL SCIENCE  
Intra 1  
NCTE 4  
Class VP 3



**James Turnquist**  
GREENWOOD  
SOCIAL SCIENCE  
Football 1  
Baseball 1234  
Intra 1234  
R CI 234 Pres 4  
SAC 4  
LSA 123

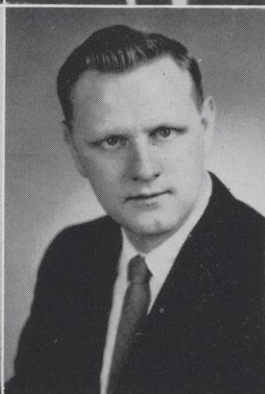

**Lowell Ueland**  
NO. ST. PAUL  
SOCIAL SCIENCE

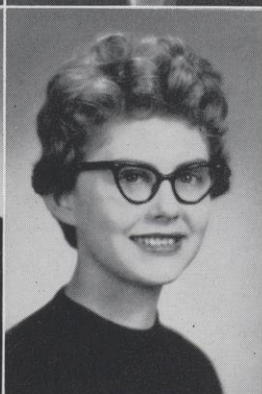

**Karma Utoft**  
LUCK  
ELEMENTARY  
Choir 34  
MENC 34  
ACE 4



**Edward Wanzong**  
TURTLE LAKE  
AGRICULTURE  
Vets CI 1234  
FFA 234  
Gamma Delta 234  
Sitzmarkers 4  
Men's Chorus 4



**Karen Wienke**  
PRESCOTT  
ELEMENTARY  
AWS 123

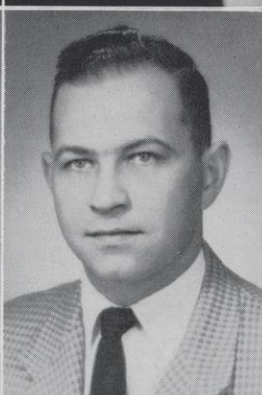

**Donald J. Winans**  
RIVER FALLS  
SOCIOLOGY — PSY



**Robert Winberg**  
STOCKHOLM  
AGRICULTURE



**Elizabeth Wintermeyer**  
HUDSON  
ELEMENTARY  
Symphonic Band 234  
SNEA 234 Sec 4  
Wesley 1234  
ACE 1234  
AWS 1234

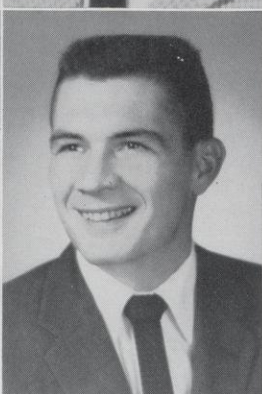

**F. David Wolfert**  
SHEBOYGAN FALL  
BIOLOGY



**Orlan Youngren**  
SPRING VALLEY  
BIOLOGY  
YM-YW 1  
LSA 1  
Intra 2  
Y GOP 4

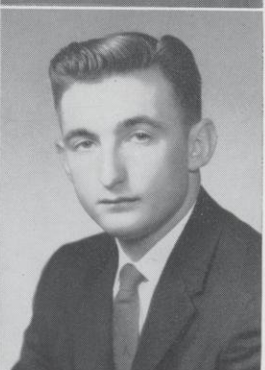

**William A. Zemke**  
SURING  
AGRICULTURE  
FFA 1234  
TM 4  
Gamma Delta 1234  
Y Dem 4  
Intra 1234  
College Countryman 34



**Bonnie Benson**  
 PEPIN  
 TWO YR. RURAL  
 Choir 12  
 Wesley 12  
 Rural Life CI 12, Sec 2  
 AWS 12

**Donna Berg**  
 ALMELUND, MINN  
 TWO YR. RURAL  
 Rural Life CI 12, Pres 2  
 AWS 12

**Judy Bille**  
 LUCK  
 TWO YR. RURAL  
 Rural Life CI 12, VP 2  
 AWS 12

**Marilyn Freiberg**  
 SPRING VALLEY  
 TWO YR. RURAL  
 AWS 12

**Carol Hentsch**  
 GLENWOOD CITY  
 TWO YR. RURAL  
 Gamma Delta 12  
 AWS 12  
 Rural Life CI 12

**Gloria Nilsen**  
 BIRCHWOOD  
 TWO YR. RURAL  
 Rural Life CI 12  
 AWS 12

**Donna Petterson**  
 MELROSE  
 TWO YR. RURAL  
 Rural Life CI 12  
 Treas 2  
 AWS 12

**Marlene Rudquist**  
 RUSH CITY, MINN  
 TWO YR. RURAL  
 Rural Life CI 12  
 Baptist CI 2  
 Wesley 1  
 AWS 12

**Sandra Stoner**  
 DOWNING  
 TWO YR. RURAL  
 Rural Life CI 12  
 Treas 2  
 Choir 12  
 Wesley 12



## NOT PICTURED

**Terrence J. Cotter**  
 PRESCOTT  
 POL SCI — HISTORY  
 Vets CI 12  
 Newman CI 2

**Donald W. Holmberg**  
 CENTURIA  
 MATHEMATICS  
 Vets CI 1234  
 Intra 1234

**Donald M. Hunter**  
 BAY CITY  
 SOCIOLOGY  
 Vets CI 34

**Jane McKinley**  
 SIREN  
 ELEMENTARY  
 Wesley 1234  
 Symphonic Band 234  
 SNEA 1234  
 ACE 1234  
 Atelier 4  
 KDP 34  
 Y Dem 4  
 AWS 1234  
 Orchestra 2

**Gordon T. Roth**  
 ST. PAUL, MINN.  
 ECONOMICS  
 Econ CI 34  
 Hockey 34



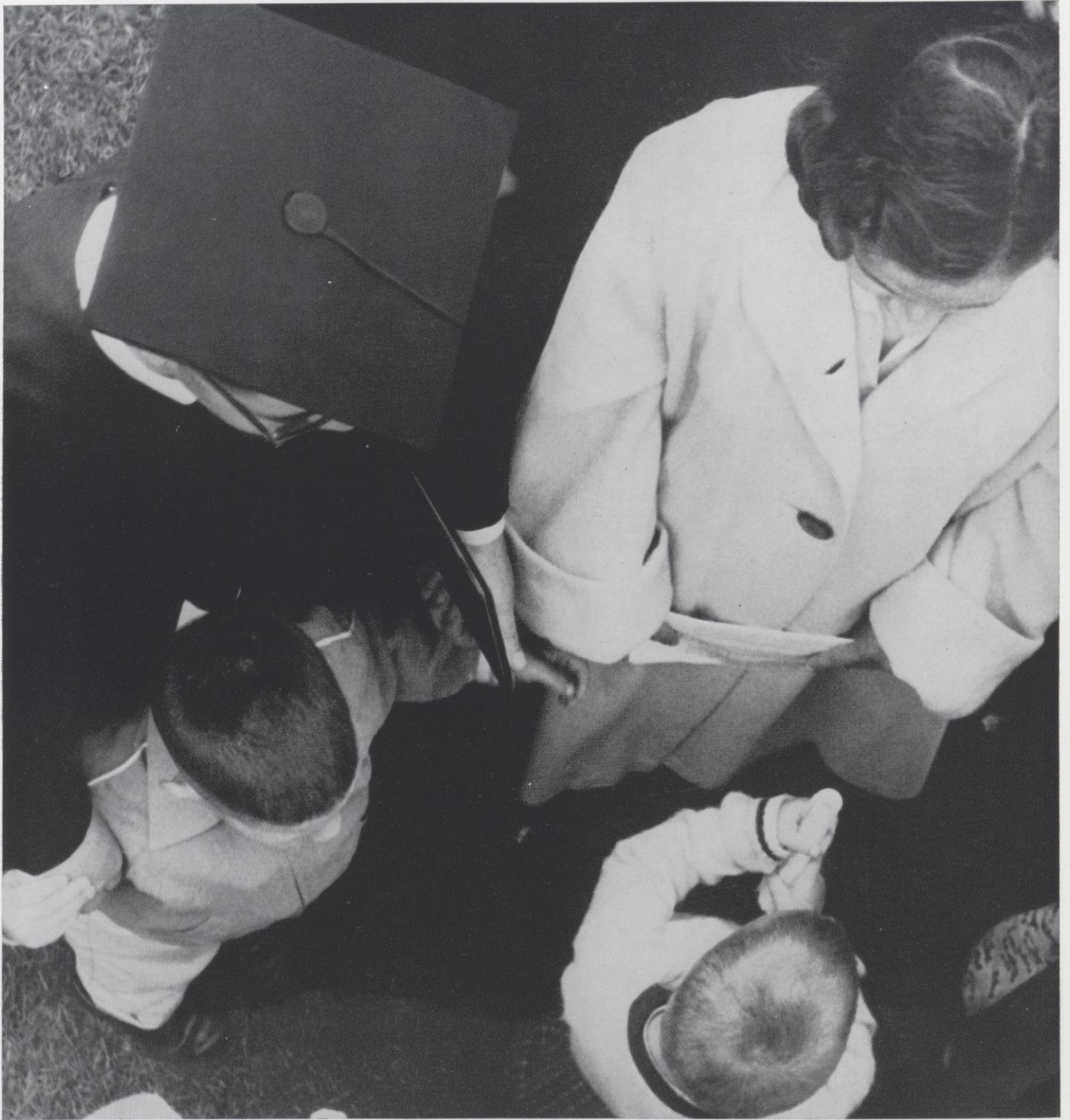



**THE JUNIOR**, when returning to campus in the fall, faces his most difficult year in college. Everything seems to fall on his shoulders which suddenly seem inadequate. Having matured considerably during the last two years, he resolves to let his studies come first on his list of activities. His classes are rough and his professors demanding. This year he's got to get "organized"! Taking pencil in hand, he tries to budget his time and finds that he needs 31 hours to accomplish a day's work which includes —

- Writing a term paper that's due tomorrow
- And planning another panel discussion (he puts these first!)
- Campaigning for Student Senate
- Putting up Prom decorations in the new gym
- Reorganizing Prom decorations for the Student Center
- Attending three committee meetings

Rounding up the committee members  
 Serving for the Senior Banquet  
 Eating two square meals  
 And catching six hours of sleep, if he's lucky.

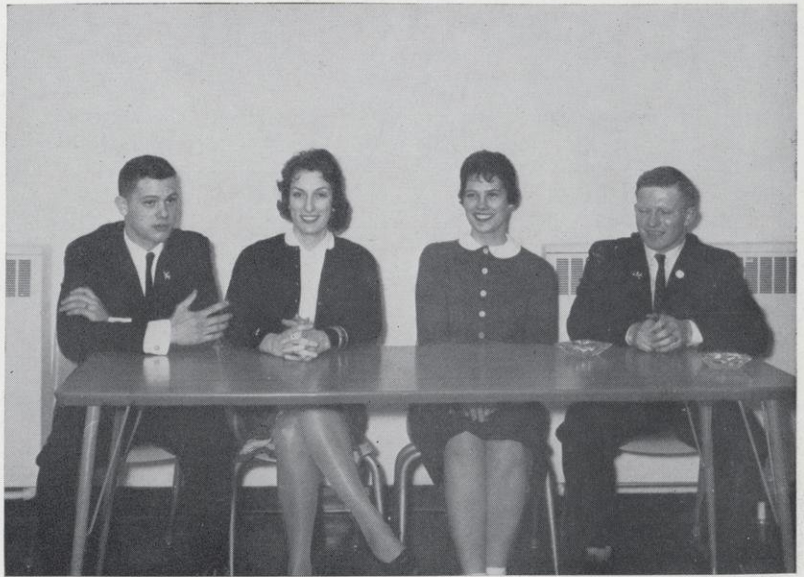

Karl Schmid, Anne Adams, Muriel Peterson, Ron LaGrander.

**President** ..... **Karl Schmid**  
**Vice President** ..... **Ron LaGrander**  
**Secretary** ..... **Anne Adams**  
**Treasurer** ..... **Muriel Peterson**





Adams, Anne ..... Sheboygan  
 Albert, Loren ..... River Falls  
 Alms, Joseph ..... Spring Valley  
 Ames, Marilyn ..... River Falls  
 Amundson, Bernice ..... Emerald  
 Anderson, Earl ..... Milltown

Ankley, David ..... Sarona  
 Armbruster, Robert ..... River Falls  
 Arneson, Sue ..... New Richmond  
 Axtell, Judith ..... St. Paul, Minn.  
 Baltz, Lowell ..... Kendall  
 Bastian, James ..... St. Paul, Minn.

Baum, Gary ..... New Richmond  
 Beebe, Wayne ..... River Falls  
 Beestman, George ..... Clayton  
 Benick, Thomas ..... St. Paul, Minn.  
 Berger, Bernard ..... Elk Mound  
 Bergstrom, Dawn ..... Luck

Beyl, Carolyn ..... Clear Lake  
 Bier, Theresa ..... Rush City, Minn.  
 Bitney, Charlene ..... Clayton  
 Blegen, Donald ..... Spring Valley  
 Boetsch, William ..... Crystal Lake, Ill.  
 Braun, Dorothy ..... Hastings, Minn.

Brinkman, Sheryl .... New Richmond  
 Brockman, Howard ..... Shawano  
 Brohaugh, Bernie ..... River Falls  
 Brown, Allan ..... Spring Valley  
 Brue, Mary Ellen ..... Durand  
 Buck, Barbara ..... Cameron

Bursik, Jake ..... Westboro  
 Busch, Carol ..... St. Paul, Minn.  
 Butler, John ..... Rice Lake  
 Byhre, Jean ..... Canton  
 Carlson, Gerald ..... River Falls  
 Carlson, Harland ..... River Falls

Cederholm, Charles ..... Beldenville  
 Christopherson, Ronald ..... Holmen  
 Christy, Roger ..... Eau Claire  
 Collins, Michael ..... Mondovi  
 Colman, Frederic ..... Cumberland  
 Crownhart, Jeanie ..... Ellsworth

Cunningham, Edward ..... Antigo  
 Czech, Ted ..... Gilman  
 Daft, Judith ..... River Falls  
 Dague, Lowell ..... Cumberland  
 Demarce, James ..... Spring Valley  
 Drost, Michael ..... New Auburn

Dueholm, Clifford ..... Minneapolis, Minn.  
 Durand, Michael ..... No. St. Paul, Minn.  
 Durning, James ..... Hudson  
 Dusek, Darlene ..... River Falls  
 Edlin, Dale ..... Stockholm  
 Eisele, John ..... River Falls



Emerson, Dale .... Red Wing, Minn.  
 Engebret, Karen ..... River Falls  
 Englebert, Roy ..... Forestville  
 Enstad, Robert ..... River Falls  
 Erickson, Richard ..... Barron  
 Esswein, William ..... Boyceville

Farmer, Lois ..... River Falls  
 Fick, Ruth ..... Wilton  
 Fischer, Falton ..... Oconto Falls  
 Fisher, Michael ..... Stratford  
 Fisk, Jon ..... St. Croix Falls  
 Fox, Frank ..... Waukesha

Franklin, Myles ..... River Falls  
 Freiberg, Marilyn ..... Spring Valley  
 Ganz, Donna ..... Alma  
 Gatten, Karen ..... Chippewa Falls  
 Ginther, Lawrence ..... Augusta  
 Gombold, Francis .... St. Paul, Minn.

Gorton, Daniel ..... Glenwood, City  
 Gray, Ronald ..... Pepin  
 Hall, Donald ..... River Falls  
 Halls, Karen ..... Ellsworth  
 Halverson, Willard .. Glenwood City  
 Handlos, Wayne ..... Hudson

Hanson, Marvin ..... Menomonie  
 Hanson, Stephen ..... Spring Valley  
 Harmann, Wayne ..... Algoma  
 Hartwig, Kathy ..... Hammond  
 Havlik, Harold ..... Hillsboro  
 Hawkinson, Leighton .... River Falls

Heagle, Robert ..... Menomonie  
 Healy, Richard ..... River Falls  
 Helberg, Robert ..... Spencer  
 Helwig, Russell ..... Eau Claire  
 Hendrickson, Yvonne .... River Falls  
 Hewitt, Clare ..... Plum City

Holman, John ..... Shell Lake  
 Holst, Clinton ..... Ellsworth  
 Hoogheem, Leonard New Richmond  
 Horgen, Gordon ..... Stanley  
 Horne, Francis ..... Boyd  
 Hribar, Corrine ..... Winter

Hunter, Dorothy .... St. Paul, Minn.  
 Huntley, Jack ..... Grantsburg  
 Jacobson, Robert ..... Alma Center  
 Johnson, David ..... Hastings, Minn.  
 Johnson, Grant ..... St. Paul, Minn.  
 Johnson, Lawrence ..... Luck

Johnson, William ..... Oconto Falls  
 Kaczmarzyk, Leonard ..... Mosinee  
 Kim, Kilyoung ..... Seoul, Korea  
 King, Richard ..... Turtle Lake  
 Kirk, Eugene ..... Cumberland  
 Klockemann, Carroll .... Turtle Lake







Knipp, Marion ..... Clayton  
 Knutson, Roger ..... Amery  
 Kobeska, Ralph ..... No. St. Paul, Minn.  
 Kochenderfer, Lois .... Fountain City  
 Kok, Roger ..... Cambria  
 Kraemer, Erwin ..... Spooner

Kuechler, Joan ..... Herbster  
 Kukuska, John ..... Hudson  
 Kulzer, Robert ..... Hastings, Minn.  
 LaGrander, Ronald ..... Chili  
 Lamke, George ..... Wonewoc  
 Lamphier, James ..... Hudson

Langer, Victor ..... Spring Valley  
 Lauber, Henry ..... Glenwood City  
 LeBreck, Maurice ..... West Allis  
 Lee, Kwanb Woo ..... Seoul, Korea  
 Lehman, Carroll ..... Mondovi  
 Lenander, Garwin ..... Clayton

Lindquist, Floyd ..... Baldwin  
 Livingston, Barbara ..... Middleton  
 Lueck, Lyle ..... Osceola  
 Lundberg, Janice ..... River Falls  
 Lynch, John ..... Menomonie  
 Madis, David ..... Dallas, Texas

Mallery, Gretchen .. Hastings, Minn.  
 Maloney, Dayle ..... St. Croix Falls  
 Mann, Jerome .... Red Wing, Minn.  
 Mathison, Lowell ..... Roberts  
 Maule, Grace ..... Alma  
 McCullough, George ..... Hammond

Meacham, James ..... Spooner  
 Meier, James ..... Spring Valley  
 Metzger, Raymond Lake Forest, Ill.  
 Miller, Arlo ..... Amery  
 Miller, Richard ..... West Allis  
 Miller, William ..... River Falls

Molle, Katherine ..... Niagara  
 Moore, David ..... Lake Nebagamow  
 Morse, Marlene ..... Siren  
 Nelson, Robert ..... Amery  
 Neuenfeldt, John ..... Spencer  
 Nord, Jannine ..... River Falls

Northrup, Marlene .. St. Paul, Minn.  
 Olsen, Walter ..... Woodville  
 Olson, Craig ..... Baldwin  
 O'Mera, Edith ..... Knapp  
 Owens, Wilma ..... River Falls  
 Pape, Louis ..... Centuria

Pearson, Dale ..... Ingram  
 Peterson, Darrell ..... Luck  
 Peterson, Muriel ..... Granstburg  
 Peterson, Virgil ..... Ellsworth  
 Porfilio, Dan ..... Wausaukee  
 Prohovnik, Walter ..... Cable



Pruzek, Robert ..... Sand Creek  
 Radosevich, Tracy ..... Benoit  
 Ramacier, Beverly ..... West St. Paul, Minn.  
 Reed, Carol ..... Spring Valley  
 Reynolds, Nancy ..... River Falls  
 Ricci, Donald ..... Cumberland

Rogers, Virginia ..... Barron  
 Rogers, Warren ..... Barron  
 Rohl, Donald ..... Prescott  
 Rosenthal, Allen ..... West Allis  
 Ruemmele, John ..... Hudson  
 Ryan, Ralph ..... Red Wing, Minn.

Sackett, Tom ..... Rhinelander  
 Salmon, Tom ..... Hudson  
 Scheffer, Barbara ..... Frederic  
 Schmid, Karl ..... Chilton  
 Seefeldt, Dennis ..... Wittenberg  
 Seeger, Mildred ..... Prairie Farm

Seifert, Marlin ..... Ellsworth  
 Sekaney, George ..... Bryant  
 Serene, Dan ..... Pepin  
 Skog, Leland ..... Bay City  
 Skone, Ronald ..... Cushing  
 Smith, Clyde ..... Ellsworth

Solie, John ..... Augusta  
 Steele, Thomas ..... Hudson  
 Stern, Gerald ..... Hastings, Minn.  
 Stewart, Charles ..... River Falls  
 Stodola, David ..... Shell Lake  
 Stoetzel, Faran ..... Beldenville

Suennen, Mary ..... Hudson  
 Swenson, Dale ..... Amery  
 Taylor, Ronald ..... River Falls  
 Thomas, Orron ..... St. Croix Falls  
 Thompson, Eugene ..... Hager City  
 Thurston, Phillip ..... Sparta

Toll, Dorothy ..... Hudson  
 Tollander, Neil ..... Webster  
 Torkelson, Allen ..... Washburn  
 Trenda, William ..... Bayport, Minn.  
 Truttschel, Carol ..... Plymouth  
 Tunell, Kenneth ..... St. Paul, Minn.

Vanasse, Irvin ..... Spring Valley  
 Van Someren, Lloyd ..... Baldwin  
 Vermillion, Robert ..... Elkhorn  
 Wallen, Marjorie ..... Clear Lake  
 Watrud, James ..... Clayton  
 Webert, Donald ..... Baldwin

Webster, Charles ..... Gilman  
 Wernberg, Gayle ..... Arpin  
 Wiebusch, Hugo ..... Red Wing, Minn.  
 Wienke, Karen ..... Clear Lake  
 Wiff, Patricia ..... Ellsworth  
 Winberg, Robert ..... Stockholm





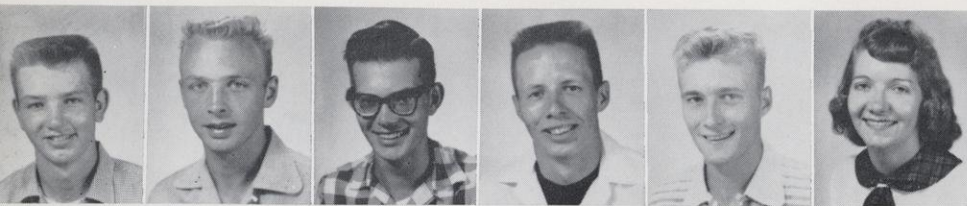

Wiskerchen, John ..... Plum City  
 Wright, Paul ..... Hudson  
 Wynveen, Robert ..... Baldwin  
 Zache, Carl ..... West Bend  
 Zahorski, Kenneth ..... Weyerhauser  
 Ziegeweid, Mary ..... Arcadia



Next year they'll learn how to spell . . .



**THE SOPHOMORE** finds himself among old friends on campus. He knows that he is a part of the college and he seriously attempts to take advantage of its many opportunities. Among these are the vast areas of study which are open to him. He feels the enthusiasm and challenge of his classes and professors. The spirit is catching for the maturing sophomore. His professor wonders about the subject of this student's thoughts as he gazes out the classroom window. He may be pondering—

The impending tug-of-war with the freshmen  
 Carol Wenner, Sophomore Campus Cover Girl  
 His grade on the Senior Division Writing  
 Proficiency Test  
 Or the Minnesota Teachers' Aptitude Test  
 The "angle of vision" for Miss Moss'  
 literature class

Confused plans for Homecoming Dance decorations  
 The responsibility of sponsoring Traditions Day  
 Or the sad lack of traditions  
 A date for the prom in May  
 Or his summer job to work his way through school.



Jean McMillan, Carol Murphy, Dianne Dvorak, Scotty Smith.

<b>President</b> .....	<b>Charles Smith</b>
<b>Vice President</b> .....	<b>Dianne Dvorak</b>
<b>Secretary</b> .....	<b>Jean McMillan</b>
<b>Treasurer</b> .....	<b>Carol Murphy</b>





Absey, John ..... St. Paul, Minn.  
 Agranoff, Robert ..... Minneapolis, Minn.  
 Amundson, Durwood ..... Taylor  
 Anderson, Gerald ..... St. Paul, Minn.  
 Anderson, Kenneth ..... St. Paul, Minn.  
 Anderson, Lester ..... Arcadia

Anderson, Mary Ann ..... Deronda  
 Anderson, Paul ..... Hudson  
 Anderson, Sonja ..... Sand Creek  
 Appleby, Sandra ..... Anoka, Minn.  
 Axness, James ..... Arcadia  
 Ayyassadeh, Homer ..... Tehran, Iran

Bai, Sammy ..... Seoul, Korea  
 Bambenek, Jerome ..... Arcadia  
 Bartzen, Frank ..... Sheboygan  
 Baumgarten, Arlyn ..... Tomah  
 Beeson, Robert ..... Hudson  
 Belisle, Jon ..... River Falls

Benson, Bonnie ..... Pepin  
 Benson, Roger ..... Glenwood City  
 Bents, Geraldine ..... Comstock  
 Berg, Donna Lou ..... Almelund, Minn.  
 Berger, George ..... Denmark  
 Berray, Kay ..... Minneapolis, Minn.

Bethke, William ..... Augusta  
 Bille, Judy ..... Luck  
 Bishop, Charles ..... Dallas  
 Bjurquist, Elliot ..... Stockholm  
 Blank, James ..... LaCrosse  
 Bloedow, Marvin ..... Pewaukee

Blomberg, Garry ..... Stockholm  
 Boatman, David ..... Ellsworth  
 Bocksell, Leslie ..... Pepin  
 Boettcher, Herman ..... Bloomer  
 Bolder, Charles ..... Merrill  
 Bonner, Daniel ..... Barron

Bosman, Ronald ..... Hudson  
 Braun, Jerome ..... Loyal  
 Brehm, Gerald ..... Colby  
 Brett, Robert ..... Loyal  
 Brey, John ..... Sturgeon Bay  
 Brosi, Lynn ..... River Falls

Bultman, David ..... River Falls  
 Burton, James ..... Burkhardt  
 Campos, Marcelia ..... Makawee, Kauai, Hawaii  
 Cardell, Donald ..... Ellsworth  
 Case, Alan ..... Warrens  
 Christensen, Elaine ..... Withee

Christianson, Terry ..... Roberts  
 Cook, David ..... Colby  
 Cushing, Jerry ..... Wilson  
 Cuskey, Thomas ..... Spooner  
 Czerwonka, Marlene ..... Chetek  
 Danke, Lloyd ..... Readfield



Dantzman, Gerald ..... Ladysmith  
 Daun, Dave ..... Chilton  
 Dawson, Robert ..... River Falls  
 DeBoer, Douglas ..... Emerald  
 Derricks, Darryl ..... Denmark  
 Diedrich, Dale ..... Athens

Dorgan, Sue Carol ..... Rice Lake  
 Doty, Roger ..... Birchwood  
 Doyle, John ..... Bruce  
 Drexler, Anthony ..... Stratford  
 Drohman, Gary ..... Grantsburg  
 Droubie, Donald ..... St. Paul, Minn.

Drummy, James ..... Waupun  
 Ducklow, Dale ..... Ellsworth  
 Dvorak, Dianne ..... Hudson  
 Eckblad, Dorothy ..... Ellsworth  
 Engdahl, Charles ..... St. Paul, Minn.  
 Erickson, Edward ..... Balsam Lake

Ertel, Glen ..... Hammond  
 Esswein, James ..... Boyceville  
 Falkofski, Thomas ..... Ellsworth  
 Farmer, Roberta ..... River Falls  
 Filkins, James ..... River Falls  
 Finder, Earl ..... Lake Mills

Finney, Michael ..... Lake City, Minn.  
 Fischer, James ..... Antigo  
 Fisk, Eddie ..... St. Croix Falls  
 Flygstad, Allan ..... Barron  
 Foster, James ..... River Falls  
 Frandsen, Paul ..... Baldwin

Freeman, William ..... Birchwood  
 Friedmann, Robert N. St. Paul, Minn.  
 Gehler, Ronald ..... Chetek  
 Getten, George ..... Wayzata, Minn.  
 Gitter, John ..... Plymouth  
 Goldsmith, Kenneth ..... Cumberland

Goodenough, Leroy ..... Rice Lake  
 Goodlad, Robert ..... New Richmond  
 Gorka, Edward ..... Boyd  
 Gorres, Shirley ..... Amery  
 Grant, Patricia ..... River Falls  
 Grimm, Gary ..... River Falls

Grover, Gloria ..... Galesville  
 Gulickson, Marilyn ..... Canton  
 Gunderson, Thomas ..... Spring Valley  
 Gustafson, Mildred ..... Ellsworth  
 Hadawi, Al ..... Toronto, Canada  
 Hall, Duane ..... Roberts

Halverson, Jane ..... Menomonie  
 Handlos, Gerald ..... Centuria  
 Hansen, Norman ..... Green Bay  
 Hansen, Valerie ..... Clintonville  
 Hansen, William ..... Turtle Lake  
 Hanson, Carol J. ..... Mondovi





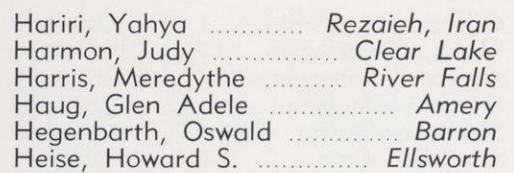

Hentsch, Carol .....	Glenwood City
Hentsch, Charlotte ....	Glenwood City
Herring, William .....	River Falls
Heselton, Richard	
	St. Paul Park, Minn.
Hexum, Maxine .....	Cameron
Hilde, Roger .....	Stillwater

Hildebrandt, Virginia .....	Prescott
Hilden, Carole .....	Ellsworth
Hillestad, Glen .....	New Richmond
Hinzman, Ted .....	Spring Valley
Hoepfer, Kenton .....	Hastings
Hofacker, Lucy .....	Elmwood

Hofschild, Howard .....	Plymouth
Holden, William .....	Hudson
Holle, Arthur .....	New Richmond
Holman, Dale .....	Shell Lake
Holmes, Kay .....	Nekoosa
Holzhueter, Ann .....	Menomonie

Horne, Loretta	River Falls
Hovde, Phillip	Ellsworth
Huebner, Carl	Waukesha
Hult, William	St. Paul, Minn.
Ihrke, Jan	Roberts
Al-Jabouri, Yousif	
Abu-Ghraib, Baghdad	Iraq

Jackson, Myron .....	Luck
Jacobson, Charles .....	Alma Center
Jadinak, Nicholas .....	River Falls
Jelen, Criss .....	Pepin
Jenson, Bonnie .....	Elk Mound
Jenson, Duane .....	Phillips

Johnson, Gordon	Hastings, Minn.
Johnson, Jerome	Newport, Minn.
Johnson, Judith	Canton
Johnson, Kevin	Baldwin
Johnson, Leila	River Falls
Johnson, Timothy	Turtle Lake

Johnson, Wayne .....	Frederic
Johnston, Rodney Dean .....	Cameron
Jones, Merlyn .....	Boyceville
Joung, Chan .....	Seoul, Korea
Julien, Larry .....	Fairchild
Julien, Olga .....	Neillsville

Junkman, John .....	Hudson
Karras, Nancy .....	Hudson
Kelley, John .....	Milwaukee
Kelly, Paul .....	River Falls
Keown, Kenneth ....	Farmer City, Ill.
Kerckhove, Donald ..	Bloomer



Killen, Daniel .. No. St. Paul, Minn.  
 Killen, Dennis .. No. St. Paul, Minn.  
 Kimmes, Thomas .. Cannon Falls, Minn.  
 Klecker, Gerald ..... Ellsworth  
 Klug, Richard ..... Merrill  
 Knieff, Pauline ..... Amery

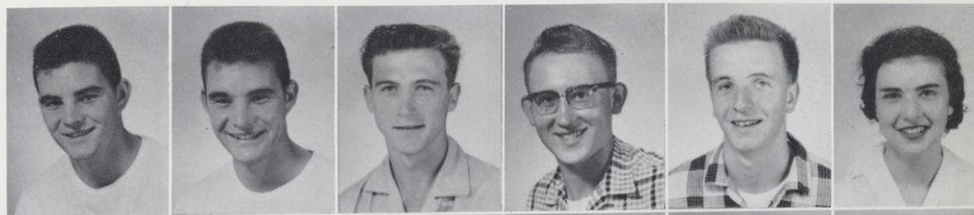

Kopacz, Victor ..... Sheldon  
 Kotts, Jean Anne ..... River Falls  
 Kovnesky, Virgil ..... Pound  
 Kozub, Raymond ..... Hawkins  
 LaBrash, Robert ..... New Richmond  
 Labs, Roy ..... Menomonie

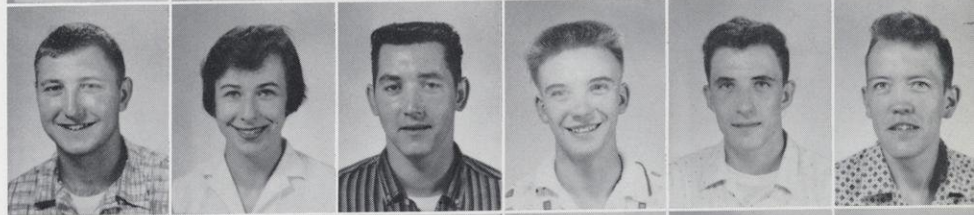

Larson, James ..... St. Paul, Minn.  
 Larson, Karen ..... Clear Lake  
 Larson, Kenneth ..... Winter  
 Lauber, John ..... Glenwood City  
 LeClaire, David ..... Stillwater, Minn.  
 Lehman, John ..... Fox Lake



Lenselink, Gary ..... Clear Lake  
 Lewis, LaDonna ..... River Falls  
 Lien, Marion ..... Ellsworth  
 Lilienwald, Karl ..... New York City, New York  
 Lindahl, Richard .... Stillwater, Minn.  
 Lindquist, Dennis ..... River Falls

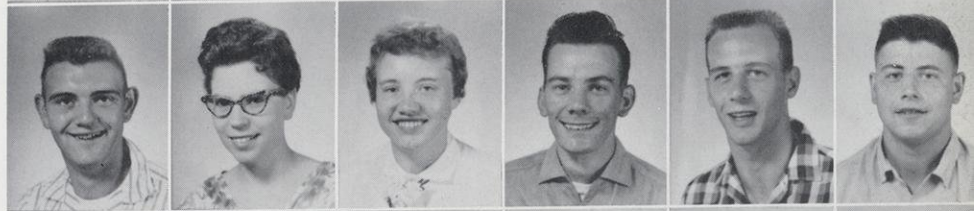

Lindquist, Jean ..... Hager City  
 Lindsay, Barry ..... Wauwatosa  
 Livingston, John ..... New Richmond  
 Livingston, Leonard ..... Pepin  
 Luepke, Jerry ..... Glenwood City  
 Lunde, Irene ..... River Falls

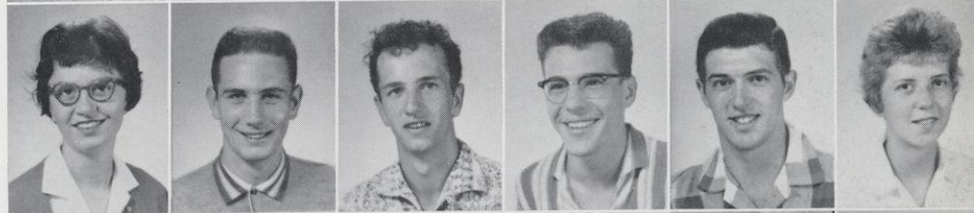

Lundgaard, Stanley ..... Beldenville  
 Mack, Gloria ..... Newport, Minn.  
 MacNeil, Nancy ..... Rice Lake  
 Martinsen, Victor ..... Somerset  
 Mason, Elwood ..... Wausau  
 Mayfield, Dexter .... Knoxville, Tenn.



McGillis, Darrell ..... Ellsworth  
 McKeeth, Daniel ..... Galesville  
 McKinley, Joyce ..... Siren  
 McManus, Constance ..... Cornell  
 McMillan, Jean .... Stillwater, Minn.  
 Medow, Gerald ..... Wabeno



Meis, Thomas ..... Stillwater, Minn.  
 Melby, Neal ..... New Richmond  
 Melstrom, Donald ..... Ellsworth  
 Miller, Gene ..... Clinton  
 Miller, Mabel ..... Tomah  
 Moe, David ..... New Richmond

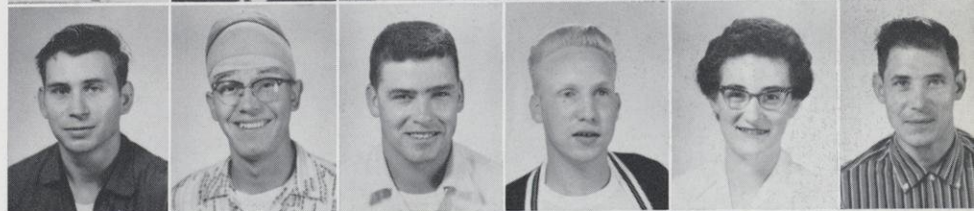

Monchilovich, Judith .... Cumberland  
 Monette, Beverly .... New Richmond  
 Monson, Loyal ..... Augusta  
 Motley, Thomas ..... Alma  
 Mrotek, Arlyn ..... Owen  
 Muller, Robert ..... Green Bay







Mundl, Eugene ..... Antigo  
 Munson, Anita .. Minneapolis, Minn.  
 Murphy, Carol ..... Ellsworth  
 Myhre, Carol ..... Hammond  
 Myren, Donald ..... Baldwin  
 Nelson, Barbara ..... New Richmond

Nelson, Dean .... White Bear, Minn.  
 Nelson, Sandy .. Minneapolis, Minn.  
 Nevala, Merlin ..... Thorp  
 Newman, Darrell ..... Hudson  
 Nichols, David ..... River Falls  
 Nielsen, Beverly ..... St. Paul, Minn.

Nilsen, Gloria ..... Birchwood  
 Norden, Lowell ..... Baldwin  
 Norderhaug, Leroy ..... River Falls  
 Nthiga, Zephaniah ..... Embu  
 Obermueller, Albert .. Glenwood City  
 O'Connell, Patrick ..... Hammond

Oebser, Bernetta ..... Menomonie  
 Oeber, Loretta ..... Menomonie  
 Olson, Donovan ..... River Falls  
 Olson, Kenneth ..... Iola  
 Olson, Merlin ..... Colfax  
 Olson, Orvin ..... Grandview

Olson, Robert ..... Spring Valley  
 Onesti, Donald ..... Wittenberg  
 Ormson, Allen ..... Barron  
 Ormston, Gary ..... Grantsburg  
 Orr, James ..... Grantsburg  
 Overman, Thomas ..... Neillsville

Palesh, Gerald ..... Wausau  
 Paulson, JoAnna .. Red Wing, Minn.  
 Paulson, Sandra .. Red Wing, Minn.  
 Pearson, Marilyn ..... Amery  
 Pederson, Gary ..... New Richmond  
 Peirson, John ..... New Richmond

Perrier, Ronald ..... Stillwater, Minn.  
 Petersen, Chlorn ..... Danbury  
 Peterson, Arthur .... St. Paul, Minn.  
 Peterson, Barry ..... Plum City  
 Peterson, David ..... Hudson  
 Petterson, Donna ..... Melrose

Phillips, Mary ..... New Richmond  
 Pierre, John .... No. St. Paul, Minn.  
 Pittman, Galen ..... Plum City  
 Pride, Thomas ..... Osseo  
 Prochnow, Neal ..... Gilman  
 Quast, Richard ..... Neillsville

Qureshi, Hussain .. Karachi, Pakistan  
 Radatz, Robert .. Minneapolis, Minn.  
 Rankin, James ..... Winter  
 Rasmussen, Elroy ..... Barron  
 Reeck, Gordon ..... Prescott  
 Reinhardt, Terras ..... Nelson



Rice, John ..... Ellsworth  
 Rineck, Sam ..... Chippewa Falls  
 Ristrom, Carl ..... St. Paul, Minn.  
 Robus, Dennis ..... Marshfield  
 Rodewald, Jerome ..... River Falls  
 Rogers, Michael ..... Centuria

Rohl, Dora ..... Roberts  
 Romsos, Royal ..... Barronette  
 Roth, Robert ..... St. Paul, Minn.  
 Rotty, John ..... Hastings, Minn.  
 Roy, James ..... Green Bay  
 Ruder, James .... So. St. Paul, Minn.

Rudquist, Marlene Rush City, Minn.  
 Samuelson, Judy .... Hastings, Minn.  
 Sanford, Elroy ..... Ellsworth  
 Schaller, Roger ..... Stillwater, Minn.  
 Schiefelbein, Robert ..... Somerset  
 Schimml, Joseph ..... Eau Claire

Schmid, Nancy ..... Chilton  
 Schmidt, Lawrence ..... Loyal  
 Schmidt, Marion ..... Clintonville  
 Schmitz, Dennis ..... Mindoro  
 Schmitz, James ..... Spooner  
 Schnitzler, Frederick Glenwood City

Scholz, Durwood ..... Plum City  
 Schwenk, James ..... Hudson  
 Schwenk, JoAnn ..... Hudson  
 Segerstrom, James ..... River Falls  
 Seierstad, Allan ..... Cumberland  
 Seigler, Gerald ..... St. Paul, Minn.

Seipel, Galen ..... Elmwood  
 Senft, Eldred ..... Milwaukee  
 Sheldon, Carolyn ..... Stockholm  
 Simonson, Glenn ..... Taylor  
 Skar, Robert ..... Birchwood  
 Skow, Ardell ..... Luck

Smith, Charles ..... Beloit  
 Smoke, Henry ..... Tomah  
 Socha, Sylvester ..... Krakow  
 Solum, Nancy ..... Canton  
 Sorensen, Kenneth ..... Dresser  
 Spence, Russell ..... Spring Valley

Stack, John ..... St. Paul, Minn.  
 Steen, Diana ..... Dallas  
 Steffenhagen, Judith  
                                     Red Wing, Minn.  
 Steffenhagen, Lois Red Wing, Minn.  
 Stenberg, Warren ..... Blair  
 Stoflet, Sherman ..... Marshfield

Stoner, Sandra ..... Downing  
 Sumter, Arnold ..... Prescott  
 Sunty, Merlee ..... Hibbing, Minn.  
 Susedik, Edward ..... Ladysmith  
 Sutliff, Robert ..... St. Paul, Minn.  
 Suttan, Laurence ..... Milltown







Svendsen, Gerald ..... Cable  
 Swan, David ..... Waukesha  
 Swanson, Roger ..... Cushing  
 Swenson, Jeannette ..... Hudson  
 Thompson, John .. Red Wing, Minn.  
 Thompson, Michael ..... River Falls

Thoreson, Wilma ..... River Falls  
 Tiedemann, Rolland New Richmond  
 Timm, Jerry ..... Wilson  
 Tireman, Darryl ..... Hillsdale  
 Tollander, Suzanne ..... Webster  
 Tollefson, Duane ..... Glenwood City

Tonn, Mary ..... River Falls  
 Torgerson, Warren ..... Turtle Lake  
 Turner, William ..... Hammond  
 Tyler, Gerald ..... Amery  
 Viitanen, Wayne ..... Turtle Lake  
 Wagenbach, Gary ..... Barron

Washkuhn, John ..... Shell Lake  
 Weiss, Carol ..... Roberts  
 Wenner, Carol Lou ..... Rice Lake  
 Whitmore, Janet ..... Ladysmith  
 Wilhelmson, Ronald St. Paul, Minn.  
 Wilkens, Jerry ..... Elmwood

Williams, David ..... River Falls  
 Williams, Ronald ..... River Falls  
 Willis, William ..... Knoxville, Tenn.  
 Winter, David ..... Mondovi  
 Whang, Kya Whan .... Seoul, Korea  
 Wolodko, Melania ..... Cameron

Wulff, Martha .... Red Wing, Minn.  
 Younggren, Georgeann .... River Falls  
 Zimmerman, Richard ..... Merrill  
 Zirbel, Ronald ..... Marshfield



**THE FRESHMAN** at River Falls is a spirited and enthusiastic youth who darted onto campus to spend his first year away from home in a new world. His goal for the year is to root himself in the prevailing intellectual atmosphere of the college. Those with whom he comes in contact are aware of the gradual change which is taking place within him, but he looks like the same old kid to himself in the mirror. Were this mirror to reflect the past year he would see many characteristic images—



Edith Walker, Tom Keefer, Donna Hulverson

The endless ribbon-like registration lines  
 That unbecoming red and white beanie  
 Gaunt faces after entrance exams  
 An auditorium filled to capacity for orientation sessions  
 A list of required courses  
 Confusing professors' names, especially Staff

A wobbly cup at the first tea  
 Letters to home  
 A butchered frog  
 Webster's discerning definitions of collage and college  
 A sea of red and white pompoms at Homecoming game  
 A neglected dormitory room  
 The four freshmen cheerleaders  
 John Schaffer, the Ugliest Man on Campus  
 The crowd at Clifton Hollow  
 An almost human professor  
 Books begging for attention  
 Those final passing grades.

President ..... Tom Keefer  
 Vice President ..... Barbara Blaisdell  
 Secretary ..... Donna Hulverson  
 Treasurer ..... Edith Walker



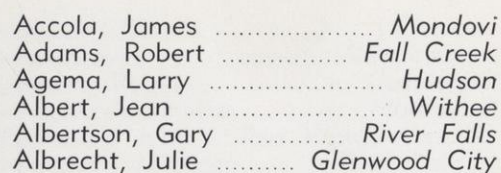

Anderson, Gerald ..... Tehran, Iran  
Anderson, Gerald ..... St. Paul, Minn.  
Anderson, Harry ..... Amery  
Anderson, Larry ..... Dresser  
Anderson, Marvin ..... River Falls

Anderson, Richard ..	St. Paul, Minn.
Anderson, Ronald .....	Hudson
Anderson, Stewart .....	Hudson
Anding, Mary Anne .....	Hudson
Arneson, Diane .....	New Richmond
Ash, Thomas .....	Frederic

Baker, Dennis	Bay City
Banks, James	Chetek
Barron, Tressa	River Falls
Bauer, Barbara	Hudson
Bebie, Roger	Bruce
Becker, Judith	Almena

Beebe, James	New Richmond
Belfiori, Joanne	River Falls
Bennett, Richard	River Falls
Benson, David	Clear Lake
Berg, Linda	Barron
Berg, Ronald	Cushing

Binkowski, Leo .....	Elmwood
Bjorkman, William .....	Boyceville
Blaha, Ann .....	Birchwood
Blaisdell, Barbara .....	Hudson
Bommer, Timothy .....	Hudson
Bosinske, Beverly .....	Glenwood City

Boughton, Raymond .....	Colfax
Brandt, Larry .....	Ellsworth
Bredahl, Darwin .....	River Falls
Breidenbach, Gary .....	Elkhorn
Brickner, Thomas .....	Independence
Brictson, Charles .....	Madison

Brindley, Gregory	St. Paul, Minn.
Brooke, Larry	Spring Valley
Buchner, Newton	Canal Zone, Panama
Burke, Gary	St. Paul, Minn.
Burton, Earl	Knapp
Butler, Earl	Ellsworth

Cambronne, Richard .....	Grantsburg
Cameron, John .....	Bruce
Campbell, Faye .....	Ellsworth
Cederholm, Darryld .....	River Falls
Chelstrom, Vincent .....	Amery
Chinander, James ....	St. Croix Falls



Christensen, Nels ..... Thorp  
 Christoph, Elaine ..... Hudson  
 Cloutier, Bernard .... New Richmond  
 Collamore, Sharon ..... Ellsworth  
 Conrad, Charles ..... Barron  
 Coogan, Christopher ..... Hayward

Cotone, Jeri ..... Cumberland  
 Cross, Robert ..... Rice Lake  
 Crotteau, James ..... Cumberland  
 Culver, Richard ..... Ellsworth  
 Cuskey, Donald ..... Spooner  
 Cutsforth, Thomas .. Chippewa Falls

Czech, John ..... Gilman  
 Daft, Karen ..... River Falls  
 Dahm, Leslie ..... River Falls  
 Dakin, George ..... Antigo  
 Dambra, Jerry ..... Hayward  
 Dana, Wayne ..... River Falls

Davee, Thomas ..... Marion, Ill.  
 DeLestry, James ..... St. Paul, Minn.  
 DePalma, John ..... St. Paul, Minn.  
 Dimick, David ..... Barron  
 Doenier, LaVerne ..... Independence  
 Doers, David ..... Boyd

Doonan, Dennis ..... Hudson  
 Dueholm, William ..... Luck  
 Dunn, Lyle ..... Taopi, Minn.  
 Edin, E. Murray ..... Hudson  
 Ekstrom, Jack ..... Glenwood City  
 Ekstrom, Kermit ..... Ellsworth

Engbreth, Kristin ..... River Falls  
 Engbretson, Donald ..... Hudson  
 Engel, Kathleen ..... River Falls  
 Engler, David ..... Waukesha  
 Falkenberg, Ted ..... Cadott  
 Fehlen, Jerome ..... Hampton, Minn.

Fierke, Eugene ..... Stetsonville  
 Finley, Colleen .... Northfield, Minn.  
 Finn, Jane ..... Ellsworth  
 Finses, Thomas ..... Cornell  
 Firl, Rodney ..... Red Wing, Minn.  
 Fl anum, Duane ..... Deer Park

Fleischauer, Laurence .... River Falls  
 Flygstad, Lyle ..... Hillsdale  
 Fornell, Larry ..... Barron  
 Forthun, Gerald ..... Spring Valley  
 Foster, Dorothy ..... Hammond  
 Frank, Joan ..... Pepin

Freier, Carol ..... Ellsworth  
 Freier, Steven ..... Red Wing  
 French, Harvey ..... St. Paul, Minn.  
 Froelich, Frederick .. Chippewa Falls  
 Frutiger, David .. So. St. Paul, Minn.  
 Funk, Stephen ..... Bay City







Garey, Toby ..... St. Croix Falls  
 Garlie, David ..... Northfield, Minn.  
 George, Burton ..... Newport, Minn.  
 Gerig, David ..... Brinsmade, N. D.  
 Geving, Richard ..... Spring Valley  
 Gherty, Barbara ..... Hudson

Gilsoul, Anthony ..... Somerset  
 Glynn, Dennis ..... Frederic  
 Goldsmith, Judith ..... Cumberland  
 Gonitzke, Bruce ..... Osseo  
 Gordon, Marlene ..... Minneapolis, Minn.  
 Gore, Linda ..... Turtle Lake

Gorres, John ..... Amery  
 Gorres, Marvin ..... Amery  
 Grant, Lowell ..... Deer Park  
 Graske, Claudia ..... No. St. Paul, Minn.  
 Gregorich, Francis ..... Greenwood  
 Grevious, Murray ..... Lexington, Ky.

Grivna, Dennis ..... Clayton  
 Gross, Lucy ..... High Bridge  
 Gustafson, John ..... Hager City  
 Gydesen, Henry ..... Hastings  
 Haas, Eugene ..... Birchwood  
 Halama, Robert ..... Independence

Halvorson, Jerome ..... Luck  
 Hangartner, Dale ..... Osseo  
 Hansen, Bruce ..... Newport, Minn.  
 Hansen, Phillip ..... Hager City  
 Hanson, Connley ..... Hillsdale  
 Hanson, Gary ..... Ridgeland

Hanson, Muriel ..... Spring Valley  
 Harding, Neal ..... Bay City  
 Hatch, William ..... Hudson  
 Hauschildt, Gary ..... Ellsworth  
 Hawksford, Robert ..... Deer Park  
 Heglund, Donald ..... Ashland

Heiting, Rebecca ..... Hudson  
 Hendrickson, Wayne ..... Spring Valley  
 Hexum, Terry ..... Cameron  
 Hicks, James ..... Hastings, Minn.  
 Hildebrandt, Madge ..... Prescott  
 Hillskotter, Wendell ..... Osceola

Hinaus, Michael ..... Bruce  
 Hirschinger, James ..... Baraboo  
 Holewinski, Donald ..... Pulaski  
 Hollister, Franklin ..... Dallas  
 Holmstadt, Arlene ..... Plum City  
 Holte, Carl ..... Blair

Hopkins, Larry ..... Milltown  
 Houser, Donald ..... River Falls  
 Hoverman, Dale ..... Dresser  
 Hudalla, Greg ..... St. Paul, Minn.  
 Hudalla, Mark ..... St. Paul, Minn.  
 Hulverson, Donna ..... Wilson



Hungerford, Jerome .. Maiden Rock  
 Huppert, Janet ..... River Falls  
 Hutton, Robert ..... Milltown  
 Ihrke, Max ..... Hammond  
 Isensee, Kent ..... Sparta  
 Jacobson, Kenneth ..... Beldenville

Jahnke, Roland ..... Ellsworth  
 Jahnke, Ruth Ann ..... Ellsworth  
 James, Constance .. Philadelphia, Pa.  
 Jansen, Ted ..... Elkhorn  
 Jaworski, Donald ..... Pulaski  
 Jensen, Jack ..... Amery

Jensen, Rochelle ..... Wilson  
 Johnson, Charles ..... Luck  
 Johnson, Cynthia ..... River Falls  
 Johnson, Edward ..... Clear Lake  
 Johnson, Norman ..... River Falls  
 Jonely, John ..... Weyauwega

Julius, Wyman ..... Hastings, Minn.  
 Kanable, James ..... Tomah  
 Kannmacher, Barbara .. Hastings, Minn.  
 Kapusta, Marian ..... Antigo  
 Keefer, Thomas R. .... Gilman  
 Keenlyne, Kent ..... Durand

Kelley, Doris ..... Menomonie  
 Kelsey, David St. Paul Park, Minn.  
 Kharrazi, Mahrou ..... Tehran, Iran  
 Kidd, Richard ..... Hudson  
 Kirchner, Raymond ..... River Falls  
 Klecker, Max ..... Ellsworth

Kluck, Thomas ..... Hatley  
 Knutson, John ..... Chetek  
 Koepnick, Donald ..... Elkhorn  
 Kohler, Russell ..... Somerset  
 Kolodzey, Charles ..... Ellsworth  
 Kopacz, Fred ..... Sheldon

Korsmo, Barbara ..... Clintonville  
 Korth, Silas ..... Clintonville  
 Kothlow, Tom ..... Menomonie  
 Kowalchuk, Wilbert ..... Mosinee  
 Kowalczyk, Robert ..... Gilman  
 Krantz, Michael ..... Cameron

Krauss, Rolland ..... Ellsworth  
 Kriegl, Josef ..... Baraboo  
 Kuhn, Duane ..... Red Wing  
 Kunze, Albert ..... Birchwood  
 Kuss, Wayne ..... River Falls  
 Ladd, Shirley ..... Barronette

Lambert, Roger ..... Trempeleau  
 Landry, John ..... Mellen  
 Laney, Thomas ..... Prescott  
 Larson, Barry ..... Turtle Lake  
 Larson, Harlan ..... Ellsworth  
 Larson, Bruce ..... Hillsdale







Lassig, Judy ..... Rhinelander  
 Laue, Ann ..... River Falls  
 Leach, Carol ..... Colfax  
 Lemmerman, Jerry ..... Hager City  
 Lentz, Mary ..... Boyceville  
 Leonard, Sharon ..... River Falls

Lindeberg, Ronald .. St. Paul, Minn.  
 Lloyd, Larry ..... Barron  
 Locke, Richard ..... Clear Lake  
 Longfellow, Douglas  
                                     No. St. Paul, Minn.  
 Longtin, Anita ..... St. Paul, Minn.  
 Lucia, Joseph ..... St. Paul, Minn.

Lukasiewicz, James ..... Thorp  
 Lukowicz, Michael ..... Antigo  
 Magnuson, David .. Stillwater, Minn.  
 Mann, Howard ..... Hager City  
 Martin, M. Zita ..... Plum City  
 McGann, Jim ..... Baraboo

McMaster, Richard ..... Somerset  
 Meacham, Francis ..... Spooner  
 Meier, Vernon ..... Prescott  
 Mellgren, Michael ..... Milltown  
 Merrill, Lincoln ..... Hixton  
 Meyer, Barbara ..... River Falls

Michaelson, Erma Jean  
                                     St. Croix Falls  
 Mielke, Dean ..... Fox Lake  
 Mikrut, Fred ..... Oddensburg  
 Miller, John ..... Chilton  
 Monchilovich, George .. Cumberland  
 Mortenson, William ..... Wausau

Mouw, Kenneth ..... Glenwood City  
 Muller, Cynthia  
                                     Taylors Falls, Minn.  
 Murray, Warren ..... River Falls  
 Naggatz, Ronald ..... Clayton  
 Nelson, Linda ..... Ellsworth  
 Nelson, Raymond ..... Barronette

Nelson, Rodney ..... Amery  
 Ness, Donald ..... Spooner  
 Nienast, Lamont ..... Tomah  
 Nilsen, Bob ..... Birchwood  
 Nititham, Vilas .. Bangkok, Thailand  
 Noreen, Bradley ..... Hudson

Oelkers, Richard .. Red Wing, Minn.  
 Olsen, Richard ..... St. Paul, Minn.  
 Olson, George ..... Hudson  
 Olson, Gordon ..... Baldwin  
 Olson, John ..... Cumberland  
 Olson, Timothy ..... Osseo

Olson, William ..... Wheeler  
 Olson, Winston ..... Amery  
 O'Malley, David ..... River Falls  
 Osen, Judy ..... River Falls  
 Outcalt, Theodore ..... Turtle Lake  
 Owen, Kathleen ..... Durand



Palm, Donna ..... Cumberland  
 Pamperin, Richard ..... Green Bay  
 Park, Han Young ..... Seoul, Korea  
 Parker, James ..... St. Paul, Minn.  
 Parks, Dale ..... Shell Lake  
 Paun, Tom ..... Granton

Pearson, Elizabeth ..... Hudson  
 Pecha, Gerald ..... Bloomer  
 Pedersen, Harold ..... Milltown  
 Peterson, Carl ..... Turtle Lake  
 Peterson, Dallas ..... Hudson  
 Peterson, Dennis ..... Hudson

Peterson, John ..... Hudson  
 Pohl, James ..... Vermillion, Minn.  
 Potocnik, Delmar ..... Owen  
 Poulter, James ..... Cumberland  
 Powell, Jack ..... Eau Claire  
 Prause, Eugene ..... Roberts

Preslaski, Dale ..... Pulaski  
 Prine, Virginia ..... Ellsworth  
 Prust, Robert .. No. St. Paul, Minn.  
 Radke, Russell ..... Dodge Center, Minn.  
 Raehsler, Ronald ..... Ellsworth  
 Randall, William ..... Amery

Rasmussen, James ..... River Falls  
 Reidner, Phyllis ..... Ladysmith  
 Reinkey, Patricia ..... Elmwood  
 Richardson, Robert .... Spring Valley  
 Riter, Michael ..... River Falls  
 Rivard, Harold ..... Somerset

Rode, Jack ..... Durand  
 Roehl, Lowell ..... Loyal  
 Rohde, Richard ..... Greenwood  
 Rosenow, Myrna ..... Minneapolis, Minn.  
 Ruben, Don ..... Waukesha  
 Runkle, Judith ..... Dallas

Runnheim, Janet ..... Hawkins  
 Rutherford, Lee ..... Durand  
 Saxby, Raymond ..... Wilton  
 Schaffer, John ..... Clayton  
 Scharfenberg, Gary ..... Edgerton  
 Scherr, Thomas ..... Trempeleau

Schickowski, Dale ..... Waukesha  
 Schmidt, Jerome ..... Spencer  
 Schmidt, Louis ..... Clam Falls  
 Schneider, Larry ..... Waukesha  
 Schneider, Phillip ..... Menomonie  
 Schneider, Sheldon ..... Minneapolis, Minn.

Schoenick, Dennis ..... Wittenberg  
 Scholz, Dwight ..... Plum City  
 Schroeder, Eugene ..... Menomonie  
 Schukraft, Richard .... Lake Geneva  
 Schultz, Dennis ..... River Falls  
 Schuster, Fred ..... Antigo







Sempf, Tom ..... Glenwood City  
 Seguin, Thomas ..... Ellsworth  
 Shearer, Marjory ..... Cumberland  
 Shipman, Don ..... Clinton  
 Sipple, Roger ..... Menomonie  
 Skille, Janet ..... Boyceville

Smith, Charles ..... Waukesha  
 Smith, Nolan ..... River Falls  
 Smith, Russell ..... Nelson  
 Sobottke, Barbara ..... Plum City  
 Solsvig, George ..... Hudson  
 Sommerfeldt, Dianne .... Clear Lake

Sommers, Kermit ..... Stillwater  
 Spindler, James ..... Spring Valley  
 Stark, Mary ..... Prescott  
 Stayberg, Dale ..... Hudson  
 Steen, Gilbert ..... Rib Lake  
 Stene, Ronald ..... Baldwin

Stesniak, Rosemary ..... Clayton  
 Stewart, Judith ..... Hudson  
 Stewart, Lanny ..... Withee  
 Strackbein, Gerald ..... Lake Geneva  
 Strasser, Ronald ..... Hudson  
 Strobush, Victor ..... Woodville

Stunkel, Lloyd ..... Hawkins  
 Sumner, Richard ..... River Falls  
 Swainson, Ralph ..... Elgin, Ill.  
 Swartz, William ..... Waukesha  
 Swenson, Stuart ..... Amery  
 Szymanski, Gerald ..... Thorp

Thompson, Orval .... Glenwood City  
 Ticknor, James ..... Edgerton  
 Trautmann, Frederick .... Tomahawk  
 Traynor, Larry ..... Ellsworth  
 Traynor, Maureen ..... Spring Valley  
 Trudell, Donald ..... Hudson

Tylka, William ..... Medford  
 Valesh, Christine ..... Baraboo  
 Vanasse, Theodore .... Spring Valley  
 Vick, Ed ..... Clear Lake  
 Vier, Clark ..... Hammond  
 Viitanen, Mary ..... Barron

Vobornik, Barbara ..... Weyerhaeuser  
 Voth, Eugene ..... Red Wing  
 Waldbillig, Don ..... Amery  
 Walker, Edith ..... Edgerton  
 Wall, Charles ..... River Falls  
 Walsh, James ..... Birchwood

Wasrud, Keith ..... Iola  
 Watrud, Leroy ..... Clayton  
 Webb, Barbara ..... Roberts  
 Weed, Robert ..... Porterfield  
 Weimer, William ..... River Falls  
 Wellens, Larry ..... Pulaski



Wettleson, David ..... *Spring Valley*  
 Weyenberg, Weldon ..... *Neenah*  
 White, Virginia ..... *Maiden Rock*  
 Whitner, Betty ..... *Turtle Lake*  
 Wilcox, Delores ..... *Hammond*  
 Wilkus, Karen ..... *New Richmond*

Williams, Guy ..... *Range*  
 Wolter, Kenneth ..... *Princeton*  
 Wright, Helen Ann ..... *Clayton*  
 Zeinert, Darwin ..... *Wittenberg*



Alme, John  
 Alton, Richard  
 Andrus, Gary  
 Bailey, William  
 Becvar, Paul  
 Bell, Robert  
 Benson, Janet  
 Benson, Robert  
 Bergquist, Jacquelyn  
 Bierbrauer, Paul  
 Biles, Blanche  
 Blagen, Ronald  
 Bonngard, Robert  
 Bommer, Timothy  
 Borgerson, Roger  
 Brager, Erland  
 Brainard, Roger  
 Braker, William  
 Brandon, Bertram  
 Buchmiller, Gertrude  
 Bunce, Gaylen  
 Burton, Keith  
 Carlson, Ralph  
 Carlson, Stanley  
 Casey, John  
 Czech, John  
 Deinken, William  
 Dravis, Frederick  
 Driscoll, Sue  
 Elias, David  
 Filkins, Mrs. Allen  
 Fitzmaurice, Larry  
 Fountain, Donald  
 Fowler, Walter  
 Fox, Nancy  
 Frieze, Steve  
 Fritz, Robert  
 Garlie, John  
 Garlie, Norman  
 Gesche, Lowell  
 Gilbert, Lloyd  
 Graf, Gary  
 Gropp, James  
 Gruis, Dale  
 Gutting, James  
 Haller, Dennis  
 Haller, Nancy

Hanson, Betty Ann  
 Hanson, John  
 Harris, Gordon  
 Harrison, David  
 Hase, Fredrick  
 Hayes, Edmond  
 Hayes, Elma  
 Hawkinson, Benjamin  
 Hermansen, Melvin  
 Hervas, Bobby  
 Higgins, Harry  
 Hildebrandt, Madge  
 Hophan, Barry  
 Huffcutt, John  
 Huser, Roger  
 Isaacson, Ronald  
 Janota, Arthur  
 Johnson, Fred  
 Johnson, Lawrence  
 Johnson, John  
 Jones, Larry  
 Kaminski, John  
 Klatt, Marlin  
 Kochenderfer, Gary  
 Kottke, Richard  
 Kraft, Kenneth  
 Krug, Douglas  
 Lange, Roger  
 Lee, Chun Suh  
 Lee, Glenn  
 Linse, LaVern  
 Livingston, Leonard  
 Manthe, Dennis  
 McEvoy, Michael  
 McNamara, Eugene  
 Meiers, Robert  
 Mertens, Gerald  
 Monson, Donald  
 Motl, Mrs. Bernard  
 Muller, Keith  
 Murphy, James  
 Nelson, James  
 Odalen, Duane  
 Olson, Gary  
 Olson, Michael  
 Ottem, Dennis  
 Overlien, Calmer

Owens, Fredric  
 Pechacek, Roger  
 Pederson, Gary  
 Petersen, Howard  
 Peterson, Gustav  
 Plain, Robert  
 Rassbach, John  
 Rutherford, Harry  
 Sa'adi, Abbas  
 Sather, Florence  
 Schnagl, Norman  
 Schoch, Donald  
 Schubert, Ines  
 Semft, Eldred  
 Sempf, Tom  
 Shern, Jules  
 Smelcer, Kenneth  
 Smith, James  
 Steffen, Gregory  
 Swanson, Arden  
 Swienton, Richard  
 Traynor, Larry  
 Voelz, Malcolm  
 Volkman, Robert



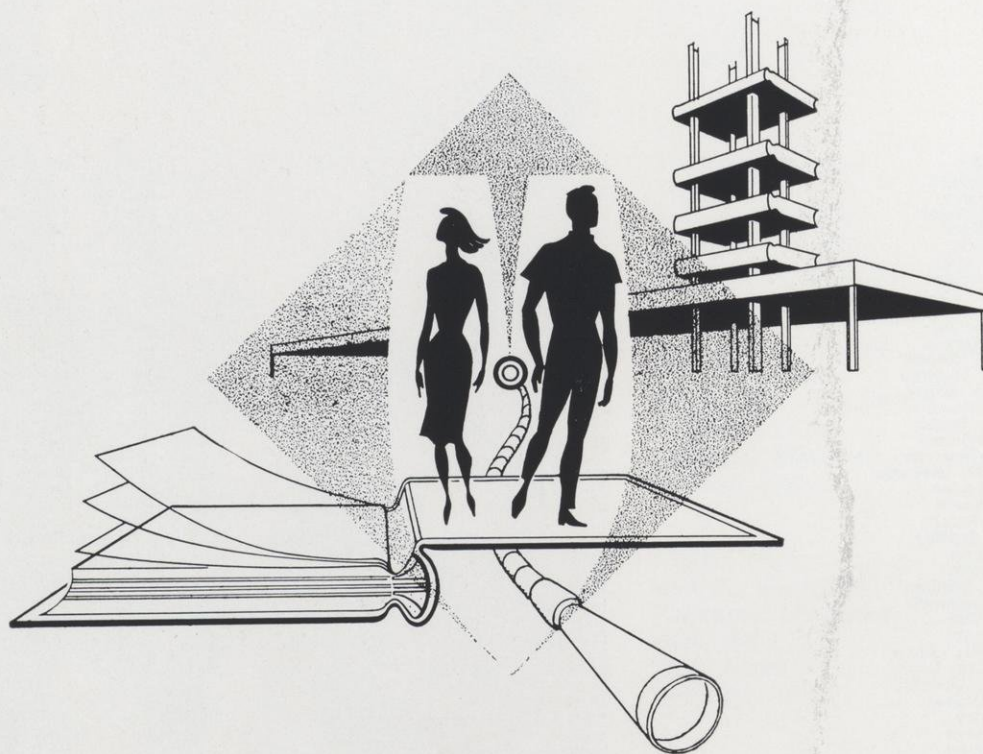











[illegible]

370.75  
W75r, 1960  
c.2

**THE LIBRARY**  
**WISCONSIN STATE COLLEGE**  
**RIVER FALLS, WISCONSIN**

THE LIBRARY  
WISCONSIN STATE COLLEGE  
RIVER FALLS, WISCONSIN



