

LIBRARIES

UNIVERSITY OF WISCONSIN - MADISON

Evening Wisconsin march.

Clauder, Jos. (Joseph), 1853-1913

Milwaukee: Evening Wisconsin Co., 1894

<https://digital.library.wisc.edu/1711.dl/LRJ3JF2QUGKRS8V>

<http://rightsstatements.org/vocab/NoC-US/1.0/>

The libraries provide public access to a wide range of material, including online exhibits, digitized collections, archival finding aids, our catalog, online articles, and a growing range of materials in many media.

When possible, we provide rights information in catalog records, finding aids, and other metadata that accompanies collections or items. However, it is always the user's obligation to evaluate copyright and rights issues in light of their own use.

EVENING WISCONSIN

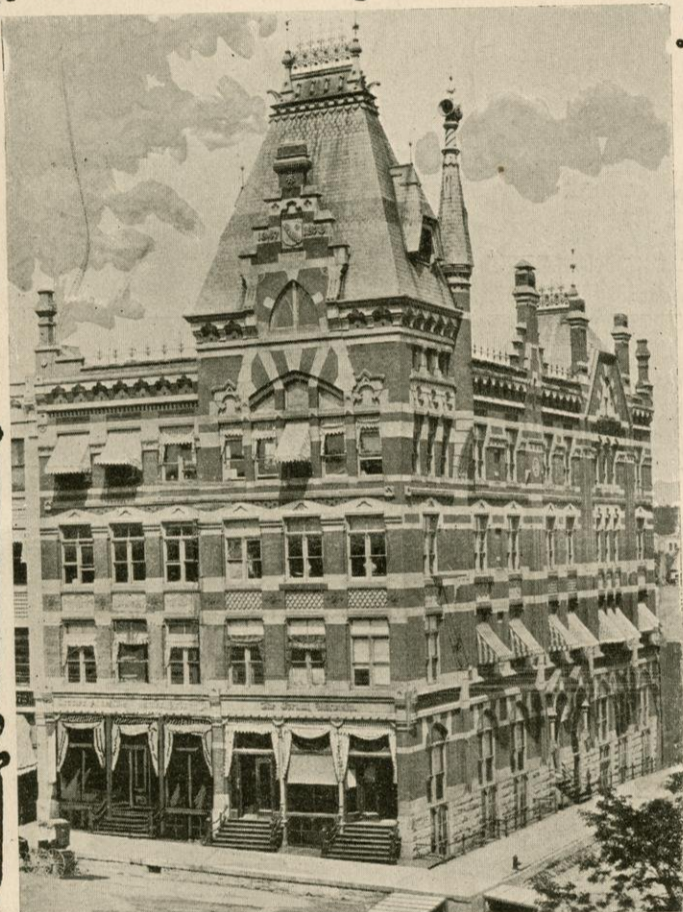

EVENING WISCONSIN BUILDING.

MARCH and Two Step Dance

Dedicated to
THE READERS OF THE
EVENING
WISCONSIN
• SIN •

FOR PIANO
BY

Joseph Glauder.

PUBLISHED BY

The Evening Wisconsin Co.
MILWAUKEE.

Evening Wisconsin March.

(TWO STEP.)

Composed by JOS. CLAUDER.

Copyrighted. 1894 by JOS. CLAUDER.

Sca.....

Sca.....

A Suggestion . . .

If Sheet Music becomes crushed or wrinkled in the mail, lay it flat, cover with a damp cloth, and iron it with a hot iron. The steam and heat will remove every wrinkle. Dry thoroughly before handling.