



LIBRARIES

UNIVERSITY OF WISCONSIN-MADISON

The Badger. Vol. XXVI 1912

Madison, Wisconsin: Junior Class of the University of Wisconsin, 1912

<https://digital.library.wisc.edu/1711.dl/NBVOYDIJSV65G8L>

Based on date of publication, this material is presumed to be in the public domain.

For information on re-use, see

<http://digital.library.wisc.edu/1711.dl/Copyright>

The libraries provide public access to a wide range of material, including online exhibits, digitized collections, archival finding aids, our catalog, online articles, and a growing range of materials in many media.

When possible, we provide rights information in catalog records, finding aids, and other metadata that accompanies collections or items. However, it is always the user's obligation to evaluate copyright and rights issues in light of their own use.

THE
BADGER

NINETEEN HUNDRED
AND
TWELVE

WISCONSIN

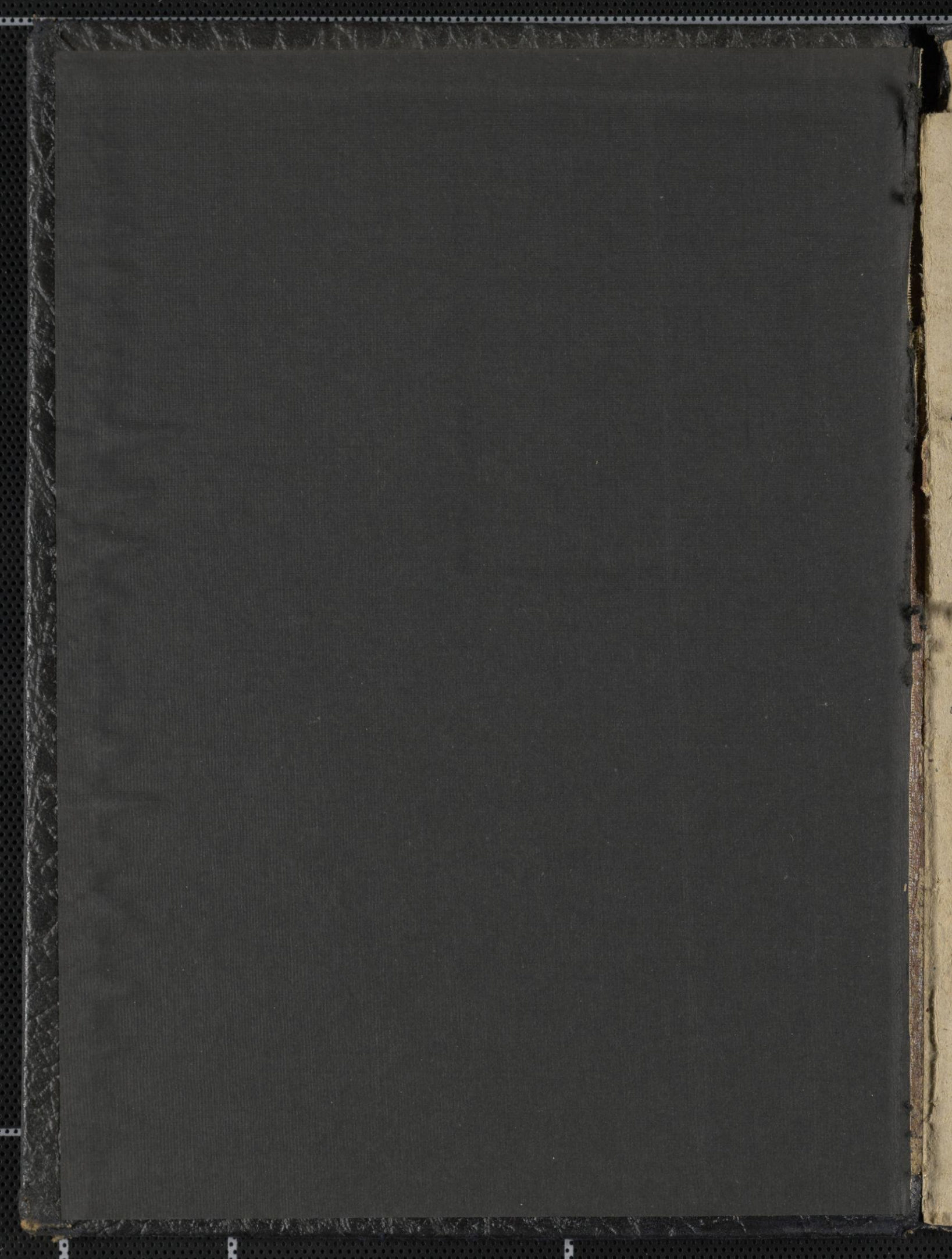



THE BADGER

Nineteen Hundred and Twelve

The
YEAR BOOK
of the
JUNIOR CLASS
at the
University of Wisconsin

Volume Twenty-six

L.C.S.

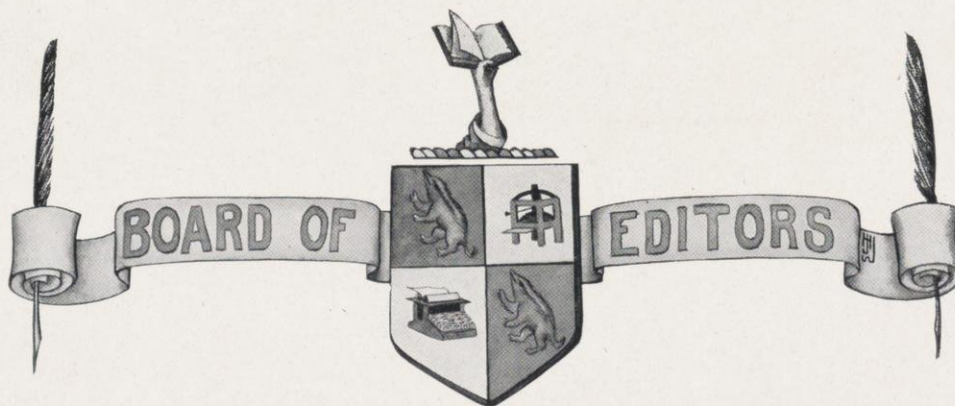

MORRIS BOCKEE MITCHELL
Editor

SAMUEL BURTON GROOM
Business Manager

EDWIN CHARLES AUSTIN	<i>Clubs Editor</i>
GEORGE DAVIS BAILEY	<i>Administration Editor</i>
ROGER KINGSLEY BALLARD	<i>Literary Editor</i>
LLOYD GEORGE BLEYER	<i>Artist</i>
MARC BOGUSLAWSKY	<i>Press Editor</i>
WILLIAM KARL BRAASCH	<i>Assistant Literary Editor</i>
MARY MARTHA WALLACE BUNNELL	<i>Sorority Editor</i>
FRANCISCO MARCOS CARDENAS	<i>Minor Athletics Editor</i>
MILDRED HARRIETT CARSON	<i>Assistant Photograph Editor</i>
GAYLORD JONES CASE	<i>Assistant Business Manager</i>
HAROLD SUTOR CROSBY	<i>Artist</i>
WILLARD EDWARD FARNHAM	<i>Assistant Literary Editor</i>
DANA JEROME HOGAN	<i>Societies Editor</i>
LORNA HOOPER	<i>Artist</i>
ADA HOPKINS	<i>Assistant Literary Editor</i>
CLAUDE EARL HOWARD	<i>Athletic Editor</i>
FRANK JENKS	<i>Assistant Photograph Editor</i>
FLINT JONES	<i>Assistant Photograph Editor</i>
HALBERT LEOPOLD KADISH	<i>Classes Editor</i>
BERTHA KITCHELL	<i>Girls' Athletic Editor</i>
PETE CHARLES KOLINSKY	<i>Platform Editor</i>
ABE MORTIMER LEVITAN	<i>Assistant Classes Editor</i>
WILLIAM LANGILLE MCKILLOP	<i>Photograph Editor</i>
HARRY VICTOR MEISSNER	<i>Drama Editor</i>
JOSEPH DAVID MERCER	<i>Music Editor</i>
GEORGE HUGHES MERRIELL	<i>Artist</i>
MERLE PIERSON	<i>Assistant Literary Editor</i>
ANDREW NELSON PORTMAN	<i>Assistant Photograph Editor</i>
BRYAN SEABORNE REID	<i>Fraternity Editor</i>
ARTHUR CHARLES RUNZLER	<i>Artist</i>
WILLIAM KIRK SULLIVAN	<i>Society Editor</i>
HATTIE JOSEPHINE WAKEMAN	<i>Artist</i>
LEWIS KEMPER WILSON	<i>Military Editor</i>
WERNER PETER WOLFF	<i>Artist</i>



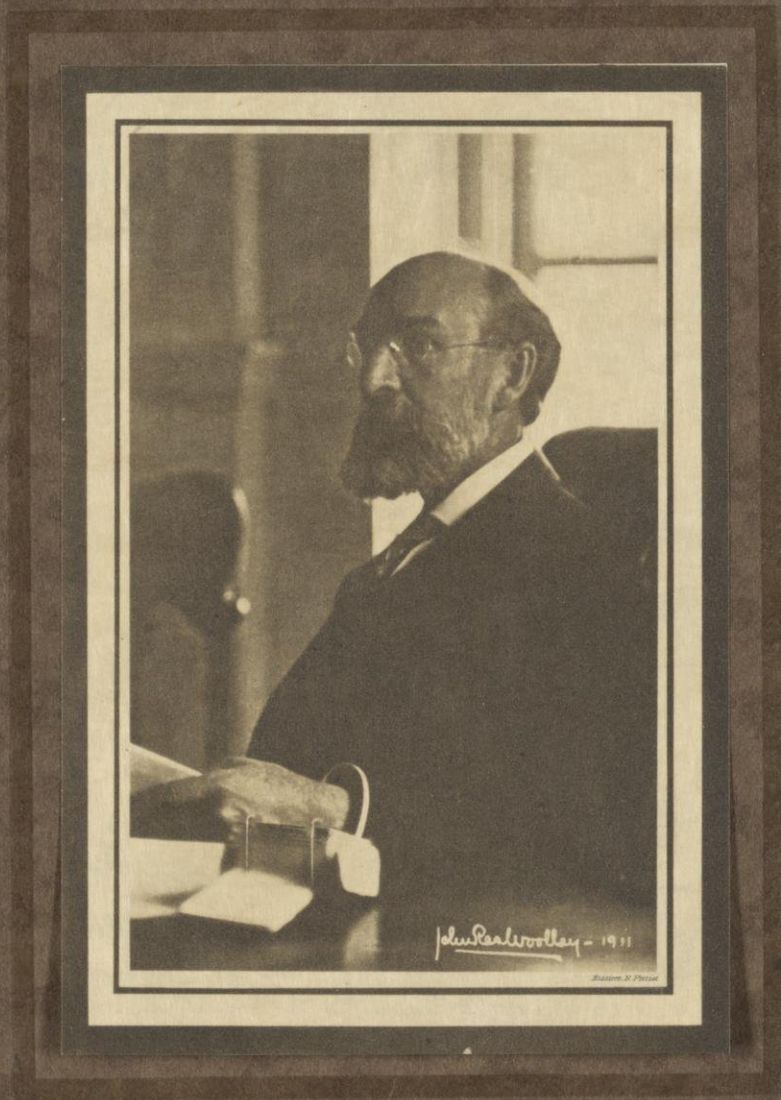

Charles Richard VanHise

He is neither youthful nor aged
but builds with the Forethought
of the Old and the Ardor of the
Young. There are many Records
of his Building on the lordly Hills
above the wide waters, but the
abiding Record is that which is
written in the Hearts of Thousands
of Men and Women - Thousands
that live and labor in the many
Lands and Cities of our Country
and in all the Regions of the
World that is only our greater
Country. To him, to our President,
who sees a Vision - a Vision whose
Realization is foreshadowed by
the striving Soul of a great State,
a vision of a powerful People
whom the Truth has made free,
a Vision that is not a Dream -
to him we dedicate this Book.

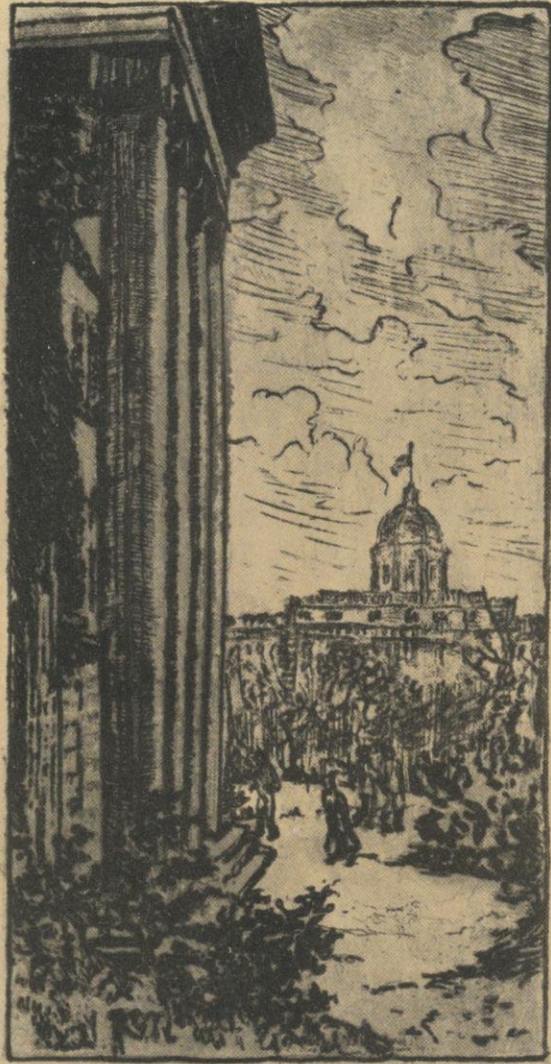

Main Hall from
College of Agriculture

Katherine Merrill



ADMINISTRATION

HEARNELL

Administration

THE REGENTS



Hoard



Seaman



Brittingham



Buckstaff



Cary



Edmonds

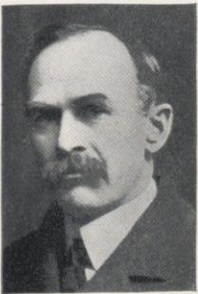

Evans



Hammond



Horlick



Jones



Martin



Nelson



Trottman



Waters

Administration

EXECUTIVE OFFICERS

CHARLES RICHARD VANHISE, $\Sigma \Xi$, *President of the University.*

B. M. E., University of Wisconsin, 1879; B. S., University of Wisconsin, 1880; M. S., University of Wisconsin, 1882; Ph. D., University of Wisconsin, 1892; LL. D., University of Chicago, 1903; LL. D., Yale University, 1904; LL. D., Harvard University, 1908; LL. D., Williams College, 1908; LL. D., Dartmouth College, 1909.

Board of Regents

CHARLES RICHARD VANHISE *President of the University, Ex-Officio*

CHARLES P. CARY *State Superintendent of Public Instruction, Ex-Officio*

STATE AT LARGE

DR. GILBERT E. SEAMAN *Milwaukee*

W. D. HOARD *Ft. Atkinson*

CONGRESSIONAL DISTRICTS

First District	A. J. HORLICK	<i>Racine</i>
Second District	T. E. BRITTINGHAM	<i>Madison</i>
Third District	J. W. MARTIN	<i>Gotham</i>
Fourth District	THEODORE M. HAMMOND	<i>Wauwatosa</i>
Fifth District	JAMES F. TROTTMAN	<i>Milwaukee</i>
Sixth District	MISS ELIZABETH WATERS	<i>Fond du Lac</i>
Seventh District	DR. EDWARD EVANS	<i>La Crosse</i>
Eighth District	MRS. FLORENCE G. BUCKSTAFF	<i>Oshkosh</i>
Ninth District	E. A. EDMONDS	<i>Appleton</i>
Tenth District	G. D. JONES	<i>Wausau</i>
Eleventh District	A. P. NELSON	<i>Grantsburg</i>

Board of Visitors

CHARLES F. LAMB *Chairman*

STATE AT LARGE

E. RAY STEVENS *Madison*

S. Y. GILLAN *Milwaukee*

CHARLES B. ROGERS *Ft. Atkinson*

First District	M. E. WALKER	<i>Racine</i>
Second District	CHAS. F. LAMB	<i>Madison</i>
Third District	JANE LLOYD-JONES	<i>Hillside</i>
Fourth District	CLARKE M. ROSENCRANTZ	<i>Milwaukee</i>
Fifth District	H. C. SCHRANCK	<i>Milwaukee</i>
Sixth District	FRED C. CLAUSEN	<i>Horicon</i>
Seventh District	JOHN BRINDLEY	<i>La Crosse</i>
Eighth District	ROSE C. SWART	<i>Oshkosh</i>
Ninth District	THOMAS H. RYAN	<i>Appleton</i>
Tenth District	CHARLES C. PARLIN	<i>Wausau</i>
Eleventh District	H. H. GRACE	<i>Superior</i>

Other Officers

H. C. BUMPUS, *Business Manager of the University.*

MAURICE ERVE McCAFFREY, *Secretary of the Regents.*

LUCIEN J. PICKARTS, $\Phi \Delta \Theta$, *Bursar.*

WILLIAM DIXON HIESTAND, *Secretary of the University, Secretary of the Faculty.*

ARTHUR PEABODY, T B II, *Supervising Architect.*

B. S., University of Illinois, 1882.

ALBERT WILSON McCONNELL, *Superintendent of Buildings and Grounds.*

EDNA F. FEWSON, *Purchasing Agent.*

WALTER McMYNN SMITH, $\Delta \Upsilon$, *Librarian.*

B. S., University of Wisconsin, 1890.

Administration



COLLEGE OF LETTERS & SCIENCE

EDWARD ASAHEL BIRGE, Φ β κ , Σ Ξ , *Dean of the College of Letters and Science, and Professor of Zoology.*

A. B., Williams College, 1873; A. M., Williams College, 1876; Ph. D., Harvard University, 1878; Sc. D., Pittsburgh University, 1897; LL. D., Williams College, 1903.

CHARLES ELMER ALLEN, Δ Υ , Φ β κ , Σ Ξ , *Professor of Botany.*

B. S., University of Wisconsin, 1899; Ph. D., University of Wisconsin, 1904.

KATHERINE ALLEN, Δ Γ , *Assistant Professor of Latin.*

B. L., University of Wisconsin, 1887; Ph. D., University of Wisconsin, 1898.

HARRY KENDALL BASSETT, *Assistant Professor of English.*

B. S., Columbia University, 1907; M. A., University of Wisconsin, 1910.

ARTHUR BEATTY, *Assistant Professor of English.*

B. A., University of Toronto, 1893; Ph. D., Columbia University, 1897.

ELIOT BLACKWELDER, β Θ Π , Σ Ξ , *Associate Professor of Geology.*

A. B., University of Chicago, 1901.

WILLARD GROSVENOR BLEYER, Δ Υ , Δ A , *Assistant Professor of Journalism.*

B. L., University of Wisconsin, 1896; M. L., University of Wisconsin, 1898;
Ph. D., University of Wisconsin, 1904.

HOWARD STANLEY BRISTOL, Σ X , *Assistant Director Forest Products Laboratory.*

Ph. B., Yale University, 1902; Ph. D., Yale University, 1905.

RALPH STARR BUTLER, *Assistant Professor of Business Administration.*

A. B., University of Michigan, 1904.

WILLIAM B. CAIRNS, Δ Υ , *Assistant Professor of American Literature.*

A. B., University of Wisconsin, 1890; Ph. D., University of Wisconsin, 1897.

BARRY CERF, *Assistant Professor of Romance Languages.*

B. A., University of California, 1902; Ph. D., Harvard University, 1908.

Administration

- WAYLAND JOHNSON CHASE, Δ Y, *Associate Professor of History*.
A. M., Brown University, 1889.
- VICTOR COFFIN, *Assistant Professor of European History*.
A. B., Dalhousie College, 1887; Ph. D., Cornell University, 1893.
- JOHN ROGERS COMMONS, *Professor of Political Economy*.
A. B., Oberlin College, 1888; A. M., Oberlin University, 1890.
- GEORGE CARY COMSTOCK, *Director of Washburn Observatory; Director of the Graduate School; Professor of Astronomy*.
Ph. B., University of Michigan, 1877; LL. B., University of Wisconsin, 1883; LL. D., University of Illinois, 1907; Sc. D., University of Michigan, 1907.
- JOHN WILLIAM CUNLIFFE, *Professor of English*.
B. A., University of London, 1884; M. A., University of London, 1886; D. Lit., University of London, 1893.
- WILLIAM WILLARD DANIELS, *Emeritus Professor of Chemistry*.
B. S., Michigan Agricultural College, 1864; M. S., Michigan Agricultural College, 1867; Sc. D., Michigan Agricultural College, 1898.
- ALFRED LEWIS PINNEO DENNIS, *Professor of European History*.
A. B., Princeton University, 1896; Ph. D., Columbia University, 1901.
- ROLLIN HENRY DENNISTON, Σ A E, Σ Ξ, Θ H, *Assistant Professor of Botany*.
Ph. G., University of Wisconsin, 1897; B. S., University of Wisconsin, 1899; Ph. D., University of Wisconsin, 1904.
- THOMAS HERBERT DICKINSON, A T Ω, *Associate Professor of English*.
Ph. B., Ohio State University, 1899; A. M., Columbia University, 1900; Ph. D., University of Wisconsin, 1906.
- ROBERT ELKIN NEIL DODGE, *Assistant Professor of English*.
A. B., Harvard University, 1889; A. M., Harvard University, 1891.
- LINNAEUS WAYLAND DOWLING, Σ A E, Σ Ξ, *Assistant Professor of Mathematics*.
Ph. D., Clark University, 1895.
- GEORGE WOLF EHLER, *Director of the Department of Physical Training; Professor of Physical Education*.
C. E., Pennsylvania Military College, 1885.
- EDWARD CHARLES ELLIOTT, Φ K Ψ, *Director of the Course for the Training of Teachers; Professor of Education*.
B. Sc., University of Nebraska, 1895; M. A., University of Nebraska, 1897; Ph. D., Columbia University, 1905.
- JAMES CLAUDE ELSOM, *Professor of Physical Training*.
M. D., Medical College of Virginia, 1889.

Administration

- RICHARD THEODORE ELY, A Δ Φ, Φ Β Κ, *Professor of Political Economy*.
A. B., Columbia University, 1876; A. M., Columbia University, 1879;
Ph. D., Heidelberg University, 1879; LL. D., Hobart College, 1892.
- MARSHALL BLAKEMORE EVANS, Β Θ ΙΙ, *Associate Professor of German*.
B. A., Boston University, 1896; Ph. D., Bonn University, 1902.
- RICHARD FISCHER, Σ Ξ, A X Σ, *Professor of Chemistry*.
Ph. C., University of Michigan, 1892; B. S., University of Michigan, 1894;
Ph. D., University of Marburg, 1900.
- CARL RUSSELL FISH, Β Θ ΙΙ, Φ Β Κ, *Professor of American History*.
A. B., Brown University; A. M. Harvard University; Ph. D., Harvard
University.
- GEORGE CONVERSE FISKE, Δ Υ, *Associate Professor of Latin*.
A. B., Harvard University, 1894; A. M., Harvard University, 1897; Ph. D.,
Harvard University, 1900.
- JOHN CHARLES FREEMAN, A Δ Φ, *Emeritus Professor of English Literature*.
A. B., University of Michigan, 1868; A. M., University of Michigan, 1871;
B. D., Union Theological Seminary, 1872; LL. D., University of Chicago,
1880.
- WILLIAM DODGE FROST, Σ Ξ, *Associate Professor of Bacteriology*.
B. S., University of Michigan, 1893; M. S., University of Minnesota, 1894;
Ph. D., University of Wisconsin, 1903.
- CALEB ALLEN FULLER, Σ Ξ, *Assistant Professor of Bacteriology*.
A. M., Brown University, 1900; Ph. D., Brown University, 1903.
- OTIS AMSDEN GAGE, A Δ Φ, Φ Β Κ, Σ Ξ, *Assistant Professor of Physics*.
Ph. B., University of Rochester, 1899; Ph. D., Cornell University, 1910.
- LUCY MARIA GAY, *Assistant Professor of Romance Languages*.
B. L., University of Wisconsin, 1882.
- WILLIAM FREDERICK GEISE, Σ A E, Φ Β Κ, *Associate Professor of Romance
Languages*.
A. B., Harvard University, 1889; A. M., Harvard University, 1890.
- STEPHEN WARREN GILMAN, Φ Δ Φ, *Professor of Business Administration*.
LL. B., University of Wisconsin, 1899.
- SCOTT HOLLAND GOODNIGHT, Κ Σ, *Assistant Professor of German*.
B. S., Eureka College, 1898; B. A., Eureka College, 1900; Ph. D., Univer-
sity of Wisconsin, 1905.
- EDWARD MERRIAM GRIFFITH, Δ Υ, *State Forester and Lecturer in Forestry*.
- ROBERT A. HARPER, *Professor of Botany*.
A. B., Oberlin College, 1886; A. M., Oberlin College, 1889; Ph. D., Bonn
University, 1896.

Administration

- WALTER WILSON HART, Φ Β Κ, *Assistant Professor of Mathematics.*
A. B., University of Chicago, 1891.
- VIVIAN ALLEN CHARLES HENMON, Σ Ξ, Φ Β Κ, *Associate Professor of Education.*
A. B., Bethany College, 1895; A. M., Bethany College, 1899; Ph. D., Columbia University.
- ALEXANDER BENNO RUDOLPH HOHLFELD, *Professor of German.*
Ph. D., University of Leipzig, 1888.
- SAMUEL JACKSON HOLMES, *Assistant Professor of Zoology.*
B. S., University of California, 1893; M. S., University of California, 1894;
Ph. D., University of Chicago, 1897.
- FRANK GAYLORD HUBBARD, X Ψ, Φ Β Κ, *Professor of the English Language.*
A. B., Williams College, 1880; Ph. D., Johns Hopkins University, 1887.
- LEONARD ROSE INGERSOLL, Φ Β Κ, Σ Ξ, *Associate Professor of Physics.*
B. S., Colorado College, 1902; Ph. D., University of Wisconsin, 1905.
- CYRIL JANSKY, *Associate Professor of Electrical Engineering.*
A. B., Valparaiso University, 1891; B. S., University of Michigan, 1904.
- JOSEPH JASTROW, Φ Β Κ, Σ Ξ, *Professor of Psychology.*
A. B., University of Pennsylvania, 1882; A. M., University of Pennsylvania, 1885; Ph. D., Johns Hopkins University, 1886.
- LOUIS KAHLENBERG, Σ Ξ, *Director of the Course in Chemistry, and Professor of Chemistry.*
B. Sc., University of Wisconsin, 1892; M. Sc., University of Wisconsin, 1893; M. A., University of Leipzig, 1895; Ph. D., University of Leipzig, 1895.
- FREDERICK THOMAS KELLY, *Assistant Professor of Hebrew and Hellenistic Greek.*
B. S., University of Wisconsin, 1891; Ph. D., University of Chicago, 1901.
- ALEXANDER KERR, *Emeritus Professor of the Greek Language and Literature.*
A. B., Beloit College, 1855; A. M., Beloit College, 1858.
- JOHN LOUIS KIND, Δ Τ Δ, Φ Β Κ, *Assistant Professor of German.*
A. B., University of Nebraska, 1889; A. M., University of Nebraska, 1901;
Ph. D., Columbia University, 1906.
- EDWARD KREMERS, Δ Υ, *Director of the Course in Pharmacy, and Professor of Pharmaceutical Chemistry.*
- ARTHUR GORDON LAIRD, Α Τ Ω, *Associate Professor of Greek and Comparative Philology.*
B. A., Dalhousie College, 1889; Ph. D., Cornell University, 1891.
- HENRY BURROUGHS LATHROP, Φ Β Κ, *Associate Professor of English.*
A. B., Harvard University, 1889.

Administration

- CHARLES KENNETH LEITH, A X Σ, Σ Ξ, Acacia, *Professor of Geology*.
B. S., University of Wisconsin, 1897; Ph. D., University of Wisconsin, 1901.
- VICTOR LENHER, Acacia, A X Σ, Σ Ξ, A A, *Professor of Chemistry*.
Ph. D., University of Chemistry, 1898.
- WILLIAM ELLERY LEONARD, B Θ Π, *Assistant Professor of English*.
A. B., Boston University, 1898; A. M., Harvard University, 1899; Ph. D.,
Columbia University, 1904.
- CHESTER LLOYD-JONES, Σ A E, Φ H, Φ B K, *Associate Professor of Political
Science*.
B. L., University of Wisconsin, 1902; Ph. D., University of Pennsylvania,
1906.
- ROLLO LUVERNE LYMAN, Σ X, *Associate Professor of Rhetoric and Oratory*.
A. B., Beloit College, 1899.
- HOWARD LEE MCBAIN, A T Ω, *Associate Professor of Political Science*.
A. B., Richmond College, 1900; A. M., Richmond College, 1901; A. M.,
Columbia University, 1905; Ph. D., Columbia University, 1907.
- RALPH MCCOY, Δ T Δ, *Captain Fifth U. S. Infantry; Professor of Military Sci-
ence and Tactics*.
- EVANDER BRADLEY MCGILVARY, K A, *Professor of Philosophy*.
A. B., Davidson College, 1884; A. M., Princeton University, 1888; Ph. D.,
University of California, 1897.
- WILLIAM GEORGE MARQUETTE, *Assistant Professor of Botany*.
Ph. G., Northwestern University, 1899; B. Sc., University of Wisconsin,
1903; Ph. D., University of Wisconsin, 1907.
- WILLIAM STANLEY MARSHALL, Ψ Y, *Associate Professor of Entomology*.
B. S., Swarthmore College, 1888; Ph. D., University of Leipzig, 1892.
- LAWRENCE MARTIN, Σ Ξ, *Assistant Professor of Physiography and Geography*.
A. B., Cornell University, 1904; A. M., Harvard University, 1906.
- MAX MASON, Ψ Y, Σ Ξ, Γ A, *Professor of Mathematical Physics*.
B. L., University of Wisconsin, 1898; Ph. D., University of Goettingen, 1903.
- ABBY SHAW MAYHEW, *Assistant Professor of Physical Training*.
- WARREN J. MEAD, Σ N, Σ Ξ, *Assistant Professor of Geology*.
B. S., University of Wisconsin, 1906; A. M., University of Wisconsin, 1908.
- WALTER E. MEANWELL, Φ X, *Assistant Professor of Physical Education*.
M. D., Baltimore Medical College, 1909.
- CHARLES ELWOOD MENDENHALL, Φ B K, Σ Ξ, *Professor of Physics*.
B. S., Rose Polytechnic Institute, 1894; Ph. D., Johns Hopkins University,
1898.
- BALTHASAR HENRY MEYER, *Professor of Political Economy, and Chairman of
the Wisconsin Railroad Commission*.
B. L., University of Wisconsin, 1894; Ph. D., University of Wisconsin, 1897.

Administration

- DANA CHARLES MUNRO, Δ Φ, Φ Β Κ, *Professor of European History.*
A. M., Brown University, 1890.
- JULIUS EMIL OLSON, Ψ Υ, *Professor of Scandinavian Language and Literature.*
B. L., University of Wisconsin, 1884.
- M. VINCENT O'SHEA, *Professor of Education.*
B. L., Cornell University, 1892.
- JAMES BERTRAM OVERTON, Σ Ξ, *Assistant Professor of Botany.*
Ph. B., University of Michigan, 1894; Ph. D., University of Chicago, 1901.
- EDWARD THOMAS OWEN, Σ Ε, Φ Θ Ψ, Ψ Υ, *Professor of French and Linguistics.*
Ph. D., Yale University, 1900.
- FREDERICK LOGAN PAXSON, *Professor of American History.*
B. S., University of Pennsylvania, 1898; A. M., Harvard University, 1902;
Ph. D., University of Pennsylvania, 1903.
- EDWARD PROKOSCH, *Assistant Professor of German and Comparative Philology.*
Ph. D., University of Leipzig, 1905.
- JAMES FRANCIS AUGUSTINE PYRE, Β Θ ΙΙ, *Associate Professor of English.*
B. L., University of Wisconsin, 1892; Ph. D., University of Wisconsin, 1897.
- BENJAMIN MCKIE RASTALL, Φ Γ Δ, Φ Β Κ, *Associate Professor of Business Administration.*
Ph. B., Colorado College, 1901; A. M., Colorado College, 1903; Ph. D.,
University of Wisconsin, 1905.
- MAZYCK PORCHER RAVENAL, Α Τ Ω, Α Μ Ρ Ω, *Professor of Bacteriology; Director of the Hygienic Laboratory.*
M. D., Medical College of South Carolina.
- LOUIS EHRHART REBER, Φ Κ Ε, Φ Κ Φ, Σ Ξ, *Director of the University Extension Division.*
B. S., Pennsylvania State College, 1880; M. S., Pennsylvania State College,
1884; D. Sc., Pennsylvania State College, 1908.
- FRANK OTIS REED, Δ Υ, Φ Β Κ, *Assistant Professor of Romance Languages.*
A. B., Amherst College, 1899; A. M., Harvard University, 1904; Ph. D.,
Harvard University, 1905.
- PAUL SAMUEL REINSCH, Δ Τ, *Professor of Political Science.*
A. B., University of Wisconsin, 1892; LL. B., University of Wisconsin, 1894;
Ph. D., University of Wisconsin, 1898.
- FREDERICK WILLIAM ROE, Α Δ Φ, Φ Β Κ, *Chairman of Freshman Advisers, and Assistant Professor of English.*
A. B., Wesleyan University, 1897; A. M., Columbia University, 1904;
Ph. D., Columbia University, 1909.

Administration

- EDWIN CARL LOTHER CLEMENS ROEDDER, Φ Β Κ, *Associate Professor of German Philology*.
A. B., Grand Ducal Gymnasium, Baden, 1891; A. B., University of Michigan, 1893; A. M., University of Michigan, 1894; Ph. D., University of Michigan, 1898.
- EDWARD ALSWORTH ROSS, Φ Β Κ, Φ Γ Δ, *Professor of Sociology*.
A. B., Coe College, 1886; Ph. D., Johns Hopkins University, 1891.
- EDWARD BUNKER SCHLATTER, Κ Κ Κ, *Assistant Professor of Romance Languages*.
A. B., Dartmouth College, 1903; A. M., Harvard University, 1904; Ph. D., University of Wisconsin, 1909.
- WILLIAM AMASA SCOTT, Α Δ Φ, *Director of the Course in Commerce, and Professor of Political Economy*.
B. A., University of Rochester, 1886; A. M., University of Rochester, 1887; Ph. D., Johns Hopkins University, 1892.
- GEORGE CLARK SELLEY, Δ Υ, Φ Β Κ, *Professor of European History*.
A. B., University of Toronto, 1897; Ph. D., University of Chicago, 1901.
- FRANK CHAPMAN SHARP, Χ Φ, Φ Β Κ, *Professor of Philosophy*.
A. B., Amherst College, 1887; Ph. D., University of Berlin, 1892.
- GRANT SHOWERMAN, *Professor of Latin*.
A. B., University of Wisconsin, 1896; A. M., University of Wisconsin, 1897; Ph. D., University of Wisconsin, 1900.
- ERNEST BROWN SKINNER, Β Θ ΙΙ, Σ Ξ, *Associate Professor of Mathematics*.
A. B., Ohio State University, 1888; Ph. D., University of Chicago, 1900.
- MOSES STEPHEN SLAUGHTER, Δ Κ Ε, Φ Β Κ, *Professor of Latin*.
A. B., DePauw University, 1883; Ph. D., Johns Hopkins University, 1891.
- CHARLES SUMNER SCHLICHTER, Σ Χ, Φ Β Κ, Σ Ξ, *Professor of Applied Mathematics*.
B. S., Northwestern University, 1885; M. S., Northwestern University, 1887.
- CHARLES FORSTER SMITH, Χ Ψ, *Professor of Greek and Classical Philology*.
Ph. D., Leipzig University, 1881; LL. D., University of Arkansas, 1910; LL. D., Wofford College, 1910.
- HUGH A. SMITH, Φ Β Κ, *Professor of Romance Languages*.
A. B., University of Missouri, 1897; A. M., University of Missouri, 1898.
- BENJAMIN WARNER SNOW, Δ Υ, Σ Ξ, *Professor of Physics*.
B. S., Cornell University, 1885; Ph. D., University of Berlin, 1892.
- SUSAN ADELAIDE STERLING, *Assistant Professor of German*.
B. L., University of Wisconsin, 1879; M. L., University of Wisconsin, 1896.
- EARLE MELVIN TERRY, Σ Ξ, *Assistant Professor of Physics*.
A. B., University of Michigan, 1902; A. M., University of Wisconsin, 1904; Ph. D., University of Wisconsin, 1910.

Administration

- THOMAS KLINGENBERG UHRDAHL, *Professor of Political Economy.*
B. L., University of Wisconsin, 1891; M. L., University of Wisconsin, 1892;
Ph. D., University of Wisconsin, 1897.
- EDWARD BURR VANVLECK, Φ B K, Φ N Θ, Σ Ξ, *Professor of Mathematics.*
A. B., Wesleyan University, 1884; A. M., Wesleyan University, 1887;
Ph. D., University of Gottingen, 1893; LL. D., Clark University, 1909.
- ERNST KARL JOHANN HEINRICH VOSS, *Professor of German Philology.*
Ph. D., University of Leipzig, 1895.
- GEORGE WAGNER, Φ B K, Σ Ξ, *Assistant Professor of Zoology.*
Ph. C., University of Michigan, 1893; A. B., University of Kansas, 1899;
A. M., University of Michigan, 1903.
- JAMES HENRI WALTON, JR., Z Ψ, Φ A Υ, Σ Ξ, *Assistant Professor of Chemistry.*
B. S. Massachusetts Institute of Technology, 1899; Ph. D., University of
Heidelberg, 1903.
- WILLIAM LEON WESTERMANN, Φ Δ Θ, Φ B K, Φ H, *Associate Professor of History.*
A. B., University of Nebraska, 1894; A. M., University of Nebraska, 1896;
Ph. D., Berlin University, 1902.
- RAY HUGHES WHITBECK, Σ Ξ, *Assistant Professor of Physiography and
Geography.*
A. B., Cornell University, 1901.
- WILLIAM HOLME WILLIAMS, *Professor of Hebrew and Hellenistic Greek.*
A. B., University of Wisconsin, 1876.
- ALEXANDER NEWTON WINCHELL, Φ Γ Δ, Φ B K, Σ Ξ, *Professor of Minerology
and Petrology.*
B. S., University of Minnesota, 1896; M. S., University of Minnesota, 1897;
D. Sc., University of Paris, 1900.
- HENRY CHARLES WOLFF, *Assistant Professor of Mathematics.*
B. S., University of Wisconsin, 1897; M. S., University of Wisconsin, 1898;
Ph. D., University of Wisconsin, 1908.
- EDWIN CAMPBELL WOOLEY, Φ K Ψ, *Assistant Professor of English.*
A. B., University of Chicago, 1898; Ph. D., Columbia University, 1901.
- CORA STRANAHAN WOODWARD, A Φ, *Adviser of Women.*
- KARL YOUNG, Φ B K, *Associate Professor of English.*
A. B., University of Michigan, 1901; A. M., Harvard University, 1902;
Ph. D., Harvard University, 1907.
- CASIMIR DOUGLASS ZDANOWICZ, A T Ω, Φ B K, *Assistant Professor of Romance
Languages.*
A. B., Vanderbilt University, 1903; Ph. D., Harvard University, 1906.

Administration



COLLEGE OF ENGINEERING

FREDERICK EUGENE TURNEAURE, T B II, Σ Ξ , *Dean of the College of Engineering.*

C. E., Cornell University, 1889; Dr. Eng., University of Illinois, 1907.

MURRAY CHARLES BEEBE, X Ψ , Σ Ξ , T B II, *Professor of Electrical Engineering.*
B. S., University of Wisconsin, 1897.

EDWARD BENNETT, *Associate Professor of Electrical Engineering.*
E. E., Western University of Pennsylvania, 1897.

CHARLES FREDERICK BURGESS, B Θ II, T B II, Σ Ξ , *Professor of Chemical Engineering.*

B. S., University of Wisconsin, 1895; E. E., University of Wisconsin, 1898.

ALEXANDER GRAHAM CHRISTIE, *Assistant Professor of Steam Engineering.*
B. S., University of Toronto.

DUANE FRED CRAWSHAW, Φ Γ Δ , *Professor of Manual Arts.*

B. S., Worcester Polytechnic Institute, 1896; M. E., Worcester Polytechnic Institute.

GEORGE JACOB DAVIS, JR., Σ Ξ , Acacia, *Assistant Professor of Hydraulic Engineering.*

C. E., Cornell University, 1902.

FREDERICK WILLIAM DOOLITTLE, B Θ II, T B II, Σ Ξ , *Assistant Professor of Mechanics.*

B. S., Lenox College; B. A., Princeton University; B. S. C. E., Colorado University, 1907.

FRANCIS THOMAS HAVARD, *Assistant Professor of Mining Engineering.*
E. M., Freiburg University, 1901.

EDWIN CHAPIN HOLDEN, Φ Γ Δ , Σ Ξ , *Professor of Mining Engineering.*

B. S., College of the City of New York, 1893; E. M., Columbia University, 1896.

GEORGE ALBERT HOOL, *Assistant Professor of Structural Engineering.*

B. S., Massachusetts Institute of Technology, 1905.

ROBERT MCARDLE KEOWN, K Σ , *Assistant Professor of Machine Design.*

B. S., University of New Hampshire, 1901.

Administration

- WILLIAM SPAULDING KINNE, $\Phi \Gamma \Delta$, $T B II$, *Assistant Professor of Structural Engineering.*
B. S. C. E., University of Wisconsin, 1904.
- JOHN GIVAN DAVIS MACK, $\Sigma \Xi$, *Professor of Machine Design.*
M. E., Cornell, 1888.
- EDWARD ROSE MAURER, $\Phi \Delta \Theta$, $T B II$, *Professor of Mechanics.*
B. C. E., University of Wisconsin, 1890.
- DANIEL WEBSTER MEAD, $T B II$, $\Sigma \Xi$, *Professor of Hydraulic and Sanitary Engineering.*
C. E., Cornell University, 1884.
- ADAM VANSE MILLAR, *Assistant Professor of Drawing.*
B. S., University of Illinois, 1897; M. S., University of Illinois, 1901.
- EARLE BERTRAM NORRIS, $\Phi \Gamma \Delta$, $\Phi K \Phi$, *Assistant Professor of Mechanical Engineering.*
B. S., Pennsylvania State College, 1904; M. E., Pennsylvania State College, 1908.
- WILLIAM DAVID PENSE, $A T \Omega$, $\Sigma \Xi$, $T B II$, *Professor of Railway Engineering.*
C. E., University of Illinois, 1895.
- JAMES DAVID PHILLIPS, $T B II$, $\Sigma \Xi$, *Assistant Dean of the College of Engineering.*
B. S., University of Illinois, 1893.
- JOHN REESE PRICE, $T B II$, $\Sigma \Xi$, *Assistant Professor of Electrical Engineering.*
B. S. E. E., University of Wisconsin, 1905.
- JOHN WESLEY SHUSTER, *Assistant Professor of Electrical Engineering.*
B. S., University of Wisconsin, 1899.
- LEONARD SEWALL SMITH, $B \Theta II$, $\Sigma \Xi$, *Associate Professor of Topographic and Geodetic Engineering.*
B. S., University of Wisconsin, 1890; C. E., University of Wisconsin, 1895.
- CARL CLAPP THOMAS, $\Phi \Gamma \Delta$, $\Sigma \Xi$, $T B II$, *Professor of Steam and Gas Engineering.*
M. E., Cornell University, 1895.
- HALSTEN JOSEPH THORKELSON, $T B II$, $\Sigma \Xi$, *Acacia, Associate Professor of Steam Engineering.*
B. S., University of Wisconsin, 1898; M. E., University of Wisconsin, 1901.
- JOSEPH HENRY VOSSKUEHLER, $A T \Omega$, $\Sigma \Xi$, *Assistant Professor of Machine Design.*
M. E., Ohio State University, 1900.
- JAMES WEBSTER WATSON, $\Phi K \Sigma$, $T B II$, *Assistant Professor of Electrical Engineering.*
B. S., University of Wisconsin, 1902.
- OLIVER PATTERSON WATTS, $A \Delta \Phi$, $B K$, $\Sigma \Xi$, *Assistant Professor of Applied Electro-Chemistry.*
A. B., Bowdoin College, 1889; Ph. D., University of Wisconsin, 1905.
- MORTON OWEN WITHEY, $X \Phi$, $\Phi B K$, $T B II$, $\Sigma \Xi$, *Assistant Professor of Mechanics.*
B. S., Dartmouth College, 1904; C. E., Dartmouth College, 1905.

Administration



College OF Agriculture

HARRY LUMAN RUSSELL, Φ B K, Σ Ξ , A Z, *Dean of the College of Agriculture, Director of Wisconsin Experimental Station.*

B. S., University of Wisconsin, 1888; M. S., University of Wisconsin, 1890; Ph. D., Johns Hopkins, 1892.

ALEXANDER SEPTIMUS ALEXANDER, *Professor of Veterinary Science.*

F. H. A. S., Edinburgh, Scotland, 1882; M. D. C., University of Chicago, 1897.

STEPHEN MOULTON BABCOCK, Θ Δ X, *Professor of Agricultural Chemistry; Assistant Director of the Wisconsin Experimental Station.*

A. B., Tufts College, 1866; Ph. D., University of Göttingen, 1879; LL. D., Tufts College, 1901.

GUSTAV HENRY BENKENDORF, *Assistant Professor of Dairy Husbandry.*

B. S. in Agriculture, University of Wisconsin, 1910.

LEON J. COLE, *Associate Professor of Experimental Breeding.*

A. B., University of Michigan, 1901; Ph. D., Harvard University, 1906.

EDMOND JOSEPH DELWICHE, A Z, *Assistant Professor of Agronomy.*

B. S. in Agriculture, University of Wisconsin, 1906; M. S., University of Wisconsin, 1909.

EDWARD HOLYOKE FARRINGTON, A Z, *Professor of Dairy Husbandry.*

B. S., University of Maine, 1881; M. S., University of Maine, 1882.

JAMES GARFIELD FULLER, A Z, *Assistant Professor in Animal Husbandry.*

B. S. in Agriculture, University of Wisconsin, 1904.

FREDERICK B. HADLEY, *Acacia, Assistant Professor of Veterinary Science.*

D. V. M., Ohio State University, 1907.

JAMES G. HALPIN, *Assistant Professor of Poultry Husbandry.*

B. S. A., Cornell University, 1905.

EDWIN BRET HART, Σ Ξ , *Professor of Agricultural Chemistry.*

B. S., University of Michigan, 1907.

EDWIN GEORGE HASTINGS, Σ A E, A Z, Σ Ξ , *Associate Professor of Agricultural Bacteriology.*

B. S., Ohio State University, 1898; M. S., University of Wisconsin, 1899.

KIRK LESTER HATCH, *Assistant Professor of Agricultural Education.*

B. S. in Agriculture, University of Wisconsin, 1909.

WILLIAM ARNON HENRY, *Emeritus Professor of Agriculture.*

B. Agr., Cornell University, 1880; D. Sc., University of Vermont, 1904; D. Sc., Michigan Agricultural College, 1907; D. Agr., University of Illinois, 1904.

Administration

- GEORGE COLVIN HUMPHREY, A Z, *Professor of Animal Husbandry*.
B. S., Michigan Agricultural College, 1901.
- EDWARD RICHARD JONES, A Z, *Assistant Professor of Soils*.
B. Agr., University of Wisconsin, 1905; M. S., University of Wisconsin, 1908.
- LEWIS RALPH JONES, *Professor of Plant Pathology*.
Ph. B., University of Michigan, 1889; Ph. D., University of Michigan, 1904;
Sc. D., University of Vermont, 1910.
- CARL EMIL LEE, Σ Ξ, *Assistant Professor of Dairying*.
B. S., North Dakota Agricultural College, 1897; M. S., University of Wisconsin, 1909.
- ELMER VERNER MCCOLLUM, *Assistant Professor of Agricultural Chemistry*.
B. A., University of Kansas, 1903; M. A., University of Kansas, 1904;
Ph. D., Yale University, 1906.
- JAMES GARFIELD MOORE, A Z, *Associate Professor of Horticulture*.
M. S., Michigan Agricultural College, 1905; M. Hort., Michigan Agricultural College, 1908.
- ABBY MARLATT, *Professor of Home Economics*.
B. S., Kansas State College; M. S., Kansas State College, 1890.
- RANSOM ASA MOORE, *Professor of Agronomy*.
- CHRISTIAN PERCIVAL NORGORD, *Assistant Professor of Agronomy*.
B. S., University of Wisconsin, 1906.
- CHARLES ALBERT OCOCK, A Z, *Assistant Professor of Agricultural Engineering*.
B. S., University of Illinois, 1904.
- DANIEL HENRY OTIS, *Assistant Dean, College of Agriculture; Professor of Farm Management*.
B. S., Kansas Agricultural College, 1892; M. S., Kansas Agricultural College, 1897.
- JOHN LANGLEY SAMMIS, Φ Λ Ψ, *Assistant Professor of Dairy Husbandry*.
B. S., University of Illinois, 1897; M. S., University of Illinois, 1899;
Ph. D., University of Wisconsin, 1905.
- JAMES GLOSSBRENNER SANDERS, Δ Υ, Σ Ξ, *Assistant Professor of Economic Entomology*.
Ph. B., Otterbein University, 1901; M. A., Ohio State University, 1903.
- ALDEN STONES, *Assistant Professor of Agronomy*.
- HENRY CHARLES TAYLOR, *Professor of Agricultural Economics*.
Ph. D., University of Wisconsin, 1902.
- WILLIAM EDWARD TOTTINGHAM, Φ Κ Φ, Φ Λ Ψ, *Assistant Professor of Agricultural Chemistry*.
B. Sc., Massachusetts Agricultural College, 1903; M. Sc., University of Wisconsin, 1909.
- ANDREW ROBISON WHITSON, *Professor of Soils*.
B. S., University of Chicago, 1894.
- FRITZ WILHELM WOLL, Σ Ξ, *Professor of Agricultural Chemistry*.
B. S., University of Norway, 1882; M. S., University of Wisconsin, 1886;
Ph. D., University of Wisconsin, 1904.

Administration

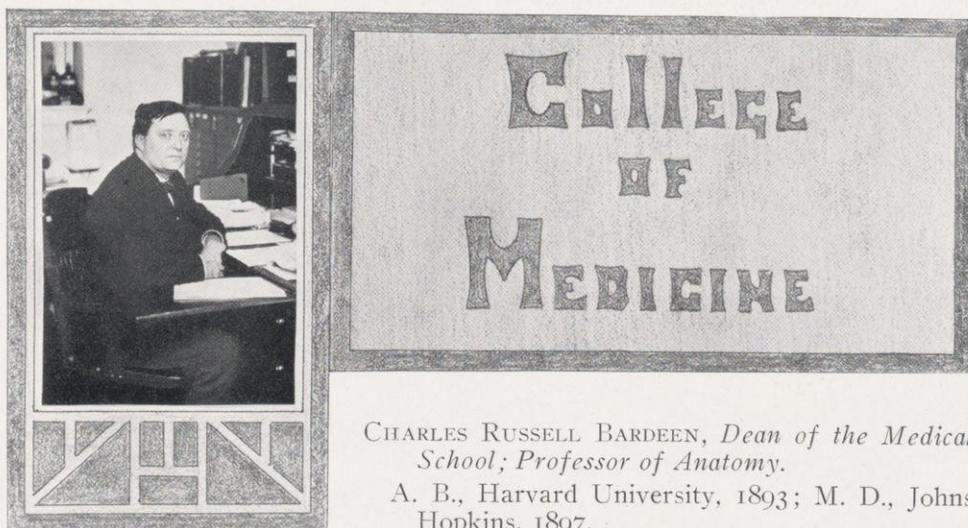

CHARLES RUSSELL BARDEEN, *Dean of the Medical School; Professor of Anatomy.*

A. B., Harvard University, 1893; M. D., Johns Hopkins, 1897.

BENNETT MILLS ALLEN, Δ K E, Θ B K, Σ Ξ, Γ Δ, *Assistant Professor of Anatomy.*
Ph. B., DePauw University, 1898; Ph. D., University of Chicago, 1903.

HAROLD CORNELIUS BRADLEY, Δ Υ, *Assistant Professor of Physiological Chemistry.*
A. B., University of California, 1900; Ph. D., Yale University, 1905.

WADE HAMPTON BROWN, Ν Σ Ν, Σ Ξ, *Assistant Professor of Pathology.*
B. S., University of Nashville, 1899; M. D., Johns Hopkins, 1907.

CHARLES HENRY BUNTING, Β Θ ΙΙ, Ν Σ Ν, Α Ω Α, Σ Ξ, *Professor of Pathology.*
B. S., University of Wisconsin, 1896; M. D., Johns Hopkins University, 1901.

JOSEPH SPRAGUE EVANS, Α Τ Ω, Φ Α Σ, *Professor of Clinical Medicine.*
B. A., Haverford University, 1895; M. D., University of Pennsylvania, 1899.

JOHN AUGUSTINE ENGLISH EYSTER, Β Θ ΙΙ, ΙΙ Ρ Σ, *Professor of Physiology.*
B. Sc., Maryland Agricultural College, 1899; M. D., Johns Hopkins University, 1905.

ARTHUR SOLOMON LOEVENHART, Φ Β Κ, Σ Ξ, *Professor of Pharmacology and Toxicology.*
B. S., Kentucky State University, 1898; M. S., Kentucky State University, 1899; M. D., Johns Hopkins University, 1903.

WALTER JOSEPH MEEK, Φ Β Κ, Σ Ξ, Α Τ Ω, *Assistant Professor of Physiology.*
A. B., University of Kansas, 1902; Ph. D., University of Chicago, 1909.

WILLIAM SNOW MILLER, Σ Ξ, Acacia, *Associate Professor of Anatomy.*
M. D., Yale University, 1879.

Administration

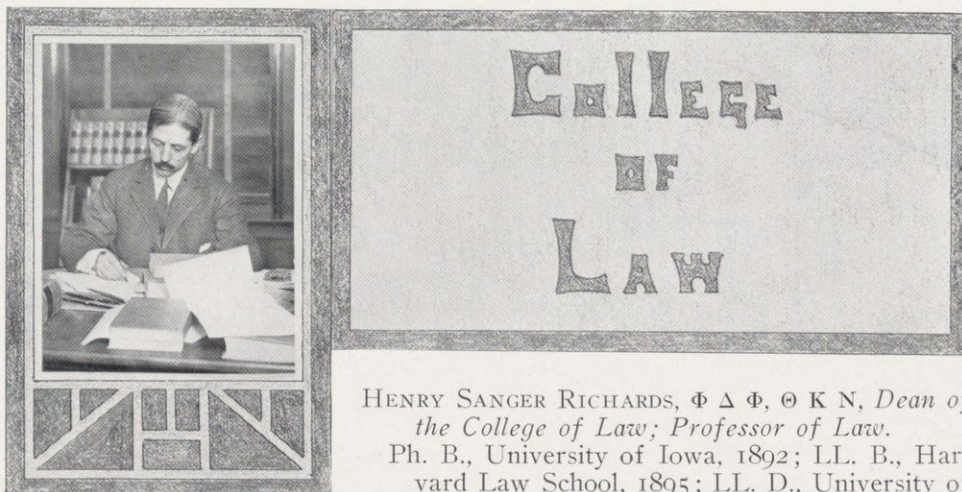

HENRY SANGER RICHARDS, $\Phi \Delta \Phi$, $\Theta \text{ K N}$, *Dean of the College of Law; Professor of Law.*

Ph. B., University of Iowa, 1892; LL. B., Harvard Law School, 1895; LL. D., University of Iowa, 1904.

JAIRUS HAVLIN CARPENTER, $\Phi \Delta \Phi$, *Mortimer M. Jackson Emeritus Professor of Contracts.*

A. M., Yale University, 1874; LL. D., University of Wisconsin, 1876.

EUGENE ALLEN GILMORE, $\Delta \text{ K E}$, $\Phi \text{ B K}$, $\Phi \text{ A } \Delta$, $\Theta \text{ K N}$, *Professor of Law.*

A. B., DePauw University, 1893; LL. B., Harvard University, 1899.

BURR W. JONES, $\Psi \text{ Y}$, $\Phi \Delta \Phi$, *Professor of Law.*

A. B., University of Wisconsin, 1870; A. M., University of Wisconsin, 1870; LL. B., University of Wisconsin, 1871.

WILLIAM UNDERHILL MOORE, $\Sigma \text{ X}$, $\Phi \Delta \Phi$, $\Phi \text{ K N}$, *Professor of Law.*

A. B., Columbia University, 1900; A. M., Columbia University, 1901; LL. B., Columbia University, 1902.

ROBERT BRUCE SCOTT, $\Sigma \text{ X}$, $\Phi \Delta \Phi$, *Professor of Law.*

Ph. B., University of Pennsylvania, 1895.

HOWARD LESLIE SMITH, $\text{B } \Theta \text{ II}$, $\Phi \Delta \Phi$, *Professor of Law.*

A. B., University of Wisconsin, 1881; LL. B., University of Wisconsin, 1885.

JOHN BELL SANBORN, $\Phi \Delta \Phi$, *Lecturer in Law.*

B. L., University of Wisconsin, 1896; M. L., University of Wisconsin, 1897; Ph. D., University of Wisconsin, 1899.

School of Music

LOUIS ADOLPHE COERNE, Adelpic, $\Phi \text{ A } \text{II}$, *Director of the School of Music; Professor of History and Science of Music.*

Ph. D., Harvard University, 1905; Mus. D., Olivet, Michigan, 1910.

LELAND BOYLSTON HALL, *Assist. Professor of History of Music and Pianoforte.*

A. B., Harvard University, 1905.

EUGENE LUENING, *Associate Professor of Music.*

FLETCHER ANDREW PARKER, $\Phi \Delta \Theta$, *Emeritus Professor of Music.*

Graduate in Music, Boston School of Music, 1868.

Administration



HOWARD STANLEY BRISTOL, PH. B., PH. D., *Director of the Forest Products Laboratory.*

Born at Meriden, Connecticut, 1881. Graduated from Yale University in 1902, taking the degree of Ph. B. Remained at Yale as Instructor in Chemistry at the Sheffield Scientific School till 1905, getting the degree of Ph. D. in 1905. From 1905 till 1910, was the chief wood chemist in the United States Forest Service. The Expert of the National Conservation Society.

LEON JACOB COLE, A. B., PH. D., *Associate Professor of Experimental Breeding.*

Born at Allegheny, New York, 1877. Graduated at the Michigan Agricultural College in 1901, getting the degree of A. B. Was assistant Zoologist at Michigan 1901-1902. Was Austin teacher and fellow at Harvard from 1903-1906, where he was chief of the division of Animal Breeding and Pathology. In 1906 he received his degree of Ph. D. at Harvard. Was connected with the Rhode Island Agricultural Experiment Station in 1906-1907, and for the next three years was Instructor in Zoology at Sheffield Scientific School, Yale University.

FREDERICK DUANE CRAWSHAW, B. S., M. E., *Professor of Manual Arts.*

Born at St. Paul, Minnesota, 1874. Attended Worcester Polytechnic Institute, getting the degree of B. S. in Electrical Engineering in 1906, and the degree of M. E. in 1910. In 1896-97, Instructor in Manual Training, Central High School, Minneapolis. 1897-03, Instructor and Assistant to Director of the Manual Arts Department, Bradley Polytechnic Institute, Peoria, Ill. 1903-09, Principal Franklin School, Peoria, Ill. 1908-10, Assistant Dean of the College of Engineering, University of Illinois.

FREDERICK WILLIAM DOOLITTLE, B. S., B. A., B. S. C. E., *Assistant Professor of Mechanics.*

Born at Hopkinton, Iowa, 1883. Took the degree of B. S. at Lenox College in 1904, later attending Princeton, where he received the degree of B. A. in 1905. In 1907, received the degree of B. S. C. E. at the University of Colorado. In active practice during 1907-08. Instructor in Mechanics, University of Illinois, 1908-09. Instructor in Structural Engineering, University of Colorado, 1909-10.

GEORGE WOLF EHLER, C. E., *Professor of Physical Education; Director of the Department of Physical Education.*

Born at Cincinnati, 1865. Graduated from Pennsylvania Military College in 1885. Physical Director of the Chicago Y. M. C. A., 1892 to 1894. Supervisor of Physical Education and School Hygiene, Cleveland, Ohio, Public Schools, 1904-08. Secretary Public Athletic League and Playground Association, Baltimore, Md., 1908-10. Member of Board of Directors, Playground Association of America. Member of the Executive Committee National Collegiate Athletic Association.

JOHN ENGLISH EYSTER, B. Sc., M. D., *Professor of Physiology.*

Born in Augusta County, Virginia, 1881. Attended Maryland Agricultural College, getting the degree of B. Sc. in 1899. 1899-1901, Graduate Student, Johns Hopkins University, receiving the degree of M. D. in 1905. Graduate Student, University of Freiberg, 1905-06. Instructor in Physiology, Johns Hopkins University, 1906-09. Professor of Pharmacology and Toxicology, University of Virginia, 1909-10.

Administration

FREDERICK B. HADLEY, D. V. M., *Assistant Professor of Veterinary Science.*

Born at Burlington, Vermont, 1880. Graduated from the Ohio State University with the degree of D. V. M. in 1907. Instructor in Veterinary Science, Washington State College, 1907-08, being made Assistant Professor of Anatomy and Surgery the following year. From 1909-10, Assistant Professor of Comparative Anatomy, Ohio State University.

WALTER WILSON HART, A. B., *Assistant Professor of Mathematics.*

Born in 1879. Attended University of Chicago till 1901, getting the degree of B. A. During the next three years, was a graduate student at University of Chicago, and Instructor of Mathematics at the University High School, Chicago. 1904-10, head of the Mathematics Department, Shortridge High School, Indianapolis.

VIVIAN ALLEN HENMON, A. B., A. M., PH. D. *Associate Professor of Educational Psychology.*

Born at Centralia, Wisconsin, 1877. Attended Bethany College, getting the degree of A. B. in 1895, and A. M. in 1899. Scholar and Fellow in Psychology at the University of Columbia, 1903-05, getting the degree of Ph. D. in 1905. Assistant, Bethany College, 1898. Instructor in Psychology at the same place from 1898-00, and for the next five years Professor of Psychology, at Bethany. Lecturer in Psychology, Columbia University, 1905-07. From 1907-10, was Professor of Psychology and Education, at the University of Colorado, where he was acting Dean of the College of Liberal Arts, 1909-10.

CHESTER LLOYD JONES, A. B., B. L., PH. D., *Associate Professor of Political Science.*

Born at Hillside, Wisconsin, 1881. Educated at Hillside Home School, and at University of Wisconsin, where he received the degree of B. L. in 1903. The next year, he was teacher of History at the Hillside Home School, and returned to Wisconsin, where he was a Fellow, during 1903-04. Fellow at University of Pennsylvania, 1904-05, spending the next year at Universities of Berlin, and Madrid. Received the degree of Ph. D. at University of Pennsylvania in 1906. For the next two years was Instructor in Political Science at the University of Pennsylvania, and was Assistant Professor at the same place during 1908-10.

HOWARD LEE MCBAIN, B. A., M. A., PH. D., *Associate Professor of Political Science.*

Born at Toronto, Canada, 1880. Attended Richmond College, getting the degree of A. B. in 1900, and M. A. in 1901. Received the degree of M. A., at the University of Chicago, 1904, and Ph. D., Columbia, 1905. Was Assistant Principal of the Richmond High School from 1901-04. Instructor in Political Science, 1907-09, and Dean of the College of Political Science, 1909-10, at George Washington University.

WALTER EARNEST MEANWELL, M. D., *Director of the Men's Gymnasium; Assistant Professor of Physical Education.*

Graduated from the Baltimore Medical College, with special honors, receiving the degree of M. D. *cum Laude*. Physical Director of the Juvenile House of Refuge, Glenn Mills, Pa., 1903-05. Loyola College, Baltimore, 1906-08. Supervisor of Athletics and Gymnasium, Public Athletic League, Baltimore, 1908-11.

FREDERICK LOGAN PAXSON, B. S., PH. D., A. M., *Professor of American History.*

Born at Philadelphia, 1877. Attended the University of Pennsylvania, where he got the degree of B. S. in 1898. Spent the next two years there as a scholar, receiving the degree of Ph. D. in 1903. Received the degree of A. M. at Harvard in 1902. Instructor in History, Michigan Military Academy, 1899-00, and at Brees Military Academy, 1900-01. Assistant Professor of History at the University of Colorado, 1903-04, and Professor of History at the same place from 1904-06. Assistant Professor of American History at the University of Michigan since 1906.

JAMES GLOSSBRENNER SANDERS, PH. B., *Assistant Professor of Economic Entomology.*

Born at Louisville, Ohio, 1880. Attended Buchtel University, 1896-97, and Otterbein University till 1901, where he received the degree of Ph. B. Was a Fellow at Ohio State University, 1904. Has been Expert Bureau Entomologist in the United States Department of Agriculture since 1905.

THOMAS KLINGENBERG URDAHL, B. L., M. L., PH. D., *Professor of Economics.*

Born at Madison, Wisconsin, 1869. Attended University of Wisconsin, where he graduated with the degree of B. L. in 1891, getting the degree of M. L. in 1892, and Ph. D. in 1897. Attended the University of Berlin from 1897-99. Professor of Political and Social Science at Colorado College from 1901-08, then going to Washington and Lee University, where he was Professor of Economics till 1910.



THE STONE BENCH



LOVER'S LANE



UNIVERSITY FROM LAKE SHORE



ALONG THE SHORE



SIDE OF GYMNASIUM

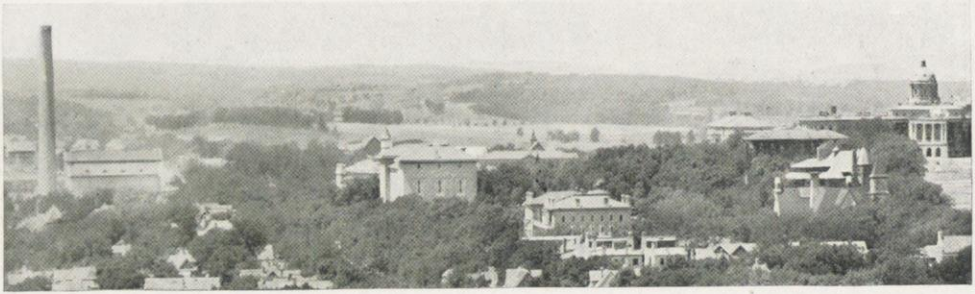

BIRDSEYE VIEW OF



STERLING COURT



THE LAKE SHORE DRIVE



UNIVERSITY GROUNDS



THE UPPER CAMPUS



COLLEGE OF AGRICULTURE GROUNDS

In Memoriam

EMILY KATHERINE ALBERS, 1911
NORMAN PHILIP CURTIS, 1904
PAUL HERBST ESCH, 1913
PROF. JOHN CHARLES FREEMAN
EDWARD DAVID JENNER, 1901
WILDER LAWRENCE, 1913
HOLLIS BLOOD LORENZ, 1912
BYRON JAMES MARTIN, 1914
JOHN VALENTINE MULANEY, 1902
PETER HENRY SCHRAM, 1906





CLASSES

MERRILL

1910 Commencement

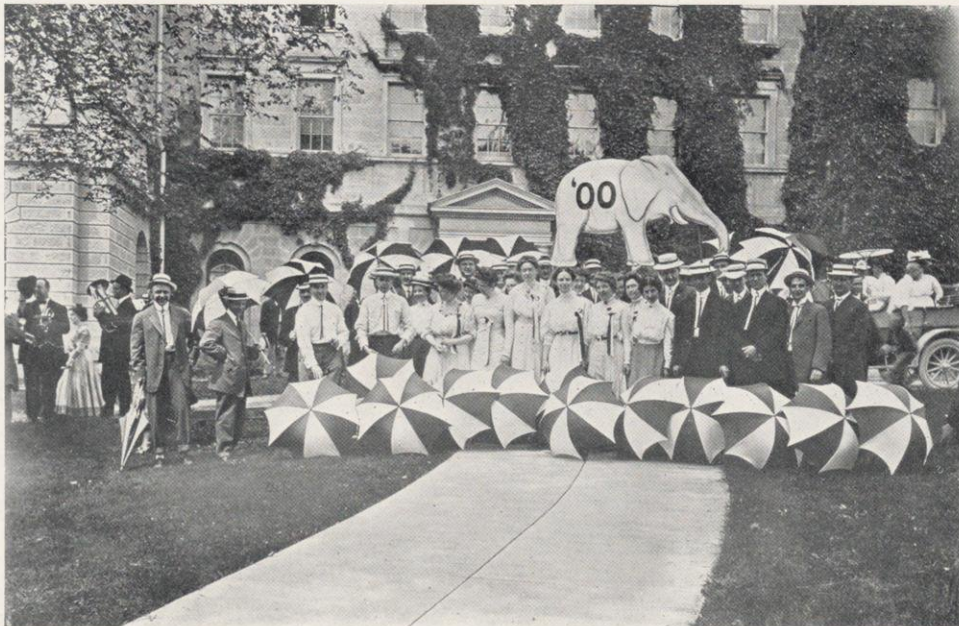

1900 Reunion

1910 Commencement



PLANTING THE IVY



THE PIPE OF PEACE

1910 Commencement



SENIORS—COMMENCEMENT PROCESSION



REGENTS—COMMENCEMENT PROCESSION

1910 Commencement

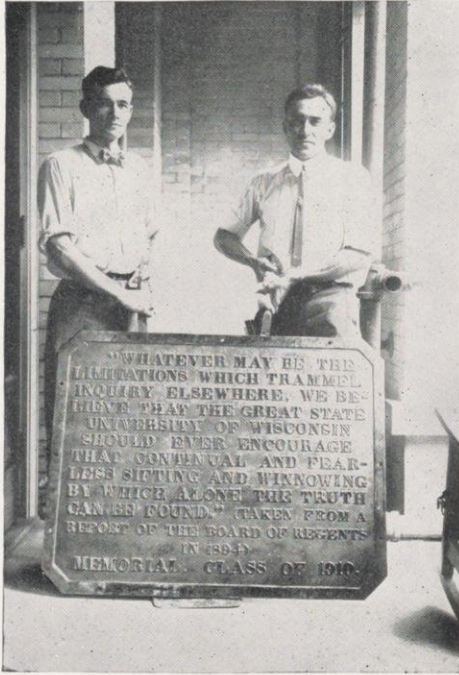

THOMPSON AND BUCHEN WITH
SENIOR MEMORIAL

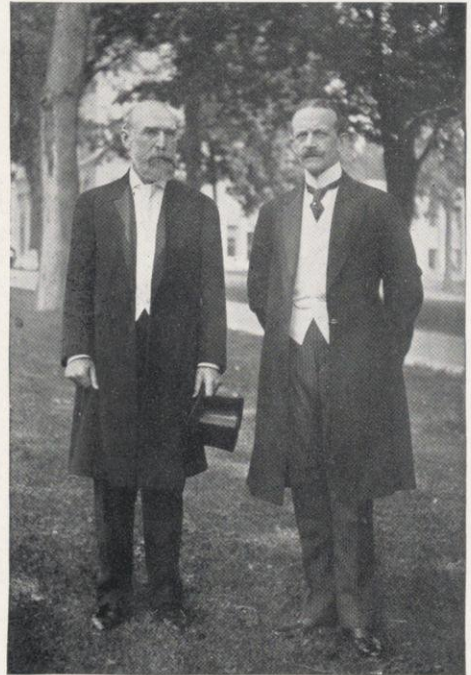

PRESIDENT VAN HISE AND
COUNT VON BERNSTORFF

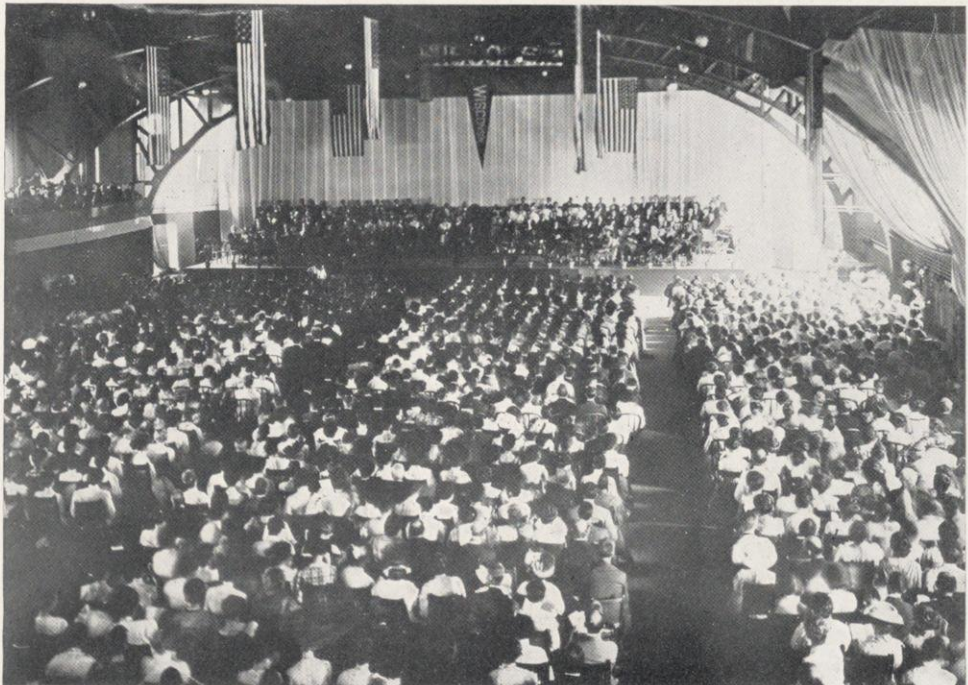

COMMENCEMENT



SENIORS

MERRILL

Seniors

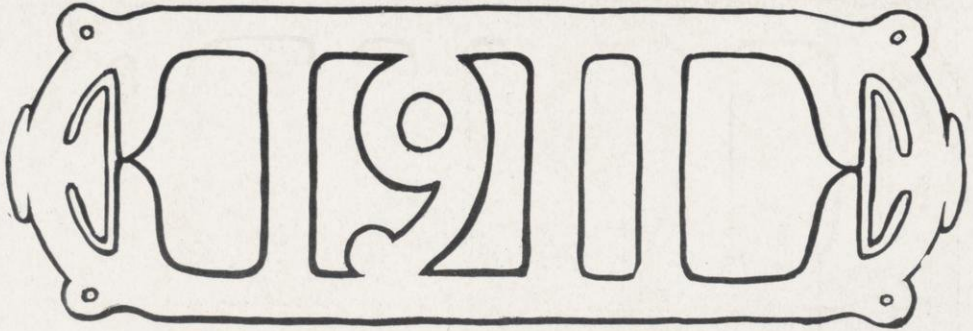

Class Moll

FOUR AND SEVEN
FOUR AND SEVEN
VARSITY! VARSITY!
NINETEEN ELEVEN!

Class Color

CARDINAL

Class Officers

WILLIAM HENRY SPOHN	<i>President</i>
ALBERT BIRCH	<i>Vice-President</i>
AIMEE MARY ZILLMER	<i>Second Vice-President</i>
ERWIN AARON MEYERS	<i>Secretary</i>
ALBERT HENRY OCHSNER	<i>Treasurer</i>
MICHAEL FRANCIS TIMBERS	<i>Sergeant-at-Arms</i>

First Semester Officers

MICHAEL FRANCIS TIMBERS	<i>President</i>
PHOEBE ANN TWINING	<i>Vice-President</i>
KARL LOUIS KRAATZ	<i>Secretary</i>
ARTHUR CHRISTOPHER BAER	<i>Treasurer</i>
WILLIAM HENRY ELLIS	<i>Sergeant-at-Arms</i>

Seniors

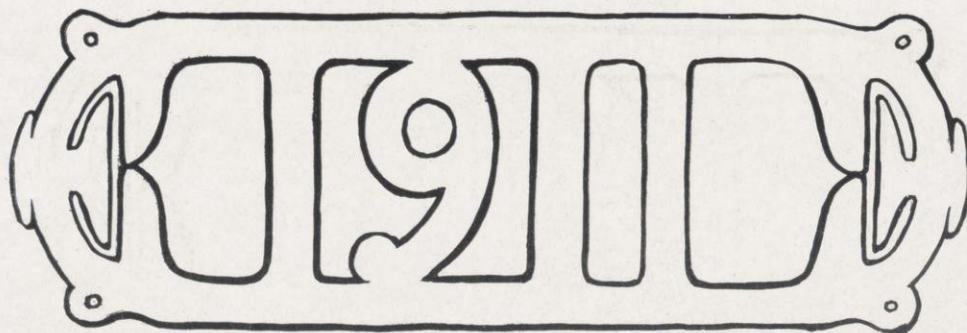

Committees

<p style="text-align: center;"><i>Executive</i></p> <p>KARL MOWRY MANN, <i>Chairman</i> WILLIAM HENRY ELLIS FRED GAY CARTER KARL LOUIS KRAATZ HARRY DUVAL BLAKE ROBERT CONNOR O'MALLEY CHARLES EARL TERRY</p>	<p style="text-align: center;"><i>Invitation</i></p> <p>BERNARD CHARLES KORN, <i>Chairman</i> GEORGE EDWARD CLEARY DOUGLAS FRANCIS MCKEY GRETCHEN SCHOENLEBER HELEN MELISSA CONNOR</p>	<p style="text-align: center;"><i>Class Memorial</i></p> <p>JOHN LAWRENCE CHILDS, <i>Chairman</i> WILL CLEVELAND REYER ARCH ELDREDGE RICHARDS HARVEY GEORGE SMITH MARY STORER CONOVER NORMA CONYNE NORMA ROEHM</p>
<p style="text-align: center;"><i>Senior Men's Dinner</i></p> <p>CARROLL OWEN BICKELHAUPT, <i>Chairman</i> ADDISON MILTON BLEYER DAVID JOSEPH FLANAGAN ERWIN JOSEPH DOHMEN RAYMOND YOUNG SANDERS</p>	<p style="text-align: center;"><i>Senior Girls' Dinner</i></p> <p>ADA ORMSBY MACADAM, <i>Chairman</i> HELEN MARGARET SCHRAM ELIZABETH ROSSBERG JOSEPHINE PLANK KATHFRINE SCHLADWEILER</p>	

Committees Appointed First Semester

<p style="text-align: center;"><i>Cap and Gown</i></p> <p>CHARLES RICHARD SEXTON, <i>Chairman</i> MARK WEBSTER HAYES WILLIAM RAYMOND HOLMES FRANK RICHARD NUZUM MARIE LEONE FESS LEONE ROFFERS HELEN GERTRUDE THURSBY</p>	<p style="text-align: center;"><i>Dean of Men</i></p> <p>WILLIAM HENRY SPOHN, <i>Chairman</i> ARTHUR CHRISTOPHER BAER CARROLL OWEN BICKELHAUPT SAMUEL LYMAN BARBER ROBERT DICKINSON GREEN</p>	<p style="text-align: center;"><i>Seven Game Schedule</i></p> <p>HASKELL NOYES, <i>Chairman</i> ERWIN JOSEPH DOHMEN ROBERT CONNOR O'MALLEY JEFFERSON ALLAN SIMPSON</p>
<p style="text-align: center;"><i>New Crew Boathouse</i></p> <p>ANGUS MACARTHUR, JR., <i>Chairman</i> ADDISON MILTON BLEYER ROGER SHERMAN MOORE KENNETH ROSS HARE CALVIN FLOYD SCHWENKER</p>	<p style="text-align: center;"><i>Mass Meeting for Freshmen</i></p> <p>KENNETH FARWELL BURGESS, <i>Chairman</i> JOHN LAWRENCE CHILDS ARCH ELDREDGE RICHARDS DAVID JOSEPH FLANNAGAN</p>	<p style="text-align: center;"><i>Class Play</i></p> <p>ALBERT HENRY OCHSNER, <i>Chairman</i> MARTIN GUSTAV GLAESER CLIFFORD LE ROY McMILLAN WILLIAM DUNCAN RICHARDSON DOROTHY FRANKENBURGER FLEURETTE SOPHIA HARTWIG FAY VAUGHAN</p>
<p style="text-align: center;"><i>Swing Out</i></p> <p>ROBERT LOUIS SCHUETTER, <i>Chairman</i> LOUIS EARL GLOVER EVA STENHOUSE</p>	<p style="text-align: center;"><i>Swing Out</i></p> <p>CHESTER CHARLES KEMPLEY ARTHUR KLEINPELL ALVIN WALTER SCHWARTING</p>	<p style="text-align: center;"><i>Swing Out</i></p> <p>KAYUTAH FERRAR THERESA MARIE RYAN</p>

Class Day Officials

<p><i>Address of Welcome</i> WILLIAM HENRY SPOHN</p> <p><i>Ivy Planter</i> ARTHUR CHRISTOPHER BAER</p> <p><i>Ivy Oration</i> JESSE JONES RUBLE</p> <p><i>Ivy Ode</i> EFFIE CLARISSA PAINE</p> <p><i>Farewell to Buildings</i> JOHN ALEXANDER DORNEY</p> <p><i>Class History</i> } } LUCY CASE } CARL HERMAN HAESSLER</p> <p><i>Class Oration</i> FRED MERK</p>	<p><i>Farewell to Underclassmen</i> GERTRUDE KITCHELL</p> <p><i>Junior Response</i> VERNE CLINTON BONESTEEL</p> <p><i>Class Statistics</i> SAGER LOUIS ODEGARD</p> <p><i>Presentation of Memorial</i> JUSTIN LE ROY JOHNSON</p> <p><i>Farewell Address</i> WILLIAM HENRY SPOHN</p> <p><i>Class Play Business Manager</i> CHESTER DILLON BAIRD</p> <p><i>Pipe of Peace Oration</i> HARRY GUSTAV ABENDROTH</p> <p><i>Junior Acceptance</i> RAE FLOYD BELL</p>	
--	---	--

Seniors



"CLEM"

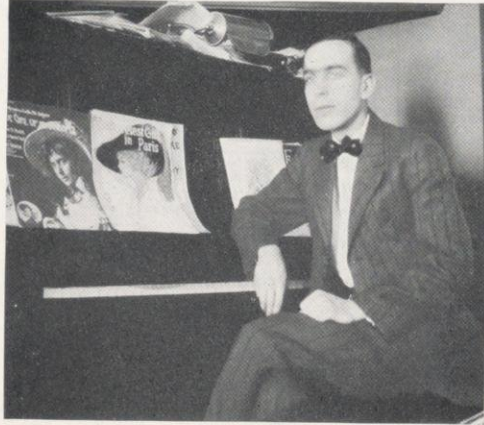

"PINK"



"JACK"

1911



"VENUS"



"BILL"



"COB"

Seniors

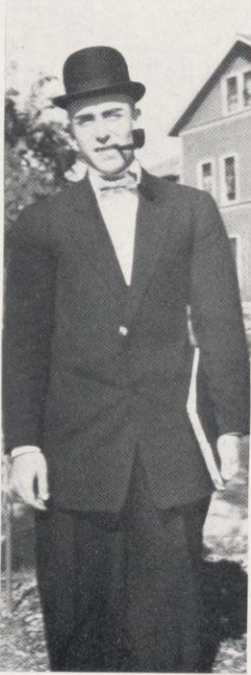

"WALT"

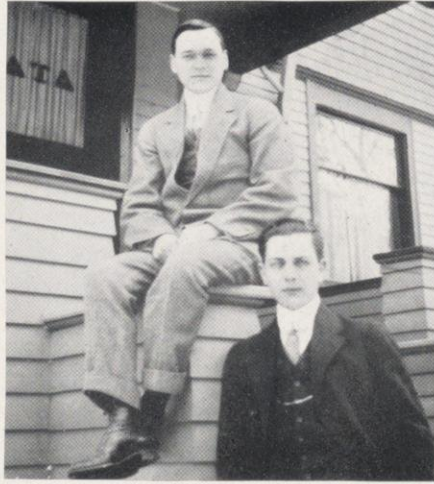

"PAUL" "FRANK"



"DAVE"

1911



"MIKE"



"SING"



"DAVE"

Seniors



"CHET"



"DEAK"

"CLIF"

1911



"DOUG"



"NICK"



"HUM"



"ODE"

Seniors



"ART"



"PETE"



"CASEY"

1911



"BOB"

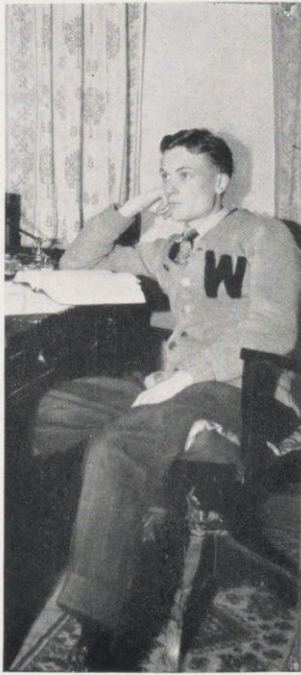

"MIKE"

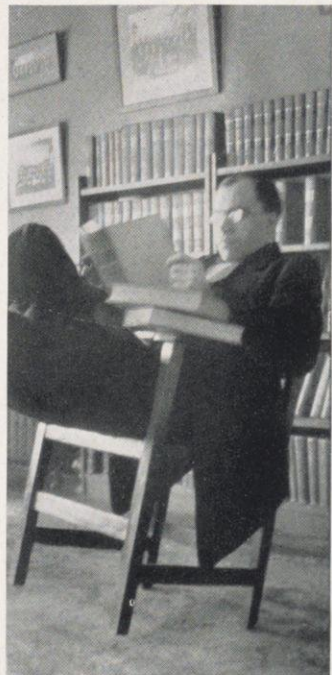

"BILL"

Seniors



"MAC"



"BUGS"



"WALT"

1911



"DOC"

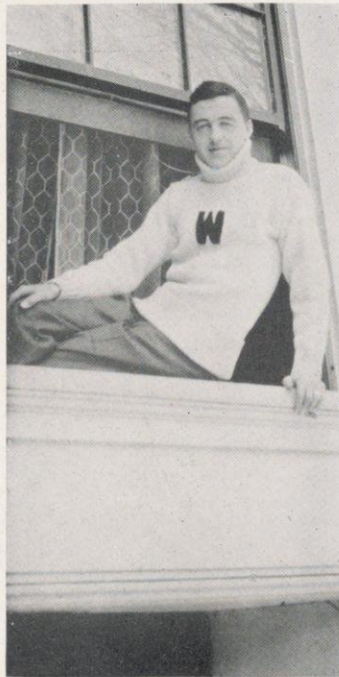

"RICH"



"MAC"

Seniors



"AL"



"CHUCK"

"ROY"



"CLARY"

1911



"B. J., JR."



"JIMMY"



"SHORTY"

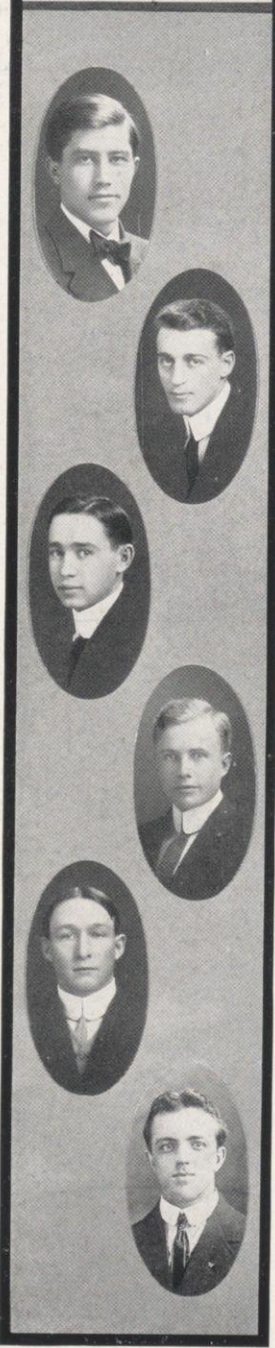

Senior Men

HARRY GUSTAVE ALBERT ABENDROTH . *Milwaukee*
 "MORGY" "ABBY"

Letters and Science

Awema; Athenae, Winner Freshman Dec., Secretary (2),
 Treasurer (3), Vice-President (3); German Glee Club
 (1); Edwin Booth Club, Treasurer (4); International
 Club; Student Conference (4).

Thesis:—Investigation into the Expenditures of City
 Departments of the Cities of the United States.

*"Oh, sleep it is a blessed thing,
 Beloved from Pole to Pole."*

JESSE ALEXANDER . . . *New Philadelphia, Ohio*
 ALEX" "MAC"

Engineering

B Θ Π

Thesis:—Action of Electrolysis on the Corrosion of Iron.

*"I sell my 'Tire Re-liners' to the Cream of
 Madison."*

GERALD RANDOLPH ALLABEN . . . *Rockford, Ill.*
 "JERRY" "JACK"

Medicine

Φ K Ψ; Σ Σ

Thesis:—Early Stages in the Development of the Liver of
 Chelydra Serpentine.

*"The poets do well to conjoin music and
 medicine."*

HOWARD MERLE ANDERLY *Brodhead*
 "ANDY"

Engineering

Thesis:—Design of a Reinforced Concrete Locomotive
 Coaling Station.

"Don't say Pittsburg to me."

MARTIN ANDERSON *River Falls*
Agriculture

Thesis:—The Sugar Beet Industry in Wisconsin, with
 Special Reference to Manufacture of Sugar.

*"Give me eighty acres and a plow, and I'll plow
 my way to success."*

JOHN CARL ANDRESSOHN *Milwaukee*
Letters and Science

Thesis:—Die Literarische Geschichte der Deutschen
 Bühne Milwaukeees.

"Circumstances; I make circumstances."

Senior Men



LAURES ANTHON *Hammond, La.*
 "ANTONE"

Agriculture

Dixie Club (3), (4), Secretary (4).

Thesis:—Pasteurization as a Sanitary and Economic Factor in Milk Production.

"Yea, his tongue needeth lubrication."

EDWIN BRUCE ARNOLD *Lake Geneva*
Pharmacy

Thesis:—The Products of American Petroleum and Their Use in Pharmacy.

"It is better to wear out than to rust out."

HAROLD AUGUSTUS ARPIN *Grand Rapids*
 "MERRY"

Commerce

Δ K E

Monastics; Football (1), (3), (4); Crew; Student Conference; Badger, Athletic Editor.

Thesis:—Taxation of Forests in United States.

"He should have been a Phi Bet; but Billy Scott couldn't see it that way."

WALTER AXLEY *Cleveland*
 "PRIVATE"

Agriculture

U. W. Live Stock Club, President (4).

Thesis:—Investigation of Methods Used in Live Stock Advertising.

*"Hang sorrow up; 'twould kill a cat;
 And therefore let's be merry."*

ARTHUR CHRISTOPHER BAER *West Bend*
 "TEDDY" "BALDY"

Agriculture

A Z

First Sergeant, Cadet Corps (2); Class Treasurer (4); Wisconsin Country Magazine, Circulation Manager (3), Associate Editor (4); Agricultural Literary Society, Secretary (2), Vice-President (3); President (4); Hoards Press Club, Secretary (2), Vice-President (3); Y. M. C. A.

Thesis:—The Status of the Dairy Cattle Industry of Washington County.

"Like the bee, we should make our industry our amusement."

CHESTER DILLON BAIRD *Milwaukee*
 "CHET"

Letters and Science

Φ K Ψ

Inner Gate; Yellow Helmet; Haresfoot Club, Manager (2), (3), (4); Senior Class Play, Manager.

"The man of one thing is the man of success."





Senior Men

JOHN AUGUST BAKER *Randolph*
"BAKE"

Pharmacy

Thesis:—The Bleaching of Drugs.

"You don't know Nellie like I do."

WALTON COOK BALL *Union Grove*
"SHORTY"

Engineering

Thesis:—Comparison of Costs and Maintenance of Concrete and Pile Trestles.

"A little mathematics is good for the soul."

SAMUEL LYMAN BARBER *Springfield, Ky.*
"SAM" "BA-BA"

Law

Φ Α Δ; Φ Α Τ

Philomathia, Vice-President (3), President (4); Freshman Dec.; Winner Sophomore Open; Winner Junior Ex.; Joint Debate (4).

Thesis:—The Advisability of Limiting Injunctions in Labor Disputes to Cases of Intimidation and Acts of Violence Against Property.

"His middle name endoweth him with the Power of Oratory."

ROGER PUTNAM BATCHELOR *Milwaukee*
"BATC"

Letters and Science

Φ Γ Δ

International Club.

"Forever and aye a batchelor."

RUPERT JOSEPH BATZ *Sun Prairie*
Commerce

Β Γ Σ

Thesis:—A Study of the New York Stock and Bond Market for 1905 and 1906.

"I'll take a dish of ice cream."

ROY PERRY BEAN *Viroqua*
"BEANIE"

Agriculture

Κ Φ Γ

Cadet Corps, Sergeant (2); Class Secretary (3); Student Farmer, Live Stock Editor (3); Wisconsin Country Magazine, Editor-in-Chief (4); Badger, Dramatic Editor (3); Class Play Committee (3); Hoards Press Club, Secretary (3); Agricultural Engineers' Club, Secretary (3).

Thesis:—A Study on the Vitality of Weed Seeds Passed Through the Digestive Tracts of Sheep.

"My Salvation—to sustain the Army."

Senior Men

HORACE MERLE BEEBE *Fond du Lac*
Engineering
 Thesis:—The Design of a Reinforced Concrete Water Tower.
"Some livelier than his mother thinks him."

JOHN RAYMOND BEEDLE *Madison*
 "RAY"
Pharmacy
 L. & S. Basketball Team (4).
 Thesis:—The U. S. P. Spirits of 1900.
"The potion has a bitter taste."

FREDERICK WHELPHY BENTZEN *Warren*
 "BENS"
Letters and Science
 Thesis:—The Iodide of Tellurium.
*"If smiles precede a honeymoon,
 No wedding bells for me."*

CHARLES OLIVER BERGENER *Shullsberg*
Law
 Senior Smoker Committee; Law Council.
 Thesis:—Power of Legislature to Amend Corporation Charters.
*"One with more of soul in his face than words
 on his tongue."*

OTTO INGEMANN BERGH *Hendrum, Minn.*
 "BERG"
Agriculture
 Acacia.
 Thesis:—Soils: Acidity Determination and Time Requirement of Soils.
"I always did like Dean Birge."

CARROLL OWEN BICKELHAUPT . *Aberdeen, S. D.*
 "COB"
Engineering
 Φ Δ Θ; T B Π; H K N
 Iron Cross; Yellow Helmet; Cadet Corps, First Lieutenant (2); Class Treasurer (2); 1911 Badger, Editor-in-Chief; Sphinx (2), (3), (4); Haresfoot Club (2), Stage Manager (3), President (4); Student Court (3), Chairman (4); Student Conference (2), (3), (4); Athletic Board; Union Board.
 Thesis:—Design of an Automatic Starter for Direct Current Motors, Using Inductance and Resistance.
"He certainly could run things."

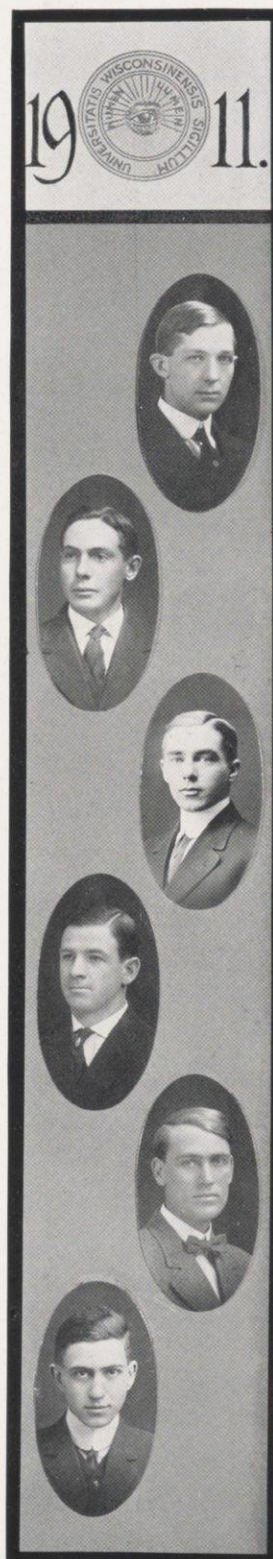



Senior Men

WILLIAM VERNE BICKELHAUPT . . . *Aberdeen, S. D.*
 "VENUS"

Engineering

Φ Δ Θ; T B II

Monastics; Varsity Basketball (3); "W"; Prom Committee (3); Student Conference.

Thesis:—The Development and Exploitation of a Zinc-Silver Property in the Butte District.

"Handsome and Square—Goodnight."

JAMES BALDWIN BINGHAM . . . *Lockwood, N. Y.*

Engineering

Thesis:—Test of Air Life Pump.

"The effete East is not my style."

ALBERT BIRCH *Fargo, N. D.*
 "AL"

Engineering

Σ A E

Iron Cross; Monastics; Football (3), (4); Basketball (2), (3), Captain (4); Athletic Board (4); "W".

Thesis:—Fall Inceaser for Turbines.

"An athletic star who really didn't play to the grand stand."

PAUL BLACKBURN *Elgin, Ill.*

Letters and Science

Δ T Δ

Inner Gate; Yellow Helmet.

Thesis:—City Government by Commission.

"You thought I was Ralph, didn't you?"

ELMER BINGHAM BLAKE *Huron, S. D.*

Letters and Science

Band (3), (4).

Thesis:—A Study of the New York Money Market for 1895 and 1896.

"I belong to the biggest fraternity here."

HARRY DUVAL BLAKE *Black River Falls*

Engineering

Scabbard and Blade; Cadet Corps, First Lieutenant (2), Captain (3), Colonel (4); Student Conference (4).

Thesis:—Design of a Hydro-Electric Plant on Menominee River at Upper Twin Falls.

"Well, anyway, I don't care whether you agree with me or not."

Senior Men

GEORGE AUGUST BLANK *Grafton*
 "BLANKEY" "GEORGIE"

Agriculture

Agricultural Literary Society, President (4).
 Thesis:—A Study of the Losses in Butter Making.
*"Between cussing and fussing my life is just one
 BLANK thing after another."*

ADDISON MILTON BLEYER *Milwaukee*
 "SHORTY"

Engineering

Junior Prom Committee (3); Pipe Committee (3);
 Sphinx, Circulation Manager (4); Haresfoot (3), (4);
 Junior Play (3); Wisconsin Union Social Committee
 (4); International Club.
 Thesis:—Design for Manual Training Shop.
"An awful worker who gets results."

CARL WILLIAM BORECKY *Ashland*
 "BORK"

Engineering

Thesis:—An Investigation of High Tension Phenomenon
 Encountered in the Design of a 500,000 Volt Trans-
 former.
"Where's all the mail?"

KARL KASPER BORSACK *Fond du Lac*

Letters and Science

Edwin Booth Dramatic Club.
 Thesis:—Congressional Elections of 1818 and 1820.
"Actors are the only honest hypocrites."

WARD FRANKLIN BOYD *Marinette*
 "DAD"

Letters and Science

Class Glee Club (3); Y. M. C. A. Cabinet (2), (3) (4);
 Ministerial Club, President (4).
 Thesis:—Deism and Butler's Analogy.
"I always roar when I have nothing to say."

OTTO FRANC BRADLEY *Boise, Idaho*
 "OTTIS" "BRAD"

Letters and Science

A T Ω

Daily Cardinal, First Reporter's Prize (1); Intercollegiate
 Spectator, Athletic Editor (2); Chairman Prom Pro-
 gram Committee; Student Conference (3).
 Thesis:—The Bakery and Confectionery Workers' Union.
 Conditions in the Industry and Their Effect on the
 Workmen and Products, with Suggested Improve-
 ments.

"Why, when I was at Prep School—"



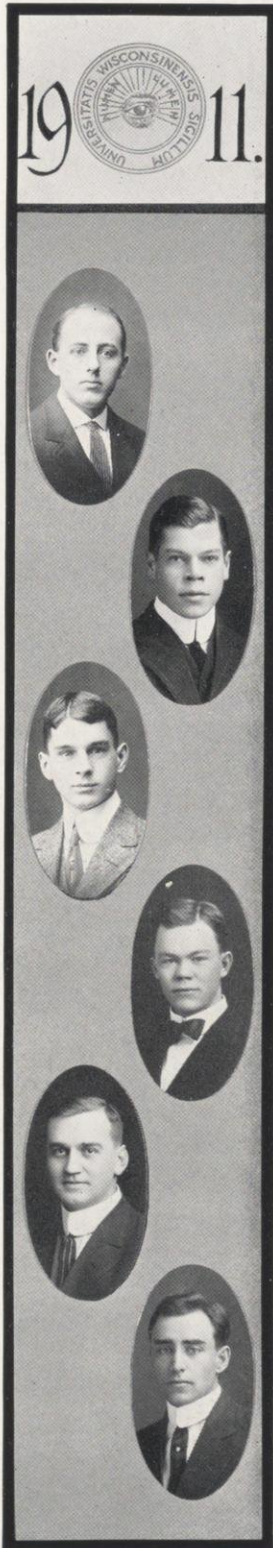

Senior Men

GILBERT ELLIOTT BRERETON *Madison*
Letters and Science
 Thesis:—Bursae in Vicinity of Knee-joint.
"Diagnosis; my long suit."

IRVING HENRY BROWN *Madison*
 "BUSTER"
Letters and Science
 Δ T Δ
 Thesis:—The Influence of Poe on French Literature.
"Thy modesty's a candle to thy merits."

TIMOTHY BROWN *Madison*
 "TIM"
Letters and Science
 B Θ II
 Student Conference (3).
 Thesis:—The Picaresque Element in Thackeray's Novels.
"Yes, I'll be home or at the Delta Gamma house."

HANS NELSON BRUE *De Forest*
 "NELSON"
Letters and Science
 International Club.
 Thesis:—Tests on a 4½" Hydraulic Ram.
*"A soldier and a speaker, too,
 Is this gallant Hans von Brue."*

WALTER THEODORE BRUNOW *Milwaukee*
 "WALT"
Letters and Science
 Δ T
 Cadet Corps, Sergeant (1), Lieutenant (2), Captain (3),
 (4); Sphinx, Business Manager (3).
 Thesis:—The High Cost of Living.
"A big, courageous soul."

WALTHER BUCHEN *Theresa*
 "BUCK"
Letters and Science
 Φ Γ Δ
 Iron Cross; Hammer and Tongs; Sphinx (1), (2), (3),
 Editor (4); Wisconsin Magazine (2), Editor (3), As-
 sistant Editor (4); Badger, Literary Editor (3); Car-
 dinal, Associate Editor (3); Wisconsin Union, Secre-
 tary (2), (3), President (4); Student Conference (3),
 Secretary (4); Wisconsin Dramatic Society, President
 (4); English Club (3), President (4); Student Court
 (3), (4); Y. M. C. A. (3), Cabinet (4).

*"The elements
 So mixed in him that Nature might stand up
 And say to all the world, 'This was a man!'"*

Senior Men

EVERETTE ALMOND BURMESTER *Madison*
 "BURMIE"

Engineering

Civil Engineering Society (3), President (4); Class Secretary (2).

Thesis:—Testing the Efficiency of the Hydraulic Ram and the Effects of Various Conditions of Flow.

"Condition shows not weakness in the man, but strength."

CLAYTON RODGER BURT *Brodhead*

Engineering

Thesis:—The Design of a Reinforced Concrete Coaling Station.

"What Heaven yields must be embraced."

OTTO EDWARD BUTH *Hartford*

"OH BE JOYFUL"

Letters and Science

Thesis:—The Optical Rotary Power of Dextrose in Pyridine.

"Life's a serious proposition. Girls, too."

WILLIAM EDWARD BUTT *Woodburn, Indiana*

"BILL"

Letters and Science

Thesis:—An Index Number for the Costs in Waterworks Construction in Wisconsin.

"I am a Hoosier."

LYNN WILDER BYRON *Madison*

"STUB"

Letters and Science

Thesis:—Oil of Monarda Punctata.

"A genial disposition brings its owner many friends."

ELMER AENEAS CARNCROSS *Lodi*

"CARNIE"

Agriculture

Thesis:—An Investigation of Guenon's Escutcheon Theory.

"To round 'em up does not make me a rounder."

19  11.



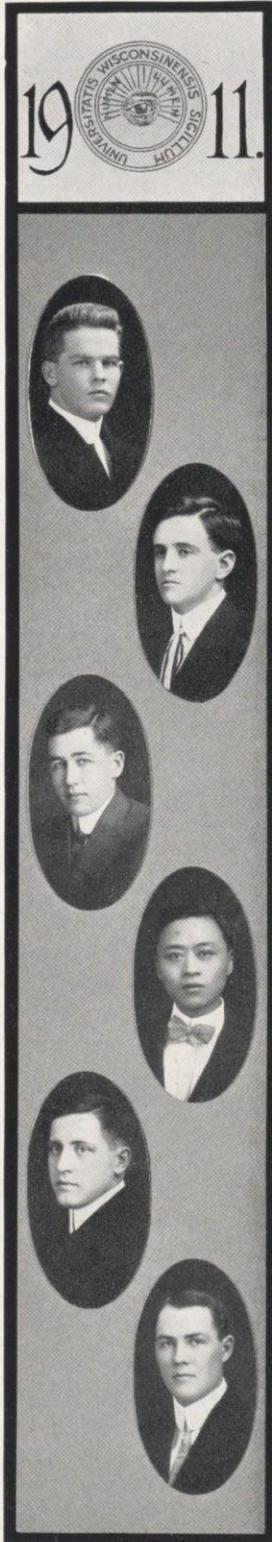

Senior Men

FRED GAY CARTER *Rio Vista, Va.*
 "NICK"

Letters and Science

Football (3), (4); "W".

Thesis:—The Exercise of the Workman's Option in Industrial Insurance in England.

"The 'poor boy' who made good."

GEORGE BYRON CARTER *Lancaster*
 "NEMO"

Agriculture

Thesis:—A Study of the Beef Cattle Industry from 1900 to 1909 Inclusive.

"I have the nerve to fuss, but not the inclination."

MARK BAILY CASTELLOE *Prescott*
 "WILLIE" "CASTY"

Letters and Science

Thesis:—Conduction of Heat in Metallic Rods.

"A man of slow but caustic comment."

YU-SHU CHIN *Anhui, China*
 "WYESY"

Engineering

International Club.

Thesis:—An Original Solution for the Mystery of Thermo-electricity.

"I like America, but Oh you Pittsburg!"

HENRY AUSTIN CHRISTY *Superior*
 "HANK"

Engineering

Thesis:—Test of Compound Engine and Auxiliaries at the Capitol Heating and Power Plant.

"The humor of the situation is acute."

WARREN WILLIAM CLARK *Madison*
 "WARREN"

Agriculture

A Z

Acacia.

Thesis:—Control of Apple Pests in Wisconsin.

"Say, fellows, let's have a little bridge."

Senior Men

GEORGE EDWARD CLEARY *Platteville*
 "PUDGE"

Commerce

Β Γ Σ; Φ Β Κ

Philomathia, Vice-President (3), President (4); Band (3),
 (4); Orchestra (3), (4); Commercial Club.

Thesis:—An Analysis of the Characteristics of a Holder
 in Due Course.

"My ideas are larger than my words."

CHARLES SPENCER CODDINGTON . . . *Green Bay*
 "COD"

Letters and Science

Thesis:—Origin and Development of the Interview.

"He wants to sell a story to the Red Book."

CHARLES DEWITT CONKEY, JR. . . . *Superior*
 "DOC"

Agriculture, Middle Course

Φ Κ Σ

"As a fellow among fellows he is irresistible."

GLEN PARKER COWAN *Milwaukee*
 "COW" "CLARA"

Engineering

Z Ψ; T B II; H K N

Monastics; U. W. Engineers' Club, Vice-President (3),
 President (4).

Thesis:—Design of a Power Plant for the University.

"Pass the cream."

HAROLD NOWELL CRAWFORD *Milwaukee*
 "PARSE"

Letters and Science

Δ Κ Ε

Class Basketball Team (2), (3), (4); Sphinx (1), (2), (3),
 Art Editor (4); Badger Board.

Thesis:—A Classification of Kipling's Men Characters.

"A good friend; a poor acquaintance."

ARTHUR JOHN CROWNS *Nekoosa*

"ART"

Law

Φ Α Δ

Baseball (2); "W".

Thesis:—Special Verdicts at Common Law, and in
 Wisconsin.

"He killed a man."

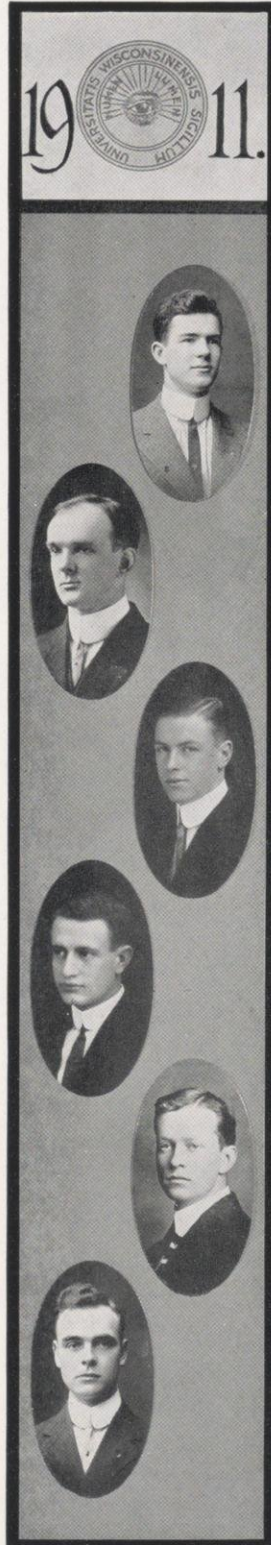

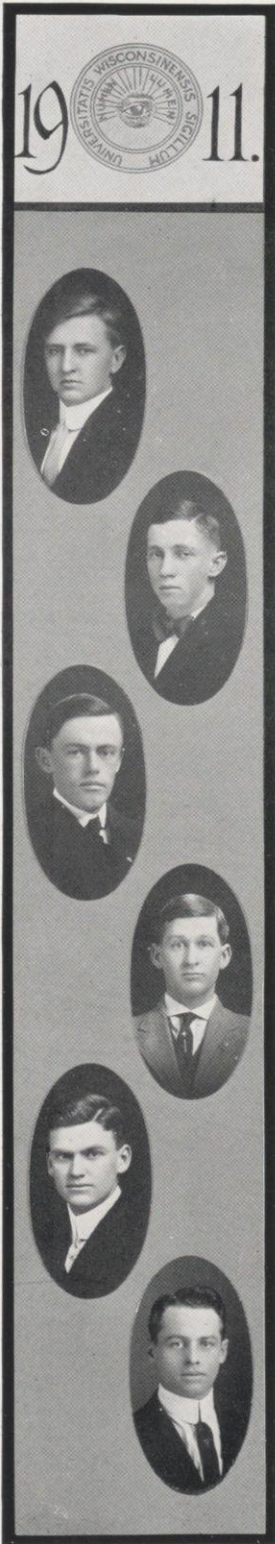

Senior Men

WILLIAM HARRISON CURWEN *Shullsburg*
 "CHUBBY"

Engineering

Thesis:—Experiments on a Trapezoidal Weir.
"My complexion will always get me a job."

WILL TYLER CUSHING *Ottumwa, Ia.*
 "BILL"

Engineering

A X Σ

Thesis:—Microscopic Investigation of the Function of Iron in the Vitrification of Silicates.
"Leave me, leave me to repose."

LAURENCE CHARLES DAKE *Sparta*
 "PROF" "STUB"

Letters and Science

Stein Scholarship.

Thesis:—Katamorphism in the Dynamic Metamorphism of Igneous Rocks.
"Come let us reason together."

DRAKE PAUL DALE *Madison*
Engineering

Philomathia, Treasurer (3); International Club.

Thesis:—Test of a 4½" Columbia Hydraulic Ram.
"A liar among ladies is a most dreadful thing."

CHARLES WILLIAM DAWSON . *Lidgerwood, N. D.*
 "CHUCK"

Commerce

Σ N

Thesis:—State Police.
"I never took the Gazette."

JAMES PHILLIP DEAN *Madison*
 "JIMMIE"

Medicine

K Σ

Iron Cross; Yellow Helmet; Hammer and Tongs; Football, Freshman Team, Varsity (2), (3), (4); Athletic Board.

Thesis:—Lymphatics of the Head and Neck.
"A great man meek as Mary's lamb."

Senior Men



RAYMOND ALBERT DENSLOW *East Longmeadow, Mass.*

"DENNIE"

Letters and Science

International Club; Y. M. C. A., Treasurer (3), (4).

Thesis:—Separation of Uranium.

"Too modest for a chemist."



LOUIS EDWARD DEQUINE *Fond du Lac*

"DEAK"

T B II

Wisconsin Engineer, Assistant Business Manager (1).

Thesis:—The Effects of Freezing on Portland Cement Concrete.

"Deak, not Deke."



ARTHUR BRITTAN DOE *Milwaukee*

"ART"

Letters and Science

Φ Γ Δ

Cadet Corps, Second Lieutenant (2), Captain (3); Daily Cardinal, Athletic Editor (2), University Editor (3); Mandolin Club (2), (3), Leader (4); Banjo Club (2), (3), (4).

Thesis:—Ruskin and the Workingman's College.

"Hard to learn to know, but well worth while."



JOHN JAMES DOERSCHUK *Shanesville, O.*

"JACK" "J. J."

Agriculture

Football Squad (3), (4); U. W. Orchestra (4).

Thesis:—Corn Silage vs. Clover Hay for Beef Production.

"A jealous man always finds more than he looks for."



JOHN WALTER DOHM *Dane*

Engineering

Thesis:—Design of Steel Trestle Over Illinois Central Railroad on Harrison Street.

"Let's have a little song, boys."



ERWIN JOSEPH DOHMEN *Milwaukee*

"RED"

Commerce

Δ Κ Ε; Β Γ Σ

Iron Cross; Class Track Team (1), (2), (3), (4), Captain (1); Varsity Track (2), (3), (4), Captain (3); "W"; Cross Country Team (4); "W"; Manager Cross Country Team (3), (4); Business Manager, 1911 Badger; Student Court (4); President Athletic Board (4).

Thesis:—The History and Advancement of a Commercial Organization.

"The mile wasn't the only thing he could run."



Senior Men



JOHN ALEXANDER DORNEY . . . Stevens Point
"JACK" "LIGE"

Letters and Science

Athenae, Freshman Blowout, Sophomore Semi-Public;
Debating Board (3), Joint Debate (4); President (4).
Thesis:—Thesis Requirement Satisfied by Joint Debate.
*"I divide all men into two classes,
Progressives and Mossbacks."*



RICHARD FREDERICK DUCKERT . . Cottage Grove
"DICK"

Law

Chairman, Law Council (3).
Thesis:—Contingent and Vested Remainders in
Wisconsin.
"Fanaticism, the false fire of an overheated mind."



LEGRANDE GRANDIS DYKE Madison

Letters and Science

Olympia, Freshman Blowout Closer (2), Semi-Public
Closer (2), Secretary (2), Junior Ex. (3); International
Club; Delegate, Second National Peace Congress (2).
Thesis:—Oogenesis of the Crustacea.
*"If speech were golden, he would be a
millionaire."*



HARVEY WILLIAM EDMUND . . . Fond du Lac
"MIT"

Engineering

Monastics.

Thesis:—Pressure Survey of the Madison Gas System.
"Give me three days of Grace."



HERBERT WALTER EIDMANN . . . Chicago, Ill.
"IBY"

Letters and Science

Δ T Δ

Thesis:—The Sanitary District of Chicago.
"I fain would deal in wood."



ARTHUR CHARLES EIERMAN . . . Milwaukee
"ART" "EGGS"

Commerce

Commercial Club (2).

Thesis:—Promoting a Manufacturing Enterprise, with
Special Reference to the Soap Industry.
*"Eggs are going up, but Art is still
down and out."*

Senior Men

19  11.

WILLIAM HENRY ELLIS *Freeport, Ill.*

"BILL"

Letters and Science

Z Ψ

Scabbard and Blade; Yellow Helmet; Cadet Corps, First Lieutenant (3); Class President (3); Badger Board (3); Band (1); Junior Class Play (3); Union Vaudeville (4); Smoker Committee (3); Junior Prom. Committee (3), Circus Committee (4).

Thesis:—The John Jay Treaty of 1794; Its Reception in the United States.

"A lover and a lusty bachelor."

SHERLOCK LINCOLN EMMETT *Racine*

Law

Φ A Δ

Athletic Board (3); Student Conference (4); Law Council (4).

Thesis:—Duty of Care of Directors of a Corporation.

"The leading man in 'The House Next Door.'"

CLAUDE ERNST *Thompson, O.*

"DAD"

Agriculture

Thesis:—The Development of the Guernsey Cattle Trade in Wisconsin for the Years 1906 to 1909 Inclusive.

"On Ohio hills I feed my father's flocks."

CARL WILLIAM ESAU *Milwaukee*

"DAD"

Engineering

A Σ Φ

Scabbard and Blade (2), (3), (4), Captain (4); Cadet Corps, First Lieutenant (2), Captain (3), Major (4); Rifle Club, Vice-President (3).

Thesis:—Hydro-Electric Development on the Upper Twin Falls, Menominee River, Michigan.

"All brave men love, for he is only brave who has affections to fight for."

FRED HENRY ESCH *Manitowoc*

"FRITZ"

Law

Class President (3); Philomathia, Freshman Blowout Closer (1), Semi-Public.

Thesis:—Criticism of the Theory of the Courts in Declaring Laws Unconstitutional.

"Not Unser Fritz, but Fritzs."

VICTOR SOFUR FALK *Stoughton*

"SWEDE"

Medicine

K Σ; Σ Σ

Thesis:—A Study of Cranial Development in Defectives.

"The best of all medicine is fasting."

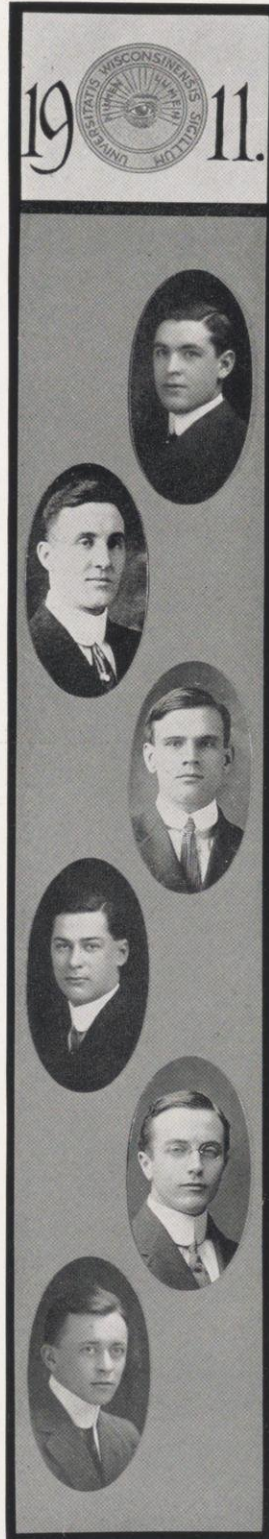

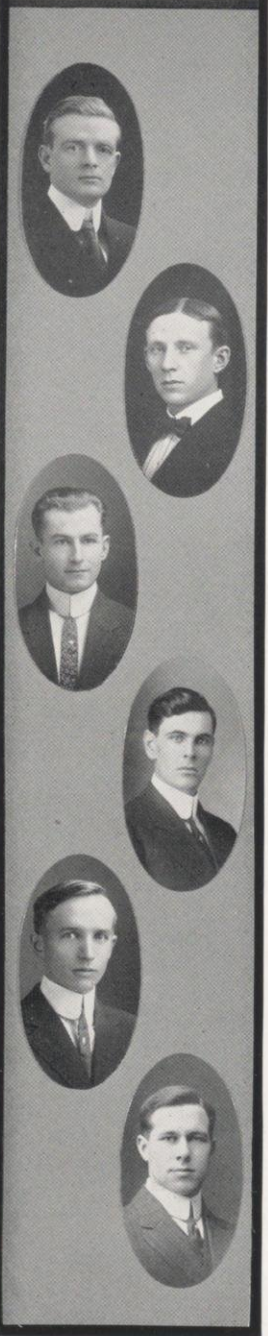

Senior Men

VICTOR JOHN FARRAR *Madison*
 "VIC"

Letters and Science

Thesis:—The Sociology of Thomas Hardy.
 "Man in society is like a flower, blown in its native bud."

CYRIL ANTON FAY *La Crosse*
 Engineering

Thesis:—The Development of a Mine in the Coeur d'Alene District.
 "Come on, guys, cut de rough stuff."

EDWARD JOHN FETZNER *La Crosse*
 "FUZZY"

Engineering

Thesis:—Test on Permeability of Concrete Blocks.
 "Is this the United States or America?"

DAVID JOSEPH FLANAGAN *Welcome*
 "MARY"

Letters and Science

Monastics; Hill Baseball (1); Varsity (2), (3), Captain (4); Oriental Trip (2); Class Secretary (2).
 Thesis:—American Immigration Into Northwestern Canada.
 "Never say Whoa!"

CLARK ROBINSON FLETCHER *Welcome*
 "FLETCH"

Law

Φ Δ Φ; Φ Α Τ

Tennis Team, Manager (3); Hesperia, Freshman Blowout Closer (1), Semi-Public Closer (2); Student Conference (4).
 Thesis:—Constitutional Aspects of Special Assessments in Wisconsin.
 "Fussing and law work walk hand in hand."

ALFRED THOMAS FLINT *Madison*
 "AL"

Letters and Science

Student Conference (4).

Thesis:—A Study of the Operating Costs of the Milwaukee Waterworks.
 "We pass our life in deliberation, and we die upon it."

Senior Men

WILLIAM OLIVER FOWLER *Humbird*
"BILL"

Engineering

Cadet Corps, First Sergeant (2).

Thesis:—Tests of the Bond Between Reinforcement, and Concrete, Cured Under Water.

"Soldiers are the only carnivorous animals who live in a gregarious state."

LEONARD PETER FOX *Fond du Lac*
"FOXY"

Letters and Science

Thesis:—Sectionalism in the Continental Congress, 1774-1776.

"Chicago was too big a town for me."

TIM ALVANO FRANCIS *Fargo, N. D.*
"TIM"

Law

Thesis:—Jurisdiction in Divorce.

"He took three different freshmen to Prom and doesn't care who knows it."

FORREST HENRY FREY *Hartford*
"DOC"

Medicine

Thesis:—Relation of the Lymphatics to the Ingrimal Region.

"He gets a brain throb once a week."

JAMES ROBERTS GATES *Manchester, Iowa*
"JIMMY"

Letters and Science

Φ Α Δ

Thesis:—Constitutional Development of the State Government of Pennsylvania.

"Guess I'll go home and get my letter from Wellesley."

CARL DIEDRICH GEIDEL *Madison*

Letters and Science

Band (3), (4); Orchestra (3).

Thesis:—The Chemical and Bacteriological Changes Which Take Place in Storage Water.

"It is in learning music that many youthful hearts learn to love."

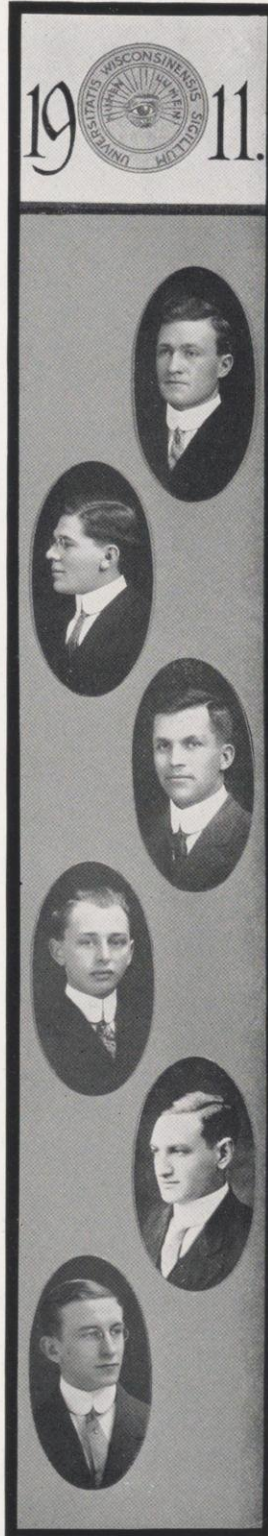

Senior Men



GUSTAVE JOSEPH GIGOT Casoc
Pharmacy
 Thesis:—Plasters of the United States Pharmacopoeia.
 "A daily user of Herpicide."



MARTIN GUSTAVE GLAESER Sheboygan
 "LULU"
Commerce
 Philomathia, Blowout Closer, Freshman Dec. Winner (1),
 Vice-President (3); Edwin Booth Society, Treasurer
 (2), Secretary (3), President (4); 1910 Class Play;
 Senior Class Play Committee; Germanistische Gesell-
 schaft, Executive Committee (4).
 Thesis:—A System of Farm Accounts.
 "One of the few immortal names that was not
 born to die."



LOUIS EARLE GLOVER Oshkosh
Engineering
 T B II
 Thesis:—An Attempt to Improve the Efficiency of Elec-
 tric Incandescent Lamps.
 "The Dictator of Tau Beta Pi."



OTTO FRED GOEKE Davis, Ill.
Engineering
 Thesis:—The Design of a Reinforced Concrete Arch.
 "Asking questions is my motto."



EDWIN ARTHUR GOTTSCHALK Scandinavia
 "GOTCH"
Letters and Science
 Band (1), (2), (3), (4).
 Thesis:—The Development of the Canadian Pacific
 Railway.
 "A Viking he."



ALBERT WILLIAM GRADY Port Washington
 "AL"
Law
 Φ Α Δ
 1909 Badger, Business Manager; Philomathia Blowout
 Closer (1), Semi-Public (2), President (4); Student
 Conference (5).
 Thesis:—The Limitation of the Measure of Damages in
 Action for Anticipatory Breach of Contract.
 "Yeh, me an' Bill gets 'em."

Senior Men

JOHN CAMERON GRAHAM *Oshkosh*
Agriculture
 Thesis:—Poultry Conditions in Town of Madison.
"Dream manfully and nobly and thy dreams shall be prophets."

DANIEL MACPHERSON GRANT *Milwaukee*
 "DINNIE" "LIZZIE"
Engineering
 Awema.
 Thesis:—Development of a Copper Mine in the Butte District.
"Say, fresh, spuds up."

ROBERT DICKENSON GREEN *Chicago, Ill.*
 "PINKY"
Commerce
 Σ N
 Monastics; Tennis Team (2), (3); Prom Committee; Commercial Club.
 Thesis:—Municipal Stores Department.
"E'en beauty cannot palliate wisdom."

EDMUND CLARENCE HAAG *Whitewater*
 "EDDIE"
Engineering
 Thesis:—The Corrosion of Commercial Steels.
"Milton Junction. I ken it no more."

OSCAR RUDOLF HAASE *Milwaukee*
 "DOC"
Law
 Φ A Δ; Β Γ Σ
 Author Junior Class Play; Commercial Club.
"He knew her whistle."

CARL HERMAN HAESSLER *Milwaukee*
Letters and Science
 Φ Β Κ
 International Club; Student Conference.
 Thesis:—Lucretius: De Rerum Natura, Books I and II, Edited and Annotated, with Special Reference to Epicurean Sources as Given in Diogenes Laertius.
"Confine thy tongue lest it confine thee."

19  11.





Senior Men

CARL MARTIN HALSETH *Menomonie*
"DEAC"

Engineering

Cross Country Team (2); Track Team (2); Glee Club (2), (3), (4); Haresfoot (3); Engineers' Minstrels (2), (3); Musical Club, Vice-President (3), President (4).

Thesis:—The Development of a Hydro-Electric Plant on the Red Cedar River at Irvington, Wisconsin.

"Ne'er curious was he to know what fussing meant."

GEORGE PETER HALVORSON *Peterson, Minn.*
"PETE"

Letters and Science

Thesis Course:—"As You Like It."

"Never be so brief as to become obscure."

WILLIAM SEYMOUR HAMMERSLEY . . . *Lake Geneva*
"DOC"

Pharmacy

A X Σ

Thesis:—The Determination of the Amount of Water Contained in Air Dried Drugs of the U. S. P. by Distillation with Xylene.

"She's a little peach."

EDWARD HAVEN HANDY *Madison*
"HANDY" "ARCHIE"

Engineering

U. W. Engineers' Minstrels (3).

Thesis:—An Investigation of High Tension Phenomena Encountered in the Design of a 500,000 Volt Transformer.

"Let's go where they are six for a quarter."

ELMAR ANDREW HANSEN *Norway, Mich.*
"SOC"

Letters and Science

Class Football (2), (3), (4); Class Baseball (2), (3), (4); Class Track (2), (3), (4).

Thesis:—The Work of the American Correspondents Before and After the Spanish-American War.

"Yes, but you ought to see them at Michigan."

CARL HUGO HANSON *Elk Mounds*
Agriculture

Country Life Club, President (4).

Thesis:—Tests of Commercial Cultures for Soil Inoculation.

"Nature and wisdom always say the same."

Senior Men



CHARLES FORD HARDING, JR. . . . Chicago, Ill.

"CHARLIE"
Letters and Science
B Φ II

Skull and Crescent; Yellow Helmet; Badger Board;
International Club.
Thesis:—Some Political Effects of Recent Civil Better-
ment in Chicago.
*"If you want to be a Kappa, just come along
with me."*

KENNETH ROSS HARE Duluth, Minn.
"KEN"

Engineering
Δ Υ

Crew (1), (2), (3); Mendota Club Crew, Captain (4);
Class President (2); Student Conference (3).
Thesis:—Efficiency Test of the Capitol Heating and
Power Plant.
"I want to see the wheels go 'round."

RALPH CHAPEL HARTMAN Davis, Ill.
"HARTIE"

Medicine
N A

Aesculapius; Cross Country Team (3).
"God heals, and the doctor gets the fee."

ROBERT LITTLEFIELD HATCH Appleton
"BERT"

Commerce
B Γ Σ

Acacia; Commercial Club.
Thesis:—The Reclassification of the State Expenditures.
"A good carpenter, but a better engineer."

WALTER ADAMS HATCH Iola
Engineering

T B II

Thesis:—Analysis of Locomotive.
*"To be an engineer, one does not necessarily have
to go to classes daily in a flannel shirt."*

ROBERT PINKERTON HEALD Oak Park, Ill.
"BOB" "PINK"

Letters and Science
Ψ Υ

Yellow Helmet; Inner Gate; Skull and Crescent.
Thesis:—Investigation of Securities.
"No, Pink isn't necessarily Love!"

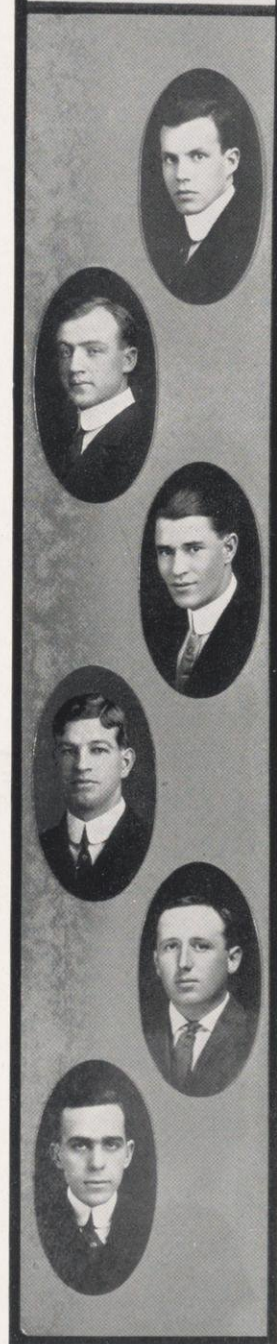



Senior Men

LOREN LOUIS HEBBERD *Chicago, Ill.*

"HEB"
Engineering
Δ T

Golf Club (3), (4), (5), Vice-President (5); Scabbard and Blade; Chairman Officers' Formal (5); Captain (4), (5); Engineer, Coaching Launch (4), (5); Chorus, "Dancing Doll" (3); Engineers' Minstrels (4); Badger Boat Club (3), (4), (5), Secretary (4).

Thesis:—A Study of the Design and Operation of a Four-Cylinder, Four-Cycle Gasoline Engine.

*"I love the girl from A to Z,
But Fritzie is the girl for me."*

ALBION HENRY HEIDNER *West Bend*

"HEID" "DOC"
Medicine
N A

Caduceus, Treasurer (2); Aesculapius.

Thesis:—The Form and Relation of the Cartilages of the Bronchial Tree.

*"A wise physician skilled our ills to heal
Is more than armies to the public weal."*

ROMAN AUGUST HEILMAN *Madison*

"ROMIE"
Letters and Science
A Σ Φ; Φ A Δ

Cadet Corps, Sergeant Major (2); Hesperia, Vice-President (3); Semi-Public Debate (2).

Thesis:—Constitutions of Arizona and New Mexico.

"My name is Romeo; her'n is Juliet."

FREDERICK HOFFMAN, JR. *Mather*

"FRITZ"
Engineering

Class Glee Club (3); Engineers' Minstrels (3); Civil Engineering Society, Treasurer (4).

Thesis:—Effects of Freezing on Concrete Cylinders.

*"Music can noble hints impart, engender fury,
kindle love."*

HAROLD HOWARD HOLMES *Mather*

"DUCKY" "SHERLOCK" "IKE"
Pharmacy

Thesis:—Determination of the Moisture Content of Vegetable Drugs.

"Another pill mixer to make our lives short."

WILLIAM RAYMOND HOLMES *Baldwin*

"DUTCHY"
Engineering
Δ K E

Monastics; Class Baseball (2), (3); Prom Committee (3).

Thesis:—Statistics of Cost of Operation of Twenty-five Water Power Utilities in Wisconsin.

"Solid Ivory."

Senior Men



EMMET HORAN, JR. Eau Claire
Law

Φ Δ Θ; Φ Δ Φ

Badger, Literary Chairman.

Thesis:—Was the Case of Mason vs. Caruthers Decided Correctly?

"My symphony,—to have the nerve to be naughty."

WILLIAM TRACY HOVER Denver, Colo.
"MIKE"

Letters and Science

B Θ Π; Α Χ Σ

Yellow Helmet; Track Team (2); Cross Country (2), (3), (4), Captain (3), (4).

Thesis:—Volumetric Determination of Columbium.

"A firm believer in the power of silence."

WILLIAM CANTERBURY HOWE Boscobel
"BILL" "BOWERY"

Agriculture

Φ Κ Σ

Thesis:—The Depreciation in Value of Farm Machinery.

"Lectures make me sleepy, and I haven't time to sleep."

RALPH SHERMAN HOYT Schenectady, N. Y.
Engineering

U. W. Engineers' Club, President (4).

Thesis:—A Determination of the Relative Efficiency of Line Shaft Bearings.

"Where handball is, the soul is never free."

RAY STILLMAN HULCE Whitewater
Agriculture

Thesis:—Fattening Rations for Swine.

"A plough in the field arable is the most noble and ancient of arms."

HERBERT DUTTON HURN Oshkosh
"HERB"

Letters and Science

Thesis:—Ku Klux Klan in South Carolina.

"Gee! I'm tired."





Senior Men

FOYE PEABODY HUTCHINSON *Appleton*
"HUTCH"

Engineering

Δ K E; H K N

Haresfoot Orchestra (2), (3); U. W. Orchestra (1), (2), (3), Manager (3); Mandolin Club (3), (4), Joint Manager (4).

Thesis:—The Design of an Electric Power Plant for the University of Wisconsin.

"Hard luck to mix the envelopes at Prom time, but how about Quincy, Ill.?"

HOWARD FREDERICK ILGNER *Milwaukee*
"SLIM"

Engineering

Thesis:—Test of a 1600 K. W. Corliss Engine Exhaust Steam Turbine Unit at Appleton, Wis.

"There's only one school in the city."

LUIS CIRILO INFANTE *Huaras, Peru*
Letters and Science

Thesis Course:—Education.

"A genuine representative of his race—romantic, courteous, and loyal."

OLIVER HENRICK JAASTAD *Iola*
"JOSIE"

Pharmacy

Commerce Baseball (3); L. & S. Baseball (4).

Thesis:—The Preparation of the U. S. P. 1900 Iron Salts.

"I'm just the average, regular kind of a typical college man."

WILLIAM MALCOLM JACKSON *Marinette*
"STONEWALL"

Agriculture

Thesis:—Alfalfa for Dairy Cows.

"Talk to the point, but stop before you impale yourself on it."

CARL JOSEPH JACOBSON *Elkhorn*
"JAKE"

Engineering

Football Team (3), (4); "W".

"A Scholar and an Athlete."

Senior Men

BENJAMIN JELINEK *Eagle Butte, S. D.*
 "B. J." "JR." "JELLY"
Agriculture

Δ T

Manager, Freshman Football Team (1); Manager, Sophomore Football Team (2); Assitant Manager, Varsity Track Team (2); Manager, Varsity Track Team (3); Wisconsin Country Magazine, Advertising Manager (1), (2), Business Manager (3), (4); Cardinal, Reporter (1), (2); Chairman, "Rush" Committee (4); Manager, Junior Class Play; Student Conference (4).

Thesis:—A Study on the Vitality of Weed Seeds Passed Through the Digestice Tracts of Sheep.

"Von Cassius hath a lean and hungry look."

NORMAN LEE JEWETT *Sparta*
 "DICK"

Agriculture

Choral Union (3).

Thesis:—The Feeding Value of Soy Beans as a Concentrate for Dairy Cows.

"His sunny locks hank on his temples like a golden fleecce."

CHARLES LESTER JOHNS *Dodgeville*
 "JOHNNIE"

Commerce

B Γ Σ

Commercial Club.

Thesis:—A Study of the New York Stock Exchange for the Years 1897 and 1898.

My fussing motto, "Let it be dark."

HUGH CHRISTIAN JOHNSON *Sheridan*
 "JACK"

Agriculture

Thesis:—Rations for Fattening Swine.

"Everything by starts and nothing long."

JOHN HUGO JOHNSON *Madison*

Engineering

T B II

Thesis:—Speed Regulation of Induction Motors.

"He answers with facts, not with arguments."

JUSTIN LEROY JOHNSON *Wausau*
 "JOHNSON"

Letters and Science

Φ Λ Δ; Φ Λ T

Iron Cross; Yellow Helmet; Assistant Football Manager (3), Manager (4); Athletic Board (4); Badger Board; Philomathia, Secretary (2), Semi-Public (3), Joint Debate (4); Y. M. C. A., Cabinet (4); Student Conference; Student Court.

Thesis:—The History of Injunctions in Labor Disputes.

"Most of my time is spent advising the president of the S. G. A."



Senior Men

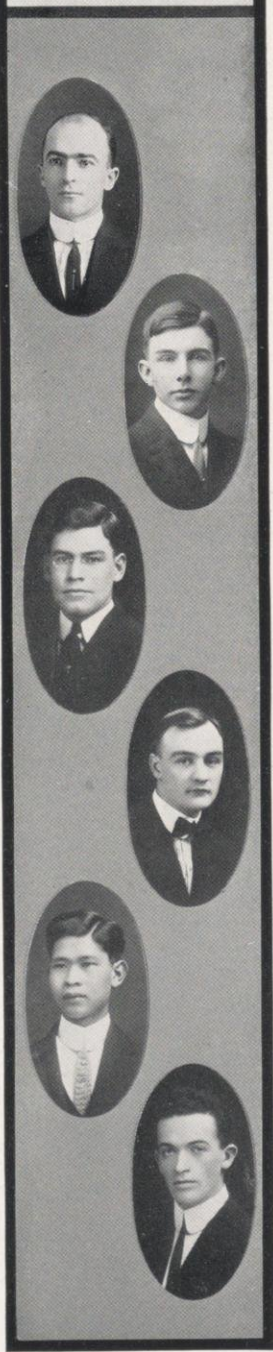

LLOYD WILLIAM JOHNSON *Augusta*
 "BALDY" "JACK"

Letters and Science

Σ Σ

Caduceus; Football (2), (3), (4); "W"; Track Team (2), (3); "W.A.A."

Thesis:—The Anatomical Relation of the Central Nervous System to Phoracic Viscera.

"Hair never made the athlete."

MAURICE JOHNSON *Bayfield*
 "MIKE" "RASTUS"

Engineering

T B II

Thesis:—An Investigation of the Available Systems for Long Distance Electric Roads.

"Talent and Genius, like Murder, 'will out.'"

QUINCY JOURNEY JONES *Freeport, Ill.*
 "QUINCE" "CASEY"

Letters and Science

Class Basketball (2), (3), Captain Law Team (4); Olympia, Secretary (2); Student Conference (4); Dean Richards Law Society, President (4).

Thesis:—The Short Ballot.

"I favor the installation of chapel services in the University."

EDWARD ALBERT KALSCHED *Marshfield*
 "EDDY"

Engineering

Thesis:—The Measurement of Transformer Losses by Means of Rectified Wave Forms

"And still his wonder grew."

JACINTO MANILA KAMANTIGUE *Imus, Cavite, P. I.*
 "TIGUI"

Letters and Science

International Club.

Thesis:—Uniform Municipal Accounting.

"What signifies sadness; a man grows lean upon it."

THOMAS MATTHEW KEARNEY *Racine*
 "TIM"

Σ A E

Letters and Science

Monastics; Junior Crew; Cadet Corps, Second Lieutenant (2); Mandolin and Banjo Clubs.

Thesis:—A Comparison of the Philosophical Works of Berkely and Collier.

"They got me back on the Hill to take German."

Senior Men

ALOYSIUS DEONY KELLER Baraboo
"AL"

Engineering

Thesis:—Speed Regulation of an Induction Motor.
*"Where e'er he goes he has his horseshoe
with him."*

PAUL FREDERICK KELLY Clinton, Ia.
"KEL"

Letters and Science

Φ Κ Ψ

Monastics; Track Manager (4).

Thesis:—Effects of the Interest Rate on the Cost of
Living.
"And another angel comes out of the temple."

WILLIAM BILTON KEMP Madison
Engineering

Cadet Corps, Second Sergeant; Wisconsin Magazine.
Thesis:—Investigation of Crystalline Rectifier Under the
Influence of High Frequency Oscillations, with Refer-
ence to Their Use as Detectors in Radio-Telegraphy.
"The life of a pious minister is visible rhetoric."

HENRY HALLECK KERR Eau Claire
"HAL"

Engineering

Φ Δ Θ

Cadet Corps, Captain (3), (4).

Thesis:—The Water Rheostat.
"Black Douglas."

TOMETARO KITAGAWA Tokio, Japan
Engineering

Thesis:—Irrigation Project.

*"Fun gives him a forcible hug and shakes
laughter out of him."*

WILLIAM OTTO KLEINHEINZ Madison
"BILL"

Pharmacy

Commerce Baseball Team (2), (3).

Thesis:—Use of Precipitated Sulphur in Prescriptions.
"Pharmics mend or end us."

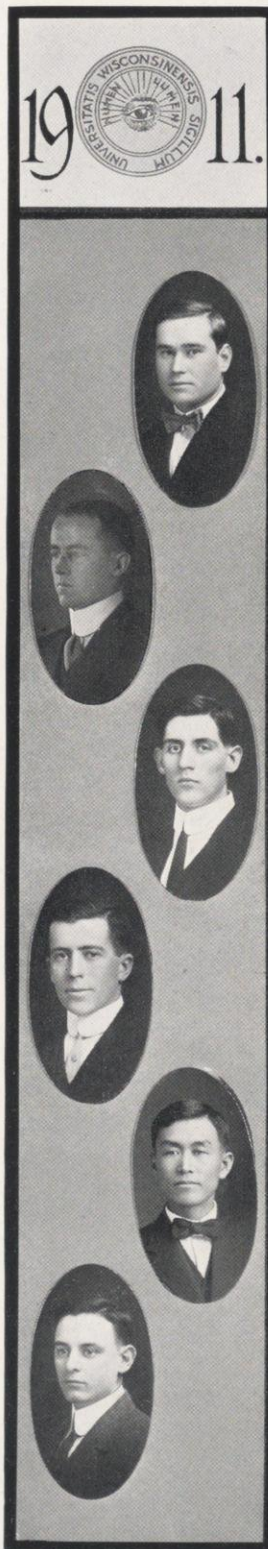

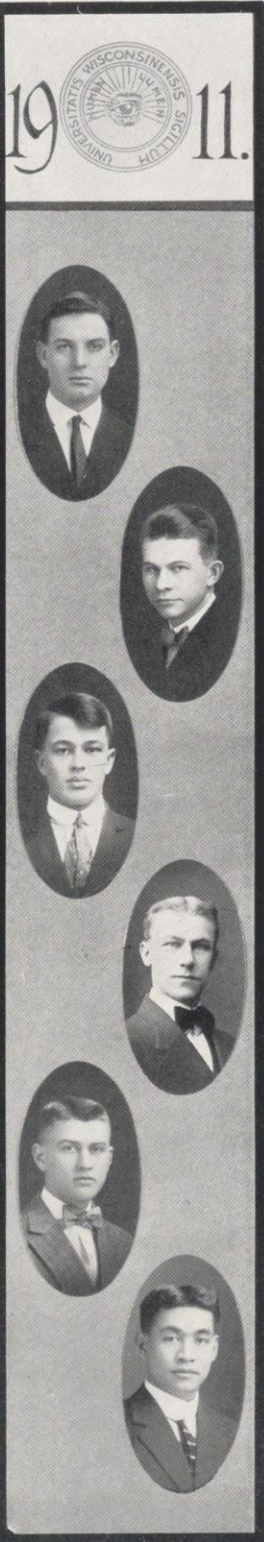

Senior Men

ARTHUR KLEINPELL *Cassville*
 "MOOSE" "BOOTS"

Commerce

Monastics; Commerce Baseball (1); Varsity Baseball (2), (3), "W"; Baseball Trip to Japan, 1909; Commercial Club.

Thesis:—The New York Stock Market for the Years 1899-1900.

"You poor fools; it was only my cousin."

HENRY WILLIAM KLEINSCHMIT *Oshkosh*
 "KLEINIE"

Medicine

N A

Badger Board, Club Editor; Aesculapius; President (2), (3).

Thesis:—Microscopic Study of the Gastrulation of the *Rana Pipiens*.

"Hello! This is Kleinschmit of the Badger."

OLIVER DRAKE KNIGHT *River Falls*
 "KNIGHTIE"

Chemistry

Cadet Lieutenant (2), (3); Band (3), (4).

"A man with a manly chest on which any lady might be proud to rest."

HENRY HERMAN KOENIG *Milwaukee*
Engineering

Thesis:—An Investigation in the Design of Interior Electric Lighting Systems.

"Do you want to buy a ticket on a raffle?"

MEINHARDT CARL KOENIG *Wausau*
 "HASTY"

Engineering

T B II

Thesis:—Overshot Water Wheel.

"Modest wisdom plucks me from overcredulous"

ROLUVO GOTO KONNO *Iwate, Japan*
 "CHIP"

Letters and Science

Senior Class Swimming (4).

Thesis:—Limitations of International Arbitration.

"A Heart of Gold has He."

Senior Men

BERNHARD CHARLES KORN Milwaukee
"BEN"

Letters and Science

Thesis:—The Congressional Election of 1890.

*"They who have light in themselves will not
revolve as satellites."*

KARL LOUIS KRAATZ Wausau
"KRAATZIE"

Engineering

Freshman Crew; Varsity Crew (2), (3), (4), Captain (4);
Class Secretary (4); U. W. Section, A. S. M. E.,
Secretary (3), Vice-President (4).

Thesis:—Effect of Moisture in Fuel Charges of Gasoline
Engines.

*"Bittle machen Sie Platz,
Hier kommt ya Herr Kraatz."*

MAURICE BRERTON LAMONT . . . Aberdeen, S. D.
"MONTY"

Engineering

Φ Δ Θ; T B II; H K N

Monastics; Badger Board; Orchestra (2); Student Con-
ference (3).

Thesis:—Selection of Resistances and Inductances for an
Automatic Starter for a Direct Current Motor.

"Almost too modest for an engineer."

JOHN SUTHERLAND LANGWILL . . . Rockford, Ill.
"JAWN"

Engineering

T B II

Student Section, A. S. M. E., President (3); Representa-
tive Engineers' Central Committee.

Thesis:—The Manufacture of the Champion Hand Boiler
Punches.

"Beware! I may yet do something sensational."

JESSE EDWARD LAUDERDALE Elkhorn
"SLIM"

Engineering

H K N

Thesis:—A Guarantee Test of a 1000 K. W. Allis-
Chalmers Turbo-generator, Equipped with a Westing-
house Le Blanc Condenser, and a 500 H. P. Sterling
Boiler with a Jones Underfeed Stroker.

*"A curtain lecture is worth all the sermons
in the world."*

GEORGE JACOB LEICHT Menomonee Falls
Law

Regimental Band (3), (4), (5).

Thesis:—The Right of Privacy.

*"What is mind? No matter;
What is matter? Never mind."*

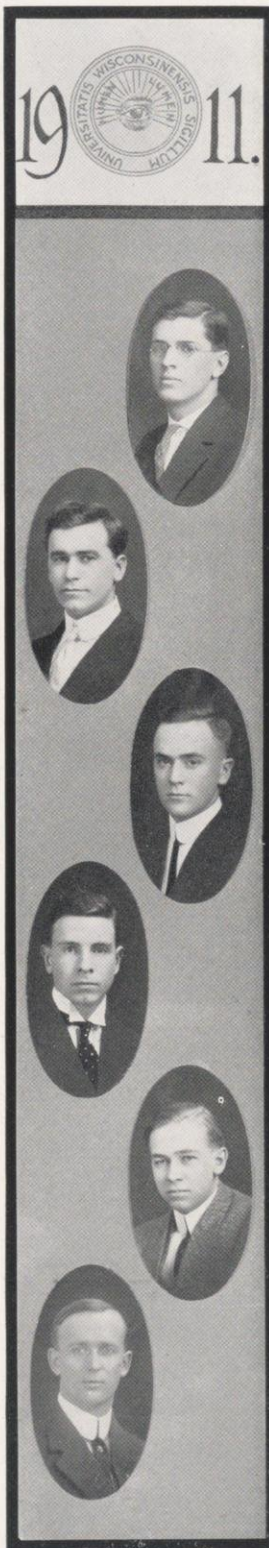

Senior Men



BENJAMIN DONALD LEITH *Madison*
Letters and Science

Thesis:—Wheat—Characteristics, Distribution, and Food Value.

"Among the sons of men how few are known?"



HARRY WILLIAM LEONARD *Madison*
"LUTTY"

Pharmacy

Thesis:—Preparation of Salicylic Acid from Oil of Wintergreen.

"He is not so great in looks, but Oh! his ways!"



JAMES NICHOL LIGHTBODY *La Crosse*
"JIM"

Engineering

T B II

Engineers' Club, Vice-President (4).

Thesis:—Investigation of Available Systems for Long Distance Electric Roads.

"Say, fellows, have you seen Charlie Steinmetz's new book?"



ANDREW LULBERG *Spokane, Wash.*
Engineering

T B II

Thesis:—Design of Steel Arch for Crossing of I. C. R. R. with S. W. Electric Railroad.

"Much rain wears the marble."



CARL MARCUS JOHN LUEDERS *Columbus*
"CULLIE" "HEINIE"

Engineering

Track (1), (2); Glee Club (4).

Thesis:—The Investigation of the Merits of Stone Quarry at Burke, Wisconsin, with Reference to Sale of Output, Principally in Madison and Vicinity.

"I went to school with Caruso."



ANGUS MACARTHUR *Superior*
"MAC"

Engineering

Crew, Vice-Commodore (3), Commodore (4); Monastics; U. W. S. S. Am. Soc. M. E., President (4); Student Conference.

Thesis:—Test of Boilers and Auxiliaries of the Capitol Heating and Power Plant.

"What is life without a gun?"

Senior Men

DELYLE HOWARD McDERMAID . . . Rockford, Ill.
"MAC" "KID"

Letters and Science

Thesis:—Maryland Under Governor Sharp.

"Our feelings and our thoughts tend ever on and rest not in the Present."

JAMES JOHN McDONALD . . . Centuria
"MAC"

Letters and Science

Φ Α Δ

Western Intercollegiate Magazine, Circulation Manager (3); Hesperia, Blowout Closer (1), Secretary (2), Semi-Public (2), Junior Ex. (3), Final Oratorical (3), Vice-President (3), President (4).

Thesis:—Historical Development of the Doctrine of Contributory Negligence.

"A big abstainer for so small a man."

ROBERT ERNEST McFARLAND . . . Grand Rapids
"BUCK"

Engineering

Thesis:—Tests for Water Power Development at Prairie du Sac.

"Boys, I got them all but six."

OLIVER PHILIP McKEE . . . Thorp
"MAC"

Letters and Science

Thesis:—The Telegraph.

"Anybody want a good operator?"

DOUGLAS FRANCIS McKEY . . . Janesville
"DOUG" "MAC"

Letters and Science

Α Δ Φ

Monastics; Cardinal (1); Badger Board; Y. M. C. A. Executive Committee.

Thesis:—The New York Stock Exchange During the Years 1903 and 1904.

"Central, give me 65." . . .

JAMES DONALD McLEAN . . . Beloit
"JIM"

Engineering

U. W. Engineers' Club, President (4).

Thesis:—Investigation of the Tar Forming Temperatures of Representative American Coals.

"Mac, you're there."

19  11.





Senior Men

FRANCIS BARTHOLEMEW MCMAHON . *Milwaukee*
 "MAC"
Medicine
 Yellow Helmet.
"In vino veritas."

CLIFFORD LEROY McMILLEN . . . *Ft. Atkinson*
 "MAC" "PA"
Commerce
 Σ X
 Skull and Crescent; Inner Gate; Monastic; Edwin Booth Club; Business Manager (2), (3); Junior Play Committee; Badger Board; Senior Play Committee; Chairman Prom Reception Committee; Senior Swing-Out Committee.
 Thesis:—Scientific Location of a Modern Industry.
"Biederstadt isn't in it with me."

MARK FREEMAN MCNOWN *Mauston*
 "MAC"
Agriculture
 Thesis:—Drainage of the University Marsh.
"A great, a good, and a right mind is a kind of divinity lodged in flesh."

JAMES BERNARD McNULTY *Avoca*
 "MAC"
Agriculture
 Thesis:—Investigation of the Methods Used in Live Stock Advertising.
"There is a woman at the beginning of all great things—even me."

JUAN GUICO MACARAEG *Binalonan, Pngasinan, P. I.*
 "MAC"
Engineering
 International Club.
 Thesis:—Test on Bond Strength Between Reinforcement and Concrete Cured Under Water.
"The Freedom of the Philippines is his aspiration."

JAMES MAINLAND *Racine*
 "JIM"
Engineering
 Thesis:—Measurement of the Iron Losses of Transformers.
"Beauty commonly produces love—but not in my case."

Senior Men



HARVEY AUGUSTUS MALIG *Milwaukee*
 "HARVE" "CHESTY"

Law

Philomathia, Freshman Dec., Semi-Public (2), Secretary (2); President, Law Council (5).

Thesis:—Procedure in Assignments.

"Jacque is in love with my dahncing."

KARL MOWRY MANN *Milwaukee*
Letters and Science

K Σ ; Δ A.

Scabbard and Blade; Class Football (2); Track (1), (2); Class Basketball (1), (2), (3), (4); Cadet Corps, First Lieutenant (2), Captain (3), Major (4); Junior Prom Committee (3); Badger Board (3); Daily Cardinal (1), Associate Editor (4); Class Glee Club (3); Student Conference (2), (3); U. W. Tennis Association, Secretary and Treasurer (3); Advertising Club, Corresponding Secretary (4).

Thesis:—Community Civics in Wisconsin.

"Much ado about nothing."

PATRICK HENRY MARTIN *Fond du Lac*
 "PAT"

Letters and Science

Scabbard and Blade; Cadet Corps, Second Lieutenant (2), Captain (3), Lieutenant Colonel (4).

Thesis:—The Presidential Election of 1856.

"The D. T.'s across the lake will miss an able captain."

SETSU MASUDA *Takamatsu, Japan*
Letters and Science

International Club.

Thesis:—Money and Banking in China.

"A knight from fair Nippon."

ARTHUR EDWIN MAY *Madison*
 "NOISY"

Engineering

Civil Engineering Society, Secretary (4).

Thesis:—Hydraulic Ram.

"Noisy, even for an engineer."

FRED MERK *Milwaukee*
 "FRITZ"

Letters and Science

Φ B K ; Φ A T

Philomathia, Joint Debate (4); Winner Final Oratorical Contest (4); Wisconsin Representative Northern Oratorical League Contest (4).

Thesis:—Injunctions in Labor Disputes.

"A countenance more in sorrow than in anger."

Senior Men



ALFRED HENRY MEYER Grafton
 "LARKY"

Agriculture

Country Life Club, Vice-President.

Thesis:—The Chemical Function of the Soil Separates.
 "See? I'm a grafter from Grafton."



ERWIN AARON MEYERS Evansville
 "HANK"

Letters and Science

Φ Δ Φ; Φ Α Τ; Δ Σ Ρ

Athenae, Blowout Closer (1), Semi-Public (2); Joint Debate (4); Intercollegiate Debate (3); Student Conference (3), (4); International Club; Y. M. C. A., Vice-President (3), Cabinet (4).

Thesis:—A Curtailment of the Use of Injunctions in Labor Disputes.

"La Follette will have to go some if he wants to keep ahead of me."



BERT MILLER De Smet, S. D.

Engineering

H K N

Thesis:—Test of a 1600 K. W. Corliss Engine Exhaust Steam Turbine Engine.

"Perseverance is a Roman virtue that wins each godlike act."



RALPH KENNETH MITCHELL Milwaukee

"MITCH"

Medicine

N A

Bronze Key; Hammer and Tongs; Aesculapius; Track Team (2), (3), (4); Student Conference (3); Caduceus.

Thesis:—The Germicidal Action of the Sodium Salts of Iodoxy-Iodoso, and Iodbenzoic Acids, and of Sodium Perythalate in Comparison with that of Phenol.

"He dashed through college;
 He'll dash through life."



ROGER SHERMAN MOORE Brodhead

"PING"

Engineering

Thesis:—Test of Boilers and Auxiliaries of the Capitol Heating and Power Plant.

"Congratulate me, boys, I made an eight o'clock."



CHARLES JAMES MORITZ Madison

"DUTCH" "CHUCK"

Engineering

Δ Ψ

Scabbard and Blade; Cadet Corps, Second Lieutenant (2), Captain (3), Major (4); Junior Prom, Chairman; Mandolin Club (1), (2), (3).

Thesis:—Statistics of Comparative Cost and Operation of Twenty-five Wisconsin Water Utilities.

"I am a charter member of the Nutzmeier Club."

Senior Men

GEORGE LEE MORRIS Joliet, Ill.
 "LEE" "MONES"
Engineering

Civil Engineering Society (3), (4); Class Baseball (1), (2), Captain (3); Class Basketball (1), (2).
 Thesis:—Design of a Two and Three-Hinged Spandrel-Braced Steel Arch Highway Bridge.
"Where can one be happier than in the bosom of his family?"

HAROLD HULETT MORRIS Racine
Letters and Science

Daniells Chemical Society, President (4).
 Thesis:—Cerium Selenate.
"His science is but a mere heap of facts, not a golden chain of truths."

FRANK MORRISON Madison
 "MORRI"

Agriculture
 K Φ Γ; A Z; Φ Λ Τ
 Wisconsin Country Magazine (2), (3), (4); Hoard Press Club, Secretary-Treasurer (3), President (4).
 Thesis:—Studies of the Storage and Germination of Potatoes.
"My wife says—"

WILLIAM ULYSSES MURRISH . . . Mazomanie
 "BILL"

Engineering
 H K N
 Thesis:—Design of a Ballast for a Tungsten Lamp.
"His hobby is speedy motor boats."

GEORGE HAROLD NICKELL Waukesha
 "NICK"

Engineering
 Class Basketball (3); Class President (2); Prom Committee; Class Pipe Committee, Chairman (3); Union Social Committee (3).
 Thesis:—Investigation and Design of a Hydro-Electric Power Plant on the Red Cedar River at Irvington, Wisconsin.
"A man may laugh, but he cannot always grow fat on it."

WILLIAM LOUIS NINABUCK Columbus
 "BILL"

Letters and Science
 Δ A
 Daily Cardinal (2); Badger Board.
 Thesis:—The Development of the Popular Magazine.
"Please don't call me 'Ninny.'"

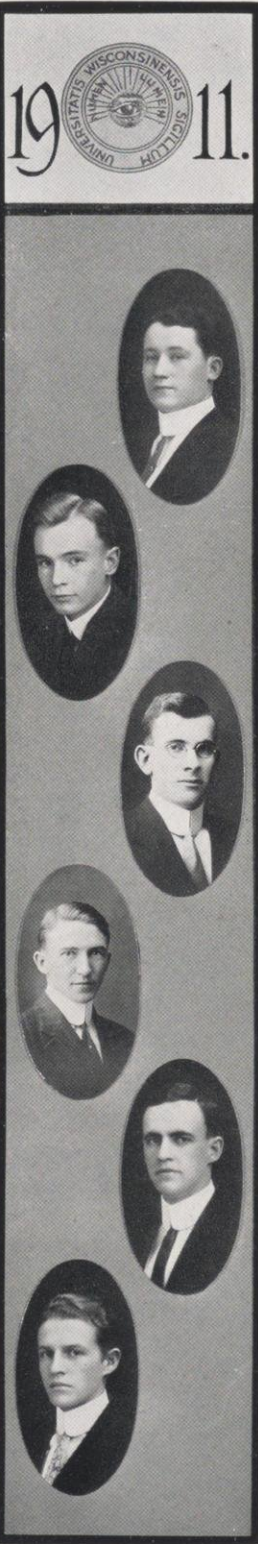

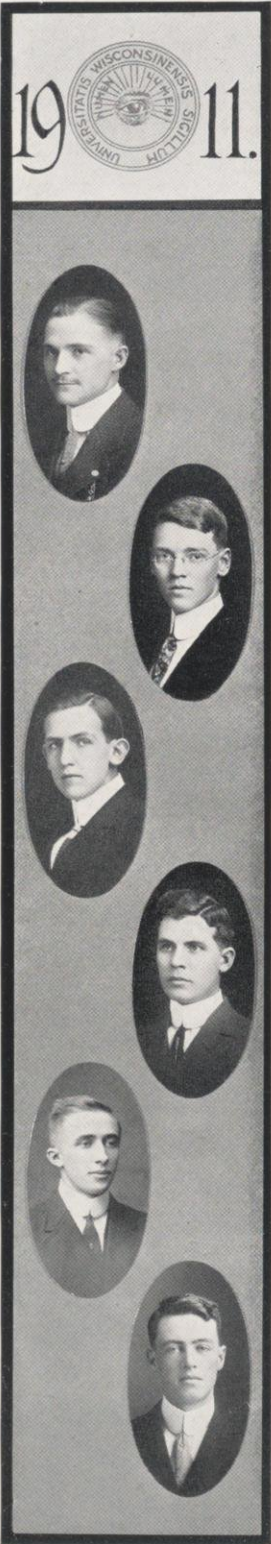

Senior Men

HASKELL NOYES *Milwaukee*

"HACK"
Law
Z Ψ

Yellow Helmet; Basketball Coach (2), (3), (4); Manager Interstate Basketball Tournament.

Thesis:—Meaning and Effect of the Suicide Clause, Sane or Insane, in a Life Insurance Policy.

"He showed us that the unadulterated brand of college spirit they use at Yale could be introduced at Wisconsin."

FRANK RICHARD NUZUM *Janesville*

"DOC"
N A
Medicine
Aesculapius.

Thesis:—The Form and Relation of the Cartilages of the Bronchial Tree.

"His specialty you ask: why picking out dead ones."

ALBERT HENRY OCHSNER *Chicago, Ill.*

"DOC" "AL"

Letters and Science

Haresfoot Club; Senior Play Committee, Chairman; International Club; Union Social Committee (4); Circus Committee (4).

Thesis:—Legal Status of Chicago Parks and Park Commissioners and Their Development Since 1896.

"My country is the world; my countrymen are all mankind."

SIGURD LOUIS ODEGARD *Merrill*

"ODE"

Letters and Science

Hesperia, Semi-Public (2), President (4); Nora Samlag, President (3); Student Conference (4).

Thesis:—Cost of Operating Electric Utilities.

"Methods are the masters of masters."

ALFRED GEOFFRY OEHLER *Lake Mills*

"DUTCH" "MOOD"

Engineering

Band (1), (2), (3), (4); Glee Club (3), (4).

Thesis:—Guarantee Test on a 1000 K. W. Allis-Chalmers Turbo Generator Equipped with Westinghouse-Le Blanc Condenser and 500 H. P. Sterling Boiler with Jones Underfeed Stroker.

"The Harvest Moon has a rival when he smiles."

ROBERT CONNOR O'MALLEY *Madison*

"BOB"

Commerce

Student Conference (4); Commercial Club (3), (4).

Thesis:—The Law of Chattel Mortgages.

"Now in the banking business."

Senior Men

ALBERT WALLACE ORR *Springfield, Mo.*
 "SENATOR"

Law

Thesis:—Special Assessments Under the Constitution.
"A lawyer of some dispute."

EDWIN PAULUS *Milwaukee*
 "ED" "EDDIE"

Engineering
 Awema.

Thesis:—Design of Concrete Trestle.
"Who's got some Peerless?"

WILLIAM GILCHRIST PEARSALL . *McGregor, Iowa*
 "BILLY"

Engineering
 Δ K E; T B II

Wisconsin Engineer, Editor-in-Chief (4).
 Thesis:—The Development and Operation of a Low
 Grade Gold Mine.
"Got that mine car done yet, Bill?"

ALVIN BENJAMIN PETERSON . . . *Soldiers Grove*
 "PETE"

Law

K Σ; Φ Α Δ

President, Inter-Fraternity Council.

Thesis:—Wisconsin Rule for Erroneous Rulings for Error
 in Trial Courts.
*"Why, at Minneapolis, I passed for the
 President's son."*

JOHN PETTIJOHN *Madison*
Letters and Science

Thesis:—Recent Development of Non-Partisan Politics.
"I reiterate: the age of chivalry is never past."

PAUL FRANCIS PFEIL *Fond du Lac*
Pharmacy

A X Σ

Thesis:—Pharmacopoeial Zinc Salts.
"The girl that gets me is lucky."

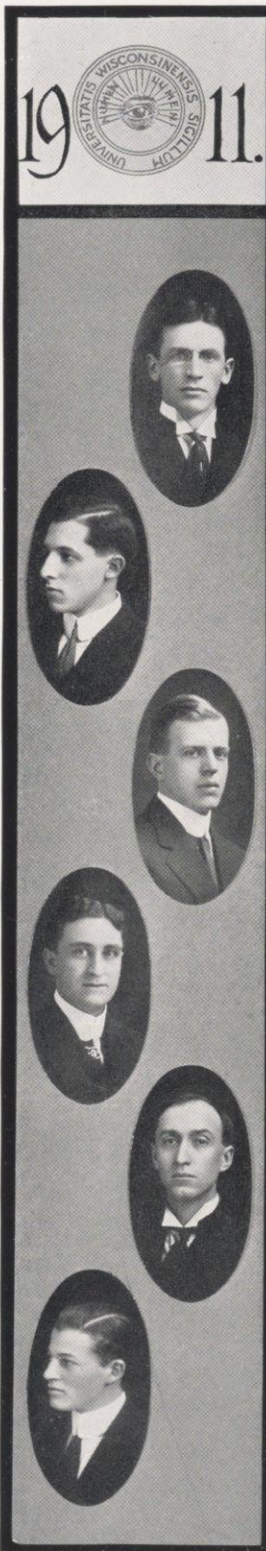

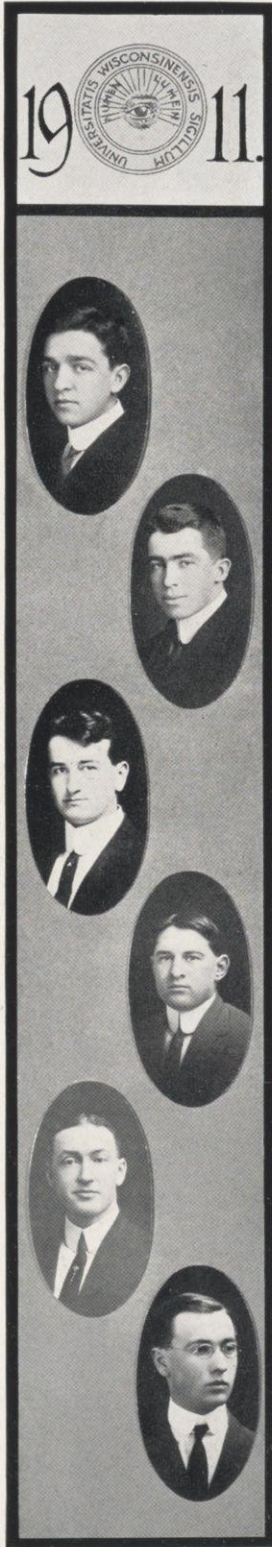

Senior Men

ERNST LEOPOLD PFLANZ Milwaukee
 "DUTCH"

Engineering

Thesis:—Study of Rolling Resistance of Electric Cars of Low Velocities.
 "Oh! Those cheese sandwiches."

ROY CHESTER PHIPPS Milwaukee
Engineering

Sphinx (2), (3), (4); Art Chairman, Badger; Wisconsin Magazine (3); Prom Committee.
 Thesis:—Guarantee Test of a 1,000 K. W. Allis-Chalmers Turbo-Generator Equipped with a Westinghouse-Le Blanc Condenser and a 500 H. P. Sterling Boiler with Jones Underfeed Stokers.
 "McCutcheon II."

RALPH POMEROY Gays Mills
 "POM"

Letters and Science

Thesis:—A Study of the Different Wood Charcoal with Regards to Their Absorption Power for Various Gases and Coloring Matter.
 "A filler of vile vials."

LOUIS FREDERICK POPE Racine
 "MICK"

Engineering

Thesis:—Design of a Water Supply System for a Manufacturing Plant.
 "All philosophy lies in two words,—
 sustain and abstain."

ORVILLE BRANDON PORTER Madison
Letters and Science

Thesis:—William Pitt and His Policy of Colonial Expansion.
 "Memory is the thing I forget with."

ROBERT LEWIS POST Madison
 "BOB"

Agriculture

A Z

Wisconsin Country Magazine, Horticultural Editor (4); Hoard Press Club, Vice-President (4); Agricultural Society, Treasurer (3); Grafters' Club, Chief Forager (3).
 Thesis:—The Cost of Production of Small Fruits.
 "Whence is thy learning?"

Senior Men

WILLIAM HAROLD PUGH Racine
"BILL"

Engineering

Class Football.

Thesis:—Increasing the Economy of the U. W. Heating Plant Boilers.

"He would have done things for Wisconsin if the Faculty had let him."

ANDREW LEROY QUIGLEY Lake Geneva
"PUB" "QUIQ"

Pharmacy

A X Σ

Thesis:—The Medicated Waters of the U. S. P.

"Believe me, I can launch the love talk."

WILLIAM JOSEPH QUIGLEY Antigo
"BILL"

Medicine

Σ N; Σ Σ

Yellow Helmet.

Thesis:—Cause of Oedma in Frog.

"Come on, Net, let's have another."

ARTHUR HENRY WILLIAM RAETZMANN Elroy
"BARON"

Engineering

Thesis:—Permeability of Concrete Blocks.

"Behold! Simplicity of character is the natural result of profound thought."

EMIL RAUCHENSTEIN Rice Lake
Agriculture

Class Football Team (2); Agricultural Literary Society, Treasurer (3).

Thesis:—A Study of the Families of the High Record Guernsey Cows.

"Du bist wie eine Blume."

THOMAS WILLIAM REILLY Port Washington
"TOM"

Engineering

Civil Engineering Society (2), (3), Secretary (4).

Thesis:—Study of Valve Action in Reciprocating Pumps.

"An engineer who is on the 'level.'"



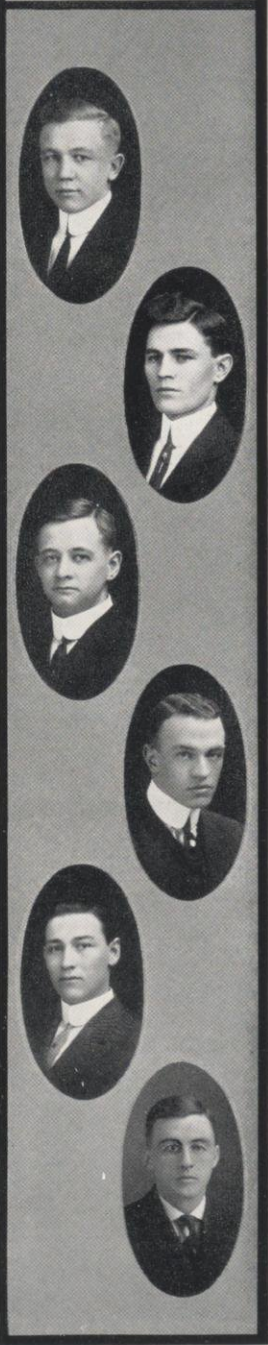

Senior Men

OSCAR RENNEBOHM Milwaukee
"RENNE"

Letters and Science

Awema; Powers' Pharmaceutical Society, President (4).
Thesis:—Literature on New Remedies.
"Reserve may be pride fortified in ice."

WILL CLEVELAND REYER Colby
"BILL"

Commerce

Athenae, Vice-President (3), President (4); International Club, Corresponding Secretary.
Thesis:—A Study of the New York Stock and Bond Market for 1909 and 1910.
"Always in a hurry."

THOMAS MYRICK REYNOLDS Milwaukee
"TOMMY"

Engineering

Cadet Corps, Second Lieutenant, Quartermaster (3); Civil Engineering Society, Treasurer (4).
Thesis:—The Resistance of Single and Double Truck Electric Railway Cars.
"Soldiers looked at as they ought to be are to the world as poppies to cornfields."

ARCH ELDREDGE RICHARDS Geneva, Ill.
Letters and Science

Φ K Ψ

Inner Gate; Yellow Helmet; Freshman Football; Track (2), (3), Captain (4).
Thesis:—History of Office of District Attorney.
"He could run the hundred—and he did."

GRIFFITH RICHARDS Madison
"RICH"

Agriculture

A Z

Student Conference.

Thesis:—Corn Silage for Beef Production.
"To be great is to be misunderstood."

WILLIAM DUNCAN RICHARDSON . . . Milwaukee
"RICH"

Letters and Science

B Θ II

Iron Cross; Monastic; Skull and Crescent; Inner Gate; Coxswain Varsity Crew (2), (3); Athletic Board (4); Vice-Commodore Crew (3); Haresfoot; Senior Play Committee; Chairman, Circus (4).
Thesis:—A Criticism of Thackeray's Vanity Fair.
"His Alma Mater is better for having known him."

Senior Men

CHAPIN ROBERTS Oak Park, Ill.

"CHAPE"

Engineering

Ψ Τ

Monastic; Mandolin Club (2), (3), (4).

Thesis:—Efficiency Test of a Producer Gas Plant.

"Oh, keep me innocent; make others great."

ALMON FULTON ROBERTSON . . . Livingston, Mont.

"BOB" "BALDY"

Engineering

Thesis:—Development and Exploitation of a Western Coal Deposit.

"A drop of steam hit me."

JOHN SAMUEL ROESSLER Madison

Agriculture

Aegis Association, President; Joint Debate, 1888, Commencement Orator, 1888; General Editor, Aegis, 1887; Fellow in History, 1888-1890.

Thesis:—Relative Affinity of Seeds for Water.

"He proved he could 'come back.'"

CHESTER FERDINAND ROHN Milwaukee

"CHET"

Commerce

K Σ

Track, "W" (2), (3), (4); Class President (1); Edwin Booth Dramatic Club, Play (4); Junior Play; International Club, Vice-President (4); Chairman, Board of Directors.

Thesis:—The Process in Manufacture of Welt, Nailed, and Standard Screw Shoes.

"Will I continue a matinee idol in the cold, cold world?"

JESSE JAMES RUBLE Platteville

"JESSE J."

Letters and Science

Δ Z P; Φ A T

Athenae; Junior Ex; Junior Open, Winner; Final Oratorical Contest, Winner; Wisconsin Representative, Northern Oratorical League (3), Executive Committee, Northern Oratorical League.

Thesis:—A Commission Form of Government for the Counties of Wisconsin.

"Plainly an eloquent man."

CARL WILLIAM SAGEN Centerville, S. D.

Letters and Science

Thesis:—Monopolies and the Cost of Living.

"Never mind the expenses; we have lots of 'em."

19  11.





Senior Men

RAYMOND YOUNG SANDERS *Chicago, Ill.*

"RAY" "SANDY"

Agriculture

Σ X

Track Team (3), (4); Varsity Relay Team (3); "W"; Sphinx, Assistant Business Manager (3), Business Manager (4); Vice-President, Inter-Fraternity Bowling League (4).

Thesis:—A Study of the Market Values of Hogs from 1900 to 1910 Inclusive.

"By golly, Dot's right."

DAVID JOSEPH SAPOSS *Milwaukee*

"DAVE"

Letters and Science

Athenae, Closer Freshman Blowout, Closer Semi-Public (2), Closer, Joint Debate (4), President (4).

Thesis:—Requirement Fulfilled by Participation in Athenae-Philomathia Joint Debate.

"A Daniel come to Judgment."

GEORGE ALLEN SCARCLIFFE *Janesville*

"SCOTTY"

Engineering

Thesis:—Investigation of Proposed Track Elevation of C. M. & St. P. Tracks at Milwaukee Terminal.

"Hoot mon! I'd make a bonny sponge."

ERWIN ARTHUR SCHACHT *Racine*

"SKIMMEL"

Commerce

Bronze Key; Track Team (2).

Thesis:—Determination of Credit Risks.

"Good humor is one of the best articles of dress a man can wear in society."

WALTER PHIL SCHATZ *Wayside*

Letters and Science

Thesis:—Urban Conditions as Effecting Juvenile Morality.

"A hit makes he

With all who see

His smiling physiognomy."

HERBERT EDGAR SCHMIDT *Superior*

"HERB"

Engineering

U. W. Mining Club, President (4).

Thesis:—The Development and Exploitation of a Lead and Silver Mine in the Coeur D'Alene District, Idaho.

"I hope some time to make a gold mine mine."

Senior Men

LEE ROY ADOLPH SCHOENMANN . . . Madison
"DUTCH"

Agriculture

Thesis:—The Chemical Properties of Soil Separates.
"Nichts fur Ungut."

HARVEY HASELTINE SCHOLFIELD . . . Wausau
"HARVE"

Agriculture

Ψ T

Thesis:—History of the Packing Industry.
"None of these open houses for mine."

HENRY CHARLES SCHRANK, JR. . . Milwaukee
"HEINE"

Letters and Science

Δ T

Manager Varsity Basketball (4); Junior Play (3).
Thesis:—Lemon Flavors.
"Oh quit, Ferd."

JOHN AUGUST SCHREIER . . . Milwaukee

Chemistry

Thesis:—Analysis of Wood Distillates.
"Those wanting wit affect gravity,
And go by the name of solid men."

ROBERT LOUIS SCHUETTER . . . Appleton
"BOB"

Commerce

Σ N

Yellow Helmet; Commercial Club; Chairman, Refreshment Committee, Junior Prom; Chairman, Swingout Committee.

Thesis:—The Accounting and Management of a Paper Mill.

"I stand 'Pat' on the fussing game."

JOSEPH PHILIP SCHWADA . . . Milwaukee

Engineering

T B II

Badger Board; Senior Engineers' Minstrels (3).
Thesis:—The Experimental Study of Rolling Resistances of Electric Cars at Low Velocities.

"The greater the obstacle, the higher it surmounts him who overcomes it."

19  11.



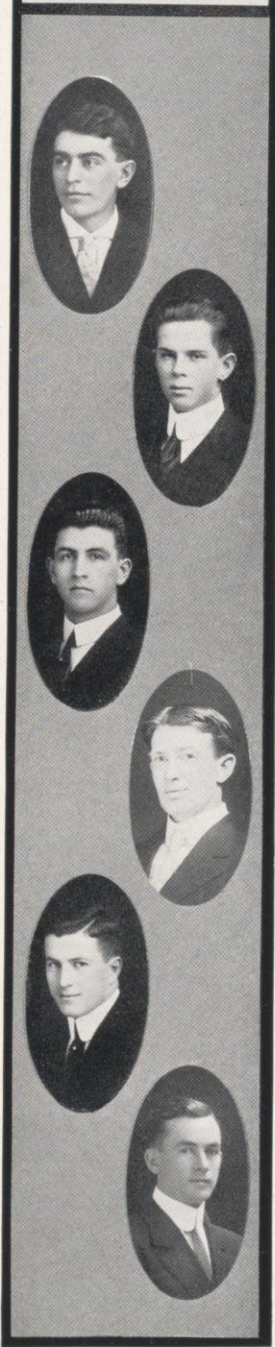

Senior Men

WILLIAM LOUIS SCHWALBE Milwaukee
"PETE"

Engineering

Thesis:—The Investigation of the Flow of Water
Through Pump Valves.

*"Show to-night, Guy?"
"No, Hospital."*

ALVIN WALTER SCHWARTING Milwaukee
"AL"

Commerce

Class Swimming Team (3); Varsity Swimming Team (4);
Senior Swing Out Committee; Commercial Club.

Thesis:—The Organization and Management of a Stove
Manufacturing Plant.

"On to Germany."

CALVIN FLOYD SCHWENKER La Crosse
"CAL" "SCHWENK"

Commerce

A Σ Φ; Β Γ Σ

Freshman Crew; Mendota Crew Club (1), (2), (3), Treas-
urer (4), President (4); Banjo Club (2), (3), (4),
Leader (4); German Glee Club (1); Commercial Club,
Secretary (3), President (4).

Thesis:—A Comparison and Criticism of the New York
and Wisconsin Systems of Uniform Classifications of
Accounts for Gas and Electric Utilities.

"He knoweth how to work his cards."

VERNER EPHRAIM SCOTT Madison
Agriculture

Thesis:—The Sin Acid Test for Fat in Milk and Its
Products.

*"Only the actions of the just
Smell sweet and blossom in the dust."*

CHARLES MORRISON SCUDDER Marinette
"SCUD"

Engineering

T B II

Band (1), (2), (3), (4); Civil Engineering Society.

Thesis:—Fall Increase for Turbine Wheels.

"Pledged to Tau Bet for three years."

CHARLES RICHARD SEXTON Madison
"DICK"

Commerce

B Γ Σ

Thesis:—The Business Administration of a Wagon
Factory.

"Keb, sir; for the chaperones, sir."

Senior Men

REUBEN SAMUEL SHAPIRO *Marshfield*
 "SAM" "SHAP"

Engineering

Class Glee Club (3); Choral Union (3); Engineers' Min-
 strel Show (3).

Thesis:—An Investigation in the Design of Interior
 Electric Lighting Systems.

"How about your wiskers, Sambo?"

JEAN THOMAS SHEAFOR *Richland Center*
Letters and Science

Cadet Corps, Sergeant (1), Regimental Sergeant Major
 (2); Fencing Club (3), (4), President (4).

Thesis:—The Development of American Commerce in
 Brazil and Argentina Since 1900.

"He should have gone to Heidelberg."

GEORGE ADAMS SHIPLEY *Madison*
 "SHIP"

Letters and Science

Football (3), (4).

Thesis:—An Examination and Comparison of Methods
 Used in Computations of Going Value.

"A faithful man is great as any king."

JOHN LATHROP SLADE *Hinsdale, Ill.*
 "JACK"

Engineering

A Δ Φ; T B II

Mandolin Club; Prom Committee.

Thesis:—Guarantee Test of 1,000 K. W. Allis-Chalmers
 Turbo-Generator, Equipped with Westinghouse-Le
 Blanc Condenser and 500 H. P. Sterling Boiler with
 Jones Underfeed Stokers.

"Three years I've wasted as an anti-fusser."

ALEXANDER CARLETON SLADKY *Milwaukee*
 "ALEC" "SLAD"

Engineering

Student Conference (4); German Glee Club (1), (2); En-
 gineer Cardinal (3).

Thesis:—The Effects of Case Hardening and Heat Treat-
 ing on the Physical Properties of Steel.

"E'en hunting fills its part in education."

ROBERT FLINT SMILEY *Albany*
Agriculture

U. W. Live Stock Club, Vice-President (4).

Thesis:—The Comparative Value of Ear Corn and Corn
 Meal, Supplemented with Wheat Middlings and Oil
 Meal, for Fattening Pigs.

"I am just a simple country boy."



19



11.



Senior Men

HARRY FORSCYTHER SMITH *Jacksonport*
Letters and Science

Thesis:—Thermal Conductivity of Steel.
"My definition of fussing: Attentions without intentions."

HARVEY GEORGE SMITH *Brandon*
"SCHMITTY"
Agriculture

Agricultural Literary Society, Secretary (2), Vice-President (3); Hoard Press Club, Vice-President (3), Secretary (4); Student Conference (4).
Thesis:—Some Factors in Pollination of *Fragaria Chilloensis*.
"Genius finds its own road and carries its own lamp."

KENNETH LOVELAND SMITH . *City of Mexico, Mex.*
"SMITHY"
Commerce

Δ T Δ
Scul and Crescent; Monastics; Daily Cardinal (1); Sophomore Smoker Committee.
Thesis:—When the Title Passes in Sales of Chattels and Things in Action.
"The Smith, a mighty man is he."

ARTHUR AUGUST SPERLING *Sheboygan*
"OTT'S" "SPATZ"
Letters and Science

Thesis:—Conversation Work in the Teaching of Modern Languages in Secondary Schools.
"The very gentlest of all human natures,
He joined to courage strong."

WILLIAM HENRY SPOHN *Janesville*
"BILL"
Letters and Science

Φ A Δ; Φ A T
Iron Cross; Hammer and Tongs; Western Intercollegiate Magazine, Editor (3); Hesperia, Semi-Public (2), Joint Debate (3), President (4); Nebraska-Wisconsin Debate (4); Student Conference (1); Pipe Custodian (3); Forensic Board of Control, President (4); Class President (4).
"His advice is worth taking seriously."

BENJAMIN SQUIRES *Madison*
Letters and Science

Thesis:—An Investigation of Truancy in Wisconsin.
"Good-fellowship, his guiding star."

Senior Men

WOOD STEWART STANLEY . . . *Hot Springs, S. D.*
 "STEW"

Engineering

Φ K Ψ; T B II

U. W. Band (1), (2), (3), (4); Wisconsin Engineer (2);
 U. W. Orchestra (1), (2); Haresfoot Orchestra (2);
 South Dakota Club, President (4).

Thesis:—Investigation of Crystalline Rectifiers Under the
 Influence of High Frequency Oscillations, with Refer-
 ence to Their Use in Radio Telegraphy and Tele-
 phony.

"'Anything but Work' is my motto."

LEWIS ARTHUR STARK *Sun Prairie*
Letters and Science

Thesis:—The Virtues and Vices of New England During
 the Seventeenth Century.

*"What thou wilt, thou shalt rather enforce with
 thy smile than hew to it with thy sword."*

HARRY NICHOLL STARKEY *Eau Claire*
 "CAPT." "STARKS"

Engineering

Thesis:—Design of a Concrete-Steel Ore Dock.

*"Cupid is blind,—so much so that he wears
 glasses."*

WILLIAM STARR *Eau Claire*
 "BILL"

Letters and Science

Δ T Δ

Thesis:—Regeneration Processes in Planaria.

"I'm satisfied because I'm just like me."

WILLIAM STEIL *Madison*
Letters and Science

Thesis:—Fertilization in *Aspidium Cristutum* and *Pteris
 Aquilina*.

"I belong to the bird class."

EWALD DANIEL STEINHAGEN *Milwaukee*
 "STEINY"

Engineering

Philomathia, President (4); International Club.

Thesis:—Efficiency of the Overshot Waterwheel.

"Why so pale and wan, fond lover?"

19  11.

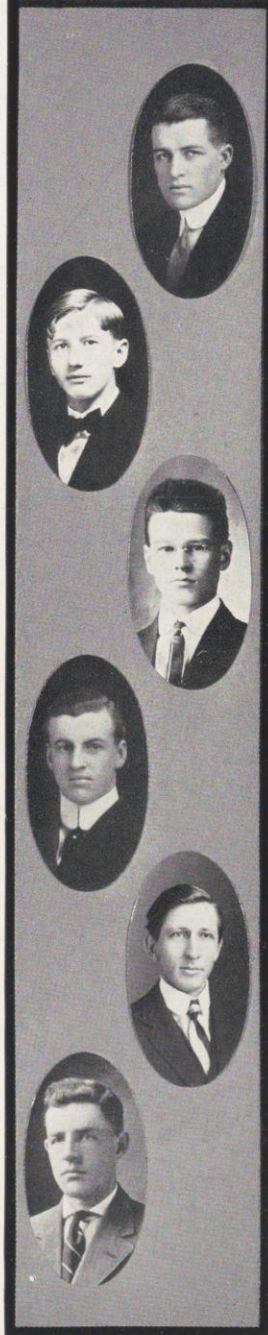

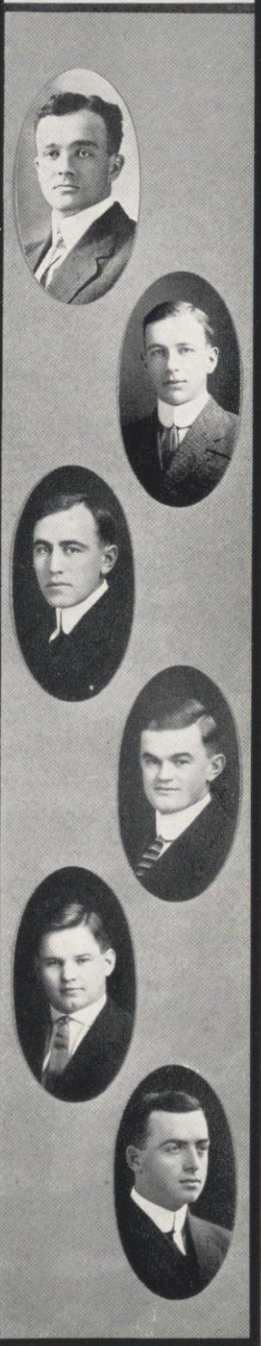

Senior Men

JAMES STEPHENS Madison
 "STEVE"

Letters and Science

Thesis:—The Influence of Plato Upon Justin Martyr.
 "Adversity's sweet milk, philosophy."

LEO JOSHUA STEPHENS La Grange, Ind.
 "STEVE" "JACK"

Commerce

Thesis:—The Stores Department of the Baltimore and Ohio Railroad Company.
 "Sh! fellows, I have a dark past, I went to Wabash College."

GEORGE STEUDEL Chilton
 "STEW" "SOUP"

Engineering

Rifle Club, President (4).

Thesis:—Test of Compound Engine and Auxiliaries at the Capitol Heating and Power Station.
 "What do you think of my new tie, Guys?"

ROSS ORVILLE STINE Madison
 "STINY"

Letters and Science

Z Ψ

Thesis:—The Element of "Going Value" in Public Utility Valuation.
 "He succeeds where Billiken fails."

LOUIS HERMAN STOLZENBURG Cleveland
 "STOLZ"

Commerce

Thesis:—The Elimination of Wood Waste in Cutting, Milling, and Manufacturing.
 "Well, here comes the last car."

NATHAN CLARKE SWEET Fond du Lac
 "NATE"

Engineering

Φ Δ Θ

Thesis:—Determination of the Temperature at Which Tar is Given Off from Coal.
 "The second time, and only a Freshman at that."

Senior Men

LYMAN ROBERT TALBOT . . . *Sioux City, Iowa*
"TABBY"

Engineering

Scabbard and Blade; Track (3); Cadet Corps (1), (2), (3); Class Treasurer (3).

Thesis:—A Valuation of the C. & N. W. Railway Terminal at Sioux City, Iowa.

*"Never does it rain;
Always does it pour."*

HENRY STERLING TAYLOR . . . *Sioux City, Iowa*
"TOBY"

Letters and Science

Φ A Δ

Final Oratorical Contest (3); Athenae (1), Secretary (2), Vice-President (3), President (4); Commonwealth Club, Secretary (3), Vice-President (4); International Club.

"I gave her one of my mother's cookies."

CHARLES EARL TERRY *Tomah*
"TURK"

Engineering

Z Ψ; H K N

Monastics; Crew (2), Sub, Varsity Crew (3); Prom Decoration Committee, Chairman; Student Conference (3); Class Secretary (3); Glee Club (4); Varsity Quartette (4).

Thesis:—Experimentation on Ernst Lamps.

"Which is higher, this man or his voice?"

FREDERICK LOUIS THEURER *Milwaukee*
"WHISKERS" "BREWER"

Engineering

A X Σ

Thesis:—Effect of Gases Upon Electrolysis.

*"There is no place like home, but let my home
be a brewery."*

CHARLES GOODWIN THOMPSON *Blair*
"TOMMY"

Letters and Science

Thesis:—Thermal Conductivity of Steel.

*"My chief ambition is to make my muscles
wiggle."*

MARTIN JOHN THUE *De Forest*
"UMPHS"

Letters and Science

Philomathia, Semi-Public (2).

Thesis:—Diplomatic Relations of John Hay.

"The world knows nothing of its greatest men."





Senior Men

OSCAR BENJAMIN THAYER *Delafield*
 "BEN"

Letters and Science

Thesis:—A Uniform Classification of Municipal Receipts and Payments for the Towns of Wisconsin.
 "Now, Oscar, don't be rough."

MICHAEL FRANCIS TIMBERS *Mauston*
 "MIKE" "MICKEY"

Commerce

Monastics; Varsity Baseball (2), (3), (4); Wisconsin Japan Baseball Tour, 1910; "W"; Athletic Board (3), (4); Manager Commerce Baseball Team (1), (3); Class President (4); Badger Board; Student Conference (4); Commercial Club.
 Thesis:—Lawness as Typified by the Excesses of the Night-Riders of the South.
 "The Very Pineapple of Unascertained Depth."

FLOYD GEORGE TINDALL *Belleville*
 "BONES"

Medicine

Φ Γ Δ

Thesis:—Reconstruction of Cat's Bronchial Arches.
 "I bridge it."

FREDERICK WILLIAM ULLIUS *Milwaukee*
 "FRITZ" "FERDY"

Engineering

Gymnastic Team (4).

Thesis:—Comparative Tests on Square and Circular Concrete Columns Reinforced with Spirally Wound Wire and Deformed Longitudinal Rods.
 "A man that loves his own fireside."

HERMAN WENZEL ULLSPERGER *Algoma*
Agriculture

A Z

Agricultural Literary Society, Vice-President (3); President (4); Wisconsin Country Magazine (4); Student Conference (4).
 Thesis:—A Study of the Factors Influencing the Fertility of Sandy Soils.
 "Not failure, say I, but low aim, is crime."

HERMAN HELM VEERHUSEN *Madison*
 "HUM"

Engineering

Ψ T; T B II

Monastics; Hammer and Tongs; Chairman, Class Committee, Badger; Chairman, Finance Committee, Prom; Junior Play Committee; Treasurer Inter-Fraternity Bowling League (4).
 "I would rather be right than President."

Senior Men

GEORGE ARTHUR VOLLMER *Alma*
 "JOE"

Letters and Science

Thesis:—The New York Stock Market in 1889-1890.

*"One of the leading lights of the
 'Sunrise League.'"*

ERNEST VON GELTCH *Sheboygan*
 "SHORTY"

Engineering

H K N; T B II

Thesis:—Investigation of Crystal Rectifiers Under the
 Influence of High Frequency Oscillations, with Refer-
 ence to Their Use as Detectors in Radio-
 Telegraphy.

*"For the Lord giveth wisdom; out of His mouth
 cometh knowledge and understanding."*

LEONARD EUGENE VOYER *Junction City*
 "SING"

Engineering

Z Ψ; H K N

Monastics; Football (1); Crew (1), (2), (3), "W" (3);
 Student Conference (1), (4); Class Treasurer (3);
 Union Board (3), (4), Treasurer (4); Athletic Board
 (4); Circus Committee (4).

Thesis:—An Attempt to Improve the Efficiency of
 Incandescent Lamps.

"He's proved his worth o'er and oar."

ROBERT DWIGHT WATSON *Old Fort, Ohio*
 "WATTIE"

Engineering

Z Ψ

Thesis:—Efficiency of University Heating Plant.

"Ohio has produced great men; I am from Ohio."

PAUL JOHN WEAVER *Madison*
Letters and Science

A T Ω

Thesis:—Water Rate Schedule.

"Prom? University Drive is my promenade."

ARNOLD ADOLPH WEGNER *Wausau*
 "WAG" "HONUS"

Engineering

T B II

Thesis:—The Effect of Moisture in Fuel, Charges of
 Gasoline Engines.

*"The bleachers cry, 'Behold! behold!
 It is even Honus.'"*





Senior Men

LESLIE LONGLEY WELTER . . . Moorehead, Minn.
"SALOME" "LEO"

Letters and Science

Σ N

Thesis:—Smoke Abatement.

*"It is better to have loved and lost
Than never to have loved at all."*

JOHN BAPTIST WHELAN . . . Chippewa Falls
Engineering

Thesis:—The Dependence of Demagnetizing Factors for
Iron Upon the Nature of the Iron.

*"Sweet are the thoughts that savor of content.
The quiet mind is richer than a crown."*

GEORGE LEYBOURNE WHITE . . . Racine
"RUNT"

Engineering

Student Member, A. I. E. E. (4).

Thesis:—Efficiency and Regulation of Transformers.

*"They that stand high have many blasts to shake
them. Ergo, I don't."*

HUBERT DRAPER WHITE . . . Oak Park, Ill.
"HUB" "HUBE"

Agriculture

Σ A E

Scabbard and Blade; Cadet Corps, Second Lieutenant
(2), Captain (3), Regimental Adjutant (4); Badger
Board (3); Student Farmer and Country Magazine;
Mandolin Club (1), (2), (3), (4); Musical Club, Vice-
President (2); Junior Play.

Thesis:—Cankerous Diseases of Apples in Wisconsin.

*"There are many rare abilities that fortune never
brings to light."*

WALTER EVAN WIED . . . Waupaca
"WART"

Agriculture

Football (3), (4); Freshman Crew; Mendota Crew Club
(2), Secretary (3).

Thesis:—A Report on the Plans, Progress, and Apparent
Efficiency of the Drainage Begun in 1910 on the Uni-
versity Marsh.

*"Men of stature are admired in elevated
situations."*

OTTO WIESE . . . Avoca, Iowa
Letters and Science

Thesis:—Tri-valent Titanium.

*"Every man rejoices twice when he has a partner
to his joy."*

Senior Men

19



11.

HENRY GOETSEELS WILD *Milwaukee*
"HARRY"

Letters and Science

X Ψ; A X Σ
Yellow Helmet.

Thesis:—The Preparation of the Uranates.
"Still waters run deep."



JESSE WILDE *Milwaukee*
"FRED"

Letters and Science

Athenae, Vice-President (3), President (4), Semi-Public;
Oratorical Board.

Thesis:—Background of the Protestant Revolt.
"He alone reads history aright."



ARTHUR JOSEPH WILLIAMS *Waukesha*
"ARTIE", "DOC"

Medicine

Φ Δ Θ; Σ Σ

Thesis:—Topographical Anatomy.
"And so this is your little sweet heart?"



EDGAR CARPENTER WILSON *Wausau*
"HIGHBALL"

Commerce

Ψ Υ; Β Γ Σ

Inner Gate; Yellow Helmet; Freshman Crew.
Thesis:—Accounting System for the Wholesale Grocery
Business.

"Alas! Love is but a lottery."



WALTER FRITZ WINHOLT *Chicago, Ill.*
"DOC"

Medicine

X Ψ; Σ Σ

Inner Gate.
Thesis:—Early Stages in the Development of Heart of
Chrysemys.

"I'll purvey medicine for the soul."



OTTO LOUIS WINTER *River Falls*
"DIETZ" "FAT"

Letters and Science

Acacia.

Thesis:—A Study of the Thermal Death-point of Certain
Bacteria.

"Forego formal sorority receptions? Never!"



Senior Men



ARCHIE LEE WITHERELL *Janesville*
 "JANESVILLE"
Chemistry
 U. W. Band (2), (3), (4).
 Thesis:—The Rate of Crystallization, Especially the Investigation of the Condition which Inhibit and Accelerate the Rate of Growth of Crystals.
 "Gee, but I have hard luck."



HERMAN LOUIS WITTWER *Monticello*
 "WITT", "WITTIE"
Letters and Science
 U. W. Band (1), (2), (3), (4); U. W. Orchestra (1), (2), (3), (4); Haresfoot Orchestra (2), (3); Business Manager of Band (4).
 Thesis:—A Study of the New York Central Stocks and Bonds in Relation to the Money Market.
 "Be rather wise than 'witty' for much wit has commonly much froth."



KO-UN WONG *Canton, China*
Letters and Science
 Thesis:—History and Constitutionality of the Chinese Exclusion Act.
 "True dignity is never gained by place, and never lost when honors are withdrawn."



LUCIEN ALEXANDER WOOD *Fonda, Iowa*
 "LUTE"
Engineering
 Prom Committee (3).
 Thesis:—Efficiency Test of Producer Gas Power Plant.
 "They say he played in the Ames band."



WILLIS RAYMOND WOOLRICH *Mineral Point*
 "WOOLLIE"
Engineering
 H K N
 Wisconsin Engineer, Associate Editor (4).
 Thesis:—Dependence of Demagnetizing Factors upon the Material of the Rod.
 "Sterling,—and rings true every time."



FREDERICK CHARLES WORTHINGTON *Milwaukee*
 "WORTHY"
Letters and Science
 Yellow Helmet; Inter-Fraternity Baseball League, President (4); Inter-Fraternity Bowling League, Secretary (3); Class Baseball (3).
 Thesis:—Separation of Lithium Chloride from the Chlorides of the Other Alkalis.
 "Worth makes the man and want of it the fellow."

Senior Men



FRANK LOUIS WURL *Appleton*
 "LOUIE"

Engineering

Α Χ Σ; Τ Β Η; Φ Λ Τ

Thesis:—Dry Galvanizing Process.

*"You'd never think to look at me that I was a
 Tau Bet."*

HAROLD GEORGE YAHN *Janesville*
 "HAL"

Letters and Science

Thesis:—Causes of Fluctuation of Railroad Securities
 During 1907-1908.

*"Through the wide world he only is alone who
 lives not for another."*

WILLIAM HERMAN ZINKE *Fond du Lac*
 "BILL"

Commerce

Thesis:—Wholesale Purchasing.

*"I was an engineer, but now I believe in
 making money."*

Senior Women



ANNA LAURINDA ALBERS Antigo
Letters and Science

Thesis:—The Historical Relation of the Homeric and Minoan Periods as Expressed in Their Art.
"The secret of her success was her constancy of purpose."



JOSEPHINE ALLYN Madison
Letters and Science

K K Γ
Wislynx.
Thesis Course:—Latin.
"For she's a jolly good fellow."



ELIZABETH AP ROBERTS River Falls
Letters and Science

"I may be slow, but I am precious sure."



MARY LUCILLE AYER Verona
Letters and Science

Thesis Course:—Grillparzer.
"One can even grow fond of the smell of iodoform."



HAZEL BABCOCK Kasota, Minn.
Letters and Science

K K Γ
Mystic Circle; S. G. A. Board (4).
Thesis Course:—Studies in Ruskin.
"Let us be silent that we may hear the whispers of the gods."



HARRIET CAROLYN BAENEN Green Bay
"HARRY"
Letters and Science

Thesis:—Relations of Cardinal Wolsey and Henry VIII.
*"Tennis, tennis, still I cry,
Tennis, tennis, 'till I die."*

Senior Women



MABEL LORAIN BAHK Milwaukee
Letters and Science
 Thesis:—New York Stock Exchange, 1893-4.
*"Being the only girl in a class doesn't embarrass
 one; it only makes the course exciting."*

MARIE BARTENBACH Ableman
Letters and Science
 Keystone; Round Table (3), President (4); Y. W. C. A.
 Thesis:—Differences in Meaning in German-English
 Cognates.
"I have immortal longings in me."

EVERETTA ETHEL BASS Montello
 "EV"
Letters and Science
 Thesis Course:—Tennyson.
*"I can promise to be candid, tho' I cannot
 be impartial."*

EMMA BECKER Monroe
Letters and Science
 Class Basketball (1), (2), (3), Captain (2), University
 Team (2); "W"; Baseball (1); Hockey (2); Women's
 Athletic Association, Treasurer (3).
 Thesis:—Curves Obtained by Inversion from the Cubic,
 and Its Special Cases.
"She blushes so delightfully. Ain't so?"

CORNELIA LOUISE BOETTGE Berlin
 "BETTY"
Letters and Science
 Woman's Athletic Association; S. G. A. Board.
 Thesis Course:—Grillparzer.
*"Betty, here's the point, and now's the
 time to laugh."*

FERN ESTHER BOLL Rice Lake
 "F. B." "FERNIE"
Home Economics
 Thesis:—A Study of the Cooking Qualities of Different
 Varieties of Potatoes as Affected by Storage.
"And he had such beautiful eyes."

19



11.



Senior Women

SOPHIA BOSS Oshkosh
"BOSSIE"

Letters and Science

Thesis Course:—John Ruskin.

*"Let not your tongue outrun your wit;
The wise full oft in silence sit."*

MABELLE CLAIRE BREDETTE Sinsinawa
"MIBS"

Letters and Science

Π Β Φ

Girls' Glee Club (3), (4); Red Domino (3), (4); Wisconsin Dramatic Society (4); English Club (3); Edwin Booth-Red Domino Play.

Thesis:—Richard Jefferies.

"Men of talent are men for occasions."

ANN URSULA BRENNEN Fort Dodge, Ia.
"JIMMY"

Letters and Science

Thesis:—The History of the Texas and Pacific Railroad.

"Not that I loved Wisconsin less, but teaching more."

BERNICE STOCKTON BROWN Delair, N. J.
"BERNICEY" "BONNIE"

Letters and Science

Thesis Course:—Gustav Freytag.

"The Quaker Lady from Philadelphia."

LOUISE LANGDON BUCK Plattsburg, N. Y.
"WEEZE"

Letters and Science

Glee Club.

Thesis:—Some of the Influences Important in the Life of Moliere.

"Happy is the man who has that in his soul which acts upon the dejected as April airs upon violet roots."

GLENNA CATHERINE BUCKLEY Beloit
Letters and Science

Thesis:—Translations from the Iristia of Ovid, with Commentary.

"Dignity and love do not blend well, nor do they continue long together."

Senior Women

NORA BUELL Burlington
Home Economics

Γ Φ Β

Wislynx; Red Domino.

Thesis:—The Effects Upon the Ultimate Consumer of the Present (Schedule K) Tariff on Wool.
"Congratulations, Nora."

ANGA MARIE BURNSON De Forest
Letters and Science

Thesis:—The Portrayal of Woman as Shown in Sudermann's Novels.
"I just know I'll be conned in this."

ZELDA BYRNE Ireton, Ia.
Letters and Science

X Ω

Thesis Course:—Eighteenth Century Drama.
"Why girls, I never knew that!"

FLORENCE MELAINE CARPENTER Windsor
"FLOSS"

Letters and Science

Thesis:—A Comparison of the Social Life of the Age of Queen Anne as Depicted by Thackeray and Addison.
"Oh, born to sooth distress and lighten care."

BESSIE ANN CARTER Lancaster
"BESS"

Letters and Science

Δ Δ Δ

Thesis:—Economic Conditions in Pennsylvania from 1681 to 1740.
*"To those who know thee not, no words can paint,
And those who know thee, know all words are faint."*

LUCY ADA CASE West Allis
Letters and Science

Hockey (1); Freshman Declamatory Contest; Castalia, Treasurer (1), (4), Junior Orator; S. G. A. Board (2); Consumers' League, Vice-President (3); Y. W. C. A., Cabinet (2).

Thesis:—The Status of American Women as Influenced by the Frontier.

"She has narrowed her charity and sympathy for the sake of a poor instructor."



Senior Women



CAROLINE LOUISE CLAUSEN . . . *Clear Lake, Ia.*
Letters and Science

Bowling (1); Hockey (3); Baseball (3); Women's Athletic Association.

Thesis:—English-German Cognates Expressing Activities.
"Don't despair of a student if he has one clear idea."

MARGARET LORETTA COLLENTINE . . . *Argyle*
Letters and Science

Thesis Course:—Early Poems of Tennyson.

"Being of a gentle and timid disposition she had to have some one to lean on."

GRACE CONLAN . . . *Milwaukee*
Letters and Science

Thesis:—Certain of George Meredith's Moral and Ethical Ideals.

"That reminds me."

HELEN MELISSA CONNOR . . . *Marshfield*
"HEINIE"

Letters and Science

Π Β Φ; Θ Σ Φ

Mortar Board; Cardinal Reporter; Junior Class Play.

Thesis Course—Tennyson's Poetry.

"Best she's liked who is alike to all."

MARY STORER CONOVER . . . *Hinsdale, Ill.*
"POLLY"

Letters and Science

Δ Γ

Mystic Circle; Wislynx; Class Vice-President (3); Badger Board, Sorority Editor (3); Red Domino Play (2), (4); Junior Play Committee (3).

Thesis:—The Beginnings of Chicago.

"Jolly isn't folly in Polly."

NORMA CONYNE . . . *Warren, Ill.*
Letters and Science

Thesis:—Hamilton as a New York Party Leader.

*"One last acquaints one with a soul
That to lofty thoughts doth rise."*

Senior Women

FRANCES CATHERINE COON *Rhineland*
"COONIE"

Letters and Science

S. G. A. Board (2).

Thesis Course:—Gustav Freytag.

"A girl who didn't kill herself at college."

ESTELLE CORRY *Marinette*

Letters and Science

S. G. A. Board (4).

Thesis:—Ruskin.

*"Come on up to my room if you want to
hear a juicy bit of scandal."*

FLORENCE ARMSTRONG CROSBY *Rhineland*
"FLOPPY"

Letters and Science

Π Β Φ

Thesis:—Study of the Intestinal Surface of Some Wisconsin Fish.

"Don't get excited, girls, it's only brother."

MARION DAHL *Viroqua*

Letters and Science

Thesis:—Frontier Defense in New England from 1689 to 1713.

"What sweet delight a quiet life affords."

AGNES HELENE DAHLE *Mt. Horeb*

"NORSKY" "AGONY"

Letters and Science

X Ω

Thesis:—A Comparison of the Conditions of Slavery in Virginia and Louisiana from 1850-1860.

"Good-nature is stronger than tomahawks."

MARIE WARREN DAMON *Milwaukee*

Letters and Science

K K Γ

Thesis Course—Tennyson's Poetry to 1850.

"Be thine own self always and thou art lovable."



Senior Women



ELIZABETH MARY DAVIS *Madison*
 "SIS"
Letters and Science
 Thesis Course:—Tennyson After 1850.
*"I never thought before I could combine
 Domestic Science and Tennyson."*



MARGARET FRANCES DAVISON *Fox Lake*
 "DAVY"
Letters and Science
 II B Φ
 Thesis:—Drama of the Nineteenth Century.
"Her laugh is sunshine in the house."



BEATRICE MARIAN DAYTON *Mason City, Ia.*
 "BEA"
Letters and Science
 K A Θ
 Thesis:—Relation Between Repetition and Retention.
"A Bea without the sting but with the honey."



ESTHER ETHEL DEBOSS *Madison*
Letters and Science
 Baseball (2); Hockey (3); Women's Athletic Association.
 Thesis:—Narrative Technique of George Eliot.
"Not a whale, but a good-sized shark."



ALIDA DEGELER *Milwaukee*
 "LA DUCHESSE"
Letters and Science
 Wisconsin Dramatic Society, Play (4); French Play (3);
 German Play (3), (4); Société des Langues Romanes,
 Secretary (3), (4).
 Thesis:—Women in Otto Ludwig's Dramas.
*"It is better to live in the clouds than in mud,
 however thick and solid it may be."*



BESSIE HOARD DEXTER *Madison*
Letters and Science
 Δ Γ
 Black Bat.
 Thesis:—Bibliography of the History of Wisconsin.
"Her greatest care is lack of care."

Senior Women

19  11.

ESTELLE MADELINE DIDIER Rhineland
"STELL"

Letters and Science

Thesis:—Thackeray's Work in Caricature.

*"Oh, girls, some one just sent me a bunch
of violets."*



ANITA LOUISE DOHMEN Milwaukee
"NITA" "NETE"

Home Economics

Germ Play.

Thesis:—Domestic Service in the United States.

"Yes, fame RUNS in the family."



MARGARET DUMPHY St. Paul, Minn.
"MARGOT" "MARG"

Letters and Science

Thesis:—Attitude of England Toward the American
Civil War.

*"Interest in the social problems of to-day
never hurt anyone."*



GRACE SUE DUNWIDDIE Monroe
Letters and Science

Δ Δ Δ

Girls' Glee Club.

Thesis:—German Synonyms and Cognates.

*"The society of an undergraduate is so uninter-
esting compared with that of an educator."*



MATHILDA ELSIE EGGENER Marinette
Letters and Science

Thesis:—History of the Menominee Indians.

*"Hay ricks, cow kicks,
Varsity, varsity, agrix."*



EVELYN EMERSON Chippewa Falls
"BEV"

Letters and Science

Π Β Φ

Thesis Course:—Ruskin.

"Let's go down to Schwoeg's!"





ESTHER JOHANNA ERB *Appleton*
Letters and Science
 Thesis:—English-German Cognates Denoting Qualities.
"Where is the broom?"



ANITA MAY ESCHENBURG *Chicago, Ill.*
 "TUBBIE"
Letters and Science
 X Ω
 Basketball (1), (2), (3), (4); Tennis (1), (2); Women's
 Athletic Association.
 Thesis:—Occupations of the Roman Women During the
 Augustan Period.
*"Come out in the hall and tell me the point
 to that joke."*



KAYUTAH FERRAR *Madison*
 "KUTE"
Letters and Science
 Thesis:—The Influence of La Bruyère on the Works of
 Le Sage.
*"Honest, now, Kayutah, did you come to college
 just to study?"*



LEONE MARIE FESS *Madison*
Home Economics
 S. G. A. Executive Board.
 Thesis:—Old and New Views on Digestion of Proteins,
 and the Value of Modern Food Analysis.
*"Wherever she finds herself in life she'll make
 a good addition."*



HARRIET JOSEPHINE FINK *Paris, Tenn.*
 "ALICE"
 Thesis:—England's Opinion of Bismark.
*"It's too bad Frohman doesn't know that she
 is such a good stage manager."*



BELLE LOUISE FLEEK *Brodhead*
Letters and Science
 Γ Φ Β
 Thesis Course:—Early Poems of Alfred Tennyson
 Up to 1852.
*"It's fun to have a crush because then there are
 so many interesting things for your memory
 book."*

Senior Women

KATHRYN MARGARET FORDYCE *Phillips*
 "KATIE" "MAGGIE"
Letters and Science

X Ω

Women's Athletic Association; Class Vice-President (1);
 Badger Board (3).

Thesis Course:—Tennyson.

"I wonder if Danny will let me go to that show!"

DOROTHY FRANKENBURGER *Madison*
 "DOT"

Letters and Science

Δ Γ

Mystic Circle; Mortar Board; Red Domino; Senior Play
 Committee.

Thesis:—A Study of the Adaptations of the VI Book of
 Virgil's Aeneid in the Drama of France, Germany,
 and England.

"Track season is such a bore."

CYNTHIA PEARL PROBERT FREY *Madison*
Letters and Science

Castalia, President (4).

Thesis:—Tennyson's Earlier English Idyls.

*"I leave the dinner dishes for N. J. to wash
 in the morning."*

LILLIAN MARY FROGGATT *Middleton*
 "LILL"

Letters and Science

Thesis:—The Women of Freytag's "Die Ahnen."

*"I would like to get thin, but I don't want to
 starve myself."*

JOSEPHINE MYRTLE GATH *Madison*
 "JO"

Letters and Science

Thesis Course:—Gustav Freytag.

"She recites."

FLORENCE LEA GOSSELIN *Green Bay*
Music

Γ Φ Β

"Did I miss any phone calls?"





Senior Women

MAE LILLIAN GRAHAM *Madison*
Letters and Science

Thesis:—Some Problems in Conformal Representation.
*"I didn't care much about engineering calculus;
but I did like the engineers."*

BESSIE GERTRUDE GULLIFORD *Oshkosh*
Letters and Science

Δ Γ
Thesis:—A Literary Appreciation of the Eclogues of
Virgil.
"Learning makes me fit company for myself."

MARGARET OREA HABERMANN *Lodi*
"MARG"

Letters and Science
Thesis:—Theocritus.
*"Though her first and only love is a dead lan-
guage, she is by no means a dead one."*

MARGARET B. HABEGGER *Watertown*
"GRETCHEN"

Letters and Science
Thesis:—English-German Cognates Denoting Animals
and Plants.
"True to the beginning and the end."

LAVINA LUCILE HADDOW *River Falls*
Letters and Science

Thesis Course:—Tennyson's Poetry from 1850.
*"Whoever thinks her faulty work to see,
Thinks what ne'er was, nor is, nor e'er shall be."*

LEONORA HAMBRECHT *Madison*
"NORA"

Letters and Science
Thesis:—Methods of Skin Infection.
*"I have long dreamed of such a kind of man,
But being awake, I do despise my dream."*

Senior Women



LULU RUTH HAMBRECHT *Madison*
"LU"

Letters and Science

Thesis:—Leslie Stephen as a Critic.

"Now Heaven bless that sweet face of thine."

LORETTO FRANCES HANNAN *Milwaukee*

Letters and Science

S. G. A. Board (4).

Thesis:—The United States as a Litigant at The Hague Court.

"Freshman: 'What shall I write a theme on?'"

Loretto: 'Paper.'

MEDORA EMMELINE HARKER *Dodgeville*

Letters and Science

Castalia, Secretary (3), Vice-President (4); Y. W. C. A., Cabinet (4); Consumers' League, Treasurer (3).

Thesis:—The Effect of Various Chemicals on the Transpiration of Plants.

"For she is wise, if I can judge of her,

And true she is as she hath proved herself."

HESTER LEWIS MOORE HARPER *Madison*

Letters and Science

K A Θ

Keystone; Women's Athletic Association; Pythia, President (4).

Thesis:—The Influence of the Essays of Addison and Steele on Those of Oliver Goldsmith.

"A still, small voice."

FLEURETTE SOPHIA HARTWIG *Watertown*
"FLUTY"

Letters and Science

Baseball Team (2); Women's Athletic Association; Senior Play Committee; Junior Class Play (3).

Thesis:—Tragic Guilt in Grillparzer's Dramas.

"The world is a comedy to those who think;

a tragedy to those who feel."

MARGARET LOUISE HEAD *Madison*
"HEDDA"

Letters and Science

Δ Γ; Φ Β Κ

Thesis:—Empedocles in Lucretius.

*"Hold not my honors nor my learning against me,
for my heart pineth to be like other human
beings."*

Senior Women



NELL HEBBERD *La Crosse*
Letters and Science

Thesis:—Transportation on the Mississippi, 1837 to 1860.
"Give me a duck boat and some good spring weather and I can forget all my cares."



LURA FELLOWS HEILMAN *Evansville*
Letters and Science

Δ Γ
Thesis:—William Vaughn Moody's Dramatic Works.
"Meek and mild."



IRMA HELLBERG *Milwaukee*
"DUTCH"
Letters and Science

A X Ω
Junior Play; German Play; Germanistische Gesellschaft, Executive Board (4).
Thesis:—A Morphological Study of the Development of the Embryo Sac of Telargonium.
"Official adviser to Theta Delt freshmen."



GRACE CRONKRITE HELMER *Clinton*
Letters and Science

A Γ Δ
Thesis:—William Lowdes Yancey.
"There is one advantage in talking over the phone. He can't see your blushes."



OLIVE ROSETTA HENDRICKSON *Darlington*
"ROSE"
Letters and Science

Keystone; Choral Union (1), (2); Y. W. C. A., Cabinet (4); Round Table, President (4).
Thesis:—The Explosion of the Maine.
"She has as many virtues as there are spokes to a wheel."



GRACE ANGELA HESSING *Windsor*
Letters and Science

Thesis:—Social and Economic Conditions in New York, 1700-1725.
"The library and bucking are not always synonymous."

Senior Women

JOSEPHINE HEUER Madison

"JOE"

Letters and Science

A X Ω

Thesis Course:—Grillparzar.

"Oh, you girls all have fussers"

ELSIE ANNA HOEBEL Madison

"ELS"

Letters and Science

Thesis Course:—Freytag.

"Whose chief delight is conversing in German."

GERTRUDE MARY HOHLER New London

"CHEF"

Letters and Science

Thesis Course:—Early Poems of Tennyson.

"She has a mind like twenty-seven books in fifteen languages."

FLORENCE ETHEL HOLCOMBE Madison

"BABE"

Letters and Science

Thesis:—The Faust Theme in German Literature After Goethe.

"No one ever said anything except nice things about her."

MALYNDA CURTICE HOLLEY Antigo

Letters and Science

Thesis:—Sir Robert Peel's Reform of English Criminal Law.

"The actions of men are the best interpreters of their thoughts."

MARION HELEN HOLMES Milwaukee

Π Β Φ

Mystic Circle.

Thesis Course:—Freytag's Life and Works.

"So sweet and fair and on the square."

19



11.



Senior Women



HELEN AMANDA HOOD *Fairchild*
 "HEINIE"
Letters and Science
 X Ω
 Thesis Course:—Freytag.
 "No, I can't say I'm crazy about that hat."



HAZEL HOUSER *Mondovi*
 "PEEK"
Letters and Science
 Γ Φ Β
 Thesis Course:—"As You Like It."
 "It's a short life, but a gay one—that's why
 I like to be engaged."



FLORENCE IONE HUGILL *Darlington*
 "PEG"
Music
 X Ω
 Tennis Team.
 "Oh, how I like Beans!"



HESTER ANTOINETTE JACOBS *Oconomowoc*
Letters and Science
 K A Θ
 Wislynx; Mortar Board; S. G. A. Board (3); P. W. C.
 A. Cabinet (4).
 Thesis:—The Treatment of Nature in Ovid.
 "The awful responsibility of being an example
 to little sister!"



LILLIAN AUGUSTA JAEDECKE *Watertown*
 "JONNY"
Letters and Science
 Women's Athletic Association; Hockey (1), (2), (3), (4),
 Captain (3); "W"; Baseball (2), (3).
 Thesis:—Storm and Stress, Its Influence on Goethe's
 Life and Works.
 "German's only a side issue; I'm really majoring
 in gym."



ADA FRANCES JAMES *Sioux City, Iowa*
 "JIMMY"
Letters and Science
 Pythia, Vice-President (1), Treasurer (2).
 Thesis:—Bourgeoise Life as Portrayed in the Dramas of
 the Seventeenth and Eighteenth Centuries.
 "She is ever Klinging to her Bill."

Senior Women



MARY ELIZABETH JAMES *Wales*
 "JIMMIE"

Letters and Science

Thesis:—Pickering as a Cabinet Member.

*"If you don't strike the right college at first,
 keep right on till you do."*



WILHELMINE JOHANNES *Milwaukee*
 "MINNIE"

Letters and Science

Thesis:—A Study in the Description of the Personal
 Appearance of the Characters in German Novels.

"I used to want to keep young."



EDNA GRACE JOHNSON *Sioux Falls, S. D.*
 "JOHNNIE"

Letters and Science

Castalia, President (4); Y. W. C. A., Cabinet (2), (4),
 Vice-President (3); Keystone.

Thesis Course:—Ruskin.

*"One person can't do everything; but some make
 a good bluff at it."*



JULIA WINIFRED JOHNSTON *Oak Park, Ill.*
 "WIN"

Letters and Science

Thesis Course:—Shelly.

"Subtle! How I love that word."



RUTH MARGARET JOHNSON *Colgate, N. D.*

Letters and Science

Thesis:—Public Lands in North Dakota.

*"I guess you'd worry, too, if you knew as
 little as I do."*



MARION KEATS *Milwaukee*

Letters and Science

A Φ

Thesis:—A Comparative Study of the Story of Phaedra as
 Told by Euripides, Seneca, and Racine.

"Keats said, 'A thing of beauty is a joy forever.'"



Senior Women



CHRISTMAY KELLY Milwaukee

Home Economics

Basketball Team (1); Hockey Team (1); Women's Athletic Association; Euthenics Club, President (4).

Thesis:—A Little Used Seguminous Food, the Garbanzo.

*"When she's around there's always sure
To be a merry Christmas."*



GERTRUDE KITCHELL Topeka, Kan.

Letters and Science

A Φ

Keystone; Badger Board; Pythia; Junior Ex.; S. G. A. Board (2), Vice-President (3), President (4); Y. W. C. A., Treasurer (3).

Thesis:—Conformal Representation Determined by Certain Transformations.

*"Have pity on this poor old maid
Who's so disconsolate and dismayed."*



FLORENCE KATHERINE KLAUS Manchester, Iowa

"FLOPY"

Letters and Science

Thesis:—The Amount of Dextrin in Toast.

*"Ability doth hit the mark where presumption
over-shooteth."*



MYRA ELLENETTA KNAPP Bloomington

Letters and Science

Y. W. C. A., President (4).

Thesis:—Biography of Robert M. T. Hunter.

*"Here's to the girl with a heart and a smile,
Who makes this bubble of life worth while."*



CLARISSA AUGUSTA KUHN Madison

"CLARIS"

Home Economics

A Ξ Δ

Thesis:—A Comparison of the State Pure Food Laws Pertaining to the Canning Industry.

"I am collecting my Bill."



ELSIE FRIEDA LANDECK Milwaukee

Letters and Science

A X Ω

Thesis:—King Arthur as Portrayed in Tennyson's Idylls.

"That isn't perfectly proper!"

Senior Women

MAUD LUELLA LEA *Madison*
Letters and Science

Thesis:—Carlyle's Personal Relations with the Men-of-Letters of His Time.

"No, I'm not keeping Lent, but Jimmy is—so what's the difference?"

FRANCES ESTHER LEHMANN *Woodland*
Music

Hockey Team (2).

"A charming, modest maiden, whose soul is filled with harmony."

SARAH KATHERINE LEHMANN *Woodland*
Letters and Science

Φ B K

Thesis:—Hebbel's Conception of Tragic Guilt in Theory and in Practice.

"I'm not exactly ashamed of my Phi Bet key, but I don't wear it to dances."

CAROLINE MARGARET LEWIS *Madison*
"CARRIE"
Letters and Science

Thesis Course:—Grillparzer.

"It's a chilly person who won't thaw under her smile."

HILDEGARD MARGARET LINS *Spring Green*
"TAFFY"
Letters and Science

Thesis Course:—Grillparzer.

"Though her nick-name is Taffy, she never works a pull."

MAY DAISY LINSON *Columbus, Ind.*
Letters and Science

Thesis:—System of Defence in New York During King William's War.

"Some day I shall write a book on touring Europe with a suit case."



Senior Women



ALICE LLOYD-JONES *Hillside*
 "LIECA"
Home Economics
 Wisconsin Country Magazine, Editor, Home Economics
 Department (4); Glee Club (3), (4)
 Thesis:—The Dietary Study of a College Group.
 "Radiant from afar."



SARA REGINA LONGFIELD *Madison*
 "SADIE"
Letters and Science
 Women's Athletic Association; Hockey (3), (4); Baseball,
 Captain (3).
 Thesis:—Fertilization and Development of the Embryo
 Sac in Galltonia.
 "Everybody who is anybody at Wisconsin plays
 hockey. Look at me."



FRANCES MARIE LORD *Plano, Ill.*
 "FRAU"
Letters and Science
 Thesis:—The Bourgeois of Scribe and Labiche.
 "Jerry doesn't like my Beta dress."



JENNIE LORENZ *Sheboygan*
Letters and Science
 Glee Club (3), (4).
 Thesis Course:—Drama of the Eighteenth Century.
 "She needs no recommendation who can live
 peaceably with two room-mates at once."



ADA ORMSBY MACADAM *Louisville, Ky.*
Letters and Science
 Π Β Φ
 S. G. A., Vice-President (3).
 Thesis Course:—Grillparzer.
 "Lucky, she who goes to Prom with two men."



MARIE MARTIN *Green Bay*
Letters and Science
 Thesis:—Diplomatic Relations of the United States and
 Texas.
 "But, Alas! Alas; for a woman's fate,
 Who has from a mob to choose a mate."

Senior Women

MARION ELIZA MARTIN Hartford

"MARY ANNE"

Letters and Science

Women's Athletic Association.

Thesis Course:—Tennyson.

"Never mind where you work; let your care be for the work itself."

MARY ANNE MARTIN Madison

Wisconsin Library School

Thesis:—A Study of George Eliot's Novels.

"The Rockfordites know her."

ELVERA MATSON Madison

Music

A Γ Δ

"An appearance of delicacy, almost of frailty."

HARRIET MAXON Milwaukee

"MAXIE"

Letters and Science

Π Β Φ; Θ Σ Φ

Co-ed Sphinx (1), (2), (3), (4); Wisconsin Magazine (3), (4); Co-ed Cardinal (3), (4).

Thesis Course:—Ruskin.

"What a delightful thing sleep is."

MARTHA MCCLURE Mount Morris, Ill.

"MARS"

Letters and Science

Thesis:—The Philosophy of Sir William Hamilton.

"Sweet simplicity with a broad expanse of smile."

ARLIE MAE McCOMB Stoughton

Letters and Science

Pythia, Vice-President (4).

Thesis:—Home Life in the Letters of Pliny.

"She wrote on Home Life in Pliny rather than on the use of the dative in Pliny."



Senior Women



GENEVIEVE MARY MCCRORY . . . *Fond du Lac*
"GEN"

Letters and Science

Γ Φ Β

Thesis:—Influence of the Bible on the Ballad.
"I'm fresh from the convent, but that's not why Paul likes me."



CHARLOTTE KREBS MCDUGALL . *Appleton, Minn.*
"MAC"

Letters and Science

Thesis Course:—Tennyson After 1850.

"Cheer up, Cuthbert, you'll soon be dead."



DELLA MCGREGOR *St. Paul, Minn.*
Wisconsin Library School

Thesis:—A Comparison of Augier's Treatment of the Nobility and the Bourgeois in His Plays.

"Nothing so strong as gentleness."



HAZEL MARGUERITE MEAD *Madison*
"HAZIE" "SMILES"

Home Economics

Δ Δ Δ

Women's Athletic Association; Pythia, Treasurer (2), Secretary (3); Euthenics Club, Secretary (4); S. G. A. Board (2).

Thesis:—Bacteriological Efficiency of Domestic Filters.

"I just can't help smiling."



ALICE MARGUERITE MELICK *Dodgeville*
"MARG"

Letters and Science

K Α Θ

Thesis:—German-English Cognates and Their Synonyms.

"Bright as the rainbow, she passeth by."



RHEA BELLE MELOCHE *Madison*
Letters and Science

Thesis:—The Historic Events of the Roman Forum.

"I'm proof against that word failure."

Senior Women



ELFRIEDA MERZ *Madison*
Letters and Science
 Thesis Course:—Gustav Freytag.
"Not because her hair is curly."

MAY OCEA METCALF *Benton*
Letters and Science
 Baseball Team (4); Women's Athletic Association (4);
 Glee Club (3), (4).
 Thesis:—A Literary Study of American Songs.
"She sings American songs."

NORA MAY MIELENZ *Milwaukee*
 "MA" "HONEY"
Letters and Science
 Φ Β Κ
 Hockey (1), (2), (3), (4), Captain (2); "W"; Basketball
 (1), (2), (3), (4); Baseball (2), (3); Women's Athletic
 Association Board (3), (4); Y. W. C. A., Cabinet
 (3), (4).
 Thesis:—Roman Customs in the Aeneid of Vergil.
*"Utopia: Phi Bet and the warm approval of
 her fellows."*

MAUD MILLER *Madison*
Letters and Science
 Thesis:—The Regeneration of Moses.
*"The habit of looking on the best side of every
 event is worth a thousand a year."*

LUCY LOVISA MORGAN *Durand*
 "PIERPONT"
Letters and Science
 Thesis:—Sources of Information Concerning the Life of
 Charles Lamb.
"A slicker and a pair of blankets will do for me."

KATHLEEN MORONEY *Dallas, Tex.*
 "FUNNY"
Letters and Science
 Η Β Φ
 Girls' Glee Club; S. G. A. Board (3).
 Thesis:—Childhood, as Treated by the Romanticists.
"Ah don' see what's funny about mah taxk."



HANNAH MORRIS Dodgeville
Letters and Science
 Thesis:—Prairie du Chien Treaty of 1825.
*"I cast aside dignity when I slide down
 the toboggan."*



ELLA MARGARET MOSEL Madison
 "BUNNY"
 Thesis Course:—Tennyson.
"Gentleness—the matchless grace."



MARY ELLEN MURPHY Superior
 "MURPH"
Letters and Science
 Hockey (3), (4); Women's Athletic Association; Round
 Table.
 Thesis Course:—"As You Like It."
*"No relation of Pete's; only a fellow
 countryman."*



MILDRED MURRAY Clinton
 "MAME"
Letters and Science
 A Γ Δ
 S. G. A. Board (3); Y. W. C. A. Board (3).
 Thesis:—Early Land Routes to New Orelans.
*"A good deed is never lost; he who plants
 kindness, gathers love."*



VERA VIRGINIA MUTCHLER Madison
 "BEEDO"
Home Economics
 Thesis:—Silk and Its Adulterants.
"Miss Marlatt says—"



ALICE JANE NELSON Oconomowoc
Letters and Science
 Hockey (2), (3); Basketball 2), (3); Baseball (1); "W";
 Women's Athletic Association.
 Thesis:—The Attitude of the Quakers Toward the
 Imperial Wars.
"Amiability + student activities = Alice Nelson."

Senior Women



FERNE DESIRE NELSON *Oconomowoc*
Letters and Science

Basketball (1), (2), (4), Captain (3); "W"; Hockey (2);
Baseball, Captain (1); Women's Athletic Association,
Treasurer (4).

Thesis:—Graphical Representation of Trigonometric Form-
ula and Formulae in Integral Calculus.

*"Pleased with a rattle,
Tickled with a straw."*



LONA MARGARET NORRIS *Rock Valley, Ia.*
"DIMPS"

Letters and Science

Thesis Course:—Tennyson's Poetry from 1850.

"I may get over it, but I'll never be the same."



MARY GRACE NORRIS *Rock Valley, Ia.*
"MUGS"

Letters and Science

Thesis Course:—Tennyson's Poetry from 1850.

"Senior? This is just my first year here."



SARA ESTELLE O'HORA *Avoca*
"SAL" "QUEENIE"

Letters and Science

Thesis:—The Relations of Henry VIII and Thomas
Cromwell.

*"A hat covers a multitude of sins at the
breakfast table."*



EFFIE CLARISSA PAINE *Milwaukee*
Letters and Science

Π Β Φ

Thesis—Signs, Omens and Portents in the Aeneid of
Vergil.

*"Beauty hath so many charms one knows not how
to speak against it."*



MARJORIE GERTRUDE PARK *Madison*
Letters and Science

Thesis Course:—Ruskin.

"Her ability isn't as tiny as her voice."





Senior Women

ELVA EDYTH PARTRIDGE *Madison*
 "BIRD"

Letters and Science
 Consumers' League.

Thesis:—A Study of Gibbon's History of the Decline and
 Fall of the Roman Empire.
*"A winning way, a pleasant smile,
 a kindly word for all."*

MABEL PIERPONT *Aurora, Ill.*
Letters and Science

Thesis:—The Eighteenth Century in the Writings of
 Thackeray.
"He belongs to my best friend, not to me."

LAURA MAIDA PENNISTON *Argyle*
Letters and Science

Castalia, Vice-President (4).
 Thesis Course:—Shelly.

*"Her life has been a series of anecdotes, with a
 different hero in each one."*

LOUISE PERKINS *Sioux City, Iowa*
 "TUBBY"

Letters and Science
 Γ Φ Β

Mystic Circle.

Thesis:—Study of the Stage Settings and Scenery of
 Early French Plays.
*"I don't see why the girls at Madison waste time
 in fussing."*

MARY PETERSON *Kenosha*
Letters and Science

Thesis—Shelly as a Social Reformer.

*"Few people do all they are supposed to do;
 she does."*

ANNA PFUND *Madison*
 "ANNE"

Home Economics

Thesis:—The Common House-Fly and Its Relation to
 the Dissemination of Infectious Diseases.
"What will the Hen Agrics do without Anne?"

Senior Women



JOSEPHINE PLANK *Oconomowoc*
 "JO"

Letters and Science

A Φ

Mortar Board; Badger Board; S. G. A., Secretary (3),
 (4); President, Inter-sorority Council (4).
 Thesis:—Idealism of John Stuart Mill.
 "Whose little Joedy are you?"

GRACE IRMA POLLEY *Madison*
 "GRAZIOSO"

Music

"If ambition and practice will accomplish it,
 Samaroff has a rival."

JENNIE ELIZABETH POTTS *Waupaca*
 "JANE"

Letters and Science

A Ξ Δ

S. G. A. Board (2).
 Thesis:—The Curves Upon the Elliptic and Hyperbolic
 Paraboloids.
 "Where's Betty?"

ELIZABETH QUACKENBUSH . . . *Pittsburg, Penn.*
 "BETTY"

Letters and Science

Thesis:—Early Monasticism.

"I have had lots of experience; I have even
 taught in Milwaukee."

ALICE HELENA RAYMOND . . . *Hiawatha, Kansas*
Letters and Science

Thesis:—Rhode Island as a Corporate Colony.
 "The hour is fixed, the match is made."

ROSE BEATRICE REICHERT *Madison*
Letters and Science

Thesis Course:—Freytag.

"A purpose firm is equal to the deed."





ELIZABETH MARGUERITE REILLY . . . *Watertown*
 "PA" "SIM"
Letters and Science
 Hockey (1), (2), (3), Captain (4); "W"; Baseball (2),
 Captain (3).
 Thesis:—Marwax and Préciosité of the Seventeenth
 Century.
"Say, you can't run on that pass ball."



LILLIAN ANTOINETTE REINKING . . . *Baraboo*
Letters and Science
 Thesis Course:—Grillparzer.
"The chief end of man is study."



ELIZABETH LYLE RICHARDS . . . *Marmoth, N. D.*
 "DICK"
Letters and Science
 A Ξ Δ
 Thesis:—The Costume of the Ancient Stage.
"Music hath charms and so hath she."



ANNA KURT RIETOW *Sheboygan*
Letters and Science
 K K Γ
 Thesis:—Treatment of Nature in Virgil.
"Laugh and grow fat."



MATTIE RINGLING *Baraboo*
Music
 Γ Φ B
*"Oh, you Peter, strong and true,
 Her love is really great for you."*



ETHEL THEODORA ROCKWELL . . . *Chase City, Va.*
 "ETH" "BRICKS"
Letters and Science
 Thesis:—The International Copyright in America.
"Please call me Eythl; Ethel is so plebeian."

Senior Women

19  11.

NORMA ROEHM Ashland
"NORM"

Letters and Science

Hockey (1), (2), (3); Women's Athletic Association;
Class Vice-President (2); Red Domino; Junior Play
(3); Amazons (3); Edwin Booth-Red Domino Play (4).
Thesis Course:—Shelly.

"Here's to the clever; may they be with us ever."

LEONE ROFFERS West De Pere
Letters and Science

Thesis:—Shakspeare in "As You Like It."

"Oh, give us the man who sings at his work."

DOROTHY ROGERS Milwaukee
Letters and Science

K K I

Women's Athletic Association; "W"; S. G. A. Board (3).
Thesis:—Phosphorescent Bacteria.

*"Can't; I've got to hypnotize some bacillus
aureas."*

GERTRUDE AMY ROSENCRANZ Evansville, Ind.
Letters and Science

A Φ

Thesis:—Tristan and Isolde as a Source for History with
Reference to Education.

*"The only Alpha Phi who doesn't wear a
red mackinaw."*

ELIZABETH ROSSBERG-LEIPNITZ Milwaukee
Letters and Science

Keystone; Castalia, Treasurer (3), President (4); Junior
Play Committee; Germanistische Gesellschaft, Execu-
tive Board.

Thesis:—Bilder Sprache in Fritz Reuter.

"I believe in mixing—with the faculty."

TERESA MARIE RYAN Lodi
"TRIX"

Letters and Science

Hockey (3); Baseball (1), (2), (3); "W"; Women's Ath-
letic Association; Senior Swing Out.

Thesis:—Cicero's Presentation of the Ethics of Epicurius.
*"You would think there was a zigzag streak of
lightning in her."*



Senior Women



MARIE RACHEL SANDER *West Salem*
Letters and Science

Thesis:—English and German Cognates of Words Expressing Moods and Feelings.

*"She never complies against her will,
For her own opinion is her opinion still."*



MAMIE AMELIA SANDERS *Madison*
Letters and Science

Thesis Course:—Freytag.

*"Giggle where we must,
Be candid where we can."*



KATHARINE SCHLADWEILER *Milwaukee*
"KATRIN"

Letters and Science

President, C. F. U. (4).

Thesis:—Nuclear Division of Riccia Fluitans.

*"An exception to the rule that thought
mars beauty."*



IRMA NATHALIE SCHMIDT *Wausau*
"SCHMIDTIE"

Letters and Science

Thesis:—Grillparzer's Portrayal of Character as Revealed in His Drama.

*"As straws show which way the winds blow,
So Nathalie points the way the fashions go."*



THEODORA GENEVA SCHMIRLER *Boscobel*
"TED" "HONEY"

Letters and Science

Thesis:—English and German Cognates Relating to Trades, Professions and Activities.

*"One wouldn't ever know that she discovered a
new plant variation in botany."*



GRETCHEN SCHOENLEBER *Milwaukee*
"DUTCH"

Letters and Science

Φ B K

Wislynx; Mortar Board; Women's Athletic Association; Pythia (1), (2), (3), President (4); S. G. A. Board, Treasurer (4); Keystone.

Thesis:—Populist Movement in Kansas.

"A woman worthy of a name."

Senior Women



HELEN MARGARET SCHRAM *Madison*
Letters and Science

Baseball (3); Hockey (4); Pythia, Secretary (2), Treasurer (3); S. G. A. Board (2), (3).
Thesis:—Comparison of Dramas of Ludwig and Hebbel.
*"She had for her steady
One Hal."*



MATILDA SCHUH *Monroe*
"PETER"
Letters and Science

Women's Athletic Association; Hockey (1), (4); Y. W. C. A. Cabinet (3).
Thesis Course:—John Ruskin.
"This is no place for a minister's child."



EMMA JOHANA SCHULZE *Portage*
"EMMY LOU"
Letters and Science

Thesis:—Grillparzer's Philosophy of Life as Revealed in his Dramas.
*"She could give hints to the Ladies' Home Journal
on good taste."*



EDITH EMMA SCHUSTER *Madison*
Letters and Science
A Ξ Δ

Castalia, Treasurer (3); Y. W. C. A., Treasurer (4).
Thesis:—Symbolism in Gerhart Hauptmann's Dramas.
"I am just petrified."



ELSA NONA SCHWEPPE *Medford*
Letters and Science

Thesis:—Roman Life in Virgil's Aeneid V.
"Who are wise in love, love most; say least."



GLADYS SCRIBNER *Fond du Lac*
"SCRIB"
Letters and Science

A Φ
Red Domino; Junior Play.
Thesis:—Ku Klux Klan in Louisiana, Virginia and Tennessee.
"She has a voice like a phonograph."





Senior Women

EDITH AMELIA SEARS Madison
Letters and Science

Δ Δ Δ

Thesis:—A Comparative Study of Plays Containing the Character of Orestes: Choephoroi of Aeschylus, Electra of Sophocles, Agamemnon, Orestes of Voltaire and Alfieri.
"Let us not disdain glory too much."

LILLIE EMELIE SEILSTAD La Crosse
Letters and Science

Thesis:—Microsporogenesis in Pelargorium.
"A consistent scorner of men, and yet not a member of the Equal Suffrage Club."

ESTELLE SHAPIRO Medford
 "SHAP" "SUE"
Letters and Science

Thesis:—Costumes in Virgil's Aeneid.
"God made the country, man made the city, but the devil made the small town."

FRANCES ERMINE SHATTUCK Medford
 "SHAT" "FRANCE"
Letters and Science

X Ω

Wislynx; Mortar Board; Class Bowling Team (3); Badger Board (3); Co-ed Sphinx Staff (3); Junior Class Play; Senior Memorial Committee.
 Thesis:—The Reign of Governor Dinwiddie in Virginia.
"Girls, I'm just crazy about him—he's so big and ugly."

ROXIE EVA BARBARA SHEPHERD Platteville
Letters and Science

X Ω

Thesis:—Social Philosophy of Mark Twain.
"No, Mark and I aren't engaged, but we expect to be married next year."

ANNA SINNEN Racine
 "ANNE"
Letters and Science

Mortar Board.

Thesis:—The Diplomatic Services of Joel Roberts Poinsett.
"Ah, you flavor everything; you are the vanilla of society."

Senior Women



EMILY IDA SINNEN Racine
"EM"

Thesis:—Child Life in the Works of Peter K. Rosegger.
"A little bit of folly and a little bit of fun."

ALMA SLATER Escanaba, Mich.
Letters and Science

A X Ω; Θ Σ Φ

Class Bowling (1), (2), (3); Badger Board (3); Co-ed Sphinx (3).
Thesis:—The Character Delineation of Women in Balsac's Novels.
"Do you know, I think I could learn to love that man."

LUELLA BELLE SMEATON Milwaukee
Letters and Science

Thesis:—William Makepeace Thackeray as an Historical Novelist.
"No padlocks, bolts, or bars can secure a maiden so well as her own reserve."

ALICE BELLE SMITH Wauwatosa
Letters and Science

Junior Play (3); S. G. A. Board (4); Y. W. C. A. Cabinet.
Thesis:—The Art of Wm. Makepeace Thackeray.
"Mary and I and our bunch are the pivots."

ELLA MABEL SMITH Oconto
Letters and Science

Keystone; Women's Athletic Association; Basketball (1), (2); Tennis (1), (2), (3); Bowling (2); Baseball (1); Women's Athletic Association, Executive Board (4); "W"; Girls' Glee Club, Leader (4).
Thesis:—Sources of the Information Concerning the Life of Oliver Goldsmith.
"Tis a modest maid, but she talks on Engineering Math."

GLADYS SMITH Wallace, Idaho
Letters and Science

Pythia.
Thesis:—Lowell's Imitation of the British Poets.
"Here still is the smile that no cloud can overcast."



Senior Women

GRACE MARIE SMITH *Madison*
 "HAPPY"

Letters and Science
 Thesis Course:—Tennyson.
 "Little, but, Oh My!"

MABEL MARION SMITH *Beaver Dam*
Letters and Science

Thesis:—Foreign Relations During the Civil War.
 "If the Badger had only waited a little longer,
 I wouldn't have appeared under the name of
 Smith."

JOHANNA GRACE SOLAND *Blair*
Letters and Science

Thesis:—Shakespearean Adaptations of the Eighteenth
 Century.
 "The education of the intellect is a great
 business."

ANNA CORINNE STEEN *Madison*
 "ANN"

Letters and Science
 Thesis:—Some Modern Estimates of Caesar.
 "The one prudence of my life is concentration."

EVA STENHOUSE *Burlington*
 "EVE" "CHICK"

Letters and Science
 Α Φ
 Senior Swing Out Committee.
 Thesis:—Relations Between the Post-traders and the
 Sioux Indians.
 "When we talk about Eva we kinda think
 of Chuck."

CLAIRE LILLIAN STEVENSON *Marinette*
Music

"Laughter is a most healthful exertion—
 look at me."

Senior Women



SIBYL MAE STITZER *Boscobel*
Letters and Science

Pythia, Play (3); Red Domino; Wisconsin Dramatic Society, Play (4); S. G. A. Board (2).

Thesis Course:—Eighteenth Century Drama.

"There is no index of character so sure as the voice."

MILLIE COE STONE *Reedsburg*
 "MILL"

Letters and Science

Thesis:—Grillparzer.

"She is why 'Chick' came back the year after he graduated."

IRMA STRASSEN *Lyons*
Letters and Science

A Γ Δ

Thesis:—W-Curves.

"She opened her mouth with wisdom."

LILLIAN VICTORIA SUNSTRUM *Marinette*
Music

Glee Club.

"Her tones are like little dewdrops of celestial melody."

ETHYL FRANCIS SWAN *Madison*
 "SQUIRREL"

Letters and Science

Π Β Φ

Thesis:—Virgil in the Middle Ages.

"She has not a moment without some duty."

EDNA SWENHOLT *Madison*
 "ED"

Letters and Science

Thesis:—On Certain Spirals.

"The most certain sign of wisdom is continued cheerfulness."





Senior Women

HELEN GERTRUDE THURSBY *Madison*
Letters and Science

Δ Δ Δ

Baseball (2), (3); "W"; Hockey (3); Bowling (2), (3);
Inter-Sorority Bowling Association, Treasurer (4);
Class Bowling (4); Women's Athletic Association;
S. G. A., Executive Board (2), (3).

Thesis:—The Ethics of Grimm's Marchen.

*"She must have had a busy past,
Such a string of deeds to do."*

BERTHA TRAUTMAN *Decatur, Ill.*
Letters and Science

Α Γ Δ

Thesis Course:—Shelly.

"Girls, girls, I'm sure that man's a burglar."

ELIZABETH TUCKER *Kewanee, Ill.*
"BETTY"

Letters and Science

Α Ξ Δ

Junior Class Play; Germanistische Gesellschaft.

Thesis:—Comparison of Three Editions of Meyer's
"Hutton's Letzte Tage."

"Where's Jane?"

MARGARET LOUISE TUFFLEY *Boscobel*
Letters and Science

Thesis:—The Lives of Some of the Third Century Popes
as Found in the Acta Sanctonim.

"Come on, girls, let's go to Y. W."

ANNABELL TURNER *Madison*
Home Economics

Thesis:—Study of Methods to Determine the Effect of
Washing Compounds on the Tensile Strength of
Fabrics.

"Knows all things domestic, yet strives for more."

PHOEBE ANN TWINING *Monroe*
"TIPPS"

Letters and Science

Δ Δ Δ

Wislynx; Keystone; Class Vice-President (4); Co-ed
Sphinx Board (1), (2), (3); Junior Class Play (3);
Red Domino Club; Red Domino-Edwin Booth Play
(4).

Thesis:—The Dramatic Technique of Henry Arthur Jones

*"She who sympathizes in all the happiness
of others."*

Senior Women



DORRIS LOVICE TYLER *Joliet, Ill.*
Letters and Science
 Hockey (4); Basketball (3); Women's Athletic Association.
 Thesis Course:—Eighteenth Century Drama.
"Some people never smile; they only grin."

BESSIE FLORILA TYRRELL *Madison*
 "BESS"
Letters and Science
 Thesis Course:—Gustav Freytag.
*"Smiles, smiles, unending smiles,
 In radiant lines for miles and miles."*

HELEN CHRISTINA TYRRELL *Milwaukee*
Letters and Science
 Π Β Φ
 Thesis:—Map of Ancient Rome from the Works of Horace.
"Usually found at the Libe."

ALICE UNDERWOOD *Glencoe, Ill.*
 "TINA"
Letters and Science
 Α Φ
 Senior Play.
 Thesis:—Enclosing During the Reign of the Early Tudors.
"I'd help a burglar hunt if he was hunting for money."

LEORA VAIL *Benton*
Letters and Science
 Α Ξ Δ
 Thesis:—The Influence of Practice on Individual Differences.
"Maybe it's a robber. Ooh!"

BERTHA VAN HOVE *Madison*
 "BERT" "VAN"
Letters and Science
 Thesis:—The Division of Work Between Public and Private Charities.
"She loved the music of Emma Goldman's voice."

Senior Women



WINIFRED ANNA VAN VLECK . . . *Evansville*
"FRITZ"

Letters and Science

Hockey (3); Baseball (3); Women's Athletic Association.
Thesis:—Anglicans and Quakers in New Jersey and
Pennsylvania, 1690-1714.

"If he calls, tell him that I'm at the Libe!"



FLORENCE LEOTTA VAN VLIET . . . *Milwaukee*
Letters and Science

K A Θ

Round Table, Vice-President (4); President (4);
Keystone (4).

Thesis:—Byron, as Reviewed in Contemporary English
Magazines.

"Duty by habit is to pleasure turned."



FAY VAUGHAN . . . *Bangor*
Letters and Science

A X Ω

Hockey (1); Bowling (1), (2); Women's Athletic Association;
Class Vice-President (3); Class Play Committee
(4); Freshman Dec.; Red Domino; Edwin Booth-
Red Domino Play (4).

*"Newspapers will ultimately engross all
literature."*



IRENE ADELAIDE WALSH . . . *Washburn*
Letters and Science

Basketball (2), (3), (4); "W"; Hockey (4); Women's
Athletic Association.

Thesis:—Martyrs of the Third Century.

*"Aimee would make a motion, Irene would second
it, and all the rest of the girls would say,
'Aye.'"*



CHARLOTTE JANE WARDEN . . . *Ottumwa, Iowa*
"PINK"

Letters and Science

Π Β Φ

Black Bat.

Thesis:—Ruskin and the Art of Turner.

"There goes the phone! My heart!"



EDNA HERTHA WEBER . . . *New Holstein*
"NED"

Thesis:—Heliotropic Responses of Plants.

*"Her one short story plot—a discouraged school
teacher with a man to the rescue."*

Senior Women

19  11.

HATTIE EDITH WEBSTER *River Falls*
Letters and Science
 Thesis Course:—Shakspeare's "As You Like It."
 "Look out, she is fooling thee."



GERTRUDE JANET WEHMHOFF *Burlington*
Letters and Science
 Thesis:—The Early Poems of Tennyson.
 "Niceness and preciseness raised to the
 nth degree."



EVA PARKER WHITE *River Falls*
Letters and Science
 Γ Φ Β
 Thesis Course:—Tennyson.
 "On International nights we oft see Eva
 on the floor."



ALMA MAGDALIN WIECHERS *Racine*
 "ALM" "WEEKS"
Letters and Science
 Hockey (4); Women's Athletic Association; Castalia;
 Germanistische Gesellschaft.
 Thesis:—The Autobiographical Elements as Revealed in
 the Characters of Kleist.
 "There are heroes in hockey as well as
 in football."



FLORENCE MAY WILSON *Kalispell, Mont.*
 "FLIP"
Letters and Science
 X Ω
 Thesis:—Study of Virgil's Hexameter.
 "Do you think Fletch will like these shoes?"



COILA MARIA WINTER *Madison*
Letters and Science
 Castalia (3), (4), President (4); Mortar Board Scholar-
 ship (3).
 Thesis:—Lowell's Americanism.
 "In true goodness, unsurpassed."



Senior Women



EDNA PEARL WITWEN *Baraboo*
Letters and Science
 Women's Athletic Association.
 Thesis:—Synonyms and Cognates.
"Should you expect to hear this lady preach?"



LISETTE KATHERINE WOERNER . . . *Louisville, Ky.*
 "AUNT ZET"
Letters and Science
 II B Φ
 Thesis:—The Nobility and the Court in Moliere.
"All that any of us have to do in this world is our simple duty."



HELEN MARGARET WOLF *Madison*
Letters and Science
 Thesis:—A Study of Normal Dream Types.
"There is a deity within us who breathes divine fire."



CORDELIA ELEANOR WORTHINGTON . . . *Madison*
 "CORDIE"
Letters and Science
 Thesis:—Some Famous Passages in the Aeneid.
"I follow nature as the surest guide."



MARIE LOUISE WRIGHT . . . *Fort Dodge, Iowa*
Letters and Science
 Mortar Board.
 Thesis:—Railroad Legislation in Iowa.
"A sense of duty pursues us ever."



ROWE WRIGHT *Milwaukee*
Letters and Science
 K K I
 Mortar Board; Junior Class Play Committee; Girls' Sphinx (1), (2), (3).
 Thesis Course:—Studies in Ruskin.
"They all ask Rowe to sing, 'Dry Them Tears Again'."

Senior Women



ROXIE MARIE YORGEY Horicon
Home Economics

Thesis:—A Comparison of the Dietaries in Tuberculosis Sanatoriums in the United States.
"Home Economics impractical? Why, I'm going to put mine to very practical use."

ANNA BARBARA ZELLMAN Milwaukee
Letters and Science

Thesis:—How to Bring About an Effective Organization of the Milwaukee Health Department.
"Coffee is the staff of life."

AIMEE MARY ZILLMER Milwaukee
"AMI"
Letters and Science

Φ Β Κ ; Θ Σ Φ

Keystone; Basketball (1), (2), (3), (4); "W"; Hockey (2), (3), (4); Baseball (1), (2), (3), University Team (4); Women's Athletic Association, President; Class Vice-President (2), (4); Editor, Woman's Department of Daily Cardinal; Badger Board; S. G. A. Board.

Thesis:—Point-Cones of Third Order.

"I don't care, it's shameful; I'm going to write a letter to the regents about it."

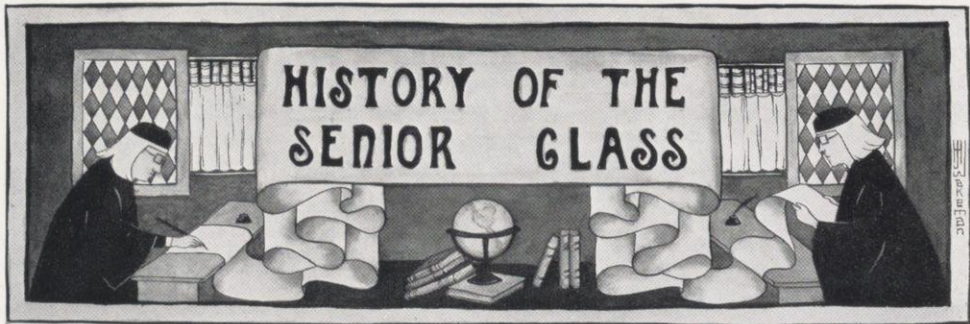

HATE in September four years ago, the old hill fairly bristled with men and women, hundreds of whom caught their initial glimpse of Wisconsin. The future class of 1911 rubbed elbows with each other for the first time. The rush that soon followed ended favorably to the Freshmen—the after parade around the square was the cause of several colds the next day. The call to arms issued by Coach Angell brought forward a goodly number of football warriors and the annual battle with the Sophs, because of the weather conditions, resolved itself into a swimming contest, resulting in a score of 0 to 0. The crew at Poughkeepsie succeeded in landing the customary place. Finally came the long looked for vacation; the strenuousness of the first year took us unawares and we needed time for recuperation.

After swearing to be true to the new summer crush, most of us returned for the second lap of the four-lap course. "Shorty and Shorty" managed one of the best Sophomore dances ever given at Wisconsin—in fact it has served as a model for all such occasions. "Cob" decided that he would like to handle the editorial side of the 1911 Badger. He did. The year wore into June before we knew it and we were thrown unexpectedly into the midst of semester examinations; many a brave warrior entered his last battle and still more were mortally injured.

The next long vacation passed slowly, e'en though we met another peach; we longed for the time to come when we could walk down State Street to the tune of "Why, how are you, old man? Glad to get back?" etc. It came. The third year proved to be one of unusual success for the class. Having decided, in meeting, to establish the custom of electing the Prom Chairman separately from the office of President of the Class, we proceeded to usher in an extremely warm class election. When the world quieted down, when the smoke cleared away, and when the warriors (not the same meaning), some sadly and some gladly, lifted their eyes they beheld "Ben" Stiles and "Charley" Moritz securely seated on their respective thrones. "Red" Dohmen became business manager of the Badger. Soon all roads began to lead to Prom—a truly wonderful time we had. Charlie ran the first successful Prom in years—a large surplus (\$12.81) was turned over to the proper authorities. The play by Ken Burgess passed muster. During all these frivolities "Red" and "Cob" had been hard at work on the Badger and when May came they were amply repaid for their labors—by honor, of course. It was a bully Badger. Father Time kept apace with the 1911 class, though complaining all the while of the difficulties of his position, and the third June sped into view. There was another peach as per usual.

With their chests thrust out, a worried look spreading over their countenances, their noses tilted upwards, etc., the class of 1911 was easily discernable this fall. The Circus and the Union Vaudeville, planned and executed by members of the Senior class, are never-to-be-forgotten events. "Billy R." is little—but Oh my! As we jot down these few happenings of our four years of Wisconsin life we are at a loss to express our sentiments—how much will these little acts, these hundreds of friends mean to us when we leave our Alma Mater. How close, in years to come, will all these minor events cling to us; our minds will ever turn to this period in our lives whenever reminiscing. All classmates of 1911 will join to extend to our dear Alma Mater, so great, so noble, and so resourceful, their inestimable love—uppermost ever in our minds will be the desire to promote her welfare, and we pledge ourselves to strive fearlessly in behalf of the principles propounded to us during our brief residence of four years. Au revoir.

H. H. Ellis, 1911



JUNIORS

MERRELL

Juniors

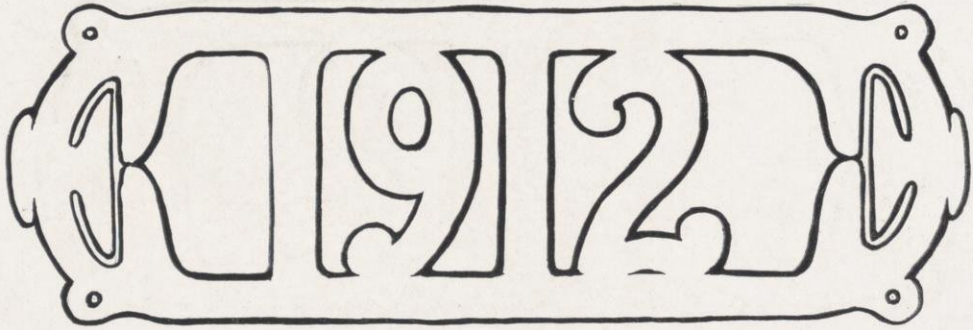

Class Yell

WE ARE HELL!
WE ARE HELL!
VARSITY! VARSITY!
NINETEEN TWELVE!

Class Colors

ORANGE AND BLACK

Class Officers

First Semester

CLARENCE RUGG CLEVELAND . . . *President*
MARION BELLE HARTLEY . . . *Vice-President*
RICHARD EUGENE BRANSTAD . . . *Secretary*
ARTHUR GEORGE ZANDER . . . *Treasurer*
WALTER AMASA SCOVILLE . . . *Sergeant-at-Arms*

Second Semester

OTTO ANTON STANGEL
LOIS WAKEFIELD
RICHARD ADKINS CORBETT
DEXTER ROUNDY MAPEL
CLARENCE RUGG CLEVELAND

Juniors

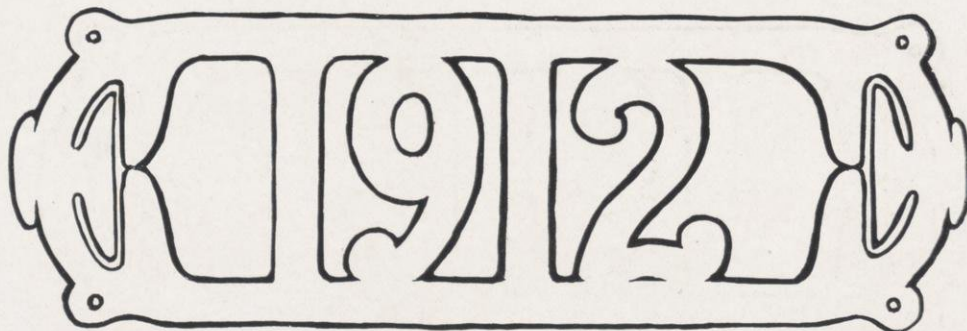

Junior Promenade Committee

GAYLORD JONES CASE <i>Assistant to Chairman</i> WILLIAM JOHN ABERG MARC BOGUSLAWSKY VERNE CLINTON BONESTEEL ROBERT LINDE BOWEN ALFRED LEO BUSER	REED LYNNE PARKER <i>General Chairman</i> ROY JOHN CRISSEY SAMUEL BURTON GROOM HALBERT LEOPOLD KADISH BLANCHE AGNES LUCIUS HARRY VICTOR MEISSNER HAROLD DAVIDSON WILE	FLOYD GOODRICH CARPENTER <i>Assistant to Chairman</i> THOMAS HENRY MORGAN BAILEY EDWIN RAMSDELL ADA MAUD RICHMOND ROGER ALLEN SKINNER FRANK EDWARD TYE
---	--	--

First Semester Committees

JOHN FRASER, JR., <i>Chairman</i> STUART OAKES BLYTHE RICHARD ADKINS CORBETT	WILLIAM ARTHUR KIETZMAN DEXTER ROUNDY MAPEL FANNY ARNETTA BROWN LOIS WAKEFIELD ANDREW SEIFERT CARL FRIEDERICK GUSTAV WERNICKE GEORGE HAROLD ECKHARDT PAUL PIKE PULLEN BERTHA KITCHELL	HALBERT LEOPOLD KADISH BERTHA KITCHELL HARRY VICTOR MEISSNER GEORGE HUGHES MERRIELL WERNER PETER WOLFF ARTHUR GEORGE ZANDER ALBERT ERNEST GREENWOOD MARION SUZANNE ANDERSON ALICE SIMPSON
<i>Freshman Athletic Scholarship</i>		
GEORGE DAVIS BAILEY, <i>Chairman</i> WILLIAM ALBERT DEITER ELMER HOWARD HUGHES	EARL LAKE, <i>Chairman</i> EDMOND STEPHEN GILLETTE JESSIE LOWE	GEORGE HERBERT AUSTIN JENNER LAWRENCE WASHINGTON
<i>Class Smoker</i>		
JOSEPH DAVID MERCER, <i>Chairman</i> JAMES REEVA ADAMS	RALPH ROLLINS HIBBARD KIM-TONG HO CHARLES HEALY POWELL, <i>Chairman</i> HENRY ADOLPH DESCHLER	RICHARD GRAY SOUTAR GEORGE ROGER CUNNINGHAM, <i>Chairman</i> HAROLD PAGE THOMPSON GIFFORD LLEWELLYN BIGFORD, <i>Chairman</i> RAE FLOYD BELL
<i>Class Pipe</i>		
RICHARD ADKINS CORBETT WILLIAM FREDERICK MACKMILLER, <i>Chairman</i> CLEMENT TEHLE WISKOCIL WILLIAM KARL BRAASCH, <i>Chairman</i> CARL NEPRUD	GEORGE ROGER CUNNINGHAM, <i>Chairman</i> HAROLD PAGE THOMPSON GIFFORD LLEWELLYN BIGFORD, <i>Chairman</i> RAE FLOYD BELL	RICHARD GRAY SOUTAR GEORGE ROGER CUNNINGHAM, <i>Chairman</i> HAROLD PAGE THOMPSON GIFFORD LLEWELLYN BIGFORD, <i>Chairman</i> RAE FLOYD BELL

Second Semester Committees

GAYLORD CASE, <i>Chairman</i> ALFRED LEO BUSER	HARRY ROBERT FOERSTER BRYAN SEABORNE REID VILAS HENRY WHALEY HOWARD ROGERS MARTIN JOHN HOPPERS FRANCIS DUFFY EDMOND STEPHEN GILLETTE	GEORGE HAROLD ECKHARDT THOMAS HENRY MORGAN CLEMENT TEHLE WISKOCIL THEODORE ROBERT HOYER WILLIAM DOUGLAS LITTLE FRANK EDWARD TYE
ROBERT LINDE BOWEN, <i>Chairman</i>	HOWARD ROGERS MARTIN JOHN HOPPERS FRANCIS DUFFY EDMOND STEPHEN GILLETTE	CLEMENT TEHLE WISKOCIL THEODORE ROBERT HOYER WILLIAM DOUGLAS LITTLE FRANK EDWARD TYE
WILLIAM JOHN ABERG, <i>Chairman</i>	MARTIN JOHN HOPPERS FRANCIS DUFFY EDMOND STEPHEN GILLETTE	THEODORE ROBERT HOYER WILLIAM DOUGLAS LITTLE FRANK EDWARD TYE
ELBERT BAILEY, <i>Chairman</i> EMIL BUNTA	FRANCIS DUFFY EDMOND STEPHEN GILLETTE	WILLIAM DOUGLAS LITTLE FRANK EDWARD TYE
<i>Custodian of the Pipe of Peace</i>		
RAE FLOYD BELL		
<i>Junior Response to Farewell Address</i>		
VERNE CLINTON BONESTEEL		

Juniors



"FRANZ"



"PETE"

1912



"WALLY"



"NEL"



"GUS"



"JACK"

Juniors



"SAM"



"JOE"

1912



"ED"



"BUCK"



"KIM"



"BOB"

Juniors



"RED"



"SMITTY"

"SULLY"

1912



"JIMMY"



"BONI"



"PETE"

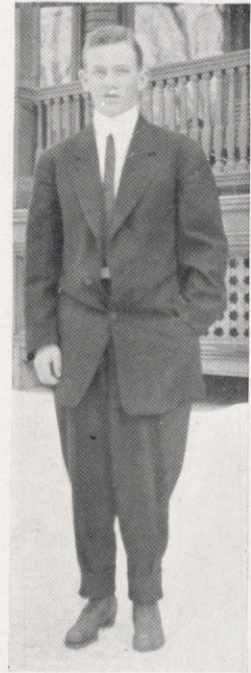

"PINKY"

Juniors



"HARRY"



"PORKY"

"CURLY"



"DICK"

1912



"HAL"



"STEW"



"AL"

Juniors



"JENNIE"



"HARRY"



"CLAUDE"



"TED"



"BAL"



"LEW"

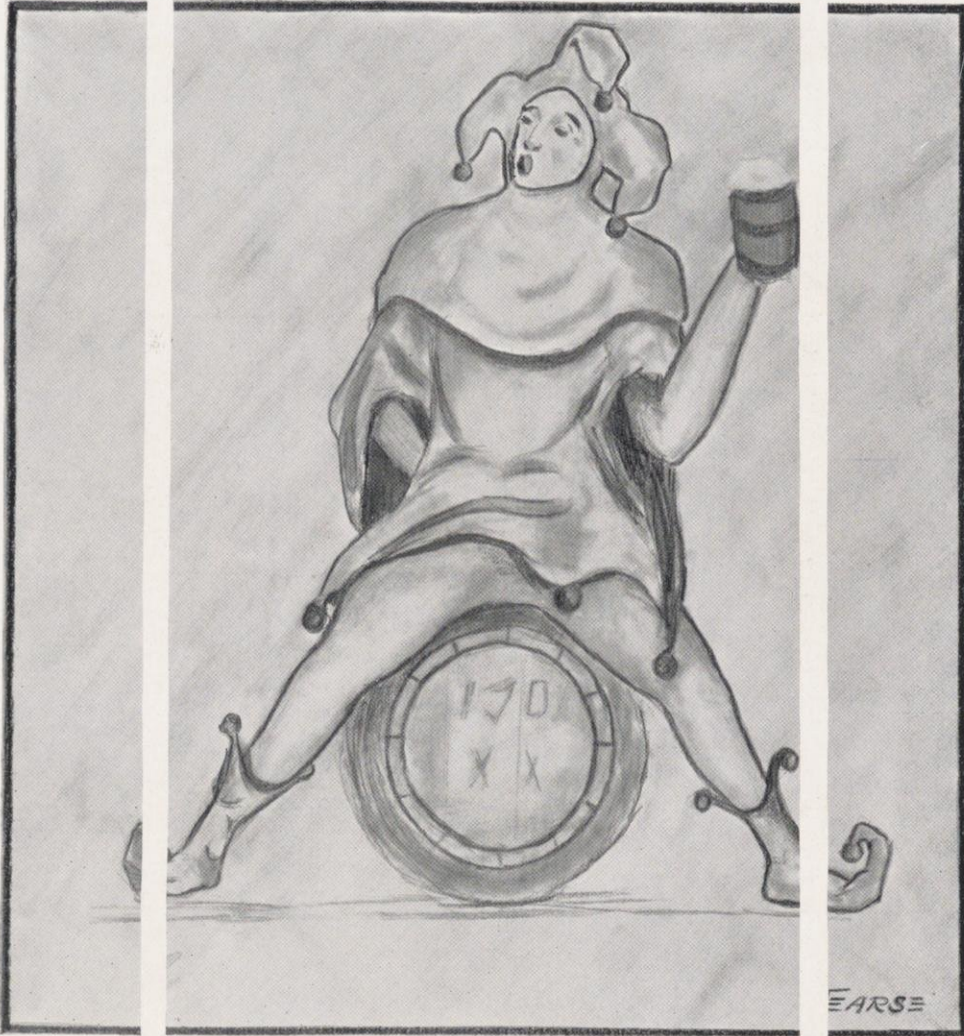

SOPHOMORES

MERRILL

Sophomores

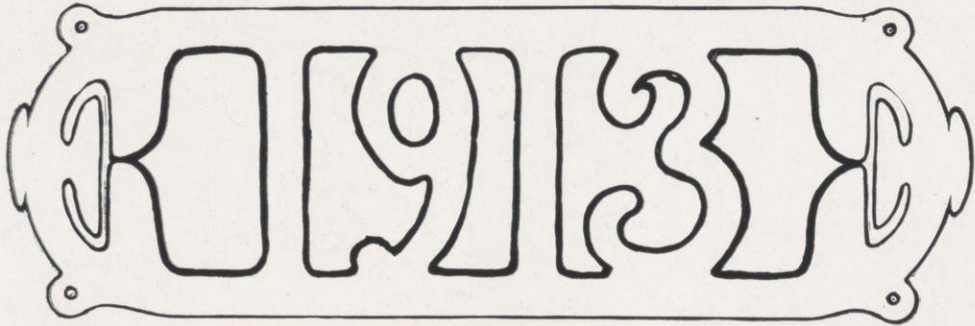

Class Yell

LICK 'EM UP CLEAN!
LICK 'EM UP CLEAN!
VARSITY! VARSITY!
THIRTEEN!

Class Color

SORREL

Class Officers

<i>First Semester</i>		<i>Second Semester</i>
EDWARD JOSEPH SAMP	<i>President</i>	CARL EDGAR DIETZE
DOROTHY VORSE	<i>Vice-President</i>	BELLE FLIGELMAN
MARSHALL WOODS GEORGE	<i>Secretary</i>	JOHN WATTAWA
EDWARD ANDREW BABCOCK	<i>Treasurer</i>	DONALD STUART GRENFELL
ALVIN TANDBERG	<i>Sergeant-at-Arms</i>	EDWARD JOSEPH SAMP

Sophomores

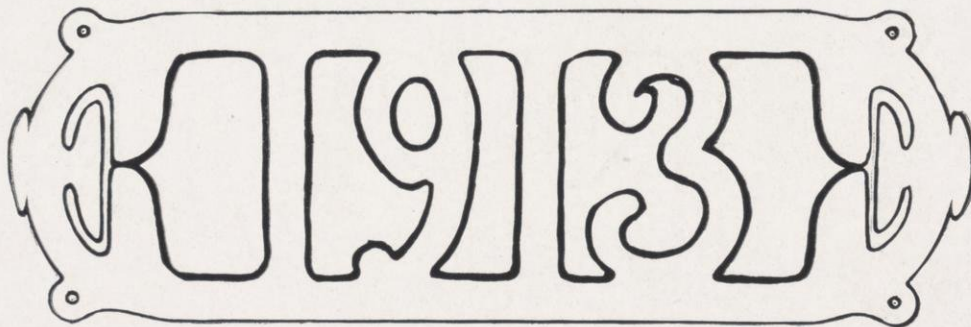

First Semester Committees

Social

	MANVILLE FRITJOFF HENDRICKSON, <i>Chairman</i>	
DAMON ALONZO BROWN	FLORENCE HUGILL	NEVA FLORENCE GATES
KENNETH STUART TEMPLETON	HARRY EUGENE BUNDY	CONVERSE WURDEMANN

Traditions

	DAN THOMAS SULLIVAN, <i>Chairman</i>	
RAYMOND BAKER	MALCOLM MCFARLAND	JOHN KING LESTER
DONALD WITTER CONNOR	LEWIS GOULD CASTLE	LEWIS ALBERT ZOLLNER

Seven Games

	NOYES BRIGHT, <i>Chairman</i>	
MERRILL JOSEPH HOFFFEL	ROBERT RAYMOND NEWMAN	STEPHEN STEPHENS KENNEDY
	SIGVALD STAVRUM	

Athletic Eligibility

	EUGENE CARTER NOYES, <i>Chairman</i>	
BRAINARD BURHOE	HIMAN RAYWORTH MOORE	ROBERT FRED GRONZO
	LEON CHARLES PIPER	

New Boat House

MAURICE CHARLES SJOBLOM, *Chairman*
 JOHN SCRIPPS CORLEY
 ERWIN AUGUST SCHMIDT

New Union Building

DENNIS RIDER WOOD CRILE, *Chairman*
 ARCH WILL KINNE
 RAYMOND MCGRATH

Advisor for Men

MAXIMILIAN FREDERIC RATHER, *Chairman*
 HENRY GOHDES
 ROBERT HUGHES

Interclass Sports and Numerals

BENJAMIN HARRISON LAMPERT, *Chairman*
 GEORGE ALLEN BUSH
 ROBERT DIX TRISTAM

Second Semester Committees

Social

	ARCH WILL KINNE, <i>Chairman</i>	
WILLIAM HERBERT CAREY	FRANCIS STEPHEN KENNEDY	ROSE MAGDALEN LEGLER
HAL HERMAN LANG	ELMER NELS OISTAD	AVIS RING

New Union Building

	EDWIN BLYTHE STASON, <i>Chairman</i>	
THOMAS HOWARD CAMPION	EUGENE JOSEPH CHLOUPECK	

New Boat House

	KENNETH STUART TEMPLETON, <i>Chairman</i>	
VICTOR CLARENCE BREYTSBRAAK	ERWIN RUDOLPH SCHMIDT	

Athletic Eligibility

	BRUCE FOSTER BRADLEY, <i>Chairman</i>	
LEROY BLOOD LORENZ	FRANCIS STEWART LAMB	LABAN JENKINS BRADY
THOMAS CHARLES POWELL	HENRY LOUIS CHESICK	NORDAHL OSMUND GUNDERSON

Class Numerals

	FRANK NOURSE YOUNGMAN, <i>Chairman</i>	
ROBERT RAYMOND NEWMAN	ARCHIBALD JOHN LARSEN	

Traditions

HUGO KUECHENMEISTER, <i>Chairman</i>	ARNO LOUIS ZINKE	LEROY BERNARD BURKE
ELDON JEROME SMITH	MAURICE CHARLES SJOBLOM	JOSEPH FRANCIS KUNESH

Class Play

JAMES GORDON NYE, <i>Chairman</i>	WALTER ALEXANDER SHERIFFS	AGNES WOODWORTH DICKERSON
LOUIS ALBERT ZOLLNER	BURDETTE INGERSOL KINNE	MARGARET OLIVIA EBERLE
EUGENE BIRD MARTINEAU	SIGVALD ASEBJORN STAVRUM	LEONA MARIE HABIGHORST

Freshmen

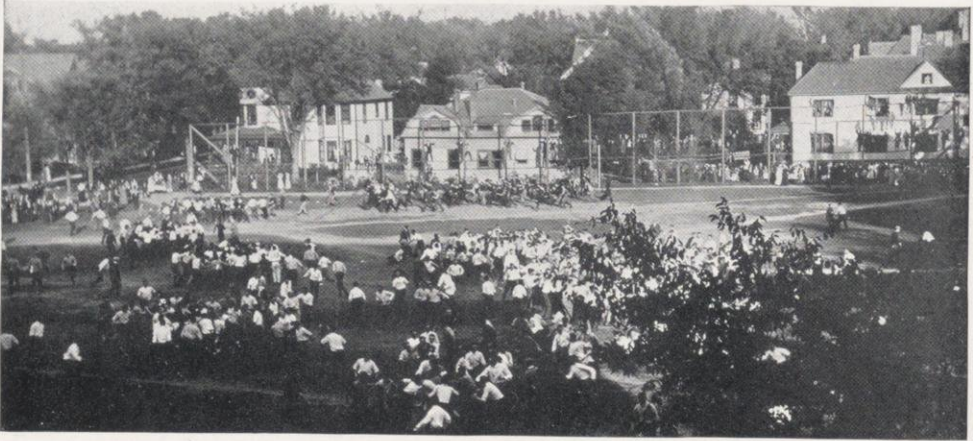

BIRDSEYE VIEW



CLOSE QUARTERS



SOPHOMORE PARADE

The Rush

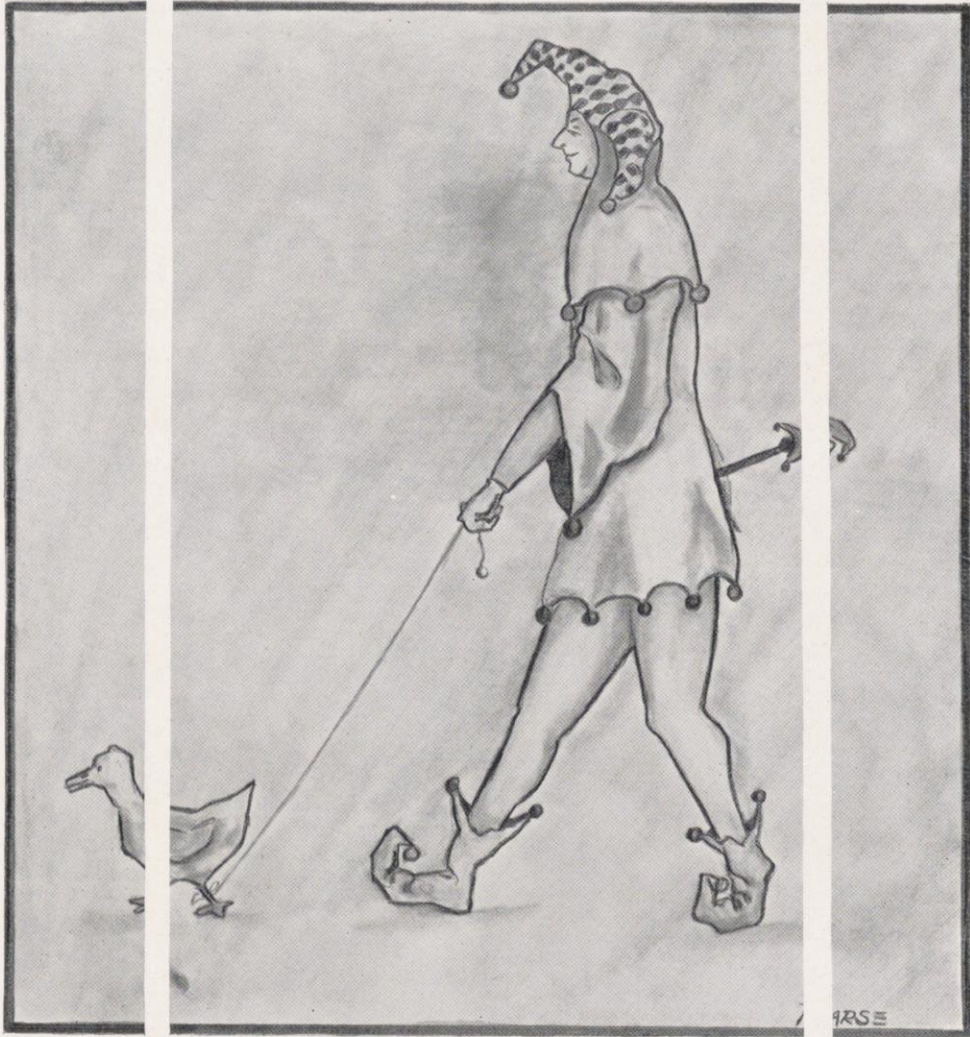

FRESHMEN

MERRIALL

[Small, illegible handwritten mark]

Freshmen

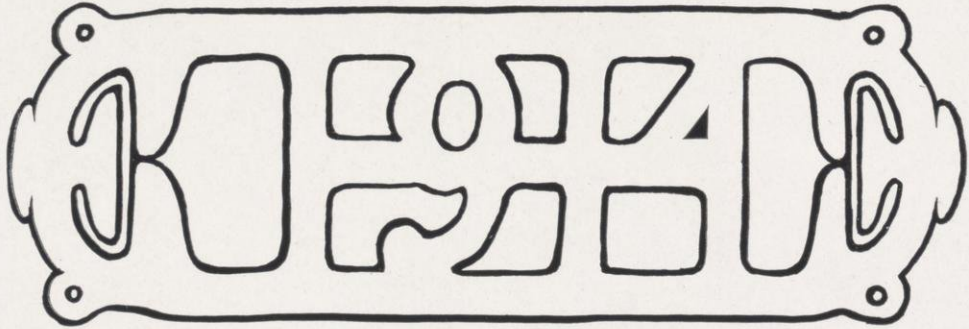

Class Yell

MORE! MORE!
 BLOOD AND GORE!
 VARSITY! VARSITY!
 TEN AND FOUR!

Class Color

GREEN

Class Officers

GEORGE SIMPSON	<i>President</i>
MARJORIE JACKSON	<i>Vice-President</i>
ALBERT SANDS	<i>Secretary</i>
HANS TERMANSEN	<i>Treasurer</i>
OTIS SKINNER	<i>Sergeant-at-Arms</i>

Committees

Freshman Mixers

MALCOLM BRUCE, *Chairman*

RAY LANGE	GORDON WALKER
WILLIAM BRECKENRIDGE	IRA FARRAND
CYRIL CLARK	RANDALL HOUGH

University Traditions

ALBERT TORMEY, <i>Chairman</i>	DUNCAN HUNTER
STEWART SCHREIBER	RUPERT WARREN
HAROLD OFSTIE	EDWARD NEWMAN

CONRAD VAN GHENT

New Boat House

PAUL BOWEN, <i>Chairman</i>	WALTER POWELL
-----------------------------	---------------

Seven Game Schedule

WALTER HEYMAN, <i>Chairman</i>	PERCY SCHLEY
--------------------------------	--------------

New Union Building

JACKSON SELLS, <i>Chairman</i>	EARL SWANSON
--------------------------------	--------------

Advisor to Men

WALLACE BRANDELL, <i>Chairman</i>	ORSON McCLARY
-----------------------------------	---------------

Student Court for Women

MARION DAVIES, <i>Chairman</i>	HELEN WILLIAMS
--------------------------------	----------------

freshmen

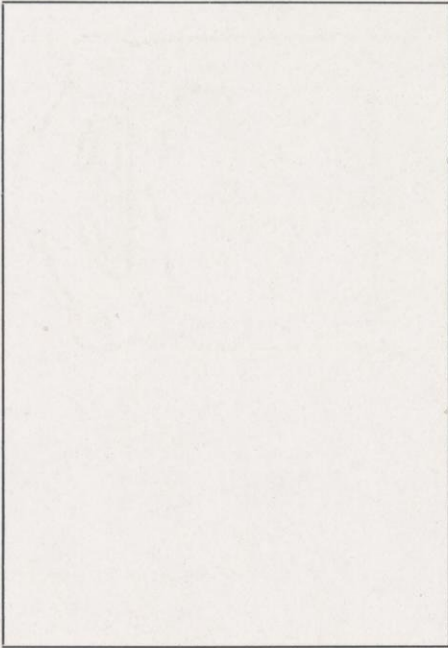

PEANUT RACE

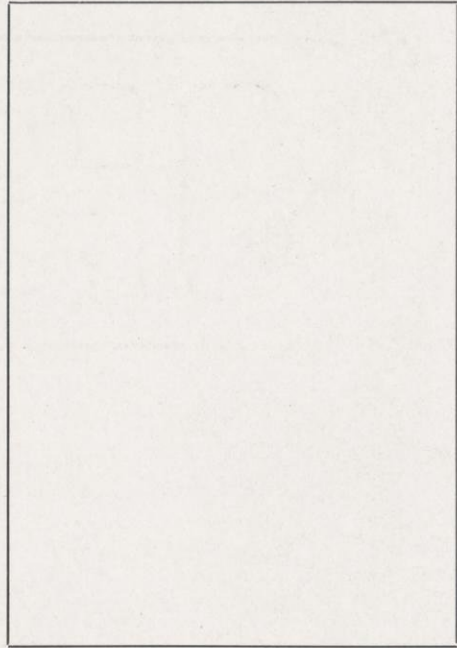

FRESHMEN BAYING MOON

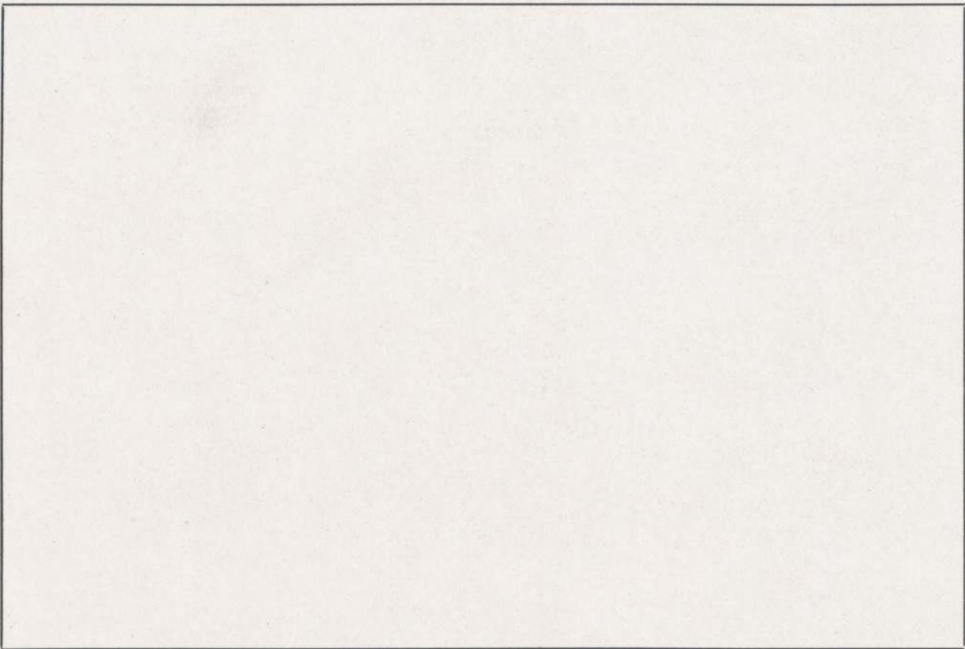

SOPHS PUTTING FRESHMEN IN LAKE

Hazing Scenes

CLASS STANDINGS

<i>Class</i>	<i>Rush</i>	<i>Football</i>	<i>Track</i>	<i>Basketball</i>	<i>Crew</i>	<i>Swimming</i>	<i>Possible Points</i>	<i>Points Won</i>	<i>Percentage</i>
1912	10	3	6	4	4	1	32	28	.875
1914	0	3	0	2	0	1	11	6	.545
1913	5	0	0	0	0	1	24	6	.250
1911	5	3	0	0	0	1	43	9	.209

Points Assigned to Winners of Each Class Event

<i>Rush</i>	5
<i>Football</i>	3
<i>Track</i>	3
<i>Basketball</i>	2
<i>Crew</i>	2
<i>Swimming</i>	1



ACTIVITIES

MERRILL

Activities

Co-eds will kindly refrain from snapping their spearmint. It distresses the clowns.

Don't throw your pop bottles. Put them behind your ears.

Enter and Examine the Auriferous Aggregation

Of Astounding Antiques, Authentically Augmented

To the left of the Big Tent--Open Day and Night.

NO EXTRA CHARGE.

CAUTION--Don't Breathe on the Exhibits!

ALLOW to obtrude on your optics: First Cigarette rolled by Prof. Fish in the Spring of '92. Plastered east of Heistand's smile.

STATE JOURNAL containing no sibilant slander on the university--FRAMED. Mummified microbees known as the anti-cigarette law. Preserved odor of sanctity caught in the reclamation service building known as the Y.M.C.A. And myriad millions of mystifying reliques and remembrancers.

Turn to your left beneath the Cyclopean Canvas and see

THE GIGANTIC SIDESHOWS

Get in on the ground floor at 1:15 and 6:45 P. M.--No further freightage.

FREE! FREE!

1. The Dutch Sauerkraut Factory--Owned and Operated by Athenae. Boarding House Mysteries solved.
 2. The Human Piano--Fósted by Philomathia--Who tangled the chords?
 3. Hellorium--Shipped Over by Hespera--Here you will find all the great of the earth. The censor has not seen it.
 4. Pumpkin Centre Band--Inflicted by the U. W. Agricultural Society. Roaringly Rustic.
 5. The Open Question--Propounded by The Civil Engineering Society. Better than a problem play!
- Go on out, you've seen it. Those having reserved seats will go up the west stairs. Non-Fussers and Economists take the Straight and narrow to the front of the Gym.

The Next Big Event on the University program

The Manicure Shop

HAREFOOT SHOW

April 21st and 22nd

Charming Cavoring Chori

Every Girl a Man Yet
Everone a Lady

Panorama of

fly Scintillating Stunts in Staggering

If you find yourself getting ahead of the procession take a Madison Street Car.

PARADE FEATURES.

WHOOSH NUMBER I. Blatant Bellow.

1. Overture, Squidjilant Squeal in Irvi
2. Pessimistic Peal in Prof. Sharp.
3. Choppin Mayonnaise.
4. Noxious Nocturne in Kappa key.
5. Toot ensemble.

3 BANDS 3--Each One Worse Than The Last

- HOB0 BAND-- Their motto is: Every one for himself and the devil take the hindmost.
- CLOWN BAND--This band will play before Colonel Roosevelt-- if he does not see it first.
- CON--TRABAND--Broken into sixty pieces--every man outsousses Sousa

with Carroll Street

In all the cracks of the program our cunning clowns w

90 Clowns 90

WHOOSH NUMBER II. Mighty Multitude of Malevolent Mammals.

1. Demigrub--Almost Alive. Exhibited by Theta Delta Chi.
 2. Zebrophant, the Jungline--Phi Delta Theta--a populous beast.
 3. The Radioshemopterous--Psi Upsilon--he loves human beings. Don't feed him peanuts.
 4. Hoo Dag Empty Poof--Phi Kappa Sigma--he blows dust in your eyes.
 5. Taximirturtle--Beta Theta Pi. He charges like a chauffeur.
 6. Chatepelouse Dehettahw--Alpha Delta Phi--A dubious Denizen--Caught on the Square.
- INTERMISSION--One thousand feet of toboggan slide as censored by Laura Jean Libby.

IMMEDIATELY FOLLOWING THE PROCESSION THE GRAND FREE EXHIBITION "A Slide for Life"

While you are watching this spectacle anyone can knock your eyes off with a stick. Visible with the naked eye from the Libe steps and the lower campus.

Makes the Johnstown Flood Look Like a Drop in the Bucket.

Monsieur le Ratmort, dangling by his teeth from a slender thread of steel, will annihilate the distance between the southeast turret of the Gym and State Street.

Going Down State Street Suggesting the One Mile

10 ZULUS 10

Seraphine, the snake charmer--the reptiles the birds in the branches of the trees
Chariot Racer--A dead ringer for Benjamin Putrescent Platoon of University Regime
Wild Beasts in Coal Wagons in the Pink
We regret to announce that our College has been held to

Daringly Devilish Deeds--Defying Danger, Death

THE COLLEGE Billiards and Smokes. New Management. 225 State Street.

WHOOSH NUMBER III. Special Features--Terrific Tintinabulation or Vempestuous Terrors--A Series of Thrills Carefully Calculated to Coagulate your Corpuscles.

1. Madame Fandango--You can bring your sister to see her--Delta Kappa Epsilon.
2. Reformed Football--Makes your feet itch--Delta Tau Delta.
3. Isidora Druncan--You can bring your sister to see her--once. Phi Gamma Delta.
4. Burlesque of Daily Cardinal--Expose of the Cardinal Sin--Phi Kappa Psi.
5. Will it Ever Come to This--Get Busy on Your Slide Rule--Tau Omega.
6. The Student's Dream--A Vision of Sweet Delight

Haresfoot Orchestra

Every Strain a Strangle

Look For Something Funny!

THOSE LIABLE

- | | |
|--|---|
| 7. The White Man's Hope--A Tale of the Five Mile Limit--Sigma Epsilon. | EXECUTIVE COMMITTEE Richardson, Burgess, Kadish, Voyer, Leroy Johnson |
| 8. Millipiggia--Desclaberous--Alpha Sigma Phi. | FLOOR Bickelhaupt, Carpenter, Mapel |
| 9. Mexican Bullfight--On the Border--Sigma Chi. | FINANCE Burgess, Kadish, Johnson |
| 10. Fancy Drill--Kappa Sigma--Very Cunning. | INCITERS OF CLOWNS Mercer, Roehling, Cash |
| 11. Hell's Half Acre--Zeta Psi--A Hot One. | PARADE Dohmen, Noyes, Ketter, Wolff, Buser |
| 12. Portable Pasadena--Kappa Phi Gamma--No Tips to the Porter. | FRATERNITY STUNTS McKee, Case |
| 13. Casey Jones--Chi Psi--Sweet and Wholesome. | SIDESHOWS Abendroth, Aberg |
| 14. The Popular Idea--Delta Upsilon-- Guess Again. | CONCERT Ellis, Chambers, Walker |
| | STAGING Bleyer, Corbett |
| | AWARDS Ochsner, Baird |
| | MUSIC Bonesteel |
| | SPECIAL FEATURES V. Bickelhaupt, Hutchinson, Terry, Noyes |
| | ADVISORY COMMITTEE G. W. Eher, J. C. Elsom |
| | RINGMASTER Dave Warren |
| | ADVANCE AGENCY AND PROGRAM Buchen, Stiles, Ballard |
| | ADVERTISING Buchen, Sanders, Kohl, Austen, Jeanette |

Thrifty Things

Every Feature produced will be Exactly as Misrepresented

The University Circus

CLIPPINGS FROM THE CIRCUS POSTER

Activities



THE CHAIN GANG



THE FUNERAL PROCESSION



CHIEF MUCKZUBURUB AND HIS ZULUS

The University Circus Parade

Activities



ONE OF THE WILD BEASTS



THE SLIDE FOR LIFE

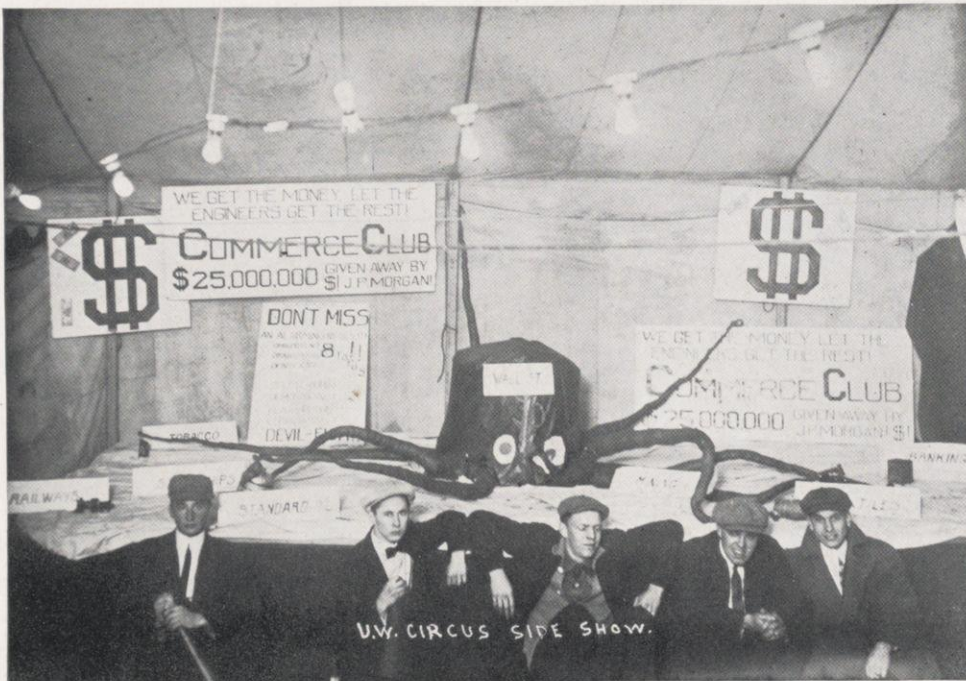

THE OCTOPUS

The University Circus

Activities

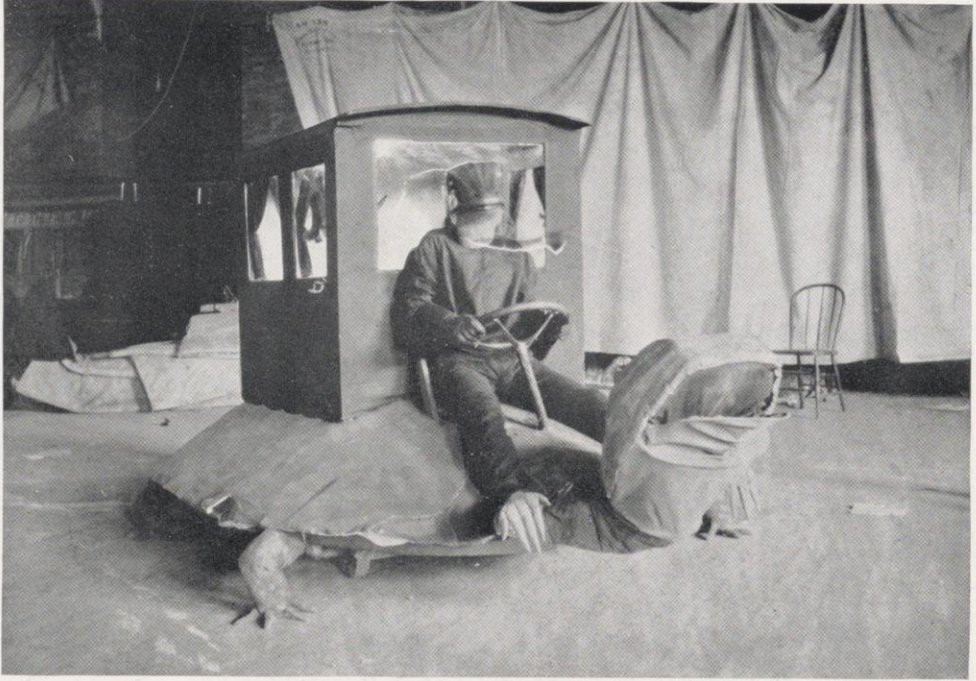

THE PRIZE-WINNING TAXIMITURTLE

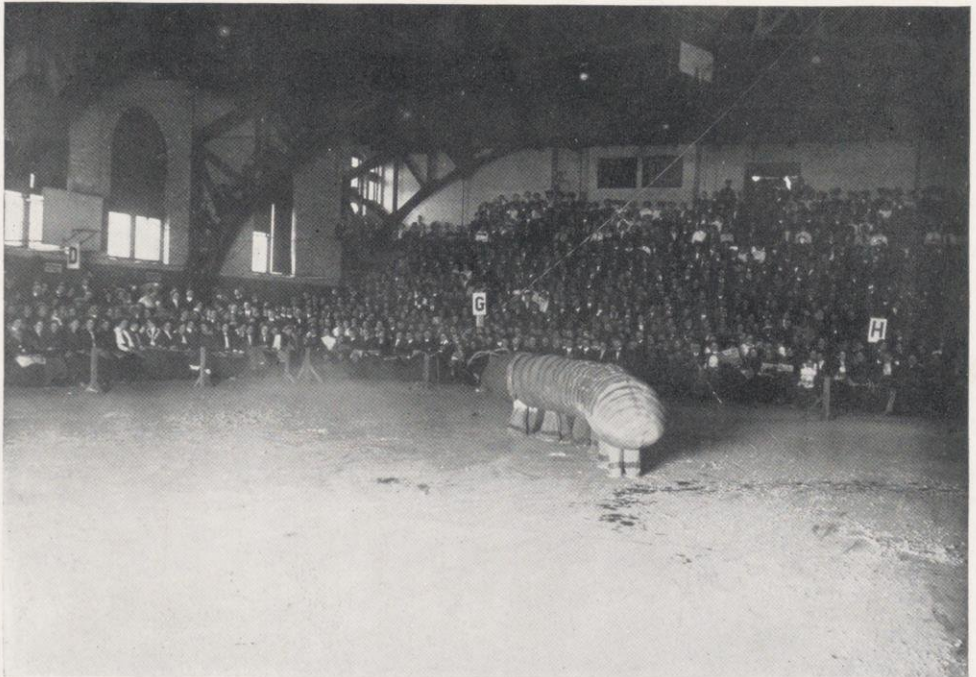

THE CHATEPELOUSE DEHETTAHW

The Unibersity Circus

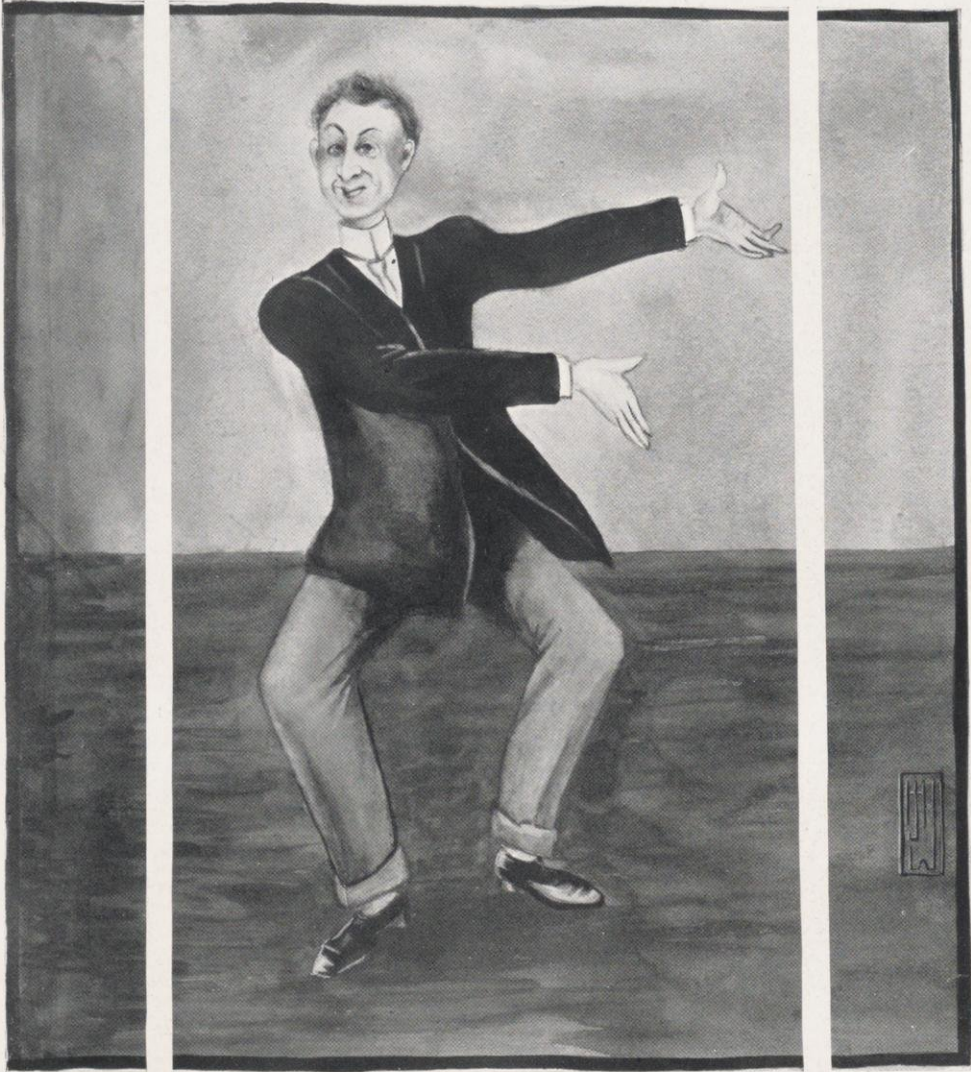

THE PLATFORM

MERRIELL

The Platform



MEYERS



BARBER



LEWIS

Debaters



DALEY

BELL

DORNEY

The Platform



MEISSNER



SAPOSS



WEAVER

Debaters

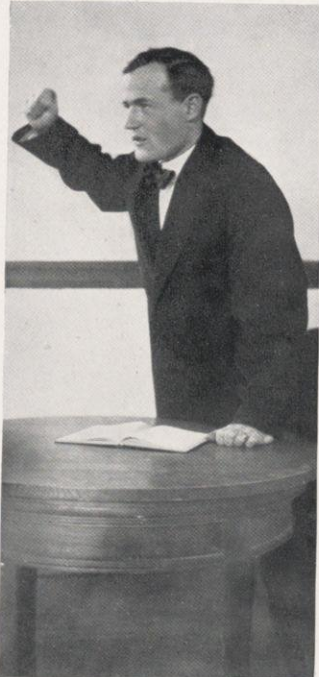

SPOHN



JOHNSON

MERK

The Platform



Athenae

CALVIN FLOYD SCHWENKER
FREDERICK JESSE WILDE

Hesperia

WILLIAM HENRY SPOHN, *President*
HAROLD GEORGE ECKHARDT

Philomathia

SAMUEL LYMAN BARBER
OTTMAR JOHN FALGE

The Forensic Coaches

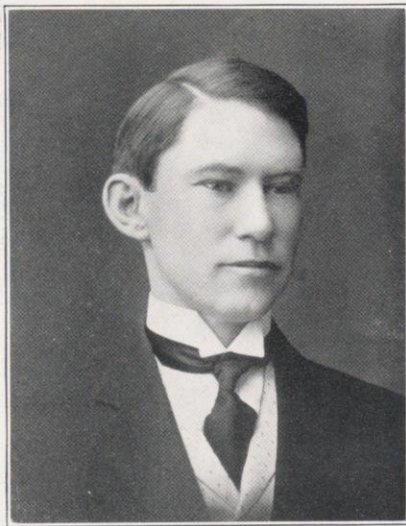

Rollo Lu Verne Lyman

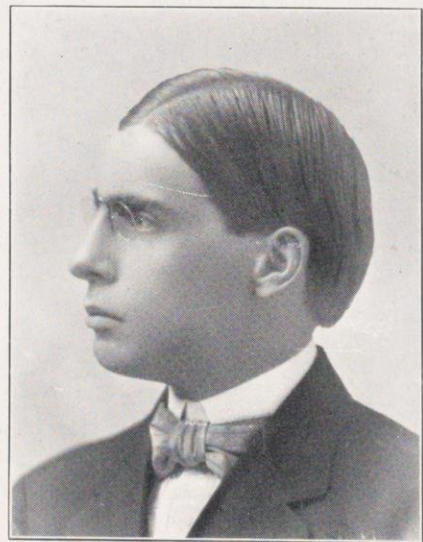

Carl Newell Hill

The Platform



1910

GEORGE WASHINGTON BLANCHARD
JOHN LAWRENCE CHILDS
HAL ROBERT MARTIN
JESSE JONES RUBLE
THOMAS HARVEY SANDERSON
EDWIN EMIL WITTE

1911

RAE FLOYD BELL
FRANK ALOYSIUS DALEY
HOWARD THOMPSON LEWIS
HARRY VINCENT MEISSNER
WILLIAM HENRY SPOHN
ANDREW THOMAS WEAVER

The Platform



SEVENTEENTH YEAR

Library Hall, March 18, 1911

WILLIAM HENRY SPOHN
President of the Evening



Fred Merk

Program

FRED MERK	<i>Industrial Diseases</i>
SAMUEL LYMAN BARBER	<i>The Reawakened South</i>
RAE FLOYD BELL	<i>The New Nationalism</i>
JOHN ALVIN COMMONS	<i>Lincoln and Lundy</i>
ABE MORTIMER LEVITAN	<i>The Great Fear</i>
BASANTA KOOMAR ROY	<i>The Crime of India</i>
VERNE CLINTON BONESTEEL	<i>The Message of the West</i>

Judges

MR. JOSEPH HOWARD MATHEWS	PROF. GRANT SHOWERMAN
MR. ARTHUR HALL	PROF. CARL RUSSELL FISH
PROF. EVANDER BRADLEY MCGILVARY	

First three places arranged according to rank.
 Fred Merk will represent Wisconsin at the Northern Oratorical League Contest to be held at Ann Arbor, Mich., in June.
 Jesse Jones Ruble, who represented Wisconsin at the Northern Oratorical League Contest at Minneapolis, Minn., last year, finished fourth. He was handicapped by an unfortunate accident to the lights which occurred in the middle of his oration.

The Platform



Main Hall, March 8, 1911

PROF. ROLLO LUVERNE LYMAN
President of the Evening

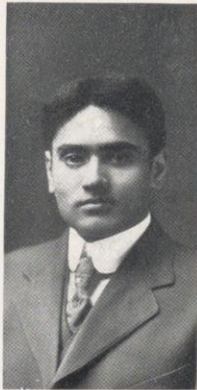

Basanta Koomar Roy

Program

BASANTA KOOMAR ROY	<i>English Rule in India</i>
SAMUEL LYMAN BARBER	<i>The Reawakened South</i>
FRED MERK	<i>Industrial Diseases</i>
RALPH SHERMAN HOYT	<i>The Service of the Engineer</i>
CHARLES HENRY VELTE	<i>Chinese Gordon</i>

Judges

MAXWELL CHARLES OTTO
MISS GRACE O. JOHNSON
WILLIAM HENRY LIGHTY

First three places arranged according to rank.

The Platform



Library Hall, March 10, 1911

CLARENCE RUGG CLEVELAND
President of the Evening



Rae Floyd Bell

Program

RAE FLOYD BELL (Athenae)	<i>The New Nationalism</i>
VERNE CLINTON BONESTEEL (Philomathia)	<i>The Message of the West</i>
IRENE MARSH CODY (Pythia)	<i>The Call of the Soil</i>
MARY PARENT (Castalia)	<i>Compensation of the Workman</i>
FLORENCE LOUISE HANAN (Round Table)	<i>The American Drama</i>
JAMES HENRY WEIR (Hesperia)	<i>Idealism in American Agriculture</i>

Judges

MR. MAXWELL CHARLES OTTO
PROF. FREDERICH WILLIAM ROE
PROF. WILLIAM HYDE PRICE

First three places arranged according to rank.

The Platform



Main Hall, March 11, 1911

WILLIAM HENRY SPOHN
President of the Evening



Verne Clinton Bonesteel

Program

VERNE CLINTON BONESTEEL	<i>The Message of the West</i>
ABE MORTIMER LEVITAN	<i>The Great Fear</i>
RAYMOND JULIUS CAESAR HEILMAN	<i>The Survival of the Socially Unfit</i>
MARY PARENT	<i>Compensation of the Workman</i>
IRENE MARSH CODY	<i>The Call of the Soil</i>
FRANK ALOYSIUS DALEY	<i>Student Honor</i>
BAILEY EDWIN RAMSDELL	<i>The Workman and the Tariff</i>

Judges

ANDREW THOMAS WEAVER
HOWARD LEWIS
JOHN JAMES PETTIJOHN

First three places arranged according to rank.

The Platform



Main Hall, March 6, 1911

FREDERICH JESSE WILDE
President of the Evening



John Alvin Commons

Program

JOHN ALVIN COMMONS	<i>Lincoln and Lundy</i>
ALVIN CARL REIS	<i>The Honor System</i>
HAROLD PETER JANISCH	<i>The Growth of Democracy</i>
SUMNER SLICHTER	<i>General Robert E. Lee</i>
MORRIS MEYER	<i>Constitutional Reform</i>

Judges

KENNETH FARWELL BURGESS
JOHN JAMES PETTIJOHN
HOWARD LEWIS

First three places arranged according to rank.

The Platform



Joseph Perstein

Program

JOSEPH PERSTEIN	<i>Darrow's Appeal for Haywood.</i>
HAROLD LELAND MERKEL	<i>Secret of Lincoln's Power.</i>
JOHN OLAUS MAEL	<i>Death of Garfield.</i>
LOUIS FREDERICK REINHOLD	<i>The Unknown Speaker.</i>
WALTER CONRAD KETTER	<i>The Wisconsin Idea.</i>
LAMONT HUNTER RICHARDSON	<i>Dear Old Yale.</i>
ARTHUR ALVIN GELATT	<i>The Race Problem of the South.</i>
ANTON XAVIER UMHOEFER	<i>Robert Emmet's Oration.</i>
RALPH BAILEY YEWDALE	<i>Jean Valjean and the Bishop.</i>
HARVEY CLARENCE HARTWIG	<i>Rienzi's Address to the Romans.</i>
LOUIS SHANHOUS	<i>The Mexican War.</i>
ARNOLD BURTON MILLARD	<i>Defender of the Constitution.</i>

First four arranged according to rank

Judges

PROFESSOR HENRY BURROUGHS LATHROP
PROFESSOR MOSES STEPHEN SLAUGHTER
MR. ALLEN SAMUEL NEILSON



Question

RESOLVED: That the movement of Organized Labor for the Closed Shop should receive the support of public opinion.

Wisconsin vs. Iowa

Affirmative, Wisconsin
ANDREW THOMAS WEAVER
FRANK ALOYSIUS DALEY
HOWARD THOMPSON LEWIS

Negative, Iowa
LEON WALTER POWERS
JAMES EDWIN ASHTON
FRANK JONES

Judges

Professor Floyd Meachem University of Chicago
Professor Edward Sonnenschein University of Chicago
Mr. James Gray Minneapolis

DECISION, UNANIMOUS FOR THE NEGATIVE

Nebraska vs. Wisconsin

Affirmative, Nebraska
BYRNE MARCELLOUS
ARTHUR OBERFELDER
JOSEPH VOTAVA

Negative, Wisconsin
HARRY VICTOR MEISSNER
RAE FLOYD BELL
WILLIAM HENRY SPOHN

Judges

Hon. Warren Garst Des Moines
Professor Frank Drist Herriot Drake University
Professor Benjamin Frank Shambaugh Drake University

DECISION, 2 TO 1 FOR THE AFFIRMATIVE

The Platform



Philomathia vs. Athenae

Library Hall, Wednesday December 21, 1910

Question

RESOLVED: *That in labor disputes, no injunction shall be issued, other than against intimidation, or acts of violence directed against physical property.*

Affirmative, Philomathia

FRED MERK
LE ROY JOHNSON
SAMUEL LYMAN BARBER

Negative, Athenae

ERWIN AARON MEYERS
JOHN DAVID DORNEY
DAVID JOSEPH SAPOSS

President of the Evening

JOHN AYLWARD

Judges

*Prof. George Clarke Sellery
Prof. Frank Gaylord Hubbard
Prof. Frank Chapman Sharp
Prof. Eugene Allen Gilmore
Rev. Albert Abbott Ewing*

DECISION, 4 TO 1 FOR THE NEGATIVE

The Platform



WILL CLEVELAND REYER *President*
 ABE MORTIMER LEVITAN *Vice-President*
 RAYMOND FRANK PIPER *Treasurer*
 EDWIN BLYTHE STASON *Secretary*

1911

HARRY GUSTAV ALBERT ABENDROTH	DAVID JOSEPH SAPOSS
JOHN DAVID DORNEY	SAMUEL SHECTER
ERWIN AARON MEYERS	CALVIN FLOYD SCHWENKER
JESSE JONES RUBLE	HENRY STERLING TAYLOR
FREDERICH JESSE WILDE	

1912

WILLIAM JOHN PHILIP ABERG	KIM TONG-HO
HENRY GUSTAV ARNSDORF	PETE KOLINSKY
NOHUM BAN BUNIN	ABE MORTIMER LEVITAN
RAE FLOYD BELL	RAY ELMER MCGOWAN
EMIL BUNTA	CARL NEPRUD
BERNARD FRANCIS DOSTAL	RAYMOND FRANK PIPER
FRANK ALOYSIUS DALEY	HENRY HANS RUEDEBUSCH
ROYAL BENJAMIN EBERT	EDWIN GERALD REYER
DANIEL DONATO FOXWELL	HAROLD PATRICK THOMSON
EUGENE WILLIAM HALL	SUMNER SLICHTER
MYRON HARRISON UTTGARD	

1913

STERLING STANLEY BEATH	ROBERT MORSBACH
FRANCIS XAVIER GREENOUGH	JAMES GEORGE MCKAY
FRED MENZO HALL	EDWARD BECKER MITTELMAN
HAROLD PETER JANISH	ARTHUR COCHRANE PEABODY
HARRY ERWIN ONES	MAXIMILIAN FREDERICH RATHER
WILLIAM EDWARD KIRK	HUGH JACKSON REBER
GILBERT LINCOLN LACHER	EDWIN BLYTHE STASON
FRANCIS STEWART LAMB	SIGVALD ASBJORN STAVRUM
EDMUND CHARLES STOSICK	

1914

GEORGE ELMER ARNEMAN	FRED VAUGHN MATTOON
CARL NOYES AUSTIN	JOSEPH PERSTEIN
WILLIAM BOLLERUD	WILLIAM ESSER PERRY
DOUGLAS KEENE BALLARD	BENJAMIN HERMAN SCHLOMOVITZ
WILLIAM ADOLF FREEHOF	WILLIAM JOSEPH SCHNEIDER
CLARK HALLAM GETTS	WALTER RAY TURTON
GERHARD OSCAR GULLICKSON	EDWIN JOSEPH CONNER
LEWIS PETER HANSON	HERMAN WILLIAM THORESON
JOHN JAMES JIRGAL	LOUIS FREDERICH REINHOLD
EDWIN PAUL KOHL	DAVID ELHAVEN URNER
CHARLES ALEXANDER MAYO	DAVID EDWARD YOUNGBERG
ARNOLD LOUIS ZINKE	

The Platform

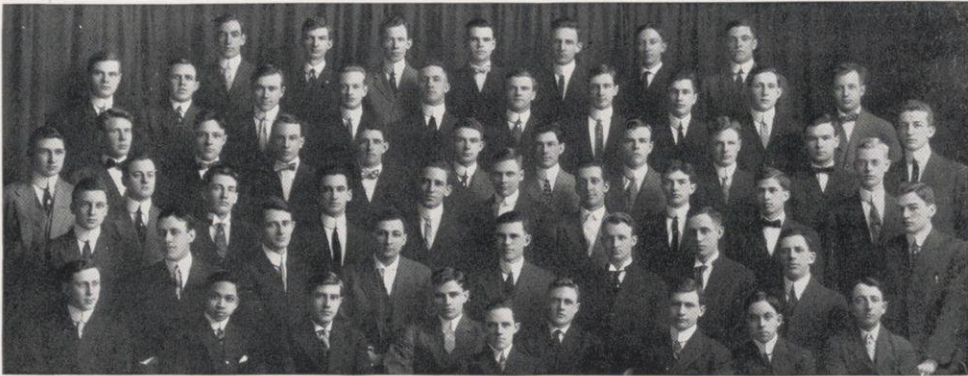

McKay Schneider Johnson McQuam Rather Neprud Stavrum
Dittmar Aberg Jones Reinhold Kohl Utgard Janisch Freehoff Austin Locher
Hall Bollerud Reyer Mayo Umhoffer Beith Stosick Kerk Thomson Stason Perry
Getts Ballard Gullickson Levitan Kolinsky Arnsdorf Morsbach Hall Foxwell Lamb
Ruble Meyers Saposs Taylor Dorney Bell Scheckter Arneman
Schlomovitz Ho Abendroth Reyer Hallam Daley Jirgal Thoreson Bunin

The Platform



SAGER LOUIS ODEGARD *President*
 HAROLD GEORGE ECKHARDT *Vice-President*
 EARL WILLIAM CLAWATER *Treasurer*
 ALBERT HENRY OCHSNER *Secretary*

1911

ROY PERRY BEAN
 HANS NELSON BRUE
 ALFRED THOMAS FLINT
 ROMAN AUGUST HEILMAN
 BERT ALEXANDER JOLIVETTE
 ROKURO GOTO KONNO

JAMES JOHN McDONALD
 ALBERT HENRY OCHSNER
 SAGER LOUIS ODEGARD
 WILLIAM HENRY SPOHN
 LEO JOSHUA STEPHENS
 OSCAR BENJAMIN THAYER

CHARLES GOODWIN THOMPSON

1912

HARRY JOHN BLUST
 WILLIAM KARL BRAASCH
 HAROLD GEORGE ECKHARDT
 MERWIN GUY EDWARDS
 NOAH JOSEPH FREY
 LEO BYRON GEORGE
 FRANK DENNIS HAYES
 LEONARD NELSON

HOWARD FREDERICK EDWARD OHM
 ERWIN FRANK RAU
 ADAM RICHMOND
 ROBERT MATTHEW REISER
 EBEN HENRY TOOLE
 HARRY WESTROPE VROMAN
 JAMES HENRY WEIR
 CARL FREDERICK GUSTAV WERNICKE

1913

FREDERICK PETER ANDERSON
 JAMES HENRY BRIDGES
 HENRY LOUIS CHESICK
 EARL WILLIAM CLAWATER
 ARTHUR WILLIAM CONSOER
 EVERETT FRANCIS DAHM
 CARL EDGAR DIETZE
 HENRY LOUIS GOHDES
 ROBERT FRED GRONZO

CARL GROTEPHORST
 WALTER CONRAD KETTER
 RALPH LLOYD-JONES
 HENRY ALBERT LOFTSGORDON
 EUGENE BIRD MARTINEAU
 RICHARD CLARENCE NEVIN
 CLARK MCKINNEY OSTERHELD
 GEORGE EMMETT OSTRANDER
 RALPH POMEROY

1914

WALTER SARGENT BEMIS
 ALLAN BRIGGS
 CYRIL LEON CLARK
 PAUL ANDREW DAHL

ALMOND PROCTOR GASSER
 JOHN OLAUS MAEL
 TOKUZOH MOTOYAMA
 ARTHUR LUCIUS MYRLAND

LAMONT HUNTER RICHARDSON

The Platform



*Stephens Edwards Thompson Gronzo Rav Mael Briggs Blust Eckhardt Chesick Heilman
Nelson Gasser Nevin Dietze Loftsgordon McDonald Kohmo Ostrander Frey
Pomeroy Martineau Thayer Olin Richardson Odegard Ochsner Vroman Flint Myrland
Yolivette Anderson Gohdes Bridges Grotefhorst Motoyama Osterheld Reiser
Dahm George Ohm Clark Spohn Toole Wernicke*

The Platform



EWALD DANIEL STEINHAGEN	<i>President</i>
HARRY VICTOR MEISSNER	<i>Vice-President</i>
CLARENCE RUGG CLEVELAND	<i>Treasurer</i>
EUGENE JOSEPH CHLOUPECK	<i>Secretary</i>

1911

WALTER AXLEY	JUSTIN LEROY JOHNSON
SAMUEL LYMAN BARBER	BERNHARD CHARLES KORN
GEORGE EDWARD CLEARY	EMMETT PAUL MAHONEY
PAUL DRAKE DALE	PATRICK HENRY MARTIN
LEONARD PETER FOX	FRED MERK
MARTIN GUSTAV GLAESER	CHESTER FERDINAND ROHN
CARL HAESSLER	EWALD DANIEL STEINHAGEN

MARTIN JOHN THUE

1912

ALVIN ANDERSON	BENJAMIN ALVIN KIECKHOEFER
VERNE CLINTON BONESTEEL	FRANK GEORGE OETKING
LEROY THOMAS BURKE	HARRY VICTOR MEISSNER
CLARENCE RUGG CLEVELAND	BAILEY EDWIN RAMSDELL
WAYNE EDGAR DEMING	WILLARD CHANDLER THOMPSON
RAYMOND JULIUS ALEX HEILMANN	ANDERS JOHANN WEIGEN

JOHN JAMES WILLAMAN

1913

ANTHONY EDWARD BALDAUF	RITCHIE DAVID LEWIS
WILLIAM FREDERICH BUECH	THEODORE GORMAN LEWIS
STEPHEN TOLMAN BERGH	HARRY RAYMOND LICHTENBERG
EUGENE JOSEPH CHLOUPECK	FRANK BLACKBURN LUCAS
GEORGE WEST CHRISTIE	THOMAS ANDREW MARTIN
JOHANN LAVAN FAGERLAND	MORRIS MEYER
CLARENCE JACKSON	ALVIN CARL REIS
WILLIAM RANDOLPH LACEY	ELMER ERIC SCHATTSCHNEIDER

CONVERSE WURDEMAN

1914

HELMUTH FRED ARPS	CLARENCE COLE MARSHALL
GROVER CLEVELAND BLOOMFIELD	HAROLD LELAND MERKEL
WILLIAM RYLAND BOORMAN	LOYD DOUGHERTY MILLER
MARTIN CALKINS BRIGGS	BYRON LEWIS ROBINSON
ARTHUR ALVIN GELATT	VICTOR RUBIN
ARTHUR GILBERT HARTER	MILTON ROSENBERG
RAY JEFFREY HART	FLOYD MORRISON SHOWALTER
HARVEY CLARENCE HARTWIG	ERIC FREDERICH STUEWE
EARL MUNRO JEFFREY	JOHN THOMPSON
JESSE GRANT LITTLEFIELD	FRANCIS JAMES WEBB
JOHN VINCENT McCORMICK	RALPH YEWDAL

The Platform

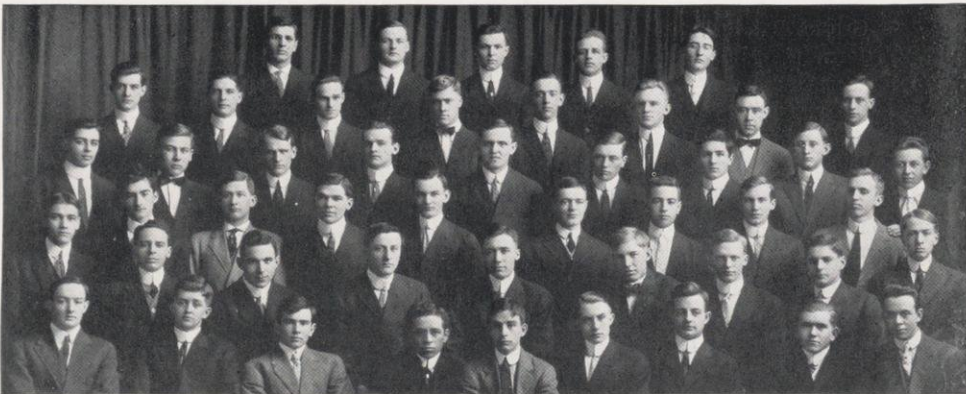

*Korn Buech Rohn Jeffrey McCormick
Smith Littlefield Ramsdell Fagerland Wurdemann Oetking Lichtenberg Deming
Hoyt Heilmann Bergh Christie Hartwig Lewis Bloomfield W. Thompson Arps
Rubin Dale Fox Merkel Haessler Rosenberg Robinson Jackson
Kieckhofer Marshall Meissner Merk Bonesteel Johnson Chloupek Stueve Yewdale
H. P. Thompson Webb Commons Baldauf Miller Reis Willaman Briggs Boorman*

The Platform



Graduates

ELDRED KLAUSER

ROBERT MURPHY

1911

MARTIN ANDERSON
ARTHUR CHRISTOPHER BAER
OTTO INGMAN BERGH
GEORGE AUGUST BLANK
GEORGE BYRON CARTER
JOHN JAMES DOERSCHUK
WILLIAM MALCOLM JACKSON
NORMAN LEE JEWETT
HUGH CHRISTIAN JOHNSON

JAMES BERNARD McNULTY
ALFRED HENRY MEYER
GEORGE CHARLES MORRIS
FRANK BARRON MORRISON
ROBERT LEWIS POST
EMIL RAUCHENSTEIN
GRIFFITH RICHARDS
LEROY ADOLPH SCHOENMANN
HARVEY GEORGE SMITH

HERMAN WENZEL ULSPERGER

1912

LAWRENCE BAHR
ELBERT GLADSTONE BAILEY
ADRIAN ABBOTT BROWN
ARNOLD ORLANDO DAHLBERG
HENRY ADOLPH DRESCHER
JOSEPH CHARLES GILMAN
LOUIS ALBERT HENKE

MARTIN JOHN HOPPRT
ELMER HOWARD HUGHES
STEPHEN GIRARD KAMMLADE
HUGO GODFREY KLUMB
GEORGE ALBERT PAGE
HENRY ANDREW PFLUGHOEFT
EDWARD ARTHUR SEATON

1913

WILLIAM LOCKHART BAIRD
JAMES GREY BEATTIE
RUSSELL BERNHARD BIERI
WALTER ALBERT DOPKE
ALBERT MARTIN FIELD
JOHN JEPSON GARLAND
FRANCIS EDWARD HUSER
ELMER JAMES KILPATRICK
JOHN SIMANDL KLINKA

ROBERT AUSTIN LAMSON
ERNEST LUTHER
STANLEY MICHELSTETTER
HSIANG YUEH MOH
ALLEN KENNETH MURRAY
HERMAN JOHN NINMAN
ANTON EDWARD ONSRUD
HOWARD PERRY OPIE
RAY HERMAN SCHUSTER

WILLARD WILSON YATES

1914

HAROLD ALICEN ARNOLD
JOSEPH ALOYSIUS BECKER
HENRY LAWRENCE DEBBINK
HUBERT JACOB DUERR
GEORGE ADAMS HOLMES

EUGENE HENRY MAHLER
EUGENE EDWARD KREMER
JAMES HENRY MURPHY
RUFUS RUNKE
ROBERT CASEY WITHERS

The Platform

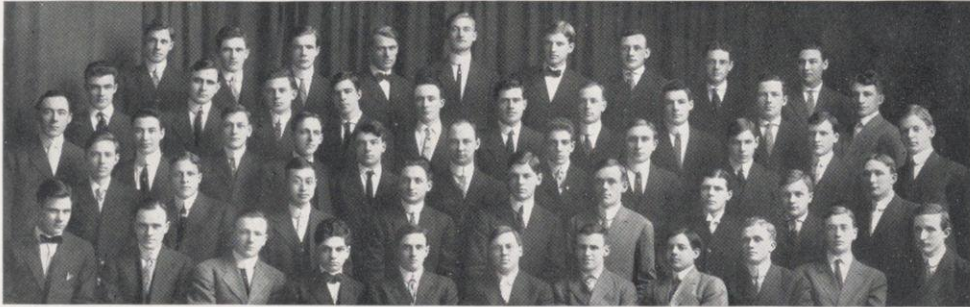

*Kilpatrick Rauchenstein Debbink Bergh Dahlberg Pflueghoest Murphy Doerschuck Richards
Kammlade Drescher Garland Doty McNulty Dopke Jewett Schuster Reinke J. P. Murphy
Baird Michelstetter Onsrud Luther Klinka Baer Becker Brown Johnson Murray Bailey
Seaton Huser Moh Hoppert Ulsperger Henke Klumb Blank Anderson
Page Morris Beattie Mahler Carter Jackson Holmes Arnold Meyer Post Klauser*

The Platform



JUNIOR ORATOR



Mary Parent

LUCY ADA CASE
JOSEPHINE MYRTLE GATH
LULU RUNGE HAMBRECHT
LEONORA HAMBRECHT
MEDORA EMMELINE HARKER
EDNA GRACE JOHNSON
CLARISSA ANN KUHNES
ESTHER LEHMANN
KATHERINE LEHMANN
MARTHA SWINGLEY McCLURE

LILLIAN ELIZABETH COOK
WINIFRED LUCY CRANE
SARAH ELLEN EVANS
ALICE MILNE FARQUHAR
MARIE NUZUM FOULKES
KATHERINE GENEVIEVE HARRIS
MARGARET JANE JACKMAN

MARGARET BOYLE
ALED A MAY BOWMAN
MARGARET JANE BYRNE
GLADYS GRIMSHAW GILL
MARY WRIGHT KABAT

1911

LAURA MAIDA PENNISTON
ELIZABETH ROSSBERG-LEIPNITZ
MATILDA EMMA SCHUH
EDITH EMMA SHUSTER
MILLIE COE STONE
BERTHA TRAUTMAN
EDNA HERTHA WEBER
ALMA MAGDELINE WEICHERS
COILA MARIA WINTER
ROXIE YORGEY

1912

LOUISE CAROLYN KLEINPELL
MARY PARENT
CLARA HARMON PERRY
MERLE PIERSON
BONNIE LOUISE SHOOP
GRACE IRENE SMITH
LAURA MIRIAM STEWART

1913

MAUDE KETCHUM
HELEN LUCILE HOLCOMBE
THERESE CATHERINE MUELLER
MAUDE DUNLAP REID
CLARA AUGUSTA RINTELMAN

The Platform



*Smith Leonora Hambrecht Kleinfell Weber Harker Wiechers Ester Lehmann
Parent Gill Shuster Holcombe K. Lehmann Farquhar Stone Yorgey
Schuh Lulu Hambrecht Kuhns Boyle Case Gath Bryne Johnson Frey
Stewart Pery Reid Winter Penniston Pierson Foulkes
Seward Jackmann Harris Shoop Ketchum Bowman Evans Rintelmann Rossberg*

The Platform



JUNIOR ORATOR



Irene Marsh Cody

1911

MARION DAHL
LORETTO FRANCES HANNAN
HESTER LEWIS HARPER
ADA FRANCES JAMES
GERTRUDE KITCHELL
JENNIE LORENZ
HAZEL MARGUERITE MEAD
ARLIE MAE McCOMB
ALICE JANE NELSON

FERNE DESIRE NELSON
NORMA ROSALIE ROEHM
HELEN MARGUERITE SCHRAM
GRETCHEN SCHOENLEBER
GLADYS SMITH
SIBYLLA MAE STITZER
HELEN GERTRUDE THURSBY
WINIFRED ANNA VAN VLECK
AIMEE ZILLMER

1912

MAUDE TRUSCOTT BARRETT
ELSIE MARGARET BURKE
IRENE MARSH CODY
AGNES HOPKINS DAVIS
HONORA MARGARET FRAWLEY
CLARA LOUISE HAESSLER
HELEN HENNESSEY
AMY KEITHLEY

BERTHA KITCHELL
JESSIE IDA LOEW
FLORENCE ELIZABETH MAUER
MABEL McLAUGHLIN
ANNA LOUISE NEITZEL
HAZEL ISABELLE ROBERTS
ADA MAUDE RICHMOND
NELLIE ELIZABETH SCHWARTZ

OLIVE MARY SIMPSON

1913

HAZEL HORTENSE CHAPMAN
EMILY ETHEL CLARK
MARGARET OLIVIA EBERLE
AGNES MARY HAYES
ESTHER MATILDA IBACH
MINNIE CLARA KOEHSSEL

ROSE MAGDALEN LEGLER
BARBARA MULLON
EDNA CRYSTAL PEASE
LAURA ESTHER PERKY
BETH ANNA REUSS
RUTH CATHERINE RICE

SAIDEE STARK

1914

LEAH MARIE DEUTSCH
LEOLA MARIE LORENZ

MARGARET MCGILVARY
LOUISE SCHOENLEBER

The Platform



*Zillmer McLaughlin Davis G. Kitchell Roberts J. Lorenz
James L. Lorenz Stitzer Smith Harper VanVleck Meade Perky Reuss
Burke B. Kitchell L. Schoenleber Richmond G. Schoenleber Thursby Cody Kaekell F. Nelson
Hennessy Hannan Nietzel Haessler Simpson Barrett Mullen Schram Keithley Starks
Rice Chapman Pease Legler Ibach McComb A. Nelson*

The Platform



JUNIOR ORATOR



Florence Louise Hanan

1911

MARIE CHRISTIANA BARTENBACH
EVERETTA ETHEL BASS
ANGA MARIE BURNSON
RUBY BELLE CHAPPELL
ESTHER ETHEL DE BOOS
ALIDA DEGELER
ANNA MARGARET HAMES

OLIVE ROSETTA HENDRICKSON
GRACE ANGELINE HESSING
WILHELMINE HENRIETTA JOHANNES
DAISY MAY LINSON
MARION ELIZA MARTIN
MARY ELLEN MURPHY
FLORENCE LEOTTA VAN VLIET

CLARA MARIA ELIZABETH KLUG

1912

RUTH VIRGINIA BRERETON
FLORENCE LOUISE HANAN
AFFA HUBBELL

LOUISE SOPHIA LAWTON
HARRIET GENEVIEVE MARTIN
MARGARET MIRON SKINNER

1913

ROSE BALLANTYNE
META CHRISTINE BANDELIN
EMILY LOUISA BIZLEY
AGNES WOODWORTH DICKERSON
LUCRETIA FERGUSON
BELLE FLIGELMAN

BONNIE HETHERINGTON
EDNA MARION HILL
GRACE HESSING
OLENE LAPHAM
LYDIA EMELINE LOOS
ELSIE MAY MERENESS

MABEL MATILDA MEYER

1914

MILDRED COLLVER CRANE

MARGUERITE MARY KERRIGAN

184

The Platform



MARIE CHRISTIANA BARTENBACH *President*
 MARGARET MIRON SKINNER *Vice-President*
 GRACE ANGELINE HESSING *Treasurer*
 CLARA MARIA ELIZABETH KLUG *Secretary*



<i>Crane</i>	<i>Hessing</i>	<i>Degeler</i>	<i>DeBoos</i>	<i>Brereton</i>	<i>Bartenbach</i>
<i>Lawton</i>	<i>Klug</i>	<i>Burnson</i>	<i>Loos</i>	<i>H. Martin</i>	<i>Johannes</i>
<i>Meyer</i>	<i>Linson</i>	<i>Ferguson</i>	<i>Fligelman</i>	<i>M. Martin</i>	<i>Mereness</i>
<i>Dickerson</i>	<i>Hanan</i>	<i>Hetherington</i>	<i>Hill</i>	<i>Bandelin</i>	<i>Hames</i>

JOSHUA HIGGINS TO COLLEGE
Son of Respected Skagwi Postmaster Will Study at University of Wisconsin.

Joshua, promising young son of Postmaster Hiram Higgins, who gave the valedictory address at commencement last June, left last week to enter the Freshman class of the University of Wisconsin.

HONOR BROUGHT TO SKAGWI
Postmaster's Son First in Freshmen "Dec" at University of Wisconsin.

Joshua, son of Postmaster Hiram Higgins, won honor for Skagwi at Madison last week by taking first in the Freshman "Dec." The notice from the Daily Cardinal is posted next to the G. D. window.

"Blessed are those who rise early Sunday morning, for they get to church on time.

WILL COMPETE AT ANN ARBOR FOR NORTHERN ORATORICAL LEAGUE HONORS

Mr. Joshua Higgins to Close a Career of Forensic Triumph At the University of Wisconsin.

ALL SKAGWI EXCITED.

"Blessed are those who are never a surplus.

A REPRESENTATIVE CITIZEN

Mr. Joshua Higgins Induced to Become Candidate for Assembly

Although we generally like to see the "older heads" run politics, it is with pleasure that we endorse Mr. Joshua Higgins, lately graduated from the University of Wisconsin, for the important office of state assemblyman for the district.

dom to its center. How dared they lift their timid eyes to such heights, with hope to keep their balances correct?

HIGGINS-DOBBINS NUPTIALS
Recently Elected Congressman and Daughter of Millionaire Brewer Are Wedded.

Wearing a dainty creation of white silk with bridal veil, (while the groom wore the conventional) Miss Mehtable Dobbins, blushing prettily, was given to wedlock by her father, Hon. Jenkins Dobbins, of the Babst Brewing Co., at the village church this morning.

head as one of the departments in Washington.

SKAGWI'S LEADING CITIZEN TO RUN.

Hon. Joshua Higgins Will Seek the Late Hon. Jobbins' Senatorial Toga.

Higgins to the senate. All Wisconsin is ringing with the war cry that is to start a movement which will bring enviable fame to Skagwi and our leading citizen, Congressman Joshua Higgins.

JOSHUA HIGGINS IS INAUGURATED AS PRESIDENT.

Nearly All Citizens of Skagwi Were at Washington Last Week to See Him Made First Citizen of the Land. We Suspended Issue For the Occasion. Dobbins' Son Is Now Skagwi's Postmaster.

Hon. Joshua Higgins, leading citizen of Skagwi, former assemblyman, congressman and senator, was inaugurated president of the United States before 10,000 people last week at Washington. We were there (on the inaugural platform, too). Never has a scene so impressed our mind.

MORE ORATORICAL HONORS
Mr. Joshua Higgins of Skagwi, First in "Sophomore Open" at Wisconsin University.

Postmaster Higgins today received congratulations of admiring friends upon announcing that his son Joshua had won another oratorical honor at college by capturing first place in the

MR. HIGGINS A DEBATOR
Prominent Skagwi Student on University of Wisconsin Inter-collegiate Debating Team

One of the most prominent students in the University of Wisconsin, Mr. Joshua Higgins, will participate in the intercollegiate debating team between Madison and Lincoln, Neb., next Friday as closer on his college team.

PRESIDENT HIGGINS TO VISIT HIS OLD HOME.
First Citizen of the Town Will Stop Off Here Ten Minutes Next Week On His Way To Madison.

No matter how elevated his position, the president loves his boyhood scenes; he has been induced to take from his special train for ten minutes next Thursday to the community. His is a busy time, but as he says, he loves to be around in the shade of the old apple tree.

PANTHEONS ENTERTAIN PRESIDENT HIGGINS
University of Wisconsin Literary Society Is Honored By Visit From Great Former Member

"It is to my glorious and grand triumph in our much beloved and treasured Pantheon that I owe my life and success in life," declared Hon. Joshua Higgins, president of the United States, at a reception banquet with a number of Pantheon members.



THE PRESS

MERRILL



The SPHINX

Published monthly by the Sphinx Corporation.

Entered at the Postoffice of Madison, Wis.,
Second Class Matter, September 28, 1901

SUBSCRIPTION, \$1.50 PER ANNUM
(If not paid before January 1st, \$2.00 per annum will be charged.)

Single copies on sale at the news-stands and book stores.

ADVERTISING RATES MADE KNOWN ON APPLICATION

EDITORIAL AND BUSINESS OFFICES, 427 STATE ST
PHONE 2836

Office hours every day from 5 to 6 P. M.
Address all communications, subscriptions and remittances for same to the Business Manager. Contributions may be handed or mailed to the Editor or will be collected from the box in Main Hall.

WALTER BUCHEN '11, Editor-in-Chief
Art Department Literary Department
H. N. Crawford '11 Editor M. B. Mitchell '12
Roy C. Phipps '11 B. P. Stiles '11
Carrol Bickelhaupt '11 G. W. Dresbach '13
Lloyd G. Bonesteel '10 Wm. Klinger '19
Dennis Crile '13 F. I. Cash '13
Business Department
Raymond Y. Sanders '11, General Manager
A. M. Bleyer, '11, Circulation Manager
Assistants
H. H. Barker '12 R. Duncan '13 E. Chloupek '13



Sanders

Buchen



Bickelhaupt

Bonesteel

Cash

Crawford

Crile



Dresbach

Klinger

Mitchell

Phipps

Stiles

The Wisconsin Magazine

Volume VIII.

JANUARY, 1911

Number 4

GLENN W. DRESBACH, *Editor-in-Chief* THEO. R. HOYER, } *Assistant*
C. C. CHAMBERS, } *Athletic* ROBERT EARL COLEMAN, } *Editors.*
CHESTER C. WELLS, } *Editors* OSCAR NADEAU, *Illustrating Editor*

ASSOCIATES

KENNETH F. BURGESS ALVIN H. KESSLER
MORRIS B. MITCHELL BELLE FLIGELMAN
STUART BLYTHE HARRIET MAXON
WILLIAM B. KEMP SHIGEYOSHI OBATA
CREDE H. CALHOUN C. F. G. WERNICKE, JR.

GEORGE D. BAILEY, *Business Manager*

R. D. MORSE, } *Assistants*
LEON KAHN, }



Kemp *Kessler* *Bailey* *Chambers*
Maxon *Dresbach* *Hoyer* *Fligelman*
Buchen *Coleman* *Obata* *Calhoun* *Wells*

The Press

Alumni Association of the University of Wisconsin

EXECUTIVE COMMITTEE

Lynn S. Pease, '86, President
Mrs. Imogene H. Carpenter, '87, Vice-Pres.
Willard G. Bleyer, '96, Rec. Secretary
Matthew S. Dudgeon, '95, Treasurer

Robert G. Siebecker, '75
Albert J. Ochsner, '84
Elizabeth Waters, '85
J. Glenn Wray, '93
Lynn A. Williams, '00

The Wisconsin Alumni Magazine

Box 1127

LOUIS P. LOCHNER, '09

Alumni Fellow in Journalism
Editor and Business Manager

Office, 66 University Hall

Residence, 612 S. Brearly St.
Telephone 1939

CONTRIBUTORS

Elbert O. Hand, '59
John Hutchins, '73
C. R. Van Hise, '79
Prof. John R. Commons
Prof. Geo. W. Ehler
Prof. Edward C. Elliott
Dr. M. P. Ravenel
Lynn S. Pease, '86
Florence G. Buckstaff, '86

Willard G. Bleyer, '96
Grant Showerman, '96
Lynn A. Williams, '00
Ernst von Briesen, '00
Louis W. Bridgman, '06
David S. Hanchett, '10
W. D. Richardson, '11
Shigeyoshi Obata, '13



LOUIS PAUL LOCHNER

The Wisconsin Engineer

Monthly Publication of the Students of the College of Engineering,
University of Wisconsin.

MANAGERIAL BOARD

W. G. PEARSALL, '11, *Editor*
S. H. ANKENY, '12, *Manager*
F. T. COUP, '12, *Ass't. Manager*

ASSOCIATE EDITORS

W. R. WOOLRICH, '11 L. D. JONES, '12
F. C. RUHLOFF, '12 R. D. HUGHES, '13
W. A. SHERIFFS, '13



Jones *Hughes* *Woolrich* *Ruhloff*
Sheriffs *Pearsall* *Coup* *Ankeny*

The Western Intercollegiate Magazine

PUBLISHED MONTHLY AT MADISON, WISCONSIN

M. BOGULAWSKY	-----	Publisher
H. G. ARNSDORF	-----	Editor
THEODORE R. HOYER	-----	Athletic Editor
WM. H. SPOHN	}	----- Associate Editors
RALPH LLOYD-JONES		
CHESTER C. WELLS		
JOHN L. CHILDS		
C. W. HORNER	-----	Circulation Manager
WM. L. MCKILLOP	-----	Staff Photographer
DENNIS CRILE	-----	Artist
HAROLD J. DANE	}	----- University of Minnesota
J. B. PERRY		
HARGRAVE A. LONG	}	----- University of Chicago
EBERLE I. WILSON		
RUSSELL H. ALBIN	}	----- University of Illinois
FLOYD E. THOMAS		
MARK HYLAND	}	----- University of Iowa
M. B. MCHUGH		
WALTER WILLIAMS	-----	University of Michigan
FRED W. VARNEY	-----	University of Missouri
E. MCVAUGH	-----	State of Colorado
C. M. OSBORNE	-----	University of Purdue
R. J. PEARSE	-----	Beloit College
R. N. MILLER	-----	Cornell College
	-----	Lawrence College



McKillop
Kinne

Hoyer
Wells

Bogulawsky
Jones

Arnsdor
Horner

THE WISCONSIN COUNTRY MAGAZINE

Published on the first of each month by the students of the College of Agriculture in co-operation with the courses in Agricultural Journalism and Advertising.

Madison, Wisconsin, February, 1911

A. C. Baer, '11	R. P. Bean, '11	- - -	Editor in Chief	Benj. Jelinek, '11	- - -	Business Manager
J. H. Weir, '12	- - -	Associate Editor	Managing Editor	M. J. Hoppert, '12	- - -	Circulation Manager

DEPARTMENT EDITORS

Stanley Michelstetter, '13	Bacteriology—Dairy	Clarence Hulburt, '12	- - -	Live Stock	
Herman Ullsperger, '11	- - -	Agromony—Soils	Frank Morrison, '11	- - -	General Agric News
Robert Post, '11	- - -	Horticulture	Hubert D. White, '11	- - -	Poultry
Alice Lloyd-Jones, '11	- - -	Home Economies			

ALUMNI

Harlow L. Walster, '08, Long Course	A. L. Stone, Short Course
G. H. Benkendorf - - -	Winter Dairy Course
Application made for Entry as Second-class matter at the Postoffice at Madison, Wis., under Act of March 3, 1879.	
Subscription price \$1.00 per year, 10c a copy.	
Foreign, \$1.50. Advertising rates on application.	

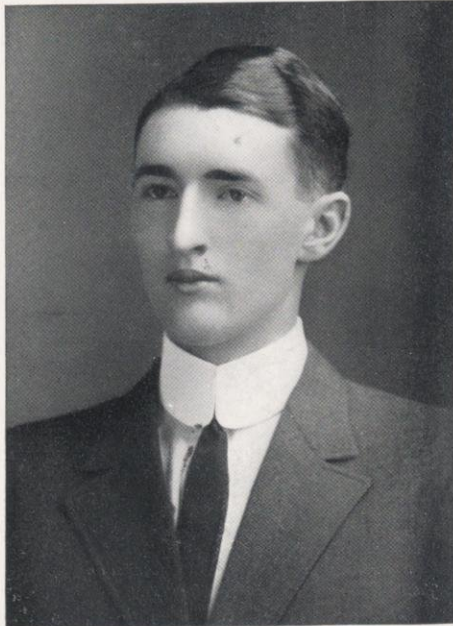

ROY PERRY BEAN

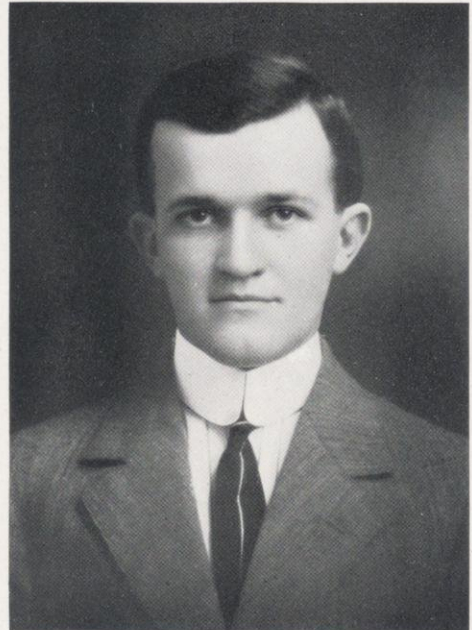

BENJAMIN JELINEK

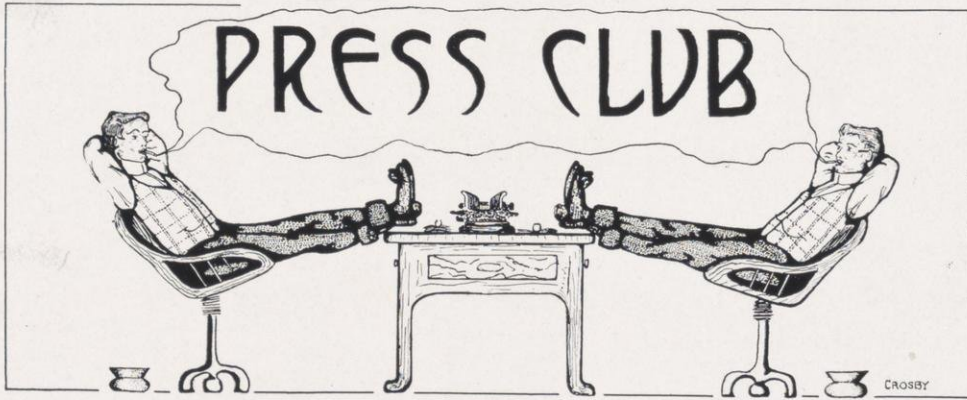

WILLIAM JACOB GOLDSCHMIDT *President*
 WALTER BAKER MILLER *Secretary*
 ARTHUR BRITTAN DOE *Treasurer*

Honorary Members

PROF. WILLARD GROSVENOR BLEYER HENRY LEGLER
 PROF. THOMAS HERBERT DICKINSON CHARLES LUSH
 PROF. GRANT SHOWERMAN ELLIOT FLOWER
 MARCUS HEIMAN REUBEN GOLD THWAITES
 WILLIAM JONATHAN NEIDIG

Associate Members

JOHN CLYDE MARQUIS FRANK SHEASBY
 RICHARD HEISTAND FRED HOLMES
 ALEXANDER BARTON FREDERICK MCKENSIE
 JOHN BELL SANBORN WALTER WOODWARD
 LOUIS BRIDGEMAN

Active Members

STEWART HILL ANKENY WILLIAM JACOB GOLDSCHMIDT
 HENRY GUSTAVE ARNSDORF SAMUEL BURTON GROOM
 ROGER KINGSLEY BALLARD CHESTER WILLIAM HORNER
 CARROLL OWEN BICKELHAUPT THEODORE ROBERT HOYER
 MARC BOGUSLAWSKY BENJAMIN JELINEK
 WALTHER ALBERT BUCHEN WILLIAM DOUGLAS LITTLE
 CHARLES SPENCER CODDINGTON WALTER BAKER MILLER
 HAROLD NOWELL CRAWFORD MORRIS BOCKEE MITCHELL
 JOHN LAWRENCE CHILDS WILLIAM DUNCAN RICHARDSON
 ARTHUR BRITTAN DOE BASANTA KOOMER ROY
 ERWIN JOSEPH DOHMEN BENNETT PHELPS STILES

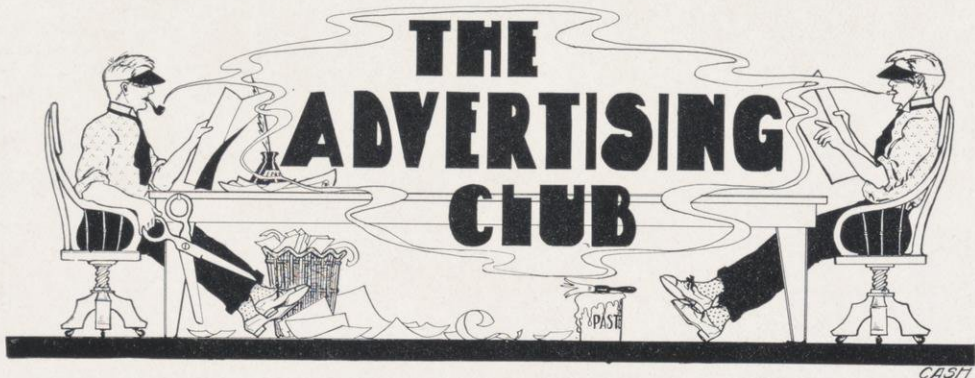

- | | |
|--------------------------------|--------------------------------|
| EDWIN PHILIP KOHL | <i>President</i> |
| EARL GARON LAKE | <i>Vice-President</i> |
| KARL MOWRY MANN | <i>Corresponding Secretary</i> |
| LEWIS GOULD CASTLE | <i>Recording Secretary</i> |
| GEORGE WEST CHRISTIE | <i>Treasurer</i> |

Honorary Members

A. M. CANDEE

RAYMOND T. CARVER

Associate Members

PROF. WILLARD GROSVENOR BLEYER
RALPH STARR BUTLER

ANDREW W. HOPKINS
PROF. STEVEN WARREN GILMAN
DANIEL STARCH

PROF. JOHN CLYDE MARQUIS
PROF. WILLIAM AMASA SCOTT

Active Members

EARLE DAVIS AKIN
ALBERT FAY ALLISON
STEWART FAY ANKENY
GEORGE DAVIS BAILEY
HAROLD HENRY BARKER
MAURICE HIRAM BENT
MARC BOGUSLAWSKY
BRUCE FOSTER BRADLEY
OTTO FRANZ BRADLEY
VICTOR CLARENCE BREYTSPRAAK
CHARLES JOHN BRIMMER
BENJAMIN REED BRINDLEY
HARLOW BLAIR BROWN
WALTER THEODORE BRUNOW
BRANARD DESAIX BURHOE
HERBERT THEODORE BURROW
FLOYD GOODRICH CARPENTER
ARTHUR JAMES CAVENEY
THOMPSON HOWARD CHAMPION
GEORGE FREDERICK CHRISTIANS
EUGENE JOSEPH CLOUPEK
ARTHUR WILLIAM CONSOER
JOHN SCRIPPS CORLEY

DENNIS RIDER WOOD CRILE
ROY JOHN CRISSEY
CARL EDGAR DIETZE
PETER DREWES
GUY THOMPSON ELLIS
WILLIAM JACOB GOLDSCHMIDT
WALTER HENRY GRELL
ALBERT ERNEST GREENWOOD
ALFRED PAUL HAAKE
FRED MENZO HALL
ARTHUR WOOD HALLAM
RAY JEFFREY HART
SAMUEL SILKMAN HICKOX
AHIRA ROCKWELL HINKLEY
CARL RICHARD HOFFMANN
WALTER CHARLES HORNADAY
AUSTIN SMITH IGLEHART
BENJAMIN JELINEK
RICHARD RAYMOND JOSLIN
LEON EDMUND KAHN
ROBERT FRANK KAHN
WALTER CONRAD CARL KETTER
FRANCIS STEWART LAMB

WALTER MCCRORY
DEXTER ROUNDY MAPEL
LOUIS SHERWIN MISCH
HINMAN RAYWORTH MOORE
EUGENE CARTER NOYES
REED LYNNE PARKER
WILLIAM HAROLD PUGH
LUCIEN TAYLOR REID
HANS HENRY RUEDEBUSCH
STEVEN ROBERT RYNKSZEL
JEROME COLINS SALTZSTEN
ALVIN WALTER SCHWARTING
HAROLD LABAUNE SEYMOUR
CORNELIUS PHILIP SHEA
FRED CLIFFORD SOMERS
ERIC FREDERICK STUEWE
MICHAEL FRANCIS TIMBERS
ALBERT ROBERT TORMEY
ALBERT CHARLES TRUITT
FRANK EDWARD TYE
ROBERT JUDSON UNDERWOOD
CHESTER CAESAR WELLS
ROLLIN FARQUHAR WALDO

ARNO LOUIS ZINKE

WILLIAM HERMAN ZINKE

The Press

The
Advertising
Club

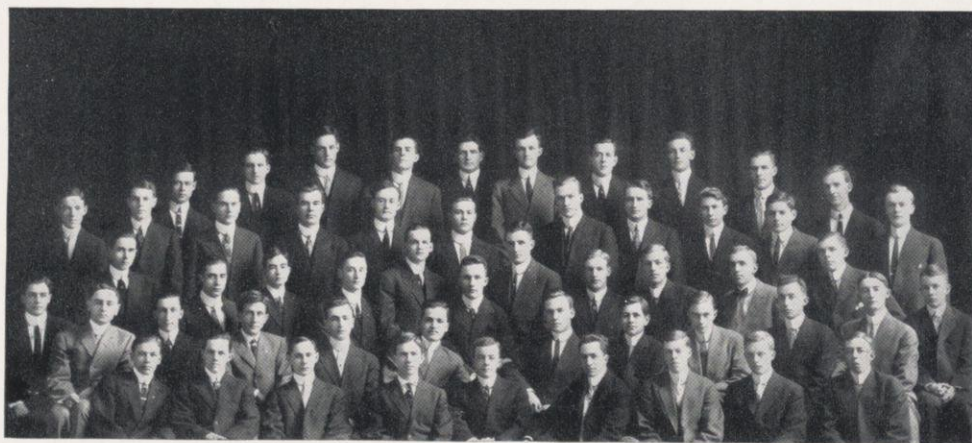

Igleheart Ray Crissey Crile Campion Felinek Breytspraak Barker Cavaney Timbers
Hinckley Mapel Ruedebusch Zinke Drewes Burrow Wells Dietze Stuewe Ketter
Burhoe Truitt Hornaday Boguslawsky Christie Kohl Mann Ankeney Consoer Jackson Bradley
Hart Hoffman Brimer Shea L. Kahn R. Kahn Tormey Seymour Waldo Misch Aiken Corley
Noyes Hallam Moore Sommers Brown Joslin Greenwood Chloupeck Tye

HOARD'S PRESS CLUB

Honorary Members

ALEXANDER SEPTIMUS ALEXANDER WILLIAM DEMPSTER HOARD
JOHN CLYDE MARQUIS

Associate Member

THOMAS LUTHER HARRIS

Active Members

1911

WALTER AXLEY	GEORGE CHARLES MORRIS
ARTHUR CHRISTOPHER BAER	FRANK BARRON MORRISON
ROY PERRY BEAN	ROBERT LEWIS POST
RAY STILLMAN HULCE	EMIL RAUCHENSTEIN
BENJAMIN JELINEK	HERMAN WENZL ULLSPERGER
JAMES BERNARD McNULTY	HUBERT DRAPER WHITE

1912

ADRIAN ABBOTT BROWN	LEOPOLD HALBERT KADISH
CLARENCE HELTINGS HULBERT	JAMES HENRY WEIR

1913

JAMES GREY BEATTIE	WALTER ALBERT DOPKE
WILLIAM LOCKHART BAIRD	STANLEY MICHELSTETTER
ANTON EDWARD ONSRUD	

1914

WILLIAM ADOLPH GREEHOFF	EUGENE HENRY MAHLER
ROBERT CASEY WITHERS	

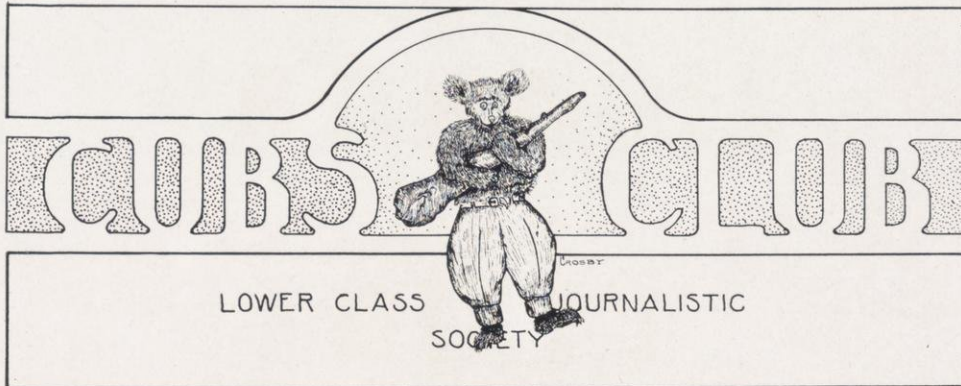

CHESTER CAESAR WELLS *President*
 EUGENE CARTER NOYES *Vice-President*
 FRED MENZO HALL *Secretary*
 CHARLES ROSCOE ROTER *Treasurer*

Committee Chairmen

ALBERT CHARLES TRUITT *Program Chairman*
 WALTER CHARLES HORNADAY *Pin Chairman*
 ALVIN HERMAN KESSLER *Publicity Chairman*
 CHARLES ROSCOE ROTER *Social Chairman*
 EUGENE CARTER NOYES *Initiation Chairman*

Associate Members

1912

ROBERT EARL COLEMAN WILLARD EDWARD FARNHAM THEODORE ROBERT HOYER
 ROYAL BENJAMIN EBERT CHESTER WILLIAM HORNER RAYMOND GILBERT HALL

Honorary Member

WILLARD GROSVENOR BLEYER

Active Members

1913

HAROLD HENRY BARKER	DENNIS WOOD CRILE	NORVIN MCQUOWN
PAUL BURNHAM BERG	FRED MENZO HALL	RAYMOND DYER MCGRATH
BRAINERD DESAIX BURHOE	JAMES HAROLD HANCHETTE	EUGENE CARTER NOYES
HENRY EDWARD BELKEY	WALTER CHARLES HORNADAY	ALVIN CARL REIS
WALTER WOLF CAFFYN	ROBERT DAVIS HUGHES	GEORGE CHRISTIAN RANNENBERG
LEWIS GOULD CASTLE	ALVIN HERMAN KESSLER	CHARLES ROSCOE ROTER
GEORGE WEST CHRISTIE	BURDETTE INGERSOLL KINNE	WALTER ALEXANDER SHERIFFS
EUGENE JOSEPH CHLOUPECK	EDWIN PHILLIP KOHL	ALBERT CHARLES TRUITT
JOHN SCRIPPS CORLEY	RALPH LLOYD-JONES	RALPH TOOMEY
HOWARD MANLEY WATTS	CHESTER CAESAR WELLS	

1914

GROVER CLEVELAND BLOOMFIELD	ARTHUR WOOD HALLAM	WILLIARD MOOREHOUSE SPORLEDER
ARTHUR HOLMES BRAYTON	GLENN VIERING KRAUS	WILLIAM HENRY TOLHURST, 2D.
WALTER JULIUS BERGER	KENNETH FOSS LAYMAN	ROBERT CHRISTIAN WAHL
JOHN ARCHIBALD FLETCHER	LUCIEN TAYLOR REID	ROLLIN FARQUHAR WALDO
EMMET WILLIAM YOUNG	HERBERT EDWIN WRIGHT	



Delta Alpha

Honorary Members

ERIC WILLIAM ALLEN
WALTER TALLMADGE ARNDT
MALCOLM CAMPBELL DOUGLAS
RICHARD LLOYD JONES
WILLIAM WESLEY YOUNG

Associate Members

LOUIS WILLIAM BRIDGEMAN
GEORGE HAROLD DACY
GEORGE BRADBURY HILL
FREDERICK LIONEL HOLMES
LOUIS PAUL LOCHNER
FREDERICK WILLIAM MACKENZIE
JOHN CLYDE MARQUIS
HORATIO GATES WINSLOW

ἀδελφοὶ παρὰ τοῖς διδασκάλοις

WILLARD GROSVENOR BLEYER

ἀδελφοὶ ἐν τῇ σχολῇ

1911

ROY PERRY BEAN
JOHN LAWRENCE CHILDS
GLENN WARD DRESBACH
KARL MOWRY MANN
DENTON LORING GEYER
WILLIAM LEWIS NINABUCK
WILLIAM DUNCAN RICHARDSON

1912

HENRY GUSTAV ARNSDORF
ROBERT EARL COLEMAN
STUART OAKES BLYTHE
ROYAL BENJAMIN EBERT
WILLARD EDWARD FARNHAM
CHESTER WILLIAM HORNER
THEODORE ROBERT HOYER
WILLIAM DOUGLAS LITTLE

The Press



Theta Sigma Phi

Founded at the University of Washington

1908

Honorary Members

PROF. WILLARD GROSVENOR BLEYER
ZONA GALE
MRS. AUBERTINE WOODWARD MOORE
ELLA WHEELER WILCOX

Active Members

1911

HELEN MELISSA CONNOR
ADA HOPKINS
MARTHA SWINGLEY McCLURE
HARRIET MAXON
ELSIE MORRISON
FRANCES ERMINE SHATTUCK
ALMA MAY SLATER
AIMEE MARY ZILLMER

1912

MARGARET DAVISON
ALICE MILNE FARQUHAR
BELLE FLIGELMANN
GLADYS LANGTON HAYDEN

1913

MARGUERITE FREAR
ANNE ELIZABETH KIECKHEFER
LAURA ESTHER PERKY

The Press

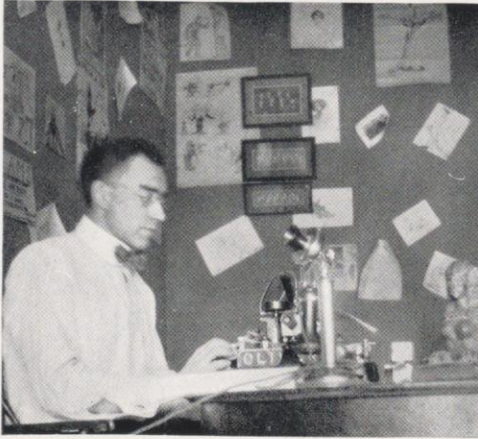

The Sphinx AT WORK



Daily Cardinal ADVERTISING DEPARTMENT



THE DEPARTMENT OF JOURNALISM



The Western Intercollegiate



FINANCIAL DEPARTMENT



The Badger

EDITORIAL ROOMS



DRAMA

MERRILL

Drama

Fuller Opera House



Tuesday, June 21, 1910

The Senior Class, 1910

PRESENTS

"THE MAN FROM BLANKLEY'S"

A Three Act Comedy

By F. AUSTEY

THE PLAYERS

Lord Strathpeffer	Dwight Brewer
Montague Tidmarsh—in the City.....	Benjamin F. Springer
Gabriel Gilwattle	Robert J. Jensen
Jeremiah Ditchwater	John L. Hensey
Nathaniel Bodfish	Alfred N. Budd
Mr. Toomer	Clarence F. Watson
Mr. Poffley	George Watson
Dawes, butler to the Tidmarsh's for one evening.....	Hugo Herring
Mrs. Montague Tidmarsh.....	Margaret H'Doubler
Mrs. Gilwattle	Marie Carey
Mrs. Ditchwater	Ethel R. Taylor
Mrs. Bodfish	Alice B. Underwood
Miss Bugle	Hazel Straight
Miss Cecilia Flinders	Agnes Johnson
Gwendoline Tidmarsh	Helen Marie Fitch
Marjory Seaton, the governess.....	Gertrude Kennedy
Hannah.....	} Waiting maids }
Jane.....	
	Katherine Donovan

SCENES—At the Tidmarsh residence, No. 92, Ledbury Square, Bayswater.

Act I—Reception Room. The man arrives.

Act II—The Dining Room. The man dines.

Act III—The Reception Room again. The man goes.

EXECUTIVE STAFF

Director	Herbert P. Stothart
Business Manager	Kenneth G. Olsen
Stage Manager	Raymond P. Weidenfeller
Properties	A. M. Bleyer
Electrician	C. O. Bickelhaupt
Wigs	H. Reuter

PLAY COMMITTEE

	M. J. Blair, Chairman	
Gordon Falk	Elenor Stevens	Helen Fitch
Ralph Hoyt	Gertrude Kennedy	George Mills
	Kenneth Olsen, Business Manager	

Properties for this performance were kindly loaned by the Haswell Furniture Company.

The banquet is served entirely by the Palace of Sweets Company.

Drama

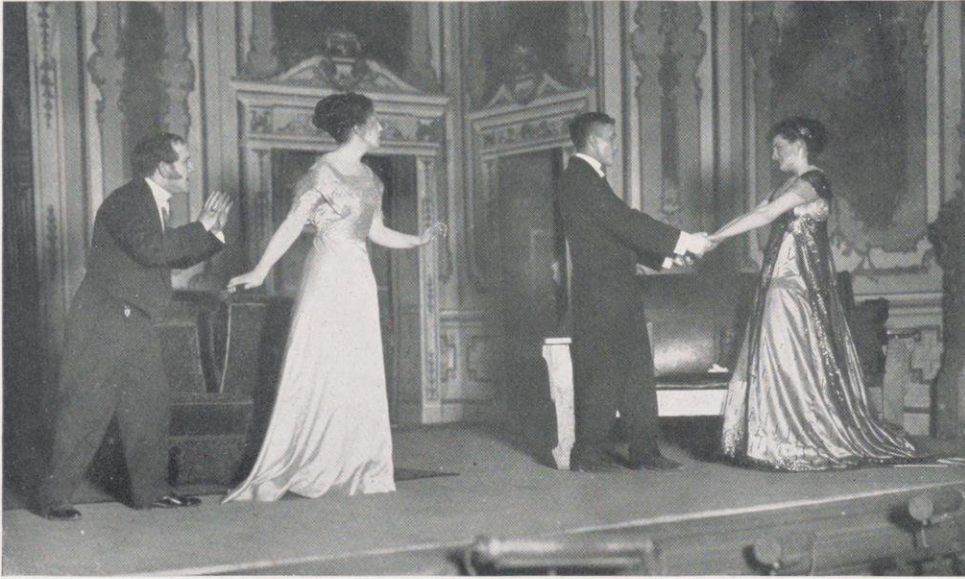

ACT III



THE CAST

The 1910 Senior Class Play

Drama

Fuller Opera House



February 18 and 22

“THE SERVANT OF THE PEOPLE”

BY PHILLIPS CHYNOWETH, L. S. '13

GIVEN BY

**The Junior Class of 1912
University of Wisconsin**

CAST OF CHARACTERS

Leonard, the Servant of the People.....Clarence J. Cudahy
Dunlap, U. S. Senator.....Floyd G. Carpenter
Dudley Coates, Candidate for Governor.....Elmer R. Block
Ramsey, Railroad Counsel.....William A. Kietzman
Howard Dinsmore, Reporter.....John Fraser, Jr.
George, a Socialist.....Arthur G. Zander
Peixotto, a Prohibitionist.....Frank D. Hayes
Tony, a Bootblack.....Robert E. Coleman
Engineer.....Einar H. Graff
Reporter.....Dexter R. Mapel
A Bootblack, Reporters, Camera Men, an Engineer
a Bellhop, Commuters
Alice, Dudley's wife.....Alice J. Ringling
Lorraine, his Sister.....Fanny A. Browne

SYNOPSIS

ACT ONE

The dining room of a fashionable hotel in a large American city. Early evening.

ACT TWO

Late evening a month later. The private office of Dudley Coates.

ACT THREE

A waiting room in a ferry building. The afternoon before election.

MANAGEMENT

Coach.....Herbert Stothart
Business Manager.....Halbert L. Kadish
Assistant Business Manager.....Harry V. Meissner
Stage Manager.....Richard R. Joslin
Properties.....Dexter R. Mapel
Assistant.....Robert E. Coleman

PLAY COMMITTEE

John Fraser, Jr., Chairman

Harry V. Meissner	Stuart O. Blythe
Fanny A. Browne	Bertha Kitchell
Lois Wakefield	Richard A. Corbett
Halbert L. Kadish	William A. Kietzman

Drama



Organized 1898

Incorporated 1909

CARROLL OWEN BICKELHAUPT	<i>President</i>
RICHARD ADKINS CORBETT	<i>Vice-President</i>
EDWARD DAVID JENNER	<i>Treasurer</i>
JULES MERRILL PARMENTIER	<i>Student Treasurer</i>
JOHN FRASER, JR.	<i>Secretary and Keeper of the Haresfoot</i>

Executive Board

EDWARD DAVID JENNER	CARROLL OWEN BICKELHAUPT
JOSEPH EDWARD DAVIES	RICHARD ADKINS CORBETT
JOHN SMITH MAIN	JOHN FRASER, JR.

WILLIAM DUNCAN RICHARDSON

Honorary Members

MARCUS FORD	DR. CHARLES CHITTENDEN
DR. FRANK EDSALL	JOSEPH TURNER
LEO TORBE	PROF. THOMAS HERBERT DICKINSON
AUBREY BOUCICAULT	EDWARD EBERHLE
WILLIAM NORRIS	JOHN DONOVAN
LUCIEN CARY	GEORGE SPENCER
PROF. JAMES FRANCES PYRE	WILLIAM OPPEL
GEORGE KELLY	PROF. CARL GREGORY
HENRY MORGAN	CHAUNCEY WILLIAMS
OTIS SKINNER	CARROL CASE

HERBERT STOTHART

Active Members

CHESTER DILLON BAIRD	NATHAN RITCHEY JOHNSON
CARROLL OWEN BICKELHAUPT	WILLIAM ARTHUR KIETZMAN
ADDISON MILTON BLEYER	JOSEPH DAVID MERCER
STUART OAKES BLYTHE	ALBERT HENRY OCHSNER
RICHARD ADKINS CORBETT	REED LYNNE PARKER
RALPH EMBREE DOANE	JULES MERRILL PARMENTIER
JOHN FRASER, JR.	CHARLES HEALY POWELL
ROBERT CHARLES FAUCETT	WILLIAM DUNCAN RICHARDSON
JOSEPH THOMAS GALLAGHER	WALTER ALEXANDER SHERIFFS
MARSHALL WOODS GEORGE	ELBERT CRANDALL STEVENS
JAMES MANGAN HOGAN	EMMETT JAMES WELCH WALKER

Drama

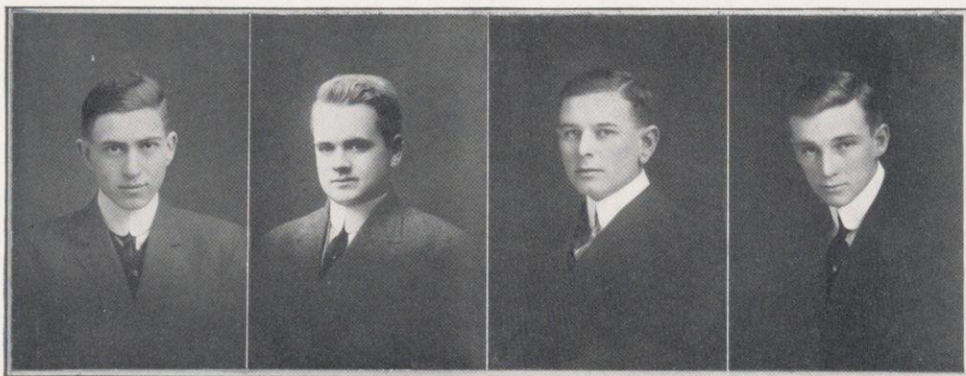

Bickelhaupt

Corbett

Parmentier

Frazer

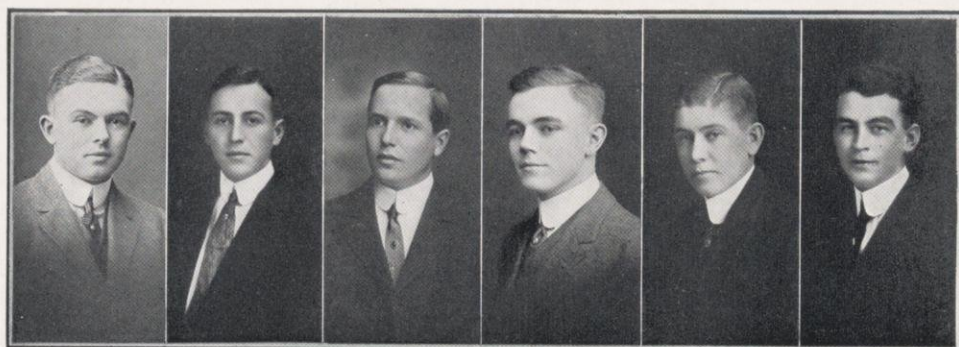

Baird

Blythe

Bleyer

Doane

Faucett

Gallagher

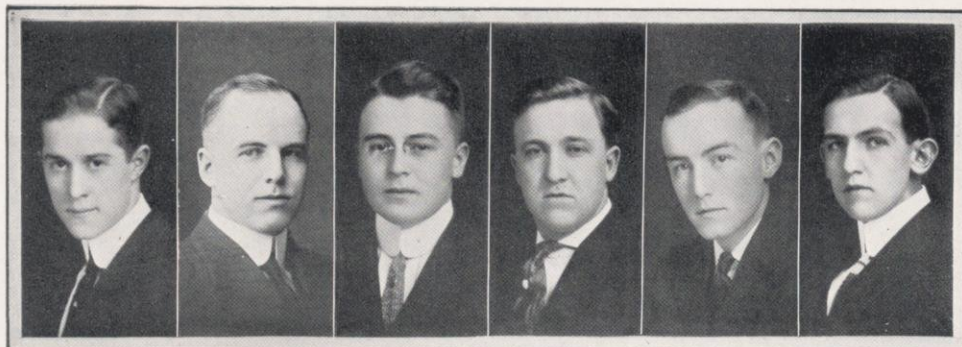

George

Hogan

Johnson

Kietzman

Mercer

Ochsner



Parker

Powell

Richardson

Sheriffs

Stevens

Walker

The Haresfoot Club

Drama

Fuller Opera House



April 21 and 22

"THE MANICURE SHOP"

A Comic Opera in Two Acts

The Fourteenth Annual Production of The Haresfoot Club
of the University of Wisconsin.

Presented at

Madison, April 21-21

Chicago, April 28

Rockford, April 27

Milwaukee, April 29

Under the direction of HERBERT P. STOTHART

Book and Lyrics by
THEODORE STEMPEL, JR.

Musical Score by
HERBERT P. STOTHART

CAST OF CHARACTERS

Monsieur Guillaime Blonde—Proprietor of the Manicure Shop
and the Cafe de la Paix.....William A. Kietzman
Madame Lizzie Blonde—His Wife and Manager.....Ernest P. Doyle
Joseph Harlan—From Buck Creek, Arizona.....Floyd D. Carpenter
Miss Harlan—His English Sister.....John A. Burrell
Richard Harlan—His English Nephew.....Robert G. Haukohl
Jack Chase—"The Fiddler".....Joseph T. Gallagher
Bernard, the Rat—An Apache.....Louis A. Zollner
Paff, the Fox—his assistant.....Theodore Stempfel, Jr.
Hippolyte—the brains.....Maurice G. Pierce
Vivette—in love with Bernard.....Burdette I. Kinne
Prefect de Police.....Albert H. Ochsner
Millie—"the Manicurist".....Walter A. Sheriffs

CHORUS

MANICURE GIRLS—H. W. Becker, N. R. Johnson, H. R. Moore, L. H. Fredericks,
T. H. Morgan, O. T. Slagsvoll, W. L. Lobdell, M. W. George,
J. A. Cummins, T. J. Weldon, G. E. McCarthy, L. Pond.
SHOW GIRLS—R. E. Doane, N. C. Sweet, R. C. Faucett, J. M. Parmentier,
W. H. Ellis, C. H. Powell.
BACHELOR CHORUS—J. A. Swineford, D. R. Mapel, N. D. Bassett, P. Blackburn,
H. A. Davis, I. A. Bickelhaupt, A. J. Cavaney, S. R. Easthope,
G. C. Rannenber, E. C. Twitchell, H. H. Buggie, W. E. Harwich,
G. M. Fuller, J. L. Wallis, A. B. Doe.

ORCHESTRA

W. F. Buech, H. Wittwer, E. F. Wieboldt, A. Hirsch, A. B. Rowley,
R. C. Disque, C. A. Mann, M. D. McKinney, F. P. Hutchinson,
R. A. Baker, L. R. Stoddard, R. H. Libke, S. W. Stanley, H. G. Schultz,
W. F. Lent, V. W. Nehs.

SCENIC SYNOPSIS

Act I—"The Manicure Shop" (Late afternoon in midsummer).
Act II—The Cafe de la Paix (Evening of the same day).

COMMITTEE ON PRODUCTION

Director.....Herbert Stothart
Business Manager.....Chester D. Baird
Stage Manager.....C. O. Bickelhaupt
Assistant Stage Manager.....J. D. Mercer
Press Agent.....A. H. Ochsner
Assistant Musical Director.....W. F. Buech
Properties.....R. A. Corbett, A. M. Bleyer, R. D. McGraw, C. F. Gessel

Drama



BEHIND THE SCENES
"The Leading Lady"



"ALL THE GIRLS ARE MEN YET EVERY ONE A LADY"

The Manicure Shop

Drama

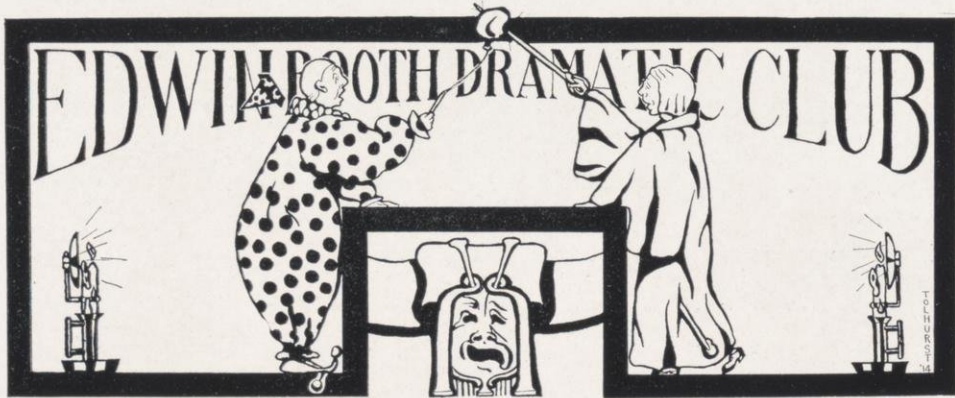

First Semester

MARTIN GUSTAV GLAESER
 HARRY VICTOR MEISSNER
 SIGVALD ASBJORN STAVRUM
 HARRY GUSTAV ABENDROTH
 CLIFFORD LEROY McMILLEN

President
Vice-President
Secretary
Treasurer
Keeper of Mask

Second Semester

MANFIELD STEVEN GROSS
 CHESTER FERDINAND ROHN
 EUGENE JOSEPH CHLOUPECK
 HARRY VICTOR MEISSNER
 MARTIN GUSTAV GLAESER

Honorary Members

*PROF. DAVID FRANKENBURGER

Alumni Members

ALFORD ARVOLD
 ALEXIUS BAAS
 JOHN BAKER
 FERDINAND VON ARLT BARTLETT
 DWIGHT BEEBE
 THOMAS LOGAN BOYD
 HARRY BRANDEL
 JOHN BRENNAN
 DWIGHT BREWER
 CHARLES BROWN
 WALTER DARLING
 ARNOLD GESSEL
 WILLARD GRISWOLD
 ARTHUR GRUENEWALD
 WILLIAM HAMILTON
 RALPH HETZEL
 ROLAND HILL
 EDWARD HOFFMAN
 MARCUS HOEFS
 ALBERT JOHNSTON
 JOHN JONES

ERNST JUNG
 HERMAN KARROW
 NICHOLAS KIRCH
 PETER SCHRAM
 FREDERICK LEISER
 LEO LILJIGUIST
 DON MCGRAW
 EDWARD McMAHON
 JOHN MILLER
 THOMAS MILLS
 JOHN VALENTINE MULANEY
 JOHN O'MEARA
 WILLIAM PARKER
 JOHN PATRICK
 ARCHIE PERSONS
 JOHN POWERS
 EDGAR ROBINSON
 HARRY SOUTHOFF
 EDWARD THEIRER
 TORE TIEGEN
 GEORGE WORTHINGTON

Active Members

HARRY GUSTAV ABENDROTH
 CARL BORSACK
 LEROY FRANCES BURKE
 EUGENE JOSEPH CHLOUPECK
 MARTIN GUSTAV GLAESER
 MANFIELD STEVEN GROSS
 WALTER CARL KETTER
 CLIFFORD LEROY McMILLEN

HARRY VICTOR MEISSNER
 HAROLD LEWIS MERKEL
 MORRIS MEYER
 GLENN EDWIN MILLER
 CHESTER FERDINAND ROHN
 SIGVALD ASBJORN STAVRUM
 LEO TIEFENTHALER
 CHESTER CAESAR WELLS

LOUIS ALBERT ZOLLNER

*Deceased

Drama

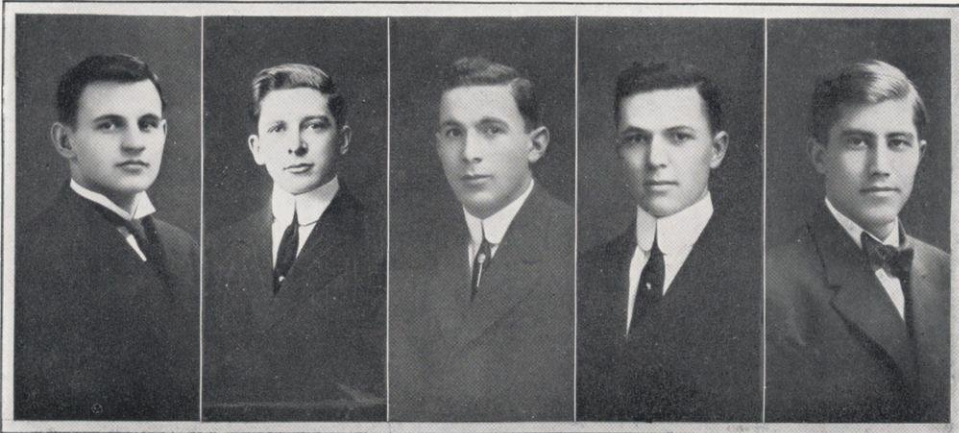

Glaeser

Gross

Meissner

Rohn

Abendroth

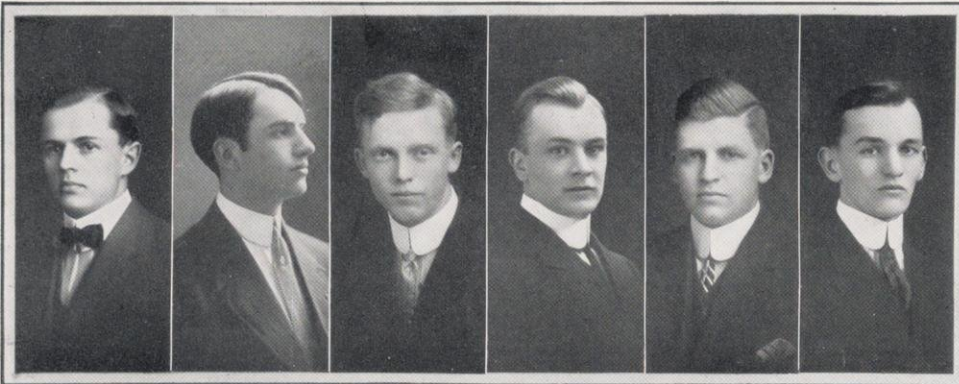

Borsack

Burke

Chloupeck

Ketter

McMillen

Merkel

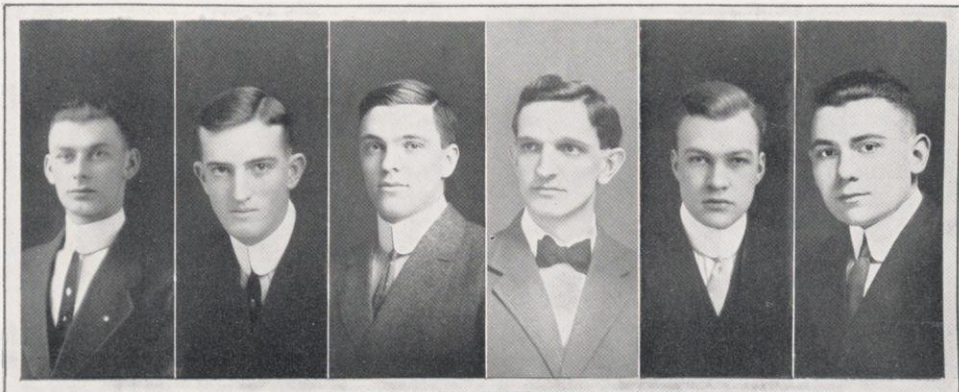

Meyer

Miller

Stavrum

Tiefenthaler

Wells

Zollner

The Edwin Booth Club

Drama

Fuller Opera House



Saturday, December 10, 1910

Edwin Booth-Red Domino

PRESENT

"THE ROAD TO YESTERDAY"

A Fantastic Comedy

By EVELYN GREENLEAF SUTHERLAND AND
BEULAH MARIE DIX

PRODUCED UNDER THE STAGE DIRECTION OF GERTRUDE E. JOHNSON

ACTS I AND IV

ACTS II AND III

PERIOD

PERIOD

1903

1603

Kenelm Paulton	Keneln Pawlet, Lord Stanngewon..	Leo Tiefenthaler
Jack Greaterex.....	Roformado Jack	Chester Rohn
Will Leveson.....	Will Wi' The Feather.....	Harry Abendroth
Adrian Tomkins.....	Tompkin the Tapster.....	Manfred E. Gross
Elspeth Tyrrell.....	Lady Elizabeth Tyrrell.....	Norma Roehm
Malena Leveson.....	Black Malena	Mabelle Bredette
Eleanor Leveson.....	Elinor Tylney	Phoebe Twining
Harriet Phelps.....	Goody Phelps of the Red Swan....	Mary Conover
Norah Gillaw.....	Mother Gillaw	Fay Vaughn
Dolly Foullis.....	Dolly	Lucy Fox
	Hubert	Morris Meyer
	Wat	Sigwald Stavrum
	Sir John the Vicar.....	Eugene Chloupek
	Yeoman	Glenn Miller

SCENES OF THE PLAY

- ACT I.—SCENE I. Will Leveson's Studio, Kensington. The hour is seven o'clock of a midsummer eve. The period is 1903. SCENE II. The Road to Yesterday.
- ACT II. Common Room of the Red Swan Inn. The hour is seven o'clock of a June morning. The period is 1603.
- ACT III—SCENE I. Lady Elizabeth's Chamber, Strangevon Castle. The hour is eight o'clock of the evening of the next day, midsummer eve. The period is 1603. SCENE II. Outside the Castle.
- ACT IV. Will Leveson's Studio, Kensington. The hour is eleven o'clock of midsummer eve. The period is 1903.

EXECUTIVE STAFF

Business Manager	{	Clifford L. McMillen
Assistant Business Manager		Edith Winslow
Property Manager		Harry Meissner
Publicity Agent		Dorothy Frankenburger
		Eugene Chloupek

Drama



The Road to Yesterday

Drama



RED DOMINO CLUB



PHOEBE ANNE TWINING *President*
 NORA BUELL *Secretary*
 FAY VAUGHN *Treasurer*

Honorary Members

MRS. FRANK EDSALL
 MRS. LUCIEN HANKS

MISS LAURA SHERRY
 MRS. CHARLES TENNEY

Alumni Members

ELSIE ADAMS
 SUSAN ARMSTRONG
 JANE BUTT
 HAZEL BLANCHE CLARK
 CORNELIA COOPER
 ALICE CURRIE
 MARION DAVIDSON
 JESSIE DAVIS
 GENEVIEVE EATON
 GRACE ELLIS
 GERALDINE FOLEY
 MARGARET FRANKENBURGER
 LILLIAN GAMBLE
 MILDRED GAPEN
 GRACE HECHT
 RUBY HILDEBRAND
 LOUISE HINKLEY
 MAHALA ROSECRANS HOLM
 LENORE HORAN
 MARGARET JACKMAN
 NORA JOHNSON
 STELLA KAYSER
 GERTRUDE CLAIRE KENNEDY
 EURETTA KIMBALL
 FOLA LA FOLLETTE

CHARLOTTE McMILLEN
 ELIZABETH MCKEE
 LEORA MOORE
 CARROL PALLARD
 JEAN PORTERFIELD
 HENRIETTA PYRE
 BERTHA RIEDESEL
 CORA SCHNEIDER
 GENEVIEVE SCOTT
 ANN SCRIBNER
 FREDICA SHATTUCK
 GEORGIA SHATTUCK
 ELIZABETH SHEPARD
 ESTHER SMITH
 JESSIE SMITH
 MARION JONES SMITH
 ELINOR STEPHENS
 JANET ST. JOHN
 CLARA TERRY
 EDNA JUNE TERRY
 GEORGE CHALLONER TRACY
 FRIEDA VINCENT
 SELMA VOGNILD
 RHODA WHITE
 HELEN WILLIAMS

GERTRUDE WRIGHT

Active Members

GLADYS CARRIE SCRIBNER
 MABELLE CLAIRE BREDETTE
 FANNY ARNETTA BROWN
 NORA BUELL
 MARY STORER CONOVER
 LUCY WELLS FOX
 DOROTHY FRANKENBURGER

AGNES LEARNED JOHNSON
 ALICE JOSEPHINE RINGLING
 NORMA ROSALIE ROEHM
 MARION LOUISE SPENCER
 SIBYLLA MAE STITZER
 PHOEBE ANNE TWINING
 FAY VAUGHN

EDITH AGNES WINSLOW

Drama

The
Red Domino
Club



Vaughn
Stitzer
Winslow

Ringling
Spencer

Roehm

Conover
Twining

Bredette
Fox
Johnson

Scribner
Frankenburger
Buell

Germanistische Gesellschaft



CHARLES MALTADOR PURIN *President*
 AGNES LEARNED JOHNSON *Vice-President*
 LAWRENCE MARTIN PRICE *Secretary*
 ERNST KARL VOSS *Treasurer*

MARTIN HENRY HAERTEL *Chairman Literary Committee*
 JOHN LOUIS KIND *Chairman Social Committee*
 CARL ERNST FEISE *Chairman Dramatic Committee*
 BAYARD QUINCY MORGAN *Chairman Music Committee*
 ALEXANDER RUDOLPH HOHLFELD *Chairman Scientific Committee*
 ELIZABETH ROSSBERG *Conductor Conversational Section*

Student Members

1911

ELIZABETH ROSSBERG
 IRMA HELLBERG
 HELEN GRACE THURSBY
 MARTIN GUSTAV GLAESER

1912

HARRY VICTOR MEISSNER
 WILLIAM JOHN ABERG
 MARIE ANTHONY

1913

RENE VON SCHLEINITZ
 JOHN CHARLES PRITZLAFF

Drama



CHRISTMAS MYSTERY PLAY

Germanistische Gesellschaft Programs

February, 1910, to March, 1911

- March 16*—One-act Farce, "Rezept gegen Schwiegermütter." Direction of Mr. Haussmann.
April 20—Musical Program, arranged by Mr. Morgan.
May 4—Students' Evening, One-act Comedy,—*"Die ferne Prinzessin"*, by Sudermann.
May 18—Illustrated Lecture, *"Die 500 jährige Begründungsfeier der Universität Leipzig"*, by Mr. Voss.
May 25—Lecture, *"Das moderne deutsche Drama"*, by Frau Amalie von Ende.
June 2—Puppet Play, *"Dr. Faustus."* Direction of Mr. Kind.
October 19—Two Puppet Plays. Direction of Mr. Kind.
November 2—Illustrated Lecture, *"Braunschweig, Das Nürnberg des Nordens"*, by Mr Feise.
November 16—Lecture by Mr. Südekum, Member of the German Imperial Parliament.
December 7—Lecture, illustrated with Songs, *"Das deutsche Volkslied"*, by Baron and Baroness von Wollzogen.
December 14—Students' Evening, Comedy, *"Die Schulreiterin."*
December 21—Christmas Mystery Play. Direction of Mr. Feise.
January 18—Musical Program, arranged by Mr. Morgan.
February 1—Comedy, *"Das Hemdenknöpfchen."* Direction of Mr. Feise.
March 1—Illustrated Lecture, *"Röthenburg und Nürnberg"*, by Mr. Haertel.
General public meetings are held the first and third Wednesdays of each month.
The Conversational Section meets every Friday afternoon.
The Scientific Section meets once a month.

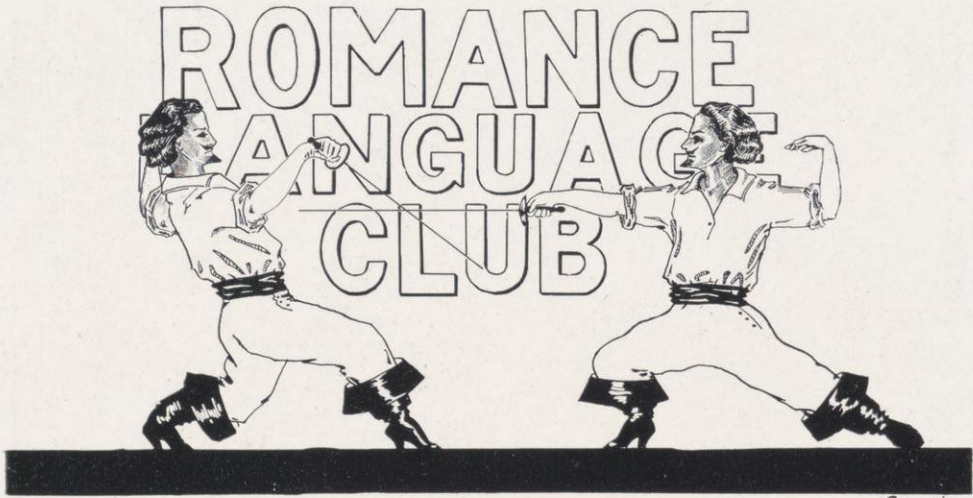

Cash

LOUIS RALPH HERRICK	President
MATHURIN MARIUS DONDO	Vice-President
JAMES LLEWELLYN CATTELL	Treasurer
ALIDA' DEGELER	Secretary
CHARLES DEAN COOL	Chairman of Program Committee

Programmes of Past Year

MLE. HABERSTICH	French Songs
M. GASTON ARNOULT	French Monologues
M. MARIN LA MESLEE	Un Maitre Jardinier et son Oeuvre
M. ERNST	La Belgique
M. DE VRIES	La Hollande
M. WILLIAMSON	Impressions dans l' Art
M. CERF	Les Epopées Francaises
REPRESENTATION	La Grammaire
REPRESENTATION	"Le Monde où l' on s'ennuie"

*By Eduard Pailleron
April 5, 1910*

CAST OF CHARACTERS

Bellac	CARL ERNST FEISE
Roger de Ceran	LELAND BOYLSTON HALL
Paul Raymond	MICHAEL PAYEN
Toulonnier	ALBERT HENRY OCHSNER
Le General de Briais	EDWARD MARTIN GREENE
Viro	BURDETTE INGERSOL KINNE
Francois	EDWARD CARUS
Gaiac	WILLARD CUSHMAN FARNUM
Des Millets	DWELLE KNEELAND
La Duchesse de Reville	ALIDA DEGELER
Madame de Loudau	MABELLE MANDEVILLE
Jeanne Raymond	HAZEL BLANCHE CLARK
Lucy Watson	LAURA BUTLER JOHNSON
Suzanne de Villiers	AGNES LEARNED JOHNSON
La Comtesse de Ceran	ELIZABETH CONRAD
Madame Arriego	FLORA ROBERTS KNOX
Madame de Boines	HELEN MAE RANSON
Madame de Saint-Reault	LYDIA IRMA DALLWIG

Drama

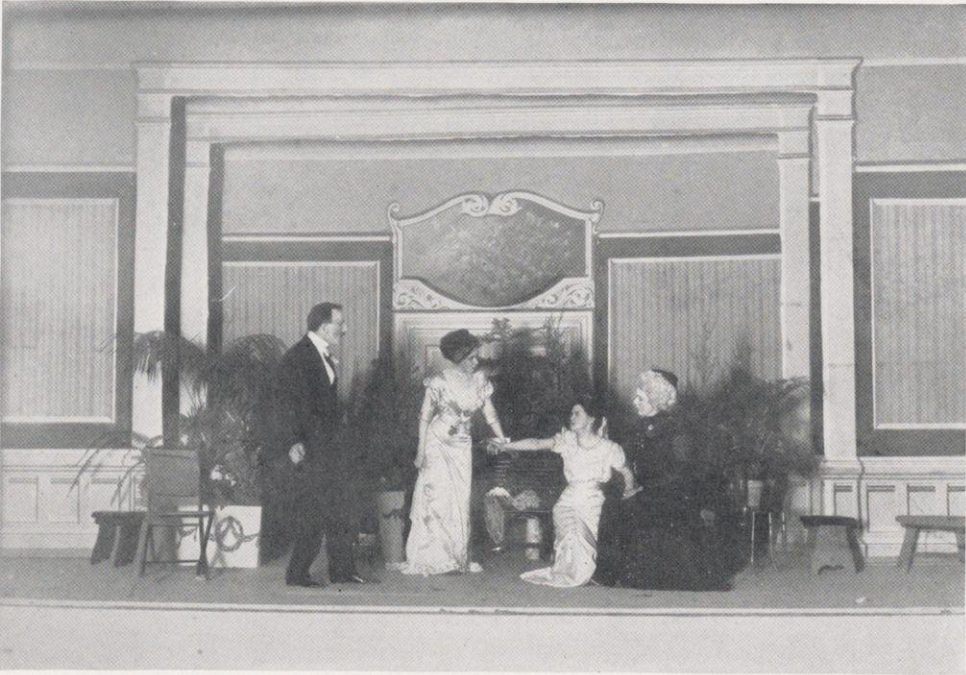

"Le Monde ou l'on s'ennuie"

Drama

UNION VAUDEVILLE

At the Gym, Wednesday, 7 P. M.

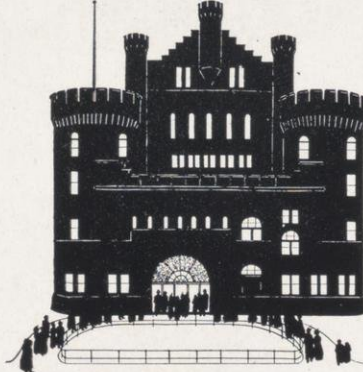

A Overture. Schauspiel—*Back*..... U. W. Orchestra

B ARE YOU NOTT OR NOT?
Presented by Edwin Booth Dramatic Club.
SCENE: College Room. Time: 11 o'clock before 2nd semester exams.
CAST: Doc, Nott, The Misunderstood Room Mate..... H. V. Meissner
Jim Warren, A Senior..... Bill Ellis
Red, the Messenger Boy..... Eugene Chloupeck
Play by Ellis; Lyrics by Buchen.

C GIRLS GLEE CLUB—E. MABEL SMITH, Leader
1) Last Night. 2) Irish Folk Songs

D FLYING SENSATIONALISTS
HYATT, STENGL, GOLD AND MONTGOMERY
Dare-devil, Death-defying, Spectacularly Agile.

E THE SENIOR SENATOR OF WISCONSIN—Addressing
the Voters of New Glarus, Wis.
PROGRAM
Music—America..... New Glarus Band
Preliminary Introduction..... Ch'n County Committee, P. J. Murphy
Introduction..... District Attorney, C. J. Cudahy
Representative Government..... Sen. Robert M. La Follet, E. M. McMahon
(With Apologies)

F U. W. MANDOLIN CLUB..... ART DOE, Leader
U. W. GLEE CLUB..... MILO CLARK, Leader
Selections, Joint Numbers

G THE CHADBOURNE MINSTRELETTE TROUPE
Interlocutor..... Eugene Chloupeck
Feat..... "Shorty" Hendrickson
Repeat..... "Pete" Pierce

H SELECTION—The Man in the Silvery Moon... U. W. Orchestra

I THE WISCONSIN BUBBLE—By the Haresfoot Club
AS-THEY-HIT
CAST
A Gamma Phi Freshman..... Dorothy Frankenburger.....
..... H. W. Becker..... Walter Sheriffs
Marie Mabis..... Red Parker..... Helen Connors..... Healy Powell
Marion Spencer..... Billy Richardson..... "Hack" Noyes..... Ray Baldwin
Joe Plank..... Jimmy Hogan..... Bill Elmore..... Bill Ellis
Kate Matler..... Marshall George..... Ray Sanders..... Jack Fraser
Walther Buchen, E. J. W. Walker
SCENE: Gamma Phi Beta Living Room—Sterling Ct. TIME: Dec., 1910
Playlet by E. J. W. Walker and Billy Richardson

J THEM PAPERS, or 10-20-AND UP
SCENE, A Deserted Mill.
CAST
Alice, a poor working lady..... Bessie Barefoot
Howard Mantley, a villain, ugh..... Maurice L. Shooklevitch
Formerly with "Sahara Berthardt Stock." 600 Nights Run in London

K "A FEW MINUTES IN SPOOKLAND"
By Walther Schrank and Lee Stewart.
GRUESOME—CHILL-CHASING—POE-ESQUE.

L JAPANESE FENCING—Presented by International Club
Toshi J. Asada, of Iunshi, Tazima, Japan; Shigeyoshi Obata, of Osaka, Japan. Bold Champions from the Flowery Kingdom.

MANAGEMENT

Under direction of Union Social Committee, H. L. KADISH, Gen'l Ch'n.
SUB-COMMITTEES

Stage—Addison Bleyer, '11, Director; C. O. Bickelhaupt, '11, Mgr.; Harold Davis, '14, Asst. Mgr.; C. E. Terry, '11, Electrician; Glenn Cowan, '11, Asst. Electrician.
Propeties—D. R. Mapp, '12, R. A. Corbett '12, L. Washington '12, R. E. Coleman '12, L. G. Bleyer '12.
Finance—Albert Ochsner '11, L. E. Voyer '11, Ben. Jelinek '11, Earl Lake '12.
Advertising—W. Aberg '12, Chester Wells '13, Louis Misch '14, F. L. Wright '14.
Floor—Dennis Crile '13, Arthur Runzler, '12, Harold Story '12, Gaylord Case '12.
Accompanist—Harold Smith '13. Stage Carpenter—Joe Pearson.
Scenery furnished by Fuller Opera House.

REMEMBER THE U. W. ORCHESTRA CONCERT JAN. 1913



MUSIC

MERRILL

OLD COLLEGE SPIRIT ALIVE AT CONCERT

Varsity Toast by Wisconsin Glee Club Brings Audience to Feet in Pabst Theater.

YOUNG MUSICIANS PLEASE

Scene on Stage Is Typical of College Life and Alumni Revel in Memories.

The varsity toast brought many persons in the audience to their feet at the concert by the University of Wisconsin musical clubs in the Pabst theater Tuesday night.

The program given by the fifty members of the glee, mandolin and banjo clubs was enthusiastically received by an audience of university graduates and their friends. A high mark of success in college musical club concerts was set by the Wisconsin boys, following closely on the Cornell concert.

The presence of the musical clubs in the city was the occasion for numerous dinners Tuesday night, followed by box parties at the concert. Many students of the state university and of other colleges who are at home for the holiday vacation were noticed in the audience.

Stage Setting Familiar.

The melodies by the joint clubs, with which the concert opened, closed and the joint crew by Ray Baldwin, were

GLEE CLUB BACK FROM RECORD TRIP

MUSICAL ORGANIZATIONS REPORT GREAT SUCCESS.

Gleemen Entertained at Banquet in Milwaukee and Receptions in Aurora, Oak Park and Moline—Standard Program Rendered—Next Trip January 19, 20, 21.

The annual concert tour of the Glee, Mandolin and Banjo clubs during the Christmas week vacation, was reported by P. Hutchinson, U. I. to be financially successful.

FINE EFFORT APPRECIATED

UNIVERSITY OF WISCONSIN BOYS SCORE GREAT TRIUMPH

PROGRAM PUT ON THIS YEAR IS OF EXCEPTIONAL MERIT

HIGH AUDITORIUM IS FILLED

AUDIENCE DEMANDS MANY ENCORES FROM MUSICIANS

NO HITCH IN THE ENTERTAINMENT

Boys Play Game of Cards in Musical Stunt Which Makes a Hit

La Crosse was treated to one of the best musical programs ever heard in the city last night when the University of Wisconsin Mandolin and Glee clubs gave their concert in the High school auditorium under the auspices of the Boys' Athletic association.

Every member of the twelve on the program was carried off without a hitch of any sort. The large audience of about 800 fully appreciated the work of the university boys and demanded an encore after practically all of the selections. The students gladly responded and were the recipients of applause as great as ever before heard in the local hall.

The members of the combined clubs, 44 strong, sat upon the platform and presented a stately appearance in their full dress suits set off by a bright cardinal ribbon which all wore diagonally across their white shirt fronts.

Two of the entertainers are well known here. Calvin Schwenker, who is managing the instrumental side of the program, is a La Crosse boy, while "Big Pete" Pierce, although not a resident of the city, made his name known in local circles by means of an engagement as soloist at the Bijou theater last summer.

The program consisted of a variety of selections. All were of a kind which appealed to the audience and the excellent manner in which they were given reflects great credit upon the members of the clubs.

One of the special features was a musical number in which the entire company took part. All gathered around a table where a game of cards was played, one of the boys losing all his worldly belongings. The scene was carried out in song and impressed the audience by its novelty. A black faced singer was another of the out of ordinary stunts on the program.

The local committee in charge of the concert consisted of Walter Shirley, Prof. B. E. McCormick, Roy Sorenson and Harry Gund.

WISCONSIN BOYS GIVE FINE CONCERT

GLEE, MANDOLIN AND BANJO CLUBS ENTERTAIN AT PABST THEATER.

NEARLY EVERY MEMBER GIVEN AN ENCORE

Mandolin Club Best That Has Represented University in Years—A Sketch Showing College Life Well Received.

Loyal sons and daughters of old Wisconsin, many coming from out of town, had a royal good time at the Pabst theater last night welcoming the University of Wisconsin Glee, Mandolin and Banjo clubs once more to Milwaukee.

And these clubs certainly were worth going far to see and for to hear. This was their first concert, and the youthful entertainers behaved like veterans. The clubs deserved a better attendance than they received last night, although it is only fair to say that the audience made up in enthusiasm what it lacked in numbers.

The Mandolin club this year is far and away the best that has represented the university in recent years. This organization plays with the finish and smoothness of professionals and quite delighted the audience, especially with the last number it rendered.

The Glee club this year is far and away the best that has represented the university in recent years. This organization plays with the finish and smoothness of professionals and quite delighted the audience, especially with the last number it rendered.

THE GLEE CLUB ENTERTAINMENT

The U. W. Glee and Mandolin Clubs came up from Madison yesterday afternoon and gave a concert at the First M. E. church last evening under the auspices of the South Side church. To say the least the visitors gave exceptionally good satisfaction. The church was filled and there was a healthy applause many times. About forty members took part in the program, sixteen appearing in the Glee club, the others accompanying with the guitar and mandolin. The flute solo and the vocal solo were exceptionally meritorious numbers, and both were appreciated. Those who have witnessed the entertainments given by the U. W. organization in the past, say this was the best of the series. The club left here for Sparta and La Crosse, and will make a short tour throughout the state. After the holidays they will make another short tour.

The Musical Club

CARL MARTIN HALSETH *President*
 CHAPIN ROBERTS *Vice-President*
 JOSEPH DAVID MERCER *Secretary*
 FOYE PEABODY HUTCHINSON *Manager*

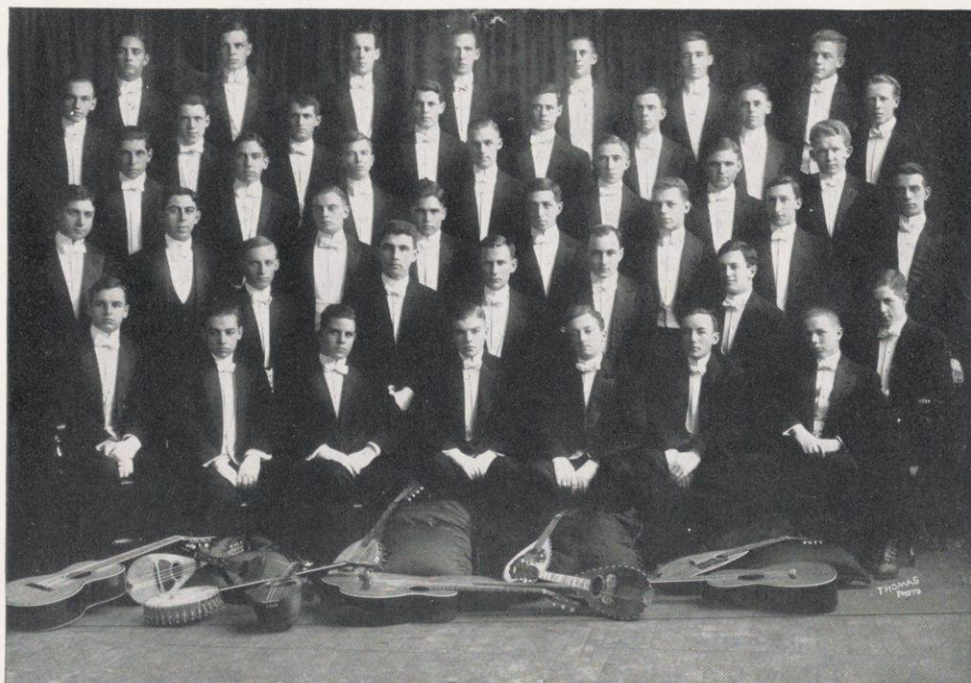

	<i>Simons</i>	<i>Hendrickson</i>	<i>Carpenter</i>	<i>Corey</i>	<i>Wiebolt</i>	<i>Goggins</i>	<i>Rogers</i>	
<i>Wilsey</i>	<i>Bassett</i>	<i>Smart</i>	<i>Maple</i>	<i>Iglehart</i>	<i>Kellogg</i>	<i>Wallis</i>	<i>Jewitt</i>	
	<i>Davis</i>	<i>Durnell</i>	<i>Taylor</i>	<i>Baldwin</i>	<i>Oehler</i>	<i>Payne</i>	<i>Wright</i>	
<i>Noonan</i>	<i>Camargo</i>	<i>Slade</i>	<i>Doe</i>	<i>Hutchinson</i>	<i>Speer</i>	<i>Brimmer</i>	<i>White</i>	
	<i>Steen</i>	<i>Schwenker</i>	<i>Halseth</i>	<i>Clark</i>	<i>Fein</i>	<i>George</i>		
	<i>Roberts</i>	<i>Carey</i>	<i>Sturgeon</i>	<i>Lyford</i>	<i>Hurn</i>	<i>Mercer</i>	<i>Lobdell</i>	



BENJAMIN SANDFORD BEECHER	<i>Manager</i>
DR. LEWIS ADOLPH COERNE	<i>Director</i>
HERBERT STOTHART	<i>Director</i>
COMILLO ADAMS CLARK	<i>Leader</i>

Personnel

RAYMOND LAWRENCE BALDWIN	<i>First Base</i>
BENJAMIN SANFORD BEECHER	<i>First Tenor</i>
WILLIAM FREDERICK BUECH	<i>First Tenor</i>
NORMAN DOUGLAS BASSETT	<i>First Tenor</i>
ROGER BROSS BUETTELL	<i>Second Tenor</i>
COMILLO ADAMS CLARKE	<i>First Base</i>
CARL MARTIN HALSETH	<i>First Base</i>
MANVILLE FRITJOFF HENDRICKSON	<i>Second Base</i>
HERBERT DUTTON HURN	<i>Second Tenor</i>
HAROLD VITALUS JOANNES	<i>Second Base</i>
RAYMOND CHARLES LANGE	<i>Second Base</i>
CARL JOHN LUEDERS	<i>Second Tenor</i>
JOSEPH DAVID MERCER	<i>Second Tenor</i>
ALFRED GEOFFRY OEHLER	<i>Second Base</i>
MAURICE CAMPBELL PIERCE	<i>First Base</i>
ZENO MILTON SPEER	<i>First Tenor</i>
ARTHUR LEWIS STEEN	<i>First Tenor</i>
EDWARD TYLER STURGEON	<i>Second Tenor</i>
ARCHIBALD ROGER TAYLOR	<i>Second Tenor</i>
CHARLES EARL TERRY	<i>First Tenor</i>
EVERETT MILTON VALENTINE	<i>First Tenor</i>
EMMETT JAMES WELSH WALKER	<i>Second Base</i>



FOYE PEABODY HUTCHINSON	Manager
HERBERT STOTHART	Director
ARTHUR BRITTAN DOE	Leader

Personnel

CHARLES HENRY BRIMMER	Second Mandolin
RUSSELL HAND CARPENTER	First Mandolin
TRAJANO CAMARGO	Flute
HAROLD PER LEE CARY	First Mandolin
HARRIS LORENZO COREY	Guitar
ARTHUR BRITTAN DOE	First Mandolin, Banjo
DONALD SCOTT DURNELL	Guitar
ALFRED ERWIN FEIN	Guitar, Banjo
HUGH WILLIAM GOGGINS	Guitar
MARSHALL WOODS GEORGE	First Mandolin
FOYE PEABODY HUTCHINSON	First Violin
AUSTIN SMITH IGLEHEART	Second Mandolin
RUFUS HENRY KELLOGG	First Mandolin
CHARLES CONOVER LYFORD	Traps
WARREN LAMSON LOBDELL	Second Mandolin
ARTHUR MILLER	Mandola, Banjo
DEXTER ROUNDY MAPEL	First Mandolin, Banjo
MAURICE PEARSE ROGERS	Cello
CHAPIN ROBERTS	First Mandolin
ORREN DAVID SMART	Guitar
JOHN LATHROP SLADE	First Mandolin
RICHARD WHARTON SIMONS	Second Mandolin, Banjo
CALVIN FLOYD SCHWENKER	Banjo
ELMER FREDERICK WIEBOLDT	Second Violin
JOHN LOWELL WALLIS	Mandola
JOHN KENNETH WRIGHT	First Mandolin, Banjo
FREDERICK SHELDON WILSEY	Second Mandolin, Banjo



<i>Parr</i>	<i>McMurry</i>	<i>Buech</i>	<i>Samp</i>	<i>Witherell</i>	<i>Oates</i>	<i>Gottschalk</i>	<i>Frost</i>	<i>Cleary</i>
<i>Larson</i>	<i>Brintnall</i>	<i>Bernard</i>	<i>Torgerson</i>	<i>Kirch</i>	<i>Morgan</i>	<i>Trayer</i>	<i>Schudder</i>	<i>Gunderson</i>
	<i>Brunkhorst</i>	<i>Knight</i>	<i>Leicht</i>	<i>Hutson</i>	<i>James</i>	<i>Oetking</i>	<i>Hubbell</i>	<i>Butz</i>
<i>Oehler</i>	<i>Blake</i>	<i>Tarrell</i>	<i>Bonesteel</i>	<i>Mann</i>	<i>Deihl</i>	<i>Rowley</i>	<i>Geidel</i>	<i>Davidson</i>
	<i>Emerson</i>	<i>Peterson</i>	<i>Wittwer</i>	<i>Ingbrütsom</i>		<i>Bliss</i>	<i>Blake</i>	<i>Stoddard</i>

The University Band

CHARLES AUGUST MANN	Conductor
VERNE CLINTON BONESTEEL	First Lieutenant, Conductor
FRANK EARNEST WILLIAMS	Second Lieutenant
ROYAL ELWARD ECHLIN	Drum Major
ARTHUR RICHARD HEMMY	Librarian

GEORGE BARNES BLAKE, *Clarinet*
 ELMER BINGHAM BLAKE, *Clarinet*
 RALPH NOAH BRATBURG, *Clarinet*
 WILLIAM FREDERICK BUECH, *Bassoon*
 HUGH PAUL BLISS, *Cornet*
 ROBERT OMRA BRUNKHURST, *Clarinet*
 BURCHARD PETER BERNARD, *Cornet*
 VERNE CLINTON BONESTEEL, *Trombone*
 CHARLES HAROLD BUTZ, *Trombone*
 PERCY COSSON BRINTNALL, *Bass Drum*
 GEORGE EDWARD CLEARY, *Trombone*
 HARLEY FRANK DREWS, *Trombone*
 JOSEPH DWIGHT DEIHL, *Sousaphone*
 CARL NATHAN DAVIDSON, *Saxophone*
 EARNEST WILLETT EMERSON, *Horn*
 HAROLD GUERNSEY FROST, *Horn*
 CARL DIEDRICH GEIDEL, *Clarinet*
 OSCAR GUNDERSON, *Cornet*
 EDWIN ARTHUR GOTTSCHALK, *Basse*
 WOLCOTT WOOD HUBBELL, *Clarinet*
 THOMAS RALPH HUTSON, *Snare Drum*
 JOHN AMBROSE JAMES, *Baritone*
 CHARLES HUGO KIRCH, *Clarinet*

OLIVER DRAKE KNIGHT, *Basse*
 LEO THOMAS KELLEY, *Clarinet*
 JACOB GEORGE LEICHT, *Saxophone*
 ROBERT LEONARD LARSON, *Basse*
 WILLIAM MATHEW McMURRY, *Clarinet*
 EVERETT KELLOGG MORGAN, *Saxophone*
 VICTOR WILSON NEHS, *Tympani*
 ALFRED GEOFFRY OEHLER, *Baritone*
 FRANK GEORGE OETKING, *Piccolo*
 EARNEST ARCHIBALD PETERSON, *Flute*
 THAD CASSIUS PARR, *Cornet*
 HUGH JACKSON REBER, *Oboe*
 ALDEN BRUCE ROWLEY, *Horn*
 STEWART WOODS STANLEY, *Clarinet*
 EDWARD JOSEPH SAMP, *Cornet*
 CHARLES MORRISON SCUDDER, *Cornet*
 LEROY LESTER STODDARD, *Horn*
 HARRY GEORGE SCHULTZ, *Snare Drum*
 GEORGE WILLIAM TRAYER, *Clarinet*
 MYRON ANTHONY TACK, *Cornet*
 ARCHIBALD LEROY TARRELL, *Cornet*
 HERMAN LOUIS WITTWER, *Clarinet*
 ARCHIBALD LEE WITHERELL, *Clarinet*

FRANK EARNEST WILLIAMS, *Horn*

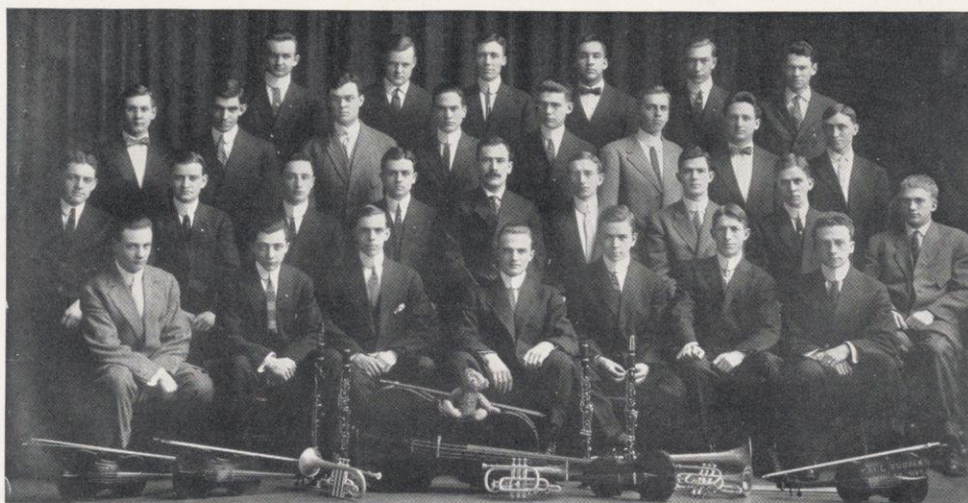

<i>Mohaupt</i>	<i>Buech</i>	<i>Boneste</i>	<i>Samp</i>	<i>Runzler</i>	<i>Williamson</i>
<i>Wittwer</i>	<i>Hirsh</i>	<i>Heineman</i>	<i>Ruedebush</i>	<i>Cook</i>	<i>Jackson</i>
<i>Doerschuk</i>	<i>Gouger</i>	<i>Boguslawsky</i>	<i>Blake</i>	<i>Mann</i>	<i>Geidel</i>
<i>Osann</i>	<i>Kremers</i>	<i>Bliss</i>	<i>Adlington</i>	<i>Hubbell</i>	<i>Stoddard</i>
					<i>Rowley</i>
					<i>Petterson</i>
					<i>Pott</i>
					<i>Bernard</i>

The University Orchestra

CHARLES AUGUST MANN Conductor

EARL RAYMOND ADLINGTON, *Cornet*
 MARC BOGUSLAWSKY, *Second Violin*
 ROSS ALLEN BAKER, *Viola*
 GEORGE BARNES BLAKE, *Clarinet*
 WILLIAM FREDERICK BUECH, *Bassoon*
 HUGH PAUL BLISS, *Cornet*
 VERNE CLINTON BONESTEEL, *Trombone*
 CHARLES HAROLD BUTZ, *Trombone*
 BURCHARD PETER BERNARD, *Second Violin*
 CHARLES CLAIRE CLOW, *Second Violin*
 RAYMOND DENNEY COOKE, *Cello*
 GEORGE EDWARD CLEARY, *Trombone*
 RUBENS FREDERICK CLAS, *Drum*
 JOSEPH DWIGHT DEIHL, *Tuba*
 ROBERT CONRAD DISQUE, *Base*
 JOHN JAMES DOERSCHUK, *Flute*
 PHILLIP CHARLES GOUGER, *First Violin*
 CARL DIEDRICH GEIDEL, *Second Violin*
 MARTIN JOHN HOPPERT, *Second Violin*
 WARREN FREDERICK HEINEMAN, *Second Violin*
 ALLAN HIRSCH, *Viola*
 CARL MARTIN HALSETH, *Basse*
 WOLCOTT WOOD HUBBELL, *Clarinet*

CLARENCE ECELES JACKSON, *First Violin*
 EUGENE EDWARD KREMER, *Second Violin*
 WILLMAR FRANCIS LENT, *Cello*
 CHARLES CONOVER LYFORD, *Drum*
 ARTHUR MOHAUPT, *First Violin*
 VICTOR WILSON NEHS, *Tympani*
 NORMAN OSANN, *Second Violin*
 ARTHUR FREDERICK POTT, *First Violin*
 EARNEST ARCHIBALD PETERSON, *Flute*
 HUGH JACKSON REBER, *Oboe*
 ALDEN BRUCE ROWLEY, *Horn*
 HANS HENRY RUEDEBUSCH, *First Violin*
 ARTHUR CHARLES RUNZLER, *Piano*
 HARRY GEORGE SCHULTZ, *Cello*
 EDWARD JOSEPH SAMP, *Cornet*
 LEROY LESTER STODDARD, *Horn*
 MYRON ANTHONY TACK, *First Violin*
 WALDEMAR VON GELTCH, *First Violin*
 ELMER FREDERICK WIEBOLDT, *First Violin*
 MILTON DAVID WILLIAMS, *Second Violin*
 ROBERT CROSSIER WILLIAMSON, *Cello*
 HERMAN LOUIS WITTEWER,
 OTTO JAMES ZOBEL, *First Violin*

Music



Brittell Ely Conyne
Swetting Moroney
Klinefelter Lloyd-Jones Jennings Smith Milhaupt Gates Hugill
Chase Rood Metcalf Jungkuz Miner Bredette Oettiker Lorenz

Girl's Glee Club

Officers

MABEL SMITH	<i>President</i>
FLORENCE SWETTING	<i>Secretary and Treasurer</i>
BARBARA KLINEFELTER	<i>Librarian</i>
DR. LOUIS ADOLPHE COERNE	<i>Director</i>

Personnel

BESSIE VERA BRITTELL, <i>First Soprano</i>	BERTHA KITCHELL, <i>Second Alto</i>
LOUISE LANGDON BUCK, <i>First Soprano</i>	BARBARA KLINEFELTER, <i>First Soprano</i>
MABELLE CLAIRE BREDETTE, <i>Second Alto</i>	JENNIE LORENZ, <i>First Alto</i>
NORMA CONYNE, <i>Second Soprano</i>	VERA AMELIA MILHAUPT, <i>Second Alto</i>
LUCINA LONGWORTHY CARR, <i>First Alto</i>	HARRIET GENEVIEVE MARTIN, <i>Second Alto</i>
ELLA BEAN CHANE, <i>First Alto</i>	KATHLEEN MORONEY, <i>Second Soprano</i>
MARY CHRISHOLM ELY, <i>Second Alto</i>	OCEA MAY METCALFE, <i>Second Soprano</i>
NEVA FLORENCE GATES, <i>Second Alto</i>	MARJORIE ROSE MINER, <i>First Soprano</i>
FLORENCE IONE HUGILL, <i>First Soprano</i>	FLORENCE STEWART OETTIKER, <i>First Alto</i>
ILMA DEMURSKA JUNGKUNZ, <i>First Soprano</i>	ELIZABETH ROOD, <i>Second Soprano</i>
RHEA MABELLE JENNINGS, <i>Second Soprano</i>	FLORLECE SWETTING, <i>Second Soprano</i>
ALICE LLOYD-JONES, <i>First Alto</i>	MABEL SMITH, <i>Second Alto</i>
MAE KATHERINE WHITE, <i>Second Soprano</i>	



MILITARY

MERRILL

Military

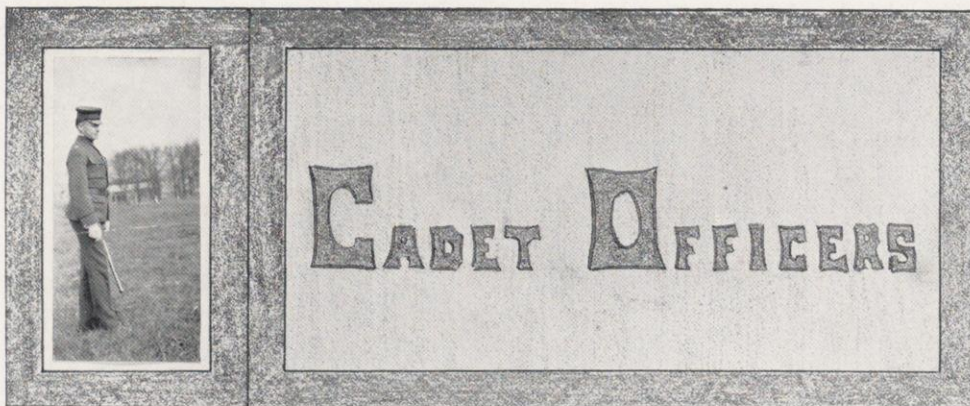

Commandant

CAPTAIN RALPH MCCOY, FIFTH U. S. INFANTRY

Assistant to the Commandant, and Armorer

WILLIAM GARRETT ATKINS, BATTALION SERGEANT MAJOR, U. S. A., RETIRED

Regimental Field and Staff

HARRY DUVALL BLAKE	Colonel
PATRICK HENRY MARTIN	Lieut. Colonel
HUBERT DRAPER WHITE	Captain and Adjutant
JOHN LAWSON BALDWIN THOMAS, JR.	Captain and Quartermaster
CHARLES CHAMBERS	First Lieut. and Inspector

FIRST BATTALION

CARL WILLIAM ESAU	Major
DANIEL DONATO FOXWELL	First Lieut. and Adjutant
FRANK EDWARD VITZ	Second Lieut. and Quartermaster
BERT KOHLER	Sergeant Major
HUGH VAL HARN	Quartermaster Sergeant

Company A

WALTER THEODORE BRUNOW, Captain.
JOSEPH EUGENE LOVE, 1st Lieut.
EUGENE BIRD MARTINEAU, 2nd Lieut.

Company C

LEE HAYNE STEWART, Captain.
ELMER ELLSWORTH BROWNING, 1st Lieut.
WILLIAM RANDOLPH LACY, 2nd Lieut.

Company B

GEORGE WALTER ESAU, Captain.
NORMAN ALLAN ENGLISH, 1st Lieut.
RALPH PERRY HAMMOND, 2nd Lieut.

Company D

HALBERT LEOPOLD KADISH, Captain.
DONALD SAFFORD HOLMES, 1st Lieut.
DEXTER ROUNDY MAPEL, 2nd Lieut.

SECOND BATTALION

KARL MOWRY MANN	Major
JOHN PATRICK CANAVAN	First Lieut. and Adjutant
FREDERICK SEACORD WILCOX	Second Lieut. and Quartermaster
MERRILL CLARY SOSMAN	Sergeant Major
EDWARD FRANCIS THOMAS	Quartermaster Sergeant

Company E

LEWIS KEMPER WILSON, Captain.
LABAN JENKINS BRADY, 1st Lieut.
MELVIN JAMES EVANS, 2nd Lieut.

Company F

ADAM RICHMOND, Captain.
ALFRED CHARLES SHAPE, 1st Lieut.
RAY CHARLES TUTTLE, 2nd Lieut.

Company G

RALPH ROLLINS HIBBARD, Captain.
MORTIMER MERTZ LAWRENCE, 1st Lieut.
WILLIAM CARL EPSTEIN, 2nd Lieut.

Company H

VAUGHAN ROBERT BACON, Captain.
EUGENE CARTER NOYES, 1st Lieut.
ROBERT DAVID HUGHES, 2nd Lieut.

THIRD BATTALION

CHARLES JAMES MORITZ	Major
EDMOND STEPHEN GILLETTE	First Lieut. and Adjutant
EARL MARVIN PRICE	Second Lieut. and Quartermaster
JOHN WHEELER MILLSPAUGH	Sergeant Major
WILLIAM TOLHURST	Quartermaster Sergeant

Company I

LOREN LOOMIS HEBBARD, Captain.
CLARENCE RUGG CLEVELAND, 1st Lieut.
WERNER PETER WOLFF, 2nd Lieut.

Company K

ARTHUR JACKSON BARCLAY, Captain.
ELBERT GLADSTONE BAILEY, 1st Lieut.
HARVEY MERTON HARKER, 2nd Lieut.

Company L

HARRY VICTOR MEISSNER, Captain.
CONVERSE WURDEMAN, 1st Lieut.
NATHAN RITCHEY JOHNSON, 2nd Lieut.

Company M

HARRIE ALBERT BAKER, Captain.
ARCHIBALD ROGER TAYLOR, 1st Lieut.
FREDERICK RICE WAHL, 2nd Lieut.

BAND

CHARLES AUGUST MANN	Captain
VERNE CLINTON BONESTEEL	First Lieutenant
FRANK ERNEST WILLIAMS	Second Lieutenant
ROY ECHLIN	Drum Major
ALLAN CHARLES WERNER	Chief Trumpeter

HOSPITAL CORPS

DR. JAMES CLAUDE ELSOM	Lieutenant Colonel and Surgeon
JAY HENLAY WILLIAMS	Captain
HARRY ABELL	First Lieutenant
HARRY MELVIN BARDIN	Second Lieutenant

TARGET DETACHMENT

ARTHUR THOMAS HOBART	Captain
LEON ALEXANDER GUTOWSKI	First Lieutenant
GEORGE EDWARD BENNETT	Second Lieutenant



Competitive Drill

May 21, 1910

Company Competition

Won by

COMPANY E

Captain

HARRY DUVAL BLAKE

First Lieutenant

LEWIS KEMPER WILSON

Second Lieutenant

ALFRED CHARLES SHAPE

First Sergeant

JAMES ALEXANDER LAIRD

Sergeants

CLARENCE KNUDTSON
EUGENE BIRD MARTINEAU

PAUL MAX STAEHLE
MERRILL CLARY SOSMAN

Corporals

HENRY LOUIS GOHDES
JOHN WILLIAM GRISWOLD
ROBERT LESLIE ALTON
ARAM MOSES ELEAZARIAN

STANLEY CARL COCHEMS
CARL KLECK
JOHN PUGH DAVIES
ROBERT RAYMOND FRANCIS

Privates

LAWRENCE BAHR
ROBERT DIXSON BAIRD
FRED AUGUST BENTZ
RUSSELL BERNHARD BIERI
FREDERICK WILLIAM BRAASCH
CHARLES FREDERICK BURTON
WILLIAM HERBERT CAREY
LEWIS GOULD CASTLE
RALPH GEORGE CONDIT
CHARLES EDWARD COPELAND
JOSEPH BERNARD EAGAN
HENRY PATRICK EDWARDS
ALEXANDER WHITE ELY
CLARENCE ERICKSON
LAWRENCE BOYNTON ERWIN
ALVIN LOUIS FINDEISEN

FORREST WASHBURN FREEMAN
VICTOR ARROL GALBRAITH
HUGH LEROY GEAR
MARSHALL WOODS GEORGE
WILLIAM GROOVER
JOHN RODNEY JAMIESON
HAL HERMAN LANG
EARL ELMER LANGWORTHY
ABE MORTIMER LEVITAN
JOHN ALFRED LEWIS
THEODORE GORMAN LEWIS
FRANK HENRY MADSON
MICHAEL MAHRE
FRANK NOVAK
LESTER FREMONT OLSON
ANTHON JOHNNES OPSTEDAL

JOHN ROBERT PALFREY
NELSON ANDREW PORTMAN
REGINALD LLOYD PREES
EARLING OSCAR RAVN
JOHN MURRAY RAY
JAMES THOMAS ROACH
REUBEN ROLFING
LIVINGSTON ROSS
MARTIN PEER SCHNEIDER
JOHN ENSIGN SHERIDAN
OTTO STANGEL
LUTHER WITT SWART
HENRY WEBER
GEORGE BRINTON WELSER
MARC ARCHIE WEBB
JOHN PAUL ZAHN

Individual Competition

Won by

COLOR SERGEANT EUGENE CARTER NOYES

Honorable Mention

SERGEANT LABAN JENKINS BRADY

SERGEANT ARCHIBALD ROGER TAYLOR



Eugene Carter Noyes

The Judges

GENERAL CHARLES KING, U. S. A., Retired
FIRST LIEUTENANT ARTHUR BROWN, 27th U. S. Infantry
FIRST LIEUTENANT CHARLES SEVERSON, 21st U. S. Infantry



War Department Inspection

MAY 18, 1910

Inspecting Officer

CAPT. BENJAMIN SIMMONS, GENERAL STAFF, U. S. A.

Report of Inspecting Officer

"GENERAL IMPRESSION AT REVIEW AND INSPECTION WAS VERY GOOD."



RIFLE TEAM

	<i>Personnel</i>		<i>Score</i>	
		Standing	Prone	Total
GEORGE ELIAS STEUDEL	44	48	92	
ARNO LOUIS BALLSCHMEIDER	44	47	91	
LEON ALEXANDER GUTOWSKI	50	48	98	
OLIVER DRAKE KNIGHT	45	49	94	
CLARENCE RUGG CLEVELAND	46	47	93	
RAYMOND GIEBEL	46	43	89	
ROLLIN ROBERT PARKS	42	50	92	
HAROLD WILLIS STORY	42	47	89	
JOSE GASTON	44	46	90	
AMOS JEFFERSON KING	43	49	92	
	<hr/>	<hr/>	<hr/>	
	446	474	920	
<i>Last Year's Score</i>	437	481	918	
	<hr/>	<hr/>	<hr/>	
<i>Gain</i>	9	-7	2	

Out of twenty-two teams competing Wisconsin was eighth. Massachusetts Agricultural College took first place.

WINNER OF REGENTS' GOLD MEDAL FOR TARGET SHOOTING



Leon Alexander Gutowski

Military

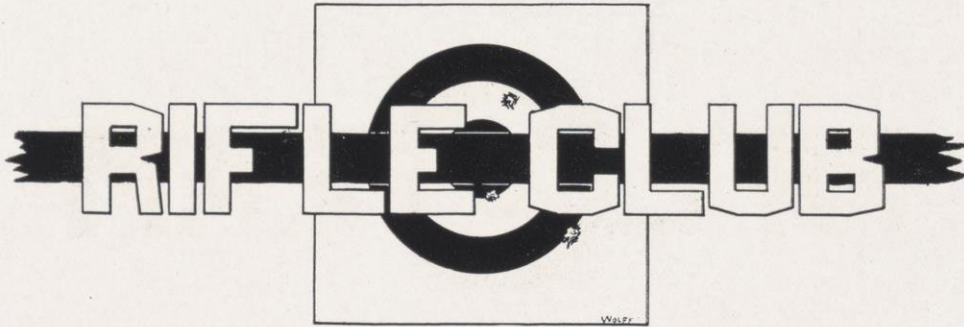

Officers

GEORGE ELIAS STEUDEL	<i>President</i>
ROLLIN ROBERT PARKS	<i>Vice-President</i>
CAPTAIN RALPH MCCOY	<i>Secretary</i>
OLIVER DRAKE KNIGHT	<i>Treasurer</i>
WILLIAM HAROLD PUGH	<i>Executive Officer</i>

Membership

TWO HUNDRED

Scabbard and Blade



Company A

Members

Honorary

CHARLES KING, Captain United States Army; Brig. Gen., United States Volunteers.
RALPH MCCOY, Captain Fifth United States Infantry.
CHARLES BOARDMAN, Brig. Gen., and Adj. Gen., Wisconsin National Guard.
JOHN SOLSMAN, Colonel and Assistant Adj. Gen., Wisconsin National Guard.
GEORGE JOACHIM, Colonel First Regiment Infantry, Wisconsin National Guard.

Active

COLONEL HARRY DUVAL BLAKE
COLONEL WALTER BIRSACH SCHULTE
LIEUTENANT COLONEL PATRICK HENRY MARTIN
MAJOR CARL WILLIAM ESAU
MAJOR HENRY SCHUETTE
MAJOR KARL MOWRY MANN
MAJOR CHARLES JAMES MORITZ
CAPTAIN AND ADJUTANT HUBERT DRAPER WHITE
CAPTAIN LYMAN ROBERT TALBOT
CAPTAIN WALTER THEODORE BRUNOW
CAPTAIN WILLIAM ELMORE
CAPTAIN LOREN LOOMIS HEBBARD
CAPTAIN LEE HAYNE STEWART
CAPTAIN GEORGE WALTER ESAU
CAPTAIN LEWIS KEMPER WILSON
CAPTAIN ADAM RICHMOND
CAPTAIN RALPH ROLLINS HIBBARD
CAPTAIN HARRIE ALBERT BAKER
CAPTAIN VAUGHAN ROBERT BACON
CAPTAIN HARRY VICTOR MEISSNER
CAPTAIN HALBERT LEOPOLD KADISH
LIEUTENANT WILLIAM HENRY ELLIS
LIEUTENANT ALFRED CHARLES SHAPE
LIEUTENANT ELMER ELLSWORTH BROWNING
LIEUTENANT NORMAN ALLAN ENGLISH
LIEUTENANT ARCHIBALD ROGER TAYLOR

Scabbard and Blade

Founded at University of Wisconsin



Schulte Richmond Brunow Mann English
Shape W. Esau Ellis Stewart Taylor Baker
Heberd Martin Blake McCoy E. Esau Moritz Kadish
Bacon Wilson White Browning Talbot Hibbard

Company Roll

<i>Company A</i>	UNIVERSITY OF WISCONSIN
<i>Company B</i>	UNIVERSITY OF MINNESOTA
<i>Company C</i>	CORNELL UNIVERSITY
<i>Company D</i>	UNIVERSITY OF IOWA
<i>Company E</i>	PURDUE UNIVERSITY
<i>Company F</i>	UNIVERSITY OF ILLINOIS

Military



CAPTAIN MCCOY



SERGEANT ATKINS

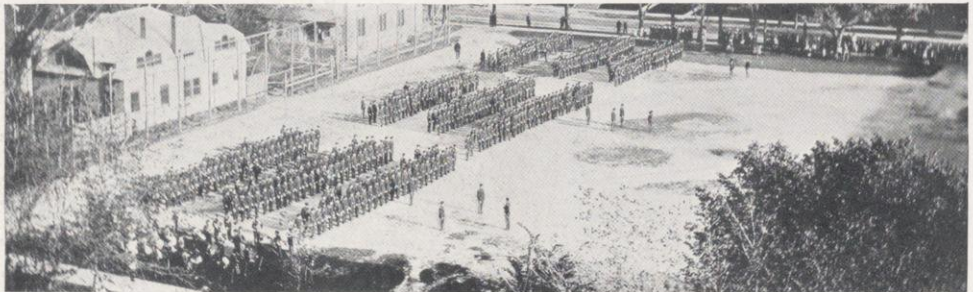

DRESS PARADE



THE BAND ON PARADE



THE FIREMAN'S GRIP



FIRST AID



SOCIETY

MERRIELL

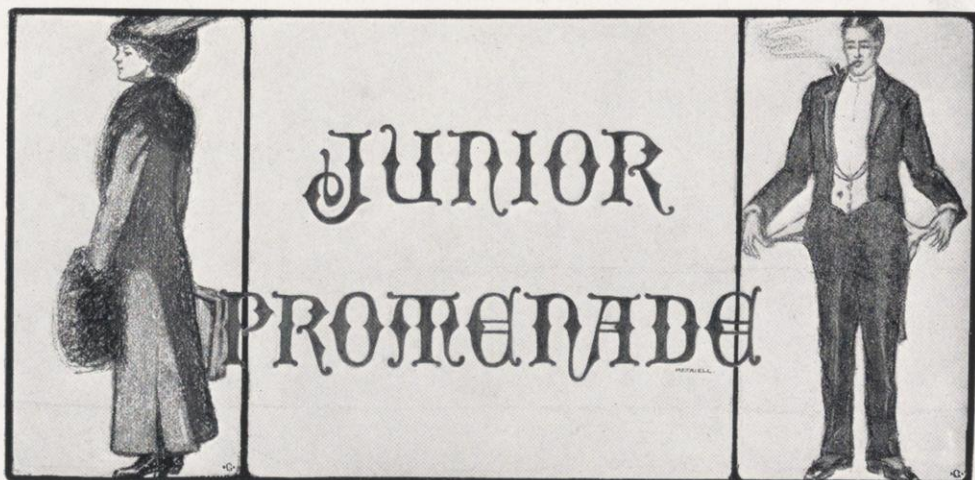

GAYLORD JONES CASE
Assistant to Chairman



REED LYNNE PARKER
General Chairman



FLOYD GOODRICH CARPENTER
Assistant to Chairman



Aberg Boguslawsky Bonesteel Bowen Buser Crissey Groom Kadish



Lucius Meissner Morgan Ramsdell Richmond Skinner Tye Wile

Society

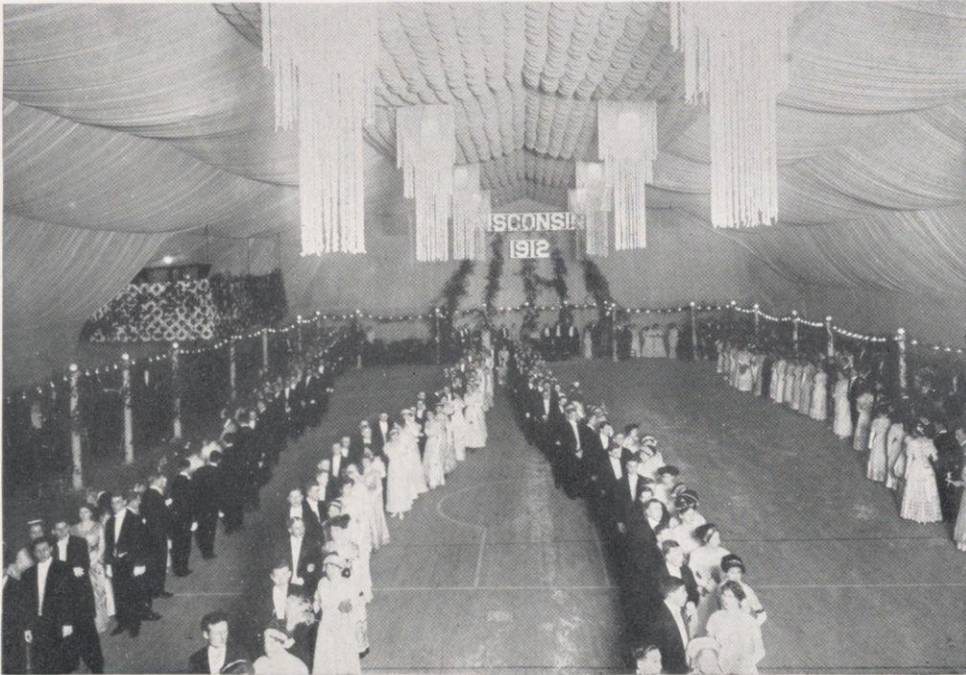
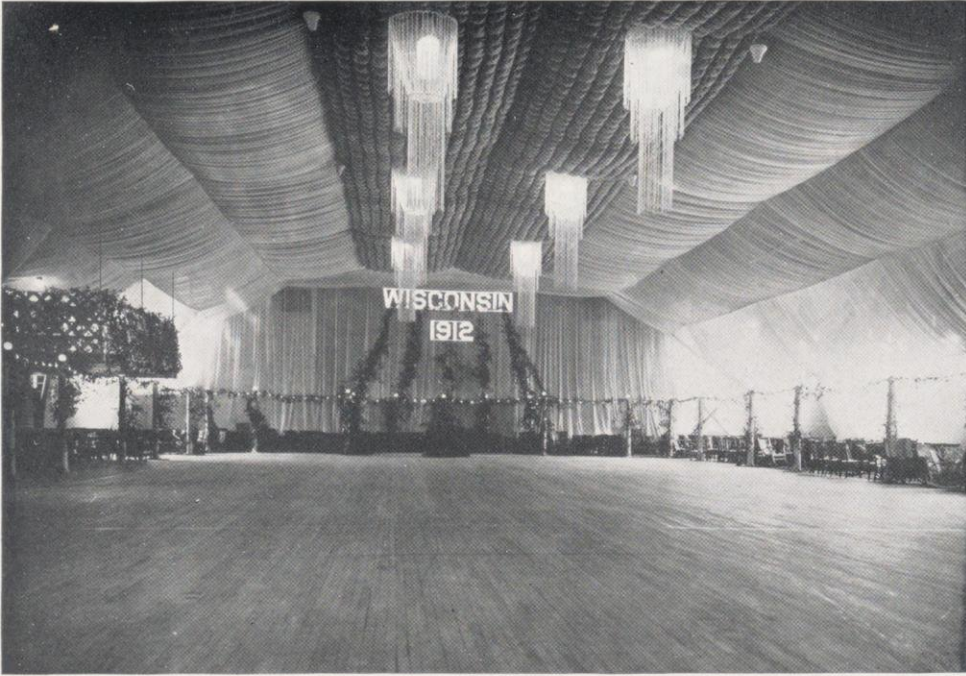

The Nineteen-Twelbe Junior Promenade



Babal Ball

	ANGUS McARTHUR, JR., <i>Chairman</i>	
<i>Finance</i>	<i>Floor and Music</i>	<i>Advertising and Decoration</i>
JOHN SCRIPPS CORLEY	ROBERT LINDE BOWEN	DENNIS WOOD CRILE
HARRY ROBERT FOERSTER	HOWARD HERBERT ROGERS	KARL MOWRY MANN

Senior Swing-Dut

	ROBERT LOUIS SCHUETTER, <i>Chairman</i>	
	ARTHUR SCHOPPENHOUSER KLEINPELL, <i>Treasurer</i>	
LOUIS EARLE GLOVER	KAYUTAH FERRAR	ARCH ELDREDGE RICHARDS
CHESTER KEMPLEY	TERESA MARIE RYAN	ALVIN WALTER SCHWARTING
CLIFFORD LEROY McMILLEN	EVA STENHOUSE	

S. C. A. Dance

	ADA ORMSBY MACADAM, <i>Chairman</i>	
HAZEL BABCOCK	GRETCHEN SCHOENLEBER	KATHLEEN MORONEY
EDITH MOORE	ELSIE GARLING	ADA MAUD RICHMOND

Officers' Formal

	LOREN LOOMIS HEBBARD, <i>Chairman</i>	
<i>Arrangements</i>	<i>Music and Program</i>	<i>Floor</i>
WALTER THEODORE BRUNOW	CHARLES AUGUST MANN	HARRIE ALBERT BAKER
WILLIAM CHAPMAN ELMORE	VAUGHAN ROBERT BACON	ARTHUR THOMAS HOBART
HALBERT LEOPOLD KADISH	LEE HAYNE STEWART	HARRY VICTOR MEISSNER
HUBERT DRAPER WHITE	JAY HENLEY WILLIAMS	LEWIS KEMPER WILSON

Decoration

ARTHUR JACKSON BARCLAY	ADAM RICHMOND
RALPH ROLLINS HIBBARD	JOHN LAWSON THOMAS, JR.

Sophomore Dance

	MANVILLE FRITJOFF HENDRICKSON, <i>Chairman</i>	
DAMON ALONZO BROWN	NEVA FLORENCE GATES	KENNETH STUART TEMPLETON
HARRY EUGENE BUNDY	FLORENCE IONE HUGILL	CONVERSE WURDEMAN

Freshman Dance

	WALTER SAMUEL BEMIS, <i>Chairman</i>	
<i>Music</i>	<i>Reception</i>	<i>Program</i>
BENJAMIN BRINDLEY	ALBERT ROBERT PIERCE	WALTER GEORGE ERDMAN

ENGAGEMENTS AND MARRIAGES



Jack G. Floyd 1911



Engagements

Milton Johnston Blair, '10, and Cora Virginia Schneider.
Raymond Thomas Birge, '09, and Irene Alma Walsh.
Charles Frank Boyd, ex '12, and Martha MacCloud.
Kendall Foote Dickinson, '11, and Hazel Van Scoter Constantine.
Professor Rollin Henry Deniston and Doctor Elenor Dobson, ex '11
Wilber Morris Derthick, Law, '12, and Cora Colbert, '11.
Harold Winthrop Drew, '09, and Alice Currie, '08.
Doctor Dwelly and Lily Emery, '12.
Robert Frederic Duncan, '13, and Nora Buell, '11.
Samuel Burton Echlin, '01, and Harriet Boswick, '01.
James Malcolm Firth, ex '11 and Louise Rodman, Orange, N. J.
William George Fixel and Fannie Lyon, '06.
Joseph Gallagher, '13, and Echo Hennessey.

William Geppert and Ruth Henning, '11.
Alfred Martin Graver, U. of Michigan, and Grace Emily Lucius, ex '12.
Frederick William Greve, '08, and Florence Roehm, '09.
Doctor Oscar Hagen and Moselle Weld, ex '11.
Charles Frederick Hibbard, ex '12, and Florence Faville, ex '12.
Lawrence Johnson and Maud Lenora Terry, '08.
John Frank Kessenich, '06, and Esther Kayser, '11.
Henry Halleck Kerr, '10, and Helen Harrison, ex '13.
Robert Bell Michell and Ethelyn Doe, '10.
Maurice Herbert Needham, '10, and Ray Elizabeth Holthoff, '10.
Reed Lynne Parker, ex '12, and Geraldine Birdsall, South Bend, Ind.

Prescott Charles Richie, ex '11, and Florence Ferguson, Oak Park, Ill.
Warner Rothschild and Flora Knox, '12.
Raymond Young Sanders, '11, and Dorothy Frankenburg, '11.
Clyde Searles, ex '11, and Gladys Morgan, Milwaukee, Wis.
Daniel Devendorph Shuster, '13, and Kathryn Margaret Fordyce, '11.
Doctor Hugh Henry Slocumb and Mary Willis, '07.
William Frank Sloan and Mary Elizabeth Moffatt, '10.
Jaspar Edgar Simons, '10 and Vivian Verbeck, ex '10.
Walter Werner and Ruth Crowell, ex '12.
Ralph Guido Wiggenhorn, '08, and Genevieve Williams.
George Edmond Worthington, '10, and Irene Valanche Starks, '12.

Marriages

Roland Barney Anthony, '05, and Harriet Shumway Pietzsch, '05.
Roger Warner Angstman, '10, and Genevieve Prudence Clarke, '10.
Henry Alfred Balding, '02, and Maud Merrill.
Ferdinand Von Arlt Bartlett, '09, and Elizabeth Thompson, ex '11.
Edwin Marcotte Ball, '09, and Helen Hunter, '09.
DeWitte Dudgeon Baskerville, '06, and Florence Kelly, Madison, Wis.
Henry George Barkenhansen, '08, and Miriam Noyes, '07.
Franklin Benjamin Bennett, '08, and Francis Elvira Wallis, '07.
Miles Wrenn Birkett, '06, and Carol Parsons.
Karl Bickle, '08, and Ethel Baugh Clark, '09.
George Washington Blanchard, Law '10, and Helen Rachael Sherman, Stevens Point, Wis.
Frederick Sarles Brandenburg, '09, and Elsie Baragwanath, ex '12.
Willis Edge Brindley, '03, and Pauline Storms.
Thaddeus Hayward Brindley, '06, and Agnes Roosevelt McCord.
Charles Loomis Byron, '08, and Ruby Zaidee Hildebrand, '08.
Paul Hyde Buchanan, '10, and Ruth Geiger.
Harvey Bryant and Edna Hughes, '07.
Frederick Chamberlain and Carolyn Adams, '11.
Alfred Freude Coleman, '09, and Ada Elenor Fritz, ex '11.
Frank Alfred DeBoos, '09, and Edna Confer, '09.
William Ward Davidson, '09, and Margaret Eyland.

William Louis Davis, '04, and Sabena Herefurth, Madison.
George Roy Eliot and Alma Lee Wilkins, '09.
Arthur Frank, '09, and Margaret Loeffler, Milwaukee, Wis.
Maurice Fuller Fox, '04, and Lucy Ripley, '10.
Clarence Fuller and Lyda Gross, '10.
David Benjamin Graham, ex '11, and Helen Cranbrook, ex '11.
Lester Samuel Hughey, ex '11, and Ruth Hyde.
Lacy Horton, '07, and Margarette Richmond.
Charles Hill, '08, and Leta Lucele Stevens, '08.
Frederic Christian Henke, '10, and Pearl Richardson, '10.
James Alfred Johnson, '09, and Agnes Boggis.
Melvin Johnson and Lillian Ethel Richards, '02.
Moses Jencks, '10, and Mabel Harrison.
Edwin Converse Jones, '07, and Gil Minkey.
Henry Hewitt Kimberly, '07, and Eneid Morgan.
Otto Louis Kowalke, '06, and Winifred Titus, '06.
Ira Sherburn Lorenz, '06, and Louise Walker, '07.
Harry Leslie Lea, '03, and Mildred Stephens.
John Lindsay and Grace Steiner, '09.
William Edward Lunt and Elizabeth Atkinson.
Odd Meyer, '08, and Ollie Bach.
Frank Barron Morrison, '11, and Elsie Rea Bullard.

Frank Alfred Newton, '02, and Bertha Richardson, Dane, Wis.
Kenneth Pray, '06, and Eliza Burr Lamoreaux.
Robert Edward Pinkerton, '08, and Katherine Gedney, '08.
Carl Sweetland Reed, '09, and Florence Irene Bemis, '07.
George Reedal and Jeannette Marie Scott, '07.
Rudolph Theodore Rieder, '11, and Miriam Housel.
Harlan Bethune Rogers, '09, and Carol Jones.
Edward Wording Stearnes, '07, and Helen Louise Harris, '07.
Charles Scudder and Katherine Waite, ex '12.
Frederick Bailey Stiles, ex '11, and Francis Isabelle Kenney.
Hugo Walter Schnetzky, '08, and Isabelle Willmanns.
Arthur Leonard Schwalm, '09, and Clare Kilp.
Harry Ellsworth Wheelock, '06, and Alice Clark, South Bend, Ind.
John Solon Walbridge, '08, and Evelyn Niedecken, '07.
Henry Michael Warner, '04, and Lucy Fox, '10.
Homer Watt and Effie Whyte, '07.
James Webster Watson, '02, and Ethel Elizabeth Churchhill, Monroe, Wis.
Harold James Week, '07, and Josephine Holcomb Allen, '06.
Arthur Samuel Wendell and Loretta Helen Carey, '07.
Leigh Lawrence Williams, '09, and Lenora Wheeler, '08.

Society



1912 JUNIOR SMOKER

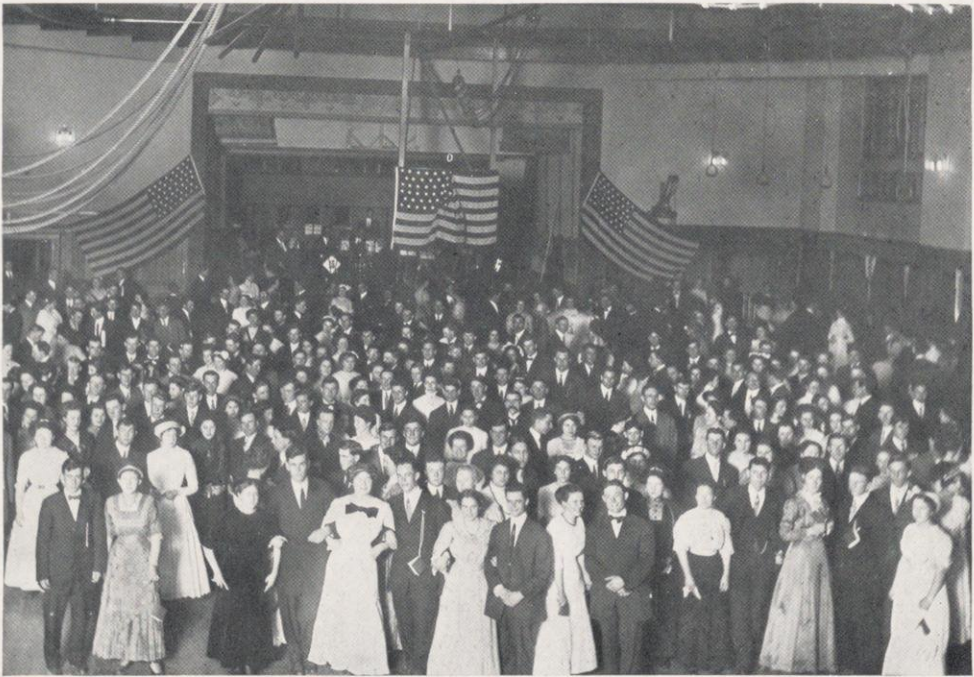

SHORT COURSE PROM



ATHLETICS

HEMALL

THE ATHLETIC ASSOCIATION

Board of Directors

ERWIN JOSEPH DOHMEN *President*
SIDNEY WRIGHT ANDERSON *Vice-President*
FRANK EMIL STOPPENBACH *Secretary*

"AA" Men

WILLIAM DUNCAN RICHARDSON
JAMES PHILIP DEAN
ALBERT BIRCH
MICHAEL FRANCIS TIMBERS
JAMES REEVA ADAMS

Non "AA" Men

JOSEPH DAVID MERCER
FRANK EMIL STOPPENBACH
LEROY JOHNSON
LEONARD EUGENE VOYER
CARROLL OWEN BICKELHAUPT

Athletic Council

GEORGE WOLF EHLER
CHARLES HENRY BUNTING
JAMES GLOSSBRENNER SANDERS
ARTHUR GORDON LAIRD
MURRAY CHARLES BEEBE

Athletics



JAMES REEVA ADAMS, '12	Track 2, Basketball 3
HAROLD AUGUSTUS ARPIN, '11	Football 3-4
PAUL PHILIP BANKER, '12	Track 2
WILLIAM VERNE BICKELHAUPT, '11	Basketball 3
ALBERT BIRCH, '11	Football 3-4, Basketball 2-3-4
RICHARD EUGENE BRANSTADT, '12	Football 3
EUGENE FRANCIS BUNKER, '11	Football 3-4
ALFRED LEO BUSER, '12	Football 2-3, Track 2
EMIL BUNTA, '12	Baseball 2
FRED GAY CARTER, '11	Football 4
CLARENCE RUGG CLEVELAND, '12	Track 2
ARTHUR JOHN CROWNS, '11	Baseball 3
HARRY CULVER, '11	Baseball 2-3-4, Football 2-3-4
GEORGE HAROLD DACY, '10	Track 4
JAMES PHILIP DEAN, '11	Football 2-3-4
FRED LARKIN DOAR, '12	Baseball 2
ERWIN JOSEPH DOHMEN, '11	Track 2-3, Cross Country 4
KENNETH ELBERT FELLOWS, '11	Baseball 3
DAVID JOSEPH FLANAGAN, '11	Baseball 2-3
ROBERT ALEXANDER FUCIK, '10	Baseball 4, Football 2-4
EDMOND STEPHEN GILLETTE, '12	Football 3, Track 2
HERBERT HARVEY GOTTSCHALL, '10	Track 4
KENNETH ROSS HARE, '11	Crew 2-3
MERRILL JOSEPH HOFFEL, '13	Football 2
CHESTER WILLIAM HORNER, '13	Baseball 2
WILLIAM TRACY HOVER, '11	Cross Country 2-3-4
CARL JOSEPH JACOBSON, '11	Football 4
LLOYD WILLIAM JOHNSON, '11	Football 4
ARTHUR SCHOPPENHOUER KLEINPELL, '11	Baseball 2
KARL LOUIS KRAATZ, '11	Crew 2-3
SAMUEL KERR, '10	Crew 3-4
WILLIAM FREDERICK MACKMILLER, '12	Football 2-3, Crew 2
PETER JAMES MURPHY, '11	Football 2
CHARLES MOTT NASH, '10	Baseball 3-4
SELMER NEPRUD, '12	Football 3
ROBERT RAYMOND NEWMAN, '13	Football 2
ARTHUR ALBERT PERGANDE, '10	Baseball 3-4
MAURICE CAMPBELL PIERCE, '12	Football 3
ARCH ELDRIDGE RICHARDS, '11	Track 2-3
WILLIAM DUNCAN RICHARDSON, '11	Crew 2-3
CHESTER FERDINAND ROHN, '11	Track 2-3
RAYMOND YOUNG SANDERS, '11	Track 3
EDWARD JOSEPH SAMP, '13	Football 2
WALTER AMASA SCOVILLE, '12	Basketball 2-3
JEFFERSON ALLAN SIMPSON, '10	Baseball 3
OTTO ANTON STANGEL, '12	Basketball 3
HENRY ANTON SUMNIGHT, '10	Crew 2-3-4
MICHAEL FRANCIS TIMBERS	Baseball 2
REUBEN NICHOLAS TRANE, '10	Crew 2-3-4
LEONARD EUGENE VOYER, '11	Crew 3
JOHN WOODWORTH WILCE, '10	Football 2-3-4, Crew 2-3-4
CLEMENT TEHLE WISKOCIL, '12	Track 2
FRANK NOURSE YOUNGMAN, '13	Basketball 2

1
9
1
1

NUMERAL
WEARERS

1
9
1
1

HAROLD AUGUSTUS ARPIN
KING MYRON BACON
ROGER PUTNAM BATCHELOR
WILLIAM VERNE BICKELHAUPT
ALBERT BIRCH
EUGENE FRANCIS BUNKER
WARREN WILLIAM CLARK
FRED GAY CARTER
HAROLD NOWELL CRAWFORD
JAMES PHILIP DEAN
ERWIN JOSEPH DOHMEN
HARRY WILLIAM DOTY
LAURENCE FARRINGTON GILLET
WINFRED GRIFFIN HADDOW
CARL MARTIN HALSETH
KENNETH ROSS HARE
RALPH CHAPEL HARTMAN
WILLIAM TRACY HOVER
JOHN RUDOLPH IAKISCH
LLOYD WILLIAM JOHNSON
QUINCY JOURNEY JONES
KARL LOUIS KRAATZ
WILLIAM PATRIC LANGDON
KARL MOWRY MANN
RALPH KENNETH MITCHELL
EDWIN JOSEPH PAULUS
HAROLD WILLIAM PUGH
ARCH ELDREDGE RICHARDS
RAYMOND YOUNG SANDERS
WILLIAM LARSON SCHWALBE
CALVIN FLOYD SCHWENKER
LEONARD EUGENE VOYER
WALTER EVAN WIED

Athletics



"KEG" DRIVER



DIRECTOR EHLER



"DOC" ELSOM

Physical
Training
Department



"BIG JOHN" RICHARDS



DR. MEANWELL

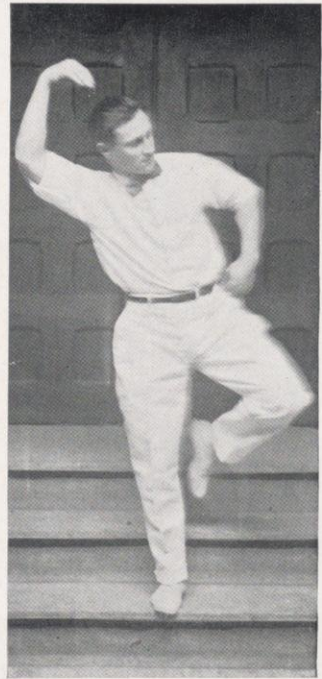

"NESP"

Athletics



Our Versatile Trainer

Athletics

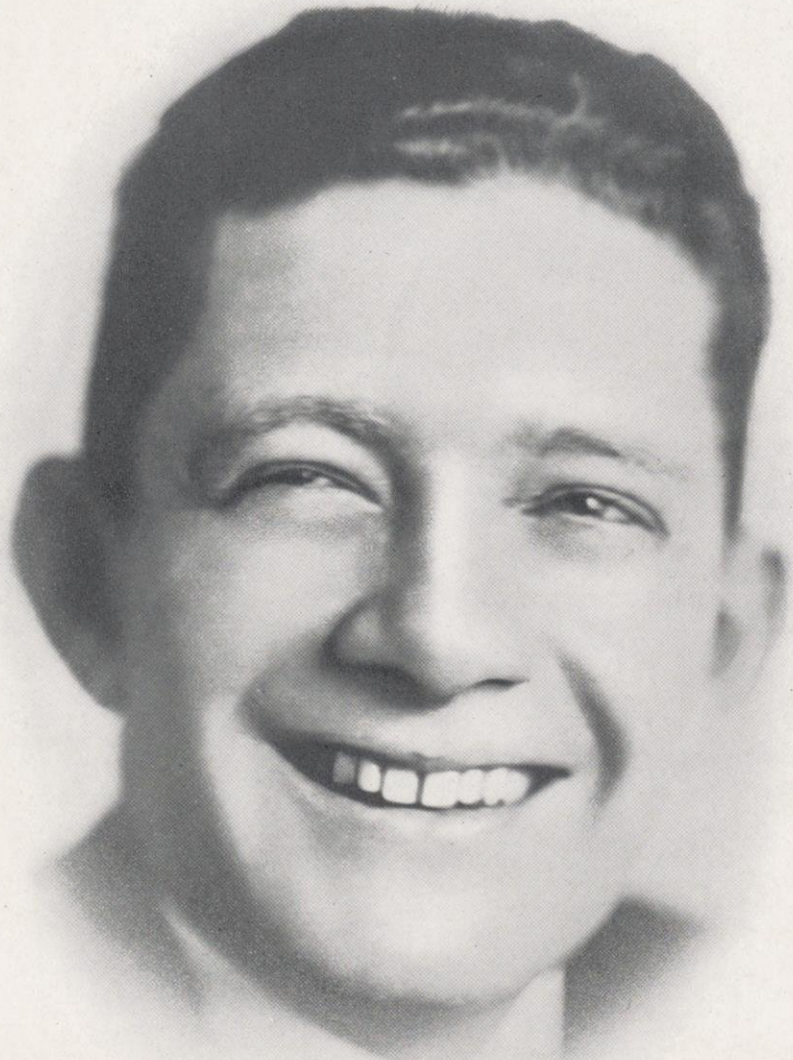

"RED"

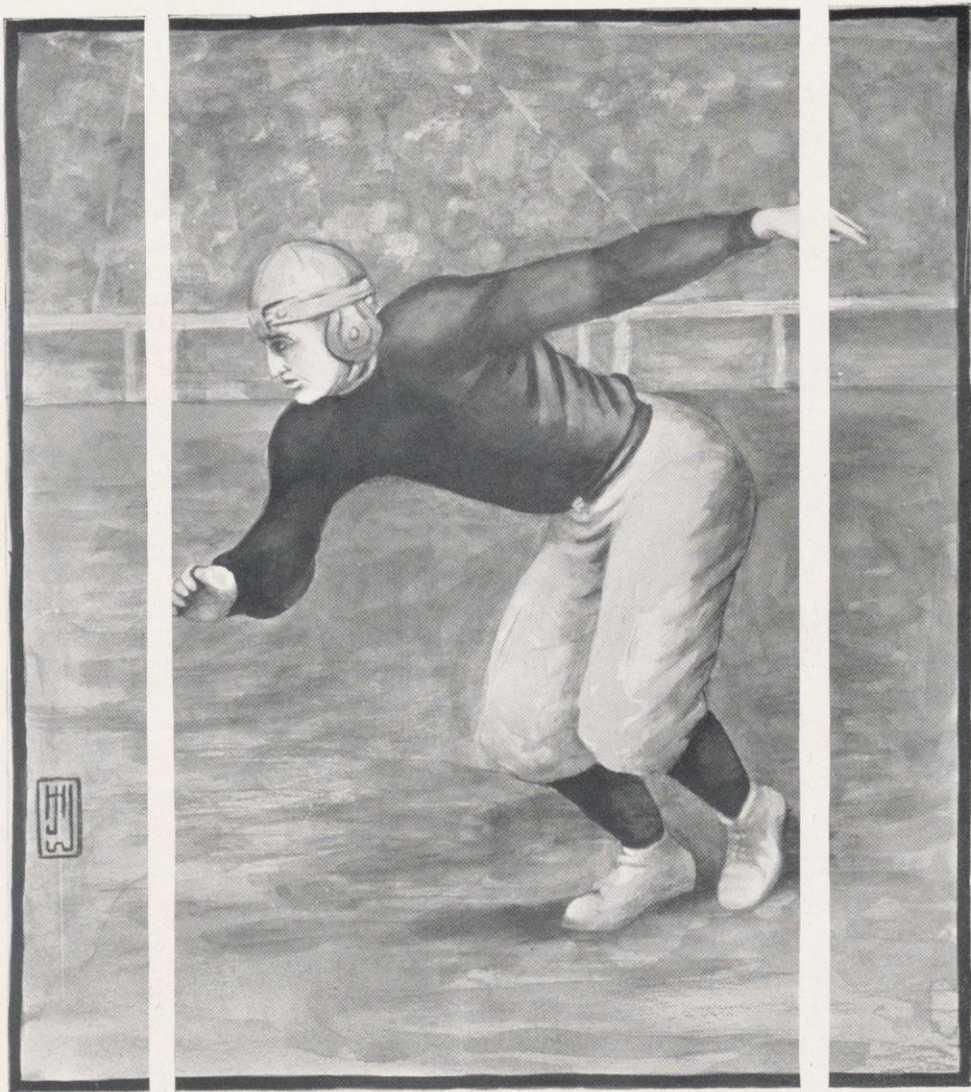

FOOTBALL

MERRILL

Football

THE TEAM

JAMES PHILIP DEAN	<i>Captain</i>
JUSTIN LEROY JOHNSON	<i>Manager</i>
EARL GARON LAKE	<i>Assistant Manager</i>
THOMAS AUSTIN BARRY	<i>Coach</i>
MATTHEW CONLIN	<i>Assistant Coach</i>
LEE HARVEY HUNTLEY	<i>Assistant Coach</i>

Personnel

EUGENE FRANCIS BUNKER, Left End (W)	PETER JAMES MURPHY, Left Tackle (W)
WILLIAM FREDERIC MACKMILLER, Left Tackle (W)	RICHARD EUGENE BRANSTAD, Center (W)
MAURICE CAMPBELL PIERCE, Left Guard (W)	MERRILL JOSEPH HOFFFEL, Right End (W)
HAROLD AUGUSTUS ARPIN, Center (W)	CHARLES CARROL CHAMBERS, Right End, W.A.A.
SELMER NEPRUD, Right Guard (W)	ALBERT BIRCH, Left Half Back (W)
ALFRED LEO BUSER, Right Tackle (W)	CARL GUSTAVE WERNICKE, Full Back, W.A.A.
FREDERIC GAY CARTER, Right End (W)	ALBERT GEORGE ZANDER, Left Tackle, W.A.A.
JAMES PHILIP DEAN (Captain), Quarter Back (W)	CHARLES SHERWOOD GILBERT, Left Half Back, W.A.A.
EDMUND STEPHEN GILLETTE, Left Half Back (W)	LLOYD WILLIAM JOHNSON, Quarter Back (W)
ROBERT RAYMOND NEWMAN, Right Half Back (W)	CARL JOSEPH JACOBSON, Full Back (W)
EDWARD JOSEPH SAMP, Full Back (W)	JOHN CABOT BENSON, Full Back, W.A.A.
JAMES REEVA ADAMS, Quarter Back, W.A.A.	

The Season

Wisconsin 6	Lawrence 6
Wisconsin 3	Indiana 12
Wisconsin 0	Northwestern 0
Wisconsin 0	Minnesota 28
Wisconsin 10	Chicago 0



THOMAS AUSTIN BARRY, *Coach*

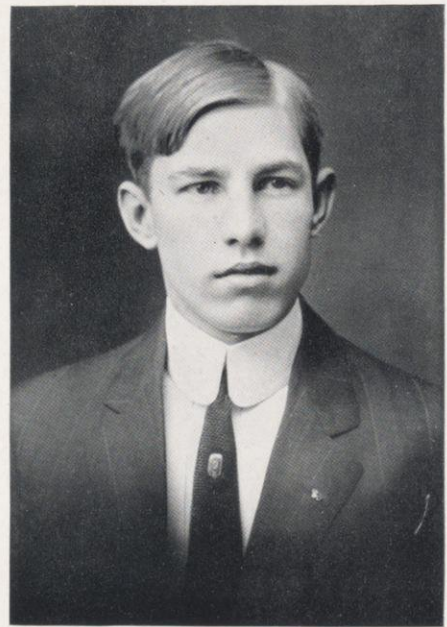

JUSTIN LEROY JOHNSON, *Manager*

Football



CARTER



JOHNSON

Seniors

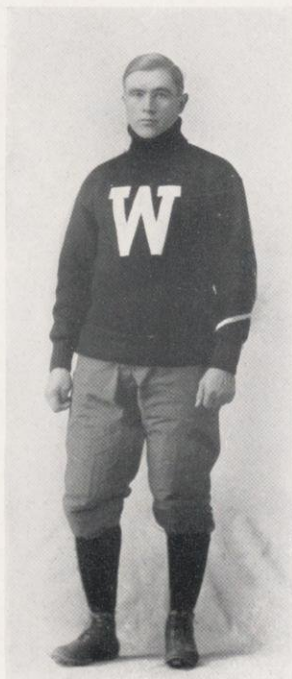

JACOBSON



BIRCH

1911

Football



DEAN



BUNKER

Seniors



ARPIN



MURPHY

1911

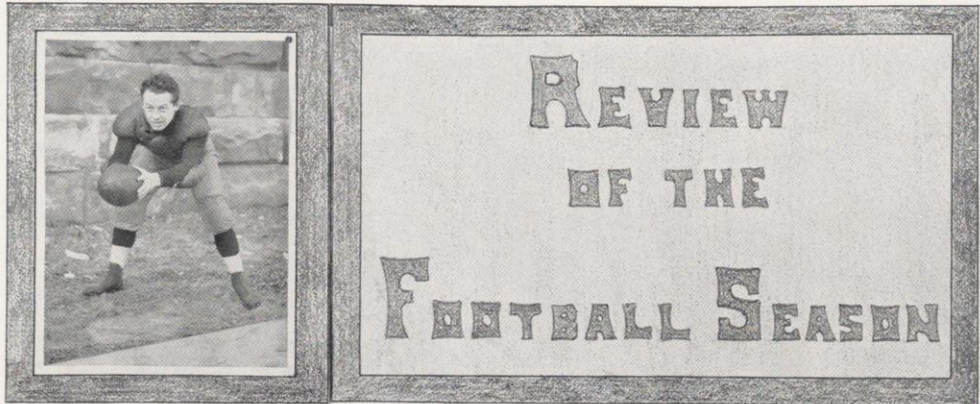

THE outlook of the season of 1910 was exceedingly bad. The squad of the preceding year was riddled, while the few men eligible to play in the fall lacked experience and weight. From the outset it seemed to be destined that Wisconsin was to have a bad year. Determined to make the best of the conditions, however, with the hope that something lucky would turn up, Coach Barry started practice with much vigor and spirit. An entire new back field had to be built up of material entirely unknown to the coaches. With only two weeks' practice, we met Lawrence, a team which had already played two games, and had reached a stage of development far advanced to that attained by Wisconsin. However, in spite of the team's lack of practice and experience, a credible showing was made. The final score of 6 to 6 indicated that much would have to be accomplished in order to win from Indiana, a team which had remained almost intact for four years, and which had already played three games. For the first time in history we were defeated by Indiana by a score of 12 to 3. The result of these two games showed Wisconsin's weakness and necessitated the shifting of players to strengthen these weaknesses. Against Northwestern's team, which was the best in years, Wisconsin should have won, but only succeeded in tying them. Minnesota, the strongest team in the conference, outclassed us in almost every department. With the practice gained from the five games played, and with the confidence obtained from having overwhelmed every opponent, Minnesota succeeded in piling up a score of 28 to Wisconsin's 0.

With such a record, the fellows seemed discouraged, the coach dismayed, and the students down-hearted. But with a "come back" seldom seen, the men rallied. Coach Tom Barry worked with the squad as no coach ever worked before. During the week preceding the Chicago game, all the wrinkles were ironed out. Several new shift plays were perfected. By Saturday, November 19, Wisconsin had a smooth working machine, made up of eleven men working as one, with a grim determination to win. The result was that Wisconsin defeated Chicago, 10 to 0.

The showing of the year was as expected. We won one game. We beat Chicago. The season's result has, let us hope, served one good purpose, and that is to arouse the student interest in the realization that if something is not done to better athletics, Wisconsin will lose her prestige.

J. P. Dean

Football

THE FRESHMAN TEAM

Officers

JOHN CROWELL VAN RIPER Captain
 EDWARD BELAMY APPEL Manager
 EARL SIDNEY DRIVER Coach

Personnel

STUART ENDICOTT SCHREIBER, <i>Left End</i>	CONRAD EUGENE VAN GENT, <i>Right End</i>
WALTER MEYER HEYMANN, <i>Left End</i>	CARL LOSER FRANZ, <i>Right End</i>
WILLIAM LEWIS BRECKENRIDGE, <i>Left Tackle</i>	ELLIS RAY COOK, <i>Left Half Back</i>
ROBERT PARKER BUTLER, <i>Left Tackle</i>	PERCY GEORGE SCHLEY, <i>Left Half Back</i>
ORSON ROOD MCCLARY, <i>Left Guard</i>	JOHN CROWELL VAN RIPER, <i>Full Back</i>
WALTER DANIEL POWELL, <i>Center</i>	HANS PETER TERMANSSEN, <i>Full Back</i>
DUNCAN MERIDETH HUNTER, <i>Right Guard</i>	ARTHUR HADDEN ALEXANDER, <i>Right Half Back</i>
GEORGE LANE SIMPSON, <i>Right Tackle</i>	DAVID DWIGHT CARPENTER, <i>Right Half Back</i>
FRANK CARMAN WOOD, <i>Right Tackle</i>	EARL MADISON CONGER, <i>Quarter Back</i>
	HARRY FREDERIC RUSCH, <i>Quarter Back</i>

Record of Season

Freshmen 5 Sophomores 0

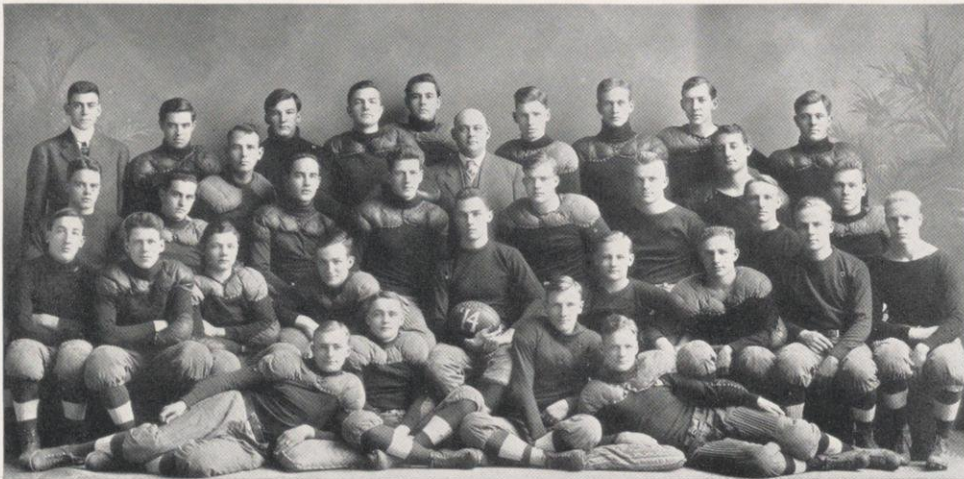

Appel (Mgr.) Valentine Tobin Simpson Kelley Mehlig Termansen Sand Butler
 Breckinridge Baum McClary Wood Powell Driver (Coach) Hunter Cook VanGent Mather Martin
 Schreiber Bassett King Rusch VanRiper (Capt.) Franz Heymann Alexander Skinner
 Schley Carpenter Conger Brewer

Football



TOUCHDOWN
LAWRENCE GAME



BETWEEN THE QUARTERS
NORTHWESTERN GAME



BONFIRE AFTER CHICAGO GAME

Football



THE SQUAD



NIGHT SHIRT PARADE BEFORE INDIANA GAME

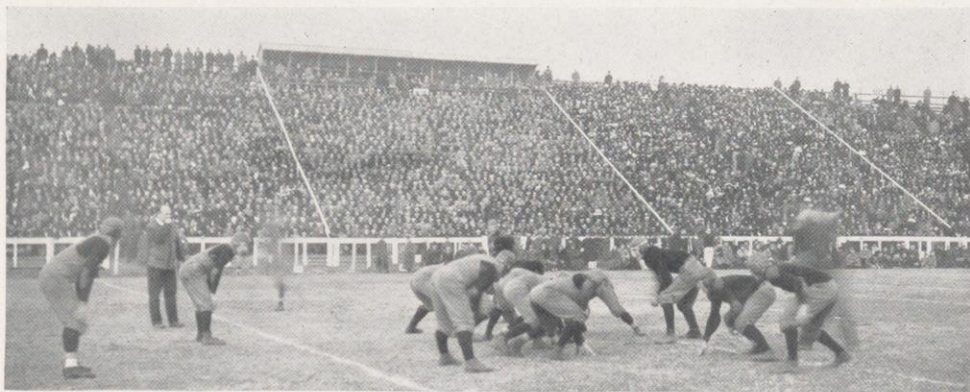

WISCONSIN, IO; CHICAGO, O.

Football



COACH BARRY IN ACTION



"THE DOC" AND "JIMMIE"



THE BLEACHERS—CHICAGO GAME



TRACK

MERRILL

Track

THE TEAM

Officers

ERWIN JOSEPH DOHMEN, *Captain*
 BENJAMIN JELINEK, *Manager*
 PAUL FREDERICK KELLY, *Assistant Manager*

JAMES GORDON LATHROP, *Coach*
 DR. CHARLES PELTON HUTCHINS, *Coach*
 IKE BERNSTEIN, *Trainer*

Personnel

JAMES REEVA ADAMS (W)	High Hurdles, High Jump
PAUL PHILIP BANKER (W)	Hammer Throw
ALFRED LEO BUSER (W)	Shot Put
CLARENCE RUGG CLEVELAND (W)	Two Mile Run
GEORGE HAROLD DACY (W)	Discus Throw
ERWIN JOSEPH DOHMEN (W)	Mile Run
EDMUND STEPHEN GILLETTE (W)	Broad Jump, Low Hurdles
HERBERT HARVEY GOTTSCHALL (W)	Pole Vault
LLOYD WILLIAM JOHNSON (W.A.A.)	High Jump
EARL GARON LAKE (W.A.A.)	100 and 220 yard Dashes
BENJAMIN HARRISON LAMPERT (W.A.A.)	Half Mile Run
RALPH KENNETH MITCHELL (W.A.A.)	440 yard Dash
PAUL JOSEPH MORRIS (W.A.A.)	100 and 220 yard Dashes
ARTHUR JAY PELLETTE (W.A.A.)	Half Mile Run
CHESTER FERDINAND ROHN (W)	High and Low Hurdles
ARCH ELDREDGE RICHARDS (W)	100 and 220 yard Dashes
RAYMOND YOUNG SANDERS (W)	Pole Vault, 440 yard Dash
OLIVER WENDELL STOREY (W.A.A.)	Hammer Throw
LYMAN ROBERT TALBOT (W.A.A.)	Pole Vault
CLEMENT TEHLE WISKOCIL (W)	High and Broad Jump

The Record

May 7, 1910	Wisconsin	65½	Illinois	61	at Madison
May 14, 1910	Wisconsin	81½	Minnesota	44½	at Madison
May 21, 1910	Wisconsin	80	Chicago	46	at Chicago
June 4, 1910	Wisconsin	9	Conference Meet		at Champaign



CHARLES HARRIS WILSON, *Coach 1910-11*

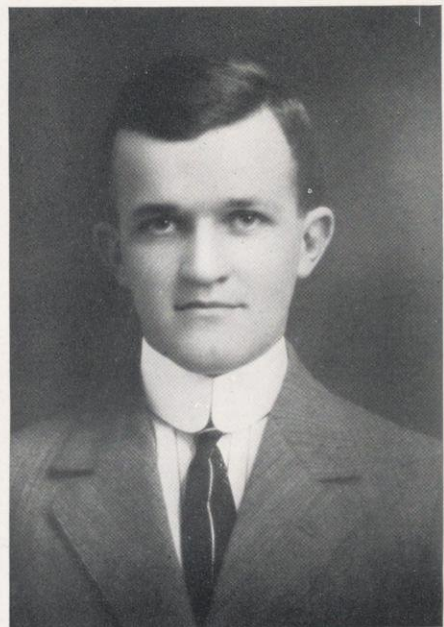

BENJAMIN JELINEK, *Manager*

Track

1911

Varsity Track Team



*Lake Buser B. Jelinek Dacy Wiskocil
Talbot Banker Adams Gillette Storey
I. Bernstein Sanders Rohn Dohmen Richards Cleveland Hutchins (Coach)
Lampert Mitchell Johnson Gottschall Pellette*



THE spring of 1910, as far as track was concerned, started out like a regular puzzle. No one knew exactly where Wisconsin stood. Her chances could be called bright or otherwise, all depending on the optimistic character of the dopester. In the first place, Dr. Hutchins had resigned in February, and for a long time it was undecided whether or not there would be a successor appointed who could handle track work. Finally, the happy news came that Coach Lathrop of Harvard had been secured. He was all that the boys could hope and wish for, and the way he started things going and aroused interest, made track stocks boom. More men turned out than had ever come out in any previous year, and he seemed to know and be interested in them all.

The indoor work did not amount to much, and we were beaten by Chicago in the relay, held on March 19; but after a short vacation, outdoor work was commenced. Coach Lathrop was on the field from eight in the morning till six at night, and he kept all interested. He had the track and field in excellent condition, and Dame Fortune smiled on us most kindly and gave us a grand, early spring, but prosperity along these lines seemed too much for us. About the middle of April, Coach Lathrop was stricken with apoplexy, brought on by over-exertion, and this started things going wrong. The men had barely started to work in their various events and now they had lost their coach. Here was shown the caliber of Wisconsin spirit. The enthusiasm aroused by Coach Lathrop kept them at their work, and they stood nobly by their captain, upon whom devolved the duty and responsibility of coaching. To make matters worse, the early spring changed back into winter and rain. Snow and cold were the daily weather forecasts. Not to be daunted, most of the fellows stuck to their regular work, and were duly rewarded, for at the request of the track team Dr. Hutchins consented to postpone his regular business and devote his time to the track team. Gradually the state of things improved. Under his most excellent coaching men were changed around till they were in their correct events, and when Illinois came up on May 7, they found a real team waiting for them. Only one great setback was still felt, and that was that the university's strong man, the best shot putter and discus thrower in the West, except Osthoff, was declared ineligible by the faculty, and his loss was severely felt thruout the season.

The Illinois meet had long been feared, and with the winning of it, all the members of the track team became encouraged, and all were happy and enthusiastic. The spirit of the team was excellent. Each one helped the other and was willing to give up a coveted first to save himself for some other event.

Minnesota proved an easy victim, and the week after this the Badgers took Stagg's aggregation into camp by one of the worst defeats Chicago has ever suffered in track work, and in so doing won the dual championship of the Conference teams. She had one of the best all around teams ever turned out and what was more, the entire team worked in harmony. Most of the team was composed of Sophomores and Juniors, and it was from the former class that such men as Adams, Gillette, Wiskocil, Banker, Buser, and Cleveland made their first appearance. The latter was the find of the season, when in one of the gamest finishes ever seen, he beat East of Illinois.

After winning the dual championship, Wisconsin got to work in earnest in order to make a showing at the Conference. The chances here were small, for in watching dope it was seen that the Conference would be the fastest yet pulled off and that most of the non-conference schools entering would cut right into Wisconsin's points. With great skill, Dr. Hutchins nursed the strength of the few men who were to represent the Badgers at Champaign, and when June 4 arrived, he had all of them in fine shape. The 9 points they won don't tell the entire story. That could only be obtained by actually witnessing the meet and seeing the excellent and game work done by the entire team. This meet, in which Wisconsin finished seventh, closed one of the most successful track seasons Wisconsin has ever had, and found her with the title of "Dual Champions of the Conference."

Erwin J. Wolman

Seniors

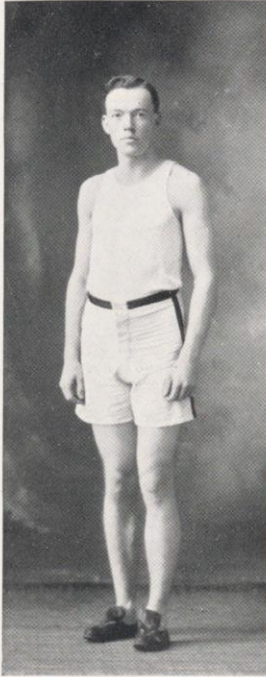

MITCHELL

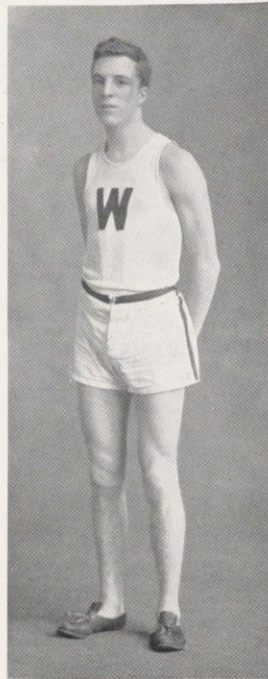

DOHMEN

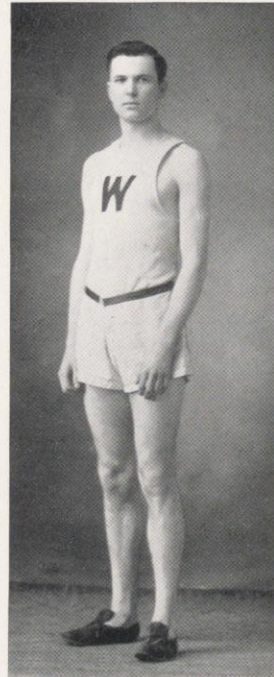

ROHN



RICHARDS



SANDERS

1911

Track

The Conference Meet

Champaign, Ill., June 4, 1910

THE SCORE BOARD

	100 yard dash	220 yard dash	440 yard dash	Half mile run	One mile run	Two mile run	120 yard hurdle	220 yard hurdle	Pole vault	Broad jump	High jump	Discus throw	Hammer throw	Shotput	Relay race	Totals
Notre Dame	3	0	0	0	1	1	0	5	0	5	1	5	3	5	0	29
Leland Stanford	0	0	4	0	0	0	0	0	12	1	0	0	5	0	5	17
Chicago	0	0	5	5	0	0	0	0	0	0	0	0	0	0	3	13
California	0	0	0	0	0	0	6	3	0	3	0	0	0	0	0	12
Illinois	0	0	0	0	0	3	0	0	7	0	0	0	0	1	1	12
Oberlin	0	0	0	0	5	5	0	0	0	0	0	0	0	0	0	10
Washington State	5	5	0	0	0	0	0	0	0	0	0	0	0	0	0	10
Wisconsin	0	3	0	0	3	0	0	0	0	0	3	0	0	0	0	9
Kansas	0	0	0	0	0	0	0	0	0	0	5	0	0	0	0	5
Minnesota	0	1	0	1	0	0	0	0	0	0	0	0	0	3	0	5
Colorado College	0	0	0	3	0	0	0	0	0	0	0	0	0	0	0	3
Iowa	0	0	0	0	0	0	0	0	0	0	0	3	0	0	0	3
Purdue	0	0	0	0	0	0	3	0	0	0	0	0	0	0	0	3
Western Reserve	0	0	0	0	0	0	0	1	0	0	0	1	0	0	0	1
Miami	1	0	0	0	0	0	0	0	0	0	0	0	0	0	0	1
North Dakota	0	0	0	0	0	0	0	0	0	0	0	0	1	0	0	1

Event	First	Second	Third	Record
100 YD. DASH	Nelson (Wash.)	Wasson (N. D.)	McCoy (Miami)	:10 $\frac{1}{5}$
220 YD. DASH	Nelson (Wash.)	Richards (W)	Hill (M)	:21 $\frac{1}{5}$
<i>Nelson was later disqualified, giving Richards first place.</i>				
440 YD. DASH	Davenport (C)	Wayman (L. S.)	Stolz (L. S.)	:48 $\frac{1}{5}$ *
880 YD. RUN	Davenport (C)	Jardine (Col)	Hull (M)	1:56 $\frac{3}{5}$ *
1 MILE RUN	Baker (O)	Dohmen (W)	Steers (N. D.)	4:20 $\frac{1}{5}$ *
2 MILE RUN	Baker (O)	East (Ill)	Dana (N. D.)	9:50
120 YD. HURDLES	Edwards (Cal)	Gardiner (P)	Donald (Cal)	:15 $\frac{1}{5}$
220 YD. HURDLES	Fletcher (N. D.)	Edwards (Cal)	Barney (W. R.)	:25 $\frac{1}{5}$

(In trial heat distance was run in 24 $\frac{1}{5}$, * a new record)

POLE VAULT	Murphy (Ill)	Jones (Ill) and Bellah, (L.S.) tied.	12 ft. 4 $\frac{1}{4}$ in.
HIGH JUMP	French (Kan)	Adams (W)	Philbrook(N. D.) 6 ft. 5 $\frac{1}{8}$ in.
BROAD JUMP	Wasson (N. D.)	Kretsinger (Cal)	Bellah (L. S.) 22 ft. 11 in.
SHOT PUT	Philbrook(N. D.)	Frank (M)	Springe (Ill) 42 ft. 6 in.
DISCUS THROW	Philbrook(N. D.)	Alderman (Ia.)	Portman (W. R.) 134 ft. 6 $\frac{1}{2}$ in.
HAMMER THROW	Woolley (L. S.)	Dimmick (N. D.)	Goddard(N.Dak.) 139 ft. 5 in.
RELAY RACE	Leland Stanford	Chicago	Illinois 3:23 $\frac{1}{5}$

* New Conference Record

Track

Wisconsin-Illinois Dual Meet

Madison, May 7, 1910

SCORE BOARD

	100 yard dash	220 yard dash	440 yard dash	880 yard run	One mile run	Two mile run	120 yard hurdl	220 yard hurdl	High jump	Broad jump	Pole vault	Hammer throw	Discus throw	Shot put	Total
Wisconsin	6	6	5	6	6	5	8	8	4	4	0	1	3	3	65
Illinois	3	3	4	3	3	4	1	1	5	5	9	8	6	6	61

Event	First	Second	Third	Record
100 YD. DASH	Richards (W)	Seiler (I)	Lake (W)	:10 $\frac{3}{5}$
1 MILE RUN	Dohmen (W)	Gunderson (I)	Lampert (W)	4:33 $\frac{3}{5}$
220 YD. DASH	Richards (W)	Seiler (I)	Lake (W)	:23 $\frac{3}{5}$
120 HIGH HUR.	Adams (W)	Rohn (W)	Stevenson (I)	:16 $\frac{4}{5}$
440 YD. DASH	Richards (W)	Richards (I)	Hanley (I)	:53 $\frac{3}{5}$
2 MILE RUN	Cleveland (W)	East (I)	Redhead (I)	10:34 $\frac{4}{5}$
220 LOW HUR.	Rohn (W)	Gillette (W)	W. Drake (I)	:27
880 YD. RUN	Dohmen (W)	Rohrer (I)	Pellette (W)	2:1
POLE VAULT	Murphy (I), Graham (I) and Jones (I) tied for first			10 ft. 6 in.
SHOT PUT	Leo (I)	Buser (W)	Burns (I)	41 ft. 1 $\frac{3}{4}$ in.
HAMMER THROW	Burns (I)	Dallenbach (I)	Banker (W)	118 ft. 11 $\frac{1}{2}$ in.
DISCUS THROW	Jordan (I)	Dacy (W)	McCord (I)	113 ft. 6 in.
BROAD JUMP	Graham (I)	Wiskocil (W)	Adams (W)	21 ft. 11 $\frac{1}{2}$ in.
HIGH JUMP	Adams (W) and Richie (I) tied for first.			5 ft. 11 $\frac{1}{2}$ in.
	Washburn (I) and Morrill (I) tied for second.			5 ft. 10 $\frac{1}{2}$ in.

Track

Wisconsin-Minnesota Dual Meet

Madison, May 14, 1910

SCORE BOARD

	100 yard dash	220 yard dash	440 yard dash	880 yard run	One mile run	Two mile run	120 yard hurdle	220 yard hurdle	High jump	Broad jump	Pole vault	Hammer throw	Shot put	Discus throw	Total
Wisconsin	4	4	3	4	6	5	8	6	9	9	8½	8	3	4	81½
Minnesota	5	5	6	5	3	4	1	3	0	0	½	1	6	5	44½

Event	First	Second	Third	Record
100 YD. DASH	Hill (M)	Richards (W)	Lake (W)	:94½
220 YD. DASH	Hill (M)	Richards (W)	Lake (W)	:22½
440 YD. DASH	Hill (M)	Mitchell (W)	Halstead (M)	:504½
880 YD. RUN	Hull (M)	Lampert (W)	Pellette (W)	2:00
1 MILE RUN	Dohmen (W)	Rathbun (M)	Lampert (W)	4:28¾
2 MILE RUN	Cleveland (W)	Connelly (M)	Tydemann (M)	10:04¾
120 HIGH HUR.	Rohn (W)	Adams (W)	Harmon (M)	:154½
220 LOW HUR.	Rohn (W)	Wilcox (M)	Gillette (W)	:254½
HIGH JUMP	Adams (W), Wiskocil (W) and Johnson (W) tied.			5 ft. 4½ in.
BROAD JUMP	Gillette (W)	Wiskocil (W)	Adams (W)	22 ft. 4½ in.*
SHOT PUT	Frank (M)	Buser (W)	Grant (M)	42 ft. 11 in.
HAMMER THROW	Banker (W)	Storey (W)	Grant (M)	120 ft. 7 in.
POLE VAULT	Sanders (W) and Gottschall (W) tied for first.			10 ft. 6 in.
	Talbot (W) and Strane (M) tied for third.			
DISCUS THROW	Frank (M)	Dacy (W)	Buser (W)	116 ft. 8 in.

*Wisconsin Record

Track

Wisconsin-Chicago Dual Meet

Chicago, May 21, 1910

SCORE BOARD

	100 yard dash	220 yard dash	440 yard dash	880 yard run	One mile run	Two mile run	Pole vault	Shot put	Discus throw	Hammer throw	High jump	Broad jump	120 yard hurdle	220 yard hurdle	Total
Wisconsin	4	1	4	4	8	8	4	5	8	4	7	9	8	6	80
Chicago	5	8	5	5	1	1	5	4	1	5	2	0	1	3	46

Event	First	Second	Third	Record
100 YD. DASH	Straube (C)	Richards (W)	Lake (W)	:10 $\frac{2}{5}$
220 YD. DASH	Straube (C)	Earle (C)	Lake (W)	:22 $\frac{2}{5}$
440 YD. DASH	Davenport (C)	Sanders (W)	Mitchell (W)	:52 $\frac{2}{5}$
880 YD. RUN	Davenport (C)	Lampert (W)	Pellette (W)	2:08 $\frac{1}{2}$
1 MILE RUN	Dohmen (W)	Lampert (W)	Long (C)	4:55 $\frac{2}{5}$
2 MILE RUN	Dohmen (W)	Cleveland (W)	Stophlet (C)	9:55 $\frac{2}{5}$
120 HIGH HUR.	Adams (W)	Rohn (W)	Crawley (C)	:15 $\frac{2}{5}$
220 LOW HUR.	Rohn (W)	Crawley (C)	Gillette (W)	:27 $\frac{1}{5}$
HIGH JUMP	Adams (W)	Crawley (C) and Johnson (W) tied for second.		5 ft. 8 in.
BROAD JUMP	Adams (W)	Gillette (W)	Wiskocil (W)	22 ft. 1 $\frac{1}{2}$ in.
SHOT PUT	Buser (W)	Menaul (C)	Crawley (C)	38 ft. 8 $\frac{3}{4}$ in.
HAMMER THROW	Worthwine (C)	Banker (W)	Storey (W)	126 ft. 3 in.
DISCUS THROW	Dacy (W)	Buser (W)	Menaul (C)	117 ft. 4 $\frac{1}{2}$ in.
POLE VAULT	Rogers (C)	Gottschall (W)	Sanders (W)	10 ft. 10 in.

Track

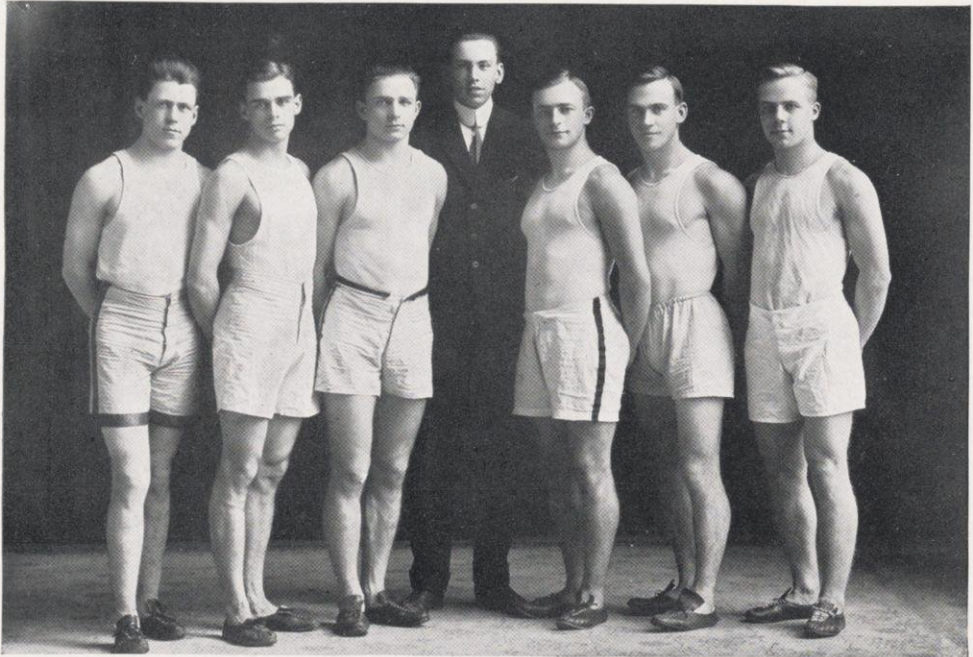

Bassett Millar Heymann Wahl (Manager) Schley Tormey Alexander

FRESHMAN RELAY TEAM—WINNER CLASS RACE

Indoor Relay Carnival

FIFTH YEAR

Events

March 18, 1910

- 35-YARD DASH—Richards, *first*; Tormey, *second*; Heymann, *third*. Time—4 4-5 seconds.
 35-YARD HIGH HURDLES—Heymann, *first*; all other candidates were disqualified for knocking down hurdles. Time—6 seconds.
 880-YARD RUN—Graff, *first*; Bennett, *second*; Manigold, *third*. Time—2:21 3-4 seconds.
 440-YARD DASH—Bauman, *first*; Massett, *second*; Sippel, *third*. Time—59 4-5 seconds.
 ONE MILE RUN—Lampert, *first*; Moody, *second*; Priestman, *third*. Time—5:09 4-5 seconds.
 HIGH JUMP—Wahl, *first*; Chritzman, *second*; Johnson, *third*. Height—5 feet, 5 inches.
 TWO MILE RUN—Cleveland, *first*; Price, *second*; Arps, *third*. Time—10 minutes, 35 seconds.
 16 POUND SHOT PUT—Pierce, *first*; Van Gent, *second*; Grimmer, *third*. Distance—39 feet, 10 inches.
 POLE VAULT—Mercer, *first*; Wahl, *second*; Gold, *third*. Height—10 feet.
 INTER-CLASS RELAY RACE—Freshmen, *first*; Sophomores, *second*. Time—2:40 2-5 seconds. Winning runners—Tormey, Heiman, Field, Schley.
 INTER-LITERARY SOCIETY RELAY—Athenae, *first*; Philomathia, *second*; Hesperia, *third*. Time—1:56 seconds. Winning runners—Daley, Bell, Stavrum, Umholfer.
 INTER-SPORT RELAY—Football team, *first*; Crew squad, *second*; Time—1:55 seconds. Winning runners—Dean, Bunker, Chambers, Johnson.
 INTER-COMPANY RELAY—Company K, *first*; Company A, *second*; Company C, *third*. Time—1:51 seconds. Winning runners—Schmidt, Moody, Maurer, Graff.
 INTER-FRATERNITY RELAY—Delta Upsilon, *first*; Phi Kappa Psi, *second*; Sigma Chi, *third*. Time—2:51 3-5 seconds. Winning runners—Coorsen, White, Clarke, Tormey.

TRACK RECORDS

<i>Event</i>	<i>Varsity Record</i>	<i>Conference Record</i>	<i>World's Record</i>
100 YARD DASH	E. T. Fox, 1899 G. C. Poage, 1902 F. L. Waller, 1905 H. B. Myers, 1907 <i>10 seconds</i>	W. W. May, 1907, Ill. C. A. Blair, 1903, Chi. <i>9 4-5 seconds</i>	R. E. Walker, S. Africa 1908 <i>9 2-5 seconds</i>
220 YARD DASH	G. C. Poage, 1902 F. L. Waller, 1905 <i>21 4-5 seconds</i>	A. Hahn, 1903, Mich. <i>21 3-5 seconds</i>	D. J. Kelly, 1906, U. S. B. J. Wefers, 1896, U.S. <i>21 1-5 seconds</i>
440 YARD DASH	G. C. Poage, 1902 <i>49 3-5 seconds</i>	Davenport, 1910, Chi. <i>48 4-5 seconds</i>	M. W. Long, 1900, U. S. <i>47 seconds</i>
HALF MILE RUN	J. E. Daniels <i>1 minute, 57 2-5 seconds</i>	Davenport, 1910, Chi. <i>1 minute, 56 3-5 seconds</i>	Emilo Lunghi, 1909, Montreal <i>1 minute, 52 4-5 seconds</i>
MILE RUN	E. Dohmen, 1910 <i>4 minutes, 21 seconds</i>	Baker, 1910, Oberlin <i>4 minutes, 20 4-5 seconds</i>	W. G. George, England <i>4 minutes, 12 3-4 seconds</i>
TWO MILE RUN	E. J. McEachron, 1904 <i>9 minutes, 28 1-5 seconds</i>	F. A. Rowe, 1905, Mich. Baker, 1910, Oberlin <i>9 minutes, 50 seconds</i>	A. Schrubb, England <i>9 minutes, 9 3-5 seconds</i>
120 YARD HURDLES	E. J. Natwick, 1907 <i>15 3-5 seconds</i>	F. G. Maloney, 1902, Chi. Smithson, 1907, N. D. <i>15 2-5 seconds</i>	W. A. Edwards, 1909, U. S., A. B. Shaw, 1908, U. S. A. C. Kraenzlein, 1908, U. S. <i>15 1-5 seconds</i>
220 YARD HURDLES	G. C. Poage, 1904 <i>25 seconds</i>	F. S. Bockman, 1902, Minn. G. C. Poage, 1904, Wis. <i>25 seconds</i>	A. C. Kraenzlein, 1908, U. S. <i>23 3-5 seconds</i>
HIGH JUMP	J. E. Fahrner, 1904 <i>6 feet, 1-4 inches</i>	French, 1910, Kansas <i>6 feet, 5-8 inches</i>	M. F. Sweeney, U. S. <i>6 feet, 5 5-8 inches</i>
BROAD JUMP	E. S. Gillette, 1910 <i>22 feet, 4 1-2 inches</i>	H. M. Friend, 1905, Chi. <i>23 feet, 3-4 inches</i>	M. Prinstein, 1900, U. S. <i>24 feet, 7 1-4 inches</i>
POLE VAULT	R. Y. Sanders, 1910 <i>11 feet, 6 1-4 inches</i>	R. Samse, 1906, Ind. <i>12 feet, 4 7-8 inches</i>	W. R. Dray, 1905, U. S. <i>12 feet, 9 1-2 inches</i>
DISCUS	John Messmer, 1908 <i>120 feet, 9 inches</i>	J. C. Garrels, 1905, Mich. <i>140 feet, 2 3-8 inches</i>	M. J. Sheridan, 1909, U. S. <i>142 feet, 10 1-4 inches</i>
SHOT PUT	O. P. Osthoff, 1908 <i>43 feet, 5 inches</i>	R. W. Rose, 1904, Mich. <i>47 feet, 1-4 inches</i>	R. W. Rose, 1909, U. S. <i>51 feet</i>
HAMMER THROW	A. A. Johnson, 1907 <i>147 feet, 4 1-2 inches</i>	H. J. Thomas, 1904, Purdue <i>157 feet, 1 inch</i>	J. Flanagan, 1908, U. S. <i>173 feet, 7 inches</i>

Track

Inter-Class Meet

April 29, 30, 1910

SCORE BOARD

CLASS	100 yard dash	220 yard dash	440 yard dash	880 yard run	One mile run	Two mile run	Pole vault	Shot put	Discus throw	Hammer throw	High jump	Broad jump	120 yard hurdle	220 yard hurdle	Total
1912	6	4	4	5	0	5	0	9	5	5	8	8	6	8	73
1911	3	5	0	3	5	0	5	0	0	0	1	0	3	1	26
1913	0	0	5	0	4	3	1	0	1	1	0	1	0	0	16
1910	0	0	0	1	0	1	3	0	3	3	0	0	0	0	11

Event	First	Second	Third	Record
100 YD. DASH	Lake, '12	Sanders, '11	Black, '12 and Johnson, '12, tied.	:10 $\frac{3}{5}$
220 YD. DASH	Sanders, '11	Lake, '12	Black, '12	:24
440 YD. DASH	Lampert, '13	Ainslee, '12	Johnson, '12	:55 $\frac{1}{5}$
880 YD. RUN	Pellette, '12	Timm, '11	Fisher, '10	2:8 $\frac{4}{5}$
1 MILE RUN	Dohmen, '11	Lampert, '13	Reed, '13	4:34
2 MILE RUN	Cleveland, '12	Price, '13	Hover, '11	10:26 $\frac{2}{5}$
120 YD. HURDLES	Adams, '12	Rohn, '11	Gillette, '12	:16 $\frac{3}{5}$
220 YD. HURDLES	Gillette, '12	Cunningham, '12	Rohn, '11	:27 $\frac{1}{5}$
HIGH JUMP	Adams, '12	Chritzman, '12	Brook, '11 Talbot, '11, and	5 ft. 8 $\frac{1}{2}$ in.
POLE VAULT	Sanders, '11	Gottschall, '10	Gold, '13, tied.	11 ft. 6 $\frac{1}{4}$ in.*
BROAD JUMP	Adams, '12	Wiskocil, '12	Gold, '13	21 ft. 9 $\frac{1}{2}$ in.
HAMMER THROW	Banker, '11	Story, '10	McMurry, '13	117 ft.
DISCUS THROW	Lunde, '12	Dacy, '10	Detienne, '13	114 ft.
SHOT PUT	Pierce, '12	Buser, '12	Lunde, '12	39 ft. 3 in.

* Wisconsin Record

Track



Igleheart, Mgr. Black Bunker Pierce Buser Lampert
 Chrztzman Wiskocil Gillette Cleveland Johnson
 Cunningham Pellette Lake

1912

Championship Class Team

Personnel

EDMUND STEPHEN GILLETTE (Captain)	220 Hurdles, 120 High Hurdles.
JAMES ELLIOTT AINSLIE	440 Yard Dash
JAMES REEVA ADAMS	120 High Hurdles, High and Broad Jump
PAUL PHILIP BANKER	Hammer Throw
JOHN CURTIS BLACK	220 Yard Dash
ALFRED LEO BUSER	Shot Put
GEORGE MOFFITT CHRITZMAN	High Jump
CLARENCE RUGG CLEVELAND	Two Mile
GEORGE ROGER CUNNINGHAM	220 Yard Low Hurdles
ALVIN OSCAR JOHNSON	100 Yard Dash, 440 Yard Dash
EARL GARON LAKE	100 Yard Dash, 200 Yard Dash
PAUL EDWARD LUNDE	Discus, Shot Put
BENJAMIN HARRISON LAMPERT	440 Yard Dash
ARTHUR JAY PELLETTE	Half Mile
MAURICE CAMPBELL PIERCE	Shot Put

Track

Inter-Scholastic Meet

May 28, 1910

SCORE BOARD

	100 yard dash	220 yard dash	440 yard dash	880 yard run	One mile run	120 yard hurdle	220 yard hurdle	High jump	Pole vault	Broad jump	Hammer throw	Discus throw	Shot put	1 mile relay	Total
Madison	6	8	1	5	0	3	8	3	1	0	0	3	0	3	41
Oshkosh	0	0	3	0	0	5	0	0	0	0	1	5	5	0	19
Milwaukee South Division.....	0	0	0	0	0	0	0	5	8	5	0	0	0	1	19
Wausau	0	0	0	3	5	0	0	0	0	0	3	1	0	0	12
Milwaukee West Division.....	0	0	5	0	0	0	0	0	0	0	0	0	0	5	10
Grand Rapids	0	0	0	0	0	0	1	0	0	4	0	0	0	0	5
Waupun	0	0	0	0	0	0	0	0	0	0	5	0	0	0	5
Alma	3	0	0	0	0	0	0	0	0	0	0	0	0	0	3
Antigo	0	1	0	0	0	1	0	0	0	0	0	0	1	0	3
Beloit	0	0	0	0	3	0	0	0	0	0	0	0	0	0	3
Sheboygan	0	0	0	0	0	0	0	0	0	0	0	0	3	0	3
Milwaukee East Division.....	0	0	0	1	1	0	0	0	0	0	0	0	0	0	2
Eau Claire	0	0	0	0	0	0	0	1	0	0	0	0	0	0	1

Event	First	Second	Third	Record
100 YD. DASH	Tormey (M)	Evans (Alma)	Brooks (M)	:10½
220 YD. DASH	Brooks (M)	Payton (M)	Brown (Antgio)	:24½
440 YD. DASH	Schley (M.W.D.)	Schwetfeger (O)	Coleman (M)	:53¾
880 YD. RUN	O'Connell (M)	Hubbard (Wa)	Gausewitz (MED)	2:04¾
1 MILE RUN	Hubbard (Wa)	Gharrity (B)	Gausewitz (MED)	4:38¾
120 HIGH HUR.	Smith (O)	O'Connell (M)	McClelland (An)	:16¾*
220 LOW HUR.	Tormey (M)	Blied (M)	Natwick (G.R.)	:27
HIGH JUMP	Wahl (M.S.D.)	Heyl (M)	Wood (E.C.)	5 ft. 10 in.*
POLE VAULT	Wahl and Thesin (W.S.D.)	Wahl and Thesin (W.S.D.) tied.	Heyl (M)	11 ft.*
BROAD JUMP	Wahl (M.S.D.)	Wood (G.R.)	Natwick (G.R.)	21 ft. ¾ in.
HAMMER THROW	Neeval (Waup)	Lampert (Wa)	Mucks (O)	144 ft. 1 in.
DISCUS THROW	Mucks (O)	Heyl (M)	Lampert (Wa)	130 ft. 1½ in.*
SHOT PUT	Mucks (O)	Maurer (Sheb)	Pliska (Ant)	47 ft. 4 in.*
1 MILE RELAY	Mil. W. Div.	Madison	Mil. S. Div.	3:38

* Records

Track

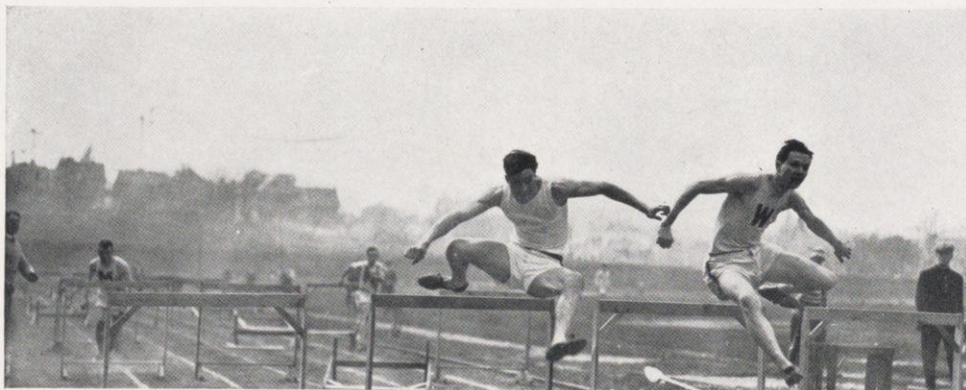

ROHN WINNING HIGH HURDLES—MINNESOTA MEET



GILLETTE BREAKING VARSITY BROAD JUMP RECORD—MINNESOTA MEET



DAVENPORT WINNING 440—CHICAGO MEET

Track



SANDERS BREAKING VARSITY POLE VAULT RECORD—CLASS MEET



HILL WINNING HUNDRED IN $9\frac{1}{2}$ SECONDS—MINNESOTA MEET



CLEVELAND WINNING TWO MILE—ILLINOIS MEET

Track



BAKER, OBERLIN, WINNING MILE—DOHMEN, WISCONSIN, SECOND

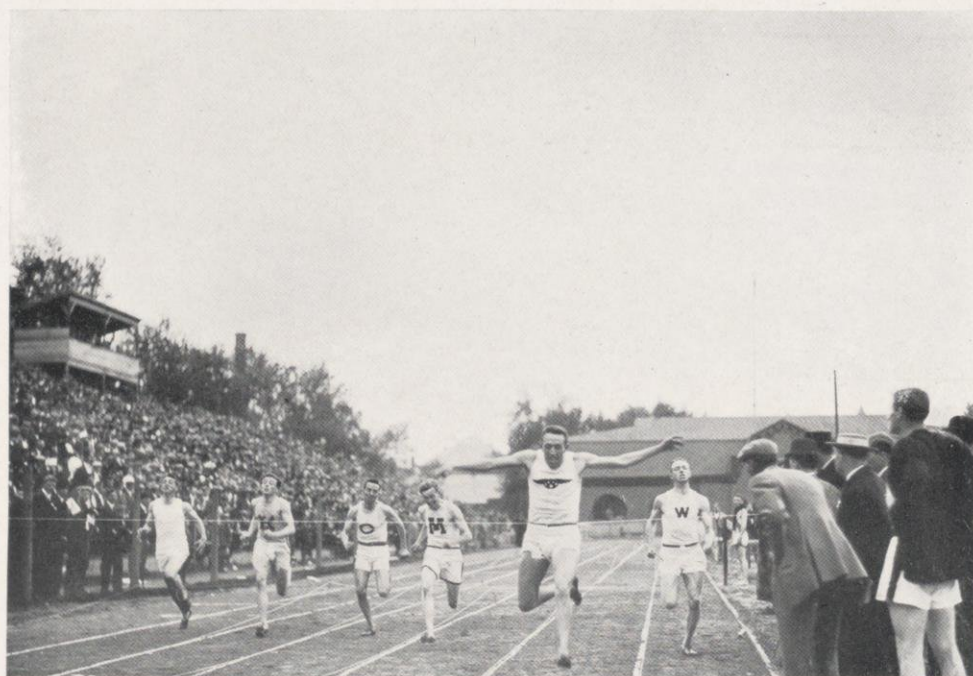

NELSON, WASHINGTON, WINNING 220—RICHARDS, WISCONSIN, SECOND

Nelson was later disqualified, giving Richards first place.

The Conference Meet



BUSER PUTTING SHOT



ADAMS AND DELANEY



START OF HIGH HURDLES—CLASS MEET



CREW

MERRILL

Crew

THE CREW

Officers

HENRY WALTER JOHN	Commodore
ANGUS MACARTHUR	Vice Commodore
REUBEN NICHOLAS TRANE	Captain
EDWARD HANLON TEN EYCK	Coach

Personnel

Position	Name	Class	Age	Weight	Height
Bow	HENRY ANTON SUMNIGHT	1910	24	157	5 ft. 11 in.
Two	SAMUEL KERR	1910	23	164	6 ft.
Three	REUBEN NICHOLS TRANE	1910	23	162	5 ft. 11 in.
Four	LEONARD EUGENE VOYER	1911	22	156	5 ft. 11 in.
Five	WILLIAM FREDERIC MACKMILLER	1912	23	193	6 ft.
Six	KENNETH ROSS HARE	1911	22	162	6 ft.
Seven	KARL LOUIS KRAATZ	1911	22	174	6 ft. 1 in.
Stroke	JOHN WOODWORTH WILCE	1910	22	171	6 ft. 2 in.

Average Age, 22 years, 7 months.

Average Height, 6 feet.

Average Weight, 167 $\frac{3}{8}$ pounds.

Coxswain	WILLIAM DUNCAN RICHARDSON	1910	25	108	5 ft. 7 in.
Substitute	ROBERT LINDE BOWEN	1912	21	152	6 ft.
Substitute	CHARLES EARL TERRY	1911	24	180	6 ft. 3 in.



EDWARD HANLON TEN EYCK
Coach, 1910-11

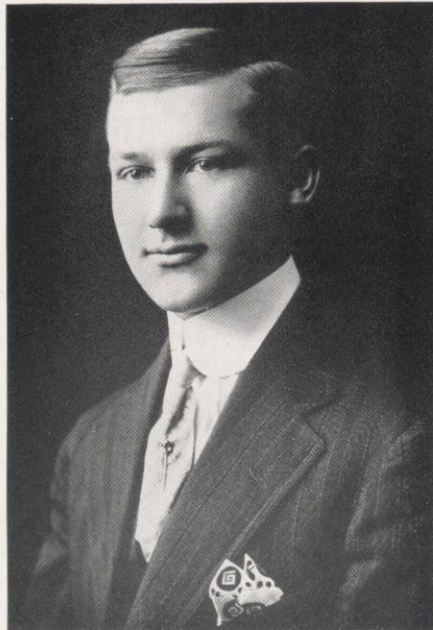

HENRY WALTER JOHN
Commodore

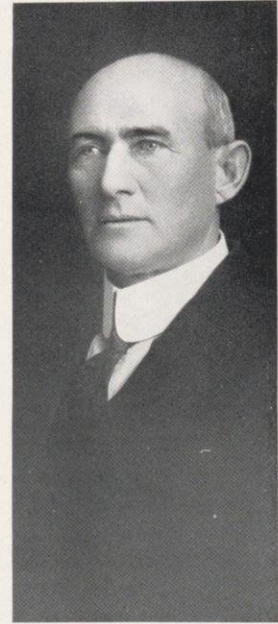

HARRY VAIL
Coach, 1910-11

Crew

1910

Varsity Crew

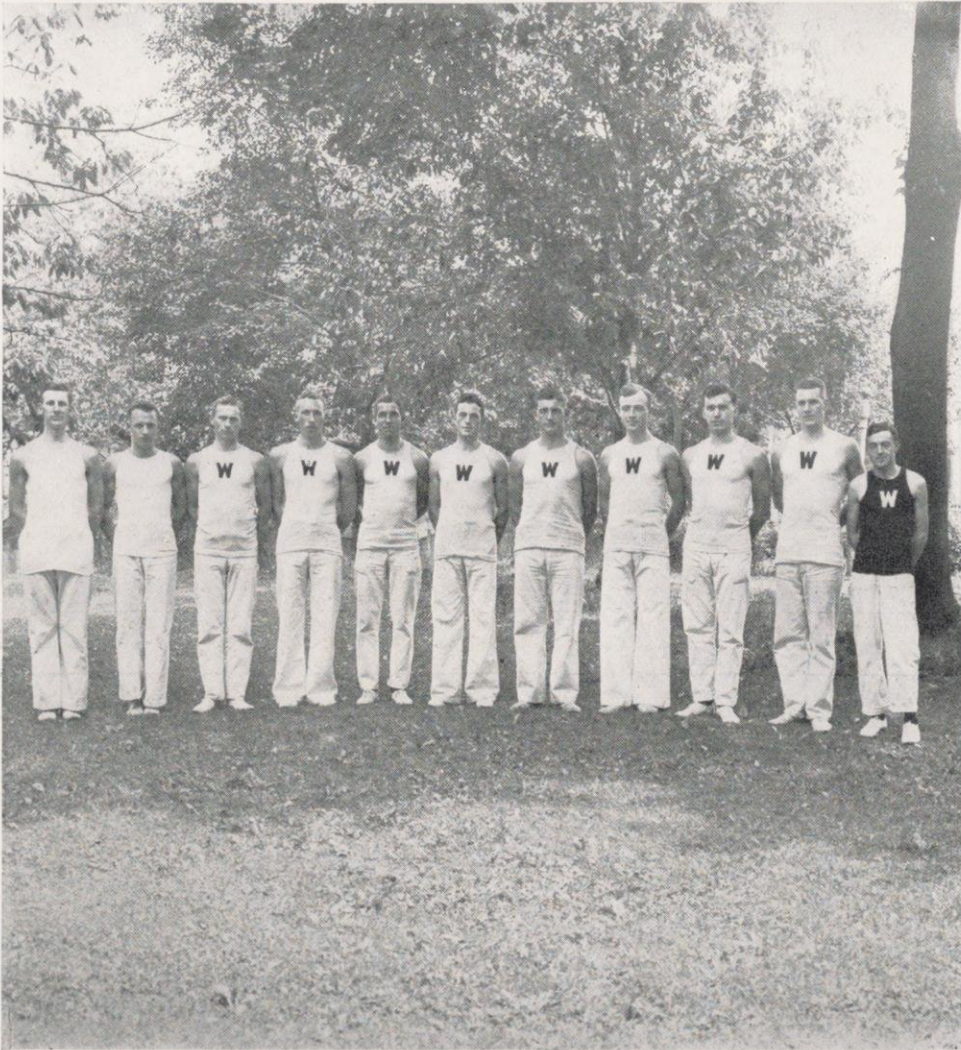

Terry Bowen Sunnicht Kerr Trane Voyer Mackmiller Hare Kraatz Wilce Richardson

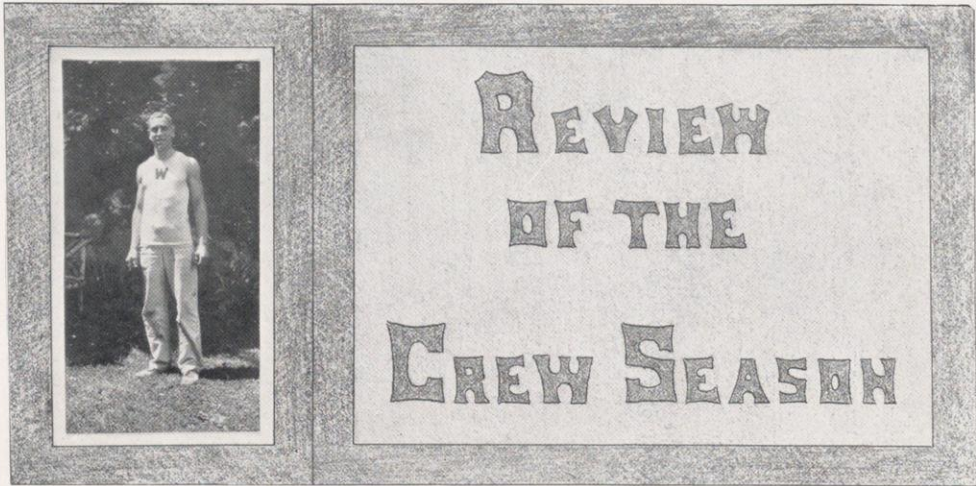

THE season of 1910 closed with failure at Poughkeepsie. To win the Intercollegiate Boat Race on the Hudson has been thus far the unattainable goal toward which every crewman, loyal student, and alumnus has constantly looked forward to. Defeat has repeatedly been our lot and we are still looking forward, with some anxiety perhaps, toward the first victory. A victory, a constant cry for a victory each year, takes hold of us with renewed force. Do we desire to give up in our efforts for this glory because we have thus far been unable to attain it? Each disappointment to one who has worked faithfully for a whole year for a single chance to win glory for his alma mater arouses a determination that makes him do all in his power to supply more than the one-eighth of the energy necessary to force the shell over the line first. Every man sent out east last year solemnly declared he would do all in his power to give Wisconsin a winning crew, and that his energy would not be spent in just rowing, but also in looking up new material, in helping to keep those out for the crew eligible and in arousing enthusiasm for rowing.

This means, with the increased interest shown, that better material will be developed, for certainly material is at hand in a school of our enrollment. With the proper spirit predominant everywhere there would be no such thing as sending a crew east consisting of men who are not physically as perfect as could be desired. There would be no 150-pound men in the boat when we all know that 20 pounds more is absolutely essential for the strain of a four-mile boat race. Our men will do wonders, but they cannot do the impossible. We can win with the proper material. That we have the material here is shown by the fact that each year brings out thirty or forty freshmen of truly remarkable builds. When the clouds of the first semester exams are cleared away less than 25 per cent of these are still eligible. The interest and competition of the remaining eight or ten is lost. Our freshmen must be made to constantly realize during their first semester what is more than likely to happen to them if they do not work harder than a freshman thinks is necessary. Remove this annual disaster and our crews will soon be second to none. Every one can assist in this. The fact that we are so far from the Hudson is no disadvantage, except perhaps financially, but it puts a little more pleasure into all the work and is a wonderful attraction for freshmen. Let us all keep these fundamental facts in mind and see if we cannot do better. We are trying a new coach and he deserves co-operation so that he may have the situation fully in hand and bring about the desired results.

The class of 1910 has had two victories in rowing, their freshman race on the Hudson and the varsity race with the University of Washington last June. The men from Washington were recognized to be of a bigger and better rowing build, but they were unable to keep up to the pace set by the Wisconsin crew, simply because they had not received as good coaching. Nevertheless, the subsequent rowing on the Hudson proved that our crew had not had enough practice for the endurance of a four-mile race such as is rowed at Poughkeepsie.

Coach Ten Eyck has ended four years of faithful service. He didn't produce a victory in the varsity race, although it is admitted his second varsity crew was good enough to do so. Patient, kind, and shrewd as he was, and deserving of much better results, he has left Wisconsin with the keen disappointment that he failed to produce results.

Rubens Trane

Seniors



KRAATZ



HARE



RICHARDSON



TERRY



VOYER

1911

Crew



Crew on Hudson

The Poughkeepsie Regatta

Held at Poughkeepsie, N. Y., June 25, 1910

<i>First</i>	CORNELL	Time—20 min. 45½ sec.
<i>Second</i>	PENNSYLVANIA	Time—20 min. 46½ sec.
<i>Third</i>	COLUMBIA	Time—20 min. 54½ sec.
<i>Fourth</i>	SYRACUSE	Time—21 min. 13 sec.
<i>Fifth</i>	WISCONSIN	Time—21 min. 15½ sec.

Course, 4 miles. Record, 18 minutes, 53 seconds, by Cornell, in 1901.

RESULTS OF PREVIOUS POUGHKEEPSIE REGATTAS

- 1900—Pennsylvania, Wisconsin, Cornell, Columbia, Georgetown. *Time, 19:44½.*
- 1901—Cornell, Columbia, Wisconsin, Georgetown, Syracuse, Pennsylvania. *Time, 18:53½.*
Record.
- 1902—Cornell, Wisconsin, Columbia, Pennsylvania, Syracuse, Georgetown. *Time, 19:05½.*
- 1903—Cornell, Georgetown, Wisconsin, Pennsylvania, Columbia. *Time, 18:57.*
- 1904—Syracuse, Cornell, Pennsylvania, Columbia, Georgetown, Wisconsin. *Time, 20:22½.*
- 1905—Cornell, Syracuse, Georgetown, Columbia, Pennsylvania, Wisconsin. *Time, 20:29½.*
- 1906—Cornell, Pennsylvania, Syracuse, Wisconsin, Columbia, Georgetown. *Time, 19:36½.*
- 1907—Cornell, Columbia, Annapolis, Pennsylvania, Wisconsin, Georgetown, Syracuse.
Time, 20:02½.
- 1908—Syracuse, Columbia, Cornell, Pennsylvania, Wisconsin. *Time, 19:34½.*
- 1909—Cornell, Columbia, Syracuse, Wisconsin, Pennsylvania. *Time, 19:02.*

Home Regattas

Class Regatta

Lake Mendota, May 28, 1910

1912—THE WINNING CREW—1912

GIFFORD LEWELLYN BIGFORD	Coxswain
ROBERT LINDE BOWEN	Stroke
PAUL EDWARD LUNDE	Seven
ALFRED LEO BUSER	Six
ROY JOHN CRISSEY	Five
HOWARD HERBERT ROGERS	Four
CLARENCE CHARLES FENN	Three
RANDOLPH SPELMAN SIZER	Two
FRED CHARLES HAEGER	Bow
First	The Sophomore Crew
Second	The Junior Crew
Third	The Senior Crew
Fourth	The Freshman Crew

The finish of this race was very close, the Sophomore crew winning by the fraction of a length. The race was rowed over a mile course, under favorable conditions. Time: 5 minutes, 36 seconds.

Spring Regatta of the Badger and Mendota Boat Clubs

Lake Mendota, June 4, 1910

THE WINNING CREW—THE BADGER CLUB

GIFFORD LEWELLYN BIGFORD	Coxswain
ROBERT LINDE BOWEN	Stroke
PAUL EDWARD LUNDE	Seven
ALFRED LEO BUSER	Six
WILLIAM OWEN VAN LOON	Five
ROBERT IAKISCH	Four
ROY JOHN CRISSEY	Three
HOWARD HERBERT ROGERS	Two
CLARENCE CHARLES FENN	Bow

The race was rowed over a mile and a half course, under favorable weather conditions. Time: 6 minutes, 2 seconds.

Crew



CALVIN FLOYD SCHWENKER	<i>President</i>
KENNETH STUART TEMPLETON	<i>Vice-President</i>
EDGAR CARPENTER WILSON	<i>Secretary</i>
RICHARD WHARTON SIMONS	<i>Treasurer</i>

1911

HAROLD AUGUSTUS ARPIN
 WALTON COOK BALL
 COMILLO ADAMS CLARK
 ARTHUR BRITTAN DOE
 ALFRED THOMAS FLINT
 KARL LOUIS KRAATZ
 HARMON LEWIS
 KARL MOWRY MANN
 ROBERT ERNEST MCFARLAND
 CALVIN FLOYD SCHWENKER
 JOSEPH PETER SCHWADA
 RICHARD WHARTON SIMONS
 WALTER EVAN WIED
 WALTER FRITZ WINHOLT
 EDGAR CARPENTER WILSON
 HARRY GOETSEELS WILD

1913

HAROLD GILBERT ANDERSON
 HERBERT WILLIAM BECKER
 GEORGE NOYES BRIGHT
 JOHN SCRIPPS CORLEY
 DENNIS WOOD CRILE
 KENNETH RADFORD CRUMPTON
 MANVILLE FRITJOFF HENDRICKSON
 DONALD SAFFORD HOLMES
 ROBERT AUSTIN LAMSON
 RALPH LLOYD-JONES
 EARL MARVIN PRICE
 WALTER ALEXANDER SHERIFFS
 WILLIAM BARSTOW STRONG
 DAN THOMAS SULLIVAN
 KENNETH STUART TEMPLETON

Crew



ROBERT LINDE BOWEN	<i>President</i>
HARRY ROBERT FOERSTER	<i>Vice-President</i>
HOWARD HERBERT ROGERS	<i>Secretary</i>
ROY JOHN CRISSEY	<i>Treasurer</i>

1912

JAMES REEVA ADAMS
 EDWIN CHARLES AUSTIN
 GIFFORD LLEWELLYN BIGFORD
 ROSCOE STANHOPE BLOMEYER
 ROBERT LINDE BOWEN
 ALFRED LEO BUSER
 FLOYD GOODRICH CARPENTER
 ROY JOHN CRISSEY
 ARNOLD ORLANDO DAHLBERG
 REINHOLD JULIUS DIEKELMAN
 HARRY ROBERT FOERSTER
 OSCAR BERNHARDT HEADLAND
 LOREN LOOMIS HEBBARD
 MERRITT LA COUNT JONES
 THOMAS MATTHEW KEARNEY
 WILLIAM FREDERICK MACKMILLER
 SIDNEY JOHN MOORE
 PETER JAMES MURPHY
 HENRY ANDREW PFLUGHOEFT
 WILLIAM DUNCAN RICHARDSON
 HOWARD HERBERT ROGERS
 BURNS OSCAR SEVERSON
 RANDOLPH SPELMAN SIZER
 OTTO ARNOLD WIESE
 CLEMENT TEHLE WISKOCIL
 ARTHUR GEORGE ZANDER

1914

HARLAN HURLBUT BRADT
 JOSEPH BUR
 MORRIS HIRAM BENT
 PAUL LINDE BOWEN
 ALLAN BRIGGS
 HUBERT LYMAN FLEMMING
 ALBERT EARNEST GREENWOOD
 HOWARD LESLIE HEALD
 DUNCAN MEREDITH HUNTER
 SHERBURNE BRYANT HENNING
 RALPH KEMP
 GILBERT LAWRENCE LANDSBERG
 LAWRENCE ANBUCK LARSON
 KENNETH FOSS LAYMAN
 HARVEY LINCOLN OTT
 WILLIAM WRIGHT TAWSE
 JOHN CROWELL VAN RIPER
 ROLLIN ALDRICH WARNER
 CHARLES ARTHUR VON DER MUEHLEN
 MAURICE PEARSE ROGERS
 BENJAMIN REED BRINDLEY
 EMMET WILLIAM YOUNG

Crew

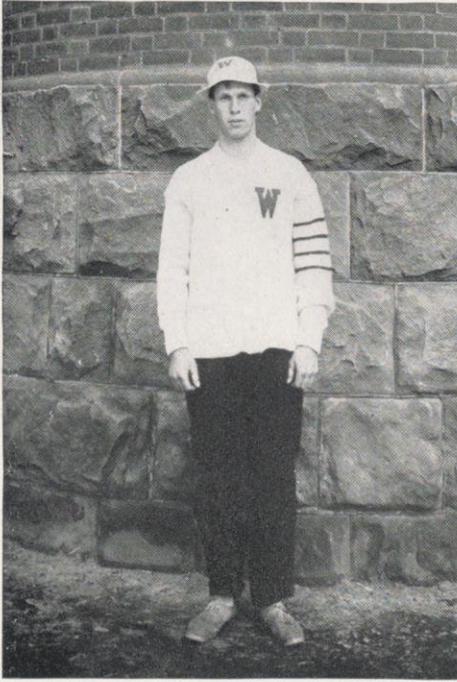

CAPTAIN LOVEJOY

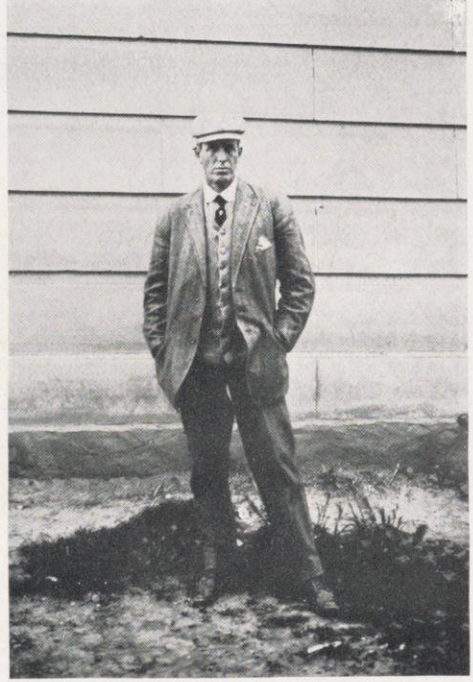

COACH CONNIBEAR



WASHINGTON CREW RECEPTION

Wisconsin-Washington Race

Crew



"THE ELMS," POUGHKEEPSIE

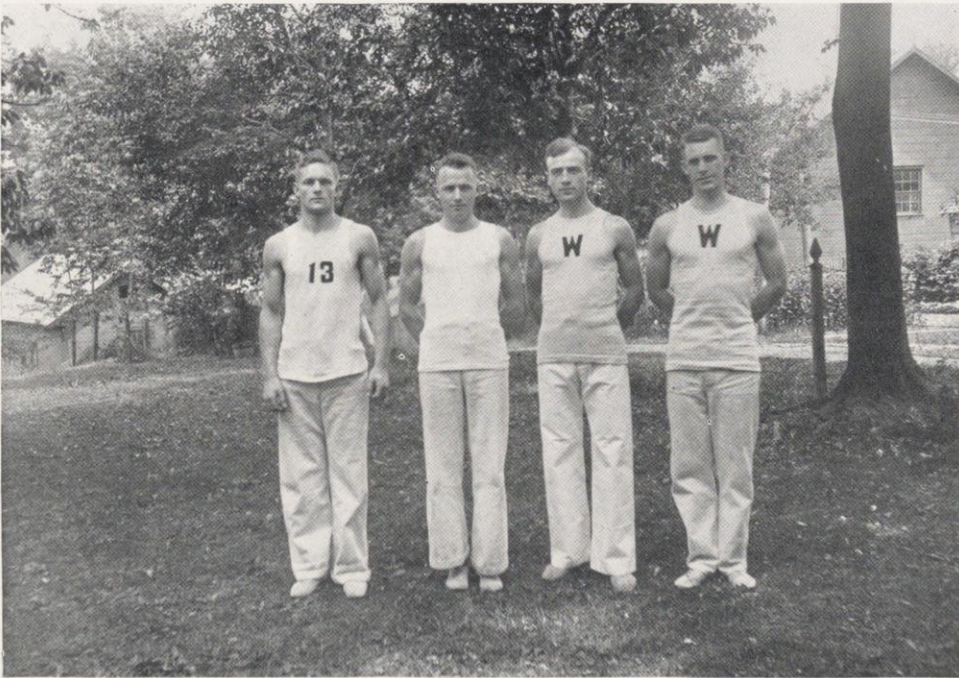

1913 1912 1911 1910
FRESHMAN STROKES OF FOUR CLASSES

Crew

Form 1
THE WESTERN UNION TELEGRAPH COMPANY.
 24,000 OFFICES IN AMERICA. CABLE SERVICE TO ALL THE WORLD.
 This Company TRANSMITS and DELIVERS messages only on conditions subject to liability, which have been accepted by the sender of the following message. It is not to be placed upon any other conditions, and the sender is held to the conditions subject to liability, which have been accepted by the sender of the following message. In the event of a failure of service, the sender is held to the conditions subject to liability, which have been accepted by the sender of the following message. This is an UNREPEATED MESSAGE, and is delivered by request of the sender, under the conditions stated above.
 ROBERT C. CLOWRY, President and General Manager.

NUMBER	SENT BY	REC'D BY	CHECK
28	FZ	J	48 Paid Night Letter.

RECEIVED at NY 6/24 190
 Dated Milwaukee, Wis., 24
 To Wisconsin Varsity Crew,
 "The Elms".

On Wisconsin, On Wisconsin, fight on to the end. Go it
 Every one and we'll show them yet what the west can do.
 You've got it on them and the school is behind you to a
 can not to mention the girls. Look out for Perry-Crates
 Billy, Good Luck.
 Hack.

Form No. 128.
THE WESTERN UNION TELEGRAPH COMPANY.
 24,000 OFFICES IN AMERICA. CABLE SERVICE TO ALL THE WORLD.
 This Company TRANSMITS and DELIVERS messages only on conditions subject to liability, which have been accepted by the sender of the following message. It is not to be placed upon any other conditions, and the sender is held to the conditions subject to liability, which have been accepted by the sender of the following message. In the event of a failure of service, the sender is held to the conditions subject to liability, which have been accepted by the sender of the following message. This is an UNREPEATED MESSAGE, and is delivered by request of the sender, under the conditions stated above.
 ROBERT C. CLOWRY, President and General Manager.

RECEIVED at
 144my 12 11 5:58p.m.
 BU., Milwaukee Wis June 24th
 W. D. Richardson, Coxswain U. W. Crew., care The Elms Pokepaie
 Give them the devil Brd regards to, the boys good luck.
 Buck Storky

Form 1.
THE WESTERN UNION TELEGRAPH COMPANY.
 24,000 OFFICES IN AMERICA. CABLE SERVICE TO ALL THE WORLD.
 This Company TRANSMITS and DELIVERS messages only on conditions subject to liability, which have been accepted by the sender of the following message. It is not to be placed upon any other conditions, and the sender is held to the conditions subject to liability, which have been accepted by the sender of the following message. In the event of a failure of service, the sender is held to the conditions subject to liability, which have been accepted by the sender of the following message. This is an UNREPEATED MESSAGE, and is delivered by request of the sender, under the conditions stated above.
 ROBERT C. CLOWRY, President and General Manager.

NUMBER	SENT BY	REC'D BY	CHECK
1	FZ	J	48 Paid Night Letter.

RECEIVED at NY 6/25 190
 Dated Madison Wis, 24
 To The Wisconsin Crew,
 The Elms.

There are a few of us left in Madison and we all say that
 you must row as you never rowed before. So know you can
 win, you have the grit and strength, you must have the
 confidence for we have that is sure, good luck to you.
 Pentorium Co

Form No. 128.
THE WESTERN UNION TELEGRAPH COMPANY.
 24,000 OFFICES IN AMERICA. CABLE SERVICE TO ALL THE WORLD.
 This Company TRANSMITS and DELIVERS messages only on conditions subject to liability, which have been accepted by the sender of the following message. It is not to be placed upon any other conditions, and the sender is held to the conditions subject to liability, which have been accepted by the sender of the following message. In the event of a failure of service, the sender is held to the conditions subject to liability, which have been accepted by the sender of the following message. This is an UNREPEATED MESSAGE, and is delivered by request of the sender, under the conditions stated above.
 ROBERT C. CLOWRY, President and General Manager.

RECEIVED at
 15 st rd 10 Fort Atkinson Wis 25
 Coxswain Wisconsin Crew, Pokepaie NY
 S O Everybody We are all with you today success
 Cliff McMillan 111pm.

Form 1.
THE WESTERN UNION TELEGRAPH COMPANY.
 24,000 OFFICES IN AMERICA. CABLE SERVICE TO ALL THE WORLD.
 This Company TRANSMITS and DELIVERS messages only on conditions subject to liability, which have been accepted by the sender of the following message. It is not to be placed upon any other conditions, and the sender is held to the conditions subject to liability, which have been accepted by the sender of the following message. In the event of a failure of service, the sender is held to the conditions subject to liability, which have been accepted by the sender of the following message. This is an UNREPEATED MESSAGE, and is delivered by request of the sender, under the conditions stated above.
 ROBERT C. CLOWRY, President and General Manager.

NUMBER	SENT BY	REC'D BY	CHECK
28	FZ	J	48 Paid Night Letter.

RECEIVED at NY 6/25 190
 Dated Milwaukee, Wis. 24
 To Mr. Boyles Bright
 C/o Wisconsin Crew.

Order up old man, you're in the running yet and will be after
 the race. Get the boys behind you right from the start, and
 you'll win out in spite of Perry-Crates and loss of skin.
 Good luck and we are all hoping for the best.
 Mother and Hack.

Messages Received by Crew Before Doughkeepsie Regatta



BASEBALL

MERRILL

Baseball

THE TEAM

Officers

HARRY CULVER	<i>Captain</i>
HARLAN MERRITT WHISMAN	<i>Manager</i>
HENRY CHARLES DRAVES	<i>Assistant Manager</i>
THOMAS AUSTIN BARRY	<i>Coach</i>

Personnel

ARTHUR SCHOPPENHOUER KLEINPELL (W)	<i>Catcher</i>
FRED LARKIN DOAR (W)	<i>Catcher</i>
ROBERT ALEXANDER FUCIK (W)	<i>Pitcher</i>
CHARLES MOTT NASH (W)	<i>Pitcher</i>
JEFFERSON ALLAN SIMPSON (W)	<i>First Base</i>
ARTHUR JOHN CROWNS (W)	<i>First Base</i>
KENNETH ELBERT FELLOWS (W)	<i>Second Base</i>
CHESTER WILLIAM HORNER (W)	<i>Short Stop</i>
ARTHUR ALBERT PERGANDE (W)	<i>Third Base</i>
DAVID JOSEPH FLANAGAN (W)	<i>Left Field</i>
HARRY CULVER (W)	<i>Center Field</i>
EMIL BUNTA (W)	<i>Right Field</i>



THOMAS AUSTIN BARRY, *Coach*

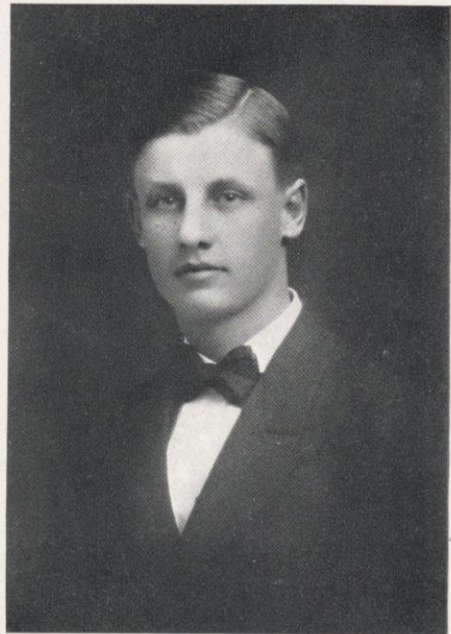

HARLAN MERRITT WHISMAN, *Manager*

Baseball

1910

Varsity Baseball Team



*Crowns
Kleinpell
Draves*

*Bernstein
Pergande
Fellows*

*Bunta
Flanagan
Culver*

*Barry
Nash
Fucik*

*Horner
Doar
Whisman*



THE baseball season of 1910 started out with a rush and with everything pointing toward a championship team. Six of the Japan veterans were eligible, as were also Pitcher Bob Fucik and several promising Sophomores. An exceptionally early spring made it possible to start out-door practice earlier than it had been started for several years. All the positions were promptly filled, with the exception of first base and right field. Through the loss of Mike Timbers, first base was not regularly filled during the whole season. No less than four different men held the position in the nine games played, and it was an ever present point of weakness of the team.

Our first game, which was to have been with Northwestern, was called on account of the weather, a most unfortunate circumstance, for the Methodists were not overly strong and a victory at the outset would have gone a long ways toward imbuing the team with confidence.

Chicago took the next game, and a week later the team went to Lafayette, where the weather man again snatched a victory from our grasp. In the fourth inning, with the score 6 to 2 in our favor, the game was called on account of a heavy rain. We had knocked their pitcher out of the box in the third inning and everything was in our favor.

From this on things did not seem to go as they should. Although Pitchers Nash and Fucik pitched tip-top ball and the fielding behind them was good, we could not win our games. The main reason for this was our inability to hit the ball at the critical time. The games we did win were won by holding our opponents to as small a score as possible.

In spite of these things, we ended the season by tying Chicago for third place, with Illinois and Purdue, in first and second places respectively. With the close of the season, Fucik, Nash, Pergande, and Culver ended their careers in college athletics. The prospects for next year are bright, for there is plenty of material, if it can be obtained and developed. With Coach Barry and Captain-elect Flanagan at the helm, we should have a winning team in 1911. Best wishes.

"Bud" Culver

Baseball

Seniors



FLANAGAN

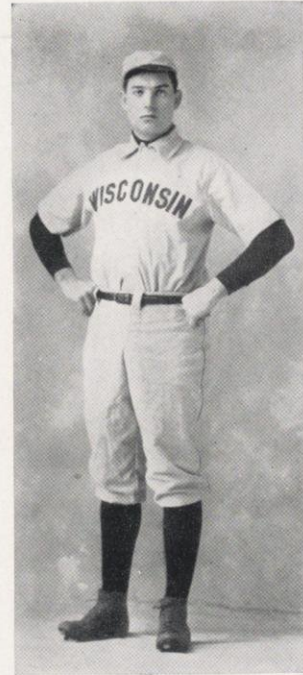

KLEINPELL



TIMBERS



FELLOWS



CROWNS

1911

THE SEASON

Conference Standings

	P.	W.	L.	Pct.		P.	W.	L.	Pct.
ILLINOIS	13	13	0	1.000	MINNESOTA	8	3	5	.375
PURDUE	8	6	2	.750	IOWA	6	2	4	.333
WISCONSIN	9	4	5	.444	INDIANA	7	1	6	.143
CHICAGO	9	4	5	.444	NORTHWESTERN	7	1	6	.143

The Record

Games Played, 9. Won 4. Lost 5.

Wisconsin	3	Chicago	5	At Madison
Wisconsin	6	Iowa	1	At Madison
Wisconsin	1	Illinois	4	At Madison
Wisconsin	1	Iowa	0	At Iowa City
Wisconsin	3	Minnesota	4	At Minneapolis
Wisconsin	0	Purdue	3	At Madison
Wisconsin	3	Northwestern	2	At Evanston
Wisconsin	0	Chicago	3	At Chicago
Wisconsin	3	Minnesota	1	At Madison

Batting Average

	Games	At Bat	H.	R.	S. B.	Av.
SIMPSON	3	7	3	0	0	.429
FLANAGAN	10	28	9	5	5	.321
DOAR	7	17	5	0	2	.294
NASH	4	8	2	2	0	.250
BUNTA	8	21	5	4	4	.238
FELLOWS	10	30	7	5	2	.233
FUCIK	10	32	7	0	0	.219
HORNER	10	32	7	1	2	.219
CULVER	10	36	7	3	4	.194
KLEINPELL	6	16	3	0	1	.188
PERGANDE	10	32	4	1	2	.125
CROWNS	7	18	1	0	2	.056
Team Batting211

Fielding Average

	Games	P. O.	A.	E.	Av.
FLANAGAN—L. F.	10	12	0	0	1.000
KLEINPELL—C.	6	30	6	0	1.000
FUCIK—P. and 1B.	10	30	23	1	.982
FELLOWS—2B.	10	30	16	1	.960
CULVER—C. F.	10	22	0	1	.957
CROWNS—1B.	7	40	1	2	.955
SIMPSON—1B.	3	15	3	1	.947
PERGANDE—3B.	10	19	14	2	.943
DOAR—C.	7	39	10	4	.925
NASH—P.	4	2	8	1	.909
HORNER—S. S.	10	18	21	5	.886
BUNTA—R. F.	8	3	0	1	.750
Team Fielding949

Baseball



Esh Stern Gonia Moll Smith Matteson Parson Anderson
Davidson Marshall Thompson Stangel Hughes Peterson

Inter-College Baseball

Executive Committee

GEORGE HAROLD DACY HARRY CULVER
 FRANK EDWARD BOYLE

College of Agriculture Championship Team

JAMES DISRAELI MARSHALL	<i>Manager</i>
GLEN ALBYN ESH	<i>Catcher</i>
ELDON JEROME SMITH	<i>Pitcher</i>
MARTIN ANDERSON	<i>First Base</i>
JOHN EDWIN MOLL	<i>Second Base</i>
ELMER HOWARD HUGHES	<i>Third Base</i>
ALBERT LUDWIG THOMPSON	<i>Short Stop</i>
OTTO ANTON STANGEL	<i>Left Field</i>
EDGAR PARSONS	<i>Center Field</i>
FRED RONALD PETERSON	<i>Right Field</i>

Substitutes

WILLIAM FRANK STERN DAVID DAVIDSON
 WALTER EVAN WIED

Standing of Teams

	<i>Won</i>	<i>Lost</i>	<i>Percentage</i>
College of Agriculture	7	2	.778
School of Commerce	4	4	.500
Senior-Sophomore Engineers	4	4	.500
Letters and Science	4	5	.444
Junior-Freshmen Engineers	2	3	.400
College of Law	2	5	.286

Baseball



Freund Magill Wood Gilbert Ruenze Woodard Edwards Grell Weber

Inter-Fraternity Baseball

Officers

JAMES REEVA ADAMS	President
JOHN FRASER, JR.	Vice-President
HAROLD LEROY BICKEL	Secretary
ARTHUR HERBERT NOYES	Treasurer

Alpha Tau Omega Championship Team

CARL HENRY RUENZEL	Catcher, Capt.	CARL FREUND	Short Stop
WALTER HENRY GRELL	Pitcher	HENRY WEBER	Left Field
HENRY PATRICK EDWARDS	First Base	WILLIAM HENRY CONLIN	Center Field
LUCIEN ALEXANDER WOOD	Second Base	SELWYN CLARK WOODARD	Right Field
DONALD GROVES MAGILL	Third Base	CHARLES SHERWOOD GILBERT	Substitute

Standing of the Teams

First Division				Second Division			
	Won	Lost	Per Cent.		Won	Lost	Per Cent.
ALPHA TAU OMEGA	5	0	1.000	DELTA KAPPA EPSILON	4	1	.800
PHI DELTA THETA	4	1	.800	KAPPA SIGMA	4	1	.800
DELTA UPSILON	4	1	.800	SIGMA ALPHA EPSILON	4	1	.800
PHI KAPPA PSI	3	2	.600	SIGMA CHI	1	4	.200
PSI UPSILON	1	4	.200	PHI GAMMA DELTA	1	4	.200
				THETA DELTA CHI	0	5	.000

Third Division				Semi-Finals				
	Won	Lost	Per Cent.		Played	Won	Lost	Per Cent.
PHI KAPPA SIGMA	4	1	.800	PHI DELTA THETA	2	2	0	1.000
ALPHA DELTA PHI	4	1	.800	KAPPA SIGMA	2	1	1	.500
SIGMA NU	3	2	.600	ALPHA DELTA PHI	2	0	2	.000
BETA THETA PI	2	3	.400					
CHI PSI	1	4	.200	Finals				
DELTA TAU DELTA	1	4	.200	ALPHA TAU OMEGA	3	3	0	1.000
				DELTA KAPPA EPSILON	3	2	1	.667
				PHI KAPPA SIGMA	3	1	2	.333
				PHI DELTA THETA	3	0	3	.000



BASKETBALL

MERRILL

THE TEAM

WOLFF

Officers

ALBERT BIRCH	Captain
HENRY CHARLES SCHRANCK	Manager
GEORGE JOHN KIRCHGASSER	Coach
HASKELL NOYES	Coach
IKE BERNSTEIN	Trainer

Personnel

ALBERT BIRCH, <i>Right Forward</i>	JAMES REEVA ADAMS, <i>Center</i>
OTTO ANTON STANGEL, <i>Left Forward</i>	WALTER AMASA SCOVILLE, <i>Right Guard</i>
FRANK NOURSE	YOUNGMAN, <i>Left Guard</i>

Substitutes

HUGO KUECHENMEISTER, <i>Center</i>	CHARLES BRESSE BRADISH, <i>Guard</i>
EDMOND STEPHEN GILLETTE, <i>Guard</i>	ALVIN OSCAR JOHNSON, <i>Guard</i>

The Record

December 10	Wisconsin	32	Beloit	9	at Madison
December 17	Wisconsin	43	Ripon	8	at Madison
January 7	Wisconsin	39	Lawrence	9	at Madison
January 13	Wisconsin	16	Purdue	34	at Lafayette
January 14	Wisconsin	29	Northwestern	9	at Evanston
January 21	Wisconsin	20	Illinois	17	at Madison
January 28	Wisconsin	46	Chicago	22	at Madison
February 3	Wisconsin	51	Indiana	9	at Madison
February 4	Wisconsin	16	Minnesota	17	at Minneapolis
February 24	Wisconsin	45	Purdue	17	at Madison
March 1	Wisconsin	13	Minnesota	21	at Madison
March 4	Wisconsin	22	Chicago	24	at Chicago
March 8	Wisconsin	23	Northwestern	11	at Madison
March 10	Wisconsin	18	Indiana	21	at Bloomington
March 11	Wisconsin	18	Illinois	21	at Champaign



GEORGE JOHN KIRCHGASSER, *Coach*

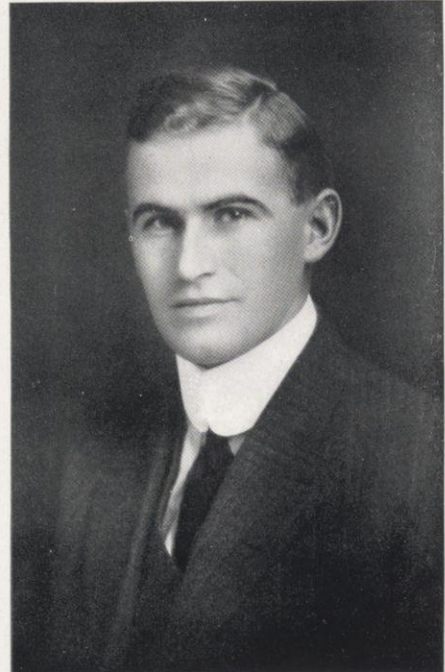

HENRY CHARLES SCHRANCK, *Manager*

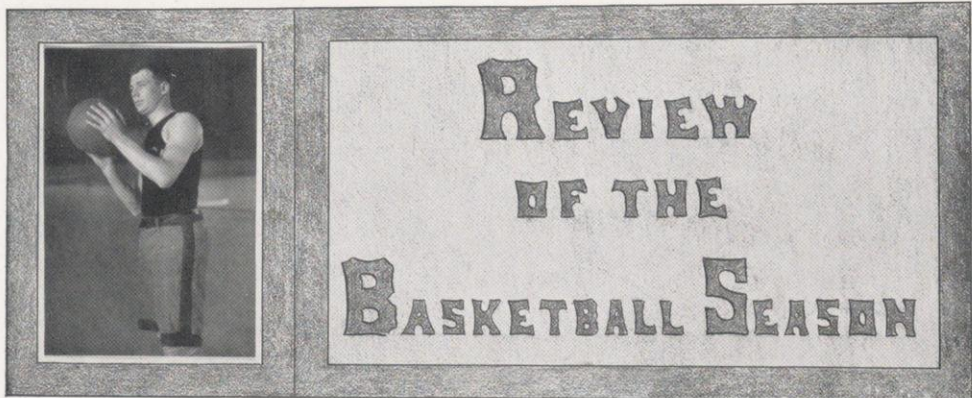

THE basketball season of 1910-11 is regarded as having been a successful one. The team was of championship calibre and, from the first game with Illinois until the final contest with the same team at Champaign, was conceded by critics to be a strong contender for first honors.

Three "W" men and two other players of considerable experience and no little ability formed a nucleus for the squad. Bickelhaupt, however, who last year played a splendid game at guard, was early forced to retire on account of an old injury. A victory over Illinois marked the initial appearance of the team upon the home floor. In a short time, both Chicago and Purdue were met and decisively defeated. The unfortunate game with Minnesota upon the local floor was the first actual rebuff of the year and later proved to have been the turning point of Wisconsin's chances for leadership. Directly after the overthrow at the hands of the Gophers, three successive defeats in remarkably close games on foreign floors brought the season to a close and all championship aspirations to an end.

Official figures show the average of the Wisconsin team to be .500 per cent. It may be said, however, that the Badgers were the close-game champions of the year, having lost one contest by one point, another by two points, and two by three points. A victory in two of these games would have placed the team in a tie for the championship.

Credit for the splendid showing must be given Coaches Noyes and Kirchgasser for their untiring efforts and unflagging interest in the success of the team.

Scoville, guard; Youngman, guard; Stangel, forward; Adams, center, Gillette, and Kuechenmeister, form the basis of next year's team. Captain-elect Scoville, an All-Western guard, is a natural leader and has the confidence of the rooters as well as of the players. Much is to be expected from the basketball five next year.

Albert Birch

Basketball

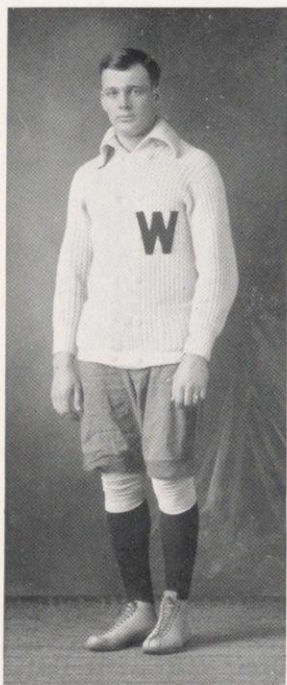

BIRCH

Seniors

1911

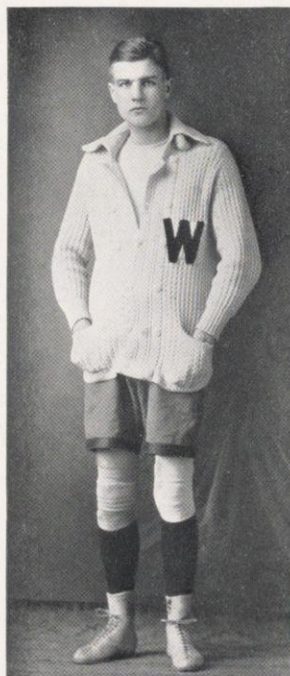

BICKELHAUPT

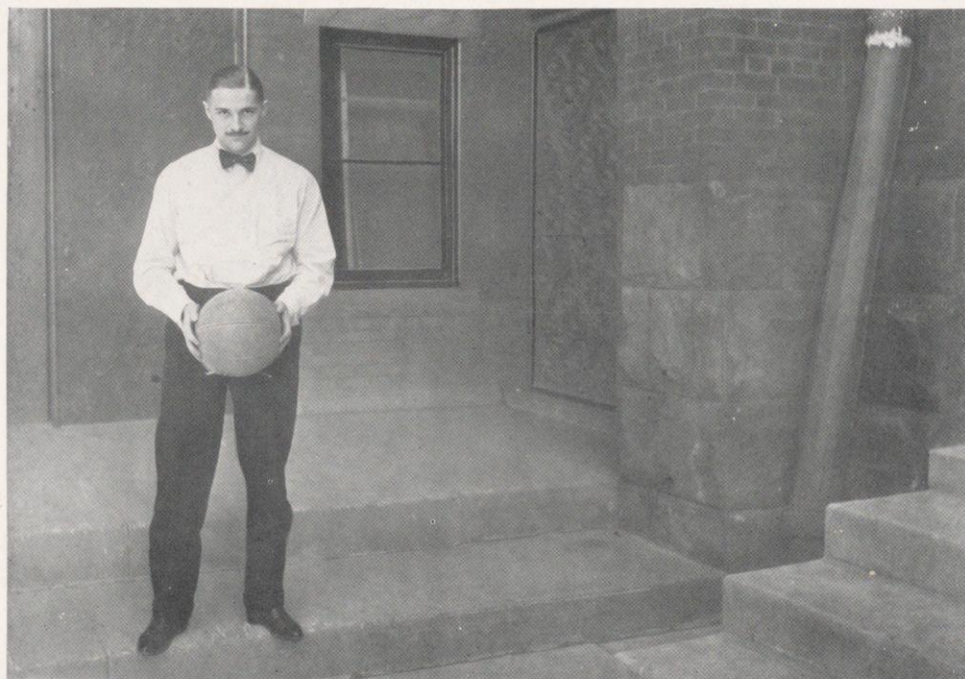

"THE MAN BEHIND THE GUNS"

Basketball



O'Connel *Vinson* *Nesper (Coach)* *Bent*
 Johnson *Harper (Captain)* *Ven Gent* *Van Ripper*
 Bradish *Hoppert*

Class Basketball League

The 1914 Championship Team

ERNEST HERMAN HOPPRT	Right Forward
CARL SAMUEL HARPER	Left Forward
CONRAD EUGENE VAN GENT	Center
JOHN CROMWELL VAN RIPER	Right Guard
JOHN FRANCIS O'CONNELL	Left Guard

Substitutes

ALLEN JOHNSON	Center
MAURICE HIRAM BENT	Guard
RALPH PARTRIDGE BRADISH	Forward
HAROLD STEPHEN VINSON	Forward

The Season

February 24	Juniors	24	Seniors	8
February 25	Freshmen	23	Sophomores	10
February 27	Freshmen	26	Seniors	4
February 27	Juniors	11	Sophomores	8
March 1	Freshmen	16	Juniors	8
March 8	Freshmen	37	Lawrence	17

Standing of the Teams

	Won	Lost	Percentage
FRESHMEN	3	0	1.000
JUNIORS	2	1	.667
SENIORS	0	2	.000
SOPHOMORES	0	2	.000



MINOR SPORTS

MERRILL

GYMNAS TICS

The Gymnastic Team

HARLAM MCCHESENEY, *Coach*

- MERWIN GUY EDWARDS *Horse; Tumbling*
- HAROLD HOLMES *Parallel Bars; Horizontal Bar; Rings; Tumbling*
- LYNN ELMER KNORR *Horizontal Bar; Parallel Bars*
- HARRY VICTOR MEISSNER *Rings*
- RUDOLPH JOHN STENGL *Tumbling; Horse; Rings*
- RICHARD GRAY SOUTAR (*Captain*) *Parallel Bars; Horizontal Bar; Rings*
- FREDERIC WILLIAMS ULLIUS *Horse; Parallel Bars; Horizontal Bar*
- ARNOLD ADOLPH WEGNER *Horse; Horizontal Bar*

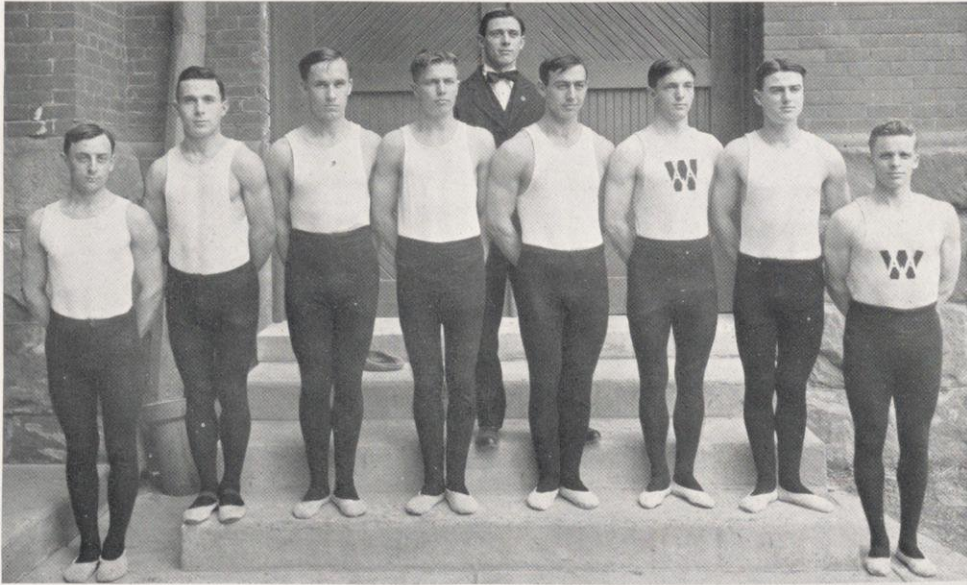

Holmes Meissner Wegner Edwards McChesney (Coach) Stengl Knorr Ullius Soutar

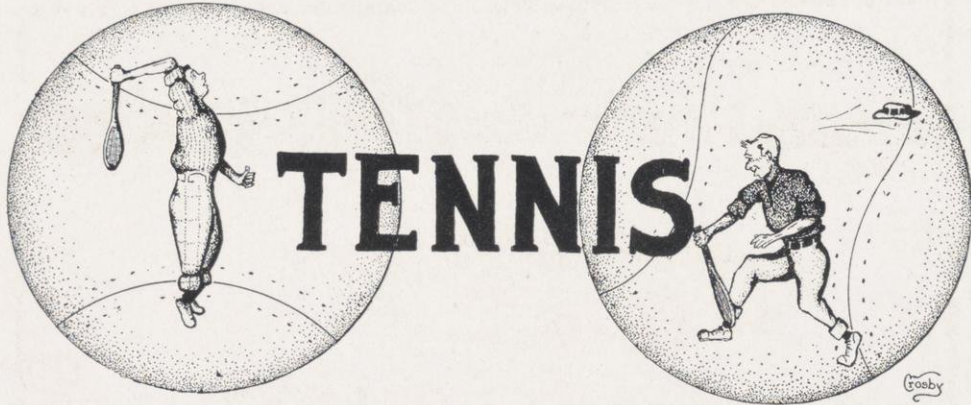

The Varsity Team

CHARLES FRANK PULS, *Captain*
HAROLD FREDERICK PHELPS

WALTER AMASA SCOVILLE
ROBERT DICKINSON GREEN

The inter-collegiate match was played at Chicago.

The singles match was lost to Illinois.

The doubles match was lost to Minnesota.

Only Phelps and Puls played.

Home Tournament

Singles Final

Stanton won from Lewis, 6-1; 6-4
Scoville won from Raub, 7-5; 6-4

Stanton won from Scoville,
3-8; 4-6; 7-5; 6-2; 6-3

Doubles Final

Stone and Brown won from Green and
Libren, 6-2; 2-6; 6-0
Phelps and Bailey won from Beecher
and McGraw, 7-5; 7-5.

Phelps and Bailey won from Stone
and Brown, 6-4; 6-2; 6-2



Conference Tennis Tournament at Chicago

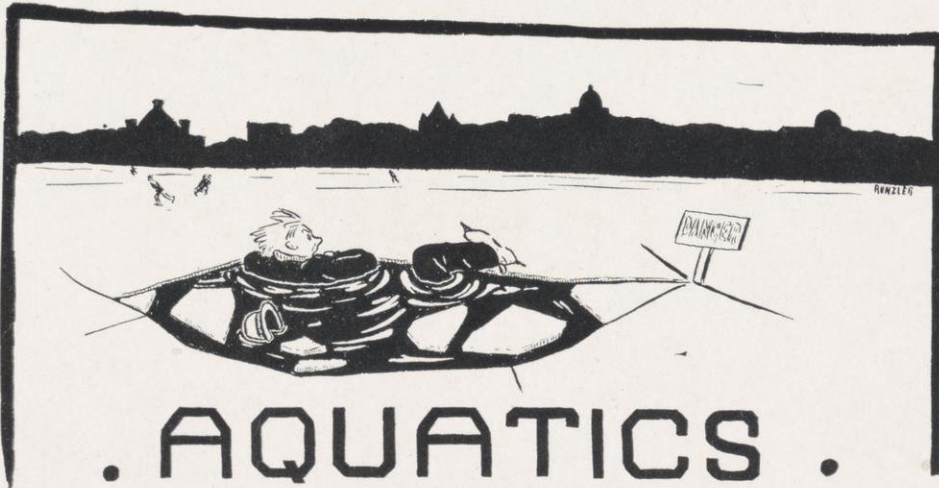

. AQUATICS .

Inter-Class Swimming Meet

FEBRUARY 2, 1911

	1914	1913	1912	1911	First Place
20-YARD SWIM	3	5	1		V. Breytspraak, 8 2-5
40-YARD SWIM	3	5	1		V. Breytspraak, 21 2-5
40-YARD BREAST	5	3		1	W. Heymann, 28 2-5
100-YARD SWIM	5	1	3		F. Wood, 1:14 1-5
40-YARD BACK	1	3	5		E. Austin, 32 1-5
220-YARD SWIM		1	5	3	B. Reid, 3:38 2-5
DISTANCE PLUNGE	3	1	5		O. Loeffler, 48 ft. 6 in.
160-YARD RELAY	5	1	3		
<i>Total</i>	25	20	23	4	

THE VARSITY SWIMMING TEAM



Nesper (Coach) *Austin* *Crile* *Breytspraak (Manager)*
Wieboldt *Peter* *Schwarting* *Konno* *Loeffler* *Holverscheid* *Templeton*

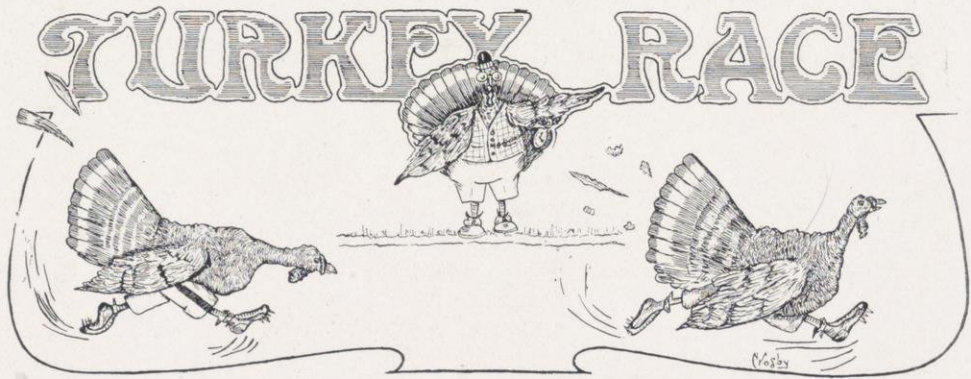

Seventh Year

November 22, 1910

<i>Name</i>	<i>Position</i>	<i>Prize</i>
HARRY LELAND RISDON, '14	<i>First</i>	TURKEY
JOHN FRANCIS O'CONNELL, '14	<i>Second</i>	GOOSE
LEROY SWOOMSTEDT FOSTER, '14	<i>Third</i>	ROOSTER
JOHN BURKS FETTER, '14	<i>Last</i>	EGG

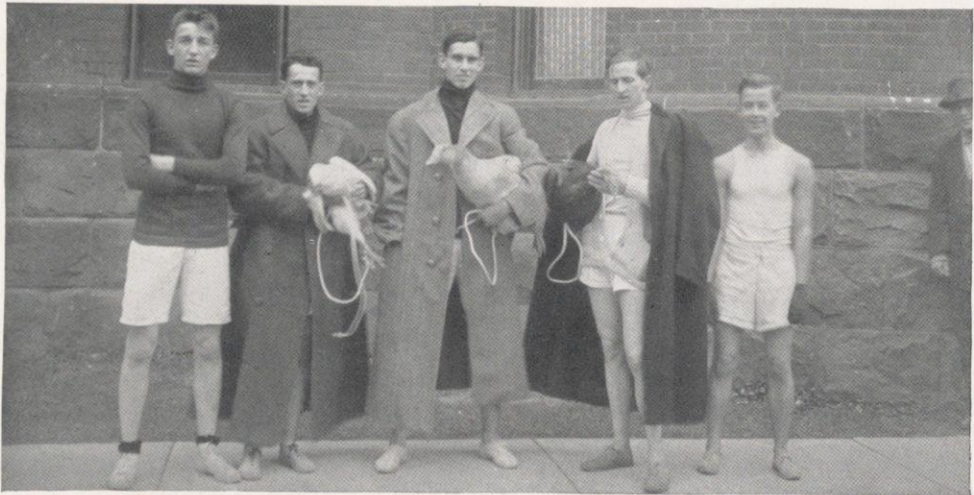

The Winners

INTER FRATERNITY LEAGUE BOWLING



Standing of the Teams

	<i>Won</i>	<i>Lost</i>	<i>Percentage</i>		<i>Won</i>	<i>Lost</i>	<i>Percentage</i>
BETA THETA PI	45	12	.789	KAPPA SIGMA	29	28	.508
DELTA UPSILON	45	12	.789	SIGMA PHI	28	29	.483
ALPHA TAU OMEGA	42	15	.736	PHI KAPPA PSI	27	30	.473
PHI KAPPA SIGMA	40	17	.701	DELTA TAU DELTA	27	30	.473
DELTA KAPPA EPSILON	39	18	.684	SIGMA CHI	23	34	.408
SIGMA NU	39	18	.684	CHI PSI	20	37	.359
ZETA PSI	35	22	.614	ALPHA DELTA PHI	20	37	.359
SIGMA ALPHA EPSILON	32	25	.561	ALPHA SIGMA PHI	13	44	.229
PSI UPSILON	32	25	.561	PHI GAMMA DELTA	8	49	.140
PHI DELTA THETA	30	27	.526	THETA DELTA CHI	5	52	.087

INDIVIDUAL AVERAGES

WILLIAM RANDOLPH HOLMES	182.
ELMER ROYAL BLOCK	177.7
WALTER THEODORE BRUNOW	177.6
HAROLD MILTON LAMPERT	177.5
SAMUEL BURTON GROOM	174.
EDWIN CHARLES AUSTIN	172.7

HIGH GAME

BETA THETA PI	993 pins
INDIVIDUAL HIGH GAME	
RAYMOND YOUNG SANDERS257 pins
HIGH THREE GAME AVERAGE	
HENRY WEBER	213 $\frac{3}{4}$

THE BETA THETA PI CHAMPIONSHIP TEAM



*Groom
Suter*

*Stoppenbach
Ballard (Captain)*

*Twitchell
Richardson*

Minor Sports



JOSEPH BRADLEY HUBBARD *President*
 FREDERIC SLOCUM HOWLAND SMITH *Secretary and Treasurer*
 JACINTO MANILA KAMANTIGUE *Director*
 JEAN THOMAS SHEAFOR *Director*

Honorary Members

CAPTAIN RALPH MCCOY ZEDENEK NESPOR
 WILLIAM GARRETT ATKINS

Active Members

THOMAS JAMES AYLWARD CARL FREDERICK KLECK
 WALTHER ALBERT BUCHEN MARTIN HALVOR KNUTSEN
 JOSEPH BRADLEY HUBBARD ABE MORTIMER LEVITAN
 JACINTO MANILA KAMANTIGUE JEAN THOMAS SHEAFOR
 WILLIAM CARL WESTPHAL



Kamantigue *Westphal* *Hubbard* *Aylward* *Smith* *Knutsen*

Minor Sports



SWAN DIVE—ZEIDLHACK

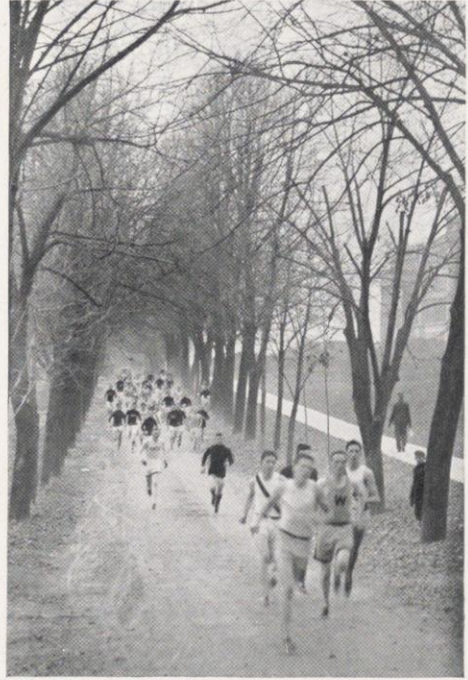

FINISH FIRST MILE
CONFERENCE CROSS COUNTRY



DOHMEN WINNING CONFERENCE CROSS COUNTRY RUN



GIRLS' ATHLETICS

MERRILL

THE WOMEN'S ATHLETIC ASSOCIATION

Executive Board

Officers of Association

AIMEE MARY ZILLMER	President
HELEN GERTRUDE THURSBY	Vice-President
BERTHA KITCHELL	Secretary
FERNE DESIRE NELSON	Treasurer

Heads of Sports

NORA MAE MIELENZ	Hockey
EMMA WILHELMINA BECKER	Basketball
MARION BELLE HARTLEY	Bowling
EDNA HOWARD	Baseball
ELLA MABLE SMITH	Tennis

Wearers of the W

GRACE MARGARET GRIFFIN, '10	NORA MAE MIELENZ, '11
MARGARET NEWELL H'DOUBLER, '10	LILLIAN AUGUSTA JAEDECKE, '11
MARY ROSE MCKEE, '10	ELLA MABLE SMITH, '11
ANN HELEN BRADFORD, '10	FERNE DESIRE NELSON, '11
AIMEE MARY ZILLMER, '11	EDNA HOWARD, '12
EMMA WILHELMINA BECKER, '11	ELIZABETH MARGUERITE REILLY, '11
IRENE ADELAIDE WALSH, '11	MABEL MAUD GRATZ, '12
DOROTHY ROGERS, '11	HELEN COLE SCOFIELD, '12
HELEN GERTRUDE THURSBY, '11	ANNA LOUISE NEITZEL, '12
BERTHA KITCHELL, '12	

Wearers of the Pin

ANITA MAY ESCHENBERG, '11	FAY VAUGHAN, '11
GRETCHEN SCHOENLEBER, '11	JESSIE LOEW, '12
SARA REGINA LONGFIELD, '11	IRENE PLATTEN, '12
NORMA ROEHM, '11	HELEN MARIETTE BROWN, '12
ESTHER ETHEL DE BOOS, '11	MARION BELLE HARTLEY, '12
EDNA PEARL WITWEN, '11	OLGA CHARLOTTE PRESENTIN, '13
ALMA MAGDALINE WIECHERS, '11	LAURA LOENARD GILMAN, '13

Basis of Awards

Association "W" is awarded for the winning of five honors.
 Association Pin is awarded for the winning of three honors.
 Three years' membership on a team wins for the player two honors.

Honors awarded to:

- I. Members of Hockey team playing in the finals.
- II. Members of Basketball team playing in the finals.
- III. Members of Baseball team playing in the finals.
- IV. Members of Bowling team playing in the finals.
- V. Members of Tennis team playing in the finals.
- VI. Participants in Third Year gym.
- VII. Those receiving the grade of excellent in apparatus work.
- VIII. Those receiving distinction in swimming.

Girls' Athletics



Scotfield Cook Neitzel Morrel Kitchell Howard Hartley Loew Haessler Gratz

Girls' Hockey

The 1912 Championship Team

Forwards

EDNA HOWARD (*Captain*)

MARION BELLE HARTLEY

HELEN COLE SCOTFIELD

BERTHA KITCHELL

MARGARET CARMINE BATZ (*Substitute*)

LILLIAN COOK

Half Backs

GLADYS LEONE MORRELL

MABEL MAUD GRATZ

CLARA HAESSLER

Full Backs

JESSIE LOEW

SOPHIA LOUISE LAWTON (*Substitute*)

ANNA LOUISE NEITZEL

Goal Keeper

MERLE PIERSON

Schedule of Games

Freshmen	1	Juniors	4
Sophomores	0	Freshmen	0
Seniors	8	Juniors	6
Sophomores	0	Sophomores	0
Seniors	3	Juniors	4
Freshmen	0	Seniors	2

Girls' Athletics



Scotfield Gratz Haessler Neitzel Parent Kitchell Lundberg Lutz Howard H'Doubler (Coach)

Girls' Basketball

The 1912 Championship Team

<i>Forwards</i>	
BERTHA KITCHELL, <i>Captain</i>	GERTRUDE HARRIET LUTZ
<i>Centers</i>	
EDNA HOWARD	HELEN COLE SCOFIELD
ELVA FRANCES LUNDBERG	
<i>Guards</i>	
CLARA LOUISE HAESSLER	ANNA LOUISE NEITZEL
MARY MARTHA WALLACE BUNNEL	MABEL MAUD GRATZ
MARY PARENT	

Honorary Varsity Team

<i>Forwards</i>	
HELEN SEYMOUR	BERTHA KITCHELL
<i>Centers</i>	
EDNA HOWARD	ELEONORE MARIE GROFF
<i>Guards</i>	
AIMEE MARY ZILLMER	BERNICE LOUISE CROSBY

Schedule of Games

Freshmen	13	Juniors	25
Sophomores	5	Seniors	14
Juniors	22	Seniors	14
Freshmen	14	Sophomores	12
Juniors	23	Seniors	0
Sophomores	3	Freshmen	4

Girls' Athletics



Simpson *Viles* *McKee (Coach)* *Wood*
 Moore *Hartley* *Johnson* *Bagley*

Girls' Bowling

The 1912 Championship Team

LORNA DOONE BAGLEY MARY JANE JOHNSON
 HELEN MARIETTE BROWN EDITH WIESER MOORE
 MARION BELLE HARTLEY OLIVE MARY SIMPSON
 EDITH JOSEPHINE VILES

Standing of the Teams

				<i>Total Pins</i>
<i>Juniors</i>	1,588	1,658	1,690	4,936
<i>Sophomores</i>	1,556	1,621	1,600	4,777
<i>Freshmen</i>	1,542	1,545	1,625	4,712
<i>Seniors</i>	1,540	1,536	1,539	4,615

Honorary Varsity Team

Personnel

	<i>Average</i>
GRACE CARRIER HOWE	120
OLIVE MARY SIMPSON	119
FAY VAUGHAN	117
EDITH JOSEPHINE VILES	115
ETHEL JOLIVETTE	115
MARION BELLE HARTLEY	115
MARY WEISS	113

<i>High Game—JUNIORS</i>	1,690
<i>Individual High Game—GRACE HOWE</i>	160

Girls' Athletics

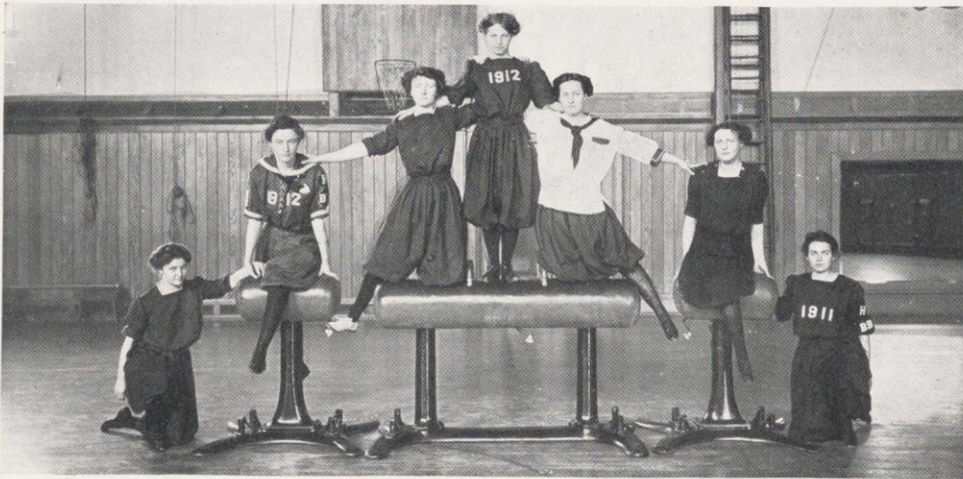

In Lathrop Hall

Girls' Athletics

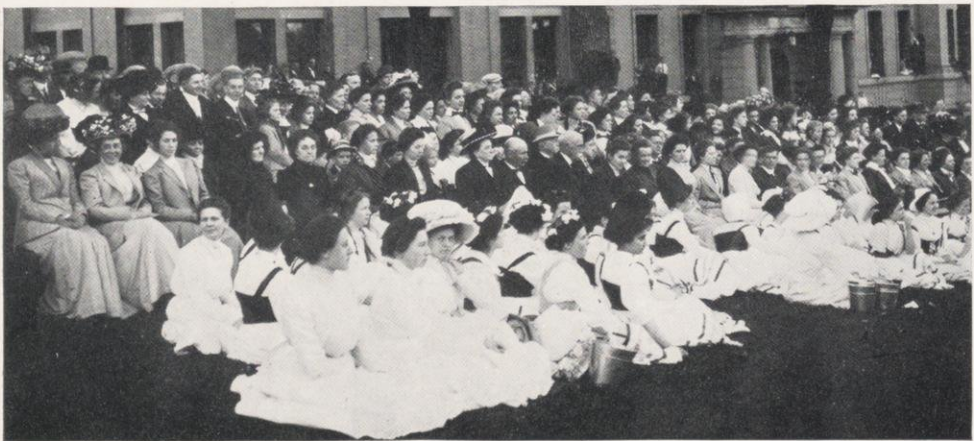
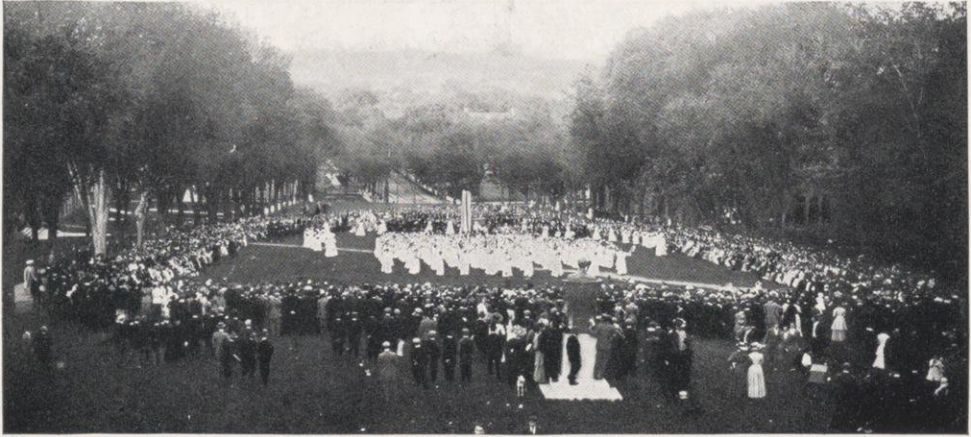

The Day Fete

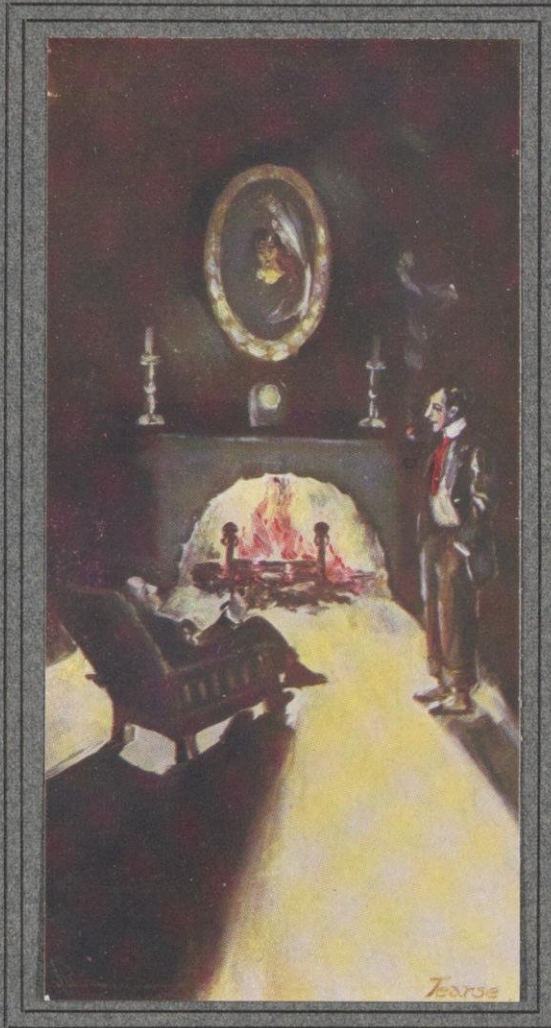

ORGANIZATIONS

MERRILL

Organizations

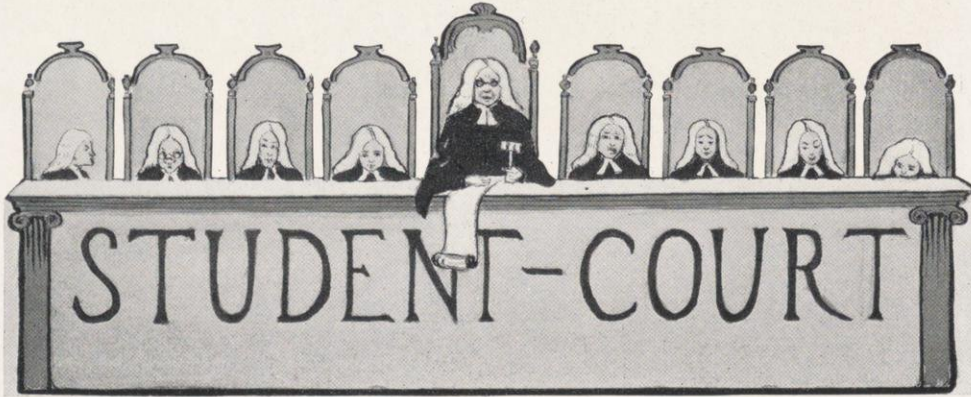

CARROLL OWEN BICKELHAUPT *Chairman*
MORRIS BOCKEE MITCHELL *Secretary*

1911

CARROLL OWEN BICKELHAUPT
WALTHER ALBERT BUCHEN
KENNETH FARWELL BURGESS
ERWIN JOSEPH DOHMEN
JUSTIN LEROY JOHNSON
BENNETT PHELPS STILES

1912

SAMUEL BURTON GROOM
MORRIS BOCKEE MITCHELL
WALTER AMASA SCOVILLE

Organizations

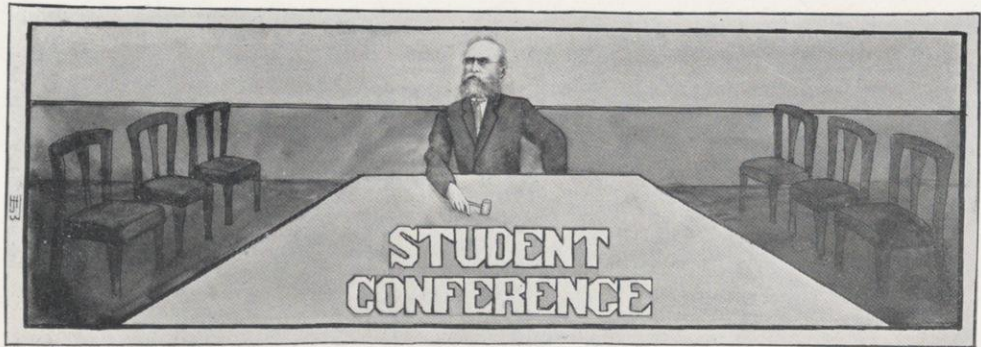

Senatorial Representatives

LEONARD EUGENE VOYER	Union
THEODORE ROBERT HOYER	Young Men's Christian Association
HALBERT LEOPOLD KADISH	International Club
CARROLL OWEN BICKELHAUPT	Inter-Fraternity Council
MICHAEL FRANCIS TIMBERS	Athletic Board
JOHN LAWRENCE CHILDS	Daily Cardinal
WALTHER ALBERT BUCHEN	Sphinx
MORRIS BOCKEE MITCHELL	Badger
KENNETH FARWELL BURGESS	Wisconsin Magazine
DAVID JOSEPH SAPOSS	Athenae
ALFRED THOMAS FLINT	Hesperia
CARL HERMAN HAESSLER	Philomathia
WERNER PETER WOLFF	Engineering Societies
HARVEY GEORGE SMITH	Agricultural Literary Society

Congressional Representatives

1911

<i>Letters and Science</i>	<i>Agriculture</i>	<i>Engineering</i>
HARRY GUSTAV ABENDROTH	GRIFFITH RICHARDS, JR.	WILLIAM VERNE BICHELHAUPT
JOHN ALEXANDER DORNEY	HERMAN WENZL ULSPERGER	HARRY DUVAL BLAKE
QUINCY JOURNEY JONES	<i>Law</i>	ANGUS MCARTHUR, JR.
ERWIN AARON MEYERS	SHIRLEY LINCOLN EMMETT	ALEXANDER CARLTON SLADKY
SAGER LOUIS ODEGARD	CARL ROBINSON FLETCHER	
ROBERT CONNOR O'MALLEY		

1912

<i>Letters and Science</i>	<i>Engineering</i>	<i>Agriculture</i>
WILLIAM JOHN ABERG	STEWART HILL ANKENY	LEWIS ALBERT HENKE
CARL ALVIN NEPRUD	RICHARD ADKINS CORBETT	ELMER HOWARD HUGHES
SELMER NEPRUD	JOHN FRASER, JR.	<i>Law</i>
HAROLD PAGE THOMPSON		LEWIS JAMES QUINN
		VILAS HENRY WHALEY

1913

<i>Letters and Science</i>	<i>Engineering</i>	<i>Agriculture</i>
DENNIS RIDER WOOD CRILE	MALCOLM FIZER MCFARLAND	REID FRED MURRAY
MANVILLE FRITJOFF HENDRICKSON	WILLIAM MATHEW McMURRAY	KENNETH STUART TEMPLETON
SIGVALD ASBJORN STAVRUM		<i>Law</i>
		JEFFERSON ALLEN SIMPSON

1914

<i>Letters and Science</i>	<i>Engineering</i>	<i>Agriculture</i>
MALCOLM CARTER BRUCE	LEON EDMUND KAHN	HAROLD ALICEN ARNOLD
ALBERT TORMEY		

Graduates

LEE BIDGOOD	RAYMOND THAYER BIRGE
-------------	----------------------

Organizations

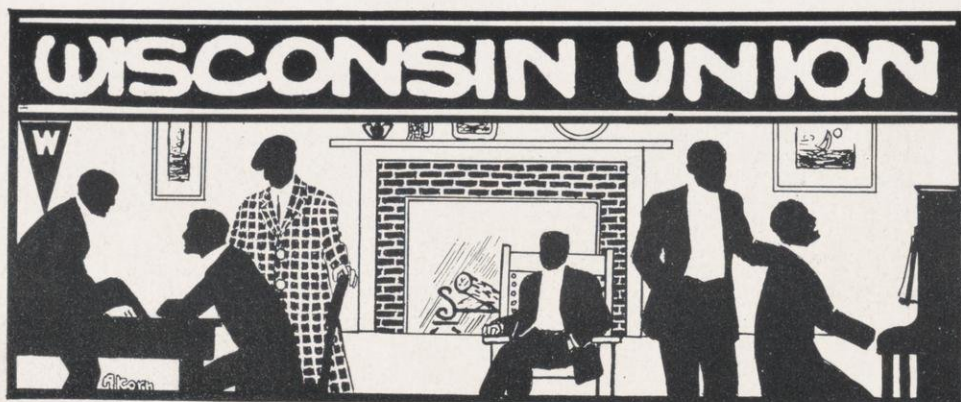

Union Board

WALTHER ALBERT BUCHEN	<i>President</i>
LEONARD EUGENE VOYER	<i>Treasurer</i>
CHESTER CAESAR WELLS	<i>Secretary</i>
CARROLL OWEN BICKELHAUPT	ARTHUR JORGENSEN
KENNETH FARWELL BURGESS	HALBERT LEOPOLD KADISH
JOHN LAWRENCE CHILDS	MORRIS BOCKEE MITCHELL

Sub-Committees

Social Committee

HALBERT LEOPOLD KADISH, <i>Chairman</i>	HAROLD MARVIN DAVIS
ADDISON MILTON BLEYER	DEXTER ROUNDY MAPLE
DENNIS RIDER WOOD CRILE	ALBERT HENRY OCHSNER

Billiard Room Committee

LEONARD EUGENE VOYER, <i>Chairman</i>	FRED GRAY CARTER
---------------------------------------	------------------

Publicity Committee

CHESTER CAESAR WELLS, <i>Chairman</i>	HARLOW BLAIR BROWN
EUGENE CARTER NOYES	

House Committee

KENNETH FARWELL BURGESS, <i>Chairman</i>	CHARLES LOGAN CROSBY
GAYLORD JONES CASE	ARTHUR WOOD HALLAM
PRESTON THOMPSON VANCE	

Union Building Propaganda Committee

WALTHER ALBERT BUCHEN, <i>Chairman</i>	WILLIAM HENRY SPOHN
ALBERT HENRY OCHSNER	EDWARD OSCAR WITT

General Committee

WALTHER ALBERT BUCHEN, <i>Chairman</i>	JEROME REED HEAD
MALCOLM BRUCE	WILLIAM HAVERLING HOLMES
GAYLORD JONES CASE	WALTER CONRAD CARL KETTER
ROBERT EARL COLEMAN	EDWIN PHILIP KOHL
CHARLES LOGAN CROSBY	JOSEPH BENJAMIN LOESCH
HAROLD MARVIN DAVIS	LOUIS SHERWIN MISCH
JOHN ARCHIBALD FLETCHER	CHARLES ROBERT ROTER
ARTHUR WOOD HALLAM	ROBERT DIX TRISTRAM
HARVEY MARTIN HARKER	PRESTON THOMPSON VANCE
GEORGE BRINTON WELSER, JR.	

Organizations



Executive Board

GERTRUDE KITCHELL	<i>President</i>
ADA ORMSBY MACADAM	<i>Vice-President</i>
JOSEPHINE ADELIA PLANK	<i>Secretary</i>
GRETCHEN SCHOENLEBER	<i>Treasurer</i>

Social Committee

ADA ORMSBY MACADAM, *Chairman*
MOSELLE EDNA WELD
EDITH WEISER MOORE

Student Interest Committee

EDNA HOWARD, *Chairman*
ADA MAUD RICHMOND
ADA ORMSBY MACADAM
GRETCHEN SCHOENLEBER

Organizations



LILY BESS CAMPBELL	<i>General Secretary</i>
MYRA ELLENETTA KNAPP	<i>President</i>
LUELLA MAE SCOVILL	<i>Vice-President</i>
VERNIE LUCILE McCANN	<i>Secretary</i>
EDITH EMMA SCHUSTER	<i>Treasurer</i>

Advisory Board

MRS. WILLIAM AMASA SCOTT, <i>Chairman</i>	MRS. CORA STRANAHAN WOODWARD
MRS. ROY BROWN HUTCHINSON	MR. MATTHEW SIMPSON DUDGEON
MISS ABBY SHAW MAYHEW	MR. SCOTT HOLLAND GOODNIGHT

Chairmen of Committees

LUELLA MAE SCOVILL	<i>Membership</i>
EDNA GRACE JOHNSON	<i>Devotional Meetings</i>
MEDORA EMMELINE HARKER	<i>Bible Study</i>
ALICE BELLE SMITH	<i>Mission Study</i>
AGNES HOPKINS DAVIS	<i>Extension</i>
OLIVE ROSETTA HENDRICKSON	<i>Publicity</i>
COILA MARIA WINTER	<i>Ways and Means</i>
HESTER ANTOINETTE JACOBS	<i>Social</i>
NORA MAY MIELENZ	<i>Intercollegiate</i>

Organizations



JOHN LAWRENCE CHILDS	<i>President</i>
MANVILLE FRITJOFF HENDRICKSON	<i>Secretary</i>
RAYMOND ALBERT DENSLOW	<i>Treasurer</i>
ARTHUR JORGENSEN	<i>General Secretary</i>
EDWARD LOCKWOOD	<i>Assistant Secretary</i>

Chairmen of Committees

ERWIN AARON MEYERS	<i>Bible Study</i>
CARROLL OWEN BICKELHAUPT	<i>Social</i>
JUSTIN LEROY JOHNSON	<i>Membership</i>
HOWARD HERBERT ROGERS	<i>Employment</i>
GILBERT ELLIOT BRERETON	<i>Advertising</i>
BENJAMIN SANFORD BEECHER	<i>Extension</i>
WARD FRANKLIN BOYD	<i>Deputation</i>
JAMES COLDAZIER STEPHENS	<i>Missionary</i>
MANVILLE FRITJOFF HENDRICKSON	<i>Music</i>
JUSTIN LEROY JOHNSON	<i>Representative to Student Conference</i>



FRATERNITIES

MERRIELL

Fraternities

In Order of Their Establishment at the University of Wisconsin

PHI DELTA THETA	620 Lake Street
BETA THETA PI	622 Mendota Court
PHI KAPPA PSI	811 State Street
CHI PSI	627 Lake Street
SIGMA CHI	630 Lake Street
DELTA UPSILON	644 Frances Street
DELTA TAU DELTA	16 Mendota Court
PHI GAMMA DELTA	521 North Henry Street
THETA DELTA CHI	150 Langdon Street
PSI UPSILON	620 State Street
KAPPA SIGMA	621 Lake Street
PHI KAPPA SIGMA	619 Langdon Street
SIGMA NU	428 Murray Street
ALPHA DELTA PHI	614 Langdon Street
SIGMA ALPHA EPSILON	615 Lake Street
DELTA KAPPA EPSILON	524 North Henry Street
ACACIA	901 University Avenue
ALPHA TAU OMEGA	604 State Street
SIGMA PHI	19 Mendota Court
ALPHA SIGMA PHI	609 Lake Street

Professional Fraternities

PHI DELTA PHI	602 Frances Street
PHI ALPHA DELTA	625 Frances Street
ALPHA CHI SIGMA	(Chemical)
NU ALPHA	401 Murray Street
KAPPA PHI GAMMA	1530 University Avenue



COPYRIGHT 1899 BY
PHI DELTA THETA FRATERNITY.

Fraternities



Phi Delta Theta

Wisconsin Alpha Chapter.

Established 1857

ἀδελφοὶ παρὰ τοῖς διδασκάλοις

LOUIS ROWELL HERRICK	EDWARD ROHE MAURER	ALLAN SAMUEL NEILSON
FLETCHER ANDREW PARKER		WILLIAM LINN WESTERMANN

ἀδελφοὶ ἐν τῇ πόλει

WILLIAM VILAS BRYANT	JAMES ALBERT JACKSON, JR.	WALTER ALEXANDER MARLING
HARRY LINCOLN BUTLER	SYDNEY CHARLES JACKSON	LUCIAN JOHN PICKARTS
LOUIS McLANE HOBBS	ROBERT JOHNSON	LEE THOMAS POND
REGINALD HENRY JACKSON	GEORGE KEENAN, JR.	ARTHUR JOHN SULLIVAN
RUSSELL JACKSON	ARNOLD BENNET HALL	AMBROSE BURNSIDE WENIGER
	JOHN SEYMOUR WINSLOW	

ἀδελφοὶ ἐν τῇ σχολῇ

Graduate

ALONZO FREDERICK VASS

1911

CARROLL OWEN BICKELHAUPT	HENRY HALLECK KERR	NATHAN CLARKE SWEET
WILLIAM VERNE BICKELHAUPT	MAURICE BRERETON LAMONT	ARTHUR JOSEPH WILLIAMS

1912

FRANK ARMIN FREY	AUSTIN SMITH INGLEHEART	EDGAR NORSMAN
EDMOND STEPHEN GILLETTE	CHARLES BLAIR McGRATH	BRYAN SEABORNE REID
WILLIAM REUBEN STAFFORD		CHARLES MARTIN POLLOCK

1913

VICTOR CLARENCE BREYTSPRAAK	RALPH EMBREE DOANE	LYNN JAMES MORGAN
JOHN SCRIPPS CORLEY	ALVIN STANFORD MORGENROTH	WILLIAM DUDLEY PRATT
	GEORGE BOURNE FRANCE	

1914

ARTHUR HADDEN ALEXANDER	BRUCE GILBERT FOSTER	EDWIN THEODORE HEISTER
IVAN ADAIR BICKELHAUPT	LEROY SWORMSTEDT FOSTER	RALPH KEMP
ALLAN BRIGGS	CARL LOSER FRANZ	EDWARD PARRISH RADFORD
JAMES ALBERT CUMMINS	GEORGE MINOT FULLER	JAMES ATTMORE VINCENT
	FRANK CARMAN WOOD	

College of Law

1911

EMMETT HORAN, JR.

Fraternities

Phi Delta Theta

Founded at Miami University

1848

Roll of Chapters

MIAMI UNIVERSITY	UNIVERSITY OF MINNESOTA
UNIVERSITY OF INDIANA	UNIVERSITY OF IOWA
CENTRAL UNIVERSITY	UNIVERSITY OF KANSAS
WABASH UNIVERSITY	UNIVERSITY OF THE SOUTH
UNIVERSITY OF WISCONSIN	OHIO STATE UNIVERSITY
UNIVERSITY OF INDIANAPOLIS	UNIVERSITY OF TEXAS
NORTHWESTERN UNIVERSITY	UNIVERSITY OF PENNSYLVANIA
IOWA WESLEYAN UNIVERSITY	UNION COLLEGE
FRANKLIN COLLEGE	COLBY COLLEGE
HANOVER COLLEGE	DARTMOUTH COLLEGE
UNIVERSITY OF MICHIGAN	UNIVERSITY OF NORTH CAROLINA
UNIVERSITY OF CHICAGO	WILLIAMS COLLEGE
DEPAUW UNIVERSITY	SOUTHERN UNIVERSITY
MERCER COLLEGE	SYRACUSE UNIVERSITY
CORNELL UNIVERSITY	WASHINGTON AND LEE UNIVERSITY
OHIO UNIVERSITY	AMHERST COLLEGE
LAFAYETTE COLLEGE	BROWN COLLEGE
UNIVERSITY OF CALIFORNIA	TULANE UNIVERSITY
UNIVERSITY OF VIRGINIA	WASHINGTON UNIVERSITY
UNIVERSITY OF GEORGIA	LELAND STANFORD, JR., UNIVERSITY
KNOX COLLEGE	PURDUE UNIVERSITY
UNIVERSITY OF MISSOURI	UNIVERSITY OF ILLINOIS
EMORY COLLEGE	CASE SCHOOL OF APPLIED SCIENCE
RANDOLPH-MACON COLLEGE	UNIVERSITY OF CINCINNATI
UNIVERSITY OF NEBRASKA	UNIVERSITY OF WASHINGTON
PENNSYLVANIA COLLEGE	KENTUCKY STATE COLLEGE
WASHINGTON AND JEFFERSON COLLEGE	MCGILL UNIVERSITY
VANDERBILT UNIVERSITY	UNIVERSITY OF COLORADO
LEHIGH UNIVERSITY	GEORGIA SCHOOL OF TECHNOLOGY
UNIVERSITY OF MISSISSIPPI	PENNSYLVANIA STATE COLLEGE
UNIVERSITY OF ALABAMA	UNIVERSITY OF TORONTO
LOMBARD COLLEGE	UNIVERSITY OF SOUTH DAKOTA
ALABAMA POLYTECHNIC INSTITUTE	BUTLER COLLEGE
ALLEGHENY COLLEGE	UNIVERSITY OF IDAHO
	WASHBURN COLLEGE

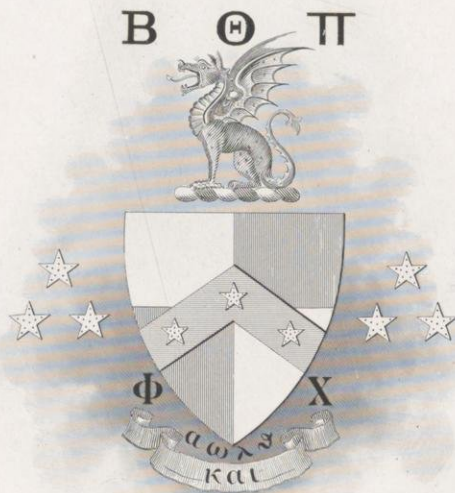

ELLIOTT PHELPS.

Fraternities



Beta Theta Pi

Alpha Pi Chapter.

Established 1873

ἀδελφοὶ παρὰ τοῖς διδασκάλοις

THOMAS AUSTIN BARRY	MARSHALL BLAKEMORE EVANS	WILLIAM ELLERY LEONARD
ELLIOT BLACKWELDER	CARL RUSSELL FISH	JAMES FRANCIS AUGUSTINE PYRE
CHARLES HENRY BUNTING	GORDON SCOTT FULCHER	ERNEST BROWN SKINNER
CHARLES FREDERICK BURGESS	FRANK AVERY HUTCHINS	HOWARD LESLIE SMITH
FRANK WADSWORTH DOOLITTLE	GEORGE JOHN KIRCHGASSER	LEONARD SEWELL SMITH
	CHARLES WILLIAM STODDART	

ἀδελφοὶ ἐν τῇ πόλει

JAMES ELLIOT AINSLIE	FRANK DORR BURTON	WALTER BAKER MILLER
JESSE ALEXANDER	CONRAD MARTINIUS CONRADSON	HAROLD WETMORE RIDGEWAY
WILLIAM ALFRED ANDERSON	FRANK ERASTUS DOTY	WILLIAM SEFTON ROBBINS
FREDERICK MASON BROWN	OLIVER JOHN JOBSE	KARL LAFOLLETTE SIEBECKER
HAROLD PERLEE CARY	FRANCIS ANDERSON LYMAN	RAY MORRIS STROUD

ἀδελφοὶ ἐν τῇ σχολῇ

1911

TIMOTHY BROWN	CHARLES FORD HARDING, JR.	WILLIAM TRACY HOVER
WILLIAM DUNCAN	RICHARDSON	FRANK EMIL STOPPENBACH

1912

ROGER KINGSLEY BALLARD	SAMUEL BURTON GROOM	FLINT JONES
GEORGE HENRY FOSTER	JAY MILTON HILL	HOWARD HERBERT ROGERS
RICHARD GRAY SOUTAR, JR.		HAROLD WILLIS STORY

1913

HALLE HERMAN LANG	CHARLES LAFOREST REED	EDWARD CHAUNCEY TWITCHELL
EUGENE BIRD MARTINEAU	HAROLD ELMER SMITH	HUBERT PRATT WRIGHT

1914

PAUL LEONARD AINSLIE	BENJAMIN REED BRINDLEY	BURTT JOHNSTON MARKHAM
HARLAN HURLBUT BRADT	ALBERT JAY DENISTON, JR.	MAURICE PEARSE ROGERS
EVERETT ROBERT BREWER	EDWIN PIERCE GALLOWAY	MERRILL EDMUND SKINNER
DOUGLASS ROSS SOUTAR		EMMETT WILLIAM YOUNG

College of Law

1911

FRANK CALLIS MEYER

1912

KENNETH FARWELL BURGESS

1913

LEROY BLOOD LORENZ

Fraternalities

Beta Theta Pi

Founded at Miami University

1839

Roll of Chapters

MIAMI UNIVERSITY	UNIVERSITY OF TEXAS
WESTERN RESERVE UNIVERSITY	UNIVERSITY OF NEBRASKA
OHIO UNIVERSITY	PENNSYLVANIA STATE COLLEGE
CENTRAL UNIVERSITY	DENVER UNIVERSITY
WASHINGTON & JEFFERSON UNIVERSITY	UNIVERSITY OF MISSOURI
UNIVERSITY OF INDIANA	WASHINGTON STATE UNIVERSITY
UNIVERSITY OF MICHIGAN	UNIVERSITY OF WASHINGTON
BELOIT COLLEGE	UNIVERSITY OF WEST VIRGINIA
BETHANY COLLEGE	BOWDOIN COLLEGE
IOWA STATE UNIVERSITY	WABASH COLLEGE
WITTENBERG UNIVERSITY	BROWN COLLEGE
WESTMINSTER COLLEGE	HAMPLIN SIDNEY COLLEGE
IOWA WESLEYAN UNIVERSITY	UNIVERSITY OF VIRGINIA
DENISON UNIVERSITY	UNIVERSITY OF NORTH CAROLINA
UNIVERSITY OF WOOSTER	OHIO WESLEYAN UNIVERSITY
UNIVERSITY OF KANSAS	HANOVER COLLEGE
COLGATE COLLEGE	KNOX COLLEGE
UNION COLLEGE	DAVIDSON COLLEGE
AMHERST COLLEGE	UNIVERSITY OF WISCONSIN
CORNELL UNIVERSITY	DEPAUW UNIVERSITY
STEVENS INSTITUTE OF TECHNOLOGY	NORTHWESTERN UNIVERSITY
BOSTON UNIVERSITY	DICKINSON COLLEGE
JOHNS HOPKINS UNIVERSITY	UNIVERSITY OF MINNESOTA
UNIVERSITY OF CALIFORNIA	YALE UNIVERSITY
SAINT LAWRENCE UNIVERSITY	RUTGERS COLLEGE
MAINE STATE COLLEGE	LEHIGH UNIVERSITY
UNIVERSITY OF PENNSYLVANIA	UNIVERSITY OF CHICAGO
SYRACUSE UNIVERSITY	KENYON COLLEGE
DARTMOUTH COLLEGE	UNIVERSITY OF ILLINOIS
UNIVERSITY OF CINCINNATI	TORONTO UNIVERSITY
PURDUE UNIVERSITY	UNIVERSITY OF OREGON
TULANE UNIVERSITY	LELAND STANFORD, JR., UNIVERSITY
WESLEYAN UNIVERSITY	UNIVERSITY OF COLORADO
CASE SCHOOL OF APPLIED SCIENCE	IOWA STATE COLLEGE
VANDERBILT UNIVERSITY	UNIVERSITY OF OKLAHOMA
OHIO STATE UNIVERSITY	COLORADO SCHOOL OF MINES

1852



PHI KAPPA PSI

Fraternities



Phi Kappa Psi

Wisconsin Alpha Chapter.

Established 1875.

ἀδελφοὶ παρὰ τοῖς διδασκάλοις

EDWARD ELLIOTT

EDWIN WOOLEY

ἀδελφοὶ ἐν τῇ πόλει

GERALD RANDOLPH ALLABEN

ARTHUR JORGENSEN

CHARLES BUELL

EDWARD LOOKWOOD

DR. CORNELIUS HARPER

STANLEY LYLE

FRANK JACOBS

JOHN VAN SLYKE

ἀδελφοὶ ἐν τῇ σχολῇ

1911

CHESTER DILLON BAIRD

ARCH ELDREDGE RICHARDS

CLARENCE EUGENE HEAD

STEWART WOODS STANLEY

PAUL FREDERICK KELLY

JOHN STEWART

ERLING FINCH WEEK

1912

ROBERT CHARLES FAUCETT

REED LYNNE PARKER

WILLIAM DOUGLES LITTLE

PAUL PIKE PULLEN

EDWARD TYLER STURGEON

1913

FRANCIS CHARLES BOUTIN

RUSSELL CHURCHILL HANCHETT

ARTHUR JAMES CAVANEY

WILBUR ALBERT HARLIN

CARL FREDERICK GESELL

LEONARD CHARLES MEAD

RALPH LALLAWAY TODD

1914

JEROME SECKLE BREWER

DONALD MALCOLM JEFFRIS

JOHN CARL BURMEISTER

JAMES MALCOLM KEHLOR

LOUIS DETRICK

CHARLES KELLY

ALBERT HOOPES

STEWART MCCONNELL

RALPH MOORE

Fraternities

Phi Kappa Psi

Founded at Jefferson College, Pennsylvania

1852

Roll of Chapters

WASHINGTON AND JEFFERSON COLLEGE	VANDERBILT UNIVERSITY
ALLEGHENY COLLEGE	UNIVERSITY OF TEXAS
BUCKNELL UNIVERSITY	OHIO WESLEYAN UNIVERSITY
GETTYSBURG COLLEGE	WITTENBERG UNIVERSITY
DICKINSON COLLEGE	UNIVERSITY OF OHIO
FRANKLIN AND MARSHALL COLLEGE	CASE SCHOOL OF APPLIED SCIENCE
LA FAYETTE COLLEGE	DEPAUW UNIVERSITY
UNIVERSITY OF PENNSYLVANIA	UNIVERSITY OF INDIANA
SWARTHMORE COLLEGE	PURDUE UNIVERSITY
DARTMOUTH COLLEGE	NORTHWESTERN UNIVERSITY
AMHERST COLLEGE	UNIVERSITY OF CHICAGO
BROWN COLLEGE	UNIVERSITY OF ILLINOIS
CORNELL UNIVERSITY	UNIVERSITY OF MICHIGAN
SYRACUSE UNIVERSITY	UNIVERSITY OF WISCONSIN
COLUMBIA UNIVERSITY	BELOIT COLLEGE
COLGATE UNIVERSITY	UNIVERSITY OF MINNESOTA
BROOKLYN POLYTECHNIC INSTITUTE	UNIVERSITY OF IOWA
JOHNS HOPKINS UNIVERSITY	UNIVERSITY OF KANSAS
UNIVERSITY OF VIRGINIA	UNIVERSITY OF MISSOURI
WASHINGTON AND LEE UNIVERSITY	UNIVERSITY OF NEBRASKA
UNIVERSITY OF WEST VIRGINIA	UNIVERSITY OF CALIFORNIA
UNIVERSITY OF MISSISSIPPI	LELAND STANFORD UNIVERSITY



ELLIOTT FRANKS

Fraternities



Chi Psi

Alpha Iota Chapter.

Established 1878

ἀδελφοὶ παρὰ τοῖς διδασκάλοις

MURRAY CHARLES BEEBE

FRANK GAYLORD HUBBARD

CHARLES FOSTER SMITH

ἀδελφοὶ ἐν τῇ πόλει

FRANK FAVILL BOWMAN

CHARLES FRANCIS LAMB

CHANDLER BURNELL CHAPMAN

HARRY LEONARD MOSELEY

GEORGE EDWARD GERON

DUDLEY MONTGOMERY

LUCIEN MASON HANKS

JOHN MONROE PARKINSON

STANLEY CHARLES HANKS

MARSHALL PARKINSON

LOUIS ROLLIN HEAD

JAMES BOWEN RAMSEY

JOHN HARVEY HUTCHINSON

LOUIS DUNNING SUMNER

PAUL SHERMAN WARNER

ἀδελφοὶ ἐν τῇ σχολῇ

1911

ROBERT HOLVERSCHEID

HENRY GOETSEELS WILD

WALTER FRITZ WINHOLT

1912

GAYLORD JONES CASE

OSCAR FREDERICK LOEFFLER

ERWIN HOLVERSCHEID

JOE DAVID MERCER

GEORGE HERBERT AUSTIN JENNER

EMMET JAMES WELCH WALKER

1913

GEORGE NOYES BRIGHT

MALCOLM FIZER MCFARLAND

KENNETH RADFORD CRUMPTON

RAYMOND DYER MCGRATH

ALBION SCOTSON WEBB

1914

CHARLES WILLIAM BRANT

JOHN TROY HUTCHINSON

WILLIAM LEWIS BRECKINRIDGE, JR.

EDWARD KNOX JOHNSTONE

JOHN ANGUS BURRELL

HARVEY LINCOLN OTT

NEIL WILSON CURRIE

EMERSON BARD PRIDDY

CHARLES SAMUEL HARPER

HENRY FRANK THIERMANN

JEROME REED HEAD

FREDERICK SHELDON WILSEY

Fraternities

Chi Psi

Founded at Union College

1841

Roll of Chapters

UNION COLLEGE
WILLIAMS COLLEGE
MIDDLEBURY COLLEGE
WESLEYAN COLLEGE
HAMILTON COLLEGE
UNIVERSITY OF MICHIGAN
AMHERST COLLEGE
CORNELL UNIVERSITY
UNIVERSITY OF MINNESOTA
UNIVERSITY OF WISCONSIN
RUTGERS COLLEGE
STEVENS INSTITUTE OF TECHNOLOGY
UNIVERSITY OF GEORGIA
LEHIGH UNIVERSITY
LELAND STANFORD, JR., UNIVERSITY
UNIVERSITY OF CALIFORNIA
UNIVERSITY OF CHICAGO



Fraternities



Sigma Chi

Alpha Lambda Chapter.

Established 1884

ἀδελφοὶ παρὰ τοῖς διδασκάλοις

GEORGE HAROLD DACY
ROLLO LUVERNE LYMAN

WILLIAM UNDERHILL MOORE
CHARLES SUMNER SLICHTER

ἀδελφοὶ ἐν τῇ πόλει

CHARLES THEODORE BARNUM
GEORGE LITCH DOW
HENRY HOTCHKISS MORGAN
RICHARD CHESTER HUGHES

EDWARD PHELPS LANGWORTHY
WALTER HODGE SHELDON
ALBERT ORVILLE WRIGHT
JOHN GUY WINN

ἀδελφοὶ ἐν τῇ σχολῇ

CLIFFORD LEROY MCMILLEN
JAMES LOGAN ABERNATHY
DANA JEROME HOGAN

1911

RAYMOND YOUNG SANDERS

1912

MORRIS BOCKEE MITCHELL
OTTO CARL ROEHLING

WALTER AMASA SCOVILLE

1913

DEAN BROWN BECKER
FRANK IRVINE CASH
DONALD WITTER CONNOR
ROBERT FREDERICK DUNCAN
CHARLES CURTIS KING

CHAUNCEY JO MEDBERRY, JR.
ROBERT RAYMOND NEWMAN
LIVINGSTON ROSS
WALTER WILLIAM SPRINGER
PARKER MERRITT SMITH

1914

RICHARD NOBLE ARMSTRONG
DAVID DWIGHT CARPENTER
CHARLES LOGAN CROSBY
GEORGE BRIGGS DRUMMOND
FERDINAND CHARLES KIECKHEFER

GEORGE FREDERICK KOESTER, JR.
PHILLIP HORTON NEWMAN
PERCY GEORGE SCHLEY
ROBERT RIDGEWAY STAFFORD
HERBERT EDWIN WRIGHT

College of Law

1911

JAMES MANGAN HOGAN

1912

EUGENE FRANCIS BUNKER

DONALD SAFFORD HOLMES

1913

ROBERT HAMILTON BURNS
CLARENCE JOHN CUDAHY

CHARLES LAWRENCE HILL
BOYNTON KING MILLER

Fraternities

Sigma Chi

Founded at Miami University

1855

Roll of Chapters

MIAMI UNIVERSITY	LEHIGH UNIVERSITY
UNIVERSITY OF WOOSTER	UNIVERSITY OF MINNESOTA
OHIO WESLEYAN	UNIVERSITY OF SOUTHERN CALIFORNIA
GEORGE WASHINGTON UNIVERSITY	CORNELL UNIVERSITY
WASHINGTON AND LEE UNIVERSITY	PENNSYLVANIA STATE COLLEGE
UNIVERSITY OF MISSISSIPPI	VANDERBILT UNIVERSITY
PENNSYLVANIA COLLEGE	LELAND STANFORD, JR., UNIVERSITY
BUCKNELL UNIVERSITY	COLORADO COLLEGE
INDIANA UNIVERSITY	UNIVERSITY OF MONTANA
DENISON UNIVERSITY	UNIVERSITY OF UTAH
DEPAUW UNIVERSITY	UNIVERSITY OF NORTH DAKOTA
DICKENSON COLLEGE	CASE SCHOOL OF APPLIED SCIENCE
BUTLER COLLEGE	UNIVERSITY OF PITTSBURG
LAFAYETTE COLLEGE	PURDUE UNIVERSITY
HANOVER COLLEGE	WABASH COLLEGE
UNIVERSITY OF VIRGINIA	CENTRAL UNIVERSITY OF KENTUCKY
NORTHWESTERN UNIVERSITY	UNIVERSITY OF CINCINNATI
HOBART COLLEGE	DARTMOUTH COLLEGE
UNIVERSITY OF CALIFORNIA	UNIVERSITY OF MICHIGAN
OHIO STATE UNIVERSITY	UNIVERSITY OF ILLINOIS
UNIVERSITY OF NEBRASKA	UNIVERSITY OF KENTUCKY
BELOIT COLLEGE	WEST VIRGINIA UNIVERSITY
UNIVERSITY OF IOWA	UNIVERSITY OF COLUMBIA
MASS. INSTITUTE OF TECHNOLOGY	UNIVERSITY OF MISSOURI
ILLINOIS WESLEYAN	CHICAGO UNIVERSITY
UNIVERSITY OF WISCONSIN	UNIVERSITY OF MAINE
UNIVERSITY OF TEXAS	WASHINGTON UNIVERSITY
UNIVERSITY OF KANSAS	UNIVERSITY OF WASHINGTON
TULANE UNIVERSITY	UNIVERSITY OF PENNSYLVANIA
ALBION COLLEGE	SYRACUSE UNIVERSITY
	UNIVERSITY OF ARKANSAS



ELLIOTT FRIER

Fraternities



Delta Upsilon

Wisconsin Chapter.

Established 1885

ἀδελφοὶ παρὰ τοῖς διδασκάλοις

CHARLES ELMER ALLEN
WILLARD GROSVENOR BLEYER
HAROLD CORNELIUS BRADLEY
WILLIAM CAIRNS
WAYLAND JOHNSON CHASE
GEORGE CONVERSE FISKE
EDWARD HALL GARDNER
EDWARD KREMERS

LAWRENCE MARSDEN PRICE
WILLIAM HYDE PRICE
FRANK OTIS REED
PAUL SAMUEL REINSCH
JAMES GLASSBRENNER SANDERS
GEORGE CLARK SELLERY
WALTER McMYNN SMITH
BENJAMIN WARNER SNOW

ἀδελφοὶ ἐν τῇ πόλει

HENRY PRINN BROUGHTON
EDWARD BULWER COCHEMS
JOSEPH EDWARD DAVIES
FRANK IRWIN DRAKE
EUGENE ALBERT FULLER
THOMAS RUDOLPH HEFTY
RALPH WILMARTH JACKMAN

EDGAR JAMES McEACHRON
HENRY AUSTIN MINER
RUBIN JULIUS NECKERMAN
CHARLES OSWALD O'NEILL
ARLIE WILLIAM SCHORGER
HENRY EARL SURFACE
EDMUND RAY STEVENS

WILLIAM GEORGE WALKER

ἀδελφοὶ ἐν τῇ σχολῇ

FREDERICK WILLIAM BRAASCH
WILLIAM KARL BRAASCH
HARLOW BLAIR BROWN
WALTER THEODORE BRUNOW
GEORGE MOFFIT CHRITZMAN
COMILLO ADAMS CLARK
CYRIL LEON CLARK
ROLAND FREDERICK COERPER
LOUIS ARTHUR COORSSEN
HARRIS LORENZ COREY
HAROLD WALLACE DETIENNE
WILLIAM CHAPMAN ELMORE
ARTHUR CHARLES FROMM
MANFRED STEPHEN GROSS
KENNETH ROSS HARE
FRANCIS DENNIS HAYES
MERRIL JOSEPH HOFFFEL
THOMAS RALPH HUTSON

BENJAMIN JELINEK
WALTER CONRAD KETTER
RUFUS HENRY KELLOGG
JOHN ANDREW McEACHRON
FERDINAND MEINICKE, JR.
SIDNEY JOHN MOORE
CHARLES JAMES MORITZ
WILLIAM ALFRED PENN
ROY CHESTER PHIPPS
HOWARD FREDERICK OHM
GEORGE CHRISTIAN LOUIS RANNENBERG
OTTO MARTIN REISS
HENRY CHARLES SCHRANCK
WALTER JOHN SCHRANCK
ALBERT ROBERT TORMEY
HARRY HILL VAN VLECK
ROLLIN ALDRICH WARNER
CARL FREDERICH GUSTAV WERNICKE

RAYMOND BAIRD WHITE

Fraternities

Delta Upsilon

Founded at Williams College

1834

Roll of Chapters

WILLIAMS COLLEGE	HARVARD UNIVERSITY
UNION COLLEGE	UNIVERSITY OF WISCONSIN
HAMILTON COLLEGE	LAFAYETTE UNIVERSITY
AMHERST COLLEGE	COLUMBIA UNIVERSITY
ADELBERT COLLEGE	LEHIGH UNIVERSITY
COLBY UNIVERSITY	TUFTS COLLEGE
ROCHESTER UNIVERSITY	DEPAUW UNIVERSITY
MIDDLEBURY COLLEGE	UNIVERSITY OF PENNSYLVANIA
BOWDOIN COLLEGE	UNIVERSITY OF MINNESOTA
RUTGERS COLLEGE	MASS. INSTITUTE OF TECHNOLOGY
BROWN UNIVERSITY	SWARTHMORE UNIVERSITY
COLGATE UNIVERSITY	LELAND STANFORD, JR., UNIVERSITY
UNIVERSITY OF CITY OF NEW YORK	UNIVERSITY OF NEBRASKA
CORNELL UNIVERSITY	MCGILL UNIVERSITY
MARIETTA UNIVERSITY	UNIVERSITY OF TORONTO
SYRACUSE UNIVERSITY	UNIVERSITY OF CHICAGO
UNIVERSITY OF MICHIGAN	OHIO STATE UNIVERSITY
NORTHWESTERN UNIVERSITY	UNIVERSITY OF ILLINOIS
	MIAMI UNIVERSITY

Fraternities



Delta Tau Delta

Beta Gamma Chapter.

Established 1888

ἀδελφοὶ παρὰ τοῖς διδασκάλοις

MATHEW STINTSON DUDGEON

JOHN LEWIS KIND

CAPTAIN RALPH MCCOY

ἀδελφοὶ ἐν τῇ πόλει

HARVEY CLARK

VICTOR ROGERS

JOSEPH REESE EDWARDS

EDWARD HENRY SMITH

CHARLES GILBERT RILEY

SANFORD PUTMAN STARKS

GEORGE COREY RILEY

NISSEN PETER STENJEM

ALFRED THOMAS ROGERS

SAMUEL THOMAS WALKER

ἀδελφοὶ ἐν τῇ σχολῇ

1911

PAUL BLACKBURN

HERBERT WALTER EIDMANN

IRVING HENRY BROWN

KENNETH LOVELAND SMITH

WILLIAM STARR

1912

RALPH BLACKBURN

DONALD HARRISON BARNETT RILEY

FRANK ABNER HECHT, JR.

WILLIAM KIRK SULLIVAN

1913

RAYMOND LAWRENCE BALDWIN

JOHN PUGH DAVIES

HERBERT WILLIAM BECKER

CHARLES CHRISTOPHER REES

DOUGLAS CALVERT CORNER

WILLIAM BARSTOW STRONG

1914

ROSCOE STEWART BROWN

CLIFFORD MARTIN ENGLISH

WALTER JAMES CARR

EDWARD ALBERT WESCHLER

College of Law

1913

NORMAN ALLAN ENGLISH

Fraternities

Delta Tau Delta

Founded at Bethany College

1859

Roll of Chapters

WASHINGTON AND JEFFERSON COLLEGE	TUFTS COLLEGE
OHIO UNIVERSITY	MASS. INSTITUTE OF TECHNOLOGY
ALLEGHENY COLLEGE	TULANE UNIVERSITY
OHIO WESLEYAN UNIVERSITY	CORNELL UNIVERSITY
HILLSDALE COLLEGE	NORTHWESTERN UNIVERSITY
INDIANA UNIVERSITY	LELAND STANFORD, JR., UNIVERSITY
UNIVERSITY OF MICHIGAN	UNIVERSITY OF NEBRASKA
DEPAUW UNIVERSITY	OHIO STATE UNIVERSITY
UNIVERSITY OF ILLINOIS	BROWN UNIVERSITY
WABASH COLLEGE	WASHINGTON AND LEE UNIVERSITY
STEVENS INSTITUTE OF TECHNOLOGY	UNIVERSITY OF PENNSYLVANIA
LEHIGH UNIVERSITY	UNIVERSITY OF CALIFORNIA
UNIVERSITY OF INDIANAPOLIS	UNIVERSITY OF CHICAGO
ALBION COLLEGE	ARMOUR INSTITUTE OF TECHNOLOGY
RENSSELAER POLYTECHNIC INSTITUTE	DARTMOUTH COLLEGE
UNIVERSITY OF IOWA	WEST VIRGINIA UNIVERSITY
KENYON COLLEGE	WESLEYAN UNIVERSITY
COLUMBIA UNIVERSITY	GEORGE WASHINGTON UNIVERSITY
EMORY COLLEGE	BAKER UNIVERSITY
ADELBERT COLLEGE	UNIVERSITY OF TEXAS
UNIVERSITY OF THE SOUTH	UNIVERSITY OF MISSOURI
UNIVERSITY OF MINNESOTA	LAFAYETTE COLLEGE
UNIVERSITY OF COLORADO	PURDUE UNIVERSITY
UNIVERSITY OF MISSISSIPPI	UNIVERSITY OF WASHINGTON
VANDERBILT UNIVERSITY	UNIVERSITY OF MAINE
UNIVERSITY OF WISCONSIN	UNIVERSITY OF CINCINNATI



ELLIOTT PHELPS

Fraternities



Phi Gamma Delta

Mu Chapter.

Established 1893

ἀδελφοὶ παρὰ τοῖς διδασκάλοις

AXEL EDWARD BERGGREN
FRED DUANE CRASHAW
JAMES LEE CATTELL
JOHN SHERMAN CUSTER
LEWIS CECIL GRAY
EDWIN CHAPIN HOLDEN
WILLIAM SPAULDING KINNE

OTTO LEWIS KOWALKE
EARL BERTRAN NORRIS
BENJAMIN MCKEE RASTALL
EDWARD ALSWORTH ROSS
CARL CLAPP THOMAS
ALEXANDER NEWTON WINCHELL
WILLIAM KELLEY WRIGHT

ἀδελφοὶ ἐν τῇ πόλει

WAYNE DOTY BIRD
WILLIAM JOSEPH BOLLENBECK
EDWIN GORDON FOX
ERBIE LEE HARRISON

ROBERT APPLÉGALE HOWELL
AUGUST HERMAN LESCHKE
CHARLES WILLIAM NISSLER
THAXTER CRUZIER THAYER

ἀδελφοὶ ἐν τῇ σχολῇ

1911

ROGER PUTNAM BATCHELOR
WALTHER ALBERT BUCHEN

ARTHUR BRITTAINE DOE
HARMON LEWIS

FLOYD GEORGE FINDALL

1912

GEORGE DAVIS BAILEY

HARRY ROBERT FOERSTER

OSCAR PAUL HEADLAND

1913

WILLIAM ISAAC BEESON
CHARLES HARLON BRADLEY
LABAN JENKINS BRADY
CHARLES CARROLL CHAMBERS
STANLEY ROY EASTHOPE
ASA BIEHL GROVES

JOHN SEPSON GARLAND
JAMES HAROLD HANCHETTE
JOHN EMIL HANSEN
NATHAN RITCHEY JOHNSON
JOHN KING LESTER
JOHN CHARLES PRITZLAFF

1914

JOHN HOPE ALEXANDER
MALCOLM CARTER BRUCE
WALTER STEPHEN COLEMAN
ALEXANDER EDWARDS DOUGLAS, JR.
PHILLIP BARLOW FERRY
SHERBURNE BRYANT HENNING

GEORGE HENRY KIECKHEFER
MYRON ARTHUR KING
GILBERT LAWRENCE LANDSBERG
RALPH DUVALL MORSE
WILLIAM WRIGHT TAWSE
JOHN LOWELL WALLIS

College of Law

1913

CHARLES HEALY POWELL

Fraternalities

Phi Gamma Delta

Founded at Washington and Jefferson College

1848

Roll of Chapters

WASHINGTON AND JEFFERSON COLLEGE	ADELBERT COLLEGE
UNIVERSITY OF MAINE	DENISON COLLEGE
MASS. INSTITUTE OF TECHNOLOGY	WITTENBERG COLLEGE
WORCESTER POLYTECHNIC INSTITUTE	OHIO STATE UNIVERSITY
BROWN UNIVERSITY	OHIO WESLEYAN COLLEGE
DARTMOUTH COLLEGE	INDIANA UNIVERSITY
AMHERST COLLEGE	DEPAUW UNIVERSITY
TRINITY COLLEGE	HANOVER COLLEGE
YALE UNIVERSITY	WABASH COLLEGE
COLUMBIA UNIVERSITY	PURDUE UNIVERSITY
NEW YORK UNIVERSITY	UNIVERSITY OF TENNESSEE
COLGATE UNIVERSITY	BETHEL COLLEGE
CORNELL UNIVERSITY	UNIVERSITY OF ALABAMA
UNION COLLEGE	UNIVERSITY OF TEXAS
ILLINOIS WESLEYAN UNIVERSITY	SYRACUSE UNIVERSITY
UNIVERSITY OF PENNSYLVANIA	KNOX COLLEGE
LAFAYETTE COLLEGE	UNIVERSITY OF ILLINOIS
LEHIGH UNIVERSITY	UNIVERSITY OF MICHIGAN
JOHNS HOPKINS UNIVERSITY	UNIVERSITY OF WISCONSIN
BUCKNELL UNIVERSITY	UNIVERSITY OF MINNESOTA
GETTYSBURG COLLEGE	UNIVERSITY OF CHICAGO
PENNSYLVANIA STATE COLLEGE	WILLIAM JEWELL COLLEGE
UNIVERSITY OF VIRGINIA	UNIVERSITY OF MISSOURI
WASHINGTON AND LEE UNIVERSITY	UNIVERSITY OF NEBRASKA
RICHMOND COLLEGE	UNIVERSITY OF CALIFORNIA
ALLEGHENY COLLEGE	UNIVERSITY OF WASHINGTON
WOOSTER UNIVERSITY	LELAND STANFORD, JR., UNIVERSITY
UNIVERSITY OF KANSAS	IOWA STATE UNIVERSITY
	COLORADO COLLEGE



ELLIOTT PHELPS.

Fraternities



Theta Delta Chi

Sigma Deuteron Charge.

Established 1895

ἀδελφοὶ παρὰ τοῖς διδασκάλοις

STEPHEN MOULTON BABCOCK

DANA CLARK BAILEY

ἀδελφοὶ ἐν τῇ πόλει

HENRY EUGENE BEVERAGE

CHRISTIAN ROMAN KAYSER

THOMAS JOSEPH FARLEY

HARRY EMIL KESSENICH

JOHN CROCKER FISHER, JR.

JOHN FRANK KESSENICH, JR.

WALTER SCOTT GOLL

HARRISON GEORGE ROBY

VICTOR GEORGE SWENSON

ἀδελφοὶ ἐν τῇ σχολῇ

Graduate

FRANCIS HENRY BIRD

1911

PERRY OSGOOD MCKINNEY

CLEMENT ASTOR ROSSBACH

ARTHUR JOHN WILMANN

1912

JAMES REEVA ADAMS

STUART OAKES BLYTHE

NEVIUS VAN DYKE BALLANCE

LEW WALLACE SPRINGER

1913

ROSWELL KNIGHT BOUTWELL

MAURICE DOANE MCKINNEY

ROMAN ADOLPH BRODESSER

RICHARD CLARENCE NEVIN

DONALD LAHAN JONES

ARCHER EVANS PAYNE

SIGVALD ASBJORN STAVRUM

1914

JOSEPH ADDISON CROWELL, JR.

HAROLD WARD PFIFFNER

EARL MUNRO JEFFREY

CHESTER DAVIS RUDOLF

College of Law

1912

WILLIAM FRAWLEY HANNAN

1913

LYNN GROVE FULLER

HARRY CARRUTHERS NOONAN

Fraternalities

Theta Delta Chi

Founded at Union College

1848

Roll of Chapters

CORNELL UNIVERSITY
UNIVERSITY OF MICHIGAN
UNIVERSITY OF CALIFORNIA
WILLIAM AND MARY COLLEGE
BROWN UNIVERSITY
MCGILL UNIVERSITY
BOWDOIN COLLEGE
LELAND STANFORD, JR., UNIVERSITY
MASS. INSTITUTE OF TECHNOLOGY
HARVARD UNIVERSITY
WILLIAMS COLLEGE
TUFTS COLLEGE
UNIVERSITY OF ILLINOIS
BOSTON UNIVERSITY
AMHERST COLLEGE
UNIVERSITY OF VIRGINIA
LEHIGH UNIVERSITY
HOBART COLLEGE
DARTMOUTH COLLEGE
COLLEGE OF THE CITY OF NEW YORK
COLUMBIA UNIVERSITY
UNIVERSITY OF WISCONSIN
UNIVERSITY OF MINNESOTA
LAFAYETTE COLLEGE
ROCHESTER UNIVERSITY
GEORGE WASHINGTON UNIVERSITY
HAMILTON COLLEGE



ELLIOTT PHILIP

Fraternities



Ψι Upsilon

Rho Chapter.

Established 1896

ἀδελφοὶ παρὰ τοῖς διδασκάλοις

BURR JONES

WILLIAM STANLEY MARSHALL

JULIUS EMIL OLSON

EDWARD THOMAS OWEN

MAX MASON

ἀδελφοὶ ἐν τῇ πόλει

GEORGE KROGH ANDERSON

CHAUNCEY ETHRIDGE BLAKE

CHARLES RUGGLES BOARDMAN

JOHN HENRY BOWMAN

OSCAR DALZELLE BRANDENBERG

FREDERICK SARLES BRANDENBERG

HENRY CASSON, JR.

HERBERT EDGAR CHYNOWETH

WILLIAM WARD DAVIDSON

BERTRAND HERRICK DOYON

RICHARD HENRY EDWARDS

CARL ALBERT JOHNSON

MAURICE INGULT JOHNSON

HOBART STANLEY JOHNSON

CHARLES ADELBERT LYMAN

JOHN SMITH MAIN

VROMAN MASON

WILLIAM BACON ROYS

EUGENE HIRAM SANBORN

JOHN MILLER WINTERBOTHAM

ἀδελφοὶ ἐν τῇ σχολῇ

Graduate

FRANCIS WARD PAINE

1911

ROBERT PINKERTON HEALD

CHAPIN ROBERTS

HARVEY HASELTINE SCHOLFELD

HERMAN HELM VEERHUSEN

EDGAR CARPENTER WILSON

1912

WALTER ELLSWORTH BLAIR

ROBERT PAIGE BOARDMAN

ROBERT LINDE BOWEN

PHILLIPS CHYNOWETH

LAWRENCE AUBACH LARSON

DEXTER ROUNDY MAPEL

JONES SPENCER PULLEN

ROBERT BAKER RICHARDS

EDWARD NELSON WHITNEY

ELMER FREDERICK WEIBOLT

1913

CHARLES STANLEY ALLYN

FRANK GORDON BABCOCK

WILLIAM KOUNTZ FITCH

ROBERT DAVIS HUGHES

CHARLES CONOVER LYFORD

JULES MERRILL PARMENTIER

RICHARD MANSON SKINNER, JR.

BENJAMIN DEMILT STONE

PERRY SHUMWAY WAGNER

FREDERICK SEACORD WILCOX

DOUGLAS MERRILL PARMENTIER

1914

PAUL LINDE BOWEN

JOHN CLEMENT EVANS

HOWARD LESLIE HEALD

DUNCAN MEREDITH HUNTER

HAROLD VITALUS JOANNES

ALBERT RIDEOUT PIERCE

College of Law

1913

JULES MERRILL PARMENTIER

Fraternities

Psi Upsilon

Founded at Union College

1833

Roll of Chapters

UNION COLLEGE
NEW YORK UNIVERSITY
YALE UNIVERSITY
BROWN UNIVERSITY
AMHERST COLLEGE
DARTMOUTH COLLEGE
COLUMBIA UNIVERSITY
BOWDOIN COLLEGE
HAMILTON COLLEGE
WESLEYAN COLLEGE
UNIVERSITY OF ROCHESTER
KENYON COLLEGE
UNIVERSITY OF MICHIGAN
SYRACUSE UNIVERSITY
CORNELL UNIVERSITY
TRINITY COLLEGE
LEHIGH UNIVERSITY
UNIVERSITY OF PENNSYLVANIA
UNIVERSITY OF MINNESOTA
UNIVERSITY OF WISCONSIN
UNIVERSITY OF CHICAGO
UNIVERSITY OF CALIFORNIA
UNIVERSITY OF ILLINOIS

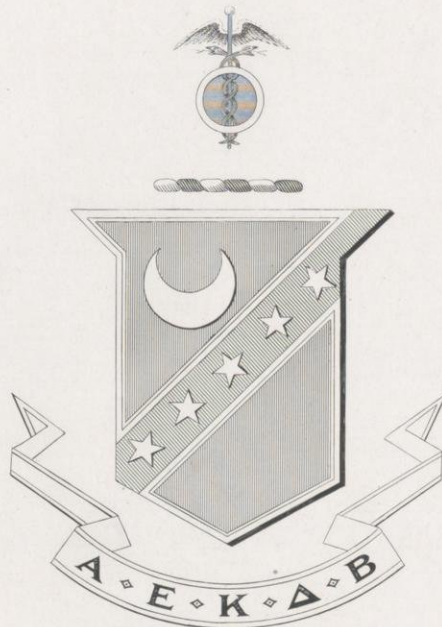

COPYRIGHT 1925 BY ALPHA EPSILON FRATERNITY
ELLIOTT, N. PIRLA

Fraternities



Kappa Sigma

Beta Epsilon Chapter.

Established 1898

ἀδελφοὶ παρὰ τοῖς διδασκάλοις

SCOTT HOLLAND GOODNIGHT
WILLIAM HENRY LIGHTY

ROBERT McARDLE KEOWN
ARTHUR HERBERT MILLER

WILLIAM ALEXANDER ROBINSON

ἀδελφοὶ ἐν τῇ πόλει

DEWITTE DUDGEON BASKERVILLE
HARRY JAMES MCKENNA

JAMES RUSSELL HOBBS
ROBERT ALEXANDER FUCIK

FRANK PALMER WOY

ἀδελφοὶ ἐν τῇ σχολῇ

Graduates

DANIEL PARKER PACE

GEORGE EDSON PHILIP SMITH

EDWARD JAMES WOODHOUSE

1911

LLOYD GOMER BONESTEEL
JAMES PHILIP DEAN
VICTOR SOFUS FALK
KARL MOWRY MANN

CHESTER FERDINAND ROHN
ALFRED CHARLES SCHMIDT
CHARLES MORRISON SCUDDER
ALBERT RAY WHITE

1912

HARRIE ALBERT BAKER
VERNE CLINTON BONESTEEL

EDWIN WOLSEY GRIMMER
HARRY CLAUDE LYNCH

1913

ADRAIN SEWALL AILES
CHARLES CHESLEY AILES

GEORGE WALES MARTINDALE
MARSHALL ROBERT SCOTT

1914

ARTHUR ANDRUS BAKER
GEORGE CHARLES FUCIK
JOSE FRANCISCO LEGUIA

CARL RUDOLPH LOVEJOY
LAWRENCE KELLOGG MARSH
FRANKLYN ALBERT ROHN

College of Law

1911

ALVIN BENJAMIN PETERSON

1912

MYRON TURNER HATHAWAY HARSHAW

Kappa Sigma

Founded at the University of Virginia

1867

Roll of Chapters

UNIVERSITY OF MAINE	UNIVERSITY OF THE SOUTH
BOWDOIN COLLEGE	OHIO STATE UNIVERSITY
NEW HAMPSHIRE COLLEGE	CASE SCHOOL OF APPLIED SCIENCE
DARTMOUTH COLLEGE	WASHINGTON AND JEFFERSON COLLEGE
UNIVERSITY OF VERMONT	UNIVERSITY OF KENTUCKY
MASSACHUSETTS STATE COLLEGE	UNIVERSITY OF MICHIGAN
HARVARD UNIVERSITY	PURDUE UNIVERSITY
BROWN UNIVERSITY	WABASH COLLEGE
CORNELL UNIVERSITY	UNIVERSITY OF INDIANA
NEW YORK UNIVERSITY	UNIVERSITY OF ILLINOIS
SYRACUSE UNIVERSITY	LAKE FORREST UNIVERSITY
SWARTHMORE COLLEGE	UNIVERSITY OF CHICAGO
PENNSYLVANIA STATE COLLEGE	UNIVERSITY OF WISCONSIN
UNIVERSITY OF PENNSYLVANIA	UNIVERSITY OF MINNESOTA
BUCKNELL UNIVERSITY	UNIVERSITY OF IOWA
LEHIGH UNIVERSITY	UNIVERSITY OF NEBRASKA
DICKINSON COLLEGE	WILLIAM JEWELL COLLEGE
UNIVERSITY OF MARYLAND	UNIVERSITY OF MISSOURI
WASHINGTON UNIVERSITY	WASHINGTON UNIVERSITY
UNIVERSITY OF VIRGINIA	MISSOURI SCHOOL OF MINES
RANDOLPH-MACON COLLEGE	BAKER UNIVERSITY
WASHINGTON AND LEE UNIVERSITY	UNIVERSITY OF ARKANSAS
WILLIAM AND MARY COLLEGE	UNIVERSITY OF OKLAHOMA
HAMPDEN-SIDNEY COLLEGE	MILLSAPS COLLEGE
RICHMOND COLLEGE	LOUISIANA STATE UNIVERSITY
DAVIDSON COLLEGE	TULANE UNIVERSITY
TRINITY COLLEGE	SOUTHWESTERN UNIVERSITY
UNIVERSITY OF NORTH CAROLINA	UNIVERSITY OF TEXAS
NORTH CAROLINA A. AND M. COLLEGE	UNIVERSITY OF DENVER
MERCER UNIVERSITY	COLORADO COLLEGE
GEORGIA SCHOOL OF TECHNOLOGY	COLORADO SCHOOL OF MINES
UNIVERSITY OF GEORGIA	LELAND STANFORD, JR., UNIVERSITY
UNIVERSITY OF ALABAMA	UNIVERSITY OF CALIFORNIA
ALABAMA POLYTECHNIC INSTITUTE	UNIVERSITY OF WASHINGTON
CUMBERLAND UNIVERSITY	UNIVERSITY OF OREGON
VANDERBILT UNIVERSITY	UNIVERSITY OF IDAHO
UNIVERSITY OF TENNESSEE	IOWA STATE COLLEGE
SOUTHWEST. PRESBYTERIAN UNIVERSITY	WASHINGTON STATE COLLEGE
WASHBURN COLLEGE	



ΕΛΛΗΝΙΚΗ ΠΡΟΣΟΝΤΟΛΟΓΙΑ

Fraternities



Phi Kappa Sigma

Alpha Theta Chapter.

Established 1901

ἀδελφοὶ παρὰ τοῖς διδασκάλοις

ORSON CLARK GILLETT

LOUIS EARLHARDT REBER, SR.

JOHN EWAN DAVIS MACK

JAMES WEBSTER WATSON

ἀδελφοὶ ἐν τῇ πόλει

EDWARDS JAMES FISHER

FRANK ARTHUR NEWTON

ἀδελφοὶ ἐν τῇ σχολῇ

1911

CHARLES FREDERICK BURTON, JR.

CLARENCE FERDINAND GRUNERT

CHARLES DEWITT CONKEY, JR.

WILLIAM CANTERBURY HOWE

1912

EDWARD ELLSWORTH JOHNSON

LOUIS EARLHARDT REBER, JR.

THOMAS HENRY MORGAN

WALTER HENRY SCHROEDER

1913

PAUL VERE FRARY

HUGH JACKSON REBER

RALPH PERRY HAMMOND

CHARLES ROBERT ROTER

MARK HADLEY HOSKINS

RAYMOND WILLIAM SCHOEN

LEON CHARLES PIPER

JESSE EDWARD THEOBALD

1914

ARTHUR WOOD HALLAM

FRED GEELE VAUGHN MATTOON

GEORGE GAYLORD MACNISH

HENRY GRIGGS WESTON

Fraternities

Phi Kappa Sigma

Founded at the University of Pennsylvania

1850

Roll of Chapters

UNIVERSITY OF PENNSYLVANIA
WASHINGTON AND JEFFERSON COLLEGE
DICKINSON COLLEGE
FRANKLIN AND MARSHALL COLLEGE
UNIVERSITY OF VIRGINIA
COLUMBIA UNIVERSITY
TULANE UNIVERSITY
UNIVERSITY OF ILLINOIS
RANDOLPH-MACON COLLEGE
NORTHWESTERN UNIVERSITY
RICHMOND COLLEGE
PENNSYLVANIA STATE COLLEGE
WASHINGTON AND LEE UNIVERSITY
UNIVERSITY OF WEST VIRGINIA
UNIVERSITY OF MAINE
ARMOUR INSTITUTE OF TECHNOLOGY
UNIVERSITY OF MARYLAND
UNIVERSITY OF WISCONSIN
VANDERBILT UNIVERSITY
UNIVERSITY OF ALABAMA
UNIVERSITY OF CALIFORNIA
MASS. INSTITUTE OF TECHNOLOGY
GEORGIA INSTITUTE OF TECHNOLOGY
PURDUE UNIVERSITY
UNIVERSITY OF MICHIGAN
UNIVERSITY OF CHICAGO



ELLIOTT FRIER.

Fraternities



Sigma Nu

Gamma Lambda Chapter.

Established 1902

ἀδελφοὶ παρὰ τοῖς διδασκάλοις

WILLIAM OTIS HOTCHKISS
FRANCIS CRAIG KRAUSKOPF

WARREN JUDSON MEAD
RAY SPRAGUE OWEN

AUGUSTUS JAMES ROGERS, JR.

ἀδελφοὶ ἐν τῇ πόλει

FARADAY HENRY BERNHARD
FRED LABRUM

JOSEPH CARTER STARK
WALTER HENRY TIMM

CHAUNCEY REX WELTON

ἀδελφοὶ ἐν τῇ σχολῇ

1911

CHARLES WILLIAM DAWSON
ROBERT DICKINSON GREEN

WILLIAM JOSEPH QUIGLEY
ROBERT LOUIS SCHUETTER

LESLIE LONGLEY WELTER

1912

VAUGHN ROBERT BACON
GLEN ELMORE MILLER

JOHN FRASER, JR.
JUDSON EARL FULLER

1913

HAROLD HENRY BARKER
HARRY EUGENE BUNDY
LEONARD CHAPIN CHILDS
ERWIN MILES FRASER
VINCENT WILLIAM KOCH

JAMES GORDON NYE
JOHN ENSIGN SHERIDAN
DANIEL DEVENDORPH SHUSTER
RUDOLPH UHEN
ARNOLD SPENCER WAHL

RICHARD WEBSTER WAHL

1914

KENDALL BENJAMIN BRAGG
MORGAN EDWARD CARTIER
WILLIS GEORGE DOWD
HARRY GRIFFITH

HENRY CARL PRIESTER
GEORGE RUSSEL STUHLER
DAN BROWN WELLER
MILES SPENCER WOOSTER

College of Law

1912

RALPH MELVIN HOYT

BENNETT PHELPS STILES

Fraternities

Sigma Nu

Founded at Virginia Military Institute

1869

Roll of Chapters

SYRACUSE UNIVERSITY	STEVENS INSTITUTE OF TECHNOLOGY
LELAND STANFORD, JR., UNIVERSITY	COLORADO STATE SCHOOL OF MINES
WASHINGTON AND LEE UNIVERSITY	UNIVERSITY OF NORTH CAROLINA
ALABAMA POLYTECHNIC INSTITUTE	UNIVERSITY OF OREGON
UNIVERSITY OF TEXAS	IOWA STATE COLLEGE
LOMBARD UNIVERSITY	BETHANY COLLEGE
EMORY COLLEGE	UNIVERSITY OF ARKANSAS
UNIVERSITY OF ILLINOIS	UNIVERSITY OF PENNSYLVANIA
ROSE POLYTECHNIC INSTITUTE	NORTH CAROLINA A. M. COLLEGE
MISSOURI STATE SCHOOL OF MINES	GEORGIA SCHOOL OF TECHNOLOGY
UNIVERSITY OF WEST VIRGINIA	UNIVERSITY OF WASHINGTON
MISSOURI STATE UNIVERSITY	STATE UNIVERSITY OF IOWA
UNIVERSITY OF CALIFORNIA	UNIVERSITY OF MICHIGAN
NORTHWESTERN UNIVERSITY	WASHINGTON UNIVERSITY
WILLIAM JEWELL COLLEGE	UNIVERSITY OF MONTANA
UNIVERSITY OF CHICAGO	CORNELL UNIVERSITY
DEPAUW UNIVERSITY	LAFAYETTE COLLEGE
TULANE UNIVERSITY	MT. UNION COLLEGE
PURDUE UNIVERSITY	LEHIGH UNIVERSITY
MERCER UNIVERSITY	UNIVERSITY OF VERMONT
UNIVERSITY OF INDIANA	UNIVERSITY OF GEORGIA
UNIVERSITY OF ALABAMA	UNIVERSITY OF COLORADO
VANDERBILT UNIVERSITY	UNIVERSITY OF VIRGINIA
OHIO STATE UNIVERSITY	LOUISIANA STATE UNIVERSITY
STATE SCHOOL OF KENTUCKY	KANSAS STATE UNIVERSITY
UNIVERSITY OF MINNESOTA	HOWARD COLLEGE
ALBION COLLEGE	UNIVERSITY OF WISCONSIN
NORTH GEORGIA AGRICULTURAL COLLEGE	DARTMOUTH COLLEGE
CASE SCHOOL OF APPLIED SCIENCE	COLUMBIA UNIVERSITY
WESTERN RESERVE UNIVERSITY	OKLAHOMA UNIVERSITY
PENNSYLVANIA STATE COLLEGE	VIRGINIA MILITARY INSTITUTE



© 1910 by Alpha Delta Phi

Fraternities



Alpha Delta Phi

Wisconsin Chapter.

Established 1902

ἀδελφοὶ παρὰ τοῖς διδασκάλοις

RICHARD THEODORE ELY
JOHN CHARLES FREEMAN
OTIS AMSDEN GAGE

FREDERICK WILLIAM ROE
WILLIAM AMASA SCOTT
OLIVER PATTERSON WATTS

ἀδελφοὶ ἐν τῇ πόλει

STANLEY MAYO BOYD
IRVING VAN VLIET GRANNIS

HARRY NEIL KNOWLTON
CHARLES STUART SHELDON

ἀδελφοὶ ἐν τῇ σχολῇ

1911

DOUGLAS FRANCIS McKEY

JOHN LATHROP SLADE

1912

ROBERT EARL COLEMAN
HAZEN STEWART DEAN
LOUIS DeWITTE JONES

LEO NASH
ARTHUR EDWARD PICKARD
ROBERT DIX TRISTAM

LEWIS KEMPER WILSON

1913

ROBERT LESLIE ALTON
LEWIS GOULD CASTLE
HOMER ALLEN DAVIS
MARSHALL WOODS GEORGE

CARLETON DEXTER SPERRY
HOWARD MANLEY WATTS
GEORGE BRINTON WELSER, JR.
ALLAN CHARLES WERNER

1914

NORMAN DOUGLAS BASSETT
RUSSELL HAND CARPENTER
HAROLD MARVIN DAVIS

ALLEN JOHNSON
ORSON ROOD McCLARY
LLOYD NOYES OSBORNE

ROBERT CHRISTIAN WAHL

Fraternities

Alpha Delta Phi

Founded at Hamilton College

1832

Roll of Chapters

HAMILTON COLLEGE
COLUMBIA COLLEGE
BROWN UNIVERSITY
YALE UNIVERSITY
AMHERST COLLEGE
ADELBERG COLLEGE
BOWDOIN COLLEGE
DARTMOUTH COLLEGE
UNIVERSITY OF MICHIGAN
UNIVERSITY OF ROCHESTER
WILLIAMS COLLEGE
COLLEGE CITY OF NEW YORK
WESLEYAN UNIVERSITY
KENYON COLLEGE
UNION COLLEGE
CORNELL UNIVERSITY
TRINITY COLLEGE
JOHNS HOPKINS UNIVERSITY
UNIVERSITY OF MINNESOTA
UNIVERSITY OF TORONTO
UNIVERSITY OF CHICAGO
MCGILL UNIVERSITY
UNIVERSITY OF WISCONSIN
UNIVERSITY OF CALIFORNIA



Fraternities



Sigma Alpha Epsilon

Wisconsin Alpha Chapter.

Established 1903

ἀδελφοὶ παρὰ τοῖς διδασκάλοις

RALPH THERMAN CRAIGO
ROLLIN HENRY DENNISTON

EDWIN GEORGE HASTINGS
WILLIAM FREDERICK GIESE

LINNEAUS WAYLAND DOWLING

ἀδελφοὶ ἐν τῇ πόλει

WILLIAM BRAYANT BENNETT
WILLIAM LLOYD DAVIS
THEODORE CLARENCE FARNES

EDWARD MICHAEL McMAHON
ARNE CHRISTOPHER LERUM
FRED WILLIAM MCKENZIE

SUMNER HENRY PHELPS

ἀδελφοὶ ἐν τῇ σχολῇ

1911

ALBERT BIRCH
KENDALL FOOTE DICKENSON
FRANCIS BARTHOLOMEW McMAHON

WILLIAM EDWARD WEBBE, JR.
HUBERT DRAPER WHITE
FREDERICK CHARLES WORTHINGTON

1912

WAYNE EDGAR DEMING
HARRY LEWIS HOLLMEYER
CHESTER WILLIAM HORNER

HAROLD FREDERICK PHELPS
FREDERICK BEBY SHERIFF
ROBERT MARSH WATKINS

1913

ARMISTEAD FITZGERALD CARPER
LEWIS KELSEY MAIRES
FRANK JAMES McHUGH

ELMER OISTAD
VICTOR MICHELL PELTIER
COURTLAND DELANE VAUGHN

1914

WALTER SARGANT BEMIS
CLIFFORD STANLEY HACKETT
REGINALD NICHOLS HAMILTON

JOSEPH RICHMOND JOHNSON
ROLLIN FARQUAHAR WALDO
DAVID WILSON WEART

HAROLD MOORE WYATT

College of Law

1912

OTTMAR JOHN FALGE

HUGH WILLIAM GOGGINS

1913

THOMAS MATTHEW KEARNEY, JR.

Fraternities

Sigma Alpha Epsilon

Founded at the University of Alabama

1856

Roll of Chapters

UNIVERSITY OF MAINE	FRANKLIN COLLEGE
BOSTON UNIVERSITY	PURDUE UNIVERSITY
MASS. INSTITUTE OF TECHNOLOGY	NORTHWESTERN UNIVERSITY
HARVARD UNIVERSITY	UNIVERSITY OF ILLINOIS
WORCESTER POLYTECHNIC INSTITUTE	UNIVERSITY OF CHICAGO
CORNELL UNIVERSITY	UNIVERSITY OF MINNESOTA
COLUMBIA UNIVERSITY	UNIVERSITY OF WISCONSIN
SAINT STEVENS COLLEGE	UNIVERSITY OF MISSOURI
ALLEGHENY COLLEGE	WASHINGTON UNIVERSITY
DICKINSON COLLEGE	UNIVERSITY OF NEBRASKA
PENNSYLVANIA STATE COLLEGE	UNIVERSITY OF IOWA
BUCKNELL UNIVERSITY	UNIVERSITY OF ARKANSAS
PENNSYLVANIA UNIVERSITY	IOWA STATE COLLEGE
GETTYSBURG COLLEGE	UNIVERSITY OF COLORADO
GEORGE WASHINGTON UNIVERSITY	DENVER UNIVERSITY
UNIVERSITY OF VIRGINIA	COLORADO SCHOOL OF MINES
WASHINGTON AND LEE UNIVERSITY	UNIVERSITY OF CALIFORNIA
DAVIDSON COLLEGE	UNIVERSITY OF WASHINGTON
WOFFORD COLLEGE	LOUISIANA STATE UNIVERSITY
UNIVERSITY OF GEORGIA	TULANE UNIVERSITY
MERCER UNIVERSITY	UNIVERSITY OF MISSISSIPPI
EMORY COLLEGE	UNIVERSITY OF TEXAS
GEORGIA SCHOOL OF TECHNOLOGY	CENTRAL UNIVERSITY
SOUTHERN UNIVERSITY	BETHEL COLLEGE
UNIVERSITY OF ALABAMA	KENTUCKY STATE COLLEGE
ALABAMA POLYTECHNIC INSTITUTE	SOUTHWES'N PRESBYTERIAN UNIVERSITY
UNIVERSITY OF MICHIGAN	CUMBERLAND UNIVERSITY
ALBION COLLEGE	VANDERBILT UNIVERSITY
MOUNT UNION COLLEGE	UNIVERSITY OF TENNESSEE
OHIO WESLEYAN UNIVERSITY	UNIVERSITY OF THE SOUTH
UNIVERSITY OF CINCINNATI	UNIVERSITY OF INDIANA
OHIO STATE UNIVERSITY	UNIVERSITY OF KANSAS
SYRACUSE UNIVERSITY	DARTMOUTH COLLEGE
SOUTHWESTERN BAPTIST UNIVERSITY	LELAND STANFORD, JR., UNIVERSITY
CASE SCHOOL OF APPLIED SCIENCE	UNION UNIVERSITY



Ελευθέριος Φίλιππος



Delta Kappa Epsilon

Rho Delta Chapter.

Established 1906

ἀδελφοὶ παρὰ τοῖς διδασκάλοις

BENNETT MILLS ALLEN
ROSS BAKER
WALTER WHEELER COOK

EUGENE ALLEN GILMORE
MOSES STEPHEN SLAUGHTER
LOUIS HUNGERFORD WOOD

ἀδελφοὶ ἐν τῇ πόλει

ROBERT CLAIBORNE
CHARLES JOSIAH GALPIN
JOEL ALVA HARLEY

FREDERICK HIRAM KING
JOHN MICHAEL LINDEN
FRANK WYNNE

ἀδελφοὶ ἐν τῇ σχολῇ

1911

HAROLD AUGUSTUS ARPIN
HAROLD NOWELL CRAWFORD
ERWIN JOSEPH DOHMEN

LAWRENCE FARRINGTON GILLETT
WILLIAM RAYMOND HOLMES
FOYE PEABODY HUTCHINSON

WILLIAM GILCHRIST PEARSALL

1912

CHARLES EDWIN BENNETT
FRANCISCO MARCOS CARDENAS

HENRY DOERR, JR.
JAY HENLEY WILLIAMS

1913

GEORGE ALLEN BUSH
OREN LYMAN DWIGHT
ARTHUR NICHOLAS KUHNEN

WALTER ALEXANDER SHERIFFS
JOHN WIGREN, JR.
FRANK LLOYD-WRIGHT, JR.

1914

JOHN WILLIAM BOYLSTON, JR.
RALPH MICHAEL GATELY
KARL GLUCK
WARREN LAMSON LOBDELL

CLARENCE WEISE STRAUBEL
PRESTON THOMPSON VANCE
MARK OAKLEY WAITE
JOHN KENNETH WRIGHT

Delta Kappa Epsilon

Founded at Yale University

1844

Roll of Chapters

YALE UNIVERSITY	UNIVERSITY OF ROCHESTER
BOWDOIN COLLEGE	RUTGERS COLLEGE
COLBY UNIVERSITY	DEPAUW UNIVERSITY
AMHERST COLLEGE	WESLEYAN UNIVERSITY
VANDERBILT UNIVERSITY	RENSSELAER POLYTECHNIC INSTITUTE
UNIVERSITY OF ALABAMA	ADELBERT COLLEGE
BROWN UNIVERSITY	CORNELL UNIVERSITY
UNIVERSITY OF MISSISSIPPI	UNIVERSITY OF CHICAGO
UNIVERSITY OF NORTH CAROLINA	SYRACUSE UNIVERSITY
UNIVERSITY OF VIRGINIA	COLUMBIA UNIVERSITY
MIAMI UNIVERSITY	UNIVERSITY OF CALIFORNIA
KENYON COLLEGE	TRINITY COLLEGE
DARTMOUTH COLLEGE	UNIVERSITY OF MINNESOTA
CENTRAL COLLEGE OF KENTUCKY	MASS. INSTITUTE OF TECHNOLOGY
MIDDLEBURY COLLEGE	TULANE UNIVERSITY
UNIVERSITY OF MICHIGAN	UNIVERSITY OF TORONTO
WILLIAMS COLLEGE	UNIVERSITY OF PENNSYLVANIA
LAFAYETTE COLLEGE	MCGILL UNIVERSITY
HAMILTON COLLEGE	LELAND STANFORD, JR., UNIVERSITY
COLGATE UNIVERSITY	UNIVERSITY OF ILLINOIS
COLLEGE OF THE CITY OF NEW YORK	UNIVERSITY OF WISCONSIN



ELLIS, NEW YORK PHILA.

Fraternities

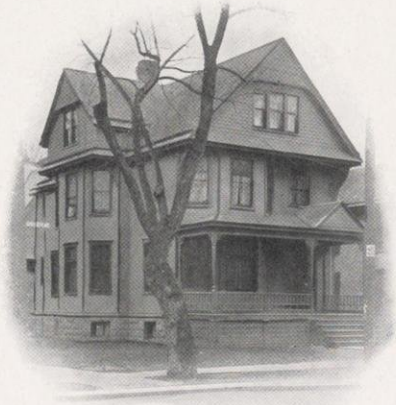

Acacia

Lamedth Chapter.

Established 1906

ἀδελφοὶ παρὰ τοῖς διδασκάλοις

ERNEST BEAN
FRANK HADLEY
CHARLES ROY HIGSON
WINFIELD HUBBARD

CHARLES KENNETH LEITH
VICTOR LENHER
JOHN GIVAN DAVIS MACK
WILLIAM SNOW MILLER
FRANK ERNEST WILLIAMS

JOHN XAVIER NEUMANN
RAY SPRAGUE OWEN
EBER CARL PERROW
HALSTEN JOSEPH THORKELSON

ἀδελφοὶ ἐν τῇ πόλει

JOHN BEAT
FRANK ALBERT CROCKER
EDWARD JAMES FISHER
DONALD DAVID GRINDELL

SAMUEL REUBEN HATCH
WILLIAM OTIS HOTCHKISS
HARVEY HOWITT
HENRY JAMES HUNT
JOHN EDWARD TRELEVEN

RODNEY OTIS LAMPHERE
EMIL LEO LEASMAN
HENRY ALBERT LOFTSGORDON
ALBERT MICHELSON

ἀδελφοὶ ἐν τῇ σχολῇ

Graduates

OTTO CARTER BERRY

CLANTON PAINE SHANGLE

OTTO INGEMAN BERGH
ROBERT LITTLEFIELD HATCH

1911
WARREN WILLIAM CLARK

JOHN RUDOLPH IAKISCH
OTTO LOUIS WINTER

HAROLD GUERNSEY FROST
LYNN ELMER KNOOR

1912
SHIRLEY ALTON MCDUGAL
RAY ELMER MCGOWAN

CASPER IRVING NELSON
HERBERT LEWIS WOOLHISER

STEPHEN BERGH

1913
LISLE VICTOR LONGBOTHAM
GEORGE GROVE POMEROY

REID FRED MURRAY

1914
HOWARD ROWSON FULLER
College of Law

FRANK JENKS

1912
GEORGE ENFIELD FRAZER

LEROY MCPHERSON

1913
LISLE VICTOR LONGBOTHAM
College of Medicine
THOMAS SHEPARD ENGLAR

Fraternities

Acacia

Founded at the University of Michigan

1904

Roll of Chapters

UNIVERSITY OF MICHIGAN
LELAND STANFORD UNIVERSITY
UNIVERSITY OF KANSAS
UNIVERSITY OF NEBRASKA
UNIVERSITY OF CALIFORNIA
OHIO STATE UNIVERSITY
HARVARD UNIVERSITY
UNIVERSITY OF ILLINOIS
UNIVERSITY OF PENNSYLVANIA
UNIVERSITY OF MINNESOTA
UNIVERSITY OF WISCONSIN
UNIVERSITY OF MISSOURI
CORNELL UNIVERSITY
PURDUE UNIVERSITY
UNIVERSITY OF CHICAGO
YALE UNIVERSITY
COLUMBIA UNIVERSITY
IOWA STATE COLLEGE
UNIVERSITY OF IOWA
PENNSYLVANIA STATE COLLEGE
UNIVERSITY OF OREGON
UNIVERSITY OF WASHINGTON
NORTHWESTERN UNIVERSITY
UNIVERSITY OF COLORADO

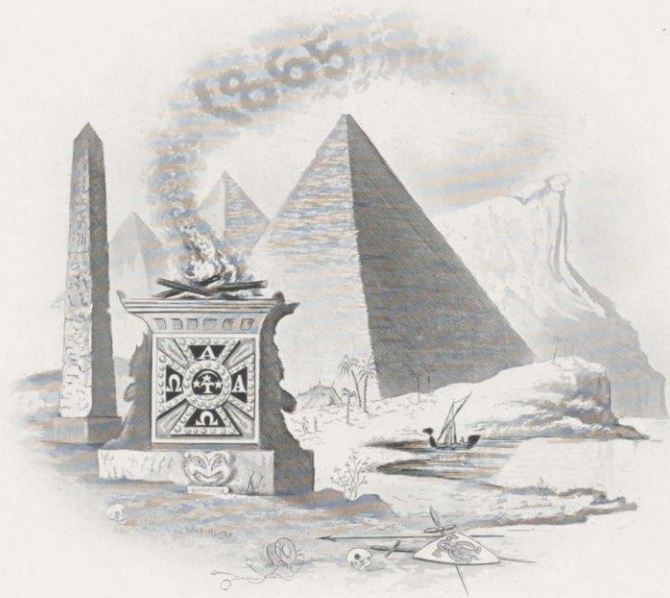

W. J. P. 1811

fraternities



Alpha Tau Omega

Wisconsin Gamma Tau Chapter.

Established 1907

ἀδελφοὶ παρὰ τοῖς διδασκάλοις

CLARENCE EDWARD COUSINS
THOMAS HERBERT DICKINSON
JOSEPH SPRAGUE EVANS
JOSEPH STANISLAUS GALLAND
VIVIAN ALLEN CHARLES HENMON
JOHN MARSHALL HILL

ARTHUR GORDON LAIRD
HOWARD LEE MCBAIN
WALTER JOSEPH MEEK
WILLIAM DAVID PENCE
MAZYCK PORCHER RAVENEL
JOSEPH HENRY VOSSKUEHLER

CASIMIR DOUGLAS ZDANOWICZ

ἀδελφοὶ ἐν τῇ πόλει

JOHN FRANKLIN BAKER
GUY CARLTON CONREY
JAMES BOYD CROUCH

OLIVER PERRY MARTIN GOSS
EDWIN FREDERICK GRUHL
SAMUEL ALBERT KRELL

ἀδελφοὶ ἐν τῇ σχολῇ

Graduate

WALTER BIERSACH SCHULTE

1911

OTTO FRANC BRADLEY

JOHN PAUL WEAVER

LUCIAN ALEXANDER WOOD

1912

ELMER ROYAL BLOCK
GEORGE FREDERICK CHRISTIANS
HENRY PATRICK EDWARDS
DONALD GROVES MAGILL

WALTER HENRY GRELL
ALFRED CHARLES SHAPE
ELBERT CRANDALL STEVENS
ARTHUR BOWEN PUTNAM WOOD

FRED RUSSELL ZIMMERMAN

1913

DAMON ALONZO BROWN
VIRGIL LOWRIE BLANDING
CLAUDE JUST DYER
KENNETH WILLIAM ERICKSON
CARL MITCHELL FREUND

CHARLES SHERWOOD GILBERT
ALVIN HERMAN KESSLER
ALVIN CARL RIES
CHARLES PAUL STIVERS, JR.
HENRY HENRY WEBER

CHESTER CAESAR WELLS

1914

WALTER JULIUS BERGER
JAMES LEE BLANDING
STEPHEN CHASE, 4TH

EDWARD FYANS PIEL
RAY JEFFREY HART
ARTHUR CARL KOOTZ

JESSE GRANT LITTLEFIELD

Fraternalities

Alpha Tau Omega

Founded at the Virginia Military Institute

1865

Roll of Chapters

ALABAMA POLYTECHNIC INSTITUTE	MASS. INSTITUTE OF TECHNOLOGY
SOUTHERN UNIVERSITY	TUFTS COLLEGE
UNIVERSITY OF ALABAMA	WORCESTER POLYTECHNIC INSTITUTE
UNIVERSITY OF FLORIDA	BROWN UNIVERSITY
UNIVERSITY OF GEORGIA	UNIVERSITY OF VERMONT
EMORY COLLEGE	COLUMBIA UNIVERSITY
MERCER UNIVERSITY	ST. LAWRENCE UNIVERSITY
GEORGIA SCHOOL OF TECHNOLOGY	CORNELL UNIVERSITY
TULANE UNIVERSITY	MUHLENBERG COLLEGE
UNIVERSITY OF TEXAS	WASHINGTON AND JEFFERSON COLLEGE
UNIVERSITY OF ILLINOIS	LEHIGH UNIVERSITY
UNIVERSITY OF CHICAGO	PENNSYLVANIA COLLEGE
ROSE POLYTECHNIC INSTITUTE	UNIVERSITY OF PENNSYLVANIA
PURDUE UNIVERSITY	UNIVERSITY OF NORTH CAROLINA
ADRIAN COLLEGE	TRINITY COLLEGE
HILLSDALE COLLEGE	COLLEGE OF CHARLESTON
UNIVERSITY OF MICHIGAN	WASHINGTON AND LEE UNIVERSITY
ALBION COLLEGE	UNIVERSITY OF VIRGINIA
UNIVERSITY OF WISCONSIN	MOUNT UNION COLLEGE
UNIVERSITY OF CALIFORNIA	WITENBURG COLLEGE
UNIVERSITY OF COLORADO	OHIO WESLEYAN UNIVERSITY
SIMPSON COLLEGE	WOOSTER UNIVERSITY
IOWA STATE COLLEGE	OHIO STATE UNIVERSITY
UNIVERSITY OF KANSAS	WESTERN RESERVE UNIVERSITY
UNIVERSITY OF MINNESOTA	STATE UNIVERSITY OF KENTUCKY
UNIVERSITY OF MISSOURI	SOUTHWEST. PRESBYTERIAN UNIVERSITY
UNIVERSITY OF NEBRASKA	VANDERBILT UNIVERSITY
UNIVERSITY OF WASHINGTON	UNION UNIVERSITY
UNIVERSITY OF MAINE	UNIVERSITY OF THE SOUTH
COLBY COLLEGE	UNIVERSITY OF TENNESSEE
	UNIVERSITY OF OREGON



ELLIOTT PEARL

Fraternities



Sigma Phi

Alpha of Wisconsin Chapter.

Established 1908

ἀδελφοὶ παρὰ τοῖς διδασκάλοις

WILLIAM MORRIS

ἀδελφοὶ ἐν τῇ σχολῇ

DAVID MACK WARREN
RANDOLPH SPELMAN SIZER
ANDREW NELSON PORTMAN
EDWIN CHARLES AUSTIN
KENNETH STUART TEMPLETON
DONALD STRONG PERRY
GEORGE WHEELER HINMAN, JR.
HAROLD GILBERT ANDERSEN
ROBERT GAYLORD LESTER
ROBIN EMMERICH HOFFMAN
KENNETH FOSS LAYMAN
MAURICE HIRAM BENT
HARRY RICE KIMBARK

Fraternalities

Sigma Phi

Founded at Union College

1827

Roll of Chapters

UNION COLLEGE
HAMILTON COLLEGE
WILLIAMS COLLEGE
HOBART COLLEGE
UNIVERSITY OF VERMONT
UNIVERSITY OF MICHIGAN
LEHIGH UNIVERSITY
CORNELL UNIVERSITY
UNIVERSITY OF WISCONSIN



ELLIOTT, NEWTON PHILA.

Fraternities



Alpha Sigma Phi

Kappa Chapter.

Established 1909

ἀδελφοὶ ἐν τῇ πόλει

JOHN ROBERT NEWMAN

JOHN HENRY ROEMER

ἀδελφοὶ ἐν τῇ σχολῇ

1911

CARL WILLIAM ESAU
GEORGE WALTER ESAU

CALVIN FLOYD SCHWENKER
WALTER EVAN WIED

1912

KENNETH RICHARD BURKE
GLENN RIED FOSTER
ALBERT GEORGE FUCHS

CLARENCE FRANCIS MURPHY
ZENO MILTON SPEER
LEE HAYDEN STEWART

1913

HARRY DEAN BRAINARD
HERBERT THEODORE BURROW
ARTHUR WILLIAM CONSOER
ROYAL EDMOND ECHLIN

HUGH LEROY GEAR
LLOYD MOHR
DAN THOMAS SULLIVAN
LAIRD AMMISE WARNER

CLIFTON WILLIAM WINFELDER

1914

GEORGE ERNEST ELIVERS
ARTHUR ALVIN GELATT

NOBERT DANIEL KULASAVIEZ
CLARK GABRIEL TACHAN

College of Law

1913

ROMAN AUGUST HEILMAN

GEORGE EDMUND WORTHINGTON

Fraternities

Alpha Sigma Phi

Founded at Yale University

1845

Roll of Chapters

YALE UNIVERSITY
HARVARD UNIVERSITY
AMHERST COLLEGE
MARIETTA COLLEGE
OHIO WESLEYAN UNIVERSITY
OHIO STATE UNIVERSITY
UNIVERSITY OF ILLINOIS
UNIVERSITY OF MICHIGAN
CORNELL UNIVERSITY
UNIVERSITY OF WISCONSIN
COLUMBIA UNIVERSITY

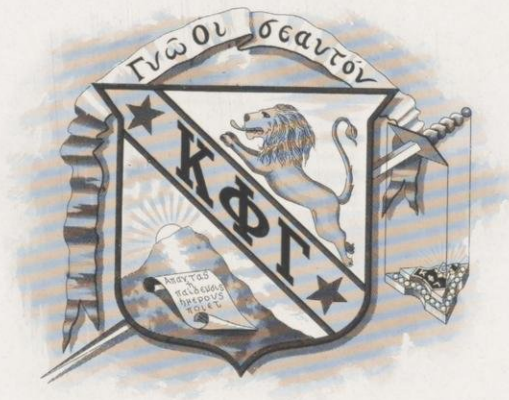

ELIASHY, NORTH PHILA.

Fraternities



Kappa Phi Gamma

Wisconsin Chapter.

Established 1908

ἀδελφοὶ παρὰ τοῖς διδασκάλοις

CONRAD HOFFMANN
HARRY STEENBOCK

WILBERT WALTER WEIR
ORREN LLOYD-JONES

ἀδελφοὶ ἐν τῇ πόλει

BERNARD WARNER HAMMER

CARLOS ARNIE LECLAIR

ἀδελφοὶ ἐν τῇ σχολῇ

Graduate

JOSEPH CURTIS

1911

ROY PERRY BEAN

MARK WEBSTER HAYES

FRANK BARON MORRISON

1912

STEWART HILL ANKENY
PAUL MELL BEACH
ELBERT GLADSTON BAILEY
ALFRED LEO BUSER

PATRICK JOHN CANAVAN
WILLIAM ALBERT DIETER
JAMES ALEXANDER LAIRD
CLARENCE HELTINGS HULBERT

JAMES HENRY WEIR

1913

JAMES GREY BEATTIE
WILLIS JAY BOSTON
FRANK MANNLY CHARLESWORTH
EARL ELMER LANGWORTHY

THOMAS ANDREW MARTIN
STANLEY MICHELSTETTER
GEORGE ELKINTON MOORE
OSCAR TRYVE SLAGSVOL

HAMPTON HYRAM THOMAS

1914

ARNOLD ALEXANDER BUSER

RALPH CURTIS SMITH

Fraternities

Kappa Phi Gamma

Founded at the University of Wisconsin

1908



EMMETT PHILA.

Fraternities



Zeta Psi

Lambda Psi Chapter.

Established 1910

ἀδελφοὶ παρὰ τοῖς διδασκάλοις

JAMES HENRY WALTON, JR.

WENDELL GARRETT WILCOX

HERBERT CLIFFORD BELL

ἀδελφοὶ ἐν τῇ πόλει

FRANK ALBERT GILMORE

ἀδελφοὶ ἐν τῇ σχολῇ

Graduate

LAWRENCE CHARLES TURNOCK

1911

GLEN PARKER COWAN

ROSS ORVILLE STINE

WILLIAM HENRY ELLIS

CHARLES EARL TERRY

HASKELL NOYES

LEONARD EUGENE VOYER

GEORGE HAROLD NICKELL

ROBERT DWIGHT WATSON

1912

JOHN HENRY SAVAGE

HENRY LAWRENCE SICKELS

ROGER ALLEN SKINNER

1913

ROGER BROSS BUETTELL

HARVEY MERTON HARKER

HOWARD NELSON EIDEMILLER

KENNETH BOYDEN KENNICOTT

JOSEPH BENJAMIN LOESCH

1914

WILLIAM HEBERLING HOLMES

LUCIEN TAYLOR REID

EDMUND BREWER MONTGOMERY

JOHN CROWELL VAN RIPER, JR.

HAROLD STEVENS VINSON

Fraternities

Zeta Psi

Founded at the University of New York

1846

Roll of Chapters

UNIVERSITY OF NEW YORK
WILLIAMS COLLEGE
RUTGERS COLLEGE
UNIVERSITY OF PENNSYLVANIA
COLBY COLLEGE
TUFTS COLLEGE
LAFAYETTE COLLEGE
UNIVERSITY OF MICHIGAN
BOWDOIN COLLEGE
CORNELL COLLEGE
UNIVERSITY OF CALIFORNIA
UNIVERSITY OF TORONTO
COLUMBIA UNIVERSITY
MCGILL UNIVERSITY
CASE SCHOOL OF APPLIED SCIENCE
BROWN UNIVERSITY
UNIVERSITY OF NORTH CAROLINA
YALE UNIVERSITY
LELAND STANFORD, JR., UNIVERSITY
UNIVERSITY OF VIRGINIA
UNIVERSITY OF MINNESOTA
UNIVERSITY OF ILLINOIS
UNIVERSITY OF WISCONSIN

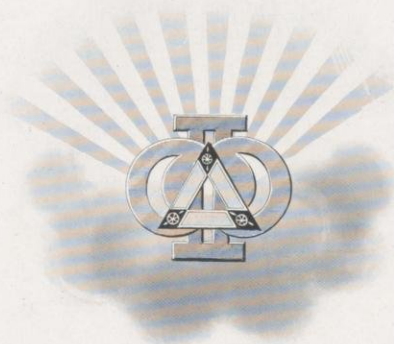

ELLIOTT FINE

Professional Fraternities



Phi Delta Phi

LEGAL FRATERNITY

Harlan Chapter.

Established 1891

ἀδελφοὶ παρὰ τοῖς διδασκάλοις

WALTER WHEELER COOK
STEPHEN WARREN GILMAN
BURR JONES

WILLIAM UNDERHILL MOORE
HARRY SANGER RICHARDS
OLIVER RUNDELL
FRANK BOESSEL

JOHN BELL SANBORN
ROBERT BRUCE SCOTT
HOWARD LESLIE SMITH

ἀδελφοὶ ἐν τῇ πόλει

JARIUS CARPENTER
BERT DOYTON
STEPHEN EARL DRIVER
MATTHEW DUDGEON
FRANK GILBERT
PAUL GURNEE
HARRY HEWITT
CARL HILL
WILLIAM KELSEY
WILLIAM KLATTE

FRANK LUCAS
JOHN MAIN
VROMAN MASON
THOMAS MILLS
HENRY MORGAN
ED MICHAEL MCMAHON
JOHN OLIN
FRED PETERSON
CHARLES RILEY
GEORGE CHARLES RILEY

ALFRED ROGERS
VICTOR ROGERS
WILLIAM ROYCE
WILLIAM MARK SMITH
RAY STROUD
SAMUEL SWANSON
EARL TILLOTSON
SAMUEL THOMAS WALKER
JOHN WINTERBOTHAM
VOYTA WRABETZ

ἀδελφοὶ ἐν τῇ σχολῇ

1911

LEWIS ARTHUR COORSEN
CLARK ROBINSON FLETCHER
MARX HIRSCH

JAMES MANGAN HOGAN
EMMET HORAN, JR.
WILLIAM JACOB GOLDSCHMIDT

JAMES FRANCIS MALONE
FRANK CALLIS MEYER
HASKELL NOYES

ALWIN LORENZ STENGLE

CLARENCE JACQUES TESELE

1912

SIDNEY JOHN BAKER
JOHN CABOT BENSON
EUGENE FRANCIS BUNKER
BENNETT PHELPS STILES

KENNETH FARWELL BURGESS
OTTMAR JOHN FALGE
WILLIAM FRAWLEY HANNAN

DONALD SAFFORD HOLMES
MARK JOSEPH KERCHENSTEINER
LEONARD CHARLES MEAD
VILAS HENRY WHALEY

1913

CLARENCE JOHN CUDAHY
CHARLES LAWRENCE HILL
EDWARD ELLSWORTH JOHNSTON

LEROY BLOOD LORENZ
ERWIN AARON MEYERS
HOWARD FREDERICK OHM
HAROLD LANGE WILKIE

JEFFERSON ALLAN SIMPSON
RANDOLPH SIZER
OLIVER ROMAN WEINANDY

Professional Fraternities

Phi Delta Phi

LEGAL FRATERNITY

Founded at the University of Michigan

1869

Roll of Chapters

UNIVERSITY OF MICHIGAN	CHICAGO KENT COLLEGE OF LAW
NORTHWESTERN UNIVERSITY	LELAND STANFORD, JR., UNIVERSITY
COLUMBIA UNIVERSITY	UNIVERSITY OF KANSAS
WASHINGTON UNIVERSITY, Mo.	SYRACUSE UNIVERSITY
HASTINGS COL. OF LAW, SAN FRANCISCO	ALBANY LAW SCHOOL, UNION UNIVERSITY
GEORGE WASHINGTON UNIVERSITY	UNIVERSITY OF IOWA
BOSTON UNIVERSITY	NEW YORK LAW SCHOOL
UNIVERSITY OF CINCINNATI	INDIANA UNIVERSITY
UNIVERSITY OF PENNSYLVANIA	WESTERN RESERVE UNIVERSITY
HARVARD UNIVERSITY	ILLINOIS UNIVERSITY
YALE UNIVERSITY	DENVER UNIVERSITY
NEW YORK UNIVERSITY	UNIVERSITY OF CHICAGO
CORNELL UNIVERSITY	UNIVERSITY OF WASHINGTON
UNIVERSITY OF MISSOURI	ILLINOIS WESLEYAN, BLOOMINGTON
UNIVERSITY OF VIRGINIA	VANDERBILT, NASHVILLE, TENNESSEE
UNIVERSITY OF MINNESOTA	BROOKLYN LAW SCHOOL
BUFFALO LAW SCHOOL, BUFFALO, N. Y.	UNIVERSITY OF COLORADO
UNIVERSITY OF OREGON	UNIVERSITY OF SOUTHERN CALIFORNIA
UNIVERSITY OF WISCONSIN	UNIVERSITY OF MAINE
OHIO STATE UNIVERSITY	WASHINGTON AND LEE UNIVERSITY
UNIVERSITY OF NEBRASKA	UNIVERSITY OF TEXAS
LAW SCHOOL OF UPPER CANADA, TORONTO	PITTSBURG LAW SCHOOL



ELIOTT H. PHILLIPS

Professional Fraternities



Phi Alpha Delta

LEGAL FRATERNITY

Edward G. Ryan Chapter.

Established 1904

ἀδελφοὶ παρὰ τοῖς διδασκάλοις

EUGENE ALLEN GILMORE

ἀδελφοὶ ἐν τῇ πόλει

JOHN ARTHUR AYLWARD
JUSTICE JOHN BARNES
GEORGE WASHINGTON BIRD
HARRY LINCOLN BUTLER
WILLIAM JOHN HAGENAH
ALEXANDER JAMESON
JUSTICE JAMES CHARLES KERWIN

CHIEF JUSTICE JOHN BRADLEY WINSLOW

ALBERT MICHELSON
THOMAS CHARLES RICHMOND
JOHN ROEMER
JUDGE ARTHUR LOOMIS SANBORN
HARRY SAUTHOFF
JUDGE EDMUND RAY STEVENS
JUSTICE AAD JOHN VINJE

1911

ἀδελφοὶ ἐν τῇ σχολῇ

ARTHUR JOHN CROWNS
SHIRLEY LINCOLN EMMETT
FRED HENRY ESCH
ALBERT WILLIAM GRADY

VAUGHN IRVING GRIFFIN
OSCAR RUDOLF HAASE
ALVIN BENJAMIN PETERSON
HAROLD GREGG PICKERING

1912

JOHN FRANCIS AMES
HOMER HERRINGTON BENTON
ROBERT PETER CLARK
FRANCIS RYAN DUFFY
FRED ALFRED FRUDDEN
HUGH WILLIAM GOGGINS

RALPH MELVIN HOYT
GEORGE BURTON LUHMAN
ROY MCPHERSON
WILLIAM JOSEPH MEUER
JOHN JOSEPH O'KEEFE
LOUIS JAMES QUINN

ERWIN HERBERT ZENTNER

1913

SAMUEL LYMAN BARBER
CARL ERNEST FUCHS
JAMES ROBERTS GATES
ROMAN AUGUST HEILMAN

JUSTIN LEROY JOHNSON
THOMAS MATTHEW KEARNEY, JR.
JAMES JOHN McDONALD
WILLIAM HENRY SPOHN

HENRY STERLING TAYLOR

429

Phi Alpha Delta

LEGAL FRATERNITY

Founded at Northwestern University

1897

Roll of Chapters

CHICAGO KENT COLLEGE OF LAW
ILLINOIS COLLEGE OF LAW, CHICAGO
NORTHWESTERN UNIV. SCHOOL OF LAW
CHICAGO LAW SCHOOL
LAW DEPARTMENT, UNIV. OF CHICAGO
UNIVERSITY OF WISCONSIN
UNIVERSITY OF ILLINOIS
UNIVERSITY OF MICHIGAN
UNIVERSITY OF ARKANSAS
WESTERN RESERVE UNIVERSITY
KANSAS CITY LAW SCHOOL
ILLINOIS WESLEYAN UNIVERSITY
UNIVERSITY OF IOWA
CINCINNATI LAW SCHOOL
UNIVERSITY OF OREGON
NEW YORK UNIVERSITY
UNIVERSITY OF MISSOURI
GEORGETOWN UNIVERSITY
YALE UNIVERSITY
UNIVERSITY OF KANSAS
UNIVERSITY OF VIRGINIA
UNIVERSITY OF COLORADO
UNIVERSITY OF MAINE



ELLIOTT, NORTH PHILA

Alpha Chi Sigma

CHEMICAL FRATERNITY

Alpha Chapter.

Established 1902

ἀδελφοὶ παρὰ τοῖς διδασκάλοις

LOUIS FRED AUGSPURGER	VICTOR LENHER
ROSS BAKER	CHARLES AUGUST MANN
HAROLD CORNELIUS BRADLEY	JOHN MATHEWS
JAMES CURRIE	EARL MILLARD
GERHARD DIETRICHSON	WALTER NEBEL
RICHARD FISCHER	JOHN XAVIER NEUMANN
MILBY ROY HAMMER	HENRY ARTHUR SCHUETTE
WINFIELD HUBBARD	LEON IRWIN SHAW
WILLIAM FREDERICK KOELKER	HARRY STEENBOCK
CHARLES KENNETH LEITH	WENDELL GARRETT WILCOX

ἀδελφοὶ ἐν τῇ πόλει

WALTER CLARENCE BRANNON	JAMES CHARLES LAWRENCE
FRED DOWNING	EMIL LEASMAN
HARRY KLUETER	GEORGE MCNAUGHTON
ROBERT PALMER	

ἀδελφοὶ ἐν τῇ σχολῇ

ROSS ALLEN BAKER	WINFIELD SCOTT HUBBARD
FLOYD EVERETT BARMEIER	ARTHUR CHARLES POPE
WALTER ELLSWORTH BLAIR	OTTO CARL ROEHLING
WILLIAM TYLER CUSHING	HOWARD HERBERT ROGERS
LEON HENRY DEWEY	ALFRED CHARLES SHAPE
ROY LEVI DICKINSON	CLINTON KENNY TEXTOR
HENRY EDWIN HOLBROOK	FREDERICK LOUIS THEURER
WILLIAM TRACY HOVER	HARRY GOETSEELS WILD

Alpha Chi Sigma

CHEMICAL FRATERNITY

Founded at the University of Wisconsin

1902

Roll of Chapters

UNIVERSITY OF WISCONSIN
UNIVERSITY OF MINNESOTA
CASE SCHOOL OF APPLIED SCIENCE
UNIVERSITY OF MISSOURI
UNIVERSITY OF INDIANA
UNIVERSITY OF COLORADO
UNIVERSITY OF NEBRASKA
ROSE POLYTECHNIC INSTITUTE
UNIVERSITY OF KANSAS
OHIO STATE UNIVERSITY
UNIVERSITY OF ILLINOIS



ELBERT, NORTH PHILA.

Professional Fraternities



Nu Alpha

MEDICAL FRATERNITY

University of Wisconsin Chapter.

Established 1909

ἀδελφοὶ ἐν τῇ σχολῇ

Graduate

OSCAR EUGENE NADEAU

1911

FORREST HENRY FREY

HENRY WILLIAM KLEINSCHMIT

RALPH CHAPEL HARTMAN

RALPH KENNETH MITCHELL

ALBION HENRY HEIDNER

FRANK RICHARD NUZUM

FREDERICK BENJAMIN OLTEN

1912

OTTO LUDWIG HANSON

ANDERS JOHANN WEIGER

JOHN WESTON NUZUM

WILLIAM RICHARD WHITLEY

1913

FRANK RAYMOND MENNE

GEORGE HIRAM ROBBINS

RICHARD EUGENE WERLICH

1914

JAMES PETER GILLIS

JOHN DANIEL GILLIS

GLEN MCCARTHY

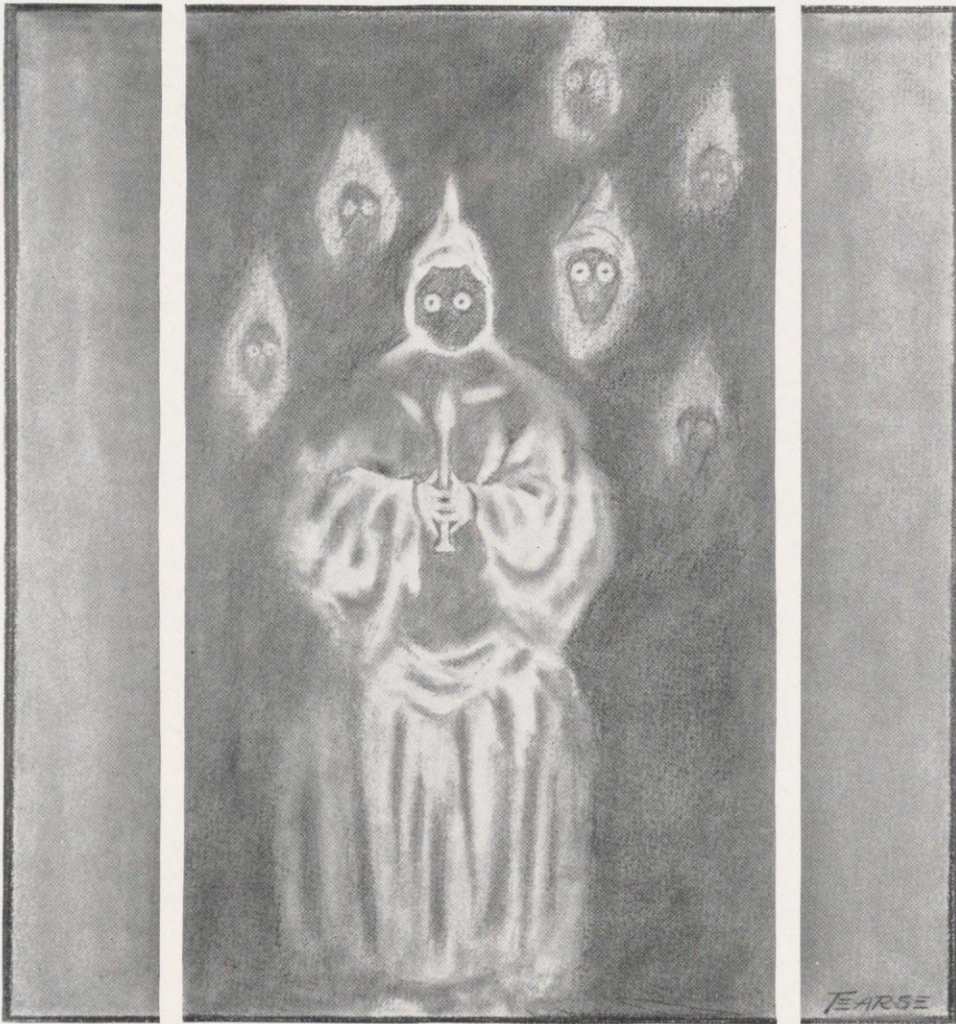

SORORITIES

MERRILL

Sororities

In Order of Their Establishment at the University of Wisconsin.

KAPPA KAPPA GAMMA	425 Park Street
DELTA GAMMA	250 Langdon Street
GAMMA PHI BETA	428 Sterling Court
KAPPA ALPHA THETA	823 Irving Place
PI BETA PHI	233 Langdon Street
ALPHA PHI	819 Irving Place
DELTA DELTA DELTA	151 Gilman Street
CHI OMEGA	620 Langdon Street
ALPHA CHI OMEGA	430 Sterling Court
ALPHA XI DELTA	434 Sterling Court
ALPHA GAMMA DELTA	630 Langdon Street



AI KOPAL

MOHINI

Founded
in 1870

ELBERT PUBLISHING

Sororities



Kappa Kappa Gamma

Eta Chapter.

Established 1895

ἀδελφαὶ παρὰ τοῖς διδασκάλοις

KATHERINE ALVORD	BERNICE BANNING	AGNES CHALLONER
ANNIE PITMAN		ALICE HASKELL

ἀδελφαὶ ἐν τῇ πόλει

MRS. ELIOT BLACKWELDER	MRS. CHARLES FRANCIS LAMB	MRS. FRANK REED
MRS. HAROLD BRADLEY	MRS. WALTER MARLING	MRS. ALFRED ROGERS
MRS. OSCAR BRANDENBURG	MRS. WARREN MEAD	DELIA SANFORD
EMILY CHYNOWETH	FLORA MEARS	MRS. FRANK CHAPMAN SHARP
MRS. JOHN ROGERS COMMONS	ANNA MOSELEY	MRS. HENRY SHELDON
MARTHA DODGE	FLORA ELLA MOSELEY	MRS. BENJAMIN WARNER SNOW
MRS. SAMUEL EDMONDSON	MRS. JOHN MYERS OLIN	MRS. LEONARD SEWELL SMITH
ADA GRISWOLD	MRS. BENJAMIN C. PARKINSON	EDITH SWENSON
MARY HILL	EMILY OWEN	JULIET THORPE
MRS. ANNIE MAIN KEMPTON	MRS. CARL PFUNDT	JANET VAN HISE
MRS. CHARLES KING	ANNIE PITMAN	VERA VEERHUSEN
MRS. OTTO KOWALKE	JENNIE PITMAN	MRS. ERNEST WALSER

ἀδελφαὶ ἐν τῇ σχολῇ

Graduates

HELEN GREELEY	CORA JOSEPHINE ROHN	FLORENCE MARY SULLIVAN
	1911	
JOSEPHINE ALLYN	MARIE WARREN DAMON	ANNA KURT RIETOW
HAZEL BABCOCK	GERTRUDE RICHARDSON	DOROTHY ROGERS
	ROWE WRIGHT	
	1912	
EMMA ADELAIDE EVANS	MARY CAMILLE HOTCHKISS	DOROTHEA SHEHAN
HONORA MARGARET FRAWLEY	KATHERINE LOVELL	HELEN KATRINA SWENSON
	LOIS WAKEFIELD	
	1913	
MARGARET OLIVIA EBERLE	MARGARET ALLEN PARKINSON	HENRIETTA SPRAGUE SLADE
NINA MARGARET EDWARDS	HELEN THERESE PETERSON	HILDA ALICE VAN HISE
	GLADYS RUTH WILLIAMS	
	1914	
JULIA HEATON AUSTIN	MABELLE MASON	JANET VINJE
DOROTHY ROWE HUBBARD	KATHERYN PARKINSON	HELEN AGNES WILLIAMS
	HELEN GEORGE WINTER	

Sororities

Kappa Kappa Gamma

Founded at Monmouth College

1870

Roll of Chapters

BOSTON UNIVERSITY
BARNARD COLLEGE
ADELPHI COLLEGE
CORNELL UNIVERSITY
SYRACUSE UNIVERSITY
UNIVERSITY OF PENNSYLVANIA
SWARTHMORE COLLEGE
ALLEGHENY COLLEGE
WEST VIRGINIA UNIVERSITY
BUCHTEL COLLEGE
WOOSTER UNIVERSITY
OHIO STATE UNIVERSITY
UNIVERSITY OF MICHIGAN
INDIANA STATE UNIVERSITY
DEPAUW UNIVERSITY
BUTLER COLLEGE
UNIVERSITY OF WISCONSIN
UNIVERSITY OF ILLINOIS
NORTHWESTERN UNIVERSITY
ILLINOIS WESLEYAN UNIVERSITY
UNIVERSITY OF MINNESOTA
OHIO STATE UNIVERSITY
MISSOURI STATE UNIVERSITY
NEBRASKA STATE UNIVERSITY
KANSAS STATE UNIVERSITY
COLORADO STATE UNIVERSITY
ADRIAN COLLEGE
HILLSDALE COLLEGE
TEXAS STATE UNIVERSITY
TULANE UNIVERSITY
UNIVERSITY OF CALIFORNIA
LELAND STANFORD, JR., UNIVERSITY
UNIVERSITY OF WASHINGTON
UNIVERSITY OF MONTANA
KENTUCKY UNIVERSITY



ELLIOTT PHELPS.

Sororities



Delta Gamma

Omega Chapter.

Established 1881

ἀδελφαὶ παρὰ τοῖς διδασκάλοις

KATHRYN ALLEN

ἀδελφαὶ ἐν τῇ πόλει

Mrs. AUBERTINE WOODWARD MOORE, Honorary

ETHELWYN ANDERSON	ALICE FANNY JACKSON	MRS. HARRY SANGER RICHARDS
MRS. CHAUNCEY BLAKE	BETTINA JACKSON	MRS. EUGENE SANBORN
MRS. FREDERICK SARLES BRANDENBERG	MRS. CARL ALBERT JOHNSON	MRS. WALTER MCMYNN SMITH
MRS. HARRY BRIGGS	MRS. MAURICE JOHNSON	MRS. CHARLES SLICHTER
MRS. FRED BROWN	MRS. BURR JONES	RUTH VAN SLYKE
MRS. CHANDLER CHAPMAN	MAUD LEA	MRS. CALVERT THOMAS SPENSELY
MRS. BERTRAND DOYON	MRS. WILLIAM ELLERY LEONARD	AMELIA STEVENS
FANCHON ELLSWORTH	BLANCHE LYLE	MRS. LOUIS SUMNER
MARY STEWART FOSTER	MRS. CHARLES LYMAN	LILY ROSS TAYLOR
MRS. PHILLIP FAUERBACH	MARY MAIN	KATE TAYLOR
MRS. RAYMOND FRAZIER	RUTH MINOR	ELSIE THORN
MRS. RICHARD ERNST FEISE	ELIZABETH MILLS	MRS. FREDERICK TURNEAURE
MRS. GEORGE GERMAN	FLORENCE NELSON	MARGARET VILAS
ELLA SARGEANT GERMAN	MRS. J. FRANCES AUGUSTINE PYRE	MARY WHITNEY
	AMY YOUNG	

ἀδελφαὶ ἐν τῇ σχολῇ

Graduates

AVRINA BERNICE DAVIES	LUCY WELLS FOX	AGNES LEARNED JOHNSON
	CORINNE WENDELL	
	1911	
MARY STORER CONOVER	DOROTHY FRANKENBURGER	MARGARET LOUISE HEAD
BESSIE FELLOWS DEXTER	BESSIE GERTRUDE GULLIFORD	LURA FELLOWS HEILMAN
	1912	
HAZEL FORD BROWN	MARION BELLE HARTLEY	KATHERINE MARGARET MAILER
DOROTHY FLOWER	Laura BUTLER JOHNSON	EMMA THERESA RICHARDSON
JULIA RICKETTS GRADY	LOUISE FRANCES TODD	
	1913	
MARION NORTH BLODGETT	MARGUERITE MAY FREAR	FLORENCE CYNTHIA McMILLEN
GENEVIEVE DREUTZER	HELEN MARGARET LUKES	FRANCES MARIE WHEELER
	1914	
DOROTHY BEMIS	MARION LORRAINE DAVIES	AGNES SCANLAN GRADY
CLARA MARY BLODGETT	RUTH ELLIS	KATHERINE ESTHER HEAD
MARY STORER BROWN	JEAN FYFE FREDERICKSON	MARY GILL TODD

Sororities

Delta Gamma

Founded at Oxford, Mississippi

1872

Roll of Chapters

BUCHTEL COLLEGE
UNIVERSITY OF WISCONSIN
NORTHWESTERN UNIVERSITY
MT. UNION COLLEGE
UNIVERSITY OF MINNESOTA
ALBION COLLEGE
CORNELL UNIVERSITY
UNIVERSITY OF MICHIGAN
UNIVERSITY OF COLORADO
UNIVERSITY OF IOWA
UNIVERSITY OF NEBRASKA
WOMEN'S COLLEGE OF BALTIMORE
UNIVERSITY OF INDIANA
LELAND STANFORD, JR., UNIVERSITY
SYRACUSE UNIVERSITY
UNIVERSITY OF WASHINGTON
UNIVERSITY OF ILLINOIS
UNIVERSITY OF CALIFORNIA
ADELPHI COLLEGE
UNIVERSITY OF MISSOURI



ELLIOTT PHILA.

Sororities



Gamma Phi Beta

Gamma Chapter.

Established 1884

ἀδελφαὶ ἐν τῇ πόλει

MRS. CHARLES ELMER ALLEN
MRS. THOMAS BRITTINGHAM
MRS. GEORGE CONVERSE FISKE
MRS. STANLEY HANKS
BEULAH HEDDLES
MRS. RALPH JACKMAN

MRS. FRANK LUCAS
MRS. JOHN NIELSON
AMELIA PYRE
HENRIETTA PYRE
MRS. ARTHUR SULLIVAN
MRS. HOMER WATTS

EMILY WINSLOW

ἀδελφαὶ ἐν τῇ σχολῇ

Graduates

BEATRICE BARNES

DOROTHY BARNES

ABBY MAY HIGGINS

1911

NORA BUELL
BESS FARRELL
ISABELLE LOUISE FLEEK
FLORENCE LEE GOSSELIN
MARGARET LOIS HILLS

HAZEL HOUSER
GENEVIEVE MARY McCRORY
LOUISE PERKINS
MATTIE SALOME RINGLING
MOSELLE EDNA WELD

EVA PARKER WHITE

1912

MARIE CHAMBERLAIN
RUTH COTTON
MARION HAZEL DEMING
DOROTHY DEMING
CORAL ELLIS
EDNA HOWARD
MARIE KATHERINE MABIS

ELIZABETH DOROTHY PERRY
LORINE MARTHA POLLOCK
ALICE JOSEPHINE RINGLING
FLORENCE MILDRED SAYLE
HELEN COLE SCOFIELD
IRENE WILSON
EDITH AGNES WINSLOW

1913

NELLIE REUBENA BUNDY
LINA NAOMI DUFFY
HARRIET LARNED HUNT
MARIE THERESE LEAVENS

DELIA LINWELL
FLORENCE NICHOLS SCOFIELD
MARION LOUISE SPENCER
DOROTHY VIRGINIA VORSE

1914

HELEN HARRISON

CORRYL LORRAINE SHAFFER

Sororities

Gamma Phi Beta

Founded at Syracuse University

1874

Roll of Chapters

SYRACUSE UNIVERSITY
UNIVERSITY OF MICHIGAN
UNIVERSITY OF WISCONSIN
BOSTON UNIVERSITY
NORTHWESTERN UNIVERSITY
WOMAN'S COLLEGE, BALTIMORE
UNIVERSITY OF CALIFORNIA
UNIVERSITY OF DENVER
BARNARD COL. OF COLUMBIA UNIVERSITY
UNIVERSITY OF MINNESOTA
UNIVERSITY OF WASHINGTON
LELAND STANFORD, JR., UNIVERSITY
UNIVERSITY OF OREGON
UNIVERSITY OF IDAHO

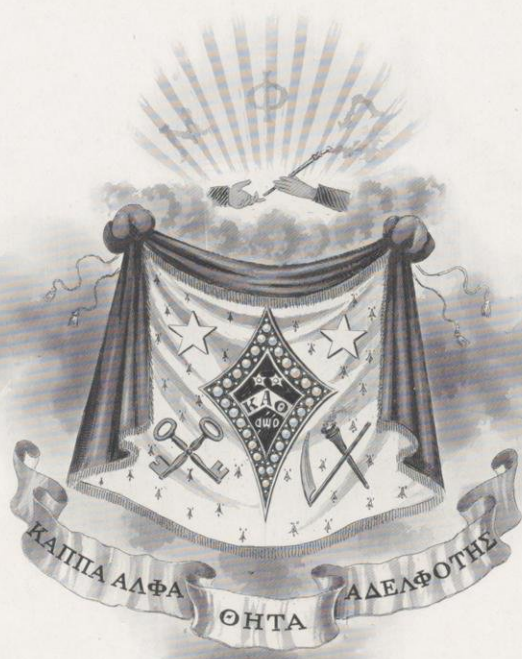

ELLIOTT & FISH

Sororities



Kappa Alpha Theta

Psi Chapter.

Established 1890

ἀδελφαὶ παρὰ τοῖς διδασκάλοις

HARRIET BELLE MERRILL

ἀδελφαὶ ἐν τῇ πόλει

EVALINE PATIENCE ABBOTT	MRS. JEFFERSON CRAWFORD HARPER	MARION GRACE PEABODY
ELVA BASCOM	MRS. RICHARD CHESTER HUGHES	MRS. HERBERT SANFORD
MRS. CHARLES BUELL	HELEN HUTCHINSON	PAULINE WOOD SHEPARD
LILY BESS CAMPBELL	HELEN JULIA KELLOGG	MRS. ERNEST BROWN SKINNER
MRS. VICTOR COFFIN	MRS. FRANCIS CRAIG KRAUSKOPF	MRS. RAY STEVENS
MRS. WILLIAM WARD DAVIDSON	FRANCES MACINTOSH	MARJORIE GUNDRIE STRONG
ELISE FORSYTHE DEXTER	MRS. BALTHASAR HENRY MEYER	MRS. CARL CLAPP THOMAS
MRS. RICHARD HENRY EDWARDS	MRS. WILLIAM UNDERHILL MOORE	MRS. JAMES WEBSTER WATSON
HELEN LEONARD GILMAN	ETHEL MOORE	MRS. CHAUNCEY REX WELTON
MRS. EUGENE ALLEN GILMORE	MRS. JOHN MARSHALL PARKINSON	MRS. ANDREW ROBINSON WHITSON

ἀδελφαὶ ἐν τῇ σχολῇ

1911

BEATRICE MARION DAYTON	HESTER ANTOINETTE JACOBS	FLORENCE LEOTTA VAN VLIET
HESTER LEWIS MOORE HARPER	ALICE MARGUERITE MELICK	KATHERINE WRIGHT

1912

MARIE ELIZABETH BAUMGARTNER	HARRIET MARGARET HAZEL JOSTEN	CLARA HARMON PERRY
HELEN JOSEPHINE DODGE	EDITH MOORE	MARY OLIVE SIMPSON
	FLORENCE SWETTING	

1913

JESSIE BONAR	GERTRUDE CLAYTON	LAURA LEONARD GILMAN
PAULINE MERRY BUELL	NELLIE EDILLA FINNEY	ADA NELLIE PENCE
	FLORENCE ROSALIE CLAUSSEN	NEVA FLORENCE GATES

1914

MARY VAN RENSSELAER BUELL	PAULINE FORT	RUTH HILL
MARGARET AMELIA CHAPIN	NELLE FREE	JOSEPHINE BEATRIX JACOBS
	GLADYS MILLER	

Sororities

Kappa Alpha Theta

Founded at De Pauw University

1870

Roll of Chapters

DEPAUW UNIVERSITY
UNIVERSITY OF INDIANA
BUTLER COLLEGE
UNIVERSITY OF ILLINOIS
WOOSTER UNIVERSITY
UNIVERSITY OF MICHIGAN
CORNELL UNIVERSITY
UNIVERSITY OF KANSAS
UNIVERSITY OF VERMONT
ALLEGHENY COLLEGE
UNIVERSITY OF NEBRASKA
UNIVERSITY OF TORONTO
NORTHWESTERN UNIVERSITY
UNIVERSITY OF WASHINGTON
UNIVERSITY OF MISSOURI
UNIVERSITY OF OKLAHOMA
UNIVERSITY OF MINNESOTA
LELAND STANFORD, JR., UNIVERSITY
SYRACUSE UNIVERSITY
UNIVERSITY OF WISCONSIN
UNIVERSITY OF CALIFORNIA
SWARTHMORE COLLEGE
OHIO STATE UNIVERSITY
WOMAN'S COLLEGE OF BALTIMORE
BROWN UNIVERSITY
VANDERBILT UNIVERSITY
BARNARD COLLEGE
UNIVERSITY OF TEXAS
UNIVERSITY OF WASHINGTON
ADELPHI COLLEGE
UNIVERSITY OF MONTANA
UNIVERSITY OF OREGON

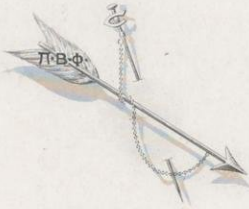

ELLIOTT FINE.

Sororities



Ψι Beta Phi

Wisconsin Alpha Chapter.

Established 1894

ἀδελφαὶ ἐν τῇ πόλει

MRS. ADALINE BROWN BASSETT
 ANNA BLACKBURN
 MARGUERITE ELEANOR BURNHAM
 BESSIE RACHAEL COLEMAN
 JANE BO PEEP GAPEN
 CONSTANCE HAUGEN
 ESTHER KAYSER
 STELLA KAYSER

DAISY MOSER
 MRS. REUBEN NECKERMAN
 MIRIAM REED
 MRS. PAUL REINSCH
 FLORENCE TITUS
 IVA ALICE WELSH
 EUNICE WALLACE WELSH
 MRS. THEODORE WERDER

ἀδελφαὶ ἐν τῇ σχολῇ

1911

MABEL CLAIRE BREDEITE
 HELEN MELISSA CONNOR
 FLORENCE ARMSTRONG CROSBY
 MARGARET FRANCES DAVISON
 EVELYN BEVERLY EMERSON
 MARION HELEN HOLMES

ADA ORMSBY MACADAM
 HARRIET HILDEGARDE MAXON
 KATHLEEN MORONEY
 EFFIE CLARISSA PAINE
 CHARLOTTE JANE WARDEN
 LISETTE KATHERINE WOERNER

1912

RUTH BIRCHARD
 FANNIE ARNETTA BROWN
 MARY ABIGAIL BROWN
 MARY MARTHA WALLACE BUNNELL
 MARY LOIS WILKINSON

MARION EMMA MCKINNEY
 ALICE DOROTHY RUDOLPH
 KATHERINE MARY SHEA
 EDITH JOSEPHINE VILES

1913

AMANDA LEE KNUPPPEL
 ALICE MARY LOTT
 BARBARA MULLON
 MARGERY MULLON

VERA LORRAINE SEIB
 MARGUERITE GLADYS SELLS
 MAIE ELEANOR VANSLYKE
 INEZ WARREN

1914

MARJORIE MOORE JACKSON
 HELEN KAYSER

DORITT OSANN
 MARJORIE CORNELIA STEKETEE
 FLORENCE MARY SUTHERLAND

Sororities

Πi Beta Phi

Founded at Monmouth College

1867

Roll of Chapters

MIDDLEBURY COLLEGE
UNIVERSITY OF VERMONT
GEORGE WASHINGTON UNIVERSITY
SWARTHMORE COLLEGE
BUCKNELL UNIVERSITY
DICKINSON COLLEGE
OHIO UNIVERSITY
OHIO STATE UNIVERSITY
SYRACUSE UNIVERSITY
BARNARD COLLEGE
BOSTON UNIVERSITY
WOMAN'S COLLEGE OF BALTIMORE
LOMBARD COLLEGE
KNOX COLLEGE
NORTHWESTERN UNIVERSITY
UNIVERSITY OF ILLINOIS
FRANKLIN COLLEGE
UNIVERSITY OF INDIANA
UNIVERSITY OF INDIANAPOLIS
HILLSDALE COLLEGE
UNIVERSITY OF MICHIGAN
IOWA WESLEYAN UNIVERSITY
SIMPSON COLLEGE
IOWA STATE COLLEGE
UNIVERSITY OF WISCONSIN
UNIVERSITY OF MISSOURI
NEWCOMB COLLEGE
KANSAS UNIVERSITY
UNIVERSITY OF NEBRASKA
UNIVERSITY OF TEXAS
UNIVERSITY OF COLORADO
DENVER UNIVERSITY
UNIVERSITY OF CALIFORNIA
IOWA STATE UNIVERSITY
UNIVERSITY OF MINNESOTA
LELAND STANFORD, JR., UNIVERSITY
UNIVERSITY OF ST. LOUIS
UNIVERSITY OF WASHINGTON
UNIVERSITY OF TORONTO
UNIVERSITY OF ARKANSAS



ELLIOTT FRIER.

Sororities



Alpha Phi

Iota Chapter.

Established 1896

ἀδελφαὶ παρὰ τοῖς διδασκάλοις

MRS. CORA STRANAHAN WOODWARD

ἀδελφαὶ ἐν τῇ πόλει

MRS. LAWRENCE BURKE
MRS. GEORGE ELIOT
EDNA HARRISON

ONA MARY IMHOFF
MRS. FREDERICK ROE
JULIA SMITH

MRS. JOHN THICKENS

Patronesses

MRS. FRANK EDSALL
MRS. RICHARD ELY
MRS. RODNEY FOX

MRS. EVANDER MCGILVARY
MRS. EDWARD OWEN
MRS. EUGENE UPDIKE

MRS. RALPH VERNON

ἀδελφαὶ ἐν τῇ σχολῇ

Graduates

ORPHA EDNA JONES

1911

EVA HILDEBRAND
MARION CASS KEATS
GERTRUDE KITCHELL
JOSEPHINE ADELIA PLANK

GERTRUDE AMY ROSENCRANZ
GLADYS CARRIE SCRIBNER
EVA STENHOUSE
ALICE BROWN E UNDERWOOD

1912

PHYLLIS ALBERTSON
BERTHA KITCHELL

BLANCHE AGNES LUCIUS
GERTRUDE LUTZ

GRACE ISABELLE WAMBOLD

1913

HARRIETT FAVILLE
GRACE HETTINGER
MARGARET REBECCA INGWERSON

ETHEL MANSFIELD
JOSEPHINE REESE
FRANCES WERTZ

ANNA GRACE WILLIAMS

1914

MARY SEARS EATON
LILLIAN LAWSON

MARTHA MCCLENAHAN
MARGARET MCGILVARY

Sororities

Alpha Phi

Founded at Syracuse University

1872

Roll of Chapters

SYRACUSE UNIVERSITY
NORTHWESTERN UNIVERSITY
DEPAUW UNIVERSITY
CORNELL UNIVERSITY
MINNESOTA UNIVERSITY
BALTIMORE COLLEGE
BOSTON UNIVERSITY
UNIVERSITY OF MICHIGAN
UNIVERSITY OF WISCONSIN
LELAND STANFORD, JR., UNIVERSITY
UNIVERSITY OF CALIFORNIA
BARNARD COLLEGE
UNIVERSITY OF NEBRASKA
UNIVERSITY OF TORONTO
UNIVERSITY OF MISSOURI



Sororities



Delta Delta Delta

Mu Chapter.

Established 1898

ἀδελφαὶ παρὰ τοῖς διδασκάλοις

FLORENCE ELIZA ALLEN

ἀδελφαὶ ἐν τῇ πόλει

ZILLAH BAGLEY
GRACE CLIFFORD
HAZEL CONSTANTINE
MRS. JOHN CORSCOT, JR.
MRS. WILLIAM CURTISS, JR.
MRS. LOUIS HERRICK
MRS. JOHN JOHNSON

GWENDOLYN JONES
MRS. RAY SPRAGUE OWEN
MYRA PARKINSON
ISABEL PARSONS
MRS. JOHN BELL SANBORN
MRS. SAMUEL SWANSON
MRS. SAMUEL WEIDMAN

Patronesses

MRS. DAVID FRANKENBURGER

MRS. JOHN BARBER PARKINSON

ἀδελφαὶ ἐν τῇ σχολῇ

1911

BESSIE ANN CARTER
GRACE SUE DUNWIDDIE
HAZEL MARGARET MEAD

EDITH AMELIA SEARS
HELEN GERTRUDE THURSBY
PHOEBE ANN TWINING

1912

LORNA DOONE BAGLEY
GENEVIEVE KATHERINE FITZPATRICK

GEORGIANA DOROTHY HENDERSON
MIRIAM JOSEPHINE ROBINSON

1913

GRACE IONE ATWOOD
GRACE DILLA BASKERVILLE

NEVEN OTILLIA BETZ
MARY JANE JOHNSON

1914

STELLA EDITH BASKERVILLE
MARGARET ELSIE BUCKMAN

LOVISA RUTH COMFORT
RUTH GERTRUDE GOODMAN

MARY AILEEN SCOTT

Sororities

Delta Delta Delta

Founded at Boston University

1888

Roll of Chapters

BARNARD COLLEGE
BOSTON UNIVERSITY
COLBY COLLEGE
ST. LAWRENCE UNIVERSITY
SYRACUSE UNIVERSITY
VERMONT UNIVERSITY
WESLEYAN UNIVERSITY
ADRIAN COLLEGE
DEPAUW UNIVERSITY
KNOX COLLEGE
NORTHWESTERN UNIVERSITY
WISCONSIN UNIVERSITY
BAKER COLLEGE
CALIFORNIA UNIVERSITY
IOWA STATE UNIVERSITY
MINNESOTA UNIVERSITY
NEBRASKA UNIVERSITY
SIMPSON COLLEGE
LELAND STANFORD
BUCKNELL COLLEGE
PENNSYLVANIA UNIVERSITY
RANDOLPH-MACON COLLEGE
WOMAN'S COLLEGE OF BALTIMORE
CINCINNATI UNIVERSITY
OHIO STATE UNIVERSITY
MISSISSIPPI UNIVERSITY
TRANSYLVANIA COLLEGE
WASHINGTON STATE UNIVERSITY
UNIVERSITY OF OREGON
UNIVERSITY OF OKLAHOMA
UNIVERSITY OF COLORADO



ELLIOTT PAULS

Sororities



Chi Omega

Nu Chapter.

Established 1902

ἀδελφαὶ παρὰ τοῖς διδασκάλοις

MRS. INGA SANDBERG

JESSIE GERTRUDE SCHINDLER

QUEEN SHEPHERD

ἀδελφαὶ ἐν τῇ πόλει

MRS. STORM BULL

LULU DAHL

MRS. WILLIAM BENNETT

MRS. ELIZABETH PUDOR

MRS. ROBERT SIEBECKER

Patronesses

MRS. LUCIEN MASON HANKS

MRS. HARRY HOBBS

MRS. LOUISE ROLLIN HEAD

MRS. GEORGE KEENAN

MRS. FRANK GAYLORD HUBBARD

MRS. AMOS ARNOLD KNOWLTON

ἀδελφαὶ ἐν τῇ σχολῇ

1911

ZELDA BYRNE

HELEN AMANDA HOOD

AGNES HELEN DAHL

FLORENCE IONE HUGILL

ANITA MAY ESCHENBERG

FRANCES ERMINE SHATTUCK

KATHRYN MARGARET FORDYCE

ROXIE EVA BARBARA SHEPHERD

FLORENCE MAY WILSON

1912

MILDRED HARRIET CARSON

ADA HOPKINS

ALICE IDELL DAHL

MARY MERCER RAYMOND

FLORENCE OETTIKER

1913

SUSIE MAY ANDERSON

GLADYS WILHELMINA LANGE

ANN FINNEGAN

EDITH WERSER MOORE

MARGUERITE JOSETTA HINCKLEY

ESTHER PERKY

1914

LOUISE BAUM

GLADYS SHRIVER

ANNE LIVINGSTONE HENDERSON

FLORENCE WAINWRIGHT

ORRA JOHNSON

MARGARET LOUISE WOLL

LYDIA RAYMOND

THEKLA LOUISE WULFEKUHLE

Sororities

Chi Omega

Founded at Arkansas University

1895

Roll of Chapters

UNIVERSITY OF ARKANSAS
UNIVERSITY OF KENTUCKY
SOUTHWESTERN BAPTIST UNIVERSITY
UNIVERSITY OF MISSISSIPPI
RANDOLPH-MACON WOMEN'S COLLEGE
TULANE UNIVERSITY
UNIVERSITY OF TENNESSEE
UNIVERSITY OF ILLINOIS
NORTHWESTERN UNIVERSITY
UNIVERSITY OF WISCONSIN
UNIVERSITY OF CALIFORNIA
UNIVERSITY OF KANSAS
UNIVERSITY OF NEBRASKA
UNIVERSITY OF WEST VIRGINIA
UNIVERSITY OF MICHIGAN
UNIVERSITY OF COLORADO
COLUMBIA UNIVERSITY
DICKINSON COLLEGE
FLORIDA WOMAN'S COLLEGE
COLBY COLLEGE
UNIVERSITY OF WASHINGTON
UNIVERSITY OF OREGON
GEORGE WASHINGTON UNIVERSITY
UNIVERSITY OF TEXAS



COPYRIGHTED 1909 BY
ALPHA CHI OMEGA

Sororities



Alpha Chi Omega

Kappa Chapter.

Established 1903

ἀδελφαὶ παρὰ τοῖς διδασκάλοις

MARGARET NEWELL H'DOUBLER

ALICE REGAN

ἀδελφαὶ ἐν τῇ πόλει

ALICE IRENE ALFORD

SARAH BLANCHE MORGAN

HAZEL ALFORD

KATHERINE RILEY

MRS. DEWITT BASKERVILLE

LUCILLE SIMON

MRS. MATTHEW SIMPSON DUDGEON

SARAH SUTHERLAND

HELEN JENNINGS

MAE THEOBALD

MABELLE KELLEY

MRS. WILLIAM VAILE

MRS. FRANK MAYER

MRS. MORTON OWEN WITHEY

Patronesses

KATE CHITTENDEN

MRS. LUCIEN JULIUS PICKARTS

MRS. WILLIAM CURTISS

MRS. JOHN STEVENS

MRS. EDWIN MASON

MRS. JOHN WINSLOW

ἀδελφαὶ ἐν τῇ σχολῇ

1911

IRMA HELLBERG

ELSE LANDECK

JOSEPHINE HEUER

ALMA MAE SLATER

GRACE CARRIER HOWE

MARGUERITE FAY VAUGHAN

1912

FLORA ROBERTS KNOX

GLADYS SUTHERLAND

GLADYS LEONE MORRELL

ALICE MARIE TOLLESON

WINIFRED CECIL WEBSTER

1913

CHARLOTTE RUTH CHARLTON

ANN HELLER

ELLA CATHRINE FRANZEN

ANN ELIZABETH KIECKHEFER

MARGUERITE MARTIN

1914

MILDRED CASWELL

RUTH JONES

LEAH MARIE DEUTSCH

HAZELLE ESTELLE LISTEBARGER

OLIVE MAY HOSSIE

BESSIE CLARK ROOD

Sororities

Alpha Chi Omega

Founded at De Pauw University

1885

Roll of Chapters

DEPAUW UNIVERSITY
ALBION COLLEGE
NORTHWESTERN UNIVERSITY
ALLEGHENY COLLEGE
UNIVERSITY OF SOUTH CALIFORNIA
NEW ENGLAND CONSERVATORY OF MUSIC
UNIVERSITY OF MICHIGAN
UNIVERSITY OF ILLINOIS
UNIVERSITY OF WISCONSIN
SYRACUSE UNIVERSITY
SIMPSON COLLEGE
UNIVERSITY OF COLORADO
UNIVERSITY OF NEBRASKA
BAKER UNIVERSITY
UNIVERSITY OF CALIFORNIA
UNIVERSITY OF WASHINGTON



COPYRIGHT 1905 BY THE CHAS. H. ELLIOTT CO.

Sororities



Alpha Xi Delta

Theta Chapter.

Established 1904

ἀδελφαὶ ἐν τῇ πόλει

MARY RAYNE

THEO FENTON

Patronesses

MRS. WAYLAND DOWLING

LUCY MARIA GAY

MRS. STEVEN WARREN GILMAN

MRS. GRANT SHOWERMAN

MRS. SCOTT HOLLAND GOODNIGHT

ELSBETH VEERHUSEN

ἀδελφαὶ ἐν τῇ σχολῇ

Graduates

IDA FENTON

UNA LEE REARDON

1911

CLARISSA AUGUSTA KUHN

EDITH EMMA SCHUSTER

JENNIE ELIZABETH POTTS

ELIZABETH TUCKER

ELIZABETH LYLE RICHARDS

LEORA VAIL

1912

PEARL ETHEL BLANCHARD

MARION EDNA POTTS

ELLA BEAN CHAVE

HENRIETTA LOUISE RISSMAN

AGNES HOPKINS DAVIS

MARIAN RUTH STRONG

MABEL BLANCHE GRAHAM

MARIE HERFURTH VAAS

1913

MARGARET ANDERSON

VERNIE LUCILLE McCANN

BESSIE VERA BRITTELL

LUCILLE PRICE RAYNE

LILLIAN EMILY COAPMAN

ELSIE RUNGE

HELEN DEMING

FRANCES IOLA TREWYN

ELIZABETH BERNICE HALBOWER

FRANCES ANNIS WALKER

1914

GESINE KOHLER BAENSCH

MARJORY ANNA DAVIS

JESSICA MAY BOORSE

RUTH CLARISSA KUHN

LETITIA HELEN McQUILLEN

Sororities

Alpha Xi Delta

Founded at Lombard College

1893

Roll of Chapters

LOMBARD COLLEGE
IOWA WESLEYAN UNIVERSITY
MT. UNION COLLEGE
BETHANY COLLEGE
UNIVERSITY OF SOUTH DAKOTA
WITTENBERG COLLEGE
SYRACUSE UNIVERSITY
UNIVERSITY OF WISCONSIN
UNIVERSITY OF WEST VIRGINIA
UNIVERSITY OF ILLINOIS
TUFTS COLLEGE
UNIVERSITY OF MINNESOTA
UNIVERSITY OF WASHINGTON
UNIVERSITY OF KENTUCKY
UNIVERSITY OF CALIFORNIA



Sororities



Alpha Gamma Delta

Beta Chapter.

Established 1905

ἀδελφαὶ ἐν τῇ πόλει

CORA BISSELL
ALICE EVANS

GERTRUDE CATHERINE EVANS
SELMA MATSON

Patronesses

MRS. BENNETT MILLS ALLEN
MRS. ALEXANDER RUDOLPH HOHLFELD

MRS. JULIUS EMIL OLSON
MRS. LOUIS KAHLENBERG

ἀδελφαὶ ἐν τῇ σχολῇ

Graduates

FANNIE WINIFRED LYON

1911

GRACE CRONKRITE HELMER
MILDRED MAMIE MURRAY

IRMA SUSIE STRASSEN
BERTHA TRAUTMAN

1912

WINIFRED LUCY CRANE

MILDRED ROSS

ELVA LUNDBERG

1913

ESTELLE MARIE MARTIN
ELVERA MATSON
MARY ELLEN PURCELL

MARGUERITE BERNARDINE RICKERT
MAUD ROSE
MINNIE CATHERINE SEXAUER

LETA GRACE STOWELL

1914

GRACE LOUCKS BEST
GLADYS BRANEGAN

ELINOR MARIE DE VILLE
HAZEL MAE PHILLIPS

ZOE MARIE WENDT

Sororities

Alpha Gamma Delta

Founded at Syracuse University

1904

Roll of Chapters

SYRACUSE UNIVERSITY
UNIVERSITY OF WISCONSIN
WESLEYAN UNIVERSITY
UNIVERSITY OF MINNESOTA
UNIVERSITY OF KENTUCKY
UNIVERSITY OF OHIO
WOMAN'S COLLEGE OF BALTIMORE
UNIVERSITY OF WASHINGTON
UNIVERSITY OF INDIANA



SOCIETIES

MERRILL



Iron Cross

CARROLL OWEN BICKELHAUPT
ALBERT BIRCH
WALTHER ALBERT BUCHEN
JOHN LAWRENCE CHILDS
JAMES PHILLIP DEAN
ERWIN JOSEPH DOHMEN
JUSTIN LEROY JOHNSON
KARL LOUIS KRAATZ
WILLIAM DUNCAN RICHARDSON
WILLIAM HENRY SPOHN
BENNET PHELPS STILES

Senior Society



Hammer and Tongs



Yellow Helmet

1911

CHESTER DILLON BAIRD	ROBERT PINKERTON HEALD	HASKELL NOYES
CARROLL OWEN BICKELHAUPT	MARK WEBSTER HAYES	WILLIAM JOSEPH QUIGLEY
PAUL BLACKBURN	WILLIAM TRACY HOVER	ARCH ELDREDGE RICHARDS
EUGENE FRANCIS BUNKER	CHARLES FORD HARDING	CLEMENT ASTOR ROSSBACH
JAMES PHILLIP DEAN	JUSTIN LEROY JOHNSON	ROBERT LOUIS SCHUETTER
HARRY DOERR	FRANK BARTHOLOMEW MCMAHON	JEFFERSON ALLAN SIMPSON
WILLIAM HENRY ELLIS	JOSEPH DAVID MERCER	DAVID MACK WARREN
WILLIAM FRAWLEY HANNAN	FRANK COLLIS MEYER	HENRY GOETSELS WILD
	EDGAR CARPENTER WILSON	

1912

JAMES REEVA ADAMS	EDMOND STEPHEN GILLETTE	REED LYNNE PARKER
RALPH BLACKBURN	SAMUEL BURTON GROOM	JULES MERRILL PARMENTIER
WALTER ELLSWORTH BLAIR	CHESTER WILLIAM HORNER	ANDREW NELSON PORTMAN
STUART OAKES BLYTHE	GEORGE HERBERT AUSTIN JENNER	BRYAN SEABORNE REID
ROBERT LINDE BOWEN	LOUIS DEWITT JONES	OTTO CARL ROEHLING
RICHARD ADKINS CORBETT	WILLIAM DOUGLAS LITTLE	ROBERT BAKER RICHARDS
CLARENCE JOHN CUDAHY	OSCAR FREDERICK LOEFFLER	HOWARD HERBERT ROGERS
WILLIAM CHAPMAN ELMORE	MORRIS BOCKEE MITCHELL	JOHN SAVAGE
JOHN FRASER	EDGAR NORSMAN	WALTER AMASA SCOVILLE
ROGER ALLEN SKINNER		RALPH LALLAWAY TODD

Faculty Members

LOUIS FRED AUGSPURGER	WILLIAM SPAULDING KINNE	WILLIAM TRAXLER ROOT
HERBERT CLIFFORD BELL	OTTO LOUIS KOWALKE	HERBERT STOTHART
ALFRED LOUIS PINEO DENNIS	WILLIAM EDWARD LUNT	ROBERT VANVALSAH
JOSEPH EVANS	HOWARD MCBAIN	JOSEPH HENRY VOSSKUEHLER
CARL RUSSELL FISH	ROBERT BELL MICHELL	JAMES HENRI WALTON
LELAND BOYLSTON HALL	EUSTACE EDWIN PARKER	WILLIAM LINN WESTERMANN
	WENDELL GARRET WILCOX	

Upper-Class Society



Monastics

1911

HAROLD AUGUSTUS ARPIN
WILLIAM VERNE BICKELHAUPT
ALBERT BIRCH
KENDALL FOOTE DICKINSON
HARVEY WILLIAM EDMUND
DAVID JOSEPH FLANAGAN
ROBERT DICKINSON GREEN
WILLIAM JACOB GOLDSCHMIDT
WILLIAM RAYMOND HOLMES
JAMES MANGAN HOGAN
PAUL FREDERICK KELLY
THOMAS MATTHEW KEARNEY
MARK JOSEPH KIRCHENSTEINER
MAURICE BRERETON LAMONT
ARTHUR SCHOPPENHOUER KLEINPELL

ANGUS McARTHUR
DOUGLAS FRANCIS McKEY
CLIFFORD LeROY McMILLEN
CHARLES BLAIR McGRATH
PETER JAMES MURPHY
WILLIAM DUNCAN RICHARDSON
CHAPIN ROBERTS
JOHN STEWART
BENNETT PHELPS STILES
FRANK EMIL STOPPENBACH
ALVIN STANGEL
CHARLES EARL TERRY
MICHAEL FRANCIS TIMBERS
LEONARD EUGENE VOYER
HERMAN HELM VEERHUSEN

1912

CHARLES EDWIN BENNETT
ALFRED LEO BUSER
RICHARD EUGENE BRANSTAD
FLOYD GOODRICH CARPENTER
GLEN PARKER COWAN
ROBERT EARL COLEMAN
FRANK ARMIN FRYE
FLINT JONES

EARL GARON LAKE
LeROY BLOOD LORENZ
LEO NASH
PAUL PIKE PULLEN
JONES SPENCER PULLEN
HAROLD FREDERICK PHELPS
KENNETH LOVELAND SMITH
HAROLD WILLIS STORY

WERNER PETER WOLFF

Faculty Members

THOMAS BARRY
HAROLD CORNELIUS BRADLEY
CHARLES GLENN BURRITT
JOSEPH ALBERT CUTLER
MARSHALL BALKEMORE EVANS
SCOTT HOWLAND GOODNIGHT
JOHN FRED HAUSSMAN

JOHN ROBERT HAYES
JOHN LOUIS KIND
WILLIAM FREDERICK KOELKER
ARTHUR HERBERT MILLER
RALPH WOODLAND OWEN
RAY SPRAGUE OWEN
JOHN REESE PRICE

JAMES GLOSSBRENNER SANDERS

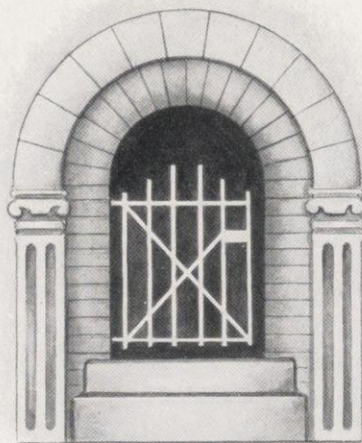

Inner Gate

1911

CHESTER DILLON BAIRD
PAUL BLACKBURN
ROBERT PINKERTON HEALD
CLIFFORD LEROY McMILLEN
JOSEPH DAVID MERCER

ARCH ELDREDGE RICHARDS
CLEMENT ASTOR ROSSBACH
FRANK EMIL STOPPENBACH
EDGAR CARPENTER WILSON
WALTER FRITZ WINHOLT

1912

WALTER ELLSWORTH BLAIR
STUART OAKES BLYTHE
ROBERT LINDE BOWEN
SAMUEL BURTON GROOM

ROBERT FAUCETT
OSCAR FREDERICK LOEFFLER
PAUL PIKE PULLEN
OTTO CARL ROEHLING

HOWARD HERBERT ROGERS

1913

RAYMOND LAWRENCE BALDWIN
ROSWELL KNIGHT BOUTWELL
GEORGE NOYES BRIGHT
GEORGE ALLEN BUSH
ARTHUR JAMES CAVENEY
HENRY CHANDLER DAVIS, JR.

CARL FRANKLIN GESELL
ROBERT RAYMOND NEWMAN
ALVIN STANFORD MORGENROTH
RICHARD MANSON SKINNER, JR.
HAROLD ELMER SMITH
BENJAMIN DE WITT STONE

ALBION SCOTSON WEBBE

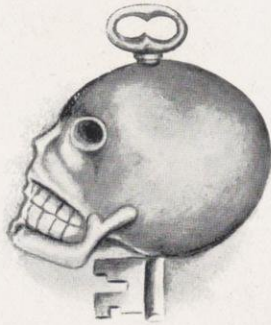

Bronze Key

JOHN CARL BLANKENAGEL
HARRY EUGENE BUNDY
JOHN SCRIPPS CORLEY
SIDNEY BALL DUDGEON
EDMOND STEPHEN GILLETTE
MERRILL JOSEPH HOFFEL
RALPH MELVIN HOYT
MORRIS BOCKEE MITCHELL
RALPH KENNETH MITCHELL
ALBERT HENRY OCHSNER
MAURICE CAMPBELL PIERCE
GEORGE FREDERICK POTTER
ERWIN ARTHUR SCHACHT
BENNETT PHELPS STILES



Skull and Crescent

KENDALL BENJAMIN BRAGG
MALCOLM CARTER BRUCE
NORMAN DOUGLAS BASSETT
WALTER JAMES CARR
RUSSELL HAND CARPENTER
GEORGE BRIGGS DRUMMOND
WILLIS GEORGE DOUD
DUNCAN MEREDITH HUNTER
HAROLD VITALUS JOANNES
PHILIP HORTON NEWMAN
RITCHIE KEITH RAY
CHESTER DAVIS RUDOLF
CLARENCE WEISE STRAUBEL
WILLIAM WRIGHT TAWSE
JOHN CROWELL VAN RIPER, JR.
EDWARD ALBERT WESCHLER
HAROLD MOORE WYATT



Mortar Board

1911

HELEN MELISSA CONNOR
BESS FARRELL
DOROTHY FRANKENBURGER
HESTER ANTOINETTE JACOBS
JOSEPHINE ADELIA PLANK
GRETCHEN SCHOENLEBER
ANNA IDA SINNEN
FRANCES ERMINE SHATTUCK
MARIE LOUISE WRIGHT
ROWE WRIGHT

1912

AGNES HOPKINS DAVIS
ALICE MILNE FARQUHAR
EDNA FLORIAN GILLEN
MARION BELLE HARTLEY
EDNA HOWARD
LAURA BUTLER JOHNSON
BERTHA KITCHELL
KATHERINE ALICE LENROOT
EDITH WEISER MOORE
MARY MERSER RAYMOND

Girl's Society



Wislynx

1911

JOSEPHINE ALLYN
NORA BUELL
MARY STORER CONOVER
HESTER ANTOINETTE JACOBS
GRETCHEN SCHOENLEBER
FRANCES ERMINE SHATTUCK
PHOEBE ANN TWINING

1912

PHYLLIS ALBERTSON
MARY MARTHA WALLACE BUNNELL
PHYLLIS ALBERTSON
RUTH COTTEN
ALICE IDELL DAHL
MARION BELLE HARTLEY
BERTHA KITCHELL
ADA MAUDE RICHMOND
OLIVE MARY SIMPSON
LOIS WAKEFIELD

1913

NELLIE REUBENA BUNDY
MARGARET OLIVIA EBERLE
HARRIET ELIZABETH FAVILLE
BELLE FLIGELMAN
NEVA FLORENCE GATES
GEORGIANA DOROTHY HENDERSON
INA GERTRUDE LACOMB
LAURA ESTHER PERKEY
MARJORIE CORNELIA STEKETEE
FRANCES MARIE WHEELER



Mystic Circle

1911

HAZEL BABCOCK
MARY STORER CONOVER
DOROTHY FRANKENBERGER
LOUISE PERKINS

1912

RUTH BIRCHARD
MARION BELLE HARTLEY
LAURA BUTLER JOHNSON
MARIE KATHERINE MABIS
HELEN KATRINA SWENSON
EDITH JOSEPHINE VILES
LOIS WAKEFIELD

1913

GENEVIEVE DREUTZER
NINA MARGARET EDWARDS
MARIE THERÈSE LEAVENS
HENRIETTA SPRAGUE SLADE
HILDA ALICE VAN HISE
FRANCES MARIE WHEELER

1914

MARY STORER BROWN
LINA NAOMI DUFFY
RUTH ELLIS
MARJORIE MOORE JACKSON
HELEN KAYSER
DELIA ANNA LINWELL
KATHRYN PARKINSON
CORYL LORRAINE SHAFFER
FLORENCE MARIE SUTHERLAND
MARY GILL TODD
HELEN AGNES WILLIAMS
HELEN GEORGIA WINTERS



Phi Beta Kappa

ROLL OF CHAPTERS

ALLEGHENY COLLEGE	UNIVERSITY OF MINNESOTA
AMHERST COLLEGE	UNIVERSITY OF MISSOURI
BOSTON UNIVERSITY	MT. HOLYOKE COLLEGE
BOWDOIN UNIVERSITY	UNIVERSITY OF NEBRASKA
BROWN UNIVERSITY	COLLEGE OF THE CITY OF NEW YORK
UNIVERSITY OF CALIFORNIA	UNIVERSITY OF THE CITY OF NEW YORK
UNIVERSITY OF CHICAGO	UNIVERSITY OF NORTH CAROLINA
UNIVERSITY OF CINCINNATI	NORTHWESTERN UNIVERSITY
COLBY COLLEGE	OBERLIN COLLEGE
COLGATE UNIVERSITY	OHIO STATE UNIVERSITY
COLORADO COLLEGE	OHIO WESLEYAN UNIVERSITY
UNIVERSITY OF COLORADO	UNIVERSITY OF PENNSYLVANIA
COLUMBIA UNIVERSITY	PRINCETON UNIVERSITY
CORNELL UNIVERSITY	ROCHESTER UNIVERSITY
DARTMOUTH COLLEGE	RUTGERS COLLEGE
DEPAUW UNIVERSITY	SMITH COLLEGE
DICKINSON COLLEGE	ST. LAWRENCE UNIVERSITY
FRANKLIN AND MARSHALL COLLEGE	SWATHMORE COLLEGE
GOUCHER COLLEGE	SYRACUSE UNIVERSITY
GRINNELL COLLEGE	UNIVERSITY OF TEXAS
HAMILTON COLLEGE	TRINITY COLLEGE
HARVARD UNIVERSITY	TUFTS COLLEGE
HAVERFORD COLLEGE	TULANE UNIVERSITY OF LOUISIANA
HOBART COLLEGE	UNION COLLEGE
UNIVERSITY OF ILLINOIS	VANDERBILT UNIVERSITY
IOWA COLLEGE	VASSAR COLLEGE
UNIVERSITY OF IOWA	UNIVERSITY OF VERMONT
JOHNS HOPKINS UNIVERSITY	UNIVERSITY OF VIRGINIA
UNIVERSITY OF KANSAS	WABASH COLLEGE
KENYON COLLEGE	WELLESLEY COLLEGE
LAFAYETTE COLLEGE	WESLEYAN COLLEGE
LEHIGH UNIVERSITY	WESTERN RESERVE UNIVERSITY
LELAND STANFORD, JR., UNIVERSITY	WILLIAM AND MARY COLLEGE
MARIETTA COLLEGE	WILLIAMS COLLEGE
UNIVERSITY OF MICHIGAN	UNIVERSITY OF WISCONSIN
MIDDLEBURY COLLEGE	YALE UNIVERSITY

Honorary Classical Fraternity

Phi Beta Kappa

Alpha of Wisconsin, 1899

ἀδελφοὶ παρὰ τοῖς διδασκάλοις

BENNET MILLS ALLEN, PH. D.	BAYARD QUINCY MORGAN, PH. D.
CHARLES ELMER ALLEN, PH. D.	ELTON JAMES MOULTON, B. S.
FLORENCE ELIZA ALLEN, PH. D.	DANA CARLETON MUNRO, A. M.
LELIA BASCOM, B. L.	MAXWELL CHARLES OTTO, PH. D.
EDWARD ASAH EL BIRGE, PH. D., SC. D., LL. D.	EDWARD THOMAS OWEN, PH. D.
HORACE THOMAS BURGESS, PH. D.	FREDERICK LOGAN PAXSON, PH. D.
GEORGE CARY COMSTOCK, LL. D., SC. D.	WILLIAM HAROLD PETERSON, M. A.
WALTER WHEELER COOK, A. M., LL. M.	CHARLES MALTADOR PURIN, A. M.
ROBERT CONRAD DISQUE, B. L., B. S.	FRANK OTIS REED, PH. D.
ROBERT ELKIN NEIL DODGE, A. M.	HARRY SANGER RICHARDS, PH. D., LL. B.
RICHARD THEODORE ELY, PH. D., LL. D.	WILLIAM ALEXANDER ROBINSON, M. A.
CARL RUSSELL FISH, PH. D.	FREDERICK WILLIAM ROE, PH. D.
GEORGE CONVERSE FISKE, PH. D.	EDWIN CARL LOTHAR CLEMENS ROEDDER, PH. D.
ALBERT STOWELL FLINT, A. M.	EDWARD ALSWORTH ROSS, PH. D.
EDWARD HALL GARDNER, A. M.	HARRY LUMAN RUSSELL, PH. D.
WILLIAM FREDERIC GEISE, A. M.	WILLIAM AMASA SCOTT, PH. D.
EUGENE ALLEN GILMORE, A. B., LL. B.	HORACE SECRIST, B. A.
WALTER WILSON HART, A. B.	GEORGE CLARKE SELERY, PH. D.
LEE M. HOLLANDER, PH. D.	FRANK CHAPMAN SHARP, PH. D.
SAMUEL JACKSON HOLMES, PH. D.	MOSES STEPHEN SLAUGHTER, PH. D.
FRANK GAYLORD HUBBARD, PH. D.	CHARLES SUMNER SLICHTER, M. S.
GRANT MILNOR HYDE, A. B.	HUGH ALLISON SMITH, M. A.
LEONARD ROSE INGERSOLL, PH. D.	EDWARD BURR VAN VLECK, PH. D.
JOSEPH JASTROW, PH. D.	GEORGE WAGNER, M. A.
JOHN LOUIS KIND, PH. D.	SEDLEY LYNCH WARE, PH. D.
HENRY BURROWES LATHROP, A. B.	HOMER ANDREW WATT, PH. D.
CHESTER LLOYD-JONES, PH. D.	OLIVER PATTERSON WATTS, PH. D.
ARTHUR SOLOMON LOEVENHART, M. S., M. D.	WILLIAM LINN WESTERMANN, PH. D.
FREDERICK ALEXANDER MANCHESTER, A. M.	ALEXANDER NEWTON WINCHELL, PH. D.
WILLIAM GEORGE MARQUETTE, PH. D.	MORTON OWEN WITHEY, C. E.
WALTER JOSEPH MEEK, A. M.	LOUIS BERNARD WOLFENSON, M. A.
CHARLES ELWOOD MENDENHALL, PH. D.	KARL YOUNG, PH. D.
CASIMIR DOUGLAS	ZDANOWICZ, PH. D.

Assistants and Fellows

ROSS ALLEN BAKER, M. A.	IDA PETRINE JOHNSON, A. B.
RAYMOND THAYER BIRGE, A. B.	WILFORD ISBELL KING, M. A.
THOMAS MATTHEW DAHM, M. A.	GEORGE VEST McCAULEY, B. S.
PAUL HARRISON DIKE, M. S.	EARL BOWMAN MILLARD, M. A.
THOMAS LUTHER HARRIS, M. A.	PHILIP ROSENBERG, B. S.
JOHN HILL, M. A.	HERBERT WING, JR., A. B.

ἀδελφοὶ ἐν τῇ σχολῇ

Graduate

EDWIN EMIL WITTE, A. B.

1910

ANGELA JOSEPHINE ANTHONY	AGNES LEARNED JOHNSON	GRETCHEN RUEDEBUSCH
ELIZABETH S. CORBETT	BERTHA DIANA KLECKNER	BENJAMIN FRANKLIN SPRINGER
ETHELYN ANNA DOE	FLORENCE LENTZNER	EDITH MAY SHATTO
WILLIAM HENRI ELLER	MARIUS SMITH PETERSON	ADA ELIZABETH SWANSON
DAVID SCOTT HANCHETT	MABEL FRANCES POMEROY	CLARENCE CHARLES TOLG
RALPH MELVIN HOYT	MARY ELIZABETH REID	JOHN EDWARD TRELEVEN
HELEN HUTCHISON	FRANCES RUEDEBUSCH	FRANK ERNEST WILLIAMS

1911

MARGARET LOUISE HEAD	FRED MERK	GRETCHEN SCHOENLEBER
SARAH KATHERINE LEHMANN	NORA MIELENZ	AIMEE MARY ZILLMER

Honorary Engineering Fraternity



Tau Beta Pi

Founded at Lehigh University, 1885

ROLL OF CHAPTERS

LEHIGH UNIVERSITY
MICHIGAN AGRICULTURAL COLLEGE
PURDUE UNIVERSITY
STEVENS INSTITUTE OF TECHNOLOGY
UNIVERSITY OF ILLINOIS
UNIVERSITY OF WISCONSIN
CASE SCHOOL OF APPLIED SCIENCE
KENTUCKY STATE COLLEGE
COLUMBIA UNIVERSITY
UNIVERSITY OF MISSOURI
MICHIGAN COLLEGE OF MINES
COLORADO SCHOOL OF MINES
UNIVERSITY OF COLORADO
ARMOUR INSTITUTE OF TECHNOLOGY
SYRACUSE UNIVERSITY
UNIVERSITY OF MICHIGAN
MISSOURI SCHOOL OF MINES
UNIVERSITY OF CALIFORNIA
IOWA STATE COLLEGE
RENSSELAER POLYTECHNIC INSTITUTE
UNIVERSITY OF MINNESOTA
CORNELL UNIVERSITY
WORCESTER POLYTECHNIC INSTITUTE

Honorary Engineering Fraternity

Tau Beta Pi

Alpha of Wisconsin Chapter, 1899

ἀδελφοὶ παρὰ τοῖς διδασκάλοις

MURRAY CHARLES BEEBE
CHARLES JAMES BELSKY
CHARLES FREDERICK BURGESS
ROBERT CRAIGO
ROBERT CONRAD DISQUE
FREDERICK WILLIAM DOOLITTLE
JOHN GLAETTLI, JR.
MILLY ROY HAMMER
FRANK AUGUST KARTAK
WILLIAM SPAULDING KINNE
WILLIAM AUGUST KLINGER
JESSE BENJAMIN KOMMERS
OTTO LEWIS KOWALKE
WILLIAM FRANCIS LENT
JOHN GIVAN DAVIS MACK

EDWARD ROSE MAURER
DANIEL WEBSTER MEAD
CHARLES AUGUST MANN
ARTHUR HERBERT MILLER
EUSTACE EDWIN FRANKLIN PARKER
WILLIAM DAVID PENCE
JAMES DAVID PHILLIPS
JOHN REESE PRICE
HERBERT BROOKS SANFORD
GLEN EDWARD SMITH
CARL CLAPP THOMAS
HALSTEN JOSEPH BEDFORD THORKELSON
FREDERICK EUGENE TURNEAURE
JAMES WEBSTER WATSON
MORTON OWEN WITHEY

ἀδελφοὶ ἐν τῇ πόλει

LEONARD FRANCIS BOON
FRANK EUGENE FISHER
CARL HAMBUECHEN
ROFF WILSON HARRIS
WILLIAM OTIS HOTCHKISS
FREDERICK WILLIAM HUELS
JOHN FREDERICK ICKE

HERBERT JOHN KUELLING
ARTHUR LUEDKE
WILLIAM MILLER
ARTHUR PEABODY
CHARLES ROSE
MARTIN WILHELM THORKELSON
GEORGE ERNST WAGNER

ἀδελφοὶ ἐν τῇ σχολῇ

Graduates

MARCUS MCCOLLISTER
WILLIAM NORTH

ELWOOD ARTHUR RICHARDSON
LINWOOD THOMAS RICHARDSON

1911

CARROLL OWEN BICKELHAUPT
WILLIAM VERNE BICKELHAUPT
GLEN PARKER COWAN
LOUIS EDWARD DEQUINE
ERNEST WERNER GELTCH
LOUIS EARL GLOVER
WALTER ADAMS HATCH
MAURICE JOHNSON
JOHN HUGO JOHNSON
MEINHARDT CARL KOENIG
MAURICE BRERETON LAMONT

JOHN SUTHERLAND LANGWILL
JAMES NICHOLS LIGHTBODY
ANDREW LUDBERG
WILLIAM GILCHRIST PEARSALL
JOSEPH PHILIP SCHWADA
CHARLES MORRISON SCUDDER
JOHN LATHROP SLADE
STEWART WOODS STANLEY
HERMAN HELM VEERHUSEN
ARNOLD ADOLPH WEGNER
FRANK LOUIS WURL

1912

EDWARD HEGELER CARUS
FRED THOMAS COUP
WALTER CARL GRAETZ
EUGENE ROBERT HOFFMAN

SAMUEL ARTHUR KRELL
ROLLIN ROBERT PARKS
ALFRED CHARLES SHAPE
GEORGE WILLIAM TRAYER

HERBERT LADUE WOOLHISER



Alpha Zeta

ROLL OF CHAPTERS

OHIO STATE UNIVERSITY
PENNSYLVANIA STATE COLLEGE
UNIVERSITY OF ILLINOIS
CORNELL UNIVERSITY
MICHIGAN AGRICULTURAL COLLEGE
NEW HAMPSHIRE AGRICULTURAL COLLEGE
UNIVERSITY OF NEBRASKA
NORTH CAROLINA A. AND M. COLLEGE
UNIVERSITY OF MINNESOTA
UNIVERSITY OF VERMONT
IOWA STATE COLLEGE
UNIVERSITY OF WISCONSIN
COLORADO AGRICULTURAL COLLEGE
UNIVERSITY OF MAINE
UNIVERSITY OF MISSOURI
UNIVERSITY OF WASHINGTON
UNIVERSITY OF CALIFORNIA
PURDUE UNIVERSITY
NORTH DAKOTA AGRICULTURAL COLLEGE
KANSAS A. AND M. COLLEGE

Alpha Zeta

Babcock Chapter.

Established 1905

ἀδελφοὶ παρὰ τοῖς διδασκάλοις

ALEXANDER SEPTIMUS ALEXANDER	CONRAD HOFFMAN
STEPHEN MOULTON BABCOCK	JOHN CLYDE MARQUIS
GEORGE HAROLD DACY	JAMES GARFIELD MILWARD
EDWARD HOLYOKE FARRINGTON	JAMES GARFIELD MOORE
JAMES GARFIELD FULLER	CHRISTIAN PERCIVAL NORGARD
LAWRENCE FREDERICK GRABER	CHARLES ALBERT OCOCK
BERNARD WARNICH HAMMER	AUGUSTUS JAMES ROGERS
EDWIN BRET HART	HARRY LUMAN RUSSELL
EDWIN GEORGE HASTINGS	FREDERICK JOHN SIEVERS
GEORGE COLVIN HUMPHREY	JOHN LAWLESS TORMEY
EDWARD RICHARD JONES	EMIL TRUOG
ORREN LLOYD JONES	HARLOW LESLIE WALSTER
ARTHUR HENRY KUHLMAN	WILBERT WALTER WIER
ANDREW ROBINSON	WHITSON

ἀδελφοὶ ἐν τῇ σχολῇ

1911

ARTHUR CHRISTOPHER BAER	ROBERT LEWIS POST
WILLIAM WARREN CLARK	GRIFFITH RICKARDS
TOM RUSKIN DAVIDSON	HARVEY GEORGE SMITH
ALFRED HENRY MEYER	HERMAN WENZL ULLSPERGER
FRANK BARRON MORRISON	PHILLIP HENRY WESSELS

1912

ELBERT GLADSTONE BAILEY	JOSEPH CHARLES GILMAN
MARTIN JOHN HOPPERS	

Honorary Commercial Fraternity



Beta Gamma Sigma

ἀδελφοὶ παρὰ τοῖς διδασκάλοις

WILLIAM AMASA SCOTT, Ph. D.

STEPHEN WARREN GILMAN, LL. B.

ἀδελφοὶ ἐν τῇ πόλει

WILLIAM WARD DAVIDSON

HAROLD EDWIN LOGAN

FRANK GARDNER HOOD

JOHN EDWARD TRELEVAN

RAY MORRIS STROUD

ἀδελφοὶ ἐν τῇ σχολῇ

1911

RUPERT JOSEPH BATZ

CHARLES LESTER JOHNS

GEORGE EDWARD CLEARY

CALVIN FLOYD SCHWENKER

ERWIN JOSEPH DOHMEN

CHARLES RICHARD SEXTON

ROBERT LITTLEFIELD HATCH

EDGAR CARPENTER WILSON

1912

RAE FLOYD BELL

CARL JOHN JOHNSON

COMILLO ADAMS CLARK

LYNN ELMER KNORR

CARL RICHARD HOFFMAN

BENNO ERNEST KUECHLE

College of Law

LOUIS ARTHUR COORSEN

OSCAR RUDOLF HAASE

MARK JOSEPH KERSCHENSTEINER

Honorary Chemical Fraternity



Phi Lambda Upsilon

ἀδελφοὶ παρὰ τοῖς διδασκάλοις

JAMES ASTON
LOUIS FERD AUGSPURGER
WINFIELD SCOTT HUBBARD
DAVID KLEIN
OTTO LOUIS KOWALKE
FRANCIS CRAIG KRAUSKOPF
CARLOS ALFRED LECLAIR

CHARLES AUGUST MANN
CLIFFORD CYRILLE MELOCHE
JOHN LANGLEY SAMMIS
HENRY AUGUST SCHUETTE
HARRY STEENBOCK
WILLIAM EDWARD TOTTINGHAM
EMIL TRUOG

HARLOW LESLIE WALSTER

ἀδελφοὶ ἐν τῇ σχολῇ

1911

FRANK BARRON MORRISON

FRANK LOUIS WURL

1912

EDWARD HEGELER CARUS
RAY LEVI DICKINSON

OTTO CARL ROEHLING
HOWARD HARLAN ROGERS

ALFRED CHARLES SHAPE

Roll of Chapters

UNIVERSITY OF ILLINOIS
UNIVERSITY OF WISCONSIN
COLUMBIA UNIVERSITY
UNIVERSITY OF MICHIGAN

UNIVERSITY OF WASHINGTON
JOHNS HOPKINS UNIVERSITY
WASHINGTON STATE UNIVERSITY
UNIVERSITY OF MINNESOTA

Honorary Medical Fraternity



Sigma Sigma

Founded at the University of Wisconsin

1907

ἀδελφοὶ ἐν τῇ σχολῇ.

1911

GERALD RANDOLPH ALLABEN
VICTOR SOFUS FALK
LLOYD WILLIAMS JOHNSON
WILLIAM JOSEPH QUIGLEY
ARTHUR JACK WILLIAMS
WALTER FRITZ WINHOLT

1912

ROBERT LINDE BOWEN
HARRY ROBERT FOERSTER
OSCAR PAUL HEADLAND

1913

DAMON ALONZO BROWN
DENNIS RIDER WOOD CRILE
NORDAHL OSCAR GUNDERSON
RUDOLPH UHEN

Graduate Scientific Fraternity



Gamma Alpha

ἀδελφοὶ παρὰ τοῖς διδασκάλοις

BENNETT MILLS ALLEN

HENRY FREDERICK WEISS

Honorary

CHARLES RUSSELL BARDEEN

VICTOR LENHER

CHARLES FREDERICK BURGESS

MAX MASON

GEORGE CARY COMSTOCK

CHARLES ELWOOD MENDENHALL

ἀδελφοὶ ἐν τῇ σχολῇ

FREDERICK WILLIAM CUNNINGHAM

JESSE TALBOT LITTLETON

JAMES NIMROD CURRIE

GEORGE VERNE MCCAULEY

WILLIAM ELMER FORSYTHE

HARRY SIDNEY NEWCOMER

GORDON STANLEY FULCHER

HARRY STEENBOCK

ARLY LAWRENCE HEDRICK

ARCH LEROY TARRELL

ALFRED EDWARD KOENIG

JOSEPH DOUGLAS TRUEMAN

FRANK ERNEST WILLIAMS

Roll of Chapters

CORNELL UNIVERSITY

UNIVERSITY OF CHICAGO

DARTMOUTH COLLEGE

UNIVERSITY OF ILLINOIS

JOHNS HOPKINS UNIVERSITY

UNIVERSITY OF WISCONSIN



CLUBS

MERRIELL

Clubs

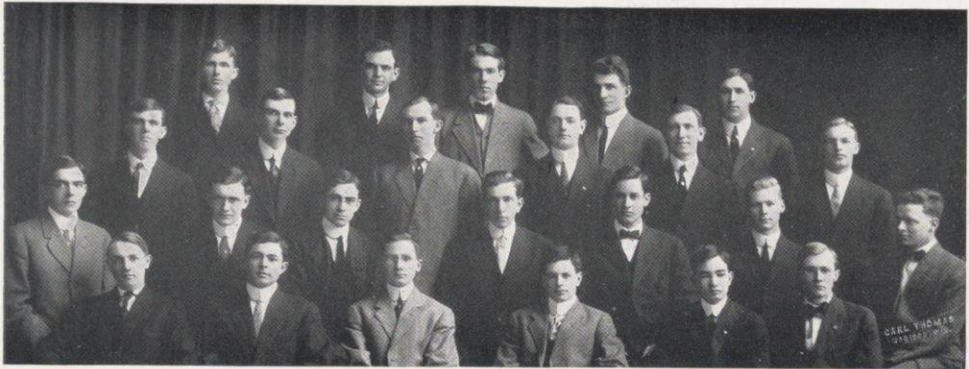

Houston Gee Bishop Killebrew Carson Murphy Cannon
Shores Bidgood Wise Chambers Zdanowicz Ankeney
Corner Abel Barber Pridmore Keitt Maverick
Boulware Farnham Tachau Hornaday Littleton

Dixie Club

SAMUEL LYMAN BARBER *President*
 CHARLES CARROLL CHAMBERS *Vice-President*
 WILLIAM WALLACE CARSON *Secretary*
 CHARLES GABRIEL TACHAU *Sergeant-at-Arms*

ROBERT ABEL
 STEWART HILL ANKENEY
 LAURES ANTHON
 SAMUEL LYMAN BARBER
 HUGH BENT
 LEE BIDGOOD
 JOHN LUCAS BISHOP
 JUDSON POWELL BOULWARE
 CALHOUN LILLONS CANNON
 WILLIAM WALLACE CARSON
 CHARLES CARROLL CHAMBERS
 DOUGLAS CALVERT CORNER
 WILLIAM DABNER
 LOUIS FREDERICK DETRICK
 WILLARD EDWARD FARNHAM
 WILSON PARHAM GEE

WALTER CHARLES HORNADAY
 MACLEON HOUSTON
 GEORGE WANAMAKER KEITT
 CINCINNATUS DECATUR KILLEBREW
 JESSE TALBOT LITTLETON
 JACK WESLEY LOWELL
 JAMES SLAYDEN MAVERICK
 ROBERT MARSHALL MURPHY
 DANIEL PARKER PACE
 JAMES CLEVELAND PRIDMORE
 ROSCOE VERNON SHORES
 LUTHER FRANCIS SUTTON
 CHARLES GABRIEL TACHAU
 PRESTON THOMPSON VANCE
 FURMAN BRYANT WISE
 EDWARD JAMES WOODHOUSE

CASIMIR DOUGLAS ZDANOWICZ

Clubs

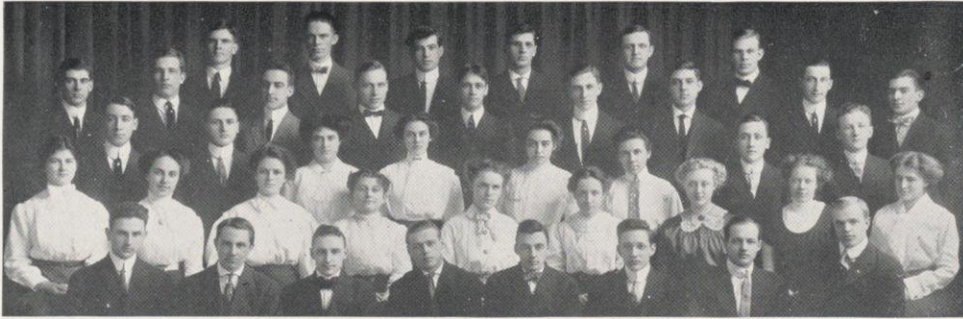

Moody Zinke Eastman Harries Krey Korn Hartwig Ruhloff
 Schunck Cooper Kieckhefer Millspaugh Noll Brimmer Teschan
 Draves Howard Brittell Breck Curschmann Search Miller Brandel
 McLaughlin Bandelin Case Geisler Lewis Pierson Hoverson Breck Anthony
 Soergel Ritter Gruhl Kroening Richardson Warth Meyer Kuehlhorn

South Division High School Alumni Association

Graduates

EDWIN GRUHL

JOHN GEORGE HIRSCH

LOUIS ARTHUR COORSEN

1911

MABEL BAHR
 ROGER PUTNAM BATCHELOR
 WALTER THEODORE BRUNOW
 LUCY ADA CASE
 CARL WILLIAM ESAU

BERNHARD CHARLES KORN
 RALPH KENNETH MITCHELL
 OSCAR JACOB NOLL
 WILLIAM DUNCAN RICHARDSON
 FREDERICK CHARLES WORTHINGTON

1912

MARIE ALEXIA ANTHONY
 META CHRISTINE BANDELIN
 KATHARINE MARIA BRECK
 HAROLD COOPER
 CHARLES LESLIE EASTMAN
 MANFRED STEVEN GROSS
 ETHEL MADELINE HOVERSON
 RALPH HENRY KROENING

LEROY BLOOD LORENZ
 MABEL CATHERINE McLAUGHLIN
 MERLE PIERSON
 FREDERICK CARL RUHLOFF
 OLIVER STROTHMAN
 ROBERT JOHN SOERGEL
 CLINTON KENNEY TEXTOR
 EDWARD CHRISTIAN WARTH

1913

BESSIE VERA BRITTELL
 WILLIAM FREDERICK BUECH
 CHARLES BRIMMER
 ELSA CURSCHMANN
 ALBERT WILLIAM DRAVES
 CLARA ELLEN GEISLER

MARGERY VINING JONES
 MARIAN LEWIS
 JOHN MILLSPAUGH
 RALPH EDMUND MOODY
 JOHN ERNEST SCHUNCK
 EDWARD GILBERT TESCHAN

1914

WALLACE LESTER BRANDEL
 MARION FLOULLA BRECK
 OSCAR GRUHL
 CLARENCE SAYLOR GRUETZMACHER
 HARVEY LEROY GONYON
 HARRY GEORGE HAMIS
 CHARLES HARPER HIRSCH
 HARVEY CHARLES HARTWIG
 NEALE HOWARD
 BENJAMIN OLIVER KIECKHEFER
 FRANK FREDERICK KREY

WALTER KUEHLHORN
 PETER HENRY MILLER
 BENNO WALTER MEYER
 CHRISTIAN JOHN OTJEN
 PHILLIP RITTER
 PAUL LOUIS REDEL
 MABEL SEARCH
 EVERETT VALENTINE
 HARRY GEORGE WALTERS
 ROBERT CHRISTIAN WAHL
 ARTHUR WILLIAM ZINKE

Clubs

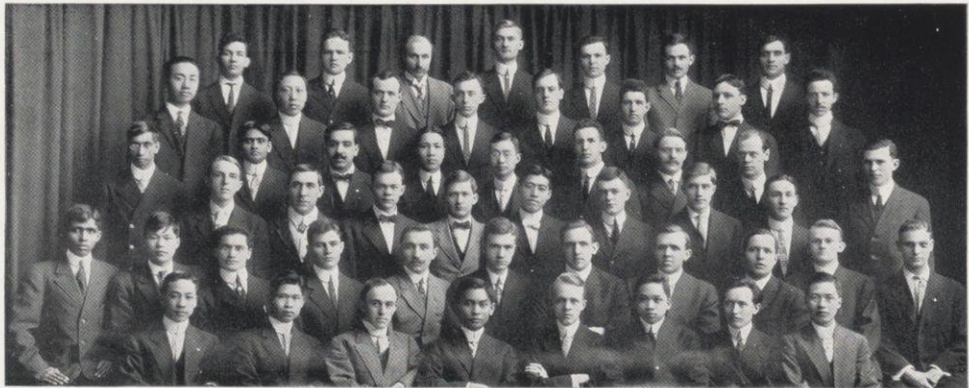

Ballesteros Batchelor Schmidt Dahlberg Rohn Boyd Murray
Zee Tsu Spohn Misch Prees Umhoefer E. Reyer Ernst
Wohra Roy Cerminara Lin Moh Infante Narbo Lochner Taylor
Sivyer Trew Brue Dale Isobe Haessler Abendroth de la Fuente
Palit Obata Eleazarian W. Reyer Gutowski Petersen Ochsner Aberg Bleyer Denslow Kadish
Chao Kamantigue Otto Macaraeg Kinne Ho Dondo Tsai

International Club

Honorary Members

PRESIDENT CHARLES RICHARD VANHISE PROFESSOR JULIUS EMIL OLSON
 PROFESSOR GEORGE CARY COMSTOCK PROFESSOR JESSE GRANT SHOWERMAN
 LUCIEN JOHN PICKARTS

United States

HARRY GUSTAVE ABENDROTH
 ROGER PUTNAM BATCHELOR
 ADDISON MILTON BLEYER
 STANLEY MAYO BOYD
 HANS NELSON BRUE
 CRAIG PRENTICE CONNOR
 HARRIS COREY
 ARNOLD ORLANDO DAHLBERG
 DRAKE PAUL DALE
 RAYMOND ALBERT DENSLow
 HENRY ADOLPH DRESCHER
 CARL HERMAN HAESSLER
 CHARLES FORD HARDING
 MANVILLE FRITJOFF HENDRICKSON
 HALBERT LEOPOLD KADISH
 BURDETTE INGERSOLL KINNE
 LOUIS PAUL LOCHNER
 DEXTER ROUNDY MAPEL
 ERWIN AARON MEYERS
 LOUIS SHERWIN MISCH
 REID FRED MURRAY
 ALBERT HENRY OCHSNER
 EDWARD GERALD REYER
 WILL CLEVELAND REYER
 JOHN WESLEY RODEWALD
 CHESTER FERDINAND ROHN

ARTHUR CHARLES RUNZLER
 ALLEN WALTERS SIVYER
 WILLIAM HENRY SPOHN
 EWALD DANIEL STEINHAGEN
 HENRY STERLING TAYLOR
 ANTON XAVIER UMHOEFER

China

GUOK-TSAI CHAO
 YUSHU CHIN
 PYAN LING
 HSIANG-YUEH MOH
 CHU-TUNG TSAI
 WENSHION TSU
 TS-ZUN ZEE

Japan

KAZUO EBINA
 PAUL FUSANOBU ISOBE
 SHIGEYOSHI OBATA

India

BARENDA KUMAR PALIT
 BASANTA KOOMAR ROY
 HAR DAS WOHRRA

Philippines

JACINTO MANILA KAMANTIGUE
 JUAN GUICO MACARAEG

Peru

LUIS INFANTE
 JOSE LEGUIA

Mexico

JOSE MUNOZ BALLESTEROS
 FRANCISCO MARCOS CARDENAS
 JESUS DE LA FUENTE

Russia

BORIS EMMETT
 LEON ALEXANDER GUTOWSKI
 HARRY KAY
 JOHN JOHNSON SCHMIDT
 VLADIMIR ZNAMENSKI

Norway

MARTIN LAURITZ NARBO
 MARIUS SMITH-PETERSEN

Wales

ROBERT WILLIAM DAVIS
 REGINALD LLOYD PREES

Germany

ARTHUR EICHBERG
 MAXWELL CHARLES OTTO

<i>Hawaii</i>	KIM TONG HO
<i>South Africa</i>	MAX RUDOLPH HENDRICKSON
<i>Sweden</i>	WILLIAM JOHN ABERG
<i>Denmark</i>	ARTHUR JORGENSEN
<i>France</i>	MATHURIN MARIUS DONDO
<i>Belgium</i>	FREDERICK ERNST
<i>Greece</i>	PETER THEODORE ANAGNOS
<i>Austria</i>	GROVER CLEVELAND BLOOMFIELD
<i>Italy</i>	ANGELO CERMINARA
<i>Canada</i>	ROBERT MICHELL
<i>Brazil</i>	TRAJANO DE CAMARGO
<i>Armenia</i>	ARAM MOSES ELEAZARIAN

Clubs

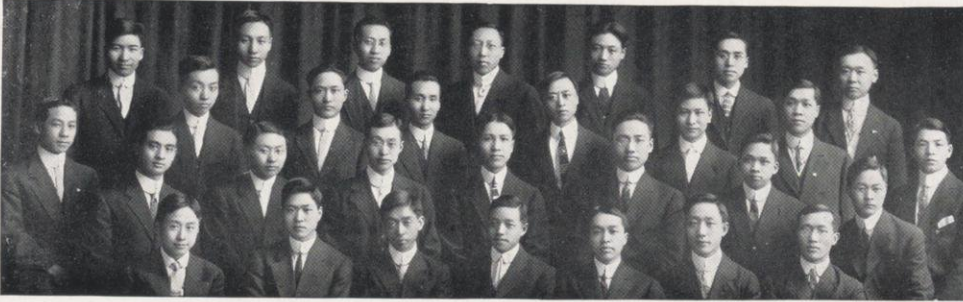

Li *Zee* *Fu* *Tsu* *Chang* *Li* *Chu*
Kuo *Chang* *Chin* *Kwauk* *Chin* *Loo* *Shum*
Chao *Woo* *Tseng* *Moh* *Ling* *Zee* *Ho* *Yang* *Woo*
Chu *Wong* *Ma* *Chiu* *Pan* *Shu* *Chang*

Chinese Students' Club

KONCHOW TING-CHIN CHANG
 MOSHIH CHANG
 YU-LIN CHANG
 GUOK-TSAI CHAO
 YUSHU CHIN
 CHANG YING CHIU
 CHIN CHU
 LOH CHU
 KIM-TONG HO
 TUAR SHIN KUO
 BANG KWAIK
 MING HO LI
 SOONG-DAU LI
 PYAN LING
 MING YING LOO
 MINGHAI MA

HSIANG-YUEH MOH
 CHU-CHI PAN
 SAWLAND JAB SHU
 NIM CHI SHUM
 TSIC YEE TANG
 CHU-TUNG TSAI
 YU-MEI TSENG
 WENSHION S. TSU
 KO-UNG WONG
 CHANG WOO
 FYOU YOU WOO
 KOK SAN WOO
 YING-YUEH YANG
 LIANG YU
 JESHINE ZOHN ZEE
 TS-ZUN ZOREN ZEE

Clubs

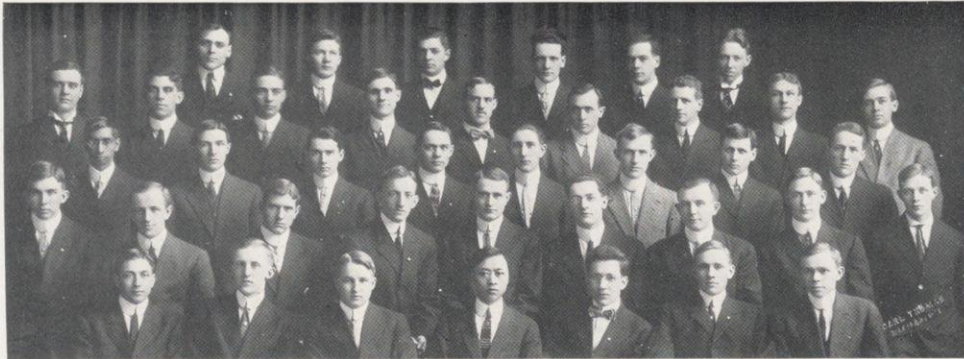

Moiseyeff Olson Sperry Stewart Lightbody Sanford
 Garlock Schneider Simons McLean Heberd Parks Handy Koenig Lauderdale
 Wohra Coup White Wolff Sabin Warth Bullard Doerschuk
 Johnson Strothman Steers Hoyt Cowan Boissard Woolhiser Dodd MacLaren
 Keene McKillop Henningsen Chin Page Browning Priessman

U. W. Engineers' Club

<i>First Semester</i>		<i>Second Semester</i>
RALPH SHERMAN HOYT	<i>President</i>	GLEN PARKER COWAN
GLEN PARKER COWAN	<i>Vice-President</i>	JAMES NICHOLS LIGHTBODY
RICHARD WHARTON SIMONS	<i>Secretary</i>	JOSEPH EUGENE LOVE
FREDERICK CARL RUHLOFF	<i>Censor</i>	ELMER ELLSWORTH BROWNING
<i>Student Conference Representative</i>		WERNER PETER WOLFF

1911

YU-SHU CHIN
 GLEN PARKER COWAN
 EDWARD HAVEN HANDY
 LOREN LOOMIS HEBBERD
 RALPH SHERMAN HOYT

GEORGE LEYBOURNE WHITE

MAURICE JOHNSON
 JESSE EDWARD LAUDERDALE
 JAMES NICHOLS LIGHTBODY
 JAMES DONALD MCLEAN
 RICHARD WHARTON SIMONS

1912

ELMER ELLSWORTH BROWNING, JR.
 LESTER HIRAM BULLARD
 FRED THOMAS COUP
 ROY LYON DODD
 HERBERT MARION DOERSCHUK
 ELMER JOHN DREYER
 EARL STANLEY HENNINGSEN
 ALVIN DEWAYNE KEENE
 JOSEPH EUGENE LOVE

HERBERT LADUE WOOLHISER

WILLIAM LANGILLE MCKILLOP
 ROLLIN ROBERT PARKS
 ARTHUR CHARLES POPE
 FREDERICK CARL RUHLOFF
 LELAND STANFORD STEERS
 LEE HAYNE STEWART
 OLIVER ERNEST STROTHMAN
 EDWARD CHRISTIAN WARTH
 WERNER PETER WOLFF

1913

RICHARD BOISSARD
 LEONARD BORIS MOISEYEFF
 NEIL YOUNG PRIESSMAN
 HENRY THEODORE SANDBERG

WALTER HERBERT WOHRA

WALTER HUBERT SCHLECK
 CLINTON KENNEY TEXTOR
 JAY DOUGLAS WALTERS
 HARRY ALBERT WILSON

1914

LOUIS LACHLAN MACLAREN
 CLIFTON ANTON OLSON

HARRY YUDOWITCH

JEAN FREDERICK SABIN
 CARLETON DEXTER SPERRY

Clubs

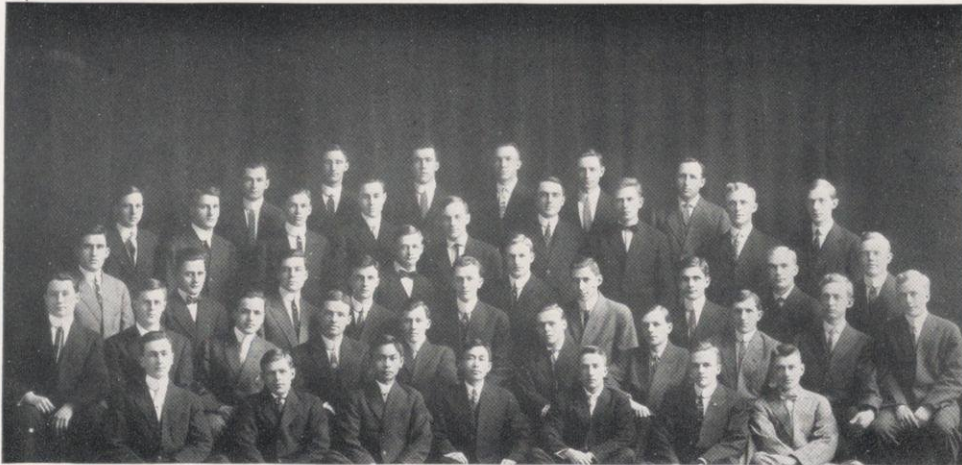

Fetzner Schwada Haley Schroeder Shonat Hatch
Ray Merkel Noyes Hughes Torkelson Blake Mears Goeke Beebe
Reynolds Ankney
Cavanagh Jones Hendricks May Burmeister Hoffman Wiedenbeck Simon Mengel
Morris Bendt R. Kahn Schilling Reilly Kroening Perkins Burt Dequine Anderly
L. Kahn Kozarek Macaraeg Kitagawa Ball Smith Koenig

Civil Engineering Society

FRANCIS ARTHUR TORKELSON	<i>President</i>
STEWART HILL ANKENEY	<i>Vice-President</i>
FRITZ HOFFMAN	<i>Secretary</i>
ARTHUR EDWIN MAY	<i>Treasurer</i>

HOWARD MERLE ANDERLY
 STEWART HILL ANKENEY
 WALTON COOK BALL
 ARTHUR JACKSON BARCLAY
 GORDON ALCOTT BEEBE
 HORACE MERLE BEEBE
 JOSEPH PHILIP BENDT
 HARRY DUVAL BLAKE
 CHARLES WALLACE BLODGETT
 WALTER PHILIP BLOECHER
 EVERETTE ALMOND BURMEISTER
 CLAYTON ROGER BURT
 WILLIAM HARRISON CURWEN
 LEON EUGENE DALLWIG
 LLOYD EDWARD DAVIS
 LOUIS EDWARD DEQUINE
 BAIRGE STEPHEN DER MUGERDITCHYAN
 CHARLES ANDREW DISTELHORST
 CHARLES LESLIE EASTMAN
 ALEXANDER WHITE ELY
 CARL WILLIAM ESAU
 EDWARD JOHN FETZNER
 GEORGE WILLIAM FRAYER
 OTTO FRED GOEKE

HAROLD JOSEPH HALEY
 WALTER ADAMS HATCH
 JOHN HERBERT HENDRICKS
 PHILIP HENRY HINTZE
 FRITZ HOFFMAN
 ROBERT DAVIS HUGHES
 JOHN RODNEY JAMIESON
 WALTER EDGAR JESSUP
 LEWIS DEWITT JONES
 ROBERT KAHN
 LEON KAHN
 TOMETORO KITAGAWA
 STEVEN ALOIZY KOZAREK
 MEINHARDT CARL KOENIG
 SAMUEL ARTHUR KRELL
 RALPH HENRY KROENING
 ANDREW LUDBERG
 JUAN GUICO MACARAEG
 WILLIAM MATTHEW McMURRY
 ARTHUR EDWIN MAY
 GEORGE SHERMAN MEARS
 FOREST FOSTER MENGEL
 ROBERT HANS MERKEL
 PETER HENRY MILLER
 JOSEPH WILLIAM YUNGER

GEORGE LEE MORRIS
 EUGENE CARTER NOYES
 JOSEPH MANNING PERKINS
 JOHN MURRAY RAY
 LOUIS EARHARDT REBER, JR.
 PAUL REDEL
 THOMAS WILLIAM REILLY
 THOMAS MYRICK REYNOLDS
 THOMAS RUST
 OLIVER JAY SCHIEBER
 WALTER WILLIAM SCHILLING
 MARTIN PEER SCHNEIDER
 GEORGE EDWARD SCHROEDER
 JOSEPH PHILLIP SCHWADA
 ADOLPH AUGUST SCHWARTZ
 CHARLES MORRISON SCUDDER
 ARCHIE SHONAT
 ALBERT HENRY SIMON
 FREDERICK SLOCUM SMITH
 ROBERT JOHN SOERGEL
 FRANCIS ARTHUR TORKELSON
 JOHN CEDRIC WADE
 EDWARD NELSON WHITNEY
 HARRY JOHN WIEDENBECK

Clubs

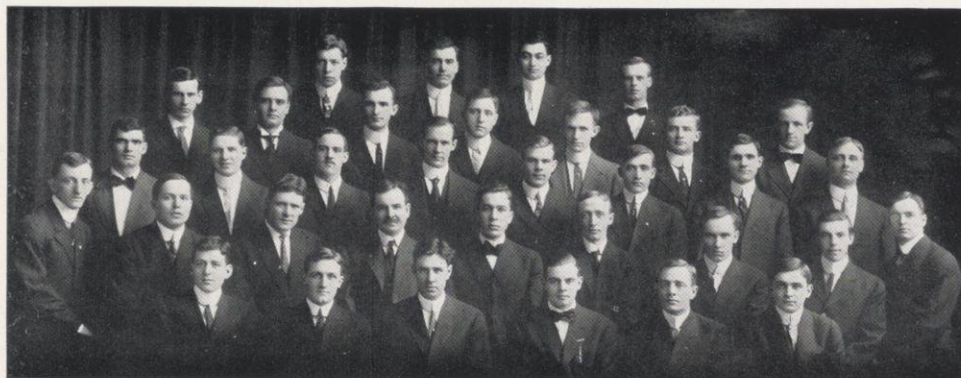

Larsen Kraatz Richter Moore
 Prochazka Garlock Porter Christie Page Larson Strothman
 Phelps Zimmerman Heberd Christie Ruhloff Carpenter McLean Moyer
 Hoyt Bleyer MacArthur Thomas Sheriff Torkelson Wegner Scherer Roberts
 Volquarts Bleyer Fuller Slade Dorr Watson

American Society Mechanical Engineers

UNIVERSITY OF WISCONSIN STUDENT SECTION

First Semester

Second Semester

ANGUS MACARTHUR	<i>President</i>	FREDERICK BEBY SHERIFF
KARL LOUIS KRAATZ	<i>Vice-President</i>	GEORGE NICKOLI DORR
ARNOLD ADOLPH WEGNER	<i>Secretary</i>	LEWIS FRANKLIN GARLOCK
FREDERICK WILLIAM BRAASCH	<i>Assistant-Secretary</i>	JUDSON EARL FULLER
ROGER SHERMAN MOORE	<i>Treasurer</i>	ROBERT LEONARD LARSON
JOHN SUTHERLAND LANGWILL		<i>Engineer's Central Committee</i>	

1911

CHARLES TREADWAY BARNUM	ANGUS MACARTHUR	JOHN LATHROP SLADE
ADDISON MILTON BLEYER	JAMES DONALD MCLEAN	ALEXANDER CARLTON SLADKY
HARVEY WILLIAM EDMUND	ROGER SHERMAN MOORE	STEWART WOODS STANLEY
CLIFFORD EARL GRAY	BENJAMIN HARRISON MUELLER	GEORGE ELIAS STEUDEL
LOREN LOOMIS HEBBERD	WILLIAM GILCHRIST PEARSALL	NATHAN CLARK SWEET
ROBERT HOLVERSCHEID	ROY CHESTER PHIPPS	ERLING FINCH WEEKS
RALPH SHERMAN HOYT	WILLIAM HAROLD PUGH	ARNOLD ADOLPH WEGNER
KARL LOUIS KRAATZ	LOUIS EARHARDT REBER, JR.	ROBERT DWIGHT WATSON
JOHN SUTHERLAND LANGWILL	CHAPIN ROBERTS	HENRY AUSTIN CHRISTIE

1912

LLOYD GARRISON BLEYER	ERWIN HOLVERSCHEID	OSCAR ARTHUR RICHTER
FREDERICK WILLIAM BRAASCH	ROBERT LEONARD LARSEN	FREDERICK CARL RUHLOFF
FRANK ALONZO CARPENTER	WILLIAM DAVID MOYER	HAROLD LESTER SCHERER
RICHARD ADKINS CORBETT	HARRY ALLEN PAGE	FREDERICK BEBY SHERIFF
GEORGE NICKOLI DORR	MARION PHELPS	OLIVER ERNEST STROTHMAN
JUDSON EARL FULLER	JAMES WILLIAM PORTER	OSCAR GARDIEN WARD
CHARLES JAMES GASKELL	HENRY CHARLES PROCHAZKA	FRED RUSSELL ZIMMERMAN
LEWIS FRANKLIN GARLOCK	ADOLPH WILLIAM QUAST	

1913

LAWRENCE ARBUCK LARSEN	WALTER HUBERT SCHLECK	VICTOR HENRY VOLQUARTS
	HENRY ALBERT WILSON	

Clubs

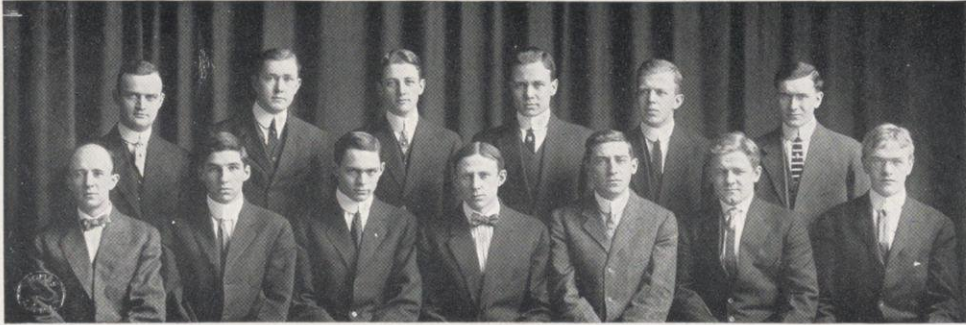

Meinecke Hansen Richards Bonesteel Pearsall Corner
Robertson Best Wolff Fay Schmidt Madson Paine

Mining Club

First Semester

HERBERT EDGAR SCHMIDT	<i>President</i>
WILLIAM GILCHRIST PEARSALL	<i>Vice-President</i>
WILLIAM VERNE BICKELHAUPT	<i>Secretary-Treasurer</i>
WERNER PETER WOLFF	<i>Mucker</i>
ALMON FULTON ROBERTSON	<i>Representative to Engineers' Central Committee</i>

Second Semester

BYRON GRAY BEST
 WILLIAM VERNE BICKELHAUPT
 LLOYD GOMER BONESTEEL
 EUGENE ARTHUR CONKLIN
 DOUGLAS CALVERT CORNER
 CYRIL ANTON FAY
 DANIEL MCPHERSON GRANT
 CLINTON JOHN HANSEN
 LUTHER REUBEN HICKS
 FRANK HENRY MADSON
 FERDINAND MEINECKE, JR.
 FRANCIS WARD PAINE
 WILLIAM GILCHRIST PEARSALL
 ORRIN PETER PETERSON
 BRYAN SEABORNE REID
 ROBERT BAKER RICHARDS
 ALMON FULTON ROBERTSON
 GEORGE WILLIAM SCHILLING
 LLOYD MARCUS SCHINDLER
 HERBERT EDGAR SCHMIDT
 JOHN CALVERT SCOLES
 WERNER PETER WOLFF

Clubs

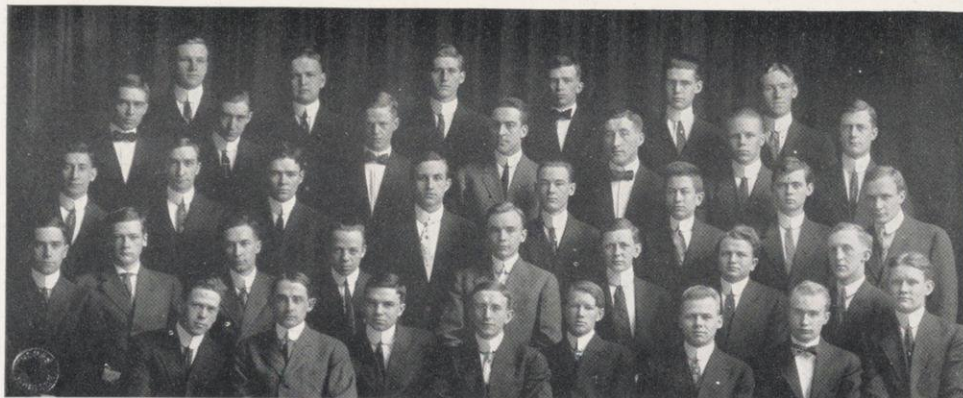

Day Batchelor Witherell Crawford Cooke Westphal
Bentzen Textor Denis Schunck Aylward Skinner Dewey
Spiro Freiburger Gothard Middlekauff Crosby Rietz Klatsch Carus Frost
Henning Johnston Bradley Morris Barmeier Wollin McKillop
Moore Hedges Denniger Geidel Seward Roach Bohnsou Sliwinski

Daniell's Chemical Society

First Semester

HAROLD HULETT MORRIS *President*
 OLIVER DRAKE KNIGHT *Vice-President*
 ALBERT ADOLPH SLIWINSKI *Treasurer*
 VAN LORENZ BOHNSON *Secretary*

THOMAS JAMES AYLWARD
 NEVIUS VAN DYKE BALLANCE
 ROGER PUTNAM BATCHELOR
 FLOYD EVERETT BARMEIER
 FREDERICK WHELPLEY BENTZEN
 VAN LORENZ BOHNSON
 CHARLES HARLOW BRADLEY
 OTTO EDWARD BUTH
 EDWARD HEGELER CARUS
 CHARLES WILLIAM CATHCART
 EDGAR LEE CHAPLIN
 RAYMOND DENNEY COOKE
 WILLARD GOLDSWORTHY CRAWFORD
 HAROLD SUTOR CROSBY
 LEROY IRVING DAY
 ALPHONSE DERBIGNY DENIS
 FRANCIS ARTHUR DENNINGER
 LEON HENRY DEWEY
 ARTHUR JACOB DUGGAN
 WILLIAM HOWARD FREIBURGER
 ARTHUR HENRY FROST
 CARL DIEDRICH GEIDEL
 NELSON JAMES GOTHARD

Second Semester

WILLARD GOLDSWORTHY CRAWFORD
 ROGER PUTNAM BATCHELOR
 ALBERT ADOLPH SLIWINSKI
 WILLIAM HOWARD FREIBURGER

CLAIR FRANK HADGES
 SHERBURNE BRYANT HENNING
 ANGUS JAMES JOHNSTON
 KARL WILLIAM KLOTSCH
 OLIVER DRAKE KNIGHT
 FRANK FREDERICK KREY
 WILLIAM LANGILLE MCKILLOP
 ELLWOOD JACOB MIDDLEKAUFF
 HAROLD HULETT MORRIS
 ROGER SIDNEY MOORE
 WALTER OTTO PFLAUM
 JAMES THOMAS ROACH
 OTTO CARL ROEHLING
 WALTER HERMAN RIETZ
 JOHN ERNEST SCHUNCK
 WALTER EDGAR SEWARD
 MERILL EDMUND SKINNER
 ALBERT ADOLPH SLIWINSKI
 SAMUEL SPERO
 CLINTON KENNEY TEXTOR
 WILLIAM CARL WESTPHAL
 ARCHIE LEE WITHERELL
 CLARK KRYN WOLFERT

ANDREW ALBERT WOLLIN

Clubs

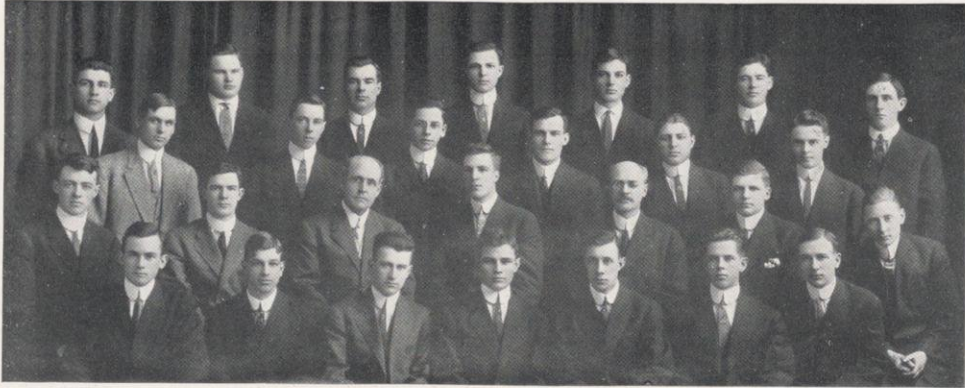

Schwenker Stolzenberg Trinke Rohn Kleinfell Arpin Batz
Eierman Norsman Schuetter Stoppenbach Kauffman Johns
O'Malley Cleary Gilman Dohmen Scott McMillen Green
Sexton Hatch Lilly Reyer Wilmanns Schwarting Stephens

Commercial Club

<i>First Semester</i>		<i>Second Semester</i>	
CALVIN FLOYD SCHWENKER	<i>President</i>	CHARLES RICHARD SEXTON	
ROBERT CONNOR O'MALLEY	<i>Vice-President</i>	MARC BOGUSLAWSKY	
CHARLES RICHARD SEXTON	<i>Secretary</i>	FRANCIS STEWART LAMB	
WILLIAM HERMAN TRINKE	<i>Treasurer</i>	ALBERT ERNEST GREENWOOD	

Honorary Members

PROF. WILLIAM AMASA SCOTT	PROF. HENRY CHARLES TAYLOR
PROF. STEPHEN WARREN GILMAN	PROF. J. C. MONAGHAN
PROF. BALTHASAR HENRY MEYER	DR. R. H. HESS
PROF. EARLE BURCHELL	DR. CHARLES DEAN COOL

Active Members

1911	
HAROLD AUGUSTUS ARPIN	CHARLES RICHARD SEXTON
GEORGE EDWARD CLEARY	ROBERT LOUIS SCHUETTER
ROBERT DICKINSON GREEN	ALVIN WALTER SCHWARTING
ROBERT LITTLEFIELD HATCH	CALVIN FLOYD SCHWENKER
CHARLES LESTER JOHNS	LEO JOSHUA STEPHENS
ARTHUR SCHOPPENHOUER KLEINPELL	LOUIS HERMAN STOLZENBERG
ROBERT CONNOR O'MALLEY	EDGAR CARPENTER WILSON
CHESTER FERDINAND ROHN	WILLIAM HERMAN TRINKE
1912	
HUGO BIERSACH	ALBERT ERNEST GREENWOOD
MARC BOGUSLAWSKY	CARL RICHARD HOFFMANN
FLOYD GOODRICH CARPENTER	BENNO ERNEST KUECHLE
GEORGE FREDERICK CHRISTIANS	EDGAR NORSMAN
ROY JOHN CRISSEY	HANS HENRY RUEDEBUSCH
ROGER ALLEN SKINNER	
1913	
STANLEY CHARLES ALLYN	GUY THOMPSON ELLIS
STEPHEN TOLMAN BERGH	ROBERT FRED GRONZO
HORACE HOBART BUGGIE	MARK HADLEY HOSKINS
WILLIAM HENRY BURHOP	HUGO KUECHENMEISTER
HERBERT THEODORE BURROW	FRANCIS STEWART LAMB
CARL EDGAR DIETZE	HINMAN RAYWORTH MOORE

Clubs

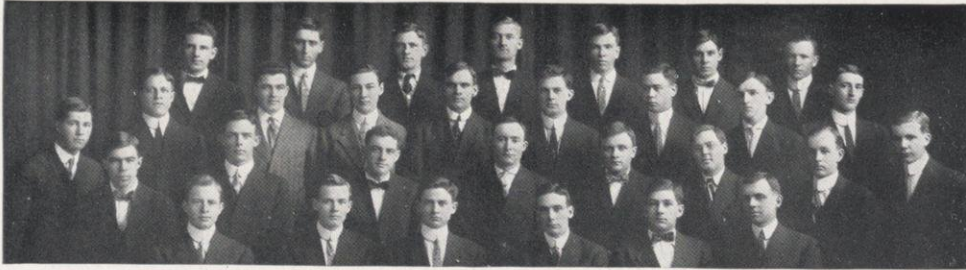

Hughes Smiley Totman Dahlberg Carncross Johnson Beattie
Houser Kammlade Richards Ernst Garland Conlin Axley Bean
Stallard Doty Gibson Doerschuk McNulty Blank Jackson Jewitt Debbink
Dieter Weir Laraway Ainslee Butz Hulce

Live Stock Club

First Semester

JAMES BERNARD McNULTY *President*
 ROBERT FLINT SMILEY *Vice-President*
 STEPHEN GIRARD KAMMLADE *Secretary*
 FRANCIS EDWARD HUSER *Treasurer*

JAMES ELLIOTT AINSLEE
 WALTER AXLEY
 ARTHUR CHRISTOPHER BAER
 WILLIAM LOCKHART BAIRD
 HARRIE ALBERT BAKER
 ROY PERRY BEAN
 JAMES GREY BEATTIE
 RUSSEL BERNARD BIERI
 GEORGE AUGUST BLANK
 CLIFFORD BENTZ BULLIS
 ELMER AENEAS CARNCROSS
 GEORGE BYRON CARTER
 PAUL HARDINGER CHAPMAN
 BERNARD HENRY CONLIN
 ARNOLD ORLANDO DAHLBERG
 HENRY LAWRENCE DEBBINK
 WILLIAM ALBERT DIETER
 JOHN JAMES DOERSCHUK
 WALTER ALBERT DOPKE
 HARRY DOTY
 WALTER ROCKWOOD DUNWIDDIE
 CLAUDE ERNST
 HAROLD GUERNSEY FROST
 JOHN JEFFERSON GARLAND

Second Semester

. WALTER AXLEY
 RAY STILLMAN HULCE
 HENRY LAWRENCE DEBBINK
 ROBERT MARSHALL MURPHY

OBIE EDWARD GIBSON
 ERBIE LEE HARRISON
 ELMER HOWARD HUGHES
 RAY STILLMAN HULCE
 FRANCIS EDWARD HUSER
 WILLIAM MALCOLM JACKSON
 HUGH CHRISTIAN JOHNSON
 STEPHEN GIRARD KAMMLADE
 ELMER JAMES KILPATRICK
 ELDRED KLAUSER
 FRED TAIT LARAWAY
 MARK FREEMAN MCNOWN
 JAMES BERNARD McNULTY
 FRANK McHUGH
 ARNOLD IVAN MAXWELL
 ROBERT MARSHALL MURPHY
 GRIFFITH RICHARDS
 ROBERT FLINT SMILEY
 HARVEY GEORGE SMITH
 JOHN EARL STALLARD
 ARTHUR FRANCIS SUR
 OSCAR TRYGVE SLAGSVOL
 WILLARD CHANDLER THOMPSON
 CLAIRE CARLETON TOTMAN

JAMES HENRY WEIR

Clubs

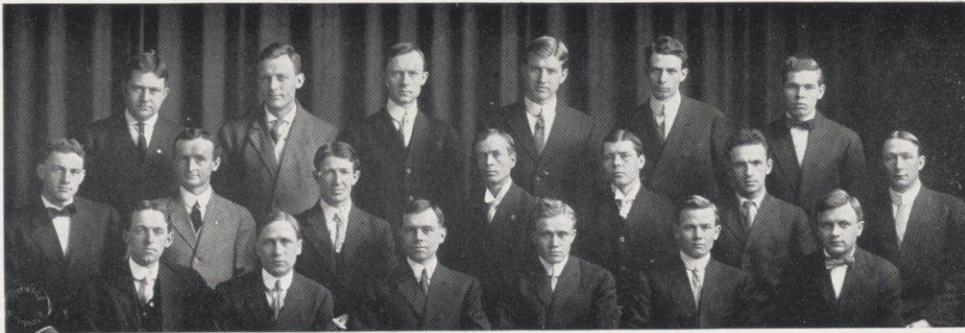

Morgan Banker Leith Pflughoeft Wehrwein Schoenmann
Doerschuk Withers Scott Hanson Klumb Yampolsky Anderson
Luther Harris Hulce Meyer Weir Blank

Country Life Club

First Semester

CARL HUGO HANSON *President*
 KENNETH JESSE MATHESON *Vice-President*
 HUGO GOTTFRIED NICHOLAUS KLUMB *Secretary and Treasurer*
 MARTIN ANDERSON *Sergeant-at-Arms*

Second Semester

THOMAS LUTHER HARRIS
 ALFRED HENRY MEYER
 JOHN SINANDL KLINKA
 CARL HUGO HANSON

OLIVER EDWIN BAKER
 PAUL PHILIP BANKER
 GEORGE AUGUST BLANK
 JOHN JAMES DOERSCHUK
 JAMES EDWARD GLASSPOOLE
 JOHN CAMERON GRAHAM
 THOMAS LUTHER HARRIS
 RAY STILLMAN HULCE
 JOHN SINANDL KLINKA
 BENJAMIN DONALD LEITH

ERNEST LEONARD LUTHER
 WILLIAM OSCAR MEILAHN
 ALFRED HENRY MEYER
 EZRA LEONIDAS MORGAN
 HENRY ANDREW PFLUGHOEFT
 LEROY SCHOENMANN
 VERNER EPHRIAM SCOTT
 GEORGE SIMON WEHRWEIN
 JAMES HENRY WEIR
 ROBERT CASEY WITHERS

CECIL JACOB YAMPOLSKY

Clubs



Witte *Schlomovitz* *Haessler* *Bunta* *Speck* *Schreiter* *Merk* *Emmett*
Saposs *Mercy* *Yampolsky* *Dostal*

Socialist Club

Graduates

SELIG PERLMAN

PETER ALEXANDER SPEEK

EMIL EDWIN WITTE

1911

CARL HERMAN HAESSLER

FRED MERK

DAVID JOSEPH SAPOSS

1912

BERNARD DOSTAL

SAMUEL SCHECTER

JOHN JOHNSON SCHMIDT

1913

BORIS EMMETT

GLENN PATTERSON TURNER

1914

RYLAND BOORMAN

HERBERT SCHREITER

ANNA MERCY

CECIL JACOB YAMPOLSKY

BENJAMIN HERMAN SCHLOMOVITZ

HARRY YUDOWITZ

Clubs

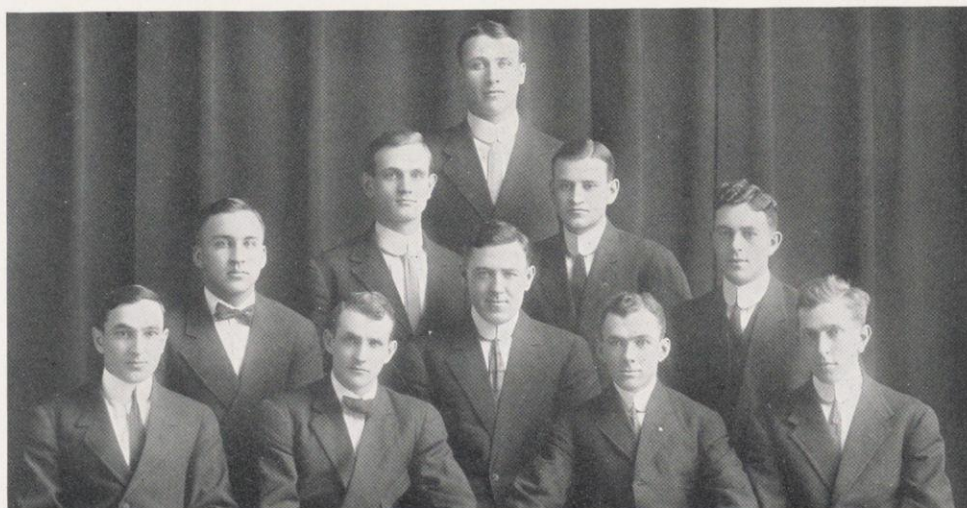

Heinrich *Samp* *Lueders* *Buser* *Gouger* *Voyer* *Barber*
Egan *Whaley* *Schleck*

Catholic Students' Association

VILAS HENRY WHALEY *President*
 ALFRED LEO BUSER *Vice-President*
 WALTER HUBERT SCHLECK *Treasurer*
 ARNOLD ANTON HEINRICH *Secretary*

Executive Committee

VILAS HENRY WHALEY
 LEONARD EUGENE VOYER
 EDWARD JOSEPH SAMP
 KENWOOD EGAN
 CARL JOHN LUEDERS
 ARNOLD ANTON HEINRICH
 WALTER HUBERT SCHLECK
 PHILLIP CHARLES GOUGER

Committee Chairmen

SAMUEL LYMAN BARBER *Entertainment*
 KENWOOD EGAN *Press*

Clubs



Kearney *Porter* *Hayden* *Ryan*
Murray *Schlادweiler* *Murphy* *Boyle*

C. F. U.

(Young Women's Catholic Association)

AMANDA MARIE BODDEN
URSULA ANN BRENNAN
MARGARET LORETTA COLLENTINE
ESTELLE CORRY
ESTELLE MADALINE DIDIER
ANNA MARGARET HAMES
LORETTO FRANCES HANNAN
HILDA LINS
SARAH REGINA LONGFIELD
MARIE MATHILDA MARTIN
MARY ELLEN MURPHY
MARY NORRIS
SARAH ESTELLE O'HARA
AGNES RAFERTY
TERESA MARIE RYAN
KATHERINE SCHLADWEILER
THEODORA GENEVA SCHMIRLER

Clubs



Wilkenson Scovill Marlatt Dohmen Loomis Mead
Stewart Mutchler Turner Boll Fleming White Davis
Richards Kuhns Howe Piper Pfund Lloyd-Jones Yorgey

Euthenics Club

FERN ESTHER BOLL *President*
 ANNA RICHARDS *Vice-President*
 HAZEL MARGUERITE MEAD *Secretary*
 ANNA PFUND *Treasurer*

Faculty Members

AGNES CHALLONER ALICE MARIE LOOMIS
 LEONA HOPE ABBY MARLATT

ANNABELL TURNER

Graduate Member

EDNA EVANS

1911

FERN ESTHER BOLL	CHRISTMAS MARY KELLY
NORA BUELL	CLARISSA AUGUSTA KUHN
ELIZABETH MARY DAVIS	ALICE LLOYD-JONES
ANITA LOUISE DOHMEN	HAZEL MARGUERITE MEAD
MARIE LEONE FESS	VERA VIRGINIA MUTCHLER
GRACE CARRIER HOWE	ANNA PFUND
ROXIE MARIE YORGEY	

1912

MARY MARTHA WALLACE BUNNELL	LUELLA MAE SCOVILL
ANNA RHEA FLEMING	LAURA MIRIAM STEWART
MARGARET AMELIA PIPER	LOTTIE WILKENSON
ANNA RICHARDS	MAE WHITE

Clubs



EDNA HOWARD
President

College Equal Suffrage League

Headquarters

505 Fifth Avenue, New York City

Officers

MISS CAREY THOMAS, *Bryn Mawr College,*
Bryn Mawr, Pennsylvania President
MISS MARTHA GRUENING *Vice-President*

Madison Branch

MRS. HENRIETTA CRANE LYMAN *President*
MISS MARY JANET VAN HISE *Secretary*

College Chapters

EDNA HOWARD *President*
ESTHER PERKY *Secretary*
JULIA HEATON AUSTIN *Treasurer*

The Real Badger

of the

Class of 1912

*Published once every year, for one year, by Recalcitrant Members
of the Badger Board, who didn't realize what they
were up against.*

Foreword

AS DAY FOLLOWS NIGHT, AS SPRING ENSUES UPON WINTER, AS REMORSE IS THE SUCCESSOR OF EXAMINATION WEEK * * * * * JUST SO THIS PORTION OF OUR VOLUME SUPPLEMENTS WHAT HAS GONE BEFORE. * * * * * AND AS DAY OUTSHINES NIGHT, AS SPRING OUT-CLASSES WINTER, AND AS REMORSE IS PREFERABLE TO EXAMS, * * * * * JUST SO DOES THAT WHICH NOW FOLLOWS SURPASS THE EARLIER SECTIONS OF OUR BOOK. * * * * *

WE, THE UNFORTUNATES WHO HAVE INHERITED THAT WHITEST OF WHITE ELEPHANTS, THE SO-CALLED "LIT SECTION," DO FEEL MOST POIGNANTLY GRIEVED AT THE INACCURATE, INADEQUATE, AND HOPELESSLY MISLEADING MANNER IN WHICH OUR UNIVERSITY LIFE HAS BEEN DEPICTED ON THE PRECEDING PAGES. * * * * * THEREFORE, TO CORRECT FALSE IDEAS,—TO ACCORD TO OUR READERS A COMPLETE AND ACCURATE PRESENTATION OF THINGS AS THEY ARE, * * * * * WE HAVE MADE OUR SECTION "*The Real Badger*," AND HAVE COVERED ONCE MORE THE FIELD SO UNFAITHFULLY PORTRAYED BY OUR SISTER DEPARTMENTS. * * * * *

WE ARE NOT MUCK-RAKERS; WE ARE NOT INSURGENTS; WE ARE NOT ALARMISTS; NOR YET ARE WE PESSIMISTS! * * * * * RATHER ARE WE PURVEYORS OF FACT AND PORTRAYERS OF TRUTH! * * * * * AND AS THE ONE ACCURATE, UNBIASED, FAIR-MINDED YEAR BOOK, WE SUBMIT

THE FOLLOWING * * * * *

The Real Badger



SHE

Dedication

FAR are we from Home, and Lonely is our Lot. Great are our Tribulations and many our Trials. Sad indeed would be our lives but for the Tender Affection and Sweet Solicitudes of Her who has always been our Guardian Angel. We have been enhungered and she has fed us—on hash; we have been athirst and she has given us drink—from old Mendota; we have been in need and she has called upon us—for money. Where shall we look for her Equal—or even her Better Half? To Her who stays up to greet us when Late are our Hours,—to Her whose sole thought is for our Happiness and Content—to Our Landlady, is this book solemnly and lovingly dedicated.



WANTED—A LANDLADY

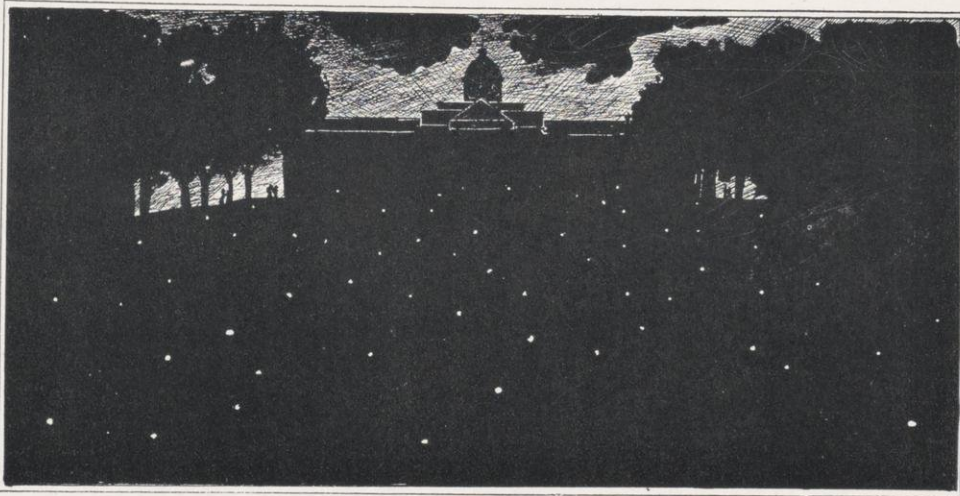

THE CAMPUS—AFTER DARK
(New Picture)

Light spots indicate—fireflies and cigarettes—note total absence of co-eds

Table of Pretense

- BOOK I.....*Gents and Re-gents*
- BOOK II.....*Class Distinctions*
 - Chap. 1.....*Seen Years (classic)*
 - Chap. 2.....*June Years (much class)*
 - Chap. 3.....*Other Years (outclassed)*
- BOOK III.....*College Strife*
 - Chap. 1.....*Bad Actors*
 - Chap. 2.....*Forensic Gymnastics*
 - Chap. 3.....*Jaundiced Journals*
- BOOK IV.....*Denatured Athletics*
 - Chap. 1.....*Varsity Brand*
 - Chap. 2.....*Campus Contortions*
 - Chap. 3.....*Co-ed Capers*
- BOOK V.....*Greek Eating Clubs*
 - Chap. 1.....*Masculine*
 - Chap. 2.....*Other than Masculine*
(dare we say "feminine")
- BOOK VI.....*Honorary Aggregations*
- BOOK VII.....*Other Aggregations*
(not necessarily dishonorable)
 - Chap. 1.....*Class Gangs*
 - Chap. 2.....*Women's Cliques*
 - Chap. 3.....*Clubs (composed of all*
the big Sticks)
- BOOK VIII.....*Literchoor*
- BOOK IX.....*Graft in Advertising*

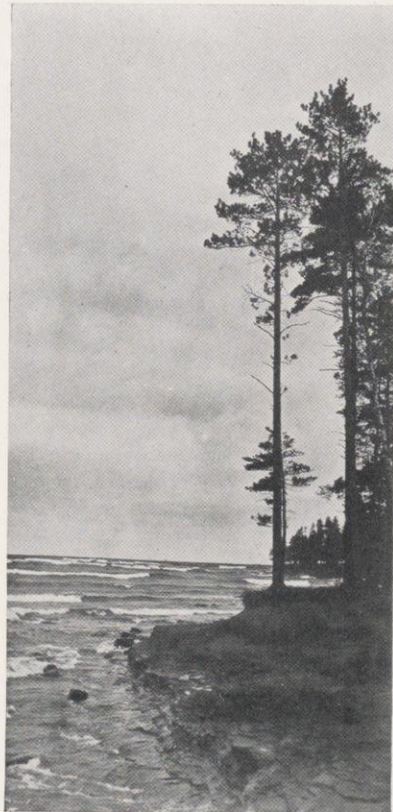



The Board of Regents is as necessary to the University as is Benny Snow's Yamma Yamma Dance to his experiments on Sugar. They say the best board in Madison is only \$4.25 (Advertisement for the Irving Kennels), but this Board is certainly worth more than that. It consists of Many People—each one being Great in his own Weigh. They come together whenever there is any Money in the Treasury and decide whether to build a new Agric building or to buy Something Nice for the Girls. They meet in the President's Office, which is just around the corner from the Registrar's file of Non-Resident Students, or Easy Money. In this they are like the Student Conference, but the similarity stops there, for they are not Socialists—and besides, they really Accomplish things, nor do the Members have to be Dragged to Meetings with a Rope. The Regents can do anything they want to—from abolishing Examinations or making it a criminal offense to attend Eight O'clocks, down to having the gymnasium Cleaned Once a year. They can also regulate the Breadth of Hiestand's Smile. They are as Wise as Billy Scott, as Politic as Reinsch, as Charitable as Lenny Smith, and as Persistent in their Policy as Sol Levitan. In the immortal words of the Board's ex-President, they "have neither Horns nor cloven Hoofs."



PROFS RUSH IN WHERE STUDENTS FEAR TO TREAD
(We're sorry the keg shows so plainly)

GENTS OR FACULTY

THE CABINET

President	CHARLES R. VAN HISE, PH. D., A.D.T.
Secretary of State	CHARLES P. CARY, S. G. A.
Secretary of the Treasury	L. J. PICKARTS, I. O. U., R. S. V. P.
Secretary of War	SERGEANT ATKINS, P. D. Q.
Secretary of the Navy	HARRY VAIL, F. F. F.
Secretary of the Interior	"DOC" EVANS, M. D., Q. E. D.
Secretary of Labor	JAMES CLAUDE ELSOM, B. V. D.
Pastmaster Generally	CHARLES MCCARTHY, A. P. A.

CHARLES RICHARD VAN HISE

*A. B., Bachelor of Appropriations, State Legislature, 1907
LL. D., Doctor of Lobbying, State Legislature, 1911*



We are proud of Charles, he is so distinctly a home-product. He was one of us to begin with,—he drilled, just like all the rest of us,—is said to have painted a professor's cow green—to have tried letting himself into his room with a Φ Ψ χ key, and to have fussed madly the Pi Phi—or whatever the sportiest bunch was in those days. He has survived the dog wagons—has successfully dodged the laundry collectors and was a charter member of the mustache club. His beard has been hacked by Madison's barbers, his clothes scorched by Madison's near-tailors, his patience exhausted by Madison's professors. He has purified athletics, has suffered with the Student Conference, and as a crowning act in his conservation movement has planted the gym forest, the sturdy trees of which now cleave the clouds and almost hide the Y. M. C. A. He stands for Utilitarianism and indeed he stands for a good many things that lots of profs wouldn't stand for, for a minute. More Power to him.



Then

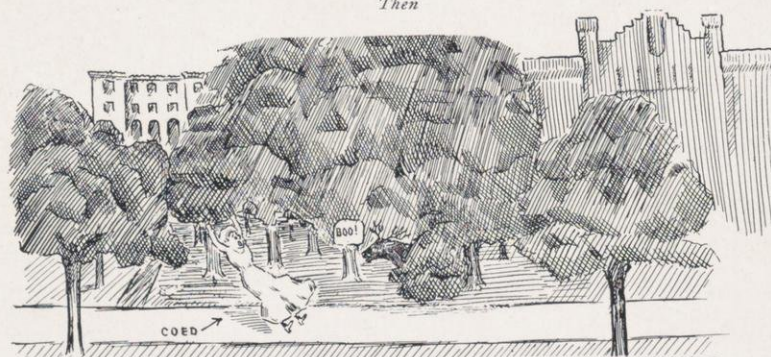

Now

THE GYM FOREST—OR WHAT CONSERVATION HAS DONE FOR WISCONSIN

The Real Badger



DEAN EDWARD BIRGE, K B Φ

"Bean Dirge"

B. C. (Bachelor of Cons) . . . University of Wisconsin, 1905
Ph. D. (Doctor of Phluncks) . . . University of Wisconsin, 1911

Dean Birge is best known as the author of that touching volume: "Letters to Lonesome Parents; or: Madam, Your Son is a Bonehead." His office is considered the most inhospitable spot in Madison, not excepting 250 Langdon. He—the Bean—has a way of making you feel like a Shameless Liar, even when you tell him the truth. He is considered an able chairman of the Faculty Reception Committee and has shown that even in a large college it is possible for the relations between professors and students to become intimate. If in doubt about train schedules ask him—he always knows the quickest way for you to leave town. His duty is to kill off the Fatted Prodigals and let the Calves return home. Here we have the last trace of the Spanish Inquisition at its worst.

JOSEPH JASTROW

Ph. B. (Phrog Brainist)

Professor of Sigh Collogy

Professor Jastrow became a member of our glorious faculty after a hasty dash through several institutions of Hired Education, dragging after him a string of degrees, dessicated frogs and pigeons. He understands pigeons perfectly—in fact, they say he speaks Pigeon English. He teaches Sigh Collogy, yet he is very small in stature; this merely brings out the difference in Sighs between the professor and his subject. His one misfortune is that Herculicide wasn't discovered soon enough.



HARRY LUMAN RUSSELL

Head Squeeze in Ag Colledge

Degrees: Unmentionable. Specialty: Advertising

Weight: 420 ring-side

Dean Russell lives in Majestic modesty in the big house back of the cheese factory which the university provides, him. Daily he wends his way whither and thither, chiefly whither, between said house and the Deanery. The Ags, big Ags, little Ags, middle-sized Ags, all the Ags, look upon him with reverence and respect. Of all the deans he is the biggest dean. For three years his challenge has been unmolested—to meet all comers at 400 ring-side, or 415 at three in the afternoon.

Quotation: "Moo. Moo. Moo."

EUGENE ARISTOPHANES GILMORE

BAA! Baa! Hawward

Professor of Law, Authority on Water Power, Authority (Eminent) Five-Mile Limit, Authority (Pre-eminent) Phantasmagorical Queries.

Eugene lives up on the Heights (University, not Olympian) in a large, rambling house. Here he evolves question after question which he daily exudes to the law Studes, who glory in the immense Practicality of the problems. Eugene is chairman of the faculty social committee. He is refined, gentlemanly, courteous, CON-descending, and withal a scholar and seeker after knowledge in the abstract.



The Real Badger

CARL RUSSEL FISH *"Lily"*

There is no sweeter sight in the Faculty than the cherubic visage of our Carl. He stood high in the class at kindergarten and equal honors awaited his career at Brown and Harvard (not "Brown of Harvard"). His specialty is History, or a Parsimonious Peep at People of the Past, but he lives muchly in the Present and can smoke Durham as stolidly as the most hardened habitu  of the Wisconsin Union. Incidentally, he is unmarried. Neither is he one of the Great Unsought, for it is well known that he has had several advantageous and flattering offers through the Y. W. C. A. His address, habits, proclivities, etc., will be sent to any aspiring co-ed in a plain wrapper (the address—not the co-ed) upon receipt of covers from four blue-books written in U. S. History.



WILLARD G. BLEYER

Prof. Bleyer is our Department of Journalism. He teaches everything from Fancy Advertising down to Editorial Writing. The vast development of the Department is entirely due to his tiresome efforts. It now has an enrollment of ten students (six men, two girls, two Normalites) and twelve fraternity men. The Department had a shave last fall when there was talk of reorganizing the College of Journalism, but that was such a close shave that it hasn't needed one since. The Department is kept in the northeast corner of the cellar of Main Hall, where no one will be bothered by it unless he is acutely looking for trouble. Down there it amuses itself with the Press Bureau—a harmless channel for stale news between the Department and the outside world, where things are really going on. The Department is young and good-looking and will make some nice little girl very happy.

—It's a long lecture that has no meaning—

PRO-FUSSER KIND

He is more than his name implies—he is an unimpeachable darling! He got through the University of Nebraska through a Delta Tau, and now he is here to lend respectability to all society functions. He teaches German as he has learned it from the Kaiser's letters and the cook at the Irving, where he lives. He has a piano in his room (which has a commanding view of the Alpha Phi porch), and he plays five-finger exercises twelve hours out of every ten—so say the Gamma Phis. He has joined the Heart, Shave-offener, and Marks, circulating library of nobby habiliments, and wears his many suits with an air of poise envied by every man at 16 Mendota Court. He, too, is Single, but Susceptible.



ALFRED LUKE PETER DENNIS *Princeton*

Once ALP was the center of a seething whirl-pool of Student Affairs. They circulated about him, they caught him in their midst and unsettled his Napoleonic equilibrium, they wafted him to regions ethereal. Today all is calm oblivion. Why this change? Whence? Wherefore? Go forth, gentle Reader, to the cool pastures and ask Bill Hannan, ask Walt Buchen, ask the Daily Cardinal from whence comes all Knowledge, and verily if these cannot tell you, Jack Childs will do so, for he is the Fountain head. In his less lucid intervals, ALP teaches history. He plunges into the deep abyss of Indian lore, he seizes wisps of intellect from the doings of Parliament, he mingles them freely with a few dates and mixes carefully into a stringy batter. Eat freely, little one, 'twill make thouest a man.

Quotation: "I seen my duty and I done it (almost)!"



The Real Badger



LOUIS KAHLLENBERG

Though a third cousin by Divorce to Looie the Bowler, he can't even hit the head pin. His lectures on Chemistry, when translated into English, are found to be largely composed of Anti-cigarette arguments, notes on the evils of Drink, reasons for not walking on the Grass, and orations against the canoe on Mendota. Then in examinations he forgets what the course has been about and asks questions on Chemistry. He can "write" in English, anyway, and is the sole author of what is perhaps the best illustrated Chemistry on the market. It looks well on your desk and is fine for a paper-weight or to throw at the dog. At heart, Looie is a good scout, and we scorn the idea that he inspired that song about

"Cheer up, Kahlie, you'll soon be dead."

JULIUS CAESAR OLSON

Professor of Poetic Platitudes. Degree: Superlative

Here we have a Genius still at large. Is he sleepy, fierce, or merely wrapped in impenetrable folds of Inspiration? Ah, who can say! At least there is hope, for now he is a Benedict, and mayhap the soothing symphony of connubial felicities may cause his budding soul to soar to those ethereal realms where personal pulchritude is as naught, but where the beauty of the Spirit and of thought Divine shall reign in transcendent Glory through Eons Eternal.



EVANDER BRADLEY MCGILVARY

Evander Bradley has had a varied career. Besides surviving several years as a minister, he was missionary to China or Tenny Park, or some other equally heathen place. Perhaps it was among the Cannibal tribes that he learned to "eat 'em alive;" anyhow, those who take Philosophy under him are completely swallowed up. According to Evander, the Ultimate is the Sub-reality of an Incontinent Being Eviscerated by Concordant Forces, and so combining the Innate Ideas as to evolve Perception in the Dominant Mind—But we don't believe it.

HARRY SAUGER RICHARDS

*The Dean. Harvard, Iowa—and elsewhere
Degrees—Cum Laude, Ad Infinitum, etc.*

Mister Richards, (it is customary to speak of a real dean as "Mister") is the monarch of all he surveys—in the law school. Ordinarily Harry is kept busy explaining to the outside world the wonderful good which a law school is to the state, and the fact that it is numbers, not quality, which counts. Harry has been an immense success as a dean. He has sent some on their way rejoicing—to Marquette. Others he has strewn by the way-side. Every year he foists several graduates on the unsuspecting community. Aside from law, Harry's specialty is jokes. He is an inveterate joker, and can con a man with the most smiling face of any of the Scyllas and Charidybes of the Law School.

Quotation: "Sleep, gentle sleep."



H. C. BELL

Not a Ringer

Perhaps never was the University so fortunate as when it acquired Doctor Bell. The girls fight to get into his classes and this has the advantage of ridding the other classes of their presence. He is more popular than Tanglefoot on an August day, but not so stuck up. He goes to every Reception that is advertised, though he was once so embarrassed that he put U All Know Mints in his tea, and carried two lumps of sugar home to his room-mate. His best friends call him "Billiken," or the God of things as the Girls would like to have them.

The Real Badger

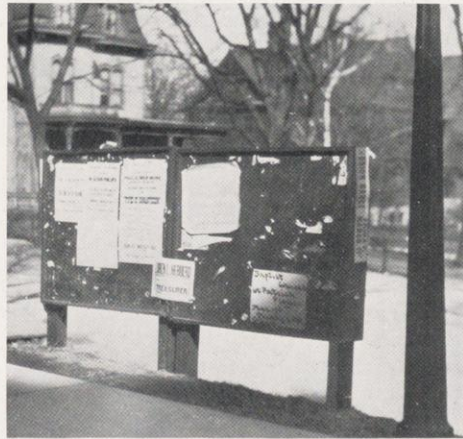
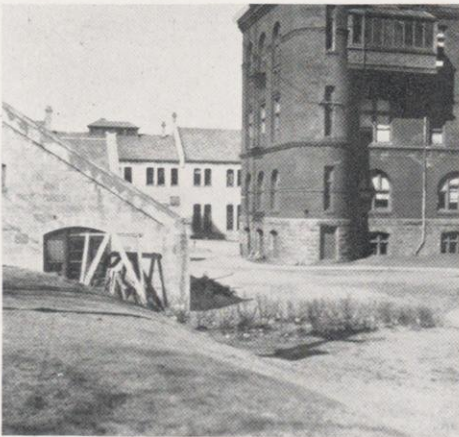
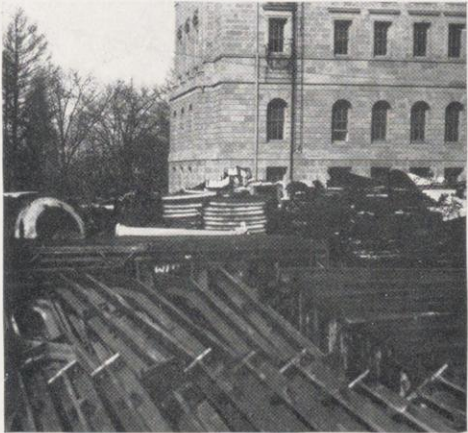
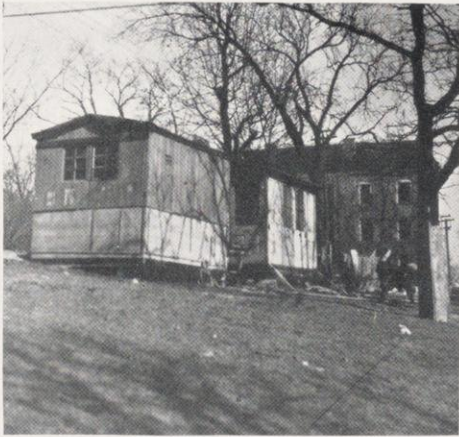

The Campus Beautiful



Class Distinctions

Seen Years

HAVE YOU SEEN YOUR SUMMARIES?

CARROL OLY BICKLEHAUPT, Γ Φ Β

Degree B. S. (Bicklehaupt—Spencer)

A rare specimen from Aberdeen H. S.

Obscurity (1); Budding Genius (1), (2); Yellow Hell-Mutt; Jealous of Buchen (3), (4); Rockford College Prom (3); Badger Bored (3); Door-keeper at Gamma Phi Stage Entrance (4); Pantorium Press Club; Co-Op number, 1323; Malt Club (1), (2), (3), (4); Reformers' League; S. G. A. (honorary member); Near-Moustache Union (4).

Thesis: How to Put the Kibosh on the Chi Psi in the Case.

"Who's to keep me from marryin' SpendSir?"



ALBERT H. OCHSNER, Α Γ Δ

Entered as a Freshman in the Prime of Life

Public Speaking (1), (2); Wislynx; C. M. & St. P. Section Gang (3); International Club (1); Mascot (2); Patron Saint and Interpreter (3), (4); Hair Lip Cast (2), (3); Pinchot Club, Founder; Cigarette League; Pall Malls (1); Fatimas (2); Durham (3), (4).

Thesis: The Need of International Treaties to Prevent Race-Suicide; or: What is to be Gained by a World-wide Peace?

"Youth and beauty, pluck all gaze my way."



WILLIAM J. P. ABERG

Chadbourne Hall

Student Inference (2); Maj. Regulars (1), (2), (3); University Regiment (1), (2); Midnight Oil Association (1), (2), (3); Spoke to a Girl on the Hill (1); Took a Co-ed to Al's (2); Barker U. W. Circus (3); Good-fellowship League (1), (2), (3); Alford Bros. (2); International Club-house Sandwich (3).

Thesis: What Co-education Has Done for Me.

"I'd rather fuss than be President."



JOHN FRASER, JOONIOR, K K Γ

"JACK"—OF HEARTS

L. and S.—(Loving and Stage-life)

Varsity Auto Club (1); Glad Hand Club (1), (2), (3); Made a Good Recitation (2); Class Politics (1), (2), (3); Vote of Admiration from Kehl's Ahursday Night Class (2); Stage Hand (1); (2), (2½); Mystic Circle; Gertrude Ken— (1); Mable Mas— (2); Unattached but Hopeful (3).

Thesis: The Way to be an All-round Man without Being a Rounder or Around Her.

"All I want is a Real Leading Lady."



The Real Badger

BENNET P. STILES

"Smiler." "The Spartan Youth"

Hysteria (1), (2), (3); Freshman Blow-up (1); Tough Joint Debate (3); Cautious Fusser; Varsity Crusaders (2), (3), (4); Black Brat; Rest Gym (1), (2); Telephone No. 666; Sigma Nu Oracle (4); Sphinx Humorist; Football, Rooter (1), (2), (3), (4).

Thesis: The Essentials of a Politician, or How I Got My Start.

"If only there were someone with enough intelligence to appreciate my full worth."



WALTHER A. BUCHEN, Δ Γ, Α Φ

Theresa (home town—not a telephone girl)

Dog Wagon (1), (2); Founder Birchard-Buchen Student Activity Trust; Varsity Cynic; Heartless Badger Literary Chairman (3); Blacklisted by Sororities (3); Student Conference, Proprietor (4); Press-tige Club; Telephone, 65; Collar Size, 14½; Shoe Size, 10 D; Y. M. C. A. (4); President (4).

Thesis: Comments on Kiplings' "A Rag, a Bone, and a Hank of Hair," with Special Application to Wisconsin Co-eds.

"Nobody loves me; everybody hates me; I'm going out into garden and eat worms."

GERTRUDE KITCHELL

"THE KANSAS CYCLONE"

Publicity Course

House of a Thousand Candles (1), (2); Alpha Phi (3), (4), Chaperone (4); Adviser to Bertha Kitchell (2), (3), (4); Investigating Committee, S. G. A. Bankruptcy; Pitia, Orator (3); Football Manager (4); Short Course Prom (4); Chadbourne Fire Brigade, Captain (4); Whatever Job She Might Want (4).

Thesis: Boss-well, the Life of Johnson.

"She hath a round, unthinking face."



HERBERT W. BECKER

"NEMO"—FROM THE LATIN "NOBODY"

Self-advertising—(Special Course)

Degree—The Limit

Freshman Crow, Coxswain (1); Blue Helmet (1), (2); Hat Size, 10; Even Dozen (1); Theta Front Porch (2); Summer School Hangover (1); Barnacle Club (1), (2); Bird Class (1); Sad-bird Class (2).

Thesis: Me.

*"A crew hat must make me look like something"**

**(Note.—It does.)*

JOHN L. CHILDS

Y. M. C. A.

Dash of Cold Water Club; Cardinal Deep Dye Works, Reporter (1), (2); Muck Raker (3), (4); Discoverer of "Scum of Wisconsin Society" (4); Talks with Jorgenson (frequently); Desirable Y. M. C. A. Job (soon after); Anti-Fussing Club (of necessity); Woman's Suffrage League; Correspondence Course in Editorial Writing (3), (4); Gym No. 999.

Thesis: How to Make a College Daily a Cross Between an Ad. Journal and a Back Number of the Democrat, and Still Have Room for Inspiring Editorials.

"John Childs and the Y. M. C. A. forever."



WALTER BRUNOW

Entered from Milwaukee with a Big Splash

Rowing Machine Class (1), (2); Student (1), (2), (3), (4), (5); Crew Hat Trophy (1); University Army, Private (1), Colonel (2), Corporal (3), Captain (4), Private (5); Beef Trust (5); Miss Trust (4); Musical Appreciation (3); Pro Fusser (disqualified for holding); Astronomy (4).

Thesis: A Comparison of the Effects of Moonlight and Moonshine on a Man's Vocabulary.

"The Stag at Eve had Drunk his Fill."

The Real Badger

KARL MOWRY MANN, A Ξ Δ

Salt Lake City

"VENUS"

Mrs. Stuyvesant-Fish of Kappa Sig Society; 4 C Prom (2) (3); Tennis Club, Champion of Ladies' Singles (4); Custodian of Kappa Sig Jews Harp; Beauty Prize (3) (4); Mendota Tippecanoe Club; Heart Breakers' League, President (4); Mortar Board; O. and V.; Track (Railroad) (3), (4).

Thesis: Treatise on Fussing: a Conceit.

"A Mann's a man for a' that."



PETER MURPHY

Domestic Science

Germanistische Gesellschaft (1), (6); Ministerial Association; Castalia; Phi Beta Kappa (nearly); W. C. T. U.; Red-Headed Domino; Chief of Class-Rush Police (4), (5); Tried Out for Janitor of Monastics (4); Bid Delta Gamma (3); Pledged Chi Omega (3).

Thesis: Housing Conditions Among the Poor, with Special Reference to the Phi Delta Phi House.

"Why wasn't I born rich instetad of handsome?"



JAMES REEVA ADAMS

Special Course in Bacteriology (Bugs)

Boy Scouts (1), Good Scouts (2), (3); Beauty Club (1), (2), (3); Monte Carlo Girls (1), (2); Chaperone Theta Delta Chi Prom Party (3); Skin of the Teeth Club (1), (2); Caught Napping and Out (3); Chadbourne Hall Police (3).

Thesis: Not Finished.

Quotation: Censored.



LOIS WAKEFIELD, B Θ Π

Letters and Science

Brass Helmet; Iron Cross; Supporter of "Red's Prom" (3); Vice-President of Junior Class (as promised); Hobble Skirt (3); Prioress of Kappa Convent (3); Junior Play Ring (3).

Thesis: Women in Politics: or, What a Co-ed Can Get.

"A little beauty is a dangerous thing."



PETER PIERCE, Δ Γ

Entered as an Insult Special from Illinois

Pete Pierce Admirers' Club, Founder, President, Vice-President, Secretary, Treasurer, Quorum, (membership limited—waiting list lost); University Band (His Own Horn) (2), (3); Mistake Circle; Near Minstrel (3).

Thesis: How, After All Gall Was Divided into Three Parts, I Happened to Get an Overdose.

"Who left the gate open?"

IKE BERNSTEIN, Z Ψ

The Little Brother of the Rich

Hammer and Tongs; Ancient and Honorable Order of Hibernians; Gym-Jams; Ehler's Playground Committee (2); Red Cross Corps (2), (3); Elsom's Rest Class (3); Bernstein and Co., Incorporated (3); Capacity (2 gallons) (4).

Thesis: What I Think of the Athletic Department (Expurgated).

"I expect I'll have a winning team this year."



The Real Badger



RUSH FOR THE TRAIN



FRAT RUSHING



SOPHROSH RUSH

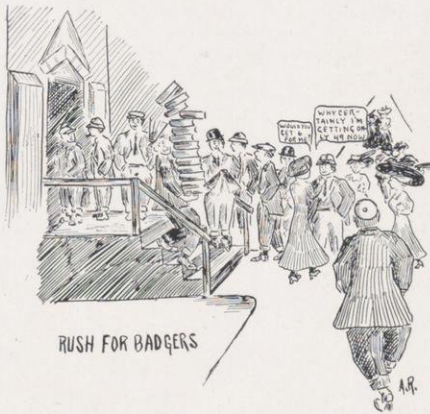

RUSH FOR BADGERS



RUSH AT THE FULLER



UNION
THE VAUDEVILLE RUSH

BULL RUSH

The Rush

COLLEGE STRIFE



Bad Actors

The Season

The Wisconsin Stage has fairly floated with talent this year. Sometimes we almost wish it had drowned instead of floating. The general tone of the productions has been high—particularly that of the Glee Club, which was pitched in the High Seas. If only they had sung "Where is My Wandering Boy Tonight" (written by a Gamma Phi) we think they would have been nearly as good as a Salvation Army orchestra. The Mandolin Club tinkled harmlessly, and helped fill up the stage with borrowed dress suits. Never before were so many tears shed by a Madison audience as over the deep acting of Edwin Booth; and never did any production get the laugh that was handed to the Haresfoot.

The Junior Play proved to be the best practical joke in years. When the Chairman of the Play Committee stepped in front of the asbestos in a bullet-proof coat, to explain that the show was over and the janitor wanted to go home, Marc Heiman was the only man who could smile; the rest were in mourning over the good shekels they had wasted. All shows look alike to Marcus—especially if they are burlesques.

The Union Vaudeville was the worst Gym Jam in years—even seats on the girders were high. Maybe that was why the show was so far below its audience; maybe it was because it smacked of Pete Pierce's refined comedy. But at least we suffered in a good cause.

In the name of Charity it is impossible to review the plays and name the players. Let it suffice that next year there will be much room for improvement.

(Signed)

AN OPTIMIST.



Ivan Venus Cob

3—BICKELHAUPTS—3



BRIGHT & COMPANY

The Real Badger



10-15-20

Some of the best things of the year never were staged, thru a doubt on the part of the management as to how they would be received by a Wisconsin Audience. Rather than let such meritorious endeavors go unnoticed we report them here with a Heart to Heart synopsis of each.

"BONESTEEL WILL PLAY."

A musical farce with one star part. The hero enters craftily, dodging the peals of applause and bananas, allows his soul to percolate into the audience through the medium of a slide trombone and exits right toward hospital. Too refined.

"RED'S PROM" (formerly known as the Junior Prom)

Another Problem Play—the problem being—if graft is two cents per cubic foot, why hasn't Wisconsin a new boat house? In the last act the Committee votes itself a refund of personal expenses, and the curtain falls with the leading man taking a train for Chicago. Brilliant lighting effects—special costumes.

"HOBBLED HAZING, OR 'The Court Courteous.'

Melodrama. Two acts and a mob scene.

Local setting. Realistic Lake effect. No hero—all villains. Fight all over the stage. Law and order triumph, the Anarchists are driven back to Merk's rooming house, and the Student Court can sleep soundly once more, as it slept for a full year previous.

"AS THINGS SHOULD BE" or "Trousers Triumphant."

A near tragedy by the Anti-Fussers' Club. This play had a peculiar heart interest. The villains insinuate into the Student Mind a plan providing that all girls run accounts at Schwogler's in their own names. This evokes a weeping and wailing and gnashing of teeth from our young lady students. They prevail in the end, and the last act shows a scene on University Drive by starlight with all the Disadvantages of Coeducation lost to sight.



The Orchestra



Γ Φ Stage Entrance



Review of the Season

(Being a demonstration that ready-made reviews fit just as well as those made by an expensive tailor.)

We started the season with prospects bright for a championship team, provided of course that the other teams were not as strong as we were. With ten "W" men in the game we were showing up fine in practice. Then the season began and that showed us up again. The Faculty showed its interest by removing the old men, who of course were useless anyway, so giving the coach a chance to try out new material. In spite of such minor difficulties as small-pox and gym itch the men worked nobly and the spirits of our loyal supporters revived. The Athletic Association voted six dollars to buy horse-blankets for the squad and the fellows were so touched by this show of generosity unprecedented at Wisconsin that they redoubled their efforts. We nearly won several games—the score being the only thing not in our favor. After many discouragements not foreseen at the beginning of the season, the men went into the final game determined to "come back." They did. They came back to Madison.

On the whole it has been a very successful year—financially—and if the faculty is abolished next year as several have suggested, we should have a championship team at Wisconsin.



FATHER AND THE BOYS



FACULTY ATHLETICS

The Real Badger

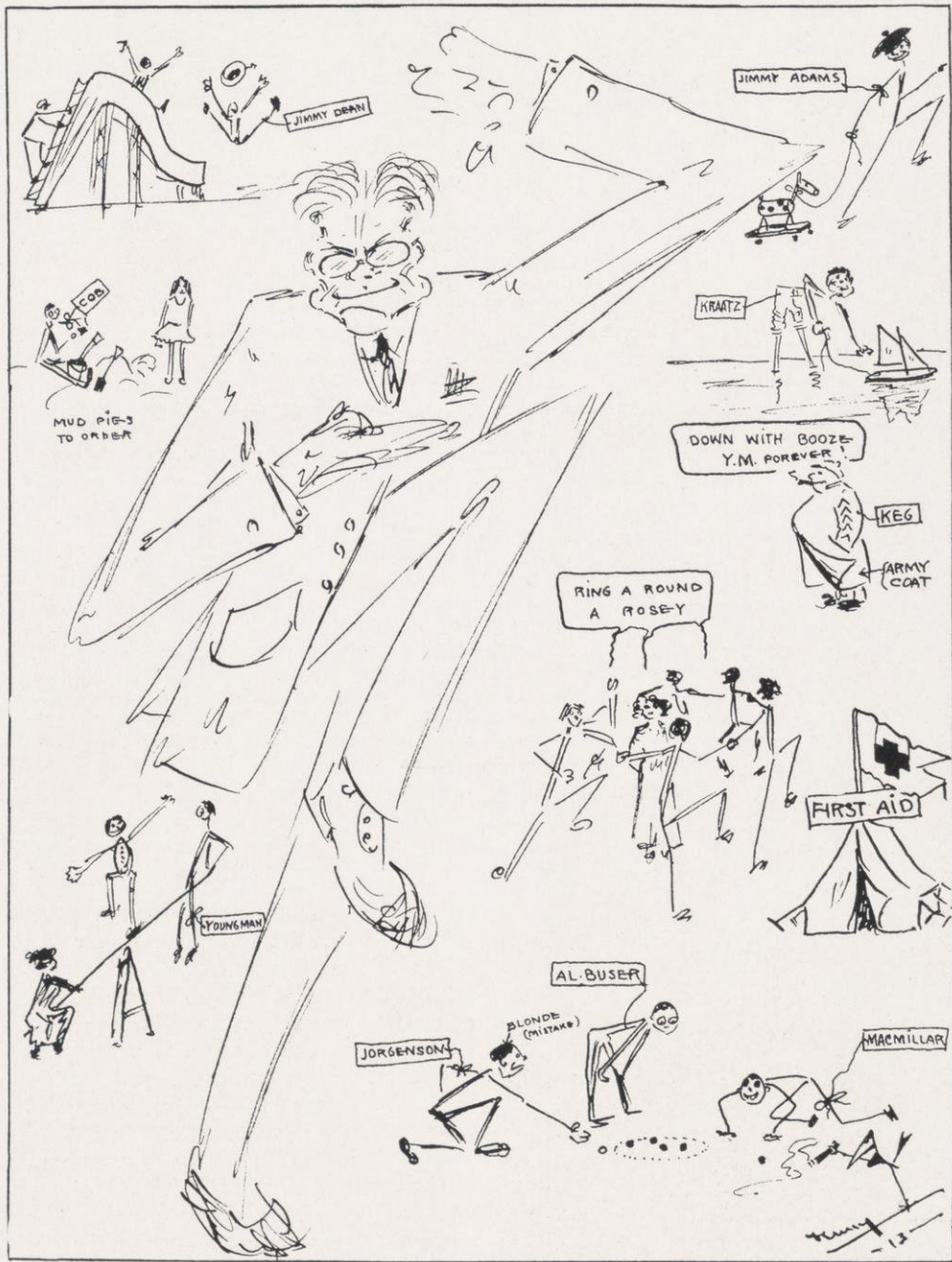

(News Note.—Athletic Director Ehler is to give a three-fifths course on "Playground Games." Many prominent men have enrolled.)

The Real Badger



Women's Athletics

Note.—Women's Athletics include "Rest Classes," which try to furnish the Co-eds with some much-needed Beauty Sleep, and Corrective Gymnastics where Bent Axles are straightened by the Crawling System, an exposé of which follows:

The Crawler's Quadrille

"Will you creep a little faster?" cried a maiden in dismay,
"There's a Spinal Curve behind me, and she's getting in my way.
And a Chronic Indigestion is just plowing thru the dirt—
Won't you creep a little faster, or I surely will get hurt?"

"O they told me when I entered that my back was far from straight,
And a much more graceful carriage I must learn to cultivate.
And no matter what's the trouble, there's one remedy for all—
Just get down upon your hands and knees, and crawl, and crawl, and crawl.

"There are many variations of this fundamental act,
And here is where the danger lies—this is a solemn fact—
For to cure a crooked shoulder you must wave your arm on high,
And presently you're apt to find your thumb in someone's eye.

"Will you, won't you, will you, won't you, won't you come and crawl?
Will you, won't you, will you, won't you, won't you come and crawl?"



ARE YOU NOT A SPORT?
The Only One in Captivity

The Circus

The Circus was all the program said it would be—which is the worst thing we can say about it. The Parade was only two hours late in starting, and contained some of the best looking ice-wagons in Madison. On the whole, it resembled a cross between a Grocers' picnic and a Socialist demonstration. The three thousand spectators were comfortably situated in two thousand seats, where they heard "On Wisconsin" played 237 times by 47 near bands, and laughed at the Five Mile Limit Joke 113 times out of 176 from sheer ennui. There were only 90 clowns to get between the spectators and the performance, and they slept most of the time, anyway. It was a fine production and we hated to see it leave town.

Aggregations

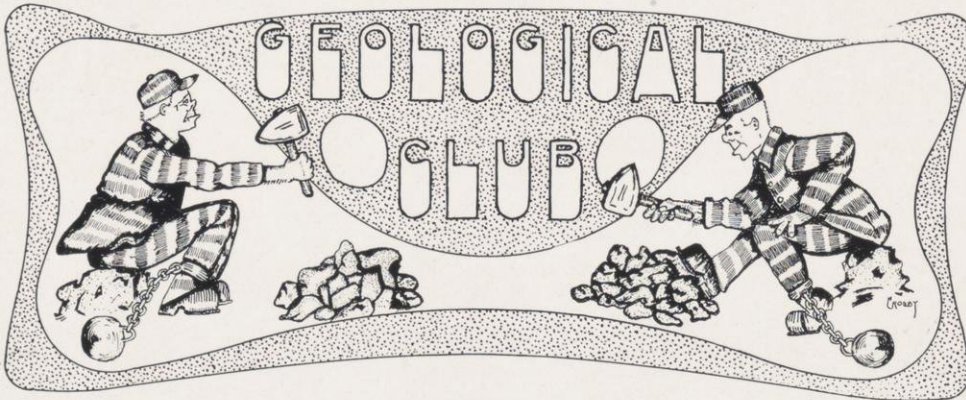

Equal Suffrage League

Following are the suggestions of the Equal Suffrage League, the National Consumers' League and S. G. A. in Convention Assembled:

1. TO IMPOSE AN IMPORT DUTY—AL VALOREM—ON ALL GIRLS BROUGHT INTO MADISON FOR FOOTBALL GAMES, DANCES, PROM. ETC.
2. TO MAKE IT ILLEGAL FOR A MAN TO BE WITH THE SAME GIRL TWICE A WEEK; AND TO REQUIRE EVERY MAN TO FUSS SIX OUT OF SEVEN NIGHTS.
3. TO ESTABLISH A SCHOLARSHIP FOT THE CO-ED WHO DOESN'T CHEW GUM.
4. TO ESTABLISH ANOTHER FOR THE GIRL WHO WOULDN'T "RUN RIGHT HOME AND TELL THE GIRLS ALL ABOUT IT."
5. TO ESTABLISH A BACHELOR TAX--THE FUNDS SO RAISED TO GO FOR ANOTHER WOMAN'S BUILDING.
6. TO DISCOURAGE THE BUILDING OF A UNION, AS AN UNNECESSARY EXPENSE.



Music

Interest in music is growing like a petition for new tennis courts. This may be due to the course in Musical Appreciation, which could tame the ear of even a Pete Murphy.



Professor Coerne (as seen at the left by Cad Brand) is making things hum. Humming is better than singing, anyway. The Glee Club was never so flourishing. Someone said that its growth had been almost like a weed—rank; but that person should have heard them sing before he used that term. The Cherokee Indians rendering a war-whoop could scarcely arouse your admiration more than do the sonorous sonatas of Wisconsin's Pride.



MANDOLIN CLUB

The Girls' Glee Club has learned a new lullaby—one of these insinuating ones, with harmony like sandy crayon on a black-board. They sing it stolidly as though they were paid for it by the yard, and then expect the audience to burst into sympathetic tears. If only the girls' Glee Club could face the *other* way when they sing the effect would be so much better. The Band also has a new tune—"On Wisconsin."



THE GIRLS' GLEE CLUB

Student Conference

ONE NIGHT IN THE PRESIDENT'S OFFICE.

INSPIRED BY THAT CLASSIC GEM, "TEN NIGHTS IN A BAR ROOM,"

Being the secretary's minutes of the last meeting of the Student Conference.

The air had a dark brown taste—there was something portentous in the very atmosphere. It was evening and the moon—was carefully excluded by the closely drawn shades. The chairs were well filled, and the man with the whisk broom whiskers wafted them to and fro with every scintillation of his ruby lips.

This was the Student Conference.

It was a specially adjourned special meeting to consider the proposed amendment to the Ordinance of 1492.

This ordinance had, in conformity with the pure food act, been labelled as "Important" at the previous session by the executive committee, because it provided that thereafter whenever a professor called the roll (class, not baker's) the student should not make his physical infirmities known by the disrespectful Anglo-Saxon, "HERE", but should answer in the cultured Norman French, "PRESENT, MONSIEUR."

The question was thus fundamental in the existence of the university. It had attracted the attention of the students, the Faculty, the Regents, aye, the State Journal, and the entire state.

The president opened his lips as if to speak and then closed them, firmly but gently repressing an insistent sneeze. At that,

WaltHer (note the Norman French tendencies of the time in the H) Buchen arose. Putting a cigar craftily in the lower left hand corner of his mouth, WaltHer spoke, gesticulating fiercely with the cigar until it seemed fairly alive. WaltHer spoke for a time, a long time, starting with words of one syllable, and finally reaching the word "phosphorescent", at which the Conference broke into cheers.

Just then a Stripling, for it was indeed he, arose in order to move to a point of order that Mr. Buchen was out of order never having been in order and that in order to be out of order one need only never to have been in order in order to order—at which point someone in the back row shouted, "Two darks and one light, and a seltzer and lemon for the little one."

The president and WaltHer scowled in concert, just as though they had practised it. Then

Carl Haessler,

for it was indeed he, resumed his seat, egotistical in his own triumph, and WaltHer resumed. He said in part, quoting from those immortal words,

"I never saw a purple cow,
I never hope to see one;
But I can tell you anyhow,
I'd rather see than be one." At this point

Lee Bidgood,

John L. Childs, and

David Saposs

arose majestically, rushed forward and engaged in a hair-pulling contest to see who should get the floor. From the debris came the gentle voice of

Lee,

saying softly as it went, "Neow that reminds me of the story of the Virginian, which I should like ter tell, except,—Let go of my hair, Saposs, Gol Durn you, LET GO OF MY HAIR!!!" At that point,

Mr. Saposs,

for it was indeed he, jumped to the inner track, leaped on the table and with a mighty effort as he swung himself to the chandeliers, muttered in a deep stage-struck breath, "Hurrah for the RED." (He referred not to Red Parker, but Emma Goldman, at which—



The Real Badger

John L. Childs

arose and modestly waving his hands so as to collide with his feet,
 "Begged to announce that the Y. M. C. A. would have a mass meeting to consider the
 question before the house (Jake Kaufman explaining that someone had left the remains of
 a keg party on the Y. M. lawn) this evening at seven. A large audience is expected to hear
 the brilliant galaxy of speakers. Mr. Childs, the president, will introduce Mr. Jack Childs,
 editorial writer of the Cardinal, who will speak briefly, being followed by Mr. John Childs,
 Mr. John L. Childs, and Mr. J. Lulu Childs, and as a
 grand finale Johnnie Childs will sing, "Seein' Nellie
 Home." At that moment,



Abendroth

for, it was indeed
 he, arose, turned his soulful face to the east and mur-
 mured like a brook in the May time. Then he sat
 down—on the floor—for Odegaard had cleverly and
 craftily removed Abey's chair. Ain't Odey the cutiest
 little boy?



Carl Haessler

then moved the previous question.

The president

stroked the port side of the
 whiskers thoughtfully, then

WaltHer

came to the rescue
 and drew out of his hip pocket,—no, not a flask—a copy of the Daily Cardinal.

The Conference cheered.

David Saposs,

for it was indeed he, murmured something in broken English about
 "De Gang." At that point
 the S. G. A.,

for it was indeed they, passed hot
 Frankfurters and lemonade. The president again
 yawned and

Carl Haessler

moved to go into committee of
 the whole. But just then, for the climax was about to
 be reached,

David Saposs

whistled at

Odegaard,

and Odey in that clever way, moved
 to lay on the table the motion, gehabt geworden sein,
 and to print the discussion in the Cardinal the next
 night so that the students would understand all about
 it, and what the people's representatives were doing.



It was now close to 2000 A. D. The president yawned again. At that point,
 Carl Haessler,

for it was indeed he, pestiferous little gad-fly, arose to a point
 of order that a quorum had vanished on the heels of the S. G. A. waitresses.

The Conference,

for it was indeed they, slowly unravelled itself, Saposs arose,
 Abendroth arose, Haessler arose, Odegaard arose, Buchen slumbered on, the president
 yawned again, and that august body moved slowly from the room, shaking the dust of ages
 from the time-worn creases of centuries on their wrinkled brows of care.

It was the morning after. The papers resounded with the praises of the
 Conference.

Self government at last!!!!!!!!!!!!

The Real Badger

G R E E K



EATING CLUBS

RUNZER



Our Lodge

Phi-Kappa-Psi

EXPLANATION OF PIN:

Silver Dollar: A tribute to Andy Shubert—the Standby.

Two Stars: Suggesting Jimmy Thompson and Red Parker, on whose renown the chapter continues business.

Haresfoot: Indicating the death grip of $\Phi\Psi$ on that organization.

File of Old Cardinals: A Lament: a relic of the days when Phi Psi had some influence in college journalism.

The rest of the pin is black, emblematic of chapter history.

Masculine

Delta-Upsilon

Why look farther? Our terms are reasonable and perhaps you can do no better!

Large House—36 Rooms and Bath (in Lake).

Right in Heart of German Quarter. English interpreter furnished.

Our popularity record is unsurpassed, even by Phi Delt. We secured 18 New Members in One Haul!!!

Fine Outlook. Choice Social rooms where you can get acquainted.

Good German cooking—All at Bargain Prices.

Other houses already filled—Come to us.

References requested but not required.

If you can win a cup or write a pun for the Sphinx—WE WANT YOU!



Our Pin

Delta-Kappa-Epsilon

Shrine of Jack Wilce, open to the Public from 10 to 2 daily. Don't fail to see the big chart showing what Dekes have done around college. It hangs where you can't miss it. Also ask to be shown the signed Photograph of Roosevelt. The Guide will gladly give you a pamphlet proving that Theodore was a Deke and not an Alpha Delt.

This is not a chapter of the International Club, so don't look for any Patagonians.

The Dekes have a nice, self-respecting crowd, and are

"Very strong in the East."



In the Deke Parlors

The Real Badger

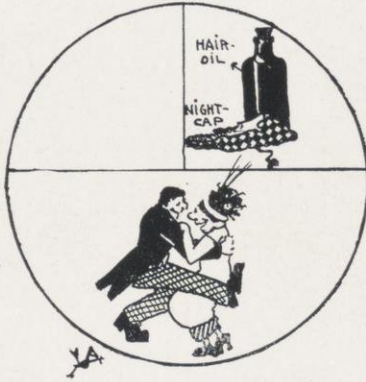

Alpha Delt Heraldry

Kappa-Dhi-Gamma

One of them Greek letter frats. Still in the embryo but developing rapidly. Already they can smoke cigarettes without choking, can say "at-a-boy" as feelingly as Al Buser himself and can wear their swagger clothes like any A T O freshman.

They are getting right into things too. Even now they have two lieutenants in the Varsity Volunteers and a man in the Banjo Club. They are as far removed from the common garden variety of Agrics as Bull Durham is from tobacco.

Alpha-Delta-Iphi

Ah, the Alpha Delt! There is Porky, smelling of hair oil and with his coiffure well preserved by a night-cap. There is Curly, too—the Chi Omega Pride. There are they, all of them. They sing their songs sweetly, and dawnce divinely in true Grace Davidson style. They imported "the Dip" and after being thrown out of Kehl's for trying it there, they introduced it into the less particular University Circles. Aside from this outrage they have done nothing vicious and will not harm anyone. In the blank quarter of their seal will be put something to commemorate their achievements as soon as some develop.



Three of the Finest

Zeta Psi

(SUCCESSOR TO A T Ω)

Another wonder of the Ages (all ages, but mostly infants).

An organization supposed to resemble closely the Bernstein Bonding Co. or H. Noyes, Limited.

The chapter seal—a beautiful little thing—bears a mushroom rampant, suggesting miraculous growth, and a crowbar sinister, indicating the means employed to break into University Circles.

Assets: Monogram China and a Copy of "Good Form for Social Novices."

Chapter Song: "The Last Hope."



Chapter Group

Chi-Psi

Or, READY MONEY

A well behaved, well dressed set of boys, steeped in Exclusiveness and Joe Mercer's cigar smoke.

Chi Psi is trying to do something around College besides decorate the campus. Every member has to "get out for something" or else eat the belt off a red mackinaw.

Chi Psi combines the quiet, retiring characteristics of Chi Omega and the jovial good-fellowship of Kappa, with a subtle, insinuating respectability all its own.

They are so snobbish that they built a cement wall to keep the plebeian waves of Mendota from washing against their exclusive shore-line.



Joe Guarding the Wall

The Real Badger



The Bunch

Sigma Phi

Yes, there are just twelve of them this year;—such a nice number—congenial enough yet not unwieldy, you know. A bunch can't be exclusive and still take everyone in. So only twelve were taken in (though they were completely taken in), and that makes them just about as exclusive as the Even Dozen after all. A highly refined and quiet class of youngsters is desired, such as would make nice playmates for Ed Austin. Ed is such a clever boy; in almost no time he learned the Dip, just by watching the Alpha Deltis at the Woman's Building; and now all the people he bumps into know him as the "Big Dipper." Drop in and meet the boys some day—or if there is no one at the rooms, leave your card with the Landlady.



Three of Sigma Nu



"A man, a man, my kingdom for a man!"

The Real Badger

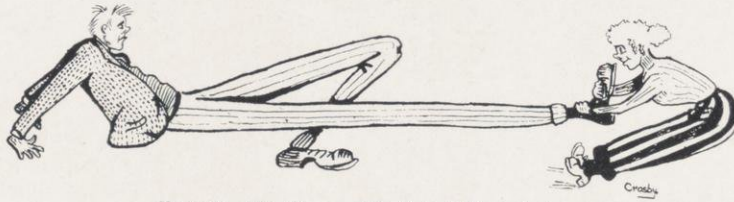

Greek Eating Clubs (Feminine)

We are proud to present to our million and one-half of readers the following extracts from Sorority magazines. The originals have been deposited at the North Pole, where our representative will cheerfully show them to the skeptically-minded.



Entirely at our disposal! !!!

as usual, was the day for meeting trains and calling for girls at their rooms. In the evening we gave an informal dance at the chapter house for just Alpha Chis and rushees. Tuesday was spent across Lake Mendota at a private cottage. Most of the girls and rushees left by boat at 10:30, but some came out in the machines at 12 o'clock and brought the picnic lunch. We built a fire in the fire-place and sat around toasting marshmallows and singing Alpha Chi songs. We left by boat at 3:30. This gave us enough time to change dresses and get ready for dinner at Devine's, a popular cottage on Lake Monona. After the dinner, some of the girls gave readings, others sang, and some played. Next evening we gave an informal dance and introduced our rushees to some of the prominent men of the university.

We feel that rushing this year was a successful siege, for we secured seven grand girls. What pleased us most was the fact that three of them were musical—one plays the violin, another the piano, and the third has a beautiful voice.



Freshman after losing the sleeve of a shirt

which many lost a sleeve of a shirt, the Sophomores succeeded in getting five sacks beyond their line.

We are very glad to have a Rho Chapter and with a true Alpha Chi spirit, Kappa sends greetings to all our sister chapters, and especially our "baby chapter," Rho.

IRMA HELLBERG.

THE LYRE

KAPPA OF ALPHA CHI OMEGA

UNIVERSITY OF WISCONSIN, MADISON, WIS.

Kappa is just recovering from the strenuous week of rushing which was done this fall. Two of our alumnae, Meta Kieckhefer and Lillian Zimmerman, were down from Milwaukee in their cars to help us rush. The automobiles were entirely at our disposal and they were kept busy every day from Sunday to Friday. Monday,



Three of them are musical

Only two of our pledges are living in the house, as enough of our girls are back to fill it,—in fact, we could not have taken anyone in, if one of our seniors had not taken a room outside the house.

The atmosphere which prevailed at Wisconsin the first week of classes was entirely different from that of other years. Student action prevented any hazing of Freshmen by upper-class men. The streets this year, unlike those of last year, were void of any exciting scenes of Freshmen proposing or Freshmen singing, minus any vocal gifts. The day of the rush was the only Freshmen excitement. The sack rush, tried last year, was again used. After a good deal of fighting, in

← TO MILWAUKEE



RUSHING ENDED

Rushing Ended

The Arrow

our alumni. We also wish to express our thanks to the other chapters in our province for their effective assistance.

Madge Martin (Cor. Sec.)

INDIANA GAMMA.



The Old Guard



At Summer Resorts



Getting Ready for the Occasion

WISCONSIN ALPHA OF PI BETA PHI

Madison, Wisconsin.

The year has begun with a beautiful prospect for our glorious sorority. A good many of the "old guard" are back already, including several seniors who did not graduate, and Marion Holmes, whom we can always rely on in a tight squeeze. Sister Mary Bunnell has also returned to college instead of giving herself in marriage, as we had expected. Her mother is to be with her this year, so probably she will not go Phi Delt or Sig till next summer. All our girls have had a pleasant vacation and we have been up late every night for a week listening to the stories they have to tell. Pi Phi certainly is all right and wherever the arrow was seen, at summer resort or on ship-board, the wearer became very popular at once, and we all know that once a Pi Phi attracts a man's attention he has no time for anyone else.

Our rushing season has proved very successful. We have taken several girls who, we are sure, will make good. One of them has a million dollars all her own, and we are considering how we should best make this known to the University at large. Though college has only been open a week, all but nine of our girls have been taken to some dance or to the theater. At the Students' Club last Saturday evening there were seven of us in attendance and all enjoyed a delightful time. Two of the men have asked to come again. Several of the girls have been invited to the Majestic by prominent men around town.

Next Sunday we intend to give an "open house" to the fraternities, and all the girls are getting ready for the occasion. We shall probably serve some dainty and original refreshments,—probably ice-cream and cake.

It seems strange not to have Ex-Sister Whidden here to bowl for us this year, but probably we should not rail against Fate, and we shall do our best, dear sisters in Pi Beta Phi, you may be sure.

Oh, so lovingly,

Fan Brown (Cor. Sec.)

WISCONSIN ALPHA.



The Old Reliable

Chi Omega Quarterly

Socially and in every other way,
Yours in the ties,
ETA—MICHIGAN UNIVERSITY

NU CHAPTER—CHI OMEGA
Madison, Wis.

Dear Sisters:

College has started again, and as usual, we have it way on top of all the other gangs around town. Putting all kidding aside, our girls are there! Everybody says we're the classiest bunch in the institution; and what's more, you know we're living, that's what I mean. We're not running



Sister Shattuck still makes good with Freshmen

The Chi



BEFORE AND

any grave-yard effect like Kappa and a few others. Our girls are wise to their job and you bet we make the fellows open their eyes. And as for togs! I must say a little about that. Believe me, we've got 'em. You ought to see the Alpha Deltas run to the windows when we go by. They're just crazy about us anyway. They fight with the Phi Kaps every night to see which crowd can stay on our porch longest. Every time one of our girls gets engaged, you know we make the man come across with a five-pound box of candy. Well, sir—we've had thirty-six boxes so far this year, and only twenty girls in the chapter! Kind of poor, eh? Only it's just awful on the complexion.

I can't think of anything else of importance except that one of our girls got into the Glee Club, and of course Sister Shattuck is making good with the Freshmen as in preceding years. Besides, I've got a date to meet a Kappa Sig at the Co-op, so I'll shut down the factory. Hoping all chapters can hand out the goods as well as we can,

I'm yours in the ties,

ANITA MAE ESCHENBERG.



We've Got 'Em

Omega Cure



AFTER TAKING

ALPHA PHI QUARTERLY



A Mean Nasty Man

happens to people who knock Alpha Phi. We know lots of things about this Coward Buchen, and we think we know some more; and when it comes to telling what we know, we don't take off our hats to anyone. We burned all the 1911 Badgers around the house before rushing started and are now trying to live down our undeserved reputation. We found nine corking Freshmen who hadn't seen the book, and take pleasure in announcing their pledging to Alpha Phi.

We are unusually strong with some of the best fraternities this fall. Sigma Nu and Psi U are very devoted, and some of their fellows have come to feel so at home over here that they walk right in without ringing the doorbell.

We have stopped eating hamburgers late at night and are taking every possible means to improve our



IOTA CHAPTER—UNIVERSITY OF WISCONSIN

College opened this year with only fourteen of our old sisters gathered around the shrine, and many of us who did come back would have been glad not to. It's a long story but it was all the fault of a mean, nasty man—a reprobate they call Buchen—Walther Buchen! Since our last letter the 1911 Badger has come out, and this renegade Buchen, who was Lit. Chairman, simply loaded it with horrid, scathing, insinuating remarks about our chapter. Of course they weren't true—hardly any of them—but after all the things he said, half the chapter hadn't the courage to come back to Madison. We have his number, tho, and we'll show him what



Red the Second

chapter—not that there is much room for improvement, however.

Our County Fair this year was a great success. All the girls dressed just as pleased their fancy and then we had the whole evening to ourselves. Several pictures were taken but we were were very careful to keep them out of the Badger, you may be sure.

Wishing a successful year to all our sisters, I have the honor to be

The Cor. Sec. of Iota Chapter,

BLANCHE LUCIUS.

The Real Badger

GAMMA PHI MAGAZINE

THETA CHAPTER—MADISON, WIS.

Nearly all our best girls are back this fall and we have several Freshmen that will make them all sit up and look twice. One of them is the daughter of a wholesale druggist and she has promised to buy all our cold creams and—other things, wholesale. As usual, we have the most stunning crowd in college and there is no doubt that our popularity will continue. Some of the Phi Deltas have forsaken us and our lookouts report that they have been seen sneaking over to the Alpha Phi house. We are perfectly confident of our power to hold the men, however. One misfortune has occurred this summer. Up till now we have been able to see from some one of our windows what was going on in every sorority house



The Lookouts

ties, picnics, etc., at convenient spots near town with certain prominent men. As usual, Gamma Phi has a fine start, and we think we are speedy enough to keep our lead on the others. Everyone of our girls who doesn't get a man for Prom is to be fined five dollars. This seems an excellent plan, for it keeps all the girls working hard on the job.

in the court, but during vacation the Alpha Xi Deltas built a new home that we can't see into even from our roof, and we're nearly crazy to know what men go there to call and how they are entertained.

Our Open House held last Sunday was a great affair. We drew twice the house that Emma Goldman did and really were more crowded than the Fuller on burlesque night. We are going to start giving signed photographs, as real actresses do, and have the chapter picture on sale in the hall.

None of our sisters was engaged during the summer—not permanently, that is, so we are all free to have a big time this year. The chapter has a new porch swing for that shady corner of the front porch that has looked so bare, and now we are prepared to accommodate any number of visitors, up to one—(I don't mean one o'clock.)

All our last year's dresses have been donated to the Haresfoot Club; so don't be afraid that any Gamma Phi will live under the stinging disgrace of wearing last year's styles. Inside the chapter—among ourselves, of course—we have had several jolly little times and some of the girls have enjoyed quiet little parties with certain prominent men.

As usual, Gamma Phi has a fine start, and we think we are speedy enough to keep our lead on the others. Everyone of our girls who doesn't get a man for Prom is to be fined five dollars. This seems an excellent plan, for it keeps all the girls working hard on the job.

Fraternally,

MARIE LEVINS, Secretary.



"Marie M." Holding the Men



A Jolly Little Time—Frosh Smoker

The Anchor

OMEGA OF DELTA GAMMA, Madison.



Our Chapter is Good Looking—In Spots

those men we think we can hook. The others are forever beyond our reach, so why waste time and refreshments on them. As usual, our chapter is large and good-looking—in spots. Several of our young lady Freshmen have attracted the attention of various eligible students, and we will do all in our power to help them reap a speedy harvest.

We find it of increasing advertising advantage to have our front porch right on the walk; only we are very careful about which of the sisters sit there, and we are, oh, so careful about whom we speak to. Of course, it is too public to be of much use in the evenings, but trust a Delta Gamma to make a man suggest a drive or a canoe ride, anyway. We're right in the swim—that's sure.

Sometimes we almost wish we could be human like the other girls, but then, of course—there's our reputation to be lived up to, and D. G.'s aren't quitters, no matter what else you can say about us.

Now, as always, yours in the Bond,

MARION HARTLEY, Sec.

The new year finds dear old Omega maintaining an easy superiority over all rivals; we have just held a chapter meeting and so decided. We intend to continue our policy of Sublime Exclusion and Near Dignity for another year, because we don't think the gag is up yet. Anyway, we'll work the game until our bluff is called.

A new scheme of ours is to depart from the disgustingly democratic custom of welcoming every one to our Open House, and to invite only



Our Young Ladies are in the Swim



Every Girl a Man, Yet Every One a Lady



MARION TEACHING COBA NEWSTEP IN THE OLD GAME



YELORD HOB VS SIR GAL
YE BLOODY DUEL FOR YE HEARTE OF YE FAIRE MARIE



HERBY = JOEY



TO DIP IN WATER IS PLEASING BUT-



BOB AND NORA CONGRATULATING EACH OTHER



Engagements

Or, DOES CO-EDUCATION PAY ?

(We find the section devoted to Marriages and Engagements is disgracefully incomplete and does not even include some of the most apparent of these Mutual Agreements. We hereby do our best to bring the list down to date. Don't sue us for libel—we're broke now.)

HERB EIDMAN, '11, vs. JO PLANK, '11

BOB RICHARDS, '12, vs. VERA VEERHUSEN, '11

ARTIE WILLIAMS, '11, vs. HESTER JACOBS, '11

BILL ELMORE, '13, vs. KATE MAILER, '13

DOUG. McKEY, '11, vs. HAZEL BROWN, '12

LAWRENCE BARR, EX '11, vs. JULIA HUBBARD, '14

JACK FRASER, '12, vs. MABELLE MASON, '14

BUCK BUCHEN, '11, vs. MARGARET HEAD, '11

BOB SCHUETTER, '11, vs. PAT McCLENAHAN, '14

BOB HEALD, '11, vs. MARIE MABIS, '12

CHAS. HARDING, '11, vs. HELEN SWENSON, '13

HUM. VEERHUHSEN, '11, vs. HELEN SWENSON, '13

CHAUN. MEDBURY, '12, vs. MARION ANDERSON, '12

ART ZANDER, '12, vs. ADA RICHMOND, '12

JACK SAVAGE, '13, vs. DELIA LINWELL, '14

DONALD JONES, '13, vs. ANITA ESCHENBURG, '11

HAROLD ARPIN, '11, vs. DOROTHY BARNES, GRAD.

ROY JOHNSON, '11, vs. GERTRUDE KITCHELL, '11

HAL KADISH, '12, vs. BERTHA KITCHELL, '12

EINAR GRAFF, '12, vs. LAURA SCHULTZ, '15.

PETE WOLFF, '12, vs. RUBY WALKER

The Real Badger

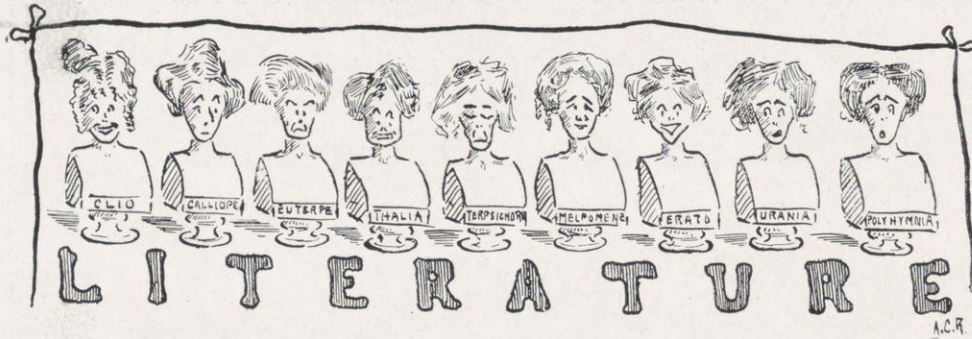

The Tight-Mad's Dream

Don't take me down to Schwoegler's—
The Ideal Maiden said,
Let's not go down to Keeley's—
But let's just stay here instead.

I hate the old Majestic
And the Fuller I detest,
And I truly am not hungry,—
So let's just stay here and rest.



I'm really sick of Middleton—
And of dances I soon tire—
And suppose we don't go driving,—
Let's sit here and watch the fire.

I hate to go canoeing—
And I'm much too tired to walk—
But I'm glad that you've come over,—
So let's just sit here and talk.

The time must come when we shall part—
(It isn't long till June)
So now that we're together,—dear,
Let's just stay here and spoon.*



**At the earnest request of B. Elmore and Katie M. the illustrations for the last two stanzas have been omitted.*



Meditation

'Tis not the smooth and sunny Lanes of Life,
Far distant from this world of strife,
That stir within man's inmost heart
The significance of the little part
He plays on this Great stage of ours.
'Tis the man whose path has seen no flowers,
Whose life's been one, long, weary march;
Who really knows the worth of powers,—
Knows how to treat his fellowmen.
When after years of earnest toil
The rays of victory shed their light,
And the fruits of earnest work uncoil,
'Tis his reward for all the might
Expended thru many a weary night,
In gaining his life's goal.
In College Days, when things seem blue,—
When efforts bear no fruit,—
Be firmer still, and start anew
With resolutions good and true.
Each failure builds a stronger heart,
Each stumbling-stone will play its part
In building up a character strong;
That tends to help the world along;
And when at last the goal is reached,
And fortune knocks upon thy door;
Look back upon the dreary past,—
And then remember evermore
That others are still striving.

The Real Badger



"Bucking"—or Why We Came to College

The Real Badger



*This is not a class in Stock-judging;
it is only Ed. Gillette doing research
work for his thesis: "Wild Animals I
Have Known."*

Sea Going

It long has been tradition,
And every wag's ambition,
To make some witty fussing crack concerning
Haskell Noyes;
They've said that Hack was made
To chin with some sweet maid,
And classified him as the chief of genus "fussing
boys".

That joke of song and story
Has whiskers long and hoary,
Which prove that, like all dogs and slams, it's
long since had its day.
To use a little phrase
Of Freshman English days,
Such use of Hack is Hack-neyed, and should now
be laid away.

"'Twas Ever Thus"

'Twas ever thus;—just when we think
That things are coming all our way,
Up bob the co-eds in our midst,
Insisting that they have their say.
Of old Wisconsin we are proud
And of her glorious reputation;
We feel there's just one thing amiss—
We've just one curse—co-education.

For many years, Wisconsin men
Have voiced our great and crying need:
A Union building we must have;
The faculty have all agreed.
And just as we were hoping hard
Our highest hopes were dashed away.
Well—over there is Lathrop Hall.
We men still split Y. M. C. A.

Our Conference we thought was safe;
But trouble has begun to brew.
For here again the girls butt in—
And want to be admitted, too.
The sentiment in favor of
The honor system keeps on swelling.
But then, the girls!—they always cheat;
Our gallantry keeps us from telling.

And so it seems, unto the end
The girls will always start a fuss,
While we poor men stand sadly by
And murmur, "Well, 'twas ever thus."

The Real Badger

A Modern Fable

Diogenes one morn at one
Walked down the street clept State,
And met the wraith of Delta Tau,
Which walks at hours late.
The wise old gink raised high his light
And scanned the shape with care.
"How now," he asked; "what makes you
smile?
Am I a bird so rare?"
"Oh no," the other said to him,
"I laugh at what I hear.
They all say I am nearly done
And ready for the bier;
That I'm the butt of every slam
That people ever wrote;
That everybody laughs at me,
In short, that I'm the goat.



But if you take it straight from me,
You'll never run amuck;
For, Whiskers, I'm no goat at all,
Because—I never buck.

The D. T. spirit finished and
Still smiling took his leave.
"He's not a man," old Dioge sighed,
"But harmless, I believe."

Farthest West

ROBERT LEARY'S VIVID STORY OF VOLITION TO DISCOVER MIDDLETON.

Written by the Author Expressly for the Badger and Two Dollars.

(Copyrighted in New Zealand, New London, Afghanistan, and Sun Prairie. Records are deposited with the Leary Crew at the Mendota White House.)

Since childhood I have always believed that a great gazabo with a great will, the persistency of a prof, and the fortitude of a fusser will ultimately embrace the goal of his life endeavor, work, and ambition. Now since I have nailed the flaunting flag of Kehl's Academy and the escutcheon of the International Club to the horse-shoe of the American House at Middleton, I am convinced that whatever precepts may be drawn from my career as a discoverer of the hidden places of the universe may be used by Sunday schools with justification.

Imagine my psychological state of mind as I stood on April 6th, 1911, before the American House in long-lost Middleton. For twenty annums I had sacrificed ex's and my gay student life to discover this spot, annually advancing the high H₂O mark of "Farthest West" a few rods beyond the skeletons of other explorers. The call of the wild and this single purpose of life spurred me on beyond all human endurance to reach this spot.

I have proofs of a once existing Middleton. Fossil remains of village fossils, old fogies, and natives. Better could you dispute that women are the mothers of men than split hairs with me here.

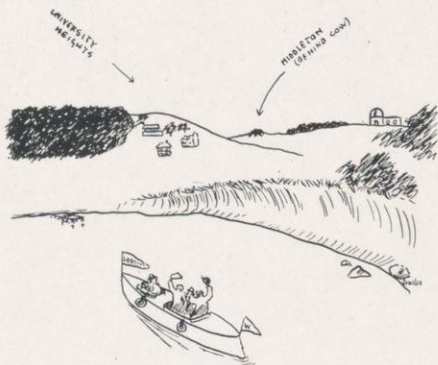

But to my narrative. We iced the staunch old ship Loosefelt in Wingra Lake, discovered by me on my expedition of '84 and named after my god-father,—(about ten years after) under the guidance of our able captain from the Swiss Navy. Just before arriving, I landed all my men, outfits and misfits, knowing the treachery of Wingra natives, who might cut off marine retreat to the Varsity Campus.

I immediately shook hands with all the natives with whom I had worked on my previous voyages. The women were wonderfully humored by the bundle of old Sphinxes I brought along, and the men ravenously attacked the Beermint Gum

The Real Badger



Capsules. I had gained their respect and services for a week, ample time to win my heart's desire. I might add that Wingra Park folk are very simple, with few wants, like the residents of University Heights. Little tokens of the great world outside bring childish delight to their simple minds.

My two Irish trusties, Levi and Sol, I sent ahead in a sea-going calibou from Jefferson's to break a trail. (I hereby endorse Jefferson hacks for all rough work.) Relief stations were established at every lamp-post.

My Japanese body servant, Matt Pension, and I affixed our Colonial Hall roller skates and began the perilous fight with Endurance at range 22 east. We sped on in the broken trail as fast as a State Street car. "Halt," cried Pension. "We must slack up or our records will be doubted when we return to the Campus." He was right. Fate was against us. We sat down, and over Matt's pipe cooked a repast of pemmican fritters and "dogs with" from Charlie's. (I also recommend the "with" of the latter as nutriment, and as a weapon to repel vicious attacks of Co-eds.)

The final dash for "Farthest West" I must leave for the next issue. Needless to say, we pressed onward and on through the wilderness till we had distanced our hack, which died at an igloo, by three miles. For four nights we had not removed our neckties from our anatomies nor shaved. Exhaustion was creeping upon us. We finally smelled the cows of Middleton and knew success was with us. But 4 minutes and 63 seconds of latitude were left to cover. Balboa discovering the horizon would have looked like an English prof there. But that must be left to the following number.



"For Wisconsin"

OUT ON MENDOTA BY MOONLIGHT, ONE EVENING,
FAIR FLORENCE IN RAPTURE, WITH SOUL ALL ATHRILL,
REWARDED MY TENDER PERSUASION, AND WHISPERED:
"YES, RED, DEAR, FOR DEAR OLD WISCONSIN I WILL."

The Real Badger



Arguments For and Against Co-Education

The Real Badger



THE EVOLUTION OF J. MERRILL HOFFFEL

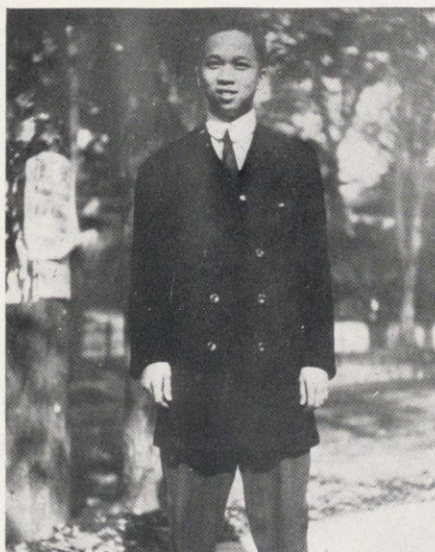

TWO YEARS AT COLLEGE ; OR, WHAT CO-EDUCATION WILL DO FOR A MAN



'T WAS EVER THUS

POSSIBILITIES

The Real Badger

A Warning Note

Now Collier's Weekly writes us up, and
sends a man to see
What sort of hats the maidens wear at this,
our varsity.
He spends an hour or so in town; he sees a
hat or two;
He sits right down to write us up, but falsi-
fies clear thru.

Next year, perchance, another man another
tale would tell,
He also writes on Co-eds tho he doesn't do
it well.
He visits our sororities and paints a lovely
scene,
In which the homes are palaces and every
girl's a queen.

And meanwhile other magazines are vieing
to relate
How cows thrive at Wisconsin, and are pie
to educate.
They make you think our buildings here are
naught but agric barns,
And the students all are farmers,—in these
literary yarns.

Now we've something more than Co-eds and
we've something more than ploughs
(Tho we've nothing so *distinctive* as our
women and our cows),
And we hope you won't misjudge us from
the stories you have read.
Just believe what's in our Badger and you
cannot be misled.

LOST—STRAYED OR STOLEN

BEAUTIFUL SEMI-BLONDE. 12 HANDS
HIGH. GOOD HAIR, GOOD WIND, KIND TO
FAMILY. HAUGHTY BEARING. ANSWERS
TO NAME OF MARIE. LAST SEEN WALK-
ING THE TRACKS IN THE DIRECTION OF
MIDDLETON. AT THAT TIME, WORE A
GAMMA PHI PIN AND (PROBABLY) A
PSI U PIN—INITIALS R. H. ON BACK.
NOT VICIOUS—CAN BE EASILY CAP-
TURED. A REWARD WILL BE PAID FOR
SAFE RETURN TO 620 STATE. NO QUES-
TIONS ASKED.



The Easiest Way

*As one who goes at evening to a neighbor known as "Grind"
And borrows all the history notes and problems he can find,
So I browse around the copies of the books used years before
By those lazy, crooked students who were here in days of yore,
Until I grasp with clutching hand a Spanish trot of mine
With United States translation penciled o'er each cursed line,
And the Tungsten seems to wobble with a flicker of surprise,
As I learn by heart the phrases so my Prof will think I'm wise.*

Excused From Drill

Being a lament from one of many who have tried to slip one over on the Department.

I've drilled twice a week, yes, for nearly two years,
And the time that I've wasted's enormous!
I've carried a gun that weighs nearly a ton;
But that's part of the game, they inform us.

I purchased a suit at tremendous expense;
It fits like a flag at half-mast.
And the hit that I made when sent out on parade
I could tell by the smiles as I passed.

I figured and planned, yes, for two dreary years,
And my schemes for escape were prolific,
But how to evade that deuced parade
Was a problem that sure was terrific.

I bought an excuse at enormous expense,
It worked like a charm until spring,
Then the Sergeant got wise, he is onto us guys,
Now I've got to repeat the darned thing!

I've drilled twice a week, yes, for THREE bloomin'
years,
And the oaths that I've used are gigantic,
For that faked up excuse was of less than no use,
When I think of the thing I grow frantic.

I've had quite enough, now just take it from me,
My lesson I've learned hard but well:
For another year's drill, when you've just had your
fill,
You'll agree is particular ———.



Regular College Gol Darus—Y.M.C.A. Chapter

IN THE COLD GREY DAWN

When the last dreamy waltz has been rendered,
And the last cab has gone from the gym;
When the full dress is hung in the wardrobe—
And you're cup of joy's full to the brim—
When you've pondered o'er those that you danced
with,

And pictured in mind each fair face:
First studied the charms of a brunette,
Then a beautiful blonde with her grace;
It is then that you stop for repentance,
With your poor, aching head all a-buzz,
It is then you'll repeat oft this sentence:

O, Gee! What A Sucker I Was

“COUNT THAT DAY LOST, WHOSE LOW DESCENDING SUN
SEES ON THY PART, NO MAN'S AFFECTION WON.”



TWO THEY'VE BEEN KEEPING DARK AT CHADBOURNE

The Real Badger



Those Abominable Fussers

The Real Badger

The Unpardonable Sin

A Cribber there was, and he worked his trick—
(Even as you and I)
For his brain was dull and his head was thick;
(And in writing exams we have to be
quick)
But the cribber, he fooled them by being too
slick—
(Even as you and I).

Oh the time we waste and the crime we waste—
And the work of our head and hand
That goes to the cribbing of things we don't
know—
(And things that we know we never will
know)
And never will understand.

But the cribs were seen that he tried to hide—
(Even as you and I)
For a Prof had stood by the cribber's side—
(And it goes without saying his notes were
spied)
Though the culprit to cover his crime had
lied—
(Even as you and I).

He had counted the cost, yet he played and
lost—
(For of course the cribber was canned).
But those who will follow him always will try—
(And there's few who can censure—for
most of us try)
To crib—though its underhand.



"Whistle when you want me, Dear"

The Fusser's Way

"Come on, Jim, it's Sunday night;
Let's take a little hike
Over there to Sterling Court.
It's just a healthy pike.
Come on, the walk'll do you good.
A little nice fresh air,
And lots of jolly little girls
Are waiting over there.

"Come on, now, wife, just cut the books
And go there once with me
To try a little fussing,
Gamma Phi or Alpha Phi.
I don't care which one you choose—
Name any of the rest,
To me it makes no difference—
I don't know which is best.

And, with a sigh reluctant,
(Perhaps 'twas just a ruse)
Jim put on his "other clothes,"
Dust-covered from disuse,
And with unaccustomed fingers,
He tied the old bow tie,
Which as regards to color
Would have given green the lie.

But from that fatal day, to this,
Poor Jim has quit the grind
That goes with education
And the training of the mind;
For Jim is bent on making hits
With girls he meets each day,
Since he has learned the down-hill path
Which is the fusser's way.

The Real Badger

TO GIBSON, THE "QUESTION
FEMININE MIND
TO THE STUDENT, THE
BINES THE WORDS



A.C.R.

ETERNAL", MEANT THE
AND ITS WAY.
QUESTION INFERNAL, COM-
WOMAN AND PAY.

The Infernal Question



"THE FLIRTING PRINCESS"

An Agric's Ultimatum

The fellows say that I'm a chump,
And not so very bright.
That I'm an easy guy to pump,
And am an awful sight.
That Mary doesn't care for me
And thinks that I'm a joke,
And lets me take her places
When her other man is broke.
Or else is out of town or sick,
Or else it happens so
That if I don't invite her
She'll have no chance to go.
They say I'm second fiddle
To that foxy looking guy,
And to them it is a riddle
Why I don't pick up and fly.
But as sure as my name's Henry,
And my father's name was Paul,
I'd rather be his second
Than to never play at all.
Whenever he is not around
You watch me sail right in
And set all Chadbourne talking
By the way I throw my tin.
I'll take her to the Short-Horn Prom
And set an awful pace,
And he'll have to be a Kubelik
If he wants to win this race.

Without Getting Personal

LIVES OF CHEER LEADERS REMIND US
IF WE'D STAY AT SCHOOL AND SHOUT,
WE SHOULD LEAVE SOME JOYS BEHIND US
AND NOT CUT ALL BUCKING OUT.



A Toast

Come, drink to the days of the *Past*,
When as innocent children we played,
When as children we strayed thru the woodland
And as children we roamed thru the glade.
When we carved our initials on tree trunks,
When we ran off to swim in the pool,
When we thought there was no one so lovely
As the girl who sat next us in school.
When our hearts were as light as the sunshine
And our spirits as free as the air,
When our lives were but one round of pleasure,
Come, drink to the days we left there.

Come, drink to the days of the *Present*,
When instead of the woods and the streams
The scenes of a college surround us
And are dearer to us than our dreams.
When we meet with the men we are destined
To choose as our life-long friends,
And the love for our fair Alma Mater
Displaces our selfish ends.
When the hope and the youth of the scholar
Show the world thru a rose-colored haze,
While our life still retains all its gladness,
Come, drink to our dear college days.

Come, drink to the days of the *Future*,
When scattered, we labor and toil
To master the earth that has reared us,
To conquer and govern the soil.
To the days when the dreams we have cherished,
No longer are dreams, but exist
In the world of Desire we've created
From the chances that others have missed;
To the days when our hair shall be whitened—
And we feel that our life's been in vain—
To the days that shall finish our story—
Come, drink to the days that remain.

The Real Badger



Rough Stuff

BROTHER CARROLL

"You are young, Brother Cob," the Freshman cried,
"You can't be much o'er twenty-four;
Yet your face wears the look of a very old man—
Now tell me the cause, I implore."

"Well, really, my friend," Brother Carroll replied,
"You ought to be left in the dark.
But I'll give you a hint—I've loved many a maid,
And experience must leave her mark."

"You are young, Brother Cob," the Freshman cried,
"And you ought to be feeling quite gay,
Yet your face it is pale and your eyes they are dull—
Now what is the reason, I pray."

"O the nights that I fuss," Brother Carroll replied,
"Are as countless as leaves on the tree.
And the ravages made by a great loss of sleep
Have had the effect that you see."

"You are young, Brother Cob," the Freshman cried,
"And your intellect seems to be bright;
Yet you needed the credits that summer-school gives,
Do you think in your case it was right?"

"Well, you surely are fresh," Brother Carroll replied,
"And the nerve that you have's nothing slow.
I'm a lovable man, and I've got to be loved,
That's all there is to it, so go."

SHE DWELT AMONG

She dwelt among the Chadbournites
Up on the second floor.
Her dreaded presence caused all feet
To tip-toe past the door.

Now what she did and didn't do
'Twere useless to discuss;
But Woodie has resigned, and, oh,
The difference to us!



ALL I DID WAS SING A LITTLE

The Real Badger



Summer Girls, and Some Are Not

The Real Badger



Past Present and Future

AS TOLLED BY A BELLE WHO LEARNED HOW FROM A CORRESPONDENCE
COURSE UNDER MACKQUES

I. ART ZANDER. By subtle insight I know this to be the hand of a football player—unlike the hand of a student, it can be read from front or back. You have a determined character and are usually sane, but you will fall desperately in love with a girl you see often in laboratory. She is tall and wears snappy eyes. She is your chemical affinity. By your thumb I see you once wore a brown derby—also that you are ashamed of it. You have great dramatic ability in villain's parts, but you should stop going to picnics.

II. MABELLE MASON. The effulgence around the third finger indicates trouble ahead. The two curved lines of the wrist show that you could only decide between them by flipping a coin. No, your fiancé will not be an actor, tho he may become the National President of Sigma Nu.

III. CARL HAESSLER. Ah! a talented young man! The ink on your finger tells me you write communications to the Cardinal by way of telling the University what's wrong with it. Some day you will read one of your own communications and die laughing. You are an anarchist because that gives a good excuse for not getting a hair-cut. As a Rhodes

Scholar you will find there is still something to learn.

IV. ALICE RINGLING. Yes, you will marry—two or three times. No, not a tall, blue-eyed man, but a short, fat one. You will go on the stage—but will not stay on longer than five minutes. As snake charmer in Ringling's circus you will find your calling. Have all the fun you can; you will only be a Gamma Phi once.

V. AIMEE ZILLMER. Your lines show energy and aggressiveness—also slight traces of vanity. You are angry every time a man looks at Lathrop Hall, and having dances there makes you wild. You exceed the speed limit in running down news. Beware! Your political career has been quite ladylike and you may sometime be Fashion Editor of the Ladies' Home Journal. You seem inclined to marry a long-haired musician.

VI. EUGENE CHLOUPECK. You are quite young for your age, and you are very funny (sometimes). It is with difficulty that the girls repress their admiration for you. No, I should not advise you to go into vaudeville. Don't be discouraged about your hair; some day it will fall out and you will look better bald.



TO SHOW THAT CO-EDS ARE LOOKED DOWN ON AT WISCONSIN

We don't know just what this picture is, but we like it and hope that you will

THE DEPREDACTIONS OF DIANA
OR
BORE-US BEWITCHED



Bore-us Hamburg was to play that night before a noble gathering in the Woman's Building—albeit he needed an inspiration. That was why he was calling on Fair Margaret. He found he could always get an inspiration at a sorority house. He got one from the Pi Phi's, two from the Gamma Phi's, and even felt the suspicion of one at the D. G. house, though it was probably a cold chill or a sensation of nausea. Margaret had draped herself in black and had taken pains to underline her every charm, for the business of capturing a foreign celebrity is serious even to a girl who is used to it. Foreign names held no terrors for the intrepid girl; she had conquered a Phi Delt from Germany—Renè Von Something—advertised as a deported count (his full name being Noah Count), but he had left her to work in a chewing-gum factory and she was on the International war path again.

But to our tale: Bore-us gazed soulfully into the wide open and demure eyes of Fair Margaret. They were alone in the dim light of the big room. The sisters were all out in the hall trying on his silk hat and stuffing his overshoes full of newspapers. "Margaret," he crooned in broken English, "you are my ideal of the American woman" (she was the ninth one he had said that to in Madison). "You are to me, Diana" (he'd found a Venus and a Juno the day before). "You shall be my inspiration when I play for the King" (God save the King). "See, I give it you my picture" (You could get better ones for 3 per at Ford's). "I implore Diana to keep it!"

"But, Borus," she pouted prettily, at the same time swiping his handkerchief for a souvenir, and pushing his monocle under a book where he couldn't find it, "are you sure all this is true? You have seen Edna Howard and Nora Buell, and still feel this way?"

But why pry into what followed? It was at least five minutes after he left before everyone in the house knew the details of the visit, so why should we outsiders expect to know in less than ten. Bore-us has left our midst, but if anyone would know why Margaret Ingwerson answers to the name "Diana" let him ask Carl Haessler, for he knows everything.

Just show me the girl who's a gay one—
The girl who enjoys a good time—
The girl who appreciates "jolly"—
The girl who thinks dancing sublime—
The girl who is gay and vivacious—
Who is in for whatever's to do—
Who is always the best sort of fellow—
Who's a regular chum, through and through.
I don't care for your langorous beauties,
Nor your girls who are prim and sedate,
Nor the ones who are governed by prudence
And retire every evening at eight.
I'd rather a girl should be daring—
And go in for all manner of fun,
For if there's a girl worth the having,
Believe me, that girl is the one.



ON THE ROCKS

The Real Badger



"Could oo 'earn to love a 'tittle dirl like me?"

WITH YOUR EYES OF BLUE AND YOUR BABY STARE—
YOUR INNOCENT SMILE AND YOUR TRUSTING AIR—
IT'S HARD TO BELIEVE THAT THERE LIES BEHIND
YOUR CHILDISH CHATTER AND CHILDLIKE MIND
ENOUGH OF THIS WORLD'S EXPERIENCE
TO FORTIFY YOU FOR YOUR SELF-DEFENCE
AGAINST THE MEN AND THEIR FLATTERING WAYS
YOU'RE SURE TO ENCOUNTER THROUGH ALL YOUR DAYS.
BUT THOUGH HE MAY PULL THE WOOL OVER YOUR EYES,
WE PITY THE IGNORANT FELLOW WHO TRIES,
FOR BY MEANS OF YOUR BABYISH WAYS IT'S TRUE
YOU'RE DOING YOUR SHARE OF THE WOOL-PULLING TOO.

A RAMBLING ROMANCE OF TRUE DEVOTION
OR
CAN CANDY CONQUER?

CAST OF CHARACTERS.

Dany Daniel D. Schuster
Katy Kathryn M. Fordyce

ACT I.

Setting:—Dany's back-yard.
Time:—Summer of the year 1894.
Dany:—I'm just terribly glad you came to make mud pies with me, Katy.
Katy:—Oh, my! I'm so happy 'cause I'm here with you, Dany.
Dany:—Let's play that I'm a big Indian chief and—
Katy:—And that I'm your little squaw. I'll bake nice mud pies for you.
Dany:—All right, Katy, and perhaps when I grows to be a big man you'll really marry me.
Katy:—Sure, Dany, if you promise to wash the dishes.

Curtain

ACT II.

Setting:—The Milwaukee R. R. Station.
Time:—September, 1907.
Dany:—Hate to see you go, Kathryn.
Katy:—Oh! but they say, "Absence makes the heart grow fonder."
Dany:—Well, here's hopin' it isn't for the other man.
Katy:—Why, Dan, you know only too well that I can never forget you.
Dany:—Any you'll promise to write me every other day, won't you, Kathryn?
Katy:—Surely, Dan, and a box of fudge at least once a week.
Station Master:—Train for Madison now ready on track 2.
Dany:—Gee! this is hard lines! Don't get stuck on any other fellow down there. I'll be with you in two years.



Curtain

ACT III.

Setting:—Chi Omega Parlor. The lights are turned low. The faint glow of the hearth fire lends a romantic atmosphere to the situation. Dany and Katy are comfortably seated in a large Davenport.
Time:—February, 1911.

Katy:—My, but isn't it quiet here this evening?
Dany:—Yes, it seems as tho you and I were the only two people left in the world.
Katy:—Please say that again, Dan. It makes me so happy.
Dany:—Kathryn, there's something the matter with me this evening. I seem to feel as tho I had lost my last friend.
Katy:—Oh! but I'm still your friend, am I not?
Dany:—Yes, friend ——— how I do wish that you were more than a mere friend to me. Kathryn, I yearn for your love. Won't you wear my pin?
Katy:—Why, a-a-a—
Dany:—Kathryn, we two could be so happy together—in a perfect state of true Domestic Tranquility. Moreover, Dad's business is flourishing. We give more trading stamps with each purchase than any other store and also pay the fare of our customers both ways. (Pause.) Won't you say yes?
Katy:—How could I say anything else?
Dany:—Kathryn, you have made me the happiest man in the Sigma Nu chapter.
Katy:—There is something on my mind, Dan; something I must tell you. And I'm afraid you won't love me when you know all.
Dany:—Confide in me, Kathryn. What worries you, dear? I can forgive you anything—even to being a Co-ed.
Katy:—Why, a-a-a— we have a time-honored custom here in the chapter that requires the future husband of any of our girls to announce his engagement by presenting the chapter with a five-pound box of chocolates.
Dany:—Is that all? I'll send over a "5 pounder" of Schwoegler's Best early in the morning, if anybody at the house can lend me the coin.
Katy:—My, what a relief! Be sure and have it there in time for breakfast. The girls do enjoy eating hot rolls spread with bitter-sweets.

CURTAIN.

5
FIVE
SCHUSTER
MERCHANDISE
STAMPS
WITH EVERY
10c PURCHASE, ALL DAY
WEDNESDAY
Schuster's

The Real Badger



Men About Town

The Real Badger

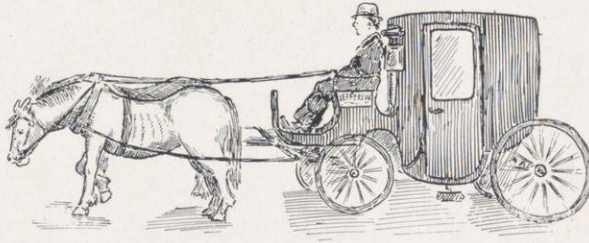

JEFFERSONIAN DEMOCRACY

The Song of the Hobble Skirt

Sing us a song of the hobble skirt,
That is worn by the co-ed fair,
And give her a cheer as she draws near,
And wave your hat in the air;
For the maid that is bound by the hobble skirt
Is a martyr to fashion's wile.
If you think it is fun when you see her run,
Just try it yourself awhile.
For it's hobble, hobble, hobble up the street,
And it's hobble, hobble, hobble back again.
'Tis enough to make one smile,
But she carries lots of style,
And she's sure to get the notice of the men.



Have you seen her on the stairway when the stu-
dents move in crowds,
As she tries to take a somewhat longish stride?
How she wiggles, how she strains, making micro-
scopic gains,
With a skirt that's scarcely thirteen inches
wide!
For it's hobble, hobble, hobble up the stairs,
And it's hobble, hobble, hobble down again.
Should you trip up on the stair, ah, my little
maiden fair,
How I wonder what would happen to you then.



Then sing us a song of the hobble skirt
That is worn by the fair co-ed,
And give a cheer that rings out clear,
And lift your hat from your head.
The football star merits well your praise
When he drags his man through the dirt,
But what would he do, twixt me and you,
If clothed in a hobble skirt?
For it's hobble, hobble, hobble everywhere,
And it's hobble, hobble, hobble back again.
'Tis no wonder people smile,
But the thing is all the style,
And so sure to get the notice of the men.

Have you seen her in the morning as she slowly
climbs the hill?
Fellow students hurry past the struggling lass.
When the bell chimes out the hour, she does all
that's in her power,
But she always is the last one at the class.
For it's hobble, hobble, hobble up the hill,
And it's hobble, hobble, hobble down again.
If the class is called at eight, she is sure to be
there late,
And she's lucky if she gets back home by ten.



THEIR FIRST QUARREL
Second Round

The Real Badger

Facts and Fancies

KISSING GERM STINGS COEDS

UNIVERSITY STUDENTS SUFFERING FROM PROMISCUOUS OSCULATION.

FROST SAYS MUFFS HIDE GRIPPE LIKE INFECTION

Nearly 400 Can Testify as to Unusual Effect of Those "Smacks."

RED NOSES ARE IN EVIDENCE

(Special to The Reporter)
Madison, Wis., Jan. 31.—Promiscuous osculation and even a little stinky "smack" may be placed under the ban at the University of Wisconsin and all because 400 of the students have been impregnated with the kissing germ and now confined to their rooms.

Prof. Frost says that the new germ which produces symptoms similar to those of persons suffering from the grippe, has been transmitted by kissing, and that the germ is found in the girls' muffs.

Naturally all kissing games will be barred at the university for some time to come and any of the fair coeds who are seen with red noses or watery eyes will be looked upon with suspicion as they will be suffering from it.

Received Nine Conditions.

"Dear Miss Libbey: I am a co-ed at a big university and one of the students here has been taking me around a good bit. He is a young man with a thousand virtues, but I do not exactly trust him, as in his freshman year he received nine conditions. Last night he tried to kiss me, but I wouldn't let him, as I have also heard rumors of a rich girl in his home town. I know that she takes him out in her auto. And some one once saw him with a chorus girl. Does not all this argue

instability of character? I really love him, at least, I'm almost sure, but I do not think that he has any intention of marrying me. Ought I really let him kiss me anyhow, since I really care for him enough? All of my sorority sisters do with their fussers, but I don't think it is quite right, as I come from a Puritan family. Will you tell me what I'd better do, dear Miss Libbey. Co-ed."

Yes, you would better leave him alone. Don't let him kiss you.

* * *

She Has

the delightful evening to a close.

o o o

This is the season of gaiety at the colleges, where the athletic spirit is always supreme. In a recent letter to Fargo friends, Miss Harriet Hunt writes of a 50-mile spin in an ice boat, in a very short time, the wind carrying the sails with the speed of an aeroplane. She reports the Fargo students at the university in the best of health and spirits.

o (Farjo Daily) o

It will be well for us to have many

Co-eds Honored

Madison, Wis., May 1.—The College of Agriculture has just bestowed the name "Co-ed" on one of its best looking young heifers.

DRINK BEER AT VARSITY

Wisconsin Students Quit Using Water When Ten Contract Typhoid.

MADISON, Wis., May 8.—Beer has displaced water as a thirst destroyer at the University of Wisconsin, with the faculty's full acquiescence. The existence of ten cases of typhoid fever among the students, the discovery of typhoid germs in the city water and the impossibility of prompt purification of the water supply have literally driven the university community to lager. Professors Ravouel and Frost of the bacteriological department have made many tests showing unmistakable contamination. The city water comes from wells in a marsh. No deaths have yet occurred.

ROUND SHOULDERS COMMON

Thirty Per Cent. of Freshmen of Wisconsin University Have Them.

MADISON, Wis., January 15.—Drug stores here are stocking up with "shoulder braces," following a physical examination of the freshmen of the University of Wisconsin, which showed that 30 per cent. were round shouldered.

There were thirty-eight cases of curvature of the spine, nineteen of "knock knees, thirty-three of flat feet, 103 of enlarged tonsils, sixty-six sets of faulty teeth, while twenty-one were partially deaf. Only ninety freshmen wore glasses, though 234 had faulty vision. Otherwise, the "freshies" were found to be pretty healthy.



FATHER ABRAHAM

The Real Badger



Just For Fun

"I, Einar Graff"



Once in the High and Far-off Times, Oh gentle Reader, there lived in the Purlieus of a Great University a Cunning Little Boy. This Little Boy had a name—and that name was Graff. He also had another—and that was Einar. And the last preceded the first. So his full name was Einar Graff. Now Einar came to the above mentioned Purlieus from the Furious Fiords of Norway, called by the Goddess of Democracy. He was called to purify class politics, but alas, like molasses in January, he couldn't come. Einar liked not the flavor of Peanuts in Politics—he preferred Pretzles. He liked not Rings because they weren't Square. So he began a campaign against Machines and Graft. He was not backed by a machine—never! Yet his campaign had a distinct odor of lubricating oil. A sub-sub Instructor helped him get up a neat card on which he endorsed the Constitution, the Theory of Evolution and other things closely allied to class Politics, ending with a Frank, Manly Admission that Einar was all to the Adequate. Then hired he a Cab (since he preferred Cabs to Machines) and, with the Future Chairman of the Future

Picnic Committee and other Devoted Souls who helped him for Pure Love and no Hope of Reward, he toured the Houses Sorority, impressing every Suffragette with the grandeur of his Platform and the Great Cause he represented. But the Feminine vote was ever a Wayward thing, and on election Day—well, that it may live Forever we Append the Platform on which Einar Graff sank to Oblivion—his Pompadour waving madly in the breeze and his Derby covered with Dust.

- I. I don't like machines.
- II. You oughtn't to like machines.
- III. I like picnics and smokers.
- IV. I'm studying Political Science.
- V. I'm the Goods—Gimme a vote.



The Mail of the Optimist

I met my friend the Optimist
 In the shower-baths at the gym.
 He minded not the water cold—
 The world looked bright to him.
 I cursed the tank and locker rooms.
 He thought them fine, he said.
 I said that things were running down.
 He smiled and shook his head.

But when he turned to leave the showers
 His bright smile fled away;
 His eyes took on an anxious look;
 His face turned ashen gray.
 At last he opened up his mouth
 And loosed an angry howl;
 An Optimist, himself, must cuss
 When someone swipes his towel!

Then He Stops Us

So live that when thy summons comes to join
 The innumerable caravan, which moves
 To that mysterious realm where each shall hear
 His sentence from the pauciloquous Dean
 Thou go, not like the puppy-dog at noon,
 Slinking from the campus; but, sustained and soothed
 By an unfaltering gall, approach thy fate
 Like one who stacks the chips of blue and white
 About him and deals himself two pairs of Queens.

Prom Aftermath

Another of those parodies that no one is responsible for and that we all regret.

A girl there was and she cast her stare
(Even as you and I)
At a noisy tie and some close-cropped hair.
(We call him a student—and do not care)
But the co-ed called him a lunch for fair
(Even as you and I).

A girl there was and she salved the stude
(Even as you and I)
Till he treated his purse in a manner rude.
(He wasn't hep—the lad was crude)
And he fell for the girl and her pleasant mood
(Even as you and I).

Oh the coin he lost and the sleep he lost
On this typical college dame,
Was all because the girl was smart—
(The Prom was near—she played her part)
And he fell for the little game.

The fool is down to his final sou
(Even as you and I)
Because of the game we saw right through
She played it right and worked him, too;
Then turned him down as they always do
(Even as you and I).

But it isn't the coin that makes him sad—
Of that he can soon get more,
By padding the bill that he sends to his dad
(A custom, they say, that's a popular fad).
That she got his goat is what makes him mad—
Being stung, is what makes him sore.

A Warning to Evil Doers

COLLEGE LIFE IS NOT A JOKE;
IT'S NOT JUST LAUGH AND PLAY,
'CAUSE NOW THE STUDENT COURT HAS COME
TO THE 'VARSITY TO STAY.
AN AWFUL FEAR HANGS O'ER OUR HEADS
AND FOLLOWS US ABOUT,
AN' THE STUDENT COURT 'LL GIT YOU
EF YOU
DON'T
WATCH
OUT!

NOW IF YOU ARE A FRESHMAN,
YOU WANT TO WEAR YOUR CAP,
NO MATTER IF YOU GO TO CHURCH
OR LIE DOWN FOR A NAP.
DON'T HOPE TO WEAR ANOTHER ONE
OR TRY TO GO WITHOUT,
ER THE STUDENT COURT 'LL GIT YOU
EF YOU
DON'T
WATCH
OUT!

AND IF YOU ARE A SOPHOMORE,
GIRD IN YOUR STRENGTH OF WILL;
DON'T DUCK A FRESHMAN IN THE LAKE,
AND MAKE HIM TAKE A CHILL.
FOR HAZING IS AN AWFUL CRIME—
OF THIS THERE IS NO DOUBT,
AN' THE STUDENT COURT 'LL GIT YOU
EF YOU
DON'T
WATCH
OUT!

ONCE THERE WAS A LITTLE BOY
WHO TRIED TO MAKE HIS MARK.
HE CUT THE WIRES AT PROM LAST YEAR
AND LEFT THEM IN THE DARK.
HIS PUNISHMENT WAS SWIFT AND DIRE
SO MIND WHAT YOU'RE ABOUT,
ER THE STUDENT COURT 'LL GIT YOU
EF YOU
DON'T
WATCH
OUT!

SOMETIMES A DREADFUL THING IS DONE
BY THOSE WHO NEVER CRAM,
AND HAVEN'T GOT THE PROPER SENSE
OF HONOR IN EXAM.
THE SIN OF CRIBBING, IF 'TIS KNOWN,
WILL PUT YOU SOON TO ROUT,
AN' THE STUDENT COURT 'LL GIT YOU
EF YOU
DON'T
WATCH
OUT!

SO I HOPE I'VE SAID, MY CHILDREN,
ENOUGH TO MAKE YOU SURE
THAT IN THE FUTURE YOU WILL LEAD
A LIFE DEVOUT AND PURE.
FOR IF YOU DO A NAUGHTY THING
DON'T EVER DARE TO DOUBT
THAT THE STUDENT COURT 'LL GIT YOU
EF YOU
DON'T
WATCH
OUT!

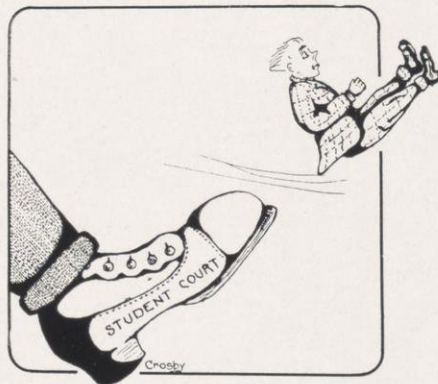



Effects of Prom on "Butch" Miller

Visitation

by

Glen Dress Back

My hand is over my heart,
I shudder and groan at the pain,
It strikes a chill to my soul—
I mourn and fear for my soul,
And pray for relief from the bane,
And rail at the sin of my sire,
Whose curse must descend upon me.
For should this curse ever fall,
Though blameless I were in the past,
My soul, my poor little soul,
I think such a precious soul,
Would shrivel and shrink in the blast,
And I cry the injustice of law,
For the curse must descend upon me.

Ice-boat sailor (flapping his arms in the cold north wind) :
"Shiver Mike Timbers!"



THOSE GOOD OLD DAYS

L'Endoi

THE FIRE BURNS LOW AND THE EMBERS FALL
AS I MUSE ON THE DAYS BEYOND RECALL.
THOSE DEAR OLD DAYS THAT ARE PAST AND GONE
WERE PLEASING AND GAY AS A POPULAR SONG.
WE LAUGHED AND WE DANCED—AND WE STUDIED, TOO.
WE DID ALL THE THINGS THAT A STUDENT COULD DO.
WELL—THEY'RE ALL OVER NOW, FOR YOU AND FOR ME
AND NOTHING REMAINS BUT THE SWEET MEMORY.



ADVERTISING

DAD

"The Door Beautiful"



COPYRIGHT — 1914
BY MORGAN COMPANY

WHY NOT USE MORGAN DOORS?

**Before you build write for our
new book "The Door Beautiful."**

MORGAN COMPANY

OSHKOSH, WISCONSIN

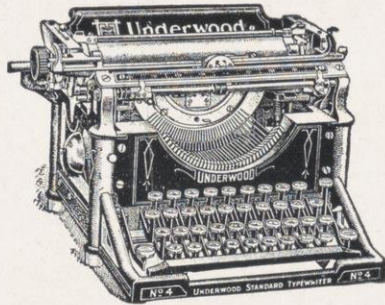

REBUILT

Means More Than

REPAIRED

Our Rebuilt Typewriters have been entirely torn down; all wearing parts replaced; and the machine is then enameled and nickeled. We guarantee them for one year, the same as new machines, and save you from 40 per cent. to 60 per cent.

FOLLOWING ARE OUR PRICES:

Oliver	-	-	\$40.00 to \$45.00
Remington	-	-	40.00 to 50.00
Underwood	-	-	50.00 to 60.00
Smith Premier	-	-	40.00 to 50.00
L. C. Smith	-	-	55.00 to 60.00
Densmore	-	-	35.00 to 45.00
Etc.			

You can buy on the installment plan by small monthly payments. Rentals, \$2.50 a month.

COLLEGE BOOK STORE

Advertising

ALBERT TROSTEL & SONS Co.

**TANNERS
CURRIERS**

MILWAUKEE, WIS.



Tested Leather

FOR THE

**SHOE
HARNESS
SADDLERY
GLOVE
TRADES**

WINCHESTER

REPEATING SHOTGUNS

USED IN THE U. S. ARMY

The U. S. Army authorities know a gun; that is why when they decided to equip some troops with repeating shotguns, they selected the Winchester in preference to all other makes. The experts of the U. S. Ordinance Board also know a gun; that's why, after submitting a Winchester Repeating Shotgun to all sorts of tests they pronounced it safe, sure, strong and simple. If you want a shotgun—buy the one whose strength and reliability led the U. S. Army authorities to select it and the U. S. Ordinance Board to endorse it—**THAT'S THE WINCHESTER.**

THE RELIABLE REPEATERS

The Best Kind of Advertising is in Having
the Right Kind of Goods

THOROUGHbred CLothes
FOR MEN AND YOUNG MEN

Do these lines mean to you what they do to us ?

Hart, Schaffner & Marx Clothes

Stetson Hats Excello Shirts Fownes' Gloves

This Big Business of Ours Didn't Just Happen

LOOK FOR THE REASON

OLSON & VEERHUSEN COMPANY

7-9 N. Pinckney Street

Madison, Wisconsin

BAILEY FURNITURE STORE

MYERS & JEWETT, Proprietors

Special Rates to Sororities and Fraternities

SEE OUR

**Desks, Library Tables, Book Shelves,
Rockers and Easy Chairs.**

Also Porch Furniture in Old Hickory

All styles of Refrigerators

EVERYTHING TO MAKE
HOME COMFORTABLE

Large line of Davenports to select from.

**BETTER FURNITURE AT LOWER PRICES FOR
COTTAGE OR MANSION**

**This space expresses
our appreciation of your
patronage**

Telephone 1598

Telephone 1182

PANTORIUM CO.

405 State Street
702 University Avenue

IF you are in doubt
which bank to patron-
ize, it is simply because
you do not know which
renders the best service.

Commercial National Bank

THE
D. L. AULD Co.

MANUFACTURERS OF

Fraternity Badges and Novelties.

Class Pins Club Emblems

Engraved Invitations

Embossed Stationery

and

Programs

SEND FOR
ILLUSTRATED CATALOGUES

COLUMBUS, OHIO

Diamonds Watches Jewelry
Sterling Silver Novelties
Clocks
Imported Sheffield
Cut Glass
Stationery.

YOU ARE PROTECTED

in every purchase as we sell
dependable goods only.

CLASS AND CLUB PINS
AND
STATIONERY
OUR SPECIALTY

Write for Catalogue and Prices

BUNDE & UPMeyer
Co.

JEWELERS & STATIONERS

Milwaukee, Wisconsin

THE
DEMOCRAT PRINTING
COMPANY

MADISON, WIS.

DAILY
MORNING DEMOCRAT

Job Printing Book Binders

Library Supplies

State Printers

The Badge of Excellence
in a
STOVE
is the name

Stewart

THE OLD RELIABLE LINE
Made since 1838

THE
FULLER-WARREN CO.

Foundries and General Offices
MILWAUKEE, WIS.

**EUGENE DIETZGEN
Co.**

MANUFACTURERS
Surveying and Drawing
Instruments

Catalog upon request

181 Monroe Street CHICAGO
NEW YORK NEW ORLEANS
SAN FRANCISCO PITTSBURG
TORONTO PHILADELPHIA

**THE
COOK & BROWN
LIME Co.**

MANUFACTURERS

White Lime, Brick & Drain Tile

DEALERS IN

Building Material, Coal & Wood

OSHKOSH, WIS.

"THE CARE OF ESTATES"

**CENTRAL WISCONSIN
TRUST Co.**

MADISON, WIS.

**THE
CAPITAL CITY BANK**

of Madison, Wis.
Established 1863

Cash Capital - - - \$50,000
Surplus and Profits - \$220,000

HIGHEST BOOK VALUED STOCK
OF ANY BANK IN WISCONSIN

OVER A QUARTER CENTURY OF SUCCESSFUL BANKING

DIRECTORS

J. W. HOBBS, Pres. and Cashier
CARL A. JOHNSON, Vice-President
R. H. JACKSON CARL J. HAUSMANN
J. A. MACK WM. J. HOBBS, Assistant Cashier

Brass and Copper in Rolls, Sheet, Rods, Tubes and Wire. Brass and Copper Seamless Tubes.

CHARLES H. BESLY & Co.

FINE TOOLS,

Brass and Copper in Sheets,
Rolls, Rods, and Wire,
Brazed Tubes } In Copper 118 TO 124 N. CLINTON ST.
Seamless Tubes } and Brass. CHICAGO, ILL., U. S. A.
Polishers' and Platers' Supplies.

Send 5c Stamp for 200 page Illustrated Catalogue.

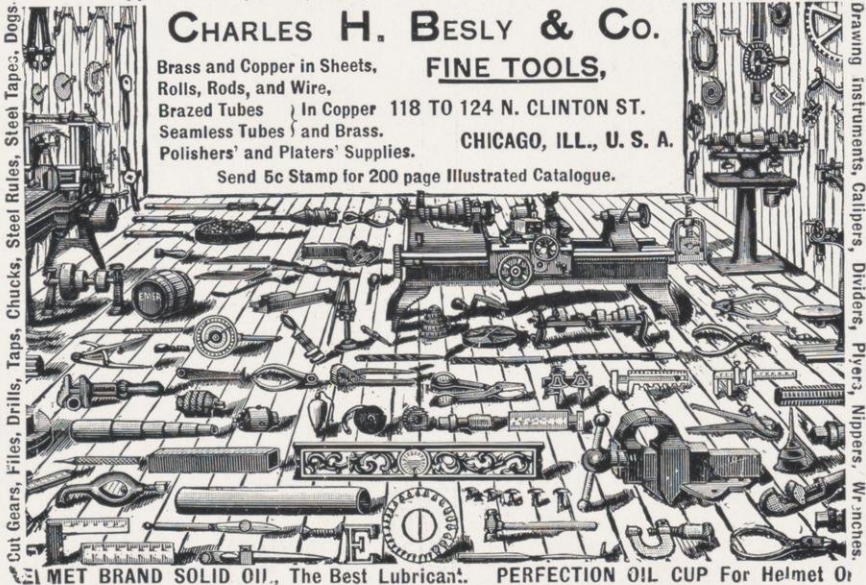

Advertising

KEUFFEL & ESSER CO.

OF
NEW YORK

CHICAGO

MONTREAL

SAN FRANCISCO

ST. LOUIS

Drawing Materials

Surveying Instruments
Measuring Tapes

111 East Madison Street
68 West Madison Street
CHICAGO

Milwaukee Drug Company

WHOLESALE
DRUGGISTS

Drugs, Chemicals, Patent Medi-
cines, Foreign and Domestic
Sundries, Essential
Oils, Wines and
Liquors

Michigan and Jefferson Streets
MILWAUKEE, WIS.



“MORSE”

This Brand of
Twist Drills

is a good one to get familiar with early. Start right by using it and keep abreast of Twist Drill development by continuing its use.

**Efficiency Accuracy
Durability**

Send for
Illustrated Catalog, Free

**MORSE
TWIST DRILL
& MACHINE CO.**

New Bedford, Mass.

Samuel Harris & Co.

CHICAGO, ILL.

Mechanical Tools

and

Supplies

for

All Purposes

LUFKIN

MEASURING TAPES

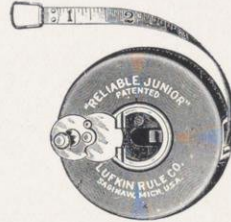

are world renowned for
their Durability, Work-
manship, and Absolute
Accuracy.

The Lufkin Rule Co.

SAGINAW, MICH.
NEW YORK WINDSOR, ONT.
LONDON

If You Want the Best
ask for

Cudahy Brothers Co.

Famous

"Peacock Brand"

HAMS, BACON AND LEAF LARD

for sale in Madison

111 W. Mifflin Street
1327 Williamson Street

Fuller Opera House

"Playing the Leading
Stars and Attractions
En Tour."

Frank Brothers

FIFTH AVENUE BOOT SHOP

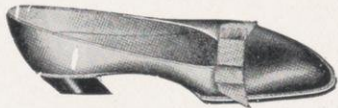

Builders of

SMART COLLEGE FOOTWEAR

224 Fifth Avenue, New York

Fair-Play Theatre

208 - 212 State Street

Always the Best in
Motion Pictures

also exhibit at

THE FULLER OPERA HOUSE

About 5 Months Yearly

JENKINS BROS. Valves

The important feature about all Jenkins Bros. Valves is their reliability when in service.



They are well proportioned, and have full openings. The metal is of the best grade, and so distributed that each part secures its correct proportion, thereby insuring the greatest possible strength.

They look well, they are well constructed, and when in service they hold tight.

They are made in a variety of styles and sizes to meet every condition—Standard Pattern for medium pressures, Extra Heavy Pattern for high pressures, Special valves for superheated steam.

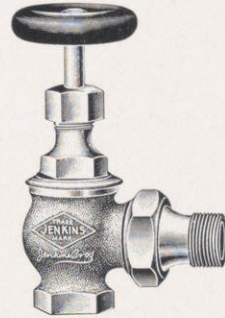

All genuine bear Trade Mark as shown in the cuts, and are absolutely guaranteed.

Catalogue Mailed on Request

JENKINS BROS.

NEW YORK BOSTON PHILADELPHIA CHICAGO

REMODELED

THE JUNEAU HOTEL

European Plan

\$1.00 PER DAY AND UPWARD

For the accommodation of the traveling public,
our guests, we maintain a superior

**NIGHT AND DAY
RESTAURANT**

Service Excellent

Prices Moderate

Everything in Season

Train Lunches Put Up

225 - 227 - 229 - 231 Wisconsin Street

MILWAUKEE

The University man of today specializes

We have specialized for years on our
Supreme Brand Products. Their
Supreme Excellence makes them the
Standard in every line.

HAMS, BACON, LARD, CANNED MEATS,
EXTRACTS, SAUSAGES, ETC., ETC.

"Its always safe to say Supreme"

MORRIS & COMPANY

U. S. A.

HIGGINS'

Drawing Ink
Eternal Writing Ink
Engraving Ink
Taurine Mucilage
Photo Mounter Paste
Drawing Board Paste
Liquid Paste
Office Paste
Vegetable Glue,
Etc.



Are the Finest and Best
Inks and Adhesives

For School, Home and
Business Use.

Emancipate yourselves from
the use of corrosive and ill-
smelling inks and adhesives
and adopt the HIGGINS' INKS
AND ADHESIVES. They will
be a revelation to you, they
are so sweet, clean, well put
up and withal so efficient.

At Dealers Generally

CHAS. M. HIGGINS & Co.

MANUFACTURERS

271 Ninth St., BROOKLYN, N. Y.

Branches: Chicago, London

SAMSON SPOT SASH CORD



Extra Quality. Guaranteed free from
imperfections.

The most durable and economical.

Send for Samples, Catalogue and Tests

SAMSON CORDAGE WORKS
BOSTON, MASS.

FRED KLEIN Co.

DEALERS IN

WALL PAPER, PAINTS AND
GLASS

Picture Framing

413 STATE STREET

SATTLE

THE TAILOR

2ND FLOOR, CASWELL BLDG.
MILWAUKEE, WISCONSIN

Clothes of Quality

PRICES REASONABLE

Give Us a Trial

RENDTORFF & ZILISCH Co.

Madison's Leaders

IN

MILK

CREAM

BUTTER

ICE CREAM

Telephone
9 7 9

Telephone
9 7 9

VISITORS ALWAYS WELCOME

Call and get acquainted with modern, sanitary methods

WALTZINGER'S

W
A
L
T
Z
I
N
G
E
R
,

For everything that is delicious to eat and drink. Have you had luncheon or lunch at our store? If not, come in and try some of the things that look good to you on our menu. Also try some of our pure and most delicious candies. When in our store you will see one of the most modern and sanitary establishments in the state. Reserve tables for Sundays and after Theatre by telephone 1043.

W
A
L
T
Z
I
N
G
E
R
,

WALTZINGER'S

WILLIAM OWENS

—
PRACTICAL
PLUMBER
— AND —
GAS FITTER
—

Telephone 241

118 NORTH PINCKNEY STREET
MADISON, WISCONSIN

I. A. RIDGWAY

Photographer



17 West Main Street
MADISON, WIS.

Modern Equipment New Type Faces



CANTWELL PRINTING CO.

Commercial and Catalog Printing
Loose Leaf Sheets and Binders

Corner Pinckney and Doty Streets
MADISON, WIS.

To Possess the Best

of anything is always a pleasure, whether it be a horse, an automobile, a dress or a suit of clothes. And it is just as true of your Business Stationery—Letter Heads, Envelopes, Announcements, Cards, etc. We strive to produce only the best work, and at reasonable prices; possibly a trifle higher in some cases than the other fellow's "best," but—

Parsons Printing and Stationery Co.

"The Handiest Office in the City"

24 N. Carrol St., MADISON, WIS.

For

Fine Portraits

and

Lantern Slides

SCHUBERT

STUDIO

Phone No. 1113

19 West Main Street

MADISON, WIS.

GO TO
SIDNEY P. RUNDELL

for High Class

Hats

and

Men's Furnishings

72 East Main Street
MADISON, WIS.

F. W. CURTISS

Photographer

Duplicates printed
from E. R. Curtiss,
A. C. Isaacs and W.
Curtiss negatives. . . .



108 State Street
MADISON, WIS.

Why do we advise you to go to
THOMAS
to have your
PORTRAIT TAKEN?

BECAUSE

He turns out nothing but first-class work.
There is something original about his work.
He is not satisfied till you are satisfied.
His rates are right.
He is obliging to all who call on him.
He has done most of the Badger work and has done it so as to satisfy all concerned.
Call and see him yourself and we will guarantee that you will be more than satisfied. Let this be a letter of introduction from us to

CARL THOMAS
26 West Mifflin Street



KENTZLER BROS.

LIVERY

**For Service, Punctuality,
and Quality**

They are Hard to Beat

Phone 85

Advertising

Established 1894

Incorporated

University Co - Operative Co.

R. E. BOLTE, Manager

TOTAL MEMBERSHIP OVER 8,200

IMPORTANT

Are you or do you expect to be a Student at Wisconsin? If so join the store owned and controlled by students. Get our Pamphlet of Information.

Comparative Statement of Last Fourteen Year's Business

Year	Sales	Bo'ht by Members	Net Profits	Added Surplus	Paid St'k'h'prs Approximately	Rate Per Cent
1897	\$ 9,534.52	\$ 5,215.50	\$ 316.07	\$ 105.35	\$ 210.72	5% in Merchandise
1898	13,090.44	4,046.80	607.02	202.32	404.68	10% in Merchandise
1899	16,199.43	6,396.75	1,336.65	538.29	788.33	12½% in Merchandise
1900	29,303.78	13,068.60	2,403.31	801.05	1,602.36	10% in Cash, or 12 % in Trade
1901	33,805.99	18,037.67	2,282.20	478.44	1,803.77	9% in Cash, or 12 % in Trade
1902	35,009.14	18,309.14	2,744.76	713.76	1,830.99	9% in Cash, or 12½% in Trade
1903	40,320.05	20,827.18	*2,215.48	1,020.00	2,082.02	9% in Cash, or 12½% in Trade
1904	46,070.29	23,647.68	2,573.87	1,187.50	2,366.45	9% in Cash, or 12½% in Trade
1905	48,772.07	27,204.46	3,508.74	1,617.42	2,720.45	10% in Cash, or 13 % in Trade
1906	52,498.07	29,049.10	4,015.46	1,672.13	2,904.91	10% in Cash, or 13 % in Trade
1907	53,150.52	32,000.00	‡2,889.40	1,357.50	2,560.00	8% in Cash, or 12½% in Trade
1908	74,390.75	38,840.61	4,126.70	1,763.53	3,495.65	9% in Cash, or 13 % in Trade
1909	90,002.85	47,969.58	‡4,188.62	2,253.78	4,188.62	9% in Cash, or 13 % in Trade
1910	100,870.58	53,746.47	5,100.02	2,467.57	5,463.62	9% in Cash, or 13 % in Trade

Headquarters for all STUDENT'S SUPPLIES. Write us when in need of anything.

We sell Books, Laboratory or Engineer's Technical Supplies, Stationery, Spalding Athletic Goods, Gents' Furnishings, Cameras and Photo Supplies, Regal Shoes, College Pennants and Posters, Confectionery, etc.

Altenecker, Keuffel & Esser, and E. Dietzgen & Co. Drafting Instruments and Supplies.

Let us quote you prices.

**504-508 State Street
MADISON, WISCONSIN**

Custom Tailoring

WHY go and pay your hard earned money for something you do not want. Here, when you come with a blue suit on your mind, you know you are going to have same made for you, and need not wear either a Brown, Gray or Black array because you could not find in blue that which suited you.

That is why Custom Tailored clothes are the best and they can be had at reasonable prices. Our facilities in turning out good clothes can not be surpassed, and enables you to get your suit in time for either a big or small party.

An inspection of our carefully selected stock, will convince you that we are fully prepared to meet the most sedulous dressers.

Suits, from \$20.00 to \$40.00
Trousers, \$7.50 up
Overcoats at suit prices

YOURS FOR THAT COMMENCEMENT SUIT

Archibald
228 STATE ST.
MADISON, WIS.



J. F. NEWMAN

11 JOHN ST., NEW YORK

**JEWELRY
FRATERNITY PINS
MEDALS**

Maker and Designer of Class and Society
Pins and Rings, Emblems, Trophies,
Cups, Leather and Stationery
etc., in **FINE GRADE
ONLY**

Information on Request

**AN UP-TO-DATE
Dry Goods House**
IS LOCATED AT
5 and 7 West Main St.
AND KNOWN AS

The New York Store

Handling only the best of every-
thing in all lines represented.
We know we can please you, as
we put every dollar to its pur-
chasing power limit :: :: ::

Carpets and Rugs
ALL KINDS

Extra Size Rugs a Specialty

PHONE 611

I WISH to thank the
Students for their good
will and patronage in
the past, and remain, yours
for the coming year.

CHET TAYLOR

THE
**YATES - FISHER
TEACHERS' AGENCY**

PAUL YATES, Manager

246 Michigan Avenue
CHICAGO

**Coyne
HAT SHOP**

10 South Carroll Street
MADISON, WIS.

GRAND PACIFIC HOTEL

CHICAGO, - - ILLINOIS

CENTRALLY located (Clark Street and Jackson Boulevard) opposite Post Office and Board of Trade Building—in midst of banking and Wholesale business district. Convenient to shopping and all places of interest.

Thoroughly renovated—newly equipped—with seventy-five additional rooms with bath attached. Most comfortable and home-like hotel, modern in every particular.

Cafe, restaurant and private dining-rooms. Cuisine and service of the best. Prices moderate. European plan.

Rates for rooms \$1.50 per day and upwards.

Very respectfully,

GRAND PACIFIC HOTEL

E. A. WHIPPLE, Manager

MADISON TENT & AWNING CO.

W. G. KROPP, Proprietor
Successor to Gallagher Tent & Awning Co.
LONG DISTANCE PHONE, BELL 663



Awnings, Gear and Chain Roller Awnings,
Tents, Sails, Flags, Wagon, Stack,
Horse and Machine Covers

Canopies, Tents and Camp Furniture
to Rent

Gloves and Mittens our Specialty

319-321 E. Wilson St., MADISON, WIS.

Horsman Tennis Rackets

Are GOOD Rackets



The Horsman "Model A-X"
stands in a class by itself

Don't buy until you have
seen it. Write to us if your
dealer can't show it.

We are sole agents
in the
United States
for the celebrated
Ayres Championship
Lawn Tennis Balls

1911 BALLS
now ready for
Distribution

Send for new
Catalogue

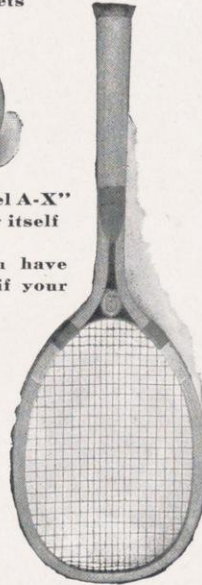

E. I. HORSMAN CO.
365 Broadway, NEW YORK

KOLINMATS

The Latest Novelty
in
Photographic Mountings

SUITABLE FOR CAP AND GOWN PICTURES

See them at

FORDS

Meet Me at the

KENNEL CLUB

for Lunches

OPEN DAY AND NIGHT

Telephone 1720

C. E. REAMER

Manager

415 State Street

SMART COLLEGE MEN

STUDENTS who pride themselves on their progress in learning should not slight or overlook their personal appearance. It is a great factor in forming future successes. For years we have made a study of the needs of College men and have practically everything in the way of clothes or of furnishings worn by the well dressed man at prices as low as the quality will permit.

DANIELSON, MUELLER & SIMPSON

Tailors, Clothiers and Furnishers

23 South Pinckney Street, Madison

"The Home of First-Class Clothes"

BEN AND FRANK'S LUNCH ROOM

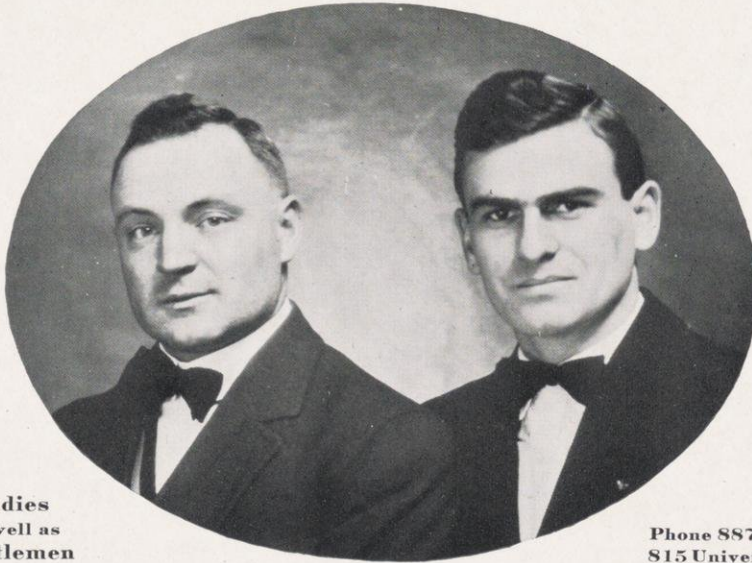

Ben

Frank

Ladies
as well as
Gentlemen

Phone 887
815 University Ave.

HIGH-GRADE CLOTHING

Ready-to-Wear

“Society Brand”
“Sincerity Brand”

Clothes that are styled and built
especially for the young
American Gentleman

BACHARACHS

391 East Water Street
MILWAUKEE, WIS.

A GOOD TIP

**CARDINAL
CAFE**

Excellent Service

Near Both Depots

A Good Place to Eat

EUROPEAN

IF YOU ARE A CIVIL ENGINEER

YOU WILL FIND THE
ENGINEERING RECORD

of vital interest and real value in your work.

Its articles describe engineering works which exemplify the best practice in design and construction.

They furnish you with a store of valuable information on the actual conditions which you will meet in the practice of your profession.

There is another reason why it will pay you to subscribe now. The half yearly volumes of the RECORD contain an immense amount of technical and practical information on all branches of civil engineering and contracting work to which engineers have frequent occasion to refer. Some day you will need this information and you cannot begin too soon to accumulate your own file of the paper.

The ENGINEERING RECORD is published weekly and contains during the year over 2000 pages of valuable reading matter, all of it on subjects in which civil engineers are directly interested.

The regular subscription price is \$3.00 a year, but special rates are quoted to students on yearly orders and on trial subscriptions.

Write Today for Free Sample Copy and Special Terms

ENGINEERING RECORD

239 West 39th Street
NEW YORK, N. Y.

KEELEY'S
FAMOUS BITTERSWEETS

Enjoy the Universal Favor
and Highest Reputation

ALWAYS IMITATED
NEVER EQUALED

Sent to All Parts of the World

TRY OUR
NEW and ORIGINAL
MILK CHOCOLATE BITTERSWEETS
THE LATEST IN CHOCOLATES

THE "PAL"

112 State Street,

MADISON, WIS.

GOOD COFFEE

Nearly every way of making
has some good points, but

The Electric Percolator

plan COMBINES them all.

Extracts the delicious flavor without the
injurious elements.

SIMPLE, SAFE, RAPID, ECONOMICAL

No Alcohol to spill on the Polished Table

**CHAFING DISHES, WATER HEATERS,
OVENS, FLATIRONS, STOVES, ETC.**

MADISON GAS & ELECTRIC CO.

120 - 126 East Main Street



THE WISCONSIN AGRICULTURIST

VOLUME XXXII-- NO. 51.

RACINE, WISCONSIN, DECEMBER 17, 1908.

75 CENTS A YEAR.

The Ninth International
Live Stock Exposition

Nov. 28 to Dec. 10

THERE is no choice.
You must either omit the
best part of Wisconsin or use

The Wisconsin Agriculturist

We reach 60,000 farm homes
weekly. Rate \$4.20 per inch. 30
cents per line.

THE WISCONSIN AGRICULTURIST

ARTHUR SIMONSON, Publisher
RACINE, WISCONSIN

GEORGE W. HERBERT

Western Representative
First National Bank Building, Chicago

W. C. RICHARDSON, Inc.

Eastern Representative
41 Park Row, New York City

BURDICK & MURRAY Co.

MADISON

We direct special attention to our splendid showing of Fashionable Tailored Suits and Lingerie Dresses for Misses. The same features that characterize the production for wearers of mature years will be found here. The short coat, narrow skirt and various details in the matter of collar, lapel, and sleeve, distinguish the showing.

SUITS made to fit YOU

Have your tailoring, pressing, cleaning, dyeing, repairing done in the "D and D" way.



CARDINAL STEAM DYE WORKS

DANIEL D. FOXWELL, "12"
Proprietor

Phone 1500
623 University Ave.

KEELEY, NECKERMAN & KESSENICH

MADISON



Phone 1056
15-17 N. Pinckney Street

HANSEN'S FURS

Empire Fur Factory

Established 1862

373-375-377 East Water Street
MILWAUKEE, WIS.

CUT FLOWERS

PLANTS

Choice in Variety and Quality

EVERETT FLORIST

915 University Ave.

Phone 782

Get Your Clothes

MADE-TO-ORDER

SATISFACTION
GUARANTEED



A. MASSAL & SON
LADIES TAILORS
THE MARBURG
MADISON, WIS.

ASK YOUR DEALER

For

Tan Rubber Coat

AND HAT TO MATCH

Light, Pliable, Water-proof,
Very nifty and serviceable
in stormy weather. Look
for **OUR LABEL**. It stands
for 58 Years in the Rubber
Business.

GOODYEAR RUBBER CO.

M I L W A U K E E
WALTER W. WALLIS, Manager

QUIN SPORTING GOODS CO.

Makers of

Fine Athletic Goods

MILWAUKEE, WIS.

Get Our New Catalog

THE WOMANS BUILDING

The Best Place for Dances
and Entertainments

Phone 2232

240 West Gilman Street

Advertising



BUREAU OF ENGRAVING, Inc.
Minneapolis, Minn.

**One of the largest producers of College Annuals.
Makers of Zinc Etchings, Halftones, Colorplates
and Photogravures from your own or our
Copies**

**Art editors can obtain advice and sugges-
tions from our large art department.**

REMEMBER BUREAU OF ENGRAVING NEXT YEAR.

BANK OF WISCONSIN

MADISON, WISCONSIN

Capital - - - \$300,000.00
Surplus - - - 50,000.00
Additional Liabilities of
Stockholders - 300,000.00

SAVINGS DEPARTMENT

Safety Deposit Boxes for
rent at reasonable prices.

Branch Bank located corner State,
Johnson and Henry Streets

JOSEPH M. BOYD, President
H. L. RUSSELL, Vice-President
FRANK KESSENICH, 2d V. Pres.
CHAS. O'NEILL, Cashier
IRVING E. BACKUS, Asst. Cashier
at Branch Bank

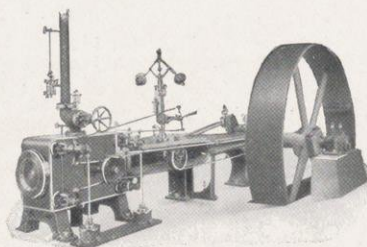

Students of Mechanics

always discern in our

Corliss Engines

AND

Ice Making and Refrigerating Machinery

those refinements of detail which
denote the highest type of engineer-
ing ability and skillful construction.

Inspect OUR machinery in YOUR
University

THE VILTER MFG CO.

967 Clinton Street
MILWAUKEE, WIS., U. S. A.

EIMER AND AMEND

ESTABLISHED 1851

MANUFACTURERS AND IMPORTERS OF

Chemicals and Chemical Apparatus

205, 207, 209 and 211 Third Avenue, NEW YORK

Corner of 18th Street

Finest Bohemian and German Glassware, Jena Normal Glassware, Royal
Berlin and Meissen Porcelain, Purest Hammered Platinum,
Balances and Weights, Zeiss Microscopes and
Bacteriological Apparatus, Chemically
Pure Acids and Assay Goods

FIRST QUALITY SUPPLIES ONLY

PROMPT SERVICE

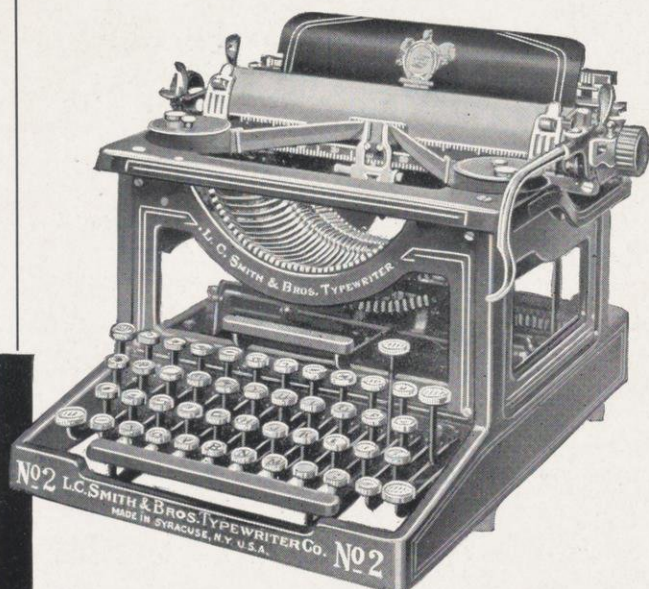

The DuPont Jury
of Five Engineers
Served YOU as
Well as Their
Direct Employers
when they deter-
mined the su-
periority of

L. C. SMITH & BROS. TYPEWRITERS

(ALL THE WRITING ALWAYS IN SIGHT)

When the DuPont Powder Company recently bought 521 typewriters, the largest individual order on record, the importance of the purchase called for expert opinion in the selection of the make.

The DuPont Company appointed a jury of five of their own engineers. These mechanical experts examined many makes of machines, putting them through every test, and *unanimously* decided in favor of the L. C. Smith & Bros. By this decision these engineers did *you* an invaluable service—relieved you of the trouble and anxiety of choosing. Their expert and unbiased opinion means as much to you—to any typewriter buyer—as it did to their own Company. Many concerns have already been influenced by the decision of the DuPonts' mechanical experts and have standardized the typewriter that stood the test—the L. C. Smith & Bros. Typewriter.

Send today for our "DuPont" booklet

L. C. SMITH & BROS. TYPEWRITER COMPANY

Head Office for Domestic and Foreign Business, Syracuse, N. Y., U. S. A.

Branches in all large cities

Wisconsin Branches { Matthews Building, Milwaukee
 { No. 23 Main Street E, Madison

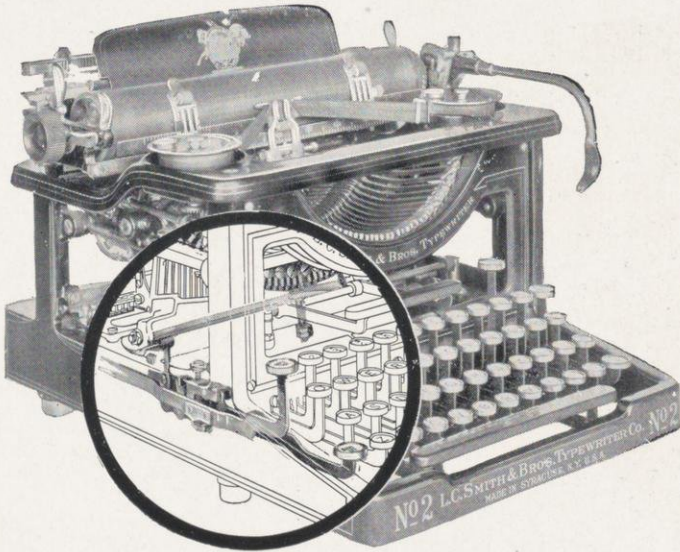

Look Into the Shift-key Mechanism of the Typewriter You Plan to Buy Before Deciding—It's Important.

Inspect and Compare With That of Other Machines This Easy, Silent, Ball-Bearing Single Shift of the NEW MODEL

L. C. Smith & Bros. Typewriter

ALL THE WRITING ALWAYS IN SIGHT

Unlike the ordinary capital shift it requires no lifting of the carriage. The Typebar Segment itself is advanced on ball bearings to capital position. As this segment is the same in all L. C. Smith & Bros. models, our wide-carriage machines shift as lightly as the correspondence size.

This easy shift-key touch keeps the operator's fingers from getting tired and uncertain, and, as the carriage does not have to be jiggled up and down, the printing point is always stable, which insures the proper placing of capitals.

Just one of many carefully worked out points of superiority about which the free Booklet tells. Send for it.

L. C. SMITH & BROS. TYPEWRITER CO., (Branches in all Large Cities) SYRACUSE, N. Y., U. S. A.
Head Office For Europe, Asia and Africa - - - - - 19 Queen Victoria Street, London, E. C.

Wisconsin Branches } Matthews Building, Milwaukee
 } No. 23 Main Street E, Madison

The Richest German Population in America

lives in the territory formed by Wisconsin and bordering states with Milwaukee the principal center of wealth (the wealth of the many, not the wealth of a few). Here is a population of thrifty, industrious people and they are the kind *who have the money* and will spend it if you have anything useful and sensible to sell them.

This is a list of German papers that thoroughly covers this field and it is the only list that does. The following three papers of this list cover the entire Milwaukee German field. They are:

Milwaukee Daily Germania-Abendpost,	24,608	Only German Evening Paper
Milwaukee Daily Herald,	17,021	Only German Morning Paper
Milwaukee Sonntagspost,	43,706	Only German Sunday Paper

The balance of this list, comprising mail order and farm papers, reach into every nook and corner of this prosperous German country.

Germania, (Family) (Mail Order)	- - -	108,166
Haus & Bauernfreund, (Farm Paper) (Mail Order)	- - -	104,000
Duetsche Warte, (Family) (Mail Order)	- - -	22,000
Die Rundschau, (Family) (Mail Order)	- - -	25,000

MR. ADVERTISER, IF YOU HAVE A CLEAN PROPOSITION INVESTIGATE THIS LIST. WRITE FOR SAMPLE COPIES, ADVERTISING RATES, ETC.

THE GERMANIA PUBLISHING CO.

MILWAUKEE, WISCONSIN

Eastern Office: 1 West 34th Street, New York, N. Y.
Chicago Office: 701 Schiller Bldg., Chicago, Ill.

NIEDECKEN MIXER

(PATENT APPLIED FOR)

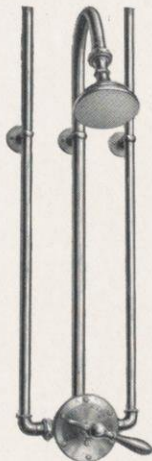

The
Perfect
Shower
Control

ALL TYPES
OF SHOWERS
BUILT WITH
THIS NEW
ANTI-SCALDING
VALVE

**Hoffman & Billings
Mfg Co.**

MILWAUKEE, WIS.

THE HUB
MADISON, WIS.

Pre-eminently
the Students'

CLOTHIER

HABERDASHER

SHOE-FITTER

Because Madison offers no service
like "Hub" Service.

R. F. J. Roehm & Co.

Sixty-one years experience in the
manufacture of Fraternity Jewelry.

Fobs Pennants
Charms Pipes
Rings Medals

Write for Illustrated Catalog,
also Price List of Badges

Makers of

**STANDARD
PHI BETA KAPPA KEYS**

21 Grand River Ave. East
DETROIT, MICH.

A NEW CREATION WEBSTER'S NEW INTERNATIONAL DICTIONARY

The *Only New* unabridged dictionary
in many years.

Contains the *pith* and *essence* of an
authoritative library. Covers every
field of knowledge. An Encyclo-
pedia in a single book.

The *Only* dictionary with the *New
Divided Page*.

400,000 Words Defined. 2700 Pages.
6000 Illustrations.
Cost \$400,000.



Post yourself re-
garding this most
remarkable
single volume.

Write for sample pages,
full particulars, etc.

Name this paper and
we will send FREE
a set of Pocket
Maps.

G. & C. MERRIAM CO.
SPRINGFIELD, MASS.

STUDENTS

have secured many **GOOD POSITIONS**
with the aid of a photograph.

Agencies and large Companies insist
upon having one for reference.

We are experts in posing and know what
is required.

Our prices are reasonable. If you order
we will please you.

Schneider's Studio

20 E. Mifflin St., MADISON, WIS.

For Your Next Shine

GO TO THE

Ideal Shining Parlor

Expert Boot-Blacks

Excellent Work

Good Service

JAMES MORTON, Proprietor

211½ State Street

Milwaukee Chair Company

MANUFACTURERS OF

Fine Chairs

Milwaukee, Wis.

E. W. CRAMER, President
F. H. WESTLAKE, Secretary

Haswell Furniture Company

THE HOME OF GOOD
FURNITURE

Madison, Wis.

CLAYTON W. HASWELL,
President and Treasurer



SANITARY
FLAT TOP
DESK, 50 IN.
OAK, \$18.00

DESKS AT FACTORY PRICES

The above desk is a sample. There is a saving of from $\frac{1}{4}$ to 1-3 of the selling price of office desks and furniture by buying direct from our factory salesrooms.

The best material and the most expert labor combine in making *Northwestern* desks superior to most other makes and cheaper because the buver of a single desk is on a footing with the dealer who buys quantities.

Northwestern Furniture Co.

271-273 West Water Street, Milwaukee, Wis.

**Because you have not expressed a want, does not signify
that it does not exist.**

YOU NEED A FOUNTAIN PEN—EVERYWHERE—ALL THE TIME

To be more pointed, you need *THE* fountain pen—for pen perfection is rare—it inheres only in the **RIDER**.

Granted—some pens don't work—which is true also of some motor cars, some typewriters, some locomotives.

But mechanical equilibrium is possible—the nice adjustment of a fountain pen to the needs of particular, busy people.

This is the **RIDER PERFECTION FOUNTAIN PEN**—made for professional, expert people; applicable to everybody's use—anywhere, under all conditions. Simplicity is the keynote—accuracy and dependability are the **RIDER** watchwords and as near perfection as things mechanical ever approach.

Just five parts—no joints to leak—a large gold pen that writes smoothly and evenly the moment it touches the paper—a pen readily filled and cleaned with ease—a pen that court stenographers use—those who can't afford to experiment.

THE PEN YOU WANT AND NEED

Sold by **SEVEN Madison Dealers**

THE J. G. RIDER PEN CO.

ROCKFORD, ILL.

C. G. W.

Which Means

Can't Go Wrong

There is no doubt about it
if you want

REAL DRUG STORE SERVICE

There's no place like

**The
Menges Pharmacies**

28 W. Mifflin Street
829 University Avenue
1726 Monroe Street

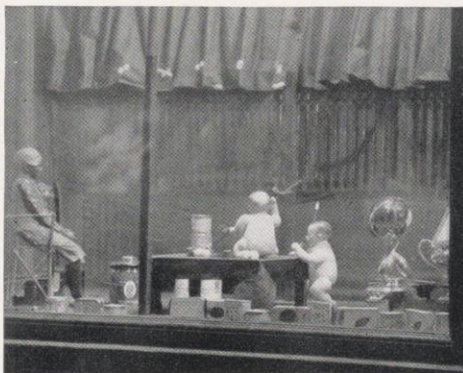

EVERYBODY

PLAYS

POOL AND BILLIARDS

at

“THE COLLEGE”

BILLIARD HALL

Everything New Including the
Management

H. W. Schweinem

225 State Street
MADISON, WIS.

**“Just Say”
HORLICK'S**

It Means
Original and Genuine

MALTED MILK

The Food-drink for All Ages.

More healthful than Tea or Coffee.
Agrees with the weakest digestion.
Delicious, invigorating and nutritious.
Rich milk, malted grain, powder form.

A quick lunch prepared in a minute
Take no substitute. Ask for HORLICK'S.

☞ **Others are imitations.**



HONORBILT Shoes

THE FAVORITE OF ALL COLLEGENEMEN

They have the smartness of style so much desired by young men. When you select Honorbilt Shoes you secure a combination of correct fashion and extraordinary wearing qualities. Mayer Honorbilt Shoes are extremely popular where all well dressed men congregate.

Ask Where You Buy Shoes

F. MAYER BOOT & SHOE CO., MILWAUKEE, WIS.

Mayer "Leading Lady" Shoes make a "hit" with the Co-eds.

CONKLIN & SONS COMPANY

MENDOTA LAKE ICE,
COAL, WOOD

Salt, Cement, Stucco, White Lime,
Hair and Sewer Pipe

OFFICE:

24 E. Mifflin Street

COAL YARDS:

614 W. Main Street,
near C. M. & St. P. Depot
214 South Baldwin Street

ICE HOUSES:

322 E. Gorham and 548 W. Wilson Sts.

PIPER BROTHERS

WHOLESALE AND RETAIL

GROCERS

Two Big
Up-to-Date
Stores

Pinckney Street and State Street

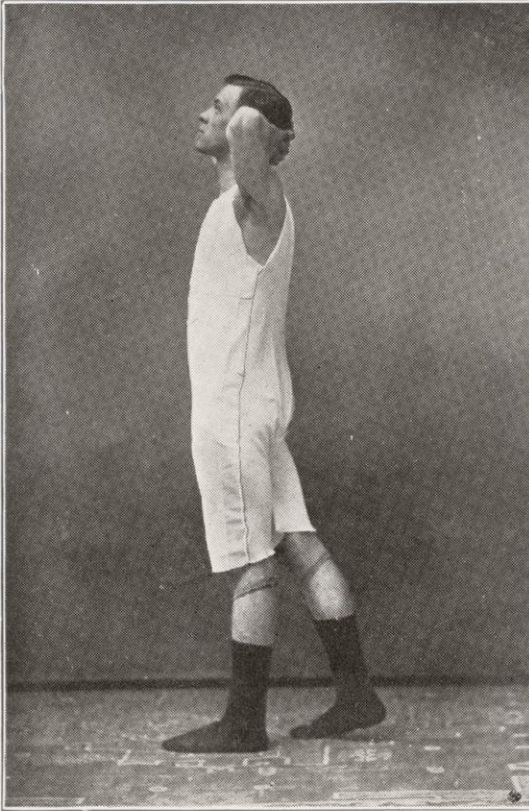

Lewis Union Suits

The **QUALITY** Line

—
“They’ll fit your
shape and keep
their’s”
—

For Sale by First Class Dealers
Everywhere

MILWAUKEE NATIONAL BANK

of Wisconsin

Corner East Water and Michigan
Streets

Capital, \$450,000.00

Surplus and Profits, \$150,000.00

Invites Your Business

=====
Directors and Officers:

J. F. WM. INBUSCH,	of Dahlman & Inbusch Co.
FERD. MEINECKE,	of A. Meinecke & Son
CARL PENSCHORN,	of Meinecke Toy Co.
GEO. W. STROHMEYER,	President
L. M. ALEXANDER,	Vice - President
WM. F. FILTER,	Cashier
JNO. F. STROHMEYER,	Assistant Cashier
B. V. DELA HUNT,	Assistant Cashier



Lilley College Uniforms

The majority of American colleges wear them because skilled uniform tailors make Lilley Uniforms from strictly all-wool materials that will give longer wear and hold their shape, fit and look better than any other uniform you can buy for the money.

*Write for Complete
Catalog.*

—
**The
M. C. LILLEY & CO.
COLUMBUS, O.**

THE NORTHWESTERN MUTUAL LIFE INSURANCE CO.

(ORGANIZED IN WISCONSIN IN 1858)

Invites consideration by Wisconsin University Men
STUDENTS AND ALUMNI
of its Up-to-Date Life Insurance Contracts

SHAKSHESKY & McMAHON
General Agents

University City Office:
MENDOTA BLOCK, MADISON, WIS.

HOME OFFICE: MILWAUKEE, WISCONSIN

"Holeproof" are the Hose for Service

COLLEGE MEN need the comfort and wear that Holeproof gives. In Holeproof Hose you get a combination of comfort, style and unusual wearing qualities—every box of six pairs carries a six month's guarantee against holes.

To be sure you get a genuine "Holeproof" see that the trademark below is on the toe.

FAMOUS **Holeproof Hosiery** FOR MEN WOMEN AND CHILDREN

The 25 cent "Holeproof" is the world's best quarter sock. Six pairs guaranteed six months, \$1.50. The extra light weight, \$2.00. The mercerized, with a silky finish, \$3.00. Your choice of all one color or assorted. "Holeproof" pure silk sox, \$2.00 for a box of three pairs—guaranteed to wear three months. The genuine "Holeproof" is sold at



Sid. Rundell's, Main Street

Write for free book, "How to Make your Feet Happy"

Are Your Sox Insured?

HOLEPROOF HOSIERY CO.
541 Fourth Street, Milwaukee

Clothes for Now—the Kind Young Men Want



COLLEGE MEN want Seasonable Clothes — not clothes carried over from last season. They want clothes and furnishings that are up to the minute in every detail. This store carries no goods over from one year to another.

All of our clothing is made for today, styled for today, ready for you young men of today.

The best efforts of the two highest priced designers in the world are to be had at this store.

No other store is in position to give you equal service and values. We carry the only Journey-man Tailored Clothing that's made in America ready to put on.

Exclusive Agents for the Royal Tailors

Suits Made to Order, \$20.00 to \$40.00



MORE WORK, BETTER WORK, AND EASIER



In a commercial sense, the employer is interested in the quantity and quality of the output of his typists. It is evident, too, that it is to the best interest of the operator that each day shall show a satisfactory amount of work well done.

Therefore, both employer and operator find in

Monarch ^{Light} ^{Touch}

a sure means to a desired end. This exclusive feature of the Monarch Typewriter results in more work because the Monarch is so much easier to operate than other typewriters—less physical energy is required. The work is uniformly better because the operator is not hampered by "Three O'Clock Fatigue," and finishes fresh right up to closing time.

WRITE FOR DESCRIPTIVE LITERATURE

THE MONARCH TYPEWRITER CO.

419 Broadway, MILWAUKEE, WIS.

THE TREMONT

OSHKOSH, WIS.

AMERICAN PLAN
\$2.00 and \$2.25

With Bath
\$2.50

EUROPEAN PLAN
\$1.00 and up, per day

OUR MOTTO:
Always Try to Satisfy

WISCONSIN ACADEMY

Corner State and Gilman Streets
MADISON, WIS.

Accredited to all courses of the University. Gives thorough preparations in all lines of Academic Work. University Students can here make up deficiencies in their preparatory courses. For catalogue address

Miss Charlotte E. Richmond
Principal

For Choice Cut Flowers, Flowering
Plants, and Floral Decorations,
Place your order with

CAPITAL CITY GREENHOUSE CO.

FRED RENTSCHLER
Manager

Greenhouse Phone, 3877
State Street Store Phone, 179



THIS is a partial view of the Castle-Pierce Printing Company's building in which printing of good quality is done every day in the year. College Annuals are an important part of the product, and a long list of colleges and universities form the patrons of this shop.

The 1912 Badger was printed here.

Castle-Pierce Printing Co.

25-27 High Street
Oshkosh, Wisconsin

THE CHAS. H. ELLIOTT COMPANY

The Largest College Engraving House in the World

**COMMENCEMENT INVITATIONS
CLASS DAY PROGRAMS
AND CLASS PINS**

**Dance Programs
and
Invitations
Menus
Leather Dance
Cases and
Covers**



**Fraternity
and
Class Inserts
for Annuals
Fraternity
and Class
Stationery**

**WEDDING INVITATIONS
AND
CALLING CARDS**

PHOTOGRAVURE

**PRINTERS OF THE FRATERNITY CRESTS AND PRES.
VAN HISE'S PHOTOGRAVURE IN THE 1912 BADGER.**

**WORKS:
17th Street and Lehigh Avenue
NORTH PHILADELPHIA, PA.**

“Only One Oshkosh” — And That a Splendid City



Ross Crane, celebrated artist, said Oshkosh and its country surpasses in natural charm the midlands of England. Merchants and manufacturers say—“One of the best cities in the country.” Others praise its lakes, rivers, roads, schools, banks, industry, and spirit of progress.

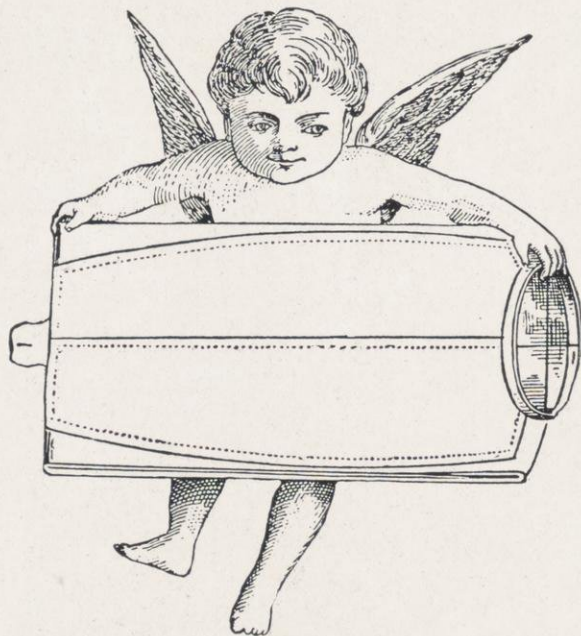

We Find It Very Easy

To run a laundry that will please our patrons. That's our business. We are not afraid to tell why it is that we find this business so easy. We run it to suit you; that's only right. You pay the money - that's your business; all the same there are lots of laundries where you pay the money and get all the trouble. Because we take the trouble, is why we are getting so large in a business way.

ALFORD BROTHERS

TELEPHONE NO. 172

113 and 115 North Carroll Street, MADISON, WIS.

Advertising

THE BADGER CO.

TAILORS AND CLEANERS

Telephone 365

513 State Street

Specialty of Military Uniforms

CLEANERS OF

Ladies and Gents Suits

AGENTS FOR

LAMM AND COMPANY, Chicago

THE WESTERN UNIFORM CO.

Clark and Adams Street

CHICAGO

UNIFORMS

For

**Cadets, Bands, Societies, Ushers,
Base-Ball, Basket-Ball, etc, etc.**

Makers of the

Official Uniforms

For the

University of Wisconsin Cadets

CATALOGS FREE

JOHN REA WOOLLEY
PORTRAIT PHOTOGRAPHER
509 State Street, MADISON, WISCONSIN

For
**SPECIAL INTERIOR
DECORATIONS
HOME FURNISHINGS**

and

FINE RUGS

address

F. L. FUESS

Fourth and Grand Avenue
MILWAUKEE

Special Discount

STUDENTS

Use Wisconsin Made Goods

**WILLIAMS LOOSE LEAF
NOTE BOOK**

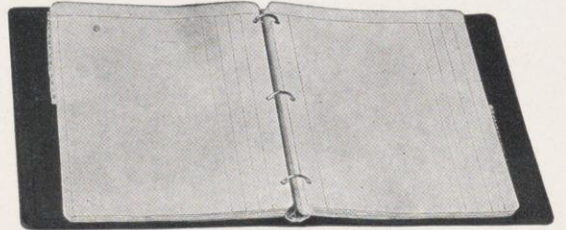

WEST WILLIAMS Co.

Manufacturers

MILWAUKEE

Blank Books Record Cards
Filing Supplies

(NEW) SOUTHERN HOTEL

Michigan Boulevard and 13th Street
CHICAGO

ALEX DRYBURGH
Pres. and Mgr.

**300
Rooms**

**Absolutely
Fire-Proof**

**Circulating
Ice Water**



C. H. SHAW
Treas.

**200
With Private
Bath**

**High-Class
Restaurants
at Moderate
Prices**

Chicago's Most Modern Hotel

Advertising

MOSSLER CO.

19 JACKSON BOULEVARD, EAST
Old No. 50

ENGLISH FASHIONS

WITH THE
NON - PADDED SHOULDERS
SOFT, EASY, GRACEFUL FRONT



The "NEW ENGLISH SAC" with the natural shoulders, facsimile of the styles shown by the leading New York and Boston tailors, \$20 to \$50.

SPECIAL VALUES, \$75.

The "NEW ENGLISH RAGLAN" outing coats — smart and very loose, rain-proof — rough materials,
\$25 - \$30 - \$35.

SPECIAL GARMENTS FOR THE COLLEGE MEN

To Art Lovers

KEEPING posted regarding what is being done by the leading designers and printers of America we are enabled to furnish intelligent information to our customers every day. A visit to our shop will convince you that we are doing some of the finest grade work obtainable. The beauty of display is only one reason that should tempt you here. Wide range of prices to suit the desires of all persons alike is a consideration that you should not lose sight of; and whether the price be high or low, our remuneration is in proportion to time and material furnished. Print Shop products are always high grade and artistic and it is our aim and policy to satisfy all.

PRINTING

THE PRINT SHOP

PRINTERS
DESIGNERS

MADISON, WISCONSIN

ERWIN H. KOCH, Manager

Pianos of Quality

Pianos of Quality

Wisconsin Music Company

20 North Carroll Street, MADISON, WIS.

Pianos of Quality

Pianos of Quality

"QUALITY" The Four Corner Stones on which Our Business is Built.

PIANOS

Of Honored Lineage and Good Repute

What's In a Name?



A long history of success and satisfactory service is in the name on the fall board of every piano we handle. Mason & Hamlin, Conover, Blasius, Cable, Albrecht, Kingsbury, Regent, and Wellington Pianos. All spell

lasting satisfaction at their respective prices.

**THE BEST MONEY WILL BUY
THE BEST FOR THE MONEY**

VIOLINS

A Choice Assortment of New and Old

Here again the same careful regard for quality has been observed.



Every violin offered has a full sonorous, flexible tone, is true and accurate. Many of these models, copies of the old masters, rival the originals in grace and beauty of lines.

**OUR VIOLIN VALUES ARE
CONVINCING**

SMALL STRING INSTRUMENTS

Mandolins, Guitars and Banjos

The trade mark of quality in Mandolins, Guitars, Banjos, etc. is the name

"Washburn"



Washburn instruments are widely and favorably known, are played by the leading artists and have given uniform and universal satisfaction to both performer and audience.

**SEE OUR FINE DISPLAY OF
SMALL GOODS**

INNER-PLAYER

Mechanical Perfection Without
Mechanical Music

The human touch of the marvelous Inner-Player mechanism is the surprise and delight of the musical. There is nothing of the automatic or self going idea in music produced through the Inner - P Player device.

Let us show you a list of purchasers of Conover, Cable and Kingsbury Inner-Players.



Wisconsin Music Company

Madison, Wis.

Pianos of Quality

Pianos of Quality



THE MOST UP-TO-DATE AND SANITARY
CANDY KITCHEN IN THE CITY

SCHWOEGLER

THE KING OF BITTER SWEETS

528 State Street

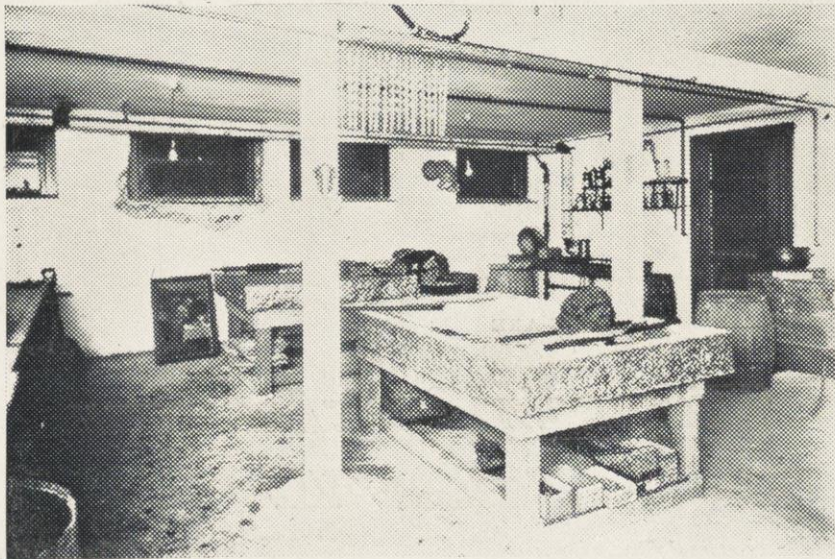

THE FIRST NATIONAL BANK

OF MADISON, WIS.

No. 144

United States Depository

Capital, Surplus, and Undivided Profits, \$400,000.00

Assets over. \$2,000,000.00

OFFICERS AND DIRECTORS:

A. E. PROUDFIT, President
FRANK G. BROWN
R. M. BASHFORD

M. E. FULLER, Vice-President
E. B. STEENSLAND
JAMES E. MOSELEY

WAYNE RAMSAY, Cashier
M. C. CLARKE, Asst. Cashier

Interest paid on time Certificates of Deposit. This Bank solicits the accounts of firms, individuals and corporations. Every effort is made to give customers prompt and efficient service.



WHICH ONE IS THIS ?

I SAY, have you ever met the original Twins of Boot Black Fame?

If so, which one is this? They are located at 319 State Street and on the corner of Pinckney and King Streets. Our Shining Parlors are for Ladies and Gentlemen. We have a separate compartment for ladies - special attention given to ladies.

We call for shoes and deliver, and also do Shoe Repairing. Our motto is to do good work, and we employ nothing but expert boot blacks.

We carry a full line of Shoe Dressings and Laces to sell to the trade.

Watch for our red cart in the University district, which bring in the shoes off the feet to be shined and repaired.

ANDERSEN BROS.

PROPRIETORS

P. S.—We lead and
others follow

Telephone 2036

Advertising Index

Alford Bros.	634	Lilley, M. C.	627
Anderson Bros.	643	Lufkin Rule Co.	598
Archibald, E. F.	607	Lewis Knitting Co.	627
Auld, D. L.	595		
Bacharach, J. W.	615	Madison Gas & Electric Co.	613
Badger Co.	636	Madison Tent & Awning Co.	609
Bank of Wisconsin	619	Massal & Son.	617
Bailey Furniture Co.	594	Mayer Boot & Shoe Co.	626
Ben & Frank	615	McGraw Publishing Co.	612
Besly, Chas. H.	596	Menges Drug Co.	625
Bunde & Upmeyer	595	Merriam, G. & A. Co.	623
Burdick & Murray	616	Milwaukee Chair Co.	623
Bureau of Engraving	618	Milwaukee Drug Co.	597
		Milwaukee National Bank	627
		Monarch Typewriter Co.	630
		Morgan Lumber Co.	590
		Morse Twist Drill Co.	597
		Morris Packing Co.	600
		Mossler Co.	639
		Morton, Jas.	623
		Newman, J. F. Co.	608
		New Southern Hotel	638
		New York Store	608
		Northwestern Furniture Co.	624
		Northwestern Mutual Life Insurance Co.	628
		Olsen & Veerhusen Co.	593
		Owens, Wm.	602
		Pantorium Co.	594
		Paper Mills Co.	603
		Parsons Printing Co.	604
		Piper Bros.	626
		Print Shop	640
		Quin Sporting Goods Co.	617
		Rendtorff & Zilisch Co.	602
		Rider Pen Co.	624
		Ridgway Studio	604
		Roehm, R. J. F. Co.	623
		Rundell, Sidney P.	605
		Samson Cordage Co.	600
		Sattler, F. C.	601
		Schneider Studio	623
		Schubert, J. C., Studio.	604
		Schwogler, A. J.	603
		Smith, L. C. Co.	620
		Smith, L. C. Co.	621
		Stitgen, Ben	603
		Summner & Cramton Co.	603
		Taylor, Chet.	608
		Thomas, Carl	605
		Tremont Hotel	630
		Trostel, Albert Co.	592
		University Co-operative Co.	606
		Vilter Mfg. Co.	619
		Waltzingers	602
		Waterman, L. E. Co.	642
		West Williams Co.	638
		Western Uniform Co.	636
		Winchester Repeating Arms Co.	593
		Wisconsin Academy	630
		Wisconsin Agriculturist	610-611
		Wisconsin Music Co.	641
		Woman's Building	617
		Wooley, John Rea.	637
		Yates-Fisher Teachers' Agency.	608
Danielson, Mueller & Simpson.	614		
Democrat Printing Co.	595		
Dietzgen, Eugene	596		
Eimer & Amend.	619		
Elliott, Chas. H. Co.	632		
Espenhain Co.	638		
Everett, E.	616		
Fair Play Theater	598		
First National Bank	643		
Ford's Studio	614		
Frank Bros.	598		
Fuller Opera House	598		
Fuller-Warren Co.	595		
Germania Publishing Co.	622		
Goodyear Rubber Co.	617		
Grand Pacific Hotel	609		
Grinde, John	603		
Hansen Empire Fur Co.	616		
Harris, Samuel & Co.	598		
Haswell Furniture Co.	623		
Higgins, Chas. H. Co.	600		
Holeproof Hosiery Co.	629		
Hoffman, Billings Co.	622		
Horlick Malted Milk Co.	625		
Horseman, E. I. Co.	609		
Hub, The	622		
Jenkins Bros.	599		
Juneau Hotel	599		
Keeley's Palace of Sweets.	613		
Keeley, Neckerman & Kessenich.	616		
Kennel Club	614		
Kenzler Bros.	605		
Keuffel & Esser	597		
Klein, Fred Co.	600		

Book Index

Acacia	401- 2	Dedication	5
Activities Frontispiece, Opposite.....	154	Delta Alpha	200
Administration, Opposite	6	Delta Delta Delta	467- 8
Advertising Club	196- 7	Delta Gamma	447- 8
Advertising Frontispiece	589	Delta Kappa Epsilon	397- 8
Agriculture Faculty	19	Delta Tau Delta.....	361- 2
Agricultural Literary Society	178- 9	Delta Upsilon	357- 8
Alpha Chi Omega	475- 6	Dixie Club	512
Alpha Chi Sigma	433- 4	Drama Frontispiece	203
Alpha Delta Phi	389- 90		
Alpha Gamma Delta.....	483- 4	Editors, Board of	3
Alpha Phi	463- 4	Edwin Booth Dramatic Club.....	212- 3
Alpha Sigma Phi.....	413- 4	Engagements and Marriages	245
Alpha Tau Omega.....	405- 6	Engineering Faculty	17
Alpha Xi Delta.....	479- 80	Equal Suffrage League	530
Alpha Zeta	504- 5	Euthenics Club	529
Alumni Magazine	191	Executive Officers.....	8
Aquatics	313		
Athenae	172- 3	Fencing Club	317
Athletic Association	247	Final Oratorical Contest	164
Athletics Frontispiece, Opposite.....	246	Football, Freshman Team	259
		Football Frontispiece	253
Badger Rowing Club	291	Football Pictures	260- 2
Baseball Frontispiece	295	Football, Review of Season.....	258
Baseball, Girls'	321	Football, Seniors	256- 7
Baseball, Inter-College	301	Football, Varsity Team	254- 5
Baseball, Inter-Fraternity	302	Forensic Board	162
Baseball, Review of Season.....	298	Forensic "W" Wearers.....	163
Baseball Season	300	Fraternities, Order of Establishment.	334
Baseball Seniors	299	Fraternity Baseball	302
Baseball, Varsity Team.....	296- 7	Fraternity Bowling	315
Basketball, Class	308	Fraternity Frontispiece	333
Basketball, Frontispiece	303	Freshman Crew	289
Basketball, Girls'	323	Freshman Dec	169
Basketball, Review of Season.....	306	Freshman Football Team	259
Basketball, Seniors	307	Freshman Frontispiece	151
Basketball, Varsity Team	304- 5	Freshman Officers	152
Bernstein's Pictures	251		
Beta Gamma Sigma	506	Gamma Alpha	509
Beta Theta Pi.....	341- 2	Gamma Phi Beta	451- 2
Bowling, Girls'	324	Germanistische Gesellschaft	218- 9
Bowling, Inter-Fraternity	315	Girls' Athletic Frontispiece	319
Bronze Key	495	Girls' Baseball	321
		Girls' Basketball	323
Cadet Officers' Pictures	233	Girls' Bowling	324
Cadet Officers' Roster	232	Girls' Glee Club	230
Campus Pictures	25- 29	Girls' Gym Pictures	325
Castalia	180- 1	Girls' Hockey	322
Catholic Students' Association.....	527	Glee Club	226
C. F. U.	528	Golf Club	316
Chicago-Wisconsin Track Meet.....	271	Gym Team	311
Chi Omega	471- 2		
Chinese Club	517	Hammer and Tongs	489
Chi Psi	349- 50	Haresfoot Dramatic Club.....	208- 9
Circus Pictures	156-158	Hazing Pictures	153
Circus Poster	155	Hesperia	174- 5
Civil Engineering Society.....	519	Hoards Press Club	198
Classes, Opposite	30	Hockey, 'Girls'	322
Class Basketball	308	Hoosier Club	513
Class Crew Regatta	288		
Class Standings	153	Illinois-Wisconsin Track Meet.....	269
Class Track Meet.....	274	Inner Gate	494
Clubs Frontispiece	511	Inspection	235
Commencement Pictures	31- 34	Inter-Class Basketball	308
Commercial Club	523	Inter-College Baseball	301
Competitive Drill	234	Intercollegiate Debate	170
Conference Track Meet	268	Inter-Fraternity Baseball	302
Country Life Club	525	International Club	516
Crew Club Regatta	288	Interscholastic Meet	276
Crew, Freshman	289	Iron Cross	487
Crew Frontispiece	281		
Crew Pictures	292- 4	Joint Debate	171
Crew, Review of Season.....	284	Junior Class Play	206- 7
Crew, Senior Pictures	285	Junior Class Track Team.....	275
Crew, Varsity	282- 3	Junior Committees	141
Cross Country	310	Junior Exhibition	166
Cub's Club	199	Junior Frontispiece	139
		Junior Officers	140
Daily Cardinal	188	Junior Open	167
Daniells' Chemical Society.....	522	Junior Pictures	142-146
Debaters' Pictures	160- 1	Junior Promenade	242- 3
		Junior Smoker Picture	246

Book Index

Kappa Alpha Theta	455- 6	Senior Frontispiece	35
Kappa Kappa Gamma	443- 4	Senior Men's Summaries.....	44- 97
Kappa Phi Gamma	417- 8	Senior Officers	36
Kappa Sigma	377- 8	Senior Open	165
Law Faculty	22	Senior Pictures	38- 43
Letters and Science Faculty.....	9	Senior Track Men	267
Live Stock Club	524	Senior Women's Summaries	98-137
Mandolin and Banjo Club.....	227	S. G. A.	330
"Manicure Shop"	210- 1	Short Course Prom	246
May Fete Pictures	326	Sigma Alpha Epsilon	393- 4
Memorial	30	Sigma Chi	353- 4
Medicine Faculty	21	Sigma Nu	385- 6
Mendota Crew Club	290	Sigma Phi	409- 10
Military Frontispiece	231	Sigma Sigma	508
Military Pictures	240	Skull and Crescent.....	496
Mining Club	521	Socialist Club	526
Minnesota-Wisconsin Track Meet....	270	Societies Frontispiece	485
Minor Sports Frontispiece	309	Society Frontispiece	241
Minor Sports Pictures	318	Society of Mechanical Engineers....	520
Monastics	493	Sophomore Committees	149
Mortar Board	497	Sophomore Frontispiece	147
Musical Clubs Clippings.....	224	Sophomore Officers	148
Musical Clubs Picture	225	Sophomore Open	168
Music Faculty	22	Sororities, Order of Establishment..	440
Music Frontispiece	223	Sorority Frontispiece	439
Mystic Circle	499	South Division H. S. A. A.....	515
New Faculty Members	23	Sphinx	189
Nu Alpha	437- 8	Student Conference	328
Numeral Wearers	249	Student Court	327
Organizations Frontispiece, Opposite	326	Tau Beta Pi.....	502- 3
Parker, Cheer-Leader	252	Tennis	312
Phi Alpha Delta	429- 30	Theta Delta Chi	368- 70
Phi Beta Kappa	500- 1	Theta Sigma Phi	201
Phi Delta Phi	425- 6	Title Page	1
Phi Delta Theta	337- 8	Track, Chicago-Wisconsin Meet....	271
Phi Gamma Delta	365- 6	Track, Class Meet	274
Phi Kappa Psi	345- 6	Track, Conference Meet	268
Phi Kappa Sigma	381- 2	Track Frontispiece	263
Phi Lambda Upsilon	507	Track, Illinois-Wisconsin Meet....	269
Philomathia	176- 7	Track, Indoor Relay Carnival.....	272
Pi Beta Phi	459- 60	Track, Junior Class Team	275
Platform Frontispiece	159	Track Pictures	277- 80
Poughkeepsie Regatta	287	Track Records	273
Press Club	195	Track, Review of Season.....	266
Press Frontispiece	187	Track, Seniors	267
Promenade, Junior	242- 3	Track, Varsity Team.....	264- 5
Psi Upsilon	373- 4	Track, Wisconsin-Minnesota Meet...	270
Publication Offices	202	Turkey Race	314
Pythia	182- 3	Union Vaudeville	222
Real Badger	531- 88	University Band	228
Records, Track	273	University Orchestra	229
Red Domino Dramatic Club.....	216- 7	University Parties	244
Regents' Pictures	7	U. W. Engineers' Club	518
Relay Carnival	272	Van Hise, Pres. C. R., Picture Opp. .	5
Review of Baseball Season.....	298	Varsity Baseball Team.....	296- 7
Review of Basketball Season.....	306	Varsity Basketball Team.....	304- 5
Review of Crew Season.....	284	Varsity Crew	282
Review of Football Season.....	258	Varsity Football Team	254- 5
Review of Track Season	266	Varsity Track Team	264- 5
Rifle Club	237	Washington-Wisconsin Regatta	286
Rifle Team	236	Western Interscholastic	193
"Road to Yesterday".....	214- 5	Wisconsin Country Life	194
Rocky Mountain Club	514	Wisconsin Engineer	192
Romance Language Club	220- 1	Wisconsin Magazine	190
Round Table	184- 5	Wisconsin Union	329
Rush Pictures	150	Wisconsin-Washington Regatta	286
Season, Baseball	300	Wislynx	498
Scabbard and Blade	238- 9	Women's Athletic Association.....	320
Senior Baseball Men	299	"W" Wearers	248
Senior Basketball Men	307	Yellow Helmet	491
Senior Class History	138	Y. M. C. A.	332
Senior Class Play	204- 5	Y. W. C. A.	331
Senior Committees	37	Zeta Psi	421- 2
Senior Crew Men	285		
Senior Football Men.....	256- 7		



