



LIBRARIES

UNIVERSITY OF WISCONSIN-MADISON

Wisconsin alumnus. Volume 47, Number 10 July 1946

[s.l.]: [s.n.], July 1946

<https://digital.library.wisc.edu/1711.dl/QGZB5COYM65WR83>

This material may be protected by copyright law (e.g., Title 17, US Code).

For information on re-use, see

<http://digital.library.wisc.edu/1711.dl/Copyright>

The libraries provide public access to a wide range of material, including online exhibits, digitized collections, archival finding aids, our catalog, online articles, and a growing range of materials in many media.

When possible, we provide rights information in catalog records, finding aids, and other metadata that accompanies collections or items. However, it is always the user's obligation to evaluate copyright and rights issues in light of their own use.



Dave's Dream



Badger at Bikini

The Wisconsin ALUMNUS

Directory Issue

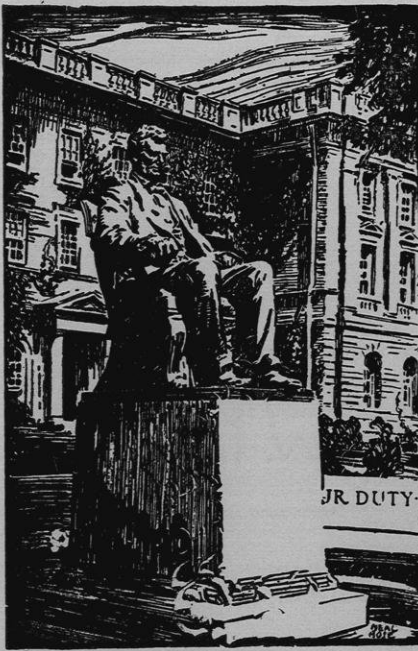

The Wisconsin Alumni Association has just celebrated its 85th birthday. The organization was founded June 26, 1861, on the campus "to promote by organized effort the best interests of the University."

First president of the Association was Charles T. Wakeley, who in 1854 had been one of two men in the University's first graduating class. William F. Vilas, '58, later a distinguished senator and cabinet member, was the first recording secretary.

Today the WAA numbers over 10,000 members, making it one of the largest organizations of its kind in the country. It maintains central offices in Madison and over 80 clubs around the country.

Even though it was founded 85 years ago, the Association is a "young" organization, an analysis of its membership reveals. The great majority of WAA members are from recent Uni-

versity classes. Leading the Association membership race are the classes of '41 and '43.

Pres. E. B. Fred of the University recently paid tribute to the 85 years of service which the Alumni Association has rendered to Wisconsin.

"Alumni have made valuable contributions to the University's prestige as an educational institution and as a force for improving the life of the state," he said. "The Alumni Association was created with an eye to the future of the University and that future has always been its foremost aim."

★ ★ ★

Prof. Chester Easum smiled and Walter Stimple, senior from Wauwatosa, smiled; but Master Stimple, 1-year-old guest of a history class at the University, just cried and cried. Rather than take a class cut, Stimple, a student veteran, had asked permission to bring his infant son along when his wife became ill one day last month. Admiring Stimple's attitude, Prof. Easum said, "Let's try it." The baby scholar, however, was not at all content to sit listening to a lecture. His dad had to take him home.

★ ★ ★

The young and the old alike came back to their Alma Mater last May for Commencement-Reunion Weekend. According to the register, the two oldest Badgers who returned to the campus were Charles I. Brigham, Blue Mounds, and Grace Conover, Madison, both graduates of the class of 1885. Mrs. Hazel Stauffacher, Calamine, represented the brand new class of '45 at Alumni Association meetings. To the class of 1906 went the honor of holding the biggest reunion with 94 at a luncheon in the Memorial Union on Saturday noon, May 25.

★ ★ ★

Eldred F. Hardtke has been added to the list of less than 50 persons who have received four degrees from the University of Wisconsin in its 97-year history. He received the degree of doctor of medicine at the 1946 Commencement exercises. In 1937 Mr. Hardtke was granted his BA, in 1938 his MA, and in 1944 his PhD, all in the field of psychology. At Commencement he was also commissioned a 1st lieutenant in the army medical corps!

★ ★ ★

Pinkerton's famous detective agency has nothing on the University of Wisconsin when it comes to ferreting out students who cut classes. That's the opinion of Phyllis Schauder, '48, Clintonville. Miss Schauder succumbed to the call of the open spaces during the beautiful Spring days the last week of school. While she was answering the call of the open spaces, nobody was answering the call of her name in botany class, which is where she was supposed to have been.

The balmy breezes, the warm sun were too much for Phyllis' resistance. She wandered about Bascom Hill, drinking in first-hand knowledge of pretty green plants, which, she figured, was probably better than getting it second-hand in botany class, anyway. Gentle chimes from the carillon tower attracted her.

"Why not go up to the top of the tower and see the view from there?" she thought. "And maybe I can watch the man who plays the bells."

It's a long, hard climb to the top of the tower, but Phyllis was determined to make it. She did, only to realize that class-cutting does not pay. For standing like an avenging god before her when she reached the top was Phyllis' botany instructor, Peter K. Nelson, '39. He plays the chimes.

Published monthly, October through July, and entered as second class matter at the post office at Madison, Wis., under the act of March 3, 1879. Subscription price (included in membership dues of the Wisconsin Alumni Association), \$2 a year; subscription to non-members, \$4 a year. Editorial and business offices at 770 Langdon St., Madison 6, Wis.

★

WISCONSIN ALUMNI ASSOCIATION

Memorial Union, Madison 6, Wis.

Founded in 1861 "to promote by organized effort the best interests of the University of Wisconsin."

★

OFFICERS

JOSEPH A. CUTLER, '09.....President
 W. G. ASCHENBRENER, '21
1st Vice President
 GUY M. SUNDT, '22...2nd Vice President
 FRANK O. HOLT, '07.....Treasurer
 MRS. BERNARD BRAZEAU, '29...Secretary
 JOHN BERGE, '22.....Executive Secretary

★

DIRECTORS AT LARGE

Mrs. L. D. Barney, '27; H. E. Broadfoot, '17; Allen C. Davey, '21; Harold L. Geisse, '05; Dr. H. M. Stang, '16; Arthur E. Timm, '25; Mrs. H. R. Vergeront, '06; Mrs. Marshall B. Wood, '28; George L. Ekern, '28; Richard Ela, '28; Gordon Fox, '08; Dr. Gunnar Gundersen, '17; Mrs. R. E. Krug, '37; John H. Sarles, '23; Harry W. Adams, '00; Walter Alexander, '97; Laurie Carlson, '43; William J. Hagenah, '03; Mrs. Lucy Rogers Hawkins, '18; J. W. Jackson, '00; Lloyd Larson, '27; Mrs. Stanton Mead, '24; Mrs. V. W. Meloche, '18; Irving J. Rice, '23

★

EX-PRESIDENTS

Mrs. C. R. Carpenter, '87; Charles B. Rogers, '93; John S. Lord, '04; George I. Haight, '99; Charles L. Byron, '08; Judge Evan A. Evans, '97; Earl O. Vits, '14; Myron T. Harshaw, '12; Harry A. Bullis, '17; Howard I. Potter, '16; Howard T. Green, '15; Albert J. Goedjen, '07; C. F. Van Pelt, '22; Philip H. Falk, '21; W. D. Hoard, Jr., '21.

★

CLUB DIRECTORS

Arthur J. O'Hara, '24; John E. Joys, '23; Walter Frautschi, '24.

★

CLASS DIRECTORS

Emily Jane Graham, '44; Mrs. Hazel Stauffacher, '45; Arvid Anderson, '46.

★ ★ ★

On the Cover

Press Association photo

NO OTHER UNIVERSITY in the country contributed more directly to the Navy's atomic bomb test at Bikini lagoon July 1 than did Wisconsin. Pilot of the B-29 which did the historic bombing was **Maj. Woodrow P. Swancutt**, '40, former NCAA champion boxer. Among the other former Wisconsin students participating were Leon D. Smith, '42; Donald T. Anderson, '45; Alfred Granum, '43; Phill Webster, '45; David James, '46; and David Bradley, '45. Faculty members present at the experiment were Prof. Julian Mack, physics; Parker Trask, geology; and J. O. Hirschfelder, chemist.

STANDING ROOM ONLY

*How Many
Next Fall?*

It Looks Like 19,000

It looks like there will be an unprecedented 19,000 students on the University of Wisconsin roster next fall. The pre-war record was some 11,000 in 1938.

Of these 19,000 students, some 14,000 will be in residence at Madison and the other 5,000 will be attending extension centers throughout the state, 1,200 at Milwaukee alone. If U. W. registration goes beyond 19,000, it will be because additional emergency extension centers are set up. The absolute limit to Madison campus capacity is about 14,000 students.

It's "Standing Room Only" for '46.

Enrollment at the University of Wisconsin at the close of the last semester stood at 14,000, highest in the 97-year history of the institution. Of the 14,000, 12,400 were in residence at Madison, 1,200 at Milwaukee, and 400 at extension centers around the state. About 8,000 of the total were men and 6,000 women.

The Madison student population was 99 per cent more than just a year ago, 25 per cent above the 1930-40 average, and 10 per cent above the previous peak enrollment in 1938. Some 8,000 of the students came to the U. W. this year for the first time.

14,000 in Madison

Some 14,000 students will be in residence at the U. W.'s Madison campus next fall. Prior to the 1945-46 school year, no more than 10,000 ever lived in Madison before. Where will this huge student population be housed?

Here's the housing breakdown for next semester, as seen by Otto Mueller, head of the University Housing Bureau:

	Men	Women	Couples
Dormitories ----	1589	812	
Truax Field ----	1460		90
Approved Houses -----	900	1900	
Fraternities ----	750		
Sororities -----		450	
Lodging Houses -	1790		
Private Homes -	1680	1050	890
Trailers -----			191
Badger Village -			550
	8160	4212	1721

10,000 Can't Get In

The fact that University enrollment is jumping to 19,000 from a pre-war top of 11,000 does not mean that everybody who wants to come will be able to get in.

The University will be forced to turn away about 10,000 out-of-state students who have applied for admission, Kenneth Little, registrar, estimates. Of these disappointed applicants, about 7,500 are veterans. There just isn't room for them.

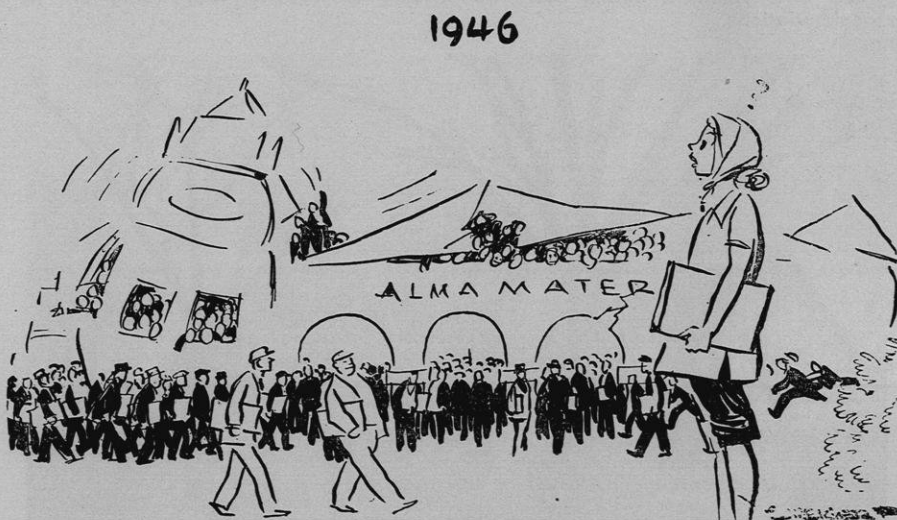
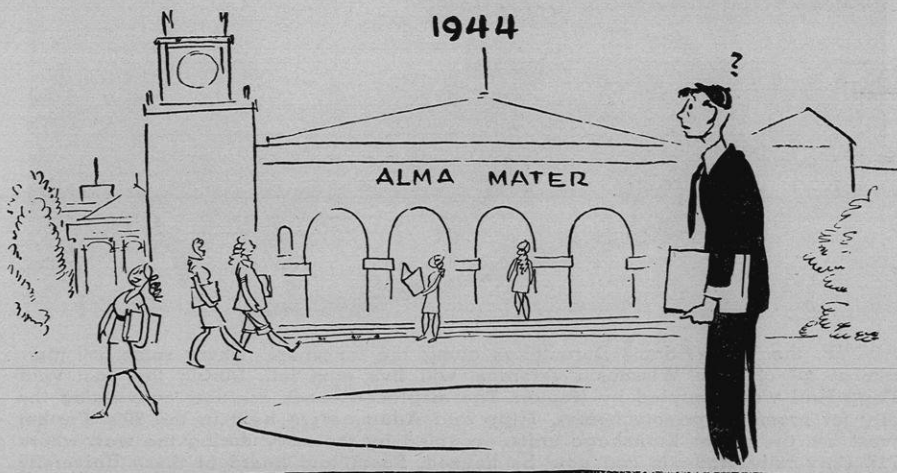

Cartoon courtesy of San Francisco Chronicle and Stanford Alumni Review

In order to give preference to Wisconsin students, University authorities ruled that, with few exceptions, no new non-resident undergraduate students could be admitted to the University of Wisconsin before July, 1946. If there had been any housing facilities left over then, a few out-of-state applicants would have been permitted to register. But new Wisconsin students and former students have exhausted all possible housing.

As a matter of fact, the situation is so critical now that recent graduates of Wisconsin high schools will find it impossible to come to Madison unless they have already made arrangements for private rooms.

Veterans Predominate

About 9,500 of the 19,000 U. W. students in 1946-47 will be veterans. That will be well over half of all the ex-GIs attending college in the state.

Some 6,000 veterans were enrolled at Wisconsin during the past semester. Of these, 1,900 were married. The majority were over 24 years old, earned better grades than non-veterans. Fewer veterans withdrew during the school year than did non-vets.

Non-Residents Still Here

Because virtually no new out-of-state students are being permitted to enter the University does not mean that the Wisconsin student body will be completely provincial.

All former students are allowed to come back, regardless of their state of residence. During the past year, 35 per cent of Wisconsin's enrollment was from out-of-state. About that percentage of non-resident upperclassmen will be in attendance here this coming fall.

The out-of-state ban does not apply to the Graduate School. Nearly 50 per cent of the expected 1,700 Graduate School registration will be made up of non-resident students.

Certain other exceptions granted by the University committee on admissions will permit other new non-residents to enroll. A small number of out-of-state veterans with unusually high aptitude for college work has been allowed to enter. So have small groups of specialists, including dance majors, navy officers, advanced real estate students, dairy manufacturing majors, and foreign exchange students from countries whose universities have been bombed out.



ABOVE, the Tripp-Adams Dormitories along the lakeshore, where some 650 men, almost all of them Wisconsin veterans, will live next fall. During the past year Tripp Hall was occupied by women. The displaced coeds are now canvassing the city for rooms in private homes. Tripp and Adams were built in the 20's. Further west are the newer Kronshage units, occupied by the navy during the war, where 712 University students can now be housed. Room and board in these University owned and operated dorms costs about \$205 a semester, depending on the accommodations.



ABOVE, the Chi Phi fraternity house at the northwest corner of Langdon and N. Henry Streets, which will be occupied by men again this fall for the first time since before the war. The Chi Phis are one of 27 chapters being revived on the University campus. The Kappa Delta sorority, which rented the house last year, has moved to new quarters at 108 N. Henry. BELOW, Elizabeth Waters Hall, newest of the U.W. dorms (1940), where 504 women will live next fall. Every room was rented months ago. Cost, \$225 a semester. Because the outlines of the huge, sprawling building are so harsh, EWH is familiarly known on campus as "the Rock," its inmates as "Rockettes."

Where Will They Live?

In U. W. Dormitories

With double-deck beds in most of the rooms, the University's residence halls will be jammed to capacity and then some next fall. Every room is already assigned, according to Lee Burns, director.

Of the almost 1,600 men living in the stadium, Tripp-Adams, and Kronshage units, all but a handfull will be Wisconsin veterans.

University accommodations for women range from 75-year-old Chadbourne Hall to ultra-modern Elizabeth Waters.

In Swank Sororities

Sororities are as strong as ever on the U. W. campus. Some 450 women will crowd into the swank chapter houses next fall. Hundreds of other members will be forced to live elsewhere. Madison members, who in the past have often lived with their sorority sisters, must stay at home, according to a recent Pan-Hellenic ruling.

The 18 sororities now active on the campus are:

Alpha Chi Omega, 152 Langdon; Alpha Epsilon Phi, 22 Langdon; Alpha Gamma Delta, 220 Lake Lawn Place; Alpha Phi, 28 Langdon; Alpha Xi Delta, 12 Langdon; Chi Omega, 115 Langdon.

Delta Delta Delta, 120 Langdon; Delta Gamma, 103 Langdon; Delta Zeta, 142 Langdon; Gamma Phi Beta, 279 Langdon; Kappa Alpha Theta, 237 Lake Lawn Place; Kappa Delta, 108 N. Henry.

Kappa Kappa Gamma, 601 N. Henry; Phi Omega Pi, 223 W. Gilman; Phi Sigma Sigma, 10 Langdon; Pi Beta Phi, 233 Langdon; Sigma Kappa, 234 Langdon; Theta Phi Alpha, 524 N. Henry.

In Revived Fraternities

From a war-time low of six active houses, Wisconsin's fraternities are bouncing back this fall with 27 going chapters on the campus.

The University has stepped in to guide the Greeks back to a financially-stable rehabilitation. Each fraternity is now required to have a resident housemother and to have its books checked by a University auditor. Rigid restrictions on hazing are also in effect.

The all-time fraternity high at Wisconsin was back in 1928, when 62 chapters operated on the campus. This number had dropped to 37 in 1941. The houses which did not close their doors during the war were Alpha Chi Sigma, 621 N. Henry; Alpha Delta Phi, 640 N. Henry; Sigma Phi, 106 N. Prospect; Theta Delta Chi, 144 Langdon; Triangle, 438 N. Frances; and Theta Chi, 619 N. Lake.

During the past semester six other fraternities opened up. They were Chi Psi, 150 Iota Court; Delta Sigma Pi,

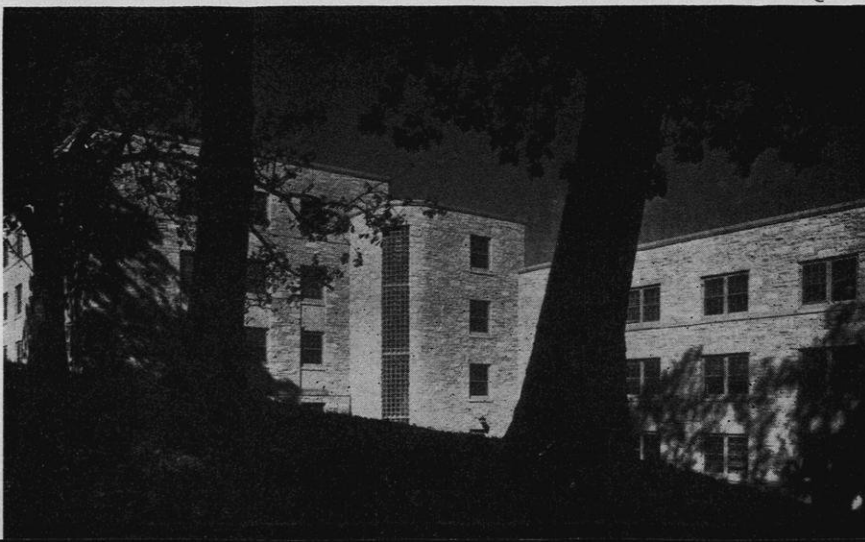

132 Breese Terrace; Delta Upsilon, 644 N. Frances; Phi Delta Theta, 620 N. Lake; Psi Upsilon, 22 Lake Lawn Place; and Sigma Chi, 630 N. Lake.

With the opening of school in September another group of chapter houses will be occupied, including Alpha Chi Rho, 524 N. Henry St.; Alpha Epsilon Pi, 10 Langdon; Alpha Gamma Rho, 1820 Summit; Beta Theta Pi, 622 Mendota Court; Chi Phi, 200 Langdon; Delta Kappa Epsilon, 530 N. Pinckney; Delta Tau Delta, 16 Mendota Court; Delta Theta Sigma, 421 Sterling Court; Kappa Sigma, 124 Langdon; Pi Lambda Phi, 615 N. Henry; Phi Gamma Delta, 16 Langdon; Phi Sigma Delta, 619 N. Lake; Sigma Alpha Epsilon, 627 N. Lake; Sigma Nu, 625 N. Henry; and Sigma Phi Epsilon, 27 Langdon.

Helping to put the fraternities back on their feet is a new Wisconsin Inter-Fraternity Alumni Conference, made up of chapter advisors. George E. Rapp, '41, Madison, is president of the group.

In Lodging Houses

As usual, thousands of Wisconsin students, both men and women, will live in lodging houses next fall. These range from slick Ann Emery Hall for wealthy coeds to cooperative Babcock House for boys.

Some lodging houses are operated directly by the University. All must be University-approved and checked by a state inspector. Up until the past year, University women were not permitted to live in anything but approved houses. Now they are being encouraged to find rooms wherever they can, with the proviso that they may not live in the same house with male roomers.

At Truax Field

In what used to be army air field barracks, 500 single men and 90 couples will be quartered for certain at the University's Truax Field project next fall. Additional barracks space is being converted to accommodate 960 more single veterans. Whether the new quarters will be ready by September is still uncertain.

Besides housing facilities at Truax, the University provides a cafeteria, bus service to the campus, and social recreation. Truax is restricted to veterans.

At Badger Village

Plans for a separate off-campus school for freshmen at Badger Village, the former ordnance plant housing project 35 miles north of Madison near Prairie du Sac, have been abandoned. No classes will be conducted there.

Instead, all available space will be turned into quarters for married student veterans. Some 350 can be housed there now, and if more projected apartments and cabins are made ready in time, an additional 200 couples can be accommodated by September.

University busses will run between Badger Village and the campus at regular intervals.

In Private Homes

Private homes and apartments are providing housing for Wisconsin students at an ever-increasing rate. Many student veterans are married and maintain their own homes in Madison. Hundreds of single students are occupying that spare bedroom.

This is particularly true of women, who have been displaced by returning veterans from 18 rooming and fraternity houses and one University dormitory.

At Camp Randall

Exactly 191 couples will live at the University's trailer camp on what used to be the football practice field at Camp Randall.

Started last fall as an experiment, the camp is now the most popular emergency housing project on the campus. The park is divided into two "villages," Randall Park and Monroe Park.

In a New Trailer Camp

Approximately 100 students will bring their own trailers to the campus next fall and set them up on a University camp ground. The Regents have allocated \$26,000 to install water and sewer mains and extend electric service to the site of the proposed married-veterans apartment building near the Forest Products Laboratory, which will be temporarily used by the trailer residents.

When Will They Study?

Around-the-Clock Classes

Even if housing facilities could be found in Madison for more students, there wouldn't be room on the campus to teach them. Classroom space is at a premium.

The only way the University expects to lick the problem is by introducing a "swing shift" schedule. Beginning next fall instruction will be conducted practically around the clock.

First classes will meet, not at 8 o'clock, but at 7:45. They will continue to be scheduled at 55 minute intervals straight through the noon hour and will not wind up until 9:30 at night.

By thus occupying classrooms for longer periods during each day, the University will be able to handle a Madison enrollment of 14,000 in the same buildings where 10,000 students used to feel crowded.

In Emergency Classrooms

As a means of increasing classroom space temporarily, the Regents have authorized the acquisition of 12 Quonset huts, each 20 by 30 feet in size, which will accommodate from 30 to 40

(Continued on page 20)



ABOVE, Chadbourne Hall, one of the oldest women's dormitories still standing in the United States, which will celebrate its 75th anniversary at the University next fall. The hall was built in 1871, still houses 157 coeds annually. A celebration of three days is being planned by members of the hall. They will invite former residents back as guests-of-honor sometime in October. Bette Bahr, correspondence chairman, will extend invitations to as many former Chadites as she can contact. All Wisconsin alumnae who resided at Chadbourne are asked to write Bette at 306 Sixth Avenue S., Wausau, Wis.

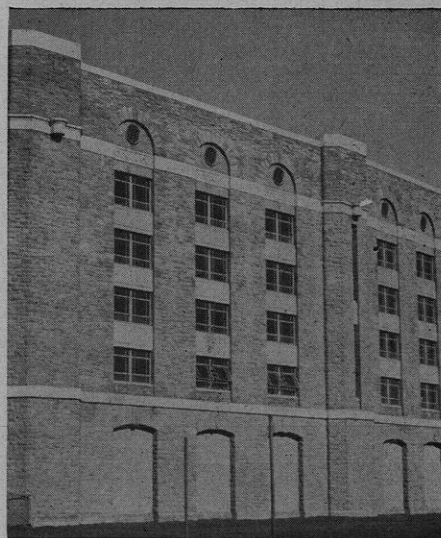

ABOVE, the dormitories under the east stands at Camp Randall Stadium, where 157 student veterans will be housed next fall. Additional stadium dorms are in the blueprint stage, won't be ready for several years. BELOW, the trailer park at Camp Randall. For \$25 a month for a single trailer or \$32.50 for a double, 191 couples live here, run their own government, operate their own town hall.

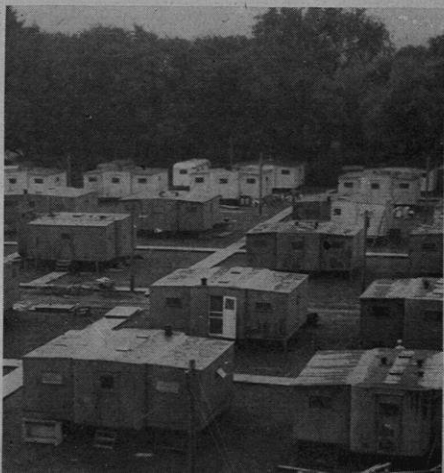

THE BIG RED TEAM

By ART LENTZ
The University's New
Athletic Publicity Director

WHEN the University of Wisconsin football squad reports for fall practice at Camp Randall, Thursday, Aug. 15, Badger gridiron partisans will do well to consider the season prospects with some degree of caution.

Undoubtedly Wisconsin will be represented by its best aggregation since the great eleven of 1942, but how well it will compare with those at other schools in the Western Conference and in the nation depends a good deal on how quickly returnees from the service regain former standards of performance.

Wisconsin is fortunate in having many of the 1942 varsity and freshmen letter winners returning to school after long service in the armed forces. If they quickly regain their once-proven ability, Coach Harry Stuhldreher and his aides can eliminate one of the big items from the "worry" list and concentrate on grooming a contender.

Incoming freshman material and some holdover talent from the past two seasons are expected to augment the array of ex-service players available, so that prospects are more encouraging than for the past three years.

Of the 1942 varsity, eight regulars are to return for the 1946 season. They are Fred Negus, stellar center given top rating on the All-Sophomore team

by selectors of All-American elevens; Jack Wink, quarterback and top-notch passer; Henry Olshanski, reserve end who played with Elroy Hirsch on the 1943 Michigan team; Kenneth Currier, Jerry Frei, guards; Earl Maves, reserve fullback, who also played at Michigan in 1943; Don Pfothenauer, reserve halfback; and Ashley Anderson, reserve quarterback.

In addition, there are Wally Dreyer, sensational half back on the 1942 frosh eleven; Tom Bennett, freshman end in 1942; Russ Schult and Johnny Pinnow, fullbacks, from the unbeaten frosh team of 1942.

Bob Rennebohm and Farnham Johnson, reserve ends, who played with Michigan in 1943 as marine trainees; Johnny Gallagher and Bob Dean, reserve guards; Frank Riewer, reserve halfback; Don Alvarez, frosh guard, and Emil Drvaric, frosh tackle, are other stalwarts from 1942 who may return to school, although definite word has not yet been received.

Such other "W" men as Don Lee (1943), Dick Loepfe (1941), Frank Lopp (1941), at the tackles; Ed Hartman (1937-38), guard; Hal Faverty (1945), George Urbanis (1945), and Larry Lauer (1945) at center; George Fuchs (1945), quarterback; Dave Nettesheim (1945), reserve fullback; Buck Chaney (1945), reserve halfback; Walter West and Bill Jacob, (1945 numerals), reserve halfbacks; Don Kindt (1943 and 1945), right halfback; and Ben Bendricks (1945), fullback, are certain to be on hand, having participated in the six-week spring practice.

The Schedule

A nine-game schedule for his University of Wisconsin football team for 1946, including one cross-country hop to California, has been announced by Harry Stuhldreher, Wisconsin athletic director and head football coach.

The Badgers will open as usual against Marquette, and meet seven Big Ten opponents. Their trip to Berkeley on September 28 will be made by plane.

Following is the complete Wisconsin football schedule for next fall:

- Sept. 21—Marquette at Madison
- Sept. 28—California at Berkeley
- Oct. 5—Northwestern at Evanston
- Oct. 12—Ohio State at Madison
- Oct. 19—Illinois at Champaign
- Oct. 26—permanently open
- Nov. 2—Purdue at Lafayette
- Nov. 9—Iowa at Madison (Homecoming)
- Nov. 16—Michigan at Ann Arbor
- Nov. 23—Minnesota at Madison

The Finances

If advance requests are any indication, it looks like the 1946 grid season will be a complete sellout, says Bill Aspinwall, '29, director of ticket sales. That will mean the second golden year in a row for Wisconsin athletics.

Receipts for sports activities at the University during the 1945-46 school year totalled \$294,664.75, the largest amount taken in at the gate since 1929-30, the Wisconsin athletic board revealed in its recent annual report. Football receipts came to \$197,272.45.

In such a prosperous state is the Wisconsin athletic department that payments on the stadium and field house loans are 16 years ahead of schedule.

The Pros

Four ex-Badgers will be performing for the first time in professional football ranks this fall.

They are:

Elroy Hirsch, x'46, star on the famous 1942 team, who will be a member of the Chicago club in the new All American Football Conference. Hirsch had two years of college competition left if he had chosen to return to school after being discharged as a marine lieutenant.

Rex John, '45, lineman and punter for Wisconsin last fall, who is under contract with the New York Giants of the National League.

Jack Mead, '45, end, who will also play with the Giants.

Lloyd Wasserbach, '42, lineman, who will join Hirsch on the Chicago Rockets.

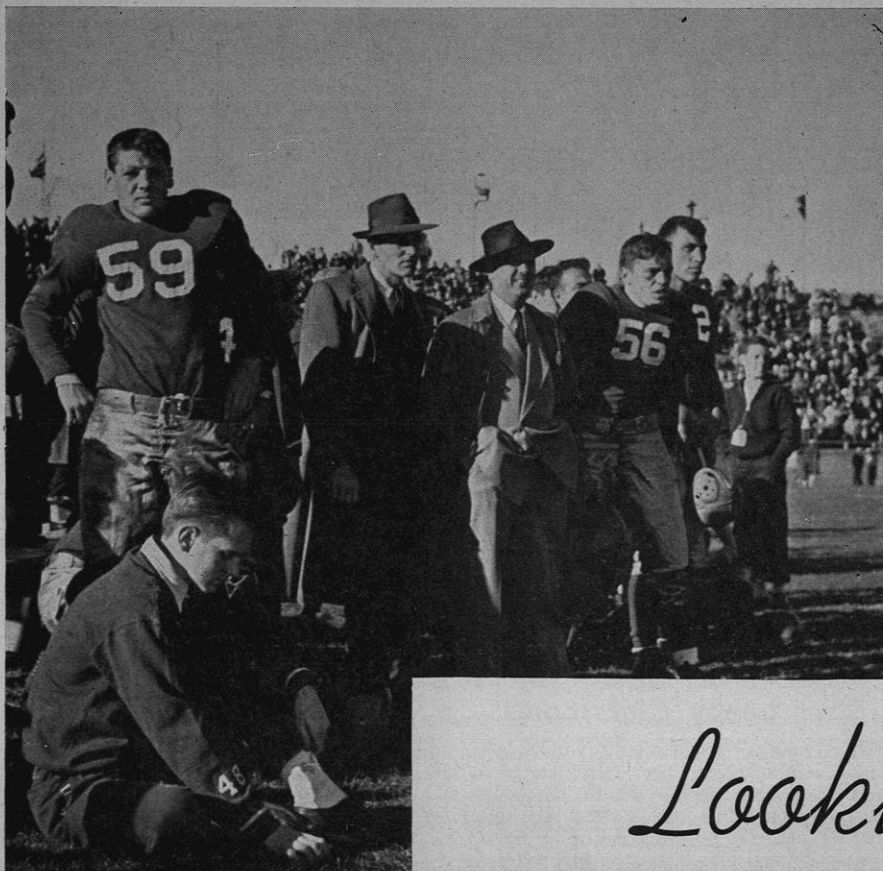

Looking Ahead

THE COACH

"This summer marks 10 years of successful administration of the department of intercollegiate athletics by Harry Stuhldreher, who, as director and football coach, has truly given significance to the phrase, 'On, Wisconsin.'"

"His direction has brought credit and understanding to the department and to the University. He and his staff have not spared themselves in time or effort in acquainting the alumni and citizens of the state and the country with the program of their University."

So did the University athletic board pay tribute in its recent annual report to Harry Stuhldreher, who this fall begins his 11th year as athletic director and head football coach at Wisconsin. The "little General", as he is affectionately known around Camp Randall, is here to stay at what used to be a coach's graveyard.

A graduate of the University of Notre Dame in '25, Stuhldreher was a unanimous choice for All-American as a member of the famous Four Horsemen backfield, and he still rates as one of the greatest signal callers of all time.

Stuhldreher went directly into coaching at Villanova (Pa.) College and in 11 years raised its football standards from mediocrity to a position among the best of its class in the East.

Coming to Wisconsin in May, 1936, Harry quickly established himself as one of the most astute mentors in the best league in the country, the Big Ten. Slowly Cardinal football improved. In 1938, Wisconsin won five and lost three in a great season which ended with the Badgers playing Minnesota for the conference title. Then in 1942 came Stuhldreher's sensational grid squad which won nine and lost only one, finishing high in both league and national rankings.

Stuhldreher also has a fine record as athletic director. Under his leadership a well-rounded development of all sports and all sports facilities has come about at Wisconsin. Chief among his accomplishments are the addition of a second balcony in the Field House, the addition of 7,500 seats in Camp Randall, and the building of new dormitory and team quarters under the east side of the stadium.

Equally impressive is Stuhldreher's record as good-will agent for the entire University. In the last decade he has spoken before practically every Badger alumni club from New York to California. He is also much in demand among Wisconsin high schools, service clubs, and various other organizations. His travel mileage on speaking engagements annually runs in five figures.



DVORAK IN ACTION

THE BAND

The University of Wisconsin band that takes the field at Camp Randall next fall will be entering its 61st year on the campus. One of the finest marching bands in the country, the Badger organization dates back to 1885. Its present director is Prof. Raymond F. Dvorak.

Now back to its pre-war strength of 200 members, the band includes in its ranks some 50 ex-GIs. At one point during the war, the membership was pared down to 84, but Prof. Dvorak is proud of the fact that his band never lost its civilian identity.

Since Dvorak took over the baton in 1934, U. W. bandsmen have appeared in more than 600 public events—concerts, football, basketball, and other sports contests, on radio programs, the summer outdoor series, convocations, and ROTC parades.

Among the high points of the past 60 years of band history was the 1915 trip to the West coast. Former directors include F. O. May, 1885-86; C. M. Williams, 1886-90; Spencer Beebe, 1890-92; W. R. Sired, 1892-93; W. S. Wadleigh, 1893-94; Earl Chapin May, 1894-95; Hugh R. Schoenfield, 1895-96; Earl Chapin May, 1896-97; Orin W. Joslin, 1897-98; Charles Nitschke, 1898-1904; Herman C. Owen, 1904-07; Charles A. Mann, 1908-15; Jesse Saugstad, 1915-18; W. E. Yates, 1918-20; E. W. Morphy, 1920-34.

Since Prof. Dvorak has been here, more than 20 of his former students in the band have gone out to lead bands at colleges and high schools. Dvorak-trained men now head bands at Grinnell College, the University of Oklahoma, Duke University, the University of Missouri, Phillips University, and others.

During the war years, in addition to his direction of the U. W. band, Prof. Dvorak formed and directed many service bands and choral units.

Dvorak is the author of a textbook on the marching band, *The Band on Parade*.

THE PLANT

It isn't likely that Camp Randall will be enlarged for the 1946 football season, building conditions being what they are, but in 1947 enough tiers of seats will be added to increase the stadium capacity from 45,000 to 60,000.

This project is one phase of a 4 million dollar athletic plant expansion program contemplated by the Wisconsin athletic department. The plans, according to Director Harry Stuhldreher, include the erection of a sports hall, a sports arena, an ice-plant addition to the present field house, a new women's gymnasium, and additions to the stadium.

Here's a breakdown of the proposals, which have been discussed with the Campus Planning Commission but which have not yet come up for final action by the Board of Regents:

1. SPORTS HALL. This will replace the old Armory on Langdon Street, which has been condemned to make way for a new Center for Continuation Study under the Hagenah plan for developing the lower campus. It will be a modern gymnasium for the University family. In it will be incorporated all administrative offices; classrooms; plenty of space for basketball, badminton, volleyball, and the like; training and equipment rooms for boxing, wrestling, and fencing; handball and squash courts; and a large swimming pool with space for some 3,000 spectators.

2. SPORTS ARENA. This will be literally a house over a field where students may be instructed in outdoor activities during the winter and in bad weather. In it will be an indoor track, but no permanent seats, locker rooms, or showers. It will be connected by tunnels with the sports hall. Whenever a track meet is scheduled, portable bleachers will be erected.

3. ICE PLANT. This will mean that ice skating can be done all week long in the field house, resulting in the resumption of ice hockey and eventually the return of intercollegiate competition. Any time a basketball game or boxing match is scheduled, the ice will be taken out and the floor or ring erected. In other words, the field house will operate like Madison Square Garden.

4. WOMEN'S GYM. This will replace the now outmoded Lathrop Hall.

5. ADDITION TO STADIUM. This will not only include additional tiers of seats but also new dormitory space beneath the stands.

Some of the projects, notably the last, which would be entirely self-liquidating in cost through admission charges, can be started as soon as materials and labor are available. The remainder must wait the appropriation of funds by the State Legislature, which convenes again in 1947.

at Wisconsin Football

Faculty Casualties Are Heavy

RESIGNATION, retirement, and death have claimed over 20 prominent members of the University of Wisconsin faculty in recent weeks.

This at time when the University, faced with a staggering post-war enrollment, is hard-pressed to find enough faculty members to carry the teaching load.

The so-called legal, or senior, teaching staff is now up to 604, highest in history, including 258 full professors, 155 associate professors, and 191 assistant professors. But the junior staff, made up of instructors and assistants, has so far shown only a slight increase over pre-war figures, which means that more of the classroom and laboratory instruction, as well as the lecturing, must be done by the senior staff.

Quiz sections next fall will be double the pre-war normal, lecture halls jammed, laboratories short of equipment.

Housing for faculty members is as much a problem as housing for students. To ease the situation, the University plans to put up 40 prefabricated houses on University Farm property and rent them to instructors.

* * *

Newest resignee is Prof. **William EBENSTEIN** of the political science department, who goes to Princeton University.

Well-known for his liberal views, Prof. Ebenstein came to Wisconsin in 1936 at the instigation of Prof. Wal-

She Retires



BLANCHE TRILLING

ter A. Morton of the economics department. He received his PhD in 1938 and has been a member of the faculty ever since. Before becoming a member of the political science department, he was assistant to the late John R. Commons, famed economics professor.

Ebenstein was born and raised in Austria and watched Naziism develop. He attended the University of Vienna and later studied in the school of economics at the University of London.

The scope of his knowledge of European politics is indicated by the number of books he has written on the subject, including *The German Record: A Political Portrait, Fascism at Work, Fascist Italy, and The Nazi State*.

Lewis H. KESSLER, professor of civil engineering, also resigned last month to accept the position of professor of sanitary engineering at the Northwestern Technological Institute, Northwestern University.

Prof. Kessler was the first U. W. professor to be "drafted" by the army back in 1940 and worked with the corps of engineers in maintaining some 1,066 posts throughout the country.

Going to the University of California at Los Angeles is **William H. ANDERSON**, '28, assistant professor of economics in the Extension Division. A native of Marinette, Prof. Anderson is well-known throughout Wisconsin for his numerous lecture-forums conducted during the past year on current affairs and for institutes on federal and state income tax laws.

The Board of Regents has also accepted the resignation of **Prof. Don S. ANDERSON** of the department of agricultural economics, who joins the department of agriculture in Washington.

Dean F. Ellis JOHNSON of the College of Engineering, granted a five-months leave of absence last February, will not return to the University.

* * *

The end of the University's 1945-46 academic year also marks the close of three teaching and research careers on the campus, for the compulsory retirement age of 70 has been reached by three well-known professors, **Edward M. GILBERT**, **B. D. LEITH**, and **Blanche M. TRILLING**.

Prof. Gilbert, botanist and co-author of a number of textbooks on his science, received his PhD here in 1907 and has been on the faculty ever since 1912.

Prof. Leith is a noted agronomist who has been a member of the University faculty since 1910. He is a world renowned expert on plant breeding, small grains, and corn. He took his BA here in 1911.

Miss Trilling, one of the founders of the women's division of the National Amateur Athletic Federation, joined the faculty 35 years ago as assistant professor of physical education and will retire as head of the department. During her career she has taught thousands of Wisconsin women.

* * *

Leonard A. SALTER, associate professor of agricultural economics at the U. W., was one of the 58 persons who

He Resigns



WILLIAM EBENSTEIN

lost their lives in the La Salle Hotel fire in Chicago on June 5. Prof. Salter had joined the Wisconsin staff in 1940, coming from Connecticut State College. His wife and son perished with him.

On the same day death took **Miss Almere L. SCOTT**, director of the department of debating and public discussion of the Extension Division since 1914. She had been in ill health for a year.

Another University faculty member, **John J. PORTER**, MS '46, instructor in veterinary science, was killed last month in an auto collision on Highway 12 six months north of Baraboo.

William H. VARNUM, professor of art education, died suddenly in his home on July 4.

* * *

Other resignations since the first of the year include **Elmer L. Sevringhaus**, professor of medicine; **Myles Dillon**, professor of comparative literature; **W. F. Twadell**, professor of German; **Helmut Rehder**, professor of German.

Arnold K. Kvam, assistant professor of music; **Janet R. McCartner**, assistant professor of agricultural bacteriology; **Albert L. Lehninger**, assistant professor of physiological chemistry; **Melvin W. F. Dunker**, assistant professor of pharmacy **Sherman L. Wallace**,

assistant professor of classics; Philip M. Cornwell, assistant professor of surgery; James M. Dorrans, associate professor of mining and metallurgy; John A. Logan, assistant professor of civil engineering; and Joseph Pessin, assistant professor of neuropsychiatry.

* * *

Pres. E. B. Fred, speaking in Racine a few weeks ago, emphasized the University's faculty problem himself.

Said the president:

"The problem of finding staff is fast becoming as acute as finding space for students. The house problem is still more acute for professors with families. Some of these are now making the provision of housing a condition of their acceptance of employment . . .

"At present the instructional staff, throughout all the ranks from professors to assistants, is overworked. Our staff has not been increased as rapidly as student enrollment has grown. In addition, almost without exception, in terms of going rates of pay and present cost of living, they are underpaid . . .

"Since last September, we have added 43 new members to our faculty, and 44 faculty members have returned from leaves of absence granted for war or government service. These additions have helped, but they have not been sufficient to take care of the increased demands upon teaching. In fact, in the College of Letters and Science alone, where most of the veterans are now enrolled, there has been an increase in teaching amounting to the equivalent need of 168 full-time instructors.

"I wish that I could tell you how and where we shall get the needed staff. I can only report that we are doing our best and that our standards will remain high."

* * *

Professors Are Granted Increase in Salaries

A record budget of \$18,003,363, including \$579,859 for faculty salary increases, was adopted by the Board of Regents last month to finance the University during 1946-47.

The cost-of-living salary increases will average about \$400 a year for each member of the faculty.

The budget is 35 per cent higher than that for the past year. Of the total, only \$5,457,191, or 30 per cent, comes from state appropriations, with the balance of 70 per cent coming from fees and tuitions, federal appropriations, and money earned directly by the University.

Pay increases are effected by adding 20 per cent on the first \$2,000 of each professor's salary. In addition the budget includes a number of selected merit increases totalling \$196,690 for the year. The salaries of all graduate student, part-time teaching, and research assistants have been increased about 10 per cent over 1945-46.

The budget was adopted by the Regents with one dissenting vote.

"I want the record to show that my examination of the budget shows glaring violations of the merit principle," said Regent John D. Jones, Jr., Racine, after he had recorded a "no" vote.

WHA's School of the Air

THE 13th annual radio music festival, conducted by Prof. Edgar B. Gordon and held May 11 at the Stock Pavilion, was the climax of a year of listening to "Journeys in Music Land" broadcasts over the Wisconsin School of the Air by school children throughout the state.

First held in 1934 and attended by only a few hundred

children, the festival has expanded steadily. This year 3,400 children were present to sing the folk and classical melodies they learned on Prof. Gordon's program.

Nationally known as a music educator, an emeritus professor of music at the University of Wisconsin, and a pioneer radio teacher, Gordon began broadcasting music appreciation lessons in 1921 over the University station 9XM, later WHA, most of his listeners wearing ear-phones to hear him.

He is now in his 15th year with the School of the Air and since retirement from active teaching at the University devotes all his time to the radio class. This consists not only of the actual weekly broadcasts, but also constant trips to the schools themselves. Visiting sometimes as many as eight schools in one day, he meets the children and leads them personally in song.

Rural schools without full-time music teachers have received the special attention of Prof. Gordon, for his policy is "music for everyone." He selects for his teaching not necessarily children's songs, but good music the children will enjoy throughout their lives. The series of broadcasts is directed toward children in the fourth to eighth grades and teaches note-reading, singing, and the understanding and appreciation of good music.

This year's festival found many of Prof. Gordon's early radio pupils, now teachers themselves in the 230 schools represented, eagerly participating. One former pupil wrote that he taught "Prof. Gordon's songs" to other members of the bombing crew of his plane on return trips to England from Germany.

During the war, because of travel restrictions, "stay-at-home festivals" were substituted for the large Madison festival, with schools in various areas cooperating in local song-fests led by Prof. Gordon by radio.

The resumption of the main festival was greeted eagerly this Spring. Hun-



3,500 SCHOOL CHILDREN from all over Wisconsin crowded into the University Stock Pavilion last May to sing together the songs they had learned in Prof. Edgar B. Gordon's WHA radio classes.

dreds of boys and girls had to be refused permission to come because of lack of seating accommodations. For many of those who came, the festival was their first meeting face-to-face with their famous teacher.

As the Festival was particularly for southern Wisconsin, Prof. Gordon previously conducted smaller regional festivals at Eau Claire and Oshkosh.

The University Symphony Orchestra, directed by Prof. Richard C. Church, accompanied the chorus. The program was broadcast nationally and over eight Wisconsin stations.

* * *

STATION WHA WALKED OFF with the honors again this year in the annual national Institute for Education by Radio contests, winning three firsts and two honorable mentions. This brings to 29 the number of WHA programs honored in the past 10 years, more merits than have been won by any other station in the country.

The program "New Life for the Old Hat," presented on the Homemakers' Program by Gladys Meloche, '16, Helen Pearson, '21, and Elizabeth Birong, '31, under the direction of Mrs. Aline Hazard, '40, won first among the women's programs.

"Rhythm and Games," a program presented by Mrs. Fannie Steve, x'27, on the Wisconsin School of the Air for listening by small children, won another first. Wisconsin's nationally famous creative art program, "Let's Draw," again won a first prize. It is written and prepared by Prof. James A. Schwalbach, '34, and presented by William Harley, '35.

A regular University course broadcast direct from the classroom was given an honorable mention: Prof. Norman Cameron's (x'33) lectures in introductory psychology. Honorable mention also went to a WHA program which had its origin in the South Pacific: "Pacific Diary," a script written by Lt. Alan Beaumont, x'42, former WHA announcer, while on duty with the army.

Scholarship Pays Off

THROUGH the generosity of public spirited individuals and groups, more than 800 scholarships and fellowships are available annually to students at the University of Wisconsin.

Requests for educational purposes have ranged all the way from \$2,500,000, willed by the late Chicago attorney and Wisconsin alumnus, Kemper K. Knapp, to Oklahoma oil wells and old china. All Wisconsin students are eligible to aim for the "living memorial" funds, which are granted each year to those displaying sound scholarship and character.

Newest scholarship to be set up is a gift of \$1,000 from Mrs. Margaret F. Williams and Mrs. Dorothy F. Sanders of Evanston, Ill., to establish the Frankenburger Memorial Fund as a living memorial to their father and mother, Prof. and Mrs. David B. Frankenburger.

New Frankenburger Memorial

Prof. Frankenburger was appointed to the University staff during the presidency of John Bascom and served as head of the speech department for 37 years from 1869 to 1906. As originator of the Frankenburger oratorical contest still held annually on the campus, he was known to thousands of Wisconsin student debaters and orators in an age when public speaking contests were the most popular events in collegiate life.

The Frankenburger fund is to be held in trust by the Board of Regents. Contributions will be welcomed. Income from the fund will be used to promote scholarship and research in the field of speech.

Association Scholarships

Two funds in which members of the Wisconsin Alumni Association have particular interest are the Julius Olson Scholarship-Loan Fund and the Allen Shafer Memorial Fund. Individual alumni and alumni clubs all over the country are contributing to them.

The Olson fund has now passed the \$10,000 mark. It was established in 1944 to aid needy outstanding students. Prof. Olson was a member of the Scandinavian department from 1884 to 1935. Few University teachers were better known on the campus and throughout the state.

To honor the memory of the Badger quarterback who died as a result of an injury received in a football game at Camp Randall in 1944, the Shafer fund finances a scholarship presented annually to an outstanding freshman athlete.

Another Alumni Association fund is the Henry L. Green Scholarship set up recently by John Lord, '04, Chicago, former president of the Association, in honor of his father-in-law. The fund,

being administered jointly by the University of Wisconsin Foundation and the U. W. Scholarship Trust of the Chicago Alumni Club, provides an annual stipend of \$500 for 10 years. The first beneficiary will enter the University this fall.

Large Knapp Fund

Largest of the U. W. "living memorials" is the \$2,500,000 Kemper Knapp bequest. Out of it a revolving loan fund of \$50,000 and a scholarship fund of \$30,000 were set up last year.

Twenty-seven four-year scholarships are awarded annually to graduates of Wisconsin and Illinois high schools. The scholarships, one-third in the amount of \$250, the remainder \$125 a semester, once granted continue through the undergraduate college career, including summer attendance.

Sixteen Knapp scholarships also go annually to law school students. Students interested in applying for Knapp scholarships may secure blanks from the Registrar's office.

Almere Scott Memorial

A memorial fund honoring Almere L. Scott, director of the department of debating and public discussion of the University of Wisconsin since 1914, who died June 5, will be founded, it was revealed by the Rev. Alfred W. Swan at funeral services for Miss Scott in the Madison First Congregational Church.

Dr. Swan invited organizations and individuals to contribute to the fund, which will be used to finance a speech scholarship.

Other donors believe in inspiring high standards of scholarship in the high schools. Among them is Victor Albright of Madison, who in 1940 gave the University \$5,000 to provide two annual scholarships of \$100 each for two outstanding Dane County high school graduates each year. In 1941 Mr. Albright gave another \$5,000 for two annual scholarships to be awarded students in other counties in alphabetical order beginning with Adams and ending with Wood.

Each scholar chosen for the Albright scholarships must enter the University at the opening of the college year following his appointment, enroll in a standard academic course leading to a nationally recognized college degree, carry a regular program, and maintain an average of "B" to be entitled to the second semester's installment.

Four scholarships are annually given high school graduates of Lincoln County through the Sigurd L. Odegard Memorial Educational Fund set up by Sigurd Odegard in memory of his parents. Each scholarship awarded from the \$20,000 fund continues for four

years unless terminated by the Regents for misconduct or poor scholarship.

Oscar Rennebohm, '11, Madison druggist and lieutenant governor of the state, has also set up \$300 scholarships for five high school graduates annually.

Oil Wells and Old Lace

The will of William H. Kipp, Reedsburg tinsmith who went prospecting for oil in Oklahoma around the turn of the century, and who gave the University the oil wells, the linens, and the Havilland china, provides that when income from his estate is large enough, a student from each Wisconsin county, beginning with Adams, be awarded a scholarship in his name. "It may take a hundred years to do it," remarks M. E. McCaffrey, former secretary to the Regents, who is in charge of the funds, "but eventually Kipp's plan will be realized." The fund is approaching the point when interest will be sufficient for the purpose.

Since 1915 students have been benefiting from the will of J. Stephen Tripp, life-long resident of Sauk County. He left most of his fortune, some \$600,000, to the University. Tripp Hall, dormitory for men, and Tripp Commons dining room in the Memorial Union have been built with the funds. A scholarship has been established also for diligent and needy students.

In 1919 LaVerne Noyes set up a living memorial fund for all those who fought in World War I. His will provided that their tuition, or the tuition of their descendants, be paid at various colleges and universities throughout the country. The University of Wisconsin receives annually about \$1,800 from the fund, of which its share is \$60,000.

A University of Wisconsin student will this year devote much of his time to the study of radio news and news analysis under the "H. V. Kaltenborn Radio Scholarship." In 1945 this dean of American news analysts established a trust fund of \$10,000, the income from which is to be used for radio study. Mr. Kaltenborn specified that the award be made on the basis of financial need, high scholarship, aptitudes for broadcasting, and plans for a career involving the use of radio. Kaltenborn is a Wisconsin native son, having been born in Milwaukee, and for years was a newspaper man in Merrill.

Living Memorials

Mary Atwood, member of a pioneer Wisconsin family and one of the early women graduates of the State University, set up a memorial fund for her father and mother. Half of the fund, which amounts to \$20,000, is used for scholarships, and half for student loans. The funds are known as the F. A. Oertel and the Catherine Oertel scholarship funds.

Another Wisconsin woman to establish a memorial scholarship was Mrs.

Hattie T. Fisk of Green Bay, who died in 1925. Known as the William J. Fisk scholarship, the income of the fund of \$6,000 has for 20 years been used to encourage high standards of work at the University.

Another of the Wisconsin-born citizens who kept alive their interest in their native state was Adah Mae Schroeder of Summit, N. J. When Mrs. Schroeder died in 1943 her will was found to contain provisions for scholarships to worthy students. Almost \$17,000 was turned over to the Regents for the scholarship fund.

William Hagenah, prominent Illinois lawyer and Wisconsin alumnus, has given the Law School at the University gifts totalling some \$3,500. The first \$1,000 is to be distributed in five equal annual gifts, each gift to be awarded by the faculty of the Law School to some outstanding student on the basis of scholarship, need, and contribution to the life of the school, such as editorial work on the *Wisconsin Law Review*. The remaining \$2,500 is used for scholarships to student editors of the *Wisconsin Law Review* over a 10 year period.

Mrs. George Frazer of Winnetka, Ill., gave the University \$5,000 in 1940 to found a scholarship for a male student who has completed at least one year's work in residence at the University. Another scholarship annually given to a sophomore student is the

one contributed by Christian Stein in 1900. Mr. Stein, lacking formal education himself, was interested in doing what he could to provide the benefits of college education for others.

Martha Gunhild Week, daughter of a leading pioneer lumberman of northern Wisconsin who received her bachelor of arts degree from the University in 1884, made provisions in her will for a gift of \$5,000 to the University to establish a scholarship for a woman student in chemistry. Another woman graduate, Mrs. Annie Gorham Marston, of the class of 1867, left her entire estate to the University to establish the Annie Gorham Fellowship with \$10,000 and the Thomas J. Marston Scholarship with \$25,000. There are also the Ben L. Ellman scholarship, the Milton Irwin Shakow scholarship, and the Kohler Family scholarship.

Group Gifts

Among the groups which have endowed scholarships at the University are the Chicago alumni of Wisconsin who, since 1913, have maintained a fund from which \$50 scholarships are given junior and senior women; the Junior division of the University League which gives a \$50 scholarship each year; the American Association of University Women which gives annually either the Annie Dinsdale Swenson scholarship or the Lois K. Rosenberry scholarship.

The Madison Catholic Women's Club, which gives to a graduate woman each year a \$100 scholarship; Kappa Kappa Gamma sorority, which gives to a woman, preferably a member of the sorority, a scholarship each year; the Madison Juvenile Protective Association, whose funds established a scholarship intended chiefly for freshman students; the All-American Girls Professional Ball League which gives a four-year scholarship to a girl from the cities in which the league operates.

Faculty Fellowships

Many persons once prominent on the University faculty or connected with the University in one way or another have established, or had endowed in their names, scholarship funds for the benefit of students. Among these are the Blanche M. Trilling scholarship, the Elizabeth Waters scholarship, the Eva S. Perlman and Zona Gale scholarships, the Abby Marlatt and Dorothy Roberts Memorial funds, the Hohlfeld and Solalinde Memorial scholarships, the Berkowitz scholarship, and the Anna Morris Ely scholarship in economics.

The will of Charles Kendall Adams, president of the University from 1892 to 1901, provided for 15 fellowships to be established in amounts of \$10,000 each, the income to be paid to a teaching fellow. These fellowships are known as the "President Adams Fellowships," in Greek language and literature, and in modern history, and the "Mary M. Adams Fellowships" in English language and literature, in memory of his wife.

Other faculty members to endow fellowships were Prof. Harry Steenbock, who with his sister, Mrs. Robert Brinsmade, gave \$15,000 in 1934 and in 1935 to establish a fellowship in home economics in honor of their mother, the "Christine Margaretha Steenbock Fellowship," and the "Henry Steenbock Fellowship" in agriculture in the name of their father; the Whitbeck fellowship fund of \$60,000, its income awarded annually to graduate students doing major work in geography.

Special Prizes

Among the prize funds established for the award of cash annually to outstanding students are the Edna Glicksman prize fund which annually gives \$50 to a senior woman; the Pi Lambda Theta fund which makes possible the presentation of a cash prize each February to a woman in the school of education; the Logan prize fund which rewards excellent work in Greek; the Harry Jerome Memorial fund for economics and commerce graduate students.

The Wisconsin Alumni Association's annual \$100 awards to the "outstanding junior man" and "outstanding junior woman," and the Association's yearly \$100 check to the senior who has contributed most to the welfare of the University.

Only students who display high-grade-getting ability are eligible to compete for the more than 800 fellowships offered on the University campus. Scholarship pays off at Wisconsin.

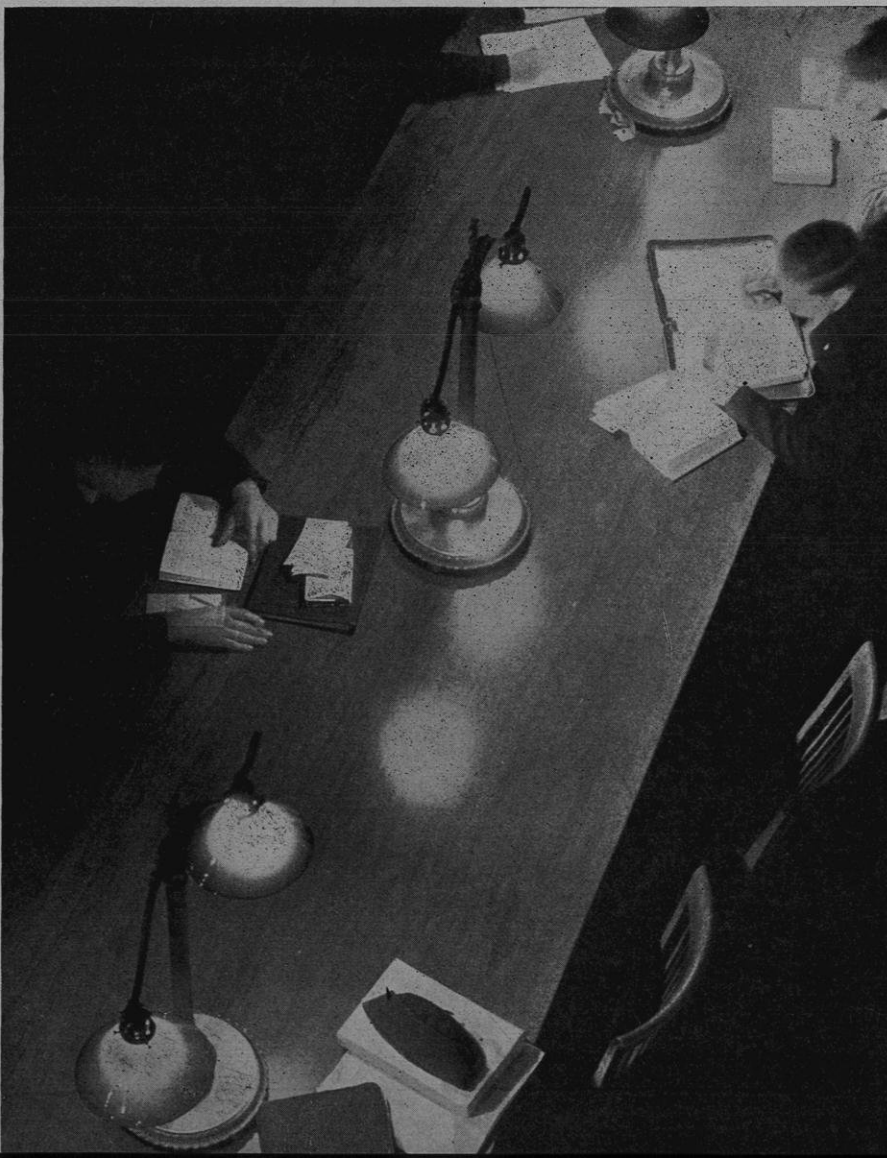

Californians Plan Big September Rally

The Wisconsin-California football game at Berkeley on September 28 will be the signal for one of the largest Badger rallies on the West Coast in recent years.

Members of the Northern California Alumni Club are already making plans for a big pre-game dinner, with Coach Harry Stuhldreher and Alumni Secretary John Berge as the guests. Frank V. Kornish, '96, Berkeley, is president of the club.

"We're going to shoot the works!" says Edna Lauman, '30, club secretary.

Home Ec Alumnae Meet

Home economics graduates from all over Wisconsin attended the annual reunion dinner of the Wisconsin Home Economics Alumnae Association on May 24 in the Memorial Union.

Miss Inez Willson, '16, Chicago, editor of *What's New in Home Economics*, spoke.

Assisting Mrs. C. Howard King, '20, president of the group, in arranging the banquet were Doris Uehling, '42; Mrs. Robert Kilgust, '39; Mrs. R. B. Gordon, '28; Mrs. Ed. Thomas, '25; Ruth Dickie, '34; Mrs. James Geisler, '37; Dorothy Carpenter, '39; and Mrs. H. F. Leindorff, '26.

Babcock House Warming

Babcock House on the U. W. campus held a post-war homecoming dance at Nakoma Country Club last month. Returning alumni included:

Ed Bauman, '46, Franklin Bradley, '37, Dick Billstein, '44, Jack Davis, '46, Harry Ferg, '38, Tony Finger, '41, Ed Gangsted, '42, Bob Hackbarth, '40, Everett Hanson, '38, E. A. Hesse, '32, Ted Hulberg, '42, Harvey Mauth, '43, Keith Martin, '43, Bob Mooney, '43, Bob Niedermeier, '40, Paul Schulz, '39, Eldon Smith, '36, Orrin Stearns, '44, Howard Price, '41, Bob Van Liere, '38, Barney Waldo, '43, Arthur Wiedemer, '39, and Jim Yanke, '40.

Berge in Indianapolis

John Berge, '22, executive secretary of the Wisconsin Alumni Association, met with alumni in Indianapolis on June 19. Plans for a directory of Badgers in Indiana were discussed.

Former Governor Dies

Former Governor Francis E. McGovern, '90, died May 16. He was 80 years old.

McGovern was governor from 1911 to 1915, and during his administration more progressive legislation was enacted than in any other term in Wisconsin history.

Old Grads Meet in Denver

A group of Wisconsin alumni in Denver got together April 25 to hear Carl E. Dietze, '13, Milwaukee attorney, speak on "Wisconsin—Present and Future." The meeting was arranged by John H. Gabriel, '87, president of the Denver Alumni Club.

Present at the gathering were Mrs. George Watson; A. F. Krippner, '04; I. B. Hosig, '05; J. R. Iakisk, '11; William G. Krape, '06; Walter Hopkins, '02; Gustavus Sessinghaus, '99; L. W. Bartsch, '31; John Hovey, '32; W. H. Curwen, '11; Homer Talbot, '10; E. H. Hendra, '24; Clifford Mills, '05; Helen Erickson, '24; Mrs. Gerald Friedman, '22; and Irene Titus, '09.

New York AAUW

Mrs. Harry E. (Lillian Wall) Crum, '17, president of the New York City branch of the American Association of University Women, urges all Wisconsin alumnae in the New York area to join the organization.

"We have some Wisconsin members but I would like a great many more," she says.

AAUW headquarters are at Midston House, 22 East 38th St.

Louis Lochner Now in U. S.

JUST BACK from Germany and the Nuremberg trial, Louis P. Lochner, '09, for 20 years head of the Associated Press in Berlin, is now lecturing throughout the country on "What About Germany Now?" Mr. Lochner was the first executive secretary of the Wisconsin Alumni Association and a former editor of the *Wisconsin Alumnus*.

Knoxville Leaders

New officers of the Wisconsin Alumni Club in Knoxville, Tenn., are:

Norman I. Wengert, '38, chairman; Loyal Durand, '24, vice chairman; Max J. Edwards, '22, secretary-treasurer; and Karl Steinmetz, '10, Phil Voltz, '23, and Aubrey Wagner, '33, members of the board of directors.

New Chicago Officers

New president of the University of Wisconsin Club of Chicago is Carl F. Hayden, '18. He succeeds Arthur J. O'Hara, '24.

Other new Chicago officers are Chris C. Zillman, Jr., '29, vice president; Charles O. Newlin, '37, secretary; and K. Stanley Thompson, '41, treasurer.



FRANK O. HOLT, '07 (above), University director of public service and treasurer of the Wisconsin Alumni Association, spoke to alumni groups in three cities last month. On June 5 he was in Watertown, Wis., on June 10 in Sheboygan, and on June 11 in Chicago.

To pay their debt to the state for their education, women graduates of the University should take part in civic and community welfare projects, the women's group of the Wisconsin Alumni Club of Milwaukee was told June 8 by MRS. MARK TROXELL (below), University dean of women. Speaking at a luncheon at the City Club, Dean Troxell asked the women to make use of their education by aiding in community leadership.



CAMPAIGNING BADGERS

WISCONSIN alumni, traditionally active in politics, are well represented among the candidates for national, state, and county offices in the coming 1946 primary elections.

Attention centers on the race for the U. S. senatorship, where the incumbent, Robert M. La Follette, Jr., x'17, LLD '38, Madison, is opposed in the Republican primaries by Joseph R. McCarthy, Appleton, and Perry Stearns, '15, Milwaukee. Running for the federal post as a Democrat is Howard J. McMurray, '36, Madison, a member of the University faculty.

Eight contenders are seeking the Wisconsin governorship, including Ralph Immell, '21, Madison, on the Republican ticket; Daniel W. Hoan, '05, Milwaukee, on the Democratic ticket; and Walter Uphoff, '34, Oregon, as a Socialist.

Campaigning for other state executive positions are Oscar Rennebohm, '11, Madison, the Republican lieutenant governor incumbent; John Martin, x'16, Madison, the Republican attorney general incumbent; and Herman Runge, '22, Sheboygan, attorney general.

* * *

Graduates of the University are also entered in the contests for the state's 10 congressional assignments:

SECOND DISTRICT, Republican, Robert K. Henry, '14, Jefferson, incumbent, and Earl E. Schumacher, '25, Beaver Dam; **THIRD DISTRICT**, Republican, William Stevenson, '19, La Crosse, incumbent; **SIXTH DISTRICT**, Democrat, Edwin W. Webster, '23, Ripon; **SEVENTH DISTRICT**, Republican, Reid Murray, '16, Ogdensburg, incumbent; **EIGHTH DISTRICT**, Republican, John Byrnes, '36, Green Bay, incumbent; **NINTH DISTRICT**, Republican, Hugh Jones, '15, Bloomer; and **TENTH DISTRICT**, Republican, Alvin E. O'Konski, '32, Mercer, incumbent.

* * *

Around the state Wisconsin alumni are candidates for county offices, including the following:

William A. Freehoff, '14, Waukesha, state senator from the 33rd district; Louis Hardy, '30, Racine, district attorney; Edward J. Morse, Jr., '40, Lancaster, district attorney; Erwin C. Zastrow, '40, Elkhorn, district attorney; John W. Zabel, '32, Milwaukee, district attorney.

Larry D. Gilbertson, '42, Black River Falls, district attorney; Frank H. Bell, '35, Ft. Atkinson, district attorney; Robert D. Daniel, '39, Beloit, district attorney; Keith T. Koske, '41, Manitowoc, district attorney; Arthur D. Larson, '04, Waupaca, assemblyman; Lawrence C. Schmidley, '29, Janesville, county treasurer.

Delyle O. Omholt, '35, Iola, district attorney; Nathan L. Wiese, '39, Clintonville, district attorney; Stefan H. Robock, '38, Berlin, assemblyman;

Frank M. Coyne, '40, Madison, district attorney; William T. Harvey, '97, Racine, state senator; Boyd A. Clark, '39, Wild Rose, assemblyman; Larry A. Sieger, '39, Viroqua, district attorney.

Robert W. Horn, '40, Valders, assemblyman; Charles P. Brady, '40, Manitowoc, district attorney; Kenneth L. Swanson, '38, Ellsworth, district attorney; Milton D. Lory, '46, Beloit, district attorney; Oscar E. Palm, '07, Washburn, register of deeds.

Stuart H. Becker, '40, Madison, assemblyman; Lyall T. Beggs, '25, Madison, assemblyman; Roy B. Hoval, '42, Madison, assemblyman; Austin N. Johnson, '17, Madison, county clerk; Dr. David C. Atwood, '26, Madison, coroner; Edwin M. Wilkie, '35, Madison, district attorney; Albert O. Barton, '96, Madison, register of deeds; Frank J. McKenna, '97, Madison, register of deeds; Myrtle L. Hansen, '25, Madison, circuit court clerk.

Arthur Mockrud, '42, Westby, assemblyman; M. N. Daffinrud, '29, Viroqua, district attorney; Walter Nitcher, '46, Janesville, district attorney; Arthur Snyder, '35, Hartford, district attorney; and James Dillman, '41, Sheboygan, district attorney.

* * *

As usual, the University of Wisconsin itself has figured as a campaign issue again this year.

Delbert J. Kenny, West Bend, candidate for governor endorsed by the Republican State Voluntary Committee, declared in an early campaign speech that the University should establish at least 15 more extension centers around the state.

In a statement issued from his Madison headquarters, Ralph Immell, the Progressive-Republican candidate for governor, took a crack at Kenny's proposal.

"Kenny plans to solve the shortage of classroom and student housing space by asking some future legislature for funds at some future time to establish 15 educational centers for college students in Wisconsin," Immell said.

"If he had given any previous consideration to the problem, he would know that the University of Wisconsin is opening 35 extension centers in Wisconsin this fall. These centers are not adequate to meet the situation, but represent about all the stretch the University possesses."

He went on to suggest that the state try to establish a temporary junior college at Camp McCoy.

Candidate Kenny brought the University into another speech when he said the College of Agriculture should do more research so farmers could produce better products at the lowest possible cost.

* * *

A University of Wisconsin law professor, William Gorham Rice, is a candidate for Congress from the second district on the Democratic ticket.

An air force veteran now enrolled in the Summer Session at the University, Elmer Fraley, Antigo, has announced his candidacy for Congress from the seventh district.

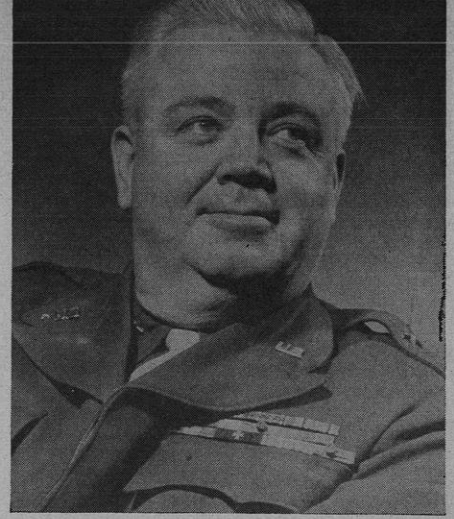

ABOVE, Ralph Immell, '21, Madison, candidate for governor of Wisconsin as a Republican. A former major general, Immell has suggested that the University solve its housing problems by opening a branch campus at Camp McCoy this fall.



ABOVE, Robert M. La Follette, Jr., candidate to succeed himself as U. S. senator. A member of the class of 1917, La Follette was granted an honorary doctor of laws degree by the University in 1938. **BELOW**, Daniel W. Hoan, '05, former long-time mayor of Milwaukee, who is campaigning for the governorship on the Democratic ticket.

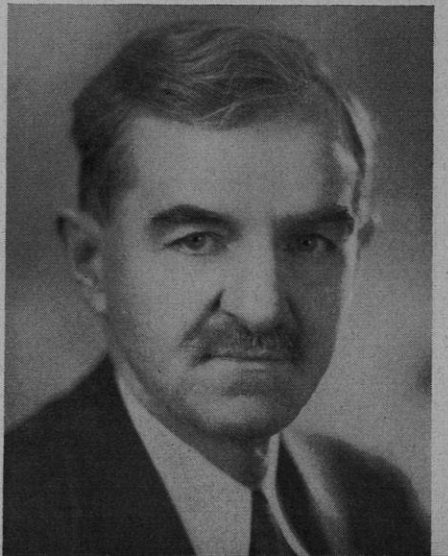

On the Campus

U. W. Tent Colonists Combine Summer of Study With Play

WITH crisp Spring air turning into lazy summer heat, a number of families from Wisconsin and other states have packed tents and camping equipment and come to the University of Wisconsin.

It isn't that the Madison campus goes rustic in midsummer; it's only that nestled on the Mendota lakeshore two miles from the University lie upwards of 70 tents, each of which has become a combination campground and scholar's study.

Every year since 1912 persons from half a dozen of the Mid-Western states have come to the University to live in the summer tent colony and attend the Summer Session classes. Almost all of them are graduate students, and most of them during the winter are principals and superintendents of high schools, professors, and other educational workers.

In the summer they bring their families to the tent colony while they work on their master's or doctor's degrees, in this way getting a good, healthy taste of outdoor life in Wisconsin's summer climate, and furthering their education. Many of them return year after year to set up housekeeping on that wooded hillside on the shore of Lake Mendota.

The University provides 60 small wooden platforms in the camping area over which the colonists pitch their tents, each for a summer rental of five dollars.

In charge of the colony and reservations for each summer is Mrs. Albert F. Gallistel, wife of the university superintendent of buildings and grounds, who does the work for the fun and friendships involved, and who finds it more of a summer pastime than work. The Gallistels have a summer cottage "next door" to the colony.

Mrs. Gallistel says that many of her "tenants" have come back year after year—in one instance now into the second generation. Another has been "camping" for 15 summers off and on, while a third is an old-timer with memories of summers at the colony that span 20 years.

Among the veteran colonists this summer are O. W. Seipp, '41, teacher in a Ferguson, Mo., high school manual training department; W. F. Oppermann, '41, Chillicothe, Ohio, education welfare worker; A. B. McCain, x'41, Milwaukee high school teacher; R. H. Meyers, '35, of the University's Milwaukee extension center; V. R. Plumb, '42, Beloit High School; O. W. Anderson, '44, of Rockford, Ill.; A. W. Krohn, x'46, of Bellville; H. W. Waffle, Davenport, Ia., and Frank Thomas, of Valley Falls, Kans.

During the summer months, when Wisconsin afternoons reach 90 degrees and over, the colonists have found that their grounds, surrounded by willows, are usually a full 10 degrees cooler than the campus and the city of Madison. In fact, reservations for tent space have to be restricted to out-of-town students. Too many, it seems, have in the past tried to rent their Madison apartments for the summer, planning to move to the colony, away from the sultry city heat.

So again this year, after a wartime lull, the summer tent colony, housing healthy, brown-skinned scholars, has resumed full activity, with students and their families living at an easy pace and worrying about nothing but the wind and the water—and a few examinations.

* * *

THE FOUR-RING-CIRCUS 1946 Summer Session has a combined enrollment of 10,000, greatest in Wisconsin history. Registration in the stand-

Represents U.W. Abroad



State Journal photo by Harrington

ALBERT HOUGHTON, Milwaukee, law student and member of the Student Board, who is representing the University of Wisconsin at the International Student Conference being held in Prague this summer. He was selected from a field of four finalists by a student-faculty committee at the close of the spring semester, and his trip was financed by a campus-wide collection. Houghton graduated from Amherst College in 1942 and spent 38 months in the army. He and his wife now live at Truax Field.

ard eight-week session numbers 3,900, in the full 16-week summer semester 4,300, and in the College of Engineering's current course 1,800.

Besides these three sessions there are over 20 various institutes, clinics, and conferences being held on the campus. Two of the most popular are the Educational Press Institute being sponsored by the School of Journalism and the Writers' Institute conducted by the English department.

The Elementary Laboratory School, long a part of the University summer term, is again in session at the Washington School in Madison under the direction of Clifford S. Liddle, MA '39.

The Summer Session ends August 16. The fall semester begins Sept. 23.

Two New Courses Now Offered by Extension

Two new courses are now offered by the Extension Division of the University.

In answer to a big demand for an up-to-date introductory course in radio, the division has made available a new course, "Elements of Radio," which is in line with the latest developments in the radio field. The course is taught by correspondence, replaces an earlier course, "Practical Radio."

The study of Portuguese has been added to the Romance language offerings in the correspondence-study program of the division. The new course, "Elementary Portuguese," is now available to students in Wisconsin and other states. It carries four credits.



SCENES AT THE U. W. TENT COLONY on Lake Mendota, where 60 families are going to school and enjoying a vacation at the same time during the 1946 Summer Session.

1899 W

Andrew A. WASHBURN is sales representative of the Four Wheel Drive Auto Co., of Clintonville, at Horicon . . . Mrs. Horace E. STEDMAN (Grace Cloes) . . . retired after nine years at Pomona College, Claremont, Calif., as head resident of a sophomore dorm for girls. She will live in Sturgeon Bay.

1902 W

DISCHARGED or INACTIVE: Bertram F. ADAMS.

Colonel Victor J. O'KEILLIHER, Oconto, assistant director of the selective service system, was awarded the Distinguished Service Medal on May 10. Colonel O'Keillihier was first identified with Selective Service as chairman of the local board in Oconto during World War I. He was then appointed inspector for the Wisconsin Selective Service administration and later transferred to a similar post in the national headquarters. He became a major in the reserve corps in 1929 and was appointed a member of the joint army and navy selective service committee.

1903 W

John L. SAVAGE, Denver, Colo., who spent 35 years with the U. S. Bureau of Reclamation as chief designing engineer in the Denver office, was awarded the honorary degree of doctor of science by the University of Denver during its 82nd commencement ceremony.

1909 W

A. B. ORDWAY is vice president and general manager of the Kaiser Company, Inc., iron and steel division and shipbuilding division, at 1924 Broadway, Oakland, Calif. . . . Dr. H. H. T. Jackson, chief of the biological-surveys division of the U. S. Fish and Wildlife Service, and his annual wildlife poll are the subject of an article "The Great American Snout Count" by Richard L. Neuberger in the June 22 issue of the *Saturday Evening Post*.

1910 W

Gustav H. BENKENDORF has announced his retirement as general manager of the Milk Producers Association of Central California at Modesto. He came to Modesto as manager of the MPA in February, 1921. Before he went to Modesto, Mr. Benkendorf was in charge of the University of Wisconsin creamery and also taught here. In 1936 he was called back to the University to a Farm and Home Week conference and given honorary recognition for his outstanding work in developing the cooperative idea among creameries.

1912 W

Clair F. HEDGES, superintendent of the Neenah public schools for the last 29 years, has resigned effective July 1. He taught science in the Neenah high school for 10 years prior to his becoming superintendent.

1914 W

Almere L. SCOTT, director of the department of debating and public discussion of the University extension division since 1914, and prominent in education circles of the state for many years, died June 5 in a Madison hospital. Miss Scott had been in ill health for the past year. While attending the University, Miss Scott was offered a position in 1908 as assistant to Frank A. Hutchins, chief founder of the department of debating and public discussion. After his death in 1914, Miss Scott succeeded him as director and served until illness interfered in 1945

1915 W

Louis J. MARTELL, W. DePere, died May 14 at his home of a cerebral hemorrhage. He had served as superintendent of the Brown County schools between 1916 and 1919 and was Nicolet high school principal from 1919 to 1921. For the last few years he had been an employee of the Fairmont Creamery Company, Green Bay . . . Joseph F. MACHOTKA, formerly of Muscoda, has left the United States to become executive secretary for the army and navy

YMCA branch in Pieping, China. His address will be Embassy Guard, Army and Navy YMCA, Peiping, China.

1916 W

Lt. Col. Fred M. DISTELHORST, former Madison investment man, has been awarded the army commendation ribbon. The award was made for outstanding and meritorious service in his duties as executive officer at Ft. Sheridan from June 22, 1942 to December, 1945 . . . Mrs. Sarah Van Housen JONES, Rochester, Mich., was recently elected vice-president of the Holstein-Friesian Association of America.

1917 W

DISCHARGED or INACTIVE: George CHANDLER.

1918 W

DISCHARGED or INACTIVE: Eldon M. STENJEM.

Edith M. ZANDER, Two Rivers, died May 18. Miss Zander taught in the Lincoln High School, Manitowoc, from 1923 to 1945. In September, 1945 she went to Washington, D. C. to accept a position in the Library of Congress where she remained until ill health forced her retirement early this year . . . Maj. Gen. Russel B. REYNOLDS, president of the committee for the trial of Lt. Gen. Tomoyuki Yamashita in Manila following Japanese capitulation, has been appointed chief of the special services division, the War Department has announced. He will supervise army programs of recreation and entertainment and post exchanges.

1919 W

Mrs. Cline F. DAVIDSON (Lucy WALLRICH), Shawano, died May 19 after a long illness. Her husband had died

His Idea Paid Off



WHEN MILTON "MICKEY" BACH, '32, got out of the army a couple of months ago, he sent the "calling card" above to a list of prospective employers. One out of every two was interested enough to respond. Mickey is now sales promotion manager of the Richfield Oil Corp., Los Angeles.

Trailing the Badgers

in July, 1945. Mrs. Davidson had served as assistant professor in the department of Physical Education at the University of Washington, Seattle, where she had made her home for a number of years . . . William BALDERSTONE, vice president and factory manager of the Ray-O-Vac company here from 1919 to 1930, has been elected executive vice president of the Philco Corporation . . . Duncan H. REID reached the age of partial retirement from head of the poultry husbandry department of Texas A & M College, June 1, 1946. He will continue as part-time professor of poultry husbandry . . . Mrs. Breta L. GRIEM, home service director of the Borden Gridley division in Milwaukee, is co-author with Miss Ada B. Lothe and Mrs. Ethel M. Keating, of a successful new cook book, "The Best from Midwest Kitchens."

1921 W

DISCHARGED or INACTIVE: Herbert J. SCHMIEGE.

1922 W

DISCHARGED or INACTIVE: Reginald W. HAMMOND, Hardy STEEHOLM.

1923 W

DISCHARGED or INACTIVE: Laurence P. RICHMOND, Philip G. BREDESEN.

1924 W

DISCHARGED or INACTIVE: Richard W. FARNSWORTH, Walter P. STUMPF. Dr. Zea M. ZINN, Milwaukee, has been engaged as associate professor of English at Milton College. Dr. Zinn had been an instructor in the Extension Division of the University since 1935.

1925 W

DISCHARGED or INACTIVE: Herbert J. GEIWITZ.

1926 W

DISCHARGED or INACTIVE: Rudolph J. SCHLUETER.

Milo E. TESKA, a teacher at Beloit High School, died May 24. Mr. Teska had been teaching social studies since 1930 and had served as chairman of the social science curriculum committee . . . Major Robert TURELL, New York City, who wrote in May that he was released from active duty, now writes that he has been recalled to active duty. He expects to be at Letterman General Hospital, San Francisco.

1927 W

DISCHARGED or INACTIVE: Harold D. McCOY, David D. RUEHLMAN, Andrew A. RISSER, Emil M. SHEBESTA.

1928 W

DISCHARGED or INACTIVE: Clayton O. BRAATZ, William H. CROUCH, Sidney J. IMERMAN, Leonard V. SAARI, Harry C. THOMA.

Gordon E. DAWSON, former colonel and now a Madison attorney, has been awarded the Italian military valor cross. The citation, dated at Rome, Oct. 5, 1945, was awarded on the motion of the then Umberto of Savoy, lieutenant general of the realm. A veteran of 54 months service, including a year in Italy, Mr. Dawson was released from the army March 23.

1929 W

DISCHARGED or INACTIVE: Samuel H. BOYER, Jr., Paul E. CAMPBELL, Howard W. CHRISTENSEN, Rachel GIESE.

Lt. Col. Rex W. RADSCH '28, formerly of Milwaukee, is stationed in Tokyo. His wife, the former Maxine Schuster,

(Continued on page 16)

(Continued from page 15)

'29, is sailing June 10 to join him there . . . Dr. Palmer R. KUNDERT, recently discharged from the navy after serving 40 months, will open his office in the Tenney building, Madison, with practice limited to urology. Dr. and Mrs. Kundert live at 2548 Kendall Ave. . . . Agapito REY, author and former lecturer at the National School of Anthropology and History in Mexico City, Mexico, has been appointed visiting professor of Spanish at the University of Chicago for the summer quarter.

1930 W

DISCHARGED or INACTIVE: Norman N. FEIN, Frederick S. HARBRIDGE, Frederick F. HILLYER, Elinor M. KRUMM, C. Selby MILLS, Eric SCHEE, Marvin E. COX.

Federick F. HILLYER, former Dane county public administrator, who recently returned from army service, is opening his law office at 121 W. Doty St., Madison . . . Major Benjamin H. BRUNKOW, Monroe, veteran of four years' duty with the army medical corps, is now associated with the Monroe clinic as urology specialist. He spent 22 months in English hospitals.

1931 W

DISCHARGED or INACTIVE: Leonard E. Nelson, Earl J. HATLEBURG, Herbert F. SUDRANSKI.

Major Robert C. BORN, Fond du Lac, who left a law practice in Ripon to enter military service nearly four years ago, has been given a majority at his station, Pine Bluff Arsenal, Ark. He has held the position of judge advocate there . . . Chaplain Leonard E. NELSON, formerly of Madison, and Martha J. Lester, Tampa, Fla., were married May 25 at Tampa. Chaplain Nelson recently returned after 24 months of service in the Pacific, where he participated in the Philippine and Okinawa campaigns. He had been associate secretary of college work for the Northwest province of the Episcopal church before entering military service . . . Mrs. William FREIBURGER (Lucille Newman), New London, has been engaged as librarian at the New London Public Library . . . Helen C. LAUN, Wausaukee, writes that she is assistant to her father in the mercantile business . . . Dr. J. Martin KLOTSCHKE, formerly of May-

Promoted by AT&T



KEITH STRATTON MCHUGH, '17, has just been appointed vice president in charge of public relations for the American Telephone and Telegraph Co. His home is at 10 Gracie Square, New York City.

wood, Ill., has been named president of the Milwaukee State Teachers' College. He succeeds Dr. Frank E. Baker, who is retiring Sept. 1 after serving as president for 23 years. Dr. Klotsche has been on the faculty of the college since 1931 and is widely known as a discussion leader, lecturer, and commentator on international affairs . . . Major Roland A. KUCKUK, Shawano, is the new staff-judge advocate for the Air Transport Command's North Atlantic Wing, with headquarters at Westover Field, Mass. . . . Dr. Forrest O. WIGGINS, professor of philosophy at Louisville Municipal College, has been appointed a full-time instructor in the department of philosophy at the University of Minnesota.

1932 W

DISCHARGED or INACTIVE: Albert A. CORN, Rogers E. GARRISON, Zoe W. KOCH, Erwin P. LUDWIG, Philip F. LUSTBADER, Edna L. MAXIM, Marvin S. ROBERTS, Ralph L. HANSEN, Andrew J. MARX, Roger C. MINAHAN, Harold G. WINES, Roger A. STEPHENS.

Bernerd E. KLINE and Virginia MARCH, '47, both of Madison, were married June 2. Both Mr. and Mrs. Kline are research chemists at McArdle Memorial Institute, Madison . . . Elroy T. BAXTER, Benton, a member of the conservation department's forest protection division for 11 years, has been named supervisor of licenses and confiscations for the department.

1933 W

DISCHARGED or INACTIVE: Paul N. WIEBNER, E. Allen MILLER, John R. SEARLES, Paul H. SETTLAGE, Isla L. JEPSON, Fred E. KANE, Richard E. BARRETT.

Lucien S. HANKS, Madison, has been named new manager of Kayser, Inc., 702 E. Washington Ave., Madison. Mr. Hanks was discharged from the army air forces in January. He had been engaged in the real estate business with his father prior to his enlistment March 13, 1941 . . . Alfred S. HARVEY, Milwaukee, is editor of the *AFL Milwaukee Labor Press*, which is the official newspaper of the Milwaukee Federated Trades Council . . . Fred O'SULLIVAN, Johnstown, Pa., is general manager of the Albright Equipment Co. at 100 Station St. . . . Gerald E. KRON, Milwaukee, and Katherine Gordon, New York City, were married April 26. They will live at Mt. Hamilton, Calif., where Mr. Kron is a staff member at Lick Observatory . . . Harvey G. MUNDT and Virginia Zimmerman, both of Ft. Atkinson, were married June 8. They will live in Ft. Atkinson where the groom is engaged in farming . . . Marjorie BACKUS, Lancaster, married Merrill Ditzler, Rockford, Ill., on June 9. Mrs. Ditzler has been teaching in the Lincoln Consolidated Schools at Rockford, where they will make their home.

1934 W

DISCHARGED or INACTIVE: Norman G. JUSTL, Melvin T. FISS, Allan S. HIRSCH, Malcolm E. LEIN, Lester W. LINDOW, Stanley J. OTIS, George PARKE, Asher N. LEBENSOHN, Harold J. BEHRENS.

Arthur C. CUISINIER, for the past two years coach and athletic instructor at the Baraboo schools, has resigned to take a position as coach at Chilton High School . . . Paul L. TRUMP, associate professor in mathematics at the University, has taken up his duties as associate director of student personnel service and adviser to men.

1935 W

DISCHARGED or INACTIVE: Walter M. BJORK, Kenneth B. CHASE, John W. BARBER, Robert G. BLAUNER, Rudolf P. CUSTER, Arthur L. REINARDY, Grace E. MAREK, Margaret E. WORDEN, Robert B. HOLTMAN, George M. TREPANIER.

Major Elna J. HILLIARD, Madison, was awarded the army commendation ribbon recently at a ceremony in Washington, D. C. Major Hilliard was commended for her work in charge of WAC personnel of the 2525th Service Command at Ft. Meyer, Va. . . . Marguerite CASE, Milwaukee, was married to Lt. (jg) Edwin R. Knowles, USMC, of Oakland Calif., on May 25. They are making their home in Oakland, Calif. . . .

She's in Tokyo

"LIVING HERE is like living between the pages of *Time* magazine," writes Louise K. Brugger, '41, from Tokyo. "There is a steady procession of celebrities."

She is in the price control and rationing division of the economic and scientific section of GHQ, SCAP.

Agnes WILKINSON, Platteville, and Maclay C. EUSTICE, '34, Cuba City, were married June 1. Mrs. Eustice was employed as secretary in the Federal Loan offices in Lancaster. They will make their home in Cuba City . . . John W. BARBER, former assistant to the director of the Wisconsin state employment service, Madison, is the new assistant regional manager of the Veterans Administration with offices in Milwaukee. He was recently discharged from the army . . . Mike DROZD, Juneau, is the new agricultural agent for Adams County, Friendship . . . George M. TREPANIER, Madison, has accepted a position as assistant field director in the claims service of the American Red Cross in the Milwaukee office of the veterans administration . . . Arthur SNYDER, Hartford attorney, has opened his law office in Hartford since his return from military service. He is at present serving as Hartford city attorney. He has also announced his candidacy for district attorney of Washington County on the republican ticket . . . Gertrude BRUNS, Madison, former member of the Girl Scout field staff working in Region 7 (Illinois, Indiana, Michigan, and Wisconsin), and now a member of the recently established international division at Girl Scout national headquarters, will head a team of adult leaders sent to Germany to work with children in camps for displaced persons.

1936 W

DISCHARGED or INACTIVE: Hugh R. STEWART, LeRoy E. LUBERG, Melvin ADAMS, Robert L. BENISH, Robert D. DECOCK, Lloyd C. FERGUSON, John J. HILD, Henry M. KLEINHANS, James M. OLSEN, George E. OSTERHOUS, Ralph J. THOMPSON, Harold W. RYNDERS, Carl W. ROSEMPSON, Maynard J. WATSON, John L. SHIPMAN.

George L. WOLFF, formerly with the Underwriter's Laboratories in Chicago is now on terminal leave (he was stationed in Omaha, Nebr.). He has accepted a position as an engineer with the Fyr-Fyter Co., Dayton, Ohio. Mr. and Mrs. Wolff are going there to live June 1 . . . Capt. George E. OSTERHOUS, a former pediatrics specialist with the Dean Clinic, Madison, was discharged from the army after 33 months of service with the medical corps. He plans to return to the clinic in about a month . . . Capt. Howard J. TATUM, Madison, of the army medical corps medical research laboratory at Edgewood Arsenal, Md., married Mary Jane King on June 8 at Cumberland, Md. . . . Lt. Carl W. THOMPSON, former city attorney of Stoughton, has been relieved of his duties at the San Francisco Port of Embarkation and has been ordered to report to Camp Beale, Calif., for scheduled separation from the service.

1937 W

DISCHARGED or INACTIVE: Robert T. PARRISH, Paul W. SCHUETTE, Henry C. TAYLOR, Charles S. CLARKE, Curtis E. CLAUSEN, Rex C. DIETERLE, Douglas W. DUNLOP, Leon E. EDMAN, William B. HILDEBRAND, Raymond T. KUHN, Harold L. MUNRO, Robert S. BALWIN, Frederick H. CHARD, William W. WHEELER, Stanley OLSON.

Dr. James GOODLAD has joined Dr. W. H. Zahl, Whitewater, and organized the Whitewater Medical Clinic. Dr. Goodlad served at the Wisconsin General Hospital for several years and served as Commander, MC, USNR . . . Dr. John R. TAYLOR has been appointed agronomist for the American Plant Food Council, Washington, D. C. Prior to accepting the position, Dr. Taylor was agronomist for the Virginia-Carolina Chemical Co. of Richmond, Va. . . .

Stanley OLSON, recently discharged navy lieutenant, has been appointed assistant county agent for Clark County. His home is in Mondovi . . . Lt. Comdr. John W. KAPPEL, formerly of Madison, has recently sailed from New York to assume duties in the U. S. Embassy in Oslo, Norway, where he will be assistant naval attache for air . . . John H. HAMBURG of the Edgerton High School faculty has been awarded \$100, the second Annual Teacher Service Award . . . Major James E. DRIVER, who has been stationed at Langley Field, Va., in the judge advocate general's department of the army air forces, has been transferred to Riverside, Calif. . . Harold MENNES, principal of the Neenah senior high school since January, 1945, has been named superintendent of the Neenah public schools.

1938 W

DISCHARGED or INACTIVE: Kenneth L. SWANSON, Clyde J. STORMONT, Jr., John A. LARSON, Robert G. GEHRZ, Carl A. ENDER, Otto A. ANDREAS, Jack E. CLIFFORD, Glenn W. KNUDTSOHN, Lowell G. HANSEN, Gilbert O. HORN, Harry R. KLUETER, John O. NEIGHBOURS, Paul Clifford PETERSON, Marland J. RATTUNDE, Jackson E. ROWLAND, Robert J. C. PITZNER, Alan H. SKOWLUND, Harvey A. GOLLIN, Arthur C. LARSEN, Thomas B. BENSON, Henry K. VOIGT, John H. WOY, Edward T. STODOLA, Raymond R. SWAZIEK, Wright F. HALLFRISCH.

T/3 Benjamin F. CHEYDLEUR, Madison, was awarded the legion of merit medal recently for developing and testing time-saving machine methods of complex calculations in target damage studies which were used to estimate the effectiveness of the atom bomb and other airborne weapons . . . Emil MALESEVICH and Louise Meyer, both of Mayville, were married May 26 . . . Mr. and Mrs. Edward F. CARLETON of Oak Park, Ill., announce the birth of Leonard Britton on May 16 at Windsor, Vt. . . Dr. Carl A. ENDER, Westby, will open offices in the First National Bank, Viroqua. He was separated from military service on May 28 with the rank of major . . . Robert G. GEHRZ and his brother John F. GEHRZ, '44, Milwaukee, sons of Circuit Judge Gustave G. Gehrz, have formed the firm of Gehrz and Gehrz and will practice law at 220 Century Bldg., Milwaukee . . . Cecil L. MUNDEN has been promoted to the rank of captain, it has been announced at Quarry Heights, Headquarters, Panama Canal Department and Caribbean Defense Command . . . William M. GAGE, Green Bay, has been named administrative assistant to Cong. John W. Byrnes, Washington, D. C. . . Wright HALLFRISCH, Milwaukee, recently discharged from service, is opening a law office in the Merchants National Bank Bldg., Watertown . . . Dr. Stephen Loren WELD, Two Rivers, married Carol LaFond on June 8. For the past three years Dr. Weld has been associated with another doctor in the practice of medicine and surgery at Two Rivers. They will make their home at 1923 Jefferson St.

1939 W

DISCHARGED or INACTIVE: Eugene Gerald LAMBOLEY, George A. BEHNKE, Jerome FELDMAN, Roman N. ELLER, Lorenz O. FRANKFURTH, James G. ERWIN, Charles J. KALLEVANG, John H. KUONY, Jr., Floyd A. LaFAYETTE, Jules M. LIPTON, Dean LOWRY, John A. MORROW, Mary Joanne NELSON, Elmer P. ROHDE, Edwin ROTHMAN, Heber H. RYAN, O. Burr ROSS, Celma B. GILLILAND, Stuart W. HERST, Forrest E. ZANTOW, Edward G. BRILL, August J. SWYKE, James G. TIMBERS, Lloyd A. TINGOM, Lloyd E. YORK, Alan H. STEINMETZ, Charles J. POLETZ.

Phyllis GERHARDT, Milwaukee, and William G. Gebhardt, New Haven, Conn., were married May 25. Mr. and Mrs. Gebhardt will make their home in New Haven, Conn. . . Alice LIVERMORE, Madison, and Robert L. WILLIAMS, '40, Boscobel, were married June 6. They will live in Boston, Mass., while Mr. Williams is doing graduate work at Harvard University . . . Dr. George A. BEHNKE, recently discharged from the army, will practice medicine at 240 W. Wisconsin Ave., Kaukauna . . . Dr. Henry F. BISCHOF, Milwaukee, will be associated with two other doctors at the

Lake Geneva Clinic, 845 Main St., Lake Geneva. Dr. Bischof interned at Wisconsin General Hospital, Madison, and practiced at Richland Center for two years . . . Dr. L. Maramon PIPPIN will be a member of the staff of the Pippin Clinic, Richland Center, starting June 1. Following his release from the army he took a two and a half month refresher course at the Louisville General Hospital . . . Charles J. PLOETZ, Lodi, has opened a law office in the John Accola Building, Prairie du Sac. For the past several years, Mr. Ploetz had served in the Navy . . . Lt. Warren E. SCHMIDT, Madison, has accepted an assistant professorship in rural sociology with the University of Connecticut Agricultural Extension Service, Storrs, Conn. Lt. Schmidt is on terminal leave, recently returned from service with the navy at Okinawa . . . Arthur WIEDEMER, Darien, Wis., is leaving for Puerto Rico where he will be dairy manager of the Puerto Rico Agricultural Co. at San Juan . . . Edmond C. DOLLARD, formerly of Madison, was married June 1 to Marjorie Wyman, Wheeling, W. Va. They will live at the Bryson Apartment Hotel in Chicago. Mr. Dollard is associated with the Dancer, Fitzgerald, and Sampler advertising agency in Chicago . . . Elizabeth R. PETERMANN, Green Bay, who has been associated with the Arlington Farms, Arlington, Va., is leaving shortly for duty with the War Department overseas.

1940 W

DISCHARGED or INACTIVE: Orville W. ZASTROW, Anthony J. GRADISNIK, Thomas C. MORAN, Walter W. PREGLER, Roland F. ALT, David C. BOYCE, Robert D. CROWLEY, Bertram DANIELS, Stanley N. DAVIDSON, Edwin DAVY, William J. DELMORE, Gerald T. ERDAHL, Frederick J. GRIFFITH, Max GUBER, Harold L. HARRIS, Merle D. JOHNSON, Julius J. KUHN, Robert D. LaMAR, Howard I. MILLER, Kent M. QUANTIUS, Wayne M. ROUNDS, Robert W. MONK, III, Alvin F. NEUMEISTER, William C. SACTJEN, Raymond G. VALLIER, Richard JOEL, Charles M. KIRKPATRICK, Jerry A. LEER, Paul R. BURNHAM, Gilbert J. SYLVESTER, Ralph F. VOIGT, James E. WALSH, Edgar E. WILLIS, George D. SMITHWICK, George B. RODMAN, Robert C. SCHMITZ, Martin F. KRAUSE.

David H. SEBORA and Alice Bridgeman, both of Chilton, were married May 18. Mr. Seborra has been engaged in private law practice in Chilton and Brillion . . . Lt. George B. RODMAN, Frankfort, Ky., until recently a member of the U. S. Naval Academy faculty at Annapolis, Md., has been detached from naval service and will soon assume duties as assistant professor of English in charge of extension work at the University . . . Dr. Herbert G. HORNECK has opened his dental office in the Hutter Building, Fond du Lac. Dr. Horneck spent nearly three years in the army as a dental officer . . . Mr. and Mrs. Richard N. LOVETT (Arlene BROCK '42), Woodbury, N. J., announce the birth of a son, Richard Nelson, Jr., on April 6th . . . Mr. and Mrs. Ellwood L. BARTZ, Honolulu, Hawaii announce the birth of a son, John Kuonlet, born on November 14, 1945. Mr. Bartz is an associate civil engineer with the Business Board of Water Supply City and County of Honolulu.

1941 W

DISCHARGED or INACTIVE: Elmer J. TORNOW, Allan A. GERSHON, Melvin R. WHITE, Louis W. WASHTEL, Robert H. BERKLEY, Clarence P. CHREST, James H. COFFIN, Clarence A. GRUNDEMAN, Ronald H. DAKE, August A. KMETZ, Berch W. HENRY, Philip J. HENDRICKSON, George M. KUETE-MEYER, John M. LORD, William R. MARLING, John B. McCUE, Chauncey W. MEACHAM, Warren E. NELSON, Milton O. PELLA, Robert E. PENDER, Martin J. QUINCANNON, Robert C. RISCH, George A. RUNSTROM, Alexander J. SIELICKI, Robert A. STOBBE, Fay C. HUPPLER, Robert P. KOLLER, William L. BAUGHN, Harvey E. WIRTH, Peter J. SEIDL, Eugene E. STUESSY, William L. WILLIAMSON.

Peter A. BECK, Oshkosh, married Maxine Murphy on May 25. Mr. Beck is secretary and sales manager of the S. B. Service Motor Co., Inc. He had served in the army three and a half years . . . Peter J. SEIDL, Stanley, has entered a

law partnership with Atty. Frank H. Bell at Ft. Atkinson . . . 1st Lt. Eugene STUESSY, New Glarus, is on terminal leave and will be discharged from the army in August. He will be associated with his father in the New Glarus Hardware Co. . . Boyd E. MCKNIGHT, Attleboro, Mass., writes he has joined the firm of Schultheiss-McKnight Industrial Engineering Service there . . . Richard H. GARNER, Madison, and Mildred Williams, Pueblo, Colo., were married June 11 at Cambridge, Mass. The former army captain is now attending Harvard Law School. They make their home at the

(Continued on page 18)

Illinois Politician



LT. CMDR. E. H. JENISON, USNR, Wisconsin student in the class of 1930, has been nominated for Congress by Republicans of the 18th Illinois district. He was chosen without opposition in the April primary while still on duty in the navy. He is to be released in July when he will return to his home at Paris, Ill., to resume his civilian position as editor and associate publisher of the *Daily Beacon-News*.

Jenison entered the navy as a lieutenant (jg) in April, 1943. Attached to naval aviation, he served aboard the aircraft carrier *Ticonderoga*, and with aerial reconnaissance and amphibious forces in the Pacific. Since his return he has been attached to the office of the deputy chief of naval operations for air in Washington.

At Wisconsin Jenison was a desk editor of the *Daily Cardinal* for two years and on the staff of *Octopus*, the *Athletic Review*, and the *Badger*. He was initiated into Sigma Delta Chi and Scabbard and Blade in 1929. Mrs. Jenison is the former Barbara Weinburgh, '30, an Alpha Xi Delta while at Madison and active in women's athletics.

The *Beacon-News* is an "all-Wisconsin" enterprise, for it was directed throughout the war years by Miss Ernestine Jenison, '23. Another sister, Mrs. Marguerite Jenison Pease, '17, living at Urbana, Ill., is an officer and director. Both were Alpha Phis and active in campus publications, among them the *Cardinal*.

(Continued from page 17)

Washington Apartments in Brighton, Mass. . . . Pay HUPPLER, a former WAC lieutenant from Muscoda, was married June 8 to John D. Schweitzer, of Ferguson, Mo. They will reside at 216 Harrison Ave., Ferguson . . . Attorney James J. DILLMAN, Sheboygan, former president of the Sheboygan Young Democrats organization and a navy veteran, has announced his candidacy for the office of district attorney in the August election . . . Clarence SCHOENFELD, Madison, was recently awarded the army commendation medal for "exemplary service" as a member of the military intelligence division, War Department, during World War II.

1942 W

DISCHARGED or INACTIVE: Gene E. ENGLUND, Warren J. HOOTS, Casimir A. BURCZYK, Arthur K. BROOKS, Robert M. BEAUGRAND, Keith S. McCALLUM, Thomas M. ANICH, Philip R. BLIWAS, John BOSSHARD, John G. BUCHEN, Phillip COHEN, James P. CONNALLY, Richard C. BURDICK, Donald

A. ELY, Lloyd W. GLANDT, Herbert A. DASLER, Joel S. GATES, Henry G. GERGEN, Elton M. GUNSOLUS, Roger C. HERMAN, Milan B. JOHNSON, Edward J. KOHL, Leo LANSKY, Manuel D. LENO, Nathan B. MASON, William O. MOESER, Irving NEWMAN, Dudley G. PFLAUM, William H. REGNER, Wayne A. ROSS, Francis W. PURCELL, Clifford J. TICE, Franklin P. GRAF, Paul S. ABRAMS, Raymond F. BRUSEN, Lester M. FREDRICKSON, Harley A. THRONSON, Robert J. VERGERONT, Leon M. WAKS, Morris M. SMOLAN, Arthur L. SCHERBEL.

Lt. (sg) Robert J. MADDEN, Madison, husband of the former Elizabeth TECKEMEYER, '38, is now in San Francisco, Calif. . . . Frances BALL, Racine, and Robert M. BEAUGRAND, '42, were married May 18. They will make their home in Madison while Mr. Beaugrand attends the University . . . Dorothy WITTMANN, Madison and Eugene H. BETLACH, '43, Sun Prairie, were married May 28. Mrs. Betlach will intern at the Alameda County Hospital, Oakland, Calif. and Mr. Betlach will intern at St. Joseph's Hospital, Phoenix, Ariz. . . . Eulalia JANTY, Hilbert, became the bride of Paul Callac, Hortonville, on May 18. Mrs. Callac has been employed in Appleton for a number of years and they will make their home there . . . Willard A. WITZELING, Madison, married Carol Hahn, Clinton, on May 25. Since his discharge from military service, Mr. Witzeling is teacher of social sciences at Wonewoc . . . Norman J. NACHREINER, Spring Green, Wis. and Rita Caterino, Arlington, Mass. were married May 27. They will reside at 1284 Beach St., Brookline, Mass., while Mr. Nachreiner is attending Harvard graduate school of business administration . . . Letha COTE, Mauston, has been a teacher of Latin and English at the Sparta High School for the past five years . . . Howard H. KELLER, formerly of Madison, is now first officer for United Air Lines, having graduated from the company's flight training school at Denver. He is based at Chicago . . . Chester T. O'KONSKI, Kewaunee, was one of the scientists at Northwestern University, Evanston, Ill., whose work led to the development of the new army gas mask. Mr. O'Konski is now engaged in special research for the army's special projects division . . . James A. O'LEARY, Madison, and Elizabeth Higgins, Springfield, Mass., were married June 8; at home at 121 S. Hamilton St., Madison. Mr. O'Leary is special agent for the Lincoln National Life Insurance Co. . . . Ralph E. MILAEGER, Milwaukee, married Virginia O'Neal on June 8 at Arlington, Va. They will live in Milwaukee . . . Susan Law, Madison, and John M. DAVENPORT, '40, Espanola, N. Mex., were married June 8. They are making their home in Chicago where Mr. Davenport will practice law . . . Robert S. KLANG and Marguerite Peth, both of Wausau, were married June 8. They are both attending the summer session at the University . . . Fred DOERFLINGER, of Kenosha, who is with the International News Service in London, has written some interesting facts about the food situation in England . . . Dr. Herbert A. DASLER, Madison, is now associated with Dr. M. G. Peterson, Lake Mills, in the practice of medicine. Dr. Dasler received his discharge from military service about two months ago.

1943 W

DISCHARGED or INACTIVE: Frederick K. MOONEY, Harold F. HENRICH, Kenneth R. LARSON, Fred K. LADEWIG, Alexander DWORIN, Jerome M. FISHER, Morgan L. MIDTHUN, George R. AFFELDT, Alice C. BERGER, Edward A. BIELINSKI, Paul J. CALDWELL, Thomas M. COFFEY, Gerald O. DAHLKS, John W. DERTHICK, David L. DOPERALSKI, Frederick T. DOWNS, William E. GILMORE, Lawrence L. JENRICH, Harold N. HILGENDORF, Alfred H. HEIM, Ruth C. HANSEN, George V. HANSON, John G. HICKS, Don C. HOLLOWAY, John C. LAMON, Jack F. LANGER, Robert F. LEHMAN, Donald L. LYNCH, Earl R. MAAS, Mary L. MEYTHALER, Donald M. NINNEMAN, Arthur W. PETSCHER, Samuel A. PORTNOY, Anthony Q. SANNA, Donald W. SCHROEDER, (Charles) William SEBALD, Lee E. OLSEN, Ruth M. ROSSING, Frederic A. THIEL, Jack D. VOSS, John K. FULTON, Roland H. HOLDORF, Donald LEARNER, John R. LEEDOM.

Patterson Attended U. W.

JOSEPH MEDILL PATTERSON, founder and publisher of the *New York Daily News* who died last month, attended a short course at the University of Wisconsin in 1906-07.

Eugene P. LYONS, Robert D. ZUCKER, Nelan SWEET, Herbert R. THOKE, Donald W. WENDLANDT, Robert R. SHAW, Ted B. SINITZKY, Donald V. SLETTE, Walker Smith, Harry A. SPLEES, William F. STOWASSER.

Jerome FISHER and Jeanne Burris, both of Madison, were married May 22. Mr. Fisher is studying law at the University. He was a lieutenant in the navy and served on a mine sweeper for three years . . . Roberta COLLINS, Evansville, Wis., and Ben C. Ryder, Oak Park, Ill., were married May 25. At home at 207 S. Ridgeland Ave., Oak Park. Mrs. Ryder has been a stewardess for the United Air Lines since her graduation from the University . . . Marion Jane BLECKWENN, Madison, and Arthur W. Birkenmeier, Jr., St. Louis, were married May 25. Mrs. Birkenmeier is a registered nurse and served with the army nurse corps until March . . . John C. WYSE, Princeton, married Angela Bewick, Evansville, on May 27. They will reside at 106 N. Prairie St., Whitewater, where Mr. Wyse will teach agriculture in the high school . . . Allan E. JONES, Milwaukee, married Mary Weagly, Madison, on May 22. They will be at home at 4022 Mandan Crescent, Madison. Mr. Jones has resumed his studies at the University . . . Elizabeth STARK, Madison, and Edwin B. LOGAN, '47, Pittsburgh, Penn., were married May 20. Mrs. Logan was an attorney in the legal department of S. C. Johnson and Son, Inc., Racine. They will reside at 429 Hawthorne Court, Madison . . . Richard P. DEBRUIN, Little Chute and Hattie STREBEL, '47, Racine, were married May 23. Mr. and Mrs. Debruin are both planning to continue their education at the University in the fall . . . Dorothy THOMPSON, Madison, and Stanley O. BOKELMANN, '49, Roselle, Ill., were married May 24. They will reside at 2755 Union St., Madison. Mrs. Bokelmann will teach in Madison and Mr. Bokelmann is enrolled at the University . . . Helen E. EVERHART and Carl N. SCHLUTER, both of Madison, were married June 8. Mr. Schluter is employed in the composing room of the *Wisconsin State Journal*, Madison . . . Allen C. EBERHARDT and Sylvia Gaestel, both of Manitowoc, were married June 2. They will make their home at 1315 S. 11th St., Manitowoc . . . Mary DAWES, Cincinnati and Paul L. HIBBARD, '41, Jefferson, were married May 25. Mr. and Mrs. Hibbard will make their home in Madison where Mr. Hibbard is on the staff of the state attorney general . . . Virginia WICKS, Madison and Arthur J. VIDICH, '44, West Allis, were married June 4. They will make their home on Birch Haven road, Madison, when they return to the University in the fall . . . Dorothy PILE, Dodgeville, married Ralph Schuerman, Richland Center, on June 1. They will make their home in Richland Center . . . 2nd Lt. Francis E. QUINN, Madison, now serving in Tokyo, has written of his marriage to Berenice Hall of New York City on December 22, 1945, at Ann Arbor, Mich. . . . Betty Jean WEBBER, Evanston, Ill., is one of eleven supervisors of the all-girl Encyclopedia Britannica Library Research Service. She has helped to compile a good share of the 95,000 reports on almost every subject from Chinese embroidery to the atomic bomb . . . Truman P. KOHMAN, Chicago, has been appointed a fellow in the Institute for Nuclear Studies at the University of Chicago. He is living at 5017 S. Drexel Blvd., Chicago, with his wife, the former Jane Sievers, Omaha, Nebr., whom he married last October 13 . . . Ruth RIES, formerly of Madison, married Stanley D. STEELE, Brodhead, on June 10 at Cincinnati, O. They will make their home in Cincinnati where Mrs. Steele has been a bank clerk . . . Arthur H. LEHMAN, Horicon, married Elda Richards on June 5. Mr. Lehman served with the army engineers in the European theater and will resume

Madison Memories

From the Files of the WISCONSIN ALUMNUS

ONE YEAR AGO, July, 1945: Eleven faculty members who have reached the age of 70 are retiring at the end of the Summer School. They are Dr. Charles H. Bunting, professor of pathology; Dr. Joseph Spragg Evans, professor of medicine; Scott H. Goodnight, dean of men; Edgar B. Gordon, professor of music; Michael F. Guyer, professor of zoology; Edwin B. Hart, professor of biochemistry; Harriet G. Holt, assistant professor of mathematics; Charles K. Leith, professor of geology; Dr. Dorothy Reed Mendenhall, lecturer in home economics; Curtis Merriman, registrar; and William H. Twenhofel, professor of geology.

FIVE YEARS AGO, July, 1941: "Borrowed" by the federal government since last fall, President Dykstra has now returned full-time to the University. He served as chairman of the national defense mediation board and as draft administrator.

TEN YEARS AGO, July, 1936: "Shall Politics Control the University?" is the heading of an *Alumnus* editorial. It accuses Gov. Philip F. La Follette and Regent Pres. Harold M. Wilkie of plotting "a drive against the administration of the University" in general and Pres. Glenn Frank in particular.

TWENTY YEARS AGO, July, 1926: Bart E. McCormick, '04, has been elected general secretary of the Wisconsin Alumni Association. He succeeds Robert S. Crawford.

THIRTY YEARS AGO, July, 1916: The leading *Alumnus* article, "The President at Play," is an account by Alice Van Hise of a canoe trip in Canada with her father, Pres. Charles R. Van Hise, and Prof. and Mrs. C. K. Leith.

FORTY YEARS AGO, July, 1906: Plans are being drawn up for a new agronomy building and a new agricultural engineering building at the College of Agriculture. Work on the north wing to Main Hall will be completed by October.

his studies at the University . . . Reba LAMI, Beloit, married Dr. E. Ivan Bruce, Jr., of Longview, Texas, on June 8. They plan to make their home in Galveston, Texas . . . Betty Mae KAISER, Park Ridge, Ill., and Neil R. GAZEL, Milwaukee, were married June 8. They will live in Rogers Park, Ill., when they return from their honeymoon . . . Joyce SMITH, Chippewa Falls, and Phillip J. DAHLBERG, Racine, were married June 9. They will make their home at 2333 N. Racine Ave., Chicago . . . William J. FAHEY and Pauline Schrepfer, both of Belleville, were married June 6. They will make their home in Belleville where Mr. Fahey is assisting his father on his farm . . . Albert F. CUMMER, Lancaster, has been engaged by the Kiel school board to teach vocational agriculture in the high school . . . James C. HER-RICK, Eau Claire, will be associated in a law office with Donald L. Farr at 1 S. Barstow St. Mr. Herrick practiced law with Schubring, Ryan, Peterson, and Sutherland at Madison after graduation from law school. Mr. and Mrs. Herrick reside at 543½ McDonough St.

Red Cross Worker

ERNEST H. PETT, '20, Madison, is now in Albania as a Red Cross worker. He has been overseas for more than three years, being stationed first in Egypt and Italy.

1944 W

DISCHARGED or INACTIVE: Peter HEUSSENSTAMM, Robert S. CRAW-FORD, Delbert D. THOMAS, Peter BERTNSEN, Merle L. BROSE, Richard B. GRAY, Frederic J. GOFF, James R. CROUSE, Warren H. FRISKE, William B. HECKENKAMP, LeMoyné L. KIL-MER, Thomas W. KREHL, Edward J. KLOMAN, Martin P. MANGAN, Joseph I. MEDALLE, Louis J. MIKUNDA, Wilma E. MILLER, Raymond E. PAUL, Virginia S. PENDILL, George D. SCHMITT, Anthony W. SCHIRO, John SCHARNBERG, Wendall H. SMITH, Lucien V. RILKER, William A. KANTER, Charles E. AN-DEKSON, Winthrop E. DAVIS, Marjorie M. WOLFENDEN, Arnold G. STEPHANI, George E. MAGNIN, Frank A. SPRINGER.

Virginia ASKE and John F. O'Connell, both of Madison, were married June 1. They will make their home at 27 N. Butler St., Madison . . . Barbara Ann COE, Madison and Richard H. MacLean, Tampa, Fla., were married May 25. They will make their home at 4722 N. Racine St., Chicago. Mrs. MacLean is a secretary in the office of the Quiz Kid radio program in Chicago . . . Lewis KRAFT and Frances Bufton, both of Madison, were married May 27; at home at 450 W. Gilman St., Madison. Mr. Kraft is a farm machinery dealer at Sun Prairie . . . Mary HYLAND, Madison, and Angelo BAROCCA, '43, Kenosha, were married May 28. After four years of military service Mr. Barocca is attending the University . . . Constance HANSON and Frederic A. LIGHTBOURN, '43, both of Madison, were married May 23. They will be at home at 211 N. Randall Ave. Mrs. Lightbourn is teaching at the Playhouse Nursery School in Madison . . . Robert C. DUCKLOW, Wilton, married Betty Brown, Appleton, on May 25; at home at 826 E. North St., Appleton, where Mr. Ducklow is employed at the John Krogh Supply Co. He received his discharge from the army air corps in October . . . Marion GROSS and William F. Van Deven, both of Milwaukee, were married June 1 . . . Kathleen FLESCHE, Madison, married John K. Torbert, Jr., Maplewood, N. J., on May 18. Mrs. Torbert had been a fellow in the department of English at the University. They will live in Paterson, N. J. Lewis F. BEER, Clintonville, and Geraldine Wenzel, River Falls, were married June 1. They will make their home at 115 W. Wilson St., Madison . . . Delbert D. THOMAS and Evelyn J. Clark, both of Baraboo, were married May 21 . . . Joyce SCOTT, Rockdale, married Robert A. Stein, Mendota, Ill., on May 26. Mrs. Stein had been employed as a registered nurse at St. Mary's Hospital, Madison . . . Cecil C. H. CULLANDER, Green Bay, received his degree of doctor of medicine from the University and

has been sworn into the United States naval reserve medical corps with rank of lieutenant (jg). His wife is the former Jeanne FOX, '45. She received her degree of master of science at the same time. Dr. Cullander will interne at Madison General Hospital . . . Pvt. Lyon L. BRINSMADE, Madison, is now stationed at Ft. Oglethorpe, Ga., where he is taking a training course in the operation of the International Business Machine equipment used in army record work . . . Frank A. SPRINGER, Elmwood, Wis., was commissioned a lieutenant (jg) in the navy following his graduation from the Medical School of the University. He will report to Kansas City Research Hospital . . . George E. MAGNIN, Oconto Falls, received his doctor of medicine degree at the University on May 25 and will intern in Cincinnati, O. . . Arnold W. MULHERN, Madison, will open a law office in New Holstein. He will be affiliated with Thomas O'Meara, Jr., of West Bend . . . Marine 1st Lt. Patrick D. BOYLE, Jr., is one of four Americans assigned to a "cease fire" team attempting to keep peace between Chinese Communists and Nationalists in Chihfeng, Manchuria. A communications officer, Lt. Boyle is responsible for maintenance of two radio transmitters, which with a weekly transport plane, provide Chihfeng's only contact with the outside world . . . Lt. David F. JAMES, Madison, was a drone control pilot stationed aboard the carrier USS *Shangri-la* during the atomic bomb tests at Bikini Atoll . . . Janet EDWARDS, Madison, was recently graduated from the United Air Lines' stewardess school in Chicago and has been assigned to United's eastern division. . . L. LeRoy RYAN, Jr., Milwaukee and Marion Bailey, Flint, Mich., were married June 8. They will make their home at 1744 N. 43rd St., Milwaukee . . . Jean McIntyre and William H. SCHILLING, '42, both of Madison, were married June 12. They will live in Madison while both Mr. and Mrs. Schilling attend the University . . . Katherine SCHINDLER, Milwaukee, and Paul R. Teetor, Somerville, N. J., were married June 7. After spending the summer at Brattleboro, Vt., they will both attend Columbia University in the fall . . . Marne Carolyn GRAFF, Appleton and Robert Bloch, Neenah, were married June 5. They will reside temporarily at 318 S. Elm St., Appleton . . . Dr. Burton A. WAISEREN, Milwaukee, married Florence Booxbaum on May 28 at Miami Beach, Fla. . . Norman L. CARLE, III, and Rosemary Mooney, both of Janesville, were married June 8. They will live in Janesville . . . William Lyman COPPS, Marshfield, and Charlotte Risch, Milwaukee, were married June 12. Mr. Copps, a World War II veteran, will return to Lawrence College to complete his studies . . . Lt. Robert H. KOTENBERG, Beloit, is home on terminal leave after two years of Navy service in the United States and Hawaii . . . Andrew Stanley CHRISTENSEN, Richland Center, was ordained to the ministry of the Lutheran church at St. John's Lutheran Church, Madison. Rev. Christensen has accepted a call to the pastorate at Twin Falls, Idaho . . . Dr. Guy R. SPENCER, Madison, a discharged veteran, will open a veterinarian service in the Prescott Building, Cambridge.

New Stewardess



A NEW CAREER IN THE SKY has opened for Dorothy Mann, '42, Milwaukee, as a stewardess on United Air Lines' eastern division. Miss Mann served in the Waves as a transportation officer for over three years.

1945 W

DISCHARGED or INACTIVE: William E. GLASSNER, William G. BUCKART, Rodney A. BRIGGS, Giles M. BOWMAN, Curtis F. DERSE, Frederick T. GRADE, Charles F. HUB, Donald J. HUGHES, John A. JEFFERYS, Norton J. KOTCHER, Kenneth G. POMASL, Laurence A. POST, Robert R. RIEDER, Benjamin M. RIPLINGER, Kenneth J. ROSS, Marshall ROTTER, J. B. SEARLES, Jr., Joyce W. SEIFERT (Mrs. Carl), Hugh R. TOWNLEY, William R. WALKER, John H. STREIT.

The army commendation ribbon was awarded recently to Lt. Rodney G. BUERGIN, Madison, who is serving as camp commander at Antipolo, north of Manila, in the Philippines. The citation stated that the award was made for "outstanding duties and assumed responsibilities in connection with Philippine army and guerrilla troops far in excess of those usually demanded of officers." Lt. Buegin, who is with the 342nd infantry regiment of the 86th infantry division, saw action in Europe before going to the Pacific . . . Lt. David BRADLEY, of the U. S. army medical corps and formerly a Madison resident, took part in one of the greatest biological tests in medical history made this summer in the Bikini atoll atomic bombings . . . Gertrude Faye FREDER-ICI and Samuel B. CHAPMAN, '43, both of Madison, were married May 27. Mrs. Chapman recently completed her dietetics internship at Johns Hopkins Hospital in Baltimore. Mr. Chapman, a recent graduate of the University Medical School, will begin his internship at the Kansas City Research Hospital, Kansas City, Mo. . . Mary KUEHLTHAU, West Bend, married Thomas J. Rolfs on May 25. They will live in West Bend . . . Gwendolyn KESSLER, Madison, and Rex K. JOHN, Jr., '41, Manitowoc, were married May 28. In September they will go to New York where Mr. John will play with the Giants and study for his master's degree in international relations at Columbia University . . . Cyril E. HAGSTROM, Ashland, and Elaine Harris, Superior, were married May 18. Mr. Hagstrom had served three years and eight months in the army . . . Caryl KENNEDY, Madison and George A. BENISH, Milwaukee, were married June 1. They will live in St. Louis, Mo., where

(Continued on page 20)

The Wisconsin Idea

"The kind of University we want is the University which plunges its students into a wide and critical consideration of the contemporary world and seeks to equip them for meeting the issues of the day. Such a University is bound to give offense and raise alarm on occasion. The University asks your patience and understanding in all this in order that we may do the best possible job for your sons and daughters and for the state of Wisconsin."—Pres. E. B. Fred, in the *March Badger Quarterly*.

(Continued from page 19)

Dr. Hettinger will intern . . . Robert G. WALKER, Wauwatosa, and Mary Salmon, Milton Junction, were married May 12. Mr. Walker was discharged from military service only a month ago. He plans to finish his last year at the University. They will reside at 1223 Sherman Ave., Madison . . . Lt. (jg) Howard L. HOOTS, Milwaukee, married Lillian Egelhof, Jamaica Estates, N. Y. on June 2 at the Church in the Garden, Forest Hills, N. Y. Lt. Hoots plans to resume his studies at Dartmouth College . . . Marianna REDDING, Kenosha, and John K. Hardcastle, Cincinnati, O., were married June 1 in a double wedding with Beverly J. LEWIS, '46, Whitewater, and Sidney Gunderson, Staten Island, N. Y. at Bassett House in Whitewater, Wis. . . . Mary Stuart SMITH, Mendota and Norman C. Herro, Milwaukee, were married June 1. They will make their home at R. 1, Rockford, Ill. Mrs. Herro had been employed as registrar at the Jackson Clinic, Madison . . . Marjean SHARPE, Fond du Lac, married Converse HETTINGER, Portage, on May 25.

U. W. Man for Caltech

"THE SPECIFICATIONS were tough," wrote *Time* magazine. "California Institute of Technology, picking its first president since 1920, wanted someone who was (1) young, (2) an acknowledged 'name' among scientists, (3) an able administrator."

He turned out to be Physicist Lee Alvin Du Bridge, 44, boss of M.I.T.'s giant radar laboratories, who took his MA at the University of Wisconsin in 1924.

Mr. Hettinger recently returned from military service and Mrs. Hettinger is a medical technologist at the Jackson Clinic, Madison, where they will reside . . . Helen HARGER, Pontiac, Mich. married Donald J. Hoenschell on April 13. They are both employed by the Midland (Mich.) *Daily News* and are living in Midland . . . Lewis W. ROSE, West Bend, was graduated from the U. S. Military Academy at West Point on June 4. He received a bachelor of science degree and a commission as second lieutenant in the regular army. He reports for service with the corps of engineers . . . Ensign Dan RAYACICH, Duluth, Minn., was awarded his bachelor of science degree and a commission in the regular coast guard on June 5 . . . Mary Ellen SHEPARD, Oshkosh, and Roger A. KOSLOSKE, '46, Fond du Lac, were married June 8. Mrs. Kosloske has been a teacher of English in Plymouth, Wis., High School. Mr. Kosloske will attend the University. They will reside at 634 Langdon St., Madison . . . Margaret PETER, formerly of Milwaukee, married Earl J. BECK, '44, Plymouth, on June 13. They will make their home in Yuma, Ariz., after Mr. Beck receives his degree from the University in July . . . William B. HOBBS, Madison, married Meredith E. Larson, Algona, Ia., on June 7 . . . Sgt. Ben L. HARPER of Plymouth, Wis., was married June 6 to Mathilda Gruber of Vienna, Austria. Sgt. Harper is with the 66th infantry division in Vienna and expects to be sent home this summer . . . Marilou WILLIAMS, Lake Forest, Ill., and Charles W. CHAPMAN, Madison, were married June 8 . . . Susan AMMANN, Madison, N. J. was married on June 1 to Keith McLANE, '43, Western Springs, Ill. Mrs. McLane has been employed by the Daniel Starch Co., New York and Mr. McLane is with the SAM Laboratories of Carbide and Carbon Chemicals Corp. They will live at 11 Everett St., Cambridge, Mass. . . . David W. FISCHER, Dodgeville, graduated with distinction from the U. S. Naval academy at Annapolis, Md. and was commissioned an Ensign in the navy. He will receive a month of air indoctrination at Jacksonville, Fla. and will report to Norfolk, Va. for Atlantic duty.

1946 W
DISCHARGED or INACTIVE: Elroy L. HIRSCH, Gordon F. WARE, Robert G. WALKER, Robert A. WILLIAMS,

William A. CORPE, Paul M. BESSEY, Robert C. FENCL, Spencer M. GOLDMAN, Frank J. SEMPSEY, Arthur L. HOOKER, James M. HORSEFALL, Alton L. LIDDICOT, Bernard R. MALONEY, Vernon E. RADTKE, Allen S. SCHLESINGER, Claude W. SCHMIDT, Robert C. SCHNEIDER, James R. TOWNSELY, Jr., Robert M. HELAN, Paul W. ZAHN, Walter M. AGARD, Morris M. ANDERLE, Robert E. STEINHAGEN.

Warren J. HOLEHOUSE and Dolores Spewachel, both of Milwaukee, were married May 25. They will make their home in Milwaukee . . . Jean ANDRAE and Robert L. WITTENBERG, both of Milwaukee, were married May 23. They will make their home in Madison, while both Mr. and Mrs. Wittenberg attend the University . . . Phyllis HUGHES, Milwaukee, married Pvt. Patrick S. HERNON, Bristol, Wis., on June 3. They will reside at Ft. Benning, Ga., where Pvt. HERNON is stationed . . . Emil E. ZIBUNG and Phyllis Hoppe, both of Milwaukee, were married May 25. They are living in Madison while Mr. Zibung is attending the University . . . Virginia GANNON, Walworth, and Howard L. THOMAS, '47, Los Angeles, Calif., were married May 11. Mr. Thomas was discharged on March 15 after three and one-half years of service. He will finish his engineering course in California University. Mrs. Thomas is completing her nurses training at the University . . . Milton D. LOKY, Beloit, has announced that he will be a candidate for nomination of district attorney on the Republican ticket in the August primary election . . . Ruth Ann KNOX, Eau Claire, married Robert T. Andrew on May 28; at home at 823 University Ave., Madison, while Mr. Andrew continues his studies at the University and Mrs. Andrew is employed by the *Daily Cardinal* . . . Lorraine KEUR and Roman J. N. PITZEN, '43, both of Racine, were married May 27. Lt. Pitzen is an instructor at Ft. Belvoir, Va. . . Robert B. QUALY and Betty Murray, both of Richland Center, were married May 24. Since his discharge from military service, Mr. Qualy has resumed his studies at the University . . . Anna May SNYDER and Eugene D. KRANZUSH, '45, both of Portage, were married May 28. They are living at 104 E. Gilman St., Madison, while Mr. Kranzush attends the University . . . Phyllis M. THORNTON, Bagley, and Frederic E. Field, Bloomington, were married May 22. Both Mr. and Mrs. Field are attending the summer session at the University . . . Helen HUGHES, Milwaukee, and Dr. Frank A. SPRINGER, '44, Elmwood, were married June 1. They will live in Kansas City where Dr. Springer is with the Kansas City Research Hospital . . . Dorothy GRAUL, Madison, and Morgan L. MIDTHUN, '43, Wisconsin Rapids, were married May 26. Prior to his enlistment in the naval air corps the groom attended the University and now plans to resume his studies here . . . Hilda MARETZKE, Sheboygan, and John R. HOLDEN, Madison, were married June 1. Mr. Holden is practicing law in Madison and Mrs. Holden is a chemistry instructor at the University Extension Division . . . John S. SCOTT, Valleyford, Wash. and Shirley J. MICHELSON, '47, Madison, were married May 18. Mr. Scott is in the graduate student training program of Westinghouse Electric Corp. in Pittsburgh, Pa. They will reside at 439 Rebecca Ave., Pittsburgh . . . Gordon F. WARE and Frances LUDWIG, '48, both of Madison, were married June 1. Mr. Ware was recently discharged from military service and plans to continue his studies at the University . . . Stanley R. JASENSKY, Stoughton, married Jean Gorman, Madison, on June 7. They will make their home at 2020 27th Ave., Minneapolis . . . Jeanette BAUMAN, Marinette, and Louis E. WEISSE, '45, Sheboygan Falls, were married June 8. Mr. Weisse is studying law at the University . . . Reinette SPRACKLING, Janesville, and Arthur E. HROBSKY, Jr., '47, Lyons, were married on June 1. Mrs. Hrobsky graduated on May 25 and will teach freshman English at the university in the fall. Mr. Hrobsky is attending the University . . . Sarah STEVENS, Harvard, Ill., and John E. KOEPEL, '45, Mayville, were married June 10. Mr. Koepsell is attending the University . . . Mary Jean SMITH, and Thomas K. CARAWAY, '50, both of Milwaukee, were married June 8. Mr. Caraway is attending the University.

When Will They Study?

(Continued from page 5)

students. They will be set up somewhere on the campus.

Two other temporary structures will be put up to relieve crowded conditions in the department of chemical engineering. One will be erected at the north end of the present Education-Engineering Building and the other north of the Chemical Engineering Building.

The University has also purchased the Kleinheinz Building at 730 University Avenue and the Schlimgen Building at 1327 University Avenue. They will be occupied by the Extension Division.

Blueprints Won't Help

In 10 years you'll have a hard time recognizing the Wisconsin campus, but all the projected improvements and enlargements won't even be started by next fall, when the need for them will be so great.

Fifteen building projects financed by legislative appropriations are marking time, waiting for material and labor. They include fire-proofing Bascom Hall, a new Library, a new Dairy Building, additions to the Chemistry and Biology Buildings, a new Bacteriology Building, an addition to the Wisconsin General Hospital, an Ag Short Course Dormitory, and improvements at WHA.

Three other building projects which will be largely self-supporting have been OK'ed by the Board of Regents but must wait for shortages to ease. They are a 450-man dormitory, a 400-woman dormitory, and a dormitory-apartment for married students and graduate instructors.

The Hagenah plan for remodeling the lower campus is not yet in the blueprint stage.

It's the Same All Over

Wisconsin isn't alone in its housing cramps. The University's problem is part of a nation-wide shortage of educational facilities.

The total of would-be students who will be turned away this fall from colleges and universities unable to handle the flood of enrollments was given recently as between 400,000 and 500,000, including 270,000 veterans, by John W. Snyder, reconversion director.

Snyder reported to President Truman that the country's colleges will have a potential student body of 2,080,000, but will be able to accommodate only 1,600,000. His report said educational institutions need housing, additions to their plants, highly trained specialists, equipment, and supplies.

"The difficulties now apparent will persist for at least four years," Snyder said. He predicted that the peak of veterans' enrollment will be in the fall of 1948, with the first significant decline in 1950.

1st Lt. John D. CONWAY, '39, son of Thomas M. Conway, 710 Forest Ave., Evanston, Ill., who has been missing in action on a mission out of Ft. Moresby, New Guinea, to New Britain January 6, 1943, is now presumed dead as of December 14, 1945. Lt. Conway entered service on March 26, 1941, and as a bombardier was assigned to the 321st squadron, 90th bomb group, Fifth army air corps.

* * *

F. O. Robert M. MAURER, '41, son of R. E. Maurer, Topinabee Road, Niles, Mich., was killed July 25, 1945, in upper Burma. F. O. Maurer had entered the Air Transport Command in 1944 and was sent to the CBI theater in March of 1945. He was assigned a base in India where he served both as co-pilot and first pilot.

* * *

T/Sgt. James N. TREWARTHA, '44, son of Prof. and Mrs. Eugene Trewartha, Box 307, Hazel Green, Wis., was killed over France June 2, 1944. He was an aerial engineer and waist gunner on a B-24 bomber. Sgt. Trewartha entered the army air corps in December, 1942.

* * *

1st Lt. (Virgil) Rupert FOUTS, '41, son of Homer B. Fouts, Omena, Mich., was lost in action over the North Sea March 22, 1943, while on a bombing raid over Wilhelmshaven, Germany. He served with the 506th bomb squad, 44th bomb group. He was pilot of a B-24.

* * *

Howard M. HURD, T/4, '31, grandson of F. W. Hurd, Ludington St., Columbus, Wis., was killed in action November 16, 1942, in the Southwest Pacific.

* * *

Capt. John M. WIEDEMAN, '40, son of Mrs. Katherine Wiedeman, 742 N. 13th St., Milwaukee, and husband of the former Mayetta JOHNSON, '41, 11725 W. Homewood, Milwaukee, is now considered dead. Capt. Wiedeman was listed as missing since February 5 when the plane on which he was a passenger from Panay to Cebu in the Philippines was lost. He had been in the medical corps.

* * *

A/C John A. COONS, '41, 300 Exchange St., Attica, N. Y., was killed December 10, 1941, in a plane crash in New York.

* * *

Lt. Jerome M. OLSON, '43, son of Mr. and Mrs. Harold E. Olson, 2738 Commercial Ave., Madison, who was reported missing in action since March 13, 1946, is now declared dead by the War Department. Lt. Olson was a bombardier on a Liberator bomber and was lost while enroute to an overseas destination.

* * *

Lt. Robert L. VILBERG, '44, son of Mr. and Mrs. F. A. Vilberg, 5023A Tholozan Ave., St. Louis, Mo., formerly of Madison, who has been missing over Tokyo since April 7, 1945, has been declared dead. He was a member of a B-29 crew.

* * *

W. O. Robert D. KAROW, '38, son of Mrs. Robert W. Karow, DeForest, Wis., was killed June 21, 1945, in Hohenberg, Germany. He was in the glider field artillery.

Fighting Badgers



★ In Memoriam ★

Lt. Jack A. PALMER, '40, son of Mrs. Anna Palmer, 3926 W. Clybourn St., Milwaukee, who has been missing in action since October 25, 1944, has been declared dead. He entered service Nov. 10, 1939. Lt. Palmer was flight deck officer of the USS *St. Lo* lost in the Battle of Saman Island in the Philippines. He had received the Purple Heart and the Silver Star. He is survived by his wife, Irene Steffen Palmer, and a daughter, who reside in Milwaukee.

* * *

1st Lt. Robert W. MORSE, '40, son of R. W. Morse, Sr., 754 Miami Pass, Madison, a pilot of a Flying Fortress with the 8th Air Force in England, was reported missing in action February 3, 1944, and is now declared dead. Lt. Morse received the Air Medal, 5 Oak Leaf clusters and the Purple Heart.

1st Lt. James N. QUINN, '42, son of Mrs. James M. QUINN, 405 S. Cherry St., Marshfield, who has been missing in action since August, 1944, has been declared dead as of February 6, 1946. He was a navigator bombardier and had received the Purple Heart.

* * *

1st Lt. Allyn A. SUHR, '42, son of Otto Suhr, RFD 2, Fountain City, Wis., is believed to have been killed while assaulting an enemy position near Vossenack, Germany. He was an intelligence officer in headquarters company, 110th Infantry.

* * *

2nd Lt. Calvin L. ANTHES, '42, son of Mr. and Mrs. A. A. Anthes, 311 Norris Court, Madison, who has been missing in action since April 16, 1944, has been listed as killed April 13, 1944, over Belgium. He was a bombardier in the army air force.

* * *

1st Lt. Leonard L. HILSENHOFF, '43, son of Mr. and Mrs. T. E. Hilsenhoff, 1038 Williamson St., Madison, who had been missing in action over Germany since September 9, 1944, has been declared dead. He was awarded the Air medal and three Oak Leaf clusters, the Purple Heart with one Oak Leaf, and the Distinguished Flying Cross and was authorized to wear his group's Presidential Citation.

* * *

1st Lt. Charles M. LEE, '43, son of Ellis A. Lee, 259 E. Third St., Richland Center, was killed in action while leading his flight on his 49th mission to St. Dizier, France, on August 8, 1944. He was awarded the Air Medal and four Oak Leaf clusters, the Distinguished Flying Cross, and the Presidential Unit Citation.

* * *

Lt. (jg) Karl R. BAERTSCHY, '43, son of Roland F. Baertschy, 13 N. German St., Mayville, who had been missing since January 7, 1945, has been declared dead as of January 8, 1946. He had been awarded the Air Medal, the Purple Heart, World War II Victory Medal, the American Area

(Continued on page 22)

Oldest Fighting Badger

OLDEST WISCONSIN man in uniform of which the Alumni Records Office has information was the Rev. Albert Joseph McCartney, '00, director of the Chicago Sunday Evening Club. Rev. McCartney served as a navy chaplain at the age of 68. His son, Benjamin, '42, was killed in action in Italy.

1st Lt. Charles H. KRUEGER, '41, husband of the former Patricia Ryall, '43, 4020 Seventh Ave., Kenosha, and son of Charles E. Krueger, R. 3, Monroe, who has been missing in action since December 7, 1944, has been officially declared dead as of April 3, 1946. Lt. Krueger enlisted in the army on September 2, 1942, and was called into active service with the air corps on November 23, 1943.

* * *

Lt. (jg) Edward G. WEISFELDT, '41, son of Mrs. Dora Weisfeldt, 748 N. 34th St., Milwaukee, died October 11, 1945.

Junior Executive

FOR PRODUCTION PLANNING

Progressive and growing chemical company on the Eastern Seaboard requires for its office force a young chemist or chemical engineer for work primarily in production planning and in coordinating sales and production. A background of actual plant production experience and some training in business administration is desirable. The position offers an excellent future with a well established, reputable firm. Applications will be acknowledged promptly and treated in confidence. Box No. 222, *Wisconsin Alumnus*, Memorial Union, Madison 6, Wis.

(Continued from page 21)

Campaign Medal, and the Asiatic-Pacific Area Campaign Medal with two bronze stars.

* * *

2nd Lt. Leonard W. BEADLE, Jr., '44, son of Mrs. L. W. Beadle, 1126 Prairie Ave., Beloit, listed as missing in action December 16, 1944, has been declared dead as of December 17, 1945. He was co-pilot on a B-17 and was returning from his 17th mission to Stuttgart, Germany. The plane never reached its base in England. He received the Air Medal, one Oak Leaf cluster and two Presidential Unit Citations.

* * *

1st Lt. Charles R. BROWN, '44, son of Mr. and Mrs. Marshall C. Brown, 414 S. Third St., Janesville, has been missing in action since September 16, 1943. His plane was shot down while participating in a mission over Italy and he died September 18, 1943, at Santa Maria, Italy. He had enlisted in the Royal Canadian Air Force in October, 1941, and in May, 1942 transferred to the USAAF. He was awarded the Air Medal with one bronze star and one silver cluster and received the Purple Heart posthumously.

* * *

S/Sgt. Gordon G. CLAUSEN, '42, son of Mr. and Mrs. Chris J. Clausen, 307 Chicago St., Oconto, who has been missing in action since December 11, 1944, while on a mission over Austria, is now declared dead. He was an army

air force gunner and had entered service in January, 1942. He is survived by his wife, the former Sylvia Kempen of Poynette.

* * *

Lt. John SMART, '45, son of Mr. and Mrs. O. D. Smart, 1818 Adams St., Madison, was killed April 24, 1946, at Okinawa in an airplane accident. He had graduated from West Point Academy in 1945.

* * *

1st Lt. Robert W. WHITEHEAD, '45, son of Mr. and Mrs. R. J. Whitehead, 4824 Alexander Ave., E. Chicago, Ind., was shot down over Strakonitz, Czechoslovakia, while on a strafing mission April 11, 1945, and was reported missing on that date. He has been officially declared dead. He had entered service in February, 1943, and received the Air Medal, two Oak Leaf clusters, the Purple Heart, and the Distinguished Flying Cross.

* * *

1st Lt. John R. CUNNINGHAM, '46, son of Mr. and Mrs. Robert J. Cunningham, 758 S. Bluff St., Janesville, who had been missing in action over Mindanao on November 19, 1944, is declared dead as of March 25, 1946. He was a first pilot on a Liberator bomber and was serving in New Guinea at the time he was reported missing.

* * *

2nd Lt. Warren E. LOEHNDORF, '46, son of Edward E. Loehndorf, 4610 N. Newhall St., Milwaukee, who was reported missing in action over Germany on November 21, 1944, has been declared dead as of November 22, 1945. He joined the army air corps in February, 1943, and went overseas in October, 1944.

* * *

Pvt. Robert E. KOLLATH, '46, son of Rev. and Mrs. E. C. Kollath, 418 S. Fifth St., Goshen, Ind., formerly of Neenah, Wis., was killed December 5, 1944, in Germany. He received the Purple Heart and the Silver Star.

* * *

Eugene E. DAMROW, '40, Fond du Lac, will killed in October, 1943, while serving as pilot in the army air corps.

* * *

S/Sgt. Heino Frank BUSCH, '42, son of Mrs. Margaret Busch, Eagle River, was killed in action on March 2, 1945. He enlisted in the army in 1941 and served overseas in the European theater in the 491st Armored Field Artillery Battalion, 11th Armored Division, Third Army.

* * *

2nd Lt. Robert W. GOWELL, '42, husband of the former June Bumann, '42, 2102 Cornell Rd., Cleveland, O., was listed as missing in action in the CBI theater July 25, 1943, and is now presumed dead as of January 12, 1946. Lt. Gowell was the son of W. B. Gowell, Norrie, Wisconsin.

* * *

1st Lt. Robert N. SEAVER, '42, son of Mrs. Charles H. Seaver, 3030 Lincoln Blvd., Cleveland Heights, Ohio, who was listed as missing in action July 25, 1943, in the CBI theater, is now declared dead. He had enlisted in the army air corps in October, 1941, and after completing his training was sent to Chukalia Field, near Calcutta. He volunteered for a mission somewhere in the Bay of Bengal area and

*The Measure
of Quality*



AT YOUR

FRIENDLY LUICK SEALTEST DEALER

Build the University by Means of Insurance

The University of Wisconsin Foundation is soliciting gifts and bequests from loyal alumni and friends. If you are unable to write the size check which your interest in Wisconsin urges you to write, a life insurance policy made payable to the Foundation can be your solution.

We heartily endorse this plan and will be pleased to discuss it with you.

J. Douglas Grannis, Jr.
General Agent

PENN MUTUAL LIFE INSURANCE CO.

Tenney Building, Madison First Wis. Nat. Bank Bldg., Milwaukee
Badger 204 Daly 5373

W. J. Reese, '25 Erwin F. Sholes Paul H. Kremer, '06
Dan Schuster, x'13 W. N. Turner
W. J. Goldsmith, '24 Al Voss, x'16

none of the crew of eight were heard of again. Lt. Robert W. Gowell, '42, was also a member of this crew.

2nd Lt. Alan V. MOHR, '46, son of Mr. and Mrs. C. A. Mohr, 2724 Regent St., Madison, has been declared missing in action since September, 1944, and declared killed in action September, 1945. Lt. Mohr was pilot of a P-38 which was shot down over Cuprija, Jugoslavia.

Pfc. William E. ROST, '46, son of Mr. and Mrs. E. W. Rost, 444 Oak Road, Janesville, was killed in action in Belgium, October 26, 1944. He had entered service in April, 1943, and after a year in ASTP was transferred to the infantry as a rifleman and platoon runner with the 104th Division. Pfc. Rost received the Purple Heart and the Bronze Star posthumously.

Lt. Robert R. STRECKENBACH, '45, son of Mr. and Mrs. R. Streckenbach, 831 Elmore St., Green Bay, who has been listed as missing in action since November 20, 1943 is now presumed dead. Lt. Streckenbach had been a navigator in the army air corps, having entered service in March, 1942.

1st Lt. Charles S. ADAMS, '42, son of Mrs. Janet E. Rundle, 2211 E. Kenwood Blvd., Milwaukee, who has been missing in action over Hungary since March 12, 1945, has been declared dead. A lieutenant in the army air force, he had service in the European theater. He received the Air Medal with one Oak Leaf cluster and the Purple Heart.

1st Lt. Harold R. BRELLENTHIN, '43, brother of Mrs. Allen Yakes, 1036 Pleasant St., Lake Geneva, was killed in action in a plane crash over Italy February 19, 1944. Lt. Brellenthin piloted the B-25 bomber *Pride of the Lakes of Wisconsin* in active duty in North Africa and Italy. He was awarded the Purple Heart posthumously and the Air Medal.

1st Lt. Oliver R. SCHULTZ, '44, son of Ferdinand Schultz, RFD 1, Bear Creek, Wis., who has been missing in action since May 25, 1944, following a strafing operation, has been declared dead as of May 27, 1945. Lt. Schultz was awarded the Silver Star, the Purple Heart and the Air Medal. He had enlisted in the air forces in March, 1942.

Ensign William P. BRANNON, '40, son of Mr. and Mrs. W. A. Brannon, 2232 Keyes Ave., Madison, has been declared dead on June 16, 1944, after being missing since June 15, 1943. Ensign Brannon was a member of the third unit of "Flying Badgers". He and his crew of two men were lost while on a submarine patrol mission off the Carrier *Chenango* in the S. W. Pacific area.

2nd Lt. Bernard B. BECKER, '40, son of Michael Becker, Box 333, Brillion, who has been missing in action since Corregidor fell on May 7, 1942, is declared dead. He had enlisted in January, 1941, and was in the photographic division of the army.



She makes my formula with
VITAMIN D
EVAPORATED
MILK
protected by this Seal



• Yes, Mother, when you feed your baby evaporated milk bearing the Foundation seal or name you are certain it contains a full quota of the all-important "Sunshine Vitamin D." This shows the milk is tested in Foundation Laboratories at regular intervals to make certain of Vitamin D potency. It is backed by more than 25 years of research and clinical tests on thousands of infants. To be sure of Vitamin D, look for the Foundation seal or name.

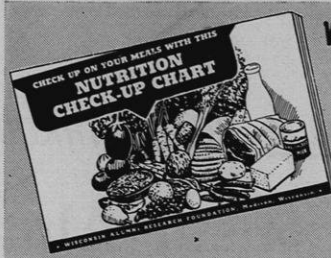

WISCONSIN ALUMNI Research FOUNDATION
 MADISON 6, WISCONSIN

Please send me FREE your booklet "Nutritional Check-up Chart." Extra copies 3c each.

NAME _____

ADDRESS _____

CITY _____ ZONE _____ STATE _____

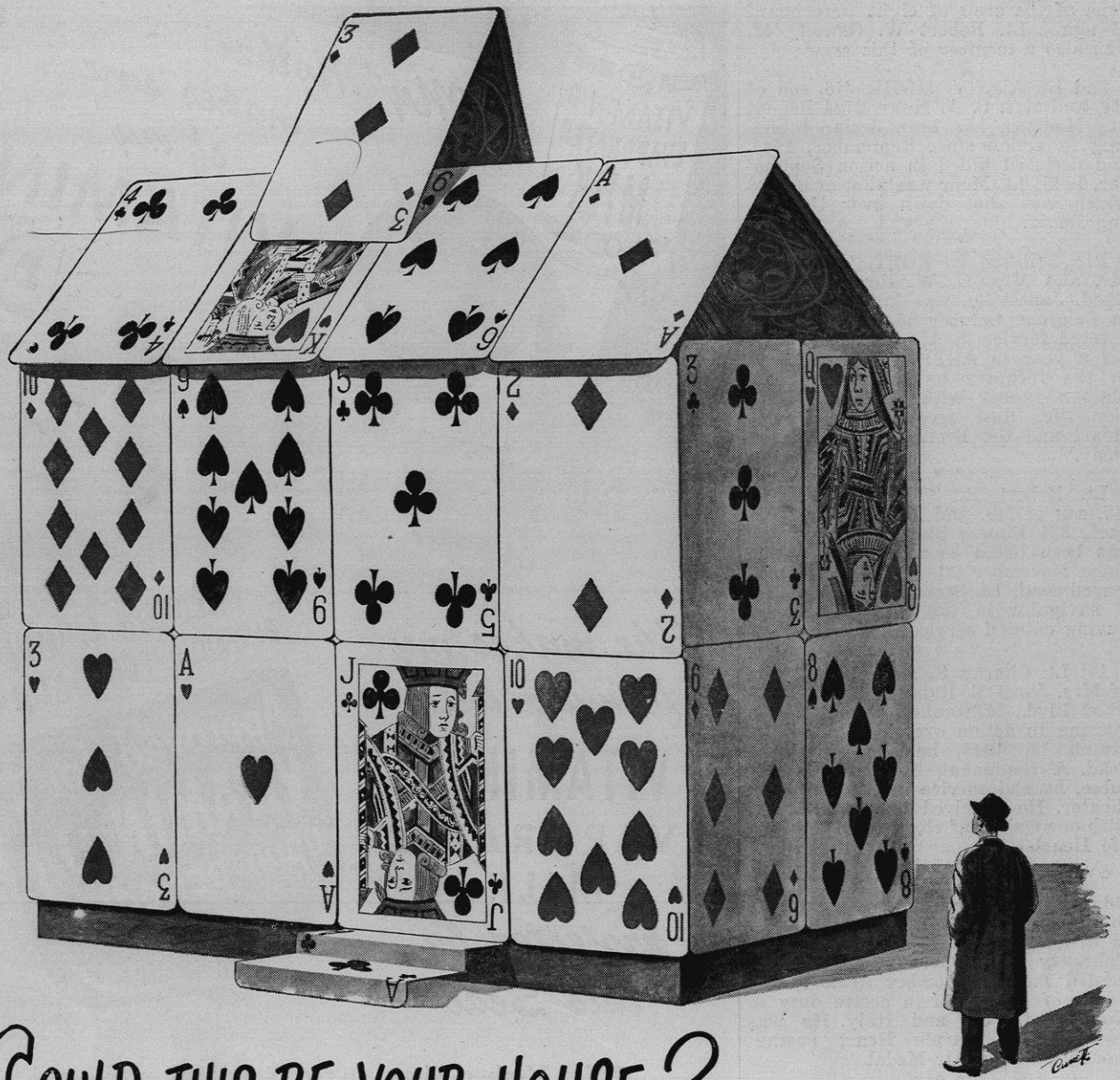

COULD THIS BE YOUR HOUSE?

Now that the war's over and a lot more civilian goods are on the market, it's a big temptation to spend just about all you make, and not put anything aside.

But to fall for that temptation is plenty dangerous. It's like trying to live in the house above—a house that might come tumbling down about your ears at the first little blow of hard luck.

Right now the best possible way to

keep your finances in sound shape is to save regularly—by buying *U. S. Savings Bonds through the Payroll Plan.*

These Bonds are exactly like War Bonds. Millions of Americans have found them the safest, easiest, surest way to save. The U. S. A. protects every dollar you invest—and Uncle Sam gives you his personal guarantee that, in just ten years, you'll get *four dollars back for*

every three you put in!

If you stick with the Payroll Savings Plan, you'll not only guard against rainy days, you'll *also* be storing up money for the really important things—like sending your children to college, traveling, or buying a home.

So—anyway you look at it—isn't it smart to buy every single U. S. Bond you can possibly afford!

SAVE THE EASY WAY... BUY YOUR BONDS THROUGH PAYROLL SAVINGS

The Wisconsin Alumnus

Alumni Association Members

1946

Directory

WISCONSIN ALUMNI ASSOCIATION

Memorial Union

Madison 6, Wis.

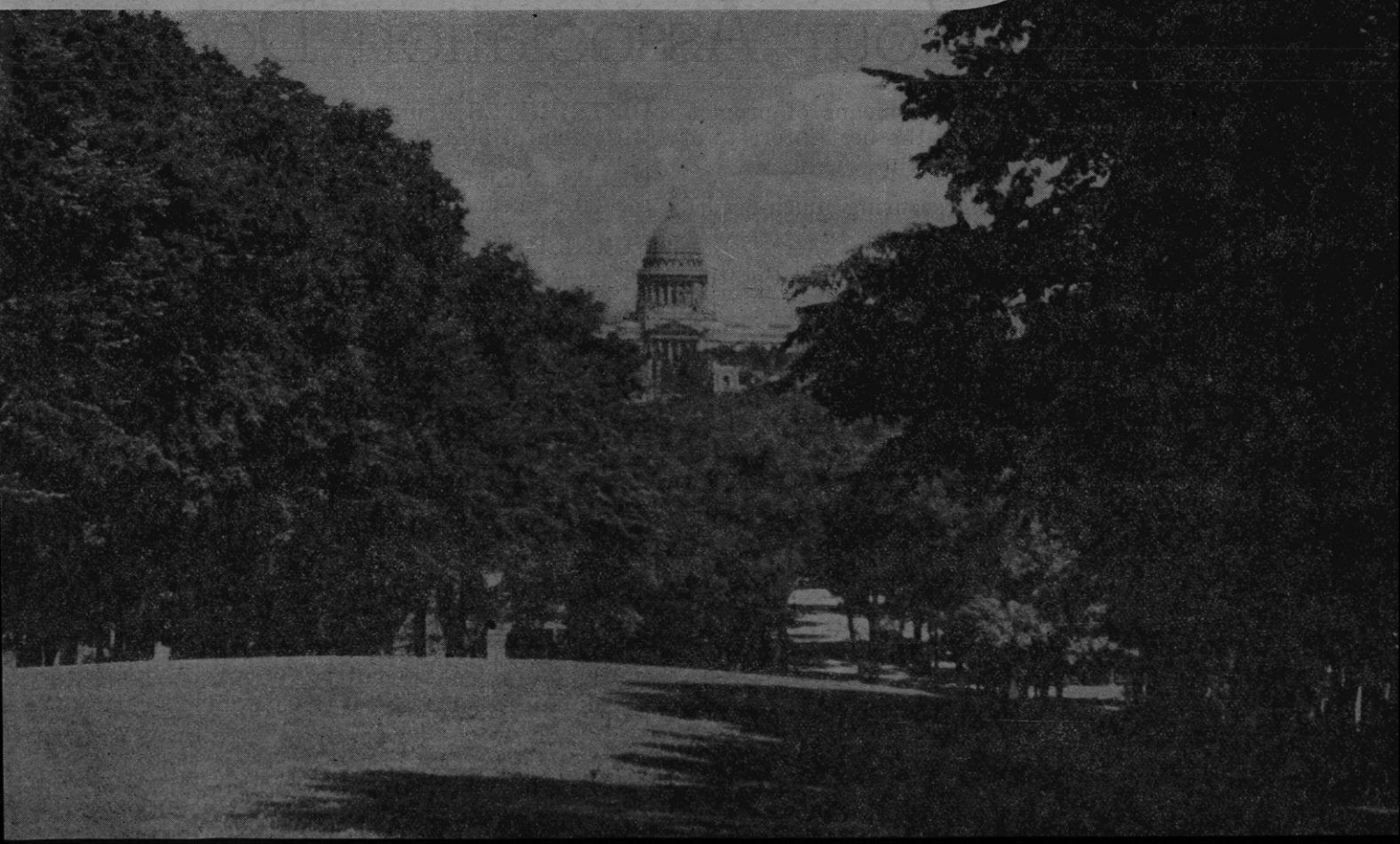

"... promoting by organized effort the best interests of the University..."

Largest WAA Roster

THIS 1946 Directory lists over 10,000 members—the largest membership roster ever published by the Wisconsin Alumni Association. *Association membership has increased nearly 400% in the past 10 years.*

Your name in this Directory lists you with the Badgers who get things done for Wisconsin. Your membership gives you a share in all the Association activities listed below.

This 1946 Directory is the first membership roster published since Pearl Harbor. It reveals that the upward trend in Association membership continued right through World War II. Incidentally, this steady membership increase played a very important part in providing the extra funds needed to send our publications, free of charge, to the thousands of Wisconsin alumni in the armed forces. Now that the shooting is over, many of these ex-Fighting Badgers are becoming Association members so that they can continue to get the publications which meant so much to them while they were in the armed forces.

Publishing a directory in these hectic post-war days is just one headache after another. First of all, we ran into the paper shortage. Next, we discovered that many Association members still had temporary addresses or had moved without giving us their new addresses. Other headaches developed from day to day—just as they have done in your business. Nevertheless, we struggled along—and here's your 1946 Directory. We hope you like it and find it interesting and useful.

We built this Directory on the *geographical* basis because this plan is most helpful to alumni clubs. It provides these clubs a convenient roster for carrying on their activities.

Copy for this Directory is complete as of *July 1, 1946*. It has been carefully checked and double-checked. In spite of this, mistakes have probably crept in and for these mistakes we beg your indulgence. Some of these mistakes, of course, may be due to the fact that we do not have *your* latest address. If this happened in your case, please send us your present address so that we can bring our records up to date.—JOHN BERGE.

What Your Association Does

OFFERS the most effective means of promoting, by organized effort, the best interests of the University of Wisconsin.

ASSISTS the University in securing much-needed legislative appropriations.

MAILS Association publications, free, to Fighting Badgers in the armed forces.

SENDS out over 900,000 pieces of mail annually to keep Wisconsin alumni posted on campus developments.

AIDS the University of Wisconsin Foundation in securing gifts and bequests for the University.

COOPERATES with the University in planning and developing Centennial program of activities and other special events.

PROVIDES cash scholarships for outstanding students.

SPONSORS two annual radio broadcasts—Founders' Day Program each February and Kick-Off Luncheon each fall.

DISTRIBUTES Alumni Club Bulletins each month with helpful ideas for club officers.

HELPS alumni clubs in arranging meetings and securing speakers.

FURNISHES class lists, circular letters, and addressing service to classes and clubs.

ARRANGES annual alumni reunion.

CONFERS Golden Jubilee Certificates on members of Half Century Club.

HONORS outstanding students, alumni, and friends of the University with special awards and certificates.

PRESENTS free memberships to all University of Wisconsin seniors for one year after graduation.

GIVES to every member the following publications and services: 1946 Directory of Association members, the monthly *Wisconsin Alumnus*, the *Badger Quarterly*, Harry Stuhldreher's *Football Letters*, ticket preference for all home games, and the satisfaction which comes from doing things for Wisconsin.

1946 Directory of Association Members

ALABAMA

Birmingham

Ashbrook, John B., '40, Barrett Div, Allied Chem & Dye Corp
Boehmer, Kathryn M., '21, 3928 Ave K
Broshot, Elmer W., '45, PhM 2/c, Nav V-12 Unit, U of Ala, Sch of Med, Jefferson Hosp
Klund, James S, Jr., '40, 300 Martin Bldg
Verplanck, Helen G., '99, Ridgely Apts

Gadsden

Lee, Eloise F., '31, 834 Chestnut

Mobile

Pesch, Anthony W., '21, Intl Paper Co, Southern Kraft Div

Sheffield

Rindt, Donald W., '40, House 47, Village 2

Tuskegee

Henderson, James H M., '40, Tuskegee Inst
Phillips, Sidney J., '37, P O Bx 278, Tuskegee Inst
White, Mrs Jewel B., '46, Bx 332, Tuskegee AAF

University

Engelbrecht, Dr. Mildred A., '27, Sch of Chem, Dept of Bact, U of Ala

ARIZONA

Florence

Woodward, Mrs Georgia E., '19, P O Bx 59

Glendale

Uhly, Mrs William '19, R #2, Bx 175B

Litchfield Park

Wallace, James C., '44, ART 3/C, USNAF

Miami

Hughes, Robert W., '15, P O Bx 100

Oracle

Cardenas, Francisco M., '12, 3-C Ranch

Phoenix

Betlach, Dr Eugene H., '43, St Joseph Hosp
Case, Mrs Stella B., '36, 5005 N Kenmore
Conway, Edward P., '05, P O Bx 1670
Kantz, William E., '42, R 12, Bx 399
Knowles, Fred H., '25, 131 E Country Club Dr
Mills, Dr C Selby, '30, 309 W Coolidge
Redewill, Mrs A C., '20, 1115 W Latham
Thoeny, Oscar W., '24, 721 Encanto Dr, S E
Thoeny, Mrs Oscar W., '25, 721 Encanto Dr, S E
Verner, Mrs Jack A., '39, 4511 N Clifton Pl
Wepfer, Joseph F., '43, St Joseph Hosp

Superior

Mitchell, Wilson D., '35, P O Bx 709

Tucson

Bogle, Mrs J F., '14, 1415 E Speedway
Cusick, Edward T., '16, 905 Valley Natl Bank Bldg
Dietrich, Mrs Donald P., '39, R 2, Bx 534
Durzo, Lucille E., '44, YWCA, 738 N 5th Ave
Pagel, Dorothy M., '42, Bx 887

ARKANSAS

Caddo Gap

Kalmbach, Mrs M F., '08

Dermott

Abrams, Mary M., '43

El Dorado

Goodman, Harrison D., '42, 1201 E Main

Fayetteville

Lingenfelder, Julia, '23, Vet Admin Fac
Sprague, Alan, '38, 112 Agric Bldg, U of Ark
Sprague, Mrs. Alan, '37, 112 Agric Bldg, U of Ark

Ft Smith

Grob, Gordon A C., '28, 1405 N "B"

Hot Springs

Lauson, Cpl Marjorie, '42, WAC Det, 1867 SU, Army-Navy Gen Hosp
Postorino, Capt Joseph D., '43, 1867th SCU, Army-Navy Gen Hosp

Little Rock

O'Neil, T/5 William G., '41, 111 Fountain
Schneider, George R., '22, 711 N Ash

Who Direct Your Association

OFFICERS

President, Joseph A. Cutler, '09, Johnson Service Co., 507 E. Michigan, Milwaukee, Wis.

First Vice President, Willard G. Aschenbrenner, '21, American Bank & Trust Co., 441 Main, Racine, Wis.

Second Vice President, Guy M. Sundt, '22, Men's Gym, U* of Wis., Madison 6, Wis.

Treasurer, Frank O. Holt, '07, Bascom Hall, U. of Wis., Madison 6, Wis.

Secretary, Mrs. Bernard Brazeau, '29, 1125 Third, Wisconsin Rapids, Wis.

Stang, Dr. H. M., '16, 314 E. Grand Ave., Eau Claire, Wis.
Timm, Arthur E., '25, 3012 N. Stowell Ave., Milwaukee, Wis.
Vergeront, Mrs. H. R., '06, Halcyon Heights, Viroqua, Wis.

Directors Whose Terms Expire June 30, 1948

Wood, Mrs. Marshall B., '28, 420 N. Main, Rockford, Ill.
Ekern, George L., '28, 1 N. La Salle, Chicago, Ill.
Ela, Richard, '28, 744 Williamson, Madison 4, Wis.
Fox, Gordon, '08, Freyn Engr. Co., 310 S. Michigan Ave., Chicago, Ill.
Gundersen, Dr. Gunnar, '17, Gundersen Clinic, La Crosse, Wis.
Krug, Mrs. R. E., '37, 2953 N. Stowell Ave., Milwaukee, Wis.
Sarles, John H., '23, Knox Reeves Adv., Inc., 600 First Natl. Bank Bldg., Minneapolis, Minn.

Directors Whose Terms Expire June 30, 1949

Adams, Harry W., '00, Public Service Bldg., Beloit, Wis.
Alexander, Walter, '97, Union Ref. Transit Co., Milwaukee, Wis.
Carlson, Laurie, '42, 1904 Baxter Ave., Superior, Wis.
Hagenah, William J., '03, 521 Longwood Ave., Glencoe, Ill.
Hawkins, Mrs. Lucy Rogers, '18, 1008 Main, Evanston, Ill.
Jackson, J. W., '00, Madison & Wis. Foundation, Madison, Wis.
Larson, Lloyd, '27, The Milwaukee Sentinel, Milwaukee, Wis.
Mead, Mrs. Stanton, '24, 730 First Ave., S., Wisconsin Rapids, Wis.
Meloche, Mrs. V. W., '18, 2146 Fox Ave., Madison 5, Wis.
Rice, Irving J., '23, E. 1321 First Natl. Bank Bldg., St. Paul, Minn.

Class Directors

Class of 1944, Graham, Emily Jane, 309 S. Randall Ave., Madison 5, Wis.
Class of 1945, Stauffacher, Mrs. Hazel, 224 E. Howard, Portage, Wis.
Class of 1946, Anderson, Arvid, 312 N. Bassett, Madison 3, Wis.

Club Directors

Chicago, Hayden, Carl F., '18, Askania Reg. Co., 1603 S. Michigan Ave.
Madison, Frautschi, Walter, '24, Democrat Prtg. Co., 114 S. Carroll.
Milwaukee, Joys, John E., '23, 129 N. Water.

BOARD OF DIRECTORS

Past Presidents

Carpenter, Mrs. C. R., '87, 50 Cambridge Rd., Madison 4, Wis.

Rogers, Charles B., '93, 95 N. Main, Ft. Atkinson, Wis.

Lord, John S., '04, 135 S. La Salle, Chicago, Ill.

Haight, George I., '99, The Rookery, 209 S. La Salle, Chicago, Ill.

Byron, Charles L., '08, 38 S. Dearborn, Chicago, Ill.

Evans, Judge Evan A., '97, 1212 Lake Shore Dr., Chicago, Ill.

Vits, Earl O., '14, Aluminum Goods Mfg. Co., Manitowoc, Wis.

Harshaw, Myron T., '12, 1173 Asbury Ave., Winnetka, Ill.

Bullis, Harry A., '17, Pres., Gen. Mills, Inc., Chamber of Commerce Bldg., Minneapolis, Minn.

Potter, Howard I., '16, Marsh & McLennan, 164 W. Jackson Blvd., Chicago, Ill.

Greene, Howard T., '15, Brook Hill Farm, Genesee Depot, Wis.

Goedjen, Albert J., '07, Wis. Public Service Corp., Green Bay, Wis.

Van Pelt, Clayton F., '22, Pres., Fred Rueping Leather Co., Fond du Lac, Wis.

Falk, Philip H., '21, Supt. of Schools, 351 W. Wilson, Madison 3, Wis.

Hoard, William D., Jr., '21, W. D. Hoard & Sons Co., Ft. Atkinson, Wis.

Directors Whose Terms Expire June 30, 1947

Barney, Mrs. L. D., '27, 96 Undercliff Rd., Monclair, N. J.

Broadfoot, H. E., '17, E. W. Clucas & Co., 70 Pine, New York, N. Y.

Davey, Allen C., '21, 115 S. Spring Ave., La Grange, Ill.

Geisse, Harold L., '05, 1002 Fulton, Wausau, Wis.

Monticello

Connor, Eugene P, '18, Ridgeway Hotel

State College

White, Henry E, '16, Ark State Coll

Texarkana

Good, Mrs Louis P, '24, 2805 Walnut

CALIFORNIA**Alameda**Noyes, Clifford H, '03, 1026 Taylor Ave
Walthers, Lt (jg) Bruce J, '43, VR-2, Bx
15, NAS**Albany**

Carr, Mrs Norma Shadall, '18, 1498 Francis

AlhambraDavis, Dr B Franklin, '07, 2 N Gar-
field Ave
French, Roy L, '23, 901 N Cordova
Soll, Roland H, '24, 2132 S Primrose Ave**Altadena**

Arnold, Marshall, '06, 1961 Midwick Dr

AnaheimGoddard, Mrs Louis A, '95, 901 N Clem-
entine
Neighbors, Mrs Beatty, '27, R 2, Bx 87
Young, Roscoe B, '07, R 3, Bx 91-A**Arcadia**

Schaper, Ralph N, '35, 1615 Perkins Dr

Balboa IslandWurdemann, Converse V, '13, Bx 235, 209
Ruby Ave**Beaumont**

Fiske, Lulu B, '99, Bx 5

BerkeleyAnthony, A Gertrude, '99, 1012 Crag-
mont Ave
Birge, Raymond T, '09, 1639 La Vereda
Browne, Dan P, '81, 2375 Cedar
Cornish, Frank V, '96, 1923 Dwight Way
Cross, Dr Ira B, '05, 1454 Leroy Ave
Goekermann, Robert H, '44, Radiation
Lab, U of Calif
Hawkins, Horatio B, '05, 620 The Alameda
Hawkins, Mrs. Paul S, '39, 620 The
Alameda
Hicks, Prof John D, '16, Dean, Grad Sch,
U of Calif
Hoenig, Richard L, '43, 2526 Le Conte Ave
Howland, Jerome J, Jr, '40, U of Calif
Radiation Lab
LaChapelle, Theodore J, Jr, '43, U of Calif
Rad Lab
Lamb, Lt John M, '41, USN ROTC Unit,
Callaghan Hall, U of Calif
Larson, Harold O, '43, 2747 Bancroft Way
Laumann, Edna L, '30, Carleton Hotel
Napper, Harold W, '43, 2726 Hillegass Ave
Petty, Dr Louise E, '27, 2490 Chan-
ning Way
Riddell, Mrs W C, '44, 19 Tamalpais Rd
Rider, Melinda C, '04, 1661 Oxford
Rohowetz, Stanley E, '44, 2506 Pied-
mont Ave
Taylor, Ethel R, '10, 900 Santa Barbara Rd
Taylor, Mrs Rose Schuster, '85, 900 Santa
Barbara Rd
Taylor, H Sterling, '11, 1176 Shattuck Ave
Taylor, Lewis W, '22, 904 Keeler Ave
Taylor, Dr. Paul S, '17, 1163 Euclid Ave
Tenney, Lt (jg) Vern W, '41, 2635
Dwight Way
Thursby, Helen G, '11, 856 Contra
Costa Ave
Wittenwyler, Clifford V, '42, 2529B Col-
lege Ave**Beverly Hills**Canavan, Mrs James J, '07, 518 N Al-
pine Dr
Finkle, Frederick C, '89, 805 N Crescent Dr
Gerber, Emilie J, '38, 470 S Bedford
Goshaw, Irl R, '24, 149 S Almont Dr
Kehr, Carl M, '08, 426 S Spalding Dr
Kjelson, Nathan J, '33, 419 S Palm Dr
Tremaine, B Carl, '15, 420 Beverwil Dr
Wilger, Charles A, '17, 268 S Maple Dr**Burbank**Ewald, Clarence F, '31, 1328 Cordova
Lawler, Joseph F, '24, 4234 Clybourn Ave**Burlingame**Balch, Mrs Walter B, '18, 1160 Van-
couver Ave
Colladay, Brig Gen Edgar B, '09, 979
Baileyana Rd
Lutz, Mrs Arthur L, '41, 1440 Bellevue
Radder, Roland W, '31, 1332 Balboa Ave
Saunders, Fairfax G, '18, 1105 Cabrillo Ave**Camp Beale**Allen, Pvt Mary F, '46, WAC Det,
1918th SCU
Runkel, Lt Howard W, '41, Hq WD Per-
sonnel Ctr**Camp Lockett**Mayer, Capt Tully A, '39, Mitchell Conv
Hosp**Camp Roberts**Niebauer, Capt Walter E, '40, MC, Sta
Hosp, SCU 1928**Camp San Luis Obispo**Jepson, Maj Harold H, '28, Hq Det,
SCU 1947**Ceres**

Davis, Mrs Donald W, '46, R 1, Bx 454

ClaremontTyler, Mrs William A, '05, 520 May-
flower Rd**Clearwater**

Clare, Kenneth G, '41, 1320 S Garfield Ave

Coachella

Schafer, Otto, '98, R 1, Bx 25F

DavisPerry, Russell L, '25, Agric Engr Div, U
Farm**El Monte**

Kennicott, Kenneth B, '13, 139 W Ranchito

El SegundoRasmussen, Donovan, '44, 621 Eucalyp-
tus Dr**Elsinore**

Grubb, Everett L, '21, R 1, Bx N46

EnglewoodDummer, William F, '15, 425 W Fair-
view Blvd**Eureka**

Householder, Helen F, '25, 1105 Del Norte

Firebaugh

Beck, Joyce I, '42, Bx A-200, R 2

Fresno

Schattstaedt, Mrs E R, '21 4929 Wilson Ave

Fullerton

Hatch, Vernon V, '21, 819 Grand View Dr

GlendaleBrumm, Roman H, '25, 812 E Windsor Rd
Chapman, Betty J, '45, 116 E Eulalia
Felten, Howard A, '29, 1819 Lake
Growell, Mrs Ford, '31, 1070 Alcalde Dr
Hass, Melvin H, '16, 1125 La Zanja Dr
Johnson, Ira M, '24, 1436 Allen Ave
Kiefer, Mrs N W, '11, 824 E Glenoaks
Martin, Byron H, '17, 1661 Santa Barbara
Momsen, Keith W, '43, 1032 Elm Ave
Sproull, Wayne T, '33, 2950 Canada Blvd
Thuring, George L, '41, 624 W Wilson Ave**Glendora**Lindley, Mrs John T, '99, 448 N Mich Ave
Williams, Wirt C, '00, Bx 35**Hollywood**Bradshaw, Herschel L, '14, 1528 N High-
land Ave
Buehler, Mrs J B, '25, 3468 Rowena
Campbell, Mrs Robert S, '36, 7021 Lane-
wood Ave
Grubin, Lt Leslie L, '41, 1710 N Fuller
Judell, Harold B, '36, 1535 N Las
Palmas Ave
Perrin, Victor H, '40, 2814 Laurel Can-
yon Pl
Riek, Forest O, '22, 1908 N New Hamp Ave
Staab, Irene J, '21, 1611 N Hudson Ave**Hunters Point**Larson, Lt (jg) Raymond W, '42, Staff
Comsubad Rep**Huntington Park**Brabant, Edmund J, '08, 7812 State
King, Amos J, '10, Bx 310**Inglewood**Christman, Matt V, '40, 8211½ Cren-
shaw Dr
Hoge, Harvey J, '39, 429 W Manchester
Blvd
Holmes, Mrs Joel G, Jr, '43, 2306 W
78th Pl
Sunderlin, Mrs. Ralph J, '14, 2616 W
84th Pl**Inyokern**Barkofsky, Ernest C, '40, Ord Aerodynami-
cs Sec, Res & Dev Dept, USNO Test Lab
Matzelevich, Ens Louise S, '43, Ship's Serv,
Nav Ord Test Sta
Mico, Thomas C, Jr, '40, Lab, Nav Ord
Test Sta
Mico, Mrs Thomas C, Jr, '42, c/o Lab, Nav
Ord Test Sta
Olcott, Patricia F, '44, S 2/C, Welfare Of-
fice, USNOTS**Kyburz**

Showers, Frederick F, '93, 41 Milestone

La Canada

Smith, Edwin E, '26, 5033 Hill

La Crescent

Beach, Mrs Peter H, '40, 5340 Briggs Ave

Laguna BeachBigelow, Mrs George T, '04, Bx 9377
Werder, Mrs Frederick, '36, 2943 Roose-
velt Terr
Werder, Mrs Hudson B, '04, 2943 Roose-
velt Terr**La Jolla**Parsons, Richard C, '28, 6651 La Jolla Blvd
Paul, Dr Ross A, '24, 7850 Ivanhoe Ave**Livermore**

Schriber, Dr Paul W, '28, 302 S Livermore

Lompoc

Westmont, Oscar B, '21, 701 W Ocean Ave

Long BeachAckerman, George H, '43, 927 Pacific Ave
Buehler, Donald E, '25, 2700 Cedar
Cluley, John B, '22, 3927 E 8th
Donkle, L Royce, '43, 1530 Locust Ave
Dorrans, Charles M, '37, 3739 Gaviota Ave
Herolz, Mrs G A, '28, 249 Mira Mar Ave
Hover, William A, '77, 852 E Ocean Blvd
Ketchum, Harold E, '08, 2360 Ameri-
can Ave
Lenz, Mrs Elmer E, '43, 4170 Jacinto Way
Nanscaven, Mrs Frank R, '98, 241 Ben-
nett Ave
Newbry, Mrs Lewis E, '45, 2449 Mag-
nolia Ave
Ruud, Mrs Paul D, '44, 5582 E Ocean Blvd
Ward, Willard C, '28, 222 W 67th Way
Woods, Mrs Margaret A, '81, 310 W
Broadway**Los Altos**

Flamer, Anthony E, '25, R 1, Bx 286

Los AngelesAcker, Donald K, '40, 620 Lanfair Ave
Adams, William F, '00, 7952 W Norton Ave
Allan, Marilyn J, '45, 3539 Muirfield Rd
Allen, James E, '30, 346 N Vermont
Baker, M Dorothy, '38, 1844 S St Andrews
Pl, c/o Dieter
Bell, Mrs Walter M, '08, 10963 Rochester
Bellin, Walter P, '42, 6425 Allston
Berg, Louis L, '32, 5753 E Jillson
Blake, Susan J, '45, 848 S Oxford Ave
Burnham, Ethel R, '09, 506 N Martell Ave
Bushnell, Dr Lowell F, '29, Wm E Branch
Clinic, 6305 Yucca
Carey, Katherine L, '05, 1261 W 41st
Chase, Arthur, '21, 2326 Teviot
Clapp, Frederick H, '25, 417 S Hill
Corcoran, Robert J, '28, 40 St James Park
Curran, George W, '29, c/o KFI, 141 N
Vermont Ave
Dakin, Mrs A Douglas, '38, 543 West-
mount Dr
Delene, Betty L, '44, 6814 Crenshaw Blvd
Dickman, Maj Richard C, '33, 400 N Mc-
Cadden Pl
Diels, Melvin F, '44, 6001 W 83d Pl

Eby, Mrs H L, '23, 10525 W Ohio Ave
Ellman, Frances C, '13, 238 S Mariposa Ave
Fagan, Kathryn A, '43, 919 S Manhattan Pl
Fairchild, David L, '90, 3390 San Marino
Fitzmaurice, Mary T, '19, 3900 Ingraham
Fligelman, Belle, '13, Chancellor Hotel
Fogo, James K, '40, 4061½ Melrose Ave
Frankenfield, Budd, '95, 857 S Wilton Pl
Fuller, Florence, '17, 5468—8th Ave
Gasser, A P, '14, PO Bx 8318, W Adams Sta
Gavic, Vernon, '43, 5728 Brynhurst Ave
Gordon, Mrs Andrew R M, '11, 2248 Kenilworth Ave
Hansis, Wayne L, '46, 438 N Bowling Green Way
Hansis, Mrs Wayne L, '43, 438 N Bowling Green Way
Hill, George B, '08, 616 N. Lucerne Blvd
Holgate, Mrs James G, '44, Nurses Home, Childrens Hosp
Holman, Lt Harland E, '36, USNR, 4563 Oakwood Ave
Hubble, Mrs Harmon E, '25, 601 Loring Ave
Hughes, Robert P, '41, 4349 Price
Hunter, Lt Russell C, '42, 1414 S Hope
Inglis, John P, '99, 914½ W 81st
Ische, Rowland A, '26, 1663 Greenfield Ave
Jackman, Mrs Ross B, '33, 1901 Stoner Ave
Jones, Isabelle, '05, 1040 W Edgeware Rd
Katerndahl, R W, '06, 330 Medio Dr
Knoll, Lt Carl A, '31, CEC, USNR, 1727 N Normandie Ave
Kraatz, Fred C, '39, Pittsburgh Plate Glass Co, 7412 Maie Ave
Kraushaar, Mrs R J, '24, 2207 W 21st
Legere, Marcia P, '46, 1825 Silverwood Tr
Leigh-Taylor, Mrs Denys M, '41, 10808 Richland
Lerman, Philip E, '46, 1345 E 68th
Lindemann, Albert L, '06, 137 N Citrus Ave
Logeman, R T, '99, 1825 N Kingsley Dr
MacDonald, Dr R Paul, '23, 3780 Wilshire Blvd
Manasse, Solly P, '35, 458 S Catalina
March, Fredric, '20, 2180 Mandeville Canyon Rd
McCormick, John C, '42, 832 Fedora
Melin, Mrs O W, '10, P O Bx 4098, Village Sta
Miller, Dr Burton F, '24, 6285 Del Valle Dr
Mirisch, Walter M, '42, 650 S Detroit
Morris, Dr Francis J, '20, 1930 Wilshire Blvd
Mullen, Lee T, '06, Rm 300, 306 W 3d
Murphy, W K, '03, 609 S Grand Ave, Rm 317
Murray, Hugh E, '10, 2104 S Vermont
Myers, L W, '93, 269 S Lorraine Blvd
Nawick, Frank J, '09, 1259 E 33d
Nelson, Charles L, '07, 1643½ S Catalina
Odell, Loretta M, '31, 1402 Yosemite Dr
Olds, Russell B, '20, 4925 Angeles Vista Blvd
Olson, Earl V, '20, 1063 S Sycamore Ave
Osser, Ada F, '43, 1707 S Bedford
Osser, Marian J, '45, 1707 S Bedford
Palzer, Clarence E, '36, 1309½ Brockton Ave
Patlow, Helen M, '43, 1311 W Santa Barbara Ave
Peterson, Mrs Harold E, '41, 738 S Union Ave
Pfrank, Harland, '36, 2908 Wynwood Lane #3
Potter, William G, '90, Casa Bonita, 500 S Westmoreland Ave
Ray, Robert W, '45, 1040 W 35th
Rice, Lt Thomas J, '43, Calif Hosp, 1414 S Hope
Richards, John R, '96, 2450 Glendower Ave
Rosenthal, Aaron B, '15, 416 W 8th
Schildhauer, Edward, '97, 223 Bronwood Ave
Scott, Charles R, '41, 1407 Midvale Ave
Shultz, Mrs Glen W, '22, 10591 Ashton Ave, Village Sta
Singer, Mrs Jack L, '41, 307 S Gramercy Pl
Slocum, Burl A, '21, 200 N Larchmont Blvd
Slocum, Mrs, Burl A, '22, 200 N Larchmont Blvd
Stern, Alan L, '33, 9317 Kirkside Rd
Stewart, Ralph W, '99, 1200 Arapahoe
Stipek, Raymond J, '35, 10724 Le Conte Ave
Strehlow, Robert R, '14, 1352 S Burnside Ave
Swift, Jacqueline, '46, 1042 S Oxford Dr
Taub, David L, '25, 920½ S Mansfield Ave
Thiel, Walter C, '22, 10363 Glenbarr Ave
Tracy, Lynn F, '35, 2207 W 11th
Tracy, Mrs L F, '35, 2207 W 11th
Vorwerk, Vernon R, '43, 1245 W Santa Barbara Ave
Webb, Mrs Frank V, Jr, '45, 938 S Lake, Apt #404
Wolcott, Edson R, '00, 917 Crenshaw Blvd
Wright, Samuel C, '21, 8236 Romaine
Young, H W, '02, 5131 Mt Helena Ave
Young, Lt William M, '43, USNR, 10773 Ashton Ave
Zook, Alva, '41, 726 S Curson Ave

Los Gatos

Stavrum, Thomas L, '22, R 3, Bx 882

Lynwood

Bowen, Mrs. John B, '18, 3620 Magnolia Ave

Mare Island

Hall, Mrs Custer L, '42, 3312 Iwo Jima Village
Roughton, Mrs. Emery, '28, c/o Comdr Roughton, Navy Yard

Martinez

Miller, Estelle B, '23, P O Bx 55

Midland

Havard, John F, '34, Riverside Co
Havard, Mrs. John F, '43, Riverside Co

Mill Valley

Baker, John E, '06
Goff, Robert D, '40, R 1, Bx 1112
Thorne, Paul C, '99, P O Bx 427

Modesto

Benkendorf, Gustav H, '10, 302 Hackberry
Meyer, Martin H, '97, 1715 Helen Ave
Scott, Mrs Thomas B, '16, 921 14th

Mojave

Staefler, Ens Dorothy, '41, Disbursing Office, Marine Corps Air Sta

Monrovia

O'Connor, Charles J, '94, 432 N Primrose Ave

Mountain View

Negendank, Robert, '41, R 1, Bx 292-B
Negendank, Mrs. Robert, '41, R 1, Bx 292-B

Newport Beach

Hill, Edgar R, '17, 615 Via Lido Soud, Lido Isle

North Hollywood

Bailey, Mrs. Fred, '38, 11165 Morrison
Dollmeyer, Walker G, '24, 4332 Ponca Ave
Hanks, David A, '98, 10948 Hortense
Hendrickson, Dr Herman S, '27, 11618 Victory
Hendrickson, Mrs Herman S, '26, 11618 Victory
Tubising, William F, '05, 11673½ Magnolia Blvd
Zilmer, Delbert E, '34, 11165 Morrison
Zilmer, Mrs Delbert E, '37, 11165 Morrison

Oakdale

Leighton, Mrs. Richard M, '41, Box V

Oakland

Antoni, Mrs E D, '13, 2017 Clemens Rd
Bennett, Loren, '22, 380B 62nd
Brodhead, Lt R H, '43, 9843 Edes Ave
Femrite, James C, '43, 326 Vernon
Femrite, Mrs James C, '37, 326 Vernon
Hqrwitz, Harry, '27, 601 Hillgirt Circle
Howes, Edward W, '30, 8016 Broadway Terr
Ivey, Everett D, '20, 230 Grand Ave
Kurtz, Charles M, '97, 129 Nova Dr
Nichols, Roy T, '04, 1014 Everett Ave
Ordway, Alonzo B, '09, Kaiser Co, Inc, 1924 Broadway
Redfield, Lt Amy L, '42, USNR, Bx 7, VR-12 Det, NAS
Risdon, Mrs H L, '13, 5977 Majestic Ave
Schwahn, Lt (jg) Seone A, '43, Oak Knoll Base Hosp
Thompson, Ens Robert R, '43, USN Hosp, Ward 40-A
Wu, Lt (jg) Hellen E, '43, NC, USNR, USN Hosp

Ontario

Gros, Charles G, '41, 221 N Fern Ave
Walline, Austin, '07, RFD #3

Pacific Palisades

Fishbaugh, Mrs Ernest C, '30, 13535 Luca Dr
Shopbell, Martha, '99, 670 Swarthmore Ave

Palo Alto

Grant, Eugene L, '17, 2045 Tasso
Haslacher, Mrs Robert L, '39, 1103 Stanford Ave
Meyer, Arthur W, '98, 121 Waverly
Rogers, Mrs Harry L, '20, 1930 Bryant
Swan, Lawrence W, '43, 566 Donohoe
Wagner, Newton V, '20, 546 Washington Ave
Wedel, Sylvia C, '17, 340 Embarcadero

Pasadena

Ashum, John H, '07, 953 E Howard
Bickel, Harold L, '10, 3207 Edgecliff Lane
Crissey, Merrill H, '06, 107 S Daisy
Davies, John P, '14, 1078 S Orange Grove
Gallagher, Carolyn E, '08, 1850 N Mich Ave
Hayden, Mary Estelle, '94, 476 Elizabeth
Hobbs, Jane E, '11, 375 Summit Ave
Keck, Mrs William, '15, 1085 Virginia Rd
Kellogg, Helen J, '94, 1267 N. Garfield Ave
Kibby, Julia, '46, 1144 Elizabeth
Kurtz, Edward M, '94, 689 Arden Rd
Mason, Mrs Vroman, '01, The Maryland Hotel
Mason, Mrs. William S, '92, 100 Los Altos Dr
Nelson, Marjorie E, '27, 34 S Mentor Ave
Rogers, Dr Walter C, '30, 595 E Colorado
Scholz, Willard H, '41, Pasadena Play House
Shuster, John W, '99, 762 Mar Vista Ave
Simpson, Mrs David F, '83, 710 Heather-side Rd
Slichter, Louis B, '17, The Athenaeum, 551 S Hill

Piedmont

Duffy, Lt F Ryan, '43, 230 Bonita Ave

Pittsburg

Pierson, Marden S, '35, Columbia Pk

Pomona

Armstrong, Mary, '95, 203 W Pearl
Hallam, Arthur W, '14, 532 W Center

Redondo Beach

Palmer, Mrs E S, '14, 814 Esplanade

Richmond

Barlow, Lynn B, '25, 5419 Hillside Rd
Breslauer, Mrs Marvin H, '41, 3017 Ham-liton Ave, Harbor Gate Village
Halamka, Charles J, '36, 222 Bishop Ave
Roebuck, John M, '41, 2812 Grant Ave
Wootton, Clarence J, '30, 5631 Alameda Ave

Riverside

Culp, Robert F, '21, 4462 Mulberry
Nielsen, Mrs Samuel A, '89, 3560 Locust Ave

Sacramento

Coolidge, Jane A, '45, Sutter Hosp Lab, 2820 L
Janot, June R, '45, Lab, Sutter Gen Hosp
McCormick, Evelyn R, '45, Sutter Hosp Lab, 28th & L
Soutar, Dr Richard G, '14, 3300 Cutter Way
Van Den Berg, Dr William J, '18, 1316 46th
Varney, Forrest F, '22, 718 23d
Wells, Lucille A, '45, Sutter Hosp Lab, 28th & L

Salinas

Terven, Lewis A, '02, Bx 1649

San Bernardino

Burr, Warren A, '42, 3096 Sierra Way
Caterina, T/5 James G, '40, 3435 Hillhurst Dr
Graham, Dean M, '45, 1054 Evans
Hertel, Joseph P, '14, 218 Federal Bldg
Perlson, Dr Joseph, '31, 3239 H
Wilkinson, Mrs. Mina W, '13, 1133 Sepulveda Ave

San Bruno

Marshall, Mrs. Norman S, '07, 241 San Anselmo Ave

San Carlos

Hanson, Dr. Joel H, '16, 585 Vista Ave

San Clemente

Ochsner, Emma J, '00, 204 Calle Pelayo

San Diego

Berger, Lt (jg) Evelyn E, '42, Dir of Mat, Broadway Pier, 11th NO Hdq
Crikelair, Lt (jg) George F, '42, MC, USNR, 4292 Campus Ave
Freres, Clemens H, '42, 2075 Bacon
Garber, Eva, '44, 4805 Hawley Blvd
Gutgesell, Lt Howard P, '33, BOQ, Balboa Pk
Henkel, Robert S, '44, 3822 Voltaire
Jackson, Lt (jg) Arthur E, '43, 11th Nav Dist, Acctg Off
Lee, Nicholas, '41, 1010 15th
Nicolls, Mary M, '13, 3560 4th Ave
Pease, Clifford C, '04, 732 Bk of Amer Bldg
Persons, William E, '89, 2311 Hickory

Pickard, Dr. Rawson J, '03, 810 Watts Bldg, 520 E
Pickard, Mrs. Rawson J, '03, 810 Watts Bldg, 520 E
Rehfeld, Robert W, '39, 5015 Kensington Dr
Schmidt, Karl F, '41, C Sp A, USNR, CPO Quarters, USN Hosp
Takle, Mrs Knute J, '42, 4412 Bayard
Toomey, Dr F E, '22, 555 Date
Volak, Helen M, '44, 976 Oregon
Welch, James M, '45, 352 Douglass

San Fernando

Hubbard, Helen, '21, Occupational Therapy Dept, Vet Admin Hosp

San Francisco

Adametz, Capt John H, '40, MC, Med Det, 60th Sig Bn, APO 75, c/o PM
Anderson, David A, '45, Rex Arms, Apt 208, 990 Geary
Anderson, Ens Donald T, '45, SC, USS Rockingham (APA-229), c/o FPO
Azuma, Pfc George, '48, APO 26211, c/o PM
Baldino, Lt Joseph G, '43, 249th Coml Proc Co, APO 244, c/o PM
Bell, Lewis F, '22, 25 Capra Way
Berg, Raymond L, '44, S/RT, Navy R/S #926, c/o FPO
Bessey, T/4 Richard B, '42, PRO, Hqs 8th Army, APO 343, c/o PM
Bettinger, Lt John C, '43, Letterman Gen Hosp, C-12, Presidio
Blankenburg, Ens Alan, '43, USS Olmsted, c/o FPO
Blumenthal, Lt David H, '43, 308th Bomb Wing, APO 712, c/o PM
Bonavito, Mrs Joseph N, '43, 1631 Waller
Brewer, Lt Robert F, '41, Cav Recon Troop, APO 25, c/o PM
Brindley, B R, '14, 2682 Union
Brodzeller, Lt Leo E, '39, Hq 6th Army Sig Sec, APO 442, c/o PM
Brown, Lt (jg) Richard K, '42, USS Brister, DE 327 c/o FPO
Brugger, Louise, '41, ESS, GHQ, SCAP, APO 500, c/o PM
Bruhn, Ens Dale F, '45, USS PC 1247, c/o FPO
Byrns, Lt John W, '38, USNR, USS New Orleans, c/o FPO
Callow, Lt William G, '43, USMCR, USMC Sec, AFWESPAC, APO 707, c/o PM
Cantwell, Mrs David, '06, 2405 Pacific Ave
Cardinal, Capt Alton L, '35, Hq 1179th Engr Const Grp, APO 72, c/o PM
Cartwright, Lt George E, '39, 19th Base, APO 946, c/o PM
Chandler, George A, '17, 1727—8th Ave
Clarke, Major Harry D, '41, USMC, Hqs 2nd Engr Bn, 2nd Mar Div, c/o FPO
Cole, Ens Malcolm, '38, USS Fanshaw Bay (CVE-70), c/o FPO
Collias, Lt Nick A, '48, Co B, 341st Inf, APO #450, c/o PM
Conrad, Ens David M, '44, Staff, Cinc Pac, c/o FPO
Crosby, Francis H, '00, 216 Pine
Davey, John W, '45, USS LCI (L) 661, c/o FPO
Deming, Philip, '43, 100 Bush
Deming, Mrs Philip H, '44, 100 Bush
Dickinson, Ens Edward H, '43, USS Kraken (SS-370), c/o FPO
Diehl, Lt Robert T, '43, NAB, Box G, Navy #824, c/o FPO
Diehl, Mrs R T, '45, Qtrs 344B, Inf Terr, Presidio
Dolnick, Lt Seymour, '43, 4th ADG, APO 351, c/o PM
Duacek, Ens Anthony, '46, USS Sarita (AKA-39), c/o FPO
Dundore, Capt Marvin W, '43, 1176th Engr Const Grp, APO 901, c/o PM
Edgar, Lt Jordan T, '42, Casual P O, Ft Mason
Edwards, John P, Jr, '05, 669 Sixth Ave
Erickson, Lt (jg) John M, '40, USS Neshoba, APA #216, c/o FPO
Ericson, Pfc Arnold J, '44, Hq & Hq Det Sp Trps, XXIV Corps, APO 235, c/o PM
Ewald, Pfc Howard H, '43, USMCR, H & S Co, 1st Engr Bn, 1st Div, c/o FPO
Fass, Lt (jg) Patrick H, '43, USS Pasadena Cl 65, c/o FPO
Fechhelm, Lt (jg) Richard E, '42, USS Syrma (AK 134) c/o FPO
Fefer, Lt Allan B, '45, Army Transport Div, APO 455, c/o PM
Foltz, Ens Ross C, '44, USS Pensacola, c/o FPO
Franz, Carl L, '14, 129 Geary
Frazier, Capt Richard S, '42, 193d Finance Office, APO 711, c/o PM
Fredrickson, Ens Richard B, '46, USS Sevier, APA 233, c/o FPO
Freeman, Mrs William H, Jr, '35, 1020 Union
Frey, Ens David G, '36, H(S), USS LCI (L) #773, c/o FPO
Friend, Lt Charlotte E, '35, G-4 Fac, GHQ, AFFAC, APO 500 c/o PM

Gay, Lt (jg) L Allan, '42, Disp, Mar Corps Air Sta, Navy #61, c/o FPO
Genrich, Opal G, '40, 2445 Union
Giles, Claude R, '23, 2 Pine
Godfrey, W/O Thomas G, '42, Hq 8th Army (Surgeon's Sec), APO 343, c/o PM
Goldberg, Capt Emanuel, '43, The Stars & Stripes, APO 907, c/o PM
Granum, Lt O Alfred, '43, USS Nevada (Bikini Lagoon), FPO
Guthrie, Ens Charles J, '44, USS YMS #449, c/o FPO
Hackbart, Ens Reuben J, '44, USS LSM #364, c/o FPO
Hallman, Barbara, '41, 465 Post
Hanson, Ens Clifford G, '44, Staff, Comdr 7th Flt, Bx 6, c/o FPO
Hawley, Royal D, '05, 1006 Crocker Bldg
Heck, Lt Martin E, '43, 40th TC Sqdn, 317th TC Grp, APO 704, c/o PM
Helfrecht, Lt Donald J, '44, VHF-4, 2nd Plat, Det K, 4025th Sig Sv Gp, APO 72, c/o PM
Higashiuchi, Pfc Alto, '44, NRS, GHQ, SCAP, APO 500, c/o PM
Hilton, Earl, '17, 1053 Bush
Hollinger, Ens Robert L, '46, JCA Navy #926, Bx 34, c/o FPO
Holtz, Suzanne, '45, 3040 Jackson
Hood, Ens Walter J, '44, USS Mississippi (BB 41), c/o FPO
Ihlenfeldt, Ens Dale E, '40, USS Henry W. Tucker (DD-875) c/o FPO
Iltis, Lt (jg) Charles O, '43, USS Vella Gulf (CVE-111), c/o FPO
Jacqmin, Lt Ralph N, '42, 547th Night Fighter Sq, APO 920, c/o PM
Jonas, Lt David, '42, 4167th QM Depot Co, APO 660, c/o PM
Joukainen, Ens Arnold S, '46, COMSERV-PAC (Box 16), c/o FPO
Kass, Mrs Edward H, '45, 2635 23d
Kaufmann, Lt (jg) Erwin L, '42, USS LSM #392, c/o FPO
Kelley, Harold J, '21, 2291—15th Ave
Klissinger, Lt Harold A, '44, Det K, 4025th Sig Sv Grp, APO 72, c/o PM
Kluenker, Ens Frederick W, '44, USS Shelter (AM-301), c/o FPO
Knight, Ens John S, '43, USS LST #322, c/o FPO
Kozuszek, Ens Peter P, '44, YMS #41, c/o FPO
Kulakov, Ens Sheldon E, '45, Navy Market Office, 248 Battery
Lake, Mack C, '14, 206 Sansome
Lambley, Julian J, '22, Hq, AGF Signal Sec, APO 331, c/o PM
Lang, Ens Bill G, '44, AIM Ferry Bldg, Ordn
Lang, Ens Clayton S, '45, USS YMS 436, c/o FPO
Lasher, Philip H, '19, 28 Geary
Lastreto, Dr E Don, '32, 1440 Portola Dr
Lerner, Muriel, '41, 1050 Van Ness Ave
Lilly, Lewis, '11, 444 Calif
Lindquist, Robert M, '44, ART 2/C, Hut 136, AROU #4, c/o FPO
Listou, Lt Robert E, '45, Base Operations, Kiangwan Air Base, APO #933, c/o PM
Losso, Mrs August Jr, '44, 1040 Shotwell, Apt 1
Ludwig, William A H, '44, S 1/C, Hunters Point, 19th Fleet, S F Navy Shipyard
Macklin, Mrs James E, '23, 1842 Jefferson
McCormick, Mary L, '45, 342 Infantry Terr, Presidio
Melnikow, Henry P, '16, Natl Labor Bur, 46 Kearny
Miller, Harry H, '43, RT 2/C, USS Barbican, ACM-5, c/o FPO
Miller, Lt John A, '40, 441st CIC Det, AFFAC, APO 500, c/o PM
Million, John E, '25, 1935 Franklin
Myers, Ellen, '31, Libr, 147th Gen Hosp, APO 958, c/o PM
Neef, John H, '04, 625 Powell, Apt 42
Nordby, Capt Eugene J, '43, 382nd Sta Hosp, APO 911, c/o PM
O'Brien, Lt William W, '43, 1778th Engr Const Bn, APO 815, c/o PM
O'Dea, Pat J, '00, P O 1648
Opffel, Ens John B, '45, USS Gen M-L Hersey (AP-148), c/o FPO
Otjen, Ens Carl N, '44, Navy 3930, USN Fces, China, c/o FPO
Patsfall, Ens Ralph E, '44, USS YMS #271, c/o FPO
Perlewitz, Ens Robert E, '46, Ship Repair Base, Navy 3864, c/o FPO
Perlman, Sally B, '39, c/o ARC, Letterman Gen Hosp, Bante Annex
Piper, Roland A, '35, Columbia Steel Co, Russ Bldg
Plaenert, Maj Alfred B, '26, 9th Bn, Concor, APO 75, c/o PM
Porath, Lt (jg) Donald A, '44, 3835 Jackson
Putzer, John C, '40, P O Bx 328
Quinn, Lt Francis E, '43, 441st CIC Det, GHQ AFFAC, APO 500, c/o PM
Rall, Lt Col Lloyd, '40, Ofc, Staff Engr, Pac Air Comd, APO 925, c/o PM

Reisinger, Lt Robert L, '43, 314th Bomber Wing, APO 334, c/o PM
Richert, Lt (jg) Donald G, '43, USS Tintania, c/o FPO
Robarge, Dorothy, '42, ARC, 1st Base Hqs Bat, c/o FPO
Robeck, Lt Gordon G, '44, USPHS Dist #5, 630 Sansome, 1407 US Appraisers Bldg
Roethe, Lt Richard O, '45, 46th Trp Carrier Sq, 317th Gp, APO 331, Unit 1, c/o PM
Rogers, Ens Henry G, '43, USS Pensacola, c/o FPO
Roth, Ens Richard H, '43, NOB #926, c/o FPO
Runge, T/3 William E, Jr, '46, Med Det, 7th Cav, APO 201, c/o PM
Safford, Lt (jg) Joseph F, '40, USS Arkansas, c/o FPO
Sasman, Lt Robert T, '44, 662nd Repl Co, 43d Bn, APO 711, c/o PM
Schindler, Andrew D, '82, 1104 Balfour Bldg
Schmidt, Delbert R, '38, 114 Sansome
Schmitz, Chaplain Richard P, '44, USS George Clymer (APA-27), c/o FPO
Schoepf, Leo L, '15, 605 Market
Scholbe, Lt (jg) Jack L, '44, USS YMS #302, c/o FPO
Schwahn, Ens Clifford O, '41, c/o USS Fred T Berry, DD-858, Treasure Island
Seidel, Lt (jg) Arthur H, '43, NCC, Navy #3245, Bx 270, c/o FPO
Semler, Pvt William L, '44, Letterman Gen Hosp
Simmonds, Nina, '15, 1355 Willard
Smart, Ens E Allen, '46, Div I, NAB #3247, Tinian, c/o FPO
Snader, Ens Robert M, '45, USS George Clymer (APA-27), c/o FPO
Spiller, Lt (jg) Rex S, '43, E-6, Unit 24, Flt Act, Navy 3923, c/o FPO
Stage, Ens Jesse W, '45, c/o Comm, 14th Nav Dist, c/o FPO
Stearns, Orette, '41, ARC, Recreational Corps, APO 500, c/o PM
Stutzman, Lt (jg) Jacob W, '41, MC, III Corps Med Bn, III Amphib Corps, c/o FPO
Tarbell, Ens William P, '46, NAB #3247, Det K, c/o FPO
Tiedeman, Ens James B, '45, USS Wiley, (DM-29), c/o FPO
Trautmann, Ens Paul R, '44, USS LSM, #103, c/o FPO
Turell, Maj Robert, '26, Letterman Gen Hosp
Valenti, James C, '43, HA 1/C, H & S 2-12-3 Mar Div, c/o FPO
Van Den Bosch, Ens Dagmar, '43, 101 Claremont Blvd
Van Hoof, Lt Urban J, '44, Hq Co, H & S Bn, III Amph Corps, c/o FPO
Voit, Lt (jg) Howard E, '42, USS Oklahoma, c/o FPO
Walters, Lt Donald E, '37, 725th Ordn Co, APO 25, c/o PM
Warfield, Lois H, '41, 500 Leavenworth
Waters, Lt (jg) Darwin D, '42, USS Argonne (AG-31), c/o FPO
Wellhausen, Lt Willard W, '38, 289th Ord (MM) Co, APO 503, c/o PM
Wilkie, Capt John A, '40, Nat Defense, Hq, USAMGIK, APO 235, c/o PM
Wilkinson, Irma, '17, 50 Ulloa
Wilson, T/5 James G, '48, Hq & Hq Det, Oahu Med Serv, APO 958, c/o PM
Witzel, Lt (jg) Wm R, '43, USS Devise (AM-220) FPO
Wolcott, Maj Roger D, '13, Asst Exec Officer, China Serv Comd, APO 945, c/o PM
Zelonky, Lt Comdr Benjamin, '22, Dist Pub Works Office, Navy #128, c/o FPO

San Gabriel

Doty, Mrs Richard, '43, 237 S Angelus Ave
Wood, Frank C Jr, '14, 420 Segovia Ave

San Jose

Kellenberger, Bertram J, '23, 1295 Single-tary Ave

San Marino

Bonner, Mrs C G, '23, 2270 Ashbourne Dr
Breitkreutz, Emil W, '05, 1404 Wilson
Copeland, Louis A, '96, 1135 S San Gabriel Blvd
Davis, Richard E, '36, 1845 Euclid Ave
Lawrence, Francis W, '06, 1660 Oak Grove Ave
Lorenz, LeRoy B, '13, 1675 Bedford Rd
Main, Edward S, '91, c/o Davis Merwin, 1355 Circle Dr

San Mateo

Clarkson, John G, '41, 303 Sonora Dr
Culbertson, Charles D, '20, 669 Hayne Rd
Shumway, Kenneth G, '33, 2651 Corte de Flores

San Pablo
Fuhrman, Frederick E, '36, 3091 Rollingwood Dr

San Pedro
Johnston, Lt (jg) Kenneth W, '43, Rec Sta, Terminal Island
Soden, Mark A, '39, 357 W 10th

Santa Ana
Johnson, Milan B, '42, 2122 N Main
Paull, Helen G, '23, P O Bx 355

Santa Barbara
Jones, Major Edwin W, '37, 316 S Canada
Lothaus, Norman W, '40, 27 Arlington Ave, Apt 4
Nuzum, Dr Franklin R, '11, 211 Alston Ave
Sansum, Dr. William D, '12, 317 W Pueblo
Webb, Mrs Robert R, '42, 1223 de la Vina

Santa Cruz
Edmund, Harvey W, '11, 324 King

Santa Maria
Green, Phoebe A, '45, 400 E Main

Santa Monica
Berg, John Jr, '31, 1242 24th
Gillette, Edmund S, '13, 1605 Georgina Ave
Gleasant, Warren H, '28, P O Bx 802

Santa Paula
Harris, James W, Jr, '14, P O Bx 528

Santa Rosa
Schmeichel, Capt Norman E, '39, 759 Mendocino Ave

Sausalito
Rowe, Charles A, '41, 308 Fourth

Sherman Oaks
Boorman, Howard, '41, 4405 Ventura Canyon
Klug, Mrs Benjamin W, '12, 4000 Milaca Pl

Simi
Missman, Meredith K, '46, c/o Mrs H Boeglin, R 1

Smith River
Layman, Kenneth F, '14

South Laguna
Merrill, Capt Edward C, '08, 212 E 10th Ave

South Pasadena
Carey, John S, '05, 1616 Fair Oaks Ave
Hegg, Mrs Richard, '45, 1411 Fair Oaks Ave
Hiemke, Hugo W, '26, 1608 Camden Pkwy
Jones, Mark F, '10, 1805 Court

Stanford University
Putz, John L, '41, Gen Del
Robinson, Edgar E, '08, 172 Adminis Bldg

Stockton
Smith, Leonard S, '90, 612 S Central Ave

Tarzana
Eberle, George J, '14, 18627 Burbank Blvd
Sutliff, Mrs Donald, '26, 18616 Ventura Blvd

Temple City
Glassco, Raymond G, '41, 2016 Daines Dr

Torrance
Hintz, Howard E, '41, 823 Amapola

Treasure Island
Babcock, Lt (jg) Walter C, '42, US Naval Hosp

Tujunga
Johnson, Stanley E, '36, 10213 Tujunga Canyon Blvd
Siebecker, Karl L, Jr, '38, 6904 Foothill Blvd
Siebecker, Mrs Karl L, Jr, '40 6904 Foothill Blvd

Upland
Kalagian, Stephen C, '39, 560 E Eleventh

Vallejo
Horne, Lt Robert M, '32, 115 El Verano

Van Nuys
Cox, Arthur, '15, 7818 Sepulveda Blvd
Stuebing, A C, '22, 14115 Magnolia

West Hollywood
Hartman, Lt Col William A, '23, 8610 W Knoll Dr

West Los Angeles
Senft, John H, '40, 2572 Kelton

Whittier
Smith, Paul S, '20, Whittier Coll
Verhulst, Lucille H, '30, 540 N Washington Ave
Zimmerman, Mrs W S, '09, 520 N Painter Ave

COLORADO
Avondale
Dettmann, Mrs Chas, '38, Pueblo Ord Dept

Boulder
Meek, Mrs John S, '43, 601 Cascade Ave
Zuttermeister, Katherine, '37, 1087½ 10th

Brush
Emerson, Mrs C W, '09

Canon City
Davis, Robert, '35, Hotel Strathmore

Colorado Springs
Meade, Col Donald E, '30, Hq, 77th Flt Wing, Peterson Field
Rowland, Mrs W E, '11, 1437 N Nevada Ave
Stahl, Lt George W, '43, Hosp Ctr, Camp Carson

Denver
Baum, John W, '37, 3618 Garfield
Bronson, Carl E, '22, 2883 Forest
Crawford, R Ross, '41, 3605 S Sheridan
Curwen, William H, '11, 28 S Downing
Daehn, Wilmar W, '41, 1995 S Humboldt
Daehn, Mrs. Wilmar W, '40, 1995 S Humboldt
Dorward, Lt Howard M, '42, USNR, 2031 Holly
Gabriel, John H, '37, 1218 Downing
Gabriel, Mrs John H, '85, 1218 Downing
Harding, William K, '28, 1545 Tremont Pl
Hauck, Rachael, '21, 1515 E 8th Ave
Hopkins, Walter S, '02, 2234 Colo Blvd
Hosig, Irwin B, '35, 1355 Forest
Hovey, John V, '32, 1020 Sherman
Huber, William G, '20, 737 S William
Kremers, Mrs R T, '44, 1666 Race
Krippner, Arthur F, '04, 1 Downing
Krueger, Richard E, '27, 758 S Gaylord
Krueger, Mrs Richard E, '23, 758 S Gaylord
Larson, Lt Col Harold P, '41, 3707 York
Lewis, Ruth A, '43, Fitzsimmons Gen Hosp
Mears, Claude A, '23, A T & T Co, 1421 Champa

Mills, C W, '05, 1860 Bellaire
Mundhenke, Hazel L, '46, 1940 E 18th
Norton, Lois I, '26, 1115 Logan, Apt 211
Pedley, Col Timothy A, Jr, '17, 108 Old Custom House
Rowe, Capt Richard J, '41, MC, Fitzsimmons Gen Hosp, Ward D-2
Savage, John L, '03, 1651 Dahlia
Schuele, Phillip J, '38, 420 Denver Natl Bldg
Sessinghaus, Gustavus, '99, 1520 Gaylord Ave
Talbot, Homer, '10, 1230 Hudson
Wenz, Leonard A, '26, 3855 Perry
Youngblutt, Frederick C, '06, 5088 Elm Ct

Durango
Ochsner, Dr B J, '96, 720 4th Ave

Ft Collins
Haus, Thilo E, '41, 612 S College Ave

Golden
Baxter, Robert A, '20, 423 16th
Baxter, Mrs. Robert A, '20, 423 16th
Richtmann, William M, '25, 1815 Arapahoe

Greeley
Bryant, Virginia J, '40, Faculty Club, Apt 3, State Coll of Ed

La Junta
Ferber, Herbert J, '38, PO Bx 375

Longmont
Hover, Charles L, '87, RFD #3

Loveland
Gasser, Dr John J, '22, 433 Lincoln Ave

Montrose
Loesch, Joseph B, '13, PO Bx 264
Loesch, Malcolm R, '46, Bx 264
Loesch, Richards L, '07, PO Bx 507
Loesch, Mrs. Richards L, '07, PO Bx 507

Silverton
Ehrlinger, Major Henry P, '31, Bx 211

CONNECTICUT

Bridgeport
Miller, Audra E, '18, 265 Washington Ave
Petersen, Edwin S, '25, 120 Northwood Rd
Petersen, Mrs Edwin S, '23, 120 Northwood Rd
Speltz, Eugene W, '39, 545 Ruth

Cromwell
Smith, Newell L, '42, Freestone Ave

East Hartford
Seltzer, David D, '40, 26 Harmony, Mayberry Village

Greenwich
Baldwin, George S, '17, 94 W Putnam Ave
Dixon, John E, '00, Dublin Hill Dr
duDomaine, John H, '42, YMCA

Guilford
Ives, Mrs Wayne S, '43, Long Hill Rd, RFD 2

Hamden
Adams, Mrs. John F, '34, 30 Woodbine
Bunting, Dr Charles H, '96, 139 Armory
MacArthur, Hugh, '17, 7 Old Hartford Turnpike
Tilson, Mrs John Q, '33, 459 Ridge Rd

Hartford
Faville, Hugh C, '42, 775 Asylum Ave
Gerhardt, A P, '21, 360 Fairfield Ave
Martin, Dr Stevens J, '27, St Francis Hosp
Martin, Mrs Stevens J, '28, c/o St Francis Hosp
O'Day, Romayne M, '44, 206 Farmington Ave, Apt 215

Litchfield
Beye, Cudworth, '06

Manchester
Brache, Mrs Paul M, '40, 80 Durant

Milford
Kelly, Mrs H C, '22, 31 Green

New Canaan
King, Clarence B, '06, Silvermine Rd
Morse, Edwin F, '18, Elm St
Marvin, Arba B, '00, Laurel Rd

New Haven
Black, Raymond D, '41, 51 Hillhouse Ave
Clifford, John A, '05 1579 Chapel, Apt 104
Dollard, Dr John A, '22, Inst of Human Relations, Yale U, 333 Cedar
Fox, Elizabeth G, '07, 35 Elm
Gesell, Dr Arnold, '03, 185 Edwards
Levitz, Edward R, '40, MD, 380 Ellsworth Ave
Limpert, Joyce C, '42, YWCA Res, 48 Howe
MacArthur, Robert H, '42, 560 Orange
Nee, Thomas G, '99, The Acme Wire Co
Nuessle, Mary L, '39, 207 Everitt
Oberly, J Richard, '43, 2580 Yale Sta, Yale U

New London
Bauman, Merritt R, '44, S 1/C, USN Submarine Base, Bx 21, USS Tusk Detail
Warren, Eleanor S, '27, Grace Smith House, Conn Coll

Noank
Maynard, Helen V, '46, PO Bx 130

Norwalk
Smith, R Gilman, '15, Chestnut Hill Rd
Smith, Mrs R Gilman, '18, Chestnut Hill Rd

Old Greenwich

Fowler, Allan W, '43, Binny Lane
Masson, James C, '43, 39 Edgewater Dr

Riverside

Steiger, Emil L, '24, Club Rd

Rockville

Bosworth, Mrs R B, '29, R 1

Somers

Key, Dr Wilhelmine, '94, Fernwood

Springdale

Riegler, Werner L, '36, 50 Buena Vista

Storrs

Hanson, Karl P, '28, U of Conn
Lucke, Mrs John '34, Willowbrook Rd

West Hartford

Murphy, D Hayes, '00, 9 W Hill Dr
Murphy, Mrs D Hayes, '00, 9 W Hill Dr
Swalm, Harris A, '32, 12 Robin Rd
Weld, Harold K, '05, 5 Rosedale Rd

Westport

Godfrey, Roland G, '43, Pt South Corners
Hoeveler, John A, '11, Turkey Hill Rd

Willimantic

Elwell, Mary F, '16, 384 Prospect

DELAWARE

Christiana

Greene, Howard, '86

Greenville

Manegold, Frank W, '07

Newark

Colburn, Allan P, '26, U of Del
Reed, Mrs H C, '24, 244 Dallam Rd

Wilmington

Austin, Paul R, '27, 2105 Park Dr
Brittingham, Thomas E, Jr, '21, Rm 251,
Del Trust Bldg
Erickson, Alf, '15, Atlas Powder Co
Foster, E Gordon, '41, 8 Corbin Gardens
Harrington, Mrs. Willis F, '07, 16th & Mt
Salem Lane
Jelinek, Arthur G, '40, 142 Filbert Ave
Lewis, Hamilton, '43, 1002 Barbey Mill Rd
Lyness, Claude A, Jr, '33, 29 Polk Rd Dr,
Edgemoor Gardens
Lyness, Mrs C A, Jr, '32, 29 Polk Rd Dr,
Edgemoor Gardens
Pritchard, John O, '41, 207 W 34th
Roberts, Frank B, '41, 28 Corbin Gardens
Plaza
Sinness, Lester S, '35, 4524 Nemours Bldg

DISTRICT OF COLUMBIA

Anacostia

Hauver, Ens G N, '41, Elect Field Serv
Grp, Naval Research Lab

Bolling Field

Ward, Lt Col Gerald C, '29, AC, Hq Cont
Air Forces

Takoma Park

Rickmeier, Earl G, '16, Bx 4238

Washington

Adair, Charles W, Jr, '35, Dept of State,
Div of Middle East Affairs
Alvord, Ellsworth C, '17, 3512 Lowell, NW
Bailey, Ernest H, '17, 1832 Biltmore, N W
Barter, Maj R H '37, Walter Reed Gen
Hosp, Army Med Ctr
Bennett, Elsie, '42, 2007 Klingler Rd, NW
Bennett, William B, '04, 4000 Cathedral
Ave, NW, Apt 244B
Bennett, Mrs William B, '04, 4000 Cathed-
ral Ave, NW, Apt 244B
Benson, Janice, '39, 4526 Livingston Rd,
SE, Apt C
Benzel, Maj LeRoy H, '36, US Strat Bomb
Survey, Ed & Aud Div AAF, Annex 1
Bertrand, Kenneth J, '32, 3520—39th, NW,
Apt C-657
Bonesteel, Verne C, '12, 3020 Tilden NW
Borcher, Ens Charles A, '41, Nav Ord Lab,
Navy Yard
Brogden, John W, '42, 2714 Minnesota
Ave, SE

Brown, L Enid, '21, Frankford Hall, 40
Plattsburg Ct, NW
Buck, Solon J, '04, 6645 Barr Rd
Burr, Maj Samuel E, Jr, '25, AGD, 4744
Reservoir Rd, NW
Byrnes, John W, '36, Old Office Bldg
Carnahan, Lt Col George W, '38, Hq AAF,
Air Trans Command, Rm 2914, Annex 1
Chait, Annette, '41, 2702 Wisconsin Ave,
NW, Apt 107
Chynoweth, Mary B, '45, 1654 Euclid
St, NW
Clark, Emily E, '15, 5618 32nd, NW
Clark, Mrs Neil, Jr, '42, 433 Atlantic, SE
Clausen, Lt (jg) Norman M, '38, MC,
USNR, 235 Orange, SE
Cook, Mrs W D, '27, 2812 Erie, SE, Apt C37
Cortright, Lt (jg) Harry M, '32, Bur of
Yards & Docks
Dahl, Charlotte D, '42, 2929 Connecti-
cut Ave
Dameron, Belinda L, '43, 930 16th, NW
Davies, Joseph E, '38, 815 15th, NW
Delvin, Mrs Faye C, '41, 4630 New Hamp-
shire Ave, NW, Apt 1
Diebold, Lt Comdr Jerome C, '36, USN,
Trng Film & Motion Picture Br, Navy
Dept
Dinowitz, Shirley, '46, 1428 Euclid, NW
Dobyns, Mrs Edward P, '36, 3912 Burns
Pl, SE, Apt 12
Doms, R. Keith, '42, 2910 Penn, SE
Doms, Mrs R Keith, '41, 2910 Penn, SE
Donaldson, Chase, '20, 1339 Wisconsin
Ave, NW
Dyar, Dr Edna G, '14, 1726 Eye, NW
Edmunds, Wade M, '21, 4701 Connecticut
Ave, NW
Epstein, Bernice, '42, Gadsden Hall 119, 30
Plattsburg Ct, NW
Farrington, Joseph R, '19, House Office
Bldg, Rm 118
Farrington, Mrs. Joseph R, '18, House Of-
fice Bldg, Rm 118
Ford, Guy S, '95, 3133 Connecticut Ave
Fox, Henry J, '34, 213 Standard Oil Bldg
Fries, Carl, Jr, '37, US Geological Survey
Gilman, Pvt Audrey L, '42, 2nd Sig Serv Bn
Goldman, Mrs Thomas A, '45, FSA Mail
Rm, State Dept
Grand, Stanley I, '41, 4 Forrester, SE
Gregerson, Fred J, '34, 4535 Garrison, NW
Grindell, Comdr James A, '35, 2901 Con-
necticut Ave, NW
Hammer, Mrs Clarence J, '41, 2025 Fen-
dall, SE
Hankinson, Comdr Ray L, '05, 1660 Lan-
ier Pl, NW
Hansen, Marcus C, '41, 3926 Southern Ave,
SE, Apt 301
Harvey, Mrs Jack, '41, 2601 16th, NW,
Meridian Hill Htl
Healy, Ned R, '29, House Office Bldg
Hendricks, Genevieve F, '15, 3051 N, NW
Hendricks, Marjory, '18, 3051 N, NW
Hirchert, Ens Walter F, Jr, '44, USNR,
Spec Devices Div of Ofcs of Res & Inv,
Nav Dept
Hoelke, Lt (jg) Howard A, '41, 4908 West-
way Dr
Hoffman, Capt Richard W, '39, 5155 New
War Dept Bldg, 21st & Virginia, NW
Jansky, C M, Jr, '17, Apt 201, 3020 Til-
den, NW
Jansky, Mrs C M, Jr, '19, Apt 201, 3020 Til-
den, NW
Jenison, Lt Comdr Edward H, '30, USNR,
4836 Navy Bldg
Johnson, J Leroy, '11, 1009 House Office
Bldg
Juve, Janet, '43, 3001 McKinley, NW
Kita, Ens Donald A, '44, USNR, CNO, Op
23, F5
Kraseman, Thomas W, '39, 2001 Klingler
Rd, NW
Kresky, Michael F, '28, 2810 Erie, SE
Kuehl, Frank W, '21, 3709 Ingomar, NW
LaFollette, Robert M, Jr, '38, 5200 Man-
ning Pl
Lambolely, E Gerald, '39, 1303 Spring
Rd, NW
Lautz, George H, '08, 3031 Sedgwick, NW
Lawrence, Lt (jg) Helen W, '41, 5030 Esk-
ridge Terr
LeComte, Frederick C, '40, 2809 34th
Pl, NW
Leiserson, William M, '08, 3210 34th, NW
Leith, Arthur T, '39, 1451 Chapin, NW
Leith, Dr C K, '97, Wardman Park Htl
Lemke, Frederick, '46, 4617 9th, NW
Lenroot, Katharine F, '12, 2219 California,
NW, Apt 34
Letts, Mrs David S, '38, 2480 16th, NW
Lewis, Maj Daniel M, '38, Joint Task Force
1, Air Operations, Main Nav Bldg,
Rm 4545
Loeb, Louis S, '15, 3462 Macomb, NW
Longley, Mrs Lee P, '36, 5050 1st, NW
Macaulay, Marie J, '45, Stat Div, Women's
Bur, Dept of Labor
Maier, Michael W, '44, Sp (x) 3/C, 161
35th, NE
Mann, Lt (jg) Dorothy M, '42, USNR, 1223
Vermont Ave

Marsh, Mrs George E, '17, 630 F, NE
Marsh, Ens Joseph G, '44, USNR, 1428 R,
NW, #44
Martin, George N, '46, 1969 Biltmore, NW
Massey, Mrs John A, '41, 916 23rd, NW
McConnell, Beatrice, '21, Dir, Ind Div,
Childrens Bur, US Dept of Labor
McMahon, Eugene M, '40, 5425 Connecti-
cut Ave
Medrow, Karl R, '40, 132 Danbury, SW
Meyer, Balthasar H, '94, 3327 P, NW
Mickey, Joyce, '46, 4414 29th, NW
Misey, Edward G, '42, 1429 Clifton, NW
Murphy, Dorothy C, '44, Alcott Hall, Rm
C-220, W Potomac Park
Murray, Catherine M, '21, 1223 Ver-
mont, NW
Nelson, Oscar H, '08, US Geological Survey
Nye, Mrs Elizabeth, '11, 1008 Taylor, NE
Odegaard, Eugene A, '42, 2000 F, NW,
Apt 716
O'Donnell, Mrs. James E, '42, 3517 A, SE,
Apt 203
Olesen, Mrs Robert, '16, 4444 Linnean
Ave, NW
Olson, Loren K, '40, 3063 Clinton, NE
Parks, Dr John L, '30, 4410 Dexter, NW
Peck, Bert H, '06, 3217 Northampton
Peck, Mrs Bert H, '07, 3217 Northampton
Prenzel, Mrs Alex T, Jr, '39, 3120 R, NW
Ramien, Lt (jg) Carl H, '32, 1926 Cal-
vert, NW
Rappaport, Jean S, '44, c/o Fox, 5122 N
Capitol
Rice, Mrs John D, '41, 1320 Saratoga
Ave, NE
Roehl, Lt Ora C, '28, 2800 Woodley Rd, NW
Ruediger, W C, '99, George Washing-
ton Univ
Russell, Mrs Frederick B, '45, 2365 Good-
hope Rd, SE
Rutledge, Justice Wiley B, '14, 4928 In-
dian Lane, NW
Sand, Charles W, '29, 7705 Eastern
Ave, NW
Scheibe, Elmer H, '40, 2150 Pennsylvania
Ave, NW
Scheibe, Mrs. Elmer H, '40, 2150 Penn-
sylvania Ave, NW
Schneider, Homer J, '42, c/o GE Co,
1329 E, NW
Shienbrood, Oscar, '37, 534 Ingraham, NW
Singel, Lt (jg) Robert D, '42, US Coast &
Geodetic Survey
Smith, Beulah E, '10, The Calverton, Apt
611, 1673 Columbia Rd
Staack, John G, '04, 1520 Webster, NW
Steenis, Mrs J W, '90, 1411 Montague, NW
Stekete, Ens William C, '38, USNR, 137
Irvington, SW, Apt 1A
Stevens, Mrs Henry, '16, 4439 Volta
Pl, NW
Steuart, Mary V, '42, 2501 Upton, NW
Story, Lt Charles D, '39, 5338 Colorado
Ave, NW, Apt 3
Straus, Michael W, '18, US Comm of Recl,
Linnean Hill, Porter & Klingler Rd
Sullivan, Floyd E, '19, 3726 Conn Ave,
NW, Apt 324
Summerfield, Mrs S E, '19, 7611 Georgia
Ave, NW
Torrance, Ruth J, '39, Vice Consul, c/o
Foreign Serv Admin, State Dept
Torrey, Capt Clarence E, '34, OCO Legal
Div Rm 2D443, The Pentagon
Tufty, Esther V W, '21, News Bureau,
Natl Press Bldg
Voigt, Mrs Wilbur R, '35, 120 C, NE
Waite, W Edwin, '08, 1316 Iris, NW
Walker, Mrs John P, '41, 4851 Reservoir
Rd, NW
Wallach, Kate, '40, 3000 39th, NW, Apt 109
Waters, Hardin C, '33, 4209 Rusk, NE
Weber, Edward R, '46, 518 Jefferson, NW
Weisser, Alfred, '38, 2958 2nd, SE
Werner, Joseph G, '33, 2327 Q, SE
Werner, Mrs Joseph G, '36, 2327 Q, SE
Wexler, Milton R, '36, 1838 16th, NW
Wilke, Samuel A, '43, Y 1/C USNR, 1227
Simms Pl, NE, Apt 1
Williams, John R, '44, ETM 2/C, RMS
Staff, 6th Div, Nav Res Lab
Winger, Audrey D, '43, 1210 12th, SW
Wirthwein, Lt Carlton, '32, MC USNR,
Nav Dispensary, Navy Dept
Wolcott, Mrs Roger D, '15, 4851 Reservoir
Rd, NW
Worthington, George E, '10, 1636 44th, NW

FLORIDA

Avon Park

Seims, Roy E, '42, Lotela Rd, Bx 663
Seims, Mrs Roy E, '42, Lotela Rd, Box 663

Boca Raton

Clarke, Frances A, '40, Lab, Sta Hosp, AAF

Clearwater

Green, Robert D, '11, 312 Marina Ave
Oliver, Col E J, '08, 320 Orangeview Ave

Coral Gables

Horlamus, Orlando O, '18, 1006 Genoa
Lelchuk, Jerome M, '43, 222 Sidonia Ave
Samp, Helen Jean, '45, 2134 Coral Way

Crystal River

Sinz, Edward F, '05

Daytona Beach

Hale, William H, '41, Dean, Bethune-Cook-
man College

Delray Beach

Hawley, Mrs J C, '93, PO Bx 1325

Drifton

Curtis, Nathan S, '99, Deal Curtis Lumber
Co, Inc

Dunedin

Hildebrand, Earl M, '28, Plant Path, Res
Dept, Fla Div of Food Mch Corp
Hildebrand, Mrs Earl M, '31, Plant Path,
Res Dept, Fla Div of Food Mch Corp

Eglin Field

Knobloch, Lt Col Richard A, '40, Chief
Aircraft Maint Br, Maint Div
Knobloch, Mrs Richard A, '42, Chief Air-
craft Maint Br, Maint Div

Ft. Lauderdale

Fisher, Dr Roland F, '09, 1300 S An-
drews Ave
Fisher, Mrs Roland F, '09, 1300 S. An-
drews Ave
Little, Lt Albert C, '43, NAATC Boat Facil-
ity, USNAS

Gainesville

TeSelle, C J, '11, Golf View

Green Cove Spring

Werren, Lt (jg) John C, '43, USS LST 389,
St John's River Grp, Flt Res, US Atl Flt
Zevnik, Ens Francis C, '43, USNR, USS
Amick—DE 168, c/o 16th Flt, USNS

Jacksonville

Cline, Mrs McGarvey, '12, 2595 River-
side Ave
Scanlon, Irene C, '25, 1888 Edgewood

Jacksonville Beach

Mears, George S, '12, 1415 S First

Lake Worth

Post, Francis H, '41, 1012 N 10th Ave

Miami

Broas, Eda V, '42, Crane Co, 85 NW
10th St
Hess, Mary L, '45, 319 SW 22nd Ave
Hyzer, Leland, '21, 1st Trust Bldg
Stearns, Daniel A, '83, 253 NE 37th
Wex, Rita O, '42, Am Red Cross, APO 603,
% PM

Miami Beach

Behl, Herbert J, '42, 9119 Collins Ave

Orlando

Hastings, Edwin G, '99, R 3, Bx 456
Millar, Adam V, '03, R 3, Bx 459-B

Panama City

Lubnow, Harold A, '44, USNMCS

Penney Farms

Schilling, Robert F, '40

Pensacola

Freeman, Lt (jg) Joseph I, '43, BOQ, NAS
Hobgood, Mrs Shannon, '32, 1925 E
Brainerd
Lonsdorf, Mrs Ferdinand, '45, 1724 E
La Rua
Thompson, Myron J, '36, 1714 Lake-
view Ave

Sharps

Thatcher, James L, '93

St Petersburg

Allen, Rosamond, '21, 121 18th Ave, N
McLean, Annis C, '15, 1000 22nd Ave, N
McLean, Mrs Annis C, '15, 1000 22nd
Ave, N
Collins, Edwin J, Jr, '38, 407 1st Natl
Bank Bldg
Kaniss, Charles J, '40 1651½ 1st Ave, N
Walker, Mrs F C, '08, 7126 2nd Ave, S

Tampa

Byrne, Robert M, '25, 102 Crescent Pl
Byrne, Mrs Robert M, '27, 102 Crescent Pl
Laub, C Herbert, '22, Univ of Tampa, Hist
Dept
Skow, Lt Col Charles T, '20, 906 S Wil-
low Ave

Wildwood

Lilja, Virginia C, '45, Bx 566

GEORGIA**Albany**

McClun, Robert M, '29, 517 Pine Ave

Atlanta

Benson, Frances L, '43, 1390 Northview
Ave, NE
Boteler, Mrs William S, '22, 1898 Wycliff
Rd, NW
Finley, Dr Harold E, '29, Morehouse Coll,
Biology Dept
Gilbert, Jean, '46, 1780 N Decatur Rd, NE
Greenwood, Albert E, '12, Georgian
Terr Hl
Heun, Capt Donald R, '37, Post Exchange
Officer, Ft McPherson
Hollister, L J, '10, 354 Nelson, SW
Knutson, Clarence E, '25, Imperial Htl,
Peachtree at Ivy
Paige, Delbert, '24, 717 1st Natl Bank Bldg
Paige, Mrs Delbert P, '27, 717 1st Natl
Bank Bldg
Powell, Walter D, '14, 1708 Johnson Rd
Weeks, Mrs Felder S, '43, 792 Techwood
Dr, NW, Terr Apt

Emory University

Brock, I W, '38, Bx 805

Fort Benning

Rose, Lt Lewis W, '45, BOQ

Fort McPherson

Hennen, Capt Richard W, '41, Personnel
Center, Med

Fort Oglethorpe

Norsman, Capt Edgar, '12, Det of Patients,
Sta Hosp
Weiner, Lt Leonard R, '42, MC, Sta Hosp

Marietta

Morawetz, R J, '34, 917 Whitlock Ave

IDAHO**Boise**

Bunn, Mrs John M, '94, 1205 Warm
Springs Ave
Ross, Alan K, '38, 1017 E Jefferson

Clayton

Fay, C A, '11

Coeur d'Alene

Larson, Lewis P, '09, 1401 Front Ave

Rigby

Renard, Earl J, '26, Box 283

ILLINOIS**Alton**

Pilz, Gerhard P, '43, 423 Bluff

Antioch

Keeney, Jeanette E, '44, 735 N Main
Zieske, A R, '20

Argo

Cooke, Lloyd M, '37, Chem Div, Corn Prod
Refng Co

Arlington Heights

Benson, Glen M, '30, 444 S Evergreen Ave
Benson, Mrs Glen M, '30, 444 S Ever-
green Ave
Bingham, John H, '45, Buffalo Creek Farm
Schumacher, Edward, '32, 1108 Watling Rd

Aurora

Alschuler, Jacob E, '23, 143 Le Grand Blvd
Alschuler, Mrs Jacob E, '25, 143 Le
Grand Blvd
Acutt, Lucille K, '19, 930 Downer Pl
Buhse, Robert J, '46, 906 Downer Pl
Divekey, Mrs Harvey J, '06, 312 S Lin-
coln Ave

Dreyer, Dr John W, '00, 172 Calumet Ave
Fehrer, Conrad L, '45, 353 High
Fuller, Vivian, '17, 723 Main
Heimdal, Dr Oliver, '23, 68 LeGrand Blvd
Heimdal, Mrs Oliver, '25, 68 LeGrand Blvd
Hobart, Arthur T, '12, 624 Garfield Ave
Kennedy, Col Frank M, Ret, '08, 417 W
Park Ave
McWethy, Frank H, '05, 536 Penn Ave
Obma, Lt Chester, '32, American Well
Works
Roy, Robert M, '10, 920 Hardin Ave
Schalz, Elaine M, '45, 448 Wilder
Schmidtman, Irmgard, '43, 436 N Lake
Slaker, Donald V, '20, 906 Downer Pl
Slaker, Sue O, '45, 906 Downer Pl
Stein, Norman G, '44, 165 Le Grand Blvd
Thompson, Isaac T, '07, 411 S 4th
Thon, George L, '05, 320 S LaSalle
Weil, Mrs Milton E, '25, 126 Le Grand
Blvd
Weller, Dr Charles G, '17, 2 S Broadway

Barrington

Henry, Lloyd W, '43, 246 W Lake
Howland, Roberts P, '13, Craftsburg Farm
Lawrence, Mrs Robert J, '45, 528 Grove Ave
Thompson, Albert L, '10, Bx 253

Batavia

Anderson, Carl L, '43, 102 N Van Buren

Beardstown

Hommel, Robert H, Jr, '33, 715 Washington
White, John J, '32, 615 Washington

Belleville

Jones, Mary L, '32, 700 Forest

Belvidere

Marshall, Thomas G, '22, 1111 N State

Bensonville

Marks, Mrs Charles C, '38, Marshall Rd &
Irving Pk Rd

Benton

Burkhart, Ellen, '27, 406 S Main

Berwyn

Jarrard, Thasia J, '45, 3420 S Wiscon-
sin Ave
Krell, S Arthur, '12, 3333 Wesley Ave
Vasak, Otto R, '39, 3500 Euclid Ave

Bloomington

Bowman, Mrs William H, '38, 705 E Front
Capen, Henry W, '22, Bx 634

Blue Island

Davies, Dr Charles G, '99, 2449 W High
Hanson, Julian, '23, 12610 Artesian Ave

Brookfield

Goss, William A, '15, 3939 Madison Ave

Champaign

Auby, Lawrence C, '22, 505 S James
Fuelleman, Robert F, '32, 510 W Healy
Weller, Marvin E, '41, 1602 W Church

Charleston

Carman, Ruth, '13, 890 1st

Chicago

Aberg, Blossom F, '46, 530 Aldine Ave
Agazim, Michael, '15, 160 E Illinois
Albert, Charles J, '39, 4883½ N Paulina
Albert, Mrs Charles J, '42, 4883½ N
Paulina
Alberts, Warren E, '38, 6419 S Campbell
Alton, Robert L, '13, 308 W Washington
Anderman, Dorothy B, '46, 552 Brompt-
ton Pl
Anderson, June L, '46, 8036 Escanaba Ave
Anderson, Waldemor B, '29, 3544 Wilton
Anoff, Seymour M, '39, 5048 Marine Dr,
Apt A-5
Antoine, Rose L, '42, 5200 Harper Ave,
Apt 310
Arndt, Robert E, '43, 9647 S Vanderpoel
Arneman, George E, '14, 4927 N Rockwell
Arnold, Mrs Lee E, '46, 4800 W Chi-
cago Ave
Bahr, Arlene B, '44, 4004 N Clarendon,
Apt 21
Baillies, Duncan S, '29, c/o CAA, 608 S
Dearborn
Ball, Mrs Robert G, '27, 4404 W Altgeld
Barancik, Shirley, '45, 6738 Crandon Ave
Barbaro, Anthony, '46, 2935 S Union Ave
Bast, Orval D, '29, 135 S La Salle
Bauman, Mrs Robert W, '45, 5846 N Chris-
tiana Ave
Baumann, Adolph O W, '17, 141 W Jack-
son Blvd

Baumann, Karl F, '30, 7712 E End Ave
 Baxter, Mark L, '20, 120 S La Salle,
 Rm 1911
 Becker, Herbert W, '13, 29 S La Salle
 Benham, Mrs Graham H, '40, c/o Dr G H
 Benham, Ill Inst of Tech
 Bennett, Mrs G A, '21, 421 W Barry Ave
 Bingham, James B, '11, 2256 W 112th
 Blaesser, Willard, '34, 5124 Greenwood Ave
 Blencoe, Shirley Guy, '33, Jeffery Manor,
 9626 Hoxie Ave
 Blencoe, Mrs Shirley Guy, '32, Jeffery
 Manor, 9626 Hoxie Ave
 Boardman, Newell S, '18, Lord, Bissell &
 Kadyk, 135 S La Salle
 Bock, Theodora, '42, 5451 S Cornell
 Bonner, Charles A, '11, 4028 Taylor
 Boruszak, Melvin, '25, 625 Buckingham Pl
 Bosch, Henry C, '27, 27 S Wabash Ave
 Boughton, Ralph D, '26, 1 N La Salle,
 Rm 3215
 Boynton, Agnes M, '33, 4910 S Blackstone
 Brachman, Dr Philip R, '23, 25 E Wash-
 ington, Rm 1134
 Bradway, Mark W, '15, 3912 N Monticello
 Brady, Patricia S, '46, 4726 Drexel Blvd
 Braun, Walter C A, '12, 2000 Lincoln
 Park Way
 Brechler, C Carlton, '38, 9647 S Dobson Ave
 Brechler, Mrs C Carlton, '36, 9647 S Dob-
 son Ave
 Bridge, Arthur, '38, 1608 Sherwin
 Bristmaster, Marilyn A, '44, 6646 S Stony
 Island
 Brorby, Melvin L, '20, 135 S La Salle,
 Rm 3800
 Brown, Adrienne, '46, 7136 Coles Ave
 Brumbaugh, James W, '41, Lawson YMCA
 Bryan, Richard, '22, 105 S La Salle, Rm 200
 Buetow, Rosemary M, '43, McCormick
 YWCA, 1001 N Dearborn
 Bullwinkel, Barbara E, '43, 5516 N Ken-
 more Ave
 Bunta, Dr Emil, '12, 5400 Haddon Ave
 Burnett, John J, '22, The Foxboro Co, 154
 E Erie
 Burns, Mrs O E, '11, 1737 Chase Ave
 Burr, Harvey, Jr, '39, 4449 N Wolcott Ave
 Busch, Alfred H, '42, 3911 N Sawyer Ave
 Butler, Patricia A, '45, 1449 Granville Ave
 Butterman, Ernest, '21, 935 Argyle
 Cagan, Leo D, '43, 1506 N Talman Ave
 Caldwell, Mrs Bruce, '96, 7300 S Shore
 Dr, Apt 1305
 Campbell, William, '02, 8220 Blackstone Ave
 Carney, Francis J, '00, 180 N Wacker Dr
 Casey, George R, '31, 2719 E 75th Pl
 Cassels, Edwin H, '95, 209 S La Salle
 Chandler, Horace G, '12, 1661 W 104th
 Charlier, Melvin L, '40, c/o United Air
 Lines
 Chell, Peter V, '23, 7257 Thorndale Ave
 Childs, Leonard C, '13, Battey & Childs,
 231 S La Salle
 Christians, George F, '12, 1550 Blue
 Island Ave
 Chritzman, George M, '14, 30 N La Salle
 Clarke, Ruth H, '41, 2311 Arthur Ave
 Cleveland, Clarence R, '12, 910 S Mich-
 igan Ave
 Cogeshall, Gladys M, '46, 4528 N Wolcott
 Cohen, Harry D, '27, 160 N La Salle
 Cohen, Ida Mae, '45, 1200 Pratt Blvd
 Cohn, Mrs Adrian, '44, 920 Argyle
 Cohn, Sanford, '45, 26 N Central Ave
 Coleman, Marvin H, '31, 372 W Ontario
 Colton, Sonia E, '46, 750 Hutchinson
 Compton, Frank E, '98, Compton Bldg,
 1000 N Dearborn
 Conant, Elizabeth C, '42, 8133 S Ava-
 lon Ave
 Connell, Dan, '22, 5036 N St Louis Ave
 Conrad, Joseph J, '33, 2610 W 60th
 Cook, Maynard A, '14, 120 S La Salle
 Cooper, Fennimore F, '14, 3700 N Kil-
 dare Ave
 Cooper, Ens Richard L, '39, 3700 N Kil-
 dare Ave
 Corn, Albert A, '32, 821 Gunnison
 Crane, Berne, '30, 3039 E 91st
 Crawford, David A, '05, 79 E Adams
 Crider, Harold E, '21, 2135 W 109th
 Crocker, Frank A, '05, 10220 S Hoyne Ave
 Cullen, M Patricia, '44, 1404 N Lorel Ave
 Culver, Dr Harry, '10, 7 W Madison
 Currie, William B, '03, 7546 Oglesby Ave
 Curtis, Arthur H, '02, 303 E Superior
 Curtis, Kenneth, '19, Rm 352, 135 S La
 Salle
 Daehnert, Raymond H, '41, 6327 Ken-
 more Ave
 Daniels, Dr Jordan L, '42, Michael Reese
 Hosp, Interne Qtrs
 Davenport, Mrs John M, '42, 5346 S Cornell
 Dean, John S, '03, 2009 W 101st Pl
 DeGroot, Mrs Edward N, '42, 655 E 84th,
 Chatham Pk
 Dithmar, Edward U, '36, 2030 Bankers
 Bldg
 Doherty, Mrs C C, '29, 1235 N Astor
 Dollard, Edmond C, '39, 221 N La Salle
 Donham, Virginia B, '26, 1527 Chase Ave
 Douglas, John J, '39, 332 S Michigan, Rm
 1860, Sec 4
 Downey, Mary E, '44, 1150 Lake Shore Dr
 Downing, Mrs Harold, '27, 1057 S Austin
 Blvd
 Drew, Robert S, '13, 231 S La Salle
 Drips, William E, '20, Natl Broadcasting
 Co, Mdse Mart
 DuBane, Frank J, '04, 68 W Washington
 Dudley, Harold M, '09, 10044 S Hoyne
 Duncan, Joan, '43, 5832 Stony Island
 Dunn, Charles B, '16, PO Bx 834
 Durgin, Jean E, '45, 54 E Scott
 Dworkin, Alexander, '43, 5101 S Kim-
 bark Ave
 Dworkin, Mrs Alexander, '43, 5101 S Kim-
 bark Ave
 Dyrud, Ruth M, '31, 6515 S Kenwood
 Edie, George L, '24, 140 N Long Ave
 Eich, Dorothea M, '35, 1449 N Hamlin Ave
 Eisaman, Jack H, '33, 7444 Clyde Ave
 Eldred, Lawrence N, '40, 7629 E Lake Terr
 Elfenbaum, Miriam, '46, 4939 N Bernard
 Emmerich, Edwin L, '23, 3116 Washing-
 ton Blvd
 Empfield, Mrs H G, '11, 647 W Oakdale Ave
 Engelmann, Dr Victor E, '25, 30 E 11th
 Enneking, Mary C, '44, 6040 N Winthrop,
 Apt 105
 Enters, Edward W, '42, 735 N Wabash
 Esch, Gertrude E, '39, 1046 N Lake
 Shore Dr
 Eshbaugh, Mrs C Harold, '09, 8347 Creg-
 iar Ave
 Etnyre, Marjory, '18, 5559 S Kimbark Ave
 Evans, Judge Evan A, '97, 1212 Lake Shore
 Dr, Chestnut Sta
 Farber, Maury N, '30, 6151 N Mozart
 Feak, John M, '25, 4318 N Kenmore
 Felt, Mrs Elizabeth M, '24, 1100 N La
 Salle, Apt 1417
 Finsky, Dr Morris E, '20, 9036 Commer-
 cial Ave
 Fishelson, Joseph E, '36, 2128 N Hud-
 son Ave
 Fitch, Joseph P, '06, 10535 S Hamilton
 Fleming, Robert W, '45, 10315 Calif Ave
 Fogo, Mrs H M, '16, 4154 Lake Shore Dr
 Fox, Gordon, '08, 6830 Chappel Ave
 Freedman, Martin, '43, 6234 N Clare-
 mont Ave
 Freedman, Mrs Martin, '43, 6234 N Clare-
 mont Ave
 Freytag, Elmer W, '28, 39 S La Salle,
 Rm 1409
 Friedlen, M Herbert, '41, 2920 Common-
 wealth Ave
 Friedman, Ens Robert S, '43, 2840
 Estes Ave
 Gardner, Sheldon T, '31, 7625 N Green-
 view Ave
 Garton, Betty, '42, 327 S La Salle
 Gaulke, Nora M, '31, c/o St Luke's Nurses
 Home, 1500 Indiana Ave
 Gelbach, W A, '07, 1827 Touhy Ave
 Gerritts, Norbert F, '25, 5630 N Moody Ave
 Geyer, Denton L, '10, 6800 Stewart Ave
 Gilbert, Newell C, '03, 5745 Dorchester Ave
 Gill, Gordon P, '41, 6419 N Washtenaw Ave
 Gillis, Archib E, '23, 4013 Milwaukee Ave
 Giryotas, Dr Emelia J, '23, 8 S Mich-
 igan Ave
 Glennon, Edward C, '07, 7944 S Wol-
 cott Ave
 Goddard, Arthur L, '96, 311 N Desplaines
 Goldberg, Leonard, '46, 6807 N Sheridan
 Rd, #720
 Goldman, Naomi R, '42, 3800 Lake Shore Dr
 Goldman, Mrs Pauline F, '28, 816 Mont-
 rose Ave
 Golinvaux, Mrs Harold N, '17, 2244 W
 113th Pl
 Goodman, Shirley, '46, 1220 W Sherwin Ave
 Gravenstine, John B, '37, 921 W Cullom
 Gray, Floyd J, '27, 538 S Wells
 Gregson, Mary Ann, '46, 2203 W 116th Pl
 Grinde, Dorothy J, '41, 6646 Stony Island
 Grove, Alice, '46, 7431 W Pratt Ave
 Grunert, A E, '07, 400 Deming Pl
 Gwaltney, James H, '38, 4723 Dover
 Haight, George I, '99, 1041 The Rookery,
 209 S La Salle
 Haight, William H, '03, 1922 Greenleaf Ave
 Hall, Betty, '46, 9328 S Hamilton
 Hall, Mrs Norman B, '46, 7200 Euclid Ave
 Hampe, Edward C, Jr, '41, 5341 N Oconto
 Hamre, Clarence, '41, 908 Belle Plaine Ave
 Hannan, Loretto E, '11, 7943 S Eber-
 hart Ave
 Harding, William H, '15, 6953 Con-
 stance Ave
 Hardy, Edith L, '46, 550 E Oakwood
 Blvd, Apt 1
 Hardy, Julian H, '26, 229 W Huron
 Harjes, Dorothea R, '43, 4955 N Ken-
 neth Ave
 Hartman, Betty, '45, 1642 E 56th
 Hartung, Louise C, '34, 722 Diversey Pkwy
 Haukedahl, Orel E, '32, 7715 S Shore Dr,
 Apt 301
 Heberd, Loren L, '11, 2516 E 76th
 Hecht, Frank A, Jr, '12, 1250 W Van
 Buren
 Hedges, Dr R N, '15, 676 Irving Pk Rd
 Henrikson, Nelda E, '45, 54 E Scott
 Herborg, Ina F M, '35, 5426 Harper Ave
 Herst, Stuart W, '39, 1236 Madison Pk
 Heskett, Louise J, '39, 1001 N Dearborn
 Hess, David K, '36, 5824 S Harper Ave
 Hobbins, William B, '45, Henrotin Hosp
 Hobbs, Merville K, '20, 209 S La Salle
 Hogan, Jack R, '34, 6430 N Francisco
 Hollister, Clarence A, '14, 1400 E 53rd
 Holmes, Charles H, '34, 6134 N Oakley
 Holsen, Lt (jg) Robert C, '38, USNR, 6707
 Greenview, Rogers Pk
 Homan, Ruth, '45, 7442 Chappel Ave
 Hoppert, Martin H, '41, 2914 Burling
 Horwitz, Herman L, '21, 237 E 113th
 Hovey, Mrs Robert B, '22, 399 Fullert-
 on Ave
 Hughes, Marjorie Ann, '44, 8104 S Sang-
 amon
 Hunsaker, Oral K, '46, 6419 S Dantle
 Hutchinson, Foye P, '11, 5655 Fillmore
 Hyde, Warren C, '35, 637 E 84th
 Hyland, Francis G, '44, S 1/C, Co 123,
 Bn 220, Navy Pier
 Jacobson, Ernst, '06, 5225 N Liano Ave
 Jacobson, Dr Roland A, '21, 28 E Jack-
 son Blvd
 Jamison, Lida A, '25, 302 S Ashland
 Janett, Leslie G, '35, Rm 1930, 201 N Wells
 Jenner, Austin, '12, 33 S Clark
 Jewett, Charles G, Jr, '15, 1610 N La Salle
 Jirgal, John J, '14, 120 S La Salle
 Johannesen, Gunvor A, '39, 706 W Sher-
 idan Rd
 Johns, C L, '11, 7412 S Shore Dr
 Johnson, C Wallace, '18, 10 E Schiller
 Johnson, Frederick M, '06, 7723 Pax-
 ton Ave
 Johnson, Marilyn E, '45, 154 N Parkside
 Johnston, Charles E, '37, 1216 Astor
 Jones, Charles W, '14, 120 S La Salle
 Jones, Everett W, '23, 222 E Chestnut,
 Apt 14A
 Jones, Mrs Everett W, '20, 222 E Chestnut,
 Apt 14A
 Jones, Maldwyn L, '14, 148 N Menard
 Jones, Victor H, '17, 211 W Wacker Dr
 Jurgaitis, John P, '37, 11243 Hermosa
 Kane, Eugene A, '26, 327 N Central Pk Ave
 Kantor, Alvin R, '42, 3400 Lake Shore Dr
 Kasdin, Beatrice, '33, 711 Belmont Ave
 Katz, Nueomon, '18, 1133 W North
 Shore Ave
 Katz, Wilber G, '23, 5626 Blackstone Ave
 Kaufman, Norman N, '27, 7440 N See-
 ley Ave
 Kearns, Ellen M, '45, 62 E Chestnut
 Kelly, Henry E, '39, 3511 W Monroe
 Kelly, Gooding N, '16, 6747 Euclid Ave
 Kelly, Mrs G N, '17, 6747 Euclid Ave
 Kemper, Hathaway G, '16, 4750 Sheri-
 dan Rd
 King, Arthur C, '01, 35 S Dearborn
 Kissel, James W, '38, 4821 W West End
 Kjellberg, Mrs C G, '34, 2240 Sunnyside
 Klein, Mrs M Edward, '38, 716 Buena Ave
 Klavay, Leslie M, '26, 536 S Clark
 Kloser, M M, '16, 8031 S Hermitage Ave
 Klunk, Lt (jg) Francis G, '43, 5724 N
 Western Ave
 Klunk, Mrs Francis G, '44, 5724 N West-
 ern Ave
 Klussendorf, Dr Raymond C, '23, Am Vet
 Med Assn, 600 S Michigan Ave
 Kohler, Bert M, '14, 135 S La Salle,
 Suite 215
 Kohman, Truman P, '43, 5017 S Drexel
 Blvd
 Kralovec, Arthur J, '18, 2107 S Ashland Ave
 Kralovec, Emil G, '03, 2102 S Avers Ave
 Kramsky, Irwin, '41, 906 Winona
 Kronsoble, Lloyd E, '43, 135 S La Salle,
 Rm 362
 Kuester, Mrs Harlan D, '43, Lakeside Htl,
 Rm 402, 839 N Dearborn
 Kuhnhen, Elizabeth J, '45, 6 N Lotus Ave
 Kunz, Frederick L G, '34, 141 W Jackson,
 Brd of Trade Bldg
 Lahey, T/5 James F, '43, 1639 SCU, AFIS,
 166 W Van Buren
 Lamoreaux, Jeanne D, '40, 1260 N Dear-
 born Pkwy
 Lanphier, Edward H, '44, Loyola U Sch of
 Med, 706 S Wolcott
 Lantau, Molly L, '45, 1442 E 59th
 La Pidus, Myrtle, '41, 5315 Drexel Blvd
 Laraway, Frances D, '34, 5418 Black-
 stone Ave
 Larkin, Dr William J, '19, 1457 Devon Ave
 Larsen, Edward W, '39, 2717 W Estes Ave
 Lasher, John H, '28, 188 W Randolph,
 Rm 2200
 Lauck, Albert M, '28, 6655 N Wash-
 tenaw Ave
 Lazar, Ralph N, '39, 4503 N Central Pk Ave
 Lee, Gail, '46, 1334 N State
 Lee, William C, '43, 2456 E 74th Pl
 Lee, Mrs William C, '43, 2456 E 74th Pl
 Leins, Lenore, '08, 5529 University Ave
 Lemke, Arthur A, '34, 5249 W Belden Ave,
 Apt 3-B
 Levin, Lorraine, '46, 3242 Ogden Ave
 Lewis, Helene-Ann, '45, YMCA, 1001 N
 Dearborn
 Lid, Erling S, '32, 1354 E 47th Pl

Lind, Jenny, '34, Girl Scouts, 55 E Washington

Link, Lucille V, '42, 1504 N Dearborn Pkwy

Lippold, Jane, '40, 19 E Pearson

Littleford, Roger S, Jr, '34, The Billboard, 155 N Clark

Lohr, William H, '43, 5726 Blackstone Ave

Lohr, Mrs William H, '43, 5726 Blackstone Ave

Lorch, Elmer A, '10, 6608 S Richmond

Louandy, Mrs Mason, '29, 7655 N Ashland Ave

Lucia, Loy J, '25, Haskins & Sells, 111 W Monroe

Lynn, Gladys M, '45, 7707 Cornell Ave

Lyons, Benjamin F, '03, 231 S La Salle

Maertz, Warburton A, '41, 4723 Kenwood Ave

Maldaner, Arthur, '96, 30 N La Salle

Mallon, Robert J, '42, 5457 Kimbark Ave

Mangnus, Louis B, '29, 13818 State, Riverdale

Marcus, Franklyn, '40, 9750 S Chappel Ave

Marks, Edward, '23, 2734 Argyle

Marks, Harry C, '13, 208 S La Salle, Suite 1160

May, Harold E, '42, 4452 W Washington Blvd

McCormick, John V, '14, 917 City Hall

McDermand, Thomas L, '31, Northern Trust Co, 50 S La Salle

McFerren, Patricia, '44, 68 E Goethe

McKay, Neil S, '22, 1828 Mdse Mart

McKeague, John J, '21, 20 N Wacker Dr

McManus, James F, Jr, '21, 6711 S Western Ave

McNamara, Mrs Thomas B, '43, 5731 1/2 Kenwood

McShane, Mrs B J, '24, 629 W Deming Pl

Mead, Mrs Walter L, '25, 1518 Astor

Melody, Margaret, '30, 1352 W Carmen Ave

Mendelson, Dorothy, '46, 2712 Greenleaf

Mengelberg, Walter R, '19, 4750 N Sheridan Rd

Merry, Donald H, '41, 7709 Sheridan Rd

Meyer, Lawrence E, '20, 919 N Michigan Ave, Rm 1400

Meyer, Wallace, '16, 3750 Lake Shore Dr

Meyerovitz, Edith, '45, 415 W Aldine Ave

Meyers, Mrs Mack J, '35, 2845 W Sherwin Ave

Michels, Hugh C, '24, 105 W Madison

Millbrook, Alfred T, '25, 3129 Avalon Ave

Miles, Audrey, '45, 616 W Arlington Pl

Miller, Herman, '38, 1508 N Larrabee

Miller, Irving, '41, c/o Newby-Peron, 59 E Van Buren

Moeller, Peter R, '23, 5316 Harper Ave

Mogg, Edgar H, '17, 5555 Sheridan Rd

Moldstad, Rev John A, '00, 4218 Wabansia Ave

Montgomery, Alvin E, '21, 201 N Wells, Rm 1930

Morris, Philip, Jr, '36, 2052 N Lincoln Pk W

Morrow, William A, '00, 3318 Lake Shore

Morwitz, Isabel, '43, 431 Oakdale Ave

Moulding, Joseph W, Jr, '24, 165 W Wacker Dr

Mueller, Dr A H, '12, 30 N Michigan Ave

Mueller, William A, '31, News Ed, Chicago Times, 211 W Wacker Dr

Mulberry, Mrs H M, '18, 9345 S Winchester Ave

Mullin, Eli, '35, 1525 E 53rd

Murphy, Daniel P, '46, 4842 N Sawyer Ave

Naar, Edward R, '16, #3000 Sheridan Rd

Nadeau, Dr O E, '11, 747 Hutchinson

Naffz, Louis E, '12, 7244 Myrtle Ave

Nanini, William M, '35, 5915 N Rogers Ave

Nault, Lt (Jg) Ervin J, USNR, 1362 W Greenleaf Ave, Apt E-1

Nielsen, Arthur C, Jr, '41, 2101 Howard

Nelson, Mrs Charles E, '45, 2622 W 35th

Nelson, Marie A, '43, 238 N Pine Ave

Nirdlinger, Audrey, '43, 2410 N Lakeview

Northrop, Jacqueline M, '45, 6622 Hiawatha Dr

Ochsner, Dr E H, '91, 2155 Cleveland Ave, N

O'Hara, Arthur J, '24, Northern Trust Co, 50 S La Salle

Oldenberg, Carl R, '29, 6826 Hobart Ave

O'Neil, Philip J, '32, 2311 E 70th

Pavlick, William H, '31, 3136 N Ashland Ave

Pearce, Charles S, '00, 919 N Michigan Ave

Pech, Mrs Jerry, '38, 2743 W 55th

Peck, Duane F, '40, 10929 S Pulaski Rd

Pederson, Ruth M, '46, 701 N Michigan Ave

Perkins, Margaret, '43, 5629 University Ave

Perlman, Harold L, '28, 646 Bittersweet Pl

Peterson, James D, '18, 135 S La Salle

Peterson, Richard A, '42, 5810 Ridge Ave

Phelps, Marion A, '12, 3218 Balmoral Ave

Pirel, Carol, '46, 1380 Hyde Prk Blvd

Pitzner, Alwin F, '21, 1 N La Salle, Rm 2828, Bx 2

Flamondon, George O, '10, 6457 Leoti Ave

Pleck, Joseph H, '21, Rm 3200, 33 N La Salle

Pollack, Bernard, '33, 7360 N Damen Ave

Powers, John F, '02, Laurel Book Co, 325 S Market

Prussing, Arthur W, '16, Olson Rug Co, Crawford & Diversey

Purchas, Robert W T, '14, Union League Club

Racheff, Theodore N, '32, Edison Bldg, Rm 718, 72 W Adams

Rahr, Paul F, '34, 2356 E 68th

Reddin, Jean L, '44, 839 W Sheridan Rd

Reid, Bryan S, '13, 59 E Van Buren, Rm 1910

Renner, Arthur, '21, 235 N Lorel Ave

Reppen, Joseph N, '17, 7545 S Wood

Reynolds, Maj Chas, '18, 475 Hotel Sherman

Richards, A E, '11, 231 S La Salle, Rm 1817

Riewe, Theodore E, '32, 548 N Lake Shore Dr

Riley, John R, '26, 6307 Louise Ave

Ritchie, Meryl, '46, 6648 Minerva Ave

Robbins, Mrs S D Jr, '46, 5757 Kimbark Ave

Roberts, Josephine A, '39, 61 E Goethe

Roberts, Mrs W A, '40, 1008 W 115th

Robertson, Lawrence B, '06, 9941 S Seeley Ave

Rogers, Alfred M, '18, 900 N Michigan Ave

Ross, Thompson, '09, Thompson Ross & Co, Bankers, 231 S La Salle

Ross, Mrs Thompson, '10, Thompson Ross & Co, Bankers, 231 S La Salle

Ross, Ward, '25, Haight, Goldstein & Hobbs, 1041 Rookery Bldg

Rothschild, Robert L, '32, 153 N Michigan Ave

Rubert, William F, '19, 220 S Michigan Ave

Rudnick, Maurice B, '40, 8106 S Clyde Ave

Ruebhausen, Ella, '93, McKey Home, 3952 Ellis Ave

Ruiz, Ricardo, '40, 6455 S Eberhart Ave

Rumely, Vincent P, '12, 6901 S Oglesby Ave

Ryan, Frances A, '41, 5748 S Blackstone

Ryan, Mrs John E, '21, 11 W Walton Pl

Sabath, Carl J, '33, 6240 S Troy

Sackerson, A E, '15, 2552 Birch Ave

Salins, Barbara R, '46, 5496 W 46th Pk Blvd

Saper, Dorothy, '46, 7023 Cl e Ave

Sauld, Bernice, '45, 5748 S Blackstone Ave

Saunders, Ehrlen, '40, 4208 Langley Ave

Sawyer, Percy, '05, 334 Dickson Ave

Sayre, Ruth A, '20, 5733 Blackstone Ave

Schiff, Gladys, '45, 609 Stratford Pl

Schneider, Andrew G, '13, 726 W Irving Pk Rd

Schoeninger, William J, '17, 100 N Clark

Schwandt, Robert H, '09, 1005 Wrightwood Ave

Schwartz, Ernest H, '18, 8221 Clyde Ave

Schwarz, Herman C, '40, 6221 S Carpenter

Scott, Dorothy E, '38, 14 W Elm

Scott, Judith L, '45, 1358 Greenleaf, Apt 2A

Sedlet, Jacob, '45, 5200 Cottage Grove Ave

Seianas, Joseph F, '40, 6335 S Central Ave

Seltzer, Bernard, '42, 7619 N Rogers Ave

Sery, Mrs Jack E, '42, 7828 S Cregier Ave

Severson, Gladys, '43, 2970 Sheridan Rd, Apt 930

Shaw, Joan J, '46, 7157 Hood Ave

Sherer, Mrs William, '43, 6747 Euclid Ave

Sherman, Carlton R, '41, 332 S Michigan Ave

Short, Dr Nathan G, '99, 7610 Kingston Ave

Silber, S/Sgt Robert L, '28, 441 Roslyn Pl

Silbernagel, George J, '18, 210 E Pearson

Silver, Marvin J, '31, 1366 W Estes

Silverman, Francine R, '45, 439 Aldine Ave

Sloan, William F, '04, 120 S La Salle, Rm 1947

Smithwick, Elizabeth M, '43, St Luke's Hosp

Smith, Harriet, '93, 5959 N Kenmore Ave

Smith, Mrs Robert B, '37, c/o L S Miner, 6225 Woodlawn

Snively, Edward T, '14, 5529 Dorchester Ave

Sorkin, Mrs Sidney, '35, 7026 Merrill Ave

Spencer, Charles E, '16, 406 N Wood

Stafford, Grace M, '20, 611 Arlington Pl

Stavrun, Ernest A, '97, 2057 W Birchwood Ave

Stein, Jerome H, '46, 5346 S Cornell Ave

Stephan, Dr Carl T, '17, 1714 N La Salle

Stephens, John H, '41, On Oil Prod Co, 310 S Michigan Ave

Stuedel, George E, '11, 9919 Hamilton Ave, S

Stevens, Harold L, '03, 76 E Monroe

Stevens, Sara F, '19, 5244 W Crystal

Stone, Col Carrington H, '15, 205 W Wacker Dr

Storey, Oliver, '10, 180 N Wabash Ave

Striebel, David R, '40, 3210 W Arthington

Strope, Loyd M, '21, 230 N Michigan Ave

Stuyvesant, Arnold J, Jr, '40, 1148 E 45th

Sullivan, Frank W, '32, 6724 Lowe Ave

Templeton, K S, '11, 4220 Board of Trade Bldg

Thiede, Arthur E, '04, 1213 First Natl Bk Bldg

Thomas, Dr Wesley M, '92, 450 Belmont Ave

Thompson, George F, '96, 148 N Mason

Thompson, K Stanley, '42, 710 Lake Shore Dr

Thompson, William S, '14, c/o Midway Sch, 6216 Kimbark Ave

Thornally, Richard S, '43, 10226 S Longwood Ave

Tiernan, William L, '14, 5805 W Race Ave

Torbet, A W, '12, 141 W Jackson Blvd

Trotman, Nelson S, '14, C & N W Ry, 400 W Madison

Tully, Charles F, Jr, '37, 4043 N Hermitage Ave

Tutner, Irving M, '17, 333 N Michigan Ave

Twomey, Thomas L, '14, 7216 Wentworth Ave

Uehling, Mrs Robert O, '40, c/o O A Knauss, 1065 W Hollywood

Uek, Alois W, '32, 5440 W Huron

Underwood, Walter S, '07, 134 S La Salle

Urban, Joseph P, '46, 6717 S Campbell Ave

Vaicek, Carl W, '35, 5749 Eastwood Ave

Van Camp, Joseph W, Jr, '42, 1385 Cont Ill Bk Bldg, 231 S La Salle

Van Derzee, Karen, '40, 5557 S Kimbark Ave

Vitulli, Ardmore F, '44, 3418 Fulton Blvd

Wahle, Walter E, '17, 7425 S Shore Dr

Walker, Adrienne, '46, 7549 Cregier Ave

Walther, Herman O, '23, 30 N La Salle

Warnek, Capt Robert G, '40, SC, Gardiner Gen Hosp

Warner, Ernest N, Jr, '30, 127 N Dearborn

Waterman, Willard L, '37, 221 N La Salle, Rm 733

Watkins, Elizabeth, '44, 3000 Sheridan Rd

Wearing, Raymond, '30, 135 S La Salle

Webbe, W E, '11, 1928 W 102nd

Weber, Frederic, '03, 2420 Lunt Ave, Apt 1

Wedlock, Frank V, '10, 4836 Bernard

Wegner, Ernest A, '29, 141 W Jackson Blvd, Rm 2800

Weil, Earl D, '13, 1061 W 35th

Weiner, Louis H, '27, 1326 Albion Ave

Weiner, Mrs L H, '27, 1326 Albion Ave

Weinstein, Arthur I, '40, 3345 W Hollywood Ave

Weissman, David J, '46, 6747 Merrill Ave

Wells, Lt (Jg) Allison H, '40, USNR, USN Brks, Supply & Disb Officer, Tower Hall

Whaley, Omar, '21, 2626 N St Louis Ave

Wheeler, Charles E, Jr, '22, 11127 Home-wood Ave

White, Dr Cleveland J, '18, 25 E Washington

Wigdale, Enos S, '98, 2231 S Park Way

Wilhelm, Betty J, '46, 4840 N Lawn-dale Ave

Wilkans, Henrietta, '46, 2211 W Arthur Ave

Wilson, Ira J, '06, 1 N La Salle

Winn, Elizabeth A, '44, 154 N Parkside, Apt 203

Wirth, Raymond L, '42, 910 S Michigan Ave, Rm 1523

Witherbee, Esther, '40, Sherry Htl, 1725 E 53rd

Wolverton, Earl M, '24, 7440 Phillips Ave

Wood, Prudence J, '34, 22 E Division

Woolard, Francis C, '29, 141 W Jackson Blvd

Wray, Edward, '05, 9 S Clinton

Wupper, Benjamin F, '23, 76 E Monroe

Zabel, Max W, '98, 2030 Bankers' Bldg, 105 W Adams

Zenoff, Ben, '28, 43 N Canal

Zepp, Helen M, '27, 29 S La Salle

Zevnik, Elizabeth A, '42, 755 Cornelia Ave

Chicago Heights

McEldowney, W Frank, '04, 155 Country Club Rd

Michalek, Barbara J, '31, 13 E 16th

Yanikoski, Cpl Florian F, '41, 1144 Emerald Ave

Coal City

Campbell, Mrs Nelson W, '19

Collinsville

Knight, Elizabeth C, '46, 531 Mary Ave

Crystal Lake

Hayden, James M, '19, 377 Oriole Trail

Decatur

Gill, Harriet E, '44, 294 N Taylor Ave

Rose, Jo Ann, '44, 610 S Monroe

Rose, Dr Milton E, '13, 134 W Prairie Ave

Shade, Mrs W P, '41, 570 W Prairie

Deerfield

Hewitt, Mrs Edwin S, '24, 1360 W Everett Rd

Hoadley, Mrs Stuart, '46, c/o H E Wing, 826 Pine

De Kalb

Gonterman, Bonnie, '46, 416 College Ave

Johnson, Carl M, '23, R 2

Des Plaines

Bond, Walter E, '39, 1367 Prairie Ave

Bond, Mrs Walter E, '38, 1367 Prairie Ave

Bordan, Lt (Jg) Gerald F, '43, USNR, Bx 2414, R 1

Dixon

Andrews, Charles F, '28, Ill Northern Utilities Co
Belinson, Dr Louis, '30, Dixon State Hosp
Miller, Mrs T J, Jr, '15, 423 N Galena Ave
Teskoski, Joseph, '46, 319 S Galena Ave

Downers Grove

Coles, Elizabeth, '46, 4734 Highland Ave
McCollum, George W, '21, 719 Rogers
Wood, Raymond, '17, 4812 Stanley Ave

Downey

Aschenbrener, M Edna, '40, Vet Admin
Hayes, William, '43, Vet Admin, Clinical File Dept

Dwight

Portz, Mildred H, '41, US Vet Hosp

East St Louis

Knight, Mrs William R, '46, c/o Parks Air College

Eldorado

Davis, Mrs Ward O, '14, Grayson Rd
Miller, Mrs Howard E, '39, 2009 Glenwood Ave

Elgin

Aderman, Edward F, '25, 313 Mill
Benson, Mrs E L, '15, 930 N Spring
Carlson, Gunnar W, '34, 160 Elm
Carmichael, Raymond B, '15, 750 S State
Dowell, Mrs Raymond, '21, 864 Highland Ave
Hendrickson, Sherman R, '26, 438 Du Page
Kaufman, Mrs Bernhard G, '46, 750 S State
Linkfield, Hazel F, '09, 219 N Commonwealth Ave
Morrow, Glennie E, '27, 384 Division
Prutzman, Lt (jg) James O, '43, 385 Slade Ave
Reuben, Helen E, '42, 321 N Worth Ave
Rineheimer, Charles A, '14, 1025 Douglas Ave

Elmhurst

Anderson, Ben O, '25, 181 Garfield
Canan, Cuba, '08, 567 Saylor Ave
Hagen, Berger A, '21, 430 Hawthorne Ave
Haman, Robert W, '29, 144 Berkley Ave
Hitt, Mrs Henry C, '40, 117 Kenmore Pk Apts
Marquardt, John A, '32, 168 Clinton Ave
Sykora, James, '16, 246 Claremont
Van Aukun, Claude L, '16, 154 Columbia Ave

Elmwood

Sipfe, Lt James A, '28, Bx 311

El Paso

Baker, Fred B, '38

Eureka

Mitchell, Roger D, '23, 404 Main

Evanston

Anderson, Neva E, '21, 2108 Sherman Ave
Aye, Mrs Walter, '27, 2316 Sherman Ave
Bissell, Janet, '42, 2526 Jackson Ave
Black, Walter E, '39, 331 Darrow Ave
Blanchar, Carroll H, '33, 2410 Ridgeway Ave
Boettcher, Arthur H, '12, 1247 Ridge Ave
Canar, Donald A, '40, 1222 Simpson
Canar, Mrs Donald, '41, 1222 Simpson
Conway, Thomas M, '06, 2401 Jackson Ave
Crost, Munsey E, '39, 835 Asbury Ave
Crowell, G Kenneth, '29, 360 Ridge Ave
Curren, Mrs O H, '43, 3215 Thayer
Dale, Mrs John T, '33, 609 Hinman Ave
DeMoe, Mrs Earl W, '33, 1584 Wesley
Dingman, Roy A, '28, 2512 Hartzell
Dodge, Paul C, '10, 2523 Harrison
Dodge, Mrs Paul C, '15, 2523 Harrison
Eckhart, G Harold, '12, 1625 Hinman Ave
Eckhart, Mrs Harold, '12, 1625 Hinman Ave
Findeisen, Alvin L, '13, 2219 Forestview Rd
Geiger, Mrs William A, '31, 3038 Isabella
Glæss, Mrs William J, '43, 621 Ingleside Pl
Hansen, Winifred J, '46, 620 Judson Ave
Hartenbert, Richard S, '28, 2448 Lincolnwood Dr
Hawkins, Mrs Lucy R, '18, 1008 Main
Hayden, Carl F, '18, 2509 Marcy Ave
Helmer, John H, '17, 943 Judson Ave
Hobart, Mrs Marcus H, '19, 621 Foster
Irish, Foster W, '17, 811 Simpson
Irwin, Mrs John M, '44, 1110 Grant
James, James A, '88, 2127 Orrington Ave
Johnson, Earl A, '41, 1613 Monroe
Johnston, Angus J, '13, 2715 Park Pl
Johnston, Mrs Angus J, '11, 2715 Park Pl

Johnston, Capt Angus J, II, '38, 1513 1/2 Hinman Ave
Kaehler, V Elizabeth, '45, 1421 Sherman Ave
Kranz, Mrs L G, '19, 2010 Orrington Ave
Leslie, John W, '07, 1601 Wesley Ave
Leslie, Mrs John W, '26, 1601 Wesley Ave
Luchsinger, Mrs Samuel J, '44, 912 Noyes
Lungren, Jeanne E, '43, 2744 Eastwood Ave
Martineau, Thomas B, '24, 320 Hinman Ave
McGill, Dr Ernest C, '15, 1021 Lee
Meiners, John C, '11, 1411 Judson Ave
Meiners, Virginia M, '45, 9419 N Lawn-dale Ave
Melzner, Arthur B, '06, 732 Hinman Ave
Nethercut, Edgar S, '89, 1704 Hinman Ave
Nichols, Wellington C, '17, 1223 Hull Terr
O'Konski, Chester T, '42, 2043 Sherman Ave
Olson, Bert O, '28, 2729 Marcy Ave
Ott, Edwin, '06, 1143 Hinman Ave
Prochnow, Herbert V, '21, 730 Central
Roberts, Harlow P, '17, 816 Forest Ave
Roberts, Mrs H P, '16, 816 Forest Ave
Sanders, Mrs Raymond Y, '11, 2615 Lincoln
Scherer, Andrew C, '09, 1705 Ridge Ave
Smith, Glen E, '09, 2 Milburn Pk
Stoll, George A, '27, 415 Ashland Ave
Theisen, George D, '21, 807 Judson Ave
Tracy, Lynn H, '01, 9449 Drake Ave
Tracy, Mrs Lynn, '03, 9449 Drake Ave
Trueblood, Wilson D, '23, 408 Greenwood Blvd
Vollmer, George A, '11, 2116 Central Pk
Wilcox, Nelson J, '01, 1101 Ridge Ave
Williams, Sidney J, '08, 2501 McDaniel Ave
Williams, Mrs S J, '07, 2501 McDaniel Ave
Wright, Dr Katharine, '16, 811 Lincoln

Flossmoor

Evans, Melvin J, '13, Brassie Ave
Herthel, Eugene C, '15, PO Bx 324
Russell, Ruth V, '44, Yorkshire House, Evans Rd

Forest Park

Keebler, Irvin W, '19, 623 Elgin Ave
Reich, Irving W, '32, Mayors Ofc, City Hall

Ft Sheridan

Brown, Pvt Kenton J, '46, Hq & Hq Co, 1612 SC., Sep Ctr #32, Bag #3

Frankfort

Heusner, Jeanette M, '45

Freeport

Becker, Mrs C M, '34, 54 N Stewart Ave
Giesel, Mrs Lloyd, '32, 1440 W Stephenson
Goddard, Mabel, '04, 17 1/2 N Foley Ave
Haas, Marge, '46, 1230 N Stephenson
Koenig, R F, '07, 641 W Stephenson
Korf, Mrs George F, '14, 48 N Harlem Ave
Marlow, Daniel C, '46, 873 W Galena
Moha, Jeanette E, '43, 1110 S Oak Ave
Schmidt, Dorothea N, '22, 735 E Iroquois
Schulte, Walter B, '10, 1551 W Logan
Teare, Daniel J, '18, 1524 W Harrison
Wagner, Margaret L, '20, 1208 S High Ave

Fulton

Field, James J, '43, 516 9th Ave
Irvin, Dr John M, '43, 603-11 Ave

Galesburg

Grundemann, 2nd Lt Norma M, '38, Mayo Gen Hosp
Marik, Marian, '44, APT, Mayo Gen Hosp
Roman, Joseph A, '21, 844 N Academy
White, Velma F, '39, 433 W South

Geneseo

Shaw, Joseph L, '99, 222 S State

Geneva

Holliday, Edward L, '12, 1218 Kaneville Rd
Joshel, Cecilia M, '35, 102 S 6th
Mead, Allen F, '38, 525 Fulton
Mead, Elinor L, '45, 525 Fulton
Mead, Leonard C, '12, 525 Fulton
Mead, Mrs L C, '11, 525 Fulton
Peterson, Viola E, '24, 121 Ford
Suptilov, Michael C, '42, 602 Illinois
Teckemeyer, Adolph O, '21, 518 Easton Ave
Teckemeyer, Mrs Adolph O, '21, 518 Easton Ave
Zinke, Arno L, '13, 207 S 5

Gibson City

Dibble, Mary L, '46, 201 N Lott Blvd

Glencoe

Austin, Edwin C, '12, 681 Greenwood Ave
Baehr, William B, '24, 360 Palos Rd
Below, Martin P, '24, 600 Greenleaf Ave
Below, Mrs Martin P, '24, 600 Greenleaf Ave

Calvi, Mrs Henry C, '37, 373 Hazel
Culbertson, James G, '25, 404 Sunset Lane
Culbertson, Mrs James G, '26, 404 Sunset Lane
Hagenah, William J, '03, 521 Longwood Ave
Mathews, George C, '08, 693 Greenwood Ave
Moore, Mrs George T, '21, 229 Park Ave
Potter, Howard I, '16, 196 Park Ave

Glen Ellyn

Enders, William J, '12, 174 Park Blvd
Rogers, Mrs Walter A, '91, Warwood Farm
Sittler, Libby, '46, 698 Crescent Blvd
Tinsman, Betty J, '43, 754 Main

Glenview

Heinmiller, Mrs A J, '31, 608 Echo Lane
Swiggum, Ens Chrystal A, '44, Aerology, NAS

Great Lakes

Dexheimer, Ens Frederick J, '43, USNTC, Epid Unit #13
Larson, Ens John A, '46, Publ Works Bldg #95, USNTC
Morley, Chaplain Walter K, '25, Navy Relief Soc, Bldg 130
Plzak, PhM Dean J, '48, USN Hosp (Staff)
Roegner, Lt Francis R, '43, BOQ (62) USNTC

Harvard

Ferris, Robert G, '29, Box 236

Harvey

Curtiss, Dr Paul H, Jr, '42, 15521 Myrtle Ave
Gerlach, Thomas A, '98, 15415 Turlington Ave
Ralph, J Stanley, '25, 15621 Lexington Ave

Highland Park

Behr, Louis, '28, 282 Cedar
Bigler, Dr John A, '21, 400 N Sheridan Rd
Brighman, Mrs John N, '43, 545 De Tamble Ave
Gluck, Gerson I, '35, 116 Ravinia Ct
Hadley, Mrs Raymond W, '32, 2600 N Deere Pk Dr
Harza, Leroy F, '06, 2299 Pierce Rd
Heymann, W M, '14, 115 Park Lane
Lillie, Albert R, '16, 901 Ridgewood Dr
Loewenthal, Richard Jr, '21, 630 Waverly
Marquette, Arthur F, '25, 109 Lakeview Terr
Moore, Amory O Jr, '42, 2244 S Sheridan
Nerein, Nancy, '46, 247 Central Ave
Pinkerton, DeWitt V, '21, 953 S Linden Ave
Ryan, Raymond J, '22, 123 Clifton Ave
Stauss, Lois, '45, 916 Lincoln Ave
Weddell, Elizabeth N, '46, 355 Hazel Ave
Wray, James G, '93, 194 Lakeside Manor Rd
Young, Mrs Harry, '23, 638 Delta Rd
Zischke, Herman A, '17, 100 Hazel Ave

Hinsdale

Dysart, Raymond, '22, 516 N Garfield
Freeman, Courtney D, '10, 433 S Washington
Freeman, Ruth M, '46, 433 S Washington
Goldmann, Edith L, '27, 433 S Lincoln Ave
Heinecke, Walter W, '15, 111 N Grant
Lehmann, Kenneth F, '39, 61st & S Grant
Lord, J S, '04, 59 S Washington
Schallert, Sterling W, '42, 832 S Lincoln
Schallert, Mrs. Sterling W, '41, 832 S Lincoln
Tarrant, Irving S, '28, 130 E 3
Zinke, Paul, '04, 318 S Lincoln

Hines

Trauba, Lt Col N C, '22, Chief Med Serv, Vet Admin Fac

Homewood

Bittner, Erwin T Jr, '41, 1627 Pine Rd
Bittner, Mrs Erwin T Jr, '41, 1627 Pine Rd

Hoopeston

Layden, Edward J, '40, R 2

Hopedale

Thomas, Mrs Persis B, '03

Hubbard Woods

Becker, Gerhard, '33, 263 Woodland Ave
Burgess, Kenneth F, '10, 153 Sheridan Rd

Jacksonville

Beyer, Ruth, '18, MacMurray Coll
Strong, Mary L, '00, 1228 W College Ave

Joliet

Anderson, Robert L, '45, 509 S May
Larson, Arthur J, '24, 513 Western Ave
Musser, Marc J, '04, Cherry Hill, R 2
Sehring, Mrs Henry A, '40, 1152 Glen-
wood Ave

Kankakee

Knapp, John E, '43, 822 S Chicago Ave
Otto, George, '45, 788 S Evergreen Ave

Kenilworth

King, Mrs Thomas E, '30, 348 Sterling Rd
Nason, Charles S, '22, 724 MacLean Ave

Kewanee

Hayward, Robert, '34, 416 McKinley Ave
McRae, Mrs Ross J, '15, R 2
Thompson, Horace S, '43, 225 S Tremont

Lacon

Magoon, Jay H, '98

La Grange

Anderson, Ben N Jr, '26, 136 S La
Grange Rd
Buerki, Allyn F, '40, 413 S Catherine Ave
Buerki, Mrs Allyn F, '39, 413 S Cather-
ine Ave
Clarke, Anna M, '18, 15 S Catherine Ave
Craig, W H, '05, 123 N Madison Ave
Davey, Allan C, '21, 115 S Spring Ave
Johnson, Ruth H, '43, 430 S Catherine Ave
Jones, Albert C, '14, 400 S Sunset Ave
Lacher, Walter S, '07, 440 N Spring
McFarland, Mrs R E, '12, 415 S Madi-
son Ave
Minich, Walter G, '09, 429 S 6 Ave
Pickett, Roswell C, '15, 423 S Stone Ave
Potts, Mrs Ralph, '15, R 1
Rowntree, Robert W, '41, 704 S 9 Ave
Warner, Laurence P, '23, 933 N Spring Ave
Warren, Mrs James P, '42, 629 S Ash-
land Ave

La Grange Park

Clikeman, Delwin L, '27, 1 W Oak Ave

Lake Bluff

Ekern, George L, '28, 246 Ravine For-
est Dr
Ekern, Mrs George L, '27, 246 Ravine For-
est Dr

Lake Forest

Chapman, Mrs Charles W, '45, 19 Col-
lege Campus
Hixon, Mrs Frank P, '05, 855 Rosemary Rd
McDonald, Owen G, '37, 611 Bank Lane
Mitchell, Mrs Robert, '41, 1210 E West-
leigh Rd
Myers, Mrs Mary J, '41, 104 Westmin-
ster Ave

Lansing

Bozarth, Roger A, '22, 18034 Oak
Johnson, Guy M, '06, 2624 Indiana
Owen, Folkert J, '27, 3237 Ann

La Salle

Kleimenhagen, Karl C, '18, 921 Wright

Lawrenceville

McGaughey, Guy E, '18, 913 E State
McGaughey, Mrs Guy E, '17, 913 E State
Nigh, Elizabeth, '39, 602 N 8

Lemont

Isberner, Wilbur P, '40, Minn Mining &
Mfg Co

Lena

Beto, Dorcas, '46

Libertyville

Doerschuk, John J, '11, 319 North Ave
Eager, Lt Comdr Eloise S, '40, Gen Deliv
Neville, Arlene, '46, 536 Brainard Ave

Lincolnwood

Wolfe, Arnold R, '36, 6728 N Kilpat-
rick Ave

Lyons

Machala, Vlasta, '45, 7828 W 43rd

Macomb

Tillman, Arthur G, '17, 360 N Normal

Mascoutah

Knauss, Otto A, '13, c/o Postell Milling Co

Maywood

Geimer, Mrs Vincent D, '43, 1301 S 9 Ave
Krueger, Gordon J, '41, Am Can Co, Res
Dept, 11 Ave & St Chas Rd
Rasmussen, John K, '41, 713 S 8th Ave
Schneider, Earl E, '24, 1816 S 3 Ave
Thayer, Harry C, '25, 1209 S 3 Ave
Westphal, Ralph E, '41, 404 School
Westphal, Mrs Ralph E, '42, 404 School

Moline

Barwasser, Dr Norbert C, '27, 1630—5 Ave
Jacubinas, Bernice I, '41, 2508—23 Ave, A
S Schuetz, Maryon G, '39, Girl Scout
Exec Sec
Seids, John W, Jr, '21, 405 Reliance Bldg

Momence

Marcotte, Mrs Tennis, '10, R 1

Mooseheart

Howard, Merle E, '42

Mt Carroll

Hines, Joyce R, '46, Frances Shimer Coll
Swetting, Mrs Dorothy T, '20, Frances
Shimer Coll

Mt Morris

Hanke, Oscar A, '23, 422 S McKendrie Ave

Mundelein

Sampson, Mrs Thompson S, Jr, '36, Bx 381

Naperville

Miller, Mrs Robert D, '43, 124 S Loomis
Travis, Capt Robt H, '16, c/o Prof H C
Smith

National Stock Yards

Paff, John J, '38, Bx 153

Northbrook

Bennison, Lawrence, '27, Timber Lane
Law, Marc A, '12, Pffngston Rd
Porter, Robert T, '25, 9 Country Lane

North Chicago

Frost, Douglas V, '38, c/o Abbott Labs

Oak Park

Bluemke, Albert A, '15, 821 N Kenil-
worth Ave
Brunn, Harold N, '93, 318 S Humphrey Ave
Castenholz, William B, '03, 431 S East Ave
Davis, Rev Roy B, Jr, '43, 924 Lake
Draper, J Harold, '21, 321 N Grove Ave
Draper, Mrs J Harold, '20, 321 N Grove Ave
Eager, Leonard P, Jr, '46, 306 Home Ave
Fischer, John A, '40, 310 Washington Blvd
Fowler, Myron M, '00, 715 N Kenil-
worth Ave
Fowler, William M, '20, 735 Linden Ave
Green, Donald G, '46, 814 Fair Oaks Ave
Hamilton, William J, '18, 142 S Kenil-
worth Ave
Healy, Catherine, '43, 717 S Boulevard,
Apt 4
Hill, Robert E, '24, 521 Fair Oaks Ave
Hoag, Mrs John S, '32, 452A N Austin Blvd
Johnson, A L, '03, 724 N Linden
Johnson, Mary A, '21, 330 N Austin Blvd
Kaems, Arthur J, '42, 230 S Cuyler Ave
Kerr, Samuel Jr, '10, 200 N Elmwood Ave
King, Elizabeth L, '42, 108 S East Ave
Kohlhase, Cpl Frank A, '42, 122 S
Maple Ave
Krafft, Mary E, '46, 531 N Humphrey Ave
Lunde, Lt Einar H, '31, 1020 Pleasant
Maier, Walter L, '20, 527 S Oak Park Ave
Pelz, Arthur L, '38, Oak Pk High Sch
Peterson, Harry A, '15, 924 N Euclid Ave
Postlewait, O Allen, '07, 226 Home Ave
Rieck, Chester E, '21, 617 Belleforte Ave
Roberts, Chapin, '11, 317 N Euclid Ave
Ronander, Mrs A C, '29, 610 Woodbine Ave
Scheer, Mrs John D, '44, 1522 N Austin
Blvd
Schinagle, Dorothy K, '43, 220 Washing-
ton Blvd
Sipp, Edward A, '15, 147 N Ridgeland Ave
Sipp, Mrs Edward A, '17, 147 N Ridgeland
Tamblingson, Wava B, '20, 212 S Oak
Park Ave
Tollefson, John M, '40, 136 S Harvey Ave
Vaughn, Capt Charles M, '43, 1104 S Lom-
bard Ave
Zinkgraf, Philipp W, '40, 843 Washing-
ton Blvd

Odell

Gower, Dorothy E, '24

Oregon

Maxwell, Arnold I, '16, 518 N 5

Paris

Huston, Elizabeth, '21, 223 E Court
Jenison, Ernestine, '21, Paris Beacon News

Park Ridge

Anderson, Oscar, '26, 717 S Chester Ave
Brannin, David P, '42, 528 Wisner
Conley, Dr Henry H, '22, 3 S Prospect Ave
Gutz, Raymond T, '33, 1305 Linden Ave
Haake, Alfred P, '14, 426 N Prospect Ave
Haake, Mrs Alfred P, '18, 426 N Prospect
Ave
Hodes, Ruth H, '46, 416 Wisner
Kallevang, Mrs Charles J, '42, 301 Grant Pl
Kielhofer, Gene D, '44, 411 Wisner Ave
Koenig, Loraine F, '43, 801 S Prospect
Spielman, Gordon P, '23, 730 N Prospect
Sullivan, John F Jr, '24, 120 Sibley

Paw Paw

Fleming, Robben W, '41

Paxton

Jorgensen, Robert N, '44, 454 E Summer

Payson

Werner, Percy, '46, R 1

Pekin

Doty, Phyllis, '44, 704 Park Ave
Stolley, George B, '22, 802 Bacon
Velde, Frederick J, '40, 7 Rosenberg Ct

Peoria

Avery, N Kirk, '21, 734 Alliance Life Bldg
Dworschack, Robert G, '42, 1302 Ellis
Gebhardt, Maj Karl F, '25, 4011 S Bourland
Greiner, John, '46, 611 Ellis
Hazen, George B, '23, 713 S Adams
Roethe, Harry E, '15, 809 Stratford Dr
Strause, Mary, '46, 208 Rebecca Pl

Plymouth

Calhoun, Wilbur A, '37, Bx 146

Pontiac

Fretz, Leo A, '10, 301 Pierce
Niven, Robert M, '07, 504 W Moulton

Prairie View

Wood, Mrs Leslie A, '34, Willowbrook

Princeton

Gildermaster, Henry H, '20, R 3
Haake, Mrs Alfred P, Jr, '43, 627 E Peru

Quincy

Elmslie, Wallace P, '23, 2201 State
Wade, John C, '44, Hotel Lincoln-Douglas

River Forest

Clements, Harvey W, '43, 7212 Oak Ave
Fuller, Judson E, '12, 934 Keystone Ave
Heald, H Leslie, '15, 7307 Quick Ave
Jones, George H, '37, 550 Keystone Ave
Marwood, Ens Robert M, '45, 558 Ash-
land Ave
Schink, Norbert F, '35, 926 Jackson Ave
Steele, Mrs Sidney J, '06, 1139 Lathrop Ave
Swett, Carolyn, '45, 714 Franklin Ave
Wachman, Alice H, '46, 534 Jackson Ave

Riverside

Beck, Arnold J, '17, 215 Southcote Rd
Galgano, Mrs John H, '21, 248 Shen-
stone Rd
Hebda, Franz J, '26, 169 Woodside Rd
Kean, Walter F, '41, 114 Northgate Rd
McCoy, Dr James C, '30, 312 Nuttall Rd
McCoy, Mrs James C, '34, 312 Nuttall Rd
Orr, Lester B, '09, 215 N Wood Rd
Pick, Therese F, '44, 57 Forest Ave
Schmidt, Samuel F, '23, 175 Gage Rd
Scoville, Walter A, '12, 106 Nuttall Rd

Rockelle

May, Phillip W, '14, 903—7th
Ross, Harry, '46, RFD
Ross, John A, '02, R 1

Rockford

Anderson, Oscar W, '44, 1314 Revell Ave
Bartelt, Donald E, '41, 2000 Harlem Blvd
Benson, Mrs John H, '17, 133 Hall
Bonnell, Ruth E, '41, Rockford Coll
Connell, Arthur J, '21, 202 Empire Bldg
Connolly, Lt Carter D, '31, 1836 Melrose
Dixon, John J, '31, 315 Harper Ave
Durbrow, Meade, '17, 2017 Oxford
Durbrow, Mrs Meade, '22, 2017 Oxford
Egdahl, Dr Anfin, '00, Talcott Bldg
Egdahl, Dr William A, '39, 846 N Court
Fiddick, Mrs C A, '20, 916 Garfield Ave
Flath, Herbert W, '35, 2112 Auburn

Floden, Tuve J, '15, 1534 National Ave
Frost, Donald K, '04, 615 John
Herro, Mrs Norman C, '45, R 1
Hobart, Charles F, '46, Bx 715
Hopkins, Mabel R, '07, 1011 Franklin Pl
Hubbard, Honore C, '22, 807 Overlook Rd
Johnson, Royce E, '24, 405 Summer
Kieckhefer, Herbert H, '33, 832 Haskell Ave
Landau, Barbara R, '45, 604 Seminary
Larson, Harold C, '28, 431 N London Ave
Larson, Virginia M, '44, 117 N High-
land Ave
Lathers, Victor M, '26, 2409 Oxford
Lawrence, Mrs Jas A, '45, 1840 Melrose
Lewis, Irving A, '45, 2326 Rural
Martin, Robert T, '41, 510 Gas-Elec Bldg
Milburn, Vivian R, '42, 314 Paris Ave
Murphy, Merritt N, '01, 704 N Church
Nethercut, Robert C, '24, 2411 Oxford
Ramsey, William R, '30, 724 Bruce
Sauber, Marie F, '45, RR #6, Sunset View
Smith, Carl, '08, Smith Oil & Ref Co
Spengler, George E, '16, 2332 Harlem Blvd
Stone, Mrs Maude R, '13, 1901 Melrose
Stone, Mrs Swen H, '43, 2204 Melrose
Swansbro, Wm J, '46, 2105 Vernon
Swenson, Thorborg, '10, 1326 Cosper Ave
Tessman, Mrs H R, '41, The Remington
House, Corey's Bluff
Tower, Richard H, '24, 1828 Oxford
Whitcher, Leatrice A, '46, 1816 Melrose
Wisner, John C Sr, '26, 4903 Broadway
Wood, Marshall B, '28, 420 N Main
Wood, Mrs Marshall B, '28, 420 N Main
Woodward, Dr King G, '19, 2219 Clinton
Wunsch, Melvin H, '34, 506 Fisher
Wunsch, Mrs Melvin H, '35, 506 Fisher
Zedler, Mrs G G, '44, 323 Dawson Ave

Rock Island

Sands, Albert T, '14, Soc Sec Bld
Weeks, H P, '18, 60 Watch Hill

Rushville

Gibson, William E, '42, 210 N Monroe

Sandwich

Cenfield, F H, '09

Scott Field

Dunn, Lt Marion J, '44, Sta Hosp
Muir, Capt Kenneth L, '24 Post Engr Ofc

Shirland

Chrislaw, Robert R, '39

Skokie

Cutsler, Mrs Raymond H, '20, 8120 Lin-
coln Ave

Springfield

Black, Martha E, '28, 401 Centennial Bldg
Conry, Clifford E, '29, 107 S Douglas Ave
Grebler, Arthur, '40, 2263 S 6th
Max, Marilyn, '46, 700 S 2nd
Mulvey, Mary J, '42, 2048 S Glenwood

Sterling

Prince, Earl S, '20, 205—2nd Ave
Sommer, Arline L, '39, 1612 E 5th
Wilcox, Lyle B, '17, Bx 194

Streator

Hill, Jean F, '45, 518 S Bloomington
Shaheen, Dr Edward J, '35, 201 Colo-
rado Ave

Summit

Learner, Donald, '43, 7337—55th Pl

Sycamore

Becker, J Walter, '09, PO Bx 1001
Slezak, Col John, '23, 711 W State
Townsend, Joan, '46, 614 Somonauk

Tonica

Altschwager, Dr Edwin H, '20, Bx 20

Topeka

Smith, Dorland, '32, R 1

Tremont

Wilkey, Donna A, '46

Urbana

Froehlich, Gustav, '34, 201 Admin Bldg E,
U of Ill
Milum, Vern G, '21, 706 Iowa
Pease, Mrs Theo C, '17, 708 Indiana Ave
Robertson, William S, '99, 806 Florida Ave
Schmidt, Milton O, '38, 210 Engr Hall, U
of Ill
Windsheim, Karl A, '34, Speech Div, U
of Ill

Villa Park

Schaaf, Dan, '30, 310 S Summit

Waukegan

Allen, Ruth A, '09, 511 Madison
Crawford, George G, '23, 1414 N Jackson
Custer, Rudolf P, '35, 303 Douglas Ave
Goodman, Mildred E, '46, 850 Shads-
worth Ave
Helgren, Fred J, '21, 2004 Ash
Helgren, Mrs F J, '18, 2004 Ash
Hoffmann, Roger W, '36, 912 Fairfield Ct, E
Metzler, Mrs Kenneth R, '38, 1118 N Ave
Nelson, David F, '43, 1512 N Jackson
Nelson, Mrs David F, '42, 1512 N Jackson
Runyard, Eugene, '05, 210 W Washington
Strong, Katherine, '24, 305 Glendenning Pl

W. Chicago

Klinckmann, Evelyn M, '46, R 1
Phillips, Harry A, '22, R 2

Western Springs

Bird, Suzanne F, '46, 4344 Lawn Ave
Erdmann, Herbert H, '29, 4142 Central Ave
Wade, Irving L, '23, 4127 Wolf Rd

Wheaton

Beach, Phyllis M, '46, 211 W Harrison Ave
Boyd, Mary A, '45, 910 Golf Lane
Carlson, Carole, '46, Orchard Rd
Cobb, Hope E, '16, 619 N Wheaton Ave
Darbo, Howard H, '32, 1110 N Wheaton Ave
Reinhardt, Joseph A, '17, 415 W Union Ave
Steinhart, Charles G, '80, 220 N Wheaton

Wilmette

Cobb, Mrs Albert W, '43, 1042 Pawnee Rd
Haswell, Homer A, '39, 823 Greenwood Ave
Helgason, Arni, '25, 1152 Isabella
Keller, Carl A, '99, 820 Greenwood Ave
Leisch, Frederick K, '25, 1040 Ashland Ave
Leisch, Mrs Frederick K, '25, 1040 Ash-
land Ave
Lind, Mrs Robert, '22, 716—9th
Lucas, Thomas J, '07, 1300 Greenwood Ave
Mair, Mrs Clarke F, '19, 800 Park Ave
O'Malley, Mrs Thomas, '29, 812 Central Ave
Naujoks, Herbert H, '24, 1947 Kenil-
worth Ave
Newcomb, Dr Alvah L, '21, 430—8th
Perkins, Edward L, '20, 1000 Mohawk Rd
Peterson, Mrs Marie E, '84, 1384 Ashland
Lane
Reynolds, Ira L, '06, 218—9th
Ristow, Lorenz, '26, 823 Ashland Ave
Scheurman, Alice E, '26, 311 Driftwood
Lane
Smith, Ens Bruce C, '46, 431 Central Ave
Suttle, Mrs Frank M, '20, 2131 Kenil-
worth Ave

Wilmington

Condon, George C, '39, 306 East, Brookside
Condon, Mrs George C, '41, 306 East,
Brookside
Hopkins, Mrs Leo J, '27, 405 Water

Winnetka

Byron, Charles L, '08, 1206 Asbury Ave
Chapin, Mrs John A, '41, 518 Rosewood Ave
Clarke, Mrs Richard L, '42, 1173 As-
bury Ave
Conney, Leo Y, '21, 1021 Ash
Conrad, Nicholas J, '05, 1099 Pelham Rd
Davenport, John R, '26, 485 Elder Lane
DeWitt, Mrs Edward J, '28, 1311 Forest
Glen Dr
Donohue, Raymond E, '21, 485 Willow Rd
Frazer, George E, Sr, '12, 435 Sheridan Rd
Frazer, George E, Jr, '39, 435 Sheridan Rd
Gault, Mrs A R, '42, 439 Walnut
Gregory, Stephen S, Jr, '13, PO Bx N
Harshaw, Hope, '46, 1173 Asbury Ave
Harshaw, Myron T, '12, 1173 Asbury Ave
Harvey, W Riley, '05, 1095 Merrill
Hejda, Charles J, '03, 1139 Asbury Ave
Jennett, Clarence B, '21, 835 Hill Rd
Jerrard, Leigh P, '08, 522 Willow Rd
Johnsen, Carl E Jr, '39, 1132 Cherry
Johnson, Bertill W, '39, 998 Chatfield Rd
Johnson, Mrs Bertill W, '40, 998 Chat-
field Rd
Klemperer, Leo A, '24, 322 Sunset Rd
Macomber, Mrs Donald M, '28, 635 Hill Rd
Meyers, Erwin A, '11, 744 Ash
Middleton, Owen W, '07, 278 Ridge Ave
Middleton, Mrs Owen W, '16, 278 Ridge Ave
Moss, Curtis F, '24, 1132 Ash
Moss, Mrs Curtis F, '23, 1132 Ash
Moulding, A T, '24, 82 Woodley Rd
Nielsen, Arthur C, '18, 720 Ardsley Rd
Ninabuck, William L, '11, 790 Ash
Ninabuck, Mrs William L, '13, 790 Ash
Pope, John W, '35, 649 Locust
Rogers, Barbara E, '46, 340 Woodland Ave
Rogers, Lester C, '15, 340 Woodland Ave
Rogers, Mrs L C, '16, 340 Woodland Ave
Rusch, Hugo L, '23, 691 Sheridan Rd

Sawers, Arthur R, '25, 1446 Edgewood Lane
Schneider, John H, '26, 382 Fairview Ave
Schneider, Mrs John H, '26, 382 Fair-
view Ave
Trukenbrod, Karl, '32, 1111 Cherry
Wald, Mrs Maurice, '33, 280 Sheridan Rd

Winthrop Harbor

Riesen, Mrs Norman D, '43
Tomlinson, Mrs C W, '44, College Ave

Woodstock

Colahan, Mrs W J, '22, 343 Putnam Ave
Lichty, Mrs Dwight L, '36, 210 Hayward
Shaffer Fred G, Jr, '44, RFD

Wyanet

Sapp, Eleanor, '32, Bx 68

Zion

Copp, W J, '08, 2736 Esh Col Ave

INDIANA

Anderson

Glazer, Elaine M, '45, 1721 Nichol Ave

Auburn

Schaab, William K, '21, 107 E 9th

Bloomington

Andressohn, John C, '11, 511 S Jordan Ave
Andressohn, Mrs John C, '28, 511 S Jor-
dan Ave
Beier, Delton C, '38, Psych Clinic, Alpha
Hall, U of Ind
Bliwas, Philip R, '42, 403 S Jordan
Cairns, Doris, '43, 719 E 2nd
Geiger, Beatrice J, '32, 514 N Fess Ave
Lees, Katherine E, '21, Union, U of Ind
Skowlund, Helen, '38, 828 E University Ave
Stumpner, Robert L, '43, 525 N Park
Wells, Herman B, '28, Indiana U
Wentworth, W Norris, '24, West Hall, U
of Ind

Camp Atterbury

Farner, Lt Lois E, '42, Wakeman Gen Hosp
Lehman, Lt Roger H, '42, Separation Ctr
Mau, Pfc Elmer B, '36, 1st Bn, Co D,
Sep Ctr
Rydell, Lt John R, '41, Wakeman Gen Hosp
Stiennon, Capt O A, Jr, '41, Wakeman
Gen Hosp
Walber, Capt Frederick E, '41, Wakeman
Gen Hosp

Charlestown

Lemke, Mrs Edward F, '34, 349 Ridge Rd

Columbus City

Wahlberg, Mrs Nathan, '40, 604 W Van
Buren

Crane

Elliott, Mrs John F, '43, 104 Earle

Crown Point

Knight, Mrs Kenneth E, '42, 928 E Joliet

East Chicago

Cole, Dr Arthur V, '19, 3406 Guthrie
Mickelson, Cedric G, '35, 1108—143rd

Elkhart

Flagg, William H, '06, 712 E Bristol
Snell, Raymond L, '40, 423 W Marion
Sollitt, Lincoln A, '22, 1701 Greenleaf Blvd

Evansville

Hanson, Esther J, '44, 931 E Gum
Heseman, Harold C, '18, Oak Hill Rd, R 3
Kreyling, Carolyn L, '46, 501 Cambridge
Arms
Kreyling, Susanna E, '42, Cambridge Arms
Apt
Kuenzli, Walter A, '24, R 6, Washing-
ton Ave
Mann, Gus B, '21, 715 S Frederick Ave
Rosenenz, Mrs Richard, '13, 844 E Pow-
ell Ave
Zutt, Elizabeth H, '36, 1101 S E River-
side Dr

Ft Wayne

Berthel, Elizabeth A, '41, 3417 Reed
Hitchcock, Rev Alvirus N, '80, 922 Kin-
naird Ave
Leif, Barbara H, '44, 625 E State Blvd
Oelrich, Catherine, '43, 425 E Wayne
Reek, Donald C, '43, R 6
Staehle, P M, '12, 2427 Fairfield Ave
Wedel, George C, '41, 142 E State Blvd

Frankfort

Kemp, Mrs Ralph, '14, 1206 E Walnut

GaryMathews, William W, '08, 220 W 44 Ave
Reed, Mrs E E, Jr, '34, 4300 W 11
Stang, Mary E, '42, 1725 W 5 Ave
Talbot, Minnie J, '12, 4363 Washington**Goshen**Spohn, Daniel M, '16, 811 S 7
Stephenson, Verne L, '16, c/o Rock Run
Mills
Stephenson, Willard L, '08, 209 S 7**Hammond**Pickford, Jerome, '35, 323 Sunnyside,
Munster**Huntington**Goldenberg, Mrs H, '43, 1215 Cherry
Howell, Basil B, '33, 553 Iva
Smith, Raymond V, '45, 810 Oak**Indianapolis**Barden, Horace G, '31, 35 Meridian Lane
Bubul, Joseph L, '40, 3409 Winthrop Ave
Burns, Eric S, '40, Liberty Mut, 333 N Penn
Callahan, Janet, '44, 4535 Marcy Lane #263
Chen, Dr Ko Kuei, '20, 519 W Hampton Dr
Deadman, Byron C, '28, 3510 N Penn
Deweese, William E, '22, 3414 N Chester Ave
Gallistel, Albert F, Jr, '35, 6384 N
Broadway
Gallistel, Mrs Albert F, Jr, '37, 6384 N
Broadway
Goldsmith, Elmer L, '15, 1212 Fletcher
Trust Bldg
Griggs, Fred W, '23, 441 N Tacoma Ave
Heffernon, Culver A, '42, Linde Air Prod Co
Heffernon, Mrs Culver A, '44, 3730 Car-
oline Ave
Huber, Kate D, '17, 3419 N Penn
Kennedy, Mrs Sonja F, '39, 4842 Char-
ney Ave
Kern, Rebecca W, '38, 3350 N Penn
Krueger, Edward A, '14, 213 W West-
field Blvd
Martin, James G, '13, 402 S Illinois
Mitchell, Malcolm, '21, 5824 Guilford Ave
Pottenger, Mrs Lloyd A, '10, 3400 Lafay-
ette Rd
Secor, Robert E, '35, 5853 Broadway
Secor, Mrs Robert E, '35, 5853 Broadway
Sudranski, Dr Herbert F, '31, 1701 N Il-
linois
Swallow, Richard H, '28, 430 Big Four
Bldg
Thomas, Mary L, '41, 633 N Penn
Thornton, Eva M, '19, 958 Penn
Tristram, Robert D, '13, 825 N Delaware
Valentine, Kenneth F, '27, 1200 Madison
Ave
Wahle, LeRoy L, '24, 135 E 47th
Winsauer, Henry J, '37, Ind U Med Ctr,
1040-1232 W Michigan
Woolen, Herbert M, '01, PO Bx 368**Kendallville**

Greiling, David J, '24, 530 E Diamond

Kentland

Lamb, Judge Newell A, '34, 7 W Graham

LafayetteBoltz, David F, '38, Purdue Univ
Link, Marcus W, '21, 626 Columbia
O'Ferrall, Mary B, '46, 625 S 7**La Porte**Fischer, Raymond C, '38, 310 Maple Ave
Henoeh, Lenore J, '39, 2006 Michigan Ave**Lawrenceburg**

Lavrich, Milton E, '43, 139 Ridge Ave

LogansportKnauss, Jean L, '46, 114-7th
Lyon, Evelyn R, '24, 1223 High**Lowell**

Dahl, Helen A, '46, c/o J Dahl

Michigan CityHenry, Charles L, '16, Stop 28, Long Beach
Maurseth, Lars H, '19, Stop 36, Duneland
Beach**Newcastle**

Chesick, Henry L, '13, 924 Maplewood Dr

Pendleton

James, Bernice, '41, R 3

Perrysville

Watson, Chenoweth J, '47, "Hoosier Haven"

PlymouthAnthony, Cecil J, '41, 409 Webster Ave
Anthony, Mrs Cecil J, '38, 409 Webster Ave**Rensselaer**Babcock, William J C, '18, Babcock Grain
Co, PO Dr A
Murray, Gerald E, '18**Salem**

Strauss, Mrs Emanuel, '24, 303 E Market

South BendBennett, George V, '23, 1231 Belmont Ave
Bragg, Chester H, '10, 1010 Hudson Ave
Cramer, Herbert L, '20, 1121 E Wayne
Cramer, Mrs Herbert L, '18, 1121 E Wayne
Curry, Robert J, '22, PO Bx 389
Hardy, Genevieve B, '25, 123 Napoleon
Blvd
Harlin, Wilbur A, '13, 213 E Altgeld
Jocius, Anell T, '43, 820 Park Ave
Markstrom, Bruce E, '45, 905 N Adams
Schmidt, Robert J, '44, 335 Kunstman Ct
Schmidt, Mrs Robert J, '45, 335 Kunst-
man Ct
Wheelock, Harry E, '05, 321 La Monte
Terr**Sullivan**

Medsker, Mrs Carl, '31, R 4

Terre HauteArzberger, Frederick C, '20, Res Dept,
Comm Solvents Corp
Froeb, Helen, '32, 1012 S Center
Guelzow, Richard W E, '40, 2751 Wa-
bash Ave
Orth, Albert A, '25, Bx 275, R 7
Ouveneel, William E, '24, Comm Solvents
Corp
Taylor, Robert F, '41, 6 McKinley Ave
Taylor, Mrs Robert F, '39, 6 McKinley Ave**Upland**

Rose, Robert H, '41

Urbana

Brembeck, Cole S, '39, Bx 66

Valparaiso

Sieb, Vera L, '14, 207 Indiana Ave

WabashBrant, Howard J, '20, 869 Miami Hills
Reid, Marshall G, '44, 705 N Wabash**Washington**

Burruss, Helen R, '45, 3 Pine Ct

W LafayetteD'Aoust, Clarence D, '25, 515 Evergreen
O'Shea, Harriet E, '16, 212 Varsity Apts
Randolph, John B, '21, 615 Ridgewood Dr
Stewart, Lillian V, '22, 903-5th**W. Terre Haute**Kieweg, Homer E, '29, R 1
Kieweg, Mrs Homer, '31, R 1**Whiting**Hipskind, Ens George O, '40, 1720 Oliver
Weckmueller, Gerald J, '32, 2023 Davis**IOWA****Allison**

Burma, Marjorie, '46

AmesCountryman, Merton A, '01, 2728 Lincoln-
Way
Dickerson, Gordon E, '34, 406 Briarwood
Pl, R 3
Hippaka, Thomas A, '27, Voc Educ, Iowa
St Coll
Pierre, William H, '21, 3403 Oakland Ave
Schneible, D E, '38, 617 Main**Cedar Falls**Larson, Selmer C, '26, 2112 Merner Ave
Travis, Mrs Moss, '36, 1121 Franklin**Cedar Rapids**Allen, Raymond H, '23, 1400-2nd Ave
Gates, Wallace G, '34, 3126 C Ave, N E
Halpin, Mrs Lawrence, '35, 1731-4th
Ave, S EKlinger, Leo J, '29, 306 Crescent, S E
von Lackum, Mrs J K, '21, 326 S 23rd
Olson, Victor J, '25, 508 Dows Bldg
Salit, Zigmund, '20, 719-3rd, S E
Severa, Jean, '46, 2300 Blake Blvd, S E
White, Eileen, '44, 373-15th, S E**Council Bluffs**Harrison, Don E, '20, PO Bx 474
Smead, Morris C, '15, Strand Theatre**Cresco**

Warner, Barton K, '18, 607-3rd Ave, E

DavenportBehm, Wilfred W, '29, 2406 Division
Burgess, Thomas H, '32, 3122 Crestline Dr
Cable, G Wyatt, '31, 1011 1st Nat'l Bk Bldg
Eiler, Julia, '43, 212 Hillcrest
Mather, Howard J, '39, 1545 Rocking-
ham Rd
Priester, H C, '14, 1800 E River
Quail, John J, '17, 902 Davenport Bk Bldg
Schmidt, Mrs Raymond O, '23, 2508 Scott
Schmidt, Roy H, '16, 525 W 9th
Soenke, Marian, '41, 2226 Ripley
Wahler, Ray O, '39, 114 E 2nd
Weeks, Muriel, '45, 218 E 12th**Des Moines**Brayton, Arthur H, '14, 2857 Forest Dr
Corley, John S, '14, 2845 Ridge Rd
Floete, F G, '08, 1300 Walnut
Friedman, Mrs S B, '17, 4917 Harwood Dr
Larson, Robert E, '37, 1138-65th
Loebe, Mrs Walter F, '15, 668-42nd
Martin, Henry P, Jr, '21, Reg & Trib,
Bx 957
Risher, Mrs P G, '15, 1601-41st
Ruth, Verl A, '08, 406-6th Ave
Wanner, William F, '32, 470-27th**Dubuque**Ficke, Hermann S, '20, English Dept, U of
Dubuque
Gluth, Harold, '45, 510 Chestnut
Landgraf, Mrs Hubert, '24, 560 S Grand-
view**Fostoria**

Gillette, Mrs Lester, '15, Bx 97

Iowa CityBorchardt, Shirley S, '44, 398 Westlawn
Hixon, Mrs E H, '45, 122 Grand Ave Ct
Liesch, Geraldine, '45, 219 Westlawn, U
of Ia
Williams, Rollie F, '23, U of Ia**Le Mars**Loughlin, Comdr Edw L, '21, 114-5
Ave, SW
Wichelmann, William M, '37, Bx 615**Maquoketa**

Thorne, Jent G, '06, 413 W Platt

Marathon

Crone, Emma J, '30, Bx 224

Marshalltown

Tschudy, Herbert O, '31, Times Republican

Mason CityFranchere, Corinne, '46, 930 N Madison Ave
Henkel, Carl A W, '21, 22 S Carolina Ave
Jones, Ralph Lloyd, '13, 101-1st, S E
Maxwell, Henry J, '41, 408-15th, S E
Peterson, Dorothy H, '29, 311-1st, S E**Monticello**Stuhler, Frederick S, '20, 423 Bradview Ct
Stuhler, Mrs Frederick S, '18, 423 Brad-
view Ct**Mt Pleasant**

McCoid, Mrs Eugene, '24, 502 E Monroe

Muscatine

Chada, Harvey L, '26, PO Bx 335

Nevada

Ardern, Lt (jg) William B, '43, USN Unit

NewtonMaytag, Frederick L Jr, '33, 807 S 6th
Ave, W
Umbreit, George M, '23, 915 S 6th Ave, W**Red Oak**

Houghton, Hiram C Jr, '06

Rockwell City

Richards, Ralph J, '32, 513 Lake

Sioux CityBecker, Dr Arthur P, '39, Morning Side Coll
Klinger, William A, '10, C-2, Bellevue Apts
Webb, W R Jr, '17, 2807 Jennings
Weiner, Esther K, '42, 202—13th**Spencer**Wilson, Howard A, '09, Wilson Coal &
Grain Co**Vinton**

Ellis, Ard H, '00

WaterlooHanson, Chris, '33, 1136 Hammond Ave
Marold, Fred W, '46, 612 Lime
Rowland, Mrs Leslie A, '12, Russell-Lam-
son Hotel
Rumsey, Mrs A E, '11, Pinehurst King-
bard Hill**Waverly**

Austerud, Stella M, '30, 420—3rd Ave, N W

KANSAS**Arkansas City**

Montague, Capt Glen L, '41, 324 S "B"

Beloit

Sheetz, Mrs John A, '40

Emporia

Coverdill, Mabel, '32, 619 Walnut

Hays

McCartney, Ernest R, '21, 500 Walnut

Hutchinson

Haskins, Sp(T) 3/c Ruth D, '41, CNT, NAS

Independence

Glaettli, Herbert, '19, 314 W Main

Kansas CityKanter, Mrs M A, '41, 52nd & Neosho Lane
Ruedeusch, Frederick E, '39, 5421 Fair-
way Rd
Ruedeusch, Mrs Frederick E, '41, 5421
Fairway Rd**Lawrence**

Sabine, Gordon A, '39, U of Kans

ManhattanGrimes, Waldo E, '23, 203 N Delaware
Howe, Harold, '37, Dean, Kans State Coll
of Ag & App Sc
Ibsen, Heman L, '12, Kans St Coll
Wolfram, Julius A, '19, 336 N 15th**Merriam**

Koenig, Herbert G, '26, 6301 Vernon Rd

Olathe

Guell, Lt Corwin C, '34, VR-9, USNAS

Ottawa

Pinney, John J, '21, 1239 S Hickory

Overland Park

Carr, Mrs Marie G, '20, 7018 Broadmoor

TopekaConway, Capt John E, '38, MC, Sta Hosp,
TAAF
Kustermann, Howard, '36, 1310 Plass Ave
Marshall, Harry A, '15, 124 S Franklin
Parks, Gabe C, '43, 1305 Wayne Ave
Scrinopskie, Elaine, '46, 1301 Huntoon
Taylor, Jack, '46, Bx 1083**Wichita**Forter, Elizabeth, '45, 1721 Park Pl
Fralick, Clarence L, '41, 116 Old Manor
Rd, S
Fralick, Mrs C L, '40, 116 Old Manor Rd, S
Ottery, W H, '38, 704 WKH Bldg
Swartzendruber, A Virginia, '40, 520 S Ash
Yankey, C G, '00, 724 4th Nat'l Bk Bldg**Winfield**

Brown, Dr Harwin J, '31, 518½ E 8th

Xavier

Bowne, Mary E, '41, St Mary Coll

KENTUCKY**Anchorage**

Mason, Mrs P B, '46, "Langmuir"

AshlandMartens, Armin G, '20, 2717 Cumberland
Ave
Pope, Roy E, '17, 1405 Chestnut Dr**Camp Campbell**Eberhardt, Capt Leo H, '41, Hqs 11th Inf,
APO 5**Ft Knox**Malzahn, Lt Ronald C, '40, Bx 18, Reg
Hosp
Smith, Sgt Julian J, '43, Hq Sec, 1550 SCU,
Sta Comp
Trow, S/Sgt Marian E, '40, Sta Comp,
WAC Sec 1, 1550 SCU**Ft Thomas**Birkenwald, Emil S, '22, 68 Mayfield Ave
Birkenwald, Mrs Emil S, '22, 68 May-
field Ave
Schwertman, Mrs C W, '24, 235 Mili-
tary Prk
Wadsworth, R L, '17, Bx, Riverside & Bur-
nett Ridge**Frankfort**

Todd, Walter S, '15, 3 Fannin Ct

LexingtonFairman, Floyd I, '25, 807 E High
Kilpatrick, Elmer J, '14, Expt Sta
McFarland, Frank T, '21, 143½ S Arca-
dia Pk
Taylor, William S, '13, 112 Cherokee Pk
Utter, Harold J, '27, 1721 Richmond Rd**Louisville**Antfinger, George J, '41, 1458 S 3rd
Bennett, Donald M, '21, 1810 Fleming Rd
Bennett, Mrs Donald M, '23, 1810 Flem-
ing Rd
Best, J Riley, '41, 2385 Clarendon Ave
Bruner, Ervin M, '41, 3115 Randolph Ave
DeMombron, Mary P, '17, 1226 S 6th
Distelhorst, Walter L, '06, 1360 Eastern
Pkwy
Dugan, Mrs F C, '17, 420 W Breckinridge
Ewing, Charles O, '18, 550 Fairfield
Fisher, Mrs F W, '42, 4183 Blenheim Rd
Flynn, Frederick T, '18, 1124 Cherokee Pk
Gernert, Hulda M S, '33, 1970 Deer Rd
Goldsmith, Robert S, '41, 4314 Norbourne
Blvd
Jacobson, Donald A, '40, 425 W Ormsby
Ave
Kaufman, Mrs I P, '42, 222 Mt Holly Ave
Meltzer, Lawrence E, '42, 233 E Gray
Nelson, John L, '39, 119 Cambridge Dr
Starkey, Harry N, '13, 616 So Hgts Ave**Madisonville**Huebner, Frederick C, '39, 212 N Scott
Huebner, Mrs Frederick C, '40, 212 N Scott**LOUISIANA****Alexandria**

Skye, William E, '42, 2010 White

Barksdale Field

Cummings, Capt Louis H, '39, Bx 605

Baton RougeBrann, John N, '42, 1931 Cherokee Ave
Dunn, Newell C, '41, 840 N 10th
Williams, T Harry, '32, Hist Dept, La
State U**Monroe**Boardman, Clark C, '10, 2100 Island Dr
Cretney, Robert W, '21, 1707 N 6th
Cretney, Mrs R W, '23, 1707 N 6th
Nelson, Marilyn J, '45, 105 Grayling Lane**New Orleans**Bauman, George A, '22, 320 Camp
Flagg, Mrs Beatrice B, '20, 1812 Napo-
leon Ave
Kitslaar, Lt William H, '42, Hq 1st Reg,
ASFTC, Camp Plauche
North, Mrs W R, '43, 610 Metairie Rd
Perkins, J H, '96, 5912 St Charles Ave
Read, Harry S, '22, Pan Am Pet Corp, Bx 2
Schaumburg, Mrs W E, '41, 1009 Tricon**New Roads**

Aszklar, Stanley J, '38, PO Bx 315

ShreveportAbramson, Mrs Annette A, '46, 2210 High-
land Ave
McConahay, Lt Col John D, '34, Hq AAF
Trng Comm, JA Sec
Williams, Ray E, '16, Bx 535**MAINE****Augusta**

Birkenwald, Edward, '27, 16 N Chestnut

Belfast

Cool, Charles D, '09, 9 Church

Livermore FallsAnderson, Oscar E, '25, 13 Munsey Ave
Anderson, Mrs O E, '26, 13 Munsey Ave**Orono**

Harris, Marion R, '32, Maine Agr Expt Sta

PortlandCooke, Dr Reginald B, '15, Farrington Hosp
Scotlen, Dr Adrian H, '29, Eastland Hotel
Zabel, Kathryn K, '40, 33 Forest Pk**Waterville**

Palmer, Mrs N D, '37, Hist Dept, Colby Coll

MARYLAND**Aberdeen**Richard, Victor W, '42, 201 Ryland Dr
Salter, T/4 Milo J, '41, 9301 TSU Oil Det
1 Det E, Bks T-441, Prv Grd Trps**Aberdeen Prvg Grd**Dinsmore, Pvt Lee F, '38, Co E, 2nd Reg,
ASFTC
Peter, Lt Col A G, '13, Hdqtrs**Annapolis**Garrity, Mrs Richard W, '32, USN
Academy
Garrity, Comdr Richard W, '32, USN
Academy
Kalmbach, Mrs S H, '39, USN Academy**Bainbridge**Menick, Lt (jg) Muriel E, '43, NNC,
USNH, Bldg 842**Baltimore**Amery, Elisabeth L, '13, 101 W Monument
Biemiller, Lawrence E, '22, 205 Wither-
spoon Rd
Black, Robert W, '24, 16 E Franklin
Brady, Lucy M, '45, Greenspring Ave, 8
Ruscombe Lane
Colbeck, Fred W, '15, 1300 E Belvedere Ave
Eggert, Erwin H, '29, 802 Ridgely Rd
Ehrgott, Karl, '16, 2516 Talbot Rd
Engelbreten, Janet, '39, Dietary Dept,
Johns Hopkins U
Field, A William, '07, 4400 Underwood Rd
Fyhr, Mrs C D, '35, 6909 Dunmanway Rd,
Dundalk
Harding, Harry G, '27, 5705 Chillum Rd
Haworth, Richard A, '34, 2531 Wycliffe Rd
Hayes, A Michael, '17, 115 Tunbridge Rd
Hessler, Carlos E, '41, 3311 Guilford Ave
Hogensen, Robert C, '41, 34 Fenway, S
Holgate, Thomas A, '40, 2709 Goodwood Rd
Hunner, Dr Guy L, '93, Suite 110-111, Med
Arts Bldg
Lenhard, Mrs R E, '21, 217 St Dunstons Rd
Luetscher, John A, '95, 12 E Eager
Murphy, Carlita, '42, 2406 Overland Ave
Murphy, Frances L, '44, 2406 Overland Ave
Rosen, Sam, '42, 2648 Guilford Ave
Rubenstein, Esther G, '45, Seville Apt E2
Shea, John R, '09, 6001 N Charles
Simpson, Alton J, '34, 620 Court Sq Bldg
Tuttle, LeRoy H, '34, 1131 Ashburton
Valentyne, Peter H, Jr, '41, 36A Oak
Grove Dr
Winslow, Mary I, '22, Coll of Notre Dame
of Md**Berwyn**Bird, Herbert R Jr, '33, 5014 Hollywood
Rd, R 1**Bethesda**Allin, Bushrod W, '21, 514 Goddard Rd
Betts, Clifford A, '13, 16 Winston Dr
Betts, Mrs C A, '13, 16 Winston Dr
Betts, Edith, '43, 16 Winston Dr
Davis, Robert W, '21, 5613 Green Tree Rd
Eckhardt, Lt Comdr B F, '37, USN Hosp,
Nat Nav Med Ctr
Falge, R L, '22, 4908 Hampden Lane
Gubbins, Lt (jg) Russel C, '40, 4518 Rose-
dale Ave

Haight, Wm H, Jr, '36, 8905 Oneida Lane
Haight, Mrs Wm H Jr, '39, 8905 Oneida Lane
Heilman, Maj Raymond J, '12, 4601 Fairfield Dr
Laue, Ens Marion E, '42, Nav Med Ctr
Lyman, Carson F, '21, 6740 Selkirk Dr

Chevy Chase

Evans, Dr Alice C, '10, 6601 Strathmore
Mendenhall, Walter C, '32, 9 E Lenox
Reyer, Hugo, '17, 6737 Pomander Lane
Schreiner, Dr Oswald, '97, 21 Primrose
Storront, Robert T, '34, 4817 Chevy Chase Dr
Wilson, Elizabeth, '41, 14 Rosemary
Woodbridge, George, '37, 14 W Woodbine

College Park

Darby, Lt George O S, '24, 4703 Amherst Rd
Schrader, Dr A Lee, '20, U of Md

Derwood

Mobley, Basil, '21

Easton

Nicholson, Mrs John H, '92, Snug Harbor

Edgewood Arsenal

Beardsley, Cpl John E, '41, Co D, ASFTC, Bldg 411
Buettner, Lt George S, '40, ORP

Frederick

Gerhardt, Lt Philipp, '43, Hqs, Camp Dietrich
Palmatier, Lucille M, '44, Hood Coll

Frostburg

Jenkins, E Wilton, '43, 49 W Main

Greenbelt

Endres, Arthur P, '41, 16-Z-5 Ridge Rd
Sheffin, Stephen, '31, Bx 264

Hyattsville

Ableiter, Kenneth, '28, 4300 Clazett Pine-way, U Pk
Hirsch, Donald E, '38, 6226—20th Pl, Green Meadows
Reid, Mary E, '10, 3900 Hamilton
Weigle, Mrs R D, '41, 6525—19th Pl, Green Meadows

Indian Head

Reichardt, Lt Frederic W, '40, USN Powder Fcty, Med Dept

La Plata

Johnson, Lyle T, '43, Bx 187

Laurel

Golper, Lt Marvin N, '42, 332—11th

Mt Rainier

Mill, Edward W, '40, 4100 Russell Ave
Zander, Eugene J, '28, 4307 Eastern Ave

North Beach

Lewis, Ens Harmon G, '43, Nav Res Lab, CBA

Owings Mills

Belik, Chas N, Jr, '41, Hunter-Wilson Distillery, Bonita Ave

Patuxent River

Toth, Walter S, '45, AT-USNAS

Randallstown

Schmidt, Florian G, '29, Liberty Rd

Silver Spring

Hanson, Carl H, '11, Meadowood, R 2, Bx 114
Hanson, Mrs C H, '11, Meadowood, R 2, Bx 114
Scheets, David F, '44, 8221 Schrider

Takoma Park

Edmund, James M, '35, 207 Holly Ave
Thews, Richard F, '39, 302 Patterson Ct

MASSACHUSETTS

Amherst

Holmes, Mrs A C, '19, 15 Sunset Rd
Sievers, Frederick J, '10, 109 Fearing

Andover

Hardy, Judith, '45, 113 Chestnut

Arlington

Deerhake, Wm J, '42, 287 Mass Ave
Fagerland, John L, '13, 35 Coolidge Rd
Young, Mrs R A, '21, 17 Oak Knoll

Attleboro

McKnight, Boyd E, '41, 105 West

Auburndale

Fein, Crystal A, '46, 7 Windemere Rd

Beach Bluff

Groom, Samuel B, '13, 41 Bellevue Rd
Groom, Mrs Samuel B, '13, 41 Bellevue Rd

Belmont

Campbell, Floyd D, '14, 140 Prospect
Mead, Warren J, '06, 88 Rutledge Rd
Reed, Mrs Arthur M, '10, 88 Hillcrest Rd
Robbins, Roger W, '42, 40 Center Ave
Sawyer, Clair N, '30, 451 School
Sawyer, Mrs Clair N, '25, 451 School

Boston

Cook, Ens Wilber S, '46, Hamilton Hall
C-33, Soldiers Fld Sta
Fitzpatrick, Lt Thomas B, '41, 14 Autumn
Funk, Ward L, '27, 197 Clarendon
Henderson, George B, '18, 67A Chestnut
Huntington, Mrs Lucile L, '15, 80 Nottinghill Rd, Brighton
Hyslop, Rev Ralph D, '35, 14 Beacon
Madden, John E, '46, Chase Hall D46, Soldiers Fld
Miller, Pfc Paul R, '42, SCSU 1151, ASTP, Boston U Sch of Med
Mulholland, Lionel G, '17, 40 Court, Rm 822
Schaffer, Mrs I J, '46, 100 Washington
Smith-Peterson, M N, '10, 264 Beacon
Rothwell, Paul T, '17, 608 Boston Grain Flour Exch
Rowe, Ens John R II, '46, Hamilton Hall, D-21, Soldiers Fld
Steussy, Robin E, '43, Harvard U, Gallatin Hall D-11
Stewart, Sara L, '45, 40 Berkeley
Wisoff, Pfc Carl P, '43, Co D SCSU 114, 224 Vanderbilt Hall

Brighton

Garner, Richard A, '41, Wash Apts, 131 Washington

Brookline

Herwitz, William H, '46, 77 Park
McKittrick, Dr Leland S, '15, 86 Dean Rd
Morrill, Lt Samuel R, '42, 69 Green
Nachreiner, Norman J, '42, 1284 Beacon, Polham Hall

Cambridge

Beale, Katharine, '39, 47 Dana
Benedict, Mrs D L, '43, 124 Walker
Brunsell, William C, '43, Oxford St, Harvard, Rm 20 Perkins
Bullen, Lt C V, '32, Bx 63, MIT Dorms
Favell, Thomas R, '41, 8 Plympton
Kraus, David H, '45, 2040 Holden Green
Lempereur, Mrs G N, '45, 989 Mem Dr, Barrington Ct
Logemann, Hugo, Jr, '42, 43 Museum
McLane, Keith, '43, 11 Everett
McLane, Mrs Keith, '45, 11 Everett
Munn, Mrs J B, '29, 58 Garden
Ploetz, George P, '41, 420 Mem Dr
Schwartz, Max, '41, Harvard Law Sch, 80 Perkins Hall
Slichter, Sumner, '13, 228 Littaner, Sch of Pub Admin
Slichter, Mrs Sumner, '13, 228 Littaner, Sch of Pub Admin
Van Vleck, John H, '20, 55 Fayerweather
Wild, Payson S Jr, '26, 9 Kenway
Wilkins, John R, '44, Hastings Hall, Suite 7
Williams, Robert L, '40, 12 Sacramento
Williams, Mrs Robert L, '39, 12 Sacramento
Yonker, Ens Norris G, '45, 25 Follen

Dalton

Ketchum, Paul M, '38, 53 Berkshire Terr

Danvers

Ericson, Roy G, '30, 312 Maple

Dorchester

Hoffman, Jeanette, '46, 56 Columbia Rd

E Walpole

Gillespie, Robert, '44, 10 Park Lane

Everett

Smith, Shea III, '38, Monsanto Chem Co

Fitchburg

Beckwith, Ralph M, '16, Crocker, Burbank Papers, Inc

Ft Devens

Beutler, Lt Theo V, '42, WDPC, A-4
Leibner, Capt I Wallace, '39, WDFC-A4

Georgetown

Howe, Leonard B, '97, Central St

Haverhill

Schlafman, Barbara, '46, 22 Summer

Lawrence

Bernardin, Charles W, '43, 635 Haverhill

Marblehead

Lundberg, J Edward, '42, Beach Manor, Peaches Rt
Ternes, Albert M, '21, 5 Bubier Rd

Medford

Lazar, Lawrence L, '43, Blakeslee House, Tufts

Melrose

Woelffer, Dr Elmer A, '22, 72 Lincoln

Natick

MacEwan Charlotte, '21, 104 W Central

Newburyport

Pendill, Virginia S, '44, 44 Brood

Newton Center

Marks, Dr Joseph H, '25, 188 Arnold Rd
Rosenberg, Leon V, '49, 204 Ward

Newtonville

Brooks, Lt Joseph W, '37, 25 Walden
Moore, Lewis E, '00, 113 Beaumont Ave
Willson, Frank G, '03, 78 Madison Ave

North Easton

McCarthy, Mrs Chas F, '26, 194 Main

Pittsfield

Brown, Lewis R, '03, Trans Div, Gen Elec Co
Gamwell, Mrs R H, '00, 80 Colt Rd
Gustafson, Richard B, '41, 45 Brenton Terr
Schlawin, Ralph, '40, 236 South

Rochdale

LeVeen, Edward P, Jr, '34, Carleton Woolen Mills Inc

Roxbury

Stern, Pearl, '46, 106 Stanwood

Salem

Rubins, Miriam, '46, 9 Holly

Shrewsbury

Fallon, Mrs John, '27, 2 Prospect

Springfield

Greenberg, Sheila, '46, 66 Park Edge Ave
Sagalyn, Lenore S, '45, 1 Florentine Gardens

Swampscott

Bainbridge, Douglas W, '43, 400 Puritan Rd
Laurence, Dr M K, '33, 15 Clarke Rd

Waban

Crowell, A Burnell Jr, '28, 14 Manitoba Rd
Gildersleeve, T S, '23, 83 Larchmont Ave
Stare, Dr Fred, '31, 40 Fenwick Rd

Waltham

Knox, Mrs Roberta D, '41, 36 Cherry
Peridier, Paul H, '42, 4 Dartmouth

Watertown

Clapp, Mrs R H, '40, 11 Bates Rd

Wellesley

Momsen, Willard L, '29, 9 Tappan Rd
Wyckoff, Mrs J F, '27, Dept of Bacty, Wellesley Coll

Wellesley Hills

MacGilvra, Ralph A, '16, 21 Laurel Ave

Westfield

Gritton, Vivian, '46, 107 Montgomery

West Newton

Dockstader, Mrs E A, '06, 303 Highland

Williamstown

Kimball, J Ritchie, '02

Winchester

Voigt, Mrs H K, '37, 12 Dix

WorcesterReinherz, Elaine C, '46, 940 Pleasant
Schoonover, Lynn I, '13, 12 Monroe Ave**MICHIGAN****Ann Arbor**Duffy, Ann L, '43, 1520 University Ave
Gross, Stephen H, '45, Lawyers Club, Bx 4
Leary, Leo W, '40, Lawyers Club
Leslie, Dorothy, '40, Stockwell Hall
Lewis, Samuel F, '39, 407 E Kingley
Peske, Edgar, '30, 1126 Lincoln Ave
Rugen, Mabel, '25, 4014 Univ High Sch
Runey, Joseph B, '40, 322 S 5th Ave
Running, Theodore R, '92, 1019 Mich-
igan Ave**Armada**

Bradley, Dorothy M, '41

Battle CreekBrown, Lt John O, '43, Percy Jones Gen
Hosp
Burnham, Lt Mary C, '29, Percy Jones
Gen Hosp (Staff)
Cheney, Seymour W, '04, 269 Post Ave
Liddle, Maj George F, '27, Surg Sec, Percy
Jones Hosp
Long, Mrs Cyril V, '25, 144 Cherry
Stadle, Mrs W H, '27, R 2, Bx 43**Bay City**

Horst, Ivan G, '39, 1808—3rd

Benton Harbor

Kirk, Allen T, '06, 720 Pearl

BeulahRogers, Augustus J, '07, Bx K
Rogers, Mrs A J, '10, Bx K**Big Rapids**

Sherer, Elmer E, '41, Western Hotel

BirminghamAustin, C Leroy, '20, Bx 343
Drissen, Wallace W, '24, 6058 Wing
Lake Rd
Halvorson, Newman T, '30, 627 Wad-
dington
Holtz, Wilbur E, '21, 623 Monnier Rd
John, Mrs W A P, '15, 556 Tooting Lane
Mainland, William B, '22, 945 Glenhurst Dr**Brighton**Coates, Kenneth B, '25, 6059 Winans
Lake Dr**Calumet**

Barsotti, Ercole J, '33, 339—5th

Caro

Howell, Mrs J L, '21, 666 W Burnside

Carp Lake

Hiar, Irma T, '41

Center Line

Bell, Lt (Jg) Howard B, '39, USN Ordn Plt

Chelsea

Schneider, Henry C, '98, Bx 384

ColdwaterShattuck, Kathryn L, '25, 215 E Chicago
Van Aken, Mrs W B, '18, 65 E Chicago**Dearborn**

Lepine, Mrs A J, '14, 721 S Military Ave

Delton

Bellinger, Helen, '46, R 3

DetroitAllen, Eldreth G, '99, 934 Seward Ave
Anderson, Earl A, '13, 19218 Berkeley Rd
Anderson, Malcolm, '27, 1104 Fisher Bldg
Bailey, George D, '12, 84 Vendome Rd
Bailey, Mrs George D, '12, 84 Vendome Rd

Baldwin, Dr Raymond M, '26, Bx 472

Berger, Harold, '26, 16381 Murray Hill Av
Berman, Virginia, '45, 19315 Strathcona Dr
Blatecky, John A, '40, 20000 Omira
Born, Lucile D M, '19, 463 Kitchener
Brennan, Judge John V, '02, 20040 Canter-
bury RdBroders, Claude E, '14, 4011 Taylor
Brouwer, Dr Stephen W, '33, 7666—14th
Busch, Lt Col Chester C, '37, 17165 Muir-
land AveCarlson, Bonita, '22, Henry Ford Hosp,
Dept of LabsChipman, Dr Willard A, '19, 14613 Rutland
Connelly, Mrs Wm K, '41, 2734 W Phil-
adelphiaCorp, Paul M, '33, 17369 Ohio
Cranefield, Harold A, '25, 10214 W Outer Dr
Crocker, Mrs A G, '08, 19915 StratfordCurley, Eugene, '37, 3340 Lathrop
Daane, Robert, '43, 210 E Boston Blvd
Danhof, Mrs J J, '07, 19381 Stratford RdDe Lorenzo, Anthony G, '36, 17141 Green-
lawn Ave
Edwards, V Lee, '23, 1034 Van Dyke AveEngle, Darrell, '44, 5588 Woodhall
Erickson, Donald J, '36, 10410 E Jeffer-
son AveFeldman, Wm W, '39, 2532 Glynn Ct
Fjelstad, Nina, '15, 5201 Woodward Ave
Franklin, Edith, '43, 2503 HighlandFucik, Robert A, '10, 1365 Cass Ave
Garrity, Leo V, '23, 16803 Shaftsbury
Gilbert, Thomas L, '35, 2017 Nat'l Bk BldgGilbreath, Wm S, Jr, '18, 1500 Buhl Bldg
Grange, Mrs Howard L, '40, 9531 Carlin
Green, Walter E, '19, 16596 Glastonbury Rd
Green, Mrs Walter E, '20, 16596 Glaston-
bury RdGriem, Lester V, '22, 17565 Oak Dr
Guenther, Lois, '45, 2530—2nd Blvd
Hass, Firman, H, '25, 15034 Ashton RdHermes, W Dan, '41, 14546 St Marys
Higbie, N B Jr, '20, 1854 Buhl Bldg
Holmes, Presley D, '19, 14400 Grand-
mont RdHoopes, Mrs Benj F, '38, 1206 W Bethune
Hough, George A, '43, 1012 Burns
Hough, Mrs Geo A, '43, 1012 BurnsHuchthausen, Walter G, '44, 691 Seward
Huchthausen, Mrs Walter G, '47, 691
SewardJohnson, Roy S, '27, 14021 Whitcombe
Katz, Meyer R, '24, 17500 Woodingham Dr
King, Royal E, '17, 653 University PlKlopf, Gordon J, '39, 658 Longfellow
Knocke, Louis T, '17, 20050 Renfrew Rd
Kreuz, Louis G, '17, 415 CliffordLakoff, Dr Chas B, '18, 5057 Wood-
ward AveLibman, Max, '39, 4215 W Grand River
Meyer, Frank P, '25, 1500 Buhl Bldg
Moore, Glenn E, '18, 4207-3 Mile DrNelson, Lawrence R, '24, 16905 La Salle
Nelson, Ruby V, '45, 12837 Gable
O'Hara, Raphael M, '18, 19265 Canter-
bury RdO'Hara, Dr James T, '32, 865 Chicago Blvd
O'Hara, Mrs James, '10, 865 Chicago Blvd
Olp, M Robert, '15, 1300 Nat'l Bk BldgPaustian, Albert F Jr, '29, 19167 Steel Ave
Plisch, Carol, '45, Dietary Dept, Harper
HospPrentiss, Beverly J, '45, 1905 Balmoral Dr
Reinert, Wilbur A, '37, 7021 Elmhurst
Rollins, Elaine H, '42, 17576 Parkside AveRowlands, Morris J, '45, 2146 Hubbard
Royce, Henry B, '21, 5-119 Gen Motors
BldgRuff, Richard J, '33, 19150 San Juan Dr
Sanders, E Willard, '22, 2966 Penobscot
BldgSchmidt, Chester J, '23, 16182 Glaston-
bury Rd
Schneider, Arnold C, '44, Bendix Av Corp,
1104 Fisher BldgSeeber, Taylor H, '21, 213 Merriweather Rd
Sergeant, Marshall W, '18, 2430 Seminole
Shugart, Grace M, '24, 1415 Parker AveShurly, Dr Burt R, '94, 62 W Adams
Snyder, Andrew J, '17, 601 Woodward
Hghts BlvdStewart, W Paul, '28, 16503 Wisconsin Ave
Syler, Reed M, '41, 5252 Lakewood Ave
Trojahn, Albert A, '17, 536 W Grand BlvdWarren, Dr Wadsworth, '20, 2942
Burns AveWetherby, Barron R, '14, 403 Donovan
BldgWilcox, Wendell G, '09, 154 Bagley Ave
Witwen, Suzanne, '02, 25 E Palmer
Zoellner, Robert E, '42, 700 Seward

Zuckerstein, Maurice M, '42, 2481 Calvert

Dexter

Sterling, Susan A, '79, R 2

E LansingAmundson, George, '45, 708 W Grand River
Clark, Arthur J, '05, 508 Southlawn
Hoppert, Carl A, '20, Bx 626
Hunt, Barbara, '46, 515 CenterlawnMadnick, Matthew, '43, 119 E Grand River
Martin, Mrs F B, '40, 1010 Michigan AveOsgood, Wayland, '21, 500 Butterfield Dr
Ramsland, Dorothy E A, '45, 259 W Grand
River

Robertson, Dr Arthur H, '09, 151 Bogue

EscanabaPillote, Vernon, '45, 929 Stephenson Ave
Walch, Mrs J J, '23, 709—5th Ave, S**Ferndale**Bright, George N, '13, 445 Oakridge Dr, W
Jensen, Paul M, '45, 373 W Chesterfield
Knorr, Lincoln D, '20, 618 W Drayton Ave
Litter, Lois K, '45, 256 Withington**Flint**Edmonds, Charles C, '15, 1001 Blanchard
Edmonds, Mrs Chas C, '15, 1001 Blanchard
Frazer, Rachel A, '28, 222 E 1st, Stone Apts
Gerholz, Robert P, '22, 304 Industrial Bldg
Kleinpell, Arthur, '11, Flint Lumber Co
Purdy, Capt Robt B, '40, 2225 Welch Blvd
Roberts, Florence J, '17, 514 E 1st
Smith, Dwight H, '30, 2333 Humboldt Ave
Weber, Guido L, '23, 2602 N Stevenson**Frankfort**

Luedtke, E R, '24, 10 Nippissing

Gaylord

Libke, Lt Col Clarence V, '27

Grand RapidsBurns, Robt H, '13, 353 College Ave SE
Cartier, Morgan E, '14, 222 Murray Bldg
Case, Clarence C, '29, 22 Sheldon, NE
Evenson, Chas E, '23, Michigan Wheel Co
Hutchins, Lee W, '18, 111 LaFayette
Ave NEMoll, Dr Arthur M, '17, 3519 E Fulton Rd
Moll, Mrs Arthur M, '18, 3519 E Fulton Rd
Stettler, Hulda, '38, 405 Cherry SEStoltenberg, Hugo A, '19, 1224 Calvin
Ave, SE
Woods, Walter S, '34, 512 Eleanor, NE**Grosse Ile**Peet, Alice L, '44, Aer M 3/c, Aerology
NAS**Grosse Pointe**Casey, Mrs M J, '18, 16850 St Paul Ave
Herdegen, Robt T, '05, 60 Kenwood Rd
Herdegen, Mrs Robt T, Jr, '42, 60 Ken-
wood RdMandel, Herbert W, '17, 710 Rivard Blvd
Ray, Betty A, '46, 1251 Yorkshire Rd
Reinel, Mrs J F, '26, 324 McMillan RdRobertson, Martin R, '23, 1117 Bishop Rd
Wade, Mrs H V, '19, 425 McKinley Rd**Grosse Pointe Farms**Corey, Donald H, '25, 278 Kenwood Ct
Jensen, Wallace M, '29, 282 Hillcrest Rd
Jensen, Mrs Wallace, '29, 282 Hillcrest Rd
Johnstone, Rowen T, '24, 107 Meadow Lane
Johnstone, Mrs Rowen T, '24, 107 Meadow
Lane**Grosse Pointe Park**Manson, Stewart H, '24, 1220 Whittier Blvd
Manson, Mrs Stewart H, '25, 1220 Whittier
Blvd**Grosse Pointe Woods**

Bambas, Dr Louis L, '32, 1058 Roslyn Rd

Hancock

Gekas, Socrates C, '45, 317 Harris Ave

Highland ParkDiamant, Mary, '46, 29 Rhode Island Ave
McCullough, TM 3/c Douglas G, '46, 72
Portage Ave

Wilford, Mrs J R, '45, 161 Cortland

Houghton

Roberts, Earl P, '09, Pilgrim Terr #2

Iron MountainAlexander, Cynthia, '46, 411 E "C"
Archie, David D, '16, Archie Studio
Bennett, Thomas G, '44, 421 E "B"
Eisele, Lewis G, '15, 213 S Carpenter**Iron River**

Walker, Mrs A E, '21, 304 Selden Rd

IronwoodCloon, Mrs Wm, '15, 716 N Lowell
Knoll, Waldemar A, '14, 709 E Ayer

Jackson

Daniels, George C, '08, 746 Oakridge Dr
Dohr, Ira R, '23, 790 Oakridge Dr
Jackson, George S, '13, 1029 S Grinnell
Whipple, Frank R, '13, 208 N Webster
Yahn, E E, '24, 1407 Natl Bk Bldg

Kalamazoo

Diebold, Frances, '21, Kalamazoo Coll
DuBane, Edwin J, '32, 2771 Bronson Blvd
DuBane, Mrs Edwin J, '32, 2771 Bronson
Blvd
Hundt, Ens Neal H, '43, 2517 Univer-
sity Ave
Hundt, Mrs Neal H, '43, 2517 Univer-
sity Ave
Walker, Ellis J, '05, 312 Woodward
Weber, Earl S, '10, 731 Edgemoor

Lansing

Coleman, Joseph C, '22, 416 Bartlett
May, Donald W, '43, 804 W Kalamazoo Ave
Swanson, Ruth I, '30, 1021 Morgan

Manistee

Fiedelman, Howard, '38, 349—1st

Manistique

Lindquist, Dr Norman L, '31, 321 Lake
Thompson, Jerome, '46, Manistique Publ Sch

Marquette

Roach, James T, '13, 336 E Arch

Marshall

Moses, James M, '41, 107 Forest
Moses, Mrs James M, '42, 107 Forest

Menominee

Higley, Hugh C, '40, 1506 State
Jacobsen, Mrs J J, '41, 1014 Ogden Ave
Lundgren, Kent T, '40, 1001 Sheridan Rd
Parent, Robert J, '39, 1404 Spies Ave

Midland

Bergstein, Leonard, '19, 711 Jerome
Hoenshell, Mrs Donald J, '45, PO Bx
Johnson, William E, '45, 1006 Ashman
Johnson, Mrs William E, '45, 1006 Ashman
Ward, Louis E, '07, 1101 W Park Dr
Williams, Don R, '37, R 5
Williams, Mrs Don R, '41, R 5

Milan

Parrish, Martha W, '43, 310 Ferman

Mt Morris

Watson, Raymond R, '46, 1037 Howard

Muskegon

Fox, Mary Ellen, '46, 394 Houston Ave
Gilsdorf, Anthony E, '42, 318 Houston Ave
Gorman, David H, '25, 1391 Palmer Blvd
Oden, Dr Constantine L A, '19, 804 Hackley
Union Nat'l Bk Bldg
Prisegem, Peter P, '35, 9E Churchill Dr

Niles

Ashmun, Phyliss J, '46, Niles Daily Star
Hoffman, Sidney G, '18, R 3

Northville

Burnham, Paul R, '40, 40-100 W 8-Mile
Rd, Apple Crest Farm
McLaughlin, Lucile E, '30, Wayne Co
Trng Sch

Owosso

DeVoe, Warren A, '45, 416 N Park

Pleasant Ridge

Parker, Robert G, '46, 36 Sylvan Ave
Rohm, Harold V, '18, 31 Hanover Rd

Pontiac

Caldwell, Ens John R, '44, NTS (Gunners
Mate)

Reed City

Tostenson, Bernard A, '25, Bx 273

Royal Oak

Coughlin, Robert J, '16, 127 Baldwin
McCordic, Mrs James, '25, 605 W Hudson

St Clair

Draves, Margaret E, '33, 215 Thornapple

St Clair Shores

Hall, Mrs Calvin E, '42 22030 Gaulker Rd

St Johns

Hefty, Duane S, '46, 504 W Higham
Wahl, Dr George E, '37, 210 E Walker

Spring Lake

Meyering, Laurence V, '28

Stevensville

Jung, Jordan P, '45

Suttons Bay

Pesta, Rose A, '02

Traverse City

Bosse, David G, '45, 315 N Elmwood

Wakefield

Connor, Gordon R, '29, Connor Lumber &
Land Co

Whitehall

King, Tower W, '19

Willow Run

Bernstein, Herbert J, '42, 1563 Tully Ct

Wyandotte

Gagneron, Lucien, '45, 1032 Lincoln
Gagneron, Mrs Lucien, '45, 1032 Lincoln

Ypsilanti

Gates, Mary Frances, '42, Mich St Nor-
mal Coll

MINNESOTA**Albert Lea**

Hoppert, Frederic M, '38, 903 Cedar Ave
Ruhssam, Erwin H, '23, Shoreland Hgts

Annandale

Oldham, L L, '13, R 3

Aurora

Ruth, Signe M, '21, Box 504

Brainerd

Zapffe, Carl, '07, Bx 93

Cass Lake

Fellows, Gladys A, '19

Ceylon

Koenecke, Fred H Jr, '46

Cloquet

Spafford, Allen, '20, 406 Ave D

Crosby

White, Edith D, '34, 106½ Main

Duluth

Barnes, Rufus A, '08, 817 E 6th
Beier, Walter H, '23, 4806 Dodge
Boyer, Dr Sam Jr, '29, 2725 E 6th
Byers, Benton B, '04, 1322 E 1st
Clark, Dewitt S, '88, 1111 London Rd
Clark, Mrs Harry W, '21, 3523 E 4th
Cronk, Forbes B, '05, 2416 E 3rd
Cronk, Mrs F B, '05, 2416 E 3rd
Day, LeRoy N, '41, 2000 Woodland Ave
Diehl, Guy E, '02, 1575 Vermillion Rd
Emanuel, Dr Karl W, '27, 5601 Grand
Hartley, Clarence J, '09, 21 N 21st Ave E
Hartley, Mrs C J, '11, 21 N 21st Ave E
Hendrickson, Mrs Thos C, '43, 21 S 20th
Ave E
Hunner, Earl E, '00, 2601 E 6th
Kelly, Charles F, '14, 2328 E 3rd
Pearsall, Wm G, '11, 1009 Alworth Bldg
Petersen, Mrs M S, '44, 732 E Superior
Roberts, Hugh M, '12, 306 Lonsdale Bldg
Salsich, LeRoy, '01, 60 E Kent Rd
Scofield, Lloyd M, '21, 4020 Gladstone
Severson, Lloyd J, '36, 2233 Vermillion Rd
Severson, Mrs Lloyd J, '37, 2233 Vermil-
ion Rd
Shastid, Dr T H, '22, 629 E 1st
Van Zytveld, Mrs Roger, '46, 5608 W 8th

Elbow Lake

Barker, Harold H, '13

Eveleth

Bush, Wm L, '35, Fayal Apts
Bush, Mrs Wm L, '35, Fayal Apts
Gillett, Arthur D S, '02, 804 Jones
Goldberg, Marjorie M, '42, 515 Jones

Excelsior

Preston, Charles H, '09, Linwood on Min-
netonka
Reese, Clarence D, '42, Lake Minnetonka

Farmington

Underwood, E W, '00, Westwood Farms

Fergus Falls

Lincoln, Mrs Robb E, '94, 116 W Ver-
non Ave
Webber, Dorothy B, '42, 536 Lincoln Ave

Finlayson

Kallio, Marie, '22

Garden City

Greenfield, Russell S, '21, R 1

Harmony

Hanson, Leonard O, '29

Hibbing

Calvin, Carl J, '06, Androy Hotel
Lerch, Glen B, '26, Bx 810
Scott, Mrs M H, '23, 2815—3rd Ave, W
Williams, Verle E, '15, 2012—8th Ave

Hopkins

Boies, Dr Lawrence R, '22, Knollwood
Boies, Mrs Lawrence R, '21, Knollwood

Long Prairie

Metcalf, Katherine R, '27

Mankato

Kroner, Henry A, Jr, '38, 633 S Broad
Meyer, Mrs Roland, '41, 623 Belgrade Ave

Minneapolis

Aasgaard, John A, '06, 408—5th Ave, S
Alexander, Barton, '33, 1911 Laural Ave
Anderson, Louis M, '06, 5800 Pillsbury Ave
Arnold, Mrs Duma C, '19, 204 W 49th
Ashmun, Clifford S, '13, 1212 1st Nat'l Soc
Line Bldg
Ballhorn, Gordon C, '21, 4500 Sunny-
side Rd
Barganz, Lt Arnold E, '41, Mpls FCC, Bx
H, Adm Bldg, Wold—Chamberlain Mun
Arpt
Barker, S Hugh, '40, 3328 S 16th Ave
Bennett, Charles R, '21, 4609 Emerson
Ave, S
Bergman, Alfred E, '22, 2744 W River Blvd
Blank, Roland J, '31, 5229 Abbott Ave, S
Bohn, Ralph M, '16, 5157 Queen Ave S
Bohn, Mrs Ralph M, '16, 5157 Queen Ave S
Boon, Leonard E, '10, 1617 E River Terr
Brownlee, Mrs F R, '07, 4007 Pleasant Ave
Bullen, Paul W, '40, 212 Walnut, SE
Bullis, Harry A, '17, 2116 W Lake of Isles
Blvd
Bullis, Mrs H A, '15, 2116 W Lake of
Isles Blvd
Cornelius, John C, '24, 1640 Northwestern
Bk Bldg
Cox, Ernest J, '14, 22 Woodland Rd, Edina
Craig, Ralph T, '05, 437 Newton Ave S
Dean, Albert B, '05, PO Bx 840
DeHaven, Robert Jr, '29, 2550 Barnham Rd
DeHaven, Mrs Robert Jr, '32, 2550 Barn-
ham Rd
Doerr, Henry Jr, '11, 4401 E Lake Harriet
Blvd
Ellingboe, Clarence H, '27, 222 W 48th
Erler, Lt Comdr Wm C, '32, Educ Serv
Off, Civ Readj Sec, USN Pers Sep Ctr
Erspamer, Lt (jg) E Gordon, '44, 1st Lt
Dept, Br 48, Pers Sep Ctr
Evans, Dr Edw T, '20, R 2, S Blake Rd
Falb, Louis B, '23, 5020 Belmont Ave
Fisher, Mrs W G, '22, 603 2nd Ave, S
Fraser, J Francis, '03, 2401 Pleasant Ave
Freeman, Mrs Abner, '37, 2346 Ingle-
wood Ave
Frohbach, Harold O, '21, 5137 Aldrich
Ave, S
Frohbach, Mrs H O, '21, 5137 Aldrich
Ave, S
Frost, Dr John B, '35, 3rd Ave S at
Franklin
Gaarden, Oscar H, '07, 4611 Wooddale Ave
Grout, Horace C, '02, Bx 1109
Gunderson, Frank L, '24, 5008 Bruce Ave S
Gunderson, Mrs Frank L, '24, 5008 Bruce
Ave S
Hendrikson, Sheldon O, '23, 2303 Pleas-
ant Ave
Hiatt, Alfred H Jr, '24, Hiatt & Co, Nrth-
wstrn Bk Bldg
Hill, Leslie A, '23, 4359 Browndale Ave
Hooper, Mrs W S, '28, 5400 Queen Ave, S
Hoth, Mrs Robt C, '44, 336 E Minnehaha
Pkwy
Janecky, G F, '42, 1200 Summit Ave
Janecky, Mrs G F, '42, 1200 Summit

Jolliffe, Arthur, '02, 1901 Stevens Ave
Jones, Theodore T, '03, 701 Pence Bldg
Kaerwer, Barbara M, '42, Richfield R 4
Kalinke, Anton A, '33, U of Minn
Kedney, Harry S, '14, 2845 Harriet Ave, S
Keppele, Joseph F, '23, 5704—1st Ave, S
Kingsley, George A, '95, 1213 1st Nat'l
Soo Bldg

Kleven, Mrs Nels, '09, 4136 Aldrich Ave, S
Kober, K H, '24, 4936 Newton Ave, S
Koepecke, Dr Gerald M, '24, 5030—2nd
Ave, S

Koepecke, Mrs Gerald M, '26, 5030—2nd
Ave, S

Kurtz, Frank H, '99, 4929 Fremont Ave, S
Lenmark, Voigt O, '30, 2432 W 24th
Lingard, Margaret L, '42, 3300 Girard
Ave, S

Luther, Arleigh J, '23, 5332 Dupont Ave, S
Maas, Robert H, '45, 2519—17th Ave, S
Maier, Mrs Louis A, '39, 3522 W 29th
Mann, Chas A, '09, 35 Barton Ave, SE
Marsh, Mrs Wm R, '11, 5100 Aldrich Ave, S
Mathys, John W, '14, 2201 Newton Ave, S
McCabe, Lester F, '20, 4701 Sunnyside Rd
McWethy, Harold E, '09, Minn Street
Ry Co

Meyer, Adolph, '05, 284 Baker Bldg
Michener, Mrs C K, '18, 1203 Mt Curve Ave
Mitchell, Morris B, '12, 1133 Soo Line Bldg
Molzahn, Roland F, '35, 5409 Abbott Pl
Nafziger, Ralph O, '20, 2708 W River Rd
Neerland, I Harald, '42, 5340 York Ave, S
Oberdeck, Louis E, '31, 4753 Bryant Ave, S
Oberdeck, Mrs L E, '31, 4753 Bryant Ave, S
O'Connor, John P, '18, 3525 Aldrich Ave, S
Osmun, Robert E, '40, 3443 Elliott Ave
Paust, Benj A, '04, 4332 Dupont Ave, S
Peacock, Ernest M, '28, 5437 Portland Ave
Pinkney, Robt W, '38, 552 Plymouth Bldg
Pregler, Walter W, '40, 3700 N Oliver Ave
Rapraeger, Walter G, '35, Gen Mills, Inc,
200 Chamber of Comm Bldg

Resch, Joseph, '36, Bx 23, U of Minn Hosp
Rice, Clarence L, '43, 4804—16th Ave, S
Rice, Mrs Clarence I, '44, 4804—16th Ave, S
Richdorf, Dr Lawrence F, '17, 4828 Grand
Ave, S

Robbins, George S, '40, 4915 Elliot Ave
Robey, Maj Layton E, '29, 2625 15th Ave, S
Sarles, John H, '23, 5057 Belmont Ave, S
Scheuer, Charles H, '03, 4424—15th Ave, S
Schlesinger, Allen, '46, PhM 3/c, 4215 Gar-
field Ave, S

Schneider, Arthur H, '22, 2905 Dean Blvd
Schujahn, Edwin L, '24, 2904 Ewing Ave, S
Schujahn, Mrs Edwin L, '24, 2904 Ewing
Ave, S

Sheafor, Mrs G M, '19, 2300 Stevens Ave
Sherbert, Hugh O, '26, Meadow Lane, W
Tyrol Hills

Smith, M W, '01, 4841 E Lake Harriet Blvd
Smith, Dr Nathan J, '43, 814 Essex Ave,
SE

Stark, Gerald R, '15, 2405 W 22nd
Steven, Wm P, '32, 2539 Thomas Ave, S
Sykora, Jerry G, '26, 5109 S Oliver Ave
Taylor, Mrs D G, '25, 4250 Linden Hill
Blvd

Taylor, Roger C, '41, 4245 Elmer Ave
Taylor, Mrs Roger C, '42, 4245 Elmer Ave
Titus, Wm J, '13, 1109—6th, SE
Volkman, Wm A, '07, 125 Oak Grove
Vye, Barbara S, '45, 2719 S Humboldt Ave
Wagner, Frederick J, '32, 4936 Washburn, S
Weaver, Dr John C, '36, Dept. of Geo, U of
Minn

Whisman, Harlan M, '10, 232 W 52nd
Woltman, Marie H, '33, 5511 Lyndale
Ave, S
Wright, Colin W, '07, 737 NW Bk Bldg

Monticello

Comstock, Prof Elting H, '97, Dyscom
Farm

Moorhead

Behling, Fred L, '19, 906—9th Ave, S
Wallwork, Mrs Wm W, '15, 715—6th, S

New Ulm

Drake, Emmett A, '82
Drake, Mrs Emmett A, '82
Johnson, Russell L, '16, Dakota Hotel
Palmbach, Harry R, '16, PO Bx 151

North Branch

Larson, George W, '20, Co Agric Agt

Northfield

Bjork, Kenneth O, '31, 1110 St Olaf Ave
Diebold, Marshall J, '25, 300 E 1st
Hamp, Constance, '27, Carleton Coll

Osseo

Mustain, Leland G, '09

Ostrander

Bratrud, Olivia, '27

Red Wing

McCreary, Willard E, '42, 1228 W 4th

Redwood Falls

Fosshage, Leonard W, '28
Stephany, Erwin J, '13, 215 E 2nd

Renville

Barnard, Lynas D, '89

Rochester

Eckstam, Dr Eugene R, '40, 606 SE 11th
Helmholz, Dr H F, '02, 800—3rd SW
Leavitt, Dr M David, '37, Mayo Clinic
Lowshin, Dr Leonard L, '37, Mayo Clinic
Sheldon, Dr W D, '91, 503—8th Ave SW

Rushford

Reichert, Arthur L, '97

St Paul

Baer, Edwin B, '19, 1781 1st Nat'l Bk Bldg
Beglinger, Clarence H, '11, 1008 Dayton
Ave

Buser, Alfred L, '12, 1153 Laurel Ave
Dexter, Albert J, '15, 1295 Raymond Ave
Dugas, Mrs Nettie L, '89, 1903 Norfolk
Ave, W

Dyer, Porter S, '18, 1276 Edgcombe Rd
Feit, Victor E, '12, 480 S Snelling
Fliegler, Jacob, '91, 2013 Marshall Ave
Hamilton, Harvey F, '92, 1849 Portland
Ave

Herreid, Myron T, '21, 1000 N. Hamline
Ave

Katz, Mrs R J, '45, 600 Summit Ave
Kinney, Harold J, '30, 1974 Goodrich Ave
Kleinert, Frances G, '41, 1000 Ivy Ave
Kluender, Wm A, '34, 1487 Fulham

Rice, August C, '07, 1588 Vincent
Mauseth, Mrs O S, '18, 195 N Lexington
Pkwy

McNulty, James B, '11, Univ Farm
Morris, David B, '16, 20 N Mississippi River
Blvd

Morris Mrs David B, '18, 20 N Mississippi
River Blvd

O'Hora, Sarah E, '11, 194 N Lexington
Pkwy

Pytleski, John J, '45, 598 Lincoln Dr
Rice, Irving J, '23, E 1321, 1st Nat'l Bk
Blvd

Sakols, Dennis J, '46, 929 Goodrich Ave
Schmidt, E Blanche, '46, 229 Woodlawn
Ave

Smith, Arthur H, '36, 1156 James Ave
Weschcke, Charles, '90, 100 S Wabasha

Staples

Scheide, Mrs Norman P, '42, 425 6th, N

Two Harbors

LeClair, Mrs John Jr, '03, Star Route

Virginia

Gandsey, George E, '46, 401 S 5th

White Bear Lake

Stauff, Robert W, '37, 203 4th

Winona

Closway, Gordon R, '27, 310 E King
Fugina, Arthur R, '98, 213 E King
Kiehnbaum, Mrs C W, '42, 52—54 W 3rd

Maxwell, Mrs Richard, '24, 303 W 7th
Polley, George A, '02, 323 W Broadway
Tearse, Clarence D, '00, PO Bx 564
Von Rohr, Lucy E, '04, 306 Liberty

Zumbrota

Marvin, Frank C, '03, Zumbrota Tel Co

MISSISSIPPI

Biloxi

Galloway, Mary G, '44, Beach USO Club

Clarksdale

Sebulsky, Natalie, '43, 420 W 2nd

Cleveland

Hyman, Shirley J, '42, 706—5th Ave

Edgewater Park

Hedeman, Pvt Robert M, '40, Edgewater
Gulf Hotel

Jackson

Field, George W Jr, '34, 1320 Hazel

Keesler Field

Rosenberg, Pfc Bennett H, '43, 3704 AAF
BU, Sq A-1, Bx 272

Laurel

Decker, Paul H, '07, 836—6th Ave

Pascagoula

Martin, Patrick H, '43, 311—14th
Martin, Mrs Patrick H, '42, 311—14th

State College

Overcash, Jean P, '39, W Tenn Expt Sta
of Miss

Stoneville

Pitner, John B, '44, c/o Delta Expt Sta

Tutwiler

Wiener, Shirley D, '46

MISSOURI

Bonne Terre

Hirsch, John G, '08, PO Bx 490

Brentwood

Krieger, George R, '33, 9008 Harrison Ave
Pott, Herman T, '16, 9718 Litzinger

Cape Girardeau

Timm, Walter H, '10, Mo Utilities Co

Clayton

Burtch, Mrs Burdick V, Jr, '42, R 1, PO
Bx 417
Thelander, Theodore A, Jr, '36, 8235 Tepton
Way

Columbia

Kelleter, Helen, '33, 1405 Pratt

Ft Leonard Wood

Davy, Maj Philip S, '37, Post Engr

Fredericktown

Yahn, Arthur J, '31, PO Bx 245

Independence

Harbin, Bet, '46, 527 E Kansas

Joplin

Fink, Carol, '45, Sagmount Htl, R 2

Kansas City

Ashley, Mrs Charles L, '23, 309 Brush
Creek Blvd

Bergstresser, Richard F, '27, 708 W 47th
Bird, Ruth M, '24, 3925 Wyandotte

Black, Mary H, '42, 824 W 62nd
Cusick, Frank L, '23, 324 E 69th

Dwyer, Dr Reinhardt D, '41, Res Hosp
Evans, Wilfred, '17, 5510 Wyandotte

Fisher, Orville E, '40, 111 W Armour Blvd
Fisher, Mrs Orville E, '40, 815 E 42nd

Flarsheim, Robert H, '26, 215 Pershing
Rd, PO Bx 56

Fleury, Mary G, '29, 115 N Bales Ave
Hancock, Mrs James D, '42, 4114 Pennsylv-
vania Ave

Keehn, Neal G, '32, 112 W 61st Terr
Leviitt, Dorothy, '46, 4035 Paseo

Mahony, Kenneth L, '29, 5100 Rockhill Rd
Mahony, Mrs Kenneth L, '31, 5100 Rockhill
Rd

Maxim, Edna L, '32, 2625 Paseo
Risjord, Norman E, '27, 3104 High Dr

Rosenkrans, Floyd M, '13, 6126 McGee
Schultz, Dr Loraine E, '42, Res Hosp

Shapiro, Dr L M, '24, 625 Professional
Bldg, 6429 Holmes

Singleton, Dr J Milton, Jr, '15, 835 W 53rd
Terr

Smith, Lynwood H, '16, 5640 Pembroke
Lane

Wahl, Dr H Roswell, '08, 1439 W 61st St
Terr

Webber, Deborah E, '44, 5235 Charlotte
Ave

Maplewood

Meyers, Everett C, '23, 7545 Ellis Ave

Marshall

Mitchell, William R, '26, 304 E Gordon

N Kansas City

Langhus, Dr Melvin O, '35, 2309 Erie

Potosi

Graff, Mrs John T, '43

Rolla

Ranes, Mrs James W, '46, 1701 Olive

St JosephKnepper, Mrs Paul, '35, 2002 Ashland Ave
Semrad, Charles A, '08, 2114 Lovers Lane**St Louis**Anderson, Albert J, '35, 6825 St Charles Rd
Angus, Anita Jean, '44, 416 S Kingshighway
BlvdAufz, Hugo, '34, 3944 N Canterbury Dr
Bergenthal, Victor W, '97, 15 Thornby Pl
Bergenthal, Mrs Victor W, '98, 15 Thornby
PlBooth, George, '16, 1914 Washington Ave
Britzke, Leonard A, '35, 4043 Delor
Brown, M S, '17, 3230 Hartford
Coulson, Ruth A, '22, 2710 S Grand
Doolittle, Lawrence H, '15, 811 S Meramec
AveEck, Charles F, '40, 8653 Litzinger Rd
Fisher, Dr Arthur O, '05, 94 Aberdeen Pl
Fisher, Mrs Arthur O, '06, 94 Aberdeen Pl
Gilroy, Vernon J, '41, 4302 De Tonty
Gleick, H S, '15, 1062 Paul Brown Bldg
Hickey, Philip J, '18, Bd of Educ, 911
LocustHimes, Harold T, '27, Aetna Life Ins Co,
630 Pierce Bldg
Hunt, Mrs J Robert, '43, c/o Dow Chem
Co, 3615 Olive, SIves, Dr George, '07, Beaumont Med Bldg
Kerr, Ens Douglas L, '46, USNR, BOQ
NAS, Lambert FieldLee, Mrs C W, '42, 1129 Bellerive Blvd
Long, Ernestine M J, '27, 1618 Quendo Ave
Lueking, Virginia M, '45, 8245 Gien Echo
DrMarsh, Sam A, '16, Sch of Bus & Publ
Admin, Washington UnivMathes, Leonard, '29, 738 S Hanley Rd
Moffatt, E A, '18, 445 DeBaliviere Ave,
Apt 521Monaghan, John E, '33, 6663-A Berthold
Murray, James R, '40, 6010 Pershing Ave
Peters, Charles S, '05, 4497 Pershing Ave
Peterson, Hilma C, '41, 3733 Lindell Blvd,
Apt 409Priess, Lt Harold E, '28, 5341A Murdock
AveRowland, Ray E, '25, Ralston Purina Co
Silver, Lt Myron L, '38, 3733 Lindell Blvd,
Apt 1205Skinner, Merrill E, '14, 315 N 12th Blvd
Stearn, Noel H, '26, 2101 Mo Pacific Bldg
Steuale, Georgia, '41, 6946 Kingsbury
Thayer, James R, '26, 4588 Parkview Pl
Werner, John L, '41, 5227 Washington Blvd**Sedalia**

Smith, Arthur F, '01, 820 W 3rd

SpringfieldHansman, 2nd Lt Dorothy H, '31, PT,
O'Reilly Gen Hosp

H'Doubler, Alice M, '45, R 7, Bx 467

H'Doubler, Francis T, '07, R 7, Bx 467

H'Doubler, Mrs Francis T, '18, R 7, Bx 467

Levens, Capt Arthur J, '40, 141st Gen Hosp,
O'Reilly G H

Sunderland, Paul, '23, 1133 Hawthorne Dr

Sunderland, Mrs Paul, '18, 1133 Haw-
thorne DrWilber, Pvt Joy, '43, WAC Det, 1763 SCU
(ASF), O'Reilly Gen Hosp**Bozeman**Brockman, Prof Louis O, '28, Dept of Educ
& Psych, Mont State Coll**Butte**Mathsen, Mrs Alvin, '39, 110 S Jackson
Newman, John X, '10, 1217 W Platinum
Newman, Mrs John X, '13, 1217 W Plati-
num**Circle**

Wall, James F, '06

Crow AgencyGettelman, William F, '14, Proj Engr, US
Indian Irr Serv**Deer Lodge**Marquette, Dr G J, '04, 901 Missouri Ave
Marquette, Mona, '46, 901 Missouri Ave**Dillon**Bishop, Jean F, '03, 413 S Idaho
Collins, John, '08, 432 S Pacific**Great Falls**Ayers, Mrs C C, '07, 2604 2nd Ave, S
Dietrich, Capt Arthur B, '36, Det 732d
AAFBU (102d ACS Sq), Bx 5029, AAB
Koch, Frederick O, '34, 2512 4th Ave, S**Helena**Regan, Mrs Thomas P, '13, 710 Harrison
Ave
Toomey, Edmond G, '16, 815 Stuart
Toomey, Mrs Edmond G, '17, 815 Stuart**Huntley**

Seamans, Mrs John E, '41

Lewiston

Edwards, Charles A, '19

MissoulaAmes, Walter R, '17, Univ of Mont
Bolstad, James W, '40, 422 S 4th, W**Polson**

Fries, Scott W, '06

Shelby

Donovan, Louis P, '06

NEBRASKA**Bellevue**

Zarn, Clarence E, '42, Bx 589

Chadron

Miller, Adelaide H, '22, 702 Bordeaux

Columbus

Reuss, Willard H, '32, 2203 16th

Cozad

Christensen, Howard A, '40

Grand IslandColby, Lt Donald M, '43, 718th Bomb Sq,
499th Bomb Grp, AAF**Hastings**

Wier, Ens Jack K, '45, Bel-Air Apts #5

LincolnFrancis, Chester J, '25, 3030 S 16th
Kuplic, Margery, '41, Phy Ed Dept, U of
Nebr

Mussehl, F E, '13, 1347 N 38th

Runge, Lulu L, '05, 2731 Van Dorn

Steinkellner, Lt Robert H, '42, 1233 "K",
Apt 108Steinkellner, Mrs Robert H, '44, 1233 "K",
Apt 108**North Platte**

Paulsen, Norman A, '38, 515 S Sycamore

OmahaBettinger, Mrs A K, '17, 108 S 49th Ave,
Apt 8Gaden, Lois, '46, 5178 Jones
Hamann, Ens H Fredrick, '45, 3032 Myrtle
Ave

Held, Chester J, '30, 4208 Barker Ave

Hryse, John E, '45, 2963 Harris

Igel, Eugene A, '46, 3324 Fontenelle Blvd

Katz, Ralph M, '41, 556 S 28th, Apt 4

Liegner, Pfc Frank F, '46, ASTU 3759

Metz, Louis A, '24, 1141 N 11th
Moeller, Elsie M, '42, St Clare Apts, Apt 1,
2315 HarneyNeumann, Lawrence L, '15, 2422 Redick
AveNorton, Mary Bess, '12, Drake Ct, Apt 76
Pentzien, Capt Roger L, '42, 102 S 41st,
Apt 1

Rosenstock, Janet E, '46, 124 N 53rd

Smith, David W, '17, 4913 Underwood Ave

Templeton, Hugh L, '21, 6125 Florence Blvd

ScottsbluffLaird, Carlton W, '40, Panhandle Coopera-
tive Assoc

Nelson, Mrs H W, '11, 2411 Second Ave

Wahoo

Slama, Charles H, '94

NEVADA**Boulder City**Leicht, William F V, '14
Moritz, Ernest A, '04, US Dept of Int, Bur
of Reclamation**Elko**

Roantree, Dr Robert P, '17, 217 Idaho

Fallon

Gay, Lt (jg) Irwin D, '43, NAAS

Hawthorne

Caldwell, Lt (jg) John R, '44, USNR NAD

Henderson

Newell, Arthur T, '15, Bx 86

Minden

Hatfield, Mrs S Ward, '44, 30-40 Ranch

Reno

Boardman, Horace P, '94, 735 West

NEW HAMPSHIRE**Conway**Weller, Mrs Charles F W, '90, c/o World
Fellowship Inc**Hanover**

McCarthy, Elaine M, '43, Sanborn Rd

Pittsfield

Epling, Mrs Harold W, '33, 17 Elm

Temple

Conant, Walter A, '03

Wolfeboro

Dye, Dr W J P, '22, Sewall Rd

NEW JERSEY**Asbury Park**

Kohl, Leo H, '22, 600 Main

Audubon

Morris, Anita Ruth, '45, 107 Merchant

BayonneHoward, Rhoda F, '46, 834 Boulevard
Sturz, Robert, '41, 54 Ave B**Bernardsville**

Fosbinder, Russel J, '25, Hardscrabble Rd

BloomfieldBrann, Albert, '14, Westinghouse Lamp Div
Chase, Gordon A, '31, 125 Baldwin

Frawley, Thomas F, '02, 45 Phillips

Sellar, Alastair, '42, 75 Hoover Ave

Wakefield, H F, '23, 139 Willard Ave

Bound Brook

Sunderman, Irwin G, '41, 322 Church

CaldwellEarle, Robert L, '27, Curtiss-Wright Corp,
Propeller DivMcLenegan, David W, '21, 39 Francisco
Ave**Chatham**

Martin, Merlin L, '28, 2 Meadowbrook

Clifton

Kopp, Hilda, '44, 3 Laurel Ave

CranfordMorbeck, Robert C, '43, 205 Lincoln Park E
Morbeck, Mrs Robert C, '43, 205 Lincoln Park E**Demarest**

Tusler, Stanley S, '35, E Hardenburg Ave

Dumont

Spencer, Fred L, '08, 361 E Madison

E OrangeDrew, Alan W, '42, 106 N Walnut
Drew, Harold W, '09, 106 N Walnut
Koch, Mrs David, '43, 470 Park Ave
Linn, Dorothy R, '26, 112 N Walnut
Lohr, Mrs Freeman D, '19, 64 Ely Pl
Lund, Alvin O, '34, 9 Summit
Retzler, Theodore C, '42, 3 S Grove
Schiffer, Francis, '41, 89 N Arlington Ave,
Marlborough Htl
Spengeman, Willard F, '30, 106 N Arlington Ave
Tompkins, Clarissa E, '45, 540 Park Ave
Yonk, James S, '43, 344 N Arlington Ave**East Rutherford**

Wiley, Robert, '22, Std Insulation Co

Edgewater

Rowe, William H, '42, Gen Chem Co, River Rd

ElizabethHart, M Beth, '20, 610 Salem Ave
Koenig, Victor M L, '41, 830 Gibbons Ct**Englewood**

Johnson, Nancy E, '42, 260 Glenwood Rd

Fairhaven

Bell, Harry, Jr, '39, 412 River Rd

Fairlawn

Bornstein, Mrs Julian L, '40, 12-65 Burbank

Fords

Stobbe, Robert A, '41, 80 Burchard

Fort DixEngsberg, Lt Mae, MD, '44, PT 9958th T
SU-SGO, Tilton Gen Hosp (Main)
Seider, Capt Emanuel, '40, MC, Tilton Gen Hosp Annex, Bx 296**Gibbstown**

Eckmann, Mrs Kenneth C, '43, 71 Jackson

Glen RidgeBlake, Herbert S, '94, 189 Forest Ave
Watt, Mrs Homer A, '07, 19 Douglas Rd
Zabel, Harold F, '14, 18 Adams Pl**Glen Rock**Hoening, Josef K, '42, 753 Ackerman Ave
Mulligan, Patricia A, '41, 43 Henry**Haddonfield**Briggs, Mrs Franklin D, '41, 31 Grove
Shuman, Everett C, '24, 228 Warwick Rd**Highland Park**

Black, Archie, '21, 35 N 6th Ave

HightstownWendt, Karl R, '29, 444 S Main
Wendt, Mrs Karl R, '30, 444 S Main**Hoboken**Bernheim, Philip G, '34, 300 Observer Hwy
Bernheim, Mrs Philip G, '34, 300 Observer Hwy**Jersey City**Marks, Harold L, '43, 22 Duncan Ave
Soit, Richard H, '44, 654 Bergen Ave**Lebanon**

Sheridan, Martin J, '19, Blossom Hill Farm

Leonia

Sharp, Mrs Lloyd B, '16, 111 High

Linden

Margulies, Beatrice, '45, 133 N Wood Ave

Little FallsGray, George H, '16, Jackson Lane
Gray, Mrs George H, '15, Jackson Lane**Long Branch**

Dequine, Louis E, '11, 631 Irving Pl

Maplewood

Madison, Frank H, '13, 51 Jefferson Ave

MedfordDresser, J Gilbert, '36, Arrowhead Pt,
Medford Lakes**Montclair**Barney, Lawrence D, '27, 96 Undercliff Rd
Barney, Mrs Lawrence D, '27, 96 Undercliff Rd
Hobbins, Richard R, '34, 177 Gates Ave
Hobbins, Mrs Richard R, '35, 177 Gates Ave
Hopkins, Milo, '23, 53 Porter Pl
Sevringhaus, Dr Elmer L, '16, 59 Warren Pl
Sevringhaus, Mrs E L, '16, 59 Warren Pl
Tomlinson, Roy E, '01, 89 Llewellyn Rd**Montvale**

Stetson, George L, '30, Hamilton, Bx 531

Moorestown

Buethe, Walter C, '27, 38 Lakeview Dr

Mt Holly

Rude, Theodore A, '17, 119 Pearl

NewarkFast, Sonya S, '44, 291 Seymour Ave
Fischman, Bernie, '46, 200 Keer Ave
Lifschutz, Nathan M, '43, 110 Isabella Ave
Meisekrothen, Robert J, '14, 16 Park Pl
Reichman, Hannah M, '46, 21 Stengel Ave
Schechtman, May, '44, 305 Osborne Terr
Schwartz, Sam, '45, 15 Goodwin Ave
Sondern, Clarence W, '28, 113 N 13th**New Brunswick**Fieschko, Ted M, '37, 19 Stone
Fishman, Irving R, '40, c/o Kaufman, R 2,
Bx 522
Johnson, Albert S, '17, 37 Grant Ave
Johnson, Mrs Albert S, '18, 37 Grant Ave
Johnson, Wilma, '23, 119 N Seventh Ave
Nelson, Mrs T C, '16, 77 Adelaide Ave
Simpson, Dorothy, '24, 119 Livingston Ave**Newton**Campbell, George W, '12, c/o Mrs F B
Boss, 18 Linwood Ave**N Plainfield**

Reid, John W, '06, 69 Mali Dr

Nutley

Schuette, Paul, '37, 438 Chestnut

OrangeEnde, Arthur, '21, 466 Highland Ave
Ende, Mrs Arthur P, '22, 466 Highland Ave**Parlin**

Voight, Henry K, '38, Bx 162

PassaicGuenther, Frederick O, '42, 145 Broadway
Mansfield, Robert D, '18, 77 Pennington Ave**Paterson**Berkley, Robert H, '41, 746 14th Ave
Berkley, Mrs Robert H, '41, 746 14th Ave
Levinsohn, Anita H, '42, 656 E 29th
Schiffman, Lt Jack H, '43, 435 18th Ave
Schiffman, Mrs Jack H, '43, 435 18th Ave
Waks, Leon M, '42, 610 E 24th**Perth Amboy**

Crockett, Margaret, '26, 44 High

Pitman

Krueger, Herbert F, '24, 703 S Broadway

PlainfieldBissell, Lillian, '20, 133 E 7th
Conley, Brooks L, '18, 68 Brook Ave
Parlett, Raymond C, '16, 1760 Watchung Ave**Pleasantville**Knight, Dr Edward R, '40, Oxford Academy
Knight, Mrs Edward R, '41, Oxford Academy**Pompton Lakes**

Van Winter, Carl B, '26, 123 Whitney Ave

PrincetonBartman, Fred L, '41, Palmer Physical Lab
Cooper, Jane M, '46, 1 Armour Rd
Drury, Mrs James W, '41, 29 Chestnut
Fine, Mrs John V, '28, 4 Harris Rd**Rahway**Hoffhine, Charles E, Jr, '42, 716 Audrey Dr
Hoffhine, Mrs Charles E, Jr, '42, 716 Audrey Dr
Perlman, David, '41, 2200 Whittier**Red Bank**Derby, Maj George W, '33, 4151st AAF BU
Humphrey, Clifford W, '00, 335 Broad
Leidersdorf, Lt William H, '43, 206 Branch Ave**Ridgewood**Gardiner, Glenn L, '18, 300 Beechwood Rd
Gardiner, Mrs Glenn L, '18, 300 Beechwood Rd
Hamilton, Bradford, '17, 323 Graydon Terr
Leonard, Richard H, '43, 549 Wyndemere Ave
Spicka, Edward A, '31, 199 Spencer Pl
Workman, Dean M, '10, 269 Woodside Ave**Riverton**Carpenter, Charles H, '20, 201 Fulton
Kieckhefer, Herbert M, '19, 100 Park Ave**Rockaway**

Stivers, E R, '15, Package Res Lab

Roselle

Jones, Allen R, '43, 1909 Wood Ave, N

Short HillsChadwick, A B, Jr, '10, Bx 508
Griffith, Francis W, '23, 120 Western Dr**Somerville**Steinman, Samuel, '32, Bx 1
Teetor, Mrs Paul R, '44, 253 Altamont Pl**South Orange**Diamond, Leila, '45, 316 Western Dr
Pabst, Rudolf, '23, 461 N Ridgewood
Stearns, Mrs E W, '07, 117 Meadowbrook Lane**Summit**Kremers, Mrs Roland E, '15, 42 Hawthorne Pl
Livingston, J K, '13, 237 Summit Ave
Logan, Harold E, '10, 22 Robin Hood Rd**Tenafly**Vaughan, R Worth, '28, 1 Grand View Terr
Vaughan, Mrs R Worth, '27, 1 Grand View Terr**Trenton**Losse, Paul L, '40, 334 Brinton Ave
Losse, Mrs Paul L, '40, 334 Brinton Ave
Rounds, Charles R, '01, 2168 Pennington Ave
Scudder, Mrs H C, Sr, Sullivan Way**Upper Montclair**Lehner, Rosamond, '46, 119 Cooper Ave
Mann, Karl M, '11, 260 Highland Ave
Penner, John F, '38, 61 Glenwood Rd
Penner, Mrs John F, '36, 61 Glenwood Rd**Verona**

Shaw, John L, '44, 9 Sylvan Rd

W. Englewood

Johnson, Gordon G, '17, 185 Selvage Ave

WestfieldClark, Dr Ralph W, '22, 760 Belvidere Ave
Clark, Mrs Ralph W, '22, 760 Belvidere Ave
Cummings, Harold F, '30, 616 Hillcrest Ave
Derge, Julius F, '04, 119 E Dudley Ave
Olson, Mrs Neal D, '39, 726 Coleman Pl
Petura, Frank J, '04, 535 Highland Ave
Petura, Mrs Frank J, '04, 535 Highland Ave

West New York

Fishman, Mrs Roy, '45, c/o Gilmore, 6101 Blvd, E
 Pearlstein, Janet E, '37, 325 60th

West Orange

Linen, John S, '18, 10 West Rd

Woodbury

Loether, John M, '42, 240 Broad, Apt 9-A
 Lovett, Richard N, '40, 223 Delaware
 Lovett, Mrs Richard N, '42, 223 Delaware

NEW MEXICO**Alamogordo**

Hanson, Gerald E, '41, Bx 935

Albuquerque

Cooper, Dr George O, '24, 3905 Mesa Verde Dr
 Jahr, Helen G, '37, Girl Scout Office, 120 S 2nd
 Shufflebarger, Frank D, '17, 311 Laguna Blvd

Belen

Becker, Louis C, '07, 425 N 4th

Carlsbad

Dregne, Harold E, '40, Bx 1070

Deming

Temke, Arthur A, '96, PO Bx 995

Las Vegas

Hosford, Mrs Henry C, '46, 1103 7th
 Rodgers, Tom H, '10, 1018 4th

Roswell

Marshall, Samuel H, '21, Bx 532

Santa Fe

Johnson, Ogden S, '38, PO Bx 1663
 Livingston, Donald C, '43, Bx 1663
 Ranftl, T/4 Joseph W, '42, SFD, Bx 1663
 Taschek, Richard F, Jr, '36, PO Bx 1663

Tucumcari

Burnham, Donald R, '17, US Expt Sta, Supt

NEW YORK**Albany**

Butler, Gordon G, '43, 28 Lancaster
 Butler, Mrs Gordon G, '43, 28 Lancaster
 Henkel, Robert L, '46, 158 State
 Holdahl, Agnes S, '24, 24 Robin
 Kelton, Mrs Donald W, '45, 8 Brevator
 Norgord, C P, '06, University Club
 Pelersi, Eleanor R, '44, 45 Linden Rd
 Pinkerton, Fred S, '14, Dutch Village #11, Apt 1-L

Astoria

Fried, Corinne, '45, 31-62 29th

Atlantic Beach

Solomon, Eddythe J, '45, 43 Ithaca Ave

Aurora

Grether, Gertrude, '29, Wells College

Baldwin

Rafkind, Israel, '36, 21 Glover Pl

Batavia

Atwood, John T, '22, 24 Vernon Ave

Beacon

Johnson, Mrs Elmer R, '39, 64 Wilson

Belfast

Schindler, Jessie J, '10, Bx 96

Binghampton

Slifkin, Sam C, '42, 3 Mather

Brentwood

Gardner, Audrey I, '45, OT Dept, Mason Gen Hosp

Brewster

Brown, S Edith, '94, Rocky Dell Farm

Bronx

Edelman, Esther, '46, 2665 Grand Concourse
 Franklin, Stephanie, '45, 1450 Parkchester Rd
 Sappington, Lillian A, '46, 110 E 182nd
 Wolman, Eli, '37, 265 McClellan

Bronxville

Bogie, Mord M, '24, 30 Masterton Rd
 Campbell, Mrs Alexander C, '16, 39 Valley Rd
 Heckenkamp, Mrs W B, '43, 39 Valley Rd
 Jenkins, R D, '11, 47 Avon Rd
 Matthews, Austin R, '16, 8 Sunny Brae Pl
 Matthews, Mrs Austin R, '16, 8 Sunny Brae Pl
 McHugh, Glenn E, '16, 101 Boulder
 Tredwell, Thomas A, '23, 16 Crows Nest Rd
 Whitlock, Virginia B, '45, 39 Elm Rock Rd
 Williams, John M, '22, 62 Summit Ave

Brooklyn

Bruning, Mrs Charles, '90, 2711 Bedford Ave
 Emerson, Mrs Adolph H, '21, 7721 Ridge Blvd
 Feinstein, Gloria B, '46, 25 Plaza
 Francis, Marguerite A, '21, 201 Linden Blvd
 Friedman, Beatrice, '45, 959 53rd
 Friedman, Frank, '46, 280 Parkside Ave
 Glaser, Dorothea, '43, 845 E 13th
 Goldstein, Adele F, '45, 1133 E 7th
 Herbert, Walter W, '45, 38 Garden Pl
 Hines, Helen M, '41, 1820 Brooklyn Ave
 Holzer, Adelaide M, '46, 2121 Westbury Ct
 Jacoby, Donald L, '46, 15 Clark
 Kalika, Irving M, '40, 1625 E 13th
 Kerst, Richard N, '35, 345 Clinton Ave
 Kessler, Mrs Harold A, '44, 460 Ridgewood Ave
 Kimmel, Lt Dorothy A, '42, 48 Ashford
 Klug, Mrs Leslie, '18, 1710 Avenue H
 Kolber, Gertrude A, '46, 1697 E 49th
 Kraut, Adele, '46, 1725 Newkirk Ave
 Lavine, Roberta L, '45, 21 St James Pl
 Lemkin, Edwin H, '43, 896 E 8th
 Lemkin, Mrs Edwin H, '44, 896 E 8th
 Levine, Leanore, '45, 5520 Fifteenth Ave
 Levinson, Alfred, '46, 70 Prospect Park, SW
 Little, William T, '36, 90-82nd
 Lubin, Jewel M, '46, 9324 Ave B
 Mandel, Roslyn M, '45, 461 Bedford Ave
 Mandelbaum, Gerry, '46, 1079 Willmohr
 Manning, Leo E, '41, 2014 72nd
 Martin, Winthrop G, Jr, '46, 355 Clinton Ave, Apt 11-C
 Merkin, Norman, '46, 1641 Ocean Ave
 Minsky, Gloria E, '46, 1775 E 18th
 Mortko, Veronica, '45, 1478 Broadway
 Mosler, Albert, '43, 1912 E Fifth
 Mullin, Eugene, '37, 50 E 21st
 Nasoff, Marion, '45, 719 Crown
 Nicolai, Martha, '23, 4 Jackson Ct
 Plevin, Robert, '39, 636 Dahill Rd
 Pomerance, Rita C, '46, 2835 Bedford Ave
 Reed, George M, '04, Brooklyn Botanic Gardens
 Rubin, Helen, '34, 163 Eastern Pkwy
 Rubin, Marian, '45, 105 Buckingham Rd
 Sacks, Clara, '46, 2920 Brighton 8
 Schapiro, Dr Saul, '21, 485 Ocean Ave
 Schendlinger, Mrs S N, '45, 210 Schenectady Ave
 Schulz, Arthur K, '16, 541 Marlborough Rd
 Schulz, Mrs Arthur K, '17, 541 Marlborough Rd
 Silverman, Elaine P, '45, 268 Ashland Pl
 Smith, Paulette D, '46, 555 Ocean Ave
 Stark, Stanley, '41, 97 Brooklyn Ave
 Strauber, Rhoda C, '46, 1980 Ocean Pkwy
 Tancer, Reni, '46, 1279 E 21st
 Wachtel, Louis W, '41, 3190 Bedford Ave
 Weiner, Richard, '46, 2428 E 17th
 Zable, Myra V, '44, 1957 E 22nd

Buffalo

Anderson, Mary, '43, 1671 Amherst
 Barnett, Grant A, '34, 115 Wingate Ave
 Barnett, Mrs Grant A, '35, 115 Wingate Ave
 Baxter, Hilda E, '34, 70 Clarendon Pl
 Browne, Willis, '40, 70 Kamper
 Cichocki, Clarence G, '38, 71 Ramona Ave
 Crump, Virginia L, '41, 40 W Utica
 Downes, Robert C, '41, FBI, US Court House
 Graham, Ruth C, '45, 125 Oxford Ave
 Holberg, Mrs Stanley M, '43, 646 Lafayette Ave
 Hyman, Alvin, '39, Park Lane Apt
 Ingersoll, Alfred C, '42, 593 W Ferry
 Jefferson, Mrs Mary L, '36, 30 Morris Ave
 Leviton, Harold, '39, 417 W Delavan
 Mahoney, David J, '23, 503 Franklin
 Osterberg, Harold, '27, 33 Mildred Dr
 Sapowitch, Shirley, '46, 34 Delham Ave
 Zimmerman, Mrs David M, '14, 326 Crescent Ave

Carmel

Grimm, John E, Jr, '17, c/o Gypsy Trail Club
 Grimm, Mrs J E, Jr, '17, % Gypsy Trail Club

Cedarhurst

Raff, Bernice, '46, 266 Villa Pl

Chappaqua

Fagg, Kenneth S, '23
 Fagg, Mrs Kenneth S, '23

Chazy

Hackett, George A, '41, Bx 144

Corning

Hoxie, John P, '34, 178 Pine

Corona

Miller, Albert J, '43, 97-15 35th Ave

Cortland

Fish, Olive C, '23, 2 Calvert
 Sly, Keith C, '25, McDonald Farms

Dobbs Ferry

Thayer, Mrs V T, '10, 75 Buena Vista Dr

Douglashurst

King, Willford I, '10, 28 Shore Rd
 Werner, Victor D, '24, 19 Westmoreland Pl, Douglas Manor
 Werner, Mrs Victor D, '23, 19 Westmoreland Pl, Douglas Manor

East Aurora

Cline, Silas H, '45, 772 Fillmore Ave
 Knights, I Belle, '24, Jewett-Holmwood Rd
 Leitzke, Victor A, '40, 597 Crescent
 Leitzke, Mrs Victor A, '39, 597 Crescent

Elmhurst

Jenkyn, V Lawrence, '32, 88-35 Elmhurst Ave, Apt 6A
 McNown, Gordon C, '35, 40-71 Elbertson
 McNown, Mrs Gordon C, '36, 40-71 Elbertson

Elsmere

Wason, Charles B, '34, 19 Harrison Ave

Far Rockaway

Donnath, Leah B, '46, 1210 Waterview Pl

Fayetteville

Mercer, Robert, '36, 105 Cleveland Blvd, RD

Floral Park

Bequette, Bonna M, '45, 70 Tulip Ave, c/o Palmer

Flushing

Rosenberg, Beverly, '46, 138-07 76th Ave
 Salem, Judith, '46, 141-33 72nd Ave

Forest Hills

Blumenfeld, Annette, '46, 112-05 69 Ave
 Duskis, Cecelie J, '43, 6740 Ingram
 Grossman, Bernard, '41, 103-26 68th Rd
 Holcomb, Mrs A T, '14, 55 Continental Ave
 Heuston, Alfred N, '19, 45 Deepdene Rd
 Heuston, Mrs Alfred N, '23, 45 Deepdene Rd
 Levy, Mrs Irving S, '41, 111-50 76th Rd
 Ross, Dr Daniel, '42, 64-51 Alderton

Fredonia

Lange, Phil C, '35, State Tchrs College

Fulton

Korfhage, Mrs R F, '25, RFD 1

Garden City

Crowley, Robert J, '22, 186 Kilburn Rd

Geneva

Bosworth, Lloyd A, '16, 704 S Main
 Reinking Otto A, '12, 649 Castle
 Reinking, Mrs Otto A, '19, 649 Castle

Glen Cove

Gershon, Allan A, '41, 12 Cecil Ave

Glens Falls

Bayle, Francis L, '19, 43 Grove Ave
 Beeman, Lyman A, '18, Garrison Rd

Great Neck

Kampen, Mrs Owen A, '43, 27 Strathmore Rd
Stein, James A, '31, 11 Woodland Pl
Stein, Mrs James A, '39, 11 Woodland Pl

Hamburg

Dawley, George V, '42, 165 Pleasant Ave
Hauck, Fred, '11, 102 Buffalo

Harrison

Cleary, George E, '11, Seneca Trail

Hartsdale

Berman, Howard J, '43, 33 Mercer Ave

Hawthorne

Coyle, Mrs James J, '42, Bx 187

Inwood

Holstein, Theodore S, '30, 340 Doughty Blvd

Ithaca

Jacobs, Ens Robert B, '44, USNR, Cl 2-46 Sage Hall, Cornell Univ
Morrison, Frank B, '11, 409 Highland Ave
Morrison, Mrs Frank B, '10, 409 Highland Ave
Weaver, Paul J, '11, 511 Kline Rd

Jackson Heights

Brinsmade, A F, '39, 7810 34th Ave, Apt 3-G
Clough, Mrs Robert F, '43, 37-28 86th, Apt 42
DiVall, Elizabeth A, '40, 83-10 35th Ave, Apt 4-H
Levine, Hilda, '45, 3351 84th
Luberger, Rose-Marie, '42, 73-12 35th Ave
Puhle, Russell, '40, 75-15 35th Ave
Staunton, Sally A, '45, 86-10 34th Ave, Apt 616

Jamaica

Anderson, Lt Robt A, '40, 173-15 Jamaica Ave
Mitchell, Leo G, '33, 89-20 161st, Apt 6A
Strock, Reeve O, '23, 84-49 168th

Jamestown

Carlson, D Lawrence, '13, 306 Fenton Bldg
Dahlberg, Deloris J, '46, 46 Peterson

Kenmore

Ackerman, Dal V, '41, 196 W Hazeltine Ave
Anderson, Wallace J, '41, 315 Washington Ave
Dorries, Charles W, '21, 338 Argonne Dr
Schmidt, Vernon W J, '33, 90 Byron
Schmidt, Mrs Vernon W J, '37, 90 Byron

Kew Gardens

Gehrke, Forrest, '44, c/o Sylvania Elec Prod Inc, 83-30 Kew Gardens
Silberman, Albert G, '41, 119-11 83rd Ave
Smith, Ashton K, '15, 111-14 Union Turnpike
Weisselberg, Jane, '46, 83-57-118th

Kew Garden Hills

Lukins, Rosamond R, '46, 135-08 72nd Ave

Lake Katrine

Wille, Carl, '14, Wille Farm

Larchmont

Greenall, Mrs Dorothy W, '17, 67 Hillcrest Ave

Lewiston

Thronson, Edgar A, '29

Lockport

Anstead, J Howard, '41, 94 Elmwood Ave

Locust Valley

Wallace, Everett C, '38, 24 W 6th

Long Beach

Blumenthal, Martin, '46, 360 W Chester
Cohen, Frances M, '46, 111 W Walnut
Flint, Carol, '46, 115 Walnut
Sandler, Jeanne, '46, 553 Lafayette Blvd
Tack, Marilyn F, '46, 55 W Broadway

Long Island City

Barrel, Iris, '43, 30-32 37th
Rabinowitz, Doris, '44, 41-02 31st Ave
Rabinowitz, Rosalind, '44, 41-02 31st Ave
Rosen, Renee, '46, 30-06 29th
Schoenfeld, Madeleine E, '46, 2595 43rd

Lynbrook

Seeger, Helen, '46, 53 Garden Dr, Lynbrook Pk

Lyons Falls

Kraske, William A, '44

Manhasset

Block, Mrs Bernice F, '18, 60 Thayer Rd
Rasmussen, Clarence F, '23, 294 Mill Spring Rd, Strathmore-Vanderbilt

Medina

Robinson, Arlene M, '44, 124 Hedley

Merrick

Boehm, Helen R, '46, 60 Frankel Blvd

Middleburgh

ReQua, Jeanne, '39, 35 Grove

Mitchell Field

Wiegert, Lt Lester O, '35, AAF Reg Sta Hosp, Sanitation Dept

Mt. Vernon

Andresen, Malcolm, '40, 675 N Terrace Ave
Areinoff, Mrs Helen, '46, 215 Central Pkwy
Flath, Robert L, '32, 4 Park Lane
Goldenberg, Geraldine B, '45, 277 E Grand
Gross, George H, '23, PO Bx 45
Kronenberger, James W, '43, 330 E Devonia Ave
Kronenberger, Mrs James W, '40, 330 E Devonia Ave

Newburgh

Bank, Wilfred, '40, 116 Grand

New Paltz

Jorgensen, Mrs Arthur, '09, Springtown Rd, R 2

New Rochelle

Berkmann, Emily J, '44, 25 John Alden Rd
Bradford, Ernest S, '97, 50 Argyle Ave
Bradford, Mrs Ernest S, '02, 50 Argyle Ave
Dubilier, Mrs William, '19, 72 Esplanade
Keeley, Clarence A, '17, 67 Perth Ave
Keenan, John A, '30, 1 Pryer Pl
Keenan, Mrs John A, '35, 1 Pryer Pl
Ossip, Rita, '46, 248 Centre Ave
Stein, Millicent, '46, 2 Mount Tom Rd
Thompson, David O, '05, 31 Howard Pkwy
Wittner, Fred, '31, 34 Berrian Rd

New York

Adams, Mel, '36, 18 E 41st
Albert, Zaida, '46, 124 W 50
Alexander, Carl S, '44, Columbia Univ, Bard Hall, 50 Haven Ave
Allison, Albert F, '12, 260 W Broadway
Altschuller, Natasha, '46, 334 W 86
Anderson, Pvt Roy L, '44, 32nd TC Sqdn, 441st TC Grp, APO 57, c/o PM
Arrowsmith, Jane Brown, '43, c/o Col J C Arrowsmith Engr, US Hq, Berlin Dist, APO 755, c/o PM
Bacharach, Sidney, '14, 25 Broad
Bahcall, Capt Harold, '39, Hq & Hq Sq, BADA, USSTAF, APO 635, c/o PM
Ball, Sydney H, '01, 26 Beaver, 12th Floor
Baum, Marian L, '45, 270 Riverside Dr
Bent, Maurice H, '14, 410 E 57
Bergeman, Melbourne, '22, 15 William
Bergstresser, John L, '25, Coll of the City of N Y, Convent Ave & 139th
Bernstein, Natalie, '44, 1505 Townsend Ave
Bickel, John M, '16, Carrier Corp, Chrysler Bldg, 405 Lexington Ave
Bickelhaupt, Carroll O, '11, c/o Amer Tel & Tel Co, 195 Broadway
Bilkey, H Edward, '12, 55 Liberty
Bill, Edward L, '20, 386 Fourth Ave
Bill, Raymond, '17, 420 Lexington Ave
Bill, Mrs Raymond, '15, 386 Fourth Ave
Binkert, Alvin J, '31, Presbyterian Hosp, 168th & Broadway
Bird, Capt Robert W, '43, 6677th Disc Trng Co Ord, MTOUSA, DTC, APO 782, % PM
Bishop, Robert A, '38, 465 W 23rd
Bishop, Mrs Robert A, '41, 465 W 23rd
Bliss, T/5 Richard W, '40, Co A, Engrs, FFRS, APO 645, % PM
Blumenthal, Yvonne L, '34, 262 Central Pk, W
Bonnin, Christian H, '23, c/o Law Dept, Met Life Ins, 1 Madison Ave
Boomer, Mrs James H, '41, 120-14 144th, South Ozone Pk 20
Boudin, Arthur C, '41, 9 Gay
Boulware, L R, '16, 570 Lexington Ave
Bradshaw, John W, '06, N Y Tel Co, 140 West

Brandenburg, Earl W, '16, Rm 902, 347 Madison Ave
Brewer, George F, '22, 137 E 66th
Briggs, Theodora, '13, Htl Shelton, Lexington at 49th
Broadfoot, Hibbard E, '17, E W Clucas & Co, 70 Pine
Broenniman, Leonard E, '05, 458 Produce Exch
Bruning, Paul J, '24, 100 Reade
Buesseler, Lt John A, '41, 30th Inf Reg Med Det, 1st Bn, APO 23, c/o PM
Buxbaum, John, '44, 360 Central Park, W
Byrne, Eugene H, '03, 24 E 84th
Cahoon, Ora B, '04, 908 Graybar Bldg
Carpenter, Thomas K, '10, NW Mut Life Ins Co, 347 Madison Ave
Carver, Horace J, '21, 137 E 38th
Christensen, Mrs Franklin, '33, 88 Morningside Dr
Christie, Henry A, '11, Raymond Conc Pile Co, 140 Cedar
Collentine, Dorothy J, '40, ARC Hqtrs, US Occupied Terr, APO 633, c/o PM
Collinge, Francis V, '23, 67 Wall
Collins, William F, '42, 27 Van Dam
Connell, Edward J, '15, 440 W 24th
Cook, George H, '36, 26 Broadway, Rm 876
Coons, Elinor L, '44, 10 Park Ave
Corbett, Elizabeth F, '10, 20 Commerce
Cordero, Frank J, '46, 915 W End Ave
Corstvet, Catherine E, '45, 17 Gay, Apt F2
Crowley, Dr Ralph M, '26, 229 E 79th
Crum, Mrs Harry E, '17, 400 W 119th
Cummings, Albert E, '21, Raymond Conc Pile Co, 140 Cedar
Curtis, Doris B, '43, 473 W End Ave
Dahl, Gerhard M, '96, c/o Hayden White Co, 25 Broad
Danziger, Mrs Herbert, '43, 308 E 79th
Daub, Ens Edward E, '45, USNR, USS Mississippi (BB-41), c/o FPO
Davidoff, Adele, '37, 241 W 97th
Depew, Lt William M, '43, US Hq Berlin Dist, Hq 1st Abn Army Sig Sec, APO 755, % PM
Dieman, J N, '38, 307 E 55th
Disu, Abdur, '43, Intl House, 500 Riverside Dr
Dohr, James L, '14, 395 Riverside Dr
Duff, Philip, '43, 346 E 17th
Dunn, Engr William G, '43, SS Churnbusco, % PM
Eckhardt, Paul O, Jr, '33, 520 W 218th
Ehrenpreis, Samuel D, '43, 217 Haven Ave
Ellenbogen, Mrs Leonard, '43, 45 Morton
Ender, Shirley, '45, 169 Duane
Ettinger, Austen A, '44, 14 Washington Pl E
Ettinger, Mrs Austen A, '43, 14 Washington Pl E
Evans, Ens Lee D, '44, USNR, LST 983, c/o FPO
Everson, Lt Comdr Richard E, '36, USS Cleveland (CL-55) c/o FPO
Farley, Edward P, '09, 90 Broad
Faust, Ens Gilbert W, '34, USNR, Radar Engr, Navy Yd
Feiereisen, William J, '42, Hedran Fleet Air Wing #3, c/o FPO
Fenton, Polly, '06, 310 E 74th
Ferguson, Mrs John H, '35, 164 E 56th
Feybusch, Marcelle, '40, 55 Tiemann Pl, Apt 57
Fisher, Selma V, '42, 865 W End Ave
Fiske, Dr Seymour, '16, 327 Central Park, W
Florea, Lt Wm B, '21, 247 W 20th
Follini, Mrs Carlos, '17, 307 E 55th
Foster, Will A, '15, The Borden Co, 350 Madison Ave
Franks, Barnett W, '44, 352 W 46th, Apt 4B
Frazer, Edmund J, '37, 65 E 55th, Apt 6A
French, Charles W, '08, Seaboard Surety Co, 80 John
Frenkel, Janice P, '43, 1160 Park Ave
Friedland, Leah E, '45, 1855 Monroe Ave
Fromer, Julian P, '35, USIS Hqs (Rome), APO 512, c/o PM
Fruits, Lt Stanley C, '37, G-222, Co B, 3rd Mil Gov Regt, APO 403, c/o PM
Gasser, Dr Herbert S, '10, 116 E 68th
Gershoff, Stanley N, '43, 125 Seaman Ave
Ginsburg, Selig M, '46, 220 W 98th
Glassberg, Dena R, '46, 771 W End Ave, Apt 4A
Goldman, Mrs Erwin R, '43, 1950 Andrews Ave
Goodstein, Mrs L, '36, 25 Central Pk, W
Gottlob, Laurel, '46, 162 W 54th
Gove, George R, '04, 1 Madison Ave
Gray, Frank, '13, Bell Tel Co, 463 West
Greenberg, Daniel H, '41, 32 S 82nd
Greenberg, James E, '19, 589 8th Ave
Greenman, Barbara, '44, S 1/C, 135 Central Pk, W
Griggs, John N, Jr, '40, 1 W 125th
Griswold, Robert G, '04, Henry L Doherty & Co, 60 Wall
Grodman, Lt (jg) Jay, '43, USNR, USS Pillsbury (DE), c/o FPO
Gross, Lt Richard H, '43, PET Sec, HQ, IX AFSC, APO 66, c/o PM

Gugler, Ralph, '07, 101 Park Ave
Gummeys, Mrs C H, '25, 313 E 18th
Guy, J Robert, '26, 347 Madison Ave
Hadley, Sue, '41, MD, NY Hosp, 525 E 8th
Haeger, Robert A, '42, UP, USFET Press
Camp, c/o PRD—USFET, APO 757,
c/o PM
Halsted, James E, '15, 91 Wall
Hanlon, Ann Celeste, '41, 121 W 97th,
Apt 4A
Harriman, J Frederick, '45, 175 9th Ave
Harris, Ens Dale S, '45, USN USS Mid-
way, c/o FPO
Harris, Pvt John W, '48, 9th TRG, APO
177, c/o PM
Herzberg, Helen P, '32, 230 E 51st
Hess, Ens George J, '46, USS Denver, Sqd
12, c/o FPO
Hildreth, Richard P, '17, Std Oil Co (NJ),
30 Rockefeller Plaza
Hillard, Henry L, '40, 940 Grand Concourse
Hillard, Mrs Henry L, '43, 940 Grand Con-
course
Hine, W F, '07, 7 Dey
Hodges, Gilbert T, Jr, '94, 29 Washington
Sq
Hodges, Mrs G T, Jr, '02, 29 Washington Sq
Horwitz, Lt (jg) Hillel A, '42, 640 W
End Ave
Hyman, Harold, '34, 222 W 14th
Irish, Russell J, '24, A O Smith Co, 155
E 44th
Irwin, James W, '25, 350 5th Ave
Isaacs, Terie, '46, 200 W 86th
Iverson, Caroline E, '39, 875 W 181st
Iverson, Grace I, '45, OFLC—NTO, RAAC,
APO 512, c/o PM
Jackson, Morris D, '21, 71 Park Ave
Jackson, Mrs M D, '21, 71 Park Ave
Jacobson, Pvt Harvey, '48, AAF BU,
2002nd, Stewart Field
Jacobson, Helen, '46, 1780 Davidson Ave
Jacoby, Mary, '44, 57 E 88th
Johnson, Albert A, '07, 35 E 30th
Johnson, Doris, '32, Columbia—Presbyterian
Med Ctr
Johnson, Howard C E, '43, 522 5th Ave
Johnson, Ralph B, '17, 50 E 10th
Jollos, Eva, '41, 59 W 8th
Jones, Mrs Hugh D, '42, ARC, Div Hqs,
88th Div, APO 88, c/o PM
Jones, Silas Lloyd, '17, 430 W 116th
Kadish, Dasa, '45, 167 W 88th
Kaplan, Allan B, '42, 135 W 13th
Karlen, Delmar, '34, 3254 Cambridge Ave
Katz, Evelyn S, '46, 101 Central Pk W
Kaufman, Abraham, '22, 765 Southern Blvd
Kaven, Alice, '45, 606 W 115th, Apt 47E
Kemp, Barbara, '46, 108 E 38th
Kerst, Kenneth A, '41, 601 W 115th, Apt 46
Kesten, Dr Homer D, '20, 630 W 168th
Kesten, Dr Beatrice M, '22, 180 Fort Wash-
ington Ave
Kickhafer, William L, '21, 39 Fifth Ave
Kies, William S, '99, 420 Lexington Ave
Kietzman, William A, '12, 1175 Park Ave,
Apt 2A
Koch, H J, '15, c/o Kinney & Co, 76 Beaver
Kramer, Walter E, '43, 168 W 86th
Krenz, Lt Inez, '44, ANC, 239th Gen Hosp,
APO 887, c/o PM
Kroncke, Dorothea, '22, 1001 Jerome Ave,
Apt 7F
Krueger, Forrest J, '15, 40 Rector, 17th Fl
Kyhos, Dr Emma D, '25, UNRRA, APO
394, c/o PM
Lamont, Dallas R, '20, 220 Madison Ave
Lardner, Henry A, '93, JG White Engr
Corp, 80 Broad
Larson, Jean M, '45, 779 8th Ave, Apt 8
Laskey, Dr Norman F, '21, 1150 Park Ave
Laubenheimer, Lt Miles M, '43, G-1 Per-
sonnel, OMGUS, APO 742, c/o PM
Lawrence, Rose, '36, 20 E 11th
Lazar, William T, '44, 360 E 55th
Lea, Robert W, '07, 435 E 52nd
Leland, Warren H, '39, 535 Cathedral
Pkwy
Levitt, Earl, '40, 15 E 48th
Levy, Sanford H, '43, 116 John
Lipton, Jules M, '39, 210 W 101st
Litt, Herbert C, '34, 66 Beaver
Lochner, Louis P, '09, 45 Prospect Pl,
Apt 304
Luecker, Arthur R, '37, c/o Knappen Engr
Co, 280 Madison Ave
Margolius, Shirley D, '44, 40 Monroe,
Apt BG-3
Martin, Lt (jg) Philip H, '42, USS Pom-
pon (SS-267), c/o FPO
Martinson, Eileen J, '45, 175 W 93rd
McCaffrey, C J, '26, 529 Chrysler Bldg
McHugh, Keith S, '17, A T & T Co, 195
Broadway
McKittrick, Lt Roland W, '41, Hq Co, 2nd
Bn, 222nd Inf, APO 411, c/o PM
McMillen, Clifford L, '11, 347 Madison Ave
McMullan, Mrs Joseph, '33, 758 E 227th
Mendelson, Mid'n Irving, '43, 620 Fort
Washington Ave
Merica, Paul D, '08, Intl Nickel Co, 67
Wall
Metlay, Brunhilde, '46, 802 W 190th

Meyerhoff, Mrs Arthur, '19, 128 Central
Pk, S
Miller, Betty, '46, 146 Central Pk W
Miller, Ruth M, '41, MD, Coldwater Mem
Hosp, Welfare Island
Mire, Constance L, '46, 20 W 86th
Mischler, Warren D, '34, Bell Tel Lab, 180
Varick, Rm 1125
Montague, T G, '21, Pres, The Borden Co,
350 Madison Ave
Morman, Ens Frank C, '44, USNR, USS
Columbus (CA-74), c/o FPO
Murphy, Herman K, '18, c/o Natl Ind Cont
Bd, 247 Park Ave
Murray, Mrs Gordon, '31, 145 E 22nd,
Apt 2A
Naitove, Natalie, '46, 111 E 56th
Nelson, Alden E, '45, A/S, USNR, USS
Prairie State, W 135th & N River, Sec 18
Neumann, Ens Herbert J, '46, USS Den-
ver, Sqdn 20, c/o FPO
Neustadt, Alan D, '42, c/o E S Blakeslee
Co, 381 4th Ave
Nystrom, Paul H, '09, Sch of Bus, Colum-
bia Univ
O'Brien, S Weldon, '26, 15 Broad
O'Halloran, Mrs Doris G, '38, 316 Lexing-
ton Ave
Oliaro, Yolanda D, '41, 131 E 30th
Opp, Ruth A, '43, ARC Clubmobile Unit,
APO 413, % PM
Oppenheim, Jacob, '46, 102 Lexington Ave
Ostrom, Doris A, '43, 151 E 26th, Apt 6A
Palmer, Ray, '01, c/o McElroy, 1035
5th Ave
Palmer, Mrs Ray, '02, c/o McElroy, 1035
5th Ave
Peacock, Dr Kenneth C, '15, 400 Mad-
ison Ave
Peters, Sgt John, '42, Pub Health Br, Ofc
of Mil Govt, USFET (Main), APO 757,
c/o PM
Peterson, Mary Jo, '42, 135 E 50th, Apt 4G
Pett, Ernest H, '20, ARC(CR), Area 4,
APO 512, c/o PM
Pickering, Harold G, '12, Rushmore, Bis-
bee & Stern, 20 Pine
Pilpel, E Marion, '19, 610 Riverside Dr
Porter, Dr Elizabeth M, '41, 101 W 55th
Porterfield, Chester, '39, 14 E 46th
Poston, Susan E, '40, 189th Gen Hosp,
APO 562, c/o PM
Prince, Mrs Norman, '42, 54 E 83rd, #4-C
Purdy, Marylois, '35, 817 5th Ave
Rabinowitz, Mrs Stanley, '44, 3080 Broad-
way
Rawles, William P, '30, 45 Prospect Pl
Reber, Hugh J, '14, Fiduciary Trust Co,
1 Wall
Reed, Carl S, '05, 444 E 57th
Reynolds, Lt (jg) Ben C, '38, USS PCE
(R) 857, c/o FPO
Ripley, Paul M, '04, Am Sugar Ref Co,
120 Wall
Robbins, Mrs George B, '00, 299 Park Ave,
Park Lane Htl
Roberts, Edwin G, '40, c/o S J Brody, 12
W 72nd
Rodiger, Cpl Wm B, '45, WBS, GFLCv,
APO 887, c/o PM
Rogers, Dr Carl R, '24, 262 W 23rd
Rogers, Dr Edward H, '89, 168 E 74th
Rogers, Hubert E, '92, 52 Wall
Roth, Sam I, '15, 25 W 68th
Rumizen, Irma R, '42, ARC, Conti Hq,
APO 887, c/o PM
Ryan, Mrs Norman, '45, 167 W 85th
Sacks, Mrs Raymond, '46, 303 W 105th
Salisbury, Philip S, '14, 886 Fourth Ave
Sampson, Robert W, '38, 122 Waverly Pl
Scherback, Ens William J, '46, USS Den-
ver, Sqd 23, c/o FPO
Schmidt, Pvt Richard E, '44, Prov Co G,
3rd Platoon, APO 21602, c/o PM
Schrock, Ens Virgil E, '46, USS Denver C
L 58, Sqd 14, c/o FPO
Schuman, Mrs Bernard, '40, 2007 David-
son Ave
Schwalbe, Ethel M, '45, DFCLC/MTO,
RAAC, APO 512, c/o PM
Scott, John, '33, 119 Waverly Pl
Seehafer, Lt Eugene F, '43, Spec Serv Of-
ficer, 3rd Inf Regt, APO 758, c/o PM
Seide, Mrs Charles N, '45, 156 E 85th
Seipp, Helen L, '45, Webster Apts, 419 W
34th
Seno, Capt Elvira C, '30, MC, 239th Gen
Hosp, APO 887, c/o PM
Seymour, Whitney N, '20, 120 Broadway
Shannon, Mrs J W, '36, 969 Park Ave
Shapiro, Sigmund, '43, 244 8th Ave
Sherwin, J Stephen, '45, 203 W 98th
Shonts, Marjory, '44, 155 E 52nd
Simonds, Herbert R, '09, 1 Christopher
Singer, Mrs J J, '43, 1000 Grand Concourse
Sipp, Virginia, '43, Ofc of Mil Attache,
APO 787, c/o PM
Slive, Annette, '44, 453 W 24th
Sloane, Nancy, '46, 310 W 72nd
Staudt, Joan P, '42, 144 E 37th
Strasser, Ens Chester S, '43, 565 W 169th
Suchman, Charlotte, '44, 395 Riverside Dr
Susswein, Ens Leonore R, '44, 25 5th Ave
Teichmann, Howard M, '38, 863 Park Ave

Teichmann, Mrs Howard M, '38, 863
Park Ave
Teitgen, Marie O, '38, 319 E 50th
Telfer, Dorothy L, '42, ARC Club Sery,
APO 887, % PM
Teply, Lester J, '40, Chem Dept, Colum-
bia U
Thorkelson, Lt Col William L, '39, OMGUS
Office of Staff Sec, APO 742, c/o PM
Towne, Laura, '14, Gp B, Civ Cen Div,
USFET (Main), APO 757, c/o PM
Treat, Asher E, '29, Dept of Biol, CCNY,
129th & Convent Ave
Truran, Walter W, '17, 140 West
Tunik, Lt Bernard D, '42, 12th Weather
Sq, APO 650, c/o PM
Ulrich, Helen R, '20, 393 7th Ave, Rm 1601
Vahdieck, Lt Nathan P, '43, Hq & Hq Sq,
36th Air Depot Grp, APO 528, c/o PM
Vanhaverbeke, Lt George A, '43, USAAF
Sta, Eschborn, Germany, 884th Air Engr
Sq, APO 57, c/o PM
Van Toor, James E, '16, 232 Madison Ave
Waddell, Mrs Charles E, '37, 17 Gram-
ercy Pk, S
Walker, Nancy H, '32, 528 W 114th
Walz, Mrs L Humphrey, '30, 360 Central
Pk, W
Warshaw, Pfc Lesley M, '42, 3214 SCSU,
ASIP, NY Med Coll, 20 E 106th
Washington, Lawrence, '12, 502 Park Ave
Weaver, Maj H Douglas, '32, AC, Vienna
AMG Sec, Vienna Air Command, APO
777, c/o PM
Weinberg, Warren, '43, The Park Central,
7th Ave, 55th 56th
Weins, Raymond H, '21, 2 Sutton Pl, S
White, Lt Col Charles S, '27, 737 Park Ave
Whitney, Edward N, '13, 8607 191st, Hollis
Wielh, Dorothy G, '17, Milbank Mem. Fund,
40 Wall
Williams, Lt George A, '43, Co C, 313th
Engr, C Bn, APO 88, c/o PM
Winkler, Capt Howard A, '40, Hq & Hq
Sqd 70, Ftr Wing, APO 170, c/o PM
Wise, Edmund M, '19, Intl Nickel Co, 67
Wall
Witzling, Helen, '46, 254 W 82nd
Wolf, Cpl Perry S, '43, TWCA Paris, APO
887, c/o PM
Yoximovic, Constance, '45, 88 E End Ave
Zedler, Maj Leonard W, '41, Fin Sec, Hq
3rd US Army, APO 403, c/o PM
Zizmor, Dr Judah, '32, 22 W 77th
Zizmor, Mrs Judah, '32, 22 W 77th
Zobel, Otto J, '10, 463 West
Zolotow, Maurice E, '36, 15 Washington Pl

Niagara Falls

Anderson, John M, '40, 7414 Buffalo Ave
Cowie, Harry J, '03, Carborundum Co
Guentzel, Allen D, '37, Kimberly—Clark
Corp
Hoekstra, I Arthur, '43, 137—58th
Johnson, Neal J, '31, 8519 Pershing Ave
Murphy, Mrs James A, '38, 499 College Ave
Stube, Beth B, '46, 201—81st

Northport

Callies, Virginia, '42, 40 Scudder Ave

Norwich

Drew, Wallace T, '37, R 3

Nyack

Wheeler, Crawford, '16, 41 Glen Byron Ave

Oakfield

Avery, Albert E, '37

Orangeburg

Beck, Carl, '10

Ossining

Slomowitz, Irving J, '46, 48 Sherwood Ave

Owego

Bingham, Joseph I, '04, 100 Franklin

Pearl River

Dornbush, Albert C, '39, 6 S Henry
Dornbush, Mrs. Albert C, '41, 6 S Henry
Greene, Joseph K, '16, Lederle Antitoxin
Labs

Pelham

Scott, Mrs H H, '02, Witherbee Ct

Plandome

Bechtel, J Frederick, '35, 8 Oakwood Lane

Pleasantville

Bucher, Mrs John T, '38, 75 Bedford Rd
Firstbrook, Helen A, '37, Readers Digest

Richmond Hill

Aukerman, Mrs Loyde O, '45, 149-47 120th

Rochester

Albright, Raymond W, '17, 1550 Clover
 Albright, Mrs Raymond W, '18, 1550 Clover
 Baum, Vicki, '42, Bx 3, U of Roch Med Sch
 Buehler, Charles M, '38, 61 Monroe Pkwy,
 Unit 10
 Buehler, Mrs Charles M, '37, 61 Monroe
 Pkwy, Unit 10
 Duke, Hugo S, '97, 86 S Union
 Langworthy, E Phelps, '13, 268 State
 Lindow, Lester W, '34, 191 E Ave
 Lohr, Betty M, '43, 20 Portsmouth Terr
 Moore, Charles F, '21, 520 East Ave
 Nicely, Mrs Harold E, '27, 3480 Elm-
 wood Ave
 Reynolds, Edward S, '15, 28 Brookside Ave
 Reynolds, Mrs E S, '15, 28 Brookside Ave
 Trammal, Sigurd, '29, 81 Fairhaven Rd
 Wegman, Marie A, '46, 116 Selye Terr
 Wilke, Ada D, '06, 26 Portsmouth Terr,
 Unit 7

Rockville Center

Marlowe, Hyman C, '35, 18 Park Lane
 Steinberg, Dr Nathan, '37, 253 Sunrise Hwy

Roosevelt

Bassewitz, Julius N, '32, 40 Pennsylvania Ave

Roslyn

Wiles, George M, '17, Bryant Ave

Roslyn Estates

Wadsworth, Arthur L, '33, 17 The Birches

Rye

Reed, Philip D, '21, Sunset Lane
 Trubin, Sybil J, '46, Brookside Apts

Salt Point

Stechholm, Hardy, '22

Sampson

Boerner, Lt Herman F, '39, USN Hosp, SOQ

Saratoga Springs

Dokken, M Gerhard, '29, 87 Court

St Albans

Brown, Capt Clarence J, '15, USN Hosp

Scarborough

Benedict, Harry E, '16
 Benedict, Mrs Harry E, '21
 Lewis, Nancy, '11, River Rd
 Lewis, Nancy, '46, River Rd

Scarsdale

Boschen, Mrs H C, '34, 68 Greenacres Ave
 Cottingham, Rankin D, '12, Scarswold
 Frey, Charles N, '15, 45 Cambridge Rd
 Frey, Mrs C N, '17, 45 Cambridge Rd
 Hopson, H C, '07, 14 Burgess Rd
 Hotchkiss, W O, '03, The Buckingham,
 Apt 1-D
 King, Dorothy, '45, 54 Malvern Rd
 Weaver, Warren, '17, 160 Brite Ave
 Weaver, Mrs Warren, '16, 160 Brite Ave

Schenectady

Anderson, Chas K, '41, 201 Seward Pl
 Bennett, Ens Benj F, '41, 1047 Park Ave
 Blood, Laura L, '12, 1627 Rugby Rd
 Blowney, Walter E, '20, St David's Lane,
 Bx 61, R 1
 Bosley, Edward J, '43, 1240 Glenwood Blvd
 Bradish, Chas B, '12, 702 Plymouth Ave
 Brobst, Robt G, '38, 1540 Lexington Pkwy
 Desch, Philip F, '41, 617 Union
 Gauper, Harold A Jr, '43, 938 Francis Ave
 Hausler, George M, '35, R 3, Schermer-
 horn Rd
 Hutchinson, Holland H, '44, 1417 Union
 Ile, W Ben, '44, 134 Furman
 Johnson, Thomas L, '41, 963 Cleveland Ave
 Kovacs, Forest M, '43, 1121 Parkwood Blvd
 Kuennig, Robt, '41, 17 Front, Univ Club
 Marfin, Albert F, Jr, '24, 2001 Van
 Vranken Ave
 Merrick, Eldridge G, '00, 1088 Waverly Pl
 Mollerus, Frederick J, '24, 1139 Morning-
 side Ave
 Mueller, Elizabeth B, '45, 1415 Stanford
 Muir, Roy C, '05, 1112 Avon Rd
 Nettesheim, Joseph C, '44, 12 Lomasney Ave
 Nettesheim, Mrs Jos C, '43, 12 Lomas-
 ney Ave
 Oberly, Wm N, '38, 1262 Lowell Rd
 Olson, Martin, '99, 1016 Wendell Ave
 Peroutky, Donald C, '41, 1134 Glenwood
 Blvd

Soergel, David G, '43, 117 Jackson Ave
 Soergel, Mrs David G, '44, 117 Jackson Ave
 Sweet, Alva L, '29, 900 Union
 Taylor, H Dana, '21, 1358 Dean
 Trapp, Capt Eugene E, '43, Schenectady
 ASF Depot
 Warren, G B, '19, 1361 Myron
 Wright, John D, '09, 1037 Ardsley Rd

Scotia

Acree, George W, '42, 214 Glen Ave
 Anderson, Barbara J, '45, 6 Sunnyside Rd
 Coenen, Lois R, '45, 106 Mohawk Ave
 Henningsen, E S, '12, 2 Sunnyside Rd

Smithtown Branch

Andreae, Eugene L, '44, PO Bx 133

Speonk

Hallock, Mrs L A, '21, Lewesterly

Stapleton

Eck, Dr John H, '41, 30 Court

Staten Island

Bishop, Lt Col Harold F, '30, Halloran
 Gen Hosp
 Dykstra, Franz R, '42, 243 Bard Ave
 Larson, Alfred V, '09, 130 Douglas Rd,
 Emerson Hill
 Miller, Dr John H, '43, US Marine Hosp

Syracuse

Brush, Lauren F, '38, Coll of Bus Admin,
 Syracuse U
 Buyens, Harold J, '43, 224 Putnam
 Fromer, Mrs Milton, '34, 110 Gorland Ave
 Hughes, Mrs Robt W, '24, 725 Allen
 Kimball, John T, '14, 311 Farmer
 Kline, Hibberd V B, Jr, '38, 329 Com-
 stock Ave
 Kline, Mrs H V B, '36, 329 Comstock Ave
 Kuhlowl, Herbert F, '34, 1646 S State
 Manke, Arthur G, '24, 2217 S Gedder
 Pinard, Arthur J, '40, 426 Ostrom Ave

Troy

Fredrichs, John C, '39, Brookside & White-
 view
 Jacobsen, Dr Victor C, '15, 51—1st
 Mackay, Scott, '26, 2115 Burdett Ave

Tuckahoe

Siddall, Mrs R B, '18, 144 Colonial Pkwy

Utica

Nashold, Richard F, '39, 67 Sunnyside Dr

Walker Valley

Whalley, Herbert L, '39, PO Bx 52

West Winfield

MacNaughton, Dr Leslie, '16, PO Bx 137

White Plains

Greenbaum, Mrs Wm H, '45, 11 Ritchey Pl
 Hiller, Carl E, '38, 7 Bursley Pl
 Pearson, Herbert R, '46, 14 Gen Health Ave
 Thompson, James S, '10, 2 Oxford Rd, Ged-
 ney Frms
 Vucker, Vivian V, '46, 39 Sterling Ave

Whitestone

Cant, Harry R, '27, 111 Malba Dr, Malba

WilliamsvilleMcEwen, Mrs Robt L, '38, 47 Meadow-
brook Rd**Woodside**

Gluesing, Mrs Wm A, '21, 48-45—46th

Yonkers

Chilcutt, Mrs Dorthe T, '40, 92 Hamilton
 Ewaldson, Mrs Robt H, '33, 372 Cal-
 ville Ave
 Haim, Mitzi-Ann, '43, 325 Park Hill Ave
 Noble, Mrs J K, '24, 441 N Broadway
 Stelzer, Sheldon S, '46, 28 Ellsworth Ave
 Turchen, Eve, '44, 57 Hilltop Acres

NORTH CAROLINA**Charlotte**

Burkholder, Chas I, '96, 801 Ardsley Rd
 Daywitt, Homer H, '28, 1517 Biltmore Dr
 Neal, Mrs E J, '20, 1918 Pinewood Circle

Cherry Point

Lambrecht, Lt Col Peter D, '35, Mar Ngt
 Ftr Gp, 53, Mar Air Sta

GreenvilleWilton, Dr O Christine, '33, E Car Tchrs
Coll, Bx 123**Kinston**Wooten, Mrs J Frank III, '43, Independ-
ent St**Oteen**

Bolstad, Lt Donald S, '34, Vet's Hosp

Palmyra

Everett, Benj B, '12

RaleighStiemke, Robt E, '36, Dept of Civ Engr,
N C St Coll**Swannanoa**

Klinner, Sgt Robt W, '43, Moore Gen Hosp
 Rasmussen, Sgt Burton, '40, Med Det,
 Moore Gen Hosp

Waxhaw

Crowley, Robert D, '40, Box 216

Waynesville

Hyman, Theodore M, '46, 202 Hazel

Winston SalemMordecai, Mrs Alfred, '22, 806 S Haw-
thorne Rd**NORTH DAKOTA****Bismarck**

Grorud, Dr Alton C, '34, Bx 480
 Grorud, Mrs Alton C, '35, Bx 480
 Waldschmidt, Audrey, '45, 600 Washington

Fargo

Freeman, Mrs Russell O, '26, 1418—6th, S
 Dinan, Alice P, '10, 511—14th, S
 Nichols, Dr Wm C, '04, 1449—10th, S
 Olmstead, Arlene E, '42, PO Bx 2133,
 NDAC
 Walster, Harlow L, '08, 1130—4th, N
 Welbie, Mrs R E, '04, 714—8th, S

Fort YatesKnudson, Mrs Walter, '46, Community HS
(US Indian Serv)**Harvey**

Wartner, Aloys, '95, 703 Lincoln Ave

Grand Forks

Chandler, Elwyn F, '00, 3012 Univer-
 sity Ave
 Garnaas, Helen, '45, 522 Cottonwood
 Richards, Emily M, '45, 522 Cottonwood
 Towne, Ezra T, '97, University Sta

LangdonDeneau, George, '42, Immigration Border
Patrol**Mayville**

Ragaz, Henry A, '36, Bx 465

Minot

Wooledge, Gaius S, '04, 318—4th Ave, SE

Portland

Raaen, Aagot, '13, (Hatton)

Valley City

Luessen, Alma C, '19, 904 W 6th

Williston

Overson, Willard B, '94, 422 Main

OHIO**Akron**

Burger, Robt J, '45, 66 Kuder Ave
 Flikkie, Henry J, '22, 148 King Dr
 Gaertner, Herman V, '15, B F Goodrich
 Rubber Co
 Gould, J Chas, '41, 1076 Mt Vernon Ave
 Hay, Donald C, '43, 159 1/2 W Center
 Hoertz, J Bruce, '42, 489 Orchard
 Householder, Frederick F, '13, 1209
 Berwyn
 Jones, Kenneth O, '40, 647 E Market
 Kennedy, Donald S, '43, 38 Marshall Ave
 McQueen, Loren A, '16, 320 Hampshire Rd
 Nimmer, Friedrich W, '25, 929 Hereford Dr
 Noyes, Eugene C, '13, 530 Delaware

Oates, Lt Wm E, Jr, '43, 3538th SCU, U of Akron
O'Bert, James Jr, '45, Univ Club, 105 Fir Hill
Osborne, Virginia I, '44, 108 Fir Hill
Radke, Harold H, '40, 766 E Exchange
Remington, Mrs Jos F, '23, 809 Weber Ave
Rooney, Geo W, '38, 960 Merriman Rd
Schultz, Kenneth E, '42, 110 N Adolph
Smith, Wm L, '17, 97 Kenilworth Dr
Snyder, Isabel, '46, 366 Greenwood Ave
Spoehr, Albert F, '42, 268 Grand Ave
Tucker Frank T, '18, 257 Dorchester Rd
Tucker, Mrs Frank T, '17, 257 Dorchester Rd
Witt, Ivan H, '40, 568 E Buchtel Ave

Ashland

Koehl, Fred W, '36, R D 4

Avon Lake

Horsfall, J David, '29, 32756 Lake Rd
Horsfall, Mrs J David, '30, 32756 Lake Rd

Bay Village

Dean, Jewell R, '25, 30503 Winston Dr

Berea

Henze, Irvin Jr, '40, 153 N Rocky River Dr
Henze, Mrs Irvin, '38, 153 N Rocky River Dr
Marting, Catherine L, '39, 173 Seminary

Bowling Green

Faust, Mary C, '45, 416 S Main
Harger, Mrs Kenneth, '41, 340 S Main

Cambridge

Rose, Mrs Richard F, '40, 102 Stewart Ave

Canton

Albrecht, Mrs Ralph L, '43, 1147 Plain Ave, NE
Livingston, Kathryn H, '45, 147—21st, NW
Swinehart, Ethel N, '43, McKinley HS, Market Ave, N
Thompson, Bessie L, '27, 1121 Piedmont Ave NE

Chagrin Falls

Smith, Holley J, '31, R 4, Miles Rd

Cincinnati

Altman, Howard, '40, Delhi Hills, Bx 452, R 4
Bahr, Gladys, '27, 912 Ellison
Bennett, Marshall E, '38, 2340 Victory Pkwy
Bohnson, R D, '20, 5404 Reading Rd, Bond Hill
Carter, R Owen Jr, '39, 2331 Park Ave
Carter, Mrs R Owen Jr, '44, 2331 Park Ave
Cook, Wm A, '13, 5641 Hamilton Ave
Digman, Eric H, '24, R 4, Wynnburne Dr
Gollusch, Cpl Jos T Jr, '39, 6 Haddon Hall
Heald, Benj F, '23, 2707 Carew Tower
Herschfus, Lt J Aaron, '42, The Jewish Hosp
Hussa, Owen L, '42, 346 Thrall
Joseph, Jules K, '46, 3715 Beatrice Dr
Klayf, Bernard S, '42, 707 Race, Fed Dep't Stores
Klayf, Mrs Bernard S, '45, 707 Race, Fed Dep't Stores
Kohn, Alvin J, '10, 3200 Grischy Lane, Sta C
Krings, John M, '27, 5726 Glengate Lane
La Rue, Maryhelen B, '33, 205 Taft Rd
Lenicheck, Capt Frank A, '25, 3434 Ault View Ave
Lucas, Norman, '16, 2632 Cleinview
Quammen, Willard A, '38, 6011 Belmont Ave, Coll Hill
Rosenthal, James A, '38, 22 E 12th
Schwab, Nancy J, '45, 678 N Crescent Ave
Slagle, Alma D, '46, Miami Ave, Indian Hill
Spero, Mrs Don, '43, 1884 Sunnybrook Dr
Stagg, Mabel, '46, Internes Dorm, Cin Gen Hosp
Steckler, Norbert, '31, 1534 Beaverton Ave
Westheimer, Mrs Robt I, '44, 2229 Victory Pkwy

Cleveland

Alexander, John W, '35, 5295 Haverford Rd
Andrew, Edwin L, '16, 23825 Stanford Rd, Shaker Hgts
Andrew, Mrs E L, '16, 23825 Stanford Rd, Shaker Hgts
Bennett, Keenan A, '14, 17852 Clifton Blvd
Bixby, Kenneth E, '42, 423 Eddy Ave
Blackburn, Carolyn E, '07, 17545 Madison Ave, Lakewood Br
Blaushild, David L, '39, 2636 N Moreland
Buffa, Mrs E S, '44, 2703 Leighton Rd, Shaker Hgts
Chapman, Lt Betty I, '43, MDD, Crile Gen Hosp

Couiter, Harold L, '26, 2519 S Taylor Rd, Cleveland Hts
Couiter, Mrs Harold L, '27, 2519 S Taylor Rd, Cleveland Hts
Dydr, Hugh H, '11, 1517 Superior Ave
Fogg, Joseph G, '04, 308 Euclid Ave
Graper, Fred E, '44, 17517 Parkmount Ave
Gray, Dr Allen G, '40, DuPont & Co, 3092 Broadway
Hanson, Donald E, '26, Aetna Life Ins Co, Leader Bldg
Harvey, Lyle C, '21, 2666 Leighton Rd
Jackson, Raymond T, '15, 12608 Cedar Rd
Johnson, Carl E H, '14, Reconstr Fin Corp, Fed Res Bk Bldg
Kluger, Joseph E, '45, 2200 Prospect Ave
Koester, Ralph E, '40, Carter Hotel
Kornreich, Dr Eugene F, '21, 8205 Euclid Ave
Krohn, Victor E, '22, 1212 Quilliams Rd
Krohn, Mrs Victor E, '21, 1212 Quilliams Rd
Ladon, Aaron A, '15, Hotel Lake Shore
Leaper, Wesley S, '22, 1517 Superior Ave
Metzler, Allen, '43, 3541 W 105th
Nause, Lt Frederick P, '43, Cleveland City Hosp
Pease, Bernard S, Sr, '07, 3303 E 149th
Polatsek, Robt D, '37, Fenway Hall Hotel
Radel, Floyd W, '44, 2091 W 101
Roberts, Doris E, '44, HA 1/c, Fld Br Bur, Supplies & Accts, USND
Satola, Mrs Edw L, '45, 13316 Edgewood Ave
Slohm, Lila P, '46, 2680 N Moreland Blvd
Smith, Andrew B, '41, 660 Rockefeller Bldg
Snow, Donald L, '41, 2013 Mayview Ave
Snyder, Harold H, '37, 3092 Broadway
Tauschek, Max J, '43, 4566 W 174th
Waite, Gilbert D, '45, 11816 Ashbury
Waite, Mrs Gilbert D, '43, 11816 Ashbury
Weiss, Mrs Willard A, '38, 2920 E 132nd
Wright, Roger, '41, 7500 Euclid Ave

Cleveland Heights

Davis, Rowland G, '12, 887 Nela View Rd
Farnam, Mary, '21, 12463 Cedar Rd
Guren, Elinor, '46, 2419 Lee Rd
Naujoks, Waldemar, '26, 3804 Severn Rd
O'Donnell, F R, '19, 2987 Meadowbrook Blvd
Pergande, Arthur A, '10, 1655 Crest Rd
Selkurt, Ewald E, '37, 2417 Overlook Rd
Selkurt, Mrs Ewald E, '41, 2417 Overlook Rd
Sidlo, Thomas L, '07, 12574 Cedar Rd
Simon, Dan E, '42, 2378 Euclid Hts Blvd
Sterling, Jane, '31, 1341 Wilton

Columbus

Bader, Earl D, '22, 1056 Franklin Ave
Barnebey, Oscar L, '12, 2648 Sherwood Rd
Baur, Lorenz S, '35, 653 Glenmont Ave
Branegan, Gladys A, '13, Sch of H Ec, Ohio State U
Christensen, Bernard V, '17, Coll of Pharm, Ohio State U
Howard, Neale F, '14, 4783 Olentangy Blvd
Katz, Edwin F, '41, 4415 Aldrich Pl
Lund, Richard J, '26, 1998 Cambridge Blvd
Lystad, Rev Robt A, '41, 825 Kenwick Rd
Schlass, Jerome J, '42, 312 W 9th Ave
Swetting, J Rodney, '16, 85 E Gay
Warner, Dr Wm E, '23, 2393 Neil Ave
Wertz, Virgil R, '19, Ohio State Univ
Zorbaugh, Grace S M, '21, 57 Olentangy

Cuyahoga Falls

Becker, George W, '17, 2925 Millboro Rd, Silver Lake
Becker, Mrs Geo W, '19, 2925 Millboro Rd, Silver Lake
Kastein, Benj, '38, 2061—24th
Kerscher, Joseph F, '37, 1796—25th
Mohaupt, Charles S, '33, 2643 Elmwood
Ninow, C George, '34, 2365—17th
Ninow, Mrs C George, '34, 2365—17th
Springer, Victor F, '41, 2030—13th
Westfahl, Jerome C, '42, 1332 Broad Blvd
Westfahl, Mrs Jerome C, '43, 1332 Broad Blvd

Dayton

Allyn, Stanley C, '14, 2185 Ridgeway Rd
Anderton, Harry C, '15, 746—9—3rd Nat'l Bldg
Birkbeck, Dr Norman J, '28, 60 Wyoming
Brody, Bernard B, '43, 1315 Grand Ave
Campbell, Constance B, '44, 60 Patterson Rd
Faust, Lt Wayne J, '40, Hq Air Tech Serv Comm, TSEPP-12, Area "B", Wright Fld
Hoover, Mrs John E, '41, 107 Wyoming
Kiefaber, Harry J, '15, 951 E Schlantz Ave
Larsen, Edwin M, '37, 927 Catalpa Dr
McCullough, Anita M, '42, 435 Salem Ave
Polk, Albert, '33, 1324 Woodstock Dr
Polk, Lt Paul W, '36, 820 Shafar Blvd
Pontius, Thomas, '16, 616 Orlando Terr
Porter, Lt Col Raymond E, '17, Hqs ATSC, Wright Fld

Retz, Reuben H, '40, 2025 Howell Ave
Richmond, Laurence P, '23, 144 Forrer Blvd
Slavney, Pvt Gerald, '43, Sq S, 4000 AAFBU, Wright Fld
Strasburg, Arnold C, '40, Dayton Powder Plant, Bx 996
Wood, Albert W, '28, 45 Corona Ave
Wood, Mrs. Albert W, '31, 45 Corona Ave

Delaware

Schultz, Mrs Ralph E, '43, 118 Central

East Cleveland

Bennett, Maurice J, '44, 1240 E 145th
Forsythe, Wm E, '09, 15006 Terrace Rd
Gannott, Walter, '39, 1696 E 133rd
Magdsick, H Herbert, '10, 15724 Brewster Rd
Moss, Lester M, '09, 15489 Brewster Rd
Stoker, Mrs Herbert W, '26, 15822 Oakhill Rd
Towle, Wilbur T, '24, 1886 Brightwood Ave
Van Horn, Irving H, '09, 1874 Rosemont Ave
Wilcox, Blair S, '15, 1895 Rosemont Rd

East Liverpool

Feuchtwanger, Joseph Jr, '25, 889 Armstrong Lane

Elyria

Block, Harold W, '41, 324—11th
Nethercut, Donald W, '17, 331 Stanford Ave
Reuter, Louis F III, '41, 325 Eastern Hgts

Glendale

DeGuere, Cpl Philip L, '40, 36 Erie Ave

Greenville

Rasmussen, Harold L, '39, 127 Pine
Rasmussen, Mrs Harold L, '40, 127 Pine

Hudson

Allen, Rolland C, '05, Aurora St
Harbaugh, Marion D, '23, 230 Aurora
Harbaugh, Mrs Marion D, '25, 230 Aurora

Lakewood

Ewing, Andrew G, '24, 1609 Northland Ave
Jenkins, Mrs A A Jr, '26, 17829 Lake Ave
Kanzenbach, Edmund H, '40, 14914 Edgewater Dr
Ladon, Judy, '38, Lake Shore Hotel
Overstreet, S 1/c Robt C, '41, 12002 Lake Ave
Sander, Willard G, '33, 1084 Abbieshire Ave
Seielstad, Lt Comdr H D, '31, 1676 Chesterland Ave
Weiss, Ruth E, '43, 1250 Manor Pk

Lancaster

Thayer, Mrs H F, '15, 525 E 6th Ave

Lebanon

Sippel, G B, '14, R 3

Lima

Smith, Edward E, '14, 124 N Nixon Ave

Lodi

Behrens, Robert E, '42, 119 Harris

London

Knapp, John A, '28, MD, 120 E High

Lorain

Higgins, Howard L, '43, 2715 E Erie Ave

Mansfield

Olson, Louis W, '99, Lo-Hills, Bx 357

Marion

Powers, Frank C, '30, 1027 E Church

Martins Ferry

Carson, Mrs James H, '26, 238 N 5th

Marysville

Striffler, Mrs I A, '35, 713—9th

Maumee

Belt, Mrs Wm A Jr, '30, Ryan Rd

McConnelsville

Brown, Mrs R K Jr, '28

Milan

Roe, Jim, '41

Milford

Thomas, Robt C, '23, 630 Tyler Ave

Mount Healthy

Ferguson, Leander W, '22, Bx 348, R 2, Mill Rd

NewarkJoiner, Robert G, '42, 68 Waldo
Mathy, Anton, '24, 211 N Buena Vista**Painesville**

Abbott, Esther G, '39, Bx 150

Parkman

Sparrow, Wilma E, '43

Parma

Hillis, Stoner T, '41, 6115 Ridge Rd

Piqua

Warthman, Mrs J D, '44, 530 1/2 Spring

Poland

Wartinbee, Wm J, '40, New Springfield Rd

Port Clinton

Herl, Margaret E, '34, 210 Jefferson

Rocky RiverBlanco, Dr Galo W, '22, 21081 Aberdeen Rd
Heise, George W, '09, 18550 Rivercliff Dr
Miegs, John B, '43, 19418 Argyle Oval
Perchonok, Eugene, '42, 55 Buckingham Rd**Sandusky**Laundrie, Ens Robt W, '42, 1320 Milan Rd
Whinnery, Karl E, '15, 1232 Marlboro**Shaker Heights**Carter, Kenneth D, '17, 3016 Chadbourne Rd
Rosenblum, Lt (Jg) Ralph H, '43, 2686 Wicklow Rd**South Euclid**Bauman, John C, '29, 1877 Templehurst Rd
Oetting, Robert L, '36, 1176 Plainfield Rd
Stewart, Richard H, '36, 1550 Laclede Rd**Springfield**Mock, Mrs L C, '31, 230 W Cecil
Textor, Clinton K, '14, 100 Ardmore Rd**Stuebenville**

Elsner, Mrs Morton, '42, 714 Lawson Ave

ToledoAmbrose, James M, '45, YMCA, 1110 Jefferson Ave
Bissell, Charlotte H, '33, 624 Virginia
Daniels, John E, '05, Bx 1767, Central Sta
Daniels, Dr Ralph P, '96, 2221 Parkwood Ave
Dickson, Dorothy A, '43, 3002 Densmore Dr
Johnsen, Mrs Carl Jr, '40, 2909 Kenwood Blvd
Leonard, Henry K, '37, 1936 Upton Ave
Magoun, Mrs James, '24, 3440 Chestnut Hill Rd
Start, Wilber F, '26, Rolandale Ave, R 8, Bx 225-A
Swope, Gerald L, '36, 2030 Wyndhurst Rd
Trettien, Helen, '23, 3616 Upton Ave
Verner, James, '26, 2005 Richmond Rd
Witherell, John M, '42, 4344 Berwick Ave
Witte, Mrs John, '19, 20 Birkhead Pl**Van Wert**

Eggerss, Hans A, '12, 740 S Washington

Vermilion

Campbell, John W, '17, 144 Perry

West Milton

Oscar, George R, '38, R 1

YoungstownGayton, Oscar F, '09, 124 Illinois Ave
Lemke, Arthur C, '23, 277 Park Ave
Schott, Leone, '43, 1519 Ohio Ave
Winans, Luellu M, '15, 439 Werner St**OKLAHOMA****Alva**

Carter, Thomas C, '30, 729 Locust

ArdmoreTomlinson, Chas W, '13, 1002 Stanley Blvd
Tomlinson, Mrs Chas W, '13, 1002 Stanley Blvd**Bartlesville**Kleinmann, Earl E, '42, PO Bx 1407
Reid, Mrs Jas A, '29, 1737 Johnstone Ave**Chickasha**Watson, Mrs J S, '45, Hearing Clinic,
Borden Gen Hosp**Lawton**

Barber, George S, '05, 409 A Ave

Muskogee

McLees, Chas E, '05, Bx 612

NormanArneson, Ens M A, '43, NATTC, Officers' Club
Force, Henry H, '10, 1008 W Main**Oklahoma City**Dahlgren, Elmer G, '29, 715 N W 49th
Dahlgren, Mrs Elmer G, '30, 715 N W 49th
Kennedy, Lt James A, '43, Univ Hosp, 800 NE 13th
Kennedy, Mrs Jas A, '45, Univ Hosp, 800 NE 13th
Sowle, D Geraldine, '43, 634 NE 13th
Starry, Dr Leo J, '17, 1200 N Walker Ave
Turk, Patricia J, '45, 432 NW 23rd**Shawnee**

Rau, Harold L, '16, PO Bx 386

Stillwater

Robinson, Lt (Jg) Donald C, '43, 238 Cordell Hall

TulsaBailkey, Nels M, '34, Univ of Tulsa
Beveridge, Roberta, '46, 263 W 12th
Black, Arthur J, '18, 1631 S Elwood
Blend, Gertrude J, '44, 2617 S Owasso
Buckstaff, Mrs Sherwood, '22, 2107 E 23rd
Clee, Virginia E, '46, 3117 E 5th
Finn, Robt S, '38, 927 S Toledo Ave
Foster, Dean E, '06, 1435 S Carson
Henneberry, Mrs W Carlin, '18, 2223 S Delaware
Kaems, Mrs Robt H, '40, 1502 S Denver
Kauffman, Betsy, '46, 126 E Woodward Blvd
Lehr, Col Albert M Jr, '21, 1625 S Elwood
Morrison, Viola I, '28, 1211 S Rockford
Murdock, Dr H D, '02, 1244 S Owasso
Murdock, Mrs H D, '03, 1244 S Owasso
Rodolf, Frank M, '01, 322 Nat'l Mut Bldg
Stengl, Rudolph J, '13, 2225 E 25th Pl
Wanemacher, J M, '24, 2242 E 24th**OREGON****Albany**

Merrill, Zadok, '04, Mt States Power Co

Astoria

Gorman, Comdr John E, '35, USN Hosp

Camp White

Mano, Maj Joseph M, FD, '39

Central Point

Lathrop, Alfred T, '09, Restormel

Cornelius

Leming, Mrs Edgar F, '21, R 1, Bx 105

CorvallisKroll, Robert L, '43, Chem Dept, Ore St Coll
Weiser, Mortimer, '44, 213 N 21st**Eugene**Bradley, James A, '30, 1162 Willamette
Rogers, John J, '97, 2187 University**Hood River**

Arms, Mrs Harold W, '43, R 2, Bx 73B

LaGrande

Kinzel, Lesley K, '20, 1808—4th

Marshfield

Griffin, H Josephine, '98, Bx 306

Newburg

Baldwin, Mrs Frank S, '91, 411 N Edwards

Nyssa

Morgan, Frank T, '10

Pendleton

Brennan, Dr Joseph P, '18, 123 W Court

PortlandDickinson, Don C, '15, 228 NW 22nd Ave
Dillingham, Grace L, '00, 1304 Farragut
Drew, Lt Everett G, '22, 3104 NE 31st Ave
Eriksen, Erik T, '89, Hotel Nortonia
Ford, Marjorie L, '44, 708 Imperial Ave, NE
Hall, J Alfred, '21, Pac NW For Expt Sta, 423 US Ct House
LeComte, Mrs Chas F, '32, 4824 NE 35th Ave
Marlett, D L, '34, 628 SW Chestnut
McGowan, Fred C, '01, 3822 NE 21st Ave
Miller, Edgar B, '03, 654 SE 52nd Ave
Reddy, Roneta V, '45, 2282 NW Northrup
Starr, D. Keith, '42, 5703 N Willamette Blvd
Sullivan, Raymond A, '06, 4129 NE Couch**Salem**Baum, Mrs W W, '20, Ben Lomond Dr
Thompson, Mrs W N, '28, 1598 State**PENNSYLVANIA****Abington**

Schroeder, Edward H, '09, 222 Wheatsheaf Lane

Aliquippa

Mann, Julius W, '39, 151 Kiehl

Altoona

Sladen, Jos A, '31, Dis Frght Agt, Pa RR, 32 Pa RR Bldg

Ambridge

Farnham, Frederick F, '09, 306 Glenwood Dr

ArdmoreFurlong, Dr Thos F Jr, '28, 601-2 Times Med Bldg
Schaefer, Leo H, '17, 615 Hazelwood Rd
Teigen, Arthur H, '21, 434 E Spring Ave**Bala-Cynwyd**

Kelly, Mrs G C, '13, 7 Snowden Rd

BeaverEvans, Sidley O, '32, Dutch Ridge Rd
Schutz, Howard W, '43, 339 Iroquois Pl**Bethlehem**Paulus, Edwin J, '11, Willow Crest Farm, R 2
Roscoe, David C, '26, R 2**Braddock**

Gallagher, John P, '46, 510 Camp Ave

Bristol

Hill, Minot J, '03, 405 Radcliffe

Broomall

Weston, Roy F, '33

Bryn MawrHeggstad, Pfc Gilman E, '43, Bryn Mawr Hosp
Schoenhofen, Leo H, '36, The Mermont
Schoenhofen, Mrs Leo H, '37, The Mermont
Taylor, Lily R, '06, Bryn Mawr Coll**Carlisle**

Wing, Mrs Herbert Jr, '07, 429 W South

CornwallPeterson, Arthur F, '18
Peterson, Mrs A F, '18**Cresson**Warner, Chas L, '18, Warner Laboratories
Warner, Mrs C L, '17, 502 Keystone Ave

Drexel Hill

Bassett, W Beecher, '09, 3637 Rosemont Ave
 Elander, LeRoy B, '27, 735 Cornell Ave
 Homann, Frederic A, '17, 709 Ormond Ave
 Stericker, Wm, '17, 4016 Garrett Rd

Du Bois

Dick, Edward R, '23, 415 E Du Bois Ave

East Pittsburgh

Seastone, John B, '26, Westinghouse Elec & Mfg Co

Easton

Rusch, Ross G, '27, 725 Mixsell

Elkins Park

Eismann, Wm Jr, '32, 515 Stahr Rd

Erie

Buel, Mrs Robt J, '45, 607 Schenley Dr
 Horstkotte, Edw H, '12, 1336 W 9th

Fairview

Raine, John T, '16

Franklin

Park, Boyd N Jr, '16

Gettysburg

Schantz, Bradford T, '30, 110 Baltimore

Gladwyne

Murphy, W Beverly, '28, Merion Sq Rd

Glenside

Mills, Kenneth N, '23, 426 Montier Rd

Greensburg

Barnhart, G Louise, '35, 142 E Otterman
 McCabe, Mrs Eilizabeth, '27, 612 Mt Pleasant

Harrisburg

Ohlson, Dr Guy E, '22, 1310 Market

Havertown

Henrich, Reuben G, '27, 1700 Manor Rd
 Towle, John F, '34, 2722 Woodleigh Rd
 Towle, Mrs John F, '29, 2722 Woodleigh Rd

Johnston

O'Sullivan, Fred J, '33, R 5, Bx 368
 Williams, Myron C, '17, Johnston San Dairy Co

Lansdowne

Maurer, Eugene D, '20, 186 W Essex Ave
 Rasmussen, Leslie E, '41, 56 W Albemarle Ave

Leechburg

Mohrhusen, Wm G, '46, 350 Grant Ave

Lemoyne

Wormet, Lt (jg) A H, '42, 325 Hummel Ave

Lincoln University

Reid, William A, '11

Linden

Kirk, Harry S, '34, R 1

Meadowbrook

Balderston, Wm, '19, Welsh & Paper Mill Rds

Merion Station

Buerki, Dr Robin C, '15, 274 Linden Lane
 Buerki, Mrs R C, '15, 274 Linden Lane

Milford

Phillips, Frances A, '45

Narberth

Giles, W Ralph, '25, 214 Lantwyn Lane
 Pelich, Alice K, '45, 432 Wellington Rd, Penn Valley

New Kensington

Schultz, Jack M, '42, 348 Ridge Ave

Oakmont

Nettleton, Mrs Lewis L, '20, 1025 Washington Ave

Ogontz School PO

Worrell, Anna, '30

Petrolia

Cotton, Wm J, '12, c/o Pa Coal Prod Co

Philadelphia

Ancowitz, Pvt Gilbert, '47, Co L, 3336 SCU, Brks 5, U of Pa
 Bentson, Harold J, '25, 1401 Arch
 Blattberg, Dorothy, '46, 5341 N Camac
 Bouda, Francis J, '43, 210 Kenilworth, Alden Pk
 Bouda, Mrs Francis J, '43, 210 Kenilworth, Alden Pk
 Buckley, Mary Lou, '43, 43d & Locust, Fairfax Apts
 Cornish, Ross C, '97, Drake Hotel, 1512 Spruce
 Davis, Elizabeth W, '13, 225 St Marks Sq
 Fleming, G James, '31, 1520 N 17th
 Friedenthal, Miriam, '45, 507 E Cheltenham Ave
 Fuller, Charlotte M, '43, 3607 Chestnut
 Gerland, Sylvia E, '44, 1622 Locust, Women's City Club of Phila
 Golder, Richard, '44, 5108 N 12th
 Gumbiner, Lt Jerome I, '41, Hamilton Ct, 39th & Chestnut
 Habhegger, Elmer O, '17, 2340 Fairmount Ave
 Habhegger, Mrs E O, '21, 2340 Fairmount Ave
 Hardie, Augustus B, '13, 52 N 39th
 Heintzen, Harry R, '18, 5430 Woodland Ave
 Johnson, Emory R, '38, Hamilton Ct, 39th & Chestnut
 Johnson, Wm N, '29, 120 E Durham
 Johnstone, Mary C, '20, 3465 Sansom
 Kistler, Dale E, '42, 4033 Spruce
 Kressin, Harley L, '42, 5015 McKean Ave
 Kressin, Mrs H L, '42, 5015 McKean Ave
 Meier, Albert A, '41, 1649 N Broad
 Opitz, Lt (jg) Paul F, '43, USS Augusta (CA-31), USNYard
 Petersen, Robt P, '16, 5313 Castor Ave
 Puestow, Pfc Robert, '43, Grad Hosp, U of Pa
 Raben, Pvt Jos G, '44, Co L, 3336 SCU, U of Pa
 Rattin, Virginia I, '45, 5023 N 12th
 Schoen, Mrs F C, '33, 3105 W Coulter
 Settlage, Calvin F, '43, Grad Hosp
 Skeggs, Mrs Paul L, '39, 1439 N 15th
 Thayer, Benj S, '07, The Kenilworth, Alden Pk
 Thayer, Mrs B S, '06, The Kenilworth, Alden Pk
 Turner, Florence N, '16, The Fairfax, Locust at 43d
 Weeks, Herbert J, '20, 1608 Walnut
 Whaples, Geo W, '37, Bennett Hall, U of Pa

Phoenixville

Becker, Mary D, '42, Valley Forge Gen Hosp

Pittsburgh

Aston, James, '98, 7315 Perrysville Ave, Ben Avon
 Bennett, Chas E, '12, Hampton Hall, 166 N Dithridge
 Brose, Merle L, '44, 415 Parker Dr
 Brose, Mrs M L, '43, 415 Parker Dr
 Burke, Kenneth R, '16, 958 Washington Rd
 Conaway, Ross K, '13, 45 Longue Vue Dr, Mt Lebanon
 Creutz, Mrs Edw, '38, Dept of Physics, Carnegie Inst of Tech
 Dance, Donald L, '42, 147 N Craig
 Ewald, Robt F, '05, 447 Avon Dr, South Hills Sta
 Fitch, Wm K, '13, Dravo Doyle Co, 300 Penn Ave
 French, Newell E, '23, 526 Meadowcroft Ave
 Goebel, Erwin C, '27, 18 Pocono Dr, Greentree
 Goldstein, Betty F, '44, 5612 Beacon
 Gollmar, Herbert A, '16, 570 Audubon Ave, Mt Lebanon
 Grimstad, R Chas, '21, 28 Banbury Lane, Ben Avon Hgts
 Hagensick, C Gordon, '43, 907 South Ave
 Howard, Mrs H C, '17, 253 Kenforest Dr
 Jenny, J Paul, '33, 1714 New Haven Ave
 Jensen, Carl G, '12, 1215 S Negley Ave, Squirrel Hills Sta
 Johnson, Dr L W, '11, 916 Empire Bldg
 Jones, Montfort, '12, 6423 Kentucky Ave
 Jones, Mrs Montfort, '13, 6423 Kentucky Ave

Kaiser, Elmer R, '34, 480 Willow Dr
 Knippel, Kathleen, '32, 5920 Wellesley Ave
 Krueger, Myron W, '35, 2219 Lutz Ave
 Macartney, Rev C E, '01, 320-6th Ave
 Mapes, Lloyd A, '31, Aluminum Co of Amer
 McCullough, Francis M, '03, 5454 Fair Oaks
 McIntosh, Fabian C, '13, 3650 Perrysville Ave
 Miller, David B, '17, Alum Co of Amer, 801 Gulf Bldg

Nance, Archibald W, '10, 440 S Atlantic Ave
 Newman, Irving J, '28, 6330 Darlington Rd
 Ohringer, Betty L, '45, 6525 Beacon
 Peters, Dr Leo J, '19, Ex 2038
 Rutter, Richard H, '36, 1119 Bessica
 Seder, Willard J, '21, 1107 La Clair Ave
 Smith, Carman B, '17, 114 Carnegie Pl
 Swan, Mary F, '21, Pa Apts, 4403 Center Ave
 Teare, B Richard Jr, '27, 120 N Homewood Ave
 Teare, Mrs B Richard Jr, '29, 120 N Homewood Ave
 Tjoflat, Gerald B, '24, 282 Ashland Ave
 Work, Mrs W McClean, '22, 5644 Callowhill

Prospect Park

Koetting, John L, '45, 919-12th Ave

Quakertown

Gerhart, Lt Kenneth M, '42, PO Bx 6

Radnor

Lindsey, James M, '20

Sewickley

Heald, Eugene H, '00, 17 Beaver Rd

Sharpsburg

Jacobsen, Carl J, '12, 1840 Cecil

Springdale

Abel, C Fred, '17, 441 Elwyn Ave

State College

Henning, Wm L, '37, Hotel State College
 Hetzel, Ralph D, '06, Pres House, West Campus
 Jackson, Lyman E, '21, Bx 875
 Jackson, Mrs L E, '17, Bx 875
 Murray, Alice M, '37, 345 W College Ave
 Rohlich, Gerard A, '36, 211 S Barnard
 Rohlich, Mrs G A, '41, 211 S Barnard
 Rohrbeck, Edwin H, '24, 501 E Hamilton Ave
 Rohrbeck, Mrs E H, '24, 501 E Hamilton Ave

Swarthmore

Lange, Ernest O A, '15, PO Bx 196

Towanda

Epstein, M Leonard, '38, 709-2nd

Treichlers

Kelsey, Mrs Weston M, '18

Upper Darby

Edwards, L E, '20, 7111 Wayne Ave
 Hadfield, Wm A, '14, Parkwood Manor Apts, Bywood
 Jamison, Howard E, '23, 507 Spruce Ave
 Peterman, Ivan H, '22, 542 Netherwood Rd
 Wolff, Henry C, '97, 101 Yale Rd

Valley Forge Gen Hosp

Anderson, Sgt Isabel, '43, Dept of Patients

Villanova

Hitchcock, Arthur V, '28, Hilldale Rd

Wayne

Edwards, Raymond D, '20, 132 Runnymede Ave
 Jones, Northrope, '18, 323 Harbison Ave

West Chester

Harney, Thos P, '14, Deborah's Rock Farm, R 1

Wilkes-Barre

Silverblatt, Ruth B, '46, 86 Academy

Williamsport

Noyes, Chas E, '16, 868 Hollywood Circle

Wynnewood

Zeisler, Geo H, '08, 547 Hansel Rd

York

North, Henry B, '02, 101 E Springettsbury Ave

RHODE ISLAND**Bristol**

Adams, Edward F, '41, 82 High

Ft Adams

Friedland, Pfc H J, '44, 39th Hq & Hq Det, Sp Trps, 1st Army

Kingston

Browning, Harold W, '16, Rhode Is St Coll

Newport

Simonsen, Comdr Carl D, '36, USN, Gen Line Sch, NOB

Pawtucket

Rohr, Dr Mary-Elaine, '36, 358 Pawtucket Ave

Providence

Lakey, Joyce, '45, 284 Harrison Ave

SOUTH CAROLINA**Charleston**Lewis, Richards C, '32, 8 Bedon's Alley
Wilk, Ens Stanley H, '43, 65 S Battery**Columbia**Ball, Lt (jg) Harold J, '43, USN ROTC Unit, U of SC
Extrom, Lt Clarence G, '40, Sq I, 129th AAF BU, AAB
Kivlin, Pfc Kathleen A, '43, WAC Det, Hq, CAAB**Greenville**Bloxdorf, Otto P, '42, 418 W Croft
Cannon, Sgt Ruth, '44, Sq W, 804th AAA BU, AAB**Spartanburg**

Hudson, Monie S, '39, 652 Woodland Ave

Sumter

Nelson, Mrs Wm H, '41, 223 Haynsworth

SOUTH DAKOTA**Aberdeen**Hooper, Dorothy J, '21, 815 S Main
Kirkpatrick, Mrs Chas, '04, 311—5th Ave, SW
Lamont, Mrs Wm M, '35, 604—6th Ave, SE
Scharnke, Gustave E, '39, YMCA**Brookings**Dittmer, Mrs W E, '21, 618—12th Ave
Ray, Betty J, '46, 516—8th Ave**Canton**

Cornelius, Mrs Henry, '21, R 2

Centerville

Thomson, John N, '21

Chester

Jordan, Mary E, '42, Bx 376

Deadwood

Dean, Garrison C, '03, Nemo Rt

HuronChamberlain, Alonzo A, '99, Bx 174
Chamberlain, Mrs A A, '01, Bx 174
Potter, Keith, '21, 1266 Illinois Ave, SW**Parker**

Daniels, Arthur T, '27

PierreBerg, John, '05, 123 N Willow Ave
Berg, Mrs John, '05, 123 N Willow Ave
Miller, Harold F, '29, Publ Roads Admin
Vilas, Fred L Jr, '32, 103 Yankton Ave**Presho**

Howe, Mrs Bill, '28

Sioux FallsBenz, Karl J, '21, 101 N Prairie Ave
Caldwell, Donald A, '18, Fld Dir, ARC, Vets Admin
Holsten, Willis H, '41, 522 N Main Ave**Springfield**

Ketcham, Hardie E, '17

Watertown

Larsen, Myron W, '22, Med Arts Bldg

Winner

Fox, Mrs Roy L, '46, Bx 403

Yankton

Smith, Ens Warren L, '45, R 3

TENNESSEE**Chattanooga**Gevers, Col Carl M, '17, R 5
Ulin, Mrs Louis, '41, 2402 Appling**Elizabethton**Dequine, Louis E Jr, '35, 707 N Main
Dequine, Mrs L E Jr, '34, 707 N Main**Fountain City**

Meyer, Harvey G, '21, 320 Garden Ave

Jackson

Oman, Tury H, '31, Bx 753

KingsportKoffman, Chas K, '27, PO Bx 88
Otis, Marshall, '42, 2000 Sherwood Rd**Knoxville**Durand, Loyal Jr, '24, 926 S 17th
Durand, Mrs Loyal Jr, '29, 926 S 17th
Finner, Glenn F, '41, 2306 Sevier Ave
Kind, Mrs J L, '91, 114 Forest Hills Blvd
Moehlman, Wm F, '22, 923 Cooper
Sodemann, Paul C, '42, 318 E Woodland Ave
Sodemann, Mrs P C, '42, 318 E Woodland Ave**Lewisburg**Schmidt, Walter E, '14
Schmidt, Mrs W E, '14**Lookout Mountain**Bogart, Franklin B, '16, 110 Sylvan Dr
Smith, Maxwell A, '17**Memphis**Bespalow, Eugene F, '21, 2077 Vollandine
Collins, Paul E, '41, LeMoynne Coll
Craig, S 1/c Persis A, '43, Grd Sch, NAS
Gaskell, Chas J, '12, 1901 Lyndale
Ginsburg, Elvis M, '45, 1751 Poplar
Hirsheimer, Harry W, '18, 2815 Lombardy Ave
Pitts, Mrs A N, '25, 801 N Willett
Zitek, Emil S, '41, 943 Decatur**Milligan College**

Lorenz, Jennie, '11

Murfreesboro

Walker, Louise A, '21, Vets Admin

NashvilleAmott, Albert L, '08, Westover Dr
Dorman, Sol M, '39, 713 Cantrell Ave
Dorman, Mrs S M, '39, 713 Cantrell Ave
Hewitt, Earl J, '14, 3733 Central Ave
Hewitt, Mrs Earl, '13, 3733 Central Ave
Johnson, L Margaret, '38, Geo Peabody Coll
Mathias, Mrs L D, '17, 136 Woodmont Blvd
McAlpin, Neal, '43, Tenn State Coll
Newman, Mathilda, '40, Peabody Coll for Tchrs
Van Sickle, Mrs J V, '17, 1478 Clairmont Pl**Oak Ridge**Anthony, Mrs David S, '43, 120 California Ave
Brehm, Lyle W, '43, 310 Vermont Ave
Dennison, T/5 Willard L, '42, Spec Engr Det, Bks Area
Firminhac, Ralph H, '41, 114 Delmar Circle
Lyons, Emerald C Jr, '44, Dearborn Hall
Orr, Robert C, '21, 105 Pocono Lane
Schultz, Pfc Boyd G, '44, Spec Engr Det, Bks Area
Turner, Pfc Robert L, '44, Sp Engr Det, Bks Area
Wootton, Mrs Jas C, '44, 114 Nesper Rd**Raleigh**

Wanzer, Irving H, '16, R 1

Signal Mountain

Smith, Forrest E, '21, Riverpoint Rd

TEXAS**Amarillo**

Burnett, Earle S, '05, 4223 W 11 Ave

Archer City

Goodier, Mrs William R, '42, Bx 643

AustinAnderson, Robbin C, '39, 1902 Nueces
Buechel, Dr Frederick A, '09, 2304 1/2 Trinity
Fowler, Mrs B R, '44, 711 Park Pl
Hall, G Arthur, '43, 206 E 34th
Hall, Mrs G Arthur, '44, 206 E 34th
Newton, Marjorie A, '41, U of Tex, Womens Gym 104
Stasieluk, Laura A, '45, 207 Archway
Woolrich, Willis R, '11, 700 Texas Ave
Woolrich, Mrs W R, '14, 700 Texas Ave**Beeville**

Kowalik, Ens Archie P Jr, '46, 1100 N Jefferson

Big Spring

Keating, Fred E, '17, US Expt Sta

Camp Wallace

Miner, Lt (jg) Delbert L, '44, NPSC

Canadian

Shaller, Frank J, '27

College StationCofer, David B, '27, Bx 282, Faculty Exch
Halpin, Robert B, '37, Tex Ag Expt Sta
Jones, Fred R, '15
Leland, Thos W, '21, Bx 267, Fac Exch
Paulson, Walter E, '17, Tex Ag Expt Sta
Reid, Duncan H, '19, A & M Coll
Ruka, S 1/c Roswell J, '44, NTS (EE&RM), A & M Coll
Wolfe, Capt John C, '21, Mil Dept, Tex A & M**Corpus Christi**Falk, Comdr Victor S, '36, NATB, NAS
Falk, Mrs Victor S Jr, '43, NATB NAS
Graham, S 1/c Walton, '44, NATTC, Bks 17, Ward Is
Heinz, Ens Walter E, '43, Sq 14B, NATB
Lami, Ens Reba M, '43, USN Hosp, Nurses Qtrs**Dallas**Brereton, Dr Gilbert E, '11, 1010 Med Arts Bldg
Calhoun, Wm B Jr, '33, Pittsburgh Plate Glass Co, Santa Fe Term Bldg
Kinney, Robt E, '42, Magnolia Pet Co, Fld Res Dept
Klemme, Wm W, '34, 1710 N Field
Knapp, Shirley, '44, c/o Delta Air Lines, Love Fld
Pearce, Rufus B, '17, 4428 Hall
Rettger, Robt E, '20, 4416 N Versailles
Stehr, Mrs Raymond A, '29, Bx 868, R 5**El Paso**Bruce, Mrs Allen E, '21, 1409 Elm
Fletcher, A Katherine, '46, 4211 Dover
Keane, John E, '39, c/o FBI, US Court House
Krey, Mildred, '43, ARC Unit, Wm Beaumont Gen Hosp
Waite, Dr Willis W, '02, Bx 63
Werley, Dr G, '90, Gateway Hotel**Ft. Sam Houston**Miller, Patricia, '44, Brooke Gen Hosp, Bks 6
Olsen, Lt Edna M, '44, Nurses Qtrs, Brooke Gen Hosp
Patterson, Lt Robt M, '41, Hqs, Army Med Dept Schs
Schroeder, T/5 Wm F, '44, 8th SC Lab**Ft. Worth**Mason, Richard C, '44 1717 Lincoln Ave
Pratt, Mrs Chas G, '45, 3414 University Dr
Schilling, F C, '16, R 2, Bx 438B**Galveston**Adams, Walter K, '03, 4509 Ave R
Jensen, Howard R, '37, Dist Engr Ofc
Lefebvre, Dr Edward J, '34, 927 Strand**Houston**Boehck, Lt Comdr John A, '39, Lamar Hotel
Davis, Ralph E, '06, 5220 Caroline
Davis, Mrs R E, '06, 5220 Caroline
Kek, Mrs Wm, '15, 803 Lovett Blvd
Phillips, Leslie H, '42, 2116 Berry
Piercy, Alice, '33, 1733 White Oak Dr
Posgate, Mrs R N, '19, 5331 Brompton Rd
Potter, Eudora, '45, 3509 Audubon Pl
Shoop, Roy B, '06, 4324 Pease**Kingsville**Clark, Mrs Norman J, '39, Humble Oil & Refin Co, Bx 672
Kleberg, Robt J Jr, '16, Pres, King Ranch

La Feria

Orbert, Edwin G, '05

Legion

Scalzo, Leone J, '36, RN, Vet's Hosp

Lubbock

Padley, Grace, '19, 2210A—17th

McAllenAllen, James S, '42, 1201 N 15th
Brown, Roswell E, '30, 312 S Broadway**Mesquite**

Bogart, James J, '35

MidlandDewey, Robert S, '14, Humble Oil & Refin
Co
Klapka, Mrs Karl J, '41, Bx 1509**Mission**Hobbins, Harry M, '00, PO Bx 628
Hobbins, Mrs H M, '04, PO Bx 628
Mertes, John P, '19, PO Bx 333**Phillips**

MacAllister, Neal D, '43, Bx 968

Renner

Jeskey, Harold A, '42, PO Bx 43

San AntonioAdelman, Mrs Jack, '42, 221 Donaldson Ave
Dickinson, Clyde G, '26, Shell Oil Co, 200
Alamo Nat'l Bldg
Erlanson, Ray S, '18, 423 Thelma Dr
Everett, Margaret, '46, 3131 W Ashly Pl
Harris, Mrs Elizabeth J, '43, 110 W. Mis-
tietoe
Hensler, Muriel M, '38, 238 Moore Bldg
Knowles, James H, '99, 616 Patterson Ave
Moake, Mrs Albert J, '41, 1140 W Ashby
Saigh, Nicholas A, '15, 511 Builders Exch
Bldg**Silverton**

Spilman, Mark L, '45, R 1

Toyah

Scanlan, Dr Denis F, '00

TylerLong, Mrs Walter E, '42, Magnolia Pet
Co, Bx 780**Waco**

Boyce, Lt Mary A, '43, 1502 Washington

Weslaco

Trott, Harry L, '99, "Flowerland"

UTAH**Ogden**

Goddard, Lt Frank F, '38, 700 Canyon Rd

Salt Lake CityChandler, Deck E, '41, 252 S 13th East
Dykeman, Mrs Fred E, '41, 864 S 3 St, E
Kuhe, Dr E B, '30, 554 E St
Pallanch, Rollin A, '15, 1654 Millbrook Rd
Plumb, Dr H T, '01, 2400 Sunnyside
Schneider, Prof Hyrum, '11, Geology Dept,
U of Utah**VERMONT****Brattleboro**Streeter, Mrs H I, '33, Holstein-Friesian
Assn of Amer**Burlington**

Carroll, Mrs D B, '22, 89 S Willard

Castleton

Ewald, Edith V, '22, State Normal Sch

Hartland

Carleton, Edward F, '38, Bx 42

Montpelier

Kundert, Dr Elizabeth, '20, 7 Baird

Manchester Center

Pabst, Fred Jr, '07, Ski Tows Inc

NorwichPeisch, Archibald, '15
Peisch, Lt Francis, '39, 1 Main**Post Mill**

Winston, Ambrose P, '87

RutlandHatch, Mrs Frank M, '43, 81 Lincoln Ave
Wild, Seargent P, '18, 56 Pleasant
Wild, Mrs S P, '18, 56 Pleasant**VIRGINIA****Alexandria**Bartelt, Allan D, '35, 605 Bashford Lane #2
Bartelt, Mrs Allan, '42, 605 Bashford Lane
#2
Bringe, Victor H, '41, 12 E Linden
Burzynski, Larry E, '18, 1505 Wayne
Capuano, John B, '41, 219 E Monroe
Charles, Richard A, '41, 105 W Luray Ave
Christenson, Maj James O, '39, 3727 Holmes
Lane
Hazelberg, Robt J, '41, 518 Four Mile Rd
Hazelberg, Mrs Robt J, '43, 518 Four Mile
Rd
Heun, Howard T, '36, 3202 Ravensworth Pl
Hill, Mrs James H, '44, 131 N Washington
Kriesel, Herbert C, '37, 1303 Leslie Ave
Lake, Mrs Thos P, '25, 3622 Greenway Pl,
Parkfairfax
Oppenheimer, Jack, '41, 3634 Gunston Rd,
Parkfairfax
Oppenheimer, Mrs Jack, '41, 3634 Gunston
Rd, Parkfairfax
Wehrwein, Carl F, '15, 705 N Overlook Dr
Zielke, George R, '32, 1911 Seminary Rd**Arlington**Baker, Homer L, '35, 344 N Edison
Braun, Edward J, '31, 4704 N 20th Rd
Chadek, Lt Comdr Gordon H, '40, 1407 N
Kenilworth Ave
Channon, Pvt Nancy B, '45, 2314 N Burl-
ington
Dega, Lt (jg) Donald D, '40, 1724 N Quinn
Ave
Ferber, Wirth F, '19, 4635 N Rock Spring
Rd
Ferber, Mrs W F, '20, 4635 N Rock Spring
Rd
Fiedelman, Charles, '35, 2105 N Glebe Rd
Gibson, Lt Comdr Delbert L, '28, 4352 N
Pershing Dr
Gilliland, Celma B, '39, 3900—5, N
Guill, Mrs Grace D, '46, 2634 Lee Hgwy
Haffich, Marilyn, '45, 3620—3rd, S
Hansen, Verner, '33, 1720 Queen's Lane
Hapke, Mildred E, '43, 2829 S Buchanan
Jacobsen, Lt Lawrence, '41, 3585 S Staf-
ford
Jamieson, Marion B, '44, G-208, Idaho
Hall, Arl Farms
Johnson, Paul B, '07, 4656 S 34th
Johnson, Mrs Paul B, '07, 4656 S 34th
Kohl, Edwin P, '13, 1943 Arlington Ridge
Rd
Kramer, Milton, '32, 330 N George Mason
Dr
Marquardt, Lt Comdr Edwin G, '27, 1511—
18th, N
McCammond, Marion E, '44, 4223—2nd Rd,
N Buckingham
Murray, Joanne, '43, 314 N George Mason
Dr
Parker, James S, '41, 2613 S Veitch
Parker, Mrs James S, '38, 2613 S Veitch
Piper, Wm, '42, 2453 Monroe, S
Redstrom, John R Jr, '44, 1541 Colonial
Terr
Schink, Wm, '42, 1129 S Thomas
Shaw, Ens Robt H, '41, 204 N Thomas
Smith, Warren D, '02, 5001 N 14th
Standley, Mrs Esther H, '18, 510—24th, S
Wendorf, Harvey R, '39, Arlington Village
Ziff, Ruth E, '45, 2633 Uhle**Bedford**

Harper, Mrs R A, '02, R 5

Blacksburg

Norton, Paul T Jr, '17, PO Bx 183

Bon Air

Swanson, John M, '40, Bx 151

BristolMilbrandt, Ruth V, '21, Sullins Coll for
Girls**Burke**

Kirke, Mrs George R, '37

Camp LeePeterson, Lt Gordon M, '41, QMTTS, Publ
Div, QM Sch**Camp Peary**Porett, Comdr Leo, '34, Comm Off Sch &
Trng Comm**Danville**

McGovern, Dr Francis H, '30, 563 Main

East Falls Church

Leven, Dr Maurice, '17, R 1

Elkton

Lee, Sylvan B, '38, Merck & Co

Fairfax Station

Olmstead, Mrs Charles A, '32

Falls ChurchHack, Capt Vincent I, '36, 714 Jackson
Ave, City Pk
Hackbarth, Herbert C, '42, 810 Jefferson
Ave
Rove, Olaf N, '22, Annandale Rd, R 1**Ft Belvoir**Bertle, Lt Fred A, '42, Dept of Res & Trng
Publ, Engr Sch
Grether, Lt Eugene R, '38, Ward Off, Sta-
Hosp
Henningfeld, T/5 Donald S, '42, TSU CE,
Eng BD
Pitzen, Lt Roman J N, '43, S/F WPNS &
Tactics, Sec II, Engr Sch**Franklin**

Staidl, Joseph A, '20, Bx 246

HamptonMann, Richard A, '44, 500 Bridge
Peters, Roger W, '42, 67 Shenandoah Rd
Rieger, Wm H, '44, 154 Cherokee Rd
Salmi, Reino J, '44, 210 Armstrong Dr
Schuette, Evan H, '40, 71A Elizabeth Rd**Lawrenceville**

Peebles, Wm S, Jr, '22

McLeanLuebben, Gerold E, '17, R 1
Sherman, W Alvord, '25**Norfolk**Foster, Florence G, '25, PO Bx 2275
Hope, Carlyle, '42, 530 Washington Pk
Lee, Lt (jg) Vernon, '44 Staff LCI(L) Sq,
USAtlantic Fl NOB
Marlett, Lt (jg) Orville L, '41, Rec Sta,
NOB
Tamm, Wm H, '38, 7423 W Kenmore Dr
Tiedjens, Victor A, '21, Va Truck Expt Sta
Vorel, Emerson, '38, Giffels & Vallet, Inc,
532 Winright Bldg**North Garden**

Wieboldt, E F, '12, The Meadows

Portsmouth

Wright, Ens Jean L, '39, Norfolk Navy Yd

RichmondBrown, Laurence M, '18, 2605 Seminary Ave
Ellis, Mrs C Howard, '16, So States Coop
Hellebrandt, Dr Frances A, '28, 4313 Stone-
wall Ave
Himmler, Lowell W, '20, 2909 W Grace
Kundert, Dr Karl F, '42, 1200 E Marshall
Lee, Dr Herbert C, '33, 1413 Park Ave
McKeown, Dr Chas E, '38, 1200 E Marshall
Pittleman, Ens Irving W, '45, Navy Mkt
Ofc, N Blvd & Kelley Rd
Rein, Dr Walter J, '33, 501 E Franklin
Wehrwein, Mildred M, '43, Vets Admin
Hosp**Salem**

Whitmore, Lester M, '16, 39 Hawthorn Rd

Sweet Briar

Ramage, Ethel, '39, Bx 453

WilliamsburgCapon, Dr Lester J, '22, Coll of William
& Mary
Chapman, Anne T, '89, 422 W Frances**WASHINGTON****Bellingham**

Smart, J W, '23, 1239 Bancroft Rd, R 2

BremertonBeyer, Lt (jg) Gerhard H, '44, USS W Va
(BB-48)
King, Clarence A, '21, PO Bx 331

Chehalis

Attridge, Harvey H, '08, 1150 Washington Ave

DuPont

Nelson, Roland M, '40, 208 Barksdale

Forks

Groffman, Geo W, '01, PO Bx 197

Ft Geo. Wright

Wallace, Sgt Ruth Ann, '40, Sq D, Bx 1922

Ft Lewis

Day, T/5 Roland B, '42, Co D, Spl Trps, Hq Sec, 1907 SCU
Dentz, Lt Henry S, '43, Co C, 349 Engr Constr Bn
Smith, Lt Max M, '41, 9 SCU, ASFTC

Longview

Van Beckum, William G, '37, 1524—21st

Olympia

Evans, Thomas I, '18, 1604 Water

Pullman

Culver, Harold E, '10, Dept of Geo, St Coll of Wash
Cunha, Tony J, '44, 509 Jordon Rd
Heald, Dr Frederick D, '94, Coll Sta, Bx 108

Puyallup

Hickcox, Franklin T, '08, R 4, Bx 651

Richland

Wallace, Mrs V T, '42, 214 Delafield

Seattle

Adams, Howard A, '15, 5314 E 42nd
Adams, Mrs H A, '15, 5314 E 42nd
Bassett, Lt Comdr Winifred B, '19, 1009 Exch Bldg
Bernard, Robt M, '37, 2207 E McGraw
Bowden, Betty Ann, '41, 1105—6th
Brown, S 1/c Gerald E, '46, USN Rec Sta
Carter, Elwood T, '42, 5011—17th, NE
Cromie, Mrs J H, '40, 506A Minor Ave, N
Cronkrite, Morris F, '18, 1521—3rd Ave
Dahlberg, Arnold, '12, 2500 W Viewmont Way
Dahlby, Isabel C, '45, 6508 E Green Lake Wy
Dahlke, Lt Gerald O, '43, 9207 TSU, TC, Trp Trng Det, Camp Jordan
Dibble, Mrs Olive A, '99, 334 E 50th
Forrest, Mrs C D, '34, 10644 Rainier Ave
Gunderson, Margaret L, '45, Mason Hosp, Dietary Dept
Hardgrove, Geo P, '00, Olympic Hotel
Huston, Harold H, '16, 1203 Hoge Bldg
Hutson, Chas T, '99, 1302 Hoge Bldg
Kaufman, S Harvard, '34, 320 Smith Towers
Laube, Frank J, '99, 514 Co City Bldg
Lidral, John F, '10, 1006 Securities Bldg
Lidral, Mrs J F, '12, 1006 Securities Bldg
Magnusson, Mrs C Edward, '04, 5200—16 Ave, NE
McCoy, Dr Leslie L, '17, 1317 Marion
Merritt, Fred T, '91, 2243 Everett Ave, N
Meyer, Fred P, '87, Ranke Bldg, 1511—5 Ave
Moon, Dr John W, '43, Harborview Hosp
Mrkvicka, Lt Ernest L Jr, '41, 179 Sta Hosp, APO 980, c/o PM
Murto, Wm E, '37, 2207 First Ave, S
Pelton, Anna M, '03, 1151—20th Ave, N
Pennock, Henry W, '83, 4714—15th, NE
Peterson, Lt Harold C, '34, RPIO, Pier 91, USNS
Phelan, Edward D, '04, 1810 Smith Tower
Quigley, Arthur J, '03, 3049 E Laurelhurst Dr
Saberhagen, Edward E, '18, 4246 Montfort Pl
Werner, Benj F, '40, 2006 Lander
Weter, James P, '98, 4336—53rd Ave, NE

Snoqualmie

Melli, James C, '46, c/o Beadon Hall

Spokane

Anderson, George H, '15, 969 Paulsen Bldg
Beechwood, Rudolph O, '19, 4131 N Crestline
Fischer, Dr Frederick R, '17, Paulsen Bldg
Hebberd, Charles, '95, 705—1st Ave
Hughes, Edward H, '03, E 825 Overbluff Rd
Kindschl, Dr Jean D, '30, E 809 Plateau Rd
Rogers, George A, '01, 3724 E 24th
Senske, William M, '37, 919 W 12th

Sumas

Haug, Hannah, '22

Tacoma

Lea, Mrs H R, '04, 1732 N Prospect
Mitson, Mrs Andrew G, '41, 1109 S 8th
Riegelman, Lt (jg) Sidney, '43, USS Lunga Pt (CVE-94), USNS

Vancouver

Bennett, Paul, '09, 2214 Broadway

Walla Walla

Stevens, Dr Ralph W, '30, 308 Baker Bldg

Wapato

Luby, Clarence J, '97

Yakima

Kinsey, Zebulon B, '06, 3010 W Yakima Ave
Rasmussen, Mrs Donald L, '42, R 2
Simonson, S/Sgt James A, '42, 308 Stanley Blvd

WEST VIRGINIA**Charleston**

Berg, Robert M, '40, Daniel Boone Hotel
Gerhardt, Dr Paul R, '35, PO Bx 749
Gerhardt, Mrs P R, '35, PO Bx 749
Johnson, Ruth H, '46, 1528 E Washington
McGovran, Thomas H, '93, Court House
Schultz, Joseph F, '43, 540 Elizabeth
Timm, George J, '43, 1533 Quarrier

Dunbar

Meyer, Robert J, '43, 1212½ W Virginia Ave

Huntington

German, Capt John D, '35, 2806 Washington Blvd
German, Mrs J D, '36, 2806 Washington Blvd

Morgantown

Griffin, Grace M, '10, 21 McLane Ave
Noer, Ruth, '18, W Va Univ
Roberts, Prof Evan O, '29, Dept of Econ, W Va Univ
Schaller, Frank W, '37, 315 Beverly Ave

Wheeling

Christianson, Carl B, '22, \$5 Woodlawn Ct
Gilmore, Wm E, '43, 529 Main
Gilmore, Mrs Wm E, '43, 529 Main
Wolf, Carolyn, '46, 1504 Hildreth Ave

WYOMING**Basin**

Pritchard, Mrs L H, '26

Cheyenne

Davis, Mrs A E, '44, 900 W 2nd Ave
Schwengels, Mrs John A, '41, 1114½ Hot Springs

Clearmont

Griffith, Mrs Vernon S, '06, Rock Ridge Ranch

Laramie

Anderson, Edward, '18, Engr Bldg, U of Wyo
Dunnwald, Theodore J, '10, 401 S 15th

Newcastle

Guilfoyle, Dr Edward J, '36

Rock Springs

Anderson, E J, '38, 604 "C" St

WISCONSIN**Abbotsford**

Franz, Ray H, '41
LaFond, Mrs H J, '45

Ableman

Holtzmann, Pearl H, '30
Scharnke, John F, '38

Adams

Douglas, Lt Benj T, '41
Zucollo, Bruno A, '38

Adell

Guth, Howard J, '43
Heberer, Carl H, '12, R 1
Mehlos, Ralph A, '38, R 1

Albany

Cleveland, Alice, '46
Gressman, Mrs Robert G, '45

Alma

Buehler, Edmund, '17
Linse, Irma A, '46, R 2
Will, Nancy Ann, '45

Alma Center

Meier, Mrs Robert H, '44

Almond

Crowell, Mrs O A, '26
Crowell, Orestes A, '93

Amberg

Nettleton, Sgt Wayne A, '33,

Amery

Paulson, Mrs A A, '36

Amherst

Willett, Rev George H, '09

Antigo

Bunten, Jack M, '46, 516—6th Ave
Diercks, Robert H, '45, 901 Clermont
Goodell, Zella M, '46, 410—1st Ave
Harris, Dr Harold L, '40, 515—1st Ave
Hermann, Alvin E, '39, 217 Deleglise
McGreer, Lucille A, '38, 112 Field
Uelman, Lucille M, '46, R 1
Whiting, James H, '46, 1237 N Superior
Zellmer, Dr Carl E, '17, 807½—5th Ave

Appleton

Baker, Mrs C C, '11, Bx 752
Bates, Mrs Lyle J, '44, 2213 E Wis Ave
Bauer, Clifford A, '39, 1428 N Appleton
Becker, Edgar E, '29, 623 S Mueller
Bender, Mrs R S, '37, Orthopedic Sch
Benson, Arthur H, '23, 1920 N Appleton
Benton, Homer H, '08, 309 Insurance Bldg
Benton, Dr Jos L, '17, 228 W College Ave
Bleck, Mrs Eugene W, '38, 425 E Pacific
Bolton, Dr Ernest L, '00, 818 E College Ave
Bolton, Mrs E L, '03, 818 E College Ave
Cameron, George H, '28, 14 Hycrest Ct
Carter, Ethel S, '07, 902 E College Ave
Connelly, Robert M, '16, PO Bx 84
Davis, J Bon, '22, PO Bx 272
Derber, Gordon E, '29, 706 E College Ave
Dettmann, Edwin A, '14, E A Dettmann & Co, Ins Bldg
Ducklow, Wm T Jr, '43, 512 N Division
Ducklow, Mrs W T Jr, '43, 512 N Division
Dunford, Michael J, '46, 601½ W College Ave
Elsner, Helen, '46, 317 E College
Feavel, John R, '42, 218 N State
Fritz, Norbert, '45, 117 N Appleton
Haferbecker, Melvin L, '37, R 2
Hayes, Mrs Stanley C F, '43, 1525 W Wis Ave

Hoeffel, Harry P, '29, 331 W 6th
Jacobson, Sydney S, '39, 815 N Oneida
Johnson, Mrs Mabel W, '41, 334 E Spring
Koffend, Joseph Jr, '00, 230 W Prospect Ave

Larson, Frans G, '31, 1407 W College Ave
Limpert, Jean, '46, 1400 W Cedar
Mader, Dorothy Ann, '45, PO Bx 864
Manning, Etta M, '45, 223 Lawrence Ct
Markstrom, Harold J, '40, 107 N Durkee
Marshall, Dr V F, '95, 103 W College Ave
McIlroy, Glen W, '21, 621 W Summer
Meythaler, Frederick A, '37, 828 S Lawe
Morgan, Carrie E, '86, 715 E Eldorado
Notaras, Dete G, '45, 308 N Lowe
Retza, Irene E, '43, 1124 W Elsie
Retza, Mrs Wm, '18, 1124 W Elsie
Sager, Karl E, '38, 22 Bellaire Ct
Schenck, Willard J, '20, 274 River Dr
Searl, Davis, '39, 217 W Seymour
Small, Barbara W, '45, 308 W Prospect Ave
Smith, Bernard F, '26, 280 River Dr
Taylor, Dr Arthur C, '21, Irving Zuelke Bldg

Todd, E Bernice, '46, 739 E College
Trautmann, John, '18, 1425 N Morrison
Wasserman, Mrs Morris, '40, 1120 N Richmond
Wieckert, Mrs E W, '45, R 2
Wollaeger, Charlotte A, '28, Lawrence Coll

Arcadia

Bohrnstedt, Russell G, '25
Comstock, Dr Elizabeth, '97, 119 Washington
Fugina, Clarence E, '21, 1116 E Main
Gleason, Clifford J, '24, 712 E Main

Argonne

Grandine, Lester D, '46, RFD
Whybrew, Cora A, '24

Argyle

Paulson, Carl O, '31
Rossing, Ruth, '43

Ashland

Beebe, Mrs Roy H, '94, 1100—2 Ave, W
 Brown, Edmund S, '33, 1001½—9 Ave, W
 Hartman, Carol P, '45, 922—2 Ave, W
 Hodgkins, Walter J, '15, 722—9 Ave, W
 Hodgkins, Mrs Walter, '98, 722—9 Ave, W
 Pray, Allan T, '03, 906 Ellis Ave
 Pray, Mrs A T, '95, 906 Ellis Ave
 Risjord, Judge G N, '97, 722—8 Ave, W
 Sollie, Clara G, '17, 1017—8 Ave, W
 Speicher, Vivian J, '46, 1217—2 Ave, W
 Tucker, Mrs Wm J, '20, R 1, Bx 5
 Wickman, Wallace E, '41, 616—18 Ave, W

Auburndale

Grassl, Matthias M, '41, R 1

Avalon

Tracy, Robert E, '39

Badger

Johnson, Elmer H, '46, Apt 30 F
 McCallum, Keith S, '42, Unit 9-D
 Otto, Walter E, '40, Badger Homes, Apt
 63-A
 Teeters, Robert N, '44, Apt 47-D

Bagley

Brown, Thelma L, '46

Baileys Harbor

Harding, H A, '96, North Bay

Baldwin

Kunny, Lt Bartholomew K, '37
 Tubbs, Mary E, '46
 Voskuil, Glen H, '42, R 3

Balsam Lake

Clark, Mrs Wilson P, '42

Bancroft

Russell, Lorna M, '45, Bx 143

Bangor

Sprehn, William F, '41

Baraboo

Albert, Mrs Clarence B, '17, 421 West
 Bodenstein, Mrs A F, '21, 803 Ash
 Deppe, Theodore, '46, 720 Ash
 DiRenzo, Lt Robert C, '46, 320—2nd
 Eckhardt, Levi H, '27, 317—2 Ave
 George, Ella M, '43, 315—2nd
 Grady, Shirley A, '45, St Mary's Ringling
 Hosp
 Gust, Charles M, '40, 1705 Crawford
 Haefner, Mrs Ernest, '35, R 4
 Hawkins, Jeanette, '43, 620—2nd Ave
 Hornung, Rosemary D, '46, 1409 Ash
 Jensch, W Russell, '42, 721—2nd
 Jensch, Mrs W Russell, '42, 721—2nd
 Jones, Mrs E W, '43, 509—2nd Ave
 LaMar, Robert D, '40, 203—10th
 Langer, Harold M, '17, 226—9th Ave
 Martiny, Rachael J, '44, 308—3rd
 McGilvra, Eunice, '46, 410—1st
 Munroe, Maude M, '07, 904 Ash
 Platt, John W, '43, 214—4th Ave
 Stekl, Mrs C F, '20, 127—11th

Barneveld

Arneson, Barbara, '46
 Arneson, Mrs P G, '45
 Meives, Lt Walter J, '43, Bx 138
 Post, Mrs E E, '43, c/o Elmer Thousand
 Schurch, Martha A, '38
 Thomas, David D, '95
 Williams, Mary E, '46
 Zepplin, Marie, '42

Barron

Soderberg, Mary Lou, '45, Bx 632
 Taylor, Judge Charles A, '04
 Taylor, Mrs Charles A, '10
 Wesslin, Bebe, '46

Bayfield

Johnson, Mrs Vermont, '43, Bx 121

Bear Creek

Downs, Mrs Paul L, '38

Beaver Dam

Altemus, Elaine, '42, 212½ W 4th
 Bender, Charlotte, '46, 706 S Spring
 Burrow, Herbert T, '13, 316 Oneida
 Dinkel, Roger G, '44, 114 N Center
 Grace, Shirley, '46, 213 La Crosse
 Hartzheim, Lawrence J, '13, Bx 147
 Healy, John C, '92, 801 Park Ave
 Healy, Mary Jane, '44, PO Bx 454
 Helbing, Marian, '42, 304 Front
 Hoyer, George H C, '19, 112½ Front
 Kennedy, Robert J, '45, 133 Roedel Ct

Knorr, Mrs G M, '45, 804 Beaver
 Lawrence, Mortimer M, '13, 310 N Center
 Lawrence, Mrs M M, '22, 310 N Center
 Lueck, Arthur W, '07, 321 W Maple Ave
 Madigan, Mildred P, '41, R 1
 Welsh, Donald A, '42, 121 E South
 Whitmore, Mary A, '45, 616 W Maple Ave

Beloit

Ackley, Florence D, '24, 723 Church
 Adams, Allan W, '35, Valley Rd, R 25
 Adams, Arthur B, '28, 1814 Strong Ave
 Adams, Harry W, '00, 836 Church
 Adams, Mrs Harry W, '03, 836 Church
 Bach, Dorothy M, '45, 507 Euclid Ave
 Behrens, Mrs Chas A, '37, 1818 Fayette Ave
 Beimer, Marjorie, '46, 602 Public Ave
 Benti, Fred H, '32, 1517 Manchester
 Boschi, Chas C, '40, 1633 Wis Ave
 Brown, Maj Stacy E, '40, 167 W Grand Ave
 Carney, Dr Cyril M, '39, 1231 Partridge Ave
 Chickering, Mrs W W, '01, 847 College
 Dickson, Mrs A N, '41, 727 Milwaukee Rd
 Edgar, Robert A, '03, 1415 Chapin
 Finch, Lawrence R, '41, 1332 Prairie Ave
 Gervais, Mrs Arthur F, '41, 1144 Central
 Ave
 Gotham, Raymond E, '36, Public Sch
 Haugan, Robert W, '46, 611 Park Ave
 Heim, Alfred H, '43, Turtle Ridge, R 1
 Hoard, Mrs W E, '38, 1315 Emerson
 Holmberg, Melvin L, '46, 2350 Riverside Dr
 Howell Jos L, '43, 816 Chapin
 Iunghuhn, David W, '39, 737 W Grand Ave
 James, Burton E, '21, 1245 Eaton Ave
 Jensen, Severt M, '18, 1151 La Salle Ave
 Kasten, Dr Harry E, '18, 419 Pleasant
 Keeley, Paul M, '26, 240, Roosevelt Ave
 Kennedy, Esther L, '42, 1402—6th
 Kotenberg, Robert H, '44, 522 Portland Ave
 Lagergren, Jonas, '40, 940 Park
 Lanphear, Donald F, '39, 826 Central Ave
 Lanphear, Harold A, '43, 736 Highland Ave
 Linehan, Mrs C M, '10, 323 St Laurence Ave
 Lory, Milton D, '42, 1831 Congress Ave
 Murphy, Mrs John, '44, 357 Highland Ave
 Noordhoff, Lyman, '41, 1011 Elm
 Noordhoff, Mrs Lyman J, '43, 1011 Elm
 Nordlie, Frederick R, '41, 318½ Adams
 Nordlie, Mrs F R, '43, 318½ Adams
 North, Mrs Charles, '30, 721 Portland Ave
 Peet, Mrs Jos L, '37, 715 Bushnell
 Perrigo, Wm S, '32, 805 Church
 Riggs, Dorothy L, '45, 1118 Eaton Ave
 Seeman, John A, '15, 1208 White Ave
 Shearer, Dr Harry A, '18, 405 E Grand Ave
 Smith, Mrs R H, '45, 1264 Prairie Ave
 Smith, Ronald R, '28, 1510 White Ave
 Steil, Brenna J, '45, 1258 Prairie
 Thomsen, Hans P, '45, R 3, Bx 406
 Timmcke, Merle E, '45, 1324 W Grand Ave
 Vivian, Virginia M, '45, 1737 Emerson
 Wienke, Arthur R, '25, Indian Rd, Turtle
 Ridge

Berlin

Baehr, Capt Louis T, '40, 405½ Liberty
 Brooks, Gilbert N, '43, Pearl St
 Yankowski, Edward, '46, 426 Liberty

Big Bend

Moyle, T Russell, '46, Bx 33

Biramwood

Koerner, Marvin J, '42

Black Earth

Zander, Jeanette, '46

Black River Falls

Dimmick, Rufus H, '27
 Fryer, Lottie R, '46
 Strasburg, Sidney O, '39

Blanchardville

Baker, Homer P, '43
 Ostrum, Iiah M, '39

Bloomer

Dodge, David W, '41
 Jones, Hugh M, '15

Bloomington

Bonn, Melvin F, '29
 Knapp, Wava M, '45

Blue Mounds

Brigham, Charles I, '85
 Brigham, Mrs C I, '10

Blue River

Annear, Mrs Gerald, '34, R 2

Boardman

Mackin, John H, '43

Bonduel

Kersten, Raymond F, '36

Boscobel

Freymler, Dr Ernest F, '19, Boscobel
 Clinic
 Hoyt, Fred R, '34, Supt, Boscobel HS
 Ruka, Mary L, '46, 1216 Wis Ave

Brill

Wehner, Mrs Don G, '45

Bristol

Becker, Dr Norman O, '40
 Becker, Mrs Norman O, '42

Brodhead

Bjork, Marion, '46
 Condon, Mary J, '46
 Dorney, Patricia A, '44, High Sch
 Edwards, Jack H, '44, 604 W 2nd Ave
 Edwards, Mrs J H, '41, 604 W 2nd Ave
 Kleckner, Mrs John, '00
 Moore, Roger S, '11
 Roderick, Benj H, '06, 607 W 2nd Ave
 Roderick, Mrs B H, '07, 607 W 2nd Ave
 Ten Eyck, Albert M, '92

Brooklyn

Ellison, Mrs Bertha A, '44, c/o A Ellis, R 2
 Kivlin, Norris J, '39

Brownsville

Friedrich, Dr Leland E, '38
 Kemmel, PhM 3/c Annette, '40

Burkhardt

Batten, Ens Richard H, '45, Bx 40

Burlington

Bushnell, Ida M, '96, R 3
 Claus, Robert H, '46, 695 Highland Ave
 Dixon, Vera L, '33, 516 Perkins Blvd
 Hoganson, Lester O, '37, 435 Frederick
 Loweling, Henry F, '46, 316 State
 Miller, Mary Ann, '44, R 2, Bx 137
 Newell, Mary B, '45, 554 Pine
 Reineman, Howard E, '46, 678 Herman
 Speaker, Gertrude M, '45, 660 Origan
 Stowasser, Lee H, '43, R 1
 Wehmhoff, E John, '01, 536 Chestnut
 Wereley, Mrs H R, '22, 730 Lewis
 Wilson, John R, '42, R 2

Cambria

Morgan, Gertrude, '35
 Roberts, D Evor, '40

Cambridge

Bilstad, Dr Gunerius E, '96
 Boothroyd, Mrs R H, '39
 Pingel, Lorenz J, '90

Cameron

Olson, Mrs Oscar E, '41

Campbellsport

Gallagher, Gladys, '40
 Hanson, Lowell G, '38, Kettle Moraine
 State For.
 Hayes, Ruth, '46
 Newman, Howard L, '45

Camp McCoy

Larson, Cpl Arleigh G, '44, Sep Co #1, Bx
 506
 Patterson, Cpl Thomas R, '43, Sep Co 1,
 Bx 908

Cascade

Kohlman, Mary M, '46

Casco

Dvorak, Henry A, '98
 Koss, Betty J, '46

Cavour

Hess, Mrs Neal A, '45, % Leo Hess

Cedarburg

Armbruster, John W, '40, 34 N Washing-
 ton Ave
 Corrigan, Thomas M, '41, 47 Center
 Eiffer, Carol, '46, 151 Hilbert
 Schleifer, August C, '08, '19, N Washing-
 ton Ave

Chetek

Daily, Mrs Sidney, '43, Bx 117

Chilton

Christoph, Paul L, '43, 330 S Madison
Christoph, Mrs P L, '43, 330 S Madison
Gruber, Jerome M, '41, R 4
Hardin, Dr Creighton A, '40, Fox Apts
Longenecker, Mrs E A, '20, 85 Park
Michael, Arthur B, '44, 200 Park
Moser, Robert P, '39
Schlosser, Francis F, '29, 102 Brooklyn
Woelfel, Adelaide M, '32, R 4

Chippewa Falls

Frampton, Mrs J R, '39, 818 W Columbia
Harings, Bernard W, '38, R 3
Hatleberg, Dr Clarence N B, '19, 206
Bridge
Hein, Martin N, '21, 805 Dover
Herried, Irvin C, '40, 318 Edna
Joas, Joseph W, '41, 107 W Spring
Kaiser, John I, '41, R 4, Lake Wissota
Kaiser, Mrs J I, '41, R 4, Lake Wissota
Kurth, Mrs W Franklin, '44, 309 Stanley
Malom, Carlyn L, '46, Bx 252, R 4
Murphy, J Howard, '26, Super of Schs
Rinehard, Mrs C E, '22, 709 W Willow
Ristein, Comdr Horace W, '24, 903 Su-
perior
Scheffick, Lorraine M, '42, 606 Mansfield
Wiley, Alexander, '07, 420 W Willow
Zech, Henry C, '41, R 1

Clintonville

Heideman, Lt (jg) Kenneth K, '40, R 1
Kluth, Amanda A, '20, 169 E Madison Ave
Knudson, Leola C, '41, 63 N 12th
Krause, Jeanne L, '46, 116 N Clinton Ave
Marquette, Florence K, '45, 137 N Main
Meserve, Mrs F B, '45, 59 Waupaca
Miller, Mrs E B, '45, 61 N Main
Olen, Mildred, '39, 46 W 14th
Stein, Joan E, '46, 77 N Main
Stieg, Bernard O, '38, 61 N Main
Stieg, Robert W, '40, 57 N Clinton Ave
Stieg, Mrs R W, '43, 57 N Clinton Ave
Stieg, William D, '43, 61 N Main
Thurk, Nathalie E, '45, 166 S Main
Zachow, Clarence W, '15, 121 N Clin-
ton Ave

Cobb

Schuelke, Darwin R, '41

Cochrane

Bollinger, John R, '22

Colby

Reyer, Edward G, '13
Wurthmann, Helen D, '45

Colfax

Gregory, Merrill V, '38
Stone, Harlan L, '37, Bx 1217

Coloma

Wichner, Corrine I, '44

Columbus

Arnold, E Clarke, '40
Boelte, Leda H, '17, 242 S Dickeson
Brossard, Eugene E Jr, '19, R 3
Frederick, Mrs Anthony, '35, 147 Lewis, N
Goodell, Myron R, '34, 725 S Lewis
Motl, James V, '39, High Sch
Paust, Lloyd J, '35, 125A W James
Wippermann, Edgar D, '45, 320 S Lud-
ington
Wuethrich, Werner S, '32, 649 W School

Combined Locks

Wells, Hope D, '40, Bx 1

Coon Valley

Neprud, Anne C, '46, Carlanna Farm
Neprud, Marion C, '18, Karlanna Farm

Cornell

Ambrose, Lelah J, '46, R 1
Ambrose, Richard A, '43, Ambrose Dairy

Cornucopia

Ehlers, Walter H, '44

Cross Plains

Frank, Don E, '42
Meyer, Ralph L, '46

Cuba City

Ipsen, Paul, '45

Cudahy

Eichstadt, Mrs A C, '42, 3727 E Lay-
ton Ave
Enos, Marcella, '46, 3921 Layton Ave
Jahn, Carl W, '27, 3520 E Allerton Ave
Mueller, Catherine, '46, 4136 S Packard Ave
Riddell, Mrs A C, '17, 3811 E Allerton Ave

Darien

Cusack, Marguerite E, '24, Bx 284
Reed, Melbourne O, '14

Darlington

Knellwolf, Mrs D P, '44, 205 Ravine
Roth, Eva B, '40, 601 Ohio
Taschek, Elsie, '46, 713 E Lucy

Deerfield

De Golier, Charles M, '35, Deerfield Cream-
ery Co

De Forest

Carlton, Dr Edward P, '94
Grinde, Mrs A I, '03, Bx 21
Grinde, William K, '46
Opsahl, Oliver B, '12, R 2

Delavan

Atwood, Carolyn L, '46
Brown, T/Sgt Val J, '40, 127 S 4th
Chladek, Kolar B, '40, 319 S Terrace
Chladek, Mrs K B, '42, 319 S Terrace
Leiser, Donald R, '41, 235 Racine
Neessam, Ralph F, '42, 130 S 3rd
Topping, Polly, '46, 321 Racine

Denmark

Kriwanek, Robert J, '43

De Pere

Bailey, Jean, '46, 215 S Broadway
Bongey, Betty J, '41, 735 S Broadway
Hill, Margaret L, '26, 215 S Broadway
Kuypers, Ruth A, '45, 1202 S Broadway
Lawton, Charles A, '28, 721 N Broadway
Lawton, Edward W, '89, 721 N Broadway
Lee, Robert E, '45, 417 S Michigan
Lenfestey, Frederick J, '26, 614 Ran-
dall Ave
Reimer, Jacqueline, '46, 935 N Broadway
Wells, Hugo S, '06, 807 N Broadway

Devils Lake

Becker, Bette Lou, '46

Dodgeville

Blotz, Kathryn M, '45
Caves, Myron J, '41
Davies, Gomer W, '39, R 3
Halverson, Ione E, '18
McKinlay, Marcellus J, '20
Morris, Hannah, '11, E Merrimac #306
Obma, Mrs E L, '32
Thomas, Mrs C A, '45, 105 W Walnut
Williams, Elizabeth S, '46, 202 W Division

Durand

Ender, August F, '04
Ender, William, '39, 600 E Wells
Harris, Mary J, '46

Eagle River

Kuehne, Harriet E, '41

East Ellsworth

Nilssen, Harold, '20

Eau Claire

Ager, Magne O, '38, 429 Chestnut
Arnold, Eloise, '29, 848 Grand Ave, E
Bandoli, Harold, '31, 316 Babcock
Bilderback Virgil C, '39, 423 Chippewa
Bugher, Charles D, '43, 318 S Farwell
Charlson, Lt Comdr Roy M K, '22, Oak-
wood Pl
Chipman, Mabel W, '31, State Tchrs Coll
Crocker, Walter C, '23, 109 Marston Ave
Crocker, Mrs W C, '24, 109 Marston Ave
Eklund, Merlin A, '41, 302 W Grand Ave
Faast, Benj F, '09, 22½ S Barstow
Faast, Mrs Benj, '11, 22½ S Barstow
Falstad, Clarence H, '20, 223 Roosevelt Ave
Hansen, Connor, '37, 1439 S Farwell
Hansen, Mrs Connor, '37, 1439 S Farwell
Henke, Dr Samuel L, '25, 1504 Drummond
Henke, Mrs Samuel L, '28, 1504 Drummond
Jacobs, Mrs Anna P, '99, 420—4th Ave
Kopplin, Carl J, '11, 707 Gray
Luer, Harry G, '32, 709 E Grand Ave
Mayer, H C, '25, 1409 Hodgeboom Ave
Meggett, Clyde A, '31, 902 S Barstow
Moore, Ellen K, '46, 1205 State
Niebuhr, Harlan, '31, 213½ Fulton
Olsen, Laura M, '06, 830 Chippewa
Oyaas, Joann, '46, Linden Pl
Parkinson, Ben C, '90, 314—5th Ave
Parkinson, Mrs B C, '96, 314—5th Ave
Paulson, Dr Walter O, '32, 426 Lincoln Ave
Pongratz, Mrs Earl, '25, 1349 S Farwell
Ramsdell, Bailey E, '12, 321 Roosevelt Ave
Ray, James L, '42, R 2, Bx 108
Ray, Mrs J L, '44, R 2, Bx 108
Regner, Dr M F, '35, % Dr C H Falstad,
204 E Grand Ave
Riley, James A, '41, 815—5th Ave

Ritter, Philip A, '15, 529 Union
Rowe, William A, '04, 818 S Barstow
Sage, Janet E, '46, 510 Grand Ave, W
Setter, Mildred, '45, 808 Maple
Simpson, George L, '16, 321 McKinley Ave
Smith, William J, '43, 620 Spring
Stang, Dr H M, '16, 1515 Drummond
Thrun, Bertha L, '40, 1243 Graham Ave
Willison, Lt Charles H, '42, Luther Hosp
Woodworth, Mrs D H, '24, 336½ Chippewa

Edgerton

Brodhagen, Wm C, '38, 303 Albion
Heuer, Wilbur J, '23, 606 Washington
Nelson, Donald E, '46, R 1
Showers, Mary A, '46
Slagg, Stanley W, '24, 508 Crescent
Winn, Harry L, '43, 115 Albion

Elcho

Brennan, Lt Norman J, '40

Eleva

Englesby, Marguerite, '24

Elkhart Lake

Wirtz, George M, '45

Elkhorn

Fountaine, Thomas J Jr, '43, 207 S Lincoln
Fountaine, Mrs T J Jr, '42, 207 S Lincoln
Gillette, Mrs Alice B, '41, County Home Agt
Godfrey, Alfred L, '14, 1st Nat'l Bk Bldg
Harris, John M, '40, 16 Elm
Kirchoff, Ernest A, '15
Luce, Judge Roscoe R, '16, Co Court Bldg
Norton, William C, '00, 204 N Broad
Peters, Herbert J, '07, Court House
Piper, Robt C, '45, 116 N Washington
Uglow, Elva N, '25, 124½ N Washington
Zastrow, Erwin C, '40

Elk Mound

Nereng, Clarence L, '40, R 3, Bx 152

Ellison Bay

Jensen, Jens, '37

Ellsworth

Cairns, Gertrude M, '08
Johnson, Mrs S F, '41

Elm Grove

Biensch, Hugo, '12, Katherine Dr
Hazard, Charles M, '22
McConnell, Mrs Howard, '45
Morton, Godfrey L, '30, Indiana Hills
Schwahn, Herbert J, '30

Elroy

Burdette, Dr Stella L, '31, 328 Second Main
Crosby, James A, Jr, '41, 709 Western Ave
Smith, Norma P, '44

Ephraim

Eatough, Emery W, '43

Evansville

Bruce, Mark H, '35, 133 N Madison
Eager, Mrs Gertrude, '00
Eager, Leonard P, '17, 228 W Main
Eager, Mrs Leonard, '16, 228 W Main
Elliott, Mrs. Douglas, '45, 302 W Main
Porter, Joseph K, '12, R 1, Bx 85
Porter, Lyell P, '21, R 1
Salisbury, Winifred, '01, 133 Grove
Viney, Lyle F, '40, R 1
Waddell, John F, '21, 127 Church

Fairchild

Rabensdorf, Fred J, '13

Fall River

Faile, Mrs Thos H, '45

Fennimore

Bailey, Mark B, '45
Clarson, Mrs C A, '23
Kreul, Millicent A, '46
Mees, Edward C, '43

Ferryville

Lucey, Patrick J, '46

Fish Creek

Schuyler, Jean, '46
Volquarts, Mrs V H, '12, Ridge Grove
Orchard

Fond du Lac

Andree, Paul F Jr, '37, 331—8th
Bechaud, Barbara, '43, 260 E Division
Behling, Paul H, '39, YMCA
Boyle, Margaret A, '46, 25 Champion Ave

Bradley, Warren, '41, 338 Western Ave
Braun, Elizabeth A, '43, 412 Sherman
Carroll, Joseph G, '42, R 2
Chambers, Edward G, '41, 219—4th
Doyle, Cecilia M E, '36, 289 Sheboygan
Draves, Wm A Jr, '40, 239—5th
Edgerton, Allan L, '31, 508 Hutter Bldg
Feuerpfel, Wolfgang G, '41, R 1, Long
Beach

Freund, Fred C, '38, 42 Amory
Gabriel, Wm F, '45, 106 S Park
Galloway, E P, '14, 109 S Park Ave
Gebuhr, Carl A, '36, 42 N Park Ave
Glaser, Joseph N, '20, 140 W 9th
Goodman, Bernadyne, '45, 161—4th
Hettinger, Mrs Converse, '45, 150 E 1st
Himley, Newman E, '41, R 1
Humleker, Andrew O, '41, 165—15th
Humleker, Mrs A O, '40, 165—15th
Hutter, Dr Adolph, '27, 175 Hoyt
Jaeger, Rudolph A, '43, 15 S Military Rd
Juve, Karl L, '15, 34—5th
Karstens, Paula L, '27, 295 Linden
Kaub, Shirley J, '40, 440 Linden
Kelley, Ens Neal F, '45, 193—5th
Kneller, Ella, '34, 39—8th
Korrer, Ann C, '46, 190 E 1st
Kraemer, Suzette, '43, 23 Doty
Kraut, Ralph J, '30, 102 Cottage Ave
Kremer, Paul E, '27, 24 Cottage Ave
Kussow, Mrs Omar, '45, 230 Fond du
Lac Ave

Lurvey, Judge L E, '05, 433 S Marr
McDonald, Cyril V, '41, 463 S Main
Miller, Henry B, '22, 259 Sheboygan
Morgan, E K, '13, 355 E Division
Mortensen, Carl M Jr, '41, 27—5th
Musolf, Claude E, '35, 233 Cottage Ave
Nelson, Jack C, '41, R 1
Plopper, Arlyce, '46, 43 E Division
Reed, Chas L, '13, 429 Linden
Shiels, Luanna J, '46, 21 W 12th
Silgen, Bernice E, '40, 145 Hamilton Pl
Silgen, Kathleen, '43, 145 Hamilton Pl
Sinske, Mina L, '46, 506 S Main
Spurrell, Francis A, '41, PO Bx 95
Spurrell, Mrs F A, '42, PO Bx 95
Stanchfield, George H, '92, R 4
Thygerson, Jack, '46, 58 W 11th
Tonjes, Mrs J C, '30, 258 Ledgeview
Urban, Reginald W, '46, 401 Ellis
Van Pelt, Clayton F, '22, 96 Doty
Waffle, Dr R L, '29, 388 S Park Ave
Wallace, Carl S, '43, 376—3rd
Wallace, Mrs C S, '43, 376—3rd
Warne, Mrs R R, '43, 177 E Johnson
Weinke, Ervin A, '28, 335 Ledgeview Ave
Werner, Ruth M, '34, 19 Woods Pl
Wisnicky, Gloria, '44, 315 Winnebago Dr
Wurtz, Roger F, '41, 286 S Marr
York, Claude A, '41, 74 Macy
Zinke, Wm H, '11, 65 E Division
Zoelle, Mrs E J, '42, 99—15th
Zuehke, Elmer W, '36, 25 S Boardman

Ft. Atkinson

Fuge, Karl W, '37, 1215 W Sherman Ave
Fuge, Mrs K W, '33, 1215 W Sherman Ave
Gafke, Arthur J, '10, R 1
Gerard, Furnal L, '41, 312 Adam
Gordon, Winfred E, '42, 511 Sherman
Ave, E
Holloway, Claude S, '31, 302 Milwaukee
Hoard, Wm D Jr, '21, W D Hoard &
Sons Co
Jones, Mrs Edw C, '23, Jones Dairy Farm
Kerschensteiner, Mark H, '43, 400 Foster
Kerschensteiner, Mark J, '09, 622 Grant
Krueger, Robert H, '44, 327 Grove
Leach, Richard W, '28, 400 Foster
Lipp, Mrs Enid L, '32, R 2, Bx 223
Rogers, Chas B, '93, 95 N Main
Simeone, Ralph J, '33, 84 N Main
Spry, Mary E, '26, 407 Foster
Sweet, Franklin, '93, 500 S Main
Vance, Sheldon, '25, 232 N Main
Woerpel, Marvin D, '44, 710 Short
Woerpel, Mrs Mary J, '45, 710 Short
Zaffke, Ben F, '21, 322 Grant
Zenk, Mrs R R, '43, R 1

Fountain City

Fugina, Martin, '95

Fox Lake

La Fave, T Lloyd, '46, PO Bx 155

Frederic

Casperson, Elaine, '46

Fredonia

Gilson, Lillyann B, '45

Friendship

Billings, Isabelle M, '46
Collipp, W Fulton, '24
Horan, James F, '37
Krejchik, Glenn C, '38, Cor of Belfast & 1st

Gays Mills

Slayton, Leita T, '33

Genesee Depot

Greene, Copeland, '43, Brook Hill Frm
Greene, Howard T, '15, Brook Hill Frm
Richards, Eloise, '41

Genoa City

Guptill, Maurice F, '43
Guptill, Mrs M F, '43
Krueger, Jean E, '45

Gillett

Schaal, Faye, '46, R 2

Gilman

Delaney, Frances M, '46, R 1

Glenbeulah

Peterson, Lt Garfield E, '43

Glenwood City

Baker, William F, '41
Kroestue, Mrs Dorothy, '25

Glidden

Johnson, Bernard D, '43, c/o Edwin
Johnson
Schraufnagel, Rhynold J, '41

Goodman

Goodman, Robert B Jr, '41, 408—6th

Grafton

Anderle, Morris M, '46
Blank, Violet A, '46
Zaun, Ralph F L, '42, Grafton St Bk

Gratiot

Marriott, F John Jr, '38

Green Bay

Barnard, Edward P, '16, R 6
Biersach, Herbert F, '22, 318½ N Oak-
land Ave
Bowden, Betty L, '46, 211 N Chestnut Ave
Buerschinger, Donald R, '45, 714 Hubbard
Burridge, George N, '30, 1120 S Van Buren
Burridge, Mrs G N, '29, 1120 S Van Buren
Byrnes, William, '42, Grace Manor
Cady, Jean H, '91, 1174 Cherry
Canadeo, Mrs Savior, '43, 1270 S Quincy
Clifford, Colleen, '46, 718 Cass
Davy, W Edwin, '40, 337 S Monroe Ave
Delwiche, Edmond J, '06, R 2
Deno, Leslie J, '37, 106 Woodlawn
Desnoyers, Philip B, '17, R 6
Deuster, James C, '40, 916 E Mason
Eiken, Harry O, '40, 1120 S Webster
Erbe, Gertrude M, '23, 800 Oregon
Goedjen, Albert J, '07, 816 Cass
Goedjen, Marion, '43, 816 Cass
Hannon, Dr Harrison, '41, 1000 Main
Hawley, Edward J, '08, 239 N Ashland Ave
Hine, Charles H, '38, 840 S Quincy
Holzer, Helen M, '42, 861 Mather
Holzer, John H, '34, 875 Hubbard
Hutchinson, Lois E, '41, 146 N Ashland Ave
Jacqmin, Kathleen R, '45, 1147 Porlier
Jones, Mrs Thos Lloyd, '96, 1744—11th
Kress, George F, '25, PO Bx 613
Kress, Mrs Geo, '25, PO Bx 613
Ley, Elizabeth M, '43, 611 S Oakland
McCombs, Mrs G Viola B, '43, 333 N Ash-
land Ave
Olson, Donald A, '40, Minahan—McCormick
Bldg
Parins, Robert J, '40, 203 Northern Bldg
Paschen, Alice M, '45, 203 N Ashland Ave
Petermann, Elizabeth, '39, 228 Oak
Grove Ave
Rahr, Frederick A Jr, '24, PO Bx 195
Rathbun, Linus B, '41, 418 Bond
Reeke, George N, '27, 127 S Washington
Schwartz, Ralph A, '43, 417 Harvard
Sielaif, Max O, '35, 1096 Elmore
Simonds, Marshall G, '15, City Hall Annex
Skrivseth, Janet E, '42, 1134 Shawano
Smith, Stanley D, '40, Nicolet Dr, R 1
Srenaski, Edward J, '44, 816—9th
VanderWall, Clifford C, '39, 204 Oxford Ave
Wall, Pvt David E, '45, 426 N Washington
Whitney, Mrs J C, '37, 120 S Cleveland

Green Lake

Baldwin, Roberta B, '43

Gresham

Schmidt, Claude W, '46

Hales Corners

Fitz, Maurice E, '24
Hunter, James A, '42, 5855 S 109th, Bx 165
Larson, Eileen M, '46, R 2, Bx 137A
Salzman, Allen W, '33, R 2, Bx 380

Hancock

O'Connor, George M, '23

Hartford

Mago, Norman N, '35, 53 E Rogers Ave
Martin, Marion E, '11, 361 Branch
Shenkenberg, Ruth, '46, 44 E State
Steitz, Ralph L, '38, 265 Sumner

Hartland

Cull, Raymond T, '41
Hardiman, Percy S, '32, R 1
Ralph, E Donald, '21, PO Bx 294
Ralph, Mrs E D, '22, PO Bx 294
Stern, Robert E, '41, R 1, Bx 159
Stern, Mrs R E, '45, R 1, Bx 159
Vilter, William B, '34, R 1

Hayward

Johnson, Genevieve, '45
Johnson, Paul Q, '41, Bx 566
Nelson, Edwin M, '28, PO Bx 164
Risberg, Perry A, '39
Torgerson, Eva J, '45

Hilbert

Corbett, Warren D, '40

Hillsdale

Ward, Edward H, '46, R 1
Ward, Mrs Harold D, '17, R 1

Hixton

Burnett, Kathryn O, '41, R 2

Holcombe

Anderson, Daniel A, '21, R 2

Hollandale

Campbell, Lt Richard O, '43
Engelbert, Ernest A, '39
Mackenzie, Alice, '42

Holmen

Hanson, Henry L, '23, R 1
Sjolander, John R, '46

Horicon

Clausen, Mrs F H, '98, 112 Larrabee
Kiesow, Milton A, '42, 107 Chestnut
Markham, Spencer A, '39, 306 Palmatory
Stueber, Homer C, '45, R 1, Bx 119
Voy, Jeanne M, '46, 401 E Lake
Washburn, Andrew A, '99, 206 N Vine

Hudson

Bauer, Robert, '42, 924—6th
Bauer, Mrs R L, '42, 924—6th
Jensch, Mrs Charles, '99, 926—3rd
Micklesen, Henry C, '89, 530—2nd
Webster, William D, '14, 501—2nd
Wright, Robert E, '40, 209 Orange

Humbird

Waters, Wayland B, '40

Hurley

Castagna, Rose M, '37, 309 Poplar
Kyle, Kathryn J, '46, 300—5th Ave, S
Mehnert, John H, '46, 206—5th Ave, S

Hustisford

Neuenschwander, Herbert, '46

Iola

Ohmolt, DeLyle O, '35
Opperman, William F, '41, R 2

Janesville

Adamowicz, Charles M, '41, 951 Benton Ave
Anderson, Orvin H, '23, 1220 N Washington
Ashton, Charles E, '44, YMCA, 54 S
Franklin
Barker, Mary R, '98, 308 St Lawrence Ave
Burmester, LaVerne E, '25, 625 E East-
ern Ave
Carr, Mrs J P, '20, 315 S Wisconsin
Collins, Joseph E, '19, 128 S Ringold
Conway, Anna M, '46, 545 N Chatham
Craig, Walter S, '18, 117 S Division
Craig, Mrs W S, '21, 117 S Division
Cunningham, Robert J, '16, 758 S Bluff
Cunningham, Roger G, '12, 326 S Wisconsin
Ford, Mary T, '46, 1401 Oakland Ave
Fountain, Mrs J B, '09, 1425 Ruger Ave
Francis, Lt (Jg) John B, '43, 404 St Law-
rence Ave
Gage, Mrs L D, '43, 326 S Wisconsin
Gunn, Ralph F, '41, 54 S Franklin
Hirchert, Jeane, '46, 1121 Mineral Pt Ave
Horsey, Thomas C, '46, 718 Court
Jackman, Frank H, '91, 202 Sinclair
Jacobson, Robert L, '19, 212 Lincoln
Koch, Dr Vincent W, '13, 1009 Oakland
Larson, Donald A, '43, 1107 W State
Leith, Vernon A, '39, 415 N Palm
Lovell, Robert H, '40, 1532 Carrington
May, Florence A, '38, 468 N Walnut

Musser, Walter C, '46, 415 Forest Pk Blvd
Oestreich, Otto A, '97, 1115 N Vista Ave
Oestreich, Mrs O A, '96, 1115 N Vista Ave
Overton, Dr Orrin V, '20, 133 S Gar-
field Ave
Parker, Mrs K S, '06, 1000 Milwaukee
Paul, Mrs S H, '25, 1204 Columbus Circle
Quaerna, Gladys, '46, 839 Richardson
Resneck, Elliott J, '41, 4 S Main
Ryan, Wm H, '08, 303 S 3rd
Silvernail, Alma, '43, 1415 S 3rd
Skelly, Willard D, '22, R 3
Tallman, George K, '97, 220 S Academy
Tuhtar, Eugene W, '25, Elm Lane
Van Kirk, Frank W, '98, 225 Milton Ave
Wilkinson, Donald C, '36, c/o Wis Power
& Light Co
Wood, Malcolm J, '46, 502 St Lawrence Ave

Jefferson

Bullwinkel, Chas H Jr, '41, 814—4th
Krause, Carl R, 1118 Center
Mistele, Woodrow J, '41, 814 Linden Ave
Moen, Jo, '46, 1301 Wilson
Nass, Paul W, '38, 416 Woolcock
Pitzner, Robert J, '38, 913—4th Ave
Seifert, Carl J, '21, 1010 Linden Ave
Slechta, Jerry M, '32
Spooner, Truman R, '16, 1205 N Main

Johnson Creek

Albers, Marjorie, '46
Behling, Phyllis R, '46

Juda

Anderegg, Lillian, '45
Eller, Ruth M, '45, Bx 223
Johnson, Vivian I, '46
Keen, Roland G, '41
Newman, Robert F, '34, Bx 217

Juneau

Cummings, Leo B, '16, 104 S Main
Illig, Ruth L, '45
Kading, August, '07, 116 N Main
Stelaff, Gerald W, '41, 116 Oak Grove

Kaukauna

Bachhuber, Dr Alphonse E, '23, 102 E 2nd
Bachhuber, Alois M, '29, 253 W Wiscon-
sin Ave
Bambery, James E, '28, 4 Armstrong Ct
Ber, Richard H, '40, 425 Dickson
Holloway, Don C, '43, 103 E 4th
Moyer, Byron C, '40, 110 Doty
May, Arthur E, '33, 809 Draper
McAndrews, Harry F, '26, Farmers &
Mchts Bk Bldg

Kenosha

Bangsberg, Myrtle, '21, 6019—18th Ave
Banks, Sophia C, '46, 6635—16th Ave
Bear, Manford C, '42, 7317—14th Ave
Berenson, Irving M, '46, 2800 Roosevelt Rd
Borak, Fred A, '37, 4915—7th Ave
Byrne, Catherine, '10, 6215—7th Ave
Carpenter, Fred H, '02, 6318—3rd Ave
Conley, Betty, '46, 5411—11 Ave
Densmore, Robert W, '41, 7128 Sheridan Rd
Gianantonio, Henry E, '41, 5406—23rd Ave
Hammond, Willis R, '42, 702—57th
Hardcastle, Mrs J K, '45, Shirley Apts
Herzog, Harold H, '25, Courthouse
Holmquist, Roy H, '33, 1113—62nd
Jackson, Mrs Wm A, '43, 7316—22nd Ave
Jacyna, Lt Gerald C, '43, 3820 Sheridan Rd
Jeselun, Leo, '41, 5027—24th Ave
Johnson, Albion, '29, Casting Dept, Am
Brass Co
Keating, Robert H, '43, 817—64th
Kedzierski, Stanley A, '41, 404—58th
Kovacs, Ben E, '39, 5702—31st Ave
Kranus, Anthony F, '41, R 1, Bx 374
Kressin, Harold R, '42, 1604—52nd
Krieger, Olivia, '46, R 4, Bx 208
Krueger, Mrs C H, '43, 4020—7th Ave
Lankie, John L, '45, 6621—7th Ave
Layman, Delourise, '38, 5810—8th Ave
Lipman, Dr Wm H, '24, 6821—5th Ave
Lippert, David J, '41, 401—68th
Lokvam, Dr Leif H, '28, 7760—7th Ave
Lokvam, Mrs L H, '35, 7760—7th Ave
Martin, Kenneth D, '13, 704—59th Pl
Nagurski, Irene, '46, 6300—10th Ave
Nilsson, Walford T, '39, 7112—27th Ave
Pfefferle, James O, '46, 6403—24th Ave
Phillips, David L, '33, 625—57th
Puidokas, Stanley V, '44, 4862—20th Ave
Rahr, Louis F, '03, 2610 Roosevelt Rd
Safranski, Celia M, '40, 1002—42nd
Scheckler, Mrs Edw W, '24, 519—61st
Schiller, Mrs Robt A, '35, 5926—5th Ave
Schmidt, Gerald, '42, 6313 Sheridan Rd
Serpe, Fred J, '43, 4911—19th Ave
Shaw, Lt Robert R, '43, 918—75th
Siemien, John M, '46, 933 Washington Rd
Skarakis, Mary, '46, 6634—14th Ave
Smith, Robert M, '13, 6906—5th Ave
Smitz, Willard B, '43, 1610—75th
Spitzer, Lt (jg) Elroy F, '44, 6915—7th Ave
Steinmetz, James M, '38, 6226—5th Ave

Stille, Dr Loren W, '43, 806—63rd Pl
Strange, Alice M, '45, 7410—7th Ave
Tenuta, Catherine V, '46, 5627—35th Ave
Threinen, C Wm, '45, 1713—70th
Turner, Walter L, '41, R 2, PO Bx 337
Willer, Paul G, '46, 6812—21st Ave
Winn, Mrs J W, '40, R 2
Wood, Louise E, '46, 519—69th
Zimdars, Earl, '36, 1017—58th

Kewaskum

Mitchell, C Ernest, '37

Kewaunee

Dana, Mrs D B, '16, 205 Rose
Doperalski, David L, '43, R 2
Knadle, Frank M, '40, R 2
Luick, Doris J, '45
Mach, Walter W, '45, 517 Rose
Witcpalek, Mrs E W, '40, 1207 Milwaukee

Kiel

Cummer, Albert F, '43, High Sch

King

Hansen, Waldo G, '20

Knowlton

Mascotti, Lt (jg) Elmer L, '40

Kohler

Chase, Lucius P, '23, 315 Ridgeway Wy
Eide, Janice A, '45, Amer Club
Klein, Harvey, '39, 406 School
Markusch, Miles D, '42, 133 South Rd
Witzel, Wm R, '43, 515 W Park Lane
Witzel, Mrs William R, '43, 515 W Park
Lane

La Crosse

Bardwell, Richard W, Sr, '32, Supt of Sch,
8th & Main
Berg, John S, '40, 1929 Main
Bloedorn, Clarence H, '37, 519 N 8th
Bradfield, Mrs J A L, '93, 1515 Main
Brindley, Thaddeus H, '06, 1327 Cass
Bunting, Alice I, '95, 1139 State
Burgess, Edward L, '36, R 2
Burns, J Thomas, '43, 2321 Main
Coburn, Lt Carl G, '43, 348 S 21st
Davy, Frank B, '45, 307 S 19th
Dissmore, Elbert D, '23, 424 N 23rd
Dissmore, Mrs E D, '22, 424 N 23rd
Dorset, Helen, '02, 330 S 6th
Dresser, Helen K, '23, La Crosse Pub Libr
Ducharme, Leonard A, '41, 819 Division
Dyson, Helen C, '22, 1815 King
Egstad, Herman M, '17, 619—5th Ave, S
Eidam, Mrs L W, '34, 619 Exchange Bldg
Engelhard, Larry M, '27, 2515 Hackberry
Lane
Farnam, Mrs Robert, '21, 212—21st Pl
Funke, Frank J, '18, 2011 King
Funk, William F, '91, 1407 Main
Gundersen, Dr Gunnar A, '17, R 2
Haritos, Trifon E, '39, 301 Winnebago
Hartl, Ezra P, '40, 1622 Madison
Hickisch, Lt Col Frank L, '29, 226 N 24th
Hintgen, Josephine, '20, 1241 West Ave, S
Hirschheimer, Harry J, '91, 133 S 15th
Holmes, Arthur T, '09, Gateway Bldg
Iverson, Marian E, '46, 913 Avon
Johns, Robert D, '34, 209—17th Pl
Johns, Mrs Robert D, '41, 209—17th Pl
Johnson, Mrs R H, '44, 120 S 19th
Johnson, Mrs Wm D, '41, 2128 Main
Klug, Clara M E, '12, 718 Ferry
Lehman, Helen L, '45, 301 N 22nd
Liskovec, Joseph J, '21, 911 King
Lynch, Mrs R E, '31, 2005 Cass
Martindale, Katherine, '21, 237 S 10th
Mashek, Anna M, '04, 1236 Mississippi
McWilliams, John E, '39, 720 Mississippi
Meyer, Benno W, '15, PO Bx 743
Oakley, Mrs J T, '46, 213 S 22nd
Olson, Donovan M, '37, PO Bx 795
O'Neill, Dr John W, '38, 1602½ Ferry
Pamperin, Franklin J, '24, 1501 Cass
Pappas, Peter G, '39, 118 S 16th
Paskvan, George O, '41, 520 S 15th
Pederson, Fred W, '33, 709 Cass
Reusswig, Mrs F W, '44, 218 S 21st
Reynolds, Thomas M, '12, 1418 Madison
Roife, Jean F, '21, 1933 State
Sanford, Albert H, '91, 119 S 17th
Schilling, Allan E, '26, 2216 State
Snugserud, Helmer H, '05, Bx 67, Holmen
Stannard, Dr Gilbert A, Jr, '44, St Fran-
cis Hosp
Stavrum, Jean, '46, 324 S 11th
Storck, Curtis J, '39, PO Bx 788
Swarthout, Dr Edyth, '13, 609 St James
Swarthout, Susan, '02, 609 St James
Thomsgard, Paul I, '41, 1542 Wood
Thurov, Gertrude R, '42, 624 N 22nd
Townsend, Eugene H, '14, 230 S 21st
Trane, R N, '10, Trane Mfg Co
Winter, Helen L, '46, 2132 Main
Wittenberg, Jean L, '46, 110 S 24th
Yerly, F Everett, '23, 1433 Main

Ladysmith

Aune, Betty M, '45, 610 E 2nd
Eastwood, Mrs J D, '28, Gerard Hotel
Falge, Ottmar J, '12, Sec State Bk Bldg

Lake Beulah

Bayley, Wallace E, '40

Lake Delton

McKillip, Mrs L J, '40, Hiawatha Dr

Lake Geneva

Brandley, Mrs John '34, c/o Schultz Bros
Store
Brann, Betty L, '45, 222 Warren
Jacobsen, Lt Geo F, '40, 204 Main
Keefe, Robert D, '37, Bx 244
Kull, Mrs A L, '41, Mariondale Dairy
Quincannon, Mary J, '45, 630 Geneva
Robinson, Dorothy M, '45, R 1
Robinson, Mrs M A, '13, Lake Shore Dr, S
Schmidt, Ernst C, '17, Black Point
Whiting, Richard R, '43, 1012 Madison

Lake Mills

Baird, Roger A, '40, RFD
Baird, Mrs R A, '43, RFD
Beyer, James, '44, 308 Madison
Dasler, Dr H A, '42, 125½ N Main
Downs, Edward H, '43, 306 Madison
Engsberg, Ralph W, '14, 221 S Main
Ferry, Robert P, '08, 244 S Main
Hansen, Florence H, '45
Harris, Mrs Edw J, '46, 221 W Lake
Jones, Barle B, '17
Kracht, Mrs Earl A, '42, R 1
Kuhlman, Elmer G, '19, 100 Margaret
Leicht, Mary C, '45, 306 W Lake
Mansfield, Janet, '46
Mills, Mrs A V, '21, 308 College
Neupert, Emil H, '15, Lake Mills Bk
Peterson, Dr Marvin G, '21, 305 Fremont
Roberts, Marvin S, '32, 201 Mulberry
Smith, Betty J, '46

Lancaster

Brennan, Elsie M, '22
Clementson, Helen M, '45, N Monroe
Davis, Helen M, '42
Hirsbrunner, Paul A, '43, 503 W Maple
Reilly, Thomas W, '12
Taylor, Margaret L, '16

Laona

Robinson, Carl L, '21, Princ of Schs

La Valle

Hall, Mrs R P, '46
Hochmuth, Diana, '43

Linden

Caygill, Fred M, '08

Lodi

Bayles, Mrs Dennis A, '12
Steckelberg, Frederick G, '41

Loganville

Tuhus, Amund O, '15

Loretta

Derge, Ferdinand J, '07, Derghaven Lodge

Lowell

Sturner, Clyde J, '43

Loyal

Hill, Eldon F, '43
Thomas, James R, '28, Bx 44

Madison

Aikins, Mrs Betty Kay, '34, 1606 Hoyt
Albert, Philip F, '43, 2208 Major Ave
Albrecht, Thomas W, '45, 211 N Randall,
Apt 4B
Alfgren, Lee J, '46, 1248 Jenifer
Allen, Charles E, '99, 2014 Chamberlin Ave
Allen, Chester, '18, 725 Seneca Pl
Allen, Florence E, '00, 219 Lathrop
Allen, Oscar N, '30, Ag Bacty Dept, UW
Alstad, Edgar M, '31, 356 Lakewood Blvd
Alwin, Robert H, '43, 3332 Tonyawatha
Trail
Anderson, Arthur C, '28, 909 Harrison
Anderson, Arvid, '46, 312 N Bassett
Anderson, Mrs Charles E, '44, 201 N Park
Anderson, Mrs Charles K, '40, 2323 Hol-
lister Ave
Anderson, Don, '25, 801 Magdaline Dr
Anderson, Ernest R, '42, 2152 Linden Ave
Anderson, Mrs Ernest R, '42, 2152 Linden
Ave
Anderson, Melvin K, '39, 1238 Spaight
Anderson, Vernon M, '47, 310 Chamberlin
House

Andrew, Mrs R T, '46, 823½ University Ave
Arnold, Harriet J, '45, 429 Sterling Ct
Ashmore, Ruba M, '33, 1415 Morrison
Ashton, Clay G, '43, 701 Chapman
Aspinwall, William H, '29, 840 Woodrow
Auman, Juliet, '43, 419 Sterling Ct
Axtell, Lora, '46, 515 N Lake
Baas, Alexius H, '06, Waunona Way, Ethelwyn Pk, R 4
Babcock, Edward C, '46, 2511 Chamberlain Ave
Backus, Mrs Carl W, '45, 424 N Pinckney
Baehler, Roy H, '21, 1105 Seminole Hwy
Baier, John H, '41, 310 S Broom
Baird, Dorothy C, '46, 2210 Fox Ave
Baker, Frances M, '44, 3873 Nakoma Rd
Baker, Mrs James B, '24, 114 Breese Terr
Bakke, Gordon V, '40, 509 N Lake
Baldwin, Ira L, '26, 211 Lathrop
Balsley, Mrs Frederick M, '43, 2105 W Lawn Ave
Bannen, Francis R, '46, 2145 W Lawn Ave
Barker, Prof George J, '20, Dept of Min & Met, 1509 University Ave
Barlow, Justice Elmer E, '09, 2545 University Ave
Barnhart, Mrs Earl W, '04, 404 N Carroll
Barth, Eugene A, '13, 1511 Sumac Dr
Barth, Eugene A, Jr, '45, 1511 Sumac Dr
Bascom, Lelia, '02, 425 Sterling Pl
Bates, Mrs Lucille Barry, '32, 415 W Johnson
Baxter, Frederick A, '40, 17 S Hancock
Baum, Gerald L, '45, 803 State
Baumliss, Zoe B, '31, 2635 Kendall Ave
Bean, Ernest F, '09, Shorewood Hills
Beaumont, Mrs Alan, '42, 4125 Cherokee Dr
Beck, Earl J, '44, 315 N Lake
Becker, Joseph P, '42, 526 W Johnson
Beckwith, D V W, '20, 110 E Main
Behnisch, Lt Col Erwin A, '17, 145 Corry
Benckenstein, Mrs Ray J, '43, 4203 Wanetah Trail
Benfer, Maurice, '27, 3210 Cross
Benedict, Durell J, '27, 130 State
Benish, Mrs George A, '45, 1220 Sherman Ave
Bennett, Mrs Clark L, '34, 1015 University Ave
Bennett, Mrs Edward, '05, 1919 Jefferson
Bennett, James W, '39, 204 N Pinckney
Berge, John, '22, 4213 Manitow Way
Berge, Genevieve, '46, 150 Talmadge
Berger, Walter J, '14, 710 North
Berntsen, Peter, '44, 3566 E Washington Ave
Berntsen, Mrs Peter, '41, 3566 E Washington Ave
Berschens, John I, '42, 302 Parker Dr
Bertrand, Bernard J, '45, 516 Wisconsin Ave
Beuscher, Jacob H, '30, 1136 Shorewood Blvd
Beyer, Carol, '46, 211 N Randall Ave
Bickley, Jean, '46, 315 Virginia Tr
Biddick, Margaret A, '45, Elizabeth Waters Hall
Birge, Anna G, '06, 2011 Van Hise Ave
Birge, Edward A, '15, 2011 Van Hise Ave
Bishop, Betty E, '46, 2131 Commonwealth Ave
Bishop, Paul R, '43, 2609 University Ave
Bishop, Mrs Peter P, Jr, '43, 10 W Gilman
Blake, Harry D, '11, 2535 University Ave
Blake, Mrs Harry D, '17, 2535 University Ave
Blanchar, WO (Jg) Donald W, '38, 1007 Spaight
Blankenburg, Henry A, '46, 416 N Carroll
Bleckwenn, Dr William J, '17, 3441 Crestwood Dr
Bleckwenn, William J, Jr, '45, 123 N Butler
Bleckwenn, Mrs William J, Jr, '45, 123 N Butler
Blied, Leo J, '17, 1016 Lincoln
Boardman, W Wade, '30, 2921 Colgate Rd
Boebel, Lt Robert T, '41, USNR, Instr Nav Sci, Turner House, UW
Boegholt, Anne, '45, 770 Langdon
Boelter, Otto P, '40, 509 N Lake
Bohstedt, Gus, '15, 2305 Regent
Bokelmann, Mrs Stanley O, '43, 2755 Union
Bollenbeck, Capt Joseph W, '15, 104 W Gorham
Bollenbeck, Marcella K, '22, 104 W Gorham
Borchers, Bartel B, '23, 1310 E Johnson
Borchers, Gladys L, '21, 1312 Kendall Ave
Bordner, Virginia, '43, Crestwood
Borge, Dagny, '39, 862 Terry Pl
Borsuk, Gerald B, '43, 2 S Mills
Bowler, Maj James E, '39, 1315 Linden Dr
Bowler, Mrs James E, '35, 1315 Linden Dr
Brackett, Max A, '27, 2728 Regent
Brackett, Mrs Max A, '23, 2728 Regent
Bradee, Lawrence H, '46, Randall Pk Trailer #53
Bradley, Charles C, '35, Shorewood Hills
Bradley, Dr Harold C, Sr, '10, Shorewood Hills
Bradley, Joseph, '41, 2417 Joss Ct
Bradley, Mrs Joseph, '43, 2417 Joss Ct
Bradley, Pfc Robert J, '43, ASTP, 3654th SU, 1314 Spring
Brady, Wallace A, '43, Conover House, Men's Dorms
Branch, Phil C, '23, 108 N Butler
Brandenburg, Frederick S, '09, 711 Farwell Dr
Brandenburg, Mrs Frederick S, '12, 711 Farwell Dr
Brewer, Mrs Gordon E, '44, 3426 Lake Mendota Dr
Bridgman, Alma L, '23, 300 Virginia Terr
Bridgman, Louis W, '06, 1910 Kendall Ave
Breitenbach, Mrs Otto K, '45, 747 E Gorham
Brindley, Benjamin I, '26, 1013 Tumalo Trail
Briggs, Mrs S M, '88, 137 W Gilman
Brinsmade, Mrs Robert B, '08, 36 N Allen
Britts, Mrs Bernard, '43, 2127 Kendall Ave
Brockhausen, Herbert H, '23, 45 Cambridge Rd
Brooks, A/S Clifton R, '44, V-12, USNR, Univ Club
Brossard, Eugene E, '83, 1130 Erin
Brown, Betty R, '46, 4225 Bagley Pkwy
Brown, Mrs Delmar E, '44, 1225 Rutledge
Brown, Mrs F M, '86, 121 E Gilman
Brown, Freeman H, '21, 3605 Nakoma Rd
Brown, James G, '45, 324 N Charter
Brown, Paul M, '15, 601 Chapman
Brown, Theron A, '23, 2124 Chamberlain Ave
Brown, Lt Tim, Jr, '44, 705 Eugenia Ave
Brown, Timothy, '11, 655 Farwell Dr
Brown, Mrs Timothy, '29, 655 Farwell Dr
Browne, Cornelius P, '46, 3546 Lake Mendota Dr
Browne, Marshall F, '18, 2410 Center Ave
Browne, Mrs Marshall F, '18, 2410 Center Ave
Bruden, Clifford O, '23, 21 E Gorham
Bruden, Mrs Clifford O, '21, 21 E Gorham
Bruemmer, John L, '41, 1904 Birge Terr
Bruemmer, Mrs John L, '41, 1904 Birge Terr
Brumm, Lester F, '14, 413 W Washington Ave
Bruhn, Prof Hjalmar D, '31, Mendota Beach, R 2
Buck, E D, '46, 1015 University Ave
Buckmaster, James A, '97, 111 E Gilman
Bull, Vivian G, '45, 118 Bascom Pl
Burke Dr C F, '25, 113 N Carroll
Burns, Lee S, '34, Chadbourne Hall
Burns, Mrs Robert C, '44, 2310 E Johnson
Burrowbridge, Mrs Donald R, '41, 1020 University Bay Dr
Busacca, John W, '46, 250 Langdon
Bush, Margaret E, '41, 1904 Kendall Ave
Bush, Maybell G, '28, 522 N Pinckney
Bush, Robert S, 1904 Kendall Ave
Button, Milton H, '33, 4145 Hiawatha Dr
Butts, Porter F, '24, Shorewood Hills
Butts, Mrs Porter F, '28, Shorewood Hills
Buxton, E Brewster, '36, 5749 Bittersweet Pl
Buxton, Mrs E Brewster, '35, 5749 Bittersweet Pl
Byington, Josephine W, '24, 1016 Garfield
Byrns, Mrs John W, '40, 534 Blackhawk Ave
Caldwell, Donald B, '44, 128 N Franklin
Callahan, John, 509 N Lake
Callahan, Mrs Robert J P, '45, 154 Monroe Pk
Campbell, Ruth, '27, Elizabeth Waters Hall
Canepa, Lt (Jg) Anthony C, '35, USNR, 2730 Chamberlain Ave
Caravello, Santo J, '40, 715 Mound
Card, George C, '35, 605 S Few
Carey, Gladys K, '41, 1309 Linden Dr
Cargill, William W, '16, 309 Lakewood Blvd
Cargill, Mrs William W, '16, 309 Lakewood Blvd
Carlsen, Mrs Rose Marie, '44, Madison Gen Hosp
Carlson, Margery E, '45, 824 Woodrow
Carpenter, Russell H, '14, 50 Cambridge Rd
Carpenter, Mrs Charles R, '87, 50 Cambridge Rd
Carpenter, Elbert H, '16, 2220 Chamberlain Ave
Carter, Dr H M, '13, 726 Oneida Pl
Carter, Bruce L, '20, 1817 Kendall Ave
Cashel, Margaret, '40, 2137 Commonwealth Ave
Castle, Mildred A, '00, 1014 Seminole Hwy
Chatterton, George A, '13, 102 Flisk Pl
Checkush, Mrs G E, '46, 210 N Orchard
Chernikoff, Rube, '46, 718 S Orchard
Chessin, Paul L, '46, 126 Langdon
Cheydeur, Mrs F D, '29, 2109 Rowley Ave
Chrest, Clarence P, '41, 3003 Harvard Dr
Chrest, Mrs Clarence P, '41, 3003 Harvard Dr
Christianson, Oscar, '21, 4234 Wanda Pl
Chudacoff, Pfc Manny, '44, 104 S Randall Ave
Clark, John, '46, 2105 Keyes Ave
Clark, Julian W, '46, Bx 443, YMCA
Clark, Susan E, '46, 2117 Fox Ave
Clark, W Noble, '15, 2117 Fox Ave
Clark, Mrs W N, '17, 2117 Fox Ave
Clark, Warren W, '12, 2105 Keyes Ave
Clarke, Franklin W, '29, 741 E Gorham
Claus, Pearl E, '20, 258 Biology Bldg, UW
Clauson, Earl A, '31, 1115 Oak Way
Clayton, Mrs Charles C, '42, 317 S Orchard
Cogan, Jack E, '46, 126 Langdon
Cohen, Pfc David A, '43, 926 W Johnson
Colbert, Mrs Roy J, Jr, '43, 4227 Mandan Crescent
Cole, L J, 2134 Kendall Ave
Coleman, Mrs Thomas E, '14, Maple Bluff
Collentine, John T, '43, 1113 Vilas Ave
Collins, Leona M, '46, 824 Mound
Conlin, Ruth M, '19, 443 W Dayton
Conlin, Mrs William H, '17, Maple Bluff
Connor, Edwin J, '16, 1101 Tumalo Trail
Conohan, Robert J, '38, 809 W Johnson
Conover, Mrs Frederic K, '85, 105 E Wilson
Conway, William M, '06, 2105 Jefferson
Cook, Mrs Barbara J, '46, 341 W Dayton
Cook, Pfc Frederick D, '45, 425 Sterling Ct
Cook, Henry J, '43, 1149 Emerald
Cook, Mathilde V, '99, 324 W Miffilin
Cooley, Alfred B, '41, 848 Jenifer
Coon, Dr Harold M, '20, 1311 Linden Dr
Cooper, Mrs Richard L, '41, 333 W Washington Ave
Cooper, Mrs Signe S, '43, 10 S Orchard
Coppennoll, Elizabeth H, '40, 2111 Commonwealth Ave
Corbett, Bruce L, '43, 132 Breese Terr
Corcoran, Pat, '45, Psych Dept, Bascom Hall
Corpe, William, '46, 214 N Park
Corsoct, Catherine M, '98, 1222 E Johnson
Coryell, Mary J, '46, 946 Spaight
Cotter, Margaret M, '35, St Mary's Hosp, 720 S Brooks
Cowen, C Patricia, '44, 1813 Rowley Ave
Cowles, Mrs H V, '08, 133 E Gorham
Cowles, Robert A, '45, 207 W Washington Ave
Cramer, Albert J, '16, 1642 Monroe
Crane, William J, '42, 440 Hawthorne Ct
Crawford, Robert S, '44, 405 N Frances, Apt J
Cronin, Katherine L, '14, Frost Woods
Crownhart, Mrs Hildegard W, '20, 1904 Jefferson
Cullander, Dr Cecil C, '44, Madison Gen Hosp
Curreri, Dr Anthony R, '30, 3437 Edgehill Pkwy
Dahle, Beulah, '15, Van Hise Hall, UW
Dahm, Eugenia N, '43, 808 Jenifer
Daly, Ellen M, '46, 406 Clemons Ave
Daniels, Eugene, '46, 521 N Henry
Dapin, Joseph, '29, 119 E Wash Ave
Daub, Guido H, '44, 621 N Lake
Davidson, Gene A, '46, 719 University Ave
Davies, Gladys A, '25, 6 Lathrop
Davies, Samuel J, '31, 1809 Sheridan Ave
Davis, Helen E, '10, 885 Terry Pl
Davis, Mrs John B, Jr, '43, 1615 Hoyt
Davis, John L, '43, 1025 Jenifer
Davis, William L, '04, 513 E Gorham
Deakman, Mrs Charles H, '42, Bayside Dr
Dean, Dr Frank K, '32, 24 Paget Rd, Fullers Woods
Dean, Dr James P, '11, Dean Clinic, 113-15 N Carroll
Dean, Dr Joseph C, '27, 802 Farwell Dr
DeMar, Mrs John J, '41, 307 N Murray
Derfinger, Mrs Melvin J, '39, 902 University Bay Dr
Devereaux, Jeanne L, '46, 1910 W Lawn Ave
Dickie, Dr Helen A, '35, Wis Gen Hosp
Dickie, Ruth, '34, 1922 Birge Terr
Dietrichson, William S, '46, 803 State
Dietz, Jesse C, '40, 2709 Sommers Ave
Dirks, Dr Hellmut G, '30, 646 E Gorham
Distelhorst, Fred M, '16, 3630 Spring Trail
Dodge, McClellan, '84, 210 Virginia Terr
Dodge, Newell P, '18, 4217 Wanetah Trail
Dodge, William R, '46, 2130 Center Ave
Domogalla, Dr Bernhard, '22, 112 N Hamilton
Donovan, Mrs Joseph P, '99, 341 W Washington Ave
Dorros, Sid, '46, 420 N Murray
Doyle, Helen J, '45, 2521 Kendall Ave
Drews, Dora M, '32, 314 N Pinckney
Drives, Roy B, '22, 2388 W Lawn Ave
Drow, John T, '31, 4209 Hillcrest Dr
Duel, Garrett M, '41, Claridge Apt Htl
Dumbleton, Philip J, '41, 4134 Meyer Ave
Dumbleton, Mrs Philip J, '41, 4134 Meyer Ave
Dunn, John H, '41, 305 S Randall Ave
DuPrey, Doris M, '45, 274 Waubesa
Dvorak, Mrs Ray, '34, 2001 Jefferson
Easton, Wayne, '45, 803 State
Easum, Donald B, '45, 115 N Allen
Eckstam, Dr Eugene E, '40, 1817 Madison
Edgerton, Stewart, '40, 2125 Chamberlain Ave
Edman, Leon E, '37, 153 Ohio Ave
Edsall, Bessie E, '18, 1309 Rutledge
Edwards, Janet M, '44, 30 N 4th
Egan, Betty J, '44, 1314 Vilas Ave
Eickner, Herbert W, '39, 2554 Kendall Ave
Eisele, Karl A, Jr, '46, 2414 Sherman Ave
Eisenhart, Mrs Churchill, '41, 1662 Monroe
Ekern, Herman L, '94, Shorewood Hills

Ela, Emerson, '99, 1101 Grant
Ela, Mrs Emerson, '02, 1101 Grant
Ela, Richard E, '28, 43 Burrows Rd
Ela, Robert W, '39, 1101 Grant
Eldred, George E, '16, 311 N Murray
Elfner, Joseph S, '34, 3922 Manitou Way
Ellarson, Mrs Robert S, '45, 429 Sterling Ct
Ellefson, Elmer W, '07, 2030 Winnebago
Ellefson, Mrs Elmer W, '13, 2030 Winnebago
Ellefson, Marion J, '45, 2030 Winnebago
Ellenbogen, Jack, '46, 204 Bernard Ct
Ellingson, Margaret A, '30, 1115 Wellesley
Ellis, Dr Ivan G, '22, 738 Miami Pass
Elmer, Joyce, '46, 210 S 1st
Elser, Louise H, '23, 204 N Pinckney
Elvehjem, Conrad A, '23, 741 Oneida Pl
Elwell, Fayette H, '08, 2025 Chadbourne Ave
Emanuel, Dean, '45, 425 Sterling Ct
Emanuel, Margaret R, '37, 1414 Lorch Ct
Eng, Edward K, '45, 145 Iota Ct
Engel, Harold A, '32, 209 Owen Dr, Sunset Village
Engel, Martha S, '19, 1111 Rutledge
Engsborg, Emil E, '09, 25 S Webster
Enneking, William F, '46, 349 Lakewood Blvd
Esch, John H, '26, R 1, Lakeview Hts
Eustice, John A, '46, 2210 Rusk
Evans, Mrs Douglas W, '43, 2142 Center Ave
Evans, Judge Frederic M, '25, 3525 Blackhawk Dr
Evans, Dr Joseph Spragg, R 2
Evans, Mrs Ralph E, '41, 3509 Luna Crest
Everest, Pfc Paul D, '43, 1126 Chandler
Evjue, William T, '07, 920 Castle Pl
Evjue, Mrs William T, '07, 920 Castle Pl
Ewbank, Henry L, '32, 4233 Manitou Way
Extrom, George P, '36, 2121 Fox Ave
Eye, Glenn G, '30, R 4
Falk, Philip H, '21, 3721 Council Crest
Falk, Mrs Philip H, '29, 3721 Council Crest
Falligant, L A, '41, c/o Mrs M S North, Bx 546
Falligant, Mrs L A, '40, c/o Mrs M S North, Bx 546
Fargo, Lt Col John M, '19, 4002 Yuma Dr
Farley, Donald S, '18, 1922 Jefferson
Farley, Mary M, '14, 220 N Prospect Ave
Farrell, Carl W, '21, 133 N Prospect Ave
Faville, Mrs Theodore, '02, 1104 Garfield
Ferguson, H Eleanor, '37, 770 Langdon
Ferguson, Herbert T, '97, 1 Langdon
Ferguson, Josephine, '18, 2 Langdon
Field, Art G, '41, 333 N Randall
Finch, Vernor C, '16, 1226 Sweetbriar Rd
Findorff, Arline K, '29, 545 State
Findorff, Milton B, '17, 431 Farwell Dr
Fischer, George, '45, 421 Sterling Ct
Fischer, Dr Richard, '97, 1 Langdon
Fish, Mrs P O, '05, 422 Castle Pl
Fish, Leonard F, '31, 346 Terry Pl
Fisher, Bernard J, '46, 1541 Jefferson
Fisher, Robert S, '46, 1137 Elizabeth
Fisher, Sallie A, '45, Chem Bldg, UW
Fisk, Emma L, '21, 419 Sterling Pl
Fisk, Mrs George, '87, 325 Lakewood Blvd
Fitzpatrick, Lawrence J, '38, 1507 Sumac Dr
Fitzpatrick, Mrs Lawrence J, '40, 1507 Sumac Dr
Flett, Mrs Clara B, '84, 117 W Gorham
Flury, Robert M, '42, 2212 Kendall Ave
Foe, Richard B, '46, 803 State
Foeste, Pfc Arthur A, '43, 3334 Lake Mendota Dr
Foeste, Mrs Arthur A, '43, 3334 Lake Mendota Dr
Foss, Robert H, '30, RFD 2, Merrill Pk
Foster, Arthur B, '44, 1303 W Johnson
Foster, Mary S, '94, 111 W Gilman
Fowler, Judge C A, '89, 1933 Regent
Fowlkes, John Guy, 209 B Educ & Engr Bldg, UW
Fox, Joan, '45, 632 Howard Pl
Frankenberg, Arlene L, '46, 436 W Main
Frautschi, Mrs Emil J, '95, 1112 Lincoln
Frautschi, Lowell E, '27, 2020 Chadbourne Ave
Frautschi, Walter A, '24, RFD 1, Fuller's Woods
Frautschi, Mrs Walter A, '24, RFD 1, Fuller's Woods
Frazier, William C, '17, 2650 Chamberlain
Fred, Pres E B, 10 Babcock Dr
Frederick, Kathryn D, '41, 205 S Hall, UW
Freeman, William J, '07, 424 W Doty
Frieden, Mary Frances, '32, 1155 Williamson
Frisch, Evelyn, '19, 151 E Gilman
Froemming, Gale A, '43, 656 State
Fuchs, George J, Jr, '46, 803 State
Fuller, James G, '04, 2111 Van Hise
Gaffney, Jeanne E, '46, 1011 Sherman Ave
Gallagher, Raymond C, Jr, '46, 1505 Madison
Garnett, Pfc Gordon M, '44, 121 Bascom Pl
Garver, James R, '08, 1224 Sherman Ave
Gaukel, Mrs A F, '41, 1910 Birge Terr
Gay, Sidney, '13, Gay Building
Gazel, Neil R, '43, 620 N Lake
Gebhardt, Anna L, '20, 602 E Gorham
Gehrke, Betty J, '46, 4015 Paunack Ave

Geiger, Felix E, '44, 222 W Gilman
Geiger, Mrs John N, '46, 1208 Chandler
Geiger, Maria S, '45, 222 W Gilman
Gempeler, Mrs Jacob, Jr, '12, R 2
Gerarde, Dorothy, '46, 301 N Murray
Gerry, Eloise, '21, 1105 Dartmouth Rd
Gesteland, Elmer R, '23, 4221 Waneta Trail
Gibson, Mrs E H, '19, 609 S Shore Dr
Gibson, J C, '19, 1717 Summit Ave
Gilbert, Edward M, '07, 2120 Chamberlain
Gill, Helen E, '21, 4130 Cherokee Dr
Giller, Herbert, '45, 1110 Seminole Hgwy
Glaettli, John, Jr, '09, 2141 Fox Ave
Glaettli, Mrs John, Jr, '12, 2141 Fox Ave
Glazier, Gilson G, '00, 1919 Rowley Ave
Gonce, Mrs John E, '22, 2221 Chamberlain Ave
Goodnight, S H, '05, 2526 Norwood Pl
Gordon, Edgar B, 2206 Van Hise Ave
Gordon, Dr Edgar S, '27, 962 Waban Hill
Gordon, Mrs Edgar S, '37, 962 Waban Hill
Gould, Dean N, '46, 307 N Murray
Grabler, L F, '10, Agronomy Bldg, UW
Grady, John K, '37, 517 Clemons Ave
Graham, Alexander R, '39, 309 S Randall Ave
Graham, Emily Jane, '44, 309 S Randall Ave
Grant, Mrs Eleanor R, '21, 1934 Regent
Grant, Jerome D, '46, 302 N Murray
Graven, Pauline E, '39, 704 E Gorham
Gray, Alfred O, '39, 2305 Union
Grede, Mrs R A, '40, 801 Minakwa Dr
Greenleaf, Charles H, '16, 904 Oakland Ave
Gribble, Ralph, '43, 1113 W Dayton
Grimm, Gordon R, '46, 1818 Kendall Ave
Griswold, Florence C, '42, 1010 Mound
Gross, George B, '45, Radio Sta WIBU, 1 W Main
Grove, Mrs P B, '42, Shorewood Hills
Grover, Alice M, '09, 1802 Monroe
Groves, Harold M, '19, 1418 Drake
Groves, Mrs H M, '28, 1418 Drake
Gruen, Stanley F, '47, 1922 E Washington Ave
Grueningen, Rosalie von, '45, 425 Sterling Ct
Gullord, Elizabeth R, '28, 1623 Madison
Gumble, Celia O, '42, 210 N Murray
Gunderson, Lea, '23, 2210 Van Hise Ave
Guyer, M F, 133 N Prospect Ave
Hadley, Mrs Frederick B, '11, 2120 Monroe
Haines, Leonard M, '46, 2125 E Washington Ave
Haley, Harry B, '16, 524 E Gorham
Halldorsson, Thorhallur, '46, 1218 Spring
Halle, Lawrence, '41, Chadbourne Hall
Halverson, Donald L, '18, 4316 Hillcrest Dr, Sunset Village
Hanks, L M, '89, 525 Wisconsin Ave
Hankwitz, Julie H, '42, 342 Russell
Hanson, Charles A, '43, 1801 Rowley Ave
Hanson, Mrs Lyndall L, '46, 1 Langdon
Hanson, Maurice M, '19, 420 Marston Ave
Hardtke, Pfc Eldred F, '37, 214 N Lake
Hardtke, Mrs Eldred F, '39, 214 N Lake
Harman, Gordon E, '41, R 3 Westchester
Harman, Mrs Gordon, '39, R 3 Westchester
Harnack, Robert S, '41, 130 N Prospect Ave
Harnack, Mrs Robert S, '42, 130 N Prospect Ave
Harper, Dr Cornelius A, '89, 520 N Pinckney
Harper, Mildred L, '91, 610 Langdon
Hart, Lawrence E, '23, 4158 Manitou Way
Hartenstein, Pfc Hans, '45, 126 Langdon
Haskel, Mrs Arnold, '24, 2455 Sherman Ave
Hastings, Mrs Minnetta A, '22, 2241 Hollister Ave
Hastings, W Harold, '27, Lake Mendota Dr
Hatch, Kirk L, '09, 302 Chamberlain Ave
Hateberg, Paul L, '42, 908 E Gorham
Haugner, Janet C, '45, 2222 Regent
Hawley, Mrs J C, '93, The Evergreens, R 4
Hayden, Charles B, '96, 507 N Carroll
Hayes, Prof John B, '14, 2433 Fox Ave
H'Doubler, F T, Jr, '46, 803 State
Healy, Capt William G, '41, MC-AUS, 461 N Few
Hean, Clarence S, '06, 2017 Kendall Ave
Hefty, Thomas R, '08, 101 Cambridge Rd
Heilprin, Bernard B, '30, 3926 Manitou Way
Heinze, Mrs Leon W, '42, 10 S Orchard
Helgren, Mary E, '45, 1022 Seminole Hwy
Heller, Gunther W, '41, Truax Field
Helmer, Katherine, '46, 144 Breese Terr
Hemmings, Hazel, '42, 2 Langdon
Hendrickson, Philip J, '41, 1615 Hoyt
Hennig, Arnold J, '43, 2733 Kendall Ave
Herrick, June, '45, 440 Hawthorne Ct
Herriot, J Homer, '29, 833 Miami Pass
Herschopf, William S, '41, 720 Conklin Pl
Hesse, Robert L, '22, 2218 Eton Ridge
Hessman, Hugo E, '41, 1025 Regent
Hibbard, B H, '02, 2235 Hollister Ave
Hibbard, Carlisle V, '00, 2804 Columbia Rd
Hibbard, Mrs Carlisle V, '00, 2804 Columbia Rd
Hibbard, Paul L, '41, 602 Langdon
Hickey, C Hugh, Jr, '46, 803 State
Hicks, John, '43, 3682 Mendota Dr
Higbee, George M, '43, 140 E Gorham

Higbee, Mrs George M, '41, 140 E Gorham
Hill, Carl N, '08, 741 Seneca Pl
Hill, Mrs Carl N, '10, 741 Seneca Pl
Hill, Mrs Julia, '35, Elizabeth Waters Hall
Hillery, Mrs Charles M, '44, 825 W Dayton
Hilliard, Elna Jane, '35, 2621 Kendall Ave
Hillis, Leonard F, '29, 505 W Washington Ave
Hilsenhoff, Raymond L, '24, 1037 Seminole Hwy
Hoberg, Mrs Arthur, '43, Bldg 215, Apt F, Univ Truax Project
Hobson, Asher, '15, 752 E Gorham
Hobson, Mrs Asher, '17, 752 E Gorham
Hobson, Merk, '43, 752 E Gorham
Hodges, Fred J, III, '44, 803 State
Hodgin, Jean C, '39, 3506 Wyota Ave
Hoesly, Henry C, '18, 9 S Spooner
Hoesly, Olga M, '14, 1 E Gilman
Hoge, Howard J, '46, 415 N Park
Hohfeld, Mrs A R, '29, 1911 Vilas Ave
Holden, Eugene D, '15, 2238 W Lawn Ave
Holm, Jack H, '43, 109 N Butler
Holt, F O, '07, Bascom Hall, UW
Holt, Harriette G, '17, 14 N Prospect Ave
Holt, M Leslie, '28, 803 State
Holtzen, Tolman E, '41, 2029 Jenifer
Holtman, Dr David E, '40, 1101 Chandler
Holtman, Mrs David E, '39, 1101 Chandler
Holtman, Robert, '35, 2532 Van Hise Ave
Hoover, Kenneth H, '21, 64 Lansing
Hopkins, Andrew W, '03, 1102 Dartmouth Rd
Hopkins, Viola E, '21, 2011 Monroe
Hoppe, William C, '32, 633 Emerson
Hougen, Esther, '44, 2247 Rowley Ave
Hougen, Olaf A, '18, 2247 Rowley Ave
Houghton, Vernon F, '25, 4214 Mandan Crescent
Howard, Marjorie, '46, 2537 Kendall Ave
Hoyt, Mrs Edith E, '09, 1808 Kendall Ave
Huegel, Dr R W, 110 E Main, Tenney Bldg
Huels, Frederick W, '03, 440 Virginia Terr
Hueschen, L Harold, '43, 330 N Carroll, Apt 105
Huff, Whitford L, '23, 124 W Aldrin
Hughes, Dudley G, '41, 215 Alflen Dr
Hughes, J Winn, '39, 605 Baltzell
Humke, Mrs Kenneth R, '45, 1016 Lincoln
Hunt, Henry J, '06, 2440 Commonwealth Ave
Hymer, H Richard, '24, 719 W Dayton
Ibach, Mrs Herbert F, '39, 1919 Commonwealth Ave
Ingersoll, Hugh D, '37, 505 Toepfer Ave
Ingersoll, Leonard R, '05, 1933 W Lawn Ave
Ingraham, Mark H, '22, 110 Virginia Terr
Ingraham, Mrs Mark H, '22, 110 Virginia Terr
Isabella, Nicholas M, '14, 2245 Eton Ridge
Iwen, George W, '45, 118 E Dayton
Jackson, Dr Arnold S, '16, 1901 Adams
Jackson, Mrs Arnold S, '19, 1901 Adams
Jackson, Joseph W, '00, 2010 Adams
Jackson, Virginia, '46, 4014 Council Crest
Jacobson, Herlane K J, '44, 135 W Gilman
Jaeger, Bernard O, '44, 705 Langdon
James, John A, '12, 1809 Van Hise Ave
Jamieson, Hugh C, '10, 1041 Seminole Hwy
Jenkins, John W, '39, 2221 Commonwealth Ave
Jenks, Frank, '12, 2015 Jefferson
Jenks, Mrs Frank, '11, 2015 Jefferson
Jensen, Donald V, '40, 2448 Van Hise Ave
Jenswold, John F, '41, 228 W Gorham
Johnson, Betty E, '43, 321 E Johnson
Johnson, Mrs C A, '94, 25 Cambridge Ct
Johnson, Mrs C H, '18, 26 Breese Terr
Johnson, F Ellis, '06, 531 N Pinckney
Johnson, Laura E, '42, 412 Paunack Pl
Johnson, LeRoy E, '43, 1615 Adams
Johnson, Marjorie D, '06, 412 Paunack Pl
Johnson, Marjorie M, '45, 701 Oneida Pl
Johnson, Shirley, '46, 422 N Murray
Johnson, Mrs Willard S, '34, 117 Owen Dr
Jones, Mrs Burr W, '86, 17 Langdon
Jones, Mrs Catherine O, '45, 309 N Pinckney
Jones, Edward D, '46, 432 N Lake
Jones, Margaret M, '34, 206 N Spooner
Jones, Paul G, '27, 803 State
Jones, Mrs Robert, '44, 410 Virginia Terr
Jones, Mrs Robert J, '40, 1339 University Ave
Jones, Mrs William E, '40, R 1
Jordan, Jeanette C, '25, 405 N Henry
Jorgensen, Courtlyn H, '37, 2356 Monroe
Jorns, Byron C, '24, 3725 Gregory
Josselyn, Elmer H, '43, 333 N Randall Ave
Kading, Daniel C, '43, 2407 Commonwealth Ave
Kaesberg, Paul J, '45, 2121 Commonwealth Ave
Kalback, Norman M, '46, 11 N Bassett
Kanatz, Barbara J, '46, 730 Miami Pass
Kanel, Don, '45, Lakeview Sanatorium
Kann, Mrs Solomon, '45, 218 N Lake
Kant, Dr Fritz, '45, 1300 University Ave
Kaplan, Aaron N, '45, Madison YMCA, Rm 437
Karberg, Paul F, '36, 1242 E Dayton
Karney, Rex, '36, c/o Wis State Journal
Karney, Mrs Rex, '40, c/o Wis State Journal

Kaub, Shirley J, '40, 609 Sheldon
Kautz, Mrs Erich, '35, 1113 University Ave
Kayes, Seymour A, '41, 509 N Lake, Apt 506
Kaysner, Helen, '14, 425 N Livingston
Keefrey, Pfc John R, '44, 2008 Vilas Ave
Keitt, George W, '11, 215 Forest
Keller, Harold A, '37, 402 W Gorham
Keller, Mrs Harold A, '37, 402 W Gorham
Kellogg, Frederick C, '21, 2106 Adams
Kelsey, Rachel M, '01, 221 Clifford Ct
Kempton, Elizabeth A, '25, 138 Breese Terr
Kennedy, Kathleen M, '41, 177 N Prospect Ave
Kennedy, Mrs Thomas F, '20, 1220 Sherman Ave
Kentzler, Ruth P, '17, 2642 Park Pl
Kieferndorf, Mrs F G, '45, 2132 Kendall Ave
Kiekhofner, William H, '13, 1919 Arlington Pl
Kimball, Archie W, '16, Lake Mendota Dr
Kinast, Frank X, '46, 515 N Henry
King, C Howard, '20, RFD 3
King, Mrs C H, '20, RFD 3
King, Grace R, '42, R 3
Kingsley, Gordon O, '45, 2049 E Washington Ave
Kirch, Charles H, '12, 2236 Hillington Green
Kiser, Elliott F, '22, 1120 Edgehill Dr
Kittel, Paula M, '32, 107 N Randall Ave
Kivlin, Vincent E, '18, 822 Oneida Pl
Kivlin, Mrs Vincent E, '23, 822 Oneida Pl
Klein, Joseph H, '43, 2122 Kendall Ave
Kleinheinz, Theresa M, '18, 208 Breese Terr
Kleinheinz, William J, '41, 1023 S Park
Klipstein, Harland L, '45, 803 State
Klossner, Albert W, '46, 1319 Rutledge
Kluth, Amanda, '20, 1802 Monroe
Knight, Stanley G, '41, 212 Ag Hall, UW
Koehler, Myra M, '46, 2406 Chamberlain Ave
Koelsch, Roman J, '21, 705 Eugenia Ave
Koepf, Elaine P, '46, 105 W Wilson
Koeppell, Mrs John E, '46, 925 Edgewater Ct
Koerner, William E, '45, 421 N Murray
Kommers, Jesse B, '06, 1930 Regent
Kopp, Hilda, '44, Irving Apts, Apt 6, Sterling Ct
Korst, Donald, '46, 803 State
Kort, Velma M, '44, 3230 Tallyho Lane
Kotz, John, '43, 418 State
Kovanda, James H, '46, 105 N Butler
Kowalke, Otto L, '06, 2012 Jefferson
Kowalke, Mrs Otto L, '00, 2012 Jefferson
Kraege, F Halsey, '22, 1929 University Ave
Krause, Carol, '45, 768 W Washington Ave
Krause, David E, '41, 828 E Dayton
Kromraj, Henry S, '36, 709 N Meadow Lane
Krueger, Viola M, '46, 1022 W Johnson
Kubly, Mrs Harold E, '37, 15 Paget Rd
Kuechenmeister, Hugo, Jr, '42, 3905 Council Crest
Kuechenmeister, Mrs Hugo, Jr, '41, 3905 Council Crest
Kuechenmeister, Wm Paul, '46, 144 Langdon
Kuenzi, Ernest G, '18, Badger Rd, R 4
Kuhns, Harriet, '04, 608 Harrison
Kurth, Tom P, '39, 1915 Adams
Kurtz, Dr Chester M, '21, 1300 University Ave
Lacey, James J, '31, 2316 Eton Ridge
Lamb, Charles F, '80, 848 Spaight
Lamb, Mrs Charles F, '88, 848 Spaight
Lange, Eugene A, '45, 1411 Morrison
Lange, Rosemary, '46, 1627 Madison
Lanzendorf, Dorothy E, '46, 3205 Thorpe
Lapley, Capt Walter F, '32, 1303 W Johnson
La Ronge, Orleans, '46, 1324 W Dayton
Larson, Bernice E, '44, 433 Lorch
Larson, Gustus L, '15, 1213 Sweetbriar Rd
Larson, Kenneth R, '43, 2406 Oakridge Ave
Larson, Robert M, '35, 3914 Nakoma Rd
Larson, Russel H, '46, 432 N Lake
Larson, Mrs Russel H, '45, 432 N Lake
Lauck, Pvt Robert H, '43, 216 N Frances
Law, Mrs Edward J, '17, 111 N Allen
Lee, Lester C, '32, Lee & Becker, 110 E Main
LeFebvre, Mrs Norman G, '41, 2430 Center Ave
Leiser, Fred O, '02, 1105 Harrison
Leonhard, George J, Jr, '21, 302 Walnut
Lerdahl, Nelson C, '21, 1241 Sweet Briar Rd
Lescohier, Josephine, '39, 4161 Hiawatha Dr
Lescohier, Roger P, '43, 4161 Hiawatha Dr
Lewis, Donald R, '42, Chem Dept, UW
Lewis, Mrs Earle S, '21, 214 S Randall Ave
Lewis, Helmar A, '28, 637 Pickford
Lewis, Morris S, '41, 408 N Henry
Liebenow, Roland, '44, 770 Langdon, Suite B
Liebetau, Robert C, '43, 2208 Chamberlain Ave
Liebetau, Vera D, '45, 936 O'Sheridan
Liebman, A/S Albert, '43, V-12, USNR, 209 N Randall Ave
Liebman, Mrs Albert, '45, 209 N Randall Ave
Liesch, Geraldine, '45, 207 N Spooner
Liesch, William H H, '12, 207 N Spooner
Liesch, Mrs William H H, 207 N Spooner
Lillegren, Janet F, '42, 1114 Sherman Ave
Lindau, Norma J, '46, 1618 Jefferson
Lindauer, Alfred C, '15, 310 N Hamilton
Lingard, Elizabeth, '46, 660 Crandall
Lins, Angeline G, '23, 334 W Main
Lippert, Jeanne O, '46, 3832 Tonyawatha Trail
Loevenhart, Janet, '39, 1640 Monroe
Logan, Mrs Edwin B, '43, 429 Hawthorne Ct
Logan, Gordon D, '36, Forest Products Lab
Long, Mrs F M, '07, 206 Virginia Terr
Longenecker, G William, '24, 4021 Hiawatha Dr
Loring, Richard J, '43, 729 Huron Hill
Loring, Mrs Richard J, '44, 729 Huron Hill
Louden, Alwyn M, '41, 4210 Waneta Trail
Lowe, James R, '41, 909 Clarence Ct
Lozoff, Mrs Emanuel, '45, 1330 Vilas Ave
Ludwig, Mary M, '44, 628 E Gorham
Luedke, Arthur L, '10, 2802 Oakridge Ave
Luedke, Mrs Arthur L, '18, 2802 Oakridge Ave
Luedke, Mrs Orville E, '41, 137 Langdon
Lund, Vernon M, '46, 1212 Chandler
Luther, Ernest L, '12, 809 Huron Hill
Luther, Thomas W, '46, 145 Iota Ct
Luzenska, Kunda, '32, 2705 Chamberlain Ave
MacDonald, Ardith J, '45, Wisconsin Union
Mackie, Wallace Z, '43, 1202 Elizabeth
Mackin, Beda R, '23, 211 W Gilman
MacLean, James D, '11, 414 N Pinckney
Madigan, Mrs Frederick H, '42, 847 Prospect Pl
Mailer, Mrs Andrew R, '21, 2310 W Lawn Ave
Makous, Norman, '45, 425 Sterling Ct
Malone, Mrs R D, '17, 25 Langdon
Mann, Mrs John W, '42, 342 Lakeside
Manning, Hazel, '13, 1827 Rowley Ave
Mansfield, Arthur W, '29, 620 Sheldon
Manthe, Frank D, '43, 1108 E Gorham
Manzer, Harry E, Jr, '46, 310 N Blount
Marling, Thomas E, '41, 3302 Tallyho Lane
Marks, Lt Robert M, '40, 1513 Adams
Marks, Sibyl H, '45, 614 E Gorham
Markward, Joann M, '40, 2715 Gregory
Markwardt, Lorraine J, '12, 12 Lathrop
Marling, Robert N, '23, 614 Farwell Dr
Marling, Mrs R N, '22, 614 Farwell Dr
Marling, Walter A, '92, 21 N Prospect Ave
Marling, Mrs Walter, '91, 21 N Prospect Ave
Marsh, Mrs William F, '35, 1814 Adams
Martin, Leslie E, Jr, '46, 3002 Oakridge Ave
Martindale, Mrs Don A, '44, 21 N Butler
Matheson, Helen, '42, 1610 Chadbourne Ave
Mathews, Joseph H, '03, 128 Lathrop
Mathews, Mrs J H, '07, 128 Lathrop
Mathwig, Mary A, '46, 1402 University Ave
Mathews, Guerdon, '29, 726 Western Ave
Matthews, Col Willis S, Commandant, ROTC, Men's Gym, UW
Matson, Everett R, '42, 614 S Brearly
Matson, Mrs Everett R, '40, 614 S Brearly
Maurer, Edward R, '90, 167 N Prospect Ave
Mautz, Bernhard M, Jr, '22, 939 E Washington Ave
McBurney, Robert, '42, 1555 Adams
McCaffrey, M E, Sec of the Regents, Admin Bldg
McCarthy, Alice L, '14, 116 N Charter
McCarty, H B, '30, Radio Hall, UW
McComb, John A, '42, 1631 Madison
McCusker, William L, '46, 3904 Manitou Way
McElvain, Mrs S M, '21, 2107 Adams
McFadzean, James C, '43, 121 W Gilman
McIntosh, Mrs James F, '46, 509 N Lake Ave
McIver, Mrs Forde A, '42, 1829 Van Hise
McKenna, Mrs Donald T, '22, 4121 Hillcrest Dr
McKenna, Howard, '46, 213 N Frances
McMahon, Robert E, '45, Chem Bldg, UW
McNeel, Dr Laird W, '39, 3610 Nakoma Rd
McNeel, Mrs Laird W, '43, 3610 Nakoma Rd
McNeil, William D, '40, 1938 University Ave
McNelly, John T, '46, 1716 Jefferson
McNulty, Mary A, '17, 604 E Gorham
McPherson, Clifford J, '30, 103 S Randall
Mead, Prof Daniel W, '32, 120 W Gorham Ave
Mead, Harold W, '20, 4126 Mandan Crescent
Mead, Jack M, '45, 1105 Chandler
Meagher, Patricia R, '45, 111 Ash
Meanwell, Dr W E, '15, RFD 7
Meier, Arthur J, '38, 12 Virginia Terr
Meister, Morris, '46, 625 Mendota Ct
Melli, Joseph A, '46, 427 W Miffin St
Meloche, Villiers W, '21, 2146 Fox Ave
Meloche, Mrs Villiers W, '18, 2146 Fox Ave
Melvin, Everett K, '32, 106 S Hancock, Apt 212
Mendenhall, Mrs Dorothy R, 205 N Prospect Ave
Merkel, Leo J, '22, 1925 W Lawn Ave
Merrill, Robert A, '25, 26 Breese Terr
Merriman, Curtis, 1936 Commonwealth Ave
Merriman, Paul H, '27, 1936 Commonwealth Ave
Merritt, Patricia P, '46, 1108 Garfield
Merten, Joachim H, '46, 215 N Lake
Metcalf, Marcia D, '45, 1832 Keyes Ave
Metzner, Carroll, '43, 878 Woodrow
Meuer, William J, '10, 411 State, Photoart House
Meyer, John F, '45, 106 N Prospect Ave
Meyer, Dr Ovid O, '24, 1806 Summit Ave
Michell, Robert B, '12, 2323 Hollister Ave
Mickle, Kenneth C, '45, 803 State
Milan, Mrs Louis, '31, 3818 Cherokee Dr
Miles, Meryl M, '32, UW, Dept of Anatomy, Science Hall
Millar, Adam V, '03, 1011 Grant
Miller, Mrs A E, '11, 3362 E Washington Ave
Miller, Donald J, '45, 29 E Wilson
Miller, Harold L, '45, 1442 Chandler
Miller, Mrs Ralph J, '06, 315 N Ingersoll
Miller, Raymond, '18, 3430 Crestwood
Miller, Virginia Rae, '45, 1815 Vilas Ave
Mitz, Morris, '45, 522 N Pinckney
Moery, Joseph W, '43, 315 E Washington Ave
Mohs, Carl E, '24, 2550 University Ave
Monaghan, Mrs John P, '41, % Mrs D A Houston, 621 N Henry
Moore, John E, '46, Gregory House, Tripp Hall
Morgan, Phillip L, '43, 754 Jenifer
Mortimer, Mrs George B, '20, 1805 University Ave
Mosley, Emily G, '46, 11415 Amherst
Moss, Eileen M, '45, 429 Sterling Ct
Mrazek, Stanley J, '45, 1124 W Johnson
Muehlin, Arden A, '42, 145 Iota Ct, Apt 304
Muehl, William R, '09, 123 N Blount
Mueller, Mrs Ed, '09, 605 S Dickinson
Mueller, Otto E, '39, 305 Owen Dr
Mueller, Mrs Otto E, '37, 305 Owen Dr
Mulcahy, Neil D, '46, 425 Sterling Ct
Mulhern, Arnold W, '44, 661 Mendota Ct
Muller, Richard P, '46, 312 Huntington Ct
Munson, Robert L, '43, Educ-Engr Bldg, UW
Murphy, Brynhilde J, '19, 24 N Prospect Ave
Murphy, Paul B, '43, 1615 Summit Ave
Murphy, R B L, '29, 2003 Van Hise
Murr, Donald W, '46, 1321 Morrison
Myers, Mrs Adelbert R, '14, 111 Dartmouth Rd
Myrland, Ruth H, '16, 1918 Kendall Ave
Natelson, Robert P, '45, 126 Langdon
Neckerman, R J, '05, Gay Bldg
Neckerman, Mrs R J, '05, Gay Bldg
Nelson, Benjamin L, '14, 1814 Chadbourne Ave
Nelson, Betty, '46, 204 N Murray
Nelson, Delmar W, '20, 3906 Council Crest
Nelson, Mrs Delmar W, '20, 3906 Council Crest
Nelson, Gordon E, '22, 1427 Vilas Ave
Nelson, James K, '44, 213 N Randall Ave
Nelson, Robert N, '01, Nelson & Bushnell, 117 W Main
Nesberg, Lloyd S, '43, 114 N 3rd
Nesvig, Elliott M, '43, 233 Waubesa
Neuzer, Dick, '46, 435 W Dayton
Neumann, Charles W, '44, Winslow House, Adams Hall
Newell, Gordon W, '43, 301 South House, Stadium Dorm
Newton, Jay E, '19, 2314 Keyes Ave
Nichols, Mrs George W, '26, 923 Columbia Rd
Nichols, George, '45, 415 N Murray
Niedermeier, Robert P, '40, R 2, Mendota Beach
Niedermeier, Mrs Robert P, '39, R 2, Mendota Beach
Nilles, James E, '45, 1625 Madison
Niss, Hamilton F, '45, 110 N Spooner
Noer, Rolf, '46, Shorewood Hills
Notte, Paul H, '43, 412 S Baldwin
Norris, Eugenia B, '45, 2024 Chadbourne Ave
Novitski, Mary, '46, 449 Hawthorne Ct
Oakey, Merla Lou, '46, 2230 Hillington Green
Oakey, Warren, '17, 407 N Blair
Oberbeck, Robert J, '46, Dorm 121, Univ Truax Proj
O'Brien, Joseph E, '44, 1009 Milton
O'Brien, Mrs J E, '45, 1009 Milton
Oetking, Phillip, '46, 207 N Mills
Oetking, Mrs Phillip, '43, 207 N Mills
Og'Vie, Lottie M, '04, 1710 Kendall Ave
O'Keefe, Lucille E, '21, 158 Jackson
Olsen, Otto T, '39, 517 Riverside Dr
Olson, Helen I, '21, 1011 E Gorham
Olson, John A, '46, 1201 Regent
O'Neil, Margaret A, '23, 506 E Washington Ave
O'Neill, Peggy, '45, c/o Dept of English, Bascom Hall 352
Onsager, Glenn G, '41, 242 Oak

Oppert, Pfc Harold E, '43, ASTP, 205 S Mills
Orchard, Mrs Kenneth M, '38, 1724 Hoyt
Oscar, Stephen A, '00, 2133 Chadbourne Ave
O'Shea, Stanley D, '22, 529 N Pinckney
Osterhoudt, Josephine, '45, 925 Conklin Pl
Ott, Elmer B, '23, 1130 Waban Hill
Otto, Owen, '43, 1155 Edgewood Ave
Owen, Ray S, '04, Frosts Woods
Owen, Mrs R S, '03, Frosts Woods
Owens, Dean L, '42, 218 S Randall Ave
Paddock, Robert H, '26, 3710 Ross
Paddock, Mrs Robert H, '33, 3710 Ross
Palmer, Lewis C, '33, 131 W Gilman
Paltz, Geraldine C, '44, 1146 Erin
Papke, Earl W, '40, 417 E Johnson
Parkin, C Arleigh, '21, 4153 Iroquois Dr
Parkin, Mrs C A, '23, 4153 Iroquois Dr
Pasch, Maurice B, '39, 3220 Tallyho Lane
Pasch, Mrs Maurice B, '36, 3220 Tallyho Lane
Patton, Stella T, '20, 816 Oakland Ave
Pauls, Dayton F, '32, 4130 Yuma Dr
Paunack, Robert, '38, 102 State
Pease, Katherine L, '45, 626 Langdon
Peck, Pfc Donald D, '43, Univ Club
Pelton, Capt Glenn E, '36, 2838 Milwaukee
Perlman, Selig, '10, 1805 Rowley Ave
Peters, Curtis C, '45, A/S, USNTU, Mack House, U of Wis
Peters, Henry A, '43, AS, V-12(S) USNR, 145 Iota Ct
Peterson, Arnold R, '14, 2309 Hollister Ave
Peterson, Alfred W, '24, 1111 Grant
Peterson, Mrs Arthur H, '40, 1904 Birge Terr
Peterson, Basil I, '12, 1209 Shorewood Blvd
Peterson, William H, '13, 304 Princeton Ave
Petrus, John R, '45, 123 N Bedford
Petersen, Mrs Leon W, '21, 101 N Prospect Ave
Pflankuchen, Gretchen, '45, 434 Hillington Way
Pfeifer, Russell G, '24, 2007 Univ Ave
Phillips, Ruth M, '04, 118 W Wilson
Pick, Edwin C, '38, Spohn, Ross, Stevens & Lamb, 1 S Pinckney
Pickart, Mrs Delmore M, '41, 1913 Regent
Pierce, Maurice C, '13, c/o College Typing Co, 720 State
Pierce, Thomas W III, '42, 309 Riverside Dr
Pierstorff, Lola R, '41, 230 W Gilman
Piper, Mrs Esther W, '46, 622 Stockton Ct
Piper, Samuel A, '92, Belmont Hotel, Apt 501
Plaenert, Mrs W L, '16, 901 Midland
Plater, Mrs Wade R, '38, 403 Farwell Dr
Platz, Mrs Fred, '24, 18 Mendota Ct
Poetsch, Chester E, '43, 2324 Kendall Ave
Pohle, Mrs Elizabeth B, '46, 1711 Summit Ave
Porter, Lew F, '40, 466 N Baldwin
Posada, Mrs Antonio, '45, 1809 Summit
Post, Beulah C, '03, 2263 Regent
Potter, Ada E, '46, 2017 Kendall Ave
Powers, George A, '18, 3017 Oakridge Ave
Prasser, Mrs Donald O, '41, 12 N Broom
Precourt, Patricia, '46, 125 S Randall Ave
Prescott, Abner, '41, 14 S Marquette
Price, Barbara J, '45, 3825 Council Crest
Pride, Robert B, '46, 106 S Hancock
Pride, Mrs Robert B, '41, 106 S Hancock
Priestley, Marian, '46, 441 N Paterson
Prokop, Joseph J, '22, 452 Virginia Terr
Pustow, Dr Karver L, '19, 2113 Adams
Puls, Barbara, '46, 1025 Univ Ave
Pulver, Harry E, '10, 718 Huron Hill
Purcell, Mary Jane, '44, 219 Clifford Ct
Purnell, William H, '22, 602 State
Quale, Norman H, '46, 525 E Mifflin
Quan, Arthur W, '05, 2246 Hollister Ave
Quast, Robert W, '38, 204 N 3rd
Quisling, Dr Sverre, '20, 1240 Sherman Ave
Quisling, Mrs Sverre, '36, 1240 Sherman Ave
Radder, Howard F, '44, 3125 Univ Ave
Radermacher, Florence A, '46, 302 Norris Ct
Ragatz, Roland A, '20, 4106 Cherokee Dr
Ragatz, Roy T, '27, Shorewood Hills
Rapp, George E, '41, 1135 Erin
Rasmussen, Bruce R, '42, 220 N Brooks
Rasmussen, Howard R, '23, 2627 Van Hise Ave
Rasmussen, Mrs John C, '43, 214C Univ Truax Proj
Rawles, Bernadine D, '41, 1105 E Johnson
Reed, Mrs Norman W, Jr, '45, 26 Breese Terr
Reeder, Mrs C J, '18, 419 Walton Pl
Reese, Dr H H, 3421 Circle Close, Shorewood Hills
Reese, Mrs H H, '23, 3421 Circle Close, Shorewood Hills
Reese, John, '43, 612 Univ Ave
Reese, William J, '25, 114 S Allen
Rehfeld, Mrs Paul H, '21, 4010 Cherokee Dr
Reichart, Florence J, '44, Madison Council of Girl Scouts, 610 State
Reimann, Mrs Curtiss W, '42, 121 S Hamilton, Apt J
Reinemann, Martin W, '41, 526 W Wash Ave
Reis, Judge Alvin C, '13, 428 N Livingston

Rejahl, Rollin L, '45, 516 Wis Ave
Rendig, Victor V, '42, 2106 W Lawn Ave
Rennebohm, Fern H, '45, 1030 Seminole Hwy
Rennebohm, Oscar, '11, 201 Farwell Dr
Rennebohm, Winifred J, '43, 30 Virginia Terr
Rentschler, George F, '25, 120 Highland Ave
Rentz, Frank A, '32, R #2, Crestwood
Reuschlein, Earl V, '44, 2018 Madison
Reynolds, Mrs Ben C, '40, 442 Jean
Reynolds, Ben S, '09, 1202 Sherman Ave
Reynolds, Mrs B S, '07, 1202 Sherman Ave
Reynolds, Benoni O, '42, 250 Langdon
Reynolds, Betty A, '46, 1001 Rutledge
Rhodes, Robert A, '46, 2417 Chamberlin Ave
Richards, C Audrey, '22, 1815 Regent
Richter, Robert T, '46, 606 N Frances
Richtmann, William O, '94, 1709 Adams
Riegel, Mrs R W, '41, 913 Univ Ave
Rieman, Gustav H, '27, 801 Miami Pass
Rieser, Robert M, Jr, '43, 1004 Sherman Ave
Rifleman, Mrs James D, '42, % E J Potter, Shorewood Hills
Riker, A J, '22, 211 N Spooner
Risser, Frederic E, '23, 109 W Main
Risser, Mrs Frederic E, '22, R #6
Roberts, Harold H, '41, 803 State
Roberts, John E, '46, 515 E Gorham
Robrecht, Irvine K, '45, 708 Langdon
Rockwell, Ethel T, '11, 2142 Rowley Ave
Roe, John F, '32, 1010 Rutledge
Rogers, Alfred T, '95, 1 W Main
Roiser, Lt Bryant H, '43, 525 E Mifflin
Roper, Wayne J, '46, 630 N Lake
Rosen, Norman N, '41, 1205 W Johnson
Rosenberg, Mrs Milton, '45, 219 N Brooks
Ronshaugen, Raydon P, '40, 330 N Carroll
Ross, Frank A, '19, Shorewood Hills
Rosten, Edwin O, '33, Wis Alumni Resch Found, Bascom Hall, U of Wis
Rosten, Mrs Edwin O, '40, 437 Virginia Terr
Rotter, Royal, '45, 803 State
Rundell, Oliver S, '10, 2227 Van Hise Ave
Runge, Alma M, '06, 415 Fitch Ct
Runge, DeLyle P, '40, RFD #4, Hoboken Rd
Runstrom, George A, '41, 213 N 2nd
Russell, Dr H L, '83, 1 Langdon
Russell, A/S William T, '44, 425 Sterling Ct
Ryan, William, '02, 2006 Van Hise Ave
Ryerson, Mrs W S, '22, 1030 Waban Hill
Sachse, Earl G, '31, 46 Breese Terr
Sammis, John C, '34, 4141 Iroquois Dr
Samp, Edward J, '13, 2229 Eton Ridge
Sands, James H, '45, 301 N Murray
Sarles, William B, '26, 2237 Hollister Ave
Sarles, Mrs William B, '26, 2237 Hollister Ave
Sasman, Louis M, '16, 617 Baltzell
Sauthoff, Harry, '02, 1664 Monroe
Sauthoff, Hermine, '32, 22 S Hancock
Savidusky, Jack W, '39, 341 Kensington Dr
Sawacki, Frank, '42, 718 S Orchard
Schacht, Robert H, '38, 411 S Brooks
Schaefer, Mrs Joseph C, '44, 1319 W Dayton
Schar, Mrs W F, '23, 4133 Mandan Crescent
Scheak, Donald E, '39, Madison Club
Scheid, Emerald A, '17, 525 W Wash Ave
Schenksy, Robert A, '42, 500 Bennett Dr
Scherbel, Dr Arthur L, '44, 454 Sidney
Scherer, Glenn L, '40, 2217 Univ Ave
Schiefelbein, Richard S, '43, 1515 Spaight
Schilling, Alice M, '41, 4162 Manitou Way
Schindler, Edwin C, '45, 330 N Carroll, Apt 304
Schindler, Mrs J J, '91, 150 W Gorham
Schlaak, Maj Melvin V, '39, 2435 Atwood Ave
Schlaak, Mrs M V, '30, 2435 Atwood Ave
Schlom, Charles C, '43, 2222 Rowley Ave
Schlom, Mary Elizabeth, '45, 2222 Rowley Ave
Schlueter, Rudolph J, '26, 1821 Univ Ave
Schmidt, C Evelyn, '39, 430 N Randall Ave
Schmidt, Dr E R, '13, 1937 Arlington Pl
Schmitz, Ed, The Hub, '22, W Mifflin
Schmitz, Nicholas J, 438 Hillington Way
Schmitz, Robert M, '41, 534 W Johnson
Schneiders, Dr E F, '18, 113 N Carroll
Schoenfeld, Clay A, '41, 108 Breese Terr
Schrage, Jennie T, '06, 2541 Chamberlin Ave
Schubert, Helen J, '44, 2020 Kendall Ave
Schubring, Edward J B, '01, 410 N Pinckney
Schubring, Dr Selma L, '07, 410 N Pinckney
Schuck, Harry M, '26, 803 State
Schuette, Henry A, '10, 719 Farwell Dr
Schuette, Mrs H A, '14, 719 Farwell Dr
Schuette, John F, '44, 719 Farwell Dr
Schuette, Mrs John F, '45, 719 Farwell Dr
Schumacher, William H, '40, Trailer 22, Randall Pk
Schumacher, Mrs William H, '41, Randall Pk, Trailer 22
Schuyler, Robert M, '44, 211 N Randall Ave

Schwartz, Donald A, '43, 809 W Dayton
Schwarztrauber, Ernest E, '41, 2513 Norwood Pl
Schweitzer, Theodore J, '45, 916 W Dayton
Schwenker, Calvin F, '11, 2114 Vilas Ave
Secon, Darwin D, '36, 1610 Chadbourne Ave, Apt 4
Secon, Mrs D D, '37, 1610 Chadbourne Ave, Apt 4
Seaver, Kenneth D, '35, 1 W Main, Rm 505
Seibold, Fred C, '17, 1917 Kendall Ave
Seidl, Robert J, '40, 1715 Waunona Way
Senty, Robert, '45, 731 State
Senty, Mrs Robert M, '46, 731 State
Severson, Edwin C, '21, 104 Lathrop
Seymour, Mary, '41, 29 N 1st
Shetney, Orville B, '41, 914*Swathmore Ct, Shorewood Hills
Shorey, Edwin R, '08, 211 Campbell
Showerman, Mrs Grant, '90, 134 W Wilson
Shuey, Mrs Henry M, '44, 125 E Gorham
Shuman, Ross E, Jr, '44, 2001 Univ Ave
Siggelkow, Richard A, '41, 220 N Murray
Silverberg, Mrs S J, '20, 1212 Sherman Ave
Sinaiko, Isaac D, '22, 1521 Vilas Ave
Sinaiko, Jacob J, '21, 1820 W Lawn Ave
Sivertson, Sigurd E, '45, 705 Langdon
Skeels, Robert F, '43, 907 Univ Ave
Skeels, Mrs Robert F, '44, 907 Univ Ave
Slack, Carstens, '40, 2909 Colgate Rd
Stetteland, Mrs Gregg P, '41, 806 Woodrow
Stetteland, P A, '16, 2115 Chadbourne Ave
Slidell, Kemper, '10, 1811 Kendall Ave
Slidell, Mrs Kemper, '12, 1811 Kendall Ave
Small, Alvan L, '40, 118 Breese Terr
Small, Mrs A L, '25, 118 Breese Terr
Smith, Howard L, '16, 120 Virginia Terr
Smith, Kenneth A, '44, 408 N Frances
Smith, Lisetta S, '46, 808 Oakland Ave
Smith, Mary E, '46, 3621 Eliz Waters Hall
Smith, Newell J, '41, 130 N Prospect Ave
Smith, William B, '40, 342 W Doty
Smythe, H Augustine Jr, '03, 212 S Mills
Snaddon, Robert, '17, 2114 Kendall Ave
Soldatos, G Eugene, '41, 327 N Baldwin
Soldatos, Mrs G Eugene, '41, 327 N Baldwin
Solien, Mrs William, '45, 128 W Gilman
Solien, William A, '45, 128 W Gilman
Sontag, Elaine H, '40, State Bd of Health, State Ofc Bldg
Sorensen, Volmer H, '25, 433 Virginia Terr
South, Joy, '46, 614 E Gorham
Spector, Nathan, '28, 1130 Erin
Spector, Mrs Nathan J, '38, 1130 Erin
Speirs, Robert, '41, Zoology Dept, UW
Sperry, Margaret, '46, 2117 Chadbourne
Spohn, William H, '11, Maple Bluff
Sprackling, Reinette, '46, Rosemary Apts, Gilman
Sprague, Mrs L V, '30, 637 E Gorham
Sprenger, Robert W, '46, 426 W Gorham
Stanley, Ray J, '39, Staff WHA, U of Wis
Statz, Mrs John, '43, 912 Spaight
Stebbins, Byron H, '01, 1032 Sherman Ave
Steen, Arthur L, '13, 1129 Elizabeth
Steenbock, Harry, '08, 2117 W Lawn Ave
Steffansson, Unnsteinn, '45, Univ Club, 803 State
Steinhauer, Shirley, '46, 139 Kensington Dr
Steinhaus, Dr John E, '45, 1021 Sherman Ave
Steinhaus, Mrs John E, '44, 1021 Sherman Ave
Steinmetz, George P, '23, 2134 Fox Ave
Steinsberger, Elizabeth H, '44, 405 W Wilson
Stenjem, Eldon M, Jr, '46, Simon Bros, Inc, 901 E Wash Ave
Stephens, Glenn W, '16, 1102 Sherman Ave
Stephens, Mrs Glenn W, '17, 1102 Sherman Ave
Stephens, Mrs Louis E, '43, 1101 Lincoln
Stephens, Thomas R, '44, 1102 Sherman Ave
Stephens, William, '45, 803 State
Stern, Marvin J, '42, 443 W Mifflin
Sternberg, Vernon E, '41, 414 N Broom, #4
Steve, William F, '07, 1710 Kendall Ave
Steve, Mrs William F, '15, 1710 Kendall Ave
Stevens, Amelia E F, '89, 401 N Carroll
Stevens, Myron R, '23, 2317 W Lawn Ave
Stevens, Mrs Myron, '24, 2317 W Lawn Ave
Stevenson, Mrs Ingeborg W, '44, 108 Breese Terr, Apt 3
Stewart, Charlotte J, '35, 1218 Spring
Sticha, Dr Edward H, '44, 113 W Lakeside
Stinson, Henry W, '46, 145 Iota Ct
Stoerber, Virginia, '45, Dale Hgts, R #2
Stovall, William D, Jr, '43, 205 Princeton Ave
Strand, Owen S, '46, 620 N Lake
Strang, C James, '44, 705 Langdon
Straub, Elizabeth R, '46, 2138 Oakridge Ave
Suhr, Edmund, '98, 121 Langdon
Suhr, John, '96, Amer Exch Bank
Sullivan, Mrs Arthur G, '05, 930 E Gorham
Sullivan, Daniel T, '14, 407 State
Sumner, William A, '31, 1808 Rowley Ave
Sundt, Guy M, '22, 746 Miami Pass
Sutton, Mrs Joseph R, '36, 1410 Seminole Hwy

Swanton, Milo K, '16, RFD #1
Sweet, Carroll V, '15, 115 Ely Pl
Sweet, Mrs Carroll V, '13, 115 Ely Pl
Sweet, Mrs Charles W, '46, 112 N Orchard
Sweet, Leonard E, '42, 33 N Mills
Sweet, Nelan, '43, 811 Mound
Swiggum, Gwendolyn C, '45, 926 W Johnson
Syftestad, Anna E, '09, 204 N Pinckney
Szujeowski, Henry A, '42, MD, Wis Gen Hosp
Szymoniak, Mrs C D, '41, 2005 Monroe
Taplick, Robert W, '32, Mendota Beach
Tausche, David C, '41, 614 Langdon
Taylor, Mrs James H, '45, 225 Princeton Ave
Taylor, Margaret J, '34, 521 W Mifflin
Teckemeyer, Russell A, '18, 9 Cambridge Rd
Teckemeyer, Mrs Russell, '19, 9 Cambridge Rd
Teesdale, Mrs L V, '17, 3102 Oxford Rd, Shorewood Hills
Teige, Mrs Peter N, '42, 603 Farwell Dr
Tege, Mrs Mary S, '15, 149 W Wilson
Tempero, Clinton E, '45, 225 Clifford Ct
Tennant, Edward E, '46, R #2, Mendota Beach
Tenney, Mrs Horace K III, '44, 2121 Adams
Thayer, Frank B, '16, South Hall, U of Wis
Theis, Thomas N, '43, 130 N Prospect Ave
Thelen, Christine, '34, MD, 2212 Rowley Ave
Thomas, Herbert H, '98, 2231 E Speedway
Thomas, Mrs H H, '99, 2231 E Speedway
Thompson, Mrs George G, '43, 2926 Hillcrest Pkwy
Thompson, Mrs R W, '31, 4213 Waban Hill
Thomsen, H H, '29, 709 Ottawa Trail
Thorkelson, Halsten J, '98, Univ Club, 803 State
Thorp, George, '91, Lakewood Blvd
Tiffany, Erwin M, '20, 113 W Gorham
Tilker, Clarence F, '25, 931 E Dayton
Toebaas, Oscar T, '12, 1040 Sherman Ave
Toebaas, Mrs Oscar T, '14, 1040 Sherman Ave
Toki, Toshi, '42, R #4, Monona Dr
Toohey, John J, '46, 803 State
Torgerson, Theodore L, '17, 210 Breese Terr
Tormey, Dr A R, '14, 16 N Carroll
Tormey, John L, '07, 137 E Gorham
Towell, Arthur, '24, 4126 Iroquois Dr
Trapp, Theodore B, '43, 2509 Upham
Trayser, Mrs. A. C., '21, 14 S Roby Rd
Trebilcock, Arthur F, '17, 40 Roby Rd
Trewartha, Glenn T, '21, Shorewood Hills
Trieloff, Jennings C, '31, 4011 Winnemac Ave
Trumbower, Mrs H R, '12, 1722 Summit Ave
Trump, Paul L, '34, 2228 Eton Ridge
Truog, Emil, '09, 1108 Grant
Truog, Mrs Emil, '13, 1108 Grant
Tuhus, Mrs M O, '31, 837 Hiawatha Dr
Turco, Peter, '43, 425 W Wilson
Twenhofel, William H, '18, Forest Park
Tyler, Joan, '43, 137 Langdon
Tyrrell, Donald W, '17, 3510 Black Hawk Dr
Uchida, Togo I, '41, 824 Spaight
Uhl, Arthur H, '21, 1010 Harrison
Vandervest, Walter, '26, 905 Midland
Van Driest, Dr John J, '44, 203 N Park
Van Hagan, Leslie F, '04, 2105 Madison
Van Hagan, Mrs Leslie F, '08, 2105 Madison
Van Sant, Franklin A, '22, 142 E Gilman
Vergeront, Glen W, '14, 202 Virginia Terr
Vergeront, John G, '43, 131 Langdon, Apt 7
Vergeront, Mrs John G, '43, 131 Langdon, Apt 7
Vetter, Ayleen M, '38, 1235 Chandler
Villemonte, James R, '35, Hydraulics Lab, UW
Vingom, Dr Clair O, '21, 122 W Wash Ave
Vivian, Hazel M, '33, 930 Clymer Pl
Voegeli, Helen N, '41, 1324 W Dayton
Vroman, Mrs H E, '12, RFD #3
Wagner, Clarence L, '46, 1018 Clymer Pl
Wagner, George E, '07, 1916 E Wash Ave
Wagner, Raphael D, '39, 202 N Brooks
Wagner, William A, Jr, '46, 145 Iota Ct
Wald, Helen T, '18, 318 N Orchard
Walker, Theodore R, '43, 629 N Frances
Walker, William E, '21, 114 E Wash Ave
Walsh, John J, '38, 1662 Monroe
Walter, Roscoe G, '05, 1829 Van Hise Ave
Warner, George W, '09, 2540 Kendall Ave
Warner, James M, '45, 2540 Kendall Ave
Warren, Betty, '46, 204 N Murray
Waskow, William L, '31, MD, 2354 W Lawn Ave
Watson, James W, '02, 2116 Monroe
Watson, Mrs James W, '08, 2116 Monroe
Watson, Kenneth M, '23, 3501 Blackhawk Dr
Weaver, Andrew T, '11, 126 N Spooner
Weaver, Frank M, '30, 726 Miami Pass
Weaver, Mrs Frank M, '29, 726 Miami Pass
Webb, Ann, '45, 612 Howard Pl
Webb, Mrs William C, '37, 512 W Wilson
Webber, Merton L, '97, 1160 Emerald
Weber, Hubert B, '43, 412 N Frances

Weber, John C, '30, 304 Virginia Terr
Wegener, James H, '21, 1508 Drake
Wegener, Mrs James H, '21, 1508 Drake
Wegner, Calvin J, '45, 111 N Orchard
Wehrmann, Robert C, '46, 316 S Broom
Weifenbach, Dale H, '45, 1303 Univ Ave
Weinstein, Laurence A, '45, 1309 Vilas Ave
Weinstein, Mrs Laurence, '45, 1309 Vilas Ave
Wendland, Kenneth V, '46, 606 Univ Ave
Wenger, Capt Harold A E, '32, Box 2083
Wepfer, Fae C, '45, 1308 Drake
Weston, Dr Frank L, '21, 166 Lakewood Blvd
Weston, Mrs Frank L, '20, 166 Lakewood Blvd
Whalen, Dorothy M, '46, Whalen Rd R 3
Wheeler, Earl E, '25, 4 Bayside Dr
Wheeler, Merle D, '45, 2108 E Wash Ave
White, Helen C, '24, Bascom Hall, U of Wis
White, John C, '28, 1221 W Dayton
White, Mrs John C, '45, 1221 W Dayton
Whitney, Wildon F, '10, 1 Langdon
Whitkem, John C, '43, 716 Edgewood Ave
Willard, Wesley O, '39, 919 Univ Ave
Wilke, Gerald F, '38, 2017 E Dayton
Wilkie, Janet M, '43, 1534 Adams
Wilkie, Horace, '38, 3909 Euclid Ave
Wilkie, Harold M, '13, 111 S Hamilton
Williams, Mrs Anne E, '39, 711 E Gorham
Williams, Ralph E, '45, 708 Langdon
Williams, Warren S, '46, 145 Iota Ct
Winch, Hazel M, '46, 25 E Dayton
Winner, John D, '43, 923 Spaight
Wirka, Mrs Edwin J, '38, 3419 Viburnum Dr
Wirig, Dr Marres H, '25, 122 W Wash Ave
Wirth, Harvey E, '41, 2726 Kendall Ave
Wise, John E, '16, 2238 Eton Ridge
Wise, Mrs John E, '19, 2238 Eton Ridge
Withey, Mrs M O, '08, 1921 W Lawn Ave
Witte, Edwin E, '09, 1609 Madison
Witte, Keith B, '43, 29 N 2nd
Wittich, Walter A, Jr, '32, 720 Baltzell
Wittman, Dorothy M, '42, 2518 Gregory
Woldenberg, Mrs C L, '17, 1050 Sherman Ave
Woldenberg, Newton G, '42, 1050 Sherman Ave
Wolf, Max, '46, 1603 Jefferson
Wollering, Walter, '44, 302 W Wilson
Wood, Charlotte R, '24, 425 Sterling Ct
Woodburn, Mrs James G, '21, 211 N Prospect Ave
Woodward, Dorothy M, '34, 2337 Keyes Ave
Woodward, William L, '94, 2016 Van Hise Ave
Wright, Jasper, '46, 740 Langdon
Wright, Milton R, '06, Madison Hotel
Wurth, Charles C, '44, 1316 Rutledge
Yahr, Marita J, '39, 132 Lathrop
Yanow, Elaine J, '43, 543 State
Ycas, Mrs Martynas, '45, 132 Lathrop
Youmans, Leylan, '46, 711 S Baldwin
Young, Mrs Edward J, '24, 3402 Vilburnum Dr
Young, Howard, '46, 2205 Chamberlin Ave
Young, Marguerite, '42, 2316 Kendall Ave
Zahn, Romain, '46, 433 W Gilman
Zahn, Raymond E, '41, 314 S Bassett
Zigman, Robert, '43, Adams Hall, U of Wis
Zimdars, John C, '40, 616 Union Trust Co Bldg
Zimmerman, Arthur A, '24, 2646 Mason
Zimmerman, Fred R, '34, 4110 Birch Ave
Zimmerman, Mrs James G, '04, 2114 Van Hise Ave
Zimmerman, Ruth A, '44, 1010 Mound
Zitzer, Emma, '38, 207 N Brooks
Zoratsky, Maryan L, '46, 3606 Eliz Waters Hall
Zucker, Richard E, '44, 626 N Henry

Malone
Rather, Norval E, '43

Manawa
Pitts, Mabel M, '14
Sebald, William, '43

Manitowoc
Alt, Clarence R, '34, 615 Oak
Biesemeyer, Anita, '45, 1417 S 12th
Brault, Delphos B, '32, 806 Buffalo
Brown, Robert V R, '46, 1620 Madison
Bruechert, Janet M, '46, 811 N 13th
Buchholz, John R, '43, Asst Co Agt, Court House
Buerstette, Julius H C, '95, 1225 S 7th
Croy, Louis L, '42, 604 Buffalo
Dalrymple, John, '46, 715 Pine
Davies, Jane A, '45, 1017 S 11th
Dougherty, Mrs Arch F, '37, 1701A S 10th
Eberhardt, Allen C, '43, 1315 S 11th
Egan, Mrs John C, '36, 822 Hawthorne Terr
Eggert, Lt C Lee, '29, 1528 S 9th
Erdman, Willard V, '20, 1502 Mich Ave
Fell, Malcolm M, '41, R #1
Fuka, Lawrence J, '29, 1217 S 17th
Greenwald, Alfred F, '46, 1008 Green Hill, Frank A, '38, 1210 Marshall

Hoffman, Frank, '00, 843 Lincoln Blvd
Hrabik, Berlin S, '41, 503 N 5th
Huberty, Mary A, '46, 857 N 6th
Koritzinsky, Jane, '46, 1406 Hamilton
Kupic, Margery, '41, 1113 N 8th
Lee, Robert J, '33, 617 N 4th
Ludwig, Bonnie M, '45, 1605 Waldo Blvd
Luecker, George E, '44, 1007 N 14th
Manske, Edwin F, '41, 1342 N 8th
McNown, W Arthur, '31, Unemployment Comp Dept, Safety Bldg
Menchi, Rudolph E, '46, 1116 N 23d
Miller, Charlotte K, '42, 813 Franklin
Mueller, Floyd F, '42, 429 N 7th
Mueller, Robert D, '44, 506 Riverview Dr
Pacetti, Nello, '33, 1405 Columbus
Pleuss, Herbert E, '37, 1012 S 12th
Plumb, Ralph G, '01, 845 Lincoln Blvd
Polisky, Arnold A, '41, 1406 Hamilton
Randolph, William C, '42, 915 N 8th
Richter, Oscar A, '12, 846 N 8th
Schmitz, Edward F, '35, 1417 S 9th
Schmitz, Jane, '46, 916 St Clair
Schmitz, Robert S, '44, 2412 Wollmer
Short, John E, '41, 523 N 4th
Short, Mrs John E, '41, 528 N 4th
Spindler, John M, '43, 535 N 6th
Spindler, Mrs John M, '43, 535 N 6th
Stangel, Charles G, '99, 620 N 9th
Steel, Marjory M, '40, 829 Lincoln Blvd
Strate, Donald J, '43, 1012 N 16th
Suhr, Ernest H, '29, P O Bx 368
Ullrich, Gertrude M, '32, 1317 S 9th
Vits, Earl O, '14, Box 188
Whitcomb, Francis H, '41, 811 S 16th

Marengo
Aschbacher, Jean T, '45

Marinette
Billings, Mrs Elmer M, Jr, '27, 129 Hattie
Christianson, Thomas K, '39, 2016 Lewis
Dahlquist, Raymond A, '32, 835 Gladstone
Higley, Harvey V, '15, 2907 Parkridge Ave
Peterson, Betty Ann, '45, 28 Hosmer
Rettke, Arthur R, '41, 1529 Sherman
Skowlund, Carl T, '46, 1309 Merryman
Skowlund, Marion, '42, 1309 Merryman
Smith, Mrs Dorothy N, '46, 1209 Merryman
Steffke, Patrick W, '31, 1328 Colfax

Marion
Byers, Francis R, '43
Wuik, Jerry, '46

Markesan
Kaul, Harry S, '41
Zuelsdorf, Marion M, '42

Marshall
Bauer, Mrs Ralph L, '45
Coulson, Mrs Claud, '39, % E J Deppe
Johnson, Adelbert B, '44
Motl, James V, '39

Marshfield
Adler, Anne V, '39, 113 S Cherry
Adler, Elizabeth B, '41, 113 S Cherry
Alf, Carita M, '46, 605 S Vine
Barnes, Nancy J, '44, 115 S Vine
Bauman, Carl H, '39, Wegner Ins Bldg
Doege, Mrs K H, '20, 1000 W 5th
Fornefeld, Dr F W, '37, Bx 308
Henricksson, Carolyn L, '46, 820 W 6th
Laird, Mrs M R, '12, 208 S Cherry
Look, John H, '42, 307 S Cherry
Look, Mrs John H, '44, 307 S Cherry
Oates, Rev Arthur R, '13, 201 W 4th
Piper, Janet M, '46, 706 W 4th
Quirt, Howard A, '17, 900 W 5th
Walters, Donald H, '42, 609 S Maple

Mauston
Hess, Dr James S, Jr, '22, 143 Division
Young, Warren C, '44, 114 Tremont

Mayville
Bischoff, Marion, '45, 524 N Main
Bujanovich, Nick D, '40, 407 N Main
Dunwiddie, William E, '42, 307 Ruedebusch Ave
Dunwiddie, Mrs William E, '43, 307 Ruedebusch Ave
Husting, Berthold J, '00, 314 Horicon
Ruedebusch, Hans H, '12, 204 Horicon
Ruedebusch, K C, '17, 306 S Walnut
Thiel, John A, '14, 307 Ruedebusch Ave

Mazomanie
Horswill, Will K, '10
Kirch, Nicholas C, '02, 500 High
Krasno, Nathan, '44

McFarland
Hunt, Marian R, '46

Medford

Buckley, Martin A, '96
Eggert, Hermann A, '36, 250 E Broadway
Koehler, Theodora, '46
Leicht, Herman, '03
Musselman, Rachel, '45, 320 Broadway
Suits, John J, '43, 739 S Main

Mellen

Lockhart, Mrs Gladys, '99

Melrose

Gunning, Richard J, '43, Bx 426

Menasha

Anderson, Donald J, '45, R 1, Bx 98
Evans, Mrs Glenn L, '40, 706 Tayco
Forsgren, Karl E, '41, Lake Rd
Gilbertson, Reuben E, '43, 26 Broad
Greenwald, Robert R, '44, 467 Racine
Hendy, Robert G, '41, 1 Main
Hendy, Mrs Robert G, '42, 1 Main
Hildebrand, Dr Wm B, '37, 351 Naymut
Kind, Harry H, '27, 523 Broad

Mendota

Foley, Jack J, '24, PT Dept, USVA
Purdy, T/5 William E, '41, Bx 245
Rybak, Alice M, '45, Mendota State Hosp
Sauthoff, Dr August, '98

Menomonee Falls

Arnold, Walter, '45, 215 S Mill
Jacobson, Mrs Donald A, '37
Kletzien, Elmer A, '24
Otto, Dolores M, '46, 211 N Water

Menomonie

Bongey, Betty J, '41, 1120 6th
Collins, William B, '01, 308 11th
Cox, Eleanor H, '21, 311 Park, Stout Inst
Erdman, Elmer A, '43, 1215 2nd
Grannis, Dr I V, '12, 404 Main
Howison, William K, '21, 714 3d
Hughes, Daniel P, '17, 1317 Main
Lanckton, John K, '32, 1015 7th
McLean, James P, '99, 611 2nd, W
McMahon, Mrs Alma L, '02, 1220 Wilson
Ave
Slocumb, Ira O, '20, 710 5th
Yount, Mrs George R, '42

Merrill

Brandt, William L, '37, 1111 E Main
Gilkey, George L, '05, 1204 6th
Gilkey, George R, '33, 1310 7th
Hanson, Oliver J, '33, 206 1st
Heinemann, Fred, '06, 315 Center Ave
Heinemann, Mrs Fred, '08, 315 Center Ave
Meier, Robert H, '43, R 5
Mickelson, Palmer M, '30, 1200 Center Ave
Ravn, Dr Erling O, '13, 706 E 3d
Riemer, Mildred, '45, R 42
Schmidt, Janet, '46, 100 N Stuyvesant
Sievers, David J, '43, 906 E 3d
Smith, David B, '31, 6th at Cedar
Tank, Robert G, '43, 1108 E 2nd
Voigt, Ralph F, '40, 306 Genesee
Wurster, Carlyle B, '21, 402 E 5th

Middleton

Hagen, Hobart I, '43
Hoffman, Mary J, '45, 2403 Elmwood Ave
Miller, Jean Janet, '45, 1907 Bristol
Rudd, Mrs Clarence L, '46, 2425 Univ Ave
Utter, Ruth M, '43, 2412 Elmwood Ave
Voss, Jack D, '43, 2032 Hubbard Ave

Milltown

Goodell, Margaret A, '45

Milton

Dorr, Charles H, '28, 635 College
Gray, Joan A, '45, 421 Rogers
Holmes, Oliver W, '41, 317 Madison Ave
Hudson, James K, '46

Milton Junction

Allen, John S, '97
Lynn, Donald C, '30
Vogel, Dr Thorn L, '27

Milwaukee

Aaron, Irvin I, '29, 4028 N 16th
Abendroth, Emil A, '27, 1145 E Bywater
Lane
Abert, Donald B, '28, 5370 N Lake Dr
Adashek, Sherburn I, '39, 2122 E Jarvis
Adashek, Mrs Sherburn I, '41, 2122 E Jar-
vis
Adler, John H, '15, 3009 N Hackett Ave
Akwa, Carl M, '43, 2634 N Maryland
Albert, Theodore L, '43, 3844 N Morris Blvd
Alexander, Marjorie, '22, 3484 N Shepard
Ave
Alexander, Walter, '97, Union Ref Transit
Co

Alfery, Henry F, '24, 300 N 8th
Allen, Amy, '05, 600 N 19th
Allen, Marion B, '07, S Div High School
Allen, Mary O, '98, 3218 N Summit Ave
Allen, Priscilla L, '45, 2756 N Murray Ave
Altpeper, Paul L, '39, 2824 E Rhode Island
Ave
Altseimer, John H, '41, 2305 W Wis Ave
Anderson, Elmer, '29, Timken Roller Bear-
ing Co, 715 N Van Buren Ave
Anderson, Herbert A, '33, 4344 N 26th
Anderson, Perry G, '22, Shorecrest, 1961
N Summit Ave
Andrae, George H J, '16, 4905 N Larkin
Andren, Bertil T, '39, 3031 N 37th
Angrick, Roy, '31, 3614 N 22nd
Archambault, Eugene J, '05, 3218 N Shep-
ard Ave
Archer, Henry J, '43, 426A N 28th
Archer, John A, '40, 4127 N 16th
Ashley, Charles D, '21, 735 N Water
Austin, H Russel, '42, 6311-B W Center
Aylward, Dr Thomas J, '18, 1616 E Ken-
more Pl
Bach, C Edwin, '20, 3718 N Maryland Ave
Baker, John F, '05, 2957 N Prospect Ave
Baker, Norman J, '28, 2675 N Summit Ave
Baker, Raymond, '13, 2739 N Stowell Ave
Baldwin, Marguerite, '15, 4061 N Downer
Ave
Ballam, Horace V, '25, 1616 E Menlo Blvd
Balsom, John J, '06, 1907 N 51st
Baretta, John M, '42, 2703 N 7th
Barnes, Carl A, '43, 4179 N Oakland Ave
Barrett, Mrs Grace B, '21, 826 N 14th
Barry, Lois V, '25, 925 E Wells
Bartlett, Edwin B, '05, P O Bx 2587
Barth, Carl T, '31, 2121 E Capitol Dr
Bartlett, Edwin B, Jr, '41, 2745 N Farwell
Ave
Bartlett, Eliza W, '01, 2314 E Wyoming Pl
Bartlett, Ferdinand A, '09, 802 N Marshall
Bartz, Arlyn C, '32, 1519 S 81st
Bassford, Elizabeth J, '41, 3340 W High-
land Blvd
Bateman, Mrs Adrian L, Jr, '43, 2645
Pasadena Blvd
Bates, Kirk M, '30, 2630 N 88th
Bausiack, Mrs Caroline E, '45, 1735 S 26th
Baumann, Russell R, '40, 3058 N 10th Lane
Baxter, Harold N, '38, 422A W Keefe Ave
Beals, Fred E, '04, 833 N 29th
Beath, Andrew B, '38, 2306 E Park Pl
Beath, Mrs Andrew B, '38, 2306 E Park Pl
Becher, Max A, '06, 2511 S 4th
Beck, Mrs Margaret P, '46, 3522 W Kil-
bourn Ave
Becker, Clarence J, '38, 4131 N Stowell Ave
Becker, Dorothy, '46, 2322 N 57th
Becker, Marion G, '41, 4134 N 45th
Beckerman, Russell M, '24, 4721 N Larkin
Begel, Milton M, '34, 2563 N Farwell Ave
Behr, Norman J, '45, YMCA, Rm 620
Belau, Carol, '43, 4478 N Larkin
Bell, Mrs A C, '00, 917 E Knapp
Bell, Donald L, '25, 3132 N Summit Ave
Bell, Mrs Donald L, '34, 3132 N Summit
Ave
Bell, Rae F, '12, 3565 N Shepard Ave
Bell, Thomas S, '97, Fox Point
Bellack, Karl O, '11, 2659 N Summit Ave
Bellin, Roy W, '39, 412 E Chambers
Bellin, Mrs Roy W, '42, 412 E Chambers
Bender, Winifred A, '46, 1037 N 20th
Benishek, Adolph J, '24, 5666 N 37th
Benson, Charles G, '44, 2327 W Mich, Apt
204
Berg, Wallace C, '41, 2611 N Grant Blvd
Bergenthal, Georgann, '46, 2544 N Mary-
land
Bessert, Mynard W, '32, 3136 S 40th
Beyer, Jackson H, '40, 826 E Sylvan Ave
Beyer, Robert, '35, 3821 N Farwell Ave,
Shorewood
Bickler, Peter, '35, 3330 N Gordon Pl
Biehn, Donald F, '40, 2745 N 72nd
Biersach, Rudolph, '06, 2413 E Shorewood
Blvd
Binger, Norman H, '37, 3312 N Oakland
Ave
Binzel, Paul M, '02, 4100 N Prospect Ave
Birbaum, Lester W, '34, 6041 N Kent Ave
Birbaum, Mrs Lester W, '34, 6041 N Kent
Ave
Birch, Chester W, Jr, '41, 2965 N Bartlett
Ave, Apt 35
Birch, Frank V, '18, 1914 N Prospect Ave
Birch, Mrs Frank V, '23, 1914 N Prospect
Ave
Birkett, Lloyd W, '22, 4317 N Murray Ave
Bischoff, Clifford E, '22, 4017 N Downer
Ave, Shorewood
Blakney, George P, '15, 2720 E Bradford
Ave
Blasinski, Ervin W, '40, 1519 W Orchard
Blatz, Alvin C, '18, 2911 E Hampshire
Blix, Ovid B, '18, 2238 N 58th
Blix, Mrs Ovid B, '13, 2238 N 58th
Bochat, Dorothy P, '46, 2501 S 18th
Boedecker, John A, '46, 2340 N 4th
Boerner, Marjorie A, '46, 5530 N Holly-
wood Ave
Boerner, Nancy L, '46, 4601 N Newhall
Boese, Howard F, '46, 2214 N 48th

Boettcher, Grace K, '42, 346 E Lakeview
Ave
Bohlan, Beverly D, '45, 2974 N Frederick
Ave
Bolliger, Theodore C, '30, 6122 N Lydell
Ave
Bonow, Jane O, '39, 1539 N 51st
Borgelt, Edward H, '23, 2101 E Glendale
Ave
Bornstein, Mrs S L, '29, 3356 N Murray
Ave
Boundy, Mrs Alma V, '06, 2015 N 51st
Bozak, Irene M, '36, 2425 N 49th
Brady, Gordon F, '41, 3172-A N 27th
Brainard, Frank K, '08, 7119 Maple Terr
Braun, Harold, '20, 4318 N Ardmore Ave
Braun, John P, '40, 7325 W Bluemound Rd
Brem, George F, Jr, '41, 2552B N Humboldt
Ave
Breslau, Arthur, '04, 1914 N Prospect
Ave, Apt 66
Breuer, Hans, '45, 1811 E Lafayette Pl
Brey, Peter F, '06, 1952 N 34th
von Briesen, Elizabeth, '98, 1504 N Pro-
spect
von Briesen, Ernst J, '32, 135 W Wells
von Briesen, Ralph E, '38, 1904 E Lake
Bluff Blvd
Briggson, Frederick O, '31, 3625 S 46th
Brill, Alfred, '16, 4410 W Lloyd
Brindis, Gene, '41, Marilyn Shoe Co, 1748
N 13th
Brite, Jack A, '23, 3489 N Shepard Ave
Brock, Harold W, '18, 3945 N Harcourt Pl
Brodhag, Mrs Earl E, '43, 1720 E Capitol
Dr
Bronson, Paul F, '46, 2024 E Jarvis
Brown, E J, 744 N 4th
Brown, Kenneth D, '37, 2568 N 41st
Brown, Victor L, '97, 2690 N Lake Dr
Bruce, Frank M, '06, 1113 S 3d
Brummer, Joyce H, '39, 348 E Oklahoma
Ave
Brunner, Herbert P, '09, 2030 E Lafayette
Pl
Buckles, Marian, '44, 2930 N Stowell Ave
Budd, Ethel L, '10, 2803 N 70th
Buech, William F, '18, 839 N Marshall, Apt
68
Bullerjahn, Adolph D, '13, 2562 N Prospect
Ave
Bullerjahn, Mrs A D, '14, 2562 N Prospect
Ave
Burling, Beverly B, '06, 2179 N 51st
Burlingame, Leroy J, '18, 4368 N Wild-
wood Ave
Buss, Mildred L, '42, 3307 N 13th
Butler, Anne I, '10, 2904 W Wis, #301
Cadby, John N, '03, 3277 N Summit Ave
Cadby, Mrs John N, '09, 3277 N Summit
Ave
Cahill, Ralph H, '13, 5851 N Maitland Ct
Cannizzo, Walter M, '44, 2533 N 38th
Carey, Thain H, '44, 3427 Kilbourn Ave
Carhart, Dr George A, '95, 3016 N Summit
Ave
Carlson, David N, '16, 3731 N 52nd
Carlson, Elaine, '46, 3731 N 52nd
Carson, Joseph, '16, 320 E Glen Ave
Carson, Waller, '18, 3530 W Pierce
Carstens, Inge, '46, 3334 N 46th
Charne, Esther, '46, 2479 N Weil
Chednick, Irene V, '45, 2020 E Fernwood
Ave
Christoph, Roy J, '38, 3123 W Juneau Ave
Chyle, John J, '24, 2504 N 81st
Clark, John M, '44, 4124 N Prospect Ave
Clark, John R, '41, 4768 N Cumberland
Blvd
Clas, Alice J, '42, 2303 E Menlo Blvd
Clas, Rubens F, '14, 2303 E Menlo Blvd
Claudon, Dr Dann B, '37, 2205 N Summit
Ave
Claudon, Mrs Dann B, '43, 2205 N Summit
Ave
Cleary, Michael J, '01, Pres, N W Mut Life
Ins Co, 720 E Wis Ave
Clifford, Jack E, '38, 2814 N 79th
Coakley, Jeanne, '46, 1858 N Oakland Ave
Cochran, Mrs L E, '09, 4111 N Prospect
Ave
Coerper, Mrs. Douglas R, '46, 3123 N Mari-
etta Ave
Coffin, James H, '41, 4221 N Maryland Ave
Cohen, Arthur W, '38, 5621 W Washington
Blvd
Cohen, Myer, '43, 1720 E Capitol Dr
Collman, Chester W, '09, 2440 N 28th
Conlee, Courtland R, '25, 5275 N Idlewild
Ave
Copeland, Randall E, '31, 2922 N Marietta
Ave
Cox, Robert J, '40, 2512 N Frederick Ave
Crandall, Harry R, '98, 924 E Wells
Cromer, Mrs Don T, '45, 712 E Sylvan Ave
Cron, Mrs Roland S, '23, 3170 E Hampshire
Cross, Mrs Richard W, '46, 1103 N Water,
Apt 35
Cudahy, Michael F, '09, 2405 E Wyoming
Pl
Cummings, Judge Henry C, '93, 4043 N
Lake Dr
Curtis, Katharine Whitney, '17, 2630 N
Humboldt Blvd

Cutler, Joseph A, '09, Johnson Serv Co, 507 E Michigan
 Cutler, Manuel, '09, 2757 N 38th
 Dallwig, Dr Herbert C, '14, 3259 N Hackett Ave
 Dammann, Albert W, '33, 3914 N 53d
 Davidoff, Isidore Z, '21, 802 E Center
 Davidson, Robert J, '38, 3816 N Lake Dr
 Davidson, Mrs Robert, '40, 3816 N Lake Dr
 Davies, Frederick E, '11, 2745 N 48th
 Davis, Marian L, '40, 917 N 11th
 Dawes, Irving H, '31, 5555 W Philip Pl
 Degler, Louis F, '23, 110 E Wis Ave, Rm 1302
 Deignan, Mrs James W, '46, 740 N 24th
 Deihl, Ralph H, '36, 2527 N Lake Dr
 Deming, Helen W, '13, 1109 N Cass
 DeMunck, Kathryn M, '45, 3309 N Frederick Ave
 Derwort, Ruth J, '46, 3026 W Hayes Ave
 Desmond, John W, '26, 2201 E Jarvis
 Detienne, Harold D, '13, 1109 E Lexington Blvd
 Detienne, Marjorie, '46, 2943 N Stowell Ave
 DeVos, Douglas L, '43, 5129 N Woodburn
 Dickinson, James G, '22, 3443 N Maryland Ave
 Dietze, Carl E, '13, 709 Security Bldg, 213 W Wis Ave
 Dixon, Mrs William P, '41, 3334 N 52nd
 Doepke, Fred C, '29, 4655 N Wilshire Rd
 Dohmen, Frederick H, '39, 1041 E Circle Dr
 Dohmen, Mrs Frederick H, '39, 1041 E Circle Dr
 Dolge, Gladys, '43, 5750 N Hopkins
 Dorman, Clifford W, '42, 4214 N Larkin
 Dorman, Mrs Clifford, '44, 4214 N Larkin
 Dornbrook, Donald P, '39, 1612A N Farwell Ave
 Dougherty, Glenn R, '15, 710 N Plankinton Ave
 Downey, Frank E, '20, 1120 N Milwaukee
 Draves, Caroline M, '10, 3435 N Shepard Ave
 Draves, Minnie T, '06, 3435 N Shepard Ave
 Draves, William A, '10, 2941 N Farwell Ave
 Dressler, Philip K, '41, 3838 N Maryland Ave
 Dressler, Mrs Philip K, '41, 3838 N Maryland Ave
 Drewry, Montrose K, '22, 3019 S Shore Dr
 Driessen, Sherburn M, '28, 9161 N Fielding
 Drischler, William H, '40, 2405 W National Ave
 Drought, Orville H, '08, 1332 N 31st
 Drysdale, Alan P, '41, 611 N 89th
 Duffy, Judge F Ryan, '10, Rm 382, Federal Bldg
 Dunlop, Douglas W, '37, 3332 N 14th
 Dvorak, Dr Harold J, '23, 4718 W Lisbon Ave
 Dwight, O Lyman, '14, 1961 N Summit Ave
 Dzibrick, Edward M, '44, 3854 N 19th
 Eckstein, A Joseph, '28, 2009 N 37th
 Ednie, Norman A, '43, 2916 W National Ave
 Edwards, Dorcas N, '46, 1019 S 34th
 Edwards, Sally A, '45, 5906 N Kent Ave
 Ege, Ervin, '42, 1232 S 22nd
 Ehlman, Ernest G, '98, 2844 W Kilbourn
 Eichstaedt, Elinor, '43, 2227 N 48th
 Eiffer, Elsie C, '15, 3147 N Julia
 Eilermann, John G, '34, 1310 W Capitol Dr
 Eisen, Dr Herbert L, '44, 4136 N Morris Blvd
 Eisendrath, Jack N, '37, 161 W Wis Ave, Rm 3181
 Ellwood, Mrs Charles D, '41, 1504 N Prospect Ave
 Elsom, Bernardo W, '19, 4777 N Bartlett Dr
 Ema, George W, '40, 2726 E Newberry Blvd
 Engelhardt, Carl J, '22, 2424 N Humboldt Blvd
 Engelhardt, Elmer E, '24, 2108 W Roosevelt Dr
 Erdman, Norbert A, '42, 5208 W Meinecke Ave
 Erdman, Mrs Norbert A, '42, 5208 W Meinecke Ave
 Erdmann, Virginia C, '42, 5201 W Beloit Rd
 Erickson, James L, '42, 3269 N Summit Ave
 Erickson, Mrs Jas L, '43, 3269 N Summit Ave
 Erickson, Warren O, '43, 1023 N 39th
 Evans, George A, '33, 1408 E Olive
 Evans, Mrs G A, '37, 1408 E Olive
 Evans, Glenn H, '40, 2657 N 48th
 Evinrude, Ralph S, '29, 4143 N 27th
 Fairchild, Arthur W, '97, 2242 N Lake Dr
 Falk, Harold F, '33, 3123 N Marietta Ave
 Falk, Harold S, '06, 1869 N Cambridge Ave
 Fallon, Jerome F, '43, 826 N 9th
 Farber, Edward R, '36, 4217 W North Ave
 Fedenia, John N, '40, 4743 N 23rd
 Fein, Norman N, '30, 5529 W Keefe Ave
 Finn, Mrs Chas J, '44, 3031 N 37th
 Fish, Fred C, '41, 3136 N 48th
 Fischer, Gene F, '46, 2028 N 32nd
 Fitzgerald, W Norman Jr, '16, 530 E Mason
 Fitzsimmons, Jerome F, '42, 2825 N Maryland Ave
 Fladoes, Martin A, '20, County Line Rd
 Foerster, Dr Harry R, '12, 208 E Wis Ave
 Foley, Leon E, '21, 1071 E Circle Dr
 Ford, Erwin C, '30, 3312 N Shepard Ave
 Ford, Dr W B, '98, 1639 N 34th
 Forester, Richard M, '31, 208 E Wis Ave
 Fowle, Dr F F, '93, 709 E Juneau Ave
 Fox, Mrs M F, '10, Cudahy Tower, 925 E Wells
 Fox, Orville C, '43, 1233 S 31st
 Fox, Samuel D, '32, 3816 W Roosevelt Dr
 Frank, Earl G, '26, 1403 E Elmdale Ct
 Frank, Mrs E G, '25, 1403 E Elmdale Ct
 Frank, Patricia, '46, 2800 E Edgewood Ave
 Frankfurth, Lorenz O, '39, 521 N Plankinton Ave
 Franklin, Dr J B, '21, 208 E Wis Ave
 Franz, Lenore E, '46, 2866 N 55
 Fraser, John Jr, '12, 4058 N Richland Ct
 Fratt, G Carter, '41, 633 N 4th
 Friedmann, Max E, '12, 8560 N Wauwatosa Ave
 Friedmann, Ralph T, '20, 808 E Lake View Ave
 Froemming, Robt H, '46, 2908 N 40
 Frohne, Rev Gilbert P, '31, 1522 N Hawley Rd
 Funk, William A, '43, 2744 N 46th
 Gabel, George H, '02, 341 Empire Bldg
 Galineau, Howard E, '32, 3244 N 21st
 Gallagher, Jos T, '14, 827 E Birch Ave
 Gaulke, Thomas R, '43, 1215 W Wright
 Gaustad, Einar H, '23, 5917 N Bay Ridge Ave
 Gaustad, Mrs E H, '24, 5917 N Bay Ridge Ave
 Gavigan, Francis H, '17, 7745 Mary Ellen Pl
 Gavre, Vincent, '39, 1505 N Franklin Pl
 Gavre, Mrs Vincent, '39, 1505 N Franklin Pl
 Gehrs, Kathryn, '43, 3284 N Green Bay Ave
 Gehrz, Robert G, '38, 2744 N Maryland Ave
 George, Ruth H, '46, 5553 N 32nd
 Georgi, Richard H, '46, Plaza Hotel
 Gerrerston, Fred, '36, 2165 N 38th
 Gibson, Ellen L, '41, 3412 N Newhall
 Gifford, Esther E, '18, 729 N 11th
 Giljohann, Ruth L, '45, 4965 N Cumberland Blvd
 Gill, Robert M, '39, 3706 N 38th
 Gill, Mrs T H, '99, 2635 N Wahl Ave
 Ginsburg, Irving, '43, 932 W Oklahoma Ave
 Gitzen, Joseph A, '18, Calumet & River Rds, River Hills
 Glascoff, Mrs W G Jr, '34, 848 E Birch Ave
 Glasson, Lance, '44, 2409 N Wahl Ave
 Godfrey, Paul S, '10, 171 S 2nd
 Goelden, Alice, '44, 3133 N 26th
 Goes, Frederic T, '16, 2943 N Lake Dr
 Gold, Walter L, '00, 152 W Wis Ave
 Gollin, Edith M, '45, 3831 N 19th
 Grablin, George, '28, 759 N Milwaukee
 Gradisnik, Anthony J, '40, 1429 W Walker
 Grajewski, Henry C, '41, 4354 S Pine Ave
 Gray, Dr A W, '95, 7126 N Barnett Lane
 Greco, Sam F, '42, 529 N 13th
 Greco, Mrs Sam F, '43, 529 N 13th
 Green, Edward L, '47, 5231 W National Ave
 Greenspon, Ida S, '46, 2216 S 15
 Gregg, Scranton H, '21, 5715 N Lake Dr
 Gregory, Margaret, '46, 3332 N Hackett Ave
 Gregory, Robert J, '40, 2505 N 61st
 Griem, Mrs M E, '19, 4109 N Stowell Ave
 Grier, Lon L, '23, 6129 N Kent Ave
 Grier, Mrs L L, '24, 6129 N Kent Ave
 Griesmer, Charlotte E, '41, 1505 N Franklin Pl
 Grimm, Kurt, '46, 2188 N 46th
 Grossman, Dr Nathan M, '35, 606 W Wis Ave
 Groth, Mrs Ernest G, '43, 405 E Daphne Rd
 Grove, Dr Wm E, '04, R. 6, Bx 374C
 Grove, Mrs Wm E, '04, R. 6, Bx 374C
 Guentzel, E Ralph, '33, 3047 S Howell Ave
 Gruenwald, Kenneth H, '42, 1807 E Olive
 Grueschow, Mrs J E, '41, 1539 N 58th
 Guetzke, Arthur J F, '39, 1825 N 53rd
 Guntz, John F, '40, 2238A S 33rd
 Gutenkunst, Charles Jr, '21, 7850 N Club Circle
 Haas, Mrs F O, '24, 2888 S Wentworth Ave
 Haase, O R, '09, 3224 N Hackett Ave
 Haberland, Dr J E, '20, 2386 N Terrace Ave
 Haberman, Lt Warren O, '40, 2712 N 47th
 Haeger, Mrs R A, '42, 826 N 25th
 Hager, Earl E, '46, 2930 N 37th
 Hahn, W H Jr, '27, 1506 N 38th
 Hallada, Robert J, '45, 931 N Cass
 Hankin, Norman M, '40, 2876 N Grant Blvd
 Hanley, Edward V, '23, 844 E Birch Ave
 Hanson, Philip C, '32, 6420 N Berkeley Blvd, Fx Pt
 Hardy, Dr Clarence F, '91, 2301 E Newberry Blvd
 Harrington, Dr Timothy L, '90, 1603 N 53rd

Harris, Michael A, '43, 333 W State, Milw Journal
 Hart, Jean N, '43, 4723 W Wells
 Hart, Mrs W J, '21, 2517 Atkinson Ave
 Hartwig, Harvey C, '14, 2028 E Park Pl
 Hartzell, Carol B, '45, 3010 W Wells
 Harvey, Alfred S, '33, 1016 N 3rd
 Hasey, Raymond A, '46, 3284 N Cramer
 Hassel, Beverly E, '46, 2017 E Marion
 Hasselkus, Herbert W, '41, 4715 N Sheffield Ave
 Hayes, Mary J, '45, 1330 N Prospect Ave
 Head, Lt Kenneth, '45, 5923 N Kent Ave
 Heald, Abner A, '25, 110 E Wis Bldg
 Heineman, Walter E, '16, 235 W Galena
 Held, Wilmer O, '28, 2218 W Clarke
 Helfaar, Ewan P, '20, PO Bx 718
 Helminiak, Alice, '41, 1977 S Layton Blvd
 Helz, Richard D, '40, 3450 N 42nd
 Hendee, C A, '13, 4425 N Murray Ave
 Henkel, Robert H, '29, 5618 W Wright
 Henningsen, Evelyn I, '29, 2934 N 86th
 Henrich, Harold F, '43, 3061 N 25th
 Henry, Mary E, '17, 1812 E Bellevue Pl
 Hentzen, Herbert D, '23, 6969 N Barnett Lane
 Herrick, Donald L, '19, Univ Club
 Herschberger, C Bertram, '27, 9089 N Bay Side Dr
 Herzfeld, Richard P, '20, 3541 N Lake Dr
 Heuser, John U, '16, 3467 N Murray Ave
 Hianny, Mildred, '46, 2461 N 19th
 Higgins, Dr S G, '02, 411 E Mason
 Hilbert, Adolph J, '41, 1720-A W Meinecke Ave
 Hiller, Rita L, '46, 4635 W Melvina
 Hinkle, Eleanor, '46, 1902 E Linnwood Ave
 Hirschberg, Walter P, '01, 2129 N Summit Ave
 Hoadley, Mary C, '45, 621 E Lake View Ave
 Hoard, Halbert W, '23, 783 N Water
 Hoffmann, Robert E, '38, 2361 N 4th
 Hogan, Larry H, '42, 2923 N 29th
 Hogan, Dr Mildred E, '23, 1310 W Wis Ave
 Holbrook, Sarah F, '41, 2213 N 61st
 Holst, Edward D, '31, 2534 N 1st
 Holton, Francis J, '40, 1315 S 29th
 Holton, Mrs F J, '39, 1315 S 29th
 Hoots, Dr Warren J, '42, 4702 N 41st
 Horan, Emmet Jr, '11, 135 W Wells
 Horn, Matilda O, '22, 2756 N 38th
 Houlehen, Robert J, '41, 4130 W Martin Dr
 Howell, Miriam M, '36, 1909 E Nock
 Hoya, Wallace K, '43, 4221 N Oakland Ave
 Hoyt, Ralph M, '10, 2428 E Linnwood Ave
 Huber, Dr H H, '20, 231 W Wis Ave
 Huebner, Wallace W, '42, 2837 N 2nd
 Hughes, Helen R, '46, 3291 N 46th
 Hukill, Margaret A, '46, 7134 N Beach Dr
 Hunt, Frederick S, '88, 530 N 22nd
 Huppert, Mrs W W, '42, 5509 N Berkeley Blvd
 Hurwitz, Mrs Sidney, '45, Knickerbocker Hotel
 Husting, Gustav B, '03, 741 N 29th
 Huston, Dr John, '20, 2825 N Marietta Ave
 Hutter, Marie C, '41, 826 N Cass
 Ilgner, Howard F, '11, 2445 N Murray Ave
 Imes, Mrs Pauline V, '32, 7670 N Pt Washington Rd
 Itzkowitz, Nathan S, '41, 929 W Garfield Ave
 Jacobsen, Audrey, '46, 3064 N 7th
 Jacobson, Norman H, '38, 1109 N Cass
 Jahn, Wm A, '27, 2627 E Newberry Blvd
 Jellema, Betty B, '46, 4312 N 21st
 Jellema, Chas, '22, 4312 N 21st
 Jerabek, Miriam D, '46, 3839 N Murray Ave
 Jewell, Lee I, '31, 2022 N 91st
 John, Mrs A F, '93, 2745 N Shepard Ave
 Johnson, Howard R, '35, 640 Wells Bldg, 324 E Wis Ave
 Johnson, Theodore O, '45, 2722 S Quincy Ave
 Johnson, Warren W, '41, 8935 W Hawthorne Ave
 Johnson, Mrs W W, '42, 8935 W Hawthorne Ave
 Jones, Bernice, '42, 625 N Milwaukee
 Jones, E Morris, '17, 161 W Wis Ave
 Jones, Ella B, '13, 1330 N Prospect Ave
 Jones, Mrs E D, '97, 2722 E Hartford Ave
 Joose, E Robert, '39, 3124 W Juneau Ave
 Joose, Mrs E Robert, '39, 3124 W Juneau Ave
 Joys, Carl C, '11, 2560 N Summit Ave
 Joys, John E, '23, 813 E Beaumont Ave
 Joys, Mrs J E, '22, 813 E Beaumont Ave
 Judas, Ilse, '46, 2868 N 48th
 Jung, Lt Robert H, '43, 4937 N Bartlett Ave
 Jurack, Mrs P W, Jr, '40, 2113 W Wis Ave
 Jurishica, Dr August J, '37, 308 W North Ave
 Justl, Norman G, '34, 1921 N 17th
 von Kaas, Herman K, '24, 5775 N Bay Ridge Ave
 Kadish, Halbert L, '12, 2952 N Farwell Ave
 Kadish, Victor H, '06, 2952 N Farwell Ave
 Kahn, Gustave E, '04, 759 N Milwaukee
 Kailling, Capt Robert W, '41, 3122 N 6th
 Kaiser, Harvey E, '31, 1245 N Astor

Kalvelage, Clemens, '21, 4903 N Cumberland Blvd
 Kaminsky, Beverly, '46, 2836 N 55th
 Kane, Fred E, '33, 4046 N 13th
 Karger, Frank, '20, 2857 N Shepard Ave
 Karger, Ralph, '19, 4958 N Woodburn
 Karon, Morris, '24, 1109 E Circle Dr
 Katz, Evelyn R, '46, 3260 N 12th
 Katz, Morris H, '43, 437 W Roscoe
 Kaumheimer, L E, '21, 1313 Wells Bldg
 Kautsky, Emil J, '15, 1622 E Irving Pl
 Kay, Alfred L, '05, 750 N Plankinton Ave
 Kay, Henry B, '20, 963 E Circle Dr
 Kaye, Charles M, '46, 2520 N 39th
 Keating, Mrs Jas C, '44, 5709 W Keefe Ave
 Keating, Mary P, '45, 1355 N Prospect Ave
 Kelley, William, '08, 735 N Water
 Kend, Jerome S, '41, 2036 S 28th
 Keppert, Gerald D, '46, 1120 N 25th
 Kesselman, Morton, '43, 2121 E Capitol Dr
 Kettner, Dorothy A, '42, 3117 S Illinois
 Kettner, Janet O, '45, 3117 S Illinois Ave
 Kieckhefer, Alfred J, '09, R 9, Bx 206, Sta F
 Kieckhefer, Anna E, '13, 1943 N Summit Ave
 Kieckhefer, Hilda L, '19, 1943 N Summit Ave
 Kieckhefer, Meta C, '10, 1943 N Summit Ave
 Kieckhefer, Wm H O Jr, '17, 3533 N Shepard Ave
 Kieckhefer, Mrs W H, '15, 3533 N Shepard Ave
 Kieckhofer, Benjamin A, '12, Union Refr Trans Co, Gr Bay Rd
 Kimball, Frank W, '04, 2413 E Bellevue Pl
 Kissling, Janet, '46, 3010 N Frederick Ave
 Kleber, Elizabeth C, '36, 1114 W Center
 Kleczka, Florence M, '40, 2174 S Layton Blvd
 Kleczka, Leonard J, 2174 S Layton Blvd
 Kleczka, Mrs L J, 2174 S Layton Blvd
 Klitsner, Marjorie M, '46, 2956 N 55th
 Klotman, Edward J, '44, 3268 N Newhall
 Klug, Lebrecht J, '98, 111 E Wis Ave
 Klukowski, Edmund J, '45, 3233 S Springfield Ave
 Knappe, Herman E, '42, 4881 N 3rd
 Knebes, Erwin L, '10, 2737 N Grant Blvd
 Knight, William M, '39, 2756A N 70th
 Knoelk, Wm C, '07, 1522 E Kane Pl
 Knoerr, Rudolph E, '20, 1015 N Milwaukee
 Knowles, Mrs E Richard, '35, 1504 N Prospect Ave
 Koch, Dorothy, '46, 2940 N 45th
 Koester, Lois E, '43, 1459 N 50 Pl
 Koll, Elmer H, '23, 3549 N 21st
 Kootz, A C, '14, 234 W Florida
 Korbel, Alfred, '29, 2768 N 73rd
 Korn, Bernhard C, '11, 3153 S Superior
 Kraatz, Karl L, '11, 2235 N 51st
 Krah, George W, '42, 2549 N Palmer
 Krah, Mrs Geo W, '42, 2549 N Palmer
 Kramer, Raymond G, '41, 3961 N 14th
 Kramer, Shirley L, '43, 2535 N Downer Ave
 Kranick, Lewis G, '36, 617 E Lexington Blvd
 Krause, Donald W, '42, 2726 W Garfield Ave
 Krauthoefer, E W, '08, 3481 N Summit Ave
 Krebs, George J, '23, 2380 N 69th
 Krecklow, Carl W, '46, 1456 N 38th
 Kremer, Paul H, '06, 512 1st Wis Nat'l Bk Bldg
 Kremer, Waldemar R, '02, 3348 N Lake Dr
 Kremers, John G, '98, 3534 N Summit Ave
 Kroening, George C, '34, 3917 N Prospect Ave
 Kropp, Herbert L, '25, 1532 Ridge Ct
 Krueger, Carl H, '16, 3003 N Prospect Ave
 Krug, Richard E, '27, 2625 N Wahl Ave
 Krug, Mrs R E, '37, 2625 N Wahl Ave
 Krull, Mrs Walter V, '39, 2041 W Wis Ave
 Krumhaus, Arthur H, '38, 3868 N 56th
 Krygier, Mary A, '46, 803 E State
 Kuehn, Henry C, '13, 344 E Florida
 Kuehn, Karl H, '15, 2757 N Summit Ave
 Kuehn, Otto R, '18, 968 E Circle Dr
 Kuehn, Walter L, '20, 706 E Lexington Blvd
 Kuemeyer, Geo M, '41, 1115 N 37th
 Kuhn, Roland J, '40, 1809 E Bradford Ave
 Kulis, Ione H, '42, 624 N Broadway
 Kurth, James A, '35, 1635 N 34th
 Kwass, Melvin C, '46, 2059 S 7th
 Laabs, Mrs H A Jr, '45, 1756 N 59th
 Lachenmaier, Robert W, '43, 2310 E Bradford Ave
 Ladewig, Fred K, '43, 3291 N 38th
 Ladwig, Mrs W J, '20, 3340 N 46th
 Lahmann, Dr Albert H, '23, 1604 Alta Vista Ave
 Laiken, Edith, '45, 4630 W Scranton Pl
 Laird, Harold R, '22, 2577 N 89th
 Lakam, Barney, '36, 2803 N 50th
 Lambeck, Arthur H, '07, 1010 E Otjen
 Lamm, Bernard T, '41, 1031 N 26th
 Lange, Nancy B, '46, 1330 N Prospect Ave
 Langemo, Mrs R T, '36, 2872 N 38th
 Langer, Herman S, '43, 2908 N 50th
 Langer, Jack F, '43, 5201 W North Ave
 Langjahr, Dr Arno, '18, 3300 N 45th
 Langsten, Lewis G, '38, 2804 N 38th
 Langworthy, Earl E, '11, 735 N Water
 LaPeau, Eunice M, '45, 1201 W Michigan
 Larson, Lloyd, '27, 2471 N 44th
 Laue, Gertrude, '46, 9721 N Lake Dr
 Leaf, Robert L Jr, '45, 5360 N Bay Ridge Ave
 Leaman, Donald, '40, 2045 S Layton Blvd
 Lee, Bonnie, '46, 830 E Fairy Chasm Rd
 Lee, Julia L, '46, 3219 N Bartlett Ave
 Lee, Robert F, '18, 3461 N Murray
 Leedom, John R, '43, 2230 E Bradford Ave
 Leedom, Mrs J R, '43, 2230 E Bradford Ave
 LeGrand, Roger W, '39, 2335 N 40th
 Leissring, Wm Jr, '28, 2724 N 38th
 Leistikow, Aldine, '46, 2791 S Kinnickinnic Ave
 Leitgabel, Kenneth A, '40, 2320 N 58th
 Lemberger, Max A, '44, 2444 N 48th
 Lembert, Glenn M, MD, '41, 2109 N 56th
 Lent, Wilmar F, '10, 2825 N Farwell Ave
 Leutenberger, Margaret A, '46, 2362 N 2nd
 Le Vine, Edward M, '46, 5320 N Lake Dr
 Lewis, George W, '16, 843 E Birch Ave
 Lewin, Steve, '42, 1420 S 53rd
 Lewis, Dr Marian, '13, 2519 S Kinnickinnic Ave
 Libke, Robt H Sr, '14, 5025 N Woodburn
 Lieberman, Joseph, '29, 2005 Wis Tower Bldg
 Liebert, Arthur E, '20, 3150 W Burleigh
 Lindemann, Herbert E, '20, 3850 N Lake Dr
 Lindsay, Herbert F, '05, 4442 N Lake Dr
 Lindsay, Mrs H F, '08, 4442 N Lake Dr
 Lindsay, Mrs Jackson C, '44, 126 S 2nd
 Lindsay, Robert E, '21, 2125 N Lake Dr
 Lines, Mrs George, '98, 2249 N Lake Dr
 Lockwood, Charles L, '39, 836 N 14th
 Loeb, Ralph E, '18, 2968 N 38th
 Loew, Roger C, '19, 744 N 4th
 Loke, Clarence W, '41, 140 W Good Hope Rd
 Lorenz, Wilbur H, '40, 743 N Water
 Losse, Herbert A, '08, 1820 N 40th
 Lovejoy, Carl R, '15, 829 N Broadway
 Lubozky, Milton, '46, 1648 N 12th
 Luebchow, Irma, '32, 1810 W Wis Ave
 Luebke, Robert E, '42, 3829A N 21st
 Luedke, August J, '08, 2716 E Newberry Blvd
 Luedtke, Henry W, '40, 3357 N 50th
 Luedtke, Mrs H W, '39, 3357 N 50th
 Luhman, George B, '10, 3027 N Shepard Ave
 Luhman, Ens Geo B Jr, '46, 3027 N Shepard Ave
 Lukens, Mrs E F, '22, 1825 E Cumberland Blvd
 Lustok, Sara, '46, 2752 N 47th
 Lutz, Mrs Werner, '14, 3508 N Summit Ave
 Maas, Mrs D W, '40, 2912 W Wells
 MacKay, Caroline Jr, '42, 2941 S Mabbett Ave
 Macklin, Chester R, '27, 4103 N Woodburn
 Madden, Edgar F, '33, 1244 N Astor
 Madison, Dr Frederick W, '21, 425 E Wis Ave
 Madison, Dr J D, '94, 2838 N Summit Ave
 Madland, Lawrence F, '35, 5127 N Shoreland Ave
 Mahstedt, Dorothy, '46, 5745 N Bay Ridge Ave
 Mahoney, Robert N, '43, 5310 W Beloit Rd
 Maier, Irwin, '21, 2620 E Newberry Blvd
 Marlow, Warren A, '43, 4029 N 46th
 Mathon, Ben D, '40, 3052 N 49th
 Matsoff, Theodore, '38, 5120 W Center
 Matsoff, Mrs T I, '38, 5120 W Center
 Mattes, Earl E, '43, 1504 W Burleigh
 Mattlin, Marjorie, '42, 1509 S 33rd
 Mayer, George F, '32, 4938 N 74th
 Mayer, George F, '12, 2426 N Terrace Ave
 Mazur, Maurice M, '41, 300 E Burleigh
 McCann, R T, '17, 1554 E Goodrich Lane
 McCormick, Mrs Judith P, '40, 1330 N Prospect Ave
 McCurdy, Philip W, '27, 6166 N Berkeley Blvd
 McGovern, Lt Allan W, '40, 2123 W Highland Ave
 McIntyre, Roger D, '46, 4113 N Downer Ave
 McMahon, Dr Francis B, '11, 324 E Wis Ave
 Meissner, Chas D, '27, 176 W Wis Ave
 Meissner, Harry V, '12, 3043 N Summit Ave
 Meidman, Grace, '45, 1646 N Prospect Ave
 Meng, Eugene C, '24, 735 N Water
 Merrill, Mrs H B, '21, 1922 E Beverly Rd
 Messmer, John '09, 2741 N Maryland Ave
 Messmer, Mrs John, '06, 2741 N Maryland Ave
 Metzker, Wm M, '20, 4930 N Woodburn
 Meyer, Bert J, '38, 4421 N Cramer
 Meyer, Eugene P, '24, 1033 S 29th
 Meyer, Dr Lowell F, '27, 2273 S 33rd
 Meyer, Margaret D, '25, 889 N 67th
 Meyer, Paul H, 4764 N Ardmore Ave
 Meyer, Walter L, '35, 3453 N 15th
 Michelstetter, Donald, '40, 3601 N Hackett Ave
 Mielenz, Nora M, '11, 727 N 32nd
 Mikula, Jack H, '33, 4617 N 29th
 Milbrath, Richard W, '46, 3544 N 16th
 Milburn, Ethel-Mae, '43, 4431 N Cramer, Shorewood
 Miller, David H, '43, 2762 N 48th
 Miller, Elmer O, '20, 2327 N 63rd
 Miller, Enoch W, '31, 2513 N Stowell Ave
 Miller, Mrs Karl M, '45, 1303 S 49th
 Miller, Nathan E, '43, 3034 N 60th
 Miller, Ruth A, '25, 2830 E Hartford Ave
 Millman, Carl, '43, 1404 N 29th
 Millonig, Lt Lawrence E Jr, '42, 4720 W Beloit
 Mills, Mrs Wm G, '40, 1747 S 54th
 Milnitz, Lillie L, '27, 3008 N 77th
 Mirisch, Mrs Marvin, '40, 4459 N Woodburn
 Moberg, Kenneth R, '41, 1504 N 50th Pl
 Moehler, Floyd E, '41, 5908 W St Paul Ave
 Mohaupt, Wm H, '39, 3430 N 39th
 Moore, Arthur, '40, 2542A N 23rd
 Moore, Raymond J, '26, 537 N 14th
 Morrill, Lester M, '21, 3935 W Galena
 Morris, Gertrude H, '37, 3428 N Oakland Ave
 Morse, Howard A Jr, '40, 2505 N Prospect Ave
 Morstad, Alexander E, '23, So Div HS, 1321 W Lapham
 Mortier, James J, '45, 3852 N 7th
 Morton, Geo E, '91, 506-511 Realty Bldg
 Muellenschlager, Helen, '25, 3011 N Sherman Blvd
 Mueller, Arthur A, '04, 617 Brumder Bldg, 135 W Wells
 Mueller, Dr Gilbert F C, '17, Empire Bldg
 Mueller, Harold P, '18, 2005 W Oklahoma Ave
 Mueller, Lillian, '46, 954 N 3rd
 Mueller, Melvin M, '39, 819 W Chambers
 Mufson, Dr Jos A, '35, 4205 N Farwell
 Munro, Harold L, '37, 2901 N 40th
 Myers, Raymond H, '35, 623 W State
 Naab, Milton P, '24, 2807 N 71
 Neacy, Mary Ann, '45, 5072 N Larkin
 Neary, Willard F, '42, 1010 E Lynn
 Nelson, Carol, '46, 4016 N Prospect Ave
 Nelson, Caroline, '45, 2521 N Downer Ave
 Nelson, Warren E, '41, 1021 S 20th
 Neumann, Robt C, '42, 2352 W Fond du Lac Ave
 Neumann, Wm, '38, 3734A N 55th
 Newbury, Edwin W, '20, 2625 S Greeley
 Newcomb, Paul R, '07, 1074 E Circle Dr
 Newman, Mrs C Robt, '38, 2505 N Prospect
 Nienow, Robert B, '45, 2856 N 56th
 Nigbor, Mrs Robt P, '43, 5724 N Shoreland Ave
 Ninnemann, Nancy A, '46, 3919 N Morris Blvd
 Niss, Clarence C, '12, 2021 N 3rd
 Niss, Herman V, '16, 2228 E Woodstock Pl
 Nolte, Phillip P, '23, 607 E Belle Ave
 Nordberg, Bruno V E, '07, 2940 S Logan Ave
 Nourse, Robt, '29, 331 E School Rd
 Nowell, Elizabeth L, '27, 419 E Knapp
 Noyes, Haskell, '11, 825 N Jefferson
 Ochsner, Dr Stanley E, '23, 911 N 59th
 O'Connell, John D, '39, 3753 N 40th
 Odbert, June, '43, 1979 N Bartlett Ave
 Ogle, Samuel E, '20, 2641 N Hackett Ave
 Oldigs, Mrs Wm, '22, 6128 W Wells
 Olsen, Claire, '46, 2813 W Kilbourn Ave
 Olsen, John H, '33, 5269 N Idlewild Ave
 Olson, Dr Henry J, '17, 425 E Wis Ave
 O'Malley, Dr Wm P, '28, 5920 W North Ave
 O'Malley, Thomas S, '16, 5650 N Shore Dr
 Orth, Franklin L, '30, 5326 N Berkeley Blvd
 Otjen, Christian J, '14, 3043 N Marietta Ave
 Otjen, Mrs C J, '14, 3043 N Marietta Ave
 Oura, Kazumi, '43, 2757 N Grant Blvd
 Ouweeneel, Wm A, '24, 514 Ogden Ave, E
 Pain, Chas E Jr, '19, 3054 N Hackett Ave
 Pain, Mrs C E Jr, '18, 3054 N Hackett Ave
 Papenthin, Ruth M, '46, 836 E Birch Ave
 Parelskin, Charlotte S, '45, 4428 N Wildwood Ave
 Parenteau, Robt E, '43, 1809 N 51st
 Parker, Wilfred C, '06, 2837 N Prospect Ave
 Parkinson, Dr Geo A, '29, 623 W State
 Pas, Edward, '41, 3423 S Kinnickinnic Ave
 Patterson, Mrs E J, '96, 5624 W Washington Blvd
 Paulsen, Martin R, '23, 773 N Broadway
 Peckarsky, C Irvin, '42, 4528 N Sheffield Ave
 Pedersen, Mrs Geo H Jr, '41, 4142 N Maryland Ave
 Perchonok, Seymour F, '23, 5027 W Locust
 Perego, Patricia, '46, 5975 N Shoreland Ave
 Peters, H Howard, '39, 3280 N 47th
 Peters, Robt L, '17, 2749 N Grant Blvd
 Peterson, Harold A, '24, 4730 N Woodruff Ave
 Pfefer, Anita, '34, 1747 N 51st
 Philipp, Cyrus L, '20, Dean Rd, Sta F, Bx 824
 Pieper, Walter E, '10, 8207 Grey Log Lane
 Pipkorn, Lois J, '45, 5846 N Shore Dr
 Plautz, Mrs G A, '40, 5415 N Murray Ave
 Pious, Harry J, '30, 6020 N Berkeley Blvd
 Pious, Mrs H J, '29, 6020 N Berkeley Blvd
 Pohlman, George N, '31, 4767 N Elkhart Ave

Pohle, Dr Herbert W, '36, 2001 E Jarvis
Pohle, Mrs H W, '35, 2001 E Jarvis
Pohle, Paul L F, '43, 4243 N 27th
Polcyn, Helen A, '41, 2416 W Scott
Polk, Wm H, '37, 2519 N Lake Dr
Pollard, Seth W, '22, 1412—1st Wis Nat'l
Bk Bldg
Pollock, Donald A, '23, 2717 E Hartford
Ave
Ponath, Pfc Raymond E, '43, 1834 W Vliet
Post, Benjamin, '00, 710 N Plankinton Ave
Post, George G, '04, 1742 N Prospect Ave
Pottler, Jean D, '46, 2440 N Lake Dr
Prawdzik, Ted B, '39, 1651 S 9th
Previant, David, '35, 4113 N Woodburn
Price, Harriet L, '45, 715 E Fleetwood Pl
Price, Jean C, '46, 7209 W Bluemound Rd
Prieser, Walter P, '42, 2325 N 50th
Prinz, Alfred, '10, 2420 E Stratford Ct
Pritchard, Owen J, '17, 3426 N Frederick
Ave
Pritzlaff, E F, '19, 333 N Plankinton Ave
Pritzlaff, John C, '13, 333 N Plankinton
Prochep, Arnold J, '43, 4129 N 42nd
Prochep, Frances L, '30, 2330 W Roosevelt
Dr
Pryor, James E, '39, 4443 N Stowell Ave
Pryor, Wm A, '23, 4443 N Stowell Ave
Puellicher, John A, '43, 3509 N Shepard Ave
Pullen, Paul P, '37, 710 N Plankinton Ave
Puls, Charles F Jr, '10, 808 N 3rd
Purmort, Jeanne, '43, 5708 W Washington
Blvd
Qualman, Kenneth J, '37, 2814 N 41st
Quam, T/Sgt Arvin H, '35, US Engr Ofc,
Fed Bldg
Quarles, Charles B, '07, 2724 N Shepard
Ave
Quast, Carl H, '39, 4072 N 12th
Quick, Dr Armand J, '18, 561 N 15th
Rabinovitz, Beatrice, '43, 2766 N 39th
Rades, Marion D, '44, 3344 N 51st Blvd
Radtko, Marie, '41, 8900 W Wis Ave
Raubner, Edward G, '89, 217 N Water
Rahn, Bruno, '07, 7015 W Wells
Ramage, Janet E, '35, 921 E Dakota
Ramharter, Margaret A, '44, 2506 S Howell
Ave
Rand, Marvin L, '42, 2883 S Wentworth
Ave
Raun, Mrs D L, '45, 5266 N Santa Monica
Blvd
Rediske, Mrs R W, '27, 4428 N Maryland
Ave
Reese, Burton E, '41, 633 N 4th
Rehm, Fred R, '43, 2929 S 15th
Reiff, Lt Theodore J, '39, 2507 N 24th
Reik, Frederick D, '42, 9115 W Hawthorne
Ave
Reik, Willard J, '46, 2657 N 46th
Reinke, E F, 1041 W Mitchell
Reinke, Mildred H, '40, 2477 N 47th
Reiss, Wallace, '05, 735 N Water
Rendall, David W, '42, 1324 S 56th
Retson, Chris N, '39, 1851 N 40th
Reuter, Wm R, '22, PO Bx 2079
Rice, Catherine, '46, 4319 W Garfield Ave
Rice, Ernest F, '08, 4049 N Lake Dr
Rice, Felix G, '08, 4098 N Lake Dr
Richardson, Marston S, '17, 1928 N 52nd
Richter, August J, '42, 2435 W Wis Ave
Riebeth, Theodore J, '31, 3613 N Maryland
Ave
Rietbrock, Fred J, '20, 2582 N Stowell Ave
Riley, Alice R, '35, 2827 N Frederick Ave
Ritter, Reginald, '30, 1523 N 37th
Robertson, E James, '40, 5019 N 31st
Rockwood, Helen, '41, 1026 N Jackson
Rose, Edwin L, '20, 3801 N Oakland Ave
Rosenheim, Donald L, '40, 1806 E Kenmore
Pl
Rosenow, Monroe, '39, 4540A N 30th
Ross, Gertrude C, '95, 2740 N Maryland
Ave
Ross, Walter C, '09, 1053 Bankers Bldg
Rossbach, Clement A, '11, 2036 E Kenil-
worth Pl
Rossberg-Leipnitz, Elizabeth, '11, Mil
Downer Coll
Roth, Larry, '46, 837 E Sylvan Ave
Rowe, George F, '12, 4305 N Sheffield Ave
Ruhloff, Carl P, '40, 1214 N Astor
Runge, Judge Carl, '86, 3029 N Stowell
Ave
Ruschhaupt, Dr Louis F, '99, Shorecrest
Hotel
Ruslink, Elsie V, '28, 1712 S 32nd
Ruskin, Sam, '33, 2947 N 45th
Russell, Neven J Jr, '41, 735 N Water
Rybarczyk, Ralph J, '43, 836 N 14th
Rybold, R A Sr, '21, 4081 N Maryland Ave
Ryser, Herbert J, '45, 935 W Greenfield
Ave
Sadek, Edward J, '38, 161 W Wis Ave
Samuelson, Gordon, '43, 2631 N Cramer
Sanborn, Roy B, '11, 2400 E Olive
Sanchez, Mary I, '46, 2705 N Shepard Ave
Sanden, Lloyd H, '42, 1708 E Geneva Pl
Sandler, David H, '20, 612 N Water
Sauter, Dr Kendall E, '41, 2547 N 37th
Sawyer, Hiram A, '96, 2017 N Terrace Ave
Scanley, Clyde S, '43, 4053 N 12th
Schaak, Gertrude, '44, 3377 N 23rd
Schaefer, Dr Arthur A, '24, 2630 N Hum-
boldt Ave
Schaefer, Arthur C, '37, 5043 W Washing-
ton Blvd
Schaefer, Elizabeth C, '46, 2451 N 35th
Schaefer, Grace B, '34, 5043 W Washington
Blvd
Schaefer, Dorothy L, '45, 2033 N 58
Schaefer, James R, '41, 5043 W Washing-
ton Blvd
Schaus, William C, '42, 617 N 23rd
Schauz, Mildred, '41, 2771 S Taylor Ave
Scheier, Joseph B, '24, 1609 N Prospect
Ave
Scheele, Beverly J, '44, 2634 S Shore Dr
Scheinfeld, Emmanuel, '20, 1003 E Sylvan
Ave
Scheinfeld, Mrs Emmanuel, '29, 1003 E
Sylvan Ave
Schendel, Edwin H, '41, 3315 N 22nd
Schiffarth, Janet L, '46, 4903 W Townsend
Schirmer, Mariele, '11, 942 N 14th
Schleck, Roth S, '38, 1st Nat'l Bk, 743 N
Water
von Schleinitz, Rene, '13, 2411 N Terrace
Ave
Schlomovitz, Dr Benj H, '14, 1150 River-
view Dr
Schlonsky, Pfc Ben, '43, 2774 N 51st
Schmalz, Herbert B, '43, 3315A W Scott
Schmidt, Alice, '46, 3363 N 51st Blvd
Schmidt, Arthur R, '39, 2841 N 34th
Schmitt, Francis H, '21, 4423 N Stowell
Ave
Schmitz, Norbert L, '42, 828 E State
Schneiberg, Mrs Robt A, '31, 603 N Story
Pkwy
Schober, Norman G, '37, 3255 N 53rd
Schober, Mrs N G, '38, 3255 N 53rd
Schoenleber, Gretchen B, '11, 3453 N Lake
Dr
Schoenleber, Louise A, '14, 3453 N Lake Dr
Schooner, Mrs R R, '44, 2516 N 39th
Schranck, Henry C Jr, '11, 2722 E Newton
Ave
Schranck, Val E, '07, 1104 N Marshall
Schranck, Walter J, '14, 1943 N Summit
Ave
Schroeder, Henry F, '22, 3228 N Marietta
Ave
Schroeder, John E, '20, 1908 E Cumberland
Blvd
Schroeder, Shirlee A, '44, 1929 N Summit
Ave
Schudson, Howard M, '38, 822 W Mitchell
Schultz, Gwendolyn M, '44, 115 W Saveland
Ave
Schultz, Helen, '44, 1523 W Lincoln Ave
Schwartz, Alvin W, '11, 4645 N Murray
Ave
Schwartz, Richard M, '41, 2305 W Burnham
Schwebke, Harry J, '19, 2326 E Euclid Ave
Schwendener, Mrs C M, '06, 1722 N 48th
Scott, George W, '23, Belmont Hotel
Scott, Harry H, '19, 411 E Mason
Scribner, Harriet S, '43, 4909 N Ardmore
Seaman, H H, '00, R 9, Sta F
Seaman, Irving, '03, Sta F, R 9, Bx 312
Seelig, Eugene J, '32, 2028 E Newton Ave
Seelman, Ralph G, '24, 1127 N 7th
Segal, Jack O, '42, 4225 N Murray Ave
Segall, Dorothy, '42, 2867 N 53rd
Segall, Leroy, '16, 4792 N Cramer
Segnitz, Herbert, '06, 135 W Wells
Seidel, Mrs Heinz, '42, 2672 N Palmer
Seiler, A Walter, '07, 733 N Van Buren
Seraphim, Christ T, '39, 1433 N 20th
Seybold, Clarence R, '43, 4339 N 14th
Shackton, Jerome E, '36, 3712 S Austin
Shaw, James D, '99, 773 N Broadway
Shellenberger, J Herbert, '20, 2211 N Pros-
pect Ave
Sherkow, Mrs Wm, '40, 2655 N Grant Blvd
Sherman, Gertrude, '00, 604 E Mason
Sherman, Lewis Jr, '07, 1831 N Cambridge
Ave
Shimon, Earl A, '45, 5258 N Bay Ridge
Ave
Shuman, Arthur W, '34, 2915 N 79th
Siefert, Paul H, '10, 1226 N Jefferson
Siegel, Leonard H, '38, 2655 N Grant Blvd
Siegel, Robt C, '21, 2321 N 54th
Siegel, Wm E, '31, 2403 W Hadley
Sielicki, Alexander J, '41, 5826 W Lapham
Silberberg, Hubert A, '40, 3529 N Summit
Ave
Sill, Lucille, '37, Hotel Astor
Simeone, William, '43, 1857 N Warren Ave
Simons, Jasper E, '10, 2306 E Park Pl
Simons, Mrs J E, '09, 2306 E Park Pl
Sine, Mrs Harold R, '43, 416 N 49th
Sinitzky, Ted B, '43, 1404 W Clarke
Slichter, Allen M, '18, 1130 E Lexington
Blvd
Slichter, Mrs A M, '21, 1130 E Lexington
Blvd
Slichter, Donald C, '22, 3560 N Summit Ave
Slichter, Marjorie, '45, 1130 E Lexington
Blvd
Smith, Charles F, '04, 532 E Capitol Dr
Smith, Chauncey L, '12, 5509 N Berkeley
Blvd
Smith, E Britton, '34, 2910 N 47th
Smith, Evalynn, '46, 1525 W Hadley
Smith, Mrs Gerald L, '40, 532 E Capitol Dr
Smith, Harold E, '13, 2642 E Shorewood
Blvd
Smith, Mrs L R, '16, 2220 N Terrace Ave
Smith, Mildred, '46, 1525 W Hadley
Smith, Miriam, '46, 5509 N Berkeley Blvd
Smith, Robert A, '40, 3456 N 39th
Smith, Mrs Robt A, '41, 3456 N 39th
Solocheck, Nathan N, '41, 2565 N 24th
Sostarich, Edward, '39, 618 S Hawley Rd
Spohn, George D, '20, 110 E Wis Ave
Spooner, Dr Dwight, '25, 425 E Wis Ave
Sprengeier, Edwin P, '41, 2719 W McKinley
Blvd
Springer, Benjamin F, '10, 2907 N 2nd
Sproule, Dr Ralph, '16, 3445 N Lake Dr
Stafeil, Dorothy, '43, 3702 W Vliet
Stanek, Jerome H, '36, 5264 N Kent Ave
Stanek, Karla, '37, 4339 N 25th
Stark, Henry W, '04, 3939 N Harcourt Ct
Starz, Ralph F, '42, 2514 S Winchester
Steel, Lucy J, '46, 3801 S 2nd
Stehr, Melvin W, '34, 1113 W Burleigh
Steinman, John A, '37, 500 E Keefe Ave
Steinmetz, Alan H, '42, 114 N Marshall
Steinmetz, Christian, '05, 1903 W National
Ave
Stellwag, Marian L, '40, 1817 N 48th
Stephan, Clarence C, '40, 3212A W Green-
field Ave
Stephens, Edgar F, '44, 910 E Wis Ave
Stern, Mrs David, '33, 4200 N Murray Ave
Stern, Emil F, '19, 2728 N Grant Blvd
Stevlingson, Patricia, '45, 2132 N 33rd
Stienke, Walter H, '15, 2676 N Lake Dr
Stickle, Theodore, '23, 6930 N Belmont
Lane
Stone, Estelle R, '20, 544 N 17th
Story, Harold W, '12, 2924 N Shepard Ave
Story, Mrs H W, '13, 2924 N Shepard Ave
Stowasser, Wm F, '43, 1900 Eastwood Pl
Straty, Edward M, '44, 6572 N Sunny Point
Lane
Streich, Eugene R, '42, 3903 W Lisbon Ave
Strelitz, Victor R, '46, 2420 E Olive
Striegl, A Rollin, '21, 2247 N 73rd
Strobel, Ruth C, '45, 2126 N 49th
Strong, Langdon D, '31, 5327 N Berkeley
Blvd
Strosina, Jane M, '46, 2942 N Holton
Struck, George L, '42, 1808 E Olive
Struck, Mrs G L, '42, 1808 E Olive
Stryk, Wanda L, '45, 921 E Ohio Ave
Suhm, Clarence F, '21, 3433 N 8th
Sullivan, Judge Daniel W, '07, 3904 N Far-
well Ave
Sullivan, Willis G, '27, 1023 E Thorne Lane
Sutter, Robert L, '36, 2146 N 51st
Swansen, Robt C, '38, 1224 N Prospect Ave
Swansen, Sam T, '90, 1224 N Prospect Ave
Swansen, Mrs S T, '98, 1224 N Prospect
Ave
Sweet, Corliss M, '31, 1000 E Montana
Swett, Maud, '10, 2522 N Lake Dr
Syburg, F G, '18, 1600 W Bruce
Symons, Grace E, '42, 10302 W Auer Ave
Tacke, Atty J H, '25, 4615 N Murray Ave,
Whitefish Bay
Tallmadge, Dr G Kasten, '23, 4314 N
Stowell Ave
Tanck, Roland H, '39, 2106 W Brown
Taxen, Shirley, '45, 2565 N 49th
Taylor, Harold P, '24, 1029 N Marshall
Tegtmeier, Gamber F, '24, 3122 N Shepard
Ave
Teplin, Ervin, '44, 241 N 35th
Tessier, Dr Alban F, '26, 4332 N Oakland
Ave
Theisen, James K, '41, 607 N 29th
Theisen, Mrs J K, '42, 607 N 29th
Theurer, Fred L, '11, 4715 W Washington
Blvd
Thiel, Beatrice E, '41, 3849 N 12th
Thoke, Mrs Herbert R, '43, 1817 N 48th
Thomas, Hampton H, '13, 7106 N Beach Dr
Thomas, Mrs H H, '15, 7106 N Beach Dr
Thelen, Mrs J E, '29, 7319 N Bridge Lane
Thies, Harry L, '42, 1226 W Wisconsin Ave
Thompson, Annette F, '42, 1752 N 57th
Thompson, Richard C, '37, 3302 S Taylor
Thompson, Robert W, '41, 2325 N 50th
Thomson, Fred, '99, 2244 N Prospect Ave
Thoreson, Thorvald E, '43, 1025 S 74th
Tiefenthaler, Leo, '09, 756 N Milwaukee,
c/o City Club
Timm, Arthur E, '25, 3012 N Stowell Ave
Timm, Edward W, '31, 7746 N Stowell Ave
Tompkins, Mrs W Jay, Jr, '37, 5139 N Bay
Ridge Ave
Torkelson, Edith L, '40, 2027 N Prospect
Ave
Towle, John O, Jr, '46, 1008 N 23rd
Trump, Rodger M, '03, 2930 N Marietta
Ave
Tufts, Mrs Millard, '13, 889 E Birch Ave
Tuttle, Thomas Westley, '19, 3037 N Shep-
ard Ave
Tuttle, T Westley, '19, 3037 N Shep-
ard Ave
Twhig, Rose S, '26, 2217 W Wisconsin Ave
Tyrrell, Richard H, '22, 2521 E Newton Ave
Uecker, Elroy C, '43, 2913 N 36th
Uhlich, Doris, '44, 2467 W Brown
Uhllein, William B, '04, 3114 N Lake Dr
Upham, William H, '38, 2728 E Bradford
Ave
Upham, Mrs William H, '39, 2728 E Brad-
ford Ave

Vandercook, Gilbert E, '96, 4202 W Martin Dr
Vanderhuss, Sheldon B, '40, 754 N 15th
Van Derzee, Gould W, '08, 869 E Birch Ave
Van Engel, Willard A, '37, 2900 N 37th
Venatta, Betty, '46, 3944 N Maryland Ave
Viken, Frederick E, '39, 711 N 16th, Apt 601
Vinson, Edward S, '28, 1838 E Capitol Dr
Vogt, Kenneth P, '38, 2818 N Grant Blvd
Volk, George H, '41, 1906 W St Paul Ave
Vorel, Homer, '39, 3514 N Cramer
Voss, Mrs James R, '39, 4632 W Townsend
Voss, Virginia L, '46, 5165 N Palisade Rd
Voss, William H, '29, 910 E Wis Ave
Wagner, Harold, '43, 1433 W Clarke
Waisbren, Carol A, '42, 2501 E Jarvis
Waisman, Dr Raymond C, '38, 942 N 21st
Waisman, Mrs Raymond C, '39, 942 N 21st
Walton, Mrs Justin W, '45, 3932 W Florist Ave
Warfield, Mrs Louis, '12, 3134 N Downer Ave
Warner, John C, '18, 8417 N Lake Dr
Warner, Mrs J C, '21, 8417 N Lake Dr
Washburn, Dr Robert G, '00, 425 E Wisconsin Ave
Watson, Roy S, '07, 2557 N Terrace Ave
Weber, Mrs W H, '07, 1033 N 35th
Webster, D Edward, '90, 925 E Wells
Wedemeyer, Adrian A, '03, 1749 S 29th
Wedereit, Jack G, '41, 1930 E Webster Pl
Weeks, Ralph E, '21, 3422 N 49th
Wegmann, Dr George H, '30, 2960 N 70th
Weidner, Sten-Eric Edward, '45, 5126 W Lloyd
Weidner, Jack E, '39, 3871 N 38th
Weihe, Raymond G, '21, 2743 N 15th
Weiler, Charles F, '29, 3413 N Cramer
Weingartner, Harry W, '41, 3112 W Burleigh
Weinshel, Capt Norman E, '39, 4131 W Martin Dr
Weiss, Howard W, '39, 942 N Jackson
Weiss, Mrs Howard W, '40, 942 N Jackson
Weissbach, Harmony, '37, 3129 W Juneau
Weldon, Charles W T, '19, 2935 N Prospect Ave
Welsler, Brinton, '13, 2807 E Linnwood Ave
Wenman, William A, '37, 3369 N 48th
Werwath, Walter E, '43, 936 N 25th
Weschler, Edward A, '11, 4724 N Wilshire Rd
Wheeler, Leverett C, '91, 7401 Watson Ave
Wheeler, Mrs L C, '94, 7401 Watson Ave
Wheeler, Roy A, '06, 4154 N Farwell Ave
Whitman, James L, '17, 2773 N 71st
Whyte, Malcolm K, '12, 735 N Water
Whyte, Mrs Malcolm K, '12, 735 N Water
Wick, Elaine R, '45, 4640 N Woodburn
Wiebrecht, Albert, '17, 735 N Water
Wiedeman, John M, '40, 11725 W Homewood Ave
Wiedeman, Mrs John M, '41, 11725 W Homewood Ave
Wiggins, Mrs Donald C, '41, 936 E Meadow Pl
Wile, Delbert, '40, 1720 E Capitol Dr
Willard, Esther M, '25, 1447 N Franklin Pl
Williams, Owen C, Jr, '40, Fairy Chasm Rd
Williams, Robert N, '15, 2836 N Shepard Ave
Wilson, Mrs Kenneth E, '45, 341 W Green Tree Rd
Wilson, Rushen A, '35, 3233 S 21st
Wilson, Mrs Rushen A, '29, 3233 S 21st
Winkler, W K, '07, Bx 748
Winkler, William W, '37, PO Bx 748
Winnie, Russ G, '27, 6003 N Bay Ridge Ave
Winter, Barbara E, '46, 2645 Pasadena Blvd
Wishner, Ben M, '19, 1260 N Prospect Ave
Withey, Mrs Loren H, '42, 1018 E Ogden Ave
Witte, Dr Dexter H, '12, 5674 N Shore Dr
Witte, Mrs D H, '11, 5674 N Shore Dr
Witte, John M, '40, 4833 N 4th
Wivott, Ruth, '45, 2624 N 53rd
Woehr, Harold C, '32, 1633-5 N 3rd
Woeffler, June, '46, 3629 N 53rd
Wohlgemuth, John F, Jr, '31, 2410 S Lenox
Wolfe, Hubert O, '07, 3515 N Frederick Ave
Wolfe, Lt Robert W, '38, 3515 N Frederick Ave
Wolk, Frank A, '36, 2863 N 49th
Wood, Mrs E O, '25, 2620 N Frederick Ave
Wood, Edgar L, '92, 213 W Wisconsin Ave
Wood, John K, '35, 4449 N Woodburn Works, Ruth L, '35, 2726 N Bartlett Ave
Wrensch, Bernard E, '37, 2945 N 4th
Wuerch, Richard C, '46, 2845 N 47th
Wunsch, Benjamin A, '28, 2415 N 60th
Wutke, Warren E, '45, 1837 N 56th
Zabel, Capt Ralph W, '42, 2633 N 84th
Zeisig, Edmond F, '17, 720 W Greenfield Ave
Zellman, Anna B, '11, 819 N Marshall
Zimmerman, Rudolph C, '22, 5274 N Santa Monica Blvd
Zimmermann, Dr Burton M, '40, 2072 N 17th
Zinke, Arthur W, '14, R 14, Bx 620
Zinn, Walter, '93, 3275 N Hackett Ave

Zinsinger, Shirley, '43, 2206 S 33rd
Zion, Ens Roger H, '43, 4053 N Bartlett Ave
Zirwes, Elmer J, '39, 2771 S Howell Ave
Zobel, Ens Raymond L, '46, 3212 S Lenox
Zogg, Helen R, '41, 831 N Prospect Ave
Zola, Richard G, '41, 2877 N 50th
Zophy, Walter H, '39, 161 N 69th
Zovnic, Anthony J, '40, 5529 W Keefe Ave
Zuckert, Sylvia, '42, 3134 N 51st Blvd
Zweifel, Alfred J, '30, 4375 N 27th
Zwicky, John A, '40, 420 N Broadway

Mindoro

Gnewikow, Mrs O M, '30

Mineral Point

Ridley, Alice H, '43, 315 High

Minocqua

Ames, John F, '12
Ames, Mary Ellen, '46

Mondovi

Broadfoot, Grover L, '18
Fisher, Erwin W, '16
Larkin, Edwin J, '28
PHELPS, Mrs William H, '45, c/o F R Jacobson
St John, Merriam, '41

Monroe

Benkert, Arthur C, '34, Benkert Bldg
Benkert, Mrs Arthur P, '08, 1403 17th Ave
Buchholz, Arnold E, '43, 620 21st Ave
Etter, Rolland R, '17, 1310 17th Ave
Gorder, Zeno A, '35, 509 20th Ave
Hardell, Robert E, '21, 2354 16th
Kehle, Anna K, '46, 1728 14th
Kittelson, Rodney O, '39
Kubly, Ray R, '26, 617 14th Ave
Marty, Fred, '22, 620 22nd Ave
Meythaler, Mary Lou, '43, 1702 16th
Moe, Hans H, '90, 1104 22nd
Myers, T/Sgt Archie, '42, 1302 17th Ave
Regez, Rudolph P, '34, 702 17th Ave
Richardson, Robert H, '40, 1115 16th Ave
Rote, Mrs Robert G, '41, 900 11th
Rote, Robert L, '10, 1505 14th Ave
Woodie, Chester E, '46, 1612 7th

Montello

Connors, Bernard J, '44, Co Agric Agent
Isaacson, Mrs Nolan V, '35
O'Connell, Desmond D, '36
Stein, Lt Milton P, '42
Wetlaufer, Don, '46

Montford

Pearson, Marianne, '43

Montfort

DiVall, Catherine, '46

Monticello

Beadle, Florence I, '46
Burgy, Mrs Fred, '33, R 2
Freitag, Norma V, '42
Steinmann, Mrs Frederick R, '40
Steinmann, Kathleen B, '43
Woeffler, Royal W, Jr, '41

Montreal

Maurina, Mary-Jo, '45, 57 Michigan Ave

Morrisonville

Dalton, Lois I, '46
Morrison, Wayne G, '42, Bx 124

Mosinee

Burnett, Lila I, '45
Schwanberg, Fred, '37

Mountain

Ninmann, Eliza, '35

Mt. Hope

Johnson, Dr William L, '24

Mt. Horeb

Brown, Lt Frederick A, '41
Carnell, Mrs Eric S, '37, % Iverson
Gurda, George F, '42, 808 E Main
Gurda, Mrs George F, '41, 808 E Main
Syverud, Sigurd C, '38, 202 S 5th

Mukwonago

Desmond, James F, '09, 101 Field
Desmond, Mrs J F, '13, 101 Field
Linton, Thomas A, '43, R 2, Bx 199
Linton, Mrs Thomas A, '43, R 2, Bx 199

Muscoda

Gustafson, Toivo F, '39, R 1
Miller, Gertrude, '42

Nashotah

Booth, Donald C, '38, R 1
Burton, Lawrence A, '40, R 1
Dietrich, Mrs Franklin J, '19, Youellsdale, R 1
Schmidt, Edwin X, '18
Schwaab, Thomas L, '38

Necedah

Meyer, Rosemary J, '46

Neenah

Arpin, Edmund P, Jr, '16, 587 E Wisconsin Ave
Bellack, W B, '19, 107 S Commercial
Blair, Jean A, '43, 241 Stevens
Bricknell, Mrs Floyd E, '32, 117½ W Wisconsin
Buntrock, Harvey A, '43, 135 4th
Christoph, Helen M, '43, 1202 Hewitt
Conners, Mrs Wm J, '43, 248 5th
Darling, Betty J, '45, 508 Isabella
Davis, Don H, '44, 402 Church
DeLong, Robert F, '40, 413 7th
Hedges, Clair F, '12, Supt of Schools
Hoth, Mrs Carl L, '45, 615 Hansen
Iltis, Mrs Betty K, '45, 667 Chestnut
Kletzien, A F, '17, 667 Chestnut
Koch, Mary, '46, 713 Main
Lushbough, Mary E, '44, 243 E Doty Ave
Martin, Finley F, '20, 1302 Hewitt
Pennau, Karl L, '43, 244 Washington Ave
Remley, Arthur P, '41, 315 E Wisconsin Ave
Rezba, John S, '39, 111 E Columbia
Rightor, Mrs Edward J, '38, 306 Pine
Rindal, Hjalmer T, '41, 109 E Doty Ave
Sensenbrenner, Frank J
Sensenbrenner, J Leslie, 256 N Park Ave
Sensenbrenner, Mrs J Leslie, '13, 256 N Park Ave
Thompson, Oscar T, '14, 505 E Wisconsin Ave
Voigtman, Edward H, '30, 640 Grove

Neillsville

Beiffuss, Bruce F, '36, R 6, First Natl Bk Bldg
Kearns, Kathryn G, '46, 161 S Clay
Nehs, Franklin L, '42, 323 S Grand
North, Patricia C, '45, 169 E 4th
Schweinler, Dale J, '39
Skroch, Everett P, '33, 135 S Hewett

Nekoosa

Wiley, Mary K, '43, 615 Prospect Ave

Neshkoro

Danielson, Mrs Paul J, '41, PO Bx 134

New Glarus

Stuessy, Eugene F, '41
Theiler, Miriam B, '43

New Holstein

Arpe, Mrs F B, '42
Hipke, Gilbert J, '21, 2109 Park
Roegner, Agnes M, '44, R 1

New Lisbon

Curtis, Joseph C, '09
Hansen, Mrs Richard G, '39

New London

Halverson, Alma, '18, 516 Dickinson
Markman, Dorice D, '46, 504 N Water
Melkejohn, Rudd A, '41
Pfeifer, Dr Fred J, '05
Ziebur, Ens Allan D, '45, 409 E Cook

New Richmond

Fischer, Ruth C, '44, PO Bx 784
Huckstead, Lowell R, '41, Doughboy Mills
Traiser, Louis M, '23, 327 S Green Ave

Niagara

Gay, William W, '35, 567 Clark
Magnuson, Hector H, '45, Kimlark Inn

North Prairie

Jones, Chelsea E, '90

Oakfield

Leiberg, Lois Mae, '45, Second St

Oconomowoc

Blair, John W, '40, 345 W Wisconsin Ave
Brendemuehl, Alvin G, '20, Wisconsin Ave E
Clapp, Howard, '21, Pabst Farms
Cobabe, Mrs Sidney P, '28, 632 Glenview Ave
Durnford, James H, '39, 64 Eastman
Ferry, Harold E, '02, 136 W Wisconsin Ave
Grindrod, Jean, '38, 433 W Wisconsin Ave
Herro, Charles J, '46, 239 South

Jacobs, Mrs Curtis H, '18, 237 Locust
Kersten, Bernice E, '37, 123-A N Main
Lushbough, Sylvia, '46, 651 Anderson
Price, Frederick P, Jr, '24, R 4
Rasmussen, Vilas L, '20, Rasmussen Law
Office
Ripsom, Ralph W, '34, PO Bx 23
Ripsom, Mrs Ralph W, '31, PO Bx 23
Strey, John A, '42, 319 W Wisconsin
Tremblott, Mrs Verne K, '16, 231 W Wis-
consin
Wilkinson, Helen E, '26, 324 Pleasant

Oconto

Finger, Anthony E, '41, R 1, Bx 78
MacQueen, Blair, '22, 804 Main
Wright, Isabel, '43, 308 Congress

Oconto Falls

Forkin, Edward W, '32
Gibson, Guy James, '36
Lehner, Adolph P, '09, N Main
Lehner, Howard N, '42, N Main
Schaub, Daphne, '43, R 1
Shellman, Ernest J, '20, 325 Washington

Ogdensburg

Johnson, Mabel, '21

Omro

Bieber, Melvin W, '44

Onalaska

Price, Echo L, '45

Ontario

Woods, Mrs Leo E, '42, Bx 156

Oregon

Ames, J Susanne, '46, 146 S Main
Fisher, Robert R, '25, Bx 85
Johnson, Virginia, '46, 127 W Netherwood
Keenan, Dorothy M, '43, R 1
Pasell, Mrs Runar R, '38, c/o Cora Clark
Richards, Mrs O E, '11
Stillwell, Mrs A C, '42, c/o Mrs Mabel
Price, Oakwood, Bx 43

Orfordville

Taylor, Betty C, '40

Oshkosh

Achtman, Ralph H, '46, 132 Winnebago
Barker, Alice M, '43, 92 Jefferson Ave
Baxandall, Raymond W, '24, 295 Mt Vernon
Ave
Bell, Edwin J, Jr, RFD 1, Bx 75
Bleyer, Catyann, '44, 421 Vine
Boardman, Charles R, '84, 71 Elmwood
Ave
Brown, Taylor G, '14, RFD 5
Bruegger, Harry W, '22, PO Bx 617
Bublitz, David C, '36, 360 E Irving
Buckstaff, Mrs G A, '86, 700 Algoma Blvd
Buckstaff, John D, '10, The Buckstaff Co
Campbell, W J, Bx 875
Casada, Mrs Edgar L, '45, 280 Parkway
Chapple, Arline J, '35, R 1, PO Bx 103A
Christi, Donald A, '41, 299 E Irving
Connell, Gregory, '93, 19 Jefferson Ave
Cowen, Mrs Clifford F, '40, 263 Grove
Davies, Nellie E, '31, 33 Park
Dempsey, Edward J, '07, 189 E Irving
Ecke, Melvin W, '42, 94 Sterling
Edwards, Earl R, '46, 64 Polk
Ekvall, Allan T, '39, 280 Parkway
Ekvall, Mrs Allan T, '40, 280 Parkway
Ekvall, William R, '39, 280 Parkway
Fiedler, Jean, '45, 104 Ashland Ave
Friedrich, June, '46, 151 Evans
Friedrich, Mrs William H, '38, 588 Murdock
Frye, Miriam L, '19, PO Bx 613
Gielow, Walter C, '13, PO Bx 648
Gruenewald, A H, '08, 365 Washington
Blvd
Hein, Edith M, '46, 709 S Park Ave
Hobbs, Paul G, '33, 61 W Nevada
Horwitz, Simon, '27, 409 Oshkosh Natl Bk
Bldg
Jansen, Robert F, '46, 115 Franklin
Kempe, Mrs Paul W, '45, 459 Waugoo
Konrad, Lt John F, '42, 202 Waugoo
Lindsey, Roy J, '13, Bx 245
McLean, Katherine M, '44, 64 Polk
Miller, Virginia A, '45, 33 Franklin Ave
Mueller, Richard C, '44, 2115 Doty
Mueller, Mrs Richard C, '44, 2115 Doty
Mundinger, Sally, '46, R 1, Bx 55
Nelson, Elwyn F, III, '44, 44 Mt Vernon
Nelson, Richard W, '42, 424 Merritt
Noyes, Helen S, '94, 115 Court
Prellwitz, Edward C, '45, 229 Winnebago
Redford, Hazel, '45, 237 E Irving
Rhyner, Roger W, '43, 402 16th
Rowland, Mrs Howard, '15, 703 Algoma
Blvd
Sapper, Herbert D, '24, 156 Lake Dr
Schrack, Edward S, '18, 252 Winnebago

Schriber, Rufus K, '05, 409 Washington
Blvd
Schwalm, A Thomas, '37, 541 Algoma Blvd
Skowlund, Helen V, '38, 17 Saratoga Ave
Springgate, Virginia M, '35, Oshkosh Bus
Coll
Staudenraus, Roman F, '37, 556 Wisconsin
Ave
Stavrum, Elizabeth A, '43, 525 Algoma Blvd
Steen, Dr Marvin H, '32, 19 Jefferson Ave
Steiger, Carl E, '21, 870 Algoma Blvd
Steiger, Mrs Carl E, '21, 870 Algoma Blvd
Stein, Lawrence F, '32, 62 Rahr Ave
Stevenson, Mrs Lester F, '09, 351 Washing-
ton Blvd
Sullivan, Donald L, '34, 63 W Nevada
Talbot, Richard L, '40, 232 Algoma Blvd
Tipler, Perry A, '30, 222 Cherry Ave
Trestler, Harold C, '35, 70 Marion
Walker, Mrs Frederick, '08, 333 Washing-
ton Blvd
Wegner, Minnie A, '45, 1110 Michigan
Werblow, Felix E, '31, 515½ Ninth
Williams, Charles H, '93, 145 Main
Williams, Eugene G, '24, 339 Elmwood Ave
Williams, George E, '93, 339 Elmwood Ave
Zwicky, Betty Jane, '45, 1841 Doty

Packwaukee

Kinney, Patrick, '46

Park Falls

Lovett, Janet, '42
Schubert, Raymond, '41, c/o Northern Htl

Peshtigo

Burke, Mrs Joseph T, '40, R 2
Feifarek, Adolph J, '43, R 2, Bx 112

Pewaukee

Dengel, Jack W, '40, 501 1st Ave
Dengel, Mrs Jack W, '39, 501 1st Ave
Koch, Mrs H E, '22, 1845 Rocky Pt
Williams, Burton G, '41

Phelps

Hazen, Harvey D, '25
Thompson, Mrs Nestor J, '42

Phillips

Bates, Patrick J, '45, 226 S Lake
Milutinovich, Mrs Charlotte R, '40, Flam-
beau Ave
Steinberg, David H, '39

Pittsville

Glenn, Dr E Crosby, '35

Plainfield

Millington, Marie J, '43

Platteville

Austerman, Martha J, '46, 323 N Bonson
Balliette, Ralph E, '23, 638 Water
Balliette, Mrs Ralph E, '18, 638 Water
Block, Manfred S, '99
Brugger, Ruth L, '44, 824 W Pine
Cunningham, Dr Wilson, '95, Wilson Cun-
ningham Hosp
Dana, Dorothea, '46, 108 Broadway
Kopp, Arthur W, '00, 608 W Main
Kopp, W Roy, '26, 418 S Court
Luce, Charles F, '41
McKichan, Mac A, '32, 101 Carlisle
McKichan, Mrs M A, '35, 101 Carlisle
Murley, Hal, '02
Royce, Asa M, '04, 423 Main
Schubert, Helen J, '44, 418 Division
Smith, William N, '97, 121 Bayley Ave
Smith, Mrs W N, '05, 121 Bayley Ave

Plover

Bannach, Leonard P, '33
Pierce, Jane, '43

Plymouth

Freck, Jeanne M, '45, 210 Elizabeth
Gehlhoff, Alfred C, '42, 105 Mead Ave
Hoepfner, Carl O, '45, 25 South
Krueger, James P, '43, 514 E Mill
Limberg, Allen W, '44, 123 South
Radue, Joyce, '46, 331½ Park
Rossini, Delia, '46, 121 Eastman
Schoenfeld, Donald F, '41, 15 Plymouth
Skavlem, John T, '43, 103 Forest
Skoldt, Mrs Harold L, '38, 907 Reed
Steinke, Lt Harold C, '43, 617 Clifford

Portage

Bjelajac, Vaso, '38, 326 E Carroll
Bogue, David, '05, 304 W Marion
Carpenter, Mrs Helen D, '38, 805 W Pleas-
ant
Connolly, James P, '41, 121 W Conant
Eulberg, Francis M, '32, 217 W Franklin
Grady, Dan
Grothman, Arvilla M, '45, 306 W Emmett

Heberlein, Mrs Robert M, '43, 137 E
Howard
Latton, Mrs Howard W, '40, 101 W
Pleasant
Marachowsky, Dorrace, '45, 315 W Conant
Marachowsky, Harold J, '41, 315 W Conant
Morrison, Judge Elton J, '14, Court House
Moseley, Mrs Wayne T, '03, 219 E Conant
Mullens, 2nd Lt Charles J, '42, 424½ W
Pleasant
Robertshaw, John C, '46, 212 W Emmett
Rogers, Bruce J, '38, 220 W Pleasant
Rogers, Harlan B, '09, 220 W Pleasant
Sandberg, Mrs Duane K, '41, 324 E Conant
Snyder, Anna M, '46, 216 E Franklin
Stauffer, Edwin R, '42, 224 E Howard
Stauffer, Mrs Edwin R, '45, 224 E
Howard
Suda, George M, '23, 531 W Wisconsin
Woodside, Howard B, '43, 319 W Franklin
Woodside, Mrs Howard B, '43, 319 W
Franklin

Port Edwards

Watson, Clarence F, '10, Bx 11

Port Washington

Dentzler, William G, '30, 540 W Grand Ave
Gerold, Carl E, '35, 471 W Grand Ave
Kittsley, Scott L, '42, 213 N Wisconsin
Kruke, Henry L, '34, 219 S Webster
Lange, Mary E, '42, 668 N Montgomery
Peters, Lt Wallis E, '43, 132 Main
Rahmlow, John L, '41, Ozaukee Press
Schanen, Robert L, '39, 746 Grand Ave
Schanen, Shirley Ann, '45, 746 Grand Ave
Schanen, William F, '05, 324 Main
Schanen, William F, Jr, '35
Schuknecht, William C, '43, 821 N Wis-
consin
Thompson, Margaret F, '42, 444 Grand Ave
Wilke, Richard W, '43, 448 Foster Ave
Wilke, Mrs Richard W, '43, 448 Foster Ave

Potosi

Schumacher, Virginia, '44

Poynette

Jamieson, Arthur A, '16

Prairie du Chien

Billings, Elihu B G, '09, Beaumont Rd
Billings, Mrs E B G, '12, Beaumont Rd
Earl, John S, '04, Graves & Earl
Farrell, Edward G, '38
Peterson, Leary E, '46, 300 E Cass

Prairie du Sac

Gruber, Edward D, '32
Gruber, Mrs Edward D, '27
Kohlman, Albert H, '18
Tarnutzer, Mrs Lloyd, '10
Trautmann, Dr Milton E, '24

Princeton

Lang, Edgar F, '24

Prescott

Jacques, Marie E, '40

Racine

Aceto, Dorothy J, '46, 1718 Charles
Ahlgrimm, John C, '46, 1217 Superior
Anders, Mrs Franklin O, '39, Racine Jour-
nal Times
Anderson, Everett R, '38, 1411 Grange Ave
Aschenbrener, Willard G, '21, 318 S Vincen-
nes
Aschenbrener, Mrs Willard G, '22, 318 S
Vincennes Circle
Bandouveris, Mary, '46, 1016 Wisconsin
Ave
Beamish, John C, '42, 1647 N Main
Beck, Thorvald M, '13, 300 James Block
Benson, Guy A, '09, 303-14 Baker Bldg
Bishop, Burnette O, '08, 1128 College Ave
Broberg, Robert W, '41, 2339 Meacham
Brown, Manny S, '40, 2023 Slauson Ave
Buczysk, Casimir, '42, 1908 Franklin
Cardiff, J Burton, '25, 3718 Kinzie Ave
Casciaro, Anthony L, '40, 1006 Wisconsin
Ave
Chipman, Harold R, '19, 2523 Charles
Christiansen, Mrs Peter, Jr, '32, 1942
Grange Ave
Dahnert, Theodore C, '31, R 2, Bx 253D
Domanik, Anthony A, '41, 1616 Carlisle
Ave
Domanik, Mrs Anthony A, '42, 1616 Carlis-
le Ave
Due, Edward A, '41, 1628 Holmes
Due, Verna, '37, 1628 Holmes Ave
Du Four, Laura E, '04, 1524 Boyd Ave
Edmund, Charles E, '07, 2138 Carmel Ave
Ellison, Herbert L, '32, 3214 Kinzie Ave
Feiker, Katharine, '32, 1409 Buchanan
Fiecko, Chester T, '44, 2024 Center
Freres, Robert N, '41, 3817 Wright Ave
Gates, George B, '23, 1004 College Ave

Gesme, James P, '37, 936 Main
Giannoni, Ruth, '45, 1012 Lathrop Ave
Gittins, Nancy J, '44, 1401 College Ave
Goodman, Arnold C, '41, 1024 Main
Hacker, Kathleen B, '46, 1609 Villa
Haight, Mrs Walter L, '07, 1629 Wisconsin
Hand, Elbert B, '92, 418 16th
Hanson, George V, '43, 1550 Phillips Ave
Hanson, Roy K, '41, 1024 Main
Hanson, Mrs Roy K, '44, 1024 Main
Hart, John S, '41, 1202 Main
Harvey, Harriet A, '04, 2002 Washington
Ave
Harvey, William T, '97, R 2, Bx 9
Hinchliffe, Harry J, '41, 2509 Washington
Ave

Hlavka, George, '46, 2043 St Clair
Holden, Abe N, '43, 1306 10th
Holm, Harold W, '23, 1506 W 6th
Howell, Robert T, '38, 1209 College Ave
Hughes, Arthur E, '40, 424 Wolff
Hughes, Mrs Arthur E, '31, 424 Wolff
Hughes, Lloyd J, '39, 1429 Quincy Ave
Illingworth, Margaret, '46, 724 Munroe Ave
Janecky, Adolph R, '07, 1003 Orchard
Janes, Henry L, '02, 1032 College Ave
Jensen, Richard, '39, 2340 Thor Ave
Johnson, Verna M, '27, 1344 Deane Blvd
Jones, John D, Jr, '10, R 2, Bx 481
Jones, Olwyn, '45, 1536 Taylor Ave
Jorgenson, Louis M, '22, 1415 W 6th
Kannenberg, Katherine, '46, 1826 Marquette
Klofanda, Reuben, '08, RFD 1, Bx 284
Lawrence, Joseph A, Jr, '43, 1041 College
Ave

Leahy, Robert J, '32, 2001 Slauson Ave
Leahy, Mrs Robert J, '31, 2001 Slauson Ave
Luedtke, Lt Walter E, '40, 2050 Charles
Marek, Dr Frank B, '14, 1401 Douglas Ave
McGaughey, Harry S, '44, 1740 Park Ave
Merrill, Raymond L, '41, 725 Cleveland
Ave
Meyer, Beverly J, '45, 2112 Lawn
Miller, Carl F, '41, 1046 College Ave
Miller, Mrs G F, '19, 1208 Main
Mueckler, Richard W, '44, 2200 Harriet
Nelson, Mrs M Everett, '43, 1652 N Main
Neumeier, Mrs Frank, '42, 1450 Superior
Nickelsen, Dr John R, '38, 2036 Center
Nickelsen, Mrs John R, '36, 2036 Center
Olson, Carl S, '41, 2336 Russet
Orthey, Fred O, '38, 2032 Grange Ave
Peck, Calvin H, '08, 2823 Washington Ave
Peters, Marion L, '46, 1601 College Ave
Peterson, Mrs Richard L, '45, 3208 Osborne
Blvd

Peters, Marjorie A, '46, 1601 College Ave
Platt, Evelyn M, '45, 2016 Harriet
Pugh, William H, '11, 3501 Michigan Blvd
Ramsey, John R, '20, 625 Main, c/o John B
Hand

Redmond, Helen E, '44, 1750 Park Ave
Rendall, Margaret M, '45, R 3, Bx 273
Rowland, John D, '86, 612 Main
Royce, Mary L, '46, 1003 College Ave
Salkowski, Edward C, '39, R 1, Bx 521
Salkowski, Henry J, '39, 1631 Center
Saltz, Edward B, '46, 713 Sixteenth
Sand, William M, '38, 1130 Main
Schacht, Wallis, '42, 826 Main #207
Schroeder, Jennette T, '31, 1413 College
Ave

Schroeder, John M, '46, 1413 College Ave
Sheft, Max M, '39, 1313 Geneva
Shovers, Marvin J, '30, 1315 Main
Shovers, Mrs Marvin J, '22, 1315 Main
Shovers, Norman, '41, 405 Augusta
Shuman, Gilman L, '24, 404 Melvin Ave
Silver, Irving M, '37, 1315 Isabella Ave
Simpson, Judge J Allan, '10, 928 Lake Ave
Simpson, Mrs J Allan, '10, 928 Lake Ave
Small, Shirley, '44, 1328 Deane Blvd
Smalley, G E, '18, 404 Janes Block
Stasieluk, Wanda, '44, 1634 Murray Ave
Stearns, Mrs Orrin C, '42, R 2, Bx 494
Thompson, Louise, '23, 1046 College Ave
Thompson, Mary L, '45, 820 Arthur Ave
Torke, Doris A, '45, 1130 Main, Apt 305
Violi, Unicio J, '43, 932 Peck Ave
Walker, David M, '14, RFD 3, Bx 377
Walker, Gordon R, '26, 845 Lake Ave
Warner, Dean G, '42, 3501 Arthur Ave
Weber, Mrs Robert W, '42, 1327 Quincy
Ave

Williams, Millard J, '27, 1423 College Ave
Wood, Virginia, '44, 1216 12th Ave
Yeager, Keehn E, '36, 2020 Taylor Ave
Zembsch, Mrs Francis X, '33, 900 S Wis-
consin Ave
Zunke, William F, '41, 1243 Arthur Ave

Random Lake

Trost, Rev Walter P, '41

Reedsburg

Hyzer, Donald V, '46, R 2
Perry, George E, '40, 211 Willow Dr
Ramsey, Florence H, '02, 501 Main
Schorer, William C, Jr, '29, PO Bx 270
Stone, James A, '85, 246 W Main
Rusch, Lila E, '42

Reeseville

Sell, Lucille I, '13

Rhineland

Anderson, Gilbert J, '45, 819 Brunner
Brown, Luther E, '00, 35 N Pelham
Bump, Dr Warner S, '21, 1020 Kabel Ave
Gilligan, Mrs D, '39, 215 Elm Ct
Hornung, Raymond C, '43, 703 Randall Ave
Koszarek, Steven A, '12, 1004 Keenan
Lake, C Danton, '41, 10 S Oneida Ave
Lake, Mrs C D, '44, 10 S Oneida Ave
Leadbetter, Mrs L A, '03, 27 N Oneida Ave
Olsen, Marguerite M, '46, 637-A Alban
Papara, Carmine J, '41, Bx 59

Rib Lake

Upjohn, Elizabeth, '43

Rice Lake

Christianson, Chester A, '39, 808 Wilson
Ave
Eidsmoe, Noland A, '41, 122 1/2 N Main
Falstad, Edward L, '43, 203 1/2 N Main
Heyes, Monica B, '45, 123 W Humbird
Olsen, Lee E, '43, 808 Wilson Ave
O'Neil, Sheila M, '46, c/o Wm O'Neil
Sims, Leslie C, '22, 24 W Humbird
Solheim, Russell, '46, Rice Lake H S
Vaudreuil, Dr William F, '38, 1st Natl Bk
Bldg
Zum Brunnen, Robert A, '38, R 1, c/o G
Erb

Richland Center

Bancroft, Judge Levi H, '84, 277 N Sheldon
Benn, Virginia, '46, 536 E 2nd
Benson, Dr Gideon, '99, 169 Center Ave
Benson, Mrs Gideon, 169 Center Ave
Edwards, Wilmer C, '21, 118 W Mill
Jacobs, Lt (jg) Ascher L, '41, 122 W Court
Kennett, Betty C, '44, 590 N Church
Ketcham, Donald T, '42, 659 N Church
Langlois, Xion R, '36, R 1
Livermore, George M, '46, 811 E Haseltine
McCorkle, Mrs William S, '97, 415 N Cen-
tral Ave
Puttkammer, Mrs John H, '21
Schuerman, Mrs Ralph M, '43
Wandry, Fred, Supt of Schools
Wightman, Nellie M, '15, 487 E Seminary

Rio

Johnson, Rhoda, '46

Ripon

Conant, George H, '23, 719 Watson
Mutch, William J, '82, 221 Watertown
Nesbitt, John L, '22, 434 Watson
Riggs, Verna G, '30, 116 Eureka
Ryder, Leon W, '27, 520 Watson
Sullivan, Richard C, '43, 609 Metomen
Wahoski, Helen J, '46, 633 Lincoln
Zobel, Edgar H, '08, 603 Watson Ave

River Falls

Benson, Elmer F, '21
Brandt, Romain E, '40, 117 N 4th
Cairns, Dr Rolla U, '98, 424 E Maple
Halada, Jerome A, '41, 252 1/2 Union
Kimball, Mary B, '14, 211 E Elm
Smith, Hermione, '06, 141 W Cascade
White, Kenneth S, '21, 518 W Walnut

Rochester

Howe, Ken J, '41

Rockfield

Kuhn, Pearl A, '45

Rosholt

Benn, Dr Vernard A, '30
Dobbe, Edward J, '19, R 1

St. Nazianz

Berkovitz, Alfred J, '41

Salem

Hovens, Mrs William, '33, Our Country
Club

Sauk City

Bartells, Helen M, '41
Drake, Leslie P, '29, Bx 251
Stoltman, Mrs Peter J, Jr, '45, 329 Water

Sayner

Bond, Natalie F, '46

Scandinavia

Jorgens, Gaylard L, '41, R 1

Seymour

Dussling, Bernard P, '38
Ottman, Lt Sidney R, '41
Piehl, Jean D, '46, Bx 207
Selmer, Mrs Norman H, '38
Runge, Carlisle P, '42, High St
Trace, Mrs Genevieve, '16

Sharon

Bollinger, Paul E, '21, Bx 264
Piper, Janet E, '46
Wolf, Mrs Charles L, '99

Shawano

Brunner, Louis J, '17, 127 1/2 Main
Buckbee, Charlotte, '46, R 3
Eberlein, Fredric C, '46, Bx 265
Ganschow, William C, '05
Kachel, Clarice J, '44, 225 W Green Bay
Marsh, Dr Hector C, '23, 137 1/2 Main
Martin, George A, '37
Osborn, Mrs Albert J, '38, 1832 S Franklin

Sheboygan

Bahr, Ethel D, '46, R 3, Wilgus Rd
Bassewitz, Max E, '37, 2432 N 9th
Bassewitz, Capt Paul P, '38, MC, 2432 N
9th
Battig, Leon, '17, 2535 Elizabeth
Bergset, Lloyd, '20, 611 Security Natl Bk
Bldg
Brel, Marjorie M, '44, Enz Manor, 919 N
5th, Apt 53
Brueckbauer, Roger I, '39, 413 Washington
Ct
Cinelis, Ann A, '46, 1213 S 12
Congdon, Fern L, '14, 828 N 6th
Currie, George R, '25, 2316 N 6th
Debell, Mrs Charles, '32, 426 Erie Ave
Detling, Henry A, '01, 200 Huron Ave
Detling, John M, '05, The Vollrath Co
Detling, Mrs John M, '05, 1024 N 7th
Detling, Mrs Thomas J, '42, 2432 N 5th
Dick, Mrs Robert N, '44, 2220 S 12th
Disman, Solomon, '44, 1104 Los Angeles
Ave
Donohue, Lt (jg) Gail, '34, 502 Ontario
Ave
Erickson, Lt (jg) John R, '43, 1312 N 15th
Federer, Jacob F, '27, 2327 N 3rd
Fiolich, George S, '45, 1612 Alabama Ave
Geidel, Carl D, '11, 522 Whitcomb Ave
Glick, Abbott, '10, 1956 N 6th
Hartman, Carol M, '46, 1123 North Ave
Heffernan, Nathan S, '42, 2112 S 9th
Hodson, Mary B, '45, South Side Jr H S
Horwitz, David R, '34, 1426 Marie
Hoppert, Martin J, '12, RFD 3
Jones, Joyce E, '46, 915 N 7th
Lohman, Mrs Ivar, '08, 507 Michigan Ave
Lutze, Ernest A Jr, '38, 619 Superior Ave
Maas, Donald E, '43, 1125 Swift Ave
Maretzke, Hilda, '46, 1309 N 14th
McKinley, G Britton, '19, PO Bx 322
Miller, Kenneth L, '46, 626 Penn Ave
Mosby, Wade H, '39, 704 Broughton Dr
Murphy, Thos C, '36, 213 Park Ave
Nause, Fred A, '15, 925 N 8th
Pantzer, Frederick M, '21, 2025 N 6th
Reichmann, Ruth H, '45, 2031 N 7th
Reiss, Mrs W A, '08, 65 Lake Ct
Rindt, Kenneth E, '41, 1933 N 9th
Sachse, Erwin G, '20, 2316 N 3rd
Schenke, Lahron H, '41, Indian Md Rd,
& S 12th, R 3
Schoening, Marion M, '45, 1624 St Clair
Ave

Schroeder, Walter H, '12, PO Bx 246
Schueller, Louis E, '40, 716 N 11th
Schulz, Paul E, '45, 706 N 9th
Sellinger, Mrs D E, '46, 102 Long Ct
Smith, Walker, '43, 2227 N 6th
Stanul, Mrs S F, '41, 102 Lake Ct
Stecher, August H, '33, 819 Broadway
Steffen, Mrs A L Jr, '11, 1128 N 5th
Steuerwald, Erla A, '46, R 2, Viola Ave
Vollrath, Mrs J J Jr, '45, 306 Park Ave
Vollrath, Mrs W J, '06, 821 N 6th
Vollrath, Walter J Jr, '39, 821 N 6th
Weber, Dr Carl J, '19, 516 N 8th
Wolters, Oscar L, '08, 522 Nat Security
Bldg
Webster, Lawrence P, '36, 1523 S 17th
Werner, A Matt, 2600 N 3rd
Zimmermann, Gerhard E, '23, 2310 N 3rd

Sheboygan Falls

Finner, Fred F, '12, 115 Guilford
LaBudde, Kenneth J, '41, 409 Leavens
North, Earle W, '41, 604 Fond du Lac Ave
North, Mrs E W, '42, 604 Fond du Lac Ave
Pool, Gerald E, '32, 815 Chicago
Schueffner, Mrs H A, '35, R 1

Shell Lake

Winton, Ward, '20

Sherwood

Augustine, Harry F, '23, Bx 31

Shorewood

Dittberner, Mrs V F, '41, 4536 N Sheffield
Ave
Dohmen, Edythe, '46, 4468 N Prospect Ave
Shapiro, Bernard J, '41, 2100 E Edgewood
Ave

Shullsburg

Fleming, Charles M, '43
Gerlach, M Joyce, '46, Brewster Hotel
Rusch, Mrs Marvin, '43
Simpson, Judge J B, '79

Slinger

Schuck, Dan E, '33

South Milwaukee

Bettinger, Helen, '43, 707 Michigan Ave
Doda, Stephanie, '46, 1219 Minnesota Ave
Hook, Lt Eugene R, '43, 1608 Lake Dr
Hook, Frederick L, '01, 418 Hawthorne Ave
Ruehmer, Mrs W E, '42, 615 N Chicago Ave
Ruhloff, F C, '12, 1193 Fairview Ave
Schottlaender, Oscar H, '29, 1014 Oak
Smongeski, Paul P, '24, 2504 Lake Shore
Smongeski, Mrs P P, '22, 2504 Lake Shore

Sparta

Anderson, Lorraine L, '40, 616 W Main
Bailey, Mary F, '45, R 4
Beebe, Dr Spencer D, '93, 115½ S Water
Burnett, Douglas E, '41, 606 E Franklin
Clarke, Elizabeth J, '46, 216 N Court
Clarke, Rev Ernest E, '19, 216 N Court
Evans, William M, '44, 624 Walnut
Glæss, William J, '40, 511 S Court
Hill, Louis T, '94, 306 Pine
Kress, John W, '46, 411 W, Main
Larson, Robert A, '45, 514 N Water
Mannis, Lt Comdr Harry, '28, 208 Monroe
Moot, Mrs R D Jr, '43, 513 Pine
Nineman, Donald M, '43, 416 Monroe
Paschal, Margaret J, '45, 400 W Montgomery
Rice, John D, '39, 304 S Court
Roberts, Allen E, '42, 508 Stelling
Shackton, Robert W, '39, 419 E Montgomery
Stiles, Mrs Vernon, '97, 415 N Water
Svennes, Robert J, '41, 511 W Main
Wright, Ens Lyall J, '46, 316 N Water

Spooner

Douglas, Glenn R, '27
Jackson, John R, '46, % Brch Expt Sta

Spring Green

Hayes, Margaret L, '46, R 2
Peck, Lorna M, '45

Spring Valley

Brown, Mrs Keith, '41, R 1
Emerson, Melvin F, '11
Hanson, Henry O, '10
Haug, Hannah M, '22

Stanley

Culbertson, Clarence B, '94
Green, James P, '42, 411 Emery
Wrzosek, Robert F, '43, 410 N Franklin

Statesan

Soehnlein, Clara P, '41

Stevens Point

Barber, Rose, '41, Cen St Tchrs Coll
Bentson, Hazel E, '40, Cen St Tchrs Coll
Berard, Robert L, '46, 324 Plover
Bewick, Helen, '44, 1006 Normal Ave
Buck, Mrs P A, '43, 525 Normal Ave
Colman, Susan E, '29, 623 Brawley
Cutnaw, Mrs Edith P, '39, 1011 Main
Hansen, Ruth C, '43, 525 Normal Ave
Hansen, Wm C, '15, Pres, St Tchrs Coll
Henry, George P, '41, River Pines San
Kingston, Sam G, '36, 1060 Main
Lewis, Robert, '34, 429 Strongs Ave
MacGeorge, Aileen E, '24, Publ Libr, 500 Clark
Puariea, Betty L, '45, 621 Church
Reinholdt, Richard T, '15, 715 Main
Ropella, Myron E, '41, 315 Wyatt Ave
Schaefer, Leo M, '41, 528 Strongs Ave
Shafton, Elliot H, '46, 536 Ellis
Sheddan, Mrs Chas M, '42, 706 Clark
Tibbetts, Hazel A, '45, 305 East Ave
Wanta, Norman L, '46, 1017 Normal Ave

Stoughton

Asleson, Johan A, '42, 411 S Madison
Dow, Mrs Giles, '95, 119 N Forest
Falk, Elmer J, '03, 310 S Page
Guelson, Gail, '46, 114 E Prospect Ave
Gunsolus, Elton M, '42, R 3, Bx 169
Halverson, Stener B, '22, R 1, Bx 70D
Hansen, Mrs O H, '39, 1016 Moline
Haug, Odvar, '38, 318 N Johnson
Haug, Mrs Odvar, '37, 318 N Johnson
Kanzal, Jack P, '31, R 1
Murati, J Denis, '41, R 2, Bx 160
Osterheld, Mrs Douglas, '46, R 1
Parsons, Walter J Sr, '00, Lake Kegonsa
#79

Sandsmark, Arthur, '39, 111 S Monroe
Sirny, Robert J, '43, 106 N Prairie
Swacina, Muriel, '46, 319 E Main
Teige, Malvin H, '16, 312 E Washington
Teige, Mrs M H, '14, 312 E Washington

Stratford

Grassl, R Virginia, '45
Hughes, Dorothy A, '46

Sturgeon Bay

Bailey, Elbert G, '12, 421 Lincoln
Goldman, Samuel, '27
Ferris, Howard J, '39, 434 N 4th Ave
Keyes, Walter H, '46, 756 Georgia
Mackey, J Mitchell, '42, R 5
Martens, Robert P, '41, 304 S 14th Ave
Patterson, Mary J, '45, 415 S 3rd Ave
Pinney, Mrs Clarence, '36
Reynolds, Donald W, '21, 934 Michigan
Stedman, Mrs Horace E, '99
Van Natta, Jesse A, '24
Wagener, Wm E, '06, 201 N Cedar
West, Clifford, '24, PO Bx 545
Wolske, Sgt Paul, '41, Expt Sta

Sturtevant

Jensen, June V, '45, Bx 143

Sun Prairie

Hovel, Anita A, '45
Link, Mrs R O, '44, W Main
Livie, Mrs W M, '43, R 1
Milner, Mrs Everett L, '43, PO Bx 58
Rattmann, Mrs H E, '43, Bx 1005
Schey, Mabel E, '46, Vine St
Thompson, Annette F, '42

Superior

Amundson, Roland L, '40, 1703 E 5th
Anderson, Elwood E, '40, 1208 E 5th
Buchanan, Mrs H E, '38, 1927 Hughitt Ave
Carlson, Laurie E, '43, 1904 Baxter Ave
Carlson, Mrs L E, '37, 1904 Baxter Ave
Corine, Geo A, '20, 1005 Harrison
Donlin, John J, '23, 1213-16th
Fadner, Lydia E, '08, 6010 Cumming Ave
Falstad, Ralph L, '22, 202 Palace Theatre Bldg
Finn, Dr Milton, '36, 2318 Hammond Ave
Gates, Clough, '02, 714-6th Ave, E
Gates, Joel S, '42, 602 E 8th
Hanson, Rudolph, '19, 1919 Weeks Ave
Hutchison, Jessie E, '89, 1813 N 21st
Jensen, Janet H, '46, 1809 N 56th
Johnson, Mrs V D Jr, '43, 1814 Hammond Ave
Larson, Mrs Donald, '42, 3004 N 21st
Marks, Ralph F, '45, 1817 Ogden Ave
McCabe, Antoinette D, '46, 5514 Baxter Ave
McIntyre, Frederick J, '39, 923 Lincoln
Moran, Leonard, '20, c/o Stack & Co
Murphy, Morgan, '24, Evening Telegram
Roessler, O E S, '15, 1109 E 6th
Ruth, Signe M, '21, 1528½ Grand Ave
Sell, Vernon W, '22, 910 E 3rd
Strickland, Wm W, '87, 515-3rd Ave, E
Whereatt, Kenneth W, '23, 2334 Hughitt Ave

Sussex

Bauer, Arthur E, '38, R 1, Bx 114
Magnusson, Sven J, '39

Taycheedah

Petersen, Margaret C D, '28, Bx 33

Theresa

Bandlow, Frederick H, '41
Langenfeld, Dr Gregory P, '36
Seefeldt, Bernhard H, '39

Thiensville

Kuechenmeister, Hugo, '13, R 2
Kuechenmeister, Mrs Hugo, '13, R 2
Vaughan, James S, '38, c/o Kuechenmeister, R 2
Vaughan, Mrs J S, '39, c/o Kuechenmeister, R 2

Thorp

Qualle, Newell E, '25, Supervising Princ

Tomah

Cooper, Israel, '43, 300 Superior Ave
Friske, Warren H, '44, 203 Sumner
McCaul, Katherine A, '25
Mork, Jean M, '45, 314 W Foster

Tomahawk

Tillisch, Michael R, '22, 307 N 7th

Troy Center

Key, Marion J, '46

Turtle Lake

Kalk, Fay E, '42

Two Rivers

Buege, Edith M, '45, 1624 25th
Caldwell, Paul J, '43, 1717-24th
Dean, Donald C, '26, 2616 Washington
Dicke, Fred G, '39, Schroeder Bldg
Dicke, Fred W, '96, 1421-15th
Dickson, Wilbur G, '17, 1509-26th
Dickson, Mrs W G, '19, 1509-26th
Goedjen, Mrs R C, '41, 2707 Forest Ave
Ihlenfeldt, Stanley W, '41, R 1
Kostka, Eleanor, '43, 2310 Jackson
McGivern, Chas B, '36, R 2
Morrisey, Wm W, '43, Hawthorne St
O'Brien, Edwin T, '01, 1824-27th
O'Brien, George M, '24, Supt of Chs
Webster, Chas M, '41, 1714-27th
Zander, Edith M, '18, 2310-14th

Union Grove

Fisher, Ward K, '40, R 2
Nelson, Eugene W, '41

Unity

Jordan, Genevieve J, '45

Valders

Horn, Reita M, '46

Verona

Jacobs, Herbert H, '93, Belle-Croft Farm
Williams, Robert A, '46

Viola

Mulendore, Daniel W Jr, '43, R 2
Stormont, Charles J, '37

Viroqua

Butt, Jane H, '10, 795 N Main
Ender, Dr Carl A, '38
Glenn, Clara A, '93, 740 E Decker
Henry, Howard J, '42
Larson, Neilus R, '43, 646 E Court
Neprud, Judge Lincoln, '21, 426 W Deeper
Neprud, Mrs Lincoln, 426 W Deeper
Nuzum, Ralph E, '16, Bx 31
Vergeront, Mrs H R, '06, Halcyon Hgts

Waldo

Kassilke, Rev Bernard A, '43, Methodist Parsonage

Walworth

Kroyer, Dr Theo J, '32, 200 Kenosha
Kroyer, Mrs Theodore, '28, 200 Kenosha
Wells, Grace M, '46, 112 Park

Washburn

Axley, Mrs A A, '12, 4th St

Waterford

Charly, Mrs Theodore, '23, PO Bx 292
Halbach, Richard F, '46, 3rd St
Zimmer, Arno W Jr, '42, Main St

Waterloo

Benninger, Merlin C, '30, 527 E Madison
Boock, Marguerite, '46
Krause, Francis A, '39
Pearson, Wallace L, '46, 174 Jefferson
Pitel, Dorothy B, '43, 524 Washington
Schwarzt, Ellen Y, '45, 143 Washington
Zibell, Jerome W, '31, 124 N Monroe

Watertown

Conway, Mrs J G, '89, 501 Washington
Davy, Michael B, '46, 108½ S 2nd
Ebert, Ralph M, '36, 130 Harding
Gaston, John W, '39, 413-5th
Hardiman, Ruby L, '41, 814 Harvey Ave
Kotchian, John F, '42, 210 N Church
Krueger, Earl A, '44, 322 Richards Ave
Kuenzi, Mary J, '41, 207-8th
Larson, Wilbur A, '35, 421 E Water
Larson, Mrs W A, '39, 421 E Water
Lueck, Robert, '03
Maas, Earl R, '43, 902 Western Ave
Mann, Oscar W, '27, 800 W Main
Nimz, Alfred L, '41, College St
Parke, Lewis W, '04, 214 Washington
Powell, Harley J, '30, 103 N Maple
Rohr, Max Jr, '33, Merchants Nat'l Bk
Sonnemann, Karl H, '44, 809 Division
Sproesser, Jacob W, '09, 1013-7th
Sproesser, Josephine L, '38, 907 Clyman
Tegatz, Charles O, '41, Bx 118
Thauer, Richard C, '22, 810-7th
Thauer, Wallace, '20, 905-5th
Weiher, Ione, '42, 501 N Washington
Wertheimer, Mary J, '40, 810 Clyman
Yeomans, Robert P, '41, 205 College Ave

Waukesha

Aussem, Cora R, '42, R 3, Bx 403
Bade, Mrs D W, '41, 609 N Hine Ave
Barber, Laura, '91, 604 N West Ave
Bemm, Robert A, '42, 446 S Hine Ave
Bemm, Mrs Robt A, '43, 446 S Hine Ave
Bemmann, Irving S, '46, 412 West Ave
Boorse, Jesse M, '95 329 Windsor Dr
Croy, Mrs H G, '40, 305 W Main
Dancey, David L, '41, 135 W Broadway
Degeler, Alida, '11, Carroll Coll
Derus, Harold M, '40, 1144 Lindbergh Ave
Derus, Mrs Harold M, '40, 1144 Lindbergh Ave
Dodge, Paul A, '41, R 1, Bx 72
Ebener, Doris, '43, Roosevelt & Calhoun Rd
Frame, Bryan A, '41, 327 Bethesda Ct
Freckman, Mrs O, '36, PO Bx 166
Garside, W H, '44, 1007 Brookfield Ave
Hardy, Earle W, '21, PO Bx 269
Haverstick, George W, '16, Newhall Ave, E
Hills, Beverly J, '42, 509 N West Ave
Hinz, Jean L, '46, R 5, Bx 100
Homewood, Mrs T L, '45, 1100 Grant
Hoppe, Mardel, '46, R 2, Bx 281
Hulbert, Clarence H, '13, R 5, Bx 116
Jacobson, Marcus A, '99, PO Bx 13
Jones, Mrs S Paul, '06, 509 N West Ave
Klussendorf, Mrs Delbert, '46, R 3, Bx 817
Lewis, Russell F, '15, 202 East Ave, S
Loomis, Mrs Robert, '15, R 2, Bx 77
Mann, Roderick L, '39, R 2, Bx 274
March, John W, '45, 115 E Laffin
March, Mrs J W, '44, 115 E Laffin
Marshall, John M, '40, R 5, Bx 322
Mikulesky, Doris, '43, 309 Arlington
Morton, Ann H, '46, 214 N Hartwell Ave
Nelson, Chas E Jr, '27, 124 Oxford Rd
Niedermeier, Eileen L, '44, R 5, Bx 920
O'Connell, Joseph D, '32, Davis-Greene Corp
Olinger, John K, '44, 325 E Newhall Ave
Olinger, Mrs J K, '44, 325 E Newhall Ave
Rugee, Caroline E, '44, 309 Arlington
Salen, Sallie L, '46, 347 W Broadway
Sherer, Joan, '46, 250 Maple Ave
Skewes, Mrs Wm G, '04, 703 Lincoln Ave
Stephan, Henry P, '41, 827 Motor Ave
Vernon, J Rexford, '18, 710 Oakland Ave
Wagoner, Mrs Paul, '45, R 5, Bx 562
Weber, George W, '41, R 4, Bx 101
Wilbur, Hawley W, '04, 115 East Ave, S
Williams, Dorothy J, '41, Vet Hosp
Willison, Chas D, '05, 219 W Newhall Ave
Yundt, Chas G Jr, '44, 312 S East Ave

Waunakee

Klingelhofer, Mary A, '46, 4th St
Larsen, Roy B, '36, R 1, Bx 36A
Marquis, Mrs Wm E, '37
Schreier, Mrs Theo F, '40

Waupaca

Carew, James S, '42, 809 S Main
Carew, Mrs Jas S, '43, 809 S Main
Christenson, Ruth E, '46, 628 Lake
Czeskleba, Mrs Gray, '19, 307 W Union
Godfrey, Thomas N, '46, 111 W Union
Hoffmann, Beverly, '46, 803 S Main
Huntoon, Lois A, '45, 408 W Fulton
Jensen, Lorraine M, '45, R 3, Bx 195
Johnson, Hugh C, '43, 201 E Lake
Johnson, Richard E, '37

Waupun

Donovan, Leo, '06, 533 E Franklin
Grenzow, Lt Wm C, '36, 234 Walker
Horn, Helenjane, '45, 529 E Brown
Kloosterboer, June R, '45, R 1
Nelson, Mrs Earl W, '45, 529 E Brown
Remley, Rachel, '45, Bx 431

Wausau

Alford, John, '46, 722—4th Ave, S
Altman, Robt C, '39, 501½—3rd
Bird, Claire B, '89, 216½ Washington
Brimmer, Charles H, '13, PO Bx 334
Burhop, Wm H, '13, 922 McIndoe
Burhop, Mrs Wm H, '15, 922 McIndoe
Collins, Harold C, '18, 830 Franklin
Cramer, Pearson W, '34, R 4, Stettin Rd
Darrin, Josephine N, '21, Riverview Pk
Doty, Mrs C H, '32, 519 McIndoe
Eberlein, Arthur H, '21, PO Bx 275
Fehlant, William L, '12, 706—5th Ave, S
Flatter, Robert G, '45, 613 Adams
Geisse, Harold L, '05, 1002 Fulton
Geisse, Mrs H L, '08, 1002 Fulton
Hamilton, Florence I, '17, Mt View San
Helling, Virginia A, '45, 809 7th
Hoffmann, William J, '41, 1010 9th
Jedamus, Paul E, '44, 516 Stark
Johnson, Mrs F C, '43, 1208—10th
Klang, Robert S, '46, 212 S 6 Ave
Leistikow, Jean, '46, 726 Washington
Maxwell, Janet, '46, 1507 Roosevelt
McEachron, Edgar J, '04, 821 Franklin
Mylera, Jack D, Bx 719
Nuernberg, Roy F, '31, 153 Eau Claire Blvd
Nicol, Robert O, '42, 1124 Merrill Ave
Okoneski, Katherine G, '46, 407 La Salle

Plunkett, Raymond J, '23, PO Bx 265
Ringle, Leander L, '08, 510 Division
Rounds, Wayne M, '40, 1001 Single Ave
Ruder, Clara L, '19, 911 Steuben
Ruder, George L, '16, 912 Hamilton
Scholtz, Gertrude P, '32, 715 Steuben
Schulz, John H, '43, Wausau Club
Smith, Osmore R, '06, 608 Fulton
Sternberg, Alice, '46, 628½ 3rd
Sternberg, Lawrence W, '36, 615 W Ross Ave
Stevens, Robert L, '46, 1014 McClellan
Stueber, George H, '18, 404 S 3rd Ave
Stueber, Mrs G H, '21, 404 S 3rd Ave
Terwilliger, Herbert, '36, Security Bldg
Tilden, Chloe E, '15, 108 Grand Ave
Tomek, John R, '36, 1st Am St Bk Bldg
Trainor, Thomas E, '25, 534 6th Ave, S
Ullrich, John W, '37, 1403 Grand Ave
Ullrich, Mrs J W, '39, 1403 Grand Ave
Wilson, Dr Otis M, '26, 1110 Grand Ave

Wausaukee

Laun, Helen C, '31

Wautoma

Fitzpatrick, Mary E, '46
Johnson, Alva L, '45
Nelson, Thomas C, '43, R 3
Taylor, Charles T, '03

Wauwatosa

Affeldt, George A, '09, 147 N 89th
Affeldt, George R, '43, 147 N 89th
Affeldt, Mrs George R, '43, 147 N 89th
Andersen, Carl J, '21, 1295 N 63rd
Anderson, Herbert N, '30, 2323 N 72nd
Arnold, Gerald D, '06, 1752 N 75th
Baird, Dr Katharine H, '38, 8109 Milwaukee Ave
Baker, John G, '21, 203 N 86th
Bauer, Marion, '45, 8131 Brookside Pl
Behrens, Ray E, '19, 8141 Stickney Ave
Bergan, Mrs Richard D, '45, 5923 W Wis Ave
Biersch, Ruth L, '46, 6439 Washington Circle
Boyce, Dr David C, '40, 1832 N 81st
Boyce, Mrs D C, '43, 1832 N 81st
Bredenbach, Otto H, '07, 1801 N 74th
Carlson, Mrs A R, '21, 8228 Woodland Ave
Chandler, Caryl L, '42, 7101 W Wis Ave
Dallwig, Dr Eugene L, '14, 2103 N Lovers Lane Rd
Dance, James H, '15, 9103 Jackson Pk Blvd
Daniels, Dr Einar R, '32, 7606 Stickney Ave
Davidson, Allan G, '37, 8735 W Parkview Ct
Davidson, Wm H, '28, 534 N 68th
Dryburgh, Walter S Jr, '39, 7512 W Garfield Ave
Dryburgh, Mrs W S Jr, '41, 7512 W Garfield Ave
Dumdey, Ned E, '28, 8611 Hawthorne Ave
Eatons, Mrs H Kendig, '41, 6223 Upper Pkwy
Engelhardt, Wm F, '22, 7017 Milwaukee Ave
Erdahl, John M, '41, 2574 N 64th
Erdman, Eric A O, '37, 1946 Ludington Ave
Findley, Kenneth N, '30, 1831 Church
Furlong, Henry F W, '31, 1st Nat'l Bk
Gerlach, Arthur J, '24, 8422 Jackson Pk Blvd
Gestland, Mrs Malcolm G, '44, 10315 W Wis Ave
Giese, Walter R, '41, 8621 Hawthorne Ave
Godfrey, Mrs Dudley, '22, 7440 Melrose Ave
Godfrey, Roscoe W, '12, 10019 W North Ave
Goodale, Anne B, '44, 2027 Pleasant
Grede, Mrs Edw A, '41, 2015 Forest
Gumpert, Betty L, '46, 7507 Milwaukee Ave
Haberman, Roger N, '41, 2403 N 62nd
Hammond, Lewis M, '10, 1824 N 83rd
Hammond, Loring T, '20, 1744 N 74th
Hansen, Mrs Howard, '27, 6911 W Wis Ave
Henderson, John W, '41, 1845 N 72nd
Henika, Mrs Ray, '06, 6817 Cedar
Hildebrandt, Mrs H C, '25, 171 N 88th
Hilliker, Grant G, '42, 1517 N 67th
Honadel, Marguerite C, '45, 2243 N 62nd
Hope, Samuel N, '09, 1707 N 70th
Hoppe, Alfred G, '17, 2429 N 86th
Iverson, Mrs J E, '14, 8442 Kenyon Ave
Iverson, Donald A Jr, '46, 1850 N 74th
Jacobs, Burleigh E Jr, '42, 2035 Forest
John, Henry W, '10, 551 N 66th
Johnson, Elizabeth R, '42, 2450 N 81st
Johnson, Harold A, '39, 2806 N 70th
Jorgensen, Allen S, '38, 177 N 88th
Juneau, William J, '04, 817 N 67th
Kemen, Willard E, '15, 627 N 76th
Kolb, Philip A, '01, 1850 N 73rd
Knoll, Loris L, '45, 1830 Ludington Ave
Kurth, Marguerite, '43, 7229 W Wis
Kurth, Lt (jg) Richard G, '43, 7229 W Wis
Lamy, Constance E, '45, 337 N 70th
Lando, Mrs D H Jr, '32, 2576 N Pasadena Blvd

Langhoff, Caryl, '43, 6634 Revere Ave
Larsen, Mrs Robt T, '45, 2403 N 52nd
Lee, Marney, '46, 9322 Stickney Ave
Leykom, Mrs J W, '43, 1737 N 71st
Liefert, Mrs F C, '10, 503 N 67th
Liefert, Dr Karl A, '37, 2110 N 81st
Liefert, Mrs Karl A, '40, 2110 N 81st
Lister, Charles M, '26, 2343 N 116th
Lothe, Ada B, '19, 8700 Wisconsin Ave
Marshall, Shirley K, '46, 2530 N 83rd
McMurry, Dr Ora R, '22, 2145 N 74th
Miller, Jesse E, '13, 524 N 65th
Monteith, Robert Jr, '20, 1805 N 70th
Mortonson, Donald W, '32, 1131 Glenview Ave
Oerding, Alfred J, '40, 2620 Lefebvre Ave
Olstad, Mrs Harry B, '41, 8108 Richmond Ct
Osgood, Dr Carroll W, '22, 1236 Dewey Ave
Osgood, Mrs C W, '25, 1236 Dewey Ave
Owens, Lois M, '09, 1907 N 73rd
Pedersen, Capt Virgil V, '42, 2638 N 88th
Pelikan, Leitzel, '46, 8026 W Wis Ave
Perry, Charles S, '14, 1847 N 70th
Peters, John A, '43, 9110 W North Ave
Pflaum, Virginia V, '43, 8239 Chestnut
Plate, Maxine F, '35, 940 Glenview Ave
Powell, Horace B, '23, 627 N 68th
Rahn, Mrs W H, '46, 6630 W Wis Ave
Reiss, Richard V, '46, 7041 Maple Tr
Rodeman, Karl W, '46, 2656 N 91
Sands, Mrs Myron R, '44, 7500 W Garfield Ave
Schmid, John Jr, '45, 1308 N 67th
Schmidt, Herbert W, '25, 2550 N 63rd
Schneider, Alfred W, '24, 2363 N 81st
Schneider, Alyce E, '45, 2569 N 64
Schreiber, Mrs Josephine K, '45, 8130 Aberdeen Ct
Schulte, Isidore J, '15, 8028 Jackson Pk Blvd
Schuster, Lt (jg) Daniel B, '41, 1532 Church
Sharp, Mrs R A, '39, 1924 Ludington Ave
Siefert, Mrs M A, '45, 6642 Revere Ave
Sinclair, Kay L, '45, 2124 N 70th
Sirotkin, George V B, '41, 7325 W Lloyd
Smith, Dr Eugene A, '93, 7028 Milwaukee Ave
Snyder, Mrs K E, '39, 7327 Harwood Ave
Sprague, William H, '07, 7043 Cedar
Spranger, Phyllis M, '42, 2453 N 97th
Stark, Joanna, '46, 7024 W Wis Ave
Steinberg, Ernest J, '09, 1845 N 72nd
Steph, John F, '16, 2457 N 81st
Stillman, Judith, '46, 1532 Alice
Stolper, Carl D, '42, 2350 Lefebvre Ave
Stolze, George A, '42, 2624A N 67th
Stouthamer, Elaine, '46, 1726 N 68th
Stresau, Ann, '42, 7112 Hillcrest Dr
Striegel, Margaret A, '31, 2247 N 73rd
Sulik, Richard H, '42, 2436 N 96th
Sulik, Mrs Richard H, '42, 2436 N 96th
Taylor, Mrs Robert, '44, 7513 Milwaukee Ave
Thoke, Herbert R, '43, 2513 N 90th
Thompson, Elmore C, '15, Milw Co Insts, Fm Dept
Tiefenthaler, Mrs Lorin A, '26, 2625 N Harding Blvd
Torgerson, Robert S, '39, 2162 N 72nd
Troup, Mrs Thomas J, '45, 1629 N 68th
Van Uxem, Elmer W, '22, 1832 Alta Vista Ave
Vroman, Mrs George M, '39, 1213 Glenview Ave
Wakefield, Henry D, '16, 1848 Church
Washburne, Barbara N, '45, 2022 N 71st
Weingartner, Mrs H A, '15, 2425 N 96th
Wendt, William R Jr, '45, 157 N 87th
Wendt, Mrs Wm R Jr, '45, 157 N 87th
Westphal, Leslie C, '30, 1909 N 72nd
Wheeler, S Lawrence, '17, 7720 Rogers Ave
Wicen, Robert E, '44, 8325 W Chestnut
Wilkinson, Dr Philip M, '36, 8903 W Wis Ave
Winding, Frederick C, '26, 7336 W Hillcrest Dr
Wolfe, Sheldon R, '24, 6812 W Wis Ave
Woodhouse, Virginia, '46, 1860 N 69th
Woodside, Muriel D, '45, 8028 Red Arrow Ct
Yaeger, Walter C W, '22, 8145 Hillcrest Dr
Zahorik, Peter A, '20, 2340 N 67th
Zentner, Erwin H, '12, 7514 Hillcrest Dr
Zillmer, Raymond T, '10, 1665 Mountain Ave
Zuege, David C, '20, 2434 Pasadena Blvd

West Allis

Dickinson, Walter F, '37, 1424 S 77th
Fink, James E, '44, 1612 S 82nd
Fink, Robert W, '43, 1610 S 82nd
Fraser, H Weldon, '40, 1502 S 76th
Friedbacher, Dr Karl, '23, 1700 S 60th
Ganser, Herbert A, '24, 2362 S 78th
Gram, Laurence C, '27, 7006 W Greenfield Ave
Gunsolley, Mrs Flora C, '43, 1447 S 75th
Hofeldt, John W, '43, 1561 S 58th
Hofeldt, Mrs J W, '42, 1561 S 58th
Huebner, Arthur C, '23, 2146 S 77th
Jacobs, Joseph J, '41, 2056 S 76th
Korade, Rudolf, '43, 1965 S 80th

Lawson, Lillian, '16, 7527 W National Ave
Meyne, Gertrude M, '27, 1640 S 81st
Meyne, Margaretha I, '24, 1640 S 81st
Niles, Donald E, '44, 1109 S 64th
Skurtis, Mrs Donald C, '40, 2133 S 85th
Skorupa, Paul J, '40, 1579 S 100th
Toepfer, Dr R A, '22, 5831 W National Ave
Wutke, Robert W, '46, 1320 S 75th
Ziegenhagen, Anita J, '45, 2174 S 78th
Zimmer, Mrs D W, '42, 1140 S 77th

West Bend

Arnfeld, Henry A, '20, 307 S 9th Ave
Bernhardt, Dr Edmond L, '21, 346 4th Ave
Broege, Gwendolyn, '42, Lock Bx 116
Bucklin, Judge F W, '02, Lock Bx 117
Busse, Clarence J, '43
Cameron, Joan V, '45, R 2
Heidner, Dr Albion H, '11, 249 5th Ave
Heil, Raymond A, '36, 136 S Main
Hesse, Ernst W, '40, 446A 4th Ave
Jeklin, Marion M, '40, 1042 Cedar
Keeley, Lawrence C, '22, R 5
Kircher, Ralph N, '22, 672 Summit Dr
Kletzien, Hobart H, '22, 923 Hickory
Klumb, Carl E, '21, Lock Bx 246
Kohl, Edward J, '42, 114 N 10th Ave
Labus, Roland, '46, Bx 184
Lanson, Robert G, '29, 609 Cedar
Leiser, Harold O, '29, 500 5th Ave
Lobel, Lloyd H, '31
Malzahn, Walter E, '19, 540 S 8th Ave
Marsden, Kenneth G, '29, 618 S 7th Ave
McCargo, Elizabeth J, '45, 411 S 8th Ave
Meister, Milton L, '31, 141 N Main
Nielsen, Chester Jr, '40, 135 N 8th Ave
Nielsen, Mrs C I Jr, '41, 135 N 8th Ave
Nielsen, William A, '43, 534 S 8th Ave
Pick, Mrs C Edwin, '06, 124 S 8th Ave
Pick, Mrs Carl, '11, 456-8th Ave, N
Reynolds, Mrs W John, '40, 361 Division
Roifs, Mrs Thos J, '45, 120 S 6th Ave
Schacht, Harland G, '18, 692 S 6th Ave
Schatz, Harold A, '25, 928 Poplar
Schwartz, Henry O, '32, 510 S 6th Ave
Schwalter, Herbert P, '20, 539 S 8th Ave
Wedin, Kenneth N, '46, Ag Ext Ofc, PO
Bldg

Westby

Grossman, Mrs Nora N, '08, 405 Main

West De Pere

Bender, Genevieve H, '42, 228 Pleasant Pl
Olsen, James M, '36, 141 Stewart
Olsen, Mrs Jas M, '40, 141 Stewart
Ray, Vivian E, '45, R 2

Westfield

Anderson, Mrs D O, Jr, '46
Arndt, Lt Col Leroy C, '35, Bx 173
Fredrick, Dr Harry H F, '87

West Salem

Fuller, Muriel, '43
Lovejoy, Mrs G H, '10
Miller, Lt Col Donald D, '40

Weyauwega

Ketchum, Glen, '42
Lautenbach, Hilda L, '37, Bx 225
Tremaine, Lynford F, '41, Bx 347

Whitefish Bay

Brovald, Lloyd V, '41, 5171 N Elkhart Ave

Whitehall

Eggum, Ole J, '04
Elstad, Edward M, '22
Fortun, Dorothy L, '46
Gaveney, Judge John C, '85
Hegge, Hiram B, '41
Peterson, Clarence B, '38

White Lake

Abendschein, Charles F, '45

Whitelaw

Dvorak, Mrs Norval, '46, Bx 143

Whitewater

Coe, Robert K, '02, 100 S Prairie
Coe, Mrs Robt K, '05, 100 S Prairie
Cooper, Lucile, '43
Creuziger, Mrs Charles, '44, R 2, Bx 192
Fuller, Addison F, '26, 404 Center
Hulce, Ray S, '11, 408 Center
Lewis, Beverly J, '46, 1120 Walworth Ave
Mears, Carolyn N, '41, 108 George
Miller, Dr Russell H, '21, 102 1st
Ferry, Leo F, '45, 113 N Prairie
Schuster, Clara O, '93, 600½ Main
Schwalbach, James A, '34, 218 Center
Whitnall, Harold E, '08, 102 4th
Winkleman, Mary L, '45, 101 Case

Winneconne

Miller, Paul G, '10
White, Lola A, '20
Zimmermann, Mrs O B, '45

Wisconsin Dells

Cone, Charolette R, '45, 531 Cedar
Johnson, Louis G, '41, 709 Superior
Marshall, Ruth, '92, 211½ Broadway
Smith, Mrs Donald, '40

Wisconsin Rapids

Baldwin, Mrs Henry P, '28, The Island
Brauer, Mrs John, '39, 1121 3rd, S
Brazeau, Bernard C, '29, 1125 3rd, S
Brazeau, Mrs B C, '29, 1125 3rd, S
Brazeau, Richard S, '37, 1230 3rd, S
Brazeau, Mrs R S, '86, 1230 3rd, S
Brazeau, Theodore W, '97, 1230 3rd, S
Calkins, Judge Frank W, '08, PO Bx 12
Crowns, Arthur J, '11, PO Bx 509
Duckart, Henry F, '14, 240 8th, N
Ellis, Fred D, '42, 1740 1st, N
Getzin, Mrs Gary, '37, 920 1st Ave, S
Hornig, Roger O, '38, 630 10th Ave, S
King, Marvin S, '20, 141 6th, S
McGovern, Thomas H, '43, 1330 Elm
Mead, George W, '94, Island Home
Mead, Mrs S W, '24, 730 1st Ave, S
Nash, Guy, '97, 1020 Oak
Otto, Earl L, '36, 240 Jackson
Perrodin, Alex F Jr, '41, 940 2nd Ave, S
Pinegar, Warren A, '35, 321 Witter
Pomainville, Dr Leland C, '29, 351 Madison
Roberts, John A, '11, 1021 3rd, S
Roberts, Keith, '43, 1021 3rd, S
Schneider, Mrs Milton, '43, 490 Oak
Schroeder, Donald W, '43, 1050 Baker

Wittenberg

Hyland, Mrs John G Jr, '42, Bx 166

Wood

Adams, Bertram F, '02, Co 8

Wycocena

Hovde, Harold A, '21

FOREIGN

ALASKA

Hohenadel, Sp(A) 1/c Herman, '44, NOB,
Athletic Dept, Kodiak
Singer, Eileen D, '44, Skagway San, Skag-
way

ARGENTINA

Chickering, A. D, '16, Casilla de Correo
2395, Buenos Aires

BOLIVIA

Nichols, James O, '43, Cia Minera Unificada
del Cerro de Potosi, Potosi
Nichols, Mrs Jas O, '43, Cia Minera Unifi-
cada del Cerro de Potosi, Potosi
Turneaura, F Stewart, '21, Casilla 154,
Oruro

BRAZIL

Ackerman, Adolph J, '26, c/o Brazilian
Traction Light & Power Co, Sao Paulo
Entress, Joseph W, '40, Escola Tecnica de
Aviacao, Rua Visconde de Parnaiba 1316,
Sao Paulo
Nave, Cyril W, '18, Ave Vieira Souto 540,
Ipanema, Rio de Janeiro

BRITISH WEST INDIES

Butz, Walter A, '27, 43 Port Royal, Kings-
ton, Jamaica
Butz, Mrs Walter A, '27, 43 Port Royal,
Kingston, Jamaica

CANADA

Anderson, Mrs Laura, '95, 3508 Dundas,
Vancouver, B C
Baker, Mrs Charles B, '19, 3415 Shuter,
Montreal Quebec
Brace, James H, '92, 637 Carleton Ave,
Montreal, Quebec
Corbett, Mrs C S, '20, 905 Lancaster Bldg,
Calgary, Alta.
Dahl, Charles H, '17, 555 Wellington Cres-
cent, Winnipeg, Man
English, Norman A, '13, 1592 26th Ave, W,
Vancouver, B C
Harder, Edmund C, '05, 486 Strathcona
Ave, Westmount, Mont 6
Johnson, Clarence W, '27, Can Sirocco Co,
310 Ellis, E, Windsor, Ont

Klieforth, Alfred W, '13, Amer Consulate
Gen, Halifax, N S
Lande, Mrs Lawrence M, '38, 4870 Cedar
Crescent, Montreal, Que
Simmonds, Pyre M, '25, Dom Lab of Plant
Path, U of Sask, Saskatoon, Sask
Skavlem, Mrs Henry G, '13, Porcupine-
McIntyre Mines, Schumacher, Ont
Stoltze, Norris S, '15, 1517 7th Ave, S,
Lethbridge, Alta
Torrie, Donald G, '42, 10931 83rd Ave,
Edmonton, Alta
Van Buskirk, Hector, '39, Imp Oil, Prod
Dept, 301 Examiner Bldg, Calgary, Alta

CHILE

Bullock, Dillman S, '20, Casilla 2-D, Angol
de Torres, Sra Maria M M Arevalo, '21,
Liceo de Ninas, Angol

CHINA

Chang, Dr Hwei Lan, '26, Mass Educ
Movement, Hsieh-ma-Chang, Pa-Hsien,
Szechuan
Chu, F I, '14, 12/245 Rue Bourgeat, Shang-
hai
Fan, Dr Ching S, '41, Chinese Blood Bk,
Kun Hwa Hosp, Kunming
Machotka, Joseph F, '15, Embassy Guard,
Army & Navy YMCA, Peiping
Neprud, Carl A, '12, c/o Chinese Maritime
Customs, Shanghai

COSTA RICA

Carpenter, John B, '41, USDA, Bur Plant,
Ind Rubber Invest, Terra Alba
Sobrado, Hernan, '46, 50 varas al norte de
La Orquidea, San Jose

EGYPT

Aitken, Linnie B, '45, Pressly Mem Inst,
Asslut

EIRE

Nelson, Robert P, '43, Pan Amer Airways,
Shannon Arpt, Co Clare

ENGLAND

Doerffinger, Frederic W, '42, 9 Wilton, Bel-
grave Sq, London SW1
Nyhus, Paul O, '23, Ag Attache, Amer
Embassy, London
Rogers, Sumner B, '08, 37 Solna Rd, Winch-
more Hill, London N 21

HAITI

Kliman, Dr Stephen, '36, Stand Fruit & SS
Co, Port-au-Prince

HAWAII, TERRITORY OF

Bartz, Ellwood L, '40, 3745 Lurline Dr,
Honolulu 17
Benson, Lt Comdr Clifford D, '26, USNR,
Comdt 14 Nav Dist, Pearl Harbor
Benson, Dr Homer R, '38, 3151 Nuuanu
Ave, Honolulu 8
Berg, Lucille K, '42, Kauai Pub Libr Ass'n
Ltd, Lihue, Kauai
Brown, John C H, '32, Amer Factors, PO
Bx 3230, Honolulu
Butzke, Mrs Mabel G, '22, 51 Laumilo,
Waimanalo, Oahu
Clements, Harry F, '24, 3264 Oahu Ave,
Honolulu 54
Clements, Mrs H F, '26, 3264 Oahu Ave,
Honolulu 54
Corey, Ralph E, '42, 2181-L Kalia Rd,
Oceanview Ct, Honolulu
Fox, Jack M, '43, 2610 Kalihi, Honolulu
Graewin, Mary M, '45, c/o Baldwin HS,
Wailuku, Maui
Hadley, Grace, '34, USO Vict Club, King
& Bethel Sts, Honolulu 1
Henke, Louis A, '12, Univ of Hawaii, Hono-
lulu
Ho, Dr Kenneth, '41, PO Bx 1633, Honolulu
Ho, Kim Tong, '12, PO Bx 1633, Honolulu
Kluge, Carl T, '40, Bx 572, Lanai City,
Lanai
Kunesh, Joseph F, '14, 4934 Mana Pl,
Honolulu 17
Lamb, Dr Alvin R, '13, 1477 Alencastre,
Honolulu 36
Lee, Mrs William, '40, PO Bx 516, Hilo

Meadows, Mrs Cecil R, '30, 2575 Alaula Wy, Honolulu
 Millard, Dr Robert D, '20, 378 Young Hotel Bldg, Honolulu
 Patterson, Lt Comdr William D, '17, Bx 3887, Honolulu 12
 Phillips, Dr Clyde L, '26, PO Bx 1066, Hilo
 Sanders, Alice M, '21, Kohala HS, Kohala
 Savage, Mrs Roy H, '36, PO Bx 845, Puunene, Maui
 Smiley, Mary, '22, Hilo Mem Hosp, Hilo
 Tillemma, Mamie N, '42, PO Bx 1588, Lihue, Kauai
 Washburn, Mrs C F, '16, Kaneohe Bay, Oahu
 Witzel, Bettie E, '40, Bx 39, c/o Palama Settlement, Honolulu 10

MEXICO

Beule, Ervin J, '04, Sacrificio 59, Mazatlan, Sin
 Kocsis, Mrs A Lee, '42, c/o Amer Embassy, Mexico, DF
 Mar, Dr Severo F, '22, Obregon 705, Oriente, Tampico, Tamps
 Wilcox, Ray E, '33, US Geog Surv, Am Embassy, Paseo de la Reforma 64, Mexico, DF
 Wilcox, Mrs R E, '42, US Geog Surv, Am Embassy, Paseo de la Reforma 64, Mexico, DF

NETHERLANDS

Hornbeck, Ambassador Stanley K, '11, Amer Embassy, The Hague

NEW ZEALAND

Russell, Cecil R, '23, PO Bx 606, Christchurch

PANAMA

Johnson, Welton E, '18, Bx 10, c/o Chase Nat'l Bk, Panama City
 Sosted, Harold A, '39, Super, Elementary Educ, Balboa

PERU

Donovan, Dr Anthony, '28, Plaza San Martin 117-205, Lima
 Hull, Mrs Kenneth, '35, c/o Kenneth Hull, Cerro de Pasco Copper Smelters, Oroya

PHILIPPINE ISLANDS

Jalandoni, Jose H, '09, Talisay, Negros Occ
 Ramiro, Mariano P, '35, c/o Rafael H A Guilar, Acting Dir, Bur of Science, Manila
 Tonogbanua, Francisco G, '30, 127 Pepin, Sampaloc, Manila

PUERTO RICO

Basherov, Samuel, '16, Dept of Ag & Eng, U of Puerto Rico, Mayaguez
 Fix, Alois A, '21, Bx 367, Rio Piedras
 Potts, Frederick A, '05, Ensenada
 Webster, E Knight, '46, PRRC Project, Castaner
 Wiedemer, Arthur P, '39, Dairy Mgr, Puerto Rico Ag Co, San Juan

STRAITS SETTLEMENTS

Dunwiddie, James F, '40, Stand-Vacuum Oil Co, Singapore
 Dunwiddie, Mrs Jas F, '41, Stand-Vacuum Oil Co, Singapore

SWITZERLAND

Lessing, Lt Col Otto, '24, USMC, Stand Mineraloelprodukte, AG, 40 Uraniastrasse, Zurich

URUGUAY

Colignon, Ferdinand J, '88, Echevarria 532, Montevideo

VENEZUELA

Dahm, John N, '43, Creole Pet Corp, Jusepin Camp, Caripito
 Hovey, William B, '32, Apartado 849, Caracas

Union Concert Artist



ZINO FRANCESCATTI, violinist, will be one of six artists to perform on the annual Union Concert series next year. Also appearing will be Metropolitan soprano Patrice Munsel, pianist William Kappell, tenor Charles Kullman, and the duopianists Vitya Vronsky and Victor Babin.

Flying Badgers Reune

ON JUNE 28, just five years and a day since they were inducted in the Naval Air Corps, members of unit No. 1 of the Flying Badgers held a reunion picnic in Madison.

It was on June 27, 1941, that the original Flying Badgers left the campus for Glenview, Ill. Altogether there were seven such contingents in the Navy, more than came from any other University.

Out of the 35 fliers in unit No. 1, only three were killed and none of them in action: W. Baumet at Guadalcanal in 1943, J. J. Dudley at San Diego in 1942, and E. J. Wegner at Glenview in 1943.

The picnic last month was arranged by Gordy Marlow. Other members of the unit were W. Bertig, J. T. Bode, R. M. Chamberlin, R. G. Fisk, G. H. Gile, W. C. Grenzow, F. E. Gutt, R. Harnack, T. P. Haughian, T. E. Haus, H. C. Hogan, W. D. Jones, D. P. Knellwolf, H. Knickelbine, C. D. Lake, R. P. MacKinnon, W. R. Maxwell, R. C. Murray, H. D. Olson, C. D. Philips, J. M. Richard, W. D. Roth, B. E. Schefchik, M. E. Schluter, E. E. Welch, R. C. Wirka, T. A. Wood, C. A. York, R. W. Zabel, E. E. Zimdars, and H. E. Fryatt.

La Crosse Club Growing

The La Crosse Alumni Club continues to grow by leaps and bounds. Membership is now up to 159, Pres. L. M. Engelhard, '27, reports.



COMING BACK, ALUMNI?

Alumni guests of the University are invited to make the Wisconsin Union their headquarters when in Madison. This recreational and cultural center which is famous as the "living room" of the campus is now at its peak of usefulness to our students and we would like to have you alumni who helped make it possible by your generous contributions see for yourself how important a role it is playing in social education. Enjoy yourself, too, its countless recreational services, its beautiful theater.

Reservations for hotel rooms must be made in advance as we have only a limited number.

Wisconsin Union

Brock Engraving Company

Artists and Engravers

115 South Carroll St.

Madison 3, Wis.

"Complete Campus Coverage"

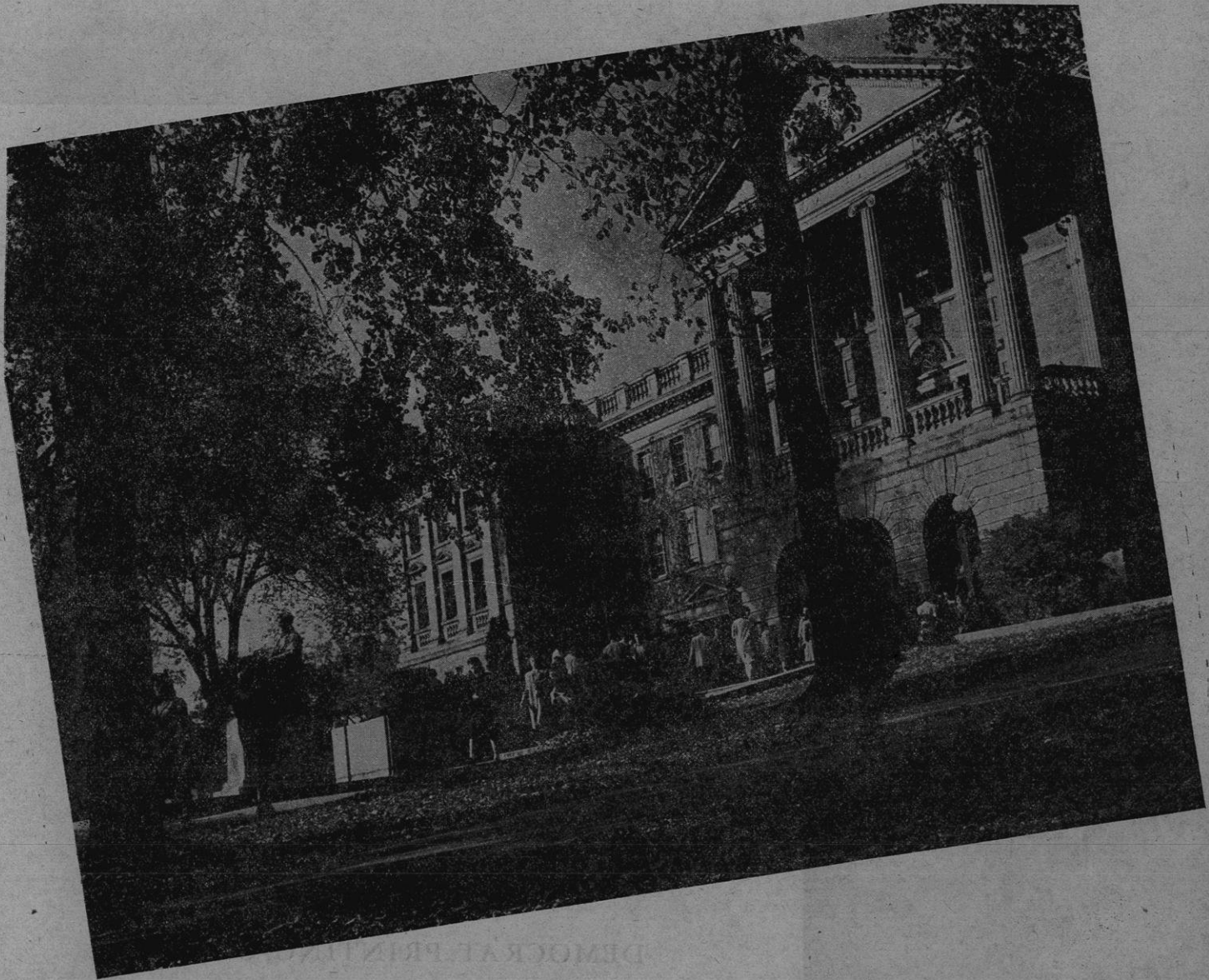

Do you want to keep your thumb on the pulse of your campus every day? Then the *Daily Cardinal* is *your* paper. Five times a week we will deliver to your door the up-to-the-minute news of Wisconsin. Relive again your student days. Read about your favorite professors. Follow the Badger teams direct from the sidelines.

Do you want to reach a growing, developing market? Then the *Daily Cardinal* is *your* paper. Your message will reach an audience of over 14,000 students and faculty members. Many of them read only the *Cardinal* regularly. Our professional advertising staff will help you tell your story convincingly to this eager market.

For subscription and advertising rates write

The Daily Cardinal

823 University Avenue

Madison, Wisconsin

*The Preference of
Discriminating Publishers and
Purchasers of Lithographing
and Letterpress Printing
both Public and Private*

DEMOCRAT PRINTING COMPANY

TELEPHONE: BADGER 486 or 487 or 488

MADISON - WISCONSIN

Memories
for Sale

Wisconsin Photographs

. . . . the finest series of
campus scenes ever filmed

For the first time in history a camera has captured the quiet, stately beauty that is the University campus. Madison alumni have already purchased hundreds of these outstanding scenes. You'll want one, two, or all eight for home and office . . . memories on the wall.

★ New angles, inspired vistas by two Wisconsin alumni.

★ 11 x 14 richly textured prints on 16 x 20 salon mounts.

★ \$3 the picture, in bend-proof folders.

- A. Capitol in the Sky
- B. Terrace Sunlight
- C. Study in Modern: The Union Theater
- D. The Ag Campus
- E. The Elm-Laced Hill
- F. Hall of Memories: Bascom
- G. Music Hall at Twilight
- H. Winterscape

Sold by The Wisconsin Alumni Association as a service to Wisconsin alumni everywhere

The Wisconsin Alumni Association
Memorial Union, Madison 6, Wis.

I enclose \$_____ for _____
photographs at \$3 apiece. My selection
(check letters desired):

A B C D E F G H

Name _____

Address _____

City _____ State _____

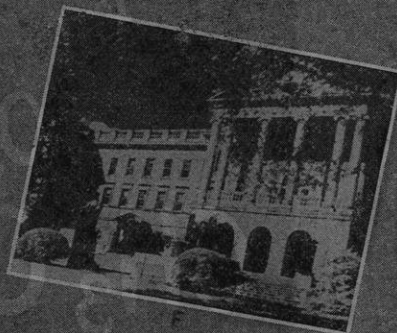
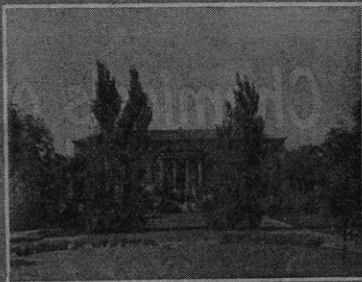

Chemicals of New Industrial Importance

Acetoacetic
Esters
for

Dyes & Pigments

Pharmaceuticals

Stabilizers

Sun-Screens

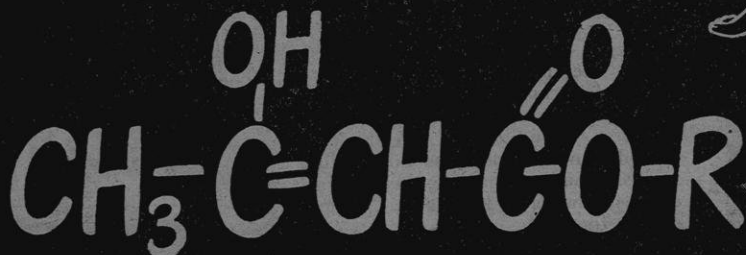

The highly reactive acetoacetic esters, long a favorite of organic chemistry professors, have assumed a new importance in modern industry. Two reactions which indicate the many possibilities of these compounds in organic synthesis are shown here.

Both methyl and ethyl acetoacetate are available in commercial quantities. Other esters, such as butyl and methylamyl can be supplied in research amounts.

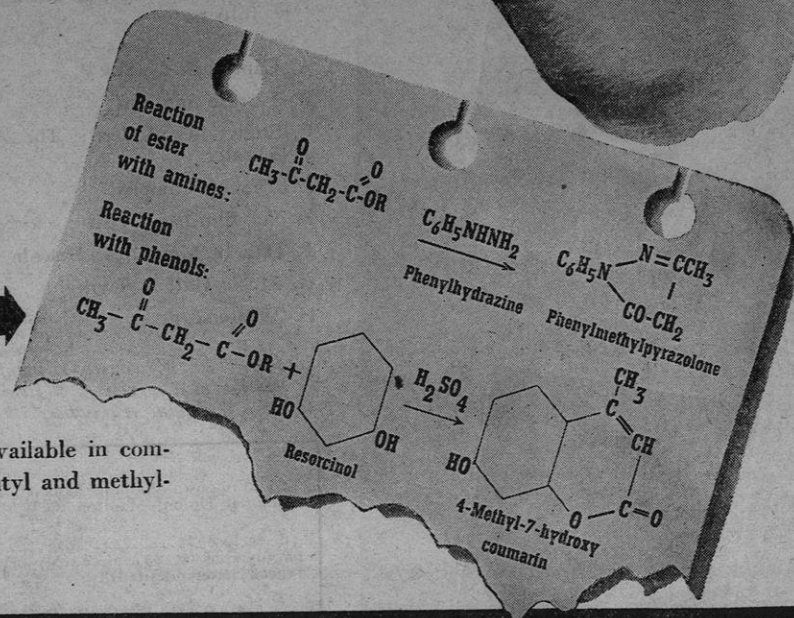

CARBIDE AND CARBON CHEMICALS CORPORATION

Unit of Union Carbide and Carbon Corporation



30 East 42nd Street, New York 17, N. Y.