



LIBRARIES

UNIVERSITY OF WISCONSIN-MADISON

1919 Goodrich Steamship Lines.

[s.l.]: [s.n.], 1919

<https://digital.library.wisc.edu/1711.dl/LGPKZ6Z7KSHI584>

<http://rightsstatements.org/vocab/UND/1.0/>

The libraries provide public access to a wide range of material, including online exhibits, digitized collections, archival finding aids, our catalog, online articles, and a growing range of materials in many media.

When possible, we provide rights information in catalog records, finding aids, and other metadata that accompanies collections or items. However, it is always the user's obligation to evaluate copyright and rights issues in light of their own use.

1919

1919

Goodrich Goodrich Steamship Lines Steamship Lines

ON
LAKE MICHIGAN AND BEAUTIFUL
GREEN BAY

ON
LAKE MICHIGAN AND PICTURESQUE
MACKINAC



CHICAGO
GRAND HAVEN
GRAND RAPIDS
MUSKEGON
WHITE LAKE
MILWAUKEE
MACKINAC ISLAND
SAULT STE MARIE
GEORGIAN BAY

DOCKS FOOT OF MICHIGAN AVE.
CITY TICKET OFFICE 152 W. JACKSON BLVD
CHICAGO

Lake Michigan Trips

TO MICHIGAN AND WISCONSIN

THE many summer resorts on Lake Michigan and Green Bay, reached by the Goodrich Lines, are all very popular, and the trips to and from these resorts by water make an added attraction to the vacationist.

The steamers on the Mackinac Route make many stops along the Wisconsin shore, and the delightful trip through beautiful Green Bay, stopping at Sturgeon Bay, Fish Creek, Ephraim, Sister Bay and Washington Island, affords many interesting views of the scenic features of this region. Mackinac Island is situated in the Straits of Mackinac, between Lake Michigan and Lake Huron, with Lake Superior a few miles to the north. The main plateau is about one hundred and fifty feet above the level of the lake, and this island played a very important part in the early history of the Northwest. Visitors have been attracted to Mackinac Island by its many interesting and healthful features, and thousands of tourists return yearly for their summer vacations.

The Goodrich Service offers several one-day and two-day trips to the vacationist who desires only a short lake outing and also for the resorter who desires to take week-end vacations.

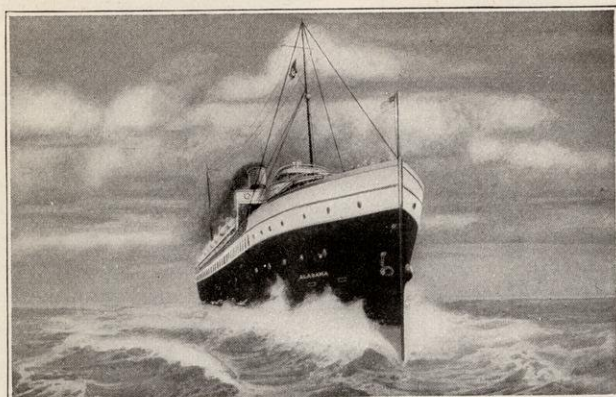

S. S. Alabama



Lake Harbor—Roosevelt Training Camp

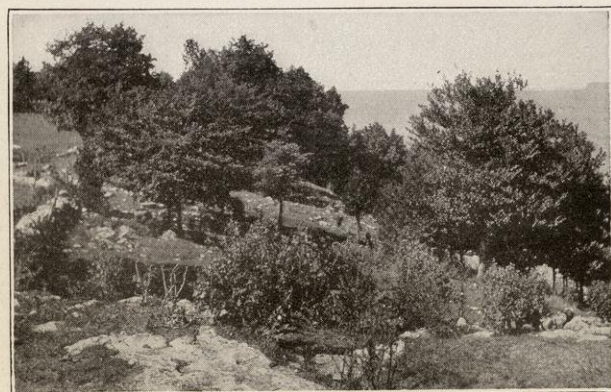

Shore Scene, Green Bay, Wis.

Mackinac Island and Return

A Delightful Shore Trip
Through Beautiful Green Bay

\$14.00 One Way | Meals and Berth Included | Round Trip **\$27.00**

Steamship Arizona—3-Day Trip

Leaves Chicago Every Tuesday 1.00 P. M.

This trip is along the regular course of the Goodrich steamers, following closely the shore line of Illinois, Wisconsin and Michigan, with stops at many interesting cities and towns en route. The steamer enters beautiful Green Bay in daylight through the Government ship canal at Sturgeon Bay.

There are numerous resorts in the Green Bay country, all delightful stopping places, and a fine panoramic view of the charming scenery can be obtained from the steamer's decks. Arriving at Mackinac Island early Thursday morning, there ample time is allowed to visit the many points of interest at this world's famous resort. Leaving Mackinac Island, the first port of call is Washington Island, in Green Bay, reached after a delightful sail through the Mackinac Straits and Island scenery, passing in daylight many interesting points not seen on northbound trip.

SCHEDULE

| NORTHBOUND July 8th to Aug. 26th | | S. S. ARIZONA | SOUTHBOUND July 10th to Aug. 28th | | S. S. ARIZONA |
|-------------------------------------|----------|---------------------|--------------------------------------|----------|----------------------------|
| Chicago |Lv | Tuesday 1.00 pm | Mackinac Island | Lv | Thursday 8.00 am |
| Milwaukee |{Ar | 8.00 pm | Washington Island | | 5.45 pm |
| |{Lv | 9.00 pm | Sister Bay | | |
| | | Wednesday | Ephraim | | 8.15 pm |
| Sheboygan |{Ar | | Fish Creek | | |
| |{Lv | 3.30 am | Sturgeon Bay |{Ar | 10.45 pm |
| Manitowoc |{Ar | 5.00 am | Algoma |{Lv | 11.00 pm |
| |{Lv | | Kewaunee | | |
| Kewaunee |{Ar | | Manitowoc | | { Stops North- bound |
| |{Lv | | Sheboygan | | Friday |
| Algoma |{Ar | | Milwaukee |{Ar | 9.30 am |
| |{Lv | 10.00 am | Chicago |{Ar | 10.00 am |
| Sturgeon Bay |{Ar | 11.00 am | | | 5.00 pm |
| Fish Creek |{Ar | 1.00 pm | | | |
| Ephraim |{Ar | 1.45 pm | | | |
| Sister Bay |{Ar | 2.30 pm | | | |
| Washington Island |{Ar | 4.30 pm | | | |
| Mackinac Island |Ar | Thursday 5.00 am | | | |



Arch Rock, Mackinac Island, Mich.

Escanaba and Return

Ideal Week-End Trip
To the Green Bay Country

FROM CHICAGO | Round Trip | Meals and Berth | FROM MILWAUKEE
\$22.50 | Continuous | included | **\$21.00**

Steamship Georgia—3-Day Trip

Leaves Chicago Every Friday 1.00 P. M.

Sturgeon Bay and Return

A Mid-Week Trip
Along Wisconsin Shore

FROM CHICAGO | Round Trip | Meals and Berth | FROM MILWAUKEE
\$18.50 | Continuous | included | **\$17.00**

Steamship Georgia—2½-Day Trip

Leaves Chicago Every Tuesday 9.00 P. M.

| NORTHBOUND | Tuesday 9.00 p.m. | Friday 1.00 p.m. | SOUTHBOUND | Thurs- day June 26th to Sept. 4 | Sunday June 29 to Aug. 31 |
|-----------------|----------------------------|--------------------------|--------------|---|------------------------------------|
| | June 24th to Sept. 2 | June 27 to Aug. 29 | | Sept. 4 | 31 |
| Chicago |Lv 9.00 pm | 1.00 pm | Escanaba |Lv | 8.00 am |
| | Wed. | | Wash. Isl. |{Ar | 10.00 am |
| Milwaukee |{Ar 5.00 am | 8.00 pm | |{Lv | 11.00 am |
| |{Lv 7.00 am | 9.00 pm | Sister Bay | | 1.00 pm |
| | | Sat. | Ephraim | | 1.30 pm |
| Sheboygan |{Ar 11.30 am | 1.30 am | Fish Creek | | 2.15 pm |
| |{Lv 12.30n't | 2.30 am | Sturgeon Bay |{Ar | 4.15 pm |
| Manitowoc |{Ar 3.00 pm | 5.00 am | |{Lv | 7.00 am |
| |{Lv 4.00 pm | 7.00 am | Algoma |{Ar | North- bound |
| Kewaunee |{Ar 6.30 pm | South- bound | Kewaunee |{Ar | " |
| |{Lv 8.00 pm | | |{Ar | 8.00 pm |
| Algoma |{Ar 9.00 pm | | |{Lv | 8.30 pm |
| |{Lv 10.00 pm | | Manitowoc |{Ar | 12.30n't |
| Sturgeon Bay |{Ar 12.30n't | 12.00n't | |{Lv | 2.00 pm |
| |{Lv | 1.00 pm | | | Mon. |
| Fish Creek | | 3.00 pm | Sheboygan |{Ar | 4.30 pm |
| Ephraim | | 3.45 pm | |{Lv | 6.00 pm |
| Sister Bay | | 4.30 pm | Milwaukee |{Ar | 10.30 pm |
| Washington Isl. | | 6.30 pm | |{Lv | 11.30 pm |
| Escanaba |Ar | 9.00 pm | Chicago |Ar | Fri. 7.00 am |
| | | | | | 5.00 pm |

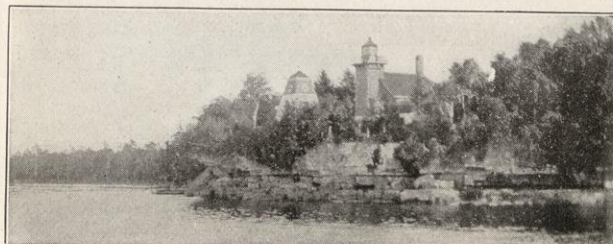

Lighthouse, Ephraim, Green Bay, Wis.